

BLM Library  
Denver Federal Center  
Bldg. 50, OC-521  
P.O. Box 25047  
Denver, CO 80225

# GENERAL SOIL MAP

U.S. Department of Interior  
Bureau of Land Management

## Benton-Owens Valley Soil Inventory

Scale 1:250,000

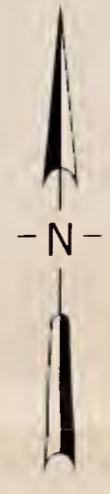

See manuscript section entitled 'General Soil Map Units' for descriptions of the units.

Compiled 1983

Note - Areas delineated on this map represent broad soil groupings.  
They are intended for general and planning only.  
This is a preliminary general soil map and is subject to revision.

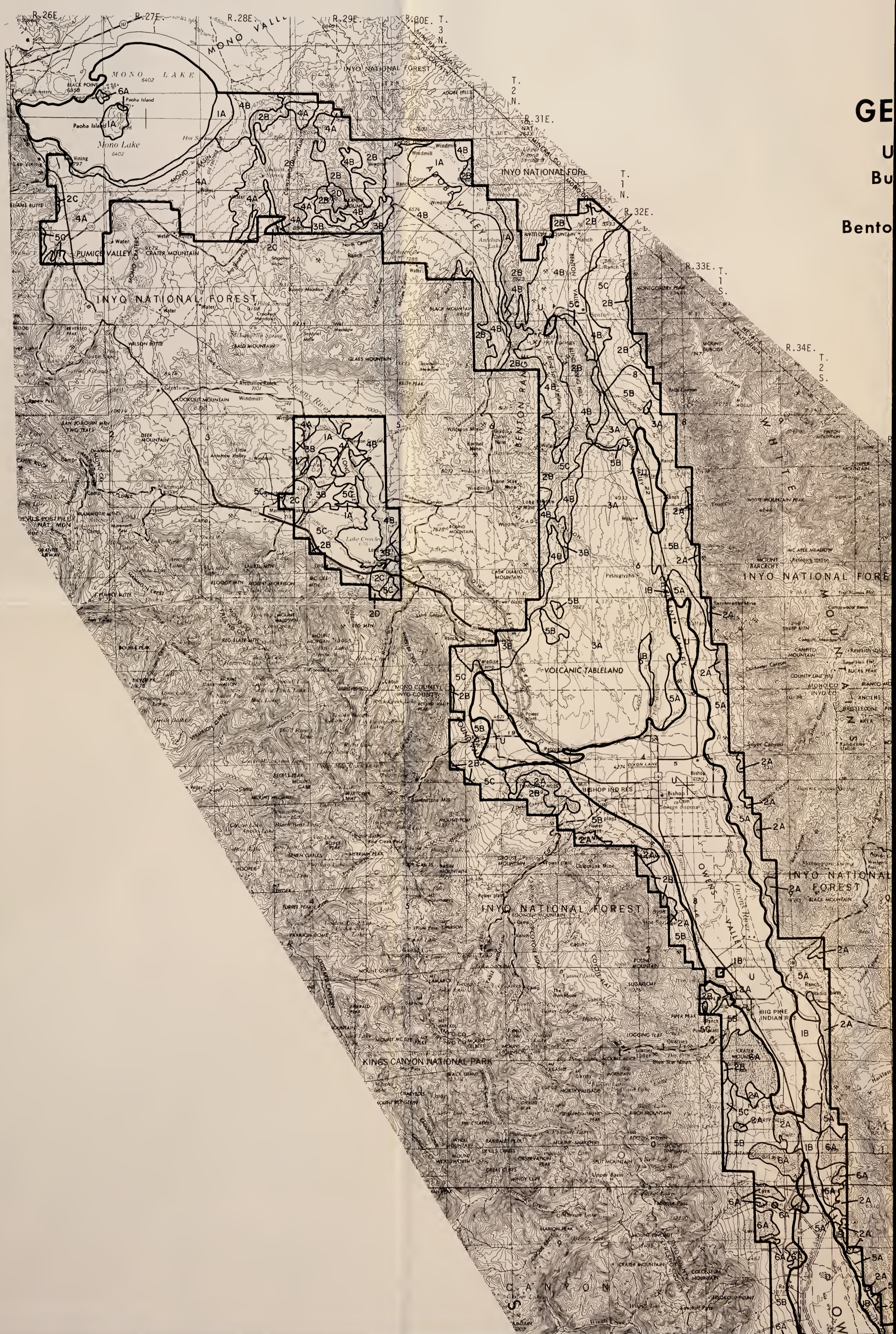

GE  
U  
Bu  
Bento

R. 26E R. 27E R. 28E R. 29E R. 30E T. 3 N.  
MONO VALLEY  
MONO LAKE  
PUMICE VALLEY  
INYO NATIONAL FOREST  
KINGS CANYON NATIONAL PARK  
VOLCANIC TABLELAND  
MONO COUNTY  
INYO COUNTY  
T. 2 N. T. 1 N. T. 1 S. T. 2 S.  
R. 31E. R. 32E. R. 33E. R. 34E.

BLM Library  
Denver Federal Center  
Bldg. 50, OC-521  
P.O. Box 25047  
Denver, CO 80225

# GENERAL SOIL MAP

U.S. Department of Interior  
Bureau of Land Management

## Inyo-Owens Valley Soil Inventory

Scale 1:250,000

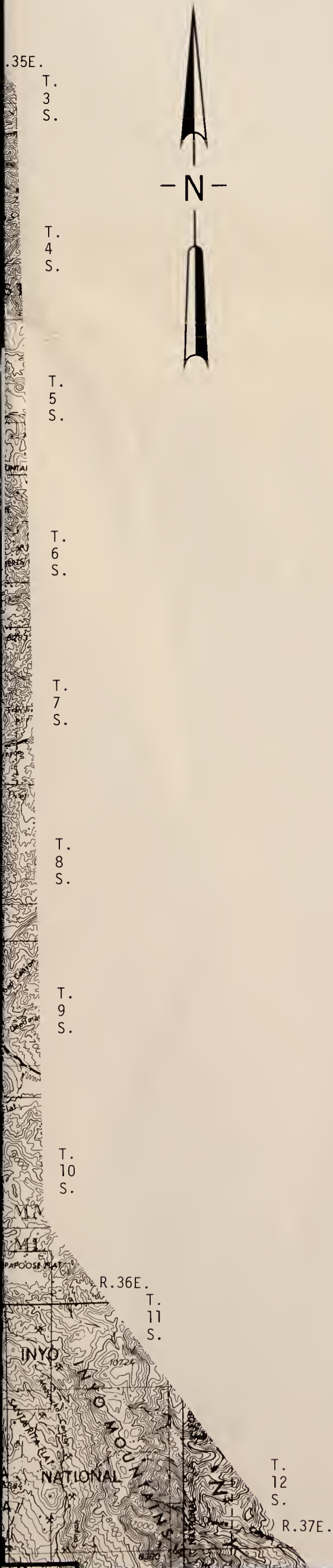

See manuscript section entitled 'General Soil Map Units' for descriptions of the units.

Compiled 1983

Note - Areas delineated on this map represent broad soil groupings.  
They are intended for orientation and general planning only.  
This is a preliminary general soil map and is subject to revision.





T.  
13  
S.

R. 38 E.

T.  
14  
S.

R. 39 E.

T.  
15  
S.

T.  
16  
S.

T.  
17  
S.

T.  
18  
S.

T.  
19  
S.

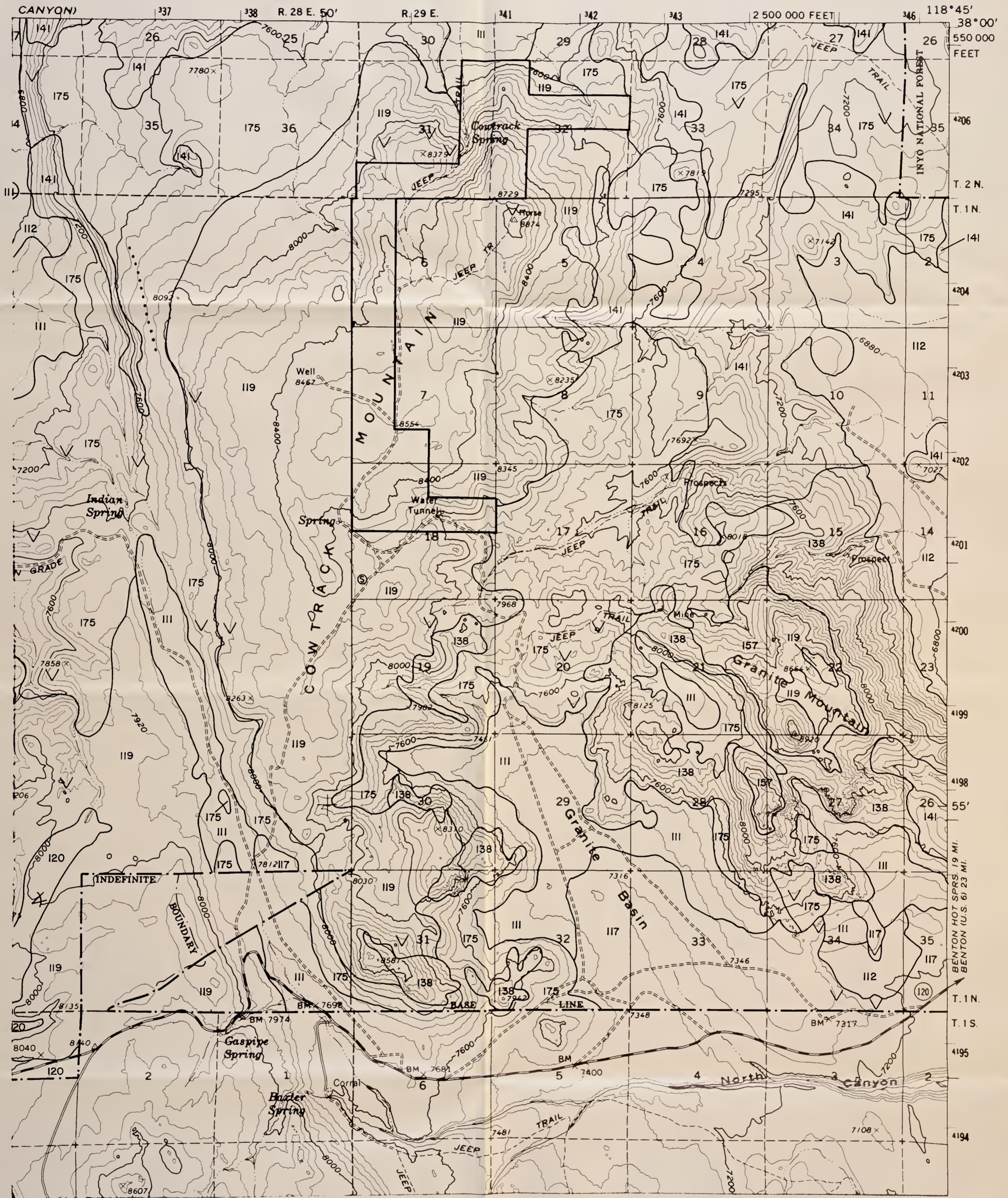

**SPOT SYMBOL LEGEND**

- |       |                                    |   |                       |
|-------|------------------------------------|---|-----------------------|
| X     | Gravel or sand pit                 | ⊗ | Tufa outcroppings     |
| ≡     | Marshy area                        | ⊕ | Hardpan               |
| ..... | Short steep slope                  | △ | Sand dune             |
| ⊙     | Soil modal site or reference pedon | ≡ | Subterranean moisture |
| ∴     | Gravelly spot                      | ≡ | Silty substratum      |
| +     | Saline spot                        | † | Wet spot              |
| ∴     | Loose, sandy spot                  | ∇ | Rock outcrop          |
| ⊠     | Stony or bouldery spot             | ⊗ | Mine                  |

**COWTRACK MTN.  
NE**

'6'

Contour Interval 80 feet

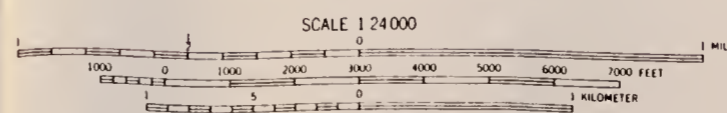

BLM Library  
Denver Federal Center  
Bldg. 50, OC-521  
P.O. Box 25047  
Denver, CO 80225

#10906333 ID: 88020983

S  
599  
C2  
B46  
1983  
MAPS

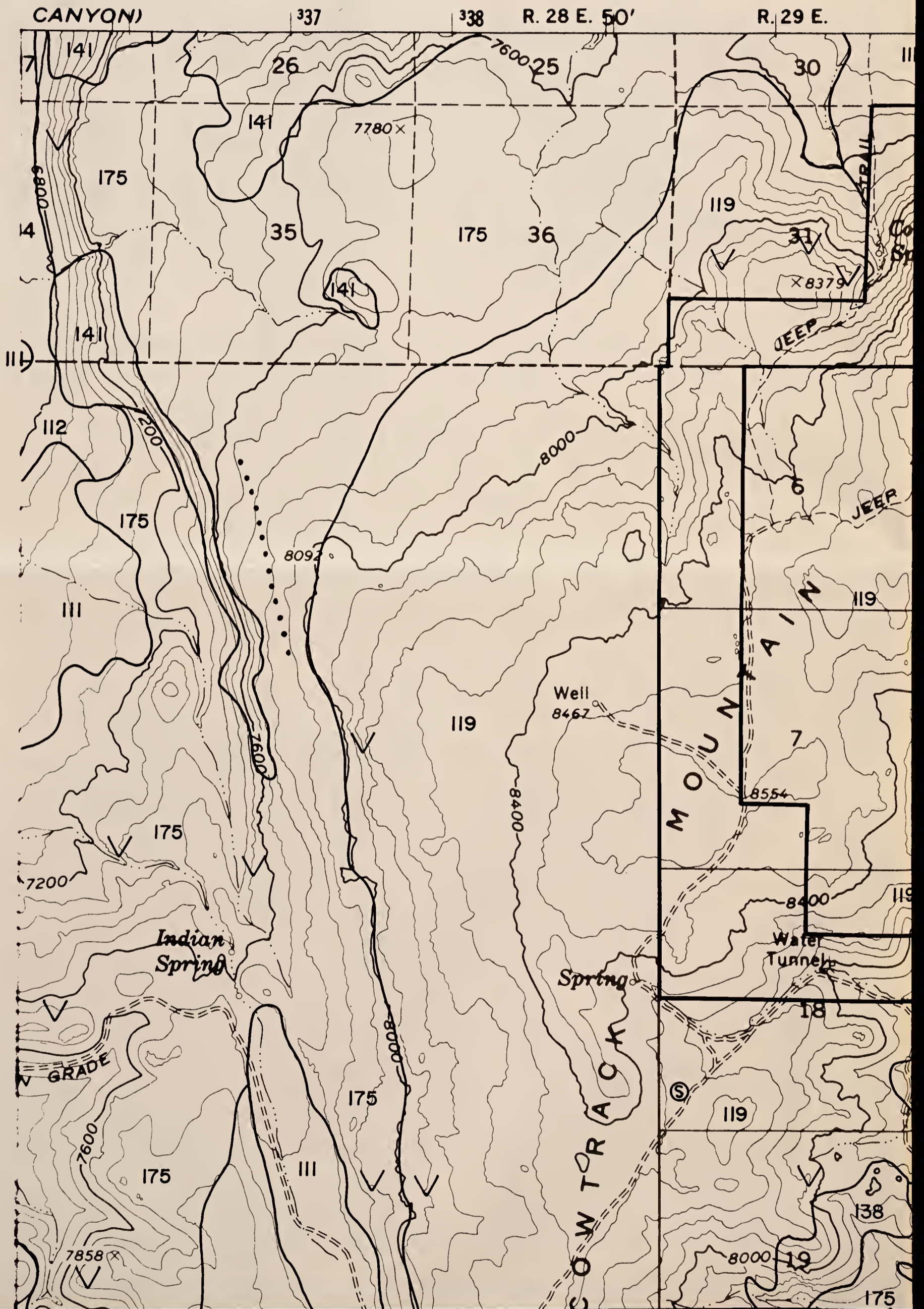

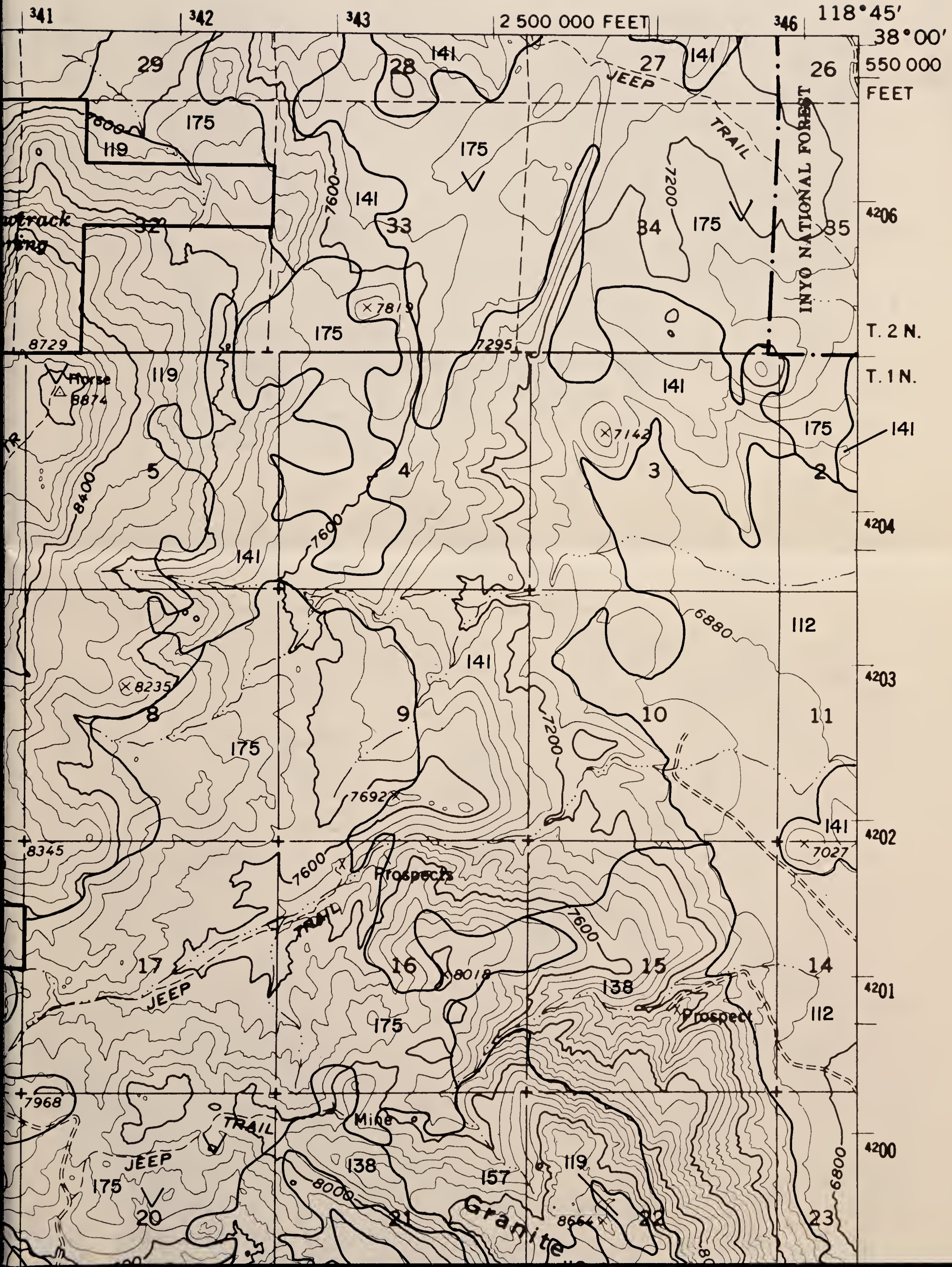



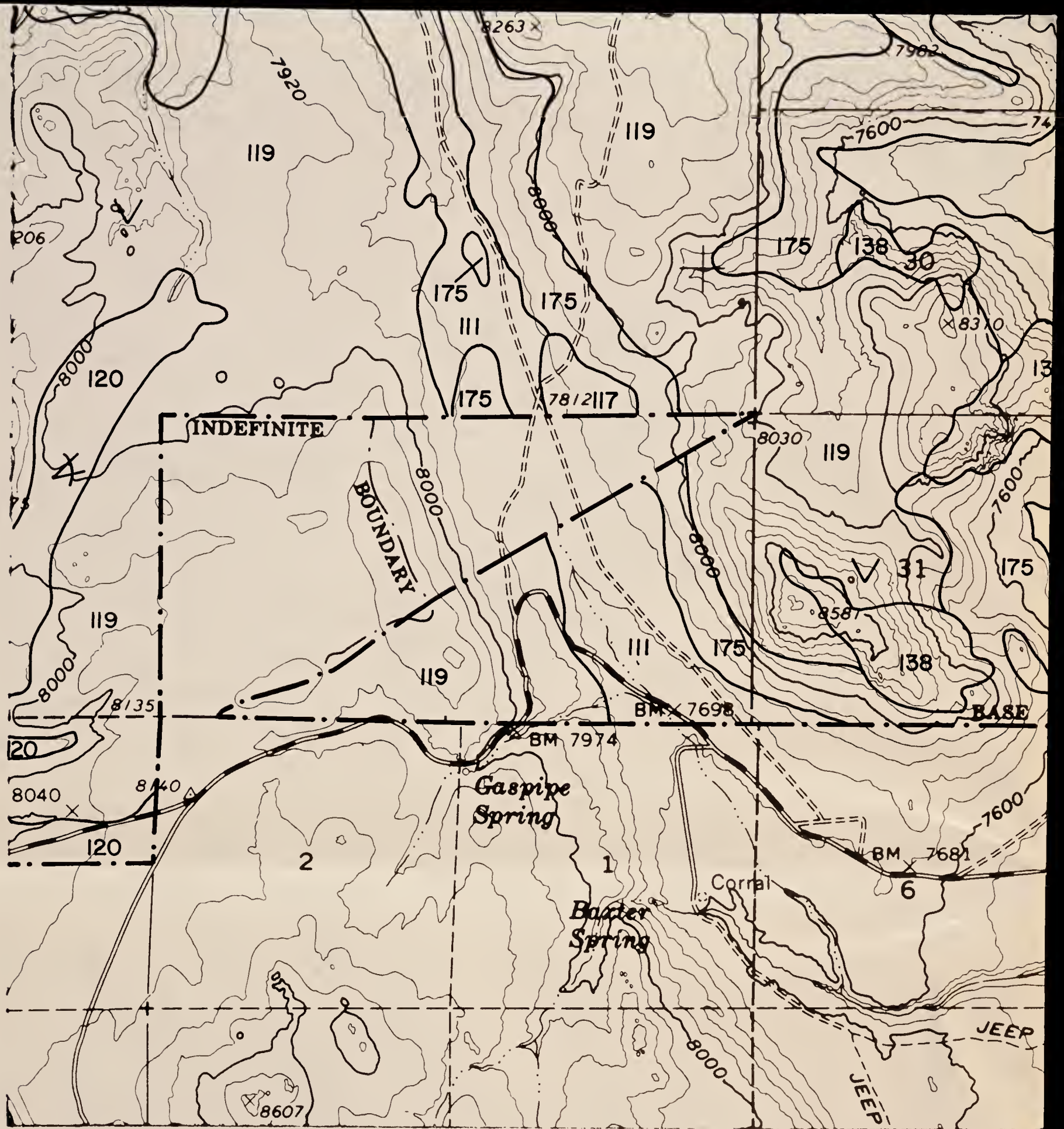

## SPOT SYMBOL LEGEND

- |       |                                    |   |                       |
|-------|------------------------------------|---|-----------------------|
| ✕     | Gravel or sand pit                 | ⊗ | Tufa outcroppings     |
| ≡     | Marshy area                        | ⊕ | Hardpan               |
| ..... | Short steep slope                  | △ | Sand dune             |
| ⊙     | Soil modal site or reference pedon | ⊞ | Subterranean moisture |
| ∴     | Gravelly spot                      | ∩ | Silty substratum      |
| +     | Saline spot                        | ↓ | Wet spot              |
| ∴     | Loose, sandy spot                  | ∇ | Rock outcrop          |
| ⊞     | Stony or bouldery spot             | ✕ | Mine                  |



4199  
4198  
55'  
19 MI.  
BENTON HOT SPRS.  
23 MI.  
BENTON (U.S. 6)  
T. 1 N.  
T. 1 S.

# COWTRACK MTN. NE

'6'

Contour Interval 80 feet

SCALE 1:24000

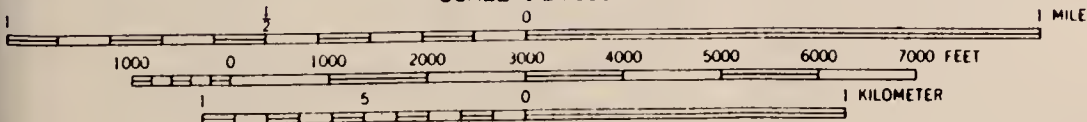

BLM Library  
Denver Federal Center  
Bldg. 50, OC-521  
P.O. Box 25047  
Denver, CO 80225

#10906333

ID: 88020983

S  
599  
.C2  
B46  
1983  
MAPS



**SPOT SYMBOL LEGEND**

- |   |                                    |   |                       |
|---|------------------------------------|---|-----------------------|
| ⊗ | Gravel or sand pit                 | ⊗ | Tufa outcroppings     |
| ≡ | Marshy area                        | ⊕ | Hardpan               |
| ⋯ | Short steep slope                  | △ | Sand dune             |
| ⊙ | Soil modal site or reference pedon | ≡ | Subterranean moisture |
| ∴ | Gravelly spot                      | ≡ | Silty substratum      |
| + | Saline spot                        | † | Wet spot              |
| ∴ | Loose, sandy spot                  | ∇ | Rock outcrop          |
| ⊞ | Stony or bouldery spot             | ⊗ | Mine                  |

**WAUCOBA MTN.  
NW**

**'32'**

Contour Interval 80 feet

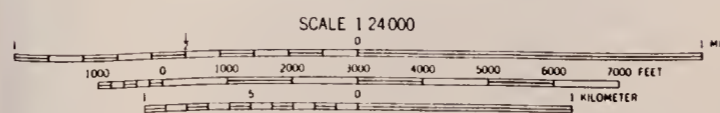

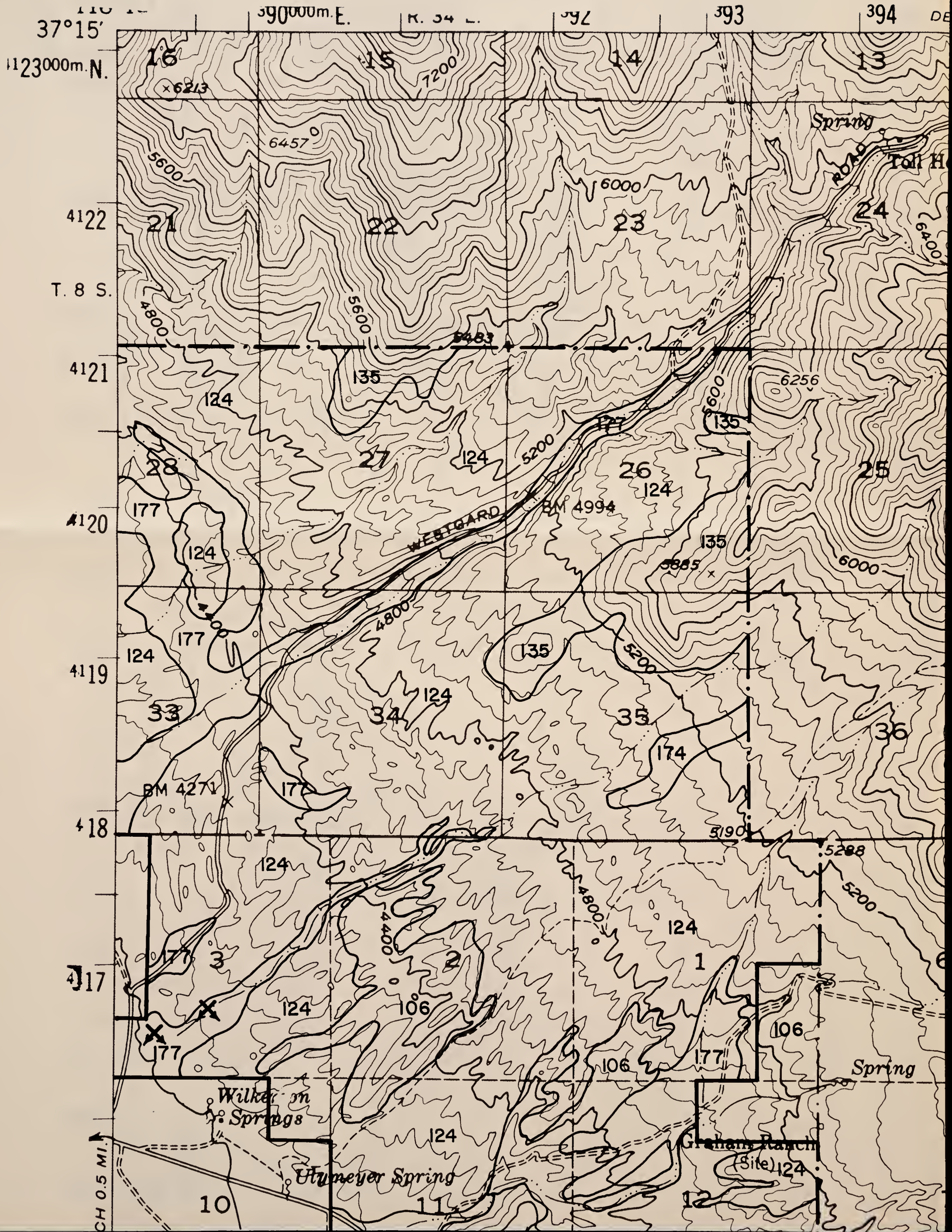



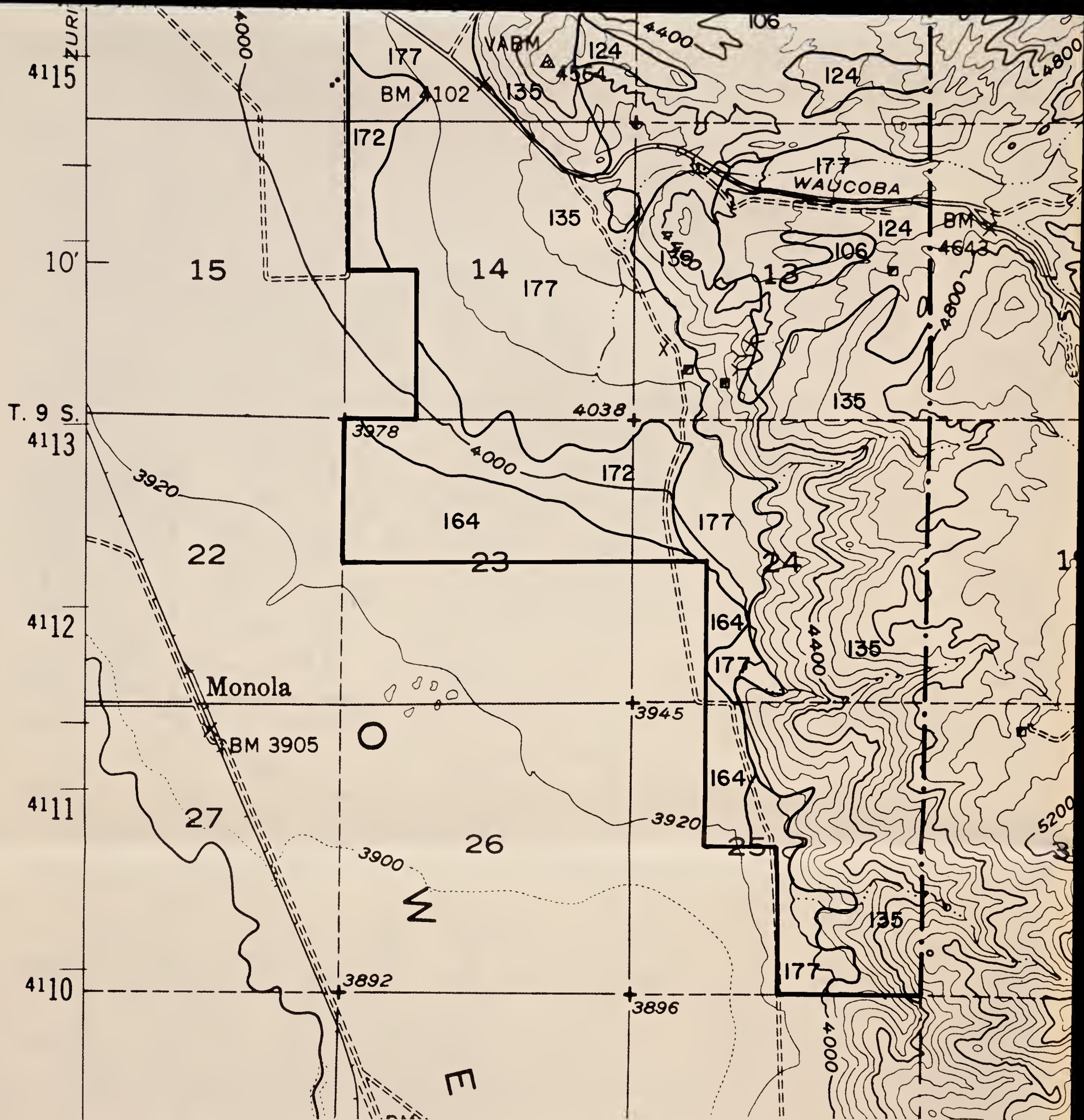

### SPOT SYMBOL LEGEND

- |       |                                    |   |                       |
|-------|------------------------------------|---|-----------------------|
| ✕     | Gravel or sand pit                 | ⊗ | Tufa outcroppings     |
| ▬▬▬   | Marshy area                        | ⊕ | Hardpan               |
| ..... | Short steep slope                  | △ | Sand dune             |
| ⑤     | Soil modal site or reference pedon | ‡ | Subterranean moisture |
| ∴     | Gravelly spot                      | ∩ | Silty substratum      |
| +     | Saline spot                        | ↓ | Wet spot              |
| ∴∴    | Loose, sandy spot                  | ∇ | Rock outcrop          |
| ⊠     | Stony or bouldery spot             | ✕ | Mine                  |

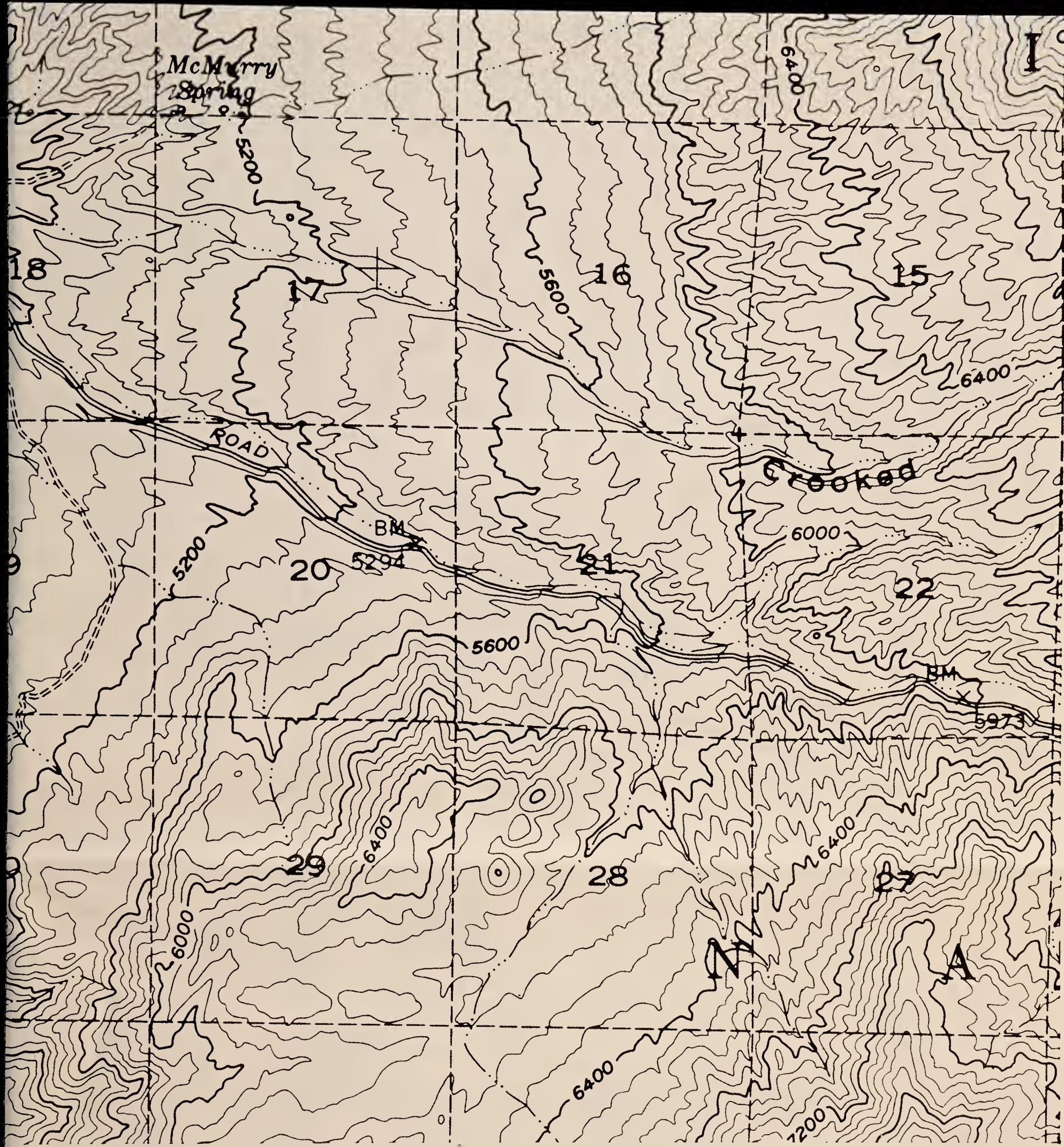

**WAUCOBA MTN.  
NW  
'32'**

**Contour Interval 80 feet**

SCALE 1:24000

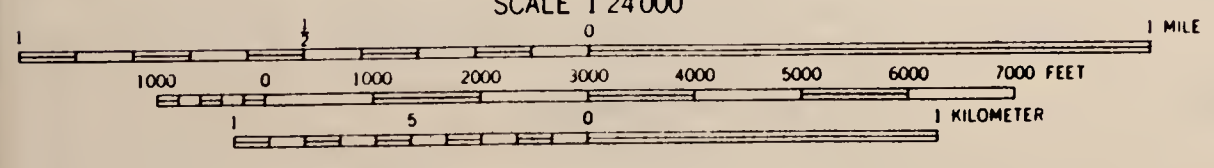



**SPOT SYMBOL LEGEND**

- |  |                           |
|--|---------------------------|
| ✕ — Gravel or sand pit                 | ⊗ — Tufa outcroppings     |
| ≡ — Marshy area                        | ⊕ — Hardpan               |
| ⋯ — Short steep slope                  | ⚓ — Sand dune             |
| ⊙ — Soil modal site or reference pedon | ⚡ — Subterranean moisture |
| ∴ — Gravelly spot                      | ⋈ — Silty substratum      |
| ⊕ — Saline spot                        | ↓ — Wet spot              |
| ∴ — Loose, sandy spot                  | ∇ — Rock outcrop          |
| ⊞ — Stony or bouldery spot             | ✕ — Mine                  |

**WHITE MTN. PEAK  
SW**

**'21'**



BLM Library  
Denver Federal Center  
Bldg. 50, OC-521  
P.O. Box 25047  
Denver, CO 80225

# 10906333 ID: 83020493

599  
.02  
B46  
1983  
Maps





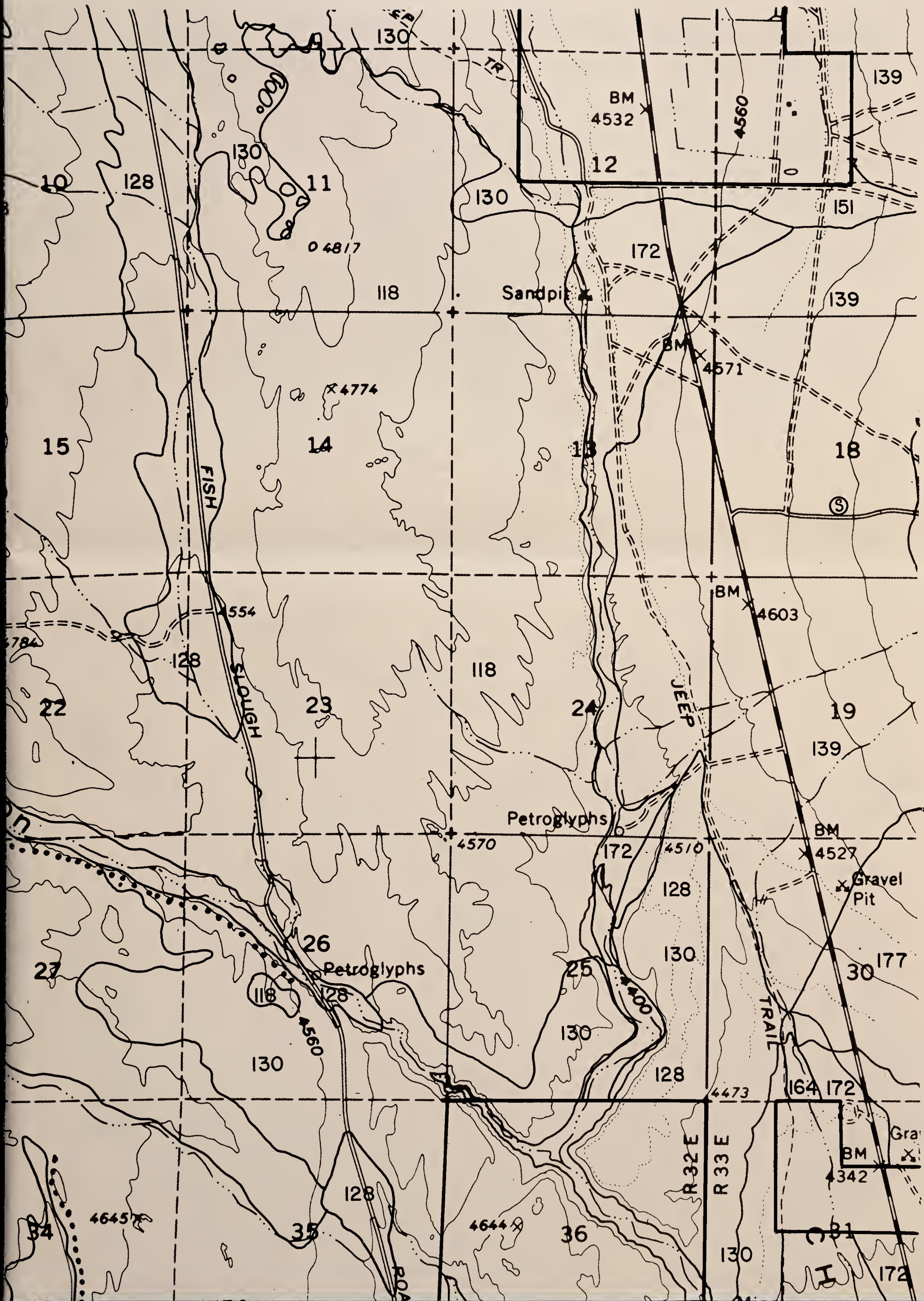

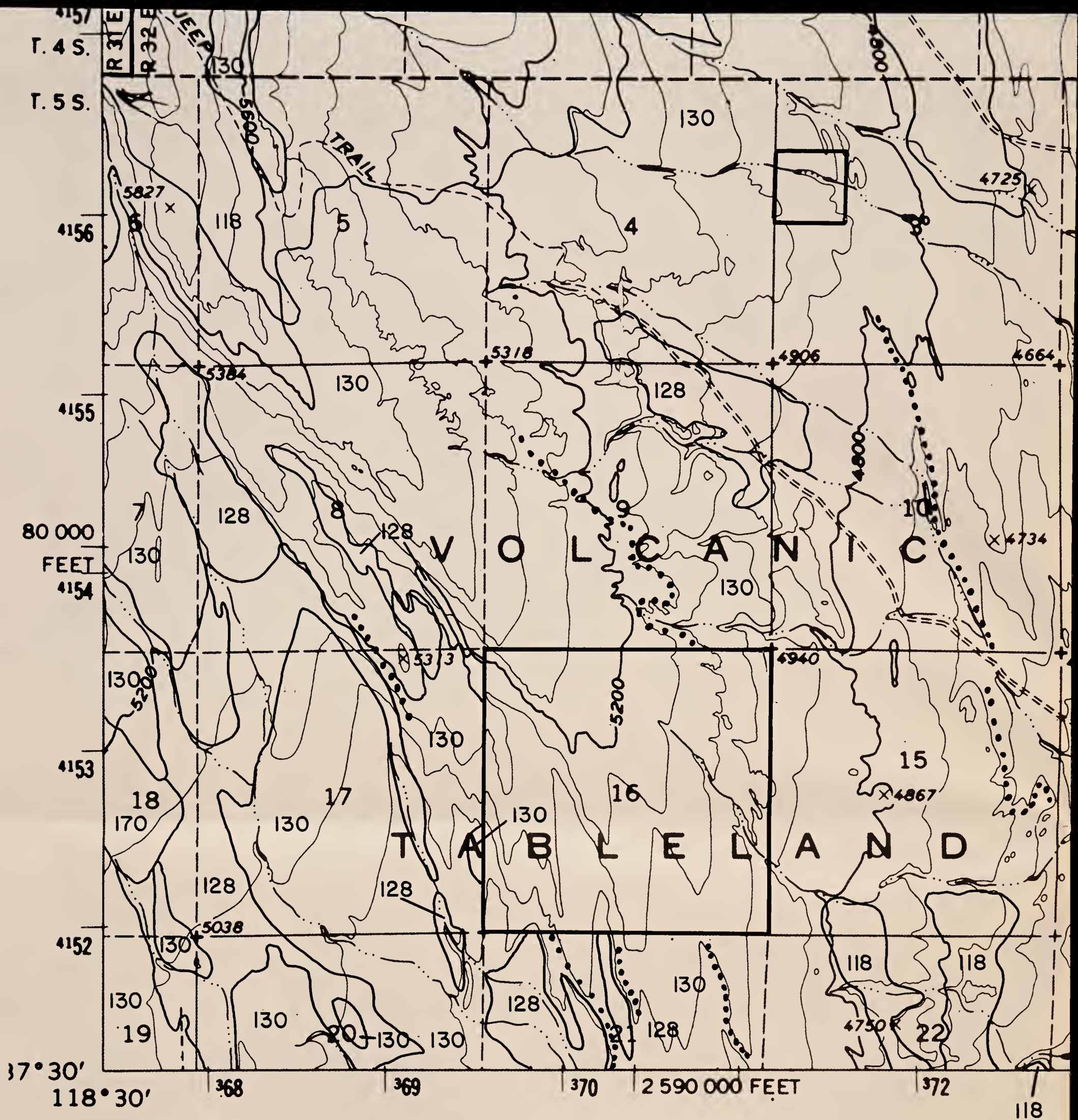

### SPOT SYMBOL LEGEND

- |       |                                    |   |                       |
|-------|------------------------------------|---|-----------------------|
| ⊗     | Gravel or sand pit                 | ⊗ | Tufa outcroppings     |
| ≡     | Marshy area                        | ⊕ | Hardpan               |
| ..... | Short steep slope                  | ⚓ | Sand dune             |
| ⊙     | Soil modal site or reference pedon | ⊚ | Subterranean moisture |
| ∴     | Gravelly spot                      | ⋈ | Silty substratum      |
| +     | Saline spot                        | ↓ | Wet spot              |
| ∴     | Loose, sandy spot                  | ∇ | Rock outcrop          |
| ⊠     | Stony or bouldery spot             | ⊗ | Mine                  |

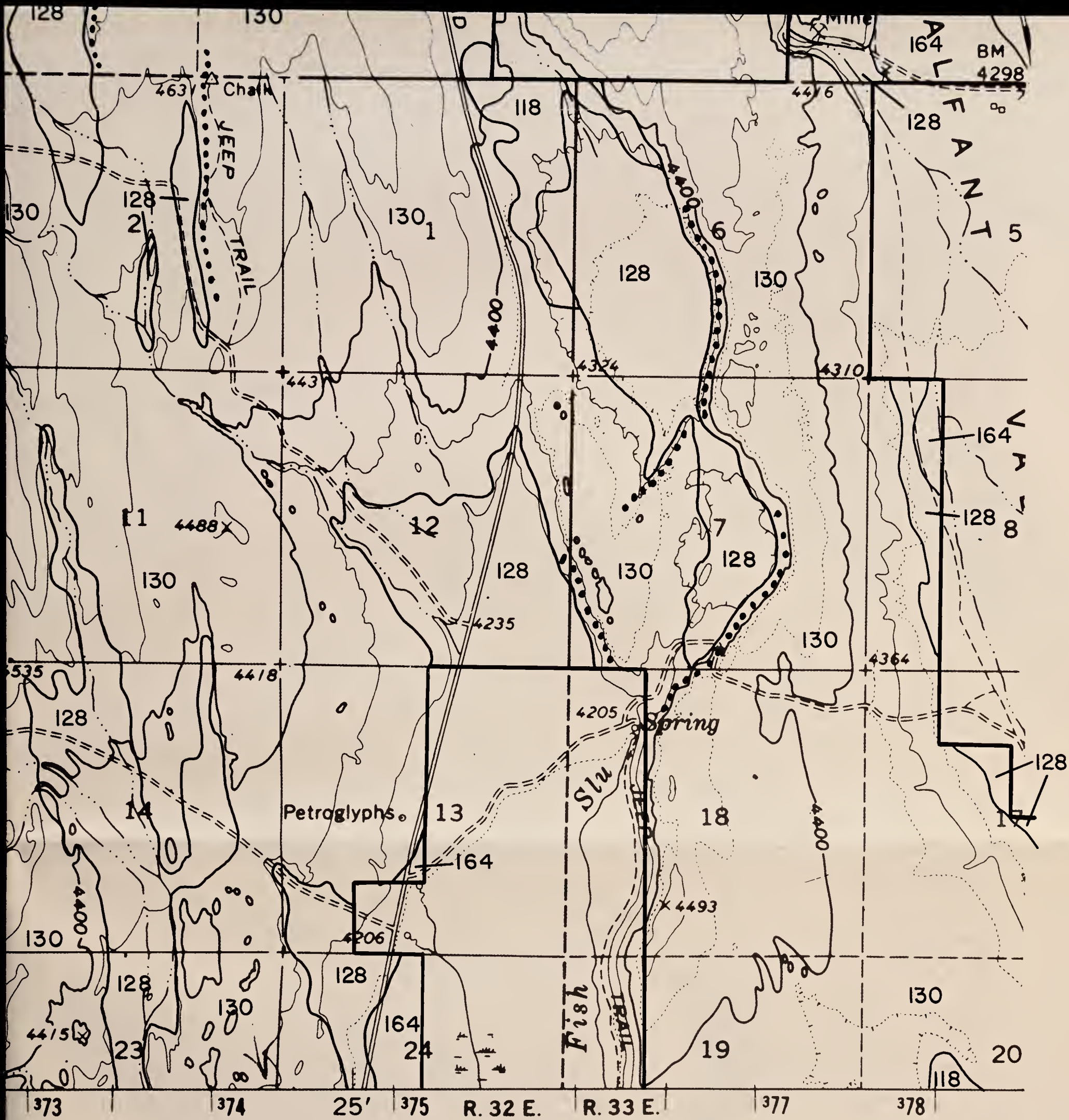

# WHITE MTN. PEAK SW

'21'

Contour Interval 80 feet

SCALE 1:24000

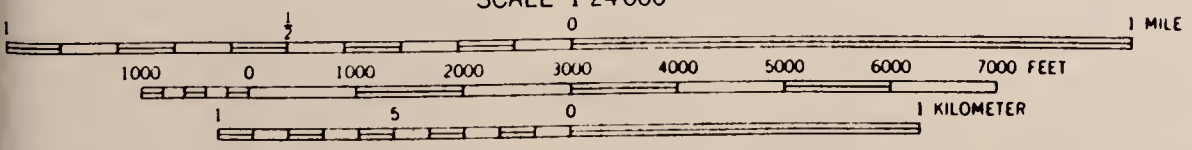

BLM Library  
Denver Federal Center  
Bldg. 50, OC-521  
P.O. Box 25047  
Denver, CO 80225

# 16906333 ID: 83020983

S  
599  
.02  
B46  
1983  
Maps





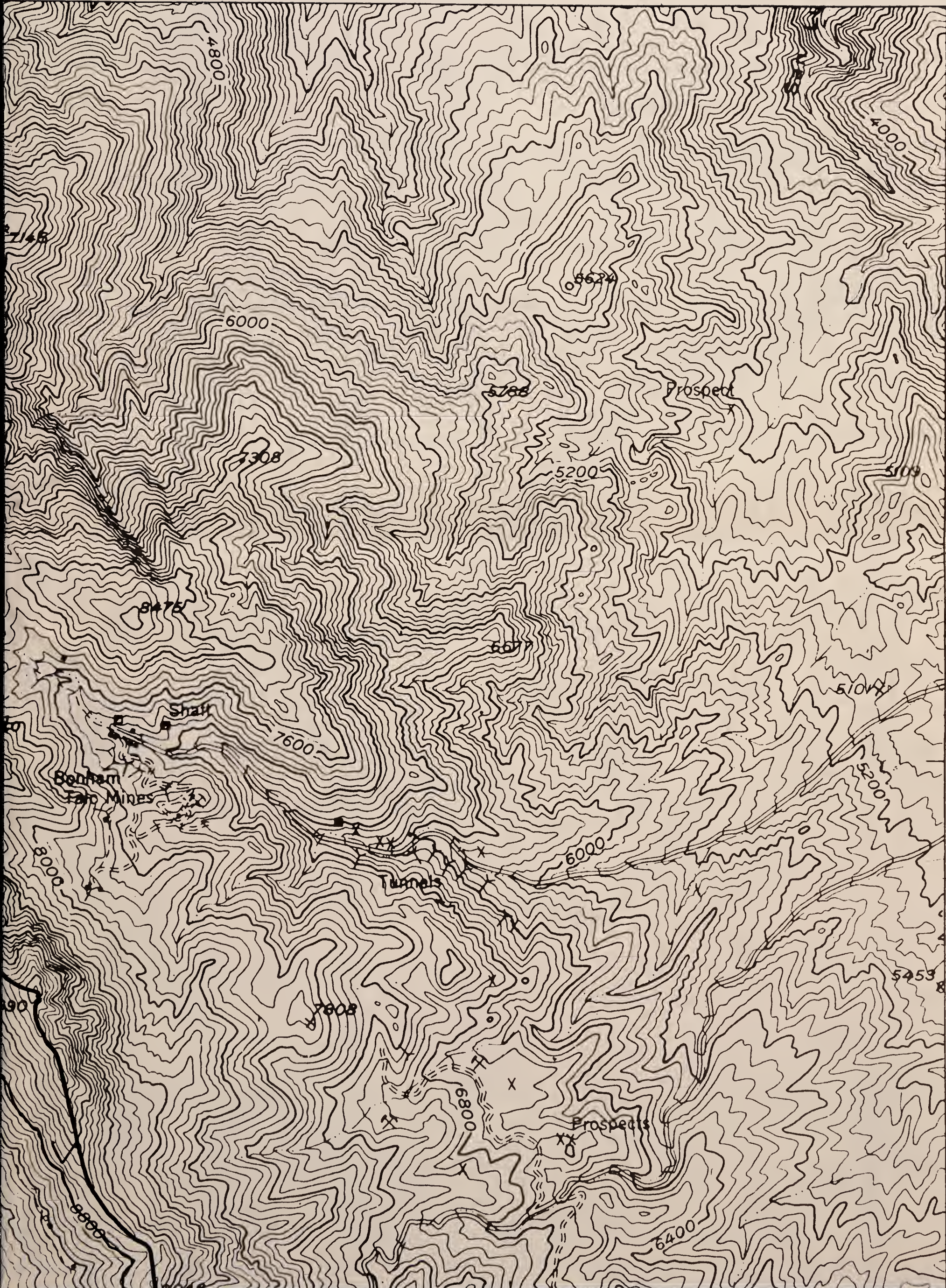



### SPOT SYMBOL LEGEND

- |   |                                    |   |                       |
|---|------------------------------------|---|-----------------------|
| ⊗ | Gravel or sand pit                 | ⊗ | Tufa outcroppings     |
| ⏟ | Marshy area                        | ⊕ | Hardpan               |
| ⋯ | Short steep slope                  | ⋈ | Sand dune             |
| Ⓢ | Soil modal site or reference pedon | ⋈ | Subterranean moisture |
| ⋅ | Gravelly spot                      | ⋈ | Silty substratum      |
| + | Saline spot                        | † | Wet spot              |
| ⋅ | Loose, sandy spot                  | ∨ | Rock outcrop          |
| ⊞ | Stony or bouldery spot             | ⊗ | Mine                  |



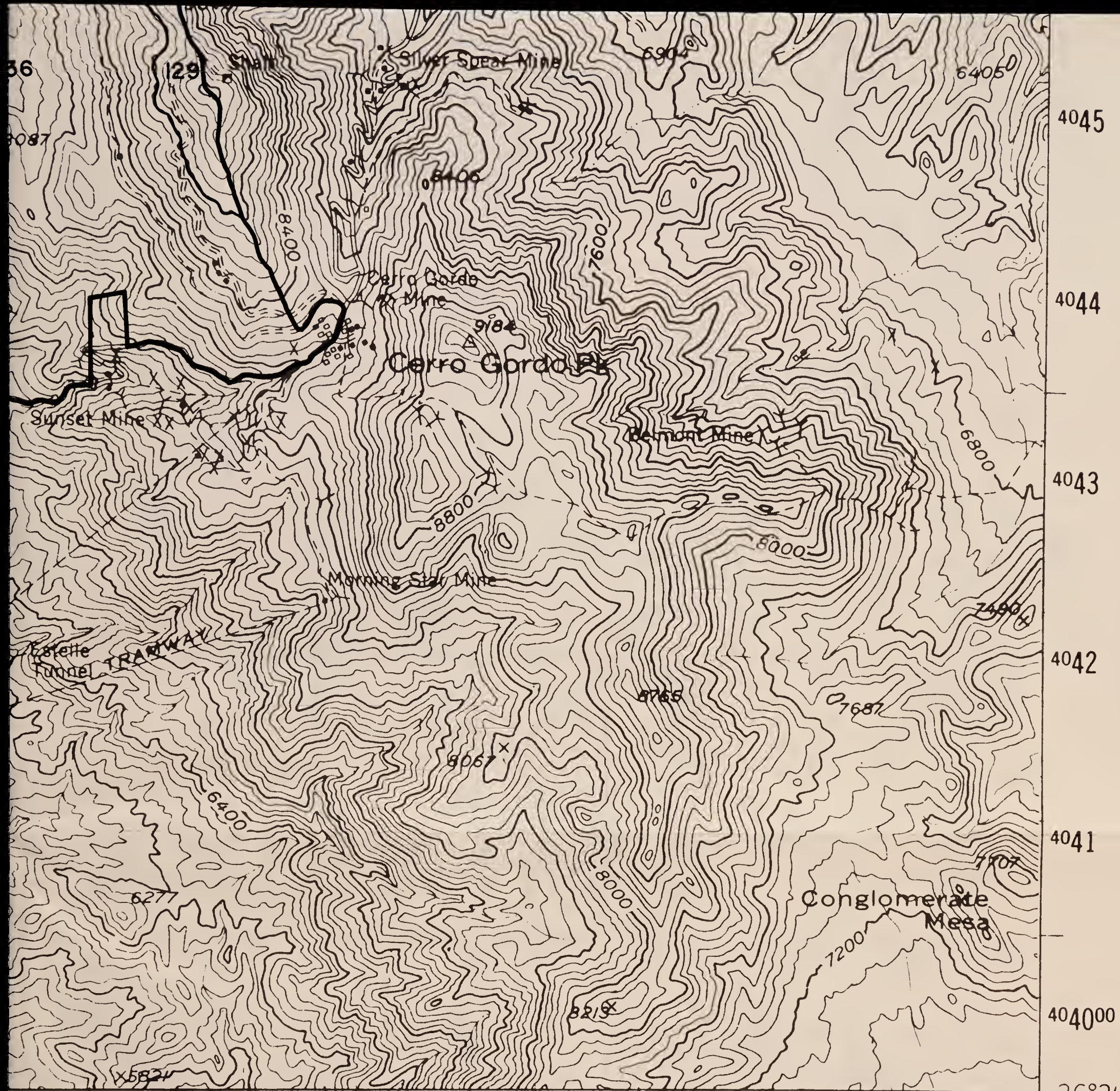

● INTERIOR—GEOLOGICAL SURVEY, WASHINGTON, D C — 1972 431000m.E. 432 36°30' 36°31' 117°45'

# NEW YORK BUTTE SE

Contour Interval 80 feet

'47'

SCALE 1:24,000

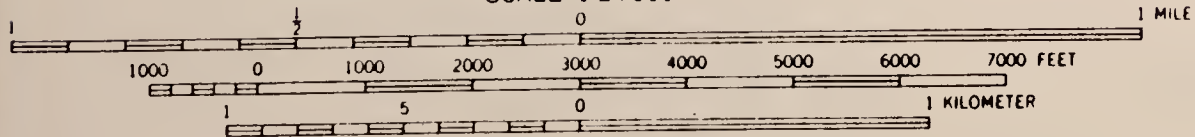

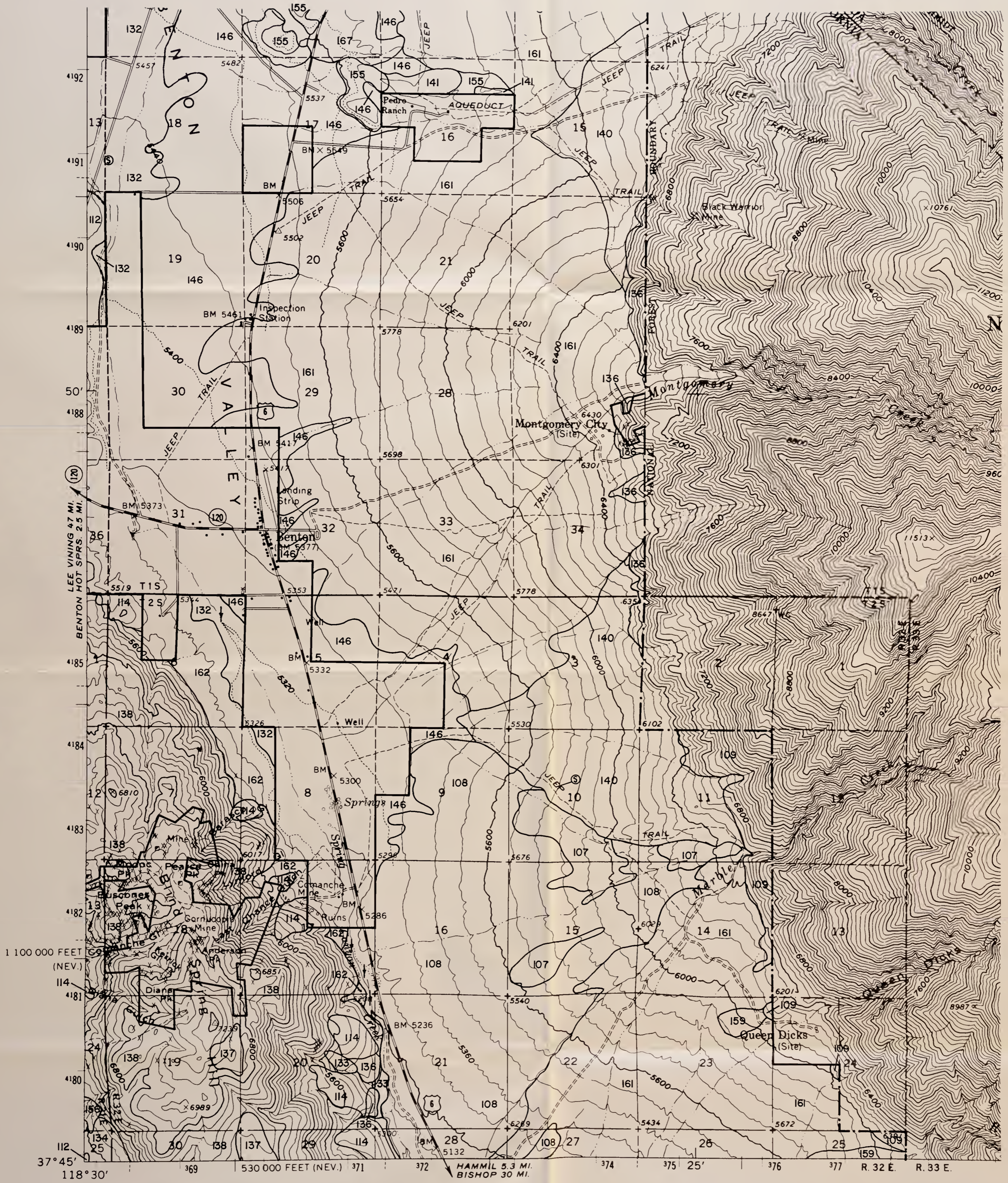

**SPOT SYMBOL LEGEND**

- |  |                           |
|--|---------------------------|
| ⊗ — Gravel or sand pit                 | ⊗ — Tufa outcroppings     |
| ≡ — Marshy area                        | ⊕ — Hardpan               |
| ..... — Short steep slope              | ⚓ — Sand dune             |
| ⊙ — Soil modal site or reference pedon | ≡ — Subterranean moisture |
| ⋯ — Gravelly spot                      | ≡ — Silty substratum      |
| ⊕ — Saline spot                        | ↓ — Wet spot              |
| ⋯ — Loose, sandy spot                  | ∇ — Rock outcrop          |
| ⊠ — Stony or bouldery spot             | ⊗ — Mine                  |

**BENTON  
SW  
'12'**

Contour Interval 80 feet

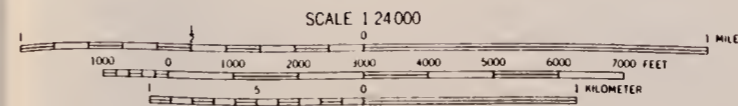

BLM Library  
Denver Federal Center  
Bldg. 50, OC-521  
P.O. Box 25047  
Denver, CO 80225

#10906333

ID: 99026993

3  
599  
.02  
B46  
1983  
Maps

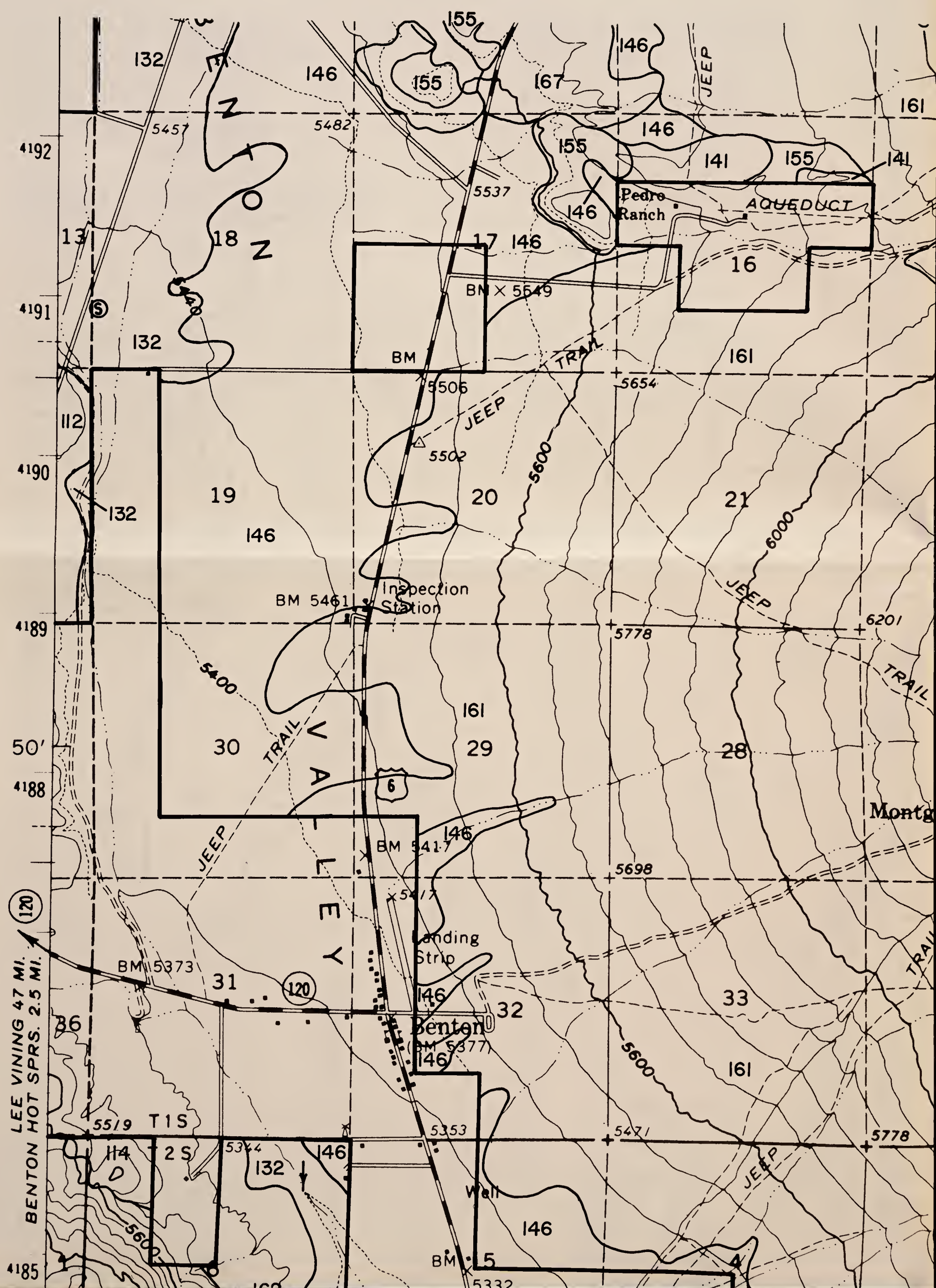

LEE VINING 4.7 MI.  
BENTON HOT SPRS. 2.5 MI.

(120)

(120)

4185

5778

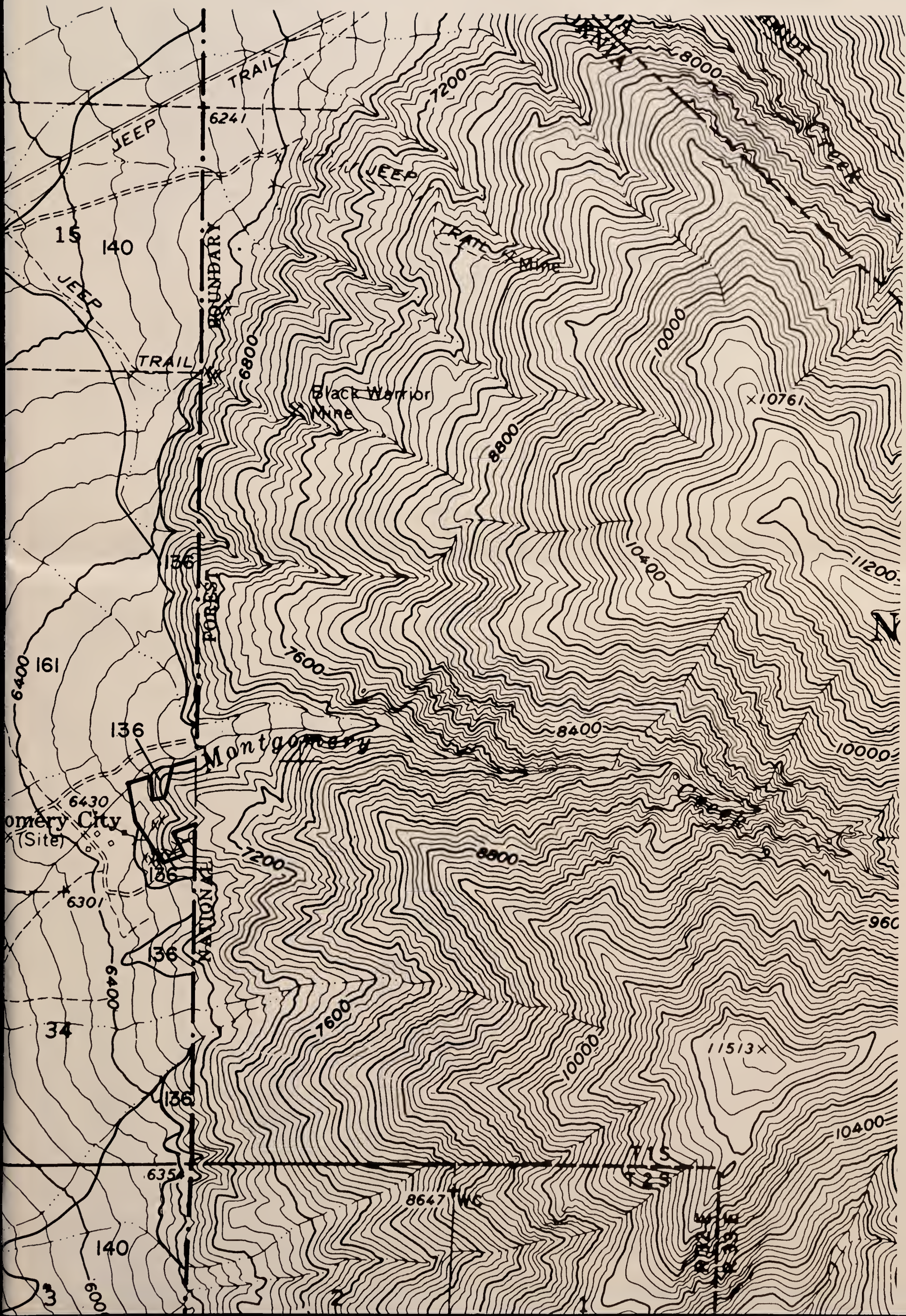

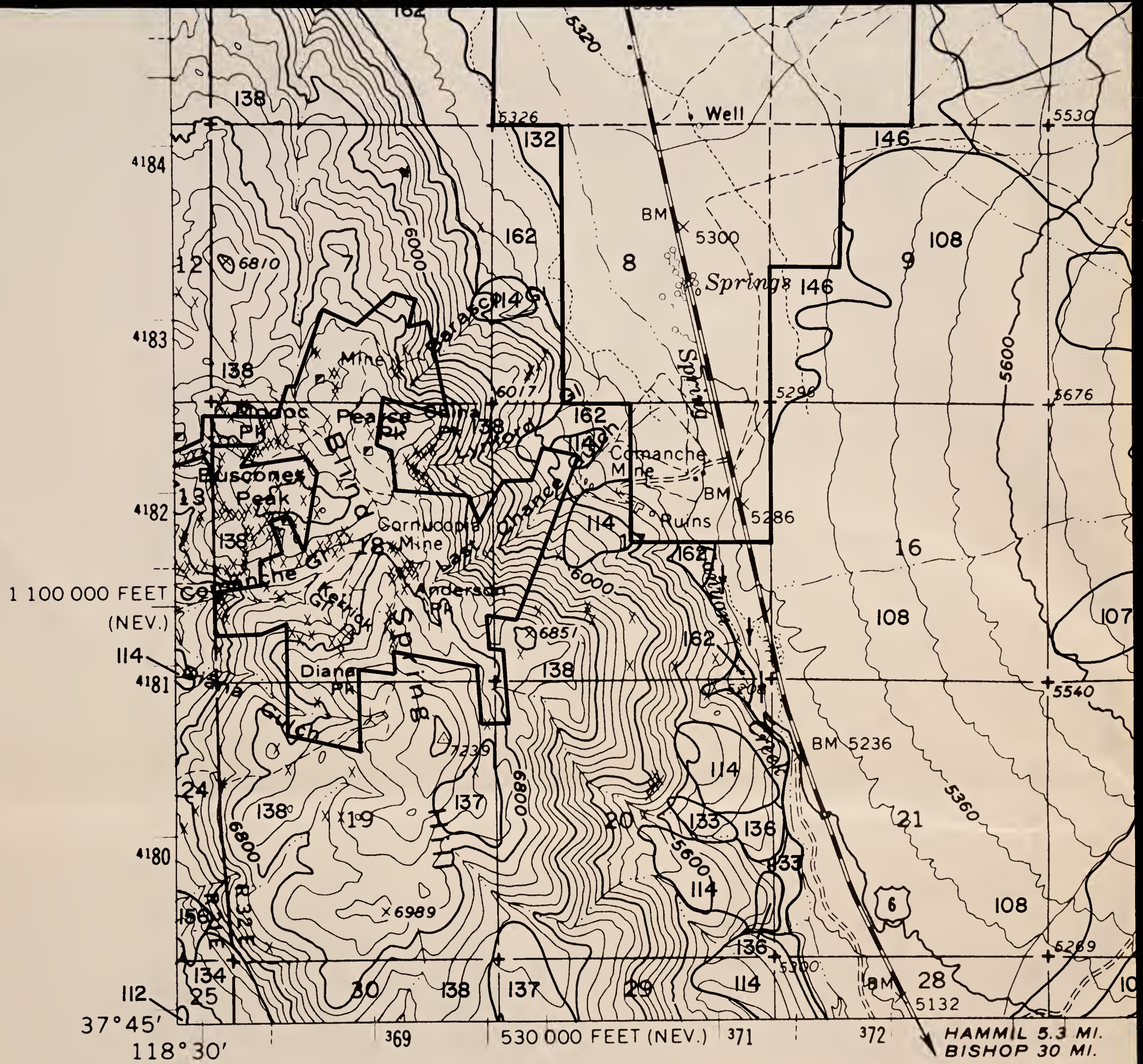

### SPOT SYMBOL LEGEND

- |       |                                    |   |                       |
|-------|------------------------------------|---|-----------------------|
| ⊗     | Gravel or sand pit                 | ⊗ | Tufa outcroppings     |
| ≡     | Marshy area                        | ⊕ | Hardpan               |
| ..... | Short steep slope                  | △ | Sand dune             |
| ⊙     | Soil modal site or reference pedon | ⊞ | Subterranean moisture |
| ∴     | Gravelly spot                      | ∩ | Silty substratum      |
| +     | Saline spot                        | ↓ | Wet spot              |
| ∴     | Loose, sandy spot                  | ∇ | Rock outcrop          |
| ⊞     | Stony or bouldery spot             | ⊗ | Mine                  |

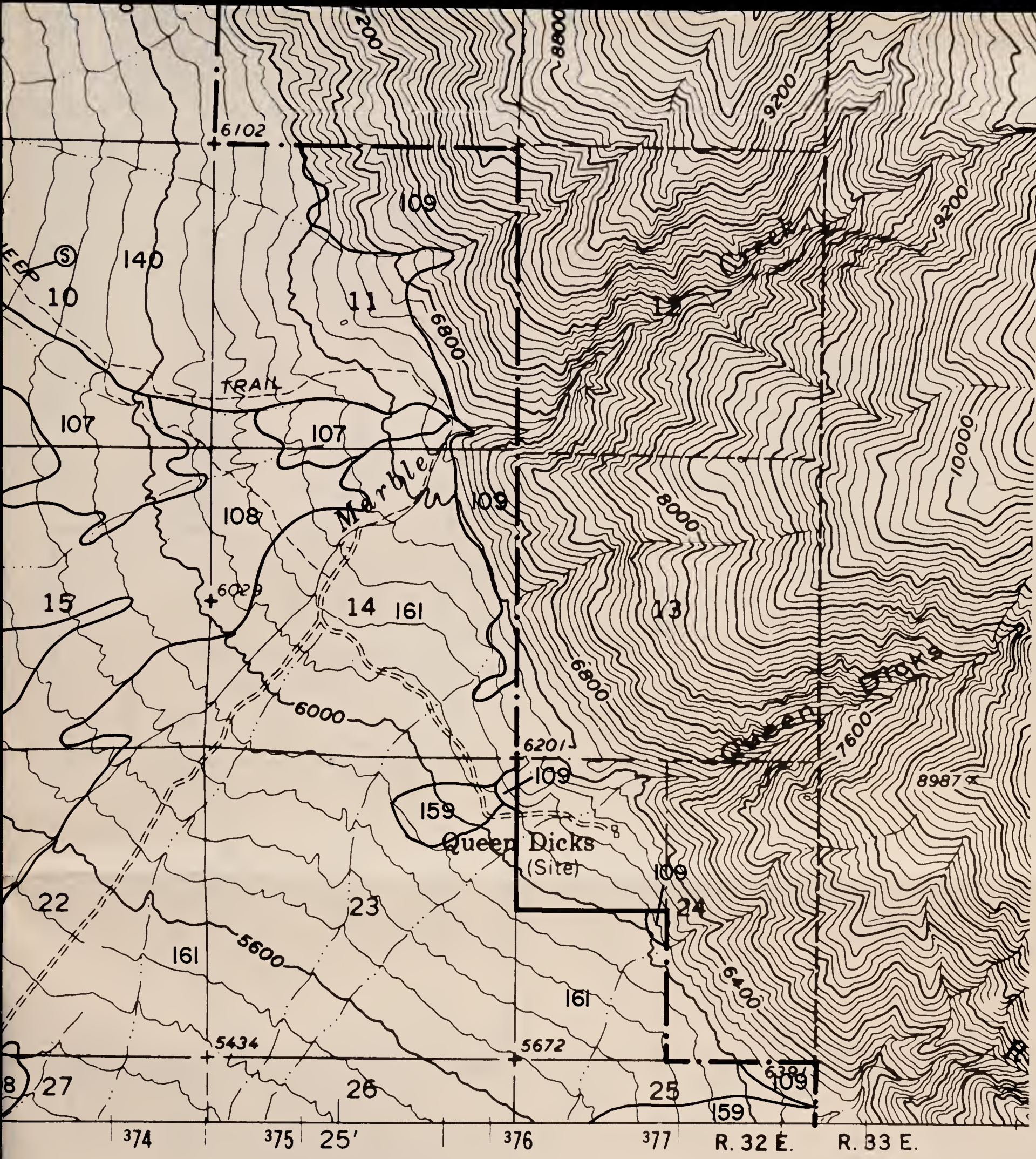

**BENTON  
SW  
'12'**

Contour Interval 80 feet

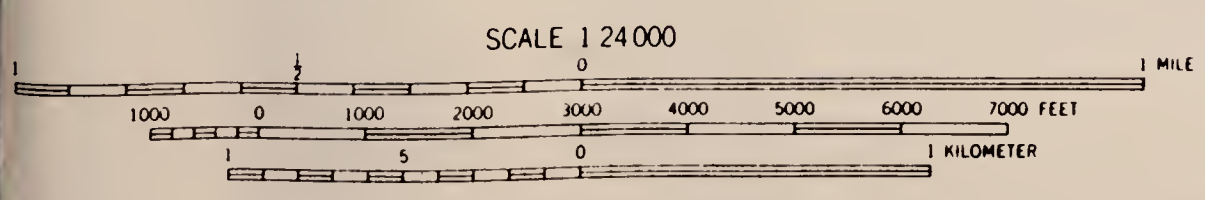

BLM Library  
Denver Federal Center  
Bldg. 50, OC-521  
P.O. Box 25047  
Denver, CO 80225

S  
599  
.02  
B46  
1983  
Maps

#10906333 ID: 99026993



**SPOT SYMBOL LEGEND**

- |  |                           |
|--|---------------------------|
| ⊗ — Gravel or sand pit                 | ⊗ — Tufa outcroppings     |
| ▤ — Marshy area                        | ⊕ — Hardpan               |
| ⋯ — Short steep slope                  | ⚓ — Sand dune             |
| ⊙ — Soil modal site or reference pedon | ⊞ — Subterranean moisture |
| ∴ — Gravelly spot                      | ⋯ — Silty substratum      |
| ⊕ — Saline spot                        | ⊕ — Wet spot              |
| ∴ — Loose, sandy spot                  | ∇ — Rock outcrop          |
| ⊞ — Stony or bouldery spot             | ⊗ — Mine                  |

**INDEPENDENCE  
SW**

'38'

Contour Interval 80 feet

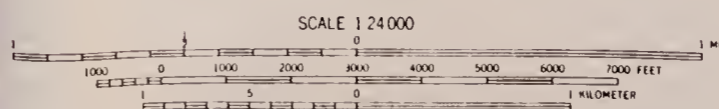

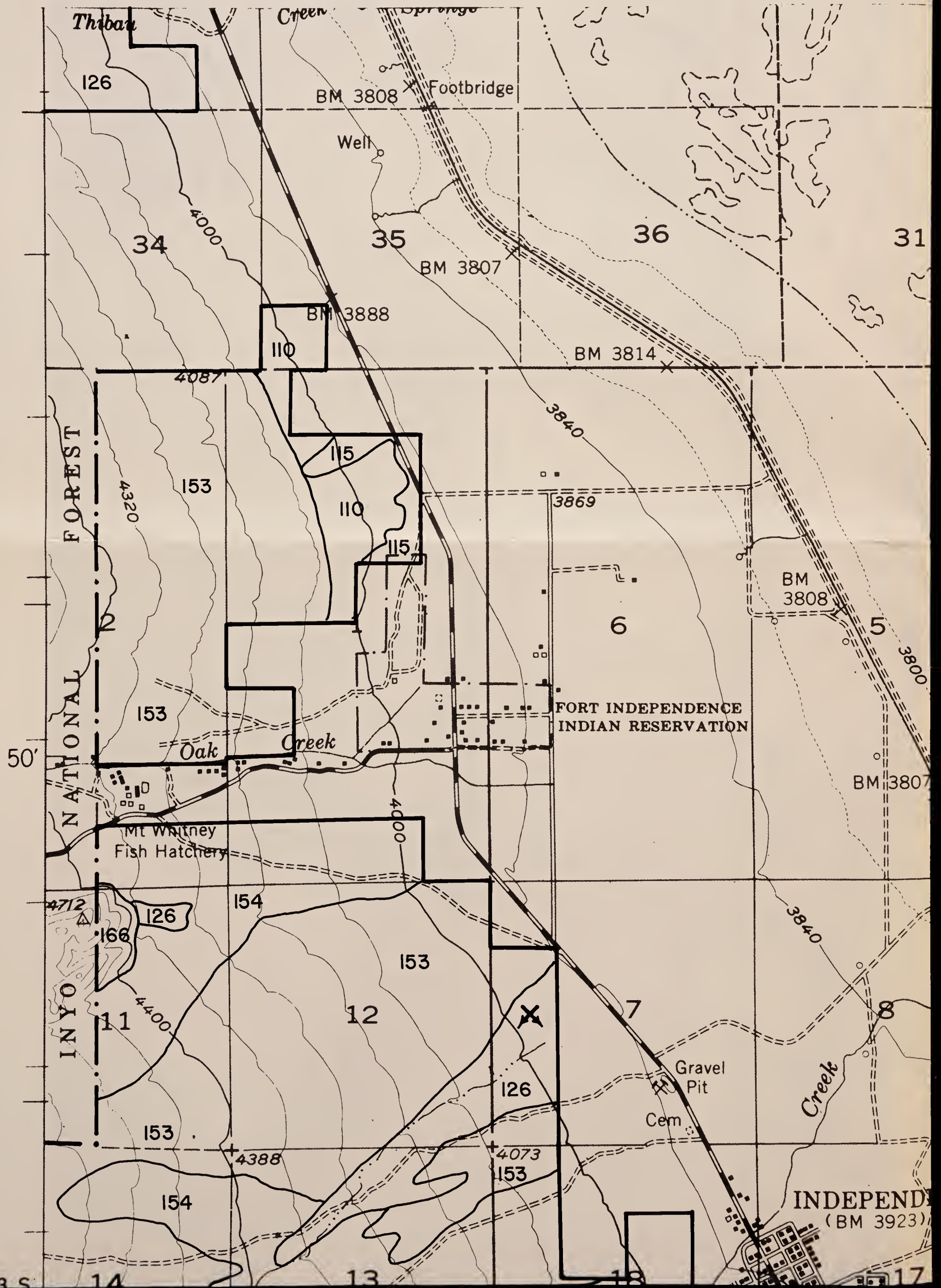



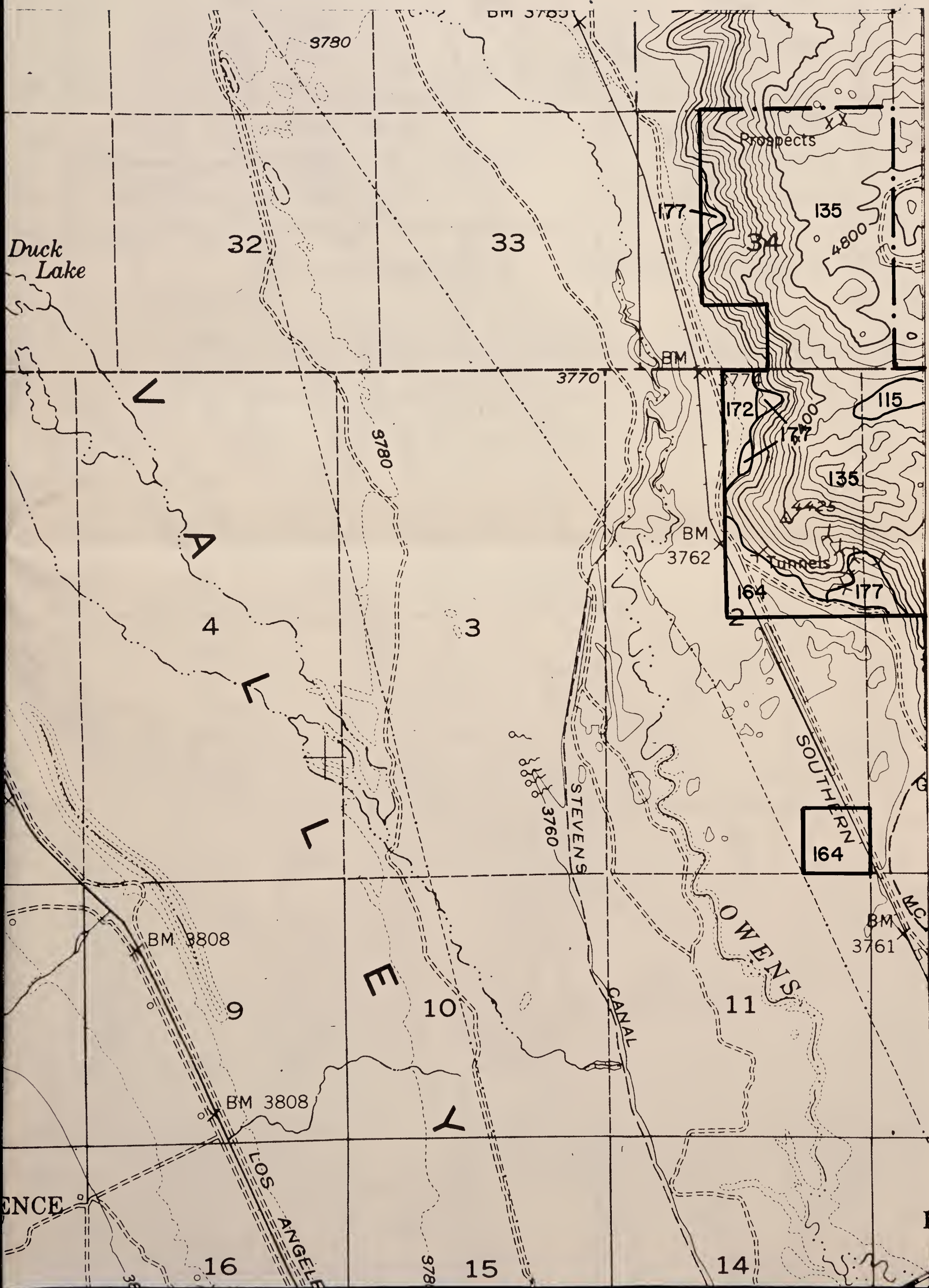

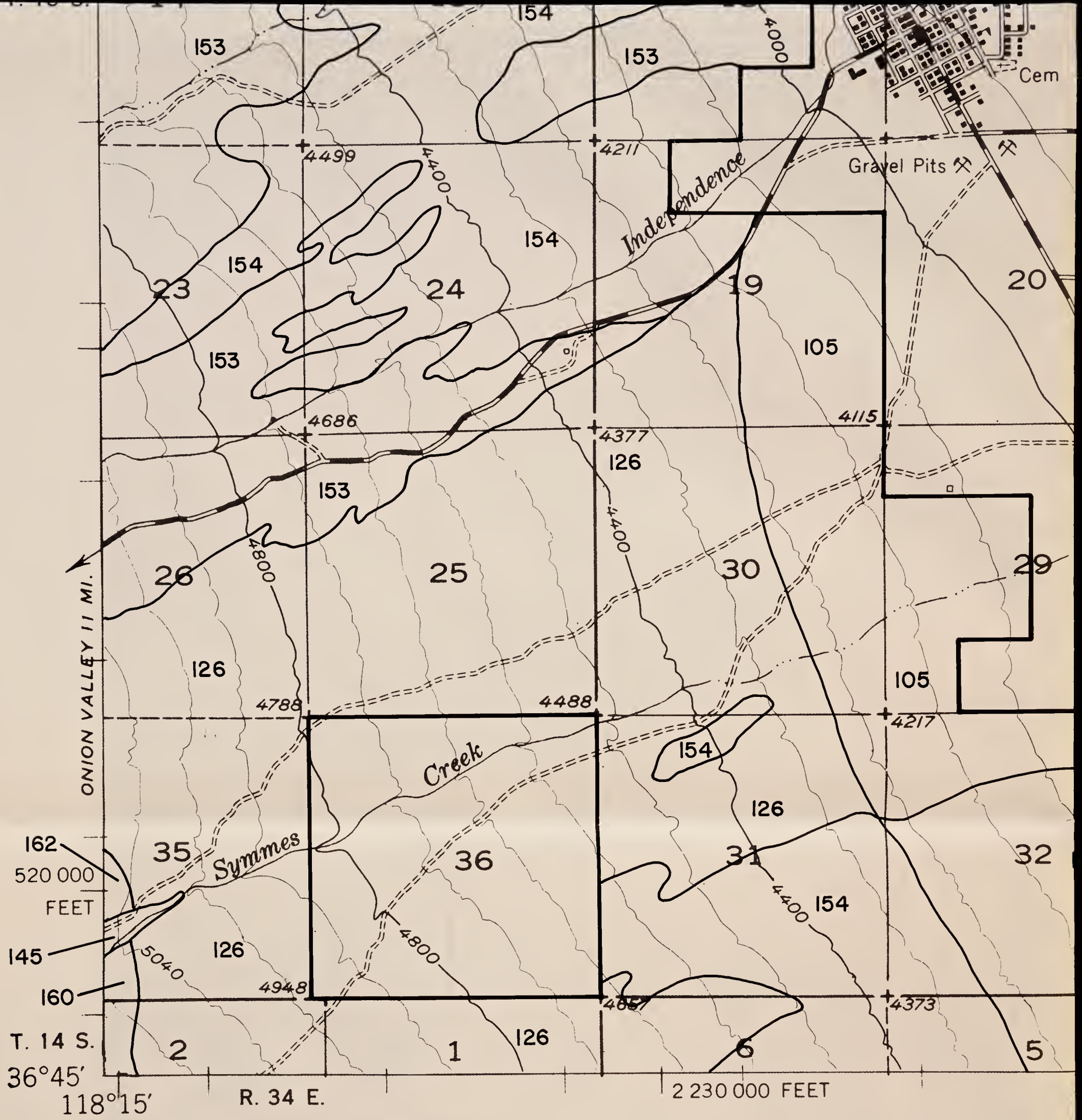

### SPOT SYMBOL LEGEND

- |       |                                    |   |                       |
|-------|------------------------------------|---|-----------------------|
| ✕     | Gravel or sand pit                 | ⊗ | Tufa outcroppings     |
| ≡     | Marshy area                        | ⊕ | Hardpan               |
| ..... | Short steep slope                  | △ | Sand dune             |
| ⊙     | Soil modal site or reference pedon | ≡ | Subterranean moisture |
| ∴     | Gravelly spot                      | ∩ | Silty substratum      |
| +     | Saline spot                        | ↓ | Wet spot              |
| ∴     | Loose, sandy spot                  | ∇ | Rock outcrop          |
| ⊞     | Stony or bouldery spot             | ✕ | Mine                  |

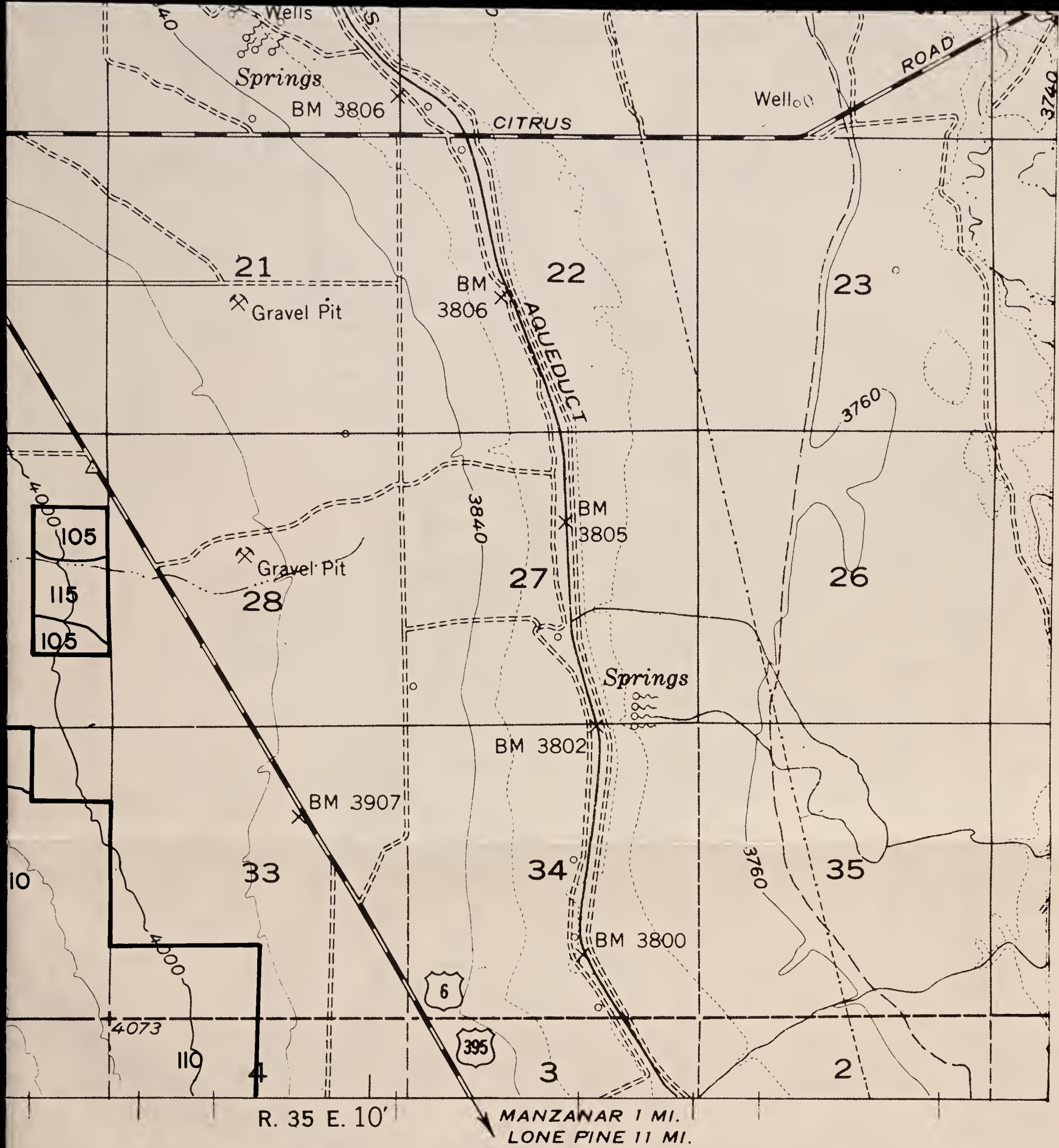

**INDEPENDENCE  
SW  
'38'**

Contour Interval 80 feet

SCALE 1:24,000

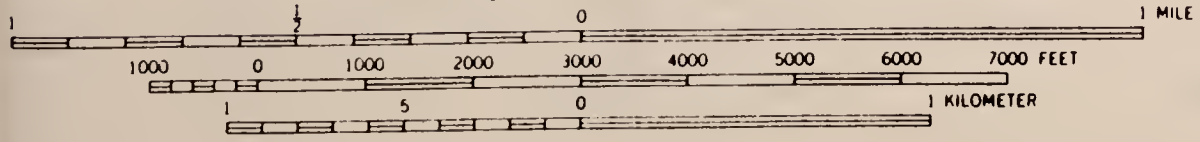



**SPOT SYMBOL LEGEND**

- |       |                                    |   |                       |
|-------|------------------------------------|---|-----------------------|
| x     | Gravel or sand pit                 | ⊗ | Tufa outcroppings     |
| ≡     | Marshy area                        | ⊕ | Hardpan               |
| ..... | Short steep slope                  | △ | Sand dune             |
| ⊙     | Soil modal site or reference pedon | # | Subterranean moisture |
| ∴     | Gravelly spot                      | ∩ | Silty substratum      |
| +     | Saline spot                        | ↓ | Wet spot              |
| ∴     | Loose, sandy spot                  | ∨ | Rock outcrop          |
| ⊠     | Stony or bouldery spot             | ✕ | Mine                  |

**GLASS MTN.  
NE  
'8'**

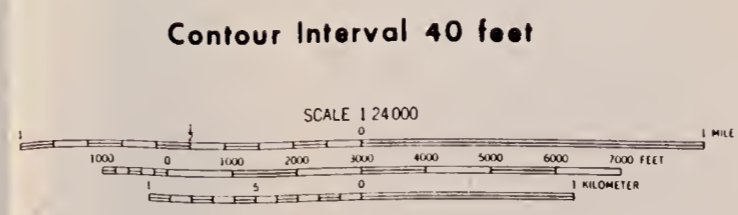

BLM Library  
Denver Federal Center  
Bldg. 50, OC-521  
P.O. Box 25047  
Denver, CO 80225

# 10906333 1D:88020983

3  
509  
.C2  
B46  
1983  
Maps

R. 30 E.

R. 31 E.

360

35'

362

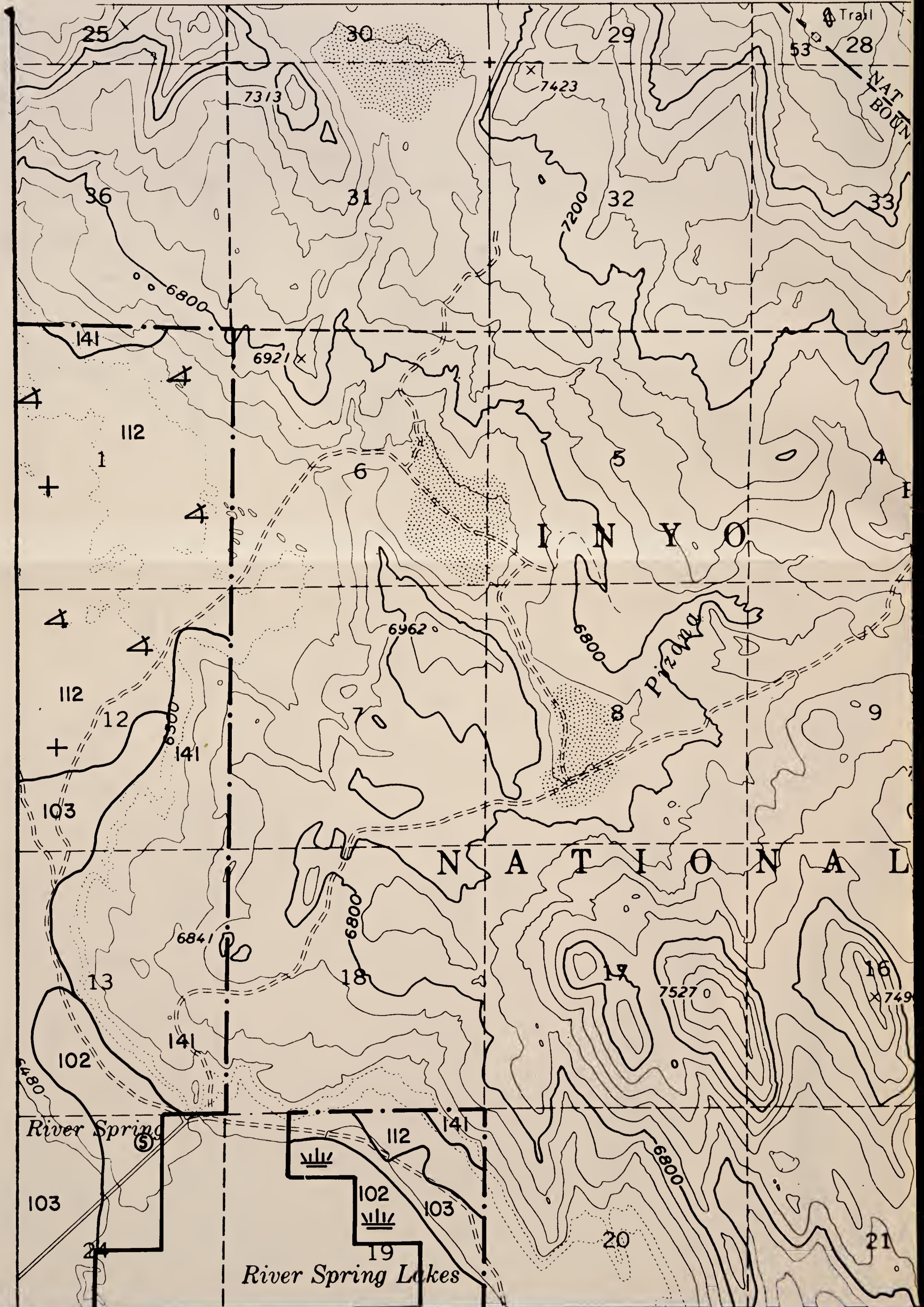

363 364 365 R. 31 E. 366 2 570 000 FEET (CALIF.) 118° 30' 38° 00'



550 000 FEET (CALIF.)  
T. 2 N. 4205  
T. 1 N. 4204  
4203  
4202  
4201  
4200  
4199

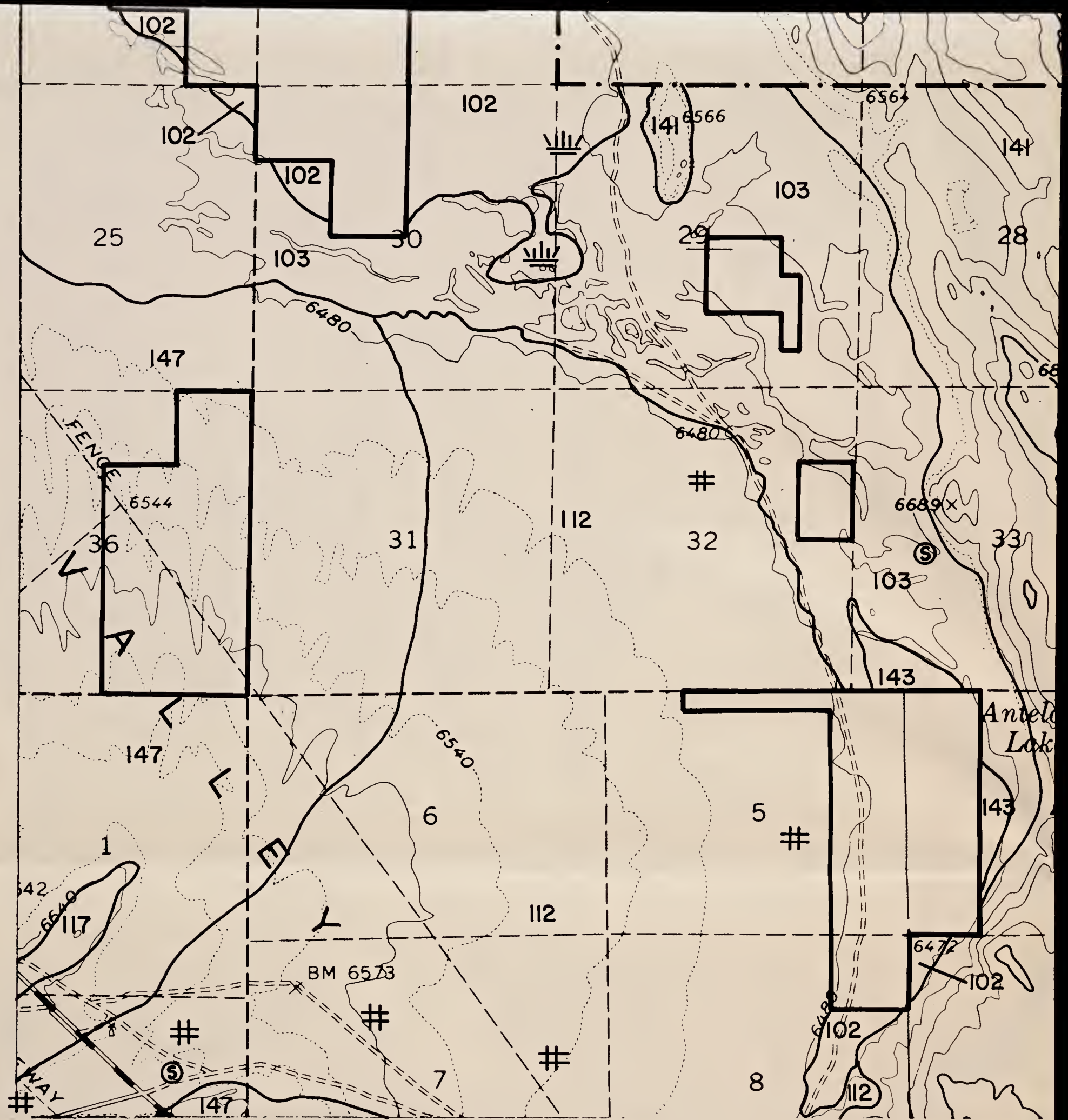

### SPOT SYMBOL LEGEND

- |  |                           |
|--|---------------------------|
| ✕ — Gravel or sand pit                 | ⊗ — Tufa outcroppings     |
| ≡ — Marshy area                        | ⊕ — Hardpan               |
| ..... — Short steep slope              | △ — Sand dune             |
| ⑤ — Soil modal site or reference pedon | ≡ — Subterranean moisture |
| ∴ — Gravelly spot                      | ∩ — Silty substratum      |
| ⊕ — Saline spot                        | ↓ — Wet spot              |
| ∴ — Loose, sandy spot                  | ∇ — Rock outcrop          |
| ⊕ — Stony or bouldery spot             | ⚡ — Mine                  |

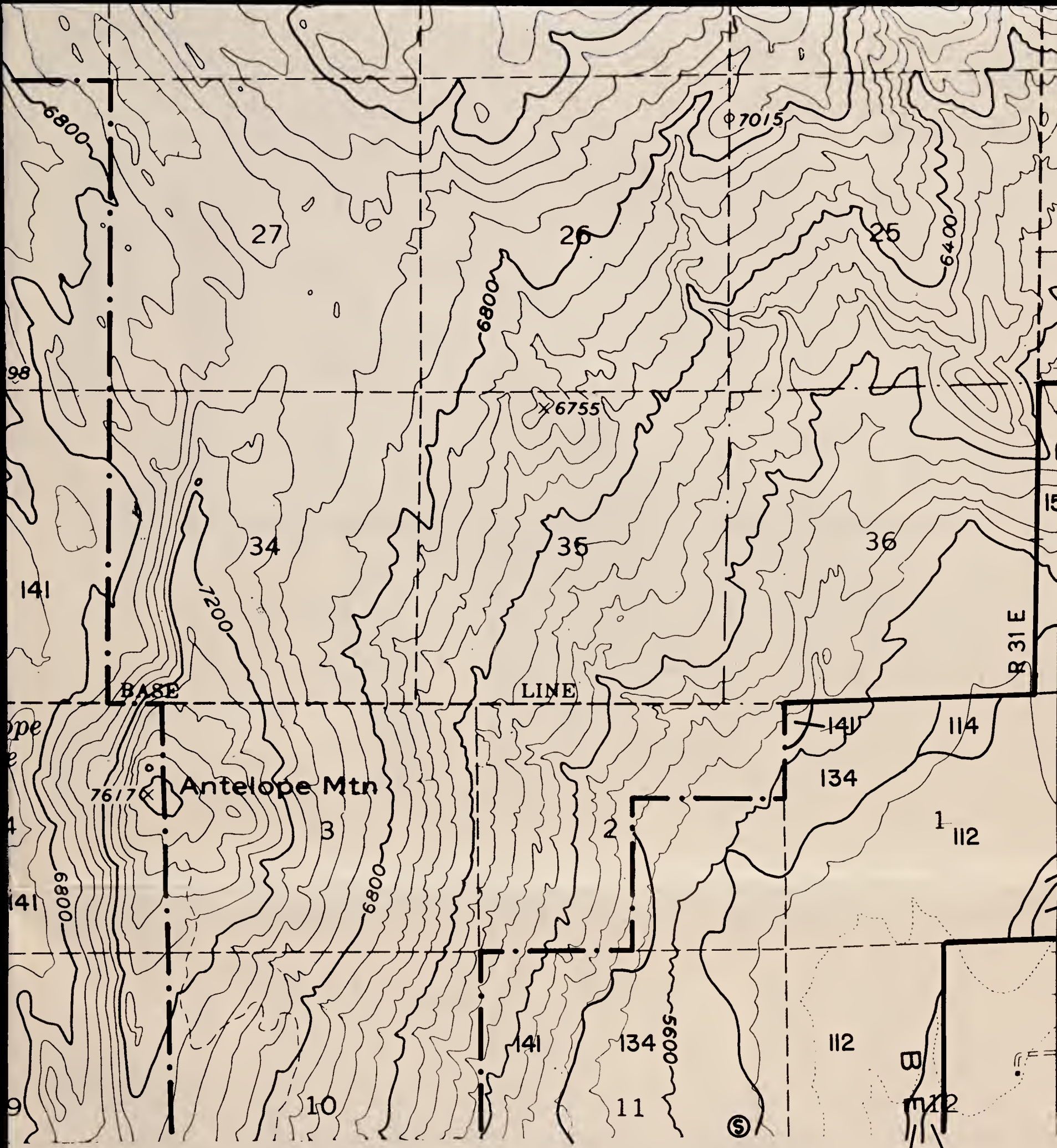

4198  
55'  
4197  
156  
4196  
T. 1 N.  
4195  
T. 1 S  
132  
112  
4194

# GLASS MTN. NE

'8'

Contour Interval 40 feet

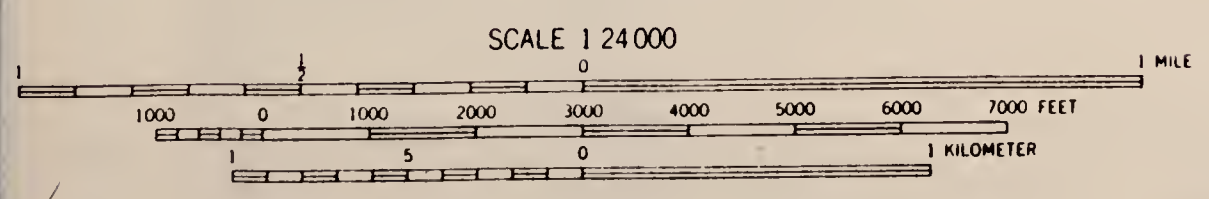

BLM Library  
Denver Federal Center  
Bldg. 50, OC-521  
P.O. Box 25047  
Denver, CO 80225

#10906333 ID: 88020983

S  
509  
.C2  
B46  
1983  
Maps



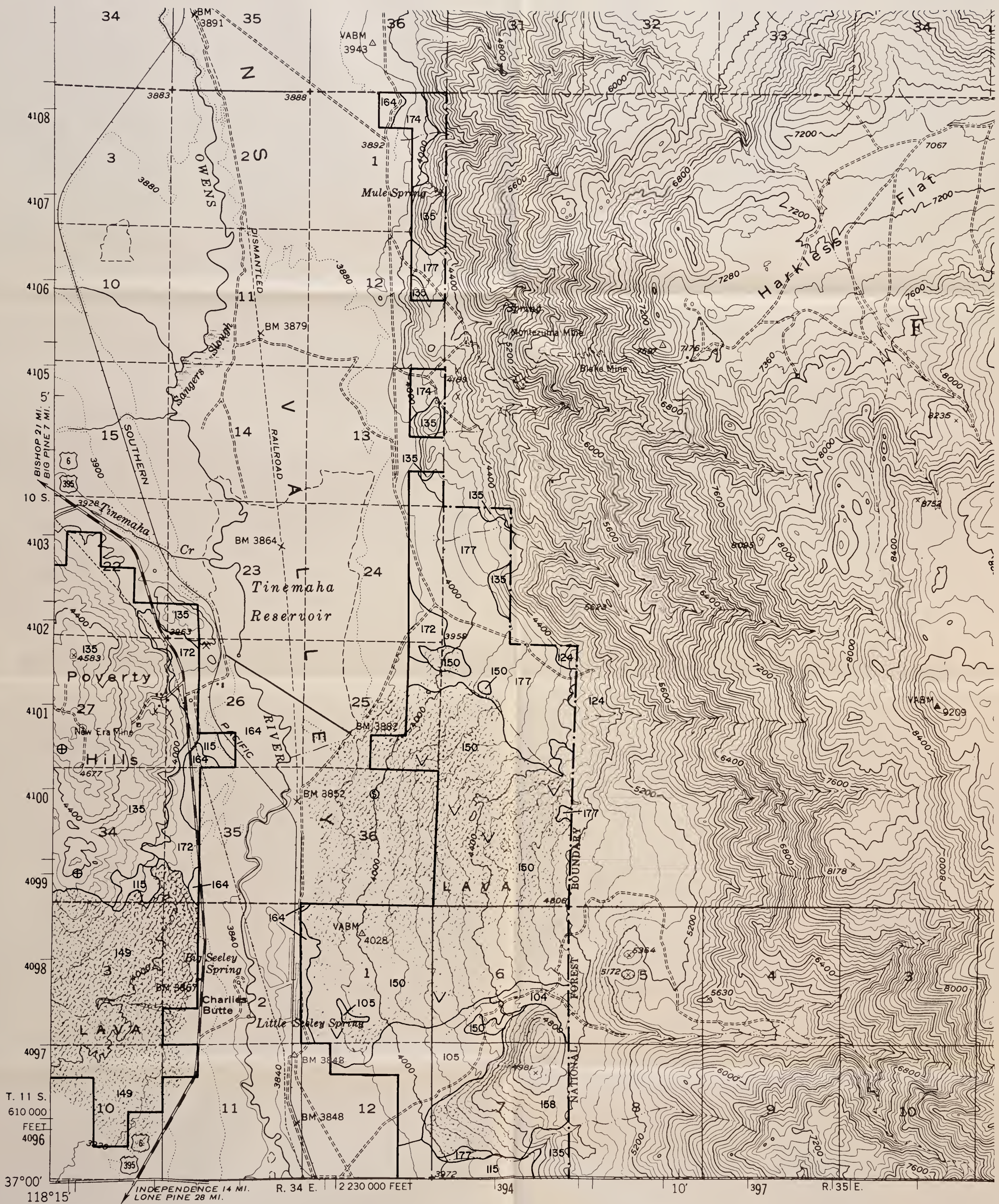

**SPOT SYMBOL LEGEND**

- |  |                           |
|--|---------------------------|
| ⊗ - Gravel or sand pit                 | ⊗ - Tufa outcroppings     |
| ≡ - Marshy area                        | ⊕ - Hardpan               |
| ⋯ - Short steep slope                  | △ - Sand dune             |
| ⊙ - Soil modal site or reference pedon | ⊕ - Subterranean moisture |
| ⋯ - Gravelly spot                      | ⋯ - Silty substratum      |
| ⊕ - Saline spot                        | † - Wet spot              |
| ⋯ - Loose, sandy spot                  | ∇ - Rock outcrop          |
| ⊕ - Stony or bouldery spot             | ⊗ - Mine                  |

**WAUCOBA MTN.  
SW**

Contour Interval 80 feet

'34'

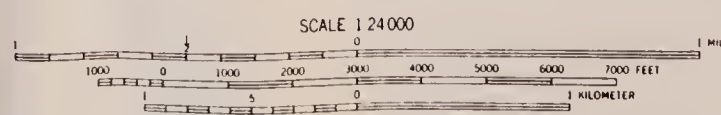

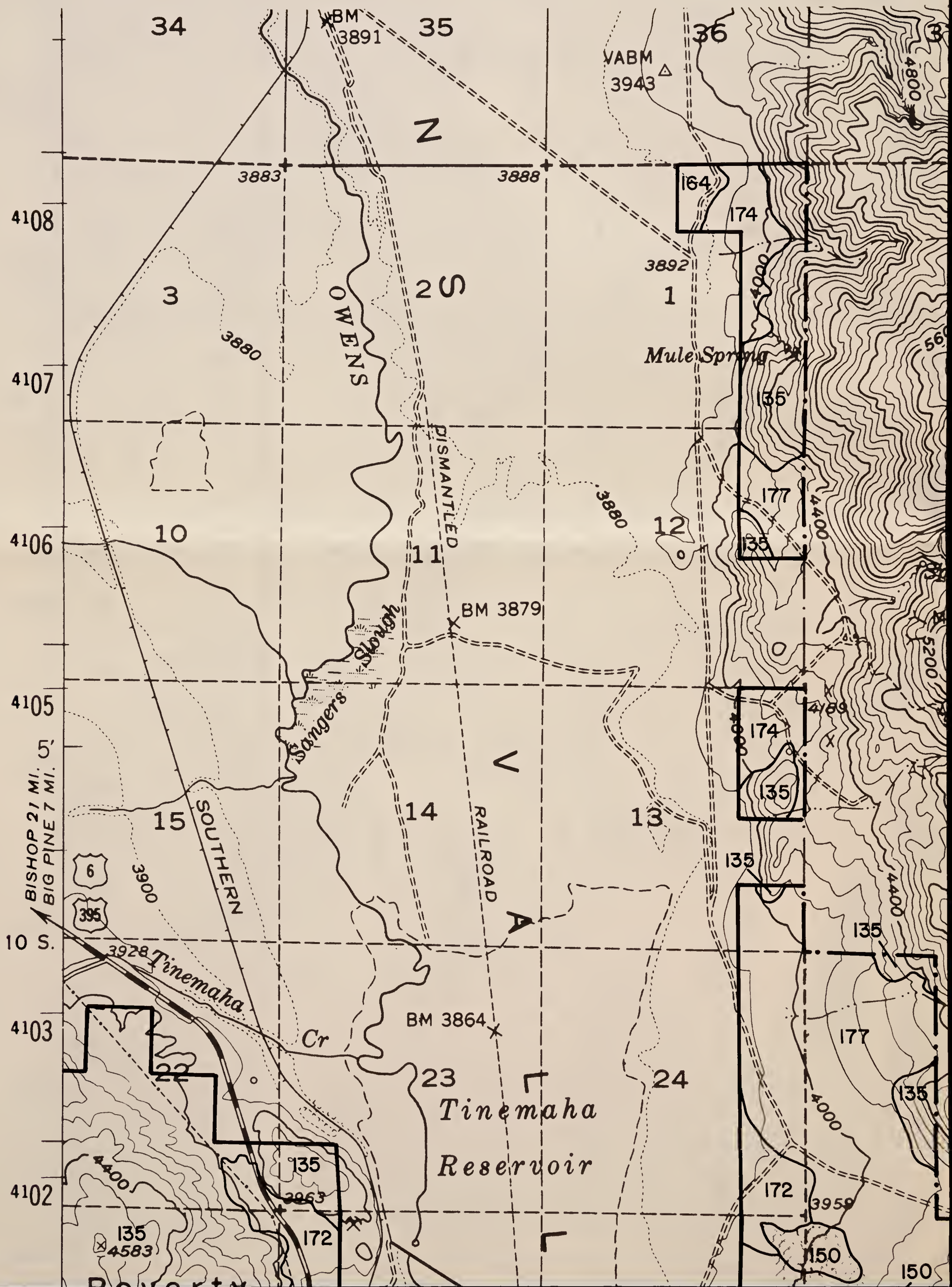

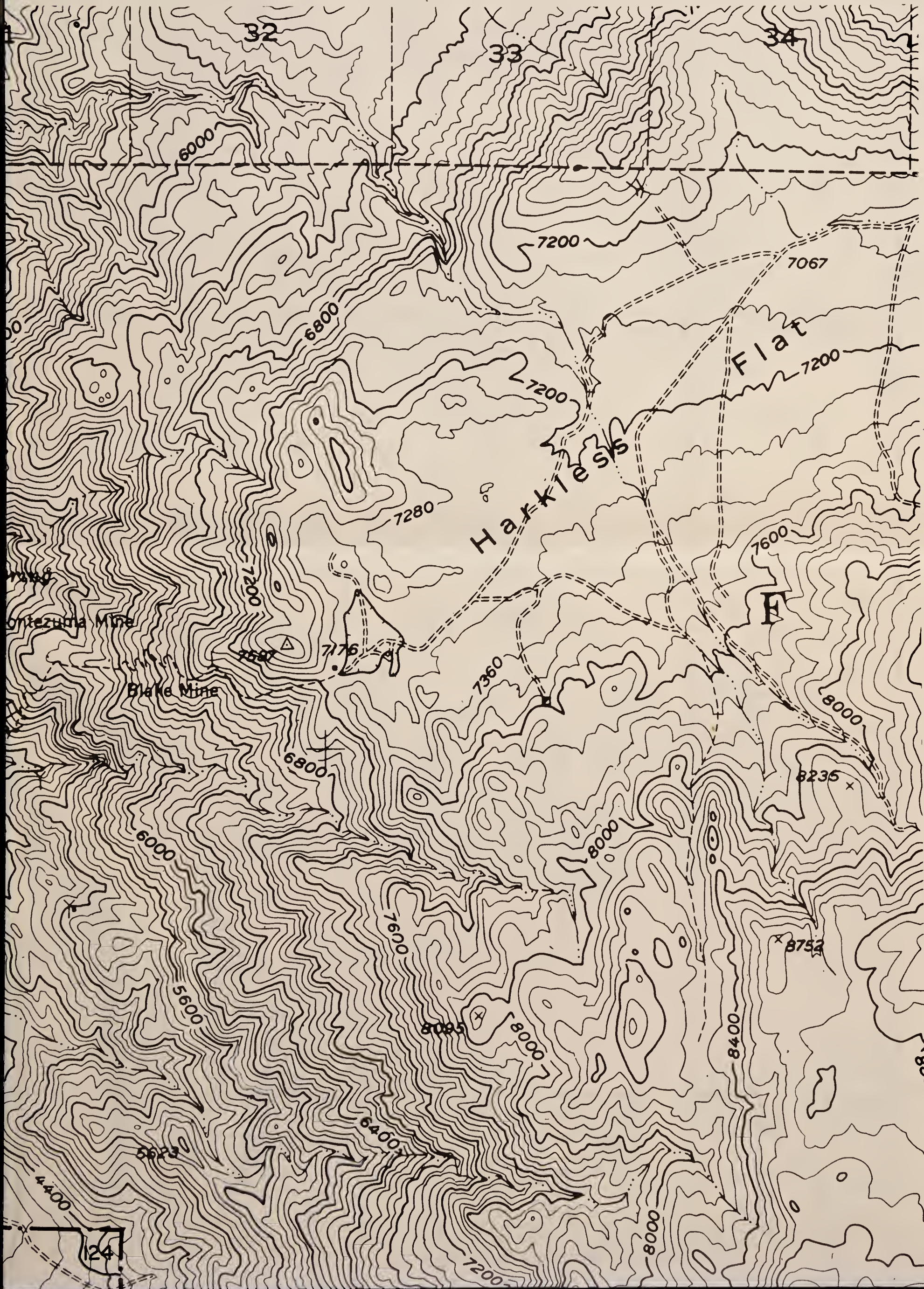

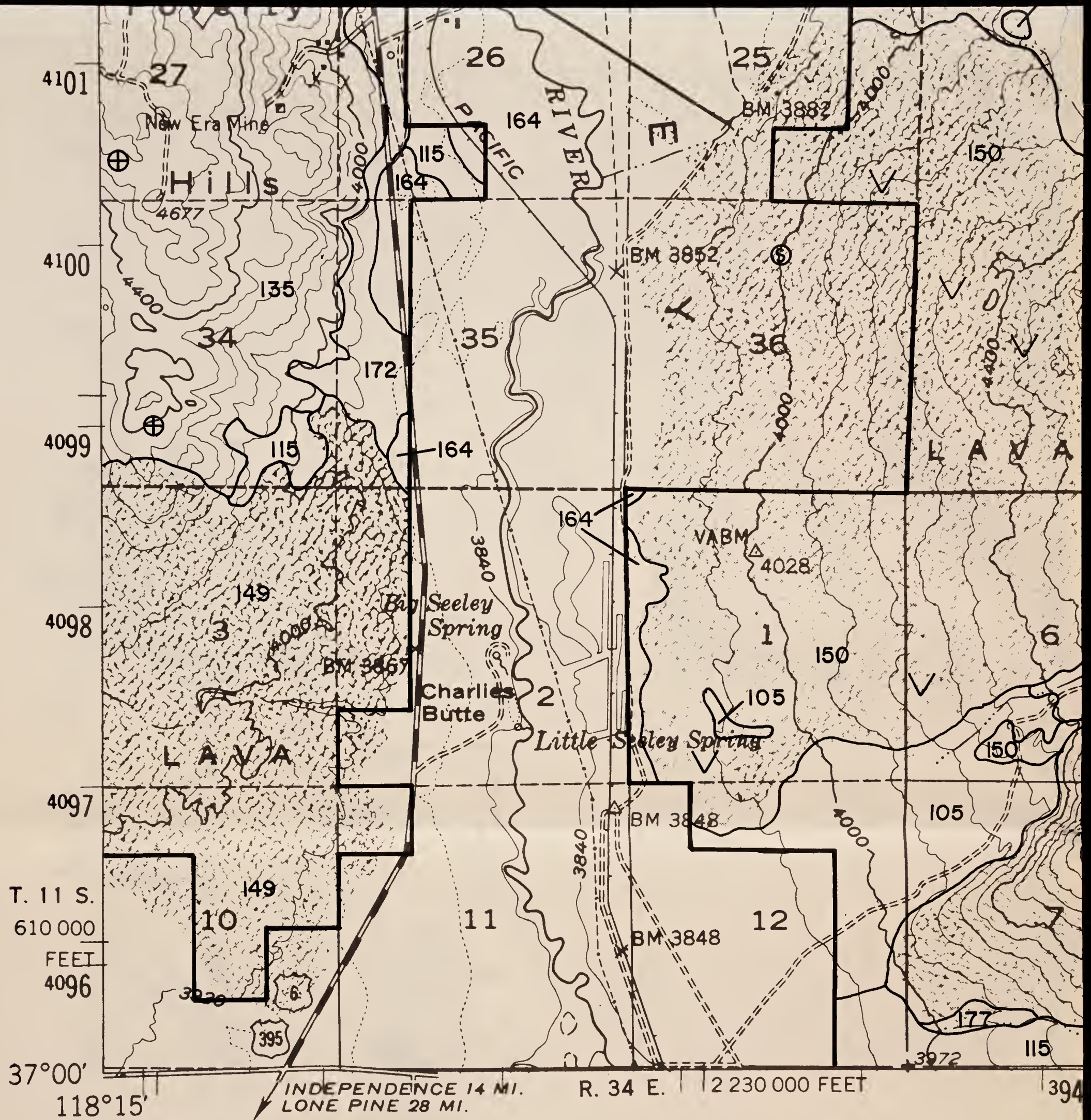

### SPOT SYMBOL LEGEND

- |   |                                    |   |                       |
|---|------------------------------------|---|-----------------------|
| ⊗ | Gravel or sand pit                 | ⊗ | Tufa outcroppings     |
| ▨ | Marshy area                        | ⊕ | Hardpan               |
| ⋯ | Short steep slope                  | △ | Sand dune             |
| ⊙ | Soil modal site or reference pedon | ⊚ | Subterranean moisture |
| ∴ | Gravelly spot                      | ⋈ | Silty substratum      |
| + | Saline spot                        | ↓ | Wet spot              |
| ∴ | Loose, sandy spot                  | ∇ | Rock outcrop          |
| ⊞ | Stony or bouldery spot             | ⊗ | Mine                  |

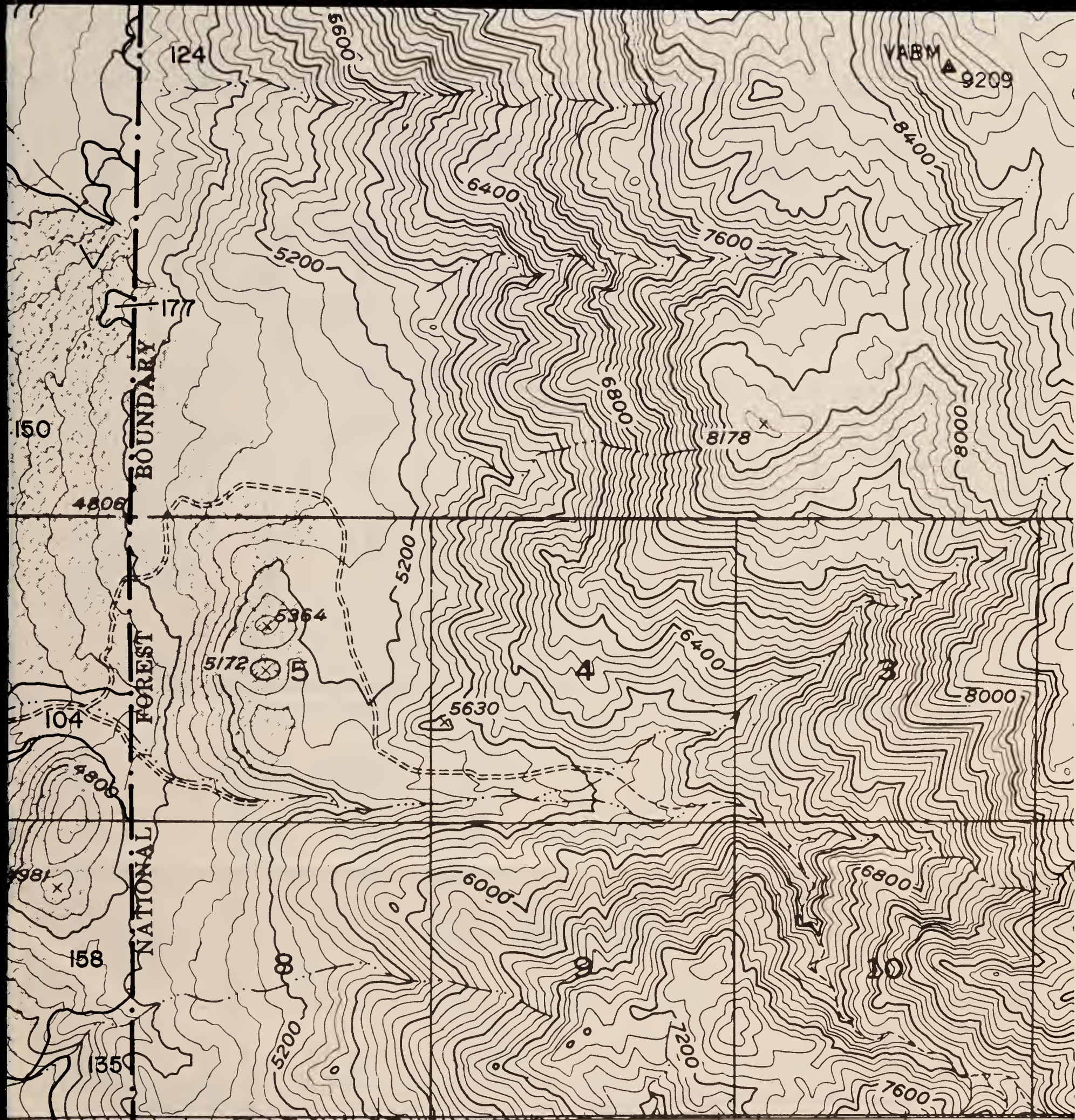

# WAUCOBA MTN. SW

'34'

Contour Interval 80 feet

SCALE 1:24,000

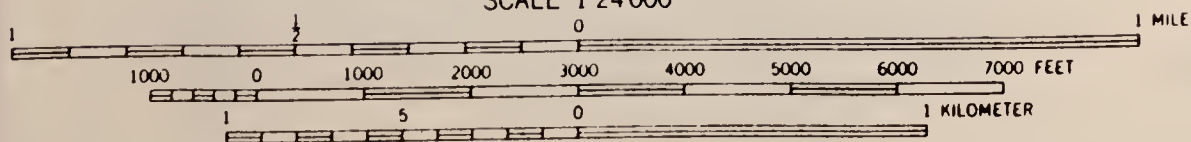



**SPOT SYMBOL LEGEND**

- |  |                           |
|--|---------------------------|
| ⊗ - Gravel or sand pit                 | ⊗ - Tufa outcroppings     |
| ≡ - Marshy area                        | ⊕ - Hardpan               |
| ⋯ - Short steep slope                  | △ - Sand dune             |
| ⊙ - Soil modal site or reference pedon | ⊞ - Subterranean moisture |
| ⋯ - Gravelly spot                      | ⋯ - Silty substratum      |
| ⊕ - Saline spot                        | † - Wet spot              |
| ⋯ - Loose, sandy spot                  | ∇ - Rock outcrop          |
| ⊞ - Stony or bouldery spot             | ⊗ - Mine                  |

Contour Interval 80 feet

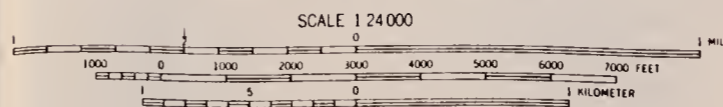

**BODIE  
SE**

17

BLM Library  
 Denver Federal Center  
 Bldg. 50, OC-521  
 P.O. Box 25047  
 Denver, CO 80225

#10906333 ID: 98020983

S  
599  
.02  
B46  
1983  
mezz

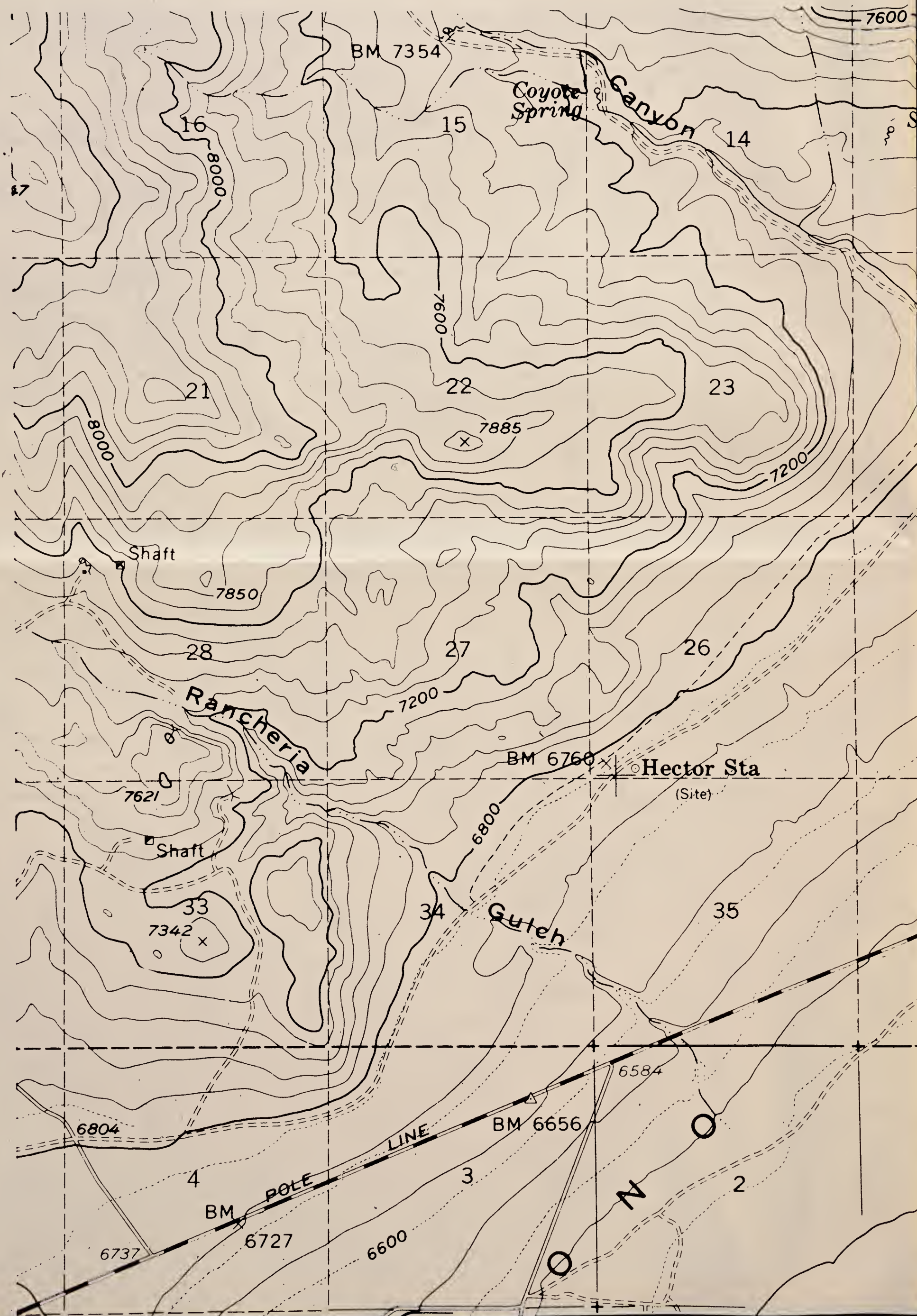

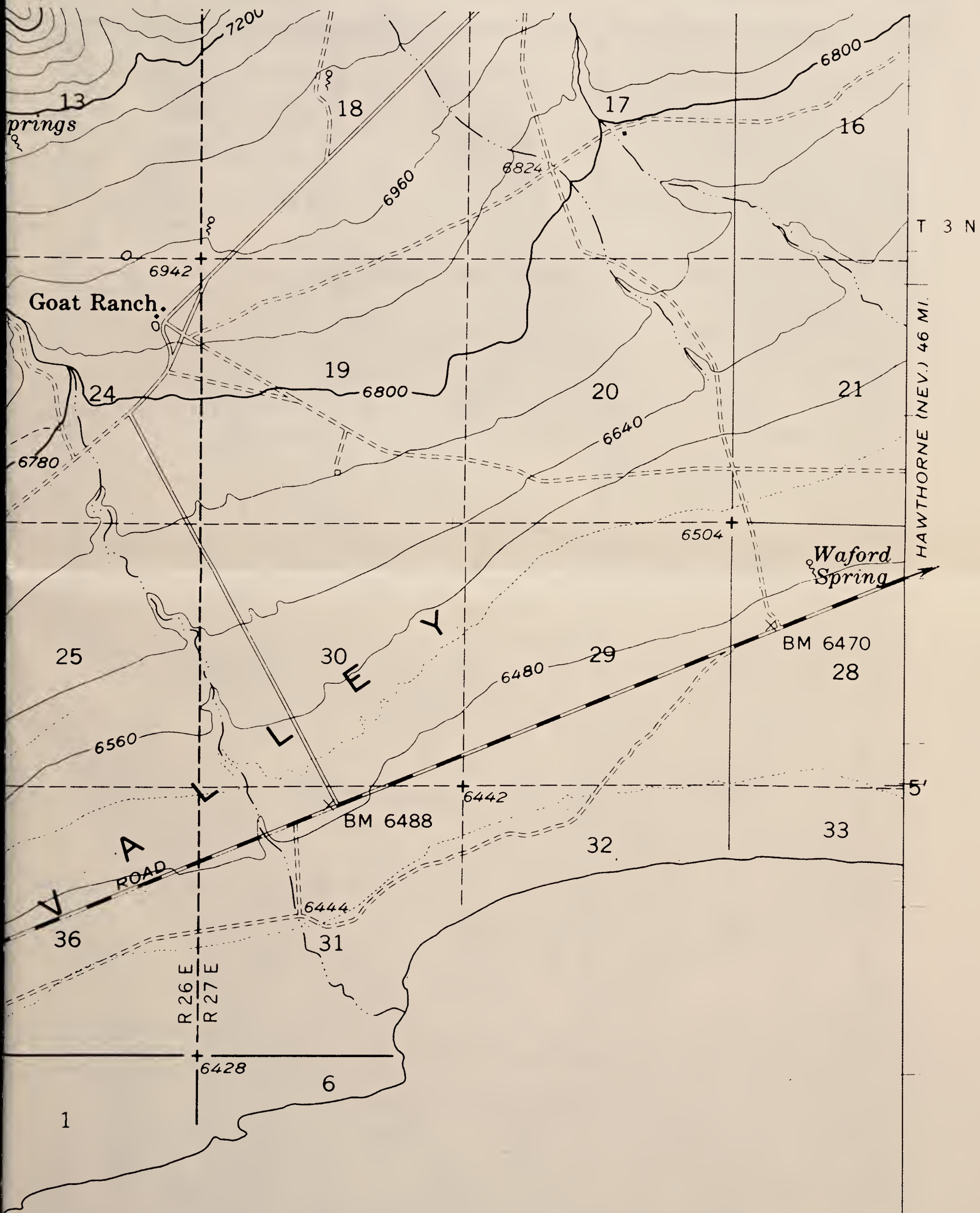



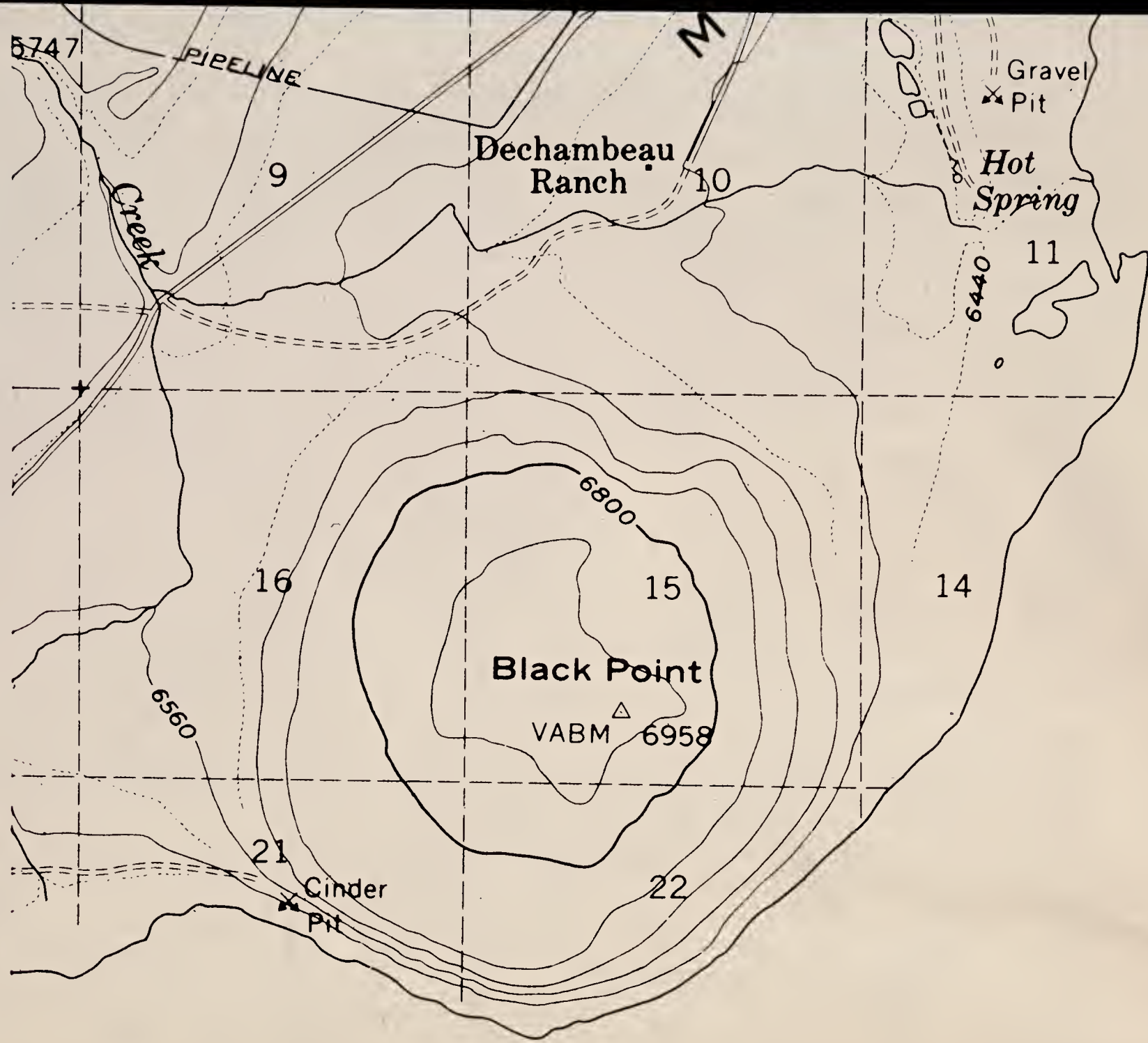

M O N O Shor

R 26 E



### SPOT SYMBOL LEGEND

- |  |                           |
|--|---------------------------|
| ✕ — Gravel or sand pit                 | ⊗ — Tufa outcroppings     |
| ≡ — Marshy area                        | ⊕ — Hardpan               |
| ..... — Short steep slope              | △ — Sand dune             |
| ⊙ — Soil modal site or reference pedon | ‡ — Subterranean moisture |
| ∴ — Gravelly spot                      | ∩ — Silty substratum      |
| ⊕ — Saline spot                        | ↓ — Wet spot              |
| ∴ — Loose, sandy spot                  | ∨ — Rock outcrop          |
| ⊞ — Stony or bouldery spot             | ⚡ — Mine                  |



line as of October 1977

INTERIOR-GEOLOGICAL SURVEY WASHINGTON D C -1959-NS 323000m.E. 119°00'  
 M R-088 R. 27 E. 38°00'

T. 2 N.

4208000m.N.

# BODIE SE

'7'

Contour Interval 80 feet

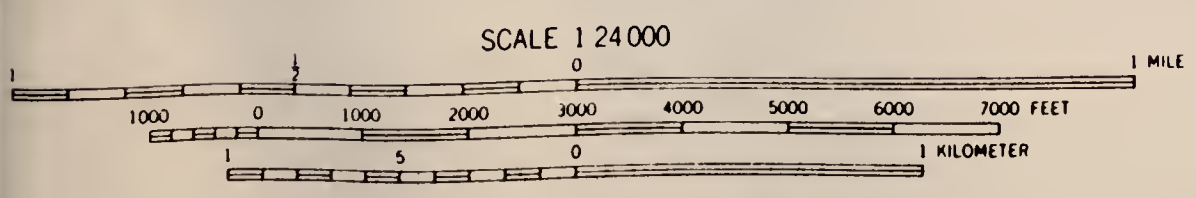

BLM Library  
 Denver Federal Center  
 Bldg. 50, OC-521  
 P.O. Box 25047  
 Denver, CO 80225

#10906333 ID 88020903

S  
599  
.02  
B46  
1983  
MAPS



**SPOT SYMBOL LEGEND**

- |  |                           |
|--|---------------------------|
| ✕ — Gravel or sand pit                 | ⊗ — Tufa outcroppings     |
| ≡ — Marshy area                        | ⊕ — Hardpan               |
| ⋯ — Short steep slope                  | △ — Sand dune             |
| ⊙ — Soil modal site or reference pedon | ≡ — Subterranean moisture |
| ∴ — Gravelly spot                      | ∩ — Silty substratum      |
| ⊕ — Saline spot                        | † — Wet spot              |
| ∴ — Loose, sandy spot                  | ∇ — Rock outcrop          |
| ⊕ — Stony or bouldery spot             | ✕ — Mine                  |

Contour Interval 80 feet

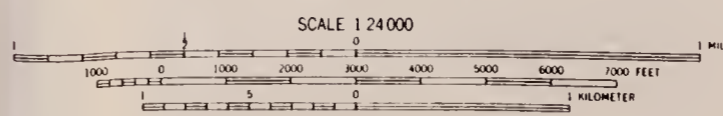

**MT TOM  
SE**

**'27'**

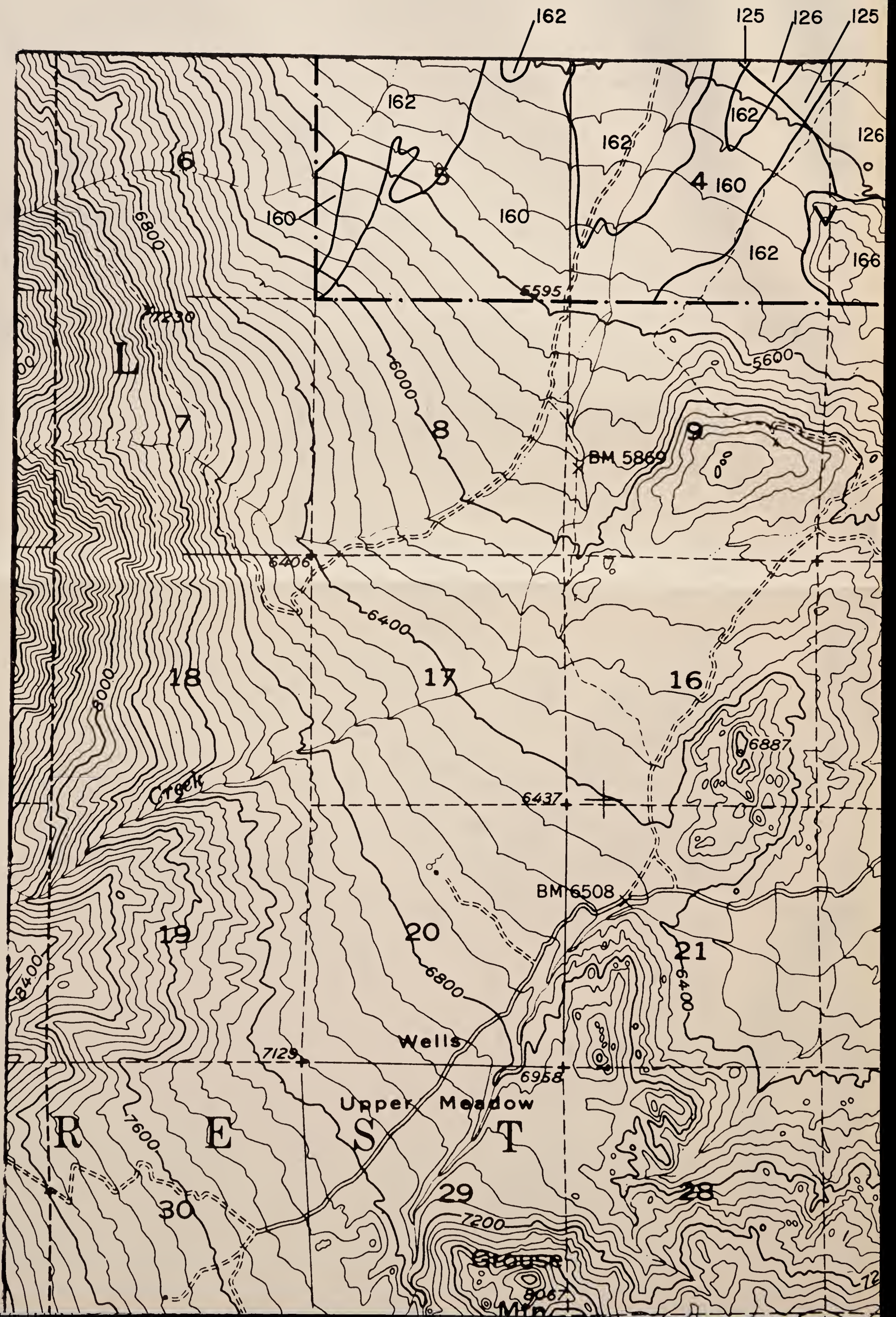

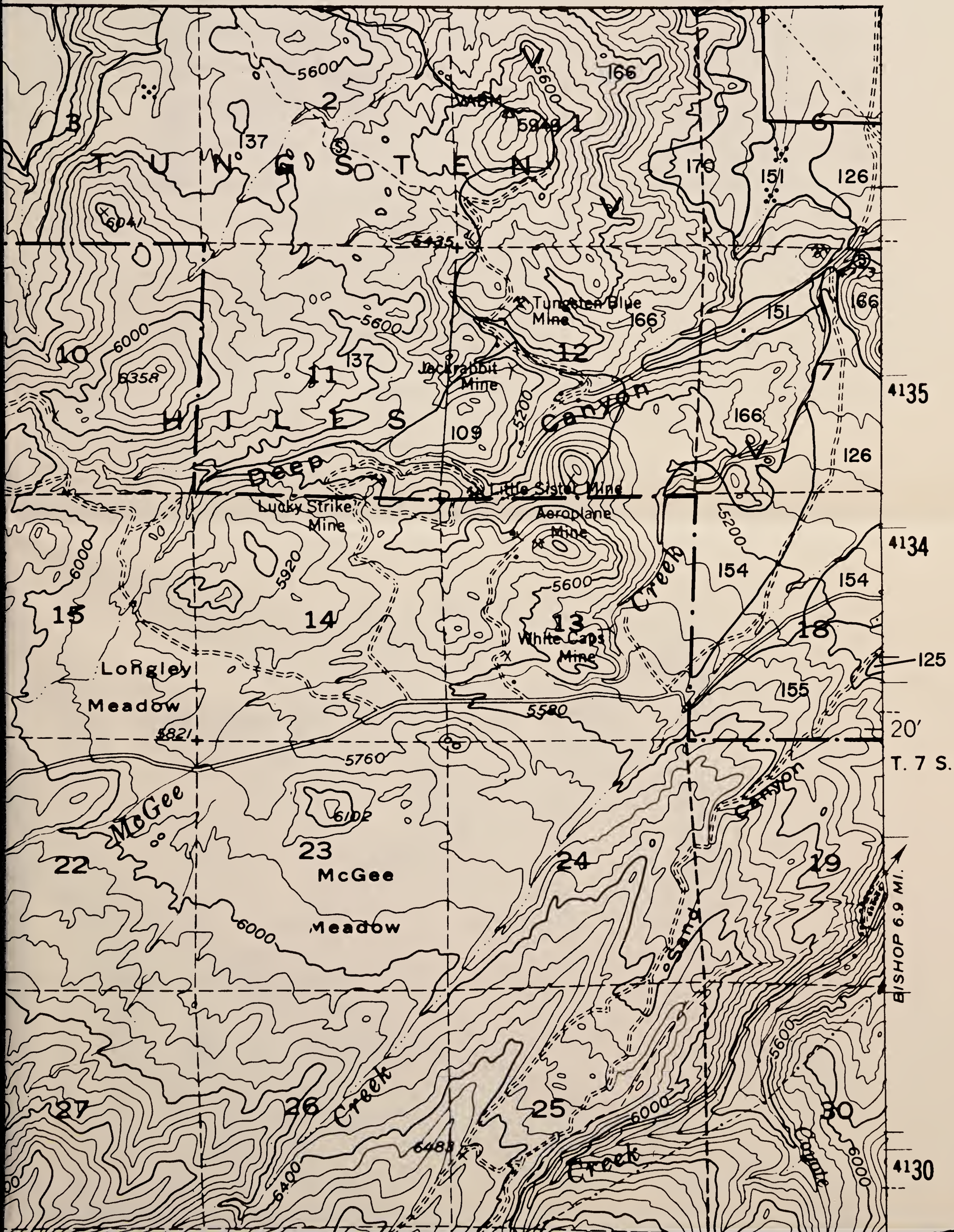



### SPOT SYMBOL LEGEND

- |  |                           |
|--|---------------------------|
| ✕ — Gravel or sand pit                 | ⊗ — Tufa outcroppings     |
| ≡ — Marshy area                        | ⊕ — Hardpan               |
| ..... — Short steep slope              | △ — Sand dune             |
| ⑤ — Soil modal site or reference pedon | ≡ — Subterranean moisture |
| ∴ — Gravelly spot                      | ∩ — Silty substratum      |
| + — Saline spot                        | † — Wet spot              |
| ∴ — Loose, sandy spot                  | ∇ — Rock outcrop          |
| ⊞ — Stony or bouldery spot             | ✕ — Mine                  |

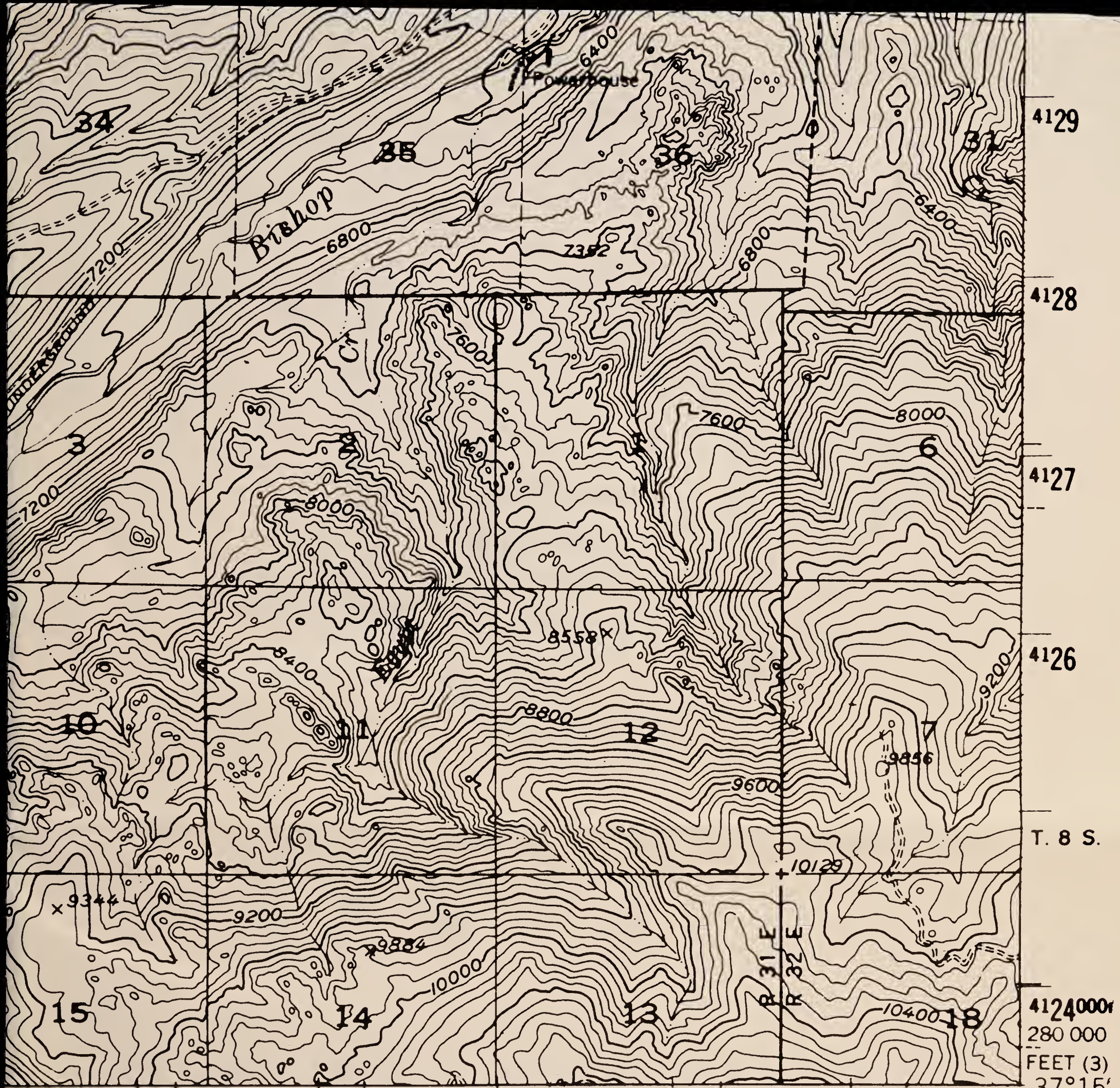

● INTERIOR GEOLOGICAL SURVEY, WASHINGTON, D. C. — 1968

365 2 580 000 FEET (3) 118°30'  
366000m. E.

# MT TOM SE '27'

Contour Interval 80 feet

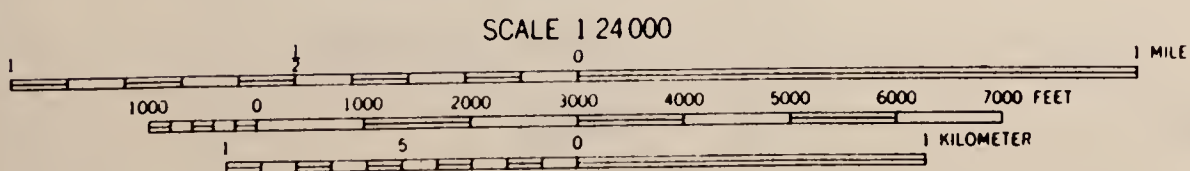





BRIDGEPORT 76 MI.  
TOMS PLACE 7 MV. 35'

361 R. 31 E.

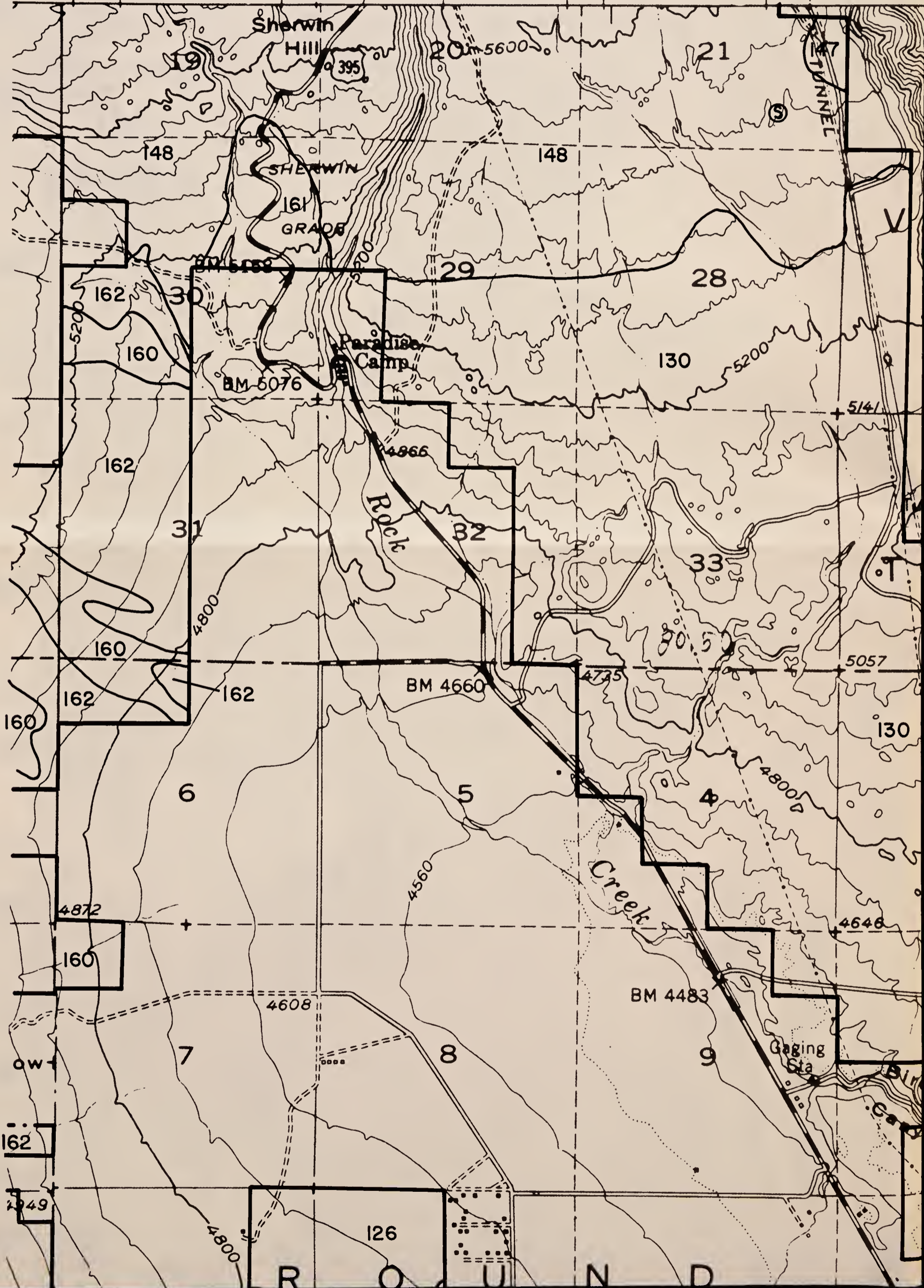

R O U N D

362 363 364 2 140 000 FEET (4) 366 R. 32 E. 118°30' 37°30'

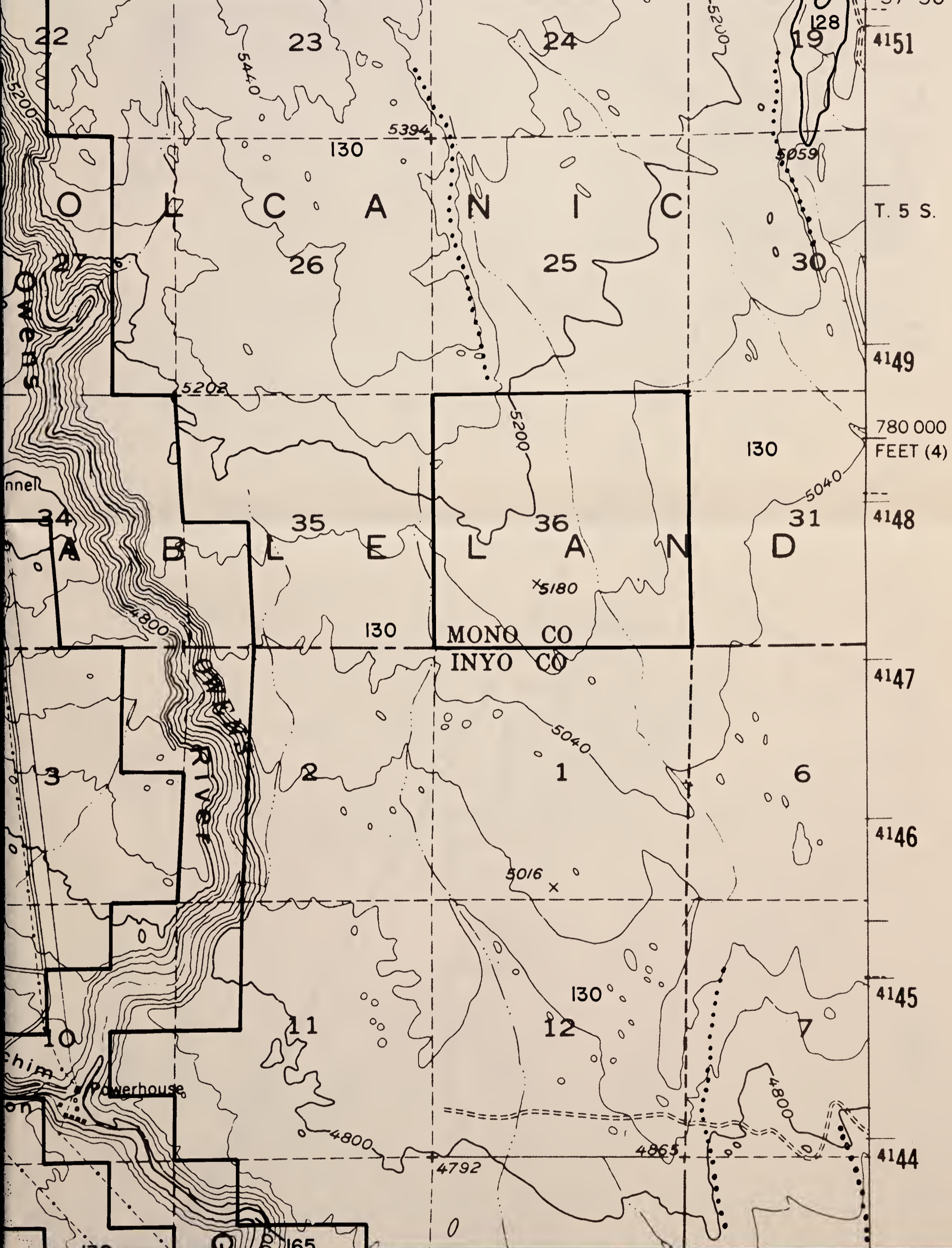

22  
23  
24  
26  
27  
34  
35  
36  
3  
10  
11  
12  
165

130  
130  
130  
130  
130  
130  
130  
130

25  
26  
27  
35  
36  
1  
2  
6  
7  
12

19  
28  
30  
31  
6  
7

4151  
4149  
4148  
4147  
4146  
4145  
4144

OWENS

nnel

Powerhouse

on

MONO CO  
INYO CO

780 000  
FEET (4)

4865

5016 x

5180

5059

5394

5202

5200

5440

5200

4800

5040

5040

4800

4800

4792

4865



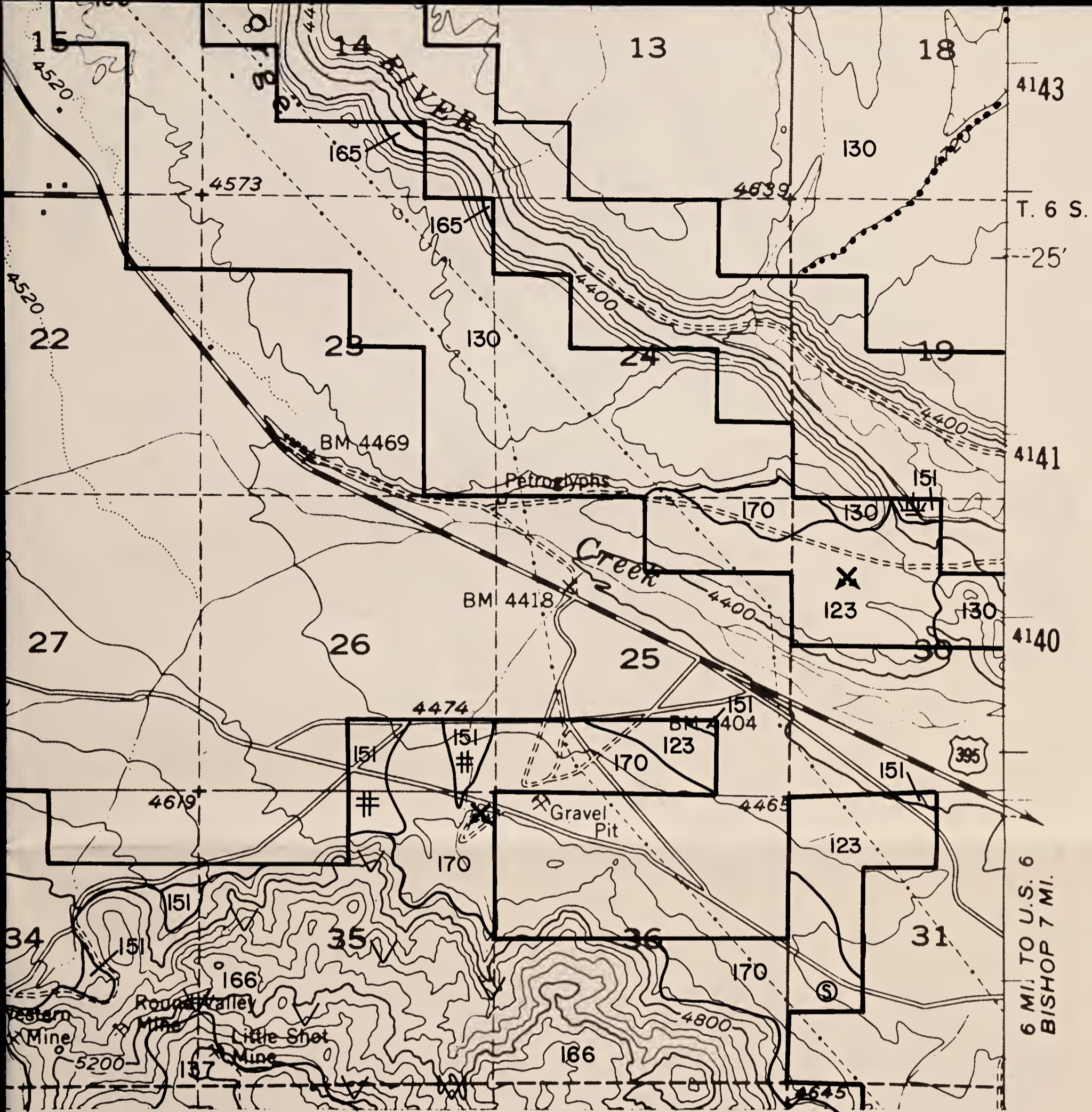

# MT. TOM NE '24'

Contour Interval 80 feet

SCALE 1:24,000

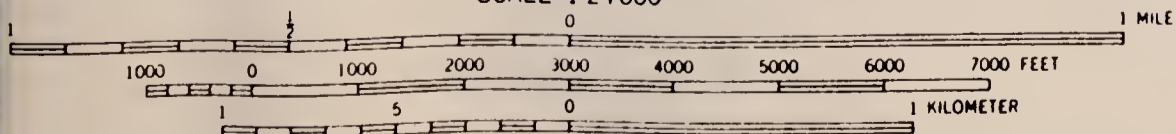

BLM Library  
Denver Federal Center  
Bldg. 50, OC-521  
P.O. Box 25047  
Denver, CO 80225

#10906333

ID: 88020983

S  
599  
C2  
B46  
1983  
Maps

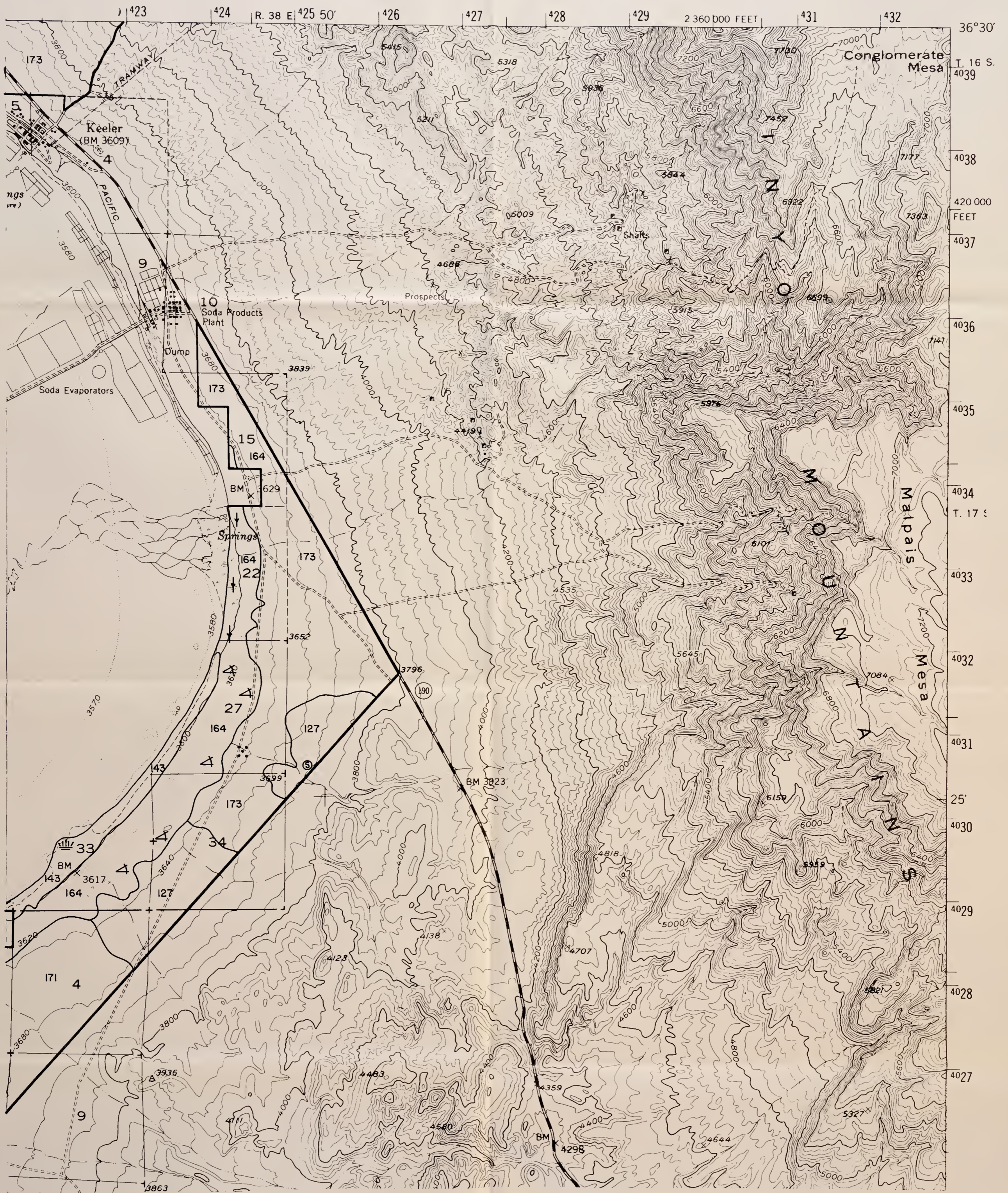

**SPOT SYMBOL LEGEND**

- |  |                           |
|--|---------------------------|
| ✕ — Gravel or sand pit                 | ⊗ — Tufa outcroppings     |
| ≡ — Marshy area                        | ⊕ — Hardpan               |
| ..... — Short steep slope              | △ — Sand dune             |
| ⊙ — Soil modal site or reference pedon | ⊚ — Subterranean moisture |
| ∴ — Gravelly spot                      | ∩ — Silty substratum      |
| ⊕ — Saline spot                        | † — Wet spot              |
| ∴ — Loose, sandy spot                  | ∇ — Rock outcrop          |
| ⊚ — Stony or bouldery spot             | ✕ — Mine                  |

**KEELER  
NE  
'50'**

Contour Interval 40 feet

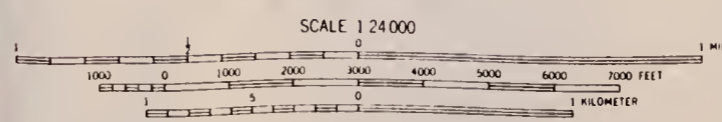

423

424

R. 38 E 425 50'

426

427

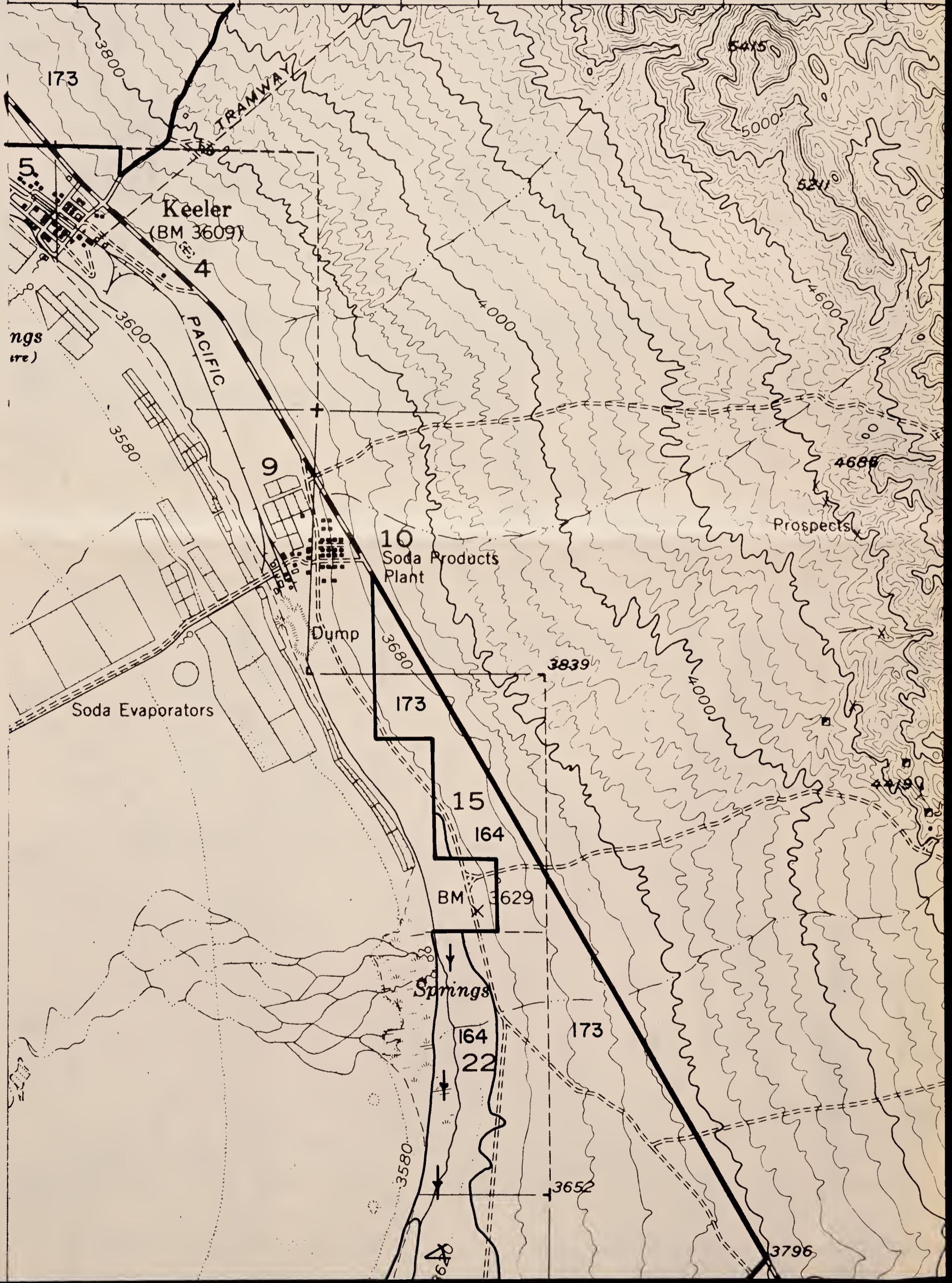

428

429

2 360 000 FEET

431

432

36°30'

5318

5836

7200

7700

7000

Conglomerate  
Mesa

T. 16 S.  
4039

6600

7452

7000

5800

5824

6000

6922

7363

4038

5009

Shafts

6600

420 000  
FEET

4800

5915

6000

6599

4037

5400

6400

6600

4036

4600

5976

6400

7000

4035

5500

6107

7000

4034

4200

4535

5000

5645

6200

7200

T. 17 S.

4033

Malpais

Me

4032

7084

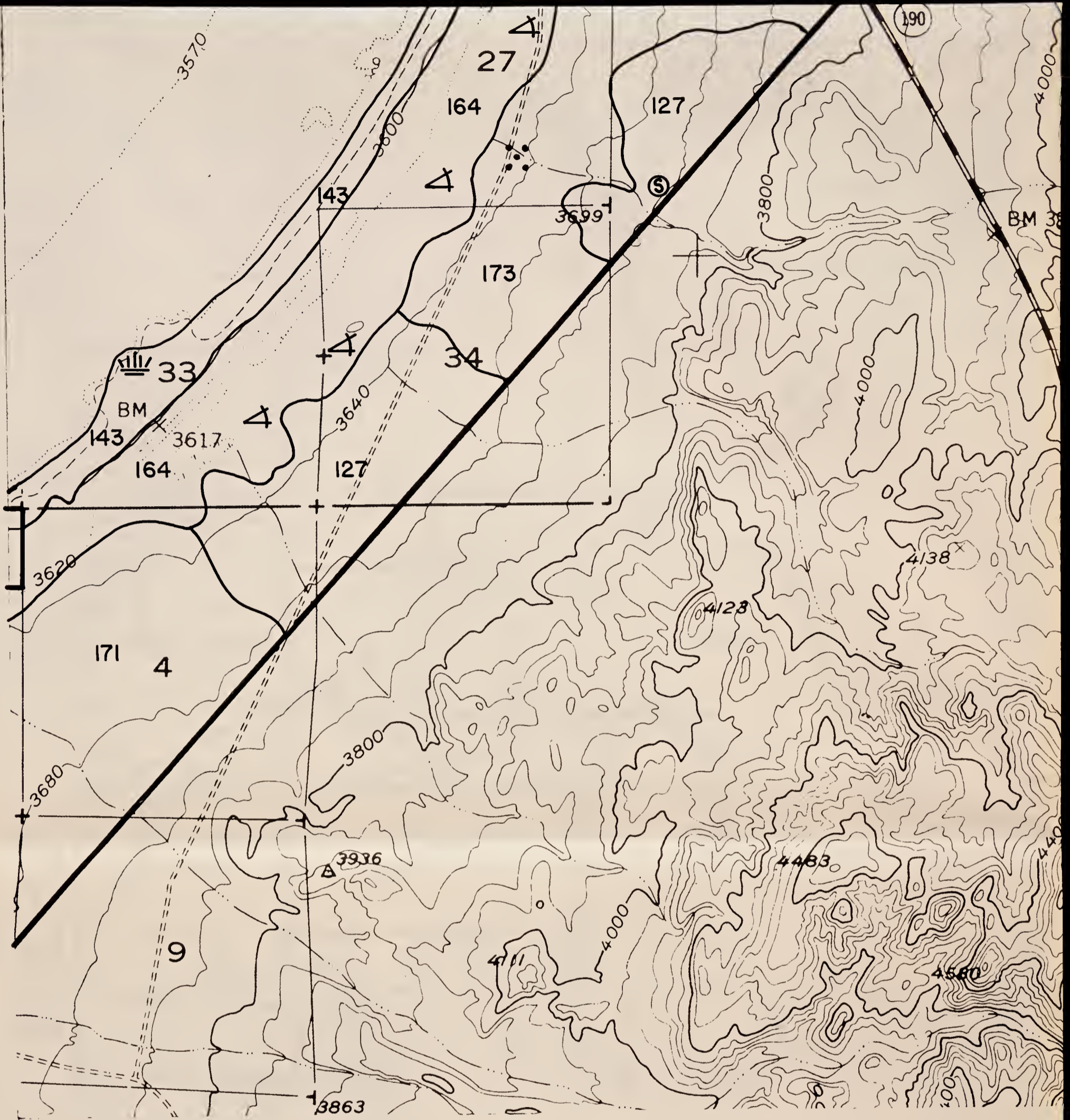

### SPOT SYMBOL LEGEND

- |       |                                    |   |                       |
|-------|------------------------------------|---|-----------------------|
| X     | Gravel or sand pit                 | ⊗ | Tufa outcroppings     |
| ≡     | Marshy area                        | ⊕ | Hardpan               |
| ..... | Short steep slope                  | △ | Sand dune             |
| ⑤     | Soil modal site or reference pedon | ≡ | Subterranean moisture |
| ∴     | Gravelly spot                      | ∩ | Silty substratum      |
| +     | Saline spot                        | ↓ | Wet spot              |
| ∴     | Loose, sandy spot                  | ∇ | Rock outcrop          |
| ⊠     | Stony or bouldery spot             | X | Mine                  |





**KEELER  
NE  
'50'**

**Contour Interval 40 feet**

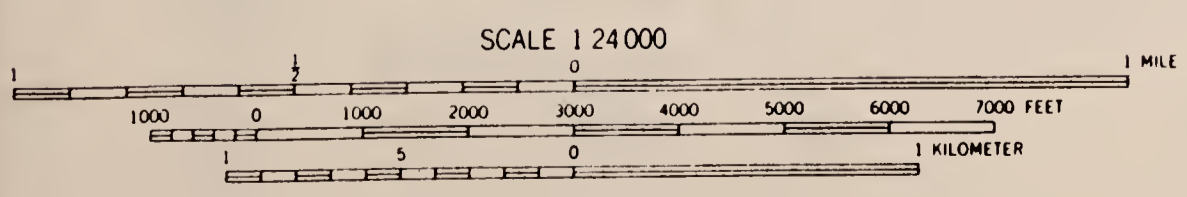



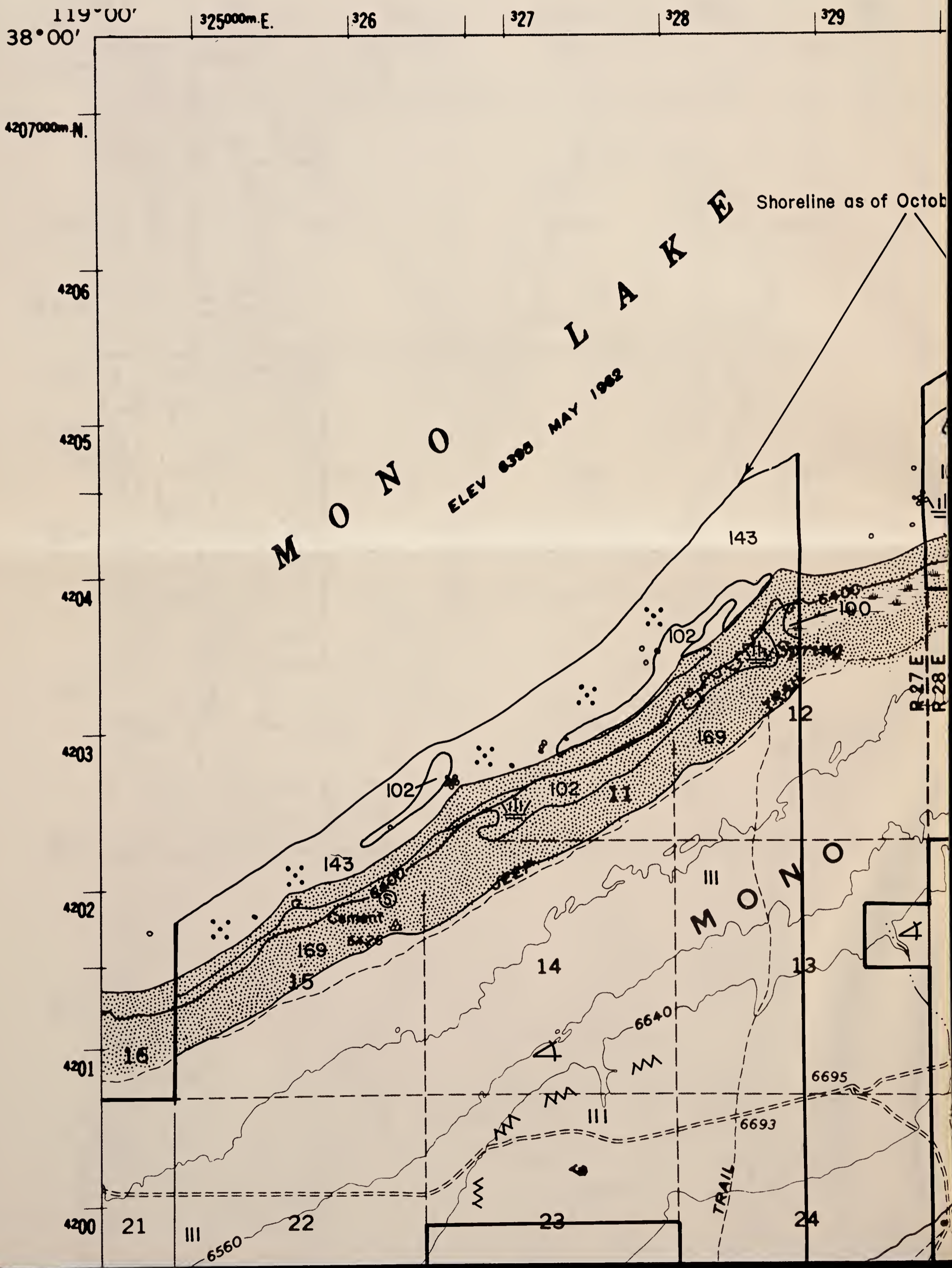



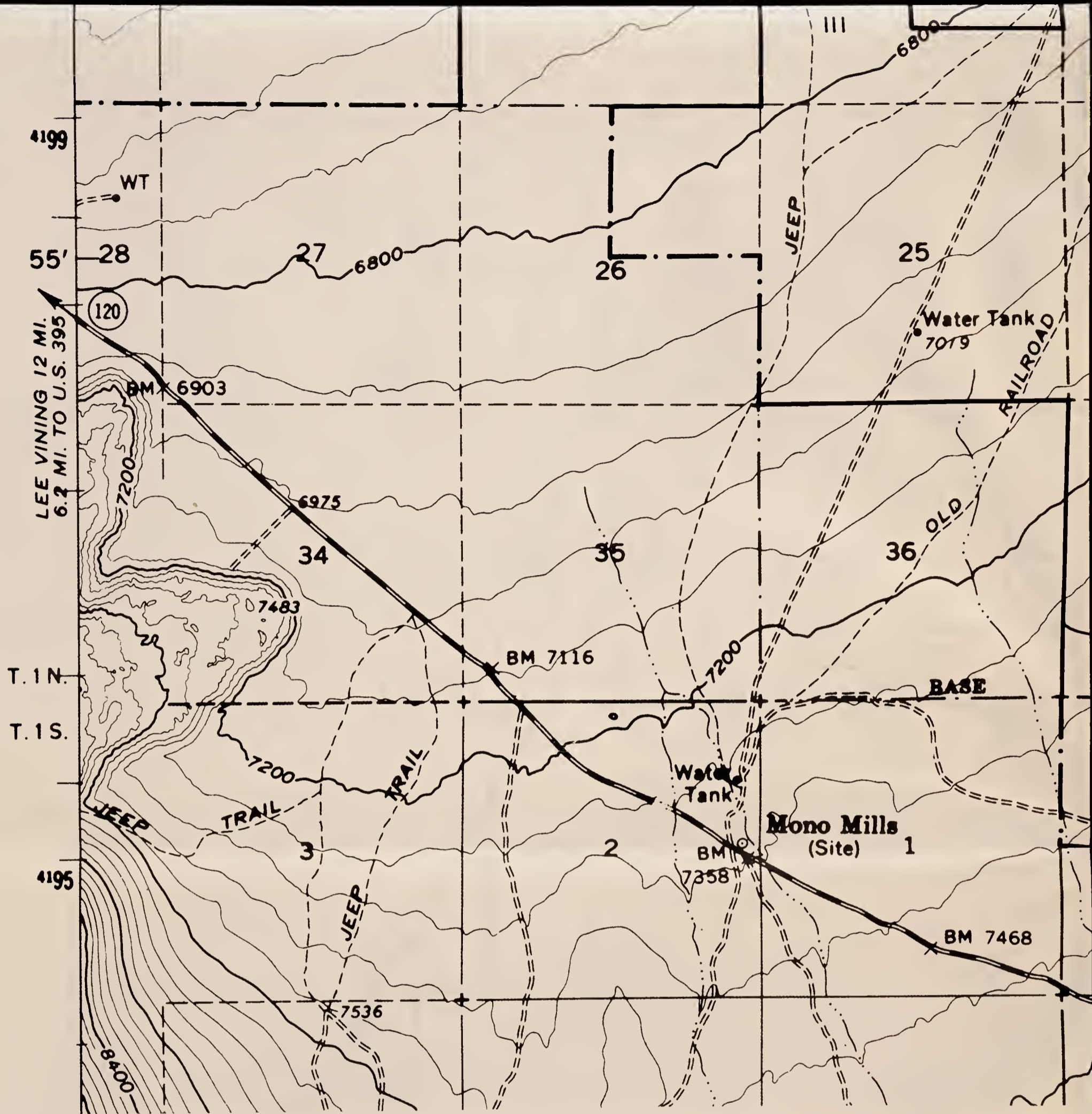

### SPOT SYMBOL LEGEND

- |       |                                    |   |                       |
|-------|------------------------------------|---|-----------------------|
| ✕     | Gravel or sand pit                 | ⊗ | Tufa outcroppings     |
| ≡     | Marshy area                        | ⊕ | Hardpan               |
| ..... | Short steep slope                  | △ | Sand dune             |
| ⊙     | Soil modal site or reference pedon | ‡ | Subterranean moisture |
| ∴     | Gravelly spot                      | ∩ | Silty substratum      |
| +     | Saline spot                        | ↓ | Wet spot              |
| ∴     | Loose, sandy spot                  | ∇ | Rock outcrop          |
| ⊞     | Stony or bouldery spot             | ✕ | Mine                  |

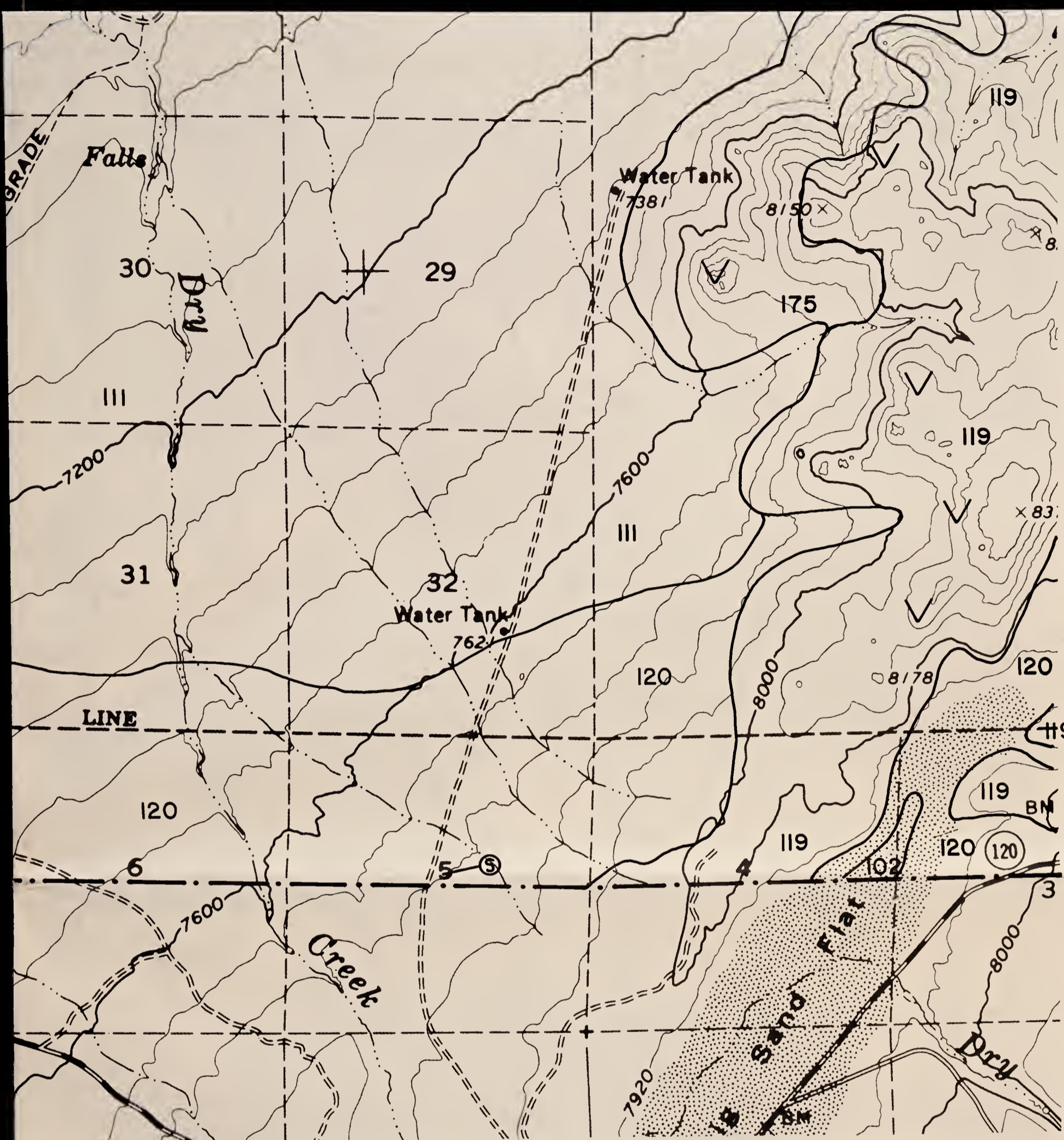

# COWTRACK MTN. NW

Contour Interval 80 feet

'5'

SCALE 1:24,000

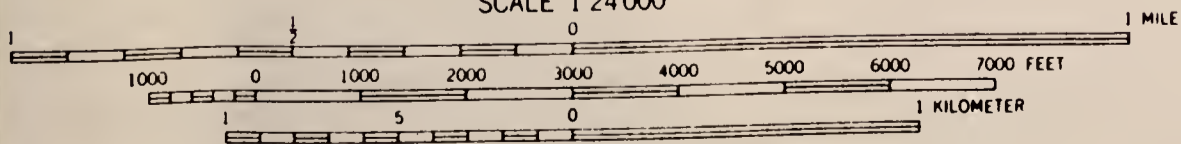

BLM Library  
Denver Federal Center  
Bldg. 50, OC-521  
P.O. Box 25047  
Denver, CO 80225

#10906333 ID: 98620983

S  
599  
.C2  
B46  
1983  
Maps

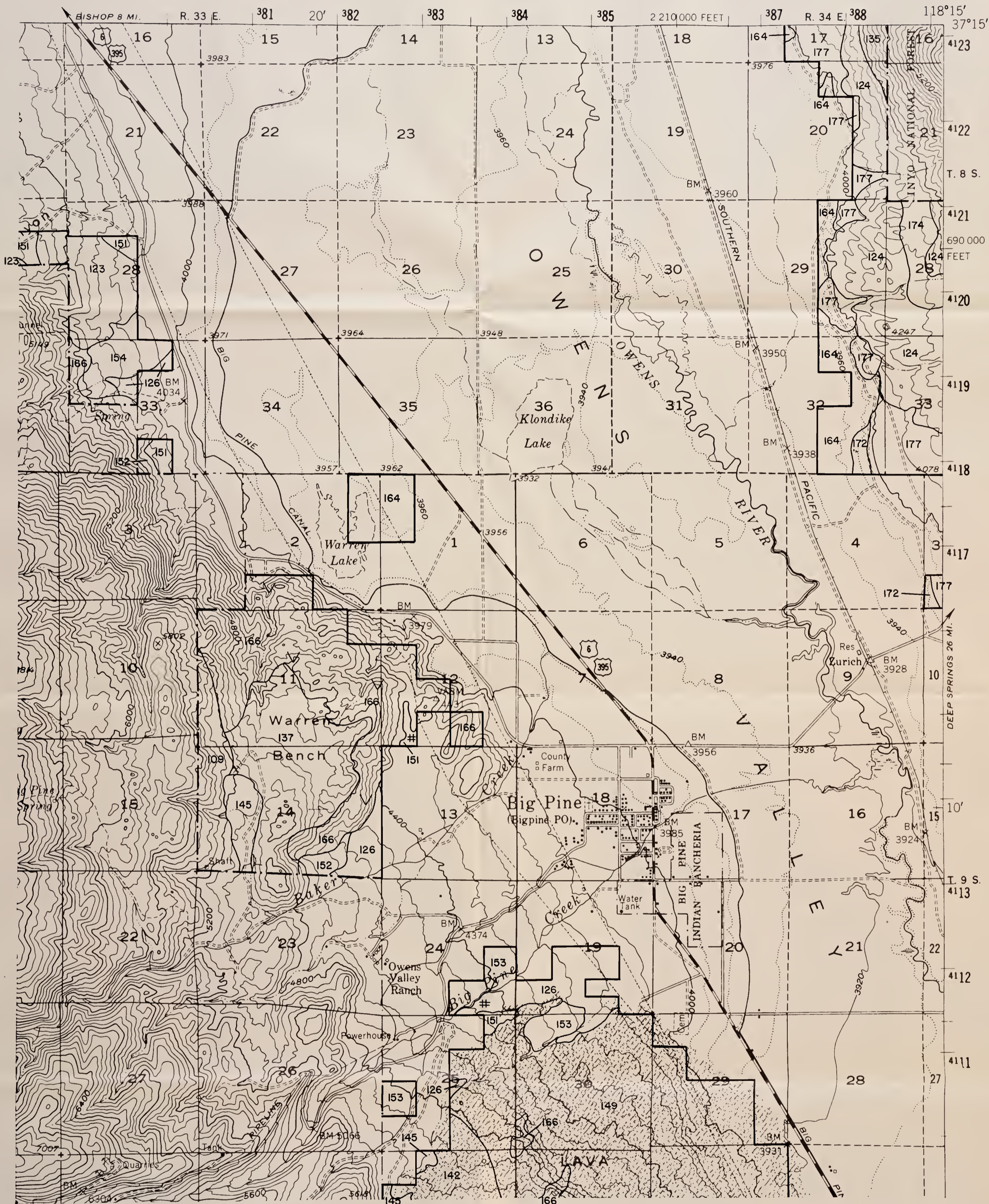

**SPOT SYMBOL LEGEND**

- |   |                                    |   |                       |
|---|------------------------------------|---|-----------------------|
| ⊗ | Gravel or sand pit                 | ⊗ | Tufa outcroppings     |
| ≡ | Marshy area                        | ⊕ | Hardpan               |
| ⋯ | Short steep slope                  | △ | Sand dune             |
| ⊙ | Soil modal site or reference pedon | ⊞ | Subterranean moisture |
| ∴ | Gravelly spot                      | ∩ | Silty substratum      |
| + | Saline spot                        | † | Wet spot              |
| ∴ | Loose, sandy spot                  | ∇ | Rock outcrop          |
| ⊞ | Stony or bouldery spot             | ⊗ | Mine                  |

**BIG PINE  
NE  
'31'**

Contour Interval 80 feet

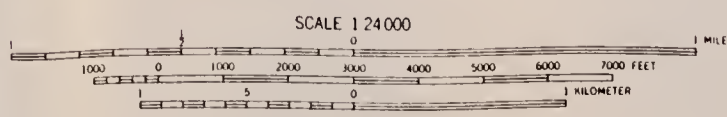





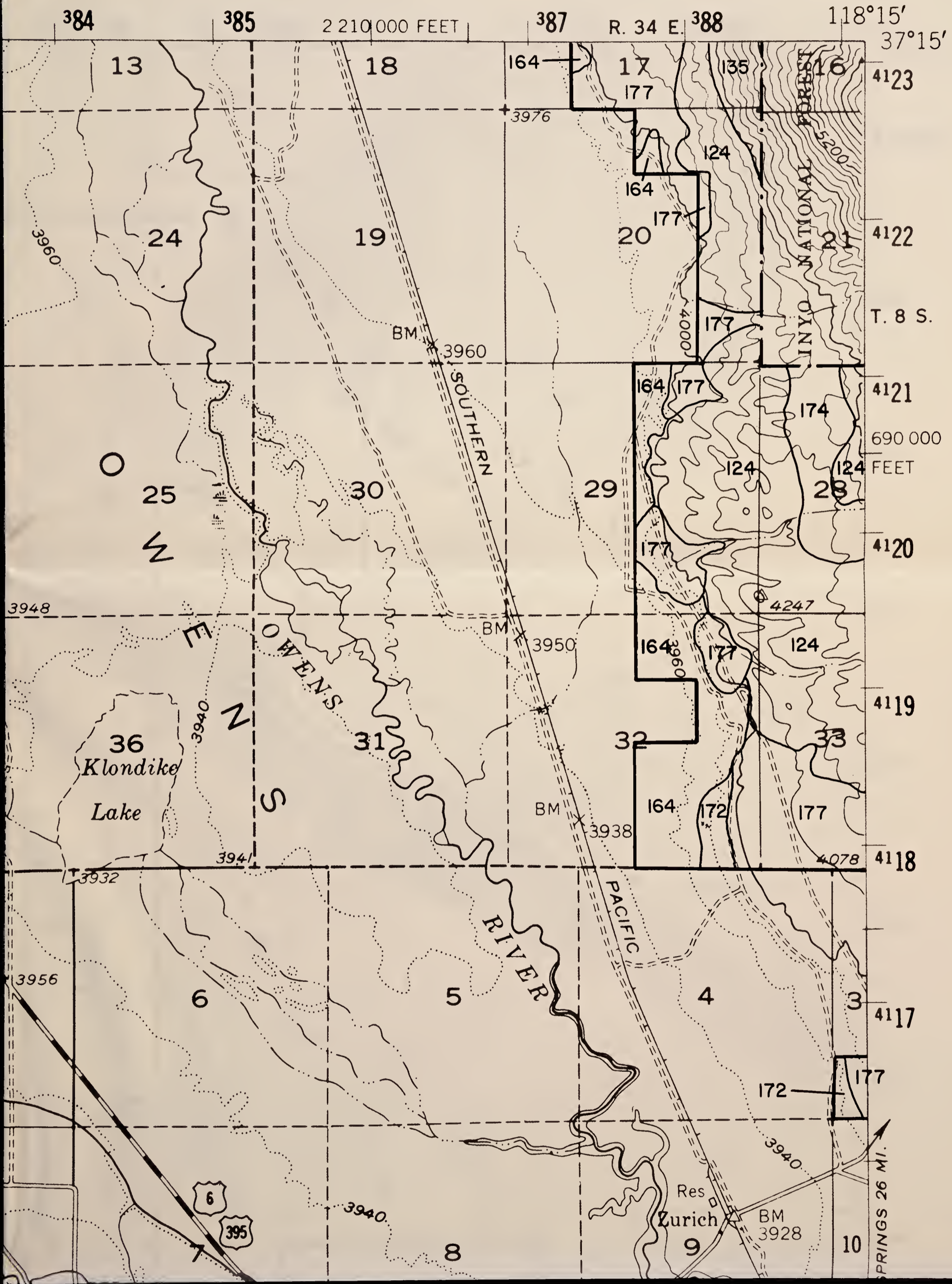



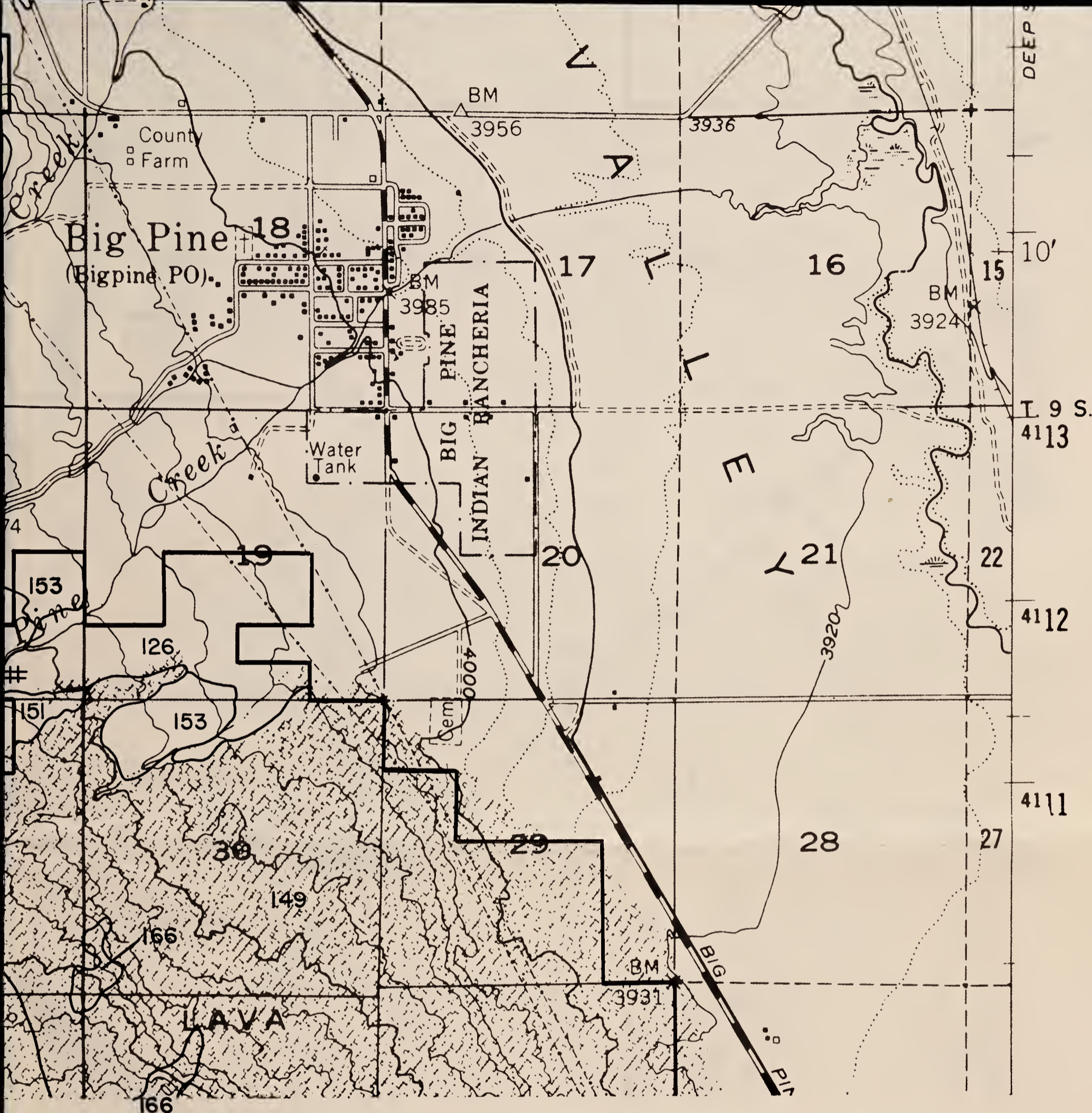

# BIG PINE NE '31'

Contour Interval 80 feet

SCALE 1:24,000

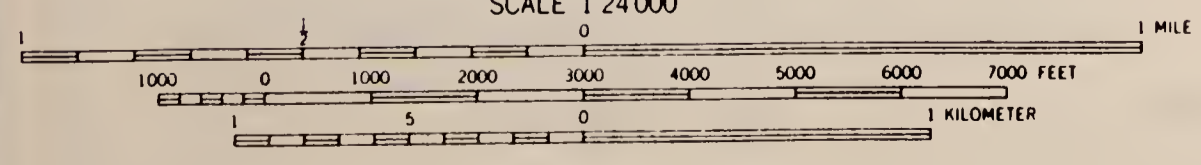

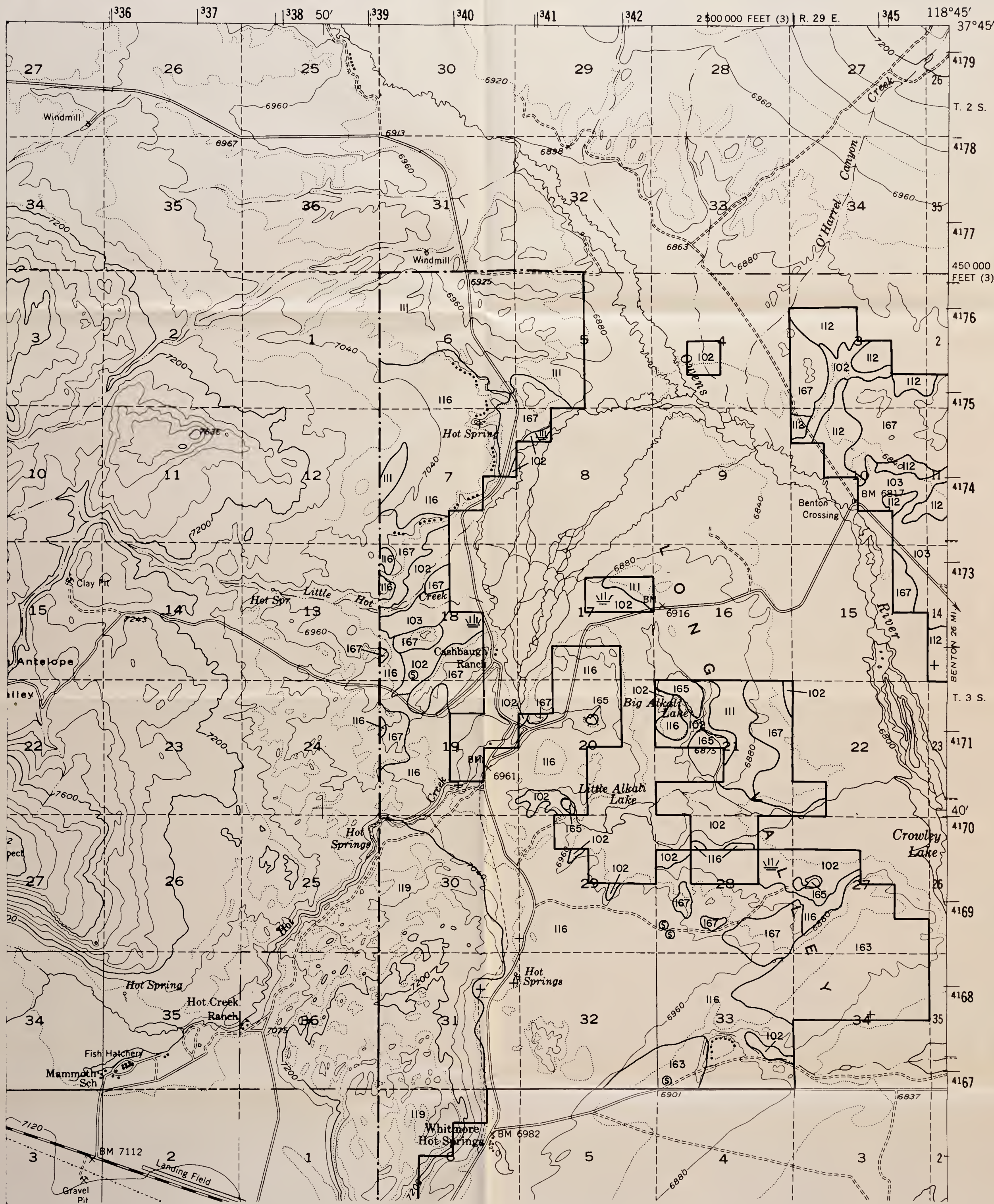

**SPOT SYMBOL LEGEND**

- |  |                           |
|--|---------------------------|
| ⊗ - Gravel or sand pit                 | ⊗ - Tufa outcroppings     |
| ≡ - Marshy area                        | ⊕ - Hardpan               |
| ⋯ - Short steep slope                  | △ - Sand dune             |
| ⊙ - Soil modal site or reference pedon | ⊞ - Subterranean moisture |
| ⋯ - Gravelly spot                      | ⋯ - Silty substratum      |
| ⊕ - Saline spot                        | ⊖ - Wet spot              |
| ⋯ - Loose, sandy spot                  | ∇ - Rock outcrop          |
| ⊞ - Stony or bouldery spot             | ⊗ - Mine                  |

**MT. MORRISON  
NE**

'13'

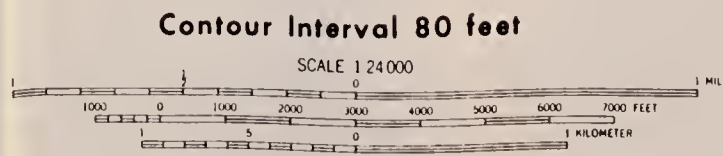

BLM Library  
Denver Federal Center  
Bldg. 50, OC-521  
P.O. Box 25047  
Denver, CO 80225

#10906333

D:88020983

S  
549  
,02  
B46  
1483  
Maps

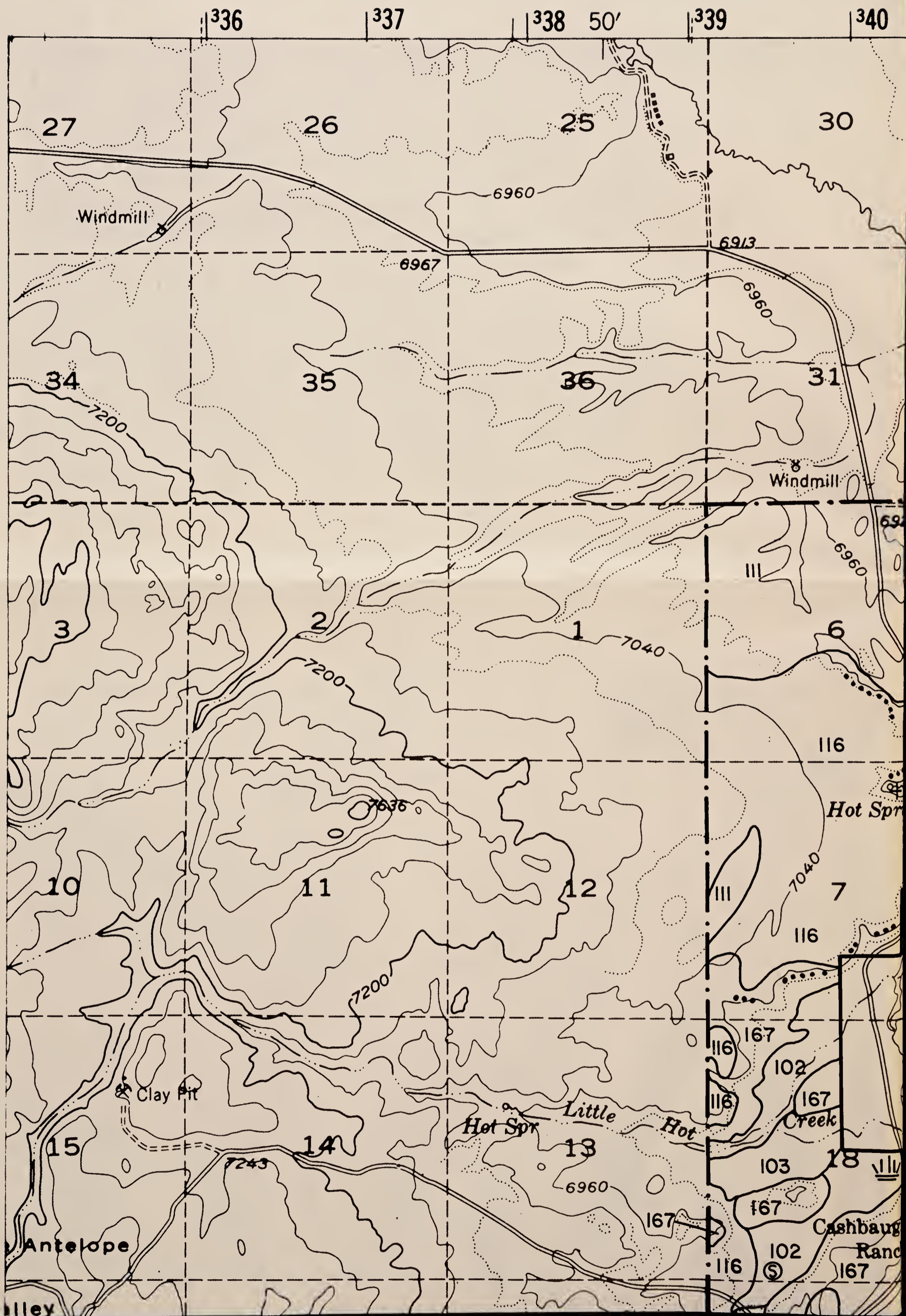

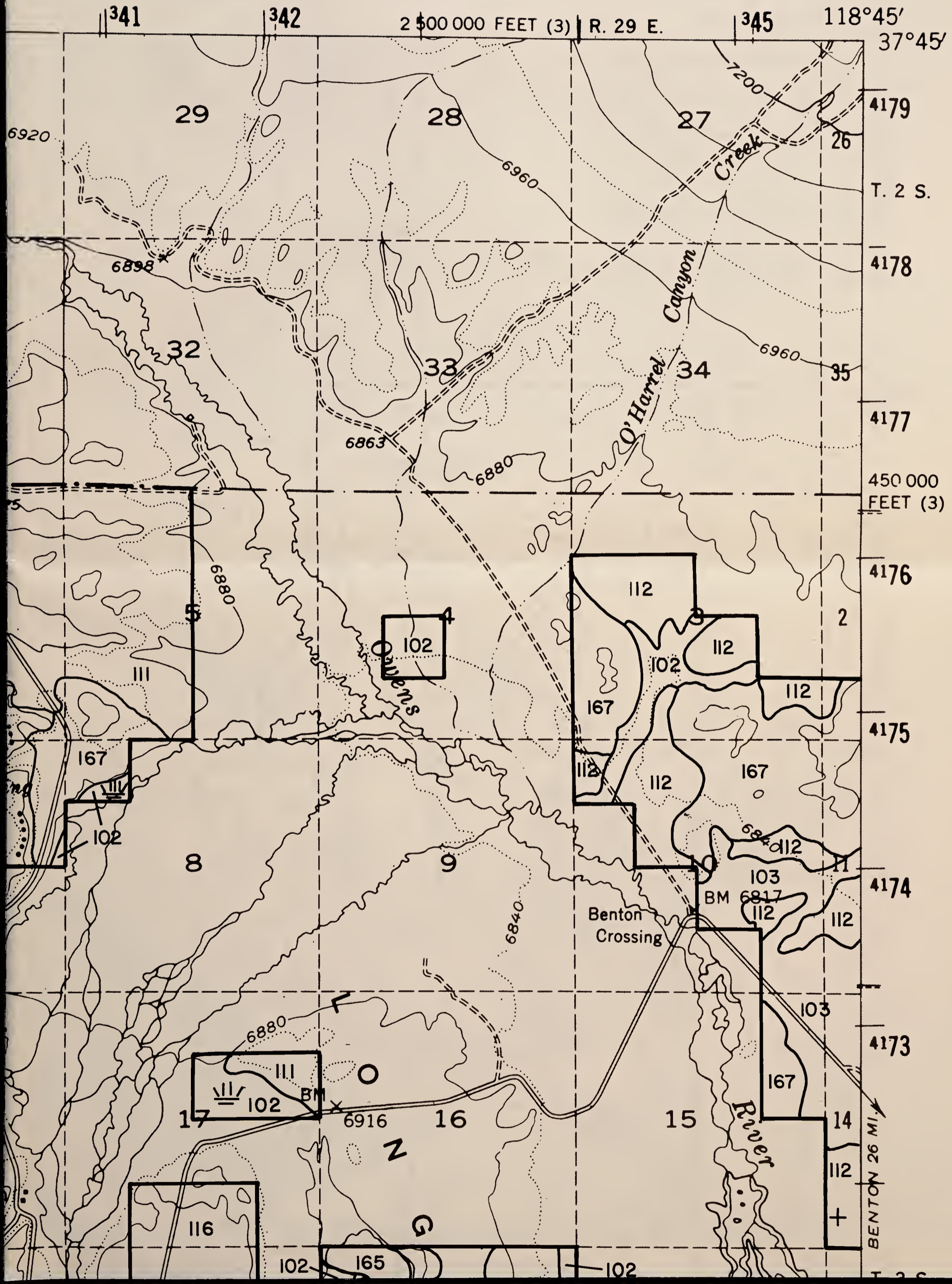

4179  
T. 2 S.  
4178  
4177  
450 000  
FEET (3)  
4176  
4175  
4174  
4173  
BENTON 26 MI.

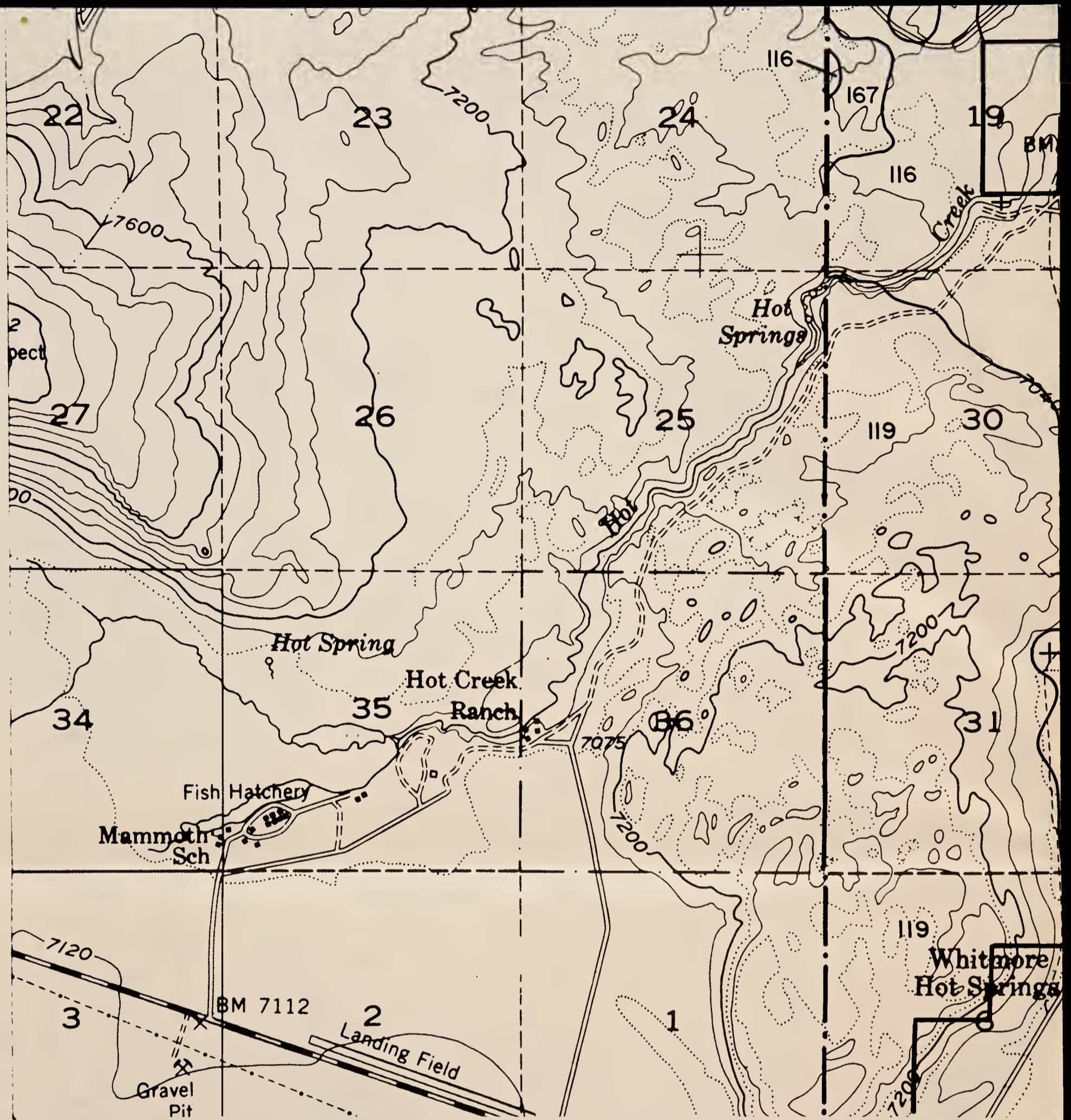

### SPOT SYMBOL LEGEND

- |   |                                    |   |                       |
|---|------------------------------------|---|-----------------------|
| ✕ | Gravel or sand pit                 | ⊗ | Tufa outcroppings     |
| ≡ | Marshy area                        | ⊕ | Hardpan               |
| ⋯ | Short steep slope                  | △ | Sand dune             |
| ⊙ | Soil modal site or reference pedon | ‡ | Subterranean moisture |
| ∴ | Gravelly spot                      | ∩ | Silty substratum      |
| + | Saline spot                        | ↓ | Wet spot              |
| ∴ | Loose, sandy spot                  | ∇ | Rock outcrop          |
| ⊠ | Stony or bouldery spot             | ✕ | Mine                  |

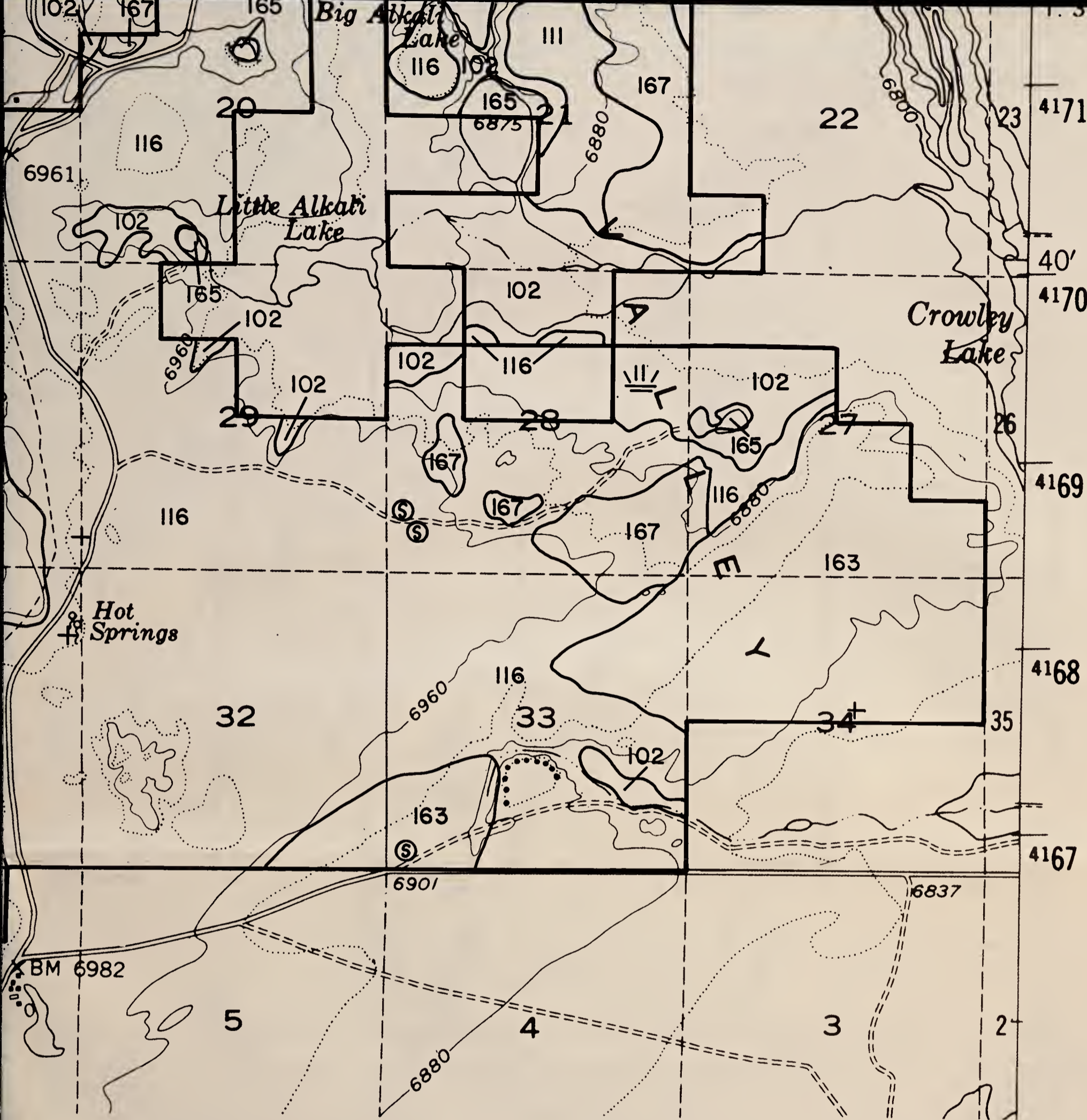

# MT. MORRISON NE

'13'

Contour Interval 80 feet

SCALE 1:24,000

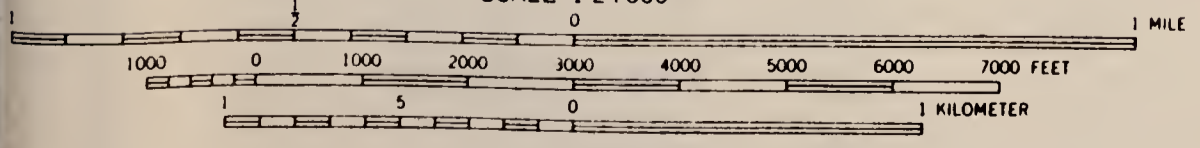

BLM Library  
Denver Federal Center  
Bldg. 50, OC-521  
P.O. Box 25047  
Denver, CO 80225

#10906333

ID: 88020983

S  
599  
.C2  
B46  
1993  
Maps





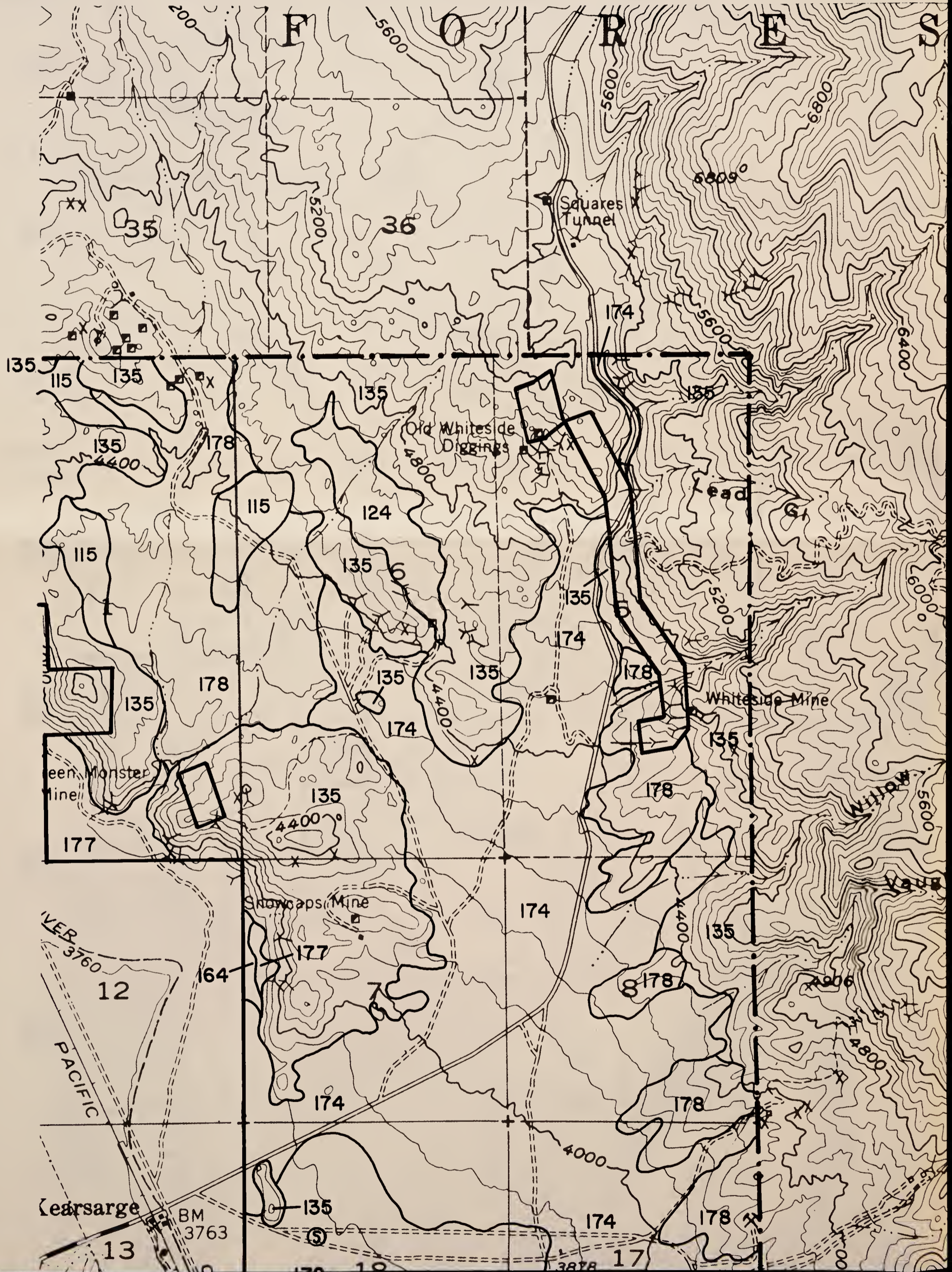

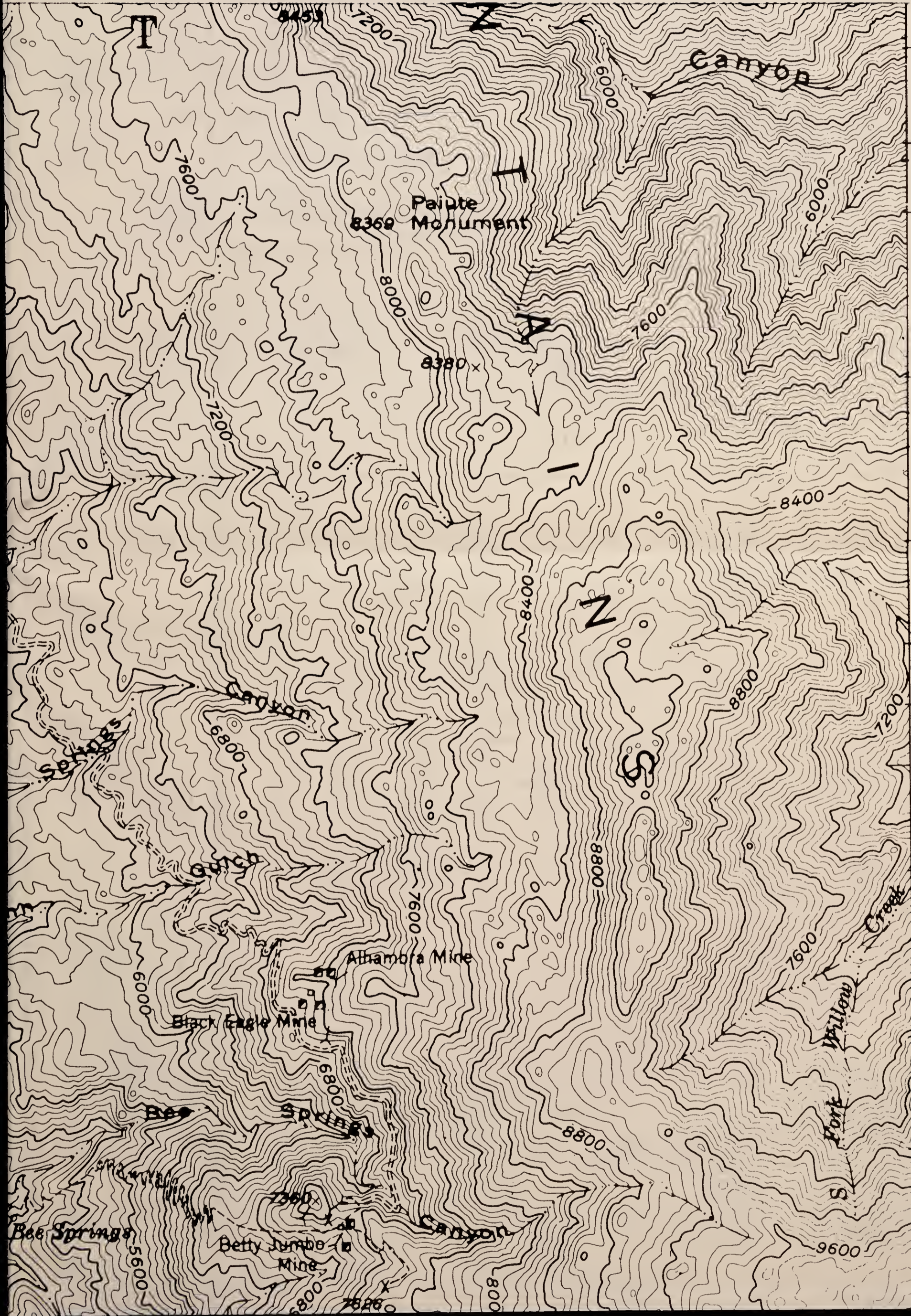

50'

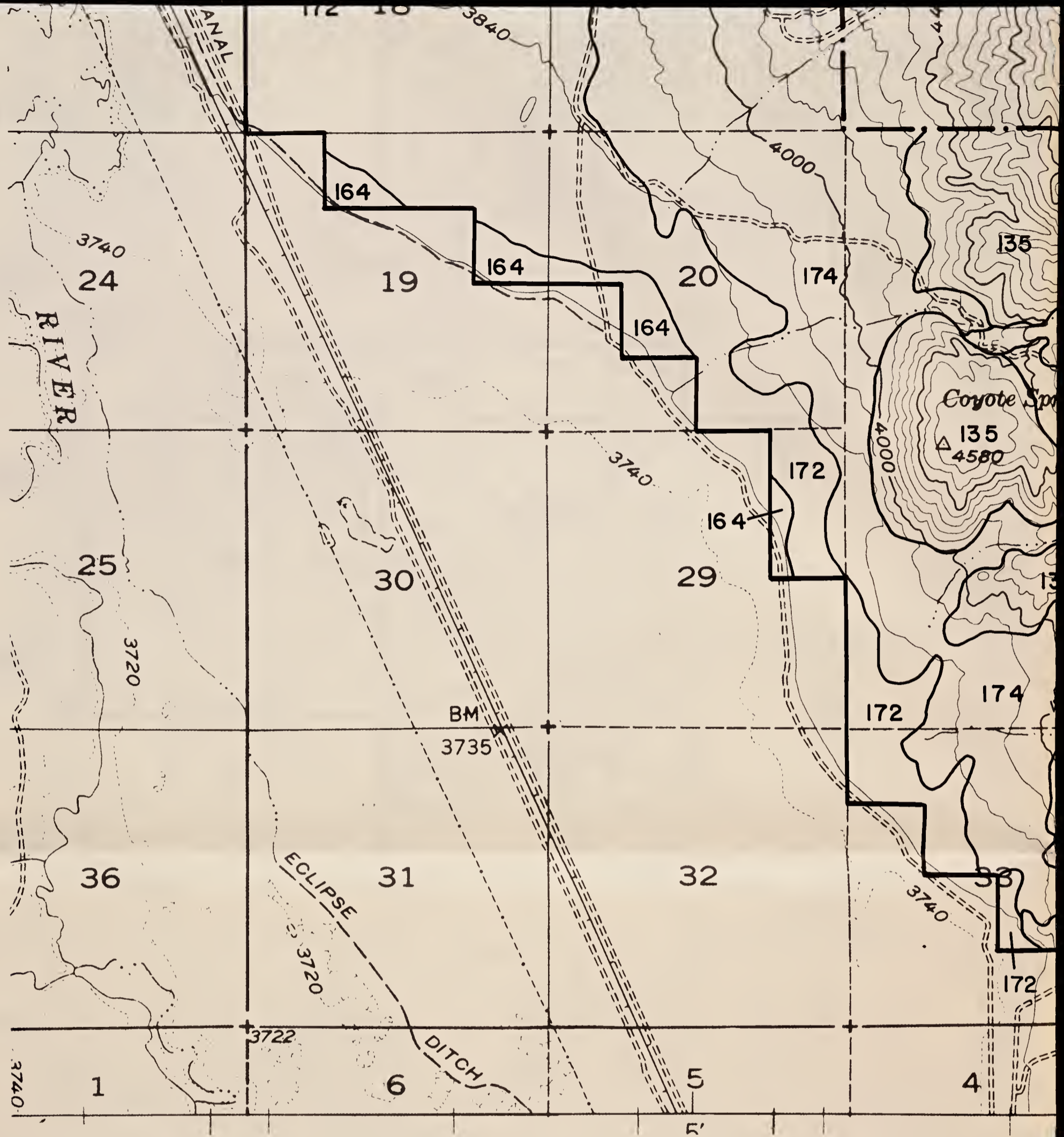

### SPOT SYMBOL LEGEND

- |       |                                    |   |                       |
|-------|------------------------------------|---|-----------------------|
| ⊗     | Gravel or sand pit                 | ⊗ | Tufa outcroppings     |
| ≡     | Marshy area                        | ⊕ | Hardpan               |
| ..... | Short steep slope                  | △ | Sand dune             |
| ⊙     | Soil modal site or reference pedon | ⊞ | Subterranean moisture |
| ∴     | Gravelly spot                      | ∩ | Silty substratum      |
| +     | Saline spot                        | ↓ | Wet spot              |
| ∴     | Loose, sandy spot                  | ∇ | Rock outcrop          |
| ⊞     | Stony or bouldery spot             | ⊗ | Mine                  |

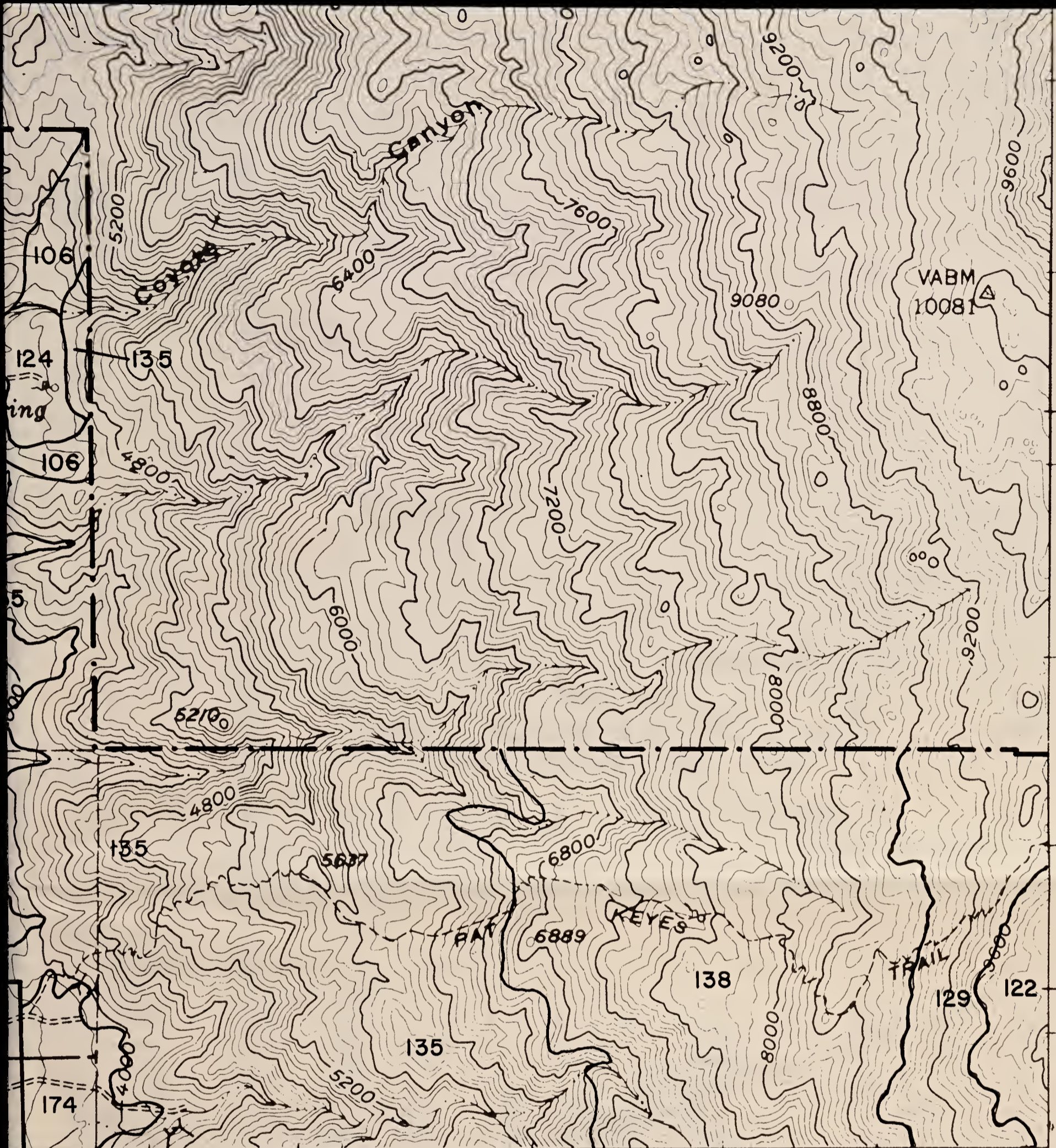

R 36 F INTERIOR GEOLOGICAL SURVEY, WASH. D. C. - 1962 410000m E 4068000m

# INDEPENDENCE SE '39'

Contour Interval 80 feet

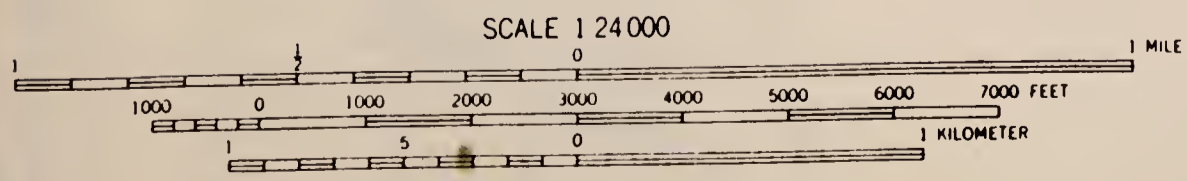



**SPOT SYMBOL LEGEND**

- |  |                           |
|--|---------------------------|
| ⊗ - Gravel or sand pit                 | ⊗ - Tufa outcroppings     |
| ≡ - Marshy area                        | ⊕ - Hardpan               |
| ⋯ - Short steep slope                  | ⚓ - Sand dune             |
| ⊙ - Soil modal site or reference pedon | ⊞ - Subterranean moisture |
| ⋯ - Gravelly spot                      | ⋯ - Silty substratum      |
| ⊕ - Saline spot                        | ⊕ - Wet spot              |
| ⋯ - Loose, sandy spot                  | ∇ - Rock outcrop          |
| ⊞ - Stony or bouldery spot             | ⊗ - Mine                  |

**MONO CRATERS SE**

'53'

Contour Interval 80 feet

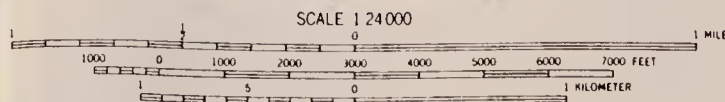

BLM Library  
Denver Federal Center  
Bldg. 50, OC-521  
P.O. Box 25047  
Denver, CO 80225

# 1090633 ID: 93020933

S  
509  
C2  
846  
1982  
Maps

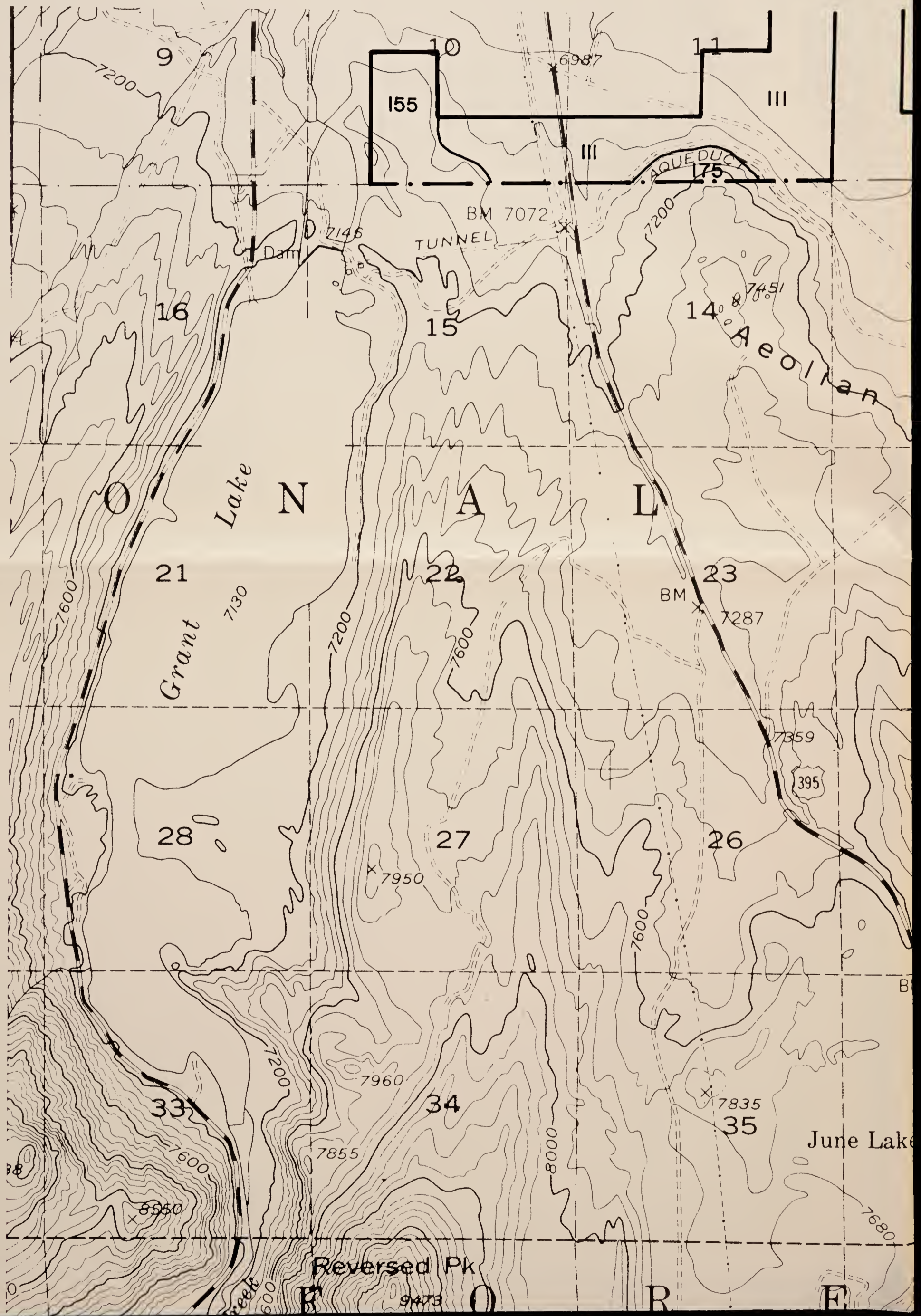

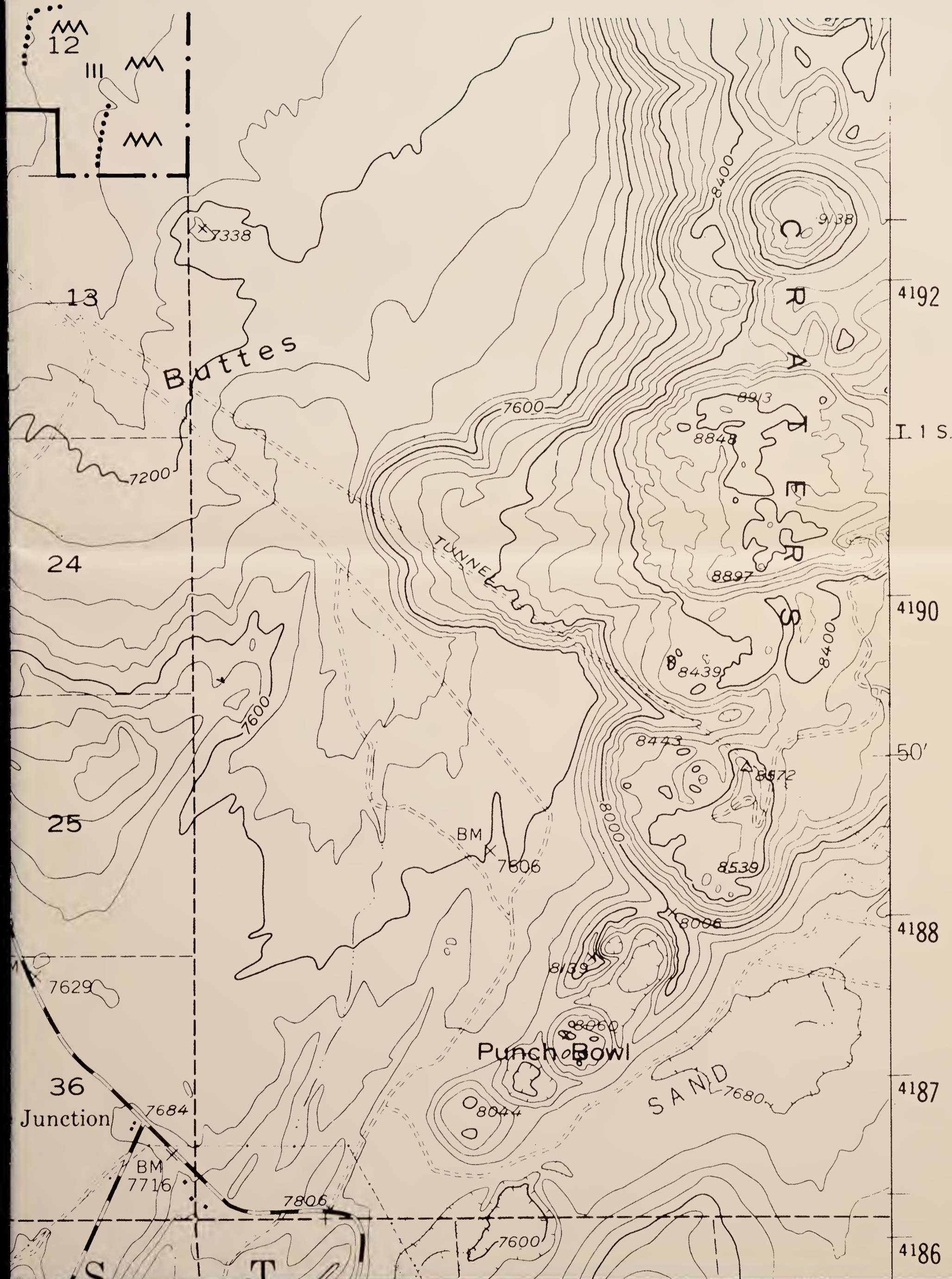



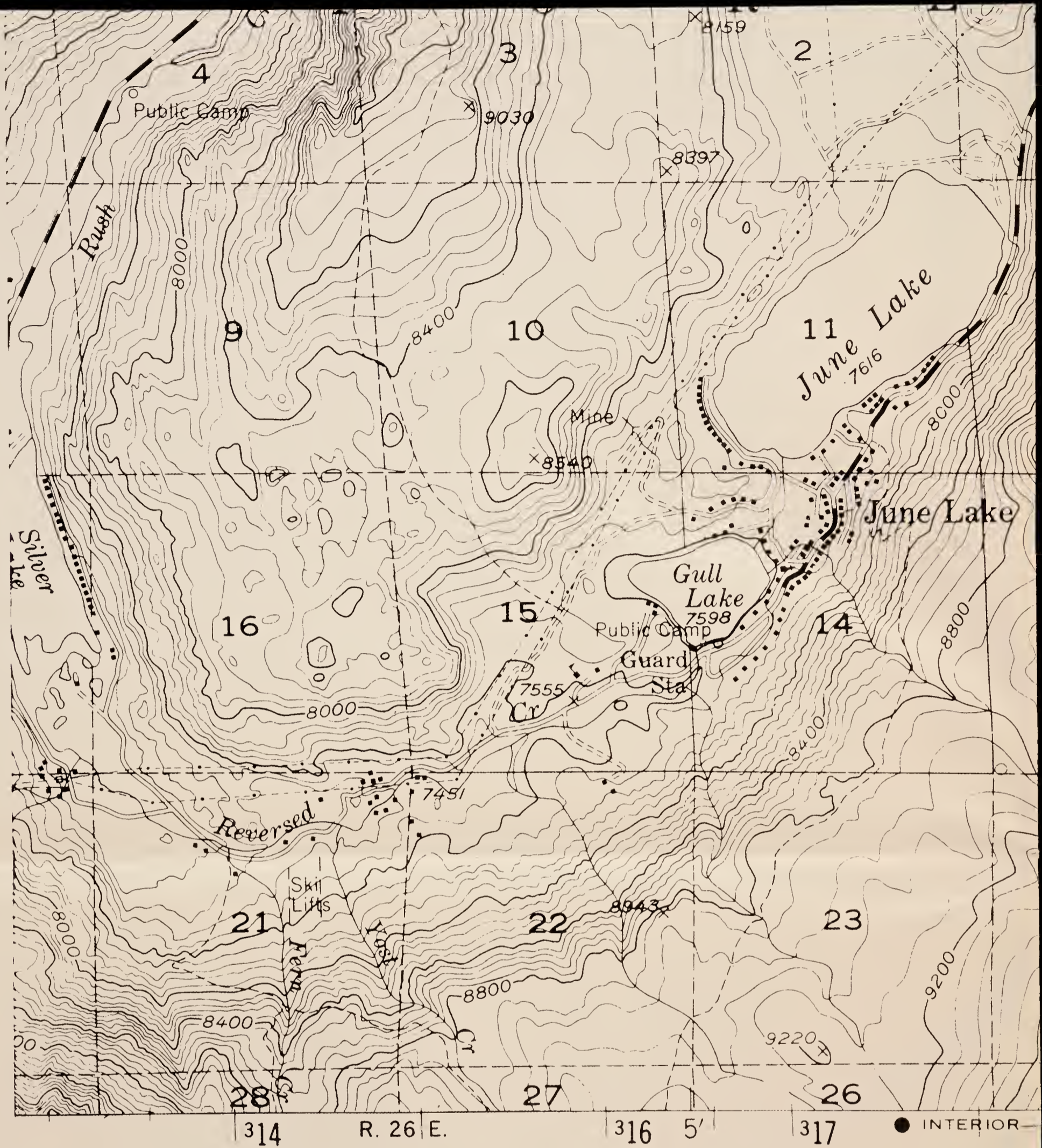

### SPOT SYMBOL LEGEND

- |   |                                    |   |                       |
|---|------------------------------------|---|-----------------------|
| ✕ | Gravel or sand pit                 | ⊗ | Tufa outcroppings     |
| ≡ | Marshy area                        | ⊕ | Hardpan               |
| ⋯ | Short steep slope                  | △ | Sand dune             |
| ⊙ | Soil modal site or reference pedon | ≡ | Subterranean moisture |
| ∴ | Gravelly spot                      | ∩ | Silty substratum      |
| + | Saline spot                        | ↓ | Wet spot              |
| ∴ | Loose, sandy spot                  | ∇ | Rock outcrop          |
| ⊞ | Stony or bouldery spot             | ✕ | Mine                  |

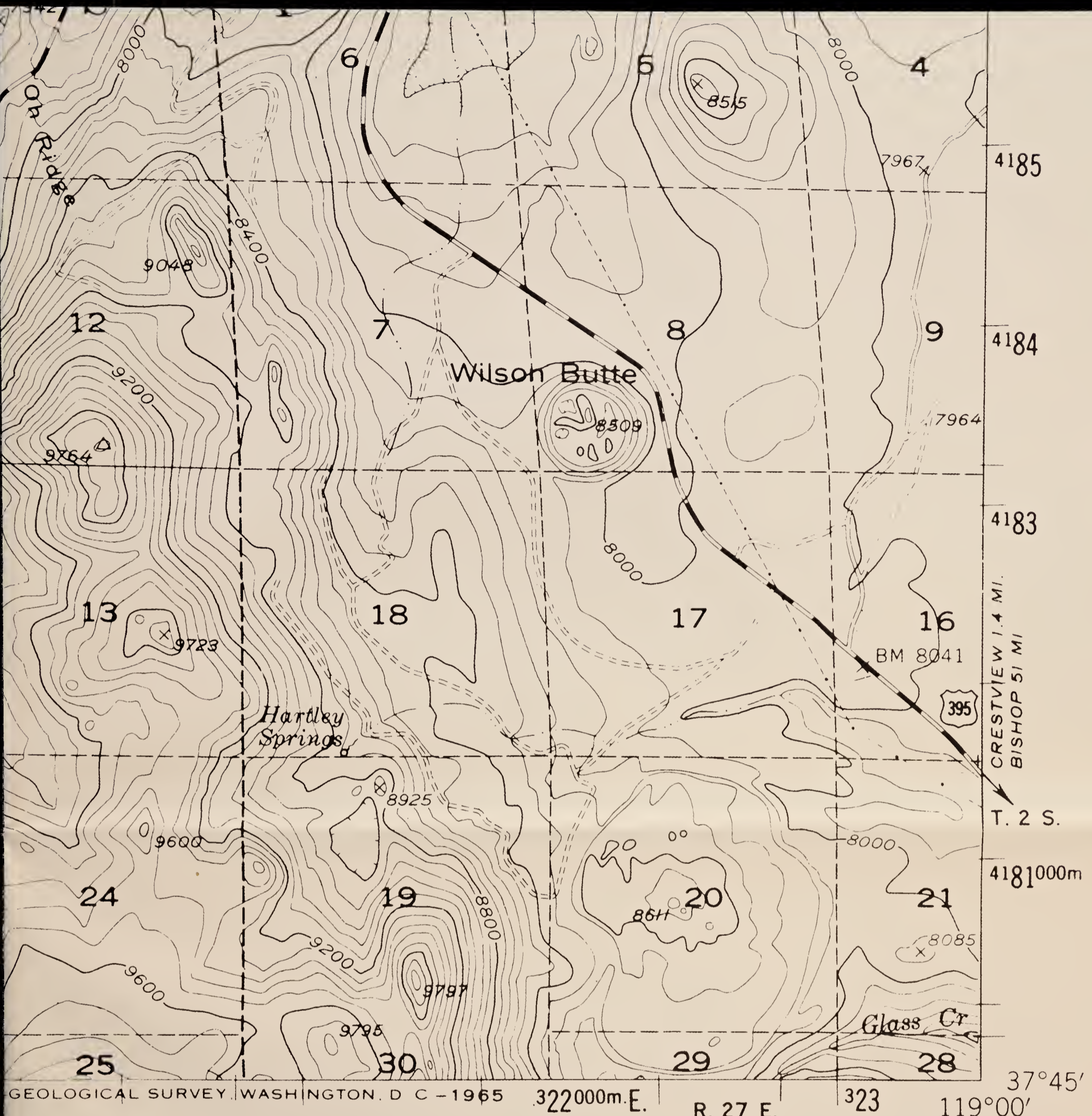

# MONO CRATERS SE

'53'

Contour Interval 80 feet

SCALE 1:24000

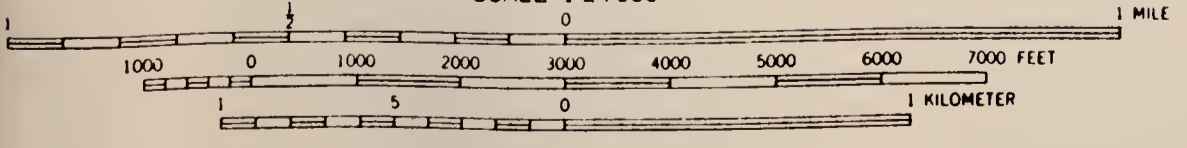

BLM Library  
Denver Federal Center  
Bldg. 50, OC-521  
P.O. Box 25047  
Denver, CO 80225

#1090633

ID: 83020983

S  
599  
C2  
B46  
1983  
Maps

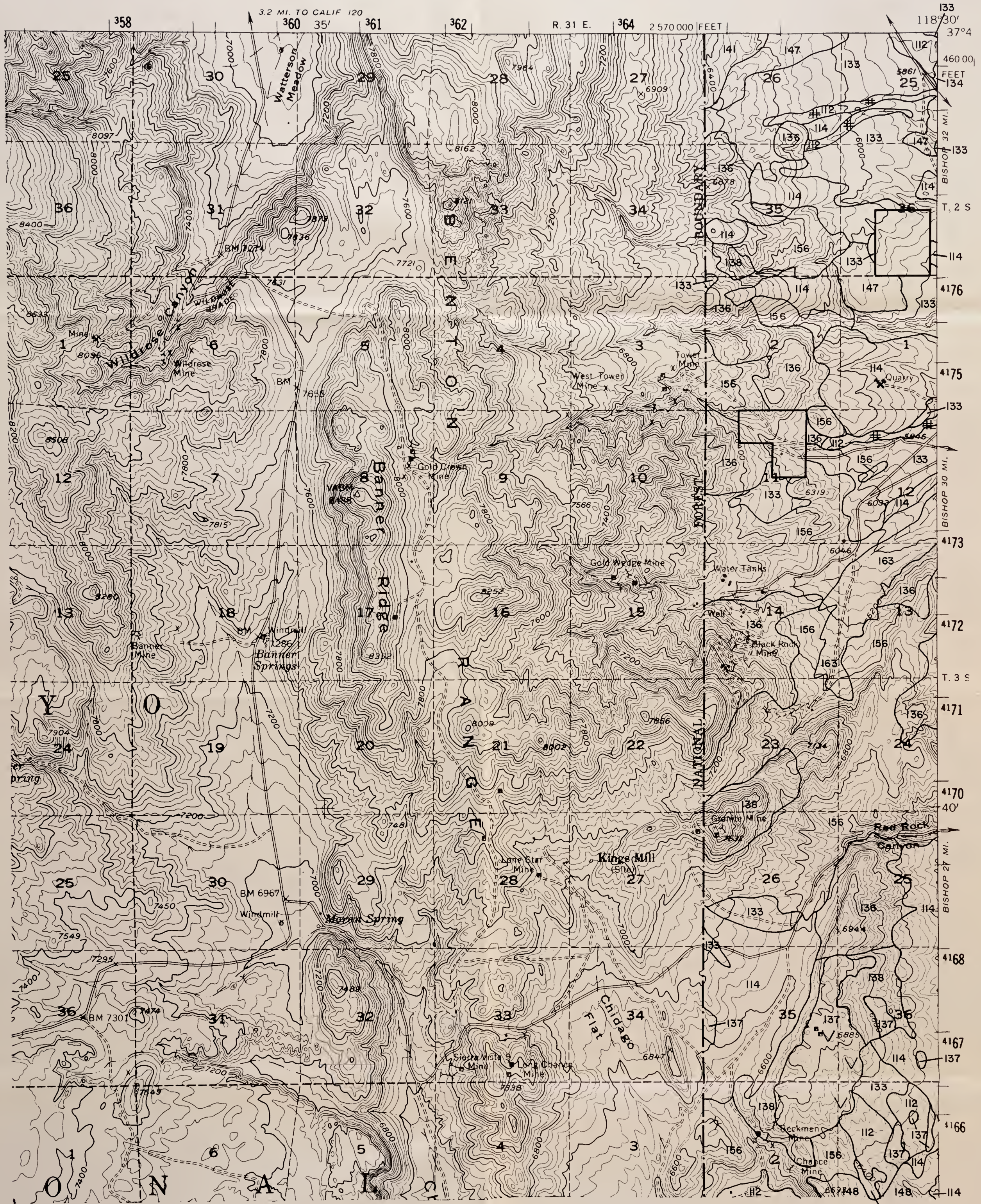

**SPOT SYMBOL LEGEND**

- |  |                           |
|--|---------------------------|
| X — Gravel or sand pit                 | ⊗ — Tufa outcroppings     |
| ≡ — Marshy area                        | ⊕ — Hardpan               |
| ⋯ — Short steep slope                  | △ — Sand dune             |
| ⊙ — Soil modal site or reference pedon | ⊞ — Subterranean moisture |
| ∴ — Gravelly spot                      | ≡ — Silty substratum      |
| ⊕ — Saline spot                        | † — Wet spot              |
| ∴ — Loose, sandy spot                  | ∇ — Rock outcrop          |
| ⊞ — Stony or bouldery spot             | ⊗ — Mine                  |

**CASA DIABLO MTN.  
NE**

'15'

Contour Interval 40 feet

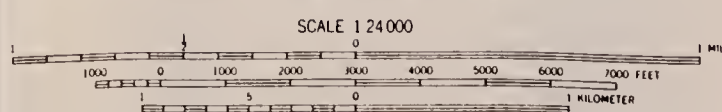

BLM Library  
Denver Federal Center  
Bldg. 50, OC-521  
P.O. Box 25047  
Denver, CO 80225

#10906333 1D:99020983

S  
544  
.C2  
B46  
1993  
Maps





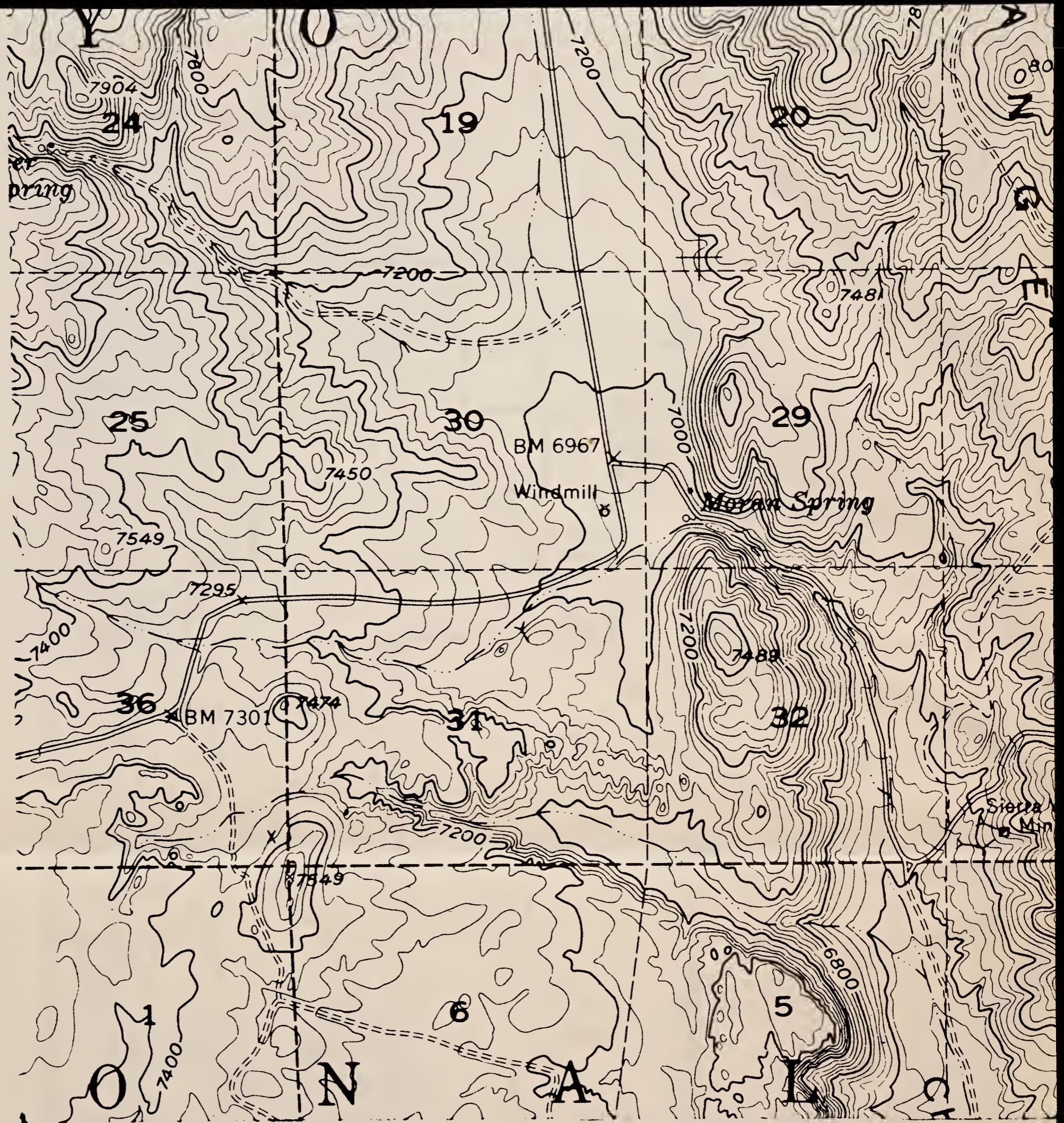

### SPOT SYMBOL LEGEND

- |  |                           |
|--|---------------------------|
| ✕ — Gravel or sand pit                 | ⊗ — Tufa outcroppings     |
| ≡ — Marshy area                        | ⊕ — Hardpan               |
| ⋯ — Short steep slope                  | △ — Sand dune             |
| ⊙ — Soil modal site or reference pedon | ‡ — Subterranean moisture |
| ∴ — Gravelly spot                      | ∩ — Silty substratum      |
| ⊕ — Saline spot                        | ↓ — Wet spot              |
| ∴ — Loose, sandy spot                  | ∇ — Rock outcrop          |
| ⊞ — Stony or bouldery spot             | ✕ — Mine                  |

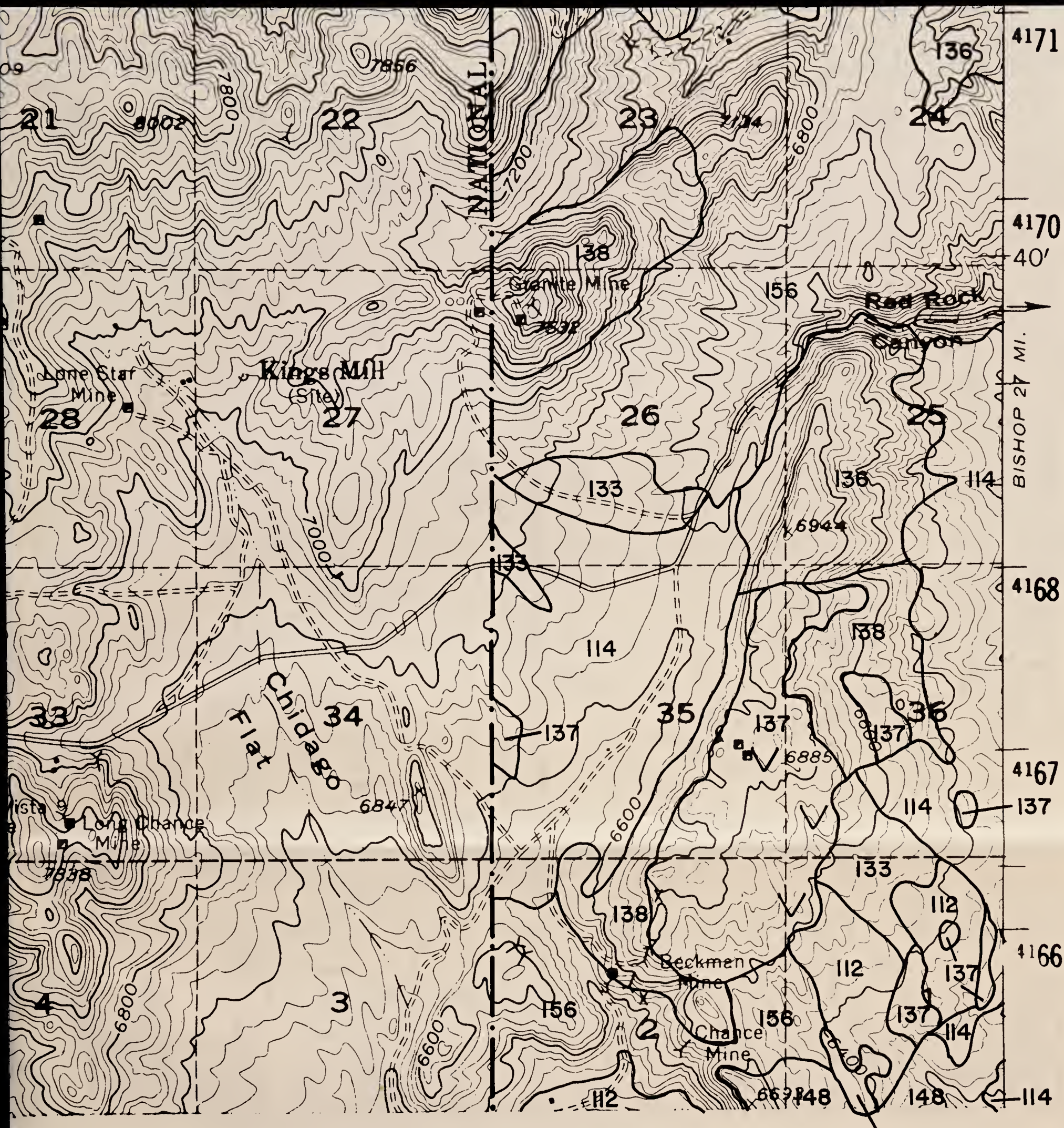

# CASA DIABLO MTN. NE

Contour Interval 40 feet

'15'

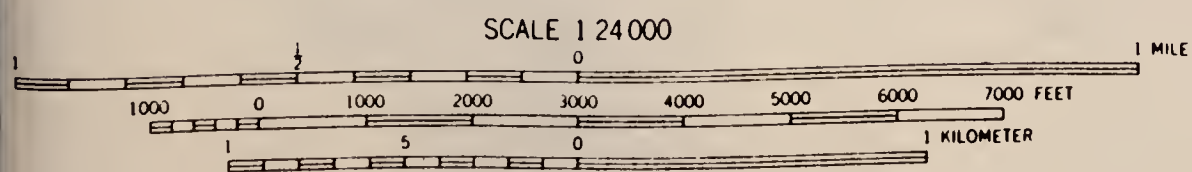

BLM Library  
 Denver Federal Center  
 Bldg. 50, OC-521  
 P.O. Box 25047  
 Denver, CO 80225

#10906333

ID: 88020983

S  
 599  
 .C2  
 B46  
 1983  
 Maps



**SPOT SYMBOL LEGEND**

- |  |                           |
|--|---------------------------|
| ⊗ — Gravel or sand pit                 | ⊗ — Tufa outcroppings     |
| ≡ — Marshy area                        | ⊕ — Hardpan               |
| ⋯ — Short steep slope                  | △ — Sand dune             |
| ⊙ — Soil modal site or reference pedon | ⊞ — Subterranean moisture |
| ∴ — Gravelly spot                      | ∩ — Silty substratum      |
| ⊕ — Saline spot                        | † — Wet spot              |
| ∴ — Loose, sandy spot                  | ∇ — Rock outcrop          |
| ⊞ — Stony or bouldery spot             | ⊗ — Mine                  |

**LONE PINE  
NW  
'41'**

Contour Interval 80 feet

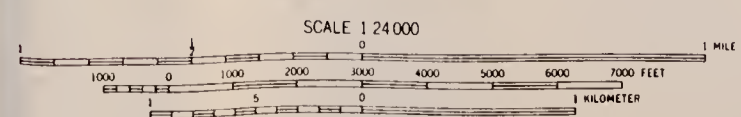



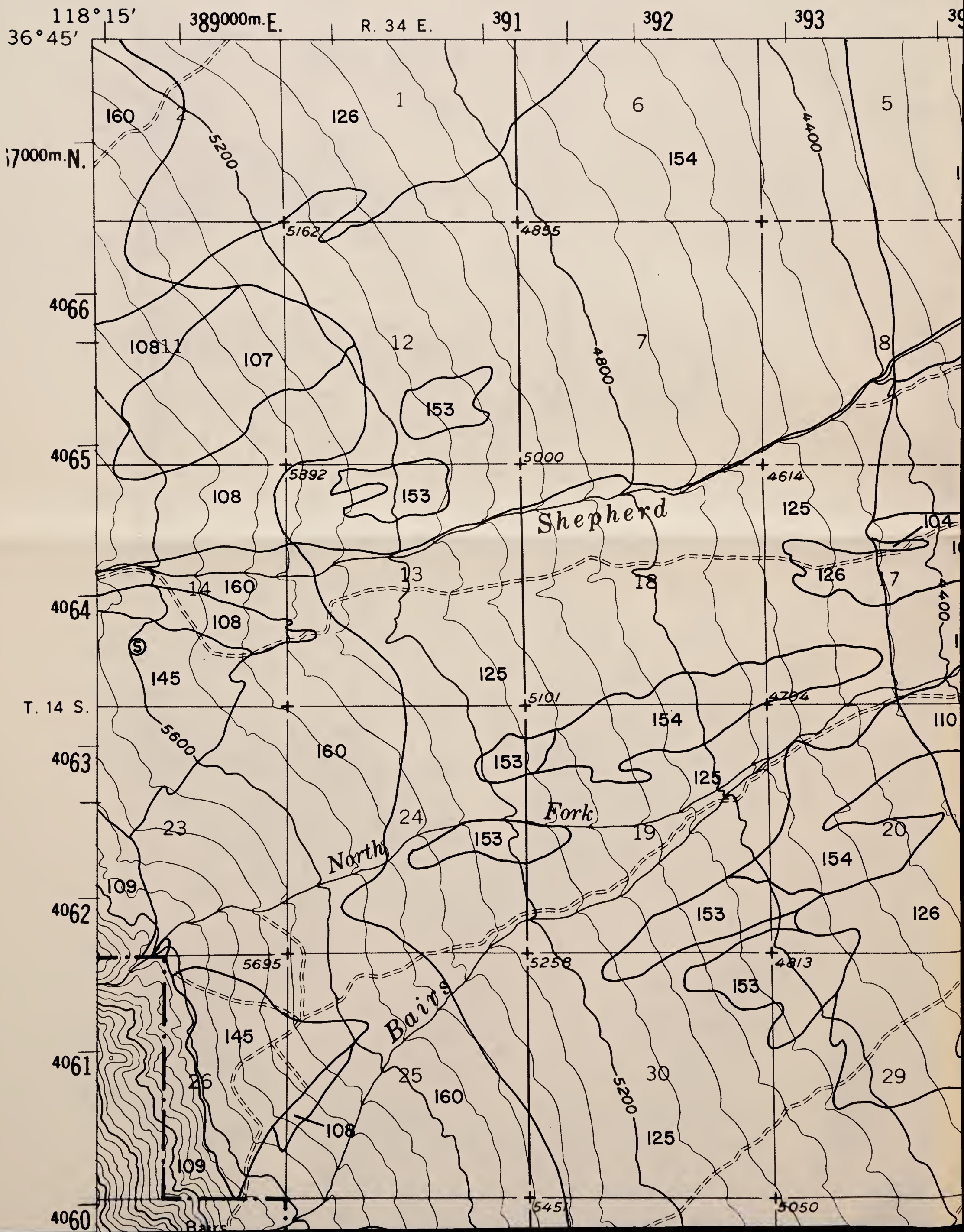

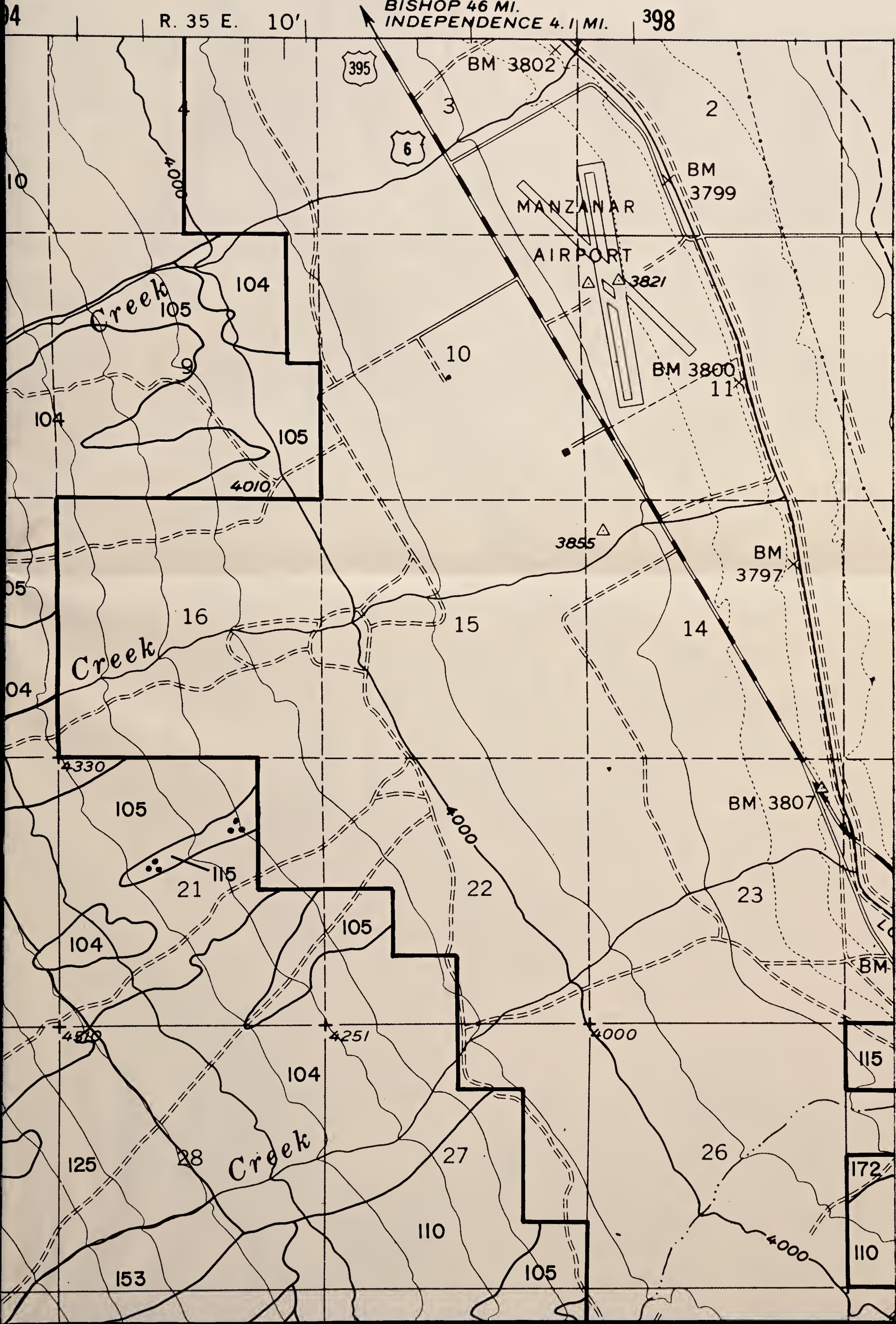



### SPOT SYMBOL LEGEND

- |  |                           |
|--|---------------------------|
| ✕ — Gravel or sand pit                 | ⊗ — Tufa outcroppings     |
| ≡ — Marshy area                        | ⊕ — Hardpan               |
| ⋯ — Short steep slope                  | △ — Sand dune             |
| ⊙ — Soil modal site or reference pedon | ‡ — Subterranean moisture |
| ∴ — Gravelly spot                      | ∩ — Silty substratum      |
| ⊕ — Saline spot                        | ↓ — Wet spot              |
| ∴ — Loose, sandy spot                  | ∇ — Rock outcrop          |
| ⊞ — Stony or bouldery spot             | ✕ — Mine                  |

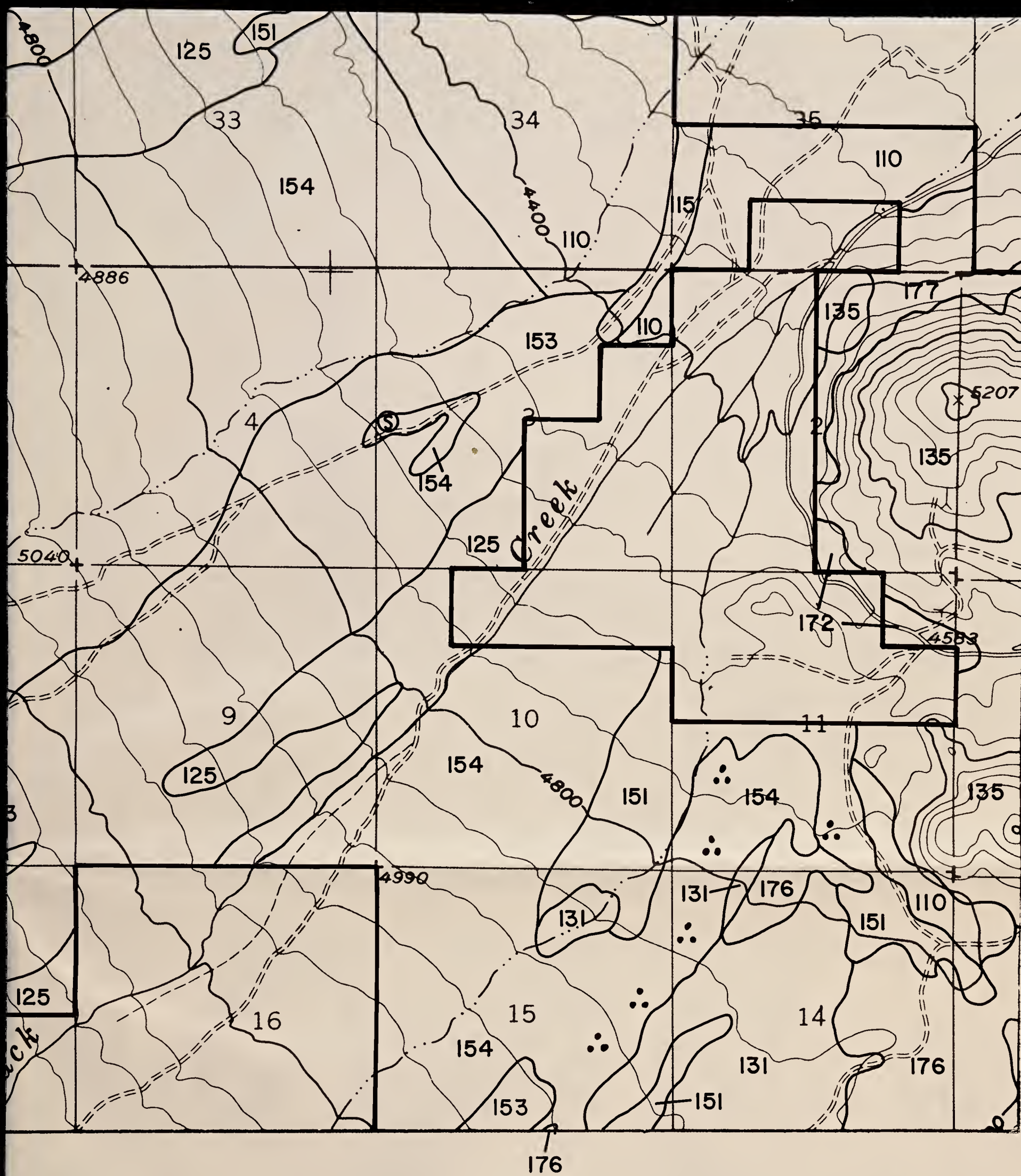

**LONE PINE  
NW  
'41'**

**Contour Interval 80 feet**

SCALE 1:24,000

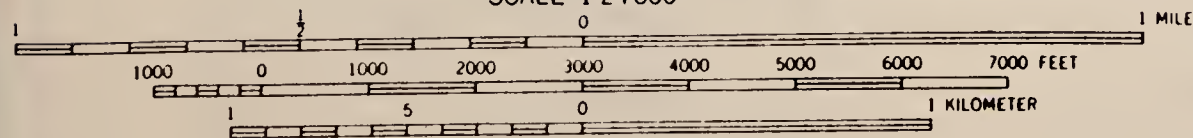

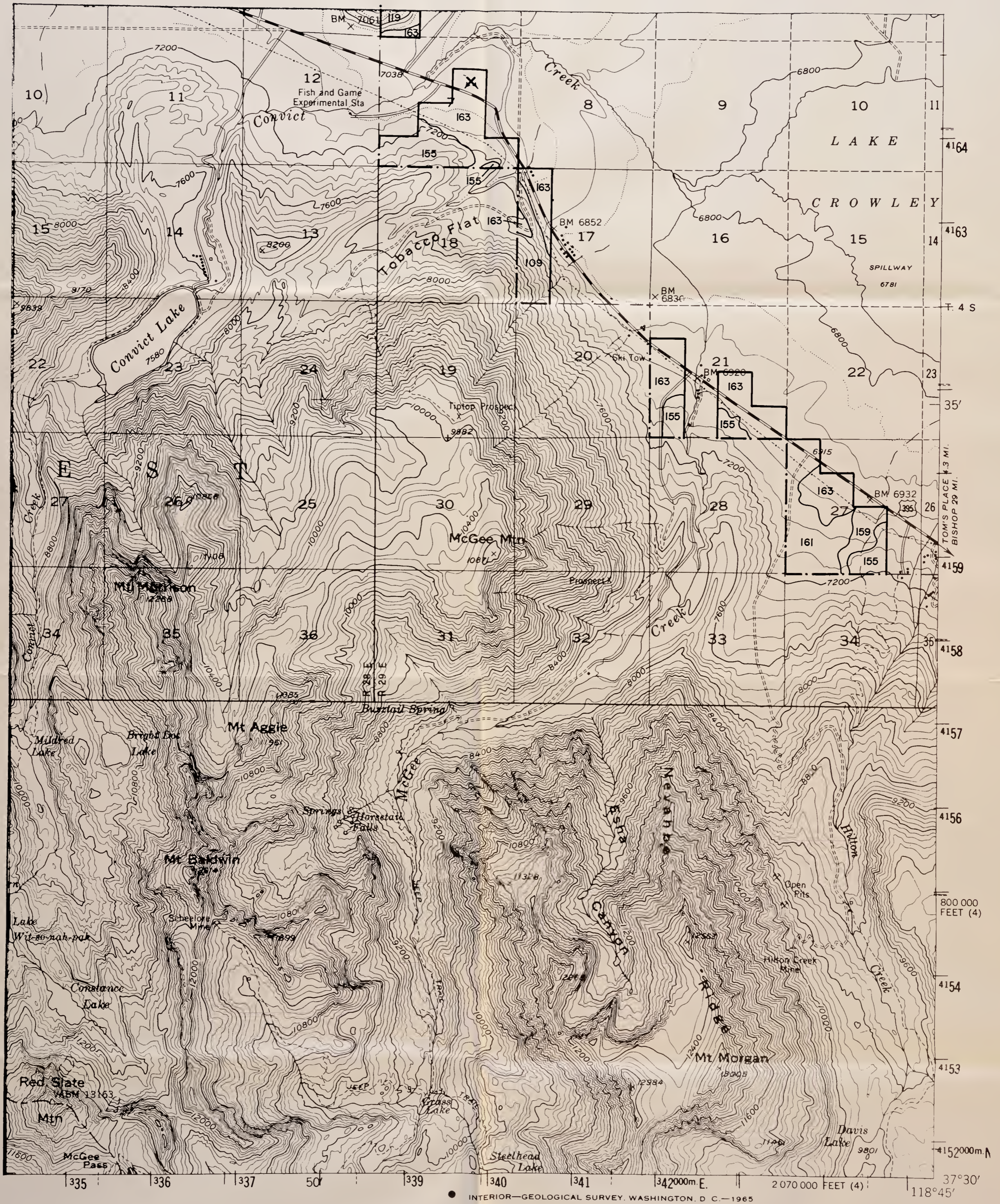

● INTERIOR—GEOLOGICAL SURVEY, WASHINGTON, D. C.—1965

**SPOT SYMBOL LEGEND**

- |  |                           |
|--|---------------------------|
| ✕ — Gravel or sand pit                 | ⊗ — Tufa outcroppings     |
| ≡ — Marshy area                        | ⊕ — Hardpan               |
| ⋯ — Short steep slope                  | △ — Sand dune             |
| ⊙ — Soil modal site or reference pedon | ≡ — Subterranean moisture |
| ∴ — Gravelly spot                      | ∩ — Silty substratum      |
| ⊕ — Saline spot                        | † — Wet spot              |
| ∴ — Loose, sandy spot                  | ∇ — Rock outcrop          |
| ⊞ — Stony or bouldery spot             | ✕ — Mine                  |

**MT. MORRISON  
SE**

**'18'**

Contour Interval 80 feet

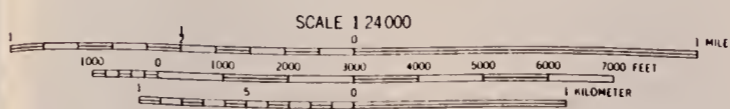

BLM Library  
Denver Federal Center  
Bldg. 50, OC-521  
P.O. Box 25047  
Denver, CO 80225

# 10906333 10:88020983

S  
599  
02  
B46  
1983  
maps



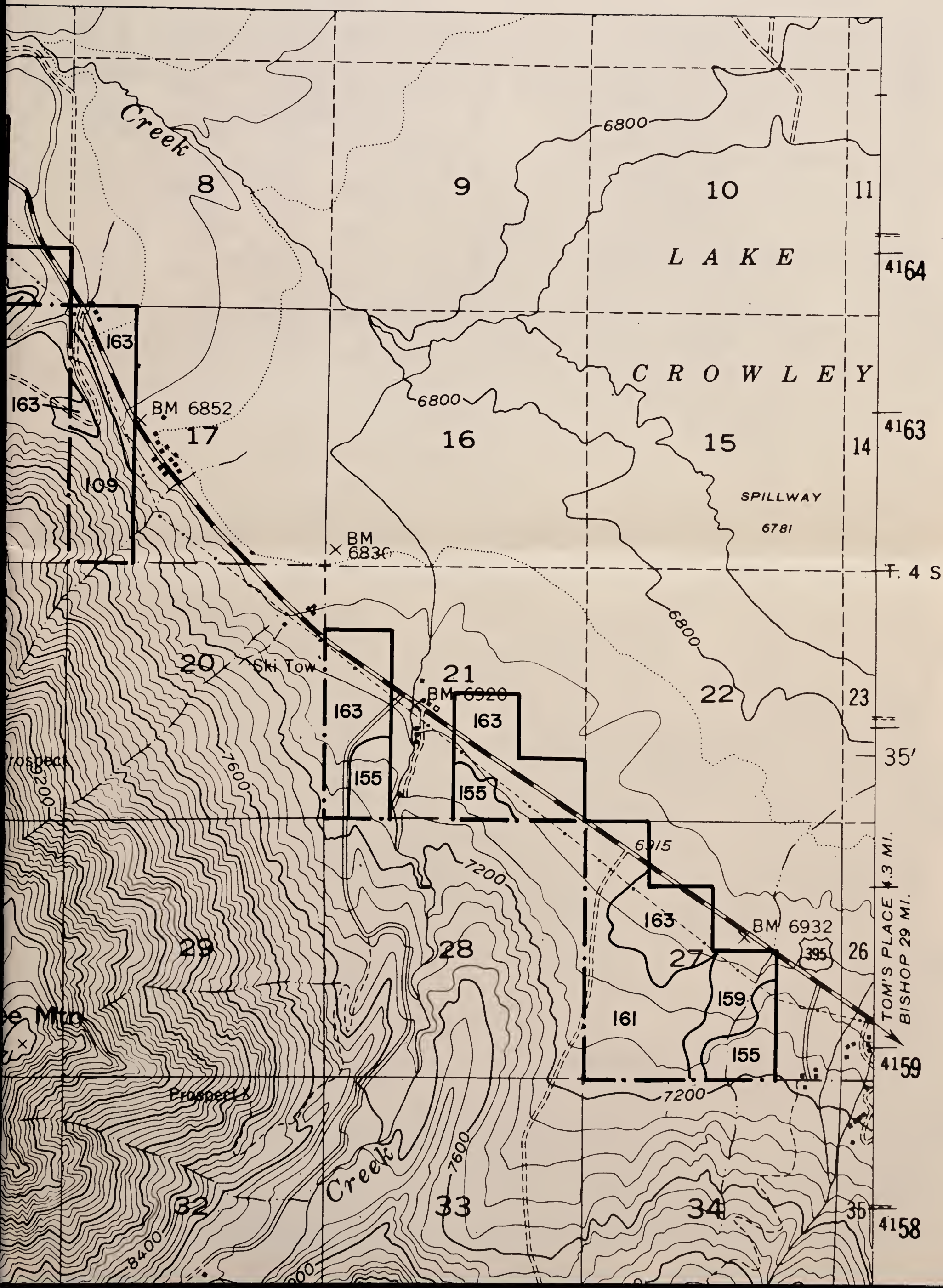

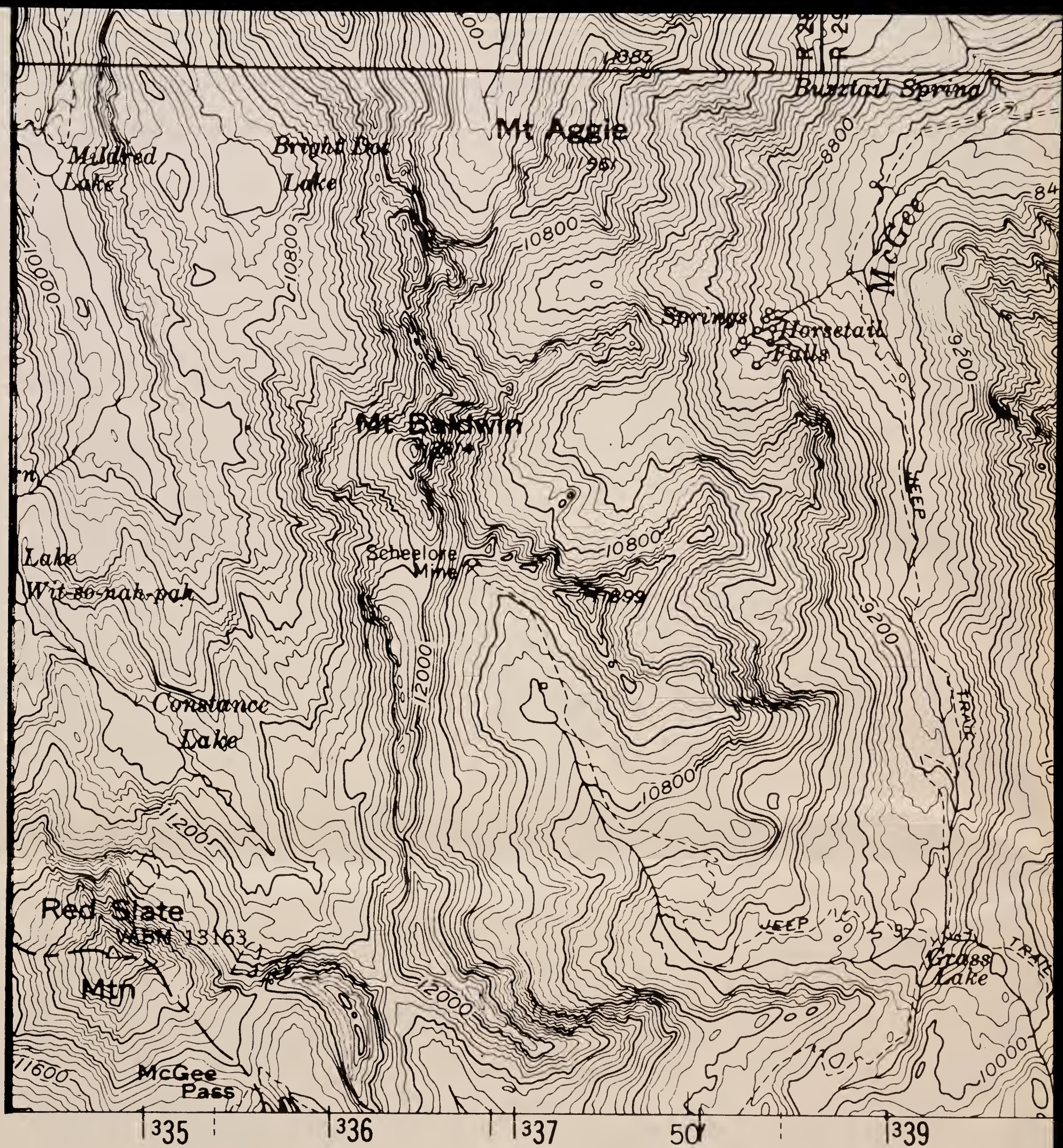

### SPOT SYMBOL LEGEND

- |       |                                    |   |                       |
|-------|------------------------------------|---|-----------------------|
| ✕     | Gravel or sand pit                 | ⊗ | Tufa outcroppings     |
| ≡     | Marshy area                        | ⊕ | Hardpan               |
| ..... | Short steep slope                  | △ | Sand dune             |
| ⊙     | Soil modal site or reference pedon | ‡ | Subterranean moisture |
| ∴     | Gravelly spot                      | ∩ | Silty substratum      |
| +     | Saline spot                        | ↓ | Wet spot              |
| ∴     | Loose, sandy spot                  | ∨ | Rock outcrop          |
| ⊞     | Stony or bouldery spot             | ✕ | Mine                  |

● IN



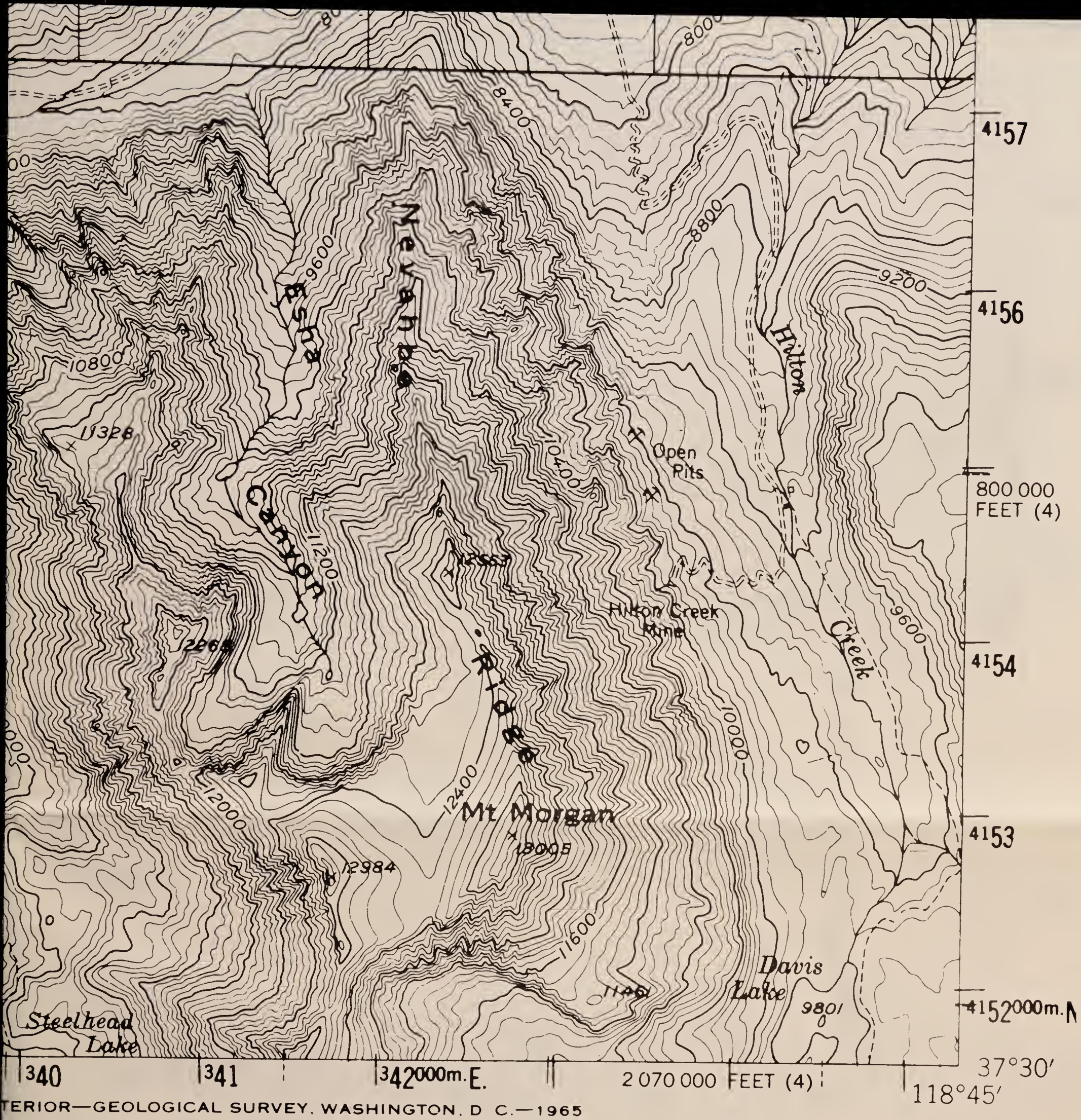

# MT. MORRISON SE

Contour Interval 80 feet

'18'

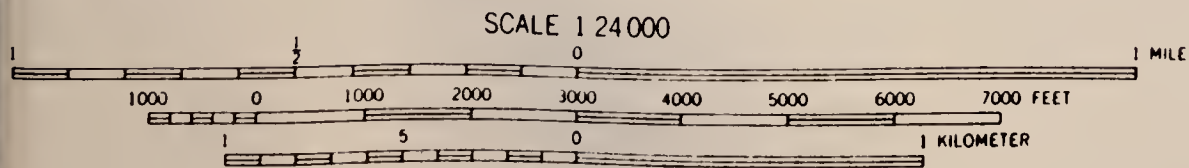

BLM Library  
 Denver Federal Center  
 Bldg. 50, OC-521  
 P.O. Box 25047  
 Denver, CO 80225

# 10906333 ID: 88020983

S  
 599  
 102  
 B46  
 1983  
 Maps

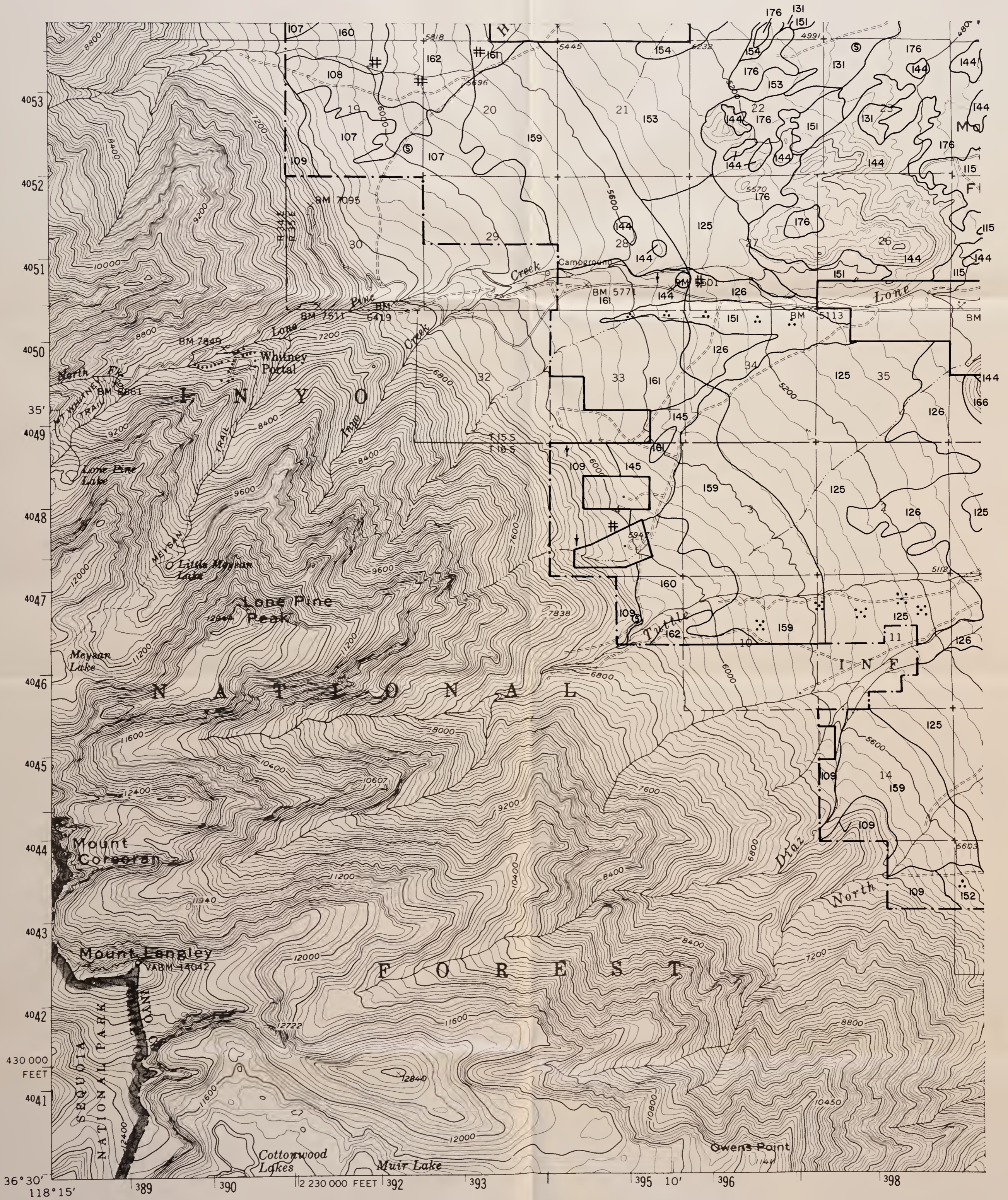

**SPOT SYMBOL LEGEND**

- |  |                           |
|--|---------------------------|
| ✕ - Gravel or sand pit                 | ⊗ - Tufa outcroppings     |
| ≡ - Marshy area                        | ⊕ - Hardpan               |
| ⋯ - Short steep slope                  | △ - Sand dune             |
| ⊙ - Soil modal site or reference pedon | ⊞ - Subterranean moisture |
| ∴ - Gravelly spot                      | ∩ - Silty substratum      |
| + - Saline spot                        | † - Wet spot              |
| ∴ - Loose, sandy spot                  | ∇ - Rock outcrop          |
| ⊞ - Stony or bouldery spot             | ✕ - Mine                  |

**LONE PINE  
SW  
'44'**

Contour Interval 80 feet

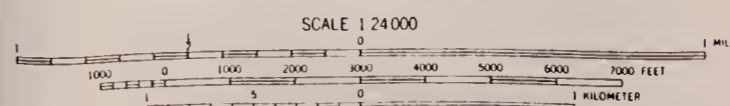

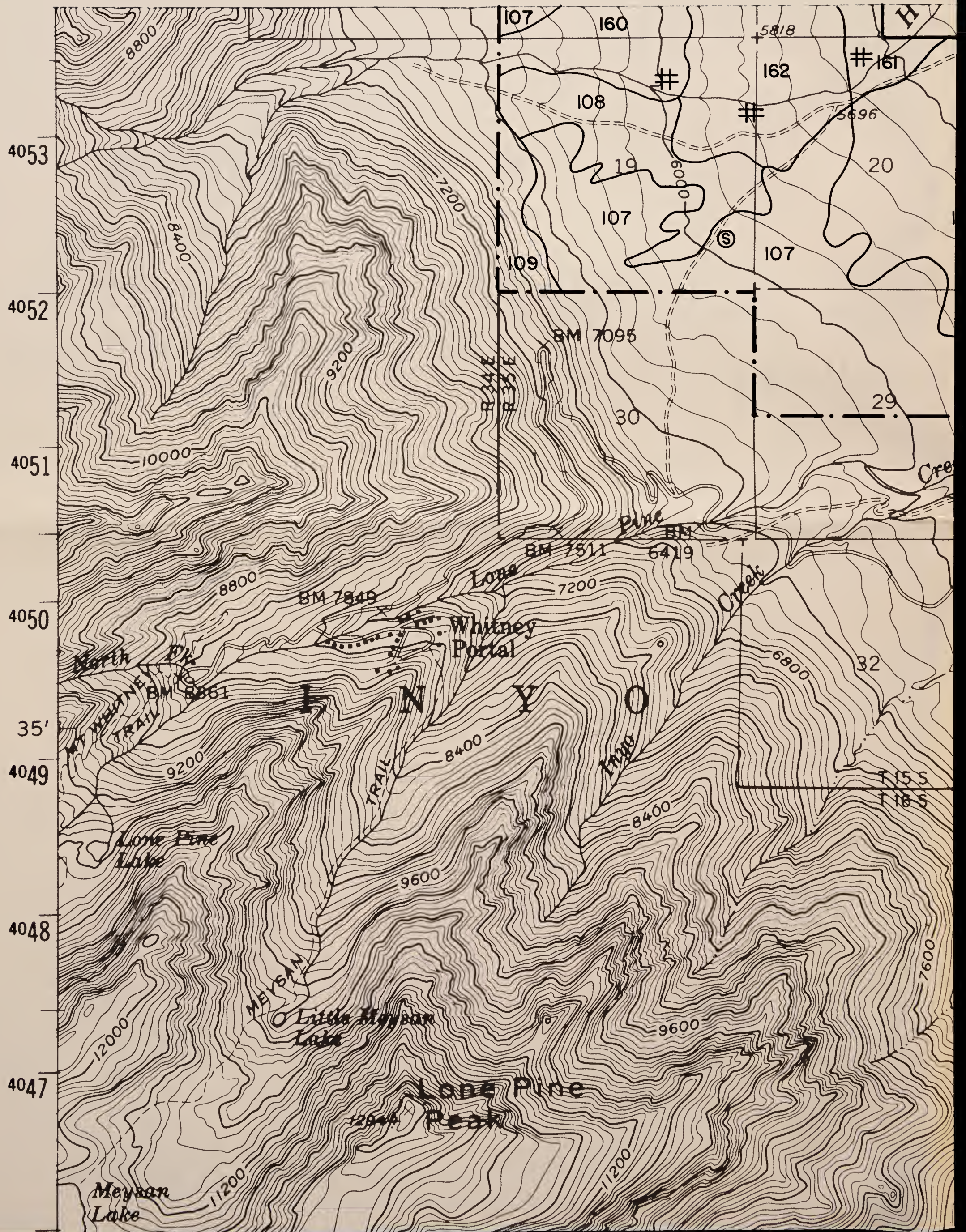



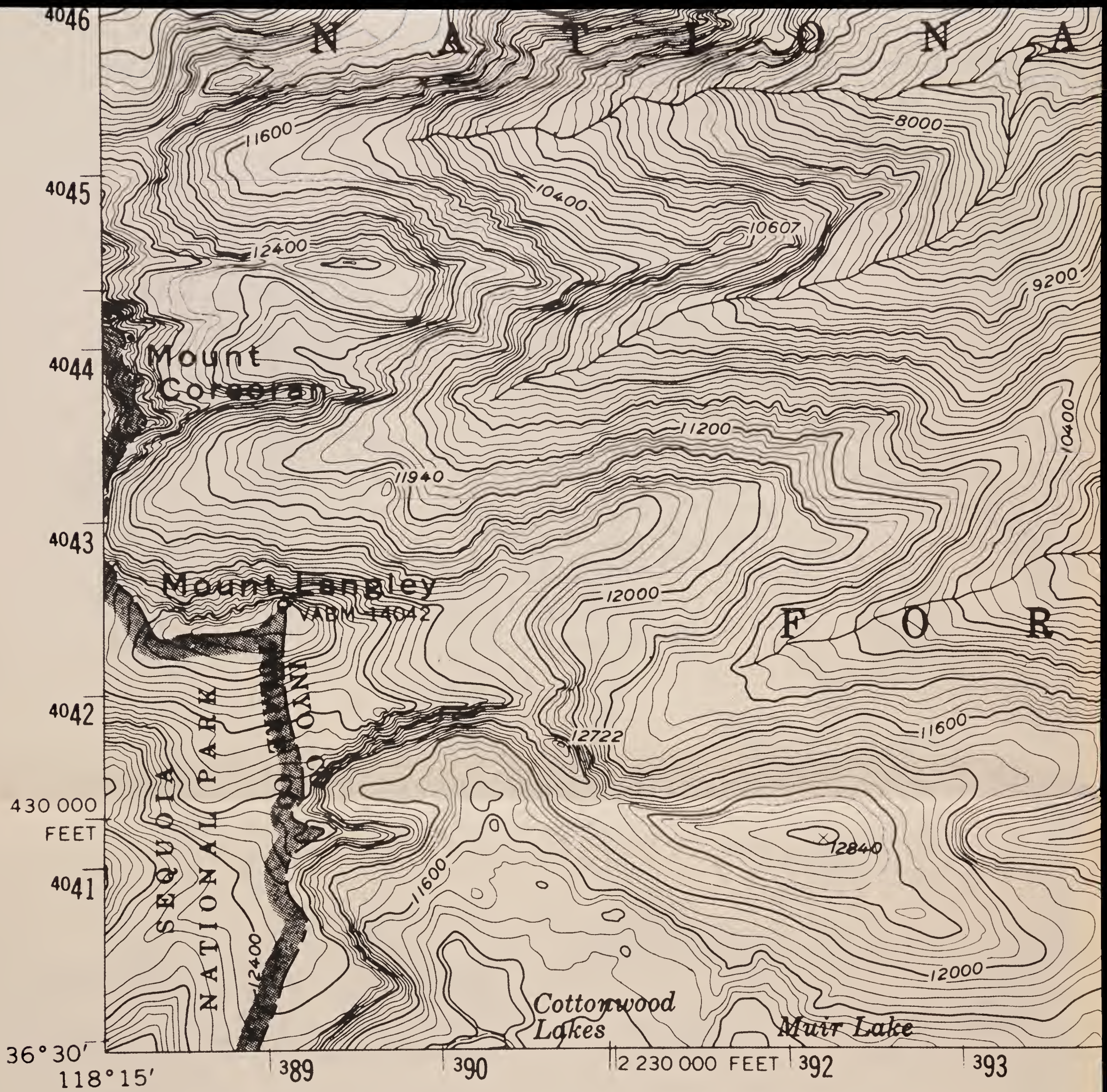

### SPOT SYMBOL LEGEND

- |       |                                    |   |                       |
|-------|------------------------------------|---|-----------------------|
| ✕     | Gravel or sand pit                 | ⊗ | Tufa outcroppings     |
| ≡     | Marshy area                        | ⊕ | Hardpan               |
| ..... | Short steep slope                  | △ | Sand dune             |
| ⊙     | Soil modal site or reference pedon | ≡ | Subterranean moisture |
| ∴     | Gravelly spot                      | ∩ | Silty substratum      |
| +     | Saline spot                        | ↓ | Wet spot              |
| ∴     | Loose, sandy spot                  | ∇ | Rock outcrop          |
| ⊞     | Stony or bouldery spot             | ✕ | Mine                  |

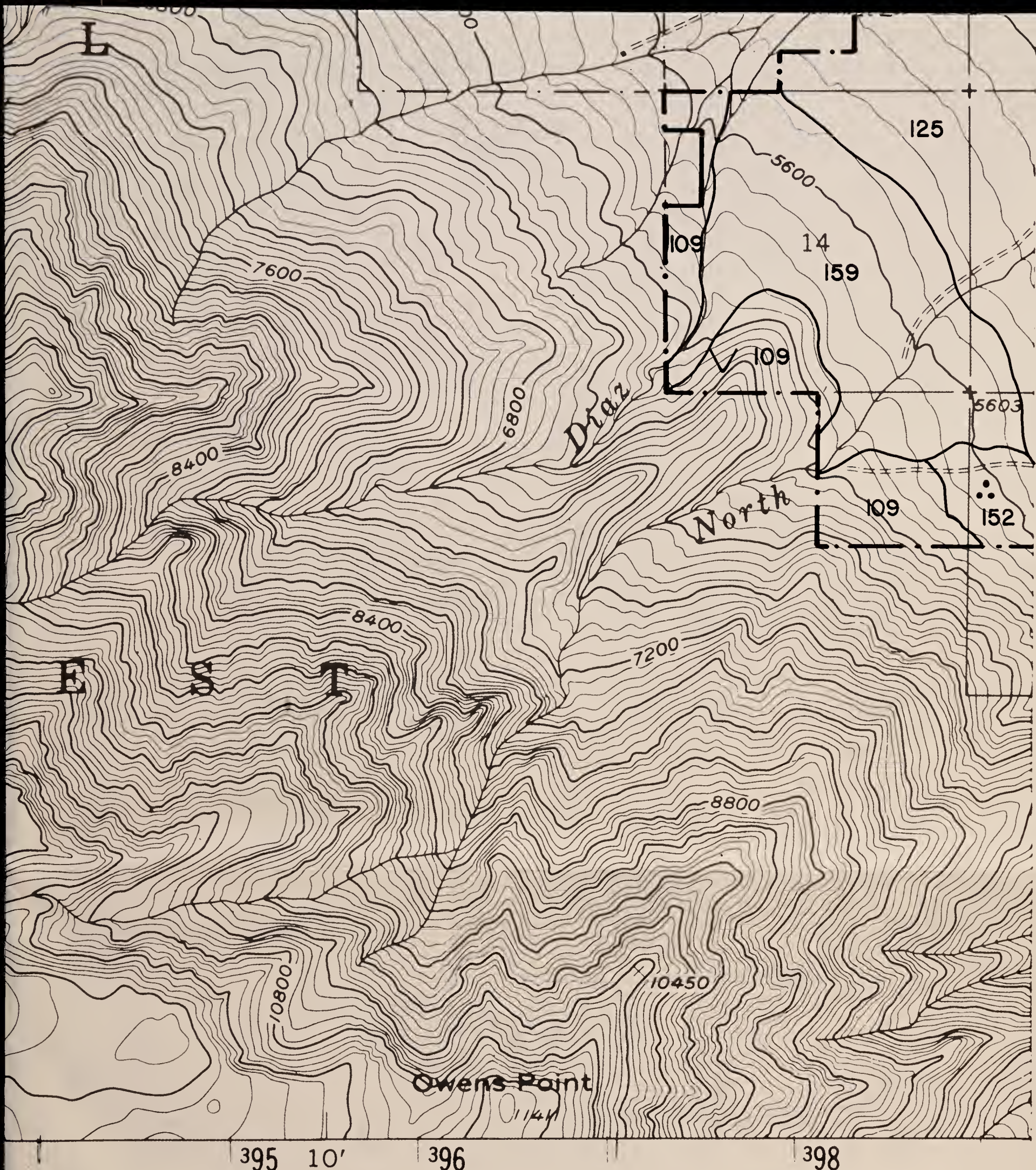

**LONE PINE  
SW  
'44'**

Contour Interval 80 feet

SCALE 1:24,000

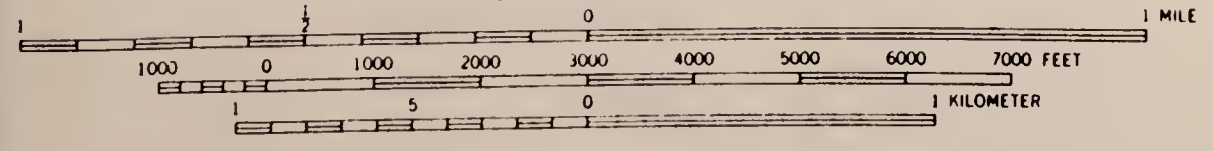



**SPOT SYMBOL LEGEND**

- |  |                           |
|--|---------------------------|
| ⊗ - Gravel or sand pit                 | ⊗ - Tufa outcroppings     |
| ≡ - Marshy area                        | ⊕ - Hardpan               |
| ⋯ - Short steep slope                  | △ - Sand dune             |
| ⊙ - Soil modal site or reference pedon | ⊞ - Subterranean moisture |
| ∴ - Gravelly spot                      | ∩ - Silty substratum      |
| ⊕ - Saline spot                        | † - Wet spot              |
| ∴ - Loose, sandy spot                  | ∇ - Rock outcrop          |
| ⊞ - Stony or bouldery spot             | ⊗ - Mine                  |

**CASA DIABLO MTN.  
NW**

**'14'**

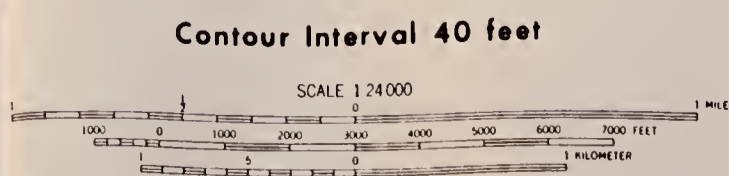

BLM Library  
Denver Federal Center  
Bldg. 50, OC-521  
P.O. Box 25047  
Denver, CO 80225

#1090633 ID: 89020903

S  
599  
102  
846  
1933  
Maps

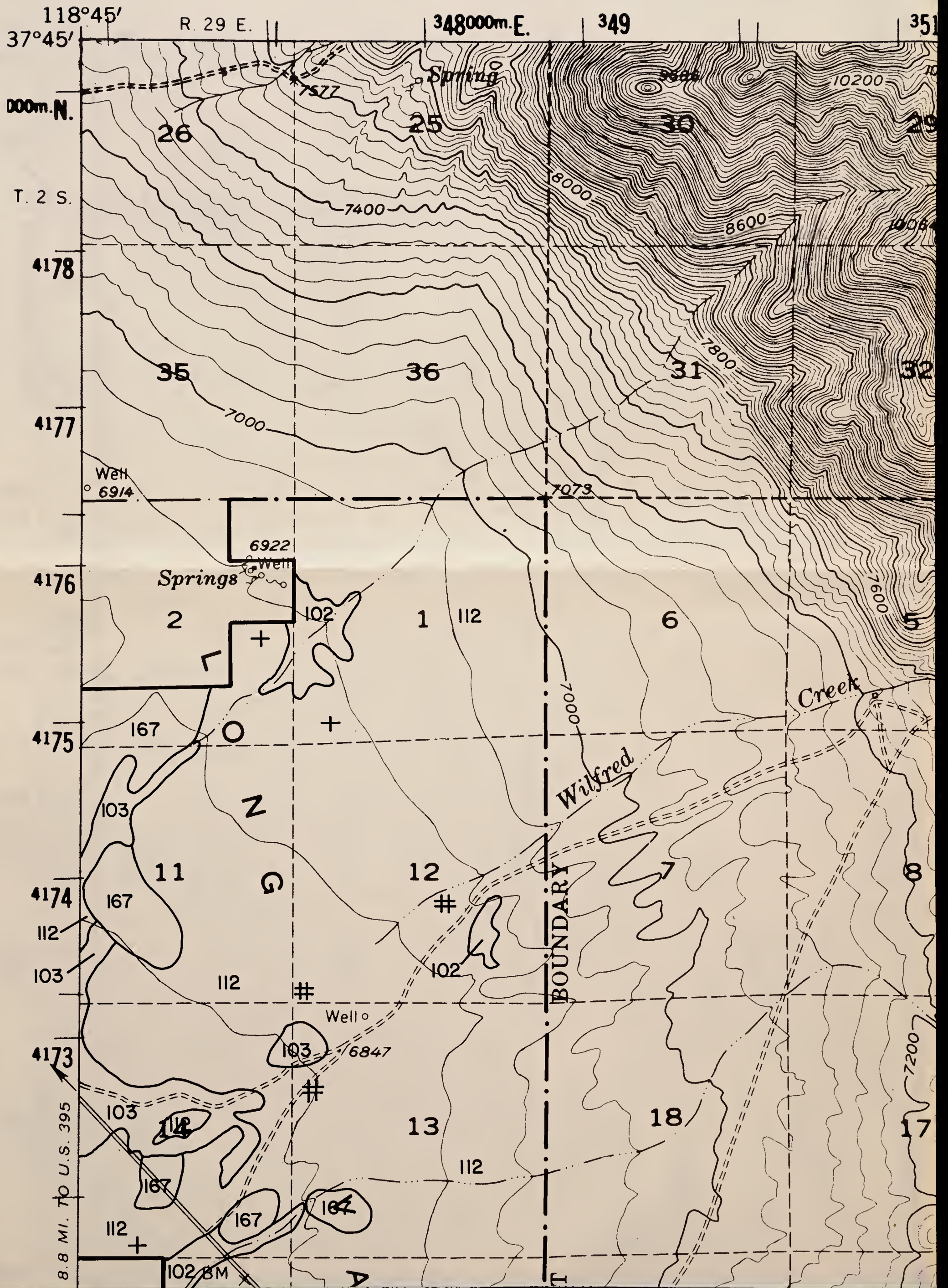



352

40' R. 30 E.

354

355

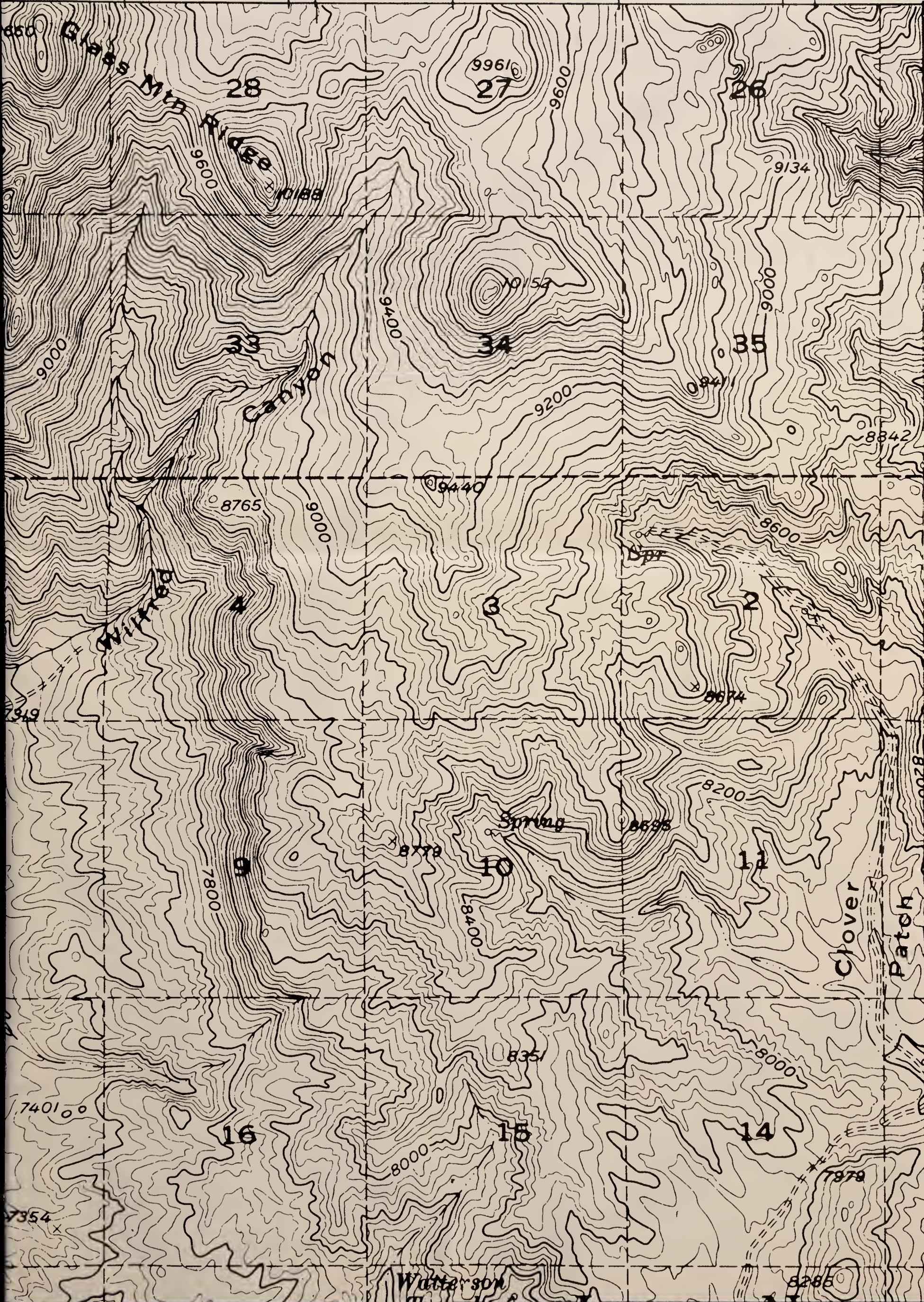



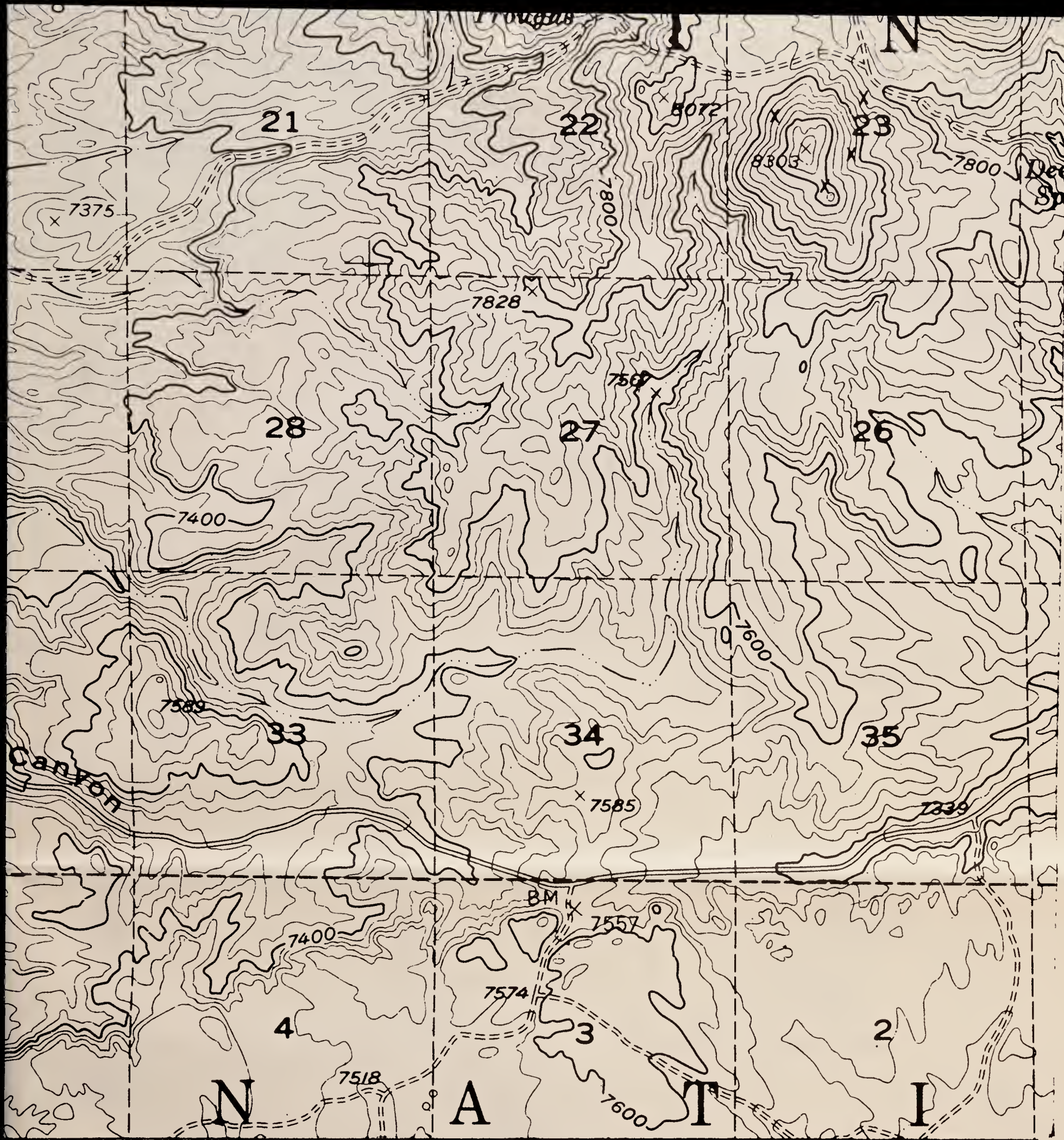

# CASA DIABLO MTN. NW

'14'

Contour Interval 40 feet

SCALE 1:24000

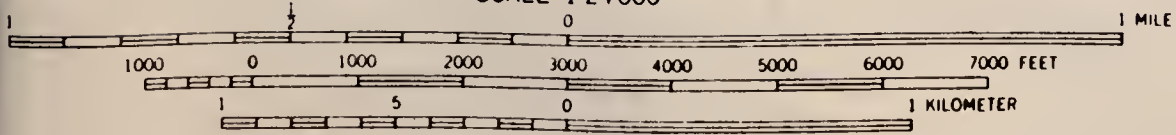

BLM Library  
Denver Federal Center  
Bldg. 50, OC-521  
P.O. Box 25047  
Denver, CO 80225

#1090633

ID: 89020983

S  
599  
.C2  
B46  
1983  
Maps



**SPOT SYMBOL LEGEND**

- |  |                           |
|--|---------------------------|
| ✕ - Gravel or sand pit                 | ⊗ - Tufa outcroppings     |
| ≡ - Marshy area                        | ⊕ - Hardpan               |
| ⋯ - Short steep slope                  | △ - Sand dune             |
| ⊙ - Soil modal site or reference pedon | ⊞ - Subterranean moisture |
| ⋯ - Gravelly spot                      | ∩ - Silty substratum      |
| + - Saline spot                        | † - Wet spot              |
| ⋯ - Loose, sandy spot                  | ∨ - Rock outcrop          |
| ⊞ - Stony or bouldery spot             | ⊗ - Mine                  |

**MOUNT WHITNEY  
NE  
'40'**

Contour Interval 80 feet

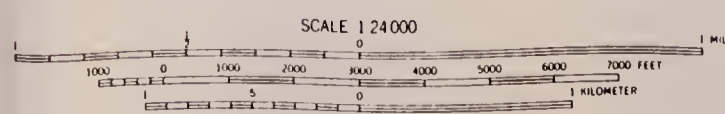

378

379

380

20'

382

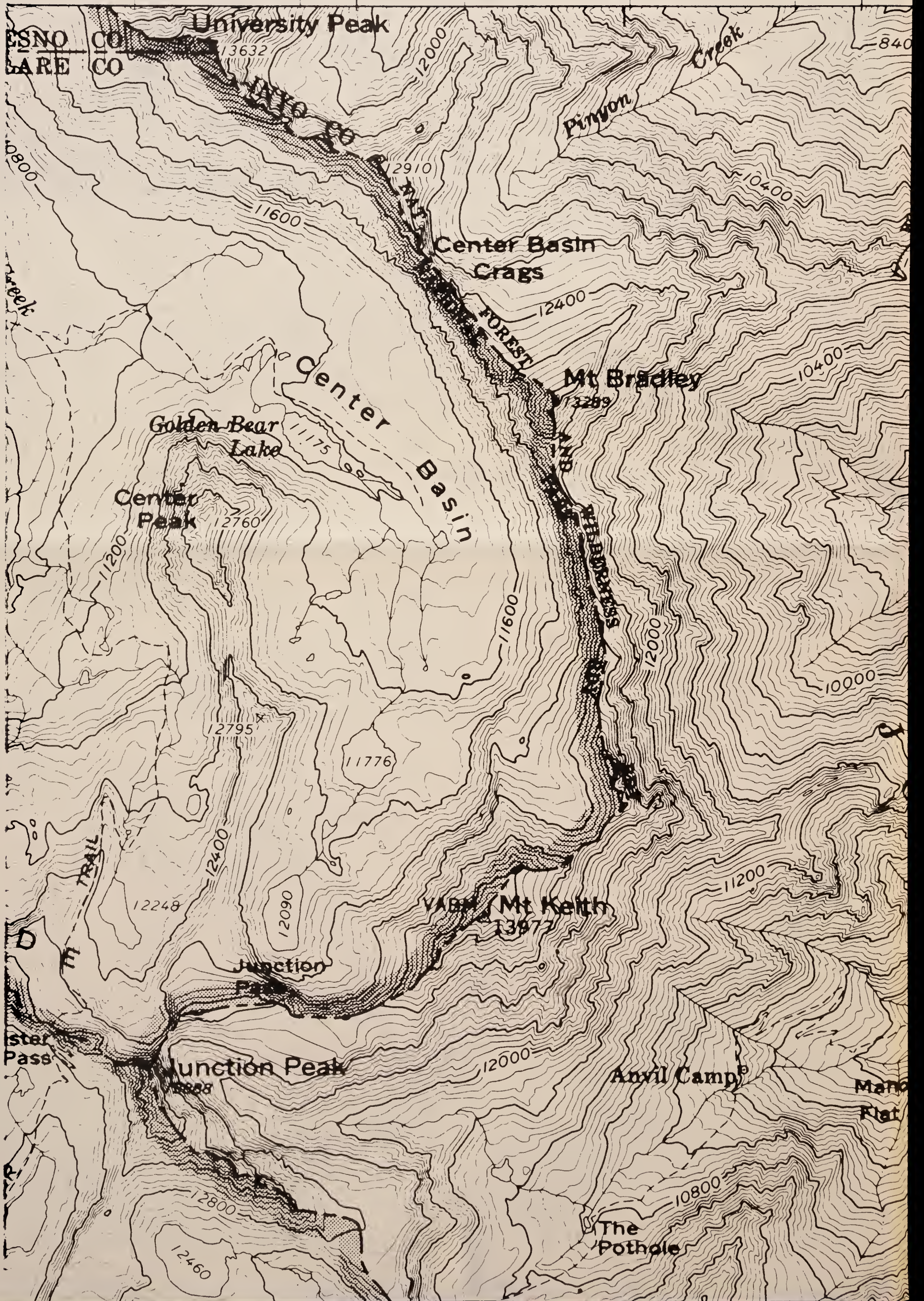

383

384

385

2 210 000 FEET

387

R. 34 E.

388

118° 15'

36° 45'

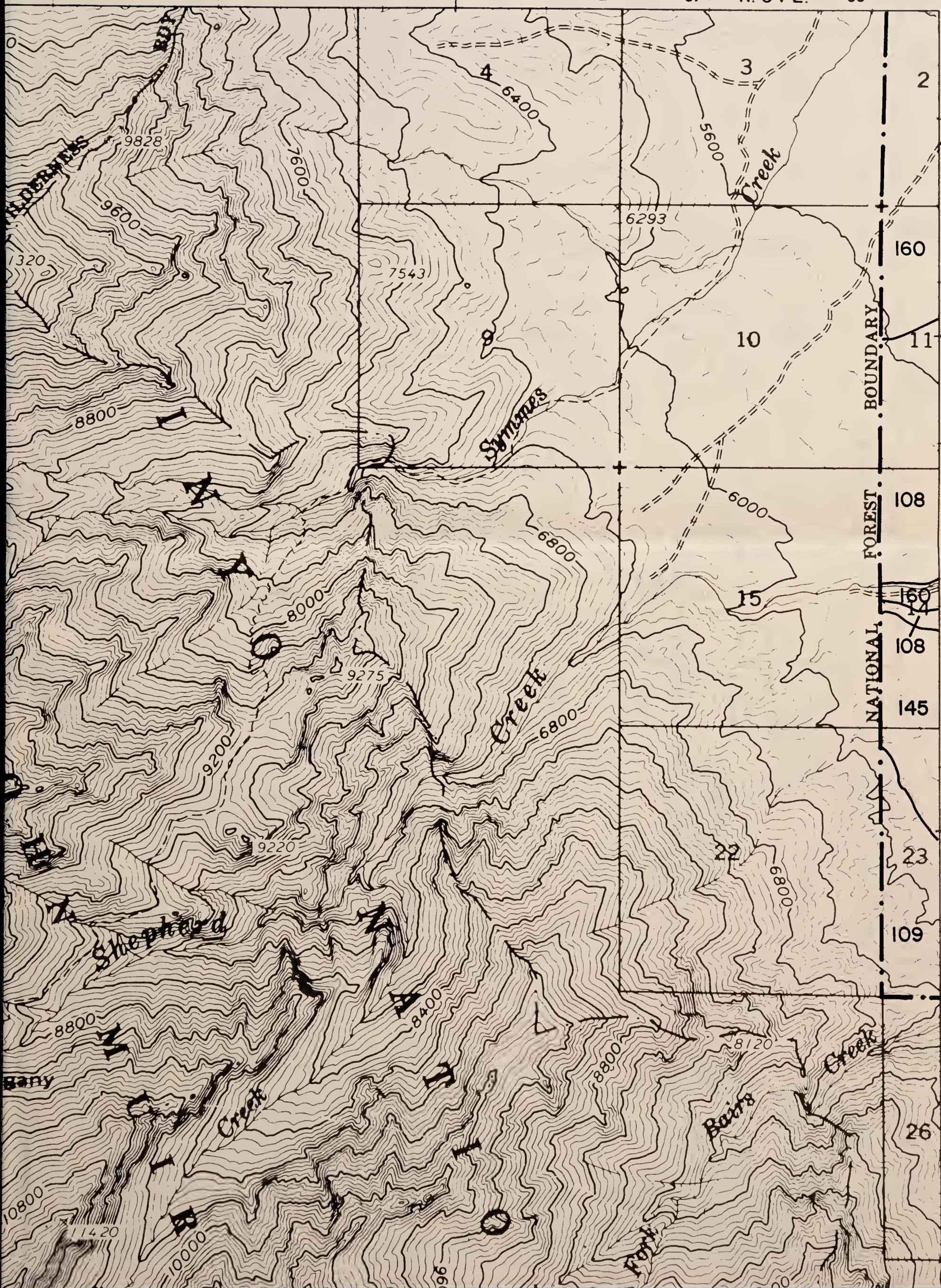

4067

160

11

4065

108

4064

160

108

T. 14 S.

4063

500 000 FEET

23

4062

109

4061

26

4060

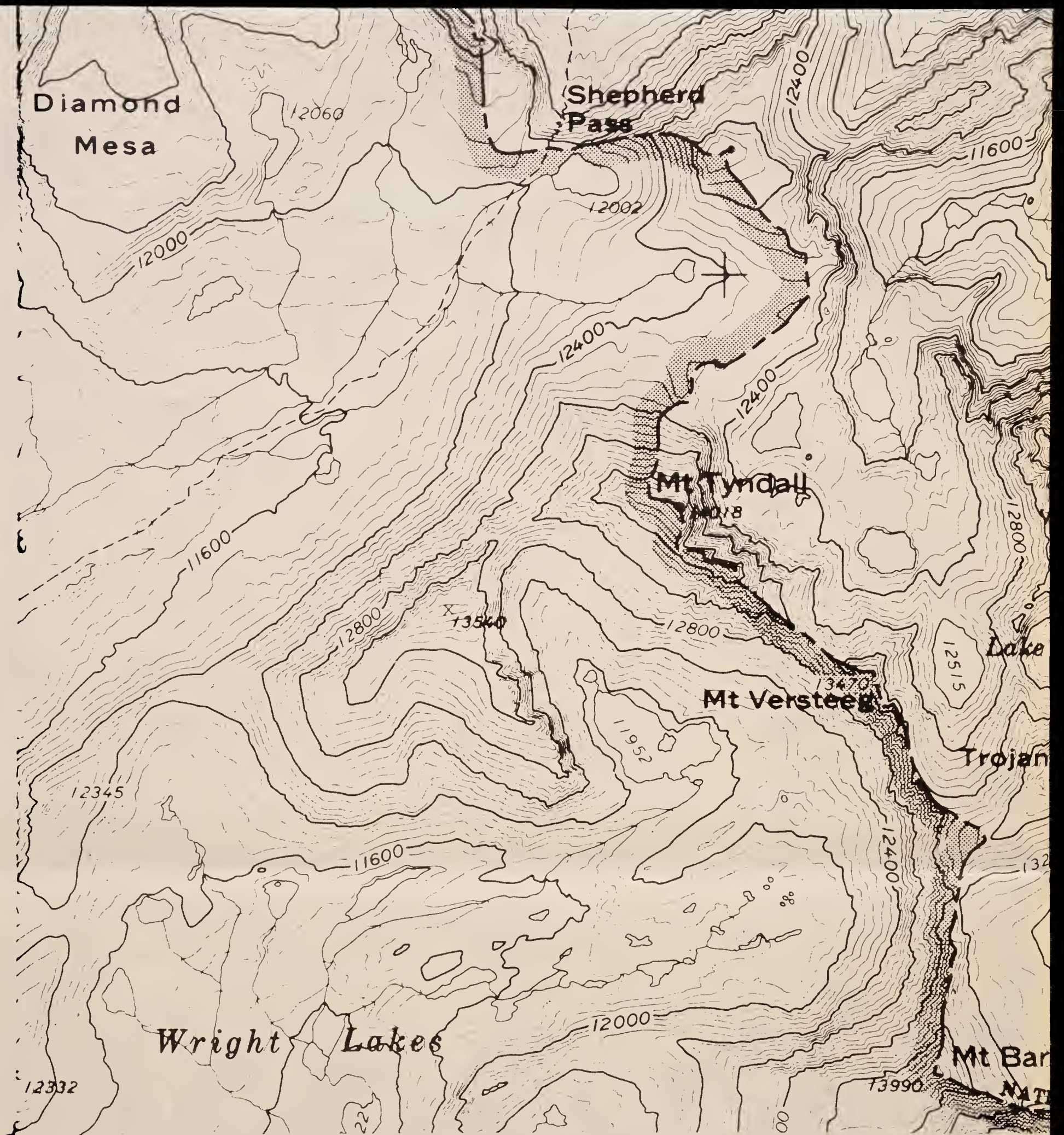

### SPOT SYMBOL LEGEND

- |       |                                    |   |                       |
|-------|------------------------------------|---|-----------------------|
| ⊗     | Gravel or sand pit                 | ⊗ | Tufa outcroppings     |
| ≡     | Marshy area                        | ⊕ | Hardpan               |
| ..... | Short steep slope                  | △ | Sand dune             |
| ⑤     | Soil modal site or reference pedon | ⊞ | Subterranean moisture |
| ∴     | Gravelly spot                      | ∞ | Silty substratum      |
| +     | Saline spot                        | ↓ | Wet spot              |
| ∴     | Loose, sandy spot                  | ∇ | Rock outcrop          |
| ⊞     | Stony or bouldery spot             | ⊗ | Mine                  |

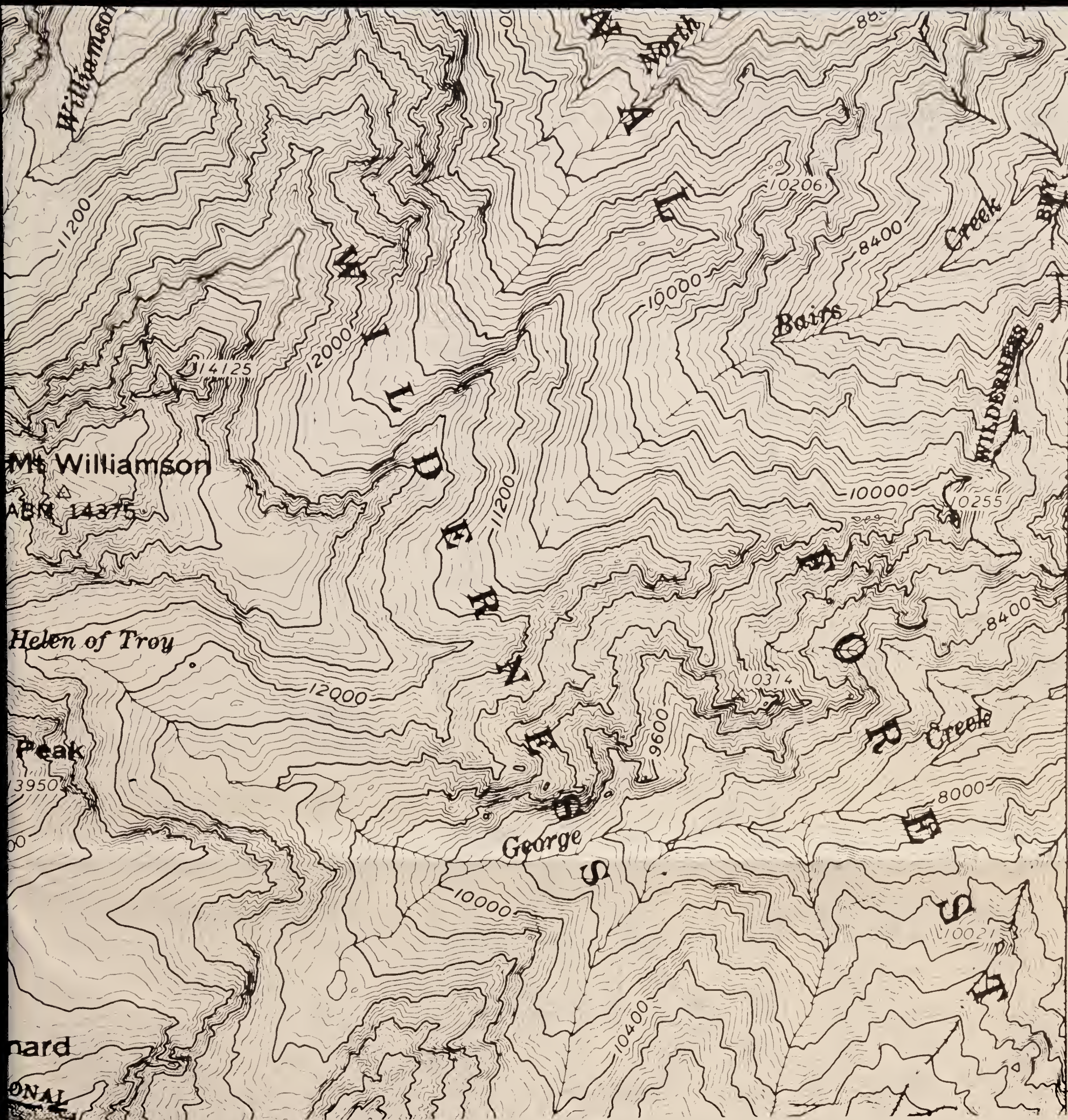

4059  
40'  
4058  
4057  
4056  
4055

# MOUNT WHITNEY NE

Contour Interval 80 feet

'40'

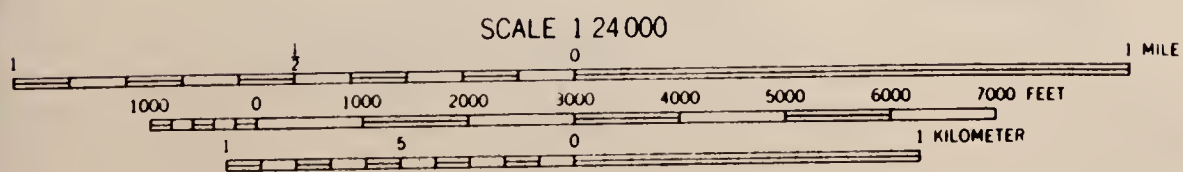





**SPOT SYMBOL LEGEND**

- |  |                           |
|--|---------------------------|
| ⊗ - Gravel or sand pit                 | ⊗ - Tufa outcroppings     |
| ≡ - Marshy area                        | ⊕ - Hardpan               |
| ⋯ - Short steep slope                  | △ - Sand dune             |
| ⊙ - Soil modal site or reference pedon | ≡ - Subterranean moisture |
| ⋯ - Gravelly spot                      | ≡ - Silty substratum      |
| ⊕ - Saline spot                        | ↓ - Wet spot              |
| ⋯ - Loose, sandy spot                  | ∇ - Rock outcrop          |
| ⊕ - Stony or bouldery spot             | ⊗ - Mine                  |

**TRENCH CANYON SW**

'2'

Contour Interval 40 feet

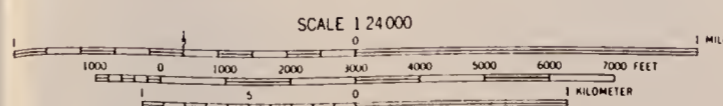

BLM Library  
Denver Federal Center  
Bldg. 50, OC-521  
P.O. Box 25047  
Denver, CO 80225

#10906333 ID:83020983



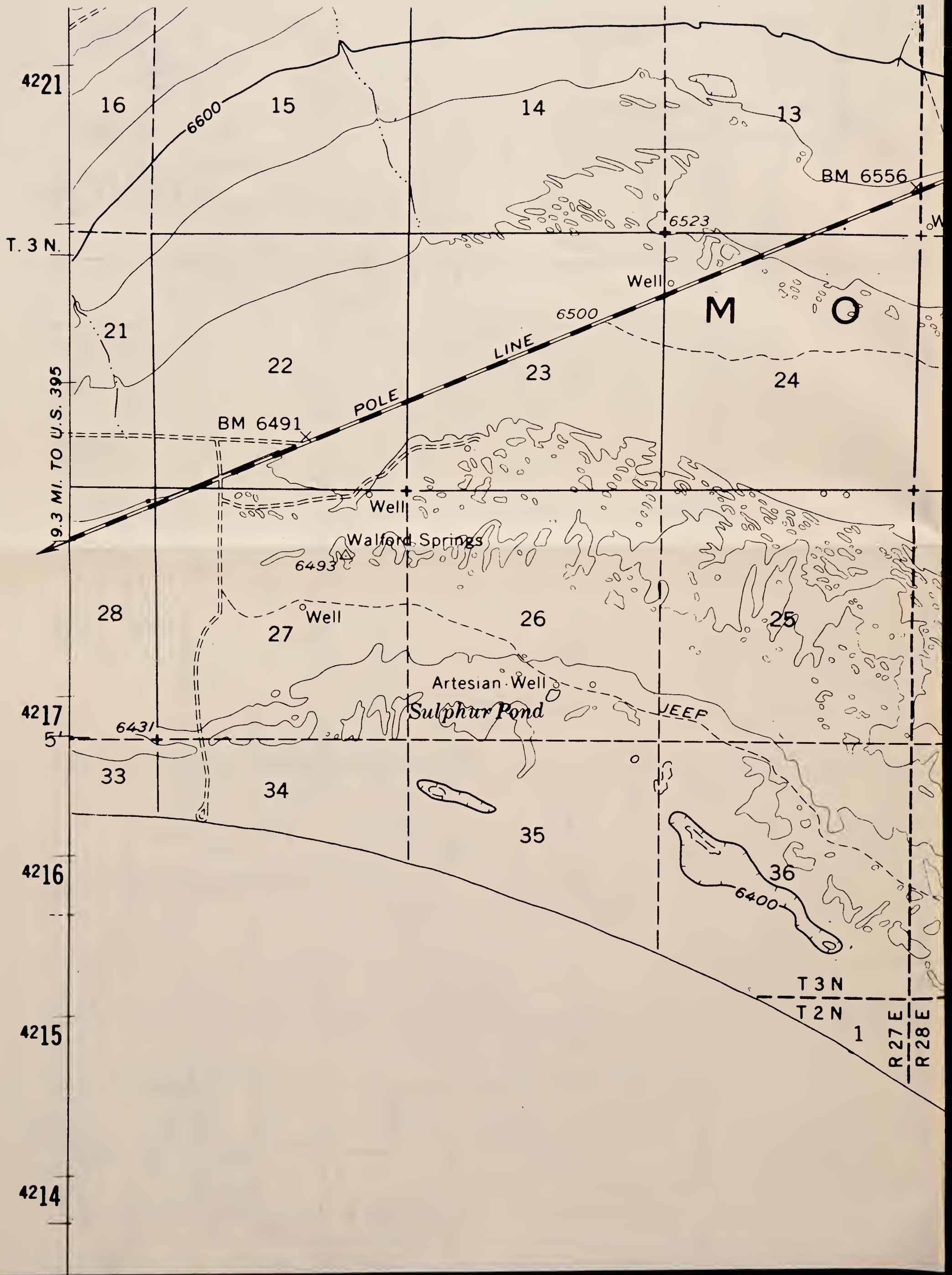

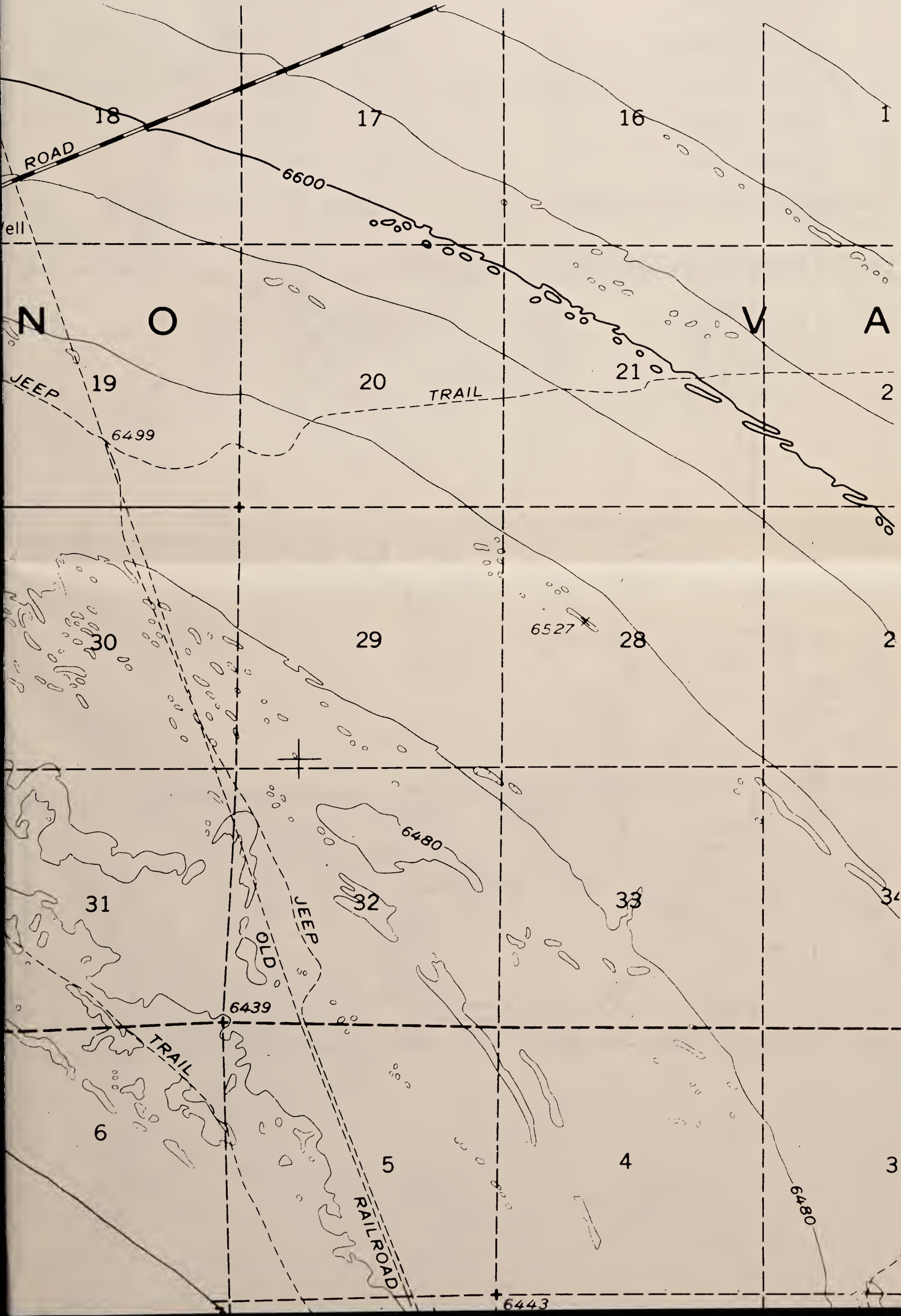

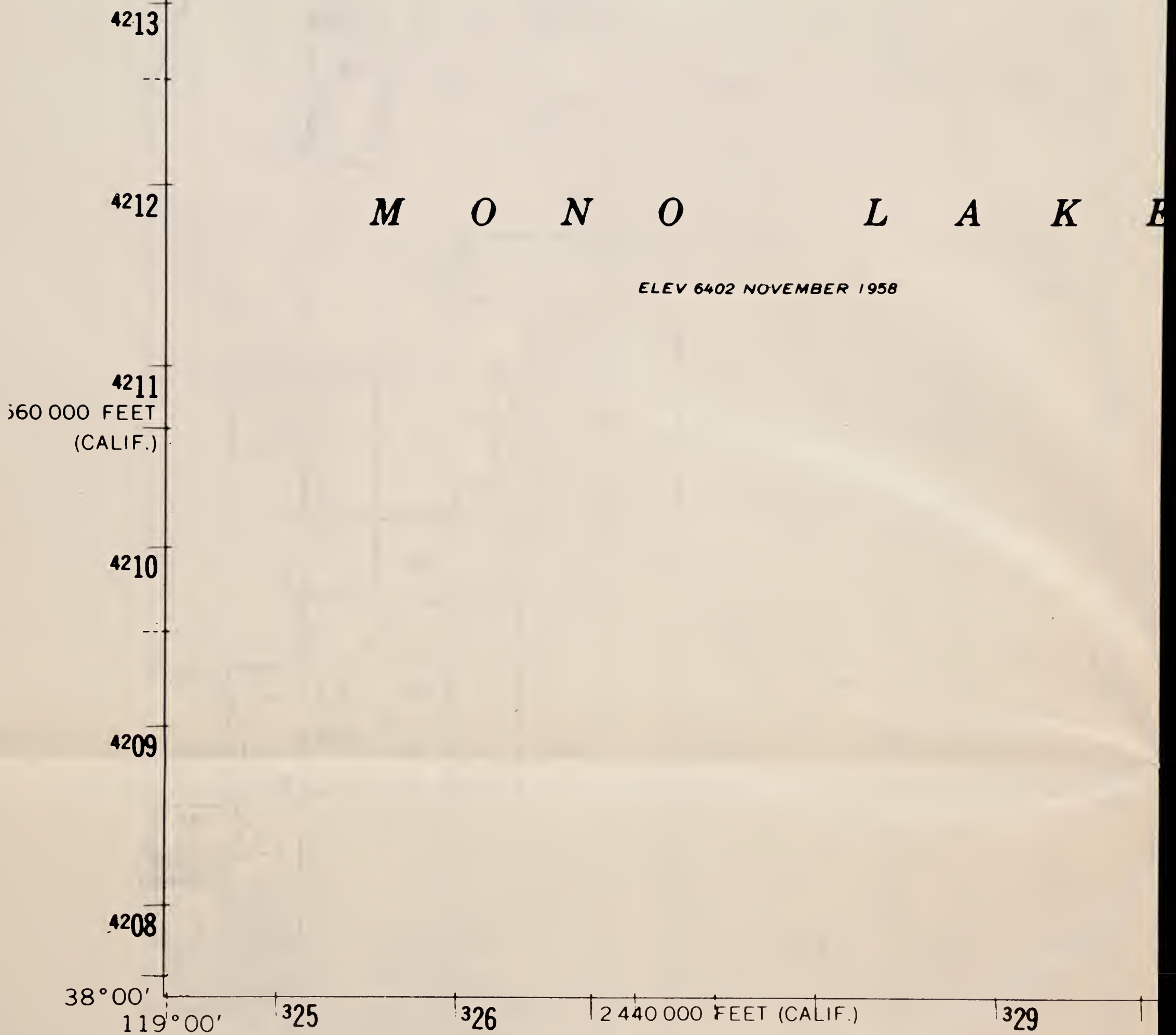









549  
02  
B46  
1983  
Maps







### SPOT SYMBOL LEGEND

- |  |   |
|--|---|
|  — Gravel or sand pit                 |  — Tufa outcroppings     |
|  — Marshy area                        |  — Hardpan               |
|  — Short steep slope                  |  — Sand dune             |
|  — Soil modal site or reference pedon |  — Subterranean moisture |
|  — Gravelly spot                      |  — Silty substratum      |
|  — Saline spot                        |  — Wet spot              |
|  — Loose, sandy spot                  |  — Rock outcrop          |
|  — Stony or bouldery spot             |  — Mine                  |

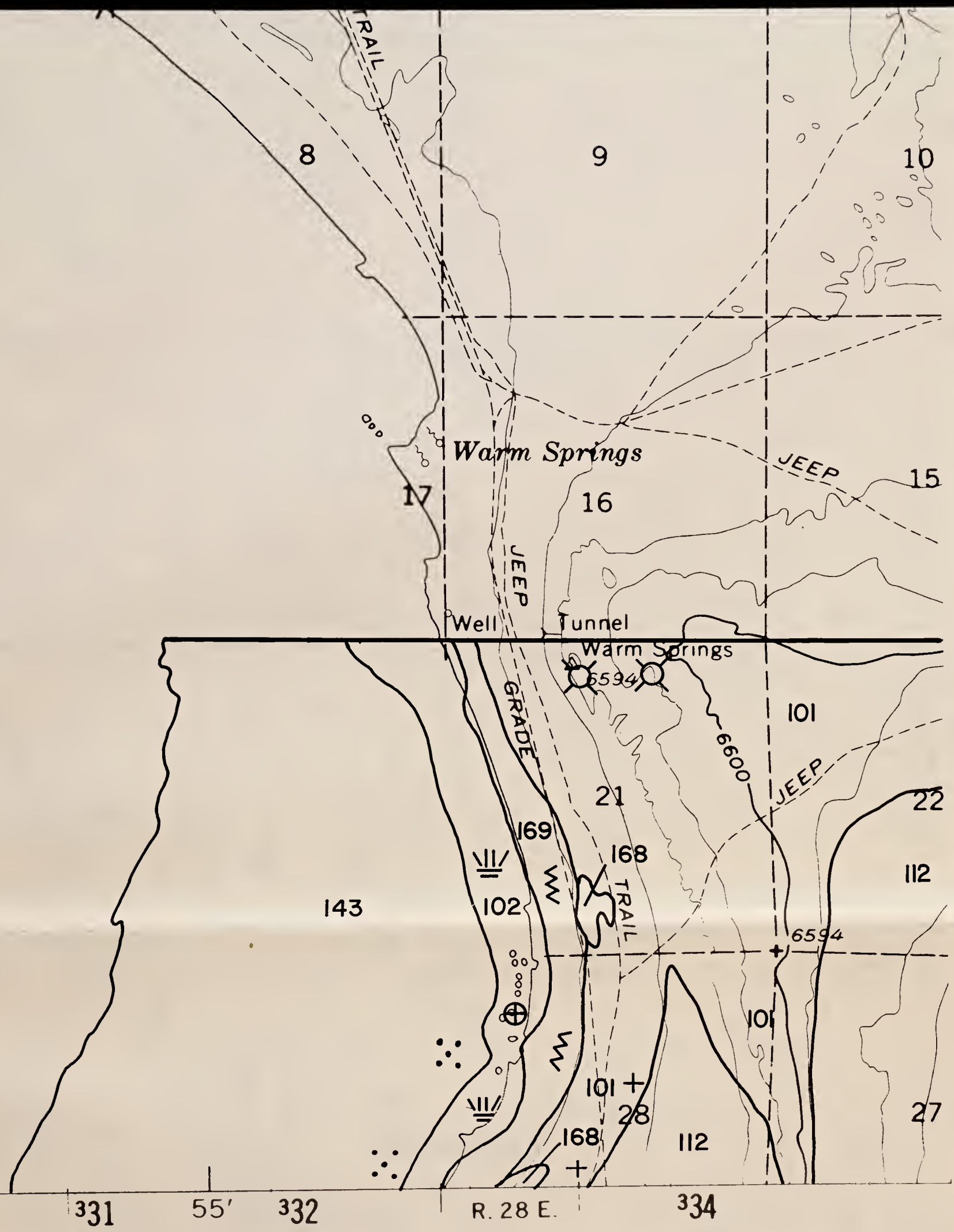

# TRENCH CANYON SW

Contour Interval 40 feet

'2'

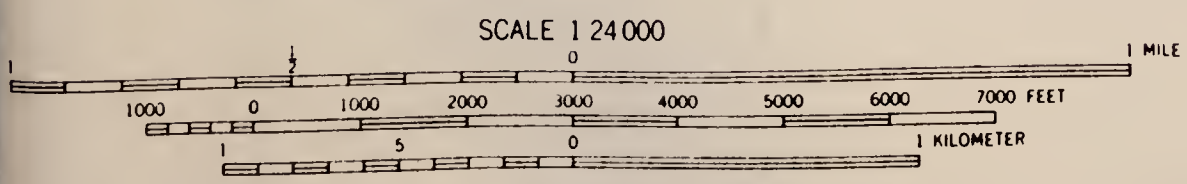

BLM Library  
Denver Federal Center  
Bldg. 50, OC-521  
P.O. Box 25047  
Denver, CO 80225

S  
599  
.02  
B46  
1983  
Maps

#10906333 ID:88020983

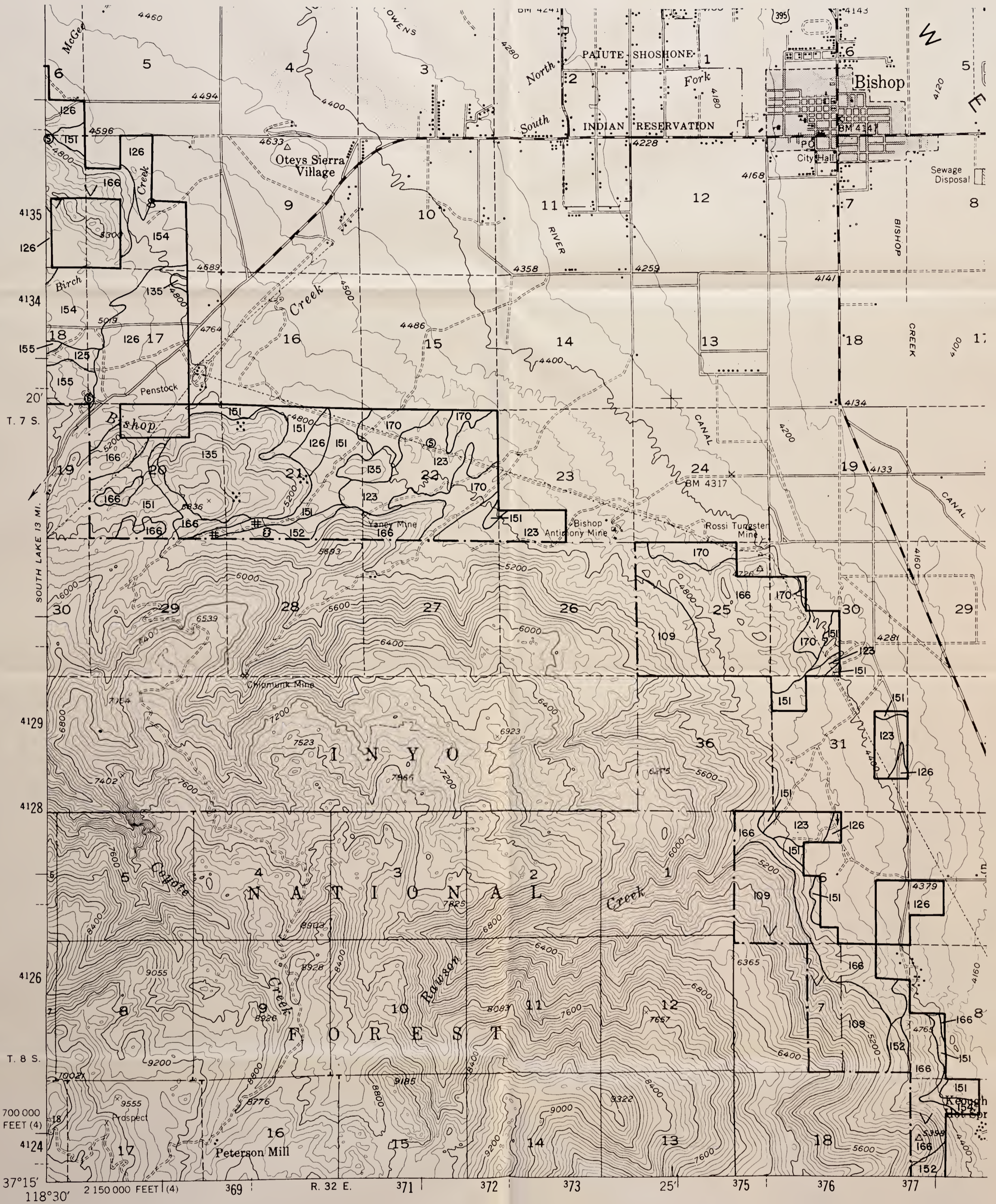

**SPOT SYMBOL LEGEND**

- |  |                           |
|--|---------------------------|
| ✕ - Gravel or sand pit                 | ⊗ - Tufa outcroppings     |
| ≡ - Marshy area                        | ⊕ - Hardpan               |
| ⋯ - Short steep slope                  | ⚓ - Sand dune             |
| ⊙ - Soil modal site or reference pedon | ⊞ - Subterranean moisture |
| ⋯ - Gravelly spot                      | ⋯ - Silty substratum      |
| ⊕ - Saline spot                        | † - Wet spot              |
| ⋯ - Loose, sandy spot                  | ∇ - Rock outcrop          |
| ⊞ - Stony or bouldery spot             | ✕ - Mine                  |

Contour Interval 80 feet

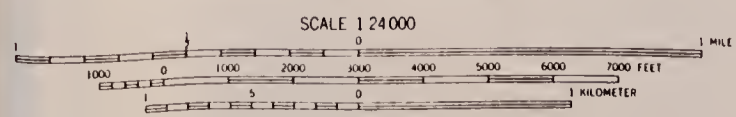

**BISHOP  
SW**

**'28'**



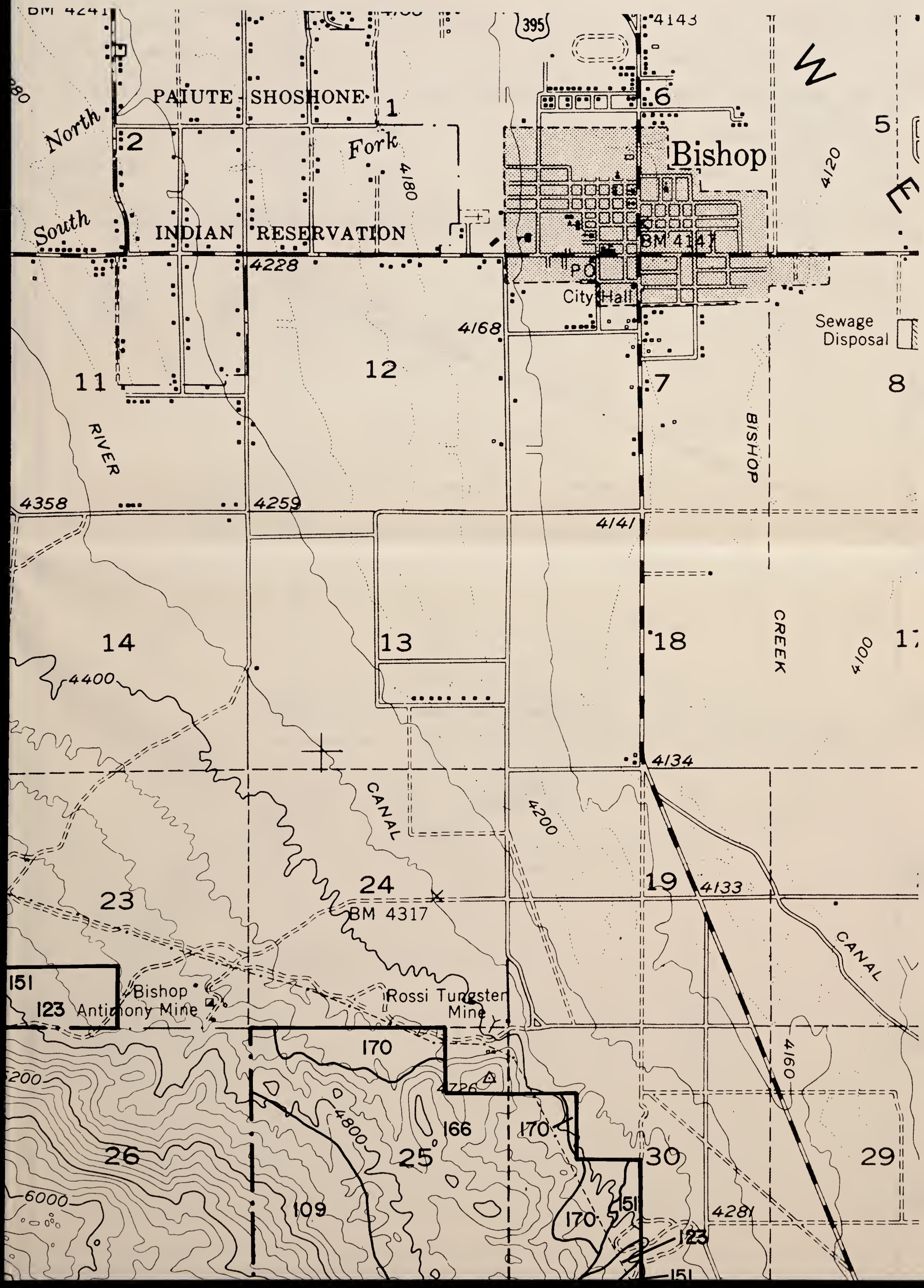



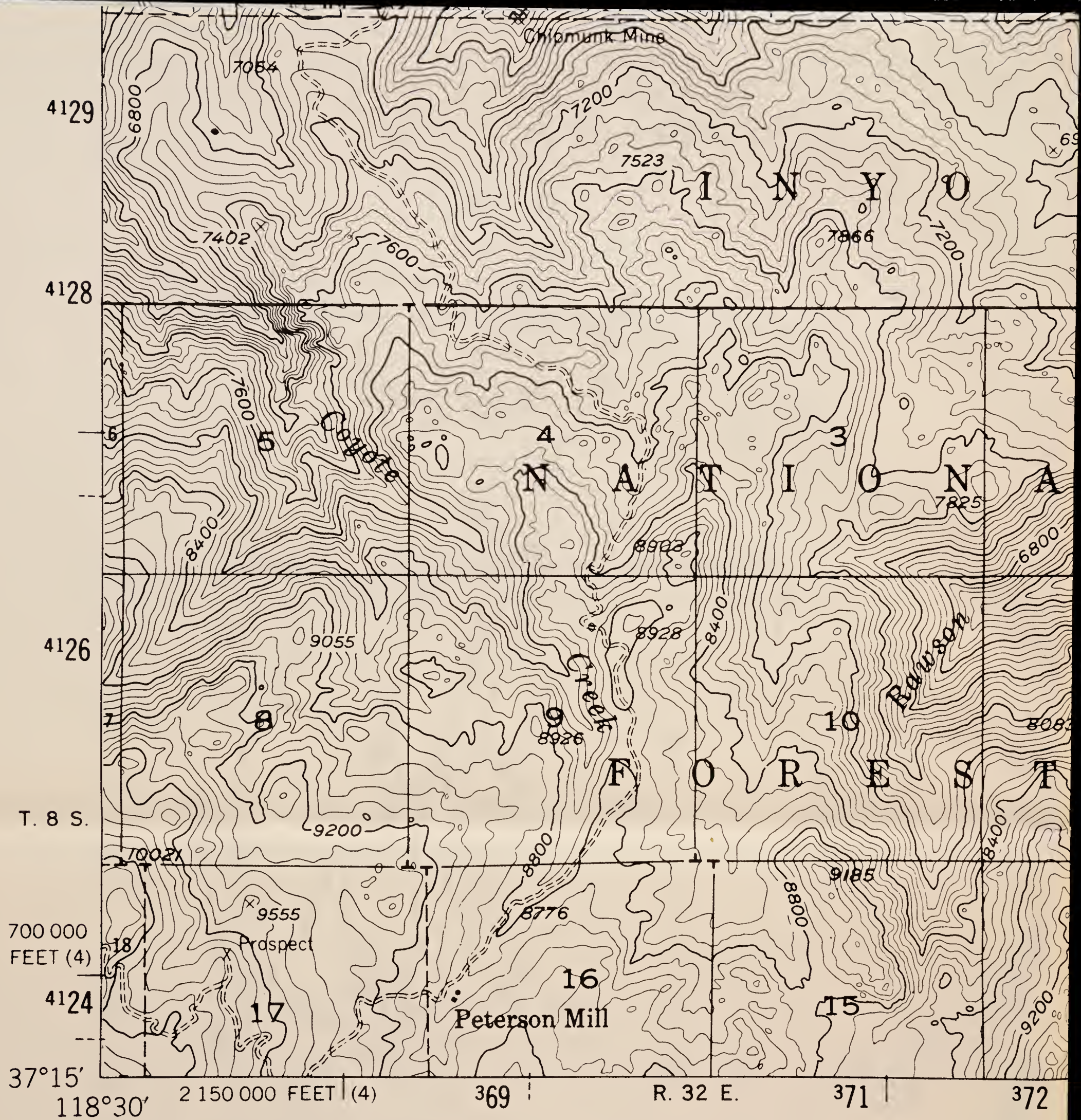

### SPOT SYMBOL LEGEND

- |  |                           |
|--|---------------------------|
| ✕ — Gravel or sand pit                 | ⊗ — Tufa outcroppings     |
| ≡ — Marshy area                        | ⊕ — Hardpan               |
| •••• — Short steep slope               | △ — Sand dune             |
| ⊙ — Soil modal site or reference pedon | ≡ — Subterranean moisture |
| ∴ — Gravelly spot                      | ∩ — Silty substratum      |
| ⊕ — Saline spot                        | † — Wet spot              |
| ∴ — Loose, sandy spot                  | ∇ — Rock outcrop          |
| ⊞ — Stony or bouldery spot             | ✕ — Mine                  |

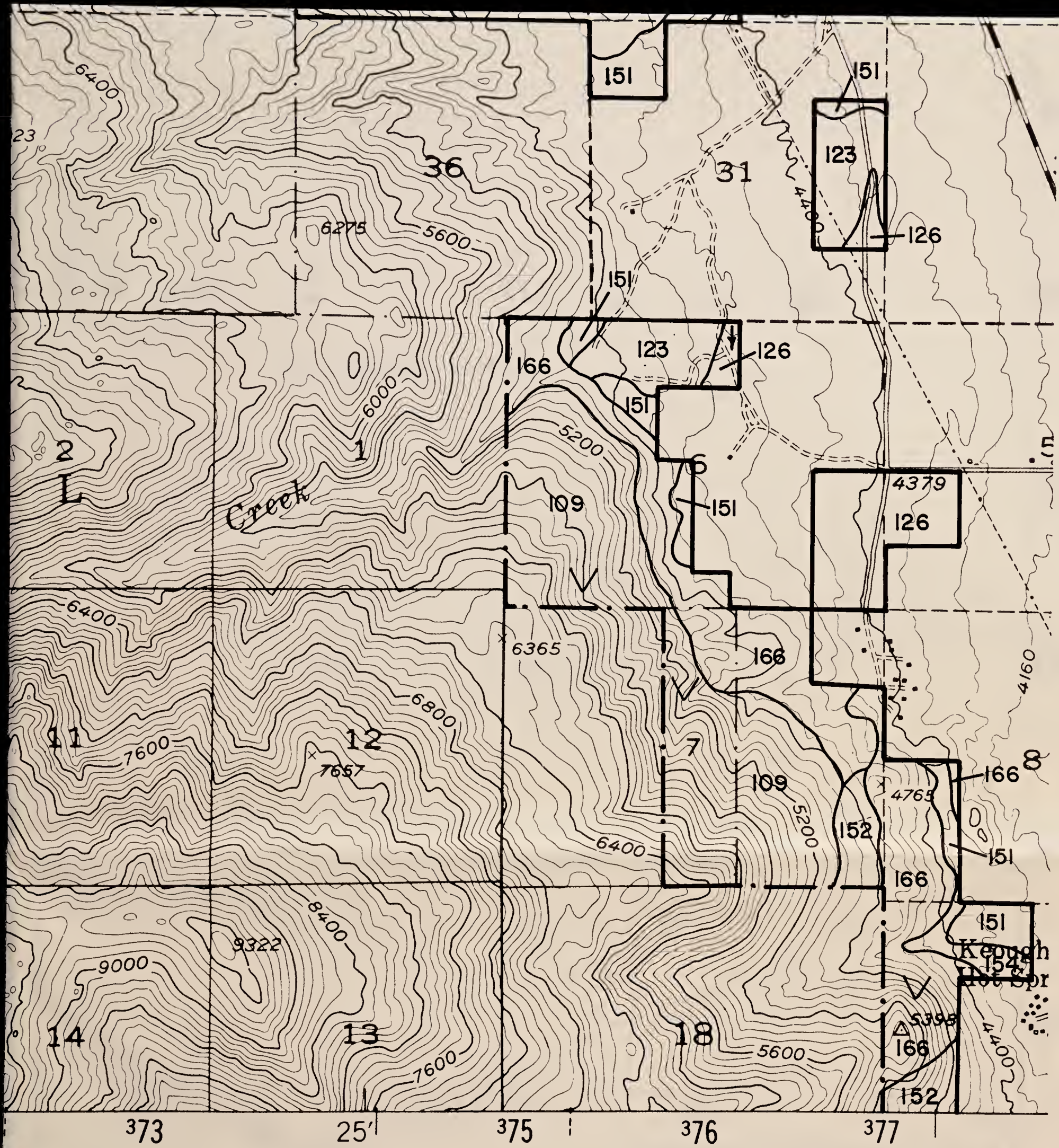

**BISHOP  
SW  
'28'**

**Contour Interval 80 feet**

SCALE 1:24,000

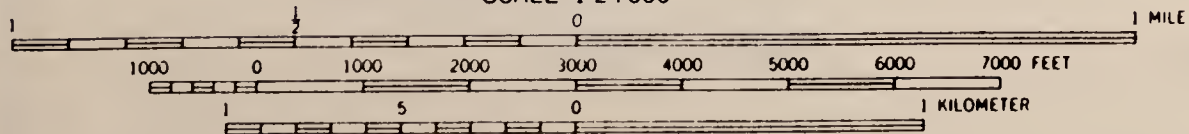



**SPOT SYMBOL LEGEND**

- |  |                           |
|--|---------------------------|
| ✕ — Gravel or sand pit                 | ⊗ — Tufa outcroppings     |
| ≡ — Marshy area                        | ⊕ — Hardpan               |
| ..... — Short steep slope              | ▲ — Sand dune             |
| ⊙ — Soil modal site or reference pedon | ⊞ — Subterranean moisture |
| ∴ — Gravelly spot                      | ⋈ — Silty substratum      |
| ⊕ — Saline spot                        | † — Wet spot              |
| ∴ — Loose, sandy spot                  | ∇ — Rock outcrop          |
| ⊞ — Stony or bouldery spot             | ✕ — Mine                  |

**GLASS MTN.  
SE**

Contour Interval 40 feet

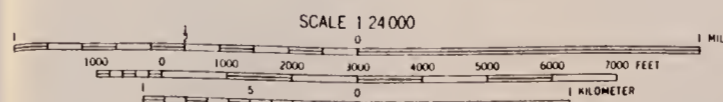

'11'  
BLM Library  
Denver Federal Center  
Bldg. 50, OC-521  
P.O. Box 25047  
Denver, CO 80225

#10906333 ID:89020983

S  
599  
.02  
B46  
1983  
Maps

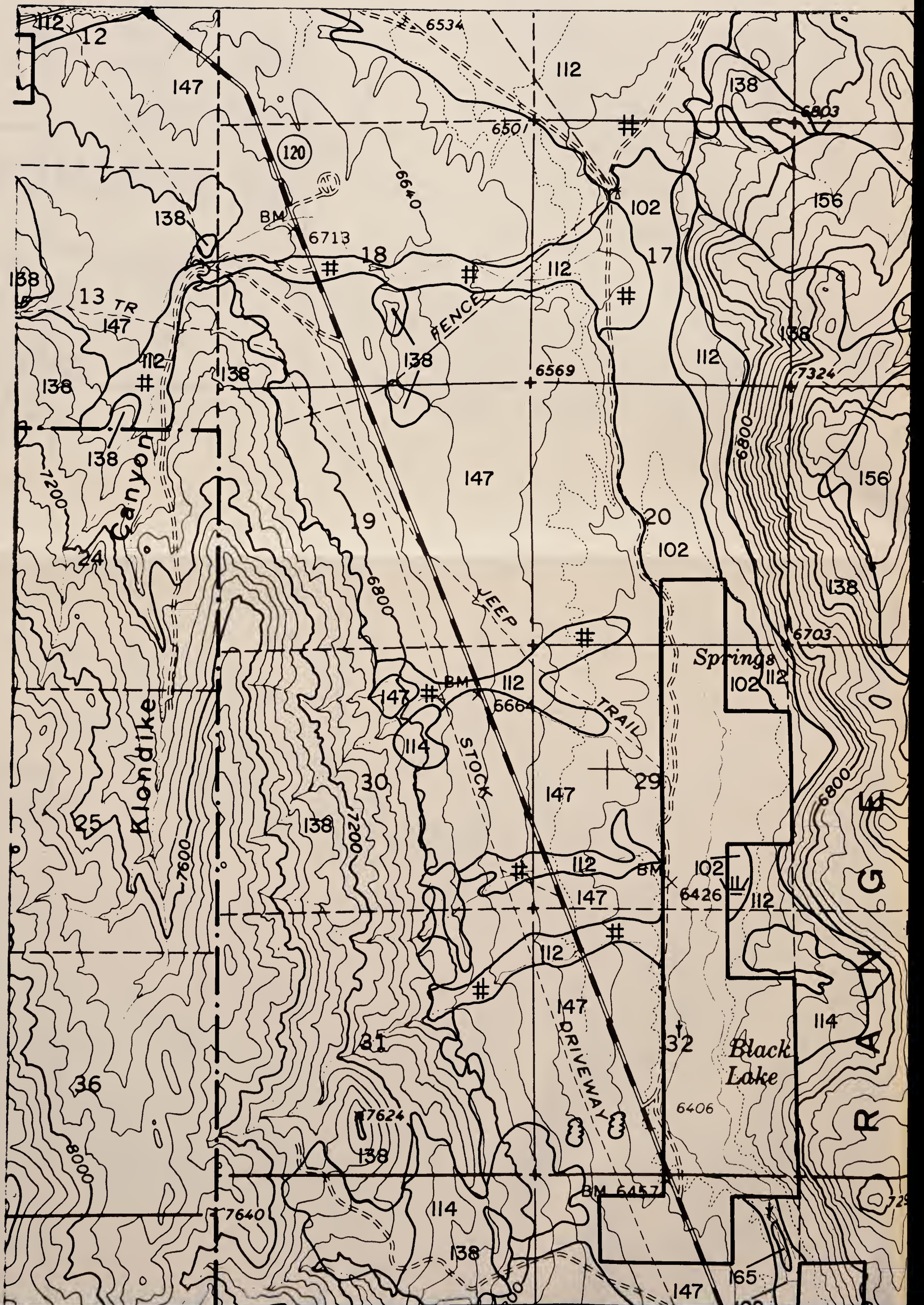



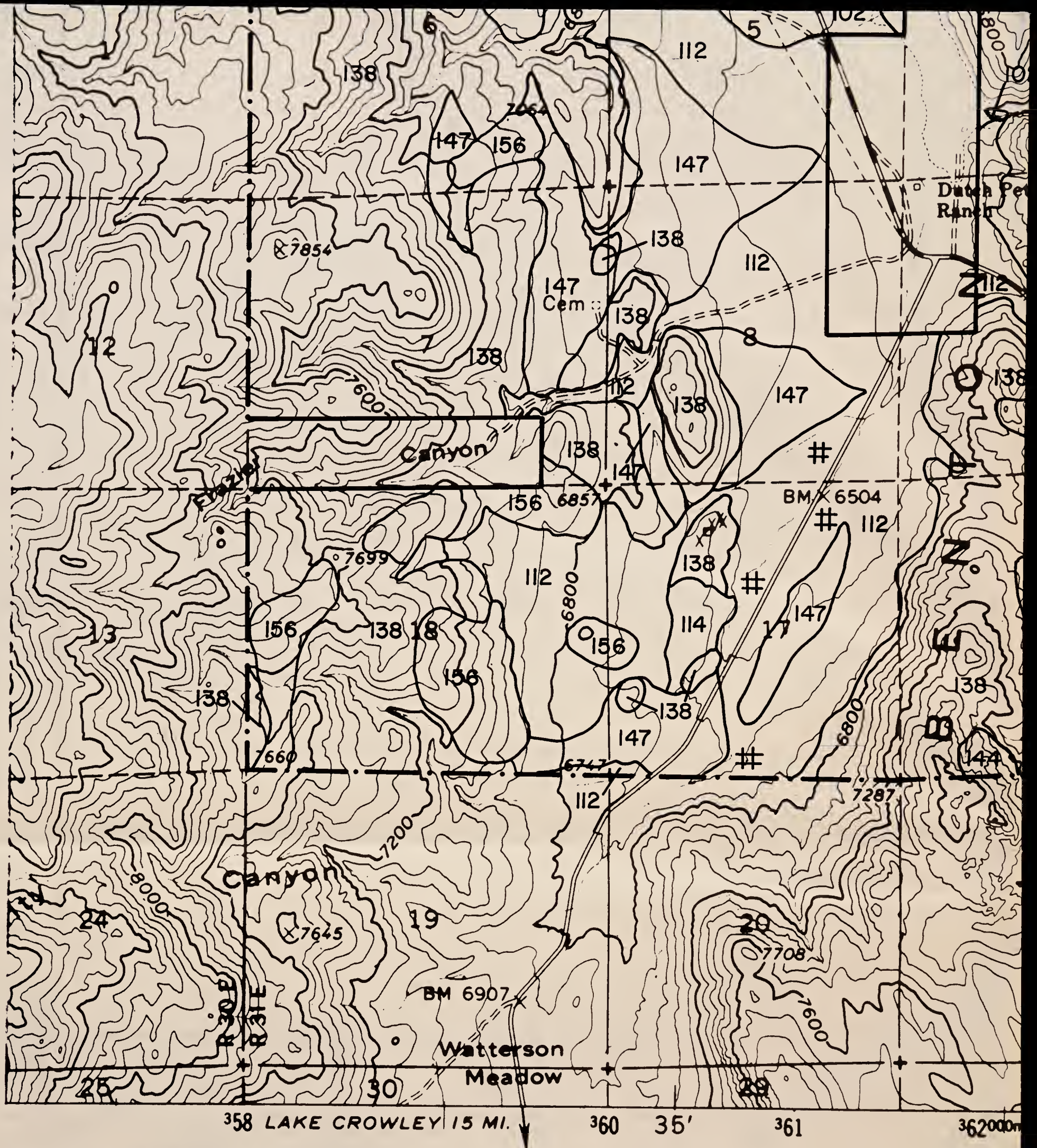

### SPOT SYMBOL LEGEND

- |   |                                    |   |                       |
|---|------------------------------------|---|-----------------------|
| ⌘ | Gravel or sand pit                 | ⊗ | Tufa outcroppings     |
| ⏟ | Marshy area                        | ⊕ | Hardpan               |
| ⋯ | Short steep slope                  | ⋈ | Sand dune             |
| ⊙ | Soil modal site or reference pedon | ⋈ | Subterranean moisture |
| ∴ | Gravelly spot                      | ∩ | Silty substratum      |
| + | Saline spot                        | ↓ | Wet spot              |
| ∴ | Loose, sandy spot                  | ∇ | Rock outcrop          |
| ⊠ | Stony or bouldery spot             | ⌘ | Mine                  |



# GLASS MTN. SE

Contour Interval 40 feet

SCALE 1:24 000

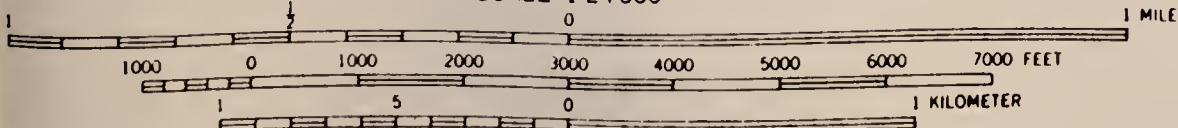

**'11'**

BLM Library  
Denver Federal Center  
Bldg. 50, OC-521  
P.O. Box 25047  
Denver, CO 80225

#10906333

ID:88020983

S  
599  
.C2  
B46  
1983  
Maps



**SPOT SYMBOL LEGEND**

- |  |                           |
|--|---------------------------|
| ⊗ - Gravel or sand pit                 | ⊗ - Tufa outcroppings     |
| ≡ - Marshy area                        | ⊕ - Hardpan               |
| ⋯ - Short steep slope                  | △ - Sand dune             |
| ⊙ - Soil modal site or reference pedon | ⊞ - Subterranean moisture |
| ∴ - Gravelly spot                      | ∩ - Silty substratum      |
| ⊕ - Saline spot                        | † - Wet spot              |
| ∴ - Loose, sandy spot                  | ∇ - Rock outcrop          |
| ⊞ - Stony or bouldery spot             | ⊗ - Mine                  |

**MT. PINCHOT  
SE**

**'37'**

Contour Interval 80 feet

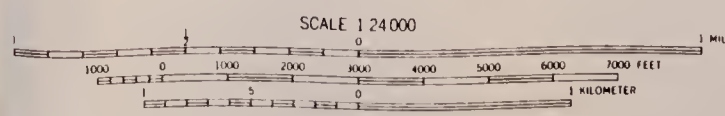



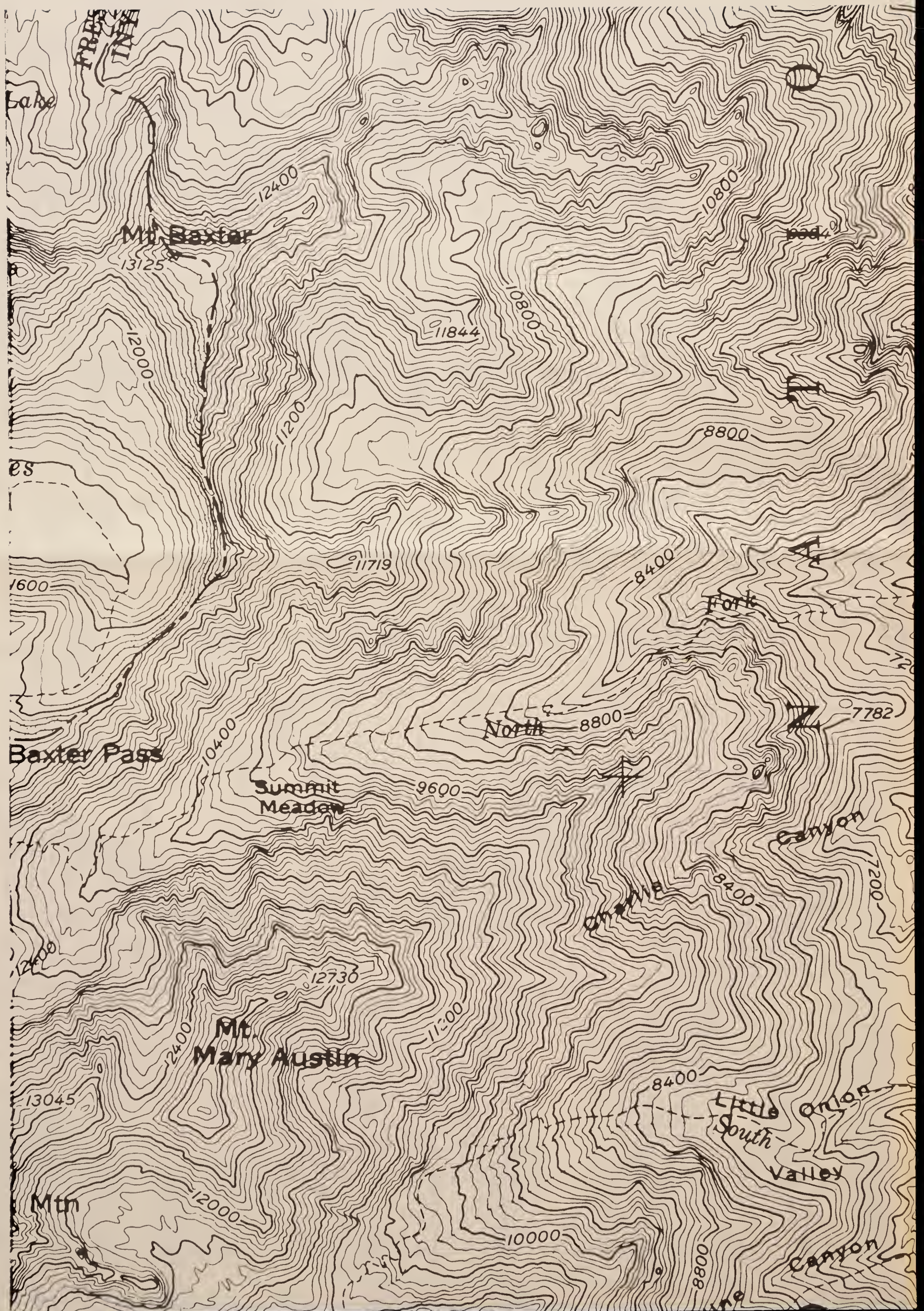

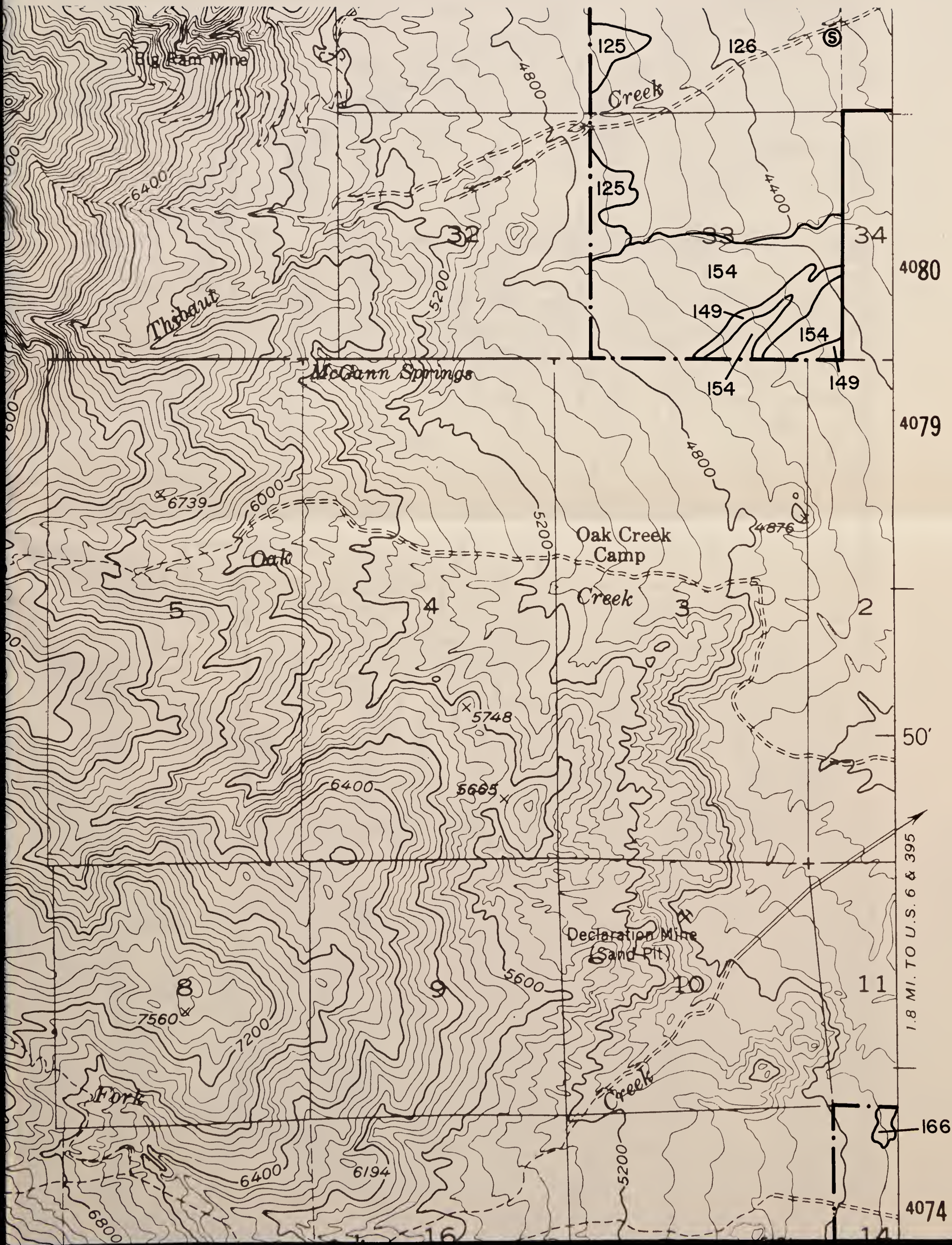

1.8 MI. TO U.S. 6 & 395

4080  
4079

50'

4074

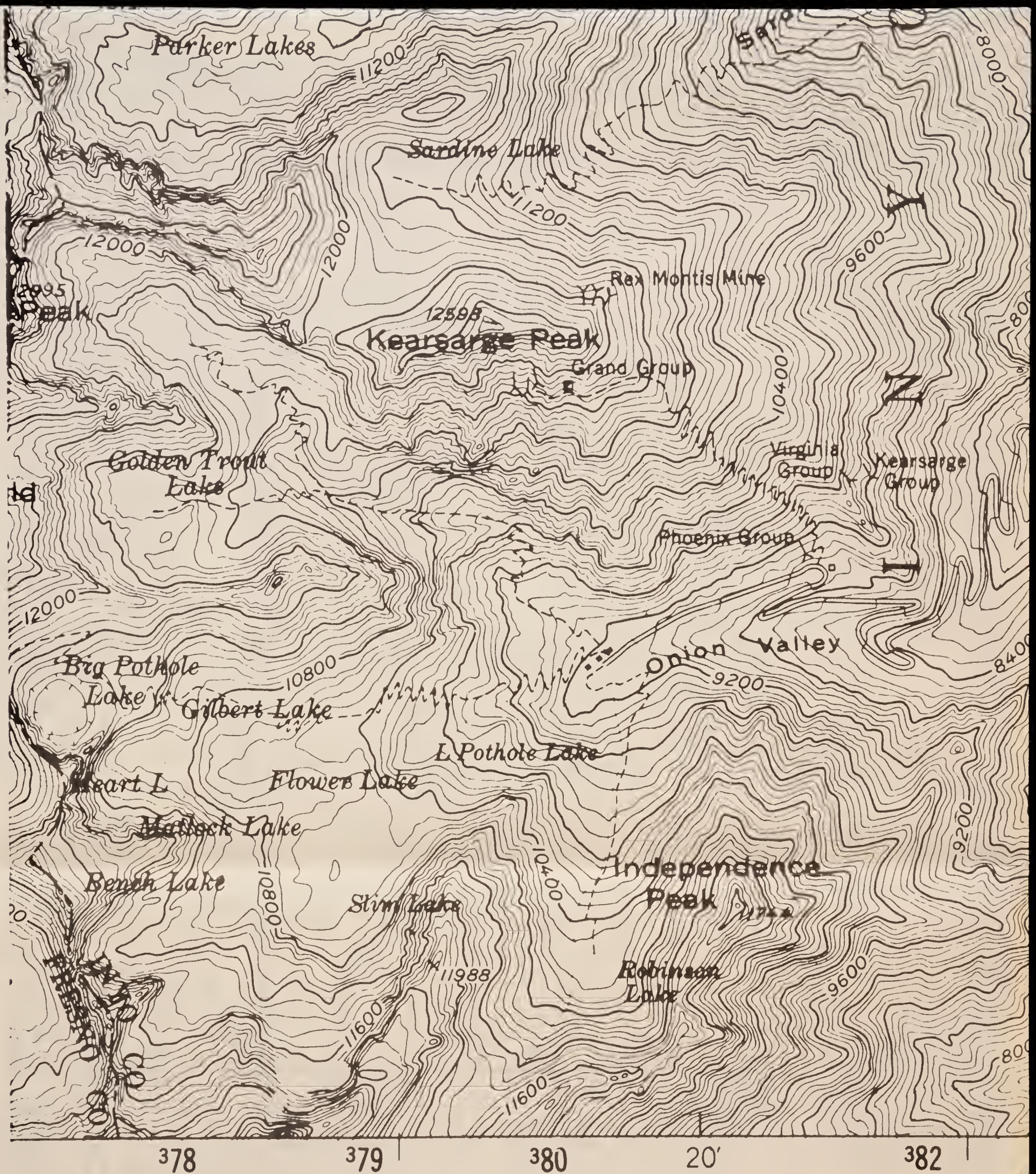

### SPOT SYMBOL LEGEND

- |       |                                    |   |                       |
|-------|------------------------------------|---|-----------------------|
| ✕     | Gravel or sand pit                 | ⊗ | Tufa outcroppings     |
| ≡     | Marshy area                        | ⊕ | Hardpan               |
| ..... | Short steep slope                  | ⚓ | Sand dune             |
| ⑤     | Soil modal site or reference pedon | ‡ | Subterranean moisture |
| ∴     | Gravelly spot                      | ∩ | Silty substratum      |
| +     | Saline spot                        | ↓ | Wet spot              |
| ∴     | Loose, sandy spot                  | ∨ | Rock outcrop          |
| ⊞     | Stony or bouldery spot             | ✕ | Mine                  |

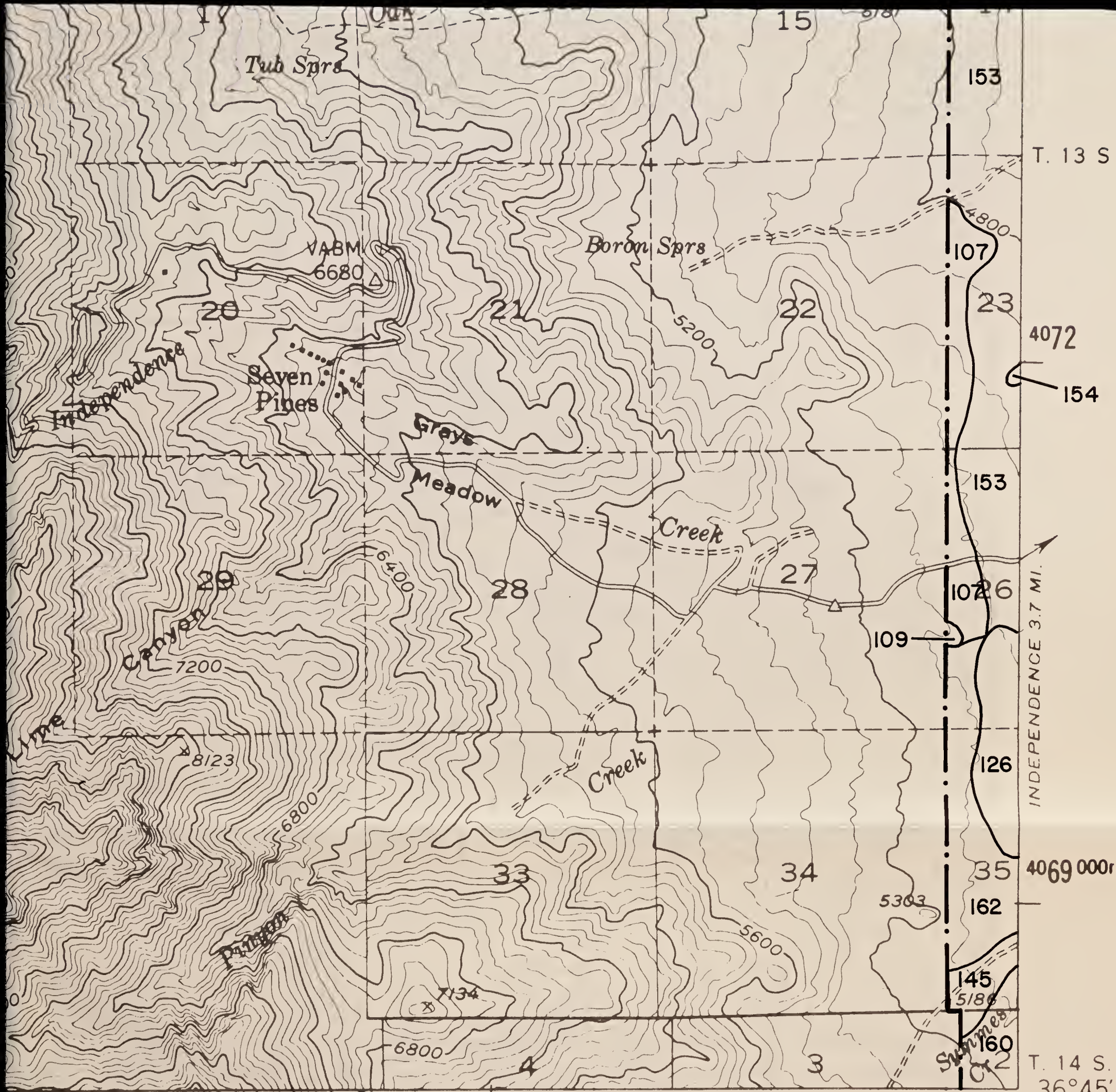

INTERIOR GEOLOGICAL SURVEY, WASHINGTON, D. C. - 1969  
 R. 34 E. 387000m.E. 118°15'

# MT. PINCHOT SE '37'

Contour Interval 80 feet

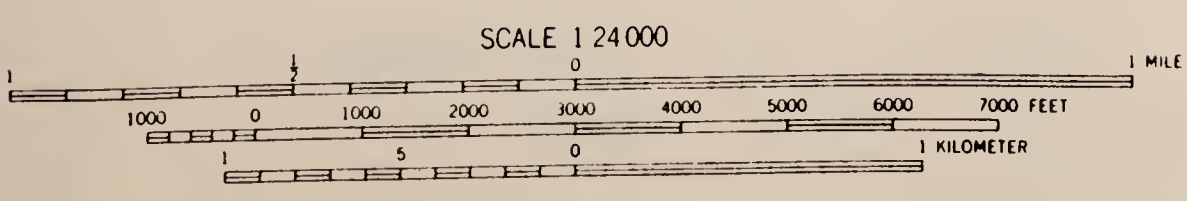



**SPOT SYMBOL LEGEND**

- |  |                           |
|--|---------------------------|
| X — Gravel or sand pit                 | ⊗ — Tufa outcroppings     |
| ≡ — Marshy area                        | ⊕ — Hardpan               |
| ⋯ — Short steep slope                  | △ — Sand dune             |
| ⊙ — Soil modal site or reference pedon | ⊞ — Subterranean moisture |
| ∴ — Gravelly spot                      | ∩ — Silty substratum      |
| + — Saline spot                        | † — Wet spot              |
| ∴ — Loose, sandy spot                  | ∇ — Rock outcrop          |
| ⊞ — Stony or bouldery spot             | ⌘ — Mine                  |

**GLASS MTN.  
SW  
'10'**

Contour Interval 40 feet

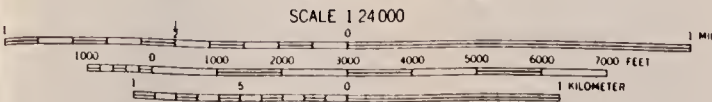

BLM Library  
Denver Federal Center  
Bldg. 50, OC-521  
P.O. Box 25047  
Denver, CO 80225

# 10906333 ID: 93020983

S  
599  
.02  
B46  
1983  
maps

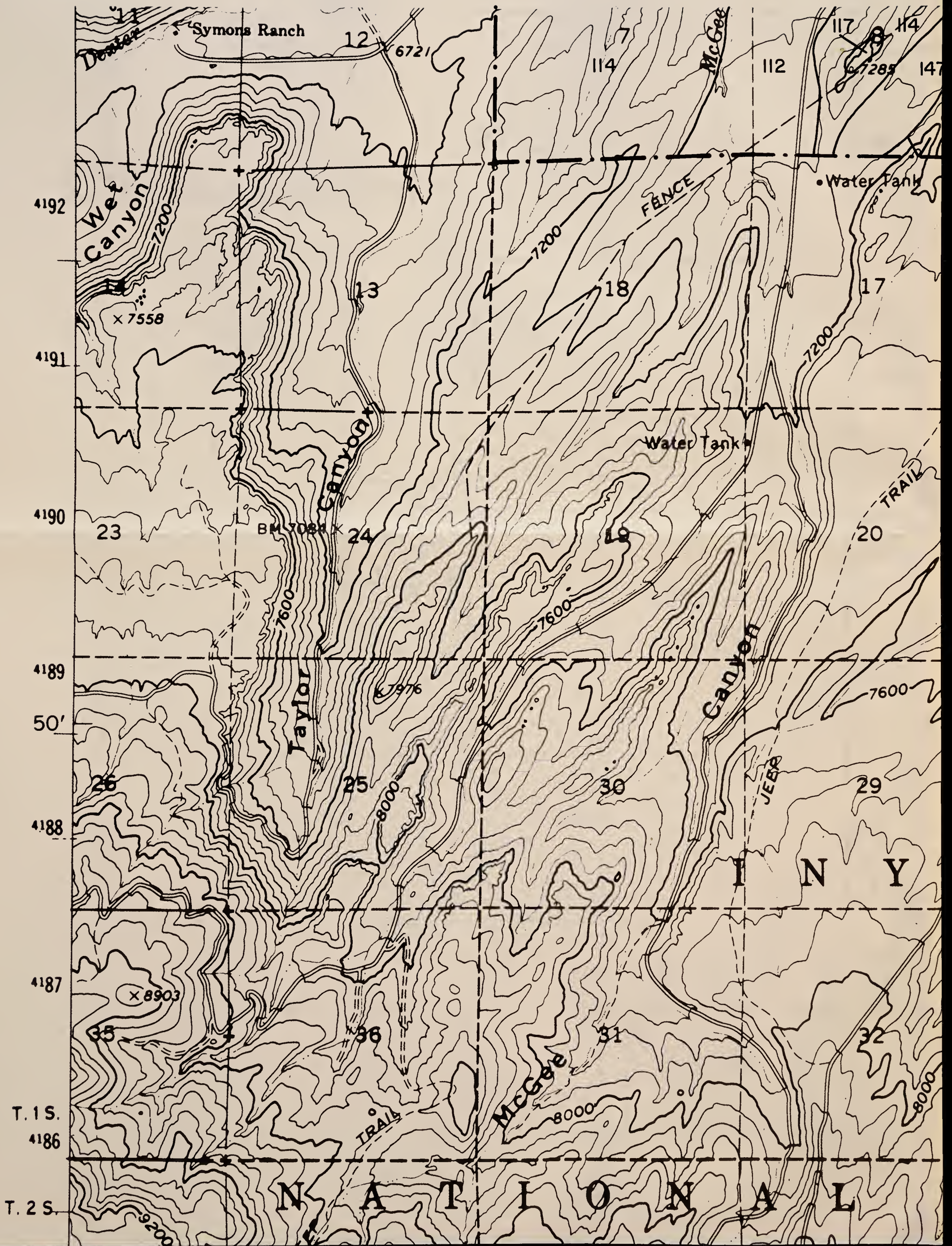

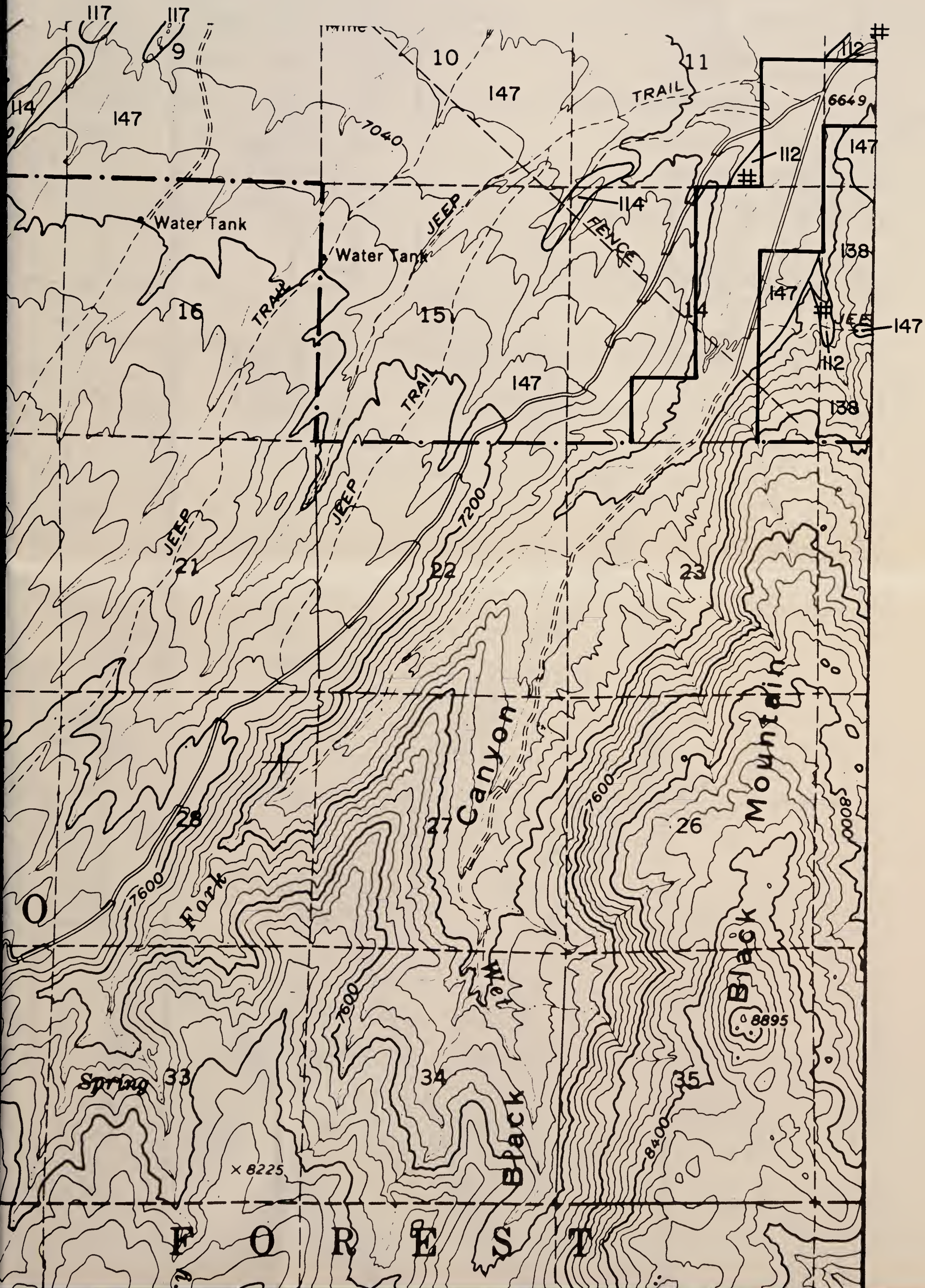







**GLASS MTN.  
SW  
'10'**

**Contour Interval 40 feet**

SCALE 1:24,000

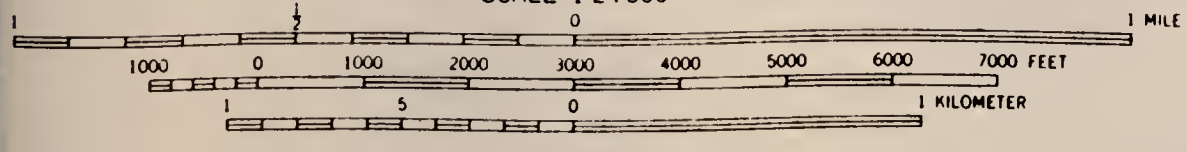

BLM Library  
Denver Federal Center  
Bldg. 50, OC-521  
P.O. Box 25047  
Denver, CO 80225

# 10906333 ID: 98020983

S  
599  
.02  
B46  
1993  
maps

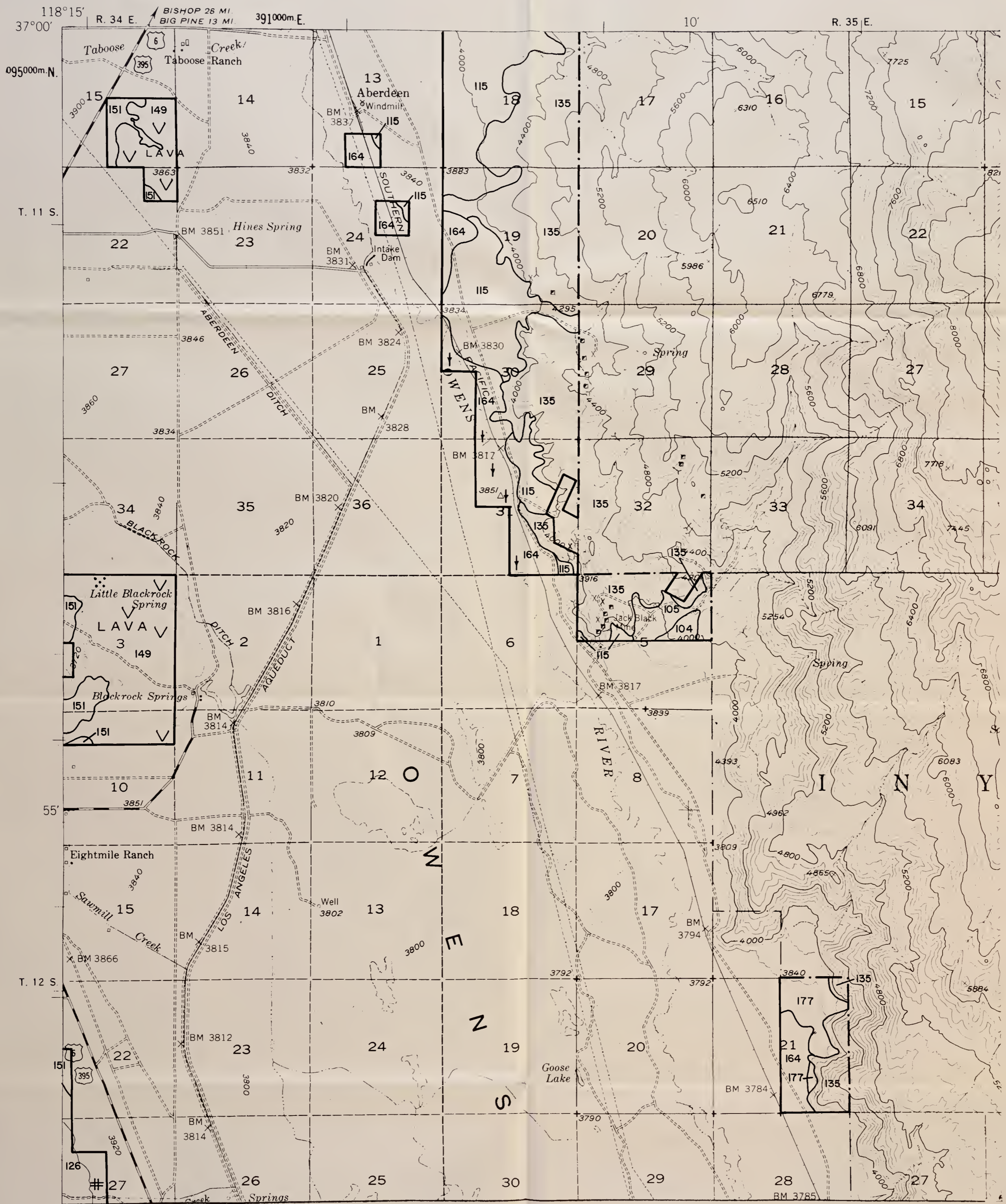

**SPOT SYMBOL LEGEND**

- |  |                           |
|--|---------------------------|
| ⊗ — Gravel or sand pit                 | ⊗ — Tufa outcroppings     |
| ▬ — Marshy area                        | ⊕ — Hardpan               |
| ⋯ — Short steep slope                  | ⚓ — Sand dune             |
| ⊙ — Soil modal site or reference pedon | ⊞ — Subterranean moisture |
| ∴ — Gravelly spot                      | ⋯ — Silty substratum      |
| ⊕ — Saline spot                        | ⊖ — Wet spot              |
| ∴ — Loose, sandy spot                  | ∇ — Rock outcrop          |
| ⊞ — Stony or bouldery spot             | ⊗ — Mine                  |

**INDEPENDENCE  
NW  
'36'**

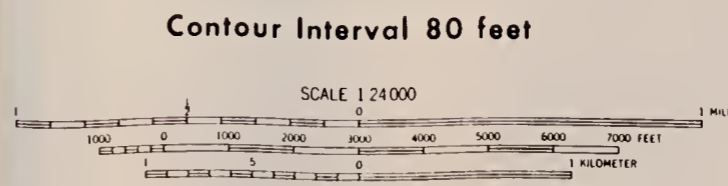

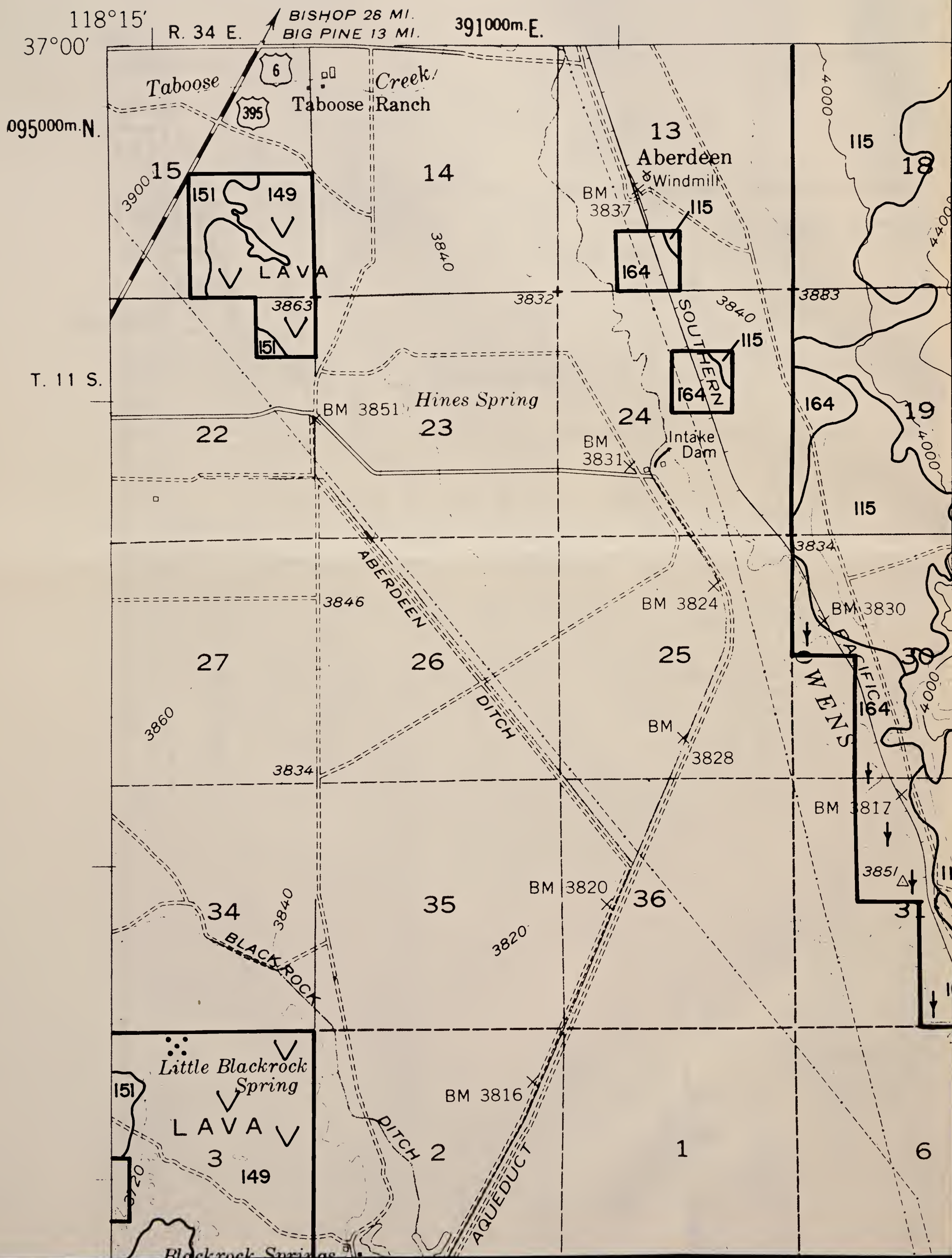

10'

R. 35 E.

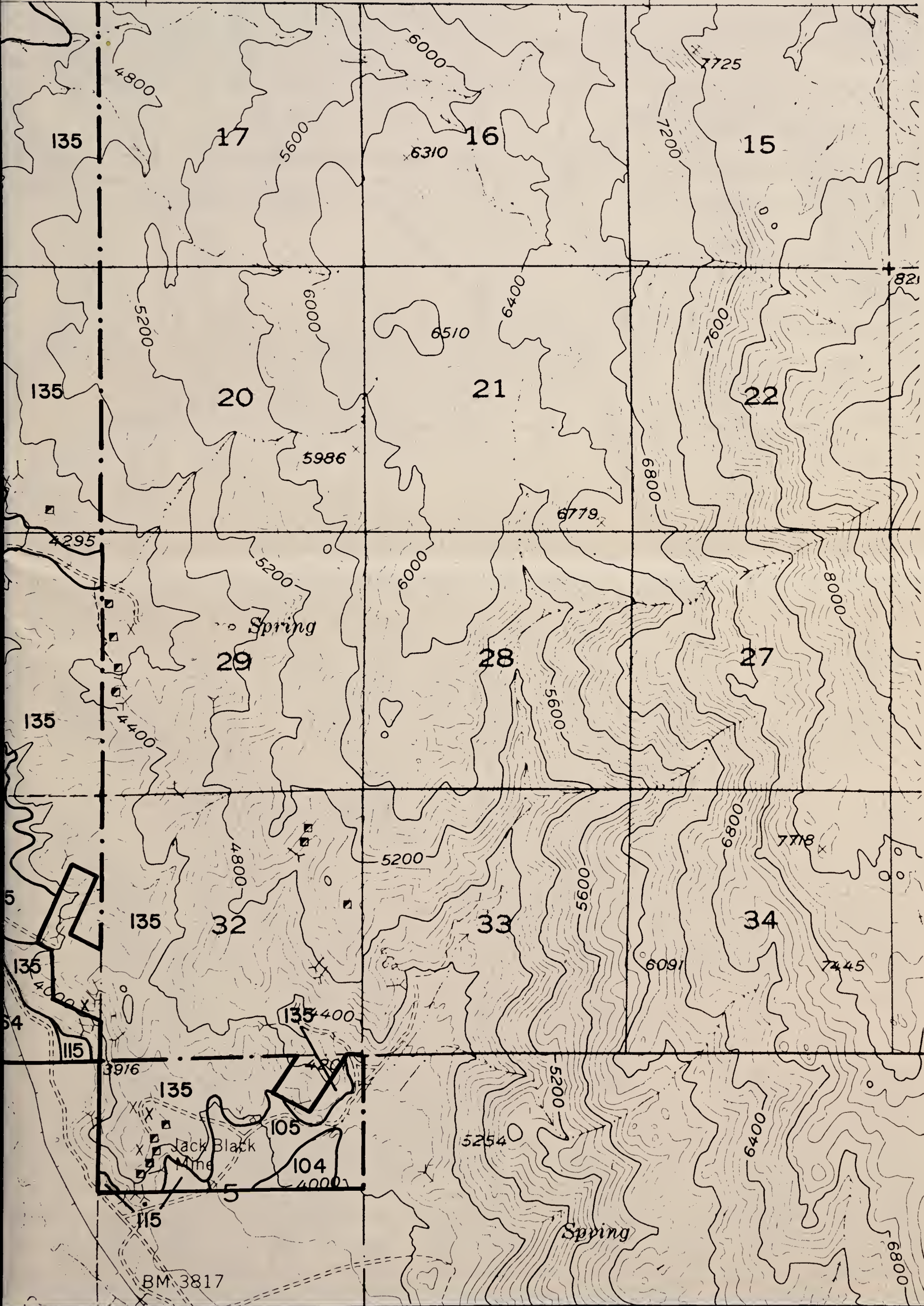

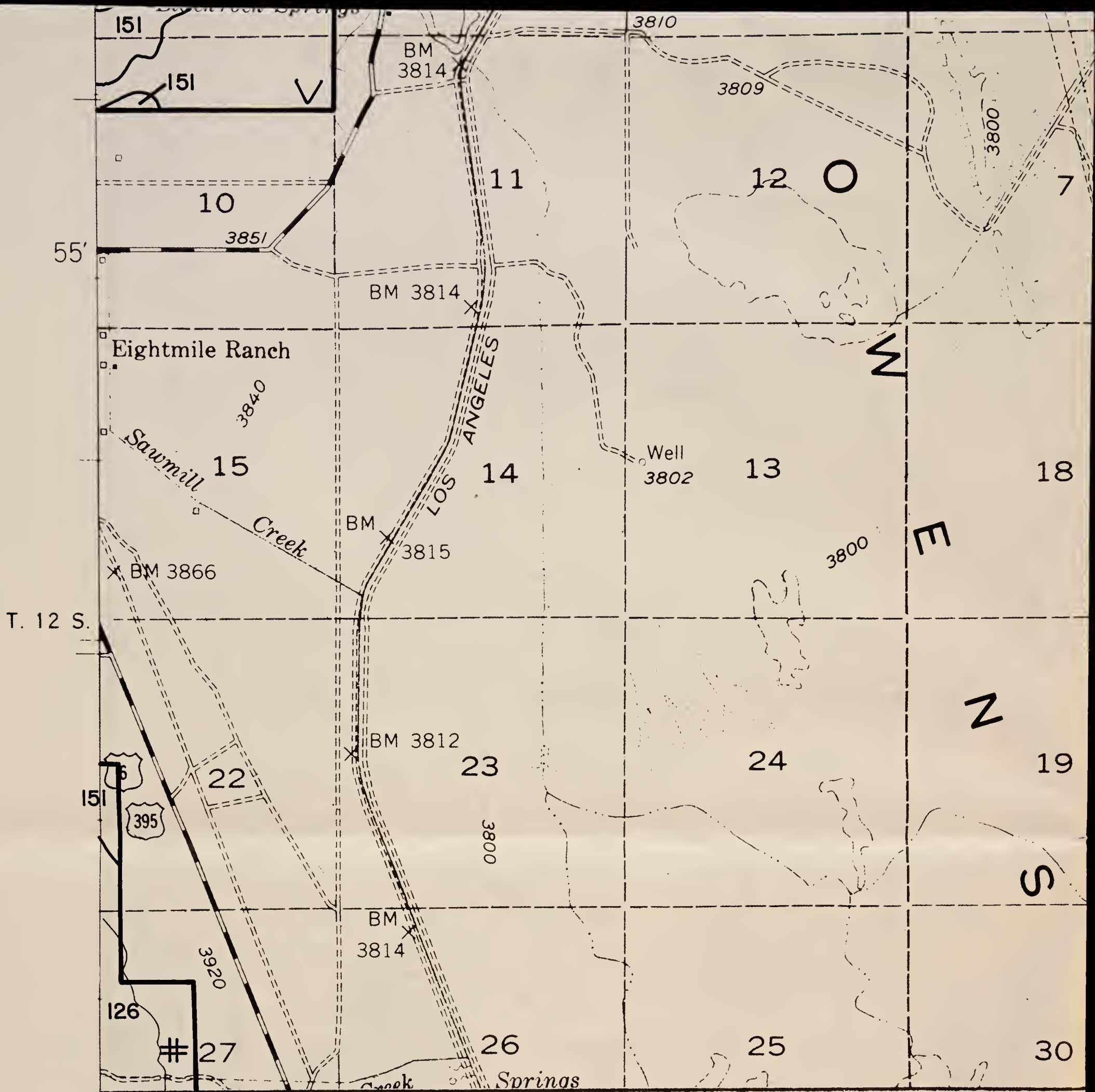

### SPOT SYMBOL LEGEND

- |       |                                    |   |                       |
|-------|------------------------------------|---|-----------------------|
| ✕     | Gravel or sand pit                 | ⊗ | Tufa outcroppings     |
| ≡     | Marshy area                        | ⊕ | Hardpan               |
| ..... | Short steep slope                  | △ | Sand dune             |
| ⊙     | Soil modal site or reference pedon | ≡ | Subterranean moisture |
| ∴     | Gravelly spot                      | ∞ | Silty substratum      |
| +     | Saline spot                        | ↓ | Wet spot              |
| ∴     | Loose, sandy spot                  | ∇ | Rock outcrop          |
| ⊞     | Stony or bouldery spot             | ✕ | Mine                  |

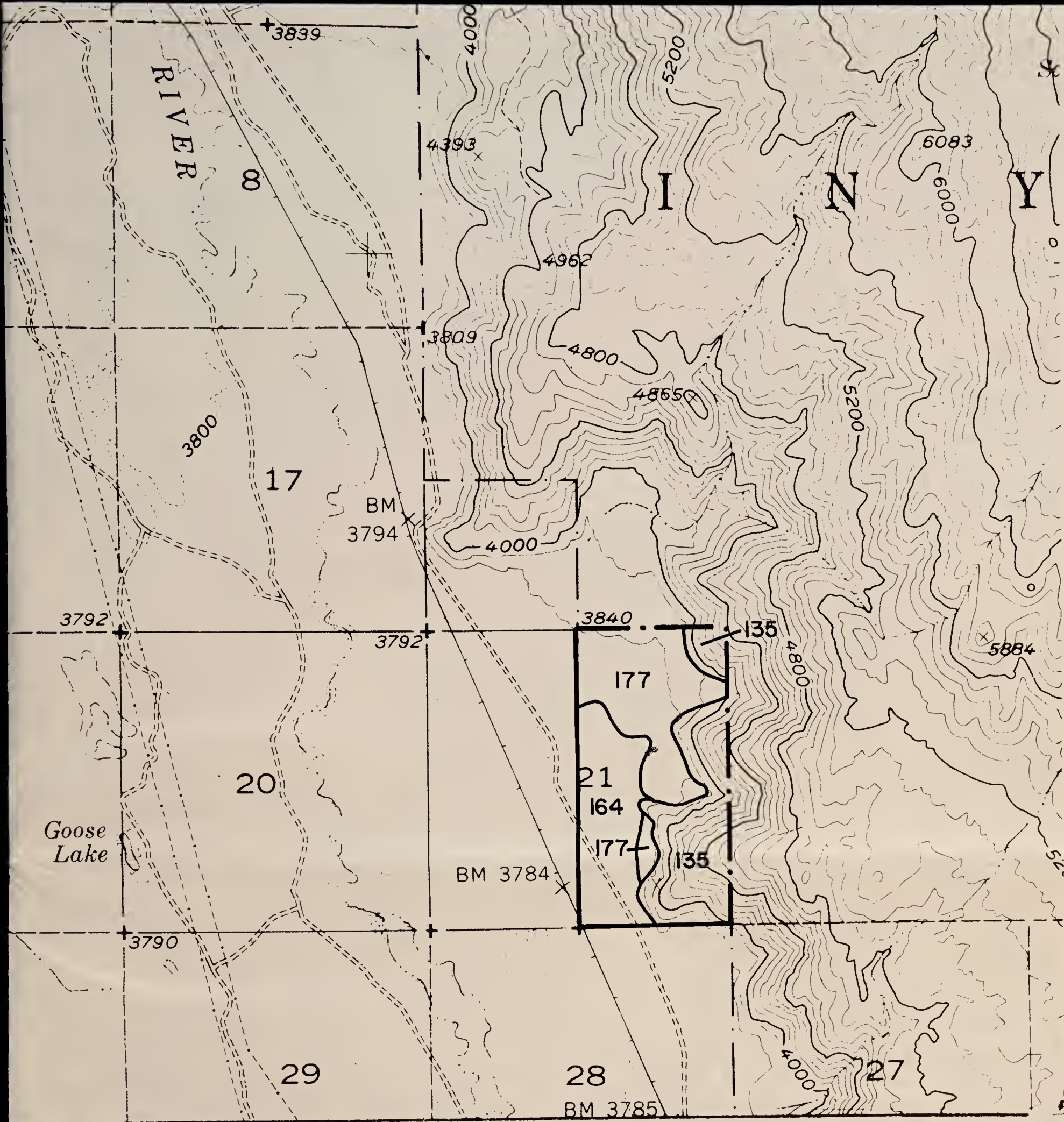

**INDEPENDENCE  
NW  
'36'**

Contour Interval 80 feet

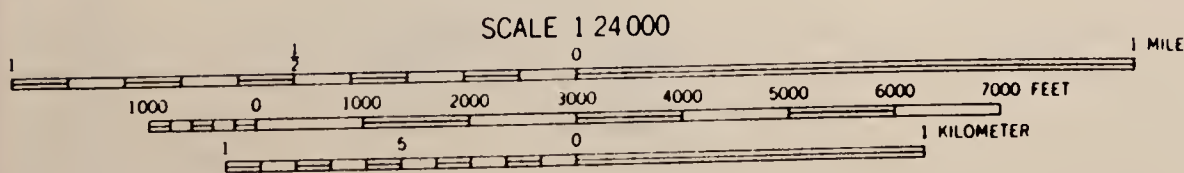

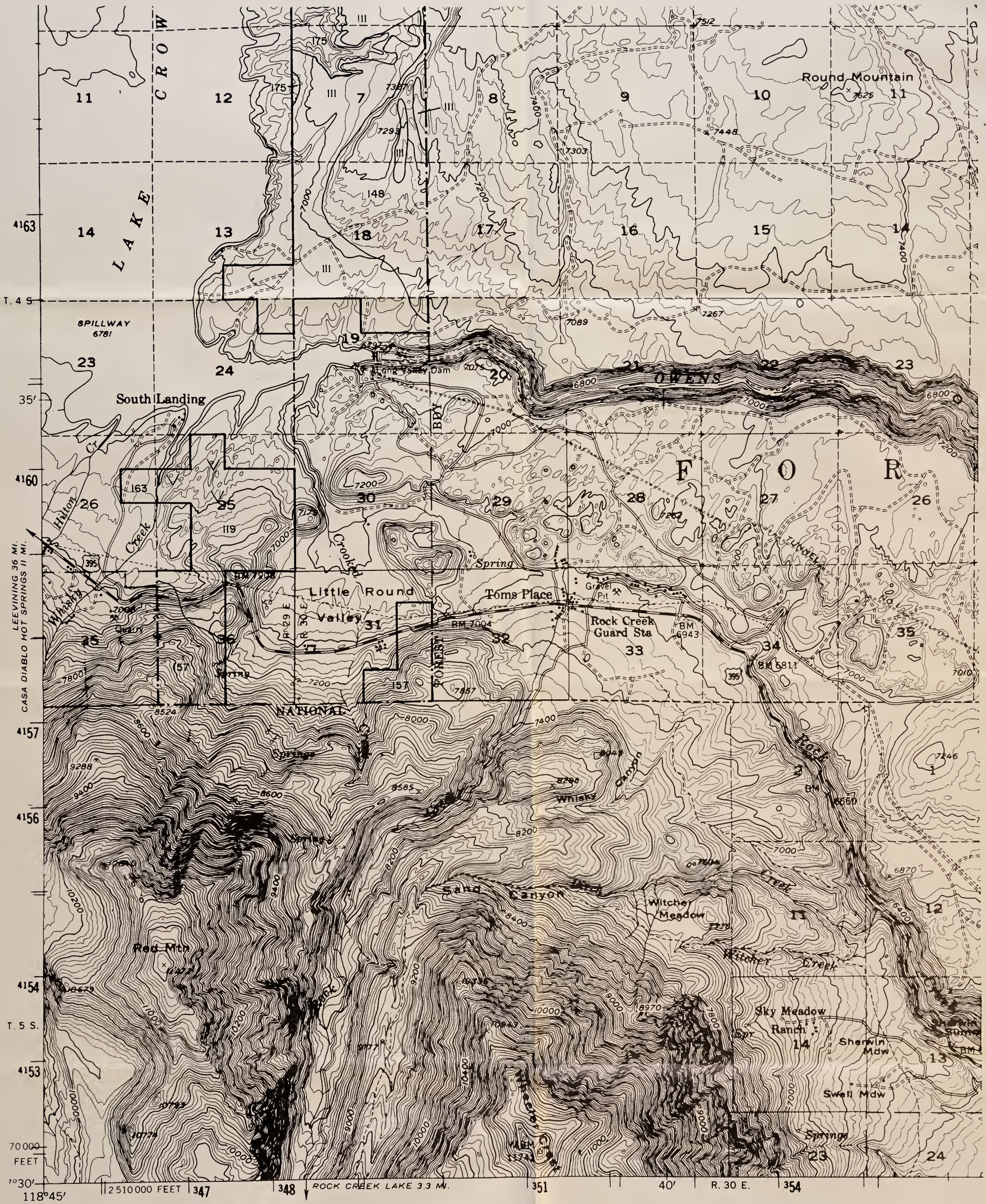

**SPOT SYMBOL LEGEND**

- ✕ - Gravel or sand pit
- ⊗ - Tufa outcroppings
- ⊞ - Marshy area
- ⊕ - Hardpan
- ⋯ - Short steep slope
- △ - Sand dune
- ⊙ - Soil modal site or reference pedon
- ⊞ - Subterranean moisture
- ⋯ - Gravelly spot
- ⊞ - Silty substratum
- ⊕ - Saline spot
- ⊞ - Wet spot
- ⋯ - Loose, sandy spot
- ⊞ - Rock outcrop
- ⊞ - Stony or bouldery spot
- ✕ - Mine

**CASA DIABLO MTN. SW**

'19'

Contour Interval 40 feet

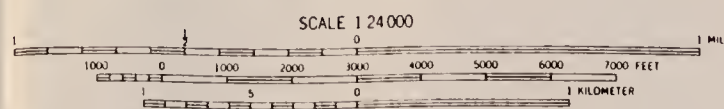

BLM Library  
 Denver Federal Center  
 Bldg. 50, OC-521  
 P.O. Box 25047  
 Denver, CO 80225

#10406333 ID: 93020983

3  
 599  
 .02  
 846  
 1993  
 Maps

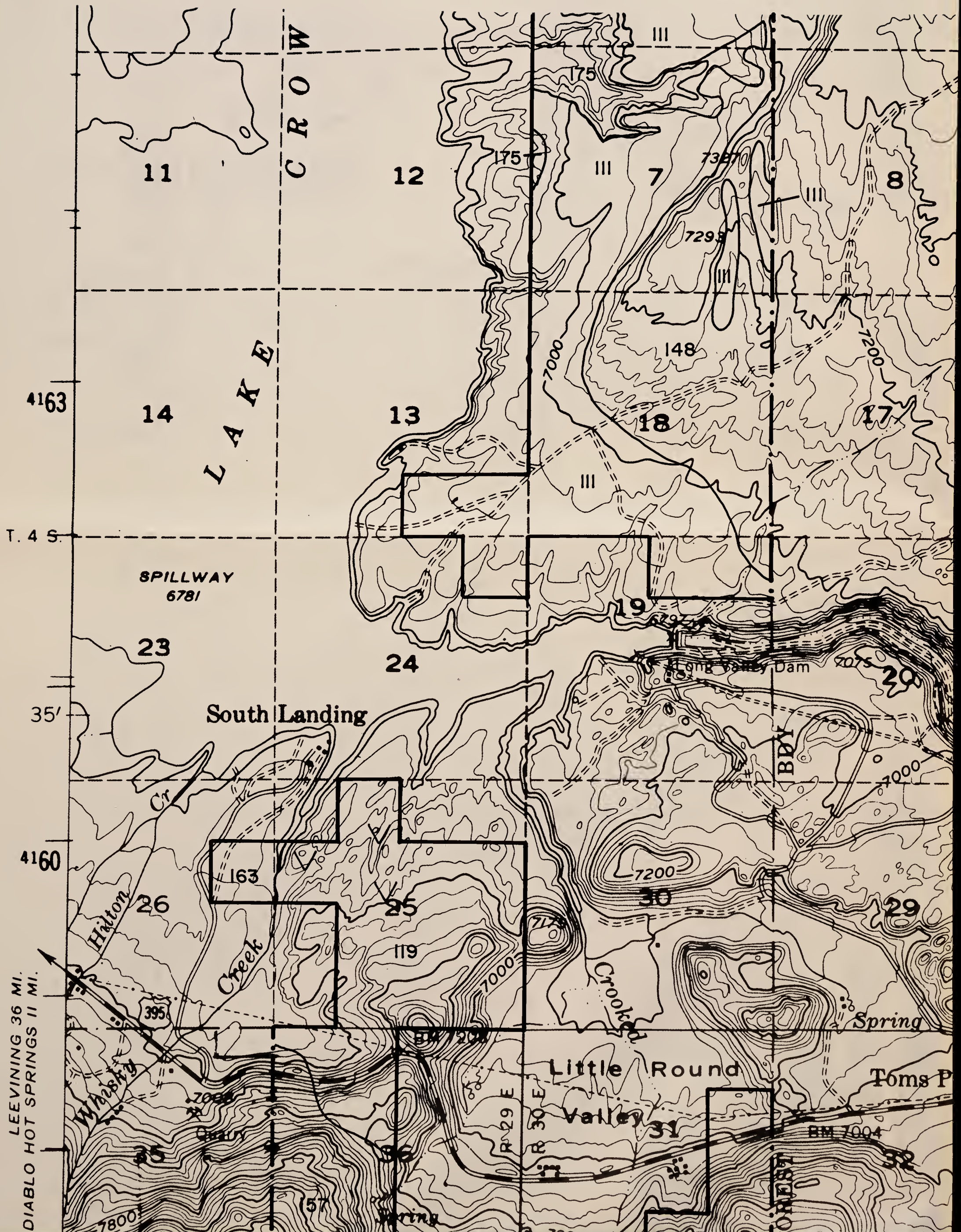

LEE VINING 36 MI.  
DIABLO HOT SPRINGS 11 MI.





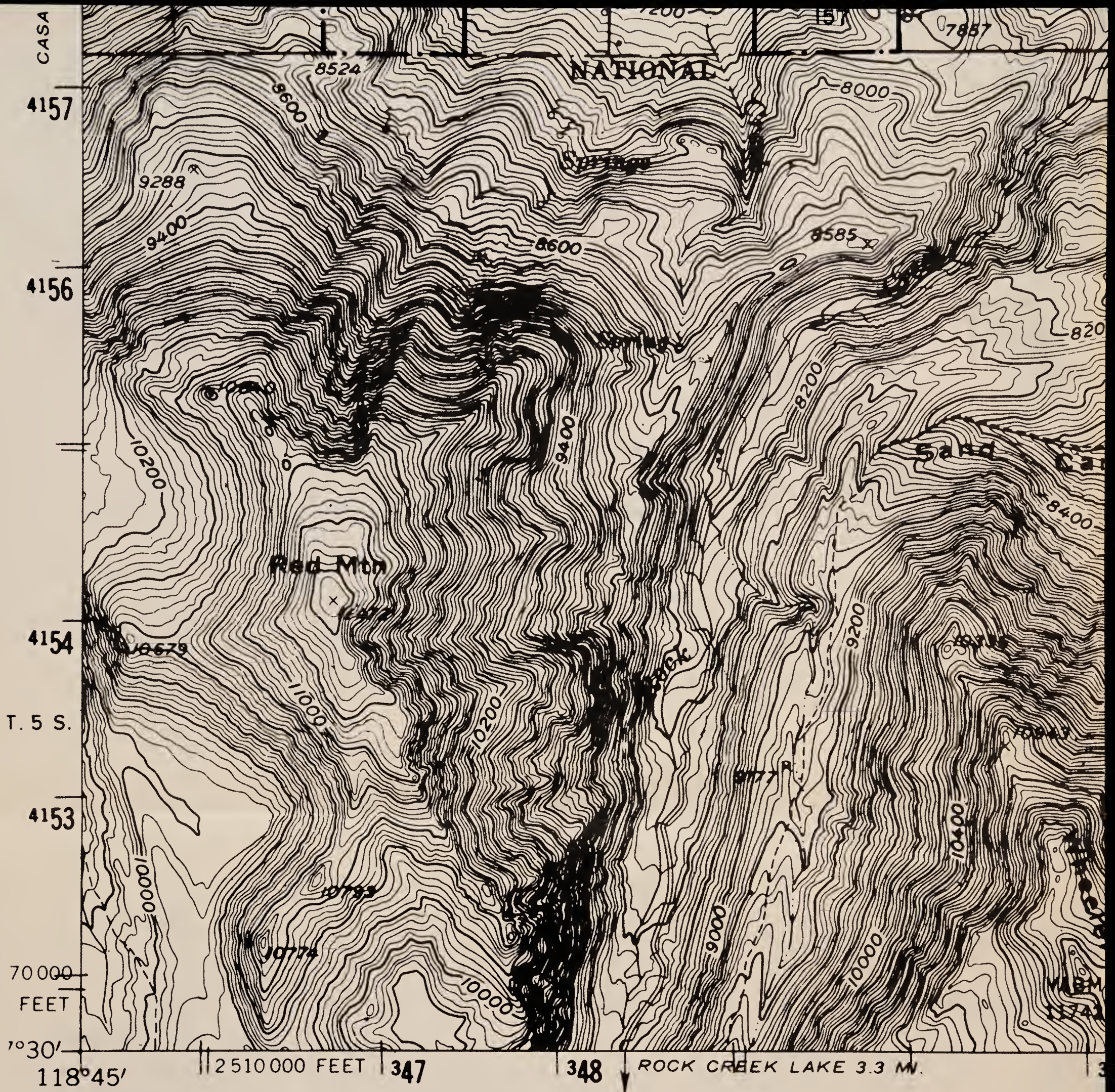

### SPOT SYMBOL LEGEND

- |       |                                    |   |                       |
|-------|------------------------------------|---|-----------------------|
| ✕     | Gravel or sand pit                 | ⊗ | Tufa outcroppings     |
| ≡     | Marshy area                        | ⊕ | Hardpan               |
| ••••• | Short steep slope                  | △ | Sand dune             |
| ⊙     | Soil modal site or reference pedon | ‡ | Subterranean moisture |
| ∴     | Gravelly spot                      | ∩ | Silty substratum      |
| +     | Saline spot                        | ↓ | Wet spot              |
| ∴     | Loose, sandy spot                  | ∇ | Rock outcrop          |
| ⊞     | Stony or bouldery spot             | ✕ | Mine                  |



# CASA DIABLO MTN. SW

Contour Interval 40 feet

'19'

BLM Library  
Denver Federal Center  
Bldg. 50, OC-521  
P.O. Box 25047  
Denver, CO 80225

SCALE 1:24,000

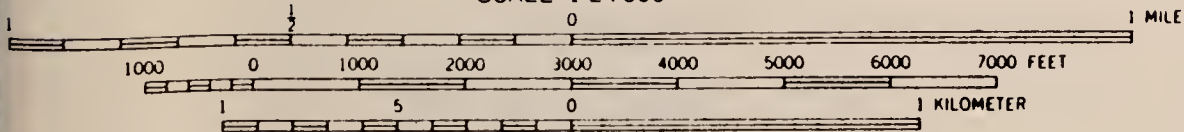

#10906333 ID:98020933

3  
599  
.C2  
B46  
1983  
Maps

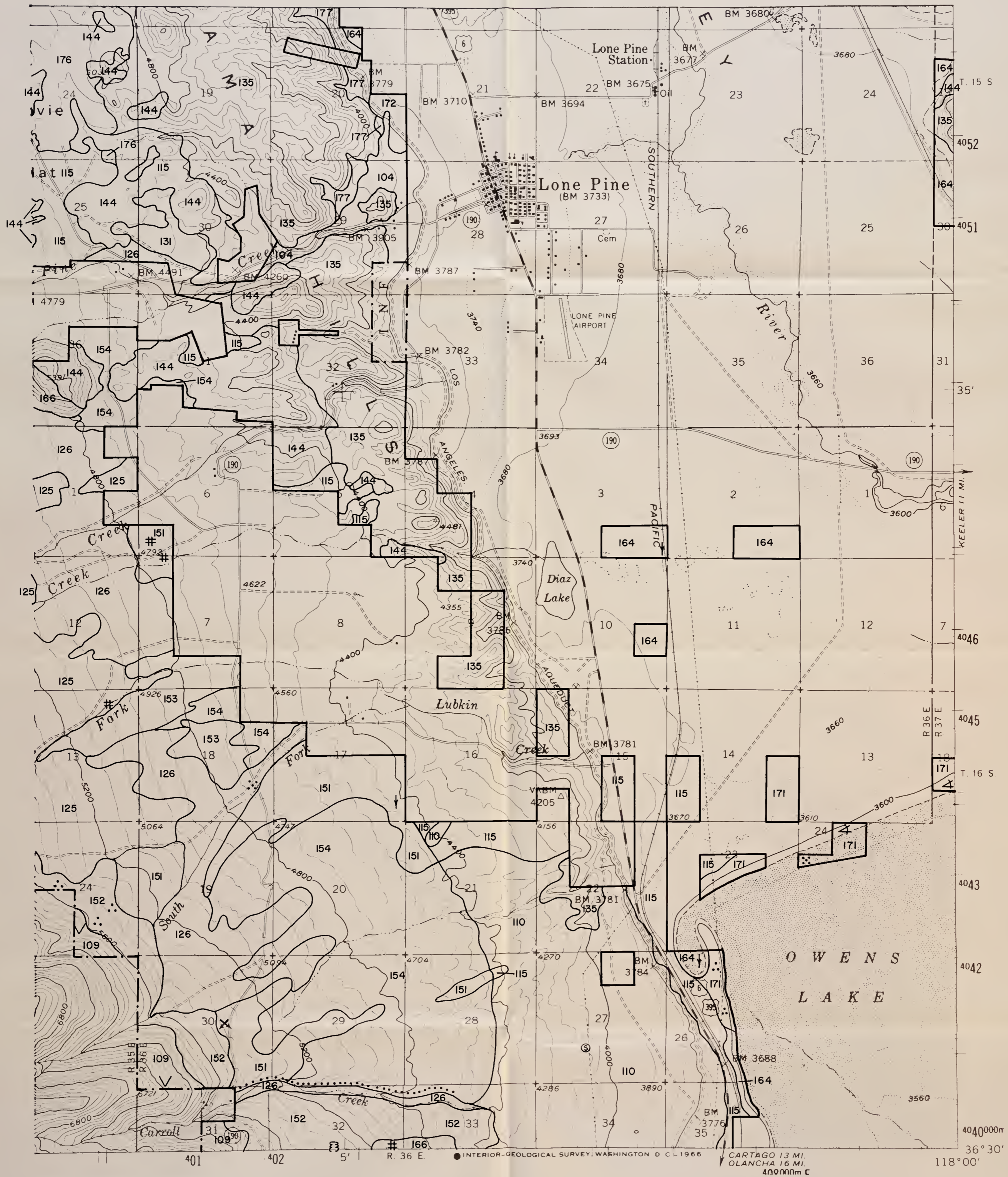

**SPOT SYMBOL LEGEND**

- |  |                           |
|--|---------------------------|
| ✕ — Gravel or sand pit                 | ⊗ — Tufa outcroppings     |
| ≡ — Marshy area                        | ⊕ — Hardpan               |
| ⋯ — Short steep slope                  | △ — Sand dune             |
| ⊙ — Soil modal site or reference pedon | ⊞ — Subterranean moisture |
| ⋯ — Gravelly spot                      | ⋯ — Silty substratum      |
| ⊕ — Saline spot                        | † — Wet spot              |
| ⋯ — Loose, sandy spot                  | ∇ — Rock outcrop          |
| ⊞ — Stony or bouldery spot             | ✕ — Mine                  |

**LONE PINE  
SE  
'45'**

Contour Interval 80 feet

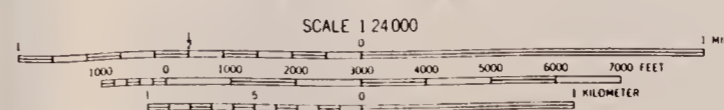

CARTAGO 13 MI. OLANCHA 16 MI. 400000m C  
118° 00' 36° 30'

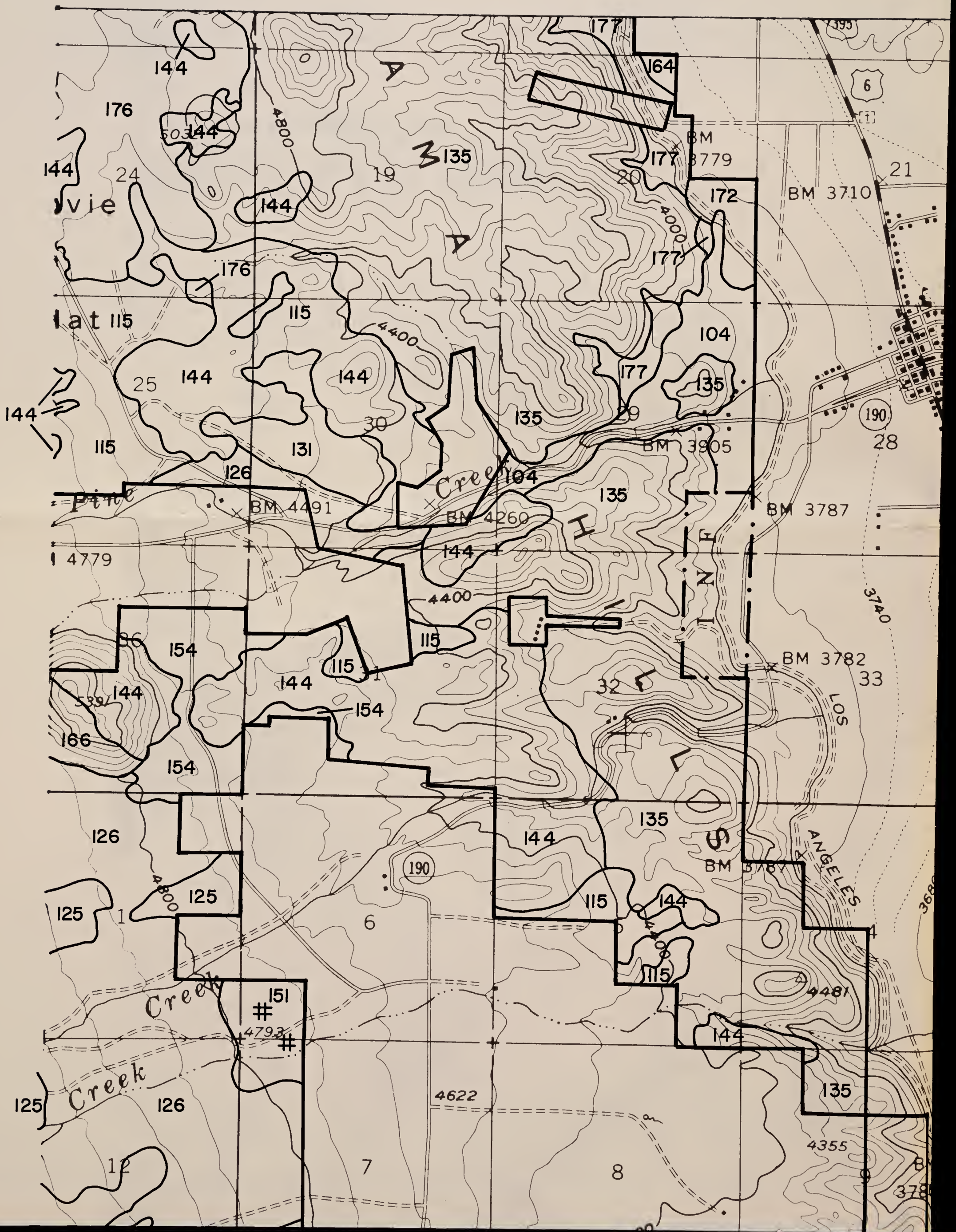



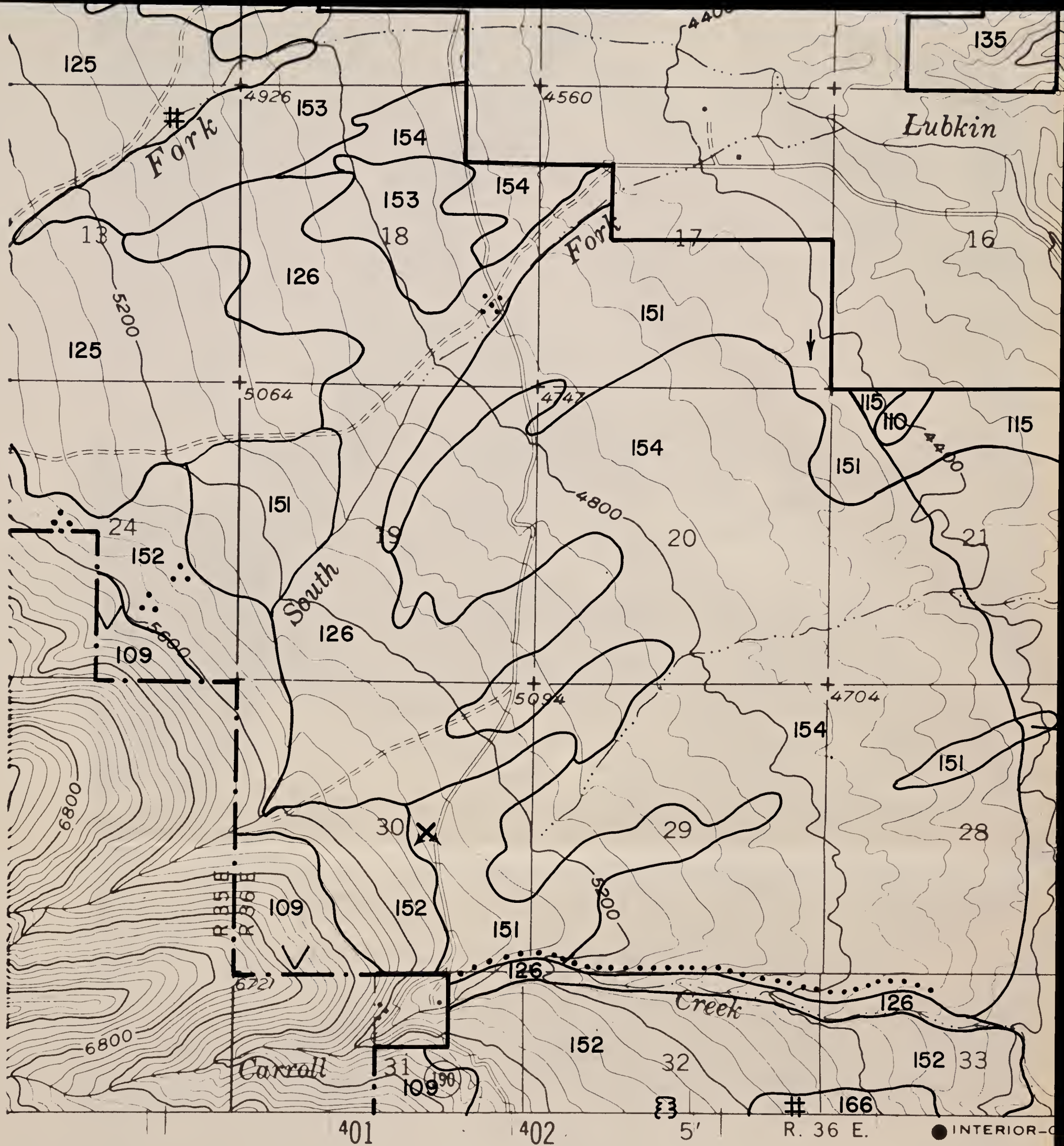

### SPOT SYMBOL LEGEND

- |       |                                    |   |                       |
|-------|------------------------------------|---|-----------------------|
| ✕     | Gravel or sand pit                 | ⊗ | Tufa outcroppings     |
| ≡     | Marshy area                        | ⊕ | Hardpan               |
| ..... | Short steep slope                  | △ | Sand dune             |
| ⑤     | Soil modal site or reference pedon | ≡ | Subterranean moisture |
| ∴     | Gravelly spot                      | ∩ | Silty substratum      |
| +     | Saline spot                        | ↓ | Wet spot              |
| ∴     | Loose, sandy spot                  | ∇ | Rock outcrop          |
| ⊞     | Stony or bouldery spot             | ✕ | Mine                  |

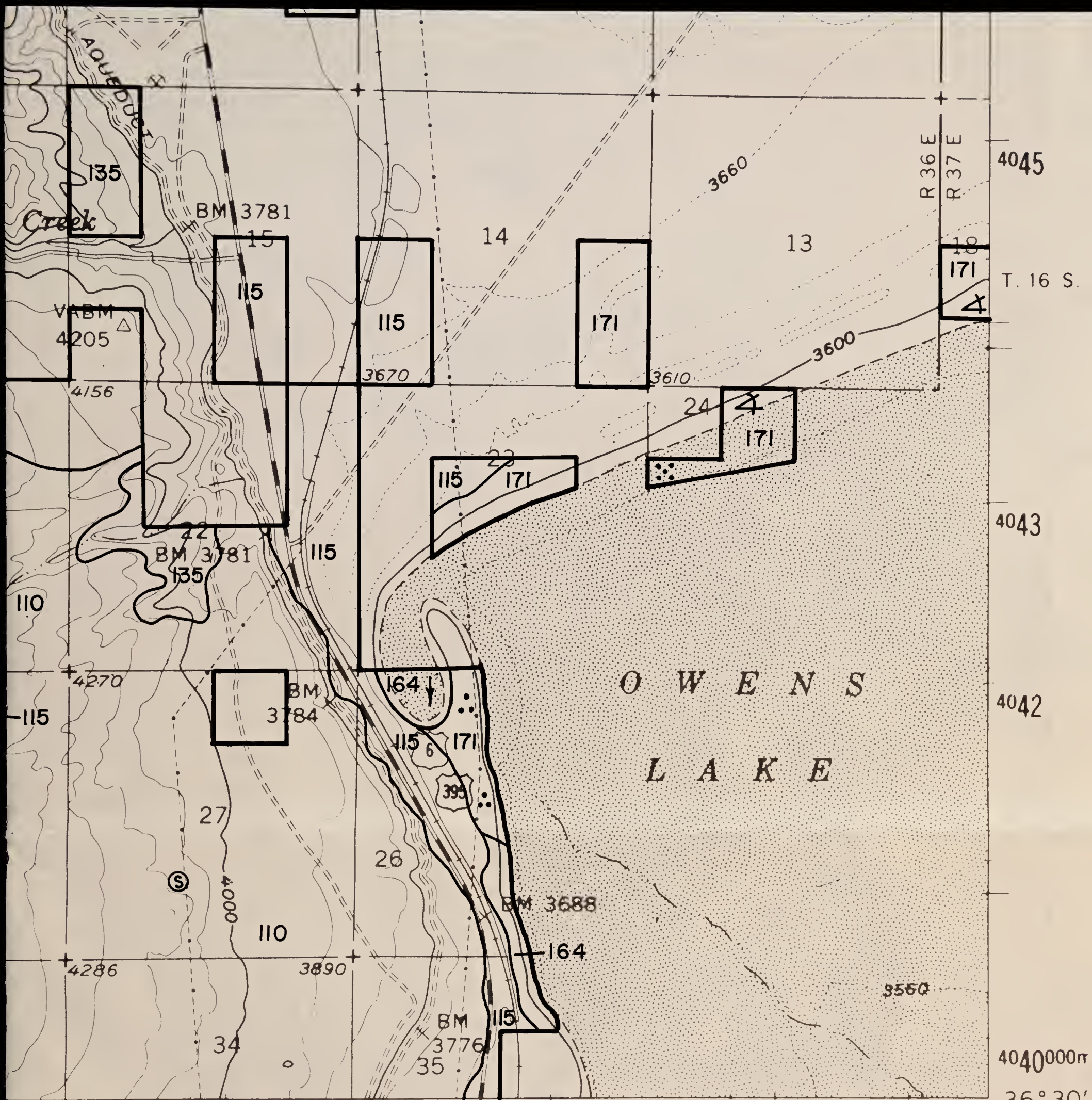

TOPOGRAPHICAL SURVEY, WASHINGTON, D. C. - 1966

CARTAGO 13 MI.  
OLANCHA 16 MI.  
400000m E

118°00'

# LONE PINE SE

## '45'

Contour Interval 80 feet

SCALE 1:24,000

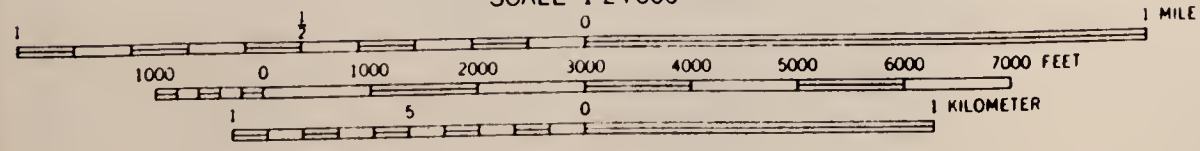





**SPOT SYMBOL LEGEND**

- |  |                           |
|--|---------------------------|
| ⊗ — Gravel or sand pit                 | ⊗ — Tufa outcroppings     |
| ≡ — Marshy area                        | ⊕ — Hardpan               |
| ..... — Short steep slope              | ⚓ — Sand dune             |
| ⊙ — Soil modal site or reference pedon | ⚡ — Subterranean moisture |
| ∴ — Gravelly spot                      | ⋯ — Silty substratum      |
| ⊕ — Saline spot                        | ⬇ — Wet spot              |
| ∴ — Loose, sandy spot                  | ∨ — Rock outcrop          |
| ⊞ — Stony or bouldery spot             | ⊗ — Mine                  |

**WHITE MTN. PEAK  
NW**

**'16'**

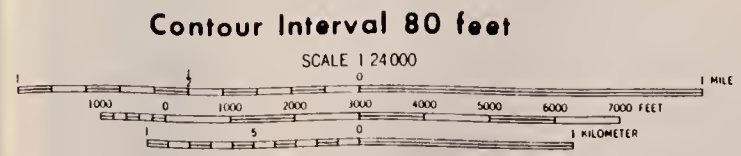

BLM Library  
Denver Federal Center  
Bldg. 50, OC-521  
P.O. Box 25047  
Denver, CO 80225

#10906333 ID:33020983

S  
519  
102  
E46  
1983  
Maps



NE 12 MI.  
4.9 MI.

375 25' 376 377 R. 32 E. R. 33 E.

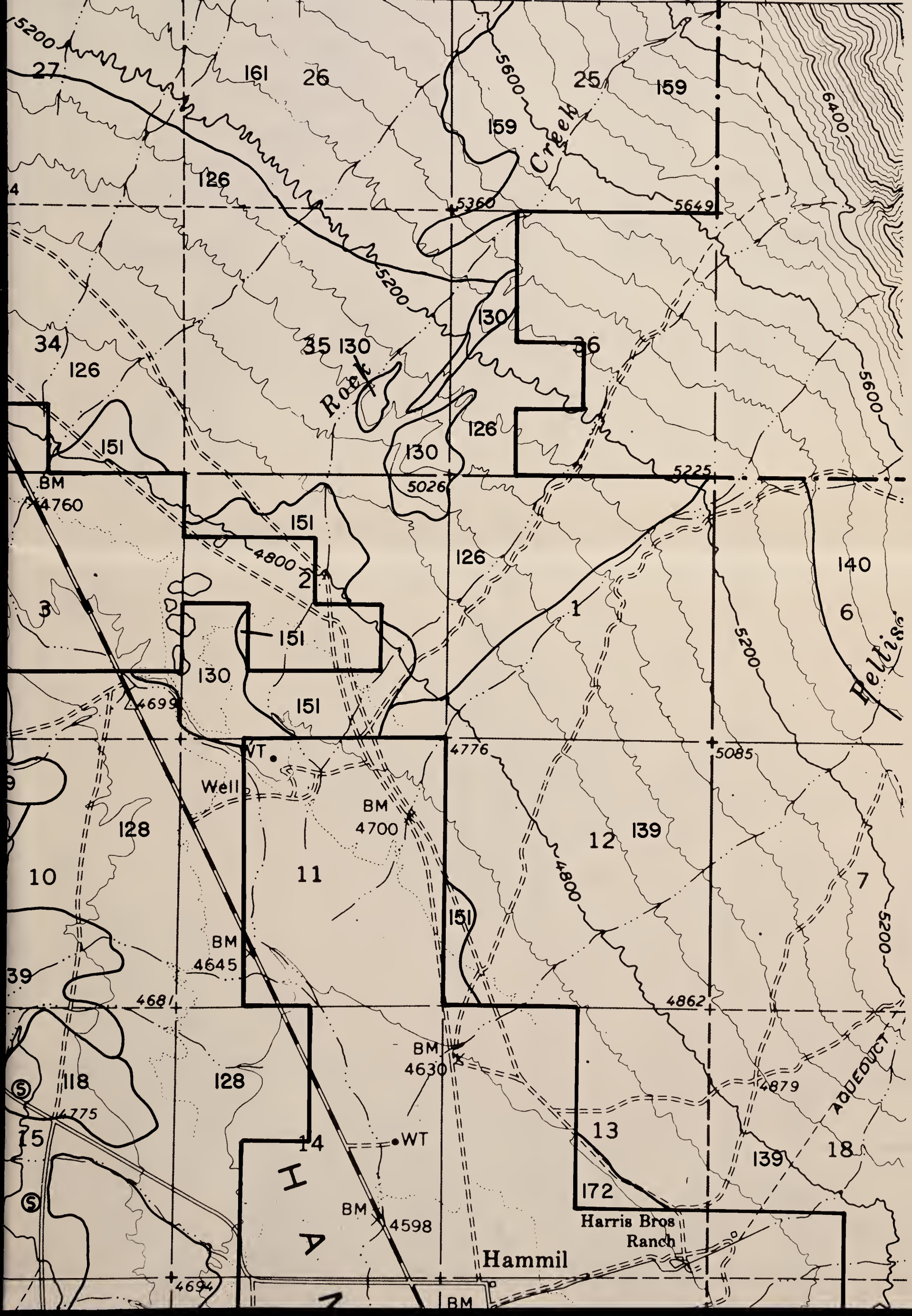



### SPOT SYMBOL LEGEND

- |   |                                    |   |                       |
|---|------------------------------------|---|-----------------------|
| ⊗ | Gravel or sand pit                 | ⊗ | Tufa outcroppings     |
| ⏟ | Marshy area                        | ⊕ | Hardpan               |
| ⋯ | Short steep slope                  | △ | Sand dune             |
| ⊙ | Soil modal site or reference pedon | ⊞ | Subterranean moisture |
| ⋯ | Gravelly spot                      | ⋯ | Silty substratum      |
| + | Saline spot                        | ↓ | Wet spot              |
| ⋯ | Loose, sandy spot                  | ∇ | Rock outcrop          |
| ⊞ | Stony or bouldery spot             | ⊗ | Mine                  |

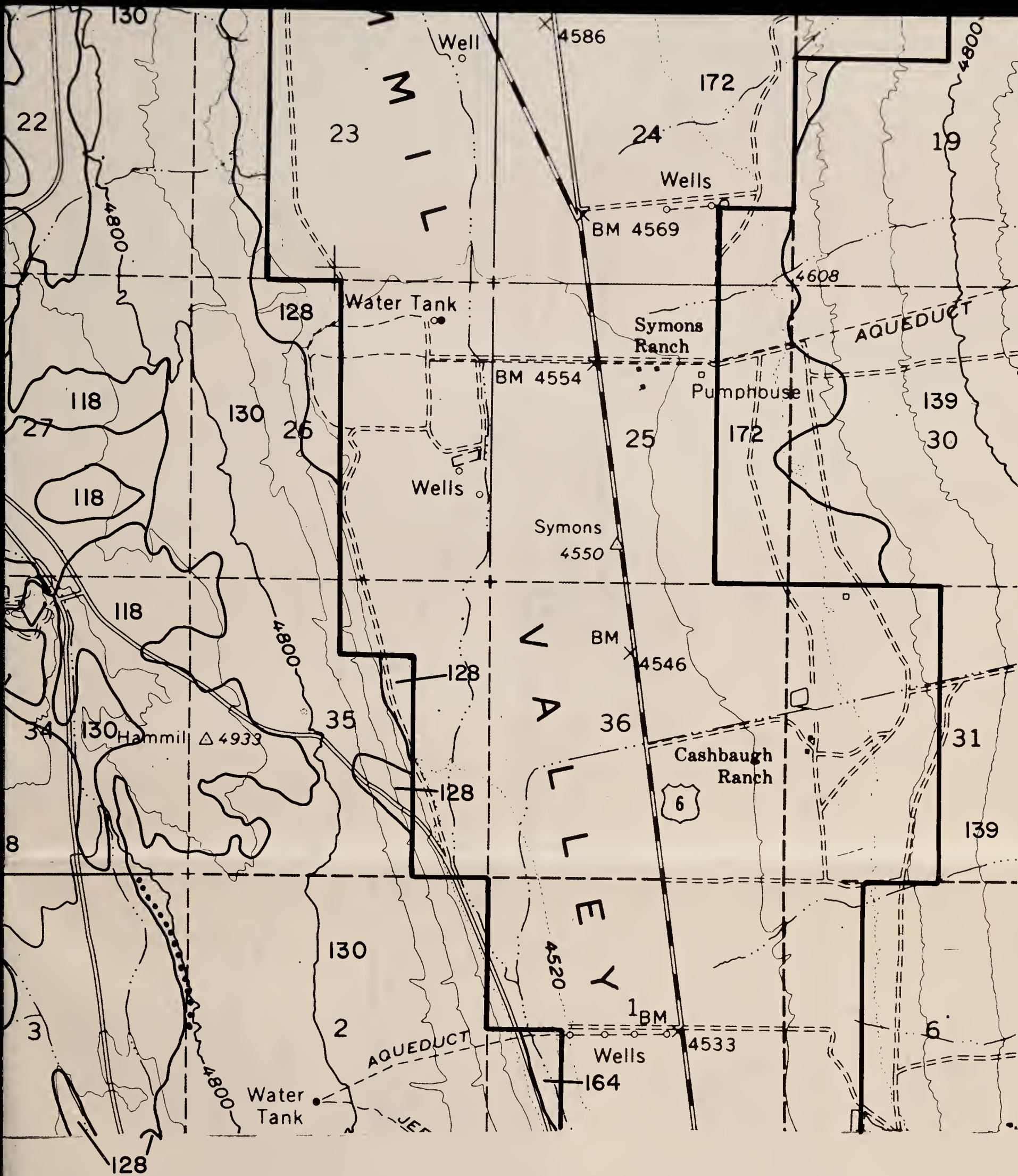

# WHITE MTN. PEAK NW

'16'

Contour Interval 80 feet

SCALE 1:24,000

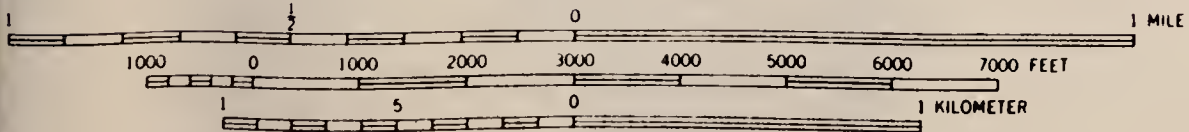

BLM Library  
 Denver Federal Center  
 Bldg. 50, OC-521  
 P.O. Box 25047  
 Denver, CO 80225

S  
 519  
 .02  
 B46  
 1983  
 Maps

#10906333 ID:88020983



**SPOT SYMBOL LEGEND**

- |  |                           |
|--|---------------------------|
| ⊗ — Gravel or sand pit                 | ⊗ — Tufa outcroppings     |
| ≡ — Marshy area                        | ⊕ — Hardpan               |
| ⋯ — Short steep slope                  | △ — Sand dune             |
| ⊙ — Soil modal site or reference pedon | ⊞ — Subterranean moisture |
| ∴ — Gravelly spot                      | ∩ — Silty substratum      |
| ⊕ — Saline spot                        | † — Wet spot              |
| ∴ — Loose, sandy spot                  | ∇ — Rock outcrop          |
| ⊞ — Stony or bouldery spot             | ⊗ — Mine                  |

**LONE PINE  
NE**

**'42'**

Contour Interval 80 feet

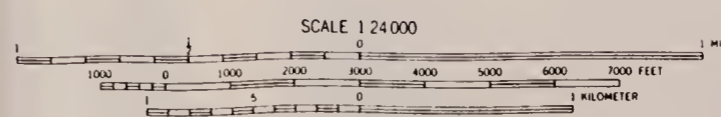

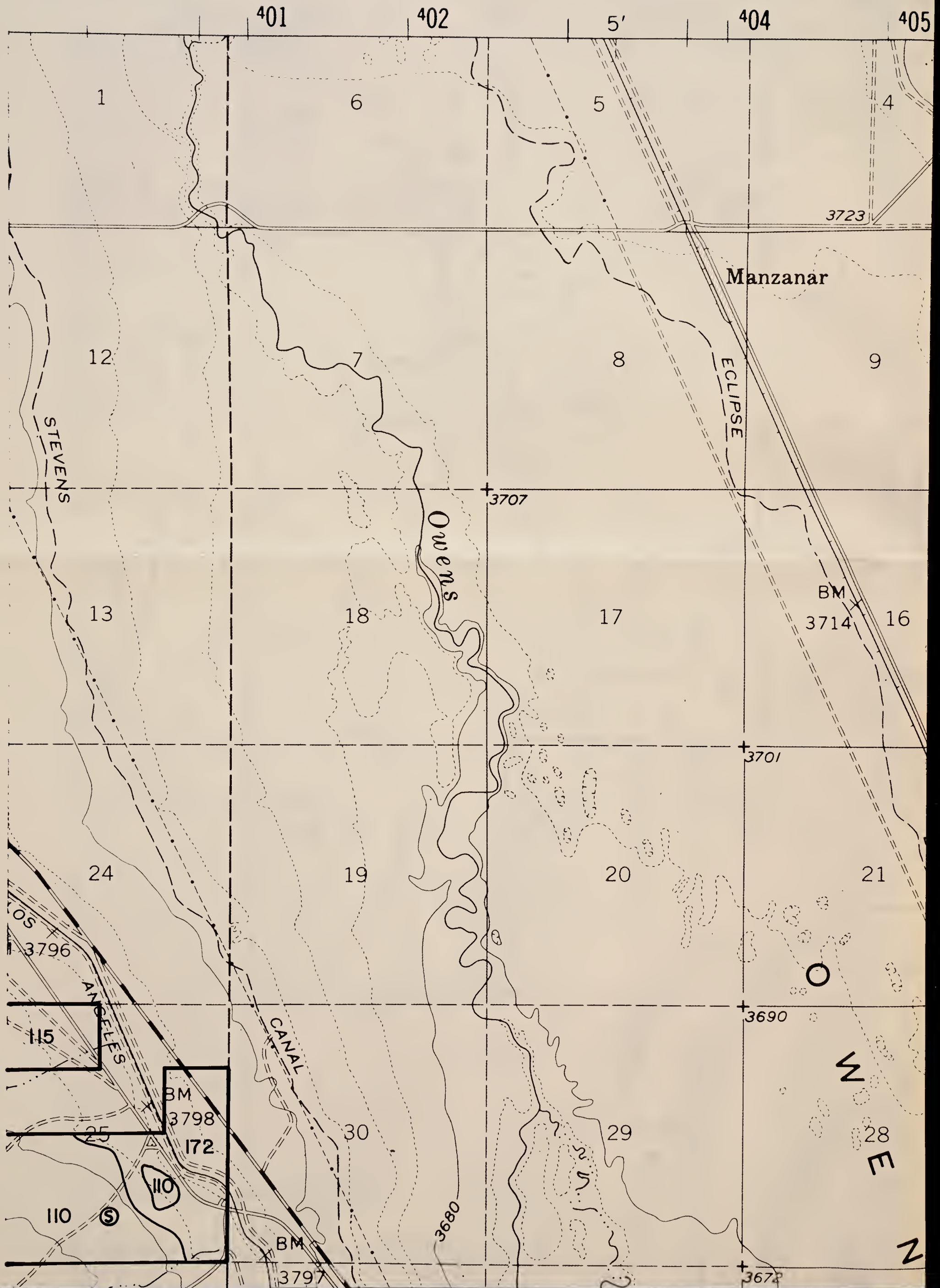

R. 36 E. 406

407

408

2 290 000 FEET

410

118°00'

36°45'

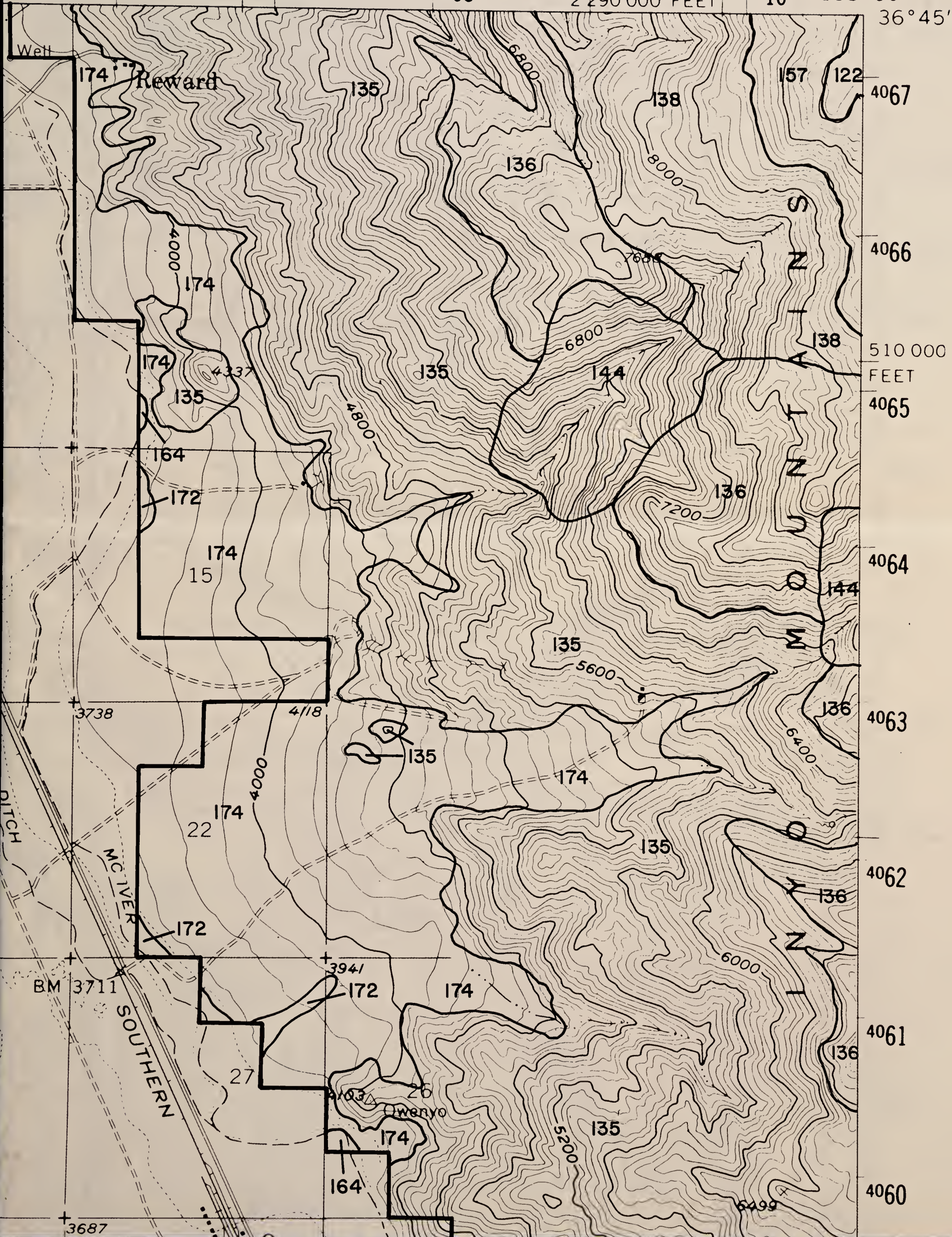



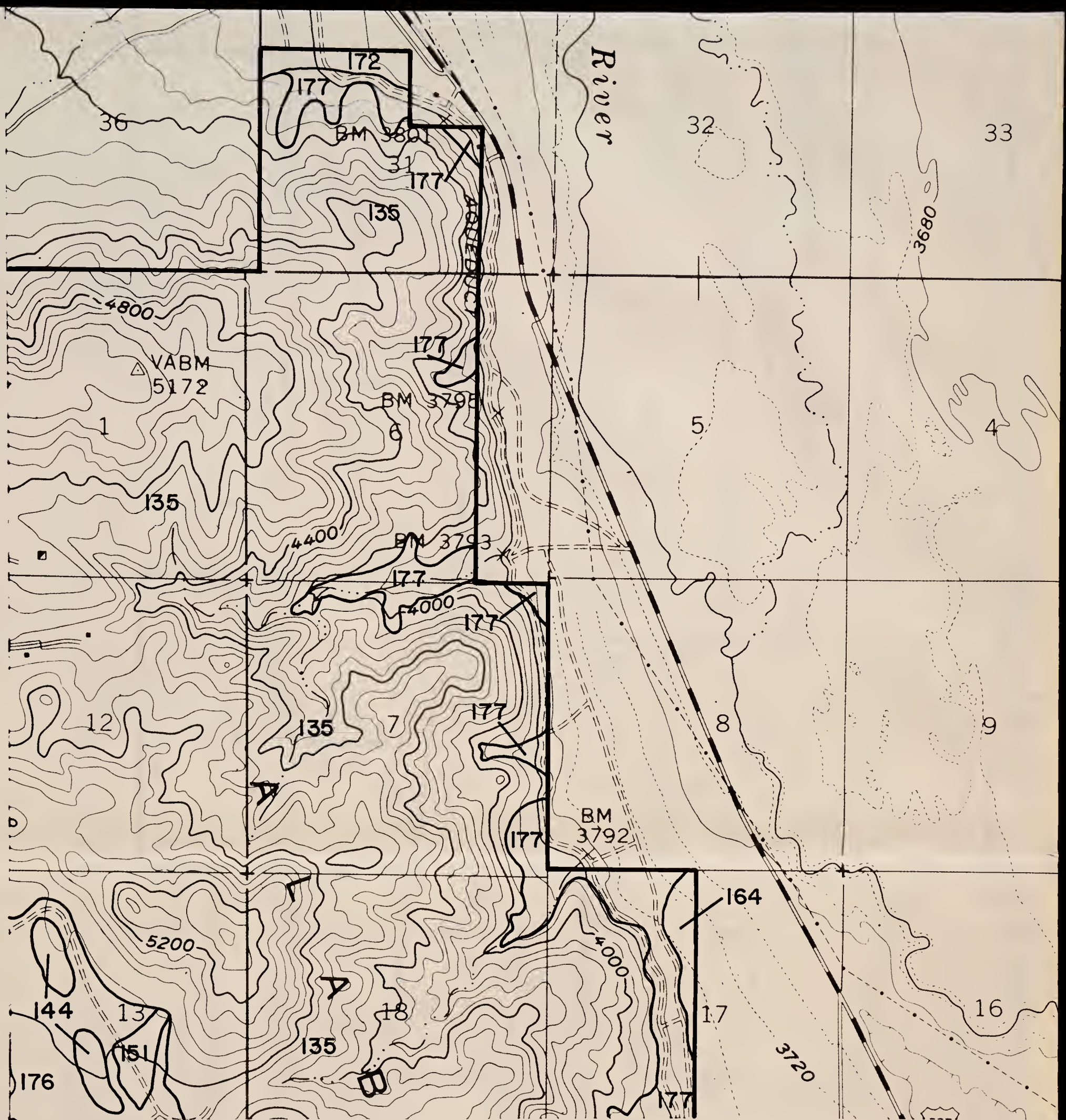

### SPOT SYMBOL LEGEND

- |       |                                    |   |                       |
|-------|------------------------------------|---|-----------------------|
| ✕     | Gravel or sand pit                 | ⊗ | Tufa outcroppings     |
| ≡     | Marshy area                        | ⊕ | Hardpan               |
| ..... | Short steep slope                  | △ | Sand dune             |
| ⑤     | Soil modal site or reference pedon | ≡ | Subterranean moisture |
| ∴     | Gravelly spot                      | ∩ | Silty substratum      |
| +     | Saline spot                        | † | Wet spot              |
| ∴     | Loose, sandy spot                  | ∇ | Rock outcrop          |
| ⊠     | Stony or bouldery spot             | ✕ | Mine                  |

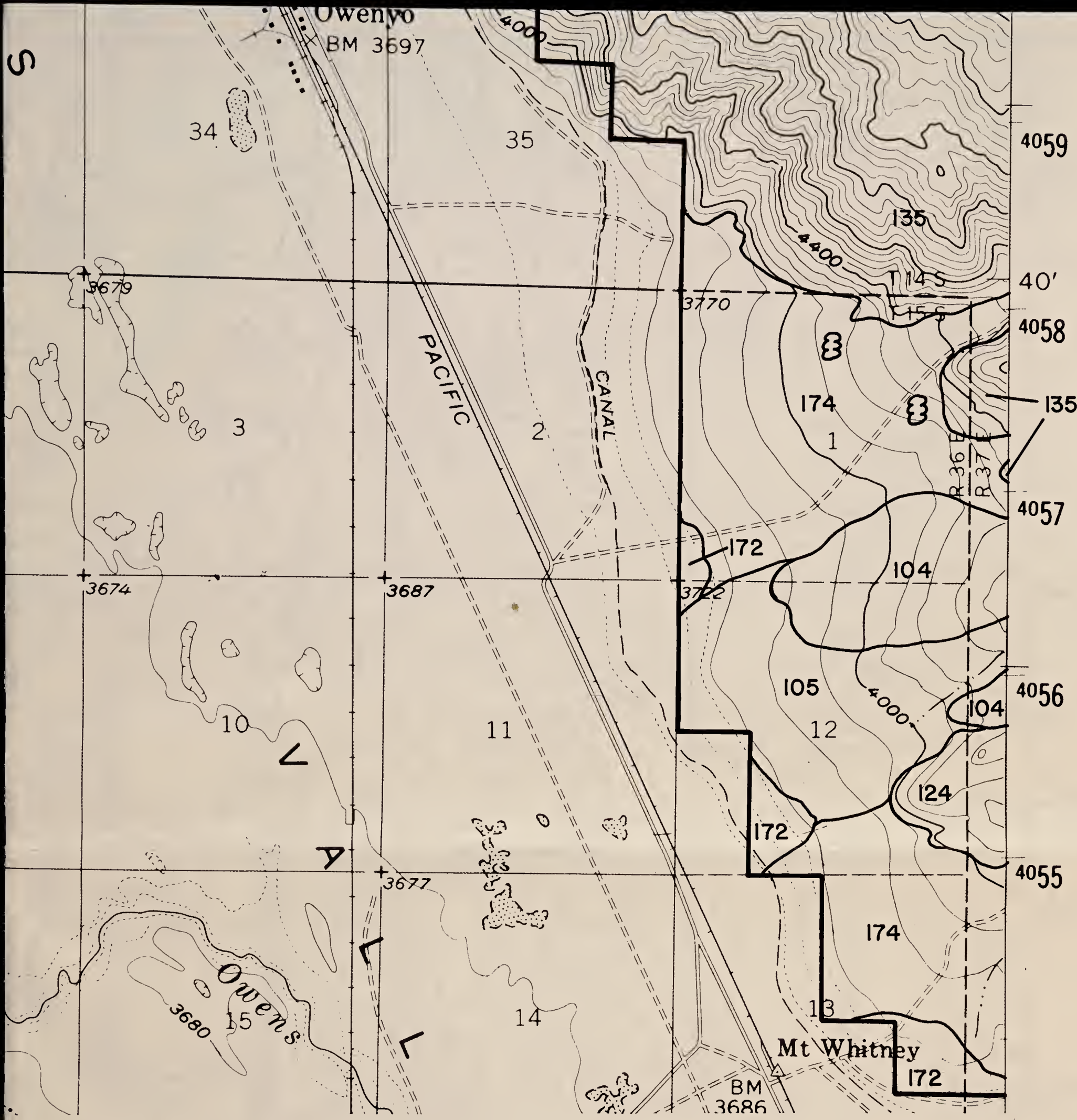

# LONE PINE NE

'42'

Contour Interval 80 feet

SCALE 1:24000

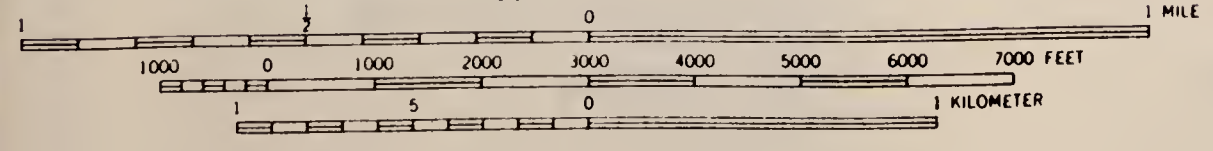



**SPOT SYMBOL LEGEND**

- |  |                           |
|--|---------------------------|
| ✕ - Gravel or sand pit                 | ⊗ - Tufa outcroppings     |
| ≡ - Marshy area                        | ⊕ - Hardpan               |
| ⋯ - Short steep slope                  | △ - Sand dune             |
| ⊙ - Soil modal site or reference pedon | ≡ - Subterranean moisture |
| ∴ - Gravelly spot                      | ∩ - Silty substratum      |
| ⊕ - Saline spot                        | † - Wet spot              |
| ∴ - Loose, sandy spot                  | ∨ - Rock outcrop          |
| ⊠ - Stony or bouldery spot             | ✕ - Mine                  |

**BENTON  
NW**

'9'

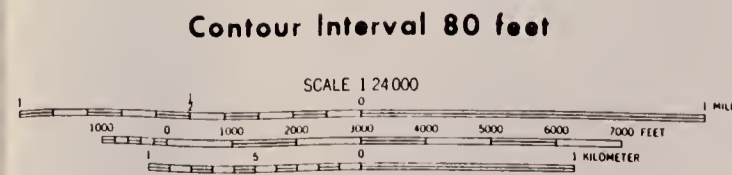

BLM Library  
Denver Federal Center  
Bldg. 50, OC-521  
P.O. Box 25047  
Denver, CO 80225





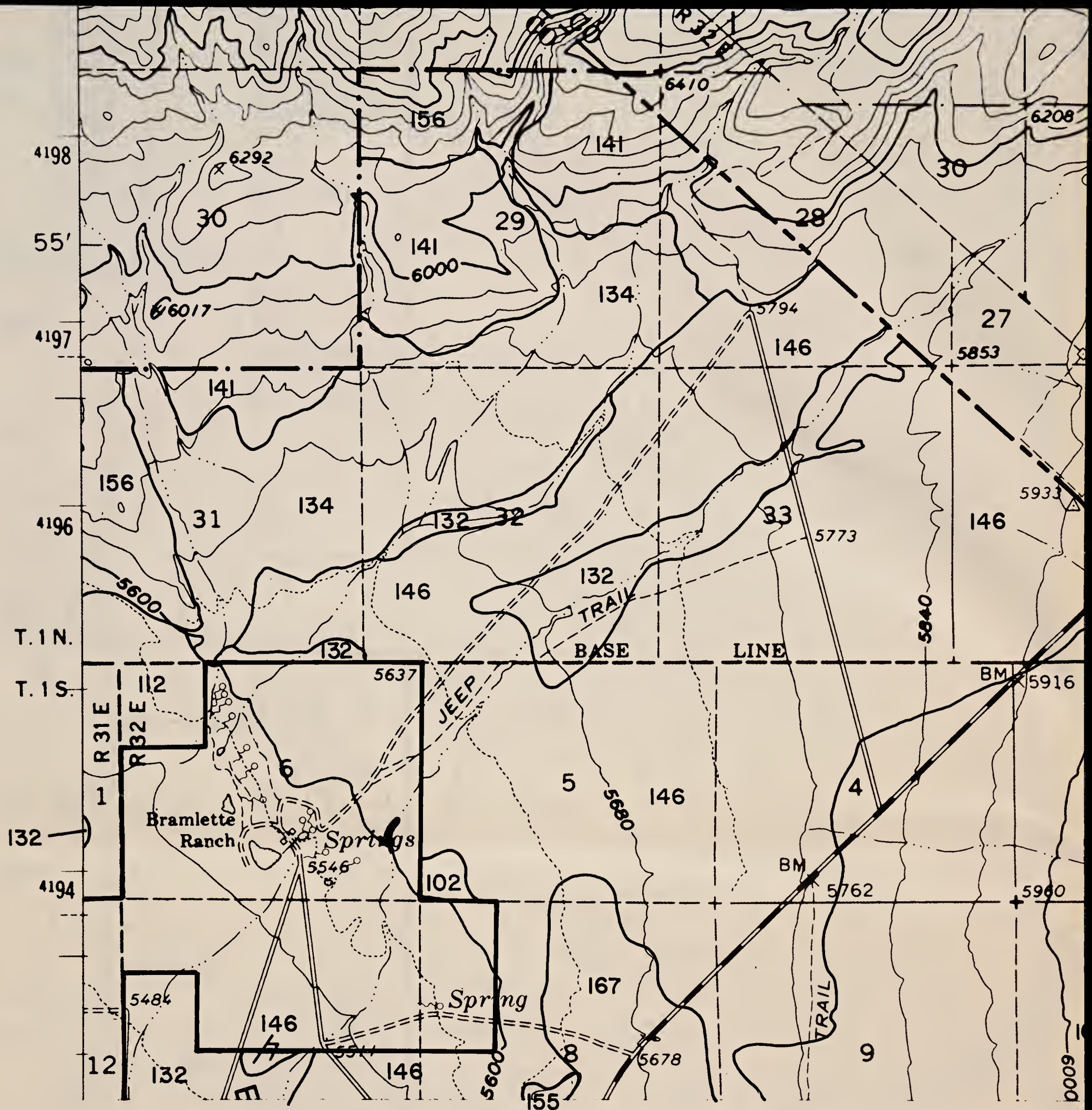

### SPOT SYMBOL LEGEND

- |       |                                    |   |                       |
|-------|------------------------------------|---|-----------------------|
| ⊗     | Gravel or sand pit                 | ⊗ | Tufa outcroppings     |
| ≡     | Marshy area                        | ⊕ | Hardpan               |
| ..... | Short steep slope                  | △ | Sand dune             |
| ⊙     | Soil modal site or reference pedon | ⊞ | Subterranean moisture |
| ∴     | Gravelly spot                      | ∩ | Silty substratum      |
| +     | Saline spot                        | ↓ | Wet spot              |
| ∴     | Loose, sandy spot                  | ∇ | Rock outcrop          |
| ⊞     | Stony or bouldery spot             | ⊗ | Mine                  |

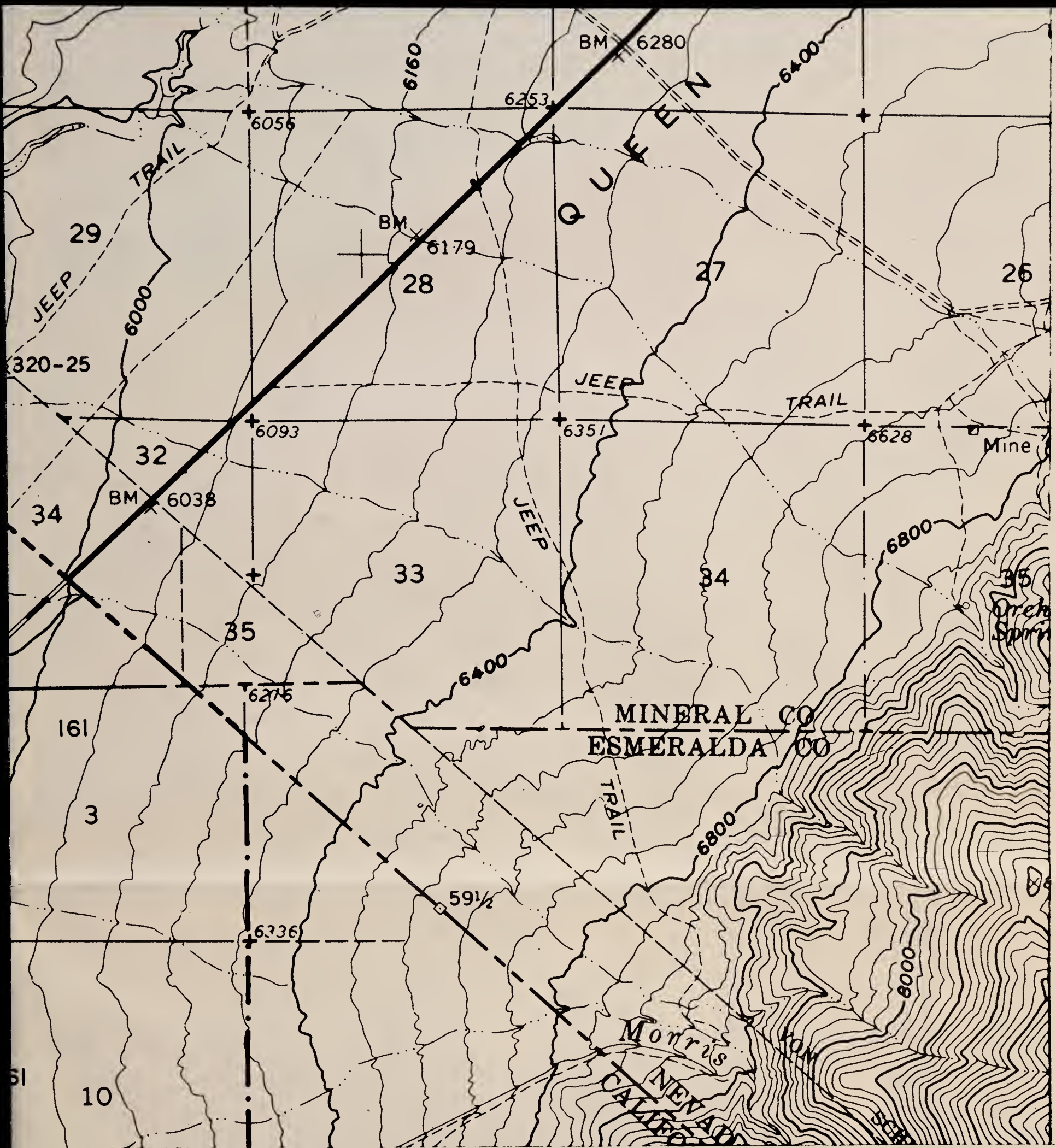

# BENTON NW

Contour Interval 80 feet

'9'

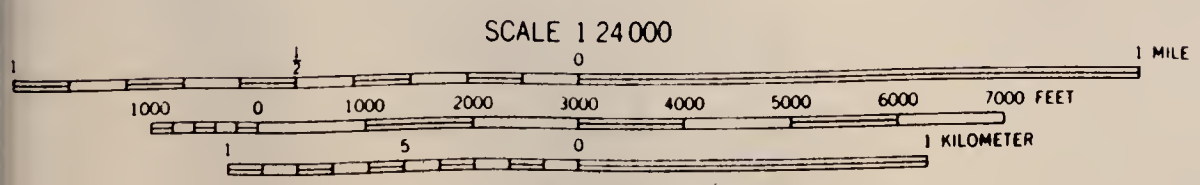

BLM Library  
Denver Federal Center  
Bldg. 50, OC-521  
P.O. Box 25047  
Denver, CO 80225

S  
599  
.C2  
B46  
1983  
Maps

#10906333 ID 88020983

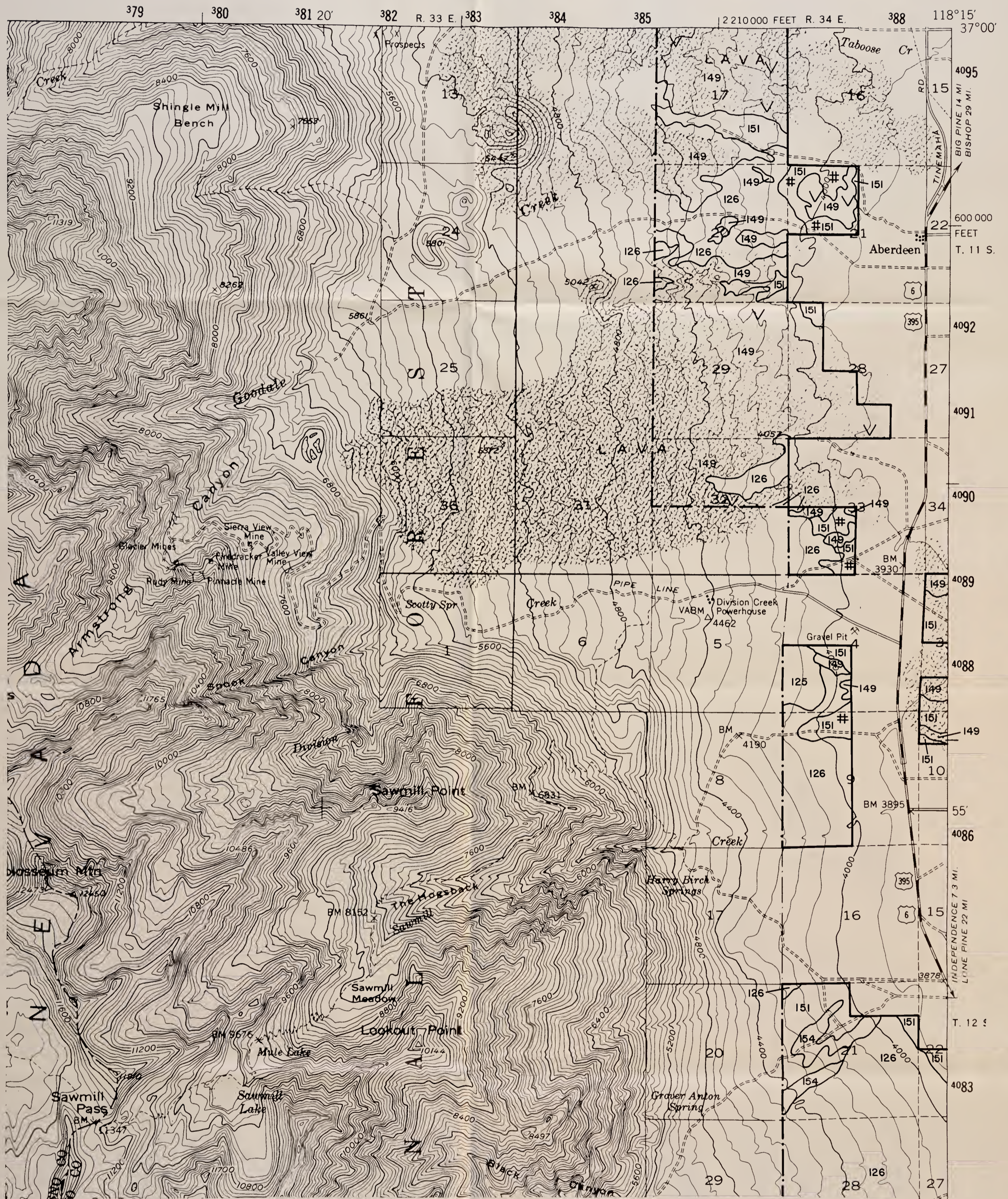

**SPOT SYMBOL LEGEND**

- |  |                           |
|--|---------------------------|
| ⊗ - Gravel or sand pit                 | ⊗ - Tufa outcroppings     |
| ≡ - Marshy area                        | ⊕ - Hardpan               |
| ⋯ - Short steep slope                  | ⚡ - Sand dune             |
| ⊙ - Soil modal site or reference pedon | ⊞ - Subterranean moisture |
| ∴ - Gravelly spot                      | ⋯ - Silty substratum      |
| + - Saline spot                        | † - Wet spot              |
| ∴ - Loose, sandy spot                  | ∇ - Rock outcrop          |
| ⊞ - Stony or bouldery spot             | ⊗ - Mine                  |

**MT. PINCHOT  
NE**

**'35'**

Contour Interval 80 feet

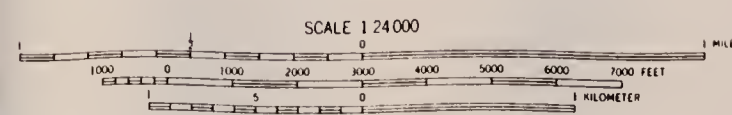



379

380

381 20'

382

R. 33 E.

38

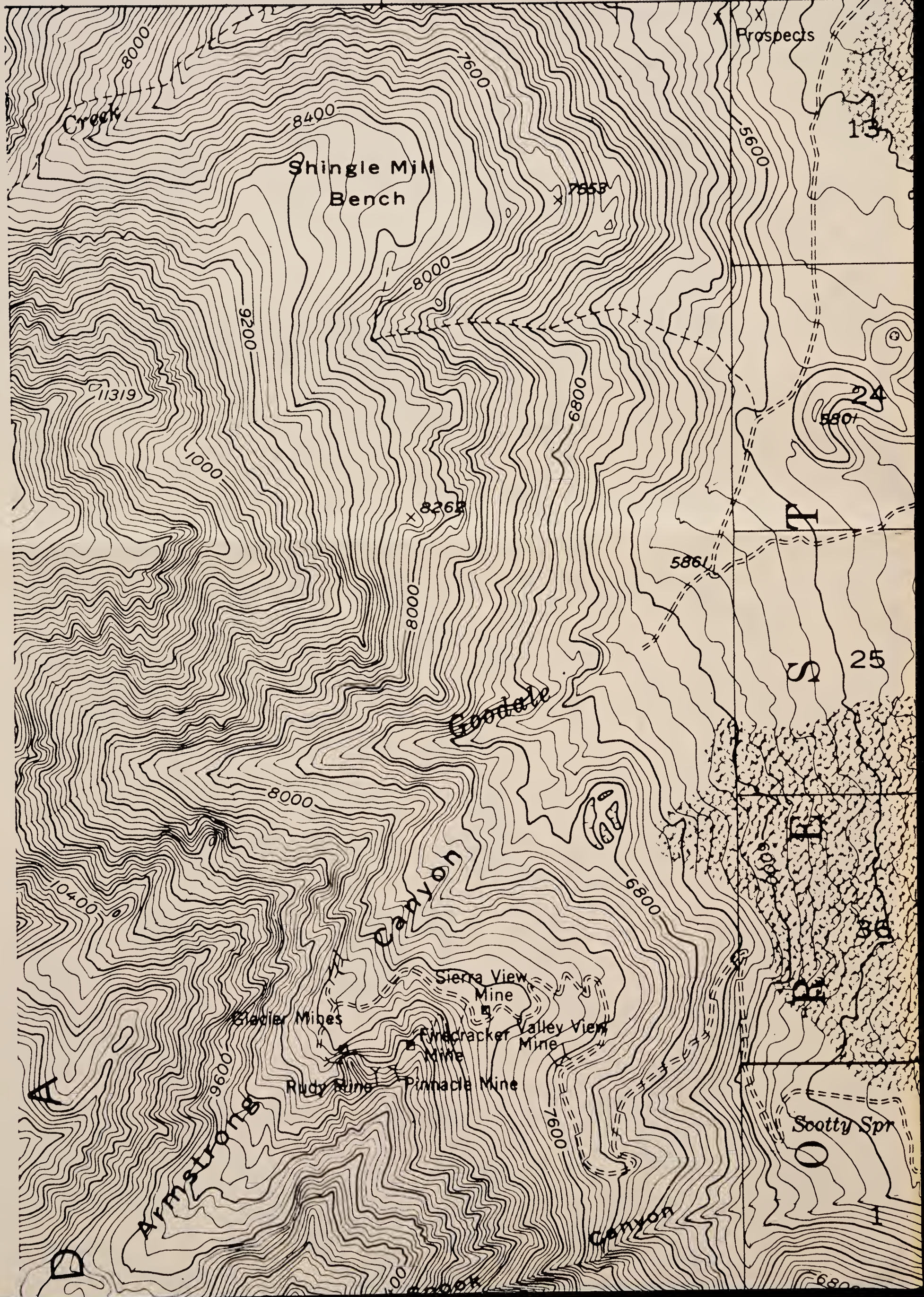

3 384 385 2 210 000 FEET R. 34 E. 388 118°15' 37°00'

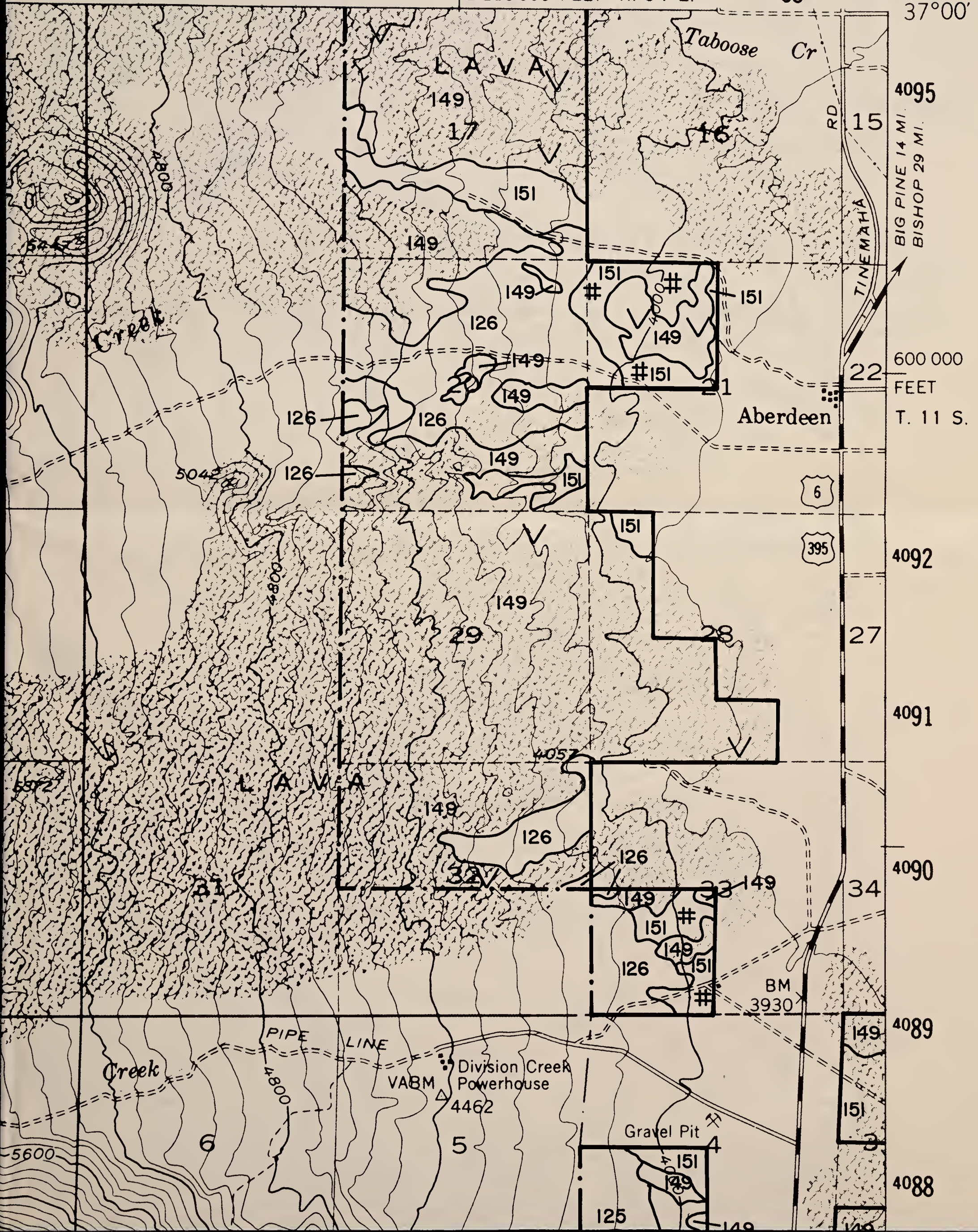



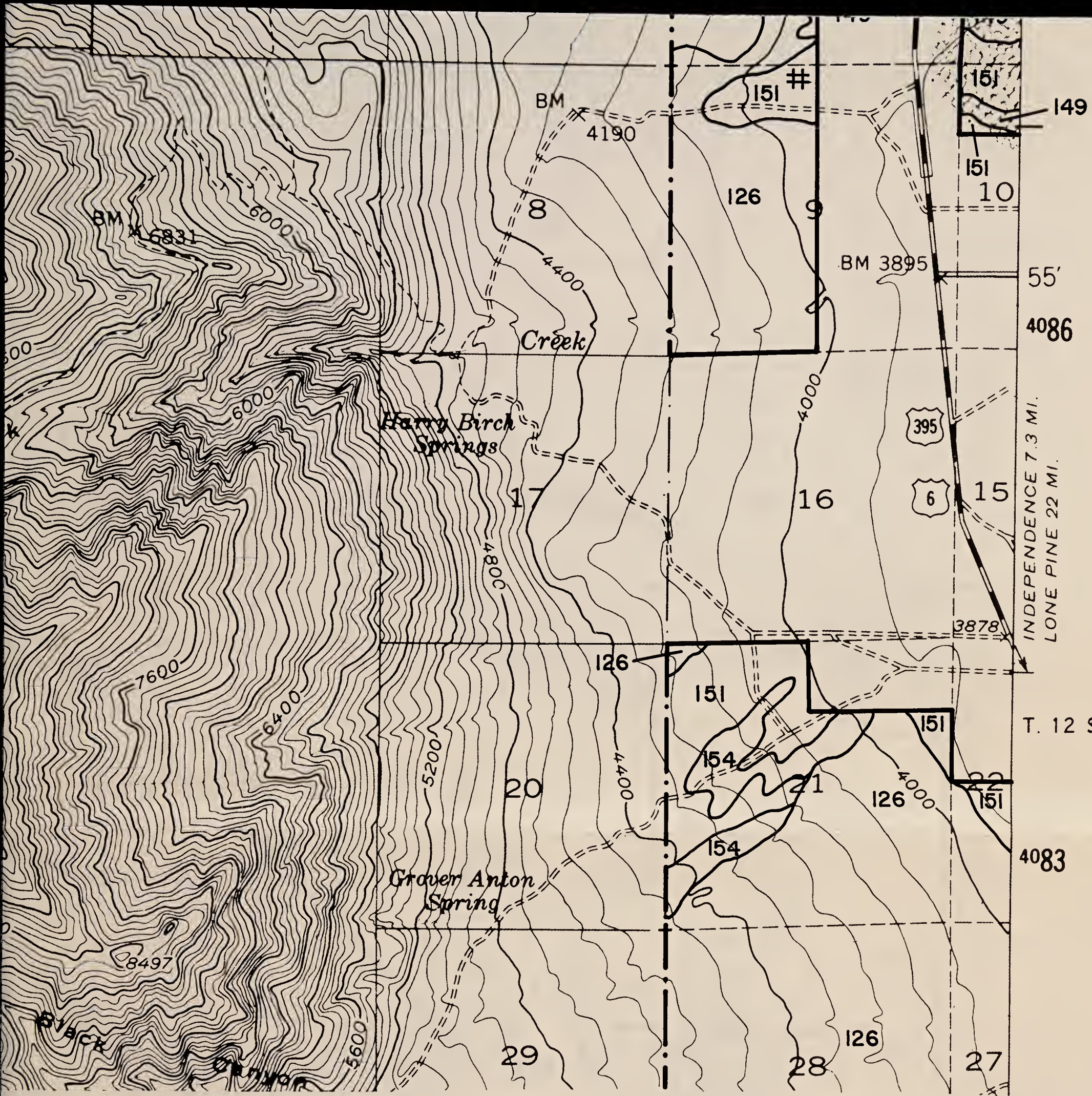

**MT. PINCHOT  
NE  
'35'**

Contour Interval 80 feet

SCALE 1:24,000

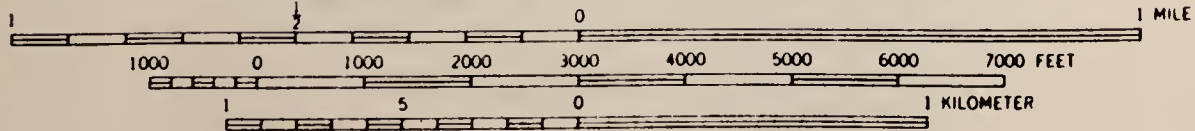



**SPOT SYMBOL LEGEND**

- |  |                           |
|--|---------------------------|
| ⊗ - Gravel or sand pit                 | ⊗ - Tufa outcroppings     |
| ≡ - Marshy area                        | ⊕ - Hardpan               |
| ⋯ - Short steep slope                  | △ - Sand dune             |
| ⊙ - Soil modal site or reference pedon | ≡ - Subterranean moisture |
| ∴ - Gravelly spot                      | ∩ - Silty substratum      |
| ⊕ - Saline spot                        | † - Wet spot              |
| ∴ - Loose, sandy spot                  | ∨ - Rock outcrop          |
| ⊠ - Stony or bouldery spot             | ⊗ - Mine                  |

**TRENCH CANYON SE**

Contour Interval 40 feet

'3'

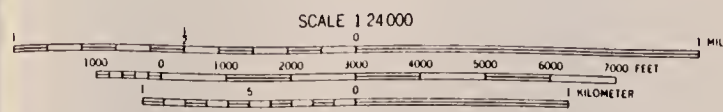

BLM Library  
Denver Federal Center  
Bldg. 50, OC-521  
P.O. Box 25047  
Denver, CO 80225

#10906333 ID: 88020983

5  
599  
.02  
B46  
1983  
Maps

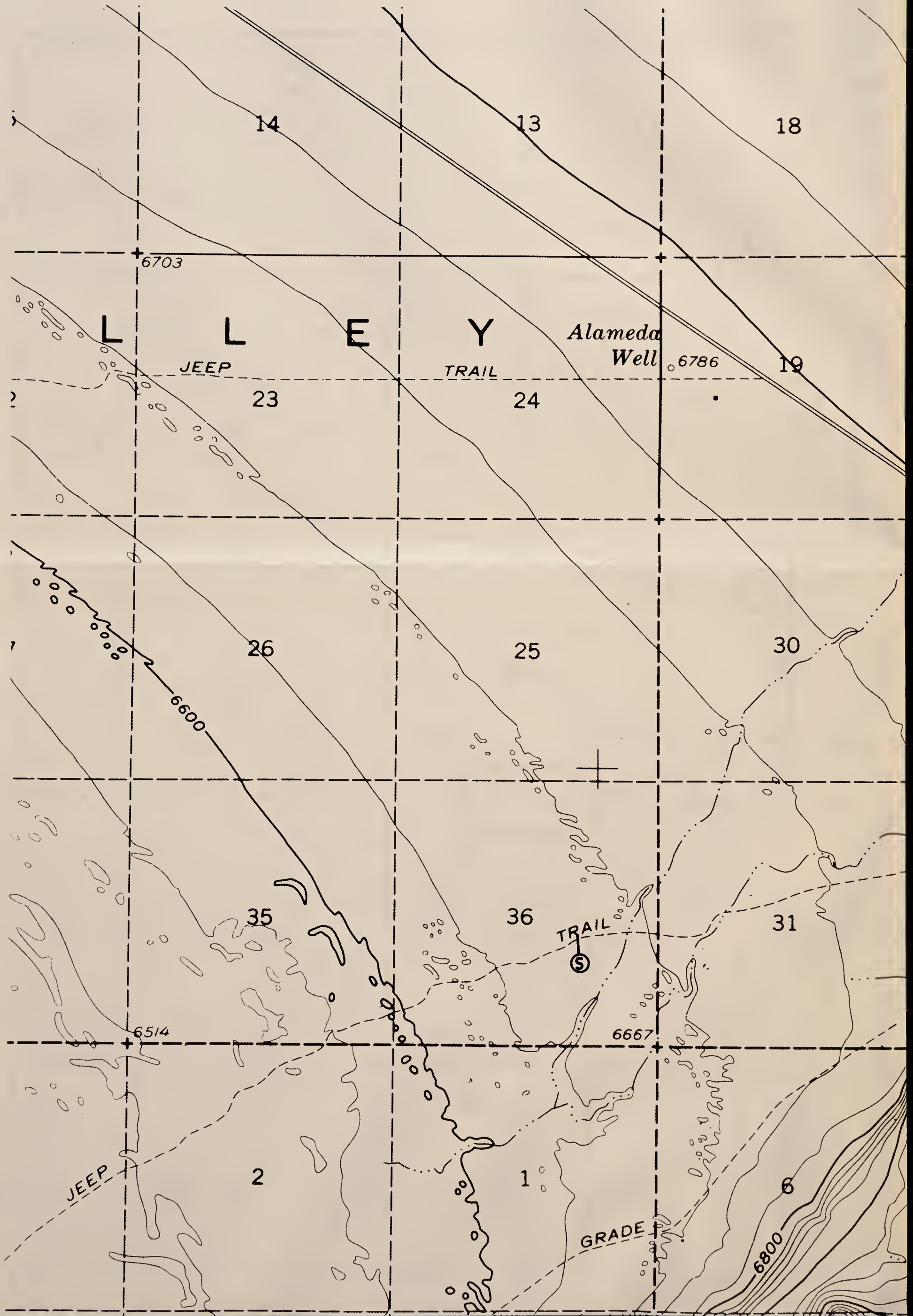

14

13

18

6703

L L E Y

Alameda Well

6786

JEEP

TRAIL

23

24

19

26

25

30

6600

35

36

31

TRAIL

6514

6667

JEEP

2

1

GRADE

6800

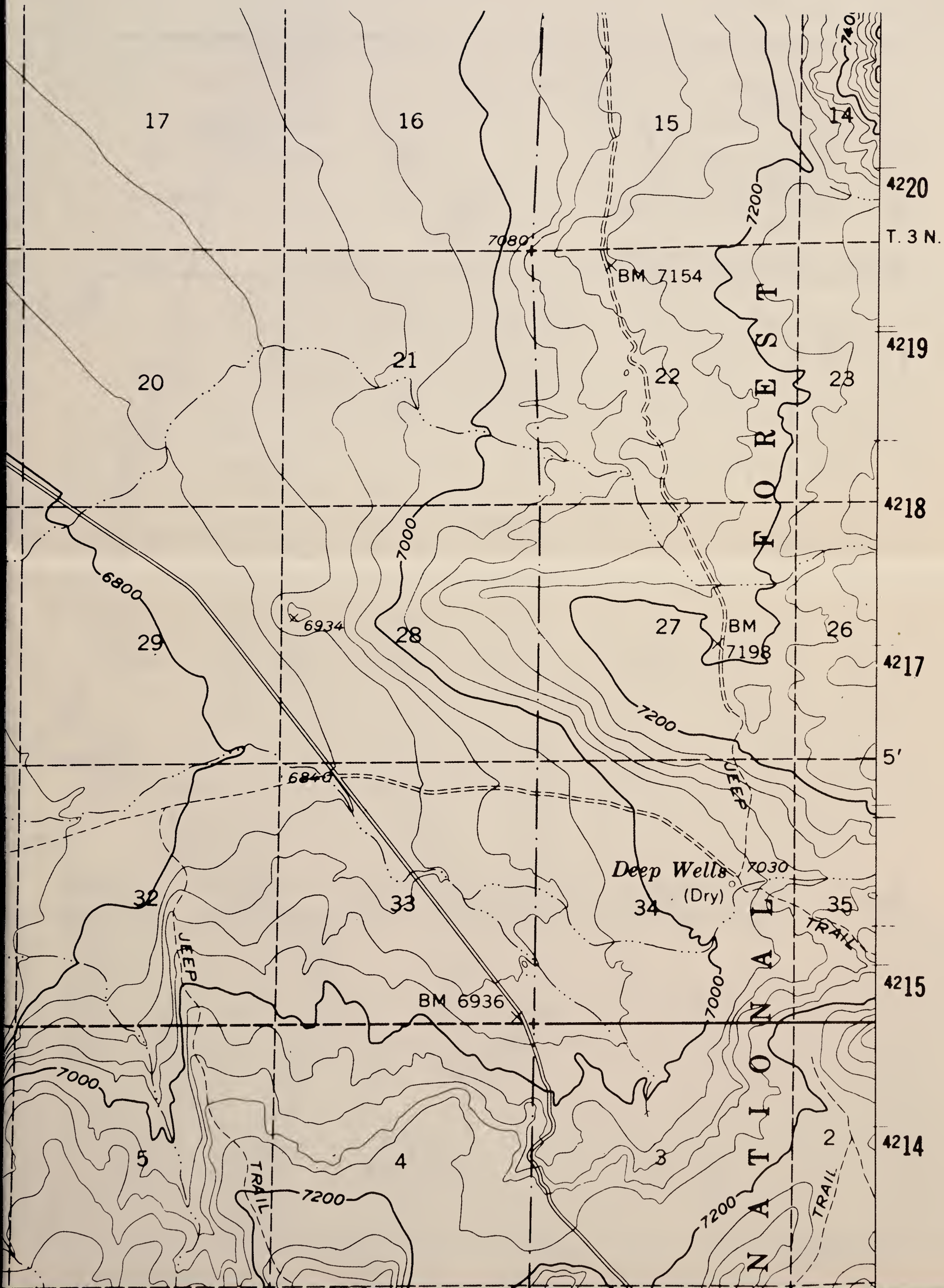

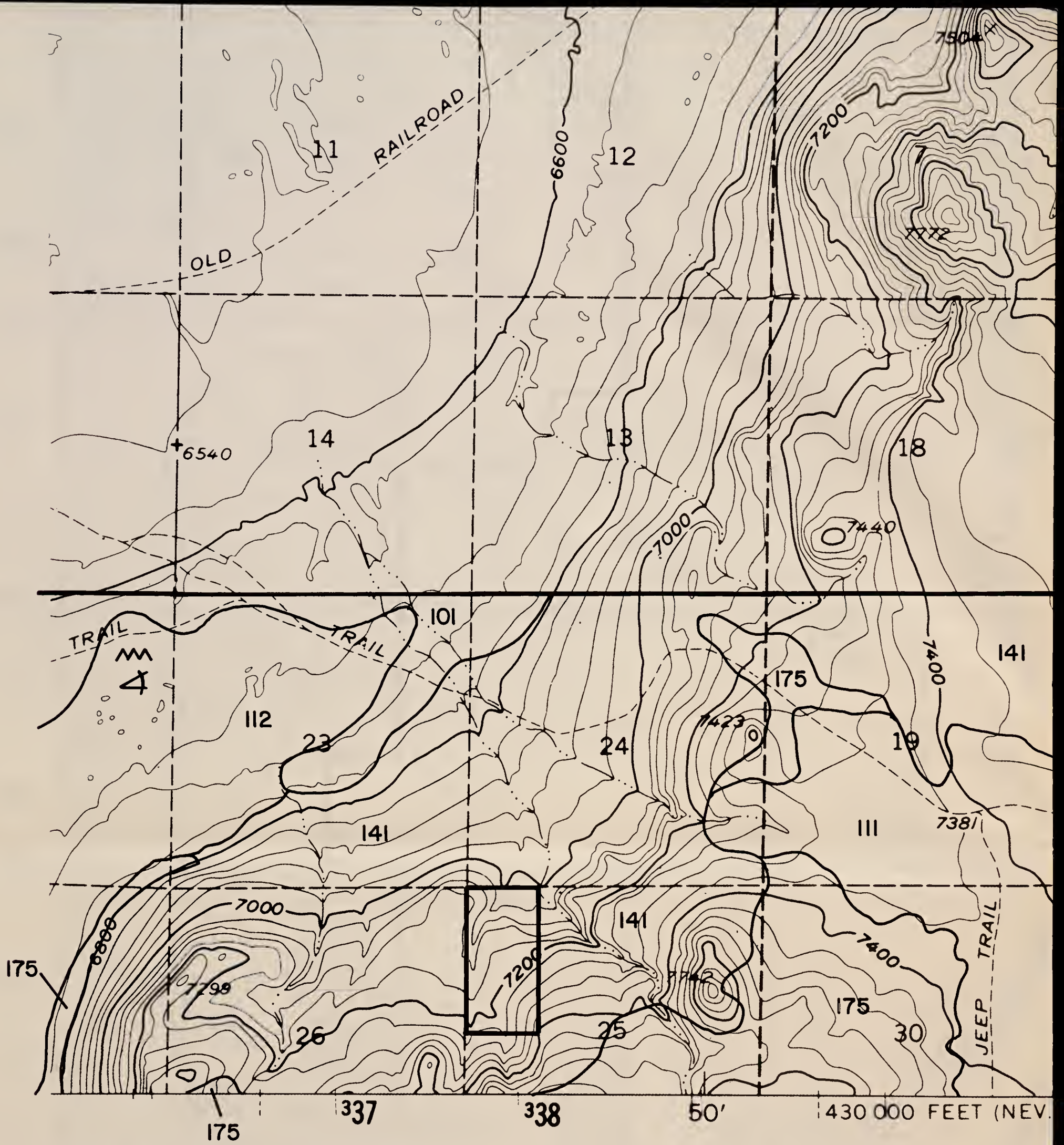

### SPOT SYMBOL LEGEND

- |   |                                    |   |                       |
|---|------------------------------------|---|-----------------------|
| ✕ | Gravel or sand pit                 | ⊗ | Tufa outcroppings     |
| ≡ | Marshy area                        | ⊕ | Hardpan               |
| ⋯ | Short steep slope                  | △ | Sand dune             |
| ⊙ | Soil modal site or reference pedon | ‡ | Subterranean moisture |
| ∴ | Gravelly spot                      | ∩ | Silty substratum      |
| + | Saline spot                        | † | Wet spot              |
| ∴ | Loose, sandy spot                  | ∨ | Rock outcrop          |
| ⊞ | Stony or bouldery spot             | ✕ | Mine                  |



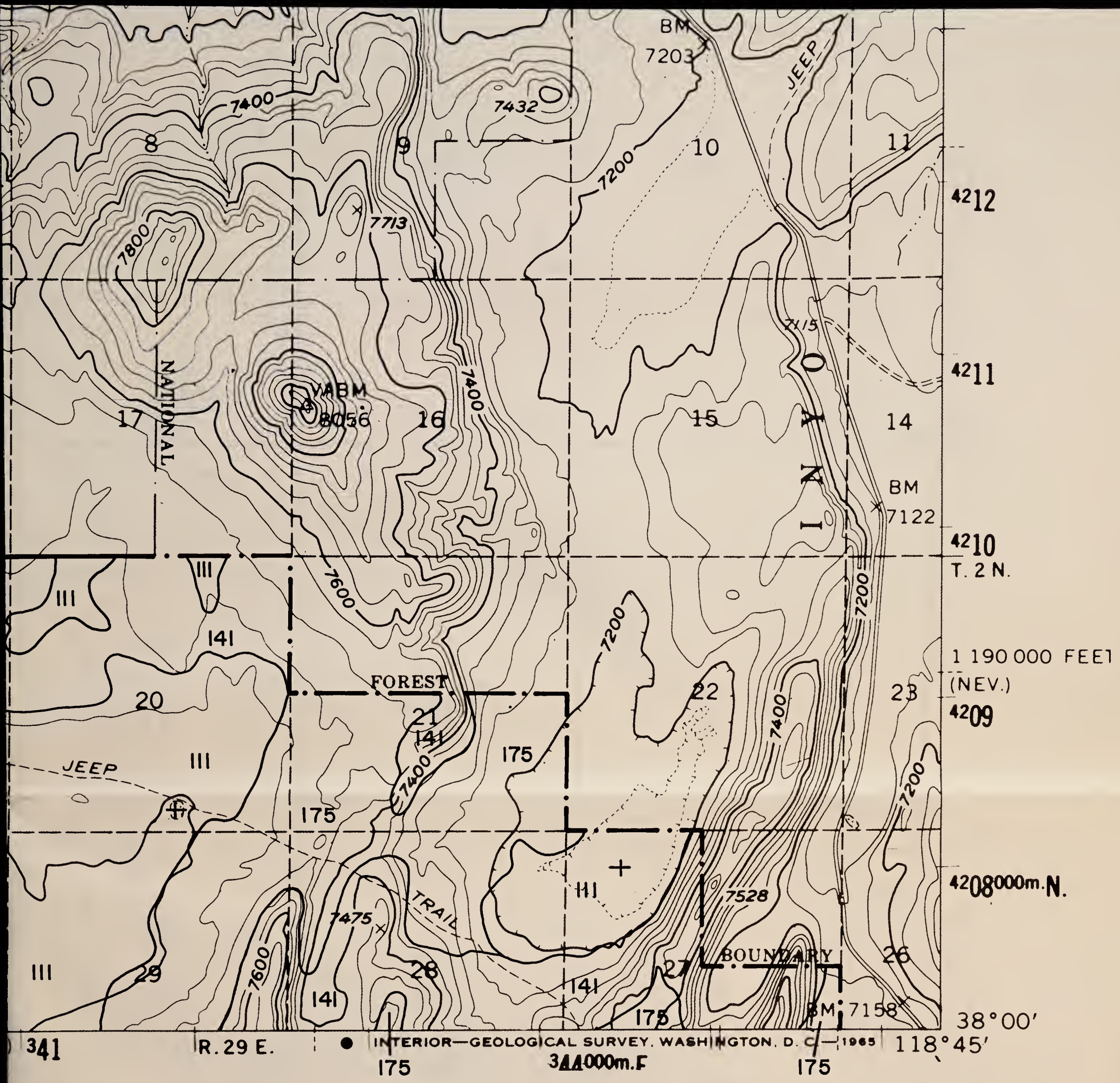

# TRENCH CANYON SE

Contour Interval 40 feet

'3'

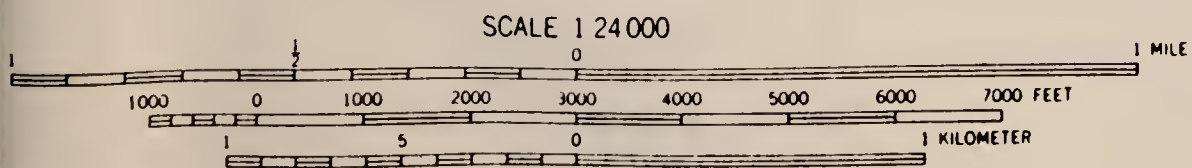

BLM Library  
Denver Federal Center  
Bldg. 50, OC-521  
P.O. Box 25047  
Denver, CO 80225

#10906333 ID: 88020983

S  
599  
.C2  
B46  
1983  
Maps



**SPOT SYMBOL LEGEND**

- |  |                           |
|--|---------------------------|
| ⊗ - Gravel or sand pit                 | ⊗ - Tufa outcroppings     |
| ≡ - Marshy area                        | ⊕ - Hardpan               |
| ⋯ - Short steep slope                  | △ - Sand dune             |
| ⊙ - Soil modal site or reference pedon | ⊕ - Subterranean moisture |
| ∴ - Gravelly spot                      | ∩ - Silty substratum      |
| ⊕ - Saline spot                        | † - Wet spot              |
| ∴ - Loose, sandy spot                  | ∇ - Rock outcrop          |
| ⊕ - Stony or bouldery spot             | ⊗ - Mine                  |

**BISHOP  
SE  
'29'**

Contour Interval 80 feet

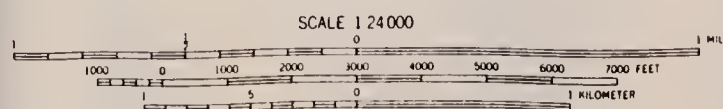

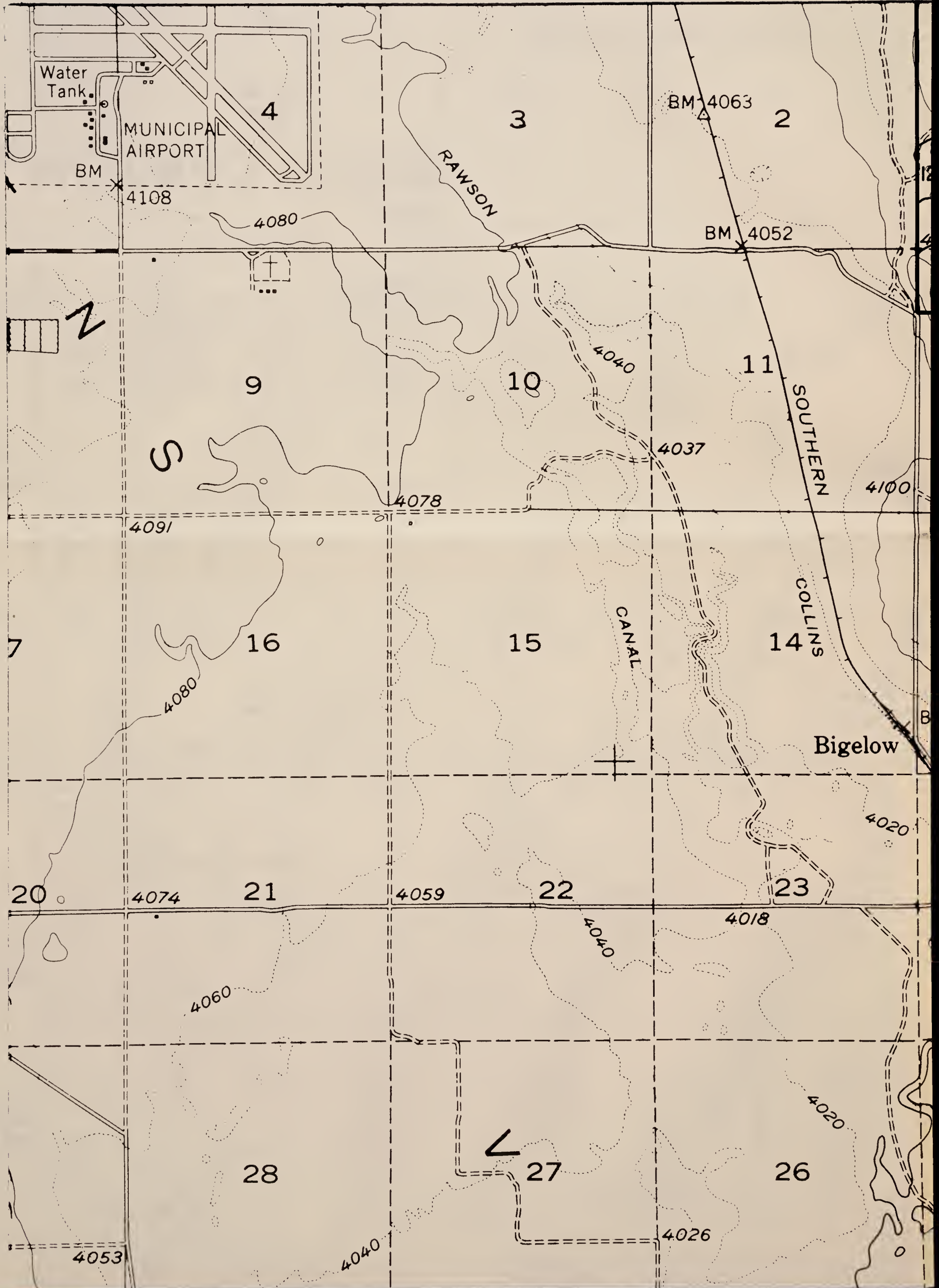

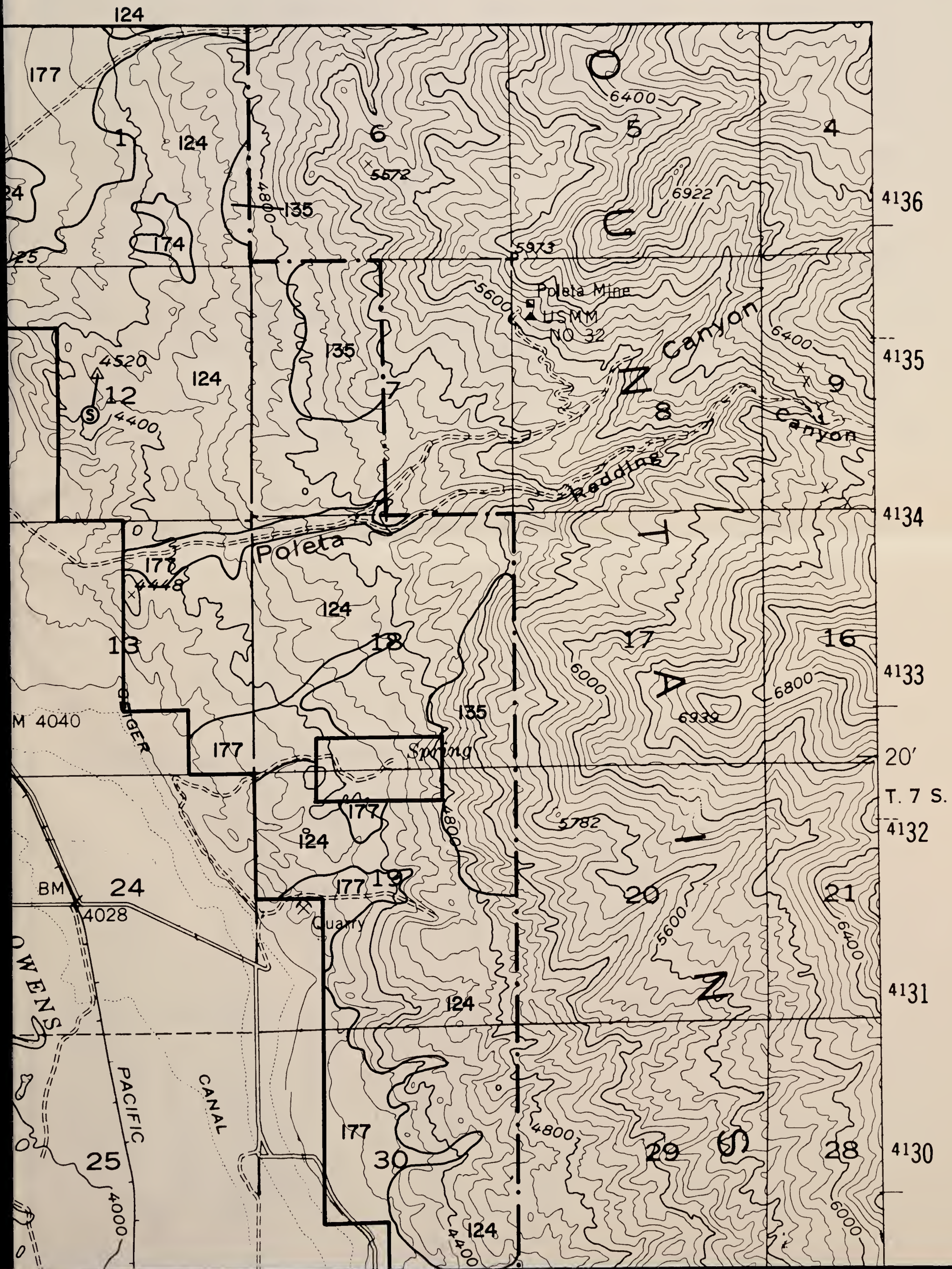

4136

4135

4134

4133

20'

T. 7 S.

4132

4131

4130

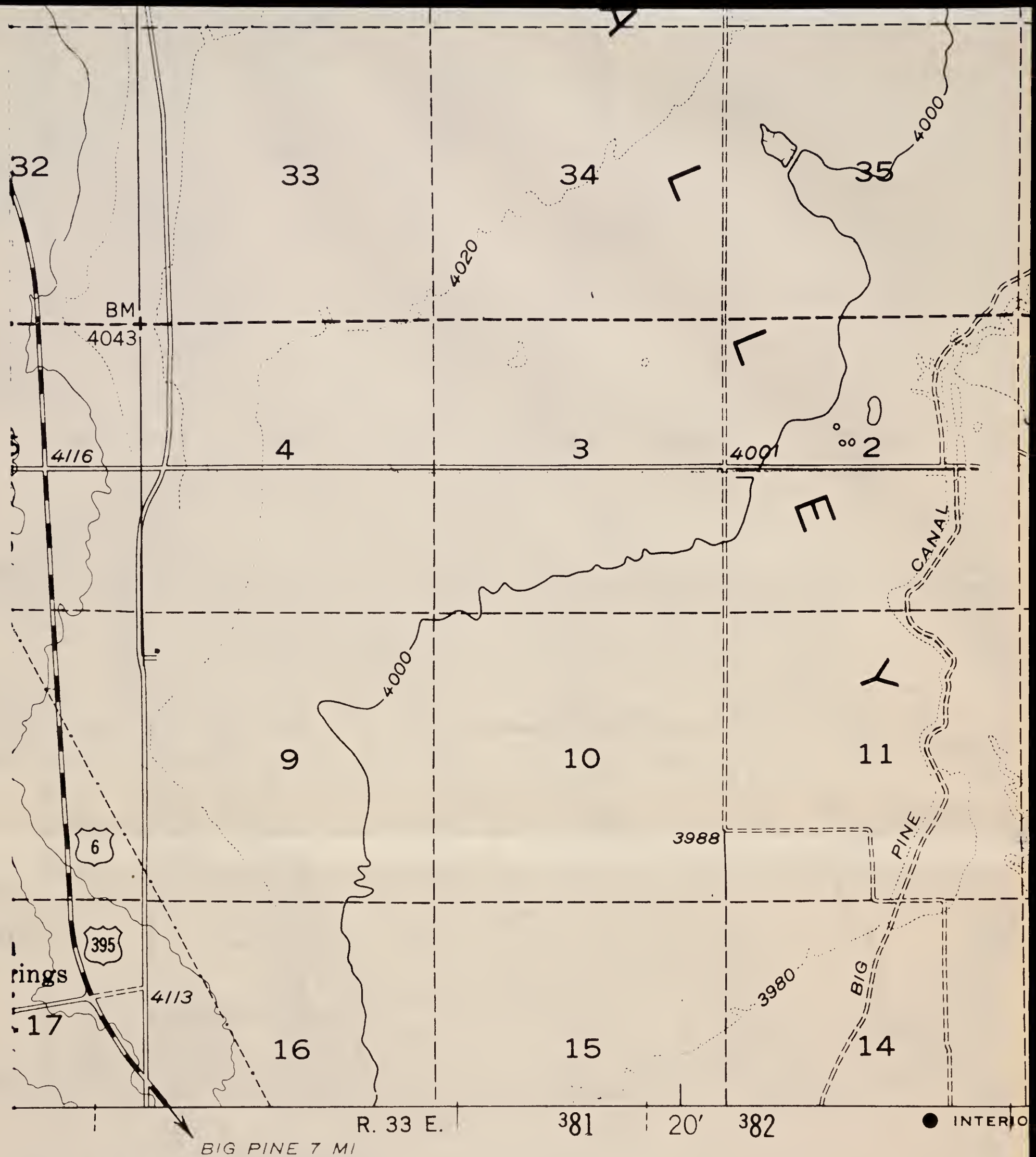

### SPOT SYMBOL LEGEND

- |       |                                    |   |                       |
|-------|------------------------------------|---|-----------------------|
| ⊗     | Gravel or sand pit                 | ⊗ | Tufa outcroppings     |
| ≡     | Marshy area                        | ⊕ | Hardpan               |
| ..... | Short steep slope                  | △ | Sand dune             |
| ⊙     | Soil modal site or reference pedon | ≡ | Subterranean moisture |
| ∴     | Gravelly spot                      | ∩ | Silty substratum      |
| +     | Saline spot                        | ↓ | Wet spot              |
| ∴     | Loose, sandy spot                  | ∇ | Rock outcrop          |
| ⊞     | Stony or bouldery spot             | ⌘ | Mine                  |

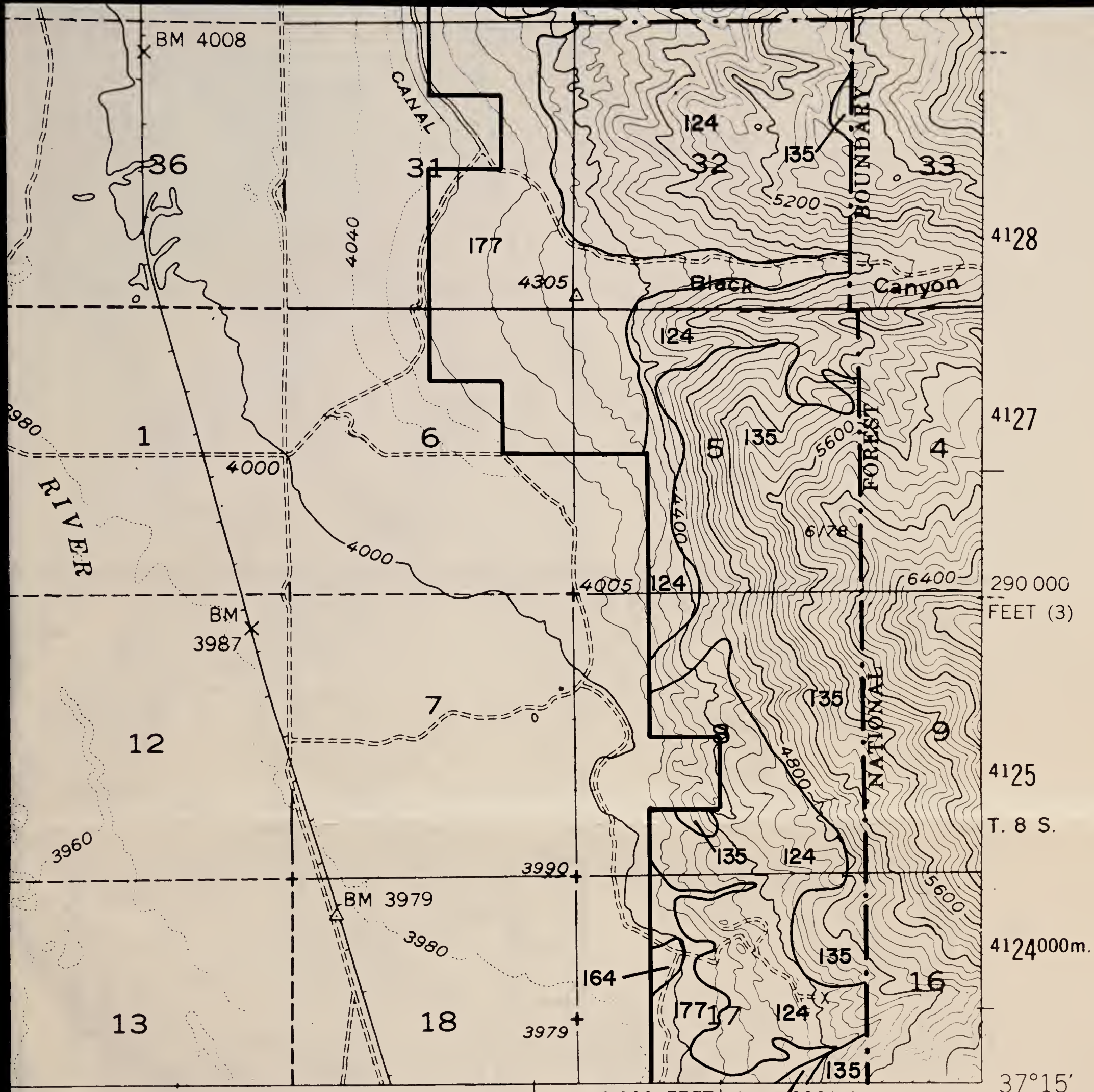

U.S. GEOLOGICAL SURVEY, WASHINGTON, D. C. - 1969 | 2 650 000 FEET (3) | 388 000 m. E. | 37°15' | 118°15' | R. 34 E.

# BISHOP SE '29'

Contour Interval 80 feet

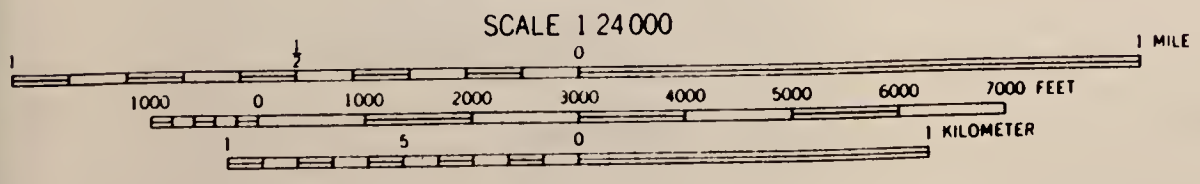

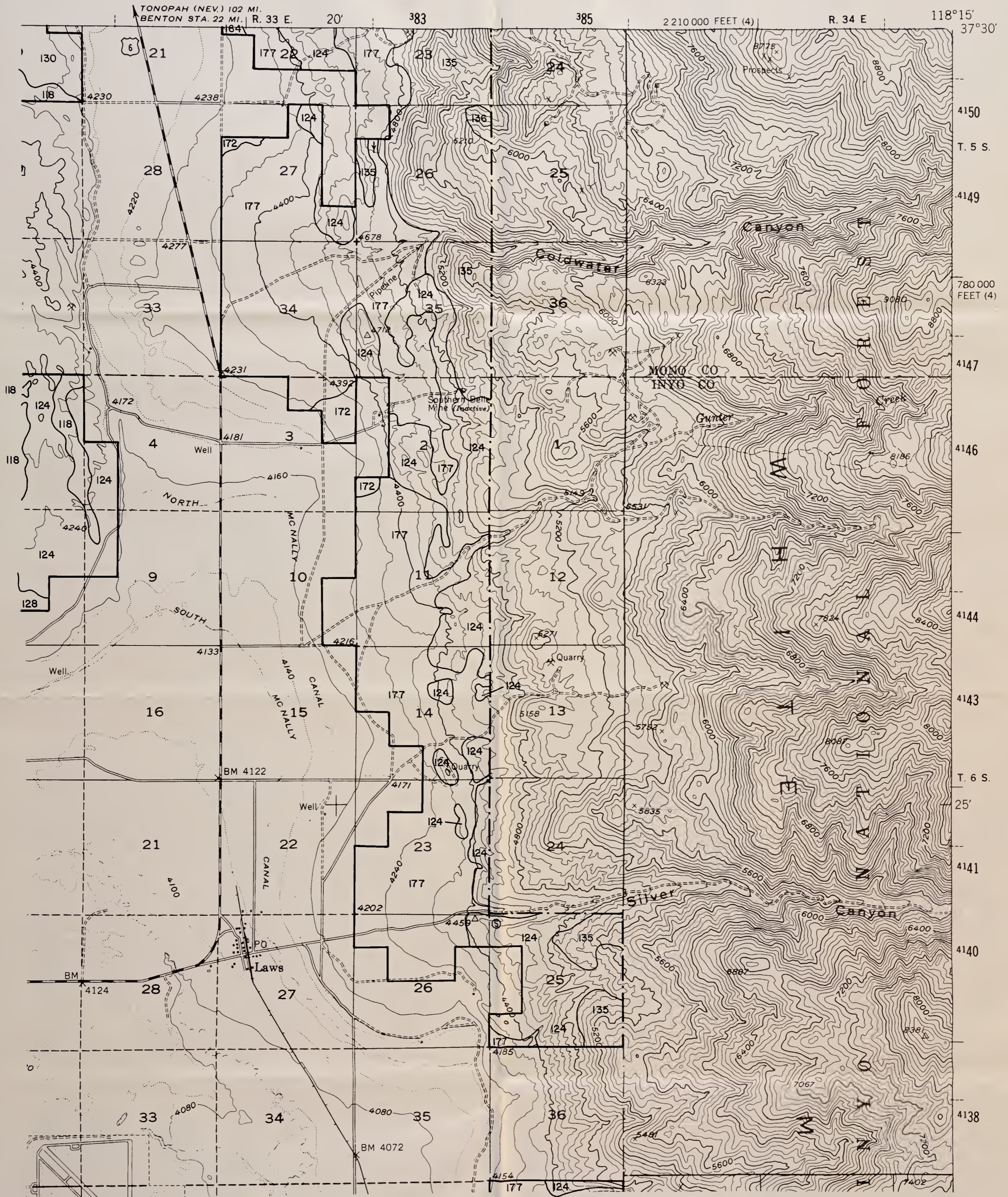

**SPOT SYMBOL LEGEND**

- |  |                           |
|--|---------------------------|
| ⊗ - Gravel or sand pit                 | ⊗ - Tufa outcroppings     |
| ≡ - Marshy area                        | ⊕ - Hardpan               |
| ⋯ - Short steep slope                  | ⚓ - Sand dune             |
| ⊙ - Soil modal site or reference pedon | ⊞ - Subterranean moisture |
| ⋯ - Gravelly spot                      | ⋯ - Silty substratum      |
| ⊕ - Saline spot                        | ⊖ - Wet spot              |
| ⋯ - Loose, sandy spot                  | ∇ - Rock outcrop          |
| ⊞ - Stony or bouldery spot             | ⊗ - Mine                  |

**BISHOP NE**

**'26'**

BLM Library  
Denver Federal Center  
Bldg. 50, OC-521  
P.O. Box 25047  
Denver, CO 80225

Contour Interval 80 feet

SCALE 1:24,000

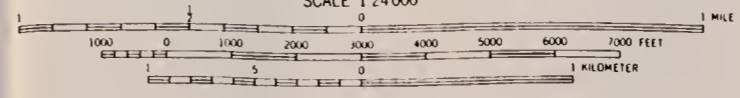

#10906333

ID: 83020983

3  
544  
.C2  
B46  
1483  
maps





385

2 210 000 FEET (4)

R. 34 E

118°15'

37°30'

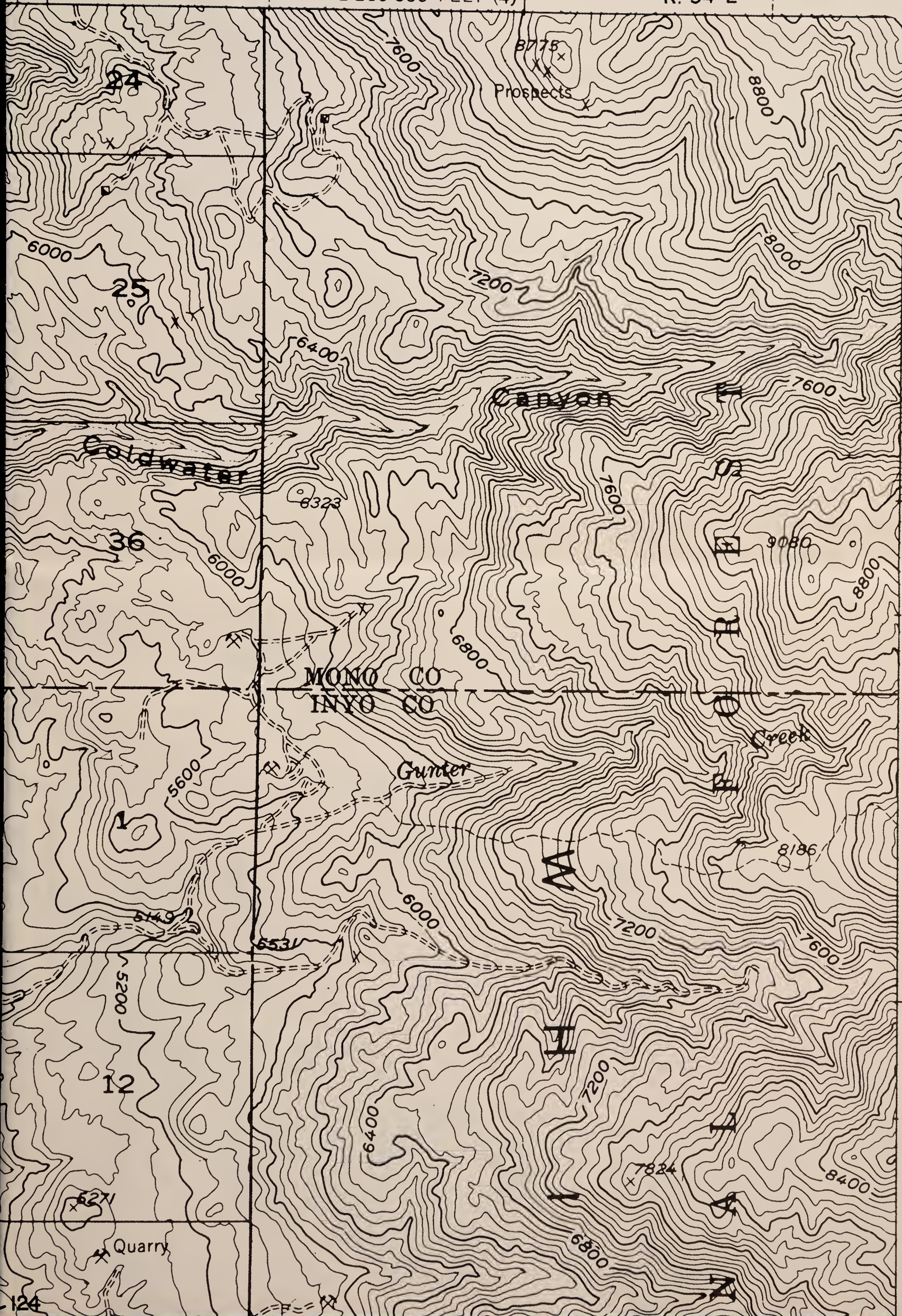

4150

T. 5 S.

4149

780 000  
FEET (4)

4147

4146

4144

124



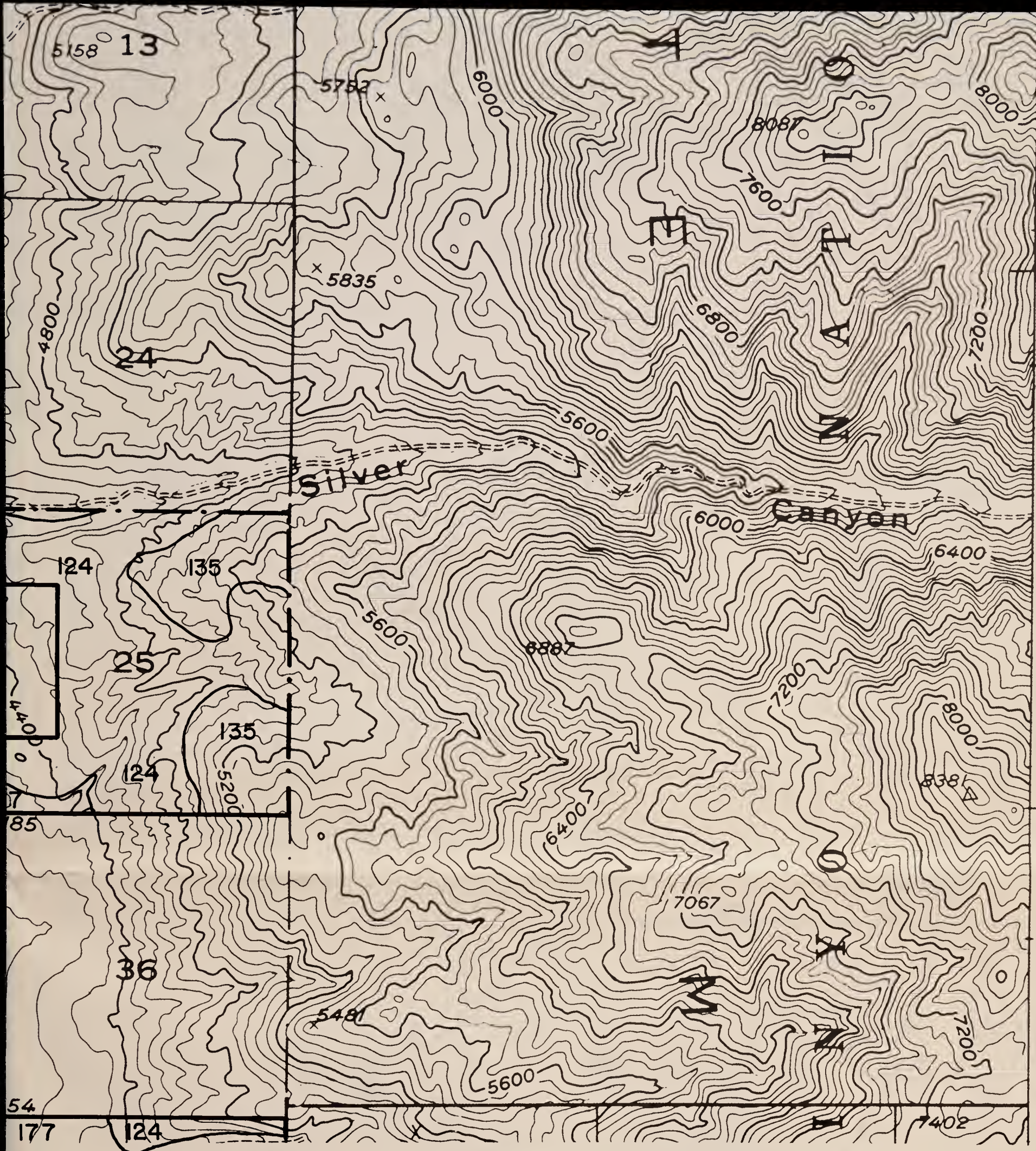

4143  
 T. 6 S.  
 25'  
 4141  
 4140  
 4138

# BISHOP NE

## '26'

BLM Library  
 Denver Federal Center  
 Bldg. 50, OC-521  
 P.O. Box 25047  
 Denver, CO 80225

Contour Interval 80 feet

SCALE 1:24,000

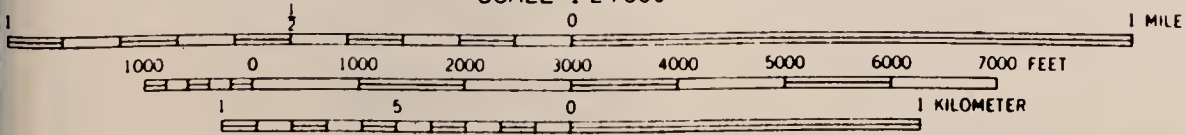

#10906333

ID: 88020983

S  
 599  
 .C2  
 B46  
 1983  
 Maps

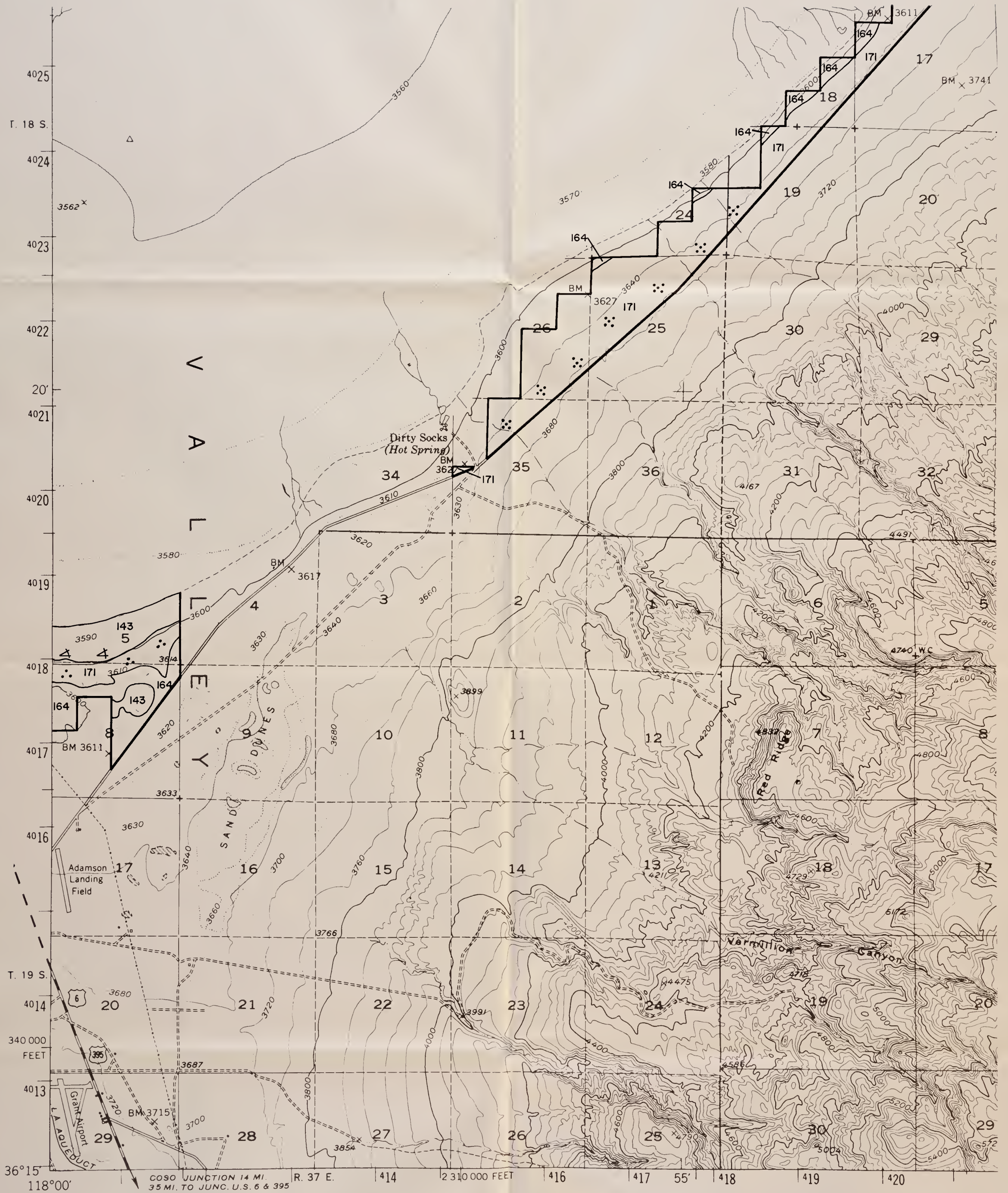

**SPOT SYMBOL LEGEND**

- |  |                           |
|--|---------------------------|
| ✕ — Gravel or sand pit                 | ⊗ — Tufa outcroppings     |
| ≡ — Marshy area                        | ⊕ — Hardpan               |
| ⋯ — Short steep slope                  | △ — Sand dune             |
| ⊙ — Soil modal site or reference pedon | ⊞ — Subterranean moisture |
| ∴ — Gravelly spot                      | ∩ — Silty substratum      |
| ⊕ — Saline spot                        | † — Wet spot              |
| ∴ — Loose, sandy spot                  | ∇ — Rock outcrop          |
| ⊞ — Stony or bouldery spot             | ⊗ — Mine                  |

**KEELER  
SW  
'52'**

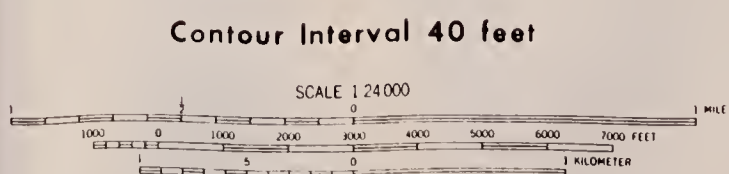

COSO JUNCTION 14 MI.  
35 MI. TO JUNC. U.S. 6 & 395

T. 18 S.  
4025  
4024  
4023  
4022  
20'  
4021  
4020  
4019  
4018  
4017  
4016  
T. 19 S.  
4014  
340 000  
FEET  
4013  
36° 15'

R. 37 E. 414 2 310 000 FEET 416 417 55' 418 419 420

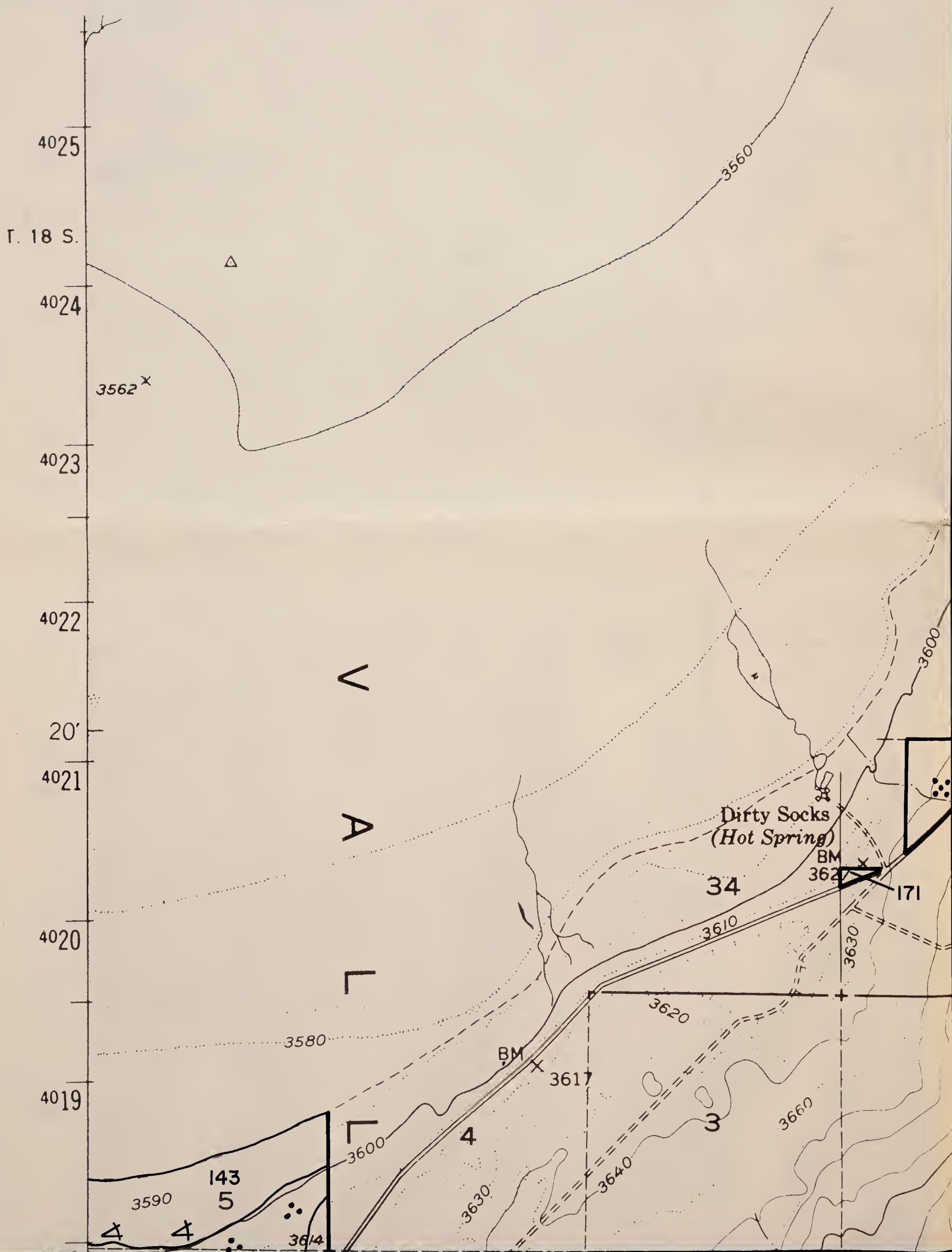

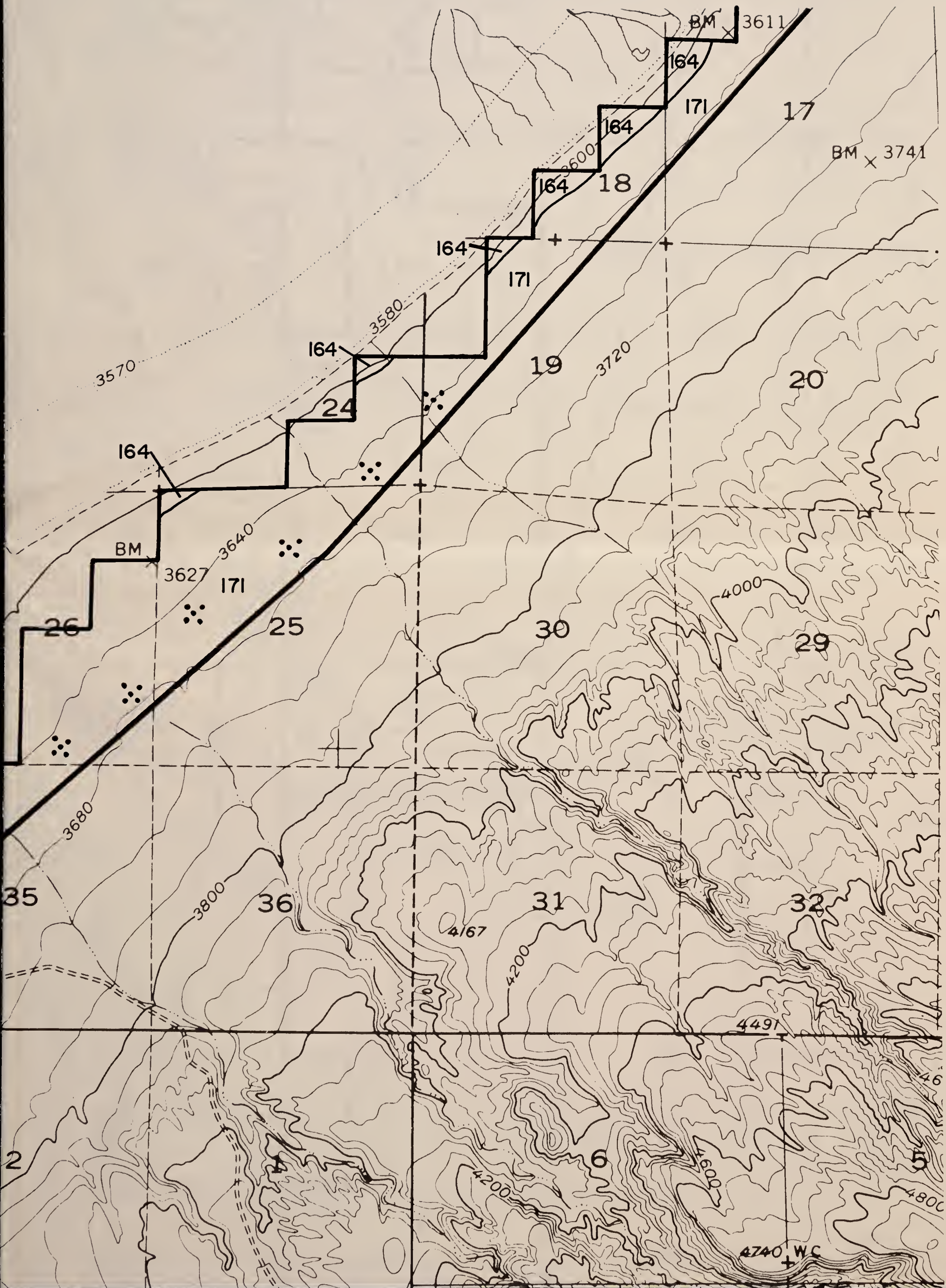

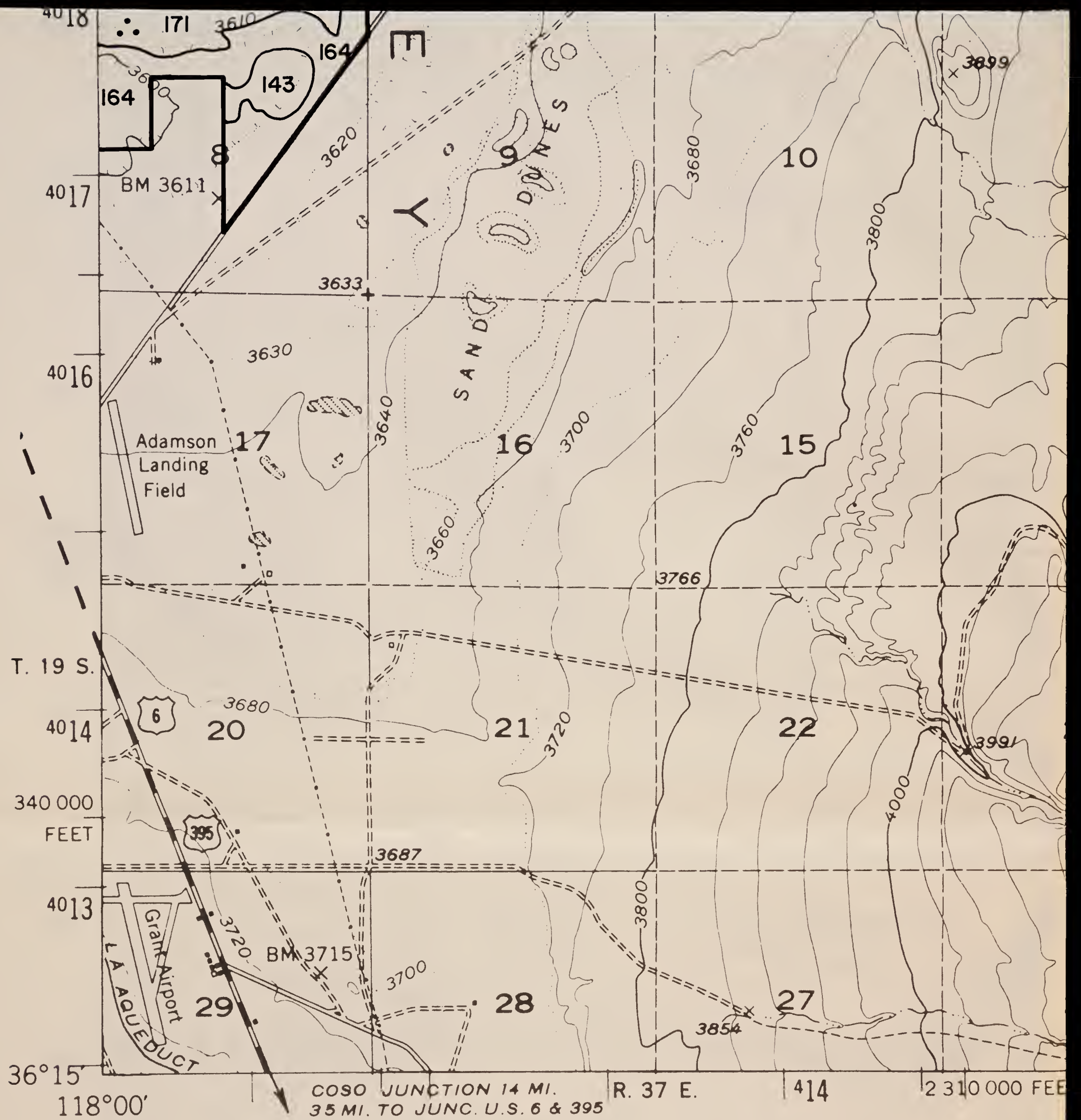

### SPOT SYMBOL LEGEND

- |   |                                    |   |                       |
|---|------------------------------------|---|-----------------------|
| ⊗ | Gravel or sand pit                 | ⊗ | Tufa outcroppings     |
| ≡ | Marshy area                        | ⊕ | Hardpan               |
| ⋯ | Short steep slope                  | △ | Sand dune             |
| ⊙ | Soil modal site or reference pedon | ⊚ | Subterranean moisture |
| ∴ | Gravelly spot                      | ∩ | Silty substratum      |
| + | Saline spot                        | † | Wet spot              |
| ∴ | Loose, sandy spot                  | ∇ | Rock outcrop          |
| ⊞ | Stony or bouldery spot             | ⊗ | Mine                  |



**KEELER  
SW  
'52'**

**Contour Interval 40 feet**

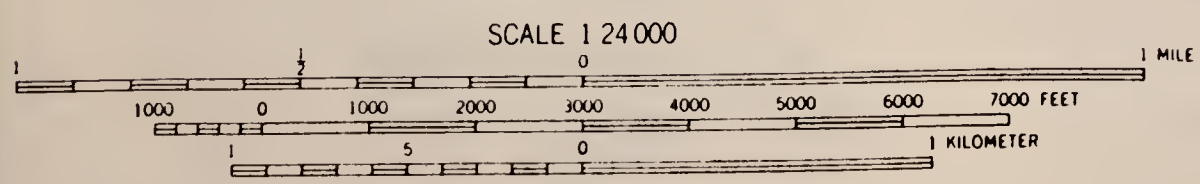





118° 45'  
38° 00'  
4207000m. N.

347000m. E.

348

460 000 FEET (NEV.)

351

180 000 FEET  
(NEV.)

T. 2 N.

4205  
T. 1 N.

4204

4203

4202

4201

4200

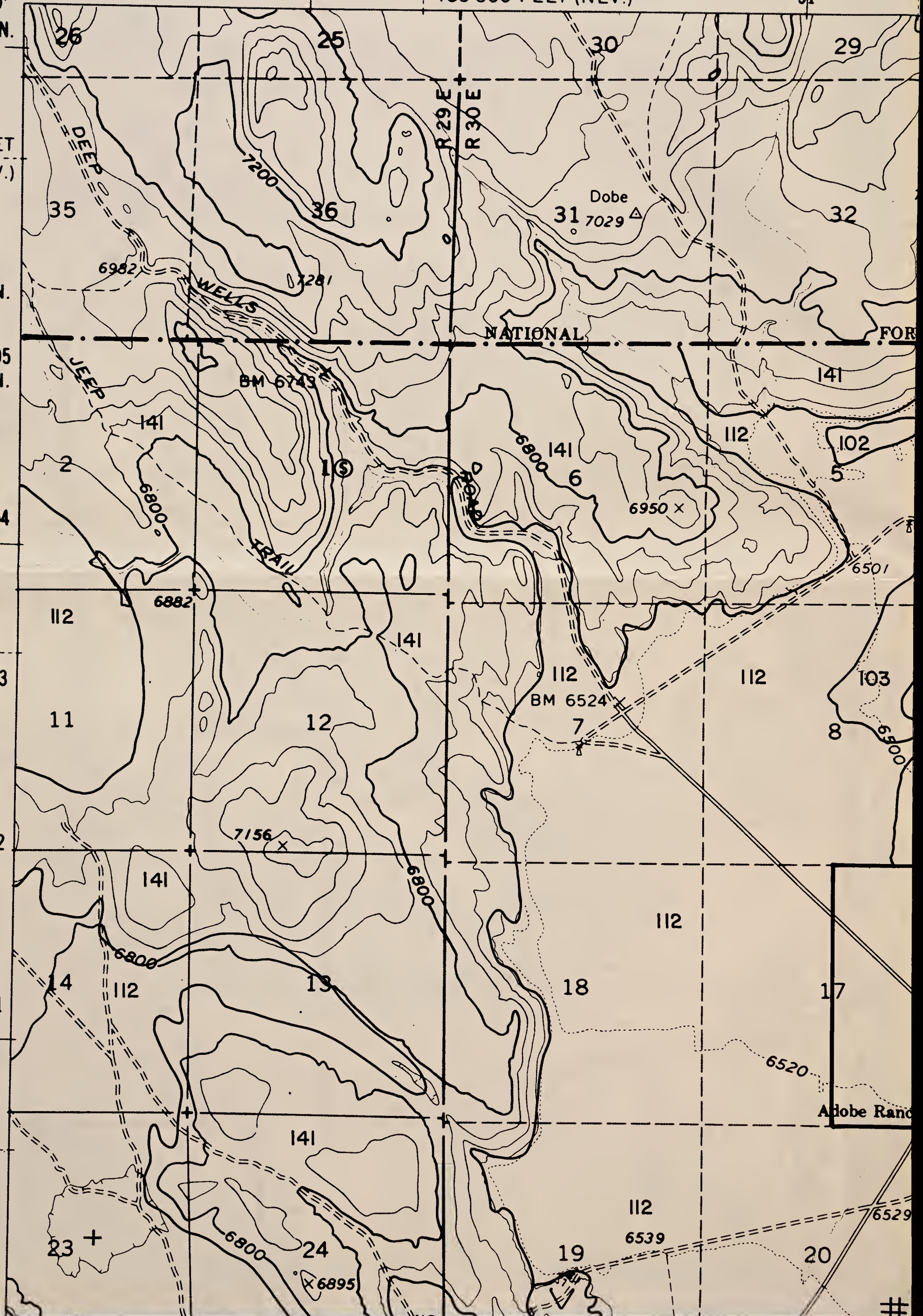

352 353 40' 354 355 356

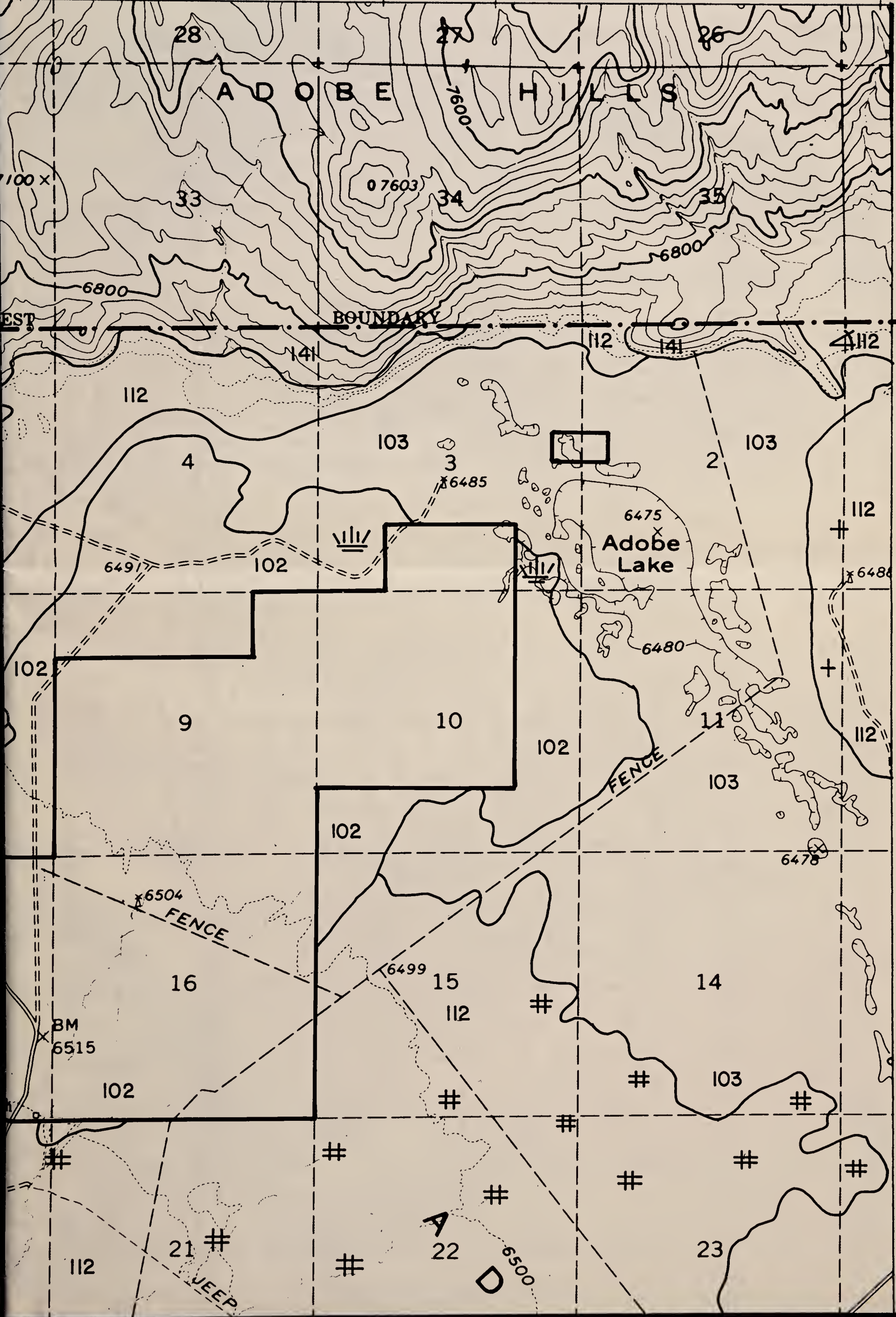

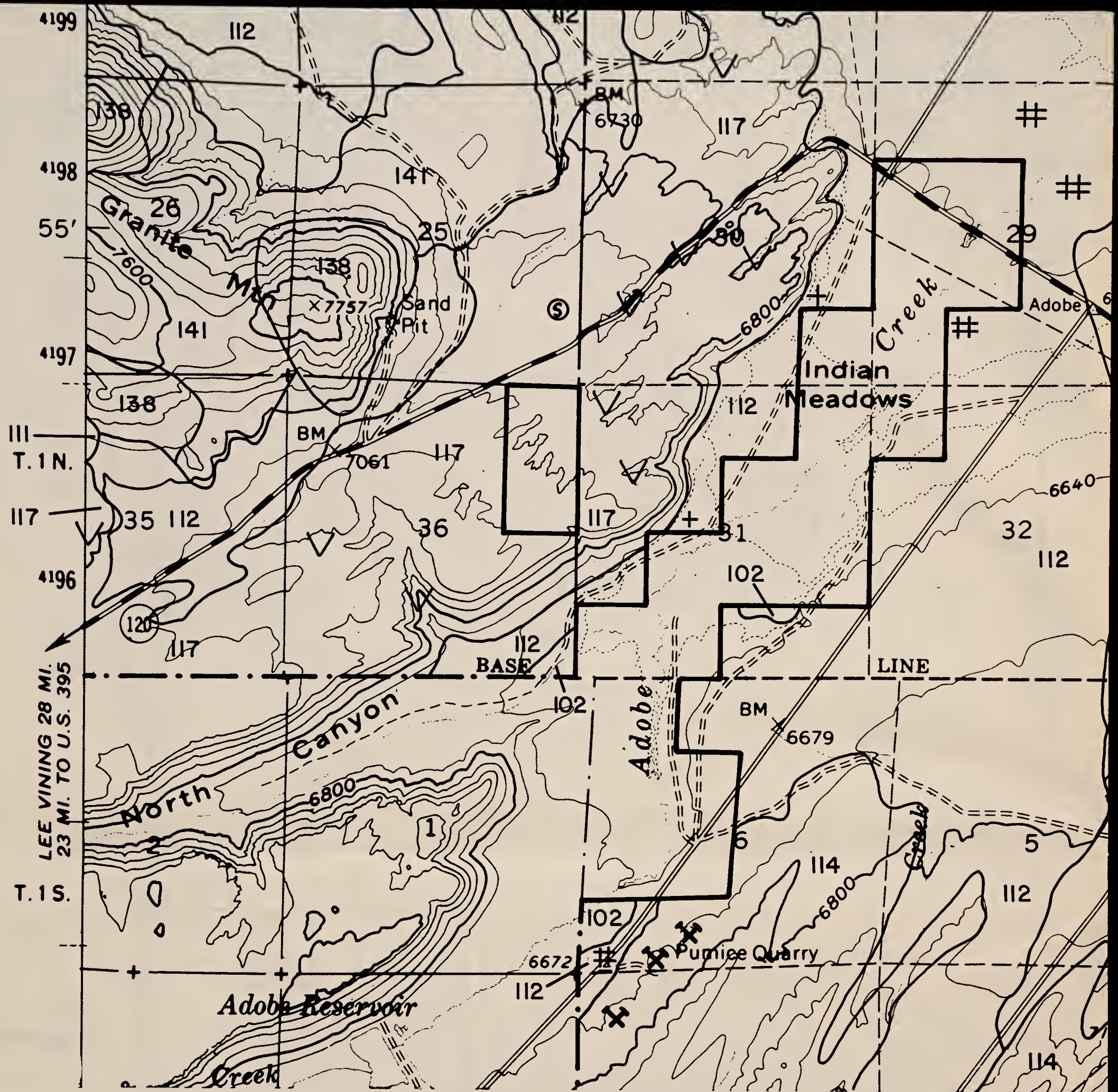

### SPOT SYMBOL LEGEND

- |       |                                    |   |                       |
|-------|------------------------------------|---|-----------------------|
| ✕     | Gravel or sand pit                 | ⊗ | Tufa outcroppings     |
| ≡     | Marshy area                        | ⊕ | Hardpan               |
| ..... | Short steep slope                  | △ | Sand dune             |
| ⊙     | Soil modal site or reference pedon | ≡ | Subterranean moisture |
| ∴     | Gravelly spot                      | ∩ | Silty substratum      |
| +     | Saline spot                        | ↓ | Wet spot              |
| ∴     | Loose, sandy spot                  | ∇ | Rock outcrop          |
| ⊞     | Stony or bouldery spot             | ✕ | Mine                  |





**SPOT SYMBOL LEGEND**

- |  |                           |
|--|---------------------------|
| ✕ - Gravel or sand pit                 | ⊗ - Tufa outcroppings     |
| ≡ - Marshy area                        | ⊕ - Hardpan               |
| ⋯ - Short steep slope                  | △ - Sand dune             |
| ⊙ - Soil modal site or reference pedon | ⊞ - Subterranean moisture |
| ∴ - Gravelly spot                      | ∩ - Silty substratum      |
| ⊕ - Saline spot                        | ↓ - Wet spot              |
| ∴ - Loose, sandy spot                  | ∇ - Rock outcrop          |
| ⊞ - Stony or bouldery spot             | ✕ - Mine                  |

● INTERIOR—GEOLOGICAL SURVEY, WASHINGTON, D. C.—1965

**BIG PINE  
SE**

**'33'**

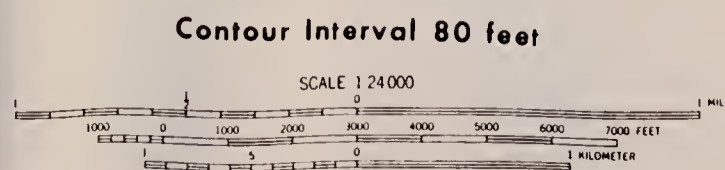



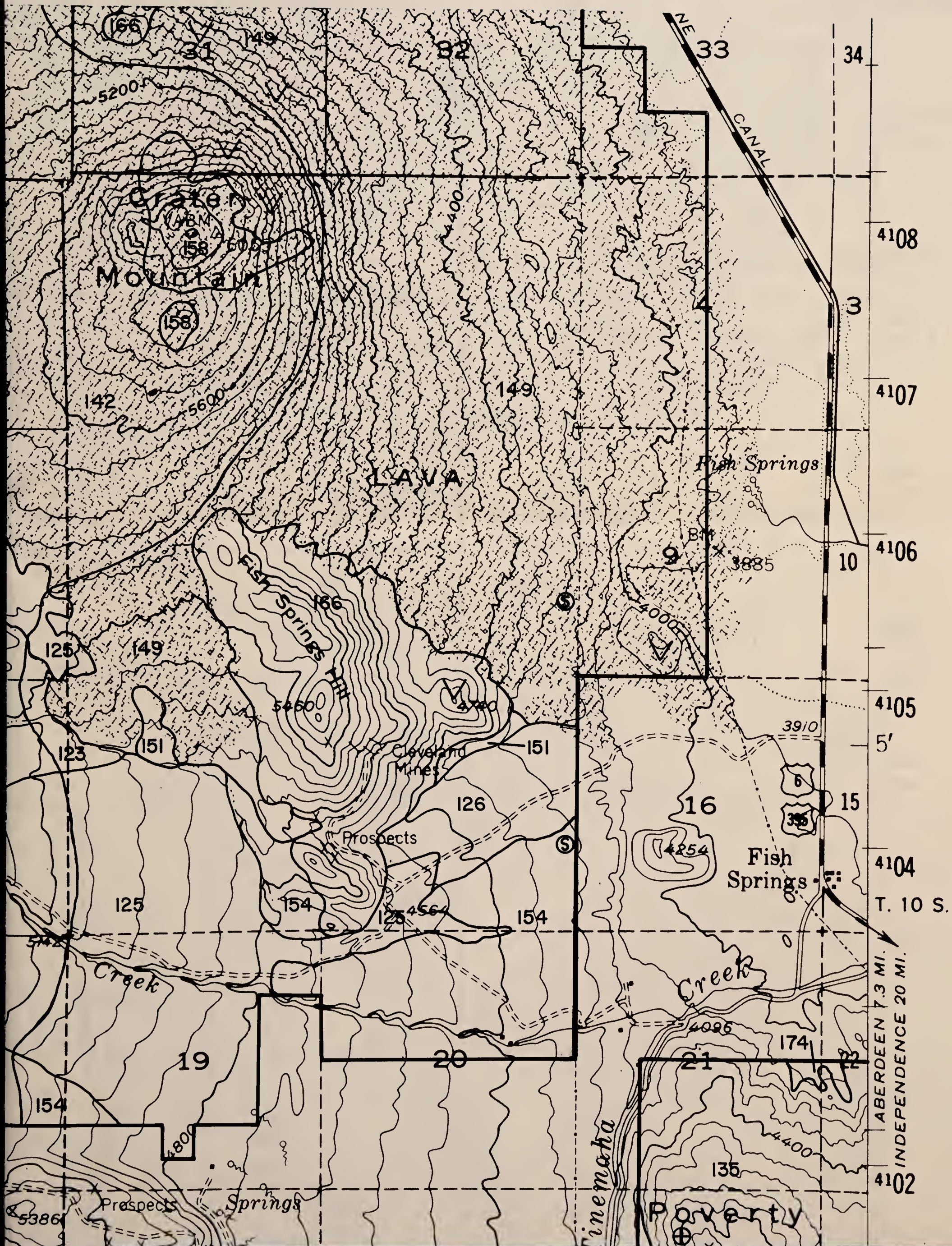



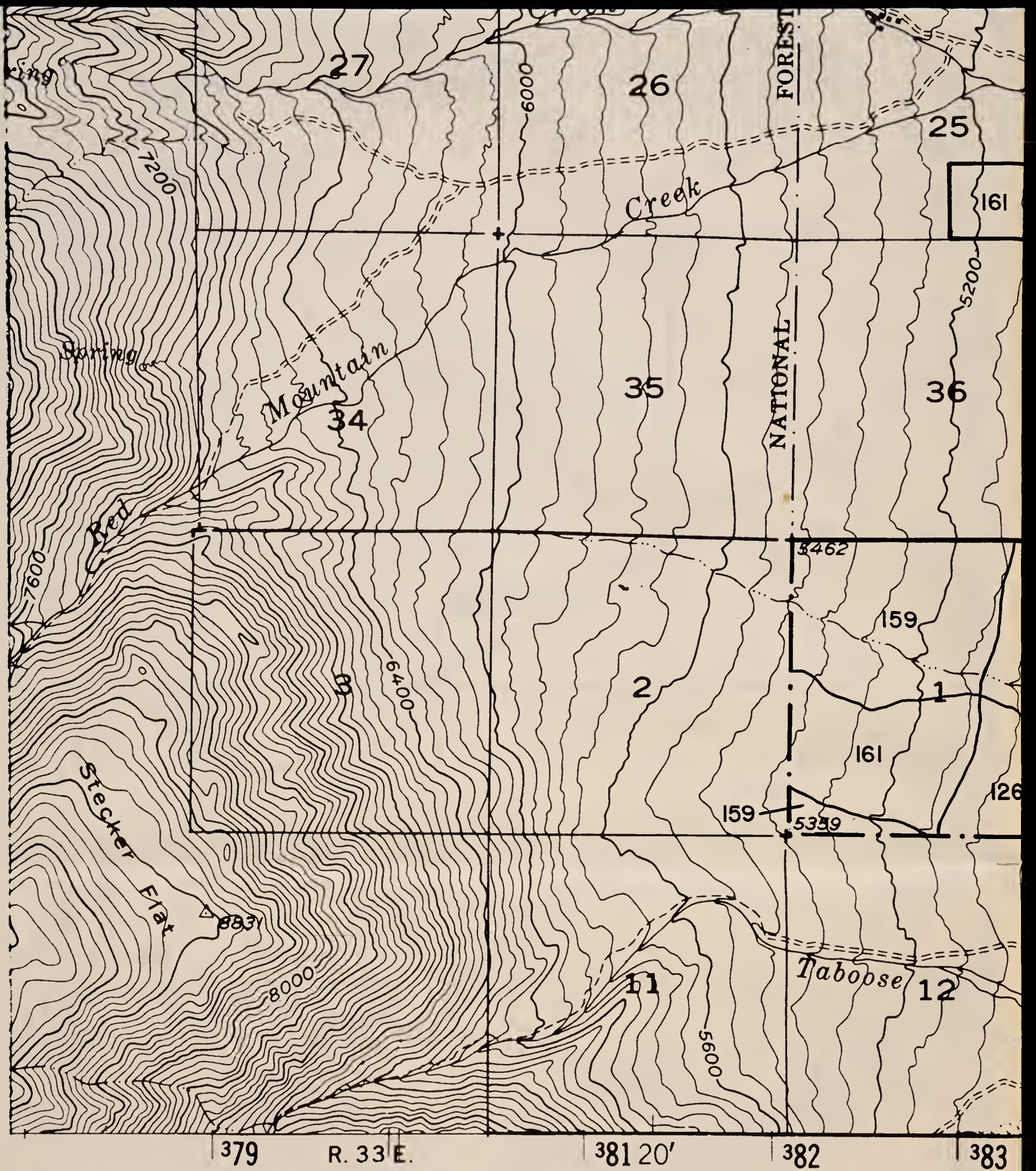

### SPOT SYMBOL LEGEND

- |       |                                    |   |                       |
|-------|------------------------------------|---|-----------------------|
| ✕     | Gravel or sand pit                 | ⊗ | Tufa outcroppings     |
| ≡     | Marshy area                        | ⊕ | Hardpan               |
| ..... | Short steep slope                  | △ | Sand dune             |
| ⑤     | Soil modal site or reference pedon | ≡ | Subterranean moisture |
| ∴     | Gravelly spot                      | ∩ | Silty substratum      |
| +     | Saline spot                        | ↓ | Wet spot              |
| ∴     | Loose, sandy spot                  | ∇ | Rock outcrop          |
| ⊠     | Stony or bouldery spot             | ✕ | Mine                  |



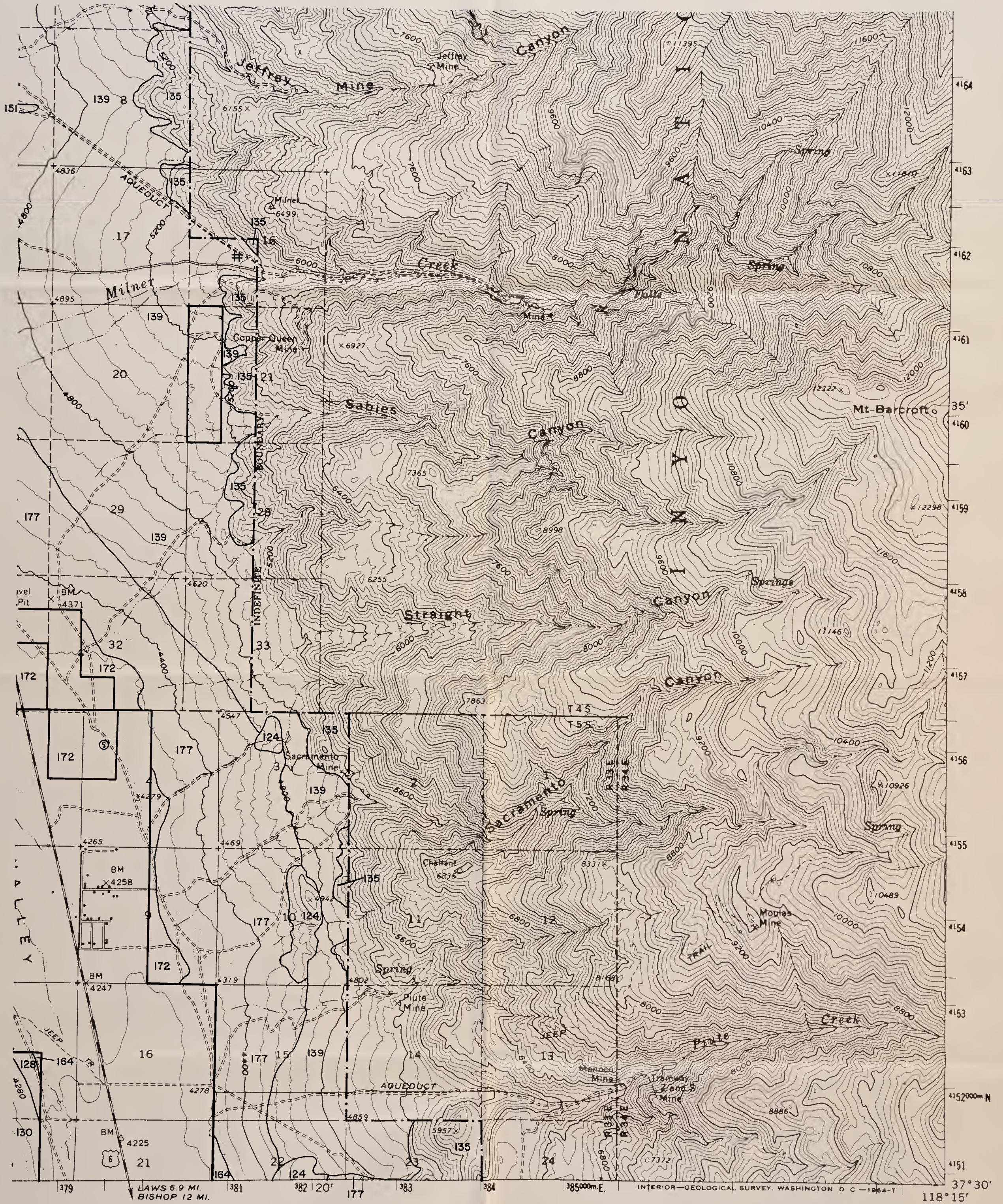

**SPOT SYMBOL LEGEND**

- |  |                           |
|--|---------------------------|
| X — Gravel or sand pit                 | ⊗ — Tufa outcroppings     |
| ≡ — Marshy area                        | ⊕ — Hardpan               |
| ..... — Short steep slope              | △ — Sand dune             |
| ⊙ — Soil modal site or reference pedon | ⊞ — Subterranean moisture |
| ∴ — Gravelly spot                      | ∩ — Silty substratum      |
| ⊕ — Saline spot                        | ↓ — Wet spot              |
| ∴ — Loose, sandy spot                  | ∇ — Rock outcrop          |
| ⊞ — Stony or bouldery spot             | ⊗ — Mine                  |

**WHITE MTN. PEAK  
SE**

**'22'**

Contour Interval 80 feet  
SCALE 1:24,000

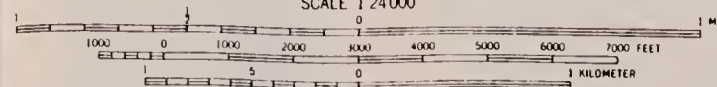

BLM Library  
Denver Federal Center  
Bldg. 50, OC-521  
P.O. Box 25047  
Denver, CO 80225

#10906333 ID: 98020983

S  
599  
102  
B46  
1983  
Maps

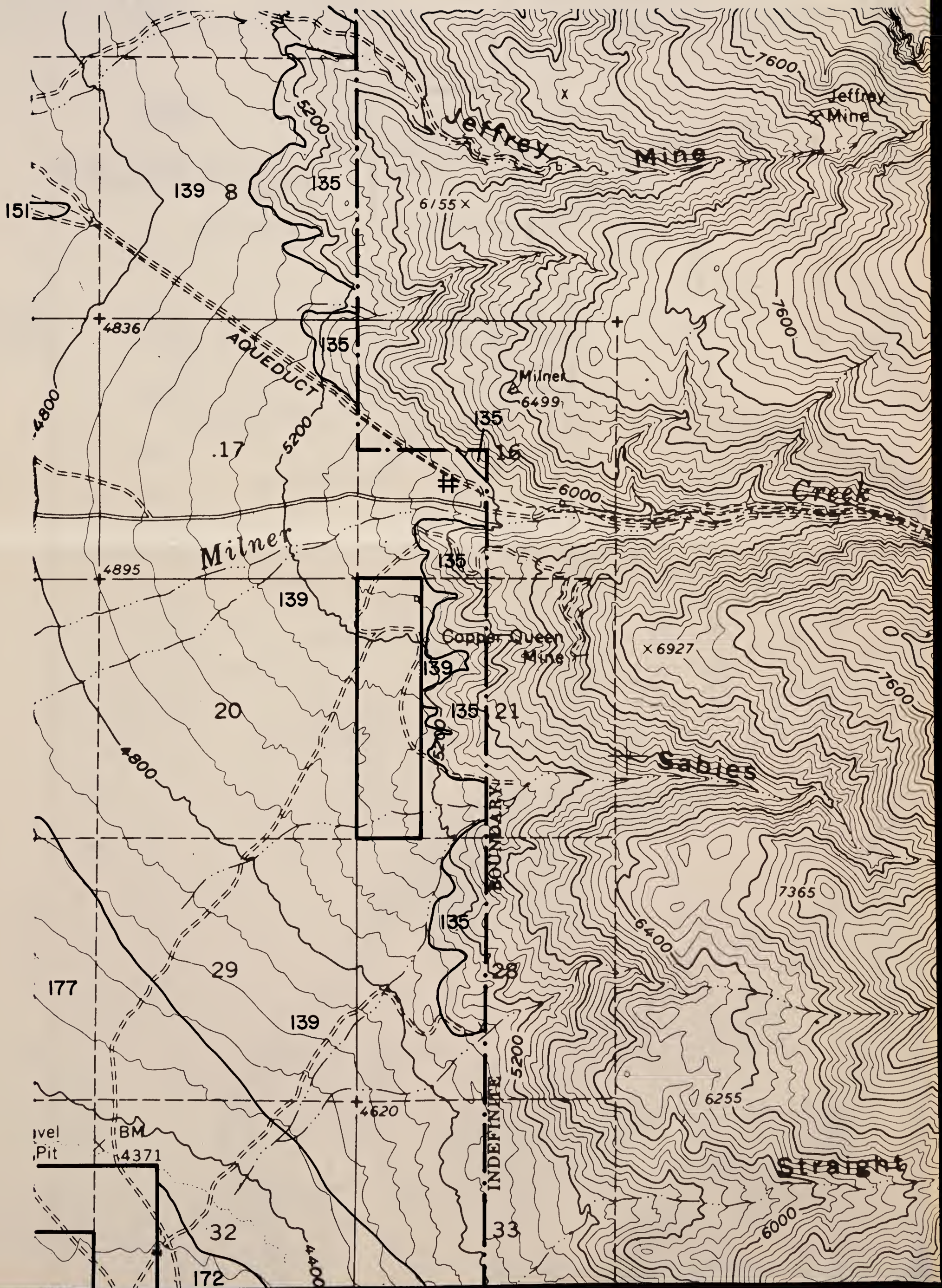

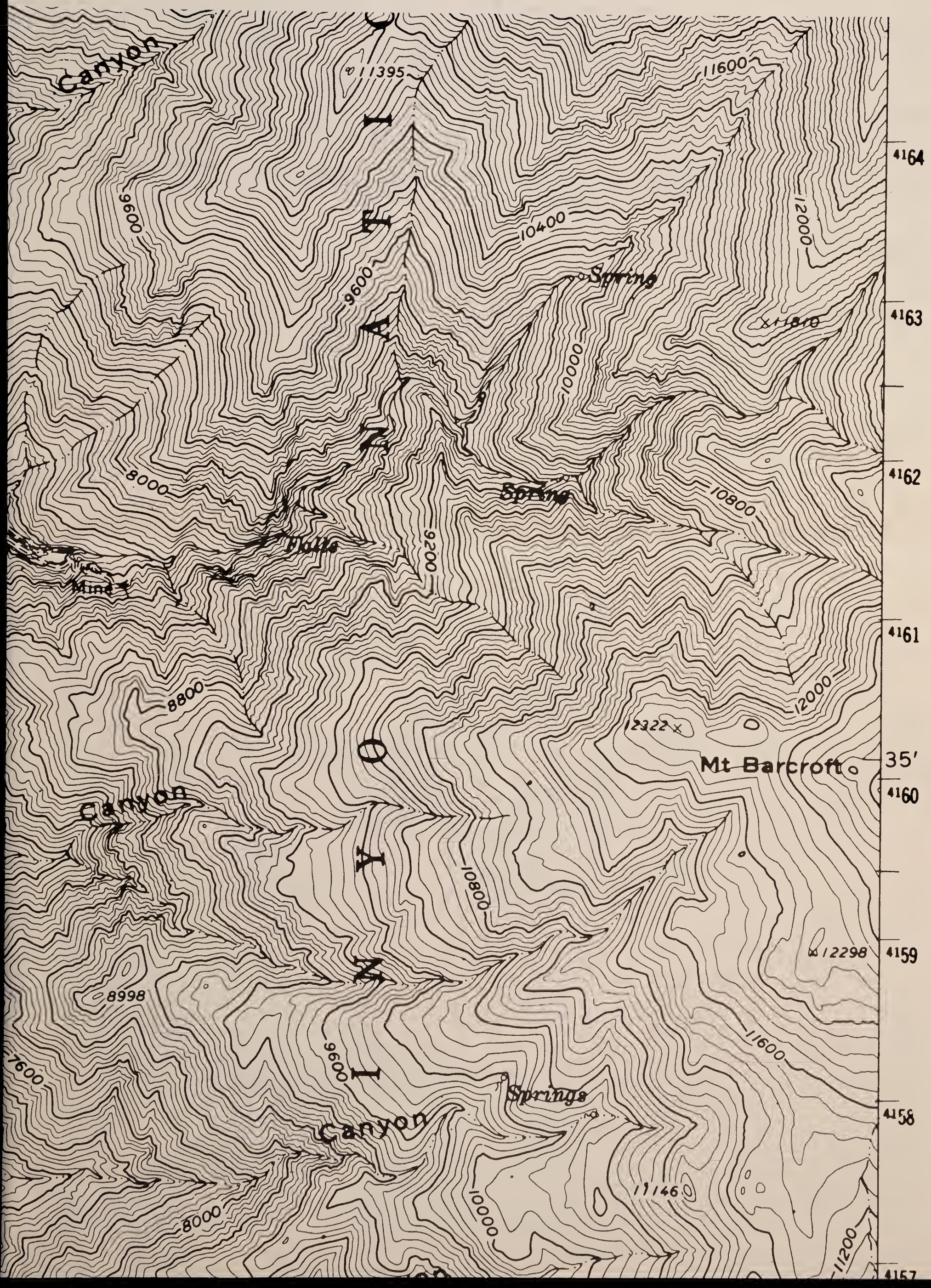

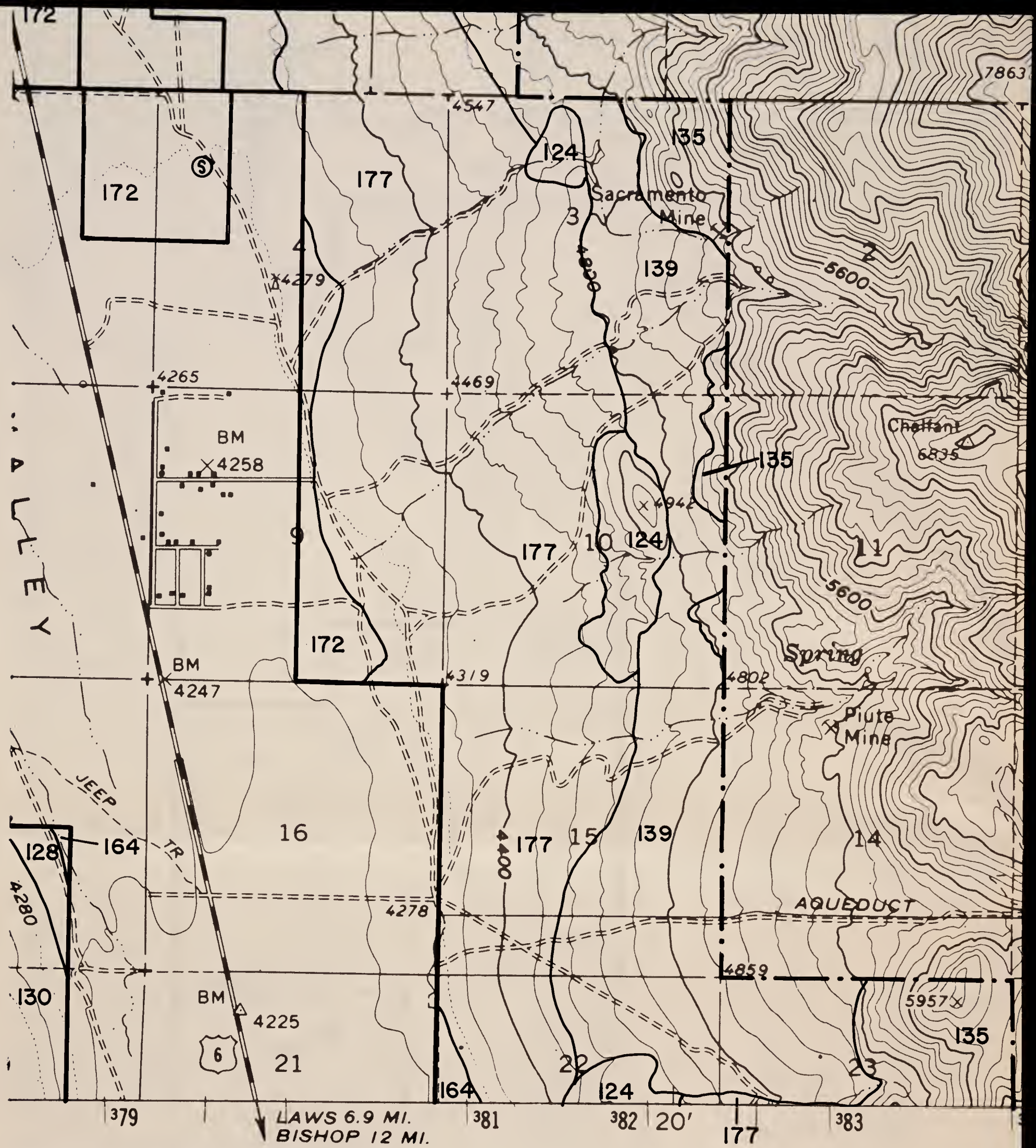

### SPOT SYMBOL LEGEND

- |   |                                    |   |                       |
|---|------------------------------------|---|-----------------------|
| ✕ | Gravel or sand pit                 | ⊗ | Tufa outcroppings     |
| ▨ | Marshy area                        | ⊕ | Hardpan               |
| ⋯ | Short steep slope                  | △ | Sand dune             |
| ⊙ | Soil modal site or reference pedon | ⊞ | Subterranean moisture |
| ∴ | Gravelly spot                      | ⋈ | Silty substratum      |
| + | Saline spot                        | ↓ | Wet spot              |
| ∴ | Loose, sandy spot                  | ∇ | Rock outcrop          |
| ⊞ | Stony or bouldery spot             | ✕ | Mine                  |

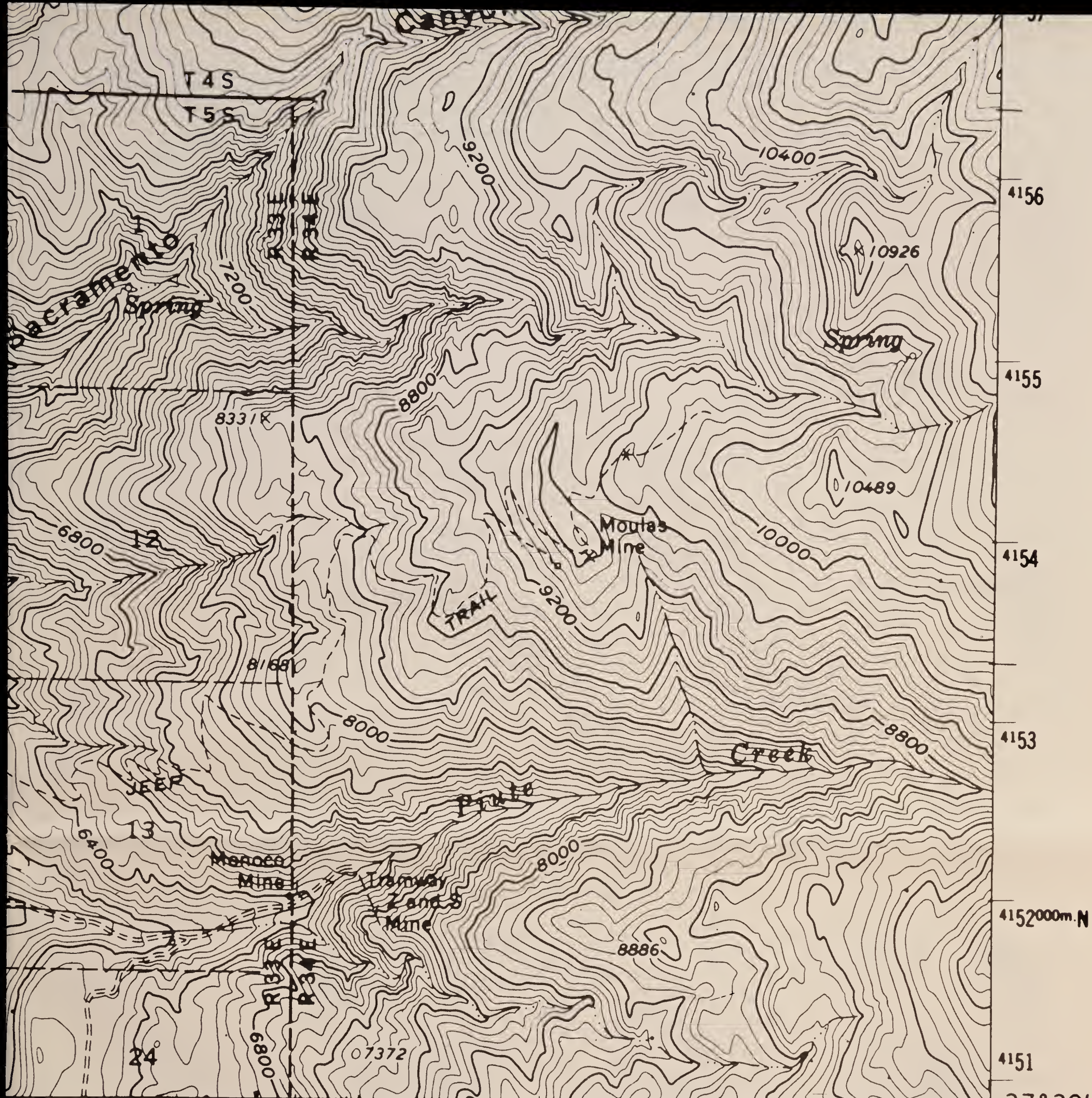

84 385000m.E. INTERIOR—GEOLOGICAL SURVEY, WASHINGTON, D. C.—1964-T 37° 30' 118° 15' 4156 4155 4154 4153 4152000m.N 4151

# WHITE MTN. PEAK SE

## '22'

Contour Interval 80 feet

SCALE 1:24,000

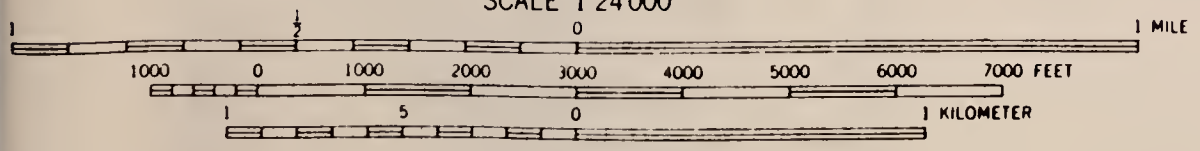

BLM Library  
Denver Federal Center  
Bldg. 50, OC-521  
P.O. Box 25047  
Denver, CO 80225

#10906333 ID: 88026983

S  
599  
102  
B46  
1983  
Maps

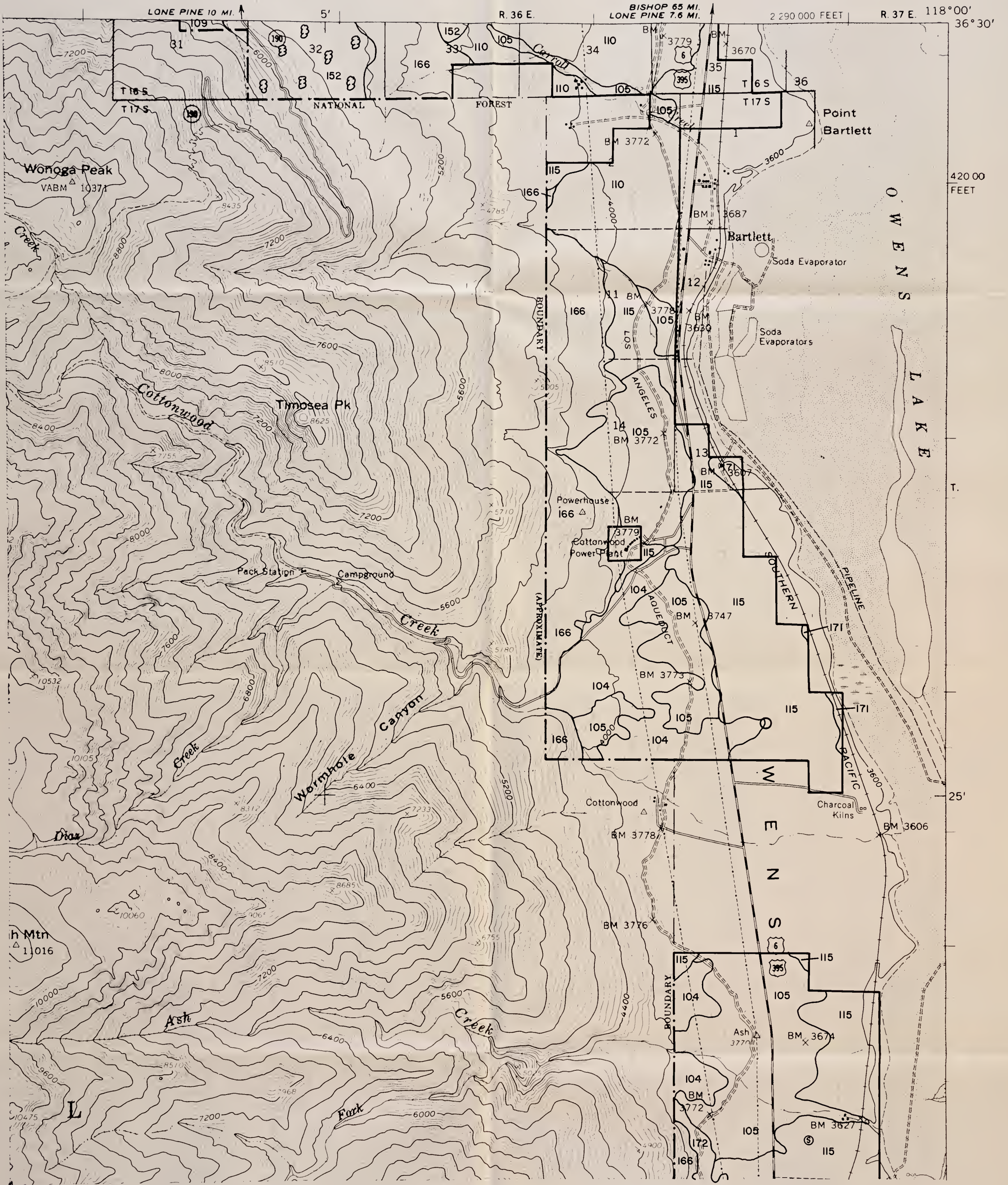

**SPOT SYMBOL LEGEND**

- |  |                           |
|--|---------------------------|
| ✕ — Gravel or sand pit                 | ⊗ — Tufa outcroppings     |
| ≡ — Marshy area                        | ⊕ — Hardpan               |
| ..... — Short steep slope              | △ — Sand dune             |
| ⊙ — Soil modal site or reference pedon | ≡ — Subterranean moisture |
| ⋯ — Gravelly spot                      | ≡ — Silty substratum      |
| ⊕ — Saline spot                        | ↓ — Wet spot              |
| ⋯ — Loose, sandy spot                  | ∇ — Rock outcrop          |
| ⊗ — Stony or bouldery spot             | ✕ — Mine                  |

**OLANCHA  
NE**

**'48'**

Contour Interval 80 feet

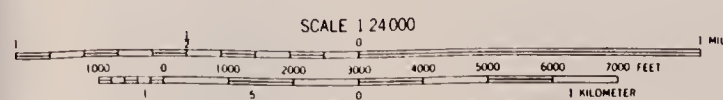



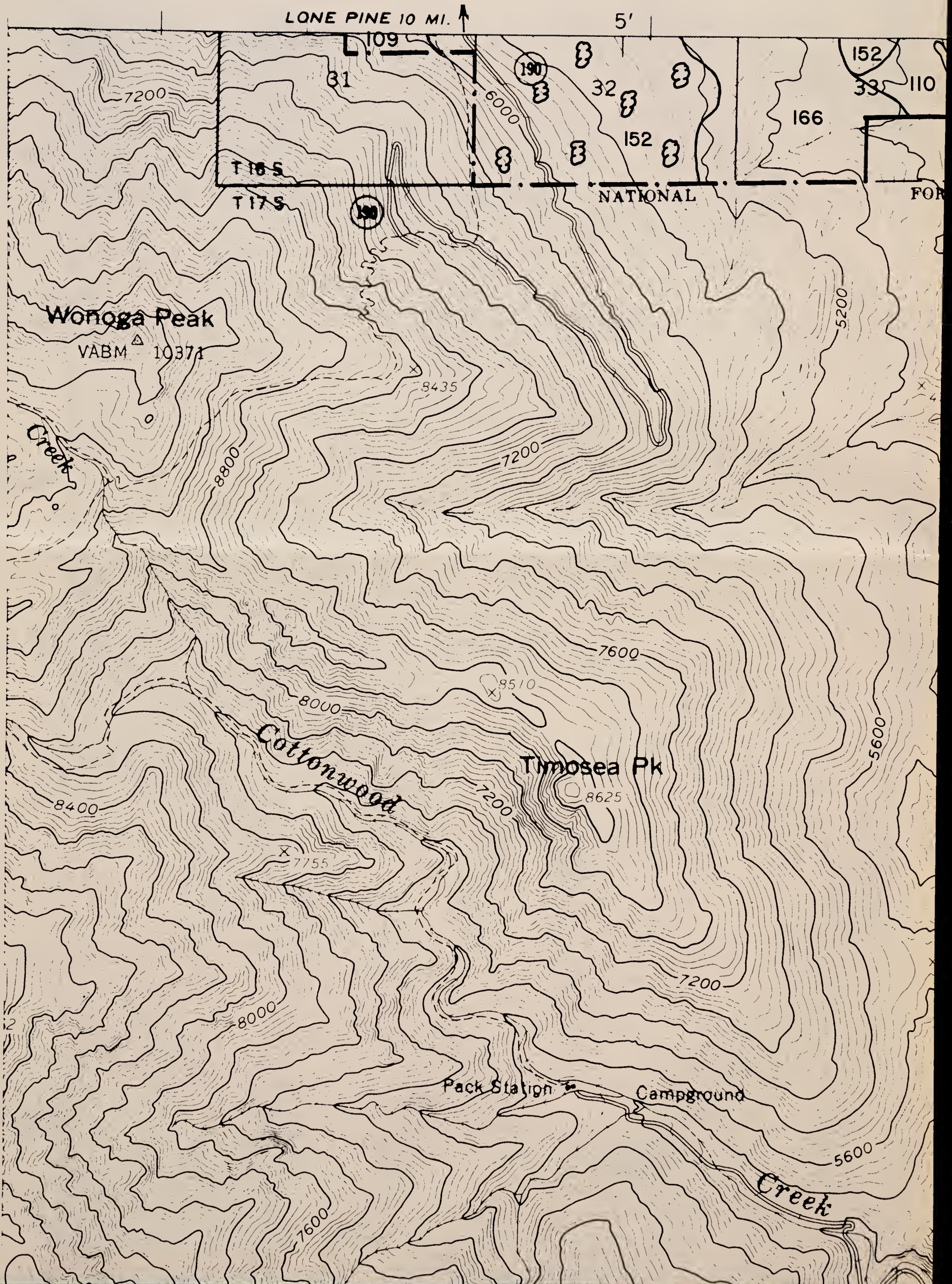

R. 36 E.

BISHOP 65 MI.  
LONE PINE 7.6 MI.

2 290 000 FEET

R. 37 E. 118°00'

36°30'

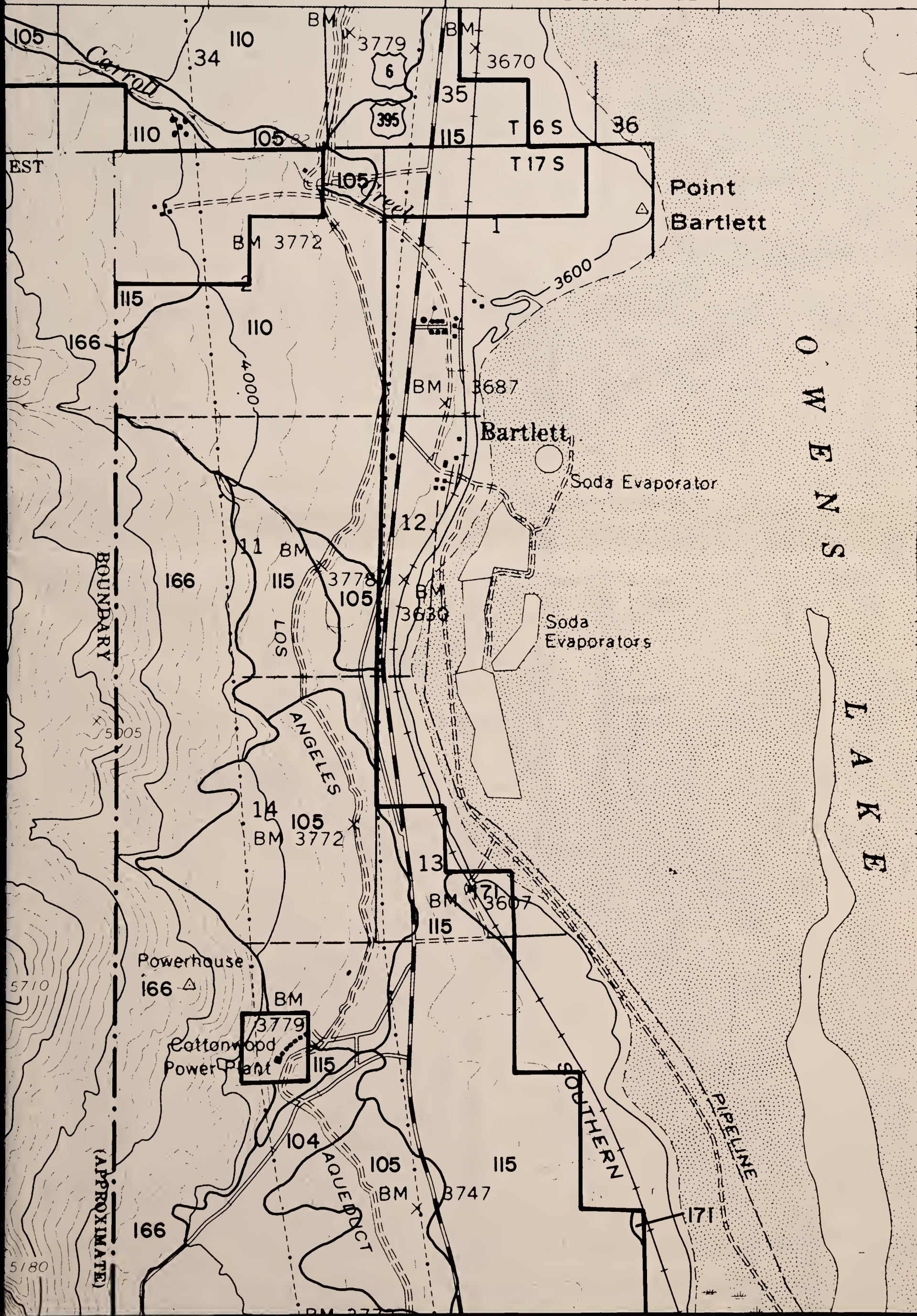

420 00  
FEET

T.

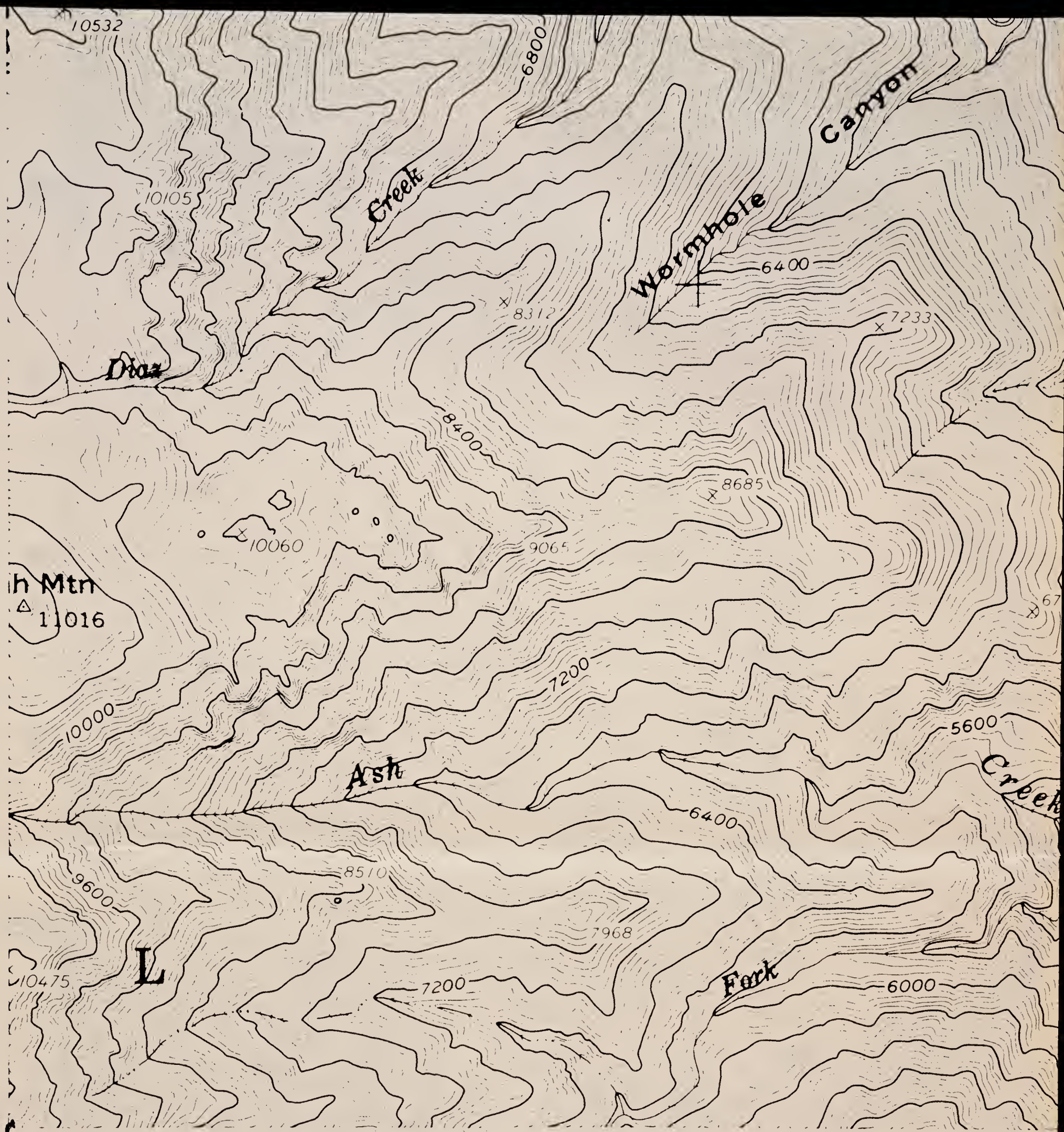

### SPOT SYMBOL LEGEND

- |  |                           |
|--|---------------------------|
| ✕ — Gravel or sand pit                 | ⊗ — Tufa outcroppings     |
| ≡ — Marshy area                        | ⊕ — Hardpan               |
| ..... — Short steep slope              | △ — Sand dune             |
| ⊙ — Soil modal site or reference pedon | ≡ — Subterranean moisture |
| ∴ — Gravelly spot                      | ∞ — Silty substratum      |
| ⊕ — Saline spot                        | ↓ — Wet spot              |
| ∴ — Loose, sandy spot                  | ∇ — Rock outcrop          |
| ⊞ — Stony or bouldery spot             | ✕ — Mine                  |

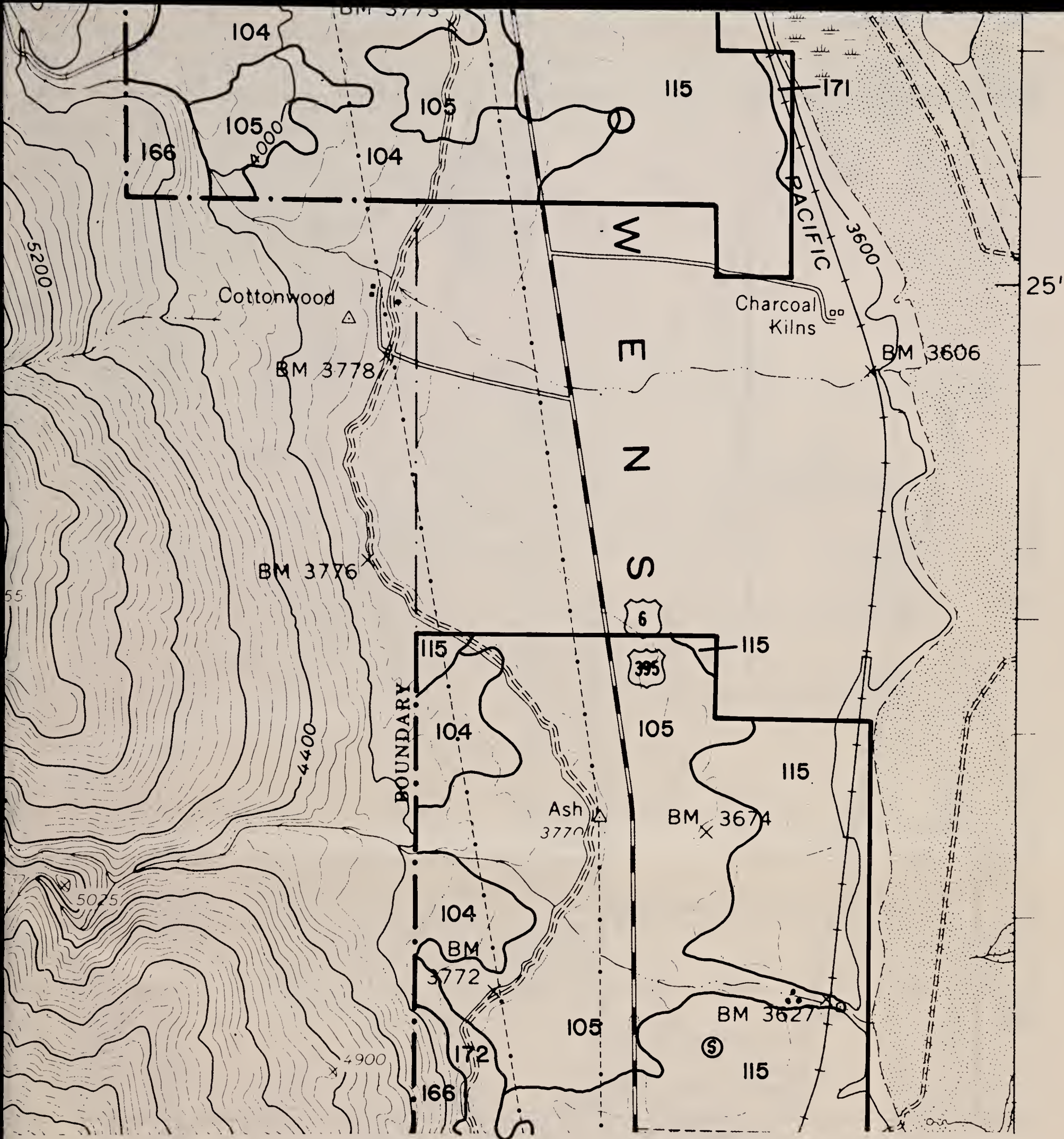

# OLANCHA NE

Contour Interval 80 feet

'48'

SCALE 1:24,000

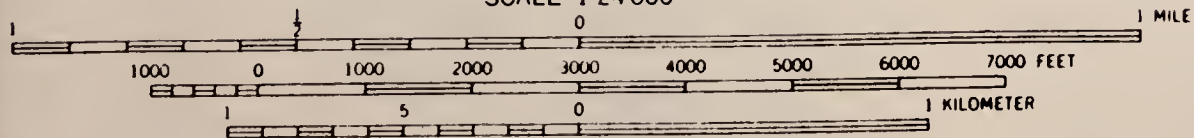

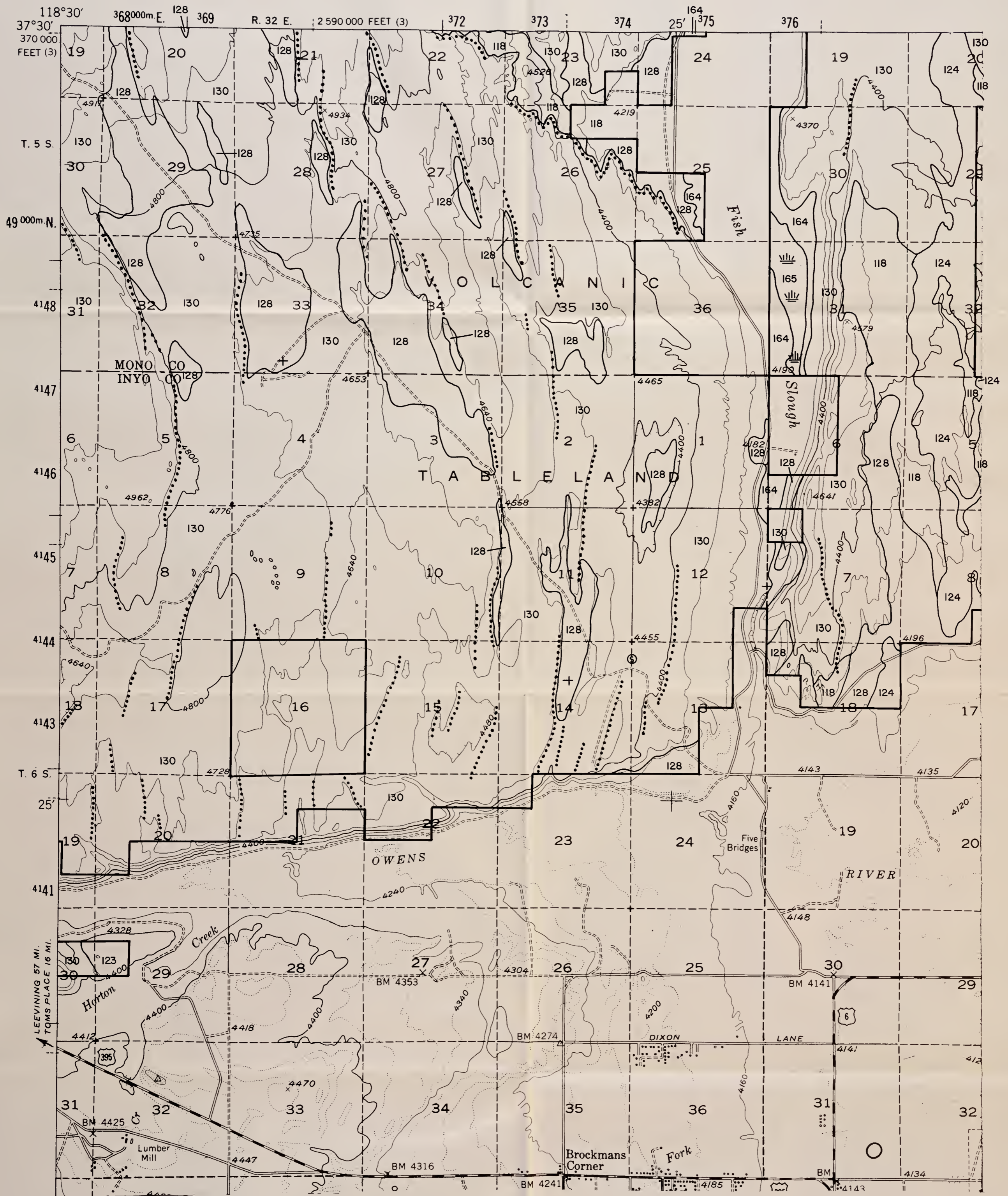

**SPOT SYMBOL LEGEND**

- |   |                                    |   |                       |
|---|------------------------------------|---|-----------------------|
| X | Gravel or sand pit                 | ⊗ | Tufa outcroppings     |
| ≡ | Marshy area                        | ⊕ | Hardpan               |
| ⋯ | Short steep slope                  | △ | Sand dune             |
| ⊙ | Soil modal site or reference pedon | ≡ | Subterranean moisture |
| ⋯ | Gravelly spot                      | ~ | Silty substratum      |
| + | Saline spot                        | † | Wet spot              |
| ⋯ | Loose, sandy spot                  | ∇ | Rock outcrop          |
| ⊠ | Stony or bouldery spot             | ⊗ | Mine                  |

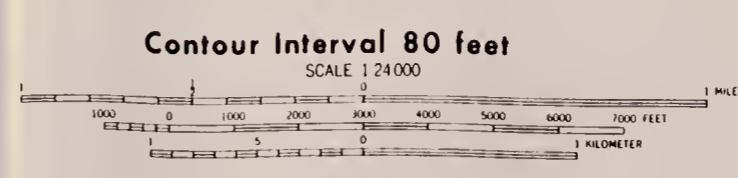

**BISHOP  
NW**

**'25'**

BLM Library  
Denver Federal Center  
Bldg. 50, OC-521  
P.O. Box 25047  
Denver, CO 80225

#10906333 ID: 98020983

S  
599  
C2  
B46  
1983  
maps

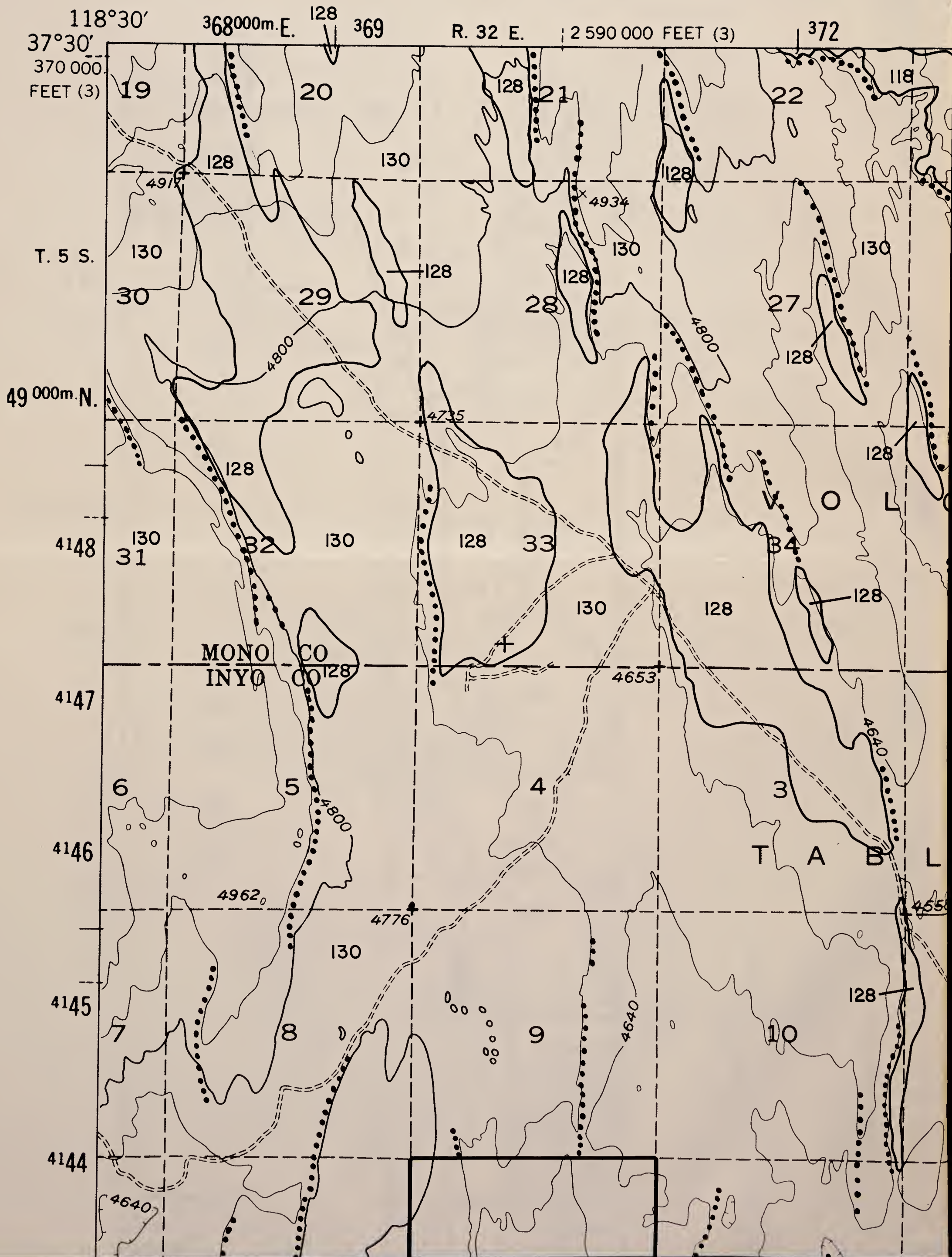

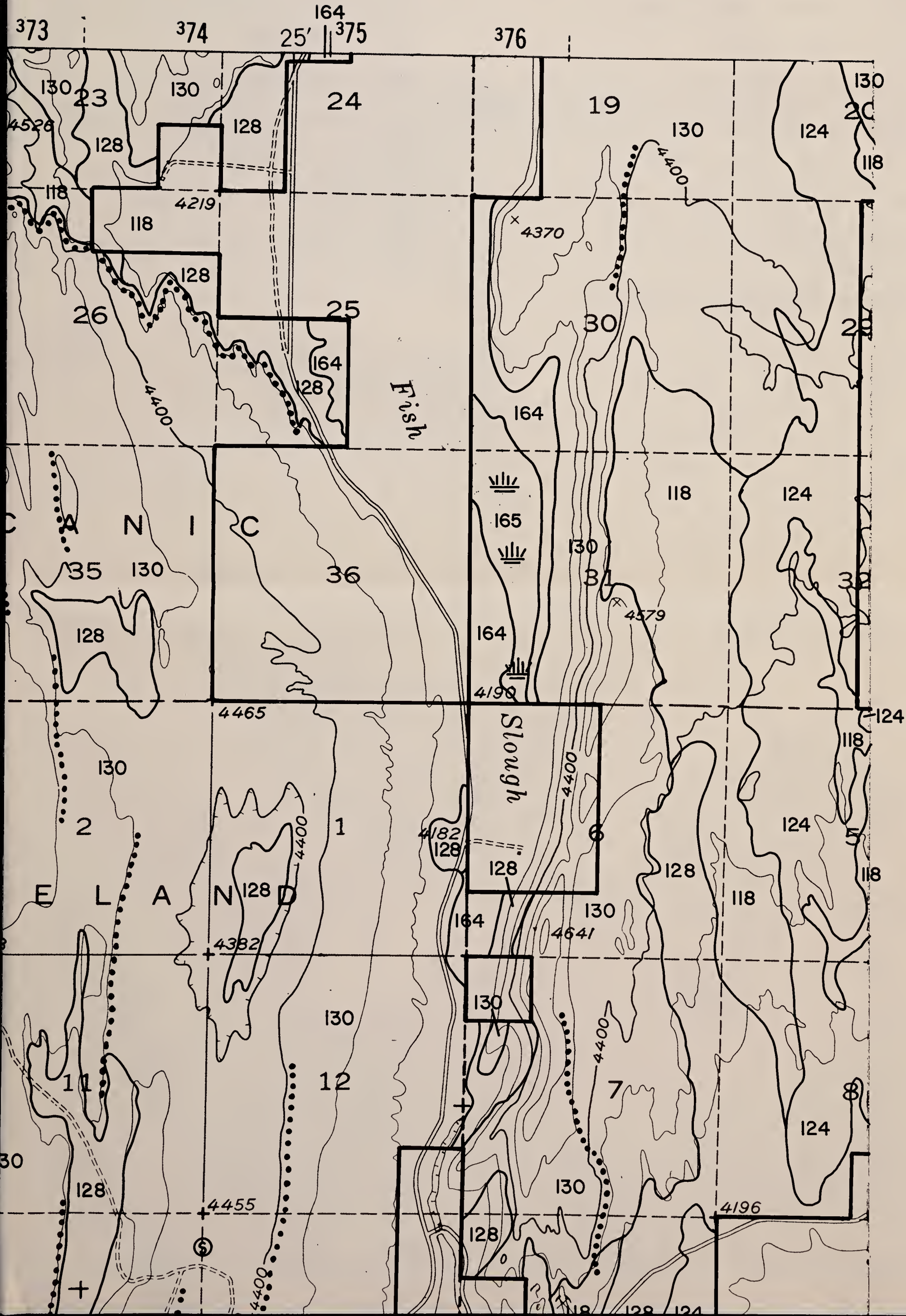

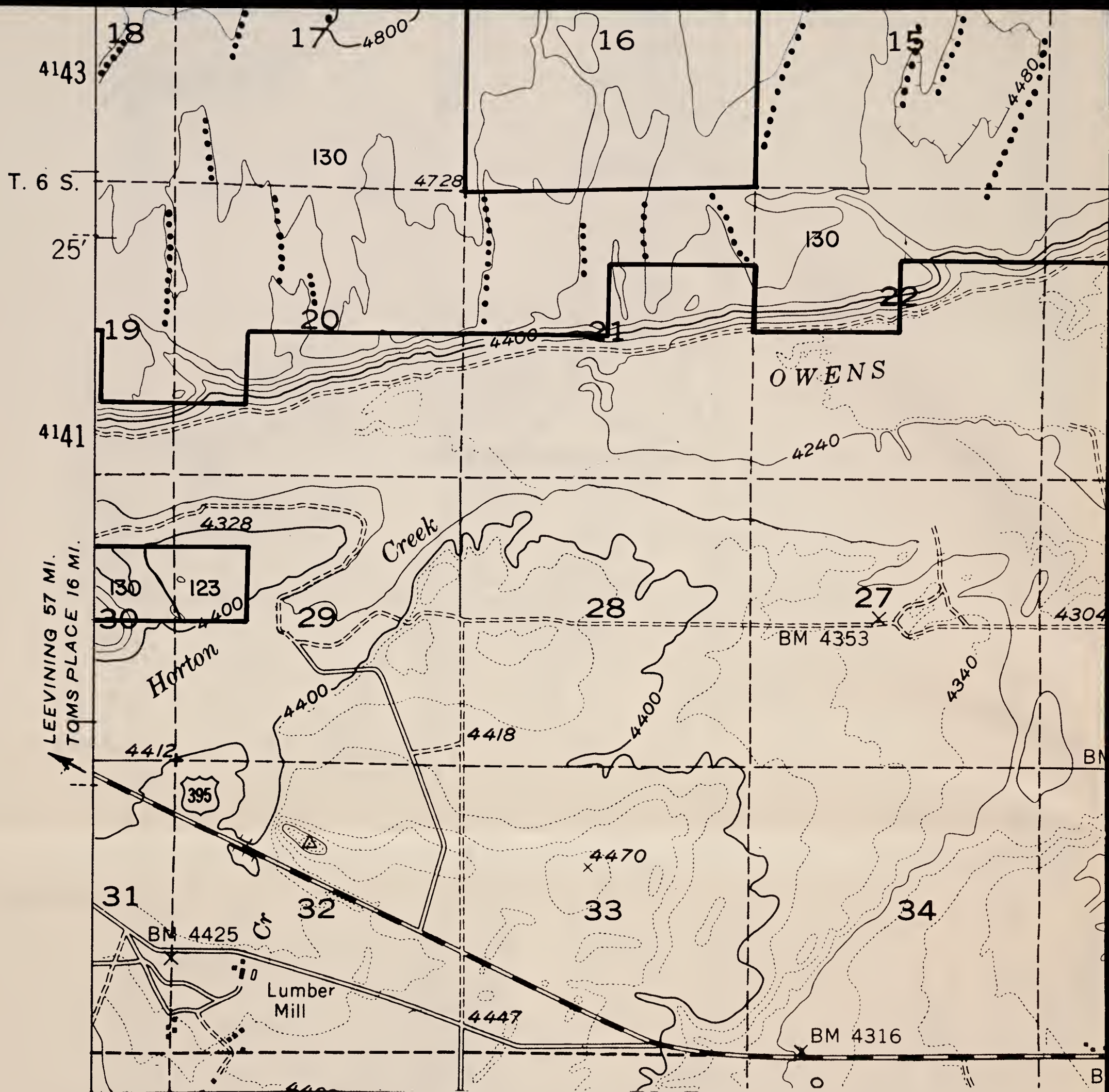

### SPOT SYMBOL LEGEND

- |   |                                    |   |                       |
|---|------------------------------------|---|-----------------------|
| ✕ | Gravel or sand pit                 | ⊗ | Tufa outcroppings     |
| ≡ | Marshy area                        | ⊕ | Hardpan               |
| ⋯ | Short steep slope                  | △ | Sand dune             |
| ⑤ | Soil modal site or reference pedon | ‡ | Subterranean moisture |
| ∴ | Gravelly spot                      | ∩ | Silty substratum      |
| + | Saline spot                        | ↓ | Wet spot              |
| ∴ | Loose, sandy spot                  | ∨ | Rock outcrop          |
| ⊞ | Stony or bouldery spot             | ✕ | Mine                  |



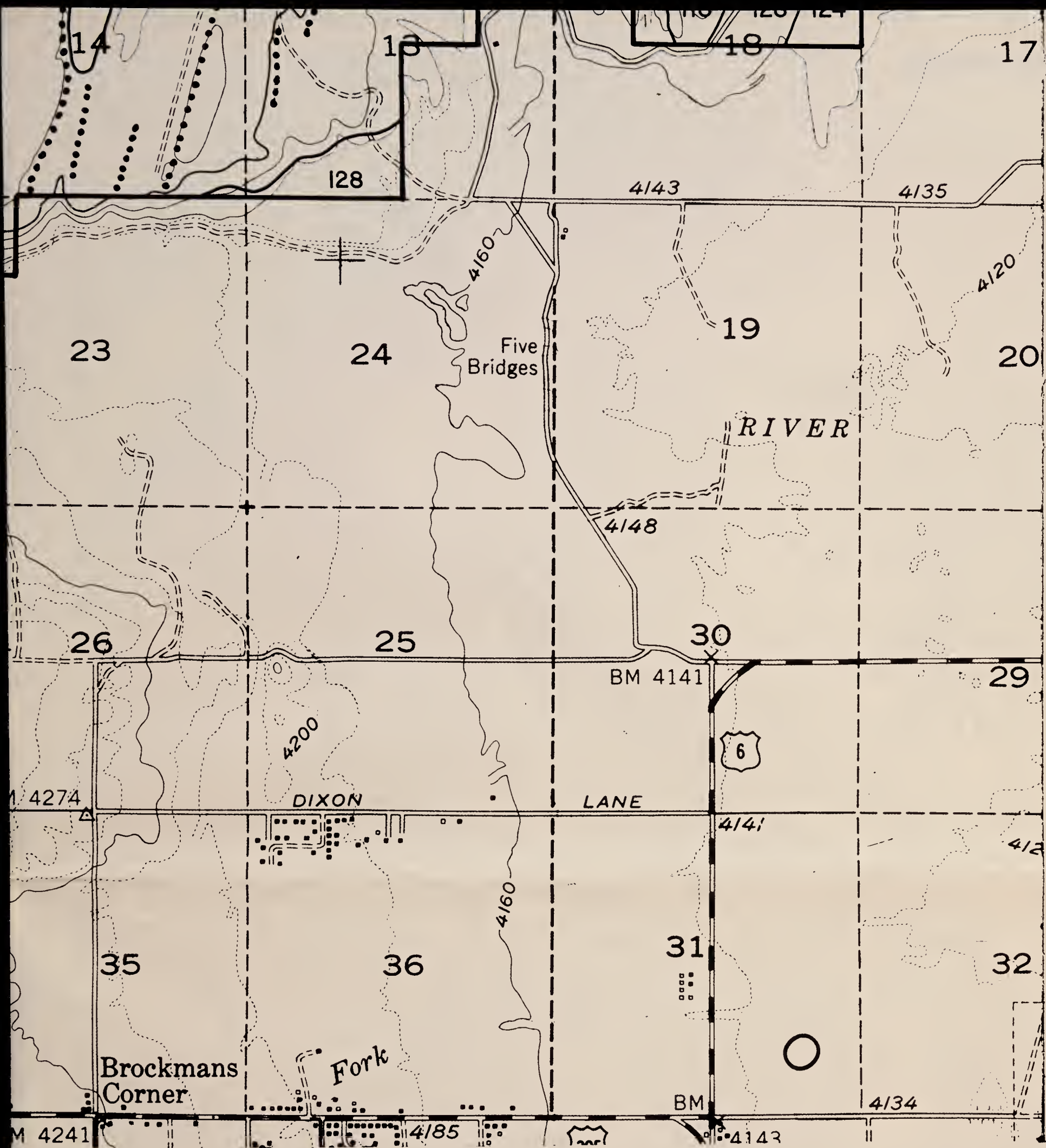

# BISHOP NW

## '25'

BLM Library  
 Denver Federal Center  
 Bldg. 50, OC-521  
 P.O. Box 25047  
 Denver, CO 80225

Contour Interval 80 feet

SCALE 1:24,000

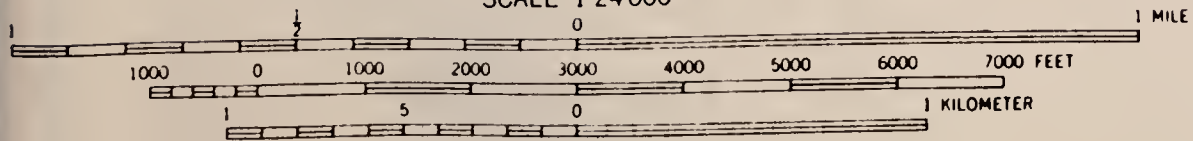

#10906333

ID: 88020983

S  
 599  
 C2  
 B46  
 1983  
 Maps

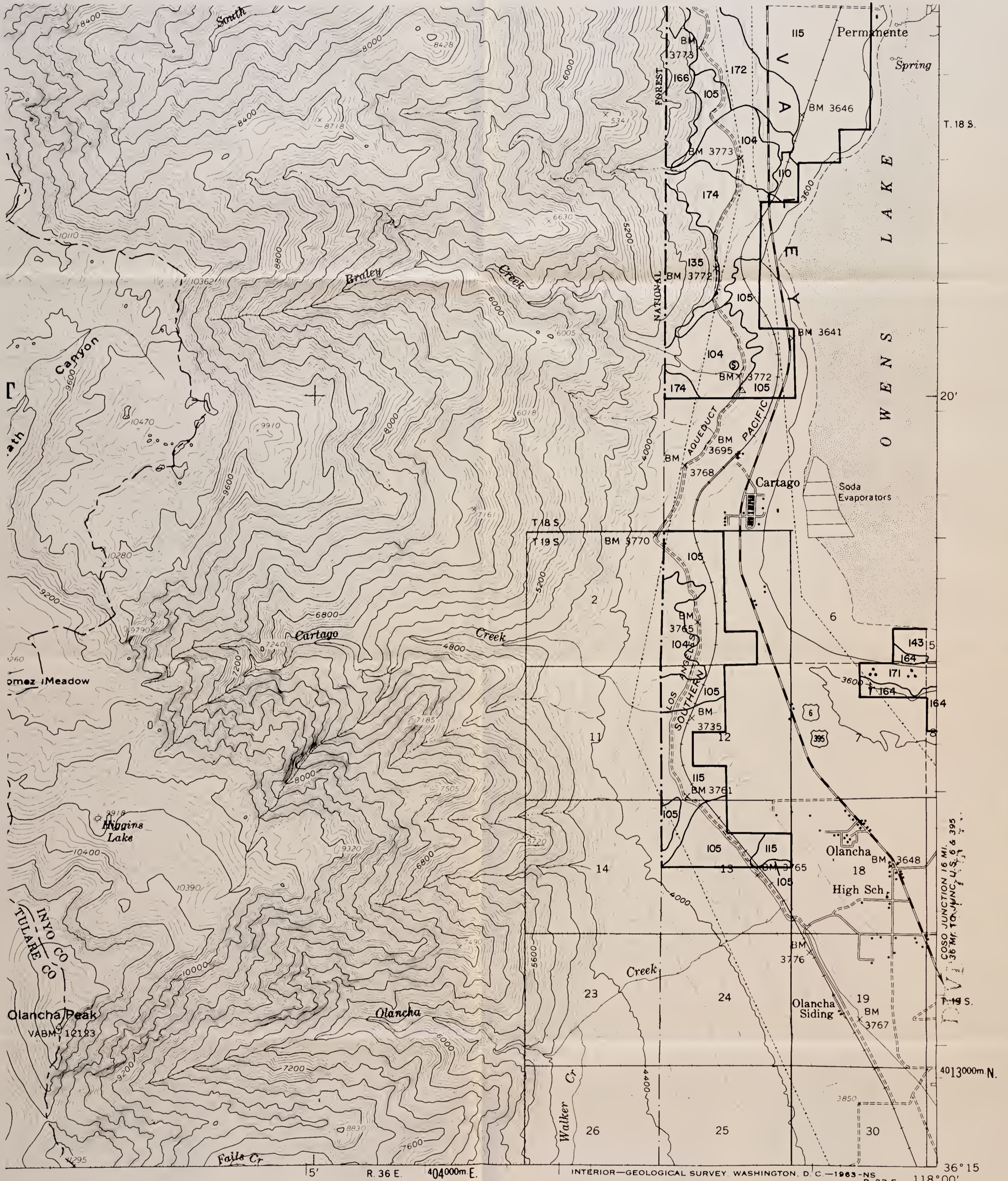

**SPOT SYMBOL LEGEND**

- |   |                                    |   |                       |
|---|------------------------------------|---|-----------------------|
| ⊗ | Gravel or sand pit                 | ⊗ | Tufa outcroppings     |
| ≡ | Marshy area                        | ⊕ | Hardpan               |
| ⋯ | Short steep slope                  | △ | Sand dune             |
| ⊙ | Soil modal site or reference pedon | ≡ | Subterranean moisture |
| ∴ | Gravelly spot                      | ⋯ | Silty substratum      |
| + | Saline spot                        | † | Wet spot              |
| ∴ | Loose, sandy spot                  | ∇ | Rock outcrop          |
| ⊠ | Stony or bouldery spot             | ⊗ | Mine                  |

**OLANCHA  
SE  
'51'**

Contour Interval 80 feet

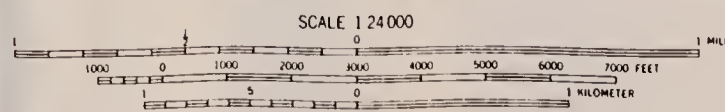

INTERIOR—GEOLOGICAL SURVEY, WASHINGTON, D. C.—1963—NS  
R. 37 E. 118° 00'

36° 15'

4013000m N.

COSO JUNCTION 16 MI.  
3.36 MI. TO JUNC. U.S. 6 & 395

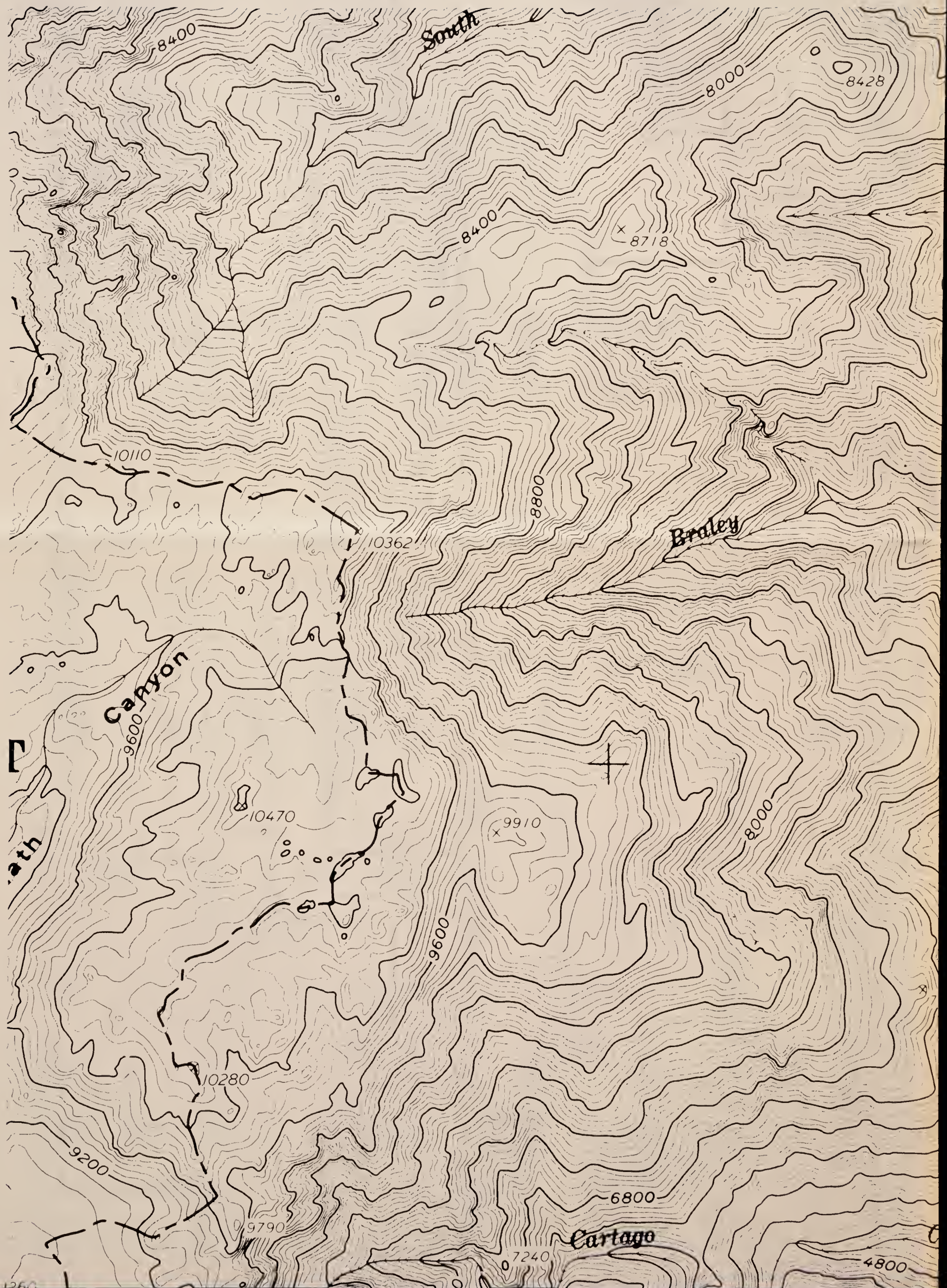

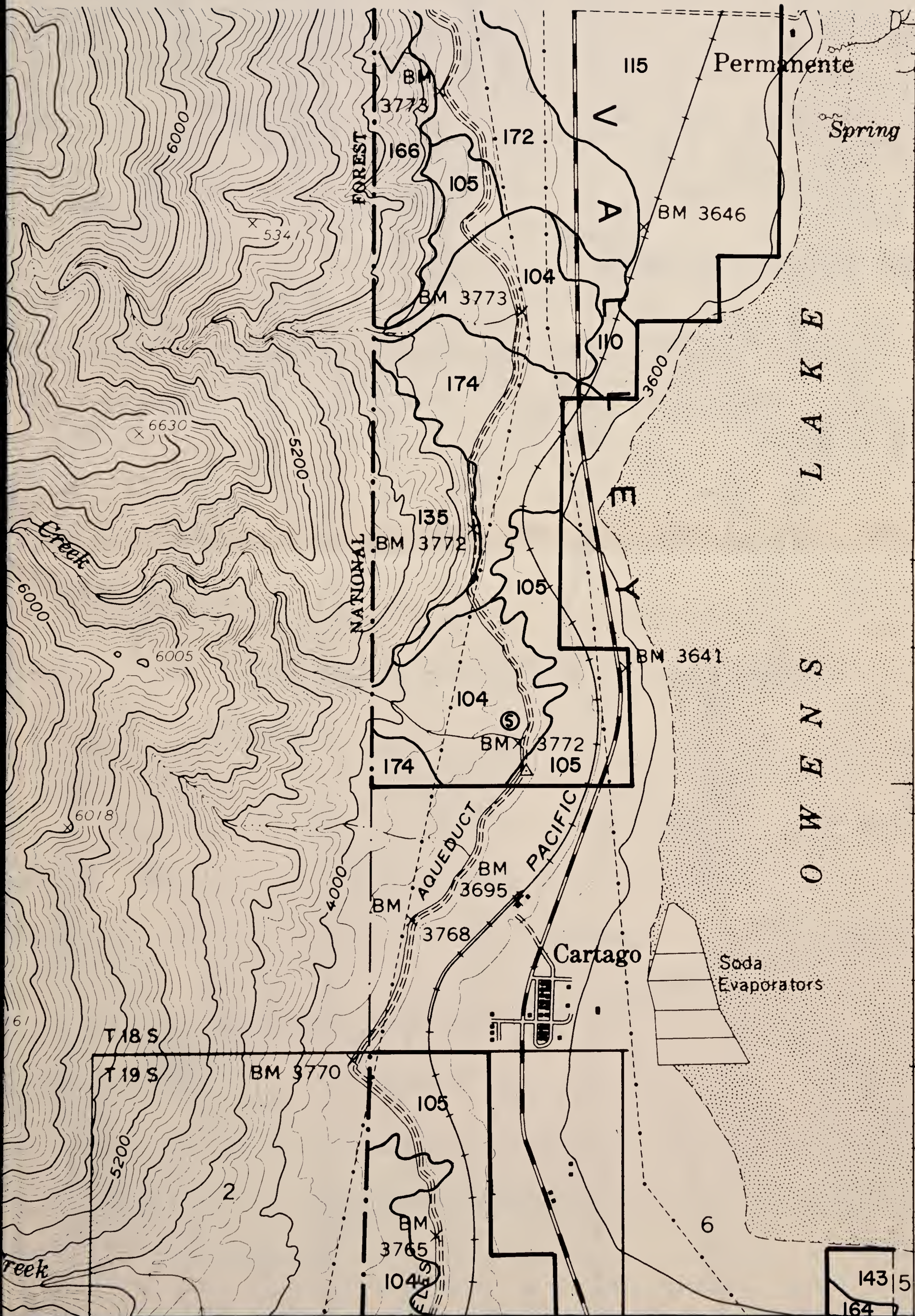

T. 18 S.

P A C I F I C  
O W E N S  
L A K E

20'

143 | 5  
164 | 7

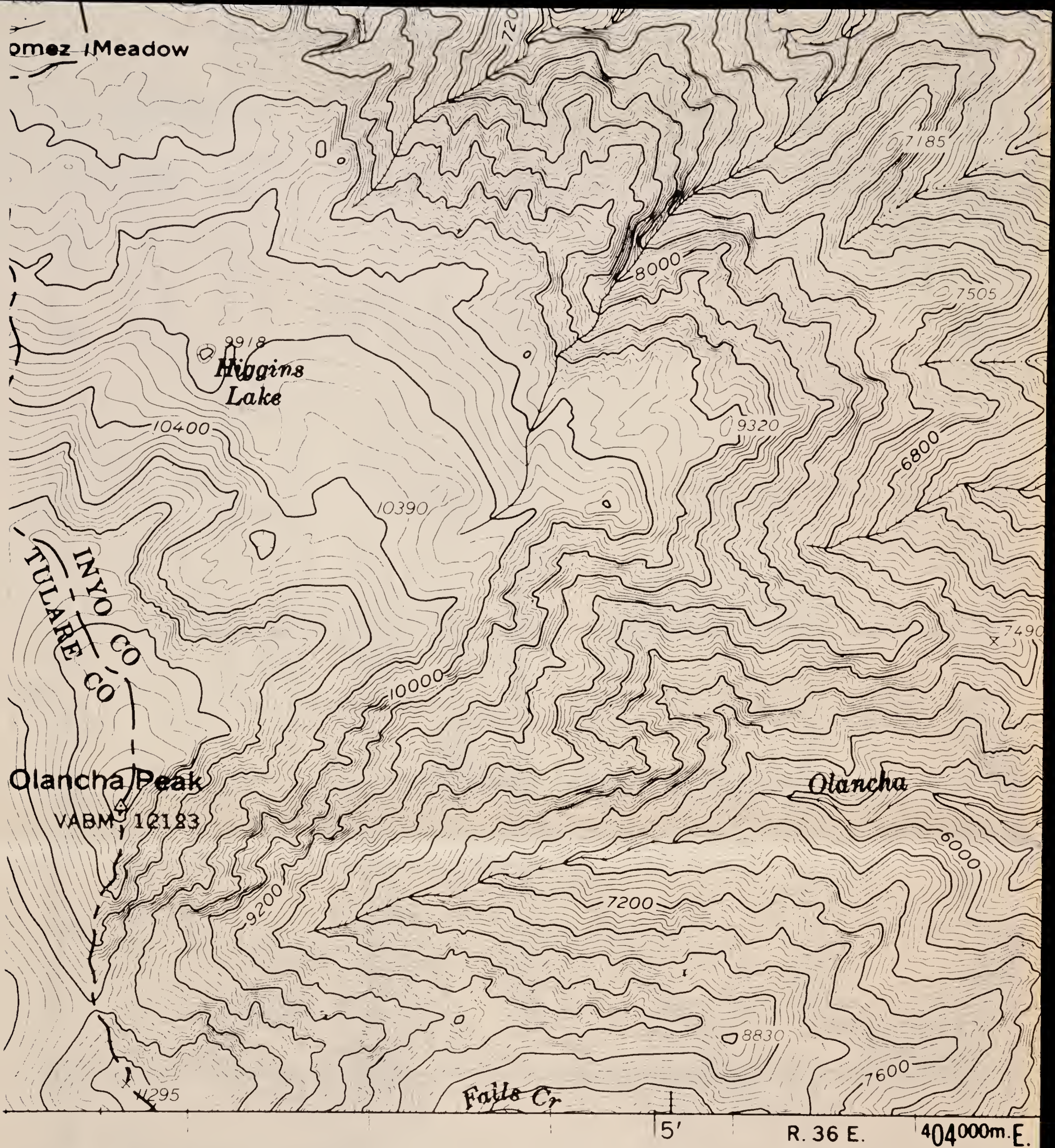

### SPOT SYMBOL LEGEND

- |       |                                    |   |                       |
|-------|------------------------------------|---|-----------------------|
| ✕     | Gravel or sand pit                 | ⊗ | Tufa outcroppings     |
| ≡     | Marshy area                        | ⊕ | Hardpan               |
| ..... | Short steep slope                  | △ | Sand dune             |
| ⑤     | Soil modal site or reference pedon | ‡ | Subterranean moisture |
| ∴     | Gravelly spot                      | ∩ | Silty substratum      |
| +     | Saline spot                        | ↓ | Wet spot              |
| ∴     | Loose, sandy spot                  | ∇ | Rock outcrop          |
| ⊞     | Stony or bouldery spot             | ✕ | Mine                  |

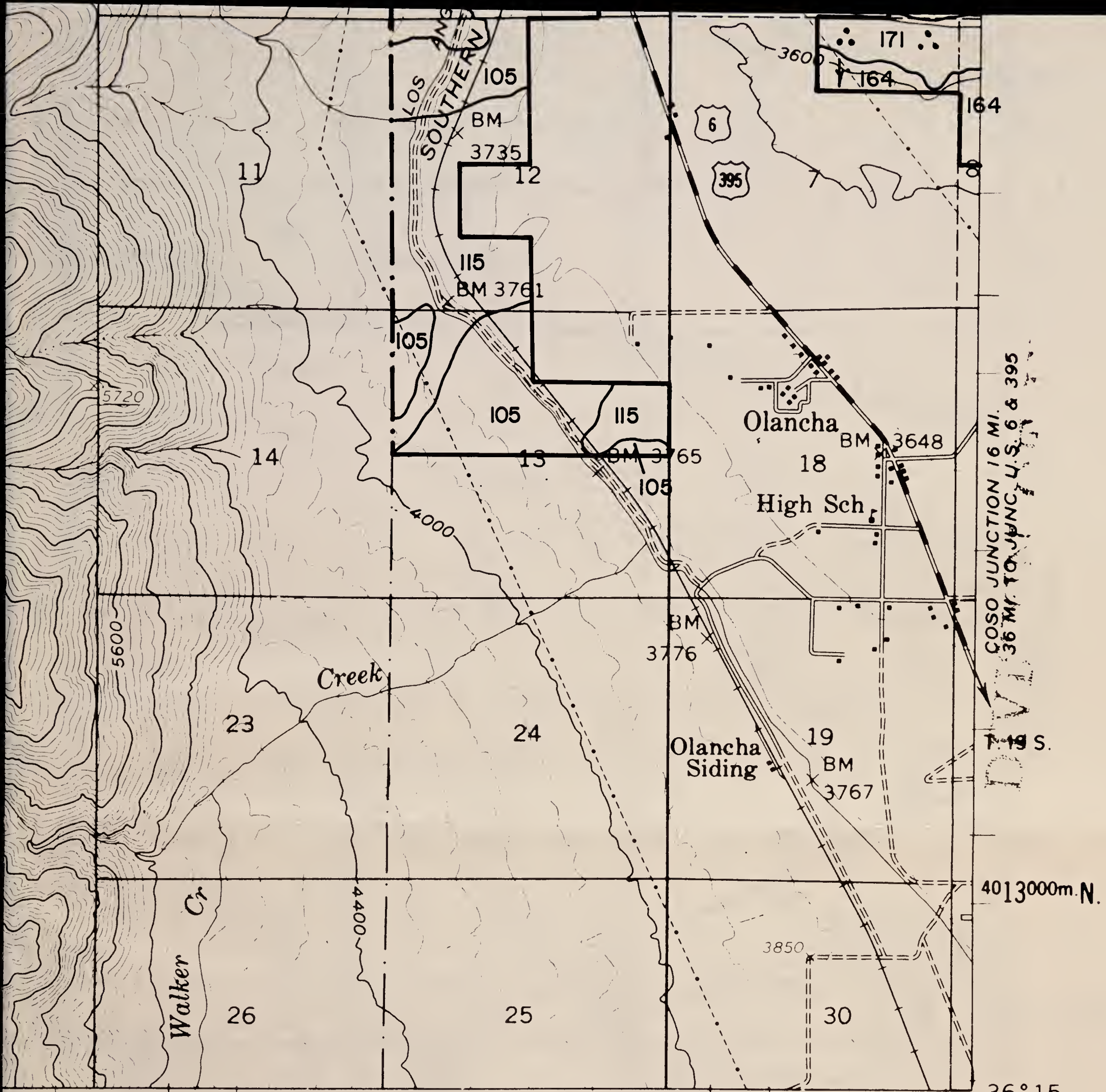

INTERIOR—GEOLOGICAL SURVEY, WASHINGTON, D. C.—1963—NS  
 R. 37 E. 118° 00' 36° 15'

# OLANCHA SE

## '51'

Contour Interval 80 feet

SCALE 1:24 000

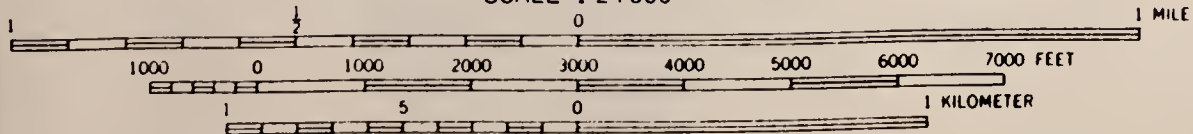

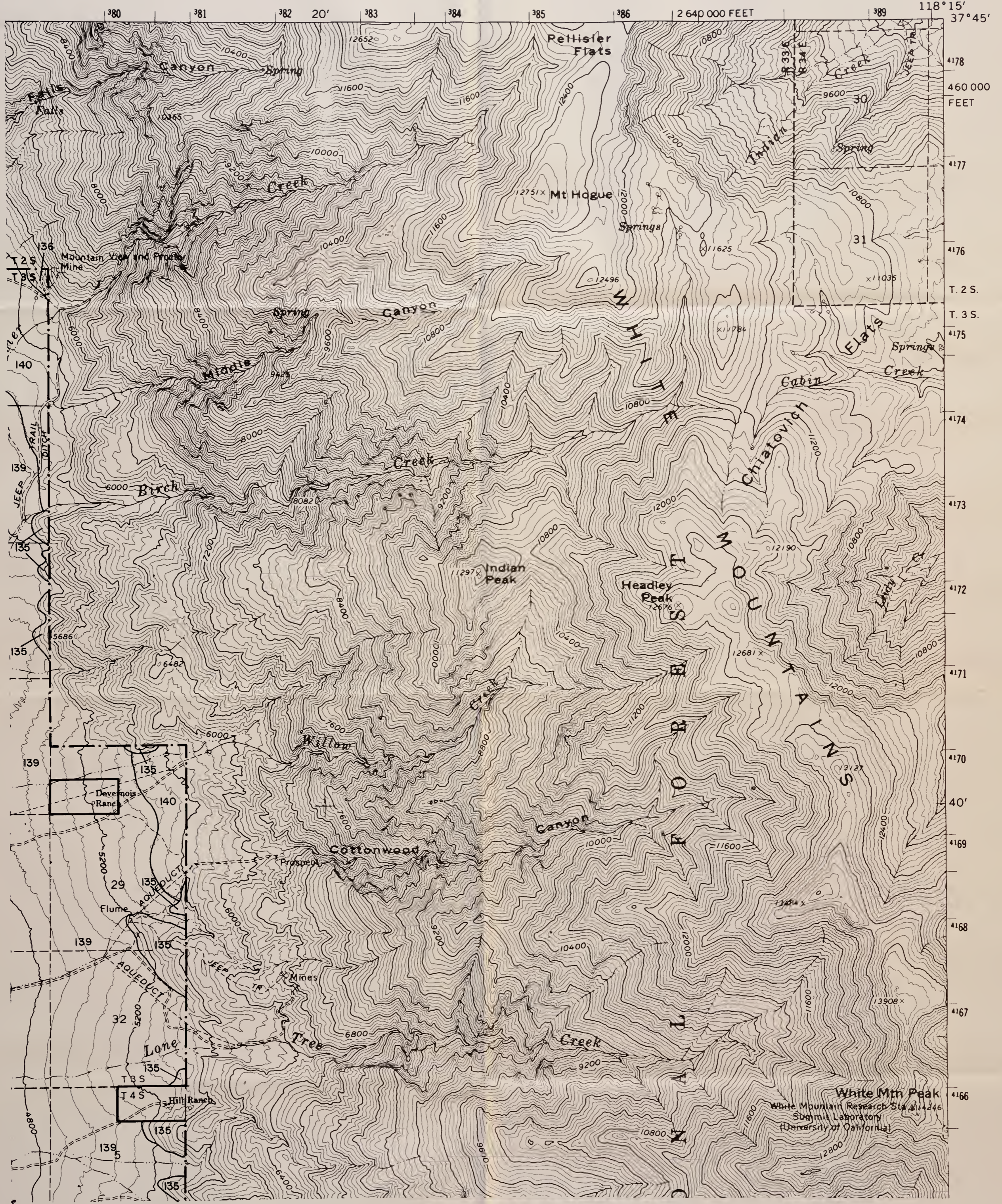

**SPOT SYMBOL LEGEND**

- |   |                                    |   |                       |
|---|------------------------------------|---|-----------------------|
| ✕ | Gravel or sand pit                 | ⊗ | Tufa outcroppings     |
| ≡ | Marshy area                        | ⊕ | Hardpan               |
| ⋯ | Short steep slope                  | △ | Sand dune             |
| ⊙ | Soil modal site or reference pedon | ≡ | Subterranean moisture |
| ∴ | Gravelly spot                      | ≡ | Silty substratum      |
| + | Saline spot                        | † | Wet spot              |
| ∴ | Loose, sandy spot                  | ∨ | Rock outcrop          |
| ⊠ | Stony or bouldery spot             | ✕ | Mine                  |

**WHITE MTN. PEAK  
NE**

'17'

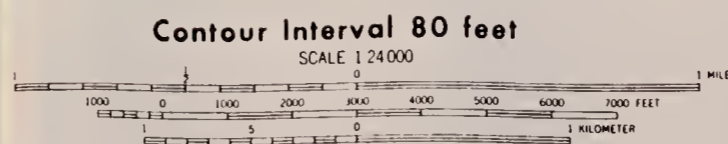

BLM Library  
Denver Federal Center  
Bldg. 50, OC-521  
P.O. Box 25047  
Denver, CO 80225

#1090333 ID:88020983

S  
599  
.02  
B46  
1983  
Maps

380

381

382

20'

383

384

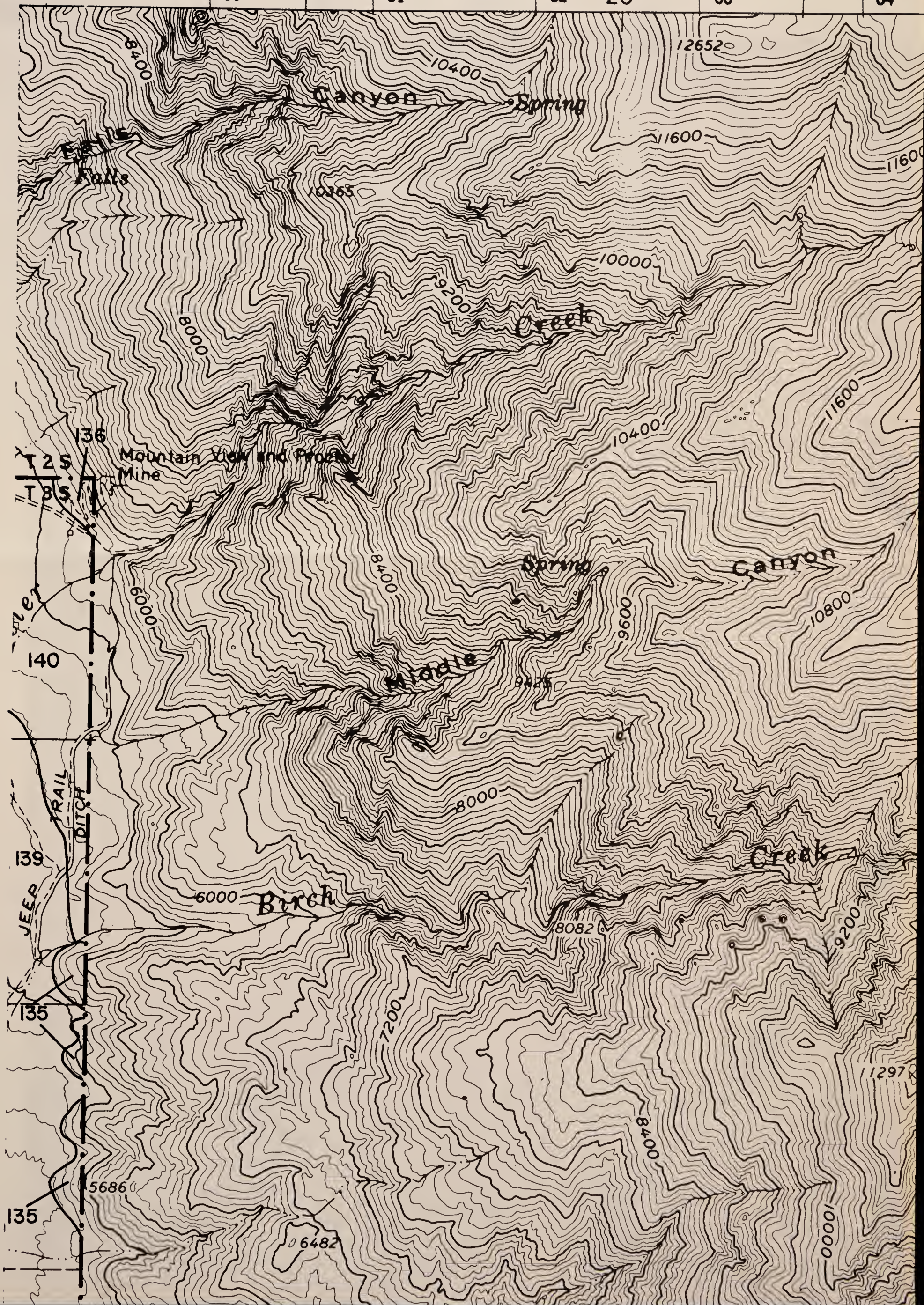



385 386 2 640 000 FEET 389 118° 15' 37° 45'

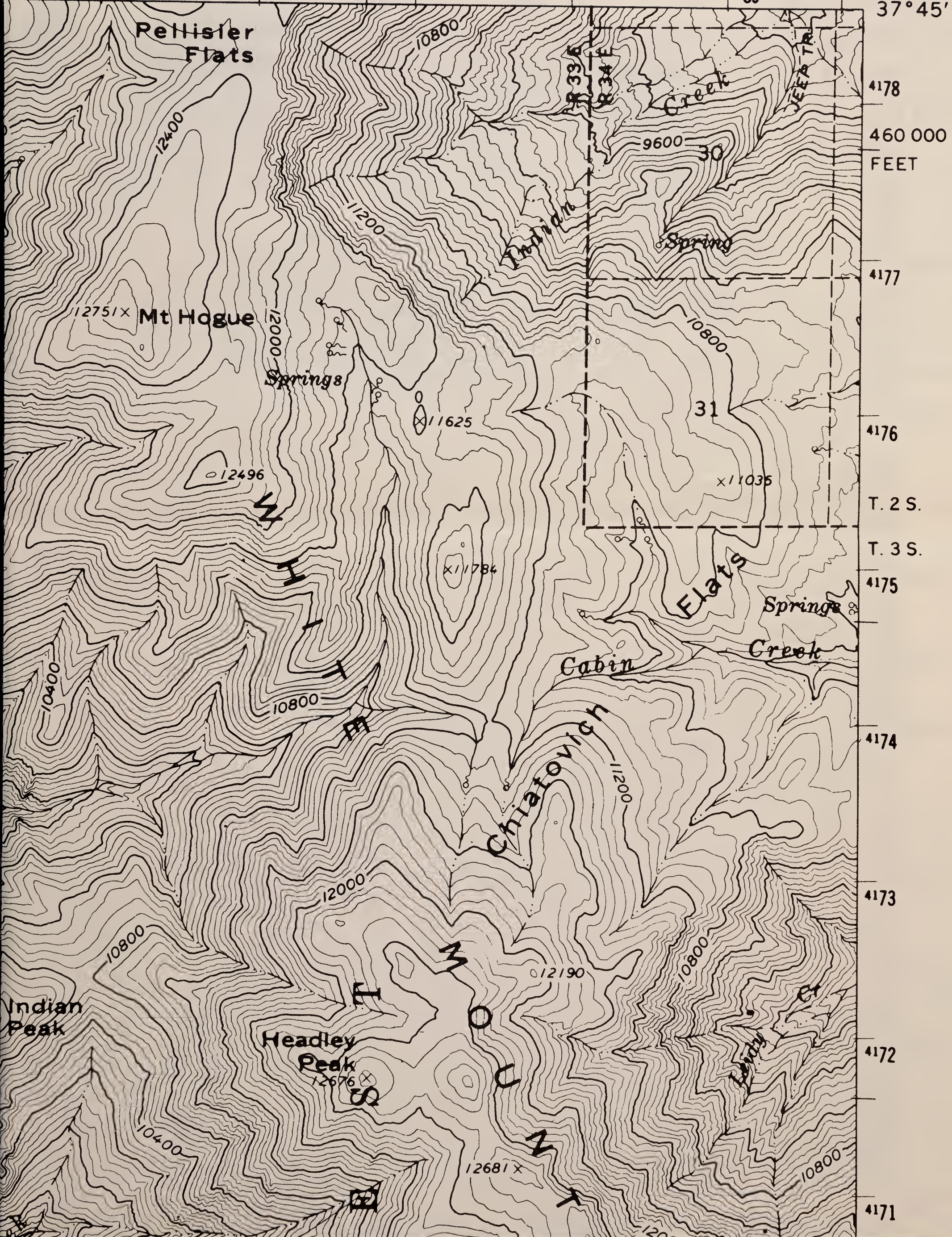

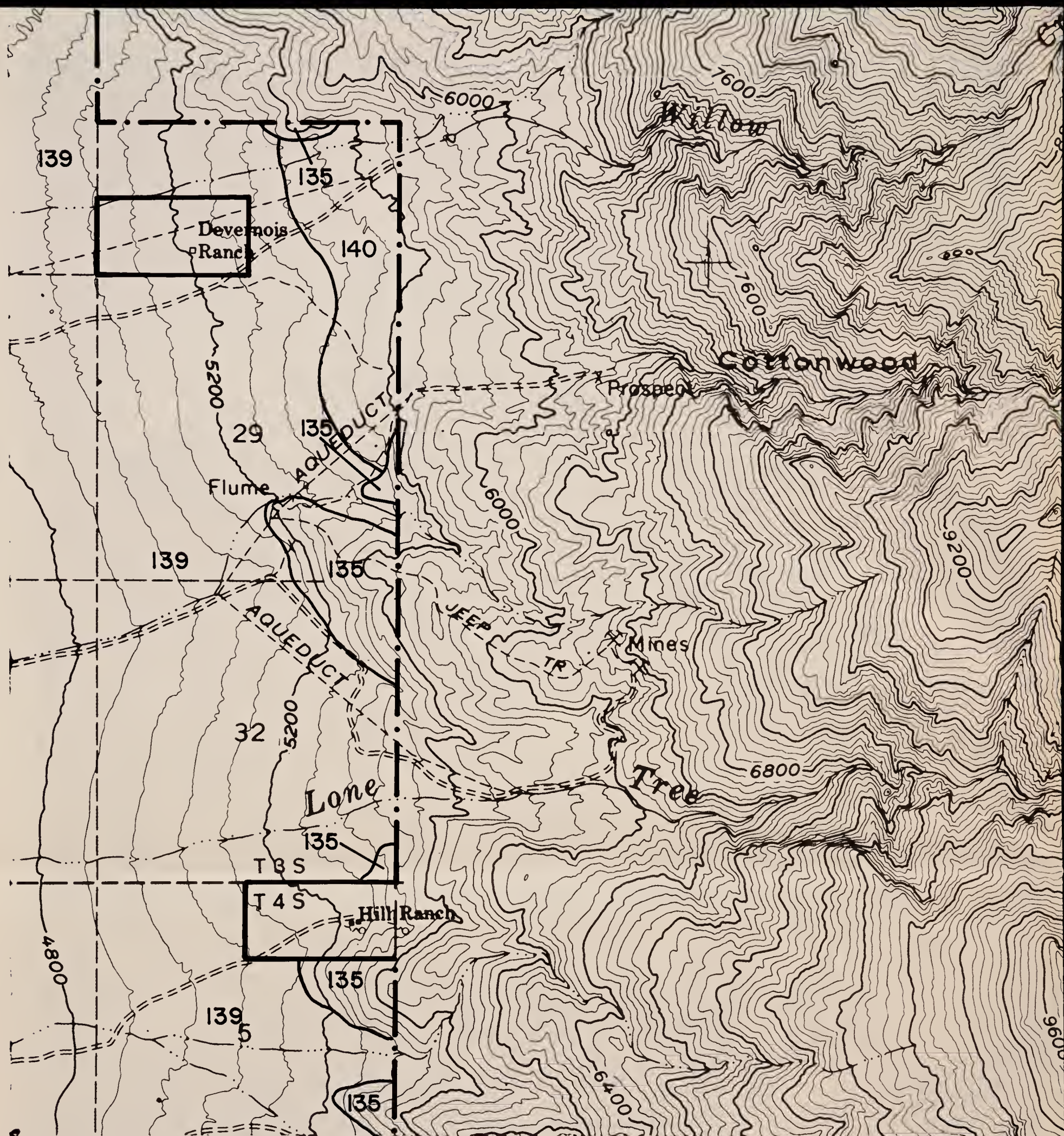

### SPOT SYMBOL LEGEND

- |  |                           |
|--|---------------------------|
| ✕ — Gravel or sand pit                 | ⊗ — Tufa outcroppings     |
| ≡ — Marshy area                        | ⊕ — Hardpan               |
| ..... — Short steep slope              | △ — Sand dune             |
| ⊙ — Soil modal site or reference pedon | ‡ — Subterranean moisture |
| ∴ — Gravelly spot                      | ∩ — Silty substratum      |
| ⊕ — Saline spot                        | ↓ — Wet spot              |
| ∴ — Loose, sandy spot                  | ∨ — Rock outcrop          |
| ⊞ — Stony or bouldery spot             | ✕ — Mine                  |





**SPOT SYMBOL LEGEND**

- |  |                           |
|--|---------------------------|
| ✕ — Gravel or sand pit                 | ⊗ — Tufa outcroppings     |
| ≡ — Marshy area                        | ⊕ — Hardpan               |
| ⋯ — Short steep slope                  | △ — Sand dune             |
| ⊙ — Soil modal site or reference pedon | ≡ — Subterranean moisture |
| ∴ — Gravelly spot                      | ∩ — Silty substratum      |
| ⊕ — Saline spot                        | † — Wet spot              |
| ∴ — Loose, sandy spot                  | ∇ — Rock outcrop          |
| ⊠ — Stony or bouldery spot             | ⌘ — Mine                  |

**NEW YORK BUTTE  
NW**

'43'

Contour Interval 80 feet

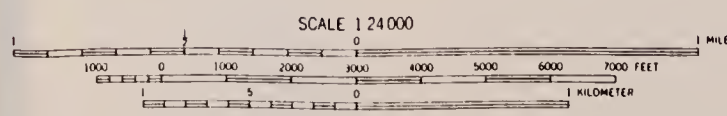

118°00' 411000m.E. 412 413 414 415 416  
6°45'

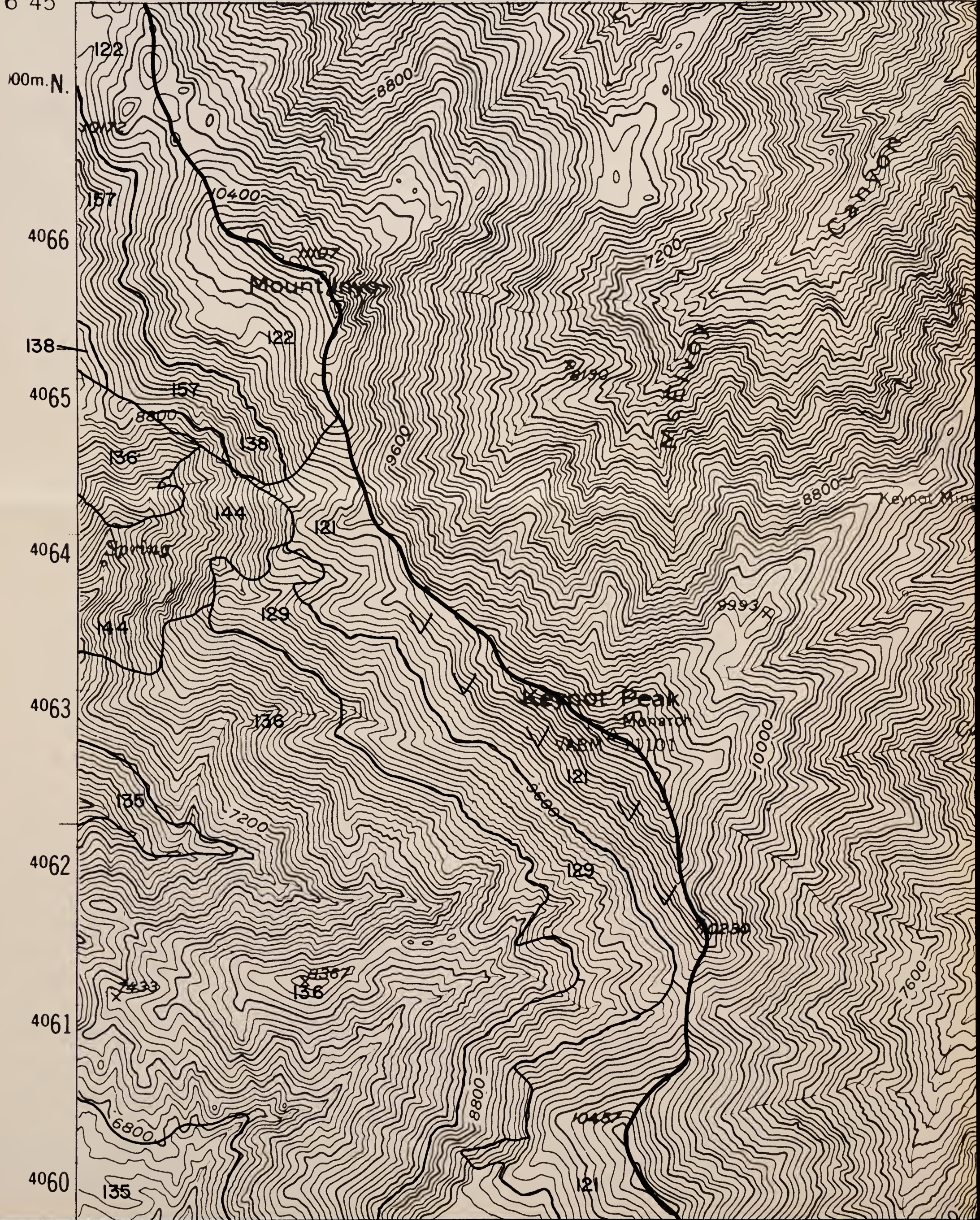

417

55'

419

420

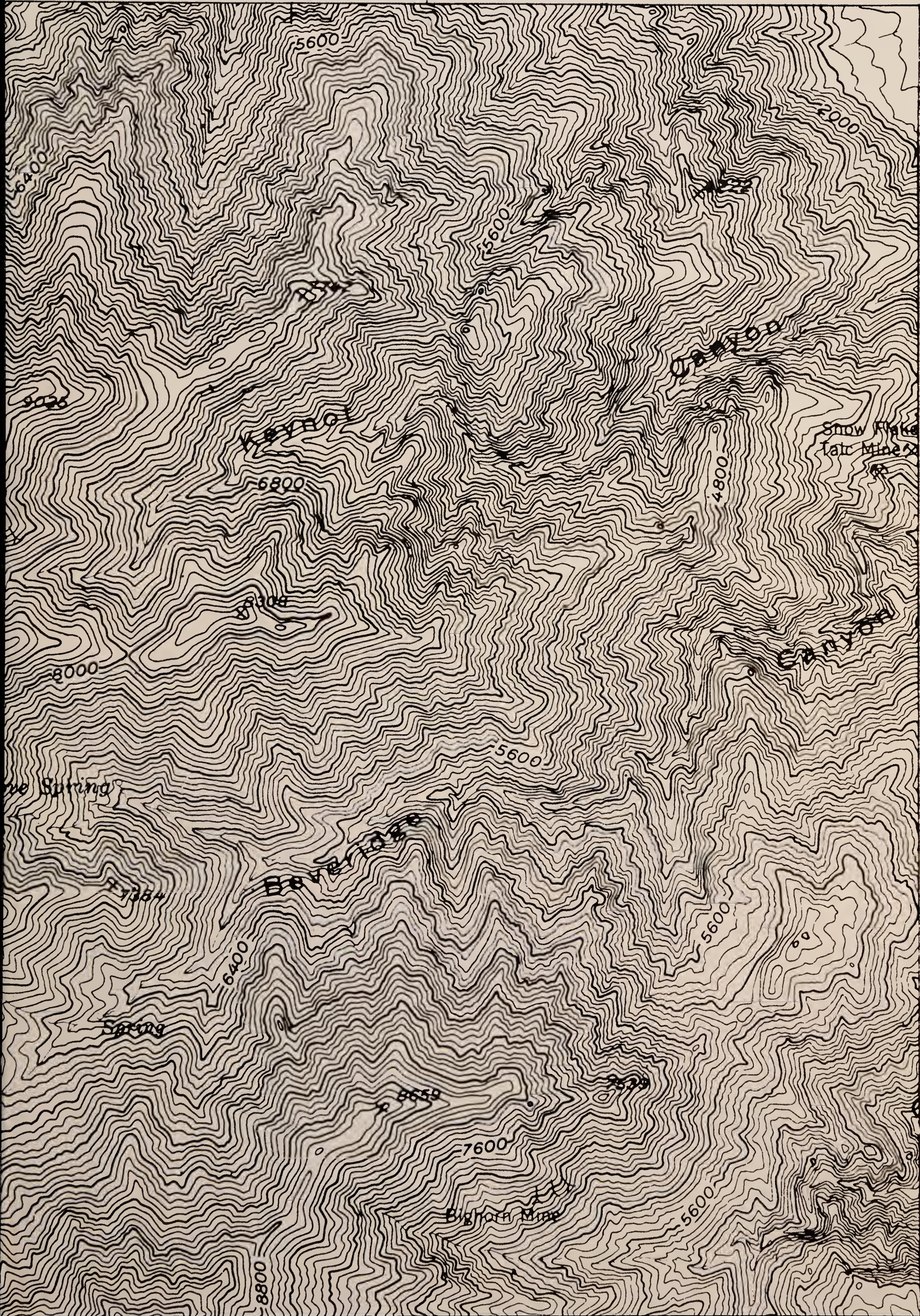



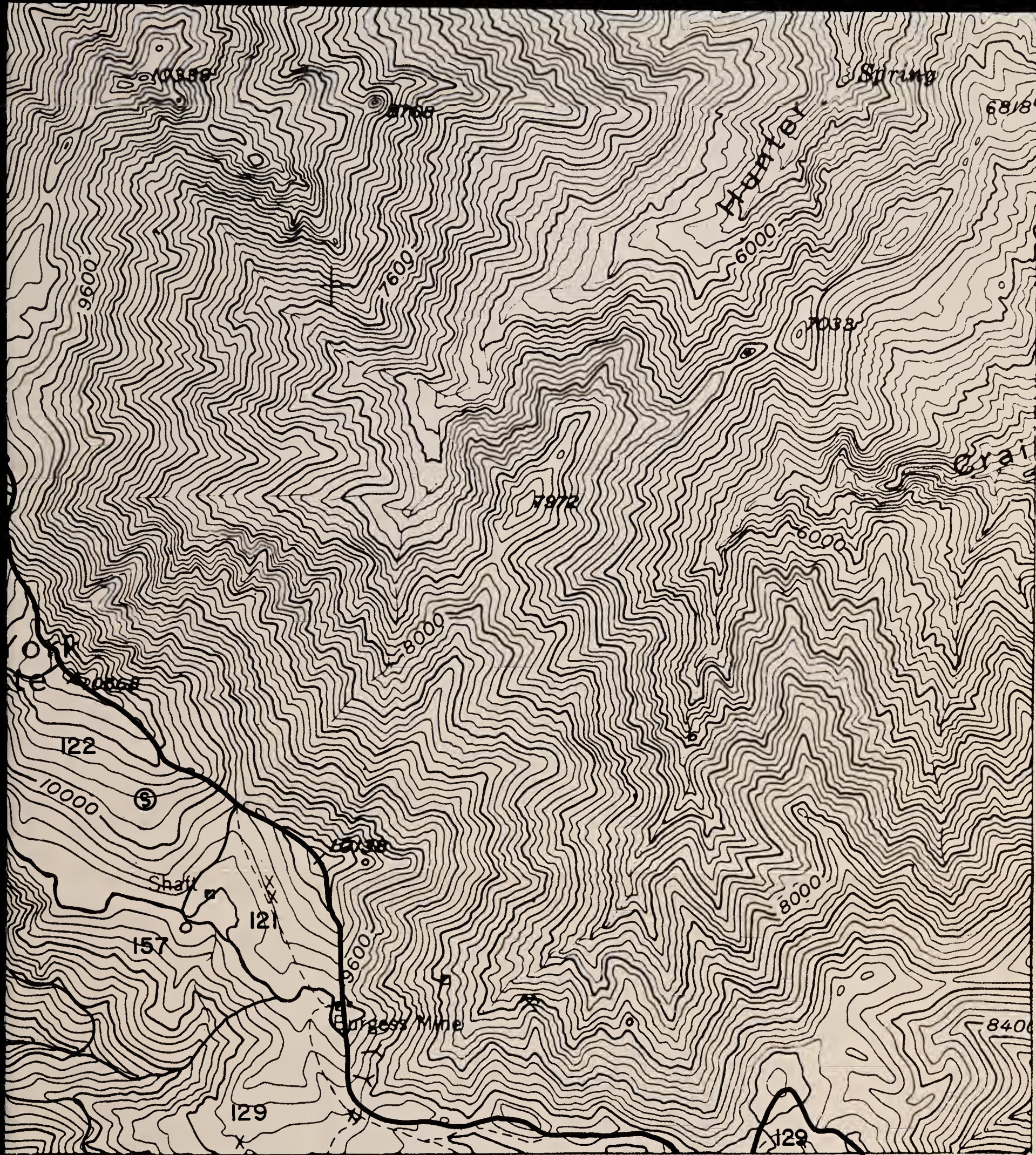

# NEW YORK BUTTE NW

Contour Interval 80 feet

'43'

SCALE 1:24,000

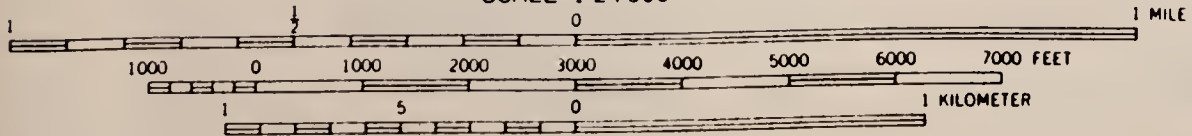





**SPOT SYMBOL LEGEND**

- |   |                                    |   |                       |
|---|------------------------------------|---|-----------------------|
| ⊗ | Gravel or sand pit                 | ⊗ | Tufa outcroppings     |
| ⊕ | Marshy area                        | ⊕ | Hardpan               |
| ⋯ | Short steep slope                  | ⊕ | Sand dune             |
| ⊙ | Soil modal site or reference pedon | ⊕ | Subterranean moisture |
| ⋯ | Gravelly spot                      | ⊕ | Silty substratum      |
| + | Saline spot                        | ⊕ | Wet spot              |
| ⋯ | Loose, sandy spot                  | ⊕ | Rock outcrop          |
| ⊕ | Stony or bouldery spot             | ⊕ | Mine                  |

**CASA DIABLO MTN. SE**

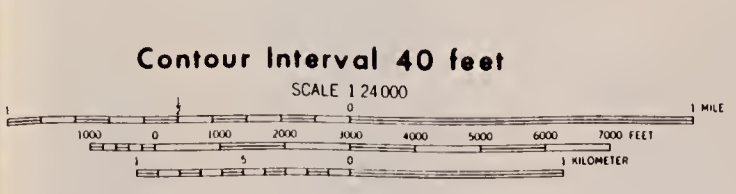

BLM Library  
Denver Federal Center  
Bldg. 50, OC-521  
P.O. Box 25047  
Denver, CO 80225

# 10906333 ID: 88020983

594  
.02  
B46  
1983  
Maps



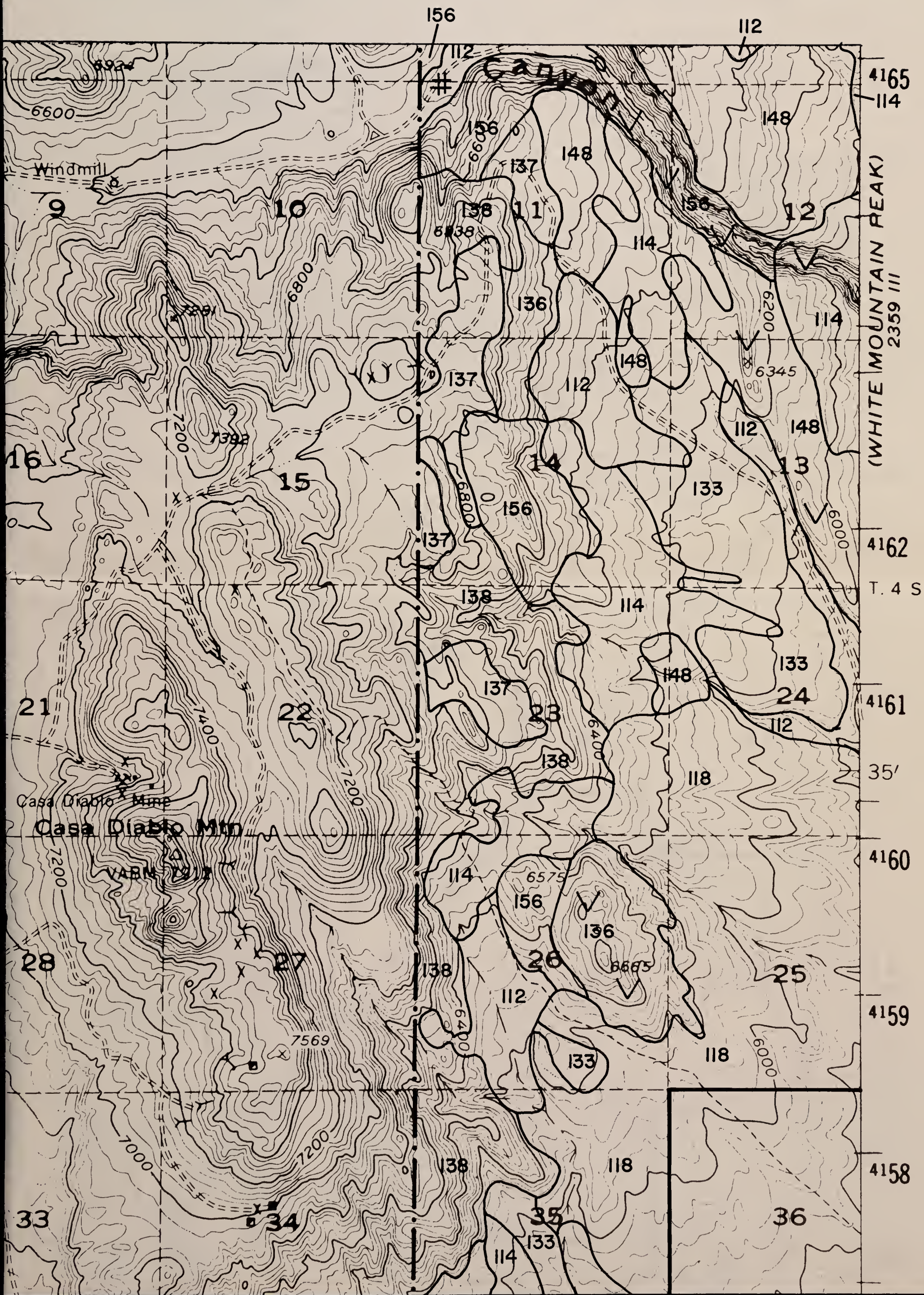

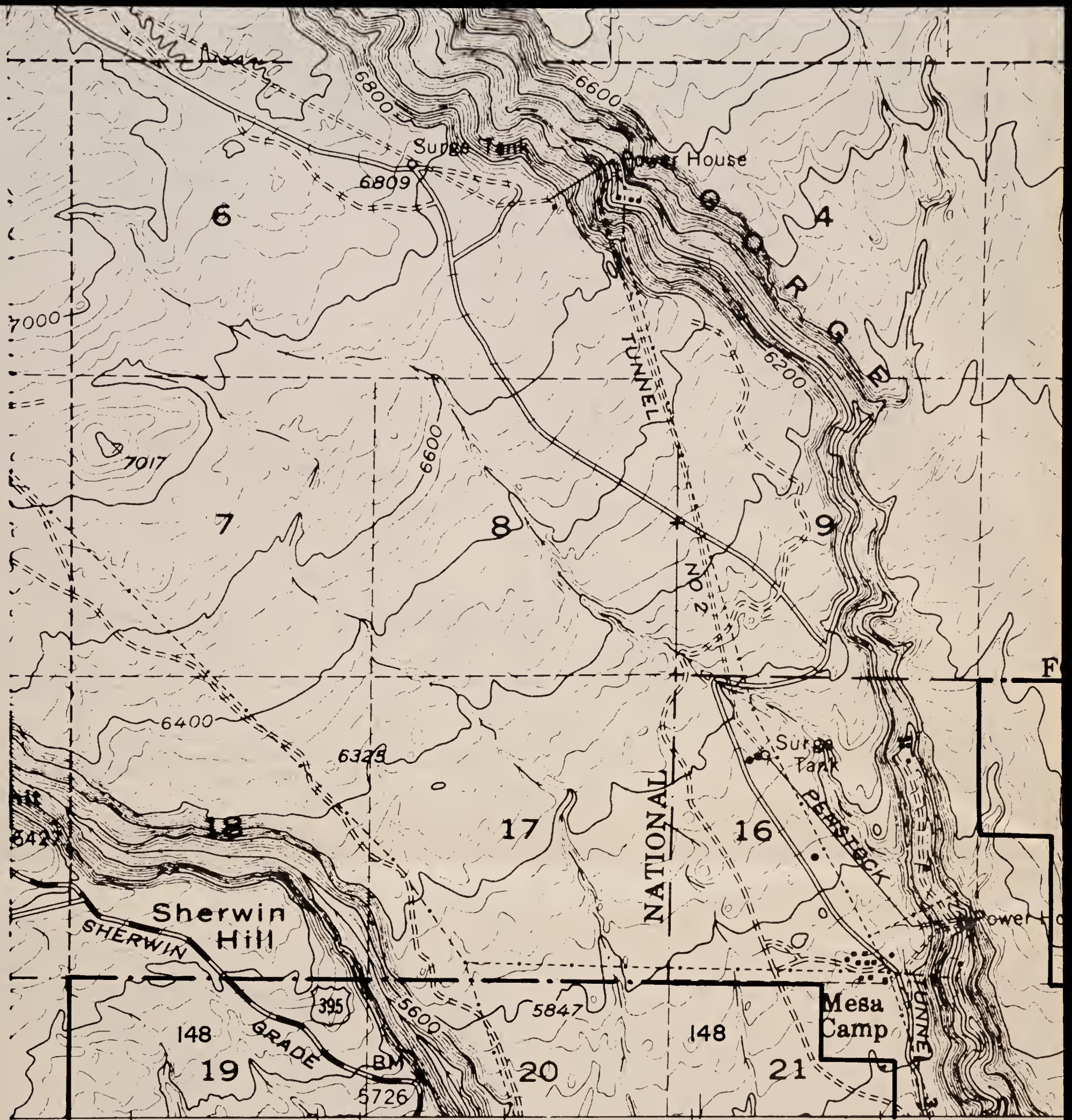

PARADISE CAMP 1.8 MI.  
BISHOP 18 MI.

### SPOT SYMBOL LEGEND

- |   |                                    |   |                       |
|---|------------------------------------|---|-----------------------|
| ⊗ | Gravel or sand pit                 | ⊗ | Tufa outcroppings     |
| ≡ | Marshy area                        | ⊕ | Hardpan               |
| ⋯ | Short steep slope                  | △ | Sand dune             |
| ⊙ | Soil modal site or reference pedon | ⊞ | Subterranean moisture |
| ∴ | Gravelly spot                      | ∩ | Silty substratum      |
| + | Saline spot                        | ↓ | Wet spot              |
| ∴ | Loose, sandy spot                  | ∇ | Rock outcrop          |
| ⊞ | Stony or bouldery spot             | ⊗ | Mine                  |

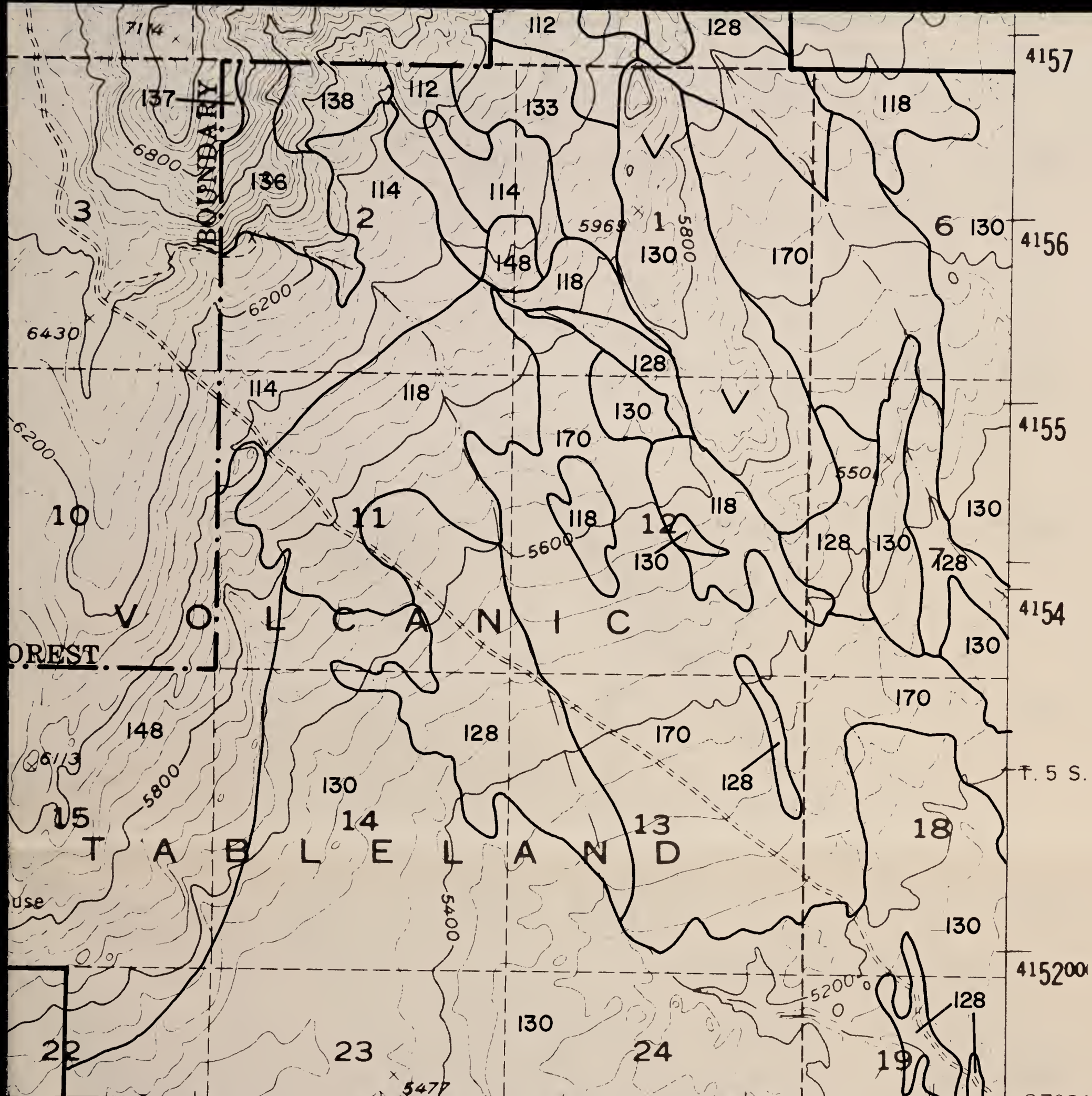

● INTERIOR—GEOLOGICAL SURVEY WASHINGTON, D. C.—1967—NS  
 366000m.E. R. 32 E. 118°30' 37°30'

# CASA DIABLO MTN. SE

## '20'

Contour Interval 40 feet

SCALE 1:24,000

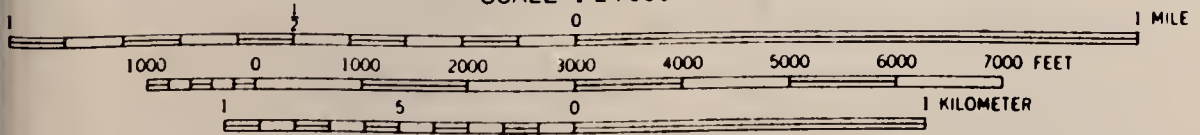

BLM Library  
 Denver Federal Center  
 Bldg. 50, OC-521  
 P.O. Box 25047  
 Denver, CO 80225

#10906333 ID:88020983

S  
 599  
 .C2  
 B46  
 1983  
 Maps

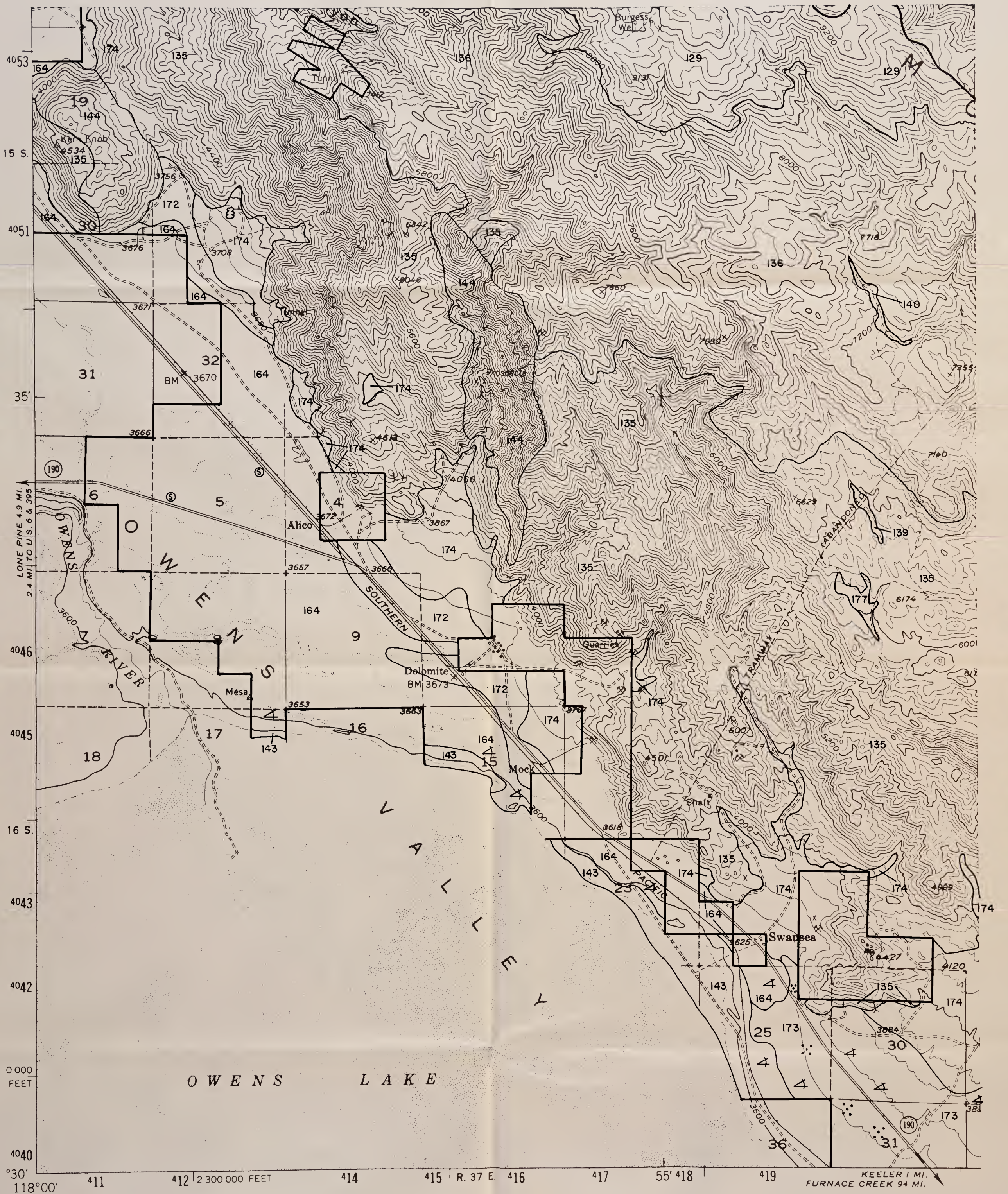

**SPOT SYMBOL LEGEND**

- |  |                           |
|--|---------------------------|
| ✕ — Gravel or sand pit                 | ⊗ — Tufa outcroppings     |
| ≡ — Marshy area                        | ⊕ — Hardpan               |
| ⋯ — Short steep slope                  | △ — Sand dune             |
| ⊙ — Soil modal site or reference pedon | ⊞ — Subterranean moisture |
| ∴ — Gravelly spot                      | ∩ — Silty substratum      |
| ⊕ — Saline spot                        | † — Wet spot              |
| ∴ — Loose, sandy spot                  | ∇ — Rock outcrop          |
| ⊞ — Stony or bouldery spot             | ⚡ — Mine                  |

**NEW YORK BUTTE  
SW**

'46'

Contour Interval 80 feet

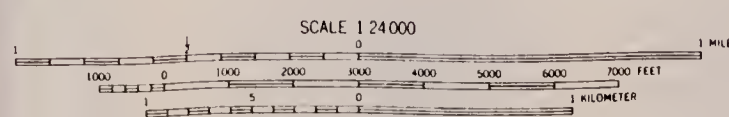



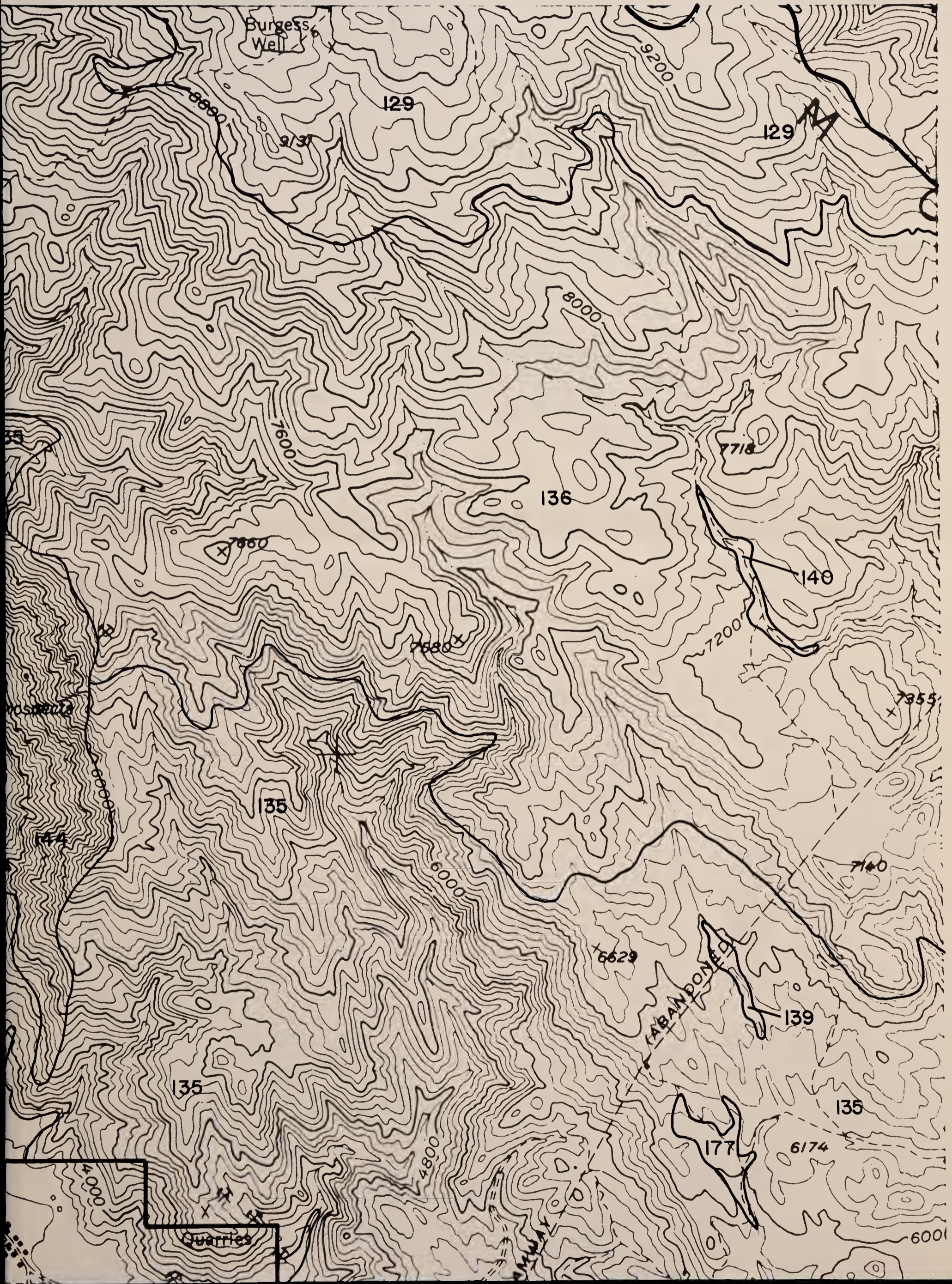



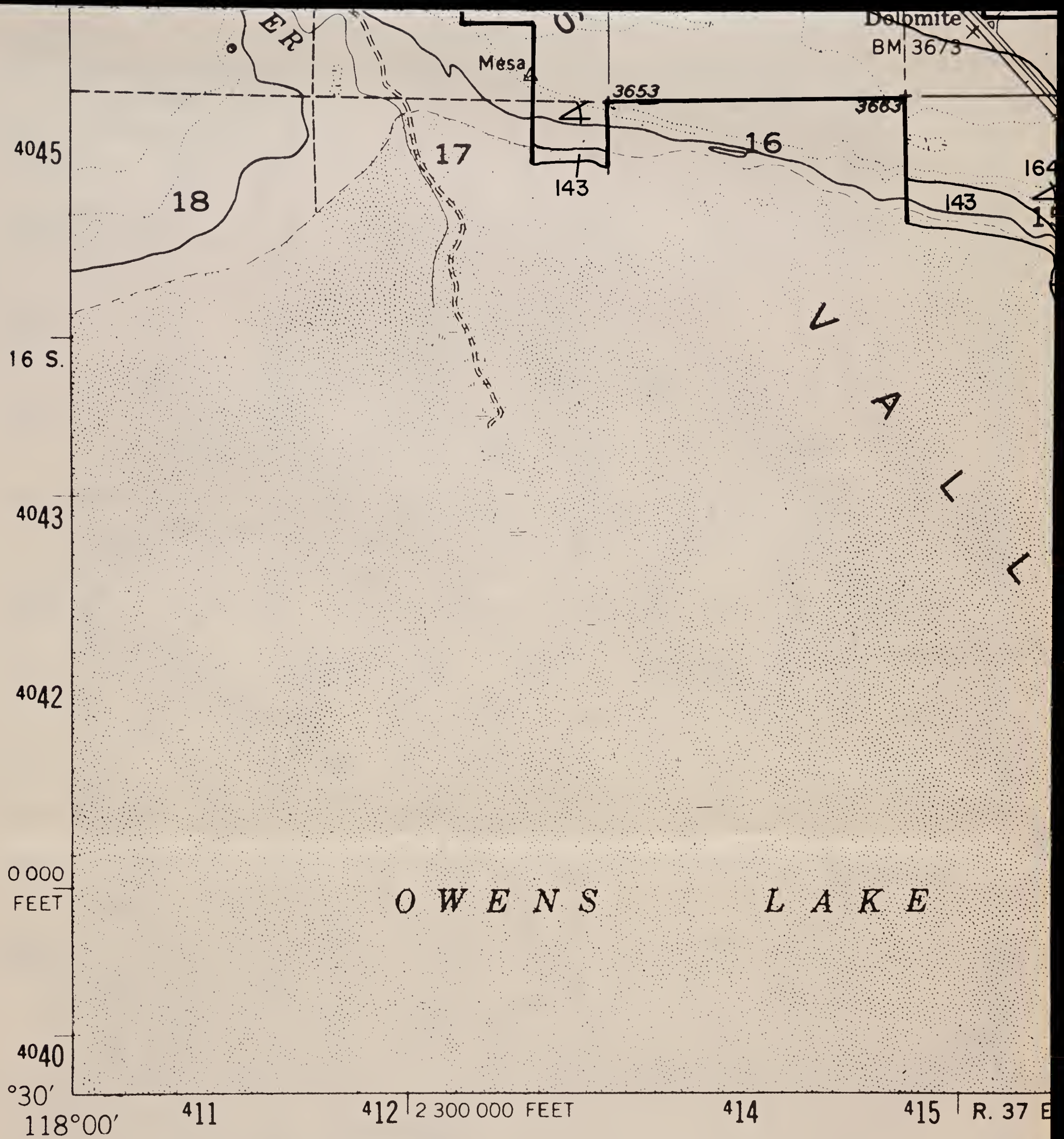

### SPOT SYMBOL LEGEND

- |       |                                    |   |                       |
|-------|------------------------------------|---|-----------------------|
| ⊗     | Gravel or sand pit                 | ⊗ | Tufa outcroppings     |
| ≡     | Marshy area                        | ⊕ | Hardpan               |
| ..... | Short steep slope                  | △ | Sand dune             |
| ⊙     | Soil modal site or reference pedon | ≡ | Subterranean moisture |
| ∴     | Gravelly spot                      | ∞ | Silty substratum      |
| +     | Saline spot                        | ↓ | Wet spot              |
| ∴     | Loose, sandy spot                  | ∇ | Rock outcrop          |
| ⊠     | Stony or bouldery spot             | ⊗ | Mine                  |





**SPOT SYMBOL LEGEND**

- |  |                           |
|--|---------------------------|
| ✕ — Gravel or sand pit                 | ⊗ — Tufa outcroppings     |
| ≡ — Marshy area                        | ⊕ — Hardpan               |
| ⋯ — Short steep slope                  | △ — Sand dune             |
| ⊙ — Soil modal site or reference pedon | ⊞ — Subterranean moisture |
| ∴ — Gravelly spot                      | ∩ — Silty substratum      |
| ⊕ — Saline spot                        | † — Wet spot              |
| ∴ — Loose, sandy spot                  | ∇ — Rock outcrop          |
| ⊞ — Stony or bouldery spot             | ✕ — Mine                  |

**MT. TOM  
NW  
'23'**

Contour Interval 80 feet

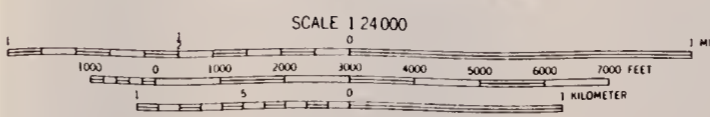

BLM Library  
Denver Federal Center  
Bldg. 50, OC-521  
P.O. Box 25047  
Denver, CO 80225

# 16966333 15-88020983

S  
549  
.C2  
B46  
1983  
Maps

118°45' 37°30' 346000m.E. 2510000 FEET (3) 348 ↑ TOMS PLACE 5 MI. 350

51000m.N.

T. 5 S.

4150

360000 FEET (3)

4148

4147

4145

4144

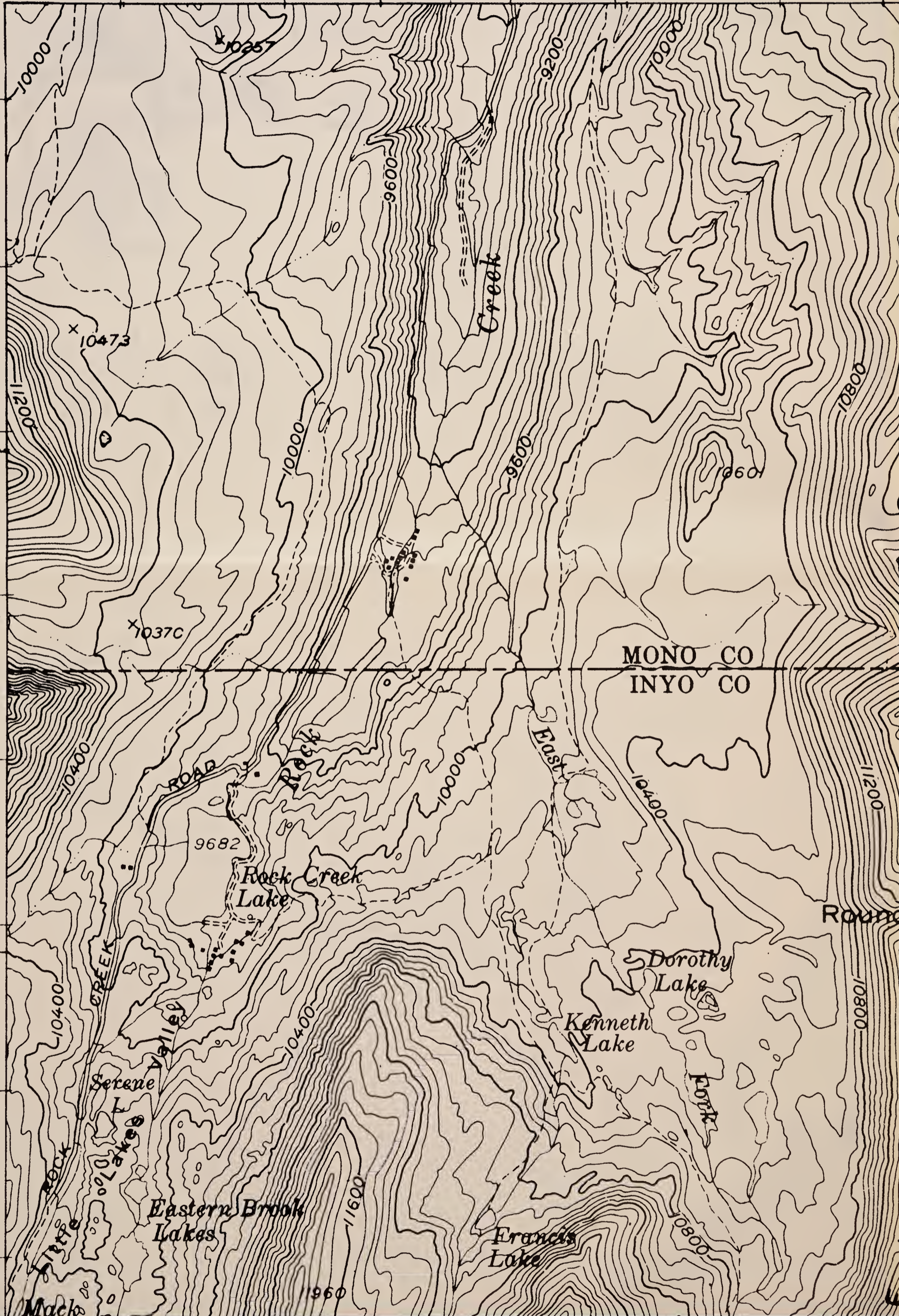

351 R. 30 E. 40' 353 354

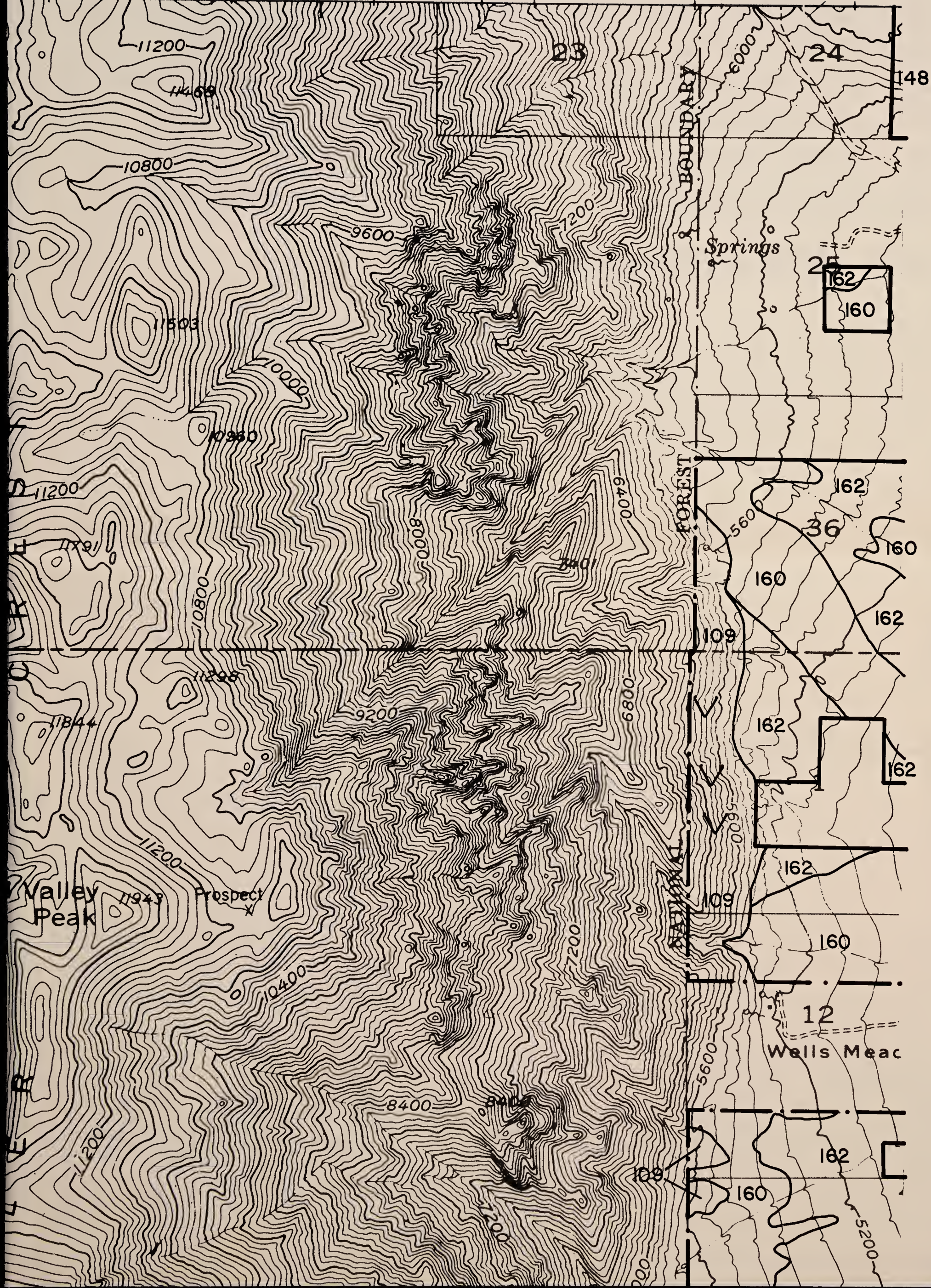

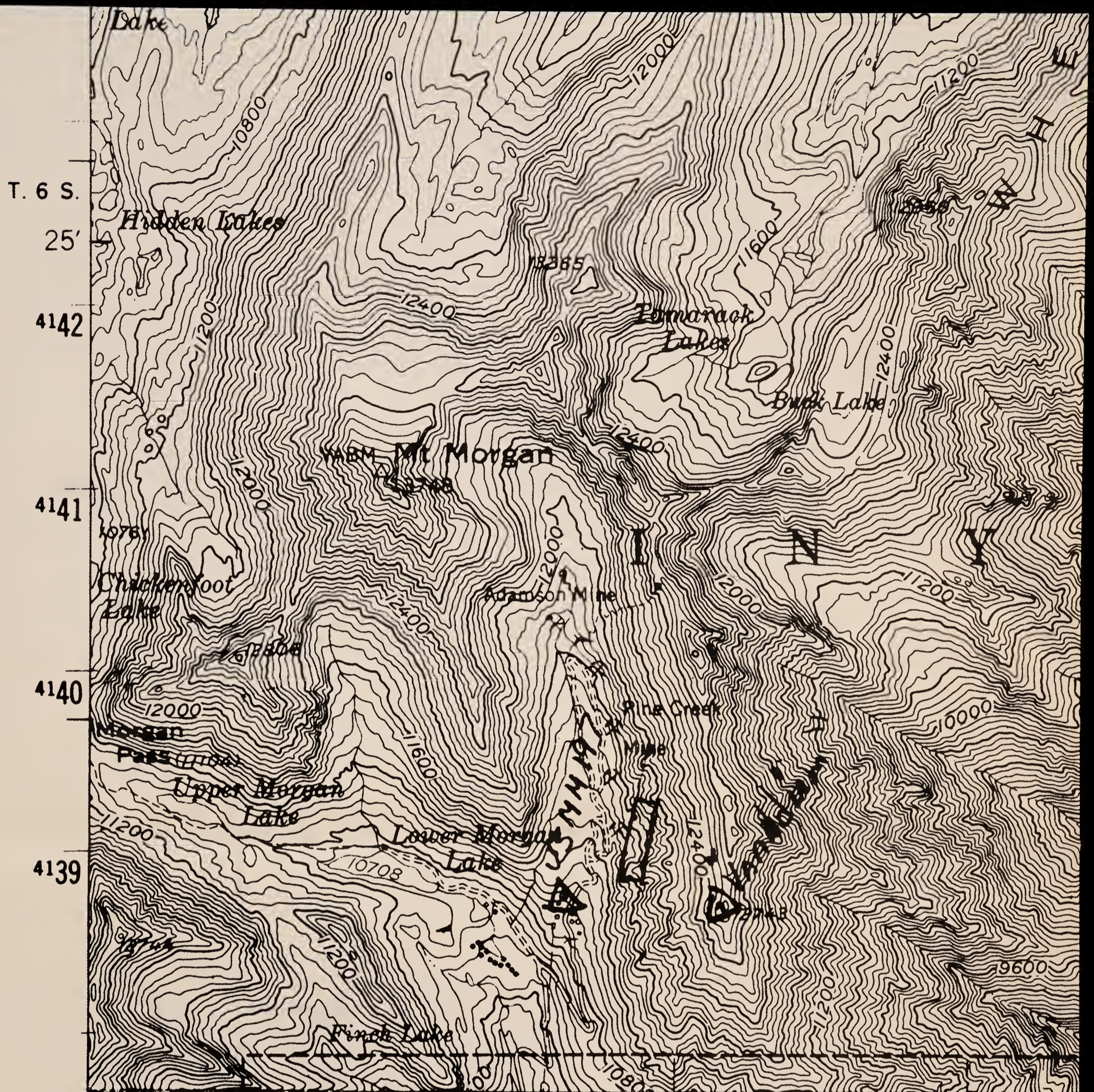

### SPOT SYMBOL LEGEND

- |       |                                    |   |                       |
|-------|------------------------------------|---|-----------------------|
| ✕     | Gravel or sand pit                 | ⊗ | Tufa outcroppings     |
| ≡     | Marshy area                        | ⊕ | Hardpan               |
| ..... | Short steep slope                  | △ | Sand dune             |
| ⊙     | Soil modal site or reference pedon | ‡ | Subterranean moisture |
| ∴     | Gravelly spot                      | ∩ | Silty substratum      |
| +     | Saline spot                        | ↓ | Wet spot              |
| ∴     | Loose, sandy spot                  | ∇ | Rock outcrop          |
| ⊠     | Stony or bouldery spot             | ✕ | Mine                  |

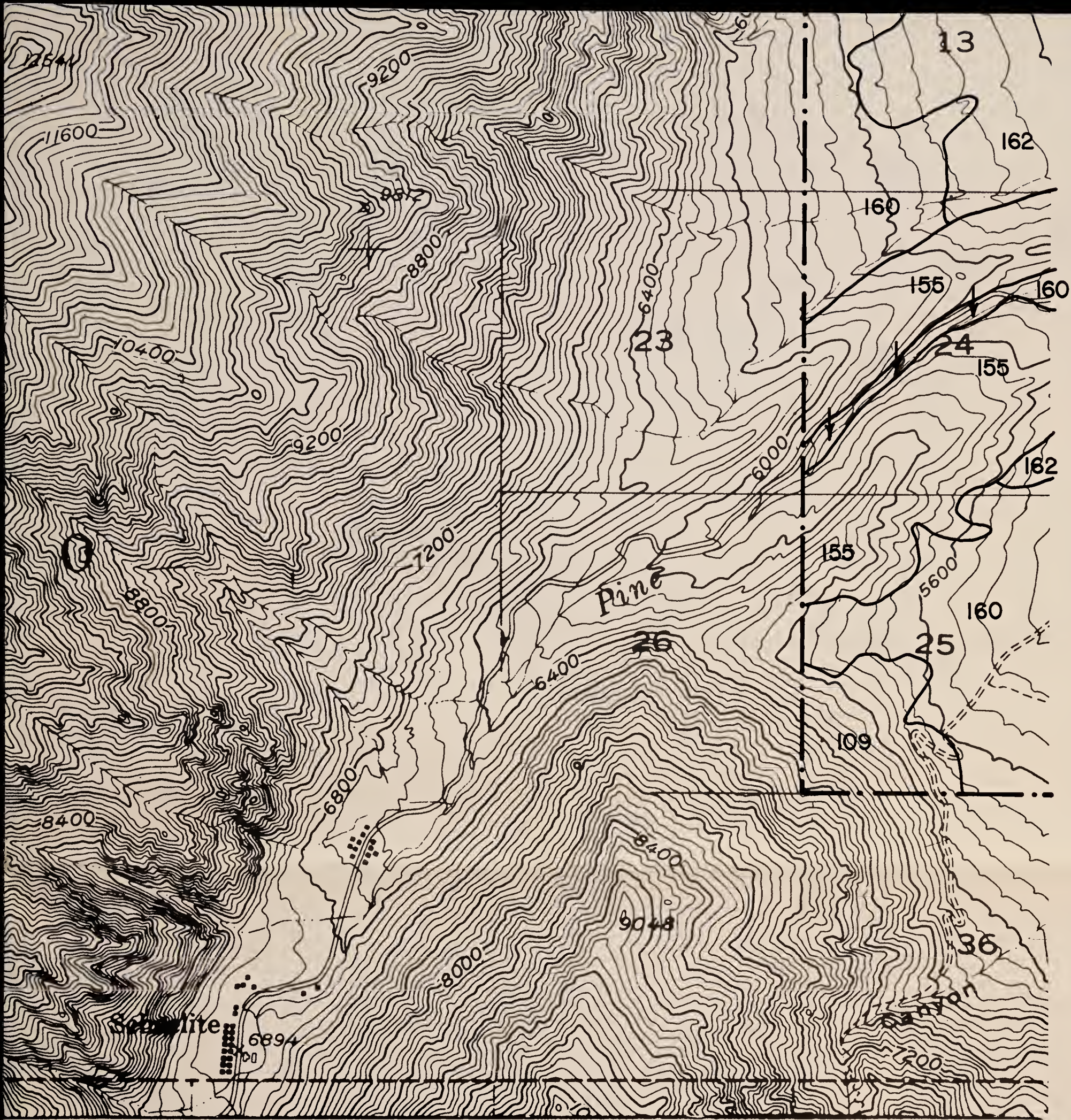

# MT. TOM NW

## '23'

Contour Interval 80 feet

SCALE 1:24,000

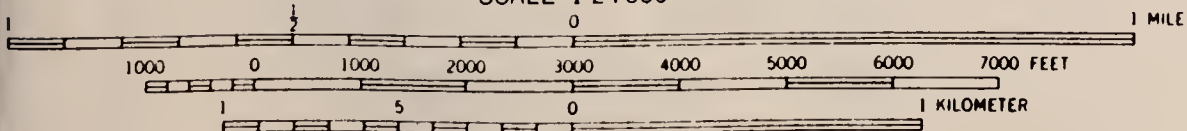

BLM Library  
Denver Federal Center  
Bldg. 50, OC-521  
P.O. Box 25047  
Denver, CO 80225

# 10966333

ID: 88020983

S  
599  
.C2  
B46  
1983  
Maps



**SPOT SYMBOL LEGEND**

- |  |                           |
|--|---------------------------|
| ✕ — Gravel or sand pit                 | ⊗ — Tufa outcroppings     |
| ≡ — Marshy area                        | ⊕ — Hardpan               |
| ⋯ — Short steep slope                  | △ — Sand dune             |
| ⊙ — Soil modal site or reference pedon | ≡ — Subterranean moisture |
| ∴ — Gravelly spot                      | 〰 — Silty substratum      |
| ⊕ — Saline spot                        | † — Wet spot              |
| ∴ — Loose, sandy spot                  | ∇ — Rock outcrop          |
| ⊠ — Stony or bouldery spot             | ✕ — Mine                  |

Contour Interval 40 feet

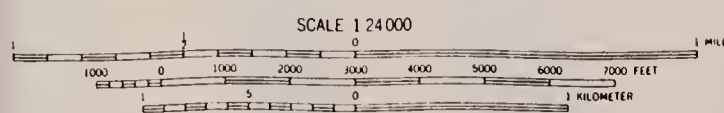

**KEELER  
NW  
'49'**



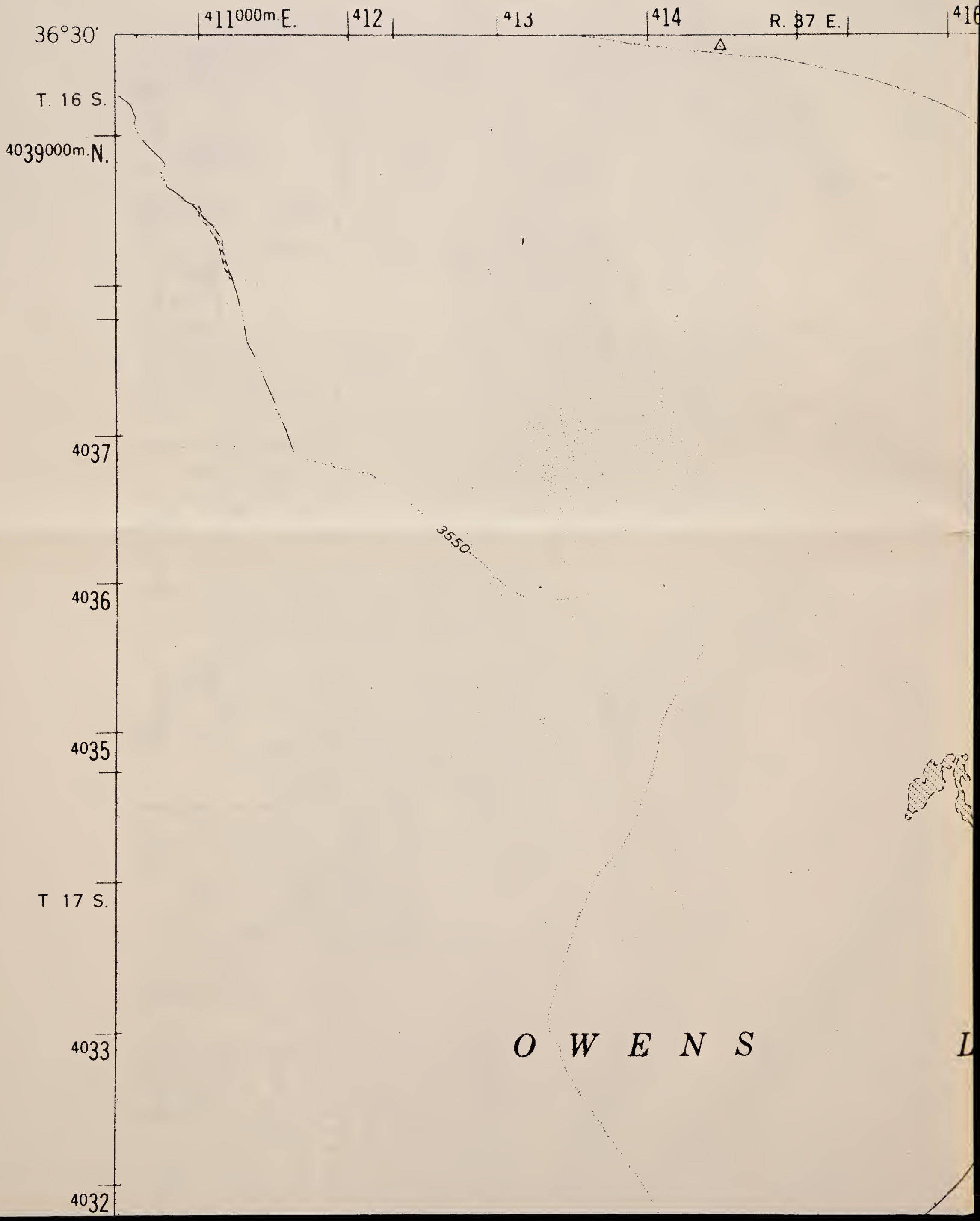

417

55 418

419

LONE PINE 14 MI.  
12 MI. TO U.S. 6 & 395

3580

36

19073

314

Springs  
(Impure)

143

164

SOUTHERN

3596

Soda  
Evaporators

3560

3570

Spru  
(Imp)

A K E

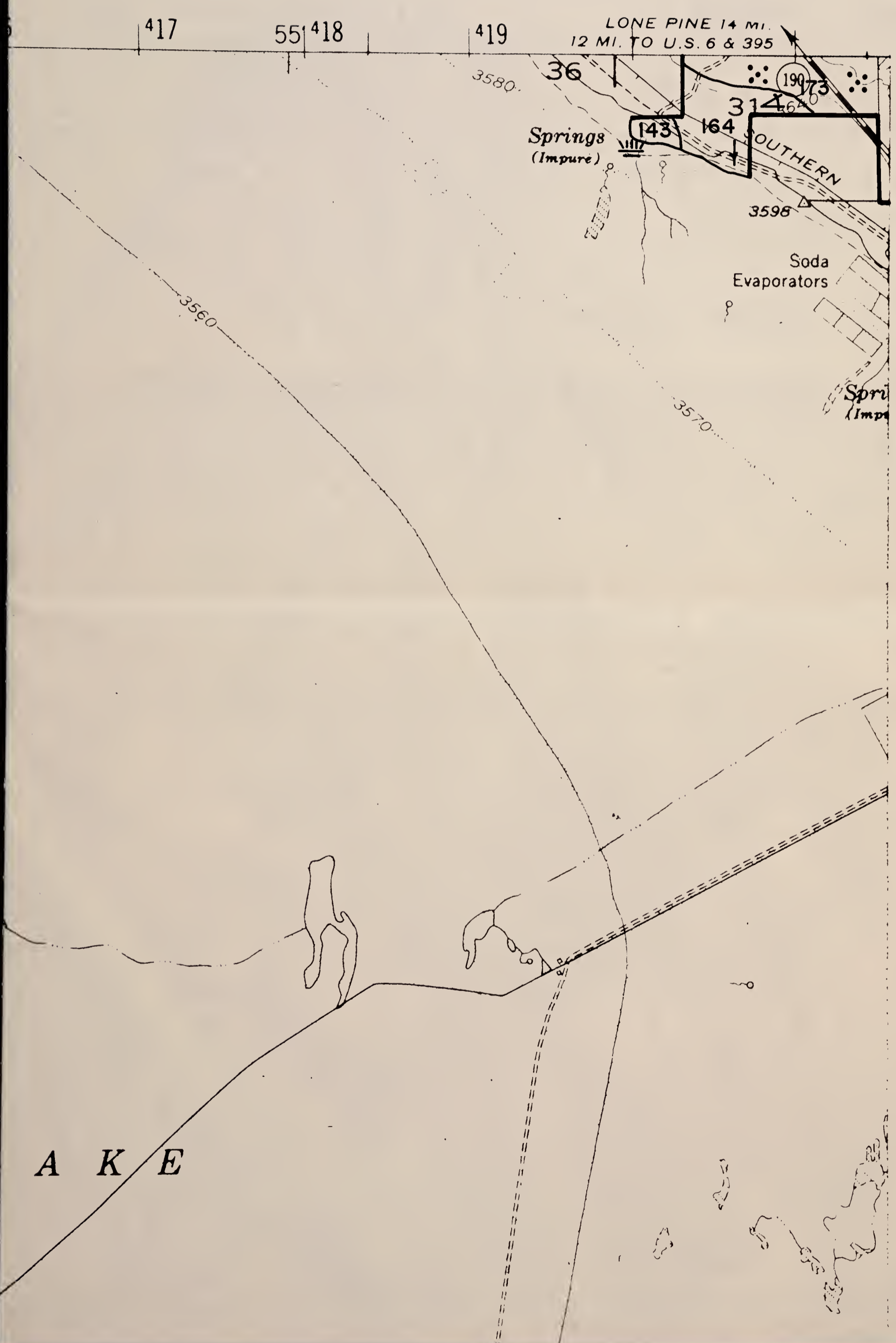

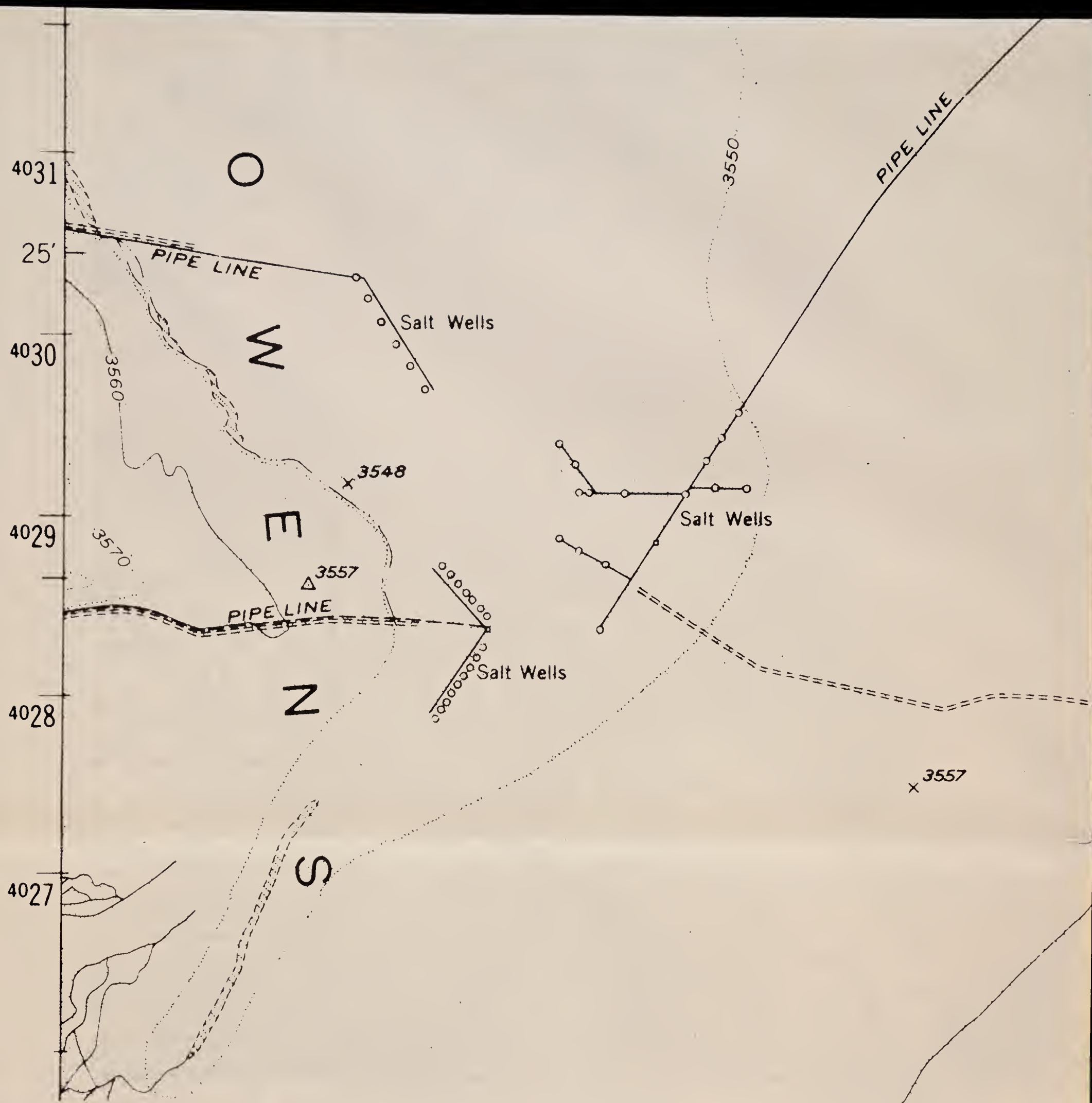

### SPOT SYMBOL LEGEND

- |       |                                    |   |                       |
|-------|------------------------------------|---|-----------------------|
| ✕     | Gravel or sand pit                 | ⊗ | Tufa outcroppings     |
| ≡     | Marshy area                        | ⊕ | Hardpan               |
| ..... | Short steep slope                  | △ | Sand dune             |
| ⊙     | Soil modal site or reference pedon | ≡ | Subterranean moisture |
| ∴     | Gravelly spot                      | ∩ | Silty substratum      |
| +     | Saline spot                        | ↓ | Wet spot              |
| ∴     | Loose, sandy spot                  | ∇ | Rock outcrop          |
| ⊞     | Stony or bouldery spot             | ✕ | Mine                  |

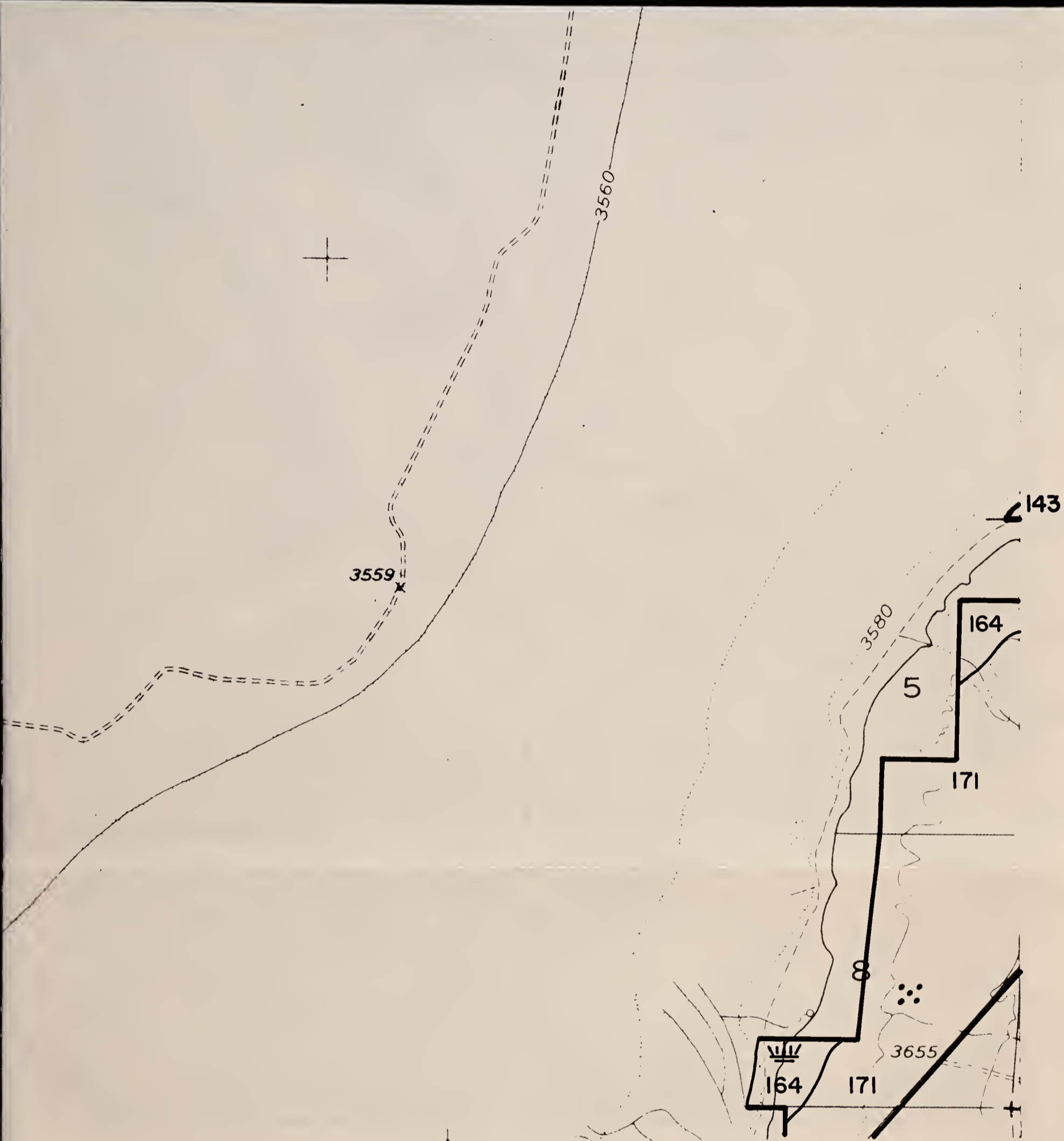

**KEELER  
NW**

**'49'**

**Contour Interval 40 feet**

SCALE 1:24,000

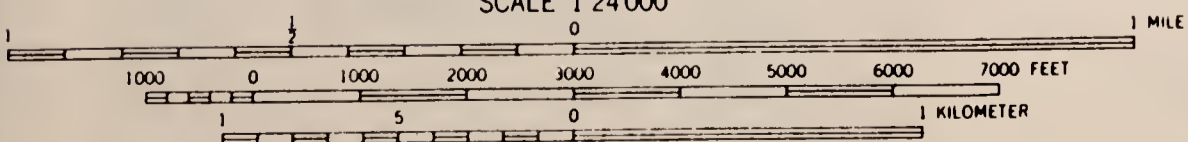

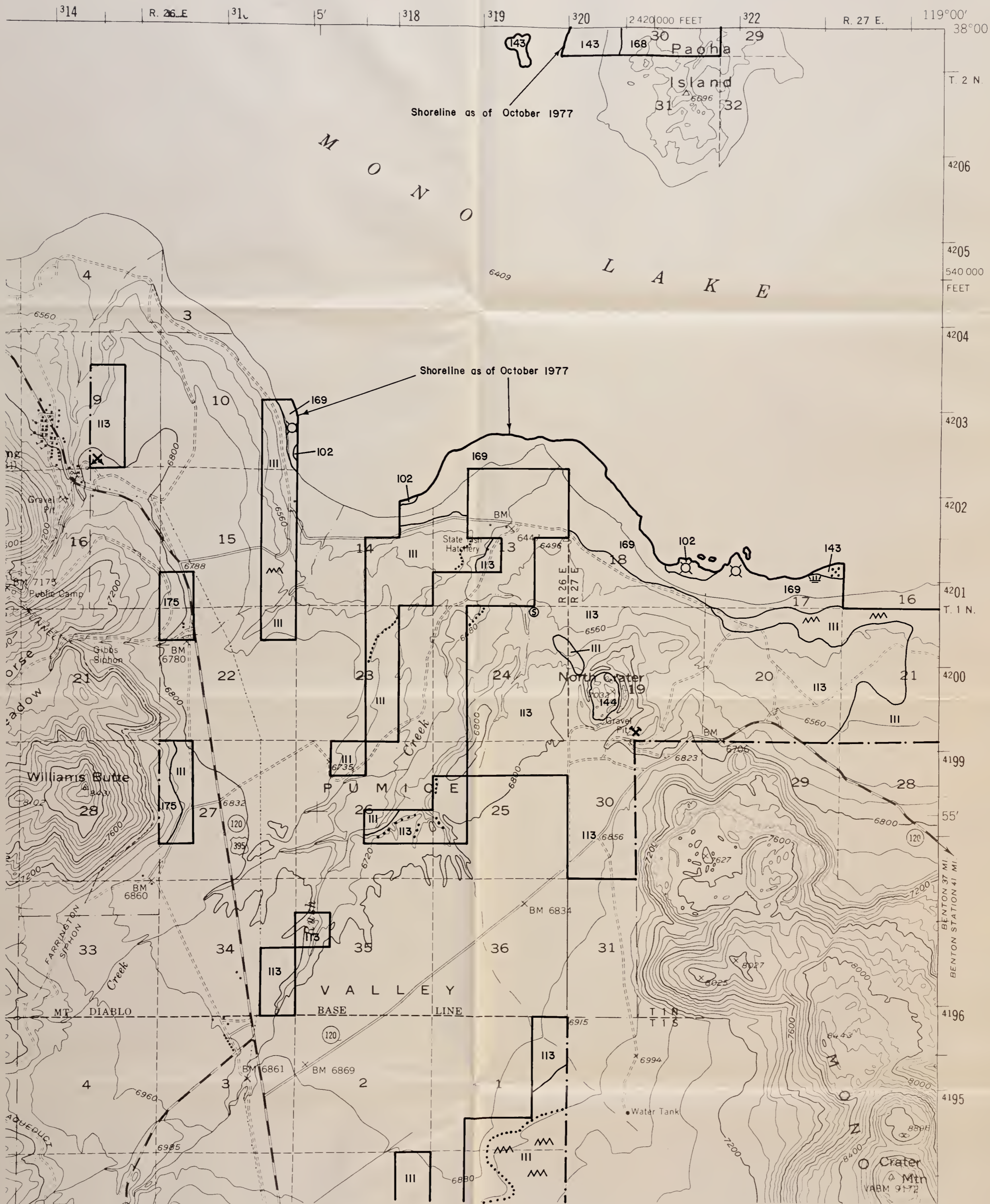

**SPOT SYMBOL LEGEND**

- |  |                           |
|--|---------------------------|
| ✕ — Gravel or sand pit                 | ⊗ — Tufa outcroppings     |
| ≡ — Marshy area                        | ⊕ — Hardpan               |
| ⋯ — Short steep slope                  | ⚓ — Sand dune             |
| ⊙ — Soil modal site or reference pedon | ⚡ — Subterranean moisture |
| ⋯ — Gravelly spot                      | ⋈ — Silty substratum      |
| ⊕ — Saline spot                        | † — Wet spot              |
| ⋯ — Loose, sandy spot                  | ∨ — Rock outcrop          |
| ⊞ — Stony or bouldery spot             | ✕ — Mine                  |

**MONO CRATERS NE**

'4'

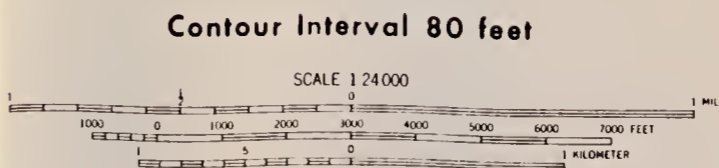

BLM Library  
Denver Federal Center  
Bldg. 50, OC-521  
P.O. Box 25047  
Denver, CO 80225

#10906333 ID: 83020983

S  
549  
C2  
B46  
1983  
Maps

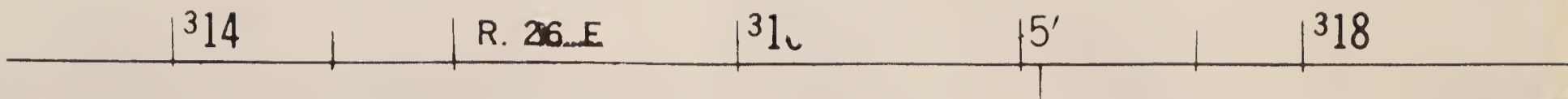

Shoreline as

M

O

N

O

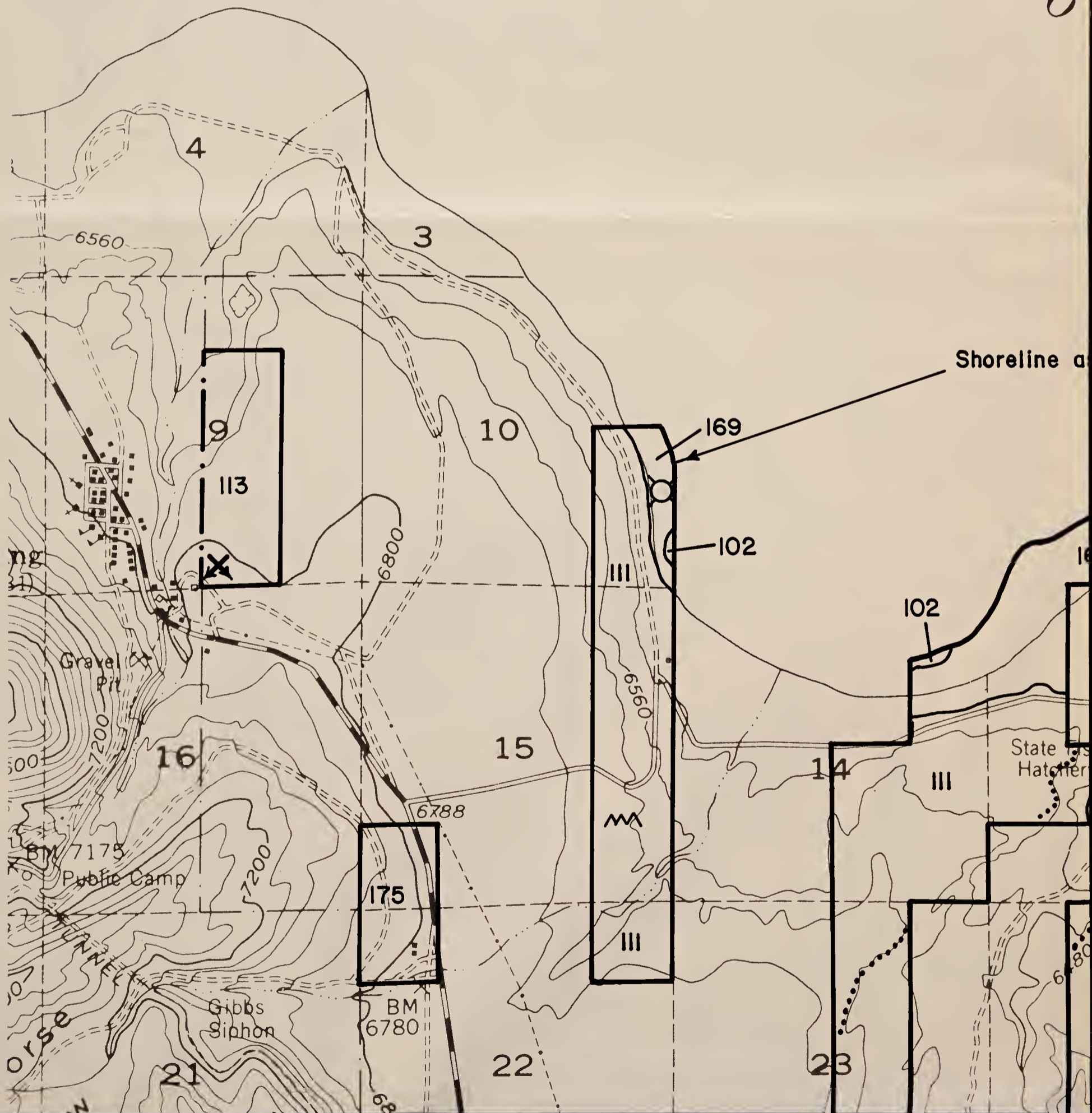

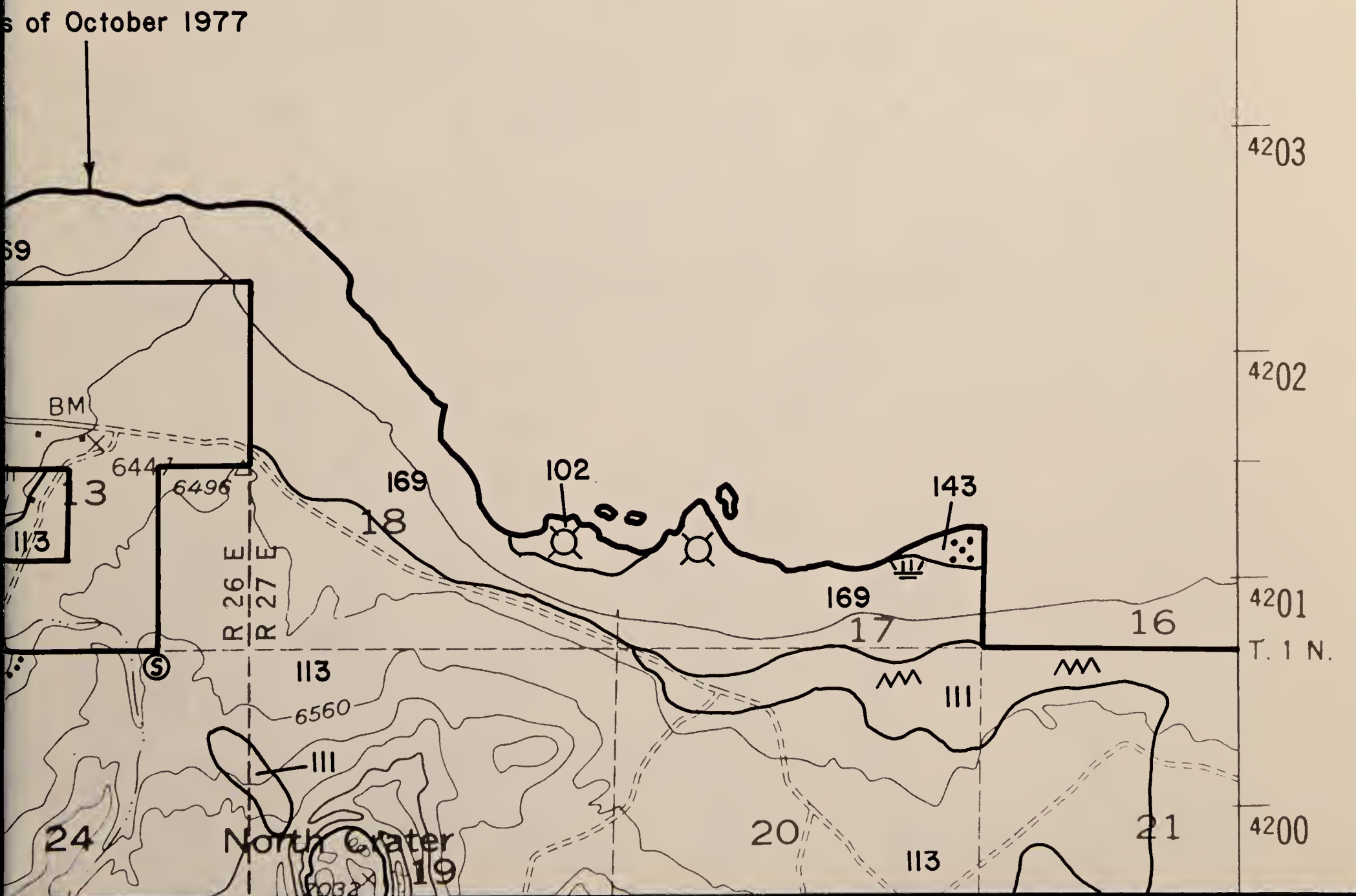
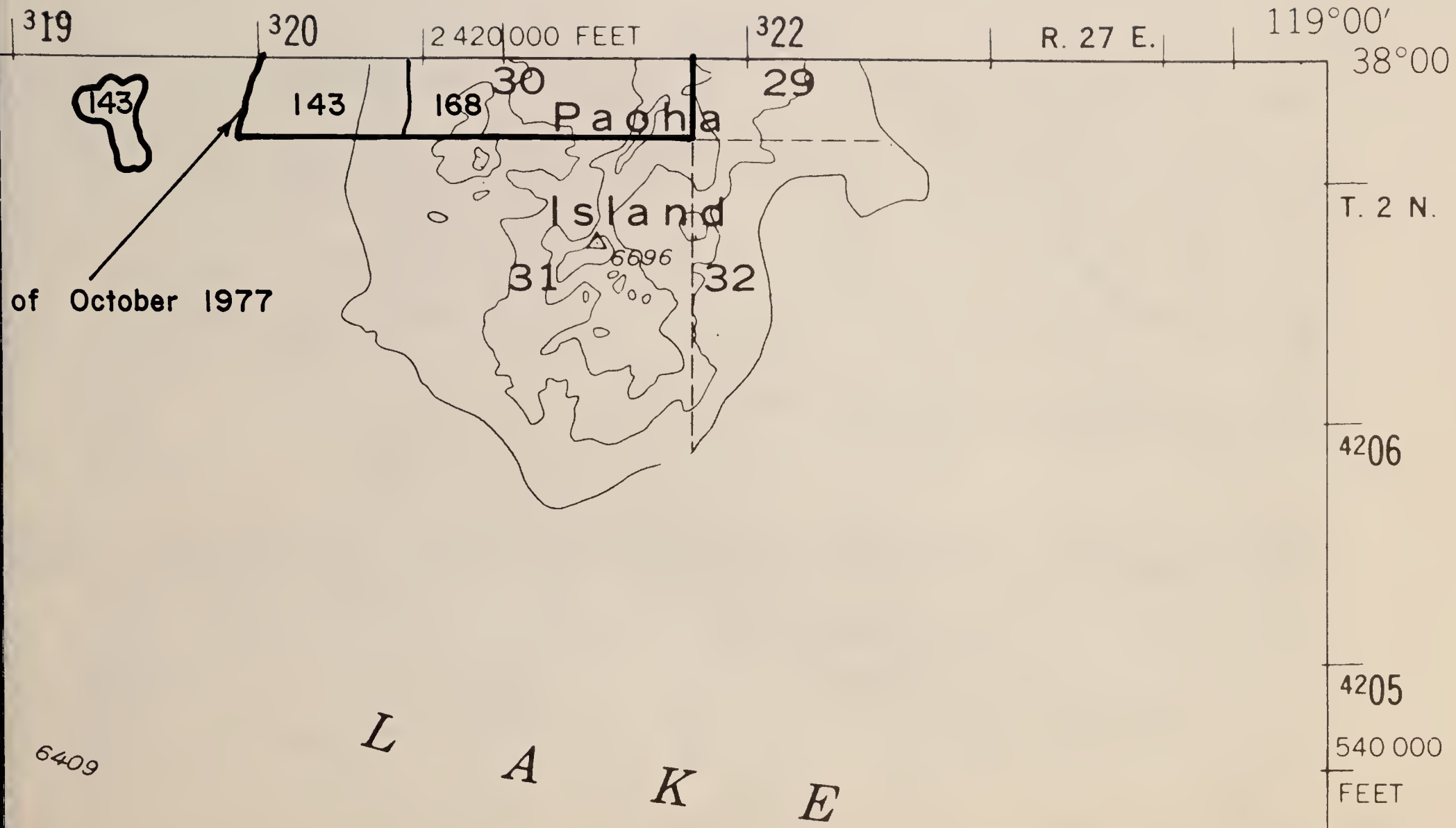

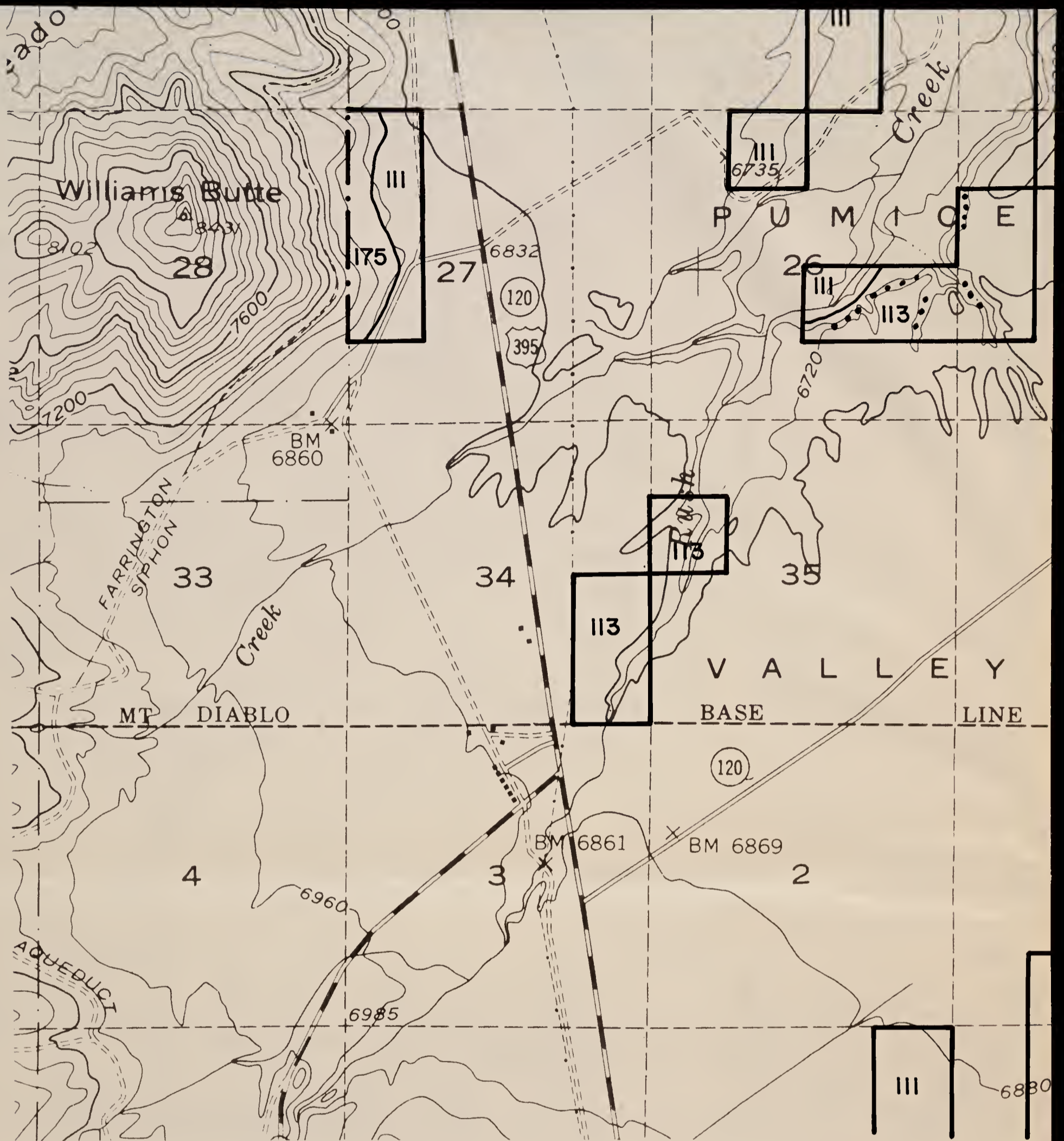

### SPOT SYMBOL LEGEND

- |   |                                    |   |                       |
|---|------------------------------------|---|-----------------------|
| ✕ | Gravel or sand pit                 | ⊗ | Tufa outcroppings     |
| ≡ | Marshy area                        | ⊕ | Hardpan               |
| ⋯ | Short steep slope                  | △ | Sand dune             |
| ⊙ | Soil modal site or reference pedon | ‡ | Subterranean moisture |
| ∴ | Gravelly spot                      | ∩ | Silty substratum      |
| + | Saline spot                        | ↓ | Wet spot              |
| ∴ | Loose, sandy spot                  | ∨ | Rock outcrop          |
| ⊞ | Stony or bouldery spot             | ✕ | Mine                  |



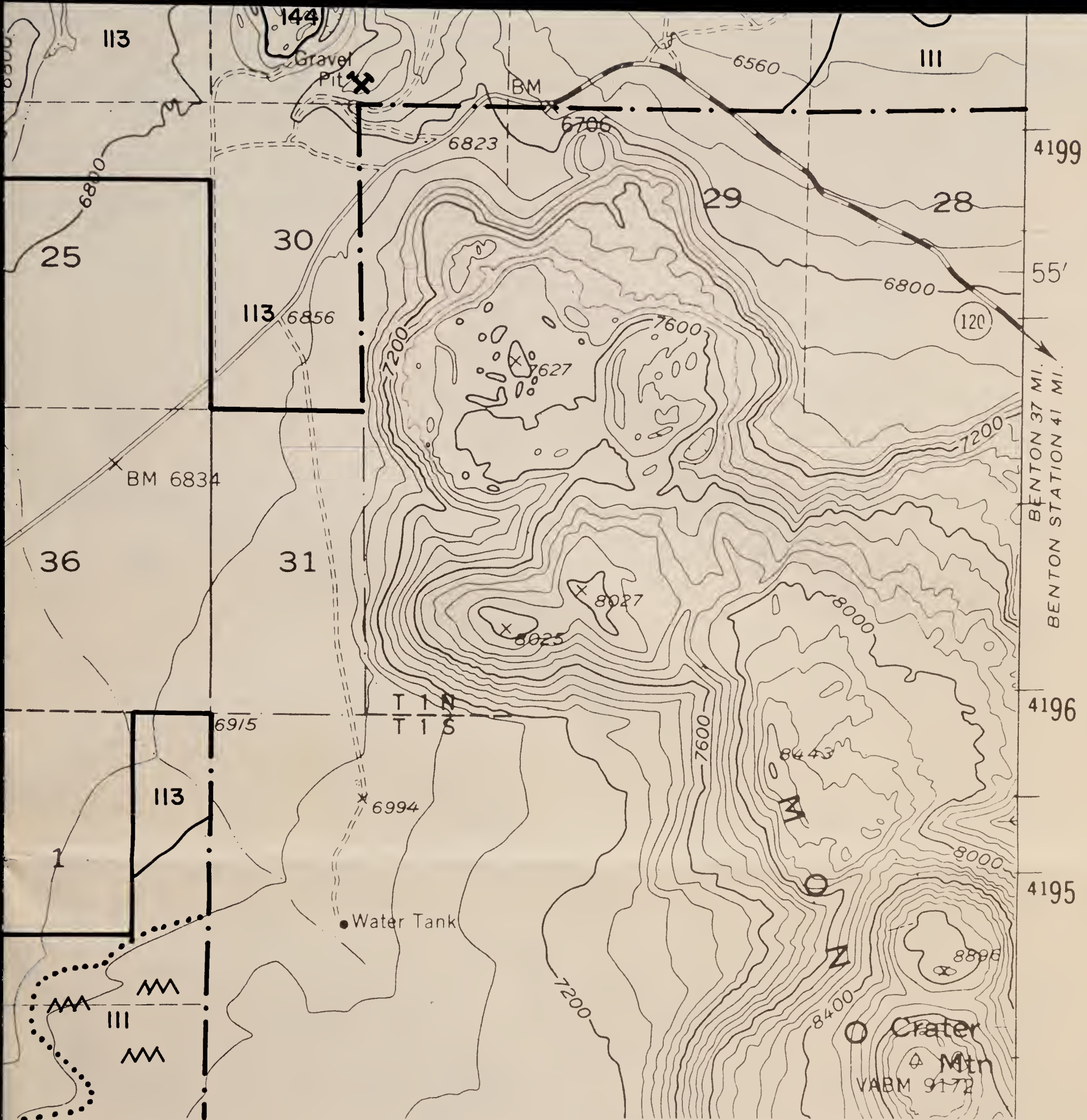

# MONO CRATERS NE

Contour Interval 80 feet

'4'

BLM Library  
Denver Federal Center  
Bldg. 50, OC-521  
P.O. Box 25047  
Denver, CO 80225

SCALE 1:24,000

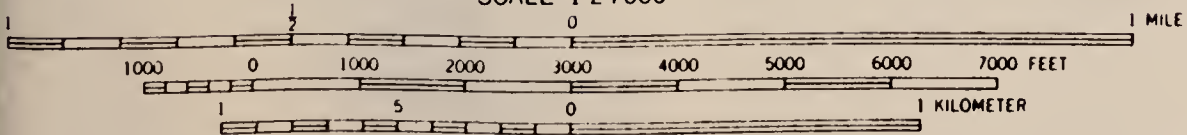

#10906333 ID: 88020983

S  
599  
C2  
B46  
1983  
Maps



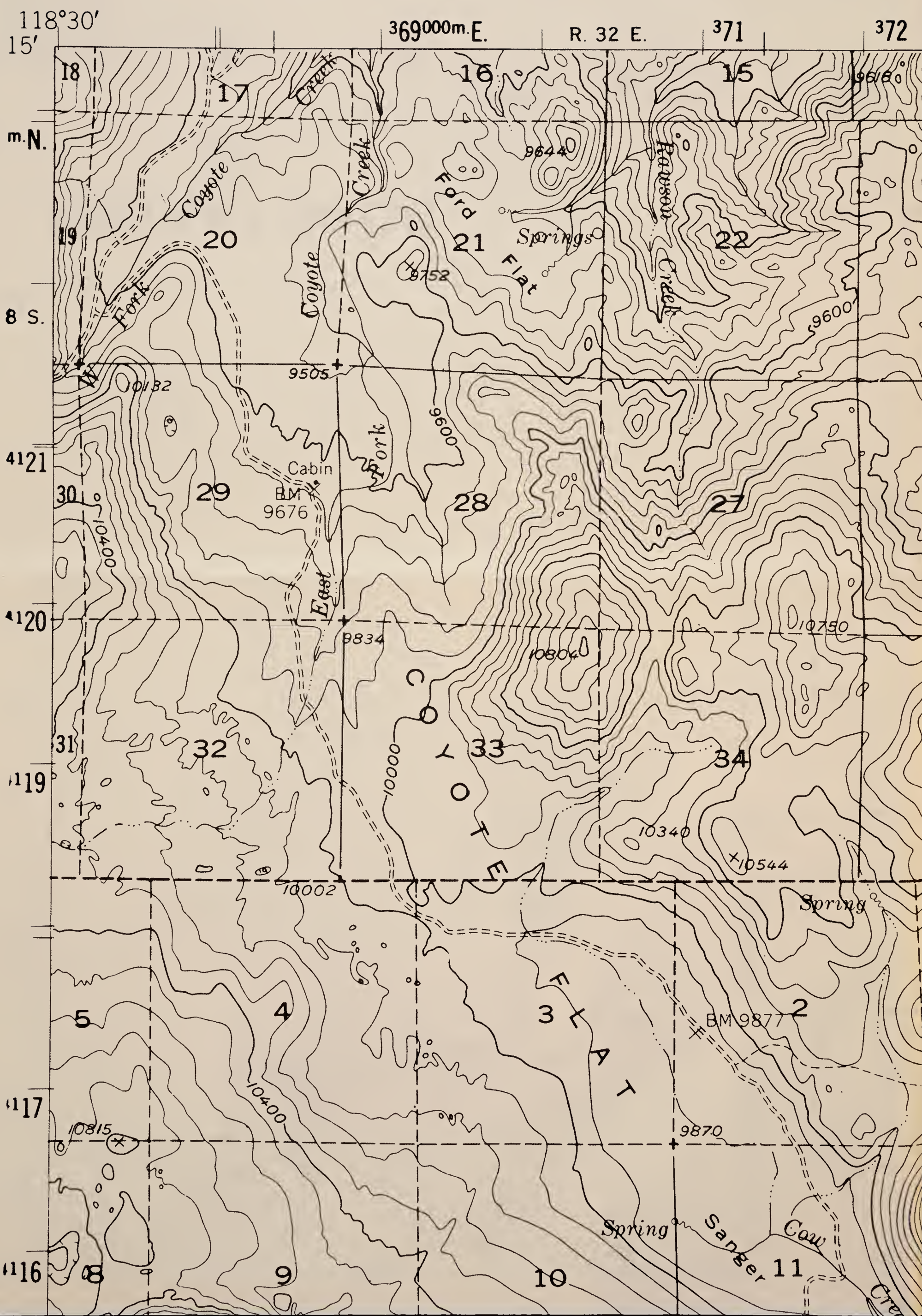

373

25'

375

376

377

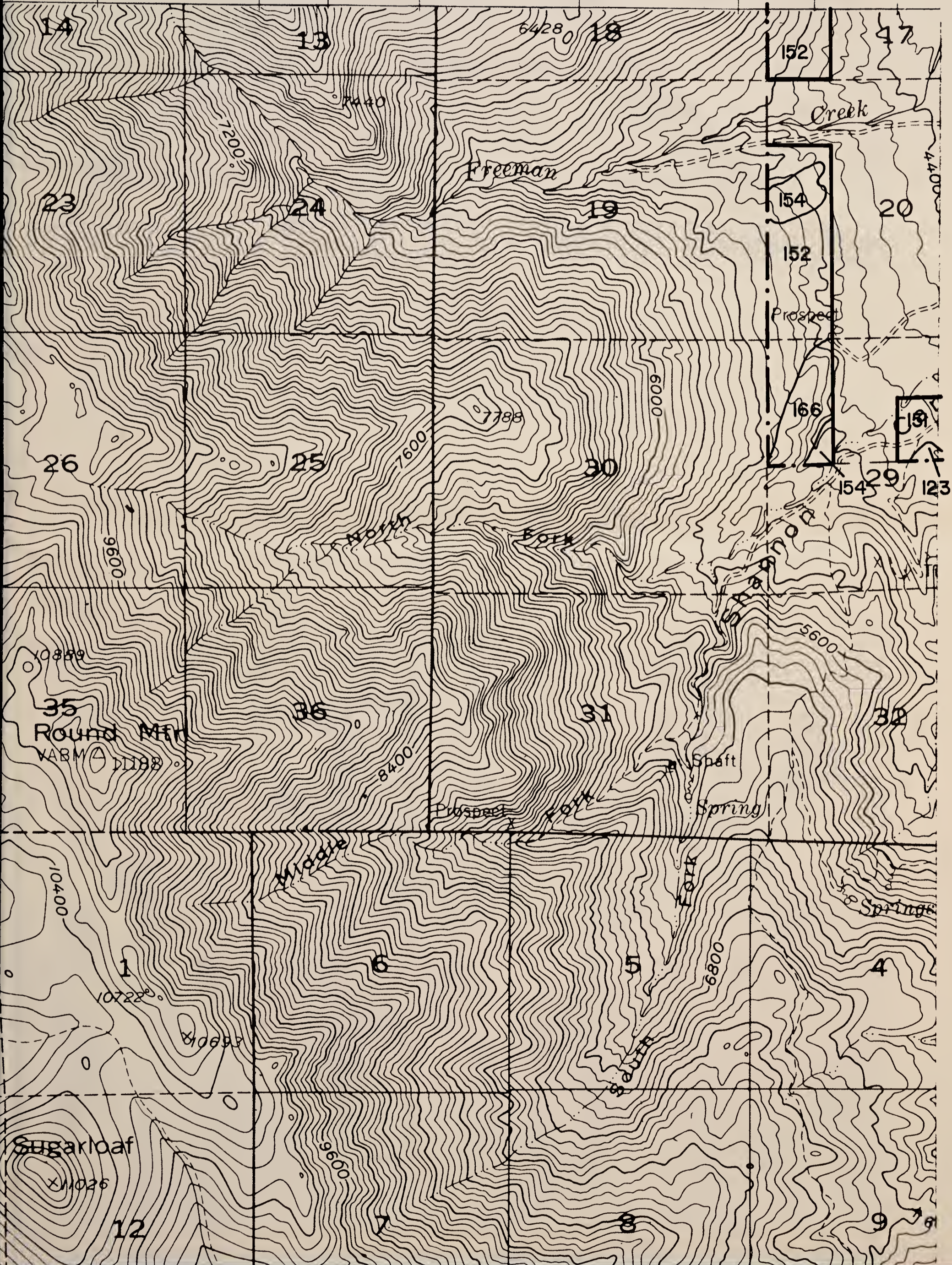

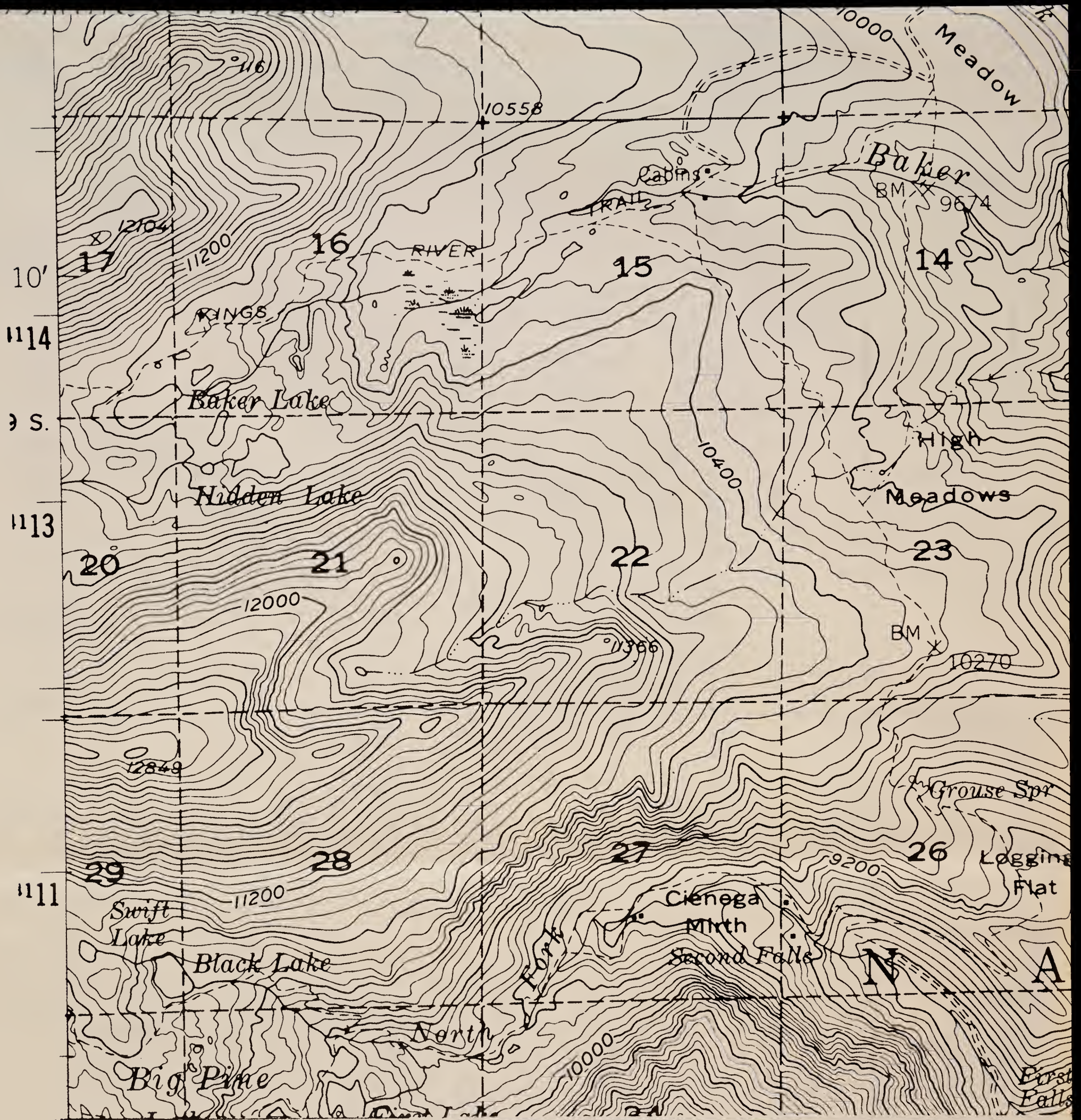

### SPOT SYMBOL LEGEND

- |       |                                    |   |                       |
|-------|------------------------------------|---|-----------------------|
| ⊗     | Gravel or sand pit                 | ⊗ | Tufa outcroppings     |
| ≡     | Marshy area                        | ⊕ | Hardpan               |
| ..... | Short steep slope                  | △ | Sand dune             |
| ⑤     | Soil modal site or reference pedon | ≡ | Subterranean moisture |
| ∴     | Gravelly spot                      | ∞ | Silty substratum      |
| +     | Saline spot                        | ↓ | Wet spot              |
| ∴     | Loose, sandy spot                  | ∇ | Rock outcrop          |
| ⊞     | Stony or bouldery spot             | ⊗ | Mine                  |

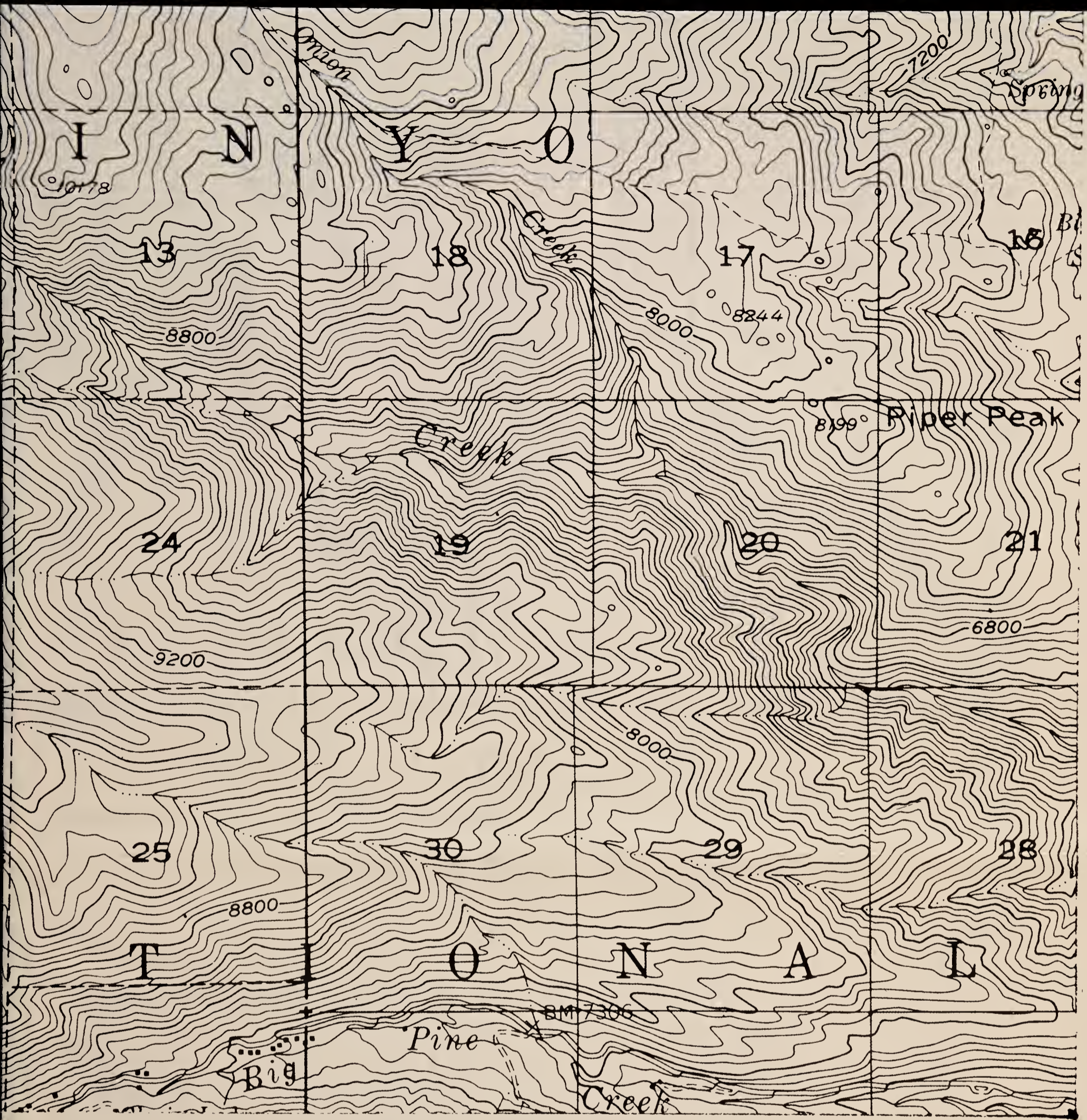

# BIG PINE NW

'30'

Contour Interval 80 feet

