

START

THE BANCROFT LIBRARY

UNIVERSITY OF CALIFORNIA
BERKELEY

MICROFILMED 1994

University of California
Library Photographic Service
Berkeley, California 94720

REPRODUCED FROM ORIGINALS
IN THE MANUSCRIPTS COLLECTION
OF THE BANCROFT LIBRARY.
FOR REFERENCE USE ONLY.

COPIES MAY NOT BE DEPOSITED
IN OTHER LIBRARIES OR INSTITUTIONS
WITHOUT THE EXPRESS PERMISSION OF
THE BANCROFT LIBRARY.

PERMISSION TO REPRODUCE OR PUBLISH IN WHOLE OR IN PART
MUST BE OBTAINED IN WRITING FROM:

THE DIRECTOR
THE BANCROFT LIBRARY
UNIVERSITY OF CALIFORNIA
BERKELEY, CALIFORNIA 94720.

MAY BE COVERED BY COPYRIGHT LAW
TITLE 17 U.S. CODE

**THE PROCESSING AND FILMING OF
THE C. HART MERRIAM PAPERS
HAVE BEEN MADE POSSIBLE BY A GRANT FROM
THE U.S. DEPARTMENT OF EDUCATION,
TITLE II-C,
STRENGTHENING RESEARCH LIBRARY
RESOURCES PROGRAM.**

COLLECTION NAME:

C. HART MERRIAM PAPERS

COLLECTION NUMBER:

BANC MSS 83/129 c

NEGATIVE NUMBER:

BNEG Box 1555 : 45

REEL: 45

CONTENTS:

SERIES 4: SUBJECT FILES

Subseries 2: Geographic Distribution

*Index cards on geographic distribution,
Index cards on place names,
Index cards on California place names
A-D.*

**FILMED AND PROCESSED BY
LIBRARY PHOTOGRAPHIC SERVICE
UNIVERSITY OF CALIFORNIA
BERKELEY, CA 94720**

JOB NO.

DATE

4 9 4

REDUCTION RATIO

8

**DOCUMENT
SOURCE**

The Bancroft Library

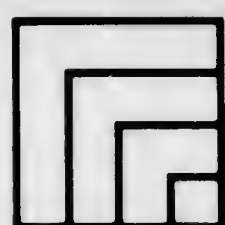

AIM

Association for Information and Image Management

1100 Wayne Avenue, Suite 1100
Silver Spring, Maryland 20910

301/587-8202

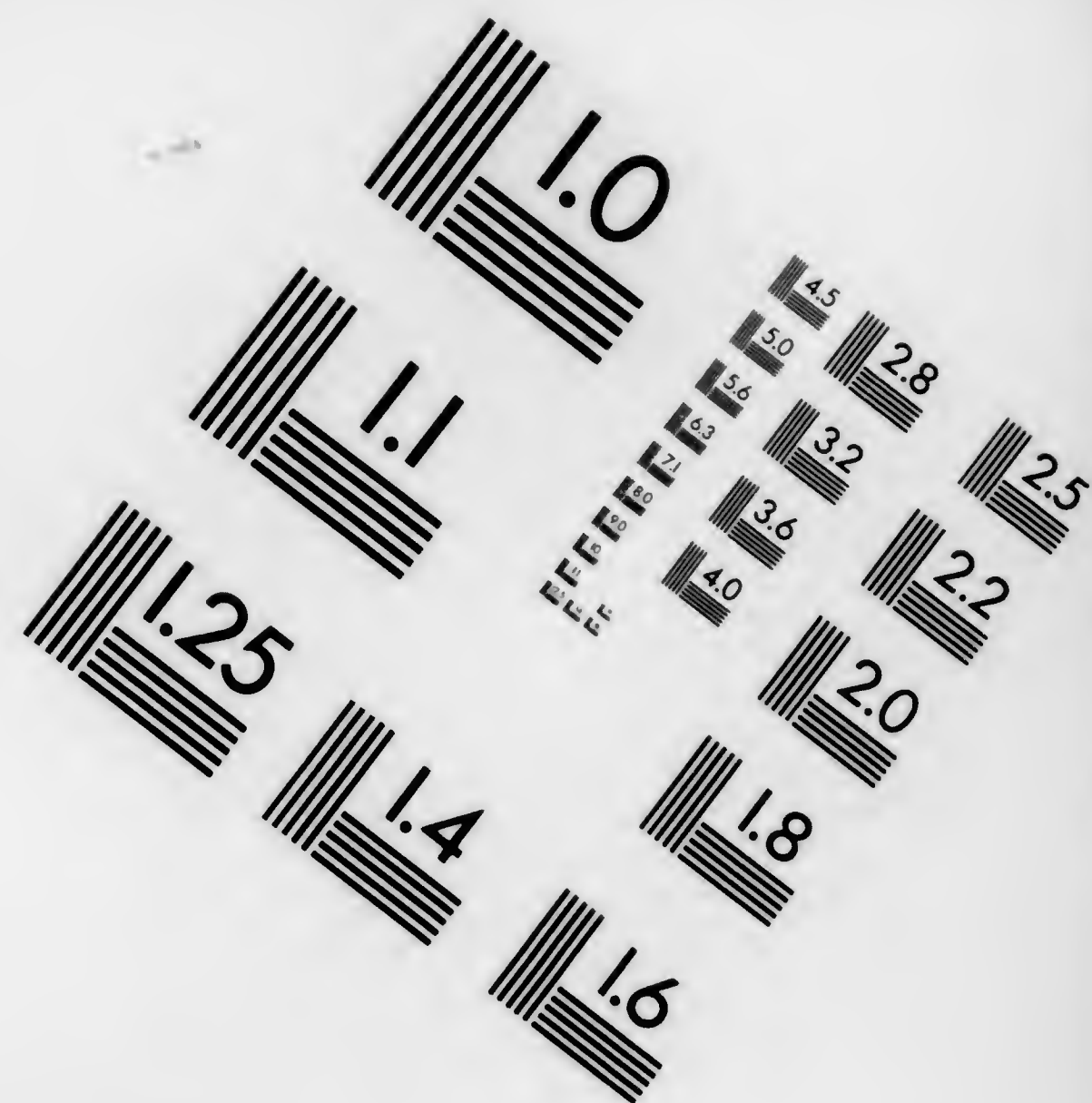
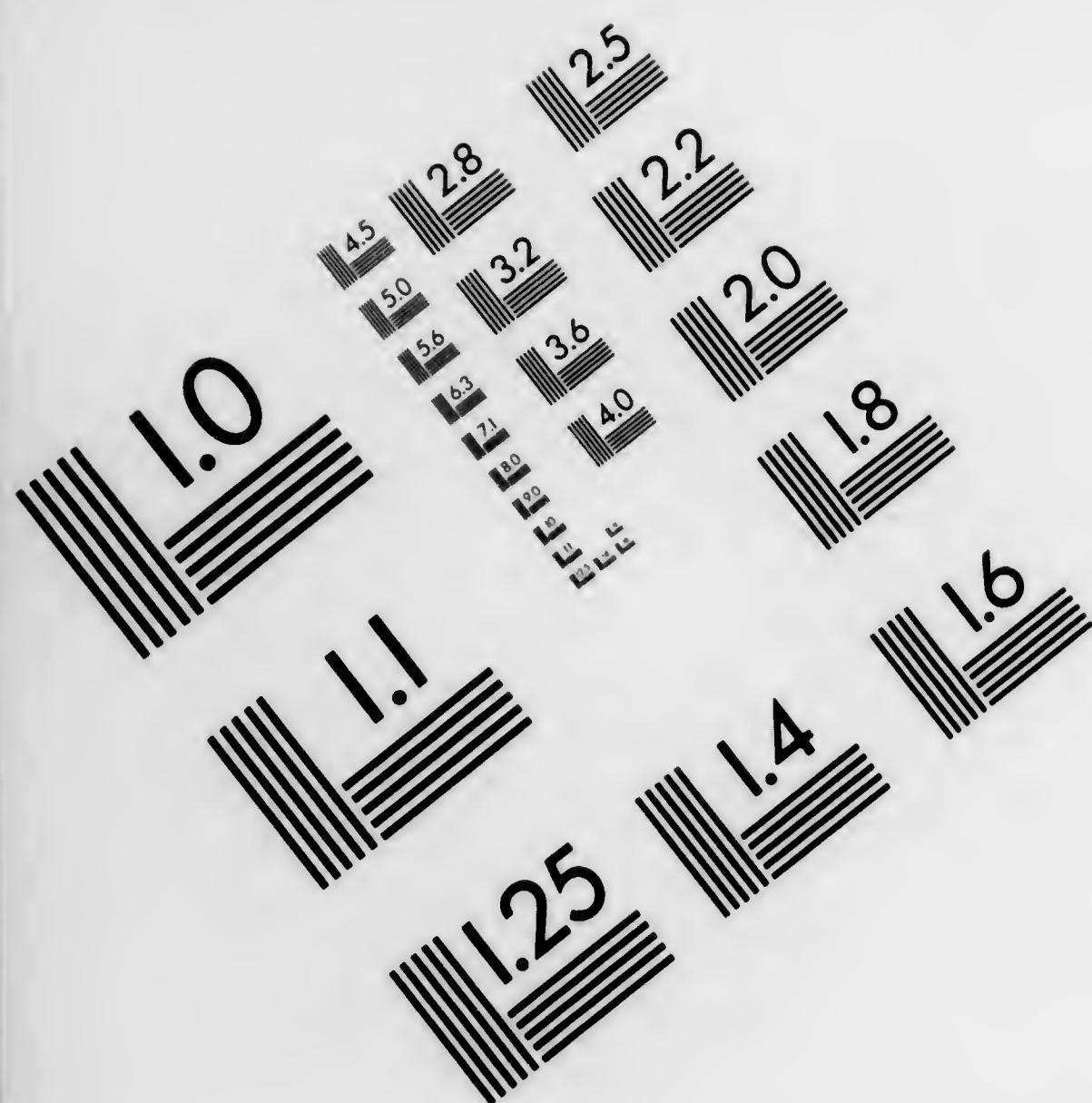

Centimeter

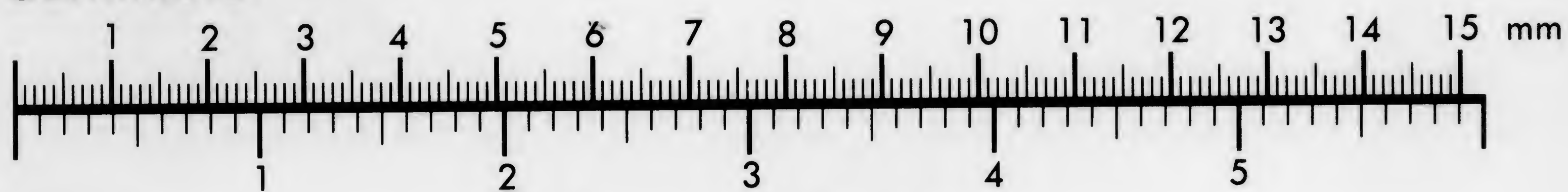

Inches

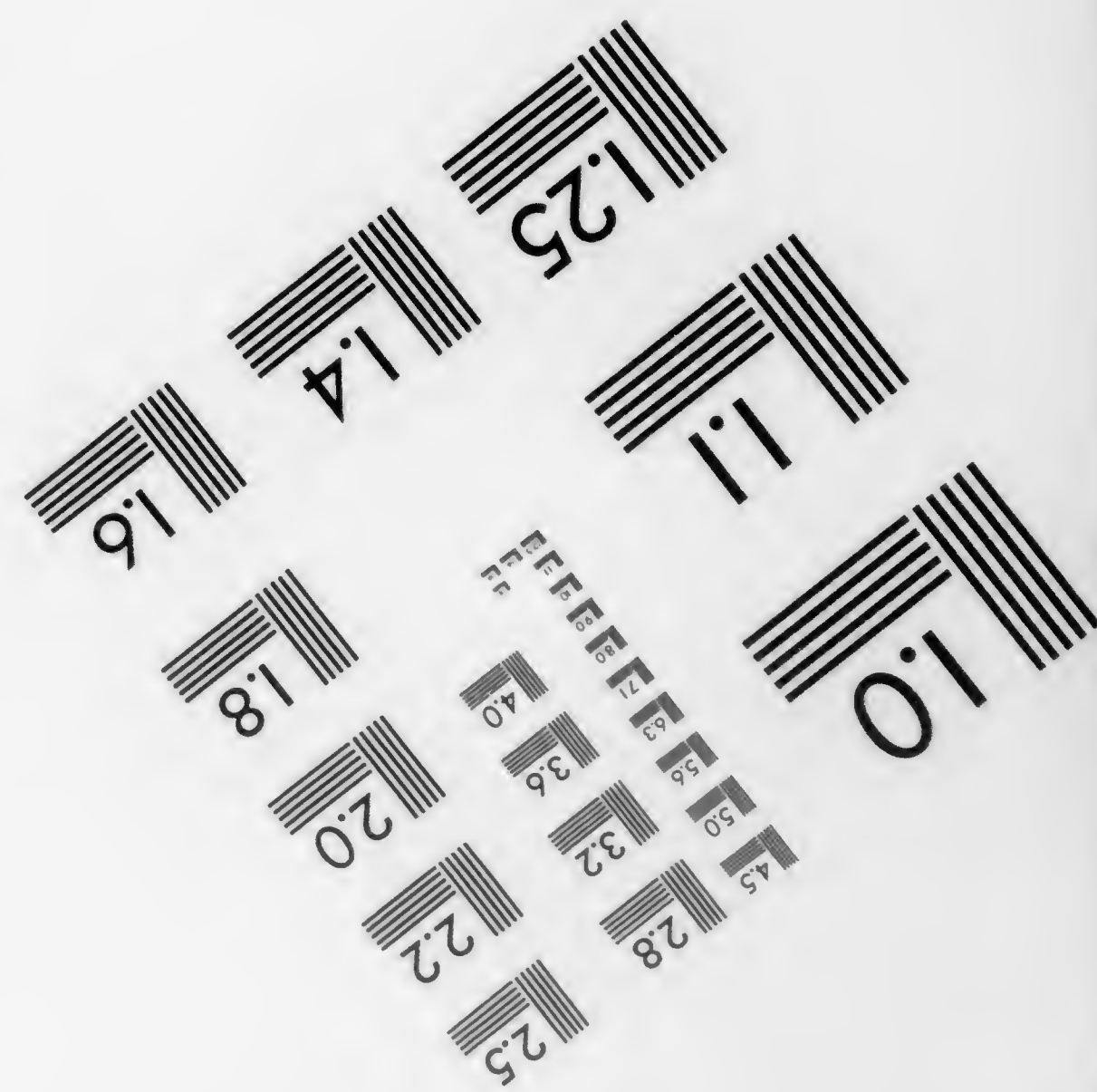
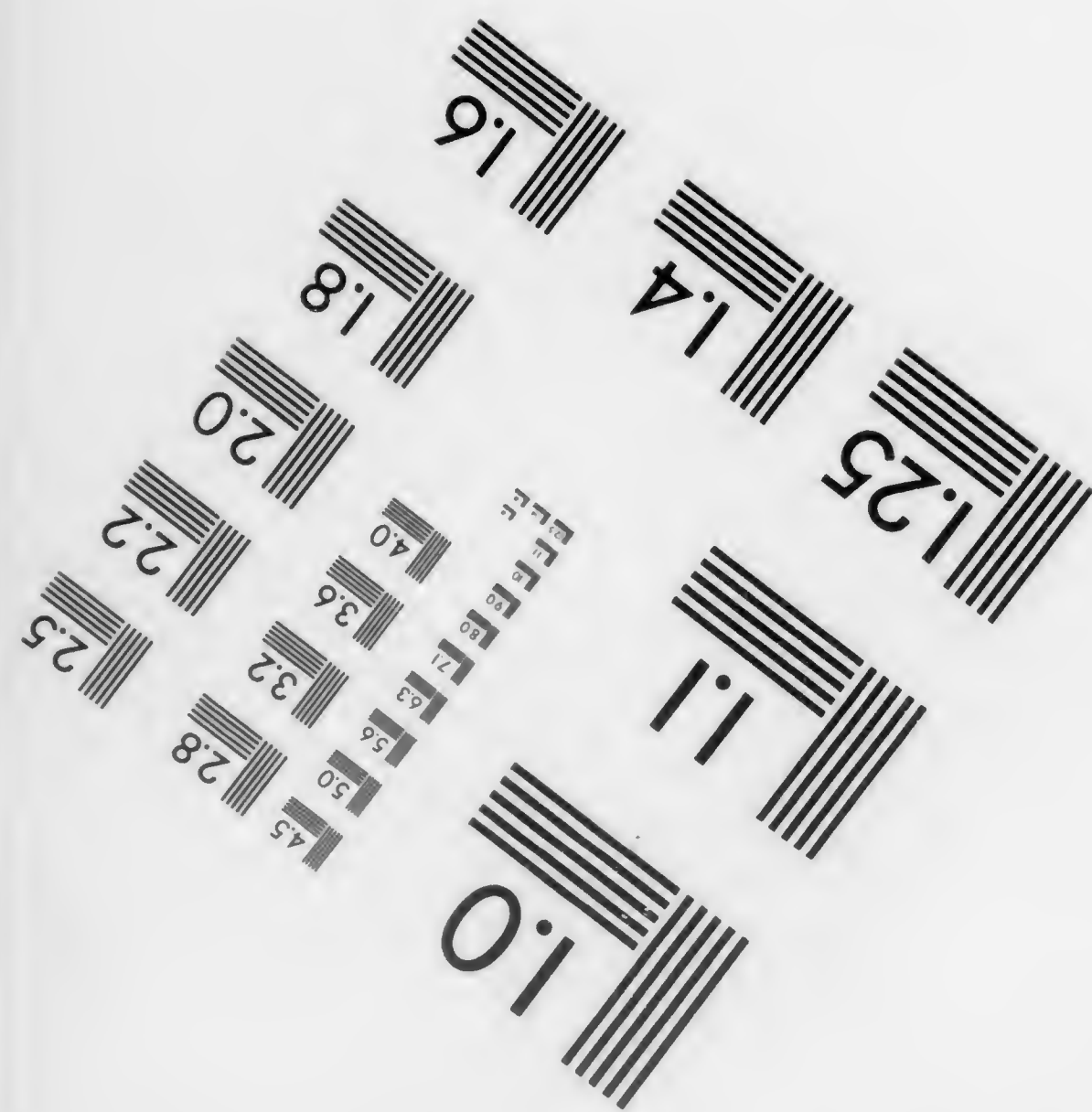
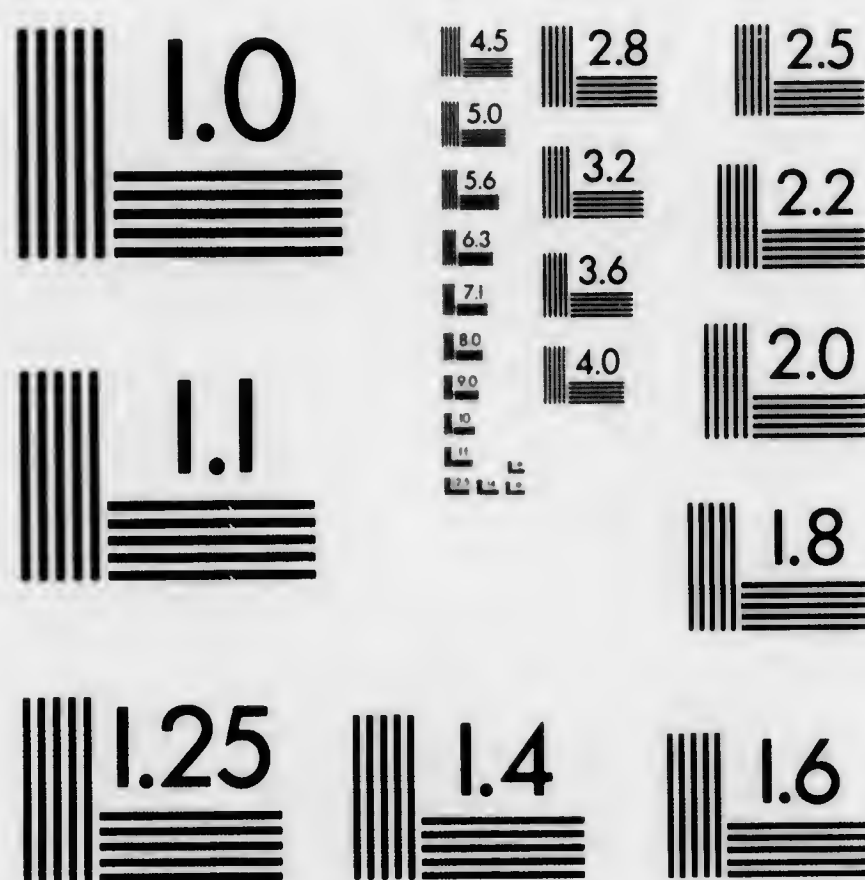

MANUFACTURED TO AIM STANDARDS
BY APPLIED IMAGE, INC.

Geographical distribution

Adams, Charles C.

1902

1902 Southeastern United States. as a Center of
Geographical Distribution of Flora and Fau-
na. *A* Biological Bulletin of the Marine Bio-
logical Laboratory (Woods Holl, Mass.) Vol.
III, pp. 115-131, July, 1902.

Adams, Charles C.

1905

1905 The Post-glacial Dispersal of the North American Biota. ~~Report of the~~ Report of the 8th Internat. Geographic Congress held in the U.S. (1904) pp. 623-637, 1905; Biol. Bull. IX, pp. 53-71, June 1905.

Adams, C. C. et al.

1906

1906 An Ecological Survey in Northern Michigan. Rept. State Bd. ~~of~~ Geol. Surv. Mich. (1905) pp. 1-133, 1906.

Adams, Richard C.

1905

Legends of the Delaware Indians
& Picture Writing

Agassiz, Louis

1845

Notice Sur La Geographie Des Animaux;
Extrait De La Revue Suisse, Neuchatel, ^{August} ~~Aut.~~
1845.
12^{mo}, 1-31

Agassiz, Louis

1850

Geographical Distribution of Animals.

The Christian Examiner and Religious Miscel-
lany, pp. 181-204, March 1850.

Agassiz, Louis

1854

1854 Geographical Distribution, in Nott & Glid-
don's 'Types of Mankind'. (with a col-
ored map).

also reprinted with titlepage reading:

Sketch of the Natural Provinces of the
Animal World & their relation to the
different types of man: by Louis Agassiz.

Phila: Lippincott, Grambo & Co. ff. lviii-lxxiii
with folding plate of types of mammals + man, + col. map
of world showing regions. 1854.

Allen, Glover M.

1903

1903 A list of the Birds of New Hampshire. ^A Proc
Manchester Inst. Arts and Sciences, IV, pp.
23-204, 1902.

Includes a chapter (pp. 36-53) on the
"Faunal Areas of New Hampshire".

Allen, J. A.

1871

On the Mammals and Winter Birds of East
Florida, . . . and a Sketch of the Bird-
Faunae of Eastern North America

Bull. Mus. Comp. Zool. II, 161-450 (Part V,
pp. 375-425 on Geographical Distribution)
1871

Allen, J. A.

1871

On the Geographical Distribution of the Birds of Eastern North America, with Special Reference to the Number and Circumscription of the Ornithological Faunae.

Bull. Mus. Comp. Zool., II, pp. 375-450, Apr. 1871.

Bibliography.

Allen, Joel Asaph.

1878.

The Geographical Distribution of a Mammalia, considered in relation to the principal ontological regions of the earth, and the laws that govern the distribution of animal life.

Bull. U.S. Geol. & Geog. Survey Terr., Vol. 4, no. 2, 313-377.

May 3, 1878

Allen, J. A.

1892

The Geographical Distribution of North American Mammals.

Bull. Amer. Mus. Nat. Hist., N.Y., IV, pp. 199-243, pls. V-VIII, Dec. 29, 1892.

With 4 colored maps of North America.

Allen, J. A.

1893

The Geographical Origin and Distribution of North American Birds, Considered in Relation to Faunal Areas of North America.

The Auk. X, pp. 97-150, pls. III-IV, April 1893.

With 2 colored Maps of North America.

Altitudes in Canada 1901
(with relief map of N. America)

White, James

Ameghino

1897

South America the source of Tertiary Mammalia.
Nat. Sci. XI, 256-264, Oct. 1897.

Anderson, Rudolph M.

1907 The Birds of Iowa. Proc. Davenport Acad. Sci., XI, pp. 125-417, March 1907.

Includes a map showing the boundary between Transition and Upper Austral in Iowa, and a discussion of the faunal areas of the State (pp. 141-144)

Ash, Edward C.

1827

Dogs: History & Development
Illustrated. 4° London 2 vols.

Dogs: History & Development

1827

Edward C. Ash. Illustrated. 4°. London 2 vols.

Aucapitaine, Henri

1859

La géographie Zoologique et les découvertes du
lieutenant Américain Maury.

Revue et Magasin de Zoologie, 2^E Serie. Tome
XI, pp. 402-408, 1859.

In the Museum?

Audubon and his Journals

1897

By Maria R. Audubon
Notes by Coues
Vols. 1 & 2

Baikoff, D

1843

The Distribution of Plants. Progr. Ac., 4^o.
Jaroslaviae, 1843

Bailey, Vernon

1905 Biological Survey of Texas. North Amer.
Fauna No. 25, pp. 1-216, Oct. 24, 1905.

With an extended chapter, "Fauna and Flora
of Texas in Relation to Life Zones and Mi-
nor Distribution Areas". Colored map of
"Life Zones of Texas and parts of Oklahoma
and New Mexico", and numerous distribu-
tion maps.

Bailey, Vernon

1913 Life Zones and Crop Zones of New Mexico.
North American Fauna No. 35, pp. 1-100,
Sept. 5, 1913.

With folded map, and full discussions of
life zones, lists of species of mammals,
birds, reptiles and crops, and bibliography
of life zone literature touching upon that
region.

Baird, Spencer F.

1859

Notes on a Collection of Birds made by Mr. John Xantus, at Cape St. Lucas, Lower Calif., and now in the Museum of the Smithsonian Institution

Proc. Acad. Nat. Sci. Phila., 299-306, 1859

[Fauna of southern extremity of Lower Calif.
"almost identical with that of the Gila River and to a certain extent with that of the Rio Grande."

Baird, Spencer F.

1866

The Distribution and Migrations of North American Birds.

Am Journ. Sci. & Arts, vol. 41, pp. 78-90, Jan. 1866;
pp. 184-192, March 1866; pp. 337-347, May 1866.

Barton J.

1809

Specimens of a Geographical view of the Trees
and Shrubs of North America. 1809.

Barton J.

1827

A lecture on the Geography of Plants. 12°.
London, 1827. (No regions indicated.)

Barton, Dr. W. Bolling

1881

1881 "The Distribution of Plant Life and the Agencies contributing to it"
An address delivered before the Maryland Hort. Soc. at its April Meeting, 1881. Roy 8 vo. 8 pp. Baltimore, 1881.

Beddard, F. E.

A Text-book of Zoogeography. Cambridge, Eng. 1895,
maps

also, The former northward extension of the
Antarctic continent. Nature, vol. 53, p. 129,
1896.

Beilschmied.

1831

Pflanzengeographie nach A. v. Humboldt's Werke
über die geographische Vertheilung der Ge-
wächse. 8°. Breslau, 1831.

Bell, R.

1897 The Geographical Distribution of Forest
Trees in Canada. Scot. Geog. Mag., XIII,
pp. 281-296, June 1897.

With a large map showing "the limits of va-
rious trees in Canada."

Bentham, Geo.

1836

Labiatarum genera et species, 1836.

Berghaus, Heinrich

1838

Skizzen einer Darstellung der geographischen
Vertheilung und Verbreitung der Thiere.

(In dessen *Landes und volkerkunde, &c.*, Stutt-
gart, 1838.)

Berghaus, Heinrich

1838-1848

Physikalischer Atlas oder Sammlung von Karten

Vol. I, 1st edition 1845, contains map of Floral Regions of World, published independently under inscription "Gotha, J. Perthes. 1838" [Map may have accompanied article by Berghaus in 'Länder und Völkerkunde, III, Stuttgart, 1838].

Vol. II, 1848, contains several maps.

*Several of Berghaus's maps were reproduced by Alexander Keith^{Johnston} in his *Physical Atlas*, 1848 (2^d ed. 1856).*

Berghaus, Heinrich

1843-47

Grundzüge der Zoologischen Geographie.

‡In Grundriss der Geographie, Breslau, 1843‡

‡Also, In den Grundlinien der Physik. Erd-
beschreibung, Stuttgart, 1847. ‡

Bessey, C. E.

1888 The Grasses and Forage Plants of Nebraska,
Ann. Rept. Neb. State Bd. Agric. (1887),
pp. 140-152, ^{map} 1888.

81 { With ~~a~~ map of ~~the~~ botanical regions of Ne-
braska, ~~Southeastern, Northeastern, Central,~~
~~Southwestern, Northwestern, and Western.~~

Bicknell, Eugene P.

1878 Evidences of the Carolinian Fauna in the
Lower Hudson Valley. Principally from
Observations taken at Riverdate, N.Y.
Bull. Nutt. Orn. Club, III, pp. 128-132,
July 1878.

Binney, Amos (A.A.Gould, ed.)

1851

The Terrestrial Air-Breathing Mollusks of the
United States (posthumous) 1851

Chap. 5, Vol. I, ~~published from Binney's~~
~~§~~ Essay on the Geographical Distribution
of Terrestrial Mollusks in North America.

(No map)

Binney, W. G.

1863

1863 Remarks on a map of North America illustra-
tive of the distribution of Land Shells.
Proc. Bost. Soc. Nat. Hist., IX, p. 177, *April*
1863. [*map not published till 1873*]

~~Divides North America into three provinces~~
~~Eastern, Central, and Pacific, and these~~
~~into regions and subregions. (Only half a~~
~~page).~~

Binney, W. G.

1873-1878⁸

~~1874~~ Catalogue of the Terrestrial Air breathing Mollusks of North America, with Notes on the Geographical Range. $\text{\textcircled{H}}$ Bull. Mus. Comp. Zool., III, pp. 191-220, 1873.

With a colored map showing distribution areas.

Revised ed. of article & map, entitled 'The Terrestrial Air-breathing Mollusks of the United States and the adjacent territories of North America, published 5 yrs later. Bull. Mus. Comp. Zool. Cambridge. IV, 1878

Blanford, W. T.

1890

Address delivered at the Anniversary meeting of the Geological Society of London. - Proc. Geol. Soc. London, 13-80, ^{May} 1890.

Anniversary address of the President. A masterly contribution. Paper on p. 37 is an important discussion of the 'Relation between Distribution of Animals and Land-areas'.

Blanford, W. T.

1901

The Distribution of Vertebrate Animals
in India, Ceylon, and Burma.

Philos. Trans., Royal Soc. London, Series B. vol.
194, pp. 335-436, pl. 44 (col. map). 1901.

Blatchley, W. S.

1909

1909 The Life Zones of Indiana as illustrated by
the Distribution of Orthoptera and Coleoptera
within the State.

Proc. Indiana Acad. Sci. for 1908, pp. 185-
191. 1909

Discusses the Transition, Upper Austral and
Lower Austral Zones, giving plant and ani-
mal lists of each.

Blyth, Edward

1871

A Suggested New Division of the Earth into
Zoological Regions (No map)

Nature, Vol. III, 427-429, March 30, 1871

Bolton, Herbert E.

1913

Guide to Materials for History
of U.S. in the Principal Archives
of Mexico.

Bonney, Benjamin F. Recollections of
(Sutter's Fort Trip 1846)
Lockley, Fred

Bowman, Isaiah

1911 Forest Physiography, Physiography of the
U. S. and Principles of Soils in relation
to Forestry. 759 pages, many figures,
plates and a geological map of N. A.,
8 Vo. John Wiley & Sons, N. Y.

Under Physiography of the U. S. numerous
areas and minor areas are named and defined.

Brauer, Dr. August

1888

Die Arktische Subregion - ein Beitrag zur geographischen Verbreitung der Thiere.

Zoolog. Jahrb., Abth. für Syst., vol. 3, 189-308, Pl. VIII.
Jan. 1888.

Bray, W. L.

1897.

The geographical distribution of the Frankeniaceae considered in connection with their genetic relationships.

Jahrb. für Syst. Pflanzengeschichte u. Pflanzen-
geog. vol. 24: 395-417. 1897

Bray, W. L.

1898

1898 On the Relation of the Flora of the Lower Sonoran Zone in North America to the Flora of the Arid Zones of Chili and Argentine. Bot. Gaz., XXVI, pp. 121-147, Aug. 1898.

Bray, William L.

1900

Plant Geography of North America. The Relations of the North American Flora to that of South America.

Scientist, NS vol. 12, ff. 709-716, Nov. 9, 1900

Bray, W. L.

1904

1904 Forest Resources of Texas. Bull. No. 47,
Bur. Forestry, U.S. Dept. Agric., pp. 1-71,
pl. 1-VII, Maps I-III, 1904.

With three colored maps of distribution of
species and incidental discussion.

Bray, W. L.

1905

1905 The Vegetation of the Sotol Country in Texas.
Bull. Univ. Tex., No. 60, Scientific Series
No. 6, pp. 1-24, pl. I-XI, June 15, 1905.

Discusses the change from Austroriparian to
Sonoran.

Bray, William L.

1915?
1916

The Development of the Vegetation of
New York State. Zonal relations of
New York Flora pp. 47-80.

Technical pub. No. 3, N.Y. State College of Forestry,
pp. 186, pls + col. map of State showing plant
areas. Syracuse, N.Y. "Nov. 1915."

Brendel, Frederic

1887

Flora Peoriana -- The Vegetation in the Climate
of Middle Illinois, 1887

(No map)

Brimley, C.S., & Franklin Sherman Jr. 1908

Notes on the Life-Zones in North Carolina.

Journ. Elisha Mitchell Sci. Soc., vol. 24, No. 1,

pp. 14-22. May 1908.

Also brief summary, under same title, in
Science, NS vol 27, p. 990. June 26, 1908.

Brisseau-Mirbel, C.F.

1833

Botanical Geography.

London, 1833.

Brown, Robert

1870 -2

On the Geographical Distribution of the Coniferae
and Gnetaceae (With colored map)

Trans. Botanical Soc.. Edinburgh, X, 175-196,
1870

Die Geographische Verbreitung der Coniferen und
Gnetaceen über die Erde

Petermann's Mitteilungen, 1872.

Call, R. Ellsworth

1894 On the Geographic and Hypsometric Distribu-
tion of North American Viviparidae. Am.
Jour. Sci., ser. 3, XLVIII, pp. 132-141, pl.
VIII, Aug. 1894.

With a map of the eastern United States
showing the distribution of the species.

Calvert, Philip P.

1908

The Composition and Ecological Relations
of the Adonate Fauna of Mexico + Central
America.

Proc. Acad. Nat. Sci. Phila. - 460-491. Oct. 1908.

Canada's Fertile Northland

Evidence of Committee of Canadian
Senate 1906-7

Carpenter, George H.

1894

Nearctic or Sonoran?

Natural Science, V, No. 29, pp. 53-57, July 1894.

Admitting the convenience of Wallace and Sclater's zoogeographic divisions, the reviewer thinks the divisions proposed to replace the 'Nearctic' by Dr. Merriam are more natural. One of these, the Boreal, he proposes to unite with the Palaearctic as the Great Northern Region, because the former has but few distinct genera. He adopts the Sonoran as perfectly distinct, although some of the genera, especially of birds, overlap into the Northern region.

Carpenter, G. H.

1895

A New Work on Geographical Distribution.

Natural Science, VII, No. 45, 354-357, Nov. 1895.

Review of 'Cambridge Natural Science Manuals! A Text-Book of Zoogeography. By Frank E. Beddard. ... 1895.

1911

Cartwright, Captain and his Labrador
Journal

Edited by Charles Wendell

Cary, Merritt

1911

1911 A Biological Survey of Colorado. ^ANorth American Fauna No. 33, ~~Biological Survey, U.S. Dept. Agrl.~~, pp. 1-256.

Colored zone map of Colo., species maps, and zone lists.

Cary, Merritt

1917

1917. Life Zone Investigations in Wyoming. # North American Fauna No. 42, ~~U. S. Dept. of Agric. Bureau of Biological Survey~~. Oct. 3, 1917.

With ^{col} ~~folded~~ map of life zones in colors and a discussion of life zone ~~areas~~ areas, with lists of characteristic species of plants, mammals, birds, reptiles, and amphibians.

Chapman, Charles E

1917

Catalogue of Materials in Archivo
General De Indias

Uni. of Calif. Press

1917

Archivo General De Indias Catalogue
of Materials

Chapman, Charles E.
Uni. of Calif. Press

Chapman, Frank M.

1917.

The Distribution of Bird-life in Colombia; a
contribution to a Biological Survey of
South America.

Bull. Am. Mus. Nat. Hist. vol. 36, pp x+729. 1917.

numerous maps ~~including~~ a colored map
of the 'Life Zones and Faunas in Colombia.'

Chittenden, Henry Martin

1902

The American Fur Trade of the
Far West

Volumes I II and III

Cockrill, T.D.A.

1893

Entomology of the mid-alpine zone of Custer
County, Colorado. - Trans. Am. Ent. Soc. Vol. 20,
305-370. Nov. 1893.

Cockerell, T. D. A.

1895

Life Zones in New Mexico. Bull. 15, New Mexico College of Agriculture, pp. 52-59, Jan. 1895.

Same title, Bull. 24, New Mexico College of Agric. pp. 3-44, August 1897.

Same title, followed by subtitle, 'The Zonal distribution of Coleoptera'. Bull. 28, New Mexico College of Agric. pp. 137-179, Dec. 1898.

Cockerell, T. D. A.

1900

1900 The Lower and Middle Sonoran Zones in Arizona and New Mexico. Amer. Nat., XXXIV, pp. 285-293, Apr. 1900.

On the zonal positions of the Salt River and Mesilla valleys.

Cockerell, T. D. A.

1906

1906 The Alpine Flora of Colorado. *†* Amer. Nat.,
XL, pp. 861-873, Dec. 1906.

Extended lists of species with altitudinal
distribution.

Cooley, R. A.

1905.

Life Zones in Montana.

Bull. 62, Montana Agric. College Exp.
Station, pp. 187-189 (with map), Dec. 15, 1905

Cooper, John G.

1859-61

1859 On the Distribution of the Forests and Trees of North America, with notes on its Physical Geography. Annual Rept. Smithsonian Inst., pp. 246-280 (for 1858, 1859. ^{with} ~~map~~).

1861 The Forests and Trees of Northern America, as connected with Climate and Agriculture. Rept. ~~of the~~ Commissioner of Patents (Agriculture) for 1860, ~~(1861)~~ pp. 416-445.

Contains full page ^{revised} map of N. Am. showing proposed Forest regions.

Cooper, Dr. J. G.

1869

The Sylva of Montana.

Am. Nat. Vol. 3, no. 7, 405-422, Sept. 1869.

Revised discussion of Forest areas.

Suggests name Heiferian to replace his Paducan (of 1858) + defines certain limits; also speaks of Kootenay and Shoshone Regions.

Cooper, J. G.

1869 or 1870

1870 The Fauna of California and its Geographical Distribution. Proc. Calif. Acad. ~~Sci.~~ Sci. IV, (1868-1872), pp. 61-81, Feb. 1870.

Divides the State into eight regions.

Cope, Edward D.

1875

1875 On Geographical Distribution of the Vertebrata of the Regnum Nearcticum, with especial reference to the Batrachia and Reptilia. Bull I, U.S. National Museum, 1875.

Cope, E. D.

1866

1866 On the Reptilia and Batrachia of the Sonoran province of the Nearctic Region. Proc. Acad. Nat. Sci., Phila., pp. 300-314, 1866.

With special lists (pp. 311-313) of species and genera characteristic of different districts.

Cope, E. D.

1880

1880 On the Zoological Position of Texas. Bull. No. 17, U. S. Nat. Mus., pp. 1-47, 1880.

Cope, Edward D.

1883

1883 Notes on the Geographical Distribution of Batrachia and Reptilia in Western North America. π Proc. Acad. Nat. Sci. Phila., pp. 10-35, 1883.

Cope, E. D.

1886

Zoological Description ~~in the~~ [United States].
In The National Atlas of the United States and Canada, pp. 211, 215-218, 1886. Published by O. W. Gray and Son, Philadelphia.
Colored map of the 'Principal Zoological Divisions'.

Coronado, (Narrative of Expedition)
By Pedro De Castaneda

Spanish Explorers in Southern U.S.

1528-1543

Vols. 1 + 2

Cowes, Elliott ed.

Garces, Francisco 1775-1776

On the trail of a Spanish Pioneer

Garces, Francisco

1775-6

On the trail of a Spanish Pioneer

Coues, Elliott — ed.

Coues - 700

Coville, F. V.

1893

1893 Botany of the Death Valley Expedition.
Contr. U. S. Nat. Herb., IV, pp. 1-363,
Nov. 29, 1893.

~~With chapters on the~~ "Principles of Plant
Distribution and Distribution of Plants in
Southeastern California" (Pl. 10-55).

Coy, Owen C.

1919

"Guide to the County Archives
of Calif."

Calif. Historical Survey Commission

Dana, James D.

1853

On the question whether Temperature determines
the Distribution of Marine Species of Animals
in Depth.

Silliman's Journal, 2nd Series, Vol. XV, pp.
204-207, 1853.

Daubeny, Charles

1855

Popular geography of plants; or a botanical excursion round the world. By E. M. C. 8^o min.
20 tab. col. London, 1855.

N. G.

Decandolle, Augustin Pyramus

1820

Geographie Botanique.

Dict. des Sci. Nat. vol. ¹⁸ 18, 359-422. 1820.

DeCandolle, Alphonse

1835

1835 'Geographie Botanique' in Introduction a
l'étude de la Botanique, Vol. II, 1835.

Second edition, 671-677, 1844

~~388-390?~~

Dice, Lee Raymond

1916

Distribution of the Land Vertebrates of
Southeastern Washington.

Univ. Calif. Publ. Zool., vol. 16, pp. 293-348, figs + maps.

June 23, 1916.

Dobson, G. E.

1884

1884 On some peculiarities in the Geogr. Distr. and in the habits of certain Mammals inhabiting continental and oceanic islands.

[Paper read before Biol. Sect. British Assoc. Adv. Sci. at Montreal, 1884]

Drude, Oscar

1884

De Florenreiche der Erde. (With 3 colored maps)
Petersmann's Mitteilungen, Ergänzungsheft,
Nr. 74, pp. 74 - April 1884.

Drude, Oscar

1887

'Atlas der Pflanzenverbreitung', being a revised edition of his 1884 plant maps with text
Berghaus' Physikalischer Atlas, Abteilung V,
Gotha: Justus Perthes, 1887

Drude, Oscar

1887

1887 Die Florenreiche der Erde, with 3 colored maps. Petermann's Mitteilungen, Ergänzungsheft Nr. 74, April 1884, pp. 74, 1887.

Drude, Dr. O.

1888

[Review of] Berghans' Physikalischer Atlas Go-
tua: Justus Perthres 1886/87, V. Anth. Pflan-
zene verbreitung. Von Dr. O. Drude, Professor
am Polytechnikum in Dresden.

Botanische Zeitung. No. 14, April 6, 1888,
~~pp. 219-226.~~ ^{219-226.}

Drude, Oscar

1890

Handbuch d. Pflanzengeographie. Stuttgart, 1890

Eaton, Elon Howard

1910

1910 Birds of New York. New York State Educational Department, State Museum, Mem. No. 12, Pts. I-II, Albany, 1910.

With many species distribution maps, ~~and~~ a folded ^{so} life zone map of the State ~~in colored lines~~, and charts showing overlapping and mixture of zonal elements, pp. 19-42, pt. I.

Editor Natural Science

1895

Geographical Distribution and Temperature.

Natural Science, VI, No. 38, 225-226, Apr. 1895.

Notice of a paper by Dr. C. Hart Merriam on the 'Laws of temperature control of the geographic distribution of terrestrial animals and plants' 1894.

Elwes, H. G.

Geographical Distribution of Butterflies. -
Trans. Entom. Soc. London, pp. liii-lxxxiv, 1894-95.

Emmons, George T.

The Chilkat Blanket

Published by Am. Museum of Natural
History 1907

Emmons, George T.

1903

The Basketry of the Tlingit

Published by

American Museum of Natural History

Engler, Adolf

1882

1882 Versuch einer Entwicklungsgeschichte der Pflanzenwelt (with a colored map). 1882.

Engler, A.

1902

1902 Die pflanzengeographische Gliederung Nordamerikas. & Notizblatt Konigl. bot. Gart. u. Mus. zu Berlin, App. IX, pp. 1-94, May 15, 1902. *mit map*

omit { With extensive lists of species and a map of North America entitled "Übersicht über die Verbreitung der Wichtigsten Pflanzenformationen in Nord. u. Centralamerika".

Erhard, Dr.

1858

Fauna der Cykladen. Erster Theil. Die Wirbelthiere der Cykladen. Nebst einem Anhange über deren Pflanz endecke. Mit einer Karte über die Verbrietung der Hasen und Kanichen. *o.*
v+119. 8° Leipzig, London, and New York, 1858.

Farquhar, Francis P.

1926

Place Names of the High Sierra
Published by Sierra Club.

Fischer, Paul

1881

Manuel de Conchyliologie, 1881

(Contains chapter on geographical distribu-
tion & reproduction of Woodward's map of
1856)

of Mollusks

Flint, William F.

1877

1877 ~~★~~ Observations upon the distribution of
plants in New Hampshire and Vermont.

[Read before Conn. Valley Botan. Soc. at
Hanover, N. H., June 6, 1876]

Am. Nat. XI, pp. 89-95. Feb. 1877.

Frankenheim, Moritz L.

1843-8

Ueber die geographische Verbreitung der Rosaceen
(no map)

Linnaea, XVII, 549-566, 1843

Ueber die geographische Verbreitung der
Acanthaceen (No map).

Linnaea, 527-562, 1848

Frantzius, A. von.

1869 Über die Geographische Verbreitung der Vögel Costa Ricas und deren Lebensweise.
Jour. für. Ornith. pp. 195-204, 289-318,
361-380, 1869.

Recognizes four faunal divisions. 1. Die Meer- und Strandregion. 2. Die Tropische Region der Tiefebene. 3. Die subtropische Region der Hochebene. 4. Die kühlere Gebirgsregion der Höhen.

Gadow, H.

1905.

In Distribution of Mexican Amphibians
and Reptiles.

P. Z. S. London, ^{pt. 2} vol. 2, 1905

Geological Survey of Canada

1900

Index to Reports of Progress 1863-84

Geological Survey of Canada

1908

Index to Reports of Progress

1885-1906

Gerard, M.

1845

De La Zoogénie et de la Distribution Des Êtres Organisés À La Surface Du Globe. "La Vie est un Mode de la matière."

8° ff 1-100. 1845

(Extrait du Dictionnaire universel d'Histoire Naturelle, Paris 1845)

"Cet article est le dernier que j'aie publié dans le Dictionnaire universel d'Histoire Naturelle. J'avais cherché à dissimuler le disparate et le déconsu de cet ouvrage en reliant les articles fondamentaux les uns aux autres par une doctrine sagement philosophique. Aujourd'hui les doctrines opposées y vont asseoir leur

(over)

Gerhard, B.

1883

Ueber die geographische Verbreitung der Macrolipoptera auf der Erde.

Berlin 1883 (Berl. Entom. Zeitschr)

Lake Bonneville

1890

By Grove Karl Gilbert

U.S. Geological Survey Monographs

Gill, Thudson

1884

Principles of Zoogeography. - Proc. Biol. Soc.
Wash^{DC}, vol. 2, pp. 1-39. 1884.

Origin & Relations of the Floras & Faunas of the
Antarctic & adjacent Regions. - Science NS 3,
314-317. 1896.

1896

Gray, Asa

1856-57

Statistics of the Flora of the Northern
United States, 1856

American ~~Journal of Science~~ and Arts, 2d
Ser. Vol. 22, No. 64, July 1856; Ibid Vol.
23, No. 68, 394-399, March 1857.

Gray, Asa

1859

Observations upon the Relations of the
Japanese Flora to that of North America.
Mem. Am. Acad. Sci. vol. 6. 1859.

Gray, Asa

1881

The vegetation of the Rocky Mt. Region and a comparison with that of other parts of the world.

Bull. U.S. Geol. & Geogr. Survey of the Territories.
vol. 6, no. 1 (for 1880), pp. 1-62. Feb 11, 1881.

Green, Jonathan S.

1915

Journal of Tour on N.W. Coast of America

1829

Grenfell, Wilfred T. and others.

1913

Labrador, The Country and the People.

So. California, Publications of Hist. Society of

Griffin, George Butler 1891

Grinnell, Joseph

1902

1902 Check-List of California Birds. Pac.
Coast Avifauna No. 3, pp. 1-79, June 25,
1902.

With colored maps of life zones and faunal
areas.

Grinnell, Joseph

1908

1908 The Biota of the San Bernardino Mountains
of California. Univ. Calif. Pubs. Zool.,
V, pp. 1-170, 1908. (2 col. maps)

quint { With two colored maps of life zones and
lists of plants and animals characteristic
of each zone.

Grinnell, Joseph

? 1908 Birds of the 1908[?] Alexander Alaska Expedi-
tion, with a Note on the Avifaunal Relation-
ships of the Prince William Sound District,
by Joseph Grinnell. Pp. 361-428, plates
33-34, 9 text-figures.

Univ. Calif. Pub. Zool. Vol. 5, No. 12.

Grinnell, Joseph

1914

Barriers to Distribution as regards Birds
and Mammals.

Am. Nat. vol. 48, 248-254. April 1914.

Grisebach, August H. R.

1866

1866 Die Vegetations-Gebiete der Erde. # Petermann's Mittheilungen, 1866. pp. 45-53. ↗

Der gegenwärtige Standpunkt der Geographie der Pflanzen.
Geogr. Jahrb. 1. 1866.

Grisebach, A. H. R.

1872

Die Vegetation der Erde nach ihrer klimatischen
Anordnung.

1872

French translation by P. de Tchikatchef published
in Paris in 1877-1878, under title, 'La Vegetation de Globe',
with map. This map was reproduced by Carl
Schumann in 1883 in his 'Kritische Untersuchungen
über die Zimtländer (Petermann's Mittheilungen,
Ergänzungsheft Nr. 73, Sept. 1883.

Grisebach, A.

1880

Gesammelte Abhandlungen und Kleinere Schriften
zur Pflanzengeographie. 8°. Leipzig, 1880.

1852?

Grosse, Franz

1899

Die Verbreitung d. Vegetationsformationen
Amerikas im Zusammenhang mit den
klimatischen Verhältnissen. - Jahresber. d.
Achten Realschule zu Berlin, ff. 1-26. 1899.

Grote, A.R.

1875

The Effect of the Glacial Epoch upon
the Distribution of Insects in North Am.

Ann. & Mag. Nat. Hist (4) XVI, 440-442. 1875.

Hall, Harvey M.

1902

1902 A Botanical Survey of San Jacinto Mountain.
Univ. Calif. Pub., Botany, I, pp. 1-140,
pls. I-XIV, June 7, 1902. *col. map*

omit { With a colored map of life zone and timber
belts and a full discussion of zones.

Harshberger, John W.

1903

1903 An Ecologic Study of the Flora of Mountainous North Carolina. Bot. Gaz., XXXVI, pp. 241-258, 368-383, Oct.-Nov., 1903.

With a chapter on the "Principles underlying the Distribution of Plants in Eastern America."

Harshberger, J.W.

1905

Original Centers Concerned in N. Am. -
Plant Distribution. - Proc. Acad. Nat. Sci.
Chile. p. 2, 1905.

Harshberger, John William

1911

1911 Phytogeographic Survey of North America.
Pp. 1-790 with ^{col.}map in colors and many il-
~~lustrations.~~ Published by Stechert, New
York, and W. Engelmann, Leipzig. 1911

Omit } Bibliog. pp. 46-92.

Hartlaub (Gustav) & Newton (Alfred)

1886

Colored map of Bird Regions of Earth in
Berghaus' Physikalischer Atlas, 1886

Havard, V.

1885

Report on the Flora of Western and Southern
Texas

Proc. U. S. Nat. Mus., VIII, pp. 449-533, 1885

omit { With lists of plants characteristic of
various divisions of the State

Havemeyer, Loomis

1929

Ethnography

Hayden, F.V.

1873

U.S. Geological Survey of
Montana, Idaho, Wyoming & Utah. 1872

Heer, Oswald

1835

Reitrage zur Pflanzengeographie. 8°. Zeurich,
1835. (not N. Am.)

Heilprin, Angelo

1887

.1887 The Geographical and Geological Distribution of Animals, 1887.

Heilprin and Boulenger

1888

Origin and limits of North Am. lizard fauna.
Note on remarks made by Heilprin at meeting
of the Phil. Acad. Nov. 15, 1887.
Am. Nat. XXII, pp. 570, June, 1888.

Heilprin, Angelo

1896

Origin & Relations of the Floras & Faunas of
the Antarctic & adjacent Regions. —

Science, NS vol 3, 305-320. 1896.

Hemsley, William Botting

1887

Biologia Centrali-Americana, Botany, Vol. IV,
223, 1887. Botany vols. dated 1886-1888.

(Concerning distribution of plants in Central
America and Mexico.)

Hettner, Dr. Alfred

Die Kordillere der Bogota.

Petermann's Mittheilungen, Ergänzungsband 22,
ffr 74-75. *ditto?*

Hill, Joseph J.

1927

History of Warner's Ranch and
Environs.

Hinds, Richard Brinsley

1842

The Regions of Vegetation: being an analysis of the distribution of vegetable forms over the surface of the globe, in connection with Climate and Physical agents.

London Journal of Botany, I, 312-318, 1842

On the permanent regions of Alpine Vegetation
London Journal of Botany, I, 128-133, 1842.

also in Belcher's Voyage of the Sulphur, vol II, Appendix. 1843

Hinds, Richard Brinsley

1843

1843 The Regions of Vegetation; being an analysis of the Distribution of Vegetable forms over the surface of the Globe in connection with Climate and Physical Agents. ¶ In Belcher's Narrative of a Voyage Round the World in H.M.S. Sulphur, Vol. II, ~~1843~~, appendix, pp. 325-460. 1843.

Hoffman H.

1852

Pflanzenverbreitung und Pflanzenwanderung. 8°.
Darmstadt 1852.

N. G.

Hoffman, H.

1857

Pflanzenklimatologie. 8°. Leipzig, 1857.

Hoffman, W.J. (M.D.)

1877

1877 *The distribution of vegetation in portions
of Nevada and Arizona
Am. Nat. XI, pp. 336-343. June 1877.

Hecker, Joseph Dalton

1861

Outlines of ^{the} Distribution of Arctic Plants

Trans. Linn. Soc. London, XXIII, pt. 2,
251-348, 1861.

Hooker, Joseph Dalton

1878

The Distribution of the North American Flora

Gardiner's Chronicle, Aug. 1879; Proc. Royal Instn.

St. Britain, VIII, pt. 6, no. 69, pp. 568-580, March 1879;

Am. Nat. vol. 155-170, March 1879.

Hopkins, A.D.

1897

Life Zones [of West Virginia].

9th Ann. Rpt. West Virginia Agric. Exp. Sta. for 1896.

1897.

Howe, R. H. and Allen, G. M.

1901

1901 The Birds of Massachusetts. Pp. 1-154.
Cambridge, Mass, 1901.

With a chapter (pp. 6-13) on "The Faunal
Areas of Massachusetts".

Howell, Arthur H.

1911

1911 Birds of Arkansas. ~~Bull. No.~~ Bull. ~~No.~~ 39, Biological
Survey, U.S. Dept. Agr. ~~to~~, Oct. 12, 1911.

of { ~~Containing~~ chapter ^{+ map} on life zones of the
State with folded map in colors from origi-
nal field work by author.

Humboldt, Alexander von

1805

Essai sur la géographie des plantes, 1805

One of the 30 folio & quarto vols. of
Voyage aux régions équinoxiales du
Nouveau Continent, fait en 1799-1804,
par Alexandre de Humboldt et Aimé Bonpland
(Paris 1807 etc.).

Indeen zu einer Geographie der Pflanzen. 1805

Humboldt, Alexander von, & Bonpland, A.

1807

1807 Essai sur la géographie des plantes, accom-
pagné d'un tableau physique des régions
équinoxiales, fondé sur des mesures exécu-
tées, depuis le dixième degré de latitude
boréale jusqu'au dixième degré de latitude
australe, pendant les années 1799, 1800,
1801, 1802 et 1803. Paris, 1807.

Humboldt, Bonpland, and Kunth.

1815

Prolegomena, Nova genera et species plantarum.
Band I, 1815.

Humboldt, Alexander von

1817

1817 De distributione geographica plantarum
secundum caliditatem et altitudinem
montium, prolegomena. Paris, 1817.

Huxley, Thomas Henry

1868

On the Classification and Distribution of
Alectoromorphæ and Heteromorphæ

Proc. Zool. Soc. London, 294-319, 1868

Illiger, L.

1815

Geographische Verbreitung der Säügethiere.
{Abhdl. Königl. Akad. Wiss. Berlin, 1804-11.
Berlin, 1815.}

Jaccard, Paul

1902

1902 Lois de Distribution Florale dans la Zone
Alpine. π Bull. Soc. Vaudoise des Sci. Nat.
XXXVIII, No. 144, pp. 69-130, 1902.

Jacobi, Dr. Arnold

1904

1904 Tiergeographie. Small 16mo. Leipzig, 1904.
In Biol. Survey Library.

James, Joseph F.

1881

1881 On the Geogr. Distr. of the indigenous
Plants of Europe and the U. S. ~~From the~~
[Journal?] Cincinnati Soc. ~~of~~ Nat. Hist.
April/ 1881.

Johnston, Alex. Keith

1848

The Physical Atlas -- a series of Maps and
Notes Illustrating the Geographical Distribu-
tion of Natural Phenomena, 1848.

Second edition, entitled Physical Atlas
of Natural Phenomena, 1856

(Contains several slightly altered
reprints of several Berghaus maps.)

Jordan, Hermann

1883

Die Binnenmollusken der nördlich gemässigten
Länder von Europa und Asien und der arktischen
Länder. (With colored map of world ~~showing his~~
primary divisions.)

Nova Acta der Ksl. Leop.-Carol. Deutschen
Akademie der Naturforscher., XLV, Nr. 4,
181-386 (with maps, plates, and folding
tables). 1883.

New England's Rarities

1865

By John Josselyn

Jussieu, (Adr. de

1845

Geographie botanique. 8°. Paris, 1845.

Kabsch

1865

Pflanzenleben der Erde Eine Pflanzengeographie
für Laien und Naturforscher, 1865.

Kearney, Thos. H., Jr.

1900

Plant Geography of North America. The
Lower Austral element in the Flora of the
Southern Appalachian Region.

Science, NS vol. 12, 830-842. Nov. 30, 1900.

Keeler, Charles A.

1890 The Geographical Distribution of Land
Birds in California. Zool. I, pp. 225-
230; 257-260, pl. IX; pp. 295-299; 337-
343; 369-373. 1890

~~With a colored map of the~~ "Avifaunal Areas
of California"

Kenagy, Fayre

1914

A Change in Fauna [Snake River, Idaho].
Condor, XVI, pp. 120-123, May-June, 1914.

Result of irrigation.

Kerley, W. F.

1872

On the Geog. Dist. of the Diurnal Lepidoptera
as compared with that of Birds. London, 1872.
(Proc. Linn. Soc.)

Kerner, Dr. Anton Ritter von

1888

[Review of] Florenkarte von Oesterreich-Ungarn.
No. 14 am dem Phys.-stat. Handatlas von Oes-
terreich Ungarn. Von Prof. Dr. Anton Ritter
von Kerner. Nebst Erläutern-dem Text von Dr.
Richard Ritter von Wettelein Milen, Ednard Nöl-
zel.

Botanische Zeitung, No. 21, 25, pp. 336-337,
Mar. 1888.

King, T. S.

By T.S. King (p. 252)
The White Hills (Prof. E. Tuckerman on the
vegetation of the White Mts.)

Knight, Ora W.

1908 The Birds of Maine. ^{9x} pp. 1-671. Bangor,
Maine, 1908.

With a chapter (pp. 658-662) on "Faunal
Areas" and a "Faunal Map. of Maine".

Knobel, Edward

1908

Wild Animals of No. America

Knopf, Ad.

1910 Probable Tertiary land connection
between Asia & N. America

Bull. Dept. Geol., Univ. Calif., vol. 5, ^{no. 281} 413-420.

May 1910.

Kobelt, W.

1902

1902 Die Verbreitung d. Tierwelt. Gemässigte
Zone. M. 12 kol. Taf. 1902.

Koch, Gabriel

1870

1870 Die geographische Verbreitung der Schmetterlinge über die Erde, pp. 52-57.
(Map 2 in Vol.)

Koeppen

1913

Die Klimet Der Erde .
In Hettner's Geogr. Zeitschreft.
(Recommended by Car Schroter, Sept. 1913.)

to read

1913
Labrador, The Country and the People.

Grenfell, Wilfred T. and others.

Latreille, P.A.

1815?
1817
Introduction a la Géographie Générale
des Arachnides et des Insectes, ou des
Climats propres a ces animaux.

Mem. Acad. Sci.

4° Paris 1815, 37-67, 1817.

Le Conte, Dr. John L.

1852

On the Geographical Distribution of Animals in California. By Dr. John L. Le Conte of Philadelphia.

Proc. American Assoc. Adv. Sci. 1851, Vol. VI, pp. 248-254, 1852.

LeConte, John^{L.}

1859

1859 The Coleoptera of Kansas and Eastern New Mexico. #Smiths. Contrib. Knowl., XI, pp. 1-58, pls. 1-2, Dec. 1859.

With a large colored map of the 'Entomological Provinces of North America'.

LeCoq, Henri

1854

Etudes eur la Geographie Botanique de L'Europe.
8°, 2 Vols. 1854.

mg

Leonard, Zenas, Adventures 1904

Fur Trader and Trapper 1831-1836

Wagner, W.F - Editor

Leonard, Zenas, Adventures of
Fur Trader and Trapper 1831-1836
(Reprinte

Lesson, René Primevère

1831

Essai sur la dispersion Oiseaux sur la sur-
face du Globe (no map)

Férussac's Bull.Sci.Nat., XXVII, 92-100,
1831.

Liebmann.

1849

Mexicos Bregner, en systematik, kritisk, plante-
geographisk Undersogelse. 4°. Kjoebenhavn,
1849.

Lippincott, James S.

1863.

Geography of Plants. Outline sketch of the
Geography of Plants and of the method proposed
for determining the amount of Heat required by
the vine and the wheat plant, &c.:

Agriculture Rept. pp. 464-525. 1863.

Loew,

1878

Geographischen Jahrbuch

VII, 237-239. 1878

Lockley, Fred

Recollections of Benjamin F. Bonney
(Sutter's Fort Trip 1846)

Los Angeles County, History of 1889
Lewis Publishing Co.

Lumholtz, Carl

New Trails in Mexico (Explorations in N.W.
Sonora, & S.W. Arizona) 1909-1910

Lydekker, R

A Geographical History of Mammals.

8° pp. XII + 400, col. maps & figs. Cambridge, England, 1896.

Map's Canada's Fertile Northland

Evidence of Committee of Canadian
Senate 1906-7

Maps to Stansbury's Expedition to 1852
Great Salt Lake

Martens (Martin) & Galeotti (Henri Guillaume) 1842

Mémoire sur Les Fougères du Mexique; et Considérations sur la Géographie Botanique de cette Contrée.

Nouv. Mém. Acad. Bruxelles, XV, 1842.

Considérations sur la Géographie botanique de Mexique

Mémoires sur les Fougères du Mexique.

Bruxelles. 4°. 1842.

Martius, Dr. C^{Friedrich} F. Philipp von

1823-50

Historia Naturalis Palmarum , 1823-1850

[First 4 fasciculi with colored plates and maps, published under title 'Genera et Species Palmarum', 1824-1826]

2 copies only, known in this country: 1 in library U.S. Geol. Surv., Wash.; other in Cambridge.

Martius, Dr. C.F.Ph. von

1837

Die Floren-reiche (Imperia Floræ) der neuen Welt.

Gelehrte Anzeigen, IV, 1045-1047, 1837.

a later amplified ed. München. 1865,

Martius, Dr. C.F.Ph. von

1865

Vorträge über die florenreiche oder Imperia
Florae. 8° München, ^{pp. 56.} 1865.

Reprinted from Jahresbericht der bayer[?]
Gartenbau-Gesellschaft zu München.

De Massey, Ernest (Journal of) 1849
Translated by Marguerite Wilbur

A Frenchman in the Gold Rush.

California Historical Society 1927

A Frenchman in the Gold Rush 1849

Journal of Ernest De Massey.
Translated by Marguerite Wilbur

California Historical Society 1927

Mearns, E. A.

1898 Notes on the Mammals of the Catskill Mountains, New York, with general remarks on the fauna and flora of the region. Proc. U. S. Nat. Mus., XXI, pp. 341-360, 1898.

Mearns, E. A.

1907

omit { 1907 Mammals of the Mexican Boundary of the United States. A descriptive catalogue of the species of mammals occurring in that region with a general summary of the natural history, and a list of trees. Bull. No. 56, U.S. Nat. Mus., Pt. I, pp. 1-501, 1907.

omit { With chapters on the "Life Areas" and "Differentiation Tracts" (pp. 70-74 ~~with map~~)
Black and white map of "Differentiation Tracts".

Meany, Edmond S.

1923

"Origin of Washington Geographic Names."

Meany, Edmond S. Ed. 1926
Diary of Wilkes in the N.W.

Reprinted from
Washington Historical Quarterly

Meriam, Lewis & Associates 1928
Institute for Gov. Research

Problems of Indian Administration

Cope, Edward D.

1873

1873 Zoological Description, ⁱⁿ Gray's Atlas of the
U. S., 1873. *with col. map.*

Merriam, C. Hart

1882-1884

~~1882~~ The Mammals of the Adirondack Region. Trans
Linn. Soc. N. Y. I, pp. 9-107, 1882; II,
pp. 108-312, 1884.

With a chapter (pp. 24-26) on "Faunal Posi-
tion".

Merriam, C. Hart

1890

Results of a Biological Survey of the San Francisco Mountain Region and Desert of the Little Colorado, Arizona.

North Amer. Fauna No. 3, pp. 1-136, maps 1-5, Sept. 11, 1890.

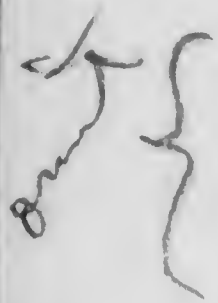
 Extensive discussion of life zones with charts and five colored maps. ~~(The first detailed zone work in a region bordering on New Mexico).~~

Merriam, C. Hart

1891

1891 Results of a Biological Reconnoissance of south-central Idaho. ~~A~~ North Amer. Fauna No. 5, pp. 1-126, July 30, 1891.

With discussion of life zones.

Merrian C. Hart

1892

The Geographic Distribution of Life in North America with special reference to the Mammalia. Proc. Biol. Soc. Washington, VII, pp. 1-64. April, 1892. [^]

Republished without map in Ann. Rept. Smiths. Inst. for 1891 ~~(1892)~~ pp. 365-415. 1893.

With colored map of Life Zones of North America.

Merrian, C. Hart

1893

Notes on the Geographic and Vertical Distribution of Trees, Shrubs, Cactuses, Yuccas, and Agave in the Deserts and Desert **Ranges** of Southern California, Southern Nevada, Northwestern Arizona and Southwestern Utah.

North American Fauna No. 7, pp. 285-359, May 31, 1893.

With maps and illustrations.

Also field notes on zonal distribution of reptiles and Batrachians. pp. 159-228.

Merriam, C. Hart

1894

Laws of Temperature Control of the Geographic
Distribution of Terrestrial Animals and Plants.
Nat. Geog. Mag. VI, pp. 229-238, pls. 12-14,
Dec. 29, 1894.

Merriam, C. Hart.

1897

[Review of] A Geographical History of Mammals
by R. Lydekker. - Science, NS V, pp. 26-32, Jan.
1, 1897.

An extended critical review

Merriam, C. Hart

1898.

Life Zones and Crop Zones of the United States.
Bull. No. 10, Biol. Survey, U.S. Dept. Agric.,
pp. 1-73, 1898.

Colored map of ~~the~~ Life Zones of the United
States, ~~in~~ corrected to December 1897~~th~~.

~~Gives lists of native species characterizing
the zones and subdivisions and crops best
adapted to each division.~~

Merriam, C. Hart

1899

1899 Results of a Biological Survey of Mount
Shasta, California. ~~A~~ North Amer. Fauna No.
16, pp. 1-179, Oct. 28, 1899.

Extended account of life zones. Small
figure (p.52) showing relations of life
zones on Shasta.

Merriam, C. Hart

1900

1900 The Life Zones and Areas of Allegany County [Maryland]. Md. Geol. Survey, Rept. on Allegany Co., pp. 291-293, 1900.

Merriam, C. Hart

1921

"A California Elk Drive"

Scientific Monthly Nov. 1921

Merriam, C. Hart
An-nik-a-del

1928

Meyen, F. J. F.

1836

1836 Grundriss der Pflanzengeographie.

No map.

8° Berlin 1836.

Miller, G. S. Jr.

1897

1897 Notes on the Mammals of Ontario. # Proc.
Bost. Soc. Nat. Hist., XXVIII, pp. 1-44,
April 1897.

with chapter on 'Life zones of Ontario'
(pp.4-8).

Miller, G.S. Jr.

1899

1899 Preliminary List of New York Mammals.
Bull. N. Y. State Mus. No. 6, pp. 273-
390, 1899.

With ~~chapter~~ chapter on 'Life Zones of New
~~York~~ York'.

Milne Edwards, Alphonse

1879-82

Recherches sur la Faune des Régions Australes.

Ann. Sci., Paris, (Zool. et Pal.), 6ème sér.,
IX, Mai 1879-80, Art. No. 9, 1-82, pls. 17-20,
1 map; Ibid. XII, Déc. 1881, Art. No. 7, 1-36,
2 maps; Ibid. XIII, Avril-Mai 1882, Art. No. 4,
1-64, 3 maps.

Relates to the laws of the geographic distribution of animals, but does not include notes on mammals.

Edwards, M. Milne

1844

Considérations sur quelques principes relatifs
à la classification naturelle des animaux, et
plus particulièrement sur la distribution metho-
dique des mammifères.

(Communiquées à l'Académie des Sciences, le
5 février 1844)

Ann. Sci. Nat. Vol. I, pp. 65-69, 1844.

Minding, J.

1829

Ueber die geographische Vertheilung der Säuge-
thiere, 1829 *Berlin*

(No map)

Mohr, Charles

1901 Plant Life of Alabama. An account of the distribution, modes of association, and adaptations of the flora of Alabama, together with a systematic catalogue of the plants growing in the state. *Contrib. U. S. Nat. Herb.*, VI, pp. 1-921, July 1901. Republished by Geol. Survey of Alabama, Oct., 1901.)

With a colored map of the floral areas of Alabama and a statement of the zonal distribution of each species.

Morse, Edward L.

The Gradual Dispersion of certain Mollusks
in New England.

Bull. Essex Inst. Vol. XII, pp. 8. cut?

unclear

date

Mormon "Eventful Narratives"

1887

Trip to Carson Valley - Huntington

p. 77

Indians, probably Goseute, -

79

"

"

Shoshone,

80

"

"

Piute

87

Mormon — "Eventful Narratives" 1887

13th Book of Faith-Promoting Series

Muir, John.

"Pacific Coast Glaciers"

Harriman Expedition 1901

Muller, R.

1903

1903 Die Geographische Verbreitung des Wirtschaftstiere. 1903.

Murray, A.

1866

See Geographical Distribution of Mammals
4° London 1866. (with map)

Muttkowski, Richard A.

1908

1908 Review of the Dragon-flies of Wisconsin.
Bull. Wis. Nat. Hist. Soc., VI, pp. 57-127,
April 1908. map.

 With a map of the life zones ^(pl. IV) ~~of the State~~
and a statement of the zonal position of
each species.

Nelson, E. W.

1887

1887 Natural History Collections made in Alaska.
(Pp. 1-330) Arctic Series, U. S. Signal Ser-
vice, 1887; also U. S. Senate, Misc. Doc.
No. 156, 49th Cong.

Divides Alaska into faunal districts and
gives lists of characteristic mammals, birds
and plants.

Nelson, Edward W.

1887

Report of Natural History Collections
in Alaska 1877-81

Nevada & Arizona Explorations

War Dept. 1871

Brigadier General A.A. Humphreys,

No. California, History of

1891

Lewis Publishing Co.

Orbigny, Alcide d'

1838

Carte zoologico-géographique ou Concordance comparative des zones d'habitation des animaux suivant les modifications déterminées par la Latitude ou l'élévation sur les Andes Bolivien-
nes dans l'Amérique méridionale, par Alcide d'Orbigny 1838.

Voyage dans l'Amérique Méridionale, IV, 1839,
map.

Recognizes 3 life zones in South America south of latitude 10°.

Ortmann, A.E.

1901

Theories of the origin of the Antarctic Fauna
& Flora. - Am. Nat. vol. 35, 139-142, 1901.

Ortmann, A.E.

1908.

The distribution of closely allied species.
Science, NS vol. 27, 427-429, March 13, 1908.

. Important.

Osborn, Henry Fairfield

1900

Faunal Relations of Europe + America during
the Tertiary Period. - Ann. N.Y. Acad. Sci. ~~vol. 13,~~
46-56. 1900.

The Causes of the Extinction of Mammalia. - ¹⁹⁰⁶
Ann. Nat. vol. 50, 769-795; 829-859. 1906.

Osgood, W. H.

1900

1900 Results of a Biological Reconnoissance of
the Yukon River Region. ~~¶~~ North Amer. Fauna
No. 19, pp. 1-100, Oct. 6, 1900.

With a chapter on "Faunal Districts".

Osgood, W. H.

1901

1901 Natural History of the Cook Inlet Region,
Alaska. ¶ North Amer. Fauna No. 21, pp. 51-
81, Sept. 26, 1901.

With a chapter on life zones.

Osgood, W. H.

1901

1901 Natural History of the Queen Charlotte
Island, British Columbia. ¶ North Amer.
Fauna No. 21, pp. 1-50, Sept. 26, 1901.

With a chapter on life zones. ~~Small figure
(fig. 1, p. 21) showing zones.~~

Osgood, W. H.

1904

1904 A Biological Reconnoissance of the Base of the Alaska Peninsula. North Amer. Fauna No. 24, pp. 1-81, 1904.

With ~~a~~ chapter on life zones and ~~a~~ map of "Life Zones and Distribution of Coniferous Trees".

Packard, A. S., Jr.

1876

Geometrid Moths or Phalaenidae of the United States

Hayden Survey Monographs, Vol. X, 1876

Contains chapter entitled "The Geographical Distribution of the Phalaenidae of the United States", pp. 567-594*

Packard, A. S. Jr.

1878

1878 Notes on the Alpine flora of Mt. Shasta.
Am. Nat. XII, pp. 51, Jan. 1878.
(Gives list of 18 or 20 Phenogams and a
few lichens)

Packard, A. S. Jr.

1878

Some characteristics of the Central Zoogeographical
Province of the United States.

Am. Nat., Vol. 12, pp. 512-517, August 1878.

Note. - Packard credits the establishment of this 'Province' to
Leconte (in 1859), overlooking Agassiz who described + mapped it
5 years earlier (in 1854).

Packard, A. S. Jr.

1881

1881 Review of Wallace's "Island Life".
Am. Nat. XV, pp. 305-310. April 1881.
4½ pages of review, with some references
to other papers. on geogr. distr.

Packard, A. S., Jr.

1883

monograph of the Rhylopod Crustacea of North
America; chapter III - Geographical Distribution
(with map). In ~~the~~ Hayden's 12th Annual Report
U. S. Geol. & Geogr. Survey of the Territories, for 1878,
Part 1, pp. 362-370. 1883.

Packard, Alpheus S. Jr.

1883

- 1883 Colored 'Zoo-Geographical Map of North America', Monograph of the Phyllopod Crustacea of North America. Hayden's 12th Ann. Rept. U.S. Geol. and Geog. Survey of the Territories for 1878, pp. 362-370; 1883
Revised edition in 3rd Rept. U.S. Entomological Commission, 1883.

Packard, A. S., Jr.

1883

Note on the Geographical Distribution of the Rocky Mountain Locust, illustrated with a colored zoogeographical map of North America.
3^d Rept. U.S. Entomological Commission, pp. 346-347, + col. foldip map of N. Am., 1883.

Note. - This map is reproduced, "with certain minor corrections", from the author's map published ^{(earlier in} the same year (1883) in his monograph of the Phyllopod crustacea.

Pagenstecher, Dr. Arnold

1909.

Die Geographische Verbreitung der Schmetterlinge.

(2 maps)

8° ff. ix + 451. Jena. 1909.

Review of same by W. J. Holland; *Scienc*, 1931, 346-

348. March 4, 1910

Palacky, J.

1864

Pflanzengeographische Studien. 4°.

Prag. 1864

Parry, C.C.

1869

On the Rocky ~~mt~~ Alpine Region.

Amer. Nat. vol. 3, 440,

1869. (abstract).

Pickering, Charles

1830

1830 On the Geographical Distribution of Plants.
Trans. Amer. Philos. Soc., III [new se-
ries], 4^o pp. 274-284, 1830. (contains full page
col. map of N. Am.)

Pickering,

Geographischen Jahrbuch VII, 165. 1878.

1878

Pickering, Charles

1854

1854 The Geographic Distribution of Animals and
Plants. 2 Vols. Boston, 1854.
New Edition 1864-76, with 4 maps.

Piper, Charles V.

1906

1906 Flora of the State of Washington. Contrib.
U. S. Nat. Herb., XI, pp. 1-637, pls. I-XXII
1906.

With extensive discussion of life zones (pp.
33-65), ~~and a~~ statement of ~~the~~ zonal distri-
bution of each species, ~~and~~ Colored map ~~in~~
~~pocket~~ of life zones.

Plumb, C. S.

1898

The Geographic Distribution of Cereals in North
America.

Biological Survey, U. S. Dept. ~~of~~ Agrl. Bull.
No. 11, with colored map of life zones by
C. Hart Merriam.

Showing adaptation of different varieties of
cereals to different zones and subdivisions
over the United States.

Pocock, R.I.

1894

Scorpions and their Geographical
Distribution.

Natural Science, vol. 4, pp. 353-364. 1894.

Pocock, R.I.

1899

The Geographical Distribution of the
Arachnida of the orders Redipalpi and
Solifugae.

Natural Science, 213-231, March 1899.

Pogue, Joseph E.

The Turquoise

Published by National Academy of
Sciences 1915

Pompper, Dr. Hermam

1841

Die Säugthiere, Vogel und Amphibien noch ihren
geographischen Verbreitung, 1841.

not seen

Indian
Population in U.S. & Alaska

Bureau of Census - 1910
Dept. of Commerce

Porter, Thomas C.

1874

Sketch of the Botany of the United States.
(With colored map) 1874.

Reprinted from Gray's New Atlas of the
United States, fol. Phila., 1874.

Pound, Roscoe and Clements, Frederic E.

1898 The Phytogeography of Nebraska. Pp. I-XXI,
1-329, Lincoln, Neb. 1898.

4 maps of physiographic features.

Preble, E. A.

1902

1902 A Biological Investigation of the Hudson
Bay Region. North Amer. Fauna No. 22, pp.
1-134, Oct. 31, 1902.

With a chapter on ~~the~~ Life Zones, ~~of the~~
~~Region~~.

Preble, E. A.

1908

1908 A Biological Investigation of the Athabaska-Mackenzie Region. ~~North Amer. Fauna~~ No. 27, pp. 1-557, Oct. 26, 1908.

With a chapter ^{+ col. map} on ~~the~~ "Life zones of the Athabaska-Mackenzie Region" (pp. 49-53).
~~Colored map of life zones of Athabaska-Mackenzie Region.~~

Ramaley, Francis

1907 Plant Zones in the Rocky Mountains of Colorado. Science, N^o 34, pp. 642-643, Nov. 8, 1897.

"Plains Zone, Foothill Zone, Montane Zone, Sub-alpine Zone, and Alpine Zone".

Reichenow, Anton

1886

Geographical Distribution of Birds.

Abstract of communication before 59th meeting
of Society of Naturalists and Physicians at
Berlin.

Tageblatt der 59 Versamml. Deut. Naturf.
u. Aerzte zu Berlin, 18-24, Sept. ~~1886~~¹⁸⁸⁵,
1886

(With a colored map)

Reichenow, Anton

1887

Die Begrenzung Zoogeographischer Regionen vom
ornithologischen Standpunkt.

Zoologischen Jahrbüchern, III, Abth. f.
Syst., 671-704, taf. XXVI, 1887

(With map of world)

Rhoads, Samuel N.

1897

A contribution to the Mammalogy of Central
Pennsylvania

Proc. Acad. Nat. Sci. Phila., pp. 204-226,
1897

Annotated list of 61 species

Rhoads, Samuel N.

1903

1903 The Mammals of Pennsylvania and New Jersey,
~~a Biographic Historical Descriptive Account.~~
~~Illustrated with plates and a faunal map.~~

~~Privately published, Philadelphia, 1903.~~

~~A Brief discussion of life zones and ^{col. map,} ~~two~~
page map in colors.~~

Richard (Achille) & Galeotti (H^{enri} Guillaume) 1844

Monographie des Orchidées mexicaines, précédée de considérations générales sur la végétation du Mexique et sur les diverses stations où croissent les espèces d'Orchidées mexicaines.

Comptes Rendus, Paris, XVIII, 497-513, 1844
(No map)

Richardson, John 1851

[Plant zones of Arctic America.]

Arctic Searching Expedition, II, Appendix, 319-321, 1851

[Divides northern parts of N. Amer. into 3 Plant Zones, which he does not name.]

Richardson, John

1851

1851 On the Geographical Distribution of Plants in the Country north of the 49th Parallel of latitude. Arctic Searching Expedition; Journal of Boat Voyage in search of Sir John Franklin, Vol. II, appendix 3, pp. 264-353, 1851.

 North America is divided into 5 physiographic areas dependent on character of vegetation; and into 3 transcontinental zones, dependent on climate.

Richman, Irving Berdine

1911

California under Spain and Mexico

1535 - 1847

De Massey, Ernest (The Journal of) ¹⁸⁴⁹
Translated by Marguerite Wilbur

A Frenchman in the Gold Rush

San Francisco

Ridgway, Robert

1872

Notes on the Vegetation of the Lower Nahuel
Valley.

Am. Nat. vol VI. 1872.

Ridgway, Robert

1874

1874 The Lower Wabash Valley, Considered in its Relation to the Faunal Districts of the Eastern Region of North America; with a Synopsis of its Avian Fauna. *Proc. Bost. Soc. Nat. Hist.*, XVI, pp. 304-332, 1874.

Ridgway, Robert

1889

Ornithology of Illinois

Published by authority of State Legislature,
Vol. I, p. 246 (and footnote), 1889

(No map)

Rives, W. C.

1890 A Catalogue of the Birds of the Virginias.
Proc. Newport Nat. Hist. Soc., Doc. VII,
pp. 1-100, Oct. 1890.

With a chapter (pp. 25-39) on "The Ormitho-
logical Position of the Virginias" and a
colored map of "Faunal Areas".

Rosendahl, C.O.

1905

Die Nordamerikanischen Saxifraginac & ihre
Verwandtschaftsverhältnisse in Beziehung z. ihrer
geogr. Verbreitung. - Engler's Bot. Jahrb. Beiblatt
vol. 37, 1-87. 1905.

Ross, Alexander

1855

Fur Hunters of the Far West.

(Narrative of Adventures in Oregon
& Rocky Mts.)

2 Vols.

Fur Hunters of the Far West

1855

(Narrative of Adventures in Oregon
& Rocky Mts.)

Ross, Alexander

Rudolph, H.

1852 & 1864

1864 Atlas d. Pflanzengeographie üb. alle Teile
d. Erde. 2. A. Quer-Folio. 1864.

Berlin 1852

Plant names of our map - no regions - no

Rutemeyer, Prof. L

1867

1867 Über die Herkunft Unserer Thierwelt. Eine
Zoogeographische Skizze. Basel & Genf H.
Georg's Verlagsbuchh., 4° pp. 1-57. (1
colored map)

Adopts Sclater's 6 Regions with the addi-
tion of a Circumpolar Region, p. 7.

Rydberg, P.A.

1900

Plant Geography of North America. Contribution
of the Rocky Mt. Flora.

Science, NS vol. 12, pp. 870-873, Dec. 7, 1900

St. Francis, The Harbor of

1926

J. W. Robertson

Sargent, Charles S.

1884

1884 Report on the Forests of North America.
(colored map) # 10th Census U. S. Vol. IX,
1884.

Scharff, R.F.

1897

On the Origin of the European Fauna.

Proc. Royal Irish Acad. 3^d Ser. vol. 4, no. 3, 427-514.

May or June 1897.

Scharff, R.F.

1909

An early Tertiary land-connection
between North and South America.

Am. Nat. vol. 43, 513-531. Sept. 1909.

Scharff, Robert Francis

1912

Distribution & origin of life in America

8° ff. XVI + 497, 2m Macmillan Co., New York, 1912.

maps & charts

Schmarda, Ludwig K.

1852-3

Geographische Verbreitung der Thiere. 3 vole.

Colored map ~~bearing~~ dated 1852

Schmarda,

1866

Die Tiergeographie und ihre Aufgabe.
Behm's Geogr. Jahrb. I, 402. 1866.

Schmarda,

Bericht über die Fortschritte unserer Kenntnisse von der geograph. Verbreitung der Thiere.
Geograph. Jahrb. VIII, 147; IX, 207.

Schmidt, Max

1924

Primitive Races of Mankind

Schouw, Joakim Frederik 1822
Grundtrack til en almindelig Planthegeogra-
phie. 1822

German reprint entitled:
Grundzuge einer allgemeinen Pflanzen-
geographie. 8° Berlin 1823.
(with folio atlas of col. pls.)

Schouw, Joakim Frederik 1833.
Momente zu einer Vorlesung über die
Pflanzen-geographischen Reiche.
Linnæa, vol. 8, 625-652. 1833

Schwarz, Eugene Amandus

1888

The Insect Fauna of Semitropical Florida with
special regard to the Coleoptera

Entomologica Americana, IV, No. 9, 1888

Sclater, Philip Lutley

1858

On the general Geographic Distribution of
the members of the Class Aves.

Journ. Proc. Linn. Soc. Lond., Zool. vol. II, 130-
145, Feb. 1858.

Sclater, P. L.

1874

The Geographical Distribution of Mammals.
A lecture delivered in Manchester, England Nov. 25, 1874.

Leaflet No. 5 (6th Series), Science Lectures for
the People. 1874.

Sclater, P. L.

1875

On the present state of our knowledge of
Geographical Zoology. Address delivered to
the Biological Section of the British Association.
Bristol, August 25, 1875.

Sclater, ^{Philip}~~Bloddy~~

1876

[Address on the] Geographical Distribution of
Animals

Rept. ~~of~~ 45th Meeting Brit. Ass. Adv. Sci.,
85-133, 1876

Sclater, W. L.

1897.

The Geography of Mammals.

Geographical Journal, London, vol. , pp. 1-9, 2

col. map of N. Am. Jan. 1897

Esclator, W.L. & P.L.

1899.

In Geography of Mammals ^{maps & pls.} London. 1899.

Scott, W. B.

1896

Origin & Relations of the Flora & Faunas of
the Antarctic & adjacent Regions. -

Science NS vol. 3, 307-310.

1896.

Scudder, Samuel H.

1874

The Distribution of Insects in New Hampshire
(~~with 2 col. maps~~).

Final Rept. Geology of New Hampshire, Vol. I,
Chapter XII, 331-384, 1874

Scudder, Samuel H.

1888-89

The Butterflies of the Eastern United States and
Canada with special reference to New England.
1888-1889

{Contains ~~number of~~ essays on geographical
distribution of Lepidoptera, with special
reference to Insect Faunas of New England,
Colored map of New England. }

1902.

Scudder, Samuel H., & Cockerell, Theodore D.A.
A First List of the Orthoptera of New
Mexico. contains a chapter entitled, 'Distribution
within New Mexico', including an enumeration
of the life-zones (pp. 1-7).
Proc. Denver Acad. Sci. vol. 9, May 1902.

Seton, Ernest Thompson

1909

Fauna of Manitoba (Mammals and Birds).

A Handbook to Winnipeg and the Province of
Manitoba (Prepared for the 79th annual meet-
ing of the British Assoc. Adv. Science) pp.
183-227, 12mo, Winnipeg, 1909.

With a map showing forests and summer iso-
therms. Introductory paragraph defines
roughly the 'Canadian and Alleghanian Areas'.

Sharpe, S. Bowlder

1893

On the Zoo-Geographical Areas of the World, illustrating the Distribution of Birds.
Natural Science III, No. 18, 100-108, 1 map,
August 1893.

Recognizes 4 zoogeographic regions: 1. Nearctic region, 2. Neotropical region, 3. Palaearctic region, and 4. Ethiopian region

Sheldon, Charles

1913

The Wilderness of the Upper Yukon.

(A Hunter's Explorations for Wild Sheep
in Sub-Arctic Mountains)

marine

Smith, J. Levin

1904 *Arctic Migration between the Asiatic
& Am. Coasts of the Pacific Ocean.* -
Am. Journ. Sci. (4) vol. 17, 217-233. 1904.

1912 *Ancient Portals of the Earth.*

Pop. Science Monthly, 393-399. April 1912.

Smith, Sidney I.

The Geographical Distribution of Animals.

Am. Nat. vol. 2, no. 1, pp. 14-23, March 1868; vol. II,
no. 3, pp. 124-131, May 1868.

Lays special stress on the influence of
climate on terrestrial species & of temperature
on both land & aquatic species.

Smith, John

1865

"Advertisements for Unexperienced
Planters of New England or Anywhere;
or the Pathway to erect a Plantation."

De Soto, Hernando (Narrative of Expedition)

Spanish Explorers in So. U.S. 1528-1543

Vols. 1 & 2.

Spanish Explorers in Southern U.S.

1528-1543

Narrative of Alvar Nunez Cabeça De Vaca

" " Hernando De Soto

" " Expedition of Coronado

Vols. 1 & 2.

Stearns, Dr. R. E. C.

1886

The Distribution of Species.

[Read before the American Fisheries Society]

Forest & Stream, Vol. XXVI, pp. 304-305,

May 13, 1886.

Stefansson, Vilhjalmur

1913

My Life with the Eskimo.

Stijneger, L.

1901

[Review of] Scharff's History of the European
Fauna. - Am. Nat., vol. 35, 87-116. Feb. 1901.

1905

Resumé of the geographical distrib. of the Discoglossoid
Toads, in the light of ancient land
connections. - Bull. Am. Geograph. Soc.
vol. 37: 91-93.. 1905.

Stephens, F.

1905 Life Areas of California. ~~A~~ Trans. San Diego Acad. Nat. Sci., I, pp. 1-8, 1905. *map.*

~~Map.~~ (Also published in California Mammals)
pp. 283-291. 1906.

Stone, Witmer

1894

1894 The Birds of Eastern Pennsylvania and New Jersey with introductory chapters on Geographical Distribution and Migration. Philadelphia. ~~A~~ Delaware Valley Ornithological Club, 1894. *col. map.*

~~Colored~~ Faunal Map of Eastern Penna. & New Jersey.

Stone, Witmer

1908

The life-Areas of Southern New Jersey.
Proc. Acad. Nat. Sci. Phila. for Nov. 1907. Issued
Jan. 28, 1908.

Stone, Witmer

1911

1911 The Plants of Southern New Jersey with special reference to the Flora of the Pine Barrens and the Geographic Distribution of the species. ¶ Ann. Report New Jersey State Museum for 1910, Part II, pp. 21-828, with 129 plates.

Stribes, Dr.

1827

Ansichten der Pflanzen-Geographie des Herrn Alex.
von Humboldt im Auszuge herausgegeben. 12°.
Berlin, 1827.

Suainson, William

1835.

A Treatise on the Geography and Classification
of Animals. 12° ff. viii + 367. London. 1835.
In American Review Chapter IV, ff. 56-90.

Swan, James G.

1868

Indians of Cape Flattery

2 Copies

Swenk, M. H.

1908 A Preliminary Review of the Mammals of Nebraska. Studies Zool. Lab., Univ. Neb. No. 89, pp. 1-88, Sept. 1908.

Brief notes on life zones of the State.

Thomé, O. W.

18__?

Thier- und Pflanzen-Geographie. M. III. O. J.
Hbfz. 18__?

Torell, Otto,

1861

Über die physicalische Geographie der artischen
Region.

Petermann, Mittheil, pp. 49-67, 1861

Townsend, C. H. Tyler.

1893

On the life zones of the Organ Mountains
and adjacent region in southern New
Mexico, with notes on the Fauna of the
Range.

Science, vol. 22, pp. 313-315. Dec. 8, 1893.

Townsend, C. H. Tyler

1895-1897

1895-7 On the Bio-Geography of Mexico, Texas,
New Mexico and Arizona, With special re-
ference to the limits of the life areas,
and a provisional synopsis of the Bio-
geographic divisions of America. [#] Trans.
Tex. Acad. Sci., I, pp. 71-96, ¹1895; II,
pp. 33-86, ¹1897. _{Dec.}
oct.

Townsend, Charles Wendell ed. 1911

Captain Cartwright and his Labrador
Journal

Transeau, Edgar N.

1903

1903 On the Geographic Distribution and Ecological Relations of the Bog Plant Societies of Northern North America. Bot. Gaz., xxxvi, pp. 401-420, figs. 1-3, Dec. 1903.

With maps of North America showing the "distribution of bog plants", the "hypothetical distribution of forest and tundra during maximum glaciation", and "present distribution of forest, prairie and plains".

Transeau, E. N.

1905.

Climatic centers and centers of plant distribution.

7th Ann. Rept. Michigan Acad. Sci. 73-75. 1905

Transeau, Edgar N.

1905

Forest centers of Eastern America.

Am. Nat. vol. 39, 875-889, maps. ^{disc?} 1905.

Trotter, Spencer

1912

1912 The Faunal divisions of Eastern North America in relation to vegetation.

Journ. Acad. Nat. Sci. Phila. 4^o, Vol. XV,
3rd Series, pp. 207-218. Sept. 7, 1912.

Trouessart, Dr. E. L.

1878

Mémoire sur la Distribution Géographique des
Chiroptères comparée à celle des autres Mammi-
fères Terrestres.

Ann. Sci. Nat., Paris (Zool. et Pal.) 6ème
sér., VIII, Oct. 1878, Art. No. 12, 1-24.

Concludes that the Chiroptera pass in every
direction beyond the ordinary limits of
the zoological region to which they belong.

Tronessart, E.L.

1890.

La Géographie Zoologique (illustrated).

1.

ff. 338. Paris 1890.

Tschirch

1882

Geogr. Jahrbuch. IX, 149. 1882

Tyrrell

1893

1893 Distribution of Forest Trees in Northwest
Manitoba. Map 10, Annual Rept. Geol. Sur-
vey, Canada, V (for 1890-91) 1893.

Tyrrell, J.B.

1892

Report of N.W. Manitoba
Geological Survey of Canada

De Vaca, Alvar Nunez Cabeza

Edited by Frederick W. Hodge

Spanish Explorers in So. U.S. 1528-1543

Vols. 1 & 2.

Verrill, ^{d.}Adison Emory

1863-6

1863 Catalogue of the Birds found at Norway, Oxford Co., Maine. *Proc. Essex Inst.*, III, pp. 136-160, May 1863.

1866 Geographic Distribution of North American Birds with reference to the physical causes that determine their limits in latitude. *Proc. Bost. Soc. Nat. Hist.*, X, pp. 259-262, 1866.

Verrill, A. E.

1866

1866 An Account of some investigations upon the Geographical Distribution of North American Birds, made with reference to the physical causes that determine their limits in latitude. Proc. Bost. Soc. Nat. Hist., X, pp. 259-262, 1866.

Agreement of Canadian and Alleghenian Zone limit with lines of mean temperature for April, May, and June are shown.

Verrill, A. E.

1869

On the comparison of the Coral Fauna of the Atlantic & Pacific coasts of the isthmus of Darien, as bearing on the supposed former connection between the two oceans.

Am. Nat., Vol III. 1869

Wagner, Andreas

1844-46

'Die geographische verbreitung der Säugethiere'
Abh. Baiereschen Akad. Wiss. IV, Abth. 1,
146; Abth. 2, 1-108; Abth 3, 3-114.. 9 Karten,
1844-46.

Wagner, Andreas

1844-46

Die Geographische Verbreitung der Säugthiere
(with colored map)

Abh. Math-Physik.Classe, Akad, Wiss, München,
IV, 1844-1846

Pt. I, 3-146, 1844

Pt. II, 37-108, 1845

Pt. III, 3-114, with map, 1846

Waldo, Fullerton

1923

Down the Mackenzie through the Great
Lone Land.

Wallace, Alfred Russell

1876

1876 The Geographical Distribution of Animals.
2 volumes, London, 1876.

Wallace, Alfred Russel, & Dyer, W. T. Threlton
The Distribution of Life.

1887

Humboldt Library. Pub. no. 64. 1887.

Wallace, ~~A. R.~~ Alfred Russel

1894

1894 What are Zoological Regions? Nature,
XLIX, pp. 610-613, Apr. 26, 1894.

Wallace, Alfred R.

1894

The Palaearctic and Nearctic Regions compared as regards the Families and Genera of their Mammalia and Birds.

Natural Science, IV, No. 28, pp. 434-445, June, 1894.

Gives tables of the genera of mammals and birds peculiar to the 'Palaearctic' and 'Nearctic' Regions, ~~and all~~ those common to both, and concludes that these regions are so widely different, both as to their mammals and especially their birds, that they cannot be united to form one zone under the name 'Holarctic Region'. ~~as has been done by zoologists.~~

Waterhouse, G. R.

1839

Distribution of Rodentia.

Proc. Zool. Soc. ^{London} pp. 172-174, ~~London~~, 1839.

Warden, D. B.

1819

A Statistical, Political & Historical
Account of the U.S.

3 Vols.

Watson, J. R.

1911

Contribution to the study of the ecological
distribution of the animal life of North
central New Mexico with special attention
to the insects.

Rept. No. 1, Nat. Resources Survey, pp. 67-117.

1911.

Watson, J. R.

1912

Plant Geography of North Central New Mexico.

Bot. Gazette, vol. 54: 194-217. Sept. 1912

Webster, F. M.

1893

Modern Geographical Distribution of
Insects of Indiana.

Proc. Indiana Acad. Sci. for 1892. 1893.

Wetherby, A. G.

1881-82

1881-82 On the Geogr. Distrib. of certain fresh water Mollusks of N. America, and the probable cause of their variation. Journal Cincinnati Soc. Nat. Hist. January 1881. 8^{vo.} 8 pp.
Reviewed in Am. Nat. XVI, pp. 231-232, March 1882.

Wolcott, R. H.

1906 Biological Conditions in Nebraska. ¶ Sixteenth Annual Address before the Nebraska Acad. Sci. Feb. 2, 1906. Reprint from Pub. Nebr. Acad. Sci. Vol VIII, pp. 1-34, 1 map.

General discussion of distribution areas and plea for organization of a Biological Survey.

White, James .

1901

Altitudes in Canada (with relief map
of N. America)

Whitney, Harry

1910

Hunting with the Eskimos.

Williams, John H.

1911

"The Mountain that was God"

(Mt. Rainier)

Wissler, Clark

1917

The American Indian

Wissler, Clark

1926

Relation of Nature To Man in
Aboriginal America

Wolf, Teodora

Geographia y Geologia de Ecuador.

quoted by Chapman in his book

Woodward, Samuel P.

1856

A Manual of Mollusca, 3 Pts.

Pt. 3 (1856) contains chapter on geographical distribution, with map.

Wootton, E. O. & Stanley, Paul C.

1912 Grasses and Grass-like Plants of New Mexico.
Bull. No. 81, New Mex. Agric. Exp. Sta.
pp. 1-176. *Map of Life Zones.*

Good { A well combined popular and scientific account of the principal grazing plants of the state, with 3 maps and numerous illustrations. A relief map of New Mexico, a map showing the principal Grass Societies, and a map of Life Zones. A brief but clear discussion of life zones, to which most of the grasses are found to conform in distribution.

Yarrow, H. C.

1875

Notes upon Geographical Distribution and Variation, with regard to the zoology of the western United States as relates more particularly to mammals and birds.

Rept. Geog. and Geol. Expl. and Surv. W of 100th Mer., V, Zool. pp. 23-34, 1875

Mainly quoted from Allen

Wyeth, Nathaniel J.

Correspondence & Journals 1831-1836

Edited by Oregon Historical Society
Sources of History of Oregon
Nos. 3 to 6

Zimmermann, E.A.W.

1777

Specimen Zoologiae geographicarum, quadrupedum domicilia et migrationes sistens.

4° ff. xxiv + 686, foldip map. 1777

Translations.

Boettcher, F. L. J., postgraduate (M. S.), offers his services in translating from the Germanic and Romanic languages. Will also see to translations from and into those less common. Terms reasonable—from French and German 25 cts. per 100 words typewritten. Civil Service experience and best references.

Please call or address

Fr. L. J. Boettcher,
1211 G. Street Northeast.
Washington, D. C.

Place names

²
Aimard, G.

Les Trappeurs de l'Arkansas.
Paris n. d.

(Story of the Comanches, Indian Ser. &
S. N.)

3

Hunting

~~EXPLORATION & TRAVEL~~

Ballantyne, R.M.

1859

Hudson's Bay: Or Every day life in the

Wilds of North America, during six

years residence in the territories of

Hudson Bay Co.

Boston 1859

Life among Trappers and Indians.

Another Ed. No. 5^o Edinburgh 1845

H. Fund.

2

Bartram, Wm.

1794

E. 4. 1.

665. **BARTRAM, WILLIAM. TRAVELS THROUGH N. AND S. CAROLINA, GEORGIA,** East and West Florida, the Cherokee Country, and the Territories of the Musgogulges Chactaws, also account of the Natural Productions and the Habits of the Indians. Embellished with copper-plates. The 2nd ed. in London. Old rebacked calf, 520 pp. + Index, 7 plates and a map. Each plate has the library stamp of "Surry Institution, 1808," upon it, otherwise a fine copy. London, 1794. \$7.50

— original ed. London 1792
 — " " Phila. 1791

3

Beltrami, J. C. **EXPLORATION & TRAVEL**

1828

A pilgrimage in America leading to the discovery of the sources of the Mississippi and Bloody River, with a description of the whole course of the former and of the Ohio. 2 vols.

London 1828

8.50

2

Boone & Crockett Club

1901

American Big-Game Hunting.

N.Y. 1901

Libr C.H.M.

2

Boone & Crockett Club

1913

Hunting at High Altitudes.

N.Y. 1913.

Libr C.H.M.

² Boone & Crockett Club 1904

American Big Game in its
Haunts. N.Y. 1904.

Libr. CSM

² Boone & Crockett Club 1895

Hunting in Many Lands. N.Y.
1895

Canadian Moose hunt; Bear
hunt in the Sierra; wolf
coursing.

Libr. CSM.

² Boone & Crockett Club 1897

Trail & Camp-File. N.Y. 1897.

Libr. CAm

² Bowan, A. 1861

The Bear Hunters of the

Rocky Mts. London 1861.

2

Brunner, Josef

1912

Tracks & Tracking. Illus. Sm 8vo, N.Y. 1912

Libr Cbm

2

Burn Murdoch, W.G. (F.R.G.S.)

1917

Modern Whaling & Bear Hunting, 8vo (9 X 6"),
Philadelphia & London, 1917

C. Hart Merriam
HARRIMAN FUND

2

1892

Buxton, Edw. N.

Short Stalks; or, Hunting
Camps, North, South, East or
West. Illus. London 1892

Buzzacott, Francis H.

1913

American and Canadian Sportsman's Ency-
clopedia of Valuable Instruction.

Chicago, revised ed., 1913

C. Hart Merriam
HARRIMAN FUND

V
Cartwright, David W.

1875

Natural History of Western Wild Animals.
Guide for Hunters, Trappers & Sportsmen. Illus.
12mo, Toledo, 1875.

Chap. VI A Tramp to Calif. in 1852.

2

Coyner, David H.

1858

The Lost Trappers.

Cincinnati 1858;

A part of Lewis & Clark's party. ^{1859.}

Scanned: H.G.

1 vol. ref.

7.50

3

Cox, Ross

EXPLORATION & TRAVEL

1832

The Columbia River, or scenes and adventures during a residence of 6 years on western side of Rocky Mts.

2 vols. London 1832

N.Y. 1832.

Read H.G.

5.50

3

Dodge, R. I. (Col.)

1883

4602. DODGE (Col. R. I.). Our Wild
Indians. Thirty-three Years' Personal Ex-
perience Among the Red Men of the Great
West. 8vo, pp. 653, cl., ills. Hartford, 1883.
2.50

Grant
x

2

Doughty

1830-32

Cabinet of Natural History &
American Rural Sports. Illus.

40. Pls. of Birds & Mammals.

J. & G. Doughty, Phila. 1830-32.

2

Dugmore, A.A. Radclyffe

1913

The Romance of the Newfoundland Caribou.

Illus. 4to, Phila. 1913

-libr. C. H. M.

EXPLORATION & TRAVEL
Fearon, H.B.

1818

Narrative of a journey of 5000 miles
through the eastern and western states
of America to ascertain what part of
U.S. would be suitable for English
emigration. London 1818

1914

Scanned: JH.G.

(nq)

3.50

2

Slack, (Capt.)

1866

A Hunter's Experiences in the
Southern States of America,

1866.

v

Gillmore, P.

Hunting

1871

A Hunter's Adventures in the Great West

London, 1871

Not in LC.

² Hardy, Campbell (Lt.)

1855

Sporting Adventures in the
New World, or Days & Nights
of Moose-hunting in the
Pine Forests of Acadia. 700p.

1855

3

EXPLORATION & TRAVEL

Harmon, Daniel W.

1820

A Journal of Voyages and Travels in the interior of N. America, including a description of country, inhabitants, manners; principal animals; an account of Indians living east and those west of Rocky Mts.

Andover 1820

HG (na)

7.50
10.00
12.50

2

Hunting

Hartley, Cecil B.

1871

Hunting Sports in the West, comprising Adventures of the most celebrated hunters and Trappers (Ross Cox, Ichabod Merritt, David Crockett, etc. Phila. 1861.

Not in L. C.

H F

2
Heriot, Geo.

2
1813

copy
538. Heriot, Geo. Travels through the Canadas, containing a description of the picturesque scenery on some of the rivers and lakes; with an account of the productions, commerce, and inhabitants of those provinces. Phila., 1813. Orig. printed bds., 7 $\frac{3}{4}$ x4 $\frac{3}{4}$, 282 pp., uncut. \$3.00

Hutchinson, Horace G.

1905

Big Game Shooting 2 vols. London, 1905

Read H. G.

C. Hart Merriam
HARRIMAN FUND

2

Martindale, Thomas

1913

Hunting in the Upper Yukon.

8vo, Geo. W. Jacobs & Co. Phila. 1913

No material taken out because of incomplete data as to localities.

2

Maugham, R.C.F.,

1914

Wild Game in Zambezia

New York, 1914

C. Hart Merriam
HARRIMAN FUND

2

Mills, Enos A.

1913

In Beaver World.

Illus. 8vo,
N.Y. 1913

Lib. C 47m

North, Oliver

1874

Rambles after Sport.

London, 1874.

Scanned. Very little H.G.

3

Palliser, J.

1853

PALLISER (JOHN). Solitary Rambles and Adventures of a
Hunter in the Prairies. *Lon.*, 1853. 12mo, clo., pp. 326, *illus.*
\$4.75 Exp. .10 389

² Phillipps-Nolley, Clive 1894

Big Game Shooting (Badminton
Library) I, 1894.

Read H.G.

² Phillipps-Nolley, Clive 1888

A Sportsman's Eden, 1888.

Montreal, Lakes George & Champlain.

Rockies, B.C.

²Phillipps - Wolley, Cleve

1884

Trotter's of a tenderfoot, or
a visit to the Columbian
Exposition. ^{120.} London 1884.

2

Reid, Capt. Mayne

1865

Bruin: The Grand Bear Hunt

Boston, 1865

C. Hart Merriam
HARRIMAN FUND

2

Revoil, Benedict A.

1865

Shooting and Fishing in
the Rivers, Prairies, & Back-

woods of N. America. 7 vols.

80.

1865.

2

Rogers, Archibald

1896

Hunting American Big Game, in
Hunting. 1896.

Read H.P.

2

Roosevelt, Theodore

African Game Trails

New York n.d.

C. Hart Merriam
Personal

^vRoosevelt, Theodore 1902

Hunting Trips on the Prairie
& in the Mountains.

N.Y. & London 1902.

Lib. Ctm.

^vRoosevelt, Theodore 1905

Outdoor Pastimes of an American
Hunter. Illus. N.Y. 1905.

Lib. Ctm.

² Roosevelt, Theodore

1904

Ranch Life & the Hunting
Trail. Illus. N.Y. 1904.

Lib. CHM.

² Schillings, C. G.

1906

With Flashlight and Rifle; photographing
by flashlight at night the wild animal world of
equatorial Africa. Trans. from German by Henry
Zick. 8vo, N.Y. 1906.

Lib. CHM

Hunting

Scull, E. Marshall

1915

Hunting in the Arctic and Alaska

Philadelphia, 1915

Bear

C. Hart Merriam
HARRIMAN FUND

Read G.M.A.

Selous, P. & Bryden, H.A.

1897

Travel and Big Game

New York, 1897

C. Hart Merriam
HARRIMAN FUND

2

Seton-Karr, H. W.

1891

Bear Hunting in the White
Mountains, or Alaska &
British Columbia revisited.
London 1891.

2
Shields, G. O.

1890

Big Game of N. America.
1890.

Read H.S.

² Shields, G. O.

1889

Cruising in the Cascades: a
Narrative of travel & exploration
with accounts of Grizzly,
Buffalo, & elk hunts.

London 1889.

² Sibley, H. H.

1854

"Sport of Buffalo. Hunting
on the open Plains of Pembina,"
by H. H. Sibley, in Schoolcraft,
Indiane Tribes, IV 94-110, 1854.

² Simms, J. R.

1871

Trappers of New York; or a
Biography of Nicholas Stoner
& Nathaniel Foster, with
anecdotes of Celebrated
Hunters. Illus. Albany 1871.

Stebbing, E.P.

1912

Stalks in the Himalaya

New York, 1912

C. Hart Merriam
HARRIMAN FUND

2

Stewart, Elinor Pruitt

1915

Letters on an Elk Hunt

Boston, 1915

C. Hart Merriam
HARRIMAN FUND

✓
Tales of Adventure

Hunting

1880

By an Old Hunter

N. Y. 1880

NG. SRC

^W
Turner-Turner, J.

1888

Three years' Hunting and
Trapping in America & the
Great North-West. Map, Illus.

Hts.

1888.

Big Horn Mt, Rockies, B.C.
Alaska.

Watson, Henry C. 1855
Thrilling Adventures of Hunters in the Old
World and the New. Boston, 1855

#

Wallace, Harold Frank 1913
Mammals
Big Game of Central and Western China
New York, 1913

CHIM Catalogue of

Calif. Place Names

Merriam's Catalogue
of
California Place Names
A through M

- Place names - Calif. A

Abastos

Calif.

According to Abella's MS Diary (1811) original name of Point San Pedro, San Francisco Bay; on the opposite point (San Pablo) lived the Huchones (Huchunes). -- Bancroft: Hist. Calif. II, 321, 1885.

Abbey's Ferry

Hutchings Calif. Mag., III, 492, 1859.

Perhaps Abbott's Ferry, on Stanislaus River between Vallecito and Columbia.

[= Site of present city of Ventura]

La Absunta

Ventura Co., Calif.

Spelling in Spanish text of Costanso's Diary of the Portola Expd. 1769, for Indian Rancheria on site of present city of Ventura. Costanso also uses spelling Asumpta in same paragraph.--

Costanso, Diary Portola Expd., Pubs. Acad.

Pacific Coast Hist., vol. 2, no. 4, 194, 1911.

See Asumpta

Adams town

Butte County, Calif.

Mining camp on Feather River opposite Longs Bar which was 2 miles above site of present Oroville.--Gilbert, Wells & Chambers, History of Butte County, p. 233, 1882.

Adin

Small settlement in upper (eastern) end of Big Valley. Named for Adin McDonald, a pioneer.- Stephen Powers, Overland Monthly, vol. 13, 349, Oct., 1874.

Adobe House

Glenn Co.

Calif.

A well-known landmark at the time of the early settlement of Sacramento Valley, located three-quarters of a mile north of the present city of Orland.

Agate Creek

Creek in the mountains near W entrance
to Williamson's Pass.--Blake, W.P., in Pac.Rr.
Rep., V, pt. II, 67, 1857.

Agua Buena

San Benito Co.

Calif.

U.S. Geog. Board, Mar. 6, 1912

Agua Buena; Spring, $\frac{1}{4}$ mile south
Santa Rita Peak, Diablo Range, San
Benito County, California.

Agua Caliente

[Agua Caliente]

Gibbes, Map of California, 1852.

Hot springs in Warner Valley, San
Diego County.

Williamson, R.S., map, in Ex.Doc. 129, 33d.
Cong., 1st. Sess., XVIII (pt. 4), 1855.

Williamson, R.S., in Pac.Rr.Rep., V, pt. I,
34, 1853.

Blake, W.P., in Pac.Rr.Rep., V, pt. II, 106,
1857.

OVER

Agua Caliente (contd.)

Northwest of Los Angeles and southeast of
San Fernando Mission.

Ord's Sketch of Los Angeles Plains, Rept. Sen.
Doc. 47, 31st Cong. 1st Sess. pp. ~~118-127~~, 1850.

Agua Caliente

Calif.

See Calistoga
Palm Springs
Warner Valley

Agua de Tomaso

Place N of Mohave River, about 80 miles
NNE of San Bernardino Mt.--Williamson, R.S., map,
33d. Cong., 1st. Sess., XVIII (pt. 4), 1855.

Williamson, R.S., in Pac. Rr. Rep., V, pt. I, 34,
1853 (Agua de Tomaso or Agua de Tio Mes).

Agua de Tomaso

Calif.

Spring on 'Spanish Trail', eastern Mohave
Desert. — Fremont: Expl. Expd. to Oregon & Calif.
(1844), 261, 262, 1845.

Agua Escondida

Calif.

Place reached by Anza Expd. in 1776 about
14 leagues WNW from Los Angeles River. -- Pedro
Font: Diary, Anza Expd. 1775-1776: Pubs. Acad. Pacif.
Coast Hist. Vol. 3, No. 1, p. 53, March 1913.

Orange Co., Calif
Aguage del Padre Gomez (or San Pantaleon)

Name given by Portola Expd. in 1769 to small
watering-place on extensive plain ^[Santa Ana Plain] ~~3~~ ⁶ leagues

^{+ N of San Joaquin Hills.}
NW of San Juan Capistrano, Discovered by Padre
Gomez. -- Costanso, Diary Portola Expd., Pubs.

Acad. Pacific Coast Hist., vol. 2, no. 4, 175, 1911.

The soldiers called this site Los Ojitos del
Padre Gomez, but I named it San Pantaleon. --

Crespi, Diary Portola Expd., in Palou's Noticia
de la Nueva California, 2, 117, Mexico, 1874.

Low

Small watering place on western part of
Santa Ana plain, apparently 5 or 6 miles
south of present town of Santa Ana.

Agua Hedionda San Diego Co., Calif.

Stream flowing westerly to a lagoon on
the coast just south of Carlsbad (about 4 miles
SE of Oceanside) San Diego County. Mentioned
by Anza in 1776 as about 13 leagues NW of the
Presidio of San Diego.--Pedro Font: Diary
Anza Exped. 1775-1776: Pubs. Acad. Pacif. Coast
Hist. Vol. 3, No. 1, p. 51, March 1913.

See also Hedionda Creek

"Agua Nueva"

[New River]

Calif.

River in Colorado Desert, flowing northward from the Mexican border to Salton Sea, mentioned by U.S. Surveyor A.B. Gray in letter dated Nov. 7, 1849, ~~to U.S. Commr. Jno. B. Weller.~~ -- A.B. Gray, Senate Ex. Doc. 34, 31st Cong. 1st Sess., pp. 45, 46, 1850.

Punta del Agua

Whipple, A.W., in Pac.Rr.Rep., III, Art. II, 125, 1856 .

Agua Sola

Place on Colorado Desert W or NW of Yuma.

Wilkes Exped. Narrative, V, map (dated
1841) facing p.150, 1845.

Agustin, Pte S.

De Mofras.

1844, Chart II.

First Point on San Diego Bay south of
Las Choyas rancharia.

Ahwahne

Original Indian name of Yosemite Valley.
L. H. Bunnell, Hutchings Calif. Mag., III,
503, 1859.

Ahwahnee

Madera Co.

Calif.

See Wassamma

Aido Spring

Kern Co.

Calif.

U.S. Geog. Board, Apr. 7, 1909

Aido; spring, north half of Section 35,
Township 25 South, Range 17 East,
Kern county, California.

Aiguade [now probably Simpton Point]

De Mofras, Carte de l'Oregon, des Cal-
ifornies, &c. (map no. 16) 1844.

Point on E side of Angel Island.

Alameda

[Alameda]

- Incorporated as a town April 19, 1854.
- Statutes of California, 1854, 209, 1854.

Alameda

Calif.

Name on map of San Joaquin Valley, 1806-10, a little above San José Mission, near southern extremity of San Francisco Bay. — Bancroft, Hist. Calif. II, 51, 1885.

Alameda County

Established March 25, 1853, and defined.
Original county seat, New Haven.

Statutes of California, 1853, 56-59, 1853.

Seat of justice, Alvarado.--Ibid, 58.

Alameda Creek

Creek emptying into SE extremity San
Francisco Bay.

Statutes of California, 1850, 60, 1850.

Gibbes, Map of California, 1852.

Alamo

[Alamo]

·Stat. of Calif., 1854, 222, 1854.

·Place at E side of San Ramon Valley,
SW of Mount Diablo (*So of Walnut Creek*).

Alamo Mocho

Well and camping place in Colorado Desert.--Blake, W.P., in Pac.Rr.Rep., V, pt. II, 111, 1857.

Alamo Rancho

Calif.

On Colorado Desert, 42 miles from Yuma
via Los Algodones and Cooks Wells. — Marcy:
Prairie Traveler, 292, N.Y. 1859.

Alamo mocho. — Pacif. R.R. Repts. Gen. Map of Expl.
& Surv. Calif. 1853

Álamos

Calif.

Rancho in Santa Barbara district, So. Calif. in
1839. -- Bancroft, Hist. Calif. III, 655, 1885.

Alamo Solo

Well in Colorado Desert.

Capt. A.R. Johnston ⁱⁿ Emory, Military Recon. Ft. Leavenworth to San Diego in 1846-47, 611, 1848.

Alamo Solo Spring Kern Co. Calif.

Alamo Solo Spring, near center of Section 2
Township 25 S, Range 18 E, Kern Co., Calif.

U.S. Geog. Board, Apr. 7, 1909.

Alamo Valley (Contra Costa County) Calif.

Alamo Valley: Valley in present Contra Costa County, tributary to Amador Valley. Named from some alamo or cottonwood trees.--J.S. Hittell, Hutchings! Calif. Mag., Vol. 5, No. 4, p. 166, Oct. 1860.

Albion River S Big River W coast Mendocino Co. Calif.

Native Indian name Kah-ba-to-lah; signifies crooked river.

History of Mendocino Co. 167-168, San Francisco 1880 Alley, Bowen & Co. Pubrs.

Albion River

River in Mendocino County flowing into the Pacific from the E a little S of Mendocino Bay.

Polit.Code of California, San Francisco, p.462,1897.

Alcalde Creek Fresno Co. Calif.

See Waltham Creek

Alcalde Hills

Fresno Co.

Calif.

Alcalde Hills; foothills, east side of
Diablo Range, between Los Gatos
and Waltham creeks, west and north-
west of Coalinga, California.

U.S. Geog. Board, May 15, 1908

Alcatrasses Id.

See Alcatraz, card 2.

Alcatraz Id. cont.

12.

Alcatrazes- Williamson, R.S., Map, in Ex. Doc. 129, 33d Cong., 1st Sess., XVIII (pt. 4) 1855.

Alcatraz Id.-Blake, W.P., in Pac. RR. Repts. V, pt. II, map facing p. 145, 1857.

Alcatrazes Island- Blake, W.P., in Pac. RR. Repts., V, pt. II, 146, 1857.

Alcatraz - Barnes: From Atlantic to Pacific, Overland, 99, 1866. Alcatraz fortification - ibid. 104.

Alcatraz Id.

Calif.

11.

Island in San Francisco Bay, opposite Golden Gate and about midway between San Francisco and Angel Island.

Alcatrazes Id. + Beechey, Voyage of Blossom, [1826] II, 2, 1831. (Ft. note) [8^o ed. Lond.]
Ibid. I, 345, 391; II, 652, 1831.

Alcatrazes - De Mofras, Carte de l'Oregon, des Californies, &c., Map 16. 1844. [Les Alcatrazes.]

Alcatrazes- Rept. Gen. P.F. Smith in Sen. Doc. 47, 31st Cong. 1st Sess. 92, 1850

Alcatros

See Alcatraz, Card 2.

o?
Algadonnes

Name on W side Colorado River 5 or 6 miles S of the United States-Mexican boundary, on map by Lt. Geo. H. Derby, U. S. Topographical Engineers, Dec. 1850.

The name Algodonnes was placed on this map by Major Heinzelman, whose report see.

Williamson, R.S., in Pac.Rr.Rep., V, pt. I, 40, 1853. (Algodones).

Indian village near the Colorado R.--Blake, W.P., in Pac.Rr.Rep., V, pt. II, 111, 1857. [over

Algodons: Place immediately SW of Pilot Knob (SW of Yuma)
on former Calif. side of boundary. - Bancroft's map of Calif.
& Nevada. S.F. 1868

Algodones Id. in Colorado River Calif. ^{orig}

Island in Colorado River at Yuma, shown on
Mex-US. boundary but mainly on American side. -
Willis 'Map of Upper California', 1841 (in Narrative
U.S. Expl. Expd., Vol. V, 1844).

Alert Bank

Calif.

U.S. Geog. Board, Oct. 7, 1908

Alert; bank, in latitude $36^{\circ} 20'$ North, longitude $122^{\circ} 07'$ West, about ten and a half miles west of Point Sur, California.

Alisal

Calif.

Name on map of Monterey district 1830, about midway between missions San Juan Bautista & Soledad. — Bancroft, Hist. Calif. II, 145, 617, 1885.

Rancho in Monterey district, in Canada de Natividad, in 1828. — Ibid 616 footnote. Named as rancho in 1801-10, Ibid II, 176; in 1830, Ibid 615; in 1834 & 1839, Ibid III, 675, 676, 1885.

[May have been applied to 2 different tracts. — Bancroft, Hist. Calif. II, 616 footnote].

Rancho Alisal

Calif.

Ranch 26 miles from Monterey, owned by Gov. Alvarado in 1842. -- Wm. Heath Davis, *Sixty Years in Calif.*, 1831-89, 156, San Francisco, 1889.

Alisal =Pleasanton, Calif.

--Article from Themis, a Sacramento (?) weekly, in Mem'l and Biog'l Hist. of North'n Calif., 93, 1891. (Lewis Pub'g Co.)

Alisos (Sycamore)

Rancheria NW of San Juan Capistrano.

Emory, Military Recon. Ft. Leavenworth
to San Diego in 1846-47, 118, 1848.

Punta de Almejas

Calif.

Point of land on southern side of San
Francisco Bay. -- Pedro Font: Diary, Anza Expd.
1775-1776: Pubs. Acad. Pacif. Coast Hist. Vol. 3, No. 1,
p. 67, March 1913.

Pointe des Almeras (Probably Mussel Rock)

La Perouse, Voyage, Atlas pl. 33, 1797.

135
1797

ALOHA (Hawaiian, farewell) [San Diego]

"This is the name of a country home built by U. S. Grant, Jr., about 1893. Also the station of the National City and Otay R. R. on the property was given the same name".

Mr. R. C. Allen, Bonita 4/14/24.

It is located at the head of the Sweetwater Valley.

Not in Rand Mc.

PLACE OR THING NAMED

COUNTY

ALOHA

SAN DIEGO

For what person, place, thing or event was this place named?

Who first applied the name?

If known, give date when first applied

If the name first appeared on a map or in a book give the author, title and date

Are there any other explanations of the source of this name?

Name and address of person supplying this information

Data from San Diego County Library

Copied March 1936 See opposite side

CALIFORNIA STATE

GEOGRAPHIC BOARD

Information on sources of California Place Names

Alpine County

County seat Silver Mountain.

"Statutes of California, 1864, 178, 1864;
1866, 144, 1866; 1870, 20, 1870."

Alvarado

De Mofras, Carte de l'Oregon, des Californies, &c., 1844. Chart No. 14.

Place (probably ranch) E of Monterey Bay, a little N of Rio de Monterey [now Salinas River].

Alvarado

·Seat of justice of Alameda County, 1853.

·Stat. of Calif., 1853, 58, 1853.

·Ibid, 1854, 223, 1854.

Alvear

Rancheria N of San Diego.

Emory, Military Recon. Ft. Leavenworth
to San Diego in 1846-47, 116, 1848.

Alveso

Calif.

Town at head of San Francisco Bay on
Guadalupe River.

Surveyed and laid out into lots in 1848
or 1849, and contracts made for immediate
erection of warehouses and dwellings; bridge
being built across Guadalupe connecting its
two sections: -- Buffum, E. Gould, Six Months
in the Gold Mines, 157, 1850.

Alviso

Town and landing at SE end of San Francisco Bay. Incorporated as a town, March 26, 1852.

Statutes of California, 1852, 222, 1852.

Alviso

[Alviso]

Statutes of California, 1850, 100, 1850.

Town on E shore of Guadalupe River, at head of navigation on Guadalupe and Alviso Sloughs (at edge of tule marsh) at S end San Francisco Bay.

Named for Señor Alviso.

Gibbes, Map of California, 1852.

Amador Valley [Alameda Co.] [Amador Valley]

Valley in Alameda County NW of Pleasanton.

Statutes of California, 1853, 56, 1853.

Blake, W.P., in Pac. Rr. Rep., V, pt. II, 141,
1857 (Amador's Valley).

Amador Valley (Alameda County) Calif.

Amador Valley: Valley somewhat triangular in shape, about 8 miles in diameter, in northern part of Alameda County, between Berkeley Hills and Mt. Diablo, formerly called Valley of San José because used by the Mission of San José for pasturage of its cattle. Named from Don José Amador, the first white settler, who came to the valley before 1835, and was at one time Administrador of the Mission of San José.--
J.S. Hittell, Hutchings' Calif. Mag., Vol. 5, No. 4, p. 162, Oct. 1860.

[Note: Eastern part now called Livermore Valley]

Amador [on Suisun Bay]

De Mofras, Carte de l'Oregon, les Californies, &c., 1844.

Place shown on SE shore Suisun Bay near mouth of San Joaquin River. Appears to be where defunct town of New York was afterward located, near present Black Diamond, or possibly Cornwall.

Amador

Calaveras Co., Calif.

Small mining camp 1 mile from village of Sutter Creek on Sutter Creek in northern part of Calaveras County.-- Sacramento Daily Democratic State Journal, Dec. 2, 1853.

Amadore

[Amador]

Place on Amador Creek, NW of Jackson [Amador County].--Stat. of Calif., 1854, 222, 1854.

Amador County

· Privilege granted Calaveras County of division into Amador and Calaveras Counties, and boundaries of proposed new county of Amador defined, May, 11, 1854.

· Statutes of California, 1854, 45⁴⁶, 1854.

· Established April 23, 1855, and defined. County seat, Jackson. ^{Ibid, 1855, 134-135, 1855} Part of El Dorado county attached to Amador County, April 16, 1855. - Ibid 113.

~~Stat. of Calif., 1855, 113, 134, 1855.~~

Amargosa Desert Inyo Co.

Calif.

See Death Valley

Amargosa River

Calif.

- Fremont: Expl. Expd. to Oregon & Calif. (1844),
264, 1845.

Margoza River. — Rept. of Torrey: Ibid, 313.

American Fork

[American River]

Big river flowing into Sacramento from the
East ~~Sacramento~~.

Statutes of California, 1850, 101, 1850.

✓ Gunnison, J.W. & Beckwith, E.G., map (dated
1853/4), in Ex.Doc. 129, 33d. Cong., 1st. Sess., XVIII
(pt. 4), 1855 (American River).

Williamson's Sketch of the Route of Capt. Warner's
Expl. Party in the Sacramento Valley. 1850.

Named in 1826 by party of hunters & trap-
pers under Jedediah S. Smith.-- J.J. Warner,

Reminiscences of Early California, MS.,
Bancroft Library, 22, No date.

Americanos, Rio de los [American River]

Kelly, Excursion to Calif., London, II,
p.208, 1851.

Gibbes, Map of California, 1852.

American Valley

[American Valley]

· Valley in Plumas County, ~~on~~ Spanish Creek.

· Hutchings Calif. Mag., I, 529, June, 1857.

The town of Quincy is on S edge of American Valley.

· Statutes of California, 1853, 313, 1853.

Amesti

De Mofras, Carte de l'Oregon, des Californies, &c., 1844, (map no. 14)

Place ^(probably ranch) on Monterey Bay, N of Pajaro River.

Amidor's Valley

[Amador Valley]

Blake, W.P., in Pac.Rr.Rep., V, pt. II, 141, 1857.

Enneepah Islands

[Ancapa Islands]

3 islands near Point Conversion, E
end of Santa Barbara Channel.

Vancouver, Voyage of Discovery, 1790-95,
Lond., II, 458, 1798, & Atlas (Enecapah Islands).

Anacapa Island

Calif.

Blake, W.P., in Pac.Rr.Rep., V, pt. II,
3, 1857.

Encapa ou San Tomas, I. [An^acapa Island]

De Mofras, Carte de l'Oregon, des Cal-
ifornies, &c., 1844.

Island in Santa Barbara Channel, E of
Santa Cruz Island.

Gibbes, Map of California, 1852. (Encapa Id.)

Anaho or Anoho Id., Pyramid Lake Nevada.

The Island near ~~east~~ shore, on which the Pelicans
breed. Name from Püto word Nöh-hö, egg, meaning
Egg Island. - com.

Anderson Valley SE Ukiah Mendocino Co. Calif.

Native Indian name Taa-bo-tah.

History of Mendocino Co. 167-168, San Fran-
cisco 1880 Alley, Bowen & Co. Pubrs.

Angel Island

Beechey, Voyage of Blossom, II, 653, 654,
1831.

Island in San Francisco Bay off S end
Tiburon Peninsula.

Blake, W.P., in Pac.Rr.Rep., V, pt. II, 141,
1857.

Angeles, I. de los

[Angel Island]

Gibbes, Map of California, 1852.

Williamson, R.S., map, in Ex.Doc. 129,
33d. Cong., 1st. Sess., XVIII (pt. 4), 1855.

Isla de los Angeles [=Angel Island] Calif.

Island in San Francisco Bay off S end of Tiburon Peninsula.

Ayala: First Survey & Map of the Bay of San Francisco, 1775.

First island on entering port of San Francisco is called Isla del Angel or de los Angeles. -- Pedro Font, Diary Anza Expd., 1775-76, Pubs. Acad. Pacific Coast Hist., vol. 3, no.1, p.69, 1913.

Angeles, I. [Angel Island]

· De Mofras, Carte de l'Oregon, des Californies, &c. (map no. 16), 1844.

· Island in San Francisco Bay off S end Tiburon Peninsula.

· Statutes of California, 1854, 121, 1854 (Island of Los Angelos).

Rio de los Angeles [=Muddy R ?] Nevada
"Branch of Rio Virgen". — Fremont: Expl. Expd.
to Oregon & Calif. (1844), 266, 1845.

Angeles Island [Angel Id., SF. Bay] Calif.
H.W. Baxley: What I saw on W. Coast of S. & N. America
408, 1865.

Isla del Angel, or de los Angeles. -- Diary of
Pedro Font, Anza Exped. 1775-1776: Pubs.
Acad. Pacif. Coast Hist., Vol. 3, No. 1, 69,
March, 1913.

Ile de los Angeles = Angel Id. 11

La Perouse, Voyage, Atlas pl. 33, 1797

Angel Custudio San Mateo Co., Calif.

Name given by Crespi, Portola Expd. 1769, to camp on coast 2-1/2 leagues S of Point San Pedro (early known as Punta de Almejas). He says the soldiers called the place La Punta de las Almejas. -- Crespi, Diary Portola Expd., in Palou's Noticia de la Nueva Calif., 2, p. 197, Mexico, 1874.

Rincon de las Almejas. -- Costanso, Diary Portola Expd., Pubs. Acad. Pacific Coast Hist., vol. 2, no. 4, p. 263, 1911.

Punta del Angel de la Guarda [=Point Lobos] Calif.

Lieut. Ayala's First Survey and Map of
the Bay of San Francisco, 1775.

Name given by Ayala or Cañizares to
Point Lobos, ^{San Francisco Bay} -- Zoeth Eldredge, Beginnings of
San Francisco, I, 50, 1912.

La Perouse, Voyage, Atlas, pl. 33, 1797.

Angel's Camp

Calif.

Audubon: Western Journal 1849-1850
210, Cleveland, 1906.

Andrews's Landing

Place at head of navigation on San Leandro
Creek, Alameda County.

Polit. Code of California, San Francisco,
p.463,1897.

Angels

[Angels]

~~Place~~ ^{Town} in ^{central} S. Calaveras County, N of N
Fork Stanislaus River and SE of San Andreas.
Stat. of Calif., 1854, 222, 1854.

Angels Creek

[Angels Creek]

Creek flowing into Stanislaus River
from the N, SW of Angels.--Gibbes, Map of Cal-
ifornia, 1852.

los Angelos, Island

• Langsdorff, Voyages & Travels (1803-1807),
London, pt. II, footnote p. 177, 1814.

• Also, Statutes of California 1854, 121, 1854.

San Luis Obispo Co., Calif.
Cañada Angosta (or Santa Elena)

Name given by Portola Expd. in 1769 to narrow canyon in San Luis Range S of Los Osos Valley. -- Costanso, Diary Portola Expd., Pubs. Acad. Pacific Coast Hist., vol. 2, no.4, 219, 1911.

Crespi named it Cañada de Santa Elena, but says the soldiers called it Cañada Angosta. -- Crespi, Diary Portola Expd. in Palou's Noticia de la Nueva Calif., 2, 159, Mexico, 1874.

Rio de las Animas [=Mohave River] Calif.

River on Mohave Desert. -- Fremont: Expl. Exped. to Oregon and Calif. (1844) 260, 1845.

See also Mohave (& Mojave) River

Rio de las Animas [=Mohave River] Calif.

River on Mohave Desert.--Fremont: Expl.
Exped. to Oregon and Calif. (1844) 260, 1845.

See also Mohave (+Mojave) River

Animas Calif.

Name on map of Monterey district, 1801-10, on
or near Pajaro River & about midway of its
course. — Bancroft, Hist. Calif. II, 145, 1885.

Ánimas (Las Ánimas). Rancho in Monterey dis-
trict in 1835. — Ibid, III, 676, 1885.

See Llano de las Animas

Anno Nuevo, Point

[Point Ano Nuevo]

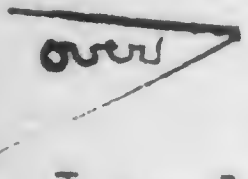
over

Vancouver, Voyage of Discovery, 1790-95,
Lond., II, 41, 1798, & Atlas (Pta. Ano Nuevo).

• Galiano, Viage Sutil y Mexicana (1792),
Madrid, p. 159, 160, 1802 (Punta de Ano Nuevo).

• Humboldt, Essai Polit, Nouv. Esp., I, lxxxix,
1811 (Punta del Ano Nuevo).

• Beechey, Voyage of Blossom, II, 407, 1831
(Punta Ano Nuevo).

Point at N entrance to Ano Nuevo Bay.

Punta de Año Nuevo. -- Lieut. Ayala's
First Survey and Map of the Bay of San
Francisco, 1775.

Costanso, Diary Portola Expd. ¹⁷⁶⁹ Pubs.
Acad. Pacific Coast Hist., vol. 2, no.
4, p 241, 1911.

Pedro Font, Diary Anza Expd. 1775-76,
Pubs. Acad. Pacific Coast Hist., Vol. 3,
No. 1, p. 61, 1913.

Ano Nueva, Pt.

[Pt. Ano Nuevo]

Gibbes, Map of California, 1852.

Pt. de Ano Nuevo ~~LA~~ [Año Nuevo Point] Calif.

Point ~~N of Monte Rey Bay~~, NW, Santa Cruz.

Miguel Costanso.-Narrative Fortola Exped. 1769-1770: Pubs. Acad. Pacif. Coast Hist., Vol. 1, No. 4, p. 63, March 1910.

Beechey, Voyage of Blossom, [1826], II, 84, 1831 8^oed, London.

De Mofras, Carte de l'Oregon, des Californies &c, Gen'l map, 1844.

Ansar

De Mofras, Carte de l'Oregon, des Californies, &c., 1844. Chart No. 14.

Place (probably ranch) some miles E of Monterey Bay and a little S of Pajaro River.

14

Anse des Carmelites NW arm Richardson Bay, SF. Bay
La Perouse, Voyage, Atlas, pl. 33, 1797.

✓ Anse du Carmel

Carmel Bay (immediately south of Monterey Bay).

Map 34, Atlas du Voyage de la Perouse, 1797.

(Anse et R. du Carmel Map. 31.)

R. et B^e del Carmelo. De Moiras, Carte de l'Oregon, les Californies, etc., 1844.

Anse de Consolation = anchorage off Sausalito
= Horseshoe Bay?
La Perouse, Voyage, Atlas pl. 33, 1797.

15.

Antelope Creek

[Antelope Creek]

Gibbes, Map of California, 1852.

Creek flowing into Sacramento River from
the E a little S of Red Bluff.

Gunnison, J.W. & Beckwith, E.G., map (dated
1853/4), in Ex. Doc. 129, 33d. Cong., 1st. Sess., XVIII
(pt. 4), 1855.

Antelope Island, Great Salt Lake

Utah

Named by Fremont on Oct. 18, 1845, 3d

Exped. 1845-1846.-- Fremont:Memoirs, I,
431, 1887. [At the southern end of Great

Salt Lake.] So named because antelope
were found on the Island.

Anticline Ridge

Fresno Co.

Calif.

Anticline Ridge; spur of Diablo
Range (running southeast from
southeast point of Joaquin Ridge),
Fresno County, California.

U.S. Geog. Board, May 15, 1908

Antoine Cañon

Calif.

Mining point located close to North Branch of Middle Fork of American River.-- Sacramento Daily Transcript, April 2, 1851.

Appelaminy River

Wilkes Exped. Narrative, V, map (dated 1841) facing p.150,1845.

River shown as emptying into the middle part of the San Joaquin from the E.

Aptos

Calif.

Name on map of Monterey district, 1801-10, near northern extremity of Monterey Bay. --Bancroft, Hist. Calif. II, 145, 1885.

Rancho in Santa Cruz Co, Monterey district. in 1833. -Ibid, III, 676, 1885.

Aguas Caliente =Calistoga, Calif.

In 1845.--Lyman L. Palmer, in Hist. of Napa and Lake Counties, Calif., Slocum, Bowen & Co., 56 (of Napa Co.), 1881.

Aqua Caliente

Calif.

Valley of the Aqua Caliente, S of Warner's ranch. --Emory: Military Recon. 1846-7, 105, 1848.

Source of Aqua Caliente is hot spring on Warner's ranch. - Ibid, 106.

Aqua Caliente

[Agua Caliente]

Emory, Military Recon. Ft. Leavenworth to San Diego in 1846-47, 104, 105, 106, 1848.

^{Hot Springs.}
~~Place~~ in Warner's Valley, San Diego County.

Gibbes Map of California, 1852. (Agua Caliente).

Aqua Fria

[Agua Fria]

Original County Seat of Mariposa County, in 1850.

Statutes of California, 1850, 63, 1850.

Place little W of Mariposa.-- Gibbes,
Map of California, 1852.

Union = Arcata

Calif.

Place ^(now Arcata) just N of Humboldt ^{Bay} ~~Harbor~~ --

Gibbes, Map of California, 1852 { also, Hist. Northern Calif.
Lewis Int. Co. 89, 1891

Called Uniontown in Stat. Calif., 1853, 307,
1853; Ibid, 1854, 222, 1854. also other references.

Uniontown

Humboldt Co., Calif.

(now Arcata) on north side Humboldt Bay.
Place ~~between Trinidad and Eureka~~

[Humboldt County].

· Statutes of California, 1853, 307, 1853.

· Ibid, 1854, 222, 1854.

Gibbe's Map of California, 1852 (Union).

Settlement on site of present city of
Arcata was called Uniontown in 1850. --

LaMotte, H.D., Statement of, 6, MS, Bancroft
Library, no date ; also Altschule in *Oregon Monthly*,
325, March 1888.

Arena, Barra de [Point Arena]

Point on NW coast just S of lat. 39°

De Mofras, Carte de l'Oregon, des Cal-
ifornies, &c., 1844. Also De Mofras, Explora-
tion de l'Oregon, Tome II, p. 11. 1844.

Arena, Cape Barro de [Point Arena]

Langsdorff, Voyages & Travels (1803-1807),
London, pt. II, 148, 1814.

Vancouver, Voyage of Discovery, 1790-95,
Lond., II, 432, 1798 (Point Barro de Arena), &
Atlas (Pta. Barro de Arena).

Arena, Pt. Barra de [Point Arena]

Wilkes Exped. Narrative, V, map (dated
1841) facing p. 150, 1845.

Arena, Pte de
De Mofras
1844. Chart 11.

Point extending into Pacific a little
south of San Diego Bay.

Arena y Franyo Reef So of Farallones
La Perouse, Voyage, Atlas, pl. 33, 1797.

21

Arena y lodo Bar off Golden Gate
La Perouse, Voyage, Atlas, pl. 33, 1797.

Arcata

Humboldt Co., Calif.

Town on N shore of Humboldt Bay.

Settlement on site of present town of Arcata was called Uniontown in 1850. -- LaMotte, H.D., Statement, 6, MS, Bancroft Library, no date.

Archilette

Calif.

Spring & camping ground on 'Spanish Trail',
eastern Mohave Desert. — Fremont: Expl. Expd. to
Oregon & Calif. (1844), 261, 1845.

Arenal, Creek

[Santa Maria River]

Santa Maria or Arenal Creek, emptying
into Pacific N of Point Sal.

Statutes of California, 1851, 173, 1851.

Punta de Arenas

Calif.

Font states that the entrance of Puerto de Bodega "is formed, on this side, by the Punta del Cordon, & on the other, by the Punta de Arenas." He places Puerto de Bodega about 4 leagues N of Point Reyes in Lat. $38^{\circ}18'$. — Pedro Font: Diary, Anza Expd. 1775-1776: Pubs. Acad. Pacif. Coast Hist. Vol. 3, No. 1, p. 69, March 1913.

Pte. Arguella

[Pt. Arguello]

Calif.

Point on Pacific Coast, Santa Barbara Co.

De Mofras, Carte de l'Oregon, des Californies &c. Gen'l map. 1844.

Arguila, Point

[Point Arguello]

Whipple, A.W., map no. 2 (dated 1853-4), in
Ex. Doc. 129, 33d. Cong., 1st. Sess., XVIII (pt. 4), 1855.

Arguello, Point

Point NW of Point Concepcion.

Wilkes Exped. (map dated 1841), V, facing
p. 150, 1845.

Whipple, A.W., map no. 2 (dated 1853-4), in
Ex. Doc. 129, 33d. Cong., 1st. Sess., XVIII (pt. 4), 1855.
(Point Arguila).

Arguello, Pte. [Point Arguello]

De Mofras, Carte de l'Oregon, des Californies, &c., 1844.

Point NW of Point Conception.

Arguello, Point

[Point Arguello]

Named by Vancouver in 1793.

Vancouver, Voyage of Discovery, 1790-95, Lond., II, 447, 1798, & Atlas.

Arispe

Calif.??

Pueblo de Nombre de Dios. Hall states that he thinks this place is the same as Arispe. --Frederic Hall, History of San Jose, 18, 1871.

Armidor's Ranch

Alameda Co.

Calif.

In Armidor's Valley, ~~probably north~~^{NW} of Livermore Valley. --Tyson: Geology of Calif. Sen. Doc. 47, 31st Cong. 1st Sess. 16, 55, 1850. Also on map.

Arroyo Aguage

Santa Clara Co., Calif.

Small stream rising in mountains E of Santa Clara Valley, running northerly into Alum Rock Canon, and losing itself ^{easterly} in low ground, whence (just N of San Jose) springs a stream called La Penetencia. Called by Indians Shistuk.-- Frederic Hall: Hist. San Jose, 12, 1871.

Arroyo Aguage

Santa Clara Co., Calif.

Small stream rising in mountains E of Santa Clara Valley, running northerly into Alum Rock Canon, and losing itself ^{easterly} in low ground, whence (just N of San Jose) springs a stream called La Penetencia. Called by Indians Shistuk.-- Frederic Hall: Hist. San Jose, 12, 1871.

Arroyo Ciervo Fresno Co. Calif.

U.S. Geog. Board, Mar. 6, 1912 Arroyo Ciervo; Gulch, and intermittent Stream, Fresno County, California, heading at Ciervo Mountain and draining northeastward through the dry hills, entering San Joaquin Valley in northeast corner of Section 29, Township 16 S., Range 14 E.

Arroyo Corto San Luis Obispo Co., Calif

Name given by Portola Expd. in 1770 to small stream in Canada de los Osos, 3 leagues SE of Black Hill (on Morro Bay). -- Costanso, Diary Portola Expd., Pubs. Acad. Pacific Coast Hist., vol. 2, no. 4, 303, 1911. [*apparently near mouth of present Lycaon canyon*]

Arroyo de los Alisos

Calif.

About 6 leagues WNW of Santa Ana River & 8 leagues E of San Gabriel Mission; passed by Anza Expd. in 1776. --Pedro Font, Diary of Anza Expd. 1775-1776: Pubs. Acad. Pacific Coast Hist. Vol. 3, No. 1, p. 43, March 1913.

Arroyo de San Nicolas San Luis Obispo Co.,
(or El Cantil) Calif.

Canyon 4 leagues NNW of Estero Bay, near a steep cliff at the edge of the sea, passed by Portola Expd. in 1769. Crespi says that he named this site El Arroyo de San Nicolas, but among the soldiers it was known as El Cantil. -- Crespi, Diary Portola Expd. in Palou's Noticia de la Nueva Calif., 2, 153, Mexico, 1874.

El Cantil. -- Costanso, Diary Portola Expd., Pubs. Acad. Pacific Coast Hist., vol. 2, no. 4, 225, 1911.

Arroyo grande [Arroyo Grande creek] Calif.

Southern part of San Luis Obispo Co.
passing town of same name east of Pismo.
Bryant: What I Saw in Calif. 423, 1848.
[Entry of Feb. 4, 1847.]

Arroyo Hondo

Fresno Co.

Calif.

Arroyo Hondo; Creek, Fresno County,
California, first large one in foothill
belt north of Cantua Creek, emptying
into San Joaquin Valley, about 4 miles
north of the latter creek. (Not Dry.)

U. S. Geog. Board, Mar. 6, 1912

Arroyo Mocho

Calif.
Santa Clara & Alameda Cos.

Large stream rising in Santa Clara Co., ranging in a NW direction across Murray Township and spreading out and seeping into the soil a few miles NE of Pleasanton. -- Wm. P. Bartlett, editor, Livermore Valley, p. 6, 1878.

Arroyo Seco

Creek flowing into Russian River from the W.--Gibbes, Map of California, 1852.

Arroyo Valle

Santa Clara & Alameda Cos.,

Calif

Stream rising in Santa Clara Co., ranging across Murray Township in a NW direction, & emptying into Laguna Creek near Pleasanton.--

Wm. P. Bartlett, editor, Livermore Valley, p. 6, 1878.

Ashton

Colusa Co., Calif.

Town laid out in Indian Valley in November 1863.--J.H. Rogers, History of Colusa County, p. 97, 1891.

Aspinwall

Place on S side Tuolumne River, E of
mouth of Dry Creek.--Gibbes, Map of California,
1852.

Aspinwall Bay

Marin Co.

Calif.

Between Pt. Munroe [now California Pt.]
and CHauncey Pt. [on Tiburon Penin].-- Ring-
gold, Chart of Bay of San Pablo, 1850.

Puerto de la Assumpta [=Southampton Bay]^{Calif.}

Lieut. Ayala's First Survey and Map of the Bay of San Francisco, 1775.

Harbor NE of Carquinez Strait, which Cañizares called Puerto de la Asumpta, because he examined it on the day of the festivity of that saint. -- Report of the Pilot Don José Cañizares to Commander Don Juan de Ayala, in Zoeth Eldredge's 'March of Portola', 67, 1909.

Name given by Cañizares to Southampton Bay. -- Zoeth Eldredge, Beginnings of San (over)

Francisco, I, 49, 1912.

Ventura Co., Calif.
Assumpta [site of present city of Ventura]
Mission of San Buenaventura founded 1782 at
place named by Portola Expd. (1769) Assumpta
or Asuncion de Nuestra Señora. -- Palou, Vida
de Junipero Serra, 246, Mexico, 1787.

See Asumpta

Ventura Co., Calif.

Pueblo de la Asumpta or Asuncion de Nuestra

Señora [Site of present city of Ventura]

Name given by the Portola Expd. in 1769 to large Indian town on Santa Barbara Channel at the mouth of the Ventura River, because they reached it on the eve of that festival. They thought it was the town which Rodriguez Cabrillo named Pueblo de Canoas. -- Costanso, Diary

Portola Expd., Pubs. Acad. Pacific Coast Hist., vol. 2, no. 4, 195, 1911.

Asuncion de Nuestra Señora. -- Crespi, Diary (over

Portola Expd. in Palou's Noticia de la Nueva Calif., 2, 136, Mexico, 1874.

Mission of San Buenaventura founded 1782 at place named by first expd, 1769, Assumpta or Asuncion de Ntra Señora. At entrance to Santa Barbara Channel, Lat. 34° 13'. -- Palou, Vida de Junipero Serra, 246, Mexico, 1787.

See also Absunta, Asunta, Assumpta, Canoas

Rio de la Asumpta [Ventura River] Calif.

In 1776 the Anza Expd. halted at the Rio de la Asumpta 17 leagues SE of Rancheria de Mescal-titan on Santa Barbara Channel. -- Pedro Font, Diary Anza Expd., Pubs. Acad. Pacific Coast Hist., vol. 3, no. 1, 115, 1913

Asuncion

~~[Acension]~~ Calif

De Mofras, Carte de l'Oregon, des Californies, &c., 1844.

Small settlement midway between San Miguel and San Luis Obispo. (mission)

[=Site of present city of Ventura]

Asuncion

Ventura Co., Calif.

Indian rancheria ^{at mouth of Ventura River} on Santa Barbara Channel on site of mission of San Buenaventura, visited by Portola Expd. in 1769. -- Bancroft, (after Crespi's Diary), Hist. Calif., I, 143, 1884.

See Asumpta

Asuncion

Calif.

Name on map of Monterey District, 1801-10, on upper Salinas River & SW of San Miguel Mission. --Bancroft, Hist. Calif. II, 145, 1885.

La Asuncion. --Place reached by Anza Expd. 1776, on Rio de Monterey [=Salinas R.?] about 10 leagues NW of San Luis Obispo Mission. --Pedro Font: Diary, Anza Expd. 1775-1776: Pubs. Acad. Pacif. Coast Hist. Vol. 3, No. 1, p. 57, March 1913.

Asuncion de Nuestra Señora or ^{Ventura Co., Calif.} Asumpta

[Site of present city of Ventura]

Name given by Portola Expd. in 1769 to large Indian town on Santa Barbara Channel at the mouth of Ventura River, east bank, because they reached it on the eve of that festival. They thought it was the town which Rodriguez Cabrillo named Pueblo de Canoas. -- Costanso, Diary Portola Expd., Pubs. Acad. Pacific Coast Hist., vol. 2, no. 4, 195, 1911.

Asuncion de Nuestra Señora -- Crespi, Diary (over

Portola Expd. in Palou's Noticia de la Nueva Calif., 2, 136, Mexico, 1874.

Mission of San Buenaventura founded 1782 at place named by first expd. (1769), Assumpta or Asuncion de Ntra Señora. At entrance to Santa Barbara Channel, Lat 34° 13'. Palou, Vida de Junipero Serra, 246, Mexico, 1787.

See also Absunta, Asunta, Assumpta, Canoas

Asunta [=Site of present city of Ventura]
Ventura Co., Calif.

Indian rancheria on Santa Barbara Channel on site of mission of San Buenaventura, visited by Portola Expd. in 1769. -- Bancroft (after Fages' Voyage), Hist. of Calif., I, 143, 1884.

See Asumpta

Ataquama Mts.

Mentioned in 1822 as 10 leagues west of Tajunga
Mts., which would place them west of San
Fernando Valley. - Bancroft, Hist. Calif. II, 570fn
1884.

Auburn

[Auburn]

Original County Seat of Placer County.

· Statutes of California, 1851, 176, 1851.

· Ibid, 1854, 223, 1854.

Gibbes, Map of California, 1852.

· Hutchings' Calif. Mag., 53, Aug. 1859.

Auburn, Placer Co.

Calif.

The 'Placer American' newspaper first issued
August 6, 1859. - Hutchings' Calif. Magazine,
142, Sept. 1859.

Ausaymas Rancho

San Benito Co.

Calif.

'San Felipe y Ausaymas' rancho in San Benito Co.
named for Indians of that locality.-- Hist.
Monterey Co., 146, 1881.

Auxumne River = Merced River

"Auxumne River - called by the Mexicans Merced". -
Fremont's Memoirs, 444, 1887.

Auxumnes River [Merced River]

Calif.

Name given for river south of the "Towalumne"
on insert 'Map of the Gold Regions' in Colton's
Map of the U. S. 1849.-- Osswald, H. F.,
Californien, Leipzig 1849.

Aux-um-nes River

[Merced River]

Kelly, Excursion to Calif., London, II,
208, 1851.

Avatcha

Calif.

See Rio San Ignacio ou Avatcha

Ave Maria Creek

Creek flowing into Mariposa River
from the S 5 miles S of Mariposa.--Gibbes,
Map of California, 1852.

Avendale Creek Kings Co.

Calif.

See Avenal Creek

Avenal Creek

Kings Co.

Calif.

Avenal; creek, traversing McLure Valley, southwest Kings County, California. (Not Dicks nor Aven-dale.)

U.S. Geog. Board May 15, 1908

Avenal Gap

Kings Co.

Calif.

Avenal; gap or pass in southern part of Kettleman Hills, Kings County, California (in latitude $35^{\circ} 50'$).

U.S. Geog. Board, May 15, 1908

Avenal Ridge

Calif.

U.S. Geog. Board, May 15, 1908

Avenal; ridge, south end of Diablo Range (between Antelope and McLure valleys), California.

Avisadera, Pta. [Point Avisadero]

[over] De Mofras, Carte de l'Oregon, des Californies, &c., 1844. (map no. 16)

Point on W side of San Francisco Bay, S of San Francisco city.

Ayala gave the name Punta de Concha to
this point. -- Lieut. Ayala's First Survey
and Map of the Bay of San Francisco, 1775.

R. Avoine

Calif.

Tributary, Sacramento R.; flowing E., W side.

De Mofras, Carte de l'Oregon, des Calif-
ornies &c, Gen'l map. 1844.

See Sacramento R.

Avoine, R.

[= Thomas Creek[?]]

Calif.

A branch of Sacramento River flowing in from W. at
latitude 40°

De Mofras, Carte de l'Oregon, des Californies, etc., 1844. (general map)

Place names - Calif.

B

Mt. Bache, Santa Clara Co.

Calif.

One of 2 peaks in range west of Almaden
Mines, formerly called by Indians Oumouhum,
3430 ft; second peak Choual, 3530 ft.

--Frederic Hall, History of San Jose, 9, 1871.

Badger Hill

Calif.
Nevada Co.,

Mining town on south bank of Middle Yuba,
1 mile north of Cherokee.-- Marysville
Weekly Express, vol. 3, no. 14, Jan. 1, 1859.

Bagdad

Calif.
Butte County,

Settlement in 1853 south of Ophir City [present Oroville].--Gilbert, Wells & Chambers, History of Butte County, p. 234, 1882.

Bahia

Name on Wilkes map in what appears to be San Felipe Valley, southern California.

Wilkes Exped. Narrative, V, map (dated 1841) facing p.150, 1845.

Bahia de Nuestra Señora de Guadalupe ^[= San Pablo Bay] Calif.

Lieut. Ayala's First Survey and Map of the Bay of San Francisco, 1775.

Cañizares, from whose report Ayala's map was made, called this bay Bahia Redonda. -- Report of the Pilot Don José Cañizares to Commander Don Juan de Ayala, in Zoeth Eldredge, 'March of Portola', 66, 1909.

Bahia de N. S. Rosario Calif.

Name given to ^{northern} ~~that~~ part of San Francisco Bay ^{between Tiburon Peninsula and} ~~opposite~~ Potrero San Pablo. -- Lieut. Ayala's First Survey and Map of the Bay of San Francisco, 1775.

Bahia or Puerto de San Francisco [=Gulf of the Farallones] Calif.

Gulf in the Pacific formed by Point Reyes and Montara Point, reached by Portola Expd. in 1769. -- Costanso, Diary Portola Expd., Pubs. Acad. Pacific Coast Hist., vol. 2, no. 4, p. 265, 1911.

Bahia Redonda [= San Pablo Bay] Calif.

Name given by Cañizares to San Pablo Bay, although he says it is not round, but a perfect isocetes triangle. -- Report of the Pilot Don José Cañizares to Commander Don Juan de Ayala, in Zoeth Eldredge's 'March of Portola', 66, 1909.

San Pablo Bay appears on Ayala's map as Bahia de Nuestra Señora de Guadalupe. -- Lieut. Ayala's First Survey and Map of the Bay of San Francisco, 1775.

Clara de Monte Talco. Lat. 34°40'. -- Crespi,
Diary Portola Expd. in Palou's Noticia de la
Nueva Calif., 2, 138, Mexico, 1874.

Spelled Bilarin. by Bancroft

Santa Barbara Co., Calif.

Baile de las Indias (or La Graciosa or San
ramon Nonata) [=San Antonio Creek]

Name given by Portola Expd. in 1769 to
lake [now disappeared] about 6 miles N of Santa
Ana River. Named Baile de las Indias because
it was the first place where they saw Indian
women dance. -- Costanso, Diary Portola Expd.,
Pubs. Acad. Pacific Coast Hist, vol. 2, no.4,
pp. 213, 307, 1911.

Given name Baile de las Indias, although
others called it La Graciosa; Crespi named it
San Ramon N^onata. -- Crespi, Diary Portola
Expd. in Palou's Noticia de la Nueva Calif.,
2, 154, Mexico, 1874.

Bakers

Place N of Suisun Bay, 30 miles NW of Suisan [Suisun] City.--Gibbes, Map of California, 1852.

Bakers Reach

Calif.

On west bank of Sacramento River, opposite Hensley Id. (now Randall Id.) -- Ringgold, Chart of Sacramento River, 1850.

Bald Hills

Gibbs, in Schoolcraft, III, 133, 1853.

Hills in Humboldt County between Redwood
creek and junction of Trinity with Klamath.

Bald Mt.

Mountain 15 miles WSW of Eureka.--

Gibbes, Map of California, 1852.

Baltimore

Place S of Merced River, near its mouth.
Gibbes, Map of California, 1852.

Bandini's Rancho

Calif.

On Santa Ana River. -Rept. Lt. E. O. C. Ord in
Sen. Doc. 47, 31st Cong. 1st Sess. 119, 1850.

Mount de Barbones (= Mount Diabolo)

On south side West of Karquinas (Carquinas).

Upham, S.C., Voyage to California in 1849-50, 546, 547,
Ibid. 1878.

Also written Bolbones.

Barillo Valley

Kern Co.

Calif.

See Barrel Valley

Barker Valley [Vaca Valley]

Valley in Solano County, W of the Sacramento River.

Hutchings Calif. Mag., II, 397, March, 1858.

Barnetts

Place on S side Stanislaus River, SW of Knights Crossing [Knights Ferry].--Gibbes, Map of California, 1852.

Barranco de la Olla Santa Cruz Co., Calif.

Name given by Portola Expd. in 1769 to deep ravine near coast which they passed more than 2 leagues WNW of San Lorenzo River. -- Costanso, Diary Portola Expd., Pubs. Acad. Pacific Coast Hist., vol. 2, no.4, p. 253, 1911.

Barranco de la Olla. -- Crespi, Diary Portola Expd., in Palou's Noticia de la Nueva Calif., p. 188, Mexico, 1874.

Barrel Valley Kern Co. Calif.

Barrel; valley, in center of Township 26 South, Range 17 East, Kern county, California. (Not Barillo nor Barril.)

U.S. Geog. Board, Apr. 7, 1909

Barren River [=Humboldt River] Nevada

So called by J. R. Walker's party on way from Salt Lake to Monterey in 1833.--Adventures of Zenas Leonard, 159, 1904 (repr. from original of 1839).

See also Marys River and Humboldt River

Barren River [=Humboldt River] Nevada

So called by J. R. Walker's party on way from Salt Lake to Monterey in 1833.--Adventures of Zenas Leonard, 159, 1904 (repr. from original of 1839).

See also Marys River and Humboldt River

Barril Valley Kern Co. Calif,

See Barrel Valley

El Barro

Calif.

El Barro (= clay or mud) : place in mountains
near Tuolumne River.-- J. M. Amador, Memorias
sobre Historia Calif., MS, Bancroft Library,
p. 29, 1877.

Basalt Hill

Merced Co.

Calif.

U. S. Geog. Board, Mar. 6, 1912

Basalt; Hill (elevation 1,687 feet), in Township 10 S., Range 8 E., south of eastern end Pacheco Pass, Diablo Range, Merced County, California.

Ba-tem-da-kai Valley

[Little Lake Valley]

Gibbs, in Schoolcraft, III, 118, 1853.

Battle Creek

Beckwith, E.G., in Ex.Doc.129, 33d.Cong.,
1st.Sess., XVIII(pt.2), Art.5a, 58, 59, 60, 1855.

Stevens, I.I., chart of map(dated 1853-4), in
Ex.Doc.129, 33d.Cong., 1st.Sess., XVIII(pt.4), 1855.

Creek flowing into Sacramento River from the
E, ~~about 15 miles N of Bloody Island.~~ *about 15 miles N of Red Bluff.*

Battle Creek

2

[Battle Creek]

Beckwith, E.G., in Pac.Rr.Rep., II, Art.II,
51, 1855.

Battle Id.

•Island at N end of Clear Lake.--Gibbs,
in Schoolcraft, III, 109, 1853.

Battle Lakes =Humboldt and Carson Sink

?

New

--Adventures of Zenas Leonard, 166, 167, 1904
(repr. from original of 1839).

San Diego Co., Calif.
Cañada del Bautismo (or Los Cristianos or

San Apolinario)

Canyon ^{present} 3 leagues SE of San Juan Capistrano,
visited by Portola Expd. in 1769 and named
Cañada del Bautismo, because two Indian children
were baptised there. -- Costanso, Diary Portola
Expd., Pubs. Acad. Pacific Coast Hist., vol. 2,
no.4, 173, 1911.

The soldiers called the place Los Cristianos;
Crespi named it San Apolinario; others called
it La Cañada de los Bautismos. -- Crespi,

(over

Diary Portola Expd. in Palou's Noticia de la
Nueva Calif., 2, 113, Mexico, 1874.

Bayou Cita

Place in narrow valley W of Colorado
Desert.

Capt. A. R. Johnston ^{on in} Emory, Military Recon. Ft. Leavenworth
to San Diego in 1846-47, 612, 1848.

Beales Bar

Calif.

At junction of North and South Forks of
American River.-- Sacramento Union,
Feb. 14, 1852.

Beal's Bar

Bar between Sacramento City and Condem-
ned Bar.--Stat. Calif., 1854, 222, 1854.

Bear Lake

Calif.

San Bernardino Co.,

Lake in San Bernardino Mts. between
Santa Ana River and Mojave Desert, crossed
by the San Bernardino Meridian.

So-named in 1845 by Benj. D. Wilson, because
of numbers of bears killed there by his men
while on an Indian campaign. -- Benj. D. Wilson
Observations on Early Days in Calif. and New
Mexico, 29, 34, MS, Bancroft Library, 1877.

Bear River

River emptying into the Sacramento
from the NE about 15 miles S of Marysville.

Statutes of California, 1850, 101, 1850.

Bear River (But Am River Yuba

Calif.

A. J. McCall. - Pick and Pan. Trip to the Diggings in
1849 (Journal of Sept. 26, 1849). Reprinted from the
Steuben Courier, Bath, N. Y. p. 10, 1883.

Sept 26, 10

Bear River (Amador County)

Small short stream in Sierra rising S of
Silver Lake and flowing (in conjunction with
Beaver Creek) into Mokelumne River from the N.

Bear River Ford

Calif.

A. J. McCall. - Pick and Pan. Trip to the Diggings
in 1849 (Journal of Sept. 21, 1849). Reprinted from the
Sturben Courier, Bath, N.Y. p. 6. 1883.

Bear Valley,

San Diego Co.

Calif.

Rolling valley about midway between Escondido
and Cuca, east of Valley Center; takes in part of San Pascual
Indian Reservation.

Bear Valley

[Bear Valley]

Gibbs, Map of California, 1852.

Valley and settlement S of Merced River,
between Coulterville and Mariposa.

Bear Butte

Place on Eel River.

•Gibbs, in Schoolcraft, III, 135, 1853.

Bear Creek

1.

Hutchings Calif. Mag., I, 540-541, 1857.

Creek rising NW of Mt. Lassen between S Fork Cow Creek and N Fork Battle Creek, and flowing westerly into Sacramento River at Logan's Ferry.

Beckwith, E. G., in Ex. Doc. 129, 33d. Cong., 1st. Sess., XVIII (pt. 2), Art. 5a; 59; 1855.

Stevens, I. I., chart of map (dated 1853-4), in Ex. Doc. 129, 33d. Cong., 1st. Sess., XVIII (pt. 4), 1855.

Bear Creek

2

[Bear Creek]

Beckwith, E. G., in Pac. Rr. Rep., II, Art. II, 52, 1855.

Bear Creek

Blake, W.P., in Pac.Rr.Rep., V, pt. II, 12, 1857.

Creek flowing into Burns Creek from the S.

Bear Creek

S Fk

[Bear Creek]

Creek flowing into Merced River from
the S, N of Mariposa, Mariposa County.

Gibbe's Map of California, 1852.

Williamson, R.S., map, in Ex.Doc. 129, 33d.
Cong., 1st. Sess., XVIII (pt. 4), 1855.

Bear Creek (= Bear River)

California

Bear Creek. -- Major D. H. Vinton: Senate
Ex. Doc. 1, 31st Cong. 2d. Sess. pt. II, 245,
1850.

Same as Bear River, between American and
Yuba Rivers.

Bear Creek [Bear River]

River emptying into Feather River ^{from the East} at
Nicolaus, Sutter Co.

Statutes of California, 1850, 62, 1850.
Ibid 1851, 176, 177, 1851.

Bear Creek

Creek in N San Joaquin County between Mokelumne and Calaveras Rivers.--Gibbes, Map of California, 1852.

Bear Creek (Calaveras County)

Small creek in Calaveras County flowing northerly into Calaveras River about midway between San Andreas and Jenny Lind.

Bear Creek (Calaveras County)

Small short creek flowing S into Middle
Fork Mokelumne River a little E of West Point.

Bear Creek Valley

Valley NW of Mount Lassen.

Beckwith, E.G., in Ex.Doc. 129, 33d. Cong.,
1st. Sess., XVIII (pt. 2), Art. 5a; 75; 1855.

R. Beaulieu

Calif.

Tributary , Sacramento R.; flowing E., W side

De Mofras, Carte de l'Oregon, des Californies &c. Gen'l map. 1844.

See Sacramento R.

Beaulieu R.

[= Stony Creek ?] Calif.

A branch of Sacramento River flowing in from W some distance S. of latitude 40°

De Mofras. Carte de l'Oregon, des Californies &c., 1844. (general map)

Beauty Island [Now Negit Id.]

Beauty Island: Black crater in Mono Lake.--
J.R.V. in California Scrapbook by Oscar T.
Shuck, p. 171, San Francisco, 1869.

Apparently from Sacramento Union, Nov. 1859.

Beaver River [=Scott River] Siskiyou Co., Calif.

Scott River in valley of same name, just
W of Shasta Valley, N Calif., was called
"Beaver River" by the Hudson's Bay Company.--
Gibbs, in Schoolcraft, Indian Tribes, III, 159,
1853.

Beaver River [=Scott River] Siskiyou Co., Calif.

Scott River in valley of same name, just W of Shasta Valley, N Calif., was called "Beaver River" by the Hudson's Bay Company.-- Gibbs, in Schoolcraft, Indian Tribes, III, 159 1853.

Bechtels or Little Lake Valley

J. Ross Browne, Harper's Monthly Mag., p.13, 1861.

Beckworth's Pass

Pass in Sierra Nevada ("lat. 39° 50'").

· John S. Hittell, Hutchings Calif. Mag.,
III, 357, Feb., 1859.

· Hutchings Calif. Mag. I, 198, 1856.

Beckwourth's Pass [Beckwourth Pass]

Calif

"While on this excursion [1851] I
discovered what is now known as 'Beck-
wourth's Pass' in the Sierra Nevada."--
Beckwourth: Life & Adventures, 515, 1856.

See Beckwith Pass

Beckwourth Valley

Calif.

"In the spring of 1852 I established myself in Beckwourth Valley." --Beckwourth: Life & Adventures, 519, 1856.

Near central fork of Feather river.
Ibid, 526.

Bedahto or Ten Mile River

NW coast California

E Steele in Rept. Comm. Ind. Affr's for
1863, 404, 1864.

Bedbug
Freeze-out } = Ione, Calif.

--Article from Themis, a Sacramento (?) weekly,
in Mem'l and Biog'l Hist. of North'n Calif., 91,
1891. (Lewis Pub'g Co.)

Pt. Beener

Calif.

On ^{lower} San Joaquin River, at south end of
Ruckels Id. (now Winter Id.) -- Ringgold,
Map of Anchorage off New York of the Pacific,
1850.

Beeners Channel

Calif.

Now Middle Slough, between Browns and Winter Islands, near mouth of San Joaquin River.-- Ringgold's Map of Anchorage off New York of the Pacific. 1850.

Belmont

[Belmont]

Statutes of California, 1855, 276, 1855.

Town on W side San Francisco Bay, SW of San Mateo.

Bench Valley - Fresno Co.

Calif.

U.S. Geog. Board, June 7, 1911

Bench; Valley, Fresno County, California, latitude $37^{\circ} 05'$, longitude $118^{\circ} 49'$.

Benicia

Calif.

Benicia; town on north side Strait of Carquinez, 35 miles from San Francisco. In 1848 or 1849 contained about 1000 inhabitants including garrison; headquarters of Pacific Division of U.S. Army. -- Buffum, E. Gould, Six Months in the Gold Mines, 149, 1850.

Benicia

[Benicia]

Original county seat of Solano County.
Town W of Strait of Carquinez.

Statutes of California, 1850, 61, 1850.

"The infant city of Benicia."-- Kelly,
Excursion to Calif., Lond., II, 57, 1851; Ibid. 267
(Benicio).

Established as "permanent Seat of Gov-
ernment " for State of California, May 18, 1853.-
Statutes of California, 1853, 217, 1853.

*Act repealed + seat of Govt. changed to Sacramento Feb. 25, 1854.
Stat. Calif. for 1854, 21, 1854.*

Benicia

Calif.

Benicia.--Place on north bank of Straits of
Karquinez, selected in or before 1849 by Major
Gen. Persifor F. Smith and Commodore Jones "as
the most favorable locality for our military
and naval depots."--Major D. H. Vinton, Senate
Ex. Doc. 1, 31st Cong. 2d Sess. pt. II, 248, 1850.

Benicio

[Benicia]

Kelly, Excursion to Calif., London, II,
267, 1851; *Lid* p. 57 (correctly spelled Benicia).

Town in Solano County, just N of Strait of
Carquines.

Bernardino, Mt.

[San Bernardino Peak]

Wilkes Exped. Narrative, V, map (dated
1841) facing p. 150, 1845.

Bernardino Sierra

Calif.

~~For~~ Mountains ^{extending} from south end of Sierra Nevada to San Bernardino Peak.--Lt. Williamson, P. R. R. Repts. V, pt. 1, p. 8, 1856.

Bernardino Sierra

Name proposed for the ranges running transversely to S end of Sierra Nevada, extending from that point to peak of San Bernardino.--Blake, W.P., in Pac.Rr.Rep., V, pt. II, 135, 1857.

Bernardino Valley

Blake, W.P., in Pac.Rr.Rep., V, pt. II, 90, 1857

Berryellessa Valley [Berryessa Valley]

- Statutes of California, 1852, 192, 1852.
- Valley on Puta Creek in NE Napa County E of Pope Valley.
- Statutes of California, 1855, 77, 1855 (Berryessa Valleys).

Berryessa Ranch =Las Putas Ranch, Calif.

"Las Putas Ranch, commonly known as the Berry-
essa Ranch."--L.L.Palmer, in Hist.of Napa and
Lake Counties, Calif., Slocum, Bowen & Co.,
p.110 (of Napa Co.), 1881.

Berriessa Valleys

[Berryessa Valley]

·Valley in eastern Napa County.

·Statutes of California, 1855, 77, 1855.

Berrys

Place 18 miles NE of Benicia.--Gibbes,
Map of California, 1852.

- Bidwell's Bar [Bidwell Bar, Feather River] Calif.

Bates: Four Years on Pacif. Coast, , 1857

[5th Ed. 227, 1858.]

Bidwells Bar

[Bidwell's Bar].

Gibbes, Map of California, 1852.

Bar on S Fork Feather River, 2 miles
from junction with N Fork.

Bidwell

[Bidwell's Bar]

Provisionally named as county seat of
Butte County, March 19, 1853. ("heretofore
Bidwell's Bar").

• Statutes of California, 1853, 53, 1853.

Bestville

· Place 44 miles from Orleans Bar via the Forks of Salmon River.

· Statutes of California, 1855, 307, 1855.

· Mining village of some 15 houses on N Fork Salmon River, named for trader Best.-- Gibbs, in Schoolcraft, III, 150, 1853.

Bidwell Peak

Calif.

Peak at the junction of Middle and South Fork of Feather River.-- Sacramento Daily Transcript, April 1, 1851.

Betum'ki or Metum'ki Valley, Mendocino Co., Calif.

Little Lake or Willits Valley at head of Outlet Cr., a tributary to main Eel River.

Ba-tum-ki: Redick McKee in San Francisco Courier, quoted by Sacramento Union, Oct. 3, 1851.

Betumki: Redick McKee, Senate Ex. Doc. 1, 32nd Cong., 1st Sess., pt. III, 501, 1851.

Betumki: Gibbs in Schoolcraft, III, 115, 1853.

Mtomkai: Barrett, Ethno-Geog. Pomo, 146, 259, 1908.

The name is pronounced Me-tum'ki by the tribe (Me-tum'-mah Pomo) inhabiting the valley; and Be-tum'ki by the Yokiah Pomo of Russian River. *-cum*

Bieber

Lassen Co.

Calif.

Small settlement & post office on ^{East side of} Pit River, Lassen Co.

Named for Nathan Bieber who settled there in 1877.

The old crossing of Pit River at this point was known as Chalk Ford. - Asa M. Fairfield, Pioneer History of Lassen County, 472, 1916.

Big Bar (on Trinity River)

[Big Bar]

Place on Trinity River, W of Weaverville.

Statutes of California, 1853, 307, 1853.

Gibbe's Map of California, 1852.

Stat. of Calif., 1854, 222, 1854.

Big Bar (on Trinity River)

Calif.

Mentioned in narrative of prospector on
Trinity River in 1850.--Overland Monthly, p.
527, June 1871.

Big Bar

Hutchings Calif. Mag., III, 490, 1859.

Apparently in El Dorado or Calaveras Co.

Big Blue Hills Fresno Co. Calif.

U.S. Geog. Board, Mar. 6, 1912

Big Blue; Hills, Diablo Range, extending along San Joaquin Valley from Cantua Creek on northwest to Joaquin Ridge, on the southeast, Fresno County, California.

Big Cañon

On N Fork of Feather River. (24 miles long).

Hutchings Calif. Mag. II, 449-^{450,}452, April, 1858.

Big Devil Clark Co. Calif.

See Devil Peak

Big Flat (on Trinity River)

Calif.

Mentioned in narrative of prospector on Trinity River in 1850.--Overland Monthly, p. 527 June 1871.

Big Falls

Place on Tuolumne River, on NE boundary of Stanislaus County, *in mouth of large canyon 1 mile N of Dye's Saw mill, near Sparks Ferry.*
Statutes of California, 1855, 245, 1855.

Big Lagoon

Lagoon in Colorado Desert between Cariso Creek and Colorado River.--Blake, W.P., in Pac. Rr. Rep., V, pt. II, 109, 1857.

Big Laguna

Calif.

On Colorado Desert, 6 miles from New River.-- Marcy: Prairie Traveler, 293, N.Y. 1859.

Big Laguna.-- Pacif. R.R. Repts; Gen. Map of Expl. & Surv. Calif. 1853.

Big Lake [=Clear Lake] Lake Co. Calif.

See Hutchings' Calif. Mag. vol. 4, No. 8, 350, Feb. 1860.

Bigler Lake [=Lalu Tahoe] Calif

Blake, Wm. P., Notes on Geology & Mines of Nevada Territory (Washoe Silver Region), Quarterly Journ. Geol. Soc. London, pp. 317-328, April 13, 1864.

Lake Bigler

[Now Lake Tahoe]

Calif.

Lake named by "Gen. Wynn's Indian Expedition" for the Governor of California.

Hutchings Calif. Mag., II, 107, 108, Sept. 1857.

Called Lake Tahoe, Mountain Lake (Fremont), and Lake Bompland (Preuss).

Letter from Lt. Lowry, U.S. Boundary Commissioners, Los Angeles, Jan. 30, 1861, published in S. F. Herald, Feb., 1861. -A.S. Taylor, Calif. Farmer, Jan. 30, 1863.

Bigler Lake =Lake Tahoe

--Article from Themis, a Sacramento (?) weekly, in Mem'l and Biog'l Hist. of North'n Calif., Lewis Pub'g Co., 94, 1891.

Named after Gov. Bigler, 1st Governor of Calif.

See Fremont's map & text 1843 or 1844.

Big Meadows [prob. = Truckee Meadows] Nev.

"23 miles from the Sink of the Humboldt"
— Marcy: Prairie Traveler, 276, N.Y. 1859.

Big Meadows

Hutchings Calif. Mag., I, 529, June, 1857.

Large open park-like meadows, partly marshy,
in forest of northern Sierra in N Plumas Co.,
on NFK Feather River.

Big Meadows

Marshy meadows in northern Sierra.

Hutchings Calif. Mag., II, 449, April, 1858.

Note.-- The Big Meadows here mentioned may be Sierra Valley and not what is now known as Big Meadows.

Big Pyutt [=Piute] Valley

Valley (15x4 miles) traversed by W Fork Walker River.

Hutchings Calif. Mag., II, 534, June 1858.

Big River Mendocino Co. Calif.

River emptying into Mendocino Bay.--Hutchings, Calif. Mag. III, 157, 1858.

Native Indian name Bool-dam. Name applied because of blow-holes around the bay at its mouth.-- History of Mendocino Co. 168. San Francisco, 1880. Alley, Bowen & Co. Pubrs.

Big River

Stat. of Calif., 1854, 223, 1854.

River emptying into Mendocino Bay from the E.

"Big Sulphur or Pluton Creek".

Calif.

Empties into Russian river. - Barnes:
From Atlantic to Pacific, Overland, III,
1866.

Big Tree Grove

[Bigtrees]

Place in NE part of Calaveras County,
~~NE of San Andreas.~~

Hutchings Calif. Mag., II, 538, June, 1858.

Big Trees

In Calaveras County.

Hutchings Calif. Mag., I, 78, Aug., 1856.

Big Valley, Clear Lake Lake Co. Calif.

Big Valley, south side main body of Clear Lake.

See Hutchings' Calif. Mag. Vol. 4, no. 8, 350, Feb. 1860.

Bird island ^{Birds ad 70} [prob = Alcatraz] Calif.

In ^{northern part of} San Francisco Bay. - Bryant: What I Saw
in Calif. 333, 1848. [Entry dated Oct. 13, 1846]
- Statutes of California, 1854, 121. 1854.

Birds Flat

Calif.

Bird's Flat: Small mining town in early fifties near
the Janison claim, on or near North Fork American
River. - Hutchings' Calif. Mag. 53. August 1859.

Bitter Creek

Kern Co.

Calif.

Bitter; creek, an intermittent stream heading in southwestern corner of Township 11 North, Range 24 West, S. B. M., and flowing diagonally toward the northeast across the township, Kern county, California.

U.S. Geog. Board, Apr. 7, 1909

Bitterwater Creek

Kern Co.

Calif.

U.S. Geog. Board, Apr. 7, 1909

Bitterwater; creek, heading in southeastern corner of Township 28 South, Range 18 East, San Luis Obispo county, and flowing into the San Joaquin valley in northwest quarter Township 27 South, Range 19 East, Kern county, California.

Bitterwater Valley

Kern Co.

Calif.

Bitterwater; valley, of Bitterwater creek, from southwestern corner of Township 27 South, Range 18 East, to its debouchment, Kern county, California.

U.S. Geog. Board, Apr. 7, 1909

Black Butte Creek

Hutchings Calif. Mag., I, 540, June, 1857.

Black Butte Creek, Kern Co. Cal.

Beckwith, E.G., in Ex. Doc. 129, 33d. Cong., 1st. Sess., XVIII (pt. 2), Art. 5a, 1855.

Beckwith, E.G., in Pac. Rr. Rep., II, Art. II, 50, 1855.

Black Creek

Creek flowing into Eel River from the
E.--Gibbes, Map of California, 1852.

Black Mt.

Hutchings Calif. Mag., III, 146, 1858.

Black Mountains San Bernardino Co. Calif.

See Dead Mountains

Black Butte

Hutchings Calif. Mag., I, 540, June, 1857.

Apparently W or NW of Mt. Lassen

Beckwith, E.G., in Ex. Doc. 129, 33d. Cong., 1st. Sess., (XVIII (pt. 2), Art. 5a.; 57, 75; 1855.

Beckwith, E.G., in Pac. Rr. Rep., II, Art. II, 50, 1855.

Blossom Rock

Beechey, Voyage of Blossom, I, 375, 1831.

Rock in San Francisco Bay about midway between Alcatraz and Goat Islands, discovered by Capt. Beechey and by him named after his ship, the Blossom.

De Mofras, Carte de l'Oregon, des Californies, &c, Map 16. 1844. (Roche Blossom)

Blue Creek

[Blue Creek]

Gibbes, Map of California, 1852.

Creek flowing SW into Trinity River about 15 miles from mouth.

Blue Mountain

Calif.

See Sutro Crest

Blue Mountain

Mountain few miles SW of San Francisco,
1,097 ft. high.--Blake, W.P., in Pac.Rr.Rep.,
V, pt. II, 140, 1857.

Ringgold, Chart of San Pablo Bay, 1850.

Blue Mountain Solano Co.

Calif.

See Mount Vaca

Bluff Creek, or Otche-poh

· Gibbs in Schoolcraft, III, 147, 1853.

Tributary to Klamath River.

Flunts Rocks

Rocks off Cape Mendocino.--Gibbes,
Map of California, 1852.

Pte. Bodega

[Bodega Head]

Calif.

Headland on Pacific Coast W of Bodega Bay and N of Tomales Point, Sonoma Co.

Atlas du Voyage de la Perouse, Map 31 (1786)
1797

De Mofras, Carte de l'Oregon et des Californies, &c. Gen'l map, 1844

Pte. de la Bodega ou C. Romanzoff, Map 17
ibid.

Bodega and Port Bodega

[Bodega Bay]

Calif.

Vancouver, Voyage of Discovery, 1790-95,
Lond., I, 428, 1798, & Atlas (Pto. de la Bodega).

Langsdorff, Voyages & Travels (1803-1807),
London, pt. II, 163, 207, 1814.

Kotzebue, Entdeckungsreise, Weimar, II, 9, 1821-
Lloyd's translation, London, I, 285, 1821.

Also Kotzebue, New Voyage, London, II, 117,
123, 1830 (referred to as Port Romanzow
or Bodega)

De Mofras, Carte de l'Oregon, des Californies
&c, Gen'l map, 1844. (Pt. Russe de la Bodega)

Pointe Bodega [De Mofras=Tomales Pt.] Calif.

Name used by de Mofras for Tomales Point at W entrance Tomales Bay. Not to be confused with present Bodega Head.

De Mofras, Carte de l'Oregon et des Californies, Map 17. 1844.

Port de la Bodega [Bodega Bay] Calif.

De Mofras, Exploration de l'Oregon, &c. I, 108. 1844. Named by Don Juan de la Bodega y Quadra in 1779.

Bodega Bay & Point

Calif.

366
558

Tyson, Geology of Calif. Sen. Doc. 47,
31st Cong. 1st Sess. 17, 1850.
Also on map.

Bodega Point ibid, p. 18.

Bodega Bay

~~[Bodega Bay]~~ Calif

Gibbes, Map of California, 1852.

Williamson, R. S., map, in Ex. Doc. 129,
33d. Cong., 1st. Sess., XVIII (pt. 4), 1855.

Puerto de Bodega

Calif.

Described by Font in 1776 as lying about 4 leagues N of Point Reyes in Lat. $38^{\circ}18'$. "Its entrance is formed, on this side, by the Punta del Cordon, & on the other, by the Punta de Arenas."

--Pedro Font:Diary, Anza Expd. 1775-1776: Pubs. Acad. Pacif. Coast Hist. Vol. 3, No. 1, p. 69, March 1913.

Bodega Head

~~[Bodega Head]~~

Headland at N end of Bodega Bay.--
Gibbes, Map of California, 1852.

Williamson, R.S., map, in Ex. Doc. 129,
33d. Cong., 1st. Sess., XVIII (pt. 4), 1855.

Bodago

Calif.

Bodago.--Peter Corney, Voyages in the Northern Pacific, 1813-1818, London Literary Gazette 1821; Reprinted in Honolulu (book 8°) p. 33, 1896.

Bodega

Beechey, Voyage of Blossom, I, 342; II, 651, 1831. *Lhid 8° ed. II, 4, 1831.*

Bryant: What I saw in Calif. 291 + elsewhere, 1848.

Bolbones, Sierra de los [=Mt. Diablo Range]

Beechey, Voyage of Blossom, I, 374, 1831.

Sierra de los Bolbones

Calif.

Name used for Berkeley hills by Beechey.

- Beechey: Voyage of Blossom [1826], II, 42, 8vo
ed. 1831. *London.*

De Mofras, Carte de l'Oregon et des
Californies, etc. Map 16. 1844.
Indicated by De Mofras as "Monte
de Diablo ou Sierra de los Bolbones".

See Monte de Diablo

Contra Costa Co.
Rancho Boca de la Canada de Pinole Calif.

Rancho SE of Rancho Pinole, owned in
1836 by Felipe Briones. -- Wm. Heath Davis
Sixty Years in Calif., 1831-89, 31, 1889.

Name still in use.

Boca del Puerte Dulce [= Suisun Bay] Calif.

Boca del Puerte Dulce (Mouth of the Fresh-
water port), name given by Pedro Font to
Suisun Bay on Anza Expd., 1775-76). -- Pedro
Font, Diary Anza Expd., Pubs. Acad. Pacific
Coast Hist., vol. 3, no.1, 69, 1913.

Bohorquez

Calif.

~~Ranch~~
Farm near Tomales Bay, NW of Estero
Americano.

De Mofras, Exploration de l'Oregon,
Tome II, p. 10, 1844.

Rancho Bolsa Nueva y Moro Cojo

Calif.

Ranch owned in 1830 by Jose Simeon Castro.

The present site of the city of Castroville. --

Wm. H. Davis, Sixty Years in Calif., 1831-89,
593, San Francisco, 1889.

Bonita, Punta

[over] Beechey, Voyage of Blossom, I, 345; II, 652, 654, 1831.

Blake, W.P., in Pac. Rr. Rep., V, pt. II, map facing p. 145, 1857 (Pt. Bonita).

4vo. ed. ^{II} fo. 424: Boneta.
428: "

Punta Boneta

Calif.

Pt. Bonita, N side of entrance to S.F. Bay.

-- Beechey: Voyage of Blossom, II, 3, 1831. (Ftnote)

[Entry, 1826.] 8vo. ed. London.

Boneta, Pte. [Point Bonita]

De Mofras, Carte de l'Oregon, des Californies, &c. (chart No. 16) 1844.

Point at N entrance to Golden Gate.

Gibbets, Map of California, 1852 (Point Boneta).

Williamson, R.S., map, in Ex.Doc. 129, 33d. Cong., 1st. Sess., XVIII (pt. 4), 1855 (Punta de la Boneta).

Lake Bonneville

Utah

"Great Salt Lake (also called Lake Bonneville)"
— F.A. Wislizenus: Journey to Rocky Mts. in 1839,
98, 1912. Also on map accompanying.

Lake Bonpland =Lake Tahoe

So named by Fremont, 1843-44, according to letter from him in History of Nevada, pub'd by Thompson & West, 25, 1881.

Bonsal's Ferry

Calif.

Bonsal's Ferry, on San Joaquin River, about 13 miles S of Stockton. Tyson, Geology of Calif. Sen.Doc.47, 31st Cong. 1st Sess.15,1850.

BOREGO VALLEY (Sp. borrego-big-horn sheep)

"Borego Valley and Springs are located about ten miles east of the Verruga P. O. Barego is Spanish for sheep and the name was applied to the valley and spring by the early settlers in the mountains to the west of them on account of the large bands of mountain sheep (big horns) that roamed the valley and watered at the spring, it was a favorite hunting ground for the Indian, Mexican, and American, but alas; "the big horns' like the Indians are passing; 'tis seldom a track is now seen."

JAMES J. JASPER

12/5/24

PLACE OR THING NAMED

COUNTY

BOREGO VALLEY

SAN DIEGO

For what person, place, thing or event was this place named?

Who first applied the name?

If known, give date when first applied

If the name first appeared on a map or in a book give the author, title and date

Are there any other explanations of the source of this name?

Name and address of person supplying this information

Data from San Diego County Library
Copied March 1936 See opposite side

CALIFORNIA STATE

GEOGRAPHIC BOARD

Information on sources of California Place Names

BOREGO MT. (Sp. borrego, big horn sheep)

This mountain is a short distance south and east of Borego Springs. There are sand drifts here that get worse near the mountain.

See also BOREGO VALLEY

PLACE OR THING NAMED

COUNTY

BOREGO MT.

SAN DIEGO

For what person, place, thing or event was this place named?

Who first applied the name?

If known, give date when first applied

If the name first appeared on a map or in a book give the author, title and date

Are there any other explanations of the source of this name?

Name and address of person supplying this information

Data from San Diego County Library

Copied March 1936 See opposite side

CALIFORNIA STATE

GEOGRAPHIC BOARD

Information on sources of California Place Names

BOREGO SPRING (Sp. borrego, big horn sheep)

"Borego Spring is one of the important watering places of the Colorado Desert". Evidences of broken pottery indicate that "Borego Spring" was long the site of an Indian settlement. It is claimed by some authorities that Auza passed here on his memorable march.

See also Borego Valley.

PLACE OR THING NAMED

COUNTY

BOREGO SPRING

SAN DIEGO

For what person, place, thing or event was this place named?

Who first applied the name?

If known, give date when first applied

If the name first appeared on a map or in a book give the author, title and date

Are there any other explanations of the source of this name?

Name and address of person supplying this information

Data from San Diego County Library
Copied March 1936 See opposite side

CALIFORNIA STATE

GEOGRAPHIC BOARD

Information on sources of California Place Names

Boston

Calif

Extinct paper town at or adjoining
Indian village Poosoone on north bank
American River, at junction with Sacramento
River.

About 100 yards above the old Embarcadero,
the site upon which Sacramento City now stand
Title by warranty deed from Capt. J. A. Sutter
to Eleab Grimes, Hiram Grimes, and John
Sinclair. -- Buffum, E. Gould, Six Months in
the Gold Mines, 153-154, 1850.

Shown On Ringgold's Map of Anchorage off Sacra-
mento City, 1850.

(over)

· Buffum adds that Boston was surveyed by J. Halls and Lieut. Ringgold, U.S.N. and is laid out in squares 240 ft. x 380 ft. each subdivided into 8 building lots 80 x 100 ft., with large public squares, and reservations for school-houses, churches, and public buildings. Lots were selling at from \$200 to \$1000 each.

lover

Boston

Place on N side Rio de los Americanos [American River] at mouth. - Gibbes, Map of California, 1852.

Bottilleas =Jackson, Calif.

--Article from Themis, a Sacramento (?) weekly,
in Mem'l and Biog'l Hist. of North'n Calif.,
90, 1891. (Lewis Pub'g Co.)

Bound's Slough

Colusa Co., Calif.

On Sacramento River 20 miles above Colusa.--
J.H.Rogers, Colusa County, Its History and
Resources, p. 137, 1891

Brandy Gulch

Crossed by flume from Clear Creek, near
Youngs Hill, Yuba County.

Hutchings, Calif. Mag., II, 105, Sept., 1857.

Brandy Gulch, Yuba Co.

Near Youngs Hill.

Hutchings' Calif. Magazine, Vol. 2, No. 3, p. 105. Sept. 1857.

Calif.

Brannan Id.

Calif.

South of Taylor Id. [now Grand Id.];
bounded on west and north by Sacramento River
and on south and east by Hensley Slough [now
Sevenmile Slough].-- Ringgold, Chart of Sacra-
mento River, 1850.

Brannan River = Eel River, Calif.

So named by Saml. and John Brannan, in 1850.
Thought they had discovered it.-- Frank T. Gilbert,
Hist. of Calif., Vol. I of Hist. of Butte Co., Cali-
by Harry L. Wells, p. 125, 1882. (Two vols. in one.)

Brannan's tule farm

On west side San Joaquin River, 5 or 6
miles below mouth of Disappointment Slough.-
San Francisco Weekly Bulletin, Mar. 17,
1860.

Breccia Pass

Pass in Sierra Nevada, near middle fork of
Stanislaus River (alt. 10,150 ft.)--Blake, W.P.,
in Pac.Rr.Rep., V, pt. II, 135, 1857.

Bridge House

Sacramento Co.

Calif.

See Cosumne

Bridgeport

Calif.

On Yuba river. [NE of Marysville] --

Bates: Four Years on Pacif.Coast, ,1857

[5th Ed. 179, 1858.]

Brighton

[Brighton]

Town at head of navigation on American River, $2\frac{1}{4}$ miles E of Sacramento city.

· Statutes of California, 1851, 423, 1851;
· *Lid for* 1854, p. 82, 1854.

Gibbets, Map of California, 1852.

Brooklyn = Red Dog, Calif.

Red Dog or Brooklyn. Says "ineffectual efforts" were made to change name to Brooklyn.--A.A. Sargent, Sketch of Nevada Co., in Brown & Dallison' Nevada, Grass Valley, and Rough and Ready Directory, for 1856, 15, 16, 1856.

Brooklyn = Red Dog.--E.G. Waite, in [Edwin F.] Bean's History and Directory of Nevada Co., Calif., 371, 1867.

Browns Id. (now York Id.)

Calif.

On south side Suisun Bay between Black Diamond and mouth of Willow Creek.--Ringgold, Map of Anchorage off New York of the Pacific, 1850. [The name Browns Id. has since been transferred to the much larger island a couple of miles to the east, known on Ringgold's chart as Gwin Island.]

Brown's Rancho

Calif.

About 35 miles from Sacramento on the road to Placerville.-- Sacramento Daily Transcript May 27, 1851.

Brushy Peak

Alameda Co., Calif.

"A lone mountain 9 miles NE of the Town of Livermore." -- Bartlett, Wm. P., ed., Livermore Valley, p. 7, Livermore, 1878.

Buchon Bay [=Estero Bay or Morro Bay] Calif.

"The mission of San Luis [Obispo] was situated in Lat. $35^{\circ}38'$, 3 leagues from the sea (where there is a bay called Buchon opening to the W)"

Palou, Vida de Padre Junipero Serra, 142, Mexico, 1787.

[=Price Canyon] San Luis Obispo Co. Calif.
Rancheria del Buchon (or San Ladislao)

Small Indian village apparently in Price Canyon about 2 or 3 miles N of present Pismo Lake. Visited by Portola Expd. in 1769. The chief of the village had a tumor on his neck, and for this reason the soldiers called him, his village and the entire "canyon" El Buchon.
-- Crespi, Diary Portola Expd. in Palou's Noticia de la Nueva Calif., 2, 158, Mexico, (Crespi named it San Ladislao) 1874.

Rancheria del Buchon-- Costanso, Diary Portola Expd., Pubs. Acad. Pacific Coast Hist., vol. 2, no.4, 217, 1911. (over)

On the return journey Costanso speaks of this locality as the Plan de los Berros (watercress). -- Ibid. 303.

In 1776 the Anza Expd. halted at the Rancheria del Buchon, 17 leagues N of Santa Inez River. -- Pedro Font, Diary Anza Expd., Pubs. Acad. Pacific Coast Hist., vol. 3, no. 1, 57, 1913.

Buchon, Mt. del

Point Buchon

De Mofras, Carte de l'Oregon, des Californies, &c., 1844.

Point Buchon, S end of Esteros Bay.

Vancouver, Voyage of Discovery, 1790-95, Lond., II, 446, 1798 (Mountain or Mount del Buchon), & Atlas.

Buckeye Flat

Place [in ^{present} Amador County] between Deer Creek and Mud Springs.

· Stat. of Calif., 1854, 22, 1854.

Hutchings Calif. Mag. III, 490, 1859 (Buckeye).

Bucksport

[Bucksport]

· Statutes of California, 1853, 307, 1853.

Landing on E side of Humboldt Bay, N of entrance.

Gibbes's Map of California, 1852.

· Small settlement about 1 mile N of Elk River on Humboldt Bay.--Gibbs, in Schoolcraft, III, 132, 1853.

Buckeye House

[Buckeye House]

Place on SW border of Plumas County,
Between N Fk. and Middle Fk. Feather River.

• Statutes of California, 1854, 129, 1854.

Bucks

Place on S side N Fork Rio d. l. Amer-
icanos [American R.], 15 miles E of mouth of
Humbug Creek.--Gibbes, Map of California, 1852.

not in Plumas Co.

Budeville

Place II of Middle Fork Rio d. l. Americanos [American River] 28 miles ENE of Auburn.--Gibbes, Map of California, 1852.

Buena Vista County

Established April 30, 1855, and defined.
Statutes of California, 1855, 203, 1855.

Made out of southern part of Tulare County, its northern boundary being line between townships 21 & 22 So.

Buenaventura Valley

Name covers whole of interior valley of California (both Sacramento and San Joaquin Valleys) on Wilkes map.-- Wilkes Exped. Narrative, V, map (dated 1841) facing p.150, 1845.

Buena Vista Valley Kern Co. Calif.

U.S. Geog. Board, Apr. 7, 1909

Buena Vista; valley, lying between the two ranges comprising Buena Vista hills and Elk hills, Kern county, California.

Buonavista

[Monterey]

Calif.

Early name for present Monterey.
De Mofras, Carte de l'Oregon, des Californies &c, Gen'l map, 1844.
But on his Chart 14 of Monterey Bay he uses the name Presidio de Monte-Key and omits the name Buonavista.

Buonavista

Monterey Co., Calif.

On Rio de Monterey [=Salinas R.] about 6 leagues SE of Monterey. -- Pedro Font: Diary, Anza Expd. 1775-1776: Pubs. Acad. Pacif. Coast Hist. Vol. 3; No. 1, p. 111, March 1913.

Point (possibly ranch) SE of Monterey - apparently on road from Monterey to Salinas Valley. -- DeMofras, Carte de L'Oregon, des Californies, &c, 1844.

Name still in use

Buena Vista

Indian settlement ^{about 5 miles} a ~~little~~ SE of San Luis Rey, So. Calif.

· Emory, Military Reconm. Ft. Leavenworth to San Diego in 1846-47, 116, 1848.

Buenavista

Kern Co., Calif.

Font speaks of a place called Buenavista to which the soldiers had reconnoitered when they had gone to the tule-swamps near the mission of San Luis (Obispo). -- Pedro Font, Diary

Anza Expd. 1775-76, Pubs. Acad. Pacific Coast Hist., vol. 3, no.1, 91, 1913

Buenavista Lake, Kern Co., Calif.

Zalvidea in 1806 applied the name Buenavista to a place (perhaps a rancho) on south side of what is now lake of same name. But at the time of his visit Buenavista and Kern lakes were united into a single large lagoon, which he called 'Laguna Grande de los Tulares'. - Bancroft, Hist. Calif., II, 48, 1885. Bancroft was in error in thinking this lake probably Tulare. - cum

Buena Vista Lake

Senate Ex. Doc. 1, 32d Cong., 1st Sess.,
pt. III, 494, 1851.

Small lake at South end San Joaquin Valley.

Williamson, R.S., map, in Ex. Doc. 129, 33d.
Cong., 1st Sess., XVIII (pt. 4), 1855.

Williamson, R.S., in Pac. Rr. Rep., V, pt. I,
21, 1853.

Buena Vista Hills Kern Co. Calif.

U.S. Geog. Board, Apr. 7, 1909

Buena Vista; hills, low ridge extending from northeast quarter of Township 32 South, Range 24 East, northwesterly to middle of Township 31 South, Range 23 East, Kern county, California.

Buena Vista Creek Kern Co. Calif.

Buena Vista; creek, main watercourse of Buena Vista valley, Kern county, California.

U.S. Geog. Board, Apr. 7, 1909

Buenos Aires

Calif.

Buenos Aires: Place in Lower San Joaquin Valley.
-- J. M. Amador, Memorias sobre Historia Calif.
p 33, MS, Bancroft Library, 1877.

Bunnell Cliff and Point

Calif.

U.S. Geog. Board, June 5, 1912

Bunnell; Cliff and Point, south wall of Little Yosemite, on line between Sections 21 and 28, Township 2 S., Range 23 E., Yosemite National Park, California.

Bunnell Cliff and Point

Calif.

U.S. Geog. Board, June 5, 1912

Charlie Burch's

"Near Feather River."-- Delano, A., Life on the Plains and Among the Diggings, p.245, Auburn, 1854.

Called 'French Charley's' on R. S. Williamson's Sketch of Route of Capt. Warner's Exploring Party in Sacramento Valley, 1850.

Rept. in Sen. Doc. 47, 31st Cong. 1st Sess. Pt. II 1850.

Buri

De Mofras, Carte de l'Oregon, des Californies, &c. map No. 16, 1844.

Place (probably ranch) on San Francisco Peninsula S of San Bruno Mt.

Burri Burri

Farm 12 miles S of San Francisco, tributary to Mission at San Francisco.

Beechey, Voyage of Blossom, I, 371, 375, 1831.

Burri Burri

Calif.

The farm of San Francisco Mission situated at Burri Burri. --Beechey: Voyage of Blossom [1826], II, 37, 1831. 8^o ed. London.

Buriburi

Calif.

Name on map of San Francisco district, 1800-30, on the peninsula a little S of San Francisco. --Bancroft, Hist. Calif. II, 376, 593, 1885.

Burri Burri. --Ibid (after diary of Alex. Collie's party from H.M.S. Blossom, 1826), III, 121 footnote, 1885.

Buri-buri. Rancho on peninsula S of S.F. --Ibid II, 592, 1885.

Burgettville

Village on W bank of Fall River, 3/4 mile S of Ft. Crook. Named for William Burgett, a pioneer.- Stephen Powers, Overland Monthly, XII, 414, May, 1874; Ibid XIII, 350, Oct. 1874.

Burnett Isle

Calif.

Now Montezuma Island, mouth of Sacramento River.-- Ringgold's Map of Anchorage off New York of the Pacific, 1850.

[Immediately east of present Collinsville]

Burns' Creek

[Burns Creek]

Blake, W.P., in Pac. Rr. Rep., V, pt. II, 14,
1857.

Creek flowing into San Joaquin River from
the E, between Merced and Mariposa Rivers.

Bush River = San Joaquin R.

Walker's party, 1833, ~~were~~ told that the river
which they descended [the San Joaquin] was the
"Two Laries, or Bush river." -- Adventures of Zenas
Leonard, 191, 1904 (repr. from original of 1839).

[Tulaves]

Butte

[Butte City]

Mentioned as alternate county ^{of Butte County} seat - the other choice being Chico.

Statutes of California, 1850, 62, 1850.

Gibbes, Map of California, 1852 (Butte City).

Butte City

Place between Jackson and Clinton

[Amador County].--Stat. Calif., 1854, 222, 1854.

Butte County

Established Feb. 18, 1850 and defined.

• Statutes of California, 1850, 62, 1850.

County seat to be at Butte or Chico.

County divided into Butte and Plumas
Counties, ^{March 18,} 1854.

.Statutes of California, 1854, 129, 1854.

R. des 3 Buttes [Butte Creek] Calif.

Tributary of Sacramento R.; flows W.,

E side.

De Mofras, Carte de l'Oregon, des Californ-
ies, &c. Gen'l map. 1844.

See Sacramento R.

Bute Creek

[Butte Creek]

Creek rising in Sierra foothills NNE of Chico and emptying into Sacramento River just below Colusa and W of Marysville Buttes.

• Statutes of California, 1850, 101, 1850.

• O. M. Wozencraft, Senate Ex. Doc. 1, 32d Cong., 1st Sess., pt. 3, 508, 1851.

R. des 3 Buttes. — De Mofras. Carte de l'Oregon, des Californies, etc, 1844. (general map)

Butte Creek

[Butte Creek]

Statutes of California, 1850, 101, 1850.

Hutchings Calif. Mag., I, 494, 1857.

Creek rising in Sierra foothills NNE of Chico and emptying into Sacramento River just below Colusa and W of Marysville Buttes.

Gibbe^s, Map of California, 1852.

Williamson's Sketch of Warner's Party, Sacramento Valley, 1850.

Butte Mills [Magalia] Butte Co., Calif.

Name of Postoffice established at Dogtown in

1857. Name changed to Magalia in 1861.--

Gilbert, Wells & Chambers, History of Butte

County, p. 252, 1882.

Butte Mountains [=Marysville Buttes]

Hutchings Calif. Mag., III, 123-128, Sept.,
1858.

The Buttes [Now Marysville Buttes]

French name given in 1829 by band of Hudson Bay Co's hunters under Michael Laframbeau. The county was later named from the Buttes.

Tuthill, Hist. Calif., 303, 1866.

"The Buttes" [Marysville Buttes] Calif.

"Near the confluence of the Rio de las Plumas and the Sacramento, and about 60 or 70 miles above Sutter's Fort."-- Bryant: What I Saw in Calif. 287, 1848.

Butteville

[W Butte]

Place E of Colusa.--Gibbes, Map of California, 1852.

Butes

[Marysville Buttes]

Wilkes Exped. Narrative, V, map (dated 1841) facing p.150, 1845.

Butter Creek =Butte Creek Calif.

Adam Johnston ^{1852.} in Schoolcraft, Ind. Tribes, VI,
710, 1857. '^

Place names - Calif. C

Cache Creek

[Cache Creek]

^{rising in Clear Lake and}
-Creek emptying into Sacramento River
little NW of Sacramento.

Statutes of California, 1850, 61, 1850.

Hutchings Calif. Mag. I, 494, 1857; Ibid. vol. 3, 349, 1860

Stat. of Calif., 1854, 222, 1854.

Gibbs, in Schoolcraft, III, 109, 1853.

Gibbes, Map of California, 1852.

Cash Creek

Calif.

[Cache Creek]. Tyson: Geology of Calif. Sen.
Doc. 47, 31st Cong. 1st Sess. 21, 1850. Also on map.
Cache Creek. Derby: Topographical Memoir of
Sacramento Valley. Sen. Doc. 47, 31st Cong. 1st
Sess. ^{Part II,} 14, 1850.

Cache creek. -- Bryant: What I Saw in Calif. 348,
1848. [Entry of Oct. 31, 1846.]

Cash Creek

[error for Cache Creek]

Kelly, Excursion to Calif., London, II,
225-227, 1851.

Cacheville

Yolo Co.

Calif.

Name changed to Yolo in

Cacheville ^[now] Yolo

Calif.

Yolo Co., in Memorial and Biog'l Hist. of North'n Calif., Lewis Pub'g Co., 282, 1891.

Barrett, Univ. Calif. Pubs., Arch. & Ethnol.,
Vol. 6, 294, Feb. 1908.

Cahto ~~NE of SE of Eel River~~ Mendocino Co. Calif.

Name applied by natives both to that location and the people who inhabited it. 'Cah' means water and 'to' mush, and was applied to the section because of the large swampy lake originally there, the greater portion of which was water-mush -- Cah-to. People were known to all surrounding tribes as Cah-to pomo.

History of Mendocino Co. 167-168, San Francisco 1880. Alley, Bowen & Co. Pubrs.

Cahwia River

[Kaweah Creek]

G. W. Barbour, Senate Ex. Doc. 1, 32d
Cong., 1st Sess., pt. 3, 493, 1851.

Cajon Ranch

Calif.

about 20 miles from San Diego. owned
in 1875 by Major Chad. comprised 49,000 acres.

- Phillips, D.C., Letters from Calif., Springfield, Ill. p. 38,
1877.

Cajon de los Mejicanos or

Calif.

Cajon Pass [by typos, even Cajon is printed Cajou]

Rept. Lt. E. O. C. Ord in Sen. Doc. 47, 31st Cong. 1st
Sess. 125, 1850.

Cajon de los Negros or Prietos

Calif.

West of Cajon Canyon, probably Lone Pine
Canyon. --Rept. Lt. E. O. C. Ord in Sen. Doc. 47,
31st Cong. 1st Sess. 125, 1850.

Cahoon Pass [Cajon Pass]

Calif.

Marcy: Prairie Traveler, 278, N.Y. 1859.

Cajon de Tenoco

Canyon lying N of Santa Anna River about
30 miles from mouth.--Williamson, R.S., map, in
Ex.Doc. 129, 33d. Cong., 1st. Sess., XVIII (pt. 4), 1855.

Cajon de Tenococ Pass

Pass leading S from the summit of Cañada de las Uvas (alt. 4,256 ft.) -- Blake, W.P., in Pac. Rr. Rep., V, pt. II, 137, 1857.

Cajon Mt.

Mountain little S of Cajon Pass -- Williamson, R.S., map, in Ex. Doc. 129, 33d. Cong., 1st. Sess., XVIII (pt. 4), 1855.

Cajon de las Uvas Pass [Canada de las Uvas Pass]

Pass in ~~Sierra Nevada~~ ("lat. $34^{\circ} 50'$; alt. 4,256 ft.").

John S. Hittell, Hutchings Calif. Mag.,
III, 357, Feb., 1859.

Cajon de los Uvas

Calif.

San Fernando Pass. --Rept. Lt. E. O. C. Ord in
Sen. Doc. 47, 31st Cong. 1st Sess. 125, 1850.

Cajon Pass, or

Calif.

Cajon de los Mejicanos [Cajon mispelled Cajon]
--Rept. of Lt. E. O. C. Ord, dated Nov. 6, 1849, in Sen.
Ex. Doc. 47, 31st Cong. 1st Sess. 125, 1850.

Cajon Pass.--Humphreys, A. A. & Warren, G. K., 33d
Cong. 1st Sess., H. Ex. Doc. 129, p. 68, 1855.

Cajon Pass

[Cajon Pass]

Williamson, R. S., map, in Ex. Doc. 129, 33d.
Cong., 1st. Sess., XVIII (pt. 4), 1855.

Whipple, A. W., map no. 2 (dated 1853-4), in
Ex. Doc. 129, 33d. Cong., 1st. Sess., XVIII (pt. 4), 1855.

Davis, in Pac. Rr. Rep., I, ^{Art. I,} 21, 1855.

Humphreys, A. A. & Warren, G. K., in Pac. Rr.
Rep., I, Art. II, 75, 1855.

Formerly called El Cajon de los Mejicanos.-
Blake, W. P., in Pac. Rr. Rep., V, pt. II, 85, 1857.

Cajon Pass

3.

[Cajon Pass]

(alt. 4,676 ft.) -- Blake, W.P., in Pac.
Rr. Rep., V, pt. II, 137, 1857.

Cajon

Calif.

Name on map of Los Angeles district, 1800-30,
in the hills north of San Bernardino & south
of Mojave Desert. - Bancroft, Hist. Calif. II,
352, 1885.

Cajon Pass

[Cajon Pass]

Pass in Coast Range ("lat. $34^{\circ} 15'$; alt. 4,676 ft.").

John S. Hittell, Hutchings Calif. Mag., III, 357, Feb., 1859.

Gibbes, Map of California, 1852.

Davis, in Ex. Doc. 129, 33d. Cong., 1st. Sess., XVIII, (pt. 1) Intro., 26, 1855.

Humphreys, A. A. & Warren, G. K., in Ex. Doc. 129, 33d. Cong., 1st. Sess., XVIII, (pt. 1) Art. 1; 53; 1855.

Cajon Creek

Whipple, A. W., in Ex. Doc. 129, 33d. Cong., 1st. Sess., XVIII (pt. 2), Art. 6, 31, 70, 1855.

Creek flowing into Santa Anna River from NW, about 3 miles W of Cajon Pass.

Whipple, A. W., in Pac. Rr. Rep., III, Art. I, 21, 1856.

Alameda & Santa Clara Cos.,
Rio Calavaros [= Coyote River & Slough] Calif

River emptying into San Francisco Bay from
the SE. -- Beechey, Voyage of Blossom, 8vo.ed.
London, II, 426, 1831.

Beechey, Ibid. 4to. ed. London, II, 653, 1831.

River & Slough emptying into S extremity San
Francisco Bay from SE. -- DeMofras, Carte de
l'Oregon, des Californies, etc. (map #16) 1844.
[Now known as Coyote River or Slough.]

Note: May have been mistaken for mouth of
Calaveras Creek of N part Mt. Hamilton Range.
(over)

Alameda & Santa Clara Cos.,
Calaveras Creek, Valley and Grant Calif

Tract of land in hills near Mission San
Jose. -- Frederic Hall, Hist. San Jose, 91, 1871.

Calaveras Valley and Creek in N part of Mt.
Hamilton Range E of sound end of San Francisco
Bay; creek flowing N into Alameda Creek.

Note. -- Note to be confused with Calaveras
River in Sierra foothills.

Alameda & Santa Clara Cos.,
Rio Calavaros [= Coyote River & Slough] Calif
River emptying into San Francisco Bay from
the SE. -- Beechey, Voyage of Blossom, 8vo.ed.
London, II, 426, 1831.

Beechey, Ibid. 4to. ed. London, II, 653, 1831.
River & Slough emptying into S extremity San
Francisco Bay from SE. -- DeMofras, Carte de
l'Oregon, des Californies, etc. (map #16) 1844.
[Now known as Coyote River or Slough.]

Note: May have been mistaken for mouth of
Calaveras Creek of N part Mt. Hamilton Range
(over)

which empties into Alameda Creek. -- Not to be confounded with Calaveras River in Sierra foothills in Calaveras and San Joaquin Cos.

Alameda & Santa Clara Cos.,
Calaveras Creek, Valley and Grant Calif

Tract of land in hills near Mission San Jose. -- Frederic Hall, Hist. San Jose, 91, 1871.

Calaveras Valley and Creek in N part of Mt. Hamilton Range E of sound end of San Francisco Bay; creek flowing N into Alameda Creek.

Note. -- Note to be confused with Calaveras River in Sierra foothills.

Calaveras Creek

Calif.
Santa Clara & Alameda Cos,

"Rises in Santa Clara County and finds its way through deep canyons into Alameda Creek."--
Wm. P. Bartlett, editor, Livermore Valley, p.6, 1878.

San Joaquin & Calaveras Counties Calif.
Calaveras, Rio d. l. ← [Calaveras River]

River flowing into San Joaquin River from the E, a little W of Stockton.--Gibbes, Map of California, 1852.

"Skull creek", a tributary of San Joaquin River.
-- Fremont: Expl. Expd. to Oregon & Calif. (1844) 249, 1845.

See also Yachicume, Ya-che-kum-na

San Joaquin & Calaveras Counties

Arroyo de las Calaveras [Calaveras River] Calif.

"Skull Creek", a tributary of San Joaquin R.

- Fremont: Expl. Expd. to Oregon & Calif. (1844),
249, 1845.

Calaveras County

Calif.

Established Feb. 18, 1850 and defined.
Statutes of California, 1850, 63, 1850.

Original County Seat Pleasant Valley.
Boundaries amended April 18, 1850 and
county seat changed to Double Springs. Ibid
263.

County granted privilege of ~~organizing~~ ^{division, to establish}

Amador County, May, 11, 1854.

Statutes of California, 1854, 45, 1854.

Calaveras

San Joaquin Co., Calif

"Place" a little beyond the present city of Stockton".-- J. M. Amador, Memorias sobre Historia Calif., p. 15, MS, Bancroft Library, 1877.

"Rancheria of the Moquelamos on site now called Calaveras.--J. A. Palomares, Memoria, 1877.

Calaberar R. [=Calaveras River]

Calif.

On map by J.H. Colton, 1853, frontispiece in Adventures of Capt. Bonneville, Irving, 1852. Revised edition.

Calaveras River

Calif.

Calaveras River.--Major D. H. Vinton: Senate
Ex. Doc. 1, 31st Cong. 2d Sess. pt. II, 245, 1850.

Caldwell's store [=Nevada City]

Calif.

The camp at Caldwell's store, Deer Creek,
1850 grew into present Nevada City.-- C. L.
Canfield, editor, Diary of a forty-niner, p.6,
1906.

Caldwell's Upper Store }
Deer Creek Dry Diggings } = Nevada City, Calif.

Up to March 1850.--E.G.Waite, in [Edwin F.] Bean's
History and Directory of Nevada Co., Calif., 79,
1867.

Same by A.A.Sargent, Sketch of Nevada Co., in
Brown & Dallison's Nevada, Grass Valley, & Rough
and Ready Directory for 1856, 21, 1856.

Calera

Calif.

Name on map of San Francisco district, 1800-30,

a little S of San José Mission. — Bancroft,

Hist. Calif. II, 376, 593, 1885. (N. of Tularcitos)

Californiens, Monts

De Mofras

1844.

General. Map.

General name covering the coast
ranges of California

California Range

[=Sierra Nevada]

Wilkes Exped. Narrative, V, map (dated
1841) facing p.150, 1845.

California, Cordilleras

Whipple, A.W., in Pac.Rr.Rep., III, Art. III,
40, 1856.

California desert

Whipple, A.W., in Pac.Rr.Rep., III, Art. III,
39, 1856.

California Islands

In Sacramento River just below Chico Landing.--
Gilbert, Wells & Chambers, History of Butte
County, p. 201, 1882.

Valley of California

Calif.

· 22^d Annual Report U. S. Geological Survey
(for 1900-1901), part 4, p. 461, 1902.

Calistoga

Origin of name Calistoga. "Calistoga is, we believe, a merely fanciful combination of the first two syllables of California and the last two syllables of Saratoga, applied to a popular California spa."

Overland Monthly, II, 439, footnote,
May, 1869.

Hot Springs (by Americans)
Agua Caliente (by Span'ds & Inds.) } = Calistoga, Calif

--L.L. Palmer, in Hist. of Napa and Lake Counties, Calif., Slocum, Bowen & Co., p. 329 (of Napa Co.), 1881.

Calpella N of Ukiah, Mendocino Co. Calif.

Named after chief Cul-pa-lan, which signified a mussel or shell-fish bearer.

History of Mendocino Co. 167, San Francisco 1880. Alley, Bowen & Co. Pubrs.

Mount Calvary Calif.

In Carmel Valley. "Before the valley of San Carmelo opens out, the traveller is apprized of his approach to the mission by 3 large crosses erected upon Mount Calvary". — Beechey, Voyage of Blossom [1827], II, 86, 1831. 8^o ed, London.

Cameron Creek

[Cameron Creek]

Creek flowing into Pi-pi-yuma Creek [Kaweah Creek] from the SW, N of Deep Creek.--Williamson, R.S., map, in Ex.Doc. 129, 33d. Cong., 1st. Sess., XVIII (pt. 4), 1855.

Camp Anderson

Calif.

Near Sutter's ^{Fort [Sacramento]} Calif. --Lt. Geo. H. Derby: Topographical Memoir on Sacramento Valley. Sen. Ex. Doc. 47, 31st Cong. 1st Sess. Pt. II, 3, 1850.

Campbell's Creek = Arroyo Quito, Calif.

"Arroyo Quito, now called by some Campbell's Creek."--Frederic Hall, Hist. of San Jose and surroundings, 189, 1871.

Campbell's Ferry

Ferry on Kings River.--Stat. of Calif.,
1854, 223, 1854.

Camp Far West

Camp near middle of Bear River, Placer
County.

· Statutes of California, 1851, 176, 1851.

· *Stat. Calif.* 1852, 238, 1852.

· Stat. Calif. 1854, 26, 1854.

Camp Far West

Calif.

Military post on Bear River, 1 mile above
Johnson's Ranch. Established 1849. Abandoned
June 1852.-- Sacramento Union, May 1, 1852.

Campo Seco

[Campo Seco]

· Hutchings Calif. Mag., III, 491, 1859.

· Place in western Calaveras County, just SE of Mokelumne River (E of Lancha Plana & N of Valley Springs).

· Mokelumne Hill Canal extended to it in 1855.

· Stat. of Calif., 1854, 222, 1854.

Camptonville

Calif.

Mining town between Oregon Creek and the North Yuba, 7 miles above Fosters Bar on the road to Downieville.-- Sacramento Daily Democratic State Journal, Feb. 9, 1854.

Camptonville

Town in mountains of Yuba County.

House Doc. 1, 34th. Cong., 3d. Sess.,
795, 1856.

Hutchings Calif. Mag., II, 106, Sept., 1857.

Stat. of Calif., 1854, 222, 1854.

Camptonville

Yuba Co.

Calif.

U.S. Geog. Board, Jan. 6, 1909

Camptonville; town, Yuba county,
California. (Not Comptonville.)

Camp Washington

Calif.
Stanislaus Co.

Mining settlement on South Fork Stanislaus
River about 26 miles from Stockton.-- Sacra-
mento Daily Democratic State Journal, June
6, 1854.

Camulos

Calif.

Name on map of Los Angeles district, 1800-30,
located a little N of Santa Clara River & E of
Cienega. -- Bancroft, Hist. Calif. II, 352, 1885.

Cañada de las Uvas Pass

"Cajon de las Uvas" - Zalvidea's Diary, July 29, 1806

Humphreys, A.A. & Warren, G.K., in Ex. Doc. 129, 33d. Cong., 1st. Sess., XVIII, (pt. 1) Art. 1, 69, 1855.

Humphreys, A.A. & Warren, G.K., in Pac. Rr. Rep., I, Art. II, 88, 1855.

(lat. $34^{\circ} 54' 40''$; alt. 4,315 ft.) -- Blake, W.P., in Pac. Rr. Rep., V, pt. II, 135, 1857.

San Luis Obispo Co.,
Canada del Osito (or San Benvenuto) Calif.

Name given by Portola Expd. in 1769 to canyon 3 leagues NNW of Estero Bay at a camp 3 miles E of Pt. Estero. So-named because Indians offered them a bear cub which they were taming. Costanso, Diary Portola Expd., Pubs. Acad. Pacific Coast Hist., vol. 2, no. 4, 224, 301, 1911.

Crespi says the soldiers named it Osito, but he named it San Benvenuto .. -- Crespi, Diary Portola Expd., in Palou's Noticia de la Nueva Calif., 2, 162, Mexico, 1874.

Santa Barbara Co., Calif.

Cañada Seca (or Santa Rosalia) [=Bear Creek]

Name given by Portola Expd. in 1769 to canyon near shore 1 league ^{south} ~~SW~~ of Santa Inez River. -- Costanso, Diary Portola Expd., Pubs. Acad. Pacific Coast Hist., vol. 2, no. 4, 211, 307, 1911.

Santa Rosalia. -- Crespi, Diary Portola expd., in Palou's Noticia de la Nueva Calif., 2, 153, Mexico, 1874.

Canada del Hambre [=Martinez] Calif.

In 1839 the site of the present town of Martinez was known as Canada del Hambre (Valley of hunger) from the fact that a company of soldiers who were out campaigning against the Indians found themselves very hungry. -- Wm. H. Davis, Sixty Years in Calif., 1831-89, 20, San Francisco, 1889.

Amador says that the canyon named El Hambre was "this side ^[south] ~~[west]~~ of Martinez". -- J. M.

Amador, Memorias sobre Historica Calif. MS
[over]

Bancroft Library, p. 6, 1877.

Canal Gulch

Calif.

"Canal Gulch, near Yreka, Siskiyou Co." - Hutchings' Calif.

Mag. p. 15, July 1857.

Canaris Spring Kern Co. Calif.

See Sarneros Spring

Canary Spring Kern Co. Calif.

See Carneros Spring

"Cane creek"

[Carriso Creek]

Calif.

Creek on western part of Colorado Desert, on or near boundary between present San Diego and Imperial Counties, mentioned by U.S. Surveyor A.B. Gray in letter dated Nov. 7, 1849, to U.S. Comr. Jno. B. Weller.--A.B. Gray, Senate Ex. Doc. 34, 31st Cong., p. 45, 1850.

Canoas Creek

Fresno Co.

Calif.

U.S. Geog. Board, May 15, 1908

Canoas; creek, southwest corner Fresno County (flowing easterly from Diablo Range into Kettleman plain), California.

Ventura Co., Calif.

Pueblo de Canoas [Site of present city of Ventura]

Indian rancheria named by Rodríguez Cabrillo. In 1769 the Portola Expd. visited what they thought to be the same rancheria, on Santa Barbara Channel on E side of Ventura River and renamed it La Asumpta or Asuncion de Nuestra Señora. -- Costanso, Diary Portola Expd., Pubs. Acad. Pacific Coast Hist., vol. 2, no. 4, 195, 1911; Crespi, Diary Portola Expd., in Palou's Noticia de la Nueva Calif., 2, 136, Mexico, 1874.

See Asumpta

Canoe Creek= Poinsett River [Hat Creek]

Davis, in Ex.Doc. 129, 33d. Cong., 1st. Sess., XVIII, (pt. 1) Intro., 18, 1855.

Humphreys, A. A. & Warren, G. K., in Ex.Doc. 129, 33d. Cong., 1st. Sess., XVIII, (pt. 1) Art. 1, 35, 36, 1855.

Stevens, I. I., chart of map (dated 1853-4), in Ex.Doc. 129, 33d. Cong., 1st. Sess., XVIII (pt. 4), 1855.

Humphreys, A. A. & Warren, G. K., in Pac. Rr. Rep., I, Art. 2, p. 60, 61, 1855.

Canoe Creek Valley

[Hat Creek Valley]

Beckwith, E.G., in Ex.Doc. 129, 33d. Cong.,
1st. Sess., XVIII (pt. 2), Art. 5a, 57, 1855.

Cañon Creek

Calif.

Bates: Four Years on Pacif. Coast, ,
1857. [5th Ed. 262, 1858.] Empties into
N. E. Yuba river.

Canon Creek

Calif.

Gold Diggings 3 miles north of Georgetown.--
Sacramento Daily Transcript, March 27,
1851.

Cañon Mt.

Mountain just S of Kern River.--Williamson,
R.S., in Pac.Rr.Rep., V, pt. I, 15, 1853.

Pta. del Cantil Blanco = Fort Point, Golden Gate ^{5.}

La Perouse, Voyage. Atlas pl. 33, 1797

Cantoo-oa Creek Fresno Co. Calif.

See Waltham Creek

Cantua Creek

Fresno Co.

Calif.

See Waltham Creek

Carizal

Place, possibly in present San Felipe Narrows, on old trail from Yuma to interior of southern California by way of San Felipe and Warner Valleys; or possibly Carriso Spring farther E or SE.

Wilkes Exped. Narrative, V, map (dated 1841) facing p.150, 1845.

Carneros Canyon

Kern Co.

Calif.

Carneros; canyon, heading in north-east quarter of Township 29 South, Range 19 East, extending northeasterly into Section 20, Township 28 South, Range 20 East, where it enters the San Joaquin valley, Kern county, California. (Not McLean.)

U.S. Geog. Board, Apr. 7, 1909

Carnero Creek [Carneros Creek]

Creek emptying into Napa River from the
NW .

Statutes of California, 1850, 61, 1850.

Carnero Mountain

Mountain at S end of ridge between
Napa and Sonoma Vallies.

Statutes of California, 1850, 60, 61, 1850;
Ibid 1851, 178, 1851.

Carnero Ridge

Range between Napa and Sonoma Valleys.

J. S. Hittell, Hutchings Calif. Mag., III,
355, 1859.

Carneros Spring

Kern Co.

Calif.

Carneros; spring, Section 5, Township 29 South, Range 20 East, Kern county, California. (Not Canaris, Canary, Carnaris, nor Carnaros.)

U.S. Geog. Board, Apr. 7, 1909

Carrizo Creek

Southern Calif.

Creek on W side Colorado Desert in SE Calif. Flows easterly from mountains S of San Felipe and in times of extreme high water continues NE to Salton Sea.

Cariso Creek.--Emory: Military Reconm. 1846-7, 102, 1848.

Carrizo Creek.--Pacif. R.R. Repts. Gen. Map of Expl. & Surv. Calif. 1853.

Carizo Creek.--Marcy: Prairie Traveler 293, N.Y. 1859.

Carrizo Creek

Southern Calif.

Creek on W side Colorado Desert in SE Calif. Flows easterly from mountains S of San Felipe and in times of extreme high water continues NE to Salton Sea.

Cariso Creek.--Emory: Military Recon. 1846-7, 102, 1848.

Carrizo Creek.--Pacif.R.R.Repts. Gen.Map of Expl. & Surv. Calif. 1853

Carizo Creek.--Marcy: Prairie Traveler, 293 N.Y. 1859.

Carrizo Cr.

[Cariso Creek]

Williamson, R.S., in Pac.Rr.Rep., V, pt. I, 39, 1853.

Blake, W.P., in Pac.Rr.Rep., V, pt. II, 104, 1857.

Cariso Creek

[Cariso Creek]

· Creek at E base of mountains W of Colorado desert.

· Emory, Military Recon. Ft. Leavenworth to San Diego in 1846-47, 102-103, 1848. Written Carmisa by Capt. A. R. Johnston, Ibid p.611 (~~Cariso~~ typographic error).

Williamson, R.S., map, in Ex.Doc.129, 33d. Cong., 1st.Sess., XVIII(pt.4), 1855. (Carisso Cr.)

Whipple, A.W., in Pac.Rr.Rep., III, Art.III, 40, 1856.

Carisso Creek

[Cariso Creek]

Williamson, R.S., map, in Ex.Doc.129, 33d. Cong., 1st.Sess., XVIII(pt.4), 1855.

Capell

NW Calif.

^{Indian village}
On Klamath River, NW Calif. Comprised
about 18 acres in 1858. Name used in geographic sense
by Heintzleman in Rept. Commr. Ind. Affrs.
for 1858, p.638, 1858. Mess. & Docs. H.R.
35th Cong. 2d Sess. Ex.Doc.2, 1858.

Ile del Carmel = Brooks Id. SE of Pt. Richmond, S.E. Bay ¹³
La Perouse, Voyage, Atlas pl.33, 1797.

✓ R. du Carmel (Rivière du Carmel)

Carmel River. Perouse, Voyage autour du monde, II, 256, 1797.
Map 34, Atlas du Voyage de la Perouse,
1797.

Carmel River. — Perouse, Voyage, English Ed. London, vol. II,
204, 1798.

R. del Carmelo. De Mofras, Carte de l'Oregon,
les Californies, etc., 1844.

Carmelo [Carmel] river

Calif.

"To the south of the port [Monterey] at a distance of 2 short leagues, there is a wide canyon through which flows the river called the Carmelo." — Miguel Costanso: Narrative Portola Exped. 1769-1770: Pubs. Acad. Pacif. Coast Hist., Vol. 1, No. 4 p. 65, March, 1910.

St. Carmelo River. — Beechey, Voyage of Blossom [1827], II, 86, 1831. 8^o ed, London.

Carmelo River

Travels of Capts. Lewis & Clarke, &c.,
London, 1809. (Name on map.)

Carmelo, Rio del

Carmel River

De Mofras, Carte de l'Oregon, des Cal-
ifornies, &c., 1844. Chart No. 14.

River emptying into Carmel Bay.

Vancouver, Voyage of Discovery, 1790-95,
Lond., II, 35, 39, 1798 (Rio or River Carmelo).

Carmelo, Baie del [Carmel Bay]

De Mofras, Carte de l'Oregon, des Californies, &c., 1844.

Bay ~~just~~^{next} S of Monterey Bay.

Vancouver, Voyage of Discovery, 1790-95, Lond., II, 443, 1798 (Bay of Carmelo).

Puerto del Carmelo

Calif.

[=Carmel Bay]. -- Pedro Font; Diary, Anza Expd. 1775-1776: Pubs. Acad. Pacif. Coast Hist. Vol. 3, No. 1, p. 61, March 1913.

Carmelo, Mission del

Carmel Mission.

Mission on N side of mouth of Carmel River, on Carmel Bay.

De Mofras, Carte de l'Oregon, des Californies, &c., 1844. Chart No.14.

Williamson, R.S., map, in Ex.Doc.129, 33d. Cong., 1st.Sess., XVIII(pt.4), 1855(Mission of Carmel).

Carmelo, Pte. del [Point Carmel]

De Mofras, Carte de l'Oregon, des Californies, &c., 1844. *Chart* No.14.

Point at S end of Carmelo Bay.

Pta. del Carmelo.—Galeano, Voyage Sutil y Mexicana, Atlas, Plano del Puerto de Monte Rey. 1802.

Carmisa

[Cariso Creek]

·Creek at E base of mountains W of Colorado desert.

·Capt. A. R. Johnston in Emory, Military Recon. Ft. Leavenworth to San Diego in 1846-47, 611, 1848. (~~Cariso~~ typographical error for Cariso; see Emory, *Ibid*, 102-103.)

Carnaris Spring

Kern Co.

Calif.

See Carneros Spring

Carnaros Spring Kern Co.

Calif.

See Carneros Spring

Carnasa Creek San Luis Obispo Co.

Calif.

See Carnaza Creek

Carnaza Creek San Luis Obispo Co. Calif.

U.S. Geog. Board, Apr. 7, 1909

Carnaza; creek, flowing southwesterly across east half of Township 28 South, Range 17 East, San Luis Obispo county, California. (Not Carnasa.)

Carpintería (or San Roque) Santa Barbara Co., Calif.

Large Indian town on Santa Barbara Channel, 5 leagues NW of Ventura River, visited by Portola Expd. in 1769 and named pueblo de la Carpinteria because they found the natives building a canoe.

-- Costanso, Diary Portola Expd., Pubs. Acad. Pacific Coast Hist., vol. 2, no. 4, 199, 1911.

"The soldiers called this town La Carpintería I named it San Roque. -- Crespi, Diary Portola Expd., in Palou's Noticia de la Nueva Calif. 2, 140, Mexico, 1874.

Carquines, Baie de los ^{now)} [Suisun Bay]

De Mofras, Carte de l'Oregon, des Californies, &c., 1844. (map no.16)

Bay E of San Pablo Bay.

Carquine's Strait

[Carquines Strait]

Kelly, Excursion to Calif., London, II, 57, 1851.

Carquines, Strait of [Carquinez]

Calif.

Bryant: What I Saw in Calif. 276, 1848

Carquinez.-- Ibid 357.

Garquinez Straits.-- Fremont: Memoirs, I, 574, 1887.
[Third Exped. 1845-1846, Letter of
General Beale.]

See also Karquines, Chupcanes

Carquines, Straits of

Statutes of California, 1851, 179, 1851.

R.S. Williamson, in Pac. Rr. Rep., V, pt. I,

9, 1853.

Carquines, Dét. de : ^[Carquinez Strait] Strait of Carquines

De Mofras, Carte de l'Oregon, des Californies, &c., 1844. (map no. 16)

Passage between San Pablo Bay and Suisun Bay.

Carquinez, Straits of

Statutes of California, 1850, 60, 61, 1850.

Carrolton =French Corral, Calif.

--Article from Themis, a Sacramento (?) weekly, in Mem'l and Biog'l Hist. of North'n Calif., 90, 1891. (Lewis Pub'g Co.)

Tried to so name it but failed.--E.G. Waite, in [Edwin F.] Bean's History and Directory of Nevada Co., Calif., 344, 1867. (That is, tried to name it Carrolton.)

{ Carson City
{ Carson River
{ Carson Desert

Nevada

Blake, Wm.P., Notes on Geology & Mines of Nevada Territory (Washoe Silver Region), Quarterly Journ. Geol. Soc. London, pp. 317-328, April 13, 1864.

Carson's Creek

[Carson's Creek]

Creek flowing into Stanislaus River from the N, on S boundary Calaveras County.

Stat. of Calif., 1854, 222, 1854.

Gibbes, Map of California, 1852.

Carsons Hill

Place W of mouth of Carson's Creek.--
Gibbes, Map of California, 1852.

Carson's Pass

Pass in Sierra Nevada ("lat. $38^{\circ} 43'$; alt. 7,972 ft.").

John S. Hittell, Hutchings Calif. Mag., III, 357, Feb., 1859.

(lat. $38^{\circ} 42' 15''$; alt. 7972) ---Blake, W.P., in Pac. Rr. Rep., V, pt. II, 135, 1857. (Carson Pass).

Carson River

Nevada

J. C. Fremont states in a letter dated March 8, 1881 that he named Carson River on the winter journey of 1843-44. ---Thompson & West, History of Nevada, p. 26, 1881.

Carsonville

[Carson, Nevada]

Named as county seat of the hypothetical Pautah County, California, to take effect when the lands described should be ceded to California.

Statutes of California, 1852, 193, 1852.

CARUSO HILL

This is the round knoll or hill at the foot of Grossmont to the east and just north of El Nido. It is so called because it was at one time owned by Enrico Caruso, the tenor. It got its name from popular usage.

MRS. T. C. WOHLBRUCK, EL NIDO, GROSSMONT

3/10/25

PLACE OR THING NAMED

CARUSO HILL

COUNTY

SAN DIEGO

For what person, place, thing or event was this place named?

Who first applied the name?

If known, give date when first applied

If the name first appeared on a map or in a book give the author, title and date

Are there any other explanations of the source of this name?

Name and address of person supplying this information

Data from San Diego County Library

Copied March 1936 See opposite side

CALIFORNIA STATE

GEOGRAPHIC BOARD

Information on sources of California Place Names

Cascade Valley

described as

Valley [^] 2 1/2 miles below Yosemite Valley.-

L. H. Bunnell in Hutchings Calif. Mag., III, 500,
May, 1859.

↓ Dist. from ...

*2 more cascades in complete
file. One in Douglas.*

Casteca Lake

Small dry lake near Canada de las Uvas
Pass.--Blake, W.P., in Pac.Rr.Rep., V, pt. II, 47,
1857.

Castecque, Rancho

[Castac]

Ranch in mountains S of San Joaquin
Valley, on N boundary of Los Angeles County in 1851.
Statutes of California, 1851, 172, 1851.

R. aux Castor

[Little Shasta?] ^{River}

Calif.

Tributary to Shasta River, Siskiyou County.

De Mofras, Carte de l'Oregon, des Californies, &c, 1844.

Castle Peak

Peak in northern Sierra ("lat. $38^{\circ} 10'$ ";
"alt. 13000 ft.").

John S. Hittell, Hutchings Calif. Mag.,
III, 357, Feb., 1859.

[= Fort Point]

Castle Point San Francisco Co., Calif.

In 1833 Fort Point (near Presidio of San Francisco) was known as Punta de Castillo or Castle Point. -- Wm. H. Davis, *Sixty Years in Calif.*, 6, 1889.

Castro (or Rancho Castro)

De Mofras, *Carte de l'Oregon, les Californies, &c.*, 1844. Map 16.

Place on E side of San Francisco Bay, near present San Pablo, ranch.

Cavallos, Point

[Point Cavallo]

Point on N side of entrance to San Francisco Bay, NE of Lime Pt.--Blake, W.P., ^{Pacif. RR. Repts.} V, pt. II, map facing p.145, 1857.

Plaza de los Cavallos, De Mofras, Carte de l'Oregon, des Californies, &c, Map 16. 1844

Cayote River

Calif.

"A branch of the north fork of the Stanislaus".--Audubon: Western Journal 1849-1850, 212, Cleveland, 1906.

Cedar Mountain

Alameda Co., Calif.

About 12 miles S of the town of Livermore.--
Bartlett, Wm.P., editor, Livermore Valley, p. 7,
1878

Centerville

Modoc Co.

Calif.

The now extinct settlement of Centerville a few miles west of Alturus in Northeastern California, is shown on a number of the early maps and also on the Mineralogical and Geological Maps of California published by the Mining Bureau in 1891.

Central or Contra Costa Range

Blake, W.P., in Pac. Rr. Rep., V, pt. II, 139, 1857.

Central Ferry

Ferry on Stanislaus River on road from
Stockton to Sonora and Columbia.

• Statutes of California, 1854, 154, 1854.

Cerritos

Calif.

Name on map of Los Angeles district, 1800-30, a little N of San Pedro Bay. -- Bancroft, Hist. Calif. II, 352, 1885.

Mentioned as rancho in 1834. -- Ibid III, 633, 1885

Cerro Bonito San Benito Co.

Calif.

U.S. Geog. Board, Mar. 6, 1912

Cerro Bonito; Ridge, Diablo Range, dividing valley of Pimental Creek from Panoche Valley, San Benito County, California.

Chaces or Neills

On Butte Creek.--

Williamson's Sketch of Route of Capt. Warner's party. Rept. in Sen.Doc.47, 31st Cong. 1st Sess. Pt. II, pp.17-33, 1850.

See also Neals

Chain Islets

Calif.

In Suisun Bay at junction of San Joaquin and ~~Suisun~~ Rivers; now Chain Island.-- Ringgold, Map of Anchorage off New York of the Pacific, 1850.

Chalk Mountains

Nevada

Blake, Wm. P., Notes on Geology & Mines of Nevada Territory (Washoe Silver Region), Quarterly Journ. Geol. Soc. London, pp. 317-328, April 13, 1864.

Chandlerville

Mentioned as village near Table Rock, Sierra County.

Hutchings Calif. Mag., II, 245, Dec., 1857.

Place between Spanish Flat and St. Louis.

-- Stat. of Calif., 1854, 222, 1854.

Pt. Chapman

Calif.

Opposite mouth of Middle Fork Sacramento
River [now Steamboat Slough].-- Ringgold,
Chart of Sacramento River, 1850.

Champagne R.

[=Mill Creek]

Calif.

A branch of Sacramento River flowing in from E. near latitude 40°
DeTofras, Carte de l'Oregon, des Californies &c., 1844. (general map).

R. Champagne

Calif.

Tributary of Sacramento R., flowing W.
E side.
De Mofras: Carte de l'Oregon, des Californies
&c, Gen'l map, 1844.

See Sacramento R.

Chay-o-poo-ya-pah Creek

Creek flowing from Walker's Pass into
Kern River.--Williamson, R.S., in Pac.Rr.Rep., V,
pt. I, 15, 1853.

Che-chah'-he-i

Tehama Co. Calif.

Name applied by Nōm'-lak-ke of Paskenta to
peak ^{about} 5 miles south of Elder Creek and north
of Paskenta rancheria on Thoms Creek. (Near
rancheria of same name). -- *Cam*

Cherokee

Place between Sweetland's and Moore's
Flat, Nevada County. -- Stat. of Calif., 1854,
222, 1854.

Fourche des Chevaux

Calif.

Tributary to R. eau claire, which flows E into R. de Trou and thence into Sacramento R., E side.

De Mofras, Carte de l'Oregon, des Californies &c, Gen'l map. 1844.

See Sacramento R.

Chick-hu-wa-pet Creek [=Kekewaka Creek] Calif.

Erroneous spelling for Kekewaka Creek (branch of main Eel River) given in War of Rebellion Records, Series 1, Vol.50, Pt. 1, p. 194, 1897.

Chico

Butte or Chico original county seat of Butte County.

· Statutes of California, 1850, 62, 1850.

· O. M. Wozencraft, Senate Ex. Doc. 1, 32d Cong., 1st Sess., pt. 3, 308, 1851.

Chico Creek

[Chico Creek]

Creek emptying into Sacramento River from the E a little W of Chico.

· Statutes of California, 1850, 101, 1850.

· Hutchings Calif. Mag. I, 494, 1857.

· O. M. Wozencraft, Senate Ex. Doc. 1, 32d Cong., 1st Sess., pt. 3, 508, 1851.

Gibbes, Map of California, 1852.

Chico Martinez Creek Kern Co. Calif.

Chico Martinez Creek, in Township 29 S,
Range 20 E, Kern Co., Calif. U.S. Geog. Board,
Apr. 7, 1909.

Childs Ferry Calif.

Former ferry across narrows at mouth of
Sutters Lake in what is now city of Sacra-
mento.--Rönggold, Map of Anchorage off Sacra-
mento City, 1850.

Chile Gulch

Calif.

Mining Camp 6 miles from Calaveras.-- Alta
California, Nov. 18, 1851.

Chimilás Rancho

Ranch in eastern Napa County, W of
Vacca [Vaca] Mountains.

· Statutes of California, 1855, 77, 1855.

Chimilles or Corral Valley

Statutes of California, 1852, 192, 1852.

Valley in E Napa County.

Statutes of California, 1855, 77, 1855 (Chimilas Rancho).

Chimney Peak

Peak about 10 miles NW of Fort Yuma. --R.S.

Williamson, map, in Ex. Doc. 129, 33d. Cong., 1st. Sess., XVIII (pt. 4), 1855.

Chinese

[Chinese Camp]

Place little NW of Jacksonville.--
Gibbes, Map of California, 1852.

Chinese Diggings [Chinese Camp]

Calif.

Audubon: Western Journal 1849-1850
202, Cleveland, 1906.

Chinatown =Dayton, Nev. (in 1860)

--History of Nevada, pub'd by Thompson & West,
159, 1881.

Chino

Calif.

Name on map of Los Angeles district, 1800-30, a
little N of Santa Ana River & SW of Jurupa.

--Bancroft, Hist. Calif. II, 352, 1885.

Chino

[Chino]

Place in W part of San Bernardino Plain.
Statutes of California, 1853, 119, 1853.

Whipple, A.W., in Ex.Doc. 129, 33d. Cong.,
1st. Sess., XVIII (pt. 2), Art. 6; 32; 1855. (Rancho de
Chino).

Chino, Rancho de [Cr.]

Whipple, A.W., in Pac. Rr. Rep., III, Art. I,
21, 1856.

China

[Chino]

Place, ^{about 10 miles} NE of Santa Ana. -- Gibbes, Map of California, 1852.

Whipple, A.W., in Pac. Rr. Rep., III, Art. II, 135, 1856.

Ord's Los Angeles Plains (map) Rept. Sen. Doc. 47, 31st Cong. 1st Sess. 1850.

Chintache Lake [= Tulare Lake]

Calif.

Name for Tulare Lake given on James Wyld's Map of Gold Region of Calif. London, 1849.

On map by J.H. Colton, 1853, frontispiece in Adventures of Capt. Bonneville, Irving 1852.

Revised edition.

Chintache, Lake

[now Tulare Lake] Calif.

Large lake in lower San Joaquin Valley.

Wilkes Exped. (map dated 1841), V, facing
p. 150, 1845. *Also text p 157.*

Lake Chintache - Fayette Robinson speaks of it
as "a" "vast body of water" the outlet of which was
the San Joaquin River. - California & its Gold Regions
p. 9, New York 1849.

Chlebnikoff [Etablissement]

Calif.

"Two leagues from Bodega" (trs.)

De Mofras, Exploration de l'Oregon,
Tome II, p. 9, 1844

Chocoalami Creek .

Calif.

In 1829 a friar, "wandering northward from S. Rafael, went up the Chocoalami stream to Lucas Point". -- Bancroft, ~~History of~~ Calif. III, 256 ft. note, 1885.

In 1829. Friar Amoroso visited the Cainemeros tribe of Indians living on the river Chocoalomi, the ~~Indian~~ name of which is now Santa Rosa

Creek. -- Robert A. Thompson, Historical and Descriptive Sketch of Sonoma Co., 70, Phila. 1877

Cholame Valley } = Bear Valley, San Benito Co., Cal.
Chalone Valley }

-- Mem'l & Biog'l Hist. of Coast Counties of Central Calif., Lewis Pub'g Co., 149, 1893.
Ed. by Henry D. Barrows.

Chow-chilla Creek

[Chowchilla River]

Creek flowing into San Joaquin River from the E.

Gibbes, Map of California, 1852.

Williamson, R.S., map, in Ex.Doc. 129, 33d. Cons., 1st. Sess., XVIII (pt. 4), 1855 (Chowchilla R.).

Blake, W.P., in Pac. Rr. Rep., V, pt. II, 16, 1857. (Chowchillas).

Chowchilla River

Calif.

Pacif. R.R. Repts. Gen. Map of Expl. & Surv. Calif. 1853.

Chowchilla River. — "Sometimes known as 'Big Mariposa'." — Marcy: Prairie Traveler, 316, N.Y. 1859.

Chowchilla: Hutchings' Calif. Mag. 48, Dec. 1860.

Chow-chille River [Chow-chil-la River]

· Adam Johnston, Senate Ex. Doc. 1, 32d
Cong., 2d Sess., pt. 3, 512, 1851.

✓ Rancherie de las Choyas

Indian village on west side at mouth
of las Choyas River, on San Diego Bay. Now be-
tween San Diego and National City.

Map 35, Atlas du Voyage de La Perouse,
1797.

Chrysopylae

[Golden Gate]

Kelly, Excursion to Calif., London, II,
265, 1851.

Chupcanes [Carquinez]

Calif.

"The strait of the Chupcanes".—
Diary of Fray Narciso Duran [entry May 14,
1817]: Exped. on Sacramento & San Joaquin
rivers, 1817: Pubs. Acad. Pacif. Coast Hist.,
Vol. 2, No. 5, p. 5, Dec. 1911.

See also Carquines, Karquines.

Churntown

Place 5 miles NNW of Fort Reading.

Beckwith, E.G., in Ex.Doc. 129, 33d. Cong.,
1st. Sess., XVIII (pt. 2), Art. 5a; 61; 1855.

Beckwith, E.G., in Pac. Rr. Rep., II, Art. II,
54, 1855.

Cienega

Calif.

Name on map of Los Angeles district, 1800-30,
located a little N of Santa Clara River.

-- Bancroft, Hist. Calif. II, 352, 1885.

Ciénegas. Rancho in Los Angeles district in
1823. -- Ibid III, 633, 1885.

Cienega Creek Kern Co. Calif.

Cienega Creek, SE corner of Township 11 N,
Range 24 W (Section 26) Kern County, Calif.
U.S. Geog. Board, Apr. 7, 1909.

Ciervo Hills Fresno & San Benito Cos. Calif.

U.S. Geog. Board, Mar. 6, 1912

Ciervo; Hills, around Ciervo Mountain,
Diablo Range, comprising that por-
tion of foothill belt extending from
Cantua Creek to Tumey Gulch, Fresno
and San Benito Counties, California.

Cimcuita

Statutes of California, 1850, 172, 1850.
Place near Santa Barbara

Cipreses, Pte. de

Cypress Point

Point at NW entrance Carmel Bay.

De Mofras, Carte de l'Oregon, des Californies, &c., 1844. Chart No. 14.

Pta. de Cipreses.—Galeano, Voyage Sutil y Mexicana, Atlas, Plano del Puerto de Monte Rey. 1802

· City of Seventy-six

(probably mine)

· Place between Poorman's Creek and
mouth of Nelson Creek [Plumas Co.].

· Statutes of California, 1853, 313, 1853.

Clamet River & Lake (or Tlamatl) [Klamath]

Latham, Proc. Philolog. Soc. Lond., VI,
82, 1854; Ibid Opuscula, 310, 1860.

Clammitt River [Klamath River]

Oregon
Calif

Peter Skene Ogden, Journal Third Snake Expd.,
1826-1827, Quart. Oregon Hist. Soc., Vol. 11,
p. 210, June 1910.

Clamuth River

Calif.

Overton Johnson & Wm. H. Winter, Route
Across the Rocky Mountains with a Description
of Oregon & California in 1843, pp. 47, 75, 135,
1846.

Clamath Valley

Klamath

{ Calif. or
Oregon

Referred to by Overton Johnson & W^m H. Winter
in their book: Route across the Rocky Mts. in 1843.

p. 47. 1846.

Clark's Station [Wawona]

Calif.

Stage station at place now known as Wawona.

Named from its proprietor, Galen Clark, who

lived there for many years (in the 60's & 70's) &

who later was Guardian of Yosemite Valley.

Clear Creek

Yuba Co.

Calif.

Near Youngs Hill.

Hutchings' Calif. Magazine, Vol. 2, No. 3. Sept. 1857.

Clear Creek

at head of navigation
W) a few miles S of Redding. Creek entering Sacramento River from the

· Statutes of California, 1851, 423, 1851.

· Kelly, Excursion to Calif., London, II,

96-97, 1851.

Clear Lake

Lake Co.

Calif.

- Statutes of California, 1852, 192, 1852.
- Large lake in present Lake County.
- Gibbs, in Schoolcraft, III, 104, 105, 1853.
- Gibbes, Map of California, 1852.

Called Laguna and Laguna Grande by the Spaniards; also Laguna Grande de Napa.

Major D. H. Vinton. -- Senate Ex. Doc. 1, 31st. Cong., 2d Sess., pt. 2, p. 253, 1850.

Hutchings' Calif. Mag. Vol. 3, p. 146, 1858.

Hutchings' Calif. Mag. Vol. 4, No. 8, 349-350, Feb. 1860 (description + fig.).

Clear Lake

Modoc Co.

Calif.

Lake in NE Calif. 25 miles from east shore of Tule Lake.

Marcy: Prairie Traveler, 284, N.Y. 1859.

Not to be confused with the much larger & better known Clear Lake of Lake Co.

Clear Lake Valleys

[Clear Lake Valley]

· Statutes of California, 1855, 77, 1855.

· Gibbs, in Schoolcraft, III, 106, 111, 1853.

(Clear Lake Valley).

Clifton

(Clinton)

Blake, W.P., in Pac.Rr.Rep., V, pt. II, 140,
1857.

Clinton

[Clinton]

· Place 6 miles ENE of Jackson [Amador
Co.]--Stat. of California, 1854, 222, 1854.

Clinton

· Town near Oakland, Alameda County.
· Statutes of California, 1854, 184²²², 1854.
1

Coachella Valley

Riverside Co.

Calif.

Coachella; valley, part of the desert lying immediately northwest of the Salton Sea, Riverside county, California. (Not Conchilla.)

U.S. Geog. Board, Jan. 6, 1909

Coarse Gold Gulch

Mining camp in Fresno County.

Hutchings Calif. Mag., III, 503, 1859.

Coast Mountains

Calif.

Coast Mountains.--J.S. Hittell, Hutchings'
Calif. Magazine, p. 259, Dec. 1858.

Coast Range

Davis, in Ex.Doc.129, 33d.Cong., 1st.Sess.,
XVIII, (pt.1) Intro., 6, 1855.

Davis, in Pacific Railroad Rep., I, ^{Art.I.} p.5, 1855.

COCHES CANYON (Sp. hog canyon)

Mr. C. M. Drake of National City writing in the Union in 1879 says the complete name is "Canada de los Coches".

Miss Elizabeth Mannix and Mr. Donal Hord say that in Mission days the padres had a hog farm in this vicinity and until quite recent times wild hogs were to be found in this vicinity.

Bancroft says "Canada de los Coches 400 varas, was granted in 1843 to Apolinaris Lorenzana".

apolaria
(Bowman)

May 15. 1883

PLACE OR THING NAMED

COUNTY

COCHES CANYON

SAN DIEGO

For what person, place, thing or event was this place named?

Who first applied the name?

If known, give date when first applied

If the name first appeared on a map or in a book give the author, title and date

Are there any other explanations of the source of this name?

Name and address of person supplying this information

Data from San Diego County Library

Conrad M. ... See opposite side

CALIFORNIA STATE

GEOGRAPHIC BOARD

Information on sources of California Place Names

COCHES CREEK (Sp. hog creek)

This creek takes its name from the
canyon of the same name.

PLACE OR THING NAMED

COUNTY

COCHES CREEK

SAN DIEGO

For what person, place, thing or event was this place named?

Who first applied the name?

If known, give date when first applied

If the name first appeared on a map or in a book give the author, title and date

Are there any other explanations of the source of this name?

Name and address of person supplying this information

Data from San Diego County Library

Copied March 1936 See opposite side

CALIFORNIA STATE

GEOGRAPHIC BOARD

Information on sources of California Place Names

Cocomengo rancho or Cocomongo

[Cucamonga]

Whipple, A.W., in Ex. Doc. 129, 33d. Cong.,
1st. Sess., XVIII (pt. 2), Art. 6; 39; 1855, also map
no. 2 (dated 1853-4) ^(pt. 4) (Cocomengo).

Cocomonga

[Cucamonga]

Whipple, A.W., in Pac.Rr.Rep., III, Art. II,
134, 1856.

Cocomongo [Cr.]

Whipple, A.W., in Pac.Rr.Rep., III, Art. I,
21, 1856.

Coco Mongo Ranch [Cucamonga.] Calif.

Marcy: Prairie Traveler, 278, N.Y. 1859.

Cocomouga's Ranch [Cucamonga] Ibid 315.

See also Cucamonga, Cucamonga, Qui-qual-mun-go

el Cojo

De Mofras, Carte de l'Oregon, des Californies, &c., 1844.

Anchorage in Santa Barbara Channel just E of Point Conception.

El Cojo (Point Concepcion)

Calif.

El Cojo (Point Concepcion), seaport on coast from which rancheros shipped hides and tallow. -- Wm. Heath Davis, Sixty Years in Calif., 1831-89, 548, San Francisco, 1889.

Rancheria del Cojo

Santa Barbara Co., Calif

Indian rancheria ^{in canyon (prob. Cañada del Cojo)} little more than a ^{league} ~~mile~~ E of Pt. Concepcion, visited by Portola Expd. in 1769 and named Rancheria del Cojo because the cacique of the town was lame. -- Costanso, Diary Portola Expd., Pubs. Acad. Pacific Coast Hist., vol. 2, no. 4, 209, 1911.

Pueblo del Temí or Cacique Cojo. -- Ibid, 307

Indian rancheria 1 league E of Pt. Concepcion.

Soldiers named it Rancheria del Cojo, but Crespi called it Santa Teresa. -- Crespi, (over)

Diary Portola Expd. in Palou's Noticia de la Nueva Calif., 2, 150; Mexico, 1874.

In 1776 the Anza Expd. halted near the Rancheria del Cojo. -- Font, Diary Anza Expd., Pubs. Acad. Pacific Coast Hist., vol. 3, no.1, 55, 113, 1913.

The name Cojo may be seen to-day on county maps. -- Zoeth Eldredge, San Francisco, I, 124, 1912.

Colby's Landing

Butte Co., Calif.

On Sacramento River above Chico and about 2 miles west of Nord on the Calif.-Oregon railroad.--Gilbert, Wells & Chambers, History of Butte Co., p. 245, 1882.

Colluma See Coloma

Calif

Spelling on Derby's map, accompanying
~~Derby's~~ Topographical Memoir Sacramento
Valley, Sen. Doc. 47, 31st Cong. 1st
Sess, Pt. 2, 1850

by Lt. Gen. H. Derby

Coloma

Calif.

A. J. McCall. - Pick and Pan. Trip to the Diggings in
1849 (Journal of Oct. 28, 1849). Reprinted from the Steuben
Courier, Bath, N. Y. pp. 27, 30, 42, 43, 1883.

Oct 28,

27, 30, 42, 43.

Coloma

Calif.

Indian name of place on So. Fork American River where gold was discovered in Jan. 1848.

Tyson, Geology of Calif. Sen. Doc. 47, 31st Cong. 1st Sess. 11, also on map, 1850.

Spelled Colluma on Derby's map, accompanying Derby's Topographical Memoir, Sacramento Valley. Sen. Doc. 47, 31st Cong. 1st Sess, Pt 2, 1850.

Spelled Culoma by Lieut. Buffum. When he arrived in Dec. 1848, it was a little settlement of 3 houses; by spring of 1849 it had grown into a large town. -- Buffum, E. Gould, Six Months in the Gold Mines, 64, 99-100, 1850.

Coloma

[Culloma]

Town on S Fork American River NW of Placerville. *County Seat Eldorado County in 1851.*

Statutes of California, 1850, 62, 1850; 1851, 176, 1851. [Culloma].

Gold was discovered at Coloma in January 1848 by James W. Marshall, a carpenter employed by Gen. John A. Sutter to build a saw mill at that point on the river. See articles by Sutter and Marshall in Hutchings Calif. Mag., II, 194-198 (by Sutter); 199-202, 1857 (by Marshall) .

Coloma

[Culloma]

Gibbes, Map of California, 1852.

Cold Springs

Calif

Little village between Coloma and Placerville,
about 6 miles from Placerville.-- Sacramento
Daily Transcript, March 2, 1851.

✓ Pointe de la Colline

Early name of Point Loma at outer entrance to San Diego Bay.

Map 35, Atlas du Voyage de La Perouse, 1797.

Columbia

[Columbia]

Place in W Tuolumne County a few miles N of Sonora and just S of Stanislaus River.

• Hutchings Calif. Mag., I, 79, Aug., 1856; Ibid III, 492, 1859.

• Statutes of California, 1854, 154, 1854.

Gibbes, Map of California, 1852.

Colorado Desert

Calif.

Colorado Desert.--J.S. Hittell, Hutchings'
Calif. Magazine, p. 259, Dec. 1858

Colorado [River]

Calif.

Humboldt, Essai Polit. Nouv. Esp., I, xxxv, 1811.

De Mofras, Exploration de l'Oregon &c, Tome I,
p. 215. 1844. Rio Colorado de
l'Occident.

Rio Colorado

[Colorado River]

• Stat. of Calif., 1854, 223, 1854.

Colton

Place on N side Stanislaus River about
25 miles from mouth.--Gibbes, Map of California,
1852.

Columbia Finger Mariposa Co. Calif.

U.S. Geog. Board, Mar. 2, 1910

Columbia Finger; mountain peak,
Mariposa county, California. (Not
Columbia's Finger.)

Columbiana

Place on W side Rio de los Plumas

[Feather River], S of mouth of Honcut Creek.--

Gibbe, Map of California, 1852.

Colusa

[Colusa]

Hutchings Calif. Mag., I, 494, 1857.

Town on W bank Sacramento River.

Gibbes, Map of California, 1852.

Colusa

Calif.

Town & County.

Named for the Patwin Indian village Kolu (also written Colu and Coru, plural Colus, pronounced ko-loos), on whose site the present town was built.

Colusi =Colusa

"Colusi. A locality of California."--School-
craft, Ind.Tribes, V, 575, 1855.

Colusi

[Colusa]

County Seat of Colusi [Colusa] County.

·Statutes of California, 1851, 179, 1851.

·O. M. Wozencraft, Senate Ex. Doc.1,
32d Cong., 1st Sess., pt.3, 510, 1851.

·Stat. of Calif., 1854, 222, 1854.

^{ok}
Colusi County [Colusa County]

Established Feb. 18, 1850 and defined.
Statutes of California, 1850, 62, 1850;
Ibid 1851, 179, 1854. - *Ibid* for 1854, 78, 1854.
Gibbes, Map of California, 1852.

Communion Creek

· Small stream named by Gibbs & McKee,
12 miles S of town of Humboldt.

· Gibbs, in Schoolcraft, III, 126, 1853.

Comptonville

Yuba Co.

Calif.

See Camptonville

Pte. de la Conception

[Point Conception]

According to Spanish chart found on
ship captured by Admiral Anson in 1743.

La Perouse, Voyage, Atlas pl. 67, 1797. ^{Also on pl. 15.}

(Pt. de la Conception on Map 1., same ref.)

Vancouver, Voyage of Discovery, 1790-95,
Lond., II, 448, 1798 (Point Conception), & Atlas
(Pta. Conception).

Conception, Point

[Point Conception]

Gibbes, Map of California, 1852.

Davis, Jefferson, in Ex.Doc. 129, 33d.
Cong., 1st. Sess., XVIII, (pt. 1) Intro., 5, 1855.

Davis, in Pacific Railroad Rep., I, ^{Art. I,} p. 5,
1855.

Concepcion, Pte. de la

[Point Conception]

De Mofras, Carte de l'Oregon, des Cal-
ifornies, &c., 1844.

Point at NW entrance to Santa Barbara
Channel, where the coast trends suddenly east.

Concepcion, Point [Point Conception]

Point at W entrance to Santa Barbara Channel.

Wilkes Exped. (map dated 1841), V, facing p.150, 1845.

Gibbes Map of California, 1852 (Point Conception).

Santa Barbara Co., Calif.

Concepcion de María Santísima rancheria

Prob. at mouth of cañada el Jolloru

Indian rancheria 2 leagues NW of Pt. Concepcion in canyon which estuary enters and meets the waters of a stream. Visited by Portola Expd. in 1769 and named Rancheria de la Espada, because an Indian stole a sword from a soldier's scabbard. Crespi says he had already named it Concepcion de María Santísima. -- Crespi, Diary Portola Exp. in Palou's Noticia de la Nueva Calif., 2, 151, Mexico, 1874.

See also Espada

Punta de Concha [=Point Avisadero] Calif.

Lieut. Ayala's First Survey and Map of the Bay of San Francisco, 1775.

Name given by Ayala or Cañizares to Point Avisadero, San Francisco Bay. -- Zoeth Eldredge, Beginnings of San Francisco, I, 50, 1912

Conchilla Valley Riverside Co. Calif.

See Coachella Valley

Concho's Valley

Calif.

Concho's Valley, near Clear Lake, named for the chief who lived there. -- Caleb T. Fay, Statement of Historical Facts on Calif., MS, Bancroft Library, 1878.

Condemned Bar

[Condemned Bar]

· Bar on N Fork American River near junction with S Fork.--Stat. of Calif., 1854, 222, 1854.

Condon Peak San Benito Co. Calif.

U.S. Geog. Board, Mar. 6, 1912 Condon; Peak (elevation 4,985 feet) 4 miles south-southeast of San Benito Mountain, at headwaters San Benito River on northwest, and White Creek on southeast, San Benito County, California.

Conejos

Place in northern part of Santa Lucia Mountains.

Hutchings Calif. Mag., III, 538, June, 1859.

Consomnes River

[Cosumnes R.]

Gunnison, J.W. & Beckwith, E.G., map (dated 1853/4), in Ex. Doc. 129, 33d. Cong., 1st. Sess., XVIII (pt. 4), 1855.

Consumnes River [=Cosumnes] California

Consumnes River.--Major D. H. Vinton: Senate Ex. Doc. 1, 31st Cong. 2d Sess. pt. II, 245. 1850.

Contra Costa

Calif.

In 1840 the name of all the country on
the east side of San Francisco Bay. --

Wm. Heath Davis, Sixty Years in Calif., 1831-
89, 103, San Francisco, 1889.

Contra Costa County Established and defined
Feb. 18, 1850. County seat Martinez. --
Statutes of Calif., 1850, 60, 1850.

Contra Costa County

Established Feb. 18, 1850 and defined.
Statutes of California, 1850, 60, 1850.

county seat Martinez.

Contracosta

Marin Co.

Calif.

"Mission of San Rafael, situated on the Contracosta"

[written as one word, with caps initial, & evidently
meaning 'opposite shore'.] - Hutchings' Calif.
Mag. p. 59, August 1860.

Contra Costa or Central Range

Blake, W.P., in Pac. Rr. Rep., V, pt. II, 139, 1857.

Contra Costa Ridge

Calif.

Contra Costa ridge: Early name applied to Berkeley Hills across the bay to the eastward of San Francisco. Spoken of as "Contra Costa ridge of the Coast Mountains", and said to be about 10 miles wide.--J.S. Hittell, Hutchings' Calif. Mag., Vol. 5, No. 4, p. 162, Oct. 1860.

Convercion, Pte. de la now Point Hueneme?

De Mofras, Carte de l'Oregon, des Californies, &c., 1844.

Point at ^{E. end} Santa Barbara Channel, SE of mouth of Santa Clara River. Now Point Hueneme? (Vancouver, Voyage of Discovery, 1790-95, Lond., II, 451, 1798 (Conversion Point), & Atlas (Pta. Conversion).

Converse's Ferry

Ferry on San Joaquin River on boundary of
Merced Co. Statutes of California, 1855, 125, 1855.

Cook's Well

Mexico

Well in Colorado Desert, 15 miles from
Colorado Desert.--Blake, W.P., in Pac. Rr. Rep.,
V, pt. II, 111, 1857.

Cook's Wells

Mexico Calif.

On Colorado Desert, 20 miles from Yuma
via Los Algodones.— Marcy: Prairie Trav-
eler, 292, N.Y. 1859.

Cooks Well.— Pacif. R.R. Repts. Gen. Map of Expl.
& Surv. Calif. 1853.

Coon Hollow.

Calif.

Mining Camp about a mile south of Placerville.—
Sacramento Union, Dec. 15, 1851.

How about the other — was limestone?

Coons

Place just S of Merced River, Mariposa
County.--Gibbes, Map of California, 1852.

Coopers Pt. Solano Co. Calif.

At Benicia, on Straits of Carquinez.--
Ringgold, Map of Strs. of Carquines and Vallejo
Bays, 1850.

Copimes River [probably Cosumnes] Calif.

"On the American fork, Feather river, and
Copimes river, there are nearly 2000 people"

[miners + prospectors]. - Fayette Robinson: Calif-
ornia and its Gold Regions, 21, NY. 1849.

{ In letter of Thos. Larkin to Jas. Buchanan, }
{ Sec. of State, dated Monterey, June 28, 1848. }

Same letter reproduced by J. Sherwood Ely, in
California, Her Wealth and Resources, p. 11, 1848

Cordilleras of California

Coast chain of mountains.

Emory, Military Recon. Ft. Leavenworth
to San Diego in 1846-47, 102, 1848.

Punta del Cordon

Calif.

Font states that the entrance of Puerto de Bodega "is formed, on this side, by the Punta del Cordon, & on the other, by the Punta de Arenas." He places Puerto de Bodega about 4 leagues N of Point Reyes in Lat $38^{\circ} 18'$. -- Pedro-Font: Diary Anza Expd. 1775-1776: Pubs. Acad. Pacif. Coast Hist. Vol. 3, No. 1, p. 69, March 1913.

Cordua's or Speeks's bar

Calif.

On Yuba River. -Lt. Geo. H. Derby: Topographical Memoir of Sacramento Valley. Sen. Doc. 47, *Part II,* 31st Cong. 1st Sess. 6, 1850.
Cordua's Bar on map.

Corners Creek

[Carneros Creek]

Creek flowing into Napa River from the
W, just above mouth.--Gibbes, Map of California,
1852.

Cornstock Lode [=Comstock Lode]

Nevada

Blake, Wm. P., Notes on Geology & Mines of Nevada
Territory (Washoe Silver Region), Quarterly Journ.
Geol. Soc. London, pp. 317-328, April 13, 1864.

Coronados, los

[Coronados Ids]

Vancouver, Voyage of Discovery, 1790-95,
Lond., II, 468, 1798, & Atlas.

· Galiano, Viage Sutil y Mexicana (1792),
Madrid, p.175, 1802.

· Wilkes Exped. Narrative, V, map (dated
1841) facing p.150, 1845.

Gibbes, Map of California, 1852.

Los Coronados

Lower Calif.

Islets ~~or rocks~~ about 15 miles S of ~~the~~
port of San Diego.

Called Los Coronados by Vizcaíno, and
islands of San Martin by Cabrera Bueno. --
Vicente Villa, Diary Portola Expd., 1769-70,
Pubs. Acad. Pacific Coast Hist., vol. 2, no.
1, 89, 1911.

De Mofras, Carte de l'Oregon, des Cal-
ifornies &c., Gen'l map. 1844.

Corral Hollow

Alameda Co., Calif.

Stream in Murray Township.-- Wm. P. Bartlett, ed., Livermore Valley, p. 6, 1878.

Corral Hollow Cr. San Joaquin Co. Calif.

Corral Hollow Creek, San Joaquin Co. Calif.
Large ~~creek~~^{creek} heading in mountainous region western side Oso Ridge, draining northwestward to Tesla, near which it turns sharply, flowing easterly and emptying into San Joaquin Valley. (Not Buenos Ayres.) U.S. Geog. Board, Mar. 6, 1912.

Corralitos

Calif.

Name on map of Monterey district, 1830, a little east of northern Monterey Bay, and near lat. 37° . --Bancroft, Hist. Calif. II, 145, 617, 1885; "place called Corralitos", p. 157.

Rancho in Santa Cruz Co. in 1836. --Ibid, III, 677, 1885.

"Jurisdiction of Branciforte never extended to Corralitos (including Salsipuedes)". --Ibid II (after Arch. Arzob. MS), 171 footnote, 1885.

Corral Valley or Chimilles

Statutes of California, 1852, 192, 1852.

Valley in E Napa County.

Corte Madeira

Calif.

Place on west side of Richardson Bay, Marin Co.

A saw-mill was erected here (~~misspelt Corte Madeira~~) by U. S. Troops in or about 1849.--
Major D. H. Vinton, Senate Ex. Doc. 1, 31st Cong.,
2d Sess. pt. II, 248, 1850. (misspelt Corte Medeira)

Maj. Robt. Allen, in his report for 1849 states
that Corte Madeira (misprinted Costa Medeira)
"is the best location probably in Calif. from
whence to derive lumber. From 5 to 6 millions
of feet may be cut at that place from the 'red
wood' that grows upon the hill-side within a
[over]

[Contd.]

mile of the 'embarcadero,' where it can with facility be transported in large flats down into the bay of San Pablo, 3 miles distant, and taken upon vessels of every class.

"The department has an indefinite lease on this timber, which empowers the quartermaster to cut any amount, the consideration being 5 dollars per 1,000 feet."--Major Robt. Allen, Senate Ex. Doc. 1, 31st Cong. 2d Sess. pt. II, 277, 1850.

Major Allen complained however that the mill required repeated repairs, and that the circular saws after 3 months use became entirely unserviceable (276).

Corte Madera Creek

Creek in Marin County emptying into San Francisco Bay just ^SW of Point San Quentin.

Polit. Code of California, San Francisco, p.463, 1897.

Canada del Corte de Madera

Calif.

San Mateo Co.

Canada del Corte de Madera; land grant four miles southwest of Stanford University, San Mateo county, California.

U.S. Geog. Board, Dec. 2, 1908

Cosume =Cosumnes

"Cosume. A locality in California."--Schoolcraft, Indian Tribes, V, 576, 1855.

^{de}
Coscumnes, Rio de las [Cosumnes River]
Kelly, Excursion to Calif., London, II,
208, 1851.

Coscumnes R. =Cosumnes R.

On map by J.H.Colton, 1853, frontispiece in
Adventures of Capt.Bonneville, Irving, 1852.
Revised edition.

Cosçumne river.— Bryant: What I Saw in Calif.
300, 1848. [Entry dated Sep.14, 1846.]

Cosumné River.— Fremont: Memoirs I, 446, 1887.
[3d Exped. 1845-1846.]

See also Kassima

Cosmenes

Calif.

"Rio Cosmenes" in Wilkes' narrative, various places, & on Wilkes' map (1841) given as Cosmenes R. -- Bancroft, Hist. Calif. IV, 244 (map), 245, 1886. (Map given).

Cosumnes R. also called Tahualmes & Macasomy. -- Bancroft, Hist. Calif. V, 106 footnote, 1886.

Cosmenes River

[Cos^uumnes River]

Wilkes Exped. (map dated 1841), V, facing p. 150, 1845.

Cosoy [= San Diego Bay]

Calif.

Indian name for Bay of San Diego.-- Informe de la Mision de San Diego, MS obtained by Benjamin Hayes from Juan Baudini, and bound in Hayes' Scrapbook, "Mission Book", Vol. I, p. 100.

Cottonwood Creek

Creek in mountains near Williamson's Pass.
--Blake, W.P., in Pac.Rr.Rep., V, pt. II, 66, 1857.

Cosumne

Sacramento Co.

Calif.

Cosumne; village, Sacramento county, California. (Not Bridge House, Cosumnes, Howells, nor McCosumne.)

U. S. Geog. Board, May 5, 1909

Cosumnes River

Sacramento Co.

Calif.

Cosumnes; river, Amador, Eldorado, and Sacramento counties, and township, Sacramento county, California. (Not Consumne, Cosumne, Cosumni, Mokesumne, nor Mokesumne.)

U. S. Geog. Board, May 5, 1909

Cosumnes, Rio d. l.

[Cosumnes River]

Gibbes, Map of California, 1852.

Gunnison, J.W. & Beckwith, E.G., map (dated 1853/4), in Ex.Doc.129, 33d.Cong., 1st Sess., XVIII(pt.4), 1855(Cosumnes R.).

Rio de los Cosumnes

Calif.

— Fremont: Expl. Expd. to Oregon & Calif. (1844), 248, 1845.

Cosumnes River

Calif.

Major D. H. Vinton.--Senate Ex. Doc. 1, 31st
Cong. 2d Sess. pt. II, 245, 1850.

Cosumes River

Calif.

Tyson:Geology of Calif. Sen.Doc.47,31st
Cong.1st Sess.7,13,15,21, 1850. Also on map.

Cosumni River Sacramento Co.

Calif.

See Cosumnes River

Cosumne River Sacramento Co.

Calif.

See Cosumnes River

Cosumnes

See Cosumne

Cotton Wood Creek

Creek emptying into Sacramento River from the W about 15 miles N of Red Bluff.

Statutes of California, 1850, 101, 1850.

Kelly, Excursion to Calif., London, II, 96, 97, 1851.

Gibbes, Map of California, 1852.

Cottonwood Creek Kern & King Cos. Calif.

Cottonwood Creek, flowing into McLure valley
from northern part of Township 25 South, Range
17 East, Kern and King Counties, Calif. U.S.

Geog. Board, Apr. 7, 1909

Cottonwood Springs, Nev. - East slope Spring Mt. Range [Charleston^{mts}]

Prelim. Rept. Expls. & Surveys Nev. & Ariz. Lt. Geo. M. Wheeler. [For 1871] 1872.
4°

Couenga [San Fernando]

Calif.

"The plain of San Fernando, or Couenga."—
Bryant: What I Saw in Calif. 390, 392, 417,
1848. [Entries of 1847.]

Covertsburg =Red Bluff, Calif.

--Article from Themis, a Sacramento (?) weekly,
in Mem'l and Biog'l Hist. of North'n Calif., 93,
1891. (Lewis Pub'g Co.)

Coweer River (or Cowe) [Kaweah River]
First of Four Creeks [= Kaweah River]
Adam Johnston, Senate Ex. Doc. 1, 32d
Cong., 2d Sess., pt. 3, 514, 1851.

Cow Camp

Camping place about 13 miles SE of
entrance to San Francisquito Pass.--Blake, W.P.,
in Pac. Rr. Rep., V, pt. II, 61, 1857.

Cow Creek

Calif.

Rept. Gen. P. F. Smith in Sen. Doc. 47, 31st Cong.
1st Sess. 83, 1850. [Creek east of present Redding]

Cow Creek. — Fremont: Memoirs, I, 477, 1847. [3d
Exped. 1845-1846.]

Cow Creek

Hutchings Calif. Mag., I, 541, 1857.

Creek in Shasta County rising in northern
Sierra and emptying into E side Sacramento
River about 12 miles SE of Redding.

Beckwith, E. G., in Ex. Doc. 129, 33d. Cong., 1st.
Sess., XVIII (pt. 2), Art. 5a; 59, 62; 1855.

Stevens, I. I., chart of map (dated 1853-4), in
Ex. Doc. 129, 33d. Cong., 1st. Sess., XVIII (pt. 4), 1855.

Beckwith, E. G., in Pac. Rr. Rep., II, Art. II,
52, 1855.

Cowe River (or Coweer) [Kaweah River]

Adam Johnston, Senate Ex. Doc. 1, 32d
Cong., ^{1st} Sess., pt. 3, 512, 1851 (First of Four Creeks).
Sfult Coweer, Ibid p. 514. = Kaweah River

Arroyo del Coyote

Calif.

The Anza Expd. traveling S from San Francisco Bay toward Monterey, followed down the Arroyo del Coyote. This was some distance before reaching Rio del Pajaro. — Pedro Font: Diary, Anza Expd. 1775-1776: Pubs. Acad. Pacif. Coast Hist. Vol. 3, No. 1, p. 109, March 1913.

Coyote, Arroyo del

[Coyote Creek]

Creek emptying into S extremity of San Francisco Bay from the SE.--Gibbe's Map of California, 1852.

Coyote Creek

[Coyote River]

River emptying into S extremity of San Francisco Bay from the south~~east~~.

Statutes of California, 1850, 124, 1850.

Gibbe's Map of California, 1852 (Arroyo del Coyote).

See also Rio Calavaros

Coyote Ridge

Inyo Co.

Calif.

U.S. Geog. Board, June 7, 1911

Coyote; Ridge, Inyo County, California, separating Coyote Creek from Bishop Creek.

Coyotes

· Ranch ten miles from "upper Santa Anna, a town situated on the river of the same name."

· Emory, Military Recon. Ft. Leavenworth to San Diego in 1846-47, 119, 1848.

· Statutes of California, 1853, 119, 1853.

Rancho Los Coyotes

Calif.

Rancho in Los Angeles Co., owned in 1830
by Pio Pico and Andres Pico. -- Wm. H. Davis,
Sixty Years in Calif., 1831-89, 593, San Fran-
cisco, 1889.

Cozzens

Sonoma Co..

Calif.

Cozzens [not Cuzzens].. Old ranch, well known
in early days, on north side of Dry Creek at
forks of road about a mile and a half below
forks of Dry & Warm Springs Creeks. [Exact
location from County Surveyor, Sonoma Co.]-*cm*

PLACE OR THING NAMED

Craizy } Peak
Craizy }

COUNTY
Siskiyou
Shasta Co.

For what person, place, thing or event was this place named?

Siskiyou Mts. 5,000'
Who first applied the name? If known, give date when first applied

Craggy Mt. Sec. 25, T 46 NR 8 WMD
If the name first appeared on a map or in a book give the author, title and date M

12 mi n.w. mount agne
Are there any other explanations of the source of this name?

Penny - map of Siskiyou Co.
Name and address of person supplying this information

CALIFORNIA STATE

GEOGRAPHIC BOARD

Information on sources of California Place Names

Crescent City

[Crescent City]

Statutes of California, 1853, 201, 1853.

Made county seat of Klamath County Jan. 28, 1854. Incorporated as a city April 13, 1854.

Statutes of California, 1854, 173, 197, 1854²²²

In 1853 called Point St. George. -- Walter Van Dyke, Statement of Recollections on Matters connected with Calif., MS, Bancroft Lib.

County seat of Del Norte County, NW Calif

Polit. Code of California, San Francisco, p. 825, 1897.

Crocker Flat

Kern Co.

Calif.

U.S. Geog. Board, Apr. 7, 1909

Crocker Flat; area lying mostly in Sections 19 and 30, Township 31 South, Range 22 East, Kern county, California.

Crocker Peak

Mono Co.

Calif.

Crocker; Peak, Mono County, California, latitude $37^{\circ} 29'$, longitude $118^{\circ} 49'$. Altitude 12,448 feet.

U.S. Geog. Board, June 7, 1911

Crosby's River = present Rush Creek

Crosby's River: Empties into south side Mono Lake.--J.R.V. in the California Scrapbook by Oscar T. Shuck, p.173, San Francisco, 1869.

apparently from Sacramento Union of Nov. 1859.

Cucaimonga ranch

[Cucamonga]

Statutes of California, 1853, 119, 1853.

Place in San Bernardino plain W of San Bernardino.

Cucaimonga ravine

[Cucamonga Canyon]

· Statutes of California, 1853, 119, 1853.

Canyon in eastern part of San Gabriel Mountains.

Cuidad de los Angeles [Los Angeles]

Calif.

Bryant: What I Saw in Calif. 261, 393,
and elsewhere, 1848. [Entries of 1846.]

Pt. Cullberg

Calif.

North of Chain I. in Suisun Bay; now
Collinsville.--Ringgold, Map of Anchorage
off New York of the Pacific, 1850.

Culloma

[Coloma]

Town on S Fork American River NW of Placer-
ville, El Dorado Co.

Statutes of California, 1850, 62, 1850.

County seat of El Dorado County in 1851.-
Statutes of California, 1851, 176, 1851.

Gold was discovered at Coloma in January
1848 by James W. Marshall, a carpenter employed
by Gen. John A. Sutter to build a saw mill at
that point on the river. See articles by Sutter
and Marshall in *Hutchings Calif. Mag.* II, ^{by Sutter} 194-198; ^{by Marshall} 199-202, 1857.

Cully Bull station --Farm on S side Noyo
River near its mouth (purchased by govern-
ment for Indian reservation purposes).

E. Steele in Rept Comm. Ind. Affrs.
for 1863, 404, 1864.

Culoma See Coloma

Calif.

Spelling by Lieut. Buffum in 1850. --
Buffum, E. Gould, Six Months in the Gold
Mines, 64, 99-100, 1850.

Cut Eye Foster's Bar

[Foster Bar]

Bar on N Fork Yuba River about 5 miles from mouth.

Statutes of California, 1852, 230, 1852.

~~Polit. Code Calif. 832, 1897 (written Cuteye Foster's Bar).~~

~~No Stat. of Calif. 1854, 222, 1854 (Foster's Bar).~~

boundary of Sierra Co

Rancho Cyante

Calif

Ranch, probably near Santa Cruz, owned in 1840 by Isaac Graham, who lived at Santa Cruz. -- Wm. Heath Davis, Sixty Years in Calif., 1831-89, 56, San Francisco, 1889.

Place names - Calif.

D

Daggett's Pass

Pass in Sierra Nevada (alt. 6824 ft.) ---

Blake, W.P., in Pac.Rr.Rep., V, pt. II, 135, 1857.

Wm.P. Blake, Notes on Geology & Mines of Nevada Territory (Washoe Silver Region), Quarterly Journ. Geol. Soc. London, pp. 317-328, April 13, 1864.

Daler's Mill

Calif.

In SE direction from Sutter's Fort.

Tyson: Geology of Calif. Sen. Doc. 47, 31st Cong.

1st Sess. 12, 1850.

Darwin Creek

Inyo Co.

Calif.

U.S. Geog. Board, June 7, 1911

Darwin; Creek, Inyo County, California, a headwater of Bishop Creek, heading in Mt. Fisk.

Davis & Atherton

Place on S side Calaveras River 25 miles E of Stockton.--Gibbes, Map of California, 1852.

Daylors

Place on N side Cosumnes River 12 miles
from mouth.--Gibbes, Map of California, 1852.

Deadman's Creek

Williamson, R.S., map, in Ex.Doc.129, 33d.
Cong., 1st.Sess., XVIII(pt.4), 1855.

Creek flowing into Mariposa River from
the S.

Dead Mountains San Bernardino Co. Calif.

U.S. Geog. Board, May 2, 1906

Dead; mountains, San Bernardino
County, Cal. (Not Black.)

Death Valley Inyo Co. Calif.

U.S. Geog. Board, Feb. 7, 1906

Death Valley; valley, Inyo County,
Cal. (Not Amargosa Desert nor
Lost Valley.)

Death's Valley [Death Valley, Inyo Co.] Calif.
Taylor, A.S. - Calif. Farmer, Nov. 1, 1861.

Deep Creek

[Deep Creek]

Creek emptying into Pi-pi-yuma Creek
[Kaweah Creek] from the SW.--Williamson, R.S.,
map, in Ex.Doc. 129, 33d. Cong., 1st. Sess., XVIII
(pt. 4), 1855.

Deer Creek

[Deer Creek]

Creek emptying into Sacramento River from the NE, about 18 miles S of Red Bluff.

Statutes of California, 1850, 101, 1850.

Navigable in 1850 from its mouth to house of Peter Lassen (Ibid).

Gibbes, Map of California, 1852.

Deer Creek

[Deer Creek]

Place on creek of same name, little SW of El Dorado, *Eldorado Co.*

Stat. of Calif., 1854, 222, 1854.

Deer Creek

[Deer Creek]

Creek emptying into Yuba River from the
E, Nevada County.--Stat. of Calif., 1854, 222, 1854.

Deer Creek, tributary of Yuba

Calif.

A. J. McCall. - Pick and Pan. Trip to the Diggings in 1849.
(Journal of Sept. 22, 1849). Reprinted from the Steuben
Courier, Bath, N. Y. p. 8, 13, 1883.

Sept 22 p 8, 13.

Deer Flat

Hutchings Calif. Mag., I, 540, June, 1857.

Flat on Deer Flat Creek at head of N Fork Battle Creek, on NW slope Mt. Lassen (alt. 4500 ft.).

Beckwith, E.G., in Ex. Doc. 129, 33d. Cong., 1st. Sess., XVIII (pt. 2), Art. 5a; 58; 1855.

Beckwith, E.G., in Pac. Rr. Rep., II, Art. II, 51, 1855.

Point Defiance

Place between lower crossing of Deer Creek and French Corral, Nevada County. -- Stat. of Calif., 1854, 222, 1854.

Pte. Delgada

Point just south of Cape Mendocino, a little below latitude 40° . La Perouse, Voyage, Atlas, pl. 3, 1797.

Pta. Delgada. Ibid., Pl. 15

Pta. del Gada, Pl. 16

Ple. del Gada, Pl. 31

De Moiras Carte de l'Oregon, les Californies, ~~etc.~~^{de}
1844. First point south of Cape Mendocino; also repeated farther S, a little N of lat. 39°

Delgado, Point

[Point Delgada]

Wilkes Exped. Narrative, V, map (dated 1841) facing p. 150, 1845.

Point shown on Wilkes map as SE of Cape Mendocino.

Delgada, Punta

De Mofras

1844

General Map

Point on coast just North of 39°
apparently Navarro Head

Del Norte County

Original county seat Crescent City.

"Statutes of California, 1857, 35, 1857."

Rancho del rey

Calif.

Rancho del rey, mentioned repeatedly by Bancroft, was where Salinas city now stands.

-- Bancroft, Hist. ~~Calif.~~ Calif. II, 230 ft. note & 233, 1885.

Dépôt Camp in the Tejon

Calif.

13 miles from the summit of Tejon Pass.

Marcy: Prairie Traveler, 316, N.Y. 1859.

Descanso

Calif.

Name on map of San Diego district, 1800-30, located in Lower Calif. near coast, considerably south of 33° lat. and on or near 117° long. — Bancroft, Hist. Calif. II, 105, 1885.

Destruction River [= northern Sacramento] Calif.

Name for northern Sacramento given on James Wyld's Map of Gold Region of Calif., London, 1849.

Devil's Hackle

Calif.

Name given to bend in Sacramento River just above Colusa.--Wells and Chambers, History of Butte County, p.201, 1882.

Devilwater Creek

Kern Co.

Calif.

Devilwater; creek, flowing northeasterly through north half of Township 28 South, Range 19 East, Kern county, California. (Not Devil Water.)

U.S. Geog. Board, Apr. 7, 1909

Devil Water Creek

Kern Co.

Calif.

See Devilwater Creek

Devil Peak

Clark Co.

Nevada

U.S. Geog. Board, Nov. 6, 1912

and Dec. 4, 1912

Devil; Peak, near southern end Spring Mountain, Clark County, Nevada. (Not Big Devil, Diablo Grande, Look-out, nor Mount Diablo.)

Devils Gate

Nevada

Blake, Wm. P., Notes on Geology & Mines of Nevada Territory (Washoe Silver Region), Quarterly Journ. Geol. Soc. London, pp. 317-328, April 13, 1864.

Devils Den

Kern Co.

Calif.

Devils Den; rock formation in Section 20, Township 25 South, Range 18 East, Kern county, California.

U.S. Geog. Board, Apr. 7, 1909

Devil's Castle

High rocks a little W of upper Sacramento River at crossing of boundary between Siskiyou and Shasta Counties.

Statutes of California, 1852, 233, 1852.

Devil's Castle

Calif.

In Sacramento canyon.--Joaquin Miller, Life Amongst the Modocs, p. 259, London 1873.
[Same as Castle Rock or Castle Crags.]

Diablo, Mt.

[Mt. Diablo]

Peak in the Coast Range ("lat. $37^{\circ} 50'$ ";
"alt. 3760 ft.").

John S. Hittell, Hutchings Calif. Mag.,
III, 357, Feb., 1859.

Gibbes, Map of California, 1852 (3765 ft.).

Williamson, R.S., map, in Ex. Doc. 129, 33d.
Cong., 1st. Sess., XVIII (pt. 4), 1855 (Mt. Diabolo).

Williamson, R.S., in Pac. Rr. Rep., V, pt. I, 10, B53

Whipple, A.W., in Pac. Rr. Rep., III, Art. III,
39, 1856.

Diablo Creek

Creek in Contra Costa County flowing
into Neuces Creek.

Polit. Code of California, San Francisco,
p. 463, 1897.

Diablo Grande

Clark Co.

Calif.

See Devil Peak

Diablo, P^{ta} del

De Mofras

1844 (Chart 16)

North Side Golden Gate = Present
point of same name

Monte Diablo

Calif.

Major D. H. Vinton.--Senate Ex. Doc. 1, 31st
Cong. 2d Sess., pt. II, 251, 1850.

Diablo, Mt.

2.

[Mt. Diablo]

Blake, W.P., in Pac. Rr. Rep., V, pt. II, 5, 1857.

Monte de Diablo

[Diablo Mts.]

Calif.

South of Carquinez Straits, E of San
Francisco Bay.

De Mofras, Carte de l'Oregon et des
Californies, etc. Map 16. 1844

See Sierra de los Bolbones

Diablo Valley

Blake, W.P., in Pac.Rr.Rep., V, pt. II, 6, 1857.

M. del Diablo [Mount Diablo]

Calif.

Map of San Francisco Bay Region, from Records
of Mission San Jose, 1824.

Cal MS 4

Plano topografico de la
Mision de San Jose 1824

over

M. del Diabolo. 1 legua s.
of Bahia de Amysunes
long. $122^{\circ} 5'$ lat.

isolated.

Diablo, Monte, valley

R.S. Williamson, in Pac. Rr. Rep., V, pt. I, 11, 1853

Diablo Ridge

Hutchings Calif. Mag., III, 357, 1859.

Inner coast range from Mt. Diablo south.
(comprising Livermore and Pacheco Passes). 140

Blake, W.P., in Pac. Rr. Rep., V, pt. II, 139,
1857 (Diablo range).

Diablo, Punta

[Point Diablo]

Point on N shore of Golden Gate.

Kelly, Excursion to Calif., London, II,
265, 1851.

Diablo Mountains

Kern Co.

Calif.

U.S. Geog. Board, May 15, 1908

Diablo; range of mountains in California extending from Carquinez Strait southeast to Antelope Valley in northwest Kern County. (Not Monte Diablo, Mount Diablo, nor Sierra del Monte Diablo.)

Diablo Valley

(Contra Costa Co.)

Calif.

Diablo Valley: Valley in present Contra Costa County.--J.S. Hittell, Hutchings' Calif. Mag., Vol. 5, No. 4, p. 166, Oct. 1860.

Diamond Springs

Place in Eldorado County, already established in 1852.

Hutchings Calif. Mag., II, 63, Aug., 1857.
Stat. of Calif., 1854, 222, 223, 1854.

Dickinson's Ferry

Ferry at head of navigation on Tuolumne River. - Stat. Calif. 1854, 82, 1854.

- Polit. Code of California, San Francisco, p. 462, 1897.

Dicks Creek

Kings Co.

Calif.

See Avenal Creek

Dickson Creek

Creek flowing into Eel River from the
E just N of junction of forks.--Gibbes, Map
of California, 1852.

Dillon Pt.

Solano Co.

Calif.

On Carquinez Strait, at W entrance of
Southampton Bay.

Called Malek-ad-el Pt. on Ringgold's Map of
Straits of Carquines and Vallejo Bay, 1850.

Dinsmore Canyon Santa Barbara Co.

Calif.

See San Ysidro Canyon

Disappointment S[lough]

Slough flowing into E Channel San Joaquin River from the E 5 miles from mouth.--Gibbes, Map of California, 1852.

Ringgold, General Chart of S.F. Bay Region to Sacramento, 1850.

Disturnell Map of Mexico 1847 [incl. Calif.]

The western part of this map (from western edge of Great Plains to Pacific Ocean) reproduced photographically by U.S. Geological Survey, issued in pocket of U.S.G.S. Bull. 689, Boundaries, Areas, &c. of U.S. by E. M. Douglas, 1923.

Q 675
A 4

Doaks Ferry

On East Channel of San Joaquin River above
San Joaquin.--Ringgold, General Chart of S.F.
Bay Region to Sacramento, 1850.

Docks

Place on W side San Joaquin River 10
miles S of Stockton.--Gibbes, Map of California,
1852.

Dogtown =Magalia, Butte Co., Calif.

--Hist. of Butte Co., by Harry L. Wells, p.252, ~~18~~
1882. (In Vol. II, but 2 vols. are bound together
with continuous paging.)

Laguna de los Doleres

La Perouse. Voyage, Atlas pl. 33, 1797

Nta. Sra. de los Dolores

Moraga's expedition of 1806 discovered a river NW of the Merced River 7 or 8 leagues. They named it Dolores because discovered on "the Dolores of September."--P. Pedro Muñoz, Diary, 1806, Arch. Sta. Barbara, Vol. 4, p 13, 1806-1821.

Priestley identifies this river as the Tuolumne,

Arroyo de los Dolores

Calif.

Stream on east side of San Francisco peninsula, not far south of port of San Francisco. Pedro Font: Diary, Anza Expd. 1775-1776: Pubs. Acad. Pacif. Coast Hist. Vol. 3, No. 1, p. 75, Mch. 1913.

• Rio Dolores or Putos Creek [Putá Creek]
• Gibbs, in Schoolcraft, III, 109, 1853.

Domengine Creek Fresno Co. Calif.

Domengine Creek, heading near Joaquin Rocks
draining southeastern arm of Ragged Valley,
emptying into San Joaquin Valley, Fresno Co.
Calif.-- U.S. Geog. Board; Mar. 6, 1912.

Don George (ferme)

Calif.

Vicinity Fort Ross.

De Mofras, Exploration de l'Oregon,
Tome II, p. 13, 18. 1844.

[Don Jorje Tschernick]

Don Jorje Tschernick

Calif.

See Don George

Don Pedro's Bar

[Don Pedro Bar]

Gibbes, Map of California, 1852.

Bar on Tuolumne River, $17\frac{1}{2}$ miles S
of Sonora.

Don Pedro's Bar

Calif.

On Tuolumne river.-- Audubon: Western
Journal 1849-1850, 224, Cleveland, 1906.

Dos Hermanos Islands [The Brothers Ids.]

Two small islands in Contra Costa County off San Pablo Point, in passage between San Francisco and San Pablo Bays.

- Statutes of California, 1850, 60, 1850;
- *Lbid for 1854, 121, 1854.*

Dos Piedros

Now Two Rocks House

Two rocks between which passes the N boundary of Marin County.

- Statutes of California, 1850, 60, 1850.
Point 6 or 8 miles WNW of Petaluma, at cross roads.

• Statutes of California, 1854, 121, 1854
(Dos Piedras).

Dotan's Bar

[Dotons Bar]

Bar on N Fork American River above
junction with S Fork.--Stat. of Calif., 1854, 222,
1854.

Double Peaks

Mountain 17 miles WSW of Eureka.--
Gibbes, Map of California, 1852.

Double Springs

County Seat, Calaveras County.

Statutes of California, 1850, 263, 1850.

Changed from Pleasant Valley, originally named as the County Seat. - Ibid 63.

·Ibid, 1854, 222, 1854.

Place 8 miles S of Jackson.--Gibbes, Map of California, 1852.

Dougherty postoffice (^{town}~~near~~ known as Dublin) Calif.

Dougherty: On west side of Amador Valley in Alameda County. Named from an early ranchman who was said to own about 4,000 cattle. May 14, 1860, Dougherty's ranch was the scene of a rodeo, where it is said that some 8,000 cattle were rounded up.--J.S. Hittell, Hutchings' Calif. Mag., Vol. 5, No. 4, pp. 165-166, Oct. 1860.

Douglass & Raney

Place on S side Calaveras River 25 miles
E of Stockton.--Gibbes, Map of California, 1852.

Downieville

[Downieville]

- Original county seat of Sierra County.
- Statutes of California, 1852, 231, 1852.
- Town in canyon on N bank N Fork Yuba River.
- Stat. of Calif., 1854, 222, 1854.

Downieville

Calif.

Bates: Four Years on Pacif. Coast,
, 1857. [5th Ed. 209 & elsewhere, 1858]

Downingville

[Downieville]

Gibbes, Map of California, 1852.

Dragon Rocks

Cluster of rocks off Point St. George.

Vancouver, Voyage of Discovery, 1790-95,
Lond., I, 202, 1798. (named by Vancouver in 1792).

Drake, Bay of Sir F. [Drakes Bay]

Bay E of Point de los Reyes [Point
Reyes].

Vancouver, Voyage of Discovery, 1790-95,
Lond., Atlas, 1798.

Gibbes, Map of California, 1852 (Sir.
F. Drake's Bay).

Drakes Point

Solano Co.

Calif.

Drakes; point between Putnam
Peak and Vacaville, Solano County,
California.

U.S. Geog. Board, Mar. 4, 1908

Dry Creek

Sacramento Co.

Calif.

See Linda Creek

Dry Creek

Creek emptying into Cosumnes River from
S, near mouth.--Gibbes, Map of California, 1852.

Dry Creek

[Dry Creek]

Creek flowing into Merced River from
the N, 10 miles from mouth.--Gibbes, Map of
California, 1852.

Blake, W.P., in Pac.Rr.Rep., V, pt.II, 12,
1857.

Dry Creek

Creek flowing into S. Joaquin from the S?

Blake, W.P., in Pac. Rr. Rep., V, pt. II, 25,
1857.

Dry Creek

[Dry Creek]

Creek flowing into Tuolumne River from
the N about 15 miles from mouth. -- Gibbes, Map
of California, 1852.

Dry Creek

[Dry Creek]

Statutes of California, 1850, 63, 1850.

Creek traversing present Amador County; then forming part of N boundary between Sacramento and San Joaquin Counties, and emptying into lower Moquelumne River.

Dry Diggins on Weaver Creek [= Weber Cr.] Calif.
A. J. McCall. - Pick and Pan. Trip to the Diggings
in 1849. (Journal Oct. 17, 1849). Reprinted from Steuben
Courier, p. 22, 1883.

Same as Hangtown and Placerville.

Drytown

[Drytown]

Town on Dry Creek, a little NW of Amador,
Amador County.

.Stat. of Calif., 1854, 222, 1854.

R. Dubreuil

Calif.

Tributary, Sacramento R., flowing W.; E side.

De Mofras, Carte de l'Oregon, des Califor-
nies &c. Gen'l map. 1844.

See Sacramento R.

Duck Valley

Lincoln Co.

Nevada
~~Calif.~~

See Lake Valley

Puerto Dulce

Calif.

On east side of San Francisco Bay about 24 leagues NW of lower end of bay. --Pedro Font: Diary, Anza Expd. 1775-1776: Pubs. Acad. Pacif. Coast Hist. Vol. 3, No. 1, p. 79, March 1913. [*In lat. 38° 5' 1/2', p. 83.*]

Dume, Point

[Point Dume]

Named by Vancouver in 1793.

Lond.,

Vancouver, Voyage of Discovery, 1790-95,
II, 464, 1798, & Atlas.

Dunn Peak

Solano Co.

Calif.

See Dunns Peak

Dunns Peak

Solano Co.

Calif.

U.S. Geog. Board, May 6, 1908

Dunns; peak (jutting into Vaca Valley, on the east side, midway of the valley), Solano County, California. (Not Dunn, Parks, nor Smith.)

Durkee's Ferry

[Durkees Ferry]

Ferry on Klamath River at junction with Trinity River.--Gibbs, in Schoolcraft, III, 135, 145, 1853.

Duxbury Point and Reef Marin Co. Calif.

U.S. Geog. Board, Jan. 5, 1916 Duxbury; Point and Reef, coast Marin
County, California.

END OF REEL.

PLEASE

REWIND.