

特60

798

京都名所圖會 上

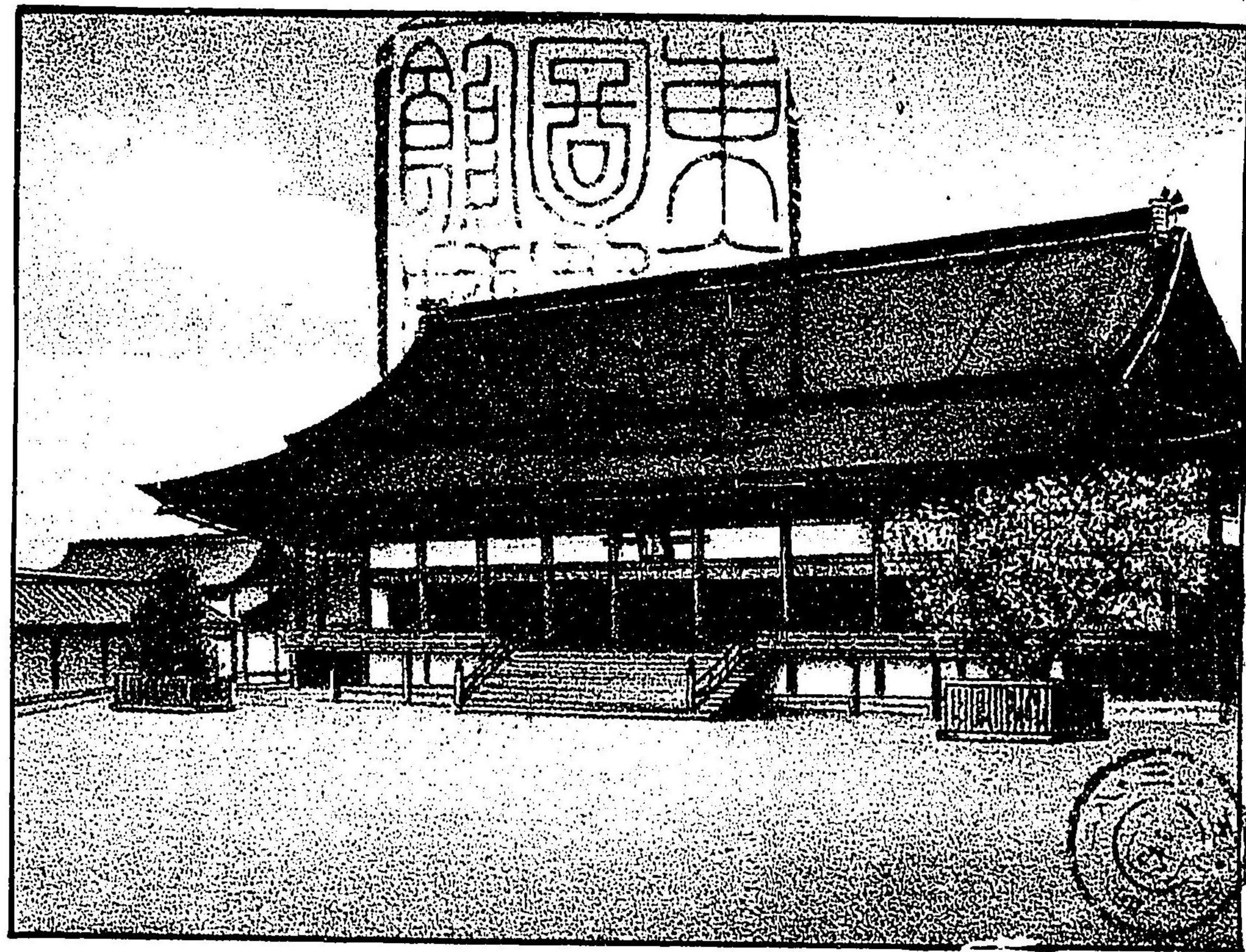



東馬館





西本願寺

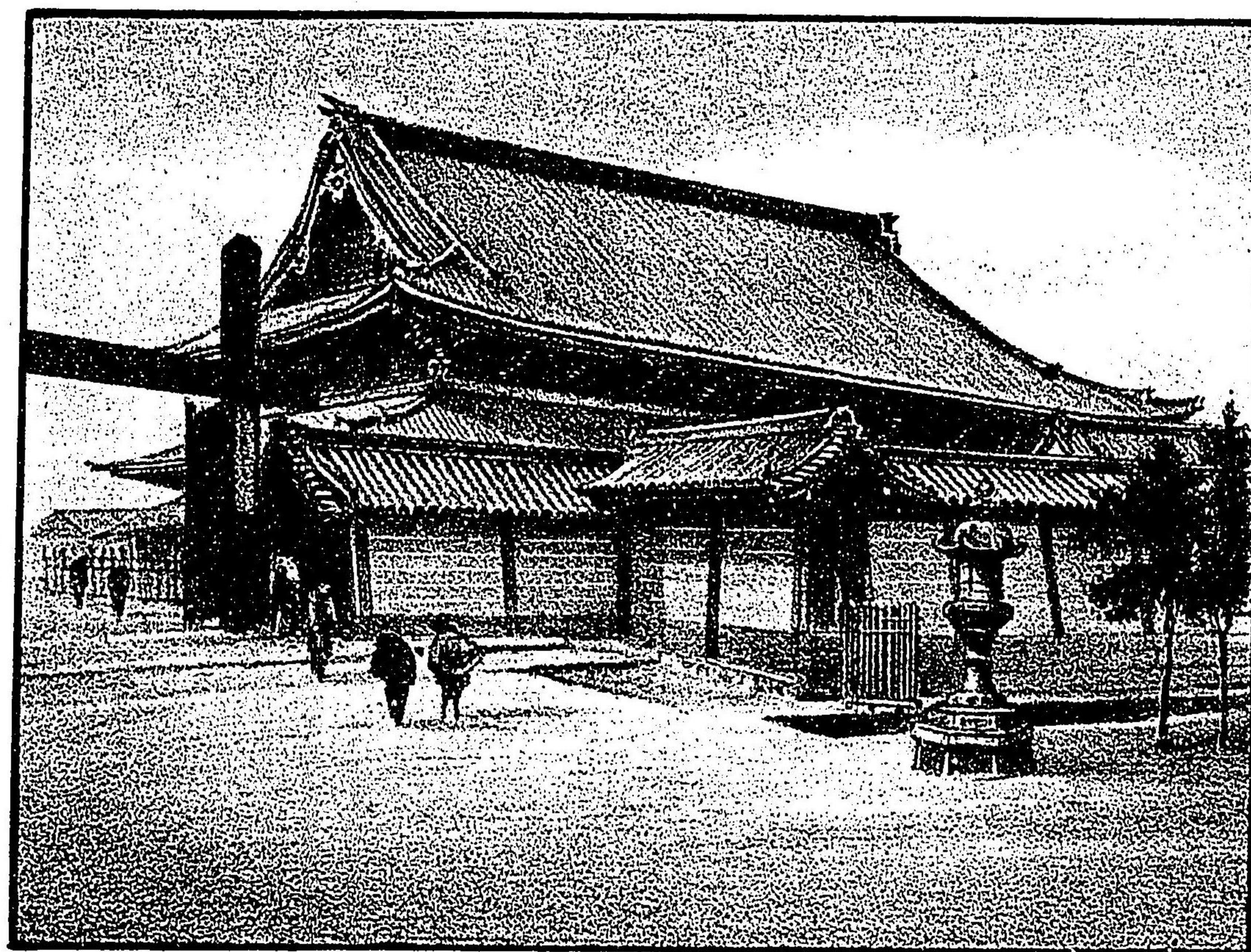

東本願寺



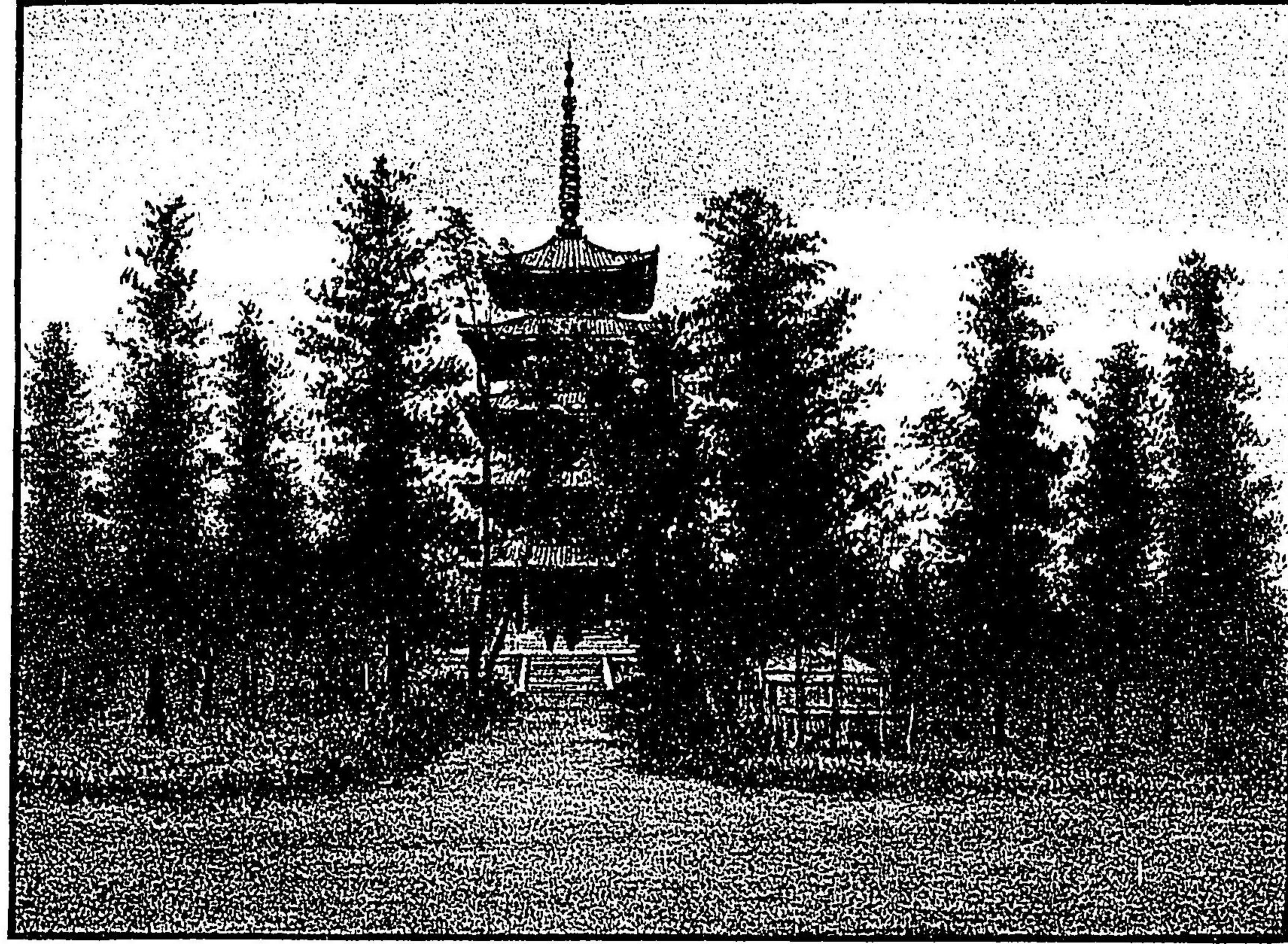

東寺

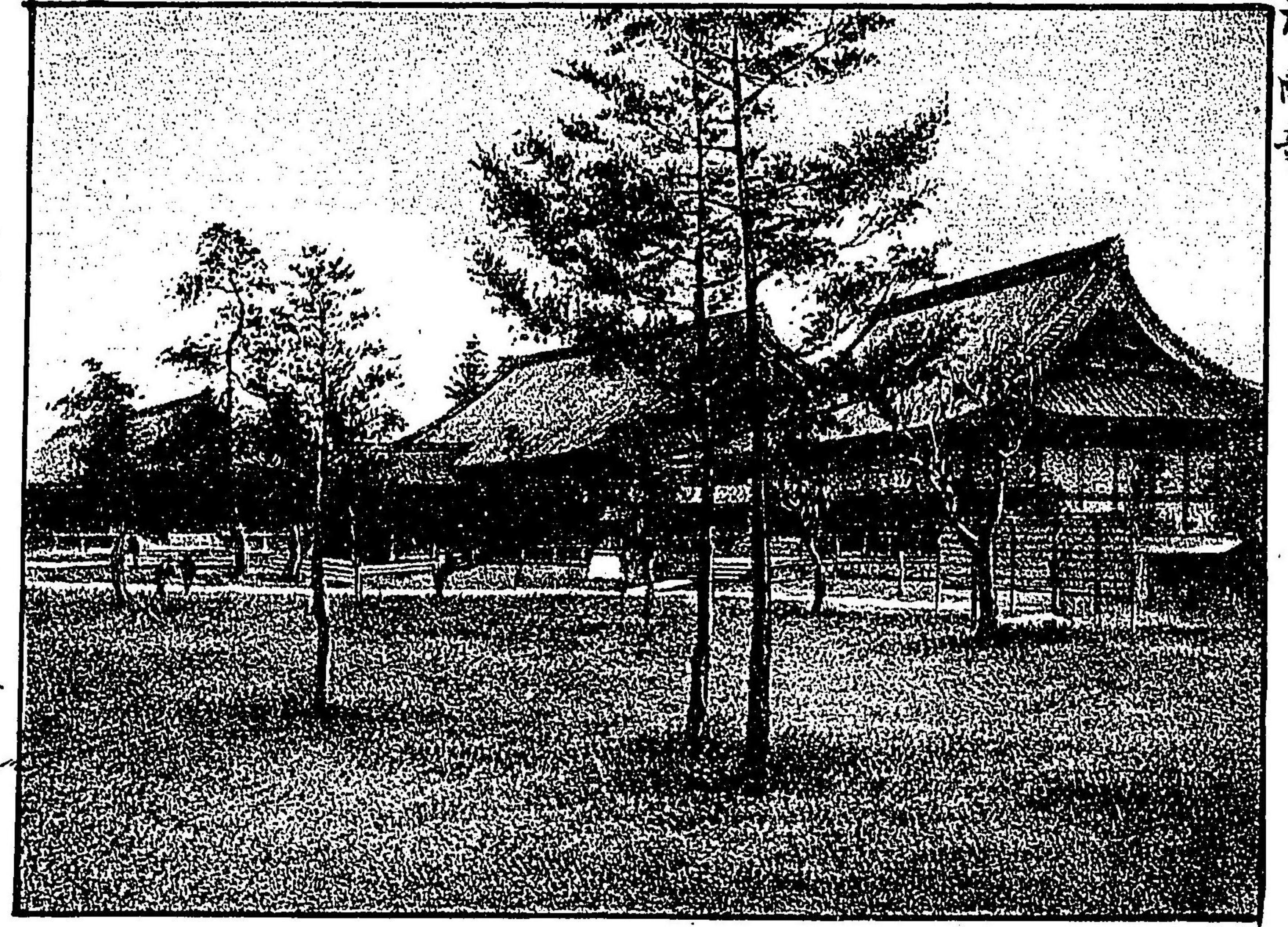

本國寺



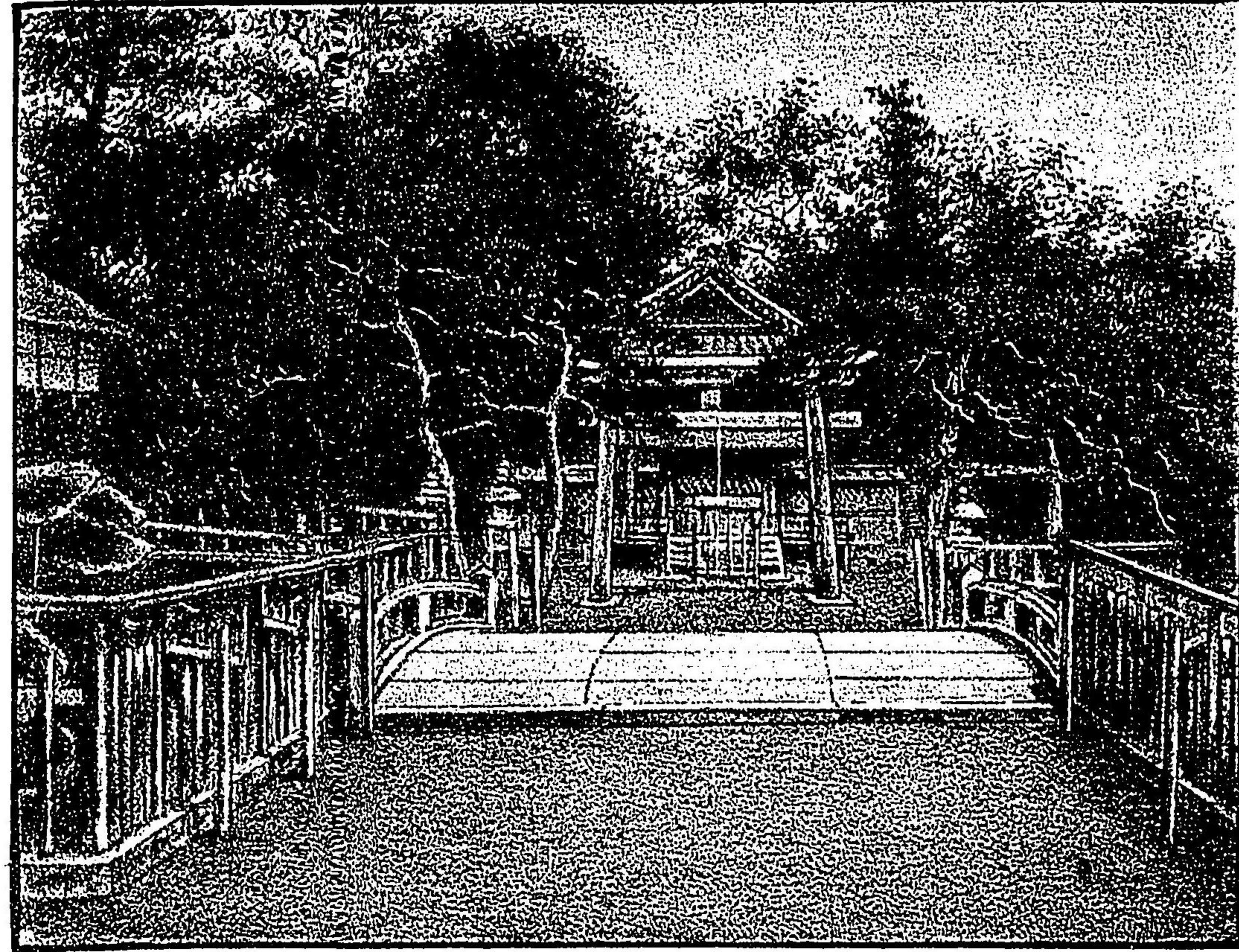

神泉苑



島原



白雲寺南門

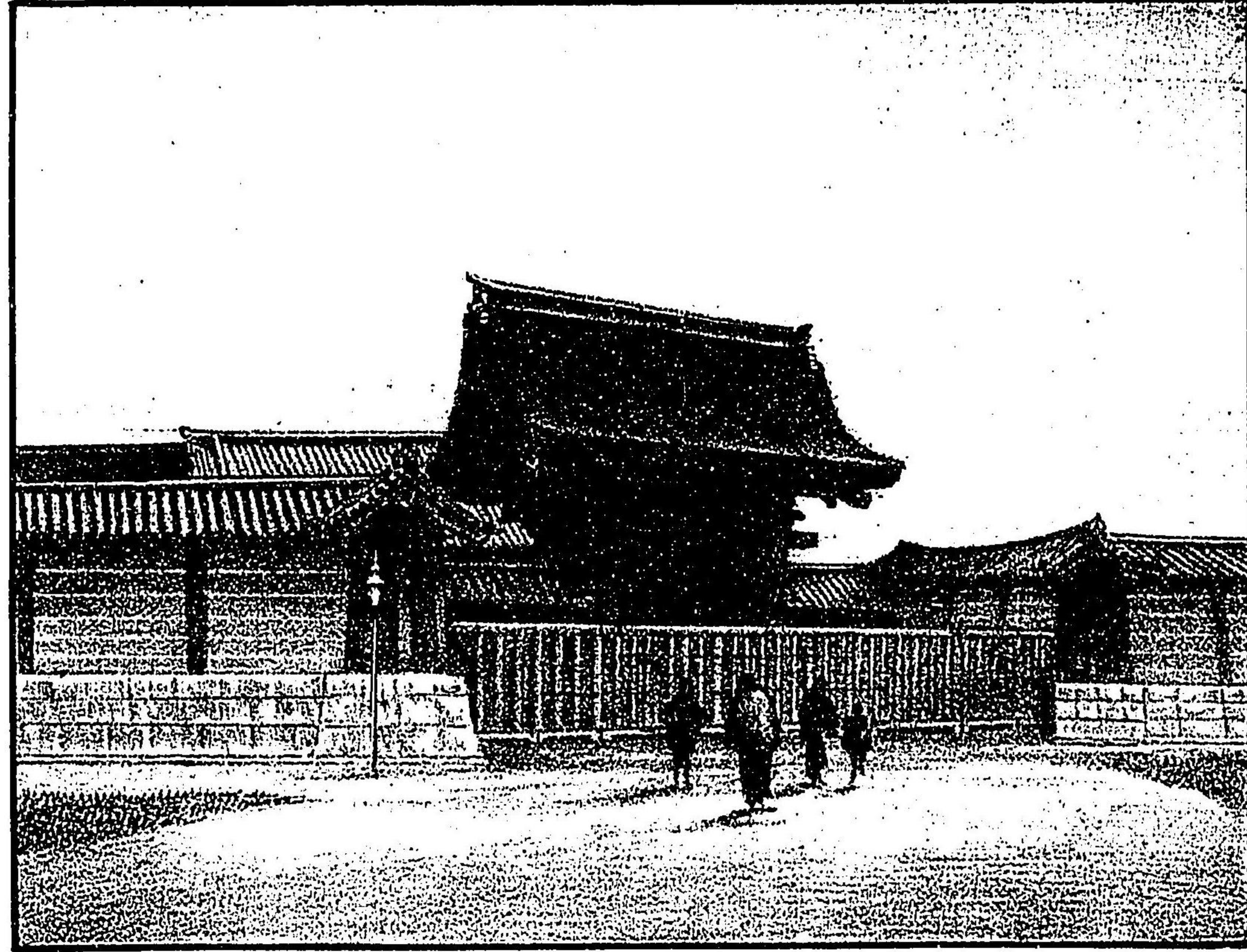

二余雜宮

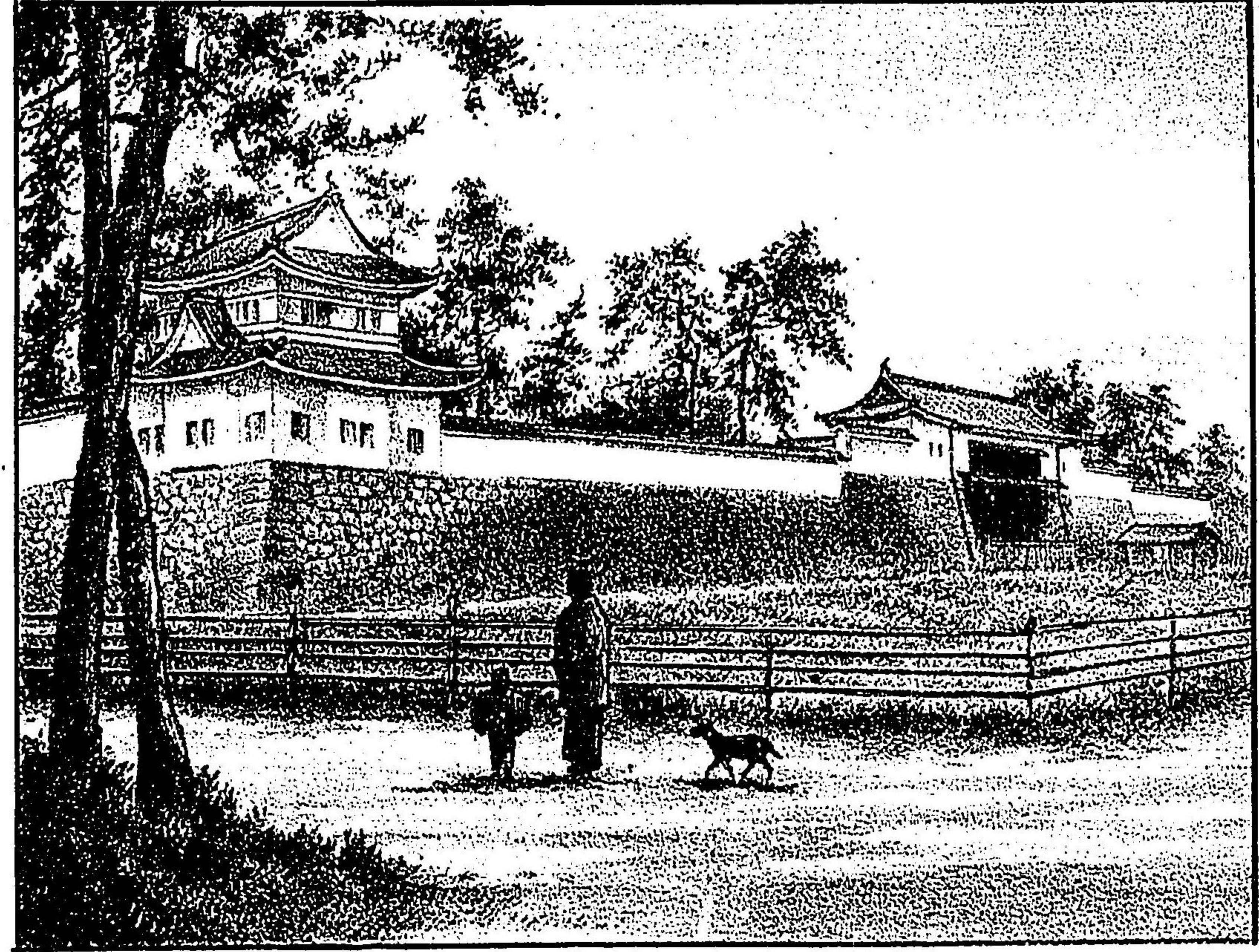



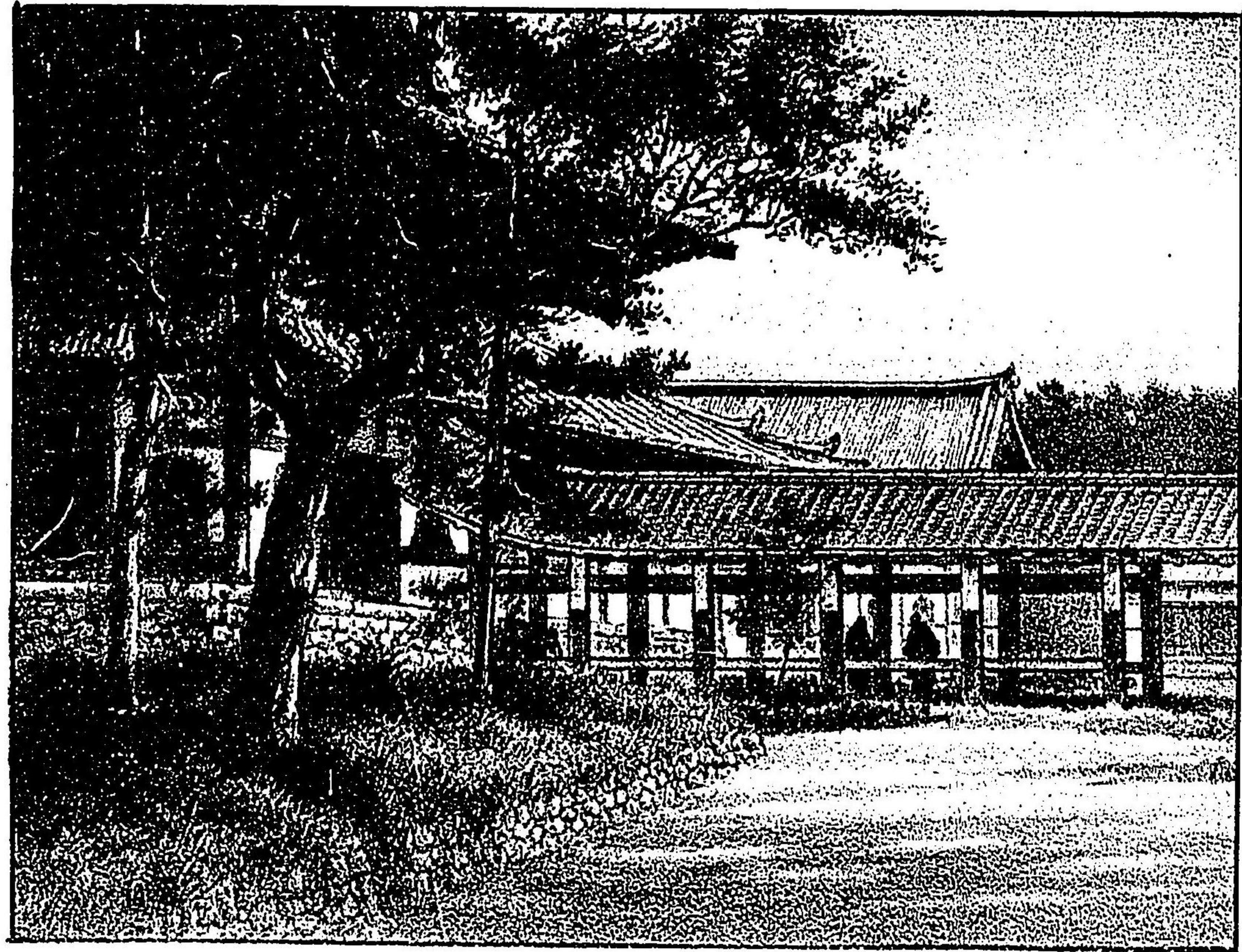

仙洲御所



仙洲御所



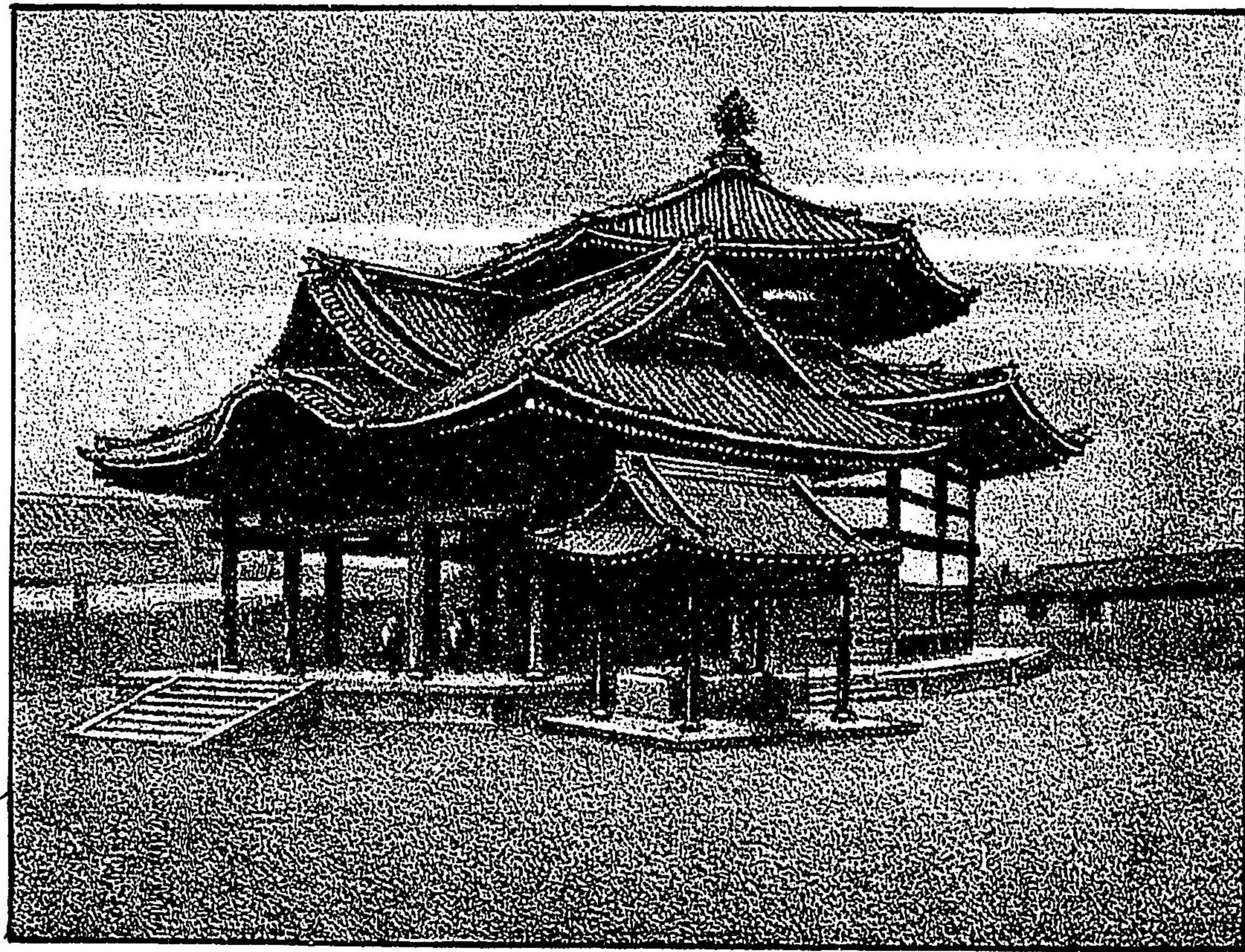

六角堂

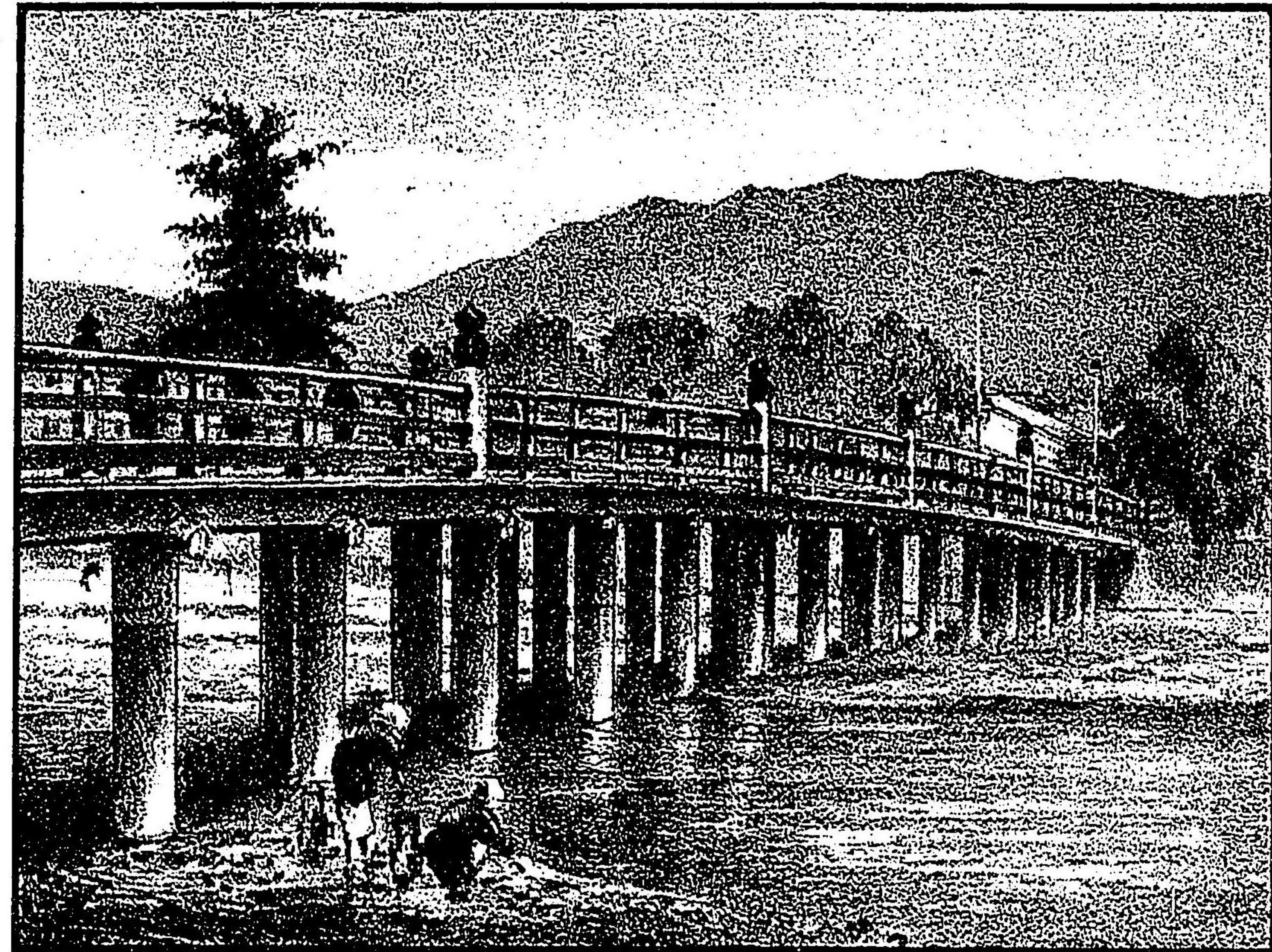

三糸大橋



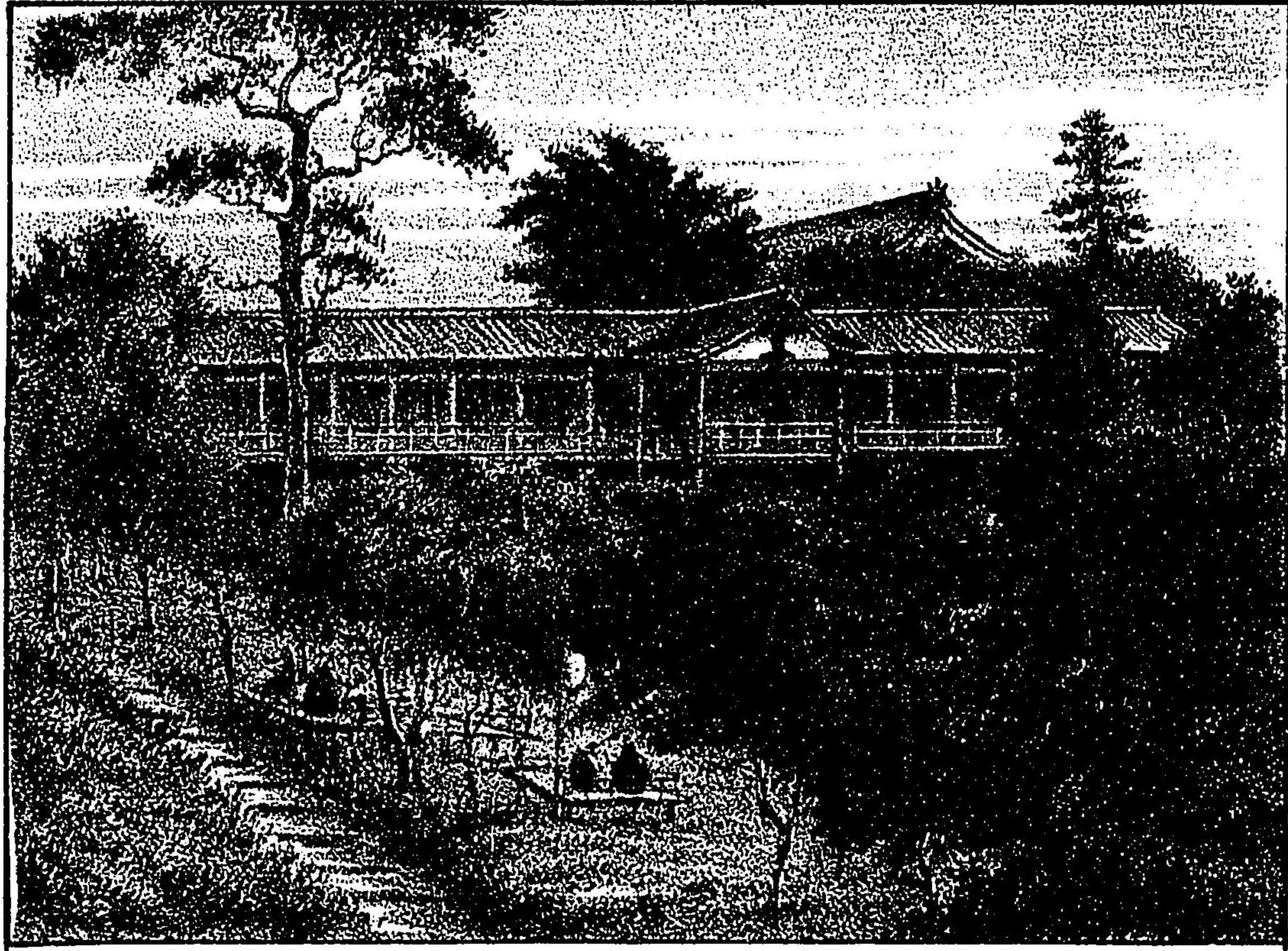

東福寺通天橋



六通海寺

六通海寺



泉涌寺

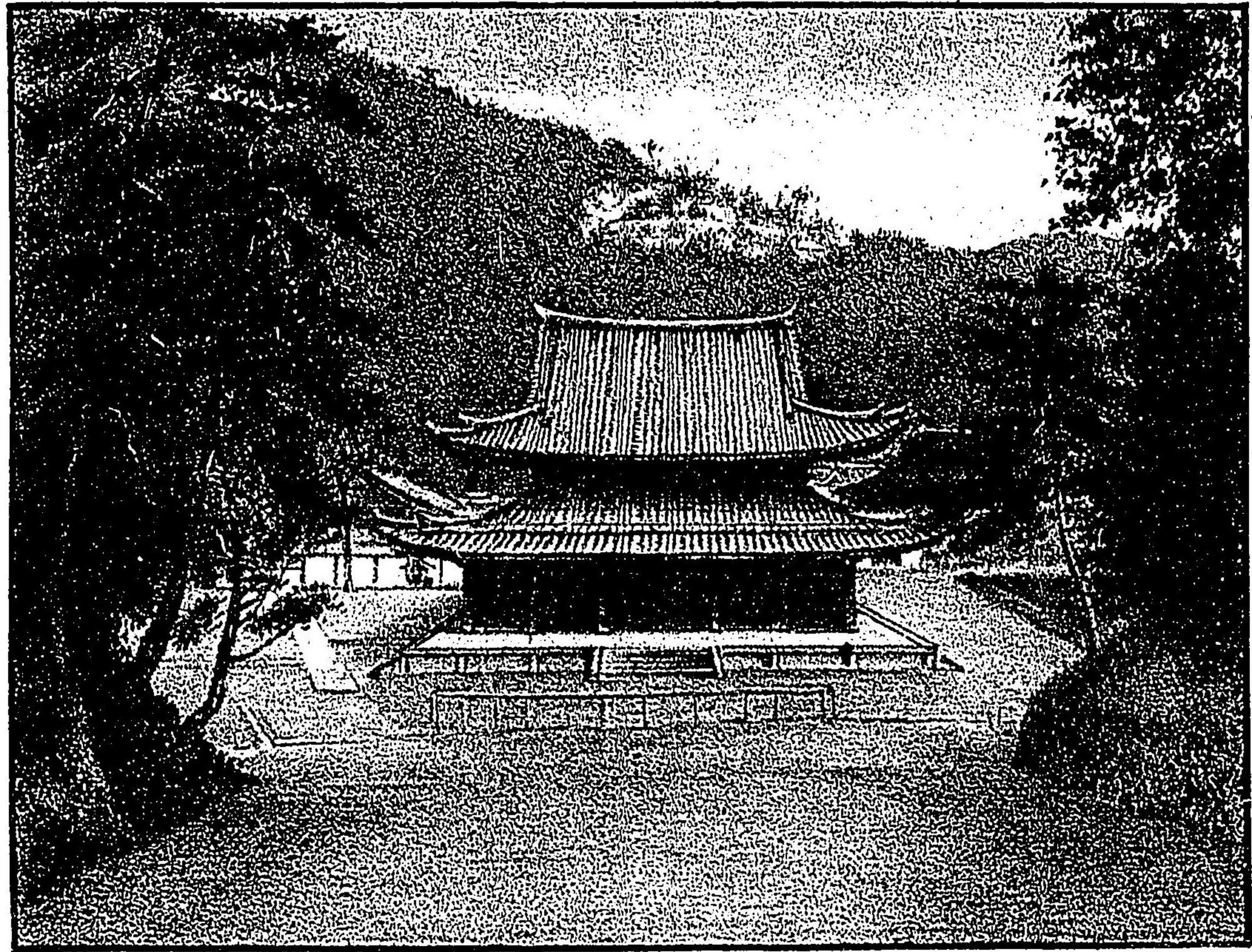

今燕群





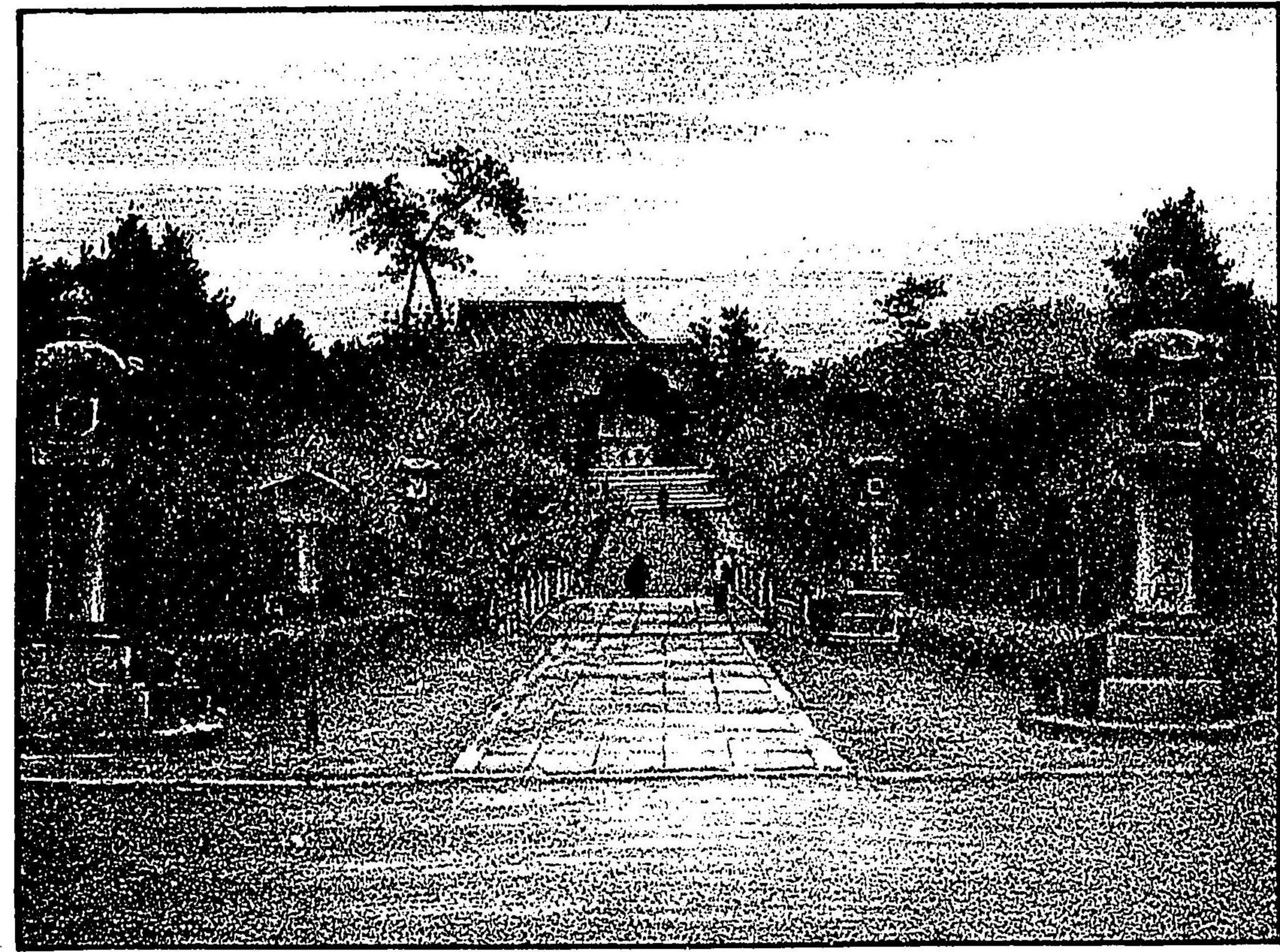

西天谷



三十三堂



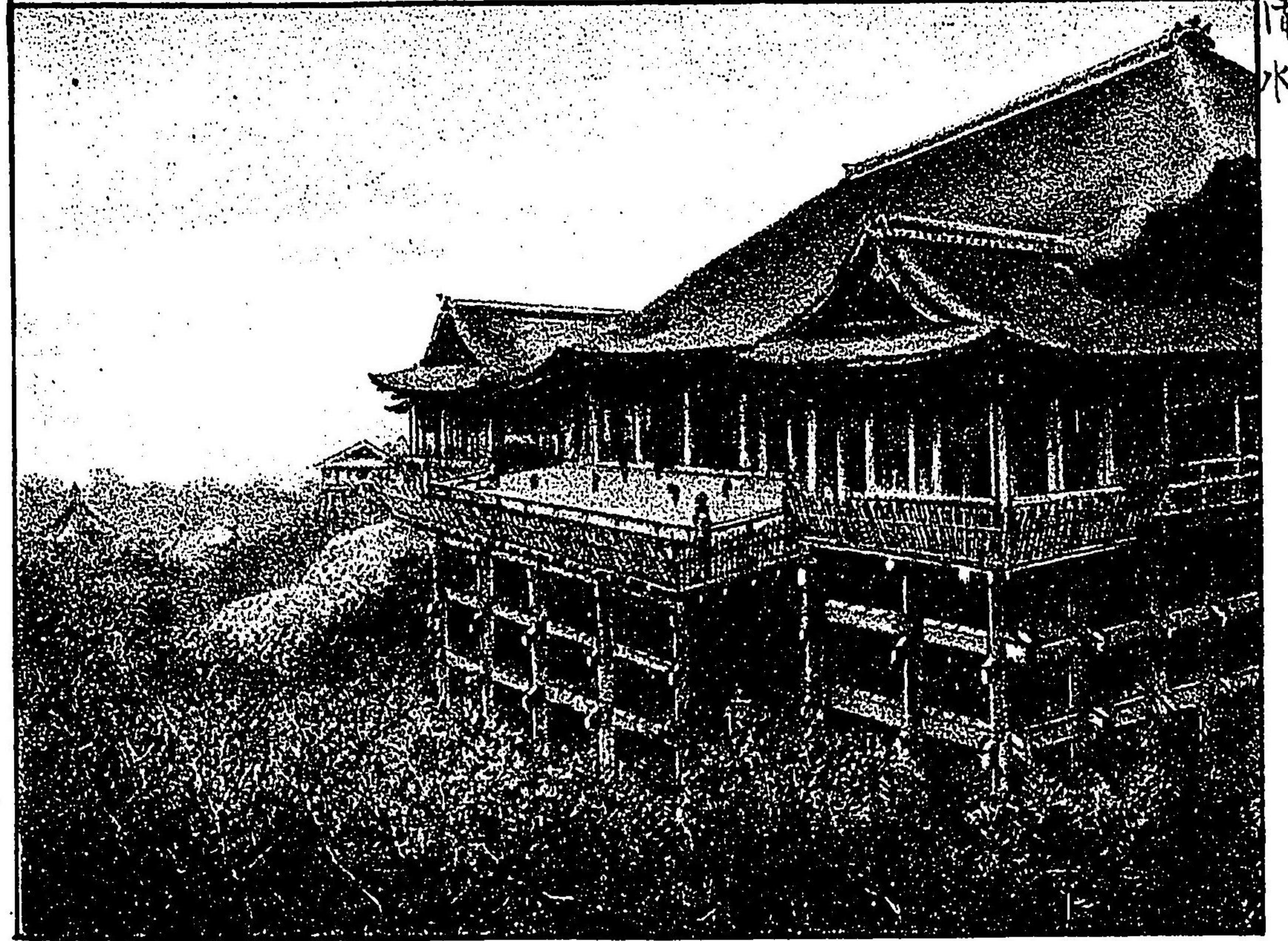

清水

八坡塔 招魂社





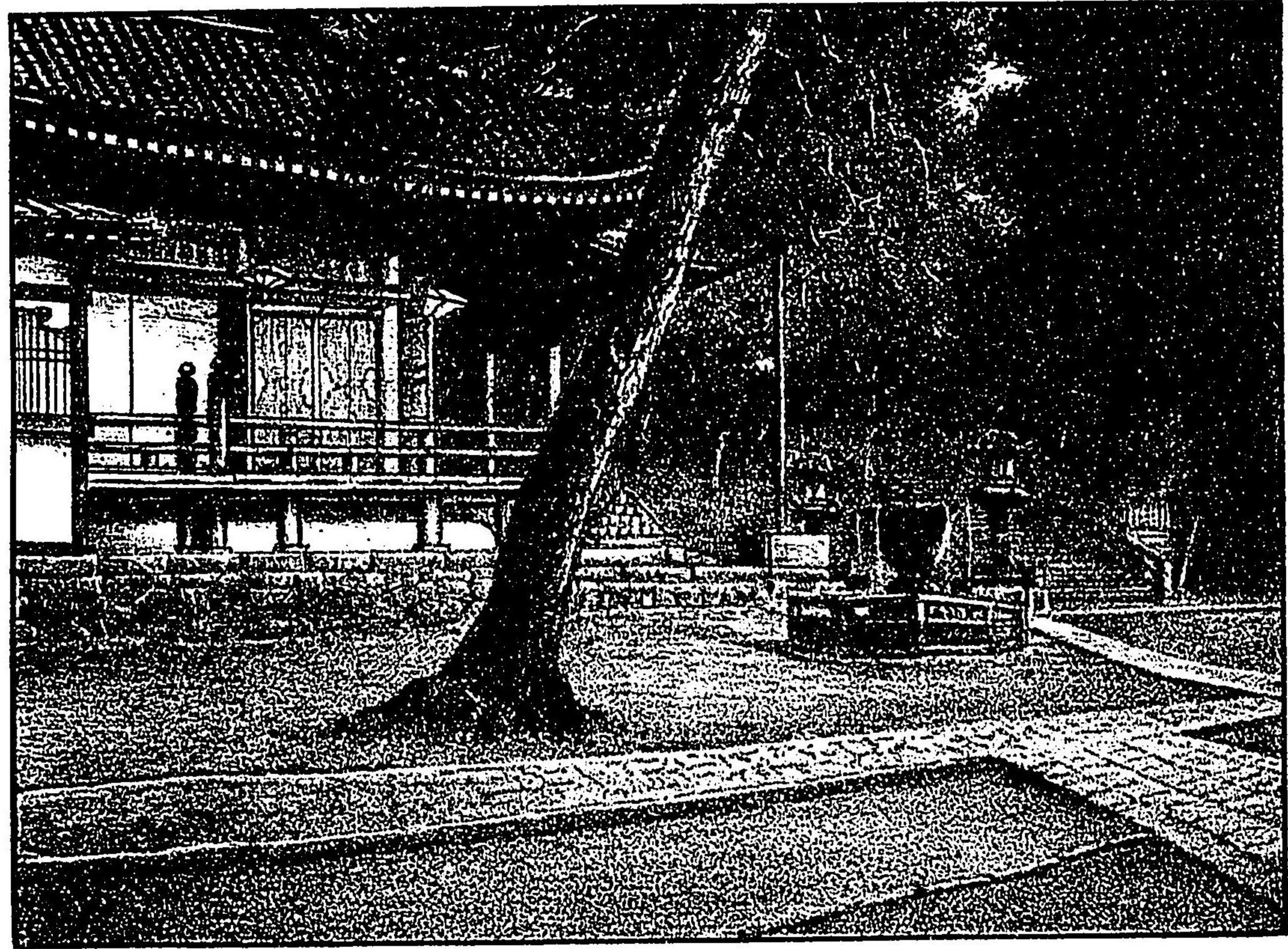

東天谷



高其堂



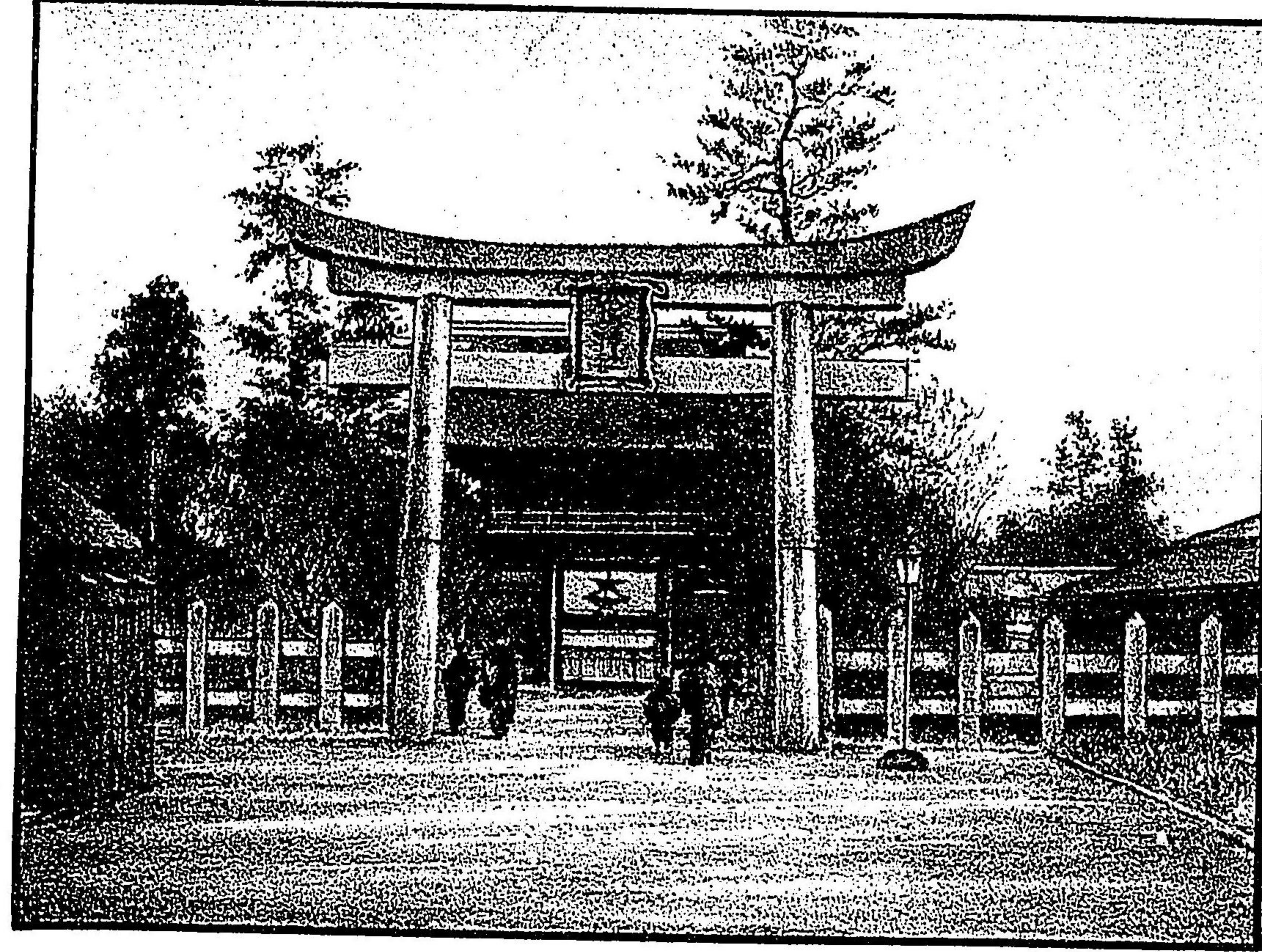

八坂神社

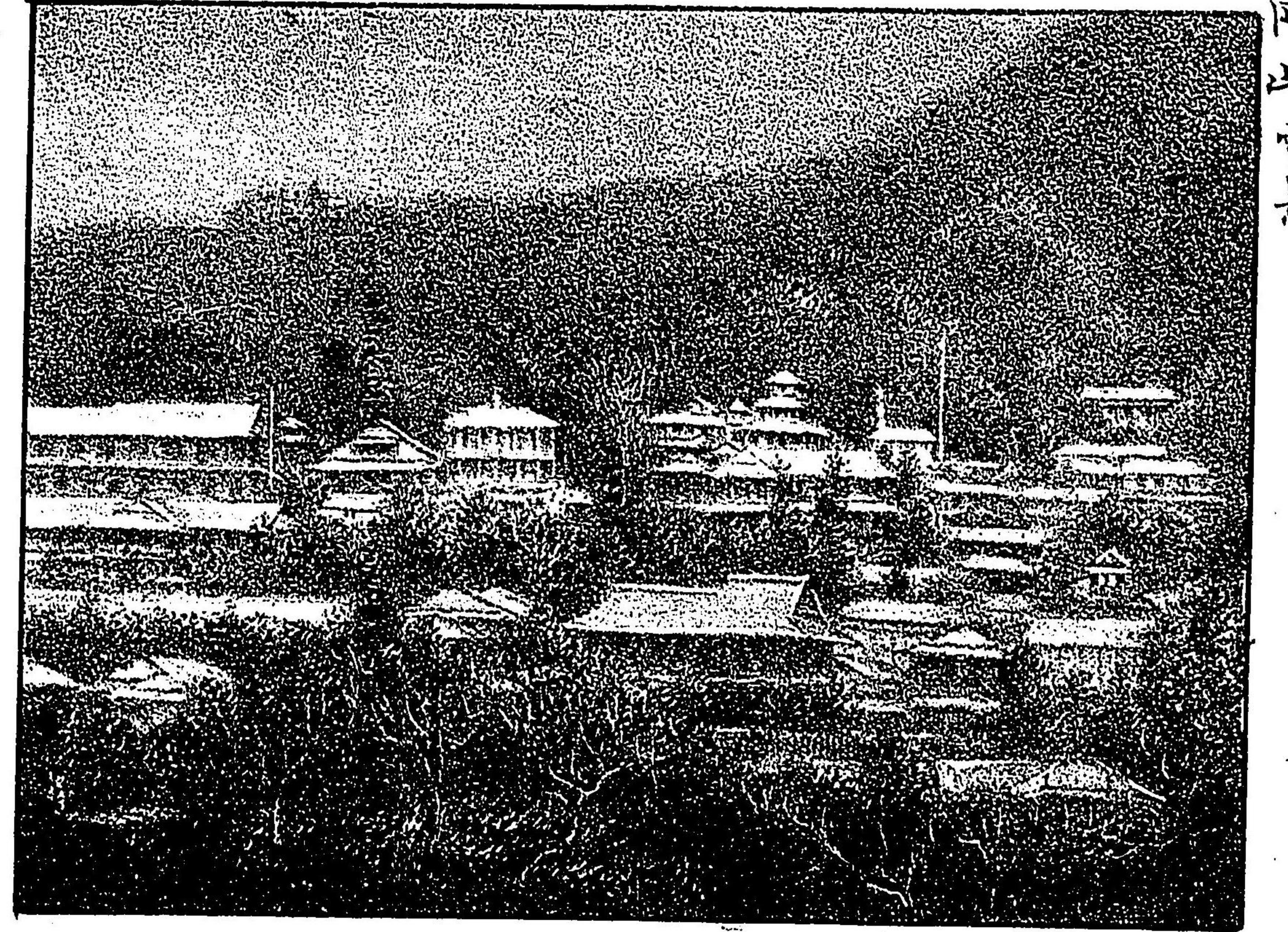

八坂神社



南  
禪  
寺



南  
禪  
寺

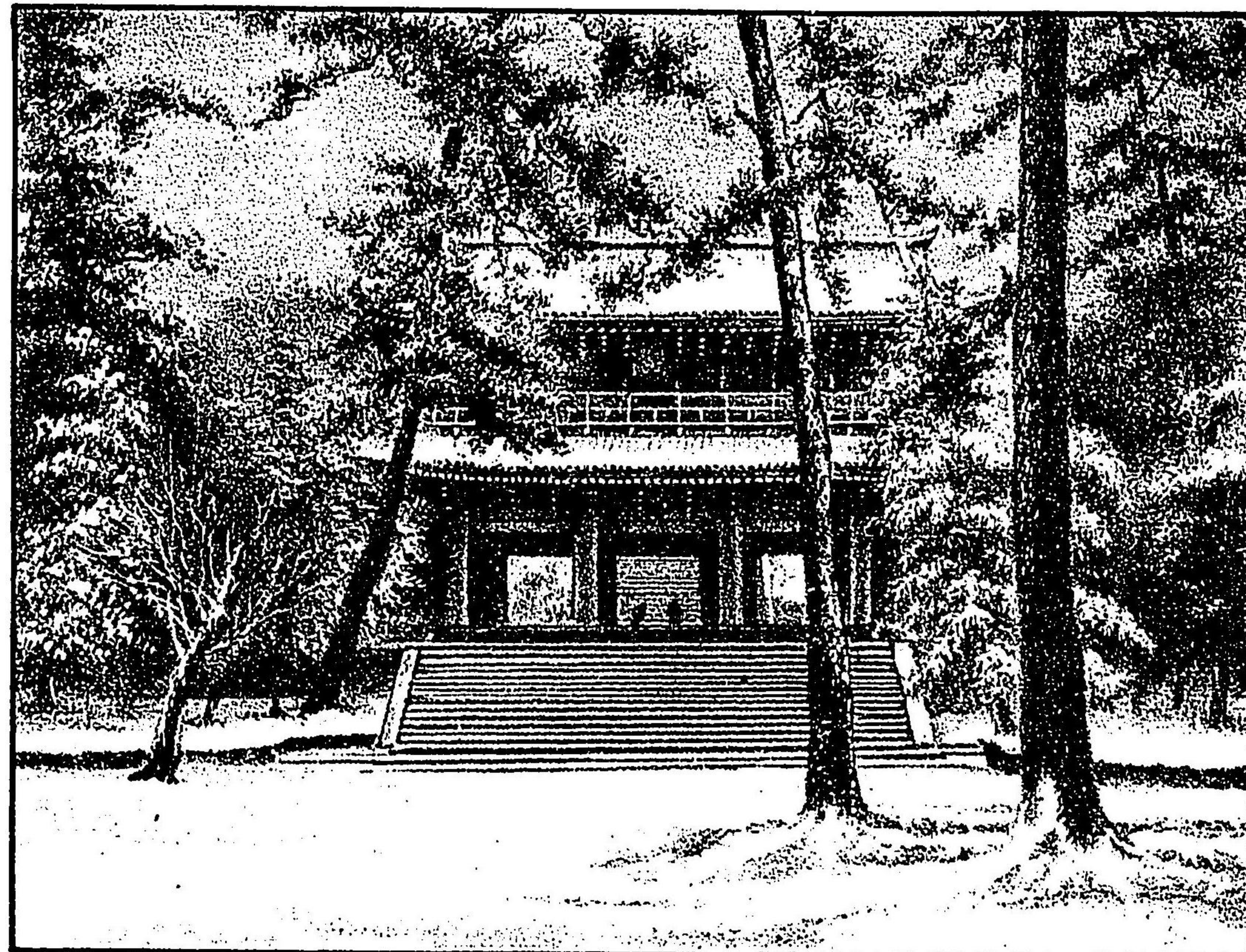



黒谷

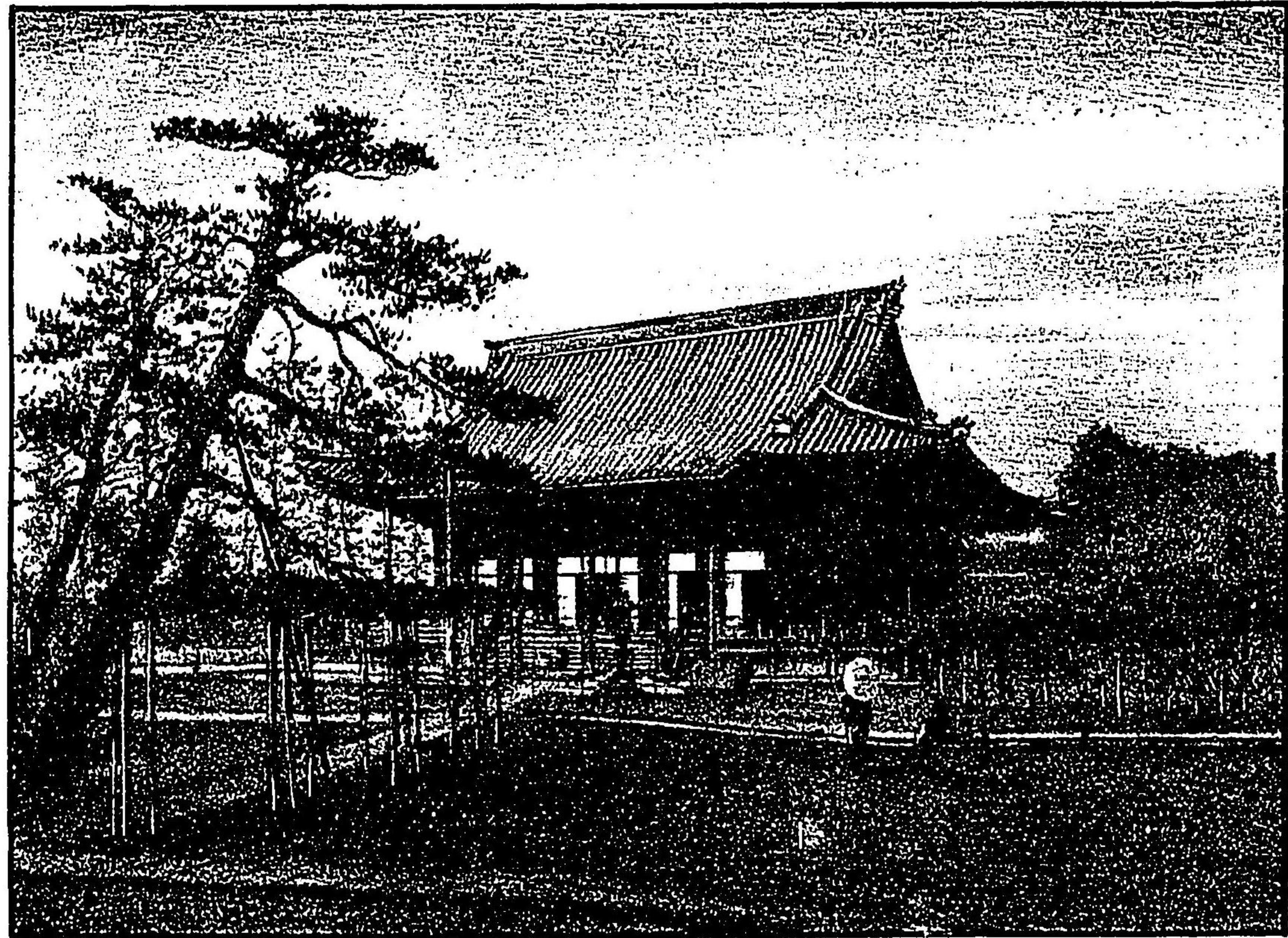

芳王寺

永観堂

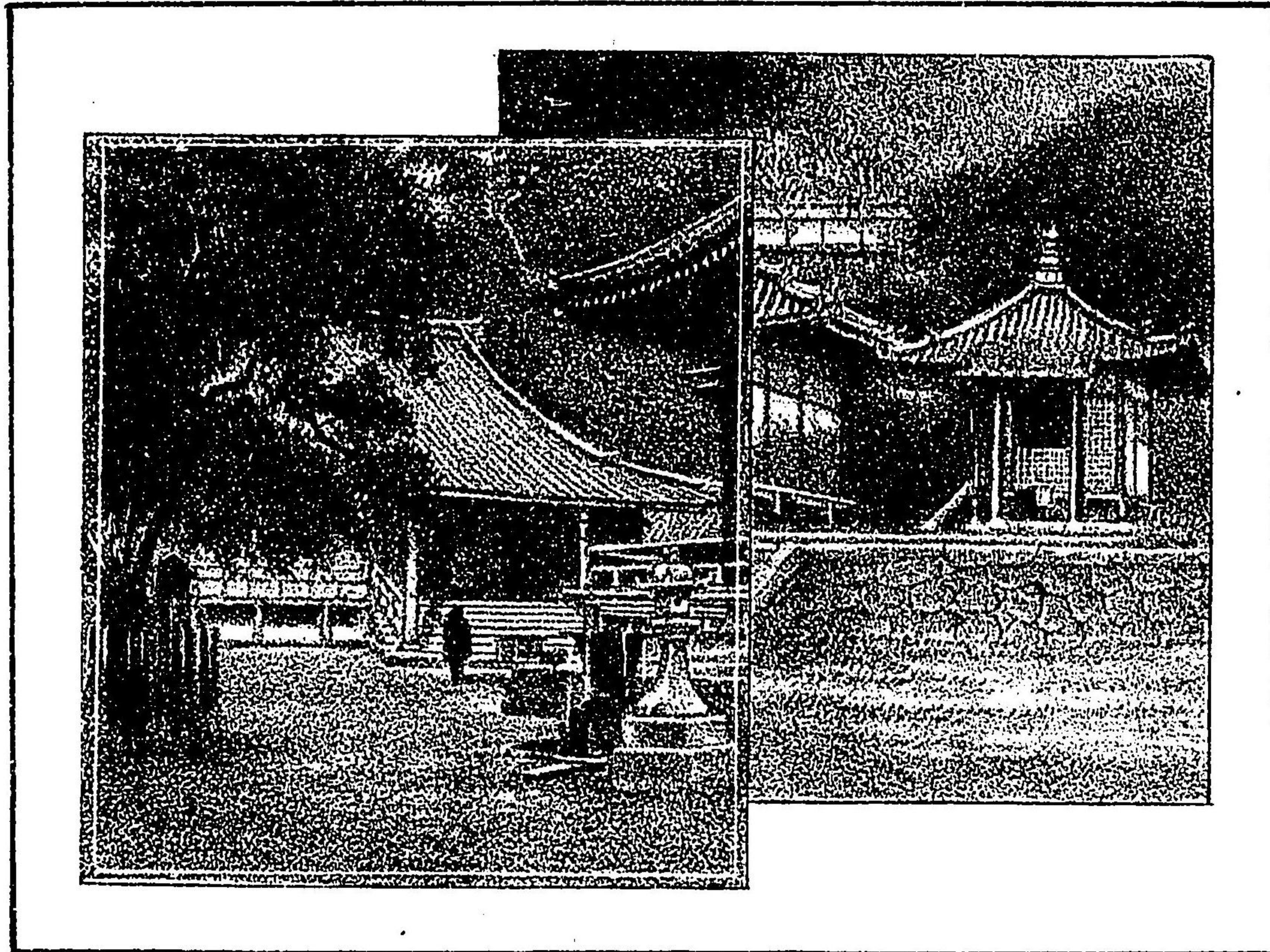



吉田神社

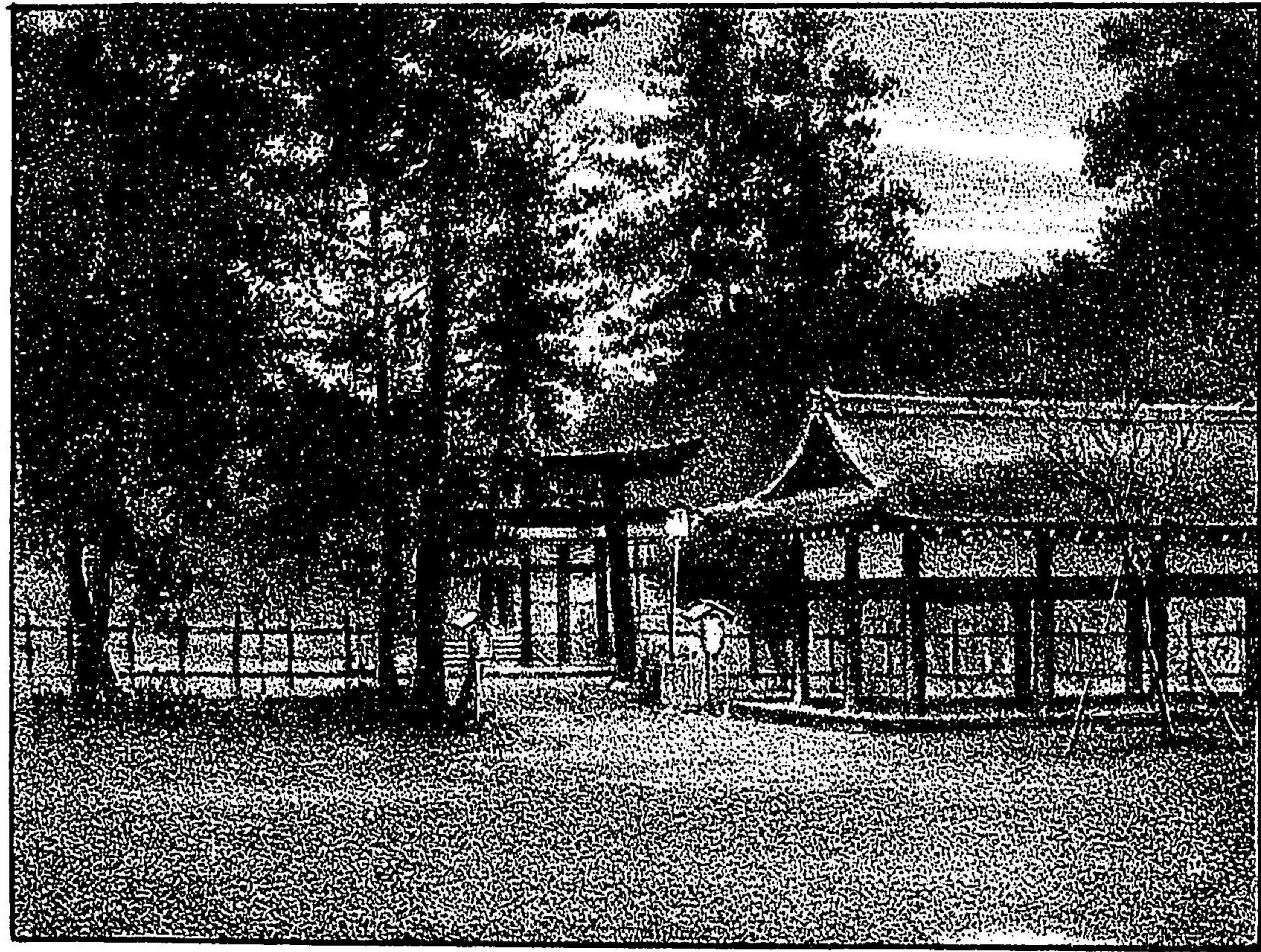

吉田神社

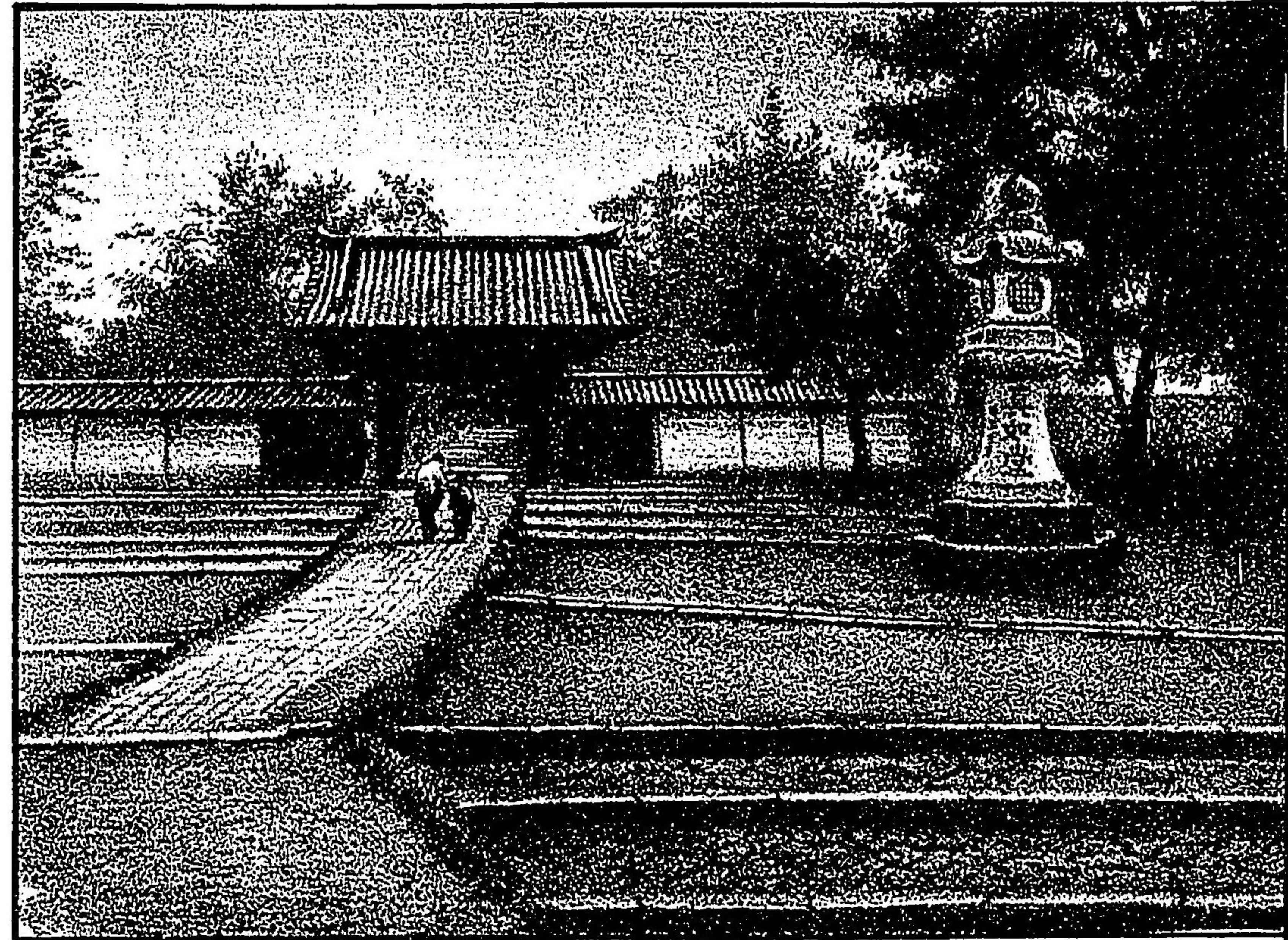





不興社

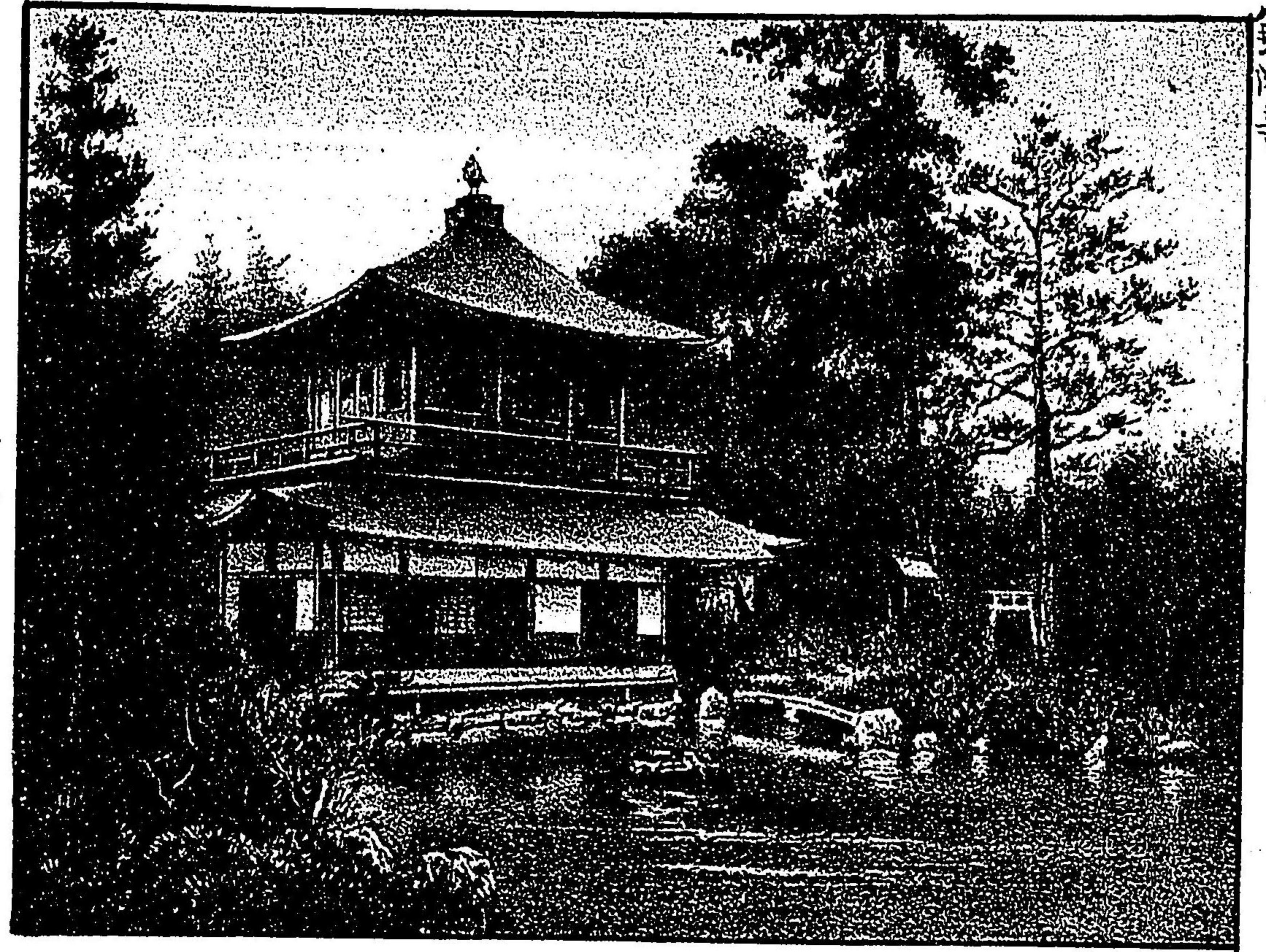

興隆寺



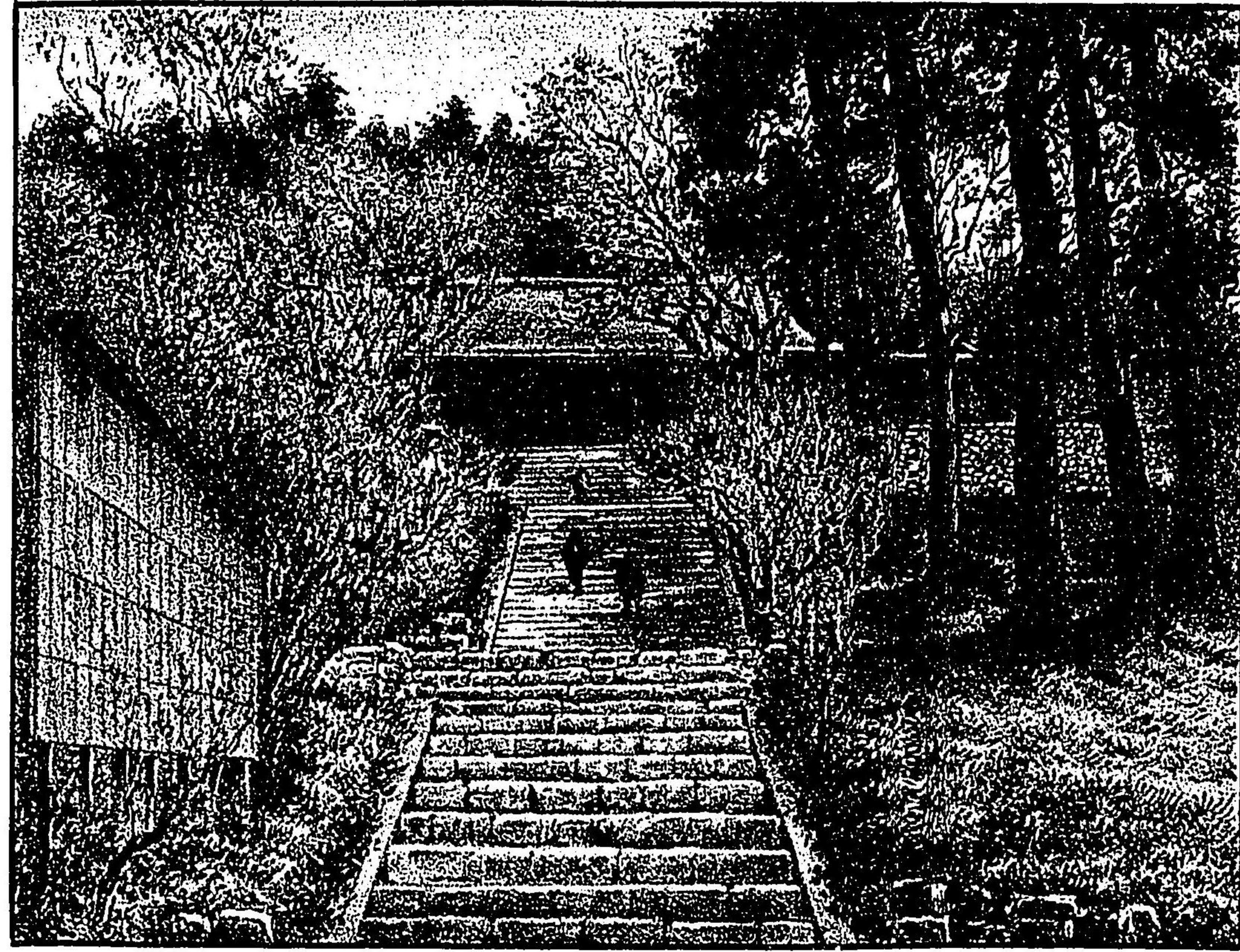

韓馬寺



修學院雜宮



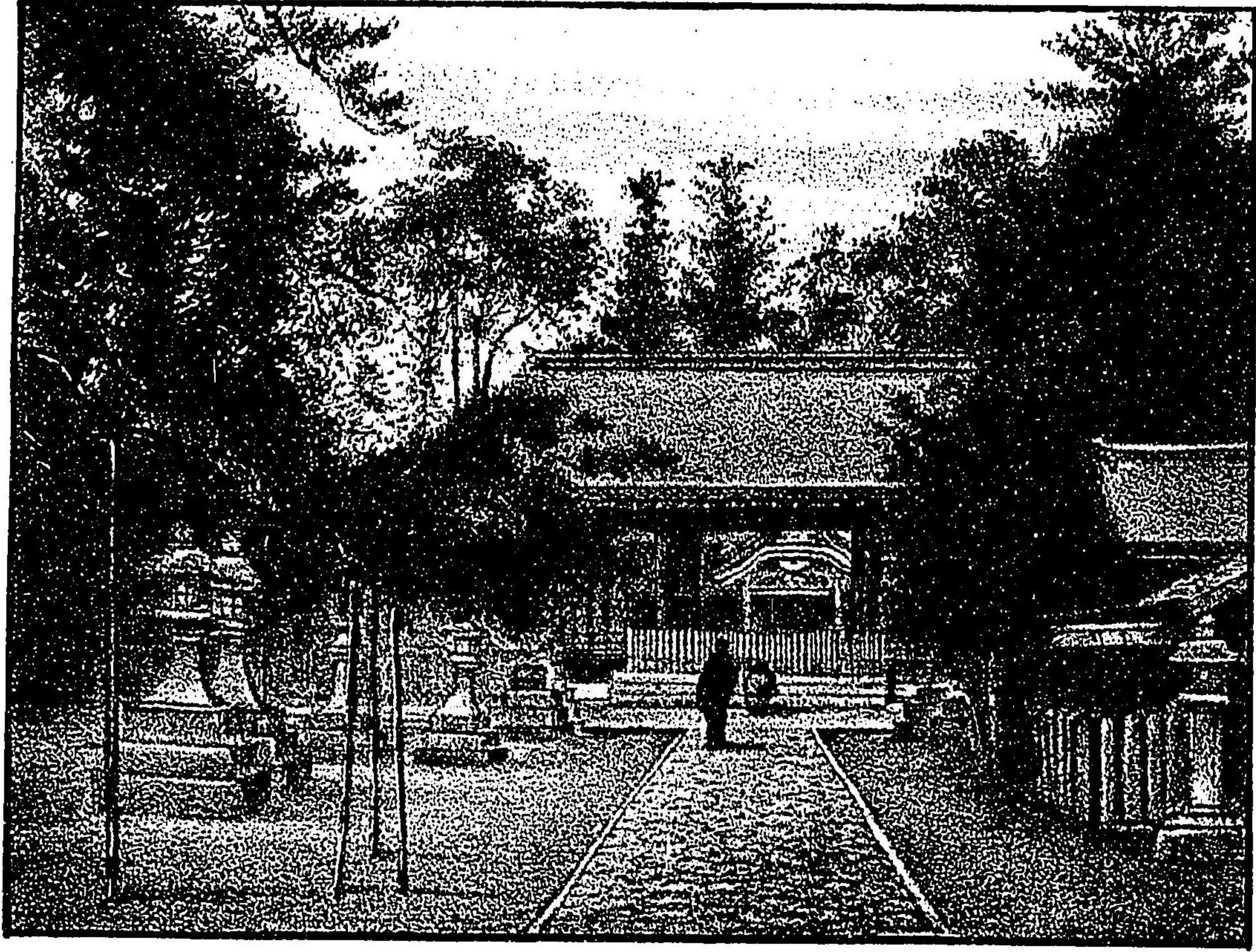

今宮神社

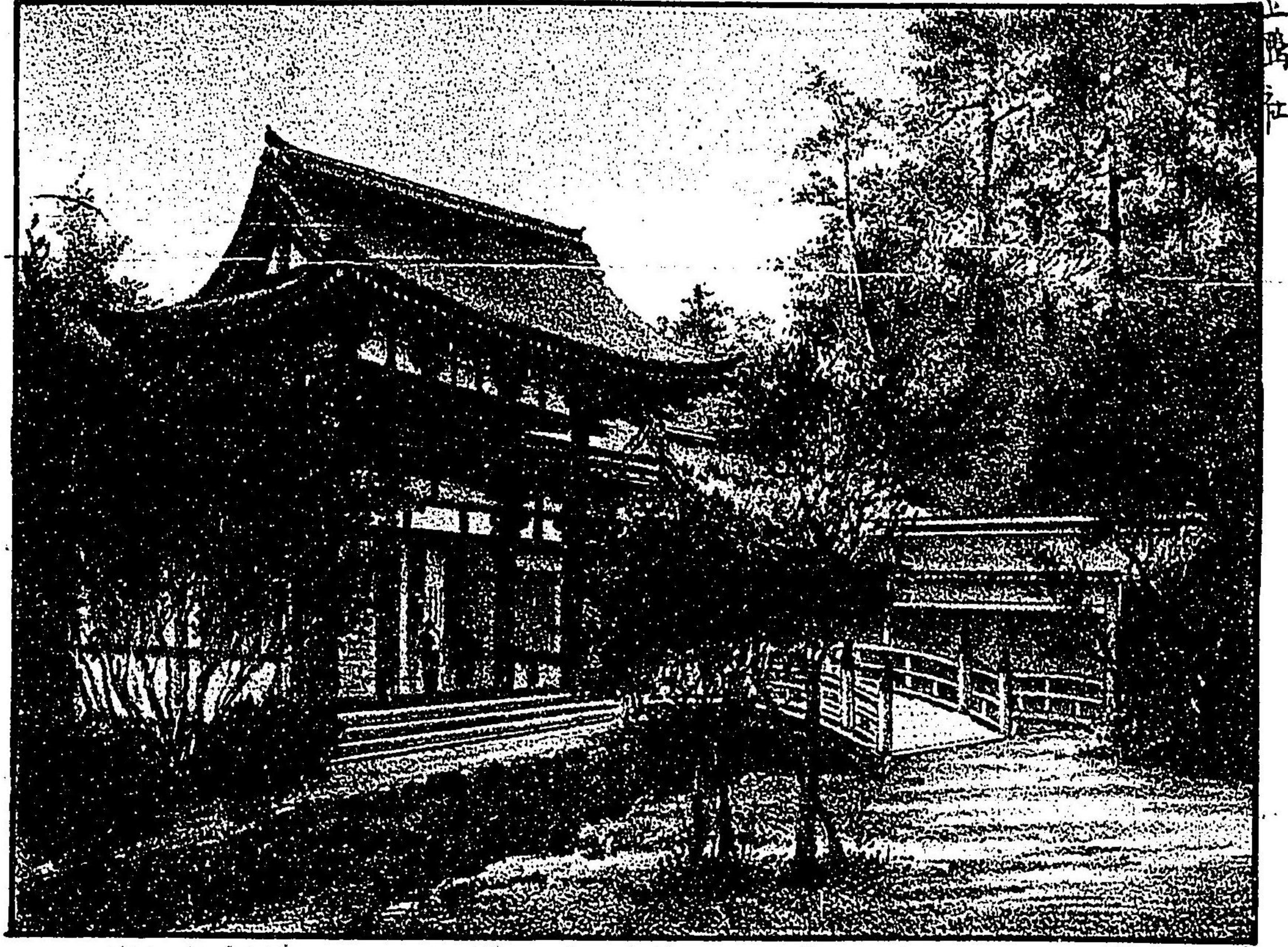

今宮神社



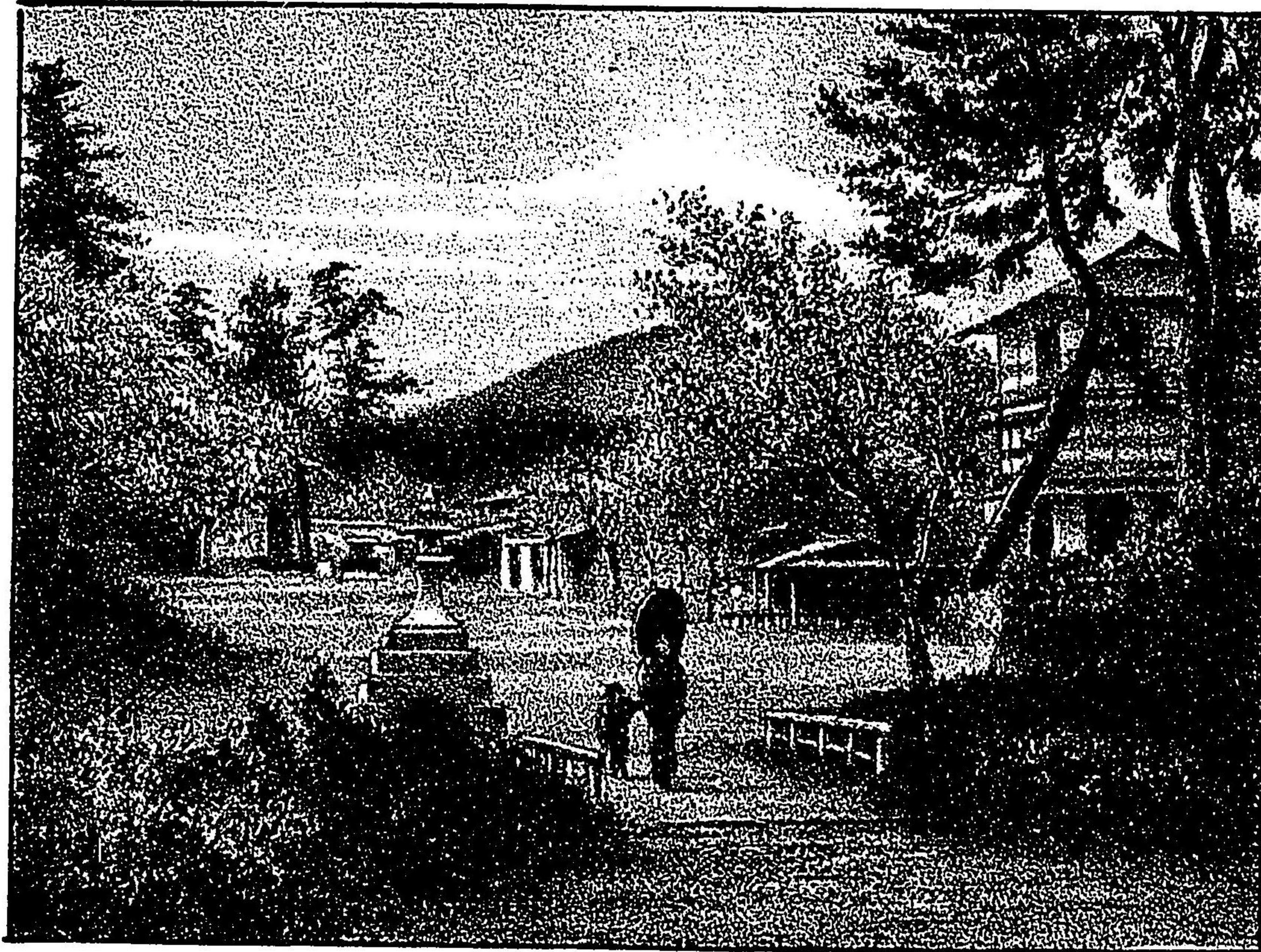

平野神社



平野神社



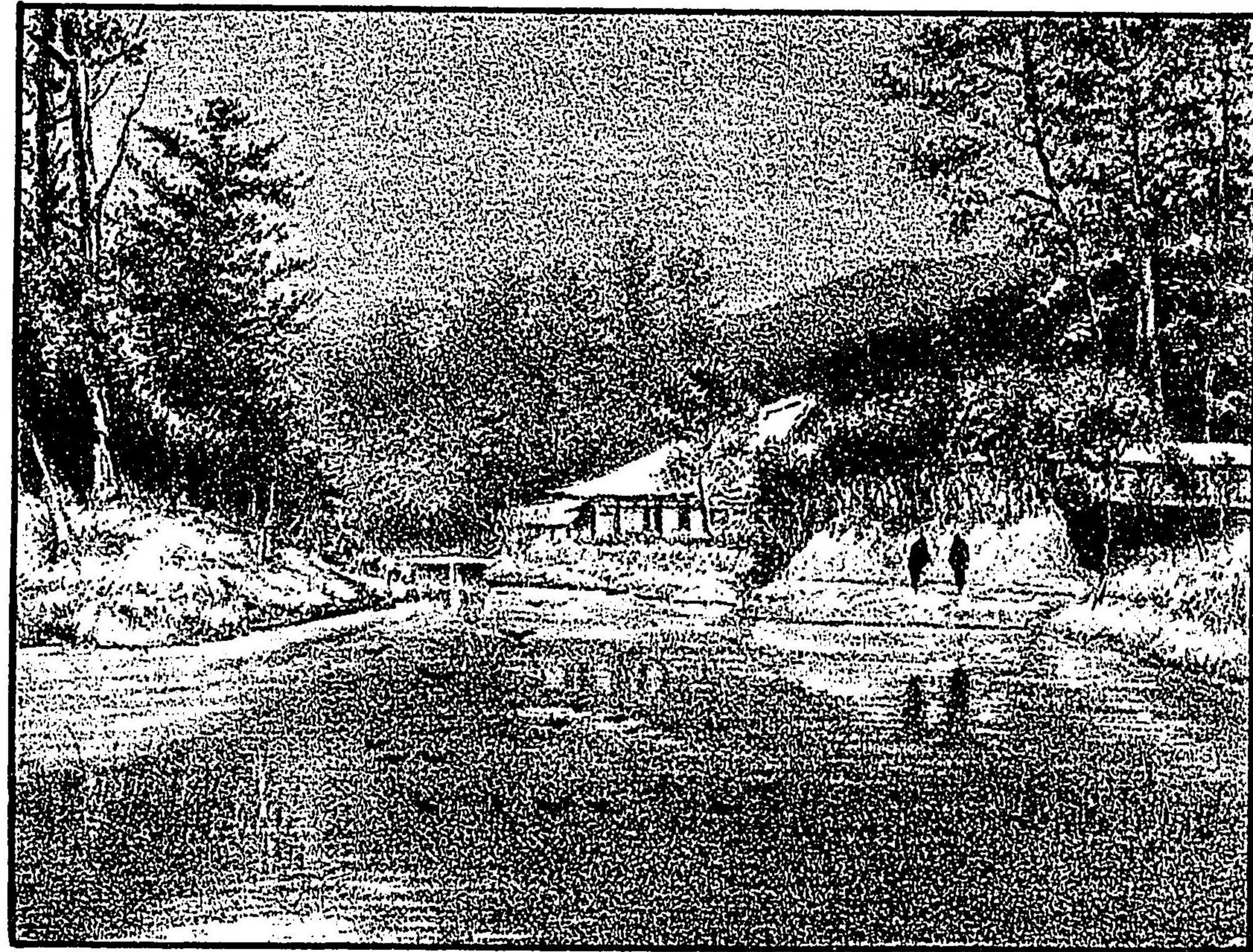

龍安寺



北野神社





高雄

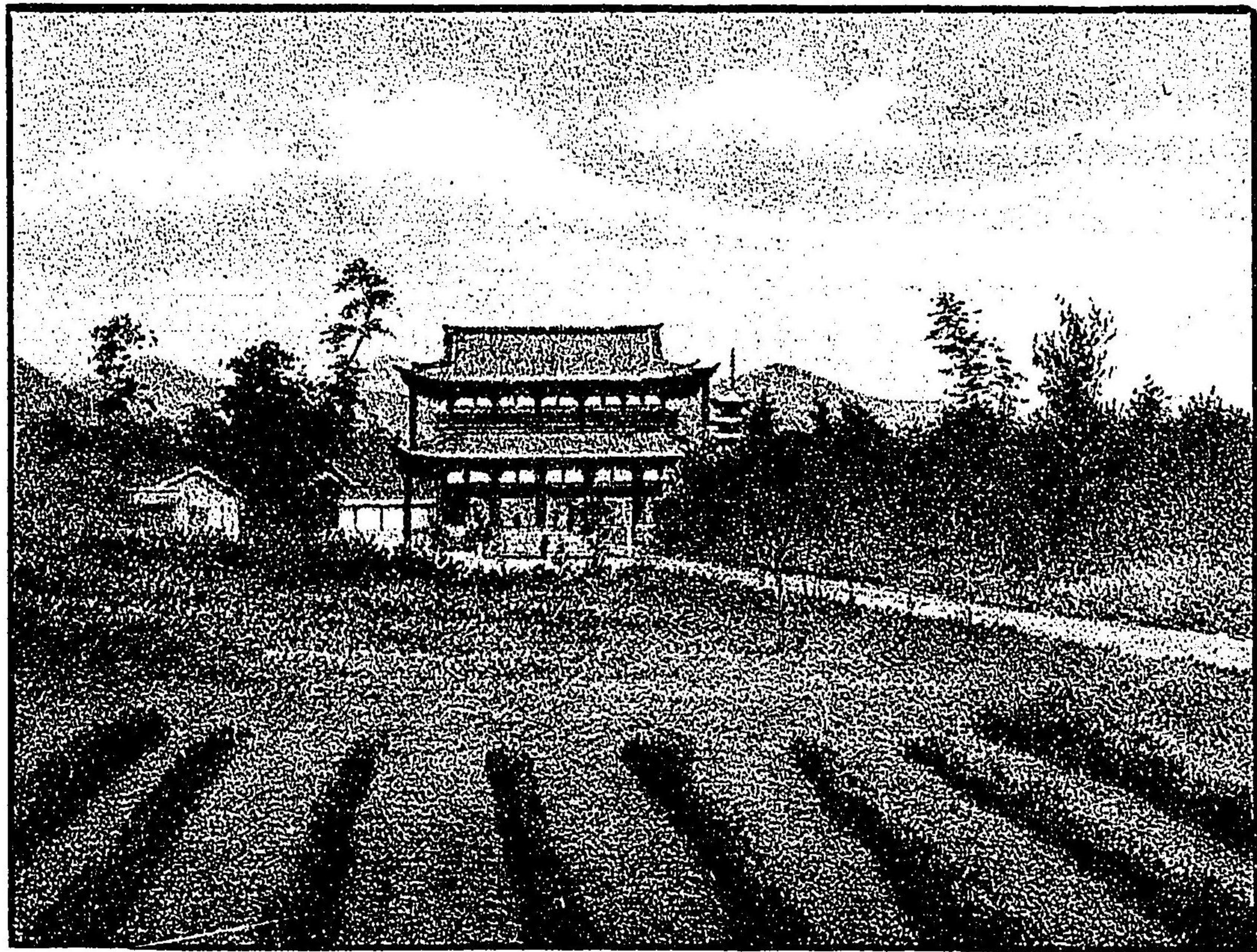

御室仁和寺





橋

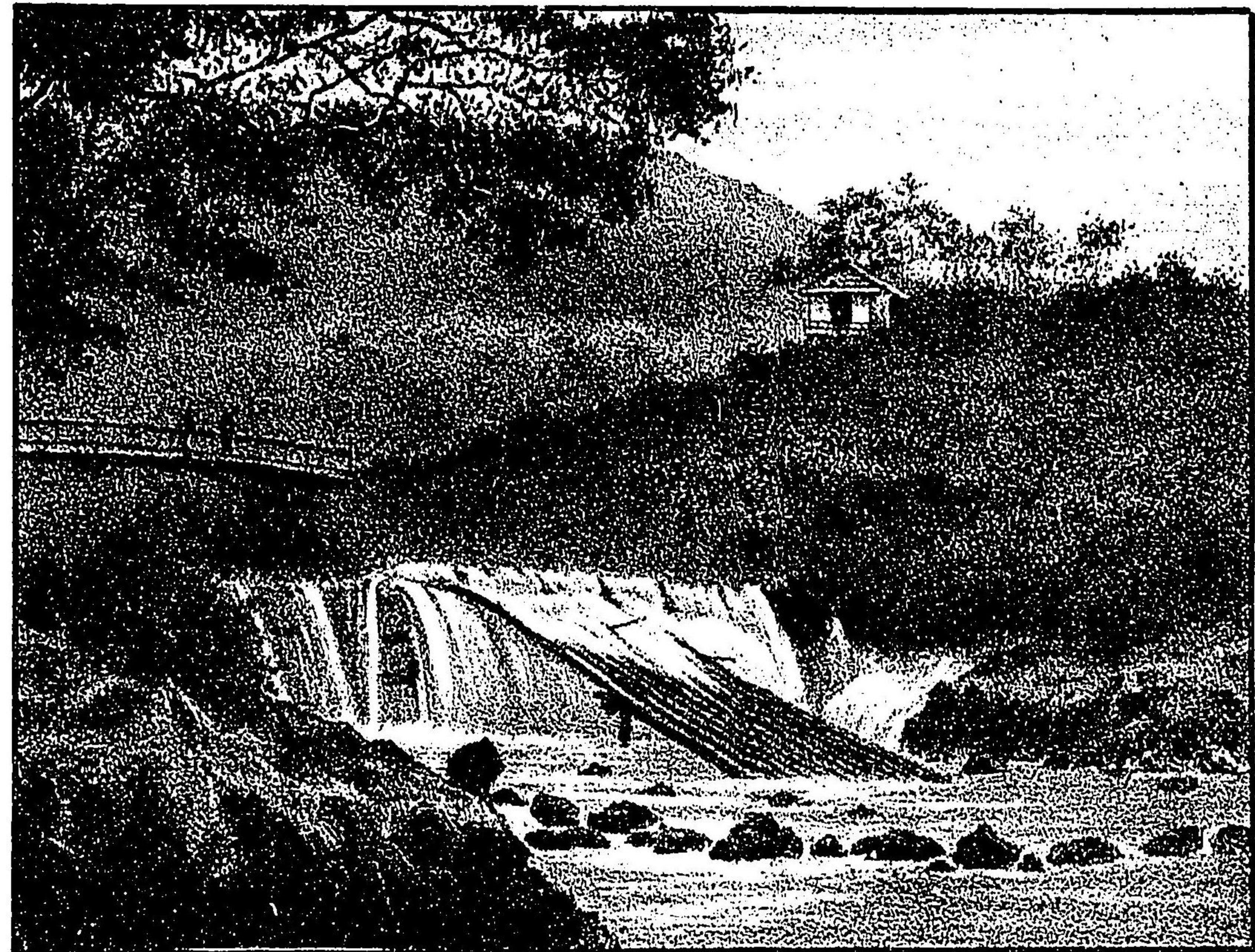

模尾



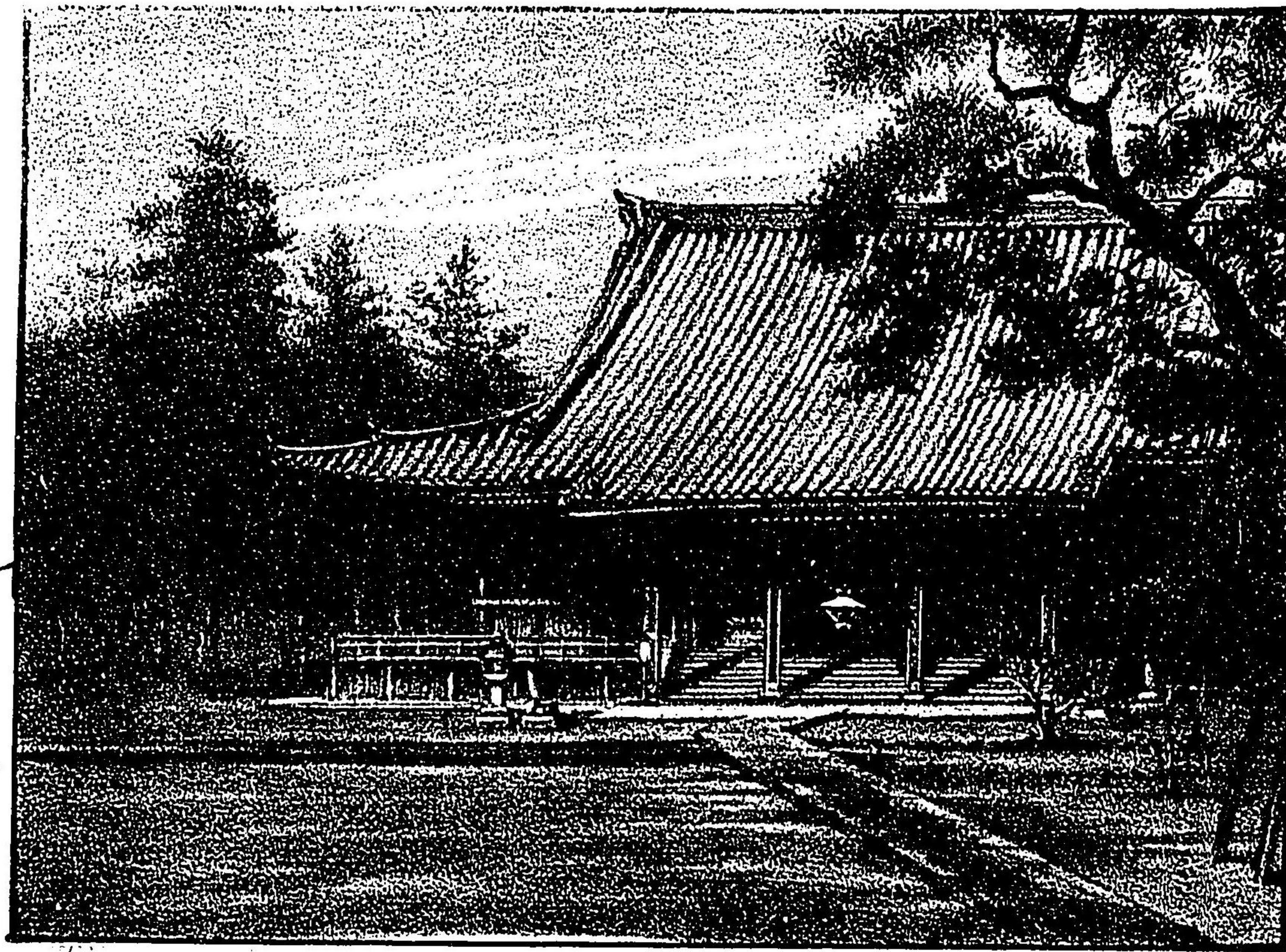

清涼寺

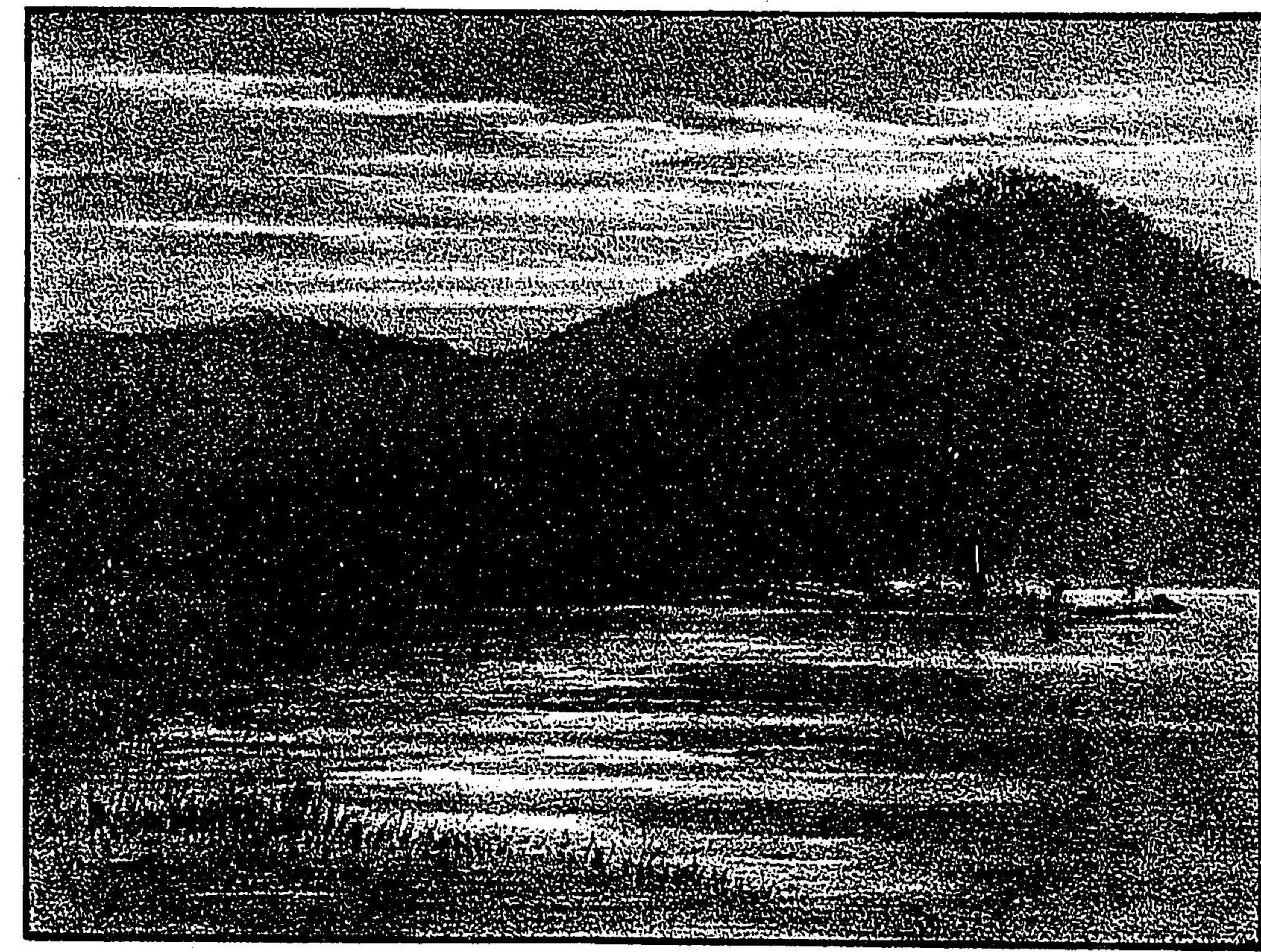

廣天池



天龍寺

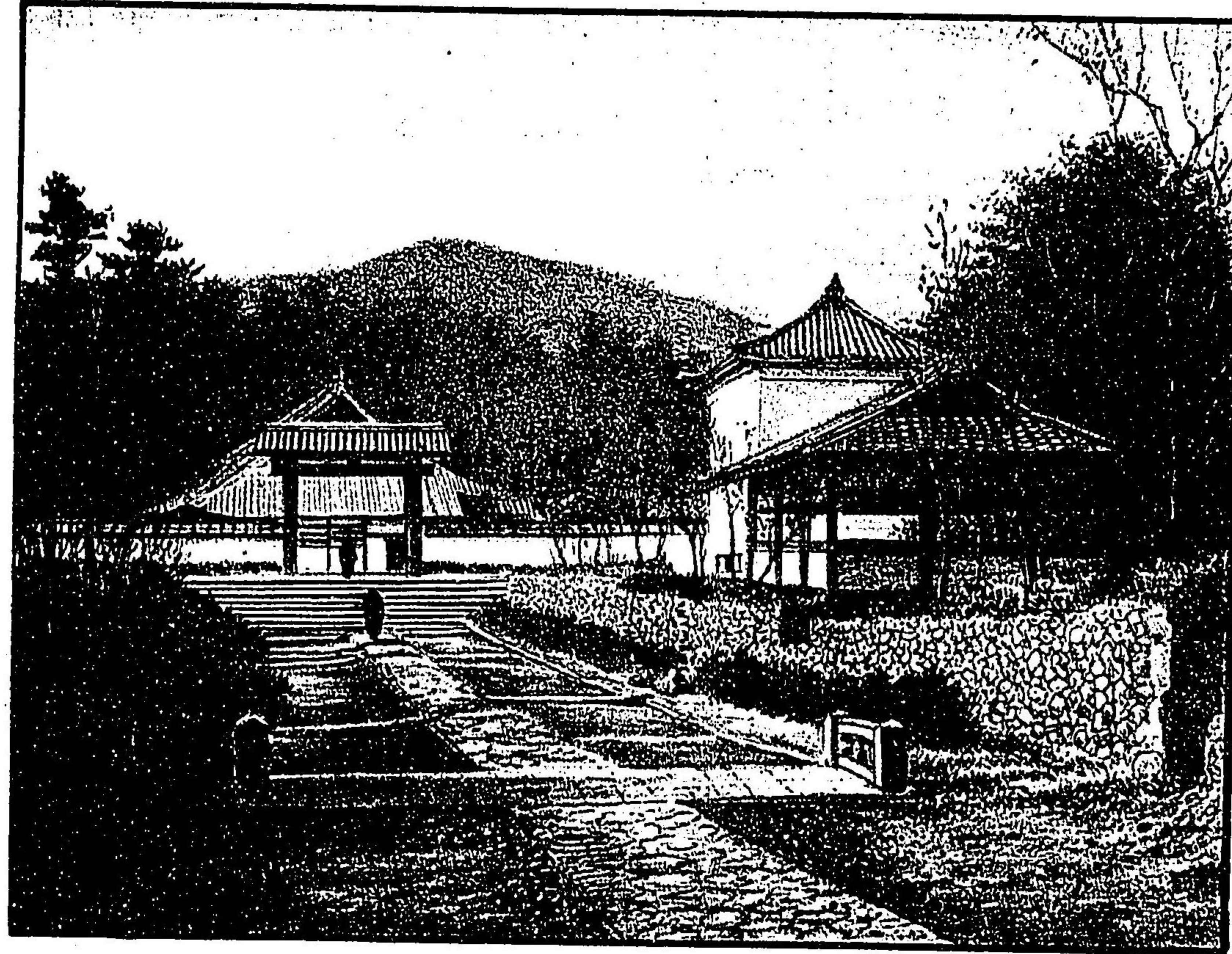

大恭

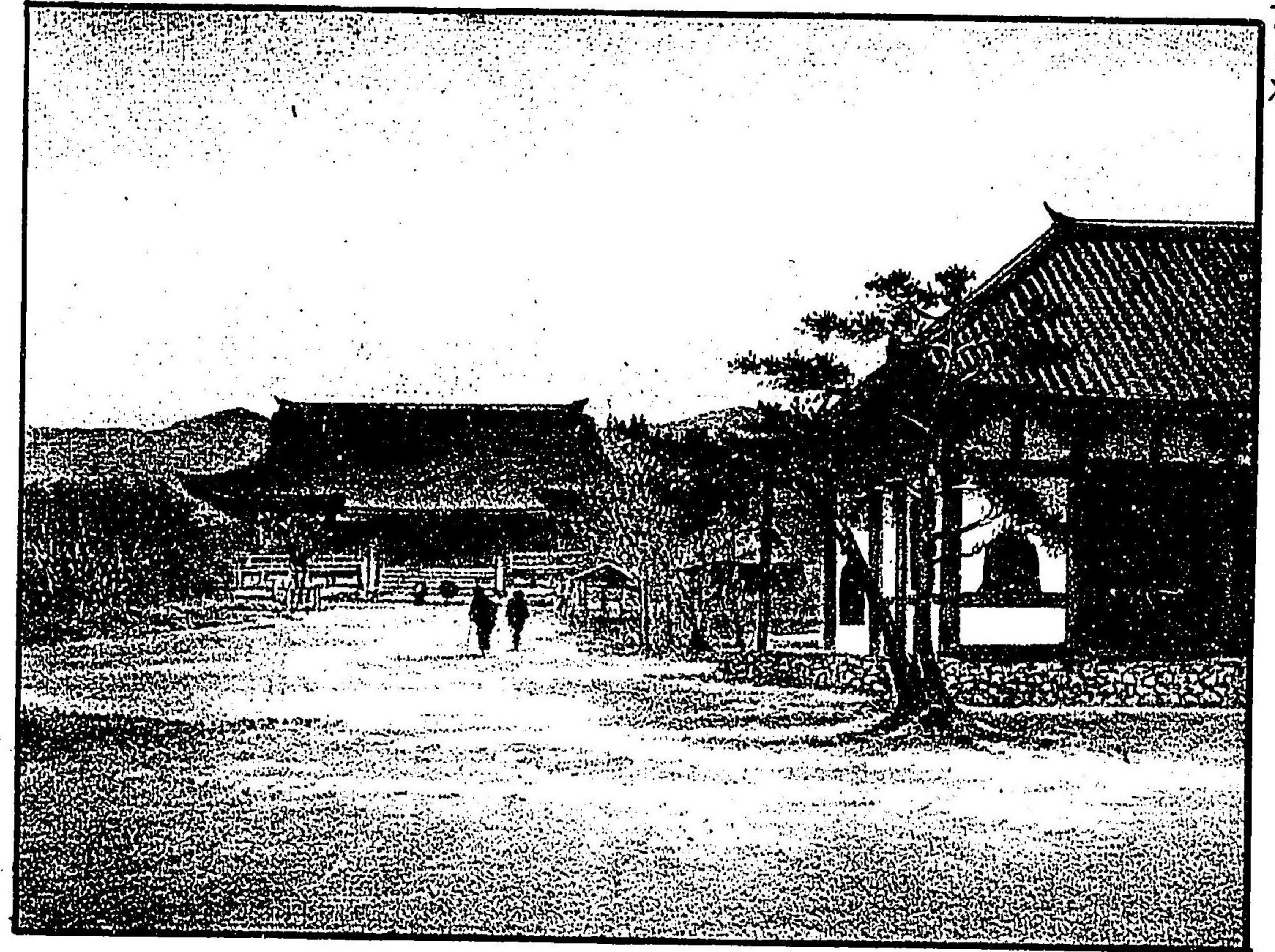



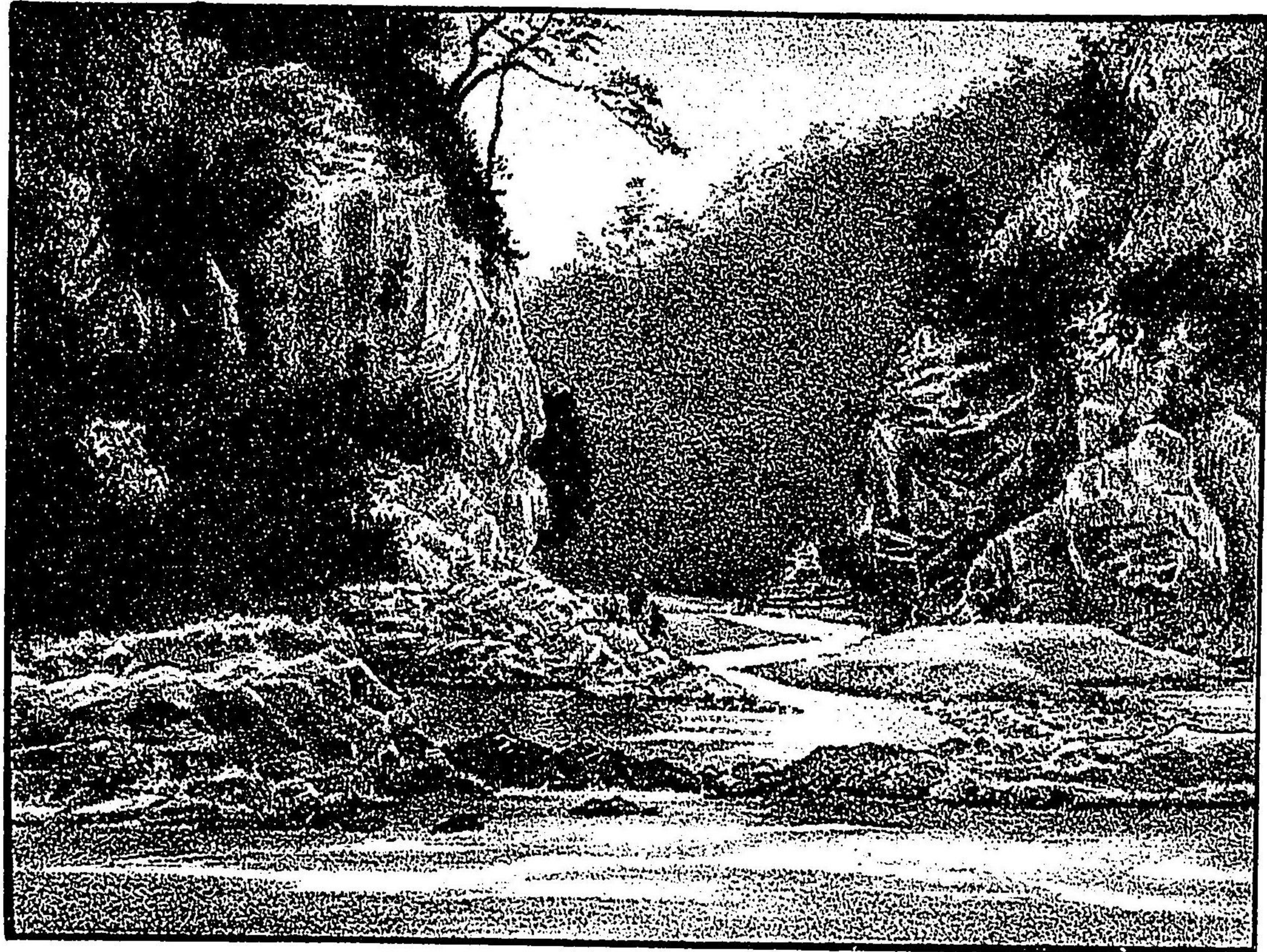

保津川沿道

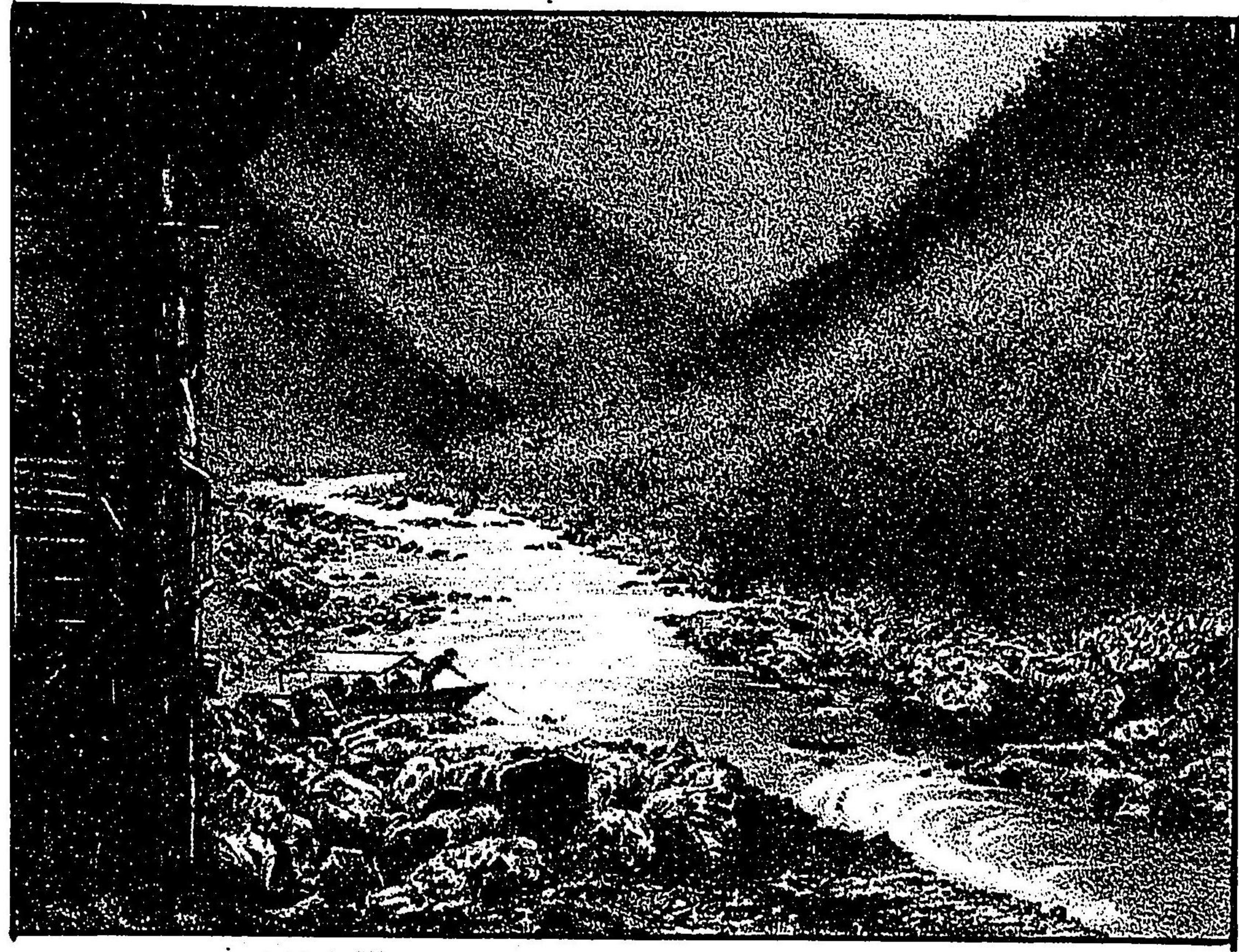

保津川沿道



井ノ口

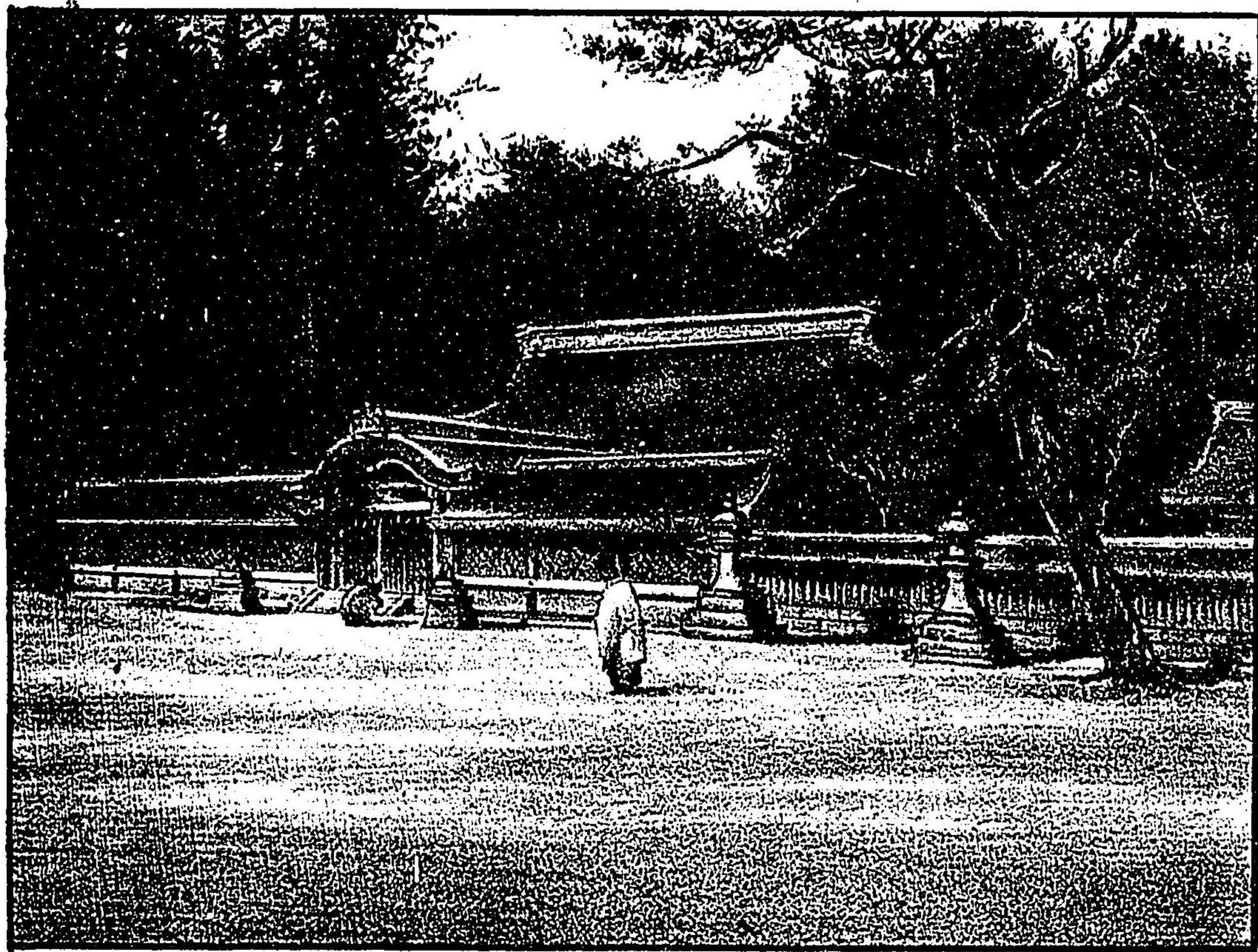

保津川不衝灘

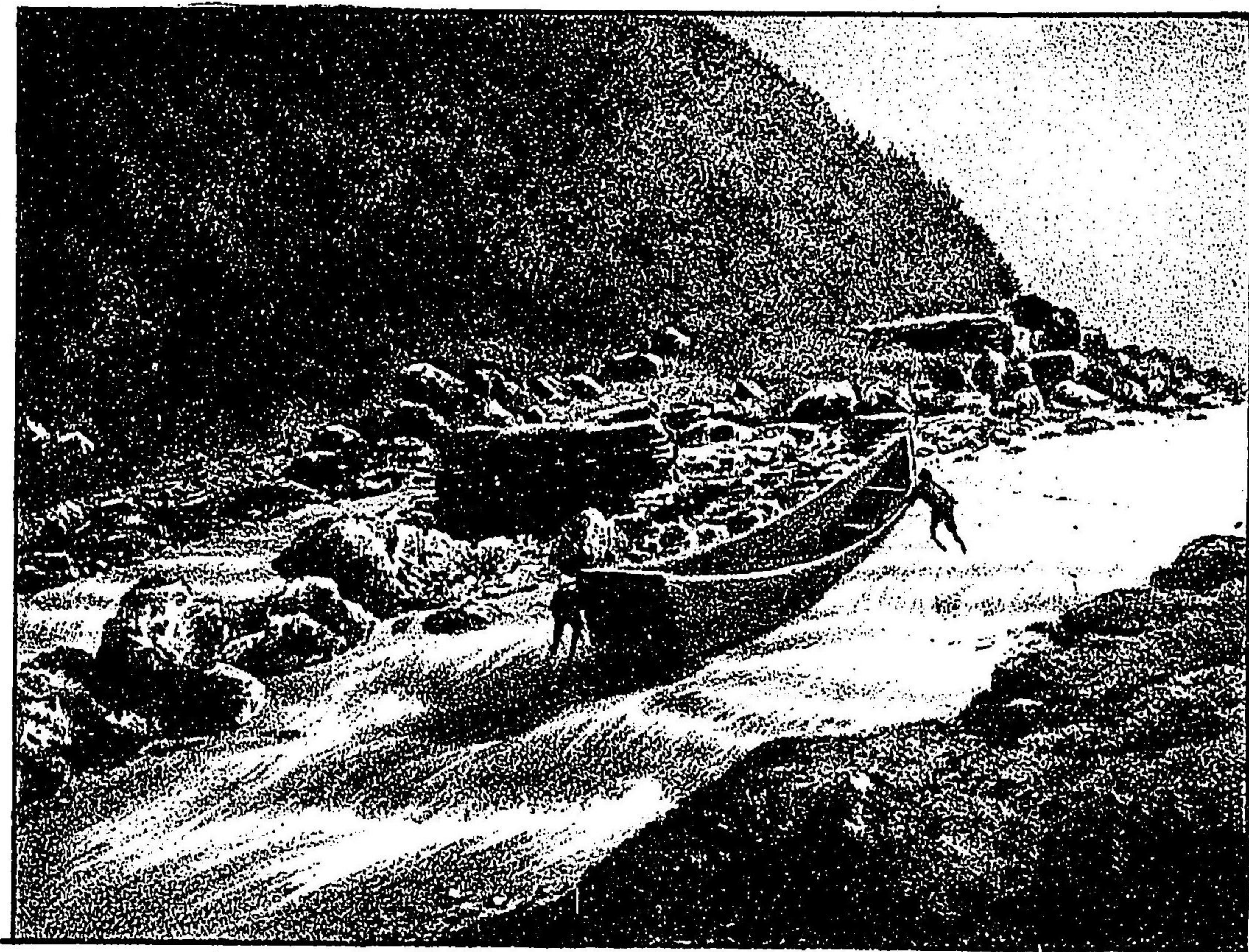



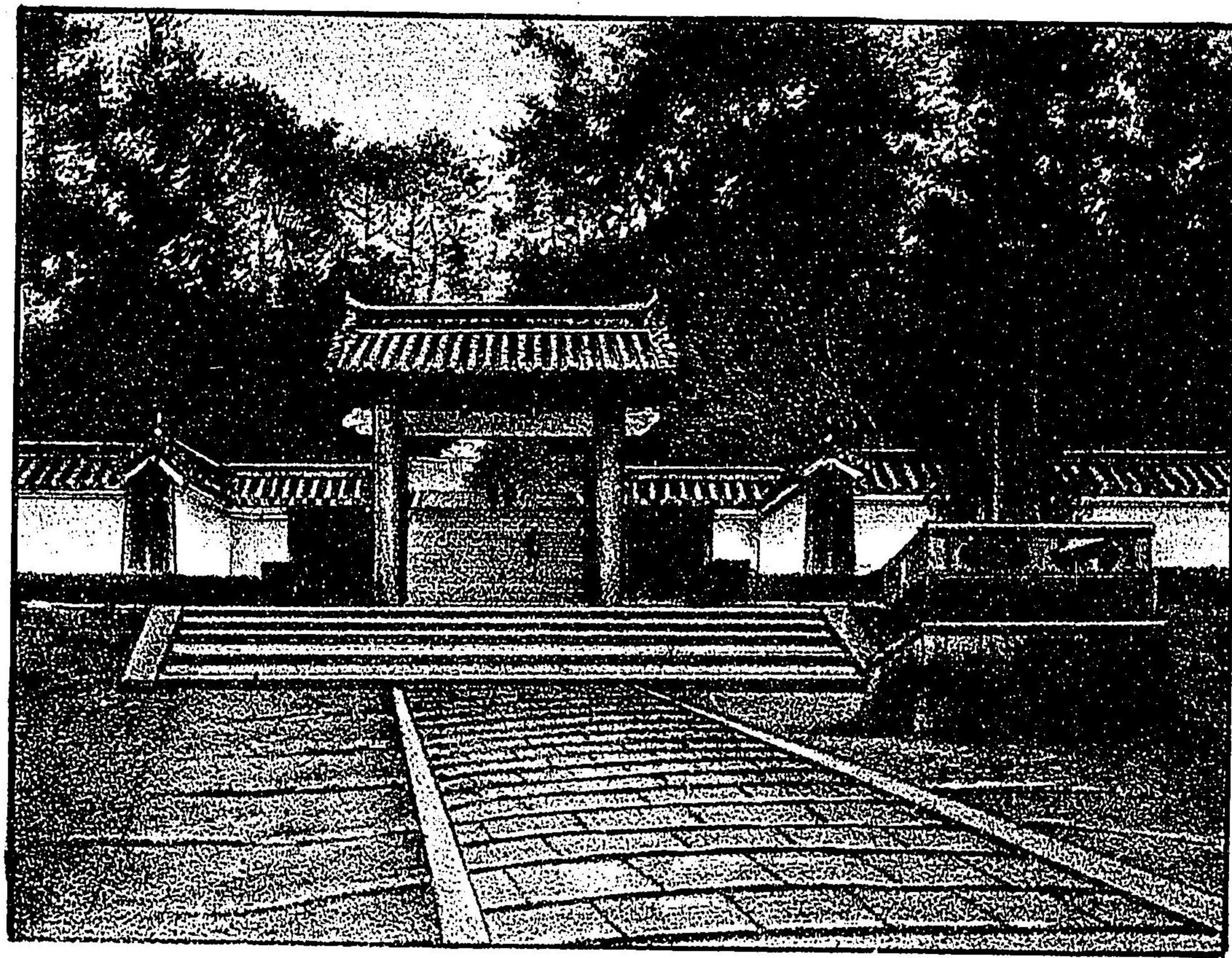

東山神社

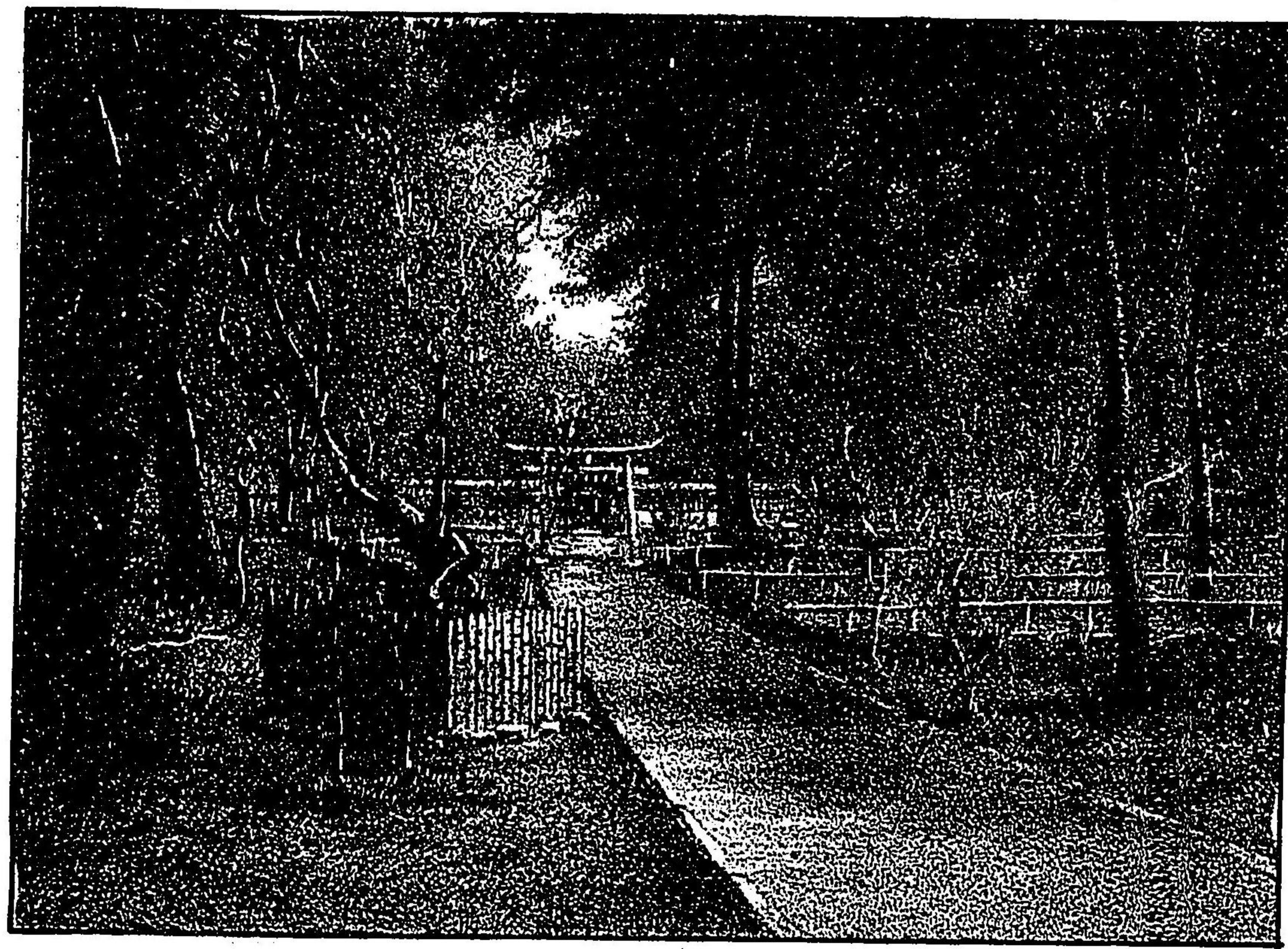

天原野神社







明治廿八年二月十九日印刷  
全 年二月廿六日發行 定價在拾五文

著作者 清水晋之助

發行者 笹田彌兵衛  
京都市下京區寺町通錦小路  
上ル圓福寺前町廿三番戶

印刷者 名木右三郎  
全市全區四條通繩手東入  
祇園町八十六番戶

印刷所 博成堂  
全市全區室町通綾小路  
下ル白樂天町卅三番戶

版權所有



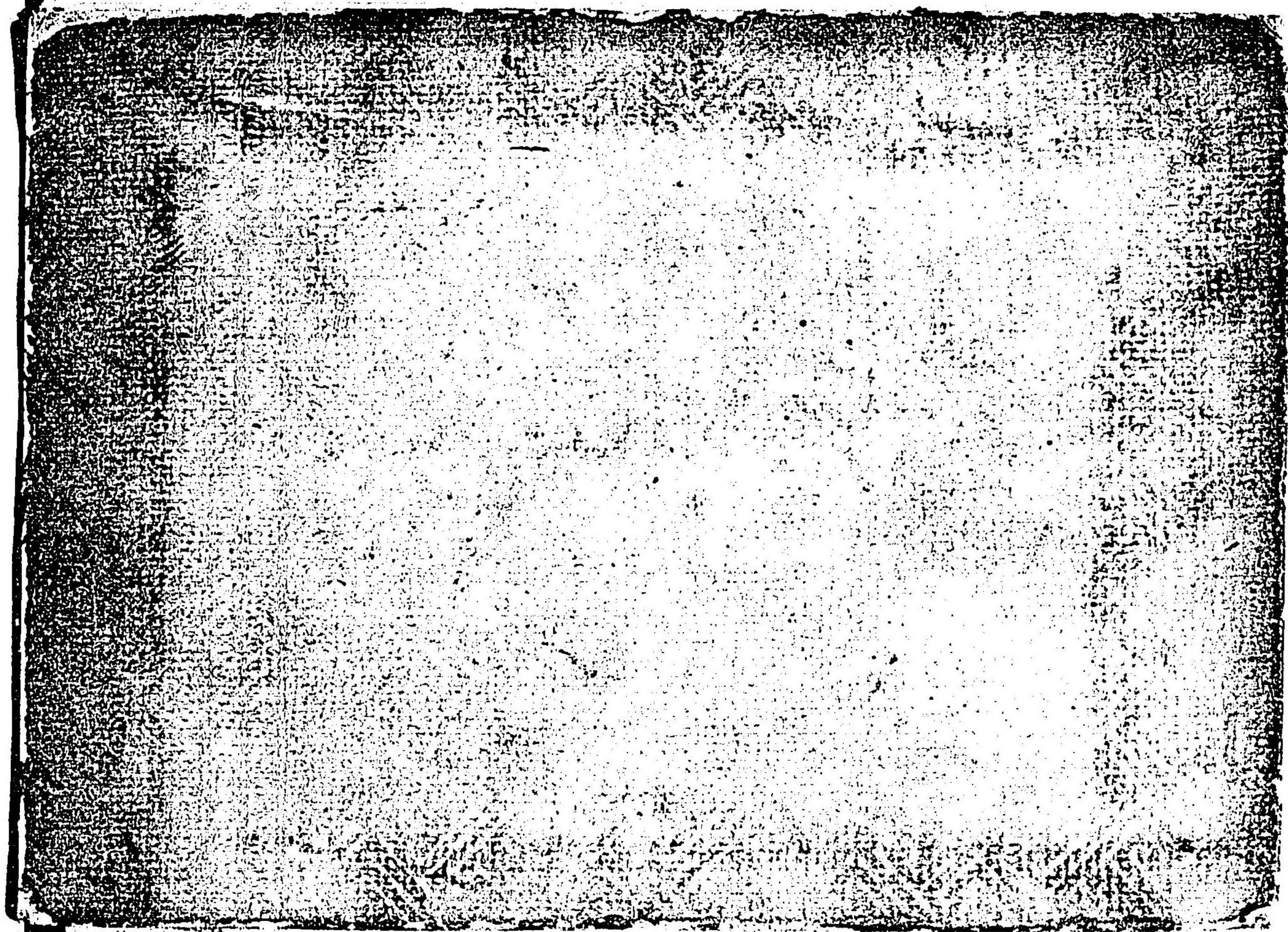



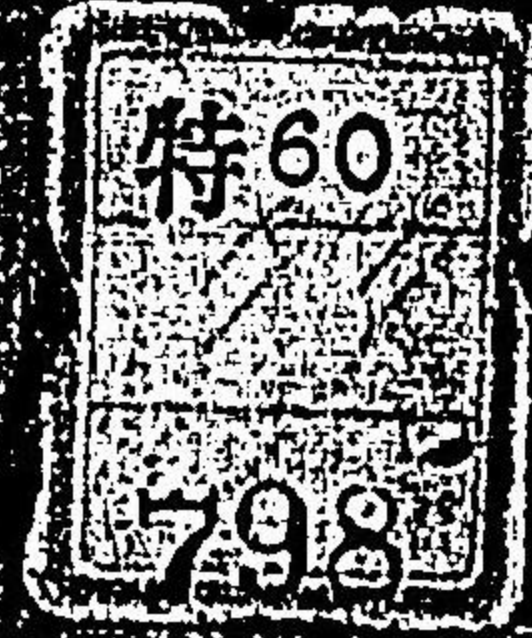

025387-000-0

特60-798

京都名所図会

清水 晋之助/著

M28

ADC-2833

