

Historic, Archive Document

Do not assume content reflects current scientific knowledge, policies, or practices.

6251

46

1903

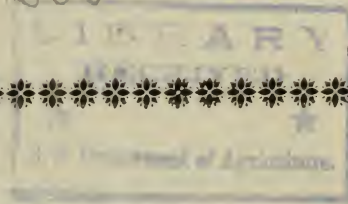

MARIE LAMOINE

PLUTARCH

LA TULUPE

Wholesale Price List of Paeonys

C. S. HARRISON'S

SELECT NURSERY,

YORK, - :: - NEBR.

FALL OF 1903.



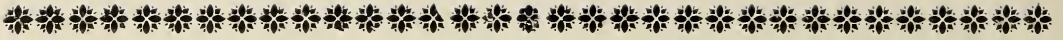

We do not sell clumps, but good strong roots, many of which will bloom the spring after planting.

We exercise the greatest care to keep everything true to name. We gladly correct any mistake, as soon as discovered.

Many of our plants, came direct from the originators, and we have 75 kinds of Kelway's best. We have also imported from Japan, Holland, and France. and have some of the finest in the world.

Every dealer knows of the shameful mixtures of different kinds, and of thousands sold at high price, not true to name. Over 6 kinds have been sold for Festiva Maxima, one of the grandest of all.

We have had no end of vexation, and unless direct from the originator, we seldom offer any thing unless we have tested it.

Terms Cash, or 30 days from delivery.
Don't send personal checks.



Cheap List.

Fine mixed. This lot contains many choice kinds. When labels are lost, or we are in doubt, they go into this grade.

	1	10	100
Choice mixed.....	.15	\$1.00	*6.00
Pink unnamed.....	.15	1.00	7.00
Red mostly fragrant rose colored.....	.15	1.20	8.00
Common Rose paeony, large, late.....	.15	1.20	8.00
White-unnamed.....	.20	1.50	12.00

Red

	1	10	100
James Vick, deep red, fragrant pink.....	.25	2.00	\$15.00
Andre Laures, perfect rose, in form and perfume.....	.25	2.00	15.00
Fragrans-Late-deep red.....	.20	1.50	12.00
Grandiflora, Rosea very prolific.....	.35	3.00	
Grandiflora Rubra, Immense flower late.....	.25	2.00	15.00
Bryants Humei Large, late, fragrant.....	.20	1.50	12.00
Zoe Callot, Petals and Petaloids, deep red.....	.35	3.00	



Flesh

	1	10	100
Flesh Colored, unnamed15	1.20	10.00
Queen Victoria Pink, fading to flesh50	3.50	
Comptess 'd Montalvet, large.....	.35	2.50	15.00
Canisto-Light Pink-fading to white fine25	2.00	
La Tulip, one of the very choicest.....	.75	5.00	
Alice-large and fragrant35	2.50	
Princess Ellen-Grand-extra fine35	2.50	

White

	1	10	100
Festiva Maxima-probably, the largest and finest white in the world.			
Strong roots	\$1.00	\$7.00	\$50.00
Small roots50	4.00	30.00
Grandiflora Alba-often sold for the above50	3.50	
Fistiva-marked like Festiva Maxima smaller.....	.25	2.50	
Formosa Alba-Delicate white50	3.50	
Humei Alba-rosy white50	3.50	
Halsea-Pink and Gold-Fading white50	3.50	
Princeps-very large and fine25	2.00	
The Queen, very large, early, single	1.00		
Marie Lamoine, Ivory white, fine, fragrant50	3.50	\$25.00
The Bride-Delicate-early, white50	3.50	
Clara Barton, beautiful-early-rare	1.50		
Moon Beam-just from England.....	2.50		
Grizzel Muir-just from England.....	2.50		
Sada Evans-delicate white	1.00	7.50	
Nebraska Queen-Crown of gold and white rare	1.50		

White and Gold.

	1	10	100
Alba Sulphurea, free bloomer, fine50	3.50	
Triumph d Paris, extra fine75		
Jennie d Arc-superb	1.00		
Agnes Mary Kelway, One of Kelway's best	1.00		
Walter Morgan-The golden.....	2.00		
Canary Plume, very early.....	1.00		
Souvenir d L' Exposition.....	.50		
Golden Harvest, One of the best, Extra50	3.50	25.00
Victoria Tricolor, Pink, White, and Yellow25	1.50	10.00
Pink and Gold,—fine and sweet25	1.50	



RUBRA TRIUMPHANS FLORAL TREASURE

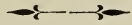

THE PÆONY.

In the land of the North, where old Boreas reigns,
 Binding rivers and fields in his terrible chains,
 Where the brilliant Aurora, with fingers of light,
 Is painting her splendors on garments of night:
 Where the chill arms of winter our beauty enfolds,
 And wrap up her form in a mantle of cold.

Floral treasure is chbrestka bern

She wakes from her slumbers and springs to the light,
And welcomes the warmth with her countenance bright.
How winsome her beauty. She floods all the air
With billows of fragrance, delicious and rare.

Away in the Southland, the land of the sun;
And out on the plains where the wild tempests run,
She blooms in her beauty, revealing her worth,
Then hides from the heat in the sheltering earth.
Where the fair Rhododendrons in radiance glow,
And their wonderful glory of loveliness show;
And Azalias are robed in their princely attire,
All aflame in their vestments of crimson and fire;
There her fragrance and graces our senses allure.
Full as lovely in form, and in beauty as pure,
By the side of the Rose in her robes of the morning,
And graces exquisite, her beauty adorning;
To whose fairy sweetness will ever belong
The legends of story, and tributes of song.
She need never hide in confusion and shame,
Or cringe at the thought of the magical name.
The pond lily flings all her sweets on the air,
And opens before us a countenance fair.
But the queen of our love is as dear to the eye
As the delicate blooms which on still waters lie.

In the great prairie empire so dreary and vast,
Where roses are slain by the terrible blast,
Where sirocco and blizzard in tournament vie,
And flowers of the Eastland grow homesick and die;
Where gardens are lonely and homes are forlorn,
There bravely our queen lifts her beautiful form,
And laughs at the tempest and smiles at the storm.
And mothers whose eyes have grown weary with waiting,
And girls whose sweet spirits for beauty are aching,
Shall smile on the march of our glorious flower,
And souls that are hungry her beauty devour.
No more shall the homestead be sad and forlorn,
An invasion of beauty the land shall adorn.
How sweetly her blossoms the senses beguile,
And the weary revive with the breath of her smile.

C. S. HARRISON.

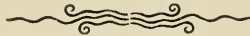

To illustrate paeony nursery manual

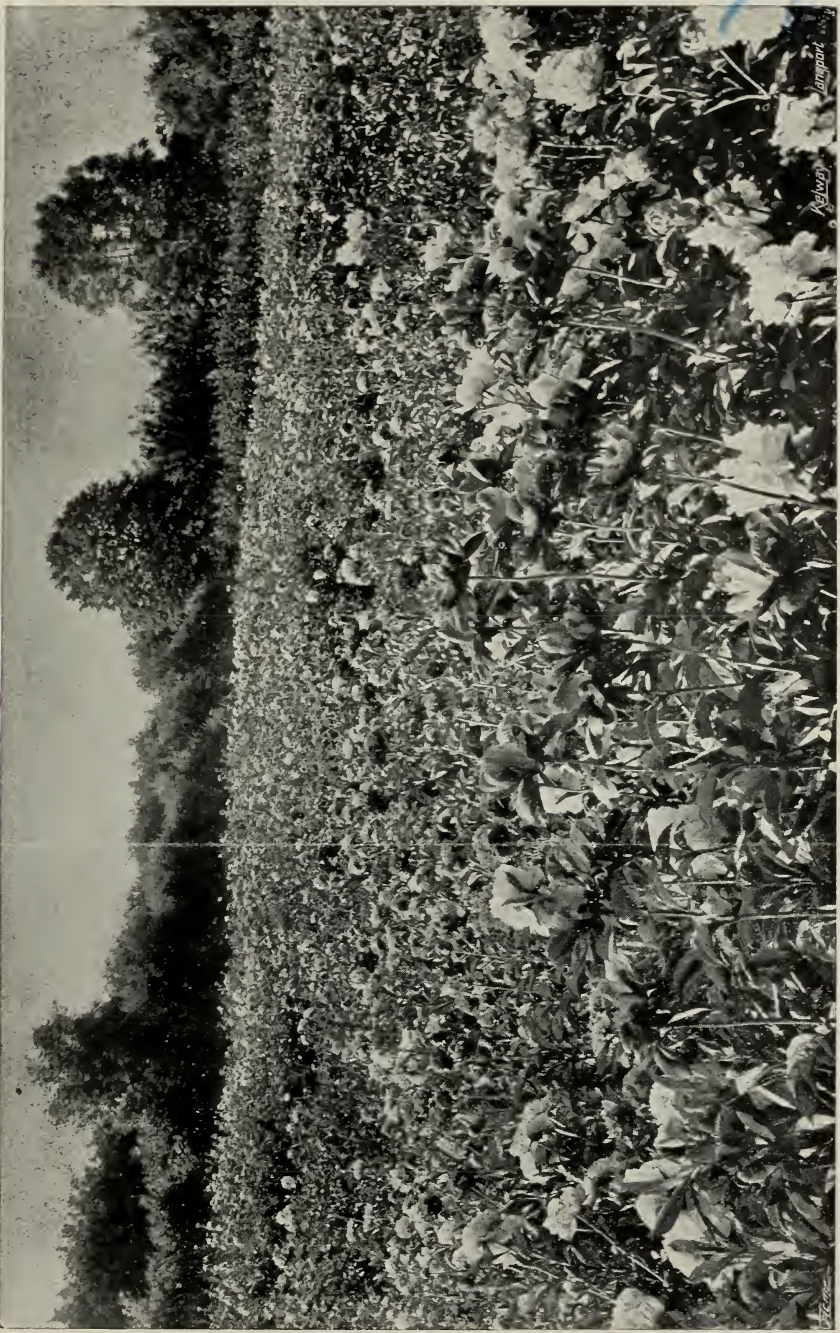

PAEONY LAND OF JAS. KELWAY & SON, LONCPORT, SOMERSET, ENGLAND.

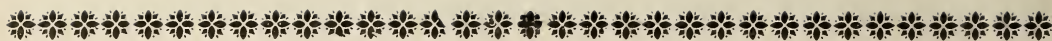

Pink

	1	10	100
Genuine Humei, Suberb—fragrant, late large50	3.50	25.00
Magnifica, Large delicate and fragrant50	3.50	
L' Esperence, Choice, French, earliest, fragrant30	2.50	20.00
Grandiflora Carnea Plena, extra fine50	3.50	25.00
Edulis Superba, Shell Pink, large fragrant25	1.50	10.00
Tree Paeonys, immense flowers strong50	4.00	
Ne Plus Ultra—Peach, edged white50	3.50	

Crimson

	1	10	100
Wild Rose—Enormous, Single50	3.50	
Richardson Rubra, Superb, Glossy finish very late— very large—long keeper	1.00	7.50	
Rubra Triumphans, early deep rich color25	2.00	15.00
Pottsi, Purple Crimson, golden stamens25	2.00	
Fulgida—deep, clear brilliant color50	3.50	
Plutarch, a glory—varnished crimson	1.00	7.50	
Henry Demay, light crimson75	5.00	
Thurlow's, Madam Breon—brilliant50	3.50	
Zonvon, Holland Crimson, fine50		
Tecumseh, Solidest of all Paeonies—extra, rare	1.50		
M. Valliant, reddish purple, large50		
King Phillip—Large compact robust, new	1.00		

Many of these offered cost twice as much in Europe as we now ask. Get the best, and be sure of your stock.



Other Perennials.

Oriental Poppies, often 6 to 7 inches across, dazzling flame color—Perennial, roots like a Parsnip.	1	10	100
“ “ 1 year50	3.00
“ “ 2 years—heavy		1.50	10.00
Columbines— 50 Sorts mixed—Suberb 1 year.		.50	5.00
Columbines— 2 years heavy		1.50	10.00
Coerelia—White—Golden—Each25		
Phloxes—Splendid assorted lot mixed		1.00	7.00
Superb Named Sorts—Each,25		

