

Historic, archived document

Do not assume content reflects current scientific knowledge, policies, or practices.



Wyatt's
**Tested Seeds
1946**



F-93 Wyatt's Kobe Lespedeza



← F-2 Wyatt's NCT-1 Hybrid Corn

F-146 Wyatt's Ogden Soy Beans

JOB P. WYATT & SONS CO.
RALEIGH, NORTH CAROLINA *Seedsmen*

F-2 *Wyatt's* NCT-1

(Yellow Corn Hybrid)

The results of the first general crop of this hybrid have been better than expected. The highest yield reported, 121½ bushels per acre, was made on the Wake County, North Carolina, farm of Mr. Leroy Martin, Raleigh, who used 300 lbs. 3-12-6 and 500 lbs. of Arcadian Nitrate of Soda per acre. Other growers report yields from 80 to 100 bushels per acre with an official average of 83½ bushels per acre for tests in Guilford, Halifax, Hoke and Onslow counties during last year. About 150 ears per 100 stalks. Grain quality good. Order early. **Prices: 8-lb. bag \$1.90, postpaid. Not prepaid, 8-lb. bag \$1.75; 28 lbs. (½ bu.) \$5.00; 56 lbs. (bu.) \$9.75.**

F-2
Wyatt's
NCT-1
Hybrid
Corn

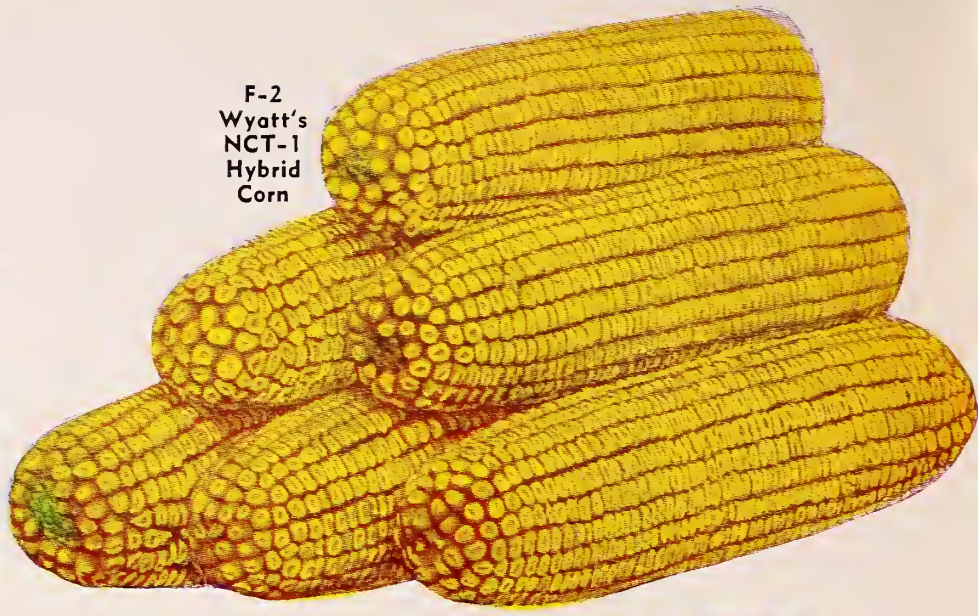

You Can Depend on **WYATT'S HYBRIDS**

In your purchasing of Hybrid Corns, more than in anything else, you must depend upon the responsibility of your supplier. You may be sure that we have taken every precaution to see that the Corns that we ship will reflect credit upon our reputation of 64 years standing.

ORDER EARLY!

F-4 NC-1032 (Yellow Corn Hybrid)

A high yielding yellow hybrid of good grain quality, shuck protection and strength of stalk. Ears smaller than NCT-1 but more prolific, with about 180 ears per 100 stalks.

Prices: 8-lb. bag \$1.90, postpaid. Not prepaid, 8-lb. bag \$1.75; 28 lbs. (½ bu.) \$5.00; 56 lbs. (bu.) \$9.75.

F-1 NCT-23 (Yellow Corn Hybrid)

A large-eared yellow hybrid for Piedmont and Coastal Plains. Average Northern Piedmont yield for 1944-1945 was 86.9 bushels per acre. In eight tests during the past two years in the Coastal Plains T-23 averaged 54.6 bushels per acre as compared with 54.8 bushels for T-1.

Prices: 8-lb. bag \$1.90, postpaid. Not prepaid, 8-lb. bag \$1.75; 28 lbs. (½ bu.) \$5.00; 56 lbs. (bu.) \$9.75.



F-4 Wyatt's NC-1032
2-Ear Yellow Hybrid Corn



F-1 Wyatt's NCT-23
Yellow Hybrid Corn

F-3 TENNESSEE 10 2 EAR WHITE CORN HYBRID

A consistently good white hybrid for the upper coastal plains, piedmont and mountain sections. In the 1945 field trials Tennessee 10 yielded over 99 bushels per acre in the northern Piedmont tests. The ears are well protected by the shuck and grain quality is good. This hybrid also had the highest average yield in 8 separate tests conducted at 4 widely separated locations in the Coastal plains during 1944 and 1945. 87 days to silking. Prices: 8 lb. bag \$1.90, postpaid. Not prepaid, 8 lb. bag \$1.75; 28 lbs. ($\frac{1}{2}$ bu.) \$5.00; 56 lbs. (bu.) \$9.75.



F3 Wyatts Tennessee 10 Corn Hybrid

F-24 N. C. T-11 YELLOW HYBRID

High yields, good grain quality, good stalk strength, fair weevil resistance, tolerant to chinch bugs. Adapted throughout the Piedmont and Coastal Plains area. Yields during 1945 were 85.3 bu. per acre in Halifax County, 64.8 in Hoke, 75.2 in Onslow, 84.2 in Guilford. Prices: 8 lbs. \$1.90, postpaid. Not prepaid, 8 lbs. \$1.75; 28 lbs. ($\frac{1}{2}$ bu.) \$5.00; 56 lbs. (bu.) \$9.75.

F-146 OGDEN SOY BEANS

An early maturing bean outyielding older varieties substantially and for that reason rapidly replacing Tokio, Wood's Yellow and Haberlandt in commercial production. In addition to increased yields of beans, Ogden contains a higher oil content and is slower to shatter than other varieties. Branching at the ground and being resistant to most leaf diseases, this variety is also an outstanding hay producer. Seeds resemble Tokio except smaller and 45 pounds will drill an acre in $3\frac{1}{2}$ foot rows. 125 days. Prices (f.o.b. Raleigh): 15 lbs. (peck) \$1.25; 60 lbs. (bu.) \$4.60; 2 bu. bags \$4.50 bu.; 10 bushels or more at \$4.40 bushel.

F-197 HEGARI

This versatile crop is rapidly replacing other varieties of grain and fodder sorghums. No grower regrets changing from an old variety to hegari. A 5 to 1 crop it serves for grazing, bundle feeding, hay, ensilage, or grain and will do any of these better than any other crop in use today, and without sacrificing quality because a distinctly superior quality crop is produced for any of these purposes. Plant after last frost in spring, drilling 5 to 8 lbs. per acre in 12-24 inch rows. 110 days. Prices: Lb. 30c; 2 lbs. 45c; 5 lbs. 85c, postpaid. Not prepaid, 10 lbs. \$1.00; 50 lbs. \$4.50; 100 lbs. or more at $8\frac{1}{2}$ c per lb.



F197 Heggri

F-296 WYATT'S COMBINE MILO

A superior dwarf or combine type milo for the Eastern Seaboard. Disease resistant, non-shattering, uniform and early maturing. Designed for combining and is well adapted for hogging down. Outyields corn in many instances especially on light or poor soils and requires much less labor and expense to produce the crop. Drill 4 to 6 pounds per acre. Matures 100 to 110 days. Prices: Lb. 30c; 2 lbs. 45c; 5 lbs. 85c, postpaid. Not prepaid, 10 lbs. \$1.00; 50 lbs. \$4.75; 100 lbs. or more at $8\frac{1}{2}$ c per lb.



F296 Wyatts Combine Milo



Wyatt's Tested Seeds

HAND PICKED, IDAHO GROWN: Plant successively every two weeks from March 25 through August.

Bean Culture: Beans are sensitive to both cold and wet, so do not plant till the ground is warm. To have a continuous supply plant every two weeks till the last of August; farther South they may be planted even later. Make the rows 2 to 3 feet apart, drop the beans 3 to 4 inches apart and cover 1½ to 2 inches deep. Give frequent but shallow cultivation up to blossoming time, not afterward and never when the plants are wet. Plant in a light loamy soil that warms up quickly. One pound plants 100 feet; 60 lbs. will plant an acre. Wyatt's Garden Beans are produced from the finest stock seed and are grown in the mountain states of the West. They are disease free.



ASPARAGUS

CULTURE: The ground should be well manured and prepared before either the roots or seeds are planted. Plant the seed in early spring; soak overnight in water; plant in hills 1 foot apart and 2 feet between, or 3 feet between if to be cultivated with a plow; put from 4 to 5 seeds in each hill; when well up, thin out to 2 plants.

14 New Pedigreed Washington Pedigreed Washington Asparagus stands ahead of all other varieties as a standard for the home or market garden. Seed prices: Pkt. 10c; oz. 15c; ¼ lb. 45c; lb. \$1.50, postpaid.

12 Palmetto An excellent variety especially adapted to the South. Prices: Pkt. 10c; oz. 15c; ¼ lb. 45c; lb. \$1.50, postpaid.

ASPARAGUS ROOTS: See page 10

ARTICHOKES

Sow in drills during winter or early spring 3 inches apart and 1 foot from row to row and cover with about 1½ inches of earth.

10 Large Green Globe Plants of medium height with large thistle like, deep green foliage. Prices: Pkt. 10c; oz. 60c. postpaid.

ARTICHOKE ROOTS: See page 10

26 Giant Stringless Green Pod An excellent variety for home, market, garden, shipping and canning. Plants are vigorous, large and productive. Pods are round, meaty, brittle and stringless. For a better crop of handsome 6½ to 7 inch beans plant our extra quality Idaho grown, hand picked Giants. 50 days. Prices: Pkt. 10c; ½ lb. 25c; lb. 40c; 2 lbs. 65c; 5 lbs. \$1.35, postpaid. Not prepaid, 10 lbs. \$2.10; 50 lbs. \$10.00; 100 lbs. or more at 19c lb.

17 Bountiful Bountiful is practically very hardy, extremely early and bears continuously for many weeks. The pods are large, rich green in color, and almost flat and straight. They are uniform in shape, solid, meaty, tender and delicious. 45 days. Prices: Pkt. 10c; ½ lb. 25c; lb. 40c; 2 lbs. 65c; 5 lbs. \$1.35, postpaid. Not prepaid, 10 lbs. \$2.10; 50 lbs. \$10.00; 100 lbs. or more at 19c lb.

21 Streamliner A new white seeded addition to the dwarf green podded group. The plants are strong, vigorous, and produce a heavy crop. The pods are medium green in color, exceptionally long, measuring 8 to 10 inches, flat, and practically straight. The quality is excellent, the pods being tender and stringless, and retain their high quality until near full maturity. 50 days. Prices: Pkt. 10c; ½ lb. 25c; lb. 45c; 2 lbs. 70c; 5 lbs. \$1.50, postpaid. Not prepaid, 10 lbs. \$2.40; 50 lbs. \$11.50; 100 lbs. or more at 22c lb.

24 Tendergreen Plants of upright growth and heavy producers. This new variety of superior quality is strong and vigorous, producing attractive medium dark green pods 7 inches long. Pods are round, meaty, tender and stringless. 54 days. Prices: Pkt. 10c; ½ lb. 25c; lb. 40c; 2 lbs. 65c; 5 lbs. \$1.40, postpaid. Not prepaid, 10 lbs. \$2.20; 50 lbs. \$10.50; 100 lbs. or more at 20c lb.

25 Tennessee Green Pod This early snap bean is a great favorite in some parts of the south, for home garden planting. It is a heavy yielder of large, broad, flat pods which are 6 to 7 inches long. The pods are irregular in shape but the flavor is exceptionally fine. 48 days. Prices: Pkt. 10c; ½ lb. 25c; lb. 40c; 2 lbs. 65c; 5 lbs. \$1.40, postpaid. Not prepaid, 10 lbs. \$2.20; 50 lbs. \$10.50; 100 lbs. or more at 20c lb.

18 Burpees Stringless Developed and introduced before 1900 and constantly improved since. Our Burpees Stringless grown under irrigation in the highland regions of Idaho are distinctly superior beans. Plants are sturdy, bushy and productive. Pods are nearly round, slightly curved, stringless, meaty and fibreless, 5 to 6 inches long. 48 days. Prices: Pkt. 10c; ½ lb. 25c; lb. 40c; 2 lbs. 65c; 5 lbs. \$1.30, postpaid. Not prepaid, 10 lbs. \$2.00; 50 lbs. \$9.50; 100 lbs. or more at 18c lb.

27 Plentiful Bronze Medal winner in the 1938 All-America selections. PLENTIFUL is a green, flat-podded bush bean—an improved and very productive variety of the Bountiful type. The plants bear long, straight, medium deep green pods somewhat larger than those of Bountiful. The attractive pods are well filled, brittle, stringless and uniformly straight. PLENTIFUL shows a definite resistance to wilt. Prices: Pkt. 10c; ½ lb. 25c; lb. 40c; 2 lbs. 65c; 5 lbs. \$1.35, postpaid. Not prepaid, 10 lbs. \$2.10; 50 lbs. \$10.00; 100 lbs. or more at 19c lb.



14 Asparagus



40 Bountiful Stringless Wax Beans



18 Burpee's Stringless Beans

22 Stringless Red Valentine

Similar to the old favorite but less stringy. Plants are hardy, erect and productive. Pods are round, creasebacked, brittle and good flavored. 50 days. Prices: Pkt. 10c; ½ lb. 25c; 1 lb. 40c; 2 lbs. 70c; 5 lbs. \$1.45, postpaid. Not prepaid, 10 lbs. \$2.30; 50 lbs. \$11.00; 100 lbs. or more at 21c lb.

28 Wyatt's New Stringless Black Valentine

A great improvement over the old time Black Valentine Bean. This new variety is absolutely stringless. It retains the earliness and productivity of the regular stock of Black Valentine and the pods are straight, dark green, crisp, tender and make a splendid appearance for home use or market. Black Valentine is the safest bean for extra early spring planting or late fall planting since it will withstand lower temperatures than most early varieties. 45 days. Prices: Pkt. 10c; ½ lb. 25c; 1 lb. 40c; 2 lbs. 65c; 5 lbs. \$1.35, postpaid. Not prepaid, 10 lbs. \$2.10; 50 lbs. \$10.00; 100 lbs. or more at 19c lb.

Wyatt's Idaho

Mountain Grown SNAP BEANS

are disease-free

19 Full-Measure The pods are light green, straight, round, about six inches long, very fleshy and of fine quality. Perfectly stringless and tender. They are early, productive and continue to bear over a long period. Our stock is the finest obtainable and will please the most critical growers. 52 days. Prices: Pkt. 10c; ½ lb. 25c; 1 lb. 40c; 2 lbs. 70c; 5 lbs. \$1.45, postpaid. Not prepaid, 10 lbs. \$2.30; 50 lbs. \$11.00; 100 lbs. or more at 21c lb.

WAX PODDED BUSH SNAP BEANS

46 Sure Crop Stringless Wax

Very prolific and of finest eating quality. Handsome, rich yellow pods are 6 to 7 inches long, almost round, very meaty and sweet; stringless at all times. Plants very upright in growth, healthy and vigorous. Sure Crop Wax is ideal for home gardens, truckers, or canning purposes. 48 days. Prices: Pkt. 10c; ½ lb. 25c; 1 lb. 40c; 2 lbs. 65c; 5 lbs. \$1.40, postpaid. Not prepaid, 10 lbs. \$2.20; 50 lbs. \$10.50; 100 lbs. or more at 20c lb.

51 Kentucky Wonder Pole Wax

The best wax pole bean. The pods are very long, 8 to 9 inches, handsome, thick, meaty, of good flavor, but show strings; light yellow in color. Early maturing. 65 days. Prices: Pkt. 10c; ½ lb. 25c; 1 lb. 45c; 2 lbs. 80c; 5 lbs. \$1.70, postpaid. Not prepaid, 10 lbs. \$2.80; 50 lbs. \$13.50; 100 lbs. or more at 26c lb.

48 Pencil Pod Black Wax

Bushy vines, very prolific, 15 inches high, bear round, thick, stringless, rich yellow pods, 6 to 7 inches long, of excellent quality containing black seeds. 48 days. Prices: Pkt. 10c; ½ lb. 25c; 1 lb. 45c; 2 lbs. 70c; 5 lbs. \$1.50, postpaid. Not prepaid, 10 lbs. \$2.40; 50 lbs. \$11.50; 100 lbs. or more at 22c lb.

45 Golden Wax

Plants disease resistant and productive. Pods thick, flat, brittle and stringless. Excellent for home gardens. 50 days. Prices: Pkt. 10c; ½ lb. 25c; 1 lb. 45c; 2 lbs. 75c; 5 lbs. \$1.60, postpaid. Not prepaid, 10 lbs. \$2.60; 50 lbs. \$12.50; 100 lbs. or more at 24c lb.

43 Brittle Wax

Large vigorous plants and very productive. Handsome pods are round, stringless, fleshy and brittle. Widely used commercially and fine for home gardens. Also the outstanding wax for canning. 56 days. Prices: Pkt. 10c; ½ lb. 25c; 1 lb. 45c; 2 lbs. 80c; 5 lbs. \$1.65, postpaid. Not prepaid, 10 lbs. \$2.70; 50 lbs. \$13.00; 100 lbs. or more at 25c lb.

40 Wyatt's Bountiful Stringless Wax

Particularly valuable for market garden and shipping. Plants grow large and very productive. Fine clear yellow pods often measure ½ inch wide and 7 inches long and are entirely stringless, brittle, fleshy and fine grained. 46 days. Prices: Pkt. 10c; ½ lb. 25c; 1 lb. 40c; 2 lbs. 65c; 5 lbs. \$1.40, postpaid. Not prepaid, 10 lbs. \$2.20; 50 lbs. \$10.50; 100 lbs. or more at 20c lb.



24 Beans, Wyatt's Tendergreen



17 Beans, Wyatt's Bountiful



27 Beans, Plentiful

POLE SNAP BEANS

CULTURE: In planting these varieties set poles 6 to 8 feet long in rows 4 feet apart and extending north and south, the poles being 3 feet apart in the row. Around each stake plant five to eight beans 1½ to 2 inches deep. When well started, thin to four plants, and see that they all climb around the pole in the same way, for they will not grow if tied up in opposite directions. Use one packet to twenty poles; 1 pound to 100 poles; 30 lbs. to the acre.

107 Kentucky Wonder or Old Homestead

An old time favorite with home and market gardeners. It is a vigorous grower and climber and a wonderfully heavy producer. The pods are 6 to 10 inches long, round, dark green in color, very meaty, tender and practically stringless. 48 days. Prices: Pkt. 10c; ½ lb. 25c; lb. 40c; 2 lbs. 65c; 5 lbs. \$1.40, postpaid. Not prepaid, 10 lbs. \$2.20; 50 lbs. \$10.50; 100 lbs. or more at 20c lb.

110 Nancy Davis or Striped Creaseback

A vigorous and productive bean that bears quantities of fat, round, fleshy pods nearly eight inches long. A fine bean for either the home garden or market, particularly for growing in corn. 72 days. Prices: Pkt. 10c; ½ lb. 25c; lb. 40c; 2 lbs. 65c; 5 lbs. \$1.40, postpaid. Not prepaid, 10 lbs. \$2.20; 50 lbs. \$10.50; 100 lbs. or more at 20c lb.

103 White Creaseback or Cornfield

A good snap bean or dry shell bean for winter use. It is a heavy and long bearer, vigorous grower and produces round 5-inch curved green pods. 63 days. Prices: Pkt. 10c; ½ lb. 25c; lb. 40c; 2 lbs. 70c; 5 lbs. \$1.50, postpaid. Not prepaid, 10 lbs. \$2.40; 50 lbs. \$11.50; 100 lbs. or more at 22c lb.

101 Wyatt's Ideal Market

Pods are 5½ to 6 inches long, perfectly round, absolutely stringless, meaty, tender and of excellent quality. First pickings are just a trifle behind bush beans planted at the same time. The pods hang in great clusters. 54 days. Prices: Pkt. 10c; ½ lb. 25c; lb. 40c; 2 lbs. 65c; 5 lbs. \$1.40, postpaid. Not prepaid, 10 lbs. \$2.20; 50 lbs. \$10.50; 100 lbs. or more at 20c lb.

108 White Seeded Kentucky Wonder

Same as the regular Kentucky Wonder only white-seeded. 60 days. Prices: Pkt. 10c; ½ lb. 25c; 2 lbs. 70c; 5 lbs. \$1.50, postpaid. Not prepaid, 10 lbs. \$2.40; 50 lbs. \$11.50; 100 lbs. or more at 22c lb.

109 McCaslan A heavy bearer of large, well-filled, deep green, meaty stringless snaps of delicious flavor. 65 days. Prices: Pkt. 10c; ½ lb. 25c; lb. 40c; 2 lbs. 65c; 5 lbs. \$1.40, postpaid. Not prepaid, 10 lbs. \$2.20; 50 lbs. \$10.50; 100 lbs. or more at 20c lb.

112 Cut Short or Cornfield May be used as snaps, shelled green or dried for winter use. 73 days. Prices: Pkt. 10c; ½ lb. 25c; lb. 45c; 2 lbs. 70c; 5 lbs. \$1.50, postpaid.

Pole Lima or Butter Beans

86 Carolina Sieva or Small Pole Lima

The best small pole butter bean. Very prolific, early and stands more cold weather than most varieties. 77 days. Prices: Pkt. 10c; ½ lb. 25c; lb. 40c; 2 lbs. 65c; 5 lbs. \$1.30, postpaid. Not prepaid, 10 lbs. \$2.00; 50 lbs. \$9.50; 100 lbs. or more at 18c lb.

85 Wyatt's Improved Pole Lima

Grows larger than the Carolina Sieva and is considered more prolific. 78 days. Prices: Pkt. 10c; ½ lb. 25c; lb. 40c; 2 lbs. 65c; 5 lbs. \$1.40; postpaid. Not prepaid, 10 lbs. \$2.20; 50 lbs. \$10.50; 100 lbs. or more at 20c lb.

81 Calico Pole or Florida Butter

The dried beans are mottled white and red. 78 days. Prices: Pkt. 10c; ½ lb. 25c; lb. 40c; 2 lbs. 65c; 5 lbs. \$1.40, postpaid. Not prepaid, 10 lbs. \$2.00; 50 lbs. \$9.50; 100 lbs. or more at 18c lb.

87 Giant Calico Pole

This is a large sized speckled pole butter bean similar to the smaller Calico or Florida Butter. Produces an extremely heavy crop of deliciously flavored rich beans over a wide season. Prices: Pkt. 10c; ½ lb. 25c; lb. 45c; 2 lbs. 75c; 5 lbs. \$1.60, postpaid. Not prepaid, 10 lbs. \$2.60; 50 lbs. \$12.50; 100 lbs. or more at 24c lb.

84 King of the Garden

The large seeded pole lima. 85 days. Prices: Pkt. 10c; ½ lb. 25c; lb. 45c; 2 lbs. 70c; 5 lbs. \$1.50, postpaid. Not prepaid, 10 lbs. \$2.40; 50 lbs. \$11.50; 100 lbs. or more at 22c lb.



69 Butter Beans, Wyatt's Prolific Bush

BUSH LIMA or BUTTER BEANS

CULTURE: Plant after the ground is warm and frost is over. Plant bush limas in 3-foot rows, dropping 3 beans 12 inches apart in the row. For the tall varieties, set 6- to 8-foot poles firmly in the center of the hills 3 feet apart in 4-foot rows before the seeds are planted. Cover the beans 1½ inches deep; cultivate only when the vines are dry. One pound of large seeded limas will plant 60 hills; 60 pounds to the acre. One pound of the smaller seeded varieties will plant 100 hills; 30 pounds to the acre.

64 Wyatt's Baby Fordhook

Result of crossing Fordhook and Hendersons Bush. Plants small but branched and vigorous. Extremely productive. Pods are short thick and filled with 3 to 4 richly flavored, fine quality beans. Prices: Pkt. 10c; ½ lb. 25c; lb. 45c; 2 lbs. 70c; 5 lbs. \$1.50, postpaid. Not prepaid, 10 lbs. \$2.40; 50 lbs. \$11.50; 100 lbs. or more at 22c lb.

63 Fordhook 242

A distinct improvement over the standard Fordhook, especially in setting beans. The vigorous plants have more foliage and will set pods in abundance even during hot dry weather. The beans have the same fine quality and are large and thick. This is the bush lima that you have been waiting for! Prices: Pkt. 10c; ½ lb. 25c; lb. 45c; 2 lbs. 70c; 5 lbs. \$1.65, postpaid. Not prepaid, 10 lbs. \$2.70; 50 lbs. \$13.00; 100 lbs. or more at 25c lb.

66 Henderson's Bush Lima

The most popular small seeded bush lima bean. A very productive variety and a fine bean to dry for winter use. 65 days. Prices: Pkt. 10c; ½ lb. 25c; lb. 40c; 2 lbs. 65c; 5 lbs. \$1.30, postpaid. Not prepaid, 10 lbs. \$2.00; 50 lbs. \$9.50; 100 lbs. or more at 18c lb.

67 Burpee's Bush Lima

75 days. Large, flat, white beans. Prices: Pkt. 10c; ½ lb. 25c; lb. 45c; 2 lbs. 75c; 5 lbs. \$1.55, postpaid. Not prepaid, 10 lbs. \$2.50; 50 lbs. \$12.00; 100 lbs. or more at 23c lb.

69 Prolific Bush Lima

The beans are larger and thicker than the Henderson Bush Lima and are preferred by some growers. 65 days. Prices: Pkt. 10c; ½ lb. 25c; lb. 40c; 2 lbs. 65c; 5 lbs. \$1.40, postpaid. Not prepaid, 10 lbs. \$2.20; 50 lbs. \$10.50; 100 lbs. or more at 20c lb.

68 Calico Bush or Jackson Wonder Lima

This variety will stand dry weather better than other sorts. Dry beans are dark brown. 68 days. Prices: Pkt. 10c; ½ lb. 25c; lb. 40c; 2 lbs. 65c; 5 lbs. \$1.30, postpaid. Not prepaid, 10 lbs. \$2.00; 50 lbs. \$9.50; 100 lbs. or more at 18c lb.



66 Butter Beans, Wyatt's Henderson's Bush

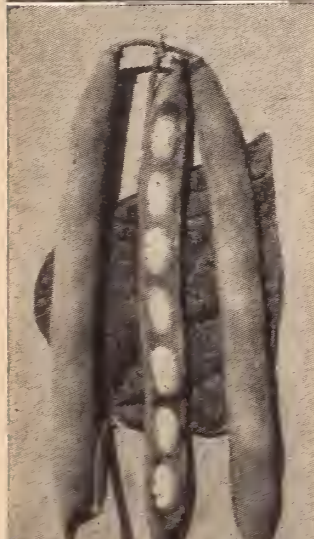
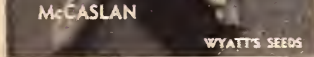

BEETS GROW the YEAR 'ROUND

1. 125 Early Blood Turnip
2. 124 Early Flat Egyptian
- 128 Detroit Dark Red

Beets are easy to grow: One ounce will sow 100 feet of drill; five to six pounds to year before with well rotted manure. Never use fresh manure. The soil should be thoroughly worked and the seeds drilled $\frac{1}{2}$ inch deep in rows a foot or more apart. When the seedlings have four leaves thin the plants to 3 inches apart in the row. For winter and early spring crops sow from July to October 1. For spring and summer crops sow successively as early as soil can be worked.

123 Crosby's Egyptian One of the earliest to be ready for market. The skin is smooth and dark red; foliage sparse and erect. The roots are almost round, with a small tap-root and a very small crown of leaves. The flesh of the beets is deep blood-red, with slightly lighter zonings. The texture is crisp and free from fiber. 52 days. Prices: Pkt. 10c; oz. 15c; $\frac{1}{4}$ lb. 45c; lb. \$1.50; 2 lbs. \$2.50; 5 lbs. \$5.00, postpaid.

121 Wyatt's Carolina Market A Wyatt introduction and far superior to other varieties of beets. The roots are medium sized, globe or nearly round in shape, very smooth and the color is rich dark blood-red. The flesh is deep vermilion red, solid, tender and the flavor is sweet. 50 days. Prices: Pkt. 10c; oz. 15c; $\frac{1}{4}$ lb. 45c; lb. \$1.50; 2 lbs. \$2.50; 5 lbs. \$5.00, postpaid.

128 Detroit Dark Red A standard variety for truckers, shippers, canners and home gardeners. Attractive roots are globular, smooth, uniform. Color deep oxblood red. Flesh dark red with indistinct lighter red zones. Fine quality, sweet and tender. 65 days. Prices: Pkt. 10c; oz. 15c; $\frac{1}{4}$ lb. 45c; lb. \$1.50; 2 lbs. \$2.50; 5 lbs. \$5.00, postpaid.

129 Early Wonder Roots are very uniform, nearly globe-shaped with small top and tap root; skin red, flesh deep blood-red. 50 days. Prices: Pkt. 10c; oz. 15c; $\frac{1}{4}$ lb. 45c; lb. \$1.50; 2 lbs. \$2.50; 5 lbs. \$5.00, postpaid.

125 Early Blood Turnip Early market beet, also suitable for the home garden. The roots are nearly round; exterior color dark red, crisp, tender, sweet and a good keeper. 50 days. Prices: Pkt. 10c; oz. 15c; $\frac{1}{4}$ lb. 45c; lb. \$1.50; 2 lbs. \$2.50; 5 lbs. \$5.00, postpaid.

124 Extra Early Flat Egyptian These roots are distinctly flat and have a smooth surface. It is usually somewhat smaller than Crosby's Egyptian and of a very dark red color. 50 days. Prices: Pkt. 10c; oz. 20c; $\frac{1}{4}$ lb. 45c; lb. \$1.50; 2 lbs. \$2.50; 5 lbs. \$5.00, postpaid.

126 Long Smooth Blood An old-time favorite in the South; it has long, smooth, blood-red roots growing well down into the soil, enabling it to resist drought and heat. 60 days. Prices: Pkt. 10c; oz. 15c; $\frac{1}{4}$ lb. 45c; lb. \$1.50; 2 lbs. \$2.50; 5 lbs. \$5.00, postpaid.

138 Swiss Chard or Spinach Beet Swiss Chard or Spinach Beet is prepared for table in the same manner as spinach; sometimes, however, the midrib is prepared like asparagus. Seed planted early in the spring will quickly produce plants from which cuttings may be made in 24 days, and continued all summer, as you can cut right down to the ground, and new shoots will soon spring up and make a fast growth, while those plants which are allowed to grow on without any cutting will make large curly leaves with thick, light colored mid-ribs. 25 days. Prices: Pkt. 5c; oz. 10c; $\frac{1}{4}$ lb. 35c; lb. \$1.25; 2 lbs. \$2.25, postpaid.



138 Swiss Chard Beet



148 Brussels Sprouts

BRUSSELS SPROUTS and BROCCOLI

cold hardy — plant early and late

BRUSSELS SPROUTS

One ounce will produce 3,000 plants

CULTURE: A delicious vegetable that affords fresh green sprouts in the Fall and Winter when nothing else is available. Cultivate like cabbage. Pick the sprouts from the stem when large enough and prepare like cabbage or cauliflower. The sprouts are of better quality when frozen and may be left out until December 1 or later.

148 Half-Dwarf Perfection

Plants grow 18 inches to 3 feet high, are very hardy and give compact round sprouts of large size and good quality. 100 days. Prices: Pkt. 10c; $\frac{1}{2}$ oz. 25c; oz. 40c; $\frac{1}{4}$ lb. \$1.35; lb. \$4.50, postpaid.

BROCCOLI

CULTURE: Sprouting or heading varieties are cultivated the same as cabbage or cauliflower and $\frac{1}{2}$ lb. of seeds are required per acre. The Salad Broccoli is cultivated like turnips and 1 ounce of seed will drill 100 ft.; 2 lbs. of seed per acre.

separate heads. These are cut in lengths of 10 to 12 inches and tied in bunches of 2 or 3 for a second crop. Served in the same way as asparagus, they form a very tasty and nourishing dish. 90 days. Prices: Pkt. 10c; oz. 25c; $\frac{1}{4}$ lb. 75c; lb. \$2.50, postpaid.

143 Broccoli Salad This variety has become very popular in the eastern part of North Carolina. It is planted in the fall, and in growth somewhat resembles the Seven Top Turnip. In the spring it sends up sprouts, which are cut and bunched for market. Try some without fail; it is a good yielder and of excellent quality. Prices: Pkt. 5c; oz. 10c; $\frac{1}{4}$ lb. 30c; lb. \$1.00, postpaid.



141 Green Sprouting Italian Broccoli

4. 129 Early Wonder
5. 121 Carolina Market
6. 123 Crosby's Egyptian

151 Early Jersey Wakefield Cabbage



WYATT'S SEEDS

WYATT'S CABBAGE SEEDS

Days indicated represent time from setting plants to heading

CULTURE: Seed spring and summer crops September to March; fall and winter crops April to August. Plants started in a seed-bed, should not be crowded or they will run up weak and slender and will not endure transplanting well. When 4 to 6 inches high, transplant to open field, setting the plants as deep as the first leaf stems; give frequent and deep cultivation, drawing the earth to the plants at each working. Set the early varieties 18 inches apart in rows 2½ feet; the larger and later sorts, 2 feet apart in 3-foot rows. They need a light and well watered and limed soil, rich in nitrogen. One ounce will produce about 1,500 plants; ½ lb. will produce sufficient plants to set an acre.

152 Charleston Large Wakefield

It matures about ten days later than Early Jersey Wakefield. The heads are blunt pointed but broad at the base and fully one-half larger than the Jersey Wakefield. It is a favorite with shippers on account of its hardness, earliness and size of head. 73 days. Prices: Pkt. 10c; oz. 25c; ¼ lb. 75c; lb. \$2.50; 2 lbs. \$4.50; 5 lbs. \$10.00, postpaid.

151 Early Jersey Wakefield

Earliest of all varieties. The heads are pointed, of medium size, uniform and with few outer leaves. The quality is excellent. The universal popularity demands that more than ordinary attention be given to the selection of plants for breeding purposes, having in mind earliness, sureness, to head, solidity and uniformity of growth and maturity. In Wyatt's Early Jersey Wakefield this careful selection has been critical and continued through many years and we are confident no finer stock can be obtained at any price. 63 days. Prices: Pkt. 10c; oz. 25c; ¼ lb. 75c; lb. \$2.50; 2 lbs. \$4.50; 5 lbs. \$10.00, postpaid.



154 Copenhagen Market Cabbage

165 Stein's Early Flat Dutch

A standard second early sort, sure, solid header, of even size, weight average 10 pounds each. It succeeds in most sections of the South, as it resists heat well. 75 days. Prices: Pkt. 10c; oz. 25c; ¼ lb. 75c; lb. \$2.50; 2 lbs. \$4.50; 5 lbs. \$10.00, postpaid.

154 Copenhagen Market

The large round heads average 4 lbs. in weight. They are very solid and have a small core. The plants are short stemmed, the heads being produced almost on the surface of the ground. A most productive variety, attractive and always tightly folded. 75 days. Prices: Pkt. 10c; oz. 25c; ¼ lb. 90c; lb. \$3.00; 2 lbs. \$5.50; 5 lbs. \$13.00, postpaid.

161 All Seasons

A valuable second or medium early variety and a reliable header. It resists heat and drought well. A round headed variety. 85 days. Prices: Pkt. 10c; oz. 25c; ¼ lb. 75c; lb. \$2.50; 2 lbs. \$4.50; 5 lbs. \$10.00, postpaid.

166 Early Round Dutch

The round heads are top quality, solid, early. Heads about 7½ inches across and 5½ to 6½ inches deep, averaging 4½ to 5 pounds each and ready for the market 2 to 3 weeks earlier than the flat Dutch types. 70 days. Prices: Pkt. 10c; oz. 35c; ¼ lb. \$1.20; lb. \$4.00, postpaid.

162 Large Late Drumhead

A popular Winter cabbage producing large, deep and solid heads. It is a sure header and a good keeper. 110 days. Prices: Pkt. 10c; oz. 25c; ¼ lb. 75c; lb. \$2.50; 2 lbs. \$4.50; 5 lbs. \$10.00, postpaid.

160 Midseason Market

A medium large, round, solid heading variety of strong growing habits. Good quality. Weight 6 pounds. 78 days. Pkt. 10c; oz. 35c; ¼ lb. \$1.20; lb. \$4.00, postpaid.

170 Drumhead Savoy

This variety is gaining in popularity of recent years and should be planted in every garden. It has an exceptionally fine flavor and is sweet and tender. It is a winter variety and should not be planted until July. The leaves are savoyed or somewhat crumpled. 85 days. Prices: Pkt. 10c; oz. 30c; ¼ lb. 90c; lb. \$3.00; 2 lbs. \$5.50; 5 lbs. \$13.00, postpaid.

158 All Head

It is a second early variety and a sure header. It has very few outer leaves. 85 days. Prices: Pkt. 10c; oz. 25c; ¼ lb. 75c; lb. \$2.50; 2 lbs. \$4.50; 5 lbs. \$10.00, postpaid.

157 Early Summer

A second early variety forms large flat, solid heads weighing 8 to 10 lbs. Matures about 10 days after Early Jersey Wakefield and we consider it an excellent second early cabbage. 75 days. Prices: Pkt. 10c; oz. 25c; ¼ lb. 75c; lb. \$2.50; 2 lbs. \$4.50; 5 lbs. \$10.00, postpaid.

159 Henderson's Succession

Largely grown by market gardeners and a general favorite. One of the surest headers among the mid-season varieties producing solid heads of the very finest quality. Recommended for medium early, mid-summer or for late planting, as it also keeps well for winter use. Wyatt's strain is the genuine stock. 88 days. Prices: Pkt. 10c; oz. 25c; ¼ lb. 75c; lb. \$2.50; 2 lbs. \$4.50; 5 lbs. \$10.00, postpaid.

163 Marion Market

Improved Copenhagen Market. Larger, slightly later, round, very hard heads. This is a Yellows resistant variety and a real tonnage producer. 78 days. Prices: Pkt. 10c; oz. 35c; ¼ lb. \$1.20; lb. \$4.00; 2 lbs. \$7.50; 5 lbs. \$17.50, postpaid.

153 Large Late Flat Dutch

The heads are uniformly large, flat but deep, distinctly flattened on top, solid and of excellent quality. A late fall or winter variety. 100 days. Prices: Pkt. 10c; oz. 25c; ¼ lb. 75c; lb. \$2.50; 2 lbs. \$4.50; 5 lbs. \$10.00, postpaid.



163 Marion Market Cabbage



153 Large Charleston Wakefield Cabbage

WYATT'S SEEDS

WYATT'S CABBAGE PLANTS

On page 21 we list Cabbage Plants and plants of many other popular vegetables that go to make your garden complete. Tomatoes, peppers, egg-plants, collards, lettuce, onions, etc. We can recommend these plants all of which are produced from our own seeds. Each plant is dug and packed properly so as to reach you in good condition. See page 21.

169 Chinese Wong Bok or Celery Cabbage

Can be sown early in spring and again in July. The heads are upright, resembling Cos or Romane Lettuce. It is of mild flavor and can be served as a salad like lettuce, or cooked like asparagus. Shredded it outclasses the finest Cabbage Slaw. 75 days. Prices: Pkt. 10c; oz. 20c; ¼ lb. 60c; lb. \$2.00; 2 lbs. \$3.75, postpaid.



181 Carrot, Oxheart



183 Carrot, Wyatt's Chantenay



185 Carrot, Danvers Half-Long



186 Carrot, Long Orange



202 Celery, Golden Self-Blanching

WYATT'S CARROTS — IMPORTANT FOOD CROP

CULTURE: One ounce of seed for 100 feet of drill, 3 to 4 pounds per acre. Rich in vitamin A, B, C and G carrots are one of the most valuable food crops. The plant has no serious insect enemies, is rarely subject to disease. The culture of carrots is easy, being practically the same as that of beets. When practicable it is best to plant them in soil that has been richly fertilized the previous season. Freshly manured soil will often produce divided roots. Plant the seed $\frac{1}{2}$ inch deep in loose, well prepared soil, making rows 16 to 24 inches apart. Cultivate as soon as the plants are well established and thin to 2 to 3 inches in the row. Plantings may be made from early spring until mid-June and again in the early fall.

182 Imperator An outstanding type developed to meet the demand of the most critical market trade for a long, smooth carrot. Tops are medium but strong enough for good bunching. Roots have rounded shoulders, smooth deep rich orange; uniformly tapered to a semi-blunt end. Flesh fine grained, tender and of excellent quality. Prices: Pkt. 10c; oz. 15c; $\frac{1}{4}$ lb. 50c; lb. \$1.60; 2 lbs. \$2.80; 5 lbs. \$6.25, postpaid.

183 Chantenay A half-long variety, medium early, and matures in about 65 days. The roots are smooth, uniform and blunt, grow $5\frac{1}{2}$ inches long and are a deep golden orange color, making an attractive appearance. 65 days. Prices: Pkt. 10c. oz. 15c; $\frac{1}{4}$ lb. 50c; lb. \$1.60; 2 lbs. \$2.80; 5 lbs. \$6.25, postpaid.

184 Red Cored Chantenay This new variety is a decided improvement over the old type as it is quite free from the ordinary yellow core found in most carrots. It is a medium early variety, half-long, smooth, blunt-rooted sort. The color is deep orange and the flavor is delicious. 68 days. Prices: Pkt. 10c; oz. 15c; $\frac{1}{4}$ lb. 50c; lb. \$1.60; 2 lbs. \$2.80; 5 lbs. \$6.25, postpaid.

181 Oxheart Desirable for stiff soils as the roots are short, usually measuring 4 to 5 inches long. The flesh is tender and sweet. 62 days. Prices: Pkt. 10c; oz. 15c; $\frac{1}{4}$ lb. 50c; lb. \$1.60; 2 lbs. \$2.80; 5 lbs. \$6.25, postpaid.

185 Danvers Half-Long This fine half-long variety commands approval wherever planted. Handsome orange red, smooth roots taper to a blunt point. It is principally grown for a late main crop and produces a very high yield per acre. The roots average 6 inches long. 68 days. Prices: Pkt. 10c; oz. 15c; $\frac{1}{4}$ lb. 50c; lb. \$1.60; 2 lbs. \$2.80; 5 lbs. \$6.25, postpaid.

186 Long Orange A fine variety for light soils as the roots grow 10 to 12 inches long and taper in a straight line to the tip. The flesh is deep orange and this variety is considered the heaviest cropper of all carrots. A splendid variety for stock feeding. 80 days. Prices: Pkt. 10c; oz. 15c; $\frac{1}{4}$ lb. 50c; lb. \$1.60; 2 lbs. \$2.80; 5 lbs. \$6.25, postpaid.

188 Scarlet Nantes Coreless A very superior early table carrot and because of the delicate texture of the roots has been named "Coreless." They are very uniform in shape and size, 6 to 7 inches long, by $\frac{1}{4}$ inches through, clean skinned, smooth and the color is a rich red orange. 65 days. Prices: Pkt. 10c; oz. 15c; $\frac{1}{4}$ lb. 50c; lb. \$1.60; 2 lbs. \$2.80; 5 lbs. \$6.25, postpaid.

CELERY

CULTURE: Celery seed is very small and the seed should be sown in partly-shaded beds, the soil having been worked down very fine. The seed should be scattered thinly on the surface then barely covered with finely sifted soil, not covering over a quarter inch. Keep bed well moistened but not soaking wet. Transplant to open ground when about 6 inches high and about 6 to 8 inches apart in the row. As plants grow keep hilling up to bleach.

204 Giant Paschal A home-garden variety, good for fall and winter storage. Plants large, stocky, with dark green leaves. Stalks long, broad, and solid; blanches to yellow-white; of excellent nutty flavor. Prices: Pkt. 10c; $\frac{1}{2}$ oz. 35c; oz. 65c; $\frac{1}{4}$ lb. \$2.25; lb. \$7.50, postpaid.

202 Golden Self-Blanching This is the big hearted variety, with no hollow stalks, even and free from green tops. The plants are compact and stocky with yellowish-green foliage, stalks perfectly solid of fine flavor and attain a good size. Prices: Pkt. 10c; $\frac{1}{2}$ oz. 45c; oz. 80c; $\frac{1}{4}$ lb. \$2.70; lb. \$9.00, postpaid.

209 Celeriac or Turnip-Rooted Celery The roots, which are the edible portion, keep well for Winter use and are excellent for soups and stews. Prices: Pkt. 10c; $\frac{1}{2}$ oz. 30c; oz. 50c, postpaid.

CAULIFLOWER

One ounce of seed will produce 1,500 plants, $\frac{1}{2}$ pound sufficient for an acre

CULTURE: Plenty of moisture is necessary for their development, especially at heading time. Sow seed in hot-bed in November, transplant into cold frame for protection during the winter, and set out in the fields early in April. For late crop, sow seed about the 15th of April. Cultivate like cabbage. When the head commences to form, draw the outside leaves over the head to protect from the sunlight, thus keeping it white.

191 Wyatt's Snowball It is adapted to forcing as well as to early outdoor planting, and even late summer growing. It is a remarkably sure header and matures in about 85 days after planting. The plant is compact and produces medium to large round heads, 9 to 10 inches in diameter. 85 days. Prices: Pkt. 25c; $\frac{1}{2}$ oz. \$1.25; oz. \$2.40; $\frac{1}{4}$ lb. \$8.00, postpaid.



191 Cauliflower, Wyatt's Snowball

WYATT'S NORTHERN GROWN SUGAR AND ROASTING EAR CORNS

SUGAR CORNS

One pound will plant about 200 hills; 12 pounds will plant an acre

CULTURE: Plant 5 or 6 grains, 1½ inches deep, 1 foot apart in rows 3 feet apart. When plants are 4 inches high pull out all but two plants to the hill. For very early corn, the hardiest and earliest varieties can be planted the latter part of March if the weather is mild, but Corn should not be planted until April, or until the Spring weather opens and the ground gets warm as it has a tendency to rot in the ground if planted too early or during a continued cold or rainy spell of weather. It should be planted at intervals of every two weeks until August, so as to have Corn for use during the entire season.

254 Golden Cross Bantam (Hybrid)

A new disease-resisting Sugar Corn. The ears are larger than Golden Bantam, maturing about 4 days earlier and the quality equally fine in every respect. We recommend this variety because of its ruggedness and dependability. 80 days. Prices: Pkt. 10c; ½ lb. 30c; 1 lb. 55c; 2 lbs. \$1.00; 5 lbs. \$2.20, postpaid. Not prepaid, 10 lbs. \$3.80; 50 lbs. \$18.50; 100 lbs. or more at 36c lb.

247 Golden Evergreen

The most important open pollinated late variety, unusually well adapted to southern growing conditions. In trials it compares favorably with some of the best hybrid sugar varieties in yield and quality. We recommend this delicious corn. 95 days. Pkt. 10c; ½ lb. 25c; 1 lb. 45c; 2 lbs. 70c; 5 lbs. \$1.50, postpaid. Not prepaid, 10 lbs. \$2.40; 50 lbs. \$11.50; 100 lbs. or more at 22c lb.

Control Corn Ear Worms with Downspray 9. See page 50

248 Stowell's Evergreen Under proper cultivation this variety will produce as high as three ears to the stalk and is the standard main crop variety. It is well adapted to the South and retains its good eating qualities longer than other varieties. A white sort, sixteen rows of finest sugar grains. 90 days. Prices: Pkt. 10c; ½ lb. 25c; 1 lb. 45c; 2 lbs. 70c; 5 lbs. \$1.50, postpaid. Not prepaid, 10 lbs. \$2.40; 50 lbs. \$11.50; 100 lbs. or more at 22c lb.

241 Hybrid Stowell's Evergreen Stalks sturdy with large, close growing, upright ears. The medium cob has 16 to 18 rows of white, medium wide, tender grains. 90 days. Prices: Pkt. 10c; ½ lb. 35c; 1 lb. 65c; 2 lbs. \$1.15; 5 lbs. \$2.60, postpaid. Not prepaid, 10 lbs. \$4.60; 50 lbs. \$22.50; 100 lbs. or more at 44c lb.

249 Country Gentleman An old time favorite and considered the finest quality of all sweet corn varieties. Ears measure 7 to 8 inches long, cob small, long white, slender grains without row formation, as you will note by illustration on this page. Wyatt's stock is extra select and will surely please you. 90 days. Prices: Pkt. 10c; ½ lb. 25c; 1 lb. 45c; 2 lbs. 70c; 5 lbs. \$1.50, postpaid. Not prepaid, 10 lbs. \$2.40; 50 lbs. \$11.50; 100 lbs. or more at 22c lb.

POP CORNS

269 White Rice Prices: Pkt. 10c; ½ lb. 25c; 1 lb. 40c; 2 lbs. 65c; 5 lbs. \$1.40, postpaid. Not prepaid, 10 lbs. \$2.20; 50 lbs. \$10.50; 100 lbs. or more at 20c lb.

272 Golden Queen Prices: Pkt. 10c; ½ lb. 25c; 1 lb. 40c; 2 lbs. 65c; 5 lbs. \$1.40, postpaid. Not prepaid, 10 lbs. \$2.20; 50 lbs. \$10.50; 100 lbs. or more at 20c lb.

271 South American Giant Yellow The universally used popping quality of this corn is so much superior to the older varieties that commercial users have changed over to it exclusively. The large grains explode into tremendous flakes of deliciously crisp pop corn. Prices: Pkt. 10c; ½ lb. 25c; 1 lb. 40c; 2 lbs. 65c; 5 lbs. \$1.40, postpaid. Not prepaid, 10 lbs. \$2.20; 50 lbs. \$10.50; 100 lbs. or more at 20c lb.

273 Perdue 1 (Hybrid) Just as in field corns the proper hybrids are proving their superiority in pop corns. Not only are yields increased but kernel quality is improved. Tests conducted in North Carolina during 1944 revealed an 88 per cent greater yield for Perdue 1 over the popular South American Yellow variety. Pkt. 25c; ½ lb. 75c; 1 lb. \$1.25; 2 lbs. \$2.25; 5 lbs. \$5.00, postpaid. Not prepaid, 10 lbs. \$9.00; 50 lbs. \$43.75; 100 lbs. or more at 85c lb.

ROASTING EAR VARIETIES

250 Extra Early Adams The earliest white corn in cultivation except Bland's Extra Early; makes a small ear and stalk, and can be planted close together. The grains are white and smooth. 58 days. Prices: Pkt. 10c; ½ lb. 20c; 1 lb. 35c; 2 lbs. 55c; 5 lbs. \$1.10, postpaid. Not prepaid, 10 lbs. \$1.60; 50 lbs. \$7.50; 100 lbs. or more at 14c lb.

256 Norfolk Market A very heavy yielding white variety of roasting ear corn well known for its marketing qualities. Slightly larger and later than Large Adams with perfectly formed ears of deep white grains of sweet, tender corn. Recommended for home use as well as marketing. 75 days. Prices: Pkt. 10c; ½ lb. 20c; 1 lb. 30c; 2 lbs. 50c; 5 lbs. \$1.00, postpaid. Not prepaid, 10 lbs. \$1.40; 50 lbs. \$6.50; 100 lbs. or more at 12c lb.

252 Wyatt's Silver King This variety has been grown extensively in the southern part of this state during the past several years. Silver King is a money maker where it is grown for the market because the large white ears are ready 5 to 10 days before Trucker's Favorite. 65 days. Prices: Pkt. 10c; ½ lb. 20c; 1 lb. 30c; 2 lbs. 50c; 5 lbs. \$1.00, postpaid. Not prepaid, 10 lbs. \$1.40; 50 lbs. \$6.50; 100 lbs. or more at 12c lb.

251 Ideal or Large Adams Not a sugar corn but grown very extensively in all states. It is similar to Extra Early Adams but about two weeks later. Ears are 8 inches long. 65 days. Prices: Pkt. 10c; ½ lb. 20c; 1 lb. 35c; 2 lbs. 55c; 5 lbs. \$1.05, postpaid. Not prepaid, 10 lbs. \$1.50; 50 lbs. \$7.00; 100 lbs. or more at 13c lb.

253 Wyatt's Truckers Favorite The best and most popular roasting ear corn, especially adapted to the South. It makes a beautiful snow white ear very attractive in appearance either for market or home use. Roasting ears can be had in 68 to 72 days after planting and this variety can be planted early or late. 70 days. Prices: Pkt. 10c; ½ lb. 20c; 1 lb. 30c; 2 lbs. 50c; 5 lbs. \$1.00, postpaid. Not prepaid, 10 lbs. \$1.40; 50 lbs. \$6.50; 100 lbs. or more at 12c lb.

255 Bland's Extra Early A delicious white roasting ear filled 8-inch ears of unusually tender, tasty, sweet corn to the stalk in 53 to 58 days. The extreme earliness of Wyatt's Bland's and its prolific qualities are two reasons for its immense popularity with truck farmers and home gardeners alike. Our stock is re-selected for earliness and size and is by far the finest Bland's Corn offered. 53 days. Prices: Pkt. 10c; ½ lb. 20c; 1 lb. 35c; 2 lbs. 55c; 5 lbs. \$1.15, postpaid. Not prepaid, 10 lbs. \$1.70; 50 lbs. \$8.00; 100 lbs. or more at 15c lb.



252 Wyatt's Silver King

242 Ioana (Hybrid) Bronze Medal Award Winner in All-America selections for 1939. Large ears, deliciously sweet, yellow. 88 days. Pkt. 10c; ½ lb. 35c; 1 lb. 60c; 2 lbs. \$1.10; 5 lbs. \$2.40, postpaid. Not prepaid, 10 lbs. \$4.20; 50 lbs. \$20.50; 100 lbs. or more at 40c lb.

240 Golden Bantam It makes two ears to the stalk and the ears average 6 inches long with eight rows of grain. 80 days. Prices: Pkt. 10c; ½ lb. 25c; 1 lb. 40c; 2 lbs. 65c; 5 lbs. \$1.40, postpaid. Not prepaid, 10 lbs. \$2.20; 50 lbs. \$10.50; 100 lbs. or more at 20c lb.

245 Black Mexican The dry grains are almost black but the corn when cooked is nearly white. 85 days. Prices: Pkt. 10c; ½ lb. 25c; 1 lb. 45c; 2 lbs. 75c; 5 lbs. \$1.60, postpaid.

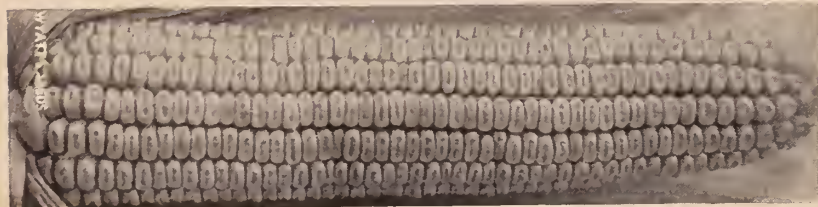
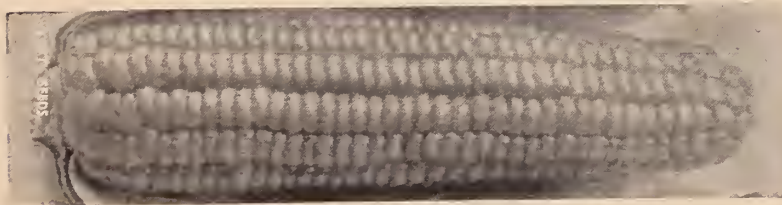
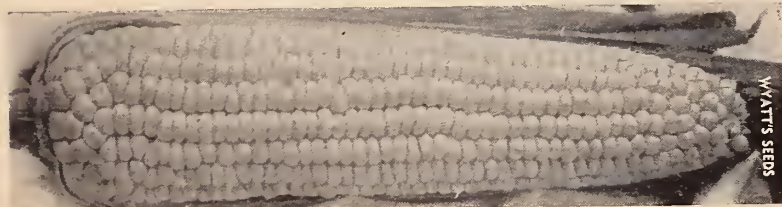

(1) 249 Country Gentleman. (2) 251 Large Adams. (3) 248 Stowell's Evergreen. (4) 255 Bland's Extra Early. (5) 253 Truckers Favorite.

Catalog Number	Quantity Wanted	Names of Seeds or Other Articles Wanted	Dollars	Cents	
			AMOUNT BROUGHT FORWARD		
		NOTE—DOES THIS ORDER INCLUDE EVERYTHING YOU NEED ?	TOTAL		

PLEASE DO NOT WRITE IN THIS SPACE

When Ordering Write Below

The names and correct addresses of a number of your friends and neighbors, who you believe may be interested in receiving our Catalog and also might order from us. For your kindness we shall be glad to send you some extra seeds (our selection) along with your order.

NAMES	POSTOFFICE	R. F. D. No.	STATE

MOON SIGN BOOK



TO
PLANT BY THE MOON

256 Pages of Valuable Information

The Moon Sign Book gives practical instructions concerning planetary influence on planting and harvesting, the result of more than 40 years of research, by Llewellyn George.

Thousands use the Moon Book successfully each year because it shows what to plant and the dates when to plant in order to work in harmony with the best influences of Nature. Simplified tables for immediate daily use. 40th year with sales increasing each new issue.

Sold on the publisher's unconditional guarantee, money back if not satisfied. 256 pages. Always the same price.

\$1.00 in the U. S. A.

Kryocide

REG. U. S. PAT. OFF.
NATURAL CRYOLITE

Widely used in place of Rotenone and Arsenate of Lead for controlling chewing insects. Packed in two handy sizes for small or large gardens, truck crops or tobacco, and in two convenient forms for dusting or spraying. (Cannot be used with lime.) Prices: KRYOCIDE (A natural Cryolite) for dusting or spraying: Lb. Can 45c; 4 lb. bag 90c, postpaid. KRYOCIDE D-50. A Cryolite-sulphur and carrier dust ready to apply. Lb. can 60c; 3 lb. bag \$1.00, postpaid.

TALC. A dilutent for KRYOCIDE. Use 2 lbs. talc to each pound of KRYOCIDE for dusting. Prices: 8 lb. bag 50c, postage or express extra.

Grow Better ROSES



TRI-OGEN

All-purpose spray

We highly recommend TRI-OGEN for your roses—it not only protects them against all fungus diseases and insect pests, but it stimulates vigorous plant growth and assures healthy green foliage and luxuriant blooms.

"E" size kit, 90c or \$1.00, postpaid.
"A" small kit, \$1.50 or \$1.65, postpaid.
"B" medium kit, \$4.00 or \$4.25, postpaid.
"C" large kit, \$6.00 or \$6.40, postpaid.

Insecticide, Fungicide and Plant Stimulant in One Spray.

COLLARDS

1 oz. for 150 feet of row, ½ lb. for an acre.

Hardier and easier to grow than cabbage, can be grown on poorer soil, and withstands insect attacks better.

Although often sown during the Spring and Summer, the principal sowings are made in June, July and August, transplanted 2 feet apart in the row and given frequent cultivation. They make a most excellent vegetable for the late Fall, Winter and early Spring. The flavor is improved by frost. Cultivate like late Cabbage. Ready for use in about 75 days.

226 Morris' Improved Heading

Large compact green heads. We recommend it above all ordinary strains for tonnage, uniformity and quality. Prices: Pkt. 10c; oz. 20c; ¼ lb. 65c; lb. \$2.25; 2 lbs. \$4.25; 5 lbs. \$10.00, postpaid.

224 North Carolina Short Stem

A very hardy sort with large spreading leaves. The stem is short and this variety withstands drought in summer and cold in winter better than other sorts. 80 days. Prices: Pkt. 5c; oz. 10c; ¼ lb. 25c; lb. 90c; 2 lbs. \$1.65; 5 lbs. \$3.75, postpaid.

225 Georgia Cabbage

A cross between Georgia Collards and Charleston Wakefield Cabbage, bred for the hardiness of the Collard and the flavor and heading qualities of the Cabbage. It will not winter-kill and also grows fine during hot weather. It does not grow as tall as the Georgia Collards but the leaves grow closer together on the stem. 78 days. Prices: Pkt. 5c; oz. 10c; ¼ lb. 25c; lb. 90c; 2 lbs. \$1.65; 5 lbs. \$3.75, postpaid.

223 Georgia or Southern

Old time favorite in the South, a white or green stemmed variety, growing 2 to 3 feet high and forming large, loose open heads. 85 days. Prices: Pkt. 5c; oz. 10c; ¼ lb. 25c; lb. 90c; 2 lbs. \$1.65; 5 lbs. \$3.75, postpaid.



226 Collard, Morris' Improved Heading

WYATT'S Western Grown CUCUMBERS

One ounce of seed will plant 60 hills; 2 to 3 lbs. per acre

CULTURE: To obtain early Cucumbers plant the seed about the middle of April in frames, without much bottom heat, or small pots may be plunged into the soil in the frames, and a few seeds placed in each. In three or four weeks these may be transplanted into open ground. Hills 3 or 4 feet apart each way. When the plants are well started, thin out, leaving four of the strongest in each hill. Plant again in May for later crop.

280 Early Green Cluster

A very fine home garden cucumber, equally good for both slicing and pickling. 55 days. Prices: Pkt. 10c; oz. 15c; ¼ lb. 50c; lb. \$1.75; 2 lbs. \$3.25; 5 lbs. \$7.50, postpaid.

296 Straight 8

The fruits are 8 to 9 inches long, 1½ inches through, ends rounded, flesh crisp and tender. Shapely and uniformly dark green without the usual light green rib. Vigorous plants. This variety is a Gold Medal winner in All-American competition among vegetables. 63 days. Prices: Pkt. 10c; oz. 20c; ¼ lb. 60c; lb. \$2.00; 2 lbs. \$3.75; 5 lbs. \$8.75, postpaid.

298 Short Green

A small cucumber of good shape and color. 60 days. Prices: Pkt. 10c; oz. 15c; ¼ lb. 50c; lb. \$1.75; 2 lbs. \$3.25; 5 lbs. \$7.50, postpaid.

284 Improved Long Green

A medium late variety, very hardy and extremely prolific. The fruits are 12 to 15 inches long, very dark green color. 70 days. Prices: Pkt. 10c; oz. 20c; ¼ lb. 60c; lb. \$2.00; 2 lbs. \$3.75; 5 lbs. \$8.75, postpaid.

288 Early Fortune

The plants are vigorous, productive and disease resistant. It is a very early variety, usually ready for market in 58 days. The cucumbers are uniform and usually measure 8½ inches long. 58 days. Prices: Pkt. 10c; oz. 15c; ¼ lb. 50c; lb. \$1.75; 2 lbs. \$3.25; 5 lbs. \$7.50, postpaid.

294 Gherkin or Burr

The best variety for small pickles as the fruits only measure about 3 inches long. 60 days. Prices: Pkt. 10c; oz. 20c; ¼ lb. 60c; lb. \$2.00, postpaid.

287 A. & C.

one of the very best commercial and home garden varieties. We feel that it is one of the outstanding new vegetable varieties introduced in recent years. Our far western grown stock is distinctly superior. Prices: Pkt. 10c; oz. 20c; ¼ lb. 60c; lb. \$2.00; 2 lbs. \$3.75; 5 lbs. \$8.75, postpaid.

290 White Spine

The fruits are about 9 inches long, attractive in appearance and are ready for eating in about 58 days. It is an extra early variety, crisp and tender, holding its fresh, dark green appearance long after being gathered. 58 days. Prices: Pkt. 10c; oz. 15c; ¼ lb. 50c; lb. \$1.75; 2 lbs. \$3.25; 5 lbs. \$7.50, postpaid.

285 National Pickling

Developed under the supervision of the National Pickle Packers Association. This variety produces great quantities of uniform cucumbers. Prices: Pkt. 10c; oz. 15c; ¼ lb. 50c; lb. \$1.75; 2 lbs. \$3.25; 5 lbs. \$7.50, postpaid.

293 Climbing

This variety can be grown on poles, fences or trellises. Fruits are dark green in color and measure about 9 inches long. 60 days. Prices: Pkt. 10c; oz. 15c; ¼ lb. 50c; lb. \$1.75; 2 lbs. \$3.25; 5 lbs. \$7.50, postpaid.

299 White Wonder

Crisp and white. Good quality. 60 days. Prices: Pkt. 10c; oz. 20c; ¼ lb. 60c; lb. \$2.00; 2 lbs. \$3.75; 5 lbs. \$8.75, postpaid.



290 Cucumber, White Spine



287 Cucumber, A. & C.



284 Cucumber, Improved Long Green

KALE high in vitamins A, B₁, C and G

Hardy Winter and Summer

CULTURE: 1 ounce will drill 100 to 150 feet; 3 to 4 pounds drills an acre. Broadcast 6 to 8 pounds per acre. Kales, being extremely hardy to both cold and hot weather, may be planted almost any time. All varieties continue to produce over a long period so 2 to 4 seedings per year preferably during early spring and early fall (Aug. 15-Oct. 1) will provide a year round crop. Drill ½ inch deep in rows wide enough to suit cultivating equipment, but not less than 1½ ft. apart. Feed liberally.



343 Kale, Early Siberian

344 Spring or Smooth

Also called Plain Kale, Spring Sprouts, and Hanover Salad. It can be sown in the spring or fall as it stands extreme cold. A quick growing smooth leaved variety, very sweet and tender and should be used when the plants are quite young. 27 days. Prices: Oz. 5c; ¼ lb. 15c; lb. 45c; 2 lbs. 75c; 5 lbs. \$1.50, postpaid.

342 Extra Dwarf Blue Curled

Scotch The plants of this splendid Kale grow low and compact. The leaves are beautifully curled and will stand for a long time before turning yellow. 55 days. Prices: Pkt. 10c; oz. 20c; ¼ lb. 45c; lb. \$1.50; 2 lbs. \$2.75; 5 lbs. \$6.25, postpaid.

341 Dwarf Green Curled Scotch

Popular with truck growers because of its rich green color and double curled leaves. This Kale is extremely hardy to both hot and cold weather making it a sure crop regardless of conditions. Prices: Pkt. 10c; oz. 20c; ¼ lb. 45c; lb. \$1.50; 2 lbs. \$2.75; 5 lbs. \$6.25, postpaid.

343 Early Siberian

The hardiest of all leafy vegetables. Plant early spring or fall, drilled as turnips for salad and kale withstands more heat and cold. The flavor is similar to that of turnip salad and it exceeds spinach in total food value. 60 days. Pkt. 10c; oz. 15c; ¼ lb. 40c; lb. \$1.25; 2 lbs. \$2.25; 5 lbs. \$5.00, postpaid.

KOHL RABI

CULTURE: 1 ounce is sufficient for 100 feet of drill. Sow ½ an inch deep from April to July, at intervals of 4 weeks, as the bulbs are best when gathered young. Avoid throwing any earth in the crown.

353 Early White Vienna Extremely early. The bulbs are of medium size, very light green or white; best for table when 2 to 2½ inches in diameter. 60 days. Prices: Pkt. 10c; oz. 40c; ¼ lb. \$1.35; lb. \$4.50, postpaid.



353 Kohl Rabi, White Vienna

EGGPLANT

CULTURE: Seed germinates slowly and should be started in hot-beds. When plants have two rough leaves transplant 3 to 4 inches apart. When the weather is warm, set plants in open ground. One ounce will produce 1,000 plants; ¼ lb. will sow an acre.

314 Black Beauty The earliest and best of all large-fruited Egg plants. Black Beauty produces fruits fully as large and ready for use ten days to two weeks earlier than the New York Purple. The plants branch very freely near the ground and grow in well rounded bushes. The coloring is uniform over the whole fruit. 120 days. Prices: Pkt. 10c; ½ oz. 30c; oz. 55c; ¼ lb. \$1.95; lb. \$6.50, postpaid.

ENDIVE

320 Broad Leaved Batavian The inside leaves form a solid head which blanches to an attractive deep creamy white. Prices: Pkt. 10c; oz. 15c; ¼ lb. 45c; lb. \$1.50, postpaid.

319 Green Curled It is hardy, a vigorous grower with bright deep green finely divided leaves. Prices: Pkt. 10c; oz. 15c; ¼ lb. 45c; lb. \$1.50, postpaid.

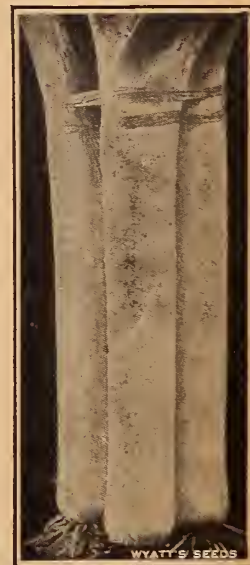

358 Leek, American

LEEK

358 Large American Flag A large growing type, desirable in every way. On account of its dependability and ease of culture, is the most widely used variety for both family and market use. 1 oz. will sow 100 feet of drill. Prices: Pkt. 10c; ½ oz. 25c; oz. 45c; ¼ lb. \$1.50; lb. \$5.00, postpaid.

VEGETABLE ROOTS

ASPARAGUS ROOTS

CULTURE: Dig or plow out a trench 18 to 24 inches deep, put in plenty of well-rotted manure, covering it with a few inches of soil, then set the roots 1½ to 2 feet apart and cover with 4 inches of soil. In the fall, cut off and burn the top growth, plow or throw down the earth and give a good application of stable manure. Early in the spring fork this in and apply ground bone meal. If white asparagus is wanted draw earth around the stalks as they grow. Do not continue cutting too long, as this exhausts the plants. 100 roots plant about 15x50 feet; 5,000 to 7,000 will plant an acre.

Washington Rust-Resistant 12 roots 60c; 25 for \$1.00; 50 for \$1.75; 100 for \$2.50, postpaid.

Horse Radish Roots 12 roots 35c; 25 for 55c; 50 for 85c; 100 for \$1.50, postpaid. Not prepaid, 12 roots 30c; 25 for 50c; 50 for 75c; 100 for \$1.25; 500 for \$5.50; 1,000 for \$10.00.

JERUSALEM ARTICHOKE

Plant during March or April, the earlier the better; they will stand extreme cold, and can be planted earlier than potatoes; they also stand considerable drought. They grow well on any well-drained soil without much attention, and one planting does for several years. Qt. 30c; ½ peck 85c; peck \$1.25, postpaid. Not prepaid, peck 85c; ½ bu. \$1.25; bu. \$2.00.

Rhubarb Roots Ready November 1, 'till May. 20c each; 3 for 50c; \$1.75 per doz., postpaid. Not prepaid, \$1.50 per doz.



314 Egg Plant, Black Beauty



320 Endive, Broad Leaved

LETTUCE

Plant Spring and Fall

One ounce will produce 2,500 plants; 8 ounces produces enough plants to set out an acre

CULTURE: Lettuce is easy to grow. The earliest sowings should be made in a hotbed or in boxes indoors, hardened off and set 8 to 12 inches apart in 18-inch rows. For a succession sow every three weeks. Sowings may be made in open ground early in the Spring and the plants thinned out. For Fall use, sow in July and August. Fall sowings of hardy kinds should be made in September.

386 Dark Green Cos

An improved variety of this real hot weather heading lettuce. The deliciously flavored heads are oblong and are sure headers even in the summer garden. 65 days. Prices: Pkt. 10c; oz. 15c; ¼ lb. 50c; lb. \$1.75, postpaid.

375 Wyatt's Improved Hanson

Plants very large with thick, broad, frilled, light yellowish-green leaves and form large round very hard cabbage-like heads which are white at the heart, crisp, sweet, and tender. 80 days. Prices: Pkt. 10c; oz. 15c; ¼ lb. 50c; lb. \$1.75, postpaid.

382 New York Strain 12

The heads frequently weigh 2 to 3 pounds each. The heart blanches up beautifully and the outer leaves tightly overlap and are of an attractive green color. The quality is superb, being extra crisp, sweet, and tender. 80 days. Prices: Pkt. 10c; oz. 30c; ¼ lb. 95c; lb. \$3.25, postpaid.

370 Grand Rapids

A loose leaf variety that makes a quick growth and holds its crispness for days after being cut. It is crisp, tender and sweet. 60 days. Prices: Pkt. 10c; oz. 15c; ¼ lb. 50c; lb. \$1.75, postpaid.

379 Iceberg

For forcing or home garden planting this crisp lettuce is ideal. The leaves are usually broad and crumpled, borders finely frilled. Succeeds well during hot weather and produces hard, white and tender heads. This variety is sometimes confused with New York Lettuce, but it is distinct, being much lighter in color. 84 days. Prices: Pkt. 10c; oz. 25c; ¼ lb. 75c; lb. \$2.50, postpaid.

381 Imperial 456

One of the later and best strains of the now famous Imperial lettuces. Large, sure header, excellent quality and is resistant to tip-burn and brown blight. 85 days. Prices: Pkt. 10c; oz. 30c; ¼ lb. \$1.05; lb. \$3.50, postpaid.

372 Wyatt's Selected Big Boston

The heads are extra large and compact, finely shaped, color medium light green with a slight tinge of brown on margins of outer leaves. The heads are crisp, firm, buttery, and the interior quite a golden yellow. It heads up well under cold conditions. 75 days. Prices: Pkt. 10c; oz. 15c; ¼ lb. 50c; lb. \$1.75, postpaid.

371 Early Curled Simpson

Highly prized for its fine flavor, this tender, sweet lettuce is probably the most universally grown garden variety. Loose leaved, early, hardy and dependable. Plant successively and keep this wholesome vegetable growing spring and fall. Prices: Pkt. 10c; oz. 15c; ¼ lb. 50c; lb. \$1.75, postpaid.

373 Imperial 847

For commercial growers and home gardeners desiring a large, firm head lettuce, especially adapted to eastern and southern conditions we recommend this New York type of the Iceberg strain of lettuce. Heads are medium deep green, well rounded, solid and crisp. 75 days. Prices: Pkt. 10c; oz. 30c; ¼ lb. \$1.05; lb. \$3.50; 2 lbs. \$6.25, postpaid.

383 New York Strain 515

An ideal strain for home gardens where an extra good quality of lettuce is appreciated. While the heads are not quite so large as Strain 12, the flavor, crispness and adaptability of this strain are unsurpassed. 75 days. Prices: Pkt. 10c; oz. 30c; ¼ lb. 95c; lb. \$3.25, postpaid.

388 Imperial 44

Popular in the Southeast where it heads better in warm weather than most varieties. Heads are large, firm, round and of finest quality. 82 days. Prices: Pkt. 10c; oz. 30c; ¼ lb. 95c; lb. \$3.25, postpaid.

385 Great Lakes

An All-America award winner in 1943, this variety is well suited to Southern growing conditions. It stands heat and sun well and is slow bolting to seed. Large, heavy, heads of the Iceberg type. Pkt. 10c; oz. 45c; ¼ lb. \$1.50; lb. \$5.00, postpaid.

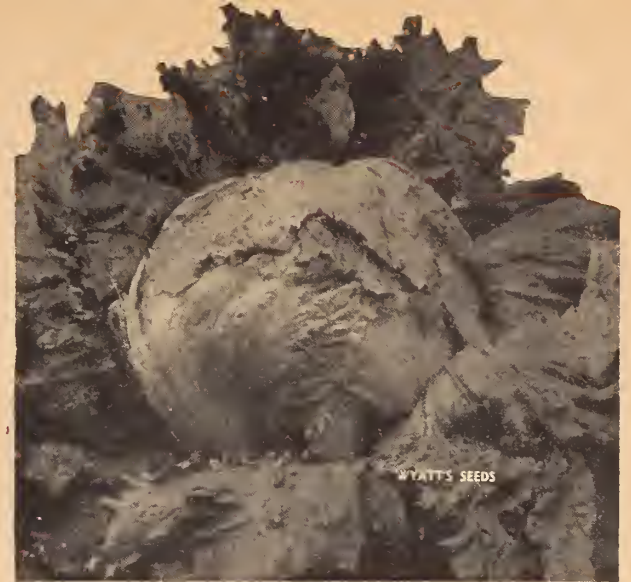

373 Lettuce, Imperial 847



383 Lettuce, New York Strain 515



485 Mustard, Wyatt's Southern Giant Curled



481 Mustard, Fordhook Fancy

WYATT'S MUSTARD

CULTURE: 1 ounce is sufficient for 100 feet of drill; 2 pounds will sow an acre. Sow February to October, ¼ of an inch deep, broadcast, or in drills 18 inches apart, thinning to from 2 to 3 inches. By successive sowings every fortnight beginning early in March, the salad may be had at its best until summer.

485 Southern Giant Curled

This splendid variety continues to be the most popular mustard for the South. The large, erectly held leaves are finely curled at the edges, adding much to the appearance of the plant. In addition to being resistant to cold the plants withstand some hot weather and are seldom attacked by insects or disease. Prices: Pkt. 5c; oz. 10c; ¼ lb. 25c; lb. 75c; 2 lbs. \$1.30; 5 lbs. \$3.00, postpaid.

481 Fordhook Fancy

A very handsome curled mustard, mild flavored, slow to bolt to seed. Grows quickly, upright and very curled at the edges. Prices: Pkt. 5c; oz. 10c; ¼ lb. 30c; lb. \$1.00; 2 lbs. \$1.75; 5 lbs. \$3.75, postpaid.

799 Tendergreen or Mustard Spinach

Widely known as the quickest growing salad crop for under favorable conditions, Tendergreen can be ready for the table in less than 3 weeks. Crisp, tender and delicious this popular variety is also very high in nutritive value. The large oblong leaves are dark green, thick and easy to wash for the table. 20 days. Pkt. 5c; oz. 10c; ¼ lb. 30c; lb. 85c; 2 lbs. \$1.50; 5 lbs. \$3.25, postpaid.

484 Broad Leaf

Large, upright, bright green leaves, thick and smooth. Many prefer the smooth variety because it's easier to clean than the curled types. Prices: Pkt. 5c; oz. 10c; ¼ lb. 25c; lb. 75c; 2 lbs. \$1.30; 5 lbs. \$3.00, postpaid.

WYATT'S far Western Grown Muskmelons

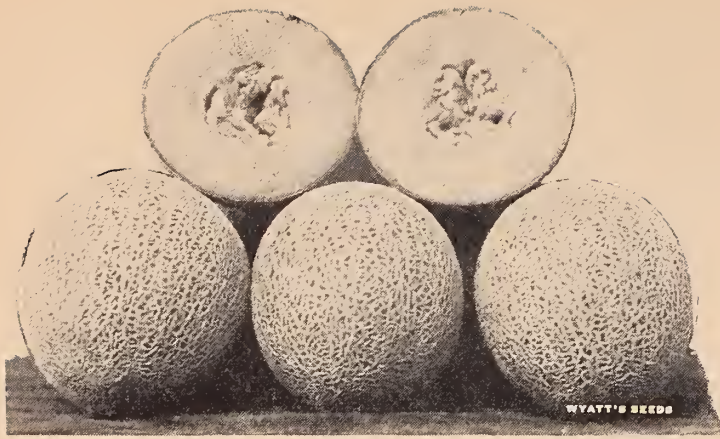

415 Cantaloupe, Hearts of Gold

CULTURE: The Melon delights in warm rich soil with perfect drainage, and can never be grown to perfection under unfavorable conditions. Very good Melons, however, can be grown on almost any land if the trouble is taken to dig holes 2 feet square, filling them with a rich compost of woodsmold and cow-pen manure. Plant three-fourths to one inch deep from April to June in rows 6 feet apart, leaving not less than 4 feet between the hills, putting about 10 seeds to the hill. As insects are often very destructive, it is best not to thin at all until the plants are well started. When they are large enough to be safe, thin to two in a hill, and keep the ground mellow and free from weeds. Those who make a specialty of Muskmelons will find it advantageous to start the seed under protection of glass, so as to have the plants ready by the time seeds could be usually planted in the open ground.

410 Gold Lined Rockyford

A green fleshed melon that is well adapted for either home garden or market. It has a gold lining next to its small seed cavity which makes it unusually attractive in appearance. The flesh is very thick, sweet, and the shape is nearly round with a complete covering of netting and no ribs. 80 days. Prices: Pkt. 10c; oz. 20c; ¼ lb. 60c; lb. \$2.00; 2 lbs. \$3.75; 5 lbs. \$8.75, postpaid.

424 Rockyford or Netted Gem

This delicious melon continues in strong demand year after year because of its distinctly superior flavor. Repeated attempts by breeders to transfer this quality to melons of the shipping type have failed as have efforts to introduce into Rockyford those characteristics that would qualify it as a shipping melon. It therefore remains the peer of local market and home garden melons. Fruits are small with rather large seed cavity, nearly round, 2½ lbs.; with very faint grey ribs, and heavily covered with hard grey netting. Flesh thick, green and of excellent texture. 92 days. Prices: Pkt. 10c; oz. 20c; ¼ lb. 60c; lb. \$2.00; 2 lbs. \$3.75; 5 lbs. \$8.75, postpaid.

409 Imperial or Hales Best No. 45 (Mildew Resistant)

This variety is sometimes called Hales Best No. 45, and is similar to Hales Best. Fruits are short oval with indistinct ribbing and well netted. Flesh thick, firm, sweet and of good quality, light orange in color. Imperial can be picked at much later stages than other melons for distant shipping and it holds firm and in good edible condition. Recommended for areas in which powdery mildew is prevalent. 30 days. Prices: Pkt. 10c; oz. 20c; ¼ lb. 60c; lb. \$2.00; 2 lbs. \$3.75; 5 lbs. \$8.75, postpaid.

401 Banana

A very long cantaloupe, tapering at both ends, lemon colored skin when mature. The flesh is pink with delicious banana flavor. They grow 14 inches long and withstand the summer heat. 100 days. Prices: Pkt. 10c; oz. 25c; ¼ lb. 75c; lb. \$2.50, postpaid.

408 Montreal Market

This is one of the largest melons grown and we recommend it to those seeking a large melon. It is a round melon slightly flattened at the ends, flesh green, heavily netted and very prolific. 90 days. Prices: Pkt. 10c; oz. 20c; ¼ lb. 65c; lb. \$2.25; 2 lbs. \$4.25; 5 lbs. \$10.00, postpaid.

414 Hale's Best No. 36

An early, prolific and profitable shipping melon which comes to us from the Imperial Valley in California. The melons are oval in shape, heavily netted, and the flesh is firm and thick. The color is deep salmon and they mature a week or ten days earlier than other types of Rockyford melons. 75 days. Prices: Pkt. 10c; oz. 20c; ¼ lb. 60c; lb. \$2.00; 2 lbs. \$3.75; 5 lbs. \$8.75, postpaid.

413 Honey Dew

The fruits are round or oval and the skin smooth. The flesh is tasty, fine grained, and of a very sweet, sugary flavor. They weigh 6 to 8 lbs. each and the flesh is light green in color. 100 days. Prices: Pkt. 10c; oz. 20c; ¼ lb. 60c; lb. \$2.00; 2 lbs. \$3.75; 5 lbs. \$8.75, postpaid.

415 Hearts of Gold

Grown extensively by market gardeners and is a good shipping type. Fruits weigh 2 pounds, are nearly round, distinctly ribbed, deep green, covered with fine grey netting. Flesh very thick, deep salmon; tender, juicy, sweet and aromatic. Prices: Pkt. 10c; oz. 20c; ¼ lb. 65c; lb. \$2.25; 2 lbs. \$4.25; 5 lbs. \$10.00, postpaid.

HOTCAPS



25 Package with setter..\$.65 postpaid
 100 Package with setter.. 2.25 postpaid
 250 Package with setter.. 3.50 postpaid
 1,000 to Carton @\$11.00 per 1,000
 5,000 @ 10.75 per 1,000
 10,000 @ 10.50 per 1,000
 Garden Setter alone..... .65 postpaid

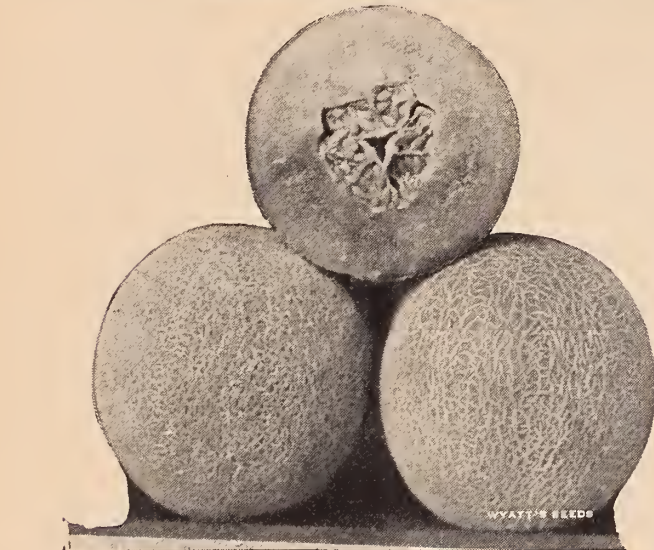

410 Cantaloupe, Gold Lined Rockyford



424 Cantaloupe, Genuine Rockyford

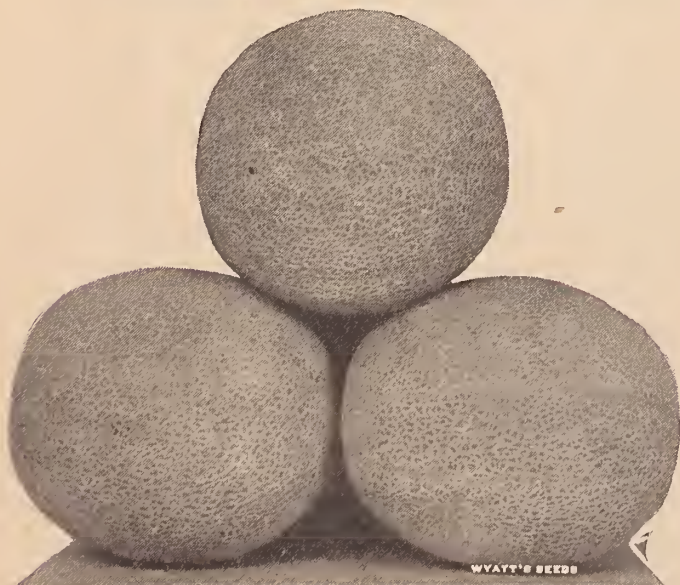

414 Cantaloupe, Hales Best

Southern Grown WATERMELONS



445 Watermelon, Wyatt's Dixie Queen, growing for market in Wake County, N. C.

WYATT'S WATERMELON SEEDS ARE PRODUCED UNDER CONTRACT IN THE FINEST SOUTHERN MELON GROWING SECTION

CULTURE: Prepare hills 8 to 10 feet apart each way, by thoroughly working into the soil an abundance of well rotted manure. When the ground is warm, plant six to eight seeds to the hill, covering 1 inch. When plants form first leaves, thin to three plants to the hill. One ounce will plant about 50 hills; 3 to 4 lbs. to the acre. Earlier plantings can be accomplished by protecting with Hotkaps.

445 Dixie Queen The delicious new, grey, green striped, small seeded Watermelon. Of medium size (30 to 40 pounds) this melon is destined to eclipse all varieties on the market. The rind is thin and extremely tough, flesh dark rich red, and much sweeter than any melon known heretofore. 85 days. Prices: Pkt. 10c; oz. 25c; ¼ lb. 75c; lb. \$2.50; 2 lbs. \$4.50; 5 lbs. \$11.00, postpaid.

461 Wyatt's Stone Mountain A beautiful large, round melon gaining in popularity each year. Stone Mountain is one of the sweetest of all watermelons and is almost round in shape. It weighs 50 to 80 lbs. and always brings the highest price at markets. It is remarkable for the few seeds it contains and its unusually solid, good, rich meat. Stone Mountain is very prolific, a splendid drought resister. 90 days. Prices: Pkt. 10c; oz. 15c; ¼ lb. 55c; lb. \$1.75; 2 lbs. \$3.25; 5 lbs. \$8.00, postpaid.

447 Florida Giant A really good quality large melon. A very large dark green variety with sweet, crisp, bright red flesh. Black seeded. Vines are vigorous growers and productive. Prices: Pkt. 10c; oz. 25c; ¼ lb. 90c; lb. \$3.00; 2 lbs. \$5.75; 5 lbs. \$13.75, postpaid.

446 Wyatt's Wondermelon A white-seeded melon, grows uniformly large and long, resembles the Tom Watson, but is thicker, more solid and usually larger and heavier. Melons weighing 60 to 80 pounds are not unusual. Every bit of the brilliant red flesh of this melon is sweet to the rind; it is free of cores or hard centers and the rind is thin, yet sufficiently tough to stand ordinary handling. The melon is a dark glossy green with small crease like markings. 85 days. Prices: Pkt. 10c; oz. 15c; ¼ lb. 45c; lb. \$1.50; 2 lbs. \$2.85; 5 lbs. \$7.00, postpaid.

456 Improved Tom Watson A very handsome, large fruit, frequently 2 feet long and 12 inches in diameter. The dark green rind is a contrast to the bright scarlet flesh, which is of splendid texture and flavor. 90 days. Prices: Pkt. 10c; oz. 15c; ¼ lb. 45c; lb. \$1.50; 2 lbs. \$2.85; 5 lbs. \$7.00, postpaid.

458 Garrison Large, long, blunt-ended melons weighing 40 to 60 pounds. The hard thin rind is striped grey-green and the bright red flesh is sweet and crisp. An excellent melon for the market where it sells readily and brings good prices. 90 days. Prices: Pkt. 10c; oz. 35c, postpaid.

470 Virginia Gray This prolific variety is also called Gray Jacket, Arnold Gray and Owen Gray. It is a long light gray green, very sweet, red fleshed melon that withstands sun and drought well. 35 to 40 pounds. 85 days. Prices: Pkt. 10c; oz. 15c; ¼ lb. 45c; lb. \$1.50; 2 lbs. \$2.85; 5 lbs. \$7.00, postpaid.

450 Irish Gray It is sweet, the flesh is red, crisp and free from stringiness. 85 days. Prices: Pkt. 10c; oz. 15c; ¼ lb. 50c; lb. \$1.75; 2 lbs. \$3.25; 5 lbs. \$8.00, postpaid.

WILT RESISTANT WATERMELONS

441 Blacklee Medium large, very dark green Fusarium wilt resistant, this variety released for commercial production by the Florida Experiment Station in 1942 is an outstanding market melon. Shaped somewhat between the long and round types the dark green coloring of the rind contrasted with the deep rich red flesh and shiny black seeds combines to give Blacklee a high sales appeal. The crisp, tender flesh is deliciously sweet and free from "white heart." The vigorous plants tend to set a very prolific crop of melons and should therefore be pruned to 2 melons per vine to maintain size. Pruned, the melons produced are slightly smaller than Tom Watson or Florida Giant. 86 to 90 days. Pkt. 10c; oz. 25c; ¼ lb. 90c; lb. \$3.00; 2 lbs. \$5.80; 5 lbs. \$14.25, postpaid.

457 Hawkesbury A wilt-resistant shipping variety of recent introduction. Of the Irish Grey type, long and sloping toward either end, light grey with fine veining of green. Flesh dark pink, firm, and of good quality. 85 days. Prices: Pkt. 10c; oz. 15c; ¼ lb. 50c; lb. \$1.75; 2 lbs. \$3.25; 5 lbs. \$8.00, postpaid.

462 Leesburg A wilt-resistant variety developed from Kleckley's Sweet by Dr. M. N. Walker of the Florida Experiment Station. Melons are not quite so long as Kleckley's and with blockier ends. Rind is a shade lighter than the dark green of Kleckley's, and much tougher; flesh deep rose pink. Extremely sweet and of fine texture. 85 days. Prices: Pkt. 10c; oz. 15c; ¼ lb. 45c; lb. \$1.50; 2 lbs. \$2.85; 5 lbs. \$7.00, postpaid.

455 Georgia Rattlesnake

The rind is mottled, the flesh is dark red and it is sweet and good. It is an attractive melon. 88 days. Prices: Pkt. 10c; oz. 15c; ¼ lb. 45c; lb. \$1.50; 2 lbs. \$2.85; 5 lbs. \$7.00, postpaid.

453 Kleckley Sweet

An old variety, and we recommend it highly for home use. 80 days. Prices: Pkt. 10c; oz. 15c; ¼ lb. 45c; lb. \$1.50; 2 lbs. \$2.85; 5 lbs. \$7.00, postpaid.

444 Florida Favorite

It is similar to the Rattlesnake, the rind being considerably darker. 80 days. Prices: Pkt. 10c; oz. 15c; ¼ lb. 50c; lb. \$1.75; 2 lbs. \$3.25; 5 lbs. \$8.00, postpaid.



441 Watermelon, Wyatt's Blacklee



461 Watermelon, Stone Mountain

WYATT'S ONIONS

One ounce will sow about 100 feet of drill; 5 to 6 pounds will sow an acre

CULTURE: Sow in plant beds or drill in rows during late September or October. When plants are large enough to handle (6 to 8 inches tall) set out or thin to 4 inches apart in rows. Onions are copious feeders requiring a liberal application of 5-10-5 or similar plant food thoroughly mixed into the soil well before setting.



504 Onion, Yellow Globe Danvers

506 Prizetaker This is one of the best varieties for all purposes, producing high tonnage per acre of fine, uniform, light copper skinned bulbs almost globe shaped. The skin is extremely thin, the flesh nearly pure white, mild and good. 100 days. Prices: Pkt. 10c; ½ oz. 25c; oz. 45c; ¼ lb. \$1.50; lb. \$5.00; 2 lbs. \$9.50; 5 lbs. \$22.50, postpaid.

504 Yellow Globe Danvers A very popular variety for spring planting and produces onions of medium size that average about 2 inches in diameter. The skin is rich coppery yellow and flesh is creamy white, crisp and mild flavor. 112 days. Prices: Pkt. 10c; ½ oz. 25c; oz. 40c; ¼ lb. \$1.35; lb. \$4.50; 2 lbs. \$8.50; 5 lbs. \$20.00, postpaid.

503 Wyatt's Sweet Spanish There is an increasing demand for Spanish Onions in all commercial centers, and we highly recommend the Riverside Strain as the best for home garden or market. They grow very large, are handsome in appearance, sparkling white flesh of fine texture. The flavor is very mild and the bulbs usually grow 4 to 6½ inches in diameter and weigh about 2½ pounds. The outer skin is light yellow or straw color. 100 days. Prices: Pkt. 10c; ½ oz. 35c; oz. 55c; ¼ lb. \$1.80; lb. \$6.00; 2 lbs. \$11.50; 5 lbs. \$27.50, postpaid.



503 Onion, Sweet Spanish or Valencia

501 Crystal White Wax A beautiful crystal white variety sometimes called White Bermuda. It is the mildest onion we know of and grows a good size, 95 days. Prices: Pkt. 10c; ½ oz. 25c; oz. 45c; ¼ lb. \$1.50; lb. \$5.00; 2 lbs. \$9.50; 5 lbs. \$22.50, postpaid.

505 Yellow Bermuda The genuine straw colored Bermuda Onion that is grown extensively in Texas. 100 days. Prices: Pkt. 10c; ½ oz. 25c; oz. 45c; ¼ lb. \$1.50; lb. \$5.00; 2 lbs. \$9.50; 5 lbs. \$22.50, postpaid.

509 White Portugal or Silver Skin A large white onion that keeps well and is grown for sets, also pickling and bunching. It is very mild flavored. 96 days. Prices: Pkt. 10c; ½ oz. 25c; oz. 45c; ¼ lb. \$1.50; lb. \$5.00; 2 lbs. \$9.50; 5 lbs. \$22.50, postpaid.

502 Large Red Wethersfield The outer skin is red and the flesh white, it is a heavy cropper and good keeper. 100 days. Prices: Pkt. 10c; ½ oz. 25c; oz. 45c; ¼ lb. \$1.35; lb. \$4.50; 2 lbs. \$8.50; 5 lbs. \$20.00, postpaid.

515 Evergreen Bunching A long white, bulbless, bunching variety grown extensively for its very long pure white stems. Long standing, tender and of delicate flavor. Pkt. 10c; oz. 55c; ¼ lb. \$1.80; lb. \$6.00; 2 lbs. \$11.00, postpaid.

WYATT'S OKRA

CULTURE: Should not be planted before the ground is warm in spring, as the seeds are apt to rot. Sow in drills, which ought to be 2 to 3 feet apart, and when up, thin out and leave one or two plants every 12 or 15 inches.



491 Okra, Dwarf Green Prolific

496 Clemson Spineless

Although okra is primarily a southern vegetable this variety is awarded the Silver Medal Award of the All-America selections for 1939 after experiment in trials in all parts of the country. Pods are rich green, straight, uniform, ridged and of the best quality. The plants are 3½ to 4 ft. tall. A spineless Perkins Green Pod type developed from a white podded strain. Prices: Pkt. 5c; oz. 15c; ¼ lb. 45c; lb. \$1.50; 2 lbs. \$2.75, postpaid.

495 Kleckley's Favorite

Rapidly becoming the most popular of all Okras. Plants of dwarf habit producing short, thick pods of unusual tenderness in great profusion. This variety commands a premium price on all markets where it is offered. 60 days. Prices: Pkt. 5c; oz. 10c; ¼ lb. 35c; lb. \$1.25; 2 lbs. \$2.25, postpaid.

493 Perkins Mammoth Long Pod

Ready for use in about 50 days after planting and is very productive. The pods start to shoot out within 3 or 4 inches from the bottom of the stalk and the whole plant is covered with them to a height of a man's head. Try Wyatt's improved strain of this splendid variety, 50 days. Prices: Pkt. 5c; oz. 10c; ¼ lb. 35c; lb. \$1.25; 2 lbs. \$2.25, postpaid.

492 Wyatt's White Velvet

A standard white variety and grown in all sections of the South, round podded, smooth and of medium size. It is by far the best of the white varieties and highly recommended. 55 days. Prices: Pkt. 5c; oz. 10c; ¼ lb. 35c; lb. \$1.25; 2 lbs. \$2.25, postpaid.

491 Dwarf Green Prolific

Dwarf variety, large green pods, very prolific. 55 days. Prices: Pkt. 5c; oz. 10c; ¼ lb. 35c; lb. \$1.25; 2 lbs. \$2.25, postpaid.



536 Onion, Silver Skin

ONION SETS

Prices Subject to Change

One pound will plant a 50 ft. row; 8 bushels will plant an acre. (32 lbs. per bu.)

536 Silver Skin Grown from our strain of White Portugal or Silver Skin. Prices: Lb. 45c; 2 lbs. 75c, postpaid. Not prepaid, 8 lbs. (peck) \$1.25; 32 lbs. (bu.) \$4.25.

537 Yellow Danvers Produce medium size, globe Onions. Prices: Lb. 40c; 2 lbs. 70c, postpaid. Not prepaid, 8 lbs. (peck) \$1.15; 32 lbs. (bu.) \$3.75.

530 Red Wethersfield Hardy and good keepers. Prices: Lb. 45c; 2 lbs. 75c, postpaid. Not prepaid, 8 lbs. (peck) \$1.25; 32 lbs. (bu.) \$4.25.

539 White Multiplier Fine for early spring bunching. Matures very early; the flesh is pure white and very mild. Not available.

WYATT'S GARDEN PEAS — Idaho grown — hand picked

2 lbs. to 100 feet of drill; 90 to 150 lbs. per acre. (1 pt. is about 1 lb.; 1 qt. is about 2 lbs.)

CULTURE: For a succession, plant every two weeks—as late as August for a late crop. Plant in double rows 6 to 8 inches apart, 2 to 3 inches deep, and stake with brush. They should be kept clean and the earth worked toward them two or three times during growth.

580 Laxton's Progress The best dwarf large wrinkled pea for home or market. It resembles Laxtonian very closely, but the pods are a trifle longer, and it matures a day or two earlier. The pods are dark green, average about 4 inches in length, and usually contain 8 or 9 large peas of the best quality. Height 1½ feet. 55 days. Prices: Pkt. 10c; ½ lb. 25c; lb. 40c; 2 lbs. 60c; 5 lbs. \$1.25, postpaid. Not prepaid, 10 lbs. \$1.90; 50 lbs. \$9.00; 100 lbs. or more at 17c lb.

573 Laxtonian Extensively used by home gardeners, truckers, shippers. Plants are dark green; pods single, broad, slightly curved, dark green, pointed; contain 7-8 large succulent peas of good quality. 63 days. Prices: Pkt. 10c; ½ lb. 25c; lb. 40c; 2 lbs. 60c; 5 lbs. \$1.25, postpaid. Not prepaid, 10 lbs. \$1.90; 50 lbs. \$9.00; 100 lbs. or more at 17c lb.

566 Thomas Laxton The finest of peas for flavor and quality. Plants 36 ins. high; pods 3½ ins. long, dark green and packed with 7 to 8 delicious peas. Prices: Pkt. 10c; ½ lb. 25c; lb. 40c; 2 lbs. 65c; 5 lbs. \$1.30, postpaid. Not prepaid, 10 lbs. \$2.00; 50 lbs. \$9.50; 100 lbs. or more at 18c lb.

571 Little Marvel An excellent dwarf sort for the market and home garden. The pods average a little longer than those of Premium Gem, are more attractive in shape and color and the peas are of superior quality. The vines are heavily set with large, straight, deep green pods which are square ended and are well filled with 7 large tender peas. Peas dark green, wrinkled and very prolific. 62 days. Prices: Pkt. 10c; ½ lb. 25c; lb. 40c; 2 lbs. 60c; 5 lbs. \$1.25, postpaid. Not prepaid, 10 lbs. \$1.90; 50 lbs. \$9.00; 100 lbs. or more at 17c lb.

578 Bliss Everbearing Height of vine 2 to 3 feet. 65 days. Prices: Pkt. 10c; ½ lb. 25c; lb. 40c; 2 lbs. 60c; 5 lbs. \$1.25, postpaid. Not prepaid, 10 lbs. \$1.90; 50 lbs. \$9.00; 100 lbs. or more at 17c lb.

577 Mammoth Luscious Sugar A large fine flavored edible podded pea for home or market. The tender pods are gathered young and cut or snapped and prepared like snap beans. Prices: Pkt. 10c; ½ lb. 25c; lb. 40c; 2 lbs. 65c; 5 lbs. \$1.40, postpaid. Not prepaid, 10 lbs. \$2.20; 50 lbs. \$10.50; 100 lbs. or more at 20c lb.

575 Hundredfold Vine 18 to 20 inches, very dark green and strong. Pods single, broad, dark green, pointed, curved; contain 8 large peas of excellent quality. An attractive early 4½ inch podded sort resembling Laxtonian, for home gardeners, truckers and shipping. 63 days. Prices: Pkt. 10c; ½ lb. 25c; lb. 40c; 2 lbs. 60c; 5 lbs. \$1.25, postpaid. Not prepaid, 10 lbs. \$1.90, 50 lbs. \$9.00; 100 lbs. or more at 17c lb.

564 Ameer or Large Podded Alaska It is a large-podded Pea of the Alaska type, very vigorous and hardy. Grows about 3 feet high and produces an enormous yield of large, broad, dark green pods. About one-third larger than Alaska and the pods are well filled with 7 large round blue peas of the best quality. 55 days. Prices: Pkt. 10c; ½ lb. 20c; lb. 35c; 2 lbs. 60c; 5 lbs. \$1.20, postpaid. Not prepaid, 10 lbs. \$1.80; 50 lbs. \$8.50; 100 lbs. or more at 16c lb.

574 Dwarf Telephone Vines luxuriant and heavy and an abundant bearer. Pods are 4½ inches long, broad and straight. Often contains 9 or 10 peas. Height 2 feet. 65 days. Prices: Pkt. 10c; ½ lb. 25c; lb. 40c; 2 lbs. 60c; 5 lbs. \$1.25, postpaid. Not prepaid, 10 lbs. \$1.90; 50 lbs. \$9.00; 100 lbs. or more at 17c lb.

567 Notts Excelsior Dark green vine 16 inches high. Pods single, blunt, round, plump, 3 inches long and contain 6 to 7 good quality peas. 62 days. Prices: Pkt. 10c; ½ lb. 25c; lb. 40c; 2 lbs. 60c; 5 lbs. \$1.25, postpaid. Not prepaid, 10 lbs. \$1.90; 50 lbs. \$9.00; 100 lbs. or more at 17c lb.

563 Alaska, Extra Early (Wilt Resistant) Exceptionally popular with canners and market gardeners. Grows about 2½ feet tall and produces a big crop of well filled medium size pods. The pods are round, straight and square-ended, and contain six light green peas. 50 days. Prices: Pkt. 10c; ½ lb. 20c; lb. 35c; 2 lbs. 55c; 5 lbs. \$1.05, postpaid. Not prepaid, 10 lbs. \$1.50; 50 lbs. \$7.00; 100 lbs. or more at 13c lb.

576 Tall Telephone The vines are tall and vigorous, growing about 4 feet high, with large, coarse, light colored leaves and producing an abundance of pointed pods of largest size, often 4½ to 5 inches long, attractive, bright green, filled with very large peas, which are tender, sweet and of excellent flavor. 70 days. Prices: Pkt. 10c; ½ lb. 25c; lb. 40c; 2 lbs. 60c; 5 lbs. \$1.25, postpaid. Not prepaid, 10 lbs. \$1.90; 50 lbs. \$8.00; 100 lbs. or more at 17c lb.

579 Champion of England Vines 4 to 5 feet tall. 70 days. Prices: Pkt. 10c; ½ lb. 25c; lb. 40c; 2 lbs. 60c; 5 lbs. \$1.25, postpaid. Not prepaid, 10 lbs. \$1.90; 50 lbs. \$8.00; 100 lbs. or more at 17c lb.

568 Large White Marrowfat 80 days. Prices: Pkt. 10c; ½ lb. 25c; lb. 35c; 2 lbs. 55c; 5 lbs. \$1.15, postpaid. Not prepaid, 10 lbs. \$1.70; 50 lbs. \$8.00; 100 lbs. or more at 15c lb.

572 Morning Star One of the earliest of all of the small, smooth peas. Prices: Pkt. 10c; ½ lb. 25c; lb. 35c; 2 lbs. 55c; 5 lbs. \$1.15, postpaid. Not prepaid, 10 lbs. \$1.70; 50 lbs. \$8.00; 100 lbs. or more at 15c lb.

562 Pedigree Extra Early An extra early round, smooth variety with 5 to 7 peas in each pod. 50 days. Prices: Pkt. 10c; ½ lb. 25c; lb. 35c; 2 lbs. 55c; 5 lbs. \$1.15, postpaid. Not prepaid, 10 lbs. \$1.70; 50 lbs. \$8.00; 100 lbs. or more at 15c lb.



566 Peas, Wyatt's Thomas Laxton

Increase Yield of Peas With Nodogen

By actual field tests it has been developed that the yield of garden peas is materially increased when the seeds are inoculated before planting. The expense is trivial and where Nodogen is used, simply place the peas in a tub, apply the Nodogen and mix thoroughly. No danger of using too much; no water or measuring needed.

NODOGEN: Garden size (treats up to 5 lbs. garden or sweet peas, snap beans) 10c; bushel size 40c; 100 lb. size 65c, postpaid.



563 Peas, Wyatt's Extra Early Alaska

PEPPERS — Hot and Sweet

One Ounce of Seed Produces About 1,000 Plants

CULTURE: Sow the seed in hotbed or box at a temperature of about 70 degrees on or about February 15. Transplant to the open ground when all danger of frost is over, in rows 3 to 5 feet apart and plants set 15 to 20 inches apart in the row—about 9,000 plants are required to set an acre. Cultivate frequently and keep free from weeds. A mixture of sheep manure and chicken manure is most desirable for distributing in the rows a week or ten days before the plants are set out. When the plants are well set and started at about 7 inches high, guano or any well-rotted manure hoed into the surface soil will also increase plant growth and fruiting qualities.



541 Parsley, Double Curled



292 Pepper, California Wonder



597 Pepper, Neapolitan

592 Wyatt's California Wonder

Here's a Pepper of real merit. It's nearly as large as, and earlier than Chinese Giant, but is blocky or square ended. It will sit upright and is ideal to stuff and bake, or to serve whole with salad. Its walls are exceptionally thick, heavier and firmer than any other sort, and the flesh is deliciously sweet and spicy, with no bite to it. Some specimens measure 4½ inches across and 5 inches long. The bright, attractive green changes to a brilliant light crimson. 112 days. Prices: Pkt. 10c; ½ oz. 45c; oz. 80c; ¼ lb. \$2.75; lb. \$9.00; 2 lbs. \$17.00, postpaid.

597 Neapolitan A very early, medium large, prolific variety, for home and market gardens. Fruits are straight, average 4 inches long, 2 inches across at stem and are light green, fleshy, mild and sweet. 60 days. Prices: Pkt. 10c; ½ oz. 30c; oz. 50c; ¼ lb. \$1.65; lb. \$5.50; 2 lbs \$10.50, postpaid.

593 Bell or Bull Nose The plants are very vigorous and sturdy. The fruits are about 3 inches long, 2 inches in diameter and blunt-ended. Very productive. 100 days. Prices: Pkt. 10c; oz. 45c; ¼ lb. \$1.50; lb. \$5.00. postpaid.

595 Pimento A small heart-shaped variety. The fruits are medium size, 3½ inches long and 2½ inches in diameter. 105 days. Prices: Pkt. 10c; ½ oz. 35c; oz. 65c; ¼ lb. \$2.25; lb. \$7.50, postpaid.

599 Ruby King Fruits are 4 to 6 inches long and 3 to 4 inches thick, tapering, and of a bright ruby-red color. 105 days. Prices: Pkt. 10c; oz. 45c; ¼ lb. \$1.50; lb. \$5.00; 2 lbs. \$9.50, postpaid.

601 Wyatt's Worldbeater Combines the long form and earliness of the Ruby King and the large size of the Chinese Giant. It is exceedingly productive, a good shipper, and one of the most attractive Peppers on the market. The peppers are 4-lobed, 5 inches long and 3½ inches in diameter. Its color is first a dark green, changing to a very brilliant scarlet when ripe. It is not unusual to pick 15 to 25 fine Peppers from a single plant 110 days. Prices: Pkt. 10c; ½ oz. 30c; oz. 50c; ¼ lb. \$1.65; lb. \$5.50; 2 lbs. \$10.50, postpaid.

HOT PEPPERS

605 Anaheim Chili Fruit five to six inches long by one inch thick at the stem, tapering to a point; color brilliant scarlet and flesh red hot. 112 days. Prices: Pkt. 10c; ½ oz. 25c; oz. 45c; ¼ lb. \$1.50; lb. \$5.00; 2 lbs. \$9.50, postpaid.

604 Red Chili The fruits measure 2 to 3 inches in length and are one-fourth inch thick. Early and enormously productive. 112 days. Prices: Pkt. 10c; ½ oz. 25c; oz. 45c; ¼ lb. \$1.50; lb. \$5.00; 2 lbs. \$9.50, postpaid.

594 Long Red Cayenne This is the true Cayenne Pepper. The fruits are narrow, about one-fourth inch thick and 3 inches long. 115 days. Prices: Pkt. 10c; ½ oz. 25c; oz. 45c; ¼ lb. \$1.50; lb. \$5.00; 2 lbs. \$9.50, postpaid.

PEPPER PLANTS: See page 21

PARSLEY

One Ounce for 150 Feet of Drill

CULTURE: Can be sown during the fall from August to October, and during spring from the end of January to the end of April. It is generally sown broadcast. Soak the seed for twenty-four hours and mix with sand; it is very slow to germinate and sometimes remains in the ground from four to five weeks before making its appearance.

543 Hamburg or Parsnip-Rooted

This variety is grown for the roots, which mature early, are short, thick and in appearance like a parsnip, although smaller. Flesh is white, a little dry and flavored somewhat like parsnips. Prices: Pkt. 10c; oz. 15c; ¼ lb. 45c; lb. \$1.50, postpaid.

541 Wyatt's Double-Curled

Plants of dwarf compact growth, and the young leaves have the edges heavily crimped, giving a general appearance of coarse moss. Used by market gardeners. Prices: Pkt. 10c; oz. 15c; ¼ lb. 45c; lb. \$1.50; 2 lbs. \$2.75, postpaid.

540 Plain or Single Prices: Pkt. 10c; oz. 15c; ¼ lb. 45c; lb. \$1.50; 2 lbs. \$2.75, postpaid.

542 Champion Moss-Curled

Sixty-five days to cutting. Especially recommended for market gardeners, as it stands the winter well; is of strong growth, beautifully curled. Prices: Pkt. 10c; oz. 15c; ¼ lb. 45c; lb. \$1.50; 2 lbs. \$2.75, postpaid.

WYATT'S PARSNIPS

CULTURE: 1 ounce is enough for 100 feet of drill; 4 to 6 pounds will sow an acre. Sow very thickly from March to August ¼ of an inch deep in drills 18 inches apart in deep, rich, sandy loam, which has been well manured for a previous crop.



555 Parsnips, Hollow Crown

When the plants are 2 to 3 inches high, thin out from 4 to 6 inches apart and cultivate frequently to keep down weeds. The roots which are excellent for stock as well as for the table, are much improved in flavor by being left in the ground during the winter. As the seeds do not germinate well in hot weather, sowing should be done as early as possible.

555 Wyatt's Hollow Crown

Rich, very sweet flavor, immensely productive, ready for use in 80 to 85 days. Roots are smooth, in good soil 15 inches long by 3 inches across the shoulder; tender and sugary. 80 days. Prices: Pkt. 10c; oz. 15c; ¼ lb. 40c; lb. \$1.25; 2 lbs. \$2.25, postpaid.

RADISHES

One Ounce is Sufficient for 100 Feet of Drill;
8 to 10 lbs. to the Acre in Drills.

651 Wyatt's Early Scarlet Globe

The most popular shipping variety. The roots are slightly olive shaped and a rich, bright scarlet in color. The flesh is white, crisp and tender. Grows quickly and evenly, maturing in just over 3 weeks under normal conditions. Best for early planting for the home garden or market. Wyatt's strain of this famous variety is unsurpassed. 22 days. Prices: Pkt. 5c; oz. 10c; ¼ lb. 25c; lb. 90c; 2 lbs. \$1.60; 5 lbs. \$3.50, postpaid.

658 Wyatt's Long White Icicle

The Icicle is clear white in color, 6 inches long, slender and tapering shape. It quickly grows to market size, is crisp and brittle, and of mild, sweet flavor. A fine variety for both market and home gardeners who want an early, long radish. 25 days. Prices: Pkt. 5c; oz. 10c; ¼ lb. 25c; lb. 90c; 2 lbs. \$1.60; 5 lbs. \$3.50, postpaid.

665 Round Black Spanish *S m o o t h,* round black roots, extremely hardy to cold and heat. 60 days. Prices: Pkt. 5c; oz. 15c; ¼ lb. 40c; lb. \$1.25; 2 lbs. \$2.25, postpaid.

652 Wyatt's Early Scarlet Turnip White-Tipped

An extra early sort, very popular with market growers. Handsome in appearance, bright red, with white tip. Tops are small, allowing close planting. Our strain is superior to most sorts offered, making a nice globe-shaped, clean root with no laterals. If you want the best bright red radish with white tip by all means plant this variety. 25 days. Prices: Pkt. 5c; oz. 10c; ¼ lb. 25c; lb. 90c; 2 lbs. \$1.60; 5 lbs. \$3.50, postpaid.

653 French Breakfast Handsome, olive shape. Bright red with the exception of a clear white tip on the bottom. 25 days. Prices: Pkt. 5c; oz. 10c; ¼ lb. 25c; lb. 90c; 2 lbs. \$1.60; 5 lbs. \$3.50, postpaid.

655 Long Scarlet Creates for itself a place on every market and commands the highest price. Beautiful tapering, bright scarlet, crisp roots and short tops. 30 days. Prices: Pkt. 5c; oz. 10c; ¼ lb. 25c; lb. 90c; 2 lbs. \$1.60; 5 lbs. \$3.50, postpaid.

663 Rose China Winter One of the best winter sorts. Cylindrical, or widest near the bottom, stump-rooted; skin smooth and bright rose in color; flesh white, crisp and pungent. 60 days. Prices: Pkt. 5c; oz. 15c; ¼ lb. 40c; lb. \$1.25; 2 lbs. \$2.25, postpaid.



651 Radish, Early Scarlet Globe

PUMPKINS

CULTURE: Put 8 to 10 seeds in each hill, 1 inch deep, and cultivate until the vines get strong, when they should be thinned out, leaving two or three of the strongest in each hill. When planted in corn, plant at the same time as the corn in every fourth row, 10 to 12 feet apart in the rows, letting hill of pumpkins take the place of a hill of corn.

617 Wyatt's Big Jumbo or King of the Mammoth

The largest of all varieties. When the size is considered, the quality is excellent. The flesh is bright yellow, fine grained and thick. Skin is salmon-orange and the pumpkins grow large and round, slightly flattened. Excellent stock feed for winter months. 110 days. Prices: Pkt. 10c; oz. 20c; ¼ lb. 65c; lb. \$2.25; 2 lbs. \$4.00, postpaid.

621 Wyatt's Green Striped Cashaw

Fruits are large, with crooked neck. Color creamy white, irregular striped or traced with green. Flesh light yellow, very thick, rather coarse, but sweet. Very hardy and vigorous. Can be grown among corn and makes heavy yields. 90 days. Prices: Pkt. 5c; oz. 15c; ¼ lb. 40c; lb. \$1.40; 2 lbs. \$2.50, postpaid.

619 Sugar or Pie A handsome and productive small Pumpkin, 10 to 12 inches in diameter; round-flattened; skin orange, flesh deep yellow. 75 days. Prices: Pkt. 10c; oz. 15c; ¼ lb. 45c; lb. \$1.50; 2 lbs. \$2.75, postpaid.



617 Pumpkin, King of the Mammoth

SPINACH

One ounce will sow 100 feet of row: 15 lbs. will sow an acre in rows.

CULTURE: Spinach needs rich land, and on poor land heavy manuring. The seed may be sown from August 15 up to November 15. The main crop is sown about the middle of October, if conditions are favorable. When the second leaves begin making, thin out to about 4 inches apart in the row.

694 Wyatt's Re-selected Bloomsdale Savoy

This sort is also known as the Norfolk Savoy Leaved. It is a very early variety and one of the best to plant in the fall for early spring use. The plant is of upright growth with thick, glossy, dark green leaves of medium size. 40 days. Prices: Pkt. 5c; oz. 10c; ¼ lb. 20c; lb. 60c; 2 lbs. \$1.00; 5 lbs. \$2.25, postpaid.

696 Wyatt's Dark Green Bloomsdale

A true Bloomsdale Savoy type with the added advantage of possessing an unusually dark green color, making for much quicker sales on the market. 40 days. Prices: Pkt. 5c; oz. 10c; ¼ lb. 20c; lb. 60c; 2 lbs. \$1.00; 5 lbs. \$2.25, postpaid.

699 Virginia Blight-resistant Savoy

Blight-resistant Virginia Savoy is characterized by the large leaves and general Flanders type of growth. 45 days. Prices: Pkt. 5c; oz. 10c; ¼ lb. 20c; lb. 60c; 2 lbs. \$1.00; 5 lbs. \$2.25, postpaid.



696 Spinach, Wyatt's Re-selected Bloomsdale Savoy

698 New Zealand The flavor is fine and the fact that it does well throughout the hottest Summer, makes it all the more desirable. Plant 3 or 4 seeds in hills 2 feet apart each way. Germination can be hastened by soaking seeds in warm water 24 hours. 55 days. Prices: Pkt. 10c; oz. 15c; ¼ lb. 55c; lb. \$1.85; 2 lbs. \$3.50, postpaid.

SALSIFY SALSIFY OR VEGETABLE OYSTER

Soil and culture should be the same as for parsnips. Make sowings as early as practicable in Spring. Salsify is boiled like parsnips or carrots.

682 MAMMOTH SANDWICH ISLAND. Tender and delicious. Prices: Pkt. 10c; oz. 45c; ¼ lb. \$1.50; lb. \$5.00, postpaid.

WYATT'S SQUASH

One ounce of the bush varieties to 40 hills; 2 to 3 lbs. to the acre.

One ounce of the large-seeded varieties to 15 hills; 3 to 4 lbs. per acre.

CULTURE: Squash should not be planted until danger of frost is past and the ground has become warm, but plant the Winter kinds as soon as safe in order that they mature. Plant in hills 5 feet apart for bush varieties, and 6 to 8 feet apart for running varieties, putting 6 to 8 seeds to the hill, finally leaving but 3 plants. A rich, warm, mellow soil is conducive to high yields and early maturity, but Squash grow quite well in almost any well drained soil. It pays to enrich each hill with rotted manure or commercial fertilizer. During the early stages of growth keep the plants well sprinkled with "Slug Shot" or Tobacco Dust, to save them from insects. The Winter Squashes may be grown in cornfields in the same manner as pumpkins. In the small garden, Squash may follow early beets, early cabbage, corn salad and spinach.

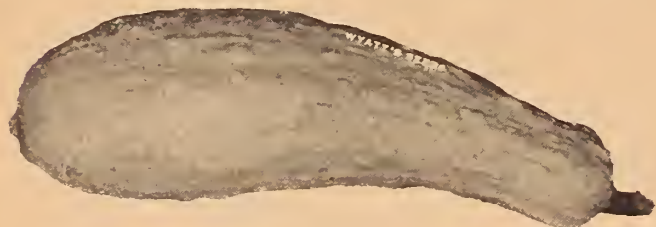

714 Squash, Early Prolific Straightneck



706 Early Summer Crookneck

A delicious small yellow crookneck squash. The earliest of the yellow squashes and always a favorite for the table or on the market. Prices: Pkt. 5c; oz. 15c; ¼ lb. 40c; lb. \$1.40; 2 lbs. \$2.65; 5 lbs. \$6.25, postpaid.

705 Wyatt's Giant Straightneck

The mature fruits measure 18 to 20 inches in length, are of a deep orange color, intensely warted and with a deeper flesh and thicker, more meaty neck than in the old type. 55 days. Prices: Pkt. 5c; oz. 10c; ¼ lb. 40c; lb. \$1.40; 2 lbs. \$2.65; 5 lbs. \$6.25, postpaid.

714 Early Prolific Straightneck

A new delicious small yellow squash for the table. The Silver Medal was awarded this excellent variety during 1939, because it is earlier, smaller, more productive, brighter yellow and more uniform than other similar varieties. Whether you grow squashes only for the table or for the market be sure to grow a crop of EARLY PROLIFIC STRAIGHTNECK. Prices: Pkt. 5c; oz. 15c; ¼ lb. 40c; lb. \$1.40; 2 lbs. \$2.65; 5 lbs. \$6.25, postpaid.



708 Squash, Early White Bush



706 Squash, Early Summer Crookneck

708 Wyatt's Early White Bush

Our strain of this famous variety is re-selected and produces fruits that are rather small, round, flat, with ridges or scalloped edges. It is quite disease-resisting and a very prolific variety. They measure 7 to 8 inches across, are almost smooth, and the color is a creamy white. 52 days. Prices: Pkt. 5c; oz. 15c; ¼ lb. 40c; lb. \$1.40; 2 lbs. \$2.65; 5 lbs. \$6.25, postpaid.

707 Giant Summer Crookneck

A very large type of the Early Summer Crookneck. It is covered with fine warts and the skin is golden yellow. The vines are of bush or bunch habit. Later maturing. Usually grows 18 to 24 inches long. 50 days. Prices: Pkt. 5c; oz. 15c; ¼ lb. 40c; lb. \$1.40; 2 lbs. \$2.65; 5 lbs. \$6.25, postpaid.

716 Mammoth Yellow Bush or Golden Custard

Those who prefer the yellow bush squash will find this the best for their use, as it is decidedly superior to the ordinary Golden Bush. It is quite large, beautifully colored, and of the best quality. 58 days. Prices: Pkt. 5c; oz. 15c; ¼ lb. 40c; lb. \$1.40; 2 lbs. \$2.65; 5 lbs. \$6.25, postpaid.

715 Golden Hubbard

One of the best Winter sorts. Fruit is large, oval, with rough golden skin, covered with warts. Flesh is bright orange-yellow, fine grained, very dry and sweet, and richly flavored. 105 days. Prices: Pkt. 10c; oz. 20c; ¼ lb. 60c; lb. \$2.00; 2 lbs. \$3.75; 5 lbs. \$8.75, postpaid.

717 Italian Cocozelle

A summer variety of bush habit; fruits oblong; 12 to 16 inches in length and 5 inches in diameter, furrowed with 5 ribs, color dark green, marbled with yellow and dark green stripes, quality fine. 63 days. Prices: Pkt. 5c; oz. 15c; ¼ lb. 40c; lb. \$1.40; 2 lbs. \$2.65; 5 lbs. \$6.25, postpaid.

TOMATOES

730 Rutgers Plant vigor and heavy production plus the color, quality and size of the fruit are the prime reasons for the popularity of RUTGERS. The tomatoes are large, solid and meaty and the plants are strongly wilt-resistant. 75 days. Prices: Pkt. 10c; ½ oz. 25c; oz. 45c; ¼ lb. \$1.50; lb. \$5.00; 2 lbs. \$9.50; 5 lbs. \$22.50, postpaid.



730 Tomatoes, Rutgers

TOMATOES — Plant Successively. Grow a Surplus to Can

All Treated With Semesan To Prevent Damping Off and Wilt
An Extra Service—No Extra Cost

CULTURE: 1 ounce is sufficient for 100 feet of drill; 4 ounces will produce enough plants to set an acre. The tomato flourishes best in warm light soil, moderately rich. For early use sow $\frac{1}{4}$ of an inch deep in January or February in a hot-bed, or, if only a few plants are wanted, they may be sown in a box. In order to get the plants strong and stocky, they should be transplanted when 2 to 3 inches high. When all danger of frost has passed set out in the open ground in rows 3 feet apart, leaving the same distance between the plants, and if convenient, furnish a support for the vine. For late crops sow in the open ground as above directed. Wyatt's Tomato Seeds are planted by many of the leading truckers in the South.

745 Break O' Day The earliest, disease resistant, globe-shaped, scarlet-fruited, Tomato yet introduced, 10 to 12 days earlier than Marglobe, and very productive. Break O' Day will fill a long felt want for an early Tomato with the good qualities of the popular later sorts. Vine is of open habit similar to Marvana, but heavier in growth. Fruits are of the Marglobe type, deep, globe-shaped, solid, meaty, with few seeds, and a beautiful scarlet color. Excellent for home gardens, truck farmers, or canners. 70 days. Prices: Pkt. 10c; $\frac{1}{2}$ oz. 30c; oz. 55c; $\frac{1}{4}$ lb. \$1.80; lb. \$6.00, postpaid.

738 Wyatt's Certified Marglobe WILT RESISTANT. Main crop, scarlet-fruited variety, originated by the U. S. Dept. of Agriculture for wilt resistance. It is also resistant to "nail-head rust" which attacks Tomato fruits. Fruits are of medium size, smooth, solid and deep from stem to blossom ends. They are set in clusters of 5 to 7 on vines with medium to heavy growth. It is valuable for wilt resistance, the popular Globe shape, scarlet color, a good cropper, marketer and shipper. 75 days. Prices: Pkt. 10c; $\frac{1}{2}$ oz. 25c; oz. 45c; $\frac{1}{4}$ lb. \$1.50; lb. \$5.00, postpaid.

739 Select Marglobe Pkt. 10c; oz. 35c; $\frac{1}{4}$ lb. \$1.20; lb. \$4.00; 2 lbs. \$7.50, postpaid.

732 Stokes Certified Master Marglobe (Originators stock in sealed packages.) This stock of this fine tomato is the result of many years of intense work and single plant selection. The solid, fleshy tomatoes are produced on vigorous plants. Strongly wilt-resistant, the fruit is of good size and color. 75 days. Prices: Lb. \$5.00, postpaid.

759 Pritchard An introduction of the late Dr. Fred J. Pritchard of the U. S. Dept. of Agriculture. A cross between Cooper's Special and Marglobe. The plant has the characteristics of Cooper's Special, being of the true Self-Topper habit, and bears an early and heavy crop of deep globe-shaped fruit of the same rich scarlet color as Marglobe. 75 days. Prices: Pkt. 10c; oz. 50c; $\frac{1}{4}$ lb. \$1.65; lb. \$5.50; 2 lbs. \$10.00, postpaid.

763 Oxheart A splendid new variety. Oxheart is pink and decidedly oxheart shaped. The fruits are solid having very, very small seed cavities. This variety represents a definite step forward in tomato culture as it combines mildness of flavor, thick, tender meat, good color, form and size. 85 days. Prices: Pkt. 15c; $\frac{1}{2}$ oz. 30c; oz. \$1.40; $\frac{1}{4}$ lb. \$4.75; lb. \$16.00, postpaid.

742 Wyatt's Brimmer The immense fruit measures 15 to 18 inches in circumference, and weighs 2 to 2 $\frac{1}{2}$ pounds. It is practically all meat; has few seeds. The flavor is mild, delicate and free from the acidity found in many other sorts. It is well shaped, perfectly formed. The solid fruits make a most tempting dish when sliced. The vines are luxuriant and healthy; bear loads of fruit right up to frost. 85 days. Prices: Pkt. 15c; $\frac{1}{2}$ oz. 75c; oz. \$1.35; $\frac{1}{4}$ lb. \$4.50; lb. \$15.00, postpaid.

753 Wyatt's Improved Stone One of the largest and most solid main crop or late bright red varieties. Unsurpassed for slicing and canning. The fruits are bright deep scarlet, oval, or nearly round. Very deep, exceptionally smooth and uniform in size. Bears well and always gives good crop. One of the best long distance shippers. 85 days. Prices: Pkt. 10c; oz. 35c; $\frac{1}{4}$ lb. \$1.20; lb. \$4.00; 2 lbs. \$7.50, postpaid.

736 Stokesdale (Stokes', in original containers.) Combining earliness, extremely heavy yields, wilt-resistance and all 'round usefulness of fruit STOKESDALE is a tomato of great utility. The vigorous plants, excellent flavor, color and quality of the fruit increase the value of this fine variety. 65 days. Prices: Lb. \$5.00, postpaid.

734 Earliana Plants are of compact growth with stout-jointed branches. Yields well and fruit is solid and of fine quality; bright red in color, of good size. 60 days. Prices: Pkt. 10c; $\frac{1}{2}$ oz. 35c; oz. 65c; $\frac{1}{4}$ lb. \$2.25; lb. \$7.50, postpaid.

740 June Pink An extra early very productive pink tomato. Fruits are medium sized, flattened and smooth. Plants grow open spreading, somewhat short, and are resistant to certain wilts. 65 days. Prices: Pkt. 10c; $\frac{1}{2}$ oz. 35c; oz. 65c; $\frac{1}{4}$ lb. \$2.25; lb. \$7.50, postpaid.

737 Greater Baltimore A mid-season variety of great merit. Red in color, very heavy, due to its extreme firmness and very thick meat. The fruit ripens evenly and is free from ridges and cracks, making it one of the best canning Tomatoes in existence. Many claim that it is the best of all for canning. It is dependable, producing crops under bad weather and soil conditions where many would fail, and is one of the biggest croppers. 80 days. Prices: Pkt. 10c; oz. 35c; $\frac{1}{4}$ lb. \$1.20; lb. \$4.00, postpaid.

752 Ponderosa Few tomatoes equal this one in size and, while slightly ribbed, it is very solid and luscious for the family garden. The fruit is deep purple. 85 days. Prices: Pkt. 10c; $\frac{1}{2}$ oz. 55c; oz. 90c; $\frac{1}{4}$ lb. \$3.00; lb. \$10.00, postpaid.

754 Beefsteak A very large purplish-pink tomato very similar to Ponderosa, producing large very solid fruit in abundance. 85 days. Prices: Pkt. 15c; $\frac{1}{2}$ oz. 60c; oz. \$1.00; $\frac{1}{4}$ lb. \$3.50; lb. \$12.00, postpaid.

758 Golden Ponderosa The best large golden yellow Tomato. Smooth in appearance. 85 days. Prices: Pkt. 15c; $\frac{1}{2}$ oz. 60c; oz. \$1.00; $\frac{1}{4}$ lb. \$3.50; lb. \$12.00, postpaid.

SMALL TYPES

741 RED CHERRY. Pkt. 10c; $\frac{1}{2}$ oz. 25c; oz. 45c, postpaid.

743 HUSK OR GROUND CHERRY. Pkt. 10c; $\frac{1}{2}$ oz. 25c; oz. 45c, postpaid.

744 RED PEAR. Pkt. 10c; $\frac{1}{2}$ oz. 25c; oz. 45c, postpaid.

746 YELLOW PEAR. Pkt. 10c; $\frac{1}{2}$ oz. 25c; oz. 45c, postpaid.

747 RED PLUM. Pkt. 10c; $\frac{1}{2}$ oz. 25c; oz. 45c, postpaid.



753 Tomato, Improved Stone



739 Tomato, Marglobe



759 Tomato, Pritchard



736 Tomato, Stokesdale

TURNIPS — "Keep 'em growing year 'round" — RUTABAGAS

CULTURE: Sow in drills 18 to 24 inches apart; cover ½ inch deep, or sow broadcast. Thin early for any overcrowding will result in rough and poorly flavored roots. 1 ounce of seed will sow 200 feet of row; 1 lb. will sow an acre in drills; 2 lbs. broadcast.

Delicious Salad in Less Than Three Weeks!

WYATT'S TENDERGREEN

799 Wyatt's Tendergreen The easiest of all vegetables to grow. Perfectly hardy to hot or cold weather and in good growing conditions during the Spring of the year TENDERGREEN is ready with the tastiest, most nourishing salad for the table in 18 to 19 days. TENDERGREEN is a most valuable crop for the market since it requires but little cultivation and time. Prices: Pkt. 5c; oz. 10c; ¼ lb. 30c; lb. 85c; 2 lbs. \$1.50; 5 lbs. \$3.25, postpaid.

RUTABAGAS

787 American Purple Top Yellow This is a selected strain, which makes much larger and finer roots than the ordinary strains. The flesh is rich and sweet, retains its excellent flavor until late in the spring. Good for table or stock. 88 days. Prices: Pkt. 5c; oz. 10c; ¼ lb. 20c; lb. 60c; 2 lbs. \$1.00; 5 lbs. \$2.25, postpaid.



777 Turnip,
Pomeranian White Globe

781 Turnip,
Purple Top White Globe

781 Purple Top White Globe It is grown extensively in the South for shipping to Northern markets and is the most popular of the old varieties. Wyatt's stock is re-selected and will please the most critical market garden trade. It is a rapid grower and the skin is white with purple at the portion which grows above the ground. The roots are globe shaped and the flesh is pure white. The roots for home table use should be pulled when about 3 inches in diameter, but can be grown much larger for stock feeding if desired. Highly recommended for both home garden and truckers. 55 days. Prices: Pkt. 5c; oz. 10c; ¼ lb. 20c; lb. 60c; 2 lbs. \$1.00; 5 lbs. \$2.25, postpaid.

789 Wyatt's Mammoth Purple Top Globe This is an excellent strain of the popular Purple Top Turnip and it grows to an immense size, therefore very useful for the table or as a crop for stock. Prices: Pkt. 5c; oz. 10c; ¼ lb. 20c; lb. 60c; 2 lbs. \$1.00; 5 lbs. \$2.25, postpaid.

777 Pomeranian White Globe A large round white turnip that is excellent for table or stock. A heavy yielder of beautiful snowy white roots and the leaves make fine turnip greens. Our strain of this variety is as near perfection as you can hope to get it. 60 days. Prices: Pkt. 5c; oz. 10c; ¼ lb. 20c; lb. 60c; 2 lbs. \$1.00; 5 lbs. \$2.25, postpaid.

774 Early White Flat Dutch A pure white variety. 46 days. Prices: Pkt. 5c; oz. 10c; ¼ lb. 20c; lb. 60c; 2 lbs. \$1.00; 5 lbs. \$2.25, postpaid.

779 Purple Top Strap Leaf 46 days. Prices: Pkt. 5c; oz. 10c; ¼ lb. 20c; lb. 60c; 2 lbs. \$1.00; 5 lbs. \$2.25, postpaid.

780 Large White Norfolk Practically the same as the above variety, Pomeranian White Globe. 70 days. Prices: Pkt. 5c; oz. 10c; ¼ lb. 20c; lb. 60c; 2 lbs. \$1.00; 5 lbs. \$2.25, postpaid.

785 White Egg A splendid quick-growing egg-shaped variety, with pure white skin. 45 days. Prices: Pkt. 5c; oz. 10c; ¼ lb. 20c; lb. 60c; 2 lbs. \$1.00; 5 lbs. \$2.25, postpaid.

778 Long White Cowhorn This variety often grows from 12 to 15 inches long. 70 days. Prices: Pkt. 5c; oz. 10c; ¼ lb. 20c; lb. 60c; 2 lbs. \$1.00; 5 lbs. \$2.25, postpaid.

776 Yellow or Amber Globe The best yellow fleshed turnip for the home garden. 76 days. Prices: Pkt. 5c; oz. 10c; ¼ lb. 20c; lb. 60c; 2 lbs. \$1.00; 5 lbs. \$2.25, postpaid.

786 Yellow Aberdeen Purple Top Large globe-shaped table and stock variety. 70 days. Prices: Pkt. 5c; oz. 10c; ¼ lb. 20c; lb. 60c; 2 lbs. \$1.00; 5 lbs. \$2.25, postpaid.

772 White Milan A very early, sweet, fine flavored variety. 42 days. Prices: Pkt. 5c; oz. 10c; ¼ lb. 25c; lb. 75c; 2 lbs. \$1.30; 5 lbs. \$3.75, postpaid.

771 Purple Top Milan 42 days. Prices: Pkt. 5c; oz. 10c; ¼ lb. 25c; lb. 75c; 2 lbs. \$1.30; 5 lbs. \$3.75, postpaid.

773 Mixed Turnips All varieties mixed. Prices: Pkt. 5c; oz. 10c; ¼ lb. 20c; lb. 60c; 2 lbs. \$1.00; 5 lbs. \$2.25, postpaid.

SALAD VARIETIES

784 Southern Prize Makes an abundant growth of tops and the best variety for salad. Prices: Pkt. 5c; oz. 10c; ¼ lb. 20c; lb. 50c; 2 lbs. 85c; 5 lbs. \$2.00, postpaid.

783 Southern Seven Top Another splendid salad variety. Prices: Pkt. 5c; oz. 10c; ¼ lb. 20c; lb. 50c; 2 lbs. 85c; 5 lbs. \$2.00, postpaid.



787 Rutabaga, American Purple Top

WYATT'S VEGETABLE PLANTS

We are equipped to make prompt shipment except when weather conditions or other reasons beyond our control prohibit, of large or small orders for plants listed on this page during their respective planting seasons as shown following each variety of plants. All plants are produced by skilled growers and are grown from Wyatt's Seeds. Orders for plants received after Thursday will be held until the following week thus avoiding unnecessary delay in delivery over the week-end.

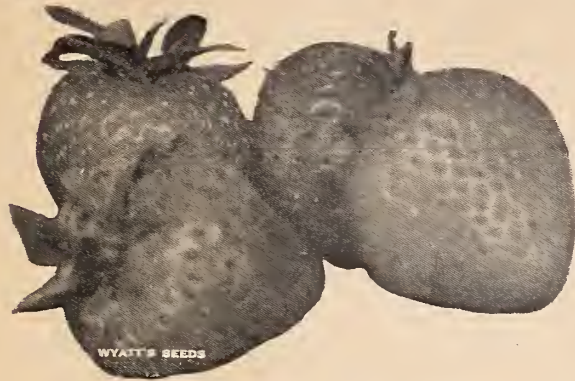

STRAWBERRY PLANTS

February and March Shipment

BLAKEMORE. Best early. 10 days earlier than Massey.
MASSEY. Splendid new midseason variety in increasing use commercially. Large (50 U. S. Grade 1 Masseys per quart compared to 80 same grade Blakemores) bright red, juicy and firm, Massey is outstanding for its quality, beauty and high aroma. Pollen production is abundant and flowers are fully pollinated. The plants are very large and vigorous. 50 plants \$1.50; 100 plants \$2.00; 200 plants \$3.00; 500 plants \$6.00, postpaid. Not prepaid, \$9.00 per 1,000.

TOMATO PLANTS

Shipments April, May, June

VARIETIES. Break O'Day, Marglobe, Rutgers.
PRICES: 12 plants 35c; 25 plants 50c; 50 plants 85c, postpaid. Write for quantity prices.

COLLARD PLANTS

Shipments June, July and August

VARIETY. Morris Improved Heading or Cabbage Collards.

PRICES: 50 plants 35c; 100 plants 60c; 200 plants \$1.00; 500 plants \$2.00, postpaid. Write for quantity prices.

EGGPLANTS

Shipments May, June and July

VARIETY. Black Beauty.

PRICES: 12 plants 50c; 25 plants 85c; 50 plants \$1.25, postpaid. Write for quantity prices.

CABBAGE PLANTS

Shipments November 1 to June 1

Cabbage is naturally a cold weather plant. Wyatt's Cabbage plants are all produced in the open ground and are extremely hardy. Although we cannot guarantee plants against weather or other conditions over which we have no control, we are confident that our plants will stand more severe weather than plants offered by other firms.

NO PLANTS SHIPPED C. O. D.

VARIETIES. Early Jersey Wakefield or Large Charleston Wakefield. Prices (any one variety): 100 plants 60c; 200 plants \$1.00; 500 plants \$2.00, postpaid. Not prepaid, 1,000 to 4,000 plants \$3.50 per 1,000; 5,000 or more at \$3.25 per 1,000. Write for prices on larger quantities.

LETTUCE PLANTS

Shipments September 15 to May 1. The following varieties are recommended as best for late fall and spring planting:

VARIETIES: Imperial 847, New York or Wonderful and Iceberg.

PRICES: 50 plants 35c; 100 plants 60c; 200 plants \$1.10, postpaid. Write for quantity prices.

ONION PLANTS

Shipments November 1 to May 1

VARIETIES: Prizetaker, White or Yellow Bermuda.

PRICES: 100 plants 60c; 200 plants \$1.00; 500 plants \$2.00; 1,000 plants \$3.00, postpaid. Write for quantity prices.



Wyatt's
Cabbage
Plants
Are Strong
Healthy
Stock

PEPPER PLANTS

Shipments May and June

VARIETIES. California Wonder (Sweet), Long Red Cayenne (Hot).

PRICES: 12 plants 30c; 50 plants 70c; 100 plants \$1.15, postpaid. Not prepaid, \$1.00 per 100.

SHRUBS — FRUIT TREES

"It's Not a Home Until It's Planted"

NOTE:

Add 25c to any order for shrubbery or trees under \$5.00.

Shrubbery must be dug and packed. Please allow for delays owing to weather, labor shortage and transportation delays.

All orders for shrubbery and trees shipped transportation collect.

Legend: Low growth—2 to 4 feet tall. Medium growth—4 to 7 feet tall. Tall growth—7 to 9 feet tall.

***ABELIA, grandiflora.** Medium growth. Pinkish white flowers all summer. 1½ to 2 feet. 75c each; 2 to 3 ft. \$1.00 each.

***ARBORVITAE, Globe.** Compact globular habit. An old favorite. B&B. 15 to 18 in. \$1.75 each; 18 to 24 in. \$2.00 each.

***BIOTA COMPACTA** (Chinese Arborvitae). Medium dwarfish; compact rounded growth, about 2/3 wide as high. B&B. 1½ to 2 ft. \$2.50 each.

***AZALEA KURUME, Hinomayo.** Soft light pink flowers, mid-season, lasting. Small leaves, rather upright growth. B&B. 10-12 in. \$3.50 each.

BITTERSWEET (Celastrus scandens). Shrubby vine. Orange-yellow berries. May be cut and dried. 2 to 3 ft. 65c each.

BUTTERFLY BUSH. Also called Summer Lilac on account of its resemblance to that shrub is so far as its bloom is concerned. Strong plants. 75c each.

CORALBERRY, Chenaulti. Red berries, spotted with white. 2 to 3 ft. 75c each.

CERCIS CANADENSIS (Red Bud). Rosy-pink pea-like flowers in clusters. Leaves heart-shaped. Tall growth. 4 to 5 ft. \$1.00 each.

CRAPE MYRTLE. Red or Pink. 2 to 3 ft. \$1.25 each.

DEUTZIA, Pride of Rochester. Tall growth. Late spring flowers white tinged with pink. 2 to 3 ft. 75c each.

***EUONYMUS PATENS.** Bright green foliage and greenish white flowers spring, orange berries fall. Medium growth. B&B. 18 to 24 in. \$1.75.

* Evergreen.

EVERBLOOMING JASMINE. Bright green foliage, rather low spreading growth; yellow flowers all summer. B&B. 2 to 3 ft. spread. \$2.00 each.

BIG-LEAF JAP HOLLY. Leaves about size of the average thumb nail. Black berries. Suitable for corner plantings. B&B. 2 to 2½ ft. \$2.50 each.

GOLDEN PLUME CYPRESS. Dense conical habit, the new growth golden yellow; compact grower. B&B. 3 to 4 ft. \$4.00 each.

IRISH JUNIPER. Tall, slender growth, often planted in cemeteries. B&B. 2½ to 3 ft. \$3.00 each.

FLOWERING QUINCE. Medium growth. Red and pink flowers early spring. 2 to 2½ ft. \$1.00 each.

FORSYTHIA, spectabilis. Medium growth. Large yellow flowers in profusion. Blooms early. 3 to 4 ft. \$1.00 each.

HONEYSUCKLE TATARICA (Lonicera tatarica). Pink flowers spring; red berries summer. Shrub of medium growth. 2 to 3 ft. 75c each.

JASMINE, Nudiflorum. Low growth. Very early bright yellow flowers. 2 to 3 feet. \$1.00 each.

LILAC, French. Tall growth. Fragrant lilac spring flowers. 2 to 3 ft. \$1.50 each.

MALUS ATROSANGUINEA (Carmine Crab Apple). Foliage and stems reddish purple. Carmine buds, changing to pink; mid-season. 5 to 6 ft. \$2.00 each.

MOCK ORANGE. Tall growth. White, late spring. 2 to 3 ft. 75c each.

***NANDINA DOMESTICA.** Clusters red berries in fall. Medium growth. 2 to 2½ ft. \$2.50 each.

SPIREA, Thunbergi. Low growth. Early white flowers. 18 to 24 ins. 75c each.

***HOLLY, Globosa.** Dwarf, spreading, compact. Dark Green foliage. B&B. 12 to 15 in. spread \$1.50 each; 15 to 18 in. spread \$1.75 each; 18 to 24 in. spread \$2.50 each.

***LIGUSTRUM LUCIDUM.** Wax leaved privet. Low to medium growth, thrifty, easy to prune. Thick, dark green, glossy foliage. White berries in the spring followed by black berries. B&B. 18 to 24 ins. \$2.00 each; 2 to 2½ ft. \$3.00 each; 2½ to 3 ft. \$4.00 each.

***MAGNOLIA GRANDIFLORA,** Southern Magnolia. Large, shiny, leathery leaves. Fragrant,

large white flowers. Makes a medium to large tree. B&B. 3 to 4 ft. \$3.50 each.

***OSMANTHUS FORTUNEL.** Foliage somewhat resembles Holly. Fragrant white flowers in October. Upright growth. B&B. 18 to 24 ins. \$2.50 each; 2 to 2½ ft. \$3.00 each.

WEIGELA, Rosea. Medium growth. Showy pink flowers late spring. 2 to 3 ft. 75c each.

SPIREA, Van Houtte. Medium drooping growth. Clusters of white flowers in spring. 2 to 3 ft. 75c each.

WEIGELA VAN HOUTTE. Deep pink flowers, late spring. Tall growth. 2 to 3 ft. 75c each.

APPLE TREES: 2 to 3 ft. \$1.25 each. Delicious. Fine large red apples. Late fall. Yellow Transparent. Medium. Pale yellow. June.

Grimes Golden. Medium. Yellow. Fall.

HORSE. Mid-summer.

STAYMAN. Medium to large. Skin red and yellow with dots. Late.

Winesap. Medium size, red or yellow skin, firm juicy. Late.

GRAPE VINES: 2-yr. plants. 75c each. Catawba. Coppery Red. Large bunches, medium size berries.

Niagara. Medium bunches of large white mid-season grapes.

Concord. Large bunches of large black grapes.

Moores Early. Medium size; black. Very similar to Concord except earlier.

Strong plants of above varieties.

James. Largest berries of the family. Black, quality medium. Latest to ripen. 2-yrs. \$1.50 each.

Scuppernongs. 2-yr. vines. \$1.50 each.

PEACH: 3 to 4 ft. \$1.25 each. Hiley Belle. Creamy white with blush.

Georgia Belle. Large. Skin white with red cheek; white flesh of good quality. Free.

Golden Jubilee. Medium to large, yellow; free, fine quality.

Elberta. Large. Skin and flesh golden yellow striped red; juicy and sweet. July. Free.

PEAR TREES: 4 to 5 ft. 2-yr. \$2.50 each. each. Keiffer. Large yellow delicious. Ripen August-September.

CANNING

CLASSIFICATION OF CANNING MATERIAL

ACID FOODS

Acid foods such as fruits, tomatoes, ripe pimentos, rhubarb and sauerkraut are processed at the boiling temperature of water (212 degrees F.) in a hot-water canner.

NONACID FOODS

Nonacid foods include all other vegetables such as beans, corn, peas, asparagus, squash and meats. Nonacid foods require long processing or processing at a high temperature (240 degrees to 250 degrees F. obtained by applying 10 to 15 pounds pressure) to prevent spoilage. A pressure cooker should be used when canning nonacid foods.

HOT WATER CANNER

The water bath is generally considered the most satisfactory canner for processing fruits, juices, tomatoes, pickles and preserves and may be used when canning vegetables. A wash boiler, lard tin or any vessel that has a tight cover and is large enough to hold the required number of cans or jars will make a satisfactory canner, provided it is fitted with a wooden rack or a piece of wire mesh to prevent jars from breaking by touching the bottom of canner.



STEAM PRESSURE CANNER

The steam pressure cooker should be used in processing all nonacid vegetables and meats because it is possible to attain a high temperature which is necessary to destroy certain organisms which cause spoilage in canned foods. A steam pressure cooker consists of a metal kettle with tightly-fitting lid which, when clamped in place, makes it possible to hold steam under pressure and obtain a correspondingly high temperature. The cover is equipped with safety valve, petcock and pressure gauge all of which should be kept in good repair or results will be disappointing.

When processing by any method fill jar to within 1 to 1/2 inch of top. Clean threads of jar then place a new, wet rubber flat on sealing shoulder. Screw cap tight, then loosen one-quarter inch. Do not lift jar by top. Do not invert at any time.

SELECTION AND PREPARATION OF FOOD

Only clean, sound, strictly fresh material is fit for canning. All fruits, vegetables and meats should be canned when at the most perfect stage for cooking. A good rule is "two hours from vine to can."

JARS REQUIRED FOR CANNING ONE BUSHEL RAW MATERIAL

The table below gives some idea of the amount of fruits or vegetables (as bought or picked) that canning takes. Weight per bushel may vary.

Apples	1 bu. (50 lb.)	cans 17-20 qt.
Beans, lima	1 bu. (28 lb.)	cans 6-8 qt.
Beans, snap	1 bu. (24 lb.)	cans 16-20 qt.
Beets	1 bu. (60 lb.)	cans 22-24 qt.
Berries	24-qt. crate	cans 15-24 qt.
Carrots	1 bu. (50 lb.)	cans 20-22 qt.
Cherries	1 bu. (56 lb.)	cans 20-25 qt.
Corn (whole kernel)	1 bu. (72 lb.)	cans 8-9 qt.
Grapes	1 bu. (48 lb.)	cans 16-20 qt.
Greens	1 bu. (12 lb.)	cans 5-7 qt.
Peaches	1 bu. (50 lb.)	cans 18-20 qt.
Pears	1 bu. (58 lb.)	cans 20-24 qt.
Peas	1 bu. (32 lb.)	cans 12-16 pt.
Plums	1 bu. (56 lb.)	cans 24-30 qt.
Squash	1 bu. (40 lb.)	cans 16-20 qt.
Strawberries	24-qt. crate	cans 10-15 qt.
Sweet Potatoes	1 bu. (52 lb.)	cans 16-20 qt.
Tomatoes	1 bu. (56 lb.)	cans 15-20 qt.

RECIPES

(For the Ball Blue Book, 56 pages of similar recipes for vegetables, fruits, meats, pickles, relishes, send the coupon from any carton of Ball jars.)

BEANS—BUTTER AND LIMA

Use Only Freshly Gathered Beans Wash, shell, and wash again. Boil small green beans, 3 minutes; large ones 10 minutes. Pack into hot BALL Jars. Add 1 teaspoon salt to each quart. Cover with water in which cooked. Process small, young beans 55 minutes; large ones 65 minutes at 10 pounds pressure or 3 1/2 hours in water-bath; then complete seal.

BEANS—GREEN AND WAX

Wash, string, break, or cut young, tender, freshly gathered pods into 2 inch pieces. Boil 5 minutes. Pack into hot BALL Jars. Add 1 teaspoon salt to each quart. Cover with water in which cooked. Process small, young pods 35 minutes and large ones 55 minutes at 10 pounds pressure or 3 hours in hot-water bath; then complete seal.

BEETS

Wash, young, tender, deep red beets. Leave 2 inches of stems and tap root. Boil until the skins can be slipped. Slip skins, trim beets, and pack into hot BALL Jars. Add 1 teaspoon salt to each quart. Cover with boiling water. Process 40 minutes at 10 pounds pressure or 2 1/2 hours in hot-water bath; then complete seal.

CARROTS

Wash, scrape, and rinse. Slice, dice or leave whole. Boil 3 minutes. Pack into hot BALL Jars. Add 1 teaspoon salt to each quart. Cover with boiling water. Process 40 minutes at 10 pounds pressure or 2 1/2 hours in water bath; then complete seal.

GREENS—CHARD, MUSTARD, TURNIP, SPINACH, ETC.

Wash thoroughly; discard large stems and tough, discolored, and wilted leaves. Heat until wilted, using just enough water to prevent sticking. (Turning the greens over when steam begins to rise around the edges of the pan will hasten the wilting and prevent overcooking.) Pack firmly into hot BALL Jars; then loosen by cutting through the pack several times with a sharp knife. Add 1 teaspoon salt to each quart. Cover with boiling water. Process 65 minutes at 15 pounds pressure or 3 1/2 hours in hot-water bath; then complete seal.

OKRA

Use small pods. Wash; remove stem ends without cutting into pods. Cover with boiling water. Cook from 1 to 3 minutes. Pack into hot BALL Jars. Add 1 teaspoon salt to each quart. Process 40 minutes at 10 pounds pressure or 2 1/2 hours in hot-water bath; then complete seal. Okra which is to be used for soup should be sliced before precooking.

PEAS—GREEN

Peas should be freshly gathered and green throughout. Wash pods. Drain. Shell. Grade for size. Rinse. Cover with boiling water. Boil small peas 3 minutes; large ones 5 minutes. Pour into hot BALL Jars. Add 1 teaspoon salt to each quart. Process small, young peas 50 minutes at 10 pounds pressure or 3 hours in hot-water bath, and more mature ones 60 minutes at 10 pounds pressure or 3 1/2 hours in hot-water bath; then complete seal.

PEAS—BLACKEYED AND FIELD

Wash, shell, rinse, boil 5 to 10 minutes. Pour into hot BALL Jars. Cover with boiling water. Add 1 teaspoon salt to each quart. Process 60 minutes at 10 pounds pressure or 3 1/2 hours in hot-water bath; then complete seal.

VEGETABLES	VITAMINS International and Sherman Units				MINERALS Milli-grams	
	VITAMIN AND MINERAL VALUES IN 1/2 CUP SERVINGS (3.5 OZ.)				Calcium	Iron
	A	B ₁	C	G		
Asparagus	700	70	700	40	.021	1.0
Beans, Green	1000	25	300	40	.055	1.16
Beets	35	—	100	50	.028	0.85
Beet greens	12,000	—	1000	150	.094	3.24
Broccoli	9000	37	1400	75	.140	1.37
Brussels Sprouts	200	60	1500	20	.027	1.17
Cabbage	100	25	1200	20	.046	0.43
Carrots	2100	20	1500	35	.045	0.64
Cauliflower	30	50	100	20	.022	0.94
Celery, Bleached	10	10	100	35	.051	0.22
Celery, Green	1000	10	750	10	.078	0.62
Chard	9000	10	800	30	.202	1.66
Collards	7000	50	200	100	.004	0.27
Corn, White	50	45	200	20	.006	0.47
Corn, Yellow	500	45	200	8	.006	0.33
Cucumber	20	15	200	6	.084	3.05
Dandelion	12,000	—	2000	10	.006	0.25
Eggplant	35	15	400	40	.029	1.53
Endive (escarole)	15,000	28	2500	200	.181	2.54
Kale	20,000	50	250	15	.017	0.50
Lettuce, head	100	25	250	75	.069	1.5
Lettuce, loose-leaved	4000	25	250	100	.028	2.40
Lima beans, Green	500	115	2500	375	.221	0.50
Mustard greens	13,000	45	275	28	.041	0.48
Onions	—	25	500	65	.023	2.07
Peas	1000	140	2500	40	.012	0.40
Peppers	5000	10	2500	30	.20	0.77
Potatoes, Sweet	3500	30	400	15	.013	1.02
Potatoes, White	30	40	250	125	.78	2.55
Spinach	25,000	40	1500	5	.18	0.35
Squash, Summer	1000	15	—	25	.19	0.55
Squash, Winter	4000	15	100	15	.007	0.40
Tomato	1000	15	450	15	.056	0.52
Turnip	20	12	600	12		

VEGETABLE PLANTING CALENDAR

Many otherwise successful gardeners lose months of valuable production because of a failure to realize the cold hardness of a number of the most popular and productive vegetables.

By successive plantings beet, broccoli, cabbage, carrot, chard, kale, mustard, onion, parsley, radish, spinach and turnip (salad or root) can be kept in production, out-of-doors and without protection winter or summer, every day in the year in this isothermal zone.

The planting information shown in the chart on this page is the result of careful preparation and years of actual gardening experience. Planting dates shown for tender varieties are

based on the average U. S. Weather Bureau records of the last killing frost in the spring and the first killing frost in the fall in this zone, for the past 50 years.

Throughout our catalog we have endeavored to give the approximate number of days to maturity for all varieties. This information should be helpful, especially in determining the latest safe dates to plant tender varieties in the summer or fall, in order to make a crop before frost.

Soil conditions permitting, we recommend planting on or immediately after the average date of the last frost in the spring, otherwise spring rains may delay planting days or weeks.

"TESTED SEEDS"

The term "tested seeds" as used in this catalogue, and in all of our advertising means that every bag or package of seeds purchased at Wyatt's is supplied from a lot that has been carefully tested by the North Carolina Seed Testing Laboratory and the seeds are known to grow. Every lot of seeds reaching our warehouse is sampled and tested before the seeds are moved into our store for packaging or for sale in bulk. This accounts for the fact that "Wyatt's Tested Seeds" are more and more in demand in North Carolina and in the South.

Plant Wyatt's Tested Seeds and be sure of success.

PRICES

Prices shown on all Seeds, Bulbs, Plants, supplies and materials in this catalog are subject to change at any time. Our catalog must be compiled during the fall months at which time it is impossible to establish prices on all items accurately.

All offerings are without engagement subject to prior sale and the availability of supplies.

NAME OF VEGETABLE	Seed for 50 feet of row	Distance between rows	Plants apart in row	Depth to plant	Time to Plant	Ready to use
Artichoke, Tubers	2 lbs.	2 ft.	1 ft.	2 in.	Feb. to Apr.	6 mos.
Asparagus	1 pkt.	2 ft.	6 in.	1/2 in.	Feb. 1 to May 15	3 yrs.
Asparagus Roots	25	2 ft.	2 ft.	3 in.	Dec. to Apr.	2 yrs.
Beans, Bush Snap and Pole	1/2 lb.	2 1/2 ft.	3 in.	1 in.	Mar. 25 to Sept. 1	6-9 wks.
Beans, Lima	1/2 lb.	3 ft.	6 in.	1 in.	Apr. 10 to Aug. 10	6-13 wks.
Beets	1 oz.	1 ft.	2 in.	1/2 in.	Feb. 15 to July 15, Aug. 1 to Nov. 1	7-11 wks.
Broccoli	1 pkt.	18 in.	12 in.	1/4 in.	Feb. 10 to July 10, Aug. 20 to Oct. 15	3 mos.
Brussels Sprouts	1 pkt.	18 in.	18 in.	1/4 in.	Mar. to July, October	3 mos.
Cabbage Seeds	1 pkt.	2 ft.	18 in.	1/4 in.	January to July, Sept. 25 to Nov. 1	4 mos.
Cantaloupe	1 pkt.	4 ft.	3 ft.	1 in.	April 10 to May 20	3 mos.
Carrot	1/2 oz.	1 ft.	1 in.	1/4 in.	Feb. 20 to June 20, Sept. 1 to Oct. 15	6-10 wks.
Cauliflower	1 pkt.	2 1/2 ft.	2 ft.	1/4 in.	Jan. 15 to Apr. 10, Aug. 10 to Sept. 20	3 mos.
Celeriac	1 pkt.	2 ft.	6 in.	1/4 in.	Mar. 10 to June 1	4 mos.
Celery	1 pkt.	2 ft.	6 in.	1/4 in.	Mar. 10 to June 1	4-5 mos.
Collard Seeds	1 pkt.	18 in.	18 in.	1/4 in.	April 1 to Sept. 10	3-4 mos.
Corn	1 pkt.	3 ft.	1 ft.	1 in.	March 15 to Aug. 1	2 mos.
Cress	1 pkt.	18 in.	3 in.	1/4 in.	Feb., Mar., Sept.	5 wks.
Cucumbers	1 pkt.	4 ft.	3 ft.	1 in.	Apr. 1 to May 15	3 mos.
Eggplant Seeds	1 pkt.	1 ft.	3 in.	1/4 in.	Apr. 10 to June 1	3-4 mos.
Endive	1/2 oz.	18 in.	12 in.	1/4 in.	Aug. 1 to Sept. 15	10 wks.
Gourds	1 pkt.	4 ft.	4 ft.	1 in.	May, June	3-4 mos.
Horseradish Roots	50	2 ft.	1 ft.	4 in.	Feb., Mar.	6-12 mos.
Kale or Borecole	2 pkts.	18 in.	2 in.	1/4 in.	March 1 to Aug. 15, Oct. 1 to Nov. 20	3-4 mos.
Kohl Rabi	2 pkts.	18 in.	6 in.	1/4 in.	Feb. 20 to Sept. 10, Oct. 15 to Nov. 15	8-10 wks.
Leek	1/2 oz.	1 ft.	4 in.	1/4 in.	Feb. 15 to Aug. 15	4-5 mos.
Lettuce	1 pkt.	1 ft.	1 ft.	1/4 in.	Jan. 1 to Feb. 15, Sept. 20 to Oct. 20	2-3 mos.
Mustard	2 pkts.	18 in.	2 in.	1/4 in.	Feb. 1 to May 1, Aug. 10 to Nov. 1	6-8 wks.
Okra	1 pkt.	3 ft.	1 ft.	1 in.	Apr. 10 to Aug. 1	3-4 mos.
Onion Seeds	1 pkt.	12 in.	2 in.	1/4 in.	Jan. 1 to May 1, Sept. 20 to Dec. 1	4-5 mos.
Onion Plants	100	12 in.	6 in.	2 in.	Feb. 1 to May 1, Aug. 1 to Nov. 20	3 mos.
Onion Sets	1 lb.	12 in.	3 in.	2 in.	Sept. to June	3-4 mos.
Parsley	1 pkt.	1 ft.	4 in.	1/4 in.	Jan. 1 to July 1, Sept. 1 to Dec. 1	3-4 mos.
Parsnips	1/2 oz.	1 1/2 ft.	2 in.	1/4 in.	Jan. 1 to April 1	4-5 mos.
Peas, Garden	1 lb.	2 1/2 ft.	2 in.	1 in.	Jan. 10 to April 1	7-9 wks.
Peas, Cow or Field	1/2 lb.	3 ft.	2 in.	2 in.	April 15 to Aug. 1	3 mos.
Pepper	1 pkt.	3 ft.	2 ft.	1/4 in.	Apr. to June	3-4 mos.
Pe Tsai (Chinese Cabbage)	1 pkt.	18 in.	18 in.	1/4 in.	Jan. 1 to April 1, Aug. 1 to Sept. 15	4 mos.
Potatoes, Irish	7 1/2 lbs.	2 1/2 ft.	1 ft.	2 in.	Jan. 15 to March 15, July 1 to Aug. 15	3 mos.
Potatoes, Sweet, Plants	50	2 1/2 ft.	1 ft.	3 in.	Apr., May	5 mos.
Pumpkin	1 pkt.	6 ft.	4 ft.	2 in.	April, May	3-4 mos.
Radish	1/2 oz.	1 ft.	1 in.	1/2 in.	Jan. 1 to Aug. 1, Sept. 15 to Dec. 1	3-6 wks.
Rape	1 pkt.	2 ft.	2 in.	1/2 in.	Jan. 1 to Aug. 1, Sept. 15 to Dec. 20	6-8 wks.
Rhubarb or Pie Plant	25	3 ft.	3 ft.	tips out	Feb., April	1-2 yrs.
Rutabaga	1/2 oz.	2 ft.	4 in.	1/2 in.	June 20 to Oct. 1	8-10 wks.
Salsify	1 pkt.	18 in.	2 in.	1/4 in.	Feb. 20 to April 10, Sept. 15 to Oct. 1	4-5 mos.
Spinach	1/2 oz.	18 in.	1 in.	1/4 in.	Feb.-May, Aug. 10 to Nov. 1	4-5 wks.
Spinach, New Zealand	1/2 oz.	3 ft.	3 in.	1 in.	April 1 to May 20	2 mos.
Squash	1/2 oz.	3 ft.	3 ft.	1 in.	April	2-5 mos.
Swiss Chard	1/2 oz.	2 ft.	2 in.	1/2 in.	Feb. 15 to July 15, Aug. 1 to Nov. 1	6-11 wks.
Tendergreen	1/2 oz.	1 ft.	1 in.	1/4 in.	Feb. 15 to Dec. 1	3 wks.
Tomato	1 pkt.	3 ft.	2 1/2 ft.	1/4 in.	April 1 to June 1	3-4 mos.
Turnips	1 pkt.	18 in.	2 in.	1/4 in.	Feb. 25 to Aug. 1, Aug. 25 to Nov. 1	8-10 wks.
Watermelon	1 pkt.	6 ft.	4 ft.	2 in.	April 1 to June 1	3-4 mos.

NON-WARRANTY Job P. Wyatt & Sons Company gives no warranty, express or implied, as to the productiveness of any seeds, bulbs or plants it sells and

will not be in any way responsible for the crop. Our liability, in all instances, is limited to the purchase price of the seeds, bulbs or plants.

FIELD SEED PLANTING TABLE

CROP	Wt. Bu.	Seed Acre	Time to Plant
Alfalfa	60 lbs.	35-40 lbs.	Feb. Mar.-Aug. Sept.
Beans, Soy	60 lbs.	30-90 lbs.	Apr.-July
Beans, Velvet	60 lbs.	15-30 lbs.	Apr.-June
Buckwheat	48 lbs.	48 lbs.	Mar.-Apr., Aug.
Cane, Sorghum	50 lbs.	50 lbs.	Apr.-June
Cane, Syrup	50 lbs.	12-15 lbs.	Apr.-June
Chufas	44 lbs.	11-16 lbs.	Apr.-July
Clovers, Most	60 lbs.	10-25 lbs.	July.-Nov.
Corn, Broom	50 lbs.	8-10 lbs.	Apr.-June
Corn, Field	56 lbs.	10-14 lbs.	Mar.-June
Corn, Kafir	50 lbs.	8-10 lbs.	Mar.-July
Corn, Milo Maize	50 lbs.	8-10 lbs.	Apr.-June
Cotton	30 lbs.	30 lbs.	Apr.-May
Cowpeas	60 lbs.	90-120 lbs.	Apr.-July
Grass, Sudan	40 lbs.	40 lbs.	Apr.-Aug.
Grass, Bermuda	10-20 lbs.	10-20 lbs.	Mar.-June
Grass, Pasture	50 lbs.	50 lbs.	Oct.-Mar.
Lespedeza	25 lbs.	35 lbs.	Feb.-Apr.
Millet, Golden	50 lbs.	50 lbs.	Apr.-June
Millet, Pearl	50 lbs.	10 lbs.	Apr.-June
Oats	32 lbs.	64 lbs.	Sept.-Mar.
Peanuts	24 lbs.	24-48 lbs.	Apr.-June
Rape	50 lbs.	10-20 lbs.	Aug.-June

PARCEL POST RATES

ON SEEDS, PLANTS, BULBS, ROOTS, ETC., WITHIN THE UNITED STATES AND POSSESSIONS	First Pound	Each Additional Pound or Fraction
First Zone.....Raleigh and within 50 miles of Raleigh.....	8c	1c
Second Zone.....within 50 to 150 miles of Raleigh.....	9c	1.1c
Third Zone.....within 150 to 300 miles of Raleigh.....	10c	2c
Fourth Zone.....within 300 to 600 miles of Raleigh.....	11c	3.5c
Fifth Zone.....within 600 to 1000 miles of Raleigh.....	12c	5.3c
Sixth Zone.....within 1000 to 1400 miles of Raleigh.....	13c	7c
Seventh Zone.....within 1400 to 1800 miles of Raleigh.....	15c	9c
Eighth Zone, All Over.....1800 miles of Raleigh.....	16c	11c

WYATT'S POTASH FED DAHLIAS FOR THE SOUTH



Classification:

f.d.—formal decorative. s.c.—semi-cactus. c.—cactus. st.c.—straight cactus. i.d.—Petals curled, twisted or otherwise irregular. Ball—Flattened globe shaped. Most varieties two inches up in diameter. Pompon—Small ball-shaped flowers measuring less than two inches in diameter. All dahlias offered are postpaid.

WHITE

WHITE WONDER i.d. Petals pointed, long, twisted and shaggy. Strong and vigorous in growth. Reminds one of Fort Monmouth. 50c each; 3 for \$1.25.

SILVER LADY i.d. A most exquisite and lovely dahlia of ivory white delicately flushed and edged violet rose. This plant has vigorous foliage, and long strong stems. \$1.00 each.

RED

CHEROKEE BRAVE i.d. Ox-blood red that does not fade in the sun. Flowers measuring up to thirteen inches are produced on long straight stems. One of the best reds of recent years. \$1.00 each.

MRS. GEO. LE BOUTILLIER i.d. Beautiful carmine red. It has been shown 14½ inches in diameter. Similar in form, but we think superior to Murphy's Masterpiece. 50c each; 3 for \$1.25.

YELLOW

WATCHING GIANT i.d. A huge deep amber yellow suffused orange cadmium. A prize winner. Quite satisfactory. 50c each; 3 for \$1.25.

JANE COWL i.d. Buff, old gold and apricot. Large flowers facing on strong stems. Very desirable. 50c each; 3 for \$1.25.

THE GOVERNOR f.d. A bright sulphur yellow. The form is excellent with the long, broad petals going back to stem. Long, strong, erect stems holding flowers in a perfect position. Blooms are produced in great quantities in good form from very early until frost. \$1.00 each.

HILLSIDE GOLD st.c. A beautiful golden yellow with an apricot glow of sheer beauty. Bushes branch naturally and flowers are held well above foliage. A fine keeper for exhibition. 50c each; 3 for \$1.25.

ARELDA LLOYD i.d. Clear lemon yellow with a faint rose suffusion on ends of petals. May be described as a yellow Jane Cowl as the form of the flowers and bush growth are almost identical. 50c each; 3 for \$1.25.

INDIAN SUMMER s.c. Golden yellow with orange suffusion. The bush is tall and rugged, with excellent foliage. Achievement Medal winner and certified at O.V.D.A. 75c each.

KENTUCKY SUN f.d. Clear lemon yellow flowers on long stems well above the glossy green foliage. 35c each; 3 for \$1.00.

PINK

JERSEY BEAUTY f.d. Possibly the most popular dahlia ever grown. An early pink of free flowering habit. Medium to large. One of the best for cut flowers. 35c each; 3 for \$1.00.

PINK GIANT i.d. The high light of the 1940 Foreign Introductions. A bright Tyrian pink. It has long, strong stems that holds the flowers facing and slightly elevated. Strong, rugged bushes with heavy foliage. A striking and unusual dahlia. 75c each.

SAARLAND'S HEIMKEHR st.c. Deep rose pink shading to and tipped pale lemon. Fine slender petals. Full centers all season, with excellent stems. Award of Honor, Ga. 75c each.

MISS ELSIE JANE s.c. Shrimp pink shaded cream and tipped violet rose. Petals curl and twist forward. Strong wiry stems. 50c each; 3 for \$1.25.

VICTORY f.d. Rose pink suffused gold. Flowers keep well and stem and bush growth excellent. Probably the most beautiful pink Formal Decorative to date. 75c each.

JANNE f.d. This is a beautiful mauve shaded Tyrian rose. An early strong grower. Easy to grow and very profuse. 75c each.

PURPLE

KING DAVID f.d. A beautiful rich purple inclined to violet purple brings it unquestionably into the purple class. Outstanding for its ability to bloom early and continue throughout the season. It is by far the earliest of all the purples to date. All this without fading. Flowers are deep, well-formed and of good substance. We feel sure that this purple will more than satisfy you either for the show table or garden. \$1.50 each.



JOE FETTE

GLAMOUR i.d. An unusual color combination of purple veined violet rose. At times the color may appear dull but the flower is extremely popular. A tall heavy grower with stiff stems. This dahlia won the Award of Honor in Georgia. \$1.00 each.

ORANGE

MINNORA i.d. Bright apricot suffused violet rose, with a decided deep red suffusion on reverse of petals. An unusual but pleasing color combination. It has long stems and ideal foliage. 50c each; 3 for \$1.25.

BALLERINA st.c. Light salmon orange shaded peach red. Flowers held in good position on long stems. Bush growth vigorous. 75c each.

WHIRLAWAY i.d. A clean shade of soft lemon yellow inclined to sulphur yellow. Grows nearly a foot across in field culture. Good stems, rugged bush, rich glossy green holly-like foliage, and a good root maker. Full of vitality. In the Futurity and on the Honor Rolls. \$1.00 each.

POMPON

JOE FETTE p. A very good pure white with long stems for cutting. Blooms early. 35c each; 3 for \$1.00.

EDITH MUELLER p. A bright soft apricot suffused peach red. In great demand as a cut flower. 35c each; 3 for \$1.00.

MINIATURE

BUCKEYE BABY f.d. Golden buff lightly shaded red on reverse. Blooms are early, uniform, and plentiful. Sturdy bushes. 50c each; 3 for \$1.25.

RALEIGH i.d. Deep rose shaded salmon. Early, fine for arrangements and cutting. Strong rugged bushes. 50c each; 3 for \$1.25.

SNOWSPRITE s.c. Beautiful glistening white. Blooms of fine consistent form are held well above the robust bushes in marked profusion. A worthwhile and dependable variety. 50c each.

VIGORO for DAHLIAS

for larger, finer flowers feed your Dahlias with this complete plant food.

(See page 64)

BULBS

For Spring Planting

ANEMONE (Windflower)

DE CAEN (Giant French Poppy-Flowered Anemone). A mixture of rich colors that are found only in Anemones. Unavailable.

AMARYLLIS

HYBRIDS. A mixture of striking colors in giant flowering Amaryllis. 75c each; 3 for \$2.00.

TUBEROSES

SINGLE MEXICAN. Pure white. Tall spikes of very graceful flowers. One of the most fragrant of all flowers. Unavailable.

CALADIUM (Elephant's Ear)

MAMMOTH BULBS. Unavailable.

Fancy-Leaved Caladiums

Orders are booked for shipment about February 15. Plant in shady or partly shady protected locations outdoors or plant in pots and window or porch boxes. Start at about 70 degrees and keep warm. 30c each; 3 for 75c; 12 for \$2.40, postpaid.



MISS ELSIE JANE

WYATT'S SEEDS

WYATT'S GLADIOLUS FOR 1946

ALL BULBS POSTPAID

CULTURE

"Glads" are the most popular and easily grown of all summer-flowering corms (not true bulbs).

Soil requirements are not very exacting. Plant large corms 6" or more apart 4" to 6" deep, smaller ones accordingly, being governed by whether the soil is light or heavy. Plantings made at intervals of two to three weeks beginning in early April and continued until early July should flower from the latter part of June until frost. Good fertilizers include cow and sheep manures. Apply two to three times as a side dressing during the growing season before flowering. Fertilizers should not come in contact with corms or foliage. Watering during dry seasons will give amazing results.

Our stock is Michigan grown, disease and thrip free.

Early 70-80 days. Midseason—85-90 days. Late—100 days or more.

BAGDAD. A large flowering and handsome "smoky" of recent introduction. The color is old rose, and the variety rates very high in size, form, color and vigorous growth habits. Late. 6 bulbs 50c; 12 for 95c; 25 for \$1.55; 100 for \$5.50.

BETTY NUTHALL. A magnificent large coral pink flower with a light orange throat. Midseason. 6 bulbs 55c; 12 for \$1.00; 25 for \$1.70; 100 for \$6.00, post-paid.

BIT O' HEAVEN. Rich orange colored flowers on tall spikes. A good vigorous grower. Excellent for cutting. Midseason. 6 bulbs 50c; 12 for 95c; 25 for \$1.55; 100 for \$5.50.



Gladiolus, Maid of Orleans

WYATT'S SEEDS

BLUE BEAUTY. An exceptionally tall spike with fine flowers of light blue. Strong grower. One of the better new varieties. Midseason. 6 bulbs 70c; 12 for \$1.25; 25 for \$2.10; 100 for \$7.50.

CARMEN SYLVA. An "old timer" that can't be dropped. Good dependable grower. Large white flowers with lilac throat markings. Midseason. 6 bulbs 55c; 12 for \$1.00; 25 for \$1.70; 100 for \$6.00.

CHARLES DICKENS. Radiant purple. Many open florets at a time on tall spikes. Early. 6 bulbs 55c; 12 for \$1.00; 25 for \$1.75; 100 for \$6.00.

DEBONAIR. A novel strong, vigorous tall LaFrance-pink with a cream throat toned darker pink and sometimes crimson. Midseason. 6 bulbs 55c; 12 for \$1.00; 25 for \$1.70; 100 for \$6.00.

DREAM O'BEAUTY. American Beauty rose red. Florets not placed as on most other varieties but are irregularly spaced at various angles. Quite attractive as well as unusual in color. Midseason. 6 bulbs 55c; 12 for \$1.00; 25 for \$1.70; 100 for \$6.00.

DR. F. E. BENNETT. Immense flowers of bright peach red overlaid flame scarlet. Tall. Midseason. 6 bulbs 65c; 12 for \$1.15; 25 for \$1.90; 100 for \$6.75.

FLAMING SWORD. New tall early variety. Beautiful deep red. Strong grower. Early. 6 bulbs 50c; 12 for 90c; 25 for \$1.50; 100 for \$5.25.

GOLDEN DREAM. Tall pure gold. Midseason. 6 bulbs 55c; 12 for \$1.00; 25 for \$1.70; 100 for \$6.00.

KUNDERD'S YELLOW WONDER. Good tall, soft yellow. A good forcing variety. Early. 6 bulbs 55c; 12 for \$1.00; 25 for \$1.70; 100 for \$6.00.

KING ARTHUR. A large flowered ruffled rosy-lavender. Flowers somewhat unusual in shape and very attractive. Midseason. 6 bulbs 55c; 12 for \$1.00; 25 for \$1.70; 100 for \$6.00.

MAID OF ORLEANS. One of the leading varieties in the white group. Pure white with a cream throat. Many florets open at a time on tall straight spikes. Early. 6 bulbs 60c; 12 for \$1.10; 25 for \$1.80; 100 for \$6.45.

MARGARET BEATON. Striking, large flowers of snow white with red blotch at the throat. Midseason. 6 bulbs 70c; 12 for \$1.25; 25 for \$2.10; 100 for \$7.50.

MINUET. Still the best of the soft lavender shades. Effectively arranged with any pastel color and especially so with white. Late. 6 bulbs 65c; 12 for \$1.15; 25 for \$1.90; 100 for \$6.75.

MOROCCO. Strong grower, very dark velvety red flowers, on tall stems. Midseason. 6 bulbs 65c; 12 for \$1.15; 25 for \$1.90; 100 for \$6.75.

MRS. FRANK PENDLETON. An old, time tested, and very popular rose pink with red throat. Midseason. 6 bulbs 55c; 12 for \$1.00; 25 for \$1.70; 100 for \$6.00.

ORANGE PRINCESS. Bright orange red. The slightly ruffled flowers open wide. A very fine variety. Midseason. 6 bulbs 55c; 12 for \$1.00; 25 for \$1.70; 100 for \$6.00.

PEGGY LOU. A new smooth deep shrimp-pink. Producing an unusually large number of buds. Several flowers open at a time. Like Picardy, an exhibition variety. Recently offered at a much higher price. Midseason. 6 bulbs 65c; 12 for \$1.15; 25 for \$1.90; 100 for \$6.75.

PELEGRINA. A most unusual and fascinating deep blue-violet. The buds are black-purple. Attractive either as a cut flower or in the garden. Early. 6 bulbs 55c; 12 for \$1.00; 25 for \$1.70; 100 for \$6.00.

PHYLLIS McQUISTON. Color, deep glowing shrimp shading lighter in the throat. Tall, vigorous plant with 5 or more blooms open on a long spike. A distinct and beautiful shade. Midseason. 6 bulbs 55c; 12 for \$1.00; 25 for \$1.70; 100 for \$6.00.

PICARDY. Unquestionably the finest shrimp-pink to date. Specimens may be grown five feet tall with several individual flowers measuring six inches across. No other pink variety is so extensively grown. Early. No. 1—6 bulbs 65c; 12 for \$1.15; 25 for \$1.95; 100 for \$7.00. No. 2—6 bulbs 55c; 12 for \$1.00; 25 for \$1.70; 100 for \$6.00.

RED PHIPPS. A very desirable tall salmon-red adapted to commercial use as well as the home garden. Midseason. 6 bulbs 65c; 12 for \$1.15; 25 for \$1.90; 100 for \$6.75.

ROSA VAN LIMA. A beautiful clear, light pink without any markings. Tall, vigorous grower. 6 bulbs 65c; 12 for \$1.15; 25 for \$1.90; 100 for \$6.75.

SHIRLEY TEMPLE. A dainty, exquisitely colored ruffled flower of cream with yellow throat. Good grower. 6 bulbs 65c; 12 for \$1.15; 25 for \$1.90; 100 for \$6.75.



Gladiolus, Peggy Lou

SOUTHERN CROSS. A superior, tall stemmed, rich red flowering variety. 6 bulbs 55c; 12 for \$1.00; 25 for \$1.70; 100 for \$6.00.

VAGABOND PRINCE. Five to seven mahogany-brown florets with red throats open at a time on magnificent spikes. Midseason. 6 bulbs 60c; 12 for \$1.10; 25 for \$1.80; 100 for \$6.45.

W. H. PHIPPS. Huge flower spikes with many large flowers of combined salmon-rose and La France pink. One of the finest of the new Glads. Late. 6 for 60c; 12 for \$1.10; 25 for \$1.80; 100 for \$6.45.

MIXTURES

EXHIBITION MIXED. A choice mixture of the large-flowered varieties including a number of those exhibited at the shows. A better assortment cannot be obtained at these prices. Number 1 corms. 6 bulbs 50c; 12 for 95c; 25 for \$1.55; 100 for \$5.50.

POPULAR MIXED. All types and colors in a well balanced mixture. 6 bulbs 45c; 12 for 85c; 25 for \$1.45; 100 for \$5.15.

WYATT'S FLOWER SEEDS

1881

SPECIALTIES

ALL-AMERICA SELECTIONS

Keys to the Modern Garden

NOVELTIES

1946



2198 Zinnia, Crown O'Gold



2110 Helianthus, Sun Gold

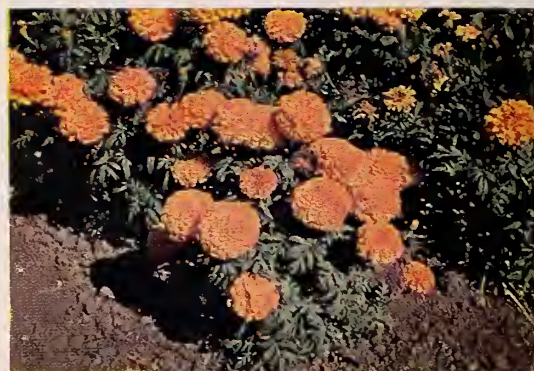

1776 Marigold, Pot O'Gold

1131 Aster, Super Giant El Monte

The huge flowers are borne on unusually heavy, non-lateral, base-branching stems and are produced quite early, beginning in August and continuing until late in season. Deep glowing crimson blooms composed of daintily interlaced, plume-like petals. Pkt. 10c; 3 pkts. 25c.

1132 Aster, Super Giant Los Angeles

Pure shell pink, full petaled, deep, feathery flowers with gracefully interlaced petals. Pkt. 10c; 3 pkts. 25c.

1013 Ageratum, Midget Blue

The little plants grow 2 to 3 inches high and they are practically covered with true blue flowers. This is really the first dwarf Ageratum that we have found that will come uniformly dwarf and true to color from seed. This dainty little plant won a silver medal in 1939 All-American Trials. Pkt. 10c; 1-16 oz. \$1.00.

1807 Morning Glory, Cornell These brightly colored carnelian red, white bordered trumpet shaped flowers are an excellent foil for Clark's Heavenly Blue Ipomea. Cornell is an early bloomer and its blossoms remain open well past mid-day. Pkt. 10c; ¼ oz. 50c.

2198 Zinnias, Super Crown O'Gold

The flowers are large and showy, combining the ruggedness of the Dahlia Flowered with the soft effect of the California Giants. It is strictly a mixture of pastel tints containing a wide range of pastel shades. Delightfully soft, yet colorful for garden decoration, it is unexcelled for cutting. The plants are strong and robust and the flowers are borne profusely through the season. Pkt. 10c; ½ oz. 50c.

1524 Cynoglossum, Firmament

Firmament has typical Forget-Me-Not flowers of a rich blue color; is an easy to grow, hardy annual. Its habit is bushy and it grows to a height of 18 inches. Pkt. 10c; ½ oz. 35c.

1776 Marigold, Dwarf Gigantea Pot O'Gold

Pot O'Gold produces a mass of intense dazzling gold flowers on dwarf compact plants. The plants are 12 to 15 inches tall and are first among large flowered Marigolds to bloom. The flower is one hundred per cent double, and is maintaining its well-deserved popularity as a cut flower. Pkt. 15c; 2 pkts. 25c.

1805 Morning Glory, Pearly Gates

It is exceptionally free flowering with large fleecy pure white flowers making a heavy cascade of flowers on fence or trellis. One of the earliest bloomers. Pearly Gates received Special Mention in the 1942 ALL AMERICA Selections. Pkt. 10c; ¼ oz. 35c.

1692 Hollyhock, Indian Spring

Indian Spring is one of the loveliest summer annuals. It blooms in less than five months. This species has a colorful display of semi-double to double fringed flowers for several weeks during the summer. While pink predominates, variations will occur from a light pink to an almost crimson rose shade. Pkt. 10c. ½ oz. 35c.

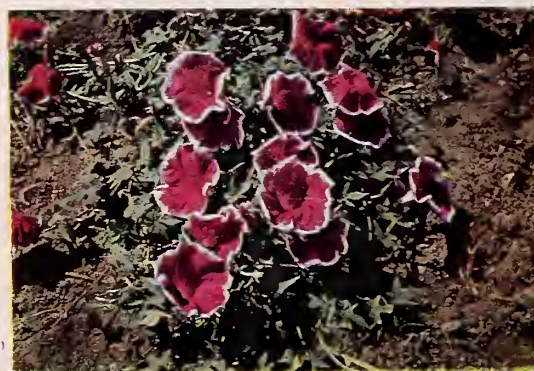

1807 Morning Glory, Cornell

2110 Helianthus, Sun Gold

Sunflowers are by no means new in the horticultural world, but surprisingly unknown to a great many garden enthusiasts. This fine new strain of double Sunflowers is one hundred per cent double. These brilliant golden yellow flowers which measure 4 to 5 inches in diameter are a delight in a background planting in full sun where they will produce a vivid splash of color in mid-summer. The plants reach a height of 4 to 5 feet, depending on soil and climate, are very even in growth and are unusually free flowering. Pkt. 10c; ¼ oz. 25c.

1845 Nierembergia Hippomanica

Nierembergia starts flowering when the plants are only two inches tall, that is about 15 weeks after the seed is sown, and keeps flowering until heavy frost in late fall. The plants should be cut back at the end of the season and they will send out fresh growth in the early spring. Pkt. 25c; 3 pkts. 60c.

2046 Scabiosa, Blue Moon

A strikingly beautiful Scabiosa, as different from the existent Scabiosa varieties as Double Nasturtiums are different from the old single type. BLUE MOON produces large, fluffy, double flowers composed entirely of broad, heavy, wavy petals. Because of this complete doubleness the flowers are extremely large. The color is deep rich lavender blue. The plants grow 3 to 4 feet. BLUE MOON received Honorable Mention in the 1939 All America Selections. Pkt. 10c; ¼ oz. 50c.

1913 Petunia Glamour

Honorable mention A.A.S. 1942. Truly one of the loveliest Petunias we have ever grown. The flowers range from 4 to 5 inches across; they are artistically waved and ruffled, and the color is a beautiful salmon rose with golden veining on the white throat. Brilliant in the garden and glorious under artificial light. It is continuously in bloom and is the object of much admiration wherever grown. The plant attains a height of from 15 to 18 inches. Pkt. 25c; 3 pkts. 60c.

2166 Verbena, Defiance

This variety is a particularly vivid color, a bright rosy, cerise-scarlet boldly contrasted with small white eye. The plants are semi-compact in habit, making an excellent variety for border or edging use. Pkt. 10c; 3 pkts. 25c; ½ oz. 50c.



1913 Petunia, Glamour



1692 Hollyhock, Indian Spring



Many of Wyatt's finest flower seeds are produced in these fields in Southern California

WYATT'S RUST-PROOF SNAPDRAGONS

In keeping with the progress made by the world's leading seed hybridists, we offer only RUST PROOF SNAPDRAGONS throughout. The resistance of these new Snapdragons to wilt will enable millions of fanciers to grow this most colorful flower with ease. The varieties listed below are selected for their great beauty as well as their strong resistance to wilt. Plant early giving protection, setting the plants 1 foot apart in the open when the ground is warm.

SNAPDRAGONS

1053 ALASKA (Rustproof). A beautiful, pure white Snapdragon, extremely popular with florists where size, height and form are so necessary. 3 feet. Pkt. 10c; 1/8 oz. 65c.

1054 COPPER QUEEN (Rustproof). A beautiful bronzy copper blending to antique gold at the nose. Pkt. 10c; 1/8 oz. 65c.

1055 CAMPFIRE (Rustproof). A new color in Snapdragons. A clear luminous scarlet, free of orange. The yellow lip seems to add brilliance to the clear color of the flower. 3 feet. Pkt. 10c; 1/8 oz. 65c.

1056 LOVELINESS (Rustproof). The finest pure soft rose pink variety. 3 feet. Pkt. 10c; 1/8 oz. 65c.

1058 CANARY BIRD (Rustproof). Large, clear canary yellow flowers crowded on the tall strong stems. A vigorous grower and a good variety in every respect. 3 feet. Pkt. 10c; 1/8 oz. 65c.

1060 GIANT-FLOWERED MIXED (Rustproof). A mixture of lovely colors in a flower famed above all else for its coloring. Where else does one find such color? Pure colors and combinations of white, pinks, yellows, reds, bronze, orange, copper and many others. 3 feet. Pkt. 10c; 1/8 oz. 50c.

1050 SEMI-DWARF MIXTURE (Rustproof). This is a nice mixture of the most popular colors in the Semi-Dwarf group. Plants grow 1 1/2 to 2 feet tall. Pkt. 10c; 1/8 oz. 50c.

AGERATUM, Floss Flower

(For Beds or Borders)

An annual plant, growing about a foot high and covered all summer with close fluffy heads of bloom of a pretty shade of blue.

NO. 1011 BLUE PERFECTION. Deep amethyst blue brush-like flowers that do not fade and bloom from early summer until frost. Height 9 inches. A wonderful bedding plant. Pkt. 10c; 1/8 oz. 25c; 1/4 oz. 40c.

 1013 Midget Blue The little plants grow 2 to 3 inches high and they are practically covered with true blue flowers. This is really the first dwarf Ageratum that we have found that will come uniformly dwarf and true to color from seed. This dainty little plant won a silver medal in 1939 All-American Trials. Pkt. 10c; 1-16 oz. \$1.00.

SWEET ALYSSUM

Alyssum can be planted nearly every month in the year in the south and will bloom profusely until killed. It takes a hard freeze to kill Alyssum.

1017 CARPET OF SNOW. Very dwarf and compact; literally covered with white flowers. Undoubtedly the best for window boxes. Height 6 inches. Pkt. 10c; 1/4 oz. 35c; oz. \$1.00.

1018 LITTLE GEM. Blooms in 5 to 6 weeks. Best variety for edging. Compact plants 4 inches high. Very hardy. Border all of your beds with Alyssum. The effect will please you. Pkt. 10c; 1/4 oz. 35c; 1/2 oz. 60c; oz. \$1.00.

1019 VIOLET QUEEN. A beautiful rich violet. Free flowering. Very dwarf. Pkt. 10c; 1/4 oz. 35c; oz. \$1.00.

1022 LITTLE DORRIT. White. Very dwarf, compact plants growing only 3 inches high. Valuable for formal borders. Pkt. 10c; 1/4 oz. 35c; 1/2 oz. 60c.

1036 Anchusa Blue Bird

This is the attractive new annual Anchusa. The compact plants grow 20-24 inches tall producing a wealth of flowers in a beautiful shade of indigo blue so rarely found. Anchusas thrive in any soil and are of the easiest culture. Pkt. 10c; 1-16 oz. 25c.

AFRICAN DAISY

1007 DIMORPHOTHECA. Beautiful and showy annual about 12 inches high and bears a great profusion daisy-shaped rich, glossy gold flowers, 2 1/2 inches across, with dark centers surrounded by a black zone. Splendidly adapted for beds and borders. Pkt. 10c; 1/8 oz. 20c.

AMARANTHUS

These plants grow 2 to 3 feet tall and have ornamental foliage as well as flowers. The seed is very fine, but grows readily if kept moist. Can be readily transplanted. Do not cover seed over a quarter of an inch. Hardy annual.

1027 CAUDATUS (Love-Lies-Bleeding). Long, drooping sprays of red flowers. Pkt. 10c; 1/4 oz. 20c.



 1060 Antirrhinum (Rustproof) Giant Flowered Mixed



1013 Ageratum, Midget Blue

WYATT'S WILT RESISTANT ASTERS

The perfection of wilt-resistant strains of Asters will bring joy to millions. In many parts of the country the growing of this most lovely of flowers has been almost impossible. But now, they're easy to grow anywhere. You can grow them in your own garden with ease and enjoy their delicate shades, exquisite form, long graceful stems for cutting and their charming effect in the garden. Wyatt's Wilt-resistant Aster seeds need only to be sown ¼ inch deep in a well prepared bed or box of soil in full light and where an even and very light moisture can be maintained. The small plants should be transplanted to 3 inches apart when several leaves have formed and when 2 inches tall, set into the garden 12 to 15 inches apart.

SUPER GIANT ASTERS

1131 El Monte The huge flowers are borne on unusually heavy, non-lateral, base-branching stems and are produced quite early, beginning in August and continuing until late in season. Deep glowing crimson blooms composed of daintily interlaced, plume-like petals. Pkt. 10c; 3 pkts. 25c.

1132 Los Angeles Pure shell pink, full petaled, deep, feathery flowers with gracefully interlaced petals. Pkt. 10c; 3 pkts. 25c.

Branching or Invincible Asters

Plants are of healthy robust, branching growth, about 2 feet high—though under best culture often 3 feet—producing, on long stems, massive Chrysanthemum-like flowers of perfect form and graceful outline, and are exceedingly double to the very center.

1096 Deep Blue.

1099 Shell Pink.

1102 Scarlet.

1103 White.

1106 Azure Blue.

Any above colors. Pkt. 10c; ½ oz. 35c.

1112 COLLECTION. One packet each of the 5 separate colors for 35c.

1110 INVINCIBLE MIXED ASTERS. All colors, a choice mixture. Pkt. 10c; 3 pkts. 25c; ½ oz. 30c; ½ oz. \$1.00.

QUEEN OF THE MARKET ASTERS

1150 QUEEN OF THE MARKET MIXED. Very early flowering and of branching habit. Double flowers mixed colors. Pkt. 10c; 3 pkts. 25c; ½ oz. 35c.

SUNSHINE ASTERS

1149 MIXED. The flowers exhibit all the grace and beauty of the single Aster, greatly enhanced by a cushion center of tiny quills of a contrasting color. Every garden-lover who wants fine flowers for cutting should have this. Pkt. 10c; ½ oz. 50c.

Wyatt's Improved Crego Asters

A very fine variety with large shaggy well formed flowers borne on long, strong stems. Fine for cutting. Height 2½ feet.

1114 Crego Purple.

1115 Crego White.

1116 Crego Shell Pink.

1117 Crego Lavender.

1118 Crego Crimson.

1119 Crego Cattleya orchid.

Any of the above Crego Asters at 10c per packet; ½ oz. 35c.

1126 COLLECTION. 1 packet each above 6 colors of Crego Asters for 45c.

1120 CREGO MIXED ASTERS. All colors. Pkt. 10c; 3 pkts. 25c; ½ oz. 30c; ½ oz. \$1.00.



1240 Calendula, Mixed

BRACHYCOME

(Swan River Daisy)

1210 MIXED. Free-flowering, dwarf-growing annuals; covered during the greater part of the summer with a profusion of pretty blue or white flowers, suitable for edgings, small beds or pot culture; 9 inches. Crop Failure.

CALENDULA (Pot Marigold)

One of the best and showiest free-flowering hardy annuals growing well in any garden soil. They make fine cut flowers, attractive beds and borders and bloom profusely.

1241 ORANGE SHAGGY. A new and delightful addition to the Calendula family. Hardy enough to withstand February planting. The flowers are nicely fringed and are a rich orange, shading lighter toward the center. Pkt. 10c; ½ oz. 35c.

1235 CAMPFIRE. Of vigorous growth, the flowers are borne on stout stems. The blooms are flat, and are undoubtedly larger than those of any type previously introduced. The color of the petals is brilliant orange with a scarlet sheen, with full yellow center. Pkt. 10c; ¼ oz. 35c.

1238 LEMON QUEEN. Large sulphur yellow. Pkt. 10c; ½ oz. 50c.

1237 ORANGE KING. Large, full double, orange-red flowers. Pkt. 10c; ½ oz. 50c.

1240 MIXED COLORS. Double sorts Pkt. 10c; 3 pkts. 25c; ½ oz. 40c.

CALIFORNIA POPPIES

Eschscholtzia

A most showy and free-flowering annual. It flowers early, and where the weather remains cool keeps on blooming until October. The plants are particularly well adapted for beds or borders. They are dwarf and spreading, growing about a foot tall, with gayly colored flowers of a satiny finish.

1591 ORANGE. Flaming orange flowers. Pkt. 10c; 3 pkts. 25c; ¼ oz. 35c.

1600 CHOICE MIXTURE CALIFORNIA POPPIES. A well balanced mixture of all varieties and colors. Pkt. 10c; 3 pkts. 25c; ¼ oz. 35c; oz. \$1.00.

ARCTOTIS

1084 Hybrids

Mixed One of the finest border plants. It has large daisy-like flowers with gray-green foliage. These plants are perennial in warm climates but they will flower the first season. Pkt. 10c; 3 pkts. 25c; ½ oz. 50c.

1083 GRANDIS. Large daisy-like flowers on long stems; pure white, underside of petals tinged pale lilac. Blooms continuously. 2½ feet. Pkt. 10c; 3 pkts. 25c; ¼ oz. 35c.

BALSAM

(Lady's Slipper)

A half-hardy annual of easiest culture. Prefers a rich soil and plenty of water. For early bloom start seed in a cold frame in April. One of the old-time favorites. Balsam still deserves a place in your garden. Height 2 feet.

1180 WYATT'S CHOICE DOUBLE MIXED. All colors. Pkt. 10c; ¼ oz. 30c; ½ oz. 50c.



1099 Aster, Wyatt's Shell Pink

CANDYTUFT — CENTAUREA — CYNOGLOSSUM

CAMPANULA ANNUAL (Canterbury Bells)

1312 MIXED. A new annual Canterbury Bell which blooms from seed in less than six months. Plants 2-2½ feet, bearing 6-8 flower spikes. Pkt. 10c; ¼ oz. 35c.

CANDYTUFT

This is another of the old-fashioned favorites that still holds its place in the gardens of today. It can be sown outside right where it is to bloom.

1264 CRIMSON. Pkt. 10c; ¼ oz. 25c.

1265 ROSE. Pkt. 10c; ¼ oz. 25c.

1267 LILAC. Pkt. 10c; ¼ oz. 25c.

1269 WHITE. Pkt. 10c; ¼ oz. 25c.

Collection: 1 packet each of the above colors of Candytuft. The 4 packets, value 40c, for 30c.

Order Collection 1274

1270 CANDYTUFT MIXED. A choice mixture of all colors. Pkt. 10c; 3 pkts. 25c; ¼ oz. 35c; oz. 80c.

1273 GIANT WHITE HYACINTH FLOWERED. Immense trusses of pure white flowers, often 6 inches long. The largest of all Candytuft. Plants well branched, excellent for cutting. Pkt. 10c; ½ oz. 60c.

CALLIOPSIS (Tickseed)

1250 SINGLE MIXED. One of the showiest and most easily grown of garden annuals. The plants form a perfect mass of blooms from early summer until cut down by frost. The flowers average nearly 2 inches across. Pkt. 10c; ½ oz. 25c.

CARNATIONS

1320 MARGUERITE MIXED. These carnations will bloom the first year from seed, which should be sown in a hotbed in March or April, or outdoors in May. The blossoms are large, deliciously scented and rival even the greenhouse Carnation for cutting. They bloom in about 4½ months from time of sowing. They can also be used for blooming in the greenhouse through the winter. Pkt. 10c; 3 pkts. 25c; ¼ oz. 35c.

CELOSIA (Cockscomb)

Free blooming, very showy annuals that can be cut and dried for winter bouquets.

1350 DWARF VARIETIES MIXED. Height 1 foot. Pkt. 10c; ¼ oz. 50c.

1340 FINEST MIXED. Height 3 feet. Pkt. 10c; ¼ oz. 35c.

1349 CRIMSON WOOLFLOWER. Pkt. 10c; ¼ oz. 60c.

CARDINAL CLIMBER

1529 HYBRIDA. One of the most beautiful climbers. A rapid grower, it reaches a height of 25 or 30 feet in a season. The flowers are trumpet-shaped and are a rich cardinal-red, and bloom until frost. Pkt. 10c; 3 pkts. 25c; ½ oz. 50c.

CYPRESS VINE

1528 MIXED. A dainty, lacy vine of rapid growth producing small trumpet shaped red and white flowers in profusion. Very effective where a screen is desired. Pkt. 10c; 3 pkts. 25c; ½ oz. 50c.

CHRYSANTHEMUMS

1440 SINGLE ANNUAL MIXED. Pkt. 10c; ¼ oz. 25c.

1410 DOUBLE ANNUAL MIXED. Mixture of double varieties. Pkt. 10c; ¼ oz. 25c.

CLARKIA

1455 DOUBLE MIXED. Clarkia is one of our easiest grown annuals, developing to perfection in a cool climate. The plants grow quickly and are in full bloom from 5 to 6 weeks after sowing. Contains rosy purple, rose, salmon, and white. A fine garden flower and good for cutting. Pkt. 10c; ¼ oz. 25c; oz. 75c.

CENTAUREA

BACHELOR'S BUTTON, RAGGED
SAILOR, RAGGED ROBIN, OR
CORNFLOWER

1364 RED BOY. Double deep red. Pkt. 10c; ¼ oz. 35c.

1366 DOUBLE PINKIE. An exceptionally fine strain of deep rose pink Bachelor Button. Pkt. 10c; ¼ oz. 35c; oz. 70c.

1367 DOUBLE BLUE. A very old favorite garden annual, flowering freely in almost any situation. Height 2 to 3 feet; largely used for cut flowers. Pkt. 10c; ¼ oz. 35c; oz. 70c.

1368 JUBILEE GEM. An All-American selection of 1937 Jubilee Gem is outstanding because of the number of flowers of deep clear blue borne on each plant. Popular in pots, in the border, beds, rock garden or cutflower garden, it prefers semi-shade, will do well in almost any soil and is extremely easy to grow. 1 foot. Pkt. 10c; 3 pkts. 25c; ¼ oz. 40c; ½ oz. 75c.

1369 SNOW MAN. Double pure white. Pkt. 10c; ¼ oz. 35c.

1370 DOUBLE MIXED COLORS. Produces large globular heads of flowers filled up to the center with florets. Pkt. 10c; 3 pkts. 25c; ¼ oz. 35c; oz. 60.

1380 SWEET SULTAN. The finest of all Sweet Sultans for cut flower purposes. Pkt. 10c; ¼ oz. 35c; oz. \$1.00.

1371 CANDIDISSIMA (Dusty Miller). A very attractive border plant of compact growth 15 inches tall, grown for its showy leaves which have a wooly surface of a bright silvery white shade. The blooms are golden yellow. Pkt. 10c; ¼ oz. 45c; ½ oz. 75c.

1372 GYMNOCARPA. Fine for bedding, borders and hanging baskets. Gracefully drooping with bright silver foliage. Pkt. 10c; ¼ oz. 25c.

CYNOGLOSSUM

(Chinese Forget-Me-Not)

1524 FIRMAMENT. Firmament has typical Forget-Me-Not flowers of a rich blue color. It is an easy to grow hardy annual. Its habit is bushy and it grows to a height of 18 inches. Pkt. 10c; ¼ oz. 35c.

1522 AMABILE BLUE. Most attractive rich blue, flowers in profusion from June to September. A most valuable plant for hot dry situations. Pkt. 10c; ¼ oz. 25c.

1523 PINK. Plants similar to the blue with bright pink flowers. Pkt. 10c; ¼ oz. 25c.



1368 Centaurea, Jubilee Gem



1273 Candytuft, White Hyacinth-Flowered

See Page 26 for New Varieties and
All-America Selections



1524 Cynoglossum, Firmament



1320 Carnation, Marguerite Mixed



1479 Cosmos, Orange Flare



1660 Gourds, Ornamental Mixed

1482
Cosmos,
Sensation



COSMOS

Cosmos should be sown in spring in the open ground, when danger of frost is past, or the seed may be started, under cover and afterwards transplanted. Plant not less than 18 inches apart in rows or in masses in beds. When the plants are about a foot high the tops should be pinched out to induce a bushy growth.

1482 Sensation

The surprisingly large pink, rose and white flower sometimes reach 4 to 5 inches across. The plants, with rather heavy foliage, grow about 4 feet, bloom extremely early (10 weeks from seeds) and are very free flowering. One of the easiest flowers to grow. Disbud for largest blooms. Pkt. 10c; ¼ oz. 35c.

1479 Wyatt's Orange Flare

Beautiful glittering gold flowers gracefully borne on long wiry stems. The foliage is lacy and a rich green. Orange Flare is a medium early flowering Cosmos blooming usually by July and continuing till late Autumn. The plant is more compact than most Cosmos and is therefore more valuable as a bedding or border subject. Pkt. 10c; ¼ oz. 25c; ½ oz. 40c.

1490 Wyatt's Single Late Mixed

The late Cosmos do not come into bloom until early autumn but they remain in bloom much longer than the ordinary early cosmos. The flowers are large and our mixture contains all of the bright colors. Pkt. 10c; ½ oz. 15c; ½ oz. 40c.

1500 Double Crested Early Mixed

A bright colored mixture of large flowering, double cosmos. Very attractive for border planting in masses, producing an unusually bright color effect as well as a limitless supply of cut flowers. Pkt. 10c; ½ oz. 35c.

Early Flowering Cosmos

This early flowering strain begins blooming in June, and from that time until frost the plants are a mass of flowers. The flowers average 3 inches across.

1475 WHITE. Pkt. 10c; ¼ oz. 35c; oz. \$1.00.

1476 PINK. Pkt. 10c; ¼ oz. 35c; oz. \$1.00.

1477 CRIMSON. Pkt. 10c; ¼ oz. 35c; oz. \$1.00.

1478 WYATT'S SPECIAL MIXED. All colors. Pkt. 10c; ¼ oz. 25c; oz. 75c.

DIDISCUS

(BLUE LACE FLOWER)

1586 COERULEUS. Beautiful, large, lace-like flowers, of a lovely, delicate azure-blue, gracefully poised on long stems. Sow in the hot-bed in March and outdoors in May and again in June, and you can cut flowers until frost. Crop Failure.

EUPHORBIA

(SNOW-ON-THE-MOUNTAIN)

1605 VARIEGATA. Small flowers beautifully set off by the top-leaves which are marked with broad white bands on a rich green ground. Grows 2 feet tall, fine for beds and borders. Sow where to bloom as the plants resent transplanting. Pkt. 10c; ¼ oz. 25c.

FOUR O'CLOCKS

1610 MIXED. Well known free-flowering plants. Supposed to open their blossoms at 4 o'clock in the afternoon but on cloudy days are out all day. Small trumpet-shaped flowers in bright colors. Grow anywhere. Height 2 ft. Pkt. 10c; oz. 20c.



No. 1625
Gaillardia
Single Mixed

Wyatt's Gaillardias

(BLANKET FLOWER)

Annual Gaillardias are especially fine for beds, borders and for cutting. Their brightly colored blooms give a glorious display from July until September. The plants are 15 inches tall. Every gardener should give this easily grown annual a trial.

1618 DAZZLER. Large rich red single flowers with contrasting orange tips. Pkt. 10c; ¼ oz. 35c.

1620 DOUBLE MIXED. Contains white, yellow, and red properly blended. Fine for beds and borders. Blooms profusely until frost. Pkt. 10c; ¼ oz. 25c; ½ oz. 40c.

1625 SINGLE FINE MIXED. Includes many bright and showy colors. Pkt. 10c; ¼ oz. 25c; ½ oz. 40c.

GERBERA

(Transvaal Daisy)

They are usually grown as greenhouse or window plants where they flower continuously. The Daisy-like blossoms, 3 to 4 inches across are borne on 12-inch stems.

1643 NEW HYBRIDS GERBERA. An infinity of tints, from pure white through yellow, orange, salmon, rose, cerise and ruby-red to violet are represented. Sometimes the coloring of the disk differs from that of the rays. Pkt. 25c; 2 pkts. 40c.

GERANIUM

1640 GIANT HYBRIDS MIXED. Easily grown as a pot plant or for setting outdoors in beds during the summer and fall. Crop Failure.

GLOBE AMARANTH

1656 MIXED. Attractive, clover-like strawy flowerheads in pink, lilac, and bronze tones. The plants grow 2 feet tall and bloom from mid-summer until frost. The individual flowers are ¾ inch across. Pkt. 10c; ¼ oz. 25c; ½ oz. 40c.

GOURDS

(ORNAMENTAL)

Annual climbers that form curiously shaped fruits on vines 10 to 20 feet high. Sow the seed like you would squash or cucumber in hills 3 feet apart and allow 3 plants to grow in each hill. Useful for covering arbors, fences or stone walls.

1660 ORNAMENTAL MIXED. This surprise mixture embraces many small-fruited varieties. Pkt. 10c; 3 pkts. 25c; oz. 50c.

16607 LARGE MIXED. This mixture contains a wide assortment of shapes and colors. Pkt. 10c; 3 pkts. 25c; oz. 50c.

GYPSOPHILA

(BABY'S BREATH)

Pretty free flowering plants of easy culture; excellent for cutting to mix with other flowers.

1667 ELEGANS ALBA GRANDIFLORA. A splendid annual variety; sprays of pure white flowers. Pkt. 10c; ¼ oz. 30c.



1555 Dianthus, Splendens



1675 Strawflowers, Mixed



1749 Lupins, Russell's Strain

PINKS

HARDY ANNUAL PINKS

The hardy annual Dianthus, or Pinks, as they are more popularly known, deserve more attention by southern gardeners. The plants are rugged and dependable, being almost sure to grow and bloom in almost any situation. They prefer a well drained situation where the sun reaches them most of the day. Pinks bloom continuously over a long period producing a bright display in the garden and are excellent cut flowers with their delicate spicy fragrance.

1555 Dianthus Splendens Single

A most worthy garden subject. Large single red flowers with a wide white eye. This thrifty member of the famous old family of garden "pinks" combines beauty, fragrance and ruggedness. Making a ready home in almost any soil, Dianthus Splendens raises a profusion of blooms throughout the entire summer. Crop Failure.

1550 SINGLE MIXED PINKS. Bright, cherry, single flowers in combinations of reds, whites and pinks. Fragrant, hardy and dependable. Pkt. 10c; 1/4 oz. 35c; oz. \$1.00.

1560 WYATT'S DOUBLE MIXED PINKS. These large flowering double pinks very strongly resemble the large double carnations which are members of the same family. Very hardy and free flowering. Pkt. 10c; 1/4 oz. 35c; oz. \$1.00.

1551 LACINIATUS SINGLE MIXED. Well-formed single blooms with lacinated petals. Includes many bright self-colors as well as bi-colors, edged, spotted and eyed varieties. Pkt. 10c; 3 pkts. 25c; 1/4 oz. 40c.

1552 LACINIATUS DOUBLE MIXED. Double fringed and carnation-like flowers in a wide range of colors, many with contrasting edges and fancy patterns. Pkt. 10c; 3 pkts. 25c; 1/4 oz. 40c.

HELIOTROPE

1677 MIXED. Always popular on account of its delightful fragrance. The seed is rather slow in starting and had best be sown in boxes or in a hotbed. While it is a perennial, it will not stand any frost, and it is therefore started afresh each year unless one cares to remove the plants to the house before frost comes. Crop Failure.

HONESTY

(Satin Flower; Money Plant)

1695 BIENNIS. The flat silvery seed pods are used for winter decorations in the house; pretty and different from anything else; 2 feet. Pkt. 10c.

HELICHRYSUM

(Strawflower)

1675 MIXED. Helichrysums are an ornament to the garden when growing, and are everywhere prized for the winter decoration of vases, and for durable bouquets. Flowers intended for drying should be gathered when partially unfolded and suspended with their heads downward in a cool place. Pkt. 10c; 3 pkts. 25c; 1/4 oz. 30c.

TULIP POPPIES

(Hunnemannia, fumarifolia)

1604 SUNLITE. A semidouble variety of this brilliant annual that was introduced in 1934 and received an Award of Merit in the All-America selections. The name describes the color. Pkt. 10c; 1/8 oz. 35c.

1603 SINGLE. Magnificent golden yellow. Poppy-like flowers, borne erect on stiff stems 2 feet tall. Easily grown in a well-limed soil, particularly if it is rather sandy and well-drained. Crop Failure.



1550 Dianthus, Single Mixed

HOLLYHOCKS

ANNUAL HOLLYHOCK

1693 MIXED. A wide range of beautiful colors with single, semidouble, and double, blooms. Plant early in the spring. Grows 4 to 5 feet. Pkt. 10c; 1/8 oz. 35c; 1/4 oz. 55c.

1692 Indian Spring Indian Spring is one of the loveliest summer annuals. It blooms in less than five months. This species has a colorful display of semidouble to double fringed flowers for several weeks during the summer. While pink predominates, variations will occur from a light pink to an almost crimson rose shade. Pkt. 10c; 1/8 oz. 35c.

HYACINTH BEAN

(Vine)

1700 MIXED. Rapid annual climber with large, pea-shaped blossoms, later developing into broad purple or white beans. Height 10 feet. Pkt. 10c; oz. 30c.

KOCHIA

(Summer Cypress)

1706 CHILDSI. A remarkable annual, producing dense, rounded plants with fine green leaves and growing to a height of three feet. The foliage changes to a reddish shade toward fall. Fine for a hedge or to outline the garden. Pkt. 10c; 1/4 oz. 20c; oz. 40c.

LANTANA

1710 HYBRIDA MIXED. Very desirable for bedding and window boxes. Start the seed early in the cold frame for best results. Colors include red, orange, cream, salmon, pink and gold. Pkt. 10c; 3 pkts. 25c; 1/4 oz. 35c; oz. \$1.25.

LAVENDER

1736 MUNSTEAD STRAIN. True, lovely, sweet scented, blue flowers often dried for use in the linen closet. Perfectly hardy everywhere. The plants grow about 2 feet tall and bloom during August. Pkt. 10c.

LUPIN

Few annuals give such a glorious display in the garden as Lupins. The plants produce a great quantity of long-stemmed flower-spikes, and are in full bloom from July until August. Plant in lime-free soil which is moderately moist.

1749 RUSSELL'S STRAIN. Thickly set well-rounded spikes of the most beautiful colors. Blues, pinks, yellows, reds, maroon, purple and others. The plants grow 3 to 5 feet high with numerous flower spikes measuring 15 to 20 inches in length. Pkt. 10c; 3 pkts. 25c; 1/8 oz. 50c.

1750 GIANT KING MIXED. This mixture contains a well-balanced assortment of all varieties of Annual Lupins. Pkt. 10c; 3 pkts. 25c; 1/8 oz. 35c.

WYATT'S LARKSPUR

THE 2 FINEST STRAINS IN CULTIVATION

These magnificent strains of Larkspur bring enthusiastic expressions of warm praise from everyone. It is indeed hard to imagine any finer Larkspurs than were supplied by us last year, some gardeners reporting spikes 7 feet high. However, our new Imperial Giants supersede all other types of Larkspur. Wyatt's Giant Imperial Larkspur is equally as hardy as the older strains and can be sown out of doors during the fall or spring with success. Prepare beds with light application of lime. Fertilize with thoroughly rotted manure and Bone Meal.

IMPERIAL STRAIN (Tall Growing)

1712 IMPERIAL GLORIA IMPROVED. Deep rose or salmon.

1713 IMPERIAL PINK PERFECTION. Large double florets, light pink.

1714 IMPERIAL WHITE KING. Double pure snowy white.

1716 IMPERIAL CARMINE KING. Giant double deep carmine rose.

1719 IMPERIAL LILAC SPIRE. An exquisite lilac, very double.

1722 IMPERIAL BLUE SPIRE. Handsome, double, deep oxford blue. An outstanding variety from a standpoint of size, color and form.

1724 IMPERIAL LOS ANGELES IMPROVED. Immense, very double flowers of brilliant rose or salmon borne on long spikes. Claimed the most beautiful Larkspur.

1726 IMPERIAL BLUE BELL. Delightful clear azure blue. Try a bed of this variety mixed with single Shirley wild rose pink poppies.

1727 IMPERIAL EXQUISITE IMPROVED. Your old favorite with its former beauty and charm magnified many times. Fluffy clear pink.

Any of the above varieties. Pkt. 10c; ¼ oz. 50c; oz. \$1.50.

1720 WYATT'S GIANT IMPERIAL MIXED. Beautifully blended mixture of the most handsome Larkspurs grown. Pkt. 10c; ¼ oz. 35c; oz. \$1.00.

Wyatt's Imperial
Larkspur Collection

65c

1 packet each of the 9 choice
named varieties, value 90c
all for 65c, postpaid.



1724 Larkspur, Los Angeles Imp

STOCK FLOWERED LARKSPUR

This Stock Flowered strain of double Larkspurs branch out at the base, and while they do not grow quite as tall as the Imperials, they send up more pinnacles of flowers. The varieties listed below are vast improvements over the larkspurs that were popular a few years back.

1734 EMPRESS ROSE. The flowers are a rich salmon pink. The long trusses have mammoth florets well placed on 4 foot stems. Pkt. 10c; ¼ oz. 50c.

1732 SKY BLUE. Clear blue very double flowers. Pkt. 10c; ¼ oz. 35c; oz. \$1.00.

1733 WHITE. Large fluffy white flowers, very double. Pkt. 10c; ¼ oz. 35c; oz. \$1.00.

1730 STOCK FLOWERED MIXTURE. This mixture contains all of the attractive colors in the double flowered group. Pkt. 10c; ¼ oz. 35c; oz. \$1.00.

LINUM (Scarlet Flax)

1738 GRANDIFLORUM RUBRUM. Very showy annuals of long duration, having fine foliage and brilliant scarlet-crimson, cup-shaped flowers. Seed can be sown outside in May. Height 12 inches. Pkt. 10c; ¼ oz. 25c.

FORGET-ME-NOT (Myosotis)

1812 ALPESTRIS. Lovely light blue flowers covering the plants completely during the spring; 12 inches tall. Does best in semi-shade. Pkt. 10c; ½ oz. 50c.

1813 FINEST MIXED. This mixture is a carefully composed blend, including blue, white and rose. Crop Failure.

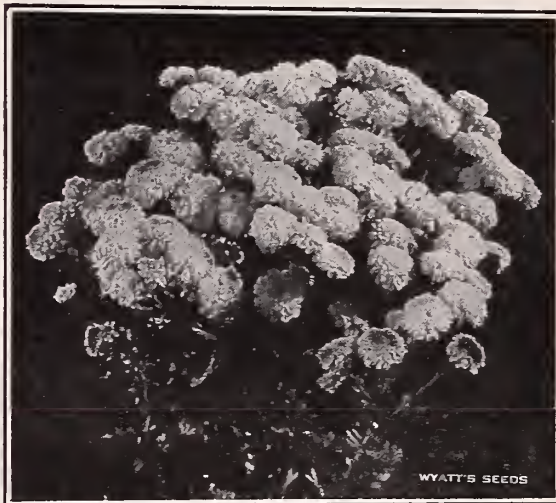

1781 Feverfew, Double White

LOBELIA

A beautiful dwarf flowering plant used extensively for hanging baskets, window boxes and edgings of beds and borders. Forms low, compact bushes that are covered all summer long with star-shaped flowers.

1744 CRYSTAL PALACE COMPACTA. Forms neat little ball-shaped bushes covered with dark blue flowers and dark foliage. Fine for carpet bedding or edging. Height 4 inches. Pkt. 10c; 1-16 oz. 50c.

MIGNONETTE

Very popular because of its delightful fragrance. Hardy annual should be sown soon as the ground can be worked. Does not transplant, and should be thinned to stand 6 inches apart. 1790 SWEET. The common variety. Crop Failure.

1787 MACHET. A very choice large-flowered type. Pkt. 10c; ¼ oz. 25c.

MATRICARIA (Feverfew)

1781 DOUBLE WHITE. Really a half-hardy perennial, they will bloom the first year from seed. They have fern-like foliage and heads of small double, button-like flowers on long stems for cutting. Pkt. 10c; ½ oz. 50c.

1782 GOLDEN BALL. Small, golden yellow double flowers. Very attractive as a border or planted in pots. Crop Failure.



1809 Morning Glory, Heavenly Blue

MORNING GLORIES

IPOMEAS. In growing Ipomeas (Morning Glories and Moonflowers), never plant until the soil is thoroughly warm. To aid germination of particularly hard-seeded varieties, filing a small notch at the top of the seed will help considerably. Always select the driest, sandiest part of the garden and sow where the plants are to flower as the Ipomeas resent transplanting. Plants should be kept on the dry side in order to induce early and abundant flowering with a rather sparse growth of foliage. Heavy watering will stimulate foliage growth at the expense of flowers. A poor soil is preferable to a rich one and fertilizer should not be used as this will promote heavy foliage which will hide the flowers.

Ⓜ 1805 Pearly Gates It is exceptionally free flowering with large fleecy pure white flowers making a heavy cascade of flowers on fence or trellis. One of the earliest bloomers. Pearly Gates received Special Mention in the 1942 ALL-AMERICA Selections. Pkt. 10c; ¼ oz. 50c.

Ⓜ 1807 Cornell These brightly colored carnelian red, white bordered trumpet-shaped flowers are an excellent foil for Clark's Heavenly Blue Ipomea. Cornell is an early bloomer and its blossoms remain open well past mid day. Pkt. 10c; ¼ oz. 50c.

Ⓜ 1808 Scarlett O'Hara This introduction brings us an entirely new color in this popular garden flower, rich dark wine red or deep rosy crimson. While the flowers are not quite so large as the Heavenly Blue Morning Glories they are of good size, 3 to 4 inches in diameter freely produced on fast growing vines that bloom 65 to 70 days after seeds are sown. The dark green foliage does not make a heavy growth, leaving the plants graceful in appearance. Easiest culture. Pkt. 10c; ¼ oz. 40c.

1809 HEAVENLY BLUE. A graceful vine of extremely quick growth producing a great number of exquisitely formed deep clear blue petunia-like flowers. Ideal for covering stumps or other unsightly objects. Pkt. 10c; ¼ oz. 35c; oz. \$1.00.

1810 MIXED. The flowers are quite a bit larger than those of the ordinary Morning Glories and their colors are unusually rich and showy. Pkt. 10c; ½ oz. 30c; oz. 50c.

1799 ROSE MARIE. This is a new and attractive double Morning Glory that blooms early with deep rose flowers. Pkt. 10c; ¼ oz. 35c.

MOONFLOWERS

1798 HEAVENLY BLUE. Beautiful, large, sky blue flowers. Pkt. 10c; ¼ oz. 25c.

1797 WHITE. Large, pure white, fragrant flowers. Pkt. 10c; ½ oz. 35c.

WYATT'S AFRICAN MARIGOLDS

MISSION GIANT MARIGOLDS

1770 **GOLDSMITH**. Giant incurved chrysanthemum-like golden orange flowers up to 3 inches across. Plants grow 18 inches tall producing many stems of excellent cutting length. Pkt. 10c; 3 pkts. 25c; 1/8 oz. 40c.

1771 **YELLOWSTONE**. Large double incurved and quilled chrysanthemum-like flowers of clear golden yellow, 2 1/2 inches across. Plants 2 feet high. Pkt. 10c; 3 pkts. 25c; 1/8 oz. 40c.

1757 **EARLY SUNRISE**. An easy flowering dwarf strain of Dixie Sunshine. It has beautiful lemon or sulphur yellow flowers produced profusely on 2 foot plants. Pkt. 10c; 1/8 oz. 25c.

1780 **MISSION GIANT MIXED**. A quite new and distinct type of the versatile family of Marigolds, in which the many shaded yellow, orange and gold flowers 2 to 4 inches across are made up of quilled and incurved petals. The effect is most pleasing especially when it is remembered that they are so easily grown. The vigorous plants grow about 3 feet high. Pkt. 10c; 3 pkts. 25c; 1/8 oz. 35c.

CARNATION FLOWERED MARIGOLDS

1761 **GUINEA GOLD**. A striking new type of marigold. Golden flowers 2 1/2 inches across are borne abundantly with long, strong stems on compact plants 2 to 2 1/2 feet high. The characteristic marigold odor is absent. Pkt. 10c; 1/4 oz. 30c.

1762 **YELLOW SUPREME**. A very free flowering, extra large marigold bearing creamy yellow, odorless flowers resembling carnations in form. Gold Medal winner of the 1934 All-America Selections. Pkt. 10c; 1/4 oz. 30c.

TALL AFRICAN MARIGOLDS

1759 **ORANGE PRINCE**. Enormous flowers of perfect shape; golden orange color. Pkt. 10c; 1/4 oz. 30c; oz. \$1.00.

1758 **LEMON QUEEN**. Clear, soft lemon yellow. Pkt. 10c; 1/4 oz. 30c; oz. \$1.00.

1760 **AFRICAN DOUBLE MIXED**. A superb mixture. Pkt. 10c; 1/4 oz. 25c; oz. 75c.

DWARF OR FRENCH MARIGOLDS

1775 **HARMONY**. The flowers are charming and distinct, Scabiosa-like with tubular deep orange centers flanked by broad velvety dark brown guard petals. The plants are about a foot high, extremely free flowering, coming into bloom early and continuing until after frost. Pkt. 10c; 1/8 oz. 35c.

1777 **GOLDEN RING** (*Tagetes signata pumila*). A very delightful little Marigold forming a compact, round bush with fern-like foliage and an abundance of dainty single golden orange flowers. Height 9 inches. Pkt. 10c; 1/8 oz. 40c.

1765 **HARMONY HYBRIDS DOUBLE MIXED**. A fine assortment saved from prize flowers. Pkt. 10c; 1/4 oz. 20c.

GIGANTEA MARIGOLDS

1776 **POT O'GOLD**. Pot O'Gold produces a mass of intense dazzling gold flowers on dwarf compact plants. The plants are 12 to 15 inches tall and are first among large flowered Marigolds to bloom. The flower is one hundred per cent double, and is maintaining its well-deserved popularity as a cut flower. Pkt. 10c; 3 pkts. 25c; 1/8 oz. 35c.

1769 **GYPSY JEWELS**. A fine new dwarf growing form of the very popular Gigantea type. The flowers have a wide range of brilliant shades of orange, yellow and primrose. The sweet scented flowers are borne on 15 inch plants which are early and compact. Pkt. 10c; 3 pkts. 25c; 1/8 oz. 40c.

1763 **SUNSET GIANTS**. The 3 to 4 foot plants produce 6 to 8 branches each bearing 3 to 6 large very double flowers. The enormous flowers range in color from light primrose through deep rich golden yellow. The objectionable Marigold odor is entirely absent and some growers claim for the flowers a definite fragrance. Flowers produced in our own trials without special care or disbudding measured well over 5 inches in diameter. Pkt. 10c; 3 pkts. 25c; 1/8 oz. 35c.

1764 **CROWN OF GOLD**. The lovely flowers are golden orange with a full crested crown of small tubular petals surrounded by a row of broad petals. The 2 to 2 1/2 inch flowers come early on plants 2 to 3 feet tall. Pkt. 10c; 3 pkts. 25c; 1/8 oz. 35c.



1763 Marigold, Sunset Giants

NASTURTIUMS

1821 **"GOLDEN GLEAM" NEW DOUBLE SWEET-SCENTED**. Distinctly double, rich golden, wonderfully fragrant flowers borne on long stems. The plants grow about 18 inches tall and require little or no care. Pkt. 10c; 1/2 oz. 15c; oz. 25c.

1823 **DOUBLE SCARLET GLEAM**. Fiery orange scarlet, a color comparable to the brilliance of Scarlet Sage. The individual blooms are of an immense size, almost three inches across and very fragrant. Pkt. 10c; 1/2 oz. 15c; oz. 25c.

1822 **DOUBLE GLEAM HYBRIDS**. The Hybrids are a collection of gorgeously colored, large, well formed flowers. Pkt. 10c; 1/2 oz. 15c; oz. 25c.

1820 **WYATT'S DWARF RAINBOW MIXTURE**. A well blended mixture of all popular varieties; includes many new shades. Pkt. 10c; oz. 20c; 1/4 lb. 75c; lb. \$2.50.

TALL CLIMBING NASTURTIUMS

1830 **WYATT'S TALL CLIMBING MIXED**. A mixture of all tall climbing varieties. Pkt. 10c; oz. 20c; 1/4 lb. 75c; lb. \$2.50.



1764 Marigold, Crown of Gold

NEMOPHILA

(Baby Blue Eyes)

1843 **BLUE INSIGNIS**. A dwarf, graceful annual, 6 to 8 inches tall. The plants bloom during spring and summer. They bear a profusion of bright sky-blue flowers with a white center. Pkt. 10c; 1/8 oz. 25c; 1/4 oz. 35c.

NIGELLA

(Love-in-a-Mist)

Lovely garden annuals, with a finely cut green foliage, and curious looking flowers and seed pods.

1849 **MISS JEKYLL**. Clear cornflower blue; excellent for cutting, 18 inches. Pkt. 10c; 1/4 oz. 35c.

NICOTIANA

(Flowering Tobacco)

Fine stately plants for background planting or for large beds. Start the seed indoors in boxes filled with fine sandy soil and barely cover from view.

1855 **NEW HYBRIDS**. Shades of rose, red, crimson and creamy white. Very fragrant. Pkt. 10c; 1/8 oz. 35c.

EVENING

PRIMROSE

1857 **LAMARCKIANA**. The large flowers are golden yellow, making a showy display for a long time. Plant in fairly dry soil which contains plenty of lime. Pkt. 10c; 1/4 oz. 25c; oz. 70c.



1822 Nasturtium, Gleam Hybrids

WYATT'S SUPERB PETUNIAS

Sow the small seeds in a warm, sunny, open place outdoors, thinning to 15 inches apart, or in frames for transplanting. Scatter seeds thinly, barely cover and firm soil over them; water seedlings with a fine spray to prevent drying out. The weakest looking seedlings usually produce the finest flowers, so save the weak plants for transplanting. Seed of the double and fringed sorts should be pressed into a shallow pot of sifted soil and covered with only a sprinkling of sand. The pot should be watered from below by placing it in water. Never allow to become too dry nor too moist.

Wyatt's Bedding Petunias

Their erect habit renders the Bedding Petunias best for beds, borders, etc.

1889 **HOWARD'S STAR**. Dainty rose-crimson with a five-pointed white star. Pkt. 10c; 3 pkts. 25c; 1/8 oz. 50c.

1896 **BLUE BEE**. Beautiful clear ultramarine-blue flowers. Pkt. 10c; 3 pkts. 25c; 1/8 oz. 50c.

1897 **WHITE KING**. A very dwarf, large-flowered variety with pure white flowers. Pkt. 10c; 3 pkts. 25c; 1/8 oz. 50c.

1898 **GENERAL DODDS**. A lovely variety with brilliant rich crimson flowers. Pkt. 10c; 3 pkts. 25c; 1/8 oz. 50c.

1899 **ROSE KING IMPROVED**. Very effective brilliant blooms of luminous rose. Pkt. 10c; 3 pkts. 25c; 1/8 oz. 50c.

1900 **BEDDING MIXED**. A choice assortment of a wide and varied range of colors. Pkt. 10c; 3 pkts. 25c; 1/8 oz. 50c.

1901 **VIOLACEA**. The rich velvety purple color gives a striking effect. Pkt. 10c; 3 pkts. 25c; 1/8 oz. 50c.

1905 **ROSY MORN**. Compact plants literally covered with rich pink flowers with white throats. Pkt. 10c; 3 pkts. 25c; 1/8 oz. 75c.

1906 **ROSE OF HEAVEN**. Masses of exquisite well-formed blooms of a bright rose color. Pkt. 10c; 3 pkts. 25c; 1/8 oz. 75c.

MINIATURE PETUNIAS

1903 **Rose Gem** A bright addition to the group of miniature petunias, recently introduced. The color is the same deep rich rose that has made Petunia, Rose of Heaven so popular. The plant is dwarf, neat and compact, 5 to 6 inches high, and covered with the miniature flowers. Crop Failure.



1903 Petunia, Rose Gem

1912 Salmon Supreme

(1938 Silver Medal winner in the All-America selections.) SALMON SUPREME brings a new and lively color into an already richly endowed family of plants. The flowers are a light salmon 1 1/2 to 2 inches across produced in abundance on a neat compact plant 10 to 12 inches tall, over an unusually long season. Pkt. 25c; 3 pkts. 65c.

GIANT FRINGED PETUNIAS

1910 WYATT'S NEW "FLUFFY RUFFLES" MIXED. The largest of all, flowers beautifully waved, artistically fringed and ruffled on the edges. Pkt. 25c; 2 pkts. 45c; 1-64 oz. \$1.50.

1911 Martha Washington

Silver Medal winner in the 1935 All-America selections. While this excellent petunia is not so recent as some, it is deserving of prominent space in every garden. Its growth is only 8 to 10 inches high, the plants producing a ball effect. The very large flowers are ruffled or frilled. The unusual coloring includes blush pink at the frilled edge, changing through orchid to wine red toward the center and into dark violet at the throat. Pkt. 25c.

1913 Glamour A.A.S. 1942.

Truly one of the loveliest Petunias we have ever grown. The flowers range from 4 to 5 inches across; they are artistically waved and ruffled, and the color is a beautiful salmon rose with golden veining on the white throat. Brilliant in the garden and glorious under artificial light. It is continuously in bloom and is the object of much admiration wherever grown. The plant attains a height of from 15 to 18 inches. Pkt. 25c; 3 pkts. 60c.

1914 **Theodosia** Large bright rose-pink flowers with a golden throat. Pkt. 25c; 3 pkts. 60c.

1920 **GIANT FRINGED MIXED**. Large finely fringed flowers delicately fragrant and in many attractive colors borne in profusion on compact plants. Ideal for specimen plants in pots or boxes or for bedding out of doors. 1 foot. Pkt. 25c; 3 for 65c.

1930 **GIANT DOUBLE FRINGED MIXED**. Seeds are very expensive. Produce about 80 per cent double flowers. Pkt. 50c.



1920 Petunia, Wyatt's Giant Fringed Mixed

SINGLE PLAIN EDGED PETUNIAS

1902 **Flaming Velvet** Gold Medal award A.A.S. 1936. Outstanding for color, type, and uniformity. Flowers are velvety blood red and borne in profusion on slightly spreading plants. Pkt. 10c; 1/8 oz. \$1.00.

1909 **Burgundy** Burgundy is one of those rugged individualists of the garden, a strong growing type, with very showy flowers in a shade of deep red which is rather difficult to combine with other colors. Since, however, its own color is so showy in itself, it is well worth growing as an accent or specimen group. Pkt. 25c; 2 pkts. 40c.

1921 **Elk's Pride** Magnificent large velvety, deep purple blooms of exceptional beauty. Pkt. 25c; 3 pkts. 60c.

BALCONY PETUNIAS

1890 **BALCONY WHITE**. Pure glistening white blooms. Pkt. 10c; 3 pkts. 25c; 1/8 oz. \$1.00.

1891 **BALCONY RED**. Brilliant shade of very dark crimson. Pkt. 10c; 3 pkts. 25c; 1/8 oz. \$1.00.

1892 **BALCONY BLUE**. Magnificent cornflower blue flowers. Pkt. 10c; 3 pkts. 25c; 1/8 oz. \$1.00.

1893 **BALCONY ROSE**. A favorite color that is radiant, soft and most pleasing. Pkt. 10c; 3 pkts. 25c; 1/8 oz. \$1.00.

1894 **BALCONY MIXED**. Excellent for massing in beds and borders for a colorful effect. Pkt. 10c; 3 pkts. 25c; 1/8 oz. \$1.00.



1909 Petunia, Burgundy



1869 Wyatt's
Super Giant
Pansy

 1946 Phlox, Salmon Glory

GIANT PANSIES

Sow seeds in beds or boxes from August to April. Only slight protection is needed in the most extreme weather. When plants have 4 to 5 leaves transplant 8 inches to 1 foot apart in highly manured bed and keep well watered. A fall and spring sowing will produce flowers from December to June.

1869 WYATT'S NEW SUPER GIANT MIXED. The immense flowers of this new strain often produce flowers double the size of the ordinary varieties. Wyatt's Super Giant Pansies are borne in profusion on large vigorous plants supporting long strong stems. The rich coloring and great size of the flowers in addition to its prolonged blooming season will make this new variety a garden favorite and a sure prize winner wherever exhibited. Pkt. 50c; 3 pkts. \$1.25.

1875 SWISS GIANT MIXED. Wyatt's carefully blended mixture of Swiss Giant Pansies is outstanding for its wide range of rich coloring. The flowers are large and on tall stems. Pkt. 25c; 2 pkts. 40c; 1/8 oz. \$1.50.

1870 WYATT'S FANCY EXHIBITION MIXED. A blending of our own containing only the very choicest seeds secured from the leading Pansy specialists; it can be relied upon to produce flowers of immense size, very heavy texture and of the most brilliant colors. Pkt. 25c; 2 pkts. 40c; 1/8 oz. \$1.50; 1/4 oz. \$2.50; oz. \$9.00.

1860 MAPLE LEAF GIANT MIXED. A wide range of bright colors; plants compact with large, attractive foliage. Pkt. 25c; 1-16 oz. \$1.00.

1880 MIRACLE MIXED. Distinguished by magnificent varied colors and strong markings. Pkt. 10c; 1/8 oz. \$1.00.

PORTULACA (Sun Plant)

For brilliant coloring nothing can excel a bed of Portulaca. It delights in intense heat, and dry weather seems to have almost no effect on the plants.

2000 DOUBLE MIXED. An unsurpassed mixture, including a particularly wide and choice range of brilliant colors. Excellent for beds or borders exposed to the full sun. Pkt. 10c; 1/8 oz. \$1.00.

1995 SINGLE MIXED. A complete and choice mixture, including orange, white, red, salmon, buff and others. Pkt. 10c; 1/4 oz. 50c; oz. \$1.75.

1995 Portulaca, Single Mixed



POPPIES

Sow the seed where the plants are to remain, as they resent transplanting.

1964 AMERICAN LEGION. Orange, scarlet. Pkt. 10c; 1/4 oz. 35c; oz. \$1.25.

1970 FINEST SINGLE MIXED. Dainty flowers on slender stems, in the most delicate shades, varying in color from pure white and delicate pink to rosy carmine and deep crimson, many of them beautifully striped and edged with white. Pkt. 10c; 1/4 oz. 25c; oz. 75c.

1990 DOUBLE SHIRLEY MIXED. A fine strain of double, fringed Poppies with flowers about the size of a large carnation. Pkt. 10c; 1/8 oz. 25c; oz. 75c.

PHLOX

1945 New Art Shades Mixed

A giant flowering new strain. Flowers are produced in the most delicate pastel shades the entire summer disregarding heat and drought and where the soil is suitable they seed themselves for the next year's crop. Pkt. 25c; 2 pkts. 40c.

1946 Salmon Glory

Enormous soft but rich salmon-pink florets, with wide creamy white eyes, composing large umbels. The 10-inch plants are bushy and erect and with the exquisite color of the flowers the effect is most pleasing. Pkt. 25c; 2 pkts. 40c.

SALVIA

Salvias give a very showy display with their sprays of brilliant flowers rising above the green foliage. They form bushy plants and bloom continuously from mid-summer until late frost. Sow seed after trees are in full leaf and the ground is warm, or may be started earlier in boxes in sunny windows, and transplanted as soon as the soil is warm.

NO. 2036 SPLENDENS GRANDIFLORA. Tall bushy plants with immense scarlet flower trusses. Height 3 feet. Pkt. 10c; 3 pkts. 25c; 1/8 oz. 50c.

2037 BLUE BEDDER. Really a perennial, this desirable Salvia will bloom the first year from seed. Bushes grow 2 to 3 feet tall and carry long spikes of pale blue flowers, excellent for cutting. Pkt. 10c; 3 pkts. 25c; 1/8 oz. 75c.

SALPIGLOSSIS

The plants grow from 24 to 30 inches high, and produce freely from midsummer until frost. **2030 CHOICE MIXED.** All colors. Pkt. 10c; 1/4 oz. 50c.

SCARLET RUNNER BEANS

2053. Annual rapid growing vine; makes a good screen or shade. Vines are covered with sprays of bright scarlet pea-shaped blossoms, and these are followed by dark scarlet pods. Pkt. 10c; oz. 15c.

RICINUS (Castor Oil Bean)

2020 MIXED. An annual plant height of 6 to 8 feet, with immense leaves. Used extensively in borders and along fence rows where, it is said, the plant repels moles. Pkt. 10c; oz. 25c; 1/4 lb. 50c.

SCHIZANTHUS

(BUTTERFLY FLOWER)

2060 MIXED. Also known as "The Poor Man's Orchid." Dainty compact, branching plants with finely cut foliage, covered when in bloom with clusters of brilliantly colored butterfly-like flowers. Plants 15 to 20 inches high. Large flowering. Pkt. 10c; 1/8 oz. 20c.

SUNFLOWERS

2110 Sun Gold Sunflowers are by no means new in the horticultural world, but surprisingly unknown to a great many garden enthusiasts. This fine new strain of double Sunflowers is one hundred per cent double. These brilliant golden yellow flowers which measure 4 to 5 inches in diameter are a delight in a background planting in full sun where they will produce a vivid splash of color in mid-summer. The plants reach a height of 4 to 5 feet, depending on soil and climate. Pkt. 10c; 1/4 oz. 25c.

2109 RED SUNFLOWER. Shades of chestnut-red, bright red, crimson and other combinations. 5 to 6 feet tall. Pkt. 10c; 3 pkts. 25c; 1/2 oz. 50c.

1970 Poppy, Single Shirley Mixed





2046 Scabiosa, Blue Moon

SCABIOSA

While the annual Scabiosas will bloom during the summer, they do so much better in the early spring than during the hot summer days, that every effort should be made to start the seed in the early fall in warm sections, or in cold frames in early spring in the more northerly sections. In warm sections, such as Southern California, plants will winter over perfectly well and produce extremely early flowers the second year. Scabiosas enjoy full sun and will thrive in any good garden soil.

2046 Blue Moon A strikingly beautiful Scabiosa, as different from the existent Scabiosa varieties as Double Nasturtiums are different from the old single type. BLUE MOON produces large, fluffy, double flowers composed entirely of broad, heavy, wavy petals. Because of this complete doubleness the flowers are extremely large. The color is deep rich lavender blue. The plants grow 3 to 4 feet. BLUE MOON received Honorable Mention in the 1939 All-America Selections. Pkt. 10c; ¼ oz. 50c.

2041 AGERATUM BLUE. Azure blue. Pkt. 10c; ¼ oz. 35c.

2042 CHERRY RED. Deep red. Pkt. 10c; ¼ oz. 35c.

2043 PEACH BLOSSOM. Pale pink. Pkt. 10c; ¼ oz. 35c.

2045 SHASTA. Pure white. Pkt. 10c; ¼ oz. 35c.

2047 BLUE COCKADE. Rich dark blue. Pkt. 10c; ¼ oz. 35c.

2050 DOUBLE MIXED SCABIOSA. Well blended mixture of all colors. Pkt. 10c; ¼ oz. 30c; oz. 85c.

COLLECTION: 1 packet each of the above 6 colors of Double Scabiosa, value 60c, for 50c, postpaid.

ORDER COLLECTION 2049



2050 Scabiosa, Double Mixed

WYATT'S VERBENAS

Very few plants will make such a gorgeous display during the summer months as the Verbenas or furnish more flowers for cutting. Start seed early in the spring, and transplant after three or four inches of growth. Good healthy plants can be produced readily from seed

2161 Beauty of Oxford Hybrids

Gigantea type, producing immense flowers in beautiful new shades of clear pink, rose pink, salmon pink to deep rose red on strong vigorous plants, adaptable to most any situation, thriving, as do all other verbenas in poor soil. Pkt. 10c; ⅛ oz. 50c.

2154 ROYALE. Royal blue, creamy yellow eye. Pkt. 10c; ⅛ oz. 50c.

2157 SALMON PINK. Large flowering salmon pink. Pkt. 10c; ⅛ oz. 50c.

2158 LUCIFER. Rich glowing crimson flowers of good size produced on plants of semi-compact habit. Pkt. 10c; 3 pkts. 25c; ⅛ oz. 60c.

2159 PURE WHITE. Pkt. 10c; ⅛ oz. 50c.

2164 PINK AND ROSE SHADES. A beautiful blend of colors from light pink to dark rose. Pkt. 10c; 3 pkts. 25c; ⅛ oz. 50c.

2165 LAVENDER GLORY. Lovely fragrant, lavender flowers of largest size. Pkt. 10c; 3 pkts. 25c; ⅛ oz. 50c.

2166 DEFIANCE. This variety is a particularly vivid color, a bright rosy, cerise-scarlet boldly contrasted with small white eye. The plants are semi-compact in habit, making an excellent variety for border or edging use. Pkt. 10c; 3 pkts. 25c; ⅛ oz. 50c.

2160 GIGANTEA MIXED. A mixture of all colors of the largest flowering verbenas. Pkt. 10c; ⅛ oz. 50c; ¼ oz. 85c.

STATICE SINUATA

2069 MIXED. A showy, everlasting flower with fine clusters of showy blooms carried on graceful stems. Height 2 to 3 feet. Pkt. 10c; ¼ oz. 30c.

STOCKS

2080 TEN-WEEK STOCKS MIXED. This includes many lovely colors in this type. Pkt. 10c; 3 pkts. 25c; ⅛ oz. 60c.

2081 GIANT IMPERIAL MIXED. A splendid assortment made up from the finest colors available. Pkt. 10c; 3 pkts. 25c; ⅛ oz. 60c.

TITHONIA

2142 FIREBALL. A very brilliant, vibrant shade of scarlet orange, the petals of this dazzling flower surround a center of light yellow creating a very striking appearance. The gayly colored single flowers 4 to 5 inches in diameter are carried on strong stems often 3 feet long. The plants are disease and insect resistant and often grow 8 feet tall. Start early indoors or sow out of doors when the ground is warm. Crop Failure.



2166 Verbena, Defiance



2080 Stocks, Double Ten Weeks

THUNBERGIA

2140 ALATA, MIXED. This is the Black-eyed Susan Vine, an elegant, graceful climber for hanging baskets and ground covers. Includes yellow and orange shades, some with a velvety black center. Pkt. 10c; ¼ oz. 30c; oz. 90c.

VINCA (Periwinkle)

Pretty annuals of compact growth with glossy green leaves and dainty five-petaled star-shaped flowers. Ideal for edgings, borders and window boxes. They will grow under almost any soil conditions. Height 15 inches.

NO. 2170 ROSEA MIXED. All colors in mixture. Pkt. 10c; ¼ oz. 50c.

ANNUAL WALL FLOWER

2185 MIXED. A quick-growing variety with showy, single flowers on stock plants. 1 foot tall. Enrich the soil well and water during dry spells. Pkt. 10c; ⅛ oz. 40c.



2142 Tithonia, Fireball

WYATT'S GIANT ORCHID FLOWERING SPENCER SWEET PEAS

CULTURE: One ounce will sow from 15 to 20 feet. Sow from November to March. For spring plantings we recommend the sowing of Sweet Pea seeds slightly below the ground level in a bed thoroughly pulverized 2 feet wide by 12 to 18 inches deep. Well rotted (but no other) compost or a liberal sprinkling of Bone Meal might be added when the bed is prepared and when the peas are growing slight applications of Sheep Manure at 4- to 6-week intervals should be made.

2350 Wyatt's Superb Mixture of Spencer Sweet Peas

This mixture of giant flowering Spencer Sweet Peas will delight every gardener with an abundance of fine flowers of the best varieties. After selecting the varieties that you are especially interested in be sure to add a quantity of mixed Sweet Peas to your order to supply the fascinating and exciting variety that always comes in Wyatt's Spencer Sweet Peas. Pkt. 10c; oz. 25c; ¼ lb. 75c; lb. \$2.50.

2356 Wyatt's Ruffled Spencer Mixed

Containing the latest and finest of the beautiful ruffled varieties recently introduced. The fine long stems hold erect 4 large ruffled fragrant flowers of exquisitely delicate shades, ranging from purest white to deep purple. Pkt. 10c; oz. 25c; ¼ lb. 75c; lb. \$2.50.

PERENNIAL SWEET PEAS

2290 PERENNIAL MIXED. Pkt. 10c; oz. 50c.

EARLY FLOWERING SWEET PEAS

- 2371 AVIATOR. Crimson scarlet.
- 2372 MARINER. Clear blue.
- 2373 HARMONY. Lavender.
- 2374 BALL ROSE IMP. Cerise-pink.
- 2375 CASCADE. Pure white.
- 2377 JOSIE. Rose-pink.
- 2390 EARLY MIXED. Mixed colors.

Above varieties Early Flowering Spencer Sweet Peas. Pkt. 10c; oz. 45c; ¼ lb. \$1.50; lb. \$5.00.

FOR LARGER AND BETTER PEAS

INOCULATE THIS
LEGUME SEED WITH
NOD-0-GEN

GARDEN SIZE (treats up to 5 lbs.) SWEET PEAS AND GARDEN PEAS, 10c.



2328 Sweet Pea (Spencer) Pinkie

WYATT'S GIANT SPENCER SWEET PEAS

THE 20 BEST VARIETIES

- 2311 Red Rover. Fine dark crimson.
- 2312 Welcome. Dazzling scarlet.
- 2316 Ambition. Exquisite lilac.
- 2317 Highlander. Best lavender.
- 2318 Derby Day. Sparkling crimson.
- 2320 Gold Crest. Orange tinted salmon.
- 2321 Jumbo. Deep cerise.
- 2322 Olympia. Rich purple.
- 2324 King White. Large pure white.
- 2326 Elstree. Bright pink.
- 2327 Youth. White, pink picotee.
- 2328 Pinkie. Deep rose-pink.
- 2329 Capri. Clear silvery blue.
- 2330 Flagship. Deep navy-blue.
- 2332 Orange Flare. Deep orange.
- 2333 Black Diamond. Dark maroon.
- 2339 What Joy. Deep rich cream.
- 2343 Gigantic. Large white.
- 2346 Tangerine. Rich orange.
- 2348 Austin Frederick. Giant lavender.

Prices, any above varieties of Giant Spencer Sweet Peas: Pkt. 10c; oz. 25c; ¼ lb. 85c; lb. \$3.00. postpaid.

COLLECTION OF GIANT SPENCER SWEET PEAS

One packet each of the 20 varieties above. This is a saving of exactly 50c to you. The 20 packets are valued at \$2.00. We mail them all to you for only \$1.50, postpaid.

Double Lilliput Zinnias

Lilliput or Pompons, as they are known, are rapidly becoming popular with those who have grown tired of the giant flower of the larger sorts.

Plant only 8 to 12 inches apart.

- 2276 LILAC GEM
- 2278 ROSE BUD
- 2279 CANARY YELLOW
- 2281 GOLDEN GEM
- 2282 BLACK RUBY
- 2283 SALMON ROSE
- 2284 CRIMSON GEM
- 2285 SCARLET GEM
- 2286 PURPLE
- 2287 WHITE GEM
- 2280 DOUBLE MIXED

Above varieties Lilliput Zinnias. Pkt. 10c; 3 pkts. 25c; ¼ oz. 50c; oz. \$1.75.



2234 Zinnia, California Giant Rose Queen



2280 Zinnia Double Lilliput Mixed

WYATT'S ZINNIAS

We are happy to offer this year, seeds from the very finest Zinnias cultivated. Flowers from the fields where Wyatt's seeds are selected have been awarded gold medals for distinction in size and color since 1926. Wyatt's pure strain of Zinnias come direct from the originator who has exhibited all over the world. Each year Wyatt's Zinnias produce prize winning flowers for flower growers all over the South. Get your seeds from this pure strain and raise the prize winning Zinnias in your community.

CULTURE. Sow seeds indoors in March or April or out of doors after ground is warm. Thin out or transplant to 1 to 2 feet apart when plants are 3 to 4 inches high. Fertilize heavily and pinch out first bud when it first forms in the top of the plants. Wyatt's Zinnias grow 3 to 5 feet high.

WYATT'S GIANTS OF CALIFORNIA DOUBLE ZINNIAS

The Giants of California type of Zinnias differ from the Dahlia Flowering group only in that they are different in form. Both types produce immense, double flowers in almost every color and shade. Invaluable for showy beds or borders outside or for cut flowers. Zinnias can be kept in constant bloom by a succession of plantings.

10 BEST COLORS

- 2221 PURITY. Best pure white.
- 2224 GOLDEN QUEEN. Golden.
- 2225 CRIMSON QUEEN. Rich crimson.
- 2226 SCARLET QUEEN. Glowing scarlet.
- 2227 SALMON QUEEN. Salmon rose.
- 2228 VIOLET QUEEN. Deep purple.
- 2231 LAVENDER QUEEN. Rosy lavender.
- 2234 ROSE QUEEN. Bright rose.
- 2235 ENCHANTRESS. Light rose, deep rose center.
- 2237 DAFFODIL. Canary yellow.

SPECIAL COLLECTION

One packet each of the 10 varieties listed above (regular price, \$1.00) for only 75c, postpaid.

Order Collection No. 2242

2240 GIANTS OF CALIFORNIA MIXTURE. A mixture of all colors and many hybrid shades. Pkt. 10c; ¼ oz. 45c; ½ oz. 75c; oz. \$1.25.



2246 Zinnia, Fantasy
Finest Mixed

BRIEF CULTURAL NOTES

ZINNIAS: Zinnias are warm weather loving plants and should never be sown until the soil has thoroughly warmed up and all danger of any frost has passed. For best results, especially with the smaller flowered, early blooming varieties, we recommend sowing the seed where the plants are to flower. The taller growing, large flowered sorts can safely be transplanted, although they also will make a more robust growth and will produce more flowers if they can be sown where the plants are to bloom, and then when the seedlings are 3" or 4" tall, thinned to the proper distance. To induce a thrifty, heavy root system, irrigate your plants rather than sprinkling. Dig a little trench alongside the row and let the water run slowly for several hours so it will seep down deep into the ground and make the food in the soil available for the plant throughout the mass of feeding roots. Always cultivate after each irrigation to conserve moisture. By this method you will have to water Zinnias only once every two weeks or so, whereas if the ground is merely sprinkled, you will have to repeat the sprinkling every other day or so. Irrigation not only gives a stronger, healthier plant, but also saves on your water bill.

2245 Zinnia, Fantasy Wildfire



2196 Haageana Double Mixed

A mixture of dwarf double Mexican Hybrid Zinnias embracing a wide range of colors including flowers of solid color and combinations of yellow, orange, scarlet, gold, maroon and many other rich shades. This is an unusually attractive subject for mass planting or cutting. Pkt. 10c; 3 pkts. 25c; 1/8 oz. 35c.

2198 Super Crown O'Gold

The flowers are large and showy, combining the ruggedness of the Dahlia Flowered with the soft effect of the California Giants. It is strictly a mixture of pastel tints containing a wide range of pastel shades. Delightfully soft, yet colorful for garden decoration, it is unexcelled for cutting. The plants are strong and robust and the flowers are borne profusely through the season. Pkt. 10c; 3 pkts. 25c; 1/8 oz. 50c.

2260 Wyatt's Tom Thumb

Smaller even than the popular Lollipop these mites grow only 4 to 6 inches tall. The plants are covered with well formed double flowers of red, orange, yellow, pink and rose. Such a dainty and tiny plant with so much ruggedness and versatility will certainly fascinate every flower lover. Pkt. 10c; 3 pkts. 25c; 1/8 oz. 35c; oz. \$2.00.

FANTASY ZINNIAS

2246 MIXED. The colors are rich and full; bright yellow, reds and pink shades predominating the well blended mixture. The medium sized well rounded, quilled, shaggy flowers lend themselves admirably to flower arrangements and are yet large enough to satisfy the desire for a mass of color. Pkt. 10c; 3 pkts. 25c; 1/8 oz. 35c; oz. \$2.25.

2245 WILDFIRE. The fantasy type of Zinnia with its friendly informality is certainly maintaining its place as a reigning favorite in the Zinnia family. WILDFIRE adds a distinct note of cheerfulness to the garden and will enliven any home when used in flower arrangements. The plants are neat in habit, strong growing and very free blooming, 2 1/2 to 3 ft. in height and come into flower 45 to 50 days after the seeds are sown. In growing this or any other zinnia we strongly recommend sowing the seeds where the plants are to bloom if it is at all possible. WILDFIRE is a rich dazzling scarlet, a truly beautiful flower possessing a color and texture rarely found except in zinnias. Pkt. 10c; 1/8 oz. 35c.

2249 ORANGE LADY. A worthy companion to the other members of this fine group. Orange Lady adds a rich shade of deep bright orange. Otherwise this variety has the same qualities, plant and flower size and gay informality that is typical of the Fantasy group. Crop Failure.

2247 STAR DUST. Another brilliant member of the popular Fantasy group. STAR DUST received the Award of Merit in the 1937 All-America Selections. This lovely golden yellow variety has the characteristic informal, shaggy-petaled, medium-sized flowers on stems of good length for cutting. Plants are 2 1/2 to 3 feet high, bloom in 45 to 50 days. Pkt. 10c; 1/8 oz. 35c.

2248 ROSALIE. This is an intense rose variety of the Fantasy type embodying all of the attractive features of plant habit, size, blooms and stems. For flower arrangement the type is superbly adapted to the ordinary home and keeping qualities are excellent. Crop Failure.

2250 WHITE LIGHT. The free blooming habit, characteristic of Fantasy Zinnias is well represented in this fine pure white variety. Valuable for garden and home. WHITE LIGHT is especially desirable for blending other colors. Pkt. 10c; 3 pkts. 25c; 1/8 oz. 35c.

WYATT'S DOUBLE DAHLIA-FLOWERED ZINNIAS

2204 POLAR BEAR. Pure snowy white flowers of great size and remarkable texture.

2205 DREAM. Giant flowers of true deep lavender shades. This variety makes perfectly formed flowers.

2206 SCARLET FLAME. Brilliant scarlet. This is by far the showiest of all flowers for mass planting or cutting.

2207 GOLDEN STATE. Rich golden orange shading to orange as it ages.

2208 ORIOLE. Orange center on gold. Immense flowers.

2209 METEOR. A rich glowing deep red. Darkest of all the reds and produces tremendous blooms.

2210 WILL ROGERS. A lovely brilliant deep scarlet.

2211 EXQUISITE. Exquisite clear rose flowers of good form and very large.

2214 CANARY BIRD. Clear rich canary yellow. This shade is valuable for setting off other colors and brightening large beds of Zinnias.

2215 ILLUMINATION. Rich deep rose. A magnificent flower in every respect.

2218 PURPLE PRINCE. A new color in Zinnias. A very rare rich purple. All above named sorts. Pkt. 10c; 1/8 oz. 35c; 1/4 oz. 65c; 1/2 oz. \$1.15; oz. \$2.25.

2220 WYATT'S GOLD MEDAL DAHLIA-FLOWERED MIXED ZINNIAS. A very choice mixture made up of the named varieties listed above. Pkt. 10c; 1/8 oz. 25c; 1/4 oz. 45c; oz. \$1.75.

2195 Gaillardia Flowered Mixed

The flowers bearing a striking resemblance to double gaillardia in both form and color are especially nice for cutting. This variety blooms in 45 to 50 days on plants usually 2 feet tall. The flowers are of medium size. Pkt. 10c; 1/8 oz. 45c.

2366 Miniature Creeping Zinnia

The plants grow only 6 inches tall, and are of creeping habit. They start blooming in June and continue 'till frost and are unexcelled for dwarf borders or edgings. Pkt. 10c; 1/8 oz. 35c; 1/4 oz. 60c; oz. \$2.25.

ZINNIA LINEARIS

2197 Linearis. The most unusual of the new Zinnias is the dwarf variety, Linearis. The single flowers are a lovely shade of golden orange, with a delicate lemon yellow stripe through each petal. It will start flowering about 6 weeks after seeds are sown. Pkt. 10c; 1/8 oz. 45c.

2197 Zinnia, Linearis





1590 *Digitalis*



1277 *Candytuft Sempervirens*



1647 *Geum, Lady Stratheden*

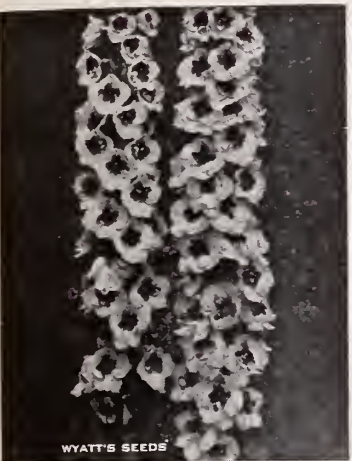

1543 *Delphinium*

WYATT'S PERENNIAL FLOWER SEEDS

Grow Your Own Perennials From Seeds

Everybody wants Perennials—and wants them in generous measure to secure the desired effects in color and charm. If you delay and finally buy plants, the cost mounts high; an attractive perennial border may require several hundred dollars worth of plants. Exactly the same results can be secured with \$3.00 or \$4.00 worth of seeds! Aside from the money saved it is very fascinating to grow your own plants from seed.

1023 **ALYSSUM**. Saxatile compactum. Golden yellow flowers. 9 inches. Pkt. 10c; 1/8 oz. 25c.

1037 **ANCHUSA ITALICA**. Gentian blue. 4 feet high. Pkt. 10c; 1/4 oz. 25c.

1041 **ANTIGONON**. Also called Mexican Coral Vine and Mountain Rose. A beautiful climber growing 20 feet high and producing rose pink flowers. Pkt. 10c; 1/8 oz. 50c.

1076 **AQUILEGIA**. Copper Queen. Long Spurred. Copper bronze. 3 feet. Pkt. 25c; 1/8 oz. \$1.00.

1077 **AQUILEGIA**. Pink, Long Spurred. Pink shades. 3 feet. Pkt. 20c; 1/8 oz. \$1.00.

1070 **AQUILEGIA**. Single Mixed. All colors. Very fine. Crop Failure.

1074 **AQUILEGIA**. Wyatt's Long Spurred Hybrids. Mixed. 3 feet. Pkt. 10c; 1/8 oz. 75c.

1205 **BELLIS MONSTROSA IMP.** Giant double mixed. Pkt. 25c.

1275 **CANDYTUFT**. Gibraltarica. Beautiful lilac flowers. 12 inches. Pkt. 10c; 1/8 oz. 35c.

1277 **CANDYTUFT**. Sempervirens. Pure white. 10 inches. Pkt. 10c; 1/8 oz. 35c.

1290 **CANTERBURY BELLS**. Single Mixed Colors. 3 feet. Pkt. 10c; 1/8 oz. 35c.

1300 **CANTERBURY BELLS**. Double Mixed. All colors. Pkt. 10c; 1/8 oz. 35c.

1330 **CARNATION**. Chaubaud's Ever-blooming Mixed. A beautiful hardy carnation. Large attractive flowers in many shades. 3 feet. Pkt. 10c; 1/8 oz. 60c.

2178 **CHEIRANTHUS**. Allioni Golden Bedder, golden yellow. Pkt. 10c; 1/8 oz. 35c.

2179 **CHEIRANTHUS**. Allioni (Siberian Wallflower) brilliant orange. Pkt. 10c; 1/8 oz. 25c.

1472 **COREOPSIS**. Mayfield Giant. Single Yellow. 2 feet. Pkt. 10c; 3 pkts. 25c.

1474 **COREOPSIS SUNBURST**. Double yellow. Pkt. 10c; 1/8 oz. 75c.

1534 **DAHLIA**. Single Mixed. Mixture of single dahlias that will bloom the first year if seed is sown early. Pkt. 10c; 1/8 oz. 35c.

1535 **DAHLIA**. Double Mixed. Choice mixture of double and cactus dahlias. You can grow your own dahlias from seed. Pkt. 10c; 1/8 oz. 50c.

1543 **DELPHINIUM**. Gold Medal Hybrids. Very choice. Pkt. 10c; 1/8 oz. 60c.

1545 **DELPHINIUM**. Bellamosum. Dark blue. Pkt. 10c; 1/8 oz. 75c.

1548 **DELPHINIUM**. Belladonna. Light blue. Pkt. 10c; 1/8 oz. 75c.

1580 **DIANTHUS**. Plumarius. Single Mixed. (Pheasant Eye Pinks.) Very attractive hardy pinks in mixed colors. Pkt. 10c; 1/8 oz. 35c.

1581 **DIANTHUS**. Plumarius Double Mixed. (Double Scotch Pinks.) 12 inches. Crop Failure.

1590 **DIGITALIS**. (Foxgloves.) Mixed colors. A very fine mixture of Foxgloves containing many new varieties. 3 feet high. Pkt. 10c; 1/8 oz. 35c.

1630 **GAILLARDIA**. Grandiflora Mixed. Also called blanket flower. Height 2 feet. Red and yellow mixed shades. Pkt. 10c; 1/8 oz. 25c.

1646 **GEUM**. Mrs. Bradshaw. Orange-red. 1 1/2 feet high. Crop Failure.

1647 **GEUM**. Lady Stratheden. Golden yellow. 1 1/2 feet. Pkt. 20c; 1/8 oz. 85c.

1666 **GYPSOPHILA**. Paniculata (Hardy Baby's Breath.) White. 3 feet. Pkt. 10c; 1/8 oz. 35c.

1680 **HOLLYHOCK**. Single Mixed. Selection of best single hollyhocks in mixture. All colors. Pkt. 10c; 1/8 oz. 25c.

1681 **HOLLYHOCK**. Newport pink. Pkt. 10c; 1/8 oz. 30c.

1682 **HOLLYHOCK**. Double Scarlet. Bright red. Pkt. 10c; 1/8 oz. 30c.

1683 **HOLLYHOCK**. Double Yellow. Pkt. 10c; 1/8 oz. 30c.

1684 **HOLLYHOCK**. Double Salmon Rose. Pkt. 10c; 1/8 oz. 30c.

1685 **HOLLYHOCK**. Double Maroon. Very dark red. Pkt. 10c; 1/8 oz. 30c.

1686 **HOLLYHOCK**. Double White. Pure white. Pkt. 10c; 1/8 oz. 30c.

1688 **HOLLYHOCK**. Special Collection. 1 packet each of the above 6 separate colors of Double Hollyhocks. A 60c value for 40c.

1690 **HOLLYHOCK**. Wyatt's Special Mixture of Double Hollyhocks. Pkt. 10c; 1/8 oz. 25c.

1736 **LAVENDER**. (Sweet Lavender.) Very fragrant lavender flowers. 1 1/2 feet high. Pkt. 10c.

1739 **LINUM**. Perenne Blue. Hardy flax with blue flowers. Pkt. 10c; 1/8 oz. 25c.

1749 **LUPINS RUSSELL STRAIN**. A beautiful blend of a wide range of colors. Pkt. 10c; 1/8 oz. 50c.

1751 **LUPINS**. Polyphillus. (Mixed Perennial Lupins.) 4 feet. Pkt. 10c; 1/8 oz. 50c.



1074 *Aquilegia*



2015 *Pyrethrum*



1290 *Canterbury Bells*



1690 *Hollyhocks*



1751 *Lupins, Mixed*



Remarkable Results Obtained from Wyatt's Rock Garden Seeds

PERENNIAL FLOWER SEEDS

(CONTINUED)

- 1781 **MATRICARIA**. (Feverfew.) A perennial usually treated as an annual flower. Pure White double flower. 1½ feet high. Pkt. 10c; ¼ oz. 50c.
- 1782 **MATRICARIA**. (Feverfew.) Golden Ball. Golden yellow flowers. Crop Failure.
- 1885 **PENTSTEMON**. (Beard Tongue.) Fine mixed. 2½ feet high. Pkt. 10c; ¼ oz. 85c.
- 1977 **POPPY**. Oriental hardy. Mixed colors. 3 ft. high. Crop Failure.
- 1982 **POPPY, THE EMPEROR**. With extremely large, fluted petals overlapping, the flowers are sometimes semi-double. The strong, straight stems are very wiry, 18 to 22 inches long and bear the flowers majestically whether in the garden or when used for cutting. The color is a rich tangerine orange and the flowers are of fine form and substance. A Perennial. The Emperor blooms freely the first year from seeds and remains in your garden only to come back each year with larger, stronger plants. Pkt. 10c; ¼ oz. 50c.
- 1983 **POPPY**. Iceland. Mixed colors. 1½ feet high. Pkt. 10c; ¼ oz. 35c.
- 2015 **PYRETHRUM**. Single Fine Mixed. 2 feet. All colors. Pkt. 10c; ¼ oz. 50c.

- 2037 **SALVIA**. Farinacea. Perennial sage. Pale blue. 4 feet. Pkt. 10c; ¼ oz. 50c.
- 2051 **SCABIOSA**. Caucasia. Bluebonnet or Cushion Flower. 2½ feet. Beautiful lavender blue flowers. Pkt. 10c; 3 pkts. 25c.
- 2065 **SHASTA DAISY**. Pretty white flowers with dark centers. They grow 2½ feet high. Very attractive. Pkt. 10c; ¼ oz. 50c.
- 2069 **STATICE**. Sinuata. Blue flowers. 1½ feet. Pkt. 10c; ¼ oz. 35c.
- 2115 **SWEET ROCKET**. (Hesperis.) Choice Mixed. 2 feet. Crop Failure.
- 2290 **SWEET PEAS**. (Lathyrus Latifolius.) Perennial sweet peas in mixed colors. Pkt. 10c; oz. 50c.
- 2120 **SWEET WILLIAM**. Single Mixed. All colors. 1½ feet. Pkt. 10c; ¼ oz. 35c.
- 2130 **SWEET WILLIAM**. Double Mixed. Pkt. 10c; ¼ oz. 50c.
- 1583 **SWEET WIVELSFIELD**. This new race of hardy plants is a cross between Dianthus Allwoodii and Sweet William. A wealth of color and long remaining in bloom. Pkt. 10c; ¼ oz. 50c.
- 2145 **TRITOMA UVARIA**. (Red Hot Poker.) All colors. Mixed. Pkt. 10c; ¼ oz. 50c.
- 2174 **VIOLA CORNUTA**. Tufted Pansy Violets. Sometimes called Johnny Jump Up. Very attractive variety, resembles the pansy. Pkt. 10c; ¼ oz. 50c.
- 2175 **WALLFLOWER**. Single Mixed. 1½ to 2 feet. Pkt. 10c; ¼ oz. 35c.

SEEDS FOR THE ROCK GARDEN

Rock gardening is one of the most fascinating branches of the art today and is becoming more and more popular. There are few gardens where some kind of a rock garden could not be attempted.

We offer here a special list of seeds that will thrive between crevices of stones and in elevated positions. You will enjoy your rock garden all the more if you raise your own plants from seed.

- 1023 **ALYSSUM**. Saxatile compactum. Pkt. 10c.
- 1074 **AQUILEGIA**. Long-Spurred Hybrids. Pkt. 10c.
- 1088 **ARMERIA, FORMOSA**. Dwarf Thrift-rose. Pkt. 10c.
- 1275 **CANDYTUFT**. Gibraltarica. Lavender-pink. Pkt. 10c.
- 1276 **CANDYTUFT**. Queen of Italy. Rose. Crop Failure.
- 1277 **CANDYTUFT**. Sempervirens. White. Pkt. 10c.
- 1401 **CERASTIUM**. Tomentosum. (Snow-in-Summer.) Pkt. 10c.
- 1582 **DIANTHUS**. Deltoides (Maiden Pink). Pkt. 10c.
- 1646 **GEUM**. Mrs. Bradshaw. 1½ feet. Pkt. 15c.
- 1983 **POPPY**. Iceland. 1 foot. Pkt. 10c.
- 2039 **SAPONARIA**. Ocymoides. Crop Failure.
- 2153 **VERBENA**. Venosa, hardy verbena. Crop Failure.
- 2174 **VIOLA**. Cornuta. Mixed. 10 inches. Pkt. 15c.
- 2179 **WALLFLOWER**. Siberian, 10 to 15 inches. Pkt. 10c.
- 2024 **MIXTURE OF PERENNIAL ROCK GARDEN SEEDS**. Pkt. 25c.
- 2025 **MIXTURE OF ANNUAL ROCK GARDEN SEEDS**. Large packet, 10c.

1982 Poppy,
The Emperor

WYATT'S GARDEN LILIES

Plant 6 to 10 inches deep in a well drained soil, free from manure

CULTURE: Lilies generally dislike lime, must have ample moisture but must be well drained. Regardless of the depth at which the variety is planted the soil should be deep, rich, loamy and rather gritty than stiff clay. Avoid full sun and too dense shade. The ideal situation for Lilies being in the perennial or shrub border where the lower parts of the plants are shaded while the top of the plants and flowers have access to ample air and light. Avoid ordinary manure which may cause the bulbs to rot. Use Sheep Manure mixed well into the bed.

SPECIOSUM RUBRUM. White, shaded and spotted with rose. 90c each; 3 for \$2.60.

REGALE (Regal Lily). Large fragrant white blooms with canary-yellow throat and blush-white edges. 5 to 6 feet. June and July. 60c each; 3 for \$1.70; 6 for \$3.00.

HENRYI. 18 to 20 rich deep orange yellow flowers. 8 feet. Bloom July-August. 80c each; 3 for \$2.30.

PHILIPPINENSE FORMOSANUM. Very long trumpet shaped white flowers. Blooms June-July. 30c each; 3 for 80c.

SUPERBUM. Reflexed, orange-yellow flowers spotted brown. 8-10 feet. Blooms July. Unavailable.

TIGRINUM. The rich colored Tiger Lily. Flowers are large orange-salmon, spotted black. 4 feet. Blooms August. Unavailable.

TENUIFOLIUM. Small, waxy-petaled, rich scarlet. Likes cool damp partially shaded situation. 2-3 feet. Blooms June. Unavailable.

UMBELLATUM. Large, free-flowering, orange-red flowers. Blooms June. Unavailable.

MONTBRETIAS

MIXED COLORS. Attractive, brilliantly colored summer flowering bulbous plants strongly resembling small Gladiolus. Very free flowering and extremely easy to grow they prefer loamy soil or leaf mold and bone meal; no manure. Effective for cutting or bedding. Unavailable.

TIGRIDIA-HYBRIDS

(Mexican Shell Flower)

Few flowers are more gorgeously colored or so beautiful. Plant in sunny positions in a flower border in well-drained soil. Put a little sand under the bulb. Can also be used in beds. They bloom from July until frost. Height 3 feet. Unavailable.

LARGE FLOWERING CANNAS

KING HUMBERT. Standard red with bronze foliage. 5 feet.

WYOMING. Orange blooms, bronze foliage. 5 feet.

RICHARD WALLACE. Best yellow, green foliage. 4 feet.

THE PRESIDENT. Bright red, green foliage. 4 feet.

HUNGARIA. A new Canna, flowers apricot-pink, green foliage. 4 feet.

WINTZER'S COLOSSAL. Large red flowers, green foliage. 4 feet.

SHENANDOAH. Bright pink, bronze foliage. 4 feet.

YELLOW KING HUMBERT. Lemon yellow, green foliage. 5 feet. 3 for 55c; 6 for \$1.00; 12 for \$1.85; 25 for \$3.15.

FLOWER SEED PLANTING TABLE

This table is for middle South climate and conditions. Allowances must be made. It is only a general guide. Abbreviations: T, tender; H, hardy; H. H., half-hardy; A, annual; B, biennial; P, perennial. Months are numbered: 1, January; 2, February; etc.

NAME	Height of Plant	Shape of Plant	Color of Flowers	Good Cut Flowers	Best Use	Location Sun-Shady	Months to Plant	Months to Transplant	Blooming Months
Ageratum, HHA	8-24 in.	bushy	blue, white	yes	bedding	sunny	1-4	4-5	6-11
Alyssum, HHA, HP	2-12 in.	spreading	white	fair	edging	sunny	3-4	thin	5-11
Amaranthus, TA	24-60 in.	bushy	reds	fair	bedding	sunny	3-5	4-5	6-10
Anchusa, A	18 in.	bushy	light blue	yes	border	sunny	3-5	thin	6-10
Anchusa, HP	3-5 ft.	bushy	blue	yes	border	shady	2-4, 9	3-5, 10-11	5-6
Antirrhinum, HA	18-36 in.	bushy	many	yes	bedding	any	3-5	4-5	6-10
Aquilegia, HP	24-48 in.	branch	several	yes	borders	any	8-9	10-11	5-6
Arctotis, HA	18-24 in.	bushy	blue-white	yes	border	sunny	3-5	4-5	6-11
Armeria, HP	6-8 in.	clump	rosy pink	yes	edging	sunny	2-4, 9	3-5, 10-11	5-9
Asters, A	12-30 in.	bushy	many	yes	bedding	any	1-6	4-5	6-11
Balloon Vine, A	8-10 ft.	vine	white	no	shade	sunny	4-5	thin	6-10
Balsam, A	18-30 in.	erect	many	fair	border	sunny	3-5	4-5	6-1
Balsam, Apple, A	15 ft.	vine	orange fr.	no	novelty	sunny	4-5	thin	6-10
Calendula, HA	12-36 in.	bushy	yellows	yes	bedding	sunny	1-4	3-5	6-11
Calliopsis, HA	12-36 in.	bushy	yellows	yes	bedding	sunny	1-4	thin	6-10
Canary Bird Vine, HA	10 ft.	vine	yellow	no	windows	cool	3-4	5	6-7
Candytuft, HA	12-18 in.	bushy	many	yes	bedding	sunny	3-4	thin	6-9
Candytuft, HP	10-12 in.	branchy	white	yes	edging	sunny	2-4, 9	3-5, 10-11	4-5
Canna, TP	30-72 in.	erect	many	no	bedding	sunny	2-3	4-5	7-11
Canterbury Bells, B	18-42 in.	bushy	many	fair	border	sunny	3-9	4-5	6-7
Carnation, P	18-36 in.	bushy	many	yes	bedding	sunny	2-3	4-5	6-10
Celosia, HHA	24-36 in.	bushy	red, yellow	fair	bedding	sunny	3-5	thin	6-11
Centaurea, HA	24-36 in.	erect	many	yes	bedding	sunny	2-5	thin	6-9
Chrysanthemum, A	24-36 in.	bushy	several	yes	bedding	sunny	3-5	thin	7-11
Clarkia, HA	15-30 in.	bushy	several	yes	border	any	3-5	thin	6-10
Clove Pinks, HP	12 in.	clump	many	yes	edging	sunny	2-4, 9	4-5, 10	4-6
Coreopsis, HP	18-36 in.	bushy	yellows	yes	bedding	sunny	2-4, 9	4-5, 10	6-10
Cosmos, A	48-72 in.	bushy	several	yes	bedding	sunny	4-5	thin	7-11
Cynoglossum, A	18-24 in.	bushy	blue	yes	border	sunny	3-8	4-5, 10	5-7
Cypress Vine, TA	10-18 ft.	vine	red, white	no	climbing	sunny	4-5	thin	6-11
Dahlia, TP	36-72 in.	bushy	many	yes	bedding	sunny	2-3	4-5	7-11
Daisy, HP	10-30 in.	bushy	white, pink	yes	edging	any	2-3, 8	3-4, 10	5-10
Delphinium, HP	36-60 in.	tall	blues	yes	borders	sunny	1-3, 8	3-4, 10	5-7, 10
Dianthus, HA	12-15 in.	bushy	many	yes	bedding	sunny	3-5	thin	5-11
Didiscus, TA	24-36 in.	slender	blue	yes	cutting	shady	2-3	4-5	6-11
Digitalis, HB-HP	30-48 in.	erect	many	yes	border	shady	2-3, 8	3-4, 10	5-7
Dimorphotheca, HA	8-12 in.	clump	many	yes	border	sunny	3-5	4-6	6-10
Dolichos, TA	10 ft.	vine	several	no	climbing	sunny	4-5	thin	6-8
Eschscholtzia, A	10-12 in.	bushy	several	yes	bedding	sunny	3-5	thin	6-9
Feverfew, HHP	18-24 in.	bushy	white	yes	bedding	sunny	3-4	thin	7-11
Forget-Me-Not, TP	8-12 in.	bushy	blue, white	yes	edging	shady	3-4	thin	4-5, 10
Four O'Clock, HA	24-30 in.	bushy	many	no	border	sunny	3-4	4-5	8-11
Gaillardia, HP, HA	18-30 in.	bushy	red, gold	yes	bedding	sunny	2-4	4-5	6-11
Globe Amaranth, TA	12-18 in.	bushy	purple, white	yes	bedding	sunny	4-5	thin	7-10
Gypsophila, HA	18-24 in.	branchy	white	yes	border	sunny	4-5	thin	6 wks.
Gypsophila, HP	2-3 1/2 ft.	branchy	white	yes	border	sunny	3-4, 9	4-5, 10	6-8
Helichrysum, HA	24-30 in.	bushy	many	yes	bedding	sunny	2-4	4-5	6-10
Heliotrope, TP	18-24 in.	bushy	several	fair	bedding	shady	2-5	4-5	5-11
Hibiscus, TP	24-60 in.	branchy	several	fair	specimen	sunny	3-4	thin	6-9
Hollyhock, HP	5-8 ft.	slender	many	yes	border	moist	2-3, 8	3-4, 10	6-9
Kochia, TA	36 in.	bushy	red	no	border	sunny	3-4	thin	9-11
Kudzu, HP	50 ft.	vine	purple	no	shade	any	3-4	4-5	4-5
Lantana, A	24-36 in.	branchy	several	yes	bedding	sunny	2-4	4-5	6-10
Larkspur, A	36-48 in.	tall	many	yes	bedding	sunny	3-5	thin	6-11
Lathyrus, HP	6-12 ft.	vine	pink, white	yes	blanket	sunny	1-4	3-4	6-10
Lobelia, TA	6-8 in.	bushy	blue	fair	edging	shady	3-4	3-5	6-10
Lupine, HA	24-30 in.	erect	several	yes	border	shady	4-5	thin	6-9
Marigold, HA	8-30 in.	bushy	yellows	yes	bedding	sunny	3-5	4-5	6-11
Mignonette, TA	10-12 in.	erect	several	yes	edging	sunny	4-5	thin	6-8
Mimulus, TP	12 in.	trailing	many	no	border	shady	3-4	4-5	6-8
Morning Glory, A	20-50 ft.	vine	many	no	shade	sunny	3-5	thin	6-11
Nasturtium, A	12 in.-8 ft.	bush, vine	many	yes	edging	sunny	4-6	thin	5-11
Nicotiana, TA	30-42 in.	branchy	several	yes	border	sunny	3-5	5	6-8
Nigella, HA	18-24 in.	bushy	blue, white	yes	border	sunny	3-5	thin	6-8
Oenothera, A	36-48 in.	bushy	yellow	no	border	sunny	3-4	thin	5-9
Pansy, HHP	4-6 in.	clump	many	yes	edging	any	1-3, 9	3-4, 10	4-6, 10
Petunia, HA-TP	18-24 in.	bushy	many	fair	bedding	any	2-5	4-5	5-10
Phlox, HHA	12-18 in.	bushy	many	yes	bedding	sunny	3-5	thin	6-9
Poppy, HA, HP	24-60 in.	erect	many	yes	bedding	sunny	1-4	thin	6-9
Portulaca, TA	4-6 in.	spready	many	no	edging	sunny	4-5	thin	6-10
Ricinus, TA	5-10 ft.	branchy	bronze lvs.	no	massing	sunny	4-5	thin	big leaves
Salpiglossis, HHA	18-30 in.	bushy	many	yes	border	any	3-5	4-5	6-11
Salvia, A	24-42 in.	bushy	red, blue	yes	bedding	sunny	3-5	4-5	6-11
Scabiosa, HA-HP	24-30 in.	bushy	many	yes	bedding	sunny	3-5	4-5	6-11
Scarlet Runner, A	10-12 ft.	vine	red	no	climbing	sunny	4-5	thin	6-10
Statice, HA, HP	18-30 in.	bushy	several	yes	bedding	sunny	3-5	4-6	6-10
Stocks, A	24-30 in.	bushy	many	yes	bedding	sunny	3-5	4-5	6-8
Sunflower, A	48-72 in.	erect	yellow	yes	borders	sunny	4-5	thin	7-8
Sweet Pea, HA	4-8 ft.	vine	many	yes	cutting	sunny	12-3	thin	3-6
Sweet William HP	12-24 in.	bushy	many	yes	bedding	sunny	1-4	3-4	5-1
Thunbergia, HHA	4-5 ft.	vine	several	no	climbing	sunny	4-5	thin	6-11
Tritoma, HHP	3-4 ft.	erect	orange red	yes	border	sunny	2-4, 9	4-5, 10	8-11
Verbena, HHP	6-10 in.	spready	many	yes	edging	sunny	2-5	3-5	6-10
Wallflower, HA	12-18 in.	bushy	many	yes	bedding	sunny	3-5	4-5	6-7
Zinnia, HHA	24-36 in.	bushy	many	yes	bedding	sunny	3-5	4-6	6-11

Grow Better ROSES



TRI-GEN
All-purpose spray

VIGORO

Complete plant food

- 100-lb. bag \$4.00
- 50-lb. bag \$2.50
- 25-lb. bag \$1.50
- 10-lb. pkg. \$.85
- 5-lb. pkg. \$.45
- 1-lb. pkg. \$.10

TRANSPLANTONE, the hormone-vitamin powder for starting plants out right. Use a level teaspoon of TRANSPLANTONE to each ten gallons of starting water when setting out plants. Produces earlier maturity, larger crops on tomato, tobacco and sweet potato plants. 1/2 ounce packet 25c; 3 ounce can \$1; 1 pound can \$4.



RECLEANED

FIELD SEEDS

F97 Alfalfa While Alfalfa is a relatively expensive crop, the first cutting usually returns about double the cost of seeds, lime, fertilizer and planting. A good method is to lime the land and plant an annual legume crop that can be thoroughly disked, not turned in preparing the alfalfa seed bed. Use 20 to 35 pounds (not more) borax per acre and drill 25 to 40 pounds of thoroughly inoculated seeds per acre. Roll or culti-pack after seeding. At seeding time use 500-700 pounds 2-12-6 and 8-10 tons barnyard manure if available and not weed infested. Apply 400 pounds 0-12-12 annually thereafter. Always leave the alfalfa stand 6 inches tall or more for winter since any closer cutting invariably results in severe damage. If your stand of alfalfa becomes thin or weak sow 3 to 5 lbs. Orchard grass per acre to help control weeds and increase production. We offer 99½ per cent pure or better seeds, germinating 90 per cent or more, free of noxious weeds as follows: Lb. 70c; 4 lbs. \$2.30, postpaid. Not prepaid, 5 to 159 lbs. at 52½c lb.; bag lots (160 lbs.) or more at 50½c lb. **BORAX.** Prices: 25 lb. bag \$2.00; 100 lb. bag \$6.00.

F86 Alsike Clover One of the best for mixing with timothy; it is perfectly hardy in every climate. Sow early in the spring or late summer. Sow 10 to 15 lbs. per acre alone, or 8 lbs. per acre with timothy. Prices: Lb. 65c; 4 lbs. \$2.05, postpaid. Not prepaid, 5 to 159 lbs. at 45½c lb.; bag lots (160 lbs.) or more at 43½c lb.

F85 Burr Clover (in the burr) An annual winter legume, coming from seed each year, and furnishes grazing during the winter. If allowed to go to seed, it will reseed the ground for another winter's grazing. Sow Burr clover at the rate of 40 to 60 pounds in the burr to the acre. Unable to supply this Spring.

F83 Crimson Clover Should be sown from August to October. When sown by itself, 25 to 30 pounds are required to the acre; sown with grain or vetches, 15 pounds would be sufficient. Write for prices.

F82 Red Clover A valuable farm crop in northern part of the Cotton Belt. Equally good for pasture, hay or soil improvement. Even the first crop makes rich feed and is most valuable for hay. Sow in fall or spring. September and March being the best months. 15 lbs. per acre. Write for prices.

F95 Sericea Lespedeza Scarified and recleaned. This is the perennial lespedeza being grown so largely over the south. Its greatest asset is that it grows on the poorest soils without fertilizer or lime and while it steadily improves the land, it produces an abundance of nutritious hay if cut when tender. Prices: Lb. 45c; 5 lbs. \$1.85, postpaid. Not prepaid, 10 lbs. \$3.20; 50 lbs. \$15.50; 100 lbs. or more at 30c lb.

F87 White Blossom Sweet Clover Adapted to a wide variety of soils; is used for pasture, for forage, for ensilage, for bees, for soil improvement. The deep roots break up, aerate and drain stiff subsoils and add humus. Spring sowings will yield a crop the following fall and two crops the following year. The first season it grows 1½ to 2½ feet high, but if cut when 6 inches high it stools out and makes a more tender growth for grazing. Sow 20 pounds per acre. Prices: Lb. 45c; 4 lbs. \$1.15, postpaid. Not prepaid, 5 to 159 lbs. at 22c lb.; bag lots (160 lbs.) or more at 20c lb.

F93 Lespedeza, Kobe



F97 Alfalfa

F80 White Dutch Clover Because of its spreading habit and persistent year 'round growth White Dutch is invaluable for lawn and pasture use. It grows in all soils and will grow both in the shade and open areas. Like other clovers White Dutch enriches the soil while furnishing nutritious grazing. Sow 6 to 8 pounds per acre alone or 2 to 3 pounds with other clovers or grasses. Prices: Lb. \$1.35; 5 lbs. \$5.85, postpaid. Not prepaid, 10 lbs. \$11.00; 25 lbs. \$26.25; 100 lbs. or more at \$1.00 lb.

F89 Ladino Clover A perennial clover of exceptional merit for pastures, especially on moist, fertile land. Its popularity rests mainly upon its ability to recover rapidly from grazing or clipping and because of its leafy and succulent rather than stemmy growth. A complete recovery after grazing often takes place in two weeks. Its growing season is as long as that of any other legume. Like all clovers, Ladino succeeds best on well limed, fertile and somewhat moist land. Sow 5 to 6 pounds per acre alone or 1 to 3 pounds in mixtures. Prices: Lb. \$3.00; 5 lbs. \$14.50, postpaid. Not prepaid, 10 lbs. \$28.50; 25 lbs. \$68.75; 100 lbs. or more at \$2.50 lb.

F93 Kobe Lespedeza A variety particularly adapted to lowlands. Common. The leaves and stems are slightly coarser making a heavier hay crop. This variety is being highly recommended by the N. C. Experiment Stations for all but the mountainous regions of North Carolina, South Carolina and Virginia. Sow 30 to 40 lbs. per acre. Prices: 100 lb. bag lots 16c lb. Write for quantity prices.

F92 Korean Lespedeza Korean Lespedeza will grow on any soil, wet or dry, rich or poor, sour or sweet. Unexcelled for hay crop since it will produce from 2 to 4 tons of good hay per acre on a good thick even stand. It is almost equal to alfalfa in feeding value, and compares favorably in fineness, palatability and protein content. A good stand will make one ton of hay per acre for each 4 to 5 inches above cutter bar. The hay is easier to cure and handle than soy beans, red clover, or alfalfa. When cutting for hay cut in August or early September. If hay crop is to reseed the land, hay must be either early and high enough for stubble to make sufficient growth to produce seed; or wait until seed have formed on bottom branches, which seed shatters to the ground for reseeding. Korean Lespedeza is earlier than other lespedezas, this insures harvest before fall rains and early frost and gives time for seed bed preparation for small grain that fall. If a good stand is expected the first year sow from 25 to 30 pounds of seed per acre. Prices: 100 lb. bag lots at 10½c lb. Write for quantity prices.

F91 Common Lespedeza

It grows on galled hillsides and on all soils, even on the poorest, and being a legume improves the soil for later crops. Its abundant long taproots and laterals when decayed, open up the subsoil and leave in it great quantities of nitrogenous matter. Once started it soon spreads and takes possession. Sown on old pastures, it will add very materially to the value of the pasture. Sow 25 to 30 lbs. per acre. Write for prices.

WYATT'S SELECTED FIELD CORNS

OPEN POLLINATED CORNS WHITE VARIETIES

F15 Lathams Double (N. C. Certified and Registered)

Our stock of certified and registered Lathams Double is grown for us by Mr. F. P. Latham who originated this splendid variety. One of the most dependable and highest yielding varieties for Eastern North and South Carolina, has medium small cob and shells 85 per cent grain when dry. Weevil resistant and on good land can be depended upon for high yields. A two ear prolific. Prices: Lb. 35c; 2 lbs. 55c; 5 lbs. 90c, postpaid. Not prepaid, 14 lbs. (peck) \$1.50; 56 lbs. (bu.) \$5.50.

F12 Lathams Double (N. C. Certified)

Prices: Lb. 35c; 2 lbs. 50c; 5 lbs. 85c, postpaid. Not prepaid, 14 lbs. (peck) \$1.25; 56 lbs. (bu.) \$4.50.

F11 Lathams Double (grown from certified seeds)

Prices: Lb. 30c; 2 lbs. 45c; 5 lbs. 80c, postpaid. Not prepaid, 14 lbs. (peck) \$1.00; 56 lbs. (bu.) \$3.50.

F9 Cockes Prolific (N. C. Certified)

Slightly earlier than most white varieties; makes 2 good ears per stalk; withstands drought better because of the small stalk and is thoroughly adapted for North Carolina. Cockes makes a small cob and the sound grains weigh 57 pounds to the bushel. Prices: Lb. 30c; 2 lbs. 45c; 5 lbs. 80c, postpaid. Not prepaid, 14 lbs. (peck) \$1.15; 56 lbs. (bu.) \$4.00.

F7 Mosby's Prolific

Our stock of this fine variety is all hand selected for seed from uniform ears. Ears averaging 11 inches in length are carefully nubbed at both ends and only the deep flinty middle grains are used for seeds. Mosby's Prolific is the largest prolific variety and we recommend it for an all-purpose white corn. The cob is small and the grains are deep. 124 days. Prices: Lb. 30c; 2 lbs. 45c; 5 lbs. 80c, postpaid. Not prepaid, 14 lbs. (peck) \$1.25; 56 lbs. (bu.) \$4.50.

F6 Hickory King

The grain is so wide and deep and the cob so small that often a single grain will cover the end of a broken cob. One of the best medium to poor land white varieties, and a high yielder on good land. Prices: Lb. 30c; 2 lbs. 45c; 5 lbs. 80c, postpaid. Not prepaid, 14 lbs. (peck) \$1.25; 56 lbs. (bu.) \$4.50.

F16 Paymaster Red Cob

A deep white grain on a very small bright RED COB—stands the drought—has a short stocky stalk—does not blow down easily, and will mature in 100 to 110 days. Prices: Lb. 30c; 2 lbs. 45c; 5 lbs. 80c, postpaid. Not prepaid, 14 lbs. (peck) \$1.25; 56 lbs. (bu.) \$4.50.

F20 Wyatt's Mammoth Ensilage

More universally grown for ensilage than any other variety. It bears one to two ears to the stalk, the ears frequently over 12 inches. The grains are medium large flinty, closely placed on a small cob and are very high in protein. The ears are resistant to corn ear worm, weevil, ear rot. Prices: Lb. 30c; 2 lbs. 45c; 5 lbs. 80c, postpaid. Not prepaid, 14 lbs. (peck) \$1.25; 56 lbs. (bu.) \$4.50.



F6 Corn, Hickory King



F18 Corn, Jarvis Golden Prolific



F15 Corn, Latham's Double

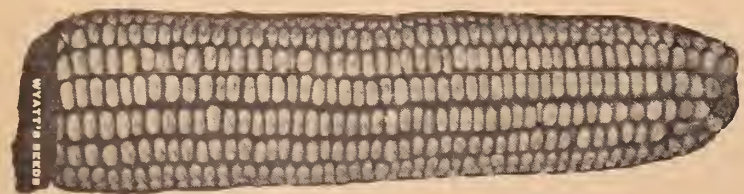

F9 Corn, Cocke's Prolific

WYATT'S CORN HYBRIDS

(For Descriptions See Inside Front Cover and Page 1)

- NCT-1. Yellow
- NCT-23. Yellow
- NCT-11. Yellow
- NC-1032. Yellow
- Tennessee 10. White

Prices, all Hybrids: 8 lbs. \$1.90, postpaid. Not prepaid, 8 lbs. \$1.75; 28 lbs. (1/2 bu.) \$5.00; 56 lbs. (bu.) \$9.75.

Order Early!

F17 Improved Early White Dent

Prices: Lb. 30c; 2 lbs. 45c; 5 lbs. 80c, postpaid. Not prepaid, 14 lbs. (peck) \$1.25; 56 lbs. (bu.) \$4.50.

YELLOW VARIETIES

F18 Jarvis Golden Prolific (Certified and Registered)

Jarvis is one of the most widely adapted corns for Southeastern U. S. The best of all corns for medium to poor soils. Our Jarvis stocks as all of our corns are carefully handled for seed stocks and the Registered and certified Jarvis offered here is produced from North Carolina Crop Improvement

Association Registered Seed Stock. Note the uniformity of the ears in the illustration on this page. This is a small stalked, two ear prolific maturing in about 115 days. Prices: Lb. 35c; 2 lbs. 55c; 5 lbs. 90c, postpaid. Not prepaid, 14 lbs. (peck) \$1.50; 56 lbs. (bu.) \$5.50.

F19 Jarvis Golden Prolific (Certified)

Prices: Lb. 35c; 2 lbs. 50c; 5 lbs. 85c, postpaid. Not prepaid, 14 lbs. (peck) \$1.40; 56 lbs. (bu.) \$5.00.

F8 Jarvis Golden Prolific

Prices: Lb. 30c; 2 lbs. 45c; 5 lbs. 80c, postpaid. Not prepaid, 14 lbs. (peck) \$1.00; 56 lbs. (bu.) \$3.50.

F23 Lathams Yellow Cross

A high yielding 2-ear yellow corn for the Coastal Plains. Prices: Lb. 35c; 2 lbs. 50c; 5 lbs. 85c, postpaid. Not prepaid, 14 lbs. (peck) \$1.40; 56 lbs. (bu.) \$5.00.

F13 Improved Golden Yellow Dent

Golden Yellow Dent is a medium early corn, and matures in 110 to 120 days. A beautiful rich golden color; large deep grains. Prices: Lb. 30c; 2 lbs. 45c; 5 lbs. 80c, postpaid. Not prepaid, 14 lbs. (peck) \$1.25; 56 lbs. (bu.) \$4.50.

RECLEANED

Grasses

for Hay and Pasture



Wyatt's Permanent Pasture Mixtures Produce Bumper Crops

F48 Bermuda Grass

Makes a vigorous and persistent growth in every part of the South; lasts for years; stands a long, hot summer without injury; grows well in any soil that is not too wet. Sow at the rate of 8 to 10 lbs. to the acre for pasture; 25 to 40 lbs. for lawns and golf courses. Plant from March until June. Seed will not germinate when ground is cold, and under favorable conditions, takes 30 to 40 days to germinate. Prices: Lb. 70c; 5 lbs. \$3.05, postpaid. Not prepaid, 10 lbs. \$5.70; 25 lbs. \$14.00; 100 lbs. or more at 55c lb.

F73 Sudan Grass

A quick growing heavy yielding summer hay crop well liked by stock. Strongly drought-resistant. Sow it after the ground becomes thoroughly warm, either broadcast or in rows two feet apart. Sudan grass may be profitably grown with cowpeas and soybeans, as being of erect growth it supports the pea vines and makes the cutting easier and allows them to cure more quickly. Almost any soil, from heavy clay to light sand, will grow Sudan grass. Sow 5 to 6 lbs. to the acre in 2-foot rows; 20 to 25 lbs. broadcast. Prices: Lb. 25c; 5 lbs. 85c, postpaid. Not prepaid, 10 lbs. \$1.30; 25 lbs. \$3.00; 100 lbs. or more at 11½c lb.

F74 Tift Sudan

A recent development of the Georgia Coastal Plains Experiment Station this is a vast improvement of the highly palatable and nutritious annual offered above. Tift Sudan grows 4 to 8 feet, branches or leaf out to a greater degree, and is much more resistant to the many leaf and stem diseases than the common variety. This disease resistance and the fact that it recovers faster from cutting and grows over a longer period makes for a much more profitable crop. Prices: Lb. 35c; 5 lbs. \$1.25, postpaid. Not prepaid, 10 lbs. \$2.00; 25 lbs. \$4.75; 100 lbs. or more at 18½c lb.

F75 Sweet Sudan

A broad leaved, disease resistant Sudan similar to Tift but much sweeter and more palatable to stock. In experimental plantings where all three Sudans are planted cattle keep the Sweet Sudan grazed to the ground and graze the others only when there is none of the Sweet Sudan to graze. An outstanding summer temporary grazing and hay crop. Plant and handle as other Sudans. Prices: Lb. 40c; 2 lbs. 70c; 5 lbs. \$1.35, postpaid. Not prepaid, 10 lbs. \$2.20; 25 lbs. \$5.25; 100 lbs. or more at 20c lb.

F37 Bermuda (Hulled)

This is the same Arizona grown Bermuda offered under F48 except that the tough hull has been removed. Hulled Bermuda under favorable conditions during the late spring or summer will germinate in 8 to 10 days, and should be sown only during this period. Prices: Lb. 90c; 5 lbs. \$4.40, postpaid. Not prepaid, 10 lbs. \$8.40; 25 lbs. \$20.50; 100 lbs. or more at 80c lb.

F66 Permanent Lowland Hay and Pasture Mixture

This mixture includes the most valuable varieties of grasses and clovers for bottom lands and on good soils produces a maximum of grazing or hay. Red Top or Herds grass, carpet, Dallis, Lespedezas, Bur and other grasses and clovers combine to extend the period of production around the calendar. Sow spring or fall 40 lbs. per acre. Prices: Lb. 50c; 5 lbs. \$1.90, postpaid. Not prepaid, 10 lbs. \$3.00; 25 lbs. \$7.25; 100 lbs. or more at 28c lb.

F57 Dallis Grass

Heavy imported seeds. In the cotton belt it furnishes two hay cuttings of fine quality, the second cutting heavier and finer than the first. It stands light frosts and does well on most any soil with ample moisture. It stands close grazing remarkably well and grows from early spring until killing frost. Sow in February to April. Plant 8 pounds per acre. Unavailable.

F56 Tall Meadow Oat Grass

Withstands heat, drought and cold, starts very early in the spring and continues to give good grazing until late in the fall. For hay, it can be cut twice in a season. Its nutritive hay value is high. It ripens at the same time as orchard grass and gives good results sown with red clover. For hay, should be cut as soon as it blooms. Sow 33 lbs. per acre, either in the fall or spring. Prices: Lb. 60c; 5 lbs. \$2.55, postpaid. Not prepaid, 10 lbs. \$4.60; 25 lbs. \$11.25; 100 lbs. or more at 44c lb.

F52 Red Top or Herd's Grass

For hay, pasture and lawns. Stands wet weather well, and does best on heavy, moist lowlands. Grows about 2 feet high. Holds well in summer if repeatedly mowed. Sow 10 to 12 lbs. to the acre. Prices: Lb. 35c; 5 lbs. \$1.30, postpaid. Not prepaid, 10 lbs. \$2.20; 25 lbs. \$5.25; 100 lbs. or more at 20c lb.

F65 Permanent Upland Hay and Pasture Mixture

A mixture of thoroughly cleaned grasses and clovers of adapted varieties carefully selected and mixed to produce an abundance of rich nutritive grazing or hay. It contains only the best quality Orchard, Dallis, Tall Oat and Perennial Rye grasses among others and Dutch, Alsike, Medium Red and Lespedezas along with other clovers. Sow 40 lbs. per acre, spring or fall. Prices: Lb. 50c; 5 lbs. \$1.90, postpaid. Not prepaid, 10 lbs. \$3.00; 25 lbs. \$7.25; 100 lbs. or more at 28c lb.

F47 Orchard Grass (Onion Free)

One of our most productive grasses for the Middle South for hay and pasture. While succeeding well in almost all fertile soils it does best on loamy and moderately stiff uplands. Starts growth very early in the spring and continues well into the winter. It is very easily handled and cured for hay. It is a long-lived grass, lasting with good treatment about thirty or forty years; yet it is easily exterminated if the land is wanted for other purposes. Sow 20 to 25 lbs. per acre alone or 12 to 15 with other grasses and clovers. Cut when in bloom. Prices: Lb. 60c; 5 lbs. \$2.35, postpaid. Not prepaid, 10 lbs. \$4.20; 25 lbs. \$10.25; 100 lbs. or more at 40c lb.

F45 Meadow Fescue

This grass succeeds in almost all parts of the South. Furnishes green pasture through the fall and winter and is mighty good when used in mixtures for hay crops or permanent pastures. Sow 30 lbs. per acre. Sold out.

F40 Kentucky Blue Grass

On soils that are suited to Blue grass it is one of the most important grasses because of its great nutritive value. It succeeds best on sweet soil, but does well on any stiff rich soil. Sow either in the fall or spring. 35 to 40 pounds to the acre. Prices: Lb. 75c; 5 lbs. \$3.30, postpaid. Not prepaid, 10 lbs. \$6.20; 25 lbs. \$15.25; 100 lbs. or more at 60c lb.

F43 Italian Rye Grass

American Grown—Highly recommended for hay crops on rich land. An annual grass with tall, broad flat leaves; very valuable for winter pastures, either alone or in mixtures. Sow 10 lbs. per 1,000 square feet for lawn; 30 to 50 lbs. per acre for pasture. Our seeds are thoroughly recleaned and are 99 per cent pure or better. Prices: Lb. 25c; 5 lbs. 85c, postpaid. Not prepaid, 10 lbs. \$1.30; 25 lbs. \$3.00; 100 lbs. or more at 11c lb.

F42 Perennial Rye Grass

It produces an abundance of foliage that remains bright and green throughout the season, will bear frequent and close cropping, is relished by all kinds of stock, and is not easily injured by tramping. It prefers a stiff wet soil. Prices: Lb. 45c; 5 lbs. \$1.65, postpaid. Not prepaid, 10 lbs. \$2.70; 25 lbs. \$6.50; 100 lbs. or more at 25c lb.

F51 Carpet Grass

It is remarkable for its ability to grow on poor sandy soils, thriving far better than Bermuda grass; it thrives vigorously on any kind of soil if moisture conditions are favorable, even if the land is acid, and will furnish more grazing than Bermuda grass. Sow 10 lbs. per acre for pasture and 20 lbs. for lawns. Prices: Lb. 40c; 5 lbs. \$1.55, postpaid. Not prepaid, 10 lbs. \$2.60; 25 lbs. \$6.25; 100 lbs. or more at 24c lb.

F55 Timothy

A hay grass suitable only for the northern part of the south, especially hill and mountain districts. Sow 15 lbs. per acre. Prices: Lb. 30c; 4 lbs. 85c, postpaid. Not prepaid, 5 to 99 lbs. 15c lb.; 100 lbs. or more at 13c lb.



F73 Grass, Sudan

CROTALARIA - SOY BEANS - COW PEAS - VELVET BEANS

CROTALARIA

F304 GIANT STRIATA. The highest yielding Crotalaria adapted to all soils and making a tremendous tonnage of green manure on the poorest dry or wet land. Only 8 to 10 pounds of seeds are required per acre and may be sown in small grains at the time soda is applied if seeding is followed with harrow or weeder. Very deep rooting. Prices: Lb. 40c; 5 lbs. \$1.60, postpaid. Not prepaid, 10 lbs. \$2.60; 25 lbs. \$6.25; 100 lbs. or more at 24c lb.

F301 LATE SPECTABILIS. The great new cover crop for turning under. Requires no fertilization, no liming, and may be grown without cultivation. Broadcasting may be done just before the last cultivation of cotton or corn, allowing a main crop and building up your soil in all the same season. For maximum growth, however, broadcast 15 to 20 lbs. per acre on well prepared land when frost danger is past, harrowing in not over 2 inches.

F303 CAROLINA SPECTABILIS. An early maturing strain of the Spectabilis variety. This strain will mature seeds in the upper South, but does not make the growth that the late strain makes.

SOY BEANS

CULTURE: Soy beans may be planted either broadcast or in drills. They grow equally well on light and heavy soils, but on heavy soils they should not be planted more than 1 to 1½ inches deep except in dry season. On light sandy soils plant deeper, but not more than 3 inches. Plant in April, May or June. Such large seeded varieties as Mammoth Yellow require 1 bushel or more per acre, whereas Laredo small seeded kind only require 1 peck to the acre.

F146 Ogden This variety is worthy of consideration and comparison for several reasons. During recent years in the trials carried on by the North Carolina State College Experiment Stations it has ranked at or near the top in yield of beans, oil content of the beans, yield of hay and resistance to shattering. In addition Ogden is considerably earlier than most beans and is consequently better adapted to rotations with small grains. Seedings as late as June in the Wake County trials made a substantial production of hay. Average bean yield for 6 tests at scattered points in the state during 1943 was 27.8 bushels per acre. Plants are nicely branched and for that reason are more desirable for hay than the coarser growing types. Write for prices.

F150 Volstate A yellow seeded variety producing high yields of good oil beans. Plants are somewhat taller than Ogden and slightly less branched. For a hay crop or a crop that might be optional we would recommend Ogdens, but for a crop planted on light land and for combining we would recommend the Volstate owing to the height of the plant and the fact that the beans are somewhat bunched on the plant. Tennessee Certified Seeds (packed 2 bushels). Write for prices.

F151 Virginia It is about twenty days earlier than Mammoth Yellow. The vines make a fine growth, are filled with pods, stand about three feet high, are easy to cut and easy to cure. Prices: 2 bu. bag \$3.50 per bu.

F140 Wood's Yellow A strong upright growing plant producing a heavy crop of beans. This variety is suitable for sowing thick for hay, or planting alone or with corn for grazing. One of the best varieties for bean production and the beans are readily accepted at the crushing mills. Late maturing. Packed 2 Bushels. Prices: Bag lots \$3.50 per bu.

F147 Tokio A heavy producer of extra-large pods and beans. Packed 2 bushels. Prices: Bag lots \$3.75 per bu.

F142 Ototan Its late maturity is more than overcome by the abundant growth—five feet and more in long seasons—its fine stems and abundant foliage, and the fine texture of its hay. 1 peck to acre. Prices: 2 bu. bag \$9.00 per bu.

F143 Biloxi An upright variety, growing four to five feet high. A heavy yielder of beans; a fine bean for hogging down, for planting with corn or sorghum. The pods are less liable to pop than most varieties. Late in maturing. 1 bushel per acre. Write for prices.

F152 Laredo A bean of outstanding worth, particularly for making hay. In a six-year test it averaged 1½ tons to the acre. It is medium in maturity, is a good yielder of beans. 1 peck per acre. \$6.00 per bu.

STOCK PEAS

Owing to the present situation with respect to farm labor the supplies of peas, especially pure varieties, are extremely short.

F101 Brabham The seeds are smaller and do not require to be seeded as thickly as other kinds. It is disease-resistant, vigorous in growth, holds its foliage well, valuable for hay. Write for prices.

F109 Whippoorwill More largely grown than any other cowpea, probably because of its long vine, usually six feet long, and its large yield of both hay and peas. Write for prices.

F111 Black Very prolific, early to mature, makes a fine growth. Write for prices.

F103 Large Black-Eye The pods are long and well filled with large, pure white peas with a coal-black eye. Prices: ½ lb. 20c; 1b. 35c, postpaid.

F104 Early Small Black-Eye The seeds small, and of the most select eating qualities. Write for prices.

F122 Yellow Sugar Crowder Not only one of the earliest to mature, but is also one of the most prolific and best flavored table peas. Write for prices.

F106 Taylor or Gray Crowder A large speckled pea that has a large, long pod. Mature early. Write for prices.

F110 Clay Seeds medium sized and cream or clay colored. Vines grow long and leafy. Seed matures medium late. Write for prices.

F107 Iron This variety is noted for its disease-resistant qualities. Write for prices.

F112 Gallavant, Rice or Lady The peas are the smallest, but the sweetest and best flavored of all the edible cowpeas.

Write for Prices.

F114 Brown Eyed Six Weeks One of our most popular peas for table use. Peas are medium small, round, creamy-white with brown eye; very prolific and delicious. Prices: ½ lb. 25c; 1b. 40c, postpaid.

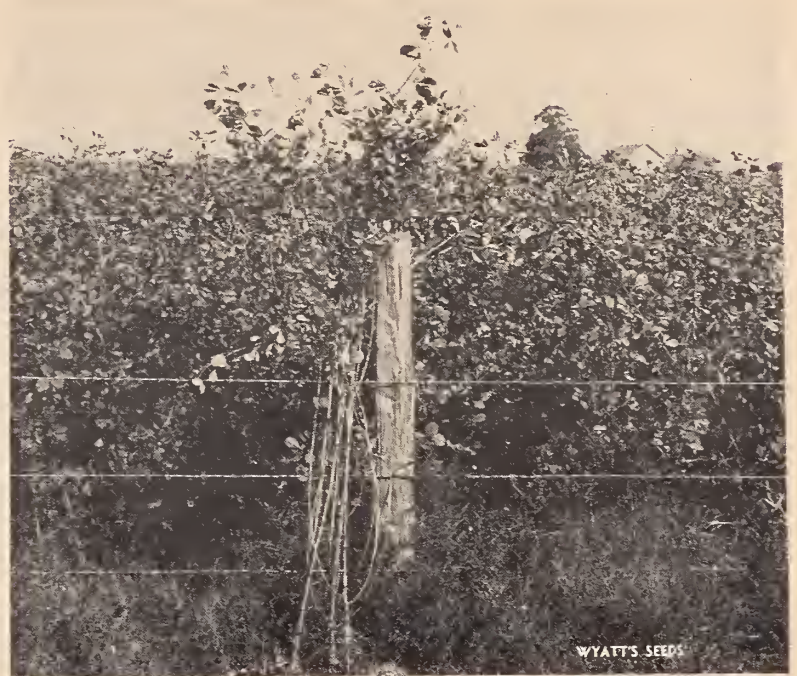

F304 Crotalaria, Giant Striata

The above pictured crop of Wyatt's Giant Striata Crotalaria, grown on the farm of Mr. J. L. Long, Garner, Wake County, N. C., was planted to smother out wire grass. This is the first crop of Crotalaria that has been on this land and it averaged 5½ ft. tall producing approximately 35 tons green manure per acre; the equivalent of 700 pounds of soda, without taking into consideration the tremendous value of the humus. Crotalaria is one of the cheapest crops to seed and can be seeded over small grain crops when they are top dressed in the spring, followed with light cultivation or broadcast in corn when laid-by. This legume is the greatest soil building crop because of its tonnage.

VELVET BEANS

F211 EARLY RUNNING SPECKLED. An extra early Velvet Bean that is largely planted throughout the South, and extremely popular. It is one of the quickest-growing and earliest maturing of the Velvet Beans. You can plant these beans during May and June, and they will mature in time for fall planting. Write for prices.

F212 OSCEOLA. The Osceola has given excellent results as a forage crop. We have found it to make fully as much growth of vine as the Early Speckled or 90-Day, with pods larger. Write for prices.

INOCULATE ALL LEGUMES
WITH NODOGEN

See page 49



F147 Soy Beans, Tokio

SORGHUM - MILLET - MILO - TEOSINTE



F296 New Dwarf Milo

SYRUP AND FORAGE SORGHUMS

CULTURE: Plant when the ground becomes thoroughly warm, about two weeks after corn planting, on a rich, well drained clay loam, in rows 3½ to 4 feet apart, and cultivate as you would corn. After the flowering stage is passed, but not earlier, it may be pastured or cut for fodder. Sorghum may be grown with cowpeas and soy beans either in rows or broadcast. Sown alone, 50 lbs. per acre. In rows 6 to 8 lbs. per acre.

F192 Early Amber If planted early it will yield two cuttings a season, stooling out thicker each time it is cut. Grown with cowpeas or soy beans the quality of the hay is improved. The proportions recommended are 15 lbs. Early Amber Cane, ½ bushel of soy beans and 1 bushel cowpeas to the acre broadcast. Grows 10 to 12 feet high. Sow broadcast 1 to 1½ bushels to the acre; 5 to 6 lbs. plants an acre in 3½- to 4-foot rows. Prices: Lb. 25c; 5 lbs. 85c, postpaid. Not prepaid, 10 lbs. \$1.30; 25 lbs. \$3.00; 100 lbs. or more at 11c lb.

F193 Early Orange With taller and heavier stalks than the Amber, although not as early or as popular. Prices: Lb. 25c; 5 lbs. 85c, postpaid. Not prepaid, 10 lbs. \$1.30; 25 lbs. \$3.00; 100 lbs. or more at 11c lb.

F196 Texas Seeded Ribbon Cane Highly prized everywhere by syrup makers, for its rank and vigorous growth and heavy juicy stalk, which produces a large yield of syrup. Grows 10 to 12 feet high and produces dark, heavy, oval-shaped pendant heads. It matures late but makes a heavy growth of green foliage for fodder and ensilage. Prices: Lb. 35c; 5 lbs. \$1.15, postpaid. Not prepaid, 10 lbs. \$1.70; 25 lbs. \$4.00; 100 lbs. or more at 15c lb.

F195 Atlas Sorgo A more recent and much improved sorghum for syrup or ensilage. This is a distinct improvement over the older varieties both in yield and quality. As a fodder or ensilage crop Atlas is rapidly replacing Orange and Amber. Prices: Lb. 30c; 5 lbs. 80c, postpaid. Not prepaid, 10 lbs. \$1.00; 25 lbs. \$2.25; 100 lbs. or more at 8½c lb.

WYATT'S RECLEANED MILLETS

F185 Golden Millet German or Golden Millet makes a quickly grown, easily cured and large yielding, nutritious hay crop. Relished by horses and cattle. Seed thickly, not less than 50 lbs. to the acre, any time from the middle of April until the end of July. It's a quick crop, maturing in six to eight weeks. Cut while in bloom, before the seed hardens in the head. Growing millet with an early variety of cowpeas, like Whippoorwill, is becoming quite popular, 40 lbs. of millet being sown with a bushel of cowpeas. The crop should be cut when the millet is coming into bloom regardless of the maturity of the cowpeas, for at that stage the feeding value of the millet hay is the highest. Prices: Lb. 30c; 5 lbs. 80c, postpaid. Not prepaid, 10 lbs. \$1.25; 25 lbs. \$2.75; 100 lbs. or more at 10c lb.

F186 Pearl, or Cat-Tail Millet One of the best and most nutritious of the continuous cutting green forage plants. Grows 10 to 12 feet high, but cutting can commence when it has attained the height of 3 to 4 feet, when it will stool out enormously and make rapid growth; can be cut in this way three to four times during the season. It does well even on poor land, and surprisingly well in dry seasons. All kinds of stock eat it greedily. Should not be planted until the ground is thoroughly warmed. Sow 6 to 8 lbs. to the acre in rows 3 feet apart. Prices: Lb. 30c; 2 lbs. 50c; 5 lbs. \$1.00, postpaid. Not prepaid, 10 lbs. \$1.50; 25 lbs. \$3.50; 100 lbs. or more at 13c lb.

F187 Japanese Millet (Billion Dollar Grass.) Also known as Barnyard Millet. Distinct from other millets; grown 4 to 6 feet high, yielding an enormous crop. Sow in May, June or July, 20 lbs. to the acre broadcast; or sow in 15-inch drills and cultivate until it is 18 inches high. When green, feed a moderate quantity at first, gradually increasing the quantity as the animals become accustomed to it. Write for prices.

BROOM CORN

F294 Broom Corn (Evergreen.) A fine crop for dry land farming where there is a market for the straw for brooms. It has practically no food value. Plant in 3½-foot rows, thinning out to stand 8 to 10 inches in the row and cultivate like corn, 6 lbs. per acre. Prices: Lb. 35c; 5 lbs. \$1.25, postpaid. Not prepaid, 10 lbs. \$2.00; 25 lbs. \$4.75; 100 lbs. or more at 18c lb.

TEOSINTE

F289 Teosinte Cut when 4 or 5 feet high, it makes an excellent fodder, starts immediately into growth again, and will give several more cuttings. If sufficient quantity is planted a continuous supply of nutritious green feed can be had daily right up to frost. Plant in May or June in drills 3½ to 4 feet apart; 3 to 4 lbs. plants an acre. Prices: Lb. \$1.10; 5 lbs. \$5.00, postpaid.

COMBINE MILO FOR GRAIN

F296 New Dwarf Milo A superior plant for growing with peas for hay because of its low habit of growth. For grain it out yields corn and brings a higher price. Dry grain is ready in 110 to 120 days. Ready to cut for hay in 60 days. Plant 10 lbs. per acre in rows; broadcast 25 lbs. with peas or 50 lbs. alone. Prices: Lb. 25c; 5 lbs. 65c, postpaid. Not prepaid, 10 lbs. 90c; 25 lbs. \$2.00; 100 lbs. or more at 7c lb.

HEGARI

F197 Hegari Recognized as the most valuable and widely adapted member of the sorghum family, and well suited to conditions in the Southern states. Hegari has great forage value for two reasons. First, because its high sugar content makes stalks and leaves highly palatable to livestock, and second, it yields heavily with its many broad leaves and substantial stalks. As an ensilage crop many acres are planted to Hegari every year in the South. As a pasture crop, in thickly seeded plantings it pastures well and also makes good hay. Its largest use is in bundle feeding and it can be left shocked in the field until fed, or as is coming into more general practice, it is ground head, stalks and leaves through a hammer mill. Hegari makes a good substitute crop for corn, which it outyields on light soils, since it can be planted much later. Prices: Lb. 25c; 5 lbs. 75c, postpaid. Not prepaid, 10 lbs. \$1.00; 25 lbs. \$2.25; 100 lbs. or more at 8c lb.



F185 Golden Millet

POTATOES - PEANUTS - RAPE

SEED POTATOES

Potatoes are forwarded by express or freight, as directed, purchaser paying charges. One peck will plant about 100 feet of row, or 100 hills; 10 to 12 bushels required for an acre.

SEQUOIA, N. C. Certified A high yielding vigorous variety developed by the North Carolina Agricultural Experiment Station in cooperation with the U. S. Department of Agriculture. This variety is highly resistant to leaf hoppers and flea beetles. Due to its vigorous growth habits set pieces should be spaced 10 inches in the row and the usual fertilizer application reduced on good soils. Write for prices.

IRISH COBBLER, Maine Certified or Select A most excellent extra-early variety producing plump, handsome tubers of good size and excellent quality. The vines make short, upright growth, so that the hills may be only a short distance apart. The flesh is pure white with a clean, smooth, white skin with strong, well developed eyes slightly indented. In quality they are excellent, always cooking dry and mealy. Write for prices.

RED WARBA, Maine Grown This good red variety replaces the popular Red Bliss with us. Admirers of the Bliss qualities will not be disappointed with Red Warba which is distinctly superior in quality and yield. The potatoes are slightly less round and otherwise have the bright pink skin and attractive appearance so well known to the users of the Red Bliss variety. Write for prices.



Wyatt's Red Warba



Wyatt's Sequoia



Wyatt's Cobblers

PEANUTS

CULTURE: Soils: Well drained sandy loam, properly limed, is best. Varieties: Virginia Bunch and Jumbo Runners in the old belt of North Carolina and Virginia. Spanish, North Carolina Runner or Virginia Bunch in the Southern Coastal plains and counties bordering the Piedmont using Spanish, Tennessee Red, or North Carolina Runner if in doubt as to the ability of the soil to make the larger varieties. In the Piedmont the Spanish variety is recommended. Smaller varieties produce more oil per ton of nuts, however, on adapted soils the larger nuts produce more oil per acre. Use 35 lbs. small varieties; 45 lbs. large varieties (shelled) per acre. Buy 1-3 more nuts by weight in the shell for the desired amount of shelled nuts. Average of 22 tests conducted in North Carolina in 1941 showed \$16.43 per acre increase return where peanuts were dusted 4 times with sulphur-copper dust, after deducting the cost of dusting.

F221 Valencia Yields 600 to 700 pounds in shells. Adapted to a variety of soils and makes few "pops." Straight smooth pods contain 3 or 4 large kernels of finest quality. An early bunch variety. Prices: Lb. 40c; 5 lbs. \$1.70, postpaid. Not prepaid, 10 lbs. \$2.60; 25 lbs. \$6.25; 100 lbs. or more at 24c lb.

F222 North Carolina Runner Yield 800 to 1,200 lbs. in shells per acre, very high in oil content and a good variety for hogging. Pods slightly larger than Spanish, red skinned and good quality. Prices: Lb. 40c; 5 lbs. \$1.70, postpaid. Not prepaid, 10 lbs. \$2.60; 25 lbs. \$6.25; 100 lbs. or more at 24c lb.

F223 Tennessee Red Yield about the same as North Carolina Runner. Nuts larger, pods well filled with 3 or 4 kernels of excellent quality. Prices: Lb. 40c; 5 lbs. \$1.70, postpaid. Not prepaid, 10 lbs. \$2.60; 25 lbs. \$6.25; 100 lbs. or more at 24c lb.

F224 Improved Spanish Yields 1,000 to 1,200 lbs. per acre in shells. This is the earliest of all peanuts, a bunch type, producing pods tightly filled with 2 kernels each. Highest in oil content and most dependable for varied soils. Strong roots attach nuts to plants and prevent loss in harvesting. Plant 6 inches apart in 18 inch rows for highest yields. Prices: Lb. 40c; 5 lbs. \$1.70, postpaid. Not prepaid, 10 lbs. \$2.60; 25 lbs. \$6.25; 100 lbs. or more at 24c lb.

F225 Virginia Bunch Yields 1,500 to 2,500 pounds in shells. Produces largest nuts of bunch type and highest yielding of all varieties since it can be planted closer in rows. Prices: Lb. 40c; 5 lbs. \$1.70, postpaid. Not prepaid, 10 lbs. \$2.60; 25 lbs. \$6.25; 100 lbs. or more at 24c lb.

F287 Rape, Dwarf Essex A succulent and nutritious quick pasture crop for stock and poultry. Ready in 6 to 8 weeks. After cutting or grazing, plant continues to grow. Makes acceptable table "greens." Can be planted in drills, using 4 pounds of seed to the acre, or broadcast, 8 pounds. Should be sown at intervals from August to April. Prices: Pkt. 5c; 1/2 lb. 20c; lb. 35c; 2 lbs. 65c; 5 lbs. \$1.45, postpaid. Not prepaid, 10 lbs. \$2.20; 25 lbs. \$5.25; 100 lbs. or more at 20c lb.

F298 Russian Sunflower Sunflower seeds fed to poultry make a real egg-producer, and being rich in oil and protein they make an ideal food during the moulting season; the leaves make excellent fodder; the whole plant makes fine ensilage and hog feed. Prices: Pkt. 10c; 1/2 lb. 20c; lb. 35c; 5 lbs. \$1.45, postpaid. Write for quantity prices.

F235 Hairy or Winter Vetch Fine for hay, grazing and improving land. Resows itself, coming year after year from a single sowing. Prices: Lb. 35c; 5 lbs. \$1.25, postpaid. Not prepaid, 10 lbs. \$2.00; 25 lbs. \$4.75; 100 lbs. or more at 18c lb.



F225 Peanut, Virginia Bunch



F224 Peanut, Improved Spanish



F221 Peanut, Valencia

F236 Spring Vetch For spring planting only, either alone or with oats. Prices: Lb. 30c; 5 lbs. \$1.05, postpaid. Not prepaid, 10 lbs. \$1.60; 25 lbs. \$3.75; 100 lbs. or more at 14c lb.

F299 BUCKWHEAT

The earliest, most prolific and largest grained of all buckwheats, and makes fine flour. Prices: Lb. 30c; 5 lbs. 90c, postpaid. Not prepaid, 10 lbs. \$1.20; 25 lbs. \$2.75; 100 lbs. or more at 10c lb.

CHUFAS

F290. Make rows 2 1/2 to 3 feet apart, dropping seed about one foot apart in the row, and covering about 2 inches. Chufas require from 1 to 1 1/2 pecks per acre. Can be planted from April to June; cultivation the same as for bunch peanuts. Prices: Lb. 40c; 5 lbs. \$1.40, postpaid. Not prepaid, 10 lbs. (peck) \$2.25; 40 lbs. (bu.) \$8.00.

OATS AND BARLEY

F176 Wyatt's Fulghum Oats

We consider this variety most satisfactory for spring planting. It is a heavy yielder and rust-proof, has plump full heads that mature early. Its productiveness, probably more than any of its other good qualities, has contributed to its wide popularity. They stool out splendidly, have large, full heads, fine, plump grains and strong straw that stands about three feet high. Write for prices.

F174 Columbia Oats Favorite for growing on the light sandy soils of the coast sections of the South Atlantic States. It makes a good growth of straw, is an abundant yielder of bright, clean heavy grain, is free from rust, and what is of equal importance, when plantings are late it is of early maturity. Early plantings can be cut in time to put the same land in corn, peanuts, cowpeas, millet or other summer crops. Prices: 8 lbs. (peck) 50c; 32 lbs. (bu.) \$1.50; 3 bu. bag \$4.20; 5 bag lots or more at \$1.35 bu.

F295 BEARDLESS BARLEY

We sell only approved or genuine certified seed of Barley, grown under the supervision of the North Carolina Crop Improvement Association. Sow 2 bushels per acre broadcast. Write for prices.

WYATT'S TOBACCO SEEDS



F254 Tobacco, Oxford 26, Granville Wilt Resistant

Our Oxford 26 tobacco seeds are produced on soils known to contain the wilt spores and the crop is interplanted every tenth row with a standard variety. Note the effect of the wilt on the non-resistant variety in the center row in the picture above, and the uniform stand of Oxford 26 in the next rows.

F254 Oxford 26 Certified This is the new variety, resistant to Granville wilt, offered for the first time for planting in 1945. Granville Wilt is widespread in Granville, Wake, Durham, Pitt, Carteret, and Craven counties but is present on at least a few farms in nearly every North Carolina county where flue-cured tobacco is grown. In general appearance Granville wilt is similar to other diseases that attack the crop, but in mid-summer can be easily distinguished by the presence of dark streaks which extend for 18 or more inches above the soil in the woody part of the stem. Oxford 26 is recommended only for fields known to be contaminated with Granville wilt. This strain is highly resistant, but for best results should be grown on soil rotated to other crops for 1 to 2 years.

By comparison this variety will not produce the weight of leaf per acre that can be expected from 400 or 401, but the yield would compare favorably with such standard varieties as Gold Dollar, White Stemmed Orinoco or Cash. Because the leaves are spaced somewhat farther apart than on some varieties, it can be planted closer together in the row for increased yield. The quality compares favorably with other varieties. Our Oxford 26 is produced directly from seeds supplied by the Oxford Experiment Station where this variety was developed. Our seeds are chemically treated. Prices: Oz. \$2.00; 3 ozs. \$5.25; lb. \$26.00, postpaid.

F279 Oxford No. 1 Resistant to Black Shank, a disease that attacks the larger roots and stalks, causing death rapidly. Oxford 1 is the least resistant but the best quality of the resistant varieties. For best results plant on soils that have been planted to crops other than tobacco for at least 2 years. Recommended only for fields where black shank is known to be present. Prices: Oz. \$1.00; 3 ozs. \$2.65; lb. \$13.00, postpaid.

COTTON SEEDS

NORTH CAROLINA GROWN, CERESAN TREATED, RECLEANED, TESTED

F201 Coker 100-Strain 7 (Delinted) A later and improved strain of the same dependable cotton offered above. The seeds have had the same careful treatment and testing. Prices: Bu. \$2.50; 10 bu. or more at \$2.40 bu.

F202 Coker 100-Strain 7 Prices: Bu. \$2.25; 10 bu. or more at \$2.15 bu.

F207 Coker 100-Strain 5 Prices: Bu. \$2.50; 10 bu. or more at \$2.40 bu.

F206 Coker 100 (Wilt Seed) An especially heavy yielding early and wilt-resistant variety. For thin land or land infested with wilt we recommend this variety. Prices: Bu. \$2.50; 10 bu. or more at \$2.40 per bu.

F256 401 Certified A broad leaved variety developed from a cross of 400 on Cash. Similar in growth habit to 400 but has slightly more body, producing high yields of superior quality leaf. Best cures are obtained when the leaves ripen thoroughly on the hill. Prices: Oz. \$1.00; 3 ozs. \$2.65; lb. \$13.00, postpaid.

F277 402 Certified A cross of 400 and Jamaica Wrapper. A very high yielding tobacco for Eastern North Carolina and a producer of fine quality. Prices: Oz. \$2.00; 3 ozs. \$5.25; lb. \$26.00, postpaid.

F267 Jamaica Wrapper Tall plants, long, medium broad leaves, spaced far apart on the plant insuring good ripening. Makes heavy yields and good quality, bright tobacco. Best suited to sandy loam soil. Prices: Oz. 60c; 3 ozs. \$1.50; 8 ozs. \$3.25, postpaid.

F260 Mammoth Gold A fine new variety with large broad leaves. The crop ripens well and cures easily. The plants are vigorous and grow to good size making one of the heaviest producers of bright leaf tobaccos. Prices: Oz. \$1.00; 3 ozs. \$2.65; lb. \$13.00, postpaid.

F252 Virginia Bright Leaf Certified Suited to any type of tobacco soils, doing best on the lighter types. One of the finest bright leaf tobaccos, making big crops of unusually fine quality. The plants are tall, leaves broad and long, and cure beautifully. A very profitable tobacco to grow. Prices: Oz. \$1.00; 3 ozs. \$2.65; lb. \$13.00, postpaid.

F269 Virginia Bright Leaf Prices: Oz. 60c; 3 ozs. \$1.50; 8 ozs. \$3.25, postpaid.

F251 White Stem Orinoco Certified Well liked for its ability to make good crops of fine quality cigarette tobacco on thin or poor soils. On the better fine gray or sandy soils it makes a splendid crop. Prices: Oz. \$1.00; 3 ozs. \$2.65; lb. \$13.00, postpaid.

F266 White Stem Orinoco Prices: Oz. 60c; 3 ozs. \$1.50; 8 ozs. \$3.25, postpaid.

F265 Yellow Mammoth Tall growing vigorous plants, producing fine bright yellow leaf tobacco. One of the heaviest producers and a real money maker. Adapted to a wide range of tobacco soils. Prices: Oz. \$1.00; 3 ozs. \$2.65; lb. \$13.00, postpaid.

F278 Yellow Special A fine variety originating in Virginia and receiving much interest for poorer soils where it produces good crops and good quality. Very large leaves that ripen uniformly. Prices: Oz. \$2.00; 3 ozs. \$5.25; lb. \$26.00, postpaid.

F253 Bonanza Certified A high quality leaf noted for its bright lemon color. Leaves are broad and long, making good weight. Especially suited to heavier soil types. Prices: Oz. \$1.00; 3 ozs. \$2.65; lb. \$13.00, postpaid.

F263 Cash A tall priming type still popular because of its good yield and easy curing qualities. The broad, medium length leaves are well spaced on the plants insuring thorough ripening. Best suited to the sandy or gray soils. Prices: Oz. 60c; 3 ozs. \$1.50; 8 ozs. \$3.25, postpaid.

F250 Improved Gold Dollar Certified A selection from Cokers Strain 5. Tall priming type with long broad leaves, ripening uniformly. Produces a big crop of high quality cigarette tobacco and especially adapted to light gray to sandy loam soils. Prices: Oz. \$1.00; 3 ozs. \$2.65; lb. \$13.00, postpaid.

F275 Gold Dollar Prices: Oz. 60c; 3 ozs. \$1.50; 8 ozs. \$3.25, postpaid.

F273 400 Certified A broad leaved variety that makes vigorous growth and is noted for production of high quality yields of thin bright tobacco on the more fertile soil types. Resistant to Black Root Rot, a disease that is common on the heavier soil types of the old and middle belts. Best cures are obtained where the leaves ripen thoroughly on the hill. Prices: Oz. \$1.00; 3 ozs. \$2.65; lb. \$13.00, postpaid.



SAVE time, labor, fertilizer with DU PONT SEED DISINFECTANTS



ARASAN—An effective dry seed disinfectant and protectant for destroying many surface seed-borne organisms and protecting the seed against certain soil-borne organisms responsible for seed decay. Usually improves stands of seedling and frequently increases yield of quality crops. University of Illinois tests show 8.5 bushels per acre increased yield of corn. Excellent reports on use of "Arasan" for peanuts and many vegetables. Prices: Oz. 16c; 8 ozs. 80c; 4 lbs. \$5.16; 25 lb. drum \$30.00; 100 lb. drum \$115.00.



NEW IMPROVED CERESAN—A dry seed treatment which effectively kills certain seed-borne diseases by both contact and vapor—recommended by most experiment stations—inexpensive. One pound treats 32 bushels of seed grain and frequently increases yields. Use New Improved "Ceresan" on small grains, cotton, sorghums, etc. Prices: 4 ozs. 30c; 1 lb. 80c; 4 lbs. \$2.70; 8 lbs. \$5.40; 25 lb. pail \$15.00; 100 lb. drum \$55.00.



SEMESAN BEL—Tests in fifteen states have proved that most potato growers can usually expect better returns from seed potatoes if they treat them with "Semesan Bel." Costs only about 21 cents an acre—generally reduces seed-piece decay, seed-borne scab and Rhizoctonia. No mussy soaking—just dip, drain, dry, and plant. One pound treats 60 to 80 bushels of seed. Prices: 2 ozs. 30c; 1 lb. \$1.65; 4 lbs. \$5.70; 25 lb. drum \$33.25.



2% CERESAN—Cotton state authorities report that cotton seed treatment with 2% "Ceresan" has given yield increases ranging in value from \$5.73 to \$13.08 an acre. Generally reduces seed rotting and damping-off, resulting in more uniform stands from less seed. Usually controls certain other seed-borne cotton diseases. One pound treats 5 to 8 bushels of seed. Prices: 1 lb. 75c; 4 3/4 lbs. \$3.14; 25 lb. pail \$14.50; 100 lb. drum \$52.00.



SEMESAN JR.—Farmers who use "Semesan Jr." look upon it as a valuable aid to larger corn stands. Usually reduces seed rotting, checks seedling blight and certain seed-borne rots of root and stalk—has increased yields an average of 3 bushels per acre. Costs only about 9/10 cents an acre. Treats field, pop and seed corn by quick, dry method. 1 1/2 ounces treat a bushel of seed. Prices: 1 1/2 ozs. 15c; 12 ozs. 56c; 6 1/4 lbs. \$3.75; 25 lb. pail \$12.50; 100 lb. drum \$45.00.



SEMESAN—For success in flowers and vegetables, give them a healthy start. Treat seeds, corms, bulbs and seedlings with "Semesan." Apply dry or in solution with water. "Semesan" generally reduces seed rotting and damping-off, is highly effective against many seed-borne diseases, helps to prevent seed-borne soil contamination. One ounce treats 15 to 60 pounds of seed. Cost only 1/4-cent to 2 cents per pound of seed. Prices: 1/3 oz. 10c; 2 ozs. 40c; 12 ozs. \$1.88; 1 lb. \$2.50; 4 lbs. \$9.10; 25 lb. drum \$52.50; 100 lb. drum \$198.00.

SEED TREATING CHART—Write for complete seed treating chart

Name of Seed	Seed Treatment to Use	Quantity Needed	How Applied	Seed-Borne Diseases Controlled
Beans ¹ (not Limas ¹)	SEMESAN ARASAN†	2 oz. per bu. seed	Dry	Halo spot, angular leaf-spot, Diaporthe pod blight, seed rotting† Insect-thrips on corms
Bulbs Gladiolus	SEMESAN	2 1/2 oz. per bu. bulbs	Liquid	Scab, hard rot*, Fusarium rot* Basal rot
Narcissus	2% CERESAN* or SEMESAN	1 lb. per 12 bu. bulbs 2 oz. per bu. bulbs	Liquid	
Certain Other Bulbs*	SEMESAN	1 oz. per peck bulbs	Liquid	See direction sheet packed in every can
Corn (Field or Sweet)	SEMESAN JR.	1 1/2 oz. per bu. seed	Dry	Seed rotting, seedling blights, and root-rots, (Basisporium, Fusarium*, Diplodia, Gibberella)
Cotton	2% CERESAN or New Improved CERESAN	3 oz. per bu. seed	Dry	Certain boll-rots, damping-off* or sore-shin, angular leaf-spot*, Anthracnose*, seed rotting
Cucumbers	SEMESAN	1 1/2 oz. per bu. seed 3/4 oz. per 15 lbs. seed	Dry or Liquid	Angular leaf-spot*, Anthracnose*, seed rotting
Flower Seeds (Most Seeds*)	SEMESAN	1 oz. per 15 lbs. seed	See footnote 3	Damping-off, seed rotting
Grains Barley, Oats, Rye Wheat	New Improved CERESAN	1/2 oz. per bu. seed	Dry	Scab seedling blight, covered smut, barley stripe, black loose smut. Seed rotting, root rot, stem smut, stinking smut, kernel smut, flag smut
Millets Sorghums Grasses (Most Seeds*)	SEMESAN SEMESAN	5 oz. per bu. seed 3/4 oz. per 15 lbs. seed	Dry Dry or Liquid	Damping-off Anthracnose*, seed rotting, damping-off
Melons (Cantaloupes, Watermelons, etc.)	ARASAN N. I. CERESAN or SEMESAN	2 oz. per 100 lbs. seed 1 oz. per bu. seed 3 oz. per bu. seed	Dry	Certain root-rots, seed rotting
Peas ¹ (Garden)	SEMESAN BEL	3 oz. per bu. seed 1 oz. per 5 bu. seed	Dip	Scab*, Rhizoctonia*, black-leg*, seed rotting
Potatoes (White)	SEMESAN BEL	1 oz. per 5 bu. seed	Dip	Black rot, scurf, stem-rot (sprout dips)
Potatoes (Sweet)	SEMESAN BEL	1 oz. per 5 bu. seed	Dip	Black rot, scurf, stem-rot (sprout dips)
Vegetables (Other Seeds)	SEMESAN ARASAN	1/2 to 1 oz. per 15 lbs. seed 2 to 4 oz. per 100 lbs. seed	See footnote 3	Seed rotting, damping-off, etc.

*Controls only the surface seed-borne type of this disease—and not that carried by other agencies.
SPECIAL NOTES: ¹Lima beans are not suited to disinfection by any seed treatment. [†]Follow experiment station recommendations. *See directions in can for exact quantity of disinfectant required and method of application. ⁴Disinfect seed and inoculate sand or soil, NOT the seed. Plans for building seed treaters free on request.

STROY 2, 4-D Weed Killer

"Stroy" is unlike any other of the hormone weed killers. It is the ammonium salt of the dichlorophenoxyacetic acid and will be sold only in the convenient tablet form. Extensive tests with "Stroy" have proved it to be highly effective on a number of noxious annual and perennial weeds. It also may be used in combating such weeds as plantain and dandelion in Kentucky and Canadian Blue, and Bermuda grass lawns. The tablets disintegrate within thirty seconds and completely dissolve in the water within five minutes with occasional stirring. Then it is ready for spraying. You will find "Stroy" an easier, more convenient and more effective weed killer. Prices: Small size pkg. (25 tablets, treats 1,250 sq. ft.) \$1.00; \$1.10, postpaid. Large size pkg. (100 tablets, treats 5,000 sq. ft.) \$3.40; \$3.50, postpaid.

AMMATE WEED KILLER

Ammate Weed Killer ammonium sulfamate, has been tested during the past five years by experiment stations and agriculturists for the control and eradication of many troublesome weeds. Outstanding results have been obtained in the permanent kill of certain weeds and in the control of others. Used at the proper rates and according to the procedure recommended on the label of each container, Ammate offers an effective weapon to help combat the losses caused by certain weeds. Poison ivy, poison oak and poison sumac are particularly dangerous to many individuals. Ammate will generally eliminate such plants.

ADVANTAGES

- Ammate is not considered poisonous and may be used safely on weed-infested areas without danger to livestock and humans.
- Ammate usually exerts only temporary soil sterilizing effects, varying with the soil. Treated areas may often be used for growing crops during the same season. Prices: 2 lb. size 75c; 90c, postpaid. 6 lb. size \$1.80 express collect.

Agricultural BORAX

Correct boron deficiency in your soils easily, quickly and economically with BORAX. 25 lbs. \$2.00; 100 lb. bag \$6.00.

NOD-O-GEN pre-tested INOCULATOR

More and more growers have become convinced that the use of a good inoculator . . . on legume seed just before every planting . . . pays big returns.

Before being released for use, every lot of NOD-O-GEN is pre-tested in Laboratory and greenhouse to make sure of the presence of billions of vigorous bacteria of the right kind. Be sure to name seeds to be inoculated when ordering.

GROUP 1—Alfalfa, Sweet Clover, Bur Clover, Hubam Clover and Black Medic. Prices: Bu. 50c; 2 1/2 bus. \$1.00, postpaid.

GROUP 2—Clovers, Med. red, Crimson, Mammoth, Alsike, White and White Dutch. Prices: Bu. 50c; 2 1/2 bus. \$1.00, postpaid.

GROUP 3—Lespedeza, all varieties. Sericea, Harbin, Korean, Common and Kobe. Hulled or Unhulled. Price: 100 lbs. 50c, postpaid.

GROUP 4—Soybeans, all varieties. Prices: 2 bus. 30c; 5 bus. 55c; 25 bus. \$2.50; 30 bus. \$3.00.

GROUP 5—Cowpeas, Peanuts, Lima Beans, Velvet Beans, Crotalaria, Kudzu and Mung Beans. Prices: 2 bus. 30c; 5 bus. 55c; 25 bus. \$2.50; 30 bus. \$3.00, postpaid.

GROUP 6—Field Beans, Wax, String, Navy, Snap, Kidney and Scarlet Runner. Price: Bu. 55c.

GROUP 7—Large Package—All Vetches—Spring, Wild, Common, Hairy or Winter and Hungarian. Peas—Austrian, Canada, Garden, Sweet and Canning Peas, Broad Bean, Lentil. Prices: Bu. 35c; 100 lbs. 55c, postpaid.

GROUP 8—Garden combination for Garden Peas and Beans, Sweet Peas, Lima Beans and Lupine. Prices: 5 lbs. or less 10c, postpaid.

GROUP 9—Lupine. Price: 100 lbs. 55c.

HORMONES



HORMODIN POWDER

Cuttings treated with Hormodin Powder root quicker, establish themselves more readily, and have more growing roots per cutting. Can also be used for seed treatment.

Supplied in three strengths, paralleling the range of hormones in nature.

Directions and complete name-list in each package.

Hormodin Powder No. 1

The general purpose powder designed for the home gardener or commercial florist.

1/4 oz. trial packet, each.....\$.25 postpaid
1 3/4 oz. tin, each..... .50 postpaid
1 lb. tin (for 35,000 cuttings) each 3.00 postpaid

Additional strengths are available for hard-to-root species.

Hormodin Powder No. 2

For propagating many woody and semi-woody types of plants.

1 3/4 oz. tin, each.....\$.75 postpaid
1 lb. tin (for 35,000 cuttings) each 4.50 postpaid

Hormodin Powder No. 3

For propagating the more difficult-to-root varieties.

1 oz. tin each.....\$1.00 postpaid
1/2 lb. tin (for 15,000 cuttings) each 4.50 postpaid

Combination Package

A convenient combination package is available, containing a supply of the three Hormodin Powders, adequate for treating hundreds of cuttings, 75c, postpaid.



ANT-BAIT

(LETHLIN JELLY.) Slow acting poison that kills ants in the nest. Small size 40c; garden size 95c, postpaid.

ANTROL SYRUP

4 oz. bottle 35c; pint 85c.

ANTROL

Kills ants. Regular set contains 4 special glass containers and a 4 oz. bottle of ANTROL. Set 75c. Ready-filled set. 4 ready filled ant feeder traps baited with Antrol. Set 40c.

ARSENATE OF LEAD, DRY

Does not burn the foliage, kills every insect that eats it. Used dry or as a solution. Lb. 35c; 4 lb. pkg. 70c.

B-K LIQUID

A powerful quick acting hypo-chloride solution used extensively in the dairy and poultry industries. Effective in hot or cold water for killing bacteria. 1 gallon \$2.00; 5 gallons \$8.50, Not prepaid.

B-K POWDER

Contains 50 per cent available chlorine. The quick acting low cost bactericide. Used as an aid in the controlling of poultry diseases by contaminated equipment and drinking water, and for treating dairy utensils in milk plant, ice cream plant and creamery equipment to kill bacteria. 9 oz. bottle 95c; 1 3/4 lb. bottle \$1.75, postpaid. Not prepaid, 9 ozs. 75c; 1 3/4 lb. size \$1.50.

ROOTONE

Reg. U. S. Pat. Off.

ROOTONE, the plant hormone powder, for faster rooting for cuttings. Simply dip the cutting into the powder and plant as usual. Also dust your seeds with this powder. The treatment produces heavier roots and a larger crop on many kinds of seed. Use one ounce to each bushel of seed corn. 1/4 ounce packet 25c; 2 ounce jar \$1; 1 pound can \$5, postpaid.



TRANSPLANTONE

PATENTS PENDING

TRANSPLANTONE, the hormone-vitamin powder for starting plants out right. Use a level teaspoon of TRANSPLANTONE to each ten gallons of starting water when setting out plants. Produces earlier maturity, larger crops on tomato, tobacco and sweet potato plants. 1/2 ounce packet 25c; 3 ounce can \$1; 1 pound can \$4.00, postpaid.

FRUITONE

REG. U. S. PAT. OFF.

FRUITONE, the hormone spray for stopping premature drop of fruit, flowers and leaves. When sprayed on flowers of tomatoes or beans it produces better set and larger crop. Prevents premature drop of apples and pears. Makes hollies and other Christmas greens hold their leaves longer. 2-ounce package, \$1.00; 12-ounce can \$5.00, postpaid.

BLACK-LEAF-40

(NICOTINE SULPHATE.) Excellent for killing aphid, thrip, sucking insects, leaf-hoppers, and poultry-lice. Oz. 40c; 5 ozs. \$1.15; lb. \$2.65; 2 lbs. \$3.85; 5 lbs. \$7.05; 10 lbs. \$11.90, delivered. Not prepaid, oz. 36c; 5 ozs. \$1.05; lb. \$2.50; 2 lbs. \$3.70; 5 lbs. \$6.90; 10 lbs. \$11.65.



BORDEAUX MIXTURE, DRY

For fungus disease of Fruit Trees, Shrubs and Flowers, especially black spot on Roses. Fungus troubles must be prevented by spraying at regular intervals. Lb. 35c; 4 lb. pkg. 75c.

CALCIUM ARSENATE, DRY

For dusting and spraying. An arsenical poison for chewing insects, especially potato beetles. Lb. 25c; 4 lb. pkg. 60c.

CARBON DI-SULPHIDE

For pea weevils, etc. Lb. 50c; 5 lbs. \$2.00. Cannot be mailed.

CRO-TOX

Protects seed corn from crows, blackbirds, squirrels, woodchucks, moles, wire-worms and grubworms, saving from loss of seed and re-planting. Does not injure the seed corn nor clog the planter. Small can (bushel size) 70c; large can (2 bushel size) \$1.10, postpaid. Not prepaid, 1/2 pint 60c; pt. \$1.00.

INSECTICIDES

CRYOLITE



A superior insecticide in the control of many of our most serious insect pests. Investigations by both Federal and State entomologists reveal a constantly increasing number of pests controlled effectively with Cryolite. Generally Cryolite mixed 3 lbs. to 100 gallons (1 1/2 level tablespoonfuls per gallon) for spraying or thoroughly mixed equal parts with talc for dusting will give effective control of chewing insects. For heavy infestations or certain insects, increase the Cryolite by one-half. Never use with lime. Ask for free bulletin. Prices: Lb. 45c; 4 lbs. 90c, postpaid. Not prepaid, lb. can 35c; 4 lb. bag 75c.

YELLOW CUPROCID

Prevents damping-off. Effective control of Blue Mold on tobacco. Use 12 ozs. Yellow Cuprocid and 1 gal. S.E.C. Oil with 50 gals. water. Also use 1 level tablespoon to 2 gallons water for potatoes, tomatoes, melons and vine crops instead of Bordeaux. 3 lb. bag \$1.47; case lots (16-3 lb. bags) at 47c lb.

CYANO GAS A DUST

Kills moles, rats, mice, bed bugs, clothes moths, ants, grape leaf hoppers, etc. 1 lb. can 75c; 5 lb. can \$3; 25 lb. drum \$10. Cannot be mailed.

CYANO GAS G FUMIGANT

For greenhouse, flour mill and grain fumigation. Kills whitefly, aphid, moths, weevil, rats, mice. 5 lbs. \$3; 25 lb. tin \$10; 100 lb. drum \$25. Cannot be mailed.

CYANO GAS FOOT PUMP



Especially designed and built for the application of Cyanogas, around dumps, barns, buildings, etc., enabling operator to deposit the dust in tunnels and burrows, for more effective control of rats. Price: Small pump (1 lb. capacity) \$7.50. Large pump (5 lb. capacity) \$13.50, f.o.b. Raleigh.

DOGZOFF

An effective repellent in the form of a spray when applied to shrubbery, lawns, porch, etc. 3 oz. bottle 69c, postpaid. Not prepaid, 60c.

D-X



A concentrated plant spray containing 1 per cent Rotenone, .37 per cent pyrethrins and 5 per cent DDT in an active glycerine oil base. Controls sucking and chewing insects on fruits, vegetables and flowers. A powerful garden spray. 1 1/2 oz. bottle 45c; 8 oz. bottle \$1.50; qt. \$4.45; gal. \$12.00, postpaid. Not prepaid, oz. 40c; 8 ozs. \$1.40; qt. \$4.25; gal. \$11.75.

DOWSPRAY 9

An effective mineral oil insecticide combination for the control of corn ear worms. Apply to the silks about the third or fourth day after the first silks appear. Kills the larvae present and leaves a barrier against further entry. 1/2 pint 70c; pint \$1.15, postpaid. Not prepaid, 1/2 pint 60c; pint \$1.00.

APPLICATOR FOR DOWSPRAY 9

Fits 1/2 pint bottle only. \$1.25, postpaid.

ETHYLENE CHLORHYDRIN

Liquid for sprouting fall Irish potatoes. To 1 part Ethylene Chlorhydrin add 32 parts water and dip potatoes. 1/2 pint 60c; pt. \$1.00; qt. \$1.75, postpaid. Not prepaid, gallon \$5.50.

and FUNGICIDES for every need

FISH OIL SOAP

This Polish F. O. Soap controls scales and aphids on plants. Lb. 45c; 5 lbs. \$1.75, postpaid. Not prepaid, lb. 35c; 5 lbs. \$1.50.

FORMALDEHYDE

Used in fumigating and seed treating. Pint 50c. Cannot be mailed.

GRAPE DUST

Best remedy for mildew. Pkt. 35c, postpaid.

LETHANE SPREADER

Use with Lethane 440 for high dilutions or in hard water. An excellent spreader for use with commonly used insecticides. Qt. 75c.

PRATT'S DDT 25%

DILUTES WITH WATER

Pratt's 25% DDT has a wide range of use, from 1 to 4 dilution for fly control in farm buildings, to 1 to 400 for orchard and garden spraying.

ORCHARD SPRAYING. For the control of codling moth Pratt's 25% DDT has been found most effective. Add 2 pints Pratt's 25% DDT per 100 gallons of the cover sprays of arsenate of lead and fungicide.

For leaf roller, leaf hopper, gypsy moth, Japanese beetle, and even oriental peach moth, add 2 pints per 100 gallons to the regular spray at that time and repeat as necessary. Figure the residual effect of DDT at concentrations safe on foliage to last about 10 to 14 days.

As with any contact spray, do not apply DDT when bees are working, and do not apply to ripening fruits and vegetables. DDT is about one-half as toxic on foodstuffs as arsenate of lead, and while it is used at much weaker dilutions, precautions should be observed.

FLIES, MOSQUITOES, GNATS and FLEAS. For the treatment of barns, dairies, kennels, outside porches and screens, use 1 part Pratt's 25% DDT to 4 parts of water (5% solution). Spray walls, ceiling, and objects upon which the insects may alight with a thorough mist. This spray is not intended for treatment of finished interiors in homes. While it may last for 2 or 3 months in farm buildings, it should be repeated more often on objects subject to weathering, although Pratt's 25% DDT is dispersed in a comparatively insoluble form. Avoid spraying feeding troughs or contaminating foodstuffs. It is non-inflammable and does not create a fire hazard in the buildings sprayed. 1½ oz. bottle 45c; 8 ozs. \$1.15, postpaid. Not prepaid, oz. 35c; 8 ozs. \$1.00; qt. \$2.35.



BLUE MOLD IN TOBACCO SEEDBEDS

FERMATE at the rate of 2 lbs. per 100 gallons sprayed at 3- to 4-day intervals is the most simple and effective way to control tobacco blue mold in most areas.

APPLES

For control of scab, cedar apple rust, quince rust, apple blotch, black rot (frog-eye), Brooks fruit spot and bitter rot.

PEARS

For control of pear scab.

CHERRIES

For control of brown rot and leaf spot.

BEANS

For control of anthracnose.

TOMATOES

For control of anthracnose fruit spot.

FERMEATE is a protective, not a curative, fungicide. It must be applied before, not after, disease infection occurs. This means that new growth must be thoroughly covered with FERMEATE sprays or dusts prior to and during infection periods. Price: 3 lb. bag \$2.75, postpaid. Not prepaid, 3 lb. bag \$2.50.



LUCKY STRIKE FOR ROSE

Kills chewing and sucking insects. Prevents mildew, black spot rust and certain fungus diseases on roses, delphinium, hollyhocks, phlox, etc. Will not burn or discolor foliage or blooms. No. 2 Kit makes 64 qts., \$2.00, postpaid. No. 3 Kit makes 150 qts., \$3.50, postpaid.

LETHANE 440

Contact insecticide. Used with the usual poisons and Cuprocide. Gallon \$8.50, postpaid.

LINSO SOAP

A wetter and sticker for use with Sulfocide. Price: ½ pint bottle 35c each.

LIME SULPHUR, DRY

For San Jose scale. For fall and spring spraying, use 12 to 15 lbs. to 50 gallons of water. Summer spraying, 2½ to 3 lbs. to 50 gallons of water. Lb. 35c; 5 lbs. \$1.50, postpaid. Not prepaid, 12½ lb. bag \$2.25.

MAGNESIUM ARSENATE

Used primarily for controlling Mexican Bean Beetles. Does not burn such tender foliage as beans. 1½ level tablespoonfuls to 1 gal. water for spraying or one part Magnesium Arsenate to 3 to 5 parts of lime or flour for dusting. 12 oz. can 35c; 2 lb. bag 70c; 100 lb. drum \$25.00.

MOLOGEN

For lawns, flower and bulb beds, estates, golf courses and institutional grounds infested with moles. It is easy to use—acts quickly and surely. ½ lb. can 60c, postpaid.

ORTHODICHLOROBENZENE

Used extensively in the extermination of termites. Qt. 60c; gallon \$1.75; 5 gallons \$7.50.

PARA-DICHLOROBENZENE

Recommended by N. C. Experiment Station for control of Blue Mold. Effective control for Peach tree borers. 25 lbs. \$7.75; 50 lbs. \$10.25; 100 lbs. \$19.25; 200 lbs. \$36.00.

PARA-SCALECIDE

A liquid treatment for peach borer control. Safe to use on peach trees of all ages. Simple, effective and inexpensive. Qt. can \$1.00, postpaid. Not prepaid, qt. 85c; gal. \$2.20; 5 gals. \$7.03.



PARIS GREEN

For Leaf-eating Insects. Mix one pound of Paris Green to 50 pounds of lime, or with water to 50 gallons. ¼ lb. 20c; 1 lb. 50c; 5 lbs. \$2.00; 100 lbs. \$32.50.

RED ARROW SPRAY



A non-poisonous spray killing practically all insects on vegetable and flower plants and fruit trees. Especially effective against Mexican bean beetle. Oz. bottle 40c; 4 oz. bottle \$1.10; pint \$3.00; qt. \$5.25, postpaid. Not prepaid, oz. 35c; 4 ozs. \$1.00; pt. \$2.85; qt. \$5.00; gal. \$16.00.

ROTENONE ¾%

Non-poisonous dust for aphid leaf hoppers, cabbage worms, bean beetles and other insects. Contains no lead arsenate or flourine. 2 lb. bag 60c, postpaid. Not prepaid, 2 lb. bag 45c.

RAT BAIT-KRO

(KILLS RATS ONLY.) Non-poisonous. Mix with 1½ pounds of bait. 80c, postpaid.

RAT BISCUITS

(KILLS RATS ONLY.) Ready prepared in small handy biscuit baits. Per pkt. 45c, postpaid. Not prepaid, per pkg. 35c.

SABADILLA

A 50% strength especially prepared Sabadilla dust, which, when thoroughly mixed at the rate of 1 pound with 1½ pounds TALC (listed below) provides a quick and positive control for the troublesome Harlequin or Terrapin bug. Sabadilla also controls squash bugs, chinch bugs, cabbage worms, leaf-hoppers on potatoes, beans and peanuts, blunt-nosed leafhopper and fireworm on cranberries, and cattle lice. Lb. 90c, postpaid. Not prepaid, lb. 75c.

SCALECIDE

For fruits and ornamentals. Scalecide as a dormant spray, 1 part to 15 parts of water, not only makes scale control more certain, but also increases the vigor and production of the trees. Growers who have recently been using cheap oil sprays are awakening to the fact that their trees have lost the vigor and production which Scalecide formerly gave them. Qt. 90c, postpaid. Not prepaid, Qt. 75c; 1 gal. \$1.75; 5 gals. \$6.35; 10 gals. \$10.90; 15 gals. \$14.95; 30 gals. \$23.75.



SELOCIDE

Kills Red Spiders. Gallon \$3.50; 5 gals. \$16.75.

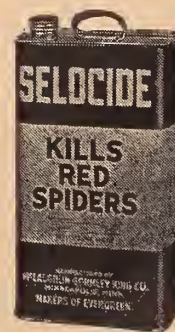

SLUG SHOT

(FOR LEAF-EATING INSECTS.) Destroys insects, worms and caterpillars on vegetables and house plants, shrubbery, vines, trees, fruits and flowers. 1 lb. sifter top pkg. 40c; 5 lb. pkg. \$1.35, postpaid. Not prepaid, 1 lb. 30c; 5 lb. pkg. \$1.20.

SNAROL

Effective for controlling cut-worms, slugs, snails, grasshoppers, etc. Lb. 35c; 3 lbs. 75c, postpaid.

TRI-GEN DUST

For rosarians who prefer a dust instead of a spray. 1 lb. 80c; 5 lbs. \$3.25, postpaid. Not prepaid, lb. 65c; 5 lbs. \$3.00.

SPRAY CATALIZER

Catalizer is a spreader, sticker and peacemaker composed of sulphur. It is essential in Sulfo-cide arsenate of lead combinations and takes the place of casein-lime spreaders for all uses except on stone fruit in moist weather. 2 lb. bag 65c; case (24-2 lb. bags) at 24c lb.



TRI-GEN



The All-Purpose Spray

SULFOCID

Sulfo-cide in combination with poison tends to increase codling moth kill.

Do not forget the blossom spray. It is a most effective weapon against scab.

The most noticeable feature of Sulfo-cide is the beautiful finish and sheen it gives to the fruit. Pint 75c; qt. \$1.15, postpaid. Not prepaid, pint 60c; qt. \$1.00; gal. \$2.50; 5 gals. \$8.25.



Definite mildew and black spot control combined with an insecticide. It kills all insects, and remains on foliage, repelling subsequent attacks.

Tri-ogen also stimulates plant growth, resulting in fine foliage and luxuriant blooms.

SULPHUR

Powdered. For Mildew. 2 lbs. 45c, postpaid. Not prepaid, 10 lbs. 75c; 50 lbs. \$2.50; 100 lbs. \$5.00.

"MIKE" SULPHUR

(MICROSCOPIC.) 95 per cent active, instantly wettable. The perfect wettable sulphur. Controls scabs, scales, mildews. 1 lb. shaker can 35c; 4 lb. package 60c; case lots (12-4 lb. bags) \$5.76.

TALC

A finely ground dust used as a diluent with Cryolite. Prices: 8 lb. pkg. 50c.

TOBACCO DUST

Used for fumigating and for dusting plants affected with aphids. 1 lb. 15c; 5 lbs. 50c; 25 lbs. \$1.75; 100 lbs. \$5.00.

VOLCK NURSERY AND GARDEN SPRAY

Kills aphid, red spider, mealy bug, scale, caterpillars and most all insects and prevents mildew and rust. Volck does not burn, it is safe to use in summer. Highly recommended to florists. 4 ozs. 35c; pt. 65c, postpaid. Not prepaid, 4 ozs. 25c; pt. 50c; gal. \$2.25.

ZINC SULPHATE

Used as a control for Peach bacteriosis and as a safener with Arsenate of Lead. 1 lb. 85c; 5 lbs. \$3.25, postpaid. Not prepaid, lb. 70c; 5 lbs. \$3.00.

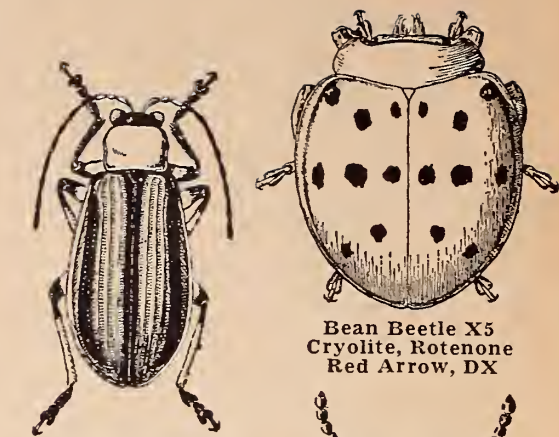

Striped Cucumber Beetle X6
Cryolite or Bordeaux

Bean Beetle X5
Cryolite, Rotenone
Red Arrow, DX

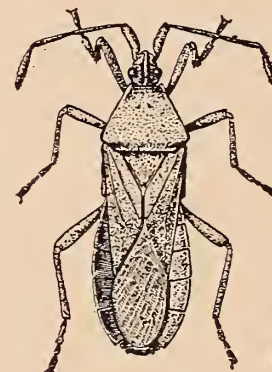

Squash Bug X2
Sabadilla



Potato Beetle X3
Paris Green or Cryolite



Spotted Cucumber Beetle X5
Cryolite or Rotenone



Harlequin Bug X3
Sabadilla

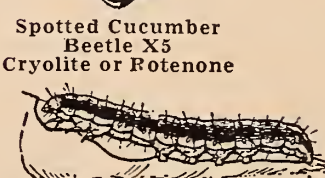

Corn, Earworm X1
Dowspray No. 9



Leafhopper X10
DX



Hornworm X1/3
Lead Arsenate, Cryolite
Paris Green



Cutworm X1
Paris Green Bait



Looper X1
DX, Red Arrow



Red Spider X40
Sulphur or Mike



Cabbage Worm X1
DX, Red Arrow

DILUTION TABLE

WATER Add sufficient water to make total volume indicated below.	DILUTION TABLE							
	1 to 25 (4%)	1 to 50 (2%)	1 to 75 (1 1/3%)	1 to 100 (1%)	1 to 200 (1/2%)	1 to 400 (1/4%)	Bordeaux Mixture	Lead Arsenate
1 Quart.....	2 3/4 Tbs.	1 1/2 Tbs.	2 3/4 Tsp.	2 Tsp.	1 Tsp.	1/2 Tsp.	2 level Tbs.	1 level Tbs.
1 Gallon.....	1/2 Pt.	5/8 Tbs.	3 1/2 Tbs.	3 Tbs.	4 Tsp.	2 Tsp.	1/2 Cup	4 level Tbs.
3 Gallons.....	1 Pt.	1/2 Pt.	1/2 Pt.	1/4 Pt.	4 Tbs.	6 Tsp.	1 1/2 Cups	3/4 Cup
5 Gallons.....	1 1/2 Pts.	1 1/2 Cups	1 Pt.	1 Scant Cup	6 1/2 Tbs.	3 1/2 Tbs.	2 1/2 Cups	1 1/4 Cups
100 Gallons.....	4 Gals.	2 Gals.	1 1/3 Gals.	1 Gal.	2 Qts.	1 Qt.	16 Lbs.	4 Lbs.

BUREAU OF STANDARDS HOUSEHOLD MEASUREMENTS

Tsp. = level teaspoonful.
Tbs. = level tablespoonful.
3 Tsp. = 1 Tbs.
2 Tbs. = 1 Ounce
8 Ounces = 1 Cup
16 Ounces = 1 Pint
32 Ounces = 1 Quart
128 Ounces = 1 Gallon

HOW TO USE DILUTION TABLE

This Dilution Table indicates the quantities of any given spray material to add to a given quantity of water to give the desired dosage (strength) of spray.

All liquid or semi-liquid materials are proportioned directly on a liquid basis, i. e., 1 to 100 dilution indicates that one gallon of spray material should be diluted with water to make 100 gallons of diluted spray (or three tablespoonfuls to make one gallon of diluted spray).

Dry materials such as Lead Arsenate or "BORDO" are proportioned by mixing a given number of pounds of spray material with water to make each 100 gallons of diluted spray. To aid in mixing, the table shows the smaller quantities of dry materials in convenient household measuring units.

NOTE: When two or more spray materials are combined in one spray mixture the same water is used to dilute all the materials.

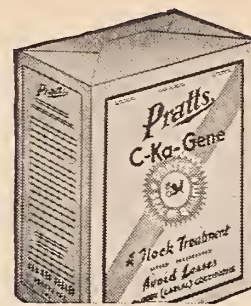
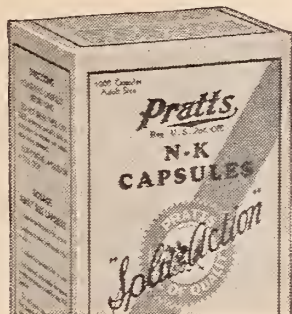

Pratt's



Poultry and Livestock REMEDIES

Quick Pick-Up for Egg Production! For a quick pick-up in egg production, add Pratt's Poultry Regulator to your mash feed. It makes the feed more complete. It brings out-of-condition birds back into production. It supplies "Trace Elements" nature's own health food. Excellent for growing birds. Prices: 2 3/4 lb. pkg. 65c, postpaid. Not prepaid, 2 3/4 lb. pkg. 50c; 6 lb. pkg. \$1.00; 25 lb. pail, \$3.25.

Pennies for Worming Bring Back Dollars! Wormy birds cannot lay or grow well. Get rid of worms with Pratt's "Split-Action" Worm Capsules. Each capsule does the work of two ordinary worm treatments. It treats several types of worms. Contains Phenothiazine, the new miracle wormer that is 98 to 100 per cent effective in killing or expelling cecum worms. For chicken or turkeys. Prices (Adult Size): 50 tablets 85c; 100 tablets \$1.50; 500 tablets \$5.50; 1,000 tablets \$10.00. Pullet size: 50 tablets 55c; 100 tablets \$1.00; 500 tablets \$3.75; 1,000 tablets \$6.50, postpaid.

Pratt's Poultry Worm Powder! A flock worm treatment for large, round and cecum worms. Just add it to the mash. Contains Phenothiazine. Also an astringent commonly recommended for healing irritated intestine and a tonic to hasten recovery of birds. Prices: Small pkg. (Treats 100 hens) \$1.10. Large pkg. (500 hens) \$4.50, postpaid.

Pratt's Poultry Inhalant . . . For more efficient relief from the symptoms of colds, use Pratt's Inhalant. It's "water soluble" and can mix with and penetrate the watery secretions of the nasal tract. Prices: 1 pt. bottle 85c; qt. bottle \$1.45, postpaid.

Pratt's R-P Tablets . . . For use in the drinking water of adult birds at all times and particularly when the flock has a cold or other illness. Prices: Pkg. (about 75 tablets) 30c; large pkg. (about 175 tablets) 60c, postpaid.

Kill Lice and Mites . . . This EASY WAY! Just apply Pratt's Roost Paint to the tops of the roosts and the cross arms. No handling of birds. Lice and mites are killed both by fumes and contact. Works under any hen house conditions. Prices: 1/2 pt. can \$1.15; pt. \$1.90; qt. \$2.65; gal. \$7.80, postpaid.

Pratt's Powdered Lice Killer . . . Especially good for delousing birds on range. Just shake some into the dust bath. An effective treatment for lice on livestock, too. Prices: Small size 40c; large size 70c, postpaid.

Pratt's Chick Tablets . . . Protects the chicks' drinking water all day . . . not for just a few hours. Floats on top of the water. Gives off fresh medication gradually and constantly. Prices: Pkt. (about 30 tablets) 30c; large pkg. (about 75 tablets) 60c, postpaid.

Pratt's Pik-No-Mor . . . Valuable in preventing and breaking up outbreaks of feather pickings and cannibalism. Easy to apply. Inexpensive. Effective. Price: 70c, postpaid.

Avoid Heavy Losses From Bloody Coccidiosis! Pratt's C-Ka-Gene, fed as directed on the package, stops those awful losses and setbacks Bloody Coccidiosis causes. It helps establish immunity (permanent protection). Now successfully protecting its second 100 million chicks. It can save yours. Prices: 50 chick size 85c; 100 chick size \$1.45, postpaid.

Pratt's Animal Regulator! This famous, old, reliable stock tonic and conditioner now contains vitamin D and "Trace Elements." Aids appetite and digestion. Helps livestock produce better on the same feed. Completes mineral diet. Guards health. Prices: Lb. pkg. 35c. 2 1/2 lb. pkg. 65c; 6 lb. pkg. \$1.15, postpaid.

Give Your Milk Check a Tonic! Add Pratt's Cow Tonic to your Dairy Feed. Aids appetite and digestion. Helps cows produce more milk from the same feed. Valuable conditioner. Especially helpful at calving time. Prices: 1 1/2 lb. pkg. 70c; 3 1/2 lb. pkg. \$1.35, postpaid.

Pratt's Bag Ointment . . . This soothing, benzoinated ointment has peculiar penetrating powers that makes it extremely effective in relieving udder troubles. Keep some on hand at all times. Price: 35c, postpaid.

Pratt's Hog Powder . . . Completes the mineral diet hogs need. It supplies valuable conditioners. Rich in vitamin D that saves feed. Contains "Trace Elements" which keeps hogs so content they root the ground less. Prices: 3 lb. pkg. 65c; 7 lb. pkg. \$1.15, postpaid.

Pratt's Fly Spray . . . Kills flies on contact and also gives maximum effectiveness in keeping flies off your cows. Sprays easily. Does not gum or mat hair. Is almost colorless. Does not taint milk when used as directed. Price: 1 gallon can \$1.50, not prepaid.

Pratt's Zene-A-Trol! (Phenothiazine) New "miracle" wormer for hogs, sheep, cattle, chickens and turkeys. Discovered by the U. S. Department of Agriculture. All authorities agree it promises to become the most valuable treatment yet discovered for removing worms from farm animals. Prices: 1/2 lb. pkg. \$1.10; lb. pkg. \$1.60, postpaid.

Pratt's Medicated Powder! A soothing antiseptic powder that helps stop bleeding and starts the healing process. For galls, wounds, burns and other skin abrasions. Price: 30c, postpaid.

Pratt's Disinfectant! For general sanitation around poultry and livestock farms. It's a powerful germ killer and an effective dip for livestock. Pratt's Disinfectant is a standard coal-tar solution such as is recommended by all authorities for farm sanitation. Prices: Qt. 75c; gal. \$1.85, postpaid.

Baby Chicks

100 Per Cent Live Delivery
Guaranteed

HOW TO ORDER. To avoid any delay, use the order blank. Orders are filled in turn, so book yours in advance, if possible. State second and third choice if you can use other breeds.

Straight orders of one kind are best. Do not order too many different kinds at one time. We do not always have chicks of every breed hatching and this may delay your order. Do not wait until a week before you are ready for the chicks and expect to receive them by return mail, for the wise poultryman has placed his order weeks in advance and is likely to be getting them the same day you want them.

NEW LOW PRICES

Postpaid to Your Home

Prices for Delivery During February, March, April and May.

Breeds	25 chicks	50 chicks	100 chicks	500 chicks
S. C. White				
Leghorn	\$3.75	\$7.25	\$14.00	\$67.50
Barred Plymouth				
Rocks	3.75	7.25	14.00	67.50
New Hampshire				
Reds	3.75	7.25	14.00	67.50
White Rocks.....	4.00	7.75	15.00	72.50



TERMS. Our terms are cash with order. We will book orders with a 25 per cent cash deposit, balance of remittance to be made when we notify you. No chickens are shipped C.O.D. Refusal to accept chicks or remit balance forfeits first payment. Remittance may be made as customer prefers, but all payments must be honored before shipment is made.

GOOD POULTRY REMEDIES

Make Chick Raising Easy and Profitable

AVICOL. This easy-to-use, efficient yellow tablet should be in all water for chicks and occasionally in the water for grown fowls. Prices: Small size sufficient for 30 quarts of water 50c; large size for 90 quarts of water \$1.00, postpaid.

DON SUNG. The Chinese concentrated tonic and conditioner for laying hens. Guaranteed to increase egg production or money refunded. Prices: Small size (enough for 15 hens 1 month) 50c; large size (enough for 45 hens 1 month) \$1.00, postpaid.

GROUP-OVER. The liquid roup medicine. Prices: Small size 50c; large size \$1.00, postpaid.

WALKO

A Valuable Drinking Water Antiseptic for all Poultry

Walko aids in preventing the spread of disease through contaminated drinking water. For baby chicks, turkeys, ducks and geese 2 tablets to each quart of drinking water. For older birds 2 to 4 tablets to each quart of drinking water.

This widely used product may also be used as an external antiseptic for cleaning out the nostrils, eyes, etc., by dissolving 12 tablets in 1 pint of water. To insure getting the medicine well into the nostrils the head should be dipped.

100 tablets.....	\$.50
235 tablets.....	1.00
1,000 tablets.....	2.50
2,000 tablets.....	4.00

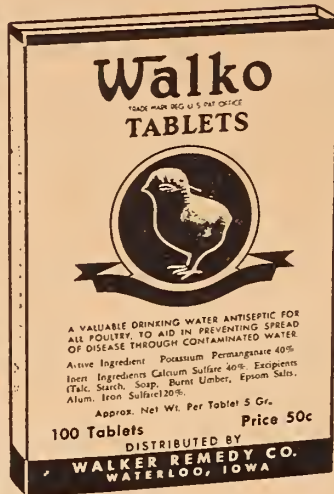

CARBOLINEUM

For poultry house use, kills mites and fowl ticks (blue bugs). Carbolineum is also invaluable in brooder houses for the control of parasites. Other uses include wood preservation, staining, termite control, protection of planted corn against crows, field mice, worms and moles and many more. Price: \$2.00 per gallon.

TOXITE

Kills Red Mites, Bed Bugs. Spray brooder house. Kills germs. Helps prevent disease.

Spray roost and other breeding places. Kills red mites, bed bugs, blue bugs, fleas and similar pests. Use a common garden sprayer. One treatment usually lasts for months. **FOR COLDS.** Spray thick mist in poultry house several times a day and above birds at night. 1 qt. 50c; 1 gal. \$1.50.



MORTON METHOD for Meat Curing

IT'S EASIER, IT'S SAFER, IT'S FASTER—USED IN A MILLION FARM HOMES

The real secret of fine meat-curing is the quality of the cure itself. Exactly the right ingredients all properly proportioned and blended—this is what makes meat curing a pleasure and a success.

The MORTON METHOD is a combination cure that cures meat from the inside out and the outside in at the same time. The outside of the meat doesn't have to be salty, dry or over-cured to make sure the meat next to the bone is perfectly cured.

Follow the easy curing steps shown on each package to get hams that are tender, sweet and rich with flavor clear through to the bone. You will soon enjoy the finest meat you have ever cured—meat that brings praise from all the family.

Morton's Smoke Salt 7½ lb. pkg. (for 75 lbs. meat)	\$.75
Morton's Tenderquick 2½ lb. pkg. (for 75 lbs. meat)50

CHAMBERS ANTI-SKIPPER

Only one application of Chambers Anti-Skipper compound required to prevent skippers and insects on meat. Apply when ready to hang.

Small size (for 250 lbs. meat).....	\$.50
Large size (for 600 lbs. meat).....	1.00

NATIONAL HOG MEDICINE

Fatten your hogs quicker, cheaper by keeping them in good condition with this widely used tonic. A North Carolina product proved by thousands of enthusiastic users. Price: 85c, postpaid. Not prepaid, 75c.

DOG FEEDS AND SUPPLIES

SPRATT'S FIBO. Unquestionably the finest dog food manufactured. Fibo is first made into cakes and then crushed. A perfectly balanced meat fibrine food very attractive to dogs, made hard to furnish exercise for teeth and gums. We highly recommend Spratt's Fibo for all dogs and puppies over 6 weeks old. (Free sample on request.) Prices: Lb. 25c; 5 lbs. 85c; 10 lbs. \$1.60, postpaid. Not prepaid, 25 lbs. \$3.25; 100 lbs. \$12.00.



SPRATT'S CHARCOAL OVALS. A vest pocket sized cake of Spratt's quality with charcoal incorporated which helps to keep stomach and intestines sweet. Prices: Lb. 25c; 5 lbs. 75c; 10 lbs. \$1.40, postpaid. Not prepaid, 25 lbs. \$2.75; 100 lbs. \$10.00.

ARMSTRONG DOG MEAL

Armstrong Dog Meal contains all the nutrients normal dogs are known to need, including generous quantities of Vitamins A, B1, B2, B6, D and E. Beyond this it contains conventional ingredients in improved forms and proportions plus certain new ingredients that can revolutionize nutritional standards. 2 lbs. 40c, postpaid. Not prepaid, 2 lbs. 25c; 5 lbs. 55c; 25 lbs. \$2.10; 50 lbs. \$4.00.

REEL LEASH

THE HANDY LEASH FOR DOGS

A self winding spring leash light enough for small dogs and strong enough for use on large dogs. Holds dog at any desired distance and the spring takes up slack automatically. Thumb button control on handle. Each \$1.00, postpaid.

PULVEX. Kills fleas. Prices: 2 oz. can 55c; 12 oz. can \$1.40, postpaid.

PULVEX DOG SOAP. Finest dog soap. Price: 30c, postpaid.

PULVEX WORM CAPSULES. Combination capsules for Tape, Round (Ascarids), and Hook worms. 50c, postpaid.

SARGENT'S DOG MEDICINES	Postpaid
SKIP FLEA Dog Soap.....	\$.30
SKIP FLEA Powder.....	.39
SURESHOT worm capsules for puppies....	.65
SURESHOT worm capsules for dogs.....	.65
MANGE MEDICINE.....	.65
PINE OIL (4 ozs.).....	.35
PINE OIL (12 ozs.).....	.75
MOUTH WASH.....	.65
EYE WASH.....	.65
CONDITION PILLS.....	.65
SPECIAL MEDICINE.....	1.30
NERVE SEDATIVE.....	.65
ARSENIC AND IRON.....	.65
TAPE WORM MEDICINE.....	.65
LAXATIVE CAPSULES.....	.65
CANKER WASH.....	.65

GARDEN HOES



PGM THE GARDEN MAKER HOE. New modern design. Each \$1.50.

LY5 (Illustrated). STEEL HOE. Polished blade 5 inches wide. Highest quality steel enables blade to hold knife-like edge indefinitely. Light in weight, especially designed for ladies. 4 ft. handle of pure Ash.

BY6 STEEL HOE. Same as LY5 except heavier and with 6 inch blade.

THE HANDY HOE. 3½ inch blade.

GF 1 PLANTER EYE HOE. Heavy 8 inch chopping blade with collared eye for handle. Handle is 1½ inches in diameter and 5 ft. long.

WARREN HOES



W7 (Illustrated). WARREN HOE.

Finest tempered steel with 4 1-3

ft. polished ash handle. Useful for weeding, cultivating and chopping.

W6½ WARREN HOE. Same size as W7. Second quality.

KING ALL-PURPOSE HOE. Each \$1.50.

WEEDER AND CULTIVATOR HOES



TC (Illustrated). New dynamic garden cultivator. Each \$1.30.

2PF TWO PRONGED WEEDING HOE of the highest quality, for weeding and cultivating.

SOLID STEEL MATTOCK HOES

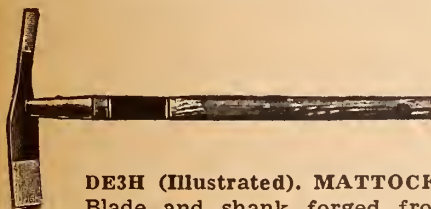

DE3H (Illustrated). MATTOCK HOE.

Blade and shank forged from one piece of finest tool steel with heavy 4½ ft. ash handle. Best for chopping, grubbing, or digging.

CE3½ MATTOCK HOE. Same as DE3H with top blade turned axe-wise.



DE3 DIG EZY MATTOCK HOE. The ladies mattock hoe. Light but strong. 5 ft. handle fits through oval eye in blade and is easily replaced.

CDE3X DIG EZY MATTOCK HOE. Same tool as DE3 except eye and handle are round instead of oval.

SQ3½ MATTOCK. Similar to DE3 except slightly lighter and with pointed top blade.

TURF EDGERS

THE EASY EDGER. For walks, curbs, etc. Wheel rolls on edge while sharp knife works against edge for sure, sharp neatness. Each \$2.25.

TRUE TEMPER GARDEN SET



4GS (Illustrated). TRUE TEMPER GARDEN SET consists of one True Temper Trowel, Hand Weeder. Baby Warren Hoe and one 3 pronged Hand Spading Fork. A set to be proud of.



NO. 183 GARDEN SET. Three useful all steel tools. Per set 65c, postpaid.

EUREKA WEEDER



E EUREKA WEEDER (Illustrated). 3 highly tempered prongs in a short handy handle.

EL EUREKA WEEDER. Same as EL4 except it has 2 ft. handle.

EL4 EUREKA WEEDER. Three light but highly tempered prongs. 4 ft. handle.

HAND FORK

G HAND SPADING FORK (Illustrated). Handy 3 tine trowel-size fork in short handle.

G4. Same as above with light strong 4 ft. handle.



HAND WEEDER



210 (Illustrated). This Weeder is excellent for use around plants in boxes or in beds out of doors where they are crowded.

TROWELS

We list the finest Trowels of American manufacture.



DT TROWEL. Fine steel blade with wooden handle. Each \$1.15, postpaid.



NO. 80 TROWEL. All steel. Each 32c postpaid.



NO. 47 DISSTON TROWEL. Each \$1.00, postpaid.

NO. 81 TRANSPLANTING TROWEL. Narrow steel blade. Each 32c, postpaid.

Items on which no price is shown are temporarily unobtainable.

FLORAL SETS

3PF (Illustrated). FLORAL SET. Consisting of Shovel FSD, Rake TR6 and Hoe TY4. Each Tool is forged from the finest steel with polished ash handles.

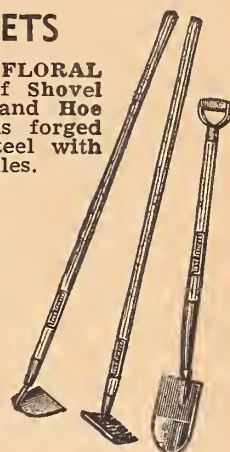

GCS

FLORAL SHOVELS

GCS FLORAL SPADE (Illustrated). A regulation spade built about two-thirds the size of a full size tool. Blade is 8 inches deep 6 wide. Ash handle 3½ ft.

LBSF SPADE (Illustrated). Blade 7 inches wide and 10 deep. Length over all 8 ft.

FSD (Illustrated). FLORAL SHOVEL. An extremely handy tool, light but exceptionally strong and well made. Its trowel-like blade is useful for digging, planting or transplanting.



FSD



SPADING FORKS

OHD (Illustrated). FOUR TINE SPADING FORK. Especially constructed for heavy digging and soil breaking. A real True Temper Tool, with an extra heavy ash handle.

OHW SPADING FORK. Same as OHD except D handle is made entirely of wood.

HS SPADING FORK. Four tined heavy weight. Each \$1.85.



LBSF

OHD

STEEL POTATO HOOK



4BOL (Illustrated). Four Prong Steel Potato Hook on 4½ ft. extra strong handle. Indispensable for potato grubbing, also seed beds. Each \$1.35.

4EOH POTATO HOOK. Same as 4BOL except heavier tool. Each \$1.60.

ADJUSTABLE WEEDERS



IGC WEEDERS (Illustrated). All teeth adjustable or removable make this tool valuable as a cultivator for any occasion.

5 teeth on 4½ foot handle.
3 teeth on 4½ foot handle.
3 teeth on 9 inch handle.

National Eezy Wear Garden Gloves



Soft, durable, all-leather, easy-to-wear garden and work gloves for men and women. Dirt proof and washable. Large, medium and small sizes for ladies and small and medium sizes for men. Pair \$1.10, postpaid. Not prepaid, \$1.00 pair.

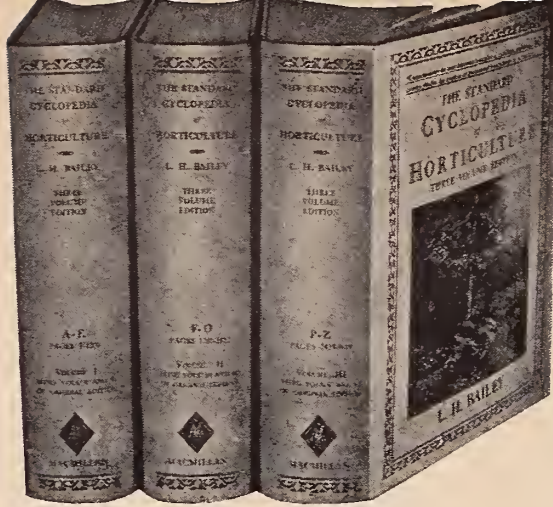

THE PERFECTO FLOWER BOX



The Perfecto Flower Box is supplied in an attractive shade of green.

Prices

20 in. long, 6 in. deep, 7 in. wide
26 in. long, 6 in. deep, 7 in. wide
32 in. long, 6 in. deep, 7 in. wide
38 in. long, 6 in. deep, 7 in. wide
44 in. long, 6 in. deep, 7 in. wide

PAPER POTS



NEPONSET GREEN PAPER POTS are made of tough waterproof paper that gives them lasting strength. Millions used each year by florists and amateur plant growers.

PRICES:

Size	Color	Dozen	100	1,000
2 inch	Red\$.10	\$.60	\$ 5.00
5 inch	Red20	1.35	12.00
3 inch	Black15	.95	8.00
3 1/2 inch	Black20	1.15	10.00
3 1/2 inch	Green20	1.25	11.55
4 inch20	1.45	13.25
5 inch30	2.10	19.10
6 inch40	2.75	24.80

CLAY POTS AND SAUCERS



While we exercise every care in packing we cannot be held responsible for breakage in transit. Prices do not include transportation charges.

PRICES:

Size	Each	Dozen	100
2 in.			
3 in.			
4 in.			
5 in.			
6 in.			
7 in.	Temporarily out		
8 in.			
9 in.			
10 in.			
12 in.			
14 in.			

SAUCERS

Size	Each	Dozen	100
2 in.			
3 in.			
4 in.			
5 in.			
6 in.			
7 in.	Temporarily out		
8 in.			
9 in.			
10 in.			
12 in.			
14 in.			

FRUIT AND BERRY BASKETS



Use these attractive well made fruit baskets to market your crop. They improve the appearance of your product and goods properly packed and displayed are half sold. You can order a small quantity—just 100 or more. The prices are very reasonable. Postage is extra.

Size	100	1,000
1 Pint (square).....		
1 Quart (square).....		
2 Quart (oblong).....		
3 Quart (oblong).....		
4 Quart (oblong).....		

POSTAGE EXTRA.

GRAFTING WAX

GRAFTING WAX. Used for grafting trees and other plants. Prices: 1/4 lb. 35c; 1/2 lb. 60c; lb. \$1.00, postpaid.

RAFFIA. Soft fibre from palmetto plants, used for tying flowers or vegetables in bunches or in staking plants such as tomatoes, dahlias, etc. Price: Lb. 90c, postpaid.

Materials on which no price is shown are temporarily unobtainable.

GARDEN BOOKS

ALL BOOKS POSTPAID

STANDARD CYCLOPEDIA OF HORTICULTURE—BAILEY.

Forty thousand plants discussed; 3,639 pages of invaluable information with 4,000 illustrations; 24 magnificent color plates and 96 full page half-tones. Identical in contents and illustrations to previous edition which was sold for \$25.00. Price, \$20.00.

HOW TO GROW ROSES.

McFarland and Pyle. The 19th printing with many new illustrations. This book has become through the years a stand-by for amateur and experienced rose growers. It is the result of the authors' rich and real experiences in growing roses for many years. \$2.00, postpaid.

MOON SIGN BOOK



FOR YOUR VICTORY GARDEN AND YOURSELF

This valuable publication is compiled annually by LLEWELLYN GEORGE, well known author and lecturer.

In addition to much other interesting matter it gives best dates for Farming, Gardening, Planting, Fishing, Poultry Raising, Business and Personal Affairs, etc., according to the correct Moon Sign.

The Moon Sign Book has been published annually for 39 years with increasing sales each year. (Now 40th year.) 256 pages. Always the same price, \$1.00 in the U.S.A.

GRASS HOOKS

The following list is a selection of the finest American made Grass Hooks:

	Price
Kelly No. 4.....	75c
Kelly Champion No. 1 1/2.....	60c

KELLY NO. 5 LONG HANDLED GRASS HOOKS. With 3 1/2 foot wooden handle.

GRASS BLADES

29 WORLD'S FINEST. (Illustrated.) 38 inches over all with suregrip handle and 9 inch, double cut serrated blade.

29JR. Same as above with short handle.

COMET. Similar to the blades offered above except that cutting blade is not serrated.

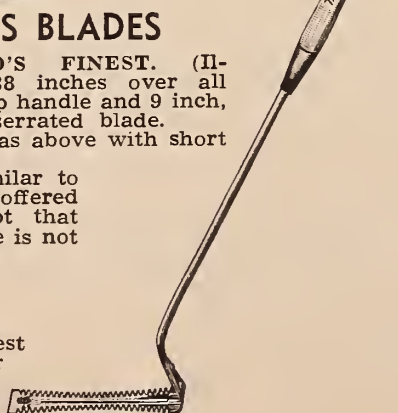

No. 29 World's Finest Grass Cutter

POT AND GARDEN LABELS

Painted Wooden Labels for Pot Plants and small Seed Plots.

Size	100	1,000	Size	100	1,000
4 in.	\$.35	\$3.25	8 in.	\$1.00	\$9.00
5 in.	.45	4.00	10 in.	1.10	9.25
6 in.	.50	4.50	12 in.	1.50	11.00
			15 in.	3.00	27.50

COPPER WIRED TREE LABELS

Copper Wired 3 1/2-inch Wood Labels for trees, shrubs, plants.

Prices: 40c per 100; \$3.00 per 1,000.

GRASS SHEARS

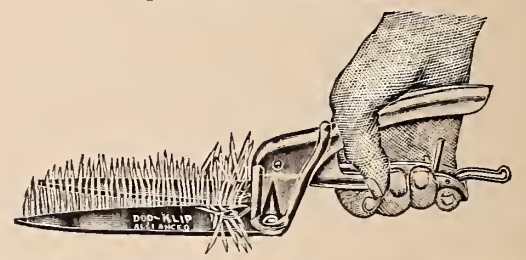

DOO-KLIP WEED PULLER..... 1.50

DOO-KLIP, LONG HANDLED SHEARS.

DOO-KLIP WEED PULLER.

STEEL RAKES



B15 (Illustrated). STEEL BOW RAKE with bow and teeth forged from the finest flexible steel. Sturdily built to withstand the severest test. The finest rake on the market. Each \$1.75.

G16 RAKE. The professional lawn-makers rake. Each \$1.90.

T14 RAKE. New dynamic design. The Level Head rake. Each \$1.35.



102 FULLER LAWN RAKE (Illustrated). 24 spring steel wire teeth coiled around strong wooden bar. It doesn't wear, it springs.

828 FULLER LAWN RAKE. 28 spring steel wire teeth coiled around and bolted to a strong wooden head. Increases the user's efficiency many times over and it's almost indestructible. Each \$1.50.



FBR22 STEEL BRUME RAKE. Fanshaped with flexible spring teeth. Most effective for cleaning lawns without injury to the turf. Extremely light, very serviceable. Each \$1.25.

M-12 LEAF RAKE. A light wire tooth rake for leaves and trash. Each 60c.

AA Cavex cleanup steel wire lawn rake. Each 95c.

Catalog Number	Quantity Wanted	Names of Seeds or Other Articles Wanted	Dollars	Cents
AMOUNT BROUGHT FORWARD				
NOTE—DOES THIS ORDER INCLUDE EVERYTHING YOU NEED ? TOTAL				

PLEASE DO NOT WRITE IN THIS SPACE

When Ordering Write Below

The names and correct addresses of a number of your friends and neighbors, who you believe may be interested in receiving our Catalog and also might order from us. For your kindness we shall be glad to send you some extra seeds (our selection) along with your order.

NAMES	POSTOFFICE	R. F. D. No.	STATE

MOON SIGN BOOK



TO
PLANT BY THE MOON

256 Pages of Valuable Information

The Moon Sign Book gives practical instructions concerning planetary influence on planting and harvesting, the result of more than 40 years of research, by Llewellyn George.

Thousands use the Moon Book successfully each year because it shows what to plant and the dates when to plant in order to work in harmony with the best influences of Nature. Simplified tables for immediate daily use. 40th year with sales increasing each new issue.

Sold on the publisher's unconditional guarantee, money back if not satisfied. 256 pages. Always the same price.

\$1.00 in the U. S. A.

Kryocide

REG. U. S. PAT. OFF.

NATURAL CRYOLITE

Widely used in place of Rotenone and Arsenate of Lead for controlling chewing insects. Packed in two handy sizes for small or large gardens, truck crops or tobacco, and in two convenient forms for dusting or spraying. (Cannot be used with lime.) Prices: KRYOCIDE (A natural Cryolite) for dusting or spraying: Lb. Can 45c; 4 lb. bag 90c, postpaid. KRYOCIDE D-50. A Cryolite-sulphur and carrier dust ready to apply. Lb. can 60c; 3 lb. bag \$1.00, postpaid.

TALC. A dilutent for KRYOCIDE. Use 2 lbs. talc to each pound of KRYOCIDE for dusting. Prices: 8 lb. bag 50c, postage or express extra.

Grow Better ROSES

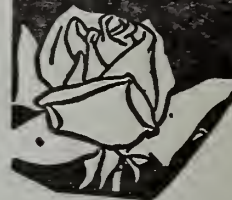

TRI-GEN

All-purpose spray

We highly recommend TRI-GEN for your roses—it not only protects them against all fungus diseases and insect pests, but it stimulates vigorous plant growth and assures healthy green foliage and luxuriant blooms.

"E" size kit, 90c or \$1.00, postpaid.

"A" small kit, \$1.50 or \$1.65, postpaid.

"B" medium kit, \$4.00 or \$4.25, postpaid.

"C" large kit, \$6.00 or \$6.40, postpaid.

Insecticide, Fungicide and Plant Stimulant in One Spray.

SUPPLIES FOR THE MODERN HOME - GARDEN AND FARM

ITEMS ON WHICH
NO PRICE
IS SHOWN ARE
TEMPORARILY
UNOBTAINABLE

RAIN KING LAWN SPRINKLERS



This famous Sprinkler has proven its worth to millions of users. Water stream and distance covered, adjustable.

Model D	\$3.00
Model H	4.50
Model G	4.50
Model J	9.25
Model K (Illustrated).....	5.50
Model N1 Hose Nozzle	\$1.00, postpaid.

SOIL-SOAKER



An elongated bag through which water seeps, soaking the ground exactly where water is needed or wanted.

No. 0 12 ft. long, 2 in. wide.	Price.....	\$1.40
No. 1 18 ft. long, 2 in. wide.	Price.....	1.90

GARDEN HOSE



WAR SPECIAL. This is the best quality garden hose obtainable. Built to wear and offered in 50 feet lengths with couplings.

ALL RUBBER	50 Feet	\$4.70
5 PLY		8.70

HOSE CLAMPS—WASHERS— NOZZLES—COUPLINGS

HOSE COUPLINGS. Price per pair.....	35c
HOSE CLAMPS. For any size hose.	
Price, each	5c
RUBBER HOSE WASHERS. For any size hose.	
Price per pair.....	5c
CHAMPION NOZZLE. Small modern beautifully finished, solid brass. Postpaid.....	70c



SPIKE DISC LAWN HARROWS

NO. 22—Width 12 inches
NO. 25—Width 15 inches

HANDI-CART



MASTERS HANDI-CART. No. 18S. Light, sturdy, equipped with rubber tires. Each\$6.25
MASTERS HANDI-CART No. 2D. 1-3 larger. Each 8.75

WATER WEIGHT LAWN ROLLERS

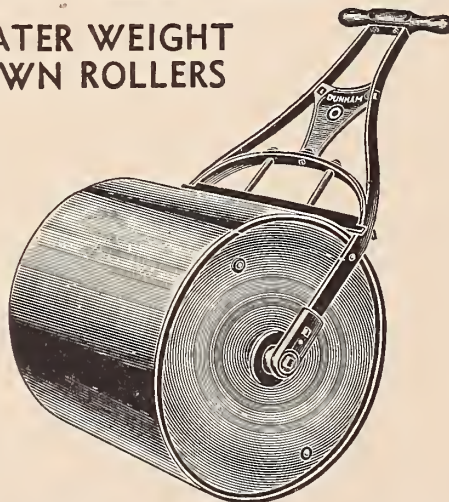

No.	Diameter Inches	Weight Empty	Weight Filled	Each
2	14 in.	60 lbs.	175 lbs.	\$14.70
4	18 in.	82 lbs.	265 lbs.	16.40

SEED AND FERTILIZER DISTRIBUTORS

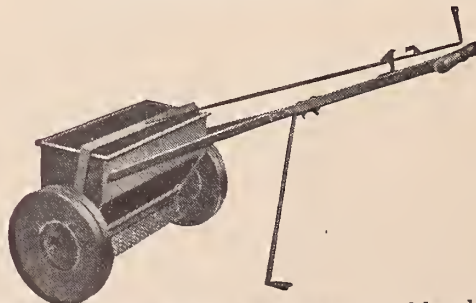

M-361 36 in. width and steel double disc wheels. Each	\$22.75
M240 24 in. width and steel double disc wheels. Each	14.50
M180 18 in. width and steel double disc wheels. Each	11.50

HEDGE SHEARS

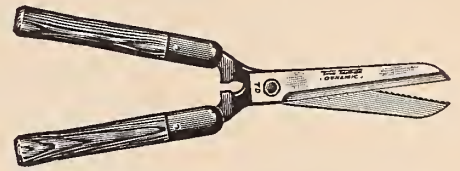

True Temper TD 8½ inch Hedge Shear. New modern design. Each.....\$3.00
Disston No. 180. 8 inch Hedge Shears..... 1.85
Disston No. 30. 8 inch Hedge Shears..... 2.25
Disston No. 30. 10 inch Hedge Shears..... 2.55
Disston No. 40. 9 inch Hedge Shears..... 2.25

PRUNING SAWS



DISSTON NO. 16. PRUNING SAW. Steel frame; "D" handle and replaceable 14 in. blade.

TREE PRUNERS

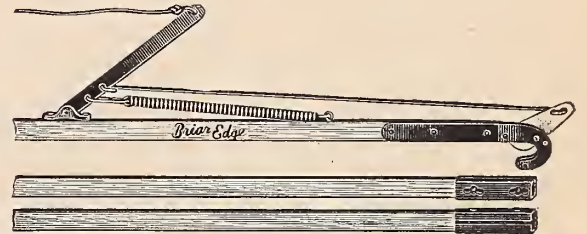

No. 12W3 (Illustrated). True Temper Tree Pruner. Each.....\$3.00
NEWMAN NO. 900. Heavy duty Tree pruner 10 ft., multiple pulley action. Each.....12.50
NEWMAN NO. 700. Similar to No. 900 except lighter 7.80

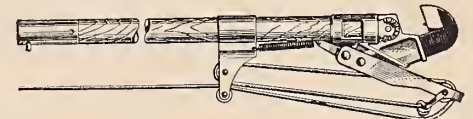

PRUNING SHEARS



D-2219	\$1.25 each
F-917	1.50 each
S-8	1.00 each
WISS 908 Hi-Power.....	2.25 each
Newman No. 250.....	2.75 each
201	1.00 each

LOPPING SHEARS



Handle	Price
TRUE TEMPER TV WOODEN.....	\$4.75
CLYDE NO. 5408 WOODEN.....	2.50
DISSTON NO. 1 WOODEN.....	3.75
DISSTON NO. 5 1 ft. STEEL.....	
DISSTON NO. 7 STEEL.....	

SPRAYERS - PLANT SETTERS - GLASS SUBSTITUTES

COMPRESSED-AIR SPRAYERS

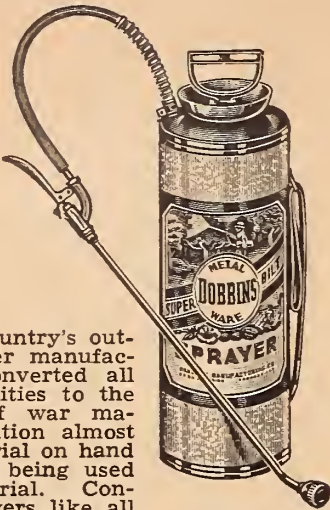

Many of the country's outstanding sprayer manufacturers have converted all effort and facilities to the manufacture of war material. In addition almost all of the material on hand for sprayers is being used for war material. Consequently sprayers like all other new farm equipment will be scarce. If your sprayer can be repaired, we urge you to repair it. The sprayers offered here are offered from limited stock.



MYERS NO. 2240—KWIKFILL—2½ gallon heavy galvanized tank with built-in funnel top.

DOBBINS NO. 21-G—FUN-L-FIL—3½ Gallon Galvanized tank. Price: \$4.40.

DOBBINS NO. 34-G—BIGHEAD—3½ Gallon open head type galvanized tank. Price: \$5.60.

DOBBINS NO. 44-G—BIGHEAD — 4 gallon open head type galvanized tank. Price \$7.20.

MYERS NO. 2242 — KWIKFILL — 4 gallon heavy galvanized tank with built-in funnel top. Price: \$7.25.

BUCKET PUMPS

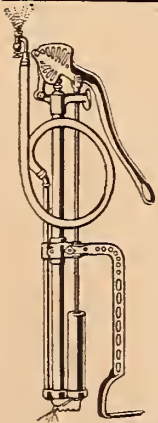

Creates a continuous flow of fine mist as you pump. Never out of order—no valves or other small parts to wear. Any bucket or tub will serve as a tank.

MYERS BUCKET PUMP No. 327½.

MYERS BUCKET PUMP No. 323.

MYERS BUCKET PUMP No. 324\$7.25

KNAPSACK SPRAYER



MYERS NO. 1330-A

The perfect Knapsack Sprayer. Five gallon tank, five foot high pressure hose extension with adjustable nozzle. Undoubtedly the most serviceable sprayer for all round use. Price: \$18.00.

DOBBINS NO. 45-GA. 4 Gallon open head type high pressure knapsack sprayer. Price: \$19.15.

BARREL SPRAYERS

The only logical sprayer for small orchards. Pumps are made for either open or closed top barrels.

MYERS R318B ORCHARD PUMP for closed top barrel, with 15 feet of hose and nozzle. Price (without barrel) \$18.00.

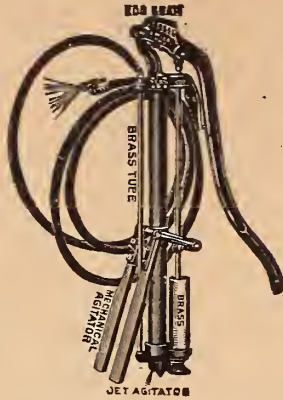

MISTY HAND SPRAYERS

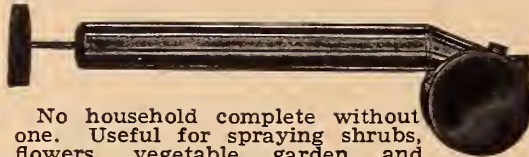

No household complete without one. Useful for spraying shrubs, flowers, vegetable garden and household disinfectants, etc. DOBBINS 702 1 qt. capacity each 50c, postpaid. DOBBINS 710 10 oz. capacity each 35c, postpaid.

SPRAY HOSE



Inside Diameter	Working Pressure	Per Foot
3/8 inch	100 pounds	\$.12
3/8 inch	500 pounds	.27
1/2 inch	200 pounds	.18
1/2 inch	500 pounds	.32

SHUT-OFF complete with nozzle for compressed air sprayers. Price: \$1.65.

NOZZLE complete for compressed air sprayers. Price: 90c.

24C BRASS EXTENSION with 3/8 in. threads for any style sprayer. Prices: 24 inch 50c, postpaid.

GLASS SUBSTITUTES

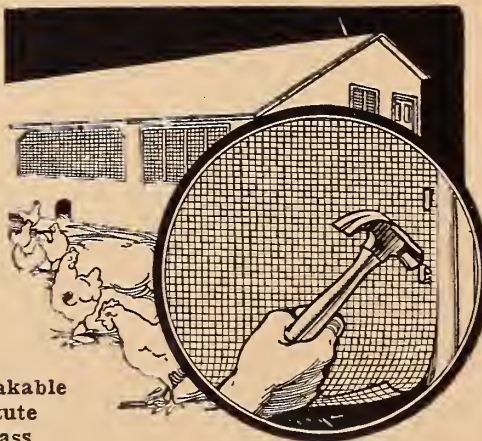

The Unbreakable Substitute For Glass

Cel-o-Glass allows the ultra violet and other beneficent rays of the sun to penetrate—it shuts out winter winds, rains and hail, Cel-o-Glass is built over the finest strong screen covered with weather proof substance and will not break or tear. In 100 ft. rolls, 1 yd. wide. Per yard \$1.35; per roll \$39.00.

CRYSTOL FABRIC. Heavy waterproof cloth. Translucent. Prices: 5, 10 and 15 yard rolls at 30c yard. 50 and 100 yard rolls at 25c yard.

R-V LITE. Transparent, flexible material used extensively for enclosing porches, storm doors and windows around the home and as a substitute for glass on plant beds, poultry houses, barns, etc. Thirty-six inches wide on rolls 50 feet and 150 feet long. Per yard 55c; 50 ft. roll \$9.50; 150 ft. roll \$27.50.

PLANT SETTERS

Successfully handle Tobacco, Tomato, Pepper, Sweet Potatoes, Egg Plant, Cabbage, Cauliflower and all other such plants. Each plant is set, covered and watered in one operation.

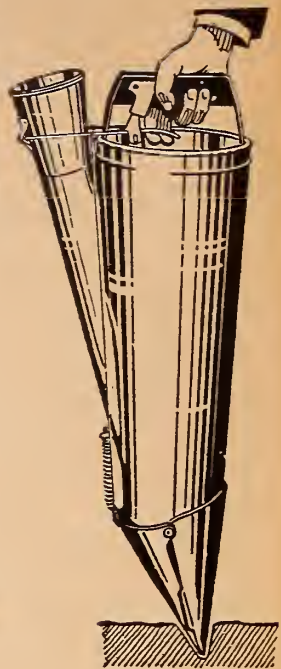

PRICES

Lynchburg Owens Automatic

WE CARRY A COMPLETE LINE OF TRANSPLANTER REPAIR PARTS

Write for a free list.

Acme Segment Corn Planter No. 311



The Acme Segment Corn Planter is the most popular planter. Has adjustable depth gauge. also seed slide for the desired number of kernels. Can also be used for planting beans. Operates automatically, easily and accurately.

SEED SOWERS

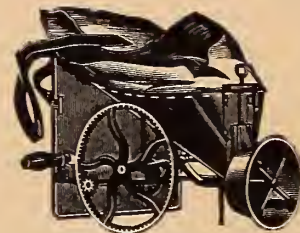

THE CAHOON SEED SOWER will handle any seeds that are to be broadcast and sow them over 4 to 6 acres per hour. A great saver of seeds and time.

CYCLONE VICTORY SEED SOWER. Adjustable to any size seeds to be sown. Price: \$2.90, postpaid.



HOTKAPS Make More Profit

This Amazing New Method Gets Your Crop to Market Earlier

GERMACO HOTKAPS can make you extra dollars this season. They protect plants from frost, wind, rain, insects, and ground crusting. Thus they produce

hardier, quicker crops. You get higher prices! Thousands were used in 48 states last year. They cost so little that growers cannot afford to be without them.

25 Package with setter.....	\$.50
100 Package with setter.....	1.95
250 Package with setter.....	3.50
Garden Setter alone.....	.50
1,000 to Carton @.....	\$11.00 per 1,000
5,000 @.....	10.75 per 1,000
10,000 @.....	10.50 per 1,000
25,000 @.....	10.25 per 1,000

PLANET JR. TOOLS



You cannot afford to till the ground without Planet Jr. tools. They not only save hard labor, but enable you to cultivate double the acreage in the same time, and thus add over 100 per cent to your crop yield. Invented by a practical farmer and manufacturer—the result of fifty years' experience. Strong lasting construction. Fully guaranteed.

NO. 4—COMBINED HILL AND DRILL SEEDER AND SINGLE WHEEL HOE

The small grower should select one of the combined machines. The drill attachment will not be used as often as the hoeing and cultivating tools, but will be a source of much saving. This machine is a special favorite. There are probably more of them in use in the world than any other seeder made. As a Hill and Drill Seeder it opens the furrow, deposits the seed, covers it and rolls it, either in drills or hills. Holds 2½ quarts. Price, \$21.00. No. 4-D. Seeder only, no cultivating attachments. Price, \$16.75.

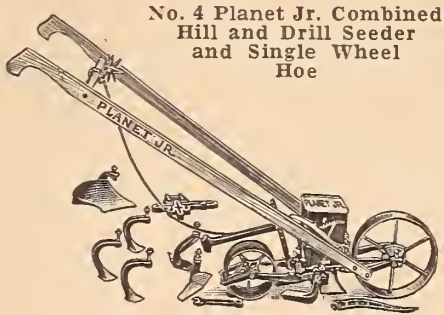

No. 4 Planet Jr. Combined Hill and Drill Seeder and Single Wheel Hoe

NO. 12—DOUBLE AND SINGLE WHEEL HOE COMBINED



No. 12 Planet Jr. Double Wheel Hoe

The arch is high enough to straddle a row until plants are 20 inches high; this insures close work. It can be altered into an admirable single wheel hoe for working between rows. Price: \$12.95.

Send for Complete Planet Jr. Catalog

NO. 16—SINGLE WHEEL HOE

Designed to do all work required in the small garden; plowing, cultivating, hoeing and raking. It is very light, and can therefore be easily carried about. Price: \$10.25.

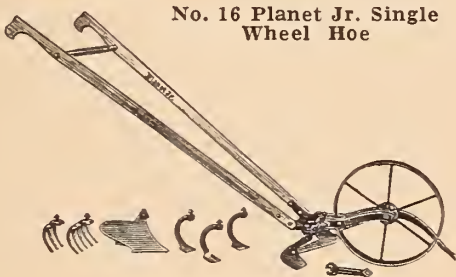

No. 16 Planet Jr. Single Wheel Hoe

NO. 19-R—SINGLE WHEEL HOE

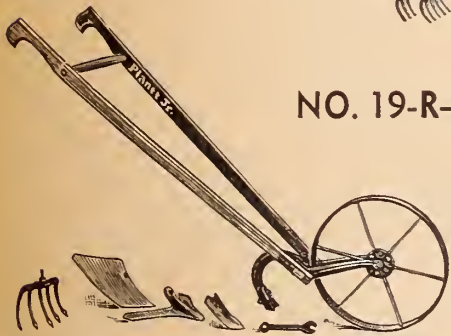

No. 19-R Planet Jr. Single Wheel Hoe

A medium priced wheel hoe with all the attachments necessary for cultivating a small garden. Price: \$6.50.

NO. 19—SAME AS ABOVE LESS RAKE, PRICE: \$5.75.

NO. 220—PLANET JR. FERTILIZER DRILL

The No. 220 will distribute fertilizer in the middles of three rows 12 to 14 inches apart; it will side-dress one side each of two rows up to 36 inches apart (one complete row; and corn in wider rows). You can use it in very narrow rows—as close as 9 inches. You can use it in 42 to 48-inch rows by closing off the flow in three spouts and distributing through the other three—either on the right or left hand side.

The No. 220 spreads fertilizer from 4 to 30 inches on the ground. The hopper capacity is one bushel and the weight of the load is placed over the wheel, making it easy to push. The No. 220 will distribute 100 to 2,000 pounds of commercial fertilizer to the acre. Quantity per acre is regulated by a notched index on the right hand handle. The shut-off rod is operated from the same point.

Price: \$31.50

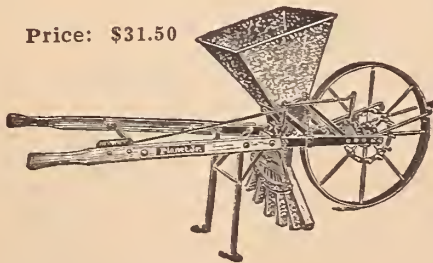

NO. 9—PLANET JR. HORSE HOE AND CULTIVATOR

Weight 70 lbs.
Price: \$15.50

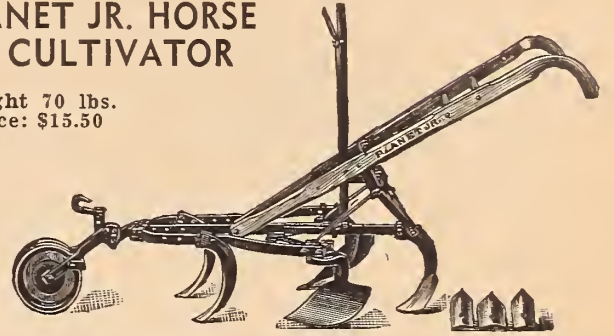

These Planet Jr. Horse Hoes and Cultivators are stronger, better made and finished than any other one-horse cultivators, and enable you to increase your yield, because they do a greater variety of work in corn, potatoes, cotton, beans, tobacco and other crops requiring similar cultivation, and do it more thoroughly. Cultivate deep or shallow, in different width rows, and the extra long frames make them steady running. All Planet Jr. cultivator steels are made of beveled steel thickest down the center, making them self-sharpening, and the points retain their shape and strength. No. 9 has lever expander, allowing quick adjustment for different width rows. Used with or without a wheel.

NO. 9-D. Without wheel. Price, \$13.75.

NO. 4-D—PLANET JR. PLAIN CULTIVATOR

Weight 49 lbs.
Price: \$9.50



This tool is strong and simple. It has patent handle braces; very firm, simple and convenient. With them the frame and handles seem almost like one solid piece. Changes in width are quickly made by loosening one nut on each side, and one side may be opened wide, while the other is closed. An everyday all-day tool.

NO. 100-D—PLANET JR. PLAIN CULTIVATOR

We offer this Cultivator with the object of filling a definite need where lands are light or where farming is done on a modest scale. It weighs but 42 pounds. It will stand hard usage and do excellent work. A steady running tool and easy to handle and adjust.

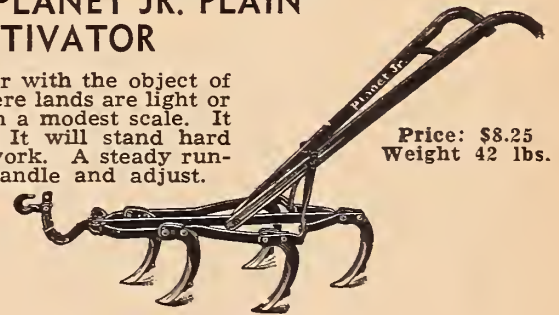

Price: \$8.25
Weight 42 lbs.

NO. 90—PLANET JR. TWELVE-TOOTH HARROW, CULTIVATOR AND PULVERIZER

Price, complete with steel wheel, \$18.50
Weight, packed, 74 lbs.

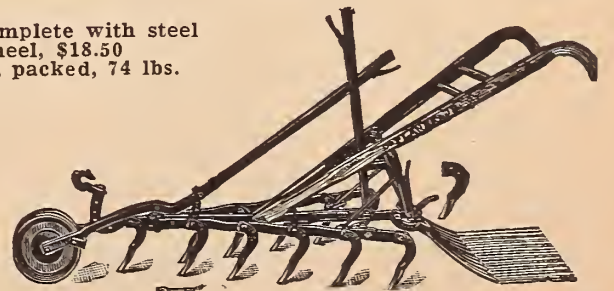

This tool is a special favorite with strawberry, tobacco and sugar beet growers, market gardeners and farmers, because of its twelve chisel-shaped teeth. The teeth and pulverizer leave the ground in fine condition. Cultivates any width from 12 to 32 inches.

NO. 90-B. Without pulverizer, \$15.50.

NO. 90-D. Without pulverizer and wheel, \$12.25.

NO. 92-D. Without pulverizer, wheel or lever, \$10.95.

Some items on this page are not available at this time.

WYATT'S FARM IMPLEMENTS EMPIRE TOOLS

FOUR SHOVEL WOOD BEAM PLOW WITH STEEL SHANKS

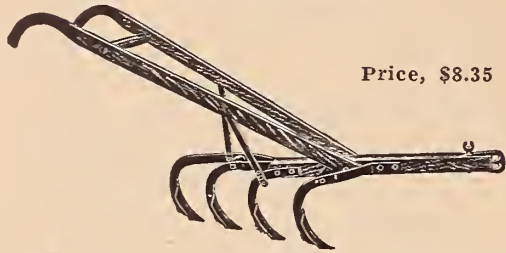

Price, \$8.35

The best four shovel plows on the market. Steel shanks on the Wood Beam plow are 1/2-inch x 1 1/2-inch. 3-inch x 9-inch double pointed blades placed diagonally so that they leave the ground level next to the plants and throw the furrow to the center of row. Especially useful in sections where the soil is light and loose. Weight 42 lbs.

HEAVY FOUR SHOVEL STEEL BEAM PLOW

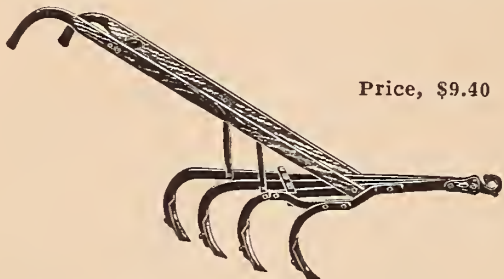

Price, \$9.40

Adjustable expanding and contracting beams of 1 1/2-inch x 1/2-inch steel and 3-inch x 9-inch reversible blades. Weight 58 lbs.

EMPIRE ALL STEEL LIGHT, SHORT FRAME CULTIVATORS

CHANNEL-FLAT SIDE AND CENTER BARS

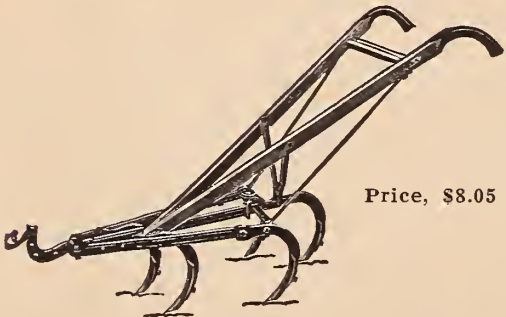

Price, \$8.05

Furnished with Handwheel Clamp and 2 1/2-inch Teeth. Length of frame 43 1/4 inches. Weight 36 lbs.

Can also furnish with Bent Side Bars instead of Straight as shown in cut.

14-TOOTH STEEL HARROW

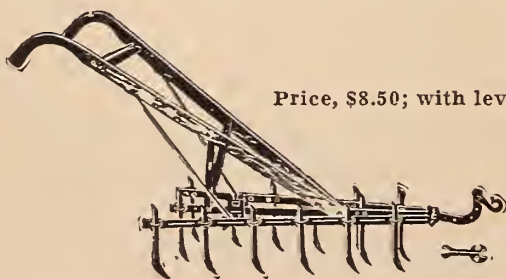

Price, \$8.50; with lever, \$10.10

This tool is used for working very closely to small plants of tobacco, corn, cotton, potatoes, etc. It thoroughly pulverizes, but throws no dirt on plants. It is also used as a Straight Diamond Tooth Harrow, also as a Smoother with sharp points down in order to cut and level the surface; the tooth, with sheared end down, being less liable to injure young plants when smoothing over corn, potatoes, etc. Weight 55 lbs.

DIVERSE CULTIVATOR WITH LEVER EXPANDERS

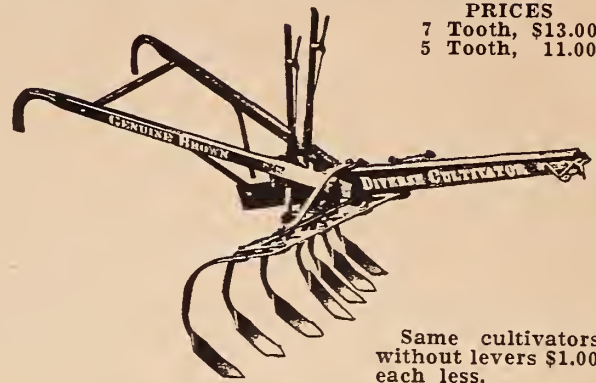

PRICES
7 Tooth, \$13.00
5 Tooth, 11.00

Same cultivators
without levers \$1.00
each less.

A universal cultivator or harrow, almost indispensable in the cultivation of corn, cotton, potatoes, etc. This implement may readily be converted into an A-shape cultivator with center tooth in front, a V-shape cultivator with center tooth in the rear, a straight harrow or rake, or a right-hand or left-hand side harrow.

"HALLOCK" 39 TOOTH WEEDER

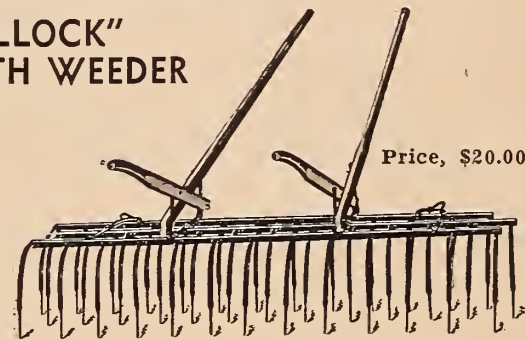

Price, \$20.00

Frame is made of 1 1/4-inch x 1 1/4-inch angles, well braced to insure proper alignment. Teeth are made of carefully tested spring steel, oil tempered, and have the requisite amount of flexibility and side motion to insure proper cultivation. They will not injure the roots of the plants, but scratch just deep enough to retain the moisture, 7 1/2 feet wide. Weight 86 lbs.

"PARAGON" GARDEN CULTIVATOR

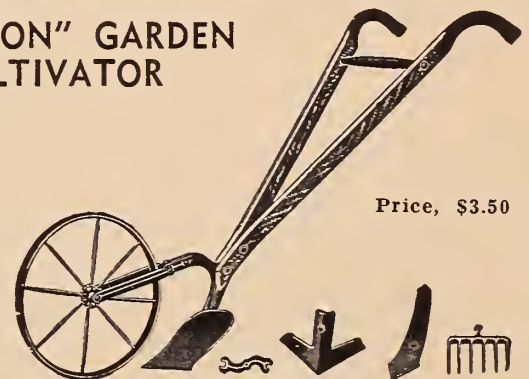

Price, \$3.50

Light, strong and simple. A most complete and desirable garden cultivator. An easy running, labor saving implement, well made and nicely furnished. 18-inch wheel with 1 1/4-inch tire.

Outfit consists of Moldboard, Sweep, Reversible Bull Tongue, Rake and Wrench. Weight 22 lbs.

RAPID SET STOCK PLOW

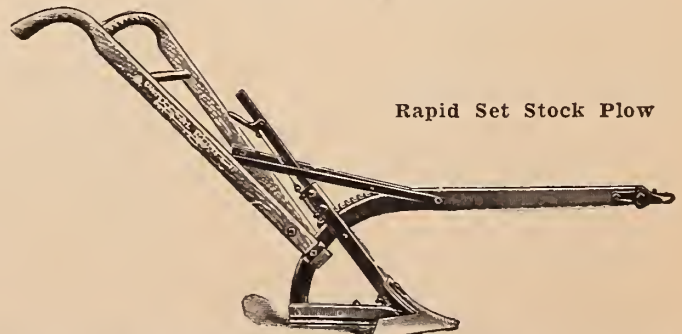

Rapid Set Stock Plow

This stock is, as the name would indicate, easily and quickly adjusted to conform to the varied soil conditions and is manufactured under the original patent. It is proving very popular wherever used. May be used with Turn Shovel, Corn Shovel, etc., as well as sweep as shown in cut. Weight 44 lbs. Price, less sweep, \$6.10.

Some items on this page are not available at this time.

MASSEY-HARRIS

PROFIT-PRODUCING FARM EQUIPMENT

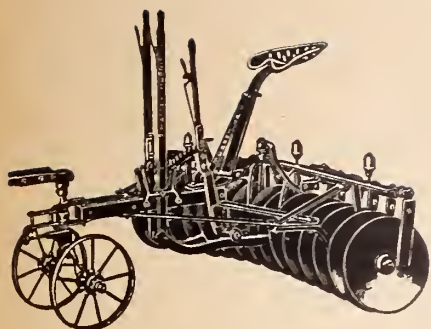

RACINE DISC HARROW

Curved draft bars and adjustable hold-down stirrups at inner ends of the gangs hold both inner and outer ends down to their work. The Racine Disc Harrow insures thorough pulverization and uniform, deep penetration at all times. 8 and 10 disc sizes with pole or truck carried in stock.

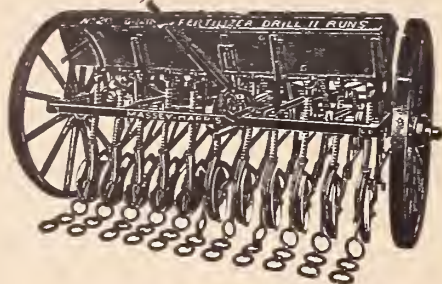

NO. 20 COMBINED GRAIN AND FERTILIZER DRILL

Two drills in one. A combination grain and fertilizer drill. A double-run positive force feed insures an even accurate stand and maximum yield under all conditions, with any kind of seed. Strong main frame. Large, built-in, combination hopper.

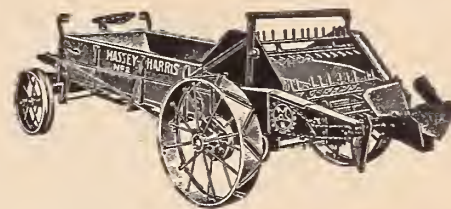

NO. 8 MANURE SPREADER

Spreads 6, 8, 12, 16, or 20 loads to the acre. Built low down for easy loading. Light draft, wide spread, fine shredding, simple adjustments, narrow tread, short turning, large capacity, rigid construction.

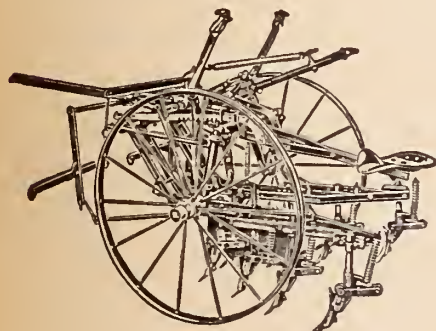

WHEEL GUIDE CULTIVATOR

A pivot axle cultivator with parallel gang movement. Quick dodging. Axle standards rest on a ball in the sleeves, making the machine easy to guide. One lifting lever raises and lowers both gangs. Clean and thorough cultivation.

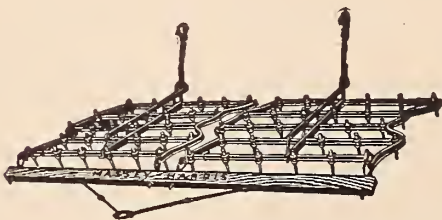

CLOSED END LEVER HARROW

There are no bar ends to catch on trees or posts when working near fences. Of ample strength, this harrow is flexible enough to render the most satisfactory field service. Each tooth bar hinges perfectly for angling or following the lay of the land.

50 Tooth Harrow }
60 Tooth Harrow } Carried in Stock
70 Tooth Harrow }

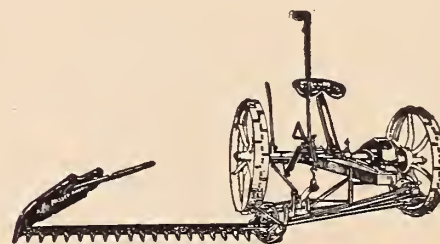

NO. 33 OIL BATH MOWER

A new mower—quieter, smoother-running, easier-pulling, cleaner-cutting, longer-lasting. Only two sets of gears—enclosed in gear case and running in oil. The bulk of gear weight is back of the axle, eliminating neck weight. Quality ball bearings, heavy-duty roller bearings.



MASSEY-HARRIS COMBINE

6 feet and 4½ feet sizes carried in stock. Write for descriptive catalogue and prices.



NO. 31 TRACTOR DISC HARROW

A strongly built harrow that is easily controlled from the tractor. Hard maple bearings insure long life and reduce friction. Provision is made to take up end thrust in gangs. This harrow draws lighter and there is less wear on the standards.

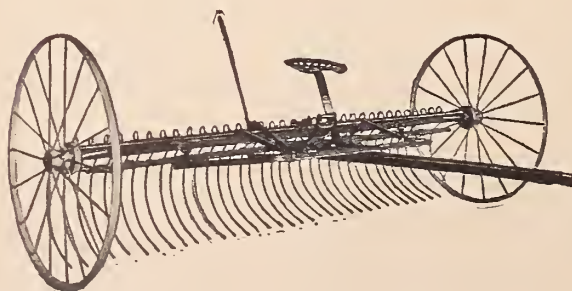

NO. 10 DUMP RAKE

The teeth are designed to pick up all the hay without a tendency to dig in and collect dust and trash. A touch of the foot on the trip will dump the basket.

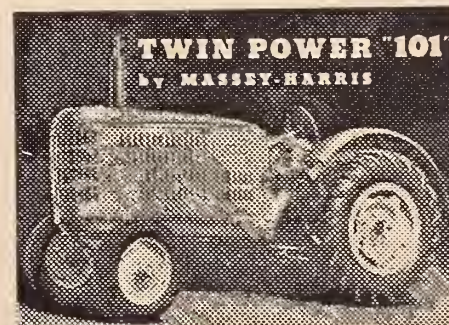

MASSEY-HARRIS TRACTORS

Latest improved tractors in three sizes, No. 81, No. 101 Junior and No. 101 Super carried in stock.

Price of machines on this page quoted on request, if available.

DUSTERS - SEED TREATERS - BEE SUPPLIES

DUSTERS

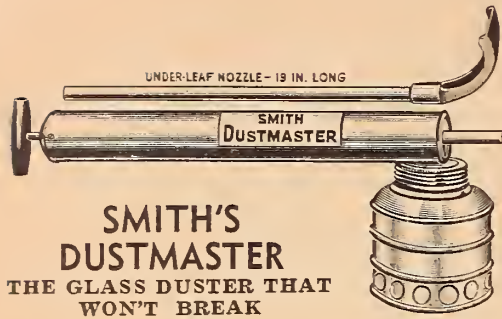

SMITH'S DUSTMASTER
THE GLASS DUSTER THAT WON'T BREAK

The Dustmaster handles any powdered insecticide perfectly. The long air-chamber develops the proper pressure to discharge the dust in a smoky fog, giving proper plant coverage. Price: \$1.50, postpaid.

DOBBINS NO. 132 DUSTER. All metal. Price: \$1.30, postpaid.



ROOT HAND DUSTER

Where the acreage is not large enough to justify the use of Traction or Power Dusters you will find the Root Hand Gun the ideal machine for controlling insect pest and fungus growth on plants. Equipped with flexible Y attachment for dusting two rows in one operation.

Hopper capacity is 7½ pounds. One Root Hand Gun will adequately protect an 8 acre crop.

Price (with single outlet and "Y"), \$22.30.

Price (with single outlet only), \$19.80.

ROOT TRACTION DUSTER

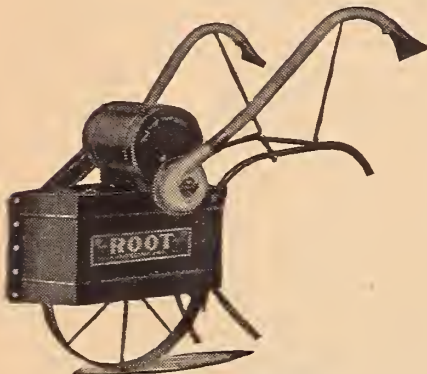

Root Traction Duster

PRICES ON OTHER ROOT DUSTERS (Not Illustrated)

Jumbo Plunger Duster.....	\$ 2.75
Challenge Hand Duster.....	14.50
2-Row Saddle Gun, Complete.....	53.60
2-Row Challenger Hand Wheel Duster.....	36.30

GUSTAFSON SEED TREATER

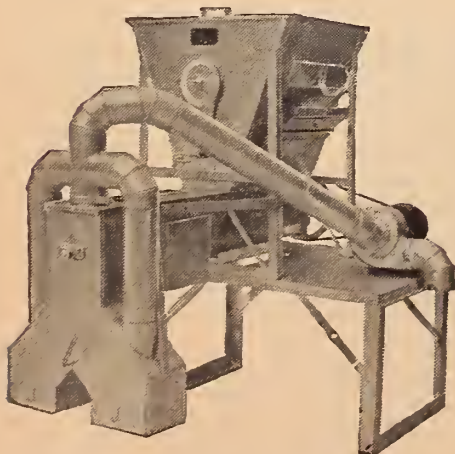

Gustafson Seed Treater

Careful tests conducted over a period of four years by the North Carolina Experiment Station show that each acre of cotton planted with treated seeds, returns an average of \$9.81 MORE than when untreated seeds are used. Tests also show substantial increases in the return from treated Wheat, Oats, Barley, Corn, Peanuts and other crops. At a cost of from 3c to 10c per acre for seed disinfectant you can increase your per acre profits by many dollars simply by treating your crop seeds before planting. The Gustafson Seed treater offered here is one of the safest, simplest and yet most effective machines for the application of DuPont Seed disinfectants, and we recommend it for treating cotton, small grains and corn. Price, \$275 delivered.

BEE SUPPLIES

On small orders of supplies compute postage according to table on page 23. Excess postage will be returned promptly. Shipments 20 pounds or more should be sent Express Collect if you are near an express office. 1/C means 1 to the case; 5/C means 5 to the case, etc.

Cat. No.	Description	HIVE BODIES	Shipping Weight	Price
2075	10-frame, Bodies and Frames 1/C.....		16 lbs.	\$2.05
2072	10-frame, Empty, 1/C.....		10 lbs.	1.15
2073	10-frame, Empty 5/C.....		44 lbs.	5.17

FRAMES

35	Brood Frames, 9½" deep, Long Top Bar, 88c per 10, wt. 6 lbs.; \$3.36 per 50, wt. 25 lbs.; \$6.60 per 100, wt. 47 lbs.			
313	Shallow Frame, 5¾" deep. 83c per 10, wt. 5 lbs.; \$3.19 per 50, wt. 22 lbs.; \$6.22 per 100, wt. 42 lbs.			
312	Shallow Frames, 100/C.....	25 lbs.		4.84

SHALLOW EXTRACTING SUPERS FOR 5¾" FRAMES

2095	10-frame Super with Frames, 1/C.....	11 lbs.		\$1.38
2094	10-frame Super with Frames, 5/C.....	50 lbs.		6.55
20108	10-frame Super, Empty, 5/C.....	28 lbs.		3.36

SECTION HONEY SUPERS FOR 4¼" x 1⅞" SECTIONS

20132	10-frame Super with Inside Fixtures, 1/C.....	10 lbs.		\$1.27
20135	10-frame Super with Inside Fixtures, 5/C.....	41 lbs.		6.00

METAL AND WOOD INSIDE FURNITURE

376	Separators for 4¼" Beeway Supers, 1/10". 3c each; \$2.53 per 100; wt. 13 lbs. per 100.			
377	Fence Separators for 4" x 5" Supers. 8c each; \$7.92 per 100; wt. 20 lbs. per 100.			
371	Section Holders for 4¼" x 1⅞". 5c each; \$4.73 per 100; wt. 22 lbs. per 100.			
373	Section Holders for 4" x 5". 7c each; \$6.22 per 100; wt. 44 lbs. per 100.			

QUEEN EXCLUDERS—WIRE AND WOOD

7035	10-frame Queen Excluder, 10/C.....	31 lbs.		\$7.70
	10-frame Queen Excluder, 1/C.....	5 lbs.		.83

LEWIS GRADE SECTION HONEY BOXES

6181	4¼ x 4¼ x 1⅞" Beeway, 100/C.....	7 lbs.		\$1.72
6182	4¼ x 4¼ x 1⅞" Beeway, 500/C.....	29 lbs.		7.59
6190	4 x 5 x 1⅞" No Beeway, 500/C.....	25 lbs.		7.21
6181S	4¼ x 4¼ x 1⅞" Beeway Split, 100/C.....	7 lbs.		1.89
6182S	4¼ x 4¼ x 1⅞" Beeway Split, 500/C.....	29 lbs.		8.53
6190S	4 x 5 x 1⅞" No Beeway Split, 500/C.....	25 lbs.		7.90

COVERS AND BOTTOMS

2023	10-frame Wood Covers 1/C.....	13 lbs.		\$1.38
2029	10-frame Wood Covers 5/C.....	50 lbs.		5.94
2032	10-frame Cypress Bottom, 1/C.....	9 lbs.		.94
2033	10-frame Cypress Bottom, 5/C.....	36 lbs.		4.18

VICTORY COVER HIVES

20122	10-frame Metal Cover Hives, 1/C.....	26 lbs.		\$4.57
20126	10-frame Victory Cover Hives, 5/C.....	134 lbs.		18.65

SMOKERS

41	4" x 7" Smoke Engine.....	2 lbs.		\$1.25
42	3½" x 7" Doctor Smoker.....	1¾ lbs.		1.00

FOUNDATION

3100	Thin Surplus for 4¼" square sections. 28 sheets per lb.			
3101	Thin Surplus for 4" x 5" sections. 34 sheets per lb.			
3102	Thin Surplus for 4¼" x 4¼" split sections. 25 sheets per lb.			
3108	Thin Surplus for 4" x 5" split sections. 22 sheets per lb.			
3103	Thin Surplus for 5¾" shallow frames. 24 sheets per lb.			
3104	Thin Surplus for M. D. Frames. 22 sheets per lb. (Prices on all Thin Surplus \$1.05 per lb.; \$4.95 per 5 lbs.; \$24.50 per 25 lbs.)			
350	Crimp-wired Medium Brood, 8½" x 16¾", for Hoffman Frames. 10 sheets, \$1.40; 50 sheets, \$6.75; 25 lbs. \$23.25; 7 sheets per lb.			
380	Plain Medium Brood, 8" x 16¾", for Hoffman Frames. 10 sheets, \$1.20; 50 sheets, \$5.65; 25 lbs. \$22.25. 8 sheets per lb.			

MISCELLANEOUS ITEMS

727	Excelsior Wire Veil.....	1 lb.		\$.80
723	Alexander Veils	12 oz.		.75
322	¼ lb. Spool Wire (350 feet).....	6 oz.		.17
323	½ lb. Spool Wire (700 feet).....	10 oz.		.26
324	1 lb. Spool Wire (1,400 feet).....	18 oz.		.43
458	Spur Wire Embedder.....	1 lb.		.20
937	Bee Feeder	1 lb.		.22
72	Extra Large Bee Gloves.....	1 lb.		.70
73	Large Bee Gloves.....	1 lb.		.70
74	Medium Bee Gloves.....	1 lb.		.70
334	Bee Escape	2 oz.		.17
431	Bristle Bee Brush.....	1 lb.		.35
702	10-Frame Queen and Drone Trap.....	1 lb.		.55
701	10-Frame Bee Entrance Guard.....	1 lb.		.20
460	10-in. Hive Tools	1 lb.		.65

We Carry a Complete Line of All Farm Implements—Write for Prices on Any Farm Implement Not Listed

INDEX

VEGETABLE AND HERB SEEDS PLANTS AND ROOTS

	Page
Artichoke Seeds	2
Artichoke Roots	10
Asparagus Seeds	2
Asparagus Roots	10
Beans, Lima or Butter	4
Beans, Pole	4
Beans, Snap	2-3-4
Beans, Wax	3
Beets	5
Broccoli	5
Brussels Sprouts	5
Cabbage Seeds	6
Cabbage Plants	21
Cantaloupes	12
Carrots	7
Cauliflower	7
Celery Seeds	7
Celery	7
Collard Seeds	9
Collard Plants	21
Corn, Garden	8
Corn, Pop	8
Cucumbers	9
Egg Plant Seeds	10
Egg Plant Plants	21
Endive	10
Horse Radish Roots	10
Kale	10
Kohl Rabi	10
Leek	10
Lettuce Seeds	11
Lettuce Plants	21
Mustard	11
Okra	14
Onion Seeds	14
Onion Sets	14
Onion Plants	21
Parsley	16
Parsnip	16
Peas, Garden	15
Peppers	16
Pepper Plants	21
Planting Calendar	23
Pumpkin	17
Radish	17
Rhubarb Roots	10
Rutabagas	20
Salsify	17
Seed Treating Chart	49
Spinach	17
Squash	18
Strawberry Plants	21
Tendergreen	11-20
Tomato Seeds	18-19
Tomato Plants	21
Turnips	20
Watermelon	13

FLOWER SEEDS

African Daisy	27
Ageratum	26-27
Alyssum	27-39-40
Amaranth, Globe	30
Amaranthus	27
Anchusa	27-39
Antigonon	39
Antirrhinum	27
Aquilegia	39-40
Arctotis	28
Armeria	40
Asters	26-28
Baby's Breath	30-39
Bachelor's Button	29
Balsam	28
Bellis (Dbl. Daisy)	39
Brachycome	28
Calendula	28
California Poppy	28
Calliopsis	29
Campanula	29-39
Candytuft	29-39-40
Cardinal Climber	29
Carnations	29-39
Canterbury Bells	29-39
Castor Beans	35
Celosia	29
Centaurea	29
Cerastium	40
Cheiranthus	39
Chrysanthemum	29
Chrysanthemum Plants	Back Cover

	Page
Clarkia	29
Coreopsis	39
Corn Flower	29
Cosmos	30
Cynoglossum	26-29
Cypress Vine	29
Dahlia Seeds	39
Delphinium	39
Dianthus	31-39-40
Didiscus	30
Digitalis	39
Euphorbia	30
Evening Primrose	33
Feverfew	32-40
Forget-Me-Not	29-32
Four o'clock	30
Gaillardia	30-39
Geranium	30
Gerbera	30
Geum	39-40
Gourds	30
Gypsophila	30-39
Helianthus	26-35
Heliotrope	31
Helichrysum	31
Hollyhock	26-31-39
Honesty	31
Hyacinth Beans	31
Kochia	31
Lace Flower	30
Lantana	31
Larkspur	32
Lavender	31-39
Linum	32-39
Lobelia	32
Lupins	31-39
Marigolds	26-33
Matricaria	32-40
Mignonette	32
Moonflower	32
Morning Glory	26-32
Myosotis	32
Nasturtium	33
Nemophila	33
Nicotiana	33
Nierembergia	26
Nigella	33
Pansy Seeds	35
Pentstemon	40
Petunias	26-34
Phlox	35
Pinks	31
Planting Calendar	41
Poppies	35-40
Portulaca	35
Pyrethrum	40
Raged Robin	29
Ricinus	35
Rock Garden Seeds	40
Salpiglossis	35
Salvia	35-40
Saponaria	40
Scabiosa	26-36-40
Scarlet Runner Bean	35
Schizanthus	35
Shasta Daisy	40
Snapdragons	27
Snow on the Mountain	30
Statice	36-40
Stocks	36
Sunflower	26-35
Sweet Peas	37-40
Sweet Rocket	40
Sweet William	40
Sweet Wivelsfield	40
Thunbergia	36
Tithonia	36
Torenia	36
Tritoma	40
Tulip Poppies	31
Verbena	26-36-40
Vinca	39
Viola	40
Wallflower	36-39-40
Woolflower	29
Zinnia	26-37-38

FLOWERING BULBS AND PLANTS, FRUIT AND NUT TREES

Amaryllis	24
Anemones	24
Caladium	24
Cannas	40
Dahlias	24
Flowering Shrubs	21

	Page
Fruit Trees	21
Gladiolus	25
Lilies	40
Montbretias	40
Rose Bushes—Back Cover.	40
Tigridia	24
Tuberose	24

GRASSES, FIELD SEEDS AND GRAINS

Alfalfa	42
Barley	47
Broom Corn	46
Buckwheat	47
Cane	46
Chufas	47
Clover	42
Corn, Field	43
Cotton	48
Cow Peas	45
Crotalaria	45
Crowder Peas	45
Grasses	44
Hegari	46
Lawn Grasses and Clover	64
Lespedeza	42
Millet	46
Milo, Dwarf	46
Oats	47
Pasture Grasses	44
Peanuts	47
Potatoes	47
Rape	47
Sorghum	46
Soy Beans	45
Sunflower	47
Teosinte	46
Tobacco	48
Velvet Beans	45
Vetch	47

DISINFECTANTS, FERTI- LIZERS, FUMIGANTS, INOCULANTS, INSECTI- CIDES

Adco	64
Aluminum Sulphate	64
Ammate	49
Antrol	50
Arasan	49
Arsenate of Lead	50
B-K	50
Black Leaf 40	50
Bone Meal	64
Borax	49
Bordeaux Mixture	50
Calcium Arsenate	50
Carbon Disulphide	50
Ceresan	49
Cro-Tox	50
Cryolite	50
Cuprocide	50
Cyanogas	50
DDT	51
Dogzoff	50
Dowspray 9	50
D-X	50
Ethylene Chlorhydrin	50
Fermate	51
Fertilizers	64
Fish Oil Soap	51
Formaldehyde	51
Fruiteone	50
Grape Dust	51
Hormodin	50
Inoculator	49
Lethane Spreader	51
Lime	64
Lime Sulphur	51
Linso Soap	51
Lucky Strike	51
Magnesium Arsenate	51
Meat Salt	54
Mologen	51
Nodogen	49
Orthodichlorobenzene	51
Paradichlorobenzene	51
Para-Scalecide	51
Paris Green	51
Peat Moss	64
Rat-Bait (K.R.O.)	51
Red Arrow	51
Rootone	50
Rotenone	51
Sabadilla	51
Scalecide	51
Selocide	51
Semesan	49
Semesan Bel	49

	Page
Semesan Jr.	49
Sheep Manure	64
Skipper Compound	54
Slug Shot	51
Snarol	52
Spray Catalizer	52
Spray Chart	52
Sulfocide	52
Sulphur	52
Talc	52
Tobacco Dust	52
Transplantone	41-50
Triogen	41-52
Vigoro	41-64
Volck	52
Weed Killers	49
Zinc Sulphate	52

POULTRY, PET SUPPLIES AND REMEDIES

Bone Meal Steamed	51
Chicks	54
Dog Feed	54
Dog Soap	54
Poultry Remedies	53-54
Pulvex	54
Sergeant's Medicines	54

GARDEN SUPPLIES, IMPLE- MENTS, TOOLS, SPRAYERS AND DUSTERS

Baskets	56
Bee Supplies	62
Books	56
Celoglass	58
Combines	61
Corn Planters	58
Cultivators	59-60-61
Crystal Fabric	58
Dump Carts	57
Dusters	62
Fertilizer Distributors	57
Fertilizer Drill	59
Flower Boxes	56
Garden Sets	55
Gloves	56
Grain Drills	59-61
Grafting Wax	56
Grass Hooks	56
Grass Shears	56
Harrows	60-61
Hedge Shears	57
Hoes	55
Hose	57-58
Hose Clamps	57
Hose Couplings	57
Hose Nozzles	57
Hose Washers	57
Hotkaps	12-58
Labels	56
Lawn Rollers	57
Manure Spreader	61
Mowers	61
Planet Jr. Tools	57
Plant Setters	58
Plows	57-60
Plow Stocks	60
Potato Hooks	55
Pots, Clay	56
Pots, Paper	56
Pot Saucers, Clay	56
Pruners, Pole	57
Pruning Saws	57
Pruning Shears	57
Raffia	56
Rakes	54-56-61
R-V Lite	58
Seed Sowers	58
Seed Treaters	62
Shovels	55
Soil Soakers	57
Spading Fork	55
Spike Disc	57
Sprayers	58
Sprayer Hose	58
Sprinklers	57
Tractors	61
Trowels	55
Turf Edgers	55
Weeders	55-58-60

WYATT'S LAWN GRASSES

SEEDS

See opposite page for Wyatt's Superior Lawn Grass Mixtures

F-40. KENTUCKY BLUE GRASS. Prefers slightly sweet soil and is best suited to semi-shade. Average soils should be limed for Kentucky Blue. In the South this variety should never be cut shorter than 2 inches. For lawn work we select and offer only the purest seeds obtainable. Prices: Lb. 75c; 5 lbs. \$3.30, postpaid. Not prepaid, 10 lbs. \$6.20; 25 lbs. \$15.25; 100 lbs. or more at 60c lb.

F-43. ITALIAN RYE GRASS. Generally referred to as "Winter Grass" in the south where it is grown extensively for winter lawns. It will grow in any soil from early September 'till June. Sow 10 lbs. per 1,000 sq. ft. Prices: Lb. 25c; 5 lbs. 85c, postpaid. Not prepaid, 10 lbs. \$1.30; 25 lbs. \$3.00; 100 lbs. or more at 11c lb.

F-52. RED TOP GRASS. A fine leaved grass, member of the bent family, excellent for lawns. Best adapted to moist, heavy soils but grows in all soils. Our extra fancy, heavily cleaned seeds are especially selected for lawns. Prices: Lb. 35c; 5 lbs. \$1.30, postpaid. Not prepaid, 10 lbs. \$2.20; 25 lbs. \$5.25; 100 lbs. or more at 20c lb.

F-49. HIGHLAND BENT GRASS. Finest of the bents for lawns where it withstands drought and abuse. Use 2 lbs. seeds thoroughly mixed into 5 to 10 lbs. of dried sand, and sow evenly over each 1,000 sq. ft. of lawn area. Prices: Lb. \$1.10; 5 lbs. \$5.00, postpaid. Write for quantity prices.

F-80. WYATT'S FANCY WHITE DUTCH CLOVER. Our carefully grown Fancy White Dutch Clover is produced especially for lawns. It is extremely hardy to cold or heat and its even, dwarf habit of growth adds to its value in the lawn. Prices: Lb. \$1.35; 5 lbs. \$5.85, postpaid. Not prepaid, 10 lbs. \$11.00; 25 lbs. \$26.25; 100 lbs. or more at \$1.00 lb.

FERTILIZERS

ADCO

Converts grass clippings, weeds, leaves and other non-woody matter into valuable compost. Prices: 7½ lb. box \$1.00; 25 lb. bag (enough for 20 wheelbarrows of debris) \$2.00. 150 lb. bag \$10.00.

RAW BONE MEAL

Excellent for rose beds, flower beds, garden and field crops, and for top-dressing lawns. Prices: 5 lbs. 25c; 10 lbs. 50c; 25 lbs. \$1.00; 100 lbs. \$3.25. Not prepaid.

LIME

Finely ground agricultural limestone. Use 10 lbs. per 100 sq. ft. to sweeten acid soils. 100 lb. bag 75c. Write for quantity prices.

ALUMINUM SULPHATE

Use 1 lb. to 25 sq. ft. to make soils acid for acid loving plants. Mountain Laurel, Rhododendrons, Azaleas, etc. Prices: Lb. 25c; 5 lbs. \$1.00, postpaid. Not prepaid, lb. 15c; 2 lbs. 25c; 5 lbs. 60c; 10 lbs. \$1.00.

PEAT MOSS

For new lawns 1 bale should be thoroughly pulverized and mixed in each 100 to 200 sq. ft. of lawn area. Nothing is so beneficial to establish lawns as a bale of peat mixed with 100 pounds of Sheep Manure applied to each 2,000 sq. ft. 3 or 4 times each summer. Peat should also be used liberally in gardens, flower beds and borders, and as a mulch for shrubbery, because of its capacity to hold moisture. \$2.75 per bale f.o.b. Raleigh.

VIGORO

Complete plant food

100-lb. bag \$4.00	10-lb. pkg. \$.85
50-lb. bag \$2.50	5-lb. pkg. \$.45
25-lb. bag \$1.50	1-lb. pkg. \$.10

6-8-6

High grade truck crop fertilizer. Broadcast 4 to 6 pounds per 100 square feet or mix 2 to 4 pounds per 100 feet an inch or two below where seeds or plants are to be set. For side dressing use 1 pound to 100 feet of row 3 or 4 inches away from plants. Price: 100 pound bag \$2.50.

SHEEP MANURE

Best of all natural manures, highly concentrated, free from straw and rubbish, with all weed seeds killed. It puts new life into worn out soils.

For lawns use 6 to 10 lbs. to every 100 square feet. For vegetable or flower gardens use 10 to 15 lbs. to every 100 square feet. Prices: 100 lbs. \$3.30. Not prepaid.

TOBACCO DUST

Supplies organic potash and nitrogen. It will increase the value of any chemical fertilizer when used in equal parts. Price: 100 lb. bag \$2.50.

How to make
a BEAUTIFUL
LAWN

The first requisite for a lawn of any kind, be it permanent or merely temporary, is good soil. Good soil from a point of plant growth must have these three vital parts: Plant food, moisture, humus. Most of us are familiar with the first two of these but some of us are not so familiar with the third—humus. Humus is that part of an ideal soil that renders it porous and loamy. It prevents heavy soils from packing or baking and adds "body" to light or sandy soils, thereby increasing their moisture-holding capacity. Therefore, since plant foods must be in a liquid form before they are available to plants, humus is the most important of the three vital parts of an ideal soil. Heavy soils without humus are so tightly packed that they have no room for moisture. Loose sandy or light soils, while having great capacity for moisture, drain so rapidly that they

become very dry too often for healthy plant growth. And so we see then that humus added to heavy soil increases its capacity for moisture while preventing its packing or baking and when added to sandy or light soil increases its ability to retain moisture.

Wyatt's Peat Moss, listed on this page, is the finest type of humus available since it is perfectly pure, containing no weed seeds nor harmful bacteria and has a moisture capacity of 15 times its own weight. Where the area is too great to permit the use of commercial peat for humus we recommend successive plantings of cover crops for turning under, legumes preferred. Humus derived in this manner has the advantage of being much higher in plant food content than commercial peat. A third source for humus is through the use of animal manures. We do not recommend manures unless they are known to be thoroughly rotted and free of weed seeds and harmful bacteria. As the humus diminishes it must be replaced from a compost heap made of leaves

from trees or grass clippings or from some equally generous source, and scratched into the lawn from time to time. However, once the soil is well built up with humus and a constant supply for the future is provided the problem of growing a permanent lawn is solved.

After the soil has been thoroughly broken apply 4 lbs. of Vigoro per 100 sq. ft. Prepare a fine seed bed and allow to settle. The seeds may be sown, on the scarified surface, using 1 pound to each 200 square feet. After seeding the lawn should be rolled. Germination will be hastened if the surface is moistened with a very fine mist from the hose every day until the grass is up. When the lawn is established it should never be sprinkled, but instead soaked once a week.

Established lawns should be fed regularly. 100 lbs. Sheep Manure thoroughly mixed in 1 bale of peat should be applied as a top dressing to each 2,000 sq. ft. 3 to 4 times each summer followed by an application of 6 lbs. of bone meal per 100 sq. ft. each fall.



Wyatt's Lawn Grass Seed

A smooth green lawn is your home's greatest beauty asset. Deep, thorough preparation, proper fertilization and good seeds are the most important steps toward a successful lawn. Read what we have to say on page 64 (opposite), "How to Make a Beautiful Lawn," then select the mixture below, most suited to your needs. The results will please you.

Wyatt's Carolina LAWN GRASS MIXTURE

F-60. WYATT'S CAROLINA MIXTURE of lawn grass seeds is an improvement on all of the better mixtures offered heretofore at comparative prices. Our constant experiments have taught us just what grasses are best suited to the eastern and southern states. The finest seeds of these varieties are carefully re-cleaned and blended into our Carolina Mixture so as to give the very best results obtainable. Saw 5 lbs. per 1000 sq. ft. Prices: 1 to 4 lbs. 50c per lb.; 5 to 24 lbs. 40c per lb.; 25 to 99 lbs. 35c per lb.; 100 lbs. or more at 32c per lb., prepaid.

Wyatt's Colonial LAWN GRASS MIXTURE

F-58. WYATT'S COLONIAL MIXTURE. The continued demand for a mixture of the finer leaved grasses has led us to prepare this Colonial Mixture consisting largely of the best varieties of bents and fescues. While the price per pound is higher, only a fraction of the quantity required of other grasses is required of the **Colonial Mixture**, leaving very little, if any, difference in the total cost for seeding. Once the lawn is seeded to these grasses of vastly superior beauty, all other varieties will be discarded. Use 2 lbs. per 1000 sq. ft. Prices: 1 to 4 lbs. \$1.25 per lb.; 5 to 24 lbs. \$1.15 per lb.; 25 to 99 lbs. \$1.10 per lb.; 100 lbs. or more at \$1.05 per lb., prepaid.

Wyatt's Sunny South LAWN GRASS MIXTURE

F-59. WYATT'S SUNNY SOUTH MIXTURE. For lighter soils and soils that became extremely dry, and in locations subjected to extreme heat during the summer months **Wyatt's Sunny South Mixture** of lawn grasses is recommended. The grass varieties used on golf greens over the entire South predominate in this mixture. Only the purest stocks are used. Saw 5 lbs. per 1000 sq. ft. Prices: 1 to 4 lbs. 60c per lb.; 5 to 24 lbs. 55c per lb.; 25 to 99 lbs. 52c per lb.; 100 lbs. or more at 50c per lb., prepaid.

Wyatt's Shady Nook LAWN GRASS MIXTURE

F-61. WYATT'S SHADY NOOK LAWN GRASS. A carefully blended mixture of grasses best adapted to shaded situations. Use 5 lbs. per 1000 sq. ft. Where the soil is acid from poor drainage or drippings from trees, occasional application of agricultural lime should be made at the rate of 5 to 6 pounds per 100 sq. ft. Prices: 1 to 4 lbs. 60c per lb.; 5 to 24 lbs. 50c per lb.; 25 to 99 lbs. 45c per lb.; 100 lbs. or more at 40c per lb., prepaid.



Climbing Roses

BLAZE (Plant Patent No. 10.) Scarlet-crimson. This brilliant red Rose resembles Paul's Scarlet Climber in growth and bloom. It makes a gorgeous show for weeks in June. Under favorable conditions it often repeats in the fall.

\$1.50 each; 3 for \$3.75

NEW DAWN (Everblooming Dr. W. Van Fleet). (Plant Patent No. 1.) Blush-pink. Awarded a Gold Medal by the American Rose Society for "the best hardy Everblooming Climbing Rose ever produced anywhere in the world." This record remains unchallenged. Provides masses of lovely, pale pink, fragrant blooms, like Tea Roses, on long cutting stems in June, and repeats its bloom until hard frost. Use New Dawn on arches, arbors, fences and trellises.

\$1.50 each; 3 for \$3.75

12 ROSES, OUR SELECTION \$11.50

Two-year, field-grown monthly blooming Hybrid Tea Roses. No two alike in the same set of twelve.

Because of the scarcity of good Roses this year, it is impossible for us to know just what varieties we will have for spring when our catalog goes to press. We are, therefore, making this unusual offer in order to supply your Rose needs.

You save money because every Rose we include retails at \$1.10 or more.

8 ROSES, OUR SELECTION \$7.95

(Less than 8 Roses can be supplied at \$1.10 each if the selection is left entirely to us.)



Hardy Chrysanthemums

For Glorious, Colorful Fall Flowers

Easy to grow and sure to bloom, the Chrysanthemums we offer here have been carefully selected as being the best of the many kinds available. Planted in the spring, these inexpensive plants will give a glorious show of exquisite color next September and October and for many autumns to follow. Unexcelled for garden display and for cut flowers. All you need is a sunny spot and good garden soil.

4 FINE NEW KINDS. 75c each

We have carefully selected these as being among the best of the newer introductions. We recommend them as desirable additions to your garden.

APRICOT GLOW. Apricot-bronze. The earliest Cushion to bloom. Plants 18 inches high and sometimes 3 feet across are covered with double blossoms.

BURMA. Glistening bronze with tints of soft orange and copper on vigorous, compact, well branched plants from late September on through the beautiful days of autumn.

GLOWING SPOON. Dark bronze buds open to 3-inch flowers of glowing bronze spoons which radiate from a cushion center of clear yellow. Healthy, vigorous plants. An outstanding novelty.

PINK RADIANCE. Luminous pink blossoms 3 inches or more across cover 2½-foot plants from late September till frost.

OFFER 40. The 4 for \$2.50

SPOON CHRYSANTHEMUMS. 50c each

This unique new type has proved exceedingly popular. All are charming and very free in bloom. The long petals are quilled almost to the tips, which open like little spoons.

PINK SPOON. Lavender-pink.

WHITE SPOON. Lovely large white.

YELLOW SPOON. Bright yellow.

OFFER 42. The 3 for \$1.25



Avalanche Mrs. P. S. du Pont III Burgundy King Midas

7 LARGE-FLOWERED KINDS. 50c each

Of proved popularity, these represent the best large-flowered outdoor varieties in a wide range of colors.

AVALANCHE. Extra large, densely double, white flowers in early September.

BETTY. Midseason. Long-stemmed plants with enchanting double blooms of apple-blossam-pink.

BURGUNDY. Rich wine-red. Very double.

CHIPPEWA. Large Aster-purple blooms in September. Vigorous, healthy and attractive.

KING MIDAS. In late September King Midas touches the tip of every branch and it promptly turns to bronzy gold.

MRS. PIERRE S. du Pont III. No double Mum compares with this magnificent creation. It is a glorious blend of rosy salmon, peach-pink and fawn. A perfect cut flower. Height 2½ feet.

RAPTURE. Orange-bronze with carmine suffusion.

OFFER 41. The 7 for \$2.85

3 SINGLE-FLOWERED KINDS. 50c each

Like colorful lang-stemmed Daisies they are excellent bath in the garden and for cut flowers.

APOLLO. Sparkling orange-bronze, remarkably free. Height 2½ feet.

ELSIE. Midseason. Large (3½ inches), single blooms of Buttercup-yellow that look like glorified Daisies.

PINK CHARM. Glowing pink.

OFFER 43. The 3 for \$1.25

CUSHION CHRYSANTHEMUMS 50c each

Lovely clumps 15 inches high covered with bloom for weeks in autumn. Excellent for mass effects on banks and in beds, for borders and for spotting in the front perennial beds and shrubbery. Every home has a place for these.

CHAMPION CUSHION. Red with bronze shading. Very free in bloom.

LAVENDER LASSIE. Dense low plants are smothered with lavender blossoms.

MY LADY. Orange-yellow; early.

SEPTEMBER CLOUD. White.

OFFER 44. The 4 for \$1.65

POMPONS

For Cutting. 50c each

These produce small flowers in profusely branching clusters. All are fully double.

GOBLIN. Golden bronze.

IRENE. Clear white Pompon.

JEWEL. Violet-mauve Pompon.

NUGGETS. Yellow.

RUBY. Quantities of rich ruby-crimson Pompon blooms on well branched, 2½-foot plants in early October.

OFFER 45. The 5 for \$2.00

LARGE-FLOWERED GREENHOUSE KINDS For Late Bloom. 50c each

Especially Suited to the South

We offer four of the earlier, large-flowering Chrysanthemums such as are grown by florists. These flower in late October and can be grown in the garden except in the northern states, although it is well to protect them on frosty nights with an old sheet or similar cover. Disbud to 3 to 6 flowers for specimen blooms.

HILDA BERGEN. Dark bronze.

MRS. H. E. KIDDER. Yellow.

OCTOBER ROSE. Lavender.

SILVER SHEEN. White.

OFFER 46. The 4 for \$1.65



My Lady