

Historical Settlement Pattern at Lake Weir, Florida

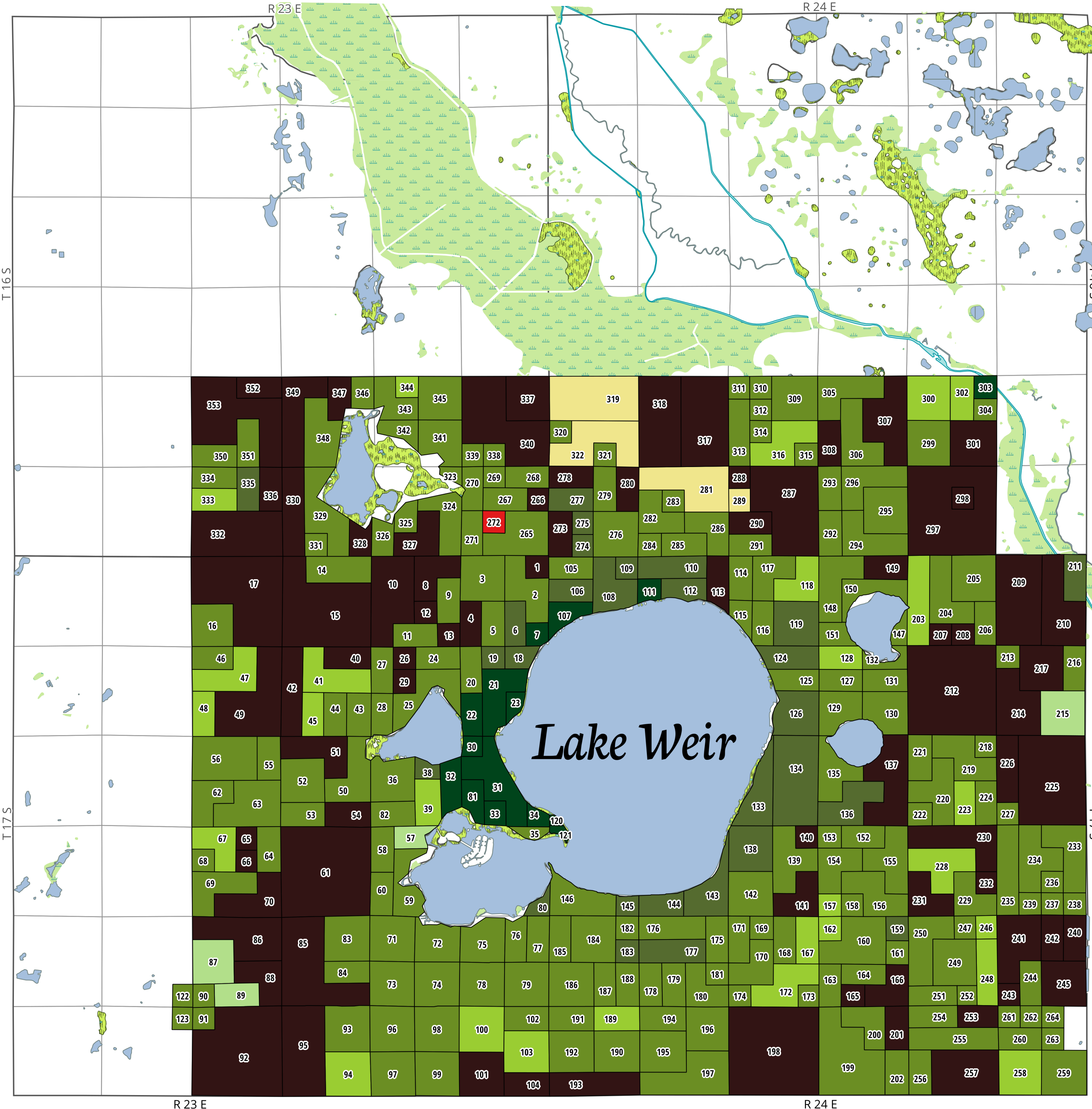

General Land Office Land Patents Granted

Deed Recipients

- Settlers, by GLO Date Recorded
- 1851 - 1863
- 1868 - 1880
- 1881 - 1888
- 1889 - 1899
- 1900 - 1918

- Railroad Grant
- Government Land
- Investment Company

Hydrography, Modern

- Lake/Pond
- Wetland, Marsh/Swamp
- Stream
- Submerged/Sunken

Notes: This map shows the names of original property owners, around Lake Weir, as indicated by the records of the Internal Improvement Trust Fund Land Records Database and the Bureau of Land Management. While many deed recipients filed homestead claims, some exercised their option to purchase the land in cash, usually at \$1.25 per acre. It is important to remember that most of the tracts owned by the railroads and the various investment companies were also available for purchase, often at \$1.25 per acre; however, these records are not available through the aforementioned databases.

The extent of properties chosen for digitization was determined by reference to census boundaries. In 1880, this was all part of Precinct 9 (Lake Weir); by 1885, the area to the north and west of Lake Weir was designated Precinct 9 (Lake Weir), and the area to the east and south of the lake was separated into Precinct 19 (Stanton).

These parcels were digitized according to the legal property descriptions appearing on the original land patents. The modern hydrography data are made available by the Florida Geographic Data Library, as are the Public Land Survey System boundaries.

Projection: NAD 83/FGLD Albers Equal Area Conic (EPSG:3086)



KEY	NAME	DEED DATE
1	Florida Central and Peninsular Railroad Co.	1893-03-02
2	Charles F. Benson	1885-02-17
3	Albert C. Spaulding	1884-06-03
4	Florida Central and Peninsular Railroad Co.	1893-03-02
5	Willie L. Bullock	1884-06-03
6	L. Stockwell	1876-04-25
7	S. M. G. Gary	1862-06-26
8	Florida Central and Peninsular Railroad Co.	1910-10-12
9	Isiah Mann	1888-10-20
10	Florida Central and Peninsular Railroad Co.	1896-01-23
11	Gabriel Thomas	1884-06-30
12	Florida Central and Peninsular Railroad Co.	1910-10-12
13	Florida Central and Peninsular Railroad Co.	1910-10-12
14	James M. Eagleton	1887-03-02
15	Florida Central and Peninsular Railroad Co.	1893-03-02
16	Peter R. Anderson	1884-10-15
17	Florida Central and Peninsular Railroad Co.	1896-01-23
18	John F. Dunn and J. E. Fuller	1876-01-13
19	Charles F. Benson	1880-03-04
20	Thomas H. Wright	1886-06-01
21	Solomon F. Halliday	1851-05-22
22	Moses E. Levy	1851-11-18
23	James A. Wiggins	1855-05-01
24	Richard Gibson	1885-02-10
25	Ephraim L. Carney	1884-06-30
26	Florida Central and Peninsular Railroad Co.	1895-11-19
27	Polly Thomas (Heirs of)	1888-11-22
28	Samuel F. Frink	1884-06-30
29	Florida Central and Peninsular Railroad Co.	1893-03-02
30	Moses E. Levy	1851-11-18
31	William E. McGahagin	1863-05-02
32	Adam G. Sumner	1862-05-31
33	Moses E. Levy	1851-11-18
34	Solomon F. Halliday	1855-05-01
35	Alfred Ayer	1882-08-25
36	H. P. Eagleton	1884-10-15
37	Adam G. Sumner	1862-05-31
38	H. P. Eagleton	1878-10-14
39	James B. Carlisle	1891-11-09
40	Florida Central and Peninsular Railroad Co.	1896-01-23
41	Isaac Benton	1889-07-08
42	Florida Central and Peninsular Railroad Co.	1896-01-23
43	Patrick Mooror	1884-10-15
44	Nathan Foster	1887-03-10
45	Robert Foster	1891-07-14
46	Hannah Means	1886-03-10
47	Annie Williams	1894-06-05
48	Hampton Cumbie	1890-09-24
49	Florida Central and Peninsular Railroad Co.	1893-03-02
50	Willis H. Willoughby	1885-02-10
51	Florida Central and Peninsular Railroad Co.	1893-03-02
52	Noah Mooror	1885-02-10
53	Hiram H. Hector	1888-11-20
54	Florida Central and Peninsular Railroad Co.	1893-03-02
55	Henry Lewis	1882-04-21
56	John F. Dunn and Samuel R. Frink	1882-05-08
57	Paul C. Steel	1918-08-24
58	T. A. Steel	1884-06-30
59	Edwin T. Williams	1884-06-30
60	Josie C. Williams	1884-06-13
61	Florida Central and Peninsular Railroad Co.	1899-05-01
62	Janice C. Porter	1882-03-18
63	Charles N. Foster	1882-03-18
64	Rose Belden	1886-03-10
65	Florida Central and Peninsular Railroad Co.	1895-11-19
66	Florida Central and Peninsular Railroad Co.	1893-03-02
67	Nathan Heller	1895-05-03
68	Andy Snow	1888-11-15
69	Joseph H. Hector	1888-11-15
70	Florida Central and Peninsular Railroad Co.	1893-03-02
71	Joseph Hostetter	1885-02-25

KEY	NAME	DEED DATE
72	Oscar Shogren	1879-01-23
73	John Johnson	1884-10-15
74	James H. Albiston	1885-08-13
75	Laura Wohl	1884-06-30
76	Adolph Wohl	1884-06-30
77	Daniel S. Chase	1884-09-18
78	Rufus E. McMahon	1884-06-30
79	David P. Millholland	1884-06-30
80	Adolph Wohl	1874-06-26
81	Adam G. Sumner	1862-05-31
82	T. A. Steel	1884-06-30
83	Samuel Mooror	1885-02-10
84	William Lavender	1885-11-20
85	Florida Central and Peninsular Railroad Co.	1893-03-02
86	Florida Central and Peninsular Railroad Co.	1896-01-23
87	Ransom D. Giles	1903-12-17
88	Florida Central and Peninsular Railroad Co.	1896-01-23
89	Joseph Smith	1913-06-14
90	Andrew Jackson	1886-03-10
91	Andrew Jackson	1886-03-10
92	Florida Central and Peninsular Railroad Co.	1893-03-02
93	Fred Peterson	1884-10-15
94	Theodore U. Rosengren	1890-01-05
95	Florida Central and Peninsular Railroad Co.	1896-01-23
96	Orson T. Jewett	1884-10-04
97	James S. Martin	1884-06-30
98	Melville C. Rich	1885-04-10
99	Ella McKie	1888-11-20
100	Johann Christian Forster	1889-06-17
101	Florida Central and Peninsular Railroad Co.	1910-10-12
102	Isaac Nichols	1884-06-30
103	Julia F. Sigman	1891-07-14
104	Florida Central and Peninsular Railroad Co.	1910-10-12
105	Lewis Ayer	1881-06-16
106	Lizzie P. Ayer	1878-12-30
107	S. M. G. Gary	1862-05-23
108	William C. Eagleton	1876-03-09
109	Thomas J. Myers	1875-01-18
110	Thomas J. Myers	1875-01-18
111	James A. Wiggins	1855-05-01
112	William E. McGahagin	1878-06-24
113	Florida Central and Peninsular Railroad Co.	1893-02-15
114	Thomas Swain	1884-06-30
115	H. P. Eagleton	1883-04-30
116	H. P. Eagleton	1884-06-30
117	George E. Snow	1884-11-30
118	Noble Wood	1890-04-28
119	Alfred Rowan Anthony	1878-02-07
120	James A. Wiggins and Solomon F. Halliday	1855-05-01
121	James A. Wiggins and Solomon F. Halliday	1855-05-01
122	Andrew Jackson	1886-03-10
123	Andrew Jackson	1886-03-10
124	Alfred Rowan Anthony	1878-04-08
125	Harry L. Cable	1884-06-30
126	James Riley Joselynn	1878-11-30
127	Harry L. Cable	1884-06-30
128	Charles H. Brown	1890-04-29
129	David W. Brimelow	1885-12-29
130	Alden E. Spooner	1883-04-30
131	Phebe W. P. Buffam	1883-04-30
132	Emma Turner	1884-06-30
133	James Moon	1874-01-08
134	John F. Dunn and Charles A. Thomas	1875-06-16
135	Elisha B. Camp	1886-09-16
136	Harvey G. Robinson	1880-06-15
137	Florida Central and Peninsular Railroad Co.	1893-02-15
138	Charles Lewis Joselynn	1880-07-23
139	Frank H. Lytle	1881-12-27
140	Florida Central and Peninsular Railroad Co.	1893-02-15
141	Florida Central and Peninsular Railroad Co.	1893-02-15
142	Fred C. Buffam	1881-04-04

KEY	NAME	DEED DATE
143	Theodore B. White	1879-01-23
144	Charles A. Crowson	1876-05-20
145	Thomas A. Crowson	1876-05-20
146	Charles L. Porter	1883-04-30
147	Emma Turner	1884-06-30
148	E. F. Brown	1887-10-15
149	Florida Central and Peninsular Railroad Co.	1893-02-15
150	C. F. Robinson	1884-06-20
151	John L. Carney	1884-06-30
152	M. J. Dumas	1883-03-10
153	Frank H. Lytle	1882-01-03
154	Frank H. Lytle	1883-10-23
155	Simon Hurst	1883-05-26
156	Phebe W. P. Buffam	1882-01-13
157	Isaac M. King	1889-07-08
158	Robert Marshall	1887-03-14
159	Annie Morill	1878-10-07
160	James Mitchell	1885-02-25
161	William S. S. Allsopp	1883-08-30
162	Isaac M. King	1889-02-25
163	John Turney	1885-05-28
164	John Turney	1885-02-10
165	Florida Central and Peninsular Railroad Co.	1895-07-03
166	Florida Southern Railway Co.	1884-03-28
167	Isaac M. King	1889-07-08
168	Edwin B. Foster	1883-12-20
169	Edwin B. Foster	1882-12-20
170	Charles L. Fuller	1884-06-30
171	John E. Wilbur	1884-06-20
172	Walter S. Lyon	1889-07-08
173	Phebe W. P. Buffam	1883-04-30
174	Alonzo D. Denny	1884-10-15
175	John E. Wilbur	1884-06-20
176	Howard C. Jones	1882-01-20
177	Thomas B. Snook	1880-03-11
178	Harry L. Johnson	1884-06-30
179	John Byers (Heirs of)	1883-08-01
180	Alonzo D. Denny	1884-10-15
181	Charles L. Fuller	1884-06-30
182	Howard C. Jones	1882-01-20
183	Thomas B. Snook	1880-03-11
184	Edwin B. Foster	1883-04-30
185	Daniel S. Chase	1885-05-04
186	Elizabeth A. Ricker	1883-03-10
187	Joel B. Scott	1883-01-05
188	Harry L. Johnson	1884-06-30
189	Thomas Foster	1889-06-26
190	Myron E. Gillett	1885-05-09
191	Isaac Nichols	1884-06-30
192	Robert S. Mitchell	1886-03-10
193	Florida Central and Peninsular Railroad Co.	1893-02-15
194	John Byers (Heirs of)	1883-08-01
195	John L. Hopkins	1885-10-01
196	Erastus C. Hood	1883-02-20
197	Erastus C. Hood	1883-02-10
198	Florida Central and Peninsular Railroad Co.	1893-02-15
199	Erastus C. Hood	1883-02-10
200	John F. Simpson	1885-04-10
201	Florida Southern Railway Co.	1883-05-21
202	William B. Coggin	1888-11-15
203	Andrew J. Harrrell	1890-10-29
204	Milton F. Hood	1884-06-30
205	William L. Bard	1887-07-02
206	Milton F. Hood	1884-06-30
207	Florida Southern Railway Co.	1883-05-21
208	Florida Central and Peninsular Railroad Co.	1910-02-15
209	Florida Central and Peninsular Railroad Co.	1893-02-15
210	Florida Southern Railway Co.	1883-05-21
211	Hubbard L. Hart	1868-11-17
212	Florida Central and Peninsular Railroad Co.	1893-02-15
213	John T. Farrell	1885-05-25

KEY	NAME	DEED DATE
214	Florida Southern Railway Co.	1883-05-21
215	Daniel E. Driggers	1905-07-18
216	John W. Gustine	1885-05-25
217	Florida Southern Railway Co.	1883-05-21
218	Henry M. Newman	1885-05-25
219	Annie Simpson	1886-03-30
220	John B. West	1885-04-10
221	Anderson S. Redding	1888-10-30
222	W. G. Albroy	1883-04-30
223	George A. West	1889-07-30
224	Mary Eugenia Underhill	1883-03-13
225	Florida Central and Peninsular Railroad Co.	1893-02-15
226	Florida Southern Railway Co.	1883-05-21
227	Francis F. Miller	1882-03-16
228	John Frieser	1881-02-21
229	Augustus Mauck	1881-02-21
230	Florida Central and Peninsular Railroad Co.	1893-03-15
231	Florida Central and Peninsular Railroad Co.	1895-07-03
232	Florida Central and Peninsular Railroad Co.	1893-08-28
233	Robert P. Jerome	1881-07-22
234	Sarah Allsopp	1888-11-22
235	Winfield M. Murchison	1882-06-15
236	William S. S. Allsopp	1882-12-20
237	Henrietta Short	1883-02-10
238	Henrietta Short	1881-08-27
239	Benjamin Hunt	1883-02-10
240	Florida Central and Peninsular Railroad Co.	1893-02-15
241	Florida Central and Peninsular Railroad Co.	1893-02-15
242	Florida Central and Peninsular Railroad Co.	1893-08-28
243	Florida Southern Railway Co.	1883-05-21
244	A. P. Gatlin	1884-06-30
245	Florida Central and Peninsular Railroad Co.	1893-02-15
246	Augustus Mauck	1889-06-21
247	Albert Underhill	1884-03-31
248	Samuel McHoughton	1891-04-17
249	Richard R. Hagood	1885-02-28
250	William S. S. Allsopp	1883-02-10
251	William B. Coggin	1885-11-15
252	Phebe W. P. Buffam	1883-03-10
253	Florida Central and Peninsular Railroad Co.	1893-02-15
254	William B. Coggin	1888-11-15
255	Henry Weaver	1884-06-30
256	William B. Coggin	1888-11-15
257	Florida Central and Peninsular Railroad Co.	1893-02-15
258	Samuel W. Teague	1890-06-05
259	M. C. Sligh	1882-12-20
260	Erastus C. Hood	1883-02-10
261	Florida Southern Railway Co.	1883-05-21
262	A. P. Gatlin	1884-06-30
263	Erastus C. Hood	1883-02-10
264	A. P. Gatlin	1884-06-30
265	Florida Southern Railway Co.	1883-05-21
266	Florida Central and Peninsular Railroad Co.	1910-10-12
267	Frank Ayer	1885-02-25
268	W. H. Blair	1883-06-30
269	Frank Ayer	1885-02-25
270	Charlotte Merriam	1884-10-04
271	J. M. Blair	1884-01-30
272	United States of America	1884-06-30
273	Florida Southern Railway Co.	1884-03-28
274	Lewis Ayer	1877-10-03
275	Charles F. Benson	1880-03-04
276	George E. Campbell	1884-06-30
277	Charles F. Benson	1880-08-04
278	Florida Central and Peninsular Railroad Co.	1893-02-15
279	William A. Heidt	1884-06-30
280	Florida Central and Peninsular Railroad Co.	1893-02-15
281	Florida Land and Improvement Co.	1883-05-21
282	George E. Campbell	1882-12-20
283	George E. Campbell	1882-04-27
284	Nancy A. O'Berry	1884-02-13

KEY	NAME	DEED DATE
285	Carrie Lee	1884-06-30
286	George A. Morton	1885-05-09
287		