

775013

INCL #8

DECLASSIFIED E.O. 12065 SECTION 3-402/NNDG NO.

775013

775013

1527



1520

Scale	Name of Drawing		
	Machine Arrangement in Building No. 45th		
CHUO KOGYO K.K. NIKKURA WORKS			Drawing No. 24829
	10 Nov 1946		

Scale	Name of Drawing Machine Arrangement in Building No. 45th		
CHUO KOGYO K.K. MIKURA WORKS			
10 Nov 1946			Drawing No. 24829

775013

hy

775013

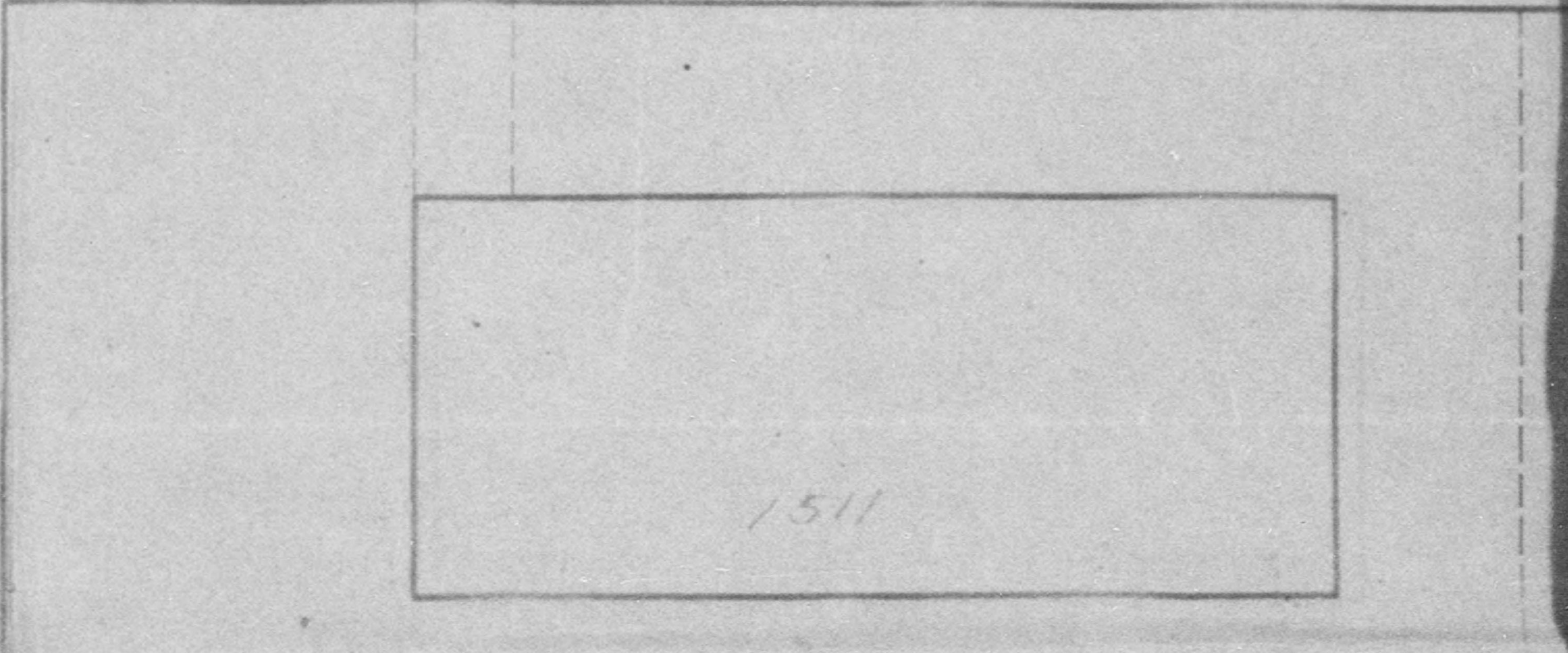

1511
□□

1511

775013



775013

775013



775013

INCL #7

775013

1511

1514

1513

1517 1512

1518 1517 1512

1519

775013

775013

Scale	Name of Drawing Machine Arrangement in Building No.		
(Blank)	(Blank)	(Blank)	Drawing No 2462

Arrangement in Building No. 37th

Drawing No.

24627

775013



775013

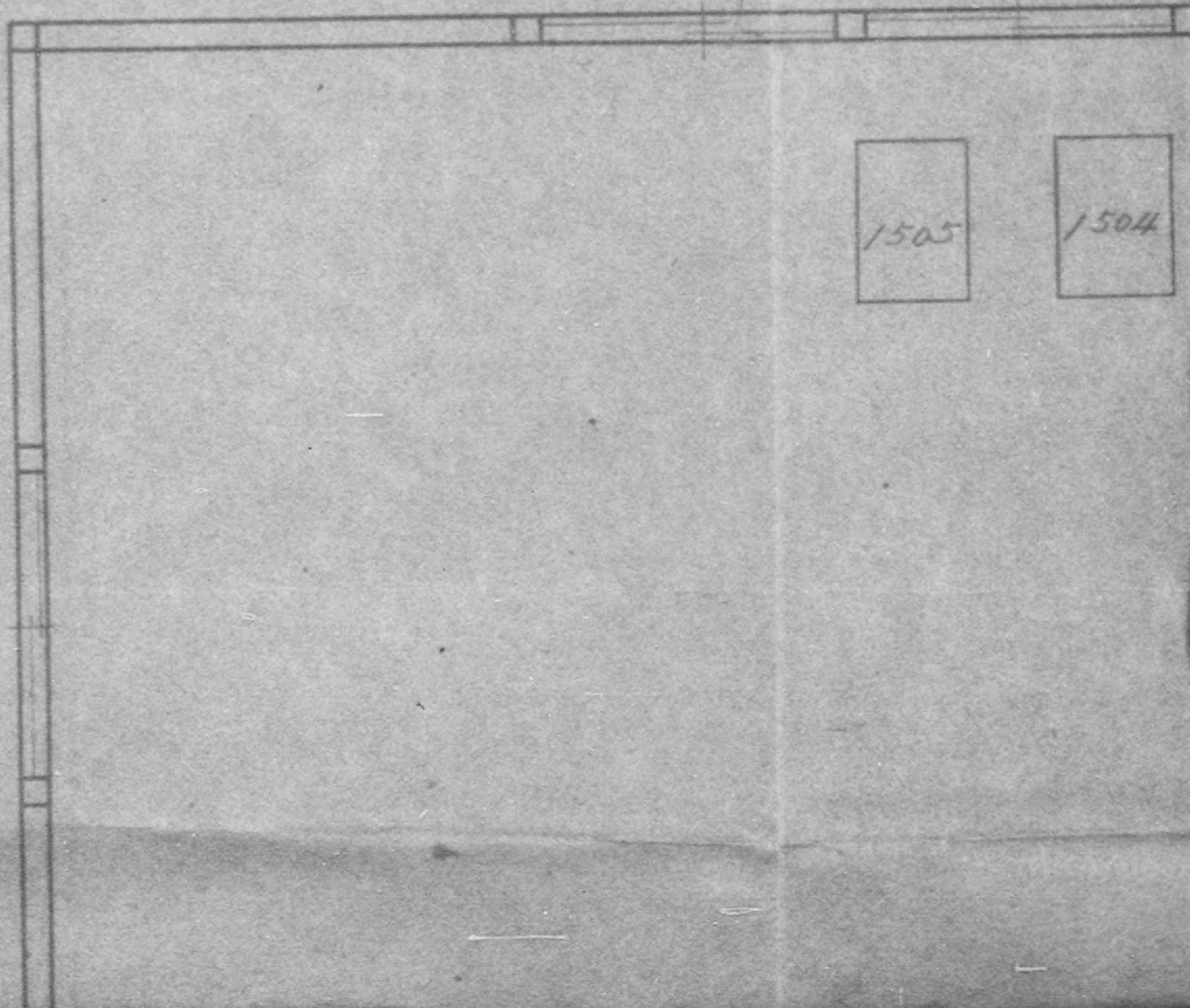

1505

1504

1503

1509
□
1510
□

1502

775013

1509

1510



INCL #6

775013

1508 1507 1506

775013

1508

1507

1506

1502

Scale	Name of Drawing Machine Arrangement in Building		
CHUD KOGYO K.K. MIKURA WORKS			Drawing No. 24
10 Nov 1946			

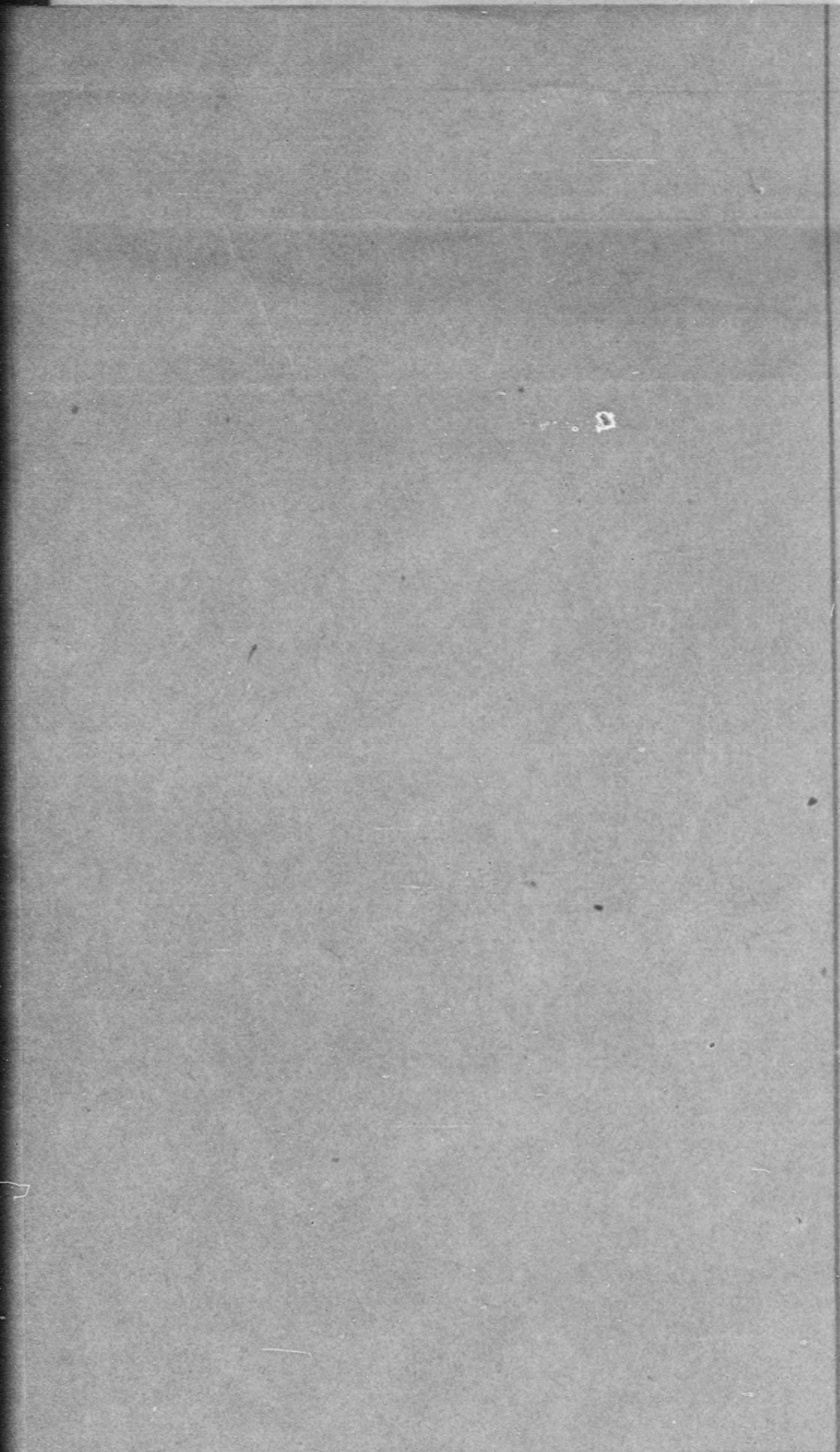

Drawing
The Arrangement in Building No. 30th

Drawing No.

24826

Nov 1946

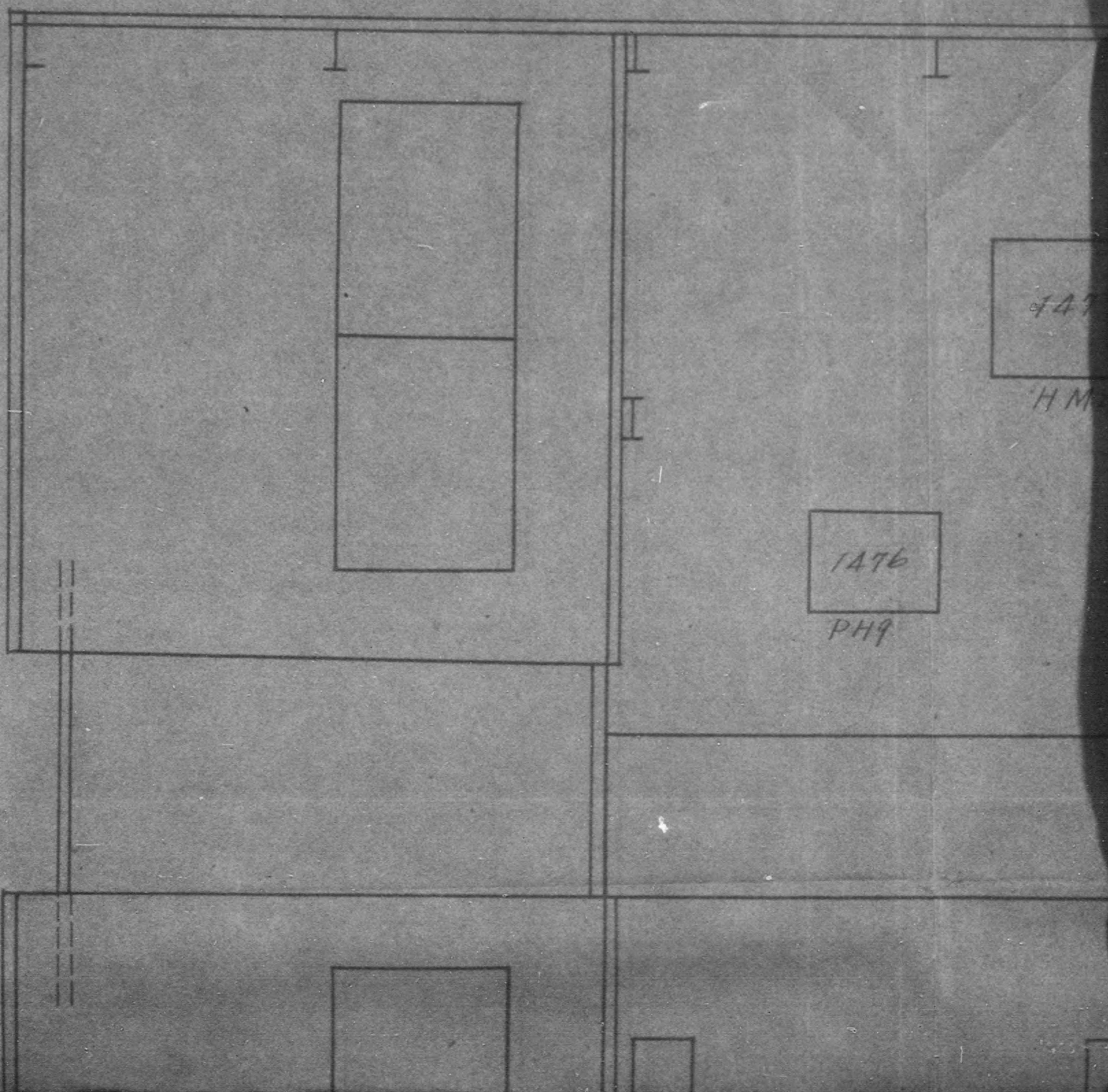

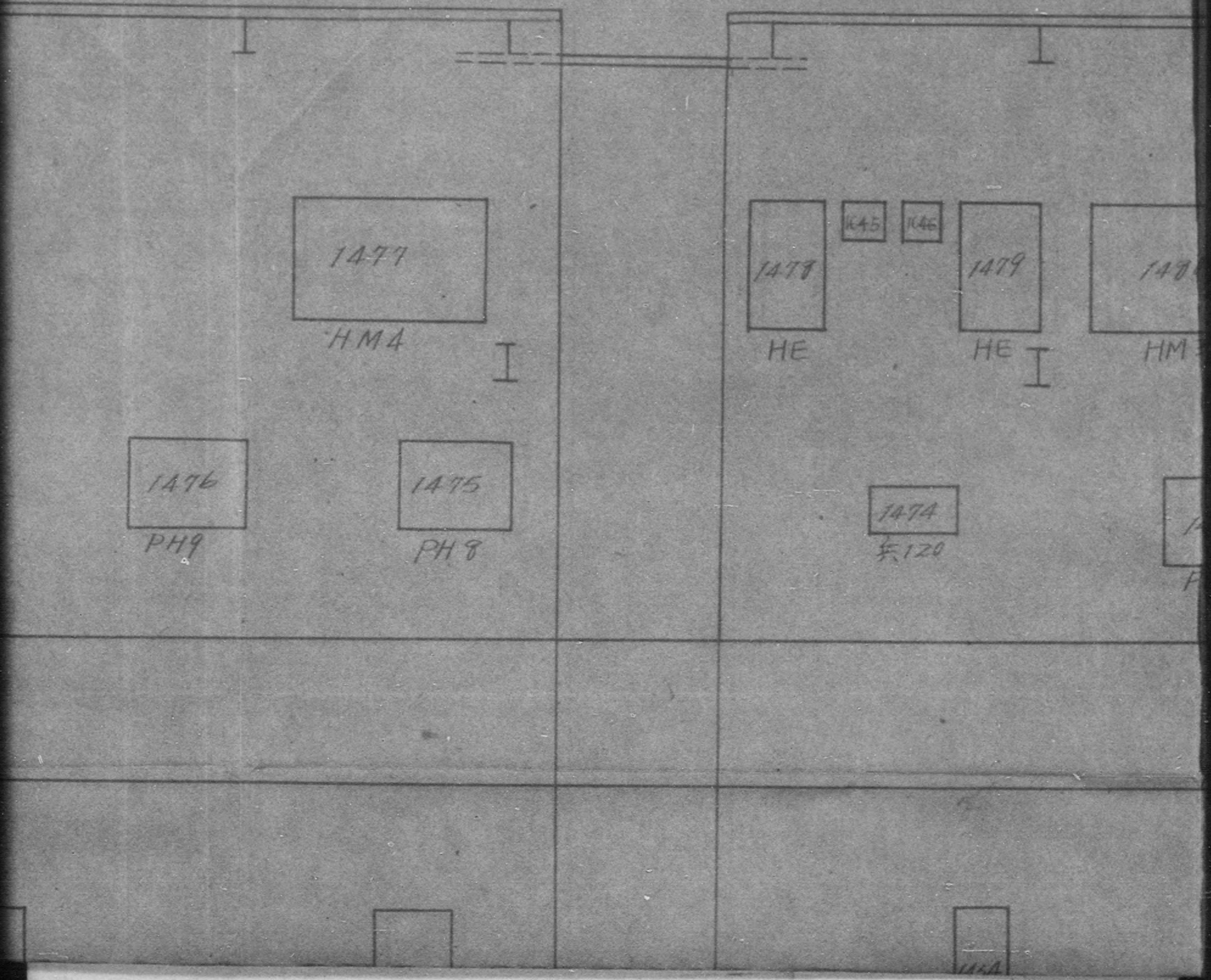

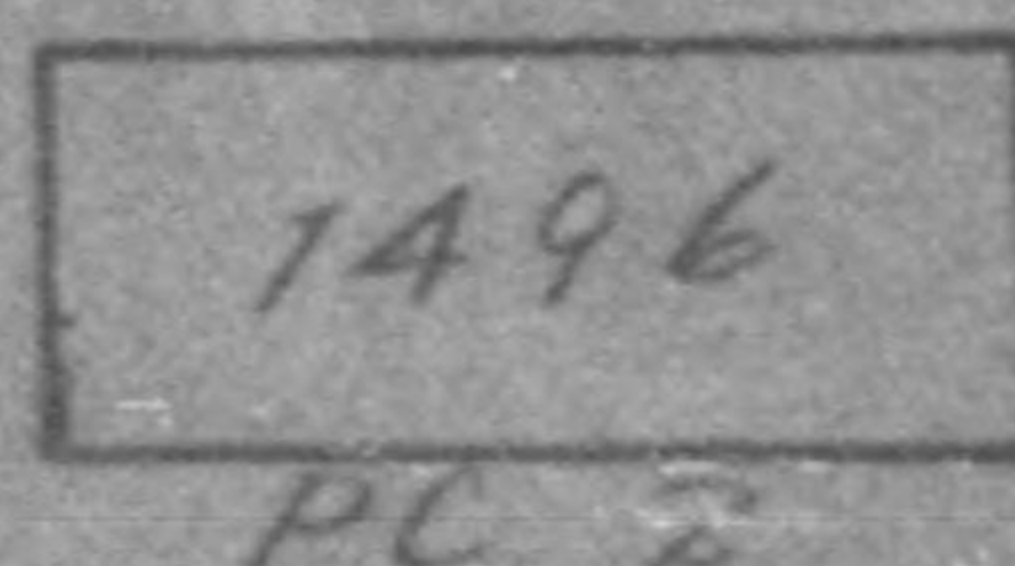
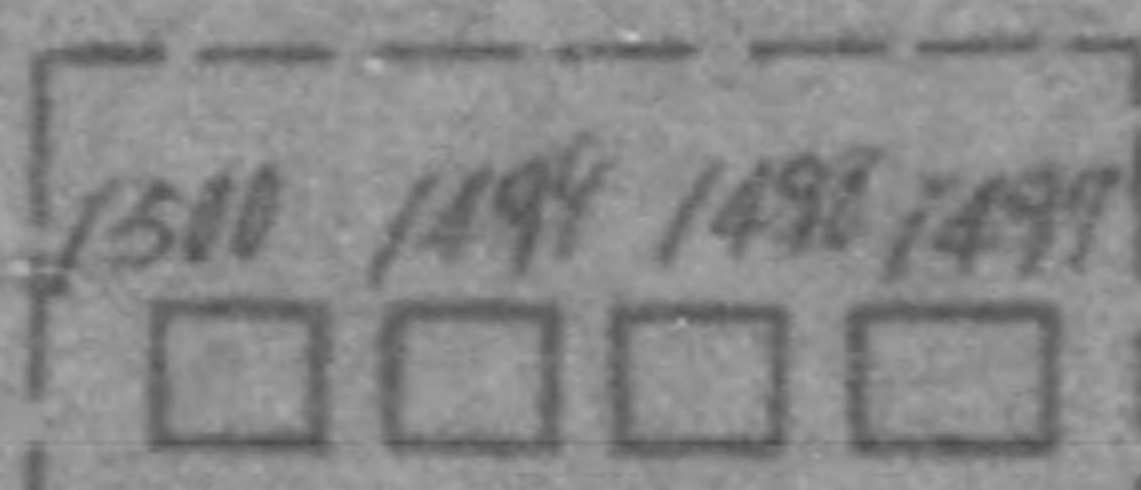

HE

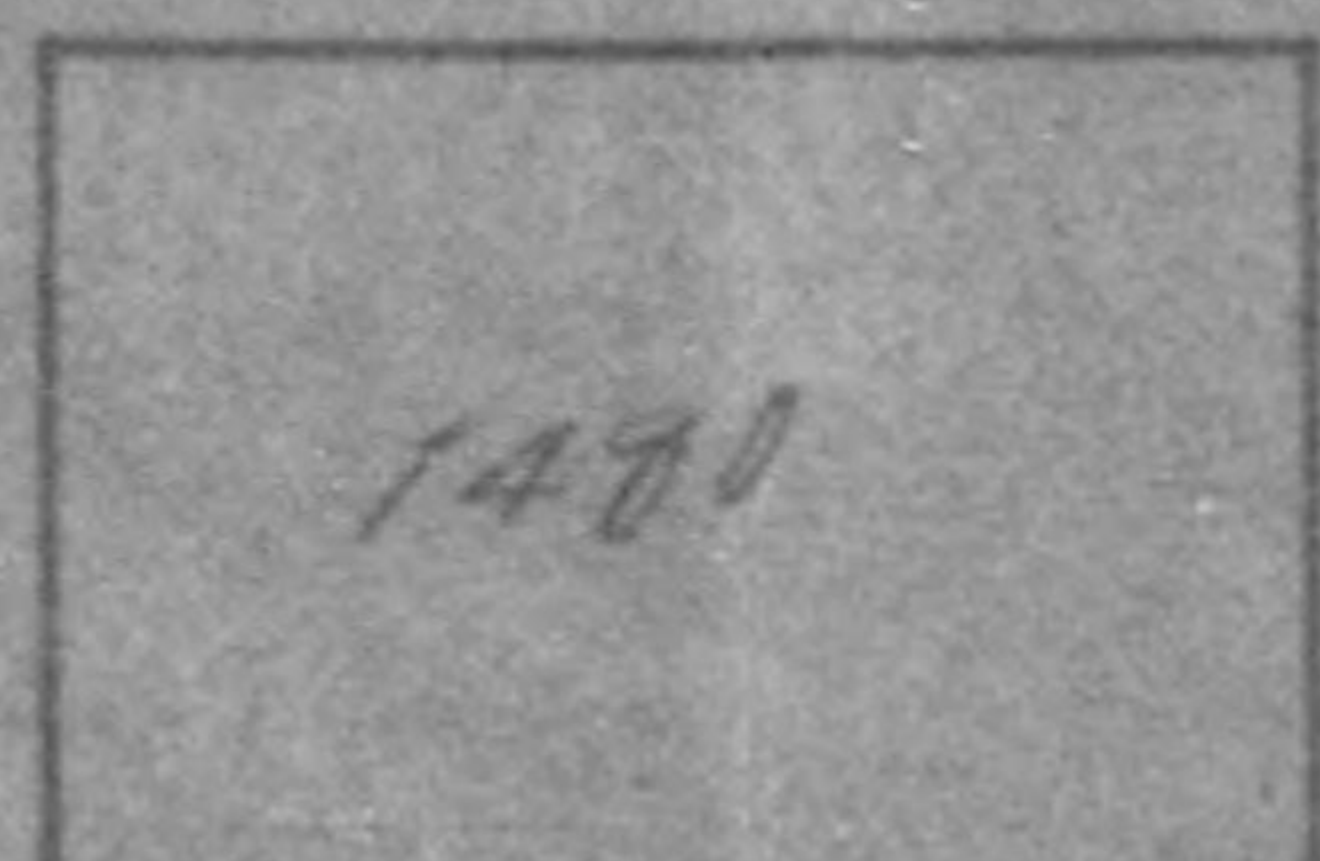

HM 3

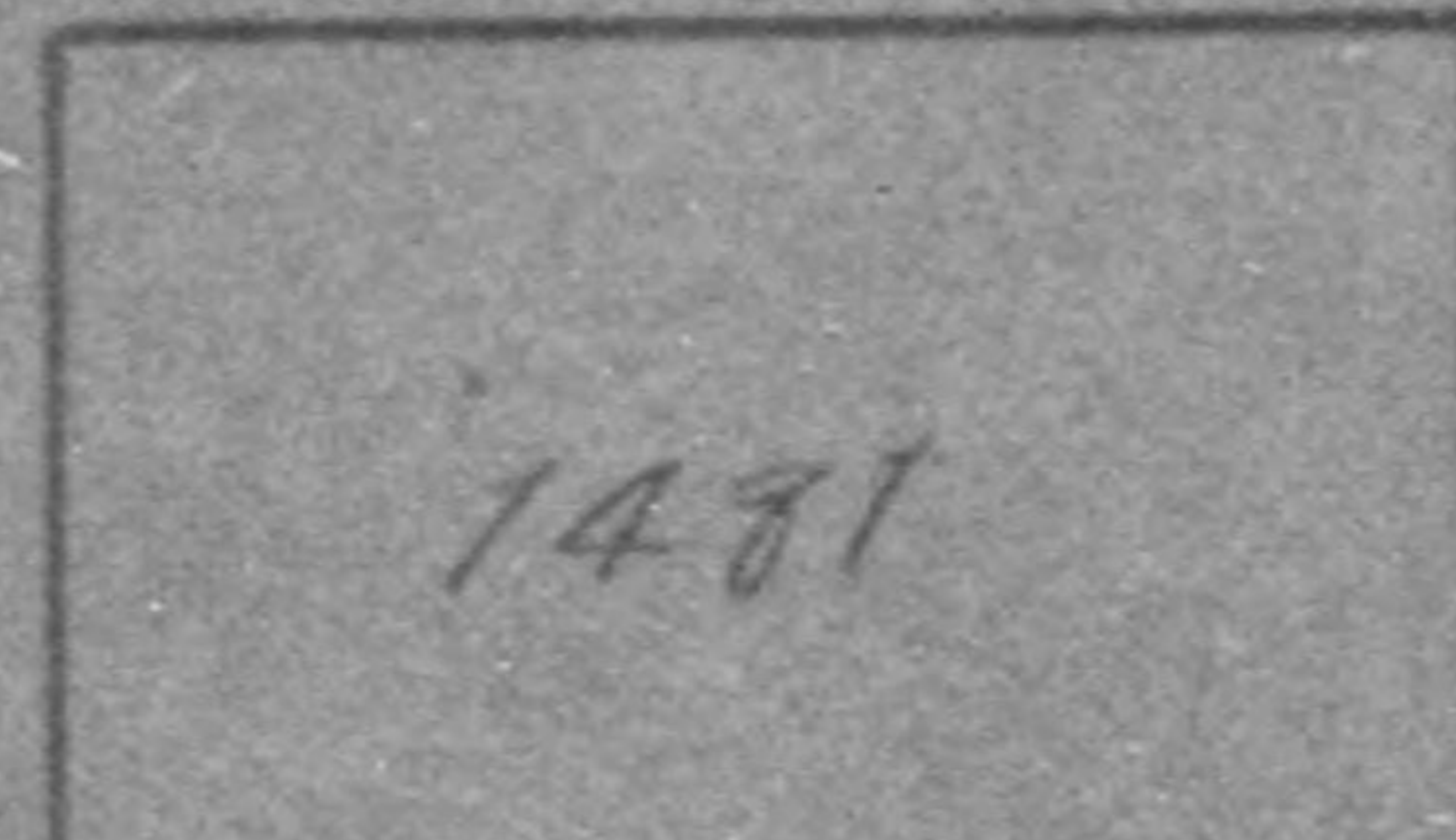

HMI

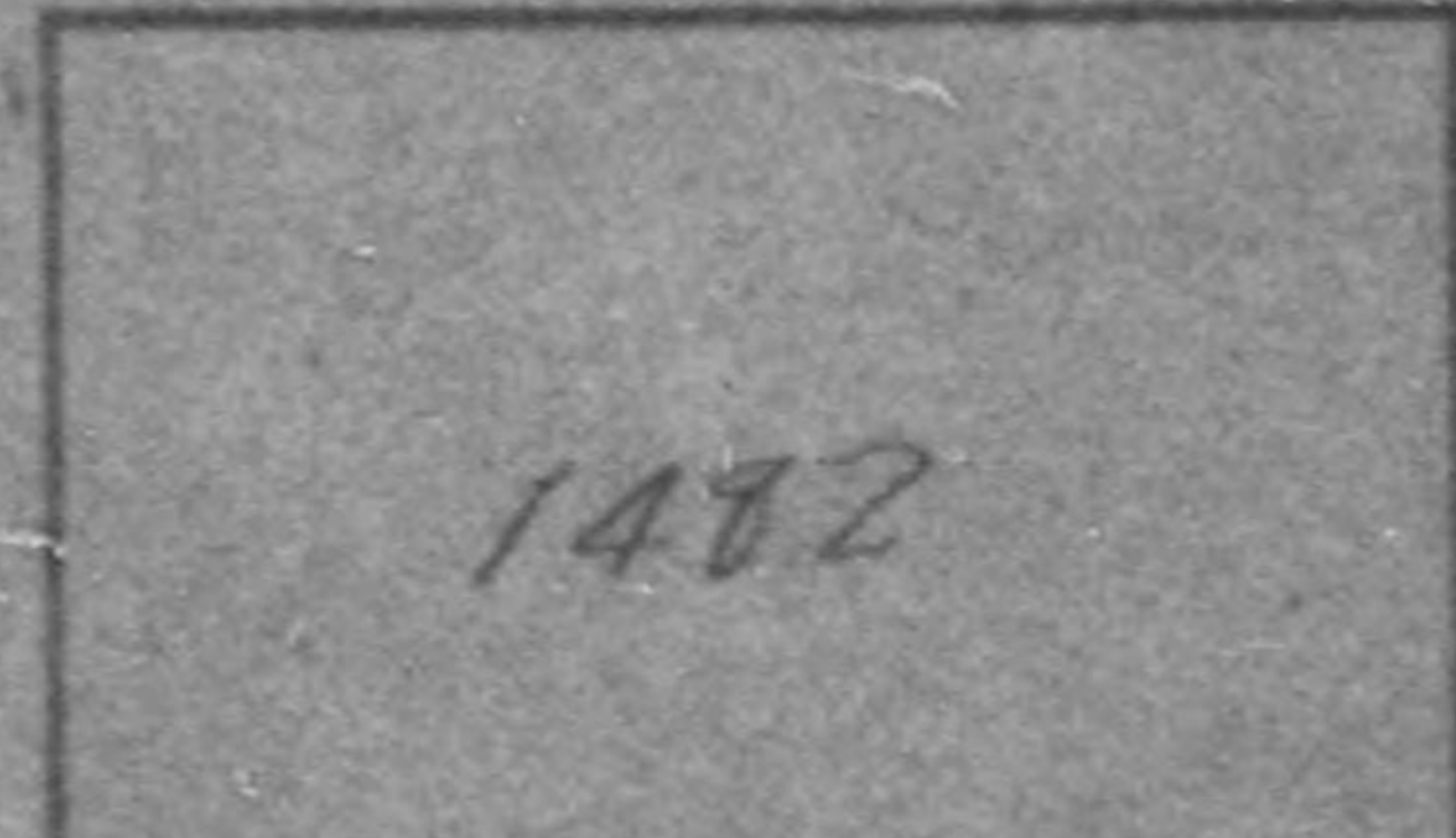

HM 2

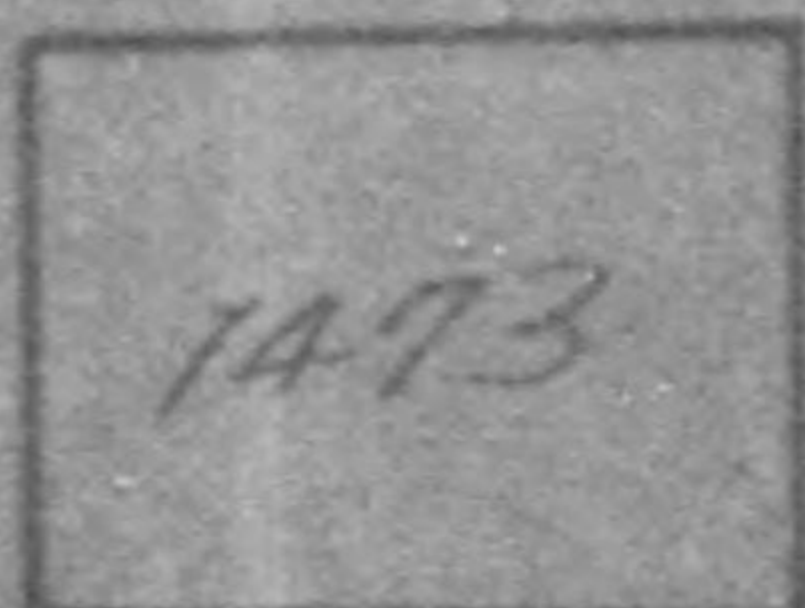

PH 7



PP10

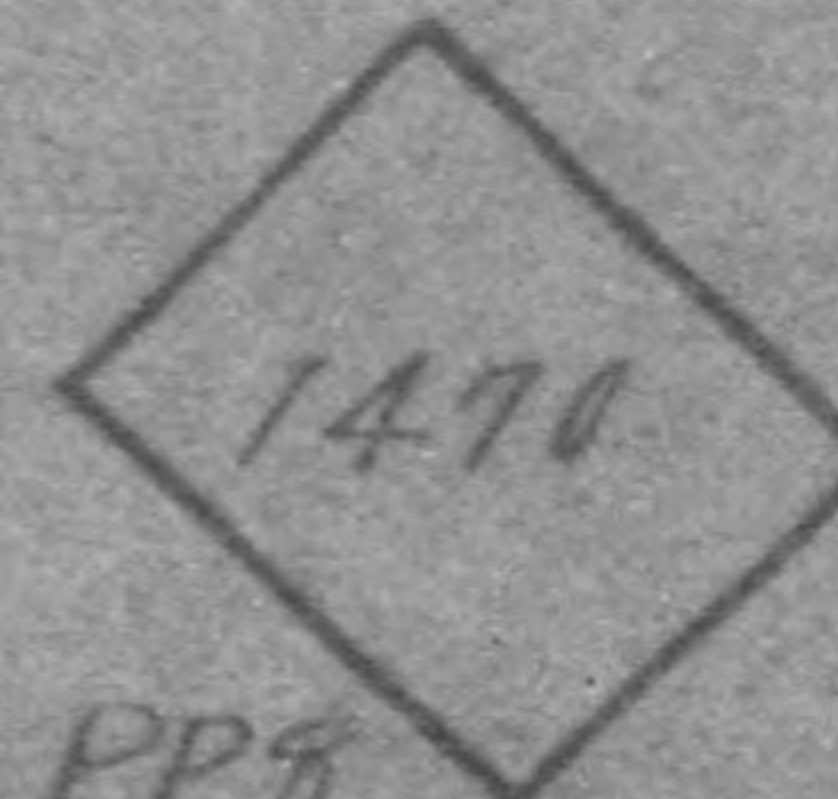
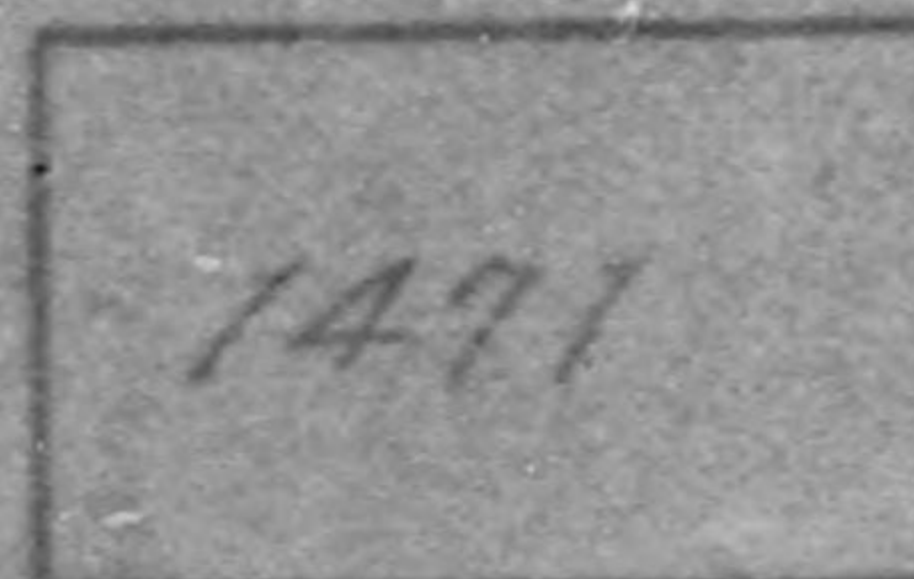

PP8

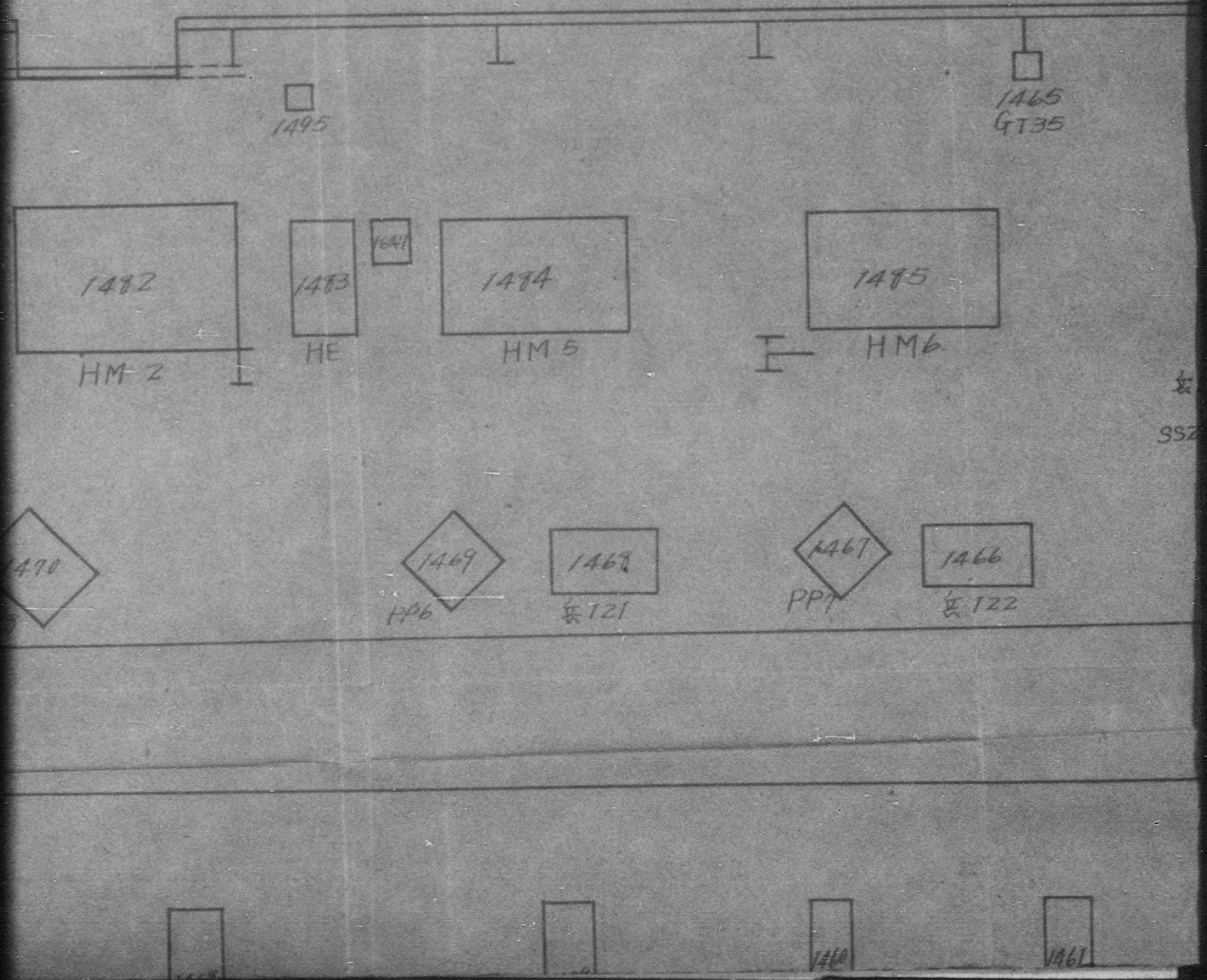

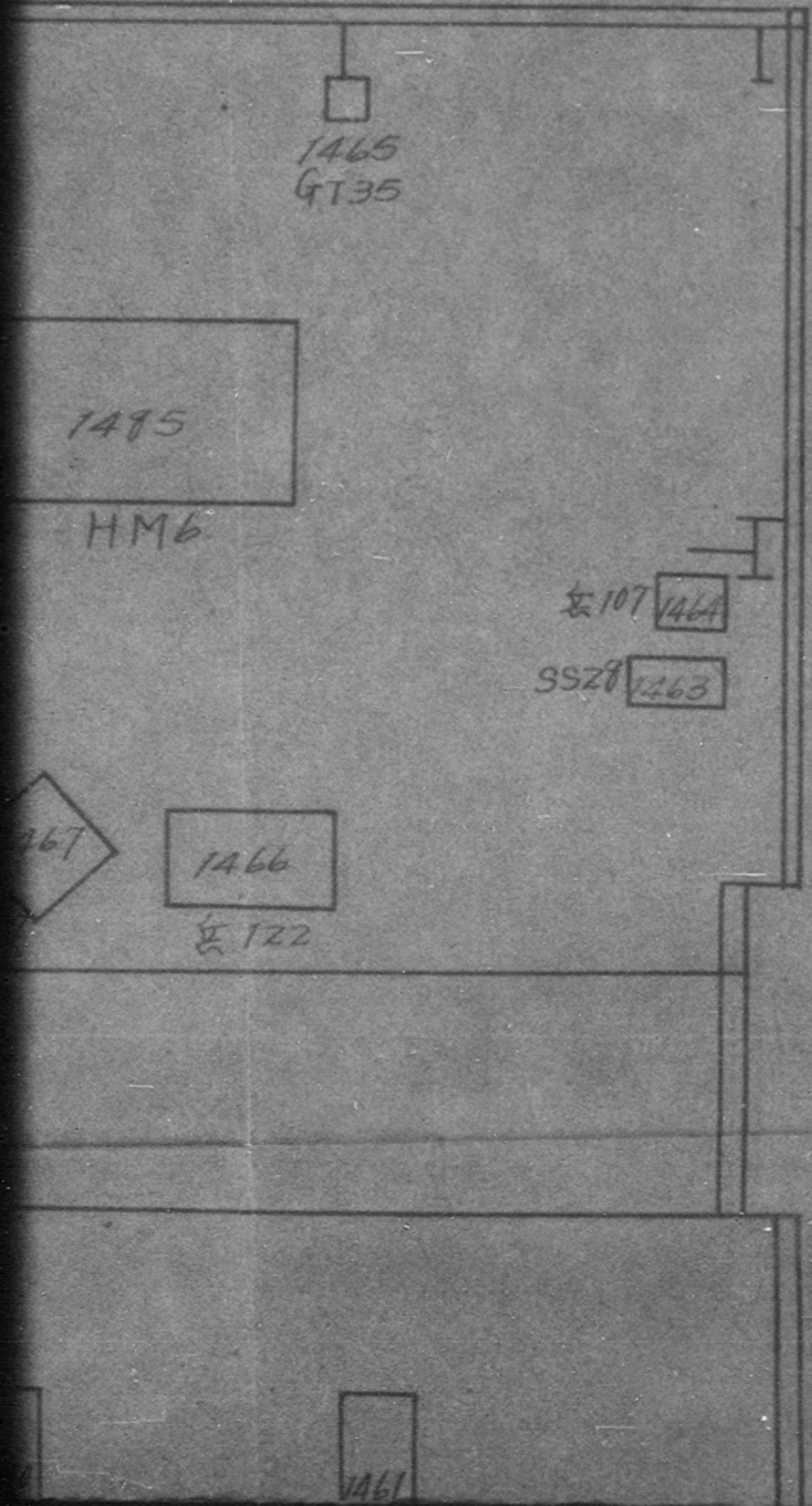

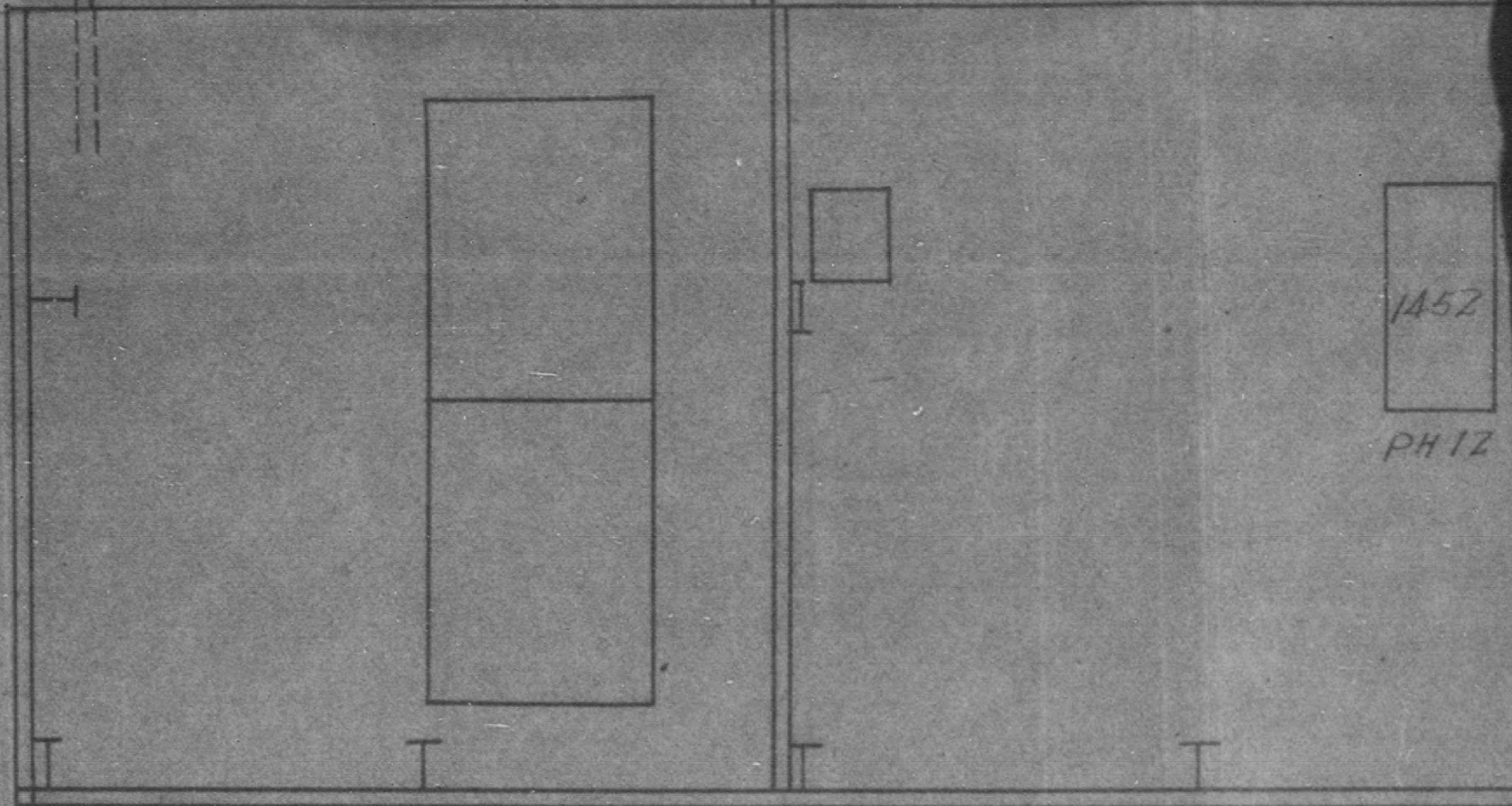

INCL #5

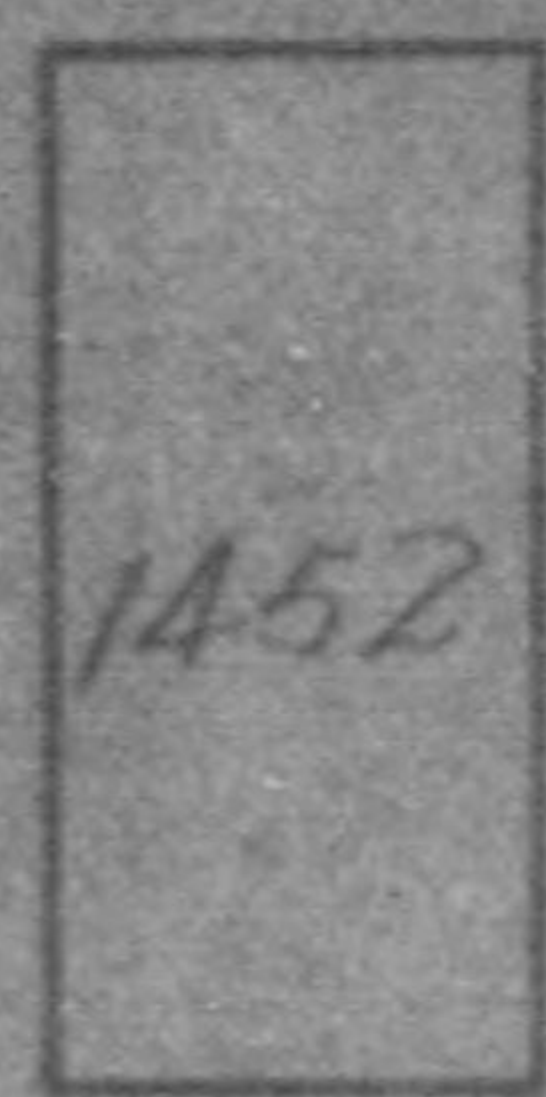

PH12

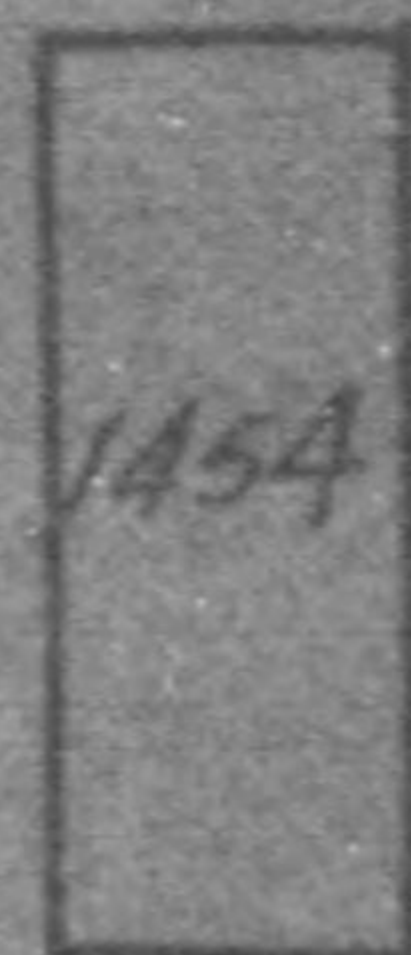
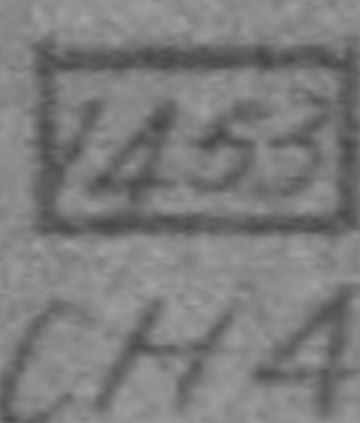

PH13

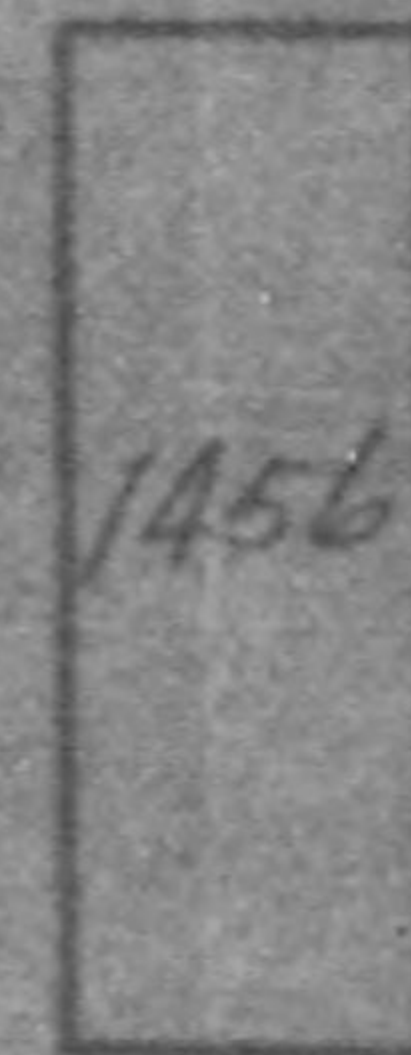

PH14

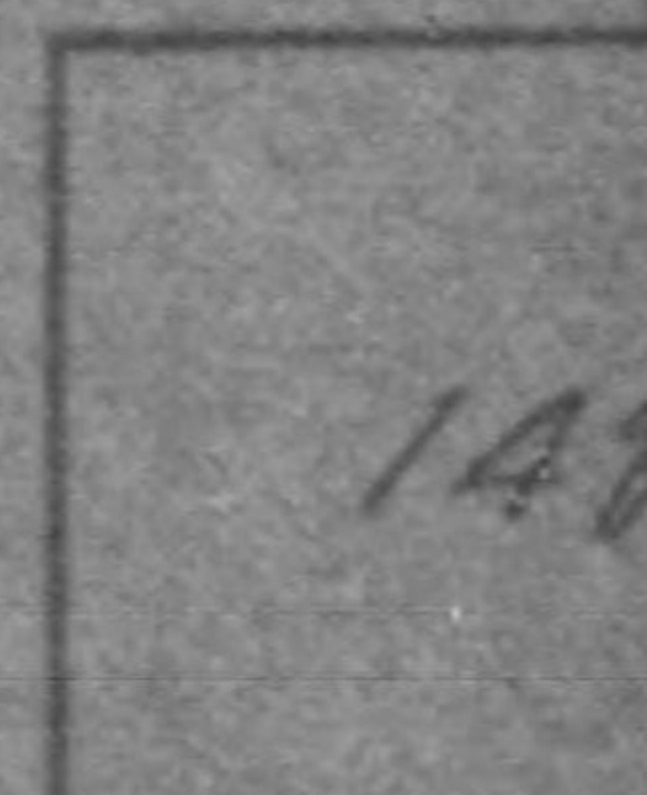

HM

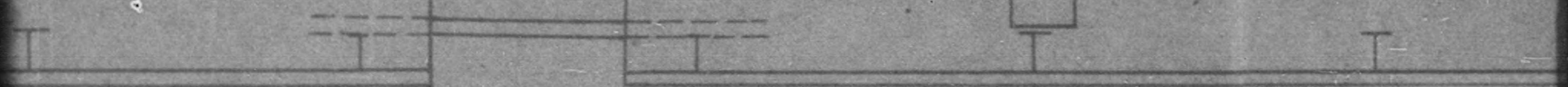

1456

PH14

I

1457

PH2

1458

PH3

I

1499

HM 10

1498

HM 9

1497

HM 8

I

I

I

I

I

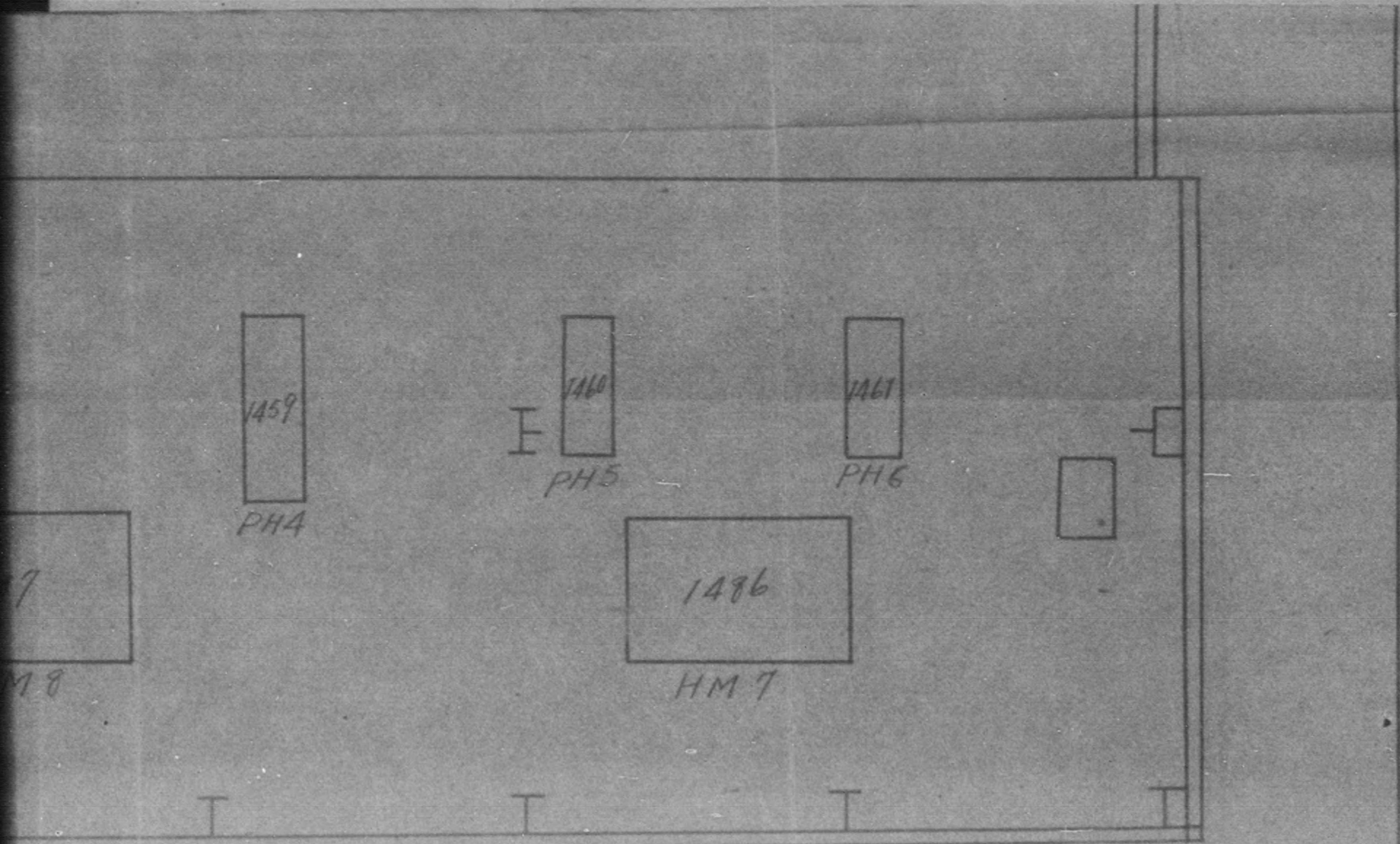

Scale	Name of Drawing		
	Machine Arrangement in Building No. 15th		
CHUD KOGYO K.K. MIKURA WORKS			Drawing No.
	10 Nov. 1946		24622

775013

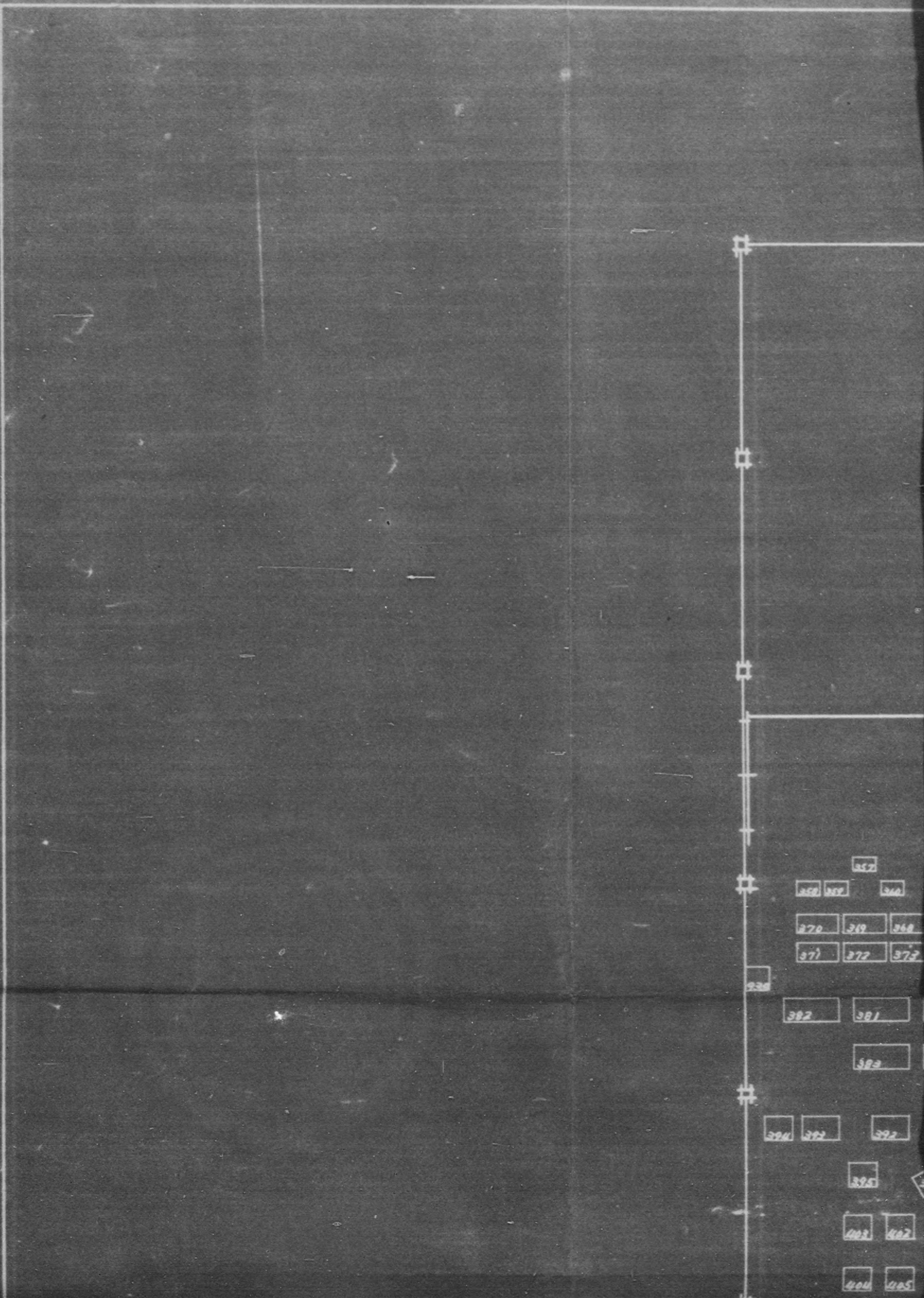

352
359 367 368
370 369 368
371 372 372
382 381
382
394 392 392
402 402
404 405

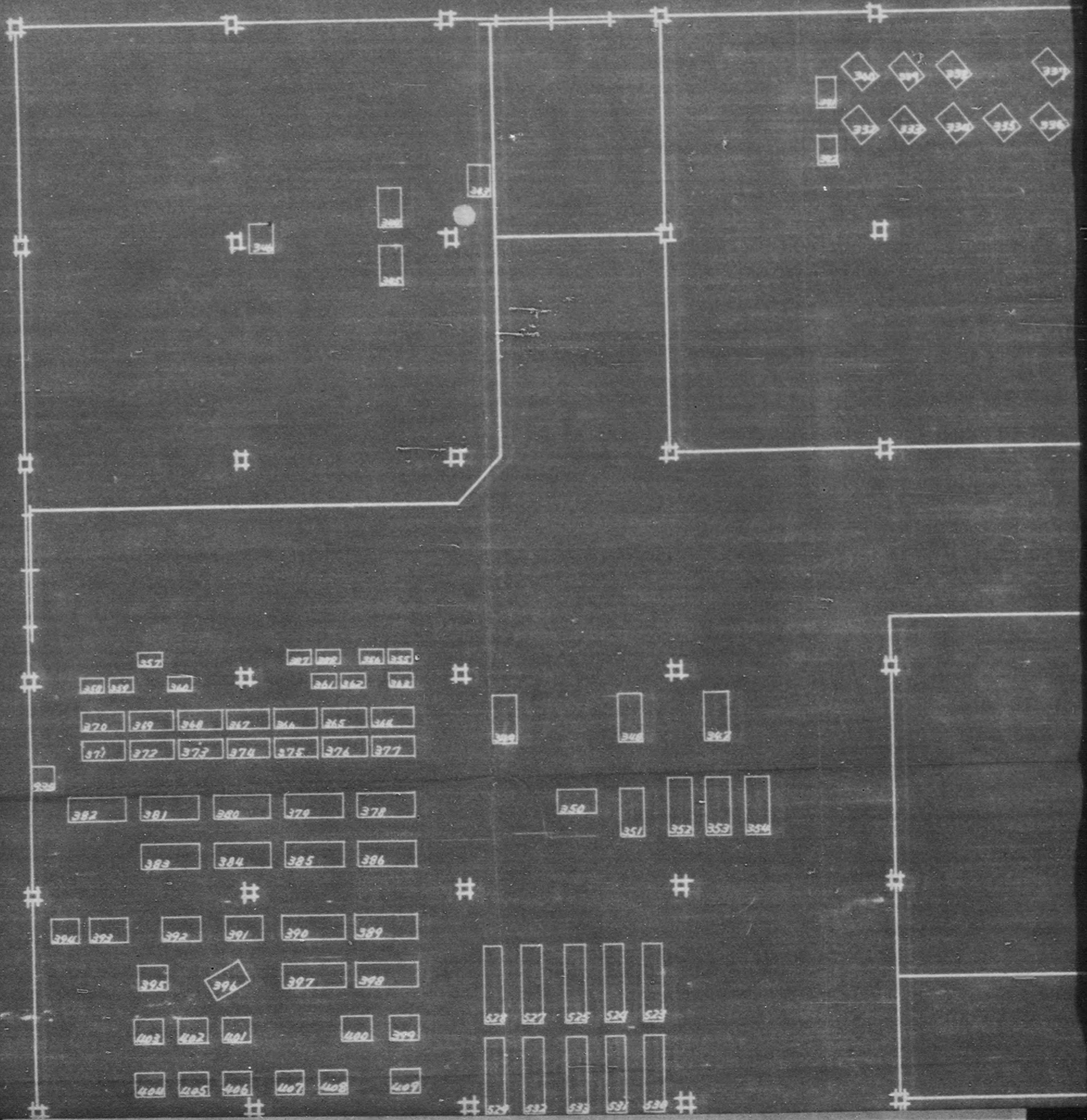

775013

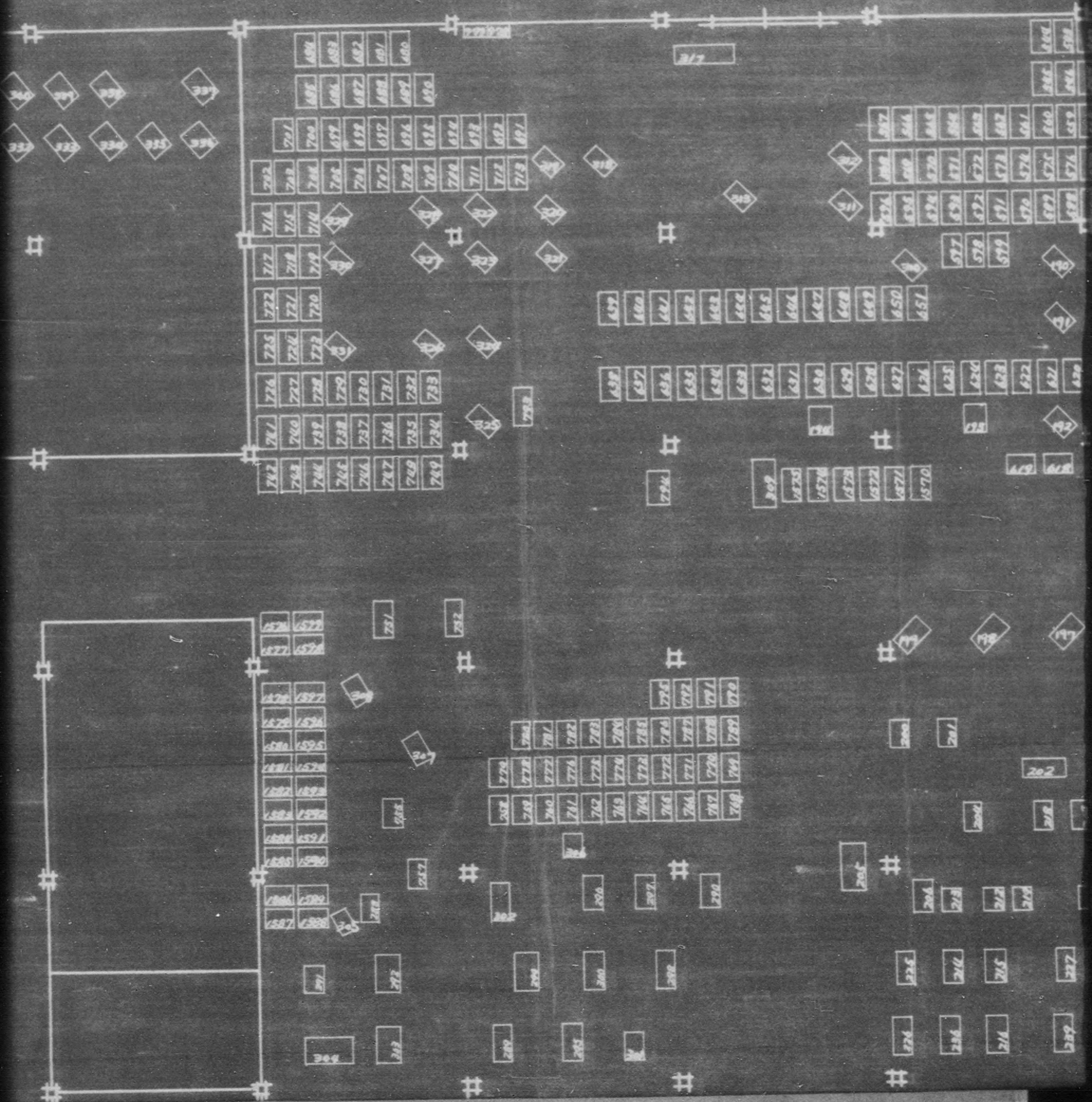

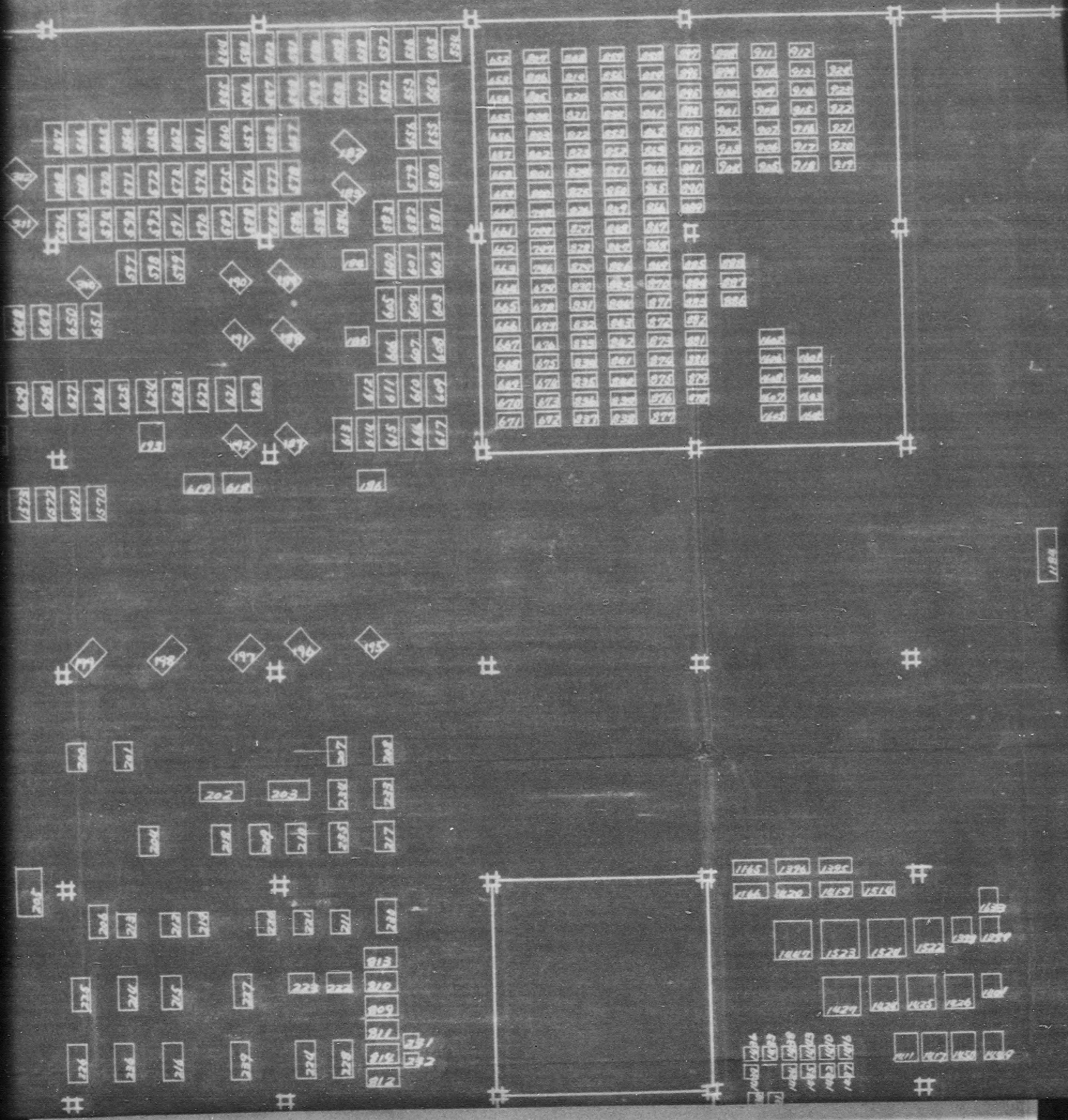

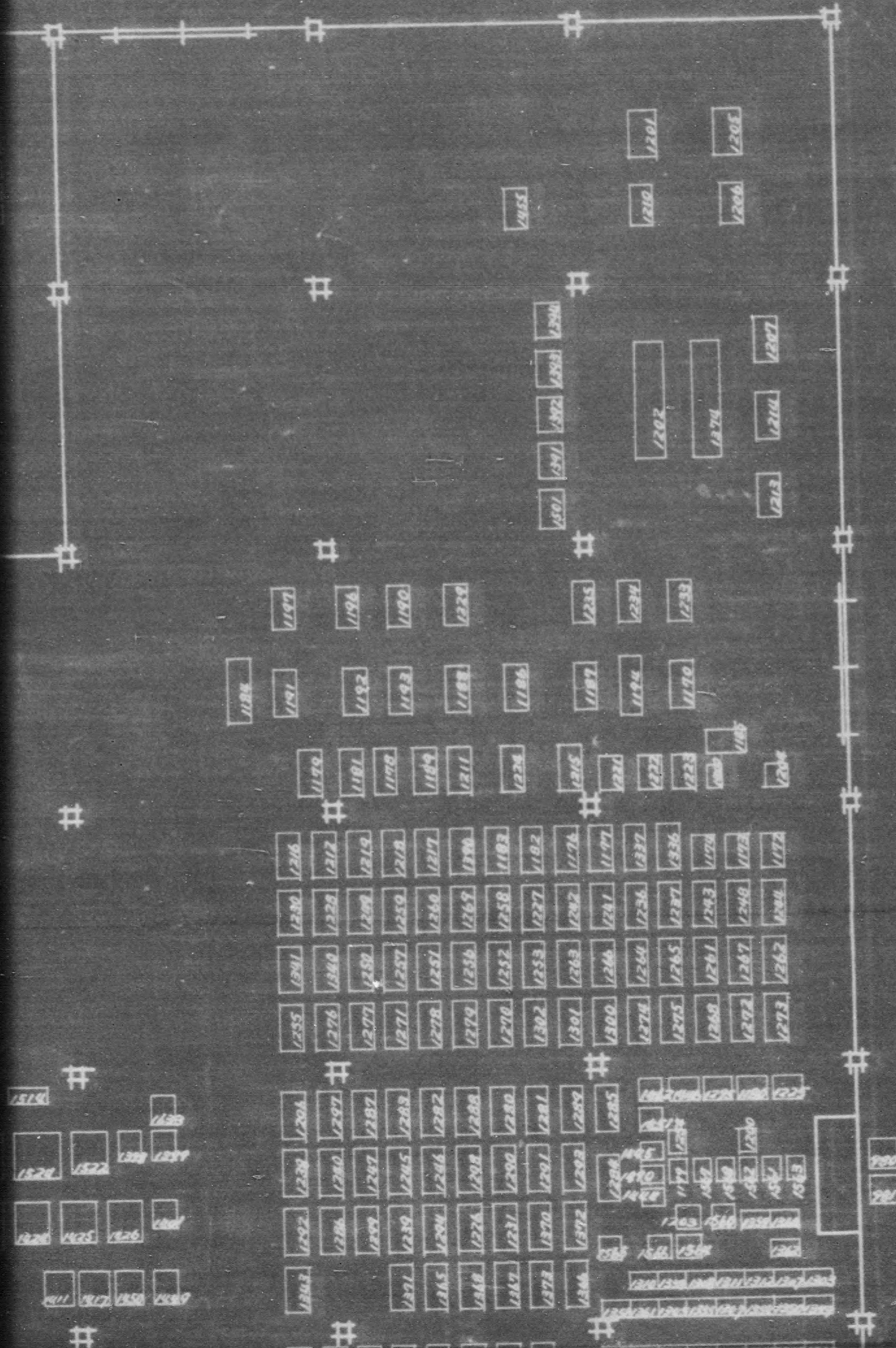

775013



382 381 380 379 378

350 351 352 353 354

383 384 385 386

#

390 392 392 391 390 389

395 396 397 398

528 527 526 525 524

402 402 401 400 399

404 405 406 407 408 409

529 528 527 526 525

415 419 418 417 416 410

416 417 418 419 420 421

427 426 425 424 423 422

428 429 430 431

#

437 436 435 434 433 432

438 439 440 441 442 443 444 444

445 446 447 448 449 450 451

452 453 454

#

457 456 455

1161 1162 1163 1164 1165 1166 1167 1168

1169 1170 1171 1172 1173 1174 1175 1176 1177 1178 1179 1180

1181 1182 1183 1184 1185 1186 1187 1188 1189 1190 1191 1192 1193 1194 1195 1196 1197 1198 1199 1200

1201 1202 1203 1204 1205 1206 1207 1208 1209 1210 1211 1212 1213 1214 1215 1216 1217 1218 1219 1220

1221 1222 1223 1224 1225 1226 1227 1228 1229 1230 1231 1232 1233 1234 1235 1236 1237 1238 1239 1240

1241 1242 1243 1244 1245 1246 1247 1248 1249 1250 1251 1252 1253 1254 1255 1256 1257 1258 1259 1260

1261 1262 1263 1264 1265 1266 1267 1268 1269 1270 1271 1272 1273 1274 1275 1276 1277 1278 1279 1280

#



1569





775013

#	463	464	465	466
	467	468	469	470
	471	472	473	474
	475	476	477	478
	479	480	481	482
#	483	484	485	486
	487	488	489	490
	491	492	493	494
	495	496	497	498
	499	500	501	502
	503	504	505	506
	507	508	509	510
	511	512	513	514
	515	516	517	518
	519	520	521	522
	523	524	525	526
	527	528	529	530
	531	532	533	534
	535	536	537	538
	539	540	541	542
	543	544	545	546
	547	548	549	550
	551	552	553	554
	555	556	557	558
	559	560	561	562
	563	564	565	566
	567	568	569	570
	571	572	573	574
	575	576	577	578
	579	580	581	582
	583	584	585	586
	587	588	589	590
	591	592	593	594
	595	596	597	598
	599	600	601	602
	603	604	605	606
	607	608	609	610
	611	612	613	614
	615	616	617	618
	619	620	621	622
	623	624	625	626
	627	628	629	630
	631	632	633	634
	635	636	637	638
	639	640	641	642
	643	644	645	646
	647	648	649	650
	651	652	653	654
	655	656	657	658
	659	660	661	662
	663	664	665	666
	667	668	669	670
	671	672	673	674
	675	676	677	678
	679	680	681	682
	683	684	685	686
	687	688	689	690
	691	692	693	694
	695	696	697	698
	699	700	701	702
	703	704	705	706
	707	708	709	710
	711	712	713	714
	715	716	717	718
	719	720	721	722
	723	724	725	726
	727	728	729	730
	731	732	733	734
	735	736	737	738
	739	740	741	742
	743	744	745	746
	747	748	749	750
	751	752	753	754
	755	756	757	758
	759	760	761	762
	763	764	765	766
	767	768	769	770
	771	772	773	774
	775	776	777	778
	779	780	781	782
	783	784	785	786
	787	788	789	790
	791	792	793	794
	795	796	797	798
	799	800	801	802
	803	804	805	806
	807	808	809	810
	811	812	813	814
	815	816	817	818
	819	820	821	822
	823	824	825	826
	827	828	829	830
	831	832	833	834
	835	836	837	838
	839	840	841	842
	843	844	845	846
	847	848	849	850
	851	852	853	854
	855	856	857	858
	859	860	861	862
	863	864	865	866
	867	868	869	870
	871	872	873	874
	875	876	877	878
	879	880	881	882
	883	884	885	886
	887	888	889	890
	891	892	893	894
	895	896	897	898
	899	900	901	902
	903	904	905	906
	907	908	909	910
	911	912	913	914
	915	916	917	918
	919	920	921	922
	923	924	925	926
	927	928	929	930
	931	932	933	934
	935	936	937	938
	939	940	941	942
	943	944	945	946
	947	948	949	950
	951	952	953	954
	955	956	957	958
	959	960	961	962
	963	964	965	966
	967	968	969	970
	971	972	973	974
	975	976	977	978
	979	980	981	982
	983	984	985	986
	987	988	989	990
	991	992	993	994
	995	996	997	998
	999	1000	1001	1002





775013

998 1121
992 1122
1123

1220

8987 1177

775013



775013

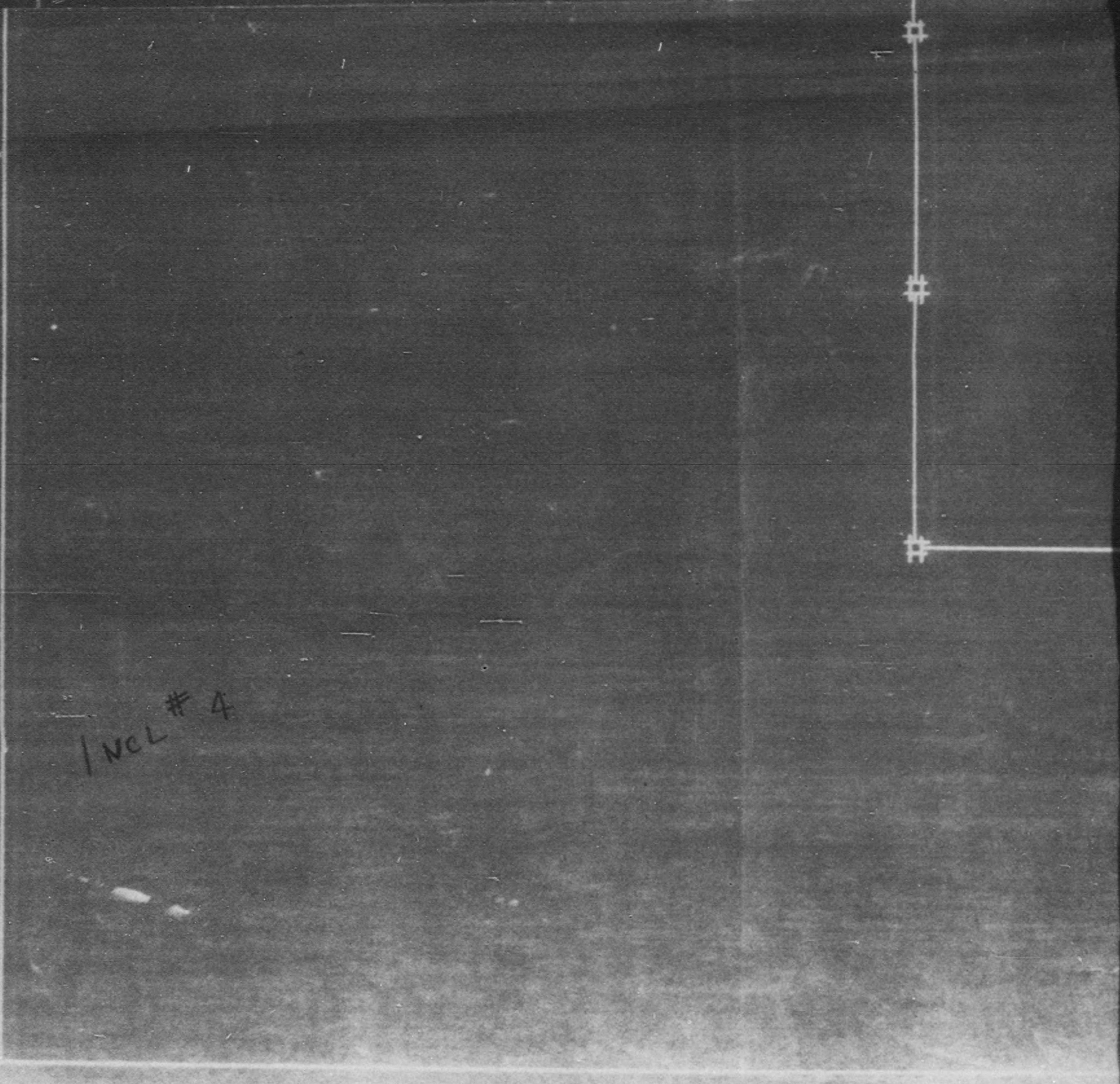

NCL # 4

775013

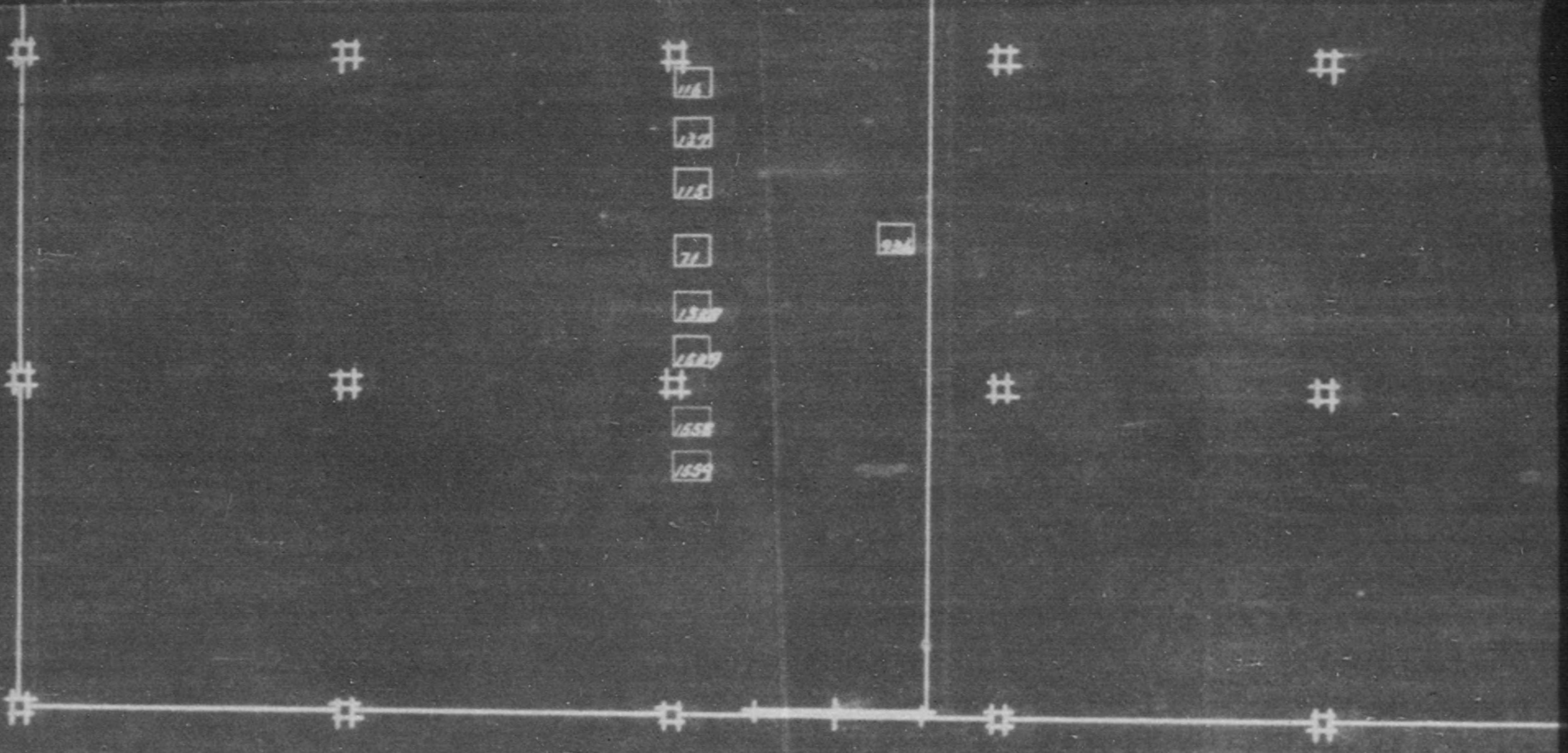

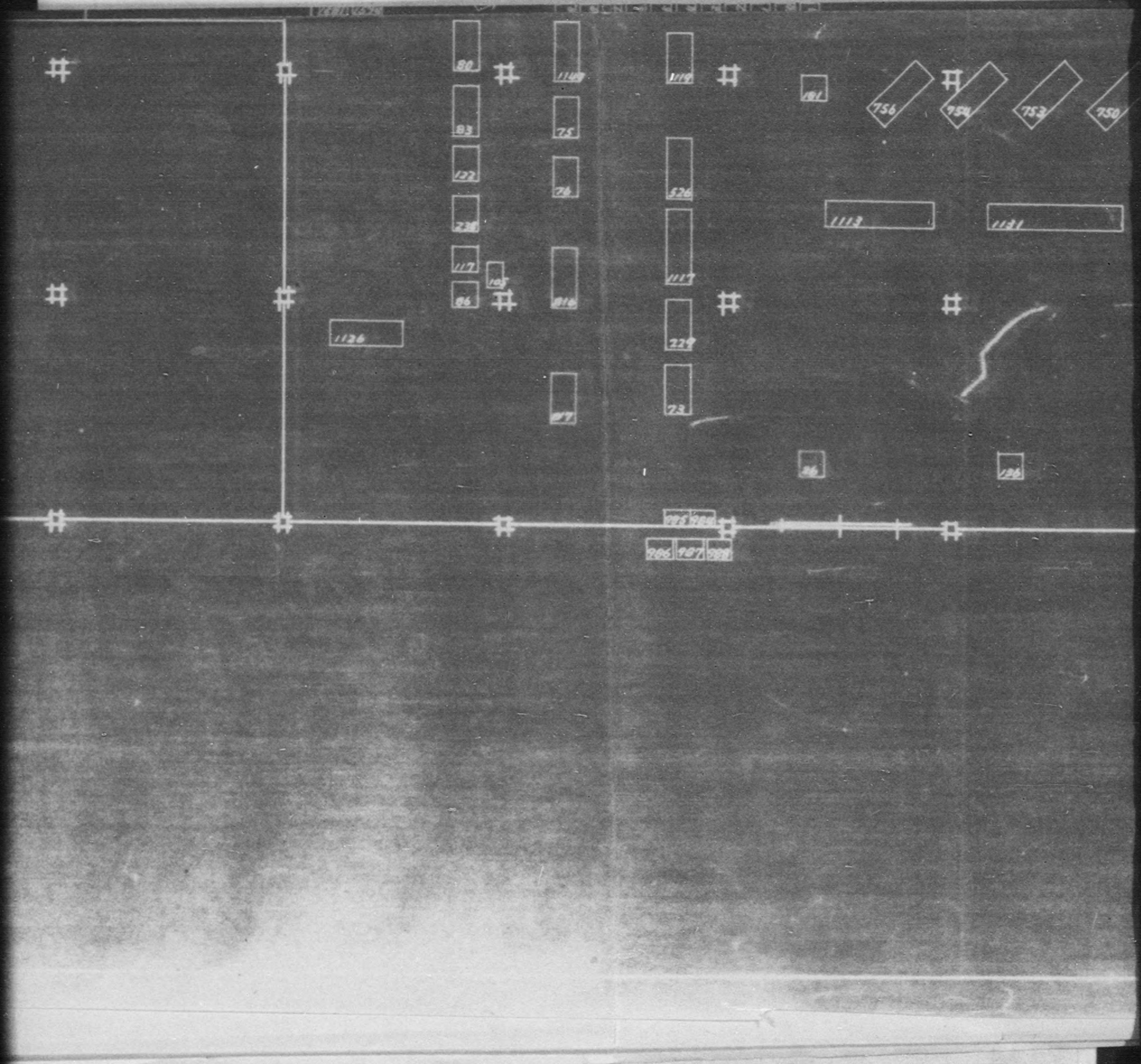

775013

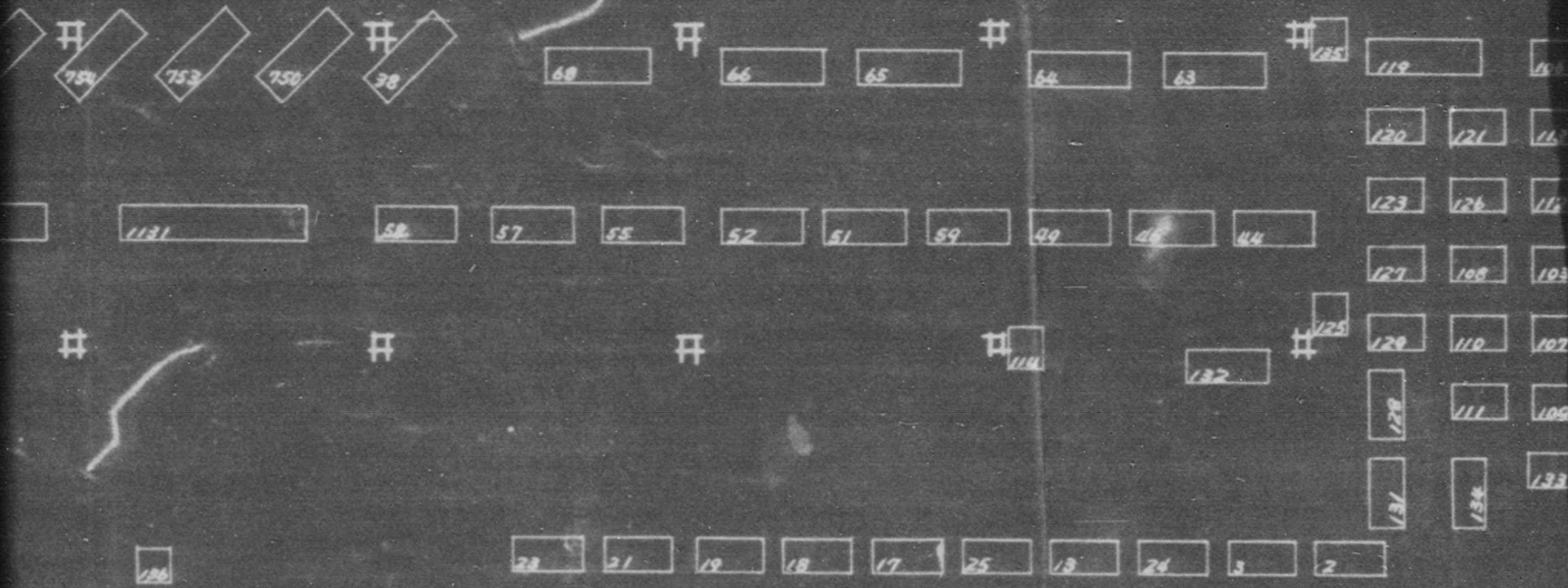



775013

Scale.	Name of Drawing		
1/200	Machine Arrangement in Bu		
CHUO KOGYO K.K.			Drawing No.
NIKURA PLANT			

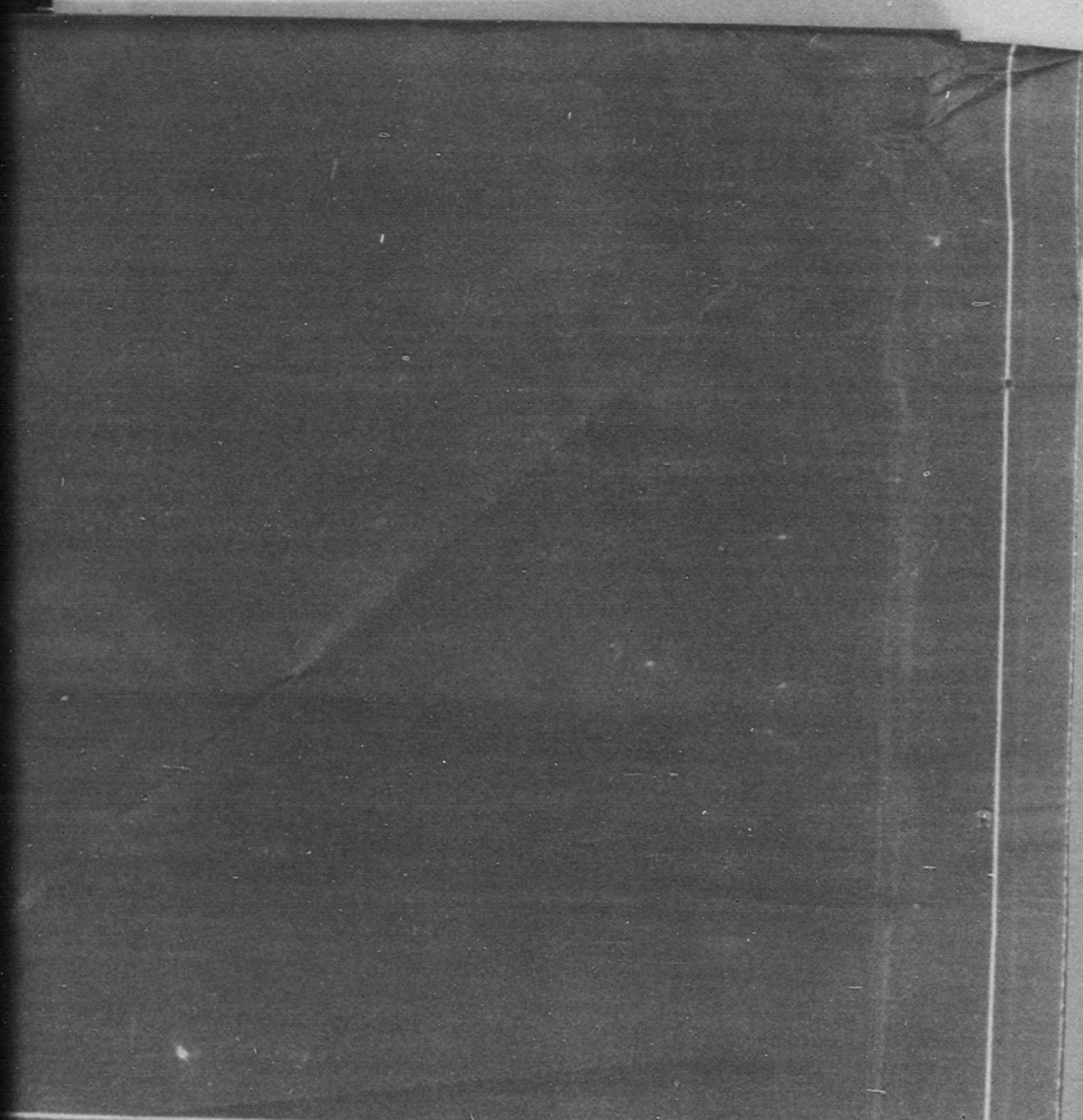

Drawing

Machine Arrangement in Building No 2nd.

	S. W. ...	J. ...	Drawing No.
8. Nov. 1947.			24631

THE GOVERNMENT OF SAITAMA PREFECTURE
(REPARATIONS SECTION)

Plant file
43.

30 November 1948

SUBJECT: Transfer-in of EX Machinery.
TO : Saitama Military Government Team.

Applicant Plant:

Niikura Plant of the Chuo Kogyo K. K.

Machinery to be Transferred In:

Acetylene Gas Producer	1 pc.
Line Shaft	1 pc.

The applicant plant is applying for the moving of the above machines which are needed for production of stocking-brames.

The purchaser of the machines is neither reparations plant nor restricted concern.

Hence your favorable permission is requested hereby for the moving in of the subject machines as EX Machinery.

In addition, the written report and the documental evidences will be submitted to your Office immediately after moving in of these machines.

J. N. Hino Moto
Vice Chief of Reparations Section

1st Ind.

CEN/mk

Headquarters Saitama Military Government Team, APO 201, 1 Dec. 1948

TO: Saitama Prefectural Government, Urawa, Saitama
ATTENTION: Reparations Section

1. Approved.
2. Items will be inventoried and marked EX.

FOR THE COMMANDING OFFICER:

CLYDE E. WERTZ
Captain, CAC

118

775013

CG 1

#43

RELEASE OF ~~MEMBER~~ JAPANESE MILITARY AND NAVY INSTALLATIONS # 1 / J
 Page _____ of _____ pages

RECEIVED FROM : Commanding Officer, Saitama Mil Govt Team, Saitama
 NAME OF OFFICER ORGANIZATION LOCATION REFERENCES

DATE RECEIVED : 7 January 1947 (PARTIAL) ~~RECORDED~~ ^{FILED} ~~INDEXED~~
 Delete one

LOCATION	INSTALLATION	VALUE (IN U S DOLLARS)
Kitadachi-gun, Yamato-machi	<p>Building of Reparations Installation (Chuo Kogyo K.K., Miikura Factory)</p> <p>This building is a one-story concrete building with a floor space of 4350 sq yds. It is not being used at present to house any machinery or any other equipment of the Factory. After release it is to be used as a Knitting shop.</p> <p>Authority for Release; Basic Letter, Saitama Mil Govt Team, dtd 15 Nov. 1946, Subj: "Use of building in a Reparations Installation". Plus Indorsements 1,2,3,4, & 5.</p>	

ACQUIRED FROM PROPERTY RECORD OF SNCO BY T. J. RYAN, Lt. Col. ^{LOK} 7 January 1947
 ORGANIZATION ACCOUNTABLE OFFICER NAME DATE

Remarks:

DETACHED CONTACT SUBJECT AS NOTED AND INITIALED:

BY Warner Potts 1st Lt Col A M G T 10 Jan 1947
 RELEASING OFFICER ORGANIZATION DATE

BY M. Kurihara
 JAPANESE REPRESENTATIVE AGENCY DATE

Incl : 1 (CG from 1)

72.