DECLASSIFIED E. O. 12065 SECTION 3-402 / NNDG NO. 775013

GHQ/SCAP Records(RG 331)
Description of contents

THE NATIONAL ARCHIVES OF THE UNITED STATES

(1) Box no. 2585

(2) Folder title/number: (10)
Work Shop Survey

(3) Date: ? - Dec. 1948

(4) Subject:

Classification	Type of record
9760 (H, T)	c, e

(5) Item description and comment:
H: Hokkaido, T: Tohoku

(6) Reproduction: (Yes) No

(7) Film no. Sheet no.

Fukushima

Inquiry of Work Shops

17 December 1948

I. Number of Work Shops.

1.	Run by the Prefectural Government.	1
2.	Run with the allocation of Community Chest.	27
3.	Run by organization or private. (The allocation of C.C. for 1948-1949 scheduled).	26
4.	Going to be established; allocation of C.C. planned.	1
	Total	55

II.

Under what Law	Name of work Shops	Kinds of Work Shops		Location	Name of representative	Kinds of organization	Persons accommodated	No. of staff
S.W.	Kikuta W.S.	Articial hands & legs		Kita-mura, Asaka-gun	Motoyasu Ogawa	Run by pref.	19	2
D.L.S.L.	Fukushima pref. Fujinkai kan	Sewing	✓	Koshino-hama-mashi F.	Riki Ohara	Juridical persons	40	3
	Senoue Bamboo Work Shops	Bamboo	✓	Senoue-machi Fukushima	Y.Tanaki	D.E.K.	41	5
D.L.S.L.	Fukushima pref. straw W.K.	Straw	✓	Moriyai Fukushima	M.Ogawa	S.W.A.	20	1
"	Fukushima ryo woolen W.K.	Woolen	✓	"	"	"	20	1
"	Bamboo W. K.	Bamboo	✓	"	"	"	10	4
S.W.	Fukushima Sewing W.S.	Sewing	✓	Bansei-cho, Fukushima	S.Yaginuma	D.E.K.	43	4
D.L.S.L.	Aitsu-ryo, Woolen W.S.	Woolen	✓	Tsurugaoka Wakamatsu	S.Shimada	"	34	4
"	Aitsu-ryo, Straw W.S.	Straw	✓	"	M. Saito	"	25	2
"	Taira S.J.K. Work Shop	Sewing Straw	✓	Misaki-cho, Taira.	T.Suzuki	S.J.J.K.	56	4
S.W.	Motomiya-machi, Banmboo W.S.	Bamboo	✓	Motomiya-machi, Adachi-gun	M. Ito	M.J.J.K.	15	3
							353	33

DECLASSIFIED E. O. 12065 SECTION 3-402 / NNG ON NO. 775013

Under what Law	Name of work shops	Kinds of work shops		Location	Nmae of representative	Kinds of organization	pers. accommodated	No. of Staff
	Hoon kansha Nihonmatsu W.S.	Spinning	✓	Nihonmatsu-machi, Adachi-gun.	K. Watanabe	Juridical pers.	14	1
D.L.S.L.	Asaka ryo, Bamboo W.S.	Bamboo	✓	Takata-mura, Asaka-gun.	M. Ogawa	S. W. A.	7	1
"	Straw W. S.	Straw	✓	"	"	"	7	3
"	Sewing W.S.	Sewing	✓	"	"	"	30	2
"	Woolen W.S.	Woolen	✓	"	"	"	5	1
"	Nagamori-ryo Straw W.S.	Straw	✓	Nagamori-machi, Asaka-gun.	"	"	5	0
"	Sewing W.S.	Sewing	✓	"	"	"	7	0
	Nagamori-machi MJJK Work shop	Squeezing Oil	✓	"	G. Kimachi	M.J.J.K.	5	2
S.W.	Sukagawa-machi MJJK Work Shop	Sewing	✓	Sukagawa-machi, Iwase-gun.	K. Sato	"	22	3
"	Hokotsuki-mura, processed fuel W.S.	Fuel	✓	Hokotsuki-mura, Iwase-gun.	J. Morioka	"	30	3
	Tajima-machi, Sewing Work shop	Sewing	✓	Tajima-machi, Minami-Aizu.	S. Hoshi	"	13	3
	Tomita-mura, Sewing Work Shop.	Sewing	✓	Tomita-mura, Minami-Aizu	E. Igarashi	"	16	2
	Omiya-mura Woolen W.S.	Woolen	✓	Omiya-mura, Minami-Aizu	I. Yamamoto	"	14	2
	Aizu Hotoku Work Shop	Squeezing oil	✓	Kadota-mura, Kita-Aizu-gun.	S. Endo		21	6
	Kitakata, Kosei Work shop	Woolen	✓	Kitakata, Yama-gun.	S. Wakasa	Bereaved families Federation	56	4
D.L.S.I.	Shirakawa-machi, Kosei-kai W.S.	Sewing	✓	Shirakawa-machi, Nishishirakawa.	M. Nakame.	Mutual Aid Ass.	28	6
S.W.	Hiroto-mura, Scent Manuf. W.S.	Scent	✓	Hiroto-mura, Iwase-gun.	Newly estableshed this year and expected to be the benefitiary of C.C.			

550 39
603 72

DECLASSIFIED E. O. 12065 SECTION 3-402 / NNDG NO. 775013

Under what Law	Name of work Shoops	Kinds of work shops	Location	Name of respresentative	Kinds of organization	No. of pers. accommodated	No. of Staff
S.W.	Miharu, Bamboo W.S.	Bamboo ✓	Niharu-machi, Tamura-gun.		Newly estableshed this year and expected to be the beneficiary of Community Chest.		
S.W.	Wakamatsu, Kosei-kai, W.S.	✓	Sakai-machi, Wakamatsu.				
S.W.	Nihonmatsu, Kosei-kai, W.S.	Sewing ✓	Nihonmatsu, Adachi-gun.				
S.W.	Kitakata-machi, MJJK Work Shop	Sewing ✓	Kitakata-machi, Yama-gun.		Since the operating policy has been changed C.C. grant, will be allocated.		
	Fukushima Kosei, Sagyojo W.S.	✓	Kasumi-machi, Fukushima		Expected to start newly as work shops abolishing hitherto Kyodo Sagyojo (Joint workshop).		
	Iizaka-Kosei, Sagyojo W.S.	✓	Hirano-mura, Shinobu-gun.				
	Nihonmatsu, Sagyojo W.S.	✓	Nihonamtsu, Adachi-gun.				
	Obama-machi, Kyodo Sagyojo W.S.	✓	Obama-machi, Adachi-gun.				
	Otsunagi-machi, Kyodo Sagyojo W.S.	✓	Otsunagi-machi, Date-gun.				
	Kamimano-mura, Kyodo Sagyojo W.S.	✓	Kamimano-mura, Soma-gun.				
	Naganuma-machi Kyodo Sagyojo W.S.	✓	Naganuma-machi, Iwase-gun.				
	Shiroiwa-mura, Kyodo Sagyojo W.S.	✓	Shiroiwa-mura, Adachi-gun.				
	Iizaka Textile processing W.S.	Textile ✓	Yunomachi, Date-gun.	Y. Yakado			
	Date district Kosei W.S.	Spinning ✓	Kori-machi, Date-gun.	K. Tomida			
	Adachi Woolen processing W.S.	Woolen ✓	Arai-mura, Adachi-gun.	K. Harada			
	Iwase Sewing Work Shop	Sewing ✓	Sukagawa, Iwase-gun.	Y. Itabashi	Established with the profit of lottery and planned to be picked up as work shops, beneficiaris of Community Chest.		
	Dojima Woolen Work Shop	Woolen ✓	Dojima-mura, Yama-gun.	M. Mimura S. ~~Zensaku~~			
	Yanaizu Paulownia Wood processing W.S.	Paulownia Wood ✓	Yanaizu Kawanuma.	G. Kasuga			
	Onomoto Woolen Processing W.S.	Woolen ✓	- 3 - Onomoto-mura Kawanuma-gun	2. Sudo.			

DECLASSIFIED E. O. 12065 SECTION 3-402 / NNDG NO. 775013

Under what Law	Name of work Shops	Kinds of work shops	Location	Name of representative.	Kinds of organization.	pers. accommodated	No. of Staff
	Nishi-Shirakawa-gun, Work Shop	Straw ✓	Nishi-Shiraka, Shirakawa-machi.	Z.Yamada			
	Higashi-Shirakawa, Repatriats W.S.	Straw ✓	Tanakura-machi, Higashi-Shirakawa.	T.Sonokawa			
	Tamura Toko, Work Shop.	Bamboo ✓	Ononimachi, Tamura-gun.	J. Yanai	Established with the profit of lottery and planned to be picked up as work shops, beneficiaries of Community Chest.		
	Futaba, EStraw ~~processed~~ W.S.	Straw ✓	Tomioka-machi, Futaba-gun.	R.Takizaki			
	Nakamura, processed Fuel W.S.	Fuel ✓	Nakamura-machi, Soma-gun.	I.Kadoma			
	Koriyama Woolen, Textile Sewing W.S.	Woolen ✓	Domai, Koriyama.	Y.Kikuchi.			
	Widows' Union Work Shop	It will be newly established with the expectation of the beneficiary of Community Chest.					

III. Conditions of survey of these work shops on the part of the prefectural office.

1. Feberary-March 1948. An over all survey was made of work shops in this prefecture on the following matters:

   Value ratio of work shops as social work institutions.

   a. The number of persons covered by Daily Life Security Law working in work shops.

   b. The number of persons not covered by Daily Life Security Law working in work shops at present, who would probably have to come under the Daily Life Security Law were it not for the existence of these work shops.

   c. The number of persons not coming under the above-mentioned categories.

   Formula (a+b)÷(a+b+c)= % ..... Value ratio. Whether the work shop is becoming a social work insitution in fact as well as in name?

   a. "hether the work shop is fulfiling its original mission?

DECLASSIFIED E. O. 12065 SECTION 3-402 / NNDG NO. 775013

b. Whether all earnings are being divided among workers proportionately according to the amount produced by each?

c. The inquiry into the personality of managers of work shops, viewed from actural management ability.

2. August 1948. Since the fundamental principle of operating a work shop has been determined, all work shops were notified accordingly. Guidiance is being given to operators of work shops to help them measure up to the set standards.

(NOTE)

S.W. -Social Work .
D.L.S.L. =Daily Life Security Law.
W,S. -Work Shop.
D.E.K.= Doho Engo Kai.
S.W.A.= Social Work Association.
M.J.J.K. =Minsei Jigyo Josei Kai.
S.J.J.K. =Shakai Jigyo Josei Kai.

DECLASSIFIED E. O. 12065 SECTION 3-402 / NNDC NO. 775013

DECLASSIFIED E. O. 12065 SECTION 3-402 / NNDG NO. 775013

SURVEY OF WORK-SHOPS, OCCUPATIONAL JOB-TRAINING SHOPS, ETC.
(Jusan-Jo)

(1) Name	(2) Location	(3) No. Employee	(4) No. paid Staff	(5) Agency or person supervising shop	(6) Support from CC, PF, Pvt. NS, NR	(7) Suppo for op
Tenshi In Occupational job-training Home-shop Yamato Hoshi Assn.	Sapporo City	38	5	Tsuhemo Unno, Tenshi In. Asst	250,000 (N.S.)	315.
Sapporo Ikusei In Occupational Job-training Home-shop	do	12	4	Sakuhei Tanabe Owner of Institute	97.694 (N.S.) 80.700 (N.S.)	712.
Aikoku Koseikan	do	14	10	K. Kurikara Director Assn.	N.R.	645.
Washers Job-training Shop, Hokkaido Branch Brethren Relief Assn.	do	41	4	Sakuzo Wakagi Branch manager Assn.	N.R.	51.
Sapporo Job-training Shop, Hokkaido Branch Brethren Relief Assn.	do	40	3	Sakuzo Wakagi Branch manager Assn.	N.R.	678.
Hokkaido Kyosai Kai	Hakodate City	7	3	Dairoku Muneto Mayor Hakodate	76.440 (N.S.)	297.
Hokkaido Sewing Job-training Shop, Hokkaido Branch Oversea Brethren Relief Assn.	do	133 26 178	9 38	Mitsuboshi Sudo Branch manager Assn.	N.R.	31.

* CC - Community Chest
Pvt- Private Funds
PF- Prefectural Funds
NR- None Reported
NS- National Subsidy
** Not include

DECLASSIFIED E. O. 12065 SECTION 3-402 / NNDG NO. 775013

Hokkaido

URVEY OF WORK-SHOPS, OCCUPATIONAL JOB-TRAINING SHOPS, ETC.
(Jusan-Jo)

(4)	(5)	(6)	(7)	(8)	(9)
No. paid Staff	Agency or person supervising shop	Support from CC, PF, Pvt. NS, NR	** Support for operation	Date of last insp. by Pref Office	Job
	Tsuhemo Unno, Tenshi In.				Printing or Binding
5		250,000 (N.S.)	315,000	2 Nov 48	
4	Sakuhei Tanabe Owner of Institute	97,694 (N.S.) 80,700 (N.S.)	712,000	20 Nov 48	Wood working
10	K. Kurikara Director	N.R.	645,000		Sewing by machine
4	Sakuzo Wakagi Branch manager	N.R.	51,000		Cleaning
3	Sakuzo Wakagi Branch manager	N.R.	678,000		Sewing by machine
3	Dairoku Muneto Mayor Hakodate	76,440 (N.S.)	297,000		do
9	Mitsuboshi Sudo Branch manager	N.R.	31,000		do
38					

unds NS- National Subsidy ** Not included in (6)

DECLASSIFIED E. O. 12065 SECTION 3-402 / NNDG NO. 775013

Asahigawa Rimpo Kai Job-training Shop	Asahigawa	21	3	N.R.	120,000 (N.S.)	101.
Hokkai Kosei Cooperative Assn. Job-training Shop	do	120	19	Tatsuzo Nishimura Managing director	N.R.	483.
Aikoku Job-training Shop, Hokkaido Branch Brethren Relief Assn.	do	37	5	Sakuzo Wakagi Branch manager	N.R.	132.
Obihiro Job-training Shop	Obihiro	38	3	Kametaro Sato Mayor Obihiro	84,514 (N.S.) 658,600 (N.S.) 60,000 (C.C.)	488.
Tomakomai Job-training Shop, Hokkaido Branch, Brethren Relief Assn.		31	7	Sakuzo Wakagi Branch manager	67,180 (N.S.)	449.
Kushiro Doshi Sha		9	2	Satoru Uchida Director	N.R.	43.
Occupational Job-training Shop, Rumoi Airin Kan Foundation		48	5	Taichi Harada Mayor Rumoi	N.R.	1,106.
Tomari Village Occupational Job-training Shop-Home		30	4	Rikichi Hattori Head man, Tomari Village	166,667 (N.S.) 83,333 (P.F.)	1,250.
Iwanai Town Occupational Job-training Shop-Home		40	2		1,317,000 (N.S.) 82,000 (N.S.) 400,000 (N.S.) 200,000 (P.F.)	850.
		374	50			

DECLASSIFIED E. O. 12065 SECTION 3-402 / NNDG NO. 775013

3	N.R.	120,000 (N.S.)	101,000	18 Oct 48	Sewing by machine
19	Tatsuzo Nishimura Managing director	N.R.	483,000		Sewing by machine. lumbering and transportation
5	Sakuzo Wakagi Branch manager	N.R.	132,000		Sewing by machine
3	Kametaro Sato Mayor Obihiro	84.514 (N.S.) 658,600 (N.S.) 60,000 (C.C.)	488,000	10 Nov 48	Sewing by machine, processing wool
7	Sakuzo Wakagi Branch manager	67,180 (N.S.)	449,000		Bamboo working
2	Satoru Uchida Director	N.R.	43,000		Rope manufacturing
5	Taichi Harada Mayor Rumoi	N.R.	1,106,000		Sewing by machine
4	Rikichi Hattori Head man, Tomari Village	166,667 (N.S.) 83,333 (P.F.)	1,250,000		Tatami mat making
2 50		1,317,000 (N.S.) 82,000 (N.S.) 400,000 (N.S.) 200,000 (P.F.)	850,000	28 Nov 48	Machine sewing processing wool

DECLASSIFIED E. O. 12065 SECTION 3-402 / NNDG NO. 775013

Suttsu Town Occupational Job-training Shop-Home		8	3	Tokutaro Taneya Headman, Suttsu Town	100,000 (N.S.)	150,000
Furubira Town Occupational Job-training Shop-Home		60	7	Kichisaburo Osawa Headman, Furubira Town	53,500 (N.S.)	80,000
Hokusei Sha Foundation Occupational Job-training Shop-Home		41	5	Toyomatsu Shimoda Managing director, Hokusei Sha	164,000 (N.S.) 76,000 (N.S.) 73,000 (C.C.)	452,000
Yoichi Town Occupational Job-training Shop-Home		31	3	Kakutaro Sakamoto Headman, Yoichi Town	66,813 (N.S.) 33,187 (P.F.)	108,000
Utasutsu Village O.J.T. Shop-Home	Utasutsu Village	8	1	Seiichi Yamamoto Headman Utasutsu Village	100,000 (N.S.)	13,000
Maida Village O.J.T. Shop-Home	Maida Vil. Iwanai Gun	28	3	Hikeji Fukuda Headman Maida Vil.	84,500 (N.S.) 333,633 (N.S.) 166,667 (P.F.)	1,239,000
Bibai Town O.J.T. Shop-Home	Bibai Town Sorachi Gun	80	7	Shogo Sakurai Headman Bibai Town	98,000 (N.S.)	325,000
Bibai Town OMJ.T. Shop-Home, No.2	Bibai Town Sorachi Gun	15	5	Shogo Sakurai Headman Bibai Town	59,600 (N.S.)	65,000
		271	34			

DECLASSIFIED E. O. 12065 SECTION 3-402 / NNDG NO. 775013

3	Tokutaro Taneya Headman, Suttsu Town	100,000 (N.S.)	150,000			Processing marine products
7	Kichisaburo Osawa Headman, Furubira Town	53,500 (N.S.)	80,000			do
5	Toyomatsu Shimoda Managing director, Hokusei Sha	164,000 (N.S.) 76,000 (N.S.) 73,000 (C.C.)	452,000	20 Mar 48		Bamboo working
3	Kakutaro Sakamoto Headman, Yoichi Town	66,813 (N.S.) 33,187 (P.F.)	108,000	30 Mar 48		Processing marine products
1	Seiichi Yamamoto Headman Utasutsu Village	100,000 (N.S.)	13,000			Reed Bale making
3	Hikeji Fukuda Headman Maida Vil.	84.500 (N.S.) 333,633 (N.S.) 166,667 (P.F.)	1.239,000	8 Sept 48		Rope making
7	Shogo Sakurai Headman Bibai Town	98,000 (N.S.)	325,000	22 Mar 48		Machine sewing
5	Shogo Sakurai Headman Bibai Town	59,600 (N.S.)	65,000			Remaking old cotton and clothing

34

DECLASSIFIED E. O. 12065 SECTION 3-402 / NNDG NO. 775013

Kakuta Village O.J.T. Shop-Home	Kakuta Vil. Yubari Gun	21	?	Saichi Fujita, Headman, Kakuta Village	519,600 (N.S.) 190,000 (N.S.) 20,000 (C.C.)	61,0
Fukagawa Town O.J.T. Shop-Home	Fukagawa Town Uryu Gun	17	2	Shiro Wakabayashi Fukagawa Town	279,650 (N.S.) 166,667 (N.S.) 83,333 (P.F.) 20,000 (C.C.)	
Takikawa Town O.J.T. Shop-Home	Takikawa Town Sorachi Gun	19	3	Toshiro Kambe Headman, Takikawa Town	25,000 (N.S.)	164,0
Otoe Village O.J.T. Shop-Home	Otoe Vil. Sorachi Gun	20	2	Yunichi Fujita Headman, Otoe Village	180,000 (N.S.) 90,000 (P.F.)	1,610,0
Itchan Village O.J.T. Shop	Itchan Vil. Uryu Gun	13	3	Takao Kashiwagi Headman Itchan Village	200,000 (N.S.) 5,000 (C.C.)	142,0
Osamunai Spinning O.J.T. Shop, Hokkaido Branch, Brethren Relief Assn.	Osamunai Vil. Uryu Gun	21	9	Sakuzo Wakagi Branch manager	503.759 (N.S.)	1,014,0
Uryu Village O.J.T. Shop-Home	Uryu Village Uryu Gun	55	3	Hitoshi Matsumi Headman Uryu Village	133.333 (N.S.) 66,666 (P.F.)	950,0
Furano Town O.J.T. Shop	Furano Town Sorachi Gun	31	2	Kyuhei Kato Headman Furano Town	60.365 (N.S.) 30,182 (P.F.)	170,0

197 24

DECLASSIFIED E. O. 12065 SECTION 3-402 / NNDG NO. 775013

21	?	Saichi Fujita, Headman, Kakuta Village	519,600 (N.S.) 190,000 (N.S.) 20,000 (C.C.)	61,000	3 June 48	Machine sewing	✓
17	2	Shiro Wakabayashi Fukagawa Town	279,650 (N.S.) 166,667 (N.S.) 83,333 (P.F.) 20,000 (C.C.)			Bamboo working	✓
19	3	Toshiro Kambe Headman, Takikawa Town	25,000 (N.S.)	164,000		Machine sewing	✓
20	2	Yunichi Fujita Headman, Otoe Village	180,000 (N.S.) 90,000 (P.F.)	1,610,000		Straw working	✓
13	3	Takao Kashiwagi Headman Itchan Village	200,000 (N.S.) 5,000 (C.C.)	142,000		Processing wool	✓
21	9	Sakuzo Wakagi Branch manager	503,759 (N.S.)	1,014,000		Machine sewing spinning	✓ ✓
55	3	Hitoshi Matsumi Headman Uryu Village	133,333 (N.S.) 66,666 (P.F.)	950,000		Rope and mat making	✓
31	2	Kyuhei Kato Headman Furano Town	60,365 (N.S.) 30,182 (P.F.)	170,000	20 Mar 48	Wool process	✓

97 24

DECLASSIFIED E. O. 12065 SECTION 3-402 / NNDG NO. 775013

Shin-totsugawa Village O.J.T. Shop-Home	Shin-totsugawa Vil. Kabato Gun	30	4	Kaoru Shimada Headman Shin-totsugawa Town	220,000 (N.S.)	195.
Etambetsu Village O.J.T. Shop-Home	Etambetsu Vil. Kamikawa Gun	29	2	Maraichi Kuba Headman Etambetsu Town	216,000 (N.S.) 66,666 (N.S.) 33.333 (P.F.)	1.350.
Otofuke Village Synthetic O.J.T. Shop	Otofuke Vil. Kato Gun	25	6	Ryusuke Kanda Headman, Otofuke Vil.	200,000 (NS.) 100,000 (P.F.)	74.
Kamishihoro Village O.J.T. Shop-Home	Kamishihoro Vil. Kato Gun	16	3	Taisuke Sujuki Headman Shihoro Vil.	430,264 (N.S.) 89.736 (P.F.)	709
Memuro Town O.J.T. Shopp	Memuro Town Kasai Gun	4	1	Shozo Omura Headman Memuro Town	146,667 (N.S.) 73.333 (P.F.)	22.
Toyokoro Village O.J.T. Shop	Toyokoro Vil. Nakagawa Gun	30	4	Gisuke Sato Headman, Toyokoro Village	266,666 (N,S.) 133.333 (N.S.)	480.
Mukawa Village O.J.T. Shop	Mukawa Vil. Yufutsu Gun	12	2	Yoshio Kodoyama Headman Mukawa Village	100,000 (N.S.)	300.
Nakatombetsu Village O.J.T. Shop	Nakatombetsu Vil. Ennshi Gun	9	2	Tatsuzo Asamizu Headman Nakatombetsu Village	38,000 (N.S.)	130.
Urakawa Town O.J.T. Shop-Home	Urakawa Town Urakawa Gun	50	5	Toshio Kokizaki Headman Urakawa Town	266,666 (N.S.) 133.333 (P.F.)	600.
		305	29			

DECLASSIFIED E. O. 12065 SECTION 3-402 / NNDG NO. 775013

30	4	Kaoru Shimada Headman Shintotsugawa Town	220,000 (N.S.)	135,000		Machine sewing ✓
29	2	Maraichi Kuba Headman Etambetsu Town	216,000 (N.S.) 66,666 (N.S.) 33.333 (P.F.)	1,350,000	10 June 47	Wood process ✓
25	6	Ryusuke Kanda Headman, Otofuke Vil.	200,000 (NS.) 100,000 (P.F.)	74,000		Machine sewing ✓ spinning ✓
16	3	Taisuke Sujuki Headman Shihoro Vil.	430,264 (N.S.) 89.736 (P.F.)	709,000		China making ✓
4	1	Shozo Omura Headman Memuro Town	146,667 (N.S.) 73.333 (P.F.)	22,000	10 Nov 48	Machine sewing ✓
30	4	Gisuke Sato Headman, Toyokoro Village	266,666 (N.S.) 133,333 (N.S.)	480,000		Pencil board making ✓
12	2	Yoshio Kodoyama Headman Mukawa Village	100,000 (N.S.)	300,000		Charcoal bale making ✓
9	2	Tatsuzo Asamizu Headman Nakatombetsu Village	38,000 (N.S.)	130,000		Bamboo working ✓
50	5	Toshio Kokizaki Headman Urakawa Town	266,666 (N.S.) 133.333 (P.F.)	600,000	2 May 48	Marine product process
305	29					

DECLASSIFIED E. O. 12065 SECTION 3-402 / NNDG NO. 775013

Omu Village O.J.T. Shop-Home	Omu Vil. Mombetsu Gun	13	2	Susume Yamazaki Headman Omu Vil.	333.333 (N.S.) 166,666 (P.F.)	1
Hokkaido Takume-Kosha	Naie Village Sorachi Gun	32	5	Yoshihisa Toshisawa, Managing director	231,880 (N.S.)	3
Piruwa Shingle-Chopstick manufacturing O.J.T. Shop	Teshikawa Gown Kawakami Gun	33	4	Terumasa Kato Director, shop	N.R.	3.9
Tomamae O.J.T. Shop, Hokkaido Branch, Brethren Relief Assn.	Tomamae Village Tomamae Gun	31	3	Sakuzo Wakagi Branch manager	N.R.	1.2
		109	14			

DECLASSIFIED E. O. 12065 SECTION 3-402 / NNDG NO. 775013

13	2	Susume Yamazaki Headman Omu Vil.	333,333 (N.S.) 166,666 (P.F.)	150,000		Wool process ✓
32	5	Yoshihisa Toshisawa, Managing director	231,880 (N.S.)	313,000	15 Oct 47	Broom making ✓
33	4	Terumasa Kato Director, shop	N.R.	3,960,000		Making shingles and chopsticks ✓
31	3	Sakuzo Wakagi Branch manager	N.R.	1,248,000		Marine products process ✓
109	14					

DECLASSIFIED E. O. 12065 SECTION 3-402 / NNDG NO. 775013

INVESTIGATION OF COMMUNITY WORK SHOP

Name	Location	No. Employee	No. Paid Staff	Agency or person supervising shop	Receiving support from PW., CC., or private source	Amount of (6) Total
Otaru City. Community Work Shop	82. Sunadome-cho. Otaru City	27	2	Otaru City	100.700 (N.S.)	595.300
Kitami City C.W.S.	W-2. 2-jo. Kitami Town	38	4	Kitami City	100.700 (N.S.)	1.006.239
Nayoro Town C.W.S.	S-5. W-3. Nayoro Town	42	6	Nayoro Town	100.700 (N.S.)	1.314.800
Shimizu Town C.W.S.	Shimizu Town. Kamikawa Gun	32	3	Shimizu Town	100.700 (N.S.)	1.416.100
Iwanai Town C.W.S.	176. Kiyozumi, Iwanai Town. Iwanai Gun	38	2	Iwanai Town	81.500 (N.S.)	559.200
Abira Village C.W.S.	38. Oiwake. Abira Village. Yufutsu Gun	No workers at present	3	Abira Town	81.500 (N.S.)	1.010.800
Rumoe City C.W.S.	94. Minami-Odori. Rumoe City	35	5	Rumoe City	48.100 (N.S.)	2.302.620
Kakuta Village C.W.S.	572. Kuriyama-cho. Kakuta Vil. Yubari Gun	44	4	Kakuta Village	48.100 (N.S.)	584.050
Muroran City CO.W.S.	158. Wanishi-cho. Muroran City	33	3	Muroran City	100.700 (N.S.)	1.601.700

289 38

33

DECLASSIFIED E. O. 12065 SECTION 3-402 / NNDG NO. 775013

INVESTIGATION OF COMMUNITY WORK SHOP

No. Employee	No. Paid Staff	Agency or person supervising shop	Receiving support from PW., CC., or private source	Amount of (6) Total	Date of last insp. by Pref. Office	Job
27	2	Otaru City	100.700 (N.S.)	595.300	12 Oct 48	Sewing
38	4	Kitami City	100.700 (N.S.)	1.006.239	16 Oct 48	Sewing
42	6	Nayoro Town	100.700 (N.S.)	1.314.800	11 Dec 48	Sewing
32	3	Shimizu Town	100.700 (N.S.)	1.416.100	9 Oct 48	Sewing
38/	2	Iwanai Town	81.500 (N.S.)	559.200	29 Nov 48	Sewing
No workers at present	3	Abira Town	81.500 (N.S.)	1.010.800	1 Dec 48	Sewing
35	5	Rumoe City	48.100 (N.S.)	2.302.620	7 Dec 48	Sewing
44	4	Kakuta Village	48.100 (N.S.)	584.050	5 Dec 48	Sewing
33	3	Murora City	100.700 (N.S.)	1.601.700	27 Nov 48	Bamboo making

289 38

DECLASSIFIED E. O. 12065 SECTION 3-402 / NNDG NO. 775013

Date Town Community Work Shop	105. Nishiki-cho, Date Town, Usu Gun	16	3	Date Town	100.700 (N.S.)	1.947.
Shizunai Town C.W.S.	Miyuki-cho, Shizunai Town	41	2	Shizunai Town	100.700 (N.S.)	946.
Fukagawa Town C.W.S.	1, Hanazono-cho, Fukagawa Town, Uryu Gun	9	2	Fukagawa Town	100.700 (N.S.)	976.
Asahigawa City C.W.S.	Migi-10-go, 9-chome 9-jo dori, Asahigawa City	No workers at present	6	Asahigawa City	348.100 (N.S.)	3.215.
Hakodate City C.W.S.	9, Shinonome-cho, Hakodate City	No workers at present	No worker at present	Hakodate City	1.248.100 (N.S.)	6.096.
Otobe Village C.W.S.	Otobe Village, Uryu Gun	29	4	Otobe Village	158.100 (N.S.)	1.511.
Numata Village C.W.S.	Numata Village, Uryu Gun	3	2	Numata Village	37.500 (N.S.)	1.167.
Mikage Village C.W.S.	Hadaso, Mikage Village, Kasai Gun	44	5	Mikage Village	585.600 (N.S.)	2.771.
Etambetsu Village C.W.S.	Arashiyama, Etambetsu Town, Kamikawa Gun	No workers at present	3	Etambetsu Vil.	227.500 (N.S.)	959.
Sapporo City C.W.S.	W-18, S-14, Sapporo City	24	6	Hokkaido	48.100 (N.S.)	9.972.
Total		406	65		3.717.800 (N.S.)	39.955.

1780 254

DECLASSIFIED E. O. 12065 SECTION 3-402 / NNDG NO. 775013

16	3	Date Town	100.700 (N.S.)	1.947.000	26 Nov 48	Bamboo working. Marine products processing
41	2	Shizunai Town	100.700 (N.S.)	946.000	29 Nov 48	Bamboo working
9	2	Fukagawa Town	100.700 (N.S.)	976.916	14 Oct 48	Bamboo working
No workers at present	6	Asahigawa City	348.100 (N.S.)	3.215.364	8 Dec 48	Wood working, Furniture
No workers at present	No worker at present	Hakodate City	1.248.100 (N.S.)	6.096.267	25 Nov 48	Printing, Lithography
29	4	Otobe Village	158.100 (N.S.)	1.511.770	27 Nov 48	Straw working
3	2	Numata Village	37.500 (N.S.)	1.167.180	6 Dec 48	Straw working
44	5	Mikage Village	585.600 (N.S.)	2.771.400	13 Dec 48	Food-stuffs and wool processing
No workers at present	3	Etambetsu Vil.	227.500 (N.S.)	959.840	9 Dec. 48	Rice and Flour Miling
24	6	Hokkaido	48.100 (N.S.)	9.972.396		Printing. Iron working
446	65		3.717.800 (N.S.)	39.955.022		

1780 354

DECLASSIFIED E. O. 12065 SECTION 3-402 / NNDG NO. 775013

RDB/

H E A D Q U A R T E R S
IWATE MILITARY GOVERNMENT TEAM
APO 7 Unit 3

10 February 1949

SUBJECT: Survey of Social Work Agencies

TO : A. W. Potts Regional Welfare Officer

1. The latest complete survey on Social Work Agencies in Iwate Prefecture was in the month of January 1949. There is a total of 60 work agencies, of which 34 are welfare institution workshops, 15 are co-operative workshops and 11 are work training shops. Three (3) workshops were discontinued because of failure to comply with existing regulations as revealed by this survey.

2. Work training shops employ 83 instructors who trained 362 students, at a total cost of 4,004,163 in 1948. One hundred and thirty eight thousand, six hundred and seventy two yen (138,672) was spent for salary and the remainder for operational expenses.

3. There are 15 co-operative workshops employing 630 workers and 48 staff members, total budget for 1948 was 12,173,438 yen.

4. Welfare institution workshops number 23 public and 11 private. Public workshops employ 319 worker with a managing staff of 56 persons. Private workshops employ 187 workers with a staff of 25. Two private workshops employing 68 persons and 5 managing officials will receive 429,100 yen in Community Chest funds. Every workshop was investigated by Community Chest committee officials before the promise of a grant was made.

R. D. Bentley

ROBERT D. BENTLEY
1st Lt. Infantry
Public Welfare Section

4 Incl.

DECLASSIFIED E. O. 12065 SECTION 3-402 / NNDG NO. 775013

WELFARE INSTITUTION WORK SHOPS (PRIVATE)

NAME AND LOCATION	LOCATION	TYPE OF WORK	NO. OF EMPLOYES	NO. OF PAID STAFF	AGENCY OR PERSON SUPERVISING
IWAYADO village Work Shop	Iwayado village Esashi gun	Sewing room	8	1	Yoshichi Ida
KOROMOGAWA Work Shop	Koromogawa village Esawa gun	Sewing work	9	1	Ushikichi Sadaki
MORIOKA Kashimashita W/Shop	Morioka city	Knitted goods	32	4	Kanichi Fujita
ICHINOHE Work Shop	Ichinohe town	Sewing room	8	2	Hideo Noda
MORIOKA ZENYU Work Shop	Morioka city	Umbrella	10	3	Shoshin Matsuo
DOBO ENGO KAI Work Shop	Morioka city	Sewing work Woollen yarn	40	3	Toshihide Nanb
ICHINOHE Jodo Kyoen	Ichinohe town	Sewing work	3	1	Reishin Oyamauchi
KUSHOJI Work Shop	Morioka city	Scrub brush & Envelope	11	3	Yoshio Umino
AOYAMA Segyosha	Morioka city	Goat breeding *	1	1	Toshihide Nanb
ICHINOSEKI Charcoal W/Shop	Ichinoseki city	Charcoal ball	5	3	Toshinide Nanb
ICHINOSEKI Work Shop	Ichinoseki city	Wood work & Sewing Glove	60	5	Icniro Sasaki
		T O T A L	187	27	

* Under investigation
Additional funds were distributed by Community Chest to :

ICHINOSEKI Work Shop	357,500 yen
IWAYADO Work Shop	71,600 yen

Incl. # 1.

7 7 1 3

DECLASSIFIED E. O. 12065 SECTION 3-402 / NNDG NO. 775013

WELFARE INSTITUTION WORK SHOPS (PRIVATE)

	TYPE OF WORK	NO. OF EMPLOYES	NO. OF PAID STAFF	AGENCY OR PERSON SUPERVISING	BY WORK SOURCE OF INCOME	PUBLIC OR PRIVATE
lage	Sewing room	8	1	Yoshichi Ida	65% by work 35% subsidy	Private
vill-n	Sewing work	9	1	Ushikichi Sadaki	100% by work	Private
	Knitted goods	32	4	Kanichi Fujita	80% by work 20% subsidy	Private
n	Sewing room	8	2	Hideo Noda	100% by work	Private
	Umbrella	10	3	Shoshin Matsuo	90% by work 10 % subsidy	Private
	Sewing work Woollen yarn	40	3	Toshihide Nanbu	100% by work	Private
n	Sewing work	3	1	Reishin Oyamauchi	96% by work 4% subsidy	Private
	Scrub brush & Envelope	11	3	Yoshio Umino	100 % by work	Private
	Goat breeding	1	1	Toshihide Nanbu	50% by work 50% subsidy	Private
ity	Charcoal ball	5	3	Toshinide Nanbu	100% by work	Private
ity	Wood work & Sewing Glove	60	5	Icniro Sasaki	100% by work	Private
	T O T A L	187	27			

ty Cnest to :

ICHINOSEKI Work Shop	357,500 yen
IWAYADO Work Shop	71,600 yen

十 千 1 3

DECLASSIFIED E. O. 12065 SECTION 3-402 / NNDG NO. 775013

WELFARE INSTITUTION WORK SHOPS (PUBLIC)

NAME AND LOCATION	TYPE OF WORK	NO. OF EMPLOYES	NO. OF PAID STAFF	AGENCY OR PERSONS SUPERVISING
GOMYOJIN Work Snop	Sewing and Clog thong	9	1	Gomyojin village
FURUDATE Work Snop	Sewing and Clog thong	4	2	Furudate village
TOKUDA Work Shop	Glove and Sock making	30	3	Tokuda village
MIMAE Work Shop	Knitted Goods Woollen yarn Sweater	21	4	Mimae village
HIKOBE Work Shop	Woollen yarn Spinning	4	1	Hikobe village
MIYANOME Work Shop	Woollen yarn	16	2	Miyanome village
HANAMAKI Work Shop	Straw work shop	30	4	Hanamaki town
YUMOTO Work Shop	Woollen yarn	7	1	Yumoto village
TSUCHIZAWA Sangyokan	Woollen yarn Sewing	43	3	Tsuchizawa village
TANIUCHI Koseikai Kan	Woollen yarn Sewing	4	3	Taniuchi village
SASAMA Work Snop	Straw work Sauce making	18	2	Sasama village
OYAMA Work Snop	Tile	9	1	Oyama village
KOJO Work Shop	Straw work	4	1	Kojo village
MIZUSAWA Work Shop	Straw Work	4	1	Mizusawa town

Incl. # 2.

DECLASSIFIED E. O. 12065 SECTION 3-402 / NNDG NO. 775013

WELFARE INSTITUTION WORK SHOPS (PUBLIC)

NO. OF EMPLOYES	NO. OF PAID STAFF	AGENCY OR PERSONS SUPERVISING	SOURCES OF INCOME	PUBLIC OR PRIVATE
9	1	Gomyojin village	50% by work 50% subsidy	Public
4	2	Furudate village	100% by work	Public
30	3	Tokuda village	Not working	Public
21	4	Mimae village	Not working	Public
4	1	Hikobe village	100% by work	Public
16	2	Miyanome village	100% by work	Public
30	4	Hanamaki town	100% by work	Public
7	1	Yumoto village	100% by work	Public
43	3	Tsuchizawa village	100% by work	Public
4	3	Taniuchi village	100% by work	Public
18	2	Sasama village	100% by work	Public
9	1	Oyama village	100% by work	Public
4	1	Kojo village	100% by work	Public
4	1	Mizusawa town	Not working	Public

DECLASSIFIED E. O. 12065 SECTION 3-402 / NNDG NO. 775013

NAME AND LOCATION	TYPE OF WORK	NO. OF EMPLOYES	NO. OF PAID STAFF	AGENCY OR PERSONS SUPERVISING	
MIZUSAWA Sewing Work Shop	Sewing Work	4	1	Mizusawa town	
WAKITSU Work Shop	Bambo	20	5	Wakitsu village	
ORIKABE Work Shop	Sewing work	5	2	Orikabe village	
UOZUMAI Work Shop	Sewing and Clog thong	4	2	Uozumai village	
FUKUOKA Work Shop	Sewing	5	1	Fukuoka town	
JOBOJI Work Shop	Sewing work	7	4	Joboji town	
MORICKA Needle Work Shop	Sewing work	16	3	Morioka city	
MIYAKO city Work Shop		50	4	Miyako city	
TONO Kosan Kan	Wood work Mat Rope *	5	5	Tono town	
	TOTAL	319	56		

* Under investigation.

DECLASSIFIED E. O. 12065 SECTION 3-402 / NNDG NO. 775013

NO. OF EMPLOYES	NO. OF PAID STAFF	AGENCY OR PERSONS SUPERVISING	WOURCES OF INCOME	PUBLIC OR PRIVATE
4	1	Mizusawa town	Not working	Public
20	5	Wakitsu village	100% by work	Public
5	2	Orikabe village	100% by work	Public
4	2	Uozumai village	100% by work	Public
5	1	Fukuoka town	100% by work	Public
7	4	Joboji town	100% by work	Public
16	3	Morioka city	55% by work 45% subsidy	Public
50	4	Miyako city	90% by work 10% subsidy	Public
5	5	Tono town	100% by work	Public
314	56			

DECLASSIFIED E. O. 12065 SECTION 3-402 / NNDG NO. 775013

WORK TRAINING INSTITUTION IN IWATE PREFECTURE

NAME	LOCATION	TYPE OF WORK	NO. OF EMPLOYES	NO. OF PAID STAFF	AGENC SUPE
Iwate Pref Pub Employment Office	Kami Nasugana Morioka city	Construction	42	8	Iwate
Iwate Pref Pub Employment Office	Morioka city	Capentry	20	7	Iwate
Iwate Pref Pub Employment Office	Sakari town	Carpentry	32	8	Iwate
Iwate Pref Pub Employment Office	Hanamaki town	Carpentry	32	6	Iwate
Iwate Pref Pub Employment Office	Morioka city	Dress making	51	8	Iwate
Iwate Pref Pub Employment Office	Moriokacity	Agriculture	16	6	Iwate
Iwate Pref Pub Employment Office	Mizusawa town	Dress making	50	8	Iwate
Iwate Pref Pub Employment Office	Ichinoseki city	Carpentry	31	8	Iwate
Iwate Pref Pub Employment Office	Miyako city	Ship Construction	29	8	Iwate
Iwate Pref Pub Employment Office	Senmaya town	Construction Carpentry	38	8	Iwat
Iwate Pref Pub Employment Office	Ishikiridokoro village	Construction Carpentry	21	8	Iwat
		TOTAL	362	83	

Incl. # 3.

DECLASSIFIED E. O. 12065 SECTION 3-402 / NNDG NO. 775013

WORK TRAINING INSTITUTION IN IWATE PREFECTURE

ION	TYPE OF WORK	NO. OF EMPLOYES	NO. OF PAID STAFF	AGENCY OR SUPERVISING	SOURCES OF INCOME	PUBLIC OR PRIVATE
ana ity	Construction	42	8	Iwate Pref	100% central Govt	Public
ty	Capentry	20	7	Iwate Pref	100% central Govt	Public
n	Carpentry	32	8	Iwate Pref	100% central Govt	Public
own	Carpentry	32	6	Iwate Pref	100% central Govt	Public
ty	Dress making	51	8	Iwate Pref	100% central Govt	Public
y	Agriculture	16	6	Iwate Pref	100% central Govt	Public
own	Dress making	50	8	Iwate Pref	100% central Govt	Public
city	Carpentry	31	8	Iwate Pref	100% central Govt	Public
y	Ship Construction	29	8	Iwate Pref	100% central Govt	Public
wn	Construction Carpentry	38	8	Iwate Pref	100% central Govt	Public
oro	Construction Carpentry	21	8	Iwate Pref	100% Pref Govt	Public
	T O T A L	362	83			

DECLASSIFIED E. O. 12065 SECTION 3-402 / NNDG NO. 775013

CO-OPERATIVE WORK SHOP

NAME OF LOCATION	TYPE OF WORK	NO. OF EMPLOYES	NO. OF PAID STAFF	AGENCY OR PERS SUPERVISING W
HANAMAKI town Needle Cooperative Workshop	Sewing	50	4	Hanamaki tow
MIYAKO city Needle Cooperative Workshop	Sewing	50	4	Miyako city
NUMAKUNAI town Bamboo & Wood Coop W/Shop	Bamboo	50	3	Numakunai to
HANAMAKI town Straw Workshop	Mat	50	3	Hanamaki tow
MIYAKO city Food Stuff Coop Workshop		50	3	Miyako city
TAIRADATE village Net Making Workshop	Net fish making	50	3	Tairadate vi
TAKADA town Marine Products Net Making	Net making	50	3	Takada town
IWATE Pref Morioka Net Making	Net making	50	4	Morioka city
MIZUSAWA town Homspun Cooperative W/Shop	Homspun	50	3	Mizusawa tow
MAESAWA town Coop Needle Workshop	Sewing	30	3	Maesawa town
KAMAISHI city Sewing Workshop	Sewing	30	3	Kamaishi cit
TONO town Sewing Workshop	Sewing	30	3	Tono town
ARASAWA village Lacquer Art Workshop	Lacquer Art	30	3	Arasawa vill
TOKUDA village Mat Manufacting	Mat making	30	3	Tokuda villa
NAGAUCHI village Pottery Coop Workshop	Pottery Shop	30	3	Nagauchi vil
	TOTAL	630	48	

Incl. # 4.

DECLASSIFIED E. O. 12065 SECTION 3-402 / NNDG NO. 775013

CO-OPERATIVE WORK SHOP

	TYPE OF WORK	NO. OF EMPLOYES	NO. OF PAID STAFF	AGENCY OR PERSON SUPERVISING WORKSHOP	SOURCES OF INCOME PUBLIC FUND	BY THE WORK	
p	Sewing	50	4	Hanamaki town	11 %	89 %	Public
	Sewing	50	4	Miyako city	19 %	81 %	Public
	Bamboo	50	3	Numakunai town	14 %	86 %	Public
	Mat	50	3	Hanamaki town	15 %	85 %	Public
		50	3	Miyako city	24 %	76 %	Public
	Net fish making	50	3	Tairadate village	5 %	95 %	Public
	Net making	50	3	Takada town	9 %	91 %	Public
	Jut making	50	4	Morioka city	27 %	73 %	Public
	Homspun	50	3	Mizusawa town	80 %	20 %	Public
	Sewing	30	3	Maesawa town	10 %	90 %	Public
	Sewing	30	3	Kamaishi city	12 %	88 %	Public
	Sewing	30	3	Tono town	5 %	95 %	Public
	Lacquer Art	30	3	Arasawa village	19 %	81 %	Public
	Mat making	30	3	Tokuda village	9 %	91 %	Public
	Pottery Shop	30	3	Nagauchi village	29 %	71 %	Public
	TOTAL	630	48				

1498 214

DECLASSIFIED E. O. 12065 SECTION 3-402 / NNDG NO. 775013

LIST OF WORKSHOP IN AOMORI PREFECTURE

Workshops (Operated under Daily Life Security Law)

Name	Location	No. of workers	No. of pd. staff	Supervisor	Support & Amount	Date Ken last visite
Seiwa Kosei Kai Workshop	Aomori City	23	1	Ken Welf. Sect.	¥330,000 Ken & N.G. 657,000 Pvt. Indv. 60,000 Com. Chest	14-4-'49
Aomori Suisan Shokuryo Workshop	"	11	4	"	¥800,000 Ken & N.G. 200,000 Pvt. Indv.	"
Occupational Training Agency for repatriates	Horikoshi, Naka-Gun.	32	1	"	¥50,000 Ken & N.G. 200,000 Pvt. Indv.	21-4-'49
Kanagi Shinko Kai	Kanagi-machi, Kita-Gun	23	2	"	¥405,000 Ken & N.G. 50,000 Pvt. Indv. 20,000 Com. Chest	15-10-'48
Mutsuwa Mokko	Goshogawara, Kita-Gun	17	7	"	¥630,000 Ken & N.G. 1,370,000 Pvt. Indv.	15-10-'48
Fuji Mokko	Hirosaki	46	3	"	¥660,000 Ken & N.G. 1,503,848 Pvt. Indv.	27-4-'49
Chitose Mura	Chitose Mura, Naka-Gun	7	4	"	¥830,000 Ken & N.G. 415,000 Pvt. Indv.	20-4-'49
Shariki Mura	Shariki Mura, Nishi-Gun.	30	3	"	¥300,000 Ken & N.G. 100,000 Mura	18-4-'49
Sannohe Machi	Sannohe Machi, Sannohe Gun	14	4	"	¥300,000 Ken & N.G. 100,000 Machi	26-4-'49
Sanbongi Machi	Sanbongi, Kamikita Gun	23	4	"	¥300,000 Ken & N.G. 100,000 Machi	15-10-'48
Ominato Machi	Ominato, Shimokita Gun	17	3	"	¥1,500,000 Ken & N.G. 1,500,000 Machi	None
		243	36			

DECLASSIFIED E. O. 12065 SECTION 3-402 / NNDG NO. 775013

LIST OF WORKSHOP IN AOMORI PREFECTURE

ecurity Law)

Date: 9 May 1949

No. of pd. staff	Supervisor	Support & Amount	Date Ken last visited	Type of work	Remarks
1	Ken Welf. Sect.	¥330,000 Ken & N.G. 657,000 Pvt. Indv. 60,000 Com. Chest	14-4-'49	Sewing	Estab. Aug. '48 Ken & N.G. subsidies to estb. C.C. yearly grant.
4	"	¥800,000 Ken & N.G. 200,000 Pvt. Indv.	"	Process of Marine Product.	Estb. Sept. '48
1	"	¥50,000 Ken & N.G. 200,000 Pvt. Indv.	21-4-'49	Vine-products	Estb. Sept. '46
2	"	¥405,000 Ken & N.G. 50,000 Pvt. Indv. 20,000 Com. Chest	15-10-'48	Paper boxes	Estb. Apr. '47 Com. Chest makes yearly grant
7	"	¥630,000 Ken & N.G. 1,370,000 Pvt. Indv.	15-10-'48	Lumber mill & woodwork	Estb. May '48
3	"	¥660,000 Ken & N.G. 1,503,848 Pvt. Indv.	27-4-'49	Wood clogs	Estb. June '48
4	"	¥830,000 Ken & N.G. 415,000 Pvt. Indv.	20-4-'49	Lumber mill	Estb. Aug. '48
3	"	¥300,000 Ken & N.G. 100,000 Mura	18-4-'49	Sewing & Bamboo products	Estb. Aug. '48
4	"	¥300,000 Ken & N.G. 100,000 Machi	26-4-'49	Wood clogs	Estb. Oct. '48
4	"	¥300,000 Ken & N.G. 100,000 Machi	15-10-'48	Sewing & Straw products	Estb. 13 July '48
3	"	¥1,500,000 Ken & N.G. 1,500,000 Machi	None	Furniture	Estb. by town July '48. Capacity to be increased to 50. Subsidies made Apr. '49

DECLASSIFIED E. O. 12065 SECTION 3-402 / NNDG NO. 775013

NAME	Location	No. of workers	No. of pd. staff	Supervisor	Support & Amount	Date Ken last vis
Fujishiro Mura	Fujishiro, Naka-Gun	15	1	Ken Welf. Sect.	¥525,000 Ken & N.G. 175,000 Mura	None
Fujisaka	Fujisaka, Kamikita Gun	20	2	"	¥837,750 Ken & N.G. 498,828 Mura	None

LIST OF WORKSHOP NOT OPERATED UNDER SOCIAL WELFARE WORK LAW

Name	Location	No. of workers	No. of pd. staff	Supervisor	Support & Amount	Date Ken last visi
Hokubu Sangyo Shinkosha Kami-shiia Workshop	Kase Mura, Kita Gun.	50	4	Yasuji Kamishima	¥37,000 National Subsidy 60,000 Com. Chest	None
Takasugi Work shop	Takasugi Mura, Naka Gun.	Unknown	1	Village	¥110,000 National Subsidy	None
Hiranai Work shop	Kominato Machi, To Gun	40	3	Hideo Tsujimura	Local funds ¥10,000 Com. Chest	None
Takedate Work shop	Takedate Mura, Nan Gun	75	1	Seikichi Kuwada	¥50,000 Com. Chest Local funds	2 May
Kuroishi Machi Work shop	Kuroishi Machi, Nan Gun	5	2	Masaichi Otsubo	Local funds	28 Apr.
Shika Mura Kosei Work shop	Temmabayashi Mura, Kamikita Gun.	40	7	Tokutaro Tajima	"	None
Koda Sangyo Kumi-ai Workshop	Yokouchi Mura, To Gun	35	2	Shoichi Yagihashi	"	None
Choetsu Kai No.1 - No.5 Work shops	Hachinohe City	Woodwork Dep't. 7 Marine Product Dep't. 70	8	Manki Miura	¥180,000 National Subsidy 148,000 Com. Chest	30 April
		357	38			

DECLASSIFIED E. O. 12065 SECTION 3-402 / NNDG NO. 775013

s	No. of pd. staff	Supervisor	Support & Amount	Date Ken last visited	Type of work	Remarks
	1	Ken Welf. Sect.	¥525,000 Ken & N.G. 175,000 Mura	None	Straw Products ✓	Estb. Apr. '49
	2	"	¥837,750 Ken & N.G. 498,828 Mura	None	Wool products ✓	Estb. Apr. '49

3

LIST OF WORKSHOP NOT OPERATED UNDER SOCIAL WELFARE WORK LAW

f rs	No. of pd. staff	Supervisor	Support & Amount	Date Ken last visited	Type of work	Remarks
	4	Yasuji ~ Kamishima	¥37,000 National Subsidy 60,000 Com. Chest	None	Sewing ✓	Estb. April, '47
wn	1	Village	¥110,000 National Subsidy	None	Straw product. Lumber mill & wood work ✓	Estb. Nov. '46
	3	Hideo ~ Tsujimura	Local funds ¥10,000 Com. Chest	None	Sewing & straw product ✓	Estb. July '48
	1	Seikichi ~ Kuwada	¥50,000 Com. Chest Local funds	2 May '49	Paper bags for apple ✓	Estb. Dec. '47
	2	Masaichi ~ Otsubo	Local funds	28 Apr. '49	Bamboo product ✓	Estb. Nov. '43
	7	Tokutaro ~ Tajima	"	None	Sewing ✓	Estb. Jan. '49
	2	Shoichi ~ Yagihashi	"	None	Bamboo product ✓	Estb. May '47
ork . 7 e ct . 70	8	Manki Miura	¥180,000 National Subsidy 148,000 Com. Chest	30 April '49	Process of marine product ✓	Estb. Sept. '46

28

DECLASSIFIED E. O. 12065 SECTION 3-402 / NNDG NO. 775013

Name	Location	No. of workers	No. of pd. staff	Supervisor	Support & Amount	Date Ken last visited
Hachinohe Fujin-kai Work shop	Hachinohe City	5	2	Tomie Chiba	Local funds	26 Apr. '49
Shimizu Mura Work shop	Shimizu Mura, Naka Gun	Unknown	Unknown	Unknown	"	None
Owani Akebitsuru Takezaiku Work shop	Owani Machi, Nan Gun	None	1	Gisaburo Kudo	¥25,000 Com. Chest Local funds	30 Apr. '49

5 3
605 67

Remarks: The above mentioned workshops are voluntarily established and there is no formal stand
structure and organization. An investigation is under way whether or not the above me
shops come under Social Welfare Work Law. Some were subsidized with the emergency ope
(National Subsidy)

DECLASSIFIED E. O. 12065 SECTION 3-402 / NNDG NO. 775013

of staff	Supervisor	Support & Amount	Date Ken last visited	Type of work	Remarks
2	Tomie Chiba	Local funds	26 Apr. '49	Sewing	1946
known	Unknown	"	None	Unknown	Unknown
1	Gisaburo Kudo	¥25,000 Com. Chest Local funds	30 Apr. '49	Vine product	Estb. June '48 being suspended for removal

3
67

ops are voluntarily established and there is no formal standard on their
. An investigation is under way whether or not the above mentioned work
lfare Work Law. Some were subsidized with the emergency operation funds

NAME: Akita Work Shop, Akita Pref. Chapter, Dobo-Engo-Kai

LOCATION: Nishinegoya, Akita City

TYPE OF SHOP: Sewing, Cleaning, Shoe repair & spining

OPERATING EXPENSE

	LAST YEAR	LAST MONTH
Administrative Personnel Salaries	140,223.00	41,403.00
Rent or payment for Buildings, etc.	100,504.95	
Office Equipment and Supplies	7,909.05	375.00
Utilities (light, heat, etc.)	35,211.85	9,448.00
Taxes		1,200.00
Cost of Materials	198,646.79	58,856.50
Payments to Workers (cash and/or in kind)	411,850.55	99,750.95
Transportation Costs	4,204.40	2,559.00
Distribution of Net Income		
Miscellaneous	84,315.93	8,537.91
Other	323,272.79	12,425.00
Total Operating Expense	1,306,136.31	234,555.36

DECLASSIFIED E. O. 12065 SECTION 3-402 / NND NO. 775013

NAME: Akita Work Shop, Akita Pref. Chapter, Dobo-Engo-Kai

LOCATION: Nishinegoya, Akita City

TYPE OF SHOP: Sewing, Cleaning, Shoe repair

OPERATING INCOME

	LAST YEAR	LAST MONTH	BALANCE ON HAND
Subsides - Public	10,000.00	-	
National	-	-	
Prefectural	10,000.00	-	
City, Town or Village	-	-	
Subsidies - Private	103,319.40	-	
Community Chest	-	-	
Dobo-Engo-Kai	103,319.40	-	
Other	-	-	
Income from Sale of Goods	600,012.91	153,144.20	
Income from Rentals	-	-	
Income from Interest	155.31	-	
Other Income (give details) Income from work-up cost & sale waste goods	592,648.69	110,890.50	
Total Operating Income	1,306,136.31	264,034.70	
Operating Net Income	-	29,479.34	29,479.34
Operating Net Deficit	-		

DECLASSIFIED E. O. 12065 SECTION 3-402 / NNDS NO. 775013

DECLASSIFIED E. O. 12065 SECTION 3-402 / NNDG NO. 775013

NAME: Akita Work Shop, Akita Pref. Chapter, Dobo-Engo-Kai

LOCATION: Nishinegoya, Akita City

TYPE OF SHOP: Sewing, Cleaning, Shoe repair & spining

STAFF PAYROLL REPORT
(Last Payroll)

Name	Job	How long employed	Sex	Base Pay per Month	Family Allowance	Bonus	Other Cash	Payments in Kind	TOTAL
Shoji Ishigami	Management in charge	2 years 9 months	Male	5,472	2,970		844		9,286
Kyutaro Ogiwara	Account & General Affairs	"	"	4,888	1,320		621		6,829
Sadami Kato	Foreman, Sewing	"	"	5,172	990		616		6,778
Hyoji Kato	Spining Instructor	"	"	4,888	1,650		654		7,192
Keiko Tsuji	Clerk	"	Female	3,025	-		303		3,328
Kiyoko Abe	Sewing Instructor	2 years 6 months	"	3,900	495		440		4,835
Kimi Tsukada	Clerk	"	"	2,859	-		296		3,155

NAME: Akita Work Shop, Akita Pref. Chapter, Dobo-Engo-Kai

LOCATION: Nishinegoya, Akita City

TYPE OF SHOP: Sewing, Cleaning, Shoe repair

WORKER PAYROLL REPORT
(Last Payroll)

Name	Job	How long employed	Sex	Base Pay per Month	Family Allowance	Bonus	Other Cash	Payments in Kind	TOTAL
Seiichi Kato	Cleaning	2 yrs. 7 months	Male	6,000.00					6,000.00
Kazuo Suzuki	Shoes Repairman	2 years 9 months	"	5,750.00					5,750.00
Gisaburo Aiba	"	"	"	5,640.00					5,640.00
Shuzaburo Ishigami	"	"	"	5,170.00					5,170.00
Yoshiko Sugiyama	Sewing Worker	"	Female	2,560.00					2,560.00
Hide Shinjo	"	"	"	2,190.00					2,190.00
Midori Murai	"	2 yrs. 8 months	"	3,246.90					3,246.90
Reiko Yamazaki	"	2 yrs. 7 months	"	1,768.30					1,768.30
Mitsu Sugiyama	"	"	"	1,702.24					1,702.24
Ikuko Saito	"	"	"	2,443.32					2,443.32
Mina Kagaya	"	2 yrs. 3 months	"	2,238.62					2,238.62
Miyo Sakai	"	"	"	1,330.80					1,330.80
Fumiko Komatsu	"	"	"	2,506.28					2,506.28
Teiko Nanjo	"	2 yrs. 5 months	"	2,182.35					2,182.35

DECLASSIFIED E. O. 12065 SECTION 3-402 / NND NO. 775013

Name	Job	How long employed	Sex	Base Pay per Month	Family Allowance	Bonus	Other Cash	Payments in Kind	TOTAL
Takeko Otome-gawa	Sewing Worker	2 yrs. 4 months	Female	2,949.94					2,949.94
Sada Kusano	"	2 yrs.	"	1,687.86					1,687.86
Saki Kaneko	"	2 yrs. 5 months	"	2,249.71					2,249.71
Ikuko Kudo	"	1 yr. 7 m.	"	2,279.28					2,279.28
Hisa Kanaya	"	1yr. 6 months	"	1,433.96					1,433.96
Fusa Miyagi	"	10 months	"	2,355.98					2,355.98
Hana Ishikawa	"	2 yrs.	"	1,880.74					1,880.74
Tatsu Menawa	"	10 months.	"	1,790.32					1,790.32
Yoku Fujita	"	2 yrs.	"	1,841.79					1,841.79
Kiku Shibue	"	6 months	"	1,367.32					1,367.32
Kane Horii	"	10 months	"	1,447.78					1,447.78
Yoshie Kudo	"	"	"	1,449.44					1,449.44
Yoshiko Sugimoto	"	9 months	"	1,635.62					1,635.62
Mitsuko Takano	"	10 months	"	1,183.55					1,183.55
Tetsue Watanabe	"	1 yr. 9 months	"	1,886.82					1,886.82
Keiko Kimura	"	10 months	"	2,130.34					2,130.34
Jun Kokura	Apprentice	5 moths	"	136.00					136.00
Taka Yamakata	"	3 months	"	160.00					160.00
Yukino Kawasaki	"	3 months	"	120.00					120.00

DECLASSIFIED E. O. 12065 SECTION 3-402 / NNDG NO. 775013

Name	Job	How Long employed	Sex	Base Pay per Month	Family Allowance	Bonus	Other Cash	Payments in Kind	TOTAL
Hatsu Takano	Spining	2 yrs. 6 months	Female	2,600.00					2,600.00
Tei Neda	"	2 yrs. 7 months	"	1,534.20					1,534.20
Shin Suzuki	"	"	"	2,048.80					2,048.80
Yuri Ito	"	2 yrs. 8 months	"	1,708.20					1,708.20
Ikuko Suzuki	"	2 yrs. 6 months	"	2,600.00					2,600.00
Hisa Kosaka	"	6 months	"	1,629.00					1,629.00
Itsuko Yamaguchi	"	2 months	"	1,208.90					1,208.90
Masayo Iwama	"	1 month	"	806.10					806.10
Yoneko Ishida	"	1 month	"	1,423.40					1,423.40
Kane Akimoto	"	1 month	"	1,262.80					1,262.80
Teiko Ishiyama	"	1 month	"	1,065.00					1,065.00
Kon Naganoya	"	2 yrs. 9 months	"	2,000.00					2,000.00
Kane Echizen	"	2 yrs. 8 months	"	2,000.000					2,000.00
Fumi Sasaki	Sewing	2 yrs. 5 months	"	1,725.00					1,725.00
Chie Kimoto	"	"	"	1,325.00					1,325.00

DECLASSIFIED E. O. 12065 SECTION 3-402 / NNDG NO. 775013

DECLASSIFIED E. O. 12065 SECTION 3-402 / NNDG NO. 77013

NAME Akita Work Shop, Akita Prefectural Chapter, DOBO ENGO KAI

LOCATION Nishinegoya Machi, Akita City

TYPE OF SHOP Sewing, Cleaning, Shoe repairs & Spinning

WAGES AND WORKING HOURS

LAST YEAR	SH-OP WORKERS		STAFF	
	Male	Female	Male	Female
AVERAGE WORKING HOURS PER PERSON:				
Per Day	7	7	7	7
Per Month	126	119	168	168
AVERAGE WAGE PER PERSON				
Per Day	126.48	36.52	109.72	45.24
Per Month	2,276.66	620.87	2,194.54	904.92
LAST MONTH				
AVERAGE WORKING HOURS PER PERSON:				
Per Day	8	8	8	8
Per Month	181	174	192	192
AVERAGE WAGE PER PERSON:				
Per Day	225.05	77.10	293.49	140.83
Per Month	5,086.05	1 696.25	7,043.80	3,379.96

NAME: Akita Work Shop, Akita Pref. Chapter, Dobo-Engo-Kai

LOCATION: Nishinegoya, Akita City

TYPE OF SHOP: Sewing, Cleaning, Shoe repair & spining

MATERIALS REPORT

MATERIALS PURCHASED LAST YEAR

TYPE	AMOUNT	COST	SOURCE OF PURCHASE
Former Japanese Army Goods (Underwear)	1,600 "kan"	80,527.55	Akita Pref. Former Army Supplies Disposal Committee
Shoe leather	equivalent to 160 prs.	7,697.30	Commerce & Industry Bureau
Waste fiber	100 "kan"	3,826.50	Allotment from Pref. Govt
Wool (non-controlled goods)	40 lbs.	9,783.27	Tokushima Pref. Work Shop
String, sewing	133 lbs.	26,575.00	Headquarters, Dobo-Engo-Kai
Substitute Soap	1,180 ea.	23,600.00	Stores in Akita City
Misc. Goods (needle, button, oil & others)		36,628.09	"

MATERIALS PURCHASED LAST MONTH

Clothing, American Army Supplies	600 lbs.	6,061.50	Allotment from Pref. Govt.
Cloth	145 yd.	38,090.00	Women & Children Suits Corporation
Leather for repair	75 set.	12,826.50	Allotment from Commerce & Industry Bureau
String, sewing	1 lbs.	575.00	Distribution
Misc. Goods (needle & etc.)		1,197.95	Stores in Akita City

DECLASSIFIED E. O. 12065 SECTION 3-402 / NNDG NO. 775013

NAME: Akita Work Shop, Akita Pref. Charter, Dobo-Engo-Kai

LOCATION: Nishinegoya, Akita City

TYPE OF SHOP: Sewing, Cleaning, Shoe repairs & spining

ITEMS PRODUCED AND SOLD

LAST YEAR

ITEMS	VOLUME	SELLING PRICE		TO WHOM SOLD		
		~~UNIT~~ @	TOTAL	PUBLIC	PRIVATE FIRM	PRIVATE INDIVIDUAL
Wipe Cloth	3,250 ea.	¥ 15	48,750	Primary Sch.		
Rain Coat, student	112 ea.	150	16,800		Engo-Kai Distribution Agency	
Winter Mantle, student	130 ea.	200	26,000		"	
Slipper, remanufactured	160 pr.	35	56,000		"	
Vest, Cotton	963 ea.	80	77,040		"	
Underwear, pants, remanufactured	324 ea.	50	16,200		Towada Development Corporation	
Children Shoes (utilization of waste products)	1,090 pr.	100	107,000			Bazaar
Sack	50 ea.	150	7,500			Mr. Chusuke Kon & others
Knap Sack	205 ea.	120	24,600			
Bag	306 ea.	120	36,720			
Clog-thong	8,619 pr.	13	112,047			
"	1,310 pr.	5	6,550			
Remanufactured Socks	780 pr.	80	84,200			
Socks	10 pr.	80	8,160			
Remanufactured Glove	1,000 pr.	15	15,000			

DECLASSIFIED E. O. 12065 SECTION 3-402 / NNG NO. 775013

ITEMS	VOLUME	SELLING PRICE		TO WHOM SOLD		
		~~UNIT~~ @	TOTAL	PUBLIC	PRIVATE FIRM	PRIVATE INDIVIDUAL
Remanufactured Children long-Pants	34 ea.	¥150	4,100			
Remanufactured Children Coat	2 ea.	250	500			
Remanufactured Men's Coat	1 ea.	451.91	451.91			
	LAST MONTH					
Socks, various	1,000 pr.	95.50	95,500.00		Dobo-Engo-Kai Distribution Agency	
Children Suits	42 pr.	1,203.60	50,541.20			Mr. K. Miura & other 41
Waste Products Utilization Glove	100 pr.	20.00	2,000.00		Candy Factory	
Wipe Cloth	150 ea.	15.00	2,250.00		"	
Waste Products Utilization Slipper	18 pr.	68.30	1,129.40			
Children Over Coat	1 pr.	1,723.60	1,723.60			Miss A. Senno

DECLASSIFIED E. O. 12065 SECTION 3-402 / NNDG NO. 775013

DECLASSIFIED E. O. 12065 SECTION 3-402 / NNDG NO. 775013

NAME: Akita Work Shop, Akita Pref. Chapter, Dobo-Engo-Kai

LOCATION: Nishinegoya, Akita City

TYPE OF SHOP: Sewing, Cleaning, Shoe repair & spining

CAPITAL ASSETS

	TYPE		VALUE	CONDITION	REMARKS
Building	Factory & Office building		¥ 754,015	Wood frame new building	
Equipment	Sewing machine	12 ea.	¥ 120,000		
	Electric Sewing machine	4 ea.	¥ 100,000		
	Work table	4 ea.	¥ 6,000		
	Work stool	52 ea.	¥ 7,800		
	Electric iron	8 ea.	¥ 4,000		
	Charcoal iron	5 ea.	¥ 1,500		
	Washing machine	1 ea.	¥ 60,000		
	Centrifugal separator	1 ea.	¥ 40,000		
	3 H.P.Electric motor	1 ea.	¥ 15,000		
	¼ H.P.Electric motor	4 ea.	¥ 20,000		
	1 H.P.Electric motor	1 ea.	¥ 10,000		
	Knitting machine	3 ea.	¥ 30,000		
	Spining machine	12 ea.	¥ 12,000		
	Shoe repair tool	3 set	¥ 15,000		
Stationary	None		None		
Mobile	Cash		130,000		
	Waste fiber former American Army Good	600 lbs.	¥ 6,061.50		
	Other Waste fiber		¥ 8,030.00		
	Cloth		¥ 60,000.00		
	Other Consumptive Goods		¥ 35,000		

	TYPE	VALUE	CONDITION	REMARKS
Others	Safe 1 ea.	¥ 28,000.		
	Office supplies	13,000		
TOTAL		¥ 1,475,406.50		

DECLASSIFIED E. O. 12065 SECTION 3-402 / NNDG NO. 775013

Niigata

1. Items on occupation training

List of Occupational Training Facilities

Name	Management center	Location	Grant			No. of officials		Date investigated	Remarks
			From Public	From Community Chest	From civil body	Payed	Non payed		
Nakajo O.T. Station	Nakajo-machi	7, Nakajo-machi, Kitakambara-gun	yes	No	No	1	1	4 Oct. '48	
Kuzuzuka 1st O.T.F.	Kuzuzuka-machi	3259, Kuzuzuka, Kitakambara-gun	"	"	"	1	1	"	
Kuzuzuka 2nd O.T.F.	Kuzuzuka-machi	2325, Kuzuzuka, Kitakambara-gun	"	"	"	2	1	"	
Ota-mura O.T.F.	Ota-mura	Nogirizawa, Ota-mura, Koshi-gun	"	"	"	-	2	"	
Koide-machi O.T.F.	Koide-machi	Aoshima, Koide-machi, Kitakambara-gun	"	"	"	1	1	"	
Suhara-mura O.T.F.	Suhara-mura	Suhara-mura, Kitauonuma-gun	"	"	"	-	-	-	Under Construction
Ojiya Yamamoto-Dormitory O.T.F.	Niigata Pref.	Yamamoto, Ojiya-machi, Kitauonuma-gun	"	"	"	-	3	-	
Tazawa-mura O.T.F.	Tazawa-mura	2054, Tazawa-mura, Nakauonuma-gun	"	"	"	3	1	4 Oct. '48	

DECLASSIFIED E. O. 12065 SECTION 3-402 / NNDG NO. 775013

Naoetsu O.T.F.	Naoetsu Welfare Business Ass.	Suwa-ku, Naoetsu-machi, Nakakubiki-gun	Yes	No	No	1	-	4 Oct. '48	
Okayama O.T.F.	Okayama-mura	Sekiyama, Nakakubiki-gun	"	"	"	-	1	"	
Murakami-machi O.T.F.	Murakami-machi	Murakami-machi, Iwafune-gun	"	"	"	-	-	-	Under Construction
Kanazawa-mura O.T.F.	Kanazawa-mura	Senju, Kanazawa-mura, Sado-gun	"	"	"	1	-	4 Oct. '48	
Ryotsu-machi O.T.F.	Ryotsu-machi	Ebisu, Ryotsu-machi, Sado-gun	"	"	"	2	1	"	
Sawane-machi O.T.F.	Sawane-machi	Sawane-machi, Sado-gun	"	"	"	-	-	-	Under Construction
Nishibori Shakaikan	Niigata City	3, Nishibori-dori, Niigata City	"	"	"	4	1	4 Oct. '48	
Yanagishima-Dormitory O.T.F.	Niigata Pref. Branch Office	3, Irifune-machi, Niigata City	"	"	"	3	-	"	
Nagaoka City O.T.F.	Nagaoka City	Zaoin-machi Nagaoka City	"	"	"	3	1	"	
Shibata City O.T.F.	Shibata City	Zaimoku-cho, Shibata City	"	"	"	-	4	"	
Takada-Hospital O.T.F.	Niigata Pref.	3-chome, Minami Hon-machi, Takada City	"	"	"	-	2	"	
Total	19								

DECLASSIFIED E. O. 12065 SECTION 3-402 / NNSG NO. 775013

Notes: All the Occupation Training Stations listed above were primarily established in accordance with Social Work Law and Living Security Law, and are controlled and supervised by Public Welfare Section.

DECLASSIFIED E. O. 12065 SECTION 3-402 / NNDG NO. 775013

DECLASSIFIED E. O. 12065 SECTION 3-402 / NNDG NO. 775013

TABLE 1

KIND OF SHOP	AKITA	AOMORI	FUKUSHIMA	IWATE	MIYAGI	YAMAGATA	NIIGATA	TOTAL
TOTAL								
Sewing								
Bamboo								
Straw								
Woolen								
Spinning, Weaving								
Fuel								
Squeezing oil								
Scent								
Textile								
(c.sticks, spools, getas, Wood craft shingles)								
Artificial limbs								
Paper goods								
Lacquer								
Umbrellas								
Tailoring								
Fishnets								

TABLE 2

PREFECTURE	NUMBER OF SHOPS	PERSONS EMPLOYED	NUMBER OF STAFF	NUMBER RECEIVING SUBSIDIES			
				NATIONAL	PREFECTURAL	COM. CHEST	TOTAL
TOTAL							
Akita							
Aomori							
Fukushima							
Iwate							
Miyagi							
Yamagata							
Niigata							

DECLASSIFIED E. O. 12065 SECTION 3-402 / NNDG No. 775013

March 1949 1.

NAME Aomori Suisan Shokuryo Jusanjo

LOCATION Aomori City

TYPE OF SHOP Seaweed Products

OPERATING EXPENSE

	LAST YEAR	LAST MONTH
Administrative Personnel Salaries	¥119,183.60	¥16,000
Rent or payment for Buildings, etc.	962,345	-
Office Equipment and Supplies	60,390.92	43,800
Utilities (light, heat, etc.)	63,155	2,830
Taxes	403	2,160
Cost of Materials	557,854.44	19,400
Payments to Workers (cash and/or in kind)	34,933.30	13,601
Transportation Costs	52,085.60	1,365.50
Distribution of Net Income	221,989	51,198.75
Miscellaneous	117,667.16	6,460.96
Other: Interest on loan	29,814.28	[illegible]
Total Operating Expense	2,050,068.48	156,816.21

DECLASSIFIED E. O. 12065 SECTION 3-402 / NND 963013

NAME Aomori Suisan Shokuryo Jusanjo

LOCATION Aomori City

TYPE OF SHOP Seawood Products

OPERATING INCOME

	LAST YEAR	LAST MONTH	BALANCE ON HAND
Subsidies - Public	¥800,000	No	None
National	400,000	-	-
Prefectural	400,000	-	-
City, Town or Village	-	-	-
Subsidies - Private	-	-	-
Community Chest	-	-	-
Do-Ingo-Kai	-	-	-
Other	-	-	-
Income from Sale of Goods	221,989.74	56,971.50	
Income from Rentals	-	-	-
Income from Interest	-	-	-
Other Income (give details)	-	-	-
Total Operating Income	221,989.74	56,971.50	-
Operating Net Income	-	-	
Operating Net Deficit	300,000	5,500	

DECLASSIFIED E. O. 12065 SECTION 3-402 / NNDG NO. 775013

NAME Aomori Suisan Shokuryo Jusanjo

LOCATION Aomori City

TYPE OF SHOP Seawood Products

STAFF PAYROLL REPORT
(last Payroll)

Name	Job	How Long employed	Sex	Base Pay per Month	Family Allowance	Bonus	Other Cash	Payment in Kind	Total
Masaichi Hattori	Manager	6 months	M	None	None	None	None	None	¥5,000
Genkichi Iwate	Clerk	"	M	¥6,000	None	None	None	None	8,000
Tomizo Miyako	Technician	"	M	5,000	None	None	None	None	8,000
Tsutomu Ikada	"	2 months	M	5,000	None	None	None	None	5,000
Kiyoshi Yamada.	"	2 months	M	3,000	None	None	None	None	3,000

NOTE: A semi-annual bonus is given to manager in amount of ¥5,000, clerk ¥3,000 and Technician ¥2,000.

DECLASSIFIED E. O. 12065 SECTION 3-402 / NND NO. 775013

NAME Aomori Suisan Shokuryo Jusanjo

LOCATION Aomori City

TYPE OF SHOP Seawood Products

WOMEN PAYROLL REPORT
(last Payroll)

Name	Job	How Long employed	Sex	Base Pay Per Month	Family Allowance	Bonus	Other Cash	Payments in Kind	TOTAL
Setsu Akiho (F)	Labor	5 Months	F	¥2,400	No	No	No	No	¥2,158.25
Tsusa Miura (F)	"	"	F	2,400	No	No		No	2,074.25
Noe Takaya (F)	"	"	F	2,400	No	No		No	1,967.75
Sada Ono (F)	"	"	F	2,400	No	No		No	1,884.15
Yoki Tsuchiya (F)	"	3 Months	F	2,400	No	No		No	2,058.35
Hatsu Miyamoto (F)	"	"	F	2,400	No	No		No	70
Midori Ono (F)	"	1 Month	F	2,400	No	No		No	
Nobu Hashiba (F)	"	1 Month	F	2,400	No	No		No	695.30
Sue Fujita (F)	"	"	F	2,400	No	No		No	1,503.35
Takahana (F)	"	"	F	2,400	No	No		No	659.40

DECLASSIFIED E. O. 12065 SECTION 3-402 / NNDG 775013

DECLASSIFIED E. O. 12065 SECTION 3-402 / NNDG NO. 775013

5.

NAME Aomori Suisan Shokuryo Jusanjo

LOCATION Aomori City

TYPE OF SHOP Seawood Products

WAGES AND WORKING HOURS

	SHOP WORKERS		STAFF	
	Male	Female	Male	Female
LAST YEAR				
AVERAGE WORKING HOURS PER PERSON:				
Per Day	0	7	7	0
Per Month	0	175	175	0
AVERAGE WAGE PER PERSON:				
Per Day	0	¥80	¥200	0
Per Month	0	¥2,000	¥5,000	0
LAST MONTH				
AVERAGE WORKING HOURS PER PERSON:				
Per Day	0	7	7	0
Per Month	0	175	175	0
AVERAGE WAGE PER PERSON:				
Per Day	0	¥80	¥200	0
Per Month	0	¥2,000	¥5,000	6

DECLASSIFIED E. O. 12065 SECTION 3-402 / NNDG NO. 775013

NAME Aomori Suisan Shokuryo Jusanjo

6.

LOCATION Aomori City

TYPE OF SHOP Seawood Products

MATERIALS REPORT

MATERIALS PURCHASED LAST YEAR			
Type	Amount	Cost	Source of Purchase
Seaweed	180 kan	¥23,400	Neichi Co.
Dried Herring	105 "	33,426	Ken Marine Industrial Association.
Salt	80 bales	40,000	Ken Agricultural Association.
Grutmine	5 kegs	90,000	Kyowa Industrial Association
Cornel	2 kegs	16,000	" " "
MATERIALS PURCHASED LAST MONTH			
Seaweed	100 kan	12,000	Neichi Co.
Sadines	13 kan	7,440	Ito Co.

DECLASSIFIED E. O. 12065 SECTION 3-402 / NND 963013

NAME Aomori Suisan Shokuryo Jusanjo

LOCATION Aomori City

TYPE OF SHOP Seawood Products

ITEMS PRODUCED AND SOLD

LAST YEAR

ITEMS	VOLUME	SELLING PRICE		TO WHOM SOLD		
		UNIT	TOTAL	PUBLIC	PRIVATE FIRM	PRIVATE INDIVIDUAL
Rolled Seaweed	2,219,890 rolls	1 Yen	¥221,989			30 Private

LAST MONTH

Rolled Seaweed	5,697,150 rolls	1 Yen	¥56,971			30 Private

DECLASSIFIED E. O. 12065 SECTION 3-402 / NNDG NO. 775013

NAME Aomori Suisan Shokuryo Jusanjo

LOCATION Aomori City

TYPE OF SHOP Seawood Products

CAPITAL ASSETS

	Type	Value	Condition
Buildings	One story wooden	¥688,000	Good
Equipment	Machinery	761,000	"
Stationary	Paper	5,000	"
Mobile	None	None	None
Other: Land	109 tsubo	109,000	Good
Total		1,563,000	

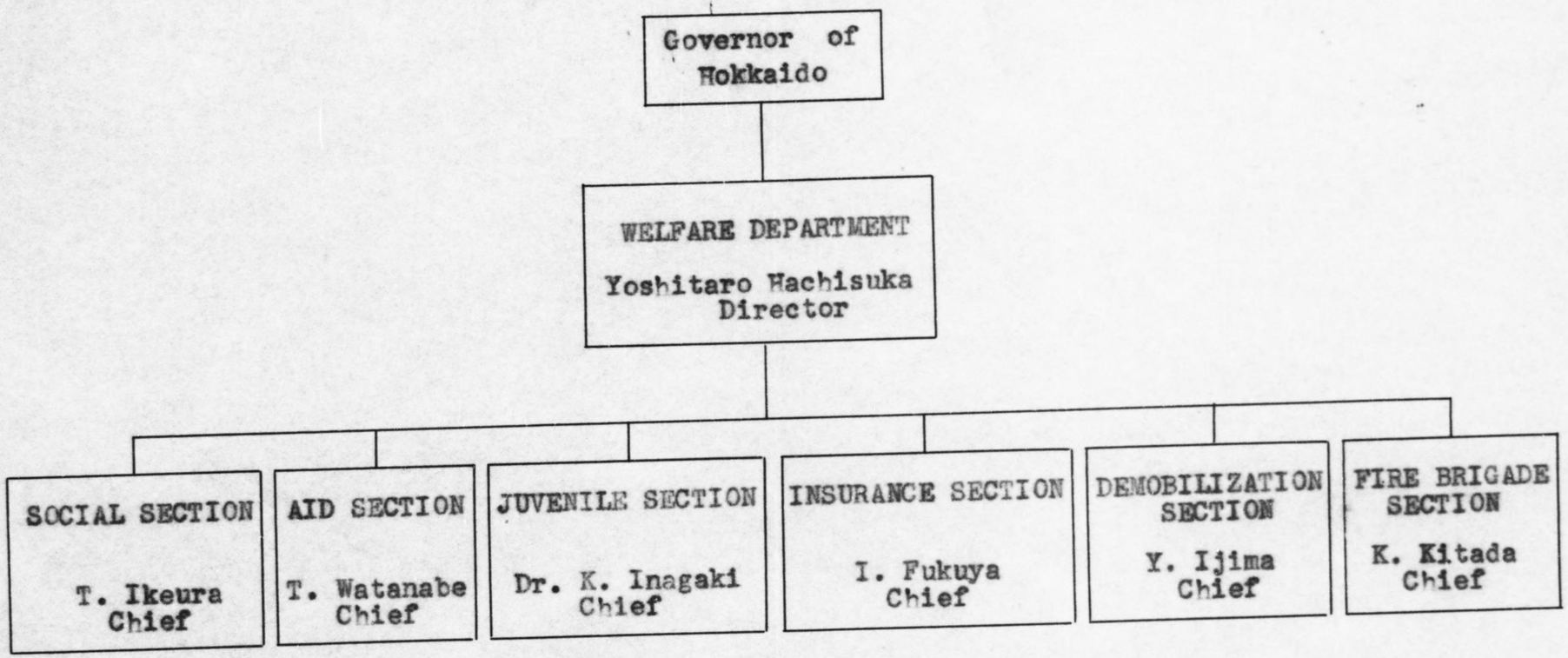

1. Six Major Sections of the Welfare Department.

DECLASSIFIED E. O. 12065 SECTION 3-402 / NNDG NO. 775013

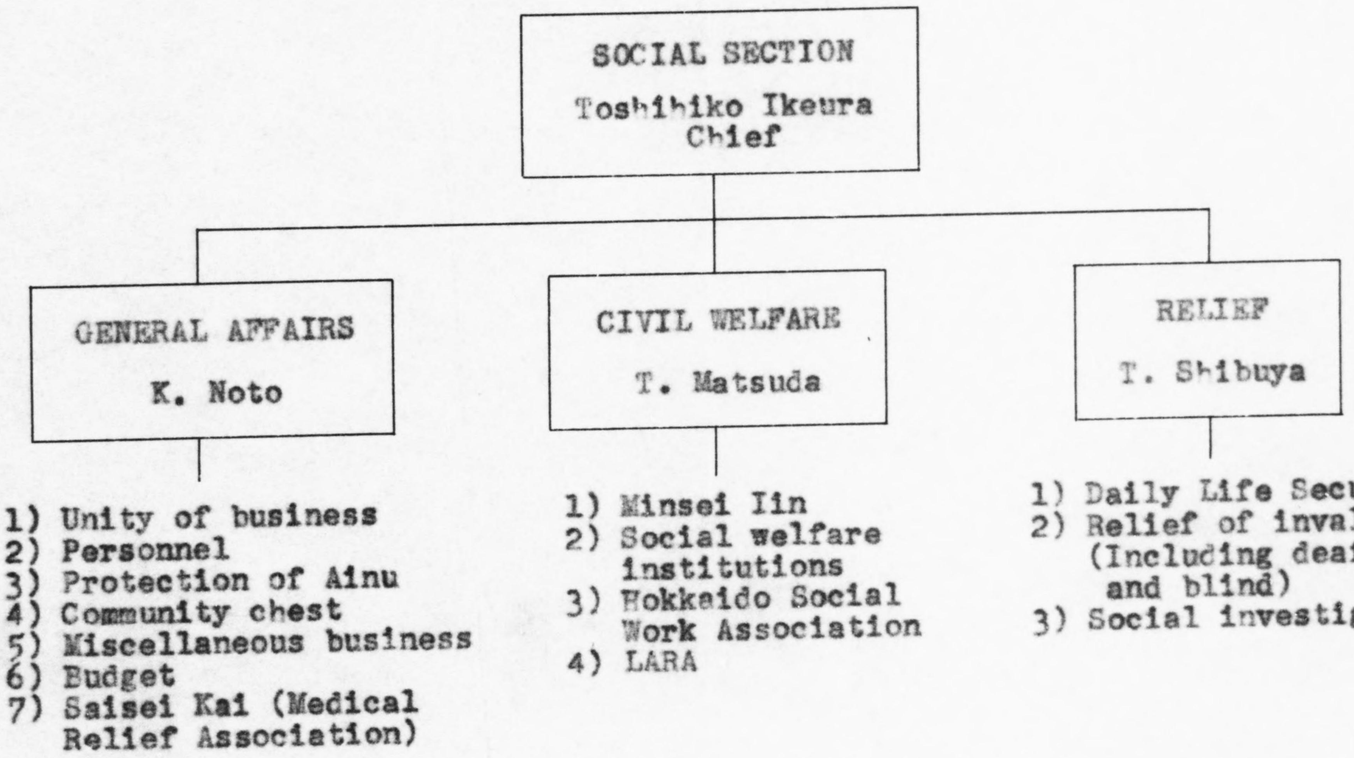

2. Sub-sections of the Social Section.

DECLASSIFIED E. O. 12065 SECTION 3-402 / NNDG NO. 775013

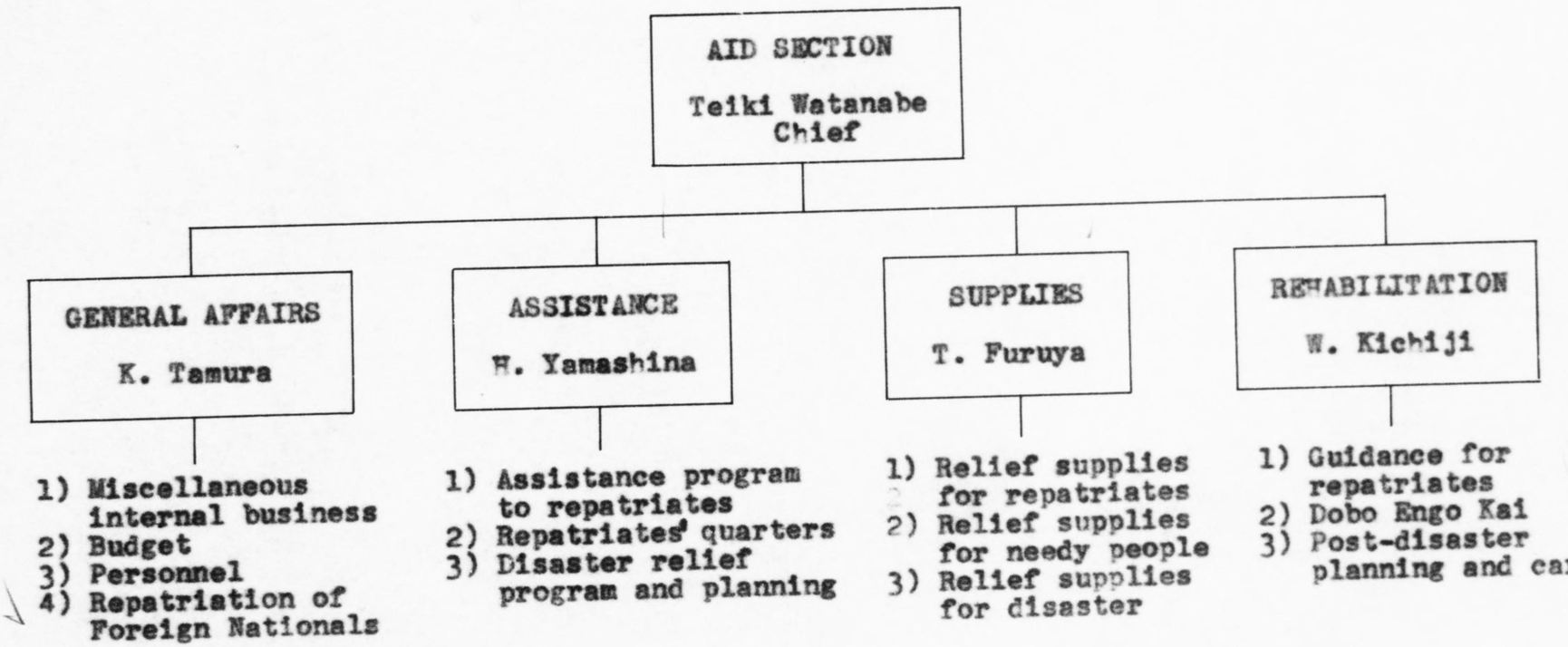

3. Sub-sections of the Aid Section.

DECLASSIFIED E. O. 12065 SECTION 3-402 / NNDG ON GUNN NO. 775013

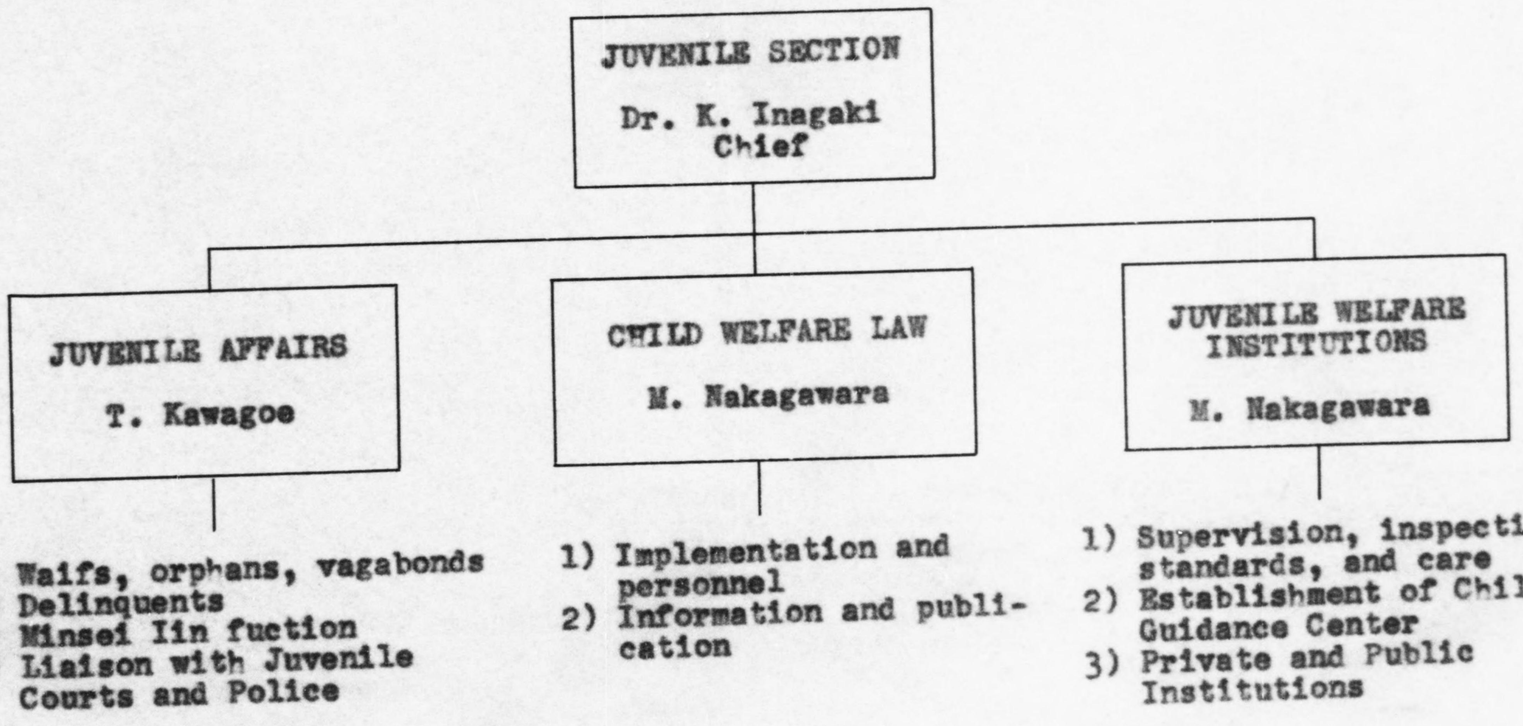

4. Sub-sections of the Juvenile Section.

DECLASSIFIED E. O. 12065 SECTION 3-402 / NNDG No. 775013

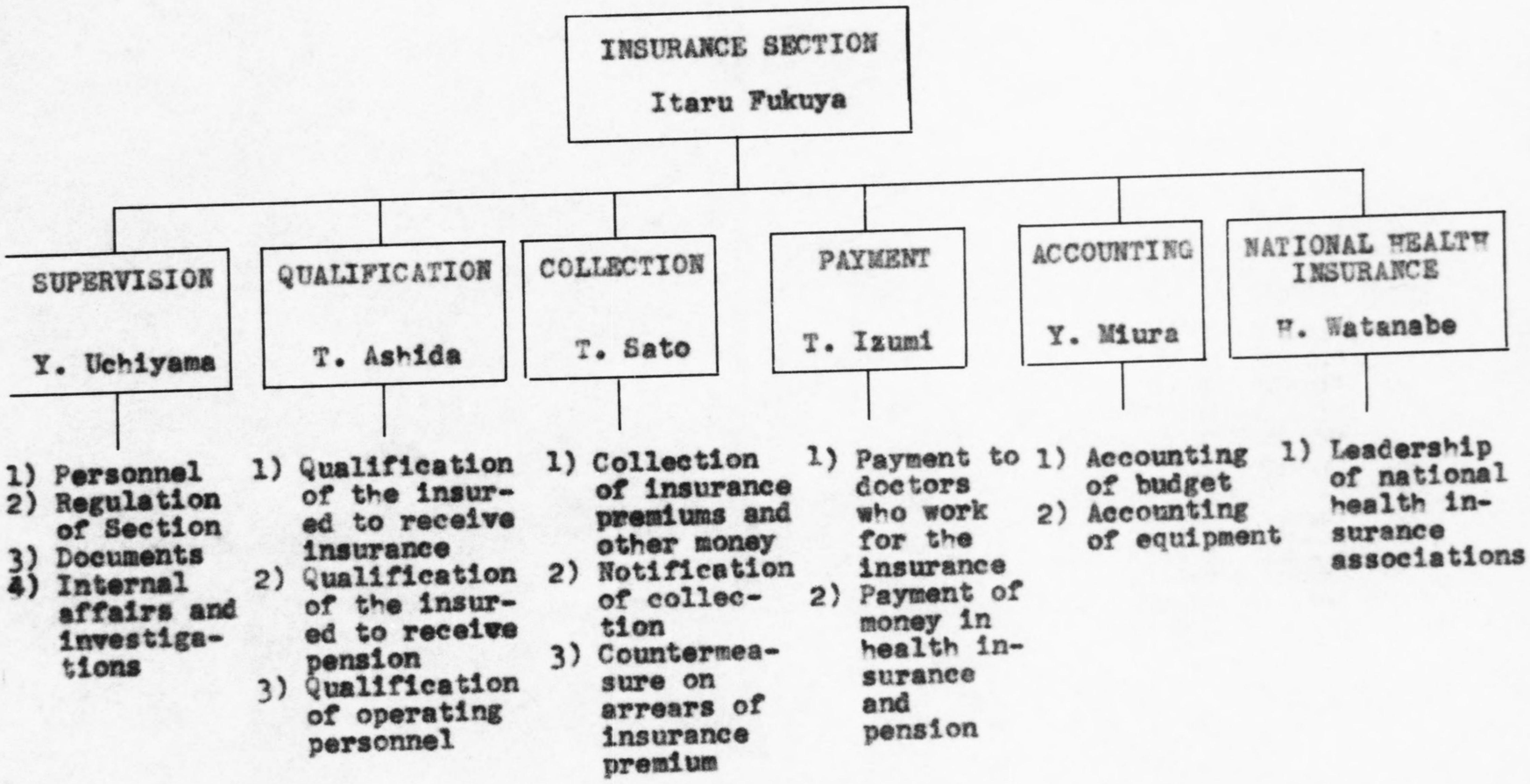

5. Sub-sections of Insurance Section.

DECLASSIFIED E. O. 12065 SECTION 3-402 / NNDG NO. 775013

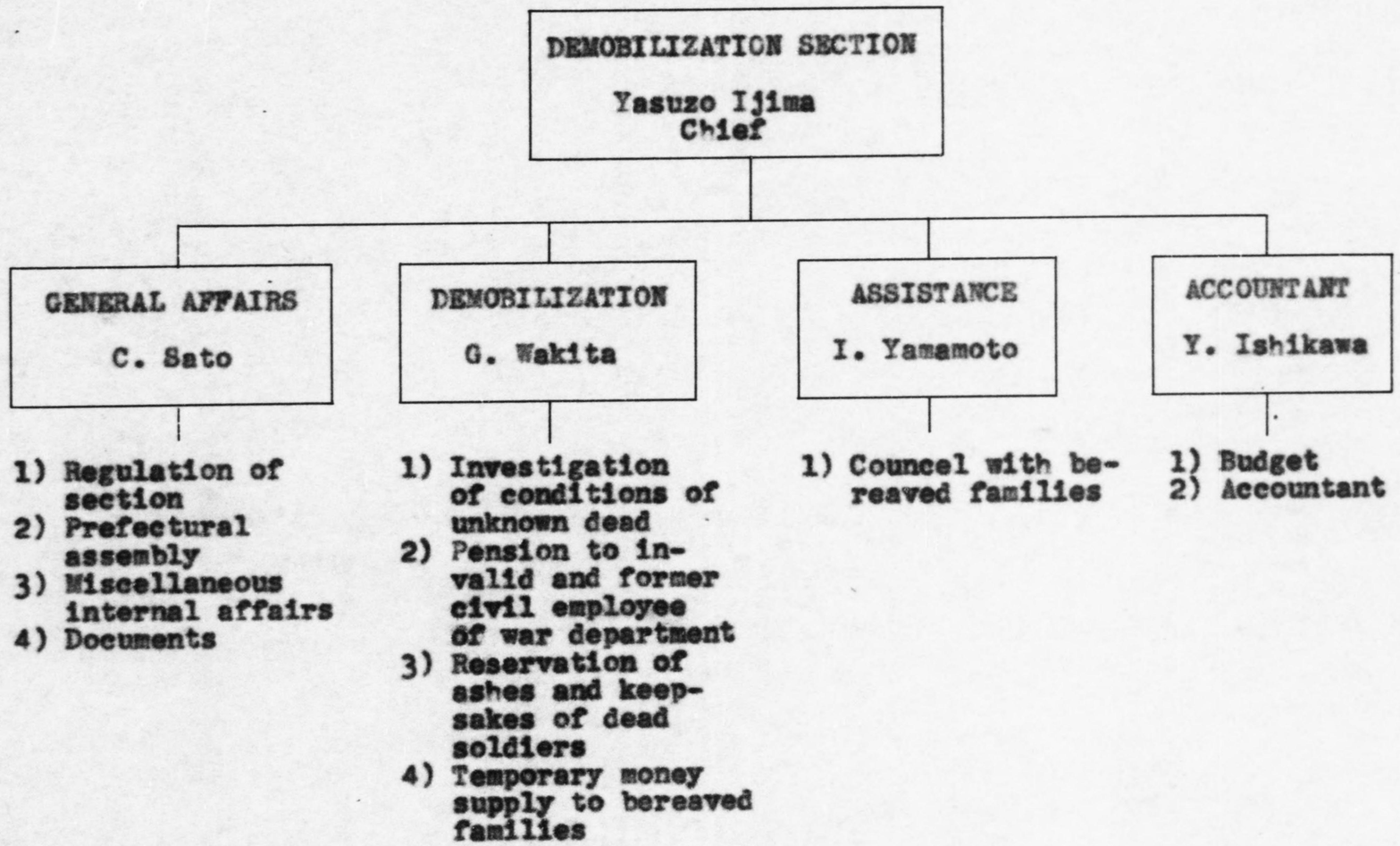

6. Sub-sections of Demobilization Section.

DECLASSIFIED E. O. 12065 SECTION 3-402 / NNDG NO. 775013

FIRE BRIGADE SECTION

Kenkichi Kitada
Chief

M. Saito
Chief clerk

1) Disaster rescue activities in general
2) Cooperation with fire prevention organizations
3) In-service training courses
4) Statistics
5) Procurement of materials
6) Communication for disaster cases
7) Liaison business with other prefectural Fire Prevention Office
8) Fire Brigades

DECLASSIFIED E. O. 12065 SECTION 3-402 / NNDG NO. 775013

DECLASSIFIED E. O. 12065 SECTION 3-402 / NNDG NO. 775013

HEADQUARTERS
HOKKAIDO MILITARY GOVERNMENT DISTRICT
APO 468

30 December 1948

SUBJECT: Result of Community Chest Drive

TO:

Hokkaido Community Chest Board

Place	Goal	Result	Percentage
Provinces-			
Abashiri	¥4,930,000	¥5,619,500	115 %
Hidaka	1,700,000	1,176,450	69
Hiyama	1,680,000	1,085,380	65
Iburi	2,180,000	1,466,500	62
Ishikari	3,370,000	2,679,150	80
Kamikawa	6,160,000	6,468,000	105
Kushirokoku	2,150,000	1,578,100	73
Nemuro	1,120,000	782,598	70
Oshima	4,210,000	3,772,500	90
Rumoe	1,680,000	1,730,400	103
Shiribeshi	3,540,000	2,410,740	68
Sorachi	9,730,000	7,638,100	79
Total	¥48,040,000	¥42,470,418	88 %
Cities-			
Abashiri	610,000	1,573,800	258
Asahigawa	1,950,000	1,786,460	92
Hakodate	3,830,000	3,207,200	84
Otaru	3,000,000	2,389,000	80
Kitami	740,000	852,305	115
Kushiro	1,120,000	1,710,000	153
Muroran	1,760,000	2,288,000	130
Obihiro	850,000	857,000	100
Rumoe	550,000	467,368	85
Sapporo	4,720,000	4,391,000	93
Tomakomai	560,000	780,385	139
Yubari	1,490,000	983,400	66
Iwamizawa	780,000	740,153	95
Total	¥21,760,000	¥22,026,071	101 %
Grand Total	¥70,000,000	¥64,496,489	92 %

DECLASSIFIED E. O. 12065 SECTION 3-402 / NNDG NO. 775013

Hokkaido

Table 1

Sewing	21
Bamboo	7
Straw (rope mfg)	10
Wood	3
Woodcraft (woodworking, furniture etc)	5
China making	1
Printing (Lith, binding)	2
Processing marine products	5
Milling (rice & flour)	1
Cleaning	1
Combination shops	8
Total -	64

Table 2

No. of Shops	Persons Emp.	Staff
64	1723	254

Subsidies

Nat'l	Pref	Com Ch	Total
55	14	5	74

Table 3

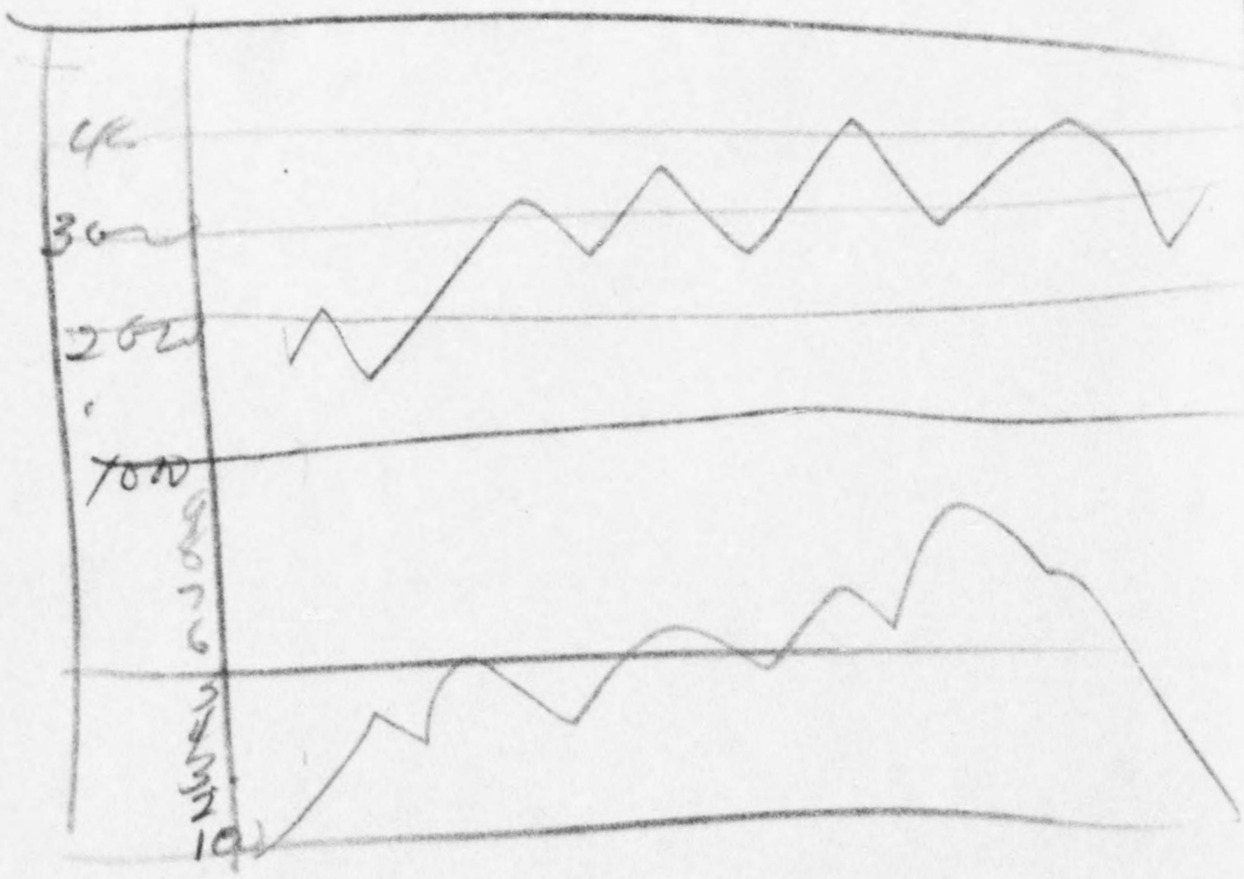

279.

1197. pm

9718 or 10%

2. Total of returned families 51,010 persons 99,569

A single person is considered as one family.

3. A study of the occupations of the repatriates is made at time of arrival before they are given public relief.

DECLASSIFIED E. O. 12065 SECTION 3-402 / NNDG NO. 775013

2. Total of returned families 51,010 persons 99,569

   A single person is considered as one family.

3. A study of the occupations of the repatriates is made at time of arrival before they are given public relief.

DECLASSIFIED E. O. 12065 SECTION 3-402 / NNDG NO. 775013

DECLASSIFIED E. O. 12065 SECTION 3-402 / NNDG NO. 775013

Type of shop: { Public / Private { owned / assn / other }

INSPECTION UPON WORK SHOP INSTITUTION.

Name of Prefecture

(1) Name		(2) Location
(3) Type of work		(4) Proprietor or Managing body
(5) Law, ordinance applied for establishment		(6) Subsidy ~~from~~ Natl, Prefectural, Community Chest, Other

(7) Members of staff (As of 31 March 1948)

Classification						
Number						

(8) Number of workers (As of 31 March 1948)

Number of Workers	Inside doors	Man	Woman			Inside doors	Man	Woman			
	Outside doors	Man	Woman		Total	Outside doors	Man	Woman			
	Total	Man	Woman			Total	Man	Woman			

(9) Operating Expenditure From April 1, 1947 to September 31, 1948

Office Expenditure	Personal Expenditure	Miscellaneous office expenditure	Expenditure purchasing materials
	Expenditure of article of consumption		Expenditure of transportation
	Correspondent Expenditure		Miscellaneous Expenditure
	Expenditure Lighting & Heating		
	Miscellaneous Expenditure		
	Total		Total

(10) Worker's Income (From April 1, 1947 to September 31, 1948)

Difference of Outside or Inside	Man or woman	Highest	Lowest	Average
Inside doors	Man			
	Woman			
Outside doors	Man			
	Woman			

(11) Labouring hours of workers

Average working hours per day per person av'erage	Man	hours	Woman	hours
Average working days per perspn per month	Man	days	Woman	days

(12) ~~If~~ Is there ~~is~~ any program in regards to the health, sanitation, disaster prevention or nursing institutions for the workers, describe it.

DECLASSIFIED E. O. 12065 SECTION 3-402 / NNDG NO. 775013

(13) Condition of Equipment

(14) Ways of purchasing materials and method of selling the products.

Timbers and ply wood from dealers in Sendai by government allocation.

Other materials from center. Being ordered by government office, manufactures are sold through furniture model shop.

(15) Name of manufactures and monthly output.

Name of Manufactures	Amount of monthly average	Remarks

(16) Quantity of materials necessary to make one item of products

(17) Amount of raw materials used in a month

Name of materials	Unit	Amount	Remarks

(18) References

1. This work shop was established on April 1st 1948 and they have a plan to accomodate larger number of workers.

DECLASSIFIED E. O. 12065 SECTION 3-402 / NNDG NO. 775013

Info not complete
for following in Table 3.

DECLASSIFIED E. O. 12065 SECTION 3-402 / NNDG NO. 775013

SURVEY OF WORK-SHOPS, OCCUPATIONAL JOB-TRAINING SHOPS,
(Jusan-Jo)

(1) Name	(2) Location	(3) No. Employee	(4) No. paid Staff	(5) Agency or person supervising shop	(6) Support from CC, PF, Pvt. NS, NR	f
Tenshi In Occupational job-training Home-shop Yamato Hoshi Assn.	Sapporo City	38	5	Tsuhemo Unno, Tenshi In.	250,000 (N.S.)	
Sapporo Ikusei In Occupational Job-training Home-shop	do	12	4	Sakuhei Tanabe Owner of Institute	97,694 (N.S.)· 80,700 (N.S.)	
Aikoku Koseikan	do	14	10	K. Kurikara Director	N.R.	
Washers Job-training Shop, Hokkaido Branch Brethren Relief Assn.	do	41	4	Sakuzo Wakagi Branch manager	N.R.	
Sapporo Job-training Shop, Hokkaido Branch Brethren Relief Assn.	do	40	3	Sakuzo Wakagi Branch manager	N.R.	
Hokkaido Kyosai Kai	Hakodate City	7	3	Dairoku Muneto Mayor Hakodate	76,440 (N.S.)	
Hokkaido Sewing Job-training Shop, Hokkaido Branch Oversea Brethren Relief Assn.	do	26	9	Mitsuboshi Sudo Branch manager	N.R.	

* CC - Community Chest
Pvt- Private Funds
PF- Prefectural Funds
NR- None Reported
NS- National Subsidy
** Not in

#4'

81 38

DECLASSIFIED E. O. 12065 SECTION 3-402 / NNDG NO. 775013

SURVEY OF WORK-SHOPS, OCCUPATIONAL JOB-TRAINING SHOPS, ETC.
(Jusan-Jo)

(4)		(5)	(6)	(7)	(8)	(9)
No. paid oyee	Staff	Agency or person supervising shop	Support from CC, FF, Pvt. NS, NR	** Support for operation	Date of last insp. by Pref Office	Job
		Tsuhemo Unno, Tenshi In.				Printing or Binding ✓
8	5		250,000 (N.S.)	315,000	2 Nov 48	
2	4	Sakuhei Tanabe Owner of Institute	97,694 (N.S.) 80,700 (N.S.)	712,000	20 Nov 48	Wood working 1
4	10	K. Kurikara Director.	N.R.	645,000		Sewing by machine ✓ 1
1	4	Sakuzo Wakagi Branch manager	N.R.	51,000		Cleaning 1
	3	Sakuzo Wakagi Branch manager	N.R.	678,000		Sewing by machine ✓ ✓
	3	Dairoku Muneto Mayor Hakodate	76,440 (N.S.)	297,000		do. ✓ 3
	9	Mitsuboshi Sudo Branch manager	N.R.	31,000		do ✓ 4

l Funds
ted
81 38

NS- National Subsidy

** Not included in (6)

DECLASSIFIED E. O. 12065 SECTION 3-402 / NNDG NO. 775013

Asahigawa Rimpo Kai Job-training Shop	Asahigawa	21	3	N.R.	120,000 (N.S.)	101
Hokkai Kosei Cooperative Assn. Job-training Shop	do	120	19	Tatsuzo Nishimura Managing director	N.R.	483
Aikoku Job-training Shop, Hokkaido Branch Brethren Relief Assn.	do	37	5	Sakuzo Wakagi Branch manager	N.R.	132
Obihiro Job-training Shop	Obihiro	38	3	Kametaro Sato Mayor Obihiro	84,514 (N.S.) 658,600 (N.S.) 60,000 (C.C.)	488
Tomakomai Job-training Shop, Hokkaido Branch, Brethren Relief Assn.		31	7	Sakuzo Wakagi Branch manager	67,180 (N.S.)	449
Kushiro Doshi Sha		9	2	Satoru Uchida Director	N.R.	43
Occupational Job-training Shop, Rumoi Airin Kan Foundation		48	5	Taichi Harada Mayor Rumoi	N.R.	1,106
Tomari Village Occupational Job-training Shop-Home		30	4	Rikichi Hattori Head man, Tomari Village	166,667 (N.S.) 83,333 (P.F.)	1,250
Iwanai Town Occupational Job-training Shop-Home		40	2		1,317,000 (N.S.) 62,000 (N.S.) 400,000 (N.S.) 200,000 (P.F.)	850
		414	50			

DECLASSIFIED E. O. 12065 SECTION 3-402 / NNDG NO. 775013

21	3	N.R.	120,000 (N.S.),	101,000	18 Oct 48	Sewing by machine ✓5
120	19	Tatsuzo Nishimura Managing director	N.R.	483,000		Sewing by machine, lumbering and transportation 1
37	5	Sakuzo Wakagi Branch manager	N.R.	132,000		Sewing by machine ✓6
38	3	Kametaro Sato Mayor Obihiro	84,514 (N.S.) 658,600 (N.S.) 60,000 (C.C.)	488,000	10 Nov 48	Sewing by machine, processing wool ✓
31	7	Sakuzo Wakagi Branch manager	67,180 (N.S.)	449,000		Bamboo working 1
9	2	Satoru Uchida Director	N.R.	43,000		Rope manufacturing 1
43	5	Taichi Harada Mayor Rumoi	N.R.	1,106,000		Sewing by machine ✓7
30	4	Rikichi Hattori Head man, Tomari Village	166,667 (N.S.) 83,333 (P.F.)	1,250,000		Tatami mat making ✓
40 14	2 50		1,317,000 (N.S.) 82,000 (N.S.) 400,000 (N.S.) 200,000 (P.F.)	850,000	28 Nov 48	Machine sewing processing wool 3

DECLASSIFIED E. O. 12065 SECTION 3-402 / NNDG NO. 775013

Suttsu Town Occupational Job-training Shop-Home		8	3	Tokutaro Taneya Headmn , Suttsu Town	100,000 (N.S.)	150,00
Furubira Town Occupational Job-training Shop-Home		60	7	Kichisaburo Osawa Headman , Furubira Town	53,500 (N.S.)	80,00
Hokusei Sha Foundation Occupational Job-training Shop-Home		41	5	Toyomatsu Shimoda Managing director, Hokusei Sha	164,000 (N.S.) 76,000 (N.S.) 73,000 (C.C.)	452,00
Yoichi Town Occupational Job-training Shop-Home		31	3	Kakutaro Sakamoto Headman, Yoichi Town	66,813 (N.S.) 33,187 (P.F.)	100,00
Utasutsu Village O.J.T. Shop-Home	Utasutsu Village	8	1	Seiichi Yamamoto Headman Utasutsu Village	100,000 (N.S.)	13,00
Maida Village O.J.T. Shop-Home	Maida Vil. Iwanai Gun	28	3	Hikeji Fukuda Headman Maida Vil.	84,500 (N.S.) 333,633 (N.S.) 166,667 (P.F.)	1,339,00
Bibai Town O.J.T. Shop-Home	Bibai Town Sorachi Gun	80	7	Shogo Sakurai Headman Bibai Town	93,000 (N.S.)	325,00
Bibai Town OJ.T. Shop-Home, No.2	Bibai Town Sorachi Gun	'15	5	Shogo Sakurai Headman Bibai Town	59,600 (N.S.)	65,00

271 . 34

DECLASSIFIED E. O. 12065 SECTION 3-402 / NNDG NO. 775013

8	3	Tokutaro Taneya Headmnn , Suttsu Town	100,000 (N.S.)	150,000		Processing manine products	
60	7	Kichisaburo Osawa Headman , Furubira Town	53,500 (N.S.)	80,000		do	
41	5	Toyomatsu Shimoda Managing director, Hokusei Sha	164,000 (N.S.) 76,000 (N.S.) 73,000 (C.C.)	452,000	20 Mar 48	Bamboo working	
31	3	Kakutaro Sakamoto Headman, Yoichi Town	66,813 (N.S.) 33,187 (P.F.)	108,000	30 Mar 48	Processing marine products	
8	1	Seiichi Yamamoto Headman Utasutsu Village	100,000 (N.S.)	13,000		Reed Bale making	
28	3	Hikeji Fukuda Headman Maida Vil.	84,500 (N.S.) 333,633 (N.S.) 166,667 (P.F.)	1,339,000	8 Sept 48	Rope making	
80	7	Shogo Sakurai Headman Bibai Town	93,000 (N.S.)	325,000	22 Mar 48	Machine sewing	
15	5	Shogo Sakurai Headman Bibai Town	59,600 (N.S.)	65,000		Remaking old cotton and clothing	

71 . 34

DECLASSIFIED E. O. 12065 SECTION 3-402 / NNDG NO. 775013

Kakuta Village O.J.T. Shop-Home	Kakuta Vil. Yubari Gun	21	?	Seichi Fujita, Headman, Kakuta Village	519,600 (N.S.) 190,000 (N.S.) 20,000 (C.C.)	6
Fukagawa Town O.J.T. Shop-Home	Fukagawa Town Uryu Gun	17	2	Shiro Wakabayashi Fukagawa Town	279,650 (N.S.) 166,667 (N.S.) 83,333 (P.F.) 20,000 (C.C.)	
Takikawa Town O.J.T. Shop-Home	Takikawa Town Sorachi Gun	19	3	Toshiro Kambe Headman, Takikawa Town	25,000 (N.S.)	1
Otoe Village O.J.T. Shop-Home	Otoe Vil. Sorachi Gun	20	2	Yunichi Fujita Headman, Otoe Village	180,000 (N.S.) 90,000 (P.F.)	1,6
Itchan Village O.J.T. Shop	Itchan Vil. Uryu Gun	13	3	Takao Kashiwagi Headman Itchan Village	200,000 (N.S.) 5,000 (C.C.)	1
Osamunai Spinning O.J.T. Shop, Hokkaido Branch, Brethren Relief Assn.	Osamunai Vil. Uryu Gun	21	9	Sakuzo Wakagi Branch manager	503,759 (N.S.)	1,0
Uryu Village O.J.T. Shop-Home	Uryu Village Uryu Gun	55	3	Hitoshi Matsumi Headman Uryu Village	133,333 (N.S.) 66,666 (P.F.)	9
Furano Town O.J.T. Shop	Furano Town Sorachi Gun	31	2	Kyuhei Kato Headman Furano Town	60,365 (N.S.) 30,182 (P.F.)	1
		197	24			

DECLASSIFIED E. O. 12065 SECTION 3-402 / NNDG NO. 775013

21	?	Saichi Fujita, Headman, Kakuta Village	519,600 (N.S.) 190,000 (N.S.) 20,000 (C.C.)	61,000	3 June 48	Machine sewing	
17	2	Shiro Wakabayashi Fukagawa Town	279,650 (N.S.) 166,667 (N.S.) 83,333 (P.F.) 20,000 (C.C.)			Bamboo working	
19	3	Toshiro Kambe Headman, Takikawa Town	25,000 (N.S.)	164,000		Machine sewing	"
20	2	Yunichi Fujita Headman, Otoe Village	180,000 (N.S.) 90,000 (P.F.)	1,610,000		Straw working	
13	3	Takao Kashiwagi Headman Itchan Village	200,000 (N.S.) 5,000 (C.C.)	142,000		Processing wool	
21	9	Sakuzo Wakagi Branch manager	503,759 (N.S.)	1,014,000		Machine sewing spinning	
55	3	Hitoshi Matsumi Headman Uryu Village	133,333 (N.S.) 66,666 (P.F.)	950,000		Rope and mat making	
31	2	Kyuhei Kato Headman Furano Town	60,365 (N.S.) 30,182 (P.F.)	170,000	20 Mar 48	Wool process	

197 24

DECLASSIFIED E. O. 12065 SECTION 3-402 / NNDG NO. 775013

Shin-totsugawa Village O.J.T. Shop-Home	Shin-totsugawa Vil. Kabato Gun	30	4	Kaoru Shimada Headman Shin-totsugawa Town	220,000 (N.S.)	135.
Etambetsu Village O.J.T. Shop-Home	Etambetsu Vil. Kamikawa Gun	29	2	Maraichi Kuba Headman Etambetsu Town	216,000 (N.S.) 66,666 (N.S.) 33,333 (P.F.)	1,350.
Otofuke Village Synthetic O.J.T. Shop	Otofuke Vil. Kato Gun	25	6	Ryusuke Kanda Headman, Otofuke Vil.	200,000 (NS.) 100,000 (P.F.)	74.
Kamishihoro Village O.J.T. Shop-Home	Kamishihoro Vil. Kato Gun	16	3	Taisuke Sujuki Headman Shihoro Vil.	430,264 (N.S.) 89,736 (P.F.)	709.
Memuro Town O.J.T. Shopp	Memuro Town Kasai Gun	4	1	Shozo Omura Headman Memuro Town	146,667 (N.S.) 73,333 (P.F.)	22.
Toyokoro Village O.J.T. Shop	Toyokoro Vil. Nakagawa Gun	30	4	Gisuke Sato Headman, Toyokoro Village	266,666 (N.S.) 133,333 (N.S.)	480.
Mukawa Village O.J.T. Shop	Mukawa Vil. Yufutsu Gun	12	2	Yoshio Kodoyama Headman Mukawa Village	100,000 (N.S.)	300.
Nakatombetsu Village O.J.T. Shop	Nakatombetsu Vil. Kaashi Gun	9	2	Tatsuzo Asamizu Headman Nakatombetsu Village	38,000 (N.S.)	130.
Urakawa Town O.J.T. Shop-Home	Urakawa Town Urakawa Gun	50	5	Toshio Kokizaki Headman Urakawa Town	266,666 (N.S.) 133,333 (P.F.)	600.
		205	29			

DECLASSIFIED E. O. 12065 SECTION 3-402 / NNDG NO. 775013

30	4	Kaoru Shimada Headman Shintotsugawa Town	220,000 (N.S.)	135,000		Machine sewing 17
29	2	Maraichi Kuba Headman Etambetsu Town	216,000 (N.S.) 66,666 (N.S.) 33,333 (P.F.)	1,350,000	10 June 47	Wood process 2
25	6	Ryusuke Kanda Headman, Otofuke Vil.	200,000 (NS.) 100,000 (P.F.)	74,000		Machine sewing 5 spinning
16	3	Taisuke Sujuki Headman Shihoro Vil.	430,264 (N.S.) 89,736 (P.F.)	709,000		China making
4	1	Shozo Omura Headman Memuro Town	146,667 (N.S.) 73,333 (P.F.)	22,000	10 Nov 48	Machine sewing 3
30	4	Gisuke Sato Headman, Toyokoro Village	266,666 (N.S.) 133,333 (N.S.)	480,000		Pencil board making 3
12	2	Yoshio Kodoyama Headman Mukawa Village	100,000 (N.S.)	300,000		Charcoal bale making 1
9	2	Tatsuzo Asamizu Headman Nakatombetsu Village	38,000 (N.S.)	130,000		Bamboo working 3
50	5	Toshio Kokizaki Headman Urakawa Town	266,666 (N.S.) 133,333 (P.F.)	600,000	2 May 48	Marine product process 3
205	29					

DECLASSIFIED E. O. 12065 SECTION 3-402 / NNDG NO. 775013

Omu Village O.J.T. Shop-Home	Omu Vil. Mombetsu Gun	13	2	Susume Yamazaki Headman Omu Vil.	333,333 (N.S.) 166,666 (P.F.)	
Hokkaido Takume-Kosha	Naie Village Sorachi Gun	32	5	Yoshihisa Toshisawa, Managing director	231,880 (N.S.)	
Piruwa Shingle-Chopstick manufacturing O.J.T. Shop	Teshikawa Gown Kawakami Gun	33	4	Terumasa Kato Director, shop	N.R.	3,
Tomamae O.J.T. Shop, Hokkaido Branch, Brethren Relief Assn.	Tomamae Village Tomamae Gun	31	3	Sakuzo Wakagi Branch manager	N.R.	1,
		109	14			

DECLASSIFIED E. O. 12065 SECTION 3-402 / NNDG NO. 775013

13	2	Susume Yamazaki Headman Omu Vil.	333,333 (N.S.) 166,666 (P.F.)	150,000		Wool process 3
32	5	Yoshihisa Toshisawa, Managing director	231,880 (N.S.)	313,000	15 Oct 47	Broom making 8
33	4	Terumasa Kato Director, shop	N.R.	3,960,000		Making shingles and chopsticks 4
31	3	Sakuzo Wakagi Branch manager	N.R.	1,248,000		Marine products process 4
109	14					

DECLASSIFIED E. O. 12065 SECTION 3-402 / NNDG NO. 775013

INVESTIGATION OF COMMUNITY WORK SHOP

Name	Location	No. Employee	No. Paid Staff	Agency or person supervising shop	Receiving support from PW., CC., or private source	Amount of (6) Total
Otaru City, Community Work Shop	82, Sunadome-cho, Otaru City	27	2	Otaru City	100,700 (N.S.)	595,300
Kitami City C.W.S.	W-2, 2-jo, Kitami Town	38	4	Kitami City	100,700 (N.S.)	1,006,239
Nayoro Town C.W.S.	S-5, W-3, Nayoro Town	42	6	Nayoro Town	100,700 (N.S.)	1,314,800
Shimizu Town C.W.S.	Shimizu Town, Kamikawa Gun	32	3	Shimizu Town	100,700 (N.S.)	1,416,100
Iwanai Town C.W.S.	176, Kiyozumi, Iwanai Town, Iwanai Gun	38	2	Iwanai Town	81,500 (N.S.)	559,200
Abira Village C.W.S.	38, Oiwake, Abira Village, Yufutsu Gun	No workers at present	3	Abira Town	81,500 (N.S.)	1,010,800
Rumoe City C.W.S.	94, Minami-Odori, Rumoe City.	35	5	Rumoe City	48,100 (N.S.)	2,302,620
Kakuta Village C.W.S.	572, Kuriyama-cho, Kakuta Vil. Yubari Gun	44	4	Kakuta Village	48,100 (N.S.)	584,050
Muroran City CO.W.S.	158, Wanishi-cho, Muroran City	33	3	Muroran City	100,700 (N.S.)	1,601,700

289 37

DECLASSIFIED E. O. 12065 SECTION 3-402 / NNDG NO. 775013

INVESTIGATION OF COMMUNITY WORK SHOP

No. Employees	No. Paid Staff	Agency or person supervising shop	Receiving support from PW., CC., or private source	Amount of (6) Total	Date of last insp. by Pref. Office	Job	
27	2	Otaru City	100,700 (N.S.)	595,300	12 Oct 48	Sewing	14
38	4	Kitami City	100,700 (N.S.)	1,006,239	16 Oct 48	Sewing	15
42	6	Nayoro Town	100,700 (N.S.)	1,314,800	11 Dec 48	Sewing	16
32	3	Shimizu Town	100,700 (N.S.)	1,416,100	9 Oct 48	Sewing	17
38	2	Iwanai Town	81,500 (N.S.)	559,200	29 Nov 48	Sewing	18
No workers at present	3	Abira Town	81,500 (N.S.)	1,010,800	1 Dec 48	Sewing	19
35	5	Rumoe City	48,100 (N.S.)	2,302,620	7 Dec 48	Sewing	20
44	4	Kakuta Village	48,100 (N.S.)	584,050	5 Dec 48	Sewing	21
33	3	Muroran City	100,700 (N.S.)	1,601,700	27 Nov 48	Bamboo making	4

289 37

DECLASSIFIED E. O. 12065 SECTION 3-402 / NNDG NO. 775013

Date Town Community Work Shop	105, Nishiki-cho, Date Town, Usu Gun	16	3	Date Town	100,700 (N.S.)	1,947,0
Shizunai Town C.W.S.	Miyuki-cho, Shizunai Town	41	2	Shizunai Town	100,700 (N.S.)	946,0
Fukagawa Town C.W.S.	1, Hanazono-cho, Fukagawa Town, Uryu Gun	9	2	Fukagawa Town	100,700 (N.S.)	976,9
Asahigawa City C.W.S.	Migi-10-go, 9-chome 9-jo dori, Asahigawa City	No workers at present	6	Asahigawa City	348,100 (N.S.)	3,215,3
Hakodate City C.W.S.	9, Shinonome-cho, Hakodate City	No workers at present	No worker at present	Hakodate City	1,248,100 (N.S.)	6,096,2
Otobe Village C.W.S.	Otobe Village, Uryu Gun	20	4	Otobe Village	158,100 (N.S.)	1,511,7
Numata Village C.W.S.	Numata Village, Uryu Gun	3	2	Numata Village	37,500 (N.S.)	1,167,1
Mikage Village C.W.S.	Hadaso, Mikage Village, Kasai Gun	44	5	Mikage Village	585,600 (N.S.)	2,771,4
Etambetsu Village C.W.S.	Arashiyama, Etambetsu Town, Kamikawa Gun	No workers at present	3	Etambetsu Vil.	227,500 (N.S.)	959,8
Sapporo City C.W.S.	W-18, S-14, Sapporo City	24	6	Hokkaido	48,100 (N.S.)	9,972,3
Total		446	65		3,717,800 (N.S.)	39,955,0

DECLASSIFIED E. O. 12065 SECTION 3-402 / NNDG NO. 775013

16	3	Date Town	100,700 (N.S.)	1,947,000	26 Nov 48	Bamboo working, Marine products processing 6
41	2	Shizunai Town	100,700 (N.S.)	946,000	29 Nov 48	Bamboo working 5
9	2	Fukagawa Town	100,700 (N.S.)	976,916	14 Oct 48	Bamboo working 6
No workers at present	6	Asahigawa City	348,100 (N.S.)	3,215,364	8 Dec 48	Wood working, Furniture 5
No workers at present	No worker at present	Hakodate City	1,248,100 (N.S.)	6,096,267	25 Nov 48	Printing, Lithography
29	4	Otobe Village	158,100 (N.S.)	1,511,770	27 Nov 48	Straw working 4
3	2	Numata Village	37,500 (N.S.)	1,167,180	6 Dec 48	Straw working 0
44	5	Mikage Village	585,600 (N.S.)	2,771,400	13 Dec 48	Food-stuffs and wool processing 1
No workers at present	3	Etambetsu Vil.	227,500 (N.S.)	959,840	9 Dec. 48	Rice and Flour Miling 1
24	6	Hokkaido	48,100 (N.S.)	9,972,396		Printing, Iron working 8
446	65		3,717,800 (N.S.)	39,955,022		

DECLASSIFIED E. O. 12065 SECTION 3-402 / NNDG NO. 775013

SURVEY OF WORK-SHOPS, OCCUPATIONAL JOB-TRAINING SHOPS, E
(Jusan-Jo)

(1) Name	(2) Location	(3) No. Employee	(4) No. paid Staff	(5) Agency or person supervising shop	(6) Support from CC, PF, Pvt. NS, NR	S for
Tenshi In Occupational job-training Home-shop Yamato Hoshi Assn.	Sapporo City	38	5	Tsuhemo Unno, Tenshi In.	250,000 (N.S.)	
Sapporo Ikusei In Occupational Job-training Home-shop	do	12	4	Sakuhei Tanabe Owner of Institute	97,694 (N.S.) 80,700 (N.S.)	
Aikoku Koseikan	do	14	10	K. Kurikara Director	N.R.	
Washers Job-training Shop, Hokkaido Brach Brethren Relief Assn.	do	41	4	Sakuzo Wakagi Branch manager	N.R.	
Sapporo Job-training Shop, Hokkaido Branch Brethren Relief Assn.	do	40	3	Sakuzo Wakagi Branch manager	N.R.	
Hokkaido Kyoai Kai	Hakodate City	7	3	Dairoku Muneto Mayor Hakodate	76,440 (N.S.)	
Hokkaido Sewing Job-training Shop, Hokkaido Branch Oversea Brethren Relief Assn.	do	26	9	Mitsuboshi Sudo Branch manager	N.R.	

143

• CC - Community Chest PF- Prefectural Funds NS- National Subsidy ** Not incl
Pvt- Private Funds NR- None Reported

DECLASSIFIED E. O. 12065 SECTION 3-402 / NNDG NO. 775013

SURVEY OF WORK-SHOPS, OCCUPATIONAL JOB-TRAINING SHOPS, ETC.
(Jusan-Jo)

(3)	(4)	(5)	(6)	(7)	(8)	(9)
o. employee	No. paid Staff	Agency or person supervising shop	Support from CC, PF, Pvt. NS, NR	** Support for operation	Date of last insp. by Pref Office	Job
38	5	Tsuhemo Unno, Tenshi In.	250,000 (N.S.)	315,000	2 Nov 48	Printing or Binding
12	4	Sakuhei Tanabe Owner of Institute	97,694 (N.S.) 80,700 (N.S.)	712,000	20 Nov 48	Wood working
14	10	K. Kurikara Director	N.R.	645,000		Sewing by machine
41	4	Sakuzo Wakagi Branch manager	N.R.	51,000		Cleaning
40	3	Sakuzo Wakagi Branch manager	N.R.	678,000		Sewing by machine
7	3	Dairoku Muneto Mayor Hakodate	76,440 (N.S.)	297,000		do
26	9	Mitsuboshi Sudo Branch manager	N.R.	31,000		do

tural Funds
eported

NS- National Subsidy

** Not included in (6)

DECLASSIFIED E. O. 12065 SECTION 3-402 / NNDG NO. 775013

Asahigawa Rimpo Kai Job-training Shop	Asahigawa	21	3	N.R.	120,000 (N.S.)	101
Hokkai Kosei Cooperative Assn. Job-training Shop	do	120	19	Tatsuzo Nishimura Managing director	N.R.	483
Aikoku Job-training Shop, Hokkaido Branch Brethren Relief Assn.	do	37	5	Sakuzo Wakagi Branch manager	N.R.	13
Obihiro Job-training Shop	Obihiro	38	3	Kametaro Sato Mayor Obihiro	84.514 (N.S.) 658.600 (N.S.) 60.000 (C.C.)	48
Tomakomai Job-training Shop, Hokkaido Branch, Brethren Relief Assn.		31	7	Sakuzo Wakagi Branch manager	67.180 (N.S.)	44
Kushiro Doshi Sha		9	2	Satoru Uchida Director	N.R.	4
Occupational Job-training Shop, Rumoi Airin Kan Foundation		48	5	Taichi Harada Mayor Rumoi	N.R.	1.10
Tomari Village Occupational Job-training Shop-Home		30	4	Rikichi Hattori Head man, Tomari Village	166.667 (N.S.) 83.333 (P.F.)	1.25
Iwanai Town Occupational Job-training Shop-Home		40	2		1.317.000 (N.S.) 82,000 (N.S.) 400,000 (N.S.) 200,000 (P.F.)	8

DECLASSIFIED E. O. 12065 SECTION 3-402 / NNDG NO. 775013

3	N.R.	120,000 (N.S.)	101,000	18 Oct 48	Sewing by machine
19	Tatsuzo Nishimura Managing director	N.R.	483,000		Sewing by machine. lumbering and transportation
5	Sakuzo Wakagi Branch manager	N.R.	132,000		Sewing by machine
3	Kametaro Sato Mayor Obihiro	84,514 (N.S.) 658,600 (N.S.) 60,000 (C.C.)	488,000	10 Nov 48	Sewing by machine, processing wool
7	Sakuzo Wakagi Branch manager	67,180 (N.S.)	449,000		Bamboo working
2	Satoru Uchida Director	N.R.	43,000		Rope manufacturing
5	Taichi Harada Mayor Rumoi	N.R.	1,106,000		Sewing by machine
4	Rikichi Hattori Head man, Tomari Village	166,667 (N.S.) 83,333 (P.F.)	1,250,000		Tatami mat making
2		1,317,000 (N.S.) 82,000 (N.S.) 400,000 (N.S.) 200,000 (P.F.)	850,000	28 Nov 48	Machine sewing processing wool

DECLASSIFIED E. O. 12065 SECTION 3-402 / NNDG NO. 775013

Suttsu Town Occupational Job-training Shop-Home		8	3	Tokutaro Taneya Headman, Suttsu Town	100,000 (N.S.)	150.00
Furubira Town Occupational Job-training Shop-Home		60	7	Kichisaburo Osawa Headman, Furubira Town	53,500 (N.S.)	80.00
Hokusei Sha Foundation Occupational Job-training Shop-Home		41	5	Toyomatsu Shimoda Managing director, Hokusei Sha	164,000 (N.S.) 76,000 (N.S.) 73,000 (C.C.)	452.00
Yoichi Town Occupational Job-training Shop-Home		31	3	Kakutaro Sakamoto Headman, Yoichi Town	66,813 (N.S.) 33,187 (P.F.)	108.00
Utasutsu Village O.J.T. Shop-Home	Utasutsu Village	8	1	Seiichi Yamamoto Headman Utasutsu Village	100,000 (N.S.)	13.00
Maida Village O.J.T. Shop-Home	Maida Vil. Iwanai Gun	28	3	Hikeji Fukuda Headman Maida Vil.	84,500 (N.S.) 333,633 (N.S.) 166,667 (P.F.)	1,239.00
Bibai Town O.J.T. Shop-Home	Bibai Town Sorachi Gun	80	7	Shogo Sakurai Headman Bibai Town	98,000 (N.S.)	325.00
Bibai Town OMJ.T. Shop-Home, No.2	Bibai Town Sorachi Gun	15	5	Shogo Sakurai Headman Bibai Town	59,600 (N.S.)	65.00

DECLASSIFIED E. O. 12065 SECTION 3-402 / NNDG NO. 775013

8	3	Tokutaro Taneya Headman, Suttsu Town	100,000 (N.S.)	150,000		Processing marine products
60	7	Kichisaburo Osawa Headman, Furubira Town	53,500 (N.S.)	80,000		do
41	5	Toyomatsu Shimoda Managing director, Hokusei Sha	164,000 (N.S.) 76,000 (N.S.) 73,000 (C.C.)	452,000	20 Mar 48	Bamboo working
31	3	Kakutaro Sakamoto Headman, Yoichi Town	66,813 (N.S.) 33,187 (P.F.)	108,000	30 Mar 48	Processing marine products
8	1	Seiichi Yamamoto Headman Utasutsu Village	100,000 (N.S.)	13,000		Reed Bale making
28	3	Hikeji Fukuda Headman Maida Vil.	84,500 (N.S.) 333,633 (N.S.) 166,667 (P.F.)	1,239,000	8 Sept 48	Rope making
80	7	Shogo Sakurai Headman Bibai Town	98,000 (N.S.)	325,000	22 Mar 48	Machine sewing
15	5	Shogo Sakurai Headman Bibai Town	59,600 (N.S.)	65,000		Remaking old cotton and clothing