

22
459

西田研究会
秋季展覽會
圖案集

山鹿健吉編

22
459

西田研究会
秋季展覽會

圖案集

22-459

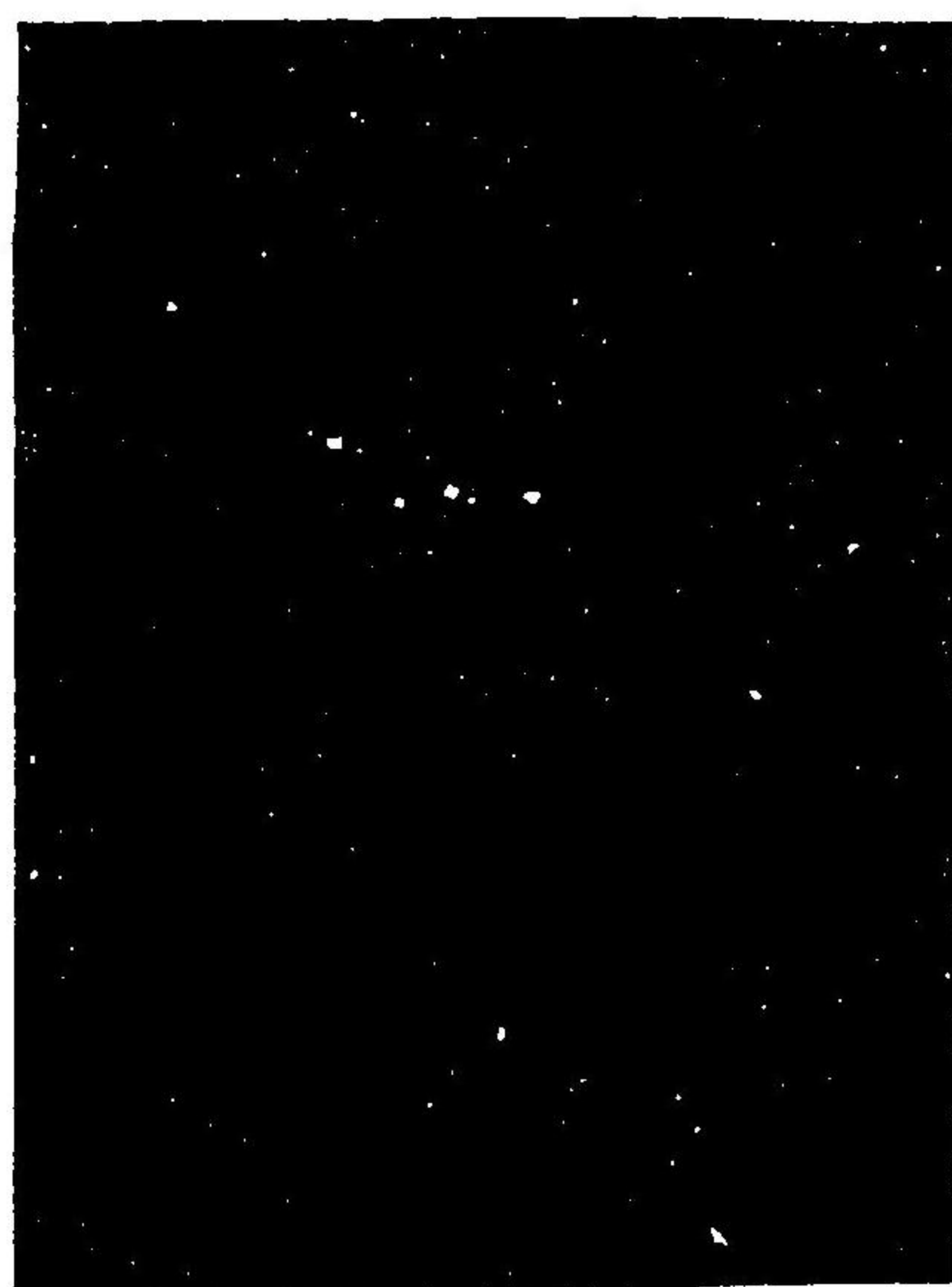
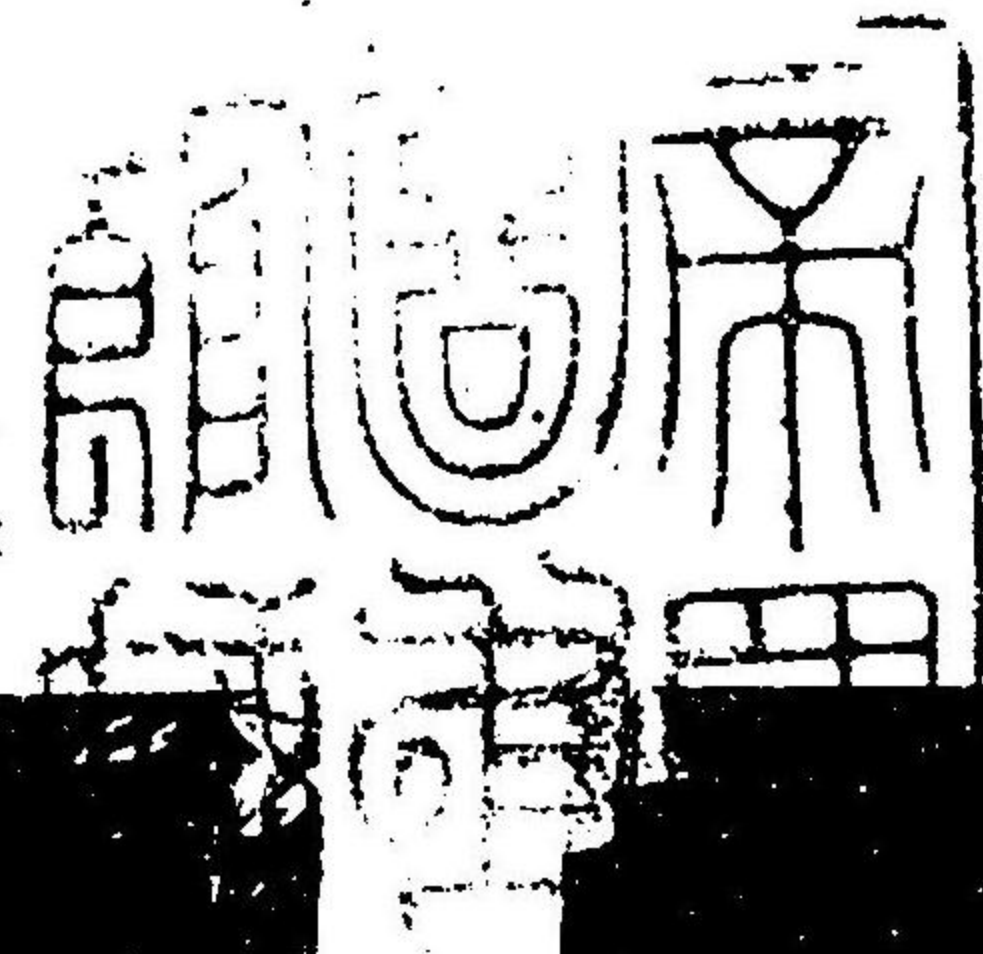

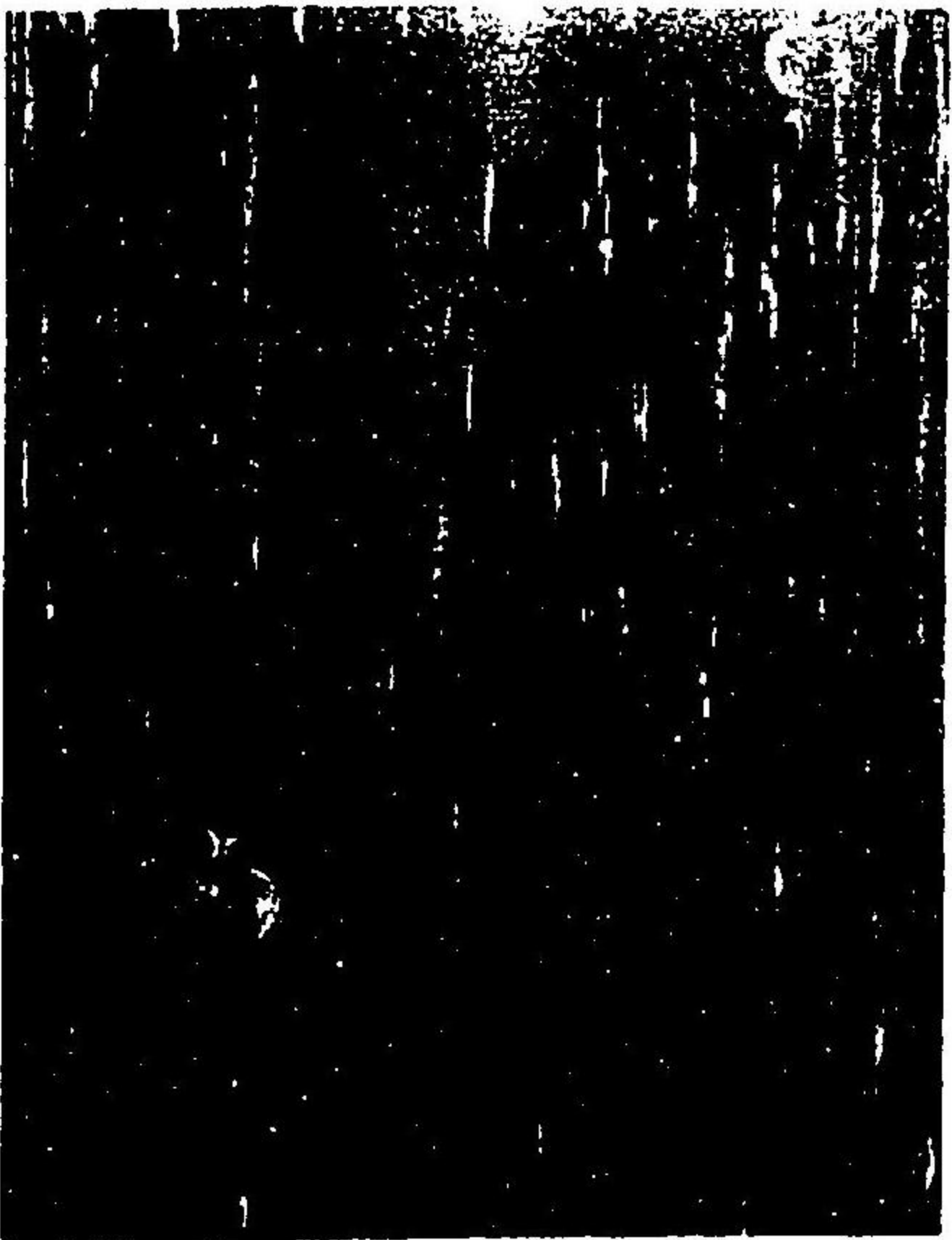
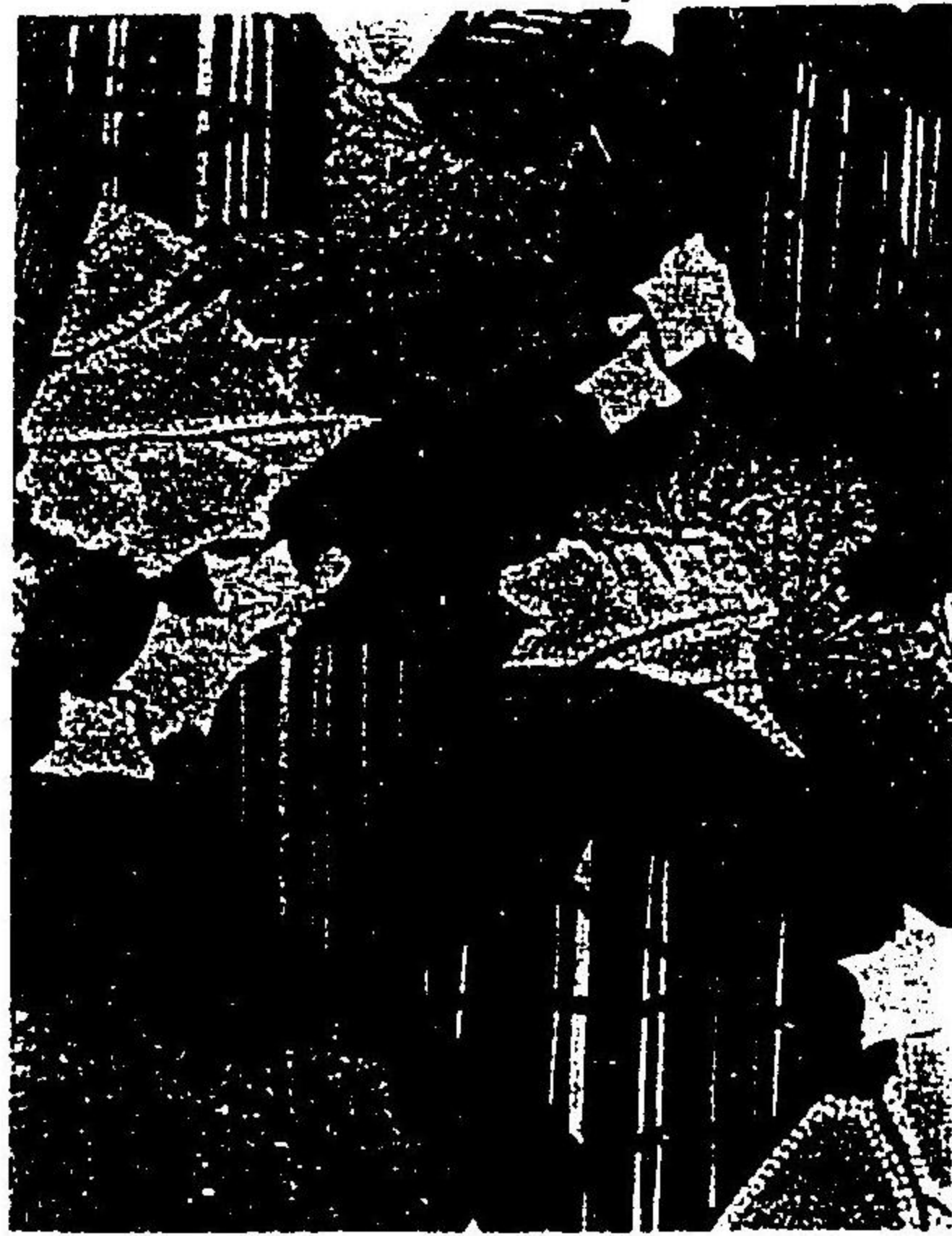

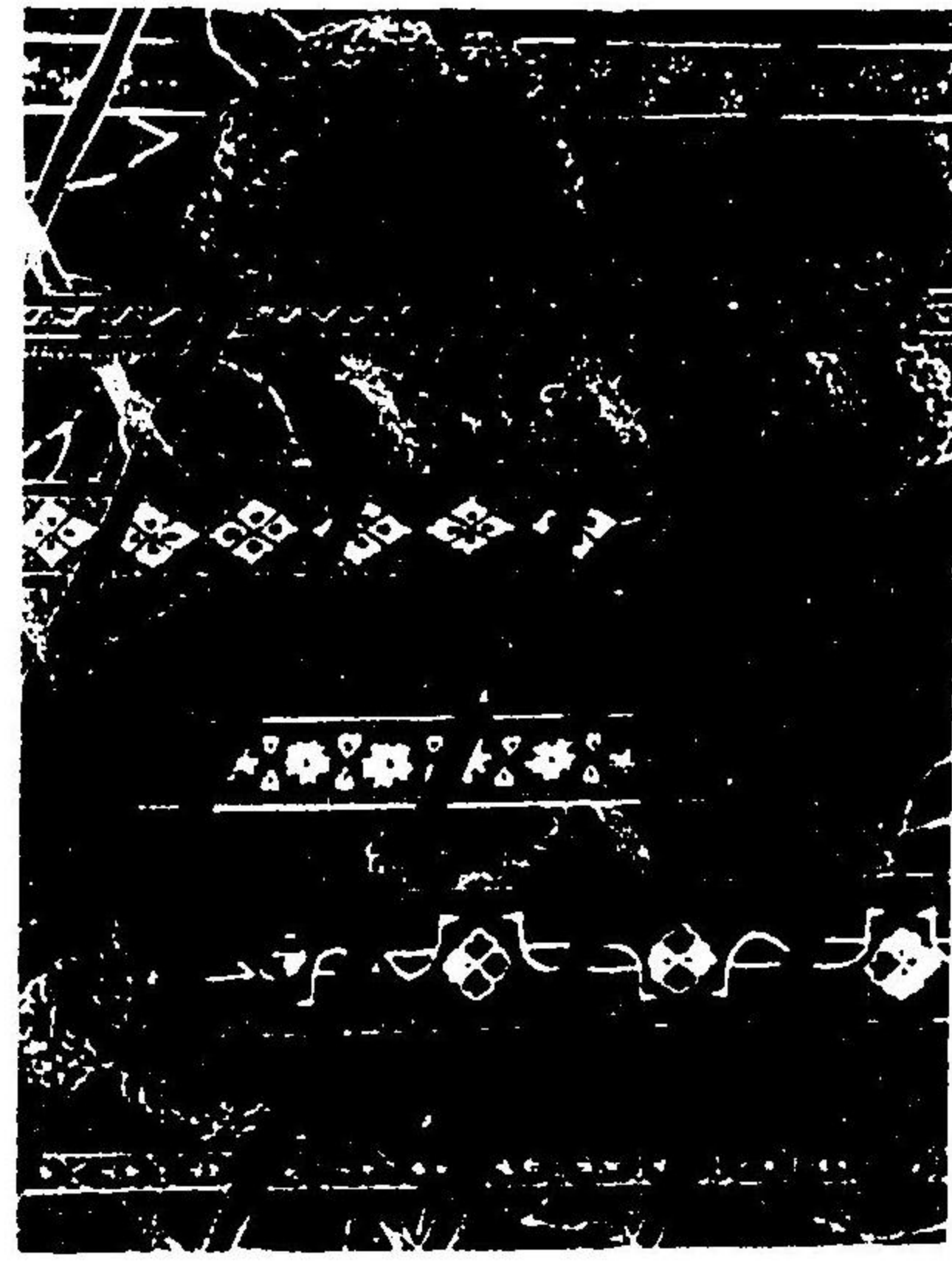
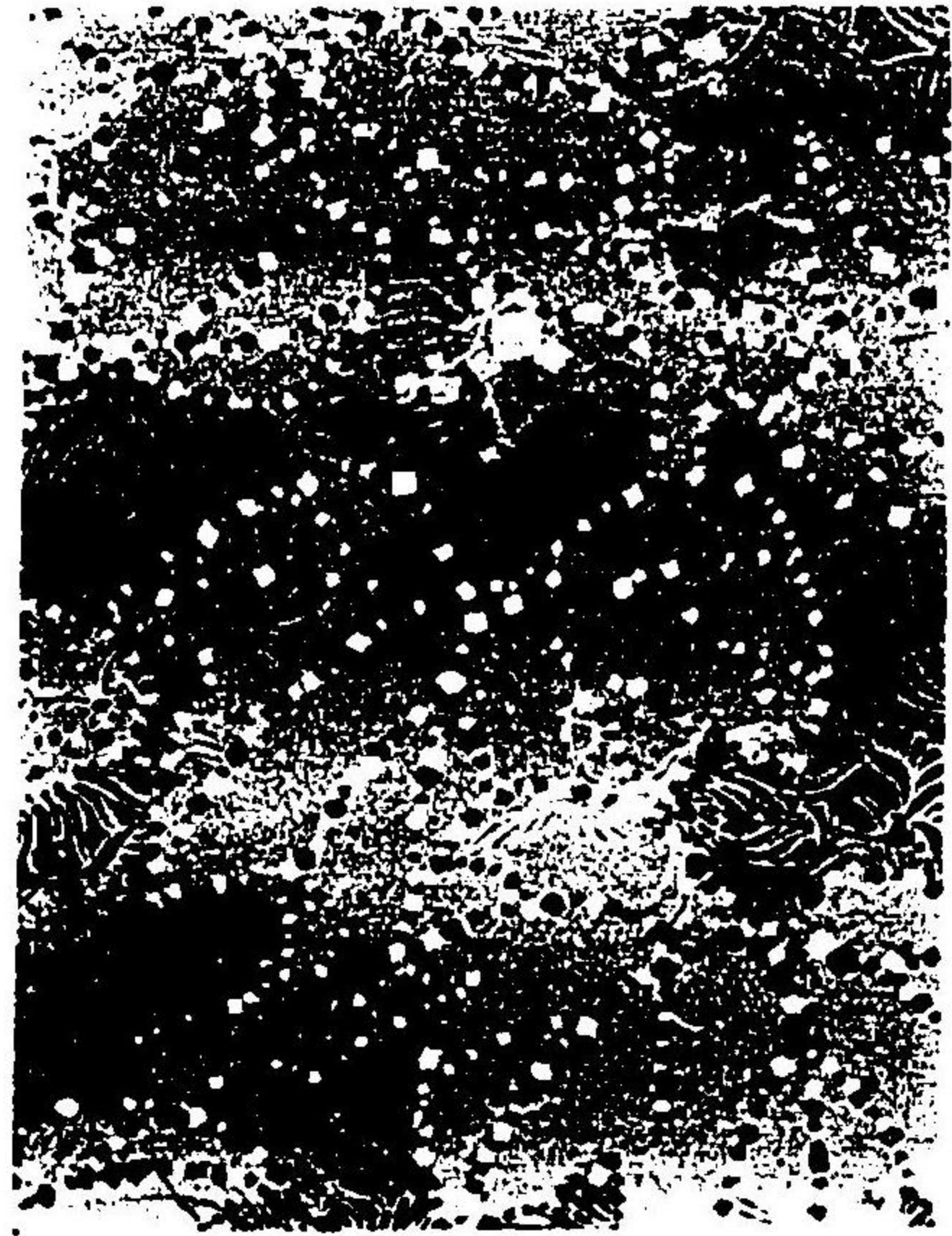

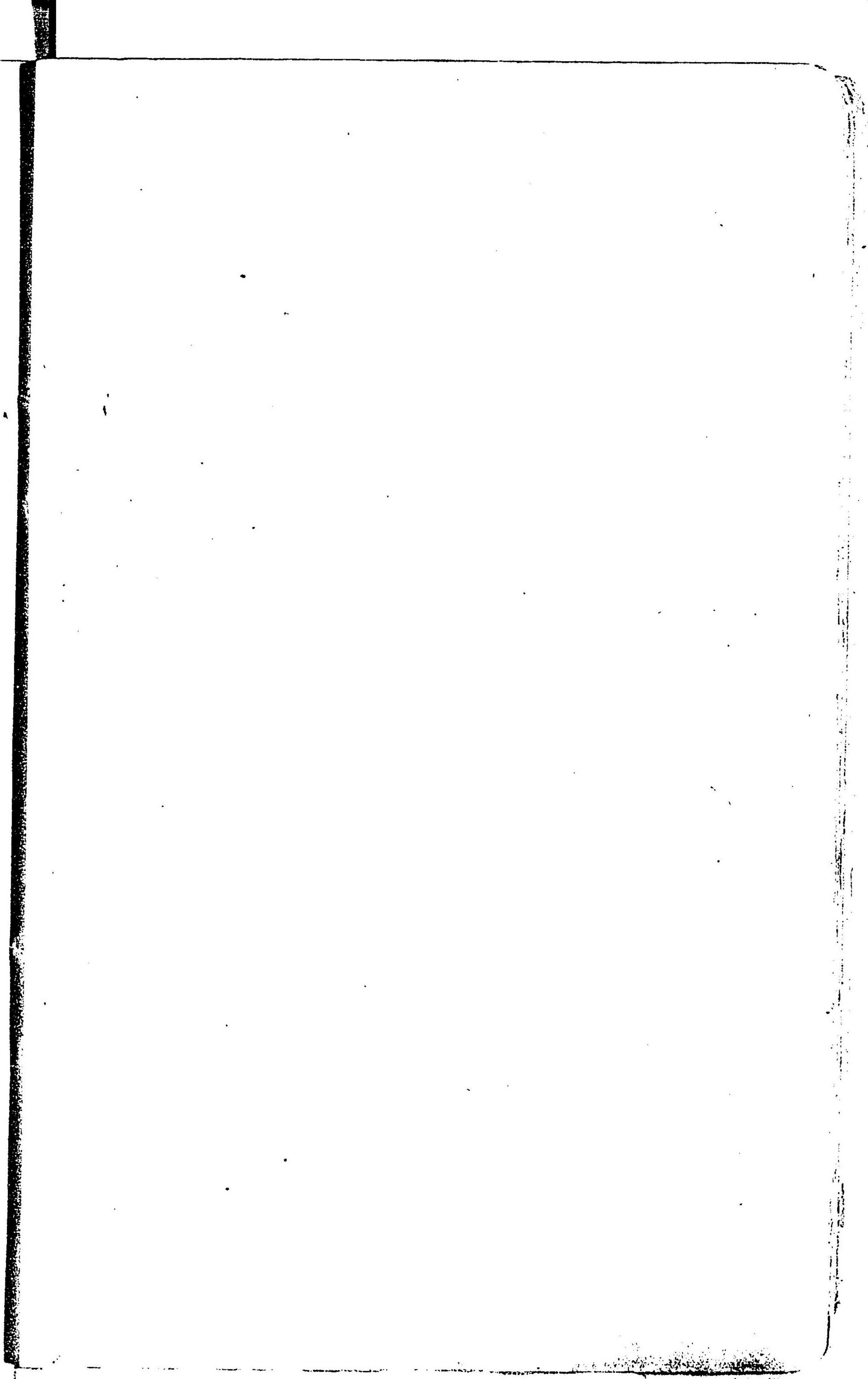
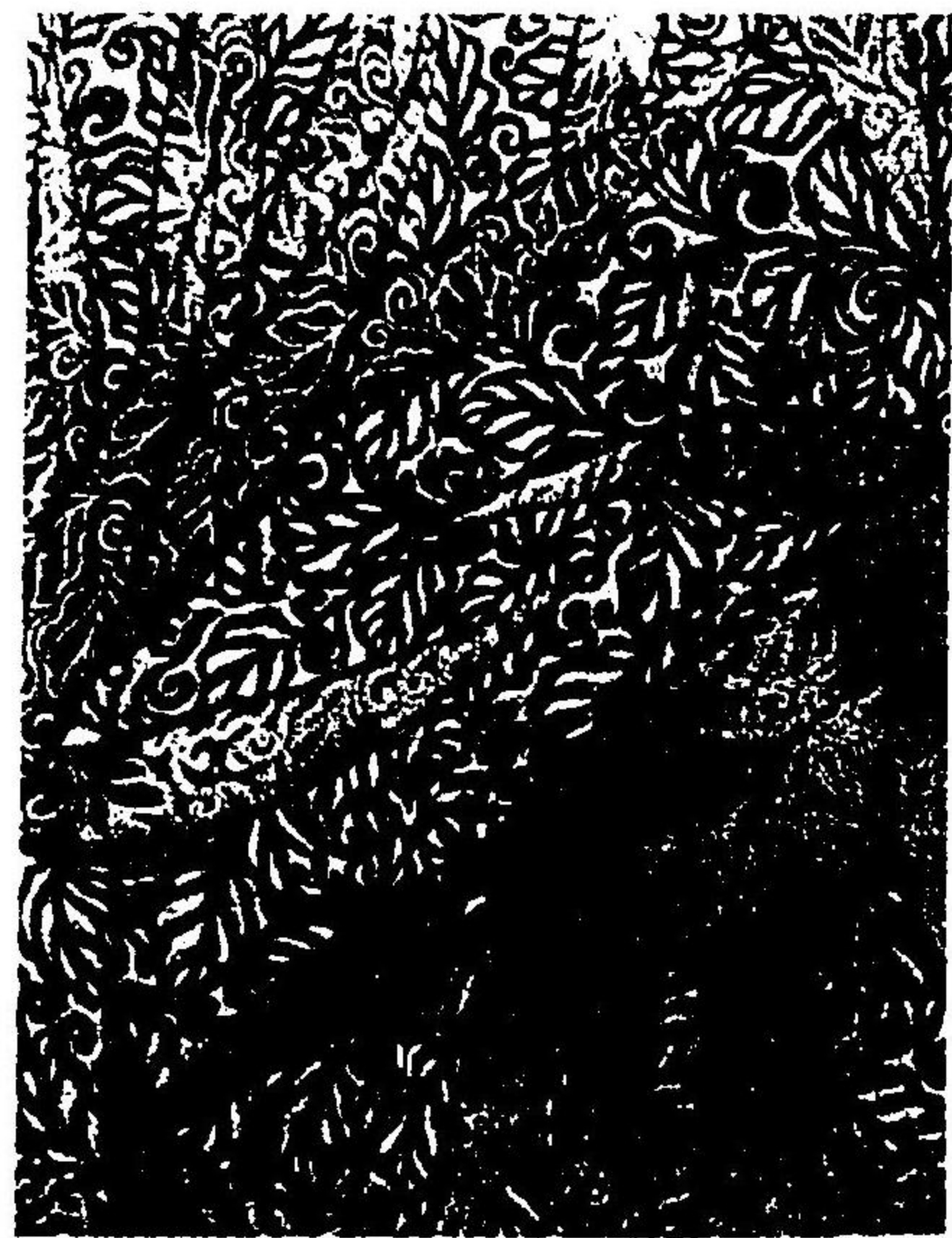



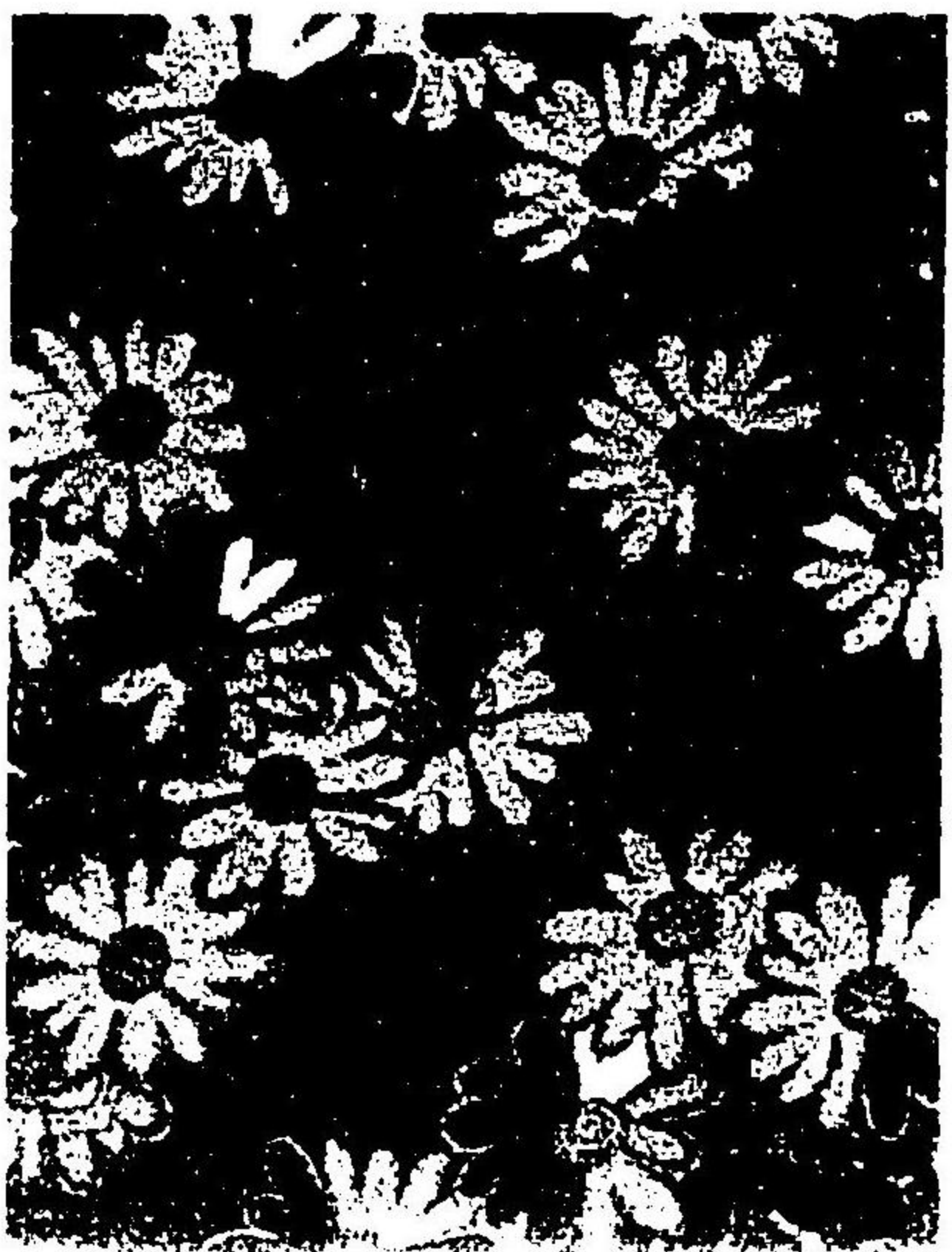
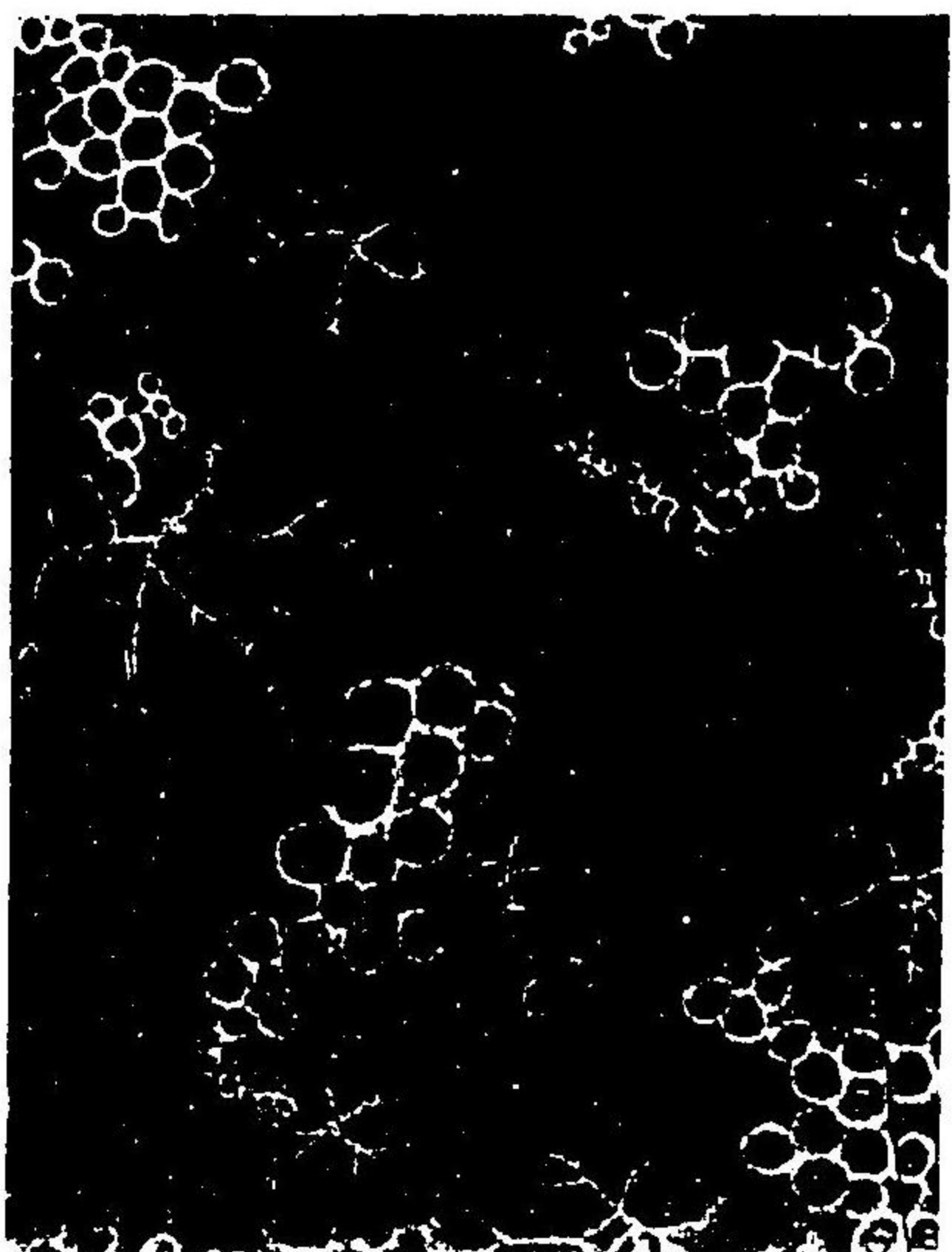
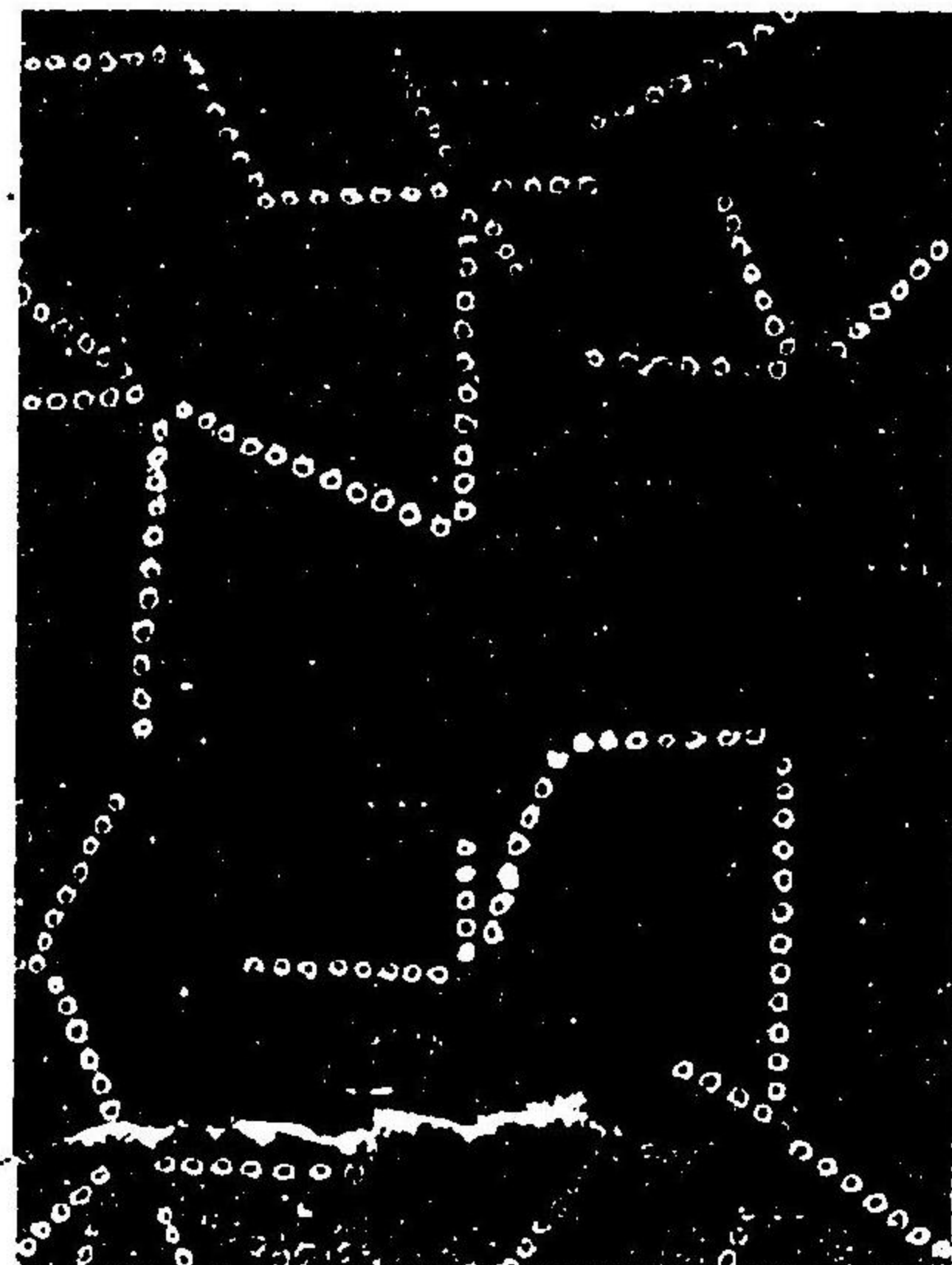

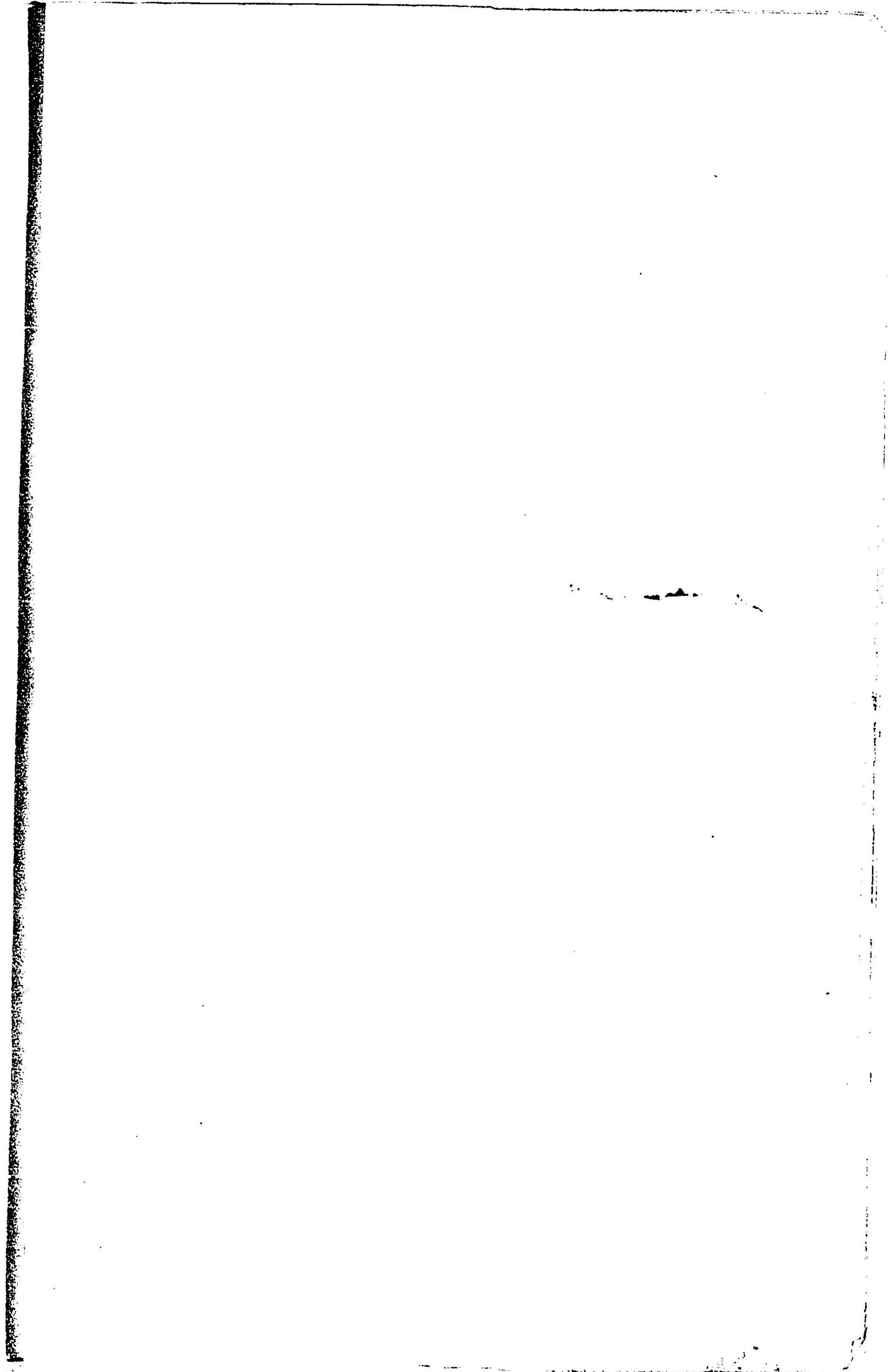
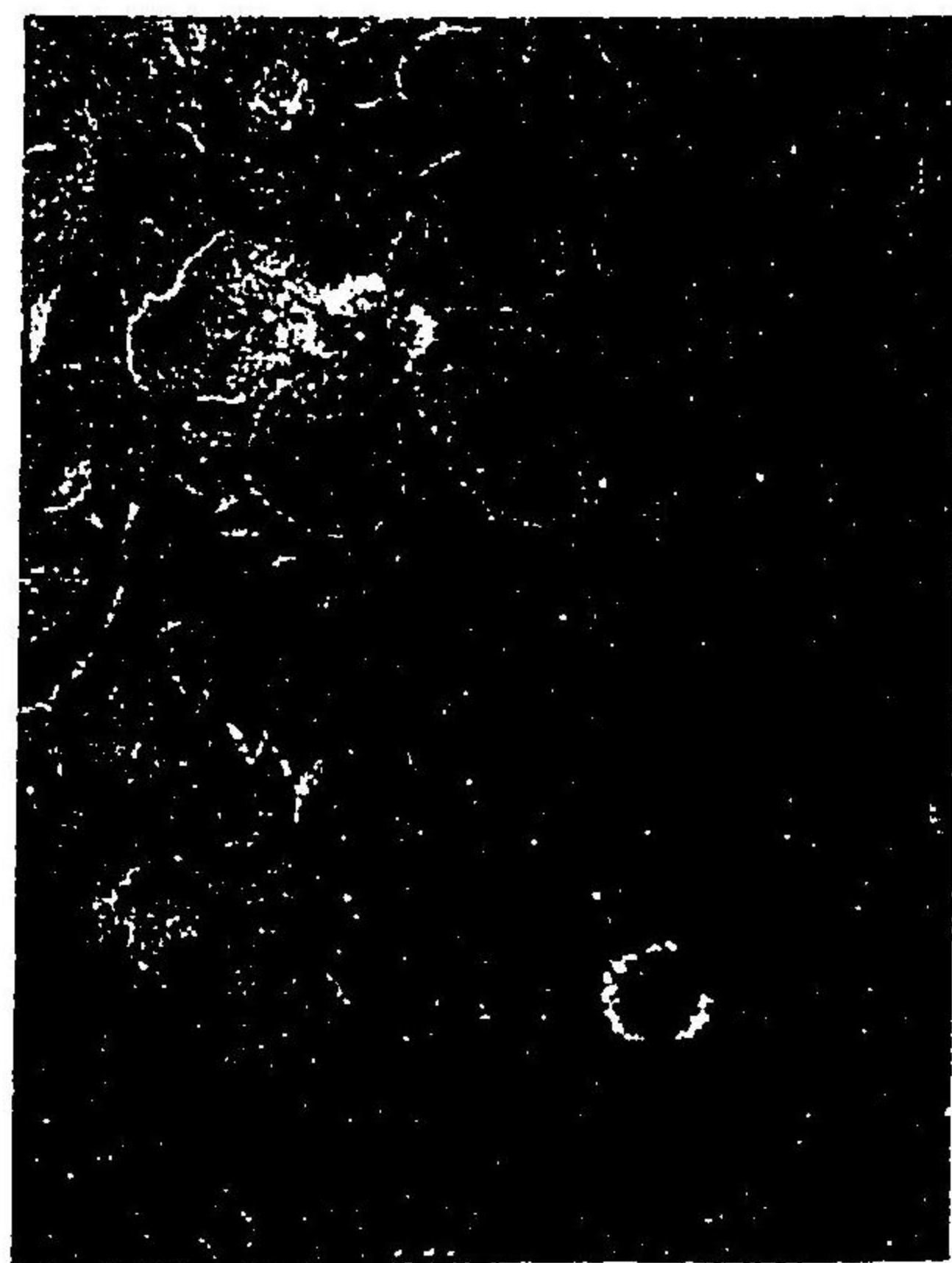
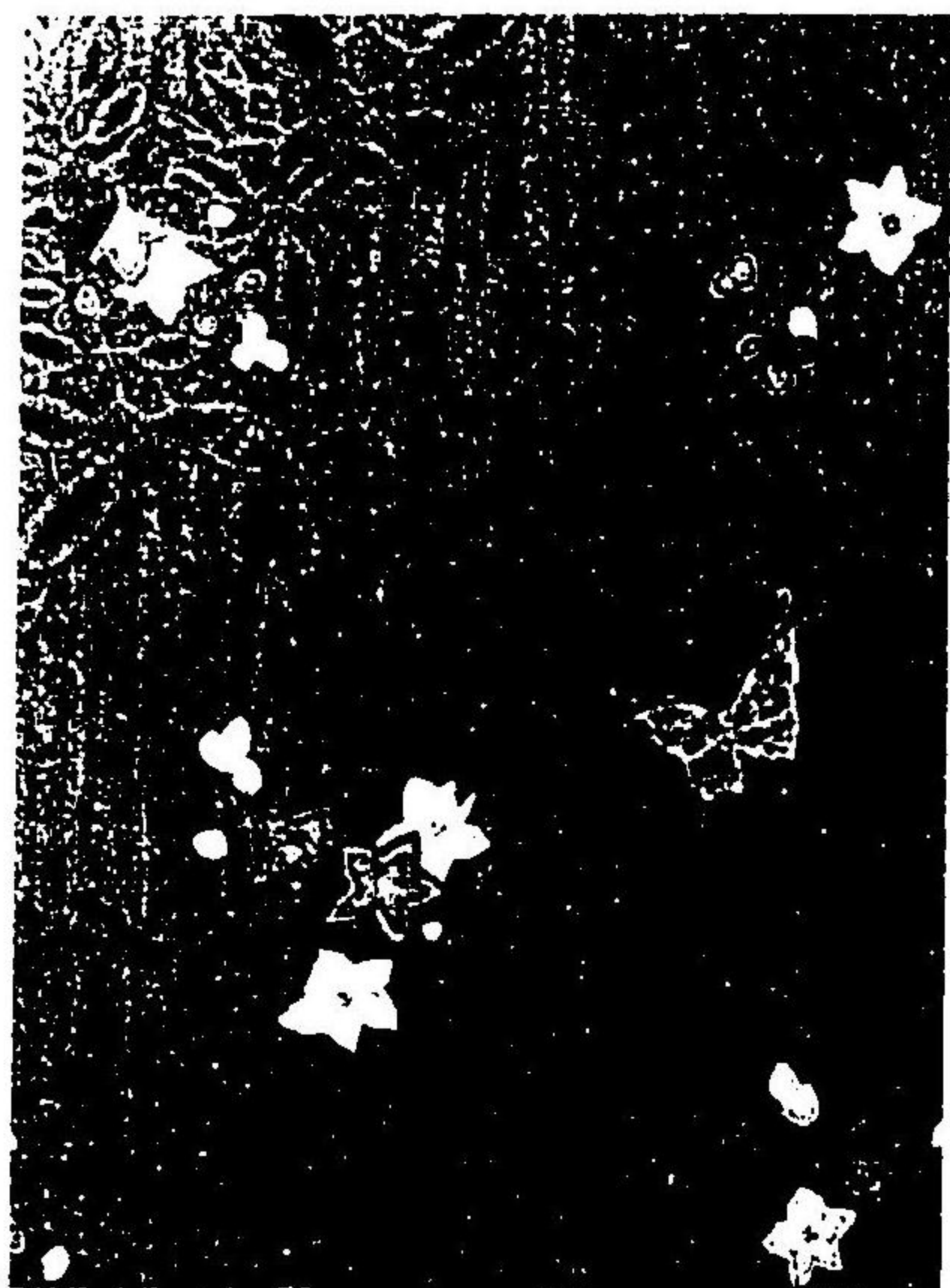
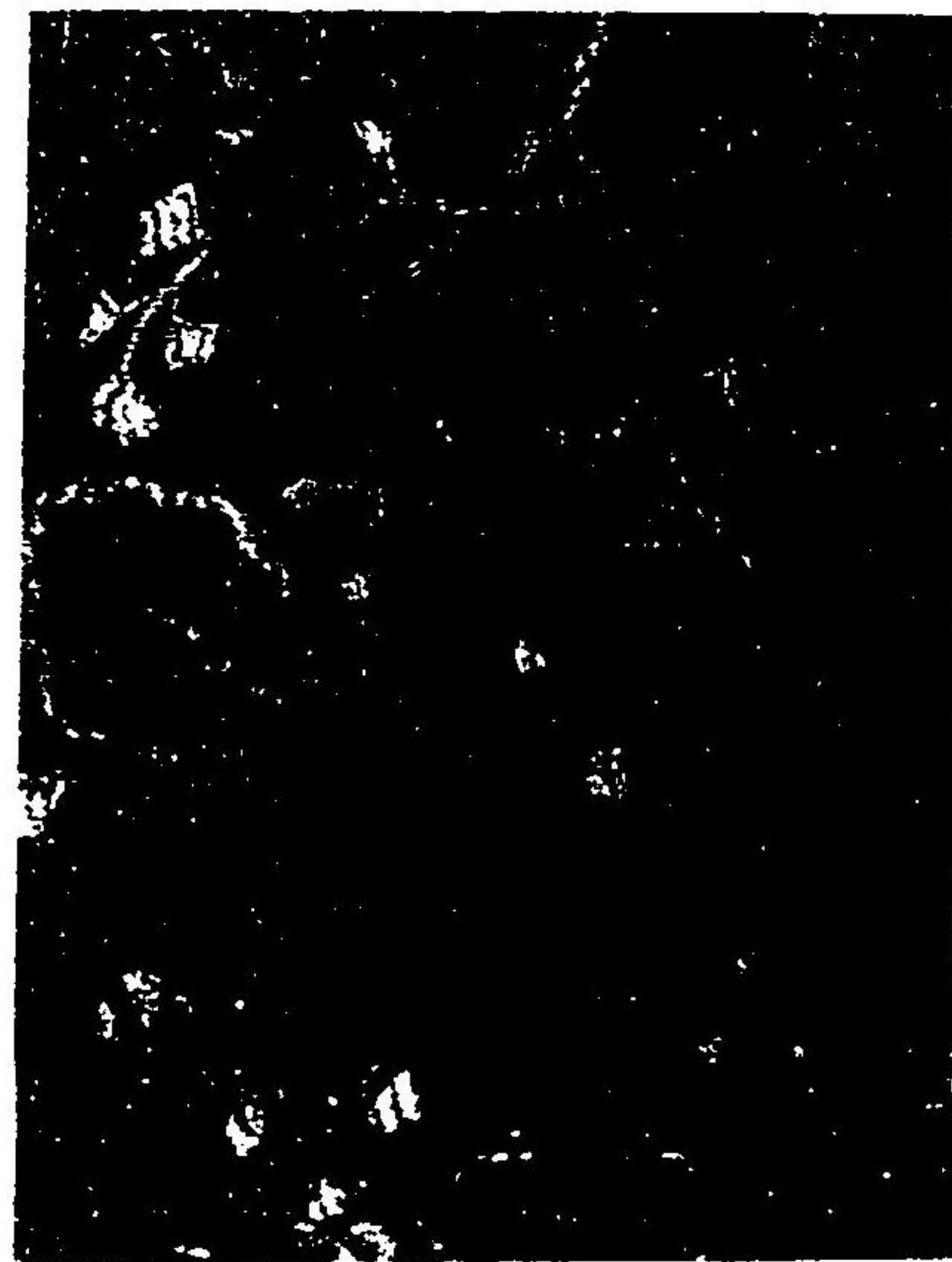

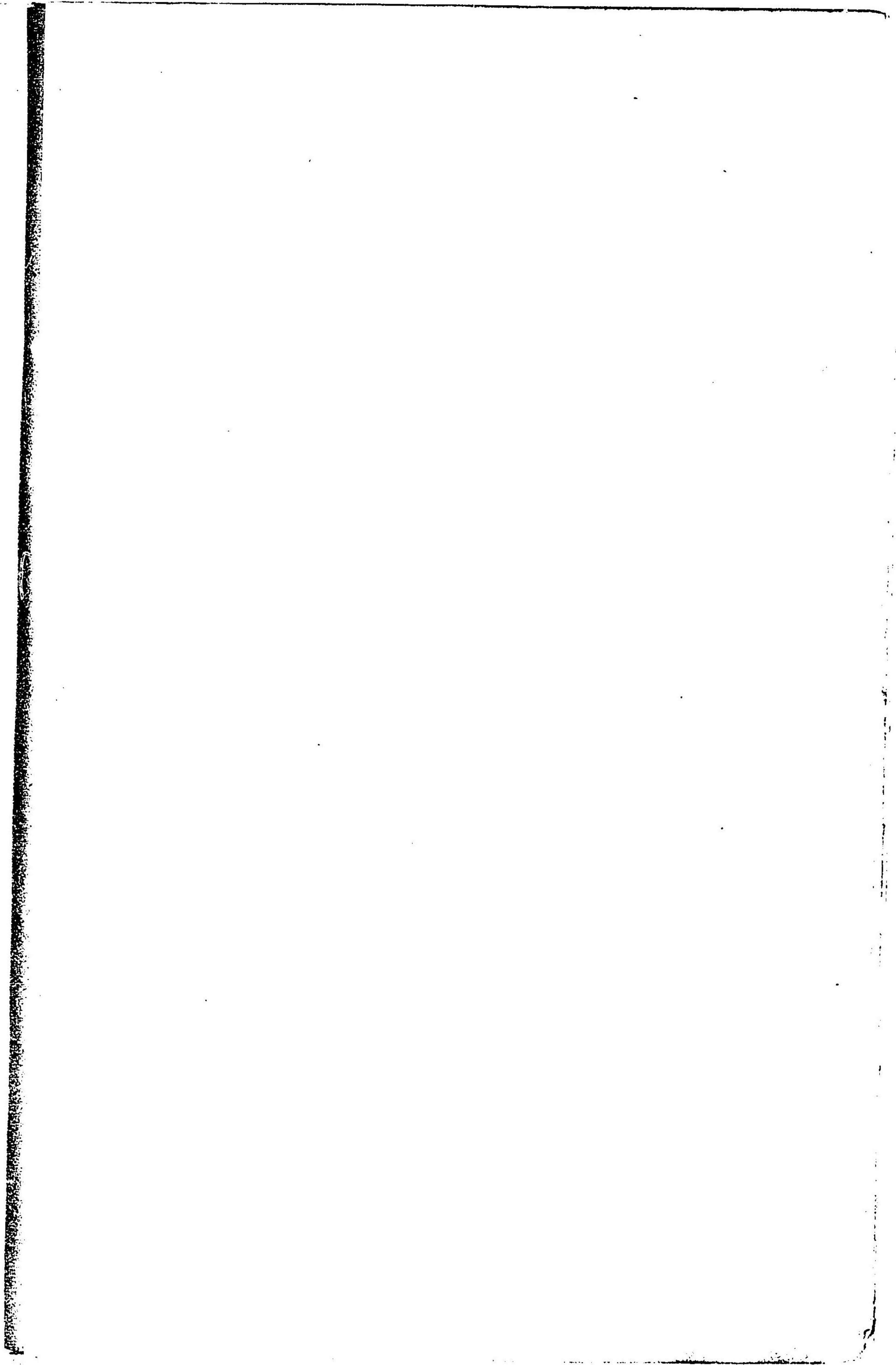
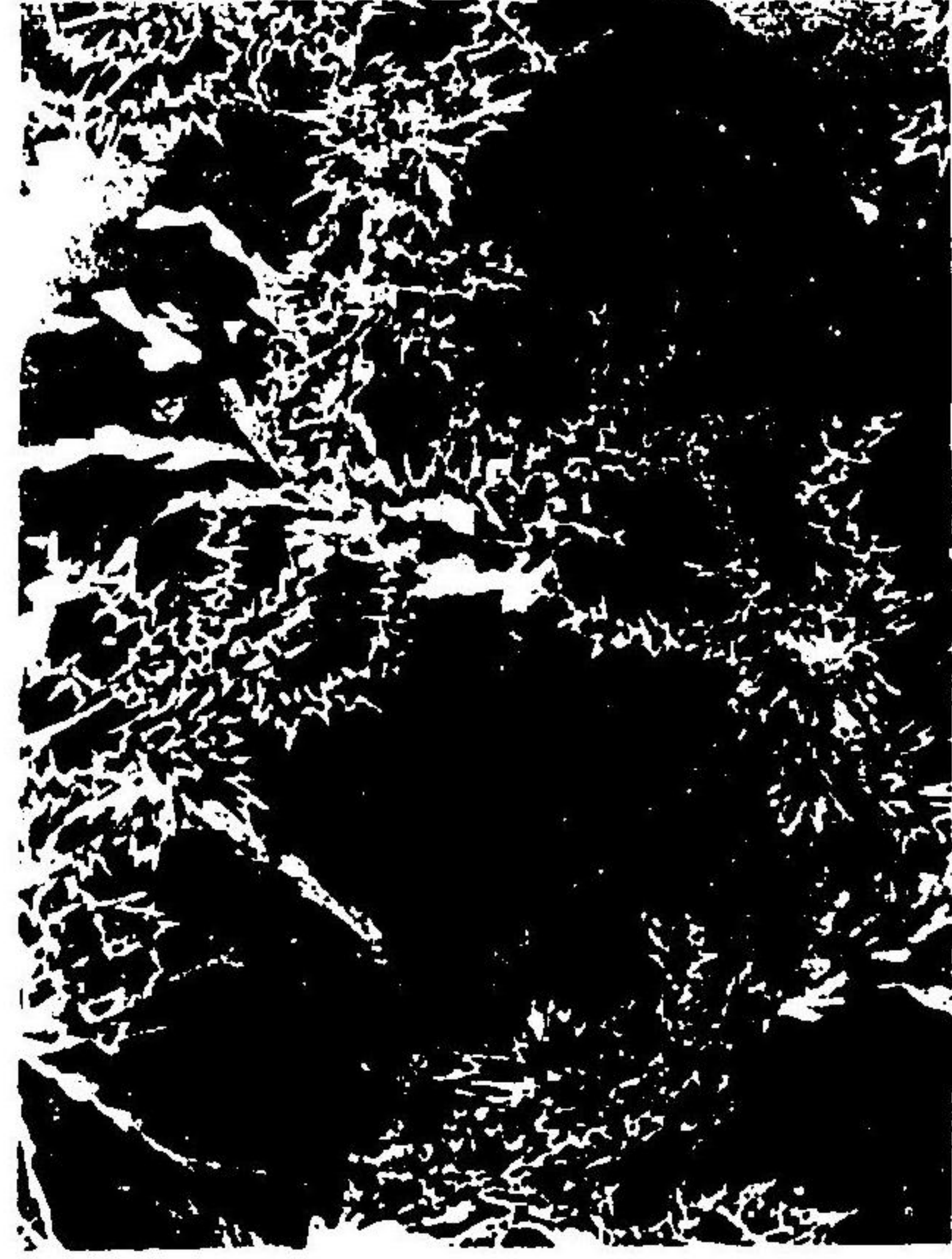

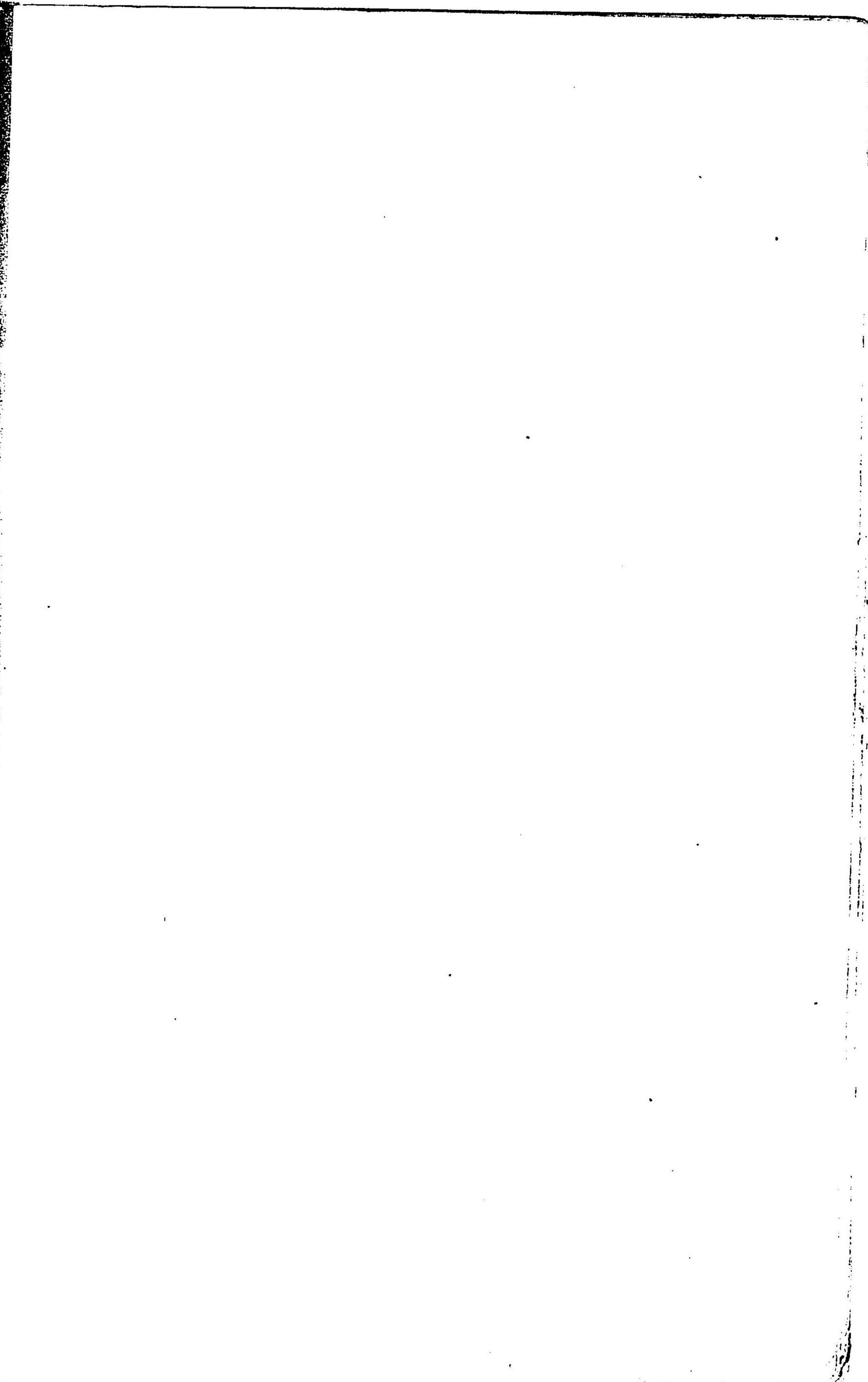
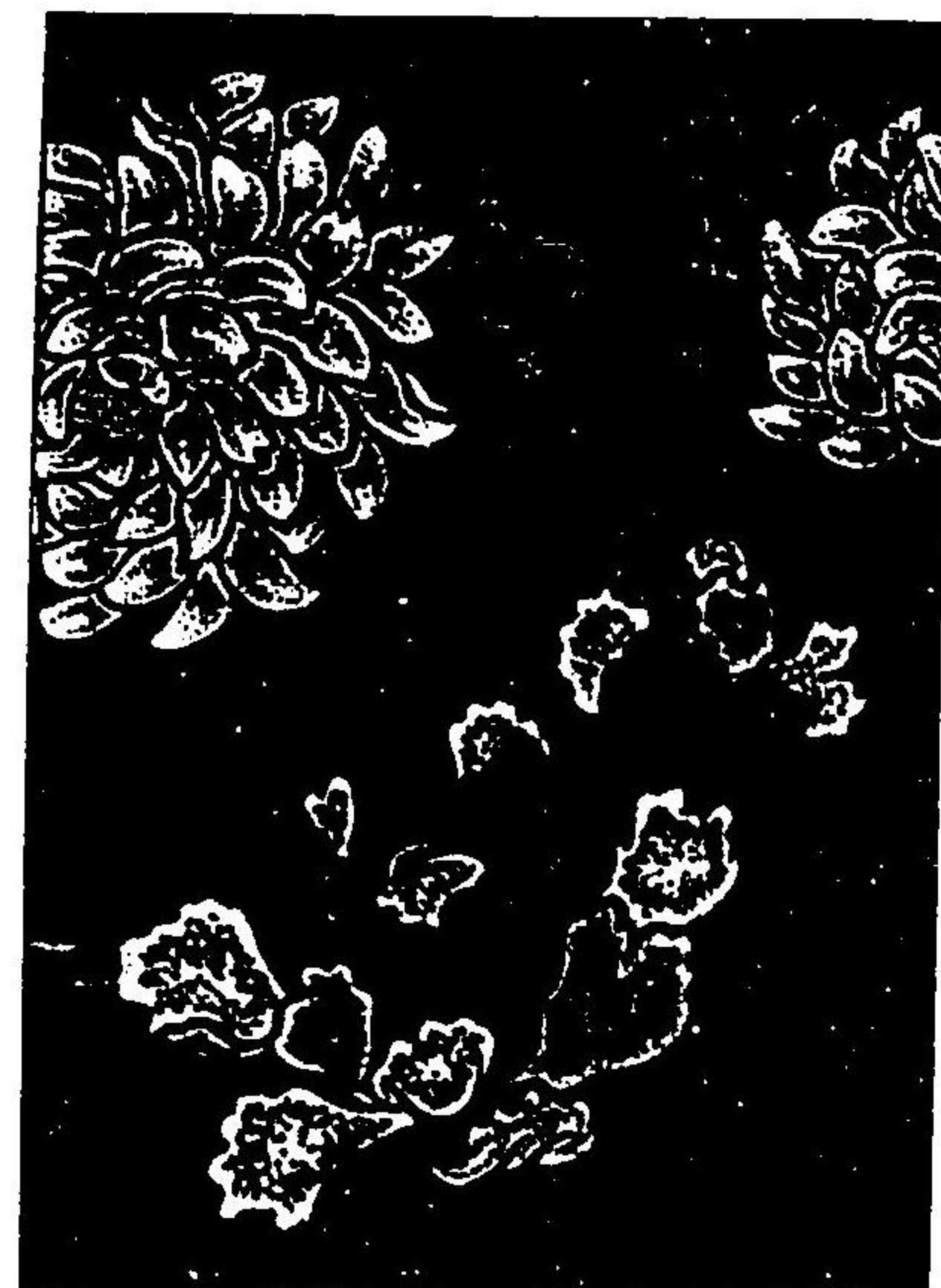
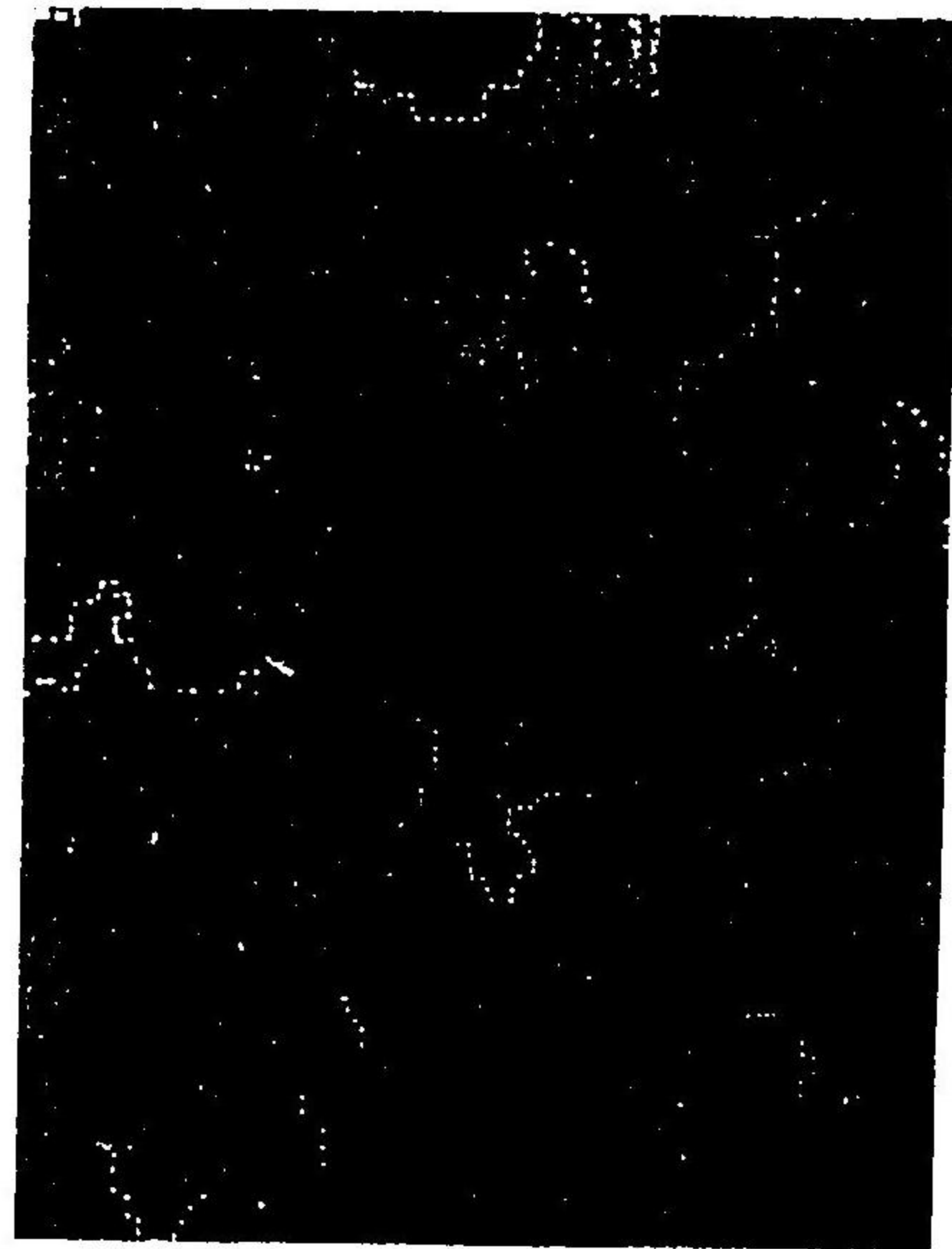

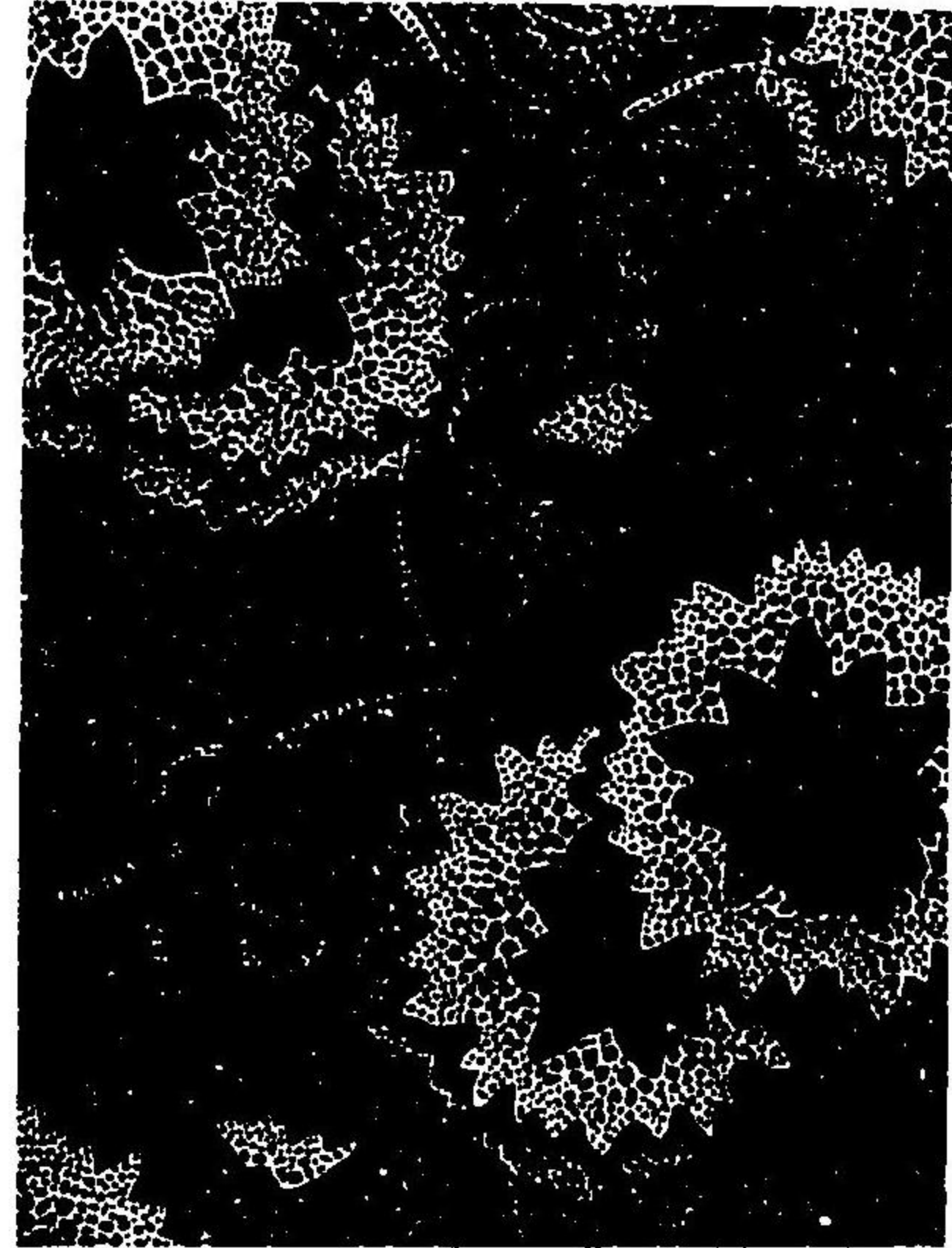

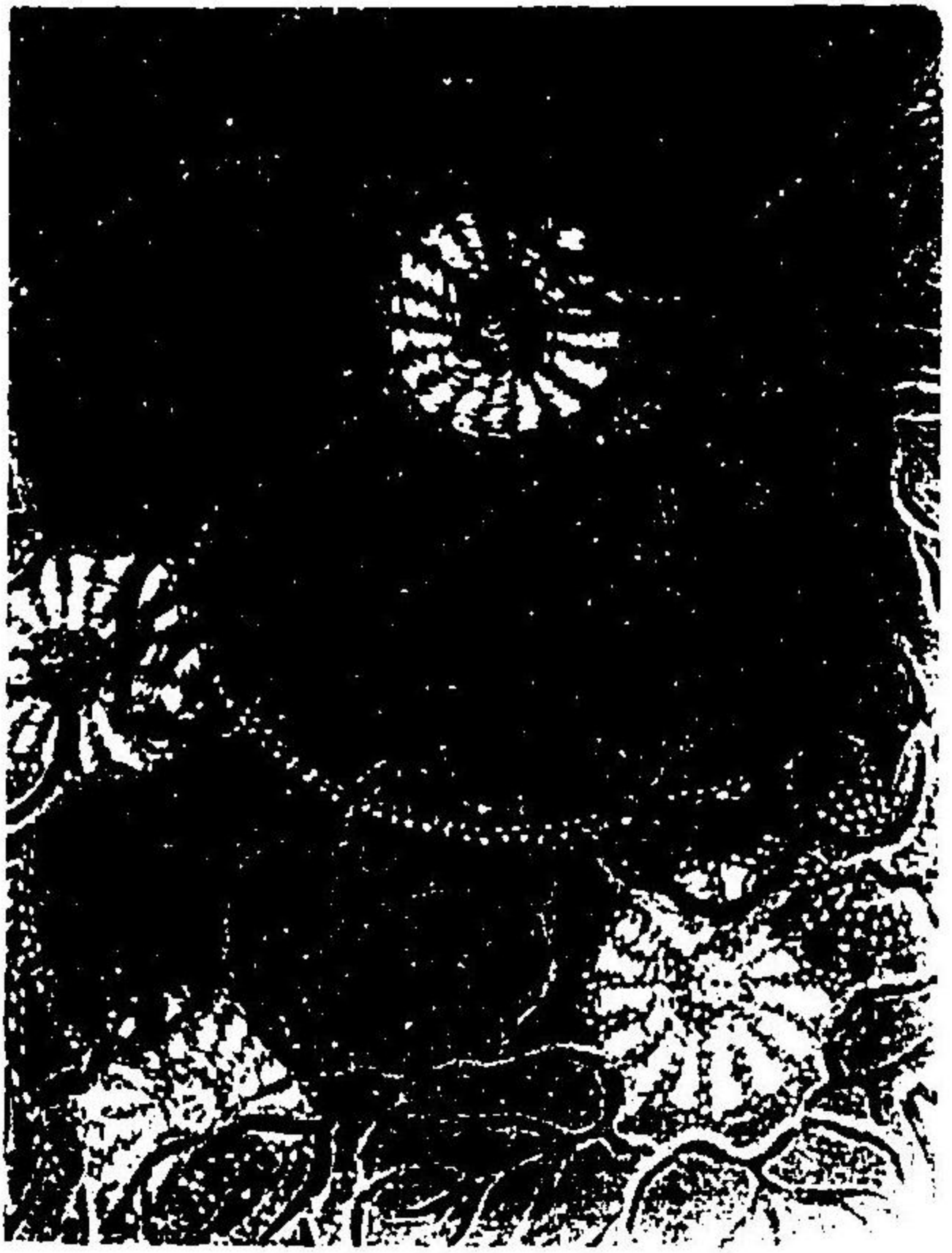



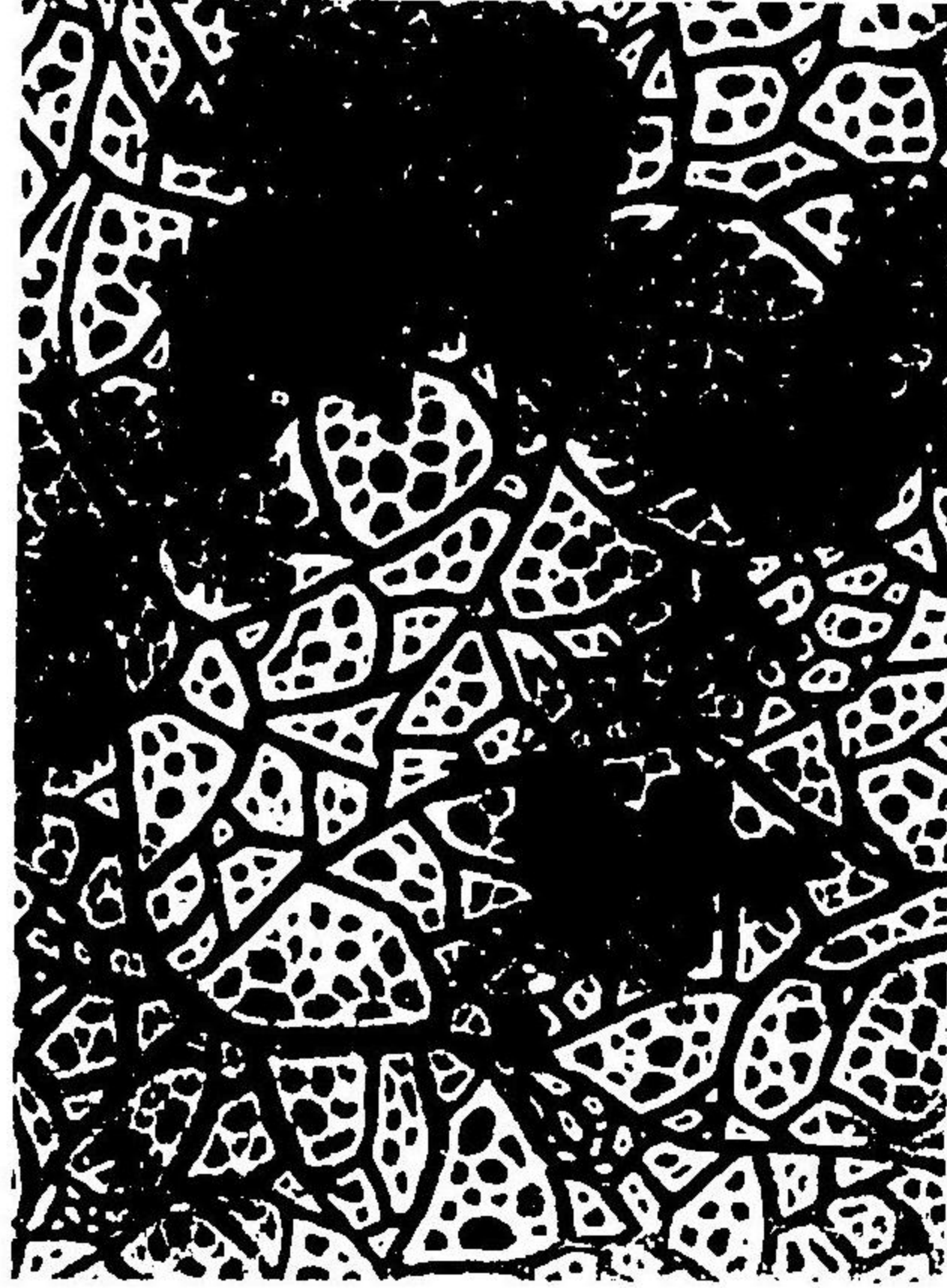

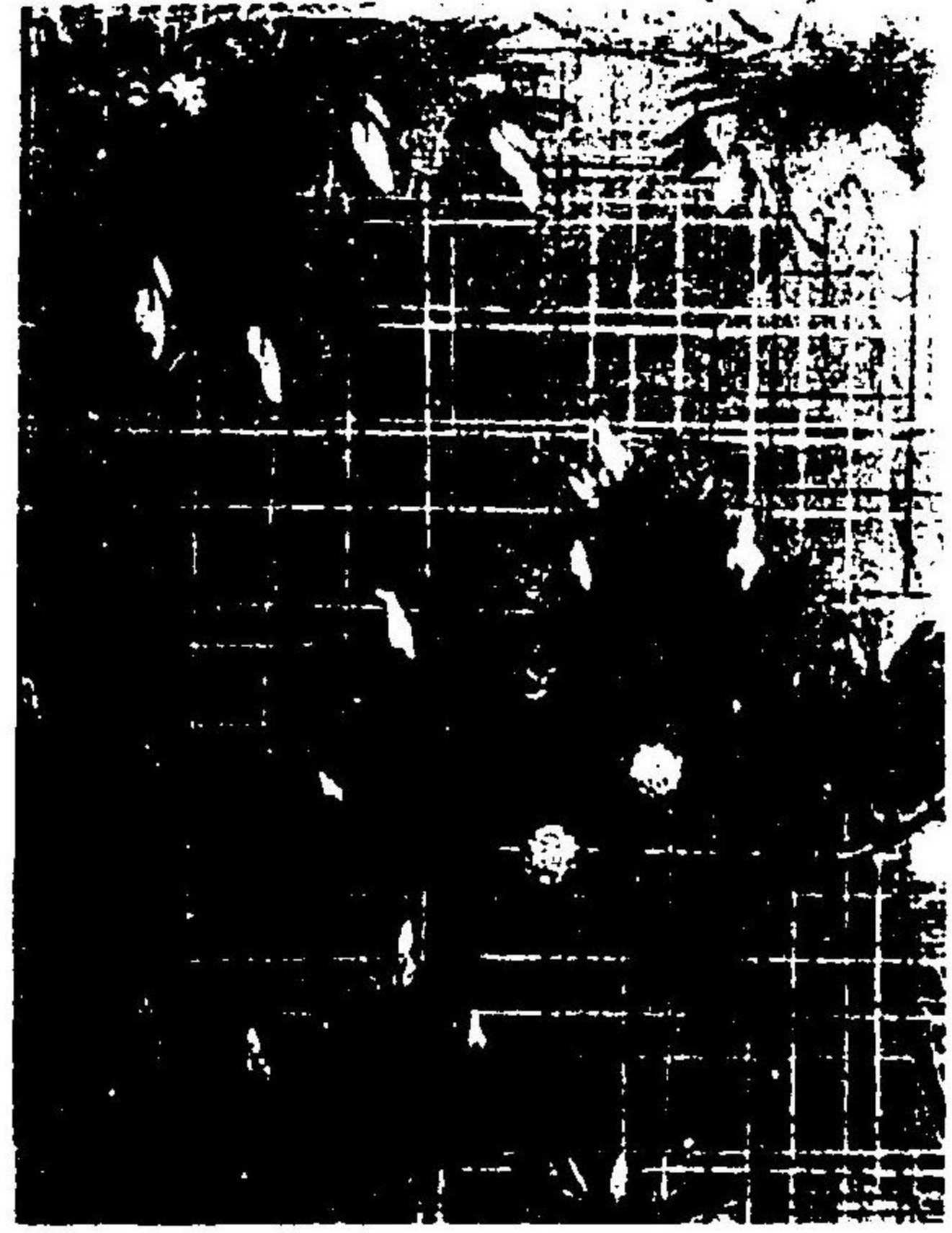

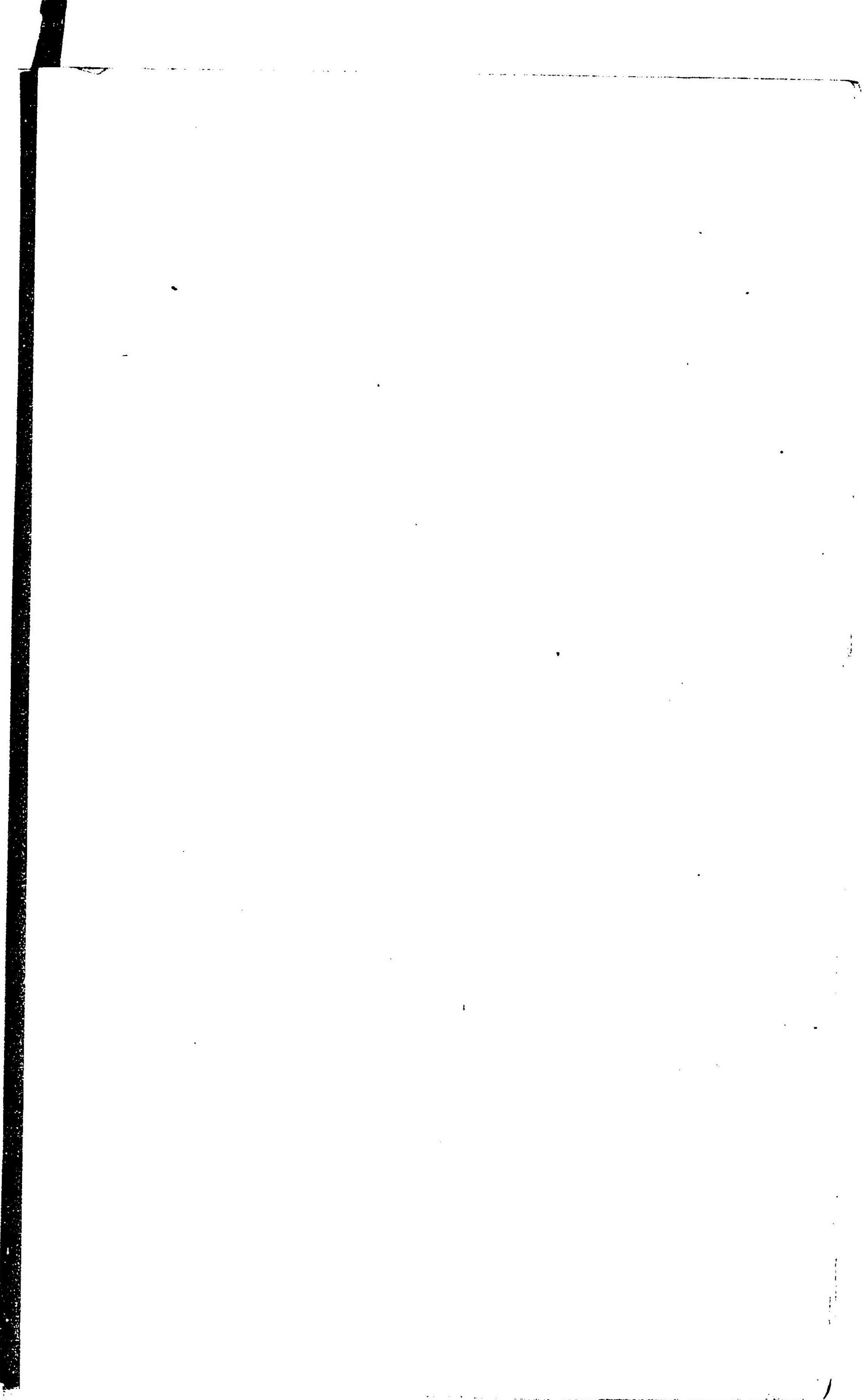
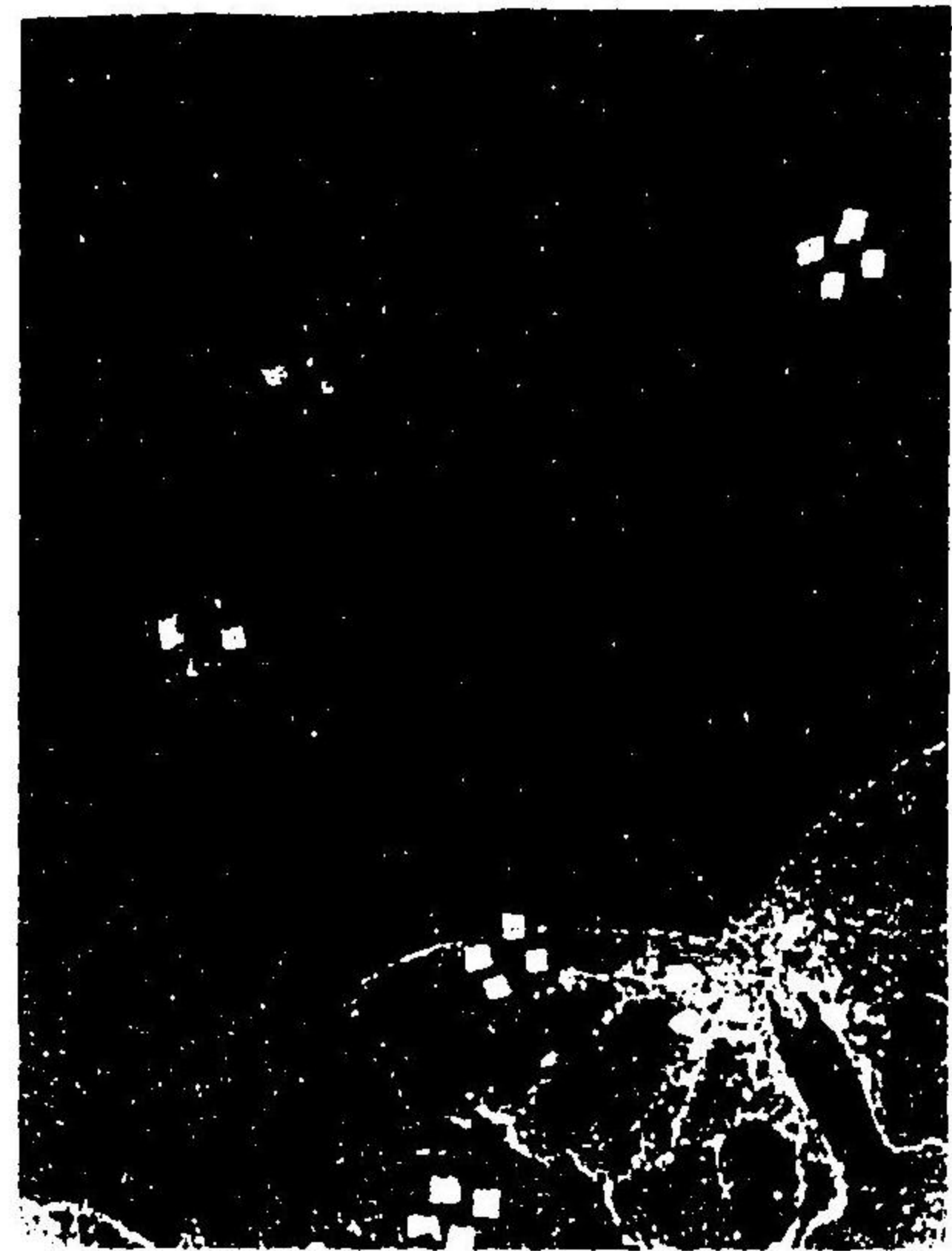

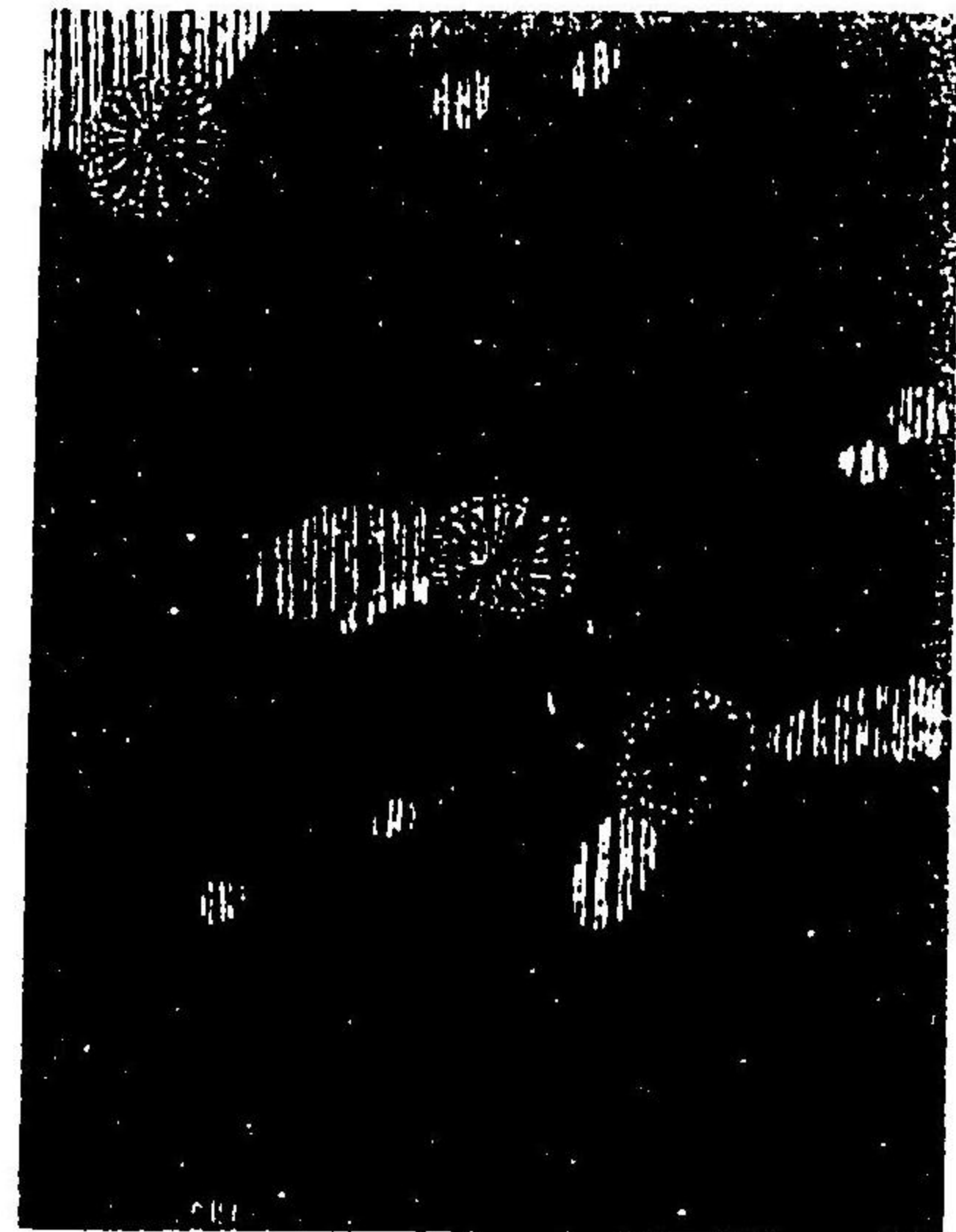

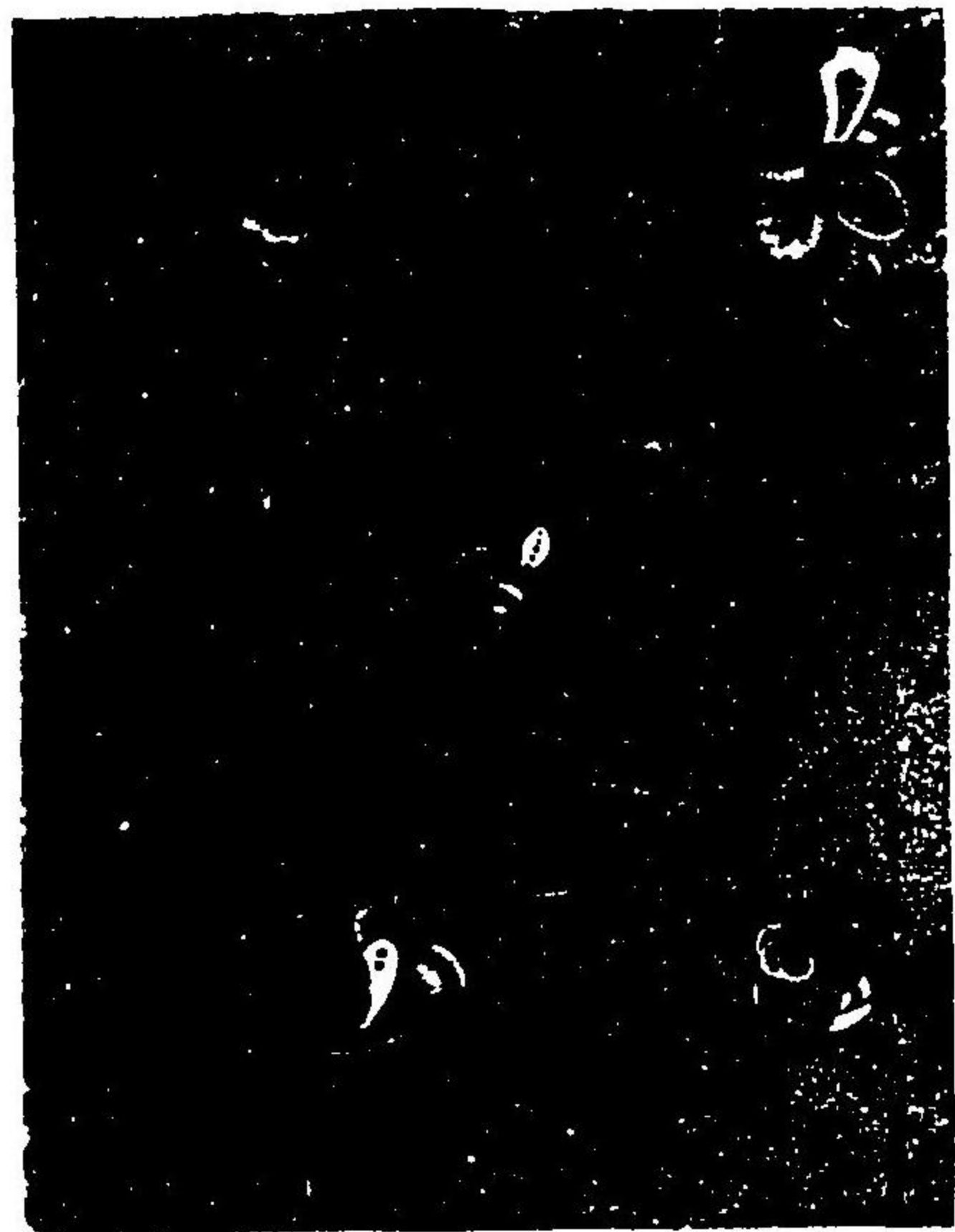
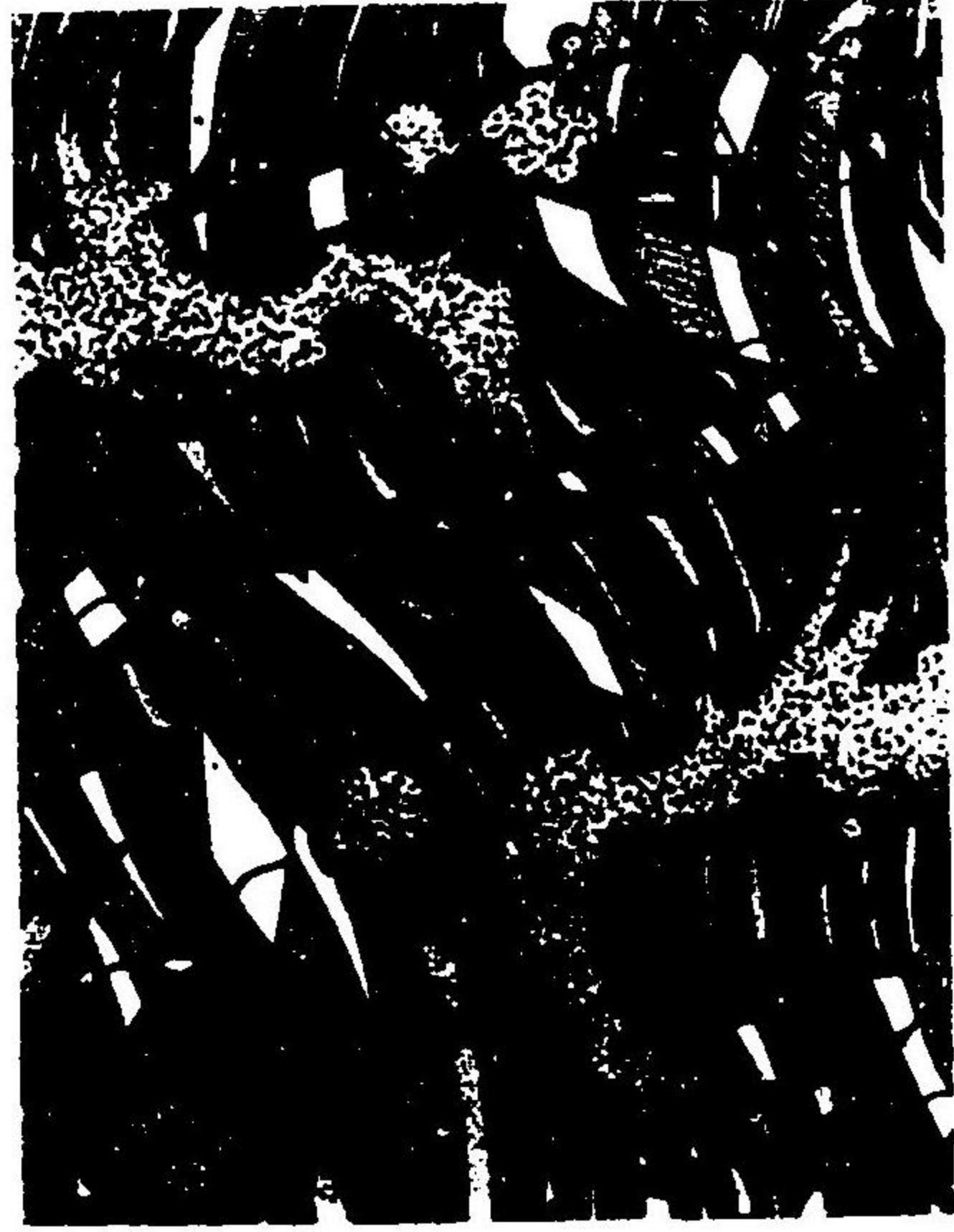



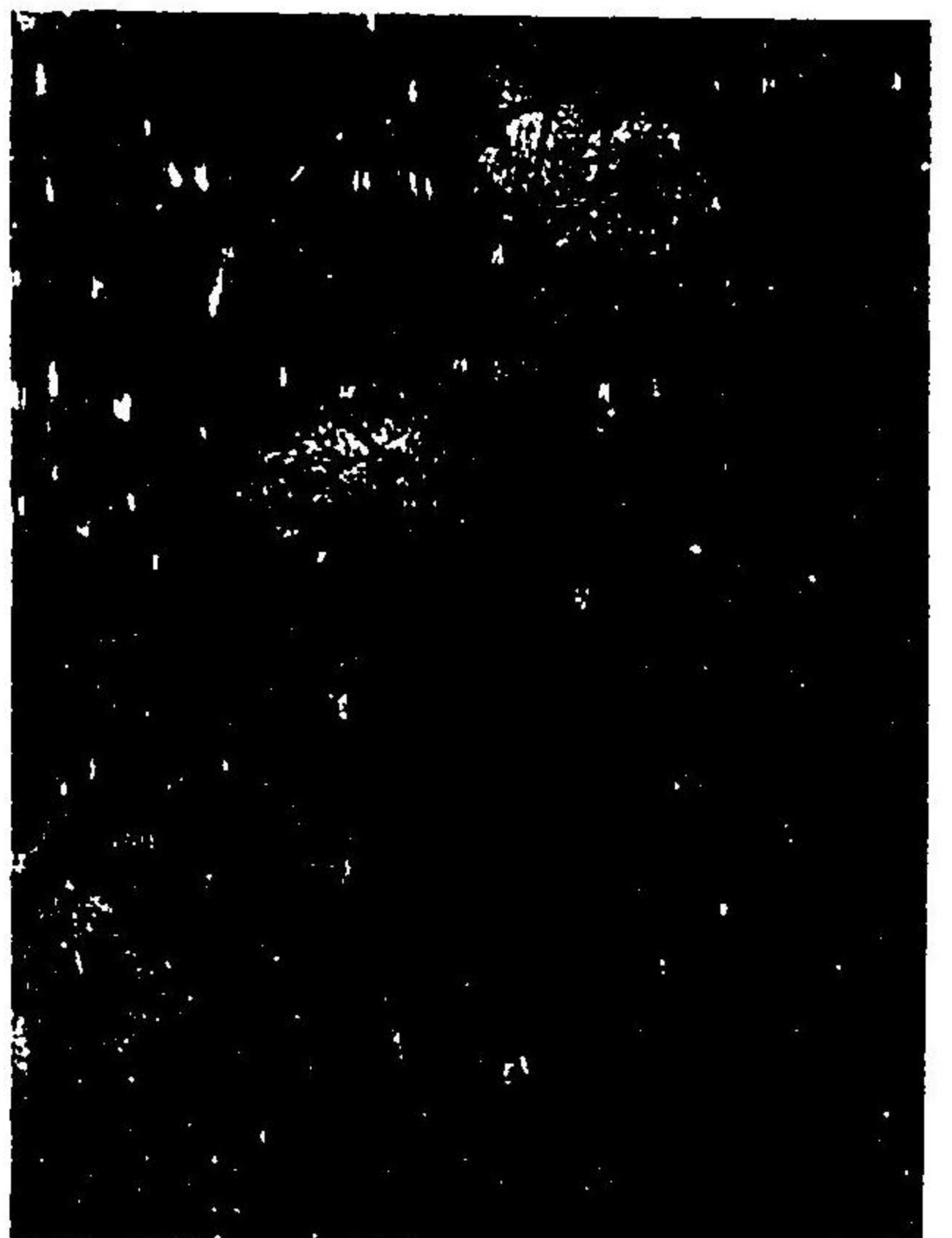
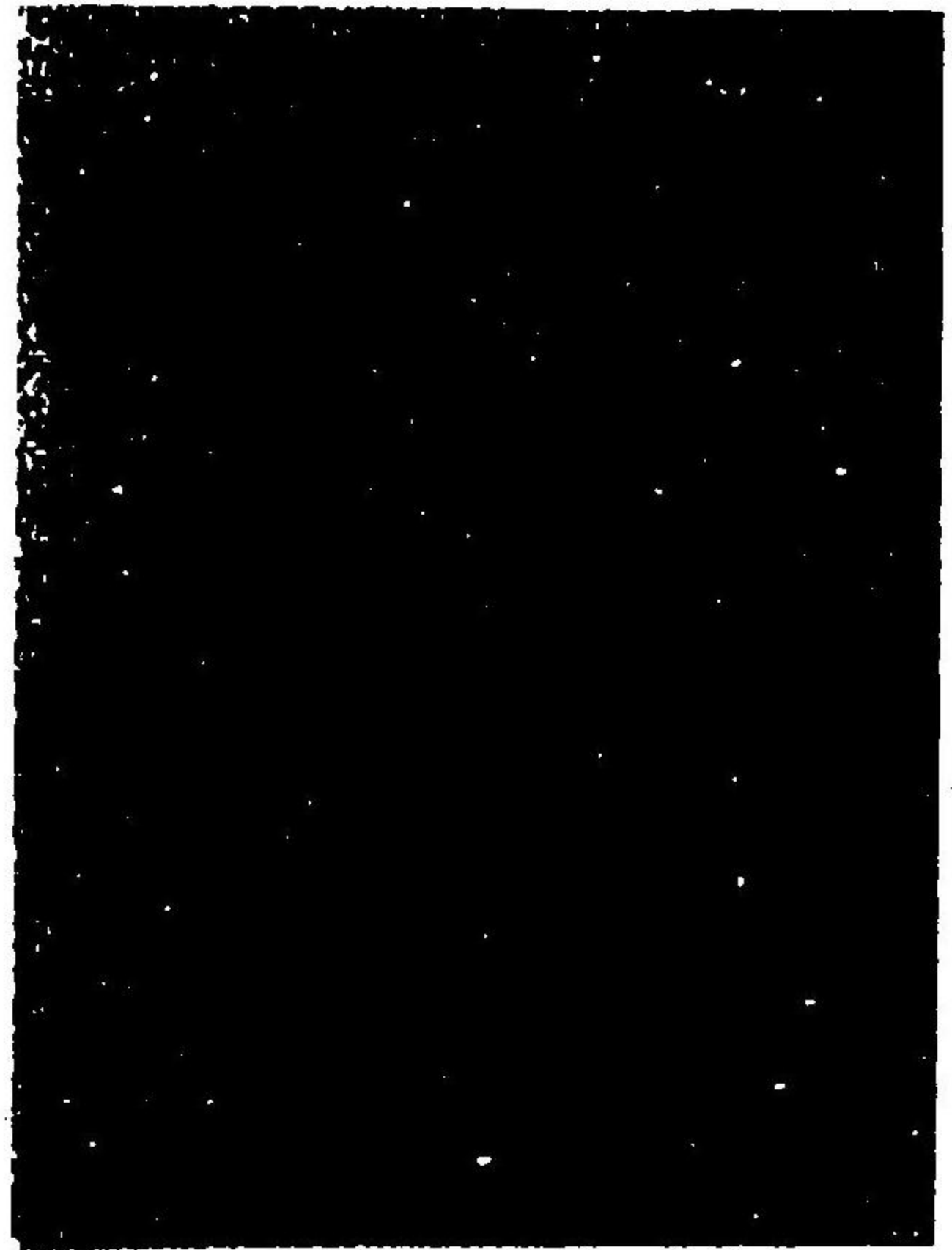

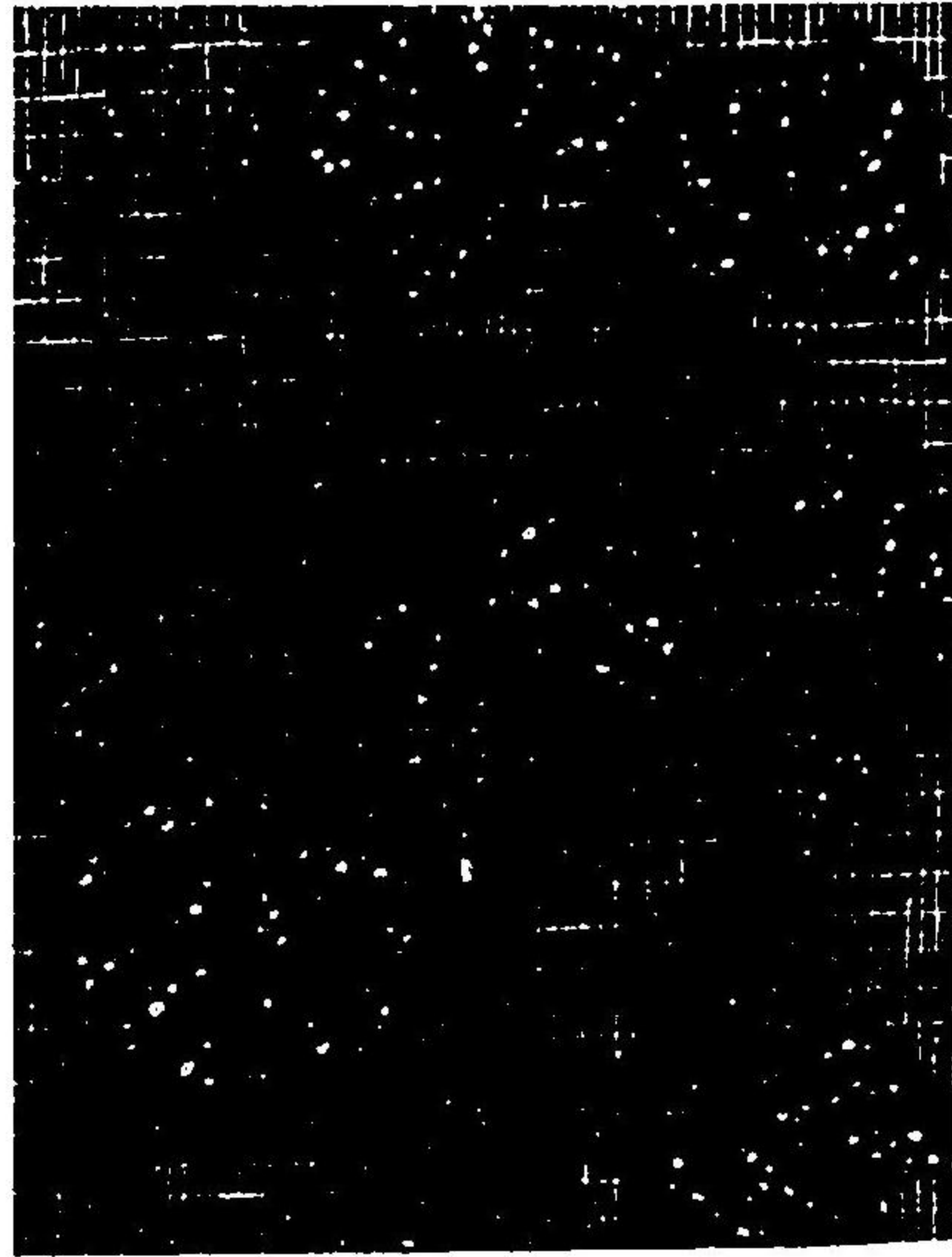
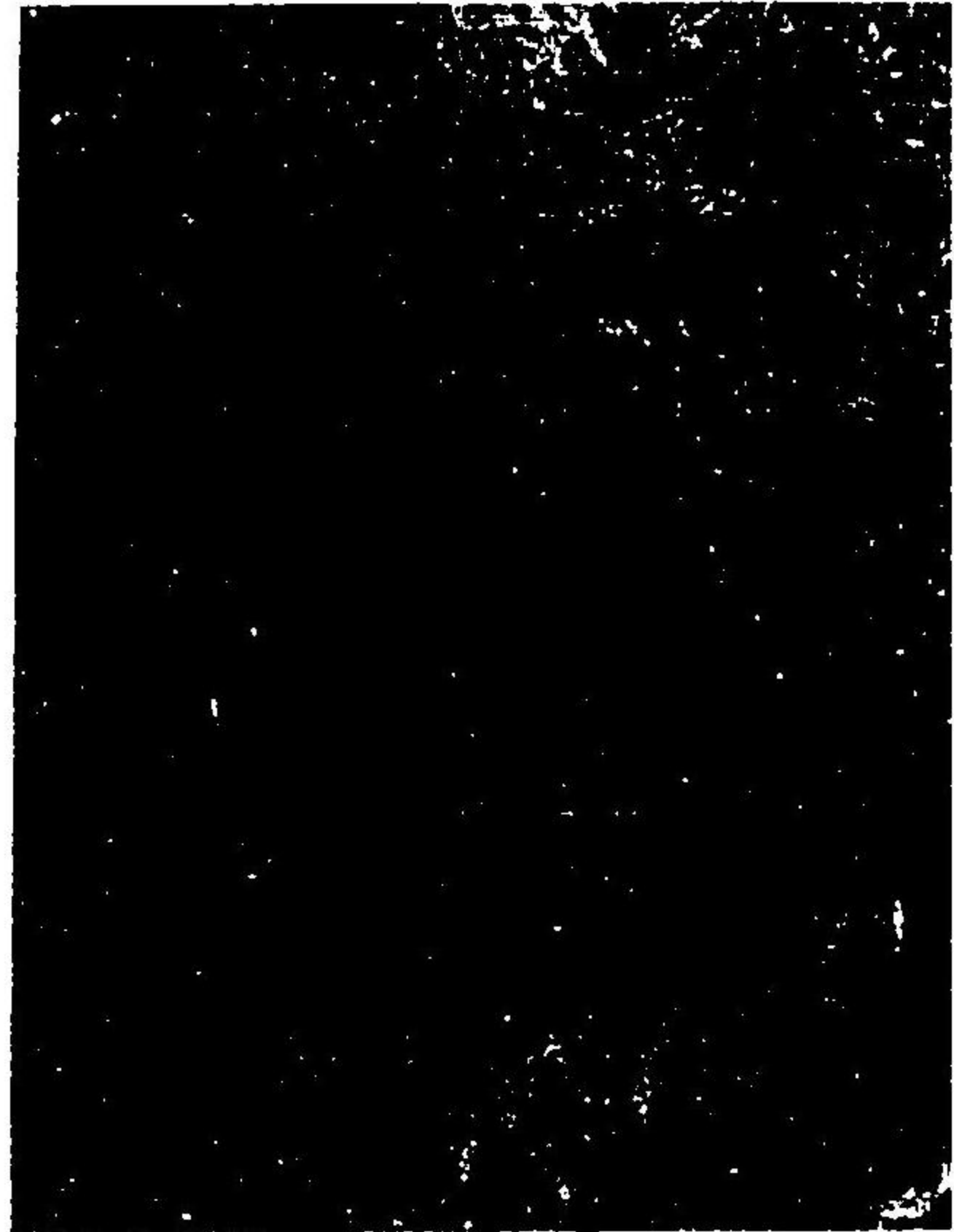

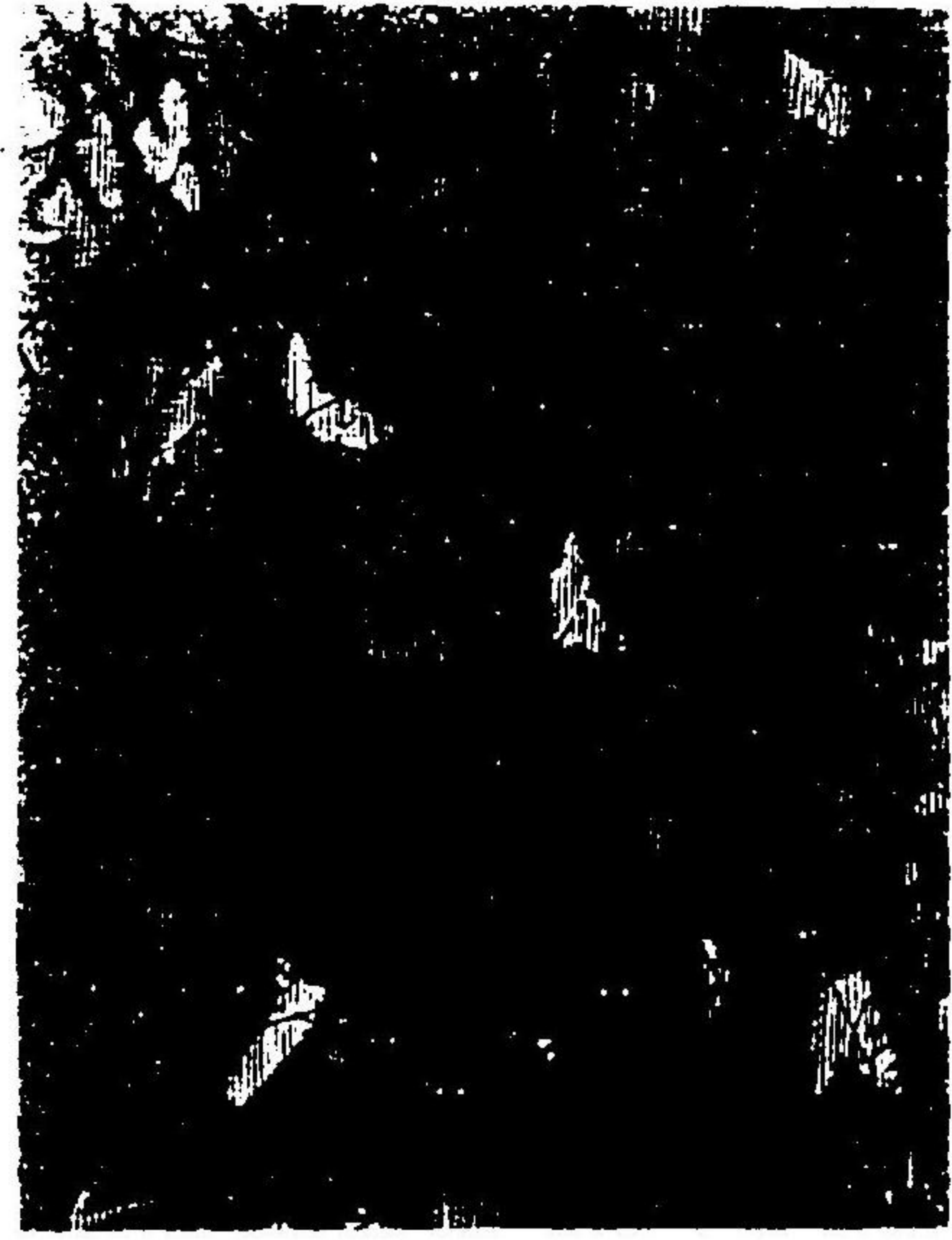

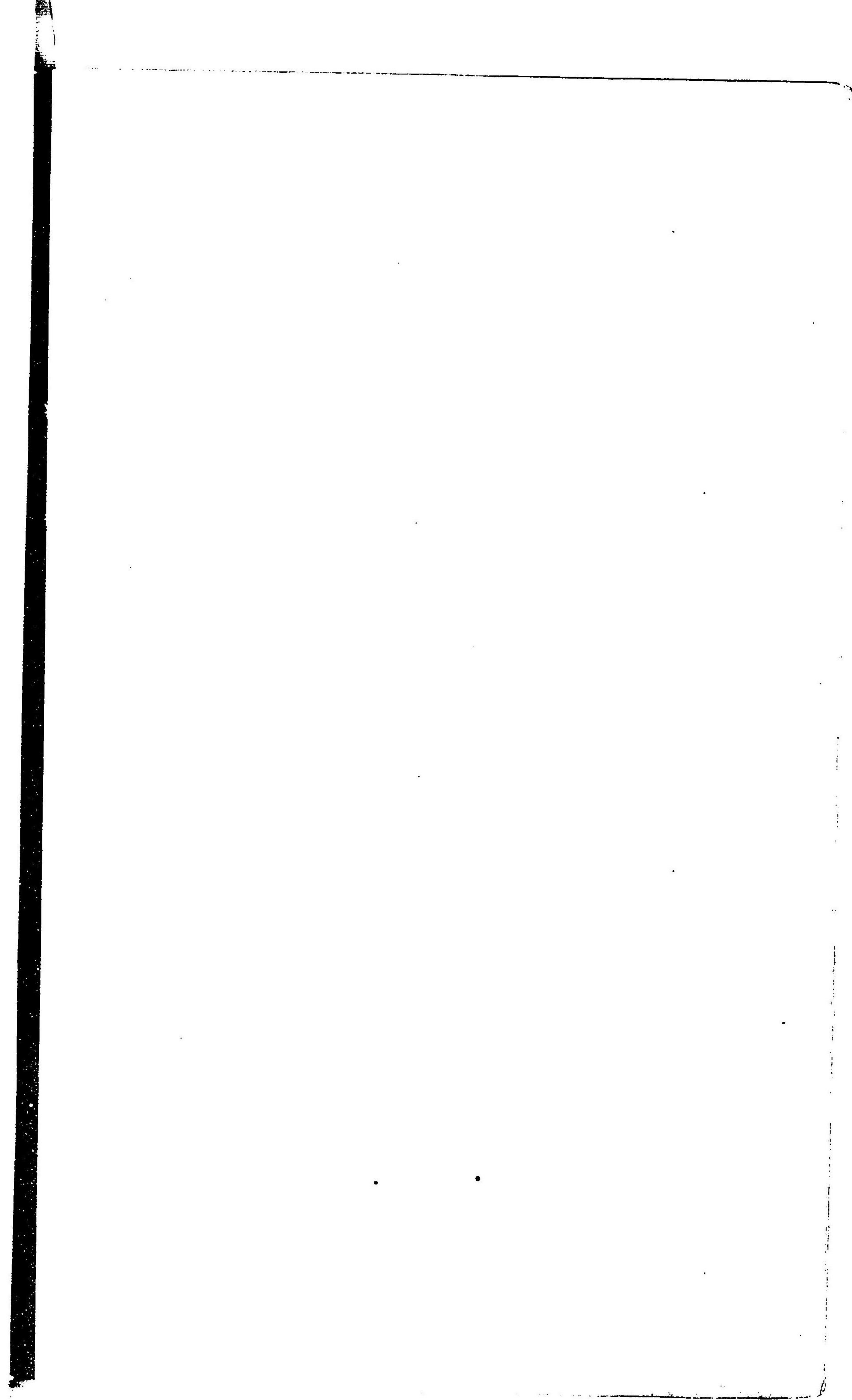
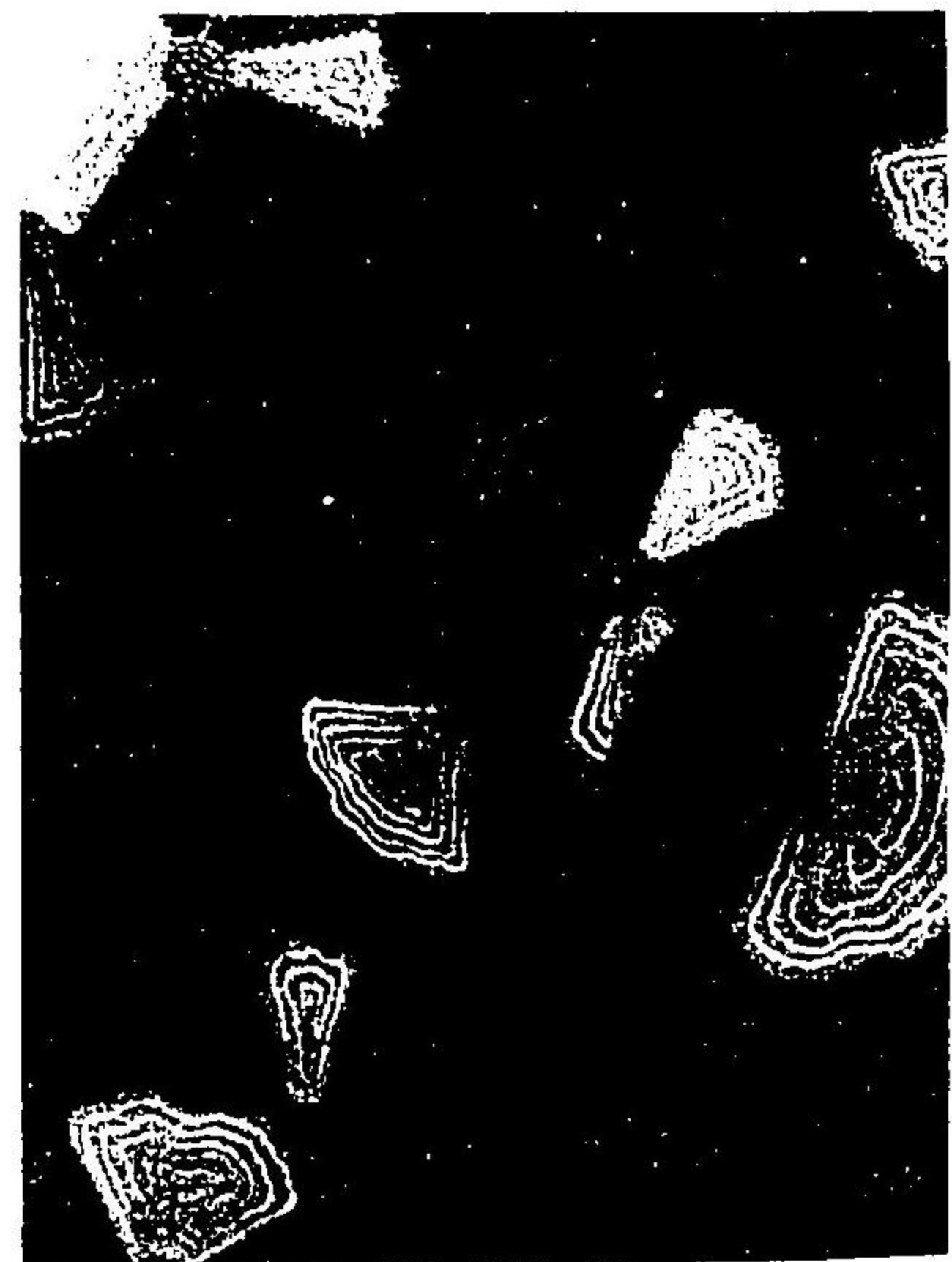
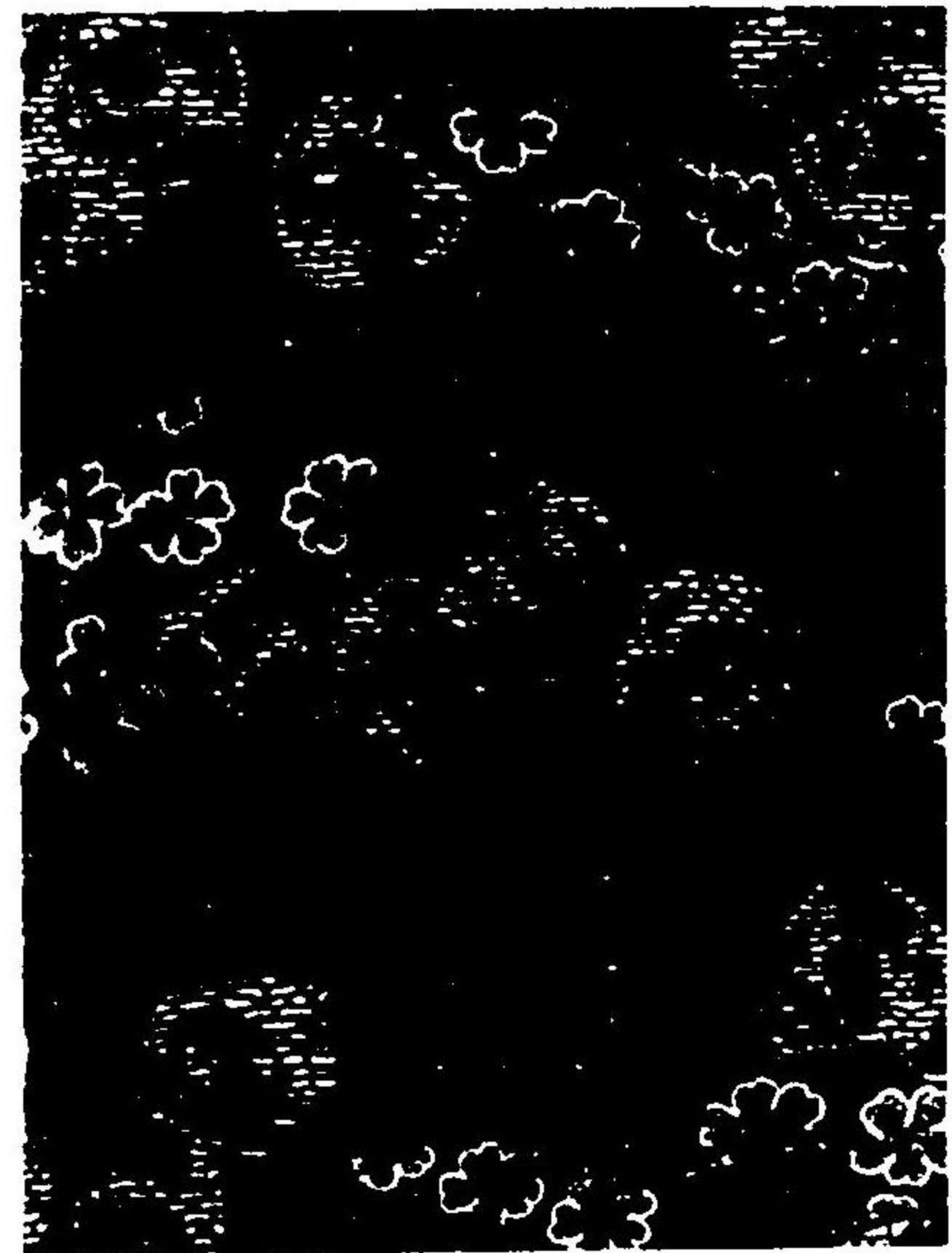
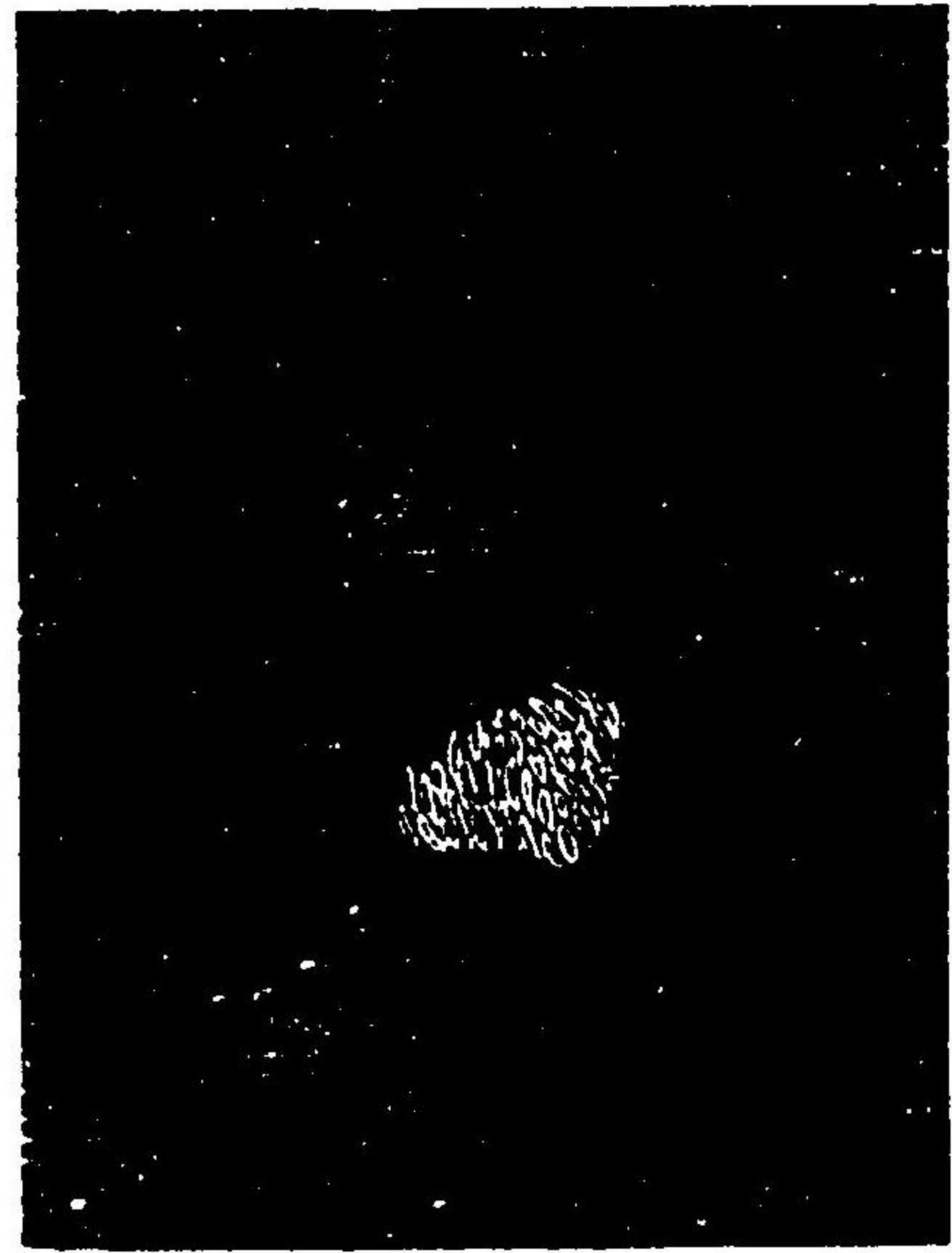

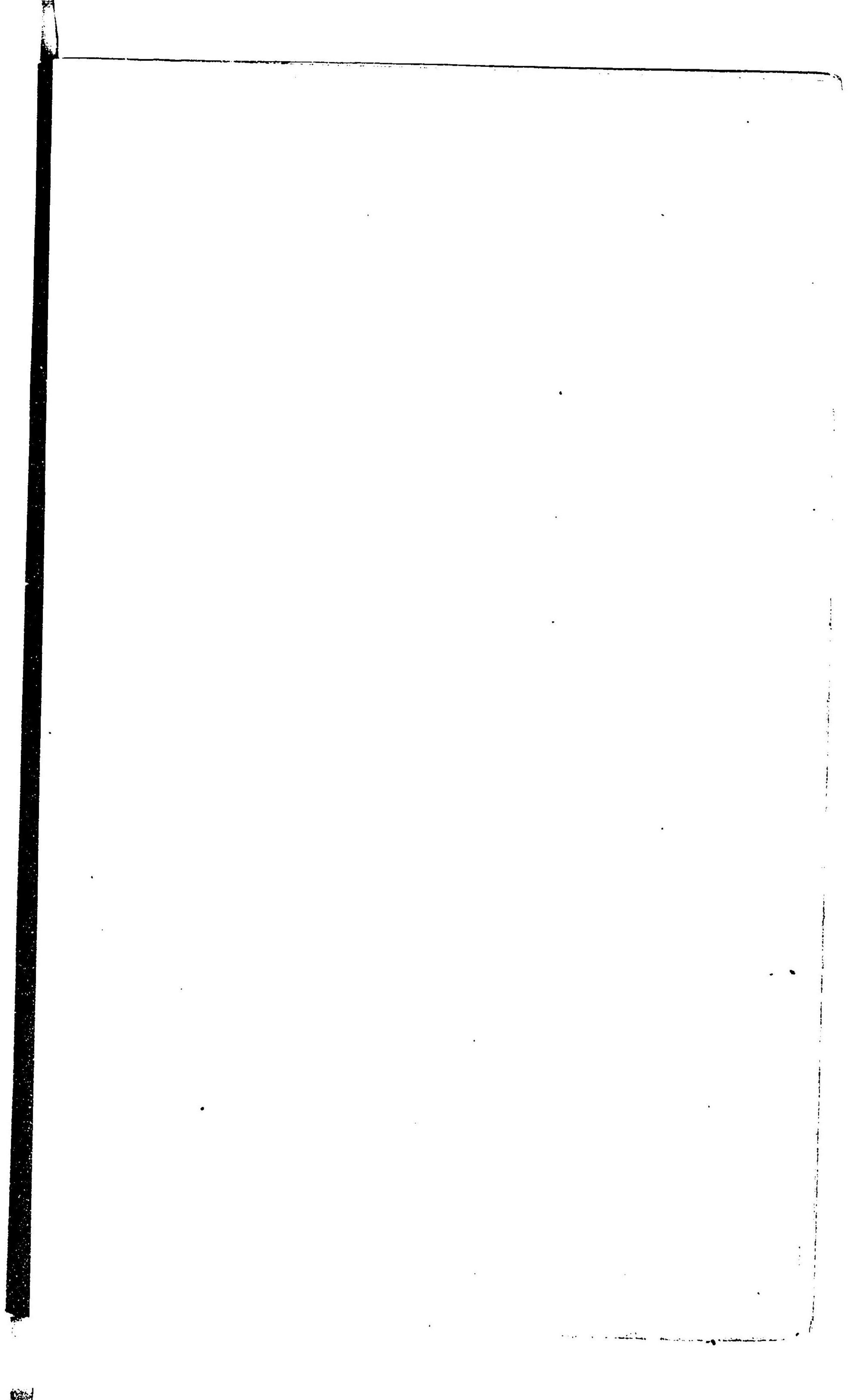
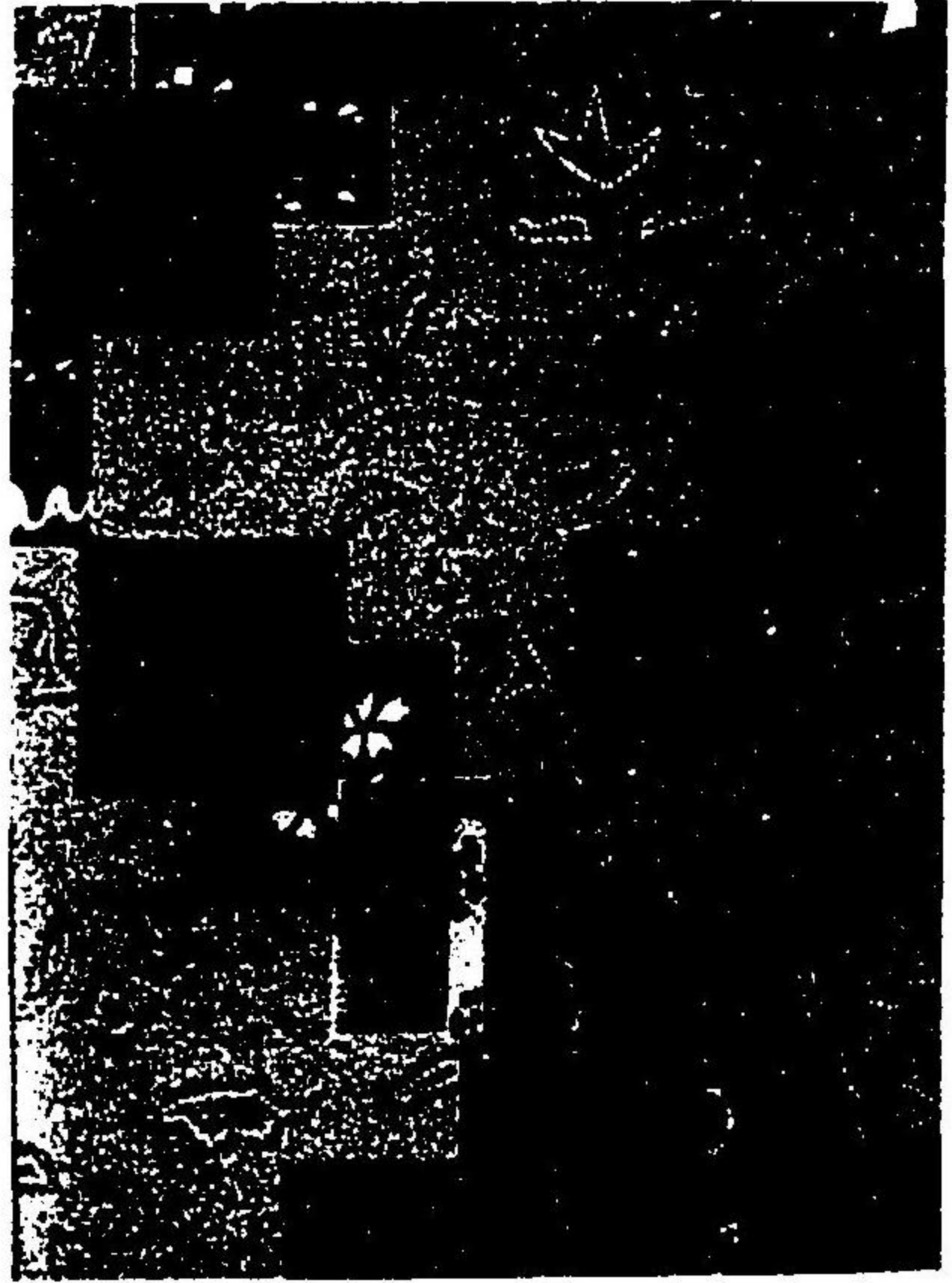
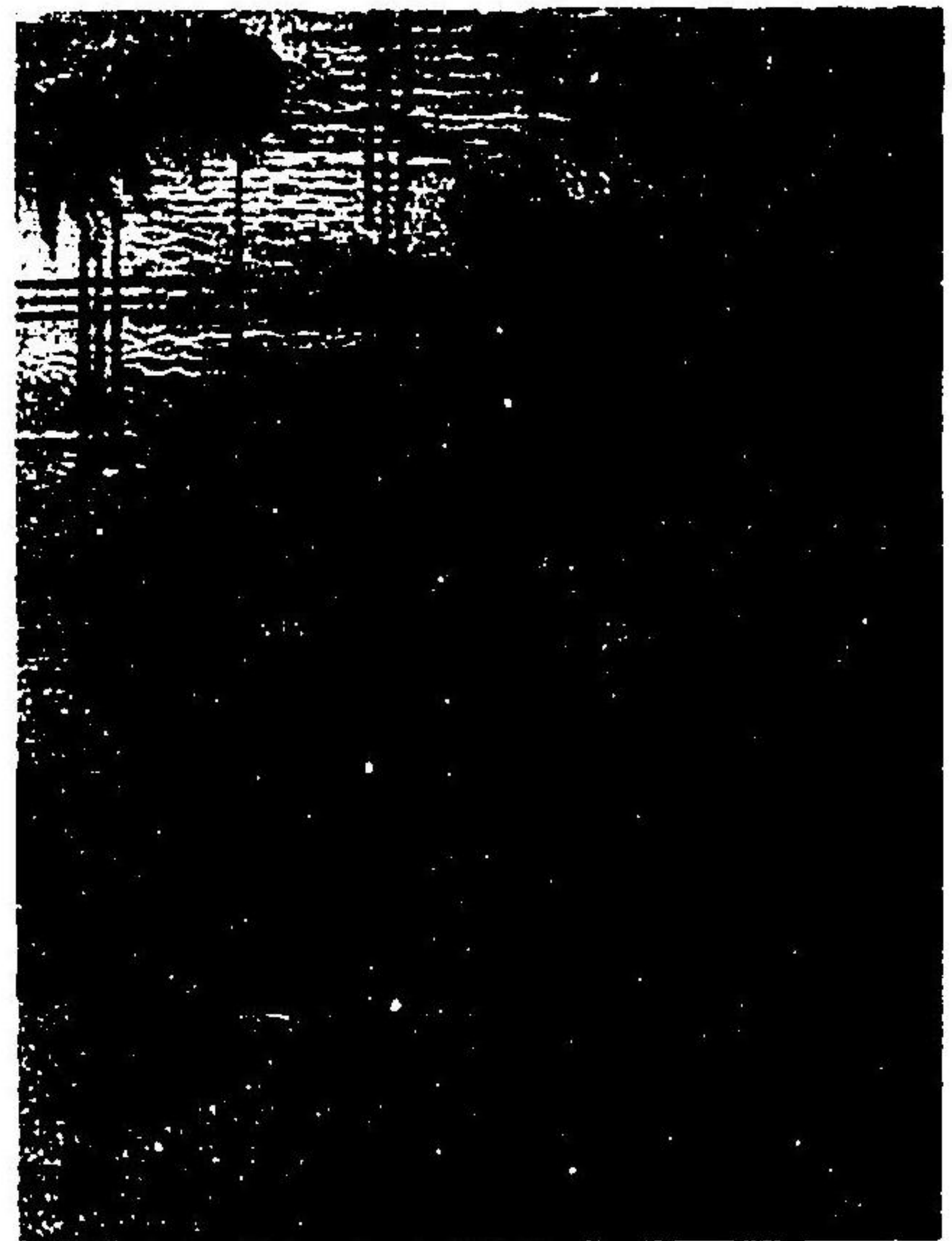
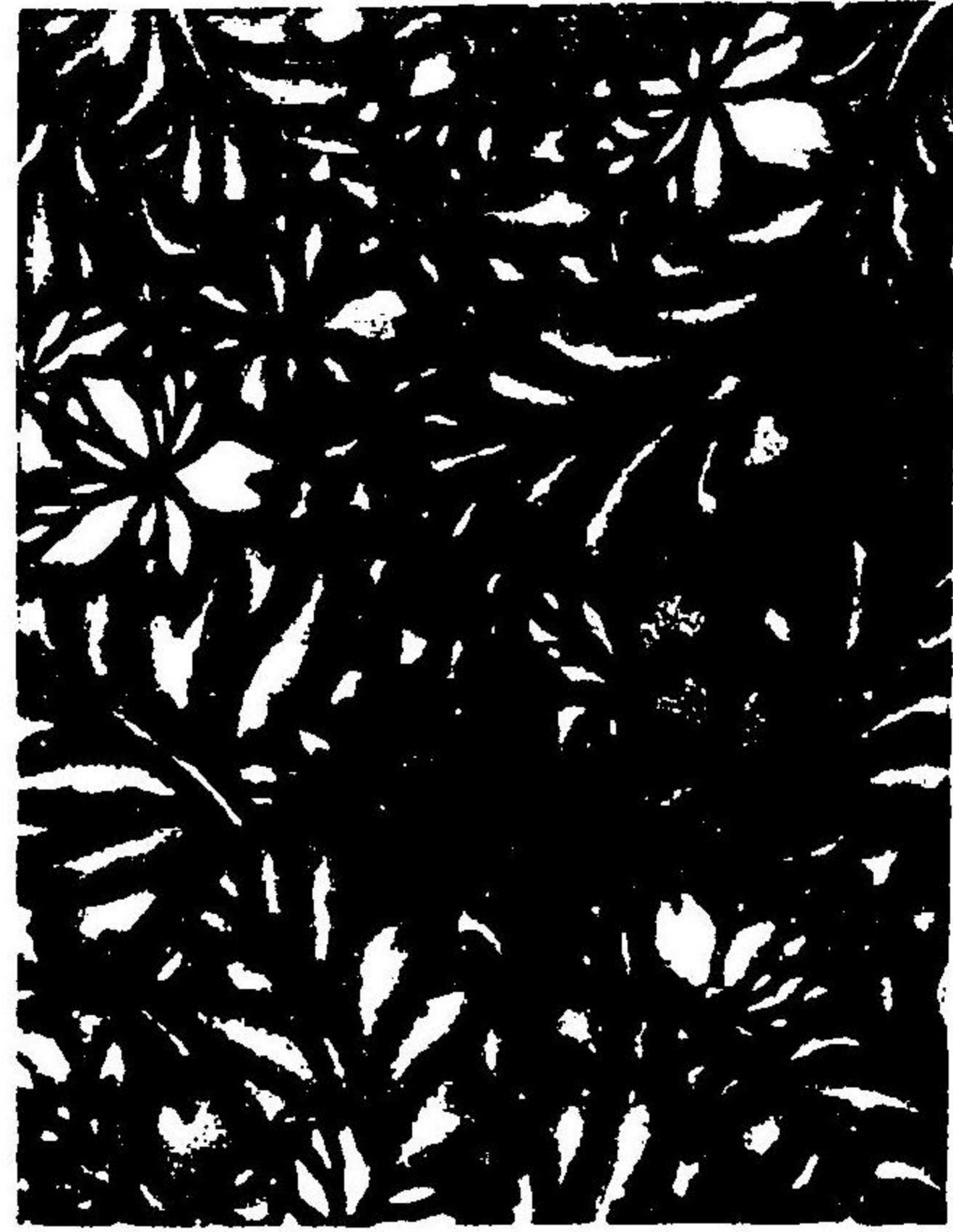

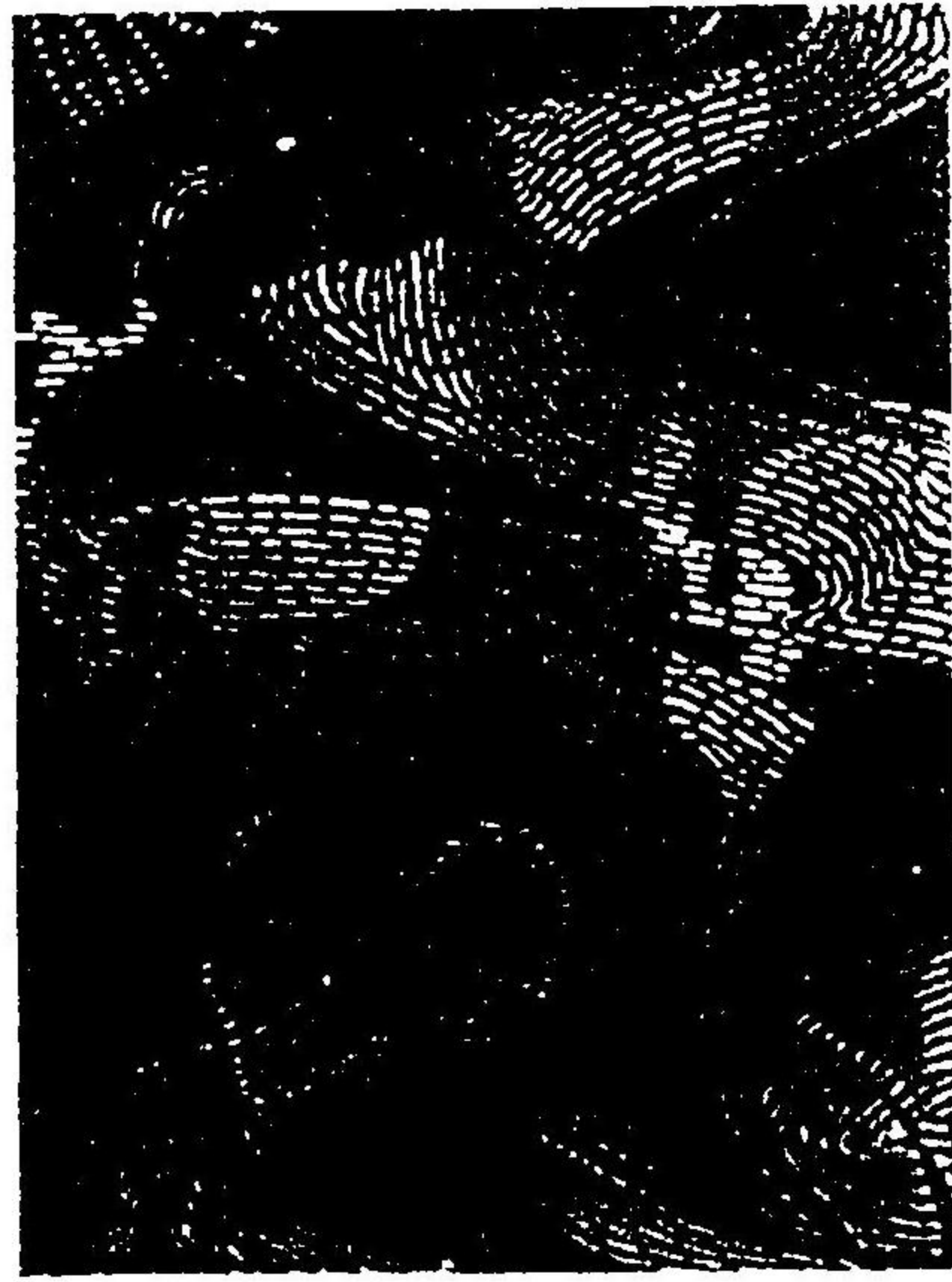

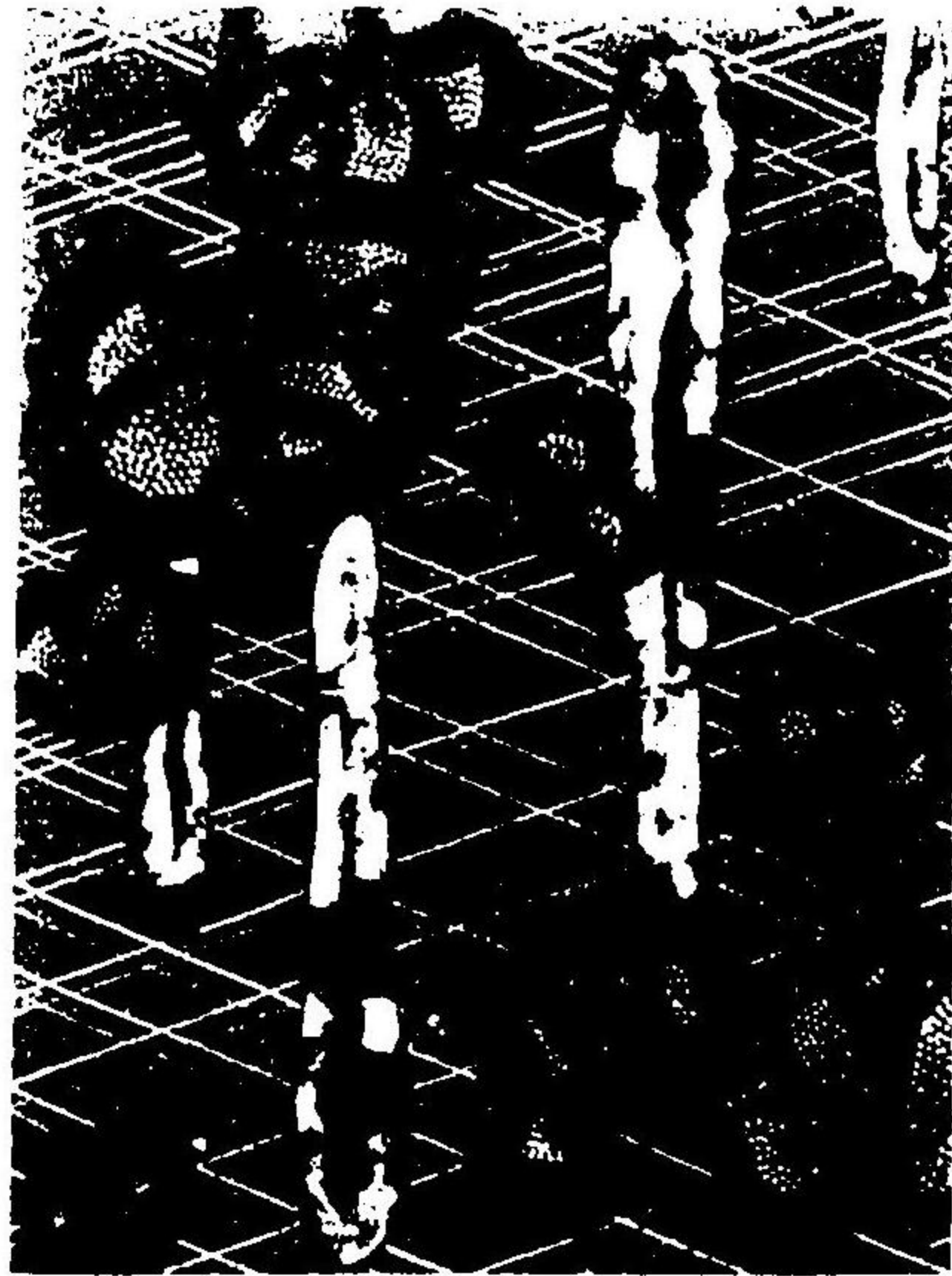









明治四十一年十月十八日印刷
同 年十月二十日發行



編者 京都府下葛野郡嵯峨村字天龍寺百七十五番戶
編輯者 山 鹿 健 吉

印刷人 京都市三條通柳馬場東入中ノ町十五番地
山 鹿 次 郎

京都市上京區新町通今出川上ル東入
中御藥圖子町百廿八番地

發行所 西田織物圖案研究會

22
459

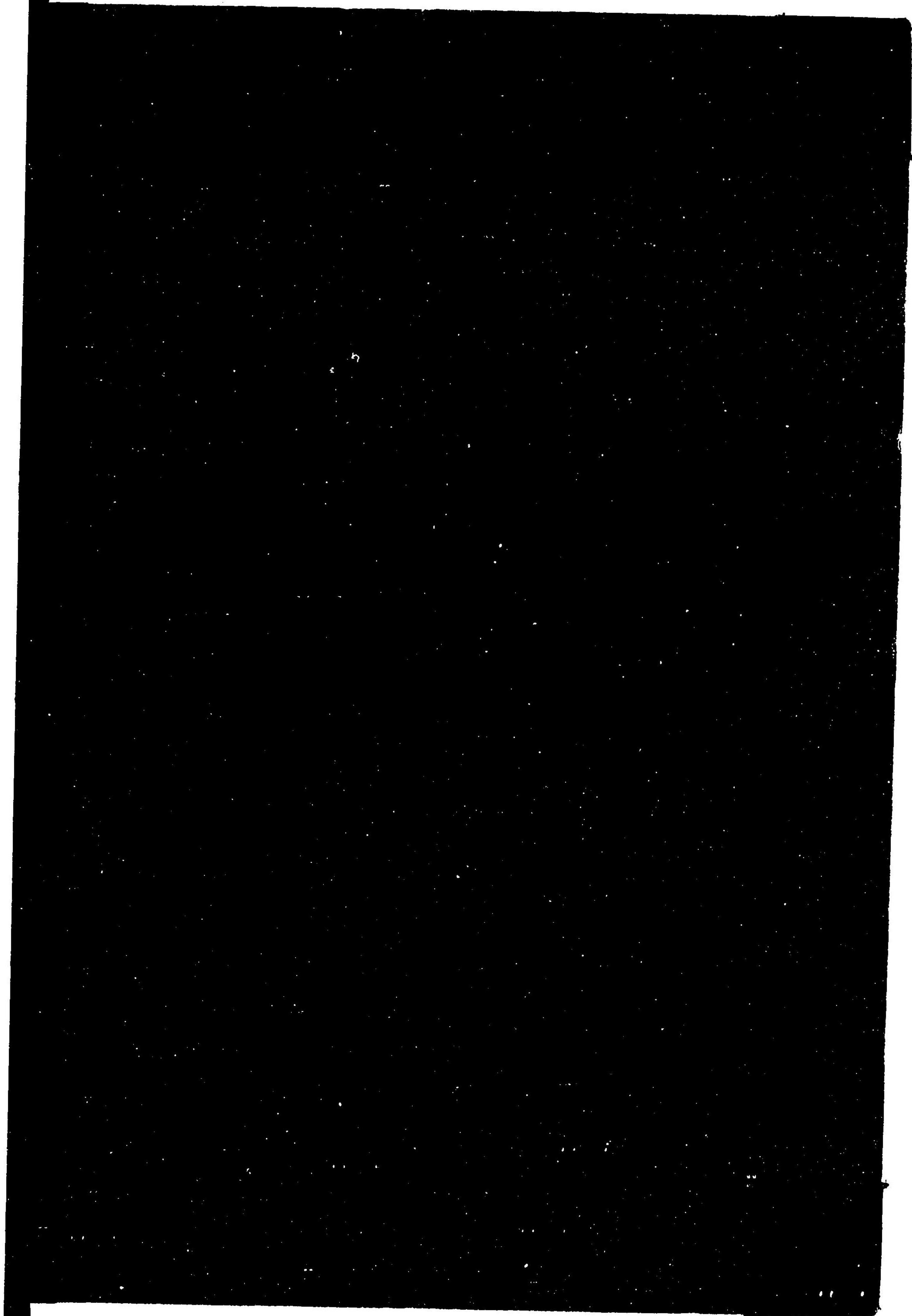

西田研究会
秋季展覽會
圖案集

山鹿健吉編

072442-000-5

22-459

西田研究会秋季展覽會圖案集

山鹿 健吉/編

M4 1

CEG-0297

