

1958

40TH SOUTHERN CAMPEO



**40TH ANNIVERSARY EDITION**



UCLA

A STORY OF GROWTH AND PROGRESS



VOLUME FORTY



COPYRIGHT 1959 BY THE ASSOCIATED STUDENTS/ UNIVERSITY OF CALIFORNIA, LOS ANGELES

1959

ANGIE SCHELLARS, ASSOCIATE EDITOR/ TONY GUION, BUSINESS MANAGER/ ABE GURVIN, ART EDITOR



A large, three-dimensional blue number '3' is suspended from a yellow lattice structure. The number is oriented vertically, with the top of the '3' at the top of the page. It is held in place by several black pulleys and cables. The background is a bright yellow, and there are some dark spots on the number, possibly from the pulleys or the lattice. A grey arrow points to the right from the left edge of the page.

**SOUTHERN CAMPUS**

JIM GERHART, EDITOR



19

20

1959

40







**FORTY VOLUMES** HAVE TOLD THE STORY . . . FORTY YEARS OF GROWTH AND PROGRESS





1920

Southern Campus

BEING A RECORD OF THE COLLEGE YEAR

1919 - 1920

University of California  
Southern Branch



VOLUME ONE







WOMEN'S GOLF CLUB

FIRST YEAR

Alice Brown  
Florence Butler  
Frances Elliot  
Marjorie Finch

Agnes Wadsworth

Ethel Gerren  
Olla Glass  
Fern Murphy  
Dorothy Sammis

SECOND YEAR

Dorothy Briggs  
Dorothy Carstens  
Anita Finke  
Fero Freemantle  
Helen Gray  
Gertrude Heidemann

Janice Lillywhite

Doris McCarthy  
Fern Murphy  
Lorna Orr  
Thelma Rogers  
Geraldine Schellom  
Barbara St. John

THIRD YEAR

Edna May Abbey  
Mildred Christie

Carherine McKee

Eleanor Capricio  
Margaretta Martin

FOURTH YEAR

Wilhemina Brewer  
Mildred Connor  
Josephine Elkins

Grace Gosling  
Ruth Hamer  
Wona Wimmer



The  
SOUTHERN  
CAMPUS  
1926

BEING A RECORD OF THE  
COLLEGE YEAR



Published by the Associated Students of the  
University of California, Southern Branch

MCMXXVI  
MAY 1926

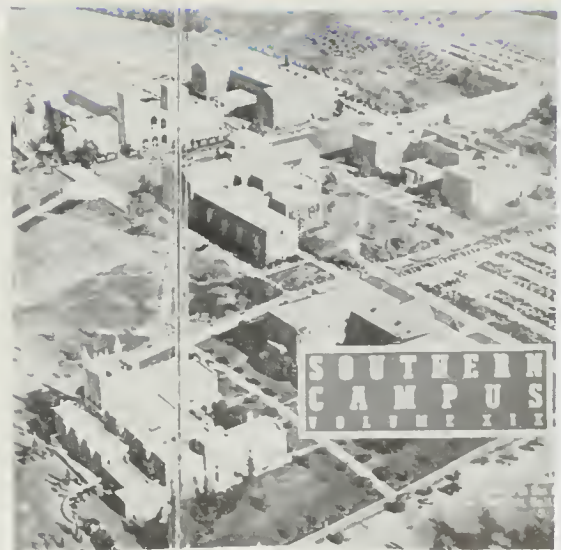
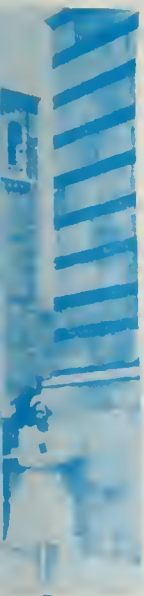





. . . SPANNING

THE CAMPUS OF THE

**PRESENT**

NEW STRUCTURES RISING

TO MEET THE WESTWOOD SKYLINE . . .





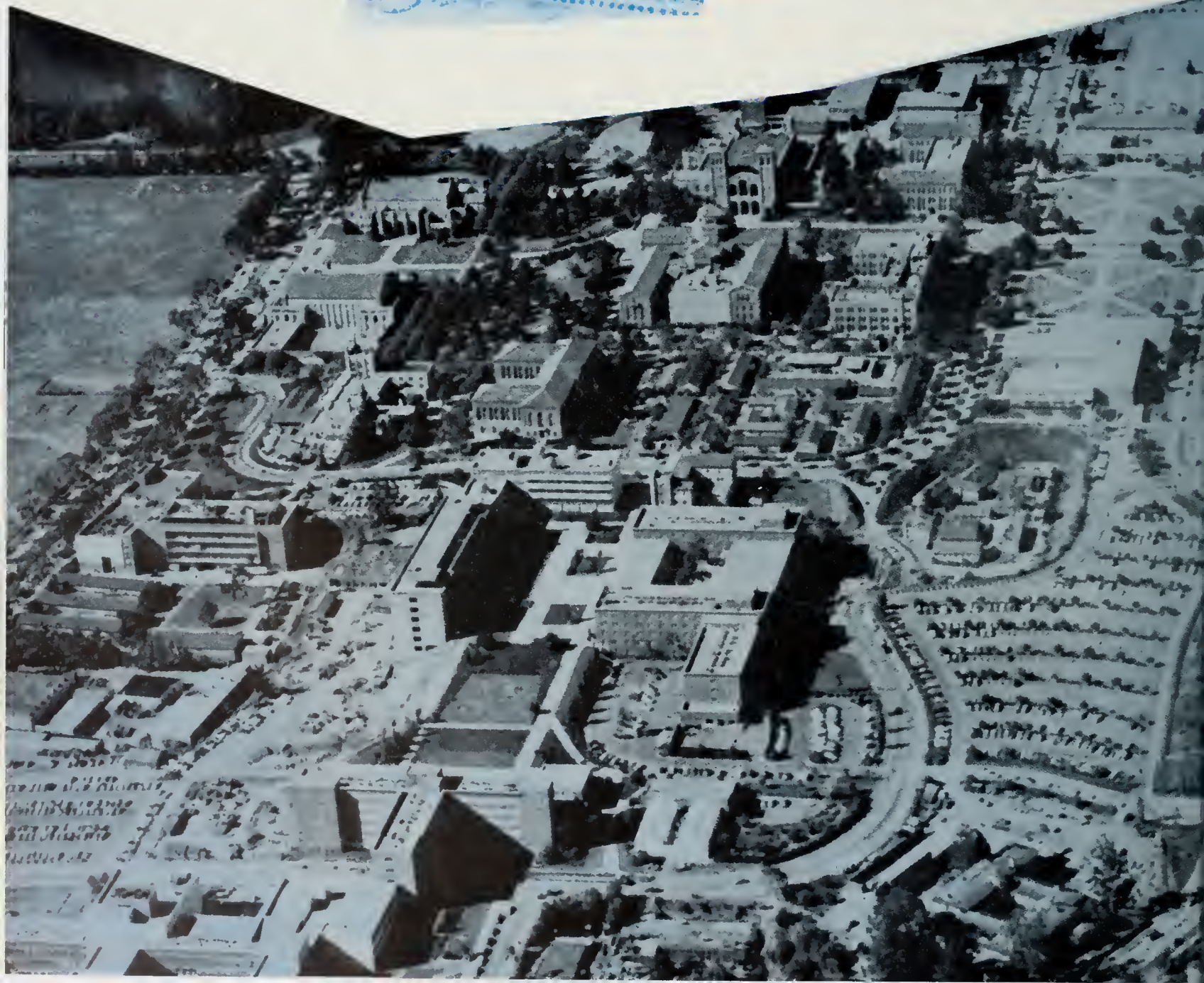



# PROJECTING A PROMISING FUTURE







**TOOLS...** WHAT ELEMENTS OF CONSTRUCTION HAVE PROVIDED THE GREATNESS THAT IS UCLA?





OBSERVATION, ANALYSIS, COMPREHENSION, KNOWLEDGE, SKILL.



CENTRATION/

THOUGHT

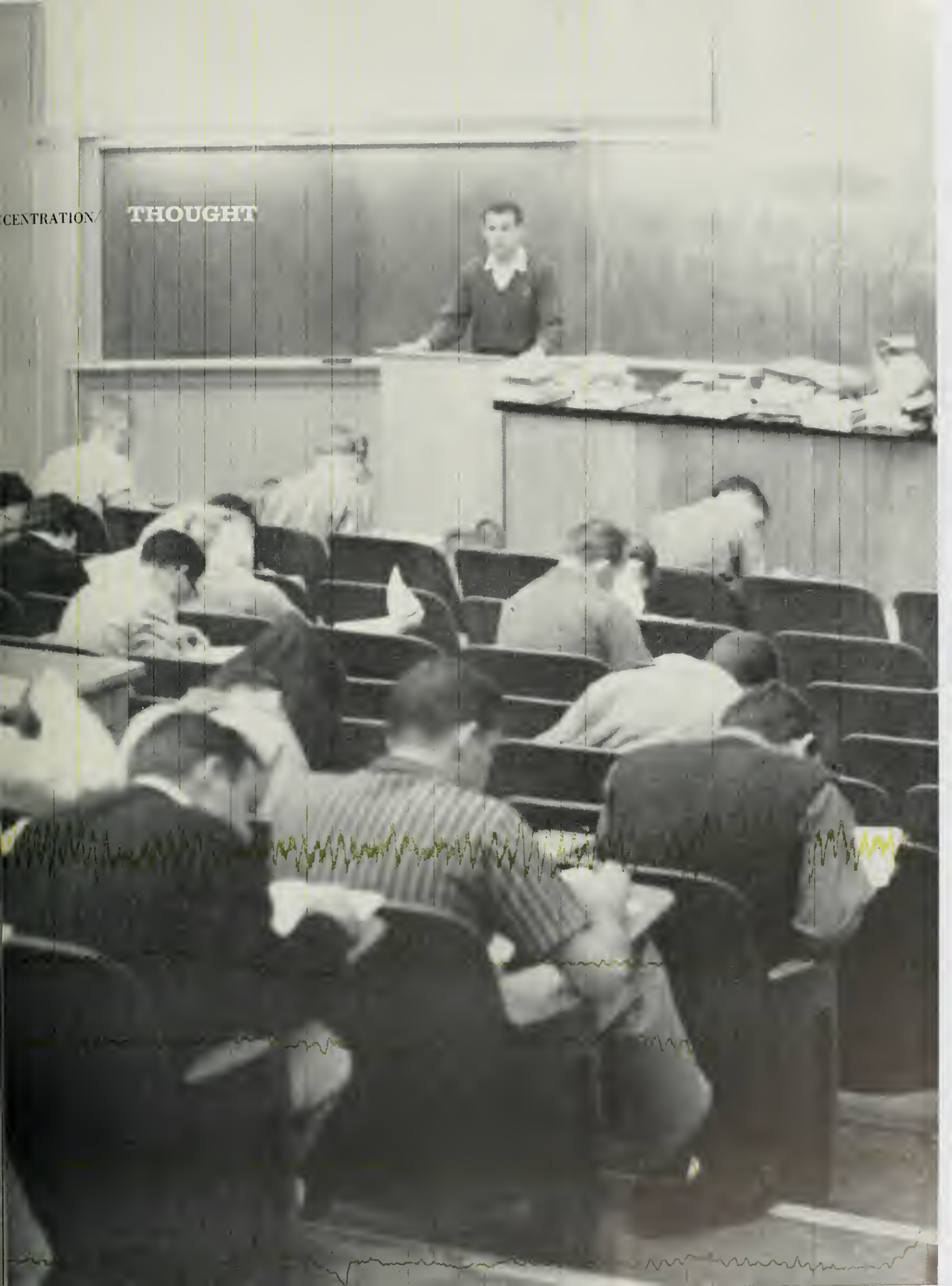



INTEREST, ENTHUSIASM, SPIRIT, FELLOWSHIP, IDEALISM, ALTRUISM



DEVOTION





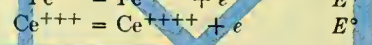
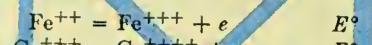
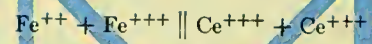

48	812	821	830	839
49	902	911	920	928
<b>50</b>	6 990	998	*007	*016
51	7 076	084	093	101
52	160	168	177	185

$$0.59 \log \frac{[\text{Fe}^{++}]}{[\text{Fe}^{+++}]}$$

$$0.59 \log \frac{[\text{Fe}^{+++}]}{[\text{Fe}^{++}]}$$

INQUIRY, EVALUATION, EXPERIMENTATION, SPECULATION, INSIGHT, UNDERSTANDING

AWARENESS

n <sup>d</sup>	7	6	5
1	0.7	0.6	0.5
2	1.4	1.2	1.0
3	2.1	1.8	1.5

9 9999 99999

-27  
-7

30 9999999999999999

000 0000000 000000 00000000  
48.49 56 57 58 59 60 61 62 63 64 65 66 67 68 69 70 71 72 73 74 75 76 77 78 79 80  
11 11 1111111 111111 111111111

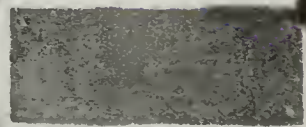





DEDICATION





DEDICATED TO THOSE BUILDERS WHO HAVE CONTRIBUTED TO OUR PROGRESS.

THOSE TO WHOM SOUTHERN CAMPUS HAS BEEN DEDICATED IN THE PAST:

Jesse F. Millsbaugh • Ernest Carroll Moore • Loye Holmes Miller • William H. Spaulding • Charles Henry Rieber  
Capt. Paul Perigord • Sheppard Ivory Franz • Helen Matthewson Laughlin • Earl Joyce Miller • Frederic P. Woellner  
Earle R. Hedrick • Robert Gordon Sproul • Vern O. Knudsen • Howard Scott Noble • Deming G. MacIise  
William C. Ackerman • Edward A. Dickson • Bert La Brucherie • Harry E. Morris • Joe E. Brown • Clarence A. Dykstra  
Milton E. Hahn • Claude E. Jones • Henry R. Sanders • Guy W. Buckingham • Raymond B. Allen





**HONOR AWARDS 1959**

ANN ARTMAN • ALAN CHARLES • JUDY ELLIS • MIKE FLOOD • DICK GALITZ • JIM GERHART  
HOWARD HARRISON • DICK HIRSH • RAFER JOHNSON • KEN KENNEDY • DON LONG • LOU MIRANDA  
JIM NEWCOM • TED PAULSON • ANGELA SCELLARS • SUE SKILES • BOB TAKEUCHI  
CARYL VOLKMANN • SUSAN VOLKMANN • DICK WALLEN • LEW WEITZMAN • TOM WELCH

- 1971 William Ackerman • Adolph Borsum • George Brown • Leigh Crosby • Leslie Cummins • Pauline Davis • Zoe Emerson • Paul Frampton • Fern Gardner  
Thelma Gibson • Edith Griffith • Joseph Guion • Helen Hansen • Burnett Høralsen • Granvyl Ilulse • Arthur Jones • Fred Moyer Jordan • Robert Kerr  
Franklyn Minck • Alvin Montgomery • Irene Palmer • Attilio Parisi • Joyce Turner • Jerold Weil • Walter Westcott
- 1975 Fern Bouck • John Cohee • Leo Delsasso • Alice Early • Dorothy Freeland • Mary Margaret Hudson • Wilbur Johns • Bruce Russell • Theresa Rustemeyer  
Harold Wakeman
- 1982 Frank Balthis • Vickers Beall • Horace Bresee • Waldo Edmunds • David Folz • Earle Gardner • Margaret Gary • Druzella Goodwin • Cecil Hollingsworth  
Betty Hough • Fred Houser • Helen Jackson • Harold Kraft • Sylvia Livingston • Marian Pettit • David Ridgeway • Marian Whitaker
- 1987 Ralph Bunche • Louise Gibson • John Jackson • Helen Johnston • Ned Marr • Elizabeth Mason • William Neville • Ben Person • John Terry
- 1928 Scribner Birlenbach • Barbara Brinkerhoff • Thomas Cunningham • William Forbes • Griselda Kuhlman • James Lloyd • Laura Payne • Kenwood Rohrer • Arthur White
- 1929 Frank Crosby • Gerhard Eger • Jeane Emerson • Hansena Frederickson • Ruth Gooder • Stanley Gould • William Hughes • Stanley Jewell • Joseph Long  
Georgie Oliver • Kenneth Piper • Mabel Reed • Marion Walker • Evelyn Woodroof • David Yule
- 1930 Walter Bogart • Audree Brown • Carl Brown • Jack Clark • Lawrence Houston • Robert Keith • Lucille Kirkpatrick • Don Leiffer • Charlotte McGlynn  
Laurence Michelmore • Louise Nichols • Joseph Osherenko • Dorothy Parker • Marshall Sewall • Helen Sinsabaugh • Margaret Soper • Earle Swingle
- 1931 Robert Baldwin • Beatrice Case • Virgil Cazel • Betty Franz • Lucy Guild • Webb Hansen • Howard Harrison • Edward Hathcock • Carl Knowles • Fred Kuhlman  
Alan Reynolds • Carl Schaeffer • Carl Schlicke • Sally Sedgewick • Ethel Tobin
- 1937 Martha Adams • Dorothy Ayres • Mart Bushnell • Elsie Frieberg • Fred Harris • Ruth Leslie • Richard Linthicum • Dean McHenry • Alex McRitchie  
Ida Monterastelli • Maxine Olsen • Howard Plumer • Arthur Rohman • Walter Stichel • John Talbot • Leonard Wellendorf
- 1933 Bijou Brinkop • Harrison Dunham • George Elmendorf • Franklin Fiegenbaum • Gordon Files • Durward Graybill • Wanda Hayden • Porter Hendricks  
Jeanne Hodgeman • George Jefferson • Phil Kellogg • Don McNamara • Homer Oliver • Robert Page • Betty Prettyman • Madelyn Pugh • Mary Clark Sheldon  
Josephine Thomas
- 1934 Arnold Antola • Florence Blackman • William Bradford • John Burnside • Lee Coats • Katherine Faber • William Gray • Martha Grim • William Hensey  
Emily Marr • Marion McCarthy • Alice McElheney • Jack Morrison • Gene Nielson • Arnold Peck • Irene Rambo • Robert Shellaby • Jack Tidball • Jeannetta Yerxa
- 1937 Louis Blau • Frances Brady • Lloyd Bridges • Margaret Duguid • Jack Eagan • Tomlin Edwards • Bernice Garrett • Andrew Hamilton • Chandler Harris  
Albert Hatch • May Hobart • Beverley Keim • Robert McHargue • Joy Mae Parke • Betsy Pembroke • Judith Rykoff • Betty Seery • Alice Tilden • Howard Young
- 1938 Francine Becheraz • Jean Benson • Stanley Brown • Helene Colesie • Frank Dooley • Adele Gratiot • Maury Grossman • Kathryn Hertzog • Jean Hodkins  
Thomas Lambert • Charles Leinbach • Marjorie Lenz • James LuValle • Grace McGillan • Jackson Stanley • Frank Wilkinson
- 1939 Jean Bardeen • Shirley Brady • Gerry Cornelius • George Dickerson • Phyllis Edwards • June Hallberg • Gilbert Harrison • Jack Hastings • Joan Hill  
Delbert Hobbs • James Lash • Kathryn Mattioli • Arthur Murphy • Stanley Rubin • Robert Schroeder • Doris Ward
- 1988 Marvin Berenzweig • Norman Borisoff • Martha Brady • Donvel Ferguson • Georgette Foster • Lee Frankovich • Helen Freeman • Mary Howard  
James Johnson • Ella Lyman • George Marx • Wilfred Monroe • Helen Punch • Mary Ragan • Carroll Welling
- 1939 Don Brown • William Brown • Everett Carter • Margaret Dumont • Florence Greene • Richard Hayden • Harold Hirsbon • Virginia Keim • Milton Kramer  
Robert Landis • Dorothy McAllister • William Newman • Martha Otis • Mary Pyne • John Ryland • Ralph Spotts • Margaret Wilson
- 1944 Alison Boswell • Milton Cohen • Frederick Koebig • Mary Lee • Virginia Lindsey • Mary McClellan • Henry McCune • George Miller  
Norman Padgett • Richard Pryne • Frank Simons • Robert Streeton • Lucretia Tenney • Kenneth Washington • Virginia Wilkinson
- 1941 James Devere • Tom Freear • Grace Fox • Wolfe Gilbert • Jack Hauptli • William Irvin • William Kuehne • Harriet Luke • Stephen Melnyk • Carl McBain  
Ruth Nelson • Robert Park • Ayleen Searl • Virginia Schmissrauter • Harriet Stacy • Billie Mae Thomas • John Vrba
- 1942 Robert Alshuler • Robert Barsky • Bruce Cassiday • Antonia Churchill • Frances Conrad • Marie Dashiell • Dorothy Dodge • Hanford Files • Marcelle Fortier  
Mary Funk • Douglas Harrison • Marjorie Middlemiss • Dorothy Renfro • James Rose • James Thomas • Hitoshi Yonemura
- 1943 Patricia Darby • Jane Eklund • William Farrer • Anae Gillespie • Osceola Herron • Margret Karl • Daniel Lee • Jack Lescoulie • Stewart McKenzie  
John Singlaub • Leslie Swabacker • James Wallace • Robert Weil • Mary Welch • Elizabeth Whitfield
- 1944 Charles Bailey • Willard Beling • Bob Cooling • Leon Cooper • Betty Dobbs • Janet Dunn • Gloria Farquar • Hellen Hailey • Marian Hargrave  
Robin Hickey • Virginia Hogaboom • Charlotte Klein • Ann Koppelman • Alvira McCarthy • Jean McDonald • Margaret McHaffie • Virginia McMurray  
Harry Pregerson • Jane Rittersbacher • Peggy Shedd • Jane Wallerstedt • Barbara Welch • Virginia Wellons
- 1945 Jean Bauer • Patricia Campbell • Anita Chester • Julia Colyer • Patricia Cooper • Frank Foellmer • Sieglinde Henrich • Donald Hitchcock • Neal Hospers  
Robert Jaffie • Harland Johnson • Myrick Land • Jean Lapp • Helene Licht • Barbara Millikin • Rayle Palca • Herschel Peak • Margaret Ramsey  
William Rankin • Frieda Rapoport • Mary Rawlings • Peggy Robertson • Barbara Sheriff
- 1946 Hannah Bloom • Jack Boyd • Robert Fischer • Edward Gleitsman • Dorothy Haines • Midge Hodges • Eugene Lee • Margaret Lockett • Marjorie Mapes  
Frances Morrison • Betty Neiger • Jack Porter • Yosol Rogat • Robert Rogers • Robert Russell • Margery Schieber • Ellen Sullivan • Gwen Symons • Jacqueline Towers
- 1947 Burr Baldwin • Ernie Case • Ruth Clark • Eleanor Finch • Mary Holser • Lyn Jackson • Ken Kiefer • Dorothy Kimble • Richard Logan • Steve Muller  
Richard Perry • Eleanor Robinson • Connie Rook • Bertram Sherwood • Ann Stern • H. M. Wammack • Ralph Witt
- 1948 Barbara Bodley • James Davy • Kenneth Gallagher • Rosemary Gorman • Rima Grokowsky • Gloria Harrison • Robert Haves • Robert Hindle  
Sheila Hope • Richard Hough • Shirley Jacobson • Alice Koestner • Raymond Maggard • Don Paul • Roger Riddick • John Roesch • Barbara Savory  
James Thayer • Russ Torrey • Ernest Wolfe
- 1949 Nancy Baker • Robert Berdahl • Mary Brininger • James Cook • Jan Craig • Robert Cuyler • Craig Dixon • Bertram Fields • Jeanne Fisher • Robert Greenberg  
Margie Hellman • Rosemary Henderson • Grover Heyler • James Higson • Barbara Jewkes • William Keene • James Koenig • Gene Rowland  
Barbara Simpson • Patricia Whitney
- 1950 Barbara Abrams • Alvin Anderson • Donald Armbruster • Donald Barrett • Bobette Camp • Phillip Curran • Robert Franklin • James Garst • Bob Hight  
Kathleen Holser • Ernest Johnson • Kenneth Karst • Louise Kosches • David Leanse • Frank Loy • Sherrill Luke • Irwin Rickel • Frank Tennant  
Jacquelyn Wagoner • Walter Whitaker • Dorothy Wright
- 1951 Baldwin Baker • Stan Berman • Joy Bullard • Dorothy Crawford • Herb Flam • Gene Frumkin • Howard Hanson • Frank Hewitt • Bedia Jamil  
Bud Jones • Rodger Karrenbroek • Margaret Kester • Mary Anna Muckenhirn • Fred Nelson • Lou Sackin • George Seelig • Ed Sheldrake • George Stanich  
Bob Strock • Marshall Vorkink • Harold Watkins • Char Weiss
- 1952 Marcia Borie • Nancy Brown • Joyce Burn • John Chandler • Chris Christensen • Jim Davis • Herb Furth • Danny Gallivan • Peter Graber • Chuck Griffin  
Dave Hanson • Pat Peter Hardwick • Vic Hochee • Ed Hummel • Dick Leonard • George Mair • Pete Mann • Hal Mitchell • Bob Myers • Dave Nelson  
Harry Sherman • Fred Thornley • Marcia Tucker • Julie Weisstein
- 1953 Robert Baker • Beverly Baldwin • Harry Brissacher • Rue Corey • Doris Dolfer • Irv Goldring • Bill Holland • Joan Meyersieck • Tom Mintz  
Benton Minor • Donn Moomaw • Jean Nelson • Bill Roberts • Marty Rosen • Bob Salin • Dick Schenk • Dick Stein • Liz Stern • June Tanner  
Jack Weber • Jean Wilcox • Richard Wilke
- 1954 Brent Bowen • Steve Claman • Basil Clyman • Janice Cushing • Diane Donoghue • Janet Hale • Jean Hunt • Patricia Koenekamp • Lewis Leeburg  
Ronald Livingston • Sharon McLean • Robert Nagamoto • Jerry Nagin • Ronald Patterson • Eleanor Peterson • Bruce Rice • Robert Seizer • Bernard Segal  
Majeed Sheraidah • Ernie Stockert • Lucille Langdon Townley • Marilyn Vale • M. E. Vogel
- 1955 Donald Bragg • Robert Brewster • Richard Byrne • Mary Cook • Jean Diether • Darlene Dwyer • Norman Epstein • Marianne Garard • Al Greenstein  
David Hart • Nancy Ishizaki • Norman Jacobs • Bernard Nebenzahl • Mona McTaggart • Ralph Melaragno • Curt Owen • John Peterson • Gene Preston  
Ruth Reiter • Jeanne Ross • Bonnie Shrubar • Barbara Taylor
- 1956 Richard Borun • Joyce Clasen • Charles Decker • Irv Drasin • Susanne Eggleston • Clarann Johnson • William Ketteringham • Suzanne Leonardson  
Jerry Lewis • David Lund • James Luter • Pierre Mornell • Louis Nevell • Edward Peck • Ronald Pengilly • Gail Rising • Vivian Robinson  
Marty Sklar • Robert Stein • Betsey Warwick
- 1957 Donald Atherton • Mina Balls • Edward Baum • Donald Cbatelain • Joseph Colmenares • John Drapeau • Fredric Halperio • Stanley Hughes • Willard Johnson  
Lois Kenison • Kathe Knope • Allan Lasher • Richard Levin • Norman Ollestad • David Pierson • Sue Pittman • Tanya Ross • Malcolm Smith  
Gary Walls • Barbara Webb • Michael Wolfson • Rosemary Wooldridge
- 1958 Christopher Breiseth • Anthony Brubaker • Donnelle Clemensen • Patricia Coltrin • Ronald Duba • DeAnne Field • Marilyn George • Dave Gorton • Joy Johnson  
Richard Kitzrow • Gerald Measer • John Michelmore • Robert Neilson • Carla Rausch • Marcia Rothstein • James Smith • Elaine Solomon • Robert Seaman  
Carolyn Thomas • Irving Stolberg • Marilyn Traiger • Richard Wilbur • Kathy Work



# 1

## THE 40TH YEAR

25 Fall  
53 Spring

## THE UNIVERSITY

Administration 73  
Faculty 85  
The Classes 107

# 2

# 3

## STUDENT LIFE

169 Leadership  
183 Publications  
193 The Arts

## ATHLETICS

Fall 223  
Spring 257

# 4

## ORGANIZATIONS

281 Sororities  
337 Fraternities  
401 Dormitories  
415 Honor & Service  
441 Academic & Cultural  
455 Credits & Index

# 5





**CONTENTS**



**IN MEMORIAM**

Susan Adams  
Leroy W. Allen  
David E. Carter  
Howard Cook  
Will C. Crawford  
David W. Creason  
Phillip Fishberg  
Donald Lindsley  
Arthur P. McKinlay  
Katherine L. McLaughlin  
Donald Park  
Frank Peabody  
Henry R. Sanders  
John Thompson  
Samuel T. Yuster



# THE 40TH YEAR





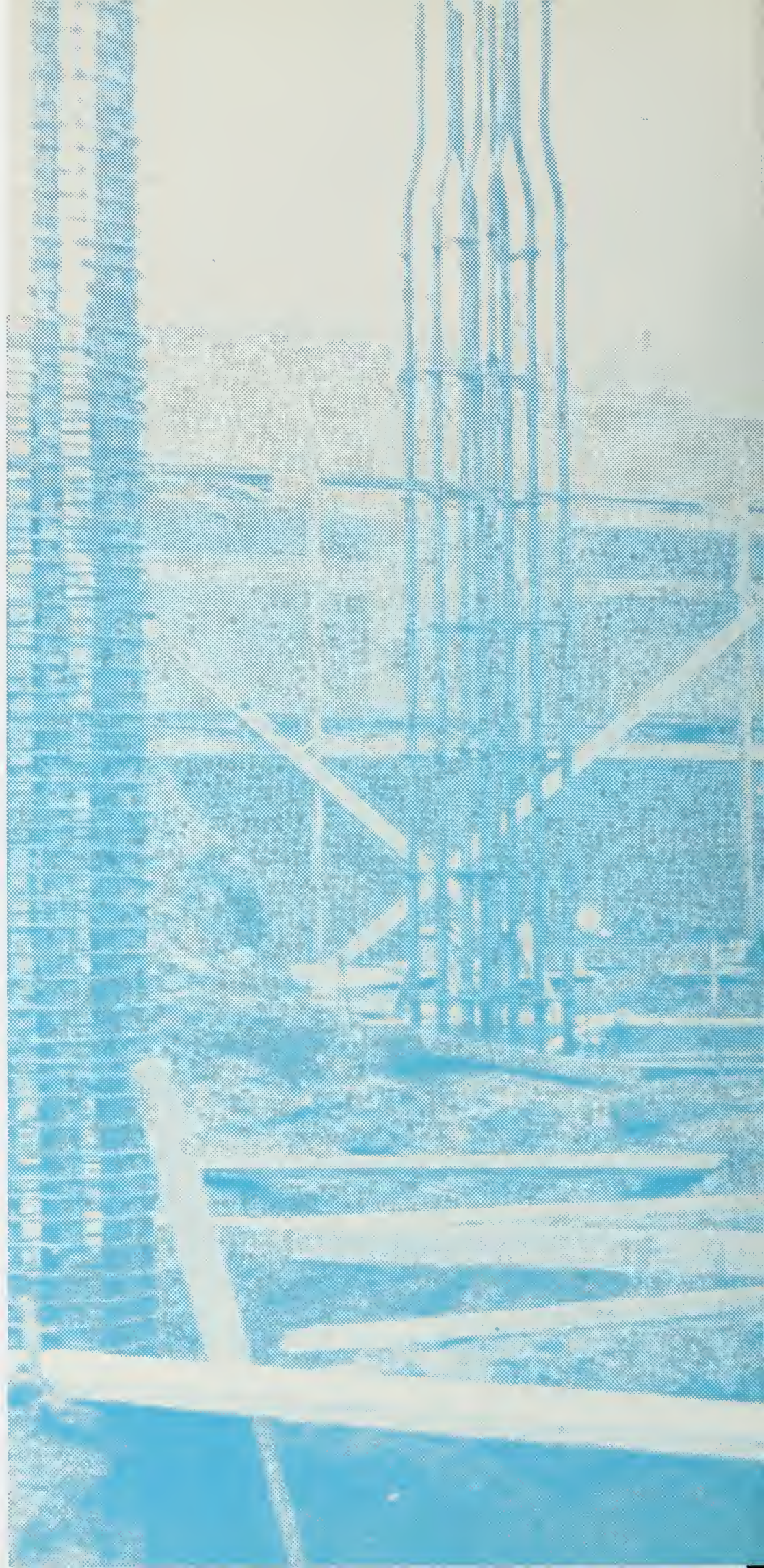



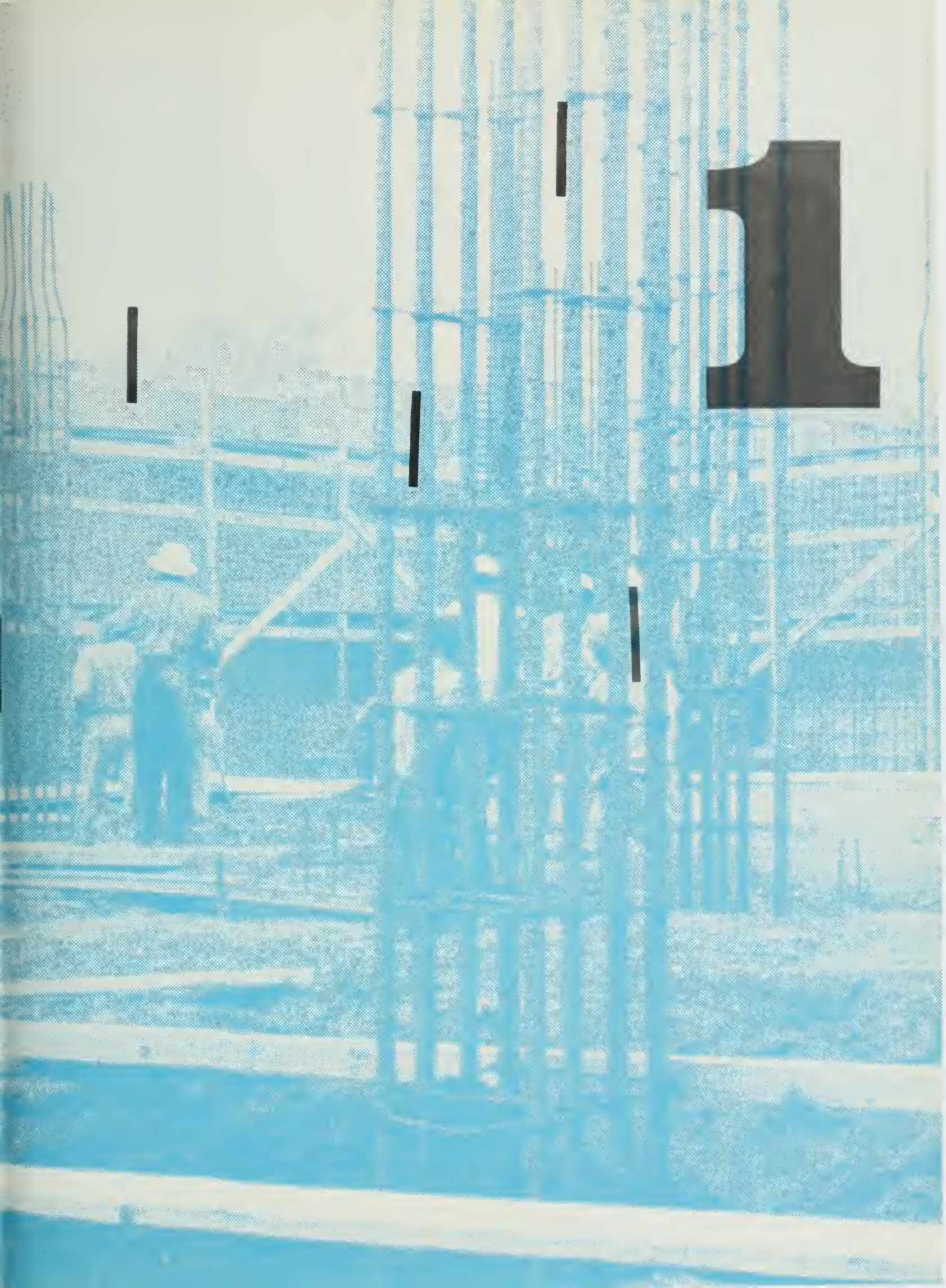







# FALL

The campus-wide events of a UCLA school year are many, as one looks back. In 40 years, several events have been added while others have expanded in size and importance. And today, more events are planned and more students are participating than at any other time. The fall semester brings the colorful football season, starting even before the first class is held. Then come the activity-filled Homecoming Week and traditional Junior Prom, to name but a few.

NO STANDING

7 AM - 9 AM

35

## Homecoming Bo

# Daily



LOS ANGELES, CALIFORNIA



TUNNEL	21	ROW	26	SEAT	105
LOS ANGELES MEMORIAL COLISEUM	Southern California				
Cal	Los Angeles	VS	Football	THANKSGIVING DAY NOV 26 936 1:00 P M	
			ESTABLISHED PRICE \$2.50 TAX PAID .25 TOTAL \$2.75 TRIP-BANKVILLE, CALIF. - ANGELES		





The usually quiet halls of the Administration Building were buzzing with activity when all new students lined up to pay their registration fees.



## Registration and Enrollment Start Year

"Bewitched, bothered and bewildered" aptly described over 3000 incoming Bruins as they went through the unforgettable process of registration and enrollment. All possible doubts about schedules were cleared away by expert faculty counseling, and the student made life-long friends as he waited from dawn to sunset to file his registration packet. During enrollment there were dark and uncertain hours as the Freshman wandered through a maze of everlasting lines only to find his sections closed. But he ended up with his 15 units even if he had to enroll in Chinese instead of French and English IA

Tuesdays and Thursdays at 6 p.m. A thorough examination in the Medical Center was an interesting experience for the new student as he wondered what condition he would be in at the end of the semester. There were books, notebooks, slide rules and rooters caps to be bought in a crowded book store, and finally there was a picture to be taken for the student-body card. All-in-all, it was a very confusing week for him, but he knew that when he started school on Monday, it couldn't be as trying as that horrible Registration Week! (And sure enough, classes started on Monday.)

It seemed everyone on campus wanted to buy books at the same time as the student store did a booming business. Harried clerks were glad the book-buying spree came but once a semester.







Blood pressure tests were one of the ways that the Health Service made sure new Bruins were in good form.



"Won't they ever stop asking us silly questions on these forms? Of course, I'm a male."

## Entering Students Face Usual Maze of Red Tape



Hope was given up that the lines would ever end when students filed their registration packets. Many found out the hard way that the lines were much shorter the first day than they were the last.





Rush Week started off with open houses when the rushees visited all the sororities for a few minutes.

There was a flurry of excitement and anticipation as the girls picked up their bids for Presents Night.



## Annual Rushing Season Brings New Pledges to The Houses on The Rows

At last the long and exciting week was over, and it was time for a new pledge class to be welcomed into each sorority.







Highlight of the week came when new members were enthusiastically greeted by the houses after they accepted the final bid.



The rushees were always asked to stay for dinner, when the president presided as introductions were made.

Vacation was over, sun tans were fading and it was again time for Rush Week on the rows. Over on Hilgard Avenue, the girls were busy decorating their houses and planning parties for the hectic week. Open houses and theme and entertainment parties led up to Preference Night when the rushees finally chose their new home. On Presents Night families, friends and campus groups greeted and honored the new pledges. On Gayley Avenue, the fraternities assumed a more casual atmosphere in their rushing. There were lunch dates, dinner dates, smokers and entertainment for the prospective pledges as rushing was carried on both inside and outside the houses. The week ended with Bid Night when rushees chose their fraternities and had dinner with their new brothers. And everyone was ready to settle down to a long semester of studying . . . and parties.

The houses used many inducements to persuade rushees to take the big plunge into joining a fraternity.



# Campus Hosts Inaugural Ceremony for Dr. Kerr

Educators from around the world assembled here to pay tribute to Clark Kerr in his inauguration as the University of California's 12th president. The occasion marked the first time in UCLA's history that a university president had been inaugurated on this campus. As the orchestra struck up Beethoven's "Military March," a colorful processional of faculty members, international delegates and university officials marched from Royce Hall into Dickson Court. After the invocation, representatives of the Regents, students, alumni and faculties congratulated Dr. Kerr on his appointment. Chancellor Allen, who presided over the event, then introduced the day's principal speaker, Harvard University President Nathan Pusey. After Dr. Pusey's address, "Utility and the American University," Chancellor Allen introduced the new president, who concluded the program with an inaugural address in which he made the challenge: "Let us build rapidly, as we must, but solidly . . . in a world more dependent upon intellect than ever before."



New President Kerr's address concluded the inauguration ceremony, which was held at UCLA for the first time.



Gathered together before the ceremony were, from left, Harvard University President Nathan Pusey, Regents Chairman Donald McLaughlin, Dr. Kerr and Chancellor Allen.



A colorful processional of educators from around the world began the inauguration of the University's 12th president.





A seemingly endless line of students was greeted at the event by Dr. and Mrs. Kerr.

## Student Reception Follows Inauguration

One of President Kerr's first official duties was the traditional President's Reception, which gave UCLA students the opportunity to meet their new president. Included in the reception line were President Kerr and Chancellor Allen, who were assisted by their charming wives. Also participating in the memorable occasion were the deans and faculty members who accompanied the students along the reception line. Student leaders were on hand to meet the Bruins and to acquaint them with school activities. Concluding the program was a dance for those attending; and the event, designed to better acquaint the students both with their own leaders and with university officials, ended successfully.



Among student leaders extending a welcome to visiting Bruins were Rafer Johnson and Priss Pohlmann.



Students were given the opportunity to establish and renew acquaintances at the dance held during the reception.



## Frosh and Soph Classes Host Annual Barn Dance

The Crestwood Stables was the fun-filled scene of the first joint class activity of the year . . . the annual Frosh-Soph Barn Dance. The casual affair gave city-dwelling Bruins a chance to enjoy themselves in a real country atmosphere. Students and their dates danced to the invigorating music of the 655 Gayley Quartet, and entertainment was provided by the comedy team of Bart Patton and Dick Theis and the ATO comedy group. Featured attractions of the evening were presentation of frosh class office candidates, square dancing and moonlight hayrides every half hour. The dance was a great success, as any worn-out "not so young as I used to be" Bruin who attended the event will testify.



There was nothing like an old fashioned hot dog to hit the spot for the crowd on the cool October night.



Party-goers joined hands for a rollicking square dance at the caller's invitation to "grab your partners."





Entertainment for the Olio Show consisted mostly of student acts, which ranged all the way from an Egyptian dance to an old fashioned melodrama.

Homecoming queen contestants congratulated Peggy Weyman after it was learned she was to reign for the week.

## Homecoming Week . . . "Launching Bruin Moon" Starts With Olio Show

Joe E. Brown, UCLA's number one rooter, kept the audience entertained between acts with his famous Bruin yells.







Sparkling Peggy Weyman was crowned as the Homecoming queen by Chancellor Allen as she was watched by members of her court, Freshman Barbara Boone, Sophomore Lucy Blevins, Senior Mary Lou Lee, and Junior Diane Schildmeyer, from left.

## Dr. Allen Crowns Queen Peggy Weyman

The faces of UCLA men were radiant as beautiful Peggy Weyman descended Janss steps for her coronation as the 1958 Homecoming queen. The ROTC honor guard, in full uniform, lined the steps and added color and prestige to the ceremony. The queen's attendants, in white floor-length gowns, carried bouquets of yellow roses, and Queen Peggy, in a princess-style gown, carried red roses. At the foot of the steps, the queen and her court were granted a royal welcome from the Bruin Band, song leaders and yell leaders, not to mention the multitudes of her fans eager for a glimpse of the queen and her princesses. Queen Peggy received her

crown from Chancellor Allen, who said, "By the authority vested in me by your fellow students and by the authority of my own two eyes, I crown you Homecoming queen." (And he kissed her too!) The Bruins, who were quiet during the ceremony, then clapped and cheered for the crowned queen. Also included in the noon-time festivities was a rally during which Coach Barnes gave a pep talk and students and yell leaders joined in a display of traditional UCLA spirit. Following the pep rally and the coronation, the onlookers sang the Alma Mater and unwillingly dispersed for one o'clock classes with memories of another spectacular coronation.

The song girls brought their enthusiasm to the crowning.

Throngs admired the royal court as they descended Janss Steps.









Some of UCLA's loveliest coeds were among the finalists who vied for the coveted honor of ruling over Homecoming festivities. The girls were feted at a luncheon in the Kerckhoff patio.

## Year's Busiest Week Filled With Activities



HOMECOMING COMMITTEE—First row, from left, Alan Charles, Dean Ambrose, Marilyn Florida, Kent Lewis and Kim Strutt; second row, Bretta Dietrich, Judy Hellyer, Corky Gilbert and Keith Gamet; third row, Denny Henderson, Joel Wachs, Mike Edelen, and Steve Lomas. Dean Ambrose was the chairman.



Student organizations replenished their supply of coffee and NoDoz as they worked both day and night stuffing crepe paper into their colorful floats for the big parade.



Alpha Epsilon Phi and Phi Sigma Delta launched a real winner in their parody of the Parcoa system as they walked off with grand sweepstakes award.



## Homecoming Ends With Parade and Game

"Launching the Bruin Moon" was the theme for this year's Homecoming festivities as its spirit pervaded all the activities of the week. Even the threat of rain could not keep UCLA's students and friends from attending the Homecoming Parade in which Joseph Kaplan, professor of physics, was a fitting choice for grand marshal. In the colorful parade, Bruins showed they were forward-looking as rockets, satellites, moons and visitors from other planets decorated the many floats which depicted life on this and other worlds. Later, several hundred students gathered at a rally where spirit was aroused for the Stanford game the following day. The game was the only disappointing point in an otherwise wonderful week, as the Bruins lost another close one, 21-19.

Even the rival Stanford Indian gave in to the charms of the UCLA song girls during the thrill-packed game.



The Chancellor's Award was presented to Alpha Omicron Pi and Zeta Psi as they "Launched a New Era."

Zeta Tau Alpha and Alpha Sigma Phi's "View from the Bruin Moon" received the award for the most beautiful float.

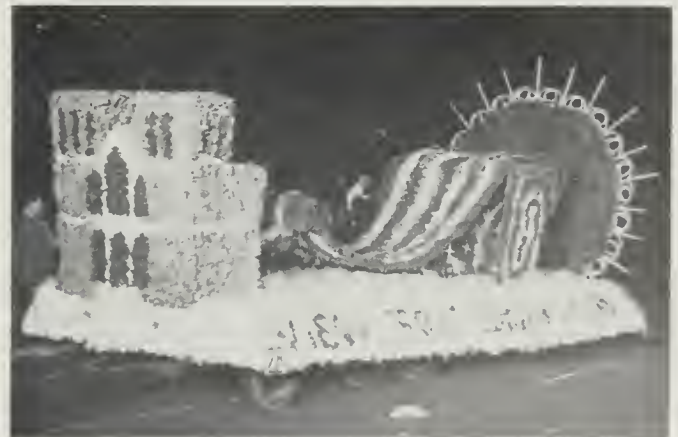



President Kerr addressed students from six campuses in the ceremony in Dwinelle Plaza Friday morning. Student body presidents and student bands also took part in the program.

# Bruins Journey North for All-U Weekend

Hundreds of enthusiastic Bruins left books and studies far away in Westwood as they flocked to Berkeley to enjoy the many festivities of All-U Weekend. Included in the activities was an address by President Kerr to students from all six campuses and a nighttime rally in the Greek Theater. Highlighting the weekend was the big game between Cal and UCLA, who was cheered on by a tired though ever-vigilant rooting section . . . even if the score was disappointing. Yet there was always the fascination city of nearby San Francisco where Bruins found many amusements which left them breathless; but most of them returned home to their own campus just in time for those Monday mid-term exams.



The All-U Rally, for inter-campus unity, was held by the light of a roaring bonfire in the campus Greek Theater.



Sorority girls received royal welcomes from their northern chapter houses during the trip for the big weekend.





Participating in half-time events were, from left, Cal's Don Bowden and Rafer Johnson, present and past All-U Athletes of the Year, Cal Chancellor Glenn Seaborg and President Kerr.

## Close Loss in Game The Only Sad Note in a Gay Trip Away From Home



The Alma Mater echoed over the dusky stadium from a defeated, though loyal, rooting section at the game's close.

San Francisco offered many fine restaurants and eating places where hungry Bruins could feast like gourmets.

UCLA students overran San Francisco in their attempt to see and to do everything in just one short weekend.







Sue Raines was crowned Global Ball queen by last year's winner, Corky Gilbert. Other members of the court included, from left, Delores Stene, Phyllis McGowan, Terry Huntington, Carole Losey, Kathy Pell and Patty Risk, the princesses.

## Bruins From Many Lands Gather for Global Ball

Mid-November was highlighted by the presentation of the Global Ball, sponsored by the International Students Association. The annual event was held in the Satellite Ballroom of the Miramar Hotel in Santa Monica, with all proceeds going to the Fall Drive. Al Walker and his combo provided the music for party-goers. Highlight of the evening's festivities came with the crowning as queen of beautiful Sue Raines, who was chosen by a ballot vote at the dance.

Dancing continued through the night to Al Walker's music.



Conversation provided a pleasant interlude to the dancing.

Congratulations were given to Queen Sue by ISA president, Manny Phillips.







Getting the annual Men's Week under way in November were the Pledge Class Auctions, held at noon Monday. A large

crowd gathered in the KH patio as auctioneers strived to bring the highest sorority house bids for their pledges.

## Pledge Auctions Get Men's Week Rolling

An important time for UCLA men was Men's Week, held during November. This week, sponsored by AMS, featured many colorful events . . . the Soph-Frosh Mud Brawl, a Soap Box Derby, rugby and football matches, and a spirited rally before the SC-UCLA football game. Getting things rolling was the annual pledge auction, held at noon in the Kerckhoff Patio. This event gave sororities the opportunity to make better use of the fraternity pledge

classes by purchasing them by competitive bidding. At this scene of high finance, ambitious auctioneers netted 262 dollars for Fall Drive. The house receiving the highest bid was Sigma Nu, which was bought by the Sigma Kappas for 53 dollars. Other houses bringing in large returns were the Phi Kaps, purchased by the Gamma Phis, and the Betas, bought by the DGs. The auction proved to be a profitable occasion for everyone except, undoubtedly, the pledges.

Pledge classes were "bought" by the sororities right at the Auction. All proceeds went to the Fall Drive fund.

Keeping the crowd in laughter while bringing in bids for their pledges were the auctioneers, holding the microphone.





# Sophs Top Freshmen In Annual Mud Brawl



"Twasn't all sweetness and light at the Brawl but now and then the boys felt they should give girls a helping hand.

Sophomores triumphed over the freshmen at the dirtiest event of the week, the Frosh-Soph Mud Brawl. Held on a sloshy Trotter's Field, contests between the two lower division classes included a circle fight, bat spin, tire steal and men and women's tug-o-war. Also featured in the afternoon's program was a pie eating contest which was won by Freshman Secretary Dianne Farrow. Following tradition, the officers of the victorious Sophomore Class, Mel Najarian and Roy Anne Terry, smashed pie into the faces of the not-so-fortunate freshman officers, Craig Palmer and Eva Brainin.



Freshmen and sophomores may be the best of friends on the campus, but such is not the case at the annual Mud Brawl.



One of the boys had a little trouble with mud in his eye, but he quickly found a few friends eager for his recovery.

Even the Theta Delt dog, surprised at his masters' actions, felt an obligation to join in on the big mess.







As a climax to many days of preparation, drivers moved out on the runway just to the north of Janss Steps.

## Tri Delts, Pi Lams Victorious in Derby

Top Bruin drivers turned out for the exciting Soap Box Derby, which was held on the raceway just north of Janss Steps. When the dust had lifted, it was discovered that the Tri Delts had won in the women's division and the Pi Lams in the men's competition. Since both winning houses had used the same racer, they were unable to compete with each other for the sweepstakes trophy, and so they received it jointly. A special attraction of the afternoon was the appearance of Starlet Vikki Dougan, Derby Day queen, who had the pleasant task of presenting awards to the victors.

Hollywood's Vikki Dougan made a hit with the crowd before awarding trophy to driver of Pi Lambda Phi's winning car.



Many races were close, but the Tri Delts and Pi Lams were named joint sweepstakes award winners.

Some drivers didn't quite make it to the finish line but, fortunately, no injuries were reported.





Crosstown rivalry was off to an early start as the Delta Sigs, UCLA interfraternity rugby champs, met SC ruggers on Spaulding Field Friday, emerging victorious, 14-3.

## Men's Week End Near As Mural Games Held



ABOVE—As second half of Friday's double bill on Spaulding Field, UCLA's intramural all-stars topped Loyola in flag football, 20-0. RIGHT—A loyal crowd of rooters cheered the winners on.

Crosstown rivalry came to a climax on the Friday before the SC-UCLA game. Trojans started off the day by substituting a fake Daily Bruin on the Westwood campus, and Bruins retaliated by dumping a present of fertilizer on Tommy Trojan on the crosstown campus. There was a "Beat Troy" rally at noon and the intramural games in the afternoon. Delta Sigma Phi, UCLA interfraternity champions, defeated SC's rugby team, 14-3, and the UCLA all-stars were victorious over the Loyola all-stars in the flag football game by a score of 20-0. The big game on Saturday ended the week on a thrilling note with a tied score of 15-15.

Announced at SC game as winner of Men's Week Belle of UCLA contest was Diane Schildmeyer. Attendants, Ann Bixler, left, and Vicki Crosby.







# Daily Bruin

## Highly Spirited SC Rates Wide Choice

By ART SPANIER  
Sports Editor

Top of back suspension in the nation's "Biggest Game" against Southern Cal. Bill Barnes, who has been named captain of Southern Cal's football team, was named captain of the team by George Johnston after the latter's retirement to the hospital because of a hernia.

The representative has no record for the Bruins but is the leading scorer in the game.

Some of the Bruins' top players are named. They are: Bill Barnes, who has been named captain of the team by George Johnston after the latter's retirement to the hospital because of a hernia. The representative has no record for the Bruins but is the leading scorer in the game.

## Student Quits School In Huff Over Facilities

John Q. Franklin, freshman student in English quit UCLA in a Huff today over what he termed "the most inadequate teaching staff and the most crowded classrooms in the U.S.A."

Franklin quit UCLA after a long and bitter fight with the administration over the quality of the teaching staff and the crowded classrooms. He said that the school's facilities were inadequate and that the teaching staff was not up to the task.

## Trojans Get Slight Nod in Bruin Poll

Who is favored in the Bruin poll? The Daily Bruin poll shows that the Bruins are favored over the Trojans in the upcoming game. The poll was conducted among Bruin students and shows a clear preference for the home team.

The poll results show that the Bruins are favored by a significant margin. This is likely due to the home field advantage and the team's recent performance.

## Chimes To Ring Outstanding Song

UCLA's chimes will ring out at 11:30 a.m. today during the game. The chimes are a tradition at UCLA and are played during important events. The song "Hail to the Victors" is played during the game.

The chimes are a symbol of the university's spirit and tradition. They are played by the UCLA band and are heard by the entire stadium.

## Listening In

SAVETZ, Sanders at 1:30 p.m. in the stadium. The game is expected to be a close one. The Bruins are favored but the Trojans are also a strong team.

The game is expected to be a high-scoring affair. Both teams have strong offenses and are capable of putting up big numbers.

## SAE (Somebody, Anybody, Everybody)

Attention UCLA Males!!! We need 75 more pledges... SAE (Somebody, Anybody, Everybody) is looking for new members. The organization is a social fraternity and is open to all UCLA students.

The organization is looking for individuals who are interested in social activities and leadership. If you are interested, please contact the SAE office.

## Public vs. Private

In these days of Senator McCarthy's attacks on all that is worthy, it is hard to find the difference between public and private. The public is concerned about what is going on in the universities and colleges.

The public is concerned about the quality of education and the role of the university. They are questioning the government's involvement in higher education.



Success in the Bruin poll is a sign of the Bruins' popularity. The poll shows that the Bruins are favored over the Trojans in the upcoming game.

### ATTENTION UCLA HOMECOMING QUEENS!!

- Do you have trouble getting dates?
- Do you find that UCLA men avoid you?
- Are you always a bridesmaid and never a groom?
- Do you sometimes wish for rooing sections segregated by sex?

If the answer is YES, YOU SHOULD GO OUT WITH MORE SC MEN, JUST AS YOU DID (THREE OF YOU AT LEAST) DURING OUR HOMECOMING WEEK. ONLY THE FRESHMAN QUEEN (HOSE A UCLA MAN AS HER OFFICIAL ESCORT, KEEP THIS UP AND YOUR POPULARITY WILL SOAR!!

## GRINS AND GRANS

Four Bruin... ROTC Hassle... Anti-Mature... The Bruin spirit is high and the atmosphere is festive. The students are looking forward to the homecoming events.

The ROTC students are facing some challenges but are determined to succeed. The anti-mature group is also active and making a difference.

### ATTENTION UCLA MALES!!!

We Need 75 More Pledges...

### SAE

(Somebody, Anybody, Everybody)

SC may have pulled the cleverest trick of the crosstown rivalry session preceding the game when they printed a fake

issue of the Daily Bruin, distributing it on campus Friday morning. Shown are pages one and two of four-page issue.

# Rivalry Increases With '58 SC Game

Irvine Seppy did her part to raise spirit for the game as she followed Tommy Trojan on field as "Helen of Troylett."

The UCLA banner appeared upside down on far side of Coliseum during the game but was quickly rescued by the Kelps.







Named queen of the Prom was Shirley Henrikson, center. Attendants were, from left, Valerie Neve, Claire Groger, Sharon McElroy, Jeanette Rhoades.



Doors to Frank Sennes' Moulin Rouge in Hollywood opened to Bruins at 9. Dancing, dinner and complete floor show followed.

## Moulin Rouge in Hollywood Scene of Gala Junior Prom

Highlighting the winter social season was the Junior Prom, held at the Moulin Rouge. In addition to viewing an elaborate floor show, over 1000 prom-goers danced to the music of Dick Stabile and were entertained by Singer Peggy Lee and the Bernard Brothers comedy team. A breathtaking moment came when Shirley Henrikson was crowned queen by Football Coach Bill Barnes. Specially feted were the members of UCLA's all-opponent football team, guests of honor at the dance. And the Ugliest Man on Campus contest winner, "Killer Karl" (Carlos Rodriguez), was presented to the audience.



Humorous acts, part of the complete show given at the Prom, kept the crowd laughing. Singer Peggy Lee also entertained.

Columnist Dick Hyland introduced all-opponent team, including Joe Kapp, left, and Jack Hart of Cal.

Joe Easley, right, Alpha Phi Omega president, presented Carlos Rodriguez at Prom as winner of APhiO's Ugly Man Contest.

Appearing at the Prom to crown Queen Shirley was Billy Barnes, the varsity football team coach.







Social highlight for mid-year graduates was the annual Mid-Year Aloha Ball, held right after the campus graduation ceremonies, at the Beverly Hilton Hotel.

## February Grads Feted With Hilton Hotel Party

February graduates gathered at the Aloha Ball, held at the Beverly Hilton, to celebrate their graduation. Sponsored by the Senior Class, the mid-year dance was an All-U event for the first time this year. Attending the ball were Dean Hahn and his lovely wife. And Homecoming Queen Peggy Weyman and Senior Attendant Mary Lou Lee served as honor hostesses. High point of the evening was the announcement of Nancy Ferguson and Dick Wallen as outstanding seniors of the class. Included in the evening's entertainment were the Henry Beau Band, the Royal Velvets singing group, folksinger Buck Martin and Russian singer Askenazy.



Dean of Students Milton Hahn made presentation of outstanding senior awards to Nancy Ferguson, left, and Dick Wallen. Also shown, from left, Peggy Weyman, honorary hostess; Ken Kennedy, senior class president; Mary Lou Lee, honorary hostess, and Duilio Tonini-Lepori, Ball co-chairman.

Interpretive dancers from the theater arts department entertained graduates during intermission. Also included on the program were singers of blues, folk and jazz music.

Midshipmen from the Swedish Navy were honored guests at the Ball, escorted by members of the Anchors. Navy was on tour of world, enjoying brief stop-over in Los Angeles.





BARBARA GUSTAFSON

*Pi Beta Phi*

Fall Southern Campus Queen





MONIQUE URY

*Hershey Hall*

Spring Southern Campus Queen



SHARON BURNS

*Chi Omega*

Fall Attendant



LINDA DILL

*Pi Beta Phi*

Fall Attendant





CARYL VOLKMANN

*Alpha Chi Omega*  
Spring Attendant



CAROL PETERSON

*Delta Delta Delta*  
Spring Attendant



Mid-year graduates entered Royce Hall Auditorium to music of "Pop and Circumstance" during the Observance Ceremony held Jan. 28.

# Mid-Year Graduates Honored at Ceremony

An important occasion for the January graduates was the impressive Mid-Year Observance ceremonies held in the Royce Hall Auditorium. A capacity audience of friends and relatives attended the program, which included notable guest speakers . . . Paul Wellman, noted author; Admiral Charles C. Hartman, commandant of the 11th Naval District; John Vaughn, president of the Alumni Association, and Dick Wallen, football star and graduating senior. The Senior Class officers were also introduced to the audience. Highlighting the event was the induction of ROTC officers and the recognition paid the seniors graduating with honors. Immediately following the ceremonies, the Bruin Belles hosted a reception in front of Royce Hall, where graduates received well-earned congratulations from their families and classmates.

**RIGHT**—Bruin Belle members were on hand for traditional role of serving coffee to graduates after the Ceremony.



Noted author Paul J. Wellman was featured speaker at the event.

Admiral Charles Hartman, commandant, 11th Naval District, commissioned ROTC graduates.

John Vaughn, president of the Alumni Association, extended congratulations to graduates.

Dick Wallen, outstanding as a UCLA athlete and scholar, was senior speaker for his class.





# SPRING

The 40th spring brought to the campus once again the many and varied activities which round out each school year. Progress was shown with the return of the well attended Religion in Life Week and with the advent of Senior Occupation Day. Other events included the traditional Dublin Ball, Blood Drive, Elections, Spring Drive, Mardi Gras, Greek Week and Spring Sing. And to top off the 40th year, the Senior Class bowed out with the Graduation Ceremony and Aloha Ball.

## Mardi Gras

from Page 11) ...  
al booths will be ...  
num- ...  
are ...  
consult the booth

to do st ...  
charge ...  
If th ...  
contact ...  
14777.

REX HARRI IN  
JULIE AND NEWS  
MY FAIR LADY

will be closed for ...  
30 minutes dur- ...  
oration. ...  
working in the ...  
ave an entrance ...  
be allow- ...  
15 p.m. ...  
envelopes ...  
etime d ...  
pt will be ...  
pes and ...  
ts that ...  
ount of ...  
of the ...  
eck for ...  
nt rec

## 25 OF

Il Sp  
eci

## 1959 JUNE

flower  
neysu kie  
h Mo.

MOON'S PHASES		LATITUDE
1	4 237 33	2
1	4 257 31	2
1	4 257 32	2
4	4 247 33	3
4	4 247 33	4
11	4 247 34	10
11	4 247 34	10

HISTORICAL EVENT	
1	4 237 33
1	4 257 31
1	4 257 32
4	4 247 33
4	4 247 33
11	4 247 34
11	4 247 34

24. 3rd Sunday	
14 Su	7 41 8
15 Mo	7 41 9
16 Tu	7 41 9
17 We	7 41 10
18 Th	7 41 11
19 Fr	7 41 11
20 Sa	7 41 12

25. 4th Sunday after Trin	
21 Su	7 41 8
22 Mo	7 41 9
23 Tu	7 41 9
24 We	7 41 10
25 Th	7 41 11
26 Fr	7 41 11
27 Sa	7 41 12

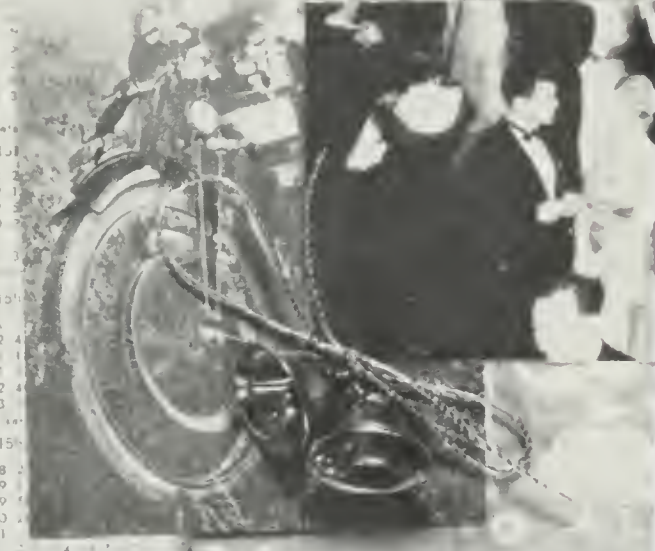

(Continued on Page 4)

## Kamitz to Keynote Charter Day Events

Doctor Reinhard Kamitz, Austria's ... will be the principle speaker at the ... to be held at 10:30 a.m. today in the ...

Entertainment for the evening will be provided by Bob ... and the ...





The Rt. Rev. James A. Pike, featured RIL Week speaker, spoke to RIL crowd on, "Can You Make Your Own Religion?"



Dr. Pike, the Episcopal bishop of California, met students during a coffee hour in the Kerckhoff Hall Men's Lounge.

## Dr. Pike's Speech Highlights RIL Week

The observance of Religion in Life Week on the UCLA campus was highlighted by an address by the Rt. Rev. James A. Pike, Episcopal bishop of California, on March 4, in Royce Hall Auditorium. Bishop Pike's topic was the question which served as a theme for the week, "Can You Make Your Own Religion?" In the course of his talk, he concluded that "making" a religion is virtually inevitable, since religion may be defined as the perspective from which one views life. The talk was followed by an informal coffee hour in the KH Men's Lounge. Other events of the ASUCLA-URC-sponsored week included visits to living groups by clergymen of various faiths, who spoke on the week's theme.



RIL WEEK COMMITTEE—From the left, Al Rabin, Bob Amonick, Carol Mzarek Russ Wiley, Jerry Bowles, chairman, and Diane Schildmeyer. Not pictured, Mike Flood.

Spokesmen in the field of religion visited the rows Monday night. Included were Dr. John Van de Water, above, at Sigma Nu, and Dr. Luther Olman, below, at the Chi Omega house.



# ISA Group Sponsors Spring Festival, Two Supper Events

Giving a cosmopolitan touch to the campus were the Sunday Suppers and the Spring Festival, sponsored by the International Students Association. Presented for the 13th time this year, the Festival represented the culture and customs of 30 different countries to UCLA and the community. The Kerckhoff Patio was alive with booths and exhibits which included music, folk-dancing and food displays. The Indian supper in November had an international flavor as many students came dressed in their native costumes. And Italian music gave atmosphere to the Italian dinner held during March.

**RIGHT**—Among the more than 30 foreign countries represented at the ISA Spring Festival of 1958 were, from top to bottom, the Philippines, Ethiopia, Japan, Mexico and, from left, Scotland, Israel and Czechoslovakia.



Sunday Suppers featuring the countries of India and Italy were sponsored by the International Students Association. Shown is Italian supper event at URC, with guests enjoying Italian food, above, and authentic Italian music, below.





Hundreds of students attended the traditional event, held at the Ambassador. Three ballrooms were opened for dancing.

## Dublin Ball Event Held at Ambassador

The 1959 Dublin Ball, held in March at the Ambassador Hotel, furnished a rendezvous for hordes of spirited Irishmen who climaxed a week of Gaelic festivities with an evening of entertainment and dancing. Sophomore Helen Reiss was crowned Campus Colleen, and celebrants cast their ballots for Smiling Irishman Earl Goldberg. MC Roger Carroll presented such performers as folksingers Budd Dashiell and Travis Edmonson. Roger Balph and his Dixieland Dynamite, and song stylists Peggy Sands and Harriet Kane. Three orchestras provided dance rhythms, and the "Green Bomb" was raffled off.



ABOVE—Disc jockey Roger Carroll presented Helen Reiss, winner of Campus Colleen contest. Right, Ollie Lessin, dance chairman. BELOW—Judy Stein, new president of Sophomore Sweethearts, with Marshall Segal, chairman of Soph Council's card sales drive.



The lengthy entertainment intermission included song stylist Peggy Sands, above, and the famed guitar duo of Budd Dashiell and Travis Edmonson, shown below.





Queen contestants filled the stage during intermission. A queen was named for each of the Army, Navy and Air Force ROTCs.

## ROTC Groups Step Out in Style for the Joint Military Ball



Students enrolled in UCLA's ROTC departments stepped out in high style April 10 for the second annual Joint Military Ball in the Grand Ballroom of the Beverly Hilton Hotel. Not content to have just one queen, each unit, Army, Navy and Air Force, announced the winner of its own queen contest from its own group of finalists, all of whom gathered on the stage during the intermission. Many dignitaries were present at the event, including the deans of several of the colleges as well as commanding officers of many armed forces units in the area. In addition, cadre officers from each ROTC unit were present. All were introduced in the reception line.



**RIGHT, ABOVE**—Honored guests present at the Ball included, from left, Mrs. Lawrence Ballard and Mr. Ballard, Westwood Kiwanis Club president; Col. William S. Bodner, professor of military science and tactics, and Mrs. Bodner; Mrs. John T. Honeycutt and Brig. General Honeycutt, commanding general of the Army's 17th AAA Brigade. **RIGHT**—Held at the Beverly Hilton, the event attracted many students from each of the campus' three ROTC units.



# Hundreds Attend Mardi Gras



Mardi Gras . . . a brightly lit scene of shows, dancing girls, cotton candy, miniature golf and everything else that makes a carnival.

From all corners of the campus students swarmed to Mardi Gras, one of the year's most fun-filled events, on the warm spring evening of April 17. In addition to spending an enjoyable evening, those attending could look with pride on the fact that all proceeds were going to Uni Camp, an ASUCLA-URC-sponsored summer camp for underprivileged children. Campus organizations and living groups sponsored about 60 booths; prizes were awarded in four divisions. The BruVets' penny-

pitch booth, being the most profitable, captured the sweepstakes after taking in over 650 dollars. Among other attractions were miniature golfing, cotton candy sales, a cartoon carnival and a panda-pitch booth. Events were further highlighted by a Mardi Gras king contest, featuring a faculty race for the honor of coronation by the amply endowed actress Jayne Mansfield. Emerging winner was Prof. E. H. Taylor, a member of the faculty of the School of Engineering.



Theta Xi and Alpha Chi Omega joined forces and presented exciting Bowery Show, top winner in the entertainment division.





Winning panda bears proved very popular as Bru-Vet entry won sweepstakes.

## Joyous Uni Camp Benefit Highlights the Spring Drive

LEFT—Top to bottom, Jayne Mansfield charmed crowd and crowned Mardi Gras King E. H. Taylor of the engineering department; Betas braved hazards in throwing booth; costumes and clowning were part of evening's gaiety; and Phi Kaps and DGs put on a show and won first in most enjoyable division.



MARDI GRAS COMMITTEE—Seated, Kent Lewis, chairman. Standing, from left, Sharon Leeds, Ann Drumm, Kay Mann, Karen Kaub and Les Pincluk.

# Fashion Board Trains Models, Holds Shows

An important part of AWS is the Collegiate Fashion Board, which puts on every major fashion show for UCLA in an effort to promote fashion on campus, geared toward a college budget. At the beginning of the year, 25 models were chosen for participation on the basis of poise, beauty and model characteristics. Among the various events was a show for high school orientation held during the fall and a sports show during Women's Week. The Board also offered professional modeling courses for women and advice on charm was given by such beauty experts as Mary Webb Davis, Frank and Joseph and the House of Westmore. With its emphasis on wise wardrobe planning, the advice given by the Board was an asset to many fashion-minded coeds.









Delta Sigma Phi (right) won chariot race sweepstakes from previous champ Phi Delta Theta, perhaps hampered by Sir Studley (front).

## Eventful Game Day Greek Week Highlight

UCLA's traditional Greek Week officially began the night of April 22 with exchange dinners at the fraternity and sorority houses. Each fraternity received five groups of coeds from different houses for dinner and an exchange and sent their own members to sorority houses for similar activities. Those members sufficiently recovered from Wednesday night's socializing roared onto Trotters Field Thursday afternoon for a round of contests and games. Sororities participated in egg-throwing and keg-rolling while fra-

ternity men centered their efforts on the traditional 125-yard chariot race. Sorority girls furnished an additional area of competition in sponsoring their choices for the "week of the week" from the virile ranks of the campus' fraternities. Handsome Ernie Vargas emerged victorious. Carol Sickels, Panhellenic president, and Ron Hadfield, IFC president were chosen outstanding "Greeks of the year" for service to the University and the system, and they ruled over festivities. The week's chairman was Dave Lilly.



Fraternity men dressed up in their Greek symbols and paraded before the crowds as part of the "week of the week" contest. Along



with the youths in the sack dress and with the feathered look, royalty was well represented in the person of Oedipus Rex.







Alpha Delta Pi won first place in egg-throwing contest, which turned into a hazardous and sometimes scrambled-up pastime.



The GREEK WEEK COMMITTEE—Front row, from left to right, Ron Coon, Melainie Fredricksen, Lindsey King, Barbara Brookins, Jerri Johnson, co-chairman: Joan Pavloff, Barbara Horn and Mickey Shapiro. Back row, from left to right, Kent Redelings, Mike Cornwell, Dave Lilly, co-chairman: Dick Gertsen and Art Leeds.

# Contests Include Tossing Eggs, Rolling Beer Kegs



Ernie Vargas (with a hole in his head) smiled his prettiest, went on to become the winning "eek."



Keg-rolling contests were among the activities engaged in by the sororities, with Alpha Delta Pi emerging victorious in the back-breaking process.



"To victor belongs the spoils," so winning "eek" claimed his due from not-too-exuberant recipient.



Competing in a special backwards race with the fighting Greek spirit were the "eeks of the week." Phi Kappa Psi was victorious and claimed the laurels.





Singing "Cherubim Song" and "Hospodi Pomilui," Gamma Phi Beta and Acacia, led by Don Richards, won mixed division and sweepstakes.

## Acacias, Gamma Phis Cop Sing Sweepstakes



Triumphant moment (top) for winning leader Don Richards was receiving of sweepstakes trophy. He was surrounded by, from left, John Smith, emcee; Jim Newcom, Sing chairman, and Jan Scudder and Dick Galitz, committee members. Traditional celebration followed (below).



COMMITTEE—Seated, from left, Mike Gleason, Bea Layman, Jim Newcom, Jan Scudder, Betty Stutsman, Bev Hawley. Second row, Laurel Wright, Ordell Margolin, Kathy Mitchell, Carole Keppler, Jacie Astrachan, Pauline Porter, Carol Hannum, Carol Kullick, Frank Obien, Dick Galitz, Tom Edrington, Karen Kumb. Back row, Mike Rothberg, Keri Davidson, Kent Redelings, Dave Lilly, Jim Fiedler, Ed Lipnick, Pat Smith, Vic Scalero, Boh Horning.

Led by Dolores Hatton, Delta Delta Delta won first in the women's quartet division for their "We're Up in the Air."



"I Want to Linger" and "Get Happy" were choices of Sigma Alpha Epsilon, men's quartet winner, led by Gary Sneed.





# 11,000 Witness Hollywood Bowl Climax to Weeks of Preparation

Captivating a crowd of over 11,000, Gamma Phi Beta and Acacia won the sweepstakes award at the 11th annual Spring Sing, May 3. Held under the stars at Hollywood Bowl, the program featured the efforts of 25 groups entered in eight divisions . . . mixed, women's quartet, men's quartet, men's, women's, novelty, instrumental and oddball. The event was dedicated to Barney Atkinson, associate dean of students. Acting as emcee was TV actor John Smith, while Kelly James and his Varsity Band provided background music. All proceeds went once again to the AMS scholarship fund. An added attraction was sweepstakes winner from Loyola's Spring Sing.



Associate Dean of Students Atkinson received Sing dedication from Jim Newcom.



Kim Strutt directed Lambda Chi Alpha in "Selections from Carousel," men's winner.



"There Is No Rose" won the women's division for Delta Zeta, led by Sally Stevens.



ABOVE, TOP—Alpha Tau Omega, led by Lance Richbourg, placed first in instrumental group with their rendition of "Sinner Man."

ABOVE—Delta Sigma Phi, led by Norm Ollestad, captured the oddball division with "The Biggest Aspidastra in the World."



LEFT—Novelty division went to Alpha Chi Omega and Kappa Sigma for "Monster Television." Their songleader was John E. Brown.





An impressive moment in the morning's event was the procession of the faculty members dressed in their colorful academic robes.

## Dr. Malik Address Keynotes Charter Fete

Ceremonies held in Dickson Art Patio in March commemorated the 91st birthday of the founding of the University of California. Four thousand UCLA students joined with faculty and alumni in the observance of Charter Day. The ceremony began with an academic procession, led by guest speaker Dr. Charles Malik of Lebanon, president of the United Nations General Assembly. Dr. Clark Kerr, newly appointed president of the University, delivered the annual message, a progress report of

the University's eight campuses during the past year. Acting Chancellor Vern O. Knudsen presented a review of UCLA's specific contributions. Highlight of the program was an address by Dr. Malik, who spoke on "The University in an Age of Crisis." Dr. Malik stressed the importance of recognizing and combatting the inroads of Communism and anti-intellectualism in the modern world and charged students to clarify their concepts of freedom and human dignity.

President Kerr, aided by Acting Chancellor Knudsen, presented featured speaker Dr. Charles Malik with honoray degree.

"The University in an Age of Crisis" was topic of address by Dr. Malik, United Nations General Assembly president.

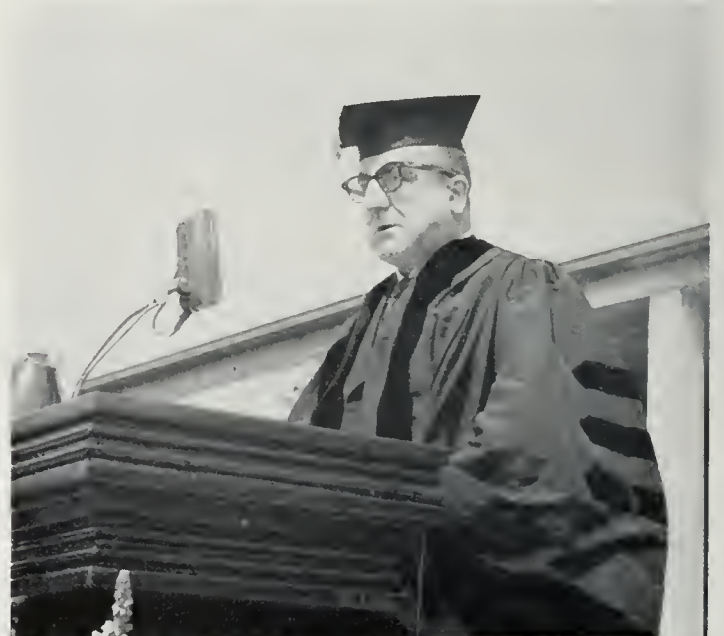





Friends and well-wishers of the graduating seniors filled Dickson Art Patio.



Addressing the graduates was President Kerr.

## Traditional Graduation Held as Seniors of June Bid Farewell

As the June graduate filed gratefully past President Kerr, the culmination of anywhere from four to innumerable years of presumably intense intellectual effort was represented in the folds of a small square of sheepskin. Clutching this treasure tightly to his breast, the graduate found himself once and for all at the end of a distinct period of his educational career. Whether he planned to go on to further graduate study, embark immediately in his chosen field or enter the service, this was a traumatic moment for the graduate as he bade farewell, at least for a time, to his halcyon days on the UCLA campus.



On hand to congratulate was Chancellor Allen.

Dickson Art Patio was the scene of commencement exercises which ended undergraduate days for about 4000 class of '59 seniors.







# THE UNIVERSITY











2

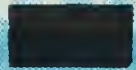
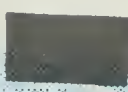







# ADMINISTRATION

Accommodating the most rapidly growing student body in the West while at the same time bringing the name of UCLA into nation-wide prominence are the accomplishments of the campus' capable administrators during 40 years. And a look at the future can only assure a confidence in the future, as the campus enters into another decade of growth, certain to be its period of greatest expansion.

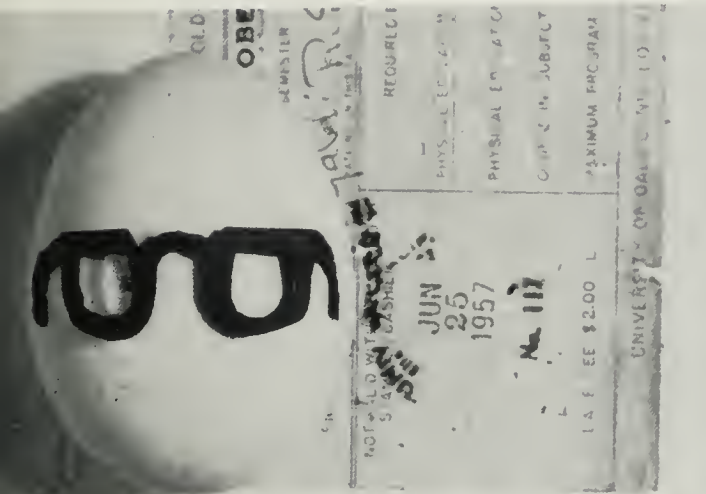

NO STANDING  
7AM-9AM  
NO  
PARKING  
ANYTIME

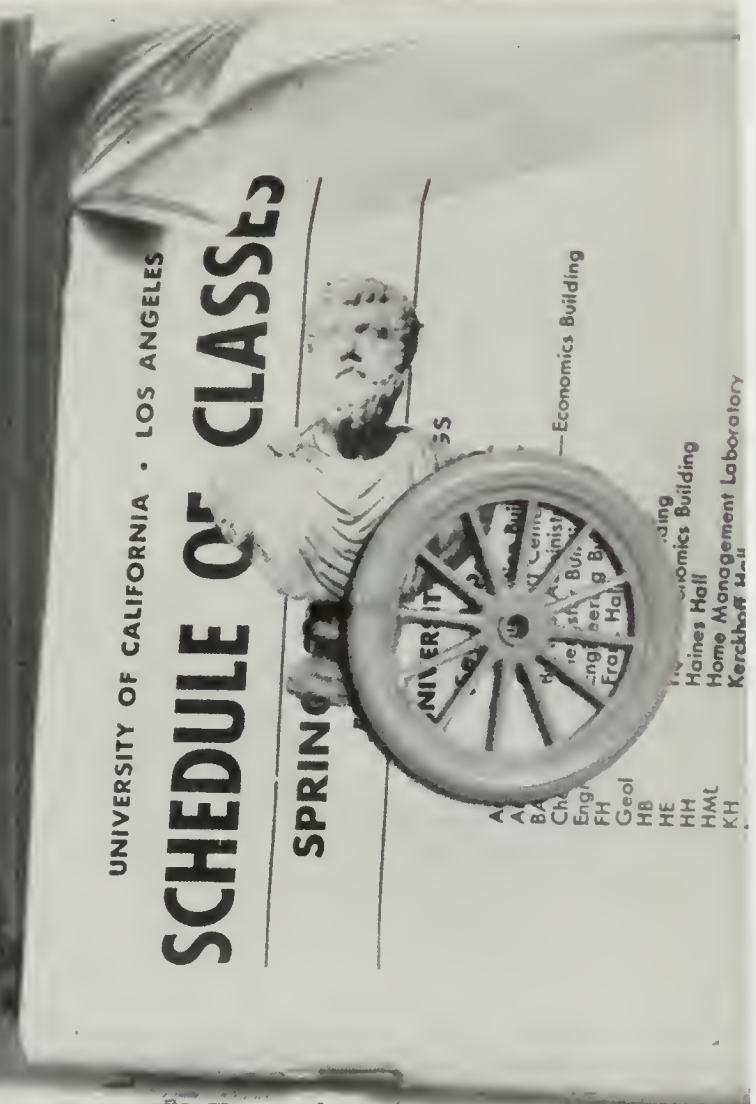
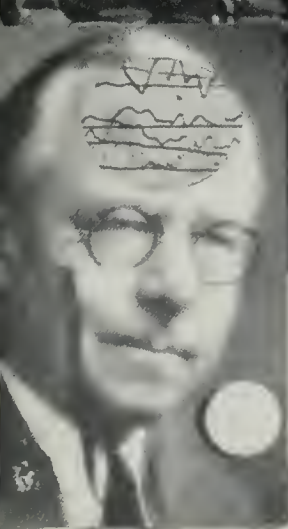

**IBM**

IBM  
SUMCY  
READ INF  
MN1=7N1  
DO 17 M=1  
READ INPUT  
ZSUMX=7SUMX  
ZSUMSX=7SUMSX  
CONTINUE  
ZVATX=7VATX  
ZVATY=7VATY  
ZVATZ=7VATZ  
CONTINUE  
ZVATX=7VATX  
ZVATY=7VATY  
ZVATZ=7VATZ



CLARK KERR  
President

## Dr. Clark Kerr, 12th U of C President



In choosing Dr. Clark Kerr as 12th president of the University, the Board of Regents has chosen a man truly capable of guiding the many campuses during the coming years of unprecedented growth and development. Dr. Kerr brings with him a distinguished record as an administrator, professor, governmental servant, industrial relations expert and author. Born in Pennsylvania, the president graduated Phi Beta Kappa from Swarthmore College, returning there several years later to receive his doctor of laws degree. He joined the University faculty in 1945, soon becoming a noted professor of industrial relations. In 1952, he was named the popular chancellor of the Berkeley campus, a position he held until assuming the presidency last July. As chancellor, Dr. Kerr showed a great interest in the maintenance of academic freedom as well as remarkable ability to be in contact with the many students on the campus. During his inauguration at UCLA in September, the new president also showed he truly understands what confronts the University, as he said, "Let us build rapidly, as we must, but solidly, so the University may continue to serve as a symbol of the high regard of the citizens of California for intellect in a world more dependent on intellect than ever before."

President Kerr chats with Chancellor Allen (above) and ASUCLA President Rafer Johnson (below) at the impressive inauguration ceremonies, which were held here in September.





Governor Edmund G. "Pat" Brown talks with ASUCLA President Johnson during visit to campus in the fall.

## Governor of California, Regents of The University



BOARD OF REGENTS—Seated, from left, Howard C. Naffziger, Mrs. Dorothy B. Chandler, Victor R. Hansen, Mrs. Catherine Hearst, Chairman Donald H. McLaughlin, Edward W. Carter, Cornelius J. Haggerty, Arthur J. McFadden and Jesse H. Steinhart. Standing, Luther H. Lincoln, Philip L. Boyd,

Thomas M. Storke, Gerald H. Hagar, Edwin W. Pauley, President Kerr, John E. Canaday, Gus Olson, UCLA Alumni President John V. Vaughn, Jerd F. Sullivan, Roy E. Simpson. Not pictured, Governor Brown, Lieutenant Governor Glenn Anderson, Samuel B. Mosher, William G. Merchant.



**RAYMOND B. ALLEN**  
Chancellor

## Dr. Allen Guides Campus' Development

**VERN O. KNUDSEN and WILLIAM G. YOUNG**  
Vice-Chancellors



Guiding UCLA through this period of its greatest development is Chancellor Raymond B. Allen, who is ably assisted by Vice-Chancellors Vern O. Knudsen and William G. Young. Assuming his present position of chancellor in 1952, Dr. Allen has had a distinguished career as a humanitarian, educator, medical specialist and administrator. Taking time out from his busy schedule, he holds popular discussion hours with students in an effort to achieve a closer understanding between them and their administrative leaders. Under Dr. Allen's leadership, UCLA is successfully solving those enormous problems, both physical and academic, connected with the growth of a large university. In the position of vice-chancellor, Dr. Knudsen oversees academic affairs and serves as the chief link between the faculty and the administration. Associated with UCLA for many years, he also is former dean of the graduate division and has had a distinguished career, both as a scientist and author. Vice-Chancellor Young is primarily concerned with school planning and development. He has served on the university faculty since 1930 and is former dean of the division of physical sciences in the College of Letters and Science.





**MILTON E. HAHN**  
Dean of Students

## Deans' Office Concern Is Welfare of Students

One of the men most interested in the welfare of UCLA's students is Dean of Students Milton E. Hahn. Among his many duties is overseeing such student personal services as counseling, housing, activities and foreign student programs. Filling the position of associate dean and dean of women is Nola-Stark Cavette, who heads the student life activities program for college women and works closely with the women's housing groups. Always ready to help students with their problems is the popular associate dean and dean of men, Bryon H. Atkinson, who has long been associated with the University. Completing the list of deans is Assistant Dean Adolph T. Brugger, who coordinates student activities and is presently working on a new orientation program.



**BYRON H. ATKINSON**  
Associate Dean of Students

**ADOLPH T. BRUGGER**  
Assistant Dean of Students



**NOLA-STARK CAVETTE**  
Associate Dean of Students



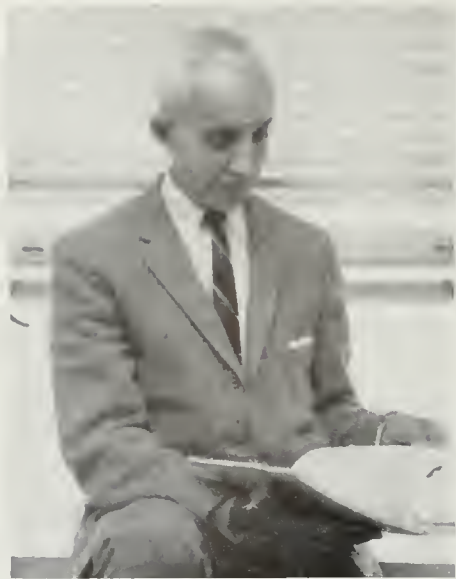

**PAUL C. HANNUM**  
Business Manager



**LAWRENCE C. POWELL**  
Librarian



**WILLIAM T. PUCKETT**  
Registrar

## Administrators Provide Student Services

UCLA students have for their convenience and use a wide range of special services to help them in such areas as health, education, employment and personal adjustment. One of the most outstanding of these services is the Student Health Service, which gives physical examinations to all entering students and treats the injuries and illnesses of regularly enrolled students. The Counseling Center aids students in finding educational and vocational objectives and with social and personal problems. The center also administers special tests for departments and colleges. Special counseling and guidance is given in the areas of veterans' affairs, selective

service, adjustment of the physically handicapped and foreign student counseling. Helping students to find part-time jobs and permanent employment upon graduation is the Bureau of Occupations, which keeps a vast file of information on available jobs. One of the most important buildings on the campus is the main Library, one of the most complete college libraries in the country. Its special departments include the Reference Room, Periodicals Room, Reserve Book Service and the Undergraduate Library. The Library also has extensive branches in many of the different colleges and departments located throughout the campus.

**RAYMOND T. EDDY**  
Supervisor,  
Special Services

**DONALD S. MacKINNON**  
Director,  
Student Health Service

**VERN W. ROBINSON**  
Associate Director,  
Relations with Schools

**PAUL H. SHEATS**  
Director, University  
of California Extension







Registering over 16,000 students is the large task that must be tackled at the beginning of each semester.

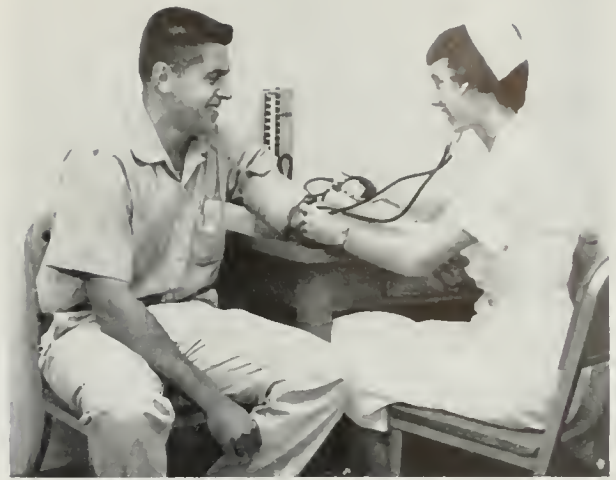

The Student Health Service is available to the students for their major and minor injuries and sicknesses.



Students and teachers alike use the many facilities of the campus Library for studying and research projects.

**ANDREW J. HAMILTON**  
Manager,  
Public Information

**DONALD P. LaBOSKEY**  
Manager,  
Bureau of Occupations

**AUBREY L. BERRY**  
Manager, Bureau of  
College and Teacher Placement

**EDGAR L. LAZIER**  
Associate Director,  
Admissions





Vigilant campus policemen see that law and order is preserved.



The Bureau of Occupations helps students to find that all-important full-time or part-time employment.

## Services' Work Involves Constant Aid to Student



Too many cars and too few parking places, one of the problems facing Student Services.

**CLIFFORD H. MacFADDEN**  
Foreign Students Advisor



**GLADYS M. JEWETT**  
Manager, Counseling Center



**J. D. MORGAN**  
Assistant Business Manager







Mary Brown, managing editor of the Alumni Magazine; Tom Wilck, administrative assistant of the Alumni Association.



HARRY J. LONGWAY  
Executive Secretary

## Contact With Campus for Graduates Provided by Alumni Association

Founded in 1934, the UCLA Alumni Association now provides the contacts and promotes the interest in the University for a growing number of former students and graduates. Its busy office in Kerckhoff is the center of many services to aid the Alumni Association member. According to President John Vaughn, the Association provides an Alumni Records Bureau of Bruin Alumni, an Alumni Magazine, special mailings to inform alumni of reunions and other activities, reduced football season tickets, free library privileges, freshman scholarships, job placement information, and representation on the Board of Regents. Among the events of the year, highlights for the Alumni Association were the reception for President Kerr following his inauguration, the house party at Ojai Valley and numerous class reunions.



Alumni President John Vaughn and Executive Secretary Harry Longway visit the queen and court at the annual Association Homecoming Banquet in October.



One of the most gala occasions honoring President Kerr during his inauguration in September was afternoon reception given by the Alumni Association.







# Eight Campuses Make U of C World's Largest

The eight campuses of the University of California offer one of the most complete and varied programs for higher education and advanced research in the world. Rapid growth and expansion have characterized the University since its founding in 1868. The center of this vast institution is located on the Berkeley campus, which offers instruction in a wide range of specializations from forestry to optometry. Second largest of the campuses is the Los Angeles one, which was moved to its Westwood site in 1929 and is rapidly gaining top recognition. Most of the land on the 3000-acre Davis campus, in the heart of the Central Valley, is used for teaching and research in agriculture and farm animals. The San Francisco branch of the University is devoted solely to study and research in the medical sciences and offers majors in such major fields as dentistry, medicine, pharmacy and nursing. Famous for its excellent astronomical equipment is the Mount Hamilton campus, which contains the second largest telescope in the world. Containing the famous Citrus Experimentation Station, the Riverside campus has recently opened a limited-size College of Letters and Science. Santa Barbara, offering an extensive liberal arts program, overlooks the sea on a 408-acre location. Home of the Scripps Institution of Oceanography, the La Jolla campus is recognized as the largest institution of oceanographic research in the world.



THE EIGHT CAMPUSES—Background, Los Angeles. Foreground, from left, Berkeley, Davis, La Jolla, Mount Hamilton, Riverside, San Francisco Medical Center and Santa Barbara.





Plans were being completed during the year for the first structure of West Medical Campus, to house department and

laboratories of nuclear medicine and radiation biology. New campus will be west of and adjacent to the Village.

## Campus Engaged in Vast Expansion Plan

Rapid growth is the keynote of the UCLA campus as several large construction projects are arising to meet the needs of an expected 26,500 full-time students by 1967. Adding important space to the University for research, recreation, instruction and living quarters, these new buildings are part of a long-range development program. Bordering the Court of Sciences is the vast new Engineering-Physical Sciences Building, which will contain modern facilities for the departments of engineering, mathematics and meteorology. Overlooking the Botanical Gardens will be a new Botany Building; and

home of the IBM electronic computer is the recently completed Western Data Processing Center. The Life Science Graduate Instruction and Research Building will provide laboratory and research facilities for the departments of zoology, biochemistry, bacteriology, psychology and home economics. Other planned structures include an addition for geophysics to the Geology Building, service and yard expansion, Neuropsychiatric Unit for the Medical Center, Kindergarten-Nursery Unit of the University Elementary School, student union, faculty center and residence halls.

First of the several residence halls to be built on the hills above Gayley Avenue are Sproul Hall, left, with living

facilities for over 800 men and women students, and the massive 10-story Dykstra Hall, to accommodate over 800 men.





# SCHOOLS & COLLEGES

Growth of the campus' academic scope over 40 years has of course been rapid but at the same time thorough. Today, 11 schools and colleges taken together offer courses in practically every possible field of study. And the prospect of rising enrollments promises not to deter the high quality of teaching for which UCLA is noted, if the past can be taken as an indication of the future.





**DAVID F. JACKEY**  
Dean

# Applied Arts Strives to Combine Liberal Arts and Specialized Fields

The College of Applied Arts, founded in 1939, provides courses for all students on campus as a part of their professional, intellectual and culture experiences at the undergraduate and graduate levels. For Applied Arts majors, a mastery of the fundamental disciplines of one or more scholarly fields is emphasized. Participating experiences as well as enjoyment for the students and the community are encouraged through programs and performances in music, theater and art, through dance and sports activities and through lectures and exhibits on nutrition and dietetics. While the student is provided with a thorough foundation in his field, the emphasis is to provide a liberal education coordinated with the student's choice of a specialty. The School's philosophy can be seen in the words of Dean David F. Jackey: "Today it is not enough to know our profession. In addition, the individual must have an understanding of our heritage and society of which we are a part; a knowledge of the world about us, psychologically, geographically and politically; a knowledge of the physical and biological world; a knowledge and understanding of others and their cultures; and, finally, a knowledge and understanding of our inheritance in philosophy and religion. We must have a direction, a belief in man, and a philosophy of life."

**WILLIAM W. MELNITZ**  
Assistant Dean and Acting Chairman,  
Department of Theater Arts

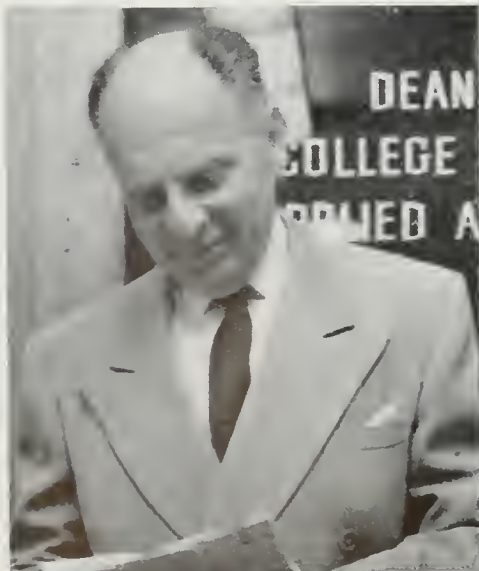

**COL. VINCENT J. DONAHUE**  
Chairman,  
Department of Air Science



**LESTER D. LONGMAN**  
Chairman,  
Department of Art







Theater Arts students gain practical experience by producing, directing and performing in their own productions.



Art students have the opportunity to learn theory as well as techniques as part of their crowded schedules.



Students perfect their techniques by many hours of practice in the modern facilities of the Music Building.

**SAMUEL J. WANOUS**  
Chairman,  
Department of Business Education



**GLADYS A. EMERSON**  
Chairman,  
Department of Home Economics



**COL. WILLIAM S. BODNER**  
Chairman,  
Department of Military Science

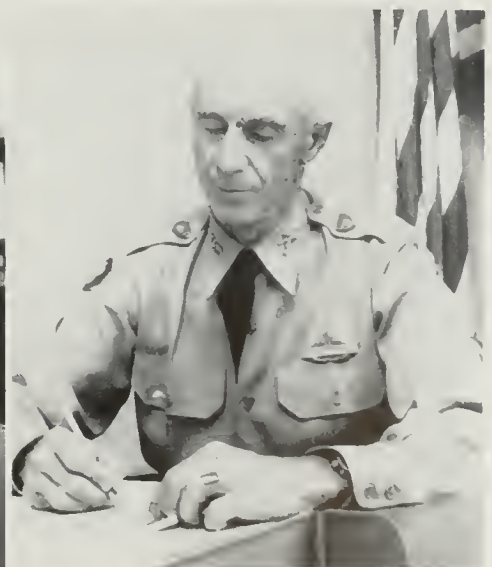



Setting the scene for a play to be seen on Broadcast Day are students studying television production.



Ceramics is one of the many mediums students can experience in the classroom.

## 9 Departments In Applied Arts Scope



The importance of keeping physically fit is stressed in the physical education department, one of the nine departments in Applied Arts.

**ROBERT U. NELSON**  
Chairman,  
Department of Music

**CAPT. ANTHONY H. DROPP**  
Chairman,  
Department of Naval Science

**BEN. W. MILLER**  
Chairman,  
Department of Physical Education







Cool and relaxing, the window-paneled Music Library provides abundant lighting for studying and listening booths.



Seniors in Home Economics put into practice their many courses in theory in the Home Management Laboratory.



The students in Business Education are given first-hand experience with the newest business machines on the market.

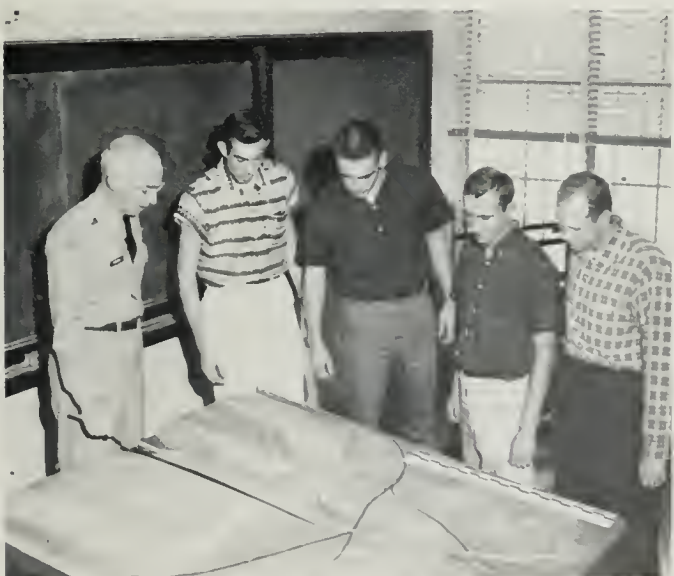

In addition to theory and field drill, advanced ROTC students supplement their training by observing field models.



NEIL H. JACOBY  
Dean

Replacement of the College of Business Administration in 1950 saw the establishment of the School of Business Administration. As a primary aim, the School's objective is to provide professional education for careers of administrative responsibility or for staff specialists in business enterprises. Realizing the proximity to many of the greatest industries in the nation, every opportunity is taken to maintain cordial and mutually valuable relationships with them and to draw upon them for data, guest lectures and research problems that will enrich the program. The School is distinguished this year by the addition of the Western Data Processing Center. This is the first computing center in the nation to be built on a university campus, specifically organized to support education and research in the field of business data processing, a rapidly growing area of study.

## Business Adds Data Processing Center

The BAE Industrial Relations Library provides students in the business fields with study space and much valuable research material.



Students interested in computing machines now have the modern facilities of the Western Data Processing Center.



The most modern computing machines are available in the Data Processing Center, completed during the fall.



All students in the Business School are required to take a basic course in the techniques of production management.



The Business Administration and Economics Building . . . home of Bus Ad.

In step with the times, the School is placing increased emphasis on study of personnel management. In advanced personnel classes, students sit in a group formation to discuss problems in the field.





HOWARD E. WILSON  
Dean

## Three Study Fields Offered by Education



Gaining practical experience, a student teacher conducts class at UES.

The School of Education, founded in 1939, offers professional training in three fields. It provides the undergraduate prospective teacher with a rich background for elementary and secondary school training. Unique in this program is the opportunity for the elementary education student to observe latest educational methods at the elementary school. Experienced personnel interested in administration can graduate with a highly recognized standing. Finally, graduate students in research or working toward advanced degrees can be assured of a well developed program. In concord with the School's purpose to advance the frontiers of knowledge about education is the development of a new course engaged in by the entire staff. The course concerns the effect of college or university size upon student life and politics and will be offered in seminar form to the students.



The Education Library, new and roomy, makes studying a pleasant experience (?).





From participating and observing in neighborhood schools and UES, students return to summarize in Moore Hall.



After constructing airplanes, the children will test principles used by flying their models on the lawn.



Students gather in a close group at the front of the room to see what the song to be sung is all about.



L. M. K. BOELTER  
Dean

## Engineering Grows With Its Importance

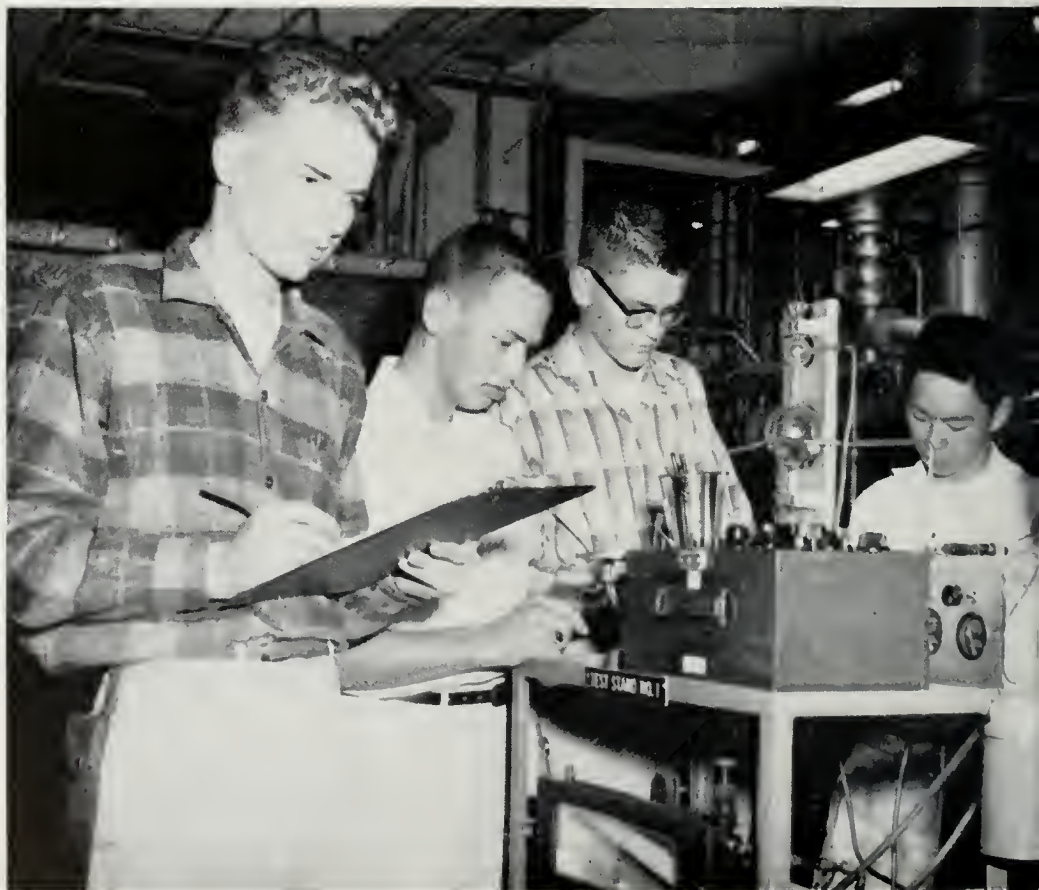

Taking down data on the performance of an engine is part of the work of a freshman in the Engineering School.



The old Engineering Building will be used for research and teaching labs now that the new building is completed.

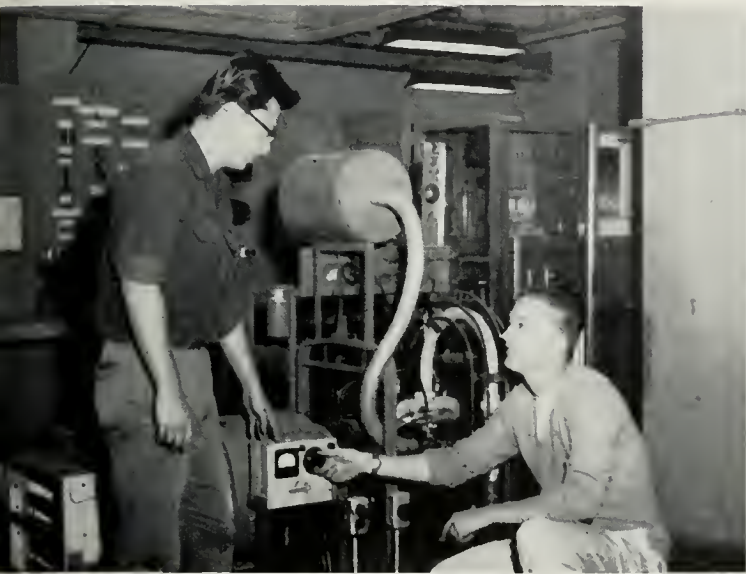

In the energy conversion laboratory, engineering students learn the different ways to regulate the engine load.

The College of Engineering, founded in 1945, offers a program which emphasizes the major disciplines fundamental to aeronautical science and engineering. In many instances students have the opportunity to use their ideas in original group projects. This year one group of students is engaged in the design and construction of a solar energy power plant to collect the heat of the sun with a large parabolic mirror. The heat will be used to generate steam which in turn will generate electricity. Problems in meeting the continual need for fresh water are the concern of a new experimental program to obtain fresh water from the sea by using algae, a salt-absorbing plant. Facilities to make available new research projects have been completed in the form of a second engineering building, which was constructed adjacent to the Math Sciences Building on the Court of Sciences.



Students take notes from the network analyzer, simulating a system to aid in the solution of difficult problems.



**PAUL A. DODD**  
Dean

## **L & S Largest College on The Campus**

At the top of the University in size of both students and faculty, the College of Letters and Science stands as the foundation from which all other colleges have emerged. Letters and Science, accommodating almost a fourth of the student population, is divided into four general departments—humanities, social, physical and natural sciences, which provides the lower division student an acquaintance with and background in many subjects before he begins to specialize in one particular department. Changes are continually being made to meet the demands of the changing world. This year has seen great strides in the development of the Institute of International and Foreign Studies. Offerings have been strengthened at both the undergraduate and graduate levels, especially with respect to the natural sciences in this day when this need is so great, without neglect in emphasizing the great humanistic contributions made by the humanities and social sciences. Students will be pleased to see the ever-present need for facilities partially met as they watch a social sciences building and a new college library rise to serve the north campus area, which will include the humanities, the social sciences and the fine arts.

**J. WESLEY ROBSON**  
Associate Dean







The home of the philosophy and English departments, the relatively new Humanities Building provides libraries and numerous modern classrooms.



Students walk from class to class on the popular Quad . . . the traditional center of the college and university the world over.



**FRANKLIN P. ROLFE**  
Assistant Dean,  
Humanities Division

**ROY M. DORCUS**  
Assistant Dean,  
Life Sciences Division

**FRANCIS E. BLACET**  
Assistant Dean,  
Physical Sciences Division

**J. A. C. GRANT**  
Assistant Dean,  
Social Sciences Division

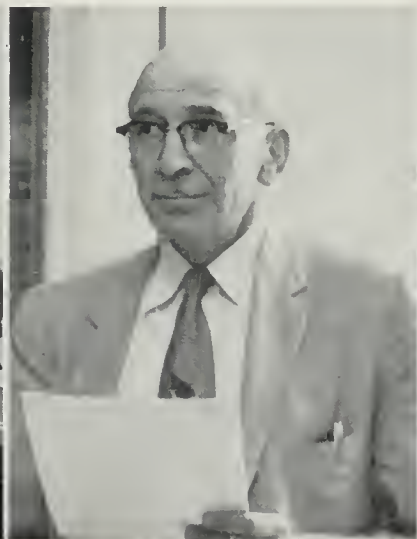

# 4 Divisions, 8 Departments Included in L & S College



UCLA students have the opportunity to participate in one of the finest journalism programs to be offered in the country.



The chemistry lab, a home away from home, makes solving the problems interesting for the science student.

**DONALD R. CRESSEY**  
Chairman, Department of  
Anthropology-Sociology

**JAMES B. RAMSEY**  
Chairman, Department  
of Chemistry

**JAMES E. PHILLIPS**  
Chairman, Department  
of English

**ROBERT A. WILSON**  
Acting Chairman,  
Department of History

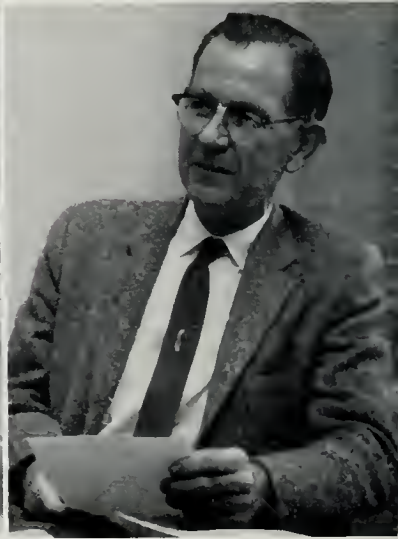
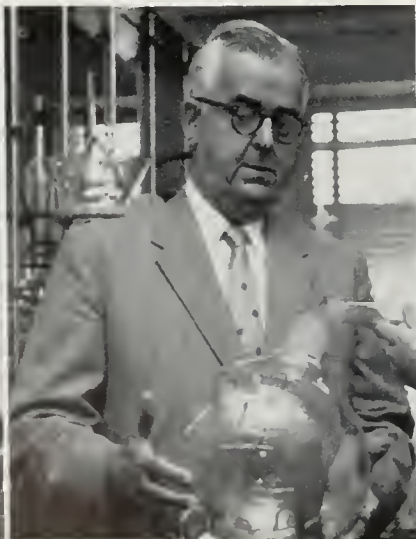





UCLA's noted political science department is a part of the College. In one of Professor Charles H. Titus' classes, students analyze political activity with emphasis on the techniques of leadership.

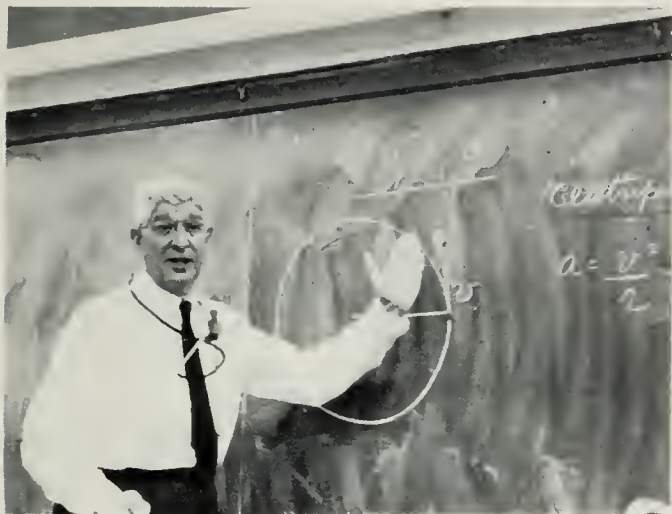

Professor Joseph Kaplan, national chairman for the International Geophysical Year, lectures to his physics class.



The anthropologist examines each detail that distinguishes the skull.

**ROBERT E. G. HARRIS**  
Chairman, Department  
of Journalism

**ANGUS E. TAYLOR**  
Chairman, Department  
of Mathematics

**WINSTON W. CROUCH**  
Chairman, Department  
of Political Science

**HOWARD C. GILHOUSEN**  
Chairman, Department  
of Psychology



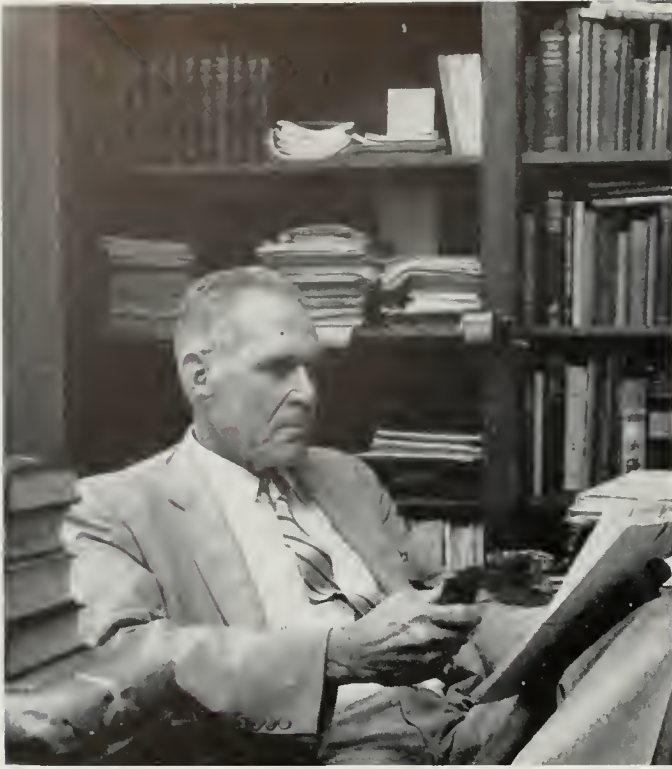

**ROBERT W. HODGSON**  
Dean

The College of Agriculture, established in 1930, has the distinguishing characteristic of gearing most of its funds and time to research rather than to educational training. Serving the community and the world, its eight departments and staff of 125 members are now engaging in over 60 odd projects: the most striking perhaps is in the department of entomology, whose members made the extraordinary discovery of the non-toxic, non-harmful insect spray, "silica aerogels." Attracting students from as far away as the Philippines to the Middle East and Europe, this cosmopolitan college offers fine training in the three fields of botany, floriculture and ornamental horticulture and subtropical horticulture. Recognizing the lessening need for the individual farmer, the College has instituted a new program, entitled Agricultural Business Management.

## Research Work Key to Agriculture's Activities

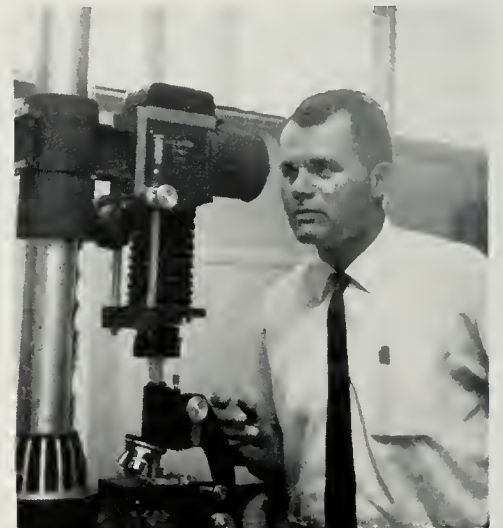

The agriculturist views minute particles of plants through microscope photographs.



Agriculture students treat plants as a part of research programs designed to improve plant quality and fight plant disease.



# Law School Continues Rapid Rate of Growth

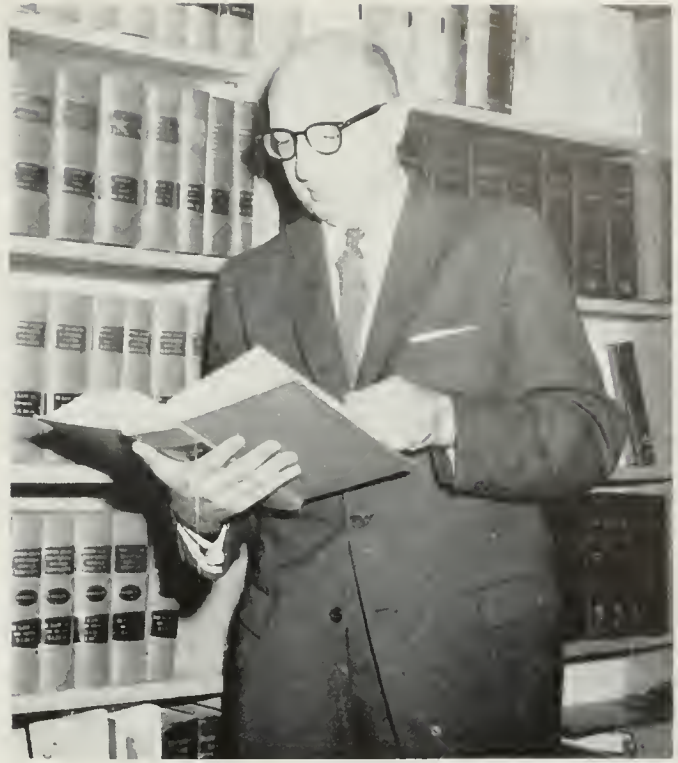

**RICHARD C. MAXWELL**  
Acting Dean

The School of Law, established in 1949, strives to prepare its students for the practice of law and provide for research in legal problems. Working on an improvement of curriculum and an extension of faculty, the School has recently added a course in legal aid, which allows senior students to gain experience in interviewing and counseling clients at the Legal Aid Clinic of Los Angeles. A program of lectures on medical subjects, in cooperation with the School of Medicine, is another innovation, and plans are being formulated for further cooperation between these two professional schools. With the addition of new faculty members, the School is extending offerings of seminars and specialized courses to the potential lawyer and is rapidly gaining recognition as one of the top institutions of legal education in the entire United States.



Housing all his classes, libraries and discussion rooms, the Law Building is a complete school for the law student.

Receiving a break in their class schedules, law students compare notes in study facilities offered at the School.





STAFFORD L. WARREN  
Dean

Since the first class was admitted to the School in September, 1951, the School of Medicine has rapidly developed in national significance. Through its laboratory for nuclear medicine and radiation biology, it is providing the United States with the first complete study of atom bomb fall-out in the world; simultaneously, the School is laying the groundwork for the present civil defense program at the state, county and city level. This gain in prestige includes an expansion of the existing medical school facilities to accommodate 100 students per class as well as a new construction project—the Marion Davies Children's Clinic and Rehabilitation Unit. This unit, including a 64-bed hospital section, will provide classes and practical training for medical students and for those students who plan to go into the rapidly expanding field of rehabilitation.

## School of Medicine Plans New Additions

Modern laboratories and equipment provide medical students with countless opportunities for practical learning.



Medical students, studying cardiology, work at the hospital gaining practical experience checking patient's cardiograph.



# Nursing School Grows As Region's Outstanding



LULU W. HASSENPLUG  
Dean

Proud to have the distinction of being the first nursing school to develop a baccalaureate program built on the same academic calendar and standard as the rest of the University, the School of Nursing stands as a high achievement center for its profession. It is today recognized as the regional center for the preparation of teachers, administrators and supervisors of nursing at the masters level. As an integral part of the University, the School accepts the philosophy that its major functions are teaching, research and service. With this in mind, professional nursing service goes beyond the care of the sick in hospitals and homes. Rather, it includes various activities in which the nurse works with others in promoting, conserving and restoring individual, family, and community health and gaining a better understanding of herself as an agent in this program.



Pre-training offered in the School includes filling the hypodermic needle.

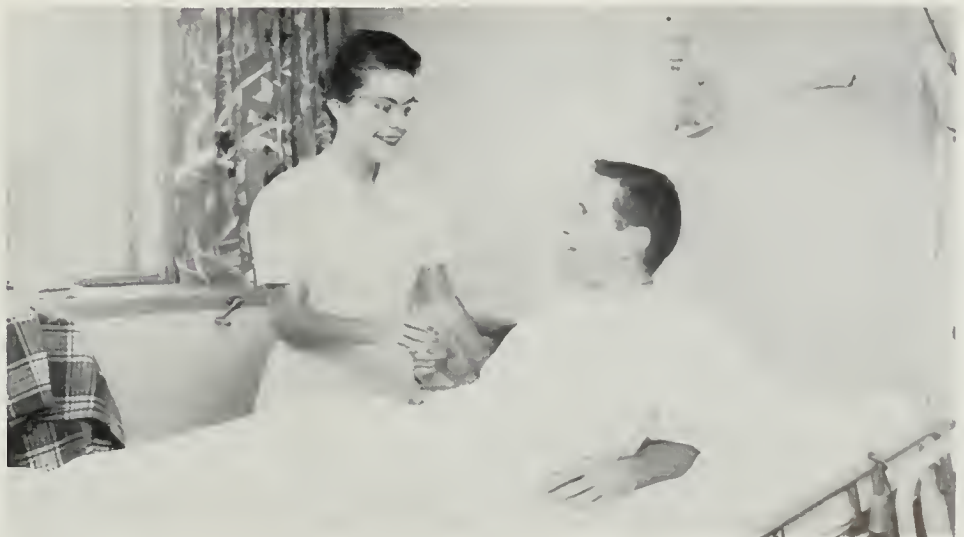

Cheerfulness of the student nurses can often make a stay in the Student Health Center a pleasant one for the patient.



**LENOR S. GOERKE**  
Dean

## Public Health Works To Aid The Community



In a comfortable discussion class, public health students discuss and look over plans for community projects.

Relatively new to the campus, the School of Public Health, established in 1945, is rapidly making its importance felt throughout the community. Increased population, urbanization and industrialization have created special needs for the prevention of environmentally induced diseases and disabilities, requiring physicians and non-medical people with specialized training. To meet these needs, curriculums are being developed under the areas of occupational health, industrial medicine and mental health. There is a close working relationship between the Schools of Medicine and Public Health similar to the work of the potential graduate. This is strengthened by joint faculty appointments and sponsorship of certain areas of teaching and research. Equally important are the opportunities for work with local health departments, hospitals and voluntary agencies.

Concerned with community health and welfare, students learn the importance of a check-up to prevent tuberculosis.





# Wide Research Aid to Social Welfare School



DONALD S. HOWARD  
Dean

One of three such graduate schools in California, the School of Social Welfare is noted for efforts to maintain a scientifically up-to-date curriculum. Research is a major part of the School's program and findings are incorporated into lectures and practice situations in which students participate. Many community volunteer child and family welfare agencies and medical and psychiatric hospitals and clinics serve as practice centers for the students. Of major aid in this program are the UES, Medical Center and Senior Citizens' Service Center in Los Angeles. Dean Donald S. Howard's regular conferences encourage a continual flow of ideas. Of current interest is his recent journey to Tokyo for the International Conference of Social Work, followed by a trip around the world as educational director for the Conference's study tours program, which is continually growing in scope.

Findings of the School's extensive research program are related to students during their on-campus class sessions.



The UES, above, is one of many agencies at which social welfare students put to practice what they are learning. Free discussion sessions, below, are a phase of the effort of the School to bring out as many ideas as is possible.



## FINE ARTS COMMITTEE



From left, William Melnitz, Fredrick Wight, Robert Nelson, Francis Ingles, Gustave Arlt, chairman; Andrew Hamilton, David Jackey, Jack Morrison, George Jamieson and Robert Rogers.

## FOREIGN STUDENTS COMMITTEE



From left, Charles Schroeder, Edward Taylor, chairman; Ralph Beals and Gustave Arlt. Not pictured, Cyril O'Donnell, Clifford Prator, Paul Farrington and Clifford MacFadden, foreign students advisor.

## SCHOLARSHIP COMMITTEE



Clockwise, from left, Richard Morris, Clifford MacFadden, William Lucio, Waldo Furgason, Mildred Smith, Carlo Golino, chairman; Pauline Walsh, Gordon Nunes, Paul Kircher and Frank Wadsworth.



# THE CLASSES

Probably the most rapid and important growth in an individual who attends college is attained during the years he spends on the campus. From the time he asks for directions to orientation events during his first days on the campus to the time he shakes the president's hand and receives his diploma at graduation, quite a change can be noted. And such change continues to be, and could well always be, recorded along those time-honored lines. . . Freshman, Sophomore, Junior, and Senior.



## Senior Bruin

TRA!  
 Evening Express  
 CAL. UNIVERSITY BRANCH  
 TO BUILD IN WEST...

9 JUN 1959

JUNE 1959		
WED	THU	FRI
3	4	5
10	11	12
15	16	17
21	22	23
24	25	26
27		

### Five Finalists Chosen In Junior Prom Queen Race



ent football team.  
 Other highlights of the P  
 will be the coronation of  
 an campus di  
 enter

### Frosh-Soph Bro Staged Tomorrow

tomorrow, at 3 p.m., the have the  
 will be held

LIV—No.

UD-BATH, ANYONE?





**KEN KENNEDY**  
President



**NANCY McCLOY**  
Vice-President



**JILL ERIKSMOEN**  
Secretary



**DICK EDIC**  
Treasurer

# Seniors Bid Adieu to 4 Eventful Years

As graduation loomed ever larger on the Westwood horizon, Senior Class Council members cooperated in supervising a program of social events, climaxed, of course, by mid-year and spring graduation ceremonies. Mid-year graduates were feted at the Mid-Year Aloha Ball, held at the Beverly Hilton. And Mid-Year Observance ceremonies were held at Royce Hall Auditorium, followed by a reception hosted by Bruin Belles. A second Aloha Ball highlighted the spring semester

in honor of the spring graduates who formally bade goodbye to undergraduate status in Dickson Court. In addition, the Class Council sponsored the Senior Brunch at the SC game, and senior newspapers at the close of each semester. Career Occupations Day was an innovation on the UCLA campus this year. For the first time, top alumni in their career fields were available on campus for discussion and questions by interested seniors, who received much up-to-date information.



**SENIOR COUNCIL:**

Gloria Alvarez  
Ann Artman  
Lois Biehl  
Ken Chotiner  
Gene Crvarich  
Ralph Cuthbert  
Patricia Evans  
Dick Galitz

Keith Gamet  
Robert Gottwald  
Richard George  
Brandy Glenn  
Julianne Grace  
Tony Guion  
Judy Haughton  
Gail Kahn

Ted Katakian  
James Keema  
Mary Kingsley  
Manny Klausner  
Deirdre Knapp  
Henry Leisle  
Bob Meunell  
Alban Niles

Diane Nyström  
Sue Rhodes  
Carlos Rodriguez  
Helen Savvon  
Aron Sato  
Vic Scalero  
Kathleen Vitalich  
Beverly Warren



**SENIOR COMMITTEE CHAIRMEN**

Senior Brunch..... Jim Christensen, Sandy Vachon  
 Senior Social Rep Board..... Joan Eckact  
 Mid-Year Aloha Ball..... Dulio Tonini-Lepori, Carri Wynue  
 Mid-Year Observance..... Felicia Cramer  
 Senior-Alumni Career Day..... Alan Charles  
 Baccalaureate..... Tony Guion, Jill Eriksmoen  
 Aloha Ball..... John Moss



Captain Duane Wills receives trophy from rugby Coach Ged Gardner after Delta Sigma Phi. intramural rugby champs. defeated USC all-stars, 14-3, on Men's Week senior day.

*Many Special Events  
 Honor Class of '59*



Seniors arrived early for the SC football game, enjoying entertainment, food and rest at the Senior Brunch.



Following the ceremony at right, mid-year grads celebrated with an Aloha Ball, below, at Beverly Hilton.

February grads were honored at the annual Mid-Year Observance, held in Royce Hall Auditorium.



# 22 Given Honor Editions

Honor Editions of the Southern Campus are awarded annually by the Associated Students of the University of California, Los Angeles, to those graduating men and women who have best distinguished themselves as truly outstanding in scholarship, loyalty, and unselfish service to their Alma Mater. This year, twenty-two deserving members of the Class of 1959 have been added to this Honor Roll, which appears on page 21.



**ANN ARTMAN**

Pres., Assoc. Women Students; Panhel Woman-of-the-Year; Secretary, Freshman Class; Song Leader; Cal Club; Prytanean; Spurs; Trolls; Kappa Kappa Gamma.



**ALAN CHARLES**

Rallies Director; Stadium Exec. Comm.; Chmn., Senior Occupations Day; Homecoming Comm.; Spring Sing Comm.; Men's Wk. Comm.; Gold Key; Alpha Tau Omega.



**JUDY ELLIS**

Vice Pres., Assoc. Students; Pres., Chimes; Vice Pres., Freshman Class; Member, Mortar Bd.; Member, Prytanean; Member, Cal Club; Alpha Epsilon Phi.



**MIKE FLOOD**

Religion in Life Week Comm.; Junior Prom Exec. Comm.; Varsity Swimming Team; Varsity Water Polo Team; Varsity Club; Yeomen; Phi Delta Theta.



**DICK GALITZ**

Chmn., Rally Comm.; Stadium Exec. Comm.; Election Comm.; Spring Sing Comm.; Homecoming Comm.; Men's Week Comm.; Scabbard and Blade; Gold Key; Yeomen.



**JIM GERHART**

Editor-in-Chief, Southern Campus; Copy Ed., Southern Campus; Member, Gold Key; Member, Sigma Delta Chi; Member, Scabbard and Blade; Member, Student Bd.



**HOWIE HARRISON**

Head Counsellor, Uni-Camp; Chmn., Project India; Student-Faculty Comm.; Fall, Spring Drives; Human Relations Comm.; Gold Key; Cal Club; Phi Gamma Delta.



**DICK HIRSH**

Treas., Junior Class; Bd. of Control; Prelims Chmn., Spring Sing; Finance Comm.; Pres., Gold Key; Pres., Yeomen; AMS Exec. Bd.; Pi Lambda Phi.



**RAFER JOHNSON**

Pres., Assoc. Students; Capt., Varsity Track Team; Member, State Recreation Comm.; Varsity Basketball Team; Gold Key; Varsity Club; Pi Lambda Phi.



**KEN KENNEDY**

Pres., Senior Class; Spring Sing Comm.; Junior Prom Comm.; Uni-Camp Bd.; Greek Week Comm.; Student Bd.; Rugby Comm.; Gold Key; Beta Theta Pi.





**DON LONG**

Chrmn., Uni-Camp Drive; Alt. Capt., Varsity Football; Vice Pres., Gold Key; Member, Cal Club; Member, Student Bd.; Uni-Camp Bd.; Beta Theta Pi.

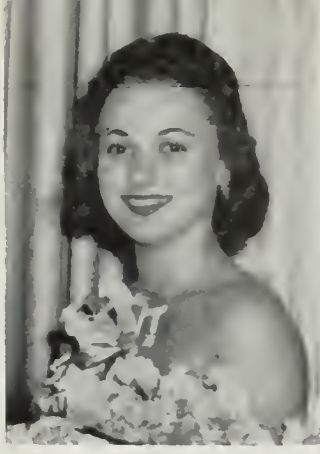

**LOU MIRANDA**

Secretary, Sophomore Class; Finance Comm.; Secretary, I House; International Students Assoc.; Women's Rep Bd.; Prytanean; Bruin Belles; Alpha Delta Pi.



**JIM NEWCOM**

Chrmn., Jr. Prom; Chrmn., Spring Sing; Homecoming Comm.; Member, Gold Key; Member, Delta Kappa Alpha; Member, Scabbard and Blade; Phi Kappa Sigma.



**TED PAULSON**

Pres., Assoc. Men Students; Chrmn., Spring Sing; Chrmn., Men's Week; Vice Chrmn., Rally Comm.; Gold Key; Cal Club; Pres., Alpha Tau Omega.



**ANGIE SCELLARS**

Assoc. Ed., Southern Campus; Mortar Bd.; Women's Press Club; Chi Delta Pi; Theta Sigma Phi; Collegiate Fashion Bd.; Shell and Oar; Sabers; Alpha Chi Omega.



**SUE SKILES**

Pres., Prytanean; Chrmn., AWS Collegiate Fashion Bd.; Phi Beta; Trolls; Greek Wk. Comm.; Women's Week Comm.; Orientation Comm.; Alpha Chi Omega.



**BOB TAKEUCHI**

Upper Div. Rep., Student Legislative Council; Chrmn., Fall Drive; Secretary, Gold Key; Member, Cal Club; Member, Scabbard and Blade; Pi Lambda Phi.



**CARYL VOLKMAN**

Co-Chrmn., Junior Prom; All-Opponents Team Comm.; Homecoming Comm.; Greek Wk. Comm.; Member Southern Campus Queen's Court; Wings; Alpha Chi Omega.



**SUE VOLKMAN**

Co-Chrmn., Student-Faculty Comm.; Co-Chrmn., Junior Prom All-Opponent Team Comm.; Wings; Member, Southern Campus Queen's Court; Alpha Chi Omega.



**DICK WALLEN**

Outstanding Senior Award, Class of Jan., '59; Senior Speaker, Mid-Year Observance; All-American, Varsity Football; Gold Key; Kelps; Beta Theta Pi.



**LEW WEITZMAN**

Men's Rep., Student Legislative Council; Pres., Gold Key; Pres., Sophomore Class; Chrmn., Dublin Ball; Student-Faculty Comm.; Cal Club; Zeta Beta Tau.



**TOM WELCH**

Editor, Feature Editor and City Editor, Daily Bruin; Chairman, URC Student Bd.; Member, Pi Gamma Mu; Member, Gold Key; Member, Cal Club; Acacia.





*TRADITIONAL RALLY* followed 20-9 win over SC in '58. Students gathered in front of Ad Building, moved down Hilgard en masse ending at Wilshire Boulevard

## Graduates Leave Behind Them Four Event-filled Years



*BRUIN VARSITY* put up fine showing in '56 Bowl game, only to be edged in final seconds, 17-14. Strong penalties placed on players and teams after season led to later PCC break-up

*TENSION AND* interest in student government reached perhaps all-time high in spring '56. SLC faced more crucial issues in space of few months than in entire four years taken together



'55 *BRUIN* football team surprised the experts and resoundingly captured PCC crown. Huge rally in rain on Wilshire celebrated win over SC and announcement that team would play in Rose Bowl





ABBOTT,  
FRAN I.  
Bakersfield  
Business Education  
Phi Mu; Pi Omega Pi;  
Business Education Assoc.;  
AWS Philanthropy Comm.

ACKLEY,  
BRUCE E.  
Los Angeles  
Accounting  
Associated Business Stu-  
dents; Accounting Society.

AGIN,  
MARJORIE R.  
Los Angeles  
Recreation  
Sigma Delta Tau; Greek  
Week Comm.; Fr., So.  
Councils.

AKIYAMA,  
TAKOKO, N.  
Los Angeles  
Mathematics  
Chi Alpha Delta; YWCA.

ALSTON,  
GILBERT C.  
Los Angeles  
Economics  
Flying Club.

ANDERSON,  
ALIDA B.  
Los Angeles  
Home Economics  
Home Economics Club; Shell  
and Oor; Glee Club.

ABELMANN,  
RONALD A.  
Los Angeles  
Applied Physics  
Soccer; Rugby; Cricket;  
Men's Athletic Bd.;  
Varsity Club; Rugby Club.

ACOSTA,  
MARTA O.  
Los Angeles  
General Elementary Ed.

AGNEW,  
WILLIAM W.  
Lowndale  
Production Management  
Treas., Soc. for Advance-  
ment of Management;  
Alpha Kappa Psi; Assoc.  
Business Students.

ALEXANDER,  
WADE  
Los Angeles  
Finance  
Treas., Industrial Relations  
Club; Soc. for Advancement  
of Management.

ALVAREZ,  
GLORIA A.  
National City  
Spanish  
So., Sr. Councils.

ANDERSON,  
DIXIE L.  
Downey  
Apparel Merchandising  
Sigma Kappa; Fr., So.  
Councils.

ABOR,  
ROBERT  
Los Angeles  
Marketing  
Alpha Kappa Psi; Market-  
ing Club; Assoc. Business  
Students Newsletter;  
Campus Theater.

ADAMS,  
FRANK H.  
Riverside  
Finance.

AIKEN,  
JERRY H.  
Van Nuys  
Zoology.

ALFORD,  
GARY S.  
Glendale  
Geology  
Kappa Sigma, Delta Upsilon  
Chapter; Geological Sec. of  
UCLA.

AMBERS,  
SHIRLEY J.  
Los Angeles  
Education  
Fr., Jr., Sr. Councils;  
Tsf., UCB; Phi Sigma  
Sigma.

ANDERSON,  
DORIS A.  
Arlington, Mass.  
English  
Alpha Delta Pi; Wings;  
AWS.

ACKERMAN,  
BYRON D.  
Chicago, Ill.  
History  
History Club; Campus  
Theater; Campus TV;  
Oratory Squad.

ADAMS,  
HUGH G.  
San Fernando  
Engineering.

AINLEY,  
GLENN O.  
North Hollywood  
Personnel Mgmt., Ind. Rel.

ALKER,  
WINIFRED E.  
Escondido  
Delta Gamma; Bruin Belles.

AMPHLETT,  
BEVERLY R.  
Los Angeles  
Home Economics Education  
Alpha Delta Pi; Shell and  
Oar; Fr., Jr. Councils.

ANDERSON,  
LORETTA A.  
Westchester  
Health Education  
Zeta Tau Alpha; Newmon  
Club; Young Democrats;  
So., Sr. Councils.

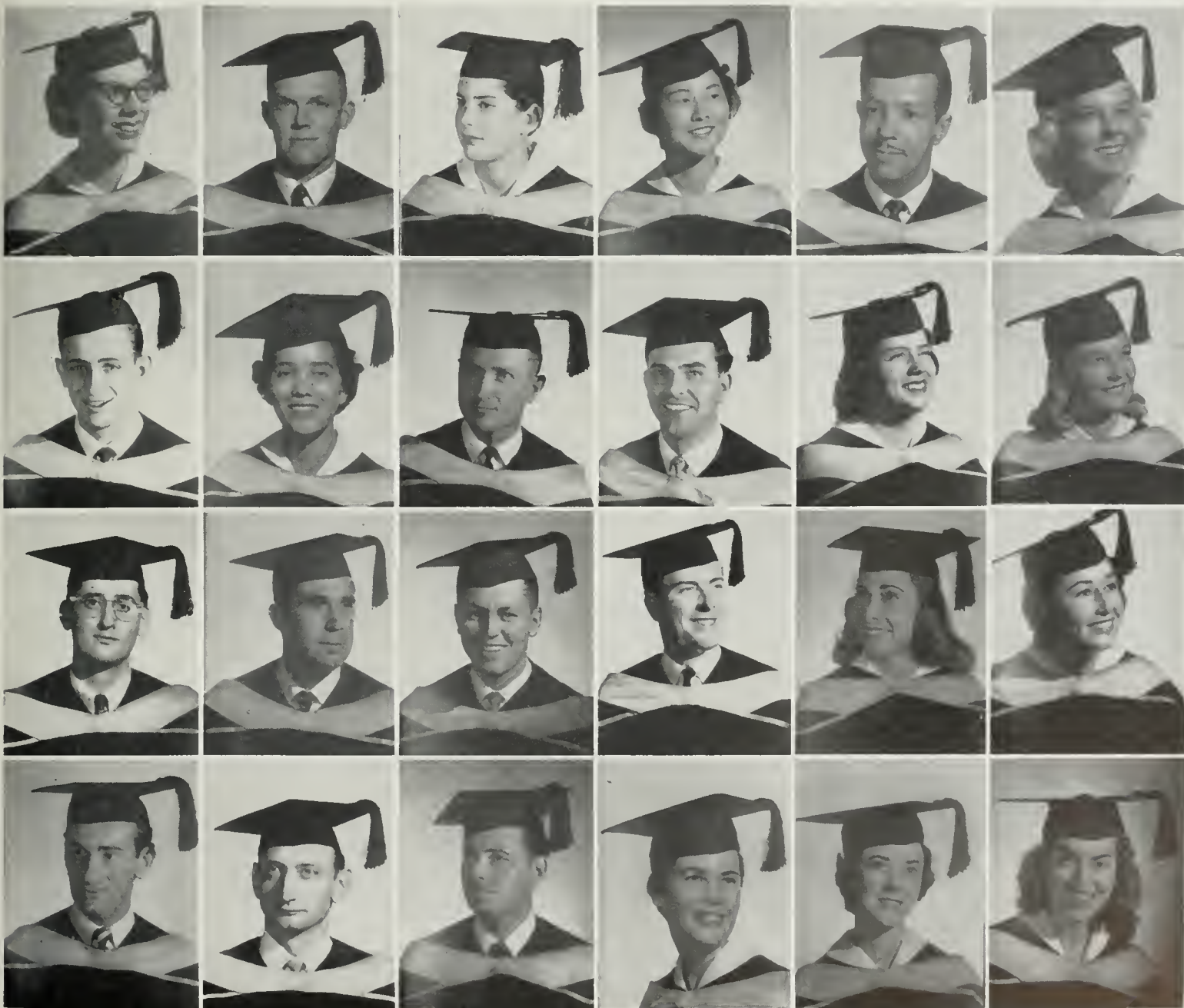



ANDERSON, MARY L.  
Vancouver, Wash.  
Music  
Alpha Xi Delta; Mu Phi Epsilon; A Copello Choir; Opera Workshop; Anchors, Jr., Sr. Councils.

ANDERSON, VIRGINIA  
Los Angeles  
Letters and Science.

AOKI, JACK T.  
West Los Angeles  
Production Management  
Chi Gamma Iota; Nisei Bruin Club.

ATWATER, DIANE L.  
La Crescenta  
Office Management  
Alpha Xi Delta; Alpha Chi Delta; Shell and Oar.

BADT, FREYDA K.  
Los Angeles  
Education  
Phi Sigma Sigma; Mortar Board; Pi Lambda Theta; AWS Leadership Award; Fr., So. Councils; Hillel Bd.

BAKER, DAVID L.  
Hawthorne  
Personnel Management  
Society for Advancement of Management.

ANDERSON, MILTON  
Los Angeles  
Political Science  
Cal Club; National Student Assoc.; International Students Assoc.; Project India.

ANDRE, WILLIAM A.  
Los Angeles  
Geology  
Zeta Psi; Geological Soc. of UCLA; Class Councils.

AOKI, NANCY ANN E.  
Lincoln  
English, Speech  
Y-Coop; Nisei Bruin Club; Karies.

AUBREY, THAIS MARY  
Los Angeles  
International Relations.

BAILEY, ALLEN D.  
Costa Mesa  
Geology  
Phi Kappa Psi; Geological Soc. of UCLA; A Copello Choir; Glee Club; Crew; Basketball; Rifle Team.

BAKER, MARILYN W.  
Sherman Oaks  
Theater Arts, Radio, TV  
Sigma Kappa; Zeta Phi Eta; Alpha Epsilon Rho; Trolls; Frosh Exec. Bd.; YWCA; Soph Sweetheart; Campus TV; Campus Theater.

ANDERSON, RITA C.  
Walnut, Ill.  
Gen. Elementary Education  
Pi Lambda Theta.

ANDREWS, DONALD S.  
Los Angeles  
Business Education  
Delta Sigma Phi; Business Education Assoc.; Football; Rugby.

ARTMAN, ANN W.  
Long Beach  
Theater Arts  
Pres., AWS; Vice Pres., AWS; Sec., Freshman Class; Panhel Woman-of-Yr.; Cal Club; Spurs; Trolls; Song Leader; SoCom Queen.

AVILA, VERJEAN S.  
Los Angeles  
Physical Education.

BAILEY, ROBERT E.  
Columbus, O.  
Zoology.

BALLARD, ELLEN J.  
Los Angeles  
Letters and Science  
Pi Beta Phi.

ANDERSON, ROBERT E.  
Gary, Ind.  
Electronics  
UCHA; Conning Tower; ESUC.

ANDREWS, JAMES R.  
Los Angeles  
Political Science  
Sigma Pi; Modal UN; Human Relations Comm.; Mock Political Convention; Daily Bruin.

ASSUNTO, ANNA RAE  
New Orleans, La.  
Apparel Design  
Phi Mu; Trolls; Apparel Club; So. Council.

BABAGIAN, STEVE H.  
Los Angeles  
Marketing  
Assoc. Business Students; Marketing Assoc.; Society for Advancement of Management.

BAKER, BRUCE P.  
Azusa  
Psychology.

BALLARD, JAMES LARRY  
Bakersfield  
Accounting  
Sigma Pi; Kelps; Homecoming Queen Contest Chmn.

June '59 ... now we're on our own. As a





BALLY,  
JOANN P.  
San Pedro  
History  
Twin Pines.

BARKER,  
GRANT H.  
Altadena  
Physical Education  
Varsity Track.

BARRY,  
JOANNE M.  
Los Angeles  
Physical Education  
CAHPER.

BARTON,  
ROSEMARY J.  
Los Angeles  
Nursing  
Alpha Tau Delta; Bruin RN  
Club; Ski Club; Jr. Prom  
Comm.; Jr. Council.

BATES,  
BARBARA D.  
Orange, Tex.  
Philosophy  
Alpha Delta Pi; Bruin  
Belles; Vice Pres.; Wings;  
AWS Coord. Bd.; H'Coming  
Prom. Comm.; Swim Show  
Comm.; Jr. Prom Princess.

BAUS,  
JEFFREY W.  
Los Angeles  
Phi Koppo Psi; NROTC;  
Crew; Rowing Club.

BANUELOS,  
JOANNE M.  
Los Angeles  
Italian  
Alpha Mu Gamma, Alpha  
Chapter.

BARKER,  
RICHARD H.  
Los Angeles  
Economics  
Theta Delta Chi; Men's  
Glee Club.

BARRY,  
JOHN D.  
Santa Monica  
Music  
A Capello Choir; Marching  
Band; Glee Club.

BARTON,  
STUART  
Los Angeles  
Zoology  
Cal Men; Pre-Med Assoc.;  
Fr., So. Councils; Juda  
Club; Fresh Water Polo.

BATTU,  
JOYCE M.  
Los Angeles  
Apparel Design  
Gamma Phi Beta; Apparel  
Club; Fr., So., Jr. Coun-  
cils; Theta Delta Chi  
Little Sister.

BEACH,  
DONALD E.  
Los Angeles  
English  
Chi Gamma Iota; Men's  
Glee Club; A Capella  
Choir; Univ. Chorus.

BARBOUR,  
MARILYN M.  
Los Angeles  
Nursing  
Delta Delta Delta; Spurs;  
Alpha Lambda Delta; Pine  
Panel.

BARR,  
DARLA I.  
Pasadena  
Psychology  
Anchors; Jr., Sr. Councils.

BARSAMIAN,  
SANDRA J.  
Los Angeles  
Business Education  
Sobers.

BASS,  
JOSEPH B.  
Campton  
Theater Arts, Motion Pic.  
Pres., Delta Koppa Alpha;  
Conning Tower; Compus  
Theater; Theater Arts  
Productions Photographer.

BAUCHIERO,  
WALLACE J.  
Burbank  
Mathematics.

BEAIRD,  
EMILY M.  
Los Angeles  
English, Speech  
Alpha Koppa Alpha; Class  
Councils; Anchors; Women's  
Rep Bd.; Elections Comm.;  
Saph Sweetheart; Leader-  
ship Training Comm.

BARRETT,  
SALLY A.  
San Fernando  
Finance  
Pres., Zeta Tau Alpha;  
Rally Comm.; Trails;  
Anchors; Glee Club.

BARTLETT,  
MARIE A.  
Fontano  
Psychology  
Theta Upsilon; Shell  
and Oar.

BASS,  
SIDNEY  
Los Angeles  
Advertising Art  
Pres., Masonic Affiliate  
Club; Art Club; Jr.,  
Sr. Councils.

BAUER,  
MARJORIE L.  
Canoga Park  
Nursing  
Alpha Phi; Sec., Chimes;  
Alpha Lambda Delta; AWS  
Exec. Bd.; Spurs; Pre-RN  
Club; Dublin Ball; Women's  
Wk.; Mordis Gras.

BEAMAN,  
NELL D.  
Rolling Hills  
Registered Nursing  
Alpha Tau Delta;  
Bruin RN Club.

*class, we came from far and wide, learned*

BEARDSLEY,  
JAMES E.  
Los Angeles  
Political Science  
Phi Delta Theta; Project  
India; Varsity Crew;  
Debate Squad; Oratory  
Squad.

BECKER,  
ROBERT B.  
Los Angeles  
Production Management  
Tau Alpha Epsilon.

BEHRSTOCK,  
ROGER W.  
Los Angeles  
Finance  
Glee Club.

BELLO,  
THOMAS L.  
San Luis Obispo  
Business Administration  
Delta Tau Delta.

BENSKIN,  
ORVILLE H.  
No. Hollywood  
Public Relations  
Phi Kappa Sigma.

BERGREN,  
PATRICIA L.  
South Pasadena  
Bacteriology  
Delta Gamma; Shell and  
Oar; Women's Intramural  
Bd.; Class Councils.

BEATTIE,  
DAN E.  
Los Angeles  
Physical Education  
Phi Epsilon Kappa.

BEDRI,  
AHMED A.  
Omdurman, Sudan  
Horticultural Science  
Y-Coop; Alpha Zeta;  
I House; Cosmos Club.

BEIM,  
FLORINE R.  
Los Angeles  
Elementary Education  
Sigma Delta Tau;  
Panhel Council.

BELT,  
GERALD A.  
Springfield, O.  
Phi Kappa Psi; Varsity  
Baseball.

BENSON,  
EDWARD J.  
South Gate  
Zoology  
Phi Eta Sigma; Jr. Prom;  
Daily Bruin; Hillel; Pre-Med  
Assoc.; Jr., Sr. Couns.

BERGSTEN,  
NANCY E.  
Pasadena  
Home Economics  
Zeta Tau Alpha; Anchors;  
National Student Assoc.

BECKER,  
BARBARA M.  
Los Angeles  
Kindergarten-Primary Ed.  
Sigma Delta Tau.

BEELICK,  
VICTOR JR.  
Pasadena  
Applied Physics  
Sigma Pi Sigma.

BELL,  
PATRICIA A.  
Taft  
Nursing  
Chi Omega; Pre-Reg.  
Nurses Club; AWS Philan-  
thropy Comm.; Univ.  
Chorus; Class Councils;  
So. Sweetheart.

BELZER,  
BARBARA A.  
Los Angeles  
Psychology  
Stevens House; Elections  
Comm.; AWS Rep. Bd.;  
Winslow Social Chrmn.

BENSTEAD,  
ROY W.  
Inglewood  
Physical Education  
Varsity Football.

BERKE,  
SHEILA K.  
Los Angeles  
Psychology  
Fr., Sr. Councils.

BECKER,  
HENRIETTA E.  
Long Beach  
Recreation.

BEHNKE,  
BARBARA J.  
Los Angeles  
Nursing  
Alpha Tau Delta; Spurs;  
Pre-Reg. Nurses Club;  
Rally Comm.; Class  
Councils.

BELLE,  
CAROL A.  
Van Nuys  
Physical Education  
Dean's List; CAHPER.

BENNETT,  
MARY JANE  
Burbank  
Business Education  
Alpha Delta Pi; Alpha Chi  
Delta; Business Education  
Club; CSTA.

BERCUTT,  
ROBERT M.  
Los Angeles  
Psychology  
Alpha Phi Omega; Vice  
Pres.; International Students  
Assoc.; Chrmn.; Global  
Ball; Chrmn.; Spring Festi-  
val; Bruin Rifles.

BERMAN,  
JACK  
Gardena  
Education.





BERNARDO,  
RAYMOND S.  
Sherman Oaks  
Psychology  
Phi Kappa Tau.

BERTON,  
ROBERT J.  
Los Angeles  
Marketing  
Pres., Alpha Epsilon Pi;  
Chrmn., Greek Week  
Community Project.

BILLER,  
ROBERT P.  
Pasadena  
Sociology.

BLANC,  
SERGE L.  
Los Angeles  
Electronics  
Tau Beta Pi; Treas., ESUC.

BLOOM,  
MARLENE R.  
Los Angeles  
Elementary Education  
Pi Lambda Theta.

BONSACK,  
ROBERT A.  
Arcadia  
Production Management  
Acacia; Society for Ad-  
vancement of Management.

BERNSTEIN,  
STUART N.  
Los Angeles  
Gen. Elementary Education  
Phi Delta Kappa.

BHANG,  
SAMUEL W. JR.  
Los Angeles  
Advertising Art  
Varsity Gymnastics.

BINGGELI,  
RICHARD L.  
Los Angeles  
Pre-Medical  
AFROTC Drill Team.

BLANKENBAKER,  
PENNY ANN  
San Gabriel  
Nursing  
Alpha Tau Delta.

BOES,  
ADRIENNE E.  
Los Angeles  
English, Speech  
Phi Mu; Alpha Lambda  
Delta; Chi Delta Pi; AWS  
Office Staff; Fr., So.  
Councils.

BOOTH,  
LINDA E.  
Los Angeles  
Psychology  
Alpha Mu Gamma; Daily  
Bruin; Skin Diving Club.

BERSON,  
RAYMOND A.  
Los Angeles  
Accounting  
Phi Sigma Delta, Pi Chap-  
ter; Assoc. Business Stu-  
dents; Kappa Sigma Alpha.

BICKENBACH,  
MARILYN R.  
Glendale  
Physical Education  
CAHPER.

BISE,  
ROBERT G.  
Ojai  
Production Management  
Phi Kappa Sigma.

BLOCH,  
JERROLD A.  
Los Angeles  
Public Personnel Admin.  
Kappa Nu; Pres., Phi Eta  
Sigma; Ind. Rel. Club;  
Soc. of Public Admin.;  
Spring Sing; Orientation;  
Class Councils.

BOGHOSIAN,  
ALTOON  
Fowler  
Nursing Education  
Tsf., Fresno State; Calif.  
State Nurses Assoc.;  
Alumnae Assoc., Fresno  
Gen. Hosp. Nursing School.

BORGH,  
ROBERT A.  
West Los Angeles  
Civil Engineering  
ESUC.

BETHANIS,  
CAROL-ANN  
Burbank  
Home Economics  
Home Economics Club.

BIEHL,  
LOIS ANN  
West Los Angeles  
Psychology  
Newman Club; Class  
Councils.

BLACKMAN,  
EUGENE C.  
Los Angeles  
Zoology  
Beta Theta Pi; Homecoming  
Comm.; Greek Week Comm.

BLOOM,  
FRANCES R.  
Los Angeles  
Business Education  
Alpha Chi Delta; Bus. Ed.  
Assoc.; Ed., Bus. Ed. Assoc.  
Memo; Rally Comm.; Elec-  
tions Comm.; Swim Show  
Exec. Sec.

BOLD,  
EDWARD J.  
Los Angeles  
Zoology  
Alpha Epsilon Pi; Crew;  
Varsity Club; Rowing Club.

BOURNE,  
ROB LOUIS  
Santa Monica  
Psychology  
Sigma Alpha Epsilon.





BOWERS,  
BARBARA ANNE  
Los Angeles  
History  
Collegiate Fashion Bd.;  
Phrateres; Jr., Sr. Councils.

BOZAJIAN,  
ROBERT P.  
Los Angeles  
Accounting  
Kappa Alpha; Vice Pres.,  
Kappa Sigma Alpha; Sr.  
Council; Marketing Assoc.;  
Assoc. Business Students.

BRAM,  
NATHAN M.  
Los Angeles  
Accounting  
Chi Gamma Iota.

BRAY,  
PETER W.  
Studio City  
Art History  
Sigma Alpha Epsilon;  
Tsf., USC; Letterman's  
Club; Squires.

BREWEN,  
KATHLEEN M.  
Compton  
Gen. Elementary Education  
Kappa Alpha Theta; Song  
Leader; Univ. Chorus;  
Collegiate Fashion Bd.

BRIGHTWEISER,  
CAROLYN  
North Hollywood  
Physical Education  
Univ. Chorus; CAHPER.

BOWLES,  
JERRY A.  
Westwood  
Sociology  
Sigma Nu; Chrmn., Religion  
in Life Week; Head Coun-  
selor, Uni Camp; Uni Camp  
Bd.; Spts. Ed., Frat. Ed.,  
SoCam; JV Football.

BRADLEY,  
GERALD A.  
Agoura  
Engineering  
Tau Beta Pi; ESUC; IRE.

BRAMBLETT,  
GEORGE C.  
Woodland Hills  
Nuclear Engineering  
Tau Beta Pi, Phi Eta  
Sigma; Pi Mu Epsilon;  
ESUC.

BREGMAN,  
PETER R.  
Los Angeles  
Finance  
Sigma Alpha Mu; Canning  
Tower; Rally Comm.;  
Assoc. Business Students;  
So., Jr. Councils.

BREWER,  
JANE H.  
Los Angeles  
Political Science.

BRINDISI,  
ROSEMARY M.  
Los Angeles  
Letters and Science  
Alpha Xi Delta; OCB;  
Newman Club; Class  
Councils.

BOYD,  
FRANCIS E. JR.  
Santo Barbara  
Zoology.

BRAGER,  
HOWARD R.  
Los Angeles  
Engineering  
Alpha Epsilon Pi.

BRAREN,  
LORENZ M.  
Petaluma  
Geology  
Geological Society of  
UCLA; Ski Club.

BRENNAN,  
PAUL E.  
Canoga Park  
Mechanical Engineering  
Triangle; ESUC; Wesley  
Foundation.

BRIGGS,  
WILLIAM D.  
Elk Grove  
International Relations  
Delta Tau Delta; Spring  
Sing Comm.; Class Councils.

BRINGUEL,  
RICHARD P.  
Los Angeles  
Personnel Management  
Chi Gamma Iota; Assac.  
Business Students;  
Choral Club.

BOYKIN,  
BARBARA M.  
Monroese  
Bacteriology  
Alpha Phi; Rally Comm.

BRAGG,  
LAWRENCE C.  
Corlisle, Pa.  
Finance  
Chi Gamma Iota; Alpha  
Kappa Psi; Society for Ad-  
vancement of Management.

BRAVERMAN,  
MILES D.  
Encino  
Mech., Ind. Engineering  
Phi Sigma Delta; URA  
Bowling Club; AFROTC;  
ESUC.

BRENNER,  
LORENE ANNE  
Los Angeles  
Phi Sigma Sigma; Welfare  
Bd.; Spring Sing; Mardi  
Gras.

BRIGHT,  
EUGENIA M.  
Bakersfield  
Alpha Xi Delta; Wings;  
Mardi Gras; Rally Comm.;  
Class Councils.

BROIDY,  
STEVEN D.  
Beverly Hills  
History  
United Jewish Welfare  
Fund Campaign.

*a great deal of what there is to know.*





**BROMAN, KAREN K.**  
 Los Angeles  
 Theater Arts  
 Alpha Chi Omega; Alpha Epsilon Rho; Bruin Belles; A Capella Choir; Mid-Year Obs.; Mardi Gros; Global Ball; Jr. Prom Princess.

**BROWN, JOHN J.**  
 South San Gabriel  
 Accounting  
 Newman Club; Assac. Business Students.

**BRUTON, BEVERLY V.**  
 Burbank  
 Bacteriology  
 Twin Pines.

**BUGG, GRAHAM C.**  
 Victoria, B.C.  
 Art  
 Masonic Affiliate Club.

**BURROW, JOSEPH A.**  
 Whittier  
 Political Science  
 Masonic Affiliate Club.

**BURTON, LAURENCE S.**  
 Santa Monica  
 Physics  
 Tennis Club.

**BROOKINS, BARBARA B.**  
 Los Angeles  
 Economics  
 Chi Omega; SoCam; Glee Club; Class Councils; Tsf., Occidental; Frosh Class Sec.; Cord Stunts Sec.; Finance Comm., ASOC.

**BROWN, JOHN T.**  
 Lewiston, Mont.  
 Advertising Art.

**BRYANT, GEORGE H. K.**  
 West Covina  
 Sanitary Science  
 Phi Kappa Sigma; Bruin Public Health Assoc.

**BULLOCK, STANLEY S.**  
 Pasadena  
 Zoology  
 Varsity Club; Varsity Crew; Men's Glee Club; Intramural Wrestling.

**BURROW, JUDITH ANDERSON**  
 Whittier  
 Elementary Education  
 Masonic Affiliate Club.

**BUSH, EDWIN K. JR.**  
 Los Angeles  
 Physical Education  
 Varsity Baseball; Varsity Club; Dance Recital.

**BROTHERS, VIRGINIA L.**  
 Stratford  
 Physical Education  
 Delta Gamma.

**BRUNER, BEATRICE C.**  
 Van Nuys  
 Music  
 Alpha Xi Delta; Mu Phi Epsilon; A Capella Chair; OCB; Welfare Bd. Transportation Comm.

**BUCHOLTZ, ELINORE B.**  
 Los Angeles  
 English  
 Chi Delta Pi.

**BUMSTEAD, DOROTHY L.**  
 Playa del Rey  
 Gen. Elementary Education.

**BURSON, JOHN D.**  
 Encino  
 Psychology.

**BUSH, PHYLLIS H.**  
 Sherman Oaks  
 Education  
 Phi Sigma Sigma; Sigma Tau Sigma.

**BROWN, GERALD S.**  
 Beverly Hills  
 Zoology  
 Varsity Swimming; Frosh Swimming; Varsity Club.

**BRUNS, PATRICIA J.**  
 Santa Ana  
 Recreation  
 Alpha Xi Delta; Shell and Oar; Intramural Bd.; Swim Club.

**BUCK, BARBARA ANNE**  
 Pacific Palisades  
 Gen. Elementary Education.

**BUNNER, JOY D.**  
 Santa Monica  
 Business Education  
 Alpha Delta Pi; Alpha Chi Delta; Business Education Club; Capt., Anchors.

**BURTON, JOSEPH B.**  
 Los Angeles  
 Accounting  
 Beta Gamma Sigma; ABS; Sr. Honors, Bus. Ad.; Sr. Coun.; Accounting Sec.; Assac. Member, American Accounting Assoc.

**BUSICK, DONALD D.**  
 Van Nuys  
 Public Health.

*Listening to lectures, reading textbooks,*

BUTKOVICH,  
JOAN K.  
Alhambra  
Gen. Elementary Education  
Alpha Delta Pi; Pres.,  
Trolls; Sabers; Choral  
Club; Glee Club; Dublin  
Ball Comm.; Fr., Sr.  
Councils.

CALDER,  
RICHARD A.  
Los Angeles  
Theater Arts  
Pres., Phi Gamma Delta;  
Alpha Epsilon Rho; IFC  
Chief Offender; M. Horter  
Coop Club; BG Committee.

CAMPBELL,  
CHLOE E.  
Torrance  
Psychology  
Alpha Chi Omega.

CARPE,  
ANNETTE  
Pittsburgh, Pa.  
Political Science  
West Pico Democratic Club.

CHANDLER,  
DAN McF. JR.  
Los Angeles  
Finance  
Beta Theta Pi; Kelps;  
Pres., Ski Club.

CHARLTON,  
DONALD A.  
Hawthorne  
Finance.

BUTLER,  
JACK E.  
Inglewood  
Mechanical Engineering  
ESUC.

CALKINS,  
PEGGY J.  
Inglewood  
Accounting  
Koppo Sigma Alpha.

CAMPBELL,  
JAMES T.  
Santa Monica  
Electrical Engineering.  
Education

CAUAGAS,  
ALEJANDRINA A. P.  
Manila, Philippines  
English  
Wesley Foundation; Cosmos  
Club; International Stu-  
dents Assoc.; Westwind;  
Daily Bruin.

CHANG,  
MARGARET  
Nonking, China  
Home Economics Education  
Omicron Nu; Pi Lambda  
Theta; Home Economics  
Club; Epsilon Pi Delta;  
Sr. Council.

CHELNER,  
SHARON L.  
North Hollywood  
Education.

CAHOON,  
EVELYN JEANNETTE  
Covina  
Nursing  
Koppo Delta; Alpha Tau  
Delta; Alpha Lambda  
Delta; Pre-RN Club; Or-  
chestra; Band; Social  
Chrmn., Panhel Coun.;  
OCB; Anchors.

CALM,  
GERALDINE  
Honolulu, Hawaii  
Nursing.

CAMPBELL,  
PATRICIA J.  
San Gabriel  
Education  
Delta Delta Delta.

CHAMI,  
GEORGE  
Brooklyn, N.Y.  
Accounting, Finance  
Y-Coop; Alpha Gamma  
Sigma; Accounting Society.

CHANG,  
MARY H.  
Nonking, China  
Home Economics  
Chinese Club; Home Eco-  
nomics Club.

CERNACK,  
LINDA W.  
Los Angeles  
Kindergarten-Primary Ed.

CAIN,  
PATRICK T.  
Los Angeles  
Accounting.

CALVIN,  
GLEN T.  
Los Angeles  
Finance  
Alpha Koppo Psi.

CANGIANO,  
FLORA J.  
Gordena  
Art, Interior Design  
Phi Mu; Trolls; Wings.

CHAMPETIER,  
ROBERT  
Los Angeles  
Physics.

CHARLES,  
ALAN F.  
Los Angeles  
Political Science  
Alpha Tau Omega; Rollies  
Dir.; Chrmn., Sr. Occupa-  
tions Day; Stadium Exec.  
Comm.; DB; H'coming; Uni  
Camp Drives; Spring Sing.

CHIRIACO,  
MARGIT F.  
Indio  
Painting, Graphics  
Alpha Gamma Delta;  
Chrmn., Soph. Rep Bd.;  
Spring Uni Camp Comm.





CHOE,  
KWANHI  
Seoul, Korea  
Bus. Stat., Oper. Anal.

CLARENCE,  
DONALD L.  
Montclair  
Finance

CLIFFORD,  
PATRICIA ANN  
Los Angeles  
Bacteriology.

COFFMAN,  
DOROTHY M.  
Los Angeles  
Sigma Kappa; Lutheran  
Student Assoc.; Inter-Faith  
Coun.; Swim Club.

COLAZAS,  
XENOPHON C.  
Los Angeles  
Geology  
Geological Soc. of UCLA.

COLLINS,  
KENNETH L.  
Oakland  
Psychology  
Kappa Alpha Psi.

CHOE,  
PYUNG JIN M.  
Seoul, Korea  
Apparel Design.

CLARK,  
BARBARA ELAINE  
Hawthorne  
Physical Education  
Twin Pines; CAHPER.

CLINE,  
JOANNE M.  
Long Beach  
Gen. Elementary Education  
Kappa Kappa Gamma; Pi  
Lambda Theta; Class  
Councils.

COHEN,  
DIANA R.  
Studio City  
History.

COLBERT,  
BARBARA J.  
Los Angeles  
Art.

COLLIS,  
JAMES D.  
Los Angeles  
History  
Phi Delta Theta.

CHOTINER,  
KENNETH L.  
Los Angeles  
Political Science  
Zeta Psi; CO, Hurley  
Squad; Wing CO, AFROTC;  
Arnold Air Soc.; Drill  
Team; Welfare Bd.; Fr.,  
Sr. Couns.; SoCom Sales.

CLARK,  
BARBARA PATRICIA  
Atherton  
English  
Chi Omega; Women's Week  
Comm.; AWS Leadership  
Comm.; AWS Social Comm.;  
Daily Bruin; Class Couns.

COATES,  
THEODORE P. JR.  
San Fernando  
Political Science  
UCHA; Chrnm., Human Re-  
lations Comm.; Model UN.

COHN,  
JEROLD S.  
Los Angeles  
Political Science.  
Zeta Beta Tau; Jr. Prom;  
Orientation; Elections  
Comm.; Mud Brawl Comm.;  
Outstanding Junior; Class  
Councils.

COLBURN,  
LARRY B.  
Downey  
Psychology  
Alpha Gamma Omega.

COLTON,  
JUDY  
Los Angeles  
English  
Pi Lambda Theta.

CLANCY,  
MARION C.  
Santa Monica  
Political Science.

CLARKE,  
JOHN  
Sheboygan Falls, Wis.  
Geology  
Geology Society.

COBLENTZ,  
DAVID R.  
Los Vegas, Nev.  
Pre-Medical  
Alpha Epsilon Pi; Student  
Affiliate, American Chem-  
ical Soc.; Cycle Club;  
Homecoming Comm.

COLACION,  
LEONARD  
Los Angeles  
Electronics Engineering  
ESUC; Electronics Group.

COLLINS,  
DONALD N.  
Manhattan Beach  
Political Science  
NROTC; Conning Tower;  
Tsf., UCB; Pi Kappa Alpha.

COLTRIN,  
ALDONNA E.  
Taft  
Business Education  
Alpha Omicron Pi; Chrnm.,  
Women's Wk.; Spurs; Col.  
Fashion Bd.; SoCom Staff;  
Soph Sweetheart; Bus. Ed.  
Assoc.; Greek Wk.



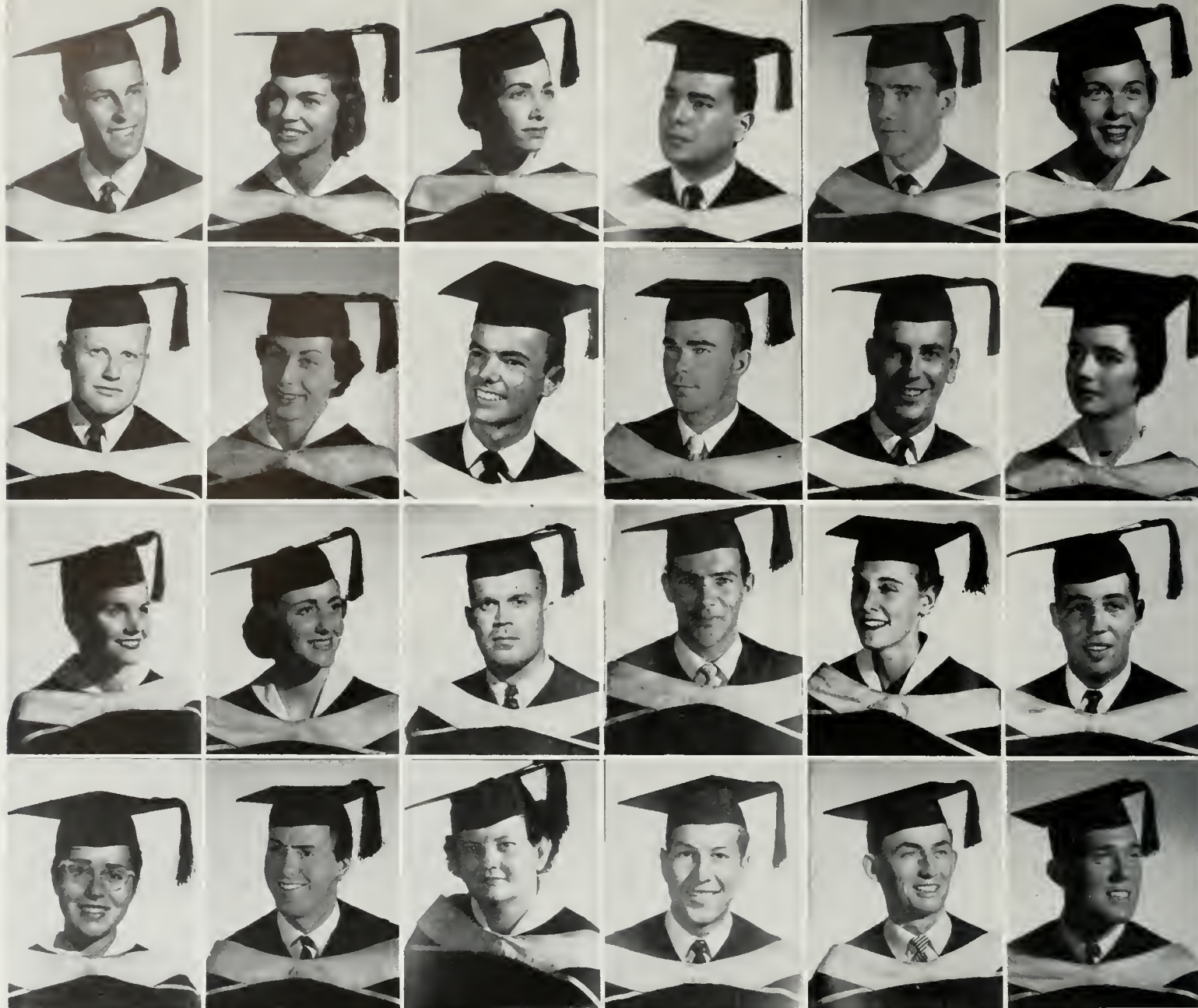

COLVIN,  
RICHARD A.  
Los Angeles  
Finance  
Tau Epsilon Phi; Kelps;  
Athletic Chrmn., Men's  
Week; Admin. Assistant,  
Fall Drive; Class Couns.

CONWAY,  
COLLEEN ANN  
Ontario  
Elementory Education  
Delta Delta Delta; AWS  
Leadership Comm.; Bruin  
Belles; Anchors; Sr. Rep  
Board; Jr., Sr. Councils.

COPINS,  
BARBARA S.  
Tucson, Ariz.  
Sociology  
Phi Sigma Sigma; Trolls;  
AWS Woman-of-Month;  
AWS Bd.; Elections; Sp.  
Sing; Women's Wk.; Wel-  
fare Bd.; Wings; Panhel.

CORRALES,  
RICHARD  
San Pedro  
Accounting  
Assoc. Business Students;  
Accounting Society.

COUPLAND,  
PAUL W.  
San Gabriel  
Mechanical Engineering  
ESUC.

CRAMER,  
FELICIA  
Los Angeles  
English  
Kappa Kappa Gamma; Chi  
Delta Pi; Chrmn., Mid-Yr.  
Obs.; Publicity Chrmn., Sp.  
Sing; DB; Compus Theater;  
Senior Council.

COMMONS,  
HARRY GERALD JR.  
Los Angeles  
Personnel Management  
Alpha Phi Omega; Masonic  
Affiliate Club; Trans-  
portation Bureau.

COON,  
BARBARA F.  
Northridge  
Elementory Education  
Alpha Delta Pi; CSTA; Sp.  
Sing; AWS Speakers Comm.;  
Panhel Coun.; Mardi Gras;  
Rally Comm.; Fall Drive;  
Anchors; Class Councils.

COPLIN,  
KEITH E.  
Los Angeles  
International Relations  
Alpha Tau Omega; Alpha  
Mu Gamma; Rally Comm.;  
Fr., Sa. Councils.

COSBY,  
KENNETH D.  
Ontario  
Psychology.

COURTRIGHT,  
IVAN A. JR.  
Venice  
Geology  
Masonic Affiliate Club;  
Scobbard and Blade;  
Geology Society of UCLA.

CRAMPTON,  
JANET C.  
Orange  
Music  
Alpha Phi; Univ. Chorus.

CONDIT,  
ROBERTA R.  
Glendale  
Elementory Education  
Pi Beta Phi; Alpha Lambda  
Delta; Mortar Board;  
Prytanean; Fall Drive;  
Project India; Panel of  
Americans; Class Councils.

COONEY,  
CAROL L.  
North Hollywood  
Public Health Education  
Pre-Reg. Nurses Club;  
Bruin Public Health Assoc.

CORNWELL,  
MICHAEL A.  
West Los Angeles  
Economics  
Pres., Phi Kappa Psi;  
Greek Week Comm.; Sr.  
Council.

COTHRAN,  
MARVIN L.  
Selma  
Political Science  
Barristers; Compus  
Crusade; Young Democrats.

COWDREY,  
BARBARA J.  
Pacific Palisades  
Home Economics  
Phi Mu; Exec. Sec., Rally  
Comm.; Sr. Rally Comm.;  
Spurs; Sec., Sabers; Mardi  
Gros Publicity; Women's  
Week Publicity.

CRANE,  
PAUL N.  
Los Angeles  
Accounting  
Phi Sigma Delta; Panel of  
Americans; Uni Comp;  
Student Bd.; Orientation.

CONSTANTIAN,  
ELIZABETH ANN  
Pasadena  
Zoology  
Alpha Delta Chi; Founder,  
1st Pres., Sq. Dance Club;  
Sigma Alpha Iota; Orienta-  
tion; Sec., URA; Biology  
Assoc.; Choirs, Choruses.

COOPER,  
RICHARD GARY  
Los Angeles  
Speech  
Sigma Alpha Mu; Gold Key;  
Cal Club; Kelps; Head Yell  
Leader; Stadium Exec.  
Comm.

CORONEL,  
DOROTHY  
San Luis Obispo  
Nursing.

COTTERELL,  
ROBERT C.  
Beverly Hills  
Marketing  
Sigma Nu; Assoc. Business  
Students; A Capella Choir;  
Men's Glee Club; Choral  
Club; Jr., Sr. Councils.

COYNE,  
THOMAS J. JR.  
Santa Monica  
Marketing  
Vice Pres., Marketing  
Assoc.; Assoc. Business  
Students; Society for Ad-  
vancement of Management;  
Newman Club.

CRANSTON,  
JOHN McP.  
San Marino  
Finance  
Phi Kappa Psi; Varsity  
Tennis.

*meeting people, taking part in activities*



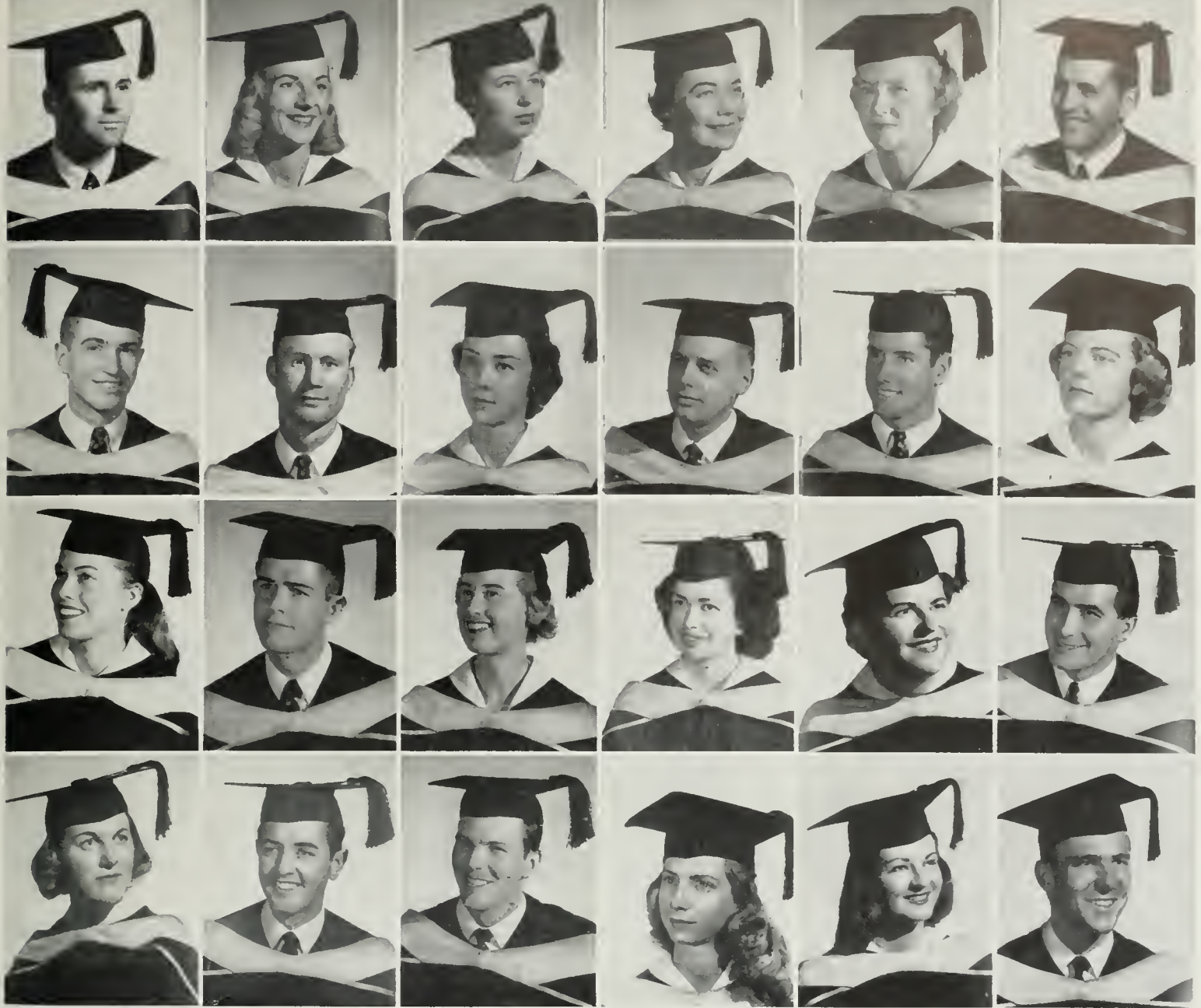

CREGG,  
MARTIN J.  
Garden Grove  
Political Science  
Chi Gamma Iota; Inter-  
national Students Assoc.;  
International Relations  
Club.

CROSS,  
SYLVIA H.  
Los Angeles  
Art  
Pres., Delta Epsilon.

CULBERTSON,  
VENITA R.  
Fullerton  
Finance  
Alpha Xi Delta; Assoc.  
Business Students; Alpha  
Chi Delta; AWS Publicity  
Comm.

DALBY,  
VIRGINIA R.  
El Cerrita  
Apparel Merchandising  
Alpha Gamma Delta; Sr.  
Rep Bd.; Shell and Oar;  
Apparel Club.

DAWSON,  
JANE E.  
Fullerton  
Nursing  
Bruin RN Club.

DENTINO,  
CARMEN L.  
Springfield, Ill.  
Physical Education.

CREPEAU,  
PHILIP C.  
Healdsburg  
Chemistry.

CROW,  
RICHARD S.  
Tujunga  
Zoology  
Theta Xi; Pre-Med Assoc.;  
Class Councils.

CUPP,  
ADA M.  
Los Angeles  
Nursing  
Alpha Tau Delta; Pre-Reg.  
Nurses Club.

DANDDY,  
JEREMIAH  
Los Angeles  
Finance  
Theta Xi; Arnold Air  
Society; Chrmn., Soph  
Day; OCB; Publicity  
Chrmn., Fall Drive.

DEARDORFF,  
THOMAS D.  
San Gabriel  
Accounting  
Phi Gamma Delta; Intra-  
murals.

deROLLIN,  
DIANE A.  
Malibu  
Latin American Studies  
Alpha Omicron Pi; Alpha  
Mu Gamma; Swim Show.

CROSIER,  
KARLA M.  
San Francisco  
Elementary Education  
Helen Matthewson Club; Pi  
Lambda Theta; Cal Club;  
Uni Camp Drive; Uni Camp  
Board.

CRUM,  
DENNY E.  
San Fernando  
Physical Education  
Phi Kappa Sigma; Varsity  
Basketball.

DACK,  
DONNA METZGER  
Surfside  
Gen. Elementary Education  
Alpha Chi Omega; Wings;  
Shell and Oar; Fr., So.  
Councils.

DAVIS,  
ELIZABETH M.  
Los Angeles  
Gen. Elementary Education  
Sec., CSTA.

DELFS,  
ANITA L.  
North Hollywood  
Physical Education  
AAHPER; CAHPER; CSTA;  
Tsf., LACC; Alethians;  
WAA; Athletics Mgr.;  
Head of Archery.

DeSILVA,  
JOSEPH T.  
Los Angeles  
Economics

CROSS,  
CAROLYN R.  
Sacramento  
Art Education  
Sigma Kappa; Apparel  
Club; Ski Club; Class  
Councils; Daily Bruin.

CVARICH,  
GENE S.  
San Pedro  
Accounting  
Assoc. Business Students;  
Class Councils; Sac. for  
Advancement of Manage-  
ment; Accounting Soc.;  
Men's Glee Club.

DACK,  
JAMES B.  
Long Beach  
Geology  
Sigma Alpha Epsilon;  
Kelps; Vice Pres., Geo-  
logical Society.

DAVIS,  
KATHRYN E.  
Tarrance  
Elementary Education  
Alpha Omicron Pi; CSTA;  
Daily Bruin; Class Councils.

DENNY,  
CONSTANCE E.  
Huntington Beach  
Apparel Design  
Apparel Club.

DIXON,  
STEPHEN S.  
Los Angeles  
Chemistry.

... yes, there have been countless ways to

DOBUSH,  
MARY ANN  
Los Angeles  
Nursing.

DOUGHERTY,  
ROBERT E.  
Los Angeles  
Geology  
Alpha Phi Omega.

DRAKE,  
CHARLES C.  
Los Angeles  
Mathematics.

DUFF,  
MEXIE D. F.  
Santa Monica  
Physical Education  
Tsf. Tenn. State; Kappa  
Delta Pi; Student Council;  
Women's Athletic Assoc.

EDIC,  
RICHARD E.  
San Diego  
Real Estate  
Sigma Pi; Treas., Senior  
Class; Freshman Crew;  
NROTC; Campus Crusade;  
Assistant Sec., IFC.

ELLIOTT,  
RENEE  
Newport Beach  
Education  
Alpha Delta Pi; Spurs;  
Pres., Sabers.

DOLCE,  
ANTHONY  
Los Angeles  
Physics.

DOWLING,  
DANIEL L.  
Van Nuys  
Speech, English.

DUARDO,  
JOE E.  
Los Angeles  
Chemistry.

EADES,  
ANNETTE G.  
Los Angeles  
Music Education  
Alpha Delta Chi; Mu Phi  
Epsilon; Mortar Board;  
A Capella; Madrigal  
Singers; AWS Coord. Bd.;  
AWS Philanthropy Comm.

EDWARDS,  
VIRGINIA, L.  
Van Nuys  
Kindergarten-Primary Ed.  
Recording Sec., Newman  
Club.

ELLISON,  
GORDON N.  
Los Angeles  
Physics  
Zeta Psi; Sigma Pi Sigma.

DONNER,  
JUDITH C.  
Los Angeles  
Psychology.

DOWNEY,  
JULIE PRESSMAN  
Los Angeles  
English  
Chi Delta Pi.

duBOIS,  
MARILYN  
Hollywood  
Elementary Education  
Alpha Delta Pi; Sabers;  
Tralls; AWS Philanthropy  
Comm.; AWS Fashion Staff;  
Women's Intramurals;  
URA Swim Club.

EBY,  
CONSTANCE A.  
San Bernardino  
Gen. Elementary Teaching  
Alpha Xi Delta.

EKMEKCI,  
DOGAN A.  
Adana, Turkey  
Economics  
Vice Pres., Turkish-  
American Club; Cosmos  
Club; Foreign Carres-  
pondence, I Hause.

ELSON,  
LEE E.  
Glendale  
Marketing  
Phi Sigma Delta; Sr.  
Rep. Bd.; Yeomen; Class  
Councils.

DOTY,  
SHARON  
Pasadena  
Gen. Elementary Education  
Pi Beta Phi; Class  
Councils.

DOWNIE,  
ELAYNE J.  
Tarzana  
Sociology.

DUDLEY,  
CARLTON D.  
Malibu  
Industrial Design  
Masonic Affiliate Club;  
Ind. Design Club; Band.

EDELSON,  
SYLVIA  
Los Angeles  
Psychology.

ELLERN,  
DEAN C.  
Los Angeles  
Psychology.

ENGEL,  
GLORIA V.  
Los Angeles  
Psychology.





ENGRAVE,  
ROSE J.  
Los Angeles  
Gen. Elementary Education  
Alpha Gamma Delta; AWS  
Philanthropy Comm.;  
Class Councils.

EVANS,  
NANCY J.  
San Gabriel  
Sociology.

FAHAY,  
JANIE M.  
Menlo Park  
Television Production  
Alpha Phi; Pres.; Spurs;  
Pres.; Tralls; Pres.; Bruin  
Belles; Kap & Bells; Zeta  
Phi Eta; Alpha Epsilon Rho;  
Compus Theater; H'coming.

FEDER,  
WALDA  
Studio City  
Psychology, French  
Alpha Lambda Delta;  
Alpha Mu Gamma; Student  
Discount Service; Fr.,  
So. Councils.

FERGUSON,  
NANCY JO  
Fresno  
Physical Education  
Pres.; Delta Gamma; AWS;  
Spurs; Tralls; CAHPER;  
Rally Comm.; Vice Pres.,  
Women's Intramurals;  
Class Councils.

FILER,  
MARILYN C.  
Orange Cove  
Home Economics Education  
Douglass Hall; Home  
Economics Club.

ERIKSMOEN,  
CLOVIS JILL  
Glendale  
Business Education  
Chi Omega; Sec., Sr.  
Class; Spurs; Chimes;  
Prytanean; Sec., Bus. Ed.  
Club; Chrmn., Women's  
Week; Jr. Prom; AWS Bd.

EVANS,  
PATRICIA A.  
Hollywood  
Elementary Education  
Pi Lambda Theta; Alpha  
Mu Gamma; CSTA.

FARMER,  
MARY ANN F.  
North Hollywood  
Gen. Elementary Education  
Vice Pres., Alpha Delta  
Pi; Pres.; Tralls; Welfare  
Bd.; Sabers; Bruin Belles;  
Class Councils;

FEIVESON,  
HAROLD A.  
Chicago, Ill.  
Applied Physics  
Tau Epsilon Phi; Sigma  
Pi Sigma.

FIELD,  
HENRY T.  
Barre, Vt.  
Mathematics.

FINBERG,  
JOYCE F.  
Los Angeles  
Psychology.

ERNDT,  
JOSEPH  
San Pedro  
Physics.

EWAN,  
ALICE C.  
Arcadia  
Apparel Design  
Apparel Club; Canterbury.

FAUST,  
RICHARD N.  
Sherman Oaks  
International Relations  
Sec., Treas., House  
Mgr., Phi Kappa Tau;  
Pi Gamma Mu.

FERGUSON,  
CAROL L.  
Los Angeles  
Art Education  
Pi Beta Phi; Pi Lambda  
Theta; Delta Epsilon;  
Spurs; Lower Division  
Rep. Bd.; Fr., So. Couns.

FIERSTADT,  
SHARON L.  
Los Angeles  
Elementary Education.

FINLEY,  
ROBERT D.  
New Orleans, La.  
Philosophy  
Bru-Vets; Glee Club.

ESTIN,  
BARBARA ANN  
Los Angeles  
Accounting  
Alpha Chi Delta; Orienta-  
tion Comm.; Mountaineers.

EZRALOW,  
MARSHALL S.  
Los Angeles  
Real Estate  
Tau Epsilon Phi.

FEDER,  
NAOMI G  
Los Angeles  
Personnel Management  
Delta Phi Epsilon.

FERGUSON,  
DON W.  
Los Angeles  
History  
Phi Delta Theta; Jr.  
Prom; Fresh-Soph Luau;  
Class Councils.

FIGHTLIN,  
BAILEY C.  
Los Vegas, Nev.  
Sigma Delta Tau; Sr.  
Social Rep. Bd.; Fall  
Drive; AWS.





FINNEGAN,  
WILLIAM A.  
Granada Hills  
Production Management  
Pres., Sigma Alpha Epsilon.

FLEESS,  
INGA E.  
Los Angeles  
Gen. Elementary Education.

FORD,  
JOHN E.  
Beverly Hills  
Theater Arts  
Lambda Chi Alpha;  
Arnold Air Society.

FRANCIS,  
VIDA R.  
Arlington  
Public Health.

FRANKLIN,  
CAROL L.  
San Gabriel  
Home Economics  
Chi Omega; Shell  
and Oar.

FREEMAN,  
LAURENCE J.  
Los Angeles  
Political Science  
Pres., Tau Epsilon Phi;  
Daily Bruin; Rugby;  
Chrmn., Swim Shaw.

FIRESTONE,  
BARBARA S.  
Beverly Hills  
Business Education  
Pi Lambda Theta; Alpha Chi  
Delta; Ed., Business  
Education Assc. Mema.

FLEINER,  
KATHRYN R.  
Los Angeles  
English.

FOSTER,  
WILLIAM E.  
North Hollywood  
Geology  
Delta Tau Delta.

FRANCO,  
LUCILLE C.  
Los Angeles  
Elementary Teaching.

FRANKLIN,  
WILLIAM R.  
Los Angeles  
Electra-Mech. Engineering.

FREIBRUN,  
ROBERT A.  
Los Angeles  
Applied Physics  
Cal Men; Band.

FISHBURN,  
SUSAN M.  
Pasadena  
Education.

FLOOD,  
WAYNE MICHAEL  
Phoenix Ariz.  
Political Science  
Phi Delta Theta; Sr. Rep  
Bd.; NROTC; Yeomen;  
Swimming; Water Polo;  
Frash Football; Jr. Pram;  
RIL Week; Class Couns.

FOX,  
GLENDA JO  
Pasadena  
Business Education  
Delta Zeta; Business  
Education Assc.; Jr.,  
Sr. Councils.

FRANDSEN,  
ALLAN M.A.  
Los Angeles  
Physics  
Theta Delta Chi.

FRAZIER,  
JULIE H.  
Portland, Ore.  
History  
Kappa Alpha Theta; Pi  
Gamma Mu; Orientation;  
Saph Sweetheart; Sobers;  
Little Sisters of  
Minerva; Class Councils.

FRESCURA,  
BERT L.  
Burbank  
Electrical Engineering  
Delta Tau Delta; Rugby;  
Football; Varsity Club.

FLACH,  
HARRY B.  
Orange  
Accounting  
Alpha Sigma Phi;  
Accounting Society;  
Intramural Volleyball,  
Softball, Basketball.

FOONBERG,  
LOIS ALPIN  
Branx, N.Y.  
Psychology.

FRAESE  
RONALD W.  
Manhattan Beach  
Political Science  
Sigma Alpha Epsilon.

FRANK,  
STEPHEN H.  
Woodland Hills  
Business Administration  
Sigma Beta Sigma.

FREEMAN,  
BARRY V.  
Van Nuys  
Personnel  
Pi Lambda Phi; Band;  
Class Councils.

FRIEDMAN,  
ALAN R.  
Los Angeles  
Chemistry  
Alpha Chi Sigma.

*learn. Each has made it in his or her own*





FRIEDMAN,  
ZELDA L.  
Los Angeles  
Business Education  
Alpha Chi Delta; Business  
Education Assoc.

FUNAI,  
TERUKO  
Los Angeles  
Mathematics  
Chi Alpha Delta; Nisei  
Bruin Club.

GALICIA,  
CARLINA  
Salinas  
Business Education  
Pres., Douglass Hall;  
Phi Chi Theta; Business  
Education Assoc.; Dorm  
Council.

GARRETT,  
DONOVAN E.  
Los Angeles  
History  
Delta Sigma Phi; Band.

GERARD,  
PAUL L.  
Monterey Park  
Electronics  
Triangle; ESUC; Class  
Councils.

GILLET,  
MARY CATHERINE  
Pasadena  
Italian  
Delta Gamma.

FROST,  
THEODORE E.  
Beaumont  
Mathematics  
Lambda Chi Alpha; Bruin  
Band; A Copello Choir;  
Charal Club.

FUTTERMAN,  
HILLA L.  
Los Angeles  
English  
Chi Delta Pi; Pi Gamma  
Mu; Ephebian Society;  
Hillel Council; American  
Sociological Society.

GALITZ,  
RICHARD L.  
Dallas, Tex.  
Personnel  
Chrmn., Rolly Comm.; Sta-  
dium Exec. Comm.; Gold  
Key; Scbd. & Blade; Yea-  
men; Outstng. Jr.; Elec-  
tions Bd.; Class Couns.

GARRETT,  
KATHLEEN F.  
North Hollywood  
History  
Pi Gamma Mu.

GERHART,  
JAMES C.  
San Marina  
Marketing  
Sigma Delta Chi; Editor,  
SaCom; Gold Key; S. & B.;  
Stdnt. Bd.; Class Couns.;  
Tsf, UCB; Delta Kappa Ep-  
silon; Daily Cal; Triune.

GIN,  
OK MIN  
Los Angeles  
Chemistry.

FUJII,  
HARUYUKI  
Atami, Japon  
Engineering.

GALE,  
KENNETH A.  
Staten Island, N. Y.  
Zoology  
Alpha Epsilon Pi; Panel  
of Americans; OCB.

GAMET,  
KEITH E.  
Los Angeles  
History  
Vice Pres., Delta Tau  
Delta; Yeomen; Men's  
Week; Homecoming; Mardi  
Gras; Class Councils.

GAVIAN,  
TONI  
Long Beach  
Gen. Elementary Education  
Alpha Phi; SAE Little  
Sisters of Minerva.

GERTSMAN,  
DENNIS S.  
Los Angeles  
Finance  
Zeta Beta Tau; Gold Key;  
Scabbard and Blade; Vor-  
sity Club; Kelps; Rugby;  
Football.

GINSBERG,  
H. MARK  
Studio City  
Accounting  
Accounting Society;  
Society for Advancement  
of Management.

FUKUMOTO,  
LARRY E.  
Venice  
Zoology.

GALEY,  
FRANK R.  
Del Mar  
Zoology  
Sigma Chi.

GARDNER,  
VICKIE G.  
Glendale  
Physical Education  
CAHPER.

GAYLARD,  
PHYLLIS S.  
Los Angeles  
Aeronautical Engineering  
Theta Upsilon; Alpha  
Lambda Delta; Tau Beta  
Pi Women's Badge; Pi Mu  
Epsilon; ESUC; Aeronautics  
Group; Class Councils.

GICH,  
CECILE M.  
Los Angeles  
Art Education  
AWS Fashion Bd.; AWS  
Publicity Comm.; Tiller  
and Sail Social Comm.;  
Rolly Comm.; Class Couns.

GIRON,  
ARTHUR H.  
Los Angeles  
Theater Arts  
Kap and Bells; Campus  
Theater.

*way, but now we stand in unison and receive*

GISETTI,  
MARGARITA  
Los Angeles  
Slavic Languages.

GLICKMAN,  
JUDITH L.  
Los Angeles  
Speech Therapy  
Alpha Epsilon Phi; Vice  
Pres., ASUCLA; Vice Pres.,  
Fr. Class; Pres., Chimes;  
Mortar Bd.; Pryt.; Col  
Club; Stdnt.-Foc. Comm.

GOFSTEIN,  
PHILIP  
Los Angeles  
Psychology  
Tau Epsilon Phi.

GOLDSTEIN,  
EDWARD J.  
Los Angeles  
History  
Sigma Tau Sigma; Fresh-  
mon Orientation, Student  
Government.

GORDON,  
JACK L.  
Glendale  
Pers. Mgt., Ind. Rel.  
Lambda Chi Alpha.

GOTTWALD,  
ROBERT L.  
Los Angeles  
Real Est., Urban Land Ec.  
Alpha Kappa Psi; Assoc.  
Business Students; Art  
Club; Marketing Assoc.;  
Society for Advancement  
of Mgt.; Sr. Council.

GLADDEN,  
CLARENCE T.  
Glendale  
English, Pre-Med.

GLUKES,  
ELEANOR J.  
North Hollywood  
Gen. Elementary Education  
Orchestra; Class Councils;  
Undergraduate  
Scholarship.

GOLDBLATT,  
STUART L.  
Portland, Ore.  
Economics  
Zeta Beta Tau; Homecoming  
Comm.; Spring Sing Comm.;  
High School Student Hours;  
Class Councils.

GOLDSTEIN,  
RICHARD S.  
Los Angeles  
Political Science  
Pi Gamma Mu; Cal Men.

GORDON,  
MADELINE ANN  
Los Angeles  
Gen. Elementary Education  
Pi Theta.

GOURLEY,  
ELAINE A.  
Inglewood  
Gen. Elementary Education  
CSTA.

GLENN,  
ERVIN BRANDIMORE  
Oceanside  
English  
Delta Tau Delta; Phi Phi;  
Gold Key; Managing Ed.,  
Feature Ed., News Ed.,  
Daily Bruin.

GLYN-DAVIES,  
ANITA E.  
Santa Monica  
Education  
Kappa Alpha Theta.

GOLDMAN,  
CAROL B.  
Los Angeles  
Public Health Education  
Pres., Sigma Delta Tau;  
Class Councils.

GOLLING,  
BARBARA ANN  
Los Angeles  
Art  
UCLA Chapter, National  
Society of Industrial  
Designers.

GOTO,  
AMY E.  
Altadena  
Business Education  
Nisei Bruin Club; Business  
Education Club;  
Class Councils.

GRACE,  
JULIANNE  
Santa Rosa  
Apparel Merchandising  
Pres., Kappa Kappa Gamma;  
Apparel Club; Shell and  
Oar; Bruin Belles; Col-  
legiate Fashion Bd.;  
Class Councils.

GLENN,  
GARY A.  
Los Angeles  
Political Science  
Theta Delta Chi; Pres.,  
NSA; Pres., I Hse.; Vice  
Pres., Jr. Class; Chrmn.,  
Sp. Fest.; Chrmn., Global  
Ball; Gold Key; Cl. Couns.

GOFFMAN,  
SAMUEL T.  
Los Angeles  
Production Management  
Tau Delta Phi; Assoc.  
Business Students; ESUC;  
Society for Advancement of  
Management; Class Comm.

GOLDSCHEN,  
DONALD Y.  
Los Angeles  
Physics  
Sigma Pi Sigma.

GOOLNICK,  
ISABEL M.  
Los Angeles  
Apparel Merchandising  
Apparel Club; Welfare Bd.;  
Freshman Council.

GOTTLIEB,  
JUDITH S.  
Los Angeles  
Sociology  
Fr., Sr. Councils.

GRAFF,  
WILLARD E.  
Pasadena  
Production Management  
Pres., Chi Gamma Iota;  
Assoc. Business Students;  
Sec., Sac. for Adv. of  
Mgt.; Marketing Assoc.





GRANT,  
LARRY  
Los Angeles  
Real Estate  
Tsf., LACC: Kappa Lambda  
Mu; Circle K; B'nai  
B'rith Young Men.

GREEN,  
BARBARA SUE  
Los Angeles  
Kindergarten-Primary Ed.  
Pi Theta.

GREIPEL,  
RUDOLPH C.  
Glendale  
Accounting  
Assoc. Business Students;  
Geology Society; Bruin  
Ski Club.

GROLL,  
RICHARD P.  
Beverly Hills  
Accounting  
Tau Delta Phi; Band.

GROSSFELD,  
BERNARD  
North Hollywood  
Near Eastern Studies.

GUION,  
ANTHONY D.  
Avalon  
Trans., Traffic Mgt.  
Theta Xi; Mgr., SoCam;  
Chrmn., Catalina Cruise;  
Chrmn., Sr. Baccalaureate;  
ABS; URA Exec. Bd.; Tsf.,  
LBCC: Chrmn., Colleg. Pty.

GRASHIAN,  
HAYGOUHI I.  
Baghdad, Iraq  
Business Education  
Business Education Assoc.

GREEN,  
IRA M.  
Los Angeles  
Physics  
Pres., Sigma Pi Sigma;  
Pi Upsilon Epsilon; Phi  
Beta Kappa; Engineering  
Newsletter.

GREISZ,  
GLEN F.  
Los Angeles  
Engineering  
ESUC.

GROSS,  
JOSEPH M.  
Los Angeles  
Pers. Admin., Ind. Rel  
Vice Pres., Chi Gamma  
Iota; Assoc. Business  
Students; Soc. for Adv.  
of Mgt.; I House; Ind.  
Rel. Club; Intramurals.

GROTH,  
NANCY L.  
Watsonville  
Apparel Merchandising  
Kappa Delta; Apparel  
Club; Swim Show; Jr.  
Prom Comm.

GUNBY,  
ALBERT L.  
Los Angeles  
Engineering  
Triangle; Wesley Founda-  
tion; ESUC Rep-at-Large  
to ASUCLA.

GRAY,  
CAROLYN  
Newport Beach  
Elementary Education  
Delta Gamma; Pi Lambda  
Theta.

GREENWALD,  
PHILIP C.  
Los Angeles  
Pers. Mgt., Ind. Rel.  
Alpha Phi Omega; Assoc.  
Business Students; Ind.  
Relations Club.

GRIESSER,  
ELSIE M.  
Los Angeles  
RN Nursing Program  
Rudy Hall; URA; Bruin  
RN Club.

GROSS,  
MARILYN D.  
Los Angeles  
Physical Therapy.

GRUMAN,  
BERNICE RENEE  
Santa Ana  
Apparel Merchandising  
Delta Phi Epsilon;  
Apparel Club; Class  
Councils.

GURVIN,  
ABRAM  
Los Angeles  
Advertising Art  
Masonic Affiliate Club;  
Art Ed., SoCam; Art Staff,  
DB, Westwind; Internat-  
ional Students Assoc.;  
Folk Song Club; Art Club.

GRAY,  
FLORENCE C.  
Tujunga  
Painting  
Tennis.

GREGG,  
ROGER C.  
Santa Fe Springs  
Spanish  
Acacia.

GRIMES,  
CATHARINE F.  
Los Angeles  
Physical Education.

GROSS,  
REYNOLDS C.  
Missoula, Mont.  
Finance  
Assoc. Business Students;  
Sr. Council.

GUADERRAMA,  
ERNEST JR.  
Callexico  
Political Science  
Football-Soccer.

GWYNNE,  
GERALD E.  
Hollywood  
Engineering Design  
Alpha Phi Omega; Tau Beta  
Pi; Engineering Society;  
Band.





HACKMAN,  
ROBERTA M.  
Los Angeles  
Music  
Mu Phi Epsilon; Orchestra;  
Christian Science  
College Organization.

HAMILTON,  
KATHARINE C.  
Lynwood  
Sociology  
Delta Zeta; Pi Gamma Mu;  
Jr., Sr. Councils.

HAN,  
YONG S.  
Seoul, Korea  
International Relations.

HANIEF,  
LEON N.  
Los Angeles  
Political Science  
Alpha Phi Omega.

HARA,  
JOHNNY  
Los Angeles  
Pub. Health; Sanitary Sci.  
Pres.; Bruin Public  
Health Assoc.

HARRIS,  
ELEANOR R.  
Los Angeles  
Elementary Education.

HALE,  
RONALD J.  
Inglewood  
Zoology  
Sigma Alpha Mu; IFC;  
Delta Song Society of  
UCLA; Class Councils.

HAMILTON,  
MARY-KAY  
Los Angeles  
Apparel Merchandising  
Vice Pres.; Kappa Delta;  
Pres.; Wings; Chrmn.;  
Fr. Orientation; Apparel  
Club; Collegiate Fashion  
Bd.; Class Councils.

HANAN,  
CLIFFORD D.  
La Puente  
Accounting  
Alpha Kappa Psi; Society  
for Advancement of  
Management.

HANOVEGA,  
CHARLOTTE L.  
Los Angeles  
Economics  
Society for Advancement  
of Management; Marketing  
Assoc.; Assoc. Business  
Students.

HARDEN,  
MARVIN L.  
Los Angeles  
Art  
Delta Epsilon.

HARRIS,  
JAMES B.  
Hillsborough  
Geography  
Phi Kappa Psi; MAB;  
Cammadore, UCLA Crew.

HALLINEN,  
LOIS P.  
Los Angeles  
Gen. Elementary Education  
Chi Omega.

HAMMARSTEN,  
AUDRA J.  
Wasca  
Business Education  
Twin Pines; Alpha Chi  
Delta; Business Education  
Assoc.; AWS Orientation  
Comm.; Elections Comm.;  
Class Councils.

HANAUER,  
PAULA B.  
St. Paul, Minn.  
Speech Therapy  
Alpha Epsilon Phi.

HANNA,  
JOAN N.  
Ontario  
Elementary Education  
Pi Lambda Theta.

HARRIMAN,  
HAROLD  
Los Angeles  
Applied Arts.

HARRIS,  
MARRION H.  
Los Angeles  
Business Education  
Masanic Affiliate Club;  
Business Education Assoc.;  
Assoc. Business Students;  
Glee Club; Jr., Sr.  
Couns.

HALPRIN,  
ROBERT W.  
Alice, Tex.  
Engineering  
Pi Lambda Phi; Masanic  
Affiliate Club; Track;  
Engineering Society.

HAMROL,  
LLOYD J.  
North Hollywood  
Art  
Westwind.

HANDLEY,  
WILLIAM V.  
Burbank  
Electronics  
Sigma Phi Delta; Tau  
Beta Pi; ESUC.

HANSEN,  
GAIL D.  
Van Nuys  
Business Education  
Alpha Gamma Delta;  
Business Education Assoc.

HARRIS,  
DELOS R.  
Los Angeles  
Gen. Elementary Education  
Rally Comm.

HARRISON,  
HOWARD F.  
Los Angeles  
Economics  
Phi Gamma Delta; Chrm.,  
Project India; Head Coun-  
selor; Uni Camp; Chrmn.,  
Books for India; Cal Club;  
Gold Key; Std.-Fac. Comm.

*formal recognition. Memories will linger*



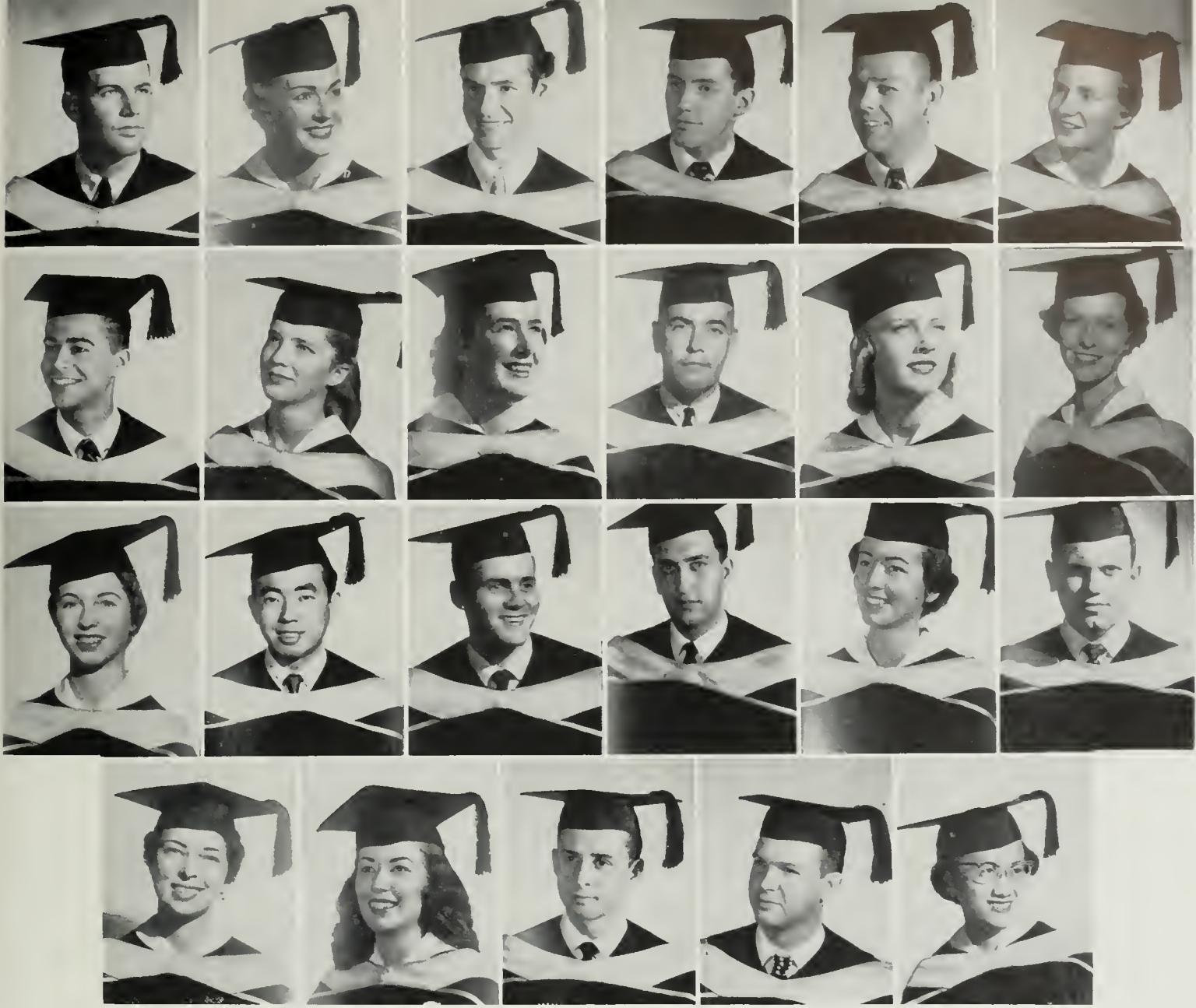

HARTIG,  
CARL F.  
Upland  
Television  
Kappa Sigma; S.&B.  
Alpha Epsilon Rho;  
Prog. Dir., Mid-Year  
Observance; Assist. Stage  
Mgr., Spring Sing.

HAUFE,  
MABEL C.  
South Pasadena  
Nursing  
Pre-Reg. Nurses Club.

HAYNES,  
ROBERT E.  
Los Angeles  
Motion Pictures.

HEIMBERG,  
TOM B.  
Los Angeles  
English  
Phi Eta Sigma; Chi Delta  
Pi; Phi Beta Kappa.

HEMAN,  
ROSS M.  
Maywood  
Production Management.

HENLEY,  
SANDRA J.  
Santa Monica  
Kindergarten-Primary Ed.  
Kappa Alpha Theta.

HART-NIBRIG,  
NAND E.  
Los Angeles  
Political Sci., Internat.  
Rel.

HAWLEY,  
BEVERLY J.  
North Hollywood  
Recreation  
Alpha Gamma Delta; Bruin  
Belles; Prytanean; Rally  
Comm.; Mardi Gras; Spring  
Sing; Recreation Majors  
Club; Sr. Council.

HAYNIE,  
RUTH E.  
Saugus  
Elementary Education  
Vice Pres., Masonic  
Affiliate Club; Rally  
Comm.; Jr., Sr. Couns.

HEINECKEN,  
ROBERT F.  
Riverside  
Advertising Design  
Sigma Nu.

HENDERSON,  
ANN  
Visalia  
Physical Education  
Gommo Phi Beta; Tennis  
Chrm., Intramurals;  
Class Councils.

HENRETTY,  
JOYCE L.  
Glendale  
Nursing  
Alpha Chi Omega; Alpha  
Tau Delta; Pre-Reg. Nurses  
Club; Sabers; Games  
Comm.; Class Councils.

HASSEN,  
SHEILA E.  
Los Angeles  
Art Education  
Delta Epsilon; Exec. Sec.,  
Art Club; Soph Sweetheart;  
Games Comm.; Exec. Sec.,  
H'coming Show; Exec. Sec.,  
Orientation; Class Couns.

HAYASE,  
WALTER S.  
Honolulu, Hawaii  
Business Administration  
Marketing Assoc.

HERBERT,  
ALVIN J.  
Gardena  
Chemistry  
UCLA Student Affiliate,  
American Chemical Society.

HELBLING,  
ARTHUR C.  
Los Angeles  
Production Management  
Phi Sigma Delta; Canning  
Tower; So., Sr. Councils.

HENDRIX,  
JUDITH M.  
San Bernardino  
Elementary Education  
Alpha Phi; Pres., Martar  
Board; Chimes; AWS Exec.  
Bd.; AWS Committees.

HENSGEN,  
RICHARD D.  
Bellflower  
Zoology  
Phi Mu Alpha; Pre-Med  
Assoc.; Choral Club;  
Glee Club; Class Councils.

HATTON,  
DOLORES A.  
West Los Angeles  
Advertising Art  
Delta Delta Delta; Delta  
Epsilon; A Capella Chair;  
SoCom Rep; Art Club; Sp.  
Sing; Dance Recital;  
Dance-Drama; Class Couns.

HAYES,  
JOYCE M.  
Herrling  
Business Education  
Delta Zeta; Sec., Phi Chi  
Theta; V. Pres., I House;  
V. Pres., ISA; Sec., Bus.  
Ed. Assoc.; Martar Bd.;  
Sp. Festival; Class Couns.

HEICHMAN,  
MURRAY S.  
Los Angeles  
Bacteriology.

HELMER,  
JAMES J.  
Lone Pine  
Zoology  
Alpha Mu Gamma; National  
Honorary History Frot.

HENG,  
JIMMIE M.  
Monterey Park  
Accounting  
Kappa Sigma Alpha; Assoc.  
Business Students; Com-  
puters Club; Chinese Club.

on . . . we recall classes we enjoyed together

HERGET,  
CHARLES J.  
Sherman Oaks  
Engineering  
Tau Beta Pi.

HICKEY,  
HENRY H.  
Albert Lea, Minn.  
Marketing  
Sec., Marketing Assoc.;  
Vice Pres., Soc. for Ad-  
vancement of Management;  
Assoc. Business Students.

HILTON,  
LAWRENCE F.  
Pebble Beach  
Economics  
Phi Delta Theta;  
Scabbard and Blade.

HITT,  
DOROTHY F.  
Fall Brook  
Personnel.

HODGES,  
ELIZABETH A.  
Arcadia  
Bacteriology.

HOFFMAN,  
LOIS W.  
Los Angeles  
Theater Arts  
Zeta Phi Eta; Kap and  
Bells; YWCA; Campus  
Theater.

HERMAN,  
MARY LOU  
Los Angeles  
Physical Education.

HIGLEY,  
JAMES C.  
North Hollywood  
Geology  
Geological Society of  
UCLA; Christian Science  
Organization.

HIRSCHMAN,  
EDWARD G.  
Los Angeles  
Physical Education  
Tau Epsilon Phi; Crew.

HITTLEMAN,  
PAUL M.  
Los Angeles  
Political Science  
Pi Lambda Phi; Chrmn.,  
Elections Bd., Gold Key;  
Yeomen; Crew; Men's Week  
Comm.; Dublin Ball Comm.

HODSON,  
DIANE V.  
Arcadia  
Music Education  
Alpha Gamma Delta; Epsi-  
lan Alpha Gamma; Mu Phi  
Epsilon; Sabers; Home-  
coming; A Capella; Madri-  
gals; Opera Workshop.

HOGAN,  
ROBERT B.  
Los Angeles  
Marketing.

HERTZSTEIN,  
DONALD L.  
Los Angeles  
Engineering  
ESUC; Engineering  
Newsletter.

HILF,  
LOREN R.  
Long Beach  
Physical Education  
CAHPER; Varsity Baseball.

HIRSH,  
RICHARD J.  
Los Angeles  
Accounting  
Pi Lambda Phi; Treas., Jr.  
Class; Pres., Gold Key;  
Pres., Yeomen; Bd. of Can-  
tral; Prelims Chrmn., SP-  
Sing; AMS; Class Couns.

HIXSON,  
ROBERT J. JR.  
Reedley  
Public Service.

HOERGER,  
CARRIE L.  
Pasadena  
Elementary Education  
Delta Gamma; Pi Lambda  
Theta; Martar Beard.

HOGUE,  
KENNETH E.  
Narwalk  
Electrical Engineering  
ESUC.

HESTER,  
JUDY A.  
Santa Monica  
Gen. Elementary Education  
Theta Upsilon; Trails;  
Sabers.

HILL,  
RICHARD B.  
Altadena  
Accounting  
Vice Pres., Alpha  
Gamma Omega.

HISHMEH,  
LULU H.  
Los Angeles  
Elementary Education  
Masonic Affiliate Club;  
Elections Comm.; URA;  
URC; Class Councils.

HODGES,  
DONNA  
Los Angeles  
Kindergarten-Primary Ed.

HOFFKNECHT,  
NANCY M.  
San Bernardino  
Physical Education  
Kappa Delta; Women's  
Intramural Council; Saph  
Sweetheart; Fr., So. Couns.

HOGUE,  
WALTER E.  
Venice  
Theater Arts  
Kaopa Sigma.

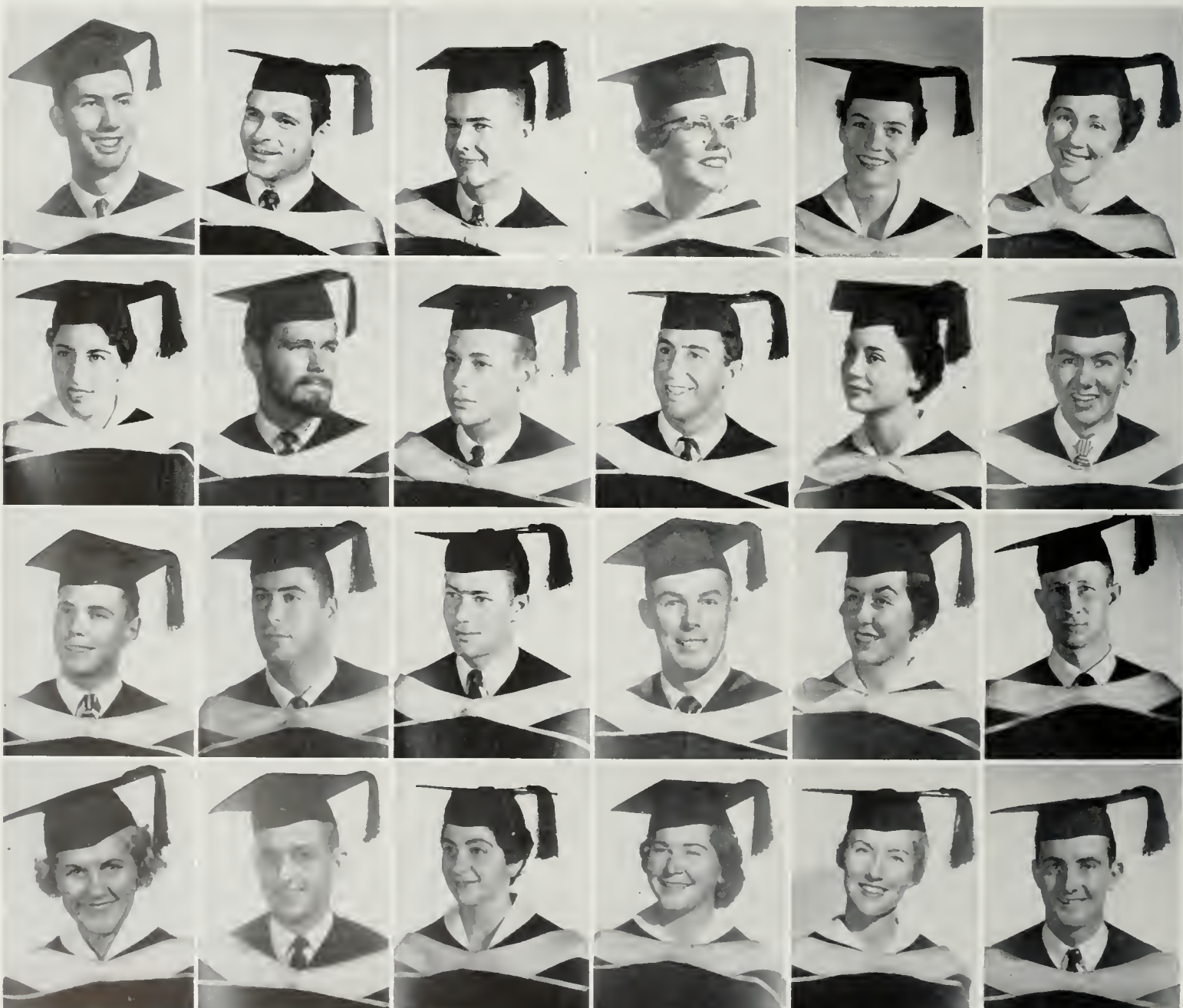



HOLAHAN,  
SUZANNE K.  
Los Angeles  
Nursing  
Alpha Tau Delta; Sr.  
Class Rep., Pre-Reg.  
Nurses Club.

HOM,  
HARRY N.  
Los Angeles  
Chemistry.

HOPKINS,  
ROBERT C.  
Pasadena  
Chemical Engineering  
Sigma Chi; Tau Beta Pi;  
Varsity Rifle Team; Rally  
Comm.; Orientation Comm.

HORWITZ,  
STEPHEN  
Los Angeles  
Letters and Science.

HOWARD,  
THOMAS G.  
Glendale  
Psychology.

HUBERT,  
JOAN C.  
Los Angeles  
English  
Anchors; Newman Club;  
Games Comm.; Class  
Councils.

HOLLWEGER,  
DAVID J.  
Los Angeles  
Physics  
Phi Eta Sigma; Glee Club.

HOMSY,  
BARBARA A.  
Fresno  
Mathematics  
Sigma Kappa; Rally Comm.;  
Tralls; A Capella Choir;  
Class Councils.

HORN,  
BRAMAN C.  
Van Nuys  
Trans., Traffic Mgt.  
Theta Delta Chi.

HOSKINS,  
KENNETH L.  
Caltan  
Marketing  
Pres., Assoc. Business  
Students; Alpha Kappa  
Psi; Marketing Assoc.;  
Sec. for Adv. of Mgt.

HOWELL,  
DORALEE G.  
Los Angeles  
Kindergarten-Primary Ed.  
Alpha Phi; I Board;  
Campus Crusade; IVFC;  
Cosmos Club.

HUBERT,  
STEPHEN I.  
Los Angeles  
Psychology.

HOLMES,  
BENJAMIN L.  
Los Angeles  
Applied Physics  
Delta Sigma Phi; Kelps.

HONG,  
MYUNG K.  
Seoul, Korea  
Chemistry  
Tsf., Calarada; American  
Chemical Engineering.

HORNING,  
ROBERT R.  
Ventura  
Geophysics  
Masanic Affiliate Club;  
Geological Society;  
Men's Week Comm.;  
Spring Sing Comm.

HOTTENSTEIN,  
GLENN A. JR.  
Reseda  
Business Administration  
Alpha Kappa Psi; Masanic  
Affiliate Club; Sec.,  
Assoc. Business Students.

HOY,  
WILLIAM P.  
San Marina  
Personnel Management  
Zeta Psi; Assoc. Business  
Students; Soc. for Adv.  
of Mgt.; Industrial Rela-  
tions Club; Disaster  
Preparedness Comm.

HUDGENS,  
DOUGLAS A.  
Los Angeles  
Physical Education  
Rehabilitation Club;  
Gymnastics.

HOLMQUIST,  
JOHN L.  
Pasadena  
Economics  
Phi Kappa Psi.

HOOVER,  
ROBERT M.  
Riverside  
Finance  
Phi Kappa Sigma.

HORSFALL,  
JOHN A.  
Burbank  
Accounting  
Accounting Society;  
Assoc. Business Students.

HOUSER,  
PATRICIA L.  
Los Alamitos  
Gen. Elementary Education  
Pres., Pi Beta Phi;  
Greek Week Comm.

HUBB,  
RONALD A.  
Santa Monica  
Marketing  
Pres., Chi Gamma Iota.

HUFFAKER,  
GARY A.  
Van Nuys  
Physical Education  
Theta Delta Chi; Track;  
Class Councils.





HULTSCH,  
DARRELL Y.  
Los Angeles  
Nursing  
Pre-Reg. Nurses Club.

HUMPHREY,  
MICHAEL W.  
Decatur, Ill.  
Electrical Engineering  
ESUC.

IM,  
HO BIN  
Suwan, Korea  
Physics.

IVERSEN,  
KENNETH M.  
Long Beach  
Industrial Relations  
Theta Xi; Canning Tower;  
Bn. CO, NROTC; Com-  
mander of Troops, Joint  
Review; Mid-Year Ob-  
servance Comm.; Jr., Sr.  
Councils.

JACKSON,  
JANE E.  
Claremont  
Apparel Merchandising  
Alpha Gamma Delta; Pres.,  
Theta Delta Chi Little  
Sisters; Apparel Club;  
AWS Publicity Comm.;  
Rally Comm.; Class Couns.

JACOBSON,  
RICHARD L.  
Los Angeles  
Physical Education  
Phi Epsilon Kappa; Varsity  
Baseball; Varsity Club;  
CAHPER; Undergrad.  
Planning Comm. at SMCC.

HUMBLE,  
JAN L.  
Santa Monica  
English  
Sigma Pi; Varsity Club;  
Gold Key; SaCam Copy  
Ed.; Crew; MAB.

HUNSINGER  
SHELBY  
Los Angeles  
Political Science  
Kappa Kappa Gamma;  
Treas., Spurs; Chimes;  
Exec. Sec., Cerebral Palsy  
Drive; Rally Comm.

INABA,  
KURIYO O.  
Los Angeles  
Speech, English.

IWAMOTO,  
MIDORI M.  
Los Angeles

JACKSON,  
VIRGINIA L.  
Kansas City, Mo.  
Political Science  
Sec., URA Flying Club.

JAFFE,  
BRIAN  
Los Angeles  
Music  
Orchestra.

HUME,  
ADA J.  
Los Angeles  
Physical Education  
CAHPER.

HUNT,  
ROBERT L.  
Pasadena  
Construction Management  
Beta Theta Pi.

IRVING,  
HALINA S.  
Los Angeles  
French.

IWASAKI,  
THOMAS K.  
Los Angeles  
Structural Engineering.

JACOBS,  
GEORGE N.  
Los Angeles  
Mathematics  
Masonic Affiliate Club;  
Fr., So. Councils.

JAFFE,  
PETER  
Los Angeles  
Engineering  
Tau Beta Pi.

HUML,  
CAROL ANN  
Burbank  
Pre-Social Welfare  
Newman Club; Jr., Sr.  
Councils.

HUSSEY,  
KATREEN A.  
Los Angeles  
Home Economics  
Masonic Affiliate Club;  
Charal Club.

ITAMI,  
MICH M.  
Los Angeles  
English  
Chi Alaha Delta;  
Project India.

JACKSON,  
GEORGE F. JR.  
Los Angeles  
Zoology  
Kappa Alpha Psi; Yeomen;  
Pre-Med Assoc.; NAACP;  
Class Councils.

JACOBS,  
SHEILA M.  
Los Angeles  
Kindergarten-Primary Ed.  
Delta Phi Epsilon.

JAMES,  
SHARI F.  
Bakersfield  
Apparel Merchandising  
Rally Comm.; AWS Publi-  
city Comm.; Games Comm.;  
Apparel Club; Freshman  
Rep Bd.; Class Councils.

*with those we didn't quite enjoy. We*





JANG,  
JOHN L.  
Los Angeles  
International Relations  
Epsilon Pi Delta; Pres.,  
Chinese Club; UCHA;  
Daily Bruin; International  
Relations Club.

JOBARIS,  
LORETTA A.  
Inglewood  
Home Economics.

JOHNSON,  
RAFER L.  
Kingsburg  
Physical Education  
Pi Lambda Phi; Pres.,  
ASUCLA; Cal Club; Campus  
Crusade; State Recreation  
Comm.; Track; Basketball;  
Varsity Club.

JONES,  
DOROTHY H.  
Los Angeles  
Alpha Delta Pi; Rally  
Comm.; Class Councils.

KAMINSKY,  
GERALD  
Los Angeles  
Marketing  
Chi Gamma Iota; Assac.  
Business Students; Market-  
ing Assoc.; Sac. for  
Adv. of Mgt.

KARZ,  
ALLEN  
Los Angeles  
Physics  
Cal Men.

JESSUP,  
HUGH B.  
Woodbridge  
Political Science  
Sigma Chi; IFC;  
Rally Comm.

JOBERG,  
BEVERLY A.  
Seattle, Wash.  
German  
Theta Upsilon; Exec.  
Secretary Scholarship;  
Sabers; Swim Club.

JOHNSON,  
RICHARD K.  
Dawney  
Insurance.

JONES,  
HERBERT U. JR.  
Birmingham, Ala.  
English  
Phi Sigma Kappa.

KAMRANY,  
NAKE M.  
Kabul, Afghanistan  
Agriculture Economics  
UCHA; Pres., Assac.  
Students of Afghanistan  
in US.

KATO,  
KEN  
Burbank  
Electrical Engineering  
Tau Beta Pi; Recording  
Sec., ESUC; Bruin Ski Club

JEW,  
KAN SHUN  
Los Angeles  
Electronics  
Tau Beta Pi.

JOHNSON,  
GEORGINE ANN  
Los Angeles  
Mathematics  
Delta Gamma; Vice Pres.,  
Sa. Cl.; Sa. Sweetheart;  
Orientation; Dublin Ball;  
Spurs; Chimes; Computer  
Club; H'coming Attendant.

JOHNSON,  
ROBERT B. JR.  
Los Angeles  
Industrial Design  
Industrial Design Assoc.

JUDISCH,  
VERNON O.  
Santa Monica  
Engineering  
ESUC.

KAPLAN,  
MARLENE P.  
Los Angeles  
Public Health.

KATZ,  
CHARLES G.  
Los Angeles  
Zoology.

JEWEL,  
NANCY C.  
North Hollywood  
Alpha Omicron Pi; Sabers;  
Panhel Council; Class  
Councils.

JOHNSON,  
JAY P.  
Los Angeles  
Finance  
Kappa Alpha Psi; Track.

JOHNSTON,  
CLAUDE J.  
Lucerne Valley  
Physical Education  
Delta Tau Delta; Phi  
Epsilon Kappa; Scabbard  
and Blade; Varsity Club;  
Football; Track.

KAHN,  
GAIL S.  
San Diego  
Business Education  
Alpha Epsilon Phi; Pi  
Omega Pi; Business Educa-  
tion Club; Class Councils.

KARAPETIAN,  
EDWARD  
Los Angeles  
Structural Engineering.

KATZ,  
IRWIN J.  
Los Angeles  
Accounting  
Beta Gamma Sigma.

*remember the many activities . . . joyous Proms*

KATZAKIAN,  
THEODORE T.  
Lodi  
TV, Radio  
Pres., Delta Sigma Phi;  
Alpha Epsilon Rho; Vice  
Pres., IFG; Fall Drive;  
Kelps; Sr. Council.

KEEFER,  
JAY M.  
Los Angeles  
International Relations.

KENNEDY,  
KENFIELD E.  
Alhambra  
Economics  
Beta Theta Pi; Pres., Sr.  
Class; Sp. Sing; Greek  
Wk.; Jr. Prom; Rugby-Uni  
Camp Comm.; Basketball;  
Football; Gold Key.

KEYS,  
ROBERT D.  
Los Angeles  
Finance  
Assoc. Business Students.

KINGSLEY,  
MARY E.  
Santa Monica  
History  
Zeta Tau Alpha; Sec., Jr.  
Class; Editor, Spurs; Ed-  
itor, Martar Bd.; So Cam;  
Woman's Week Comm.;  
Mardi Gras; Class Couns.

KIPPER,  
CARLA  
Hawthorne  
Letters and Science.

KAUFMAN,  
RONNIE A.  
Los Angeles  
Political Science  
Oratory Squad.

KEEMA,  
JAMES W.  
Sacramento  
Zeta Psi; Business Education  
Assoc.; Conning Tower;  
Assoc. Business Students.

KENNEDY,  
WILL  
Rosemead  
Sociology.

KEYZERS,  
CLAUDE S.  
Arcadia  
Political Science  
Sigma Pi; Chrmn., Col.  
Club; Chrmn., Homecoming;  
Bd. of Control; Assist.  
Chrmn., Spring Sing;  
Yeomen; Gold Key.

KINNEY,  
JOANNE M.  
Studio City  
English, Anthropology  
Alpha Delta Pi; Chi Delta  
Pi; OCB; Orientation  
Comm.; Sp. Sing Comm.;  
Homecoming Comm.; Mardi  
Gras; Phi Beta Kappa.

KIRBY,  
MARGARET A.  
Arcadio  
Bacteriology  
Rudy Hall; Darm Council;  
Bruin Mountaineers.

KAWABE,  
PAULINE  
Los Angeles  
Elementary Education  
CSTA; Nisei Bruin Club.

KEHL,  
LINDA R.  
Los Angeles  
Bacteriology.

KESTERSON,  
DENIS M.  
Los Angeles  
Zoology.

KIM,  
DAE SHIK  
Seoul, Korea  
Finance.

KINRADE,  
KERRY F.  
North Hollywood  
Political Science.

KIRIYAMA,  
GEORGE  
Los Angeles  
History.

KEATING,  
NANCY T.  
Long Beach  
Physical Education  
Delta Zeta; Spurs; Trolls;  
CAHPER; Intramural Bd.;  
Newman Club.

KEILLOR,  
KAY D.  
Adams, No. Dok.  
Gen. Elementary Education  
CSTA; Pi Lambda Theta.

KETABGIAN,  
GREGORY  
Los Angeles  
Pre-Med  
Pre-Med Assoc.

KINGSLEY,  
FREDERICK L.  
Culver City  
Transportation; Marketing  
Marketing Assoc.; Honor  
Student.

KINSELLA,  
ROBERT W.  
Los Angeles  
Ornamental Horticulture  
Theta Delta Chi; Agri-  
culture Club; Arnold Air  
Sac.; Newman Club;  
Class Councils.

KIRK,  
CHARLES R.  
Los Angeles  
Psychology  
Phi Mu Alpha; Koppa Koppa  
Psi; Baton Twirler, Bruin  
Band; Stadium Exec. Comm.;  
Manager of Bands.





KISHI,  
ARTHUR Y.  
Los Angeles  
Accounting  
Accounting Sac.; Assoc.  
Business Students.

KLAMM,  
PHILIP K.  
Alhambra  
Production Management  
Beta Gamma Sigma; Sac.  
for Advancement of Man-  
agement; Computer Club.

KLEIN,  
HAZEL K.  
Inglewood  
Nursing  
Alpha Tau Delta, Gamma  
Chapter; ANA; NLN.

KNAPP,  
DEIRDRIE  
San Clemente  
Nursing  
Delta Zeta; Pre-Reg.  
Nurses Club; Sabers;  
Orientation Comm.;  
Class Councils.

KOONTZ,  
KAREN K.  
Encina  
Physical Education  
Kappa Alpha Theta; Pi  
Lambda Theta; CAHPER;  
Little Sister of Phi  
Delta Theta.

KOZAK,  
NIRA  
Tel-Aviv, Israel  
Psychology.

KITABAYASHI,  
RICHARD H.  
Los Angeles  
Mathematics.

KLAUSNER,  
MANUEL S.  
Los Angeles  
Political Science  
Vice Pres., Tau Epsilon  
Phi; Pi Sigma Alpha; Phi  
Eta Sigma; Alpha Mu  
Gamma; Gald Key; IFC;  
Madel UN; Ed., Sr. DB;  
Homecoming.

KLEIN,  
PATRICIA S.  
Sherman Oaks  
Gen. Elementary Education  
Delta Delta Delta;  
Wings; So., Jr. Councils.

KNAUF,  
JAMES W.  
Elk Grove  
History  
Alpha Gamma Omega.

KORN,  
LESTER B.  
Santa Monica  
Finance  
Sigma Alpha Mu; Alpha  
Gamma Sigma; Sandmeyer  
Award; Dean's Honor List;  
Sec., Saph Class; Pres.,  
Inter-Class Council.

KRAFT,  
MARCIA R.  
Pasadena  
Gen. Elementary Education  
Delta Gamma; AWS Exec.  
Bd.; Chrmn., AWS Special  
Events; Homecoming Comm.

KITZLER,  
SONDRA R.  
Los Angeles  
Psychology.

KLAUSNER,  
SHELDON N.  
Los Angeles  
Tau Epsilon Phi; Phi Eta  
Sigma; Men's Week Pram.  
Comm.; Homecoming Comm.;  
Rally Comm.; Madel UN;  
Spring Sing; Rifle Team.

KLEIN,  
WALTER  
Los Angeles  
Finance  
Tau Epsilon Phi.

KNOX,  
GARY A.  
Downey  
History  
Water Polo; Varsity  
Club; Class Councils.

KOSTON,  
LEONARD  
Cleveland, O.  
Geography.

FRAGH,  
NANCY F.  
Los Angeles  
Psychology  
Kappa Delta; Sabers;  
OCB; Spring Sing Prelims  
Comm.; Fr., So. Councils.

KLAMM,  
JEANNINE I.  
Alhambra  
Education  
Chi Omega; AWS Philan-  
thropy Comm.; Class  
Councils.

KLEIN,  
CORINNE F.  
Los Angeles  
Sociology  
Phi Sigma Sigma; Sociol-  
ogy Assoc.; Hillel; Welfare  
Bd.; Homecoming Comm.;  
Spring Sing Comm.;  
Mardi Gras Comm.

KLOSTER,  
KAREN A.  
Costa Mesa  
English.

KODANI,  
RICHARD H.  
Compton  
Structural Engineering.

KOWITZ,  
MICHAEL D.  
Beverly Hills  
Zoology.

KRAUCH,  
KARLA T.  
Los Angeles  
Political Science.





KROEGER,  
RHEA A.  
Los Angeles  
English, Speech  
Wesley Foundation.

KUDROW,  
LEE  
Brooklyn, N. Y.  
Zoology.

LADERMAN,  
EVON P.  
Los Angeles  
Zoology, Pre-Med  
Shell and Oar; Ski Club;  
Sailing Club.

LAMPMAN,  
GARY M.  
Huntington Park  
Chemistry  
Rally Comm.; Alpha Chi  
Sigma; University Chorus.

LANE,  
RUTH M.  
Los Angeles  
Physical Education  
Alpha Chi Omega.

LANG,  
SUZANNE  
Los Angeles  
Kindergarten-Primary Ed.  
Alpha Gamma Delta;  
Rally Comm.; Southern  
Campus; Newman Club;  
AWS.

KROST,  
DECIA B.  
Pasadena  
English  
Phi Sigma Sigma; Trolls;  
Debate Squad.

KUHN,  
MARY K.  
Sierra Madre  
Finance  
Sigma Koppo; AWS Office  
Staff; Fr., So. Councils.

LAIFMAN,  
FRANCES L.  
Los Angeles  
Art Education  
Mortar Bd.; Delta Epsilon;  
Class Couns.; Dublin Ball;  
Homecoming; Rally Comm.;  
Soph. Sweetheart; Art Club.

LANCASTER,  
RAYMOND V.  
Los Angeles  
Engineering  
ESUC.

LANE,  
THOMAS M.  
Beverly Hills  
Production Management  
Alpha Epsilon Pi;  
Class Councils; Greek Wk.  
Comm.; Orientation Comm.

LANGE,  
LAURENCE E.  
San Bernardino  
Accounting  
Scabbard and Blade.

KUCIUS,  
CORNELIUS R.  
Burbank  
Production Management  
Sigma Phi Epsilon; Pres.,  
Soc. for Adv. of Mgt.;  
Assoc. Business Students  
Coun.; Marketing Assoc.

KULBERG,  
SIDNEY R.  
Los Angeles  
Finance.

LAMB,  
KENNETH D.  
Los Angeles  
Electrical Engineering  
ESUC.

LAND,  
DONALD R.  
Los Angeles  
Chemistry  
Kappa Alpha Psi;  
Student Affiliate, American  
Chemical Society;  
Basketball.

LANG,  
DUDLEY M.  
Hollywood  
Political Science.

LANGLO,  
MARGARET P.  
Santa Monica  
Early Childhood Education.

KUCZYNSKI,  
JOHN D.  
Nougatuck, Conn.  
Art Education  
Delta Epsilon.

LACY,  
ROSALIND M.  
La Canada  
English  
Delta Delta Delta; Zeta Phi  
Eta; Campus Theater.

LAMPLE,  
JUDITH E.  
Los Angeles  
Sociology  
Alpha Epsilon Phi;  
Hillel.

LANE,  
NANCY J.  
Santa Monica  
Nursing  
Chi Omega; Southern  
Campus Sales; Uni Camp;  
Anchors.

LANG,  
ROGER A.  
Van Nuys  
Zoology  
Phi Kappa Sigma;  
Glee Club.

LANO,  
ROBERT J.  
Los Angeles  
Physics  
Arnold Air Society.

*at the Hilton, Disneyland and Moulin Rouge;*





LARGE,  
WESLIE McK.  
Glendale  
History  
Theta Upsilon;  
Rally Comm.; Panhel.  
Council; Phrateres; Tralls;  
Fr. Council; History Club.

LAWSON,  
DONNA R.  
Burbank  
Apparel Design  
Kappa Alpha Theta;  
Apparel Club.

LEE,  
VIRGINIA L.  
Studio City  
Spanish  
Alpha Mu Gamma.

LENANDER,  
CARL J.  
Los Angeles  
Applied Physics  
Sigma Pi Sigma.

LESCH,  
JOHN J.  
Los Angeles  
Political Science  
Phi Kappa Sigma; Gold  
Key; Varsity Club; MAB;  
Kelps; Fr. Tennis; Varsity  
Tennis.

LEVIN,  
ROBERT D.  
Los Angeles  
Insurance  
Tau Epsilon Phi.

LASCODY,  
BEVERLY A.  
Los Angeles  
Accounting  
Kappa Sigma Alpha.

LEACH,  
JOE A.  
La Jolla  
Motion Pictures.

LEET,  
SUSAN C.  
Redlands  
Kindergarten-Primary Ed.  
Sigma Kappa; Anchors;  
Game Comm.; Fr. Council;  
Saph. Council.

LEON,  
FERDINAND  
New Orleans, La.  
French  
NAACP.

LESSER,  
JO ANN  
Beverly Hills  
Pre-Librarian.

LEWALLEN,  
DONALD G.  
La Mesa  
Art  
Theta Delta Chi.

LASKIN,  
BARBARA B.  
Santa Monica  
Anthropology.

LECKNER,  
JOAN S.  
Los Angeles  
Kindergarten-Primary Ed.  
Masonic Affiliate Club.

LEGREID,  
SANDER I.  
Los Angeles  
Engineering  
ESUC.

LEONCAVALLO,  
LEONARDO  
Los Angeles  
Theater Arts  
Kap and Bells; Alpha  
Epsilon Rho; Campus Thea-  
ter; Bruin Mountaineers.

LEVETON,  
DAVID A.  
Sherman Oaks  
Political Science  
Pi Lambda Phi; Fr. Crew;  
Vice Pres., AMS; Jr. Class  
Exec. Comm.; Chrmn., Jazz  
Concert; Outstanding Jr.

LEWIN,  
ANITA H.  
Jerusalem, Israel  
Chemistry  
Theater Arts Pageant;  
May Festival.

LATTY,  
FREDRIC M.  
Grandview, Mo.  
Psychology.

LEE,  
CHAO O.  
Los Angeles  
Aeronautics  
UCHA; Chinese Club.

LEIBOW,  
LEONARD G.  
Los Angeles  
Political Science  
Tau Delta Phi.

LERTZMAN,  
MARCIA C.  
Los Angeles  
Business Education  
Alpha Chi Delta; Business  
Education Assoc.; Rally  
Comm.

LEVIN,  
DAVID R.  
Los Angeles  
Physical Education  
Tau Delta Phi.

LEWIS,  
IVIE M.  
Los Angeles  
Physical Education.

*spectacular Sings at the Bowl; gay Mardi*

LEWIS,  
JOHN C.  
Okmulgee, Okla.  
Physical Therapy  
Alpha Phi Alpha; NAACP;  
Rehabilitation Club.

LINN,  
SHARON K.  
San Diego  
Apparel Merchandising  
Kappa Delta; AWS Treas.;  
Italian Club; Apparel  
Club.

LIPTZ,  
BERNARD H.  
North Hollywood  
Accounting.

LOMBARDI,  
CAROL ANN  
North Hollywood  
History  
Chi Omega.

LOSEY,  
FREDERICK C.  
Los Angeles  
Mechanical Engineering  
Sigma Alpha Epsilon;  
ESUC; IFC; AFROTC.

LUBARSKY,  
TABBY R.  
Los Angeles  
Sociology.

LILMAN,  
EDWARD S.  
Los Angeles  
International Relations  
Pi Gamma Mu.

LINTON,  
NATALIE  
Beverly Hills  
Elementary Education  
Delta Phi Epsilon.

LITTLE,  
BARBARA E.  
Pasadena  
Elementary Education  
Alpha Phi; Panhel Council;  
Class Councils; Lower Div.  
Rep. Board; Barn Dance  
Comm.; AWS Social Comm.

LONG,  
MILTON L.  
Los Angeles  
Engineering  
ESUC.

LOUSKOS,  
ANN A.  
Los Angeles  
Home Economics  
AHEA.

LUNETTA,  
GEORGE  
Los Angeles  
Applied Arts.

LINDEGREN,  
RUTH M.  
Fresno  
Nursing  
PRN Club; Alpha Tau Delta;  
University Chorus.

LIPMAN,  
GILBERT G.  
Los Angeles  
Accounting  
Kappa Sigma Alpha; Hillel.  
Chapter; ANA.

LITTLE,  
MYRTLE J.  
Los Angeles  
Nursing  
Alpha Tau Delta, Gamma  
Chapter; ANA.

LOO,  
HUE B.  
Los Angeles  
Physics.

LOVELL,  
RONALD P.  
Santa Monica  
Political Science.

LUTHIN,  
GERALD J.  
Garden Grove  
Construction Management  
Alpha Tau Omega.

LINDSAY,  
JAMES S.  
Culver City  
Business Administration  
Phi Kappa Sigma; Assac.  
Bus. Students; Marketing  
Assoc.; Kelps; Homecoming;  
Jr. Pram; Spring Sing;  
Men's Week.

LIPTON,  
TERRY D.  
Los Angeles  
Psychology  
Pres., Cal Men; Class  
Councils.

LITWAK,  
BRIAN M.  
Los Angeles  
Elementary Education  
Masonic Affiliate Club.

LORENZO,  
MARY M.  
Tulare  
English, Speech  
Alpha Chi Delta; Sabers.

LOW,  
JOHN W.  
Los Angeles  
Production Management.

LYNN,  
ARTHUR D.  
Lang Beach  
Accounting  
Assoc. Business Students;  
Alpha Gamma Sigma; UCLA  
Accounting Society.





MacCRIMMON,  
KENNETH R.  
Inglewood  
Operations Research  
Beta Gamma Sigma; Soc.  
for Advancement of Man-  
agement; Computer Club;  
Engineering Soc.; Assoc.  
Bus. Students.

MAHONY,  
LOUIS J.  
North Hollywood  
Accounting  
UCLA Accounting Society;  
Alpha Kappa Psi.

MARBLE,  
ELIZABETH W.  
Inglewood  
Nursing  
Alpha Tau Delta, Gamma  
Chapter; ANA; NLN.

MARSHALL,  
PHILIP N.  
Long Beach  
Alpha Kappa Psi.

MARVELLI,  
VIRGINIA M.  
North Hollywood  
Music  
Mu Phi Epsilon; Spring  
Sing.

MATSUI,  
TAKAYO R.  
Los Angeles  
Physical Education  
Nisei Bruin Club; CAHPR;  
Women's Intramurals.

MacDONALD,  
DAVID A.  
Akron, O.  
Production Management  
Kappa Sigma; Kelps; Class  
Councils; Varsity Club;  
Daily Bruin; Varsity Soccer.

MALCOLM,  
DAWN G.  
Pasadena  
Music Education  
Alpha Delta Chi; Mu Phi  
Epsilon; Music Education  
Club; A Capello Choir;  
Women's Intramurals.

MARCUS,  
JULIA J.  
Los Angeles  
History  
Prytanean; NSA Rep.; Exec.  
Asst. to ASUCLA Pres.;  
Sec., Commuter's Council;  
NAACP.

MARTIN,  
BARBARA B.  
San Marina  
Kindergarten-Primary Ed.  
Kappa Kappa Gamma;  
Spurs; Trails; AWS; Class  
Couns.; Sa. Cam. Staff; Jr.  
Prom; Outstanding Junior.

MASSERMAN,  
RICHARD L.  
North Hollywood  
Zoology  
Sigma Beta Sigma.

MATSUMOTO,  
KEN K.  
Los Angeles  
Physical Education  
Nisei Bruin Club; CAHPR;  
Varsity Club; Wrestling.

MacINTYRE,  
ROBERT E.  
Greenfield, Mass.  
Electrical Engineering.

MANCUSO,  
FRANK  
Hartford, Conn.  
Art.

MARKIN,  
PHYLLIS S.  
Chicago, Ill.  
Music  
Opera Chorus.

MARTIN,  
SHARON L.  
Los Angeles  
Political Science  
Darm Council.

MATHERS,  
SUZANNE C.  
Van Nuys  
Physical Education  
Delta Delta Delta.

MATTHESS,  
MARGARET J.  
Sanger  
Nursing Education  
Beta Sigma Phi; Calif. St.  
Nurses Assoc.; Tsf., Fresno  
St. College; Gen. Hospital  
Alumni Assoc.

MAGYARI,  
ALLAN R.  
Los Angeles  
Marketing  
Alpha Tau Omega; Rally  
Comm.

MANN,  
MARILYN A.  
Glendale  
Home Economics Education  
Kappa Alpha Theta; Wings;  
Ski Club; Home Ec. Club;  
Bus. Ed. Club; AWS Social;  
Jr. Prom; AWS Philan-  
thropy Comm.

MARKS,  
DIANE R.  
Santa Monica  
Pre-Librarian.

MARTINI,  
LORENZINA  
Los Angeles  
Business Education  
Alpha Chi Delta; Vice Pres.,  
Italian Club; Business  
Education Club; University  
Chorus.

MATICH,  
JANET A.  
La Puente  
Advertising Art.

MAUTINO,  
ROBERT A.  
Los Angeles  
International Relations  
Zeta Psi; International  
Relations Club.





MAXWELL,  
DAVID A.  
Van Nuys  
Finance.

McBROOM,  
PATRICIA ANN  
Pasadena  
English  
Alpha Delta Pi; Debate  
Squad.

McCLOY,  
NANCY J.  
Arcadia  
Elementary Education  
Chi Omega; Vice Pres., Sr.  
Class; Spurs; Prytanean;  
Anchors; Mardi Gras; Home-  
coming; Greek Week; Men's  
Week; Women's Week.

McDOWELL,  
LETHA J.  
Los Angeles  
Home Economics  
Anchors; Fashion Board; Fr.  
Council; Southern Campus;  
Dublin Hall; Home Eco-  
nomics Club; Masonic  
Affiliate Club.

McGHEE,  
JOHN W. JR.  
San Diego  
Chemistry  
SAACS.

McLAUGHLIN,  
NANCY  
Fresno  
English  
Delta Gamma.

MAYERI,  
LOUISE M.  
Berkeley  
Apparel Design  
Southern Campus Sales;  
Pres., Hershey Hall;  
Apparel Club.

McCARTY,  
W. LYNNE  
Corona  
International Relations  
Hershey Hall; Newman  
Club; Rally Comm.; AWS  
Orientation.

McCONNELL,  
WILLIAM K. JR.  
Lo Grange, Ill.  
Theater Arts, Television  
Delta Tau Delta; Alpha  
Phi Omega; Soccer; Campus  
Theater.

McFALL,  
PHYLLIS C.  
Los Angeles  
Health Education  
A Copello Choir; CAHPER.

McJUNKIN,  
RUSSELL E. JR.  
San Jose  
Physical Education  
Lt., U. S. Navy.

McLAUGHLIN,  
THOMAS G.  
Los Angeles  
Mathematics  
Pi Mu Epsilon.

MAZUR,  
MORRIS H.  
Los Angeles  
English  
Tau Delta Phi; Marketing  
Assoc.

McCLAIN,  
SHIRLEY A.  
Santa Monica  
Business Education  
Sigma Kappa; Trolls;  
Business Education Assoc.

McCORMICK,  
BRUCE A.  
Long Beach  
Economics  
Wrestling.

McFARLIN,  
ANN T.  
Burbank  
Bacteriology  
Alpha Delta Pi; Orienta-  
tion Comm.

McEE,  
JOHN W.  
North Hollywood  
Electronics  
Delta Chi; ESUC.

McLEOD,  
PATRICIA A.  
Toft  
Theater Arts  
Alpha Phi; AWS Exec. Sec.;  
Bruin Belles Exec. Bd.;  
Uni Comp; Women's Wk.;  
Jr. Coun.; All-U Weekend;  
Human Rel. Comm.;  
Blood Dr.

McBRIDE,  
ELIZABETH ANNE  
Menlo Park  
History  
Anchors; Mid-year Gradu-  
ation Comm.

McCLOSKEY,  
MICHAEL K.  
Van Nuys  
Spanish  
Sigma Delta Pi; Jr., Sr.  
Councils; Judo Club;  
Rifle Team.

McCRANIE,  
MERRILYN  
Van Nuys  
English  
Sigma Kappa; Trolls; Soph.  
Council.

McFERSON,  
DIMON RICHARD  
Inglewood  
Business Education  
Beta Theta Pi.

McKINNON,  
ANNIE MARIE  
San Diego  
Nursing  
Alpha Gamma Delta; Alpha  
Tau Delta; Anchors; Class  
Councils; Pre-Reg. Nurses  
Club; MAC Club.

McREYNOLDS,  
MARTIN D.  
Los Angeles  
English  
Winos AC.

*Gras events; and the Derbys, Mud Brawls,*





McVEY,  
DONALD W.  
Los Angeles  
Accounting  
Society for Advancement  
of Management; Accounting  
Society; Tsf., Santa Monica  
CC; Alpha Gamma Sigma.

MENTOR,  
PHILIP A.  
El Monte  
Physical Education  
Phi Gamma Delta.

MILLER,  
ALLAN W.  
Los Angeles  
Art  
Delta Epsilon; Pres., URA  
Art Club; Assoc. Art Ed.,  
Southern Campus; Co-Art  
Ed., Westwind.

MILLER,  
LEONARD A.  
Pacific Palisades  
Physical Education  
Phi Kappa Sigma; Yeomen;  
Phi Epsilon Kappa; Track;  
Sr. Council.

MIRELES,  
RAYMOND S.  
Los Angeles  
Zoology.

MIYATA,  
SATOSHI  
Los Angeles  
Public Health  
Nisei Bruin Club; Pre-Med  
Assoc.; Biology Assoc.;  
Bruin Pub. Health Assoc.;  
Swimming; Water Polo.

MELLS,  
SHEILA W.  
Los Angeles  
Elementary Education  
Alpha Epsilon Phi; Spurs;  
Alpha Lambda Delta; Fall  
Drive; Barn Dance; Fr.,  
Saph. Councils.

MEYER,  
JOAN C.  
Hollywood  
Business Education  
Alpha Chi Delta; Class  
Councils; AWS Fashion Bd.;  
Business Education Assoc.

MILLER,  
BARRY A.  
Los Angeles  
Music  
Phi Mu Alpha; Band;  
Orchestra.

MINICK,  
GARY D.  
Los Angeles  
Political Science.

MITAKIDES,  
NATHAN T.  
Covato, Greece  
Trans. Min. Marketing.

MOENCH,  
HOWARD C.  
Los Angeles  
Zoology  
Phi Kappa Psi; Crew.

MENCOFF,  
CAROL S.  
San Francisco  
Kindergarten-Primary Ed.

MIDDLETON,  
THOMAS A.  
San Carlos  
Finance  
Marketing Assoc.; Assoc.  
Business Students; Men's  
Intramurals.

MILLER,  
CHARLES F.  
Los Angeles  
Production Management  
Pres., Assoc. Business  
Students; Alpha Kappa Psi;  
Society for Advancement  
of Management.

MINNICH,  
ROGER W.  
Slatington, Pa.  
Accounting.

MIYAMOTO,  
JIMMY Y.  
Pasadena  
Engineering  
Tau Beta Pi; Pi Mu  
Epsilon; Phi Eta Sigma;  
Sr. Class Pres., ESUC.

MOHR,  
ROSALIA V.  
Pacific Palisades  
Apparel Design  
Apparel Club; Correspond-  
ing Secretary, Art Club.

MENSAH,  
ANTHONY H. O.  
Kumasi, Ghana  
Economics  
Phi Beta Sigma.

MIDDLEWOOD,  
JACK A.  
Los Angeles  
Marketing  
Sigma Nu; Alpha Kappa  
Psi; Daily Bruin; Southern  
Campus Sales; Varsity  
Swimming.

MILLER,  
HARRISON S.  
Marine City, Mich.  
Marketing  
Chi Gamma Iota; Assoc.  
Business Students;  
Marketing Assoc.

MIRANDA,  
LOURDES R.  
Santurce, Puerto Rico  
International Relations  
Alpha Delta Pi; Spurs;  
Sec. 1 House; ISA; Bruin  
Belles; Sa. Class Sec.;  
Dublin Ball; Jr. Prom;  
ASUCLA Fin. Comm.; Univ.  
Chair; Prytanean; AWS.

MIYAMOTO,  
SHIRO  
Los Angeles  
Engineering  
ESUC.

MONKARSH,  
JERROLD D.  
Los Angeles  
Real Estate and Const.  
Tau Epsilon Phi; Fall  
Drive; Uni Camp; Mardi  
Gras; Homecoming.

*Chariot Races and countless parties we'll*

MOORE,  
ANN R.  
Burbank  
Elementary Education  
Chi Omega.

MORRIS,  
EUGENE E.  
Los Angeles  
Advertising  
Art Staff, Southern Campus.

MOULTON,  
GARY J.  
Inglewood  
Engineering  
Sr. Pres., ESUC.

MURRAY,  
NANCY  
Hermosa Beach  
Psychology  
Kappa Kappa Gamma.

NAKAMURA,  
TAMIKO  
Gordena  
Health Education  
Alpha Delta Chi; Nisei  
Bruin Club; Y-Coop; YWCA;  
Campus Crusade.

NEIMAN,  
LAWRENCE E.  
Los Angeles  
Theater Arts, Mat. Pic.

MOORE,  
ARTHUR L.  
Los Angeles  
Engineering  
Triangle Fraternity; ESUC;  
Rally Comm.; Baptist  
Student Fellowship.

MORTENSON,  
ARNOLD ROGER  
Des Moines, Ia.  
Engineering  
Y-Coop; ESUC.

MOUNGER,  
PATRICIA I.  
Torrance  
Nursing  
Alpha Delta Pi; Alpha Tau  
Delta; Pre-Reg. Nurses  
Club; Shell and Oar;  
University Chorus.

MYLES,  
MARGUERITE O.  
Los Angeles  
Physical Education.

NAKAZAWA,  
HAROLD T. JR.  
Berkeley  
Theater Arts.

NEIMAN,  
LEWIS M.  
Los Angeles  
Accounting  
Pi Lambda Phi; Debate  
Squad; Crew; Accounting  
Assoc.; Dance Recital;  
Choral Club; Honorary  
Men's Assoc.

MOORE,  
RICHARD T.  
Santa Monica  
Finance  
Phi Kappa Sigma; Tennis;  
Glee Club; Uni Camp; Jr.  
Council; Intramurals.

MOSS,  
JON R.  
Los Angeles  
Political Science  
Zeta Beta Tau; Gold Key;  
Yell Leader; Greek Wk.;  
Orientation; Mardi Gras;  
Homecoming.

MUNDELL,  
MYRNA A.  
Beverly Hills  
Music Education  
Delta Phi Epsilon;  
A Capella Choir; Choral  
Club.

MYRAH,  
JAMES E.  
Hollock, Minn.  
Theater Arts, Mat. Pic.

NARAHARA,  
JANE K.  
Los Angeles  
Office Management  
Assoc. Business Students;  
Nisei Bruin Club.

NEITER,  
RICHARD M.  
Los Angeles  
Accounting  
Pi Lambda Phi; Sr. Honors,  
Business Administration;  
Accounting Society; Sr.  
Council.

MORIARTY,  
GERALD F.  
Los Angeles  
Physics.

MOSS,  
ROY O. JR.  
Burbank  
Political Science  
Alpha Gamma Omega.

MURPHY,  
VESTER E.  
Burbank  
Finance  
Assoc. Business Students.

NAKAMURA,  
LOUISE T.  
Los Angeles  
Accounting  
Accounting Society; Assoc.  
Business Students; Nisei  
Bruin Club; Sec., Com-  
puters Club; Fr. Council.

NEFF,  
THOMAS N.  
Sherman Oaks  
Math, Psychology  
Theta Chi; Pres., Juda  
Club.

NELLERMOE,  
MARILYN I.  
Los Angeles  
Nursing  
Campus Crusade; YWCA;  
Pre-Reg. Nurses Club





- NELSON, FRANK McD.  
Los Angeles  
Mathematics.
- NEWCOM, JAMES R.  
Los Angeles  
Theater Arts, Mat. Pic.  
Phi Kappa Sigma; Delta  
Kappa Alpha; Gold Key;  
Scabbard and Blade; Chrmn.,  
Jr. Prom; Homecoming;  
Chrmn., Spring Sing.
- NORFLEET, JOHN C.  
Escandido  
Zoology  
Beta Theta Pi; Southern  
Campus Sales; Daily  
Bruin.
- OGAWA, STEVEN I.  
Los Angeles  
Electrical Engineering  
ESUC; Nisei Bruin Club.
- OKAMOTO, MICHIKO JANET  
Pahoa, Hawaii  
English, Speech  
Chi Alpha Delta; Nisei  
Bruin Club; Tau Alpha  
Epsilon; Jr., Sr. Councils;  
Campus Crusade.
- OLIVIER, KENNETH S. JR.  
Santa Paula  
Physical Education  
Sigma Nu; Varsity Club;  
Gymnastics; CAHPER; Univ.  
Chorus; Geology Club;  
Opera Workshop.
- NELSON, ROY C.  
Sacramento  
Marketing  
Marketing Assoc.; Society  
for Advancement of Management.
- NEWELL, KENT D.  
Granada Hills  
Business Administration  
Sigma Nu; Baseball.
- NUCHOLS, WILLIAM D.  
Los Angeles  
Accounting  
Beta Gamma Sigma.
- OGI, SAKIKO M.  
Gardena  
Art  
Chi Alpha Delta.
- OKAWAUCHI, NANCY T.  
Los Angeles  
Elementary Education  
Chi Alpha Delta; Pi  
Lambda Theta; Nisei  
Bruin Club; Fr. Council;  
CSTA.
- OLSAN, HARVEY B.  
Riverside  
Finance  
Phi Sigma Delta; Glee  
Club.
- NEUMAN, ROBERT C. JR.  
Whittier  
Chemistry  
Acacia; Pre-Med Assoc.;  
SAACS; Fr., Jr., Sr.  
Councils.
- NEWSTROM, HERBERT M. JR.  
Los Angeles  
Finance  
Alpha Kappa Psi; Assoc.  
Business Students.
- NYSTROM, DIANE J.  
Los Angeles  
Psychology  
Alpha Delta Chi; Campus  
Crusade; A Capella Choir;  
Sr. Council.
- O'HARA, MICHAEL E.  
Los Angeles  
Physics.
- OKI, CHRES H.  
Los Angeles  
Engineering  
ESUC; Pres., Tau Beta Pi.
- OLSON, HAROLD S.  
North Hollywood  
Mechanical Engineering  
ESUC.
- NEVINS, EDWARD  
Los Angeles  
Engineering  
ESUC; Track, Varsity  
Club.
- NILES, ALBAN I.  
St. Vincent, W.I.  
Accounting  
Pres., UCHA; Accounting  
Society; Assoc. Business  
Students; Soccer; Cricket;  
Varsity Club; MAB.
- O'BRIANT, BETTY J.  
Hermosa Beach  
Elementary Education  
Tralls.
- OHGI, GEORGE Y.  
Los Angeles  
Engineering  
ESUC.
- OLIVER, JUDITH H.  
Sherman Oaks  
Kindergarten-Primary Ed.  
Kappa Alpha Theta; Sabers.





OLSON,  
JAN B.  
Reseda  
Engineering  
Zeta Psi; ESUC.

ONO,  
PAUL T.  
Los Angeles  
Engineering  
ESUC; Nisei Bruin Club.

OUTZS,  
RICHARD E.  
El Segundo  
Matian Pictures  
Tsf., El Camino JC;  
Campus Theater; Photog-  
raphy.

PALARZ,  
JUDITH G.  
Los Angeles  
Elementary Education  
Alpha Epsilon Phi; Delta  
Phi Upsilon.

PARKER,  
BARBARA  
Los Angeles  
Letters and Science.

PARSLOW,  
PHILIP L.  
Concord  
Economics  
Phi Delta Theta; Varsity  
Club; Football; Rugby;  
Fr. Track.

OLSON,  
JON H.  
Pacific Palisades  
English  
Chi Delta Pi.

OSTER,  
JOSEPH  
Los Angeles  
Accounting  
Chi Gamma Iota; Assoc.  
Business Students.

OWENS,  
BARBARA ANN  
Burbank  
Apparel Merchandising.

PANAGIOTIS,  
JACK M.  
Los Angeles  
Political Science.

PARKER,  
ELIZABETH  
Los Angeles  
Letters and Science.

PATTIZ,  
JACKIE ANN  
Beverly Hills  
English.

OMENS,  
J. GILBERT  
Alhombra  
Music  
Glee Club; Univ. Charus.

OSTRO,  
ELAINE R.  
Los Angeles  
English  
Pres., Sigma Delta Tau.

PAGGEOT,  
SHARON L.  
La Canada  
Business Education  
Alpha Xi Delta; Class  
Councils; Alpha Chi  
Delta.

PAPERNY,  
STANLEY E.  
Los Angeles  
Accounting  
Tau Epsilon Phi.

PARKER,  
STEPHEN S.  
North Hollywood  
Mechanical Engineering  
Sigma Chi; ESUC;  
Wrestling.

PATTON,  
CAROL ANN  
Sherman Oaks  
Nursing  
Delta Zeta; Pre-Reg.  
Nurses Club; Student  
Nurses Assoc.; Class  
Councils.

OMORI,  
FUMIO  
Tokyo, Japan  
Theater Arts.

OSTROM,  
ROBERT B.  
Granada Hills  
Engineering  
Sigma Nu.

PALARZ,  
HERMAN S.  
Los Angeles  
Political Science  
Zeta Beta Tau; Spring  
Sing; Christmas Sing;  
Vice Pres., Yeomen; Class  
Councils; Barristers;  
Student Judicial Bd.

PARIS,  
SANFORD P.  
Beverly Hills  
Accounting  
Phi Sigma Delta; Yeomen;  
Rally Comm.; Asst. IFC  
Sec.; Panel of Americans;  
Student Judicial Bd.

PAROLA,  
VIVIAN J.  
Los Angeles  
Apparel Design  
Sigma Kappa.

PAULON,  
JOHN B. A.  
Los Angeles  
Finance  
Phi Gamma Delta; Glee  
Club.

*never forget. Many celebrities paid us a*





PAULSON,  
THEODORE W.  
Van Nuys  
Geography  
Pres., Alpha Tau Omega;  
Col Club; Gold Key; Pres.,  
AMS; Chrmn., Spring Sing;  
Chrmn., Men's Wk.; Rally  
Comm.; Library Comm.

PECORA,  
JOE B.  
Toft  
International Relations  
Newman Club; UCHA;  
Cosmos Club.

PERLOW,  
DENNIS L.  
Los Angeles  
Psychology, Pre-Med.

PETERSON,  
CAROL L.  
Los Angeles  
Elementary Education  
Delta Delta Delta; Pi  
Lomdo Theta; Bruin  
Belles; Sigma Nu White  
Rose Queen.

PHILLIPS,  
GARY G.  
Santo Barboro  
Geology  
Varsity Club; Water Polo.

PICKARD,  
JUDITH S.  
Van Nuys  
Sociology  
Koppo Alpha Theta;  
Pres., Spurs; Uni Comp Bd.;  
Greek Week; Spring Drive;  
AWS.

PAYNE,  
KATHERINE E.  
Resedo  
Nursing  
Alpha Tau Delta; Pre-Reg.  
Nurses Club.

PEDDICORD,  
CAROL J.  
San Pedro  
History  
Twin Pines Co-op; Spurs;  
Wings; Mortar Bd.; Dorm  
Council; Student Union  
Comm.; Swim Show; Jr.  
Class Pub. Chrmn.

PERRY,  
JANIS  
Santo Barboro  
Elementary Education  
Chi Omega; AWS Leader-  
ship Workshop; Philon-  
thropy; Class Councils.

PETROFF,  
THOMAS  
Los Angeles  
Geology  
Geology Society.

PHILLIPS,  
JOANNE  
Los Angeles  
Bacteriology  
Pres., Sigma Delta Tau.

PIELAGE,  
HENRY W.  
Lowndale  
Electronics.

PEARSON,  
ARLENE M.  
Downey  
Spanish  
Masonic Affiliate Club;  
Dorm Council.

PENTECOST,  
CAROLINE R.  
Huntington Park  
Greek  
Panel of Americans;  
Newman Club.

PESTERFIELD,  
PATSY L.  
Los Angeles  
Home Economics Ed.  
Koppo Delta Epsilon;  
Home Economics Club.

PETROV,  
GARY M.  
Los Angeles  
Electronics  
Delta Sigma Phi; ESUC.

PHILLIPS,  
JON R.  
Burbank  
Zoology  
Pre-Med Assoc.

PIKE,  
PAUL  
North Hollywood  
Accounting.

PECK,  
PEGGIE A.  
Los Angeles  
Sociology  
National Student Assoc.

PEREZ,  
ROSEMARY  
Culver City  
Business Education.

PETERS,  
CARL H.  
Long Beach  
Transportation  
Phi Koppo Tau; Alpha Mu  
Gommo; Alpha Sigma  
Gommo; Jr. Prom Comm.;  
Rally Comm.

PHELAN,  
DAVID V.  
Los Angeles  
Business Education  
Theta Delta Chi; Ski Team;  
Daily Bruin; Bus. Ed. Soc.;  
Finance Comm.; Elections  
Bd.; Alpha Koppo Psi;  
Soc. for Adv. of Mgt.

PICKARD,  
JACQUELYN D.  
Los Angeles  
Elementary Education  
Phrateres; YWCA; Rudy Hall

PINCHOT,  
SANDRA ANN  
Beverly Hills  
Art Education.

*call ... including Truman, Kerensky, Malik*

PINDER,  
ROBERT C.  
Hollywood  
Political Science  
Sigma Nu; Class Councils.

PLUTSKY,  
MELVIN  
North Hollywood  
Accounting  
Sigma Beta Sigma.

PRICE,  
WILLIAM M.  
Hawthorne  
Zoology  
Ski Club.

QUINN,  
VIRGIL E.  
Hemet  
Meteorology  
Chi Sigma Pi.

RAGAN,  
ELSIE A.  
Los Angeles  
Elementary Education  
Pi Lambda Theta; CSTA;  
AWS Philanthropy Comm.

RAND,  
SHERWIN  
Playa del Rey  
Electronics  
ESUC; Chrmn., Electrical  
Group; Chrmn., Lounge  
Comm.

PLETCHER,  
JOHN W.  
Bellflower  
Psychology  
Pre-Med Assoc.; Choral  
Club; Glee Club; Class  
Councils.

POLK,  
THERESA L.  
Los Angeles  
Political Science  
Sec.-Treas., American  
Society for Public  
Administration.

PUCKETT,  
KATHERINE K.  
Los Angeles  
Mathematics  
Phi Mu; Mortar Bd.;  
Chimes; Spurs; Pi Mu  
Epsilon; Alpha Lambda  
Delta; Women's Week.

RABIN,  
ALLAN H.  
Los Angeles  
Political Science  
Pres., Phi Sigma Delta;  
Phi Eta Sigma; Uni Camp;  
IFC; Fall Drive; Howdy  
Show; Ed., Fraternity  
Front; Crew; Daily Bruin.

RAIGOZA,  
JAMES J.  
Los Angeles  
Psychology  
Alpha Gamma Omega; Las  
Amigas.

RANDEL,  
ELINOR  
Los Angeles  
Business Education  
Pres., Alpha Gamma Delta;  
Southern Campus Sales;  
AWS Philanthropy Comm.;  
Game Comm.; Soap Box  
Derby Winner; Bus. Ed.  
Assoc.

PLETCHER,  
ROBERT A.  
Bellflower  
Psychology  
Arnold Air Society;  
Class Councils; Glee  
Club; AFROT.C.

POST,  
PETE  
Pacific Palisades  
Life Insurance  
Sigma Nu; Gold Key; IFC;  
Chrmn., Parking Rev. Bd.;  
Greek Week; Jr. Pram.

PULLEN,  
EVA MAY  
North Hollywood  
Art History.

RADEVICH,  
CAROL E.  
Corte Madera  
Business Education  
Pres., Douglass Hall;  
Sec., Alpha Xi Delta.

RAINEY,  
GLORIA ANN  
Los Angeles  
Apparel Design  
Kappa Kappa Gamma; Sec.,  
AWS; Pres., Apparel Club;  
Jr. Prom; Daily Bruin  
Fashion Ed.; AWS Fashion  
Bd.; Saph. Memb. Chrmn.

RATKOVIC,  
DICK D.  
Los Angeles  
Finance  
Delta Sigma Phi;  
Baseball.

PLOURDE,  
JUDITH C.  
San Bernardino  
Recreation  
Alpha Phi; Swim Show.

POTTER,  
RICHARD R.  
Los Angeles  
Real Estate.

QUAN,  
SUE J.  
Inglewood  
Elementary Education.

RADULOVICH,  
ROSE A.  
Los Angeles  
Early Childhood Ed.

RAMSAY,  
ALEXANDER R.  
Playa del Rey  
Industrial Engineering  
ESUC; Ski Club; Intra-  
mural.

RATNER,  
SUSANNE M.  
Beverly Hills  
Bacteriology.





REDDY,  
THOMAS J.  
Fullerton  
Theater Arts  
Sigma Pi; Stage Manager,  
Spring Sing.

RICH,  
ANITA D.  
Tucson, Ariz.  
Theater Arts  
Sigma Delta Tau; Kap  
and Bells; Zeta Phi  
Eta; Campus Theater;  
Hawdy Show.

RICKERT,  
BARBARA M.  
San Bernardino  
Elementary Education  
Kappa Kappa Gamma;  
Trolls; Sr. Rep Bd.;  
AWS Social Comm.

ROACH,  
JOHN R.  
Van Nuys  
Applied Physics.

ROCHESTER,  
JAMES R.  
San Gabriel  
Applied Physics.

ROELOF,  
EDMOND C.  
Los Angeles  
Physics  
Sigma Pi Sigma; Org.  
Central Bd.; Campus  
Foreign Friends; Letters  
and Science Honors Prgram.

REICHARD,  
HARVEY  
Los Angeles  
Business Administration  
Pres., Alpha Epsilon Pi

RICH,  
MICHAEL  
Los Angeles  
Engineering.

RISK,  
PATRICIA ANN  
Muskegan, Mich.  
Alpha Phi; Bruin Belles;  
AWS Social Comm.; Jr.  
Council.

ROBBINS,  
BETTE L.  
Los Angeles  
Psychology  
Spurs; Rally Comm.; AWS  
Leadership Workshop;  
Hillel; Welfare Bd.;  
A Capella Chair.

ROCKENSTEIN,  
PAUL E.  
Los Angeles  
Marketing  
Newman Club; Sac. for  
Adv. of Mgt.; Marketing  
Assoc.; Assoc. Business  
Students.

ROEN,  
WILLIAM C.  
Beverly Hills  
Production Management  
Pi Lambda Phi; Class  
Councils; Rally Comm.

REINSTEIN,  
TODD R.  
Los Angeles  
Accounting  
Beta Gamma Sigma; Assoc.  
Bus. Students; Insurance  
Society; So., Sr. Cauns.

RICHARDS,  
DONALD R.  
Hollywood  
Music  
Acacia; Phi Mu Alpha;  
Hurley Squadron; Arnold  
Air Society; Spring Sing;  
AFOTC Drill Team.

RITTER,  
CHRISTOPHER H. P.  
Zurich, Switz.  
Marketing  
Phi Kappa Tau;  
Marketing Assoc.

ROBIDOUX,  
EUGENE J.  
Manville, R.I.  
Theater Arts  
Sigma Chi; UCHA; Basket-  
ball Mgr.; Varsity Club.

RODGERS,  
THOMAS N.  
Los Angeles  
Personnel Management  
Alpha Kappa Psi;  
Pres., Sac. for Adv. of Mgt.

ROGOFF,  
SANDRA M.  
Los Angeles  
Physical Education  
CAHPER.

RENNIE,  
JOHN S.  
Taranta, Canada  
Marketing  
Alpha Kappa Psi; Assoc.  
Bus. Students; Marketing  
Assoc.; SAM Glee Club;  
Univ. Chorus.

RICHARDS,  
MYRNA RAE  
Burbank  
Elementary Education  
Lambda Delta Sigma.

RIZZO,  
LAWRENCE L.  
Santa Monica  
Pre-Librarian  
Delta Chi; Class Councils;  
URA Exec. Bd.

ROBINSON,  
LYNN  
Los Angeles  
Construction Management.

RODRIGUEZ,  
CARLOS  
Los Nietas  
Accounting  
UCHA; Assoc. Business  
Students; Panel of Amer-  
icans; Newman Club; Class  
Councils; Soccer.

ROHLAND,  
DALE A.  
North Hollywood  
Physical Education  
Fr. Tennis; Varsity  
Tennis Captain.





ROMINE,  
JAMES R.  
Texarkano, Ark.  
Electronics  
ESUC.

ROOT,  
PAUL LAWRENCE  
Altadena  
Marketing  
Beta Theta Pi; Spring  
Sing Comm.; Marketing  
Assoc.

ROSENBERG,  
RICHARD A.  
Los Angeles  
Finance  
Phi Sigma Delta.

ROTHMAN,  
DAVID M.  
Los Angeles  
Political Science.

ROWE,  
WAYNE D.  
Los Angeles  
Political Science.

RUMSEY,  
JO ANNE  
Santa Ana  
Business Education  
Alpha Xi Delta; Sabers.

RONA,  
JEROME M.  
Los Angeles  
Electronics  
ESUC; Sigma Phi Delta.

ROSE,  
FREDRICK L.  
Los Angeles  
Mathematics  
Alpha Epsilon Pi; Glee  
Club.

ROSENFELD,  
NEAL E.  
Detroit, Mich.  
Art Advertising.

ROTKIN,  
CHARLES J.  
Los Angeles  
Political Science.

RUBIN,  
ALAN H.  
Los Angeles  
Theater Arts  
Delta Kappa Alpha.

RUNYON,  
GERALD E.  
Buena Park  
Mathematics  
Baseball.

ROONEY,  
ROBERT F.  
Pasadena  
Economics  
Pi Gamma Mu.

ROSELUND,  
NELS A.  
San Fernando  
Engineering  
Alpha Gamma Omega;  
ESUC; Alpha Gamma  
Sigma; S. C. Scholarship  
Society; Scabbard and  
Blade.

ROSHOLT,  
GENE C.  
Los Angeles  
Electronics  
ESUC; Bruin Bond.

ROUSSEY,  
RALPH HENRY  
Oxnard  
Real Estate  
Zeta Psi.

RUBIN,  
BARBARA G.  
Los Angeles  
Education  
Sigma Delta Tau; Alpha  
Lambda Delta; Fall Drive;  
Homecoming.

RUSSELL,  
JAMES F.  
Santa Monica  
Mathematics.

ROOSE,  
JEANINE ANN  
Van Nuys  
Nursing  
Alpha Tau Delta; AWS  
Orientation; Pre-Reg.  
Nurses Club; Class  
Councils.

ROSENBERG,  
KENYON C.  
Chicago, Ill.  
Pre-Librarian  
Alpha Mu Gamma; Chi  
Delta Pi; Editor,  
Westwind.

ROSSI,  
FRANK A.  
Sherman Oaks  
Accounting  
Theta Delta Chi; Beta  
Gamma Sigma; Accounting  
Society; Jr., Sr. Couns.

ROWE,  
SUSAN ANN  
Arroyo Grande  
Nursing  
Delta Zeta; Anchors;  
Pre-Reg. Nurses Club;  
Student Nurses Assoc.;  
Homecoming Comm.

RUBINO,  
KEN  
Los Angeles  
Physical Education  
Phi Kappa Sigma.

*and Mikoyan . . . yes, we had our share. We*





RYAN,  
TERRENCE A.  
Los Angeles  
Physics.

SAENZ,  
FRANCES FAYE  
Inglewood  
Psychology  
Phi Kappa Phi.

SALIBA,  
DEANNE L.  
Los Angeles  
Gen. Elementary Education  
Alpha Delta Pi; Panhel  
Coun.; Glee Club; AWS  
Social Comm.; Collegiate  
Fash. Bd.; Fr., Sa. Couns.

SALTZMAN,  
WILLIAM R.  
San Pedro  
Chemistry.

SARKOZY,  
ROBERT GUY  
Detroit, Mich.  
Apparel Design  
Sigma Chi.

SAWYERS,  
ELIZABETH J.  
Mantrase  
Bacteriology.

SACKIN,  
STANLEY O.  
Los Angeles  
Political Science  
Zeta Beta Tau; Glee Club;  
DB Sports Staff; Dublin  
Ball Comm.; Men's Week  
Comm.; Elections Comm.

SAFTLER,  
JERRY M.  
Los Angeles  
Zoology  
Sigma Alpha Mu.

SALINAS,  
DAVID  
Los Angeles  
Structural Engineering  
Tau Beta Pi.

SAMPSON,  
ORWYN  
Canoga Park  
Physical Education  
Phi Delta Theta; Phi Ep-  
silon Kappa; Chrmn., MAB;  
Varsity Club; Arnold Air  
Soc.; CAHPER; Gymnastics;  
Swimming; Class Councils.

SATENSTEIN,  
HENRY  
Beverly Hills  
Political Science  
Delta Sigma Phi.

SCANLIN,  
LAURIE F.  
Santa Monica  
Sociology.

SACKLER,  
ROBERT J.  
Los Angeles  
Accounting  
Chi Gamma Iota; Assac.  
Business Students.

SAIDY,  
ABRAHAM M.  
Baskinta, Lebanon  
Philosophy.

SALTZMAN,  
JAY ARNOLD  
Los Angeles  
Insurance.

SANCHEZ,  
DINO M.  
Los Angeles  
History.

SATOGAMI,  
SHIGEKI SAM  
Los Angeles  
Electronic Engineering  
Sr. Class Sec., ESUC;  
Scabbard and Blade.

SCELLARS,  
ANGELA L.  
Santa Monica  
English  
Alpha Chi Omega; Theta  
Sigma Phi; Chi Delta Pi;  
Mortar Bd.; Fash. Bd.;  
Assoc. Ed., SoCom; Sabers;  
Sec., Women's Press Club;  
Shell & Oar; Phi Beta  
Kappa.

SADER,  
LYNDA G.  
Dawney  
Home Economics  
Delta Delta Delta; AWS;  
Omicron Nu; Chimes;  
Mardi Gras Comm.; Class  
Councils.

SAKAI,  
RONALD Y.  
Long Beach  
Electronics  
Triangle; ESUC.

SALVINGER,  
MARIE P.  
Los Angeles  
Chemistry  
Alpha Xi Delta; Alpha  
Lambda Delta; Mortar Bd.;  
Chimes; Anchors.

SANDERS,  
SUSIE ANN  
Riverside  
Pre-Social Welfare.

SAVON,  
HELEN O.  
West Los Angeles  
History  
History Club; Newman  
Club; Sr. Council.

SCHAEFER,  
JACQUELINE P.  
Los Angeles  
Gen. Elementary Education  
Alpha Lambda Delta; Daily  
Bruin; Dublin Ball Comm.;  
Fr. Council.

*paid high tribute to two of our greatest*

SCHENKMAN,  
ROBERT S.  
Culver City  
Accounting  
Sigma Alpha Mu; Frosh  
Baseball.

SCHNEIDER,  
DOROTHY M.  
San Gabriel  
Theater Arts  
Alpha Phi; Zeta Phi Eta;  
Chrmn.; Bruin Belles;  
Pryt.; Spring Sing; Jr.  
Prom; Queen, Men's Wk.;  
Fall Dr.; Mid-Yr. Obs.

SEDDON,  
CELIA  
Sacramento  
Gen. Elementary Education  
Alpha Phi.

SHAFFER,  
ROBERTA C.  
Los Angeles  
Kindergarten-Primary Ed.

SHEARER,  
KAREN P.  
Santa Monica  
Zoology  
Koppa Alpha Theta.

SHERMAN,  
JAMES P.  
Los Angeles  
Accounting  
Master of Rituals, Alpha  
Koppa Psi; Accounting  
Soc.; Southern Campus.

SCHIFF,  
ALVIN T.  
Santa Monica  
Physics  
Sigma Pi Sigma; Richard  
Hurley Sqdn.; Arnold Air  
Sec.; AFROTC Drill Team.

SCHUMAN,  
ROBERT M.  
Los Angeles  
Physical Education  
Pi Lambda Phi; Kelps;  
Rally Comm.; Ugliest Man  
on Campus; So. Council.

SEELEY,  
DORIS C.  
Ridgewood  
Music  
Delta Zeta; Mu Phi Epsi-  
lon; A Copella Choir;  
Opera Workshop;  
Spring Sing.

SHANE,  
MARLENE K.  
Beverly Hills  
Physical Education  
Modern Dance; Folk Dance;  
Tsf, LACC; Sigma Tau  
Sigma; WAA; CAHPER;  
Ski Club; Sec., Folk  
Dance Club.

SCHECHTER,  
JACOB  
Tel-Aviv, Israel  
Subtropical Horticultural  
Alpha Zeta; I House; A  
Copella Choir; Israel-  
American Club.

SHERRY,  
MELINDA A.  
Los Angeles  
Apparel Merchandising  
Alpha Phi; Little Sisters  
of Minerva.

SCHLEICHER,  
RODNEY K.  
Glendale  
Physical Education  
Phi Epsilon Koppa; Tsf.,  
UCB; Psi Upsilon.

SCHWERIN,  
JUDITH D. A.  
Berkeley  
Latin American Studies  
Pi Sigma Alpha; Mortar  
Bd.; Campus Friends for  
Foreign Students.

SEGAL,  
GERALDINE N.  
Los Angeles  
Political Science.

SHAPIRO,  
JUDITH S.  
Los Angeles  
Music Education  
Mu Phi Epsilon; Chimes;  
Mortar Bd.; Rally Comm.;  
A Copella Choir; Class  
Councils.

SHEETS,  
CHARLES JR.  
Manhattan Beach  
Electrical Engineering  
ESUC.

SHINTANI,  
JUNE A.  
Los Angeles  
Gen. Elementary Education  
Bruin Belles; Collegiate  
Fashion Bd.; CSTA.

SCHLOSSER,  
LESLIE HOWARD  
Los Angeles  
Electronics Engineering  
ESUC; Student-Industry  
Rel. Ed.; Engineering  
Newsletter.

SCOTT,  
K. MURRAY  
Los Angeles  
Spanish  
Phi Beta Koppa.

SEPKOWITZ,  
IRVIN L.  
Los Angeles  
Physical Education  
Tau Epsilon Phi; Kelps;  
Varsity Club; MAB; Head  
Counselor, Uni Camp;  
Fall Drive; Spring Drive;  
Varsity Wrestling.

SHATTUCK,  
CAROL LYNN  
San Francisco  
Art  
Chi Delta Pi; Mortar Bd.;  
Vice Pres.; Trolls; De-  
signer, SoCom; Art Ed.;  
Westwind; Swim Show; Art  
Show; AWS; Class Couns.

SHEN,  
NAN LI  
Los Angeles  
Gen. Elementary Education.

SHORES,  
MARION D.  
Los Angeles  
Physical Education  
Rehabilitation Club;  
CAHPER.





SIEGEL,  
ROBERTA M.  
Los Angeles  
Business Education  
Business Education Ass.;  
Fr., Sr. Councils.

SKILES,  
SUSAN E.  
Los Angeles  
English  
Alpha Chi Omega; Pres.,  
Pryt.; Tralls; Phi Beta;  
Chrmn., Col. Fash. Bd.;  
AWS Bd.; Greek Wk; Ori-  
entation; Women's Wk.

SMART,  
GARY  
Los Angeles  
Geology.

SMITH,  
MAX B.  
Burley, Ida.  
Engineering  
ESUC.

SMYTHE,  
SANDRA  
Altadena  
Nursing  
Rudy Hall; Pre-Reg. Nurses  
Club; Representative, Stu-  
dent Nurses Assoc. of Cal.

SODIKOFF,  
CHARLES H.  
Bakersfield  
Zoology  
Pi Lambda Phi; Jr. Coun.

SILBERBERG,  
SUSAN H.  
Beverly Hills  
Engineering  
Alpha Epsilon Phi; Cal  
Club; Mortar Bd.; Proj-  
ect India; Uni Camp.

SKOGLUND,  
ELIZABETH R.  
Burbank  
English  
Vice Pres., Chi Delto Pi.

SMITH,  
CHARLES E.  
Riverside  
Physical Education  
Phi Kappa Sigma; Trock.

SMITH,  
SANDRA B.  
Beverly Hills  
Political Science  
Alpha Delta Pi; Mortar  
Bd.; Bruin Belles;  
Model UN.

SNELSON,  
JAY S.  
Los Angeles  
Motion Pictures.

SOMERVILLE,  
STUART J.  
Pasadena  
Psychology  
Sigma Alpha Epsilon; Order  
of Turtles; Frash Football.

SIMS,  
CAROL L.  
Los Angeles  
Business Education  
Bus. Ed. Assoc.; Assoc.  
Bus. Students; Collegiate  
Fashion Bd.; Homecoming;  
Jr. Prom; Swim Show;  
AWS Publicity Comm.

SKOLNEK,  
POLINER J.  
San Bernardino  
Kindergarten-Primary Ed.

SMITH,  
J. T.  
Overton, Tex.  
Public Health  
Bruin Public Health  
Assoc.; Choral Club.

SMOOKE,  
BARRY H.  
Pasadena  
Marketing  
Pres., Zeta Beta Tau;  
Head Couns., Uni Camp;  
Judicial Rep., IFC; Yea-  
men; Kelps; Uni Comp Dr.;  
Football Mgr.

SNYDER,  
CAROL ANN  
Fullerton  
Elementary Education  
Delto Zeta.

SORENSEN,  
MOLLY K.  
Denmark  
Home Economics.

SINGAL,  
ELAINE R.  
Beverly Hills  
Business Education  
Alpha Chi Delta; Business  
Education Ass.; Sr.  
Council.

SLAYTON,  
ALFRED W.  
Beverly Hills  
Accounting  
Pi Lambda Phi; Kelps;  
Accounting Sac.

SMITH,  
MAURICE C.  
Pomona  
Theater Arts.

SMOTHERS,  
MAURINE  
San Carlos  
Elementary Education.

SOBOLEWSKI,  
ROBERT F.  
Bronford, Conn.  
Theater Arts.

SORENSEN,  
PHYLLIS  
Los Angeles  
Theater Arts  
Rally Comm.; Delto Kappa  
Alpha; URA; Women's Glee  
Club; Univ. Chorus.



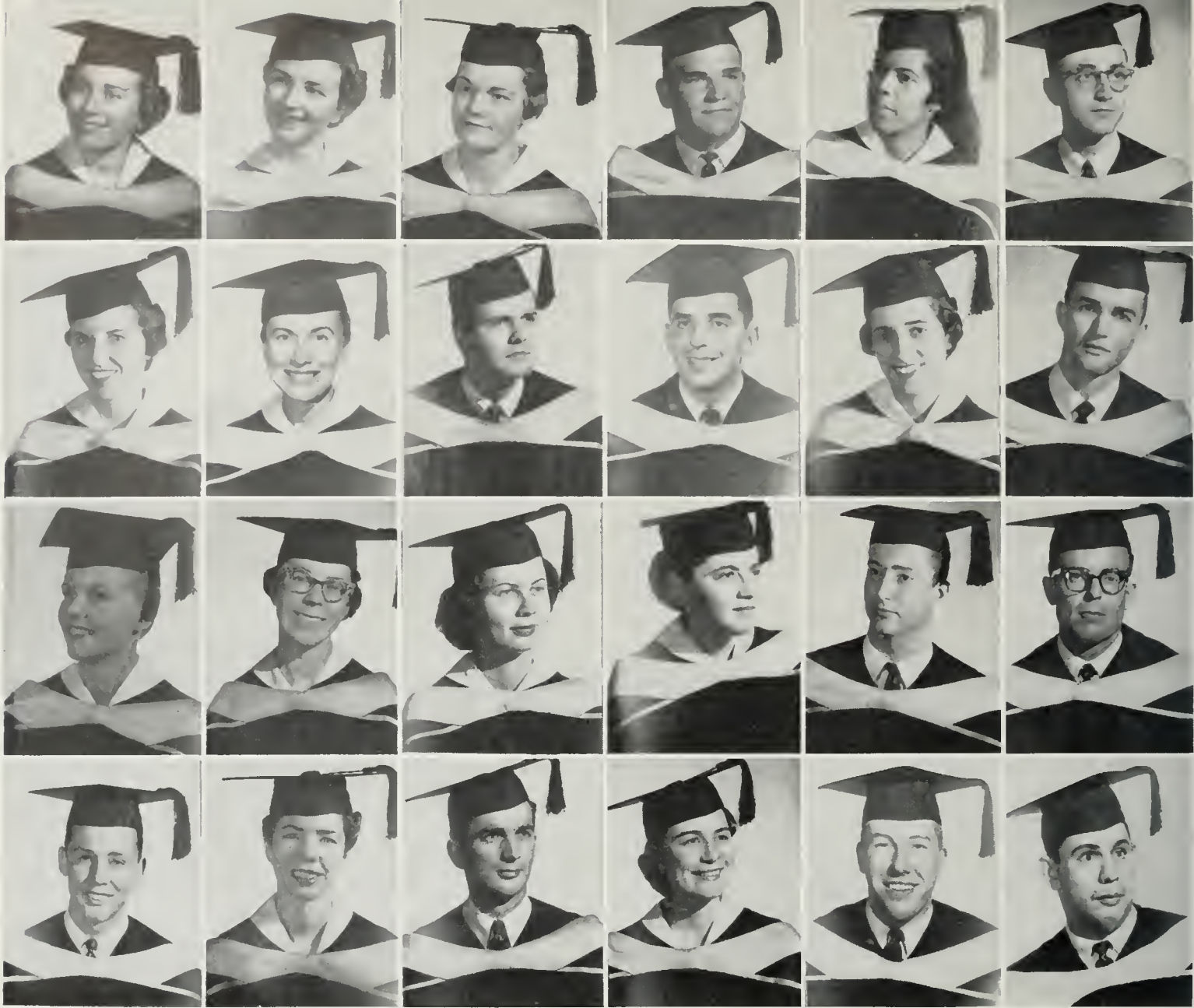

SOULE,  
CAROL ANN  
Manhattan Beach  
Education  
Alpha Omicron Pi; Shell  
and Oar; Spring Sing  
Finals Comm.

SPERLING,  
SHEILA S.  
Gordeno  
History  
Pi Lambda Theta; CSTA;  
History Club; Class Couns.

STARR,  
PRISCILLA R.  
Van Nuys  
Geography  
Class Councils.

STEFFEN,  
JAMES W.  
Tustin  
Physical Education  
Phi Gamma Delta; Kelps;  
Varsity Club; MAB; DMS;  
Army ROTC; Football;  
Basketball; Baseball.

STEPHENS,  
BARBARA A.  
Los Angeles  
Sociology  
Pres., Stevens House;  
International Rel. Comm.;  
Uni Comp; Panel of  
Americans; Student Bd.

STILLWELL,  
GEORGE F.  
Bakersfield  
Physics.

SOUTH,  
MARGUERITE G.  
Laguna Beach  
Business Education.

SPERO,  
ROBERTA  
Santa Monica  
Speech  
Alpha Epsilon Phi; Pres.,  
Hillel Conference; For-  
ensics Honorary; Campus  
Theater; Interpretive  
Speech; URC.

STAUFFER,  
DONALD M.  
Spokane, Wash.  
Theater Arts  
Alpha Phi Omega; Alpha  
Epsilon Rho; Kap and  
Bells; Campus Theater;  
TV Productions; Fall Dr.

STEIN,  
LESTER M.  
Los Angeles  
Accounting  
Zeta Beta Tau; Beta Gamma  
Sigma; Senior Honor Roll;  
Coop Comm.; Jr., Sr.  
Councils.

STERNHILL,  
FRIEDA H.  
Sepulveda  
Speech  
Alpha Epsilon Phi; Wings;  
Games Comm.; Orientation  
Comm.; Fr., So. Councils.

STINCHFIELD,  
DALE L.  
Riverside  
Insurance.

SPEEDIE,  
CAROLYN M.  
Los Angeles  
Nursing  
Delta Gamma; Class Couns.

SQUIBB,  
LORETTA M.  
Berkeley  
Art  
Art Club.

STAYBOLDT,  
JANICE E.  
Los Angeles  
Elementary Education  
Alpha Delta Chi.

STEINBERG,  
SHEILA  
Los Angeles  
Philosophy  
Philosophy Club; Hillel.

STEVENS,  
JERRY G.  
Pomona  
Office Management  
Phi Kappa Psi; Business  
Education Assoc.

STITT,  
JACK R.  
Los Angeles  
Geology  
Glee Club.

SPENCER,  
LOUIS M.  
Corona Del Mar  
Zoology  
Delta Tau Delta.

STANFIELD,  
LINDA LEE  
Beaumont  
Interior Design  
Delta Zeta; Alpha Alpha  
Gamma; Sobers; Jr., Sr.  
Councils.

STEBELSKI,  
FRANK  
North Hollywood  
Geology  
Geological Sac. of UCLA.

STELL,  
LINDA  
Los Angeles  
Gen. Elementary Education.

STILWELL,  
GARY A.  
Los Angeles  
Personnel, Office Mgt.  
Zeta Psi; Assoc. Business  
Students; Soc. for Adv.  
of Mgt.

STOLL,  
BRUCE A.  
Los Angeles  
Economics  
Marketing Assoc.

*builders in Edward A. Dickson and Henry*





STONE,  
GARY D.  
Beverly Hills  
Pre-Med  
Zeta Beta Tau; Pre-Med  
Assoc.; AFROT Rifle  
Team; Men's Week Comm.;  
Frosh-Soph Act. Comm.;  
Homecoming; Class Couns.

STRUHL,  
ELAINE R.  
Los Angeles  
Sociology.

SUSMAN,  
BENJAMIN M.  
Sherman Oaks  
Finance  
Alpha Kappa Psi; Assoc.  
Business Students; Soc.  
for Adv. of Mgt.

SYLVESTER,  
RICHARD R.  
Lynnville, Iowa  
Business Psychology  
Alpha Kappa Psi; Alpha  
Phi Omega; SAM; ABS;  
Ind. Des. Club; ISA; ABS  
Digest; DB; Vice Pres.,  
Mktg. Assoc.; Gymnastics.

TAKENOUCHI,  
JANIE M.  
Pasadena  
Bacteriology.

TANIDA,  
KATSUKO  
Los Angeles  
Accounting  
Accounting Society; Nisei  
Bruin Club; Alpha Mu  
Gamma; Computer Club.

STOVER,  
WILLIAM  
Monterey Park  
Engineering.

STRULL,  
HELENE B.  
Los Angeles  
English, Elem. Education  
Masonic Affiliate Club;  
Hillel.

SWANSON,  
LINDA I.  
Alhambra  
Kindergarten-Primary Ed.  
Chi Omega; Philadelphia;  
Jr. Prom Comm.; Spring  
Drive Comm.; Uni Camp  
Bd.; Southern Compus.

TACKETT,  
CHARLES V.  
Sherman Oaks  
Economics  
Delta Sigma Phi; Tiller  
and Sail; Sports Car  
Club; Ski Club; Riding  
Club; Class Councils.

TAKEUCHI,  
ROBERT H.  
Los Angeles  
Economics  
Pi Lambda Phi; Project  
India; Pres., NBC; Gold  
Key; Scabbard and Blade;  
Cal Club; Men's Rep;  
Fall Dr.; Outstdng. Jr.

TANNAS,  
LAWRENCE E. JR.  
Santa Monica  
Electrical Engineering  
Zeta Psi; Pres., ESUC;  
Ed., Engineering Students  
Newsletter; Class Couns.

STRANDBERG,  
RICHARD  
Los Angeles  
Geography  
Pres., URA Mountaineers.

SUMI,  
AKIKO  
Hawthorne  
Gen. Elementary Education  
Publicity Historian, Chi  
Alpha Delta; Nisei Bruin  
Club.

SWARTWOOD,  
WILLIAM J.  
Manhattan Beach  
Mathematics.

TAKAKI,  
SHIRLEY M.  
Los Angeles  
Sociology  
Chi Alpha Delta; Pi  
Gamma Mu; Pi Lambda  
Theta; Nisei Bruin Club;  
Y-Coop; Kories.

TAMOUSH,  
PHILIP P.  
Los Angeles  
Personnel Management  
Assoc. Business Students;  
Industrial Relations  
Club.

TAYLOR,  
ROBERT N.  
North Hollywood  
Physical Education  
Alpha Gamma Omega; IFC.

STREET,  
THELMA J.  
Sherman Oaks  
Music Education  
Mu Phi Epsilon; Mortar  
Bd.; A Capella Choir;  
Orchestra.

SUMIMOTO,  
KEN N.  
Hilo, Hawaii  
Accounting  
Kappa Sigma Alpha.

SWITZER,  
GLIDDEN C.  
Sierra Madre  
Geophysics  
Geology Club of UCLA.

TAKENAGA,  
GILBERT M.  
Los Angeles  
Accounting  
Accounting Society;  
Computer Club; Assoc.  
Business Students;  
Marketing Assoc.

TANIDA,  
ALICE S.  
Los Angeles  
Elementary Education  
Chi Alpha Delta; Nisei  
Bruin Club; Class  
Councils.

TAYLOR,  
RONALD G.  
Arcadia  
Electronics.

*"Red" Sanders. And now, as we part, we*

TAYLOR,  
VERNON K.  
Casta Mesa  
Transportation  
Sigma Pi; Scobbard and  
Blode; Class Councils.

THAM,  
MARY JANE  
Turlock  
Business Education  
Alpha Delta Pi; Business  
Education Assoc.

THOMPSON,  
CECIL B.  
Los Angeles  
Economics.

THOMPSON,  
YVONNE L.  
Millbrae  
Costume Design  
Masonic Affiliate Club.

TIPTON,  
BETTE ANNE  
Downey  
Elementary Education  
Alpha Phi; Greek Week;  
Southern Compus; Soph.  
Sweetheart.

TOMLINSON,  
MARILYN J.  
Woodland Hills  
Elementary Education  
Zeta Tau Alpha; Welfare  
Bd.; Organizations Con-  
trol Bd.; Fall Drive;  
Univ. Charus; Spurs.

TEMKIN,  
HOWARD  
Los Angeles  
English.

THIES,  
RICHARD W.  
Rena, Nev.  
Personnel Management  
Alpha Tau Omega; Class  
Councils; Homecoming  
Olio Show; Spring Sing.

THOMPSON,  
INA L.  
Riverside  
Elementary Education  
Phi Beta Kappa; Pi Lambda  
Theta.

THORNBROOKE,  
MYRTHA L. J.  
San Diego  
French  
Alpha Mu Gamma.

TOBIAS,  
STANLEY  
North Hollywood  
Zoology  
Tau Delta Phi.

TOPPING,  
DANIEL R. JR.  
Beverly Hills  
English  
Beta Theta Pi.

TERRY,  
MARIANNE M.  
Huntington Beach  
Home Economics  
Alpha Chi Omega; Pres.,  
Bruin Belles; Prytonean;  
Jr. Prom; Bruin Rugby  
Assoc.; Mid-Year Observ.;  
Outstanding Junior.

THISDELL,  
DIANE B.  
Los Angeles  
Home Economics  
Omicron Nu.

THOMPSON,  
KENNETH  
Compton  
Physical Education  
Alpha Phi Alpha; Varsity  
Club; Yeoman; Kelps;  
Track; Class Councils.

THORPE,  
PAUL A.  
Los Angeles  
Political Science  
Alpha Sigma Phi.

TOKUNAGA,  
MAE A.  
Los Angeles  
Elementary Education  
Alpha Delta Chi; Pi  
Lambda Theta; CSTA;  
Compus Crusade.

TOWNE,  
LOUIS C.  
Los Angeles  
Zoology  
Alpha Epsilon Pi; Hillel;  
Pre-Med Assoc.

THACKER,  
RONALD S.  
Lo Canada  
Finance.

THOME,  
SHARON C.  
La Jolla  
Political Science  
Shell and Oar; Vice Pres.,  
Rudy Hall; Greek Week;  
Homecoming; Bruin Rugby  
Assoc.

THOMPSON,  
SHEILA M.  
Altadena  
Elementary Education  
Alpha Phi; AWS Philan-  
thropy Comm.

TIMSON,  
FREDERICK S.  
Inglewood  
Applied Physics  
Sigma Pi Sigma; Computer  
Club; Sr. Council.

TOLMAS,  
ED  
Sherman Oaks  
Political Science  
Zeta Beta Tau; Varsity  
Club; Vice Pres., Gold  
Key; Homecoming; Soph  
Open House; Fall Drive;  
Vice Pres., AMS; Kelps.

TRACY,  
LESLIE R.  
Pasadena  
Music  
Phi Mu Alpha; Bruin Band;  
U.S. Navy Commission.





TRAIGER,  
DARLENE H.  
Los Angeles  
Education  
Sigma Delta Tau; Spring  
Sing; Homecoming; AWS  
Orientation Comm.

TURK,  
JOAN L.  
Los Angeles  
Kindergarten Primary Ed.  
Sigma Delta Tau.

ULLER,  
ROBERT P.  
Los Angeles  
Zoology.

URATA,  
MATSUYE D.  
Los Angeles  
Bacteriology.

VAN PELT,  
MARIE E.  
Pasadena  
Elementary Education  
Pres., Kappa Alpha Theta.

VIANI,  
LARRY J.  
Van Nuys  
Finance.

TRUESDELL,  
DONALD P.  
Waupaca, Wis.  
Geology  
Geology Society.

TURNER,  
PHYLLIS J.  
Los Angeles  
English, Speech

UMNUSS,  
CHARLES M.  
Milwaukee, Wis.  
Accounting  
Assoc. Business Students;  
Kappa Sigma Alpha.

VALENTI,  
PETRINE B.  
Los Angeles  
Rudy Hall; Home Economics  
Club.

VAUGHN,  
MARY GAY  
Beaumont  
Nursing  
Alpha Xi Delta; Wings;  
Pre-Reg. Nurses Club.

VINCENT,  
WILLIAM J.  
Culver City  
Physical Education  
Varsity Club; MAB;  
CAHPER; Swimming, Gym-  
nastics.

TUDOR,  
CLARA LOU  
Bakersfield  
English  
Mortar Bd.; Chimes; Shell  
and Oar; Spurs; Chi Delta  
Pi; Southern Campus Sales;  
Jr. Prom; Dublin Ball;  
Fall Drive; Mardi Gras.

UCHIZONO,  
SHIRO A.  
Los Angeles  
Applied Physics

UNDERWOOD,  
JANET E.  
Los Angeles  
Business Education  
Delta Delta Delta; AWS  
Exec. Bd.; Spurs.

VAN HEMERT,  
CLYDE A.  
Altaville  
Theater Arts.

VEKICH,  
ELSIE E.  
Los Angeles  
History.

VITALICH,  
KATHLEEN ANN  
San Pedro  
Elementary Education  
Class Councils.

TUNICK,  
NANCY J.  
Los Angeles  
Education  
Sigma Delta Tau.

ULBRICH,  
JOHN D.  
Los Angeles  
Accounting  
Chi Gamma Iota; Assoc.  
Business Students.

URATA,  
ANNA F.  
Los Angeles  
Bacteriology.

VANIAN,  
DORCAS M.  
Pasadena  
History  
Delta Gamma.

VENA,  
SAM A.  
Mantebella  
Apparel Design  
Lambda Chi Alpha; Art  
Club; Apparel Club;  
Mara Club; Calabria Club;  
S.A.V. Charity; Italian Club.

VOLKMANN,  
CARYL E.  
Studio City  
English  
Alpha Chi Omega; Wings;  
Sr. Council; Prytonean;  
Southern Campus Court;  
Jr. Prom; Homecoming;  
Greek Week; Outstndg Jr.





VOLKMAN, SUSAN S.  
Studio City  
English  
Alpha Chi Omega; Wings; Prytanean; Southern Campus Court; Student-Faculty Comm.; Jr. Prom; Outstanding Junior.

WALLAD, VALERIE J.  
Beverly Hills  
Early Childhood Education Pres.; Alpha Epsilon Phi; Vice Pres.; Chimes; Mortar Bd.; Cal Club; Bruin Belles; Otsdng. Jr.; Sp. Sing; Jr. Prom; Councils.

WARREN, BEVERLY M.  
Los Angeles  
Sociology  
Sec., Masonic Affiliate Club; Glee Club; SoCam Sales; Elections Comm.; Jr., Sr. Councils

WEEN, OLAV  
Redanda Beach  
Marketing.

WEISHAR, PHYLLIS  
Los Angeles  
Nursing  
Pres., Alpha Lambda Delta; Alpha Tau Delta; Pre-Reg. Nurses Club.

WEITZ, HANNAH  
Los Angeles  
Public Health  
Bruin Public Health Assoc.; AWS Leadership Comm.; Hillel Council; So., Jr. Councils.

VREDEVOE, DONNA L.  
Santa Monica  
Bacteriology.

WALTERS, GEORGE H.  
Pacific Palisades  
Political Science  
Glee Club; Jr., Sr. Councils.

WARSHAUER, ARLENE  
Los Angeles  
Elementary Education  
Hillel Council; Class Councils.

WEINER, FRANCES  
Los Angeles  
Gen. Elementary Education.

WEISS, ARNOLD S.  
Los Angeles  
History.

WEITZMAN, LEWIS  
Los Angeles  
Zeta Beta Tau; Pres., So. Class; Pres., Gold Key; Men's Rep.; Chrmn., Dublin Ball; Stdnt.-Fac. Comm.; Kelps; Cal Club; S.&B.

WALDROOP, NANCY G.  
Santa Monica  
Elementary Education  
Pi Lambda Theta.

WALTERS, ROBERT G.  
Lancaster  
Political Science  
Sigma Alpha Epsilon; Varsity Rugby; Kelps.

WEAKLEY, JOHN C.  
Santa Monica  
Marketing  
Delta Sigma Phi; Varsity Club; Marketing Club; Soc. for Adv. of Mgt.; DB Sports; Volleyball.

WEINMAN, EDITH  
Beverly Hills  
Sociology

WEISS, LAWRENCE R.  
Pasadena  
Applied Nuclear Physics  
Inst. of Radio Engineers; Amer. Racket Soc.; Amer. Geophysical Union; Skiing; Sailing; Tennis.

WELCH, THOMAS A.  
Sacramento  
Economics  
Acacia; Pi Gamma Mu; Cal Club; Gold Key; City Ed.; Feature Ed., Editor, Daily Bruin; Chrmn., Stdnt. Bd.

WALKER, ROBERT M.  
Los Angeles  
Office Management  
Sigma Nu; Arnold Air Society.

WARN, KENNETH E.  
Lang Beach  
Production Management  
Beta Gamma Sigma; Sac. for Adv. of Mgt.

WEBER, GERALD I.  
Los Angeles  
Economics  
Phi Eta Sigma; NSA; Cal Men; Intramural Athletics.

WEISBROD, LINDA M.  
Westwood  
Music, Elementary Ed.  
Alpha Delta Pi; Fall Drive Comm.; AWS Social Comm.; A Capella Choir; Glee Club.

WEISS, PATRICIA J.  
Los Angeles  
Elementary Education.

*bid farewell to a campus just beginning its*





WELKER,  
JOHN J.  
Westchester  
Marketing, Advertising  
Delta Tau Delta; Pres.,  
Varsity Club; MAB; Gold  
Key; Cheerleader; Kelps;  
S. & B.; Swimming; Water  
Polo; Rugby; DMG, ROTC.

WELLS,  
RICHARD T.  
North Hollywood  
Marketing  
Pres., Alpha Kappa Psi;  
Assoc. Business Students;  
Marketing Assoc.; Univ.  
Chorus.

WELLS,  
SHEILA M.  
Los Angeles  
Apparel Design.

WERNER,  
BETTY J.  
Santa Monica  
Physical Education  
Kappa Alpha Theta; Pi  
Lombdo Theta; AWS;  
Spring Sing.

WEVER,  
PATRICIA H.  
West Los Angeles  
English  
Alpha Chi Omega; Bruin  
Belles; Tralls; Compus  
Theater; AWS Orientalian  
Comm.; Olio Show.

WHEELER,  
VERNE P.  
China Lake  
Electronics Engineering  
Alpha Sigma Phi; ESUC.

WHIPPO,  
LINDA C.  
Pacific Palisades  
Physical Therapy  
Rehabilitation Club.

WIDENER,  
THOMAS A.  
Hollywood  
Psychology  
Pres., Cal Men; Assist  
Chrmn., Service Bd.; Sr.  
Coun.; Scabbard and Blade.

WIEGAND,  
HOWARD K.  
Los Angeles  
Electro-Mech. Engineering  
ESUC.

WIEMAN,  
MARY LYNNE  
Los Angeles  
Apparel Design  
Delta Gamma; Apparel  
Club; Young Republicans;  
Ski Club; Sp. Sing Comm.;  
AWS Special Events Comm.

WIESE,  
DORIS M.  
Fullerton  
Education  
Alpha Gamma Delta; AWS;  
Troils.

WILEY,  
KENNETH J.  
Los Angeles  
Electronics.

WILLIAMS,  
ANNE D.  
Claremont  
Kindergarten-Primary Ed.  
Alpha Xi Delta; Wings;  
Troils; Choral Club.

WILLIAMS,  
MALCOLM E.  
Phoenix, Ariz.  
Engineering  
Acacia.

WILLIAMS,  
MERRITT M. JR.  
Pasadena  
Finance  
Beta Theta Pi; Vice  
Pres., IFC; Queen Chrmn.,  
All-U Weekend.

WILLIAMS,  
THOMAS H.  
Coronado  
Theater Arts, Motion Pics.

WILLIAMS,  
WALTER  
San Diego  
Sociology  
Kappa Alpha Psi.

WILLIAMS,  
WILLIAM F.  
Redondo Beach  
Economics  
Phi Kappa Psi.

WILLIS,  
GERALD G.  
Long Beach  
Psychology.

WILSON,  
MARY F.  
Hemet  
Home Economics  
Alpha Phi; Omicron Nu;  
Home Economics Club;  
YWCA; Spurs; Chimes;  
Sec., DB Sports Staff.

WILSON,  
ROBERT O. JR.  
Los Angeles  
Public Health.

WILSON,  
WILLIAM KIRKLAND  
Venice  
Physical Education  
Phi Gamma Delta;  
Football; Baseball.

WINESTOCK,  
MELVIN  
Lynwood  
Zoology  
Masonic Affiliate Club.

WITT,  
DARLENE M.  
Sun Valley  
Physical Education  
CAHPER.

*greatest growth . . . certain to increase its*



WOLANOW,  
WILLIAM R.  
Los Angeles  
Accounting  
Accounting Soc.; ABS;  
Student Store.

WONG,  
MEI-GOON  
Los Angeles  
Engineering.

WOOLLEY,  
ROLAND  
Los Angeles  
Business Administration.

YAMADA,  
HELEN H.  
Los Angeles  
Elementary Education  
Chi Alpha Delta.

YAMAMURA,  
YOSHITO K.  
Los Angeles  
Meteorology.

YEE,  
EDWIN L.  
Los Angeles  
Applied Physics  
Epsilon Pi Delta.

WOLLETT,  
SUZANNE K.  
Los Angeles  
History.

WOOD,  
JAMES B.  
Pacific Palisades  
Political Science  
Phi Gamma Delta; Chrmn.,  
Uni-Camp; Spring Drive  
Comm.; Fall Drive Comm.;  
Homecoming Comm.; Kelps.

WYNNE,  
CAROLYN R.  
San Gabriel  
Early Childhood Education  
Alpha Phi; Martar Bd.;  
Chimes; Tralls; Pon. of  
Amer.; Chrmn., Alaha Ball;  
Mardi Gras; Dublin Ball;  
Swim Show; Greek Week.

YAMADA,  
HENRY S.  
Pasadena  
Art Education.

PHILIP F.  
YANOV,  
Pacific Palisades  
Political Science  
Pres., Scabbard and  
Blade; Ski Club; Saccor;  
Class Councils.

YORK,  
JOHN O.  
Los Angeles  
Applied Physics.

WONG,  
BETTY  
Los Angeles  
Gen. Elementary Education.

WOODS,  
SAMUEL E.  
Conago Park  
History  
Sigma Chi; Jr. Council.

WYNN,  
ROBERT G.  
Lang Beach  
Marketing  
Phi Kappa Psi.

YAMAMOTO,  
JOHN R.  
Los Angeles  
Electronics  
ESUC.

YAZDI,  
AHMAD M.  
Basra, Iraq  
Chemistry  
Young Arab Organization;  
Cosmos Club; I House;  
Glee Club.

YOSHIDA,  
HIROSHI  
Redonda Beach  
Art.

WONG,  
CHUN W.  
Singapore  
Applied Physics  
Sigma Pi Sigma; Mathe-  
matics Assoc. of America.

WOOLLEY,  
BARBARA H.  
Temple City  
Physical Education  
Nevo Hall; CAHPER.

YAGAMI,  
RAYMOND Y.  
Pasadena  
Engineering.

YAMAMOTO,  
MABEL K.  
Los Angeles  
Home Economics  
Chi Alpha Delta; Omicron  
Nu; Nisei Bruin Club;  
Panel of Americans;  
International Rel. Club.

YEAGER,  
JOHN E.  
Caranada  
History  
Masonic Affiliate Club;  
Y-Coop.

YOSHII,  
TSUGIO L.  
Margan Hill  
Engineering  
ESUC.

*role as one of the greatest institutions of*





# Phi Beta Kappa

(Eta of California Chapter)

## Elected Spring, 1958

Henry J. Aaron  
Lillian Ansill  
Joan N. Bach  
Miryam Bachrach  
Albert S. Baldecchi  
Lawrence K. Bamberger  
Doria L. Belden  
Richard A. Bloomquist  
Christopher N. Breiseth  
Miriam S. Breyer  
Anna M. N. Brodetsky  
Carolyn Covert Calvert  
Suanne Cohen  
Robert W. Compton  
Alice H. Cripps  
Albert E. Fritsche  
Kimiye L. Fujinaka  
Jerry E. Gaines  
Daniel F. Gilbert  
Jeremy H. Greenhoot  
Catherine R. Hill  
William G. Jaquith  
Norma M. Kaplan  
Shirley D. Kay  
Karen L. Kelley  
Marlena A. Krumenacker  
Harriet Lebedinsky  
Martin H. Lebowitz  
Rita V. Loeb  
William J. McCourt  
William H. Milburn  
Larry D. Miller  
Lucille R. Moss  
Paul H. Newmark  
Helen T. Noble  
Marcia Norwood  
Rene Osman  
Phyllis M. Packman  
Anne C. Prochnow  
Carla A. Rausch  
Theodore R. Rivenbark  
Judith A. Robbins  
Paul E. Russell  
Micheline D. Sakharoff  
Leonard I. Schwartzman  
Leeora L. Sechrest  
Deborah Silverman  
Laura L. Stearns  
Daniel L. Stewart  
Bill H. Takizawa  
Kathryn W. Upton  
Judith M. Van Curen  
Roland E. Wallen  
Barry R. Weiss  
Roberta M. Woolever  
Beatrice Zeiger

Michael R. Mend  
Patrick H. Nelson  
Joan L. Peterson  
Lynn M. Phillips  
Katharine T. Reddish  
Robert T. Rubin  
Marion L. Schulman  
K. Murray Scott  
William R. Shapiro  
Richard E. Sherwin  
Sheila Steinberg  
Jane G. Swanhuyzer  
Ina C. Thompson  
Donald A. Way  
Grace E. Whysner  
Jean McC. Wilkinson  
Judith E. Willheim  
Sandra M. Zeitlin

## Elected Spring, 1959

Edith Aldwell  
James R. Andrews  
Cora B. Angier  
Adrienne E. Boes  
George C. Bramblett  
Edward L. Buote  
Gabriel Chodes  
Michael Cole  
Roberta R. Condit  
Morley B. Cooper  
Felicia Cramer  
Joseph T. DeSilva  
Barbara M. Falconer  
Richard N. Faust  
Walda Feder  
Lois Alpin Foonberg  
Julie H. Frazier  
Hilla L. Futterman  
Norman E. Gaut  
Phyllis S. Gaylard  
Joelle S. Green  
Linda B. Harris  
Lois W. Hoffman  
Myra L. Jagendorf  
Joanne M. Kinney  
Donald J. Koosis  
Virginia L. Lee  
Louise M. Marshall  
Robert A. Mautino  
Thomas G. McLaughlin  
Bonnie J. McRuer  
Larry L. Meyer  
Michael A. Meyer  
Dimitri M. Mihalas  
Richard S. Monson  
Katherine K. Puckett  
Beverly L. Ramsperger  
Edmond C. Roelof  
Robert F. Rooney  
Barbara G. Rubin  
Marie P. Salvinger  
Angela L. Scellars  
Doris Schaffer  
Elmera Schrogin  
Karla E. Scott  
Michael H. Shapiro  
Sherwin H. Sloan  
Amelia Sobo  
George W. Soules  
Jeanette H. Speake  
Barbara M. Springer  
Frederick B. Strauss  
Shirley M. Takaki  
John M. Taurek  
Robert T. Taylor  
Rayna M. Teitler  
Myrtha L. J. Thornebrooke  
Nancy G. Waldroop  
Gerald G. Willis  
Chun W. Wong  
Carole K. Yumiba  
Leon Zadroga  
Charles A. Zamora

**YOSHIKAMI,  
SHUKO**  
Berkeley  
Zoology  
Biology Assoc.

**ZABALA,  
TERESA A.**  
Solinos  
Art History  
Art Club; Marketing Club;  
Newman Club; Class Couns.

**ZIPPERMAN,  
STANLEY A.**  
Los Angeles  
Economics  
Phi Eta Sigma; Model  
UN; Republican Convention;  
Orientation Show;  
Homecoming Show; Class  
Councils.

**YOUNG,  
BARBARA R.**  
North Hollywood  
Elementary Education  
Alpha Chi Omega; Wings;  
AWS Fashion Bd. Model;  
AWS Philanthropy Comm.

**ZATARIAN,  
ALICE HAVENS**  
Los Angeles  
Gen. Elementary Education  
Vice Pres., Delta Phi  
Upsilon.

**ZOLKOVER,  
ADRIAN**  
Los Angeles  
Business Education  
Alpha Epsilon Phi;  
Business Education Assoc.

**YOUNG,  
W. HERBERT**  
Los Angeles  
Finance  
Beta Theta Pi; Beta Gamma  
Sigma; Varsity Track;  
MAB; Scabbard and Blade;  
Olio Show; Cadet Colonel;  
AROTC; Class Councils.

**ZEMAN,  
MARGUERITE M.**  
Riverside  
Latin American Studies  
Sigma Kappa; Pres., Shell  
and Oar; Bruin Belles;  
Assist. Exec. Sec., Panhel-  
lenic; Swim Club; AWS  
Social Comm.; Class Couns.

**ZOPELIS,  
MARY C.**  
Los Angeles  
Elementary Education  
Anchors; Class Councils.

**YOUSEM,  
MOLLY**  
Los Angeles  
Letters and Science.

**ZINKAN,  
RICHARD E.**  
Stockton  
Zoology  
Alpha Sigma Phi; Alpha  
Gamma Sigma; Pre-Med  
Club; Bruin Band;  
Concert Band.

**ZWIRN,  
WILLY**  
San Fernando  
Television  
Tau Delta Phi; Alpha  
Epsilon Rho.

*learning in the world today.*



**GARY BAMBERG**  
President



**MARILYN RICE**  
Vice-President



**CAROL KULLICK**  
Secretary



**RON SIEGAL**  
Treasurer

# Prom Highlights Busy Year for Juniors

The main activity sponsored by the Junior Class Council was the traditional Junior Prom, held at the Moulin Rouge during the winter. Principal attractions of the evening were the crowning of Queen Shirley Henrikson, the feting of the all-opponent football team and the presentation of the winner of the Ugliest Man on Campus contest. Dick Stabile provided the music and Peggy Lee and the Bernard Brothers entertained. Enlarging the scope of activities was the Junior Rep

Board, composed of representatives from each campus organization, living group and military group. The Board was in charge of a liquid social function during the fall semester. Spring saw the class sponsoring a jazz concert, "Jazz Expresso." The event was held on the Kerckhoff Patio, and all proceeds went to charity. When June came, the juniors could look back on an eventful year and forward to a successful senior year as the Senior Class of 1960.



### **JUNIOR COUNCIL:**

Sid Blunner  
Sharon Caplow  
Dorothy Clark  
Francine Engel  
Carol Hannum

Jim Kalivas  
Clifford Kiener  
Linda Lum  
Priss Pohlmann  
Irving Steinberg



# 20 Announced as Outstanding Juniors



Traditional Junior Day during Men's Week in the fall includes the Soap Box Derby run just north of Janss Steps.



One of many outstanding features of the Junior Class '58 Prom was the presentation of the Bruin all-opponent team.

**JUNIOR PROM COMMITTEE**—seated, from left, Gary Sneed, business manager; Mike Gleason, vice-chairman; Bob Billings, chairman, and Francine Engels, approvals. Standing, Hal Greene, program; Pete Fine, Daily Bruin publicity; Diane Davis, art; John McCrady, queen contest; Jerry Dunn, promotions; Rich Beinjohn, bid sales; Carol Hannum, all-opponent team, and Ben Borevitz, off-campus publicity. Missing, Kathy McCabe, executive secretary; Carlin Soule, queen contest; Cindy Thompson, all-opponent team; Ray Smith, Bruin varsity rep; Ruanne Wiley, welcome hostess, and Sue Plumb.



- |                   |                 |
|-------------------|-----------------|
| Gary Bamberg      | Marty Kasindorf |
| Bruce Beegun      | Ben Kerns       |
| Bob Billings      | Sue Morse       |
| Sharon Caplow     | Priss Pohlmann  |
| Cris Cochrane     | Sheran Reilly   |
| Linda Constantian | Mike Rothberg   |
| Steve Fenster     | Sharon Schuchet |
| Gary Foster       | Art Spander     |
| Pete Gamer        | Nancy Sproul    |
| Carol Hannum      | Russ Wylie      |

*Bamberg  
Beegun  
Billings*



*Caplow  
Cochrane  
Constantian*



*Fenster  
Foster  
Gomer*



*Hannum  
Kasindorf  
Kerns*



*Morse  
Pohlmann  
Reilly*



*Rothberg  
Schuchet  
Spander*



*Sproul  
Wylie*







MEL NAJARIAN  
President



ROY ANNE TERRY  
Vice-President



BRENDA OSHERENKO  
Secretary



BILL McNUTT  
Treasurer

## Variety of Activities Keep Sophs Busy

The Sophomore Class, richest class in ASUCLA, when not sponsoring its own activities was busy backing projects of other classes, such as Dublin Ball and Junior Prom. The Barn Dance began the year and turned out as planned . . . the biggest success of its kind. Dancing, games, moonlight hay-rides and refreshments around the campfire were featured in addition to scores of goats, ducks and horses to add to the atmosphere. Next was Dublin Ball, with committees busily holding contests like Smiling Irishman. Campus Col-

leen and the spectacular Green Bomb raffle. Festivities culminated at the Ambassador Hotel with plush entertainment and three bands to provide musical variety. Valiant sophomores were victorious in a hard-fought Mud Brawl, for the first time in three or more years. Male members of the class this year felt it time to voice their dissatisfaction with the required men's curriculum, and thus promoted a reform of the compulsory ROTC program, showing a new intellectual insight into the university's policy formulation.



### SOPHOMORE COUNCIL:

Mel Blumenthal  
Elizabeth Butts  
Bob Chasin  
Susan Edwards  
Lois Feinberg  
Marshall Grossman  
Barry Hovey

Laurie Hubbard  
Sheila Kuehl  
George Schussel  
Linda Scoones  
Marshall Segal  
Sue Skinner  
Judie Stein

Joel Wachs  
Bill Wells  
Laurel Wright  
Linda Yauoff  
Tom Zinzer





The campus' underclassmen gathered for their annual Frosh-Soph Mud Brawl during Men's Week. Sophs were victorious.



Sophomores and freshmen also gathered on a more friendly note, sponsoring spring's Dublin Ball.



**SOPHOMORE  
SWEETHEARTS:**

- Helen Aekerman
- Barbara Benton
- Sheila Berkus



- Carol Brier
- Judy Brown
- Sandra Davis



- Linda Dunbar
- Lois Feinberg
- Sandy Feiger



- Lauri Hubbard
- Laura Korb
- Gwyn Landskov



- Barbara Lezin
- Alyce Marshall
- Judie Stein



- Helene Winer
- Laurel Wright
- Linda Yanoff

## Top Salegirls Are "Soph Sweethearts"

Judie Stein, left, president of Sophomore Sweethearts, and Marshall Segal, chairman. Group is made up of the top soph council card salesgirls.





**CRAIG PALMER**  
President



**EVA BRAININ**  
Vice-President



**DIANE FARROW**  
Secretary



**BARRY SWERDLOFF**  
Treasurer

# Frosh Make Big Jump to the University

A fighting Freshman Class made this a big year for a bigger-than-ever herd of bewildered but determined entering undergraduates. Class elections involved a hard-fought campaign for class offices, culminating in selection of an efficient group of public-spirited administrators. The other half of the undergraduate world cooperated with the freshman in a riotously successful western-style Barn Dance, followed by a truly horrendous battle on Trotter Field, as the two classes

slushed it out in the annual Mud Brawl. Victorious sophomores at last gained the upper leg as the freshmen were forced to retreat in the face of superior manpower and resources. Freshmen and sophomores again met in a spirit of mutual respect and admiration during the staging of the spectacular Dublin Ball, held at the Asbassador Hotel in the spring. In more staid and responsible moments, freshmen leaders attended class council meetings.



**FRESHMAN  
COUNCIL:**

- Eva Brainin
- Ann Drumm
- Claire Kanberg
- Ollie Lessea

- Craig Palmer
- Bunny Solomon
- Jim Stiven





Not a week had gone by before freshmen had met university and campus celebrities during the president's reception.



One of the more trying requirements of obtaining status as a freshman was the preliminary medical examination.

## *Many Events Help the New Students to Learn About the Big Campus*



Fraternity men arrived early in the fall to invite frosh to the houses for the "big rush" during Rushing Week.

Social highlight during the fall for the freshmen was the annual Barn Dance, held in realistic western atmosphere.



Frosh had election walk all to their own during October as they elected officers to lead them during the year.







# STUDENT LIFE









3

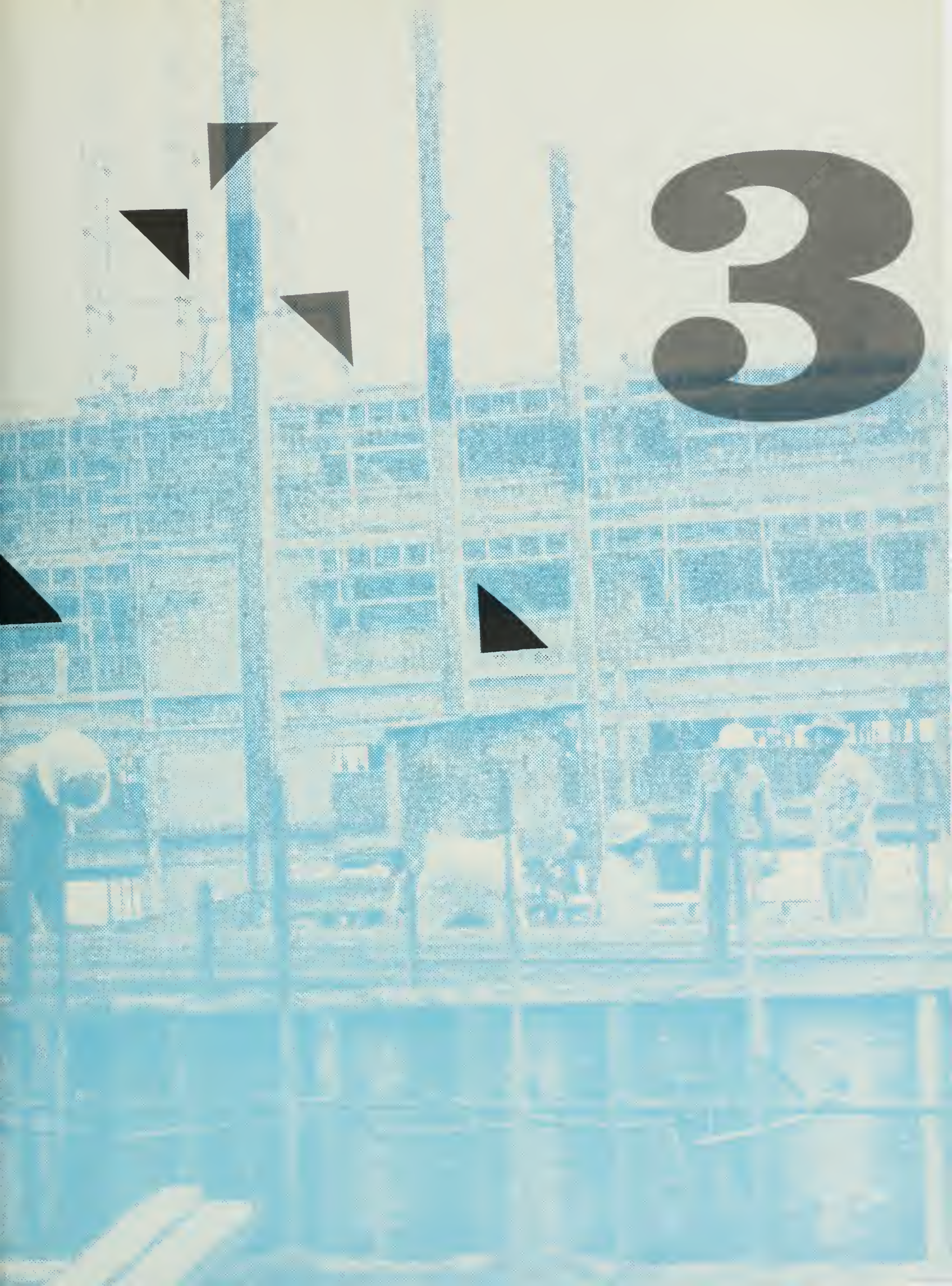





# LEADERSHIP

The term "growth" has always been synonymous with student leadership as it concerns the individuals participating, for it is here where those individuals grow in ways of importance not to be gained from the classroom. And physical growth in the field of student government was never better indicated than during the past year, as a new constitution practically doubled the size of the membership on the Student Legislative Council.

SLC to Pol  
RO Student

Tues., Nov. 4, 1958

UCLA DAILY BRUIN

## SLC Keeps Occupied With



Three extensive months of wheeling and dealing saw our Legislative Council has managed to develop a document intended approval

### NO COIN OPERATION AT THIS TIME

KATHIE

MU VOTE FOR

HONEST

ARE SO



**RAFER JOHNSON**  
ASUCLA President

## Johnson, Ellis Head Student Government

Much of the world knows and admires Rafer Johnson for his brilliant career as an athlete, but here at UCLA he was also admired for his equally brilliant career as a student leader and president of ASUCLA. Besides concentrating on his studies, the tall, congenial physical education major was active in Student Board, Varsity Club, Gold Key and Pi Lambda Phi. He is devoutly religious, and put his beliefs to work as an active member of Campus Crusade. As president, Rafer believed that student government should be the link between the student body and the administration. He worked for the betterment of the orientation program and increased interest in the National Student Association in an effort to create greater student welfare. His many responsibilities would have been far too overwhelming had it not been for his able assistant, Judy Ellis, student body vice-president and official ASUCLA hostess. An outstanding student who tackled every challenge at UCLA with a smile and determination, Judy, a speech therapy major, also served as Chimes president, Freshman Class vice-president and Sophomore Sweetheart. She was also a member of Spurs, Prytanean, Cal Club, Mortar Board and Alpha Epsilon Phi. As one highlight to her dedicated service to ASUCLA, Judy spoke before the Los Angeles City Council as a delegate from UCLA during the observance of the 166th anniversary of the Bill of Rights.



**JUDY ELLIS**  
ASUCLA Vice-President





**STUDENT LEGISLATIVE COUNCIL.**—Seated, from left, Willette Murphy, lower division women's rep; Gary Bamberg, junior class president; Mel Najarian, sophomore class president; Ted Paulson, AMS president; Judy Ellis, vice-president; Rafer Johnson, president; Ken Kennedy, senior class president; Pauline Porter, secretary; Pete Gamer, upper division men's rep; Priss Pohlmann, upper division women's rep; Bob Takeuchi, upper division

men's rep. and Bunny Cavaliere, lower division women's rep. Standing, Robert Kinsman, faculty rep; Ann Artman, AWS president; Craig Palmer, freshman class president; Barney Atkinson, administration rep; Bennett Kerns, upper division men's rep; Gary Glenn, NSA rep; Joel Wachs, lower division men's rep; Nancy Sproul, upper division women's rep; Ernie Vargas, lower division men's rep. and William Ackerman, general manager.

## Enlarged SLC Guides Student Activities

Each Wednesday night the Student Legislative Council met in the Memorial Room in order to work toward completion of Rafer Johnson's objectives as ASUCLA president. Here, where Bruin traditions have been made and broken, ambitious student leaders rolled up their sleeves and went to work for a program designed to meet the needs of UCLA's ever growing student body. The vexing parking problem, which grows each semester, has long been an issue in campaign speeches. By next year, through the efforts of SLC, Bruins will have even greater parking facilities. To further the interest of better student welfare, the Council encouraged more student participation in ASUCLA activities and invited students to voice their opinions by visiting their student government representatives during regular office hours. The National Student Association captured a greater interest in SLC this year. A major controversy which the Council also examined was the compulsory ROTC program. And a big crisis faced by the group was a scarcity of ASUCLA funds, caused in part by a recent decline in football proceeds.



Important policies of the Associated Students were worked on at the busy Wednesday night meetings of the Council.





Activities and the representation of the student body's upper division men was the province of PETE GAMER.



Overseeing the Association's dollars was financial specialist BENNETT KERNS, an upper division men's rep.



Liaison between ASUCLA athletics and the Student Council was upper division men's rep. BOB TAKEUCHI.

## Council Formed Around Reps-at-Large



Upper Division Women's Rep PRISS POHLMANN worked specifically with the Student store and food services.



With a goal to provide interesting speakers on the campus was upper division women's rep. NANCY SPROUL.



Orientation of new students was one of the key tasks of ERNIE VARGAS, one of the lower division men's reps.



JOEL WACHS provided a voice for lower division men while ministering to the campus' three publications.



Campus leadership and forensics programs were sparked by lower division women's rep. BUNNY CAVALIERE.



Promoting spirit on the campus was WILLETTE MURPHY, lower division women's rep, specializing in rallies.



# ASUCLA Boards Supplement The Council

The many boards and councils sponsored by ASUCLA are designed to promote a greater sense of participation and responsibility among the students. The Board of Control must approve all Associated Students financial matters before any money is obtained for business or activities. The Finance Committee, made up entirely of elected student representatives, submits the yearly budget, which is approved by the Board. The functioning of the many Bruin activities begins with the election of student officers, with all election procedures being supervised by the Elections Board. A special

program of activities for the graduate student is planned by the Graduate Students Association. Something new in ASUCLA is the Human Relations Council, designed for all races and religions in order to promote greater understanding and brotherhood. And the International Students Association promotes international understanding through social and cultural events. The National Student Association works for the betterment of student welfare; and when any disciplinary problems arise, the Judicial Board takes action to maintain regulation to school rules.

## Board of Control



Seated, from left, Cyril O'Donnell, J. D. Morgan, Pauline Porter, Harry Longway, chairman, Adolph Brugger, Tom Chasin. Standing, Royce Hamilton, Larry Robinson, Wilbur Johns, William Ackerman, Dick Hirsh, Rafer Johnson.



## Finance Committee

From the left, Bennett Kerns, Lou Miranda, Dave Lilly, chairman: Dave Phelan and Bruce Beegun.

## Elections Board

From left, Les Cohen, Harriet Berks, Sharon Bercutt, Diane Mintz, Dick Galitz, Barbara Copins, John Luers, chairman: Lois Feinberg, Barbara Roesner, Sharon Caplow, Bud Rolfe and Jack Newman.



## Graduate Students Association

First row, from left, Leslie Wynston, Robert Newman, spring president; Bernard Schwartz, Joseph Michels, Phyllis Benedik, Wanda Swett and Edward Peterson. Second row, Troy Knighten, Ann Kaplan, Marita Nelson, Ted Frasch, Ruth Meyer, Julian Randolph, Dick McCann, C. Scott Littleton and Lois Stolaroff. Third row, Frank Kaegi, James Hubler, Edward Baum, David Stuart and Alfred Kynard. Missing, Robert Warren, fall president.



## Human Relations Council

HUMAN RELATIONS COUNCIL — From left, Robert Farrell, Trish McLeod, Mary Goldman, Glenda McGoo, Ted Coates, chairman: Harry Sigman, Michael Freedland, Sydney Zendell and Mary Gonzales.







## *International Students Association*

From left, Tom Berlie Kutt, Bob Bercutt, Lou Miranda, Manny Phillips, president; Abed Mansur, Bonnidean Petty, John Orr and Tony Isaacs.

## *National Student Association*



Seated, Gary Glenn, chairman. Standing, Carl Baar, left: Marshall Segal, Lois Blier.



## *Student Judicial Board*

From left, Bob Sitzman, Alan Charles, Doris Hodgson, Dan Axelrod, Herm Palarz, chairman; Jackie Benton, Don Rowen, Sharon Caplow and Anne Smith.



**TED PAULSON**  
President

# AMS Guides Men's Events

The Associated Men Students is responsible for co-ordinating all men's activities on campus. It also sponsors many events involving all students at UCLA. Under the leadership of Ted Paulson, AMS unfolded the year in November with Men's week, Bob Nesbitt acting as chairman. For the first time, the Week featured a championship rugby match between UCLA and USC and a touch football game between the UCLA and Loyola intramural all-stars. Other activities featured during the Week included the annual Pledge Class Auction, with proceeds going to scholarships; the Soap Box Derby, and the famous Frosh-Soph Mud Brawl. This year AMS sponsored for the first time the Blood Drive, held in March, and ably handled by Co-Chairmen Pat Jones and Kurt Visser. The growing importance of AMS was emphasized by the representation of the president for the first time on Student Legislative Council. Under the chairmanship of Jim Newcom, the year ended with the AMS-sponsored Spring Sing, another event which the organization presented for both community and student enjoyment.



**EXECUTIVE BOARD**—From left, Paul Feinberg, Jim Newcom, Ed Tolmas, President Paulson, Kent Redelings and Joe Bernstein. Board guided AMS events.



An important event of the AMS-sponsored Men's Week was the Pledge Auction, bringing Sigma Nu highest bid.





**OFFICERS**—Seated, President Artman. Standing, from left, Secretary Mary Stewart, Treasurer Lynn Hubbard and Vice-President Jo Ruckman. Officers oversaw AWS Board.



**ANN ARTMAN**  
President

## Women's Activities Center Around AWS

With its purpose to enrich the personality of the college woman and to widen her friendships, the Associated Women Students offers a wide range of activities and events. An important phase of its program was the open house and orientation which was held in November for future UCLA women students. Included in the program were tours of the campus, a fashion show and a luncheon. The leadership training program featured guest speakers and provided discussions on the qualities of a good leader. The Fashion Board

put on shows once a month for the student body and offered modeling courses during the spring. In keeping with the Christmas spirit, the Association sponsored the filling of stockings for the underprivileged children in the UCLA hospital. One of the big events sponsored by AWS was Women's Week, which featured many special activities. Winding up another successful year was the annual banquet, as new officers were installed, new members tapped for women's honoraries, and the AWS Girl of the Year award announced.

**EXECUTIVE BOARD**—Seated, from the left, Jo Ruckman and President Artman. Standing, Carol Barta, Mary Stewart, Sandy Haig, Mary Lou Lee, Karen Kaub, Barbara Lezin,

Vicki Crosby, Joan Winter, Ardyce Carr, Carol Brier, Mike Edelen, Bettie Hallett, Corinne Holman, Lynn Hubbard, Daviana Lundy, Alice Thompson, Carol Link and Mary Sokol.







# Kerckhoff Hall Center of Students' Activities

Kerckhoff Hall, as the center of campus activities, offers many services to students and employees of the University. The Student Store sells all needed school supplies as well as other necessities. Food service is provided by the Coop, cafeteria, machines and the new outdoor stand. The photography service takes care of all ASUCLA pictures as well as those of the official publications, including the Goal Post, Daily Bruin and Southern Campus. Formal photographs are available in the formal photography studio. Bus books, discount cards and tickets to school events are only a few of the services offered by the Ticket Office. Monetary matters are handled by the Cashier's Office, where Bruins can get checks cashed or receive change. This office also handles the important matter of the payroll. One of the most far-reaching services is the News Bureau, which controls ASUCLA athletic and activity publicity for off-campus release.

Long center of student activities and services, Kerckhoff Hall will soon be supplemented by the new Student Union.



The popular Coop, a center for campus social life between classes, is one of many food services located in Kerckhoff.



Food machines, above, offer enough for a complete meal. And one of the most popular services offered in KH is the TV showing of the World Series games, below, in October.





**WILLIAM ACKERMAN**  
ASUCLA General Manager

## Mr. Ackerman Heads Large KH Staff

Often called "Mr. UCLA" because of his outstanding service to the University during the past 39 years, ASUCLA General Manager William Ackerman acts as the liaison between the students, faculty, administration, alumni and public. His association with UCLA began as a student, when he was an athlete and yell leader. Graduating in 1924 as a member of the first four year class, he took over the job of tennis coach, bringing the NCAA and PCC championships to UCLA for the first time. Appointed to the general manager's position in 1932, he received top honors in 1947 when he was named

"Alumnus of the Year," a title well deserved. "Mr. A" is still as enthusiastic about UCLA as he was when he first entered as a freshman and firmly believes that the school has one of the best student organizations in the country. His philosophy in working with ASUCLA is to have the students handle their own business and to provide a staff for them which will enable their programs to be carried out to the fullest. He feels that with the high academic basis required of the students at UCLA there is no limit to the scope of future achievements of the growing student body.

**NORMAN PADGETT**  
Director of Student Activities

**HARRY MORRIS**  
Director of Publications

**ROYCE HAMILTON**  
Auditor



# KH Services Provided by Many Departments



**TOP, NEWS BUREAU**—From left, Judith MacGregor, Frank Stewart and Vic Kelley, director. **BOTTOM LEFT, INFORMAL PHOTOGRAPHY**—From left, Larry Treiman, Jim Meade, assistant director; Stan Troutman, director; Mike Robbins and Stuart Ross. **BOTTOM RIGHT, FORMAL PHOTOGRAPHY**—From left, Frank Manning, director; Audrey Spencer and Dorothy Clements.



**FOOD SERVICES**—First row, from left, Harry Berman, Don Walden, director; George Harris. Second row, Joe Xavier, Fred DeRijk, Wiley Phillips.



**RECEIVING**—Seated, Joe Felker, manager. Standing, from left, Andy VonSonn, Homer Duerr and Donald Ferguson.

**STUDENT STORE**—Seated, Ralph Stilwell, manager. Standing, from left, Wilma Bergersen, Ahti Tuuri, Ann Schafor, Horace Haight, Frances Freedman.





**PURCHASING**—Seated, Stan Reel, purchasing agent. Standing, Don Sawyer, left, and Flora Collins.



**GENERAL MANAGER'S SECRETARIES**—Seated, Pauline Porter. Standing, Priss Pohlmann, left; Judy MacArthur.



**CASHIER'S OFFICE**—Seated, Clyde Edwards, head cashier. Standing, Ellen Sexton, assistant cashier.

**TICKET OFFICE**—From left, Rowe Baldwin, manager; Mary Scott, Price Dunlavy, Berta Hernandez, Bill Euler, Lucile Storey, Frances Hostetter.



**CUSTODIANS**—Seated, Herb Smith, head custodian. Standing, from left, Les Carson, Sam Denney, Clarence Butler, Frank Halbert, Benny Dugger.



**ACCOUNTING**—Seated, Faye Hansen. Standing, from left, Dorothy Callen, Larry Robinson, head accountant; Chuck Papan and Dorothy Barnett.



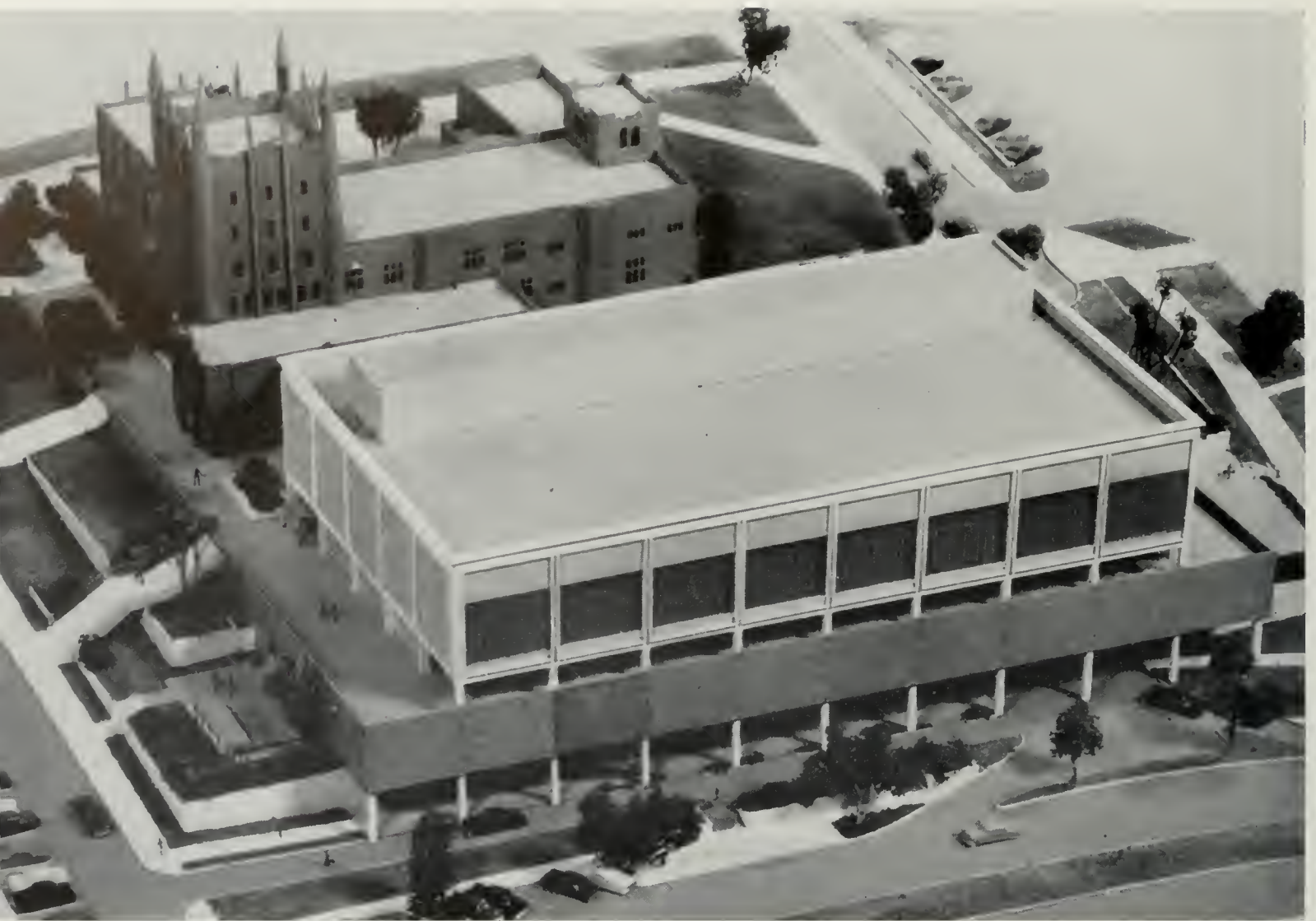

Construction was scheduled to begin late in year on massive addition to Kerckhoff Hall, present Student Union Building.

Set to house the most modern and extensive student services, the addition should be completed for student use by 1961.

## Massive Addition to Kerckhoff Planned

One of the most eagerly anticipated buildings on campus is the new Student Union Building, which will be built immediately west of Kerckhoff Hall. Groundbreaking for this five story high building of contemporary design took place this year, and 1961 is the expected date of completion. The ground floor, on level with Westwood Boulevard, will contain the new Student Store and Book Shop. The second floor will have bowling alleys, a table tennis room, a card room, a billiard room, a coffee shop and two informal lounges. The next floor will provide a cafeteria, private dining rooms and kitchen and administrative offices. The fourth floor will have a community lounge, a men's lounge, private dining rooms and music listening rooms. The top floor will have meeting rooms, dining rooms and a women's lounge. Kerckhoff Hall, when remodeled, will provide space for ASUCLA administrative offices, publications offices, ticket facilities, photographic studios and a barber shop.



Carl McEly, left, chief architect and engineer, opened bids for the Union before University and ASUCLA officials in December meeting. Contract was awarded to F. E. Young Co.



# PUBLICATIONS

Forty years of growth and progress have brought to UCLA three student publications of the highest quality. With the recent return of the literary magazine, the campus now has the variety provided by the magazine, a daily newspaper and a yearbook. And the three are keeping pace with the growth of the campus and are today larger in size and scope than at any time before.

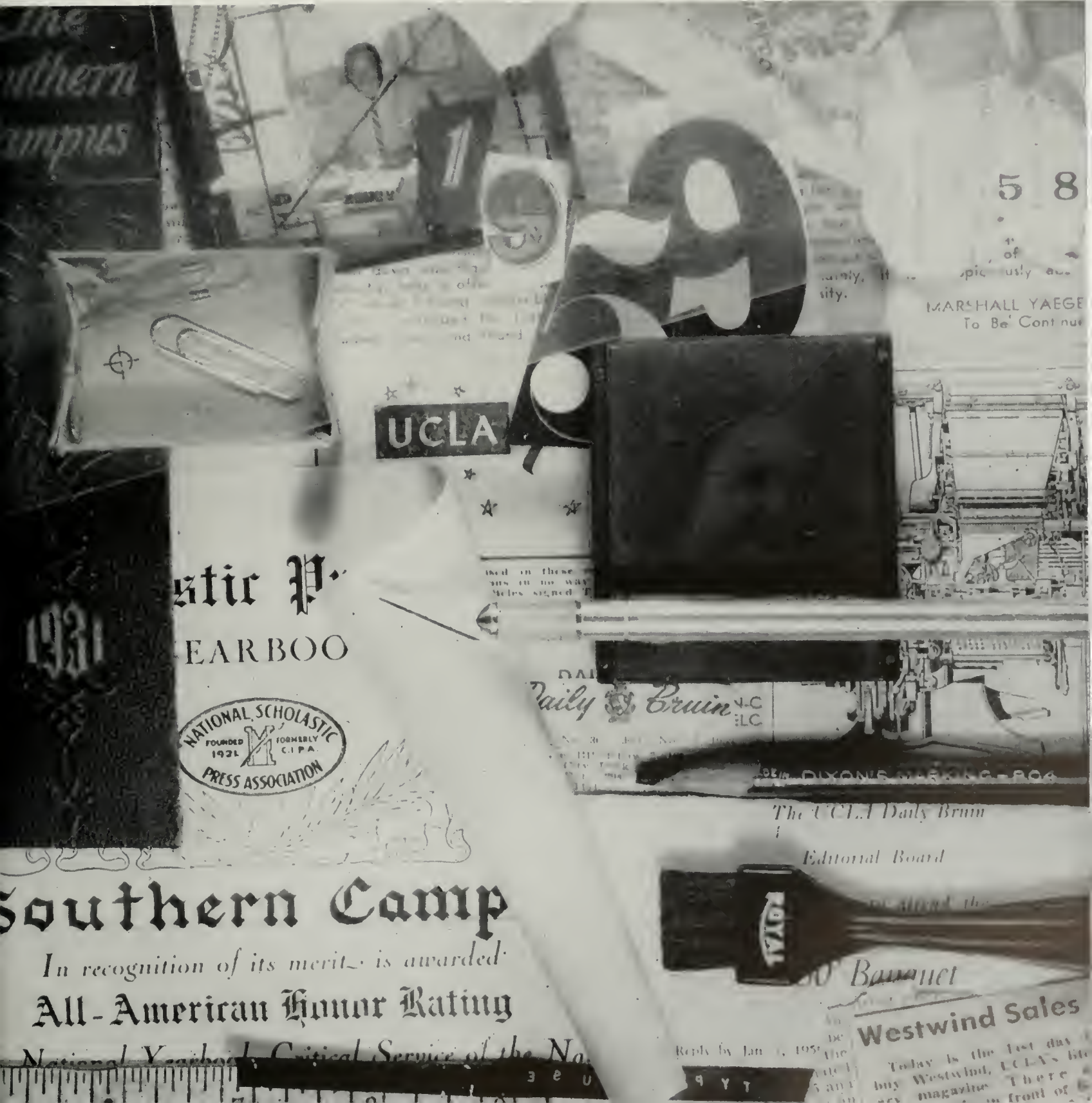

5 8

MARSHALL YAEGE  
To Be Cont nue

UCLA

stic P.  
EARBOO

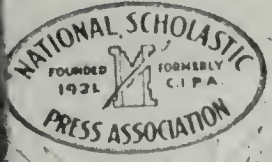

DAILY  
Daily Bruin

The UCLA Daily Bruin

Editorial Board

## Southern Camp

In recognition of its merit is awarded:  
All-American Honor Rating

National Yearbook Critical Service of the Na...

Westwind Sales

Reply by Jan 1, 1957

Today is the last day  
buy Westwind, UCLA'S lit  
ary magazine. There  
front of



Editor TOM WELCH tried for "All-American" rating day and night, and experimented with "new-old" ideas during the year.

## Many Innovations Highlight Year for DB

This was a good year for UCLA's student newspaper. A young, vigorous staff started out in the fall with the biggest issue (18 pages) in history. Under the banner of Big Brother Tom Welch, who thought of the students first and other readers later, in true college paper tradition, the various department editors—news, feature, sports, social and magazine—never let things get out of hand. Brand new ideas among college papers included "Intro," the eight-page, bi-weekly

magazine devoted to entertainment in all phases. Though the Bruin remained an easy-to-read tabloid paper, there were more pages to read each day. Of course, there were some—er—depressing moments, like the unforgettable day SC kidnaped the truck driver who delivered the papers and substituted a scandal sheet of their own. This journalisticly inadequate publication did a lot, however, to build up UCLA's spirit for the next day's game.

Usually good-natured DAVID H. VENA screamed at the world in general and at ad salesmen in particular, and longed for just one real commission payment.

Lavishly endowed SHARON SCHUCHET, an oldtimer, went from associate editor in the fall to spring managing editor, dwelling behind a locked office door.

MARTY KASINDORF, fall managing editor and "On Little Cat Feet" writer, shuffled out of the editor's office and spent spring as "mean" city room boss.







**CARMEL SIMMONS**, news editor for most of the fall, closed that semester in the city editor spot. She spent the spring in Fresno, promising to return.



Humor-loving **ART SPANDER** at last wandered out of the sports office, his "second home" in the Fall, and passed an eventful spring as DB news editor.



DB newcomer, **RUSS WYLIE**, hung on through year as feature editor. Though as a newsman Russ was a top debater, he picked up all the tricks in no time.

To hard-working **JARED RUTTER** came the distinction of being the first editor of the highly popular "Intro," the Bruin's new entertainment magazine.



Capable city-room boss through most of the fall was **PETE HAGSI**. He changed from assigning reporters to stories to assigning letters to slots. We grieved.



Calm and collected **DICK FANTL** climaxed years of toil by becoming spring sports editor. He covered major events hoping he'd finally get to make a trip.





Vivacious CAROLE GRAVES pounded the "Campus Keyboard" in fall and spring as social ed. She turned in to an expert on page layout methods.



MORT SALTZMAN was proud of his cub-recruiting job as associate editor in the spring. Mort tried for quality, he said, not quantity. He got quality.



"Ever upward toward a greater paper" . . . this was the staff's motto through the long year. News stories were written in "pyramid" style, often demonstrated.

## Editors, Cubs Produce Improved Issues

As college folks will, the staff tried to combine pleasure with business, despite Editor Welch's jocular edicts forbidding such vices as smiling, breathing and screaming. We managed to have our share of good times . . . especially at the traditional mid-semester and "30" banquets, when everybody drowned the pressure of deadlines in KH cafeteria chicken and post-party liquid refreshment. But we showed up again the following Monday for another shot at trying

to please our 16,000 discerning readers. Then, we took pleasure in introducing a new bunch of eager-eyed cubs to the ups and downs of newspaper work each semester. Blanket criticism of The Bruin was at an all-time low, mostly because of top news and sports coverage both spring and fall (editorials continued their usual semi-literacy). Word on making "All-American" or not was slow coming . . . but who cared? Main thing was to please the students.



Pressure mounted as day's stories were assigned early in afternoon. Gathered around copy desk were from left, Marlene Regal, Bobbi Ames, Jerry Kaplan, City Editor Kasindorf, Carl Baar, Susan Gast and Shirley Mae Folmer. If stories weren't in on time, Kasindorf became disturbed.



# Variety of Expression Featured by Westwind

Westwind, the campus literary magazine, features the creative efforts of aspiring campus writers. Sponsored by the English honorary, Chi Delta Pi, in conjunction with ASUCLA, it includes a diversity of literary forms including satire, criticism, poetry and fiction. The 50-page magazine selects its articles from about 200 manuscripts submitted each semester and narrows its choice down to about 15 pieces. Complementing the written articles this year was art work done in expressionistic style. Editors were Ken Rosenberg and Jeanette Johnson.



## FALL STAFF

Editor.....Kenyon Rosenberg  
 Associate Editor.....Jeanette Johnson  
 Assistant Editors.....Penee Conley-Kash, Wes Muchmore  
 Art Editor.....Virginia Rose  
 Cover Artist.....Tom Yamasaki  
 Circulation.....Enid Weil  
 Art Staff.....Jim Barrowman, Sam Bhang, Norm Friant, Abe  
 Gurvin, Dave Martin, Al Miller, Eugene Morris

## SPRING STAFF

Editor.....Jeanette Johnson  
 Assistant Editor.....Penee Conley-Kash  
 Art Editors.....Dave Martin, Al Miller  
 Advertising.....Allen Klotz  
 Circulation.....Larry Meyer  
 Publicity.....Violet Jordain  
 Reading Board.....Anna Braun, Julie Braun, Violet  
 Jordain, Marian Mahler, Rosalie Rosenberg

**RIGHT**—Above, Kenyon Rosenberg, fall editor. Below, Jeanette Johnson, spring editor. **BELOW LEFT, FALL STAFF**—from left, Jeanette Johnson, Penee Conley-Kash, Kenyon Rosenberg and Abe Gurvin. **BELOW RIGHT, SPRING STAFF**—Front, Violet Jordain. Back, Penee Conley-Kash, Marian Mahler, Julie Braun, Jeanette Johnson.







Editor-in-chief of Southern Campus was **JIM GERHART**, who had what has become quite a large task . . . that of planning, coordinating, and maintaining high quality standards while at the same time making sure that the deadlines were met.

Now that the 40th edition of Southern Campus is off the presses and into the hands of the students, it can well be said no longer that our yearbook is the same year after year. A review of only the most recent editions serves to indicate many new innovations with each year and 1959 is certainly no exception. Quite a challenge confronted the planners of the '59 book as a result of the superb quality and wide popularity of the '58 edition and it was apparent that only the newest ideas would make similar success possible. Major innovations to be noted include revamping of the titles and placement of the various sections of the book and adoption of layout and type-use technique not seen in Southern Campus for many years. Administration was given the new title University and expanded to include the four classes. And Student Life took the place of the former ASUCLA section and acquired the enlarged Fine Arts section while losing campus societies to another new, all-inclusive division. Organizations. In layout, the amount of white space was reduced and use of complete-statement headings was made for the first time. The staff is truly grateful for a heritage of yearbook quality which has brought the highest possible rating to almost 75 per cent of our first 39 copies and is hopeful in bringing similar credit to the campus with this, our 40th anniversary edition of the famed UCLA Southern Campus.

## '59 Staff Produces 40th SoCam Edition

Adding a touch of glamour to KH304 was **ANGIE SCCELLARS**, associate editor, who devoted time to the task of cutting and pasting up the dummy.



King-size **TONY GUION** handled a king-size budget during his career as SoCam manager. He was also active in a certain very well known fraternity.



As art editor, **ABE GURVIN** created amazing things, unused before and not likely to be used again. He was only staff member to enjoy a private office.







Engravings Editor **LYRIC ROBINSON** worked hard sizing all those pictures. She found the photographic work excellent . . . especially the sports section.



Pasting up most of the formal photography, Organizations Editor **CELINA SIMPSON** became well acquainted with glue, smiling faces and lost pictures.



**MARGARET RAU** assumed the job of copy editor and proceeded to gather the written material from the many sides of campus life in the annual.

**BOB MORRISS** subscribed to Sports Illustrated, and proceeded to produce a sports section with use of the most contemporary methods of presentation.



Photography Editor **SHERAN REILLY** had job of scheduling picture appointments and was harassed by busy lines, outside operators, and "the master."



As the senior reservations editor, **NANCY CRAIL** devoted much time (and almost lost a finger) in slicing, pasting up the senior section.





Serving her second term as the office manager was **NANCY OLIVER**, who kept things running smoothly and was in charge of an enlarged index.



**BARBARA BROOKINS**, as contracts manager, sold page contracts and was one of the lucky staffers whose complete job was among the first finished.



Librarian **BEV DAVIS** proved indispensable as she kept an index of Daily Bruins, filed the informal photography and helped type up several name lists.

## Many Hands Needed for Immense Task

In September, it looked as if that final deadline would never come, but frank publications director informed staff that "by golly" it would. Up until those final minutes things ran smoothly except when some members were almost lost climbing all over Sproul Hall for the staff picture. Otherwise, little master directed his harem of girl editors, wondering if they would ever stop giggling (and they didn't). Business manager was busy dabbling with all that money, and associate

editor pasted up jig-saw puzzles all over the place. Aesthetic art editor put his soul into his work; organization editor hunted for lost pictures, while engraving editor spread joy to all and copy editor swore. Photo editor consoled everyone with "poor baby," and sports editor was busy with, of course, sports section. And office manager kept the "pledges" busy, while seniors editor all but lost an index finger for the cause while toiling that famous Friday night in April.

**KATHIE FITZGIBBON** served as executive secretary, answering the phone, writing letters and planning the staff's party in Palm Springs.

Veteran director of informal photography is **STAN TROUTMAN**, who also supervises the enlarging of all informal scenes pictured in the yearbook.

Capable and efficient assistant informal photography director is **JIMMIE MEADE**, who possesses wide experience in the many lines of photography work.







**COPY AND ORGANIZATIONS STAFF**—Seated, from left, Jerry Bowles, Pearl Shankman and Jan Long. Standing, Nancy Basler and Ed McKendry. Group found that work on copy and organizations took much of their time and even more patience.

**SECRETARIAL STAFF**—From left, Alice Shaw, Juanita Sanders, Gail Garbutt, Kathy Schraud, Linda Dyrhman. The secretaries grew tired of names after they had spent hours filing and typing them up. They also worked on compiling the index.

**INFORMAL PHOTOGRAPHY STAFF**—From left, Larry Treiman, Jim Meade, assistant director; Stan Troutman, director; Mike Robbins and Stuart Ross. Busy running all over campus for all those informal shots were the talented photographers.

**ART STAFF**—Seated, from the left, Eugene Morris, Dugald Sterner, Lynn Shattuck. Standing, Al Miller. This staff worked hard on the art production work and design of the book and were successful in thinking up new and exciting ideas.







# THE ARTS

Perhaps moving slightly ahead of the pace set by the University as a whole is progress in The Arts on campus. In fact, the campus is rapidly becoming known as one of the outstanding centers for The Arts in the nation. And coupled with physical growth is the fact that only the most modern methods and techniques are employed and taught. Here is one aspect of campus life in which only the brightest of futures is assured.



## Racine "Britannicus" Enacted in Roy

Westwind Goes  
On Sale at Three  
Locations Today

## Seventh Project India Reports—In Two Parts

## Great Debate BETWEEN

University visiting Delhi under their  
"Ila", in the midst of a discussion  
students arranged by the University  
students' union.

the  
is  
by  
mes  
is





MEN'S GLEE CLUB, UNDER THE DIRECTION OF MAURICE GEROW, COMBINES FOR MANY PERFORMANCES WITH THE UNIVERSITY BAND

## SEVERAL VOCAL GROUPS PROVIDED

UCLA's many vocal groups, sponsored by the music department, give music as well as non-music majors a chance to perform. The Men's Glee Club, directed by Maurice Gerow, offers concerts in conjunction with the University Band. Directed by Raymond Moreman, the Women's Glee Club often sings joint concerts with the men's group as well as alone. The A Capella Choir, directed by Roger Wagner, is one of the hardest groups to get into, requiring extensive

auditions. Since they sing without instrumental accompaniment, members must be able to sight-read all varieties of music. The Choir's concerts of music ranging from medieval chorales to striking modern numbers are highly praised by critics. Largest group, University Chorus, directed by Richard Brewer, performs with University Symphony. Madrigal Singers, led by Mr. Moreman, are a small group which is devoted to the singing of little-known a capella pieces.

WOMEN'S GLEE CLUB, UNDER THE DIRECTION OF RAYMOND MOREMAN, SINGS IN MANY CONCERTS WITH THE MEN'S GROUP, MANY ALONE







ROGER WAGNER'S A CAPELLA CHOIR SINGS MANY DIFFICULT ARRANGEMENTS WITHOUT THE USE OF INSTRUMENTAL ACCOMPANIMENT



**MAURICE GEROW**  
Men's Glee Club



**RAYMOND MOREMAN**  
Women's Glee Club



**ROGER WAGNER**  
A Capella Choir



**RICHARD BREWER**  
University Chorus

UNIVERSITY CHORUS, LED BY RICHARD BREWER, PERFORMS IN CONJUNCTION WITH THE UNIVERSITY'S SYMPHONY ORCHESTRA







THE UNIVERSITY BAND, UNDER THE DIRECTION OF KELLY JAMES, PLAYS MODERN CONCERT MUSIC AND BRUIN SPIRIT SONGS

## INSTRUMENTAL GROUPS PERFORM

The University Band, directed by Kelly James, played its way through another spirited musical season. Besides the Varsity Band, which accompanied song girls, cheer leaders and fans at football and basketball games, the enlarged Concert Band gave several fine concerts. Playing music specifically written for a large band, the group gave several premieres of modern band compositions. They also played in Hollywood Bowl and Spring Sing. The Univer-

sity Symphony Orchestra is composed entirely of student musicians under the direction of Lukas Foss. It has been praised as one of the finest colleges orchestras in the country and fully deserves the acclaim. In December the group participated in the performance of Berlioz's Christmas oratorio, "L'Enfance du Christ," and in April they gave the West Coast premier of "Threni," a new work for orchestra and chorus by Igor Stravinsky.

UNDER DIRECTION OF LUKAS FOSS, '59 SYMPHONY UNIVERSITY ORCHESTRA PLAYED BERLIOZ AND PREMIERED STRAVINSKY





## INTERESTING LECTURE AND CONCERT SERIES PRESENTED

Most noted speaker to appear on campus during the year was former President Harry Truman, who addressed an overflow Royce Auditorium. Other noted political figures to appear were US Senator William F. Knowland and State Senator Richard Richards. In addition to the interesting lectures, students had available to them several outstanding instrumental and vocal presentations, including the ever-popular Tuesday noon Schoenberg concerts.



*ABOVE—Ex-President Harry Truman came to campus in April with some well chosen words on freedom of speech*



*RIGHT—Nobel Prize Winner Harold Urey spoke to an overflow crowd on the origins of life on earth*



*RIGHT—Avant-garde Composer Karlheinz Stockhausen demonstrated his unique music-making contraptions*



*ABOVE—Folksong concerts were among the most popular in the Noon Music series*

*LEFT—Young virtuosi played Bach, Brahms and Beethoven every Tuesday at noon*

*BELOW—The Roth Quartet presented classical music in a fresh, exciting fashion*



*ABOVE—Brandon Sexton, United Auto Workers educational director, spoke on future for US' unions*



*RIGHT—"Soviet Impact on Africa" was topic of John Scott, special assistant to publisher of Time*





# STUDENTS' ART WORKS SHOWN

Every year the campus' art department continues its fine training program for budding young artists. The current year was no exception, with the Student Show presenting to the public the work of talented UCLA art students. The department ephasizes the thought behind works of art, and the pieces in the Student Show were praised for the evidence they showed of creative thinking, as well as of skillful technique. The department's faculty members had an interesting exhibit of their own, and a show called "Artists 35 and Under" presented several exciting avant-garde works. Other important shows included the Arthur G. Dove Retrospective Exhibition and a painting exhibit during the spring semester by the Westwood Artists Association. Meanwhile, classes in sculpture, painting, ceramics, life-drawing, advertising art, costume design and three-dimensional work taught students to adapt themselves to creative work in different media.

*"Man and Clay" works done by students show pottery as it has come down through the ages*



*Westwood Artists presented the Arthur G. Dove Retrospective Exhibition during show in spring*



# OPERA WORKSHOP IN SUPERB YEAR

Opera Workshop, directed by Dr. Jan Popper, serves as a campus showcase for embryo singers. The high professional caliber of performance by both singers and producers has earned the Workshop the respect of many topflight critics. The group opened its season with a rousing "Evening of Musical Americana," featuring William Schumann's "The Mighty Casey" and Douglas Moore's "Gallantry." Spring saw American premiere of Darius Milhaud's interesting new work, "Fiesta," together with another sample of Milhaudiana, "Les Malheurs d'Orphee." In April, Workshop gave American premiere of Benjamin Britten's chilling ghost opera, "The Turn of the Screw," the climax of an exciting and colorful operatic year.

*RIGHT—The chorus of fans in Opera Workshop's production of "The Mighty Casey" cheer their hero on during that fateful afternoon in Mudville, and the Centerville pitcher sings his determination to send the valiant Casey down to joyless defeat*



*ABOVE, LEFT—Some pretty señoritas of a South American fishing village give loving comfort and care to an unexpected shipwrecked visitor in the American premier of Darius Milhaud's "Fiesta"*

*ABOVE—Orpheus is consoled by his animal friends when his magical powers of song fail to save his beloved Eurydice from dying in his arms, in the second act of Milhaud's "Les Malheurs d'Orphee"*



*LEFT—Long suffering hero and heroine of Douglas Moore's parody on radio soap-opera, "Gallantry," sing of their love before the commercial comes on*





*Lord Pym hits upon a jolly good idea, what?*



*Spot of love brightens the political satire*



*"Dinner (?) is served, m'lord!"*

## **"YES M'LORD"**

In the spring, theater arts majors went British with "Yes, M'Lord." Written by William Douglas Home, the play made good-natured fun of contemporary manners and morals of John Bull's island. Featured players were Earl Jones, Mary Maleski, Lola Lynch and Faith Cowan.



*A bit of blooming good news reaches the members of Lord Pym's household*



# "HEIDI"

*"Heidi" brought the cool air of the Alps to Westwood.*



*Heidi and Peter tumble down a grassy Alpine slope; and Heidi's friend Clara receives a treasured gift.*

"Heidi" was produced for children in the spring semester. The beloved tale of a little Swiss girl's joys and sorrows proved wonderful entertainment for the whole family. The show later made a tour of several neighboring campuses. Carol Goodheart was Heidi; Chuck Smith was her friend Peter. Co-starred with them was a goat named Little Swan.

*A tense moment occurs within the walls of Heidi's Cottage in this theater arts department production.*





# "GAME OF GODS" IS SPECTACULAR SHOW



*Modern dancers prepare for an encounter with the Minotaur.*



*"Game" goes into rehearsal for difficult number in which dancers perform in front of animated drawings (below).*

"A Game of Gods," the spring extravaganza co-produced by the theater arts and physical education departments, proved UCLA's most dazzling theatrical display in years. Dealing with the legend of Theseus and the Minotaur, the show made use of dance, music, words and animated drawings. The dancers were supplemented by a pre-recorded vocal track of actors relating the characters' emotions verbally. An exciting innovation was the use of animated abstract drawings flashed upon a huge transparent screen behind which the dancers performed during the drama's prologue. The show was written by John H. Jones, with music composed by Pia Gilbert and choreography by Carol Scothorn. Joan Nicholson and Jerry Jackson danced the leading roles of Ariadne of Crete and her Greek lover Theseus.

*The large cast of "Game" readies for a spectacular athletic contest scene in which Crete vies with Greece for top honors.*







*Jerry Jackson, Joan Nicholson starred in "Game."*



*"The Grey Scale" was concerned with racial prejudice.*



*"Judgment at Præclète" told the love story of Abelard and Heloise*



*"Elizabeth" dealt with drug addiction.*

## **MINOR PLAYS**

*Ancient Rome found its way onto the screen of one of the many TV productions put on by the students.*



*Student actresses tape vocal portion of "A Game of Gods."*



*Actors do take-off on "Gunsmoke."*





# STUDENT TALENT GROWTH KEYS TV-RADIO EXPANSION

UCLA's rapidly expanding television-radio department draws much attention for the high quality of its student productions as well as for the imagination revealed in its curriculum. Offering a wide range of courses, the department trains students in the intricacies of the highly technical field of current radio and television production methods. The department's staff includes many men famed for their work in professional radio and TV. Included are William Robson, the director of CBS radio's "Suspense," and Rudy Bretz, a man with wide background in television experience whose foresight is responsible for the growth of the television department from a dream into a workable and highly successful reality. The fruits of the new TV department's labors are displayed each semester on Broadcast Day, when student productions are shown to the public continuously throughout the day. The most recent Broadcast Day featured news and sportscasts, original dramas and comedies, Opera Workshop presentations, scientific shows and a panel of several UCLA professors. In May, comedian Jerry Lewis spoke on television comedy for one of the department's TV classes. And in April, the radio department taped Archibald MacLeish's radio play, "The Fall of the City," directed by William Robson, for presentation on "Suspense." The department also taped "A Game of Gods."



*Faculty participates in panel show.*



*Students learn direction methods with practice.*



*Many technical phases of the business are studied.*







*"Reflections," shot in color at the Huntington Botanical Gardens, with a Japanese musical score, won first place in the Hollywood Screen Producers' competition.*



*Guests from the motion picture industry included Burt Lancaster and Dore Schary.*

## **BROAD EXPERIENCE GAINED THROUGH MOVIE CLASSES**

Through the motion picture production workshops students gain broad experience and a variety of technical skill. This training, in combination with a sound liberal arts background, enables advanced movie majors to deal creatively with their medium and to interpret life dramatically with taste and responsibility.

Significant contributions have been made by the animation department, and its three-course curricula is organized to provide a complete experience in the use of animation as a means of communication. Each participant selects his own subject area and point of view, which, after much perseverance, becomes a personal statement, embellished upon the screen. Because of the skill of presentation, the films have received many awards and generous critical recognition.

*Students learn first hand many of the technical details of movie-making on the set of "Among the Thieves," one of the campus motion picture productions.*





The original idea is first presented for critical analysis on a storyboard. Recent projects which have weathered the storm include films on hypnosis, ballad, dance, jazz, peace and poetry interpretation.



The sound track is accurately synchronized with the animated motion.



Several full-color animated productions pass through the camera yearly in lengths of one to ten minutes.



Animated films, which are produced entirely by individual students, offer a variety of creative solutions and experimental approaches which serve both to educate and entertain.

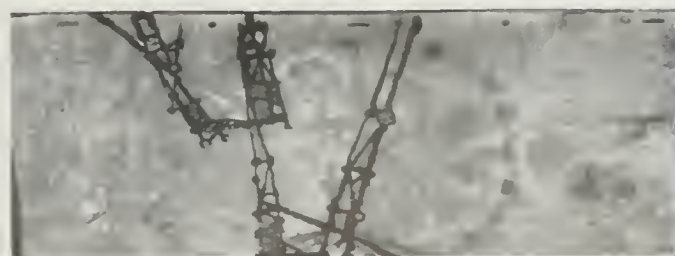
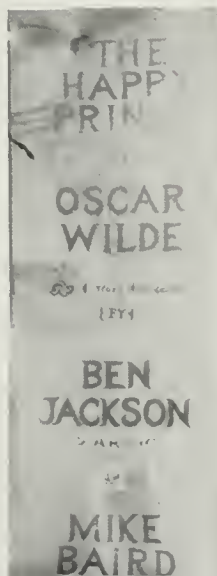
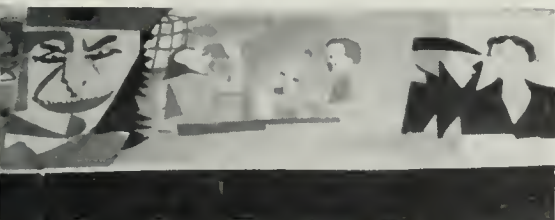
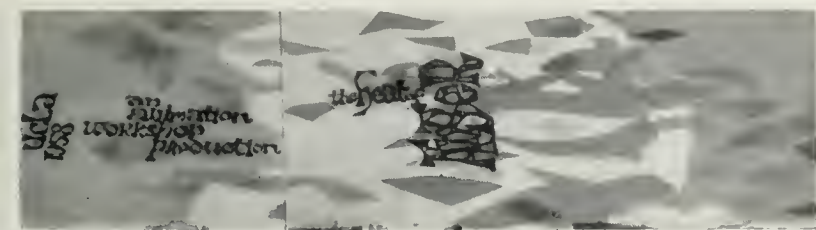



# Project India Spreads Goodwill for U.S.

An experiment in international relations, Project India for its sixth year in 1958 gave a specially selected group of 14 UCLA students an opportunity to spend eight weeks on a good-will tour of India. The program is sponsored by the University Religious Conference and was originally inspired in 1952 by a visiting New York pastor, Dr. James Robinson, who suggested the possibilities of combatting possible communist sympathies in India by presenting an accurate picture of America's youth. Selection methods and standards for the project have become increasingly high. Academic examinations, oral presentations,

social welfare and other work projects are all taken into account in selecting the 14 team members from a field of 24 finalists. The 1958 group contact approximately 60,000 Indian students during the tour and received extensive radio coverage. Students taking part included Leon Farley, Lew Barth, Tom Kallay, Mike Miller, Milton Anderson, Franklin Johnson, Dugald Stermer, Judy Kerr, Cordy Treanor, Jo Ellen Gifford, Michi Itami, Roberta Condit, Susie Silberberg and Fred Hardon. Serving as the group's leader was Dr. Adaline Guenther, Religious Conference executive secretary.

*One of the most exciting moments of the trip was when the group talked with Prime Minister Nehru.*



*Members entertained, answered questions for, and tried to get to know the university students.*



*Energetic team members worked together with Indian youth on a work project in a refugee colony.*





# ROTC Units Serve to Train Future Officers

Men students desiring to become reserve officers in the armed forces upon graduation have the opportunity to qualify for acceptance in one of four ROTC programs offered by the University. Included are the Army, Air Force, Navy and Marine programs. All lower division men participate in a basic ROTC course of their choosing, then may apply for acceptance in an advanced course, leading to a commission. Training includes classroom theory instruction in addition to drill field laboratory work. Summer training is offered in varying degrees.



**AIR SCIENCE DEPARTMENT STAFF**—First row, from left, Col. Vincent J. Donahue, professor of air science and chairman of the department; Maj. James D. Deatherage and Maj. Boyd H. Stewart. Second row, Capt. Edwin R. Bayer and Capt. Walter W. Thompson. Third row, T/Sgt. Rayford E. King and S/Sgt. Edward N. Simmons. Fourth row, M/Sgt. George D. Swindell and T/Sgt. Robert L. Tucker.



Gen. Guy Palmer reviewed group of Army distinguished military students during review at end of fall semester.

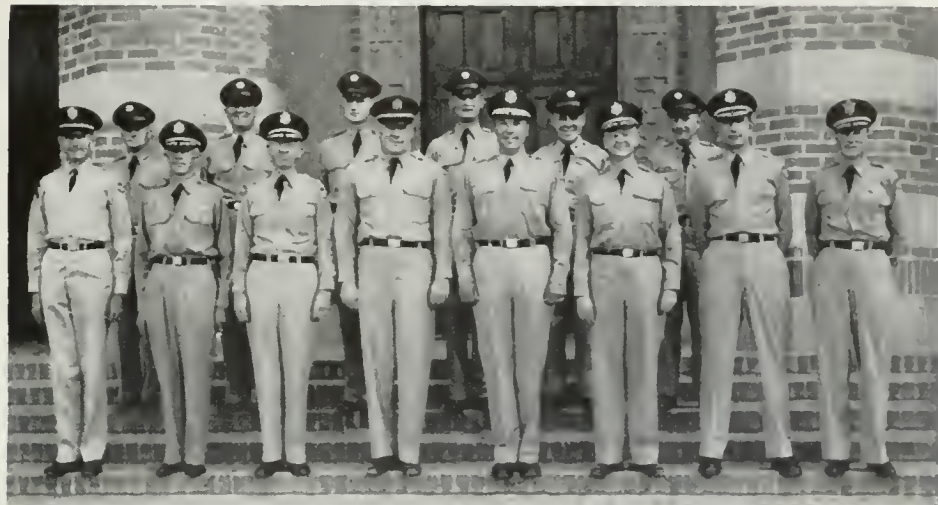

**MILITARY SCIENCE AND TACTICS DEPARTMENT STAFF**—Front, from left, Capt. David W. McNeely, Col. William S. Bodner, professor of military science and tactics and chairman of the department; Lt. Col. Robert P. Morrow, Capt. Frank E. Wilkins, Lt. Col. George D. Ish, Lt. Col. John E. MacDonough, Maj. Alfred J. Cruz and Maj. William K. Konze. Back, M/Sgt. Frank L. Jones, M/Sgt. Henry T. Morgan, M Sgt. Joseph Walker, M/Sgt. Samuel W. McNaughton, M Sgt. James J. McCann and M Sgt. William E. Winstanley.



ROTC students stepped out in style during April for annual Joint Military Ball at Beverly Hilton Hotel.



**NAVAL SCIENCE DEPARTMENT STAFF**—Front, from left, Lt. Harold R. Brown, Lt. John F. Hall, Maj. Kenneth McLennan, Capt. Anthony H. Dropp, professor of naval science and chairman of the department; Cdr. John M. Meyer and Lt. James C. Brooks. Back, Sgt. Arthur M. Courteau, Lester W. McCarty, QMC; Virgil B. Reagan, GMC; William Bird-sall, SKC; William W. Tucker, LCDR; George J. A. Walsmith, Jr. YNC, and Howard W. Hammer, ETC.





**JOHN CROTCHETT**  
President



**EXECUTIVE BOARD**—From left, John Crotchett, president; Joe Witherall, club coordinator; Lois Garrick, secretary; Bruce Beegun, vice president.

## URA Features Wide Activities Variety

The University Recreation Association, or URA as it is more often called, is composed entirely of students and is the largest extracurricular organization on campus. It accomplishes its purpose of providing recreation and entertainment to the student body by a program of events and activities which are coordinated by the executive board. Under the control of this board are about 20 different interest clubs ranging from art and chess to hiking, skin diving and skiing. During the course of the year, URA also sponsored several all-University events. The fall dance featured the music of Keith Williams and the singing of Sue Raney, and the Spring

Swing found many students dancing to the music of the Al Walker Quintet. The Mardi Gras, UCLA's spring carnival, was a big success as was the Swim Show, which was a water ballet with music and a story, produced entirely by the members of the URA Swim Club. Another popular attraction sponsored by the Association was the Film Festival, which featured top-notch movies shown on campus several times for the nominal charge of 50 cents. With its wide range of activities, URA provided much opportunity for entertainment, both through its clubs and the outside events it sponsored, such as those just mentioned.

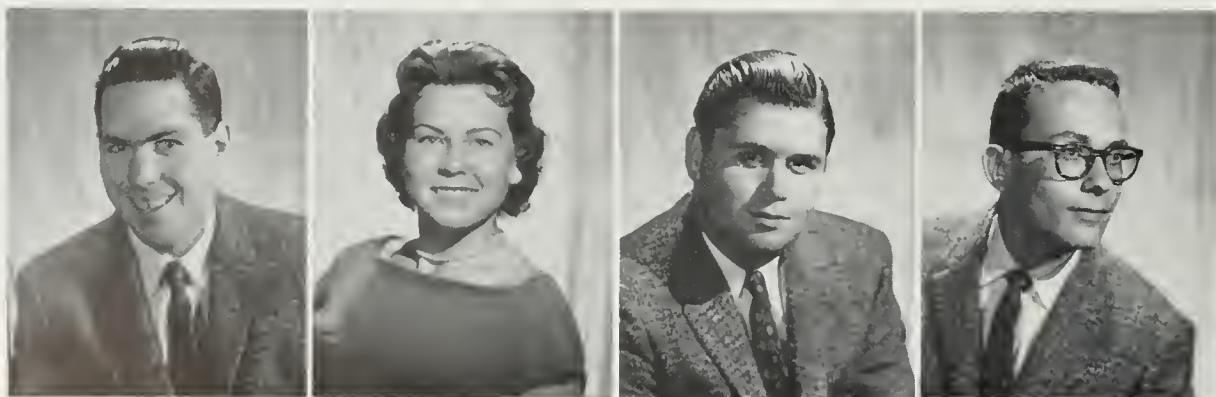

**BRUCE BEEGUN**  
*Vice-President*

**LOIS GARRICK**  
*Secretary*

**LES PINCHUK**  
*Publicity*

**STEVE WOLFF**  
*Business Manager*



# Association Hosts Two All-U Dances

URA was responsible for two successful all-campus dances, held during each semester. Leading off the fall socially was the Fall Frolic, which was sponsored jointly by the MAC Club and URA. Held at the beginning of October, the event featured the music of Keith Williams and the Starbursts and the singing of vocalist Sue Raney. The evening was also very profitable as a number of door prizes were given away, including several record albums. URA also sponsored the Spring Swing, held during April. Highlight of the evening was the appearance of comedian Mort Sahl. Bruins had plenty of time to catch up on their dancing to the music of the Al Walker Quintet. There were also swing, cha cha cha and Charleston contests plus several door prize presentations.



Singing styles of vocalist Sue Raney were featured at the Fall Frolic



Crowd thrilled to humorous antics of Mort Sahl at URA's Spring Swing



Disc jockey Frank Evans was Swing's emcee



Music of Al Walker Quintet provided dancing enjoyment at Spring Swing



Fall Frolic Chairman Bruce Beegun had the pleasant task of awarding prizes to dance contest winners and greeting song



star Sue Raney (right). Awards were given at the Frolic to winners of the cha-cha, Charleston and swing dance contests.







*The SQUARE DANCE CLUB provides joy for spectators as well as members at "meetings."*

## URA OFFERS VARIETY OF INTEREST



*Many outings are planned during the year for members of the SKI CLUB.*



*Growing in importance as does the number of campus scooters is URA's SCOOTER CLUB.*

*Regular practice sessions are a feature of the URA JUDO CLUB as it prepares for matches with other schools in the area.*







*Popular event sponsored by the SWIM CLUB in May is the annual URA Swim Show.*

## CLUBS TO ALL

URA sponsors about 20 different interest clubs, designed for the enjoyment of students with many varied pastimes. The Folk Dance Club holds weekly practice sessions to learn the dances of many countries. The Judo Club gives free judo lessons and the Swim Club sponsors the annual Swim Show. Ski enthusiasts can enjoy snow trips with the Ski Club, and the Flying Club is open to those interested in aviation. Other popular clubs include the Mountaineers, the Tennis Club, the Square Dance Club and the Bicycle Club, a group constantly growing in popularity.

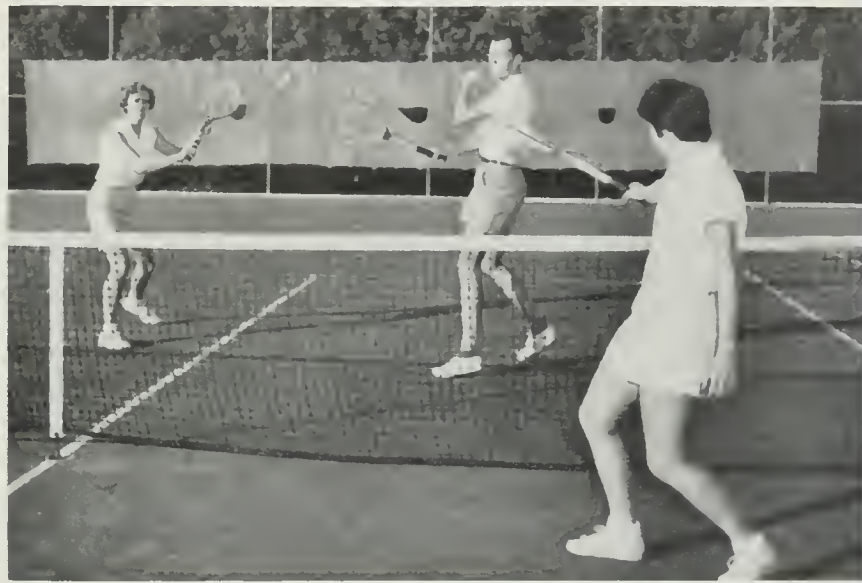

*The TENNIS CLUB sponsors many practice sessions and matches with other local schools.*



*Open to all art as well as non-art majors is the ART CLUB.*

*To bring home an outing's biggest catch is always the goal of FISHING CLUB members.*







## Men's Intramurals See Intensive Competition

Intramural athletics give each male student who wishes to a chance to participate. Two leagues are formed, fraternity and independent. At the end of their league seasons, the winners in both leagues play off for the all-U championships. Most intensive competition is found in football, basketball and softball. Other events include track, swimming, tennis, table tennis and volleyball. And at the end of the school year, the team with the most over-all points is named as the all-U champion of the year.

Second in competition intensity only to football is Men's intramural basketball. Here, Phi Gamma Delta and UCHA battle in all-U finals in April. UCHAs were winners.



Softball competition takes lead in popularity during spring. Shown is a Phi Kappa Sigma-Triangle fraternity league game.



Members of UCLA's intramural all-star football team got together during Men's Week, downed Loyola's all-stars.

Phi Kappa Psi, Fraternity champs, downed the Greenlag Packers, independent league winners, for all-U football championship





# Wide Variety Offered for Women's Athletics

Women's intramural athletics attract a great deal of interest from a large percentage of the women students on campus. Major events scheduled include volleyball, softball, kickball, basketball, tennis and swimming. Trophies are awarded to winning teams as well as individual winners whenever possible. Team totals are compiled and at the end of the year a sweepstakes award is given to the team with the highest total. Presiding over the Intramural Board was Linda Jo Lewis; the advisor is Joan Martin.



**RIGHT. WOMEN'S INTRAMURAL BOARD**—Seated, from the left, Linda Jo Lewis, president; Joan Martin, advisor, and Judy Hellyer. Standing, Janice Jones, Ardyce Carr, Corinne Holman, Diane Schildmeyer and Patsy Moll. Board guided the extensive women's intramural schedule during the year.



Popular event for women students in the spring is intramural badminton.



Both men and women students depart for Village Bowl during spring for co-ed bowling tourney.



Team kickball competition starts in the fall, finishes early in the spring.

Probably the most popular yet shortest event on the intramural schedule is the co-ed softball tourney, held in late March







# ATHLETICS





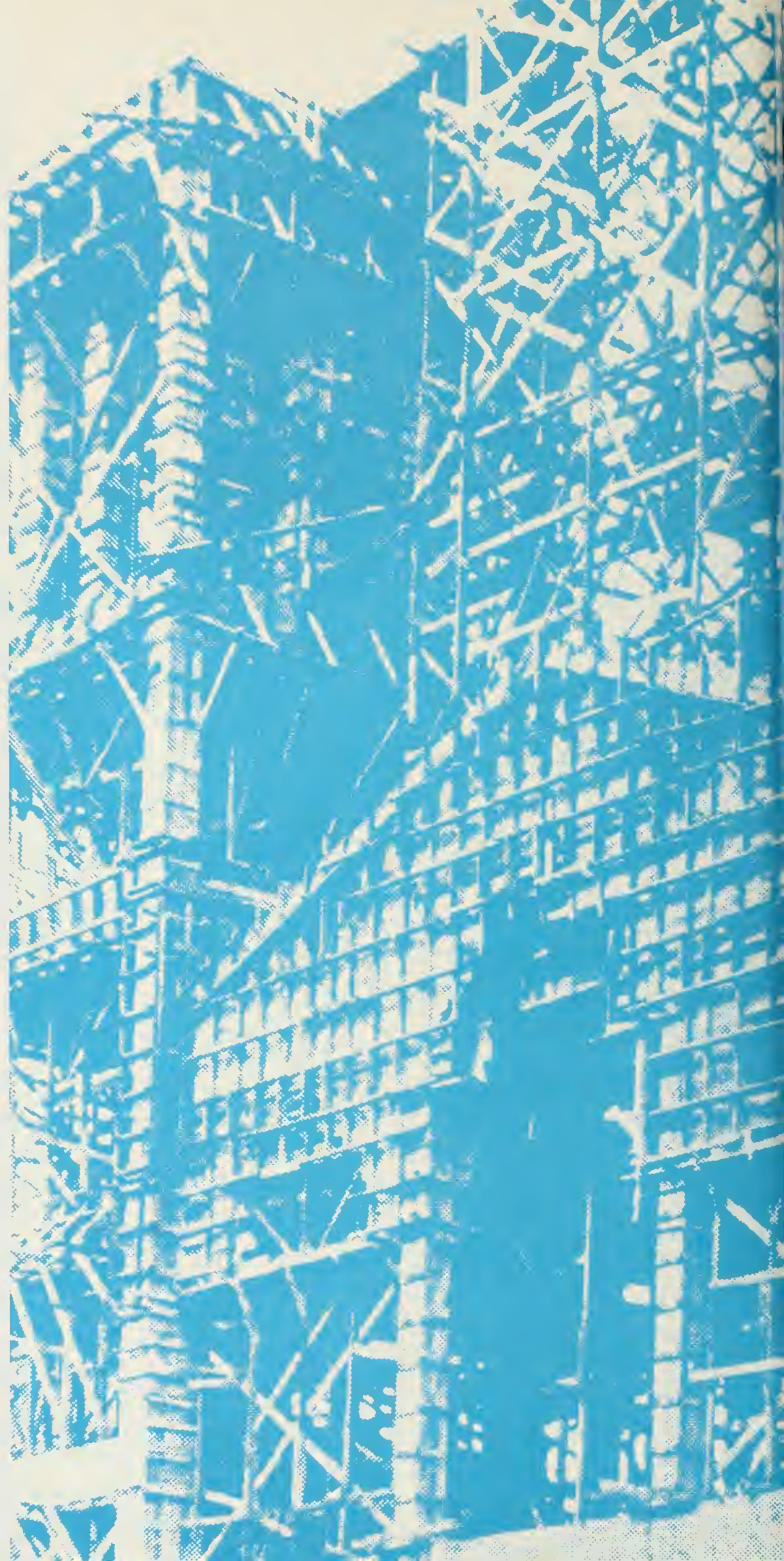



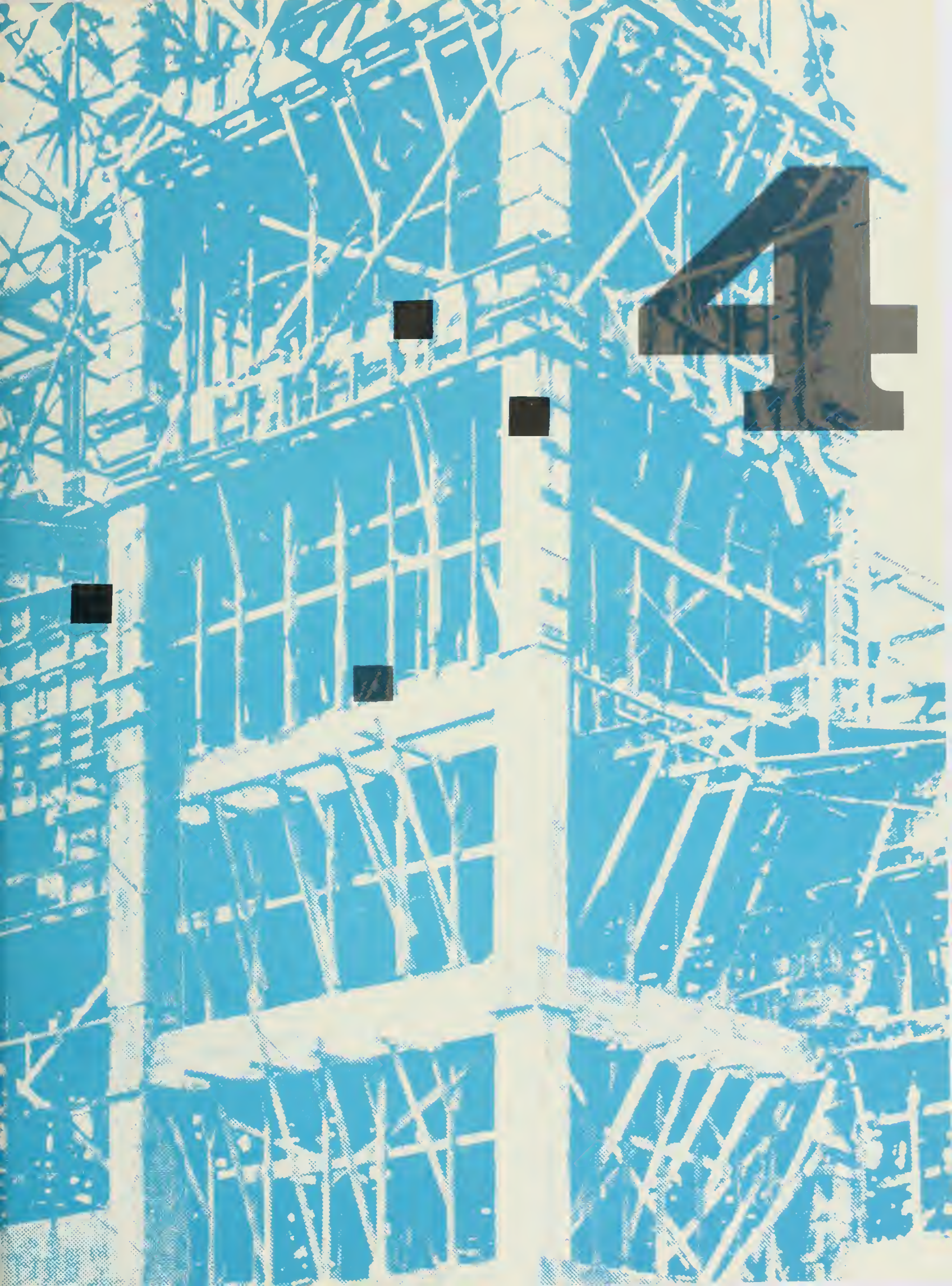

# 4

■

■

■

■





DONN MOOMAW  
1950, 1952



HARDIMAN CURETON  
1955



JIM SALSURY  
1954

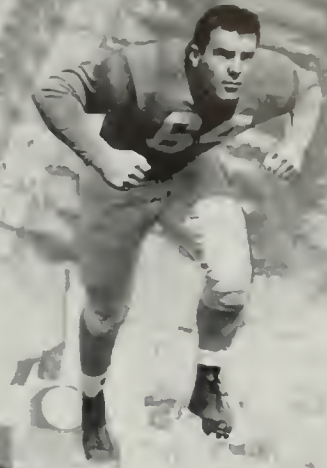

DICK WALLEN  
1957

PAUL CAMERON  
1953

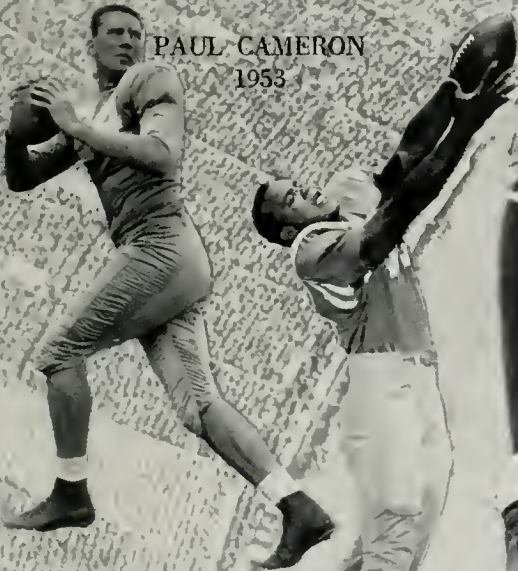

JACK ELLENA  
1954

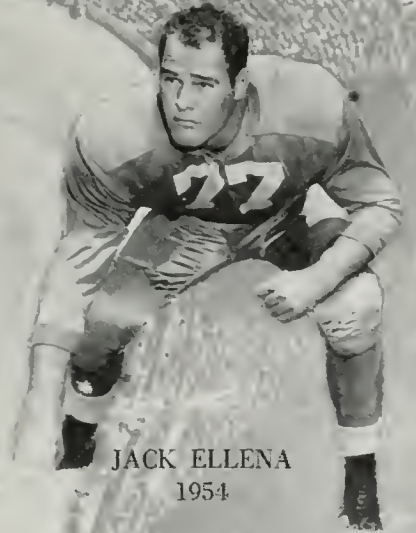

ROMMIE LOUDD  
1955

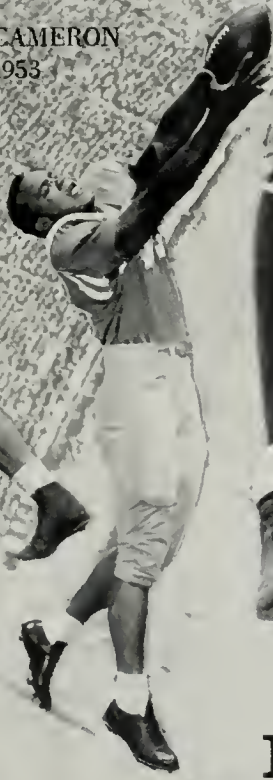

## IN MEMORIAM...

On an extremely warm summer day almost a year ago, Henry "Red" Sanders, one of the greatest football coaches of all time, passed away. Coach Sanders came to UCLA in 1949, and from that time up to the present, Bruin football has gained national acclaim it had never enjoyed before. During his brilliant career at the University, the cherished Bruin mentor was responsible for the nomination of nine all-Americans, grouped around him here. In the memory of a truly immortal contributor to Uclan progress, we dedicate the 1959 Sports Section to the incomparable "Red" Sanders.

JIM BROWN  
1955

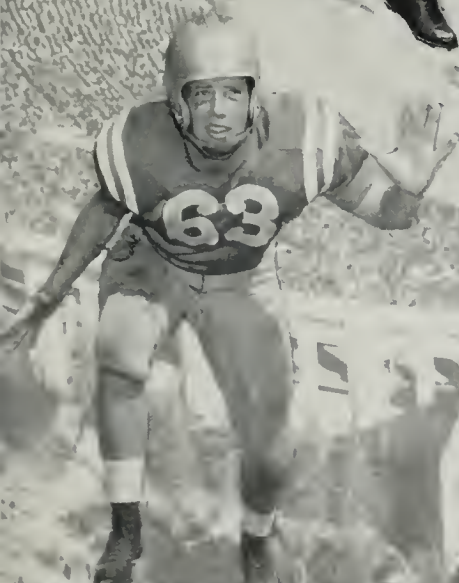

BOB DAVENPORT  
1954, 1955

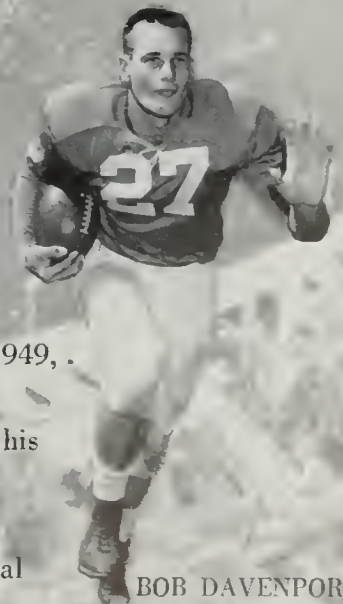





**WILBUR JOHNS**  
Athletic Director



Donald Ashen, left, the assistant to the athletic director, and William Putnam, the assistant athletic director.

## Athletic Program One of Nation's Largest

Boasting one of the finest athletic programs in the nation is UCLA's Athletic Department, directed by the capable and congenial Wilbur Johns. Experiencing remarkable growth in recent years, the Department now encompasses 19 different sports and schedules over 300 events a year. Postwar successes in football, basketball and tennis, to name a few, have brought unprecedented nationwide prominence to the Uni-

versity. Director Johns, UCLA graduate and former "Alumnus of the Year," is former head basketball coach. He is assisted by William Putnam, assistant director; Donald Ashen, assistant to the director, and Jane Strong, secretary. Orwyn Sampson is president of Men's Athletic Board; Larry Benningson, president of Varsity Club; Barbara Dapper, head song leader, and Willie Charlton, head yell leader.

**MEN'S ATHLETIC BOARD**—Seated, from left, Larry Benningson, Orwyn Sampson, president; Jane Strong, advisor, and Bill Vincent. Standing, John Hoag, Ken Riding, Steve

Marsh, Tom Humphreys, Dick Foote, Roland Underhill, Herb Young, Jim Krueger, Jim Steffen, Jerry Runyon, Jerry Linstedt, Jon Schlobohm, Jim Harris and Mike Franks.







**SONG LEADERS**—Front, Barbara Dapper, head song leader.  
First row, from left, Jeanne Gemmill, Kathy Brewen, Jan

Seudder and Patti Tipton. Back row, Monique Ury, Deanna  
Medby, Ann Artman, Dayle Craig and Barbara Payne.

## Rooters Follow Song and Yell Leaders



**YELL LEADERS**—  
Kneeling, Willie Charlton, the head yell leader. Standing, from left, Jim Fiedler, Hank Nunez, Bart Patton and Gary Sneed. Not pictured, John Welker.





**RALLY COMMITTEE OFFICERS**  
 —From left, Bruce Rognlien, vice-chairman; Diane Thomas, social secretary; Dick Galitz, chairman; Barbara Cowdrey, executive secretary; Ted Paulson, vice-chairman.

# Keeping Spirit High Job of Rally Comm

It's hard to find a busier office in the Student Union than KH 108, home of the Rally Committee. Whether it's planning Saturday's half-time stunts, rallies or guarding the Victory Bell, Rally Comm is constantly busy with the goal of keeping Bruin spirit high. Flashlights and filter cards filled the rooting section as the year began with the half-time presentation, "Story of Alaska," at the Pitt game. Traditional day-game stunts continued for the rest of the season with a scattering of regular and Uclarama-size sections. Some gung-ho Rally Comm members even made the trip to Cal to show our big brothers how it's done. Man behind the

microphone was Chairman Dick Galitz, assisted by Ted Paulson, organization vice chairman, and Bruce Rognlien, rallies vice chairman, while Head Artist Jim Bourne labored over the drawing board. When Committee members weren't busy stamping stunts in the old GSA office or arriving at the Coliseum at 8 a.m. on game days, they could be found at spirit rallies, meeting the team at the airport, painting posters or just generally having a good time. Despite bad luck with the banner, flag and Daily Bruin, they managed to retain the Victory Bell over our crosstown rival's attempts to create a situation to the contrary.

Helen Ackerman	Pat Barnes	Connie Blinkhorn	Cecilia Cavaletto	Barbara Cowdrey	Susan Edwards	Steve Fenster	Verna Griffin	Earlo Herbert
Marsha Aisley	Barry Berman	Jim Bourne	Barbara Chandler	Betty Cowell	Dave Faries	David Finer	Lynn Hardy	Dottie Herzstein
Louise Ano Nuevo	Barbara Bierman	Janine Buckles	Rosanne Clark	Mary Currie	Lonnie Fay	Dick Galitz	Linda Hart	Susan Horne
Arla Bailey	Lorule Bindrup	Elizabeth Butts	Alan Charles	Ann Drumm	Lois Feinberg	Nancy Giorgi	Helen Hauck	Barry Hovey





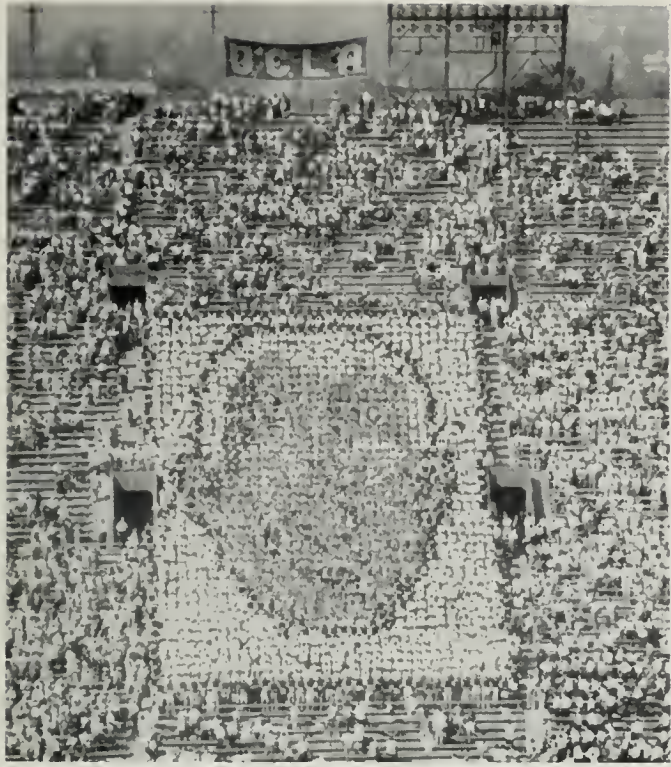

Bruin rooters saluted the late great Coach "Red" Sanders with card stunt during half-time at the Pittsburgh game.



Gung-ho members of the Committee made the trip to Cal to guide card stunts during the All-U Weekend game there.



Man behind the microphone during card stunts at the Coliseum games was Dick Galitz, Rally Committee chairman.

- |                  |               |                 |                    |                |                  |                  |               |             |
|------------------|---------------|-----------------|--------------------|----------------|------------------|------------------|---------------|-------------|
| Pat Johnston     | Linda Laursen | Barbara Newfeld | Rochelle Pomerantz | Rena Rappaport | Judy Saltz       | Norn Shifrin     | Judy Taornina | Carol Weber |
| Jean Kolonsky    | Cris Lehnkuhl | Dana Oleott     | Penny Pollard      | Cleon Richmond | George Schussel  | Bunny Solomon    | Diane Thomas  | Bob Wells   |
| Sandra Kuckinsky | Maria Manetta | Audrey Peck     | Rose Provan        | Robin Rush     | Marjorie Seboldt | Bill Sorge       | Gerald Turner | Leda Wermer |
| Gary Lampmam     | Bob Mennel    | Priss Pohlmann  | Diane Purdy        | Mary Lou Ryan  | Ann Shankland    | Phyllis Sorenson | Nurma Umno    | Carol Yanow |





# Marching Band Adds Music to Games

Saturday's games would not be complete without the added color of the music provided by the Marching Band. Directed this year by one of the campus' most active personalities, Kelly James, the Marching Band occupied its spot right in front of the rooting section and moved out during half-time to provide fans with traditional band stunts. Rehearsing during the week on Joe E. Brown field, the Band has its headquarters in the Music Building, where the immense task of planning for performances goes on. The group was in fine fettle for the Stanford game, as they appeared for the first time in their new uniforms. Biggest project of the year was Band Day, November 1, when the Band hosted 20 high school bands from the Los Angeles area.



A pleasant interlude to the football action at the games is the performance by the Marching Band during half-time.



Drum Major Kim Strutt and Band Director Kelly James visit with "Music Man" composer Meredith Wilson during Band Day at Washington State game. Wilson directed combined 20 visiting high school bands in his hit, "76 Trombones."





# FALL

In no phase has the growth of UCLA been more striking than in the field of athletics. At the same time, success in the program has brought to the campus nation-wide recognition and prominence never before known. And the possibilities for future growth have never been greater than at this time, as University officials complete plans to join a newly created athletic association of carefully selected members.

## Bruin Cross Country Team 5 Mile Championship

ESCALATOR  
SANTA BARBARA  
EXPOSITON BLVD

8 - UCLA DAILY BRUIN  
STILL UNDEFEATED.

### Bruin Soccer Club Cal Tech By 5-0 M

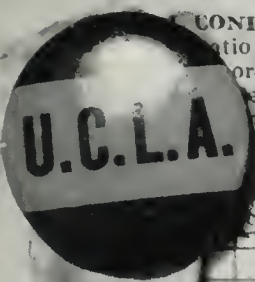

half-m... ig Dixon was  
nce m... sed...

Bona Fide Student  
SHINGTON  
Football Game—Nov. 1, 1958  
EUM—SAT. 2:00 P.M. NO CHARGE  
Void if Detached

Admit Bona Fide Holder to UCLA  
Student Section  
STANFORD-UCLA  
Football Game—Oct. 25, 1958  
OLISEUM—SAT. 2:00 P.M. NO CHARGE  
Void if Detached

### Rallies to Beat Bruin F

By United Press  
OW, Dec. 17.—Univer  
s basketball team cam  
ind to defeat U. C. L. A.  
ing quintet 30-26 in the  
meeting here last night  
won the first

28 29 30  
U. C. L. A.  
G. F. T.  
pplebr,rf  
Loh'con,lf

DECEMBER 17, 1936

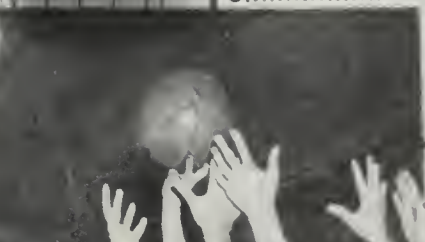

7 WHITE ①	16 WHITE	24 RED ⑭
8 YELLOW ⑤	17 WHITE	25 BLUE
	18 WHITE	26 BLUE
		①

62 63 64 65  
51 52 53 54 55 56 57 58 59 60 61  
42 43 44 45 46 47 48 49 50 51 52 53 54 55 56 57 58 59 60 61  
32 33 34 35 36 37 38 39 40 41 42 43 44 45 46 47 48 49 50 51 52 53 54 55 56 57 58 59 60 61





**GEORGE DICKERSON**  
Head Coach



**BILL BARNES**  
Acting Head Coach

## Comeback Highlights '58 Bruin Season

Although the record of 3-6-1 must go down on the record books, the courageous Bruins of '58 will always be known as a team that, with a few more breaks, could well have had a 6-3-1 season. For the first time in nine seasons, the Bruins entered upon a campaign without their master of the single wing, "Red" Sanders. The unenviable task of filling the coach's shoes went to George Dickerson, who, after suffering recurrence of an illness, handed over the coaching reins to his chief aide, Bill Barnes. And, just as the Bruins were hitting their stride, seven outstanding seniors had to leave the

squad via the PCC penalties. But, showing the sheer courage and determination of all Bruin elevens of the 50's, the '58 team will stand as the one that rallied to top Illinois, one of the Big Ten's best; that downed the Oregon Webfoots, last year's Rose Bowl representative; that came within three points of California, which went to the Bowl this year; and that showed all the Bruin fight of old as they tied heavily favored SC. And, hopes were high at season's end for the next few years, as many standouts on the '58 squad were sophomores with two years of play remaining.



**FOOTBALL COACHES** — From left, John Johnson, assistant coach; Bob Bergdahl, frosh coach; Bill Barnes, senior assistant and acting head coach; George Dickerson, head coach; Deke Brackett, assistant coach; Sam Boghosian, assistant coach, and Dan Peterson, assistant coach.





**TEAM AND STAFF**—First row, from left, Wallace, Cochran, Steffen, J. Brown, Pierovich, Goodman, Longo, Almquist, Kendall, Kilmer. Second row, Fagerholm, Luster, Norris, Oglesby, Metcalf, Phillips, Dabov, Gaines, Baldwin, R. Smith. Third row, Treat, Benstead, Warner, Dodson, Mackey, Morr, R. Smith, N. Smith, King. Fourth row, Iless, Patton, Betts, Harper, R. Brown,

Stevens, Johnson, Berry, Story. Fifth row, Albany, Davis, Walters, Winokur, Riskas, Dave Peterson, Wilson, Parslow. Sixth row, Leeka, Whitfield, Gertsmann, Wallen, Dawson, Butler, Long. Seventh row, Drake, Dan Peterson, Bergdahl, Barnes, Dickerson, Bracket, Boghosian, Johnson. Not pictured, Blazina, team physician; Carter, assistant trainer; Dalis, senior manager.

**TRAINERS**—From left, Ducky Drake, trainer; Dr. Martin Blazina, team physician; Larry Carter, assistant trainer.

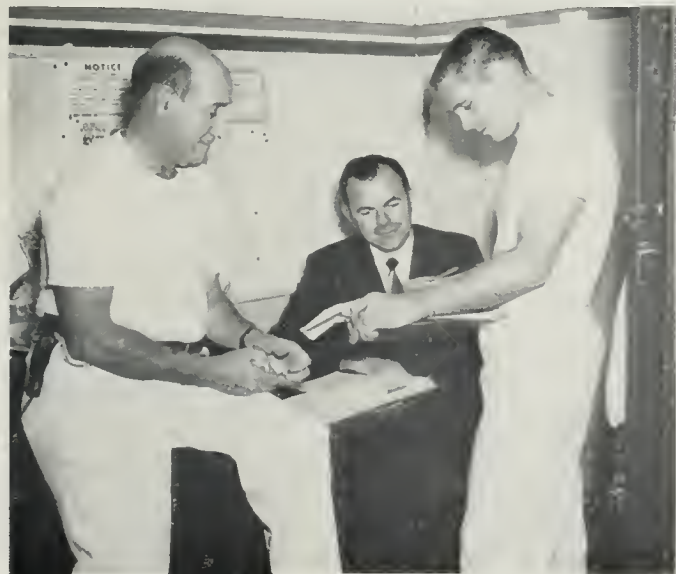

**TEAM CAPTAINS**—From left, Jim Dawson, alternate captain; Jim Steffen, captain; Don Long, alternate captain.







**FIVE-GAME SENIORS**—Kneeling, from left, Jim Dawson, Dick Butler and Steve Gertsman. Standing, Clint Whitfield, Bill Leeka, Dick Wallen and Don Long.

## Loss of Seniors Hurt Chances



**VARSITY FOOTBALL MANAGERS**—From the left, Tom Naykama, Bob Nishimura, Peter Dalis, senior manager; Perry Gluckman, Tony Giovanazzo and Larry Kasindorf.

**DEAN BETTS** gained experience at tackle for the next two years.



**JOHN BROWN**, senior, developed as one of best receivers in PCC.

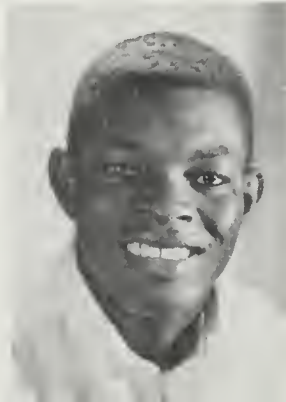

**DICK BUTLER**, one of the penalized seniors, was starting center.

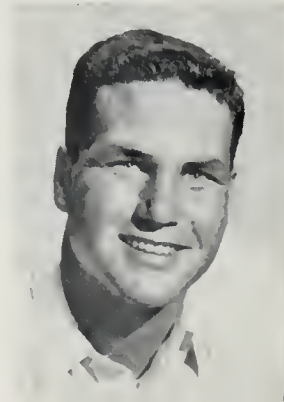

**ROD COCHRAN**, one of Bruin stalwarts at guard, returns for another year.

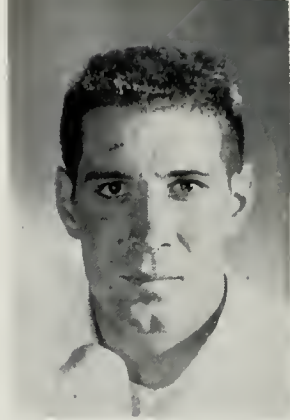

**GLEN ALMQUIST**, junior, returns to give Bruins strength at right end.

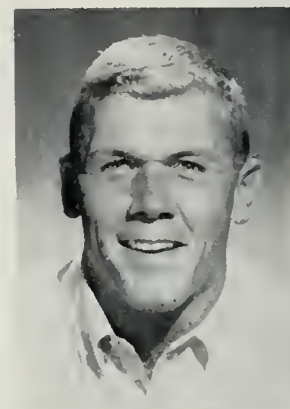

Center **HARRY BALDWIN**, sophomore, voted Most Improved Player.

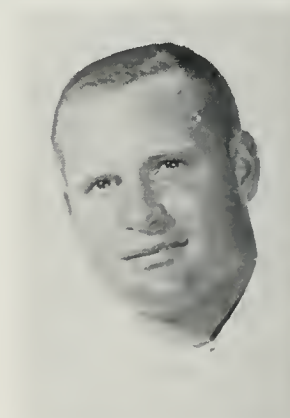

**ROY BENSTEAD**, senior, gave Bruins depth at center during season.





Marv Luster gets behind Panther halfback to haul in 58-yard pass from Bill Kilmer. Play set up touchdown.

The highly rated Pittsburgh Panthers capitalized on two fumbles deep in Bruin territory, late in the fourth quarter, to change the tempo of a fairly close 15-6 contest into a 27-6 rout. The visitors had previously dominated the offensive with sustained running and passing attacks, and the rather quick increase of their lead toward the end of the game seemed justified in view of the final statistics. The offensive play of the day, however, was that which set up the only Bruin tally of the afternoon. With merely seconds remaining in the first half, UCLA trailing 12-0, sophomore tailback Bill Kilmer, seeming to be trapped for a loss, uncorked a 58-yard pass to Marv Luster, who was tripped up on the Panther 3-yard line. Moments later, Kilmer swept left end for the touchdown. The score was then narrowed to 12-6 at half-time, and Bruin rooters came to life. But the hometown gridders failed to disturb the opposition in the second half, and thus suffered a disappointing loss in the season opener in the Coliseum.

## Pittsburgh Spoils Bruin Opener, 27-6

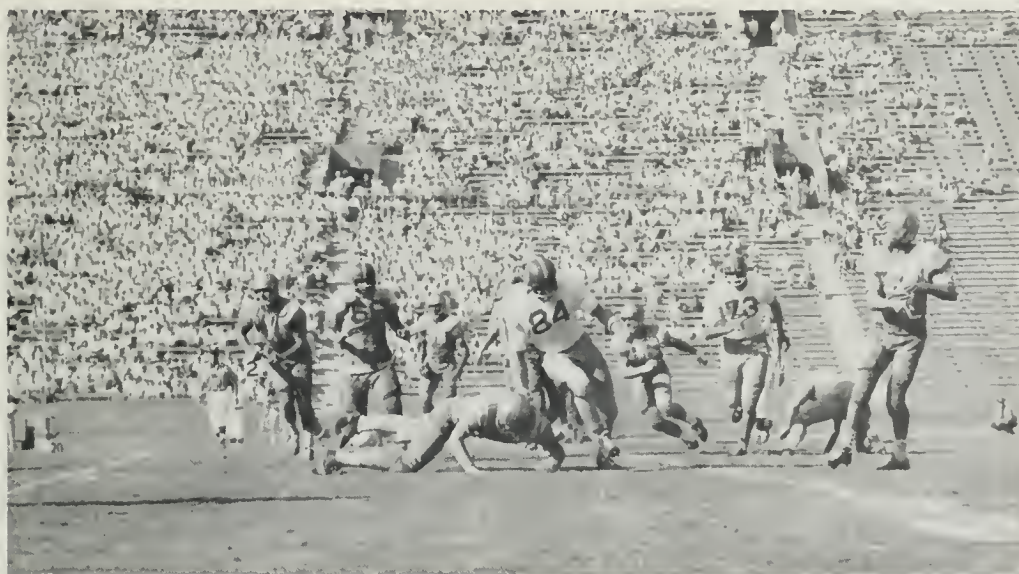

Bill Kilmer anxiously looks for receiver near end of the first half, with the Bruins trailing, 12-0. Moments later, the soph tailback, tossed a long jump-pass to Marv Luster.

Wingback **JOHN DAVIS**, a key defensive halfback, returns for '59 season.

**JIM DAWSON** re-injured knee, served most of the year as assistant coach.

**ROD FAGERHOLM** moved up from Red Squad to gain berth at tackle.

**GENE GAINES**, transfer from JC, returns to see more action at fullback.

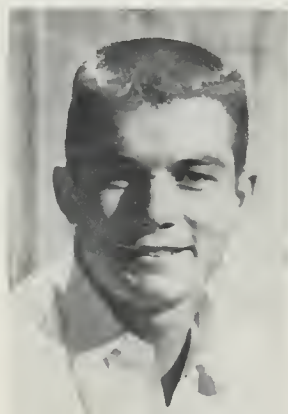



# Parslow's Run for TD Sparks Win Over Illini



Don Long fires pass with Illini defenders hanging on. Pass, complete to Steffen, set up first touchdown.

After losing quite decisively to the Pittsburgh Panthers, the Bruins traveled to Champaign virtually "without a prayer." But, for the second straight year, the locals were able to cash in on opportunities and defeat the powerful Illini, 18-11. The Bruins trailed at half-time, 11-6, and Illinois was well on their way to another score early in the third period, when wingback Phil Parslow picked off a pass on the two and sped to a 98-yard pass-interception touchdown. The score now read, 11-12. Toward the end of the same period, the Bruins put together a scoring drive that culminated with Gene Gaines' pogo spurt into the end-zone, to put the visitors out in front for good. In the waning moments of the contest, the Illini completed a desperation pass from their own 25-yard line to the Bruin seven, and the roof almost fell in. But, on the next play, Dick Wallen snatched the ball out of the hands of Illini Dejustice Coleman to save the day and the first Bruin victory of the yet very young season.

Bruin defenders chase lone Illinois halfback toward sideline early in game. Art Phillips (47), Bill Kilmner (17), Harry Baldwin (53), Joe Harper (63) and Rod Fagerholm (77).



STEVE GERTSMAN, quarterback, was Bruin stand-out during college career.

Rugged right guard JOE HARPER, finished career as three-year letterman.

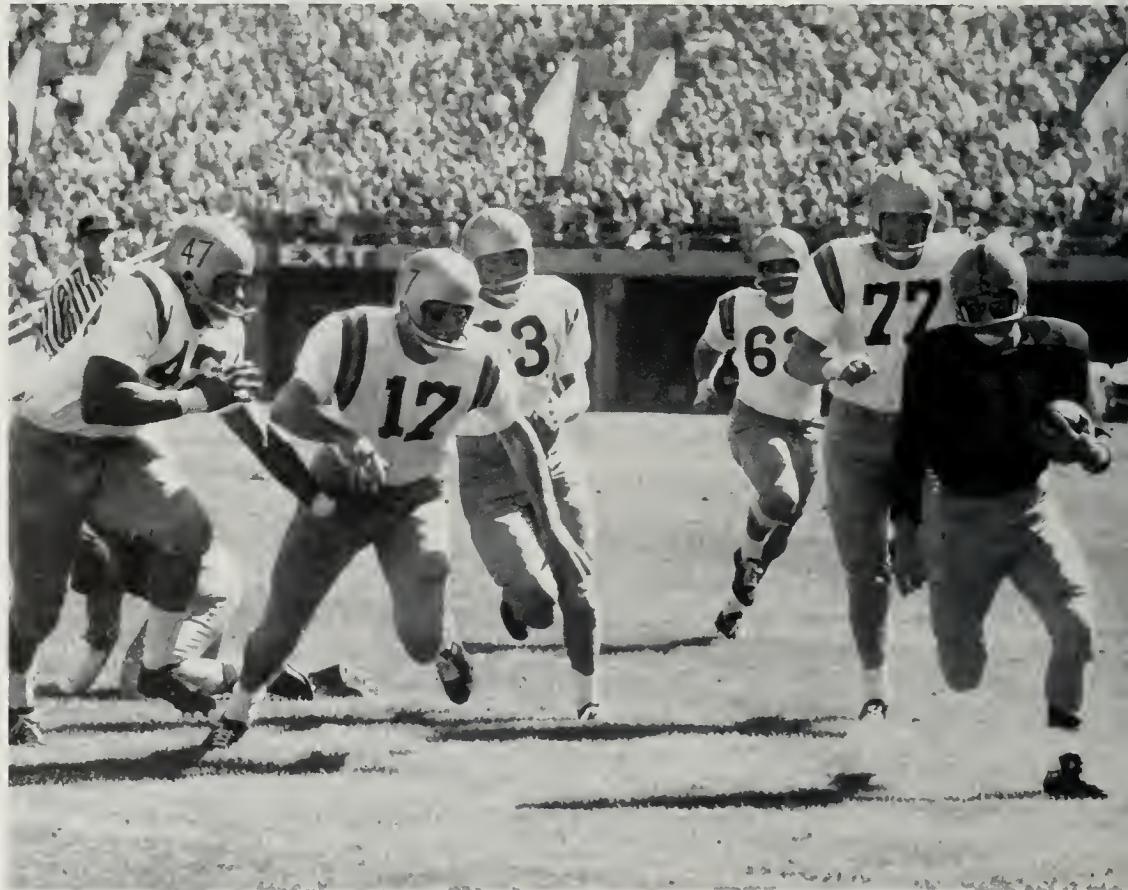



# Beavers Capitalize on Breaks to Blank Bruins

The Bruins came back to the coast to battle the Oregon State Beavers in Corvallis. But the hunting was not so good that weekend, as the Beavers turned to Bruin tactics by capitalizing on breaks, and handed the visitors a 14-0 setback. Paul Lowe, a Southland lad, was continually dancing into the Bruin secondary, and remained a problem all afternoon. Lowe skirted across for the first touchdown in the second quarter, and the Beavers led at intermission, 6-0. The Bruins took the second-half kick, and on the first play, full-back Ray Smith shot up the middle for a 13-yard gain. But Long's pass on the next play was picked off by Hake of the Beavers, who returned it 50 yards for a touchdown. Oregon State converted and took a commanding 14-0 lead that it was never to relinquish. In all, the Bruins had four passes intercepted and had costly penalties awarded them at crucial moments of the contest, thus making the going rough in suffering their second defeat in the PCC opener.

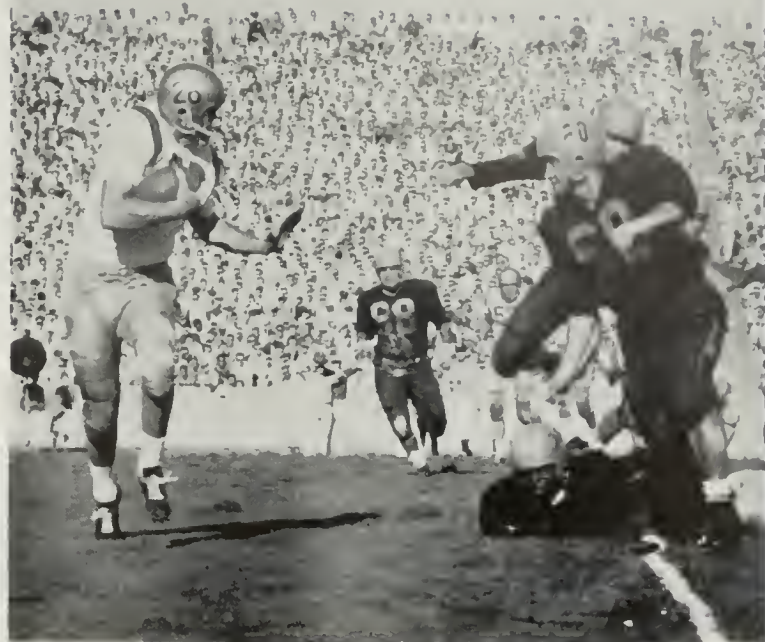

Tailback Kirk Wilson prepares to elude Beaver tacklers during right end sweep in contest at Corvallis.

Once again, Wilson rolls out to the right to pass, finds Jim Steffen (foreground) all alone. Pass was complete for first down, but the Bruins continually lacked the scoring blow.

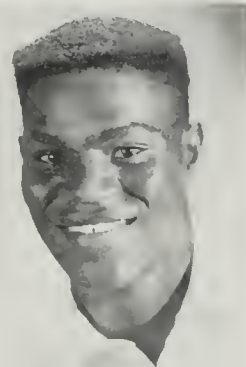

Soph end JIM JOHNSON, showed promise as a top receiver for '59 season.

Senior CHUCK KENDALL, fleet Bruin tailback, played year on injured leg.





Jim Steffen finds hole through Gator line and romps for 15-yard gain in second quarter. Jim changed numbers for game to correspond with his assignment at tailback instead of end.



Returning for two more years, BILL KILMER is future great at tailback.



BOB KING, senior guard, tripled his playing time of the previous season.

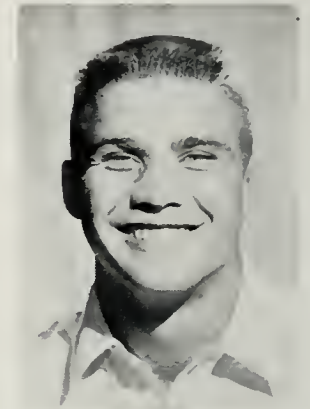

## Gators Win Despite Bruin Aerial Attack

The Bruins lost a football game to the Florida Gators, but Don Long and Dick Wallen put on one of the greatest aerial circuses in Bruin history, to come within one touchdown of their powerful eastern foes by the final gun. Florida scored once in the first half and led, 7-0. But they soon increased their lead when play was resumed, and the Bruins were faced with a 14-0 deficit midway through the third period. Here, Long and Wallen went into action. Running for short gains and passing to his favorite end, Long quickly moved the ball into scoring position. With a fourth-and-fourteen situation, the talented tailback nailed Wallen on the four-yard line, and Dick carried it in for the score. Later, after the Gators had roared back for another score, and led 21-7, the Bruin twosome combined efforts in another tremendous aerial drive. Once again, on a fourth-down situation, Long lofted a missile between the uprights, and watched Wallen leap up to snare the ball for the touchdown. The gun sounded in the midst of another Bruin surge, and the Gators managed to escape with a 21-14 victory.

Dick Wallen takes Don Long's pass in third quarter for 10-yard gain. Dick set Bruin record with ten receptions.





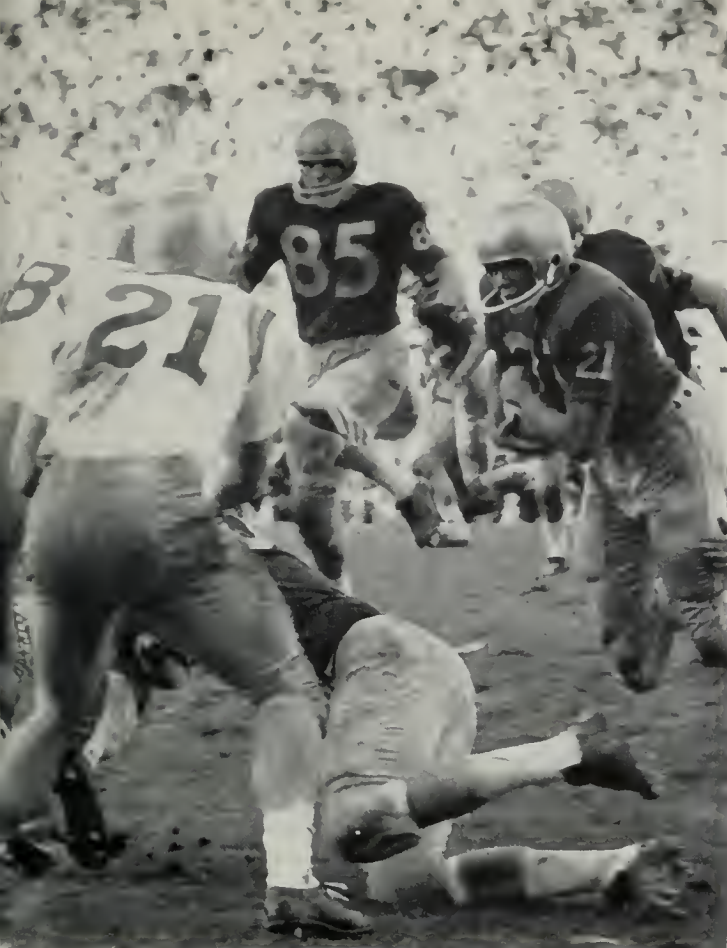

# Seniors' Finale Is Win Over Huskies by 20-0

Don Long, Dick Wallen, and Bill Leeka, all playing in their last game as Bruins because of the PCC restrictions, turned in superb performances in engineering a 20-0 drubbing of the Washington Huskies on a cold, rainy day in Seattle. Once again, it was the passing arm of Don Long that generated the attack, and the moist air was filled with flying pigskins from start to finish. Working under the new flanker formation, that is specifically designed for passing, Long quickly moved the Bruins into scoring position and completed the drive by hitting Marv Luster in the end-zone for the touchdown. Don later fired for another score, completing nine passes for the afternoon. Dick Wallen took a 25-yard pass from Chuck Kendall for the last Bruin tally, and his total receptions for the game put him on top in the PCC. Along with the great play of Long and Wallen came the brilliant blocking and tackling exhibition of Bill Leeka, who also intercepted a bullet pass at the line-of-scrimmage.

Huskie halfback Luther Carr slowed by Jim Wallace (hidden); Jim Steffen (86), Ray Smith (21) wait for tackle.



Chuck Kendall runs into stone wall on tailback spinner. He later tossed Wallen TD pass.

All-PCC tackle and 5-game senior, **BILL LEEKA**, one of greatest linemen.

Senior **DON LONG**, one of greatest tailbacks, sparkled in five-game stint.

**TONY LONGO**, switched from end to tackle, comes back for two more years.

**MARV LUSTER**, sophomore standout at end, is sure to hold berth in '59.

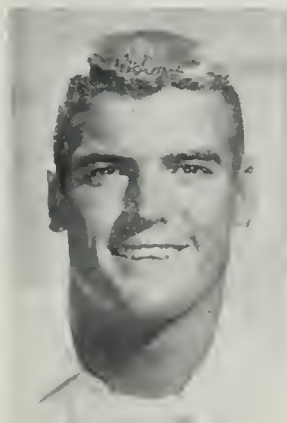





Captain Jim Stelfen leaps high for pass with two Stanford defenders. Pass, deflected, fell incomplete.

# Bruin Homecoming Is Marred Only by Close Loss to Indians, 21-19

Amidst the gala Homecoming celebration, the Bruins returned to the Coliseum, this time without the services of seven seniors, and were faced with the problem of juggling the line-up for the Stanford game. As it was, UCLA suffered from shock at the absence of five potential starters, and allowed the Indians to high-tail it back to Stanford with a narrow victory, 21-19. Although matching the visitors in the touchdown column, it was the conversion department that spelled defeat. Even the brilliant efforts of Art Phillips, Chuck Kendall, Marvin Luster, and John Brown were not enough to menace the Stanford attack, which was spearheaded by the passing of Bob Nicolet and the fine receiving of Chris Burford. One play, however, could have given the Bruins their first home victory. John Brown took a pass from Chuck Kendall in the first quarter and raced 50 yards to the goal line, only to have the play called back because the Bruins had an ineligible man down field.



Sophomore guard, JACK METCALF, was a key man on offense and defense.

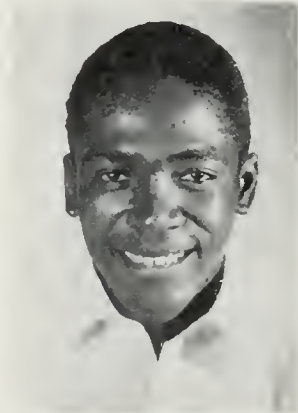

TRUSSE NORRIS was handy man in Bruin line, has one more year to go.

PAUL OGLESBY, junior stalwart at tackle, will be back for '59 season.



PHIL PARSLOW, senior wingback, set record with TD run in Illinois game.

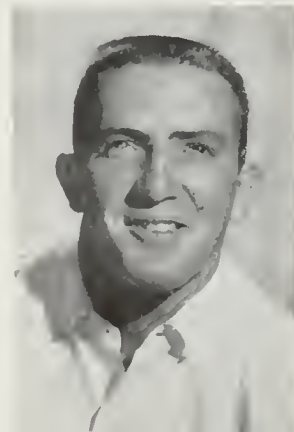

Quarterback Art Phillips, racing for first Bruin touchdown after taking pass from Chuck Kendall in first period.





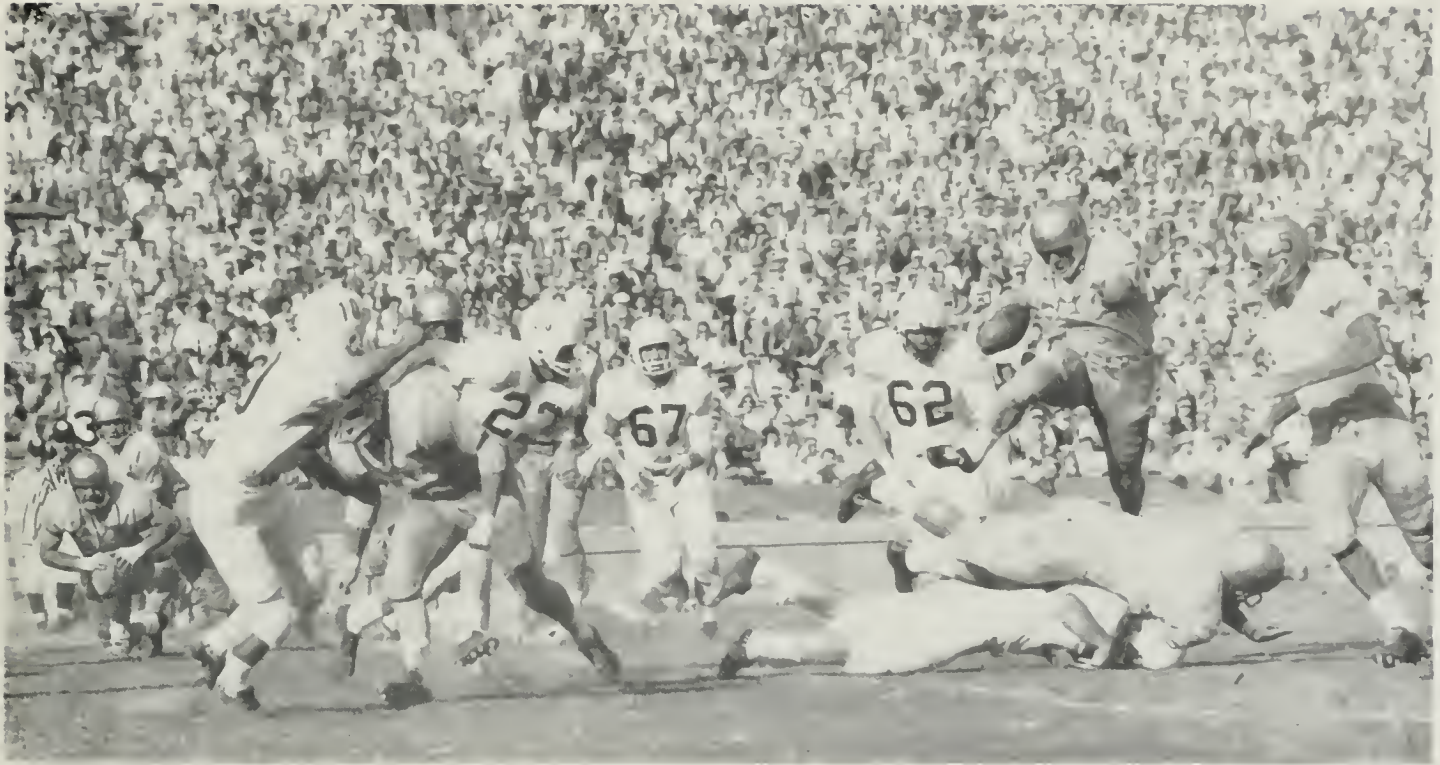

Skip Smith, playing in first game at tailback, leaps over opposition in 15-yard gain. Also shown, from left, Mike

Riskas (67), Ben Treat (59), John Pierovich (83), Marv Luster (partially hidden), Art Phillips (47), Gene Gaines (25).

## Bruins Succumb to Cougar Aerial Attack

Bruin domination over the Cougars of Washington State had lasted for twenty consecutive years since 1937. But, the team that came down from Pullman this season for their local battle certainly was not one suffering from an inferiority complex. The Cougars went to work early in the contest and capitalized on breaks of the game for a 14-0 lead at the half, while holding the opposition intact without a pass completion. The Bruins came to life, however, in the second half, by taking the kick-off and marching down the field for

their first touchdown. Skip Smith, who was spectacular in his new role at tailback, scored the TD and then swept end for the conversion, which narrowed the count to 14-8. The Cougars then took to the air, and on a long pass downfield, Cougar end Bill Steiger reached back and stole the ball out of the intercepting grasp of Phil Parslow to change the prospect of a comeback for UCLA into another tally for WSC. The Cougars gradually pulled away from their opponents and wound up on the long end of a 38-20 score.

Quarterback DAVE PETERSON, lightest of '53 Bruins, 3-year mainstay.



Junior ART PHILLIPS, scored season's longest pass-run TD vs. Stanford.



Wingback Phil Parslow starts gain around left end that put ball on Washington State 3. Play set up first Bruin TD.

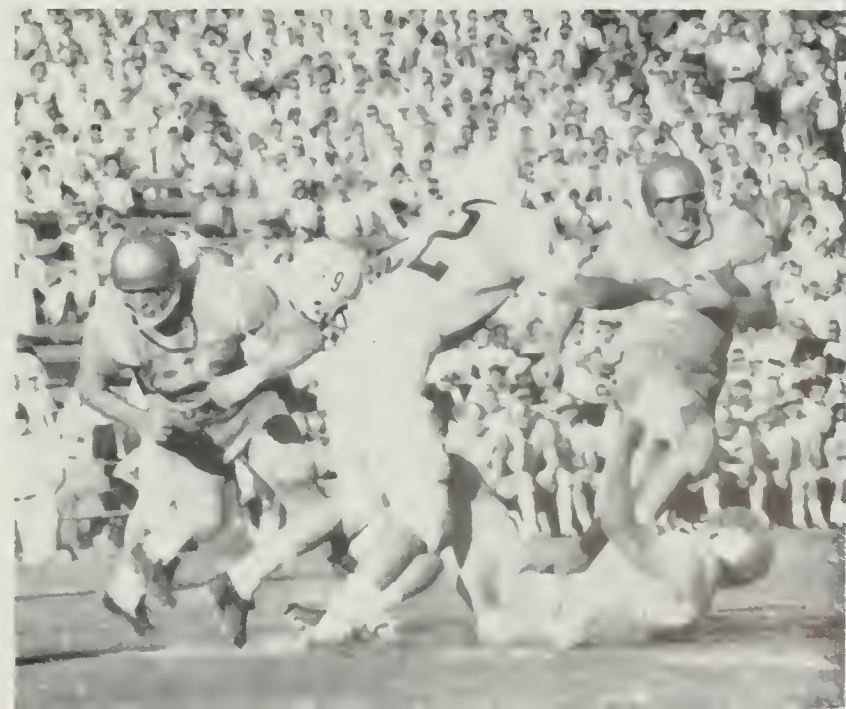



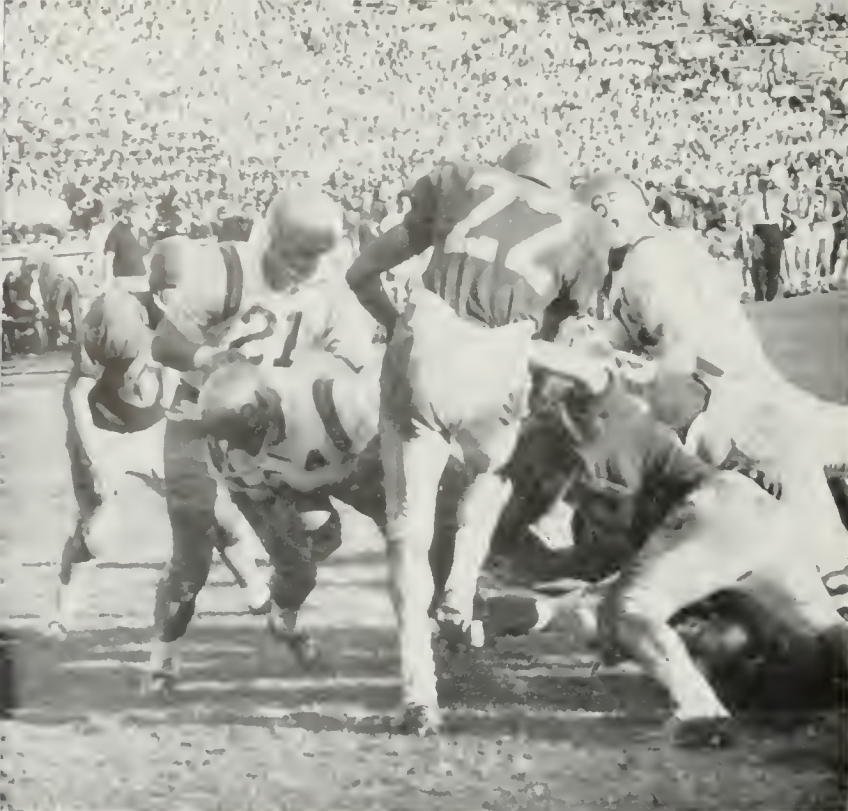

Rugged Cal line fails to stop tailback Skip Smith as he dives into end-zone. Giving helping hand is Ray Smith (21).

## Bruins Give Northern Branch Score, 20-17

If one game can be symbolic of sheer Bruin courage in the face of such great odds, what with the restrictions of the conference, inexperienced players filling the gaps left by the five-game seniors, and a general reorganization for each game throughout the season, that must be the Cal game. In short, the Bruins came within three points of disrupting the selection of the PCC representative for the Rose Bowl. Trailing 14-3 toward the end of the third period, the visiting Bruins drove down the field for the tally that made the Bears sit up and take notice. Skip Smith shot off tackle from his tailback slot, and the score was narrowed to 14-9. The Bears bounced right back with a Kapp-to-Lundgren TD pass in the last stanza: but, moments later, Dave Peterson of the Bruins recovered a fumble and the locals were back on the warpath. Tailback Chuck Kendall tossed a 26-yard pass to wingback Parslow, then lofted one to Phil for the TD. Kendall came right back with a strike to Jim Steffen for the conversion, and the score ended at 20-17.



With Ray Smith (21) paving the way, tailback Chuck Kendall picks up good yardage on wide sweep around right end late

in game. Bowl-bound Bears found penalized and underdog Bruins tough customers in All-U Weekend battle at Berkeley.

Steadily developing end, JOHN PIEROVICH looms as a top receiver of '59.



MIKE RISKAS, senior guard, invaluable to team during season's last half.



Fullback RAY SMITH, a junior, certain to be one of most valuable in '59.

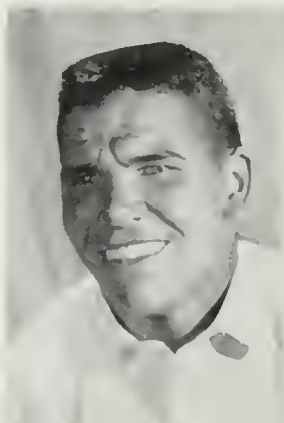

Junior "SKIP" SMITH, performed standout role in new spot as tailback.





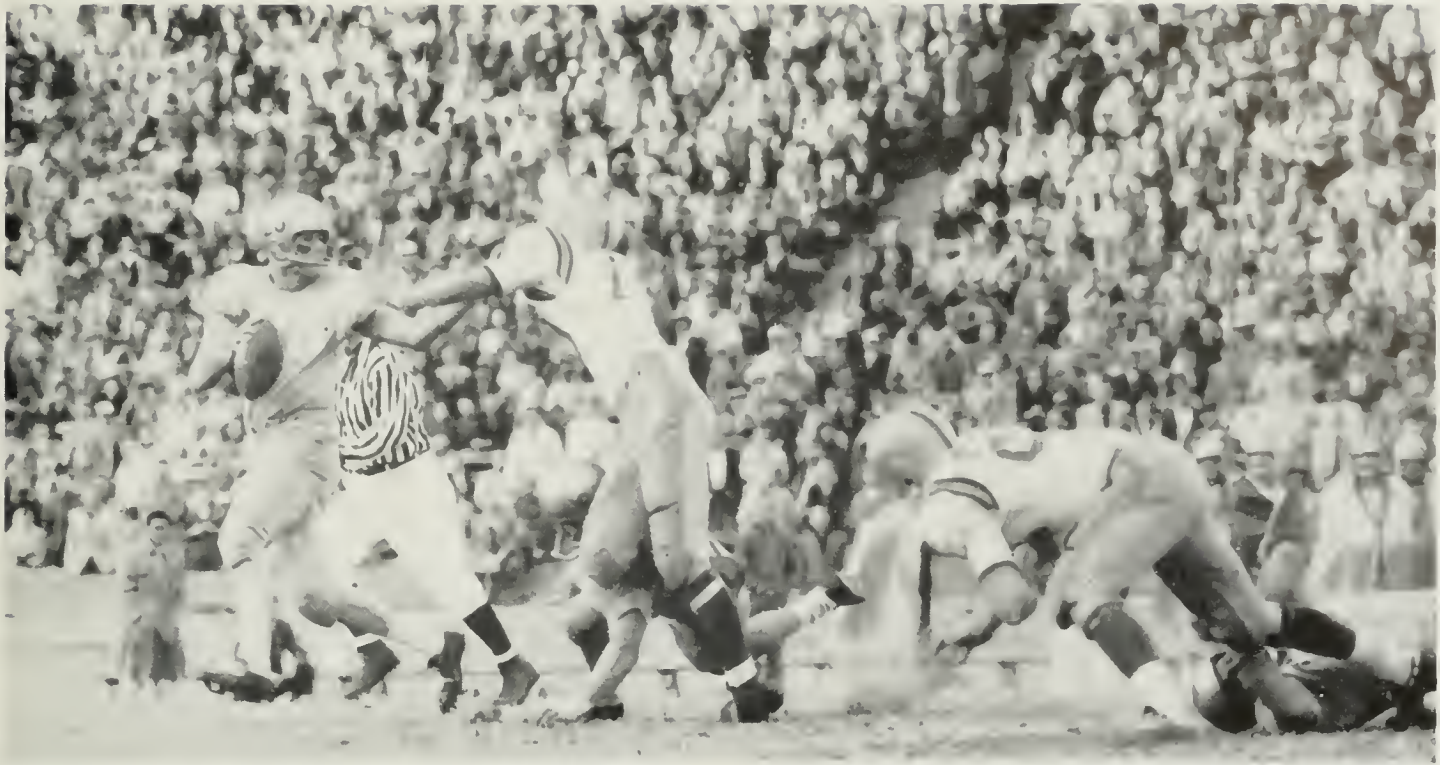

Tailback Kirk Wilson fades back to fire desperation pass to wingback Phil Parslow in waning moments of grueling contest.

Pass was completed to Oregon 10 and set stage for fullback Ray Smith's spinner up the middle for only TD of game.

## Wilson Leads Late Surge Over Oregon

Truly another gem in the repertoire of Bruin action on the gridiron was the first home victory of the season, dealt to a team made up for the most part of the key players from the 1958 Rose Bowl team, the Oregon Ducks. The visitors got under way early, as expected, and drove deep into Bruin territory. But just as the Ducks were preparing to punch it over, Bruin end Jim Steffen recovered a fumble on the Bruin six. From this point up to the late stages of the contest, neither team threatened, and the score remained 0-0. Then, with five minutes remaining on the scoreboard, Oregon's John Clark booted a 17-yard field goal that seemed to wrap the situation up for the Ducks. But Kirk Wilson went in at tailback for the Bruins and proceeded to fill the air with passes, hitting Phil Parslow for two 25-yarders to put the ball on the Oregon eight. On the next play, Ray Smith went over for the tally giving UCLA a 7-3 victory.

End Jim Steffen tucks away pass from tailback Chuck Kendall for 15-yard gain during scoreless first half activities.

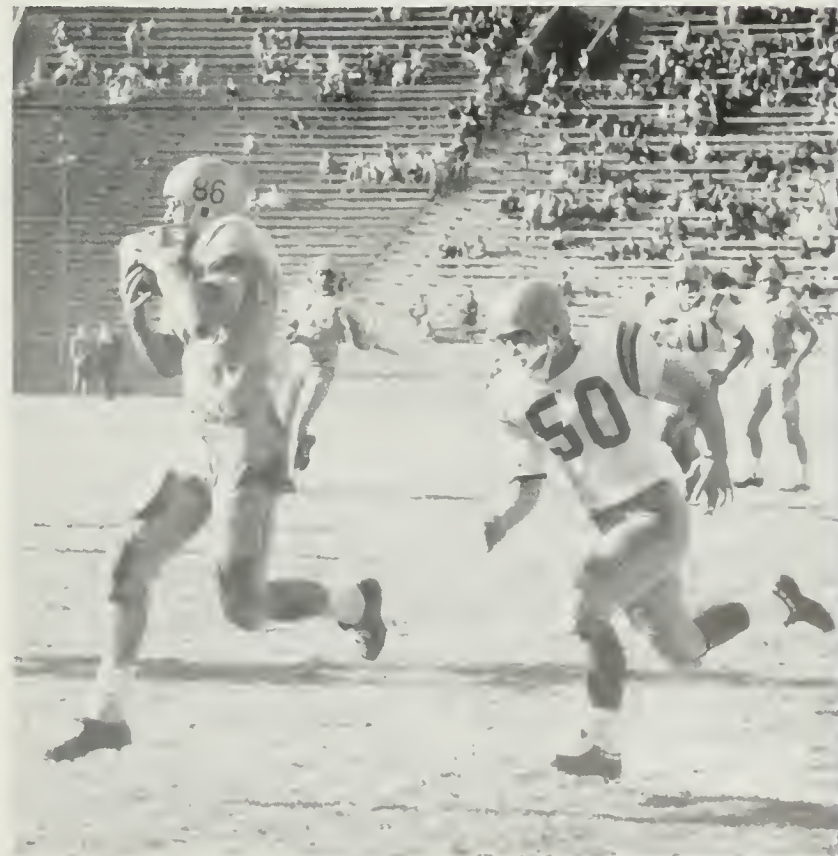

Ironman JIM STEFFEN, outstanding as tailback and end, was '58 captain.

Center BEN TREAT, one of standout sophomores with two seasons ahead.

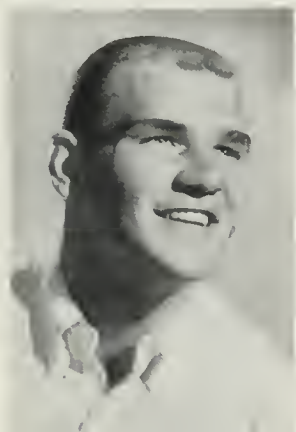



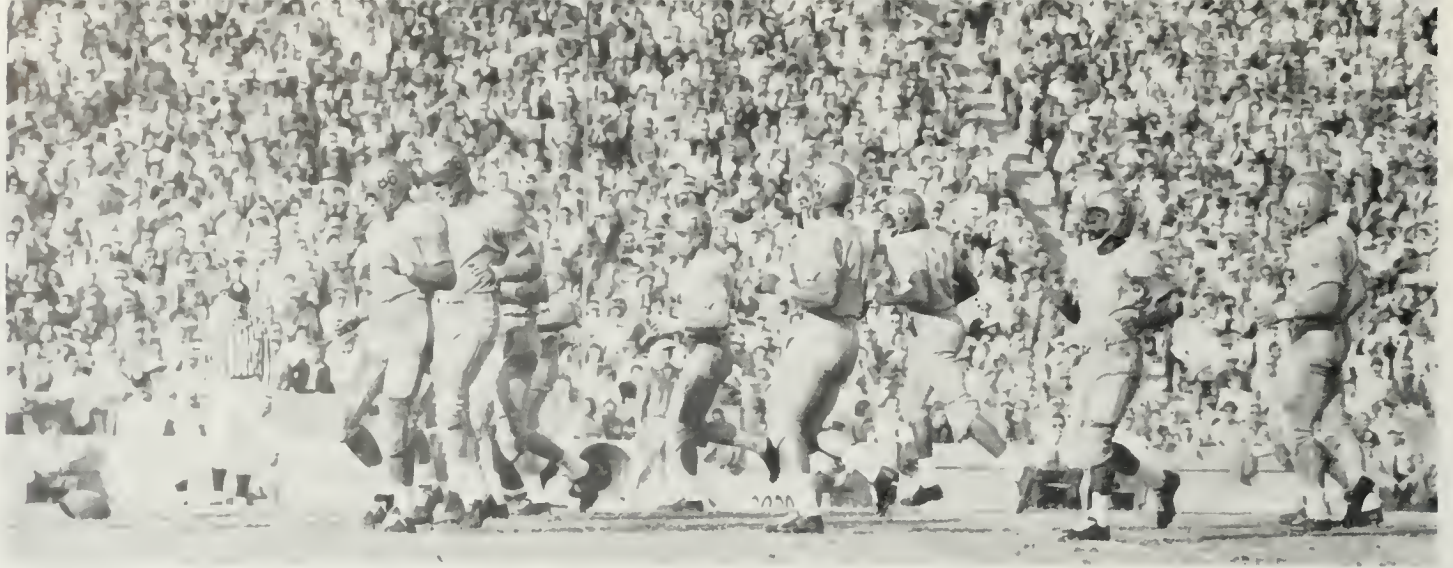

Bruins come out of huddle in noted "snake dance" for first play in tussle with Troy. From left, Captain Jim Steffen

(86), Dean Betts (76), Jim Wallace (71), Art Phillips (47), John Brown (81), John Davis (31), and Ray Smith (21).

# Bruins Hold Favored Troy to 15-15 Tie

In conclusion to a most unusual season, the Bruins entered the Coliseum arena to battle a strong and heavily favored Trojan team. Some 59,000 fans were on hand expecting to see the Trojans overwhelm their cross-town foes and carry home the traditional Victory Bell. But the scene was somewhat different when the curtains were pulled back, for the Bruins set aside the season records and newspaper clippings, and met the mighty men of Troy head-on, the result of which was a 15-15 deadlock at the final gun. All scoring came in the climactic second half, which featured long gains producing the Trojan tallies and Trojan mistakes aiding the Bruin cause. SC halfback Don Buford's 66-yard run set up the first TD of the game. The Bruins cashed in on two aimlessly tossed pitch-outs by Trojan quarterback Tom Maudlin, one of which was planted right into the arms of Bruin end Johnny Brown. Luther Hayes of SC ran 74 yards to pay-dirt on a kick-off return that put the Trojans in position to tie the score. Bruin soph Bill Kilmer, returning to the line-up after a bout with a broken wrist, was the man of the hour at tailback, receiving player-of-the-week award.



Tailback Bill Kilmer plunges through stubborn Trojan tacklers for conversion. Two points put Bruins in front, 8-7.



Outstanding as defensive tackle, **JIM WALLACE**, sure of great '59 season.

New reception record one of many feats of **DICK WALLEN**, all-time end.





# Close Call on Late SC Conversion Play Keeps Bruins From a Victory



Coach Barnes issues emphatic instructions to Captain Jim Steffen during one of heated moments of cross-town clash.



Desperation pass from Troy quarterback Tom Mandlin to end Marlin McKeever (80), broken up by Bruin end John Brown.



Trojan Coach Don Clark glances at scoreboard in grave concern, as heavily favored team rallies for 15-15 deadlock.

Bill Kilmer gets Trusse Norris' block in big gain. Soph was standout against SC. Also shown, Harry Baldwin (53).

**CLINT WHITFIELD**, a rugged mainstay at guard during three-year career.

Punting standout **KIRK WILSON**, had 44.6-yard average in three years.

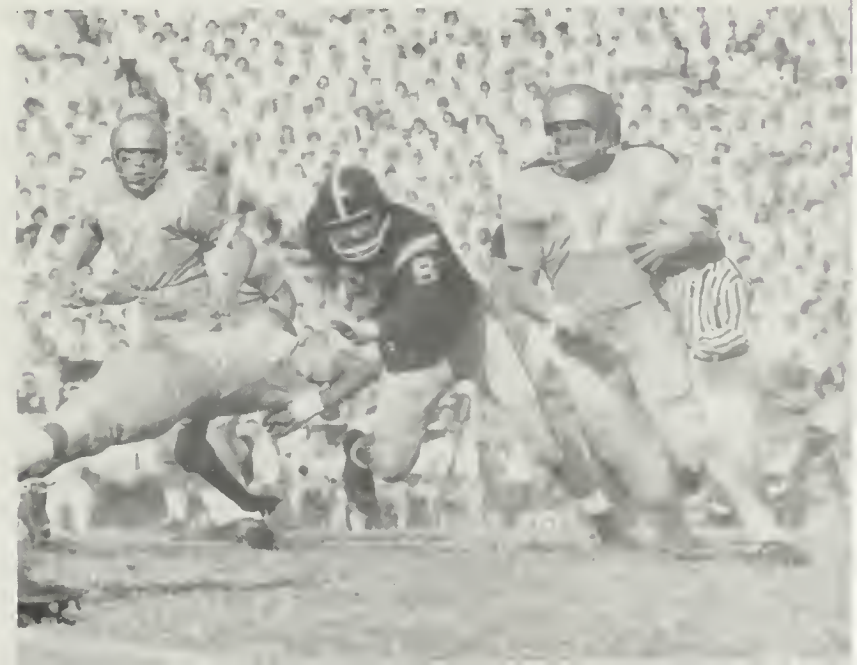





Coach  
BOB BERGDAHL



Brubabe defenders hustle to bring down Papoose on the loose. Game played on the home grounds was a disappointing loss after the 14-6 victory over the Cal Cubs.

# Victory Over Cal Highlights Frosh Year

Though dropping games to SC and Stanford by quite decisive scores, nevertheless the Brubabes won the opener of the abbreviated season by defeating the Cal Frosh, 11-6, the same team that went on to win the championship. Coach Bob Bergdahl pointed to this Cal game as the prime example of spirit and determination on the part of a team that was not basically well balanced in comparison to the rest of the league. Guards Frank Macari and Marshall Shirk, co-cap-

tains, proved to be the outstanding performers on the team and should be looked for as prospects for the Bruin varsity. Others who displayed individual promise were end Don Vena, tackle Andy Von Sonn, center Foster Anderson, tailback Joe Zeno and fullback Jim Stanley. In recapitulation, Coach Bergdahl stated that the season was successful in that the real objective was to develop individual talent in preparation for the big step to the football varsity.

TEAM—Kneeling, from the left, Frank Macari, Marshall Shirk, Ray Meyers, Jim Stanley, Bob Smith, Don Vena and Dennis Haryung. Standing, from the left, Ken Rice, Fred Niedringhaus, Steve Stine, Barry Schaeffer, Mike Lewis,

Don Brooks, Ken Arndt, Mike Daly, Thurman Carrigan, Paul Quesinbury, Mike Peterson, Andy Von Sonn, Gary Koehler, Bill Watson, Tom Yoshikawa and Foster Anderson. Highlight of the year was whipping Cal Frosh, 14-6.







TEAM—Kneeling, from left, Bob Holland, Ken Riding, Pete Rodriguez, Bill Knoeke, Chuck Bader, Dick Franko, N. Pararaghsingam. Standing, Bob Jor-

dan, Milford Dahl, Don Drake, Willie Charlton, Noel Trout, Doug Julian, Ed Nevins, Ron Banks, Roy Allen, Jeff MacNelledge, Craig Dixon, team coach.

## Riding Leads Harriers Through Winning Year

Under the direction of Coach Craig Dixon, the Bruin harriers went on to win seven of their eight dual meets, while placing a somewhat disappointing fifth in the PCC tussle at the end of the season. Coach Dixon designated Ken Riding as the most outstanding performer on the team, as the latter won many of the dual meets and remained the key man most of the campaign. Senior Pete Rodriguez rose to the top spot in the Bruin line-up in the PCC race, replacing Riding momentarily, in his last effort as a Bruin. Perhaps the most improved member of the squad was Mil Dahl, a freshman, who developed as a strong contender toward the end of the season.



CRAIG DIXON  
Coach

Coach Dixon congratulates Ken Riding after another meet win. Ken returns in the fall.



Warming up for PCC meet, from right to left, Riding, Rodriguez, Holland, Drake, Jordan, Dahl, and Trout. Coach Dixon holds stop-watch for the trials.







**JOCK STEWART**  
Coach



Bruin soccer stars battle for control of ball in another victorious romp. Team displayed continually powerful dominance over all foes throughout the entire season.

## Undefeated Soccer Team, Nation's Best

Many times in a college career, certain events will overshadow others, and often times, some of the "passed-up" news is too valuable to be merely filed away in the record books. This is by way of introducing the 1958 soccer team, possibly the greatest in Bruin history, and ranked at the top of the list in the nation. With Coach Jock Stewart at the helm, the team romped to a clean sweep of the schedule, fourteen wins and no defeats, scored seventy-nine times,

while they allowed their opponents but nine goals. Running hand-in-hand with the amazing team record was the presence of individual prowess, as most of the players were chosen on either the all-PCC or all-American teams. For the first time in history, three men were selected on the all-American team, Eddie Lopresto, Rema Tabetlo, and Mohammed Ghanie. Eight men were chosen as first stringers on the all-PCC team, two on the second team.

**TEAM**—Front row, from left, Leon Farley, Bela Kertesz, Remo Tabetlo, Mohammed Ghanie, Paul Bonnet and Mimi Gourgouris. Second row, Jock Stewart, coach; Sherman Louie, Ed Lopresto, Ron Levey, Kanan Abdullah Awni, Paulo Grazioli, Alban Niles and Dudley Chance.







Pass intended for Captain Gary Knox (32), deflected by LBCC defenders, breaks up scoring opportunity early in the game. Bruins were edged in game by one point.



**JERRY ASTOURIAN**  
Coach

## Knox and Kelsey Pace '58 Water Polo

It is a known fact in the college sports world that when a team enters upon a campaign with virtually all sophomores, it suffers a disadvantage right from the start. That this was the situation, a year of building material for the future, was certainly the case of the water polo team this year. With victories over Pomona, Santa Monica CC and Valley JC, the inexperienced poloists had to face up to nine defeats, including a whitewash in league competition. Out of this, how-

ever, came two men who rose to individual honors. Jim Kelsey and Gary Knox, both chosen on the all-coast team. Gary served as team captain, and was the only senior; Jim returns next year. Coach Jerry Astourian was particularly interested in pointing out that some of the rough competition not only had the aid of experienced seniors, but also enjoyed the help of imported foreign stars, which added to the season's difficulties encountered by the team.

**TEAM**—First row, from left, Fred Simpson, Jim Kelsey, Ross Robeson, Gary Knox, Earl Goldberg and Jim Krueger. Back row, Jerry Astourian, coach; Jack Cratty, assistant coach; Jack Fullerton, Roland Lindstrom, Kim Casteel, Lloyd Jacobsen, manager, and Bill Tostenson.



# *Basketball...1959*

*In the winter, the eyes of Bruin fans turn to the Pan Pacific and the traditional hardwood sport*

*After the last goal post is torn down and Season's Greetings are in the air, direction is turned toward the gymnasium and the electrifying game of basketball, a game of speed, endurance, accuracy, and precision. It has been commonly called the "spectator's sport," and rightly so, for in no other contest of this type can the man in the stands feel that he is as much a part of the game as those wearing the colors. There are two general methods of play: settled and deliberate, or fast and furious. Bruins, under Coach John Wooden, have always played the game with lightning rapidity from start to finish. This has caused a variety of reactions from the crowd as well as from other teams, mainly because a team that keeps up such a continuous torrid pace will be hard to beat on any occasion, under any circumstances. Playing a game the way it should be played, always with that grand-slam effort, has been a tradition at Westwood and a mark of Bruin Basketball.*









*Denny Crum heads for locker room after long day of classes*



*Big Warnell Jones waits to draw largest sweatshirt of the team.*

## ***Players practice through week, then to Pan for performance***

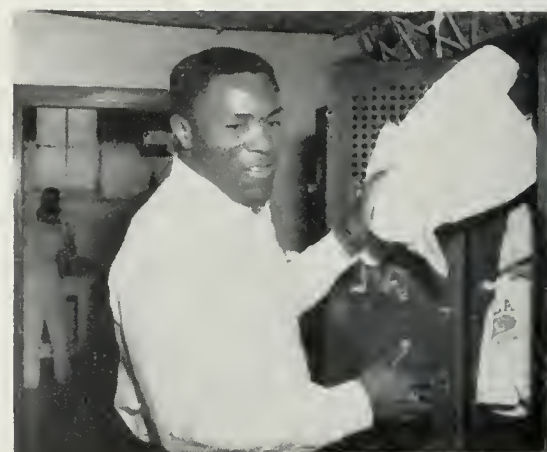

*Rafer Johnson starts to pull gear out of locker for another arduous practice*



*Assistant Coach Putnam awaits players. Coach Wooden*



*Large crowds gather at the Pan Pacific for the excitement that is a Bruin home game*



*Much goes into the production of a basketball team. There are plays to be learned, individual talent to be transmitted to the team cause, and a multitude of preparation before the opening whistle sounds. The players assemble in the gym each afternoon to work and drill in search for precision, and at the end of the week, their efforts are put before a sell-out crowd at the Pan. Kelps, cheerleaders, song leaders, students, outside kibitzers, news writers, and photographers all glue their eyes to the scene between the backboards. Pandemonium reigns as the combatants race up and down the hardwood.*



*Ref blows whistle, all is quiet for opening tip, tension begins to mount*



*After wild first half, players retreat to dressing room*



*Song leaders dance in merriment as Bruins take lead with just seconds remaining*

*Kelps have own way of showing spirit as game rages into final stages*

# Bruins 3rd in Last Conference Struggle

After getting off to a relatively slow start, Bruin eagers swung into high gear near the turn of the semester and soon posed as a contender for the PCC championship. But this burst of speed was quelled by four consecutive defeats on two weekends at the hands of Idaho, Stanford, and twice by the national champ California Bears. The Bruins were knocked off their pedestal momentarily and found themselves twisting down the ladder of the Pacific Coast Conference. With five games remaining on the menu, however, the local quintet came flying down the homestretch with five straight wins and a deserving third place in the standings. Compiling a season record of 16 and 9, the Bruins failed to defeat only three teams: St. Mary's the first game of the season; Santa Clara, and big brother Bear. Every other team on the schedule suffered defeats at least once, while Colorado, Oregon State, Southern Cal. and Oregon bowed down twice. A recap of the season would not be complete without mention of the Bruins' great forward, Walt Torrence. The latter, playing in his final year, swished the net for 537 points, tops in the Pacific Coast Conference, and was a unanimous pick on every all-PCC ballot. Walt goes down as the third highest scorer in Bruin history.

## CONFERENCE RESULTS

<i>UCLA</i>	<i>Opponents</i>	
70	Oregon.....	53
69	Oregon.....	62
62	Idaho.....	53
87	Idaho.....	91
54	Washington State.....	71
68	Washington State.....	41
63	Washington.....	68
56	Washington.....	55
73	Oregon State.....	62
71	Oregon State.....	59
57	Southern Cal.....	53
65	Southern Cal.....	63
58	California.....	60
51	California.....	64
61	Stanford.....	69
64	Stanford.....	51

TEAM AND STAFF—Back row, from left, John Wooden, head coach; Don Ashen, assistant coach; Rafer Johnson, Brian Kniff, Kent Miller, Warnell Jones, Boland Underhill, Ron Wallace, Walt Torrence and Bill Putnam.

assistant coach. On bench, from left, Ducky Drake, trainer; Bill Hlicks, Bob Fisher, Bob Archer, Mary Shapiro, Sonny Skjervheim and Gene Rubidoux, manager. Seated, from left, Denny Crum, Cliff Brandon, Bill French.





## Team In 2 Decisive Wins Over Oregon

The Oregon Ducks, playing the Bruins for the last time under the banner of the Pacific Coast Conference, were victims of the twin killing, suffering defeats both at home and at the Pan. In the first clash, the Bruins played host to a plucky squad of underdog Oregonians that took a half-time lead of 33-32. But this slight deficit was overcome immediately after play was resumed and the Bruins coasted to an easy 70-53 victory. Walt Torrence stuffed the bucket for 26 points, and Warnell Jones hit for 13. Up at Eugene on the following weekend, the story was much the same as far as the Ducks were concerned. It was just a matter of "too much Torrence" in the eyes of the northwest fans, and the Bruins rolled to a 69-62 triumph. In closing out their PCC competition with the Ducks, Bruins continued their domination with the two victories, totaling 11 wins and 3 losses.



Sophomore guard Bill Hicks (34) attempts a short jump-shot, but Duck defender successfully bats it down. Bruins won game.

Forward Roland Underhill (55) is fouled unmercifully by an ambitious Oregon hoopster during battle at Pan.



Senior forward BOB ARCHER finishes with three varsity letters under Coach Wooden.

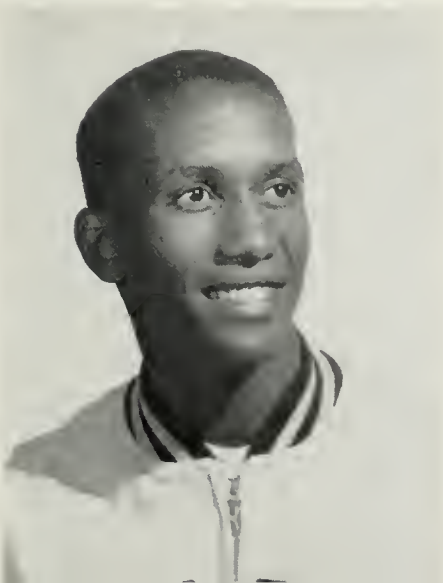

CLIFF BRANDON, who returns in '60 season was one of team's best ball handlers at guard.



Spectator's favorite team takes early lead and appears to be coasting, until . . .



Forward Rafer Johnson (25) gets up and over Idaho stalwart for lay-in during fray that saw Bruins submit to an uncanny Vandal shooting spree.

## Bruins, Idaho Vandals Trade Victories

The two games with the Idaho Vandals were significant in marking two phases of the campaign. The Bruins defeated the Vandals in Moscow early in the conference schedule, at a time when they looked to be the chief problem of the California Bears. But, in the second meeting, Idaho caught the Bruins on the night after the Bears had beaten the hometowners at the Pan, put together some fancy shooting and fast-break tactics, and escaped with a 91-87 win. This

was the second of four straight defeats handed the men of Westwood, and represented a turning point as far as the PCC standings were concerned. Rafer Johnson was the big gun in the victory at Idaho, dumping in 14 points, and though Walt Torrence scored his all-time high of 38 in the game at home. Idaho counteracted this with double-digit scoring on the part of each of its five starters. The Bruins hold a 7-6 edge in games with Idaho since 1937.

Senior DENNY CRUM was second in the team scoring department with 201 points and an 8.7 average for the season.



Bruin standout, Walt Torrence, gets a loose pass and breaks away for another 2-pointer.





# Cougars Win at Home, Easy Prey at the Pan

In the second conference game of the season, the Washington State Cougars hosted the Bruin five at Pullman and walked off with a decisive 71-54 victory. Tied at the half, 26-26, shooting proved to be the deciding factor as the game progressed. By the time it was all over, the Cougars saw that they had tallied a fifty per cent shooting record in the second half to easily pull away from the "cold" Bruins. But, the tables were turned in the later meeting of the two teams at the Pan. This time it was the Cougars that were "cold," dropping a 68-41 contest to the Bruins. Denny Crum headed the scoring column with 16; Ron Wallace and Walt Torrence were not far behind with 12 points apiece. Perhaps the reason for the Bruins' failure to impress the northwest fans in Pullman can be attributed to the fact that they had lost the services of two key men for this game. Denny Miller was forced to leave the team, and Rafer Johnson was in New York to receive the Man-of-the-Year award.



Torrence (22) avoids disturbing arm of Cougar defender and fires away at the hoop. Shot was good as the Bruins were victorious.



Just seconds remaining, score is tied, a Bruin stands at the free-throw line . . .

Wilbur Johns, left, subject of an interview with Bill Welsh, right.



Senior **BILL FRENCH** spent most of the season backing up Torrence and Crum at guard. This is Bill's second letter.

Third highest scorer on the team was senior forward **RAFER JOHNSON**, who tallied 188 points for an 8.2 average.





Washington's sky-scraping center Doug Smart (45) and UCLA's all-PCC Walt Torrence (22) clash near bucket.

Rafer Johnson seems unmolested in this fast-break score. Bruins overcame height disadvantage to topple Huskies.



## Torrence, Smart Star as Bruins, Washington Split

The two games with the Huskies of the University of Washington were particularly interesting in that they featured the clash between two of the best players in PCC history. Doug Smart from Seattle and Walt Torrence from Los Angeles. Both men were unanimous choices on the all-Coast teams, and both were chosen members of the national team to compete in the Pan-American Games. In the first meeting in Seattle, Doug led the Huskies to a 68-63 victory by scoring his all-time high of 35 points, while Torrence got 17. The two wound up with nearly the same in the Bruins' narrow victory at home, 56-55; but, Torrence led Smart by some hundred points in season totals by year's end.

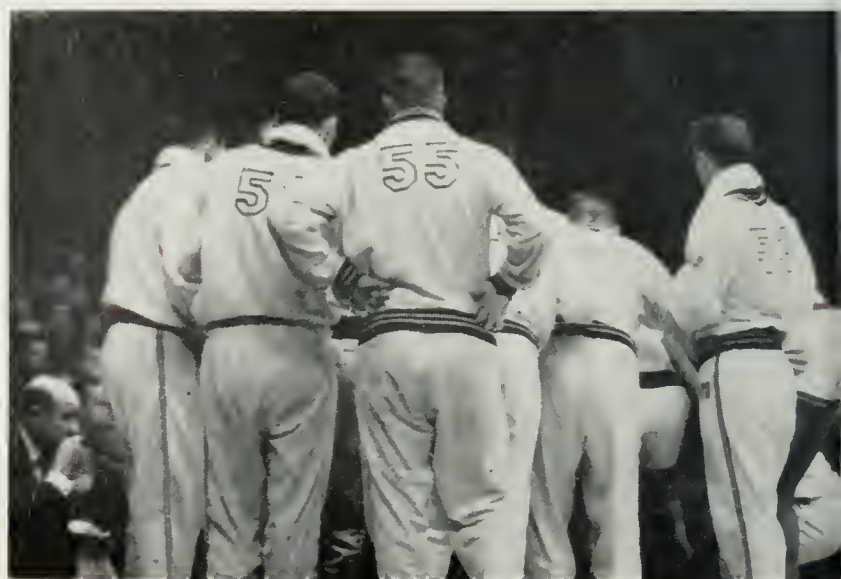

Last minute instructions are given by Coach Wooden (hidden), as local hoopsters prepare for the finale of the season at home.



Only a sophomore, big 6'9" WARNELL JONES is sure to be another Bruin great at center.





Denny Crum, senior guard, takes momentary hesitation in mid-air while firing jump-shot early in Beavers game.



BRIAN KNIFF, junior, was an easy sixth man in the Bruin line-up. Look for a fine year for him in '60 season.

## Team Whips Beavers Twice

Bruin guard Denny Crum ably backed up Torrence in the scoring department, the two getting 20 and 28 respectively, as the Bruins romped to an easy 73-62 triumph over the Oregon State Beavers at the Pan-Pacific. The locals dashed into the lead early in the game and maintained a safe lead all the way. Forward Rafer Johnson, centers Kent Miller and Warnell Jones, and again "Wonderful" Walt, all paced the victorious attack upon the Beavers at Corvallis later in the season. At half-time, the Bruins led 38-19, but were outscored in the second half, bringing the total to 71-59. UCLA went into the campaign with an even life-time record against the Beavers, and wound up with a slight edge.

Underhill (55) dribbles past Beaver opponent during game at the Pan. The Oregon State quintet bowed twice to the fleet-footed Bruin eagers.



A variety of facial expressions is vividly displayed by these Bruin coeds.



KENT MILLER, sophomore center, was a steady starter for Coach Wooden. Kent scored 158 points to rank fourth.



# Southern Cal Victims of 2 Close UCLA Victories

Another series that was placed in the "double-victory" category for the 1958-59 Bruins was that which featured the cross-town clash with Southern Cal. Playing both games at the Pan on successive nights, the Bruins managed to gain two narrow victories over the plucky Trojans. On Friday, Walt Torrence sparked a 57-53 win by dropping in 25 points to overpower the shooting of Jim Hanna and Johnny Werhas of Troy. Kent Miller, Bruin center, rung up 10 and Denny Crum got 7. On the following night, the Trojans were equally as tough, holding the Bruins to a very slim 65-63 nod. The duet of Walt Torrence and Rafer Johnson, one of the finest pair of forwards in the country, was enough to withstand the torrid pace kept up by the Southern California Trojans.



Sophomore center Warnell Jones (33) tries in vain to grab rebound from SC rival in rugged cross-town series.



Rafer Johnson moves swiftly past Trojan defenders during Bruin victory. Also shown, Torrence (22), Wallace, and Skjervheim.



Half-time activities are featured by cheering section competition across floor. Charlton & Co. lead Bruins.

**SONNY SKJERVHEIM**, left, represents one of the brilliant sophomores this year. At right, **WALT TORRENCE**, all-Coast, all-American, high point man.







Torrence (center) battles for ball off boards with two rugged Bear rebounders. National champs managed to top Bruins twice.

## Champ Bears Take 2 From So. Branch

Undoubtedly the roughest team the Bruins faced this year was the nation's best, the California Bears. As the season progressed, it was proven that losing to the Bears was certainly no disgrace. Names like Al Buck, Denny Fitzpatrick, and Darrall Imhoff were ones of national news in the sports world by the end of the season; and these were the culprits in the two defeats the Bruins suffered at the hands of the Bears. Walt Torrence staged a one-man show in efforts to keep the Bruins alive against Cal, scoring well and rebounding superbly, but the terrific team balance on the part of the Bears was the deciding factor.



Center Kent Miller (32) and forward Rafer Johnson (25) seem to be getting the better of this rebound vs. Bears.



Senior ROLAND UNDERHILL, left, was one of few who played in every scheduled game. RON WALLACE, right, played half the season, was still high in team individual statistics.

# Bruins, Stanford Swap Wins on Home Courts

On successive week-ends, the UCLA Bruins and the Stanford Indians battled to a victory apiece. At Palo Alto, the scoring of Torrence, Crum, and Johnson was not enough to subdue the Indians, who took advantage of their home court in producing a 69-61 victory over the visitors. Paul Neumann, all-Coast choice, led the Stanford attack with 16 digits. At home, the Bruins were able to do a little better as Kent Miller teamed up with Torrence in the scoring department to feature an easy 61-51 decision. Neumann was held to 8 points at the Pan game, which saw a fairly close first half give way to a Bruin-dominated second half. Historically, the two teams have now met 106 times, each have an exactly even 53-53 record.



Forward Brian Kniff reaches high above the rim to secure rebound.



Ron Wallace (35), junior center, goes high to offer interference as Stanford rebounder tries to clear boards.

A cheer goes up as the Bruins move ahead of the Indians to stay. Fans packed Pan-Pacific Auditorium in the first home weekend of spring semester basketball.







Head Coach John Wooden takes the stand to comment about the season and the future. Wooden and basketball are synonymous

## Coach's Record — Yet to Have Losing Year

One of the most popular coaches in Bruin history is John Wooden, who completed his eleventh straight winning season since he came to UCLA. Not only has Coach Wooden produced winning seasons, but he has directed Bruin basketball to national as well as West Coast acclaim. Since 1949, the Bruins have copped six PCC titles, placed second twice, and third three times, winning approximately seventy-five per cent of the total games. Mr. Wooden has had the pleasure of coaching six all-Americans from UCLA, including this year's candidate, Walt Torrence, and some twenty players have gained all-Coast honors in the past eleven years. It goes without saying that the teams representing the old PCC will never forget John Wooden of UCLA



Walt Torrence, Denny Crum and Rafer Johnson receive awards as leading team scorers

## Annual Banquet Ends the Basketball Year

Traditionally, following the basketball season, an awards banquet is held in honor of the varsity and freshman teams. Trophies, plaques, and certificates are in order as the recipients continually march to and from the podium. Amongst the score of deserving players comes Walt Torrence, who will be revered in the record books, and who represents the ideal in Bruin basketball



Guests packed the house at the awards banquet to honor another successful Bruin season. Players received tremendous rounds of applause



# Cunningham and Blackman Lead Another Winning Frosh Season



**JERRY NORMAN**  
Coach

For the second straight year, Bruinabe Coach Jerry Norman turned in a winning season with a record of 9-6. Jerry has now compiled a 20-10 total record as Frosh coach at UCLA. With the assistance of Jim Halsten, fresh from the Bruin Varsity of last year, Coach Norman had the pleasure of calling on such standout performers as forward Gary Cunningham, team captain; Pete Blackman and Roger Nichols. Gary snapped the backboard for 289 points and a 20.7 average, while fellow forward Blackman tallied 286 for a close second. Playing in only ten of the scheduled fifteen games, center Roger Nichols accumulated 121 points to rank third on the individual scoring roster. Four of the team's six defeats came at the hands of the powerful Trobables from across the way, a frosh team that was regarded as the best in SC history.



Tall jump-shot typifies the performance of Captain Gary Cunningham, who tallied 289 points for a 21.7 average.



Forward Pete Blackman works his way through opposition for easy lay-up. Pete averaged 19.1 points per contest.

**TEAM**—Seated, from left, Steve Aranoff, head mgr.; Bill Bryant, Bob Goon, Tracy Pulvers, Jim Conkey, Phil Perry, Larry Nagler and Don Jacobs, mgr. Standing, from left,

Jerry Norman, head coach; Art Leeds, Roger Nichols, Gary Cunningham, Pete Blackman, Lee Hoskins and Jim Halsten, assistant coach. Frosh had winning team with 9-6 record.

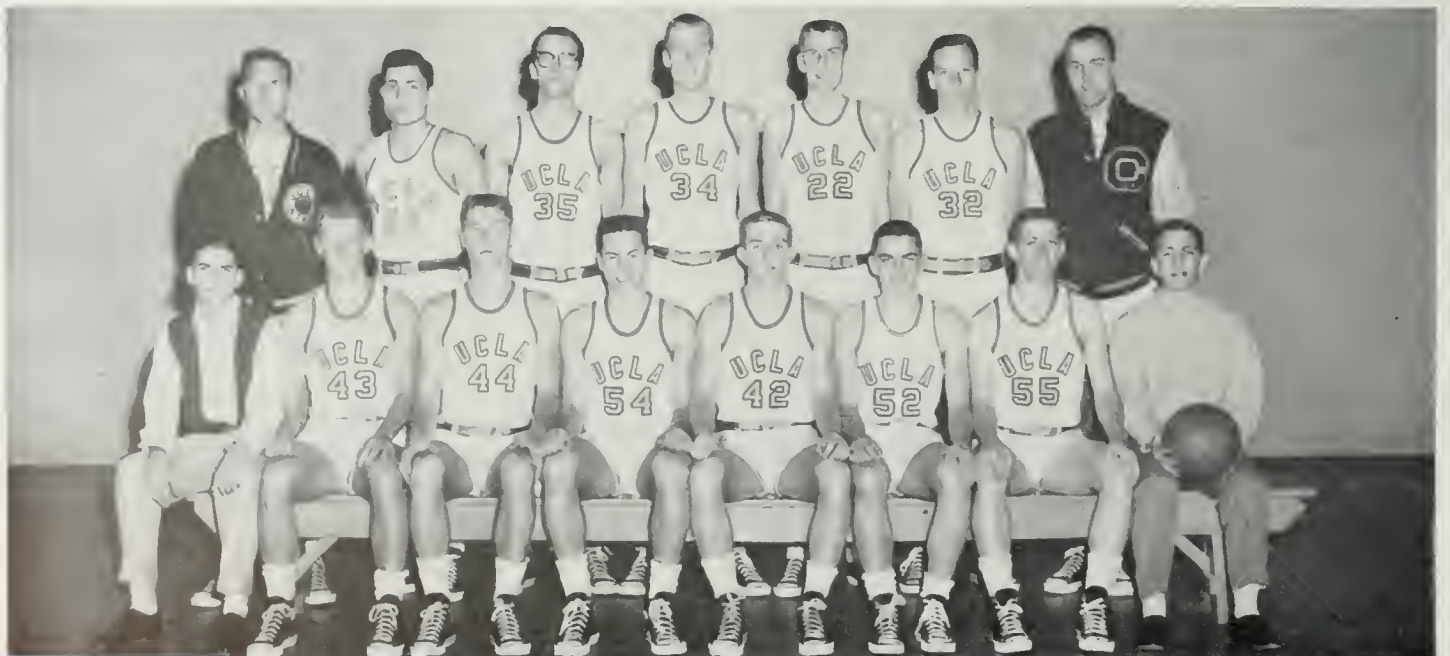



# SPRING

As each academic year progresses, and as spring arrives, the number of athletic events scheduled expands. During the spring semester, a great variety is provided for the student athlete as well as for the Bruin sports fan. In fact, a spectator, in a single afternoon, can find as many as three separate athletic contests going on at the same time.



**S**WIMMING is, perhaps, the most popular of the minor sports, and since the completion of the pool has become recognized a sport in which the Branch will soon reign

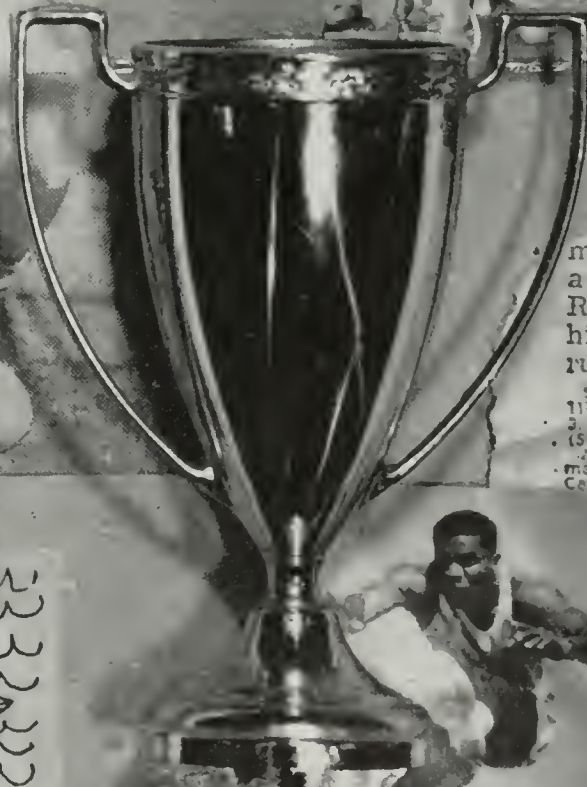

UCLA dist.  
ing. He estab-  
meet record in the  
a time of 4:15.6, his  
Riding coasted to vic-  
his specialty, the two  
running it in 9:34.6.

**SHOT-PUT**—1. Branson (UCLA)  
117 lbs.; 2. Milleman (UCLA), 53  
3. Cleves (UCLA), 51 lb. 6 in.; 4. C  
(SB), 47 lb. 8 in.

**VAULT**—1. Riding (UCLA), 4.15.  
meet record; old mark 4.12.5 by  
Carter (UCLA, 1952); 2. Shannon (U  
Davis (SB), 4.04; 4.  
22.6.

—1. Mead (SB), 170 lb. 3 Smith  
4. McHale (SB), 154 lb. 11 in  
Kerner (SB), 204 lb. 2. Pelston  
9.7; 3. Goss (UCLA), 202 lb.

**JUMP**—1. Hail (UCLA), 6' 6 in.  
A), 9' 4 in. 4. Hoss (UCLA), 9' 7 in.  
R. Johnson (UCLA), 9' 0 in.

**JUMP**—1. Hail (UCLA), 22 ft. 11 in.  
3. Smith (UCLA), 22 ft. 11 in.  
4. LaFerty (UCLA), 22 ft. 4 in.

**SHOT-PUT**—1. Branson (UCLA), 6' 6 in.  
Ehrig (UCLA), 5' 11 in. 3  
off. 21 lb.; 4. K. Harcus (69

**OH MURDLES**—1. Thompson  
L. 2. V. 3. A. 4. 5. 6. 7. 8. 9. 10. 11. 12. 13. 14. 15. 16. 17. 18. 19. 20. 21. 22. 23. 24. 25. 26. 27. 28. 29. 30. 31. 32. 33. 34. 35. 36. 37. 38. 39. 40. 41. 42. 43. 44. 45. 46. 47. 48. 49. 50. 51. 52. 53. 54. 55. 56. 57. 58. 59. 60. 61. 62. 63. 64. 65. 66. 67. 68. 69. 70. 71. 72. 73. 74. 75. 76. 77. 78. 79. 80. 81. 82. 83. 84. 85. 86. 87. 88. 89. 90. 91. 92. 93. 94. 95. 96. 97. 98. 99. 100.

**SHOT-PUT**—1. Branson (UCLA)  
117 lbs.; 2. Milleman (UCLA), 53  
3. Cleves (UCLA), 51 lb. 6 in.; 4. C  
(SB), 47 lb. 8 in.

**VAULT**—1. Riding (UCLA), 4.15.  
meet record; old mark 4.12.5 by  
Carter (UCLA, 1952); 2. Shannon (U  
Davis (SB), 4.04; 4.  
22.6.

## Sigma Nu Explodes

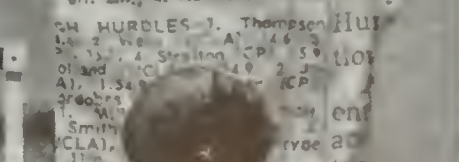
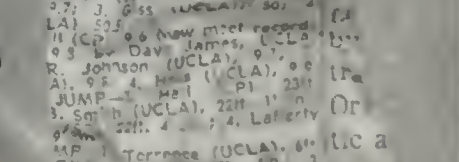
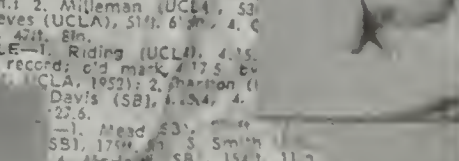
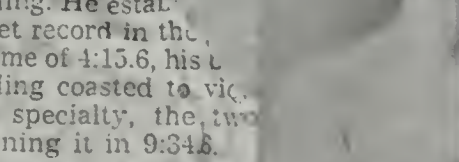
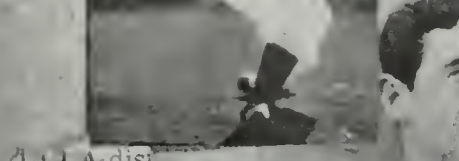
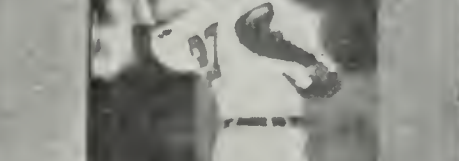
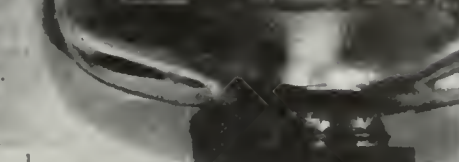
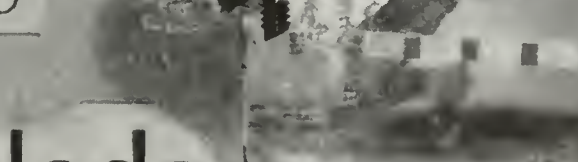
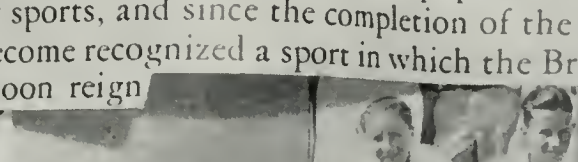
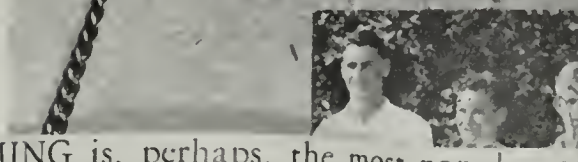
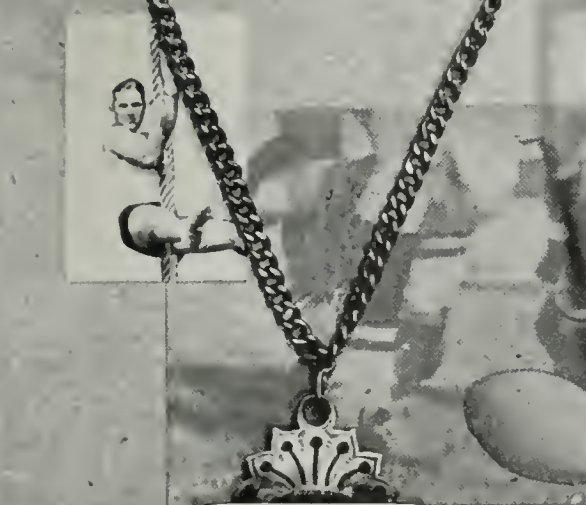
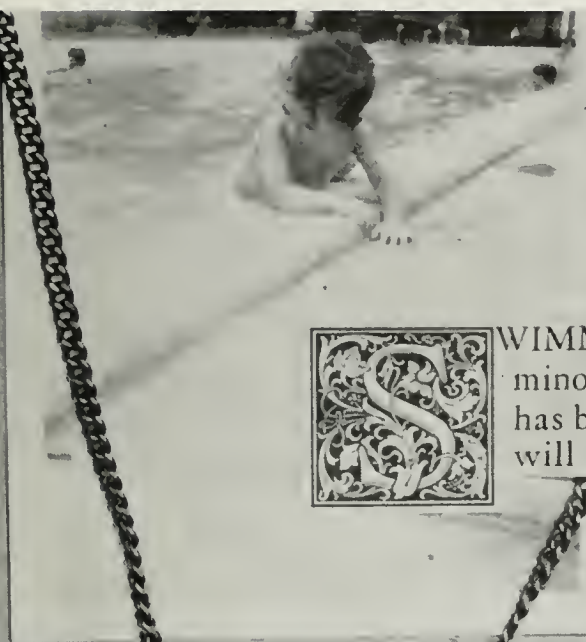





**GED GARDNER.**  
Coach

# Rugby's Season Highlighted by Win Over Favored Dartmouth

Both the varsity and the junior varsity squads in Rugby are under the direction of Ged Gardner and train together on Spaulding Field. The varsity, led by Captains Pete Fielding and Pete Nicklin (below), went on to compile an 8-6 record against some of the stiffest competition in the country. The highlight of the varsity year was the victory over the Dartmouth ruggers, one of the nation's best, in the Uni Camp game. Captains Leon Farley and Tom Paton led the junior varsity to the Southern California Rugby championship for the first time in Bruin history. The team had a 9-1 and one tie season record.



Pictured above are some of the key players from the varsity and junior varsity squads. From left to right are Lee

Dodson, varsity; Peter Nicklin, varsity captain; Pete Fielding, varsity captain; Tom Paton, JV team captain.

**TEAM**—Front row, from left, John Harrison, Frank Maceri, Al Story, Foster Anderson, Tom Paton, Mibo Shimoyama, and George Kubota. Second row, from left, Ged Gardner, coach, Ken Arndt, Bill Stewart, Gerry Van Noort, Jim Morris, Duane Wills, Chris Benjamin, and George Gaborko. Third

row from left, Harry Baldwin, Dave Hall, Herb Ludwig, John Davis, Saul Pacheco, Mike Iliger, Pete Wyrick, and Ricardo Moragas. Back row, from left, Pete Fielding, Ken Gunn, Lee Dodson, Jim Stanley, Pete Nicklin, and Mike Shonstrom. Highlights was victory over Dartmouth.







Illustration depicts one of the most interesting features of the game of Rugby, the "scrum." This is the formation

that puts the ball in motion for play, and could be compared to the "tip-off" in basketball, "face-off" in hockey.

## Farley and Paton Lead Jayvees to First Title



Bruin defender seizes ball near goal and proceeds to boot it back up-field. Bruins defeated Dartmouth team, 14-6.

Dartmouth ruggers (in stripes) battle Bruins for a loose ball somewhat in the manner of a rebounder during a basketball game.

# Riflemen Second in League

Competition as the rifle team experiences is much different from that which is generally associated with college athletics. There are no eligibility rules, except for the amateur stipulation, and the Bruins compete with opponents in the Sunset League that have been proven master riflemen over a number of years. However, under the direction of Sergeant Frank Jones, the local team has managed to stay near the top in the standings for the past two years. Captain and most valuable member of the squad this year was Jerry Linstedt.



Sgt. FRANK JONES  
Coach



Sgt. Jones, right, points to target to show "shot group" pattern.



Jerry Linstedt, the team captain, demonstrates standing position.

TEAM—Front, left to right, Vic Auer and Jerry Linstedt, captain. Back, left to right, Jack Fullerton, Jules Hershfeld, Al Stampa, Lou Reiter and Steve Gerhard.







**VIC KELLEY**  
Coach

# Golfers Strongest in Years

After losing some of the most valuable golfers of the '58 team, coach Vic Kelley was left with a team that was thought to be in the developing stages. But with a surprising jump in performance from the previous season, most of the young talent came to the fore, which resulted in a turning out of one of the best Bruin links teams in recent years. Captain Manuel Quezada, one of the most consistent members of the team, had senior Bill Mott and sophomore Bill Moore to back him up, the latter two continually battling for the top spot on the team.



Captain Manuel Quezada proved to be one of the best competitors in several years and was always a steady performer.



Bill Mott, sophomore transfer from Compton College, was the alternate with Bill Moore at the No. 1 team position.



**TEAM**—From left to right, Vic Kelley, coach; Manuel Quezada, Neil Gendel, Owen Rogers, Bill Moore, Jim Elling, John Groper, George Bleck and Bill Mott, who is top golfer on the team.



**RALPH BORRELLI**  
Coach



Senior Ken Rubino, left, was easily one of top three with co-captains Vincent and



Sampson. At right is Lindy Baer, perhaps one of the most promising sophomores.

# Gymnasts Cop Fourth Consecutive Title

To highlight another championship gymnastics season for the Bruins, Coach Ralph Borrelli's troop of experts went on to win the Metro SPAAU meet for the first time in five years. The gymnasts went into this crucial contest as an underdog and came out with a decisive advantage in the scoring column, gaining 37½ points to 25 for LACC, 21½ for Cal. and only 15½ points for the favored LA Turners. Orwyn Sampson, competing in his last season, was usually the high point man in meet competition, while Bill Vincent and Ken Rubino, also seniors, completed the make-up of one of the finest trio of stars on the Coast. Others who will return next year are Sammy Bhang, Lindy Baer, Barry Forman, and Doug Hudgens. The outlook is good for another top season in gymnastics for '60.



Co-captain Orwyn Sampson, senior, proved to be the best all-around man on the team with the highest total score.

**TEAM**—Seated, from the left, Ken Rubino, Don Lippincott, Bill Vincent, Ralph Borrelli, coach; Orwyn Sampson, Doug Hudgens, Sammy Bhang. Standing, from the left, Gary Tarr,

Rich Barasch, Bob Nishimoto, Barry Forman, Howard Goldring, Dick Wolf, Bob Rodine, Lindy Baer, Woody Wilmer and Ken Kayama. Victory in Metro SPAAU was feature of season.





# Matmen Continue Domination

Led by Captain John Hoag, voted the number two man on the Coast in the bantamweight division, Bruin wrestlers completed a typical victorious season. Winning the Novice AAU meet, which they have dominated for a decade, the matmen romped to a score of dual meet wins, and were anxiously awaiting the finale of the season, the SPAAU meet, featuring all colleges and junior colleges, YMCA's and armed services. The only major setback of the season was the defeat at the hands of the California Bears, which marked the first time the northern branch had beaten the Bruins in ten years. Hoag, a junior, returns in '60.



**BRIGGS HUNT**  
Coach

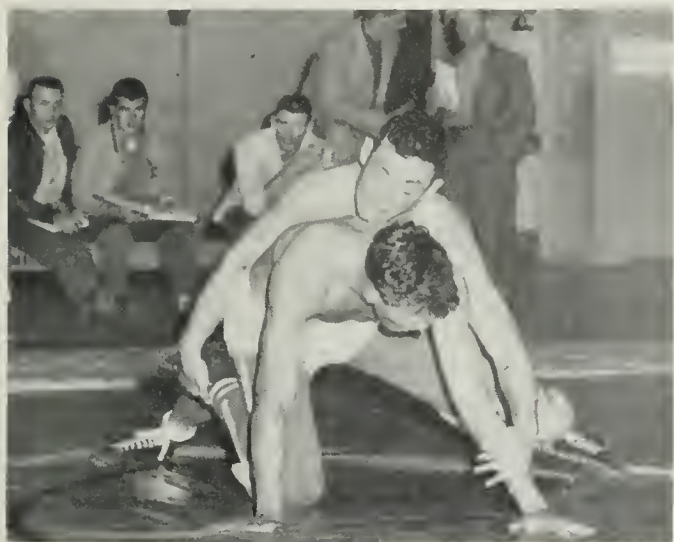

Sophomore Bill Saito struggles with opponent at Novice AAU meet, which Bruins won for the tenth straight year.



Senior Von Hagen, who performed in an abbreviated season, gets set to pin his foe as referee stalks around in rear.

**TEAM**—Front, from left, Irv Goldbloom, Dave Nazito, Bob Williams, Arnold Barton, John Hoag, Chuck Chitirus, Bill Saito, Frank Ishahara, Jack Fernandez. Rear, from left,

Briggs Hunt, coach; S. Sashahara visiting coach; Dave Carnish, Dick Ganner, Dick DuPuis, Phil Kenyon, Del Plue, Dean Stern, Steve Nelson, Tom McKinnon, Jerry Tyner, mgr.

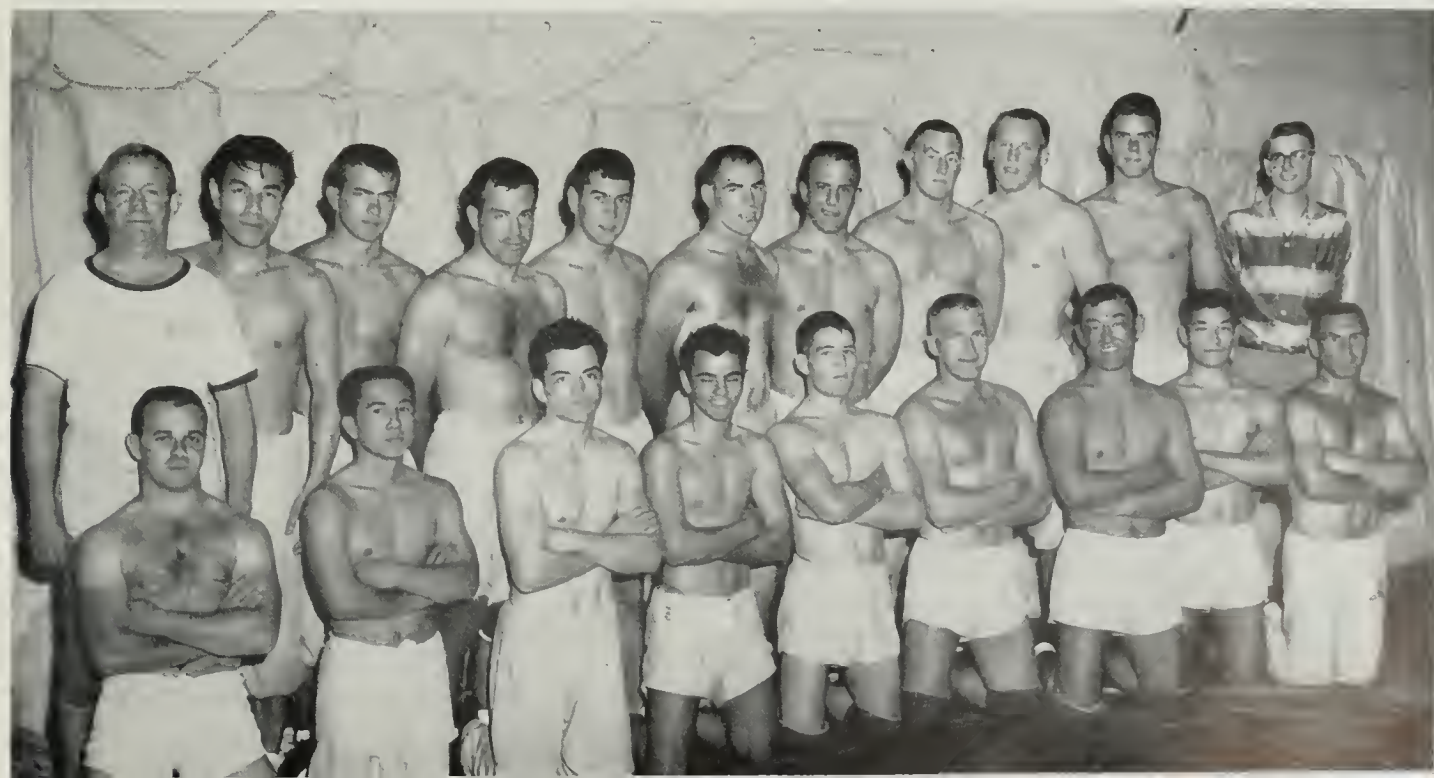



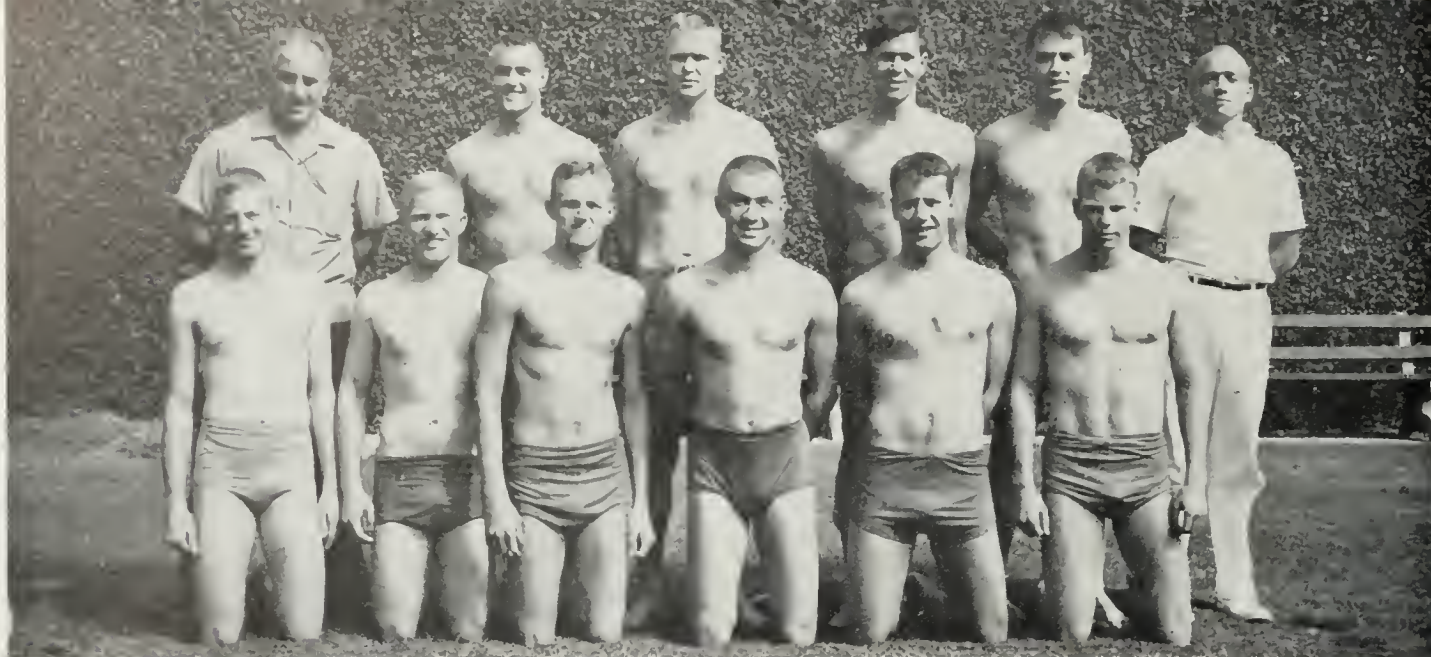

**TEAM**—Front, from left, Dick Bauer, Mike Flood, Roland Lindstrom, Steve Brown, Ross Robeson, George Van Noy. In

rear, Jerry Astourian, head coach; Ken Alderman, Kim Casteel, Mark Siegel, Jon Schlobohm and George Jones, mgr.



Diver Dick Bauer springs off high board in sharp form to defeat his opponent in one of eight Bruin meet victories.

Sprinters take their posts, the "get set" signal has been given, arms swing back, and the starting gun is raised.



## Swim Team Compiles 8-3 Season's Record

Led by Captain Jon Schlobohm, the Bruin swimmers went on to win eight and lose three of their dual meets, while finishing third in the Southern Division of the Pacific Coast Conference. Others aiding the cause were senior Ross Robeson in the back stroke, sophomore Roland Lindstrom in the 110-yard free style, and Steve Brown, senior speedster in the 50-yard free style. Murray Rose and the Southern Cal Trojans dominated the competition for the '59 season.

**JERRY ASTOURIAN**  
Coach

**JON SCHLOBOHM**  
Captain







From foreground, crews of California, Southern California and UCLA are shown here just before opener of the '59

season at Ballona Creek. Cal went on to win triangular meet, but the Bruins topped Troy in the one-mile thriller.

## Oarsmen Finish Ahead of SC, Prep for Harbach Trophy Race

Pointing toward the Harbach Trophy Race, with competition from Southern Cal and Stanford, the Bruins stood a good chance to bring the coveted cup home for the first time in many years. In their first meet, the oarsmen whipped SC for the first time in seven years, while both the Bruins and the Trojans suffered defeat at the hands of mighty California. Though hurt in the manpower department, the crew was ably supported by three-year veterans Larry Bennigson, team captain; Bob Billings, Ed Bold and Jeff Baus. John Epstein, most valuable man of the '58 frosh squad, turned in a fine performance in the first meet.



**BOB SCHAEFFER**  
Coach

**TEAM**—From left, John Epstein, Tom Humphrey, manager; Pat Barnes, Bob Billings, Larry Bennigson, captain; Bob

Sitzman, Ed Bold, Rich Covey, Frank Jamison, Jeff Baus, Bob Schaeffer, coach; Marv Rosen. Highlight was SC win.







ELVIN "DUCKY" DRAKE  
Coach



Olympic great from Greece, George Roubanis, demonstrates delicate form while gliding over bar in pole vault drill.

# Individual Standouts Feature Track Year

After getting off to a fairly good practice season start, the unpredictable Bruin spikers began upon a somewhat disappointing conference struggle. The Stanford Indians trounced the Bruins, 71-59, in a meet that was expected to be pretty even; Occidental and California followed suit with two more victories over the Westwooders, and the scene was not too bright as the squad awaited their dual meet with USC. However, one of the oddities of the situation is that the team itself was blessed with some of the best performers on the Coast. George Roubanis, one of the greatest pole vaulters in the world, took third place in the last Olympics for his native homeland, Greece. Ken Riding has been consistently in the thick of the best competition in the two-mile run and was

often clocked in good mile time. Hurdler Ken Thompson will definitely go down in the all-time category of Bruin track men with a score of triumphs in the low and high hurdles, and records to back them up. Other Bruin standouts make up a long list of potential that doesn't seem to justify the season's record. Walt Torrence in the high jump, Rich Johnson in the dashes, Bob Holland, who poses as a tough customer in the mile when he returns next year; Doug Julian in the 440, Duane Milleman throwing the discus, Willie Charlton in the distance races and others complete a roster of fine track competitors. The Bruins were currently pointing toward the Fresno meet and Coliseum Relays, events which were to bring together the West's finest track talent.

TEAM—Front row, from left, Bob Holland, Doug Julian, Ken Riding, Willie Charlton, Steve Scott, Bill Wells, John Seaman, Bil Logan and Sid Pelston. Second row, from left, John McCrady, Nagalingam Ethirveerisingam, Bob Jordan, Bob Smith, Gordon Hless, Clark Branson and Howard Katzman, man-

ager. Back row, from left, Craig Dixon, assistant coach; Graat Barker, manager; Herb Young, Walt Torrence, Ken Thompson, George Roubanis, Bill Cleves, Angus McBaia, Duaoe Milleman, Chuck Smith and Elvin "Ducky" Drake, coach. Bruins were awaiting SC meet, Coliseum Relays.







Southpaw Clark Branson heaves shot like a bullet during local competition on Trotter Field. He returns next year.



Versatile Walt Torrence scissors over the high jump bar. Walt proved an asset to the track team after hoop play.



Bruin distance men line up for mile race. From left are Seaman, Riding, Jordan and Charlton. Ken Riding won race against Cal Poly and Santa Barbara in a new meet record, his own best.

Senior DOUG JULIAN, after working with a bad leg, developed as 440 speedster.



CLARK BRANSON, sophomore, put the shot in first varsity season with Bruins.

High jumper NAGALINGAM ETHIRVEERISINGAM will be back for season in '60.

Middle distance ace, BOB HOLLAND should be stand-out next year as a senior.

Transfer from Mt. Sac BOB JORDAN proved to be strong as middle distance runner.

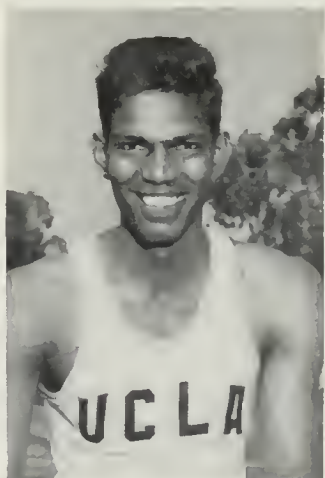





CROWD IN UNISON TURNS TOWARD FINISH LINE OF 220-YARD DASH AS THE SPRINTERS NEAR THE TAPE



ACE HURDLER KEN THOMPSON

BOB HOLLAND (LEFT) AND DOUG JULIAN (RIGHT) CROSS LINE TOGETHER AFTER A BRILLIANT 880-YARD RUN



## TREND OF



Gift of Greece, pole vault star **GEORGE ROUBANIS** finishes brilliant career.

**BILL LOGAN**, junior, kept Roubanis and Young alert in the pole vault department.



Senior **DUANE MILLEMAN** turned in a fine season in the shot put and the discus.



**SID PELSTON**, senior, was a consistent performer in 440, a two-year letterman.



After another good year in the mile and two mile runs, **KEN RIDING** will return.







(EXTREME LEFT) TAKES A COMMANDING LEAD OVER CAL POLY'S STANDOUT VIC HALL. LATTER HAD OUTSTANDING DAY DURING MEET HERE

## DEVELOPMENT SEES FUTURE ACCLAIM

On the outskirts of a brand-new conference, Coach "Ducky" Drake's spikers loom as a potential national power through their development in the last ten years. Every existing Bruin record has been broken or tied by a Drake-tutored team.



Backing up Holland in the 880 was JOHN SEAMAN, a senior and three-year man.

Like football and basketball at UCLA, track has undergone a tremendous change for the better over the past decade or so. And, like the late "Red" Sanders and John Wooden, Coach Elvin "Ducky" Drake has been behind the wheel of progress. Since taking over the reins in 1947, Coach Drake has seen every Bruin record broken or tied by his teams. The Bruins achieved national dominance in 1956

by winning the PCC crown and the NCAA championship. As a result, "Ducky" Drake was named the official trainer for the U. S. Olympic team. Drake has coached such notables as Craig Dixon, now assistant UCLA track coach, who holds all-time Bruin records in the hurdles: world decathlon champion Rafer Johnson, and this year's senior pole vaulter George Roubanis.

Senior CHUCK SMITH came to UCLA from Westmont and gave support in the discus.



KEN THOMPSON, senior, has had a smashing record as the top Bruin hurdler.



Versatile WALT TORRENCE proved he could high jump as well as shoot baskets.



Sophomore BILLY WELLS, showed promise behind team mate Thompson in hurdles.







**CRAIG DIXON**  
Coach

# Talented Frosh Squad Sees Winning Season

Ably groomed by ex-Bruin star in the high and low hurdles, Craig Dixon, the frosh track team managed to come up with some real prospects for the varsity squad in the future. At the head of the list is one Milford Dahl from Santa Ana. Mil will perhaps be one of the greatest Bruin distance runners in the near future. Dave Schumaker was outstanding in the dashes, Dick Franco in the two-mile run, John Chamberlain showed promise with the shot, and Winston Doby in the broad jump. Dahl set a new frosh record in the two-mile and tied the mark in the mile.



**MIL DAHL**  
Captain



Mil Dahl, captain and one of promising frosh, crosses the line ahead of foe in 380. Dahl was good at any distance.

**TEAM**—Front row, from left, Dennis Haryung, Nagalingam Pararajasingam, Chuck Bader, Gary Brown, Tony Lazarro, Al Jorohy, Winston Doby, Stan Stein, Dick Franco. Back

row, from left, Craig Dixon, coach; Dennis McLaughlin, John Chamberlain, Phil Alexander, Bob Goon, Mil Dahl, Mike Chandler, Craig Owens, Dave Schumaker, John Gausted.







TEAM—Front row, from left, Ron Rosenfeld, Gene Adams, Gary Adams, Al Moore, Mike Dimucio, Ira Rishman, Ben Thomas and Dick Willis. Second row, from left, Mike Riskas, Dick Weikel, Fred Dunker, Art Harris, Don

Ward, Carl Block and Tom Bergeron. Back row, from left, Bob Mesa, assistant coach; Fadlo Mousalam, Jim McCallum, Jim Putman, George Cobin, Ken Dawson, Vern Pritchell, Howard Collins Al Pusem, Ray Smith, Reichle.

# Baseball Features Rise of Young Talent

Coach Art Reichle's horsehiders suffered defeat on many occasions during the first two-thirds of the scheduled season. Playing with relatively inexperienced ball players, the Bruins stood with a 9-18 record thus far. Out of the rather dismal showing, however, the team at times displayed the quality of an up and coming contender for future years by whipping a strong Fresno State team, taking their home game with Arizona, a consistent national power, and giving defending na-

tional champs, the Trojans, two rough contests. In the first of two games vs. Troy, the Bruins held their cross-town rivals to a 1-1 tie through the eighth frame, only to have the latter come up with four runs in the ninth for a 5-1 victory. The Trojans saw another tough game in their second meeting with the Bruins, finally pulling away to the tune of 10-6. The two teams were to meet on two more occasions before the season ended.

ART HARRIS, mighty might of the Bruin nine, was chosen captain by his teammates, played second base and outfield.



Assistant Coach BOB MESA (left) and Head Coach ART REICHLER talk over the situation during practice session.







GENE ADAMS, BRUINS' ACE SHORTSTOP, DIVES IN SAFELY UNDER OPPOSING CATCHER



FRED DUNKER, utility man, completed second year, is a two-year varsity letterman.



HOWARD COLLINS, another sophomore stand-out, played at third with Tom Bergeron.

GARY ADAMS, second baseman with two more years to play, hails from Riverside.

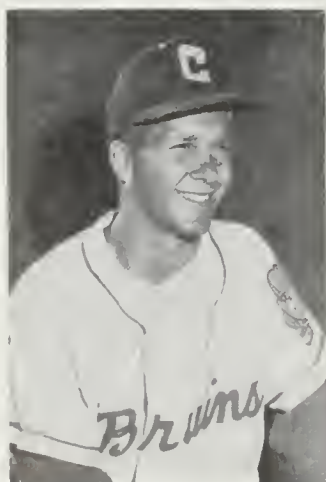

GENE ADAMS, other half of twin feature in the infield, plays with know-how at short.

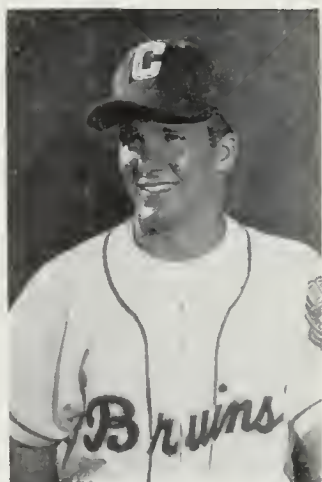

Junior TOM BERGERON was best all-around infielder, also pretty handy with bat.

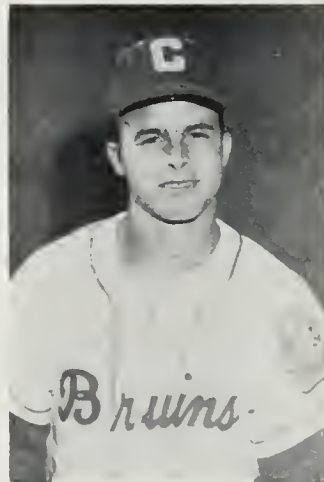

Used mostly in relief this year, CARL BLOCK will be returning to mound in '60.

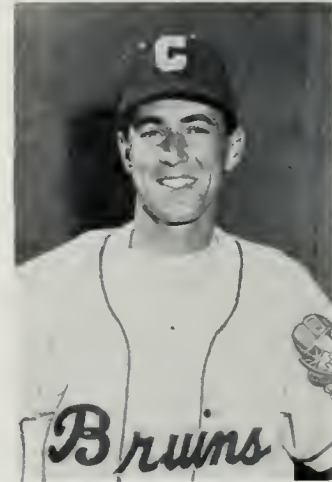



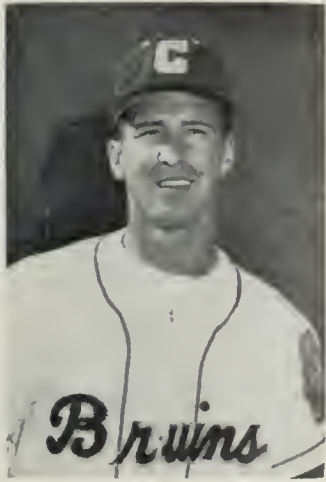

JIM McCALLUM ably stood behind Al Yusem in catcher department, returns in '60.

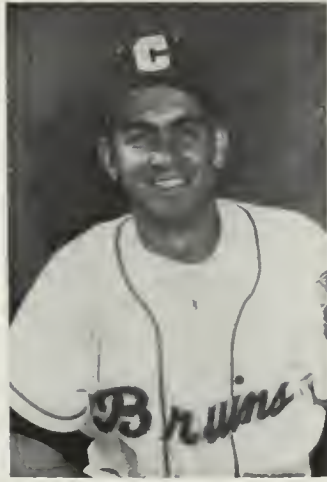

FADLO MOUSALAM, first baseman, took over job of Runyon during mid-season.



VERN PRITCHETT showed good stuff as a pitcher and hit well as an outfielder.



JERRY RUNYON, three-year letterman at first base, was able to play only half year.

## Diamond Scene of Many Heated Contests

Tom Bergeron hustles back to first as Stanford first baseman Joel Newkirk receives throw-in after right fielder's catch.



Anxious Indian gets too far off of first base during a game with Bruins, almost finds himself back in visitors' dugout.



Bruin Coach Reichle chats with Arizona's Mentor Sancet and umpire before game. Sancet has had many great teams of late.





SOPHOMORE PITCHER DAVE WEINER, ALSO A GOOD STICKER, GETS SET TO TEAR INTO THE HORSEHIDE DURING GAME WITH ARIZONA

## Sophomores Indicate a Promising Future

Young ball players made up the backbone of the Bruin varsity baseball club this year. Only two seniors of note, Artie Harris and Jerry Runyon were regular starters. Tom Bergeron, crafty infielder and fair stickler, and Dick Weikel, long-ball hitting outfielder, were the only principal juniors. Rest of the team featured a new crop of exceptional sophomore talent that could prove to be instigators of fine seasons in '60 and '61. A pair of infielders that first come to mind are the twins, Gene and

Gary Adams. Gene is the fancy fielding short stop. Gary a second baseman. Together they could be an interesting keystone combination. Definitely a pro prospect is Al Yusem, hard-hitting catcher. Dave Weiner and Carl Block were the chief moundsmen of the team, with Vern Pritchett doubling as a pitcher and a well-hitting outfielder. And with Howie Collins at third base. Coach Reichle should have a fairly good number of prospects to draw from next year.

Great Bruin fullback, RAY SMITH, played third base, left for spring football.

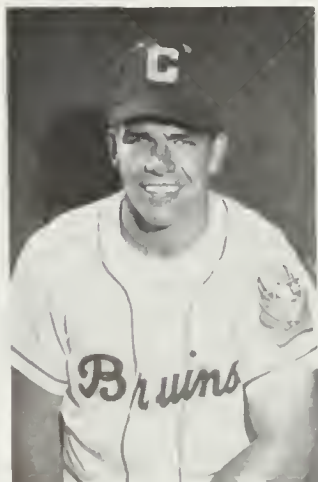

One of team's best hitters, sophomore DICK WEIKEL, looms as valuable in 1960.

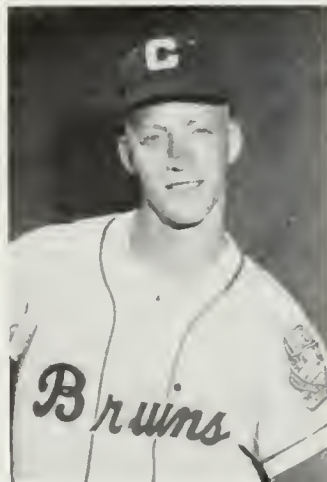

Fine pitcher and hitter is DAVE WEINER, two years left for the Bruin varsity.

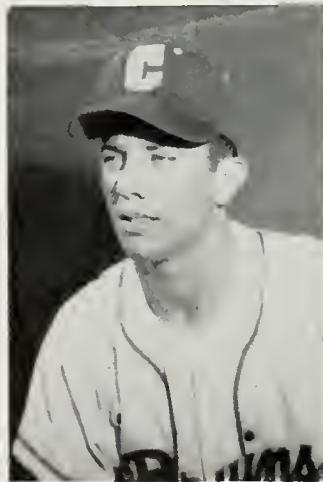

AL YUSEM, catcher, shows promise as prospect for the big leagues. He is a soph.







**BILL MILLS**  
Coach



Umpire dusts off home plate, the ball game is about to get under way. Shot was taken at the Sawtelle Diamond, location of all frosh games.

## Frosh Horsehidiers Look Best in Years

Coming up with their best record in four years, the frosh horsehidiers had romped to seven victories against five losses before the deadline of this publication. Coach Bill Mills stated flatly that the team had "guts," coming from behind in five games to put themselves in the win column. Right fielder Dave Ela was the long-ball hitter on the club, getting off several belts over 300 ft. Dave should hold down a spot on the varsity next year. Short-stop Stan Kubrin was the

most consistent hitter with an average of about .333 and Blair Pollard was designated the best all-around player at first base. Looking toward joining the varsity mound staff is Terry Jenkins, who saw action in most of the scheduled games. Terry has a good mixture of pitches and a whistling hop on his fast ball. Others who figure as prospects next year for the Bruins include Ron Everett, Jack Gifford, Glenn Schmidt and Jim Albracht.

**TEAM**—Front row, from left to right, Ray Lovlin, Chuck Amico, Barry Johnson, Jim Albracht, captain: Stan Kubrin, Jack Gifford. Back row, from left to right, Bill Mills.

coach: Glenn Schmidt, Ron Everett, Blair Pollard, Dave Ela, Terry Jenkins, and Lani Exton, assistant coach. Team came up with many prospects for next year's varsity nine.







**J D MORGAN**  
Coach



**Captain DALE ROHLAND**, the team's only senior, gave to the team the wide background and experience he has gained.

# Tennis Team Continues as Nation's Best

With a record of 20 victories against not a single loss on the schedule, and only two weeks left to play, it was a safe guess to assume that the great Bruin tennis team was well on its way to another undefeated season. At this point, they had not suffered defeat since 1957. In copping their fourth straight PCC title, and sixth under Coach J D Morgan, the Bruins had little trouble with chief opponents, Stanford and SC. In what was supposed to be a rough match with the Indians, the sophomore-dominated Westwooders walked off with an 8-1 trouncing under their belts. SC was put away

just as easily. Led by Dale Rohland, captain and only senior on the team, the netters kept the tradition of national acclaim in motion, and should be all the more powerful next year since the team was almost all sophomores. Out of eight seasons, Coach Morgan has gained the NCAA title four times through 1956, not being eligible for the honor in the last three years of competition because of the restrictions. It is not too soon to say or even wonder that the Bruin tennis team will gain the national award back again in 1960 when once again they become eligible for the title.

**TEAM**—From left to right, Norm Perry, Mike Bouck, Allen Fox, J D Morgan, varsity and frosh coach; Roger Werks-

man, Forrest Stewart and Dale Rohland, the team captain. Racquet squad was well on its way to an undefeated season.

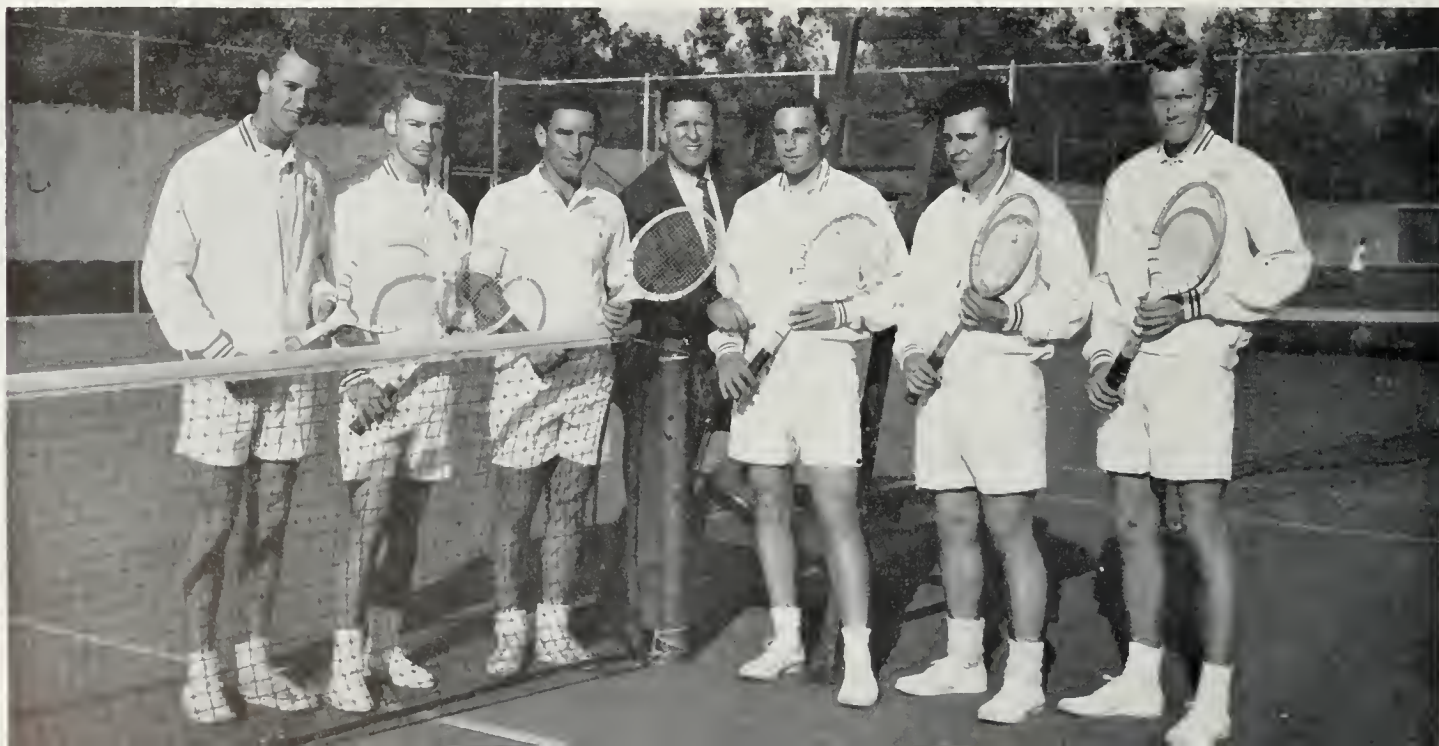



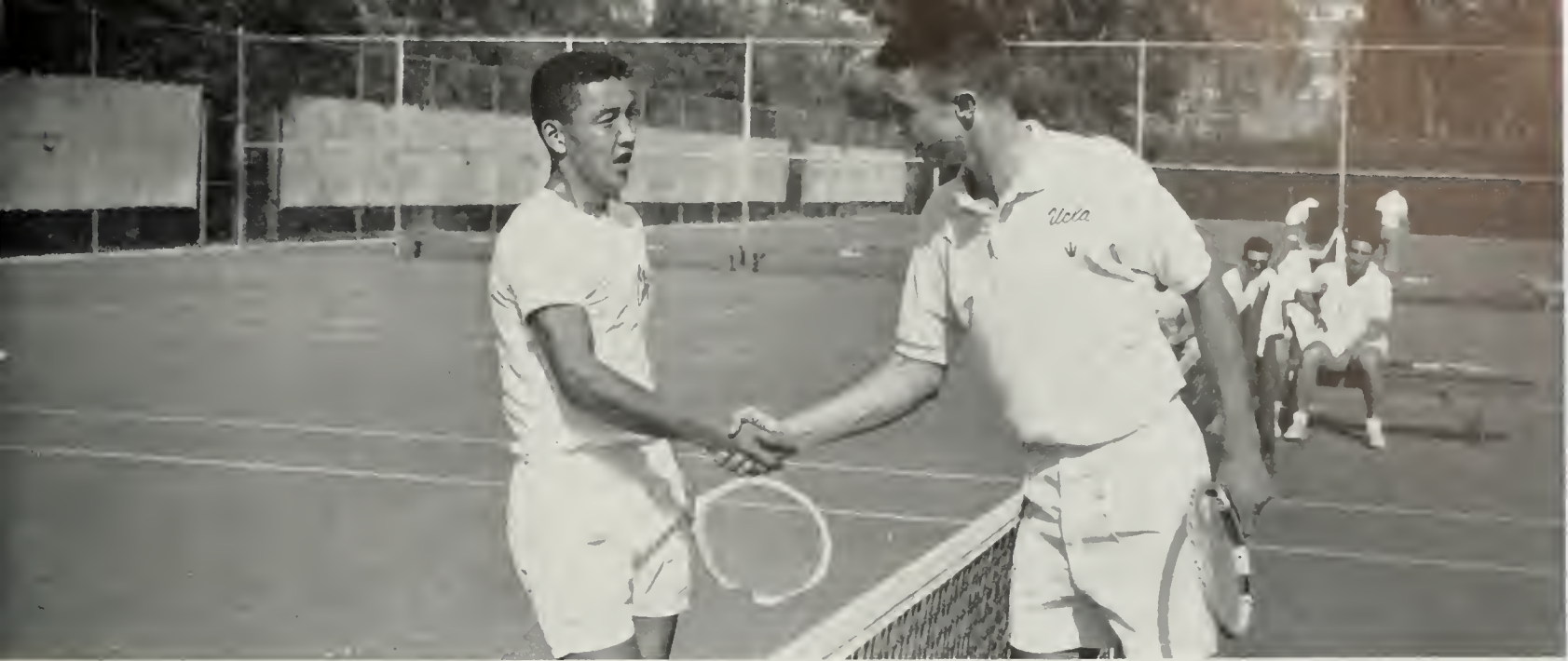

NORMAN PERRY, ONE OF THE TALENTED SOPHOMORE UPSTARTS OF THE MIGHTY TENNIS SQUAD, GREETES HIS CAL OPPONENT AT THE NET

Perry (jumping, left) and Al Fox team up in doubles in battle with Stanford Indians. Expected to be a tough match, Bruins won by 3-1.

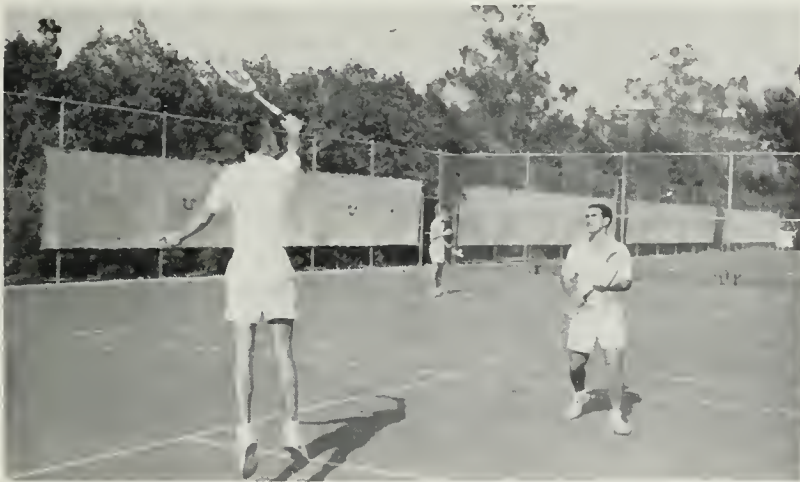

Perry gives ball forehand smash across the net. Soph was great in varsity debut.



A transfer from Fullerton JC, MIKE BOUCK moved up ladder to compete with team.



RANDY ELLIS competed in his first year of varsity tennis. He is a sophomore.



# Youthful Standouts Provide Net Prowess

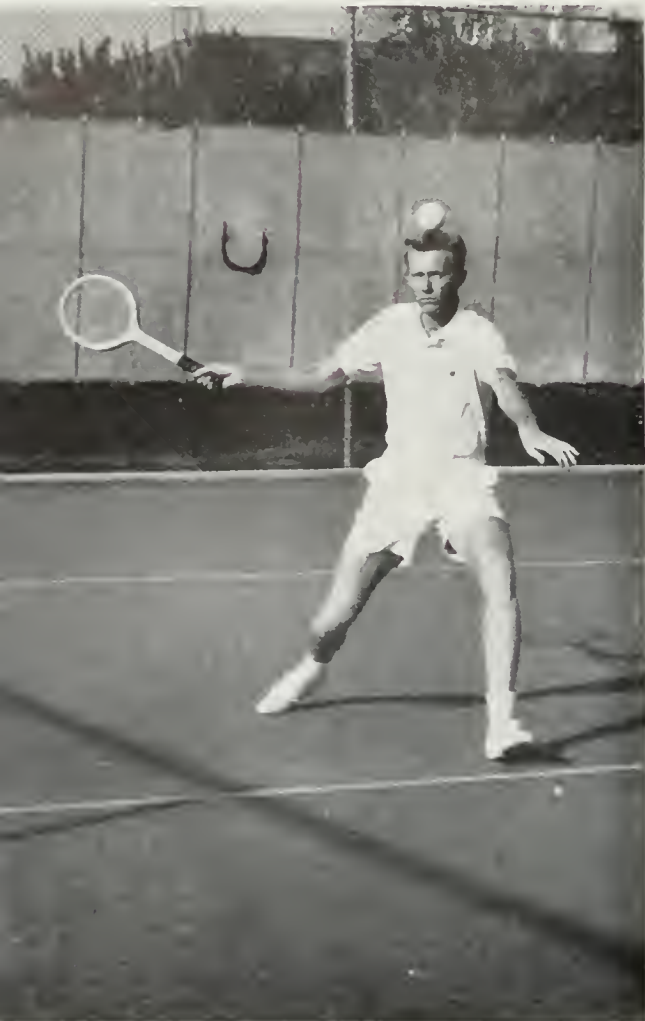

Team's captain, Dale Rohland, moves up in a graceful forehand retreat of the ball.

After losing virtually a whole team of tennis stars from the '58 team, the outlook for '59 was questionable what with a new crop of sophomores and only one senior making up the team. But this group of "inexperienced" yearlings came through like they owned the courts and romped to one of the most impressive season records in Bruin history. Among the leading competitors on the coast and in the nation are sophomores Al Fox, Norm Perry, Roger Werksman, and Mike Bouck.



Labeled as an "attack" player, sophomore Roger Werksman scoops up low serve in deep court during the SC match. Bruins bopped Troy, 7-2.

**ALLEN FOX**, a sophomore, rose to top of the ladder, poses as future Bruin great.



**NORM PERRY**, another soph, was continually in the eyes of the team's opponents.



With two year's eligibility to go, **FORREST STEWART** has been developing rapidly.





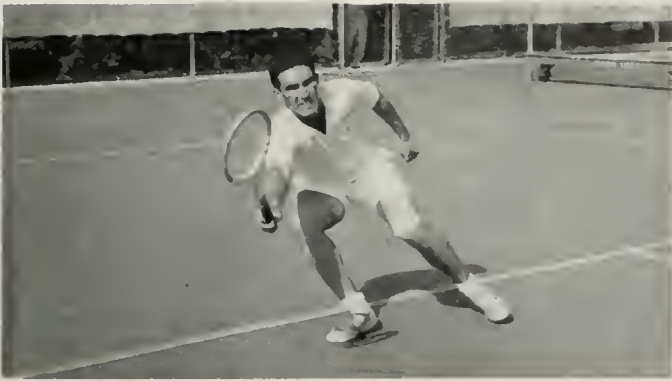

Another sophomore standout is Allen Fox, who challenged Norm Perry and Roger Werksman for the top spot on team.



Mike Bouck, needless to say, another sophomore, played his first year of major college tennis and proved ready.

## Nagler Heads Up List of Talented Freshmen

Keeping up with the list of varsity individual standouts, the frosh squad also claimed a top flight competitor in Larry Nagler. From New York City, Larry ranked No. 3 in the National Junior Singles division in 1958 before coming to UCLA. He made his presence felt on the Coast by entering in the competition at Ojai, battling and beating some of the best tennis players in the area, including varsity performers. He gained recognition on the frosh basketball team as well this year, so Larry should have an outstanding record throughout the next academic year. Coming from the gymnasium with Larry were Gary Cunningham and Pete Blackman, two of the best prospects for the Bruin basketball team in '60, and also two figures that could add to the already enriched varsity tennis team next year. The frosh are also under the direction of Coach Morgan.



LARRY NAGLER, big gun of the frosh team, ranks high in the California Men's Singles, an up-and-coming star.

FROSH TEAM—Seated, from the left, Mike Bertz, Larry Nagler, Gary Cunningham, Bill Mahar, and Jerry Arnold.

Standing, from the left, J D Morgan, coach; John Hall, John Goddard, Pete Blackman, Tom Dempsey, Glen Bassett.

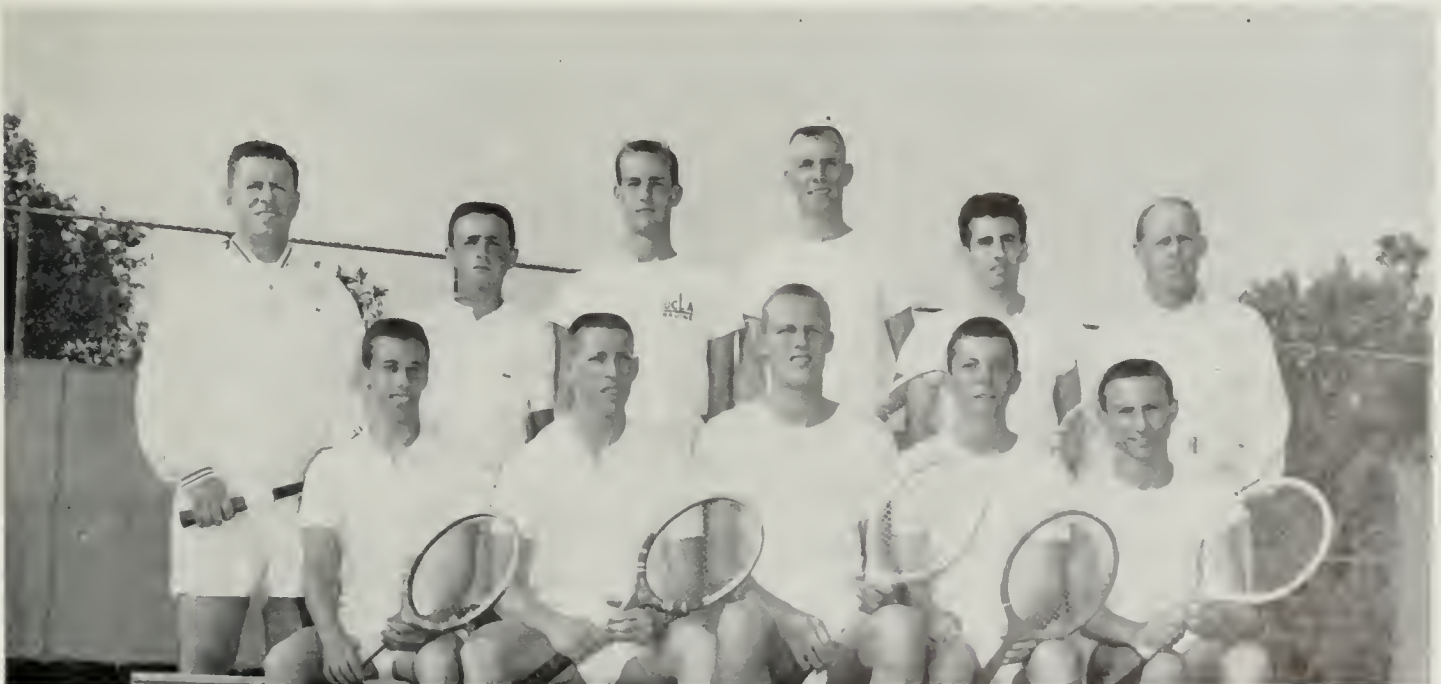





# ORGANIZATIONS

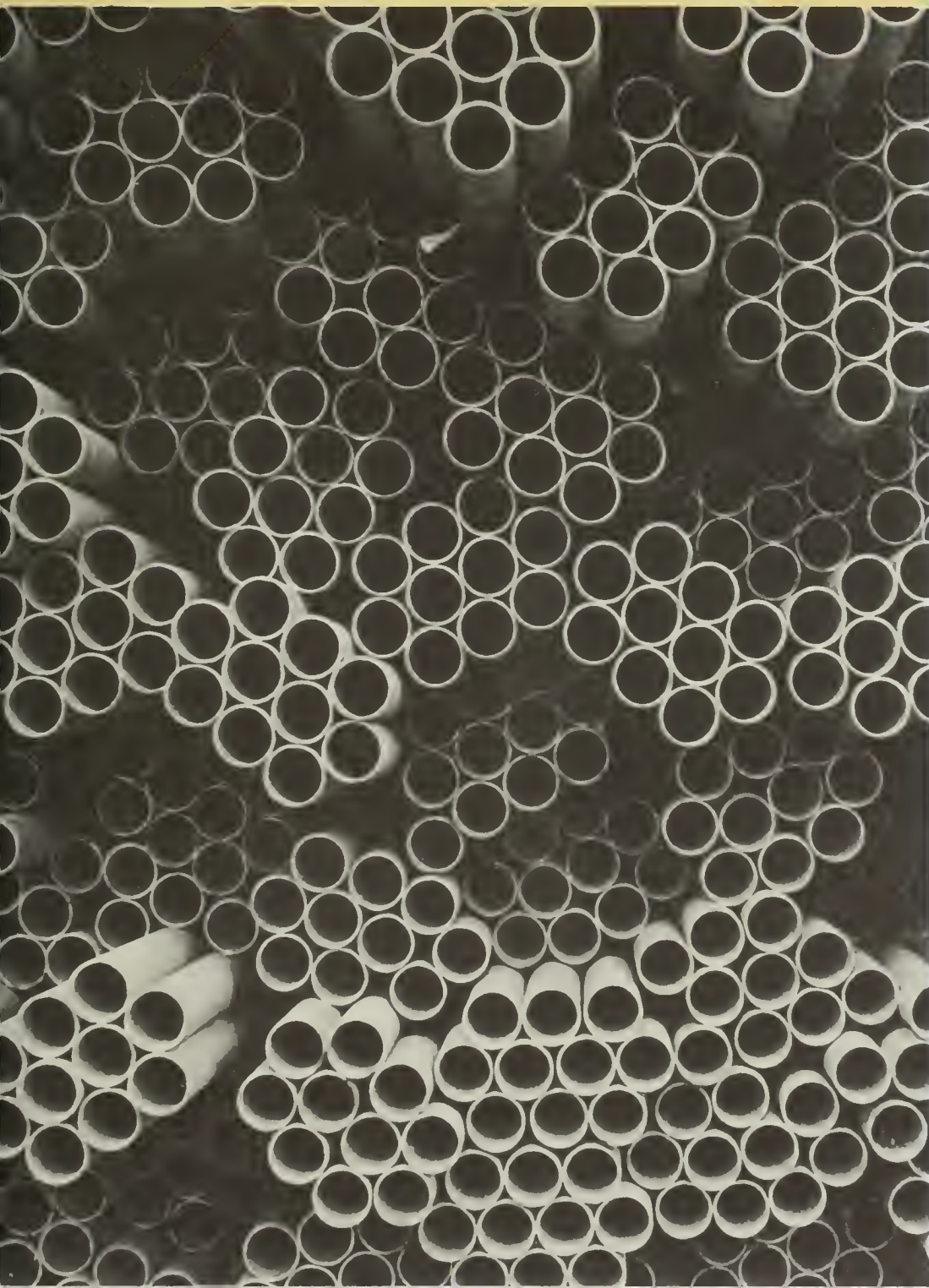



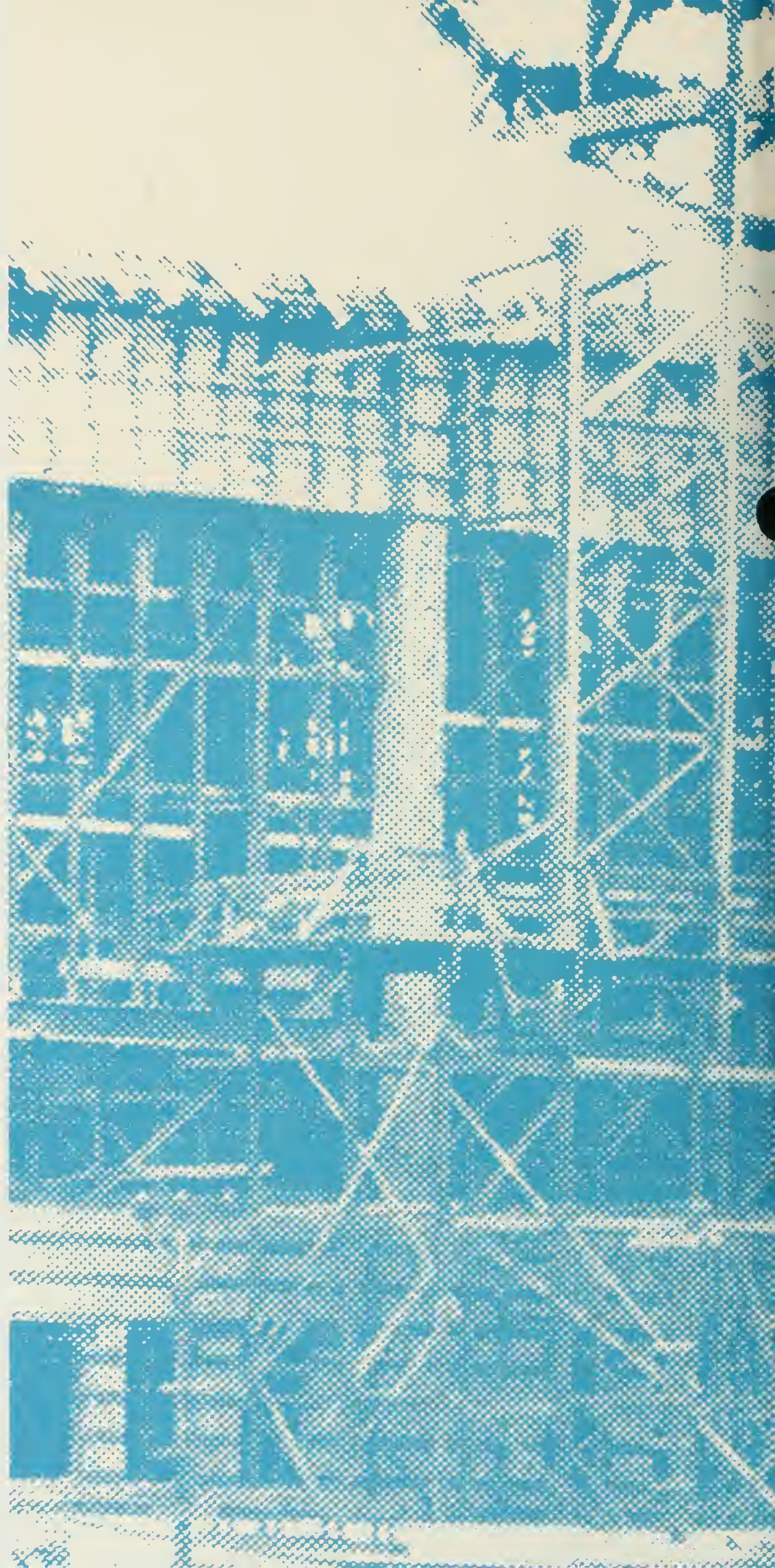



5







# SORORITIES

Progress in the sorority system is most easily measured in terms of the growth that has come to those individuals participating. For it is in the sorority organization that the college woman grows socially, intellectually, and in the number of lifelong friendships developed. The system is equally as strong today as it was forty years ago and shows every indication that it will continue to maintain the high standards and ideals with which it began.

Broadway Florist



## Social

UCLA DAILY BRUIN 5

(At Home)  
 after the litters  
 1407 North  
 Hos

ows Provide Enjoyment  
 ounded in T

Jokes are funny. But they are only funny to those who are about.

Gil-rsey  
 uffs  
 This  
 nder  
 pink  
 clothes ran;  
 dressy dress

is appropriate occasions.  
 This was outfits show Collegiate 1 clothes ran; dressy dress  
 Approxim outfits were coeds. Each by one of Collegiate



announce-  
 last Fri-  
 or-group  
 knew  
 print-  
 oke is

RIGHT  
 9 44  
 ROW SEAT  
**DIVAN**  
 PARAMOUNT HOLLYWOOD  
 GOOD ONLY  
 SAT. EVENING  
 NOVEMBER  
 GLOBE TICKET CO., L.A.

**BUNDY**  
 Santa Monica  
**ADMIT ONE**  
 GLOBE TICKET CO., L.A.





**EXECUTIVE BOARD** — From left, Joanne Broeren, second vice president; Barbara Hein, advisor; Carol Sickels, president; Mrs. Tillie Gast, advisor, and Nancy Plumb, executive secretary. Not pictured, Misha Lu Anderson, secretary; Karen Foster, treasurer, and Sylvia Tomlin, second vice president.

# Sororities' Reps Serve on Panhellenic Council

Panhellenic Council is composed of a representative from each of UCLA's 23 national social sororities and meets twice monthly to discuss mutual problems concerning sorority standards, scholarship, campus activities and inter-sorority functions. In addition to these bimonthly dinner meetings held at the various sorority houses, Panhellenic Council promotes workshops for the purpose of discussing and gaining a richer knowledge and understanding of the different phases of sorority life. Other outstanding functions are sponsoring Panhellenic scholarships and co-sponsoring an annual retreat with Inter-Fraternity Council. Rounding out a busy year was the traditional Panhellenic Dance, which was held at the Beverly Hills Hotel. President Carol Sickels, First Vice-President Sylvia Tomlin, Second Vice-President Joanne Broeren, Secretary Misha Lu Anderson, Treasurer Karen Foster and Executive Secretary Nancy Plumb served as the leaders of the Council during the 1958-59 academic year.

## SORORITY

## REPRESENTATIVE

<i>Alpha Chi Omega</i> .....	Marianne Terry
<i>Alpha Delta Pi</i> .....	Bunny Coon
<i>Alpha Epsilon Phi</i> .....	Julie Baer
<i>Alpha Gamma Delta</i> .....	Barbara Gold
<i>Alpha Omicron Pi</i> .....	Nancy Jewel
<i>Alpha Phi</i> .....	Barbara Little
<i>Alpha Xi Delta</i> .....	Carolyn Lapham
<i>Chi Omega</i> .....	Dori Godding
<i>Delta Delta Delta</i> .....	Carol Peterson
<i>Delta Gamma</i> .....	Carrie Hoerger
<i>Delta Phi Epsilon</i> .....	Bonnie Schub
<i>Delta Zeta</i> .....	Dee Ogden
<i>Gamma Phi Beta</i> .....	Carol Crosby
<i>Kappa Alpha Theta</i> .....	Susan Fishburn
<i>Kappa Delta</i> .....	Jeanette Cahoon
<i>Kappa Kappa Gamma</i> .....	Roanne Willey
<i>Phi Mu</i> .....	Mary Kay Mennet
<i>Phi Sigma Sigma</i> .....	Nancy Danoff
<i>Pi Beta Phi</i> .....	Becky Wheeler
<i>Sigma Delta Tau</i> .....	Geri Wexler
<i>Sigma Kappa</i> .....	Laurie Warner
<i>Theta Upsilon</i> .....	Claudia Wood
<i>Zeta Tau Alpha</i> .....	Pat Hartwell

Julie Baer	Carol Crosby	Dori Godding	Carrie Hoerger	Barbara Little	Carol Peterson	Laurie Warner	
Jeanette Cahoon	Nancy Danoff	Barbara Gold	Nancy Jewel	Mary Kay Mennet	Bonnie Schub	Geri Wexler	Roanne Willey
Bunny Coon	Susan Fishburn	Pat Hartwell	Carolyn Lapham	Dee Ogden	Marianne Terry	Becky Wheeler	Claudia Wood







Mariel Bailey    Terry Crego    Marlene Kravitz    Nancy Loder    Nancy Mereness    Martha Ramage    Linda Shepherd    Julie Tucker  
 Barbara Chesson    V. Ann Evans    Linda Leadley    Pat McNeese    Eleanor Meyer    M. Rosenbaum    Susie Stevens    Karen Warren  
 Sharon Corp    Laura Korb    Barbara Lindgren    Linda McNeill    Vicki Puff    Diane Sackler    Rachel Steves

## Pledge Classes United by Junior Panhellenic

Junior Panhellenic Council, the little sister organization of Senior Panhellenic, is composed of one representative from each pledge class on the row. This group also promotes inter-sorority friendships and provides training for future membership on the Panhellenic Council. As in past years, the pet project this year was the annual Pledge Banquet, which was held during December at the Riviera Country Club. Contributing to the success of the evening was a speech by Dean Cavette, entertainment by the pledge classes and carolling. An important part of the program was the awarding of prizes to Kappa Kappa Gamma for the highest group scholarship of the preceding year and to Theo Gertler for the highest individual scholarship. President Pat McNeese, Vice-President Laura Korb, Secretary Linda Shepherd, Treasurer Nancy Loder and Advisor Mrs. Harvison Holland and Joanne Broeren looked back with pride on another splendid and successful year for the Council.

### SORORITY REPRESENTATIVE

<i>Alpha Chi Omega</i> .....	Pat McNeese
<i>Alpha Delta Pi</i> .....	Linda Leadley
<i>Alpha Epsilon Phi</i> .....	Diane Sackler
<i>Alpha Gamma Delta</i> .....	Barbara Chesson
<i>Alpha Omicron Pi</i> .....	Nancy Mereness
<i>Alpha Phi</i> .....	Linda Shepherd
<i>Delta Phi Epsilon</i> .....	Marsha Rosenbaum
<i>Chi Omega</i> .....	Susie Stevens
<i>Delta Delta Delta</i> .....	Barbara Lindgren
<i>Delta Gamma</i> .....	Linda McNeill
<i>Delta Phi Epsilon</i> .....	Marsha Rosenbaum
<i>Delta Zeta</i> .....	Rachel Steves
<i>Gamma Phi Beta</i> .....	Eleanor Meyer
<i>Kappa Alpha Theta</i> .....	Julie Tucker
<i>Kappa Delta</i> .....	Sharon Corp
<i>Kappa Kappa Gamma</i> .....	Nancy Loder
<i>Phi Mu</i> .....	Terry Crego
<i>Phi Sigma Sigma</i> .....	Marlene Kravitz
<i>Pi Beta Phi</i> .....	Vicki Puff
<i>Sigma Delta Tau</i> .....	Laura Korb
<i>Sigma Kappa</i> .....	Karen Warren
<i>Theta Upsilon</i> .....	V. Ann Evans
<i>Zeta Tau Alpha</i> .....	Martha Ramage

**EXECUTIVE BOARD** — First row, from left, Joanne Broeren, advisor; Mrs. Harvison Holland, advisor, and Pat McNeese, president. Second row, Linda Shepherd, secretary; Laura Korb, vice president, and Nancy Loder, treasurer.



# Alpha Chi Omega

633 HILGARD AVENUE  
ALPHA PSI CHAPTER

The Alpha Chis passed a law against sleeping this year . . . there wasn't time! When the dust cleared away after rushing, there were 31 pledges to harass the actives. And who's to say the "Come as You Were in Your Former Life" pledge party didn't have psychotic overtones . . . especially with the actives' names on the gravestones? The actives provided excitement, too, winning women's division in the Ohio Show and staging an elegant formal. The chic "NoDoz and vitamin set" (otherwise known as campus leaders) claimed Marilyn Rice and Eva Brainin as junior and freshman class vice-presidents respectively; Sue Skiles as Prytanean president; Mortar Board Angie Seellers as Southern Campus associate editor, and Celina Simpson as organization editor. The veep roster also included Janet Rowe in Spurs and Caryl Volkmann in Wings. Bruin Belle President Marianne Terry and several other Alpha Chis served alligator soup; Susan Volkmann shared the chairmanship of the Letters and Science Student-Faculty Committee with a patient professor; Liz Whitaker spoke for Panel of Americans; and Carol Hannum and Cindy Thompson were in charge of the 1958 Bruin all-opponent team.

Nancy Alton  
Misha Lu Anderson  
Nancy Basler  
Ann Bisler

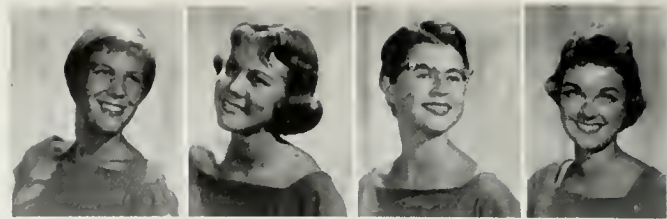

Gail Bozarth  
Eva Lee Brainin  
Karen Broman  
Chloe Campbell



Alma Capetillo  
Lynn Cheshire  
Marijane Clark  
Cheryl Dusch



Pat Farrar  
Carol Feldman  
Joan Gardner  
Beverly Gifford



Sandy Haney  
Carol Hannum  
Joyce Henretty  
Janet Jones



Darlene Karjala  
Marilyn Kennedy  
Jacque Kolar  
Ruth Lane



Mary Sue Lind  
Sue Langer  
Kay Langton  
Christina Lofstrom



Lynn Lyndon  
Kathy McCabe  
Penny McClellan



Pat McNees  
Marilyn Mackensen





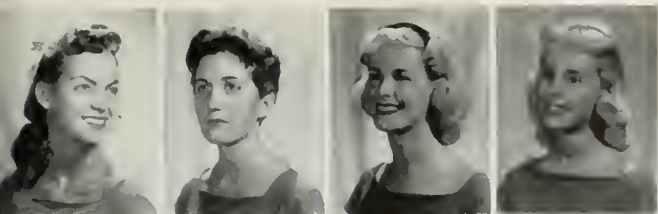

Linda Miller  
Carol Mitchell  
Kathy Mitchell  
Sharon Omahundro



Paula Outland  
Lynn Parker  
Eleanor Peters  
Mary Reinholz



Marilyn Rice  
Linda Romeyn  
Marilyn Rummell  
Judi Sacks



Kathy Sage  
Sally Saunders  
Angie Scellars  
Sue Schmidt



Judy Schonover  
Celina Simpson  
Sue Skiles  
Lani Steele



Toni Stickle  
Sandy Stolrow  
Jan Stuart  
Diane Stubblefield



Beadie Sutton  
Marianne Terry  
Cynthia Thompson  
Sherry Tyler



Caryl Voikmann  
Susan Volkmann  
Pat Weyer



Lyn Williaas  
Barbara Young



RUTH LANE  
President



# Alpha Delta Chi

812 LEVERING STREET  
ALPHA CHAPTER

Alpha Delta Chi, a Christ-centered sorority, seeks to provide ample opportunity for spiritual, social and scholastic activities to insure its members an appropriately balanced college life. Highlights of the social season were a Halloween party held in cooperation with AGO, a backward progressive dinner and snow sneak. The girls blended talents to participate in various church services, and many laborious but fun hours were spent working on a float for Homecoming. The new house at 812 Levering Avenue was well represented in activities. ADChis were proud of Annette Eades serving on Mortar Board; Sharon Kobata on Panel of Americans, and Ruth Meyer as president of SAI. The house had representatives in Mu Phi Epsilon, Pre-Registered Nurses Club, Pi Lambda Theta, Campus Crusade for Christ, Delta Phi Upsilon, Inter-Varsity Christian Fellowship and Nisei Bruin Christian Fellowship.

**JUDY MOULD**  
President



Elizabeth Constantian  
Mary Daniels  
Clarine DeVries  
Annette Eades



Virginia Haynes  
Gretchen Hoffman  
Sharon Kobata  
Lenore Kober



Merna Lamb  
Dawn Malcolm  
Ruth Meyer  
Judy Mould



Tami Nakamura  
Marilyn Newbold  
Betty Noren  
Diane Nystrom



Sue Rhodes  
Karen Roselund  
Judy Russell  
Janice Stayboldt



Jaquet Stevens  
Judi Swanson  
Mae Tokunaga



Diane Ward  
Alice Waters







LaVonne Allen  
Janita Barnett  
Emily Beaird  
Anita Boone



Teretta Burton  
Linda Bush  
Dorothy Clark  
Elizabeth Clegg



Marion DeMann  
Barbara Ann Ensley  
Patsy Fulcher  
Joyce Jackson



Brenda Lakin  
Anita Liddell  
Annette May  
Brenda Moore



Katherine Morris  
Marjorie Plummer  
Joyce Rabb  
Helene Spencer



Joyce Taylor  
Mary Tiller  
Denise Wesson

# Alpha Kappa Alpha

ALPHA GAMMA CHAPTER

A cancan dance began the fun-loaded year for Alpha Kappa Alpha sorority. The "cancan" in this case stands for the can of food which was the admission price to a charity ball held at the Kappa Alpha Psi house. After having partially fulfilled their philanthropic urges, the AKAs threw themselves into an active social orbit. They also had the opportunity to learn something at the brain-storm sessions when speakers from the various universities visited meetings and discussed topics of significance. The AKAs had many outstanding girls on campus. Mary Tiller and Patsy Fulcher added touches of beauty to the Kappa Alpha Psi court at their Black and White Formal. Annette May was active in Shell and Oar; Teretta Burton and Joy Rabb were always on hand to greet visitors to campus as Bruin Belles; and Carmel Simmons worked away at a typewriter as the DB city editor.

**MARJORIE PLUMMER**  
President



# Alpha Delta Pi

803 HILGARD AVENUE  
ALPHA CHI CHAPTER

Led by prexy Deanne Saliba, the ADPis boomed through another activity-filled year. An initiation dance at the Surf Rider Inn, the annual Diamond Ball at the Sportsman's Lodge and the Founder's Day at the Statler Hilton with the SC and Santa Barbara chapters got the year off to a busy start. The annual family Christmas party, Dad's Dinner and Faculty Dinners coupled with exchanges and serenades kept things rolling and interesting. The ADPi-Sigma Pi sextet copped sweepstakes in the Homecoming Show, and members displayed their versatility by capturing second place in the athletic competition of the Sig-Olympics. ADPis active on campus were many. Soni Smith was Mortar Board veep; Mary Ann Farmer was president of Trolls; Joy Bunner was Anchors prexy; Renee Elliott had the same position in Sabers; Daviana Lundy was chairman of the Collegiate Fashion Board; and Barbara Bates was vice-president of Wings. Mim Rice was voted Best Dressed Girl on Campus; Barbara Bates and Lou Miranda were Bruin Belles; Sherry Murphy was Model UN secretary; Gwyn Landskov was Soph Sweethearts secretary; and Lou Miranda was a member of Prytanean.

Annette Anderson  
Bunny Baker  
June Barlow  
Barbara Bates



Lois Baxley  
Mary Jane Bennett  
Susan Buyles  
Sandy Brennan

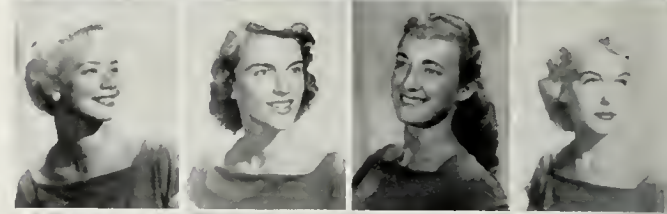

Liz Buchenan  
Joy Bunner  
Carolyn Burke  
Joanie Butkovich



Bunny Coon  
Della Downing  
Kathy Doyle  
Marilyn DuBois



Linda Edgerton  
Renee Elliott  
Mary Ann Farmer  
Nancy Fayweather



Joan Finch  
Norma Galliani  
Karole Hardt  
Nancy Harmon



Joanne Henrikson  
Shirley Henrikson  
Dorothy Jones  
Joanne Kinney



Linda Klingensmith  
Gwyn Landskov  
Linda Leadlay







Jo Ann Lockett  
Daviana Lundy  
Patricia Mellbroom  
Mary Anne McDermott



Connie McKinley  
Diane Marsac  
Cindy Meline  
Sue Mills



Lou Miranda  
Sharon Lee Morton  
Pat Mounger  
Sheryl Mummert

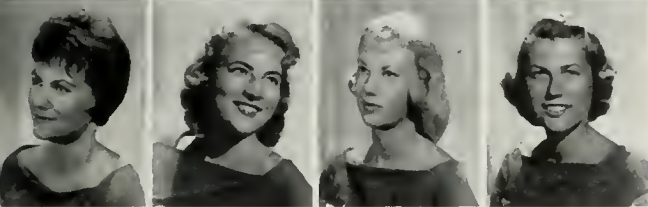

Sherry Murphy  
Kathleen Ogden  
Marilyn Penny  
Carole Reidt



Rosalie Rickinger  
Jeanine Roose  
Deanne Saliba  
Carolyn Schrader



Ardythe Smith  
Soni Smith  
Judy Snyder  
Delores Stene



Linda Swanson  
Mary Jane Thams  
Sally Weidlein  
Linda Weisbrod



Lois Wendland  
Marie Wright  
Sharon Zurcher



DEANNE SALIBA  
President



# Alpha Epsilon Phi

632 HILGARD AVENUE  
PHI CHAPTER

President Val Wallad was the herald of a successful and spirited year for the house at 632 Hilgard Avenue. With Val's initiation last spring, came the capture of the Spring Sing cup for first place in women's division, which was followed by the UCLA Panhellenic scholarship award for outstanding academic achievement for the entire year '57-'58. Not stopping at this point, the house won the Inter-City Panhellenic cup for the third year in a row, thus retiring the cup. Fall saw the winning of sweepstakes award in the annual Homecoming float contest in conjunction with Phi Sigma Delta. Charity Ball, the biannual event sponsored jointly with the SC chapter, was a tremendous success at the Ambassador Hotel in March. Individual members participated extensively in campus activities . . . Project India, Mortar Board, Cal Club, Chimes, Spurs, Bruin Belles, Daily Bruin night staff, Collegiate Fashion Board, Uni Camp, Panel of Americans, Alpha Lambda Delta, Model UN, Chi Delta Pi, Phi Mu Alpha, Alpha Mu Gamma and finals of the Homecoming queen contest. And from all view points, AEPHI could boast of an outstanding and another truly memorable year.

Rochelle Altabet  
Julie Baer  
Judy Bass  
Margie Bernstein



Carol Bodner  
Donna Cassyd  
Judy Charness  
Gail Chase



Sandy Cherniss  
Norma Cirele  
Jeryl Cohen  
Teddy Cohn



Lynn Diosdale  
Patti Dubin  
Maxine Egerman  
Jane Ellisan



Arleene Finkel  
Reba Fogel  
Bobbi Forman  
Barbara Gainsley



Corky Gilbert  
Liz Gordon  
Jocki Graver  
Sue Gross



Roberta Hara  
Joan Harris  
Linda Howard  
Iris Jacobs



Prilla Jacobson  
Merle Joseph  
Gail Kahn



Lois Kaplan  
Harriet Kearns  
Adrienne Kisner







Judi Lample  
Penny Leavitt  
Peggy Leveson  
Linda Michaelson



Dee Miller  
Susie Nagin  
Barbara Newman  
Janet Perlstein



Joy Rachmill  
Susie Rainger  
Sonia Rapoport  
Sandy Rose



Jean Rothbardt  
Connie Rudow  
Diane Sackler  
Maddie Safran



Robbie Sarna  
Gail Sasner  
Carol Schwartz  
Barbara Segal



Hlene Seid  
Carolyn Shapiro  
Linda Shapiro  
Janet Silverton



Sue Skepner  
Evie Slanger  
Sydelle Slavin  
Joy Steinberg



Judy Steinberg  
Fritzi Sternhill  
Linda Sunness

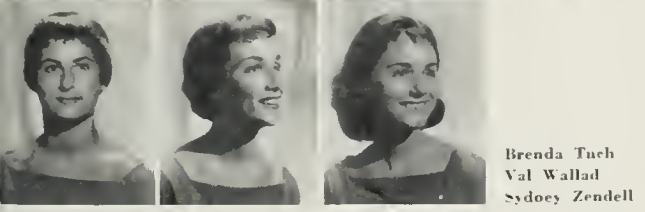

Brenda Tuch  
Val Wallad  
Sydney Zendell



VAL WALLAD  
President



# Alpha Gamma Delta

624 HILGARD AVENUE  
DELTA EPSILON CHAPTER

The Alpha Gams returned to the old Hilgard corral a mite saddle sore after entertaining their new pledges at the Star C Ranch. While the pledges dug ditches with the Delts. Joan Aschenbrener and friends won the most original award for their float built with the Aca-cias. And the pledges opened the gates for the "Hell's Belles" party in November. The fall semester was highlighted by the Christmas formal at the Beverly Hills Hotel and was pre-ceded by a champagne party. One of the big events during the spring was the traditional initiation dance. There were also exchanges with the Theta Delts and the Lambda Chis. In campus activities, Bev Hawley was a senior member of the Bruin Belles, while Jerry Dragna and Sandy Thomas were tapped for Spurs. Gini Dalby won a free trip to the coop for being in charge of Senior Class Council card sales. Taking a lead in the fall opera series was Ann Turner, and Connie Whitesell was named president of the Ski Club. With Trolls, spies in AWS and Jane Jackson as president of the Theta Delta Chi Little Sisters, the AGDs did a fine job during year of undermining morale in school organizations.

Joan Aschenbrener  
Marcia Barnes  
Carol Carhonne



Barbara Chesson  
Gini Dalby  
Jerry Dragna



Rose Engrave  
Sharon Gilbert  
Lois Gleinn

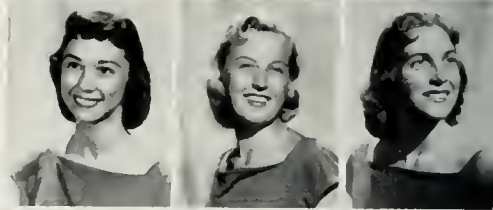

Freddie Godell  
Barbara Gold  
Marlene Goldsmith



Marilyn Gulbrandson  
Arlene Hager  
Marion Hall



Bev Hawley  
Diane Hodson  
Jane Jackson



Diane Jensen  
Carol Jones  
Judy Jones

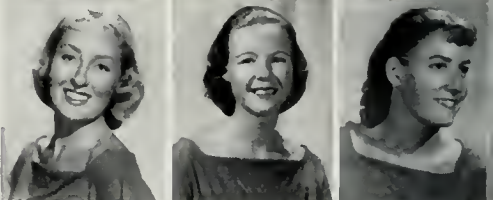



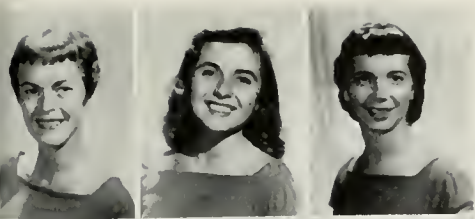

Fran Kitchell  
Doraine Knight  
Suzanne Lang



Shaenn Leeds  
Joan Loehndorf  
Anna Marie McKinnon



Sue Maricle  
Sandy Murchie  
Miriam Pearson



Midge Polk  
Elinor Randel  
Carole Rhoda



Lynne Rohrer  
Yvonne Schirmer  
Annette Trygg



Ann Turner  
Karen Walker  
Betty Watkins

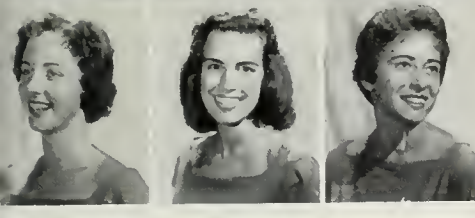

Connie Whitesell  
Joan Whittaker  
Doris Wiese



PINKY RANDEL  
President

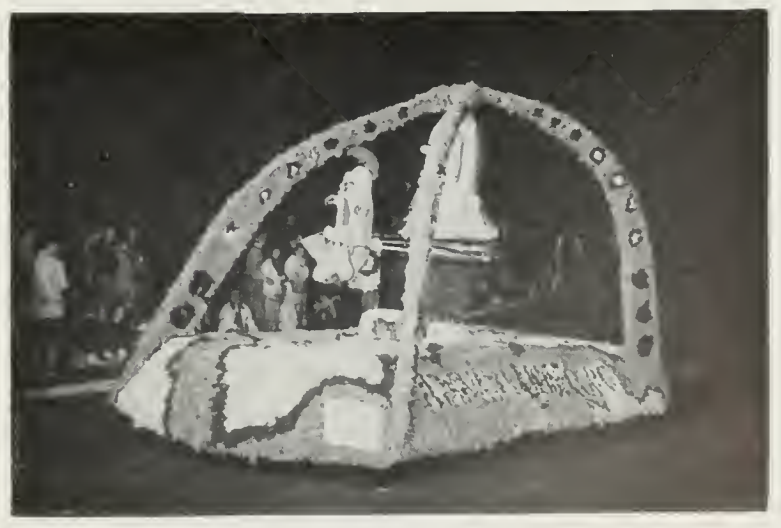

# Alpha Omicron Pi

391 HILGARD AVENUE  
KAPPA THETA CHAPTER

AOPi finished the spring semester of '58 with the Greek Week participation trophy. Beginning the fall semester was the fall initiation dance held at the home of Barbara Hammer. Prior to the Homecoming Parade, the sisters hosted their alumnae for dinner and then watched their float win the chancellor's award. November brought the Dad's Dinner, and the holiday season was highlighted by the Christmas formal at the Beverly Wilshire Hotel, while the date dinner and tree-trimming provided a less formal celebration. The spring activities followed the usual pattern of Mardi Gras, Spring Sing and especially the annual spring formal, "Candlelight and Roses." The end of the semester brought the traditional senior breakfast, junior prophecy and senior will. Spotlight on Kerekhoff found many of the girls hard at work. Bunny Cavaliere served as lower division women's rep on SLC. Barbara Hammer was Spur president, and Rae Haselwood was vice-president of Sabers. Donnie Coltrin organized Women's Week as its chairman. Barbara Skaer took minutes as secretary to the Junior Class Rep Board. The rosters of Anchors, Sabers, Shell and Oar and Wings included many AOPis.



Pam Andrus  
Barbara Arnaelsteen  
Abigail Arnold



Beverly Belser  
Patricia Blakency  
Arlen Bozajian



Ann Browning  
Elsie Bruno  
Susan Canby



Bunny Cavaliere  
Carmen Colbert  
Donnie Coltrin



Thelma Culverson  
Kathy Davis  
Nancy DeGenner



Diane DeBollin  
Virginia Greene  
Hope Hallenbeck



Barbara Hammer  
Bonnie Hansen

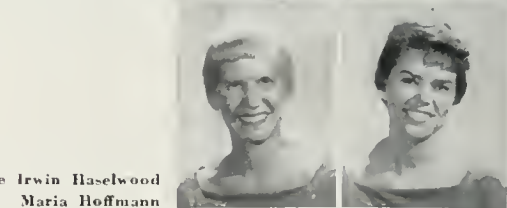

Rae Irwin Haselwood  
Maria Hoffmann







Marty Jamison  
Lyn Jensen  
Nancy Jewel



Joan Kniffley  
Mary Lawrence  
Sandi Lundberg



Pat McFadden  
Joan Maring  
Nancy Mereness



Marion Jo Ness  
Lorrie Porter  
Judi Rose



Kay Silcott  
Barbara Skaer  
Sue Skinner



Carol Soule  
Donna Spadafore  
Kasey Spilos



Judy Stewart  
Jackie Williams



Toni Yarrow  
Sharon Zundel



**TONI YARROW**  
President



# Alpha Phi

714 HILGARD AVENUE  
BETA DELTA CHAPTER

Socialites, students, individuals . . . all found themselves a welcome home at 714 Hilgard Avenue. Last year's ending brought with it happy memories of a Mardi Gras booth built with the Delta Sigs and a Spring Sing trophy won with the Phi Delt. Headed by Bette Tipton, the Phis found themselves right in the middle of another year, which brought with it float building, parties, studies and activities. At games Patti Tipton was songleading; at the Daily Bruin Carole Graves faithfully put out her social column; Nancy Plumb worked hard as Panhellenic secretary; and in the scholastic department was Mortar Board President Judy Hendrix. The Alpha Phis were also seen as Bruin Belles, Spurs, Wings, Trolls and on Panel of Americans. Then there was the social side . . . an initiation dance, Stanford post-party and a Halloween party. And everyone turned theater-goer to see "The Drundred," which was prefixed by a date dinner. And in May came the party of the year, the "Spring Spectacular." After the parties were over and the fun discussed, the Phis were again seen with the books . . . so they would be able to say, "See you next year."

Molly Abrams  
Sally Hagby  
Abbie Barton  
Marlene Bragan



Kathy Brown  
Phyllis Burgess  
Susan Casebeer  
Janet Crampton

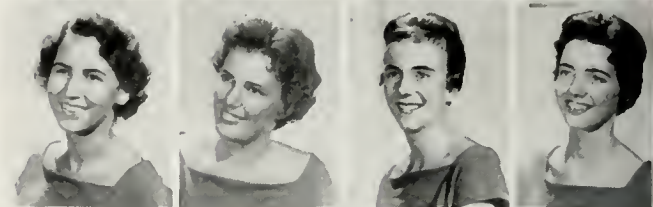

Nancy DeVall  
Sally Doyle  
Janie Fabay  
Colleen Flammia



Sharon Ford  
Toni Gavian  
Carole Graves  
Barbara Hearn



Judy Hendrix  
Gloria Hull  
Susie Ilfry  
Mavis Janssen

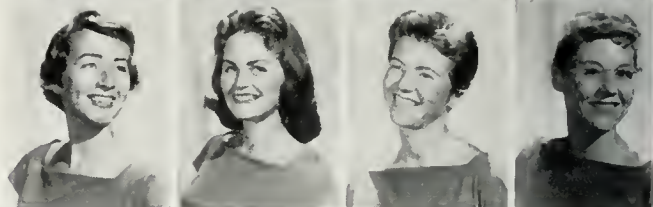

Carrol Klingman  
Mary Lawrence  
Penny Lile  
Barbara Little



Carole Losey  
Pat McAdow







Betty McCoy  
Barbara McIntire  
Tricia Melend  
Truc Mühlenhoff



Judy Milne  
Sheridan Mott  
Lee Osborn  
Ann Parmenter



Bonnidean Petty  
Judy Plourde  
Nancy Plumb  
Pat Risk



Dully Schneider  
Celia Seddon  
Linda Shepherd  
Melinda Sherry



Sheila Thompson  
Bette Tipton  
Patti Tipton  
Pat Whitfield



Sue Williams  
Mary Wilson  
Carri Wynne



Marilyn Yule  
Toni Ziegler



BETTE TIPTON  
President



# Alpha Xi Delta

886 HILGARD AVENUE  
ALPHA XI CHAPTER

The Alpha Xis stepped out of their Mountain Greenery Home to begin another year of fun, success and social activities. Everywhere you looked there were Alpha Xis . . . in Spurs, Chimes, Mortar Board, Trolls, Mu Phi Epsilon, Anchors, Wings, Sabers, Shell and Oar, Rally Committee, Alpha Lambda Delta, Alpha Chi Delta, Prytanean and even a Phi Beta Kappa key holder. They further reigned in student leadership with Jo Ruckman serving as AWS veep and being assisted by Ardy Carr, Bettie Hallett, Carol Brier, Sandy Haig and Mary Lou Lee, members of the AWS Executive Board. They rolled a keg to a Greek Week first and in the fall were very proud of Mary Lou Lee who was senior attendant in the Homecoming court. There were parties throughout the year, such as the pledge "Come as You Were" function, date dinners, a special Christmas tree-trimming affair and two beautiful dances . . . the Starlight Informal held at the Beverly Hilton, and in the spring, the annual Rose Formal. Oh yes, some Alpha Xi's even found time to study . . . to sum it all up in one word . . . Wunaful!

Mary Louise Anderson  
Diane Atwater  
Mariel Bailey  
Pat Barton



Carol Brier  
Chick Bright  
Rosemary Brindisi  
Marcyn Brown



Bea Bruner  
Patricia Bruns  
Ardyce Carr  
Barbara Chandler



Susan Clark  
Mary Davies  
Marie DeGennaro  
Beverly De La Mare



Patricia Dillon  
Carol Doolittle  
Anne Fisher  
Betty Haden



Sandra Haig  
Bettie Hallett  
Betty Horrocks  
Diane Irsek



Brenda Jabbour  
Patricia Janesh  
Carolyn Jetton  
Linda Joslyn

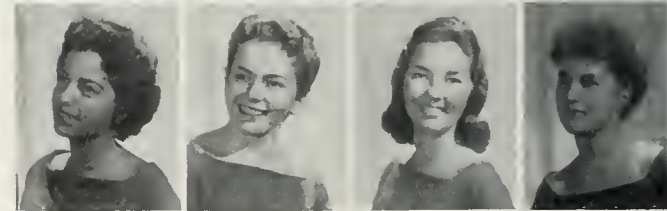





Nancy Knight  
Carolyn Lapham  
Mary Lou Lee  
Edith McCoy

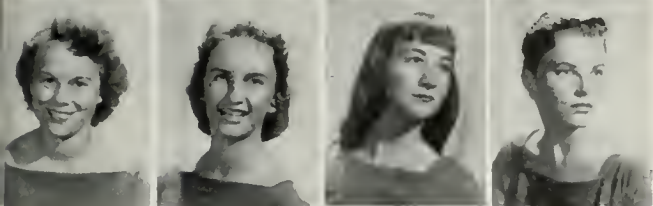

Nelle Irene McCoy  
Maureen Dee McLaughlin  
Marsha McLean  
Margaret McNeill



Maria Manetta  
Margo Metzger  
Diana Molstead  
Donna Moore



Doris Nelson  
Carole Pacal  
Sharon Pageot  
Eloise Palmer

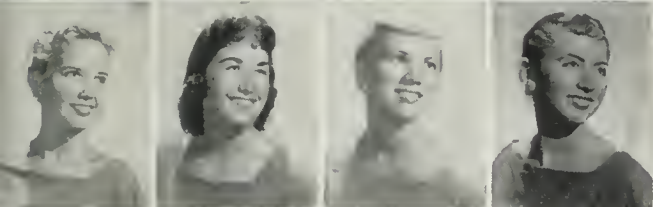

Kathleen Quigley  
Carolyn Reegler  
Jo Anne Ruekman  
Dorothy Salvinger



Marie Salvinger  
Arlene Searfo  
Marjorie Scholdt  
Judy Tangeman



Margaret Tomalunas  
Gay Vaughn  
Carolyn Weber  
Anne Williams



CHICK BRIGHT  
President



# Chi Alpha Delta

After the culmination of two very successful rush teas, Chi Alpha Delta presented 24 pledges at a dinner and dance party. Their social activities included the Pledge Presents, Cal weekend, Sadie Hawkins' Dance and the annual Christmas dance held at the Riviera Country Club to the music of the Elliot Brothers. After fall semester finals, those who were able to survive the strain were found up at Big Bear collecting strength for the coming semester. Philanthropic events of the year included giving Thanksgiving baskets to needy families, Christmas cheer and the Japanese cultural event held at Schoenberg Hall with all the proceeds going to Uni Camp and Spring Drive. The Chis were also busy during the spring planning for a Mardi Gras booth, practicing for Spring Sing and having their informal and formal initiations. The Chis were led this year by President Shirley Takaki, a member of Pi Gamma Mu. Participating in campus activities were Michi Itami, 1958 Project India; Mabel Yamamoto, Omicron Nu, and June Tsukida, in the modern dance program. Ending another very busy and successful year was a party honoring the graduates.



Nancy Akiyama  
Joyce Aoki  
Nancy Fukuda  
Teruko Funai



Shirley Ginn  
Margaret Hara  
Amy Y. Hayashi  
Emi Hayashi



Ruth Ann Higashi  
Carolyn Hiraishi  
Mary Hirano  
Marion Hirotsu



Arlene Hori  
Michi Marie Itami  
Emi Kamikawa  
Michi Kanno



Jan Kobata  
Virginia Kobayashi  
Arleen Kondo  
Alice Konishi

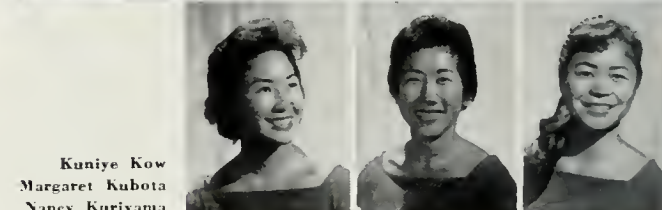

Kuniye Kow  
Margaret Kubota  
Nancy Kuriyama



Doris Luo  
Naomi Minagi







Kiko Murakami  
Katherine Moto  
Margaret Nakai  
Yoko Nakayama

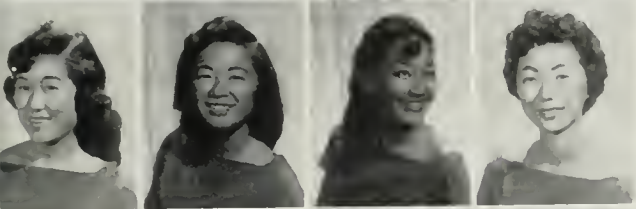

Lilly Naruko  
Irae Nishimura  
Kay Nishinaka  
Saki Ogi

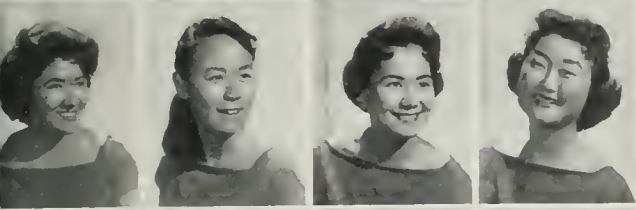

Momoyo Ohara  
Amy Okamoto  
Janet Okamoto  
Nancy Okawauchi

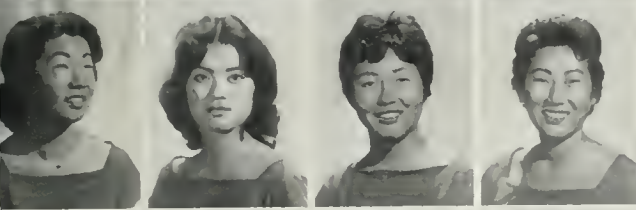

Shirley Takaki  
Taz Takasago  
Flo Takeuchi  
Alice Tanida



Chiyo Togawa  
Virgene Toyofuku  
June Tsukida  
Mayumi Tsukida



Helen Yamada  
Mabel Yamamoto  
May Yamashioa



Karen Yoshimoto  
Amy Yutani  
Jane Yuzuki



SHIRLEY TAKAKI  
President



# Chi Omega

708 HILGARD AVENUE  
GAMMA BETA CHAPTER

It was a good year and a year of fun for the Chi Os. It all started with the annual retreat in the Santa Barbara Mountains. Next the pledges ditched with the Phi Deltis, and then in rapid succession followed the pledge party (strangely entitled "Gruesome Twosome"), initiation dance, Christmas cocktail party and the spring formal. Much fun was had building the float with the Sigma Nus. Exchanges, Spring Sing and Mardi Gras rounded out the year's social calendar. Exuberant in campus matters, the Chi Os scurried to and fro in the halls of Kerckhoff as Nancy McCloy, senior class vice-president; Jill Eriksmoen, senior secretary, and Carol Kullick, junior secretary, helped guide class activities. Campus honoraries chose Susan Brunskill, Sharon Burns, Pat Rampton and Alice Thompson for Spurs; Pat Wilson and Sue Morse for Chimes, and Nancy McCloy, Jill Eriksmoen and Chris Cochrane for Prytanean. Carole Barta and Carol Kullick greeted visitors to campus as Bruin Belles; Sue Morse was executive secretary for Homecoming; Barbara Brookins, Southern Campus contracts manager, and Carole Barta and Alice Thompson, executives on the Collegiate Fashion Board of the AWS.

Carole Barta  
Linda Batchelder  
Priscilla Born  
Barbara Brookins

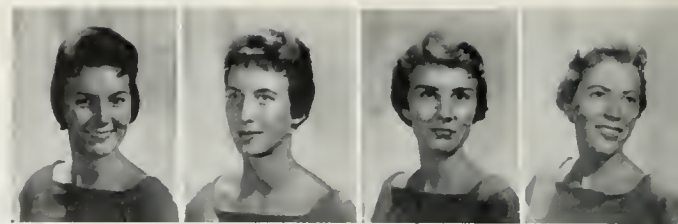

Susan Brunskill  
Barbara Buckles  
Sharon Burns  
Barbara Clark



Chris Cochrane  
Dorothy Currul  
Susan Currul  
Diane DeBry



Joan Eckart  
Yvonne Engholm  
Jill Eriksmoen  
Patti Foos



Adrienne Fostinis  
Lynn Franklin  
Dori Goddiog  
Sally Haines



Lois Hallinen  
Anne Harlow  
Peggy Hart  
Martha Havens



Shirley Hopkins  
Kay Kasel  
Lindsey King







Jeannine Klamm  
Carol Kullick  
Melinda Lakey  
Ann Lombardi



Carolyn McBride  
Naney McCloy  
Suzie McTermott  
Ann Moore



Sue Morse  
Carol Mrazek  
Janis Perry  
Colleen Quinn



Pai Rampton  
Caryn Simonson  
Carol Smart  
Karen Steel



Susie Stevens  
Linda Swanson  
Alice Thompson  
Sue Trumbull



Donna Wahlgren  
Carolyn Welz  
Ann Wilson  
Pat Wilson



Margi Woodward  
Jolene Wright



JANIS PERRY  
President



# Delta Delta Delta

862 HILGARD AVENUE  
THETA PI CHAPTER

The Tri Delt calendar recorded another successful year of scholarship, activities and social life. Starting with last spring, the house teamed with the SAEs to add the sweepstakes award at Spring Sing to their trophy case. Fall was the season for royalty . . . Diane Schildmeyer and Lucy Blevins reigned as Homecoming princesses, and Carol Peterson was announced as a Southern Campus queen finalist. Fonda Julian, Shirley Walters, Nancy McConnell and Carol Peterson were chosen for the Fashion Board; Diane Schildmeyer, Belle of UCLA; Barbara Lindgren, Kappa Sig Dream Girl princess, and Sharon McElroy, Junior Prom princess. Many Tri Delt women were active on campus . . . Nancy Sproul, upper division women's rep; Francine Engels and Diane Davis, Junior Prom committee members, and Sheran Reilly, Southern Campus photography editor. The house was also well represented in Spurs, Chimes and Prytanean. The social side certainly wasn't neglected. There was the fall initiation dance at the Bel-Air Hotel and exchanges with the Figis, Phi Kaps, Phi Psis and ATOs. The pledges highlighted the holiday season with their annual pledge party, "Christmas Carousel."

Judith Baker  
Beverly Beman  
Lucinda Blevins  
Patricia Carroll

Johanna Clayton  
Colleen Conway  
Diane Davis  
Joan Eichelbach

Francine Engels  
Rosanne Flynn  
Karen Foster  
Joy Franco

Carol Garnes  
Beverly Gayle  
Marsha Harter  
Dolores Hatton

Sandra Hunt  
Patricia Jones  
Fonda Julian  
Patricia Klein

Rosalind Lacy  
Barbara Lindgren  
Mary Lindgren  
Julianne Locke



Patricia Mays  
Sharon O'Malley







Angela Norwood  
Barbara Payne  
Carol Peterson  
Lynne Phillips



Sheran Reilly  
Lynda Sader  
Diane Schildmeyer  
Dorothy Schley



Carol Scott  
Darlene Slater  
Nancy Sproul  
Marilyn Strickling



Betty Jo Stutsman  
Sandra Swarner  
Barbara Tannahill  
Joanne Tannahill

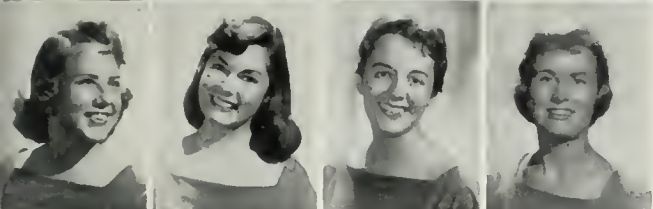

Melinda Terry  
Verla Thompson  
Janet Underwood  
Gail Vos

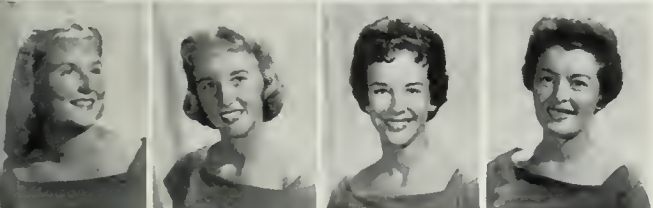

Linda Vos  
Shirley Walters  
Diana Webb  
Midge Wilde



Laurel Wright  
Sue Ellen Wylie



Janice Young  
Judith Zittle



JOHANNA CLAYTON  
President



# Delta Gamma

652 HILGARD AVENUE  
ALPHA SIGMA CHAPTER

The school year of '58-'59 actually began late in the spring semester of '58. The ever-popular Delta Gammas finished off that semester with two outstanding activities . . . a roof party, where apples were served, and the Anchor Luau, held in the San Marino home of Barbie Schnell. After a long and hectic summer, the DGs returned to school for another fun-filled year. Rushing, ah yes, rushing . . . Delta Gamma, under the excellent guidance of Mortar Board member and rush chairman, Carrie Hoerger, welcomed 19 new coeds. Crowned among four or five other queens, too numerable to mention, was the 1959 California Maid of Cotton, Carole Keppler. Christmastime, and the Phi Psi-DC Formal was on the agenda to add happy spirit to the Christmas season. Finals . . . the new semester began, and a new chapter was installed at Long Beach. Then the DGs' own flock was initiated with a gigantic initiation dance. Afterwards came Easter vacation . . . and the stories that are never told. The year ended with another stupendous Anchor Luau . . . they get better every year. On the honorary list the DGs ran up Spurs, Chimes, Mortar Boards and even some Phi Beta Kappas!



Jeanne Adams  
Winnie Alker  
Marion Ashlock  
Jackie Benton



Pat Bergren  
Lucy Lee Berner  
Barbara Bion  
Lynn Bosley



Mary Bourquin  
Carolyn Breitenbach  
Jacque Burr  
Susan Butler



Fran Cook  
Sue Cowden  
Miriam Curry  
Janean Dexter

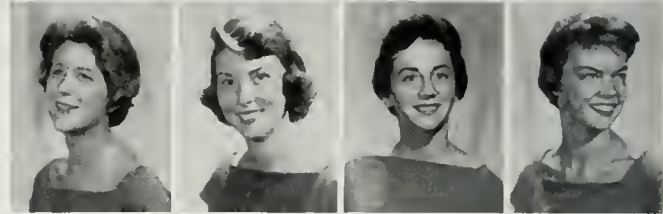

Ann Duniway  
Nancy Ferguson  
Janet Filley  
Marilyn Gentry



Carol Lee Gill  
Sallie Gilmore  
Carolyn Gray  
Sonia Gruber



Patricia Halloran  
Judie Heitkemper  
Carrie Hoerger  
Polly Hunter



Linda Irvine  
Mary Jeffras





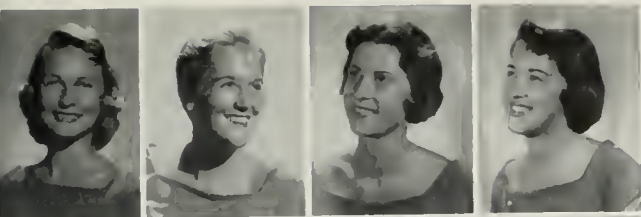

Georgine Johnson  
Sandy Johnston  
Carlita Jung  
Sally Kendall



Carole Keppler  
Marcia Kraft  
Lynn Latio  
Denise Lazansky



Happy Lee  
Nancy McLaughlin  
Linda McNeill  
Diane Matyas



Mary Jane Novell  
Nancy Paladino  
Lynn Pease  
Kathy Pullan



Robin Riegel  
Evie Rice  
Isabelle Roberts  
Charlotte Roe



Gretchen Rondoef  
Midge Sonntag  
Carolyn Speedie  
Nancy Stapp



Ellen Teent  
Dorcas Vanian  
Jill Volpp  
Pat Weems



Lynne Weiman  
Diane Wootao



NANCY FERGUSON  
President



# Delta Phi Epsilon

555 KELTON AVENUE  
DELTA LAMBDA CHAPTER

The Deepfers spent a zooming year as they had many exciting parties. The semester opened when the house pledged 20 new coeds. Early one Sunday morning, the actives had their annual kidnap breakfast. And to this the pledges retaliated by kidnaping some of the actives and taking them with them on their Disneyland ditch. Many exchanges highlighted the social calendar, but the SC Sammy exchange, a week prior to the crosstown clash, nearly proved disastrous. The sisters' suppressed wishes were brought to light at the actives' "Suppressed Desire Party." The last fling before fall finals was the pledge dance in January. To start off the spring semester, there was a big and little sister sports date and picnic at Griffith Park. As the year progressed, there were many candles being passed and much candy being eaten. The year came to an exciting climax at the annual spring formal, "It Happens Every Spring." On the whole, the entire house was active on campus. Activities included Phrateres, coffee dates, URA, coffee dates, Rally Committee, coffee dates, Spurs, coffee dates, all class councils, and of course, an occasional coffee date!



Sharon Alpert  
Sandra Budnick  
Marjorie Edelman



Karolyn Farber  
Naomi Feder  
Pat Feldman

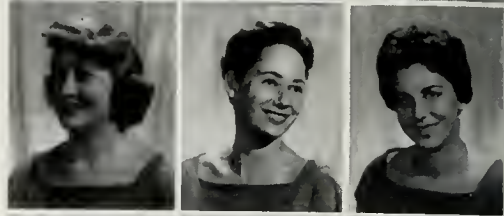

Barbara Freed  
Roberta Gold  
Judy Gross



Renee Gruman  
Laurene Harris  
Margery Horwitz



Elaine Komorow  
Barbie Lezin  
Linda Lodge



Elinor Lorins  
Judy Memel



Jessie Miller  
Roberta Myers







Vivian Nathan  
Patricia Padams  
Diane Picovsky



Ruchelle Pomerantz  
Frances Rhein  
Raeline Robins



Marsha Rosenbaum  
Tessa Rosenberg  
Fran Sachs



Bonnie Schub  
Barbara Sholkoff  
Jacqueline Stein



Terry Tearston  
Jeanne Traubenberg  
Marilyn Tukeman



Loretta Weinstock  
Claire Wenger



Leda Werner  
Sharron Zollotochen



NAOMI FEDER  
President



# Delta Zeta

824 HILGARD AVENUE  
ALPHA CHI CHAPTER

The year got off to a good start with the pledge-active retreat at Uni Camp, where memories of the '53 Spring Sing were brought back as the sisters sat around the fire singing. The DZs reached the pinnacles of fame and glory when their soap box racer crashed during the time trials into the only tree anywhere near the track. Socially, there was the fall initiation dance, the pledge-active retreat and the Christmas formal at the Lakeside Country Club. DZs were very active on campus as Priss Pohlmann headed the list of campus leaders by serving as upper division women's rep. being active in the junior class and belonging to Prytanean and Cal Club, Priss also served on Rally Committee as did 11 other DZs. Panhellenic President Carol Sickels was a Chime as was Lida Swaney, while Joanne Fulton was in Spurs. Beauty and humor were also represented by Bruin Belle Dee Ogden and Trolls Elaine Neilson and Nancy Keating. Barbara Roesner served on Elections Board and was a Little Sister of Theta Delta Chi, and Linda Dunbar was a Sophomore Sweetheart. Other active members of the house could be seen in Anchors, Sabers and Wings.

Barbara Bierman  
Rhodean Damm  
Anne Davidovich  
Carolyn De Renzo



Linda Dunbar  
Glenda Eimers  
Jinice Edmund  
Glenda Fox

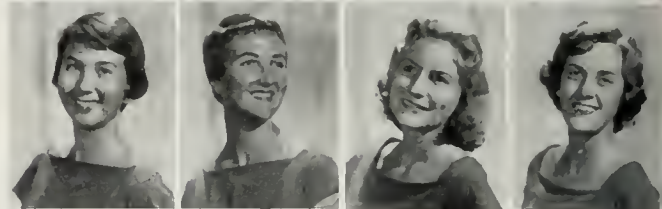

Joanne Fulton  
Judy Gabrielson  
Lois Hall  
Katherine Hamilton



Lyon Hardy  
Susie Horne  
Mary Jeralds  
Pat Johnson



Jean Kolonsky  
Linda Laursen  
Chris Lehmkuhl  
Carol Lindeman



Nan Millage  
Elaine Neilson  
Barbara Neufeld  
Dee Ogden



Barbara Parker  
Carol Patton







Donna Perry  
Priscilla Puhlmann  
Barbara Roesner  
Sue Rowe



Lyn Ruenz  
Robin Rush  
Mary Lou Ryan  
Lynne Schachner

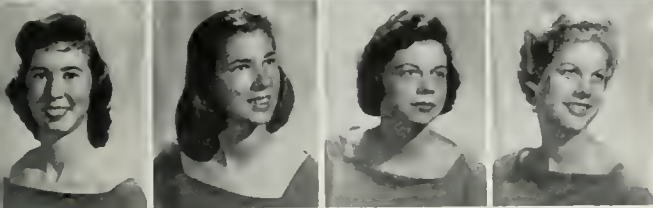

Roberta Schneider  
Kay Scott  
Doris Seely  
Carol Sickels



Peggy Smith  
Carol Snyder  
Linda Stanfield  
Sally Stevens



Rachel Steves  
Joan Stroh  
Sandy Stuart  
Lida Swaney



Cassie Taul  
Barbara Wagner  
Mary Ann Walkington



Dorothy Weitz  
Beverly Woodruff



CAROL SNYDER  
President



# Gamma Phi Beta

616 HILGARD AVENUE  
ALPHA IOTA CHAPTER

After three days of practice and a short trip to the Bowl for Spring Sing with the Kappa Sigs, the Gamma Phis spent a happy summer remembering "Flies in the buttermilk, la, la, la" and anticipating fall rushing. Hearing tales of the Orchid Ball at the Statler (thank heaven for 3 a.m. lockout) and a gambling exchange with the Phi Deltis, everyone got into the swing of things. Belonging to honoraries seemed to be the thing as Wings tapped Cynthia Prewett, Lee Jermane, Karolyn Kinsey and Eleanor Meyer; new Anchors were Kris Martin, Terry Frase and Alice McDowell; cheering the crew were Shell and Oar members Liz Schwalm, Linda Veach and Ann Trammel; and new Spur members were Sue Bennett, Margie Farrington and Alyce Mouat. Stirring up excitement were Trolls Marilyn Dice and Emmy Quandt, while Cynthia Prewett boomed up spirit as a Bruin Belle. The Crescent Dance at the Bel Air Country Club, the pledge ditch with the Kappa Sigs to Santa Barbara, the Halloween pledge-active party, impromptu meetings of the TV Club and an occasional trip to the library kept things going and promised the sisters many more fun-filled days to come.

Carol Arth  
Mary Ann Barber  
Joyce Battu  
Susan Bennett



Linda Bergsteinsson  
Jeannette Bigler  
Marion Caracausa  
Marian Carbaugh



Carol Crosby  
Cheryl Davis  
Diane Delahousaye  
Janice Delp



Marilyn Dice  
Ann Dromm  
Margie Farrington  
Terry Frase



Ann Henderson  
Sandra Hewitt  
Jean Hogan  
Judy Jacobson



Sharon Lee Jermane  
Kathy Kern  
Karolyn Kinsey



Jola Lehds  
Barbara McDonald







Alice McDowell  
Kris Martin  
Eleanne Meyer  
Alyce Mauat



Nancy Mustizer  
Marcia Northbrook  
Nancy Parsons  
Cynthia Prewett



Linda Prewett  
Emmy Quandt  
Dorothy Rawlings  
Helen Rohrer



Sharon Ryan  
Liz Schwalm  
Ann Shankland  
Anno Grey Sheridan



Karen Steinberger  
Mary Stewart  
Charlene Storey  
Gail Swengel



Carol Tagg  
Ann Trammel  
Marie Vaehal

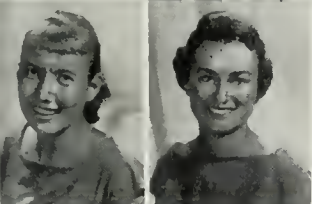

Linda Veach  
Toni Wikoff



SHARON RYAN  
President



# Kappa Alpha Theta

736 HILGARD AVENUE  
BETA XI CHAPTER

As the summer began a year ago, the Thetas had just completed a semester loaded with honors and fun. Joanne Broeren was elected to Chimes; Vicki Crosby, to Spurs, and Kathy Brewen, Deanna Medby and Jeanne Gemmill, songleaders. The excitement of the spring semester included Mardi Gras with the Theta Xis and Spring Sing with the Betas. With the coming of September and the fall semester was the election of Diane Farrow as freshman secretary; Bretta Dietrich, Cal Clubber, and Vicki Crosby, AWS Board. Chosen as Bruin Belles were Rhoda Sigler, Carolyn Willis, Sandy Pheasant, Mary Dingman and Pat Barton. Beauty reigned as Sue Reynolds was Delt princess and Barbara Boone, freshman attendant at the Homecoming festivities. Homecoming was a big week for the Thetas as they built their float with the Phi Kaps and won the most humorous award. Then came the holiday season as the Thetas and the Fijis held their annual Christmas formal. Before finals came, the house included in the year's activities a Mother-Daughter Brunch and a Father-Daughter Dinner. The big events during the spring semester included a spring formal and the spring initiation dance.



Linda Arnold  
Pat Barton  
Georgeane Bien  
Barbara Boone

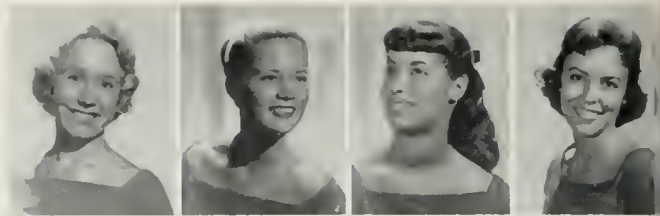

Kathy Brewen  
Joanne Broeren  
Jo Ann Butts  
Barbara Conley



Anne Couchois  
Nancy Crail  
Vicki Crosby  
Paddy Curry



Bretta Dietrich  
Mary Dingman  
Jeanne Doran  
Margy Dunkley



Diane Farrow  
Karla Francisco  
Julie Frazier  
Marilyn Fyke



Jeanne Gemmill  
Sheila Gessell  
Anita Glyn-Davies  
Lenore Guerriero



Margaret Gullelgo  
Judy Bellyer  
Sandra Henley  
Janice Jasper



Patricia Kelter  
Judy Kerr  
Lorna Kiech  
Peggy Koche







Karen Koontz  
Ellen Lynn  
Jane McCleave  
Barbara Maddock



Marcia Magee  
Marilyn Mann  
Deanna Medby  
Pat Morgan



Patti Neller  
Rosemary Nielson  
Judith Oliver  
Norma Olson



Penny Perrill  
Karen Pfanku  
Sandy Pheasant  
Arlen Range



Jalien Renwick  
Susan Reynolds  
Joanie Rudolph  
Ann Rutledge



Dorothy Savage  
Rhoda Sigler  
Diane Soldani  
Julie Tucker



Sharon Tyree  
Marie Van Pelt  
Sheila Wadman  
Sharon Ward



Betty Werner  
Carolyn Willis  
Mary Willis



MARIE VAN PELT  
President



# Kappa Delta

800 HILGARD AVENUE  
ALPHA IOTA CHAPTER

As the spring '58 semester ended, the KDs were filled with memories of a great semester in which beauty as well as leadership reigned. Ginny Cowen was Aloha Ball princess; Mary Kay Hamilton, Air Force princess; Lu Amezquita, Global Ball princess; Darlene Birtwistle, president of Sophomore Sweethearts; Sharon Linn, AWS treasurer, and Ginny Hirst, president of Sabers. Pep and enthusiasm were prevalent as the members returned in the fall to take a pledge class of 47! Along with the parties, exchanges and serenades, the White Rose Formal highlighted the fall semester. The spring semester ushered in more excitement with the initiation dance and the Diamond Dagger Formal. Aside from social activities and studies, spirit was shown as the KDs took a major role in campus doings. Mary Kay Hamilton, Wings president, was named Wing of the Year; the AWS Executive Board sparkled with Corinne Holman as orientation chairman and Carol Link as philanthropy chairman; Lois Ames modeled for the Collegiate Fashion Board; Linda Knox safeguarded the Sabers' funds as treasurer; and Bev Davis serving as a member of Spurs and Southern Campus.

Sandra Ackerman  
Lois Ames  
Lucretia Amezquita  
Juan Averre



Sally Averre  
Karen Bailey  
Barbara Betts  
Kathleen Bisch



Linda Bogdal  
Kathy Bratton  
Virginia Buckley  
Beverly Burrus



Connie Burrus  
Jeanette Cahoon  
Patricia Cassady  
Rossanne Clark



Sandra Clearwaters  
Lella Collins  
Judith Coplin  
Sharon Corp



Beverly Davis  
Rae Davis  
Sandra Davis  
Linda Dorrance



Susan Eddy  
Linda Elliott  
Lynette Forbes  
Mary Fraizer



Melanie Fredricksen  
Darlene Fry  
Cail Garbutt



Amie Goldsmith  
Shirley Goodwin







Nancy Groth  
Mary Kay Hamilton  
Katherine Henderson  
Doris Hodgson



Nancy Hoffknecht  
Carolyn Huleman  
Corinne Holman  
Wilma Jean Huffman

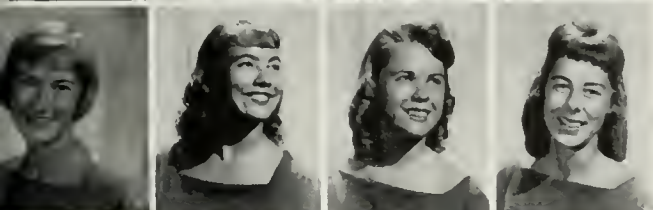

Joyce Hurlbutt  
Evelyn Jaedtke  
Linda Knox  
Sally Lauder



Carol Link  
Sharon Linn  
Kay McCampbell  
Ruth McNair



Kay Mann  
Alyce Marshall  
Joan Pavloff  
Claudia Pens



Sharon Peterson  
Marilyn Roellick  
Nancy Roth  
Juanita Sanders



Sharon Sill  
Anne Smith  
Winnie Smith  
Barbara Stewart

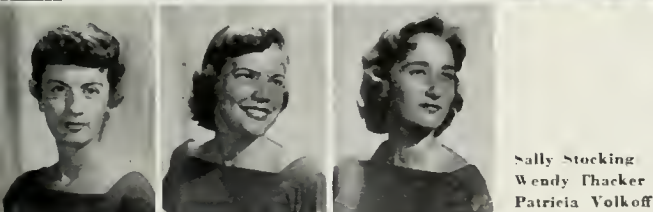

Sally Stocking  
Wendy Thacker  
Patricia Volkoff



Margie Winther  
Barbara Zuanich



KAY McCAMPBELL  
President



# Kappa Kappa Gamma

744 HILGARD AVENUE  
GAMMA XI CHAPTER

The Kappa Girls Club really boomed this year with all kinds of activities, functions and still a high scholastic record. Starting the year were exchanges with the Sigma Nus, Betas and Fijis. Then Homecoming brought in a first place trophy for the Kappa-Beta float . . . a casual bear being shot to the moon; and the Kappas won another first place in the annual Sig-Olympics. In the spring, Mardi Gras, Spring Sing and the spring formal were the big functions and were great successes. Many sisters turned out for campus activities . . . Bruin Belles were Joan Winter and Nancy Loder; Spurs, Roy Anne Terry and Joan Winter, and Chimes. President Roanne Willey and Jan Scudder, Roy Anne Terry was sophomore class vice-president and Ann Artman, AWS president. Daily Bruin staff had some Kappas on its roster with Liz Leitch as entertainment editor and Barbara Horn as a staff feature writer. Three of the 10 song girls paid their dues to 744 Hilgard . . . Dayle Craig, Ann Artman and Jan Scudder. And Cordie Treanor was on the 1958 Project India. And despite the difficulties of having to go to class, everyone managed to have a wonderful and unbeatable year.



Ann Artman  
Claudia Baker  
Linda Boller  
Nealo Burgraaf

Linda Cavins  
Joanne Cline  
Susan Cline  
Dayle Craig

Felecia Cramer  
Patricia Cronin  
Sharlet Dingman  
Carol Donath

Denise Dykes  
Patricia Gage  
Georgia Gager  
Jane Gibson

Julie Grace  
Mary Jane Hagny  
Sharon Haaley  
Barbara Henrie

Barbara Horn  
Shelby Hunsinger  
Jerri Johnson  
Joan Karh

Karen Kaub  
Linda Lu Knowles







Jeanne Laurion  
Carolyn Laws  
Liz Leitch  
Roberta Lockert



Nancy Loder  
Nancy MacNeil  
Valerie Marseth  
Barbara Martin



Brenda Martin  
Marilee May  
Dale Moeller  
Valerie Neve



Dianne Pfeiler  
Nancy Phelan  
Betty Porter  
Gloria Rainey



Barbara Rickert  
Janet Scudder  
Sue Sharp  
Carol Sue Snyder



Gretchen Taylor  
Marie Taylor  
Roy Anne Terry  
Linda Wall



Roanne Willey  
Joan Winter



**JULIE GRACE**  
President



# Phi Mu

616 HILGARD AVENUE  
ETA DELTA CHAPTER

As school began last September, Phi Mus recalled the wonderful year that had just ended. Kathy Puckett was capped for Mortar Board; Chimes chose Linda Constantian and Spurs took Anita Apostol and Sheila Kuehl, who also served as a member of the Uni Camp Board. Rally Committee claimed Lonnie Fay, Verna Griffin and Marilyn Throop, while Diane Thomas and Barbara Cowdrey served as the committee's social secretary and executive secretary, respectively. Anna Rae Assunto entertained the house with her antics as a new Troll, and Linda Jo Lewis was elected president of Women's Intramurals. Socially the Phi Mu had an exciting year with the Halloween party and the senior "Cappachino Hour," which featured the "Phi Mu String Trio." "The Snow Ball," the winter formal, found the house in a Christmas mood. The Phi Mu Kerekhoff commandos came through again this year working in the vice-president's office, AWS committees and Fall Drive. Homecoming kept the sisters busy working on their "Bruin Launches Stanford Bootnik" float. The highlight of the spring semester came with the weekend formal, ending an active and rewarding year.



Fran Abbott  
Anita Apostol  
Anne Rae Assunto  
Ada Bailey



Pat Beck  
Adie Boes  
Marilyn Burns  
Betsy Butts

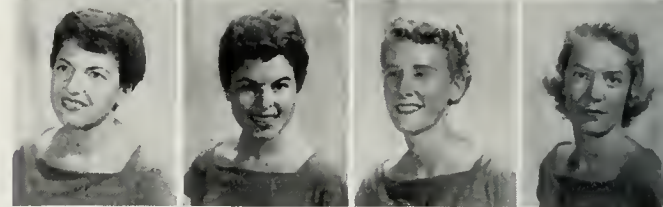

Flora Cangiano  
Linda Constantian  
Barbara Cowdrey  
Terry Crego



Carmen Crumpacker  
Diane Davis  
Dorothy Determan  
Linda Dyhrman



Judy Falk  
Lonnie Fay  
Judy Fenton  
Nadine Gauthier



Lily Green  
Verna Griffin  
Loretta Hartunian  
Deanna Hill



June Holaday  
Joy Kimble  
Linda Kingdon







Bea Layman  
Clairelee Leber  
Linda Jo Lewis  
Vicky McLaine



Nancy Martinez  
Sally Mathis  
Mary Kaye Mennet  
Barbara Miller



Delta Mishler  
Darlene Petillo  
Kathy Puckett  
Andy Raichle



Kathy Schraud  
Sarah Seipp  
Alicee Shaw  
Janet Sigley



Diane Spencer  
Marie Stone  
Pat Sturgill  
Diane Thomas



Jeanette Valentino  
Marty Van Volkenberg  
Judy Von Muller  
Lesley Waldron



Carlie Van Waller  
Barbara Werra  
Mary Kaye Westerman  
Earlene Whitson



VICKY McLAINE  
President



# Phi Sigma Sigma

972 HILGARD AVENUE  
ZETA CHAPTER

972 Hilgard Avenue started off the year with 33 pledges guarding a beautifully redecorated house. And to honor the pledges, there was a formal at the Beverly Hills Club. Then everyone went to work constructing a float which was built with Tau Delta Phi. Still work, but yet rewarding, was the Heart Luncheon, an annual charity event, at the Beverly Hilton. With studying and house activities there was still time to enjoy many campus activities. Trolling it up were Phyllis Goldberg, Julie Gruen, Barbara Copins and Decia Krost. With pep and enthusiasm Judy Brown and Phyllis Goldberg worked on Rally Committee. Mary Sokol was chairman of the AWS secretarial staff. Writing on the Daily Bruin was Diane Silverman, who also modeled on the Collegiate Fashion Board. Peggy Sokol wore a Bruin Belle around her neck and was on the Panel of Americans. Sabers were Myrna Levinthal, Barbara Singer, Ellen Kirshbaum, Suzi Rubinfield, Mary Sokol and Ellen Hock. Carole Babich was active in Mu Phi Epsilon, and in charge of Sophomore Sweethearts was Judy Brown. With activities, Homecoming, Vaud Show, exchanges and serenades, the house spent a very busy year.

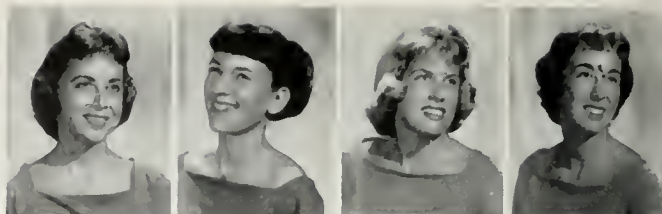

Gail Adelman  
Susan Apel  
Sue Auerback  
Carole Babich



Marcia Bauchman  
Judie Biskind  
Stellie Brainin  
Lorie Brenner



Judy Brown  
Finette Butin  
Marlene Checel  
Carolyn Cohen



Barbara Cohn  
Nancy Danoff  
Linda Drebbin  
Elaine Lisenberg



Lynne Fay  
Roberta Freed  
Phyllis Goldberg  
Valerie Goldman



Carol Gray  
Julie Gruen  
Diane Hamburger  
Micki Hirsch



Ellen Hock  
Dorian Jarvis  
Joyce Kates  
Sharon Keyes



Ellen Kirshbaum  
Janice Kohn  
Jo Ann Kosby  
Marlene Kravitz



Charlotte Kristan  
Decia Krost  
Judy Leanse  
Shelby Leiter





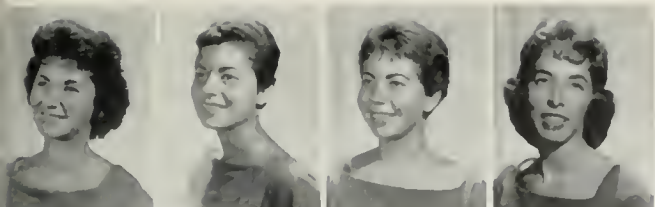

Myrna Levinthal  
Lois Lindell  
Barbara Mednick  
Diana Mintz



Roberta Monro  
Judy Niemrow  
Martha Nugit  
Reva Paslin



Julianne Phillips  
Jo Ann Rabin  
Donna Reich  
Joyce Reisman



Suzi Rubinfeld  
Diane Sachs  
Barbara Salkin  
Maxine Schekman



Barbara Seber  
Arlene Sherman  
Barbara Sherwin  
Shayne Shuraek



Arlene Silberman  
Diane Silverman  
Maxine Simmons  
Barbara Singer



Judy Singer  
Judy Snyder  
Mary Sokol  
Peggy Sokul



Celia Spiegel  
Sharalyn Stein  
Sue Warschaw  
Lynne Werner



Eve Wolf  
Fran Yuster  
Wilma Zide



BARBARA COPINS  
President



# Pi Beta Phi

700 HILGARD AVENUE  
CALIFORNIA DELTA CHAPTER

Under the indiscriminating leadership of Charlyn Johnston, their rush captain, the Pi Phis pledged the first 24 girls that walked in the door on the first day of rushing. Testimonials of the girls in the presents line confirmed Panhellenic's suspicions that the reason they had pledged was that the Pi Phis had served both nuts and mints at their formal tea. Ignoring their scholarship chairman's shouted warnings of "Don't forget your grades," they dashed out the door to a whirl of exchanges, parties, campus activities and, oh yes, classes. Spirit reigned high at 700 Hilgard, and heading the list of Pi Phi rooters was the head song girl, Barbie Dapper. Mary Suman represented Spurs, and Debby Gabbert, Kathy Pell, Sharon Ward, Jerry Armstrong, Claire Groger and Sandy Warburton were Bruin Belles. Highlight of the football season for the Pi Phis was the coronation of Peggy Weyman as Homecoming queen. Roberta Condit and JoEllen Gifford were selected for Project India. Amidst all these activities, one organization still remained first for UCLA Pi Phis . . . this year they again promoted the Pi Phi Association for the Advancement of Dry Pledging.

Liz Albin  
Denise Alexander  
Jeanette Amberson  
Jeannine Amestoy



Jerry Armstrong  
Barbara Austin  
Barbara Bright  
Susan Burdick



Doris Carlson  
Carol Carter  
Mary Ann Chase  
Roberta Condit



Donna Crawford  
Barbara Dapper  
Linda Dill  
Sharon Doty



Linda Febring  
Kathie Fitzgibbon  
Debby Gabbert  
Shirley Gardner



Sue Gausman  
Claire Groger  
Barbara Gustafson  
Penny Hartley



Patty Houser  
Ellen Jebejian







Karen King  
Linda Leishman  
Betty Lundeen  
Sue Montgomery



Molly Moreland  
Kathie Murphy  
Ruth Neel  
Melba Newbill



Arlene Patterson  
Kathy Pell  
Barbara Pence  
Susie Plumb

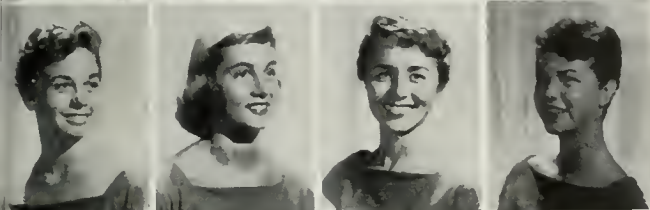

Vicki Puff  
Ann Rice  
Sue Richardson  
Jane Seulberger



Gail Sinkule  
Tabiea Sparling  
Carol Stevenson  
Mary Suman



Tonya Tuplin  
Barbara Turner  
Sandy Warburton  
Sharon Ward



Barbara Wells  
Peggy Weyman



BETTY LUNDEEN  
President



# Pi Theta

As fall rolled around and school began, Pi Thetas, under the capable leadership of President Madeleine Gilmore, were busy formulating plans for their 10th anniversary year. Each candle on the anniversary cake told of a personality or event that made this year one of the finest in the history of the sorority. Events such as Dad's Daze and the annual Mother's Day Luncheon gave parents a closer view of the sorority. And "Cool Ghoul" and "Siesta Fiesta" were just two of the themes for their many successful parties. All-U Weekend found many Pi Thetas cheering in the stands and then living it up in San Francisco after the Cal game. Rounding out the full semester was the semi-annual dinner dance at the Beverly Wilshire Hotel. Mardi Gras and Hillel booths kept the pledges busy in the spring semester. Barbara Monat displayed her journalistic talents as a staff member of the Daily Bruin, and Faith Peurye and Mimi Laemmle were kept active in the UCLA Hillel Foundation. June brought a great anniversary year to an end, but with the knowledge that a time of successful activities and enjoyable experiences had been had by all of the Pi Thetas.



Edith Berez  
Carol Cohn  
Sophie Finkelstein



Ruth Fischbach  
Paulette Fridlingstein  
Madeleine Gilmore



Madeline Gordon  
Barbara Green



Mimi Laemmle  
Judy Leventhal







Charlyn Levy  
Janice Miller  
Barbara Monat



Shirley Peltzman  
Norma Perliter  
Faith Pearye



Irene Pollack  
Rona Rimler



Andrea Slavin  
Myrna Weinberg



MADELEINE GILMORE  
President



# Sigma Delta Tau

832 HILGARD AVENUE  
LAMBDA CHAPTER

Sigma Delta Tau was led through another fulfilled year of awards and activities under the leadership of President Carol Beth Goldman. Stuffing crepe paper with the Pi Lams resulted in a second place living group award in the Homecoming Parade. A permanent sweepstakes trophy from the Hillel Vand Show found a place in the trophy case. Active in campus matters was Brendie Osherenko, sophomore class secretary, who was also a member of Spurs and on the Panel of Americans. Jacie Astrachan was sophomore class publicity chairman and served as a Bruin Belle along with Carrie Goldman. Wearing their dixie cups were Trolls Judi Ziff. Nancy Lasman, Carrie Goldman and Linda Burns. Members of Shell and Oar were Louise Newitz, Linda Rafkind, Vicki Esken and Sherry Janis. Sherry also participated in Model UN and was elected to Alpha Lambda Delta. Vivian Cummins was a member of the Daily Bruin staff. Socially, there were the usual exchanges, pinning, serenades and a beautiful winter formal in the Beverly Wilshire Mayfair Room. It was a great year for the Sig Dels . . . lots of work, lots of fun and lots of wonderful and exciting memories for all.

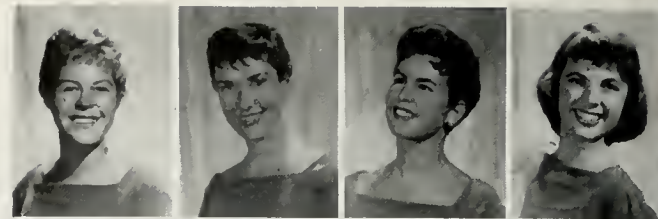

Penny Aratin  
Jacie Astrachan  
Judy Aved  
Jeanne Barlow



Florine Beim  
Carol Bernstein  
Bonnie Bomse  
Jo Bramer



Hlene Braun  
Linda Burns  
Nancy Cherman  
Barbara Cohen



Deaane Cohen  
Marsha Concoff  
Vivian Cummings  
Barbara Ecker



Vicki Esken  
Bailey Fightlin  
Marilyn Fishmao  
Barbara Flink



Fern Fox  
Sheila Fox  
Theo Gertler  
Judi Gitin



Carol Beth Goldman  
Carrie Goldmao  
Carol Goodheart  
Janice Green



Sheila Greenberg  
Millie Gumblich  
Jean Harwitt  
Sherry Janis



Harriet Kane  
Laura Kurb  
Nola Kurtz





Nancy Lasman  
Marsha Lerner  
Marcia Levin  
Sheila Levin



Marlene Meadows  
Louise Newitz  
Brenda Neworth  
Brendie Osherenko



Diane Papkin  
Barbara Perkins  
Susie Prod  
Linda Raffkind



Helen Reiss  
Anita Rich  
Bonnie Rothbart  
Judy Rothschild



Barbara Rubin  
Linda Sawyer  
Sybil Schenkman  
Renee Schonfeld



Bonnie Segal  
Judy Siegal  
Harriet Silverman  
Adrienne Steiner



Barbara Stettner  
Shelley Sutnick  
Mady Taylor  
Nancy Tunick



Joan Turk  
Helaine Wachs  
Bette Waldman  
Naomi Wallach



Edie Weinstein  
Geri Wexler  
Linda Yanoff



CAROL BETH GOLDMAN  
President



# Sigma Kappa

726 HILGARD AVENUE  
ALPHA OMICRON CHAPTER

President Nancy Caldwell, alias "the bird," hardly found time to pursue her academic endeavors so busy were the girls at 726 Hilgard Avenue. The annual retreat got things really soaring on a flight from which the Sigma Kappas have not yet returned. After three days of basking in the sun, walking in the balmy breeze and suffocating in ill-fitting sleeping bags, the girls returned home just in time to begin plans for their gala Violet Ball. Housed in the luxurious Bel-Air Hotel, the dance could not help but be a success. Following the Violet Ball, the sisters found themselves donning sombreros for an informal Mexican date dinner which was held at the house. The pledges ditched to Catalina with both the Lambda Chis and the Theta Xis. And the pledge "Come as You Were" party was a roaring success. In keeping with the holiday season a Christmas-tree-trimming party was held in December, and highlighting the spring semester was another traditional Violet Ball. The Sigma Kappas found themselves busy in several campus organizations and activities . . . Shell and Oar, Wings, Anchors, Spurs, Chimes, Sabers, Trolls, Southern Campus and AWS.



Wendy Allen  
Dixie Anderson  
Ann Bramham  
Barbara Brammer



Nancy Caldwell  
Joan Carlson  
Judy Christy  
Rose Cimarusti



Dorothy Coffman  
Betsy Cole  
Judy Croson  
Carolyn Cross



Carol Fareed  
Pat Franklin  
Pinner Heald  
Edith Hillebrecht



Polly Holden  
Millie Holway  
Barbara Honsey  
Jane Hoose



Carole Howard  
Barbara Johnston  
Jeri Johnston  
Mary Kellogg



Jan Krutak  
Judy Larsen  
Ellie Laws



Lana Layton  
Sue Leet







Bonnie Looney  
Janie Lynch  
Shirley McClain  
Merrilyn McCranie

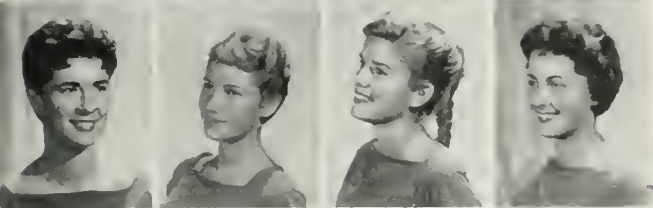

Ann Magor  
Deanna Mardula  
Janet Martin  
Mary Morrissey



Kathy Mowder  
Jn Ann Nelson  
Vivian Parola  
Roxanna Simonson



Shirley Slawson  
Apryl Smith  
Dolores Soucie  
Gwen Strong



Surae Talley  
Marilyn Tuft  
Gay Ward  
Laurie Warner



Karen Warren  
Nancy Wiesler  
Mary Beth Willems  
Janet Wright



Linda Wright  
Joan Yeakel



Carolyn Zeman  
Marguerite Zeman



NANCY CALDWELL,  
President



# Delta Sigma Theta

PI CHAPTER



Ernestine Burdax  
Barryette Enge  
Sandra Hoskins

Mareia Johnson  
Patricia Larke

President Jeane Foreman led the Delta Sigma Thetas through another active and successful year. The biggest social events of both semesters were the annual formals . . . the White Christmas Ball given during the holiday season and the Stairway to the Stars Formal presented in June. In November there was a Thanksgiving raffle of a turkey and a ham with part of the money going to scholarships. During the spring, the money raising event was the "Bachelor of the Year" dance when the sisters chose someone to represent the sorority as their idea of an ideal bachelor. The house was also busy participating in community functions and projects such as visiting disabled veterans, helping handicapped children and sponsoring scholarships. And when the school year came to a close in June, everyone could agree that the house had enjoyed one of the most profitable and enjoyable years in its history.

**JEANE FOREMAN**  
President







Bonnie Baker  
Marie Bartlett  
Connie Blinkhern  
Pat Caffrey



Terry Corwin  
V. Ann Evans  
Phyllis Gaylard  
Kennicia Gillett



Jackie Gould  
Judy Hester  
Beverly Joberg  
Joan Kirkendall



Lenore Kite  
Karen Lenain  
Weslie McKay  
Fran McKinney



Pat McNellis  
Karen Reske  
Judy Williams  
Claudia Wood

# Theta Upsilon

870 HILGARD AVENUE  
OMICRON CHAPTER

A fabulous presents party started off another great year for the Theta Us, and it was soon followed by the Halloween pledge-active party. More parties followed including a pizza party, a Christmas formal, the initiation dance and the traditional Iris Ball. Many Theta Us were activity-minded . . . Judy Hester, Bev Joberg and Jackie Gould were claimed by Sabers; Weslie McKay, Judy Hester, Fran McKinney and Karen Lenain were Trolls; and Terry Corwin, Pat Caffrey, Karen Lenain, Fran McKinney and Marie Bartlett "rowed" for Shell and Oar. Phratereans were Karen Reske, Joan Kirkendall and Pat McNellis, and Connie Blinkhern served on Rally Committee as well as being secretary of the AWS Coordination Board. Theta Us also worked to maintain a first place scholarship ranking among sororities and living groups. A final celebration came with the annual post-mortem blast to signal the end of another year.

**JUDY HESTER**  
President



# Zeta Tau Alpha

720 HILGARD AVENUE  
BETA EPSILON CHAPTER

September found the ZTAs beginning another year of fun and achievement. "A View From the Bruin Moon," the Zeta-Alpha Sig entry in the Homecoming Parade, found the Zetas adding another most beautiful float trophy to their collection. The fall initiation dance, the tree-trimming party, exchanges and pledge ditches added momentum to the social whirl, which was highlighted by the traditional White Violet Ball held at the Statler in conjunction with the SC and Long Beach chapters. Looking around Kerckhoff Hall, one could find Lynn Hubbard, AWS treasurer; De Lindau and Marge Peiffer, staff members for the Collegiate Fashion Board, and Adrienne Hatcher, executive secretary in the ASUCLA presidents' office and AWS Woman of the Month for November. NSA public relations were managed by Pat O'Keefe, while Sue Scavone handled office affairs as executive secretary. Pat also served on Panel of Americans, joined by Lorna Wright and Joyce McDevitt. Zetas also participated in Wings, Sabers, Anchors, Shell and Oar, Spurs, Trolls, Mortar Board and Prytanean. The spring pledge party and the annual Luau rounded out a busy and successful year for the Zetas.



Judy Anderson  
Lori Anderson  
Judith Ashforth



Edna Mae Barnett  
Sally Barrett  
Elizabeth Beeswar



Nancy Bergsten  
Carol Bloom  
Jill Bradshaw



Pencee Conlee-Kash  
Yvonne Costigan  
Carlene Estep



Carol Graff  
Clarice Hance  
Janet Hann



Karen Harthen  
Pat Hartwell  
Adrienne Hatcher



Lynn Hubbard  
Sandra Jason  
Mary Kingsley







De Anne Lindau  
Betty Lusby  
Joyce McDevitt



Carmen McGurk  
Susan Maisson  
Patricia O'Keefe



Cathy Parsons  
Marjorie Priffer  
Diana Peterson



Martha Ramage  
Yvonne Sargent  
Susan Seavone



Juann Shellaby  
Sally Simison  
Carol Smith



Judy Stromberg  
Sandra Thomas  
Marilyn Tomlinson



Lorna Wright  
Betty Young  
Jean Zaik



SALLY BARRETT  
President











**EXECUTIVE COUNCIL** — From left, Al Rabin, publicity rep; Dave Warren, treasurer; Ted Katakian, vice-president; Ron Hadfield, president; Dick Bein, fraternity advisor; George Smith, executive secretary, and Barry Smooke, judicial rep.

# IFC Unites Campus' National Fraternities

The primary purpose of the UCLA Interfraternity Council is to assist and strengthen fraternities, individually and collectively, in the achievement of their purpose and policies. Chapters of the 33 national fraternities on campus are members. These chapters share a loyalty to the University and seek a close cooperation and spirit of good will among themselves for their mutual benefit. Dinner and business meetings of the Council are held every other week at dif-

ferent houses. The Council sends its president and executive secretary to the Western Regional Conference in the spring, and to the National Interfraternity Conference in the fall. In April of each year the Council combines with Panhellenic to sponsor the annual Greek Week. Activities include a banquet, athletic competition, exchange dinners and workshops. This year IFC sponsored a rugby match with proceeds going to the U. S. Olympic Fund.

**ROW ONE:**

- ROBB AMONICK  
*Phi Sigma Delta*
- SID BLUMNER  
*Kappa Nu*
- DICK BRAEGER  
*Pi Lambda Phi*
- JOHN COCHRAN  
*Kappa Alpha Psi*
- MIKE CORNWELL  
*Phi Kappa Psi*
- NED EVANS  
*Kappa Alpha*
- BILL FINNEGAN  
*Sigma Alpha Epsilon*
- LARRY FREEMAN  
*Tau Epsilon Phi*

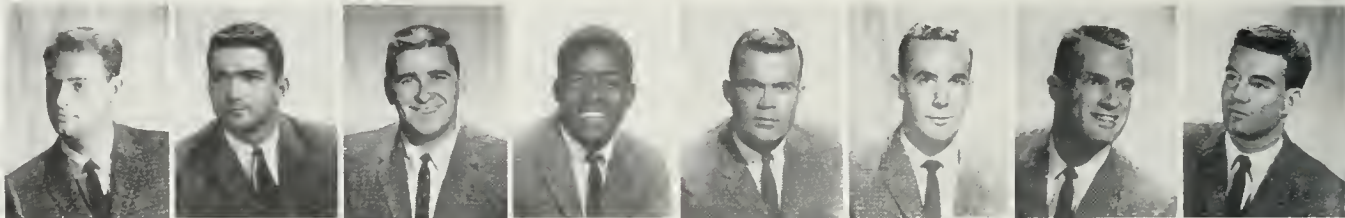

**ROW TWO:**

- RON GARTON  
*Acacia*
- GARY GLENN  
*Theta Delta Chi*
- MERWIN GOLDSMITH  
*Sigma Alpha Mu*
- ROB GULKO  
*Tau Delta Phi*
- KEN GUNN  
*Delta Tau Delta*
- RON HADFIELD  
*Theta Xi*
- RON HART  
*Alpha Sigma Phi*
- DICK HEDWALL  
*Phi Kappa Tau*



**ROW THREE:**

- DAVE HOLMES  
*Theta Chi*
- BOB HOPKINS  
*Sigma Chi*
- SKIP KEYSERS  
*Sigma Pi*
- BOB MAITINO  
*Zeta Psi*
- LEN MILLER  
*Phi Kappa Sigma*
- TED PAVLSON  
*Alpha Tau Omega*
- BOB ROHRROUGH  
*Phi Gamma Delta*
- ORWYN SAMPSON  
*Phi Delta Theta*

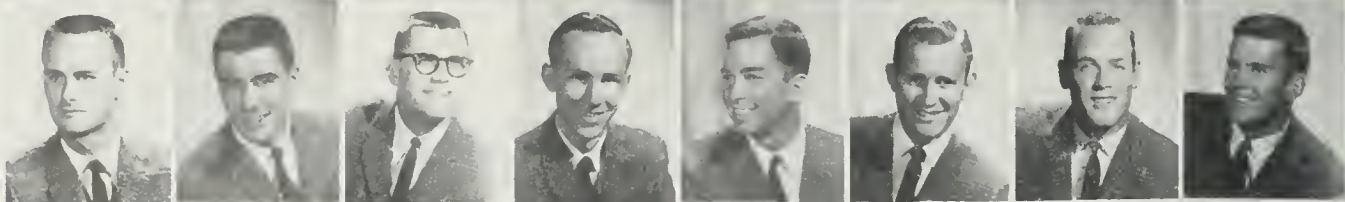

**ROW FOUR:**

- HAROLD SIMS  
*Alpha Gamma Omega*
- BILL SMITH  
*Lambda Chi Alpha*
- BARRY SMOOKE  
*Zeta Beta Tau*
- DAN TOPPING  
*Beta Theta Pi*
- JIM WALLACE  
*Delta Sigma Phi*







Fred Bartels  
David Bradley  
George Innatta



Mike Caffee  
Bob Davenport  
David Hall



Pierre Vacho  
Al Wettstein

# Delta Chi

531 LANFAIR AVENUE  
UCLA CHAPTER

Besides frantically trying to maintain third place ranking in the IFC scholarship ratings, having loud parties on special occasions like the sun going down, writing innendo-filled letters to Victor Schmidt, getting waxed in football and bowling, but coming through in volleyball, going 300 dollars over budget on the White Carnation Ball at the Beverly Hilton, breaking relations with the SC chapter over a keg of beer, and finally raising a \$30,000 second mortgage for a new club house at 631 Gayley, Delta Chi didn't do too much in 1957. For the first time in years they were not robbed by prejudiced, short-sighted Homecoming Parade judges, for their float was disqualified earlier by Chancellor Allen. A similar situation occurred at the Soap Box Derby.

**MIKE CAFFEE**  
President



# Acacia

916 HILGARD AVENUE  
UCLA CHAPTER

Romping through another successful scholastic, social and athletic year, the brothers learned in a cross-campus survey that this was the first chapter of Acacia at UCLA. Led by a 200-pound mascot, they advanced from their lair at 916 Hilgard, returned the six missing sorority rushees and ran through a series of exchanges, a Most Original-winning float in Homecoming, an impressive showing in Spring Sing, the All-U Fool's Frolic, the Wintergarden Formal, Cal weekend, Newport "functions" and the Christmas Eve Beer Blast for Underprivileged Orphans, then settled down to maintain their four-point grade averages. They were saddened to find that Caesar didn't make his grades. Acacia house strength fell to a new low in the past year as 14 members joined the Marines, leaving President Ron Garton and the second-semester pledges to carry the load. Big wheels and little spokes on campus were Tom Welch, Daily Bruin editor; Jared Rutter, Bruin magazine editor, and John Thomsen, chairman of Uni-Camp Board. Other members served in Gold Key, Cal Club, Rally Committee and the Handlebar. Don Richards supported Phi Mu Alpha, and almost all the brothers tried for Sigma Epsilon Chi. In the world of sport, Don Preston shattered the old record for keg-finishng in amazing fashion.

Dick Ambrose  
Dan Anderson  
Fred Andrews  
Rnn Annis



Don Artz  
Don Bruce  
Randy Drummond  
Joe Elliott

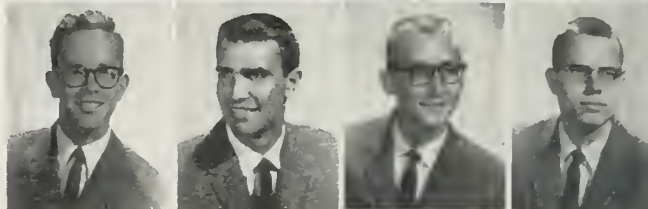

Ed Frazier  
Ron Garton  
Roger Gregg  
Bob Gust

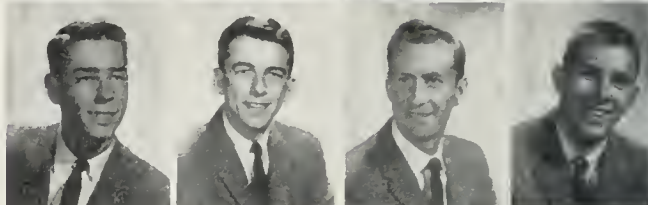

Ken Hays  
Ken Headdon  
Gene Hermanson  
Alfred Hurst



Ron Iehl  
Brian Jenkins  
Art Justice  
Gene Knight



Bob Logan  
Bob Mennel







Fred Merrick  
Fred Miller  
Bob Neuman  
Andy Noeggerath



Don Preston  
George Porter  
John Rhoades  
Rich Rhoades



Don Richards  
Warren Rumberger  
Jared Rutter  
Forrest Shattuck

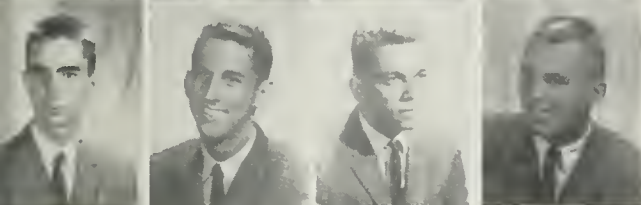

Don Shaw  
Barry Sloat  
Fred Spinelli  
Scott Taylor



John Thomsen  
Jerry Turner  
Tom Welch

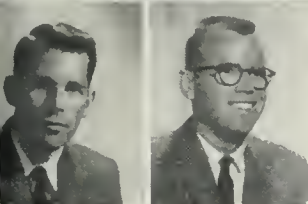

Mae Williams  
Hal Wright



RON GARTON  
President

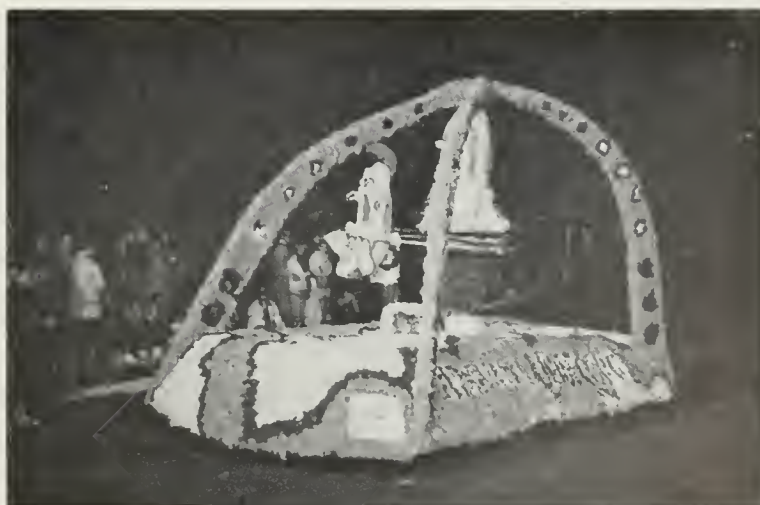

# Alpha Epsilon Pi

565 GAYLEY AVENUE  
XI DEUTERON CHAPTER

Gads! What a year!! Visitors from all over campus took out their inhibitions on the AEPi woodwork as they stomped through during the annual pre-SC Game celebration. The brothers turned out eagerly for the "really big" social season under the inspired direction of Rick Baum and Fred Fern. The great winter formal at the Miramar Hotel was actually exceeded by the super-great "blast" weekend at Coronado Beach during the spring. Ed Bold swam up and down Ballona Creek trying to catch the crew shell. Al Stampa shot the rifle team coach and ended the shooting season early as Roy Siegel ran away with the Junior Class treasury, and Ed Lipnick sabotaged the entire Spring Sing event by carrying away the Hollywood Bowl. Under the whips of Harv Reichard and Al Golden, illustrious, if somewhat sadistic leaders, the brothers were turned into a pack of sniveling cowards at the weekly meetings. Exchanges, water fights, Spring Sing, intramurals and "third floor versus second floor competition" kept things rolling merrily. The "world's greatest kidnap" failed to work out well for the pledges, and the following week found them suffering the embarrassment of the vanquished. Only two or three suffered really permanent damage and injury. Pandemonium!

Mike Antin  
Robert Berton  
Byron Blach



Edward Bold  
Ben Borevitz  
Robert Brown

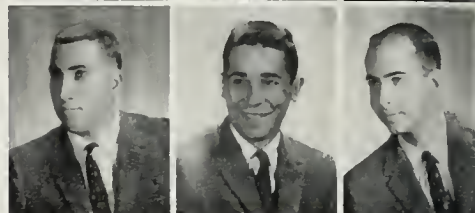

Alan Cutter  
Jerry Diamond  
Fred Fern



Don Gold  
Jim Grodin  
Marty Greenberg



Mark Lainer  
Tom Lane







Mike Levitt  
Ed Lipnick  
Gerry Owen

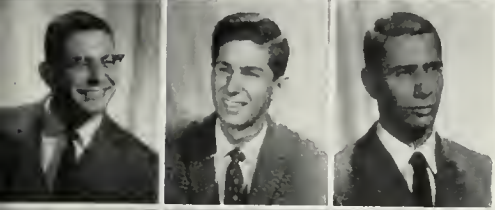

Larry Perrin  
Jerry Prod  
Harvey Reichard

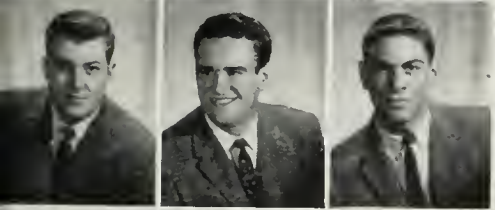

Fred Rose  
Geno Saltzer  
Dan Siever

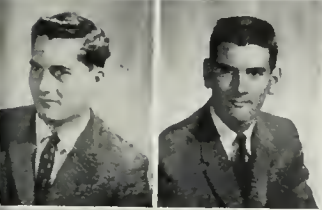

Ron Steinberg  
Joe Wechsler

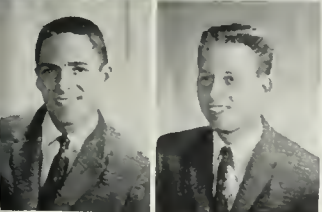

Sheldon Wolk  
Ted Zwicker



AL GOLDEN  
President



# Alpha Gamma Omega

515 LANFAIR AVENUE  
UCLA CHAPTER

The AGOs found their "place in the sun" this year as they moved into their new home on Landfair at the top of the row. Alpha Gamma Omega, founded on a fundamental Christian basis in 1927, continued its remarkable growth under the able leadership of President Hal Sims. Possession of the coveted Sigma Chi Scholarship Trophy was a new feather in the scholastic cap of AGO. Intramurals occupied an important place in AGO activities as the stiff competition gave its rugged teams ample exercise and expression for athletic exuberance. The Cal game was a high point of the annual "stag" trip north, as the brothers of the Bay area hosted their southern visitors with much fun and frolic. Combining with the sisters from ADChi in building a Homecoming float, co-sponsoring a Halloween party and "exchanging" over the blades of ice skates added more good times to the busy year. The annual Christmas party highlighted the fall activity schedule, and Spring Sing and Mardi Gras dominated the spring calendar. The Founder's Day Banquet was very successful as the Alumni returned to inspect the new house. AGO emerged from a well rounded year ready to go on to greater things.

Arnold Akers  
Gary Akerstrom  
Paul Amstutz  
Jack Baldwin



Barney Barker  
Gary Bergthold  
Kent Billeter  
Dave Blomgren



Brant Carey  
Gaylon Claiborne  
Ron Daley  
Ken Dawson

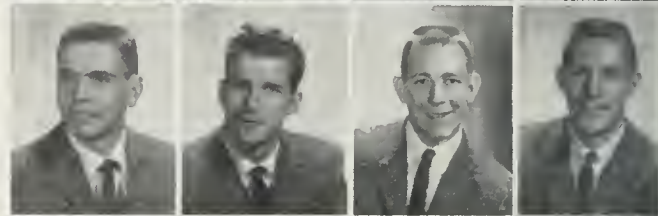

Dennis Eggert  
Dick Gertsen  
Mike Glatto  
Bobby Green

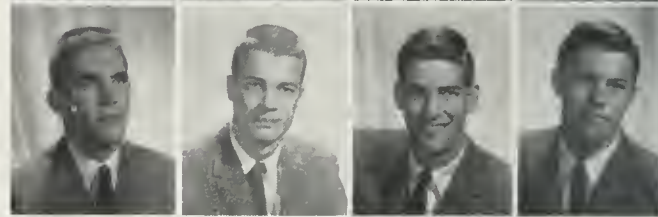

Laue Gutsche  
Ronald Haw  
Dick Hill  
Ken Hiroshige



Bill Hoffman  
Dick Humphrey  
Milton Jantzen





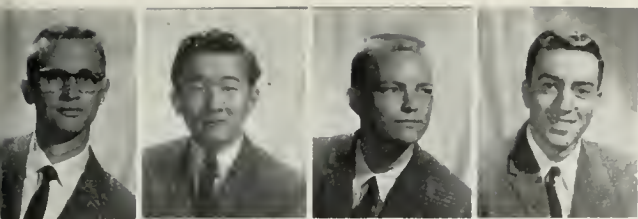

Jim Knauf  
 Bob Kawaguchi  
 Larry Meadows  
 Roger Minassian



Roy Moss  
 Don Podmore  
 Jim Raigoza  
 Bob Reinartson

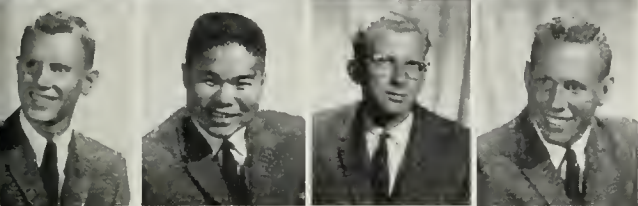

Nels Roselund  
 Aron Sato  
 Bill Schertle  
 Bib Simpson

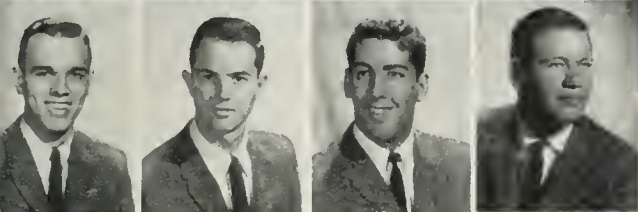

Hal Sims  
 Norm Smith  
 Bob Taylor  
 Earl Terry

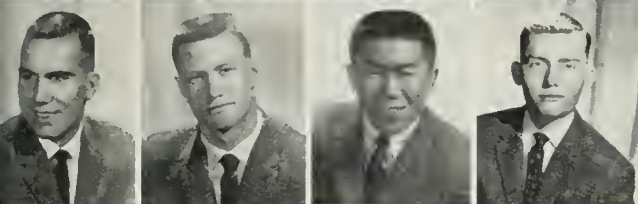

Frank Theissen  
 Bill Thon  
 Yasuya Umeda  
 John Wade



Charles Wakamoto  
 Terry Warburton



HAL SIMS  
 President



# Alpha Sigma Phi

626 LANFAIR AVENUE  
ALPHA ZETA CHAPTER

And we all had fun. And work. Gary Romanoff didn't know if he could take any more complications, but he and Sally Simison came through and started off the year by helping Alpha Sig and Zeta Tau Alpha win the prize for the most beautiful Homecoming float. After Homecoming the girls came on the scene with the advent of Siglympics, an event with games for girls only. The champions this year were the Kappas, with the ADPis second and Phi Mu third. Then it was "pack your bags and go to Frisco." The brothers, filled with university spirit, sped en masse to Berkeley for the Cal weekend. The chapter house at Cal provided lodging, food and all sorts of good hospitality for all. The year just seemed to speed by in a whirl of activities, social life and studying. There was always something happening to liven things up. The Alpha Sig Easy, which was "really big"; Mardi Gras and the Beachcomber were highlights of the eventful year. And of course those long hours of study paid off in better grades.

Al Austin  
John Barnes  
Pat Barnes



Jay Brown  
Dan Dellaven  
Pat Donegan



Bud Flach  
Larry Foss  
Ron Hart



Dick Holliday







Dan Hostetter  
Art Morris  
Mike Mullin



Fred Patten  
Paul Thorpe  
Chuck Truitt



Herb Ware  
John Wleck  
Vern Wheeler



Dick Zinkan



RON HART and DAN DeHAVEN  
Presidents

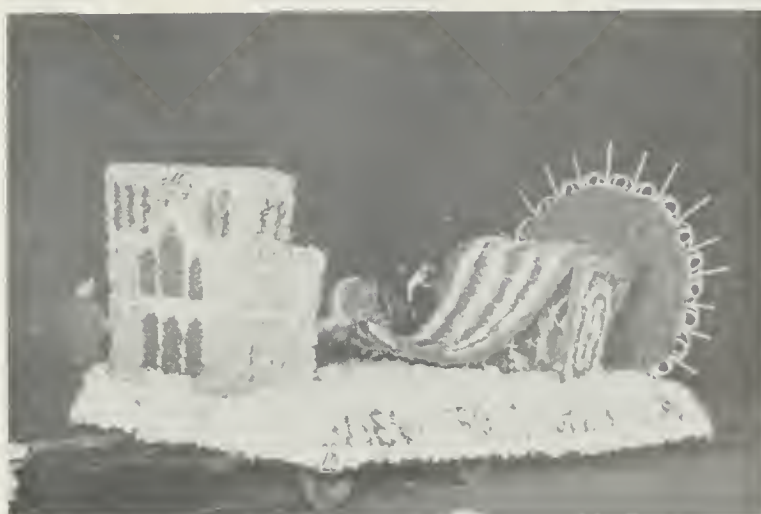

# Alpha Tau Omega

531 GAYLEY AVENUE  
CALIFORNIA DELTA CHI CHAPTER

The end of another "hairy chested" year at ATO left the brothers completely exhausted, and with good reason. The curtain-raising act in this comedy of "Eros" was the initiation dance held in honor of the spring pledge class, which was initiated to a man. Then there followed a rousing series of post-game parties, exchanges, TGIFs and several serenades honoring brothers who had been rendered "hors de combat" by Cupid. This mad, gay social whirl had to have a climax, and sure enough, on the fifth of December there was a tremendous three-way formal at the Bel-Air Bay Club where the Taus from UCLA, SC and Oxy danced to the music of Les Elgart's band. After entertaining underprivileged children at the annual Christmas party and replacing the house on its foundation after the New Year's blow out, the brothers settled down for finals to stay worthy of their number one national rating in scholastics. The spring semester saw the brothers take off to the Apple Valley Inn for a very pleasant weekend, the engagement of President Ted Paulson, an inspiring founder's day banquet and province conclave at SC and, of course, frenzied preparations for Spring Sing and the Heidelberg. Fortunately the semester ended before any of the brothers were completely worn out and the Taus went separate ways for a summer of rest and such.

Ed Bluth  
Pete Broadrick  
Andy Braznell  
Larry Brenek



Bill Butland  
Jack Butler  
Jim Carlson  
Bill Carr

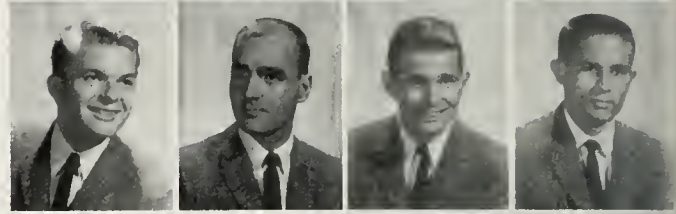

Jeff Causey  
Alan Charles  
Holly Cole  
Keith Copland



Michael Daugherty  
Quence Diamond  
Dan Droke  
John Ezmirlian

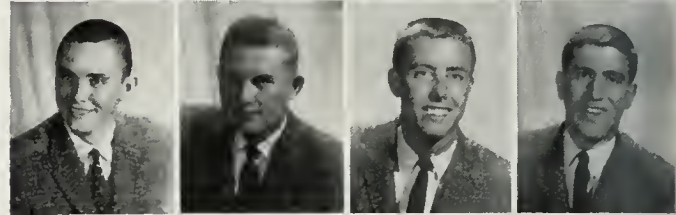

Vince Fenuell  
George Froley  
George Gaborko  
Jack Gageby



Larry Grthalva  
Ed Hatton  
Philip Hoskinas  
Carl Kludjian

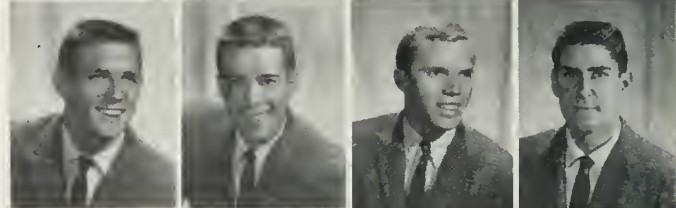

Norman Lacina  
Leon LeClereq  
Rich Lombardi





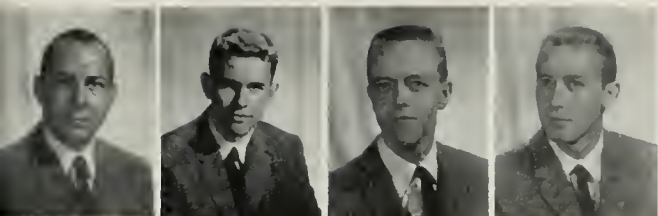

Don McCoy  
Michael MacDuff  
Bill McNutt  
Allen Magyar

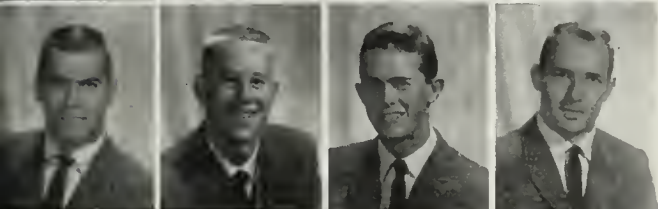

Walt Marchbanks  
Tom Marti  
Mike Medby  
Mike Moore



Fred Newman  
Bart Patton  
Gene Paulson  
Ted Paulson



Kent Redelings  
Lance Richbourg  
Reed Shinn  
Steve Shulkin



Robert Sikes  
James Spence  
John Spence  
Ron Stephens



Steve Stine  
Dick Thies  
Ernie Vargas  
Bill Wells

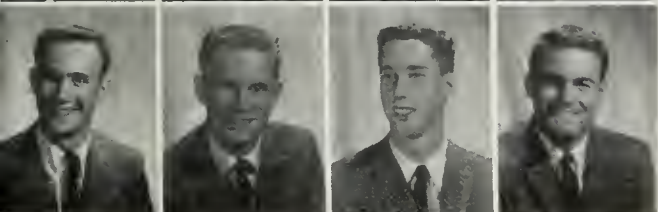

Larry Wittnebert  
Mel Wolf  
Rob Wulfson  
Phil Yanov



TED PAULSON  
President



# Beta Theta Pi

581 GAYLEY AVENUE  
GAMMA NU CHAPTER

Actung! Diz yahr Beta war eine hugische Ratgefiht! Alle von der peoples con dieser Universitat waren amazen bei der power und der scoper von der Beta Theta Pi Clubb, beez dei vaz haben der inferiorz in der ofens gethrown venn dey refuzed zu cooperatisch mit meister Fuhrer Topping (Sig Heil!) But everyting vaz so nice venn alle vander boyz und der girلز got togezor in der dimme von candlelight und schnuggled. Der formula for sugzess vaz kizzing wit beir breaths. It vaz so crazy! Of courze, a few tings vent wrong mit der last five year plan. Der path to der outhaus is gotten muddy: zome of der beir steins vaz gebroken und der Haus Mouse, (der Fuhrer's room und intimate associate), vaz caught imbezbling der rhushing funds mit der rezult zat der pledges ez nein der pure aryans mit der yellow herr und der blue eyes. Zey are Cyclopians. In der politische der Betastrassers vaz vunderbar and mit plenty. In der athletische der Betawaffers vaz mit der blitzkreiging. Ja, alzo der socialiseht it vaz der goot und perfectische hotel.

Pete Abbott  
Thumas Avard  
Gene Blackmun  
Peto Blackman

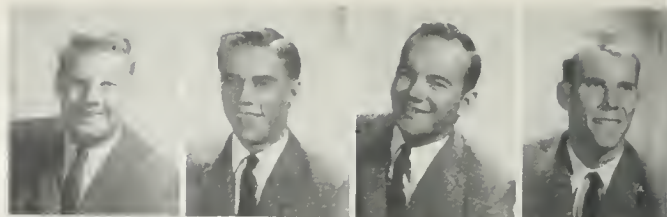

Russ Bogda  
Dan Carter  
Dan Chandler  
James Conkey



Fred Deal  
Thomas Doll  
James Elling  
John Ellis

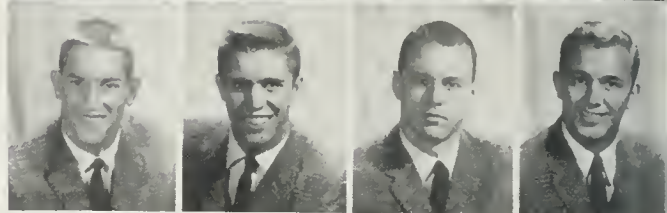

Don Eriksen  
Richard Fleming  
Jim Frost  
Dick Fugett



John Gaustad  
Bill Hagerman  
John Hall  
George Hellyer

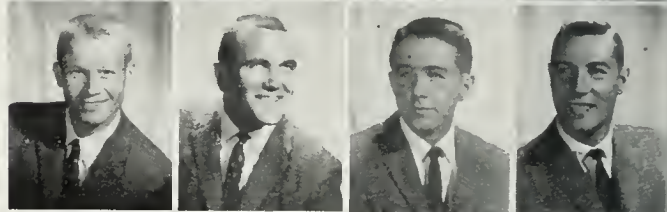

Gordon Hess  
James Hewitt  
Walt Howald  
Dick Hunt

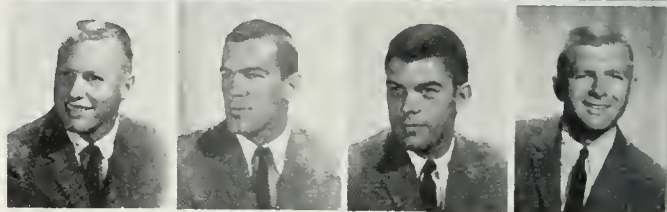

Ken Kennedy  
Jeffrey MacNeilledge  
James McPerson







Lee Mason  
Tom Meade  
Dan Millard  
Tino Mingori

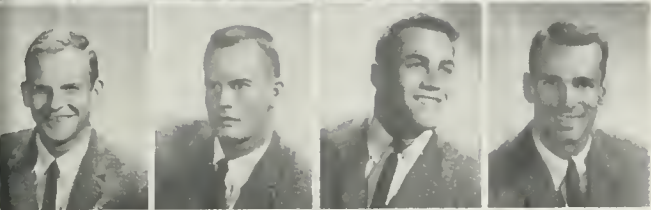

Jim Morrissey  
John Moss  
Paul Oglosby  
Jim Oliver



John Osteode  
Craig Palmer  
Feliz Patterson  
John Piecovich

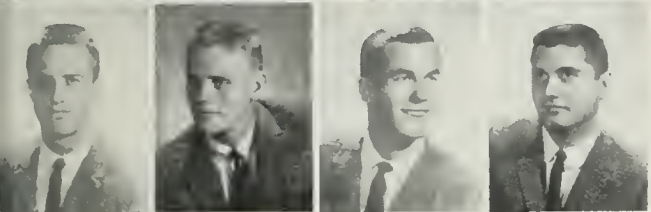

Noeman Perry  
Wayne Ribblot  
Bob Riley  
Larry Root

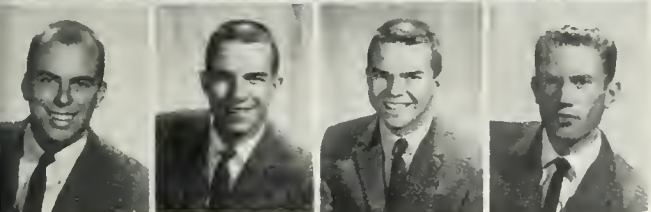

Paul Smith  
Rob Snyder  
David Snyder  
Michael Sullivan

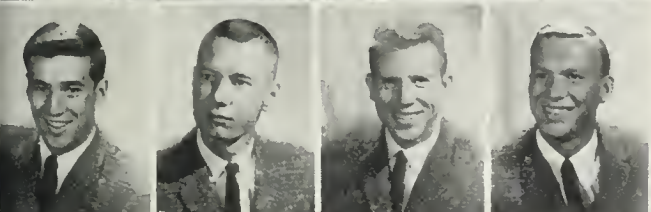

Dan Topping  
Ronald Tripp  
Roland Underhill  
Neil Webb



Peter Wheelon  
Merritt Williams  
Herb Young



DAN TOPPING  
President



# Delta Sigma Phi

620 LANFAIR AVENUE  
BETA GAMMA CHAPTER

Socializing, studies, and steelburgers dominated the lives of the men of the Green and White in the year just past. Although 620 was the official residence of the Delta Sigs, interested people could always find Brooks, Cochran, Moore, Paton and Wallace on Spaulding Field; Wills in the back room at Tanny's; "Moke," Stanton, Neblett and Perry riding their bikes to hashing; Hip and Reed at the Met; Porter, Mielke and "Andy" studying at the BA; "Rafer" chasing "Punjab" on Trotter Field with his javelin; Hall and Katakian knocking on sorority house doors; Rusty in the Dean's office; "The Mantis" praying; Sturmen clipping his coupons; Kiener studying; Mullally and Carmack on the Court; Sturtridge in Vegas; Vincent at the flicks and Richardson at the finger doctor. A good number of Delta Sigs could also be found at Kelp meetings and in university cars. During Homecoming week you could locate the brothers building their float in the dust bowl with the Tri Deltas. In the afternoons you could usually find a member of the Green and White on the intramural field, winning rugby, volleyball, marble rolling and diving. When the Delta Sigs did gather together it was for the Carnation Ball in the fall and the wonderful excursion to beautiful Catalina in the spring.

Gerald Anderson  
Donald Andrews  
Don Brooks  
Rusty Campbell

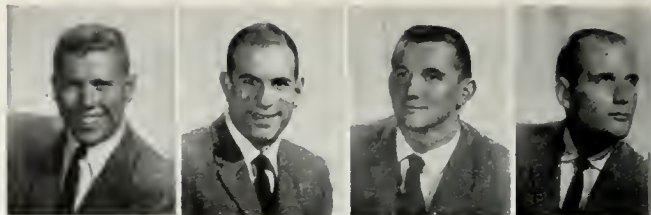

Charles Campman  
Allan Chapman  
William Cleves  
Jack DeFalso



Bob Forrest  
Donavan Garrett  
Ken Goodman  
John Hall



Dennis Haryung  
Terry Ippolito  
Ben Holmes  
Jack Iblings

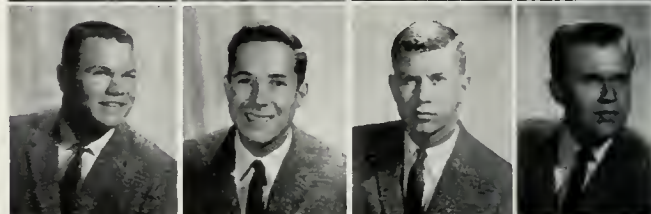

Ted Katakian  
Cliff Kiener  
Mike Liataud  
Herb Ludwig



John Mateja  
Dave Mielke







Tony Milch  
Geroge Mokres  
Mike Mullally  
Dean Moore



Colin Neblett  
Chuck Perry  
Gary Petruv  
Gary Porter

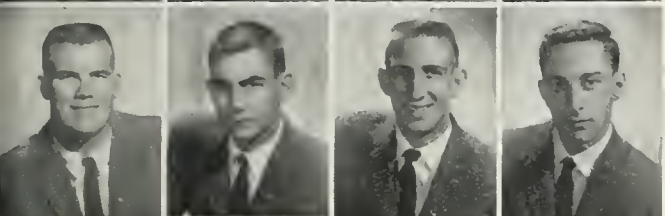

Paul Quesinberry  
Don Reed  
Ken Rice  
Bob Richardson

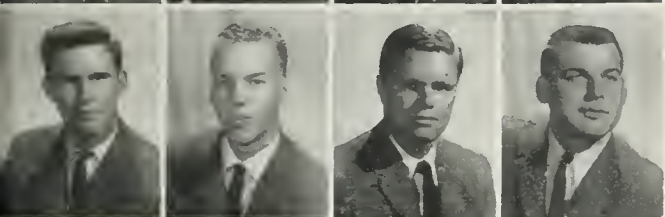

Jim Stanley  
Rodger Stanton  
Richard Stuman  
Richard Sturtridge



Chuck Tackett  
John Vincent  
Jim Wallace



Duane Wills  
John Weakley



TED KATZAKIAN and JIM WALLACE  
Presidents



# Delta Tau Delta

649 GAYLEY AVENUE  
DELTA IOTA CHAPTER

Despite the financial setback caused by the Board of Equalization shutting down their basement still, the Delts groveled through another eventful year. Roger Fagerholm led them to a 500-point victory in intramural housewrecking with four doors, sixteen windows and a bannister. Food-fighting was another Delt-dominated event. They almost got a house-mother in the spring, but after she had gone to the basement recreation room she did not return to take the job. Gary Bamberg brought new fame, not only to the Delts but to the University as well, by astutely pushing through a measure in SLC to make the Student Store an authorized Nebbish dealer. Delts also boasted the chairman of the "Bring Ginko Trees to UCLA" committee and the off-campus "Brew It Yourself" club. Although somewhat stifled by classes and study, social life flourished. The entire SS Lurline was taken over for the spring formal which was a tremendous success until Mr. Matson missed the ship and demanded its return. The annual Barbary Coast party was considered a success despite the fact that the much-publicized naval battle had to be called off when the foundations gave way, letting all of the water out of the living room. Rebuilding should be done in time for next year's party.

Gary Bamberg  
Andy Barclay  
Steve Boyd  
Don Briggs

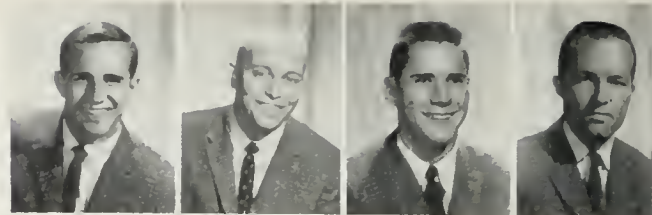

Lance Casper  
Mike Cassidy  
Pete Cassidy  
Joe Ciraulo



Gary Conway  
Dave Diaz  
Dave Dowell  
Don Duncan



Lani Exton  
Roger Fagerholm  
Jim Fassett  
Bill Foster

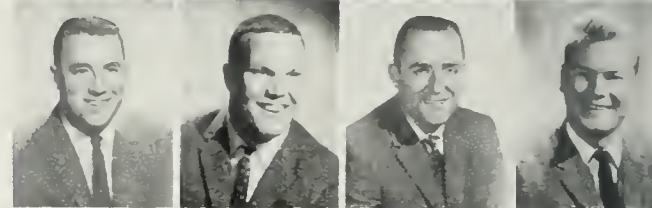

Bert Frescuca  
Keith Gamet  
Beandy Glenn  
Chuck Graham



Kenny Gunn  
Tom Hammond



*The Delt formal was, as usual, a dignified occasion*



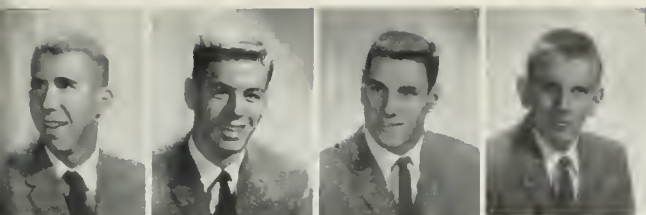

Jon Hansen  
Steve Hanson  
Bob Hedenberg  
Bob Houts

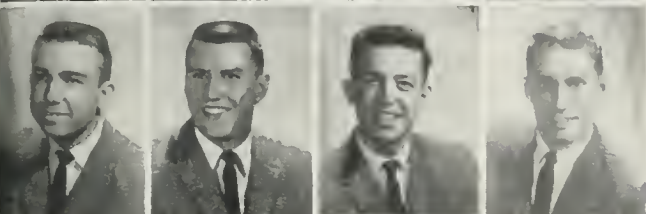

Jim Jennings  
Bud Johnston  
Jim Kalivas  
Brian Kniff



Dick Leigh  
Davea Lewis  
Bill McConnell  
Joe Paggi



Bruce Scott  
Dick Sproul  
Terry Stoddard  
Phil Thompson



Tony Tirico  
John Torell  
John Welker  
Norm Williams



Wayne Wirth  
Stan Wright-Hay



KENNY GUNN and BRIAN KNIFF  
Presidents



*Always great excitement  
expressed by sorority girls at  
the prospect of a Delt serenade*

# Kappa Alpha

11023 STRATHMORE AVENUE  
BETA PSI CHAPTER

This year southern hospitality prevailed as usual at 11023 Strathmore. The "first generation" reactivated chapter had eyes toward graduation, while young blood promised to carry on the spirit of old KA that was instilled by the charter members. This year was organized and was typified by a definite plan of operation. Rushing was topped by the welcomed appearance of Miss USA, Erline Howell, escorted by ex-President Gene Farr. Her southern charm was most compatible with the house's Dixie traditions. Homecoming, Greek Week and intramurals all had KA contributing its share. In varsity wrestling there was Charles and Del with Jerry as manager. Smyley went to England, but Pat and Don returned from the Army. Climaxing the busy year was the traditional secession and Dixie Ball (including, of course, the friendly arresting of Captain Nick). We look back upon the school year of 1958-59 as the most solid of our young life at UCLA.

Roger Banks  
Ward Beck  
Bob Bozajian

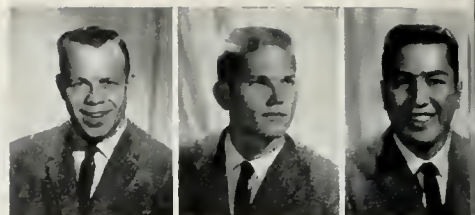

Charles Chituras  
Dale Condie  
Dave Ellis



Ned Evans  
Patrick Herrera  
Albert Huneke



Don Kenney  
Tex Looney  
Louis Phillippi



Del Plue  
Gerald Tyner

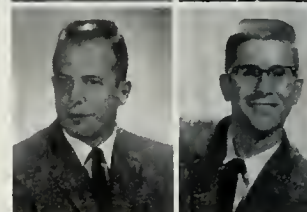

**NED EVANS**  
President







Ronald Banks  
John Brown  
John Cochran



Kenneth Collins  
John Davis  
Gilbert Faustina



Esker Harris  
Ray Ilunser  
George Jackson

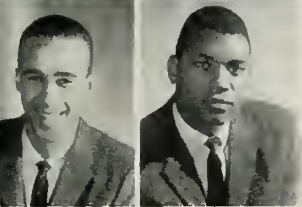

Don Land  
Robert Mackey

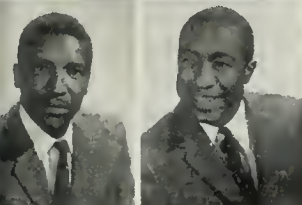

Charles Walker  
Walter Williams

# Kappa Alpha Psi

UPSILON CHAPTER

The highlight of Kappa Alpha Psi's social year occurred in the fall when the Kappas hosted approximately 3000 of their friends at a formal dance held at the Hollywood Palladium with music provided by Jerry Gray and his band of today. At this affair the men of Kappa Alpha Psi crowned their fraternity sweetheart. This year the honor was bestowed upon lovely Sandra Jackson, who is also a Bruin Belle. Patsy Fulcher, Pearl Cochran and Mary Tiller comprised the court of princesses. Also, during the month of November, Kappa Alpha Psi held its annual scholarship extravaganza at the Moulin Rouge, featuring the singing of the Mills Brothers. A spring highlight was the awards banquet at which certain members were honored who had excelled both scholastically and athletically. All-American basketballer Walt Torrence was feted as were Cliff Brandon, John Brown and John Davis. The brothers were also active in intramural competition.

JOHN COCHRAN  
President



# Kappa Nu

416 KELTON AVENUE  
UCLA CHAPTER

The fall semester brought many new thrills and honors to Kappa Nu. A new house was purchased and the frenzied activity of moving kept many of the men busy, but nevertheless, Kappa Nu turned in a good record of athletics and other campus activities. Many said that this year's float was the greatest ever, but modest President Sid Blumner only claimed that it was the greatest. Period. Dan Duze, Jerry Bloch, Walt Zifkin and Hanon Linai were all admitted to their respective medical and law schools and in addition helped boost Kappa Nu's scholastic average high enough to win the coveted Sigma Chi scholastic trophy once more. Dave Froger was elected King of the Hillel Purim Carnival, and Kappa Nu again reached new heights in the competitive activities that included the construction of a prize-winning booth. The social whirl included the annual Sweetheart Dance at the Hilton, a four-day blast at Berkeley for the football game, a theater party, a Hawaiian party and, as a climax to the year, a Kappa Nu Year party. Thus, things were far from quiet around the KN house this year and the next year promised to be even better in the new, spacious quarters.

Sander Bellman  
Jerry Bloch  
Sid Blumner



Joel Cohen  
Martin Dean  
Steve Friedman



Larry Gershon  
Barry Gwartz  
Lynn Harris



Bob Ilrshfield  
Murray Hochman

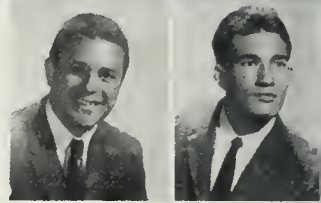



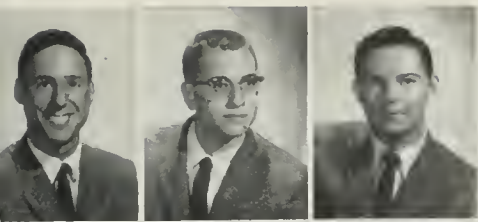

Bob Kaplan  
Paul Klinger  
Louis Langsam



Lew Okin  
Les Pinchuck  
Alan Rosenberg



Stuart Ross  
Dick Seltzer  
Dick Share

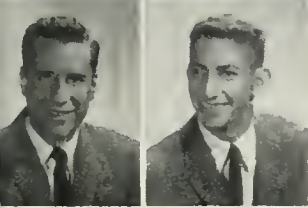

Irv Stienberg  
Mark Sussman



SID BLUMNER  
President



# Kappa Sigma

11021 STRATHMORE AVENUE  
DELTA NU CHAPTER

Now it came to pass that within the realm of decency, the squire-archial dwelling of KS indulged in a great many pleasantries of gainful repute. Long to be remembered was the Dungeon Hop where barefoot knights and maids waltzed between rats and spent a joyful evening to the strains of Nick Knave and his twelve-piece lute pickers. Well received was the Weekende Joust and Formal held at Stonehedge. With the aid of a newe monarchial wrack in the tower, the Red Knights stretched out a little to aid themselves in basketball tournament play. The newe addition of the Round Table was a boon to one and all as everyone enjoys sitting in a circle. In the spring Sir Gleason usurped the throne as King Aguilar was permanently locked in his armor. Success abounded when the good knights combined with the Saxon damsels from AXO in Northumberland and won Lady Guinevere's Spring Chant by singing "Lancelot Was a Steel-Driving Man." Great sorrow and lamentation befell when Sir Galahad went surfing in full armor and paid a permanent visit to the Lady of the Lake. The yeare ended in tragedy when IFC (Irate Feudal Court) removed the order's divine rights and forced the knights into serfdom and bitter seclusion.

SIR HANK AGUILAR  
SIR WADE AMBROSE  
SIR JAMES BARRY  
SIR JOHN BARTKO



SQUIRE BELL  
SIR JOHN BERGOT  
ROGUE BISHOP  
FRIAR BRUNO



KNAVE CAMPBELL  
SIR CARLESBERG  
SIR CATHCART  
LORD CHURCHILL



SIR CLAUSEN  
SIR P. J. COBEE  
SIR DANIELS  
SIR YATES DRAKE



MONK R. ELLIOT  
PAWN CHARLES FERGES  
SIR CHESTER FIELD  
SQUIRE PETER FINE



SIR MICHAEL GLEASON  
SIR DANIEL GORDEN  
LORD HAMILTON  
EARL VON HARTIG



SIR ROBERT HAWKINS  
LORD ELLORY HOGUE  
SIR BRUTUS HOTRA  
SIR RODNEY KISTINGER







SIR RUSTY KROHN  
SIR TIMOTHY KUHN  
LORD LIPPINCOTT  
SIR CHARLES MAAS V



ROGUE MacDONALD  
SIR WILLIAM MAHAR  
SIR GORDON McGILLVRAY  
SIR BERNARD McGINNIS



SIR MICHAEL MONTGOMERY  
SIR JAMES MORRIS  
BARON NACOYANNI  
SQUIRE NIELSON

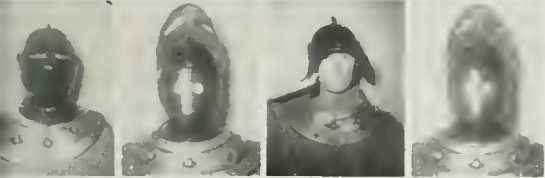

SIR RODNEY PICKUP  
SIR GEORGE PILMANIS  
DUKE OF RANKINE  
SIR RICHARD RATLIFF



LACKEY REYNOLDS  
SERF SACKETT  
FRIAR SHEEHAN  
LACKEY SMITH



LORD ROLAND SMITH  
SIR REVERE TRENT  
BISHOP DEAN TRIER  
SIR TROY TUGGLE



MINSTREL VAN CAMP  
KNAVE DAVID YENA  
MONK DONALD YENA  
BARON WILLIAM WAGNER



SIR GLEASONHEAD  
President



# Lambda Chi Alpha

10918 STRATHMORE AVENUE  
EPSILON-SIGMA CHAPTER

This was a typical year for Lambda Chi. Fall semester Prexy Dave Warren was succeeded by Bill Smith in the spring. The spring formal was held at the Unicorn with a pre-party at Kelly's. Parties numbered a very few, counted for even less and included the Mexican Frolic, the Buccaneer Blast and a good, old-fashioned Roman party. In intramurals, there was great improvement as the Mother's Club donated a football which greatly facilitated efforts to run plays, etc. In the way of activities, Greek Week was combined with the Blood Drive to make Weak Greek. In order to feel better about all this, and for other reasons, the house collected money for the Red Cross, and although not really qualified, participated in the Mother's March on Polio. Under the heading of miscellaneous activities, the house file was turned over to the House Un-American Activities Committee and Officer Sawyer, noted for his part in "Street Scene," was made an honorary Lambda Chi. Also, a marriage booth was planned for Mardi Gras. Not built, just planned. And now in grand summation and little exultation quoting the Poe Crow: "Not much."



Mario Accituno  
Lee Adams  
Henry Andreuccetti  
Louis Apudaca

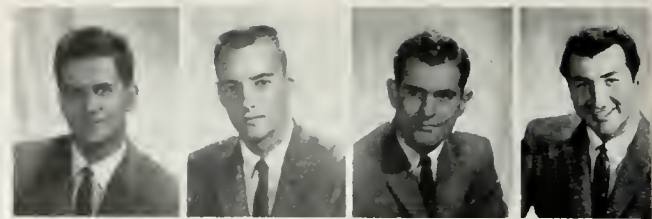

Haig Bazulian  
James Bonar  
Mickey Braffet  
Curtis Brown

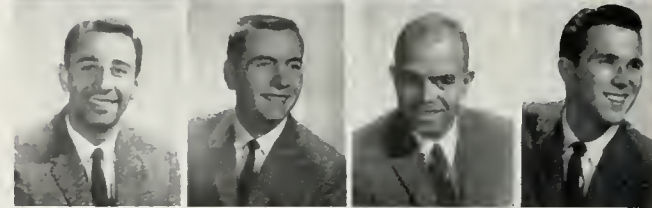

Gary Brown  
Dennis Bruce  
Donald Clarence  
Tom Cackle

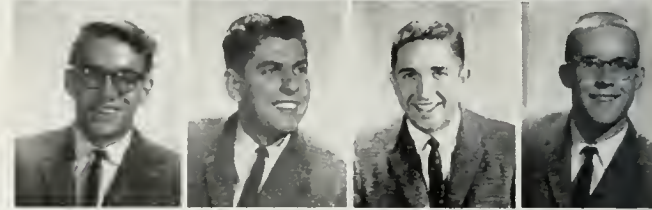

Gordon Cudney  
Darryl De Cuir  
Romero De La Rucha  
Dan Dibble

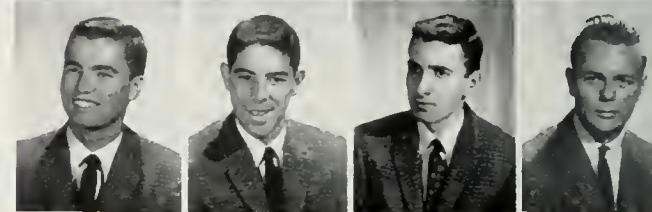

John Dukes  
John Ford  
Richard Frindt  
Theodore Frost



Richard George  
Donald Goodwin  
Jack Fordon



James Hamm  
Henry Hickey







David Kemper  
James Kirks  
William Kruse  
Beauregard Leo



Dave Liska  
Robert Marshall  
John Newmeyer  
John Nicolsa



Paul Novak  
Ronald Pegg  
Basil Paulos  
Dick Rauger



Lester Rice  
Bernard Rotondo  
William Seymour  
Dick Shieve

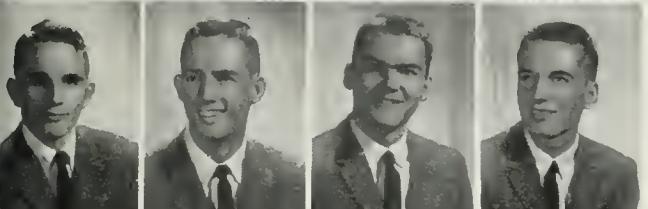

Earl Sinks  
William Smith  
Bradley Stearns  
Richard St. John



Robert Stone  
Kim Strutt  
John Traller



Gregory Venturi  
David Warren  
Thomas Whalen



DAVE WARREN and BILL SMITH  
Presidents



# Phi Delta Theta

535 GAYLEY AVENUE  
CALIFORNIA GAMMA CHAPTER

"Ombia Gallia in tres partes dividus est!" With this triumphant cry the brothers of California Gamma announced the completion of two more semesters without the loss of their charter. Highlights of the year were Emma's yodeling exhibitions, the riotous weekend formal in Culver City and the acquisition of a blue and white baby elephant. In intramurals all the teams finished. Varsity sports were filled with sports from the house. Chuck Kendall, Skip Smith and Phil Parslow played football; Orwyn Sampson and Lindy Baer monkeyed around on the gym team, and 15 other Phis managed to con their ways into letters in track, swimming, wrestling, rugby and baseball. Spring Sing was almost cancelled when the Phi quartet, featuring Doug McGrew and Tom Trout, was heard. The social calendar was filled with surprises. Some were a party with girls, an all-house scrape, a jazz poetry reading of "Paradise Lost" with many of the original cast, and, of course, the Spring Project. It was especially good to learn that in the fall semester everyone made the Dean's team, and an award was received from national headquarters for scholastic excellence. An uproarious time was had by all except of Floyd Sternberg who finally was called to his country's colors.

Ken Alderman  
Jerry Anderson  
Lindy Baer  
Dick Bauer



Jim Beardsley  
Bill Bryant  
Dave Cornish  
Ralph Cuthbert



Lee Dodson  
John Emery  
Mike Flood  
Tom Greene

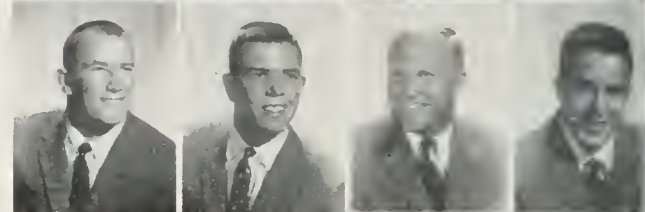

Ron Guenther  
Bob Guy  
Ted Hagstrom  
Larry Hilton



Tony Horton  
Larry Jepsen  
George Johnson  
Norm Lechlitter



Jim Luske  
Peter Matter

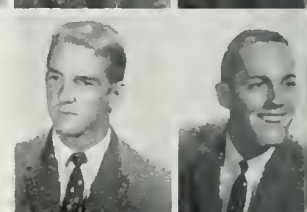





Mike Mitchell  
Art Morford  
Harley Moe  
Fadln Mousalam



Fred Niedringhaus  
Phil Parslow  
Wayne Partridge  
Jim Pope



Don Quackenbush  
Tom Revy  
Ron Rombeau  
Orwyn Sampson

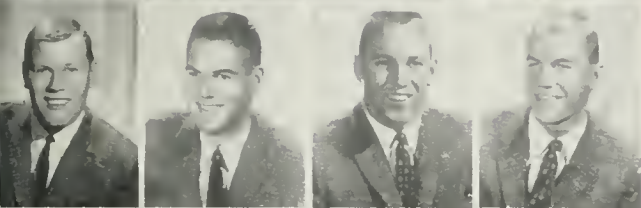

Mike Shonstrom  
Mike Smith  
Skip Smith  
Jerry Thomas

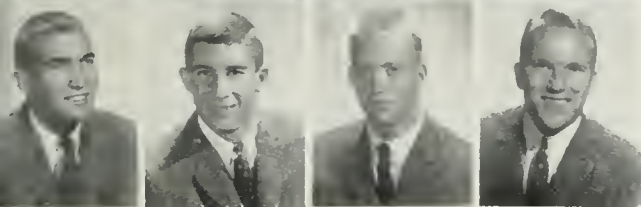

Tom Thomas  
Tom Trout  
Dick Weikel  
Bruce Williamson

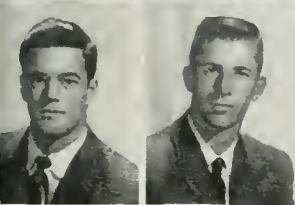

Stan Wilson  
Ron Zell



CLIFF DeFORD and ORWYN SAMPSON  
Presidents



# Phi Gamma Delta

611 GAYLEY AVENUE  
LAMBDA ALPHA CHAPTER

With the world in constant conflict and owing to the growing uncertainty of the times, the Fijis went all out in the search for security. This search resulted in the hiring of an understanding and sympathetic housemother. However, due to a miscarriage of true justice, Mrs. Duncan felt obliged to resign her position. One of the gala social events of the past year was the eighth annual Mothers' Club Seance, after which corn was popped and songs sung. The long-to-be-remembered Fiji Islander, held in May on Eniwetok, proved to be a blast and ended a social season highlighted by parties, exchanges and a tea in honor of Officer Sawyer. Intramural parking honors were won from the vets for the fourth consecutive year, and as a worthy project during the November elections, the brothers sacrificed study hours to register voters at the Bowling Alley. The chapter was encouraged by several graduates who have forthwith made a success of life in the outside world, especially one who will be the hero of a new comic strip entitled "Tinsley and the Pirates." With an alert eye to the future, the Fijis have elected Bob Rohrbough as president. A former rabbit breeder, Bob has recently taken a very active interest in hare-growing.

Glen Almquist  
Chuck Amico  
Eugen Andres  
Ted Bennett



Clark Branson  
Dick Calder  
Jim Campbell  
Glen Churchman



Sid Croft  
Ted Dale  
Tom Deardorff  
Thomas Fisher



Dick Foote  
John Gardner  
Jean Gauthier  
Russ Gerns



Terry Grigg  
Bob Harris  
Howard Harrison  
Bill Hicks



Tony Huff  
Joe Incoudo  
Randy Johnson







Larry Kepford  
Bob McCaffrey  
Mike Mahoney  
Phil Mentor



William Moore  
Brad Pankopf  
John Paulon  
Rich Rimel

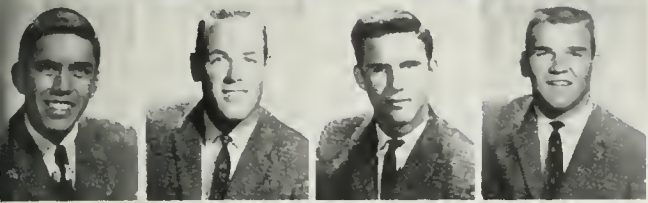

Pete Rodriguez  
Bob Rohrbough  
Jim Stanley  
Jim Steffen



Dick Sundahl  
Neil Thompson  
Andy Von Sonn  
Bill Welge

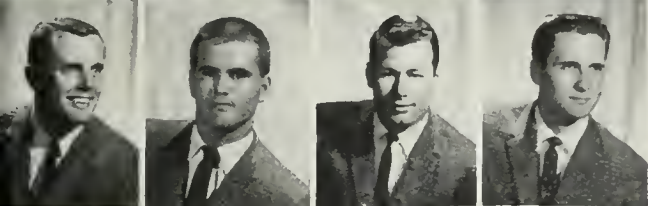

Leon Wentz  
Bob Wilson  
Kirk Wilson  
Danny Wolf

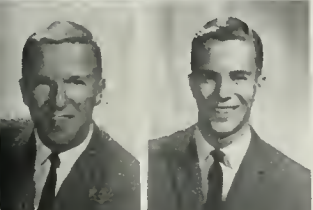

Jim Wood  
George Woodward



**BOB ROHRBOUGH**  
President



# Phi Kappa Psi

613 GAYLEY AVENUE  
CALIFORNIA EPSILON CHAPTER

Once upon a time there was and is a big brown house on Gayley wherein live 57 happy, dancing little dwarves. Each morn, as the sun rises over the golden Westwood Hills, these elves don their buckles, buttons and "tennies" and head for the academic mine from whence comes the brilliant gems of knowledge. There are three kinds of elves . . . thinkers, workers and do-nothings. Each day the workers and thinkers go to their classes while the lazy do-nothings sleep late and then go to a bad land in the dark woods called the Coop, the home of the bad queens who are an evil influence on the do-nothings. At the end of the day, the hard-working dwarves skip merrily home with the nuggets of knowledge they have mined and hasten to their rooms to polish their jewels and add them to their ever enlarging treasure chests. Meanwhile, the bad little dwarves hurry to the Isle of Hilgard to play away the evening with the Sirens that live there. Upon returning home, the do-nothings make synthetic jewels for their wee treasure chests. When the great assayer of Westwood reckons up the value of these chests, the lazy dwarves can only cry over their wasted pasts and wish that they had been like the good elves. The moral is: The mills of the gods grind slowly but exceedingly fine, and all work and no play makes for dull dwarves.

Tony Ahle  
Phil Alexander  
Ron Allenbach  
Bill Ayer



Allen Bailey  
Jeff Baus  
Jerry Belt  
Charles Boag

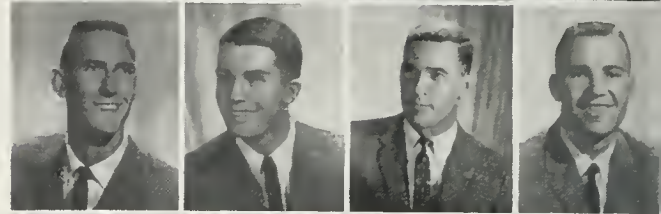

Bill Bonozo  
Bey Carr  
Paul Chelev  
Don Christian



Mike Cornwell  
John Cranston  
George Canning  
Dave Dabov

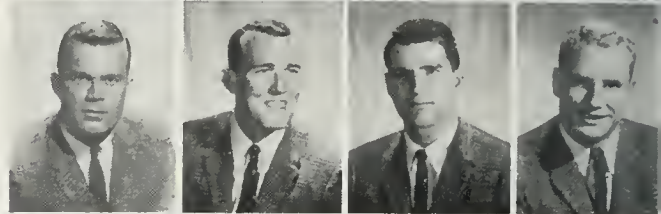

Fred Dunker  
Gordon Engle  
Dave Farlee  
Jim Harris



John Harrison  
Don Haze  
John Holmquist  
Neil Holt



Harry Jefferson  
Chuck Kloes  
Bill Logan  
Tony Longo



Gary Lorge  
Frank Macari



*A thrilling social season was highlighted by the Delta Gamma-Phi Psi Christmas formal at the exclusive Hi-Ho Club*



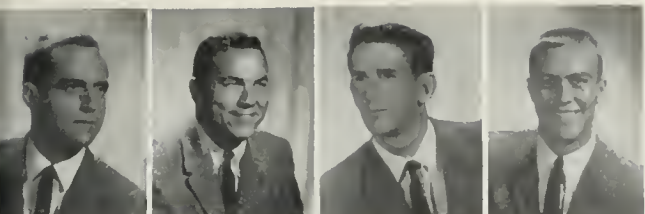

Steve Mack  
Ronald Materna  
Bob McCluskey  
Jack Michls

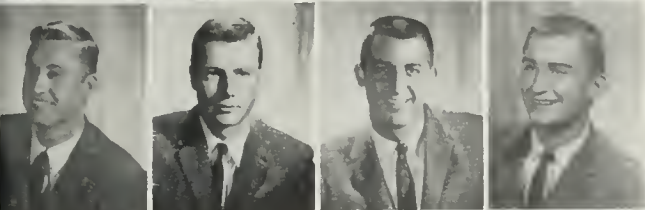

Bill Miller  
Howard Moench  
Jerry Needle  
Bob Ohland



Jerry Quizley  
Jim Reach  
Terry Reckas  
Ross Robeson



Scott Robeson  
Mike Sanson  
Barry Schaffer  
Jack Schrader



George Smith  
Jerry Smith  
Jerry Stevens  
Forrest Stewart



Fred Tolano  
Gary Wadsworth  
Don Ward  
Bob Wattenberg



Bill Way  
Steven White  
Bill Williams

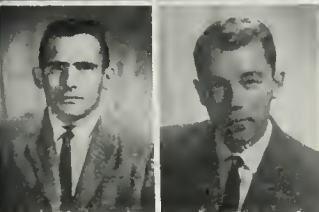

Ted Wright  
Bob Wynn



JOHN CRANSTON and MIKE CORNWELL  
Presidents



*Tremendous interest was generated  
as Phi Psi captured the all-U  
intramural football trophy*



# Phi Kappa Sigma

10983 STRATHMORE AVENUE  
ALPHA PSI CHAPTER

The cluttered trophy case at the Phi Kap house again attests to the mighty deeds of the local intramural warriors. In the world of society, the annual Hawaiian party and the winter formal at the Ojai Oaks were definitely the outstanding functions of the year. Last spring the Phi Kaps finished in the runner-up spot in the over-all fraternity competition, giving them an enviable record of two firsts and two seconds in the last four years. In campus activities, Jim Newcom held the position of Spring Sing chairman, and Bob Billings was the chairman of the Junior Prom. The Phi Kaps were well represented in athletics as they contributed Ray Smith, Chuck Berry and Al Story to football; Denny Crum to basketball; Jim McCallum, Gary and Gene Adams and Blair Pollard to baseball; Bill Knocke, John Chamberlain, Noel Trout, Bob Goon, Chuck Smith and John McCrady to track; and Bob Billings to crew. Having pledged Officer Sawyer, the Phi Kap pledge class was picked number one by the Los Angeles Examiner. At the helm of the fraternal ship were Dick Ebbert in the fall and Len Miller in the spring, both of whom turned out to be stalwart and devoted presidents and seamen.

Gary Adams  
Gene Adams  
Larry Agle  
Ray Anderson



Stan Anderson  
Bruce Ashwill  
Chris Barker  
Chris Benjamin



Obey Benskin  
Chuck Berry  
Bob Billings  
Bob Bise

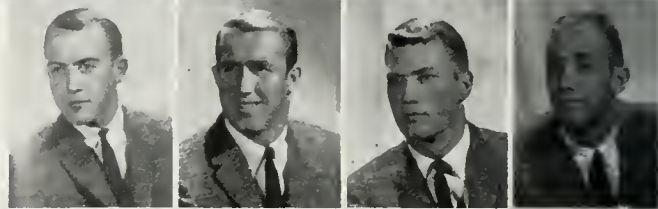

Harry Bostwick  
Jeffery Breisith  
Bob Broomfield  
Joe Brunell

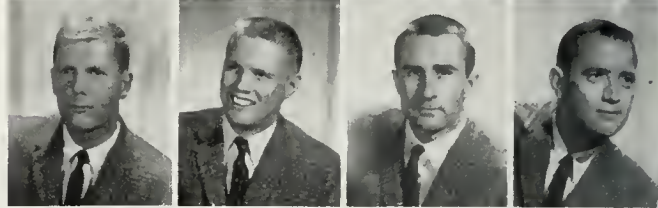

George Bryant  
Dick Butler  
Fred Carrington  
John Chamberlain

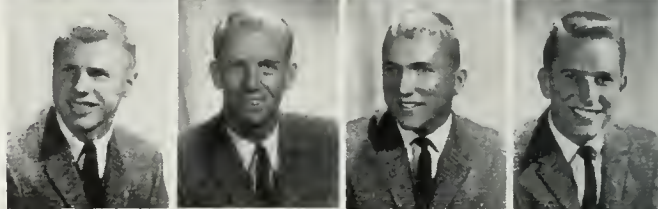

Bill Comport  
Ron Converse  
Denny Crum  
Dave De Vore

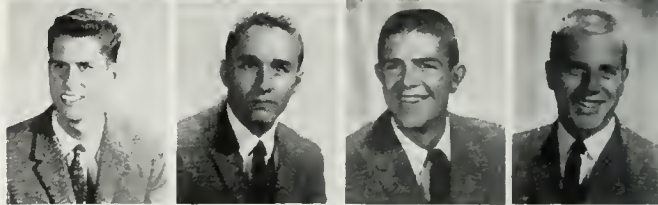

Denny Dexter  
Matt De Matteo  
Bruce Dodds  
Harry Dodson

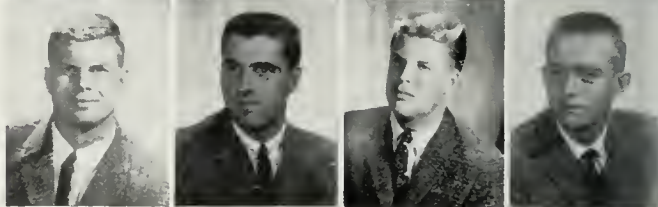

Dick Ebbert  
Jack Fullerton  
Robert Goon  
Larry Griggers

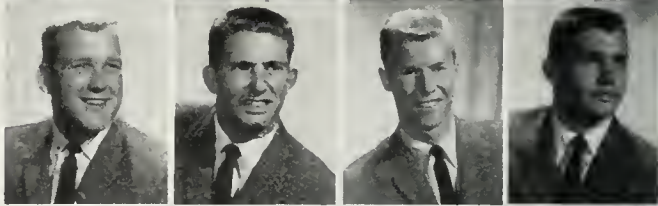

Greg Guth  
David Haden  
Dick Hart  
Charles Hays

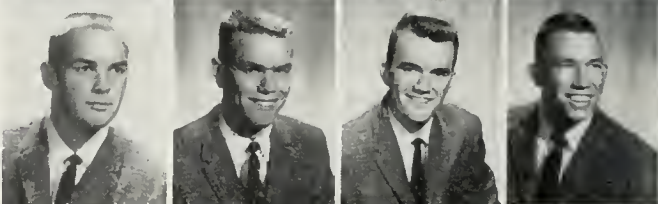

Bob Hoover  
Paul Juliet  
Bill Knocke





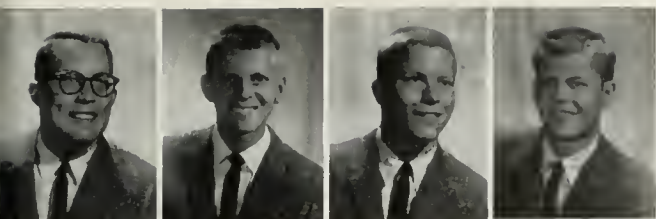

Don Leonard  
John Lesch  
Steve Lomas  
Bob Lund

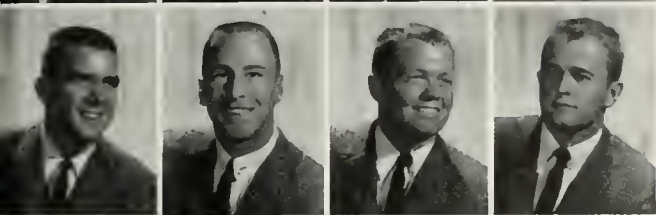

Tom MacKinoun  
Jim McCallum  
John McCrady  
Bob Merryman

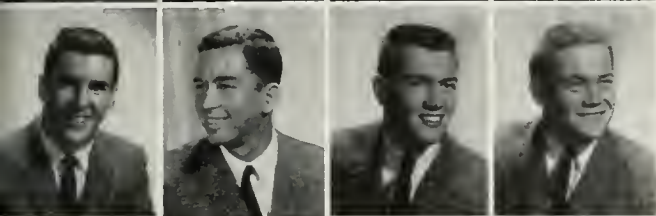

Ray Meyers  
Len Miller  
Bill Mills  
Randy Mizer

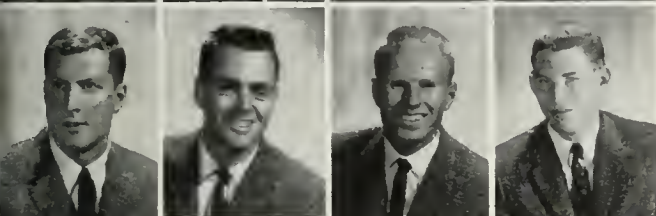

Dick Moore  
Jim Newcom  
Tom Pinkerton  
Blair Pollard



Pete Priamos  
Jeff Rlepe  
Kim Riley  
Ken Rubino



Jim Ruddick  
Bob Schwab  
Ron Sipple  
Chuck Smith

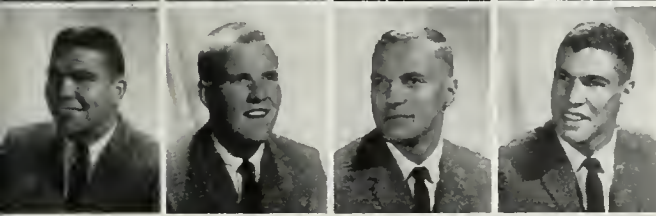

Ray Smith  
Carlin Soule  
Bud Steinig  
Ron Steinig



Al Story  
Ben Templeton  
Conrad Thoomas  
Terry Thomas

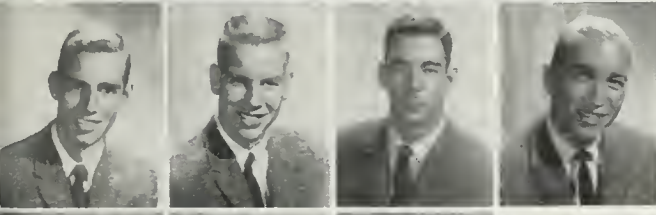

Noel Trout  
Terry Vaura  
Ed Verdesca  
Bob White



Gary Wilmes  
Lou Wollenberger  
Bill Yuodt



DICK EBBERT and LEN MILLER  
Presidents





# Phi Kappa Tau

638 LANFAIR AVENUE  
BETA RHO CHAPTER

Second to none, kegs of fun and a vintage year was had by all. The past year at Phi Tau was an outstanding one in every way. Socially, the year was the most successful yet. The annual Underseas Party played host to the largest hunk of humanity ever to hit a party on the row. Joining with the brothers from SC and Long Beach State, the local Phi Taus hosted a most spectacular Red and White Carnation Ball. The rest of the social slate was crammed with exchanges, house parties and a full participation in university activities. In scholarship, Phi Tau maintained the exalted position it had held for several years. The physical structure of the house was redecorated inside and out as a chapter project. The building now stands as one of the most modern and luxurious on campus. The outlook for the coming year is optimistic as the brothers look forward to another year of unexcelled fraternal activities and participation.



Ray Bernardo  
Mark Bramlett  
Chaunce Eakin



Richard Faust  
Richard Hedwall  
Bill Mattsson



Robert Neshitt  
Carl Peters  
Christopher Ritter



John Sharples  
Francis Stranb

**RON ULRICH**  
President







Gene Ames  
Carl Auer  
Victor Auer  
Jerry Baker



Phil Baker  
Ed Barth  
Dennis Brown  
Larry Danielson



Ed DeRenzis  
Lloyd Eaker  
Dave Erwin  
Merle Frost



Steve Gerhard  
Raul Gerhart  
Roger Hansen  
Ted Hollander



Bob Hopkins  
Ed Hupp  
Hugh Jessup  
Jerry Linstedt



Glenn MacKenzie  
Tony McDonald  
Jack McGowan  
Steve Parker

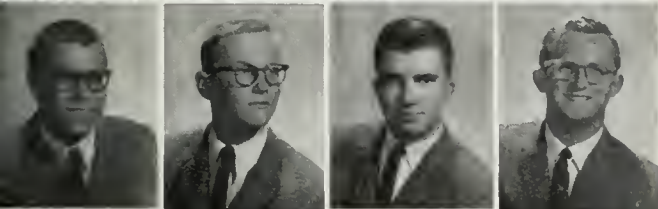

Bob Sarkozy  
Forrest Scandrett  
Bruce Townsend  
Sam Woods

# Sigma Chi

DELTA ETA CHAPTER

Pessimists were disappointed with Sigma Chi progress, but optimists thought twice before commenting on the year's activities. Scholastically, all excelled but the scholarship chairman who failed to make his contract. The five brothers shooting on the varsity rifle team failed to properly instruct one of the pledges who earned a Purple Heart after shooting himself through the leg while on maneuvers with ROTC. One hundred per cent participation was achieved in the blood-letting campaign, and the three brothers who gave the 21 pints are still on display in the Med Center. There was a round of great parties such as the Poor Taste Party at which everyone enjoyed martinis and peanut butter sandwiches. The year came to a close with the house corporation hanging the treasurer from the rafters of the newly completed chapter house for spending all the furniture money on the big weekend at Beaumont.

**BOB HOPKINS**  
President



# Phi Sigma Delta

615 LANDEFAIR AVENUE  
ALPHA BETA CHAPTER

It was another frenzied year of soothing the captain and repainting the pyramid but Presidents Elliot Hutkin and Robb Amonick handled these duties with ease and aplomb. Topping the triumphs of the year was the co-winning (with Alpha Epsilon Phi) of the sweepstakes trophy in the traditional Homecoming Parade. Some Phi Sig Delts tore themselves away from hi-fi sets long enough to walk over to Kerekhoff to watch DB City-Managing Editor Marty Kasindorf, Yeomen Mel Blumenthal and Harry Sigman, and Rally Committee ace Barry Berman toiling and toiling. Noel (Hair-cut) Blanc was featured in the TA department's "Much Ado" while three-year letterman "Gutty" Paul Howard wore the blue and gold as a varsity swimmer. "The Captain" and Dean Brugger should both agree that it was a good year on the social front. Topping the social calendar was the spring formal at Catalina, the fall formal at the Bel-Air Bay Club and a New Year's Eve blowout to end 'em all. Taking off the tuxes to don sweatshirts and shorts, the Phi Sig Delts won their league in bowling and placed high in both baseball and football. And all this while maintaining a top scholastic average! Towards June the brothers looked forward to summer . . . and cleaning the upstairs rooms at last.



Steve Adler  
Don Altfeld  
Robb Amonick  
Lenny Asimow



Barry Berman  
Noel Blanc  
Dan Braverman  
Miles Braverman



Don Brown  
Ross Brown  
Gerald Derner  
Phil Dezen



Morel Fidler  
David Finer  
Jim Friedman  
Joe Friedman



Ned Gaylord  
Art Gilbert  
Ron Gill  
Marty Glassman

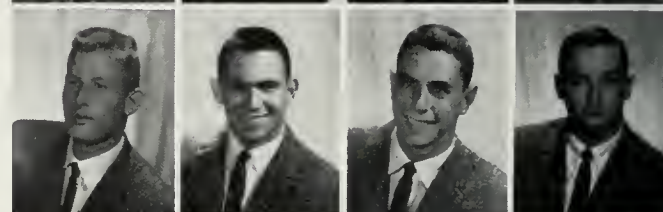

Ben Glick  
Mary Goldman  
Ray Gottlieb  
Ernie Gould



Ronald Granit  
Tom Green  
Art Helbling  
Don Horowitz



Elliot Hutkin  
Rob Isaacson  
Marty Kasindorf  
Gene Krieger







Mike Mandell  
Frank Meyer  
Barry Michaelson  
Stuart Moskowitz



Fred Nobles  
Sandy Paris  
Art Pollock  
Allan Rabin



Nick Ray  
Bud Rolfe  
Richard Rosenberg  
Dick Ruman



Barry Sanders  
Lawrence Schall  
Dick Schiller  
Mickey Shapiro

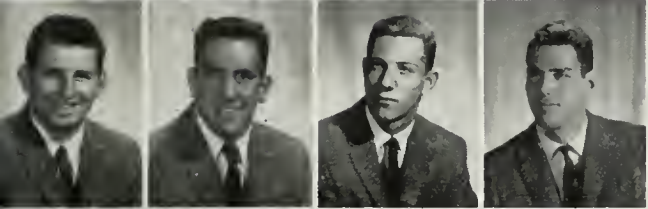

Mike Smolen  
Mike Stenberg  
Terry Steinhart  
Lennard Stern



Mike Stern  
Alan Susal  
Eddie Taft  
Bob Waldorf



Earl Warreo  
Jerry Weissmao  
Bob Wolf  
Norm Youtan



Jim Zeldman  
Carl Zlman  
Marshall Zolla



ELLIOTT HUTKIN and ROBB AMONICK  
Presidents





# Pi Lambda Phi

711 GAYLE AVENUE  
CALIFORNIA UPSILON CHAPTER

Presumptuously pictured below this pretensions page of prolific prose is the predominantly particular personification of pompous personage pathetically portrayed as Pi Lams. As a whole they were deliriously dejected, degenerated and dumbfounded in a droopy, drowsy, dreamy daze which was despairingly compounded. The freedom to fraternize with fun-filled, frolic-packed and frivolous friends was exemplified by the finding of fountains of free-living fat feeders or grabbing group grinders who growled and grappled with growing gag-waggers. Activities anonymously accentuated antipathy as the Pi Lams amicably aspired to the aspect of anarchy. Kudos were canvassed as the kibitzing, kinetic Kelps kindly kidded kiwis called Schuman, Slayton, Braeger and Rafer. Politics reluctantly relented to relinquish its royal realm as radicals Rothberg, Rafer, Hirsh and Wachs relished the rapid rate that rebellious realists were reciprocally recipient of recalls, referendum and revocation. Sports tempered tempestuous talent, and tennis tended to tilt the tant tightened tiger to the tumult of tenacity as Fox, Werksman, Nagler and Ellis were triumphant. To specifically spell out social success would only be superfluous as Spring Sing, the South Sea Spree and the Snow Soiree were scandalously scampered through.

Bob Abel  
Michael Agran  
Larry Bennigson  
Ronnie Berman

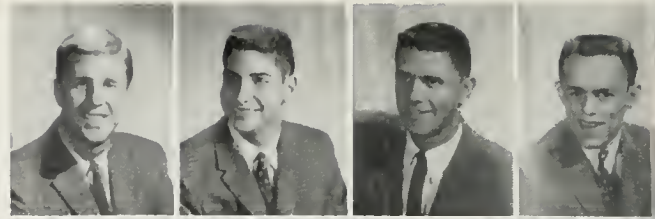

Bruce Berton  
Joel Bloom  
Dick Braeger  
Robert Burk

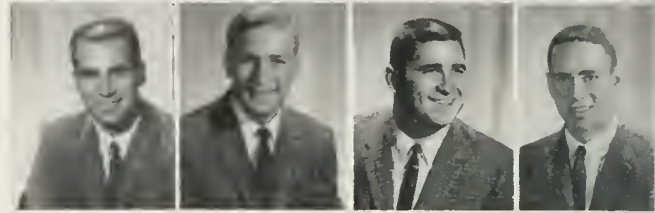

Richard Cherniss  
Ray Cotkin  
Mike Dekofsky  
Myron Dorman



Randy Ellis  
Dick Fox  
Barry Freeman  
John Ginsburg



Earl Goldberg  
Dave Golde  
Lawry Gordon  
Marshall Gordon

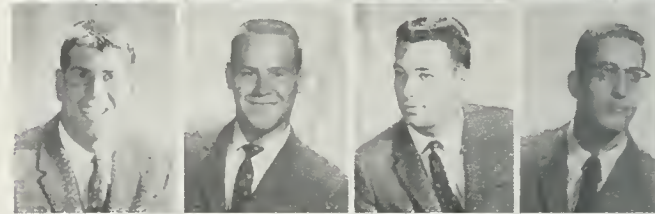

Daniel Greenberg  
Hal Greene  
Bob Halprin  
Dick Hirsh

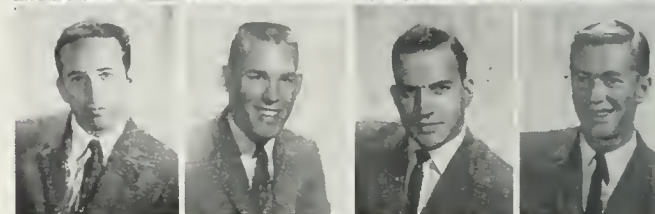

Paul Hittleman  
Kobey Horn  
Al Jacoby  
Jim Johnson



Rafer Johnson  
Dave Kahn  
Ollie Lessin



Lawrin Lewin  
Mike Leventhal







Bill Levin  
Andy Marias  
Jerry Marx  
Mel Mason



Richard Millard  
Larry Nagler  
Bill Neiman  
Rich Neiter

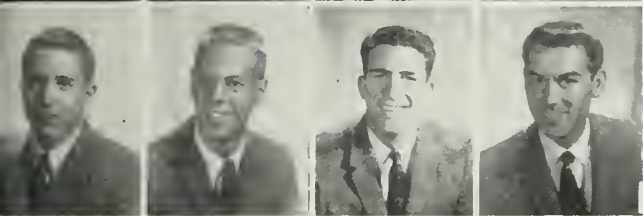

Evan Olins  
Brad Part  
Zeki Perlo  
Marsh Pine



Mike Plotkin  
Rich Possel  
Bill Roen  
Howard Rosen

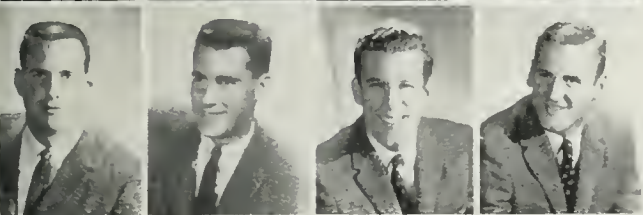

Mike Rothberg  
John Saffro  
Dick Schottland  
Bob Schuman



Bob Sher  
Al Slayton  
Hal Smokin  
Chuck Sodikoff

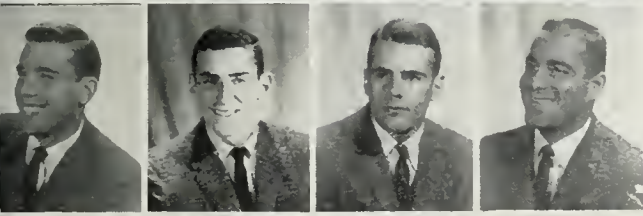

Gary Topper  
Dave Tunick  
Dick Udell  
Joel Wachs

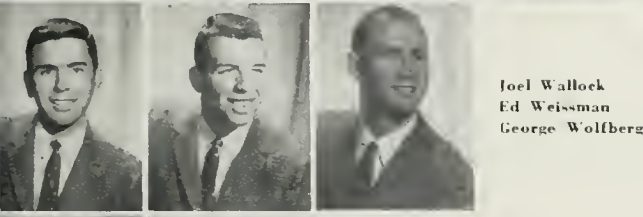

Joel Wallock  
Ed Weissman  
George Wolfberg



Keu Young  
Gene Zakaryan



BOB ABEL and DICK BRAEGER  
Presidents



# Sigma Alpha Epsilon

655 GAYLEY AVENUE  
CALIFORNIA DELTA CHAPTER

"Black is the Color of My True Love's Hair." Remembering this title as a previous Spring Sing sweepstakes winner, the strait-laced SAEs voted to adopt black as the color of the year and then cleverly carried out this theme in their daily living. Poor Paddy, that clean and reverend old southern gentleman lies unattended in the dank, dark basement of the Sig Alph Hotel, quietly and patiently awaiting his burial, thus far denied. As a silent tribute, the stalwart brothers resolved to spend a full semester in mourning, courageously depriving themselves of wine, women and wildery. Then came the rebirth. Emerging half-crazed and lovesick, the lions discarded their black countenances, donned again the familiar purple and gold and celebrated a true post-mortem: and who knows, . . . perhaps a pre-mortem? The rejuvenated band then whirled through another big semester, journeying to the Bahia Hotel for the annual Delta Ball, competing with the Thetas in Spring Sing, Mardi Grasing with the Kappas, sweating and straining through another intramural season and industriously scheming with a new, cleverly calculated plan to bury, with all due homage, the beloved Paddy Murphy. Please send all flowers to the VA Cemetery.

Bob Airth  
Bill Alser  
John Angier  
Ed Austin

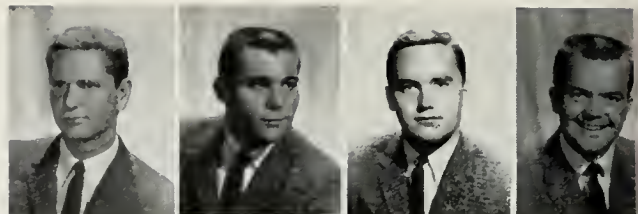

Tony Beller  
Bob Blakely  
Stephen Bosustow  
Virgil Bourgon



Jim Bourne  
Bob Bourne  
Al Brandli  
Pete Bray

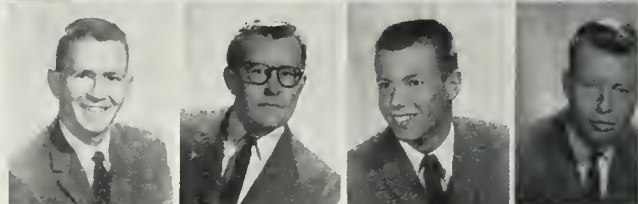

Bob Carusi  
Bodie Chandler  
Bob Chasin  
Tom Chasin

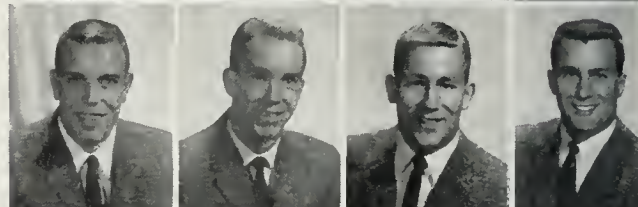

Robert Colvin  
John Cooley  
Dave Devenot  
Dick Douglas



Roger Duerr  
Tony Evans  
Dave Faries  
Jim Ferguson

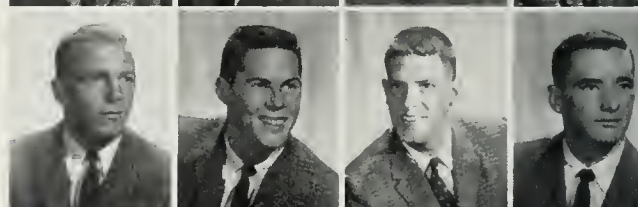

Bill Finnegan  
Bill French  
Mike Frye  
Bob Gershon



Mike Gordon  
Jeff Gwinn  
Brett Hamilton



Steve Herrero  
Craig Hobsoo







Jerry Hurty  
John Jerde  
Gene Johnson  
Roy Jones

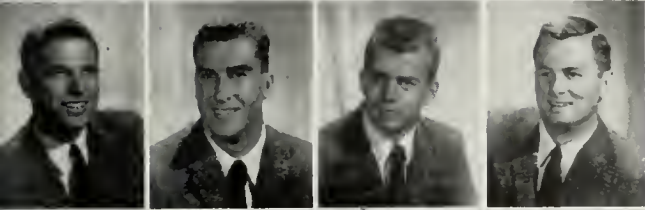

Tom Kalen  
Jim Kelsey  
Bob Koivisto  
Robert Larson



Fred Losey  
Chuck Lotz  
Neil McNinch  
Terry Mertz



Glen Miller  
Ted Miller  
Robert Morgao  
John Mosley

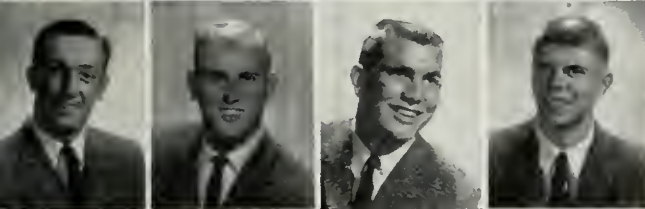

George Nelson  
Gary Orick  
Gary Parker  
Jack Paulson

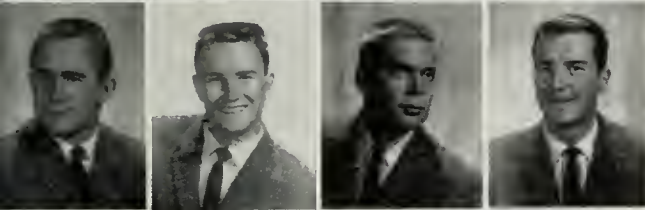

Bob Plemon  
Jim Pobanz  
Phil Proctor  
Bill Revll



Bruce Rognlien  
Chuck Rossie  
Victor Scalero  
Rob Schneider



Mike Sherry  
Stuart Sommerville  
Mel Waite



Ray Webb  
Frank Ziozer



JERRY HURTY and BILL FINNEGAN  
Presidents



# Sigma Alpha Mu

559 GAYLEY AVENUE  
SIGMA PI CHAPTER

Sigma Alpha Mu started the year by leading a charge en masse at the parcoa gate guarding lot 11. After 13 solid hours of entrenchment, the Sammies were given a reprieve by the campus police and put on probation to return home in the half a Chevrolet which was left to them. Leading the pack across the Westwood Hills was General Goldy G. Goldsmith, a refugee from the lost army of Detroit. But the Sammies were not downhearted and they immediately began to stick small sticks of dynamite in the open windows of Dykstra Hall. This, too, had to be curtailed as the noise of the exploding charges kept the veterans awake all night. Sam S. Spander and Frank F. Fantl started a cheat sheet printing business for mid terms and finals, but just when things got rolling, several profs complained because they weren't getting a cut of the royalties. Shell S. Swerdloff kept the house rolling with his frequent injections of school money for the social fund. When it looked like war in the poli sci department, Nicely N. Newman and Racey R. Reifman hustled back to the UN where they told the US delegation how to silently move in and take over the West Medical Campus. Both were last seen being carried off to Santa Monica by Chamber of Commerce members.

Sam Abdulaziz  
Al Afterman  
Mike Alexander  
Ken Aran

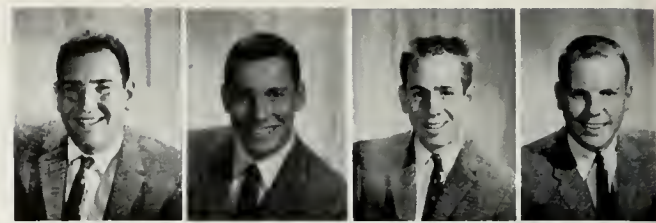

Steve Aronoff  
Art Berlin  
Dan Bershin  
Chuck Cohen



Nat Cyns  
Saul Ellis  
Dick Fantl  
Don Fernandez



Mike Freedland  
Elliot Freidman  
Pete Frumkes  
Stuart Givot

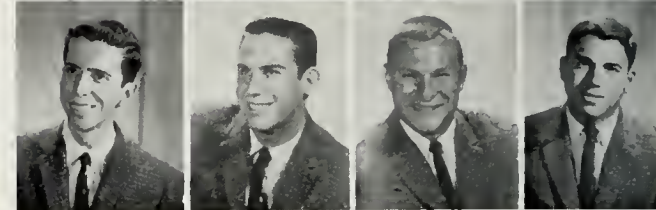

Mike Goldberg  
Merwin Goldsmith  
LeRoy Gordon  
Dave Grossman

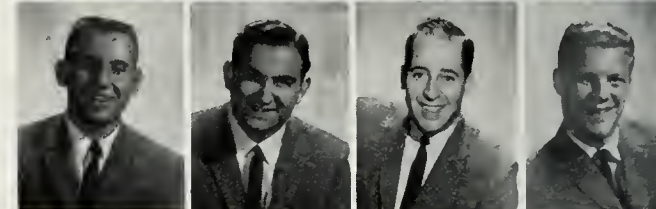

Jay Grossman  
Max Hendler







Bob Jacobs  
Brian Kahn  
Sheldon Korn  
Ave Lefkowitz

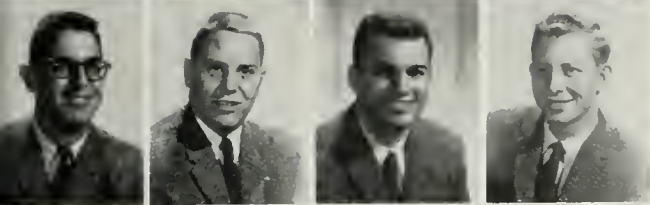

Ron Leve  
Dick Lotwin  
Neil Miller  
Bob Munman

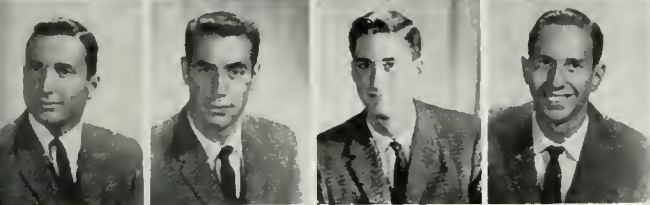

Jack Newman  
Bob Parks  
Neil Pepper  
Irv Reifman



Ken Rosenberg  
Bob Salkin  
Al Salz  
Ed Schwartz



Ron Segal  
Jim Seltzer  
Barry Shulman  
Bernie Smith



Art Spander  
Barry Swerdloff



MERWIN GOLDSMITH  
President



# Sigma Nu

601 GAYLEY AVENUE  
EPSILON PI CHAPTER

The Sigma Nus did all the important things expected of a college fraternity. They had parties, some sedate and some exuberant. They had many exchanges and several serenades. They had a queen contest for their White Rose Formal and they sold their pledges during Fall Drive for a record amount. They built a float for Homecoming, a Mardi Gras booth, sang in Spring Sing and did more than their share of winning in intramurals. They had members in activities, committee heads, people in office, Uni Camp counselors and workers on campus publications. They furnished the Bruin football team, basketball team, baseball team, track team, etc. with a few members. They were able to do all these important things. They did some unimportant things also. They did away with their traditional hell week and instituted a prep week before initiation which was spent in learning manners, ways of living and the traditions and ideals of the fraternity and the University. They got rid of restrictive measures for pledges and asked each one to look at himself as a responsible individual. They sent a few members through graduation into law and med schools and into the community. They looked forward to next year with a hope that there would be time to look into these things as well as the important ones.

Russ Berko  
Jerry Bowles  
Dick Brown  
Chuck Carder



Bob Corsaro  
Bob Cotterell  
Darryl Curran  
Steve Deming



Steve Drummy  
Jay Eischen  
Dave Ela  
Lance Eric

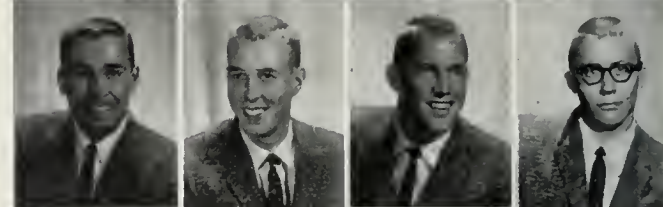

Bob Fisher  
Jim Fiedler  
Ken Fox  
Ken Frost

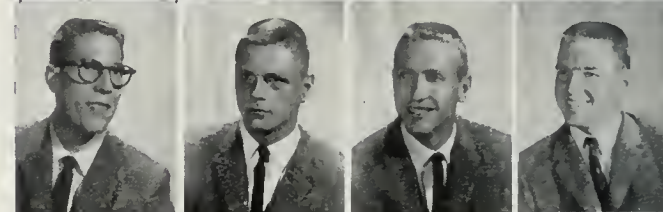

Dave Goldsmith  
Bob Holland  
Greg Hasburg  
Barry Johnson



Dan Johnson  
Tom Kiley  
Blaine King  
Clyde Langston



John Leicham  
Eric Martens  
Jim Mathews  
Tony Medley

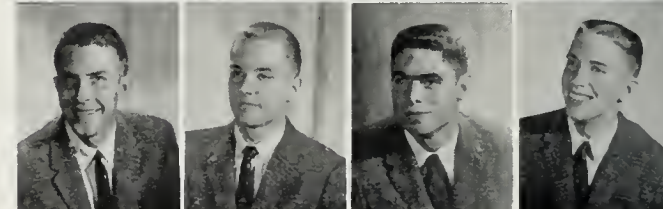





Mel Menefee  
Bill Meyer  
Jack Middlewood  
Tom Milligan

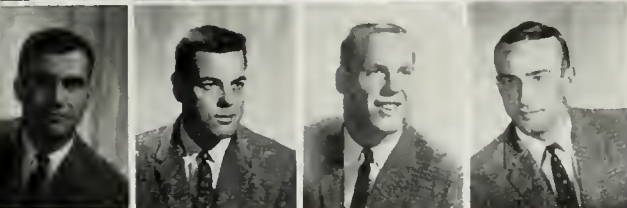

Dave Moffat  
Bill Nelson  
Steve Nelson  
Kent Newell



Doug O'Donnell  
Ken Olivier  
Bob Ostrum  
Bob Pinder

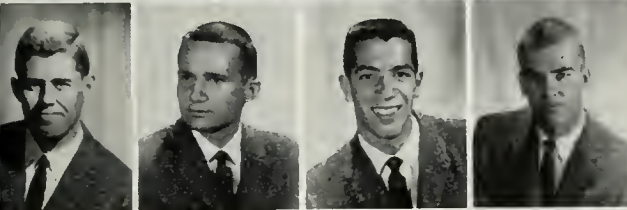

Peter Post  
Don Robertson  
Tom Saliba  
Bill Sauber



Schroeder  
Larry Scott  
Bob Smith  
Mike Smith

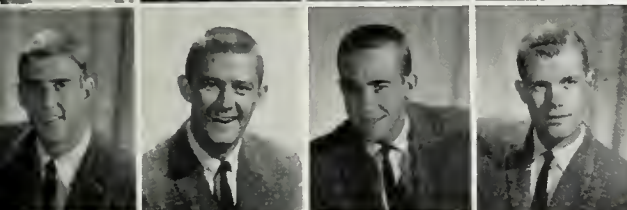

Mike Stoddard  
Carl Svedeen  
Mike Von Guillaume  
Jim Walkee



Lee Walkup  
John Warner  
Russ Wylie



TERRY ASHTON  
President



# Sigma Phi Delta

1712 BEVERLY GLEN BOULEVARD  
UCLA CHAPTER

Phil Bekal  
Bill Handley  
Bob Kaclin



Steve Seecombe  
Bob Thomas



Sigma Phi Delta is a social-professional engineering fraternity which belongs to the Professional Interfraternity Council. Socially, the fraternity participated in events such as the semi-annual exchanges with the Dorm Council and ESUC at the University Religious Conference Building, the Rose Ball and Mardi Gras. Professionally, there have been lectures by Dr. Warren Hall, assistant dean of the School of Engineering, and by other members of the engineering faculty. The fraternity stimulates its members in academic interests, and the members assist each other in engineering studies. The results of this program proved that it was worthwhile as the fraternity maintained an over-all-grade average above that of the average for all students in the School of Engineering. Sigma Phi Delta escapes the hustle and bustle of fraternity life by having its headquarters on Beverly Glen.

**JIM JONES**  
President







Lawrence Benton  
Paul Brezman  
Laurence Caretto  
Stooge Froberg

# Triangle

519 LANFAIR AVENUE



Steve Fry  
Paul Gerard  
Albert Guoby  
Robert Hess



Philip Johnson  
Michael Kelly  
Mike Kwao  
Paul Leoard

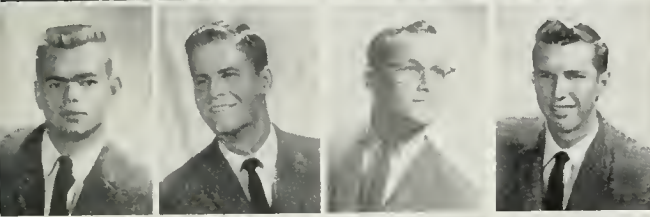

Mike McCleary  
David Martio  
Arthur Moore  
Doonald Olmstead

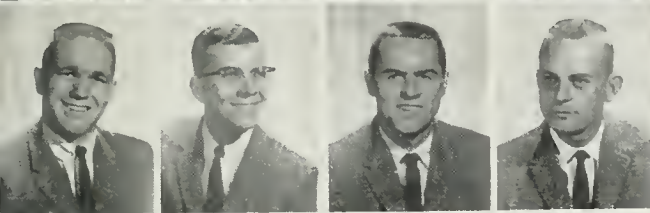

Richard Pierce  
Dale Quinn  
Gordon Robertson  
Gene Hosholt

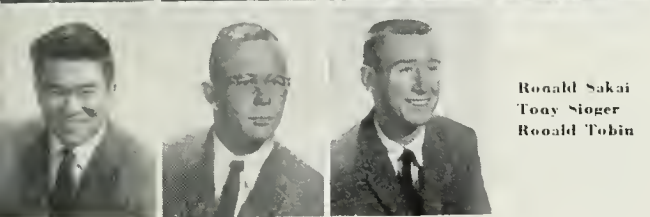

Ronald Sakai  
Toay Sieger  
Roald Tobin

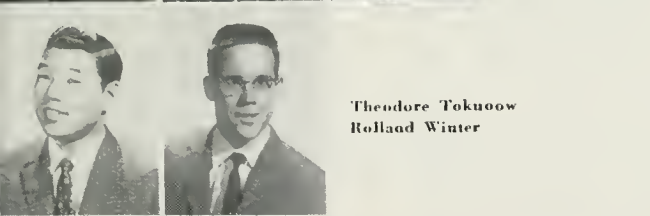

Theodore Toknoow  
Rollaad Winter

The past school year found Triangle as the newest member of IFC. Under the able leadership of President Al Gunby, Triangle has grown from a club of 15 men to a fraternity of 40 brothers in less than two years. The completion of a new patio during the summer was a great aid during rush week as it lent itself ideally to parties and barbeques. It was a successful week as 15 men were pledged. The social program was also a success with many varied events and activities being held, including a sleepless week spent working on the Homecoming float with the Phi Mus. The highlight of the social calendar was the fall formal held at the Statler-Hilton. All was not parties and sports, however, as Triangle continued its program of broad professional activities. Various speakers from all phases of the engineering profession were welcomed by the members. Good scholarship was maintained all year with a resulting 2.9 average.

JACK DISTASO and AL GUNBY  
Presidents



# Sigma Pi

612 LANFAIR AVENUE  
UPSILON CHAPTER

Greatest News! Arthur Sturdley, professional student, may graduate this year. He first enrolled in the spring of '23. Sageships under Fidel Ballard and Fidel Keyzers brought about revolutionary results. . plans are on the drawing board to colonize in Cuba with brother Castro. The year saw many new faces, great parties like the Pajamerino and Frontier Days, exchanges, hell week, Skip Keyzers getting out of everything, Kent Lewis getting into everything, the Olio Show with Buck Martin and the ADP's winning sweepstakes with Tom Dooley, hell week, the pledges grabbing the oddball trophy in the Homecoming Parade (didn't win it, just grabbed it), rushing, humble graduates, hell week, house rebuilding with money-making house-manager, house-manager later being jailed for counterfeiting, Arthur making grades, hell week, Spring Sing, summer, swimming, necking, hell week, track men John Seaman, Steve Bauwens, Bob Jordan, Milford Dahl and Pearl Winters jogging around Trotter Field, footballers Ben Treat and Thurm Carrigan practicing their blocking on the brothers, Kim Casteel tanking-it-up for the Bruin swim team, and hustlers Gary Stafford, Teddy Bear Howe and Mort Fletcher simply hustling. When in the world will it all end?

James Andrews  
Larry Ballard  
Steve Bauwens  
James Benson



Jack Burghart  
Robert Burton  
Michael Calligan  
Thurman Carrigan



Kimler Casteel  
Ronald Coon  
Milford Dahl  
Richard Edie



Alfred Feldman  
Herbert Fish  
Morton Fletcher  
Ronald Folaad



Douglas Frank  
William Heeres  
Dennis Henderson  
John Howell



Jan Humble  
Thomas Humphrey  
Paul Hutton  
Frank Jamison

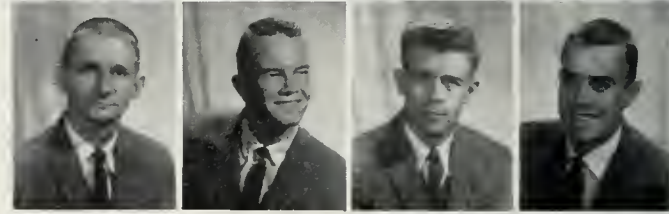

Frederick Jones  
Bob Jordan

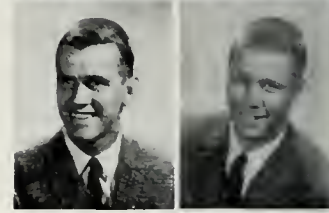





Skip Keyzers  
Burton Kummerow  
James Lawson  
Kent Lewis

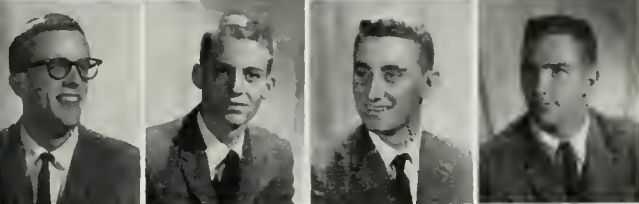

David Lilly  
Guy Lundberg  
Tim Lyerla  
Edwin Martin



Ronald Mathis  
Thomas Miller  
Errol Murphy  
Robert Nater

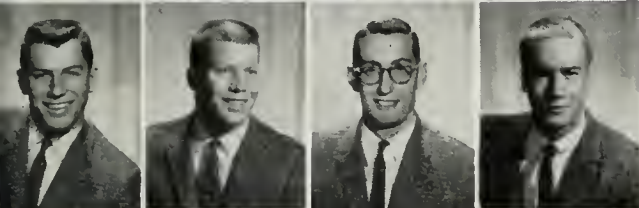

Mike Peterson  
David Piersoo  
Jack Putnam  
Norman Reed



Dennis Regan  
Alex Riddell  
William Ruch  
Robert Schrader



John Seaman  
Peter Spilger  
Gary Stafford  
Keith Taylor



Robert Wollard  
Edward Wright



SKIP KEYZERS  
President



# Tau Delta Phi

619 LANFAIR AVENUE  
CHI CHAPTER

It was a year of stimulation for the brothers of Tau Delt as they sought stimulating activity. They approached the chapter room and found another Sigma Delta Tau and Tau Delt Spring Sing combination working on a winner. Then going into the living room, other brothers were found decorating for the AEPi exchange. They moved on, still seeking further stimulation, not yet satisfied with life. The sound of hammering from outside led to discovery there was a float for Homecoming being built with Phi Sigma Sigma. It was hoped that this was to be the answer to the problem. But alas, it was not so. The brothers, as fine five-year men as can be found at UCLA, were deeply disappointed. In a dejected mood, they moved up the stairs to the second floor. Passing room number two it was noticed that there was smoke emerging from under the bolted door. Spirits rose. Could this be the answer? Prying the door open with a tool marked "Pabst," the long-sought haven was revealed. Taking seats at the long mahogany table, they uttered the words of the ancient fraternity ritual that bring solace and comfort to all loyal brothers of good old Tau Delta Phi: "Deal us in."

Lee Aekrich  
Sid Adelman  
Mike Asimow  
Chuck Berger

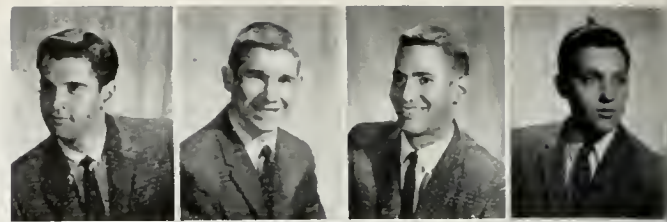

Mel Berger  
Evan Binn  
Jules Bresnick  
Bob Brewer



Arnie Brisk  
Gene Brown  
Ron Clavin  
Len Cowan

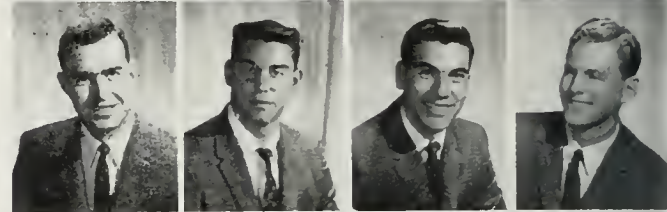

Marty Ginsberg  
Sam Goffman  
Ted Gold  
Bob Goldberg



Marshall Grossman  
Bob Gulko  
Harry Haberman  
Al Isenberg



Larry Kasindorf  
Steve King  
George Kingsley





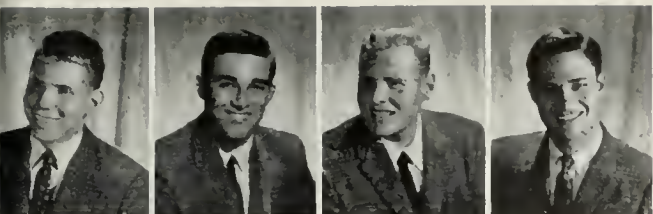

Pete Landau  
Bob Liebman  
Al Leizerowitz  
Jere Levenson

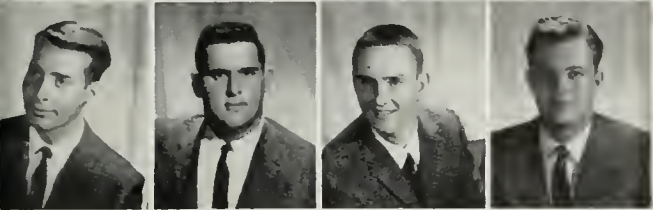

Len Liebow  
Al Miller  
Ken Miller  
Barry Modell



Steve Morse  
Barry Moss  
Bob Nadello  
Bob Plotkin



Art Pollyea  
Gary Rand  
Barry Schiff  
Jerry Schneider



Dave Sherwood  
Marty Solig  
Mike Stein  
Rich Wallach



Gerry Weisstein  
Jeff Widen  
Al Wolen



**BOB GULKO**  
President



# Tau Epsilon Phi

605 LANFAIR AVENUE  
TAU UPSILON CHAPTER

Leading the TEPs through a year free from the anguish of social pro were Presidents Judd Swartzman and Larry Freeman. League championships were attained in intramural football, volleyball and bowling. All-star and captain Earl Cohen led the pigskinners while Dick Colvin headed the netters. Socially the year was tops. Highlights included the Pajamarino, Arabian Knights, the spring formal and a four-way exchange with the DGs, Gamma Phis and Phi Delts joining in. TEPi was well represented in varsity athletes as Jon Epstein and Mike Berman bolstered the crew team; Steve Scott ran the sprints for Ducky Drake's track team, and Bill Kaufman grappled for the wrestling squad. BMOCs were Manny Klausner, senior class publicity chairman; Freeman, Swartzman, Bob Green and Jerry Kaplan on the DB sports staff; and Irv Sepkowitz, who was president of the Kelps. Other Kelps were Dick Colvin, Ken Padveen, Mickey Miller, Epstein, Rod Resnick and Earl Cohen. Scholars Jerry Friedman, Rich Benveniste and Gary Kantor led the TEPs to a new high in scholarship. "TEPs Got Damp For Uni Camp" at Mardi Gras to keep up the good and lasting traditions of both school and house.

Stuart Bernthol  
Dick Colvin  
Art Ellis



Marshall Ezralow  
Jon Epstein  
Al Djanogly



Roger Fein  
Larry Freeman  
Mike Gesas

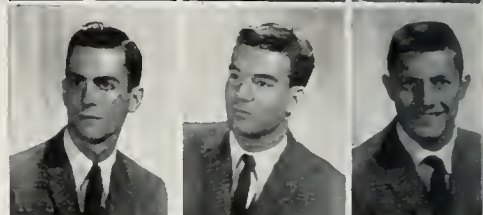

Larry Gingold  
Phil Gofstein  
Larry Goodman

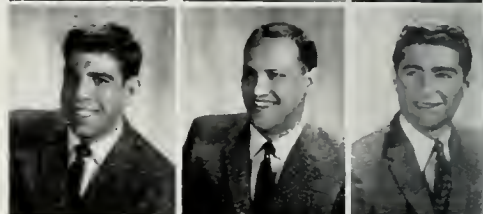

Mark Gottesman  
Bruce Grakal  
Bob Green



Mike Kahn  
Gary Kantor  
Jerry Kaplan







Howie Katzman  
Manny Klausner  
Shelly Klausner



Newt Kreicun  
Norm Narwitz  
Mike Painter



Rod Resnick  
Howard Rubinstein  
Steve Scott



Steve Segal  
Irv Sepkowitz  
Don Sher



Steve Silver  
Murray Smith  
Dave Snyder

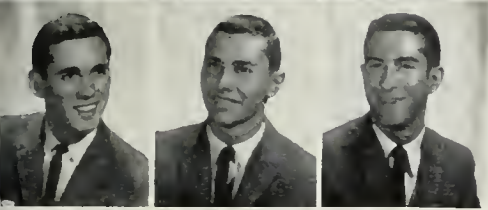

Judd Swarzman  
Cary Wasserman  
Zeke Warsaw



JUDD SWARZMAN and LARRY FREEMAN  
Presidents



# Theta Chi

663 GAYLEY AVENUE  
BETA ALPHA CHAPTER

They said it couldn't be done; they said no one could do it; but Theta Chis proved that grades and parties can mix. At the head of the TC brain-trust were those "barons of the bottle," Smitty and Getz. The first of the series of seminars was held by the backyard pool and was laughingly called a Luau. Professor Smith demonstrated the chemical advantages of ethyl alcohol as compared to water and Professor Getzinger showed the wonderful physiological effects of this compound. The next step in the journey towards intellectual fulfillment was a demonstration in sonics provided by a "swinging dixieland octet" and a demonstration in fermentation provided by Pabst. Then came finals with all kinds of studying and slavery which insured the long-awaited degrees. After this long and arduous journey led to commencement, pastel robes were donned and a procession started which led to Arrowhead Springs Hotel. Dave Holmes led the group like a head whale leading a herd, and a spot was found to ogle the array of pulchritude at the Dream Girl Formal. As the year went by, there were also brief intermissions from study when intramuralites went forth, and two, Eddy Mikulicich and Lee Pekary, brought home the fraternity championship in tennis.

Bill Bailey  
Norm Bauer  
Paul Beighle

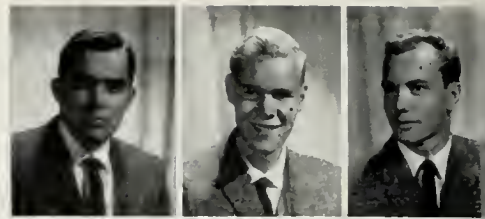

Stephen Creps  
Philip Cuevas  
Rudy Esquivel



Bub Fournier  
Dick Getzinger  
Larry Haase



Norm Harvey  
Dave Holmes  
Steve Holmes



Dan Jackson







Hank Monroy  
Harry Myers  
Tom Neff

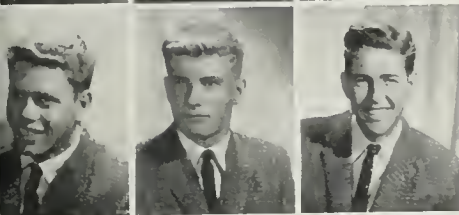

Lee Pekary  
Paul Reeder  
Terry Rhodes



Bob Ruth  
Bob Smith  
Ron Streibich

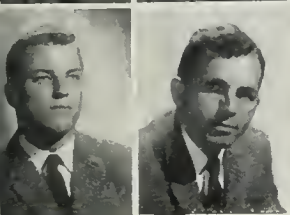

Steve Thorne  
Bill Thornton



John Walling



DAVE HOLMES  
President



# Theta Delta Chi

517 GAYLEY AVENUE  
PSI DEUTERON CHAPTER

With President Gary Glenn and Smiling Irishman Sir Studley leading the way, the Theta Deltis again demonstrated their exuberant interest in activities, intramurals and scholarship. An ASUCLA coup d'etat brought TDX into political power with Peter Gamer (UD rep), Mal Najarian (soph prexy) and Gary Glenn (NSA rep), all on Student Council. Also, Willie Charlton (head cheerleader) kept Bruin spirit on a high "Come on you guys, yell!" and John Luers (Elections Board chairman) kept anyone from threatening the TDX dynasty. Athletes Sonny "Sonny who?" Skjeruheim, seventh year eligible Willie Charlton and baseballers Bob Gifford and Jim Putman told vivid stories of under-the-table payments. The year's biggest shock came when TDX took first in scholarship (everyone else was sick). Activities included the Virgin Isles Party, the weekend formal at Coronado (some of the brothers still aren't back), a Prisoner-of-War Party with real barbed-wire (according to the girls who tried to escape), TDX also took the Western States water-fighting championship and won an award for their new power water hose (which blew the Phi Delt House all the way into the ATO's backyard). Beauteous Little Sisters, Tri Deltis (Mardi Gras), and Alpha Phis (Spring Sing) enlightened the year's social calendar.

George Armenta  
William Bates  
John Berry  
William Charlton



Kenneth Dornberg  
Robert Dornberg  
Jerry Dunn  
Paul Feinberg

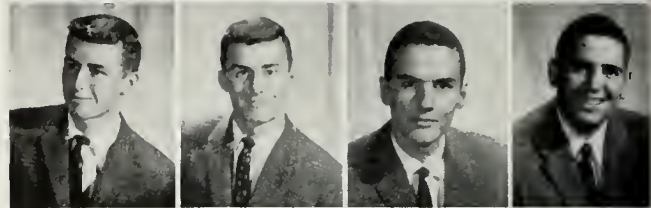

Charles Fey  
Tom Finch  
Robert Fryling  
Pete Gamer



Leroy Gire  
Robert Gleinn  
Gary Glenn  
Robert Graham

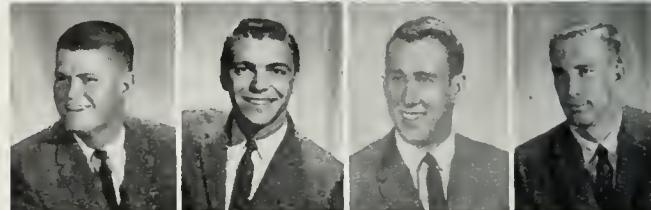

Larry Herman  
Braman Horn  
Gary Hufferaker  
Terry Jenkins



Harold Jepsen  
James Jones  
Robert Kasunic

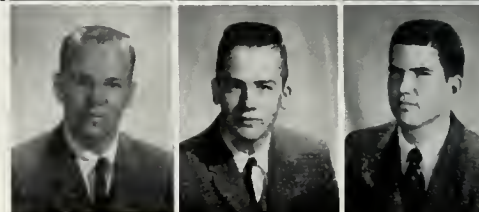





Ferry La Maida  
Jim Lyman  
Larry McDonnel  
Denis McDougal

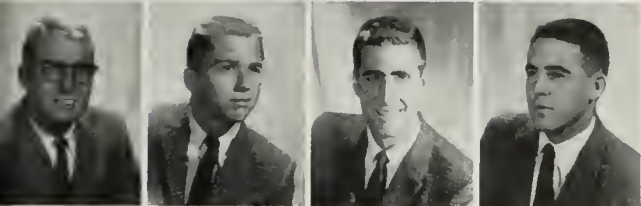

Bruce McMaster  
John Martin  
Lee Metzger  
Michael Michaud



Dran Moore  
Mel Najarian  
Ray Page  
Dave Phelan



Robert Phillips  
Jim Putman  
Richard Reinjohn  
Frank Rossi

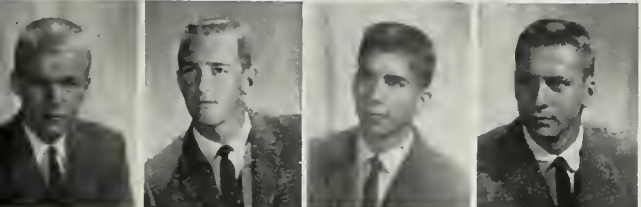

William Rutledge  
Robert Schultz  
Jim Stiven  
Sonny Skjersheim

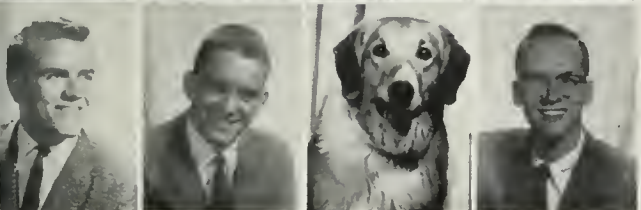

Russ Smith  
Jack Studebaker  
Sir Studley  
Gary Taylor



GARY GLENN  
President



# Theta Xi

629 GAYLEY AVENUE  
ALPHA ZETA CHAPTER

Theta Xi completed its 31st year on the row and was able to maintain the reputation of having the warmest swimming pool and the muddiest parking lot in Westwood. The main attractions of a well filled social agenda were the famous TX Shipwreck party held in the spring, a gala affair entitled Mississippi Mud and the "revealing" pajamarino. The highlight of the Homecoming parade was when TX "Brown-Bagged it to the Moon." A feature show of Mardi Gras was the Theta Xi and Alpha Chi Omega Bowery Show. Not to be overshadowed by an active house schedule were the men of Theta Xi who were cooperating to the fullest extent in the graft and corruption of Kerckhoff Hall. John Crotchett was URA president. SoCam had Tony Guion balancing its budget with house funds, and Ron Hadfield served as IFC president. Ken Iversen kept the Navy aloft but forgot a cruiser in the middle of Sunset, and Hank Nunez kept up Bruin spirit as a cheer leader. The crew and swim teams were well represented with TX men. The brothers were well tanned because of excessive beach time and well conditioned from intramurals. Another truly becoming year at 629 Gayley Avenue.

Ray Beeman  
Jerry Cahan  
Mike Cahan  
Dave Carrington



Gary Chandler  
Bill Choppe  
Don Cooke  
John Crotchett



George Deshler  
Tom Dougherty  
Bruce Fowler  
Tony Guion



Ron Hadfield  
Dick Hansen  
Bruce Hartwig  
Al Hatheway



John Heinzel  
Lance Hendricks  
Bill Hickey

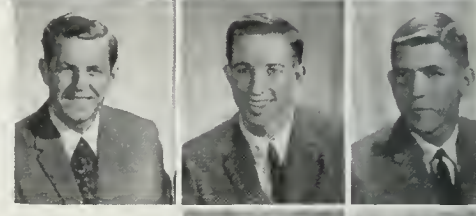

Dean Hurd  
Ken Iversen

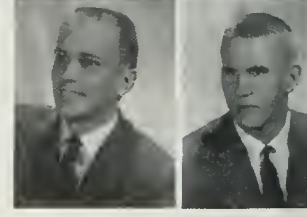



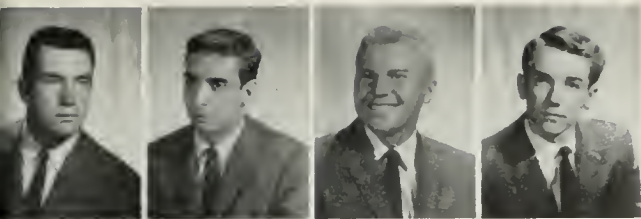

Jerry Kelly  
Howard Krayo  
Jerry Liponi  
Dave Lloyd

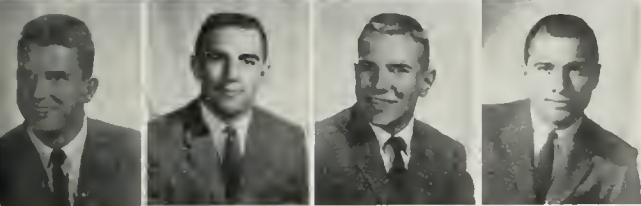

Gary McClintock  
Bob McGinnis  
Jim Nelson  
Hank Nunez



Mike O'Connell  
Wayne Otwell  
Jerry Pearson  
Ralph Perkins



Rex Phillips  
Cleon Richmond  
Bill Russon  
Mike Shreve



Keld Sorensen  
Bob Upton  
Lee Weldon



Fred Wilmshurst  
Mike Zee



RON HADFIELD  
President



# Zeta Beta Tau

10921 STRATHMORE AVENUE  
ALPHA RHO CHAPTER

"Zingatoro" was the war cry as the "Wet Willie" men of ZBT enjoyed another triumphant year. Float building with the DGs proved to be a lot of work and laughs. The Jungle, Halloween and Nasser parties were tremendous although most of the members are still trying to remember just what happened. Keeping the house in the middle of activities were Ambrose. Homecoming chairman: P. Tolmas. AMS vice-president: Hirsch. Yeomen prexy: and J. Cohn, Arab-Legion rep. "What is this" Rosenfeld made sure that everyone was polite and well dressed, while Stan Weitzman was extremely effective as scholar hip chairman. The AEPHis warbled with ZBT in Spring Sing: a conservative group spent a great weekend in Palm Springs and Jon Moss got his first pair of long pants. Gertsman played football; Levey played soccer; Gendel chased a little golfball around and Harris and Willis played baseball. Greenfield, Winokur, Bertisch, Epsteen, Smooke, Tolmas and Weitzman were Kelps, while rough and rugged Kurland led the house through an intramural season which only he can describe. "Big" Jules was the spiritual leader and presented the guys with a much wider horizon. The Nordic Room at Auction City was the site for many house meetings during a year that can only be described as "really good."



Peto Baker  
Joel Berger  
Joe Bernstein  
Gary Bertisch

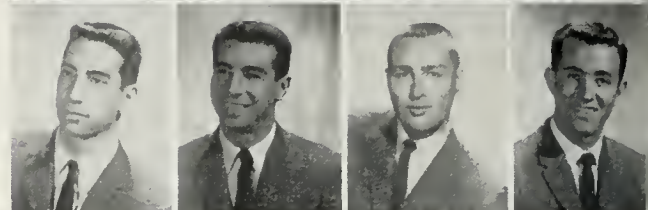

Jack Brown  
Michel Citrin  
Jerry Cohn  
Richard Covey

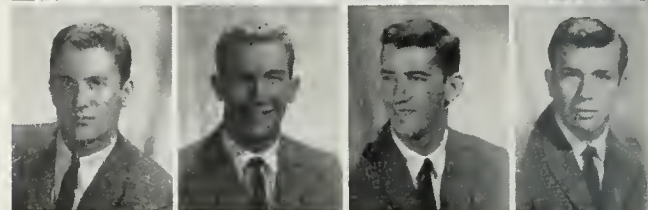

Gordon Diamond  
Mike Eisenstadt  
Michael Epsteen  
Vale Farer

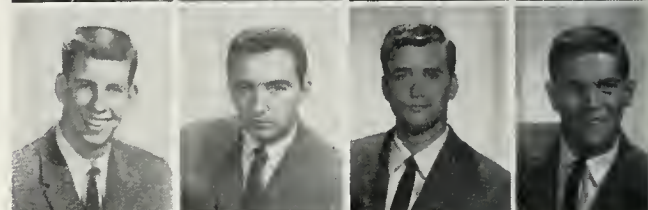

Ken Feldman  
Dave Fishman  
Al Fogelman  
Terry Fox



Neil Gendel  
Steve Gertsman  
Bob Gilbert  
Steve Ginsberg



Harvey Giss  
Fred Glantz  
Marty Goodman  
Mike Gordon

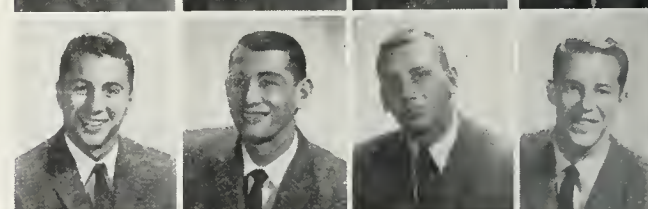

Stu Grant  
Jason Groode  
Artie Harris  
Ed Helmer



Sammy Hess  
Richard Hirsch  
Stan Kamin



Dick Kurland  
Stan Lazarus  
Ron Levey







Mickey Lewis  
Harvey Miller  
Jon Moss  
Mike Nasatir



Jerry Phillips  
Tracy Pulvers  
Jerry Reznik  
Chuck Rosenberg

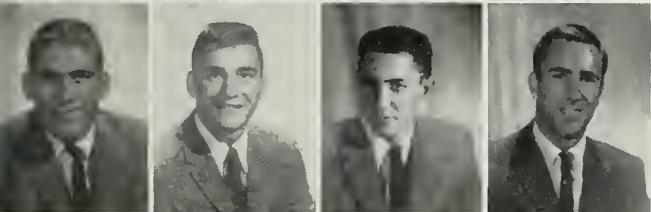

Ron Rosenfeld  
Morty Rosenthal  
Mel Ross  
Don Rowen



Saul Rowinsky  
Mike Rutberg  
Stan Saekin  
Mike Schaet

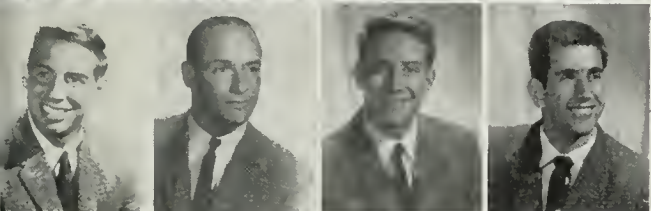

Ron Silverman  
Barry Smooke  
Jerry Snyder  
Paul Soll



Hal Stalmaster  
Les Stein  
Ken Suddleson  
Bark Talifer

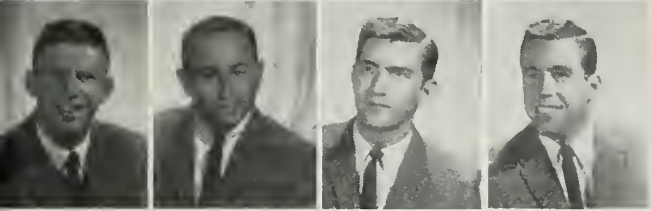

Bob Than  
Ed Tolmas  
Harvey Unrot  
Wayne Weisbart

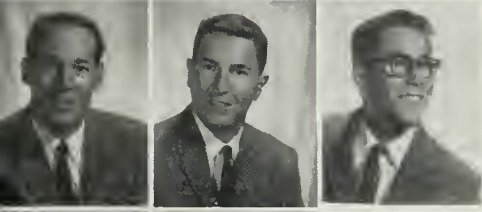

Dave Weiss  
Lew Weitzman  
Stan Weitzman



Arnie Winokur  
Fred Zas



**BARRY SMOOKE**  
President



# Zeta Psi

930 HILGARD AVENUE  
SIGMA ZETA CHAPTER

To properly prepare for UCLA's Homecoming game with "the Farm," the Zetes invited all-U over to Sorority Row for the annual Suds-at-Sunrise. Cosponsored by the AOPis, the "Suds" also constituted a celebration for the two houses as their Homecoming parade entry the night before had received the Chancellor's Award. Float Chairman Bob Mautino celebrated the most of all and went on to become president in the spring. A dinner dance at the chapter house closed out 1958, and the Zetes reviewed some of their fall semester accomplishments, which included being fourth in scholarship, first in sportsmanship in intramurals, and having an active participation in student activities. Larry Thomas was ESUC president; Ken Chotiner was a leader in AF-ROTC as a wing commander; and Jim Keema served as Business Education Association veep. Springtime saw party themes ranging from juvenile delinquency to old Vienna and included seminars at Santa Monica beaches.

Bill Andre  
Tom Biggart  
Ken Chotiner  
Gordon Ellison



Dick Faulkner  
Norm Hayes  
Henry Hinton  
Mike Hogan

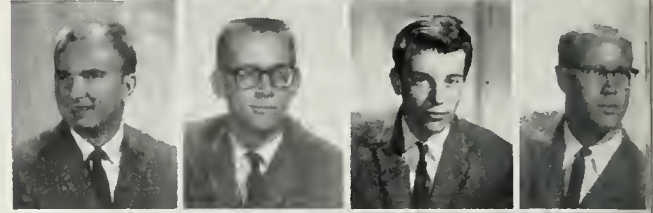

Chuck Howard  
Bill Hoy  
John Hoy  
Jim Keema



Robert Macartney  
Bob Mautino  
Pete Mays  
Bob Pomeroy



Ralph Ronsey  
Bob Salkeld  
Bob Schutz  
Gary Stilwell

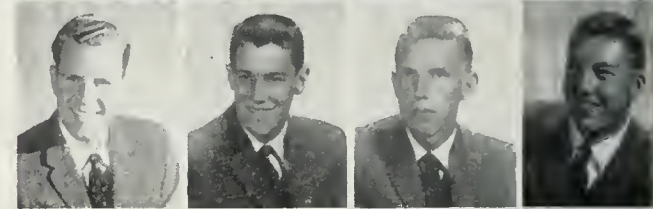

Alan Thomas  
Dick Willoughby



**BOB MAUTINO**  
President





# DORMITORIES

Progress is perhaps just starting to be noted in the campus' dormitory system. With two massive structures rising just west of the campus during the year and several more planned, the system should accommodate several thousand students within the next decade. And such progress promises to be an invaluable stimulus to an aspect of growth of no less than utmost importance to the University. . . that of greater on-campus college atmosphere.

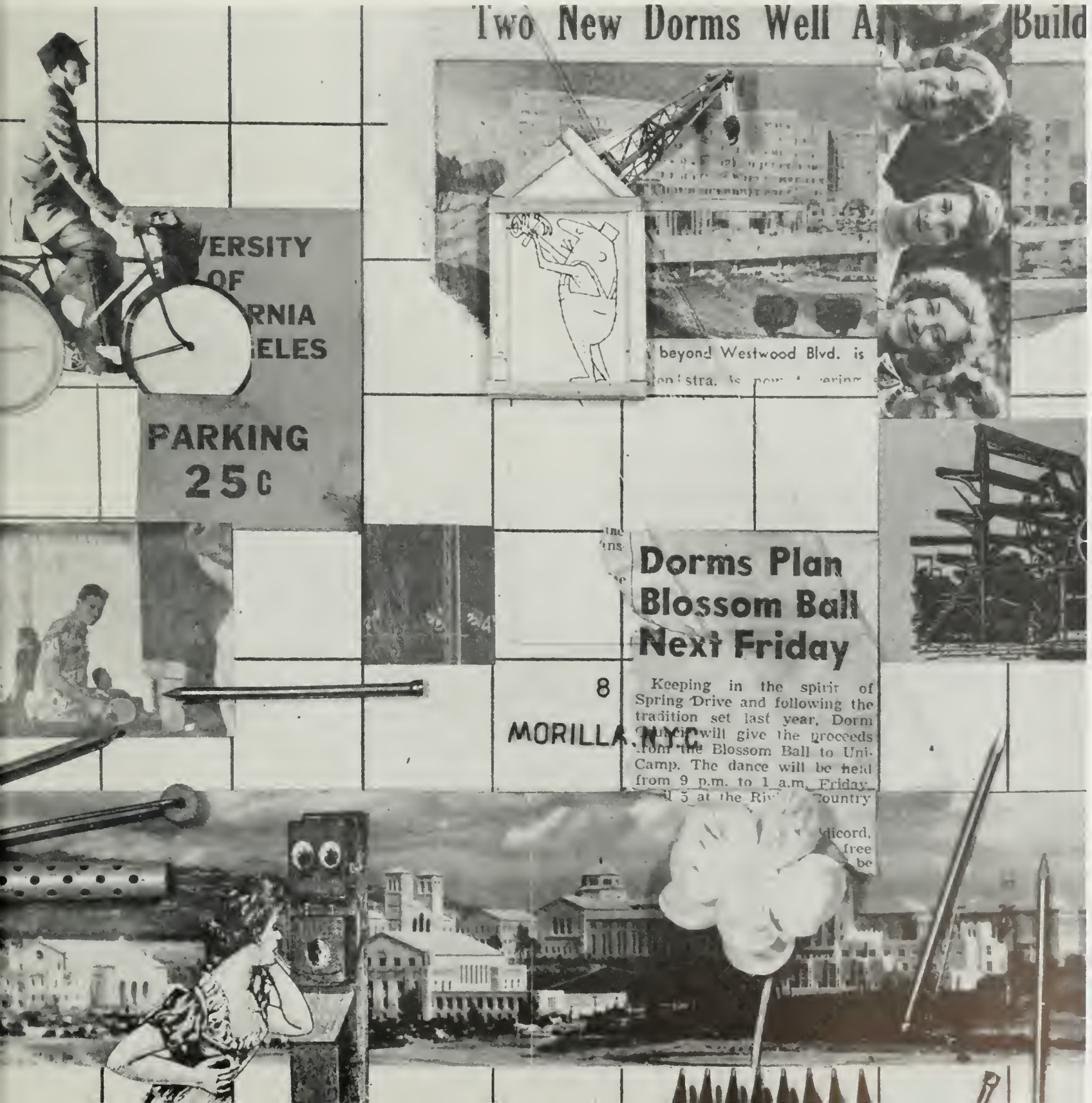





**EXECUTIVE BOARD** — From left, Louise Ano Nuevo, president; Ruth Wilson, vice-president; Lynda Komure, secretary, and Connie Von Hagen, social chairman.

# Council Coordinates Dormitory Activities

Once again this year, Dorm Council has been busy planning activities for the women who live in UCLA's dorms. Something new was initiated in the scholarship coffee hour, which takes the place of the scholarship banquet held in the past. There were dinner exchanges, get-acquainted dances and exchanges and dorm parties which have become traditionally a part of the Council calendar and of course, the fabulous Blossom Ball, where the girls of all the dorms, big or small, got together for one last fling before finals in the

spring semester. But more important than all of this, Council members have been trying this year to develop the interest and spirit which will be more necessary than ever now that the new dorms are being erected, and to provide the organization which will be necessary to the growing system of living groups. With facilities being made available to more students, Dorm Council is becoming more and more necessary to the residents and University as a mediation body, thus gaining in importance and prestige.



**LOUISE ANO NUEVO**  
*Stevens House*  
**PAM BEAN**  
*Rudy Hall*  
**PRISCILLA BEECH**  
*Neva Hall*  
**LOIS FEINBERG**  
*Winslow Arms*  
**CARLINA GALICIA**  
*Douglass Hall*  
**JAN HAWK**  
*Helen Mattheuson*

**LYNN HIGBEE**  
*Rudy Hall*  
**LINDA HECKABY**  
*Douglass Hall*  
**MARCIA JOHNSON**  
*Stevens House*  
**LINDA KOMURE**  
*Stevens House*  
**PATSY MOLL**  
*Twin Pines*  
**MARGARET OSAKA**  
*Twin Pines*

**CAROL OGLESBY**  
*Neva Hall*  
**CAROL PEDDICORD**  
*Twin Pines*  
**ARLENE PEARSON**  
*Winslow Arms*  
**WANITA PINNELL**  
*Twin Pines*  
**CARLENE SMITH**  
*Helen Mattheuson*  
**JODY TODD'NTER**  
*Douglass Hall*





Patricia Bentley  
Deanne Blacker  
Elaine Blacker  
Carole Borkland

# Helen Matthewson Club

820 LEVERING AVENUE



Nanette Brown  
Patricia Brundige  
Karla Crosier  
Carol Eckert

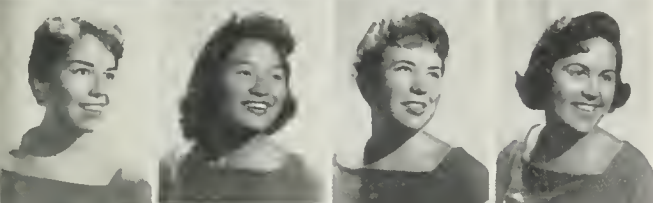

Gloria Eras  
Nancy Fukuda  
Roberta Gluckman  
Barbara Goldman



Janet Hawk  
Beverly Hindman  
Marilyn Koons  
Jane McCawley

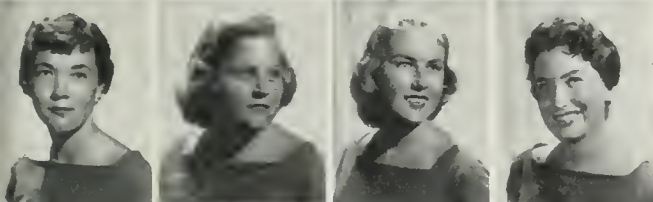

Jeanette McGuffey  
Carole Menary  
Diane Owen  
Nancy Purselley



Paula Purselley  
Beverly Raymond  
Judi Samuels  
Gail Weybright

Twenty-six coeds make the Helen Matthewson Club, the oldest women's cooperative living group on campus, their college home. Highlighting the year's activities were Halloween and Christmas parties, a snow trip, dinner exchanges with the other dorms (including UCHA), a winter formal at San Fernando Country Club and a spring formal at Fox Hills Country Club. The girls were especially proud of Karla Crosier, who became a member of Cal Club; Barbara Goldman, who was appointed to Women's Judicial Board, and Carol Eckert, who had a 4.0 grade average. They congratulated Gail Weybright and Marilyn Koons, who announced their engagements; Nan Brown Kennedy, a newlywed, and Pat Bentley, who got off probation. Organizing co-op activities were President Janet Hawk, Vice-President Elaine Blacker, Secretary Pat Bentley and Treasurer Diane Owen. And after a busy year, the girls looked forward to summer.

**JANET HAWK**  
President



# Douglass Hall

927 HILGARD AVENUE

An installation dinner for new officers brought an end to each semester, filled with happy memories of many group activities. The house scrapbook has kept a faithful account of the doings of Douglass, and reveals that many special dinners and get-togethers have dotted the calendar for the past year. The steak and beans dinner, the hashers dinner, backwards dinner, new girls dinner and many holiday dinners provided many enjoyable evenings in the dining room. Beach, patio and skating parties, the Christmas party, the exchanges and Halloween mixer, to mention a few, all added diversion to the established art of studying. Late afternoon gatherings around the piano meant that the Douglass dolls were in full swing practice for Spring Sing, a major project along with Blood Drive, intramurals and Dorm Council activities. Many exciting events were celebrated . . . pinnings, birthdays and announcements of engagements. All in all, Fall President Carlina Galicia and Spring President Patricia Donnelly led the dorm through another fun-filled year, one that the girls shall always look back on with fond memories.



Linda Akin  
Anita Allen  
Kathleen Barrett



Barbara Berry  
Cecelia Cavalette  
Betsy Christiansen



Elaine Danaher  
Patricia Donnelly  
Karen Douglas



Sheridan Engel  
Marilyn Filer  
Diane Fox



Carlina Galicia  
Nancy Giorgi  
Rita Gerbus



Betty Harford  
Sue Holbrook  
Nancy Hooker



Linda Huckaby  
Susan Jenkins







Patricia Jones  
Judith Kelehner  
Gale McCully



Mary Jo McDonald  
Margaret McGarry  
Diane Miller



Roberta Miller  
Sharon Nunnally  
Valerie Phipps



Frances Roukema  
Karlene Rupp  
Lidia Savenkov



Maurine Smothers  
Nancy Snellden  
Jody Todhunter



Diane Walter  
Judith Weiss  
Dorothy Weston



Helene Winer  
Sharon Winnemore



CARLINA GALICIA  
President



# Hershey Hall

801 HILGARD AVENUE

No panty raid this year, but the men were still banging on the walls and windows. Under the positive hammer of Foreman Norman V. Peale, the crafty crew of Project MHH 28761 grudgingly paused from their labors long enough to observe fall and spring Prexies Betty O'Briant and Louise Mayeri feverishly trying to appease the desires of 120 girls. What they didn't see (since the shades were drawn) was Monique Ury practicing her song-leading routines and being named a member of Cal Club and a Southern Campus queen finalist. Also hanging around the dorm were Susan Raines, Global Ball queen; Lorraine Keen, editor of the Daily Bruin Cub Edition, and Margaret Ran, Southern Campus copy editor. Other Hershey inmates were active in Anchors, LD Rep Board, Spring and Fall Drive Committees, Rally Committee, Prytanican, Trolls, Bruin Belles, Young Socialists' League and Alcoholics Anonymous. The general drag was somewhat lightened by such debacles as Homecoming, Mardi Gras, Spring Sing and the Camarillo Exchange. Pershing Square and Union Rescue Mission Ballroom were scenes of the fall and spring formals, and the spring semester was further highlighted by a tea in honor of Governor Orval Faubus during Mere Hersy Hall's observance of Religion in the Weak Life.



Helen Ackerman  
Barbara Ames  
Ardith Anderson  
Jeannette Apodac



Judy Bentley  
Barbara Benton  
Joan Berke  
Norma Berry



Lorolie Bindrup  
Nancy Brown  
Judith Crowell  
Susan Edwards



Joanne Feldman  
Sheila Fueglein  
Kathleen Garrett  
Jane Gericke



Sandra Hague  
Jimmie Heng  
Aon Heytens  
Isabel Ishino



Shari James  
Barbara Jaro  
Loretta Jobaris  
Lorraine Keen



Virginia Kobayashi  
Mary Jo Krupa  
Gay LaBue  
Linda Lauten



Selene Lee  
Gerry Levin  
Linda Lum



Lynne McCarty  
Joan Mackey







Louise Mayeri  
Hannah Mills  
Barbara Monat  
Linda Morgan



Elaine Muir  
Barbara Neare  
Joyce Norman  
Evelyn Ozanian



Barbara Peave  
Joanne Polizzi  
Elaine Pope  
Joan Powers



Susan Raines  
Margaret Rau  
Charleen Riva  
Jan Schroeder



Lydia Shahbazian  
Sandra Sjaneson  
Betty Stevenson  
Yvonne Thompson



Sharon Torgerson  
Marilyn Turner  
Itsuko Urushibata  
Monique Ury



Virginia VanOrder  
Helen Waller  
Carol Weinstein  
Janet Wickman



Sallie Wilson  
Carol Yanow



Amy Yutani  
Jacqueline Zimmer



BETTY O'BRIANT  
President



# Neva Hall

10809 LINDBROOK AVENUE

Under the dual leadership of Carol Oglesby and Priscilla Beech, Neva Hall swung into the year's activities with zest. Terry Huntingdon became a princess for the Global Ball. Neva girls took to such organizations as Shell and Oar, Sabers, Wings, Anchors and Rally Committee. With the true Bruin spirit, the girls hoisted a Homecoming banner, only to have it stolen away in the dead of the night by SC students on the night before the big game. And as usual, the members worked until the wee hours of the morning on the Dorm Council-Engineering Society float. Exchanges with UCHA and the Bru-Vets, the Uni Camp Christmas party, pop-ins and four-people cooperative birthday parties kept the dorm hopping. Spring found many of the girls busy in preparation for Spring Sing and Mardi Gras. And when June came, the girls had many pleasant memories of another successful year.

Priscilla Beech  
Eleanor Bianchi  
Carol Blodgett  
Sharon Clegg



Mary Currie  
Nancy Heydenreich  
Terry Huntingdon  
Kathy Klombis



Carol Oglesby  
Joan Ota  
Barbara Jean Rock  
Joanne Rosen



Louella Sam  
Linda Scott  
Claudia Stockman  
Earlene Boyce Sutherland



Marilyn Voorheis  
Ann Ward  
Barbara Woolley



**PRISCILLA BEECH**  
President







Pam Bean  
Gail Burkow  
Anita Delfs  
Anne Dooley



Elsie Griesser  
Linnea Higbee  
Carole Hillen  
Alice James



Linda Kehl  
Darlene Lutz  
Pat McFarlen  
Cathy Mathews

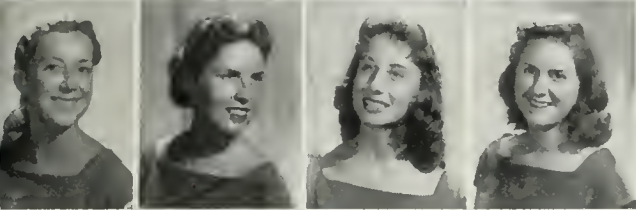

Sandy Melton  
Dellene Moreland  
Jeanne Myer  
Joyce Shields



Mary Slater  
Sandy Smythe  
Sharon Stanton  
Bluma Starusta



Sharon Thome  
Judy Wilcox

# Rudy Hall

1017 TIVERTON AVENUE

At Rudy Hall the girls live in an atmosphere of friendliness and cooperation. Two students live in each apartment, sharing the household responsibilities. Many of the girls combine part-time employment with their academic pursuits and still find time to participate in campus and dorm activities. During the fall semester Pam Bean presided over house meetings, with Sharon Thome taking over the executive gavel in the spring. Louise Ano Nuevo, Ruth Wilson, Gail Schreiber and Kathy Laws were members of Dorm Council. On the Collegiate Fashion Board were Carole Hillen, Petrine Valenti and Amy Jones. Other dorm residents who participated in activities were Sharon Stanton, who took part in the Swim Show, and Gail Burkow, who worked on the Theater Arts production of "Heidi."

SHARON THOME  
President



# Stevens House

1111 WESTGATE AVENUE

A fall square dance was the scene of the kick-off of activities for Stevens House. Christmas dancing at Rustic Canyon marked the half-time. The TGIO and a third place in scholastic rating among the dorms provided a fitting finish for the fall semester. Spring semester heralded a Stevens House tea, a dance with combo, a swimming party for seniors, coffee hours and a steak dinner at Rand's. In spite of a busy schedule, Barbara Zbinden joined Barbara and Brenda Stephens on the Panel of Americans, Brenda was also a Project India aspirant, Marcia Johnson was elected to Wings; Sara Leiber was AWS representative; and Rena Rappaport was active on Dorm Council. Louise Ano Nuevo served as Stevens fall semester president and Barbara Zbinden took over the gavel in the Spring. Everyone retreated to the locker room to study for finals, and the year was finished off with a bang!

**BARBARA ZBINDEN**  
President



Louise Ano Nuevo  
Candy Belzer  
Earnestine Burdex  
Jewel Cobbs



Barryette Enge  
Vida Francis  
Carol Freed  
Shirley Ginn



Margaret Hara  
Sue Hayakawa  
Marcia Johnson  
Nancy Johnston



Lynda Komuze  
Diane Kupelian  
Sara Leiber  
Irene Milas

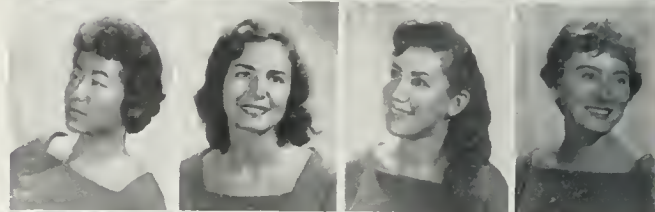

Jan Moore  
Betty Norris  
Margaret Paik  
Rena Rappaport



Helene Spencer  
Barbara Stephens  
Brenda Stephens  
Grace Watanabe

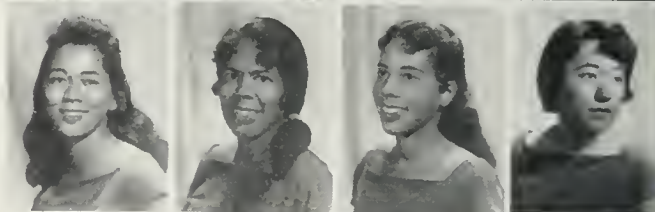

Karen Weber  
Barbara Zbinden







Beverly Bruton  
Barbara Clark  
Patricia Colby  
Audra Hammaerstein  
Karen Hammaerstein



Virginia Haynes  
Lee Hensley  
Edyth Herlinger  
Janice Jones  
Phyllis Jones



Barbara Kitasako  
Janice Kobara  
Cynthia Lee  
Penny Link  
Phyllis McGowan



Patricia Moll  
Mildred Ono  
Margaret Osaka  
Carol Peddicord  
Wanita Pinnell



Barbara Reed  
Ann Rippard  
Suzanne Schippleck  
Donna Stefano  
Constance Van Hageo



Diane Ward  
Betty Yoshioko  
Mary Yoshioko  
Velda Young

# Twin Pines

856 HILGARD AVENUE

Twin Pines presented another year of spotlight activities under the able direction of President Carol Peddicord. Setting the scene, Carol listed among her credits Mortor Board, Bruin Belles and Junior Class publicity chairman. Billed as the "Bi Delta Stumpa" troupe, Twin Pines presented star performances by Mary Yoshioka as Bruin Belles vice-president and Phyllis McGowan as a princess of the Global Ball. The girls were also active in Shell and Oar, Spurs, Panel of Americans, Dorm Council and Intramurals Board. In the spring semester, Twin Pines took part in Mardi Gras, Spring Sing, exchanges, date parties and house formals. Hoping to carry on in the grand old tradition, the "Bi Delta Stumpa" company brought down the curtain on a year of memorable performances.

**CAROL PEDDICORD**  
President



# Winslow Arms

915 HILGARD AVENUE

This year at Winslow Arms found everyone busy as usual with studies. The social life included a barbecue, several exchange dances and parties and the spring formal. During the Christmas rush, the girls took time out to entertain four Uni Camp children at one of the monthly pot-luck dinners. Between semesters, two of the girls, Dottie Hatt and Sandra Little, took the big step and exchanged their freedom for marital bliss. Pat Blately also moved into her sorority house between semesters. And Marjorie Morris was elected secretary of her honorary music sorority, Mu Phi Epsilon, at the beginning of the spring semester. At the end of the year, the members could look back with pleasure upon many fun-filled activities which were led by able presidents Arlene Pearson in the fall semester and Joan Smith during the spring.

**JOAN SMITH**  
President



Susan Elizabeth Balsley  
Sallie Carris  
Jane Goebel



Dorothy Hatt  
Jean Hille  
Sandra Jean Little



Lila Mendenhall  
Janet Morris  
Marjorie Morris



Sheila Noonan  
Arlene Pearson  
Toby Rhodes



Ann Schlink  
Lioda Schmidt  
Mary Schofield



Joan Smith  
Miriam Sponberg  
Gloria Wyckoff







Nancy Aoki  
Sandy Becker  
Ahmed Bedri  
Terrie Burton  
George Chami

# Y-Coop

571 HILGARD AVENUE



Beatrice Choy  
Jeanette Dong  
Robert Farrell  
Mary Gonzales  
Kristan Hines



Sandy Hoskins  
Diana Jowett  
Kathy Jones  
Alice Konishi  
Ed Kotanen



Barbara Leburg  
Sharon Martin  
Kathy Morris  
Roger Mortenson  
Joanne Mortimer



Tani Nakamura  
Kazuyo Nakashima  
Dolores Penn  
Joe Pirtle  
Juliet Schwartz



Meryl Smith  
Frances Sparks  
Sam Stone  
Carlene Tanigoshi  
Lynne Taylor



Carolyn Townsend  
Madge Willey  
Joanne Wolfe

The Y-Coop on Hilgard Avenue boasts an impressive record as an experiment in inter-racial, inter-religious, and inter-cultural living. The living group consists of 13 women who live in the house and 22 men who board there. Current social activities have included a formal dance at the Beverly Hilton, a Backwards Party, Homecoming, and several fishing parties. Individually, Y-Coop members are quite active on campus. Willette Murphy is women's lower division SLC rep; Carlene Tanigoshi, Mary Gonzales and Lynne Taylor are on the Panel of Americans; International Students Association members include Anda Abele. Ahmed Bedri and Sandra Hoskins. Bruin Belle Terrie Burton is also a resident. This year's executive was capable Ron Taylor.

**RON TAYLOR**  
President







UCHA members united for photo in front of Everitt Robison Hall. Association includes three separate structures, pictured below.

# University Cooperative Housing Association

The decision of the members to add Essene Hall to UCHA's facilities got the year off to an impressive start. This new acquisition brought the total membership to 206 men, representing almost every area of the world and every philosophy of life. Owned and operated on a cooperative basis, UCHA continued to provide its members with an opportunity to learn the real meaning of democracy, as well as to become acquainted with the customs and thoughts of other cultures. The year be-

gan with a pair of dances on Landfair Patio with its striking view of the campus. And a momentous water fight presented the lighter side of college life. Fielding teams in all intramural sports, including five in basketball, UCHA determined to retain its Independent League championship. Complementing this, the top scholastic average of any living group is another championship to be maintained by the Co-op. Sheltering the Ugliest Man also proved the members' tolerant attitudes.

**ESSENE HALL**  
483 Landfair Avenue



**LANDFAIR HOUSE**  
500 Landfair Avenue



**ROBISON HALL**  
10954 Ophir Drive





# HONOR & SERVICE

It would be difficult for a growing campus to progress wisely without those within the student body who give of their time and effort to make it a finer institution than it was when they first attended classes there. The campus is fortunate in having a great number of students so inclined and provides a number of organizations in which they may serve the University as well as many in which they may be honored for contributing these services.

## Calling U

## Listening

of DCLA SoCam Queen Contest

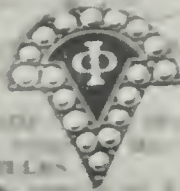

The National Spurs

LOOK UP TO CERTIFY THAT

IS A MEMBER OF THE NATIONAL SPURS

CHAPTER

10/6/52  
 NATIONAL PRESIDENT  
 Barbara Hornum  
 LOCAL PRESIDENT



GET SATISFYING FL

riendly

## Honorary Tells New Plans Of Fellowship

National Council of Honor  
 ... the annual ...  
 ... the ...  
 ... the ...  
 ... the ...

## KELPS SING SPIRIT SONGS





# Alpha Phi Omega

(National Boy Scout Service Fraternity)



**OFFICERS**—Seated, from left, Al Abrams, spring historian; Bob Dougherty, fall president; Joe Easley, spring president; Harvard Horinuchi, spring recording secretary, and Lou Mahoney, spring projects vice-president. Standing, Don Sawyer, spring advisory committee chairman; Ron Banks, spring program and publicity committee chairman; Maurice Attie, spring pledge vice-president; Jerry Trostler, spring corresponding secretary; Gerald Commons, fall treasurer, and W. A. (Al) Krotoski, fall advisory committee chairman.

Alpha Phi Omega, national service fraternity, is the world's largest Greek-letter organization, with over 300 chapters in the United States and its territories. Its purpose is to adapt the ideals of the Boy Scout movement to the maturity of the collegiate environment with a program of leadership, fellowship and service to the university community. Chi chapter at UCLA performed a variety of service projects this year . . . carpool and share-the-ride files, "Ugliest Man on Campus" contest for Fall Drive and Community Chest, campus

orientation tours for new students, serving as an emergency auxiliary force for the campus police, sponsoring a local Boy Scout troop, helping to collect "Books for Asia," work at the booths for the Blood Drive, assisting with student and civil elections, and ushering at school events such as Spring Sing. APhiO social calendar was equally busy. The chapter held several exchanges with sororities and other women's groups, held parties and stags, and went on camping trips and an outing to Catalina Island.



Allen Abrams  
Mike Antin  
Maurice Attie  
Ronald Banks  
Larry Barnett  
Fred Blum  
Wally Branch

Murry Buxbaum  
Gerald Commons  
Robert Dougherty  
Joe Easley  
Dick Ferman  
Barney Garcia  
Phil Glaser

Mike Goode  
Ronald Goodman  
Leon Hanief  
Earle Herbert  
Harvard Horinuchi  
Arnold Kahn  
Barry Knight

Al Krotoski  
Bill Lambert  
Glenn Nakadate  
John O'Connor  
Dave Shinoda  
Jim Spitzer  
Matty Utens



# Cal Club

(Intercampus Service Organization)



OFFICERS—From left, Skip Keyzers, chairman; Monique Ury, secretary, and Dr. Charles Speroni, advisor.

University President Emeritus Robert Gordon Sproul founded California Club in 1939 to promote a feeling of unity among the student bodies of the several campuses of the statewide University. President Clark Kerr, in acknowledging the value of the organization, has assumed sponsorship and replaces Dr. Sproul as president of Cal Club. The president selects members personally on the basis of their leadership, scholarship and his evaluation of their ability to further the ideals of the club. The annual All-University Weekend, held

on the Berkeley Campus, was the biggest activity for the fall. In addition to the football game, parties and other events, the Cal Clubbers attended a breakfast hosted by President Kerr and met to discuss problems that arise among the campuses. During spring vacation over 100 Cal Clubbers, professors and administrators assembled here for the annual Cal Club conference. The highlight of the year was a banquet honoring President and Mrs. Kerr, attended by many top administrators connected with the university.

Milt Anderson  
Gary Cooper  
Bretta Dietrich  
Howard Harrison  
Rafer Johnson  
Skip Keyzers



Kent Lewis  
Bruce McMaster  
Ted Paulson  
Priss Pohlmann  
Nancy Sproul  
Bob Takeuchi

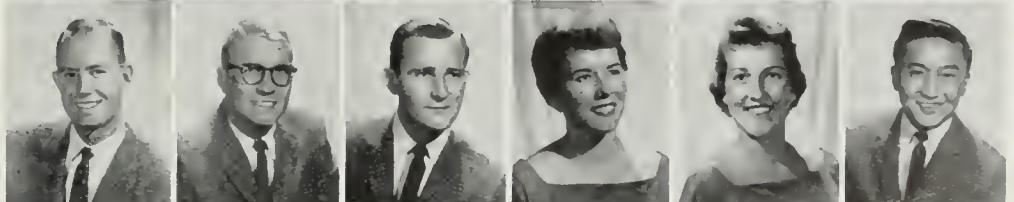

John Thomsen  
Monique Ury  
Val Wallad  
Tom Welch



# Anchors

(Women's Auxiliary to NROTC)



**OFFICERS**—From left, Daviana Lundy, president; Barbara Carey, vice-president; Lynn Cheshire, corresponding secretary; Delores Stene, treasurer, and Karla Francisco, social chairman. Missing, Betsy McBride, recording secretary, and Jackie Williams, publicity chairman.

Anchors act as the official hostesses for the Navy ROTC midshipmen and as the secretariat for Conning Tower. Under the guidance of their sponsor, Captain Anthony Dropp, Anchors were busy with weekly drill and exchanges with Conning Tower. The group also participated in the annual Easter project for a children's home, sold coffee and doughnuts at their Mardi Gras booth, and toured two naval ships at Terminal Island. Among the traditions which Anchors followed again was ushering at Spring Sing finals, assisted

by the midshipmen in the NROTC unit. Another tradition was June Day, when Anchors acted as hostesses for the impressive Naval review. Anchors and Conning Tower had a special event this year when they acted as official hosts and hostesses at an all-honorary afternoon get-together which was held to promote improved relations between the various honorary groups. Leading this active year were Captain Daviana Lundy, Barbara Carey, Lynne Cheshire, Betsy McBride, Delores Stene, Karla Francisco, Jackie Williams,

Lou Anderson  
Susan Bennett  
Nancy Bergsten  
Linda Boller  
Elsie Bruno  
Joy Bunner  
Doris Carlson

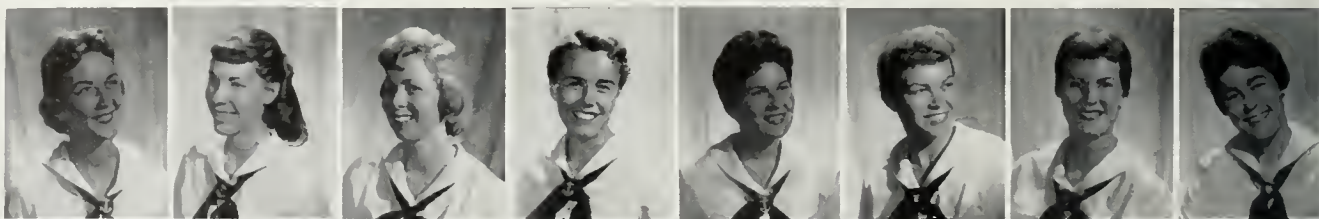

Barbara Carey  
Bunny Cavaliere  
Lynn Cheshire  
Cherie Cunningham  
Miriam Curry  
Carrie Dao  
Jerry Dragna  
Lynda Dyrman  
Jinice Edmund



Margie Farrington  
Shari Ford  
Terry Frase  
Karla Francisco  
Joan Hubert  
Marty Jamison  
Carol Diane Jones  
Jean Kulonsky







Members of the Anchors, women's auxiliary group to Navy ROTC, were in regular attendance in uniform at the weekly drill meetings, every Tuesday at noon on the drill field.



Anchors members gathered with Navy program students for this historic photograph, taken during one of the drill meetings.



Kay Langton  
 Clairelee Leiser  
 Daviana Lundy  
 Penny McClellan  
 Betsy McBride  
 Anna McKinnon  
 Pat Mays  
 Mary Mennet  
 Mariaa Moore

Elaine Neilson  
 Priss Pohlmann  
 Lorrie Porter  
 Toby Rhodes  
 Jo Ruekman  
 Robin Rush  
 Shirley Slawson  
 Pat Smith  
 Judy Snyder

Midge Sonntag  
 Delores Stene  
 Mary Stewart  
 Diane Stubblefield  
 Susan Trumbull  
 Jackie Williams  
 Sharon Zundel  
 Sharon Zurcher

# Arnold Air Society

(National Air Force Honor Society)



**OFFICERS**—Seated, Alvin Schiff, commander. Standing, from left, Aron Sato, information service officer; Edwin Hupp, comptroller, and Jerry Carlin, director of operations.

Any cadet of the AFROTC is eligible for membership in the Arnold Air Society, which was organized to give AFROTC cadets an opportunity to further their air education and to promote social and service activities for the cadet wing, the University and the community. During the fall semester, the Society conducted a Space Age Symposium and the 10th Annual Area J Conclave. The Conclave was attended by cadets from the Western United States and was climaxed by a banquet featuring Dr. Joseph Kaplan as guest speaker. The

Ballistic Missile Division Officers' Club was the site of the annual Chandelle dinner dance. One of the year's outstanding social events took place on April 10 at the Beverly Hilton International Ballroom, where the Arnold Air Society, Scabbard and Blade and NROTC presented the 1959 Military Ball. Members of Wings and other guests joined the Society at Edwards Air Force Base for a demonstration of United States air power. Robert Lano, fall commander, was succeeded by Alvin Schiff in the spring.

Robert Balsley  
Ronald Banks  
Jerry Carlin  
Ken Chotiner  
Robert Clark  
Lawrence Crippen  
Richard Feldman

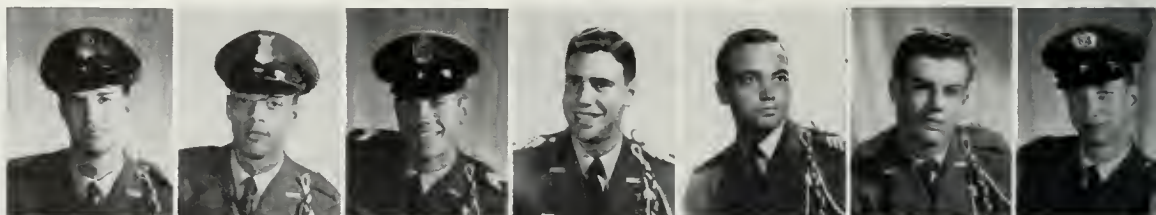

Jim Fiedler  
Stephen Fisher  
Theodore Long  
John Ford  
Norman Gaut  
John Herzog  
Dale Horton



Barry Hovey  
Charles Howard  
Edwin Hupp  
Karl Jefferson  
Michael Johnston  
Robert Kinsella  
Robert Lano

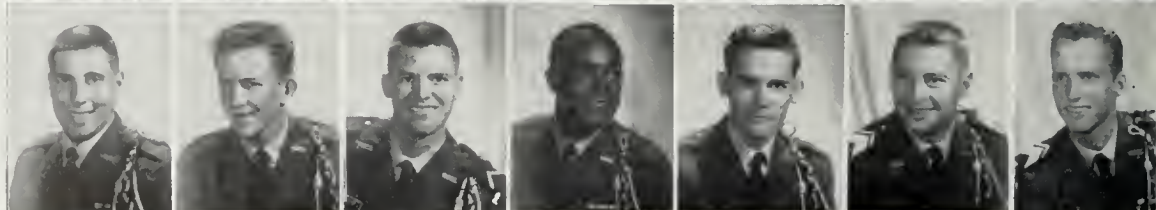





Noted Physics Professor Joseph Kaplan addressed the annual Area J Conclave in January, sponsored by the UCLA squadron of the Air Society and attended by cadets from all of the Western States.

Cadre officers from the Air Force ROTC department joined Dr. Kaplan at the speakers' table at the Conclave. Included was Colonel Vincent J. Donahue, seated at Kaplan's right, professor of air science and tactics and department chairman.

One of social highlights of the year for the Air Society was the annual Chandelle dinner-dance, held in January at the Ballistic Missile Division Officers' Club. Other highlight was the Joint Military Ball in April.



Aivars Lapins  
Joel Lifter  
Gary Margolis  
Alfred Myers  
Francis Natori  
Robert Nishimura  
Gilbert Nelson

Galen Ozawa  
Myron Pullen  
Larry Richards  
Jerry Rosen  
Orwyn Sampson  
Aron Sato  
Alvin Schiff

John Takeuchi  
Kenneth Tanaka  
Ronald Tribo  
John Walling  
Gary Weiss  
Richard Willoughby



# Bruin Belles

(Official ASUCLA Hostess Organization)



**OFFICERS**—From left, Karen Pfanku, song chairman; Lois Kaplan, treasurer; Marianne Terry, president; Vicki Crosby, social chairman; Dorothy Savage, publicity chairman; Sharon McElroy, secretary; Trish McLeod, social chairman; Mary Yoshioka, vice-president, and Carol Hannum, historian.

Bruin Belles serve as official hostesses for UCLA. They represent the University at many official functions and welcome honored visitors to the campus. They began their year by greeting football teams as they arrived at the airport. North Carolina University's team was first on the Belles' greeting calendar, and the boys were pleasantly overwhelmed by their good old Southern California hospitality. Later in the season, the Florida University football team presented a baby alligator to the Belles in exchange for a California

Sunkist orange and surprised and shocked some of UCLA's pretty coeds. The Belles highlighted their service during the football season by serving as hostesses for the National Football Clinic at the Santa Monica Civic Auditorium. They extended their greetings to all the visiting rugby teams and entertained the lucky fellows with a regalia of parties and fun. To make their year complete, the Belles saluted their "Bruin Beaus" at the Spring Banquet, in honor of the men's service to the campus during the school year.

Jeannine Amestoy  
Jeremy Armstrong  
Jacie Astrachan  
Jeanne Barlow  
Pat Barton  
Barbara Bates  
Ann Bixler  
Lucinda Blevins

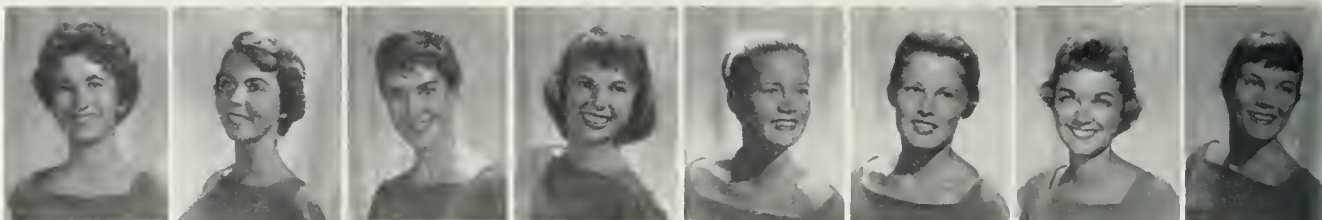

Barbara Boone  
Karen Broman  
Ferre Burton  
Donnie Coltrio  
Vicki Crosby  
Gloria Evans  
Debby Gabbert  
Marilyn Gentry



Beverly Gifford  
Claire Gruger  
Carol Hannum  
Beverly Hawley  
Barbara Hearn  
Phyllis Iehinose  
Lois Kaplan  
Jacque Kolar



Carol Kullick  
Kay Langton  
Denise LaZarsky  
Barbara Lindgren  
Nancy Loder  
Ordell Margolin  
Sharon McElroy  
Trish McLeod







Among traditional roles for the Belles is to greet visiting athletic teams at the airport, such as Dartmouth rugby team, above.



Football team from Southern Florida surprised the Belles by presenting each with a baby alligator.



Lon Miranda  
Kathy Mitchell  
Patti Neller  
Dee Ogden  
Joan Ota  
Lynn Pease  
Kathy Pell  
Carol Peterson

Karen Pfanku  
Sandy Pheasant  
Penny Phillips  
Cynthia Prewett  
Linda Prewett  
Joyce Rabb  
Joyce Rachmil  
Susan Reynolds

Patty Risk  
Dorothy Savage  
Hiane Schildmeyer  
Rhoda Sigler  
Peggy Sokol  
Marianne Terry  
Cindy Thompson  
Sherry Tyler

Monique Ury  
Sandy Warburton  
Sharon Ward  
Pat Weyer  
Joan Winter  
Pat Yee  
Mary Yoshioka  
Marguerite Zeman

# Chimes

(National Junior Women's Honor Society)



**OFFICERS**—From left, Sharon Caplow, editor; Linda Constantian, treasurer; Betty Stutsman, vice-president; Roanne Wiley, president; Diane Schildmeyer, secretary, and Mary Davies, historian.

To lead with knowledge, to follow with intelligence and to serve with devotion the school, community and nation are the aims fostered by the UCLA Chimes, service honorary for junior women. Members of the organization are chosen on the basis of past service to the University, leadership in campus activities, and scholastic achievement. The year's activities commenced with participation in the national Chimes convention at USC. During many of the football games Chimes sold their spirit-boosting bells. The proceeds

from the sales were used for the annual Christmas project, which brightened the holiday for 16 underprivileged girls from the West Los Angeles area. Spring activities focused upon an orientation panel discussion for junior women transfer students. Following this, the Chimes joined the USC chapter in an exchange and buzz session. Chimes participated in Spring Drive, Spring Sing, Blood Drive, ASUCLA elections, and climaxed their eventful year with the tapping of new members at the annual AWS Banquet.



Jackie Beaton  
Sharon Caplow  
Judy Charness  
Linda Constantian  
Mary Davies  
Melanie Finklestein  
Susan Morse

Diane Schildmeyer  
Janet Scudder  
Carol Sickles  
Nancy Speoul  
Betty Stutsman  
Roanne Wiley



# Conning Tower

(NROTC Honor Society)



**OFFICERS**—From left, Ellis Patterson, fall executive officer; Pete Bregman, fall supply officer; Richard Noble, spring and fall captain; Fred Dunker, spring supply officer, and John O'Connor, fall operations officer.

Conning Tower, the NROTC honorary at UCLA, has three major purposes . . . to establish a closer relationship between the staff and the midshipmen, to act as a ready public relations team for NROTC-UCLA, and to direct the already close comradeship that exists among midshipmen at UCLA. These goals were achieved this year by an amazing number of activities and projects which the 120 Conning Tower members sponsored or aided . . . several exchanges with the Anchors, a booth at Mardi Gras, hosting at Spring Sing,

intramural athletic teams in all sports, publishing the Porthole (the unit newspaper), the establishment of a new wardroom test file, several meetings on professional topics, and a day of fun with the children of the Los Angeles Orphanage. During the fall, Conning Tower received 54 Swedish midshipmen as the guests of the NROTC, gave them a party, showed them the city, and procured dates for them at the Aloha Ball. Highlight of the spring semester was the Stripe and Star Ball, honoring departing seniors,

Robert Anderson  
Joe Andrilla  
Joseph Bass  
Randall Bate  
James Beene  
Larry Bennigson  
Peter Bregman



Paul Casey  
Robert Farrell  
Michael Gottesman  
Arthur Helbling  
William Hickey  
Ken Iversen  
Michael Kelly



James Kiema  
Larry McDonnell  
Richard Noble  
John O'Connor  
William Ruch  
Thomas Welch



# Gold Key

(Upper Division Men's Honor Society)



**OFFICERS**—From left, Tony Beller, secretary-treasurer; Dick Hirsh, president, and Ed Tolmas, vice-president.

Upper division men of the University who have distinguished themselves in service to the campus, in scholarship, and in campus leadership are chosen as members of Gold Key, the exclusive men's honor society. The group decided on a big year this time and immediately expanded membership to an all-time high of 48. Scheduling meetings every three weeks at fraternity (or sorority) houses, the men enjoyed listening to themselves, to faculty leaders and to men of

the administration. They spent much of their time debating whether to enter Spring Sing, to buy pins and sweaters, or to enter a national group, none of which met with approval. Many exchanges were planned with the campus' women's honoraries, but highlight of the social year was a swimming party, held late in May. Serving as president was Board of Control's Dick Hirsh. The group, as usual, looks toward a new year bigger and better than ever. See you then.



Tony Beller  
Larry Bennigson  
Jim Bourne  
Alan Charles  
Gary Cooper  
Steve Fenster  
Dick Galitz  
Jim Gerhart

Steve Gertsman  
Brandy Glenn  
Gary Glenn  
Bowie Harrison  
Dick Hirsh  
Paul Hittleman  
Jan Humble  
Rafer Johnson

Ben Kerns  
Skip Keyzers  
Manny Klausner  
Kent Lewis  
Dave Lilly  
Bob Mennell  
Jon Moss  
Ted Paulson

Pete Post  
Mike Rothberg  
Irv Sepkowitz  
Art Spander  
Bob Takeuchi  
Ed Tolmas  
John Welker  
Tom Welch



# Mortar Board

(National Senior Women's  
Honor Society)



**OFFICERS**—From left, Jo Ruckman, historian; Soni Smith, vice-president; Judy Hendrix, president; Kathy Puckett, secretary; Mary Kingsley, editor.

Mortar Board's active year started off with a bang even before the official beginning of school, as 22 senior women, chosen on the basis of scholarship, leadership and service to the University, continued the annual money-raising project of selling Mortar Board UCLA calendars. This project proved to be so successful this year that the 1958-59 Mortar Board chapter was able to donate a 200-dollar graduate scholarship to a UCLA senior woman as well as

furnishing many books to the children's ward at the UCLA Medical Center. The regional Mortar Board Conference at the University of Southern California, which took place in November, was an interesting and valuable experience for the members. All in all, it was a highly successful and worthwhile year for the chapter, which was efficiently led by officers Judy Hendrix, president, and Soni Smith, Kathy Puckett, Roberta Condit, Jo Ruckman and Mary Kingsley.

Roberta Condit  
Annette Eades  
Joyce Hayes  
Judy Hendrix  
Carrie Hoerger  
Mary Kingsley  
Fran Laifman  
Kathy Puckett



Jo Ruckman  
Marie Salvinger  
Angie Seellers  
Judith Schwerin  
Judy Shapiro  
Lynn Shattuck



Susie Silberberg  
Soni Smith  
Thelma Street  
Clare Tudor  
Val Wallad  
Carri Wynne



# Phrateres

(International Women's Social and Service Organization)



**OFFICERS**—From left, Jean Morosoff, vice-president; Judy Oberman, corresponding secretary; Roberta Miller, president, Marilyn McKee, treasurer.

Phrateres, a women's social-service group, promotes friendliness, service and fun. The activities of the past year were many and varied. In the fall semester Phrateres kept up a busy schedule. They participated in an open house, fashion show, swim party, group attendance at football games, exchanges, pledge tea, mother-daughter activities, Christmas party, a trip "en masse" to San Francisco for the Cal game and a pizza party. These activities were made possible through the concentrated efforts of fall President Vicki

Castellanos. The spring semester was even busier for the Phrateres. Under the guidance of spring President Bobbi Miller, Phrateres participated in the Blood Drive, Spring Sing and Mardi Gras. The highlight of the year was the biannual international Phrateres convention, which took place at the University of Arizona during the spring semester. Looking back over the year and their accomplishments, the girls of Phrateres can say they did their best to live up to their motto, "Famous for Friendliness."



Emily Agar  
Barbara Bowers  
Joan Brass  
Louise Broude  
Vicky Castellanos  
Dorothy Clark  
Ellen Gordon  
Laurene Harris

Joan Kirkendall  
Barbara Leburg  
Abra Lytton  
Pat McNellis  
Roberta Miller  
Pat Montjov  
Jean Morosoff  
Geraldine Newman

Judy Oberman  
Jacquelyn Pichard  
Marcia Robbins  
Joanne Rose  
Faye Saenz  
Susan Shapiro  
Anne Ward





**OFFICERS**—Seated, from left, Linda Jo Lewis, treasurer; Sue Skiles, president; Sheran Reilly, second vice-president, and Cris Cochrane, first vice-president. Standing, Linda Constantian, corresponding secretary, and Monique Ury, recording secretary.

# Prytanean

*Women's Honor Society*  
*(Intercampus Upper Division)*

"Honor through service," the motto of Prytanean, is characteristic of UCLA's new honorary. Revived this year after 10 years existence as a graduate group, the undergraduate organization has once more taken its place as an upper division women's service honorary. Members are chosen each year for leadership and outstanding service to the school. This year the 30 charter members selected the Prytanean uniform, which consists of a gold blouse, black skirt and black emblem of the organization. Activities have been

directed toward promoting better faculty-student relations on campus with the first UCLA Faculty Week, created and organized by Prytanean. The members participated in the annual benefit, held by the graduate members for the Prytanean scholarship. This spring the UCLA chapter was installed as part of the larger Association, found on all campuses of the University. Officers included President Sue Skiles, aided by Cris Cochrane, Sheran Reilly, Linda Constantian, Monique Ury, Linda Jo Lewis and Priss Pohlmann.

Ann Artman  
Sharon Caplow  
Linda Constantian  
Francine Engels  
Carol Hannum  
Bev Hawley  
Mary Kingsley  
Carol Kullick



Linda Lum  
Linda Lewis  
Nancy McCloy  
Lou Miranda  
Priss Pohlmann  
Sheran Reilly  
Sharon Schuchet  
Jan Seudder

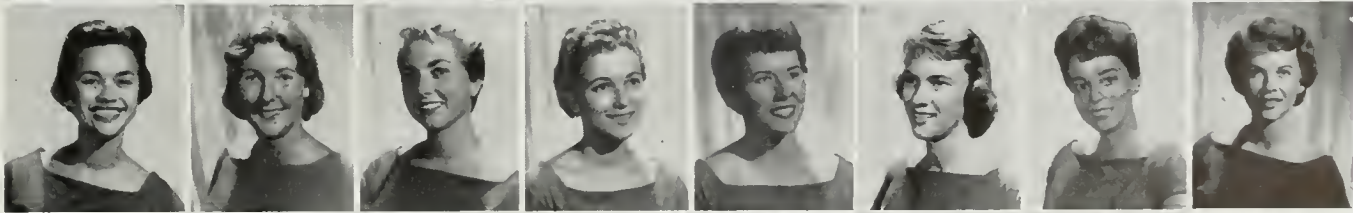

Sue Skiles  
Nancy Sproul  
Marianna Terry  
Monique Ury  
Caryl Volkmann  
Susan Volkmann  
Roanne Willey



# Sabers

(Women's Auxiliary to Army ROTC)



**OFFICERS**—From left, Barbara Cowdrey, secretary; Joanne Fulton, vice-president; Rae Haselwood, president, Kay Silcott, treasurer, and Pat Cooper, drill team captain.

The girls seen on the drill field every Thursday in their new brown outfits are the members of the Army ROTC auxiliary, Sabers. Besides supporting their own companies, they act as official hostesses to the officers and advanced corps of cadets. This year they formed a rifle team and are anticipating the time when their ability will enable them to enter competition. As philanthropic projects, they prepared a Thanksgiving basket for a needy family and sang at the Veterans Hospital.

A tour of Fort MacArthur and a showing of a film on the Nike missile gave the members an opportunity to increase their knowledge of Army activities. Hosting the Pentomic Army exhibit and holding an exchange with Scabbard and Blade, the Army ROTC fraternity, were among other highlights of the year. Officers of the group included Captain Rae Haselwood, aided by Joanne Fulton, Barbara Cowdrey, Kay Silcott and Melanie Fredricksen.



Karen Bailey  
Ann Browning  
Pat Cassidy  
Barbara Cowdrey  
Thelma Culverson  
Judy Dillon  
Marilyn Du Bois  
Renee Elliott

Melanie Fredrickseo  
Joanne Fulton  
Jacki Gould  
Rae-irwin Haselwood  
Judy Hester  
Ellen Hock  
Beverly Johberg  
Ellen Kirshbaum

Deirdre Knapp  
Linda Knox  
Myrna Levinthal  
Ruth McNair  
Marilyn Myrick  
Joan Pavloff  
Judi Rose  
Kay Silcott

Roxanoe Simonsnn  
Barbara Singer  
Ardythe Smith  
Mary Sokol  
Douni Spadafne  
Kasia Spilos  
Margaret Tomalunas  
Marie Wright



# Scabbard and Blade

(National Military Honor Society)



**OFFICERS**—From left, Steve Gertsman, treasurer; Phil Yanov, fall president, and Jim Spence, spring president.

Each year Scabbard and Blade, the national honorary for students of the Army ROTC, initiates approximately 30 cadets taken from the advanced corps at UCLA. These men, representing nearly 20 per cent of the entire corps, are selected on the basis of scholarship in military science and university academics, leadership on the drill field and general interest in the program itself. In the fall, the members were mainly concerned with initiating new members and organiz-

ing the first of two student-faculty dinners held annually. Phil Yanov handed the gavel over to Jim Spence between semesters, and the latter had the responsibility of formulating plans for the Military Ball, which was held during the spring in conjunction with the Navy and Air Force. This traditional ball was again a success this year and has become one of the major functions on campus, mainly because of the efforts of Scabbard and Blade.

Tony Beller  
Noel Blanc  
Tom Chasin  
Don Cooke  
Ivan Courtright  
Richard Galitz  
Steve Gertsman



Aaron Givens  
Carl Hartig  
Tom Horkay  
Claude Johnston  
Dave Lilly  
Robert Mackay  
Bob Morriss



Jim Newcom  
Sam Satogami  
Paul Smith  
Jim Spence  
John Spence  
Carl Svedeen  
Bob Takeuchi



Gary Taylor  
Tom Widener  
Fred Wilms-hurst  
Phil Yanov  
Herb Young



# Shell and Oar

(Women's Auxiliary to UCLA Crew)



**OFFICERS**—From left, Lynn Franklin, vice-president; Marguerite Zeman, president, and Linda Constantian, secretary.

The women's auxiliary to the UCLA crew, Shell and Oar, is an honorary organization which tries to further the interest and enthusiasm of the students for this sport on campus. As usual, the year was filled with many exciting and fun-filled activities. The girls acted as hostesses at all the crew regattas, where they served coffee and doughnuts. There were also workdays at the boathouse (which were not all work) and exchanges with the members of the crew. The big event of the year was the awards banquet at the end of May. At

this time, the trophies were presented to the crew, and the new officers for Shell and Oar were announced. The members of the organization could be identified every Thursday when they wore their uniforms consisting of gray skirts, navy blue sweaters and the emblem of the club. And the group met every other Thursday to make plans and discuss activities. The officers for the year included President Marguerite Zeman, who was ably assisted by Lynn Franklin, Nancy Parsons, Linda Constantian and Linda Webb.



Eleanor Bianchi  
Kathleen Bisch  
Linda Constantian  
Terry Crego  
Terry Corwin  
Diana Davis  
Beverly De La Mare  
Carlene Estep  
Sharon Gage

Doris Hodgson  
Barbara Horn  
Millie Holway  
Terry Huntingdon  
Mary Jo McDonald  
Maureen McLaughlin  
Carol Matthews

Dan Olcott  
Linda Rafkind  
Susan Schippleck  
Sue Skinner  
Anne Smith  
Winnie Smith  
Barbara Stewart  
Pat Sturgill

Marie Taylor  
Sharon Thome  
Marilyn Voorhees  
Linda Webb  
Carolyn Weber  
Joan Winter  
Laurel Wright  
Marguerite Zeman





# Spurs

(National Sophomore  
Women's Honor Society)

**OFFICERS**—From left, Sue Bennett, historian; Janet Rowe, vice-president; Barbara Hammer, president; Jill Volpp, secretary; Carole Losey, treasurer, and Carole Graves, editor.

The motto "At Your Service" well characterizes the UCLA Spurs chapter. The main purposes of the sophomore women's honorary are to render service to the University and to promote spirit in the student body. The organization, founded in 1922, has grown in national scope and strength until it has spread its service to 34 schools in 12 states. June brought to a close a busy year for the group, during which members sold pompoms at football games, helped with Homecoming Week, provided Spur-o-grams for the valentine happiness of

the student body, promoted spirit for the All-Cal Weekend by selling Spurshey Bars with a pro-UCLA slogan on them, hosted for Chancellor Allen's reception and shared in the festivity of Mardis Gras. The main philanthropy of this year's Spurs was Uni Camp, to which they contributed several hundred dollars. The 1958-59 Spurs enjoyed a very successful year under the able leadership of officers Barbara Hammer, president; Janet Rowe, Jill Volpp, Carole Losey, Carole Graves and Sue Bennett.

Anita Apostol  
Sue Bennett  
Lucinda Blevins  
Judy Brown  
Susan Brunskill  
Sharon Burns  
Ardyce Carr  
Buony Cavaliere



Barbara Ceizler  
Vicki Crosby  
Reverly Davis  
Jerry Dragna  
Joan Eichelsbach  
Margie Farrington  
Karen Fostee  
Jo Anne Fulton



Carole Graves  
Sanda Haiz  
Barbara Hamme  
Adrienne Hatcher  
Lois Kaplan  
Ann Kelt  
Sheila Kuehl  
Barbara Lezin



Carole Losey  
Roberta Miller  
Alyce Mout  
Brenda Oshenko  
Linda Prewett  
Pat Rampton  
Janet Rowe  
Kasia Spilos



Marilyn Strickling  
Roy Anne Terry  
Alice Thompson  
Jill Volpp  
Mary Beth Willems  
Joan Winter  
Jean Zaik  
Sydney Zendell





# Kelps

(Men's Spirit Organization)



**OFFICERS**—From left, Mike Coyen, deputy premier; Nick Keeta, premier, and Seppi Kowitz, president.

First significant Kelp project of the year was the boycotting of the Blue and Gold Barber Shop. This hair-raising escapade was followed by an intimate afternoon tea, followed in turn by social probation. The night previous to the SC football game, the Kelp Vigilante Committee protected the parcoa gates from Trojan marauders. The game itself saw the matching of that most delightful of young couples, Heinrich Epstein and Helen of Troylette. Deputy Premier Mikoyan traveled 10,000 miles around the world to the UCLA campus

in order to receive his Kelp hat. This set the cold war back at least 10 years. The annual Athletic Banquet at Scot's was the occasion for presentation of Kelp hats to Fidel Castro, Dave Bruback, Caryl Chessman and Andres Segovia. The Ventura County Jail was the scene of the crowning of the Kelp queen, the pert Lizzie Borden. The frolicsome group closed a delightful year by stealing blood from the Red Cross and sending it to that worthwhile agency, the Bela Lugosi Home for Wayward Vampires.



Butch Benjamin  
Braids Bertisch  
Blondy Bishop  
Rangs Bogda  
Bare Braeger  
Crew-cut Chamberlain  
Charming Chandler  
Curly Colvin

Kinky Cooper  
Dandruff Dodson  
Hair Lip Epstein  
Epidermal Epstein  
Follicle Fagerholm  
Frizzy Frost  
Gorilla Gertsman  
Greasy Gleason

Gargantua Gunn  
Hollywood Hagerman  
Haircut Higer  
Hair Line Holmes  
Pony Tail Johnson  
Cold Wave Katzakian  
Pompador MacDonald  
Monk Mokres

Beeding Beach  
Righteous Resnick  
Hair Net Schuman  
Sandy Sepkowitz  
Scraggly Slayton  
Dry Scalp Smith  
Scaly Smooke  
Stringy Steffen

In-grawn Thomas  
Pageboy Thompson  
Foni Wave Tolmas  
Hot Wave Wallenberger  
Wig Weitzman  
Wave Set Winokur  
Pin Curls Welker





# Trolls

(Women's Spirit Organization)

**OFFICERS**—Below, Mary Ann Farmer, fall low potentate. Above, from left, Lynn Shattuck, vice-president; Barbara Rickert, treasurer, and Joan Butkovich, spring low potentate. Missing, Suzie McDermott, Sally Haines and Sharon Schuchet.

Trolls, who claim to be UCLA's answer to the Ziegfeld Girls, began their fall semester by literally living up to their role as Bruins . . . they were subjected to enforced hibernation because of their zany initiation across town at dear old Trojanville. This little, harmless caper gave a headache to a few helpless policemen and nearly landed the hopeless coeds in one hapless cage. Homecoming just wasn't quite the same without the Trolls. Their hearts carried a burden of sadness when they realized they would not be there to stir their fel-

low Bruins to new heights of spirit, allegiance, and, well, who knows what? But when they emerged from hibernation, along with their male subsidiary, the Kelps, spirit returned to the UCLA campus. From the looks of their rosy cheeks and the strength of their cheers, the rest did them good. Trolls appeared at football games and rallies (many a seltzer-doused Kelp will attest to that fact), and their weekly Friday song-fest on the steps in front of Royce Hall brought offers from Hollywood and the Met, yet.

**Athletes Foot Assunto**  
 Bunion S. Boyles  
 Blister L. Burns  
 Blubber Toes Butkovich  
 Corn Pad Caplow  
 Cold Foot Charness  
 Callous Copins  
 Droopy Arch Dice

**Dirty Toe du Bois**  
 Fungu Foot Farmer  
 Goat P. Goldberg  
 Grimmy Toe Goldman  
 Hot Foot Haines  
 Hangnail C. Hammer  
 Hairy J. Heinike  
 Huge Heel Hemsy

**Jammed Foot Janish**  
 Jittery B. Johnston  
 Katchy Toes Keating  
 Kramped Foot Kingsly  
 Krossed Toes Krost  
 Klub-Foot Kulliek  
 Long-Foot Lambert  
 Lumpy K. Lenain

**Lice Foot Lee**  
 Loose Foot Lockett  
 Messy-Toe Matteson  
 Mole-Foot Molstead  
 Manicured S. McClaine  
 Malignant S. McDermott  
 Molested-Foot McKinney  
 N-Crown Neilson

**Quiver Toes Quandt**  
 Reckless Toed Rice  
 Rubber-Heel Rickert  
 Runtzy-Foot Bohrer  
 Rough-Nailed Ruckman  
 Sweat-Sack Schuchet  
 Stomp-Um Shattuck  
 Webb-Foot Wells  
 Warts J. Wright





# Varsity Club

(Varsity Lettermen's Organization)



**OFFICERS**—From left, Larry Bennigson, president; Bill Vincent, vice-president, and Tom Humphrey, secretary-treasurer.

Composed of athletes who have earned at least one varsity letter, the Varsity Lettermen's Club is dedicated to the promotion of interest in athletics and to the fostering of good relations among athletes in all sports. A further purpose of the club is to act as a service organization for any campus project when needed. During the fall semester, the letterman coaches enjoyed hearing Hale Sparks, radio and television personality, speak at their annual athletic banquet.

The club also hosted the visiting All-Opponent Team at breakfast and as guests of honor at the Junior Prom. In the spring the lettermen participated in the yearly All-Sports Day. Initiation services, an exchange and monthly meetings rounded out another highly successful year for the organization. Leading the Varsity Club in its activities was President Larry Bennigson, who was assisted by officers Bill Vincent, Tom Humphrey and Jim Krueger.

Ronald Abelman  
Victor Auer  
Jim Beardsley  
Larry Bennigson  
Barry Billington  
Edward Bold  
Edward Borgens  
Stephen Brown



Eddie Bush  
Bill Carr  
Kimler Casteel  
Ralph Cuthbert  
Lee Dodson  
N. Ethilveerasingham  
Alan Exton  
Alex Felix

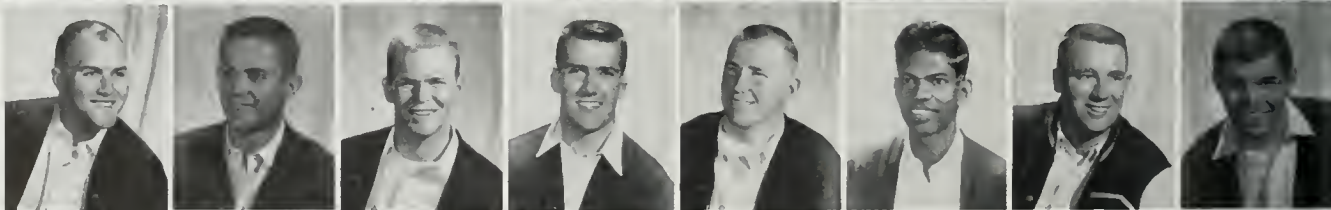

Dick Foote  
William French  
Steve Gertsman  
Tony Giovinasso  
Earl Goldberg  
Marvin Goldberg  
Robert Greene  
Kenny Gunn



Artie Harris  
Esler Harris  
James Harris  
Tom Humphrey  
Jan Humble  
Lloyd Jacobson  
David James  
Gene Johnson







ABOVE—Over 250 alumni lettermen and lifetime pass holders and their sons gathered in KH for the All-Sports Day Luncheon in the fall. RIGHT—Addressing the fall Varsity Club Banquet was. Dr. David Bjork, advisor to the Club. Hale Sparks, left, was featured speaker at the event. FAR RIGHT—Coach Jerry Astourian presented the Bob Starr Memorial Swimming Award to John Schlobohm, left, and Gary Knox.



Rafer Johnson  
Claude Johnston  
Gary Knox  
James Krueger  
John Lesh  
Ronald Levey  
Dave Lilly  
Sherman Louis  
Dave MacDonald

Buck Martin  
Alban Niles  
David Nizato  
Paul Oglesby  
Ken Olivier  
Philip Parslow  
Gary Phillips  
John Pierovich  
Mike Riskas

Peter Rodrigues  
Ran Rosenfeld  
Ken Rubino  
Gerald Runyon  
Orwyn Sampson  
Skip Smith  
Remo Tabello  
Benjamin Thomas  
Jerry Thomas

Noel Trout  
Ronald Ulrich  
Bill Vincent  
Patrick Walsh  
John Weakley  
John Welker  
Dick Wolfe  
Herb Young



# Wings

(Women's Auxiliary  
to Air Force ROTC)

**OFFICERS**—Seated, from left, Ellie Meyer, Operation Bruin chairman; Happy Hamilton, commander; Sharon Morton, treasurer, and Susan Horne, Red Cross chairman. Standing, Yvonne Engholm, information service officer; Barbara Bates, second vice-president; Captain Walter Thompson, advisor; Pat Matthews, corresponding secretary, and Lyric Robinson, handbook chairman. Missing, Caryl Volkmann, first vice-president, and Fritzi Sternhill, recording secretary.



Wings, the women's honorary auxiliary of the AFROTC unit at UCLA, is comprised of 60 carefully selected young women who proudly wear the light blue uniforms and silver wings which symbolize membership. The Wings have a three-fold purpose . . . to contribute to the spirit and morale of the AFROTC program, to sponsor various social events such as the Football Exchange and the presentation of eminent speakers in fields related to the Air Force and, most important of all, to support service projects on a university, community

and international level. Social and service activities of the Wings included acting as hostesses to the jet pilots during Homecoming Week and hostessing Brentwood Veterans Hospital parties. Funds raised by the donations of the entire detachment contribute to the "Operation Bruin" project, which involves the sponsoring of a German war orphan. In effect, the Wings are dedicated to the furtherance of Air Force principles and, in particular, to the increasing effectiveness of the UCLA cadet wing.



Saady Ackerman  
Judy Anderson  
Barbara Bates  
Yvonne Engholm  
Barbara Bierman  
Flora Cangiano  
Carol Feldman  
Sue Gausman

Carol Gill  
Happy Hamilton  
Shirley Henrikson  
Susan Horne  
Lee Jermene  
Marcia Johnson  
Lois Kaplan  
Karolyn Kinsey

Linda Lu Knowles  
Carol Kullick  
Melinda Lakey  
Mary McDermott  
Eleanor Meyer  
Sharon Morton  
Carol Mrazek  
Joan Ota

Sylvia Porche  
Cynthia Prewett  
Robin Riegel  
Lyric Robinson  
Lynne Rohrer  
Gretchen Rondorf  
Linda Scott  
Sally Simison

Barbara Skaer  
Apryl Smith  
Fritzi Sternhill  
Donna Wahlgren  
Laurel Wright



# Yeomen

(Lower Division Men's Honor Society)



**OFFICERS**—From left, Mike Fahey, secretary; Ron Silverman, treasurer; Dick Hirsch, president, and Kerby Alvy, vice-president.

The Yeomen is the lower division men's honorary association. The purpose of the Yeomen is to promote and stimulate spirited interest in the University and in student events through individual action and collective participation in ASUCLA, and to offer a valuable training ground for future student body events. During the fall semester, the Yeomen worked with Spurs in operating the Homecoming coronation luncheon. During the spring, after the initiation of new members at an initiation dinner, the group began to apply

itself on campus. They handled the Blood Drive Signups on sorority row and came up with one of the best showings percentage-wise of any organization. Uni Camp is the chosen charity of the group, and it took an active part in the Uni Camp Drive as well as in Uni Camp itself. Along the social line, there was a joint Mardi Gras booth with Spurs and exchanges with sororities. The officers for the year included President Richard Hirsch, who was assisted by Kerby Alvey, Mike Fahey, Ron Silverman, Walt Howard and Bob Graham.

Kerby Alvy  
Pat Barnes  
Mel Blumenthal  
Bob Chasin  
Mike Fahey  
Mike Frye



Mike Gordon  
Richard Hirsch  
Bill McNutt  
Mel Najarian  
Craig Palmer  
Mike Rutberg



Marshall Segal  
Ron Silverman  
Ernie Vargas  
Joel Wachs  
Bill Wells







# ACADEMIC & CULTURAL

As the campus continues to grow larger so must the number of organizations which serve to supplement the academic and cultural interests of the students. Provided are many groups within each college of the University, at least one for every academic specialty offered. Some are parts of larger national organizations, while others are strictly local groups. And some maintain high admission requirements, while others are open to all.



**ON CAMPUS**  
**ALPHA KAPPA PSI**  
 Buys bids to New Years party before Dec. 20, from Ben Susman or Dick Lawrence.  
**AVS**  
 Special events com. meet at 3:00 p.m. tomorrow in KH 401.  
**IN BELLES**  
 ... p.m. today in MS

2	3.6	2.4	95	731
3	4.0	2.8	96	777
4	4.4	3.2	97	823
		3.6	98	868
			99	912
			0	956
			1	972
				988

**B**

lyre (lir), n. [OF. *lyre* (f. *lyra*), fr. L. *lyra*, fr. Gr. *lyra*.]  
 1. *Music*. A stringed instrument of the harp class used by the ancient Greeks, esp. in accompanying song and recitation. 2. (cap.) *Astron.* The constellation Lyra.  
 lyre'bird' (lir'bd'), n. Any of three species of Australian passerine birds (genus *Menura* and *Harpicorhina*), the males of which have very long tail feathers which are lyre-shaped when spread.  
 lyric (lir'ik), adj. [F. or L.; F. *lyrique*, fr. L. *lyricus*, fr.



Lyre.



# Alpha Chi Delta

(UCLA Commerce and Economics Sorority)



OFFICERS—From left, Judy Nighman, vice-president; Doris Nelson, secretary; Rosemary Peterson, president, and Barbara Estin, treasurer.

This was a good year for Alpha Chi Delta, the sorority for business and economics majors. The year's activities were designed to carry out the purposes of the group . . . to promote friendship among girls with similar academic interests and to acquaint them with business opportunities for women. Social activities included a pot-luck dinner, rushing banquets, and fall and spring initiation banquets. Fall initiates were honored at a dinner at the Cafe de Paris. The more serious side included meetings featuring outside speakers. The year's

biggest project was the meeting centered around the Rose Marie Reid Swimsuit Company, when Alpha Chi Delta and another business sorority, Phi Chi Theta, presented a program for girls interested in business and apparel. The business aspects of the swimsuit industry and its employment opportunities were presented, and the program concluded with a showing of the latest swimsuit styles. Speakers from Bullock's Westwood and representatives from Beauty Counsellors also spoke during the year.



Diane Atwater  
Fran Rloom  
Joy Bunner  
Thelma Culverson  
Barbara Estin  
Barbara Firestone  
Lynne Friedman  
Sharon Gornbein

Andra Hammarsten  
Janet Hann  
Diane Jensen  
Joan Knifely  
Marcia Lertzman  
Lori Martini  
Mary Martini  
Celia Medina

Joania Meyer  
Doris Nelson  
Elaine Neilson  
Judy Nighman  
Sharon Paggeot  
Rosemary Peterson  
Carol Radevich  
Lyric Robinson

Juznita Sanders  
Carol Siekels  
Elaine Singal  
Sally Stocking  
Marilyn Turner  
Carolyn Weber  
Claudia Wood  
Carol Yanow





**OFFICERS**—From left, Richard Laurence, treasurer; Soron Litman, vice-president; Richard Wells, president; Dr. T. Andersen, faculty advisor; Michael DeLaurell, secretary, and Jim Sherman, master of rituals.

# Alpha Kappa Psi

*(National Professional Commerce Fraternity)*

Leading industrialists and professional men have praised Alpha Kappa Psi, the nation's first professional business fraternity, and UCLA's Alpha Upsilon chapter was given a National First Place rating in competition. The reasons for its outstanding achievements are to be found in the high quality of its membership. Pledge requirements are very high; only those business students who are judged to have executive potential are admitted to the brotherhood. Activities are many . . . the chapter does everything from sup-

plying blue books in the library to helping with the Cancer Drive. A stupendous four-chapter dance is held every semester, in addition to congenial smokers and professional dinner meetings. Many of America's top executives are members of Alpha Kappa Psi. The organization is widely recognized as a veritable training program for successful business futures. Alpha Kappa Psi members are proud to be part of an organization which can truly claim a position as the ultimate in a professional fraternity.

Robert Abor  
William Agnew  
Glen Calvin  
Robert Gottwald  
Robert Harkness  
Kenneth Hoskins  
Richard Laurence  
Louis Mahony



Philip Marshall  
Charles Miller  
Herbert Newstrom  
Jack Rennie  
Thomas Rodgers  
James Sherman  
Ben Susman  
Richard Wells



# Associated Business Students

(UCLA Business Students Organization)



**OFFICERS**—Seated, from left, Glenn Hottenstein, fall treasurer; Soron Litman, spring treasurer, and Jack Rennie, spring secretary. Standing, Ken Hoskins, spring president, and Chuck Miller, fall president.

The Associated Business Students form a service organization integrated with students from all fields of specialization within the majors of business administration and business education. Headed by a dynamic, representative council, the Association provided an interesting and informative program for all who took part this year. The various activities comprised three major headings . . . guest lecturers from industry, discussion groups and social functions. Beginning with participation in the orientation program, the semesters pro-

gressed with the customary informal, noon-hour meetings, highlighted by panel discussions, speakers and films. Several coffee hours were held in the mornings on the BAE lawn, and the traditional Magoo movies again proved popular. During the fall semester, a new Business School paper was born with the first issues of the ABS Digest. Highlight of the year was the second annual Champagne Ball, a dinner and dance event in May, which proved to be not only a graduation ball, but the social event of the year.



Thomas Coyne  
Robert Gottwald  
Kenneth Hoskins  
Glenn Hottenstein  
James Keema

Cornelius Kucius  
Richard Laurence  
Lewis Levick  
Louis Mahony  
Philip Marshall

Charles Miller  
Jack Rennie  
Carlos Rodriguez  
Thomas Rodgers  
Ben Susman



# Chinese Club

*(Chinese Students' Social and Cultural Organization)*



**OFFICERS**—From left, Lily Joe, social chairman; Beverly Woo, social chairman; Patrick Wong, treasurer; John Jang, president; Chao Lee, athletic chairman; Lucy Yee, vice-president; Wesley Lee, editor, and Virginia Yan, corresponding secretary.

Since its organization in 1946, the Chinese Club, Epsilon Pi Delta, has grown with the University. The organization currently has a membership of over 100. Although registered as a social club, Epsilon Pi Delta's aims include service and participation in extracurricular events. The organization has repeatedly taken part in charitable activities such as the annual Mardi Gras and the International Students Festival. Also, the Club has entered a team in almost every intramural sport for the purpose of developing competitive spirit and

sportsmanship. However, Epsilon Pi Delta's most important role is to act as a bridge connecting two great cultures . . . American and Chinese. With this in mind, the membership of the Club is open to anyone interested in working for Sino-American friendship and the betterment of interracial conditions. Under the sponsorship of Dr. Yu-Shan Han of the history department, and leadership of President John Jang, the Chinese Club succeeded in accomplishing its goals once again during the past academic year.

Margaret Chang  
Jeanette Dong  
Jimmie Mae Heng  
Alfred Huang  
Susanne Inn  
John Jang  
Lily Jean Joe

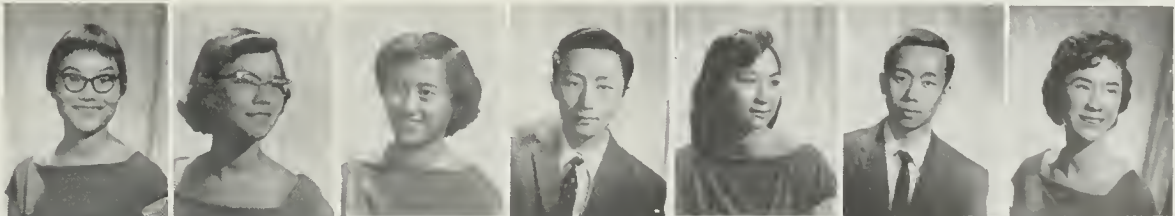

Selene Lee  
Sherman Louie  
Evelyn Sam  
Betty Tang  
Kay Wong  
Patrick Wong  
Lucy Yee



# Delta Phi Upsilon

(National Women's Honorary for  
Early Childhood Education)

Fall	OFFICERS	Spring
Jane Baer.....	<i>President</i> .....	Ina Katz
Irene Kanes.....	<i>Vice-President</i> .....	Alice Havens
Alice Havens.....	<i>Rec. Secretary</i> .....	Janice Moore
Ina Katz.....	<i>Corr. Secretary</i> .....	Judy Palarz
Dorthea Plant.....	<i>Treasurer</i> .....	Abbie Richmond
Judy Gross.....	<i>Publicity Chairman</i> .....	Judy Gross

Pat McFarlen  
Janice Moore  
Alice Zatarian



# Phi Beta

(National Professional Music  
and Speech Sorority)

OFFICERS	
<i>President</i> .....	Joyce Englestad
<i>Vice-President</i> .....	Sue Williams
<i>Recording Secretary</i> .....	Jean Del Grosso
<i>Recording Secretary</i> .....	Bonnidean Petty
<i>Treasurer</i> .....	Miriam Bardin
<i>Advisor</i> .....	Paul Des Marais

Dorothy Benton  
Bonnidean Petty  
Margaret Sills  
Sue Williams





# Engineering Society

*(Intercampus Engineering Students' Organization)*



**OFFICERS**—From left, Jimmy Miyamoto, senior class president; Ernest King Bramblett, graduate rep; John Daly, secretary; John Fielding, newsletter editor; Melvin Breuer, president; Al Gunby, rep-at-large, and Marvin Lubofsky, junior class president.

The Engineering Society is designed to promote the development of professional attitudes in the engineering students and to provide a basis for congenial relations between the students and the faculty of the College of Engineering. Sub-groups are maintained under the authority of the ESUC for the benefit of members interested in specific fields of engineering. These groups not only provide contact between students of similar interests, but also present films and speakers and sponsor field trips for all 600 members of

ESUC. Social activities for the year included two dinner-dances, semi-annual dinners honoring graduating seniors, beer busts, exchanges, chess and card tournaments, semi-annual awards programs and programs for the orientation of new students. As well as these activities strictly for the Engineering College, the organization was represented in university-wide functions such as the Homecoming Parade, Mardi Gras and the Ugliest Man on Campus contest. The Society also publishes the Engineering Newsletter.

Serge Blance  
Earnest Bramblett  
Al Gunby



Charles Herget  
Gary Moulton  
James Rumine



Stuart Schweitzer  
Lawrence Tannas  
Bob Wolf





**FALL COUNCIL**—Seated, from left, Ruth Haynie, vice-president; Sid Bass, president, and Ray Bracken, treasurer. Standing, Beverly Warren, secretary; Lynn Hubbard, publicity; Glenn Hottenstein, social; Cathy Schuster, pledging; Melinda Yuwiler, membership, and Judy Truesdell, special events.



**SPRING COUNCIL**—From left, Cathy Schuster, pledging; Bryan Stone, special events; Maria Crowne, social; Cathi Kreis, secretary; Judy Truesdell, president; John Yeager, vice-president; Jean Berkshire, newsletter; John Kemp, sports, and Melinda Yuwiler, membership.

# Masonic Affiliate Club

*(Coeducational Student Center for Masonic Affiliates)*

The Masonic Affiliate Club is a non-ritualistic, non-religious, on-campus, coeducational organization. Since its beginning in 1929, the Club has offered a full slate of activities for its members throughout the year. The fall semester was highlighted by the Club's annual formal "Caribbean Cruise." In November, the Club hosted nearly 100 children from the All-Nations Foundation at the traditional Thanksgiving dinner. At Homecoming time, the members worked together to

create the float "Bruins Beat Canaveral," which won first place in open division. Between semesters, a group from the Club traveled to Big Bear to enjoy the snow on their annual retreat. Grand Master's Reception climaxed the spring semester, with over 200 members and guests attending. Guiding the organization through the year's series of activities were Fall Semester President Sidney Bass and Spring President Judy Truesdell along with other council members.

Ardith Anderson	Sidney Bass	Jean Berkshire	Betsy Christensen	Dale Condie	Carlton Dudley	Abe Gurvin	Nadene Henderson	Lynn Hubbard
Judith Anderson	Judith Bently	Robert Bodkin	Susan Clark	Maria Crowne	Sheridan Engel	Mary Hattaway	Linn Higbee	Katreen Russey
Judith Bartram	Dorothy Benton	Sallie Carris	Joan Clemons	Phillip Dabel	Marti Gantzburg	Ruth Haynie	Glenn Hottenstein	Joan Kirkendall







Pledges are initiated at the end of each semester at a formal dinner-dance sponsored by the actives. Awards to outstanding Club members are made during the event.



Each Thanksgiving the MAC invites children from the All-Nations Home for Underprivileged Children to the Club for dinner and never-to-be-forgotten entertainment.



Built in 1929, the Clubhouse on LeConte Avenue provides a homey atmosphere for members, includes extensive facilities for indoor sports as well as the largest ball-room in the area.

Linda Lauten    Cathryn Mathews    Arlene Pearson    Catherine Romanowitz    Jo Smith    Judy Stolley    Norma Trennert    Beverly Warren    John Yeager  
 Joan Leckner    Janice Moore    Karen Reske    Linda Schmidt    Nancy Snedden    Bryan Stone    Judy Truesdell    Karen Weber    Melinda Yowler  
 Helen Mastropaolo    Robert Nelson    Charleene Riva    Marshall Segal    Miriam Sponberg    Herbert Travis    Ed Warburton    Maxine Weitzler



# Society for Advancement of Management

*(National Professional Business Organization)*



**OFFICERS**—From left, Bill Agnew, treasurer, and Cornelius Kucius, president.

The Society for Advancement of Management, the recognized national professional organization of management in industry, commerce, government and education and the pioneer in management philosophy, has been dedicated to the advancement of management and management men ever since the original Taylor Society was established in 1912. The basic objectives of the program are to bring together executives in business and students preparing to go into business; to serve as an effective medium for the exchange and dis-

tribution of information on the problems, policies and methods of industry; and to provide students with the opportunity to participate in the organizing, planning and controlling of the activities of an organization dedicated to the promotion of the art and science of management. The local chapter of the Society offers lectures, field trips, banquets and chances to make valuable contacts with business men, faculty members and fellow students. The fall president was Tom Rodgers and the spring president was Cornelius Kucius.



William Agnew  
Will Graff  
Kenneth Hoskins  
Phil Klamm

Cornelius Kucius  
Charles Miller  
Jack Rennie  
Thomas Rodgers



# Marketing Association

(UCLA Student Chapter,  
American Marketing Association)



**OFFICERS**—Seated, from left, Jack Rennie, treasurer; William Hare, vice-president for membership, and Lewis Levick, president. Standing, Jay Coyne, secretary, and Arthur Clarke, ABS rep.

This year marked the greatest growth in the history of the Marketing Association. With members drawn from all fields of specialization within the Business School, the Association became one of the most popular groups in the school. Affiliated with the American Marketing Association, the UCLA chapter now ranks first in size in the country. The Association's executive planned an active program of events for all those participating. Weekly discussion groups were held Tuesdays at noon in the BAE Building and featured speak-

ers from industry, panel discussions, debates and refreshments for all those in attendance. Highlighting the noon meetings was a debate between Dean Thomas Petit and Professor Leland Howell, the Association's faculty advisor, on the merits of advertising and the need for regulation. Several evening meetings were also held, hosting interesting speakers from the business world. Work was begun on a reference file to aid future members, and a job opportunity file was compiled for the use of graduating members.

Robert Bozajian  
Arthur Clarke  
Jay Coyne  
Fred Fern  
Sam Goffman  
Robert Gottwald



Walter Hayase  
Lewis Levick  
Ray Nelson  
Jack Rennie  
Larry Root  
Vic Sealero



# Mu Phi Epsilon

(National Professional Music Sorority)



**OFFICERS**—From left, Linda McCallum, treasurer; Anne Turner, vice-president; Thelma Street, president; Beverly Southard, secretary; Dawn Malcolm, secretary, and Virginia Marvelli, historian.

The Phi Nu chapter of Mu Phi Epsilon, national music sorority, enjoyed another busy year of activities. Under the leadership of President Thelma Street, the group successfully supported such philanthropic projects as sending music to the Philippines and performing at the Veterans Hospital. High points of the year were the Founder's Day Banquet for all Southern California chapters, the annual Spring Concert, and the District Convention which was held at the University of

Southern California. Busy with sorority and music department programs, Mu Phis still found time for social activities. Between semesters Mu Phis were once again found at Mammoth Mountain with their brother fraternity, Phi Mu Alpha. Although a bit nervous about the occasion, Mu Phi, along with Phi Mu Alpha, enjoyed Spring Sing again this year. And when the year came to its end, the sisters all agreed that everything had ended on a happy note.



Mary Lou Anderson  
Joan Aulluchon  
Carole Babieh  
Bea Bruner  
Mary Faye Cooper  
Annette Eades  
Alice Field

Roberta Hackman  
Diane Hodson  
Vonja Johnson  
Mary Lou Lee  
Linda McCallum  
Dawn Malcolm  
Virginia Marvelli

Marjorie Morris  
Virginia Needles  
Janet Perlstein  
Donna Quon  
Julie Raskin  
Jo Ruckman  
Bonnie Schub

Doris Seeley  
Judy Shapiro  
Thelma Street  
Anne Turner



# Phi Mu Alpha

(National Professional Music Fraternity)



**OFFICERS**—From left, Bill Lee, alumni secretary; Dave Allen Johnson, vice-president; Bud Morris, historian; Yale Harlow, treasurer; John Mouzakis, secretary; Dave Jacobsen, warden, and Joe Katz, president.

The Sinfonians continued to be the most fraternal group of musicians on campus. Combining their talents with those of their sister sorority, Mu Phi Epsilon, they entered Spring Sing with Aaron Copland's "Lark," led by Barney Gilmore. They presented two noon concerts and the annual American Concert in Schoenberg Hall, promoted attendance at UCLA concerts and culminated the spring semester with Phi Mu Alpha Week, which included banquets, concerts and a formal. The many social functions included a retreat to Mam-

moth, the Christmas party, a profitable "Las Vegas" party, a beatnik ball and the TGIO weekend at Laguna. Lectures were given by John Vincent and Laurence Petran, professors of music; and Professor Jan Popper previewed "Elektra," which the members attended en masse. Andre Previn played at the reunion banquet. Both pledge classes joined in the traditional scrubbing of the Beethoven statue in Pershing Square at the post-Philharmonic concert ritual. And all year, the chapter room(s) was a refuge to brothers (sisters).

Art Gilbert  
Barney Gilmore  
Vic Guder  
Yale Harlow  
Richard Hensgen  
Ed Hirsch  
Joseph Katz



Ken Longmeyer  
Barry Miller  
Bill Miller  
John Mouzakis  
Bud Morris  
Dick Parker  
Don Richards



Ken Rothschild  
Chuck Seckerman  
John Spence  
James Spitzer  
Leslie Tracy  
Mike Walters

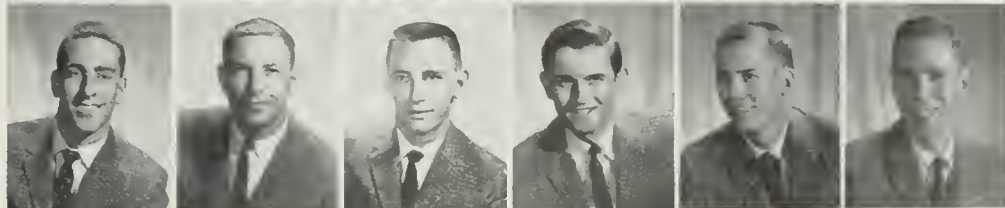

# Phi Eta Sigma

(Men's Scholastic Honor Society)



## FALL OFFICERS

President.....George Soules  
 Vice-President.....Joe Ford  
 Secretary.....Marshall Segal  
 Secretary.....Daniel Duze

## SPRING OFFICERS

President.....Marshall Segal  
 Vice-President.....Barry Hovey  
 Secretary.....George Chapline  
 Publicity Chairman.....Carl Baar

Carl Baar      Jerrold Bloch      George Bramblett      George Chapline      Theodore Clark  
 Gabriel Groner      Barry Hovey      Mannel Klausner      Sheldon Klausner      Peters Mays  
 Mike Rutberg      Marshall Segal      George Soules      Gerald Weber      Walter Zimmerman

# Sigma Pi Sigma

(Physics Honor Society)

Charles Bertuch      John Burgard      Alan Burkow      Gordon Ellison      Ira Green  
 Dimitri Mihalas      Richard Randall      Edmond Boelof      Daniel Ruchonnet      Dr. David Saxon  
 Alvin Schiff      Fred Timson      Chua Wa Wong



## OFFICERS

President.....Ira Green  
 Vice-President.....John Burgard  
 Exec. Vice-President.....Charles Mitchell  
 Secretary.....Alan Burkow  
 Treasurer.....Charles Bertuch  
 Advisor.....Dr. David Saxon



# CREDITS & INDEX

After the 40th year has ended and after the 40th Southern Campus is off the presses, it is difficult to give enough credit where due. Credit must go to the countless individuals who have brought to the campus the greatness it knows today after only a small part of the life it is destined to know. And credit must go to the staff and other builders of the 1959 Southern Campus, the annual which will provide a brilliant record of the 40th year while at the same time offering a glimpse of a glorious first 39 years.

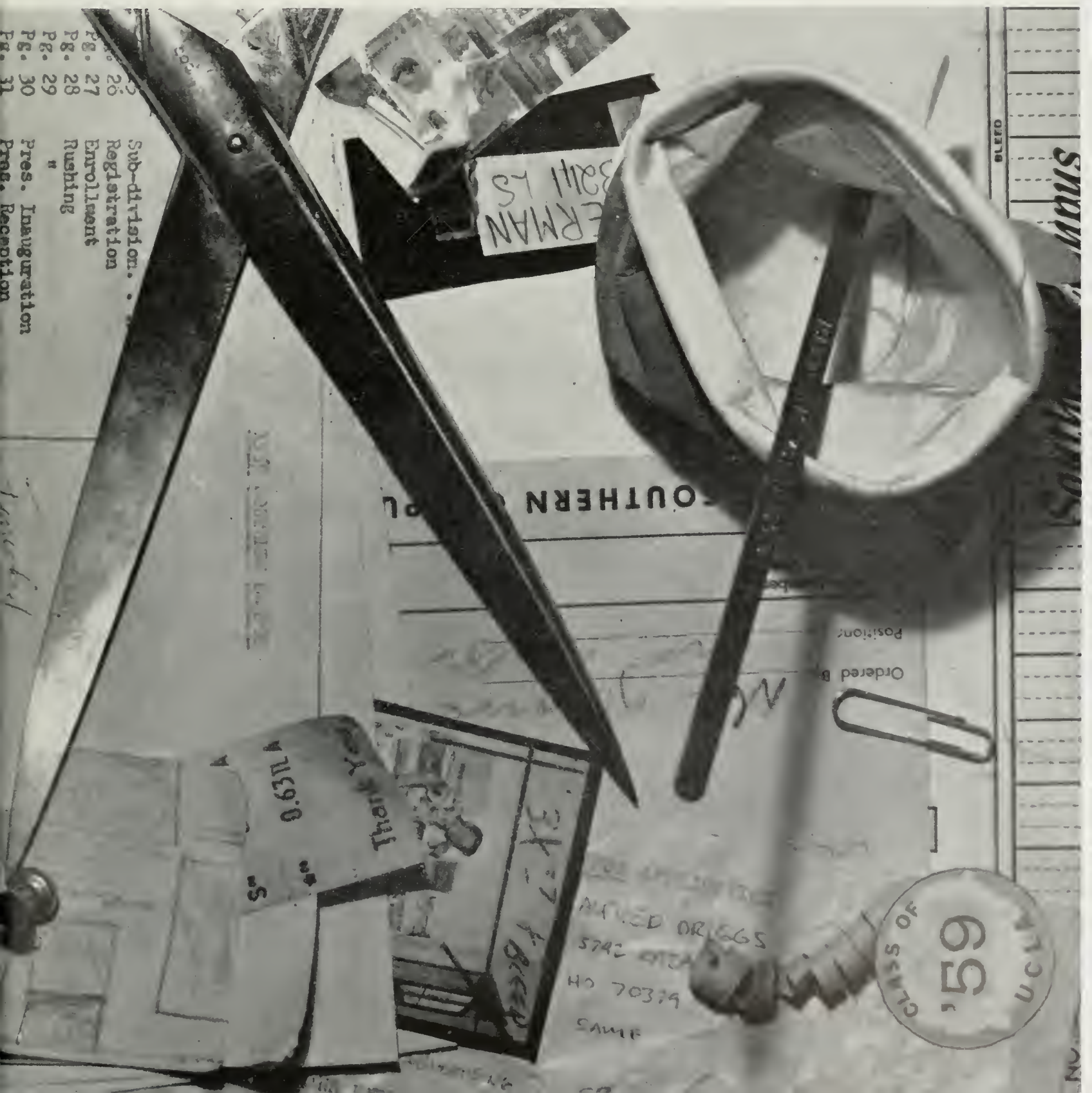



# 1959

## SOUTHERN CAMPUS

### 40TH ANNIVERSARY EDITION

JIM GERHART, *Editor*  
 TONY GUION, *Business Manager*  
 ANGIE SCCELLARS, *Associate Editor*  
 ABE GURVIN, *Art Editor*  
 MARGARET RAU, *Copy Editor*  
 CELINA SIMPSON, *Organizations Editor*  
 LYRIC ROBINSON, *Engravings Editor*  
 SHERAN REILLY, *Photography Editor*  
 BOB MORRISS, *Athletics Editor*  
 NANCY CRAIL, *Senior Reservations*  
 TOM MILLIGAN, *Sales Manager*  
 NANCY OLIVER, *Office Manager*  
 BARBARA BROOKINS, *Contracts Manager*  
 KATHIE FITZGIBBON, *Executive Secretary*  
 BEVERLY DAVIS, *Librarian*

**ASSOCIATE ART EDITORS:**

Allan Miller, Eugene Morris,  
 Lynn Shattuck, Dugald Stermer

**COPY STAFF:**

Jerry Bowles, Marty Kasindorf, Jan Long,  
 Ed McKendry, Jared Rutter, Pearl Shankman

**PHOTOGRAPHY STAFF:**

Stan Troutman (director), Jim Meade  
 (assistant director), Bernardo Majalca,  
 Ivan Nagy, Mike Robbins, Mike Roskin,  
 Stuart Ross, Dale Spickler, Larry Treiman

**SALES STAFF:**

Nancy Allton, Gene Ames, Pamela Aratin,  
 Pete Baker, Jackie Benton, Connie Blinkern,  
 Cornelia Burggraaf, Jerome Butler, Brant Carey,  
 Chloe Campbell, Susan Canby, Ken Chotiner,  
 Judy Charness, Carmen Colbert, John Crotchett,  
 Jane Ellison, Karolyn Farber, Lois Feinberg,  
 Bob Finkel, Kathie Fitzgibbon, Ronald Foland,  
 Karla Francisco, Paulett Fridlingstein,  
 Patricia Gage, Carole Garmes, Gary Glenn,  
 Ron Hart, Phil Hart, Claude Johnston,  
 Karolyn Kinsey, Robert Kasunic, Margaret Lane,  
 Eleanor Laws, Mary Lou Lee, Chris Lehmkuhl,  
 Sara Leiber, Don Leonard, DeAnne Lindau,  
 Penny Link, Robert Logan, Nancy McCloy,  
 Louise Mayeri, Barbara Jeanne Miller, True  
 Mohlenhoff, Sheryl Mummert, Sharon Peterson,  
 Paula Purselley, Sheran Reilly, Cleon Richmond,  
 Robert Riley, Richard Rimel, Linda Scott,  
 Laurence Seigler, Robert Sher, Barbara Singer,  
 Robert L. Smith, Judy Stolley, Judi Swanson,  
 Shirley Takaki, Tom Thomas, Annette Trygg,  
 Marilyn Tukeman, Miriam Weiner, Lee Weldon,  
 Thomas Whalen, Helene Winer

**SECRETARIAL STAFF:**

Nancy Basler, Lynda Dyhrman, Gail Garbutt,  
 Jean Huffman, Kathy Schraud

WILLIAM C. ACKERMAN, *General Manager*  
 HARRY E. MORRIS, *Publications Director*

Printing by FASHION PRESS, INC.

Engravings by SANTA MONICA ENGRAVING

Binding by UNIVERSAL BOOK BINDERY

Formal Photography by FRANK MANNING

Informal Photography by STAN TROUTMAN

THE SOUTHERN CAMPUS, 1959, Vol. 40. Published annually by  
 the Associated Students, University of California, Los Angeles.

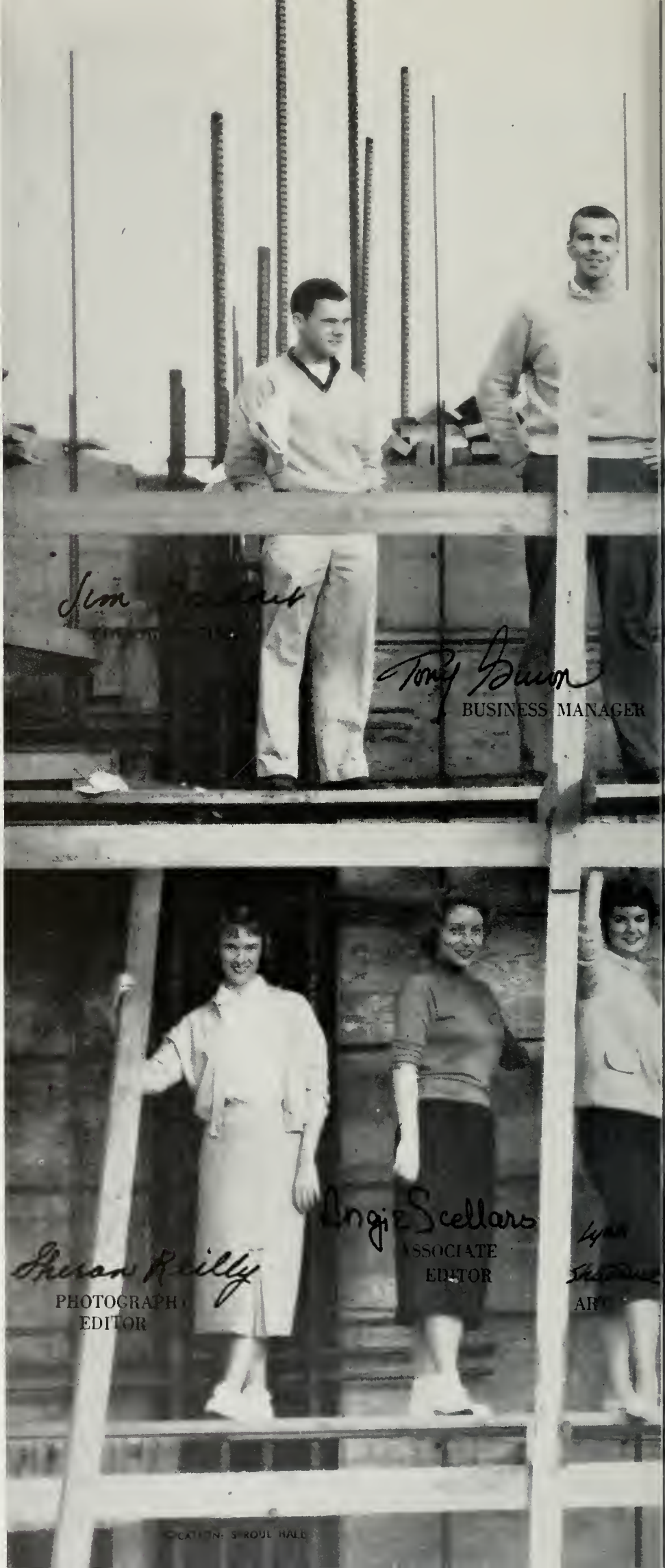

*Jim Gerhart*

*Tony Guion*

BUSINESS MANAGER

*Sheran Reilly*

PHOTOGRAPHY  
 EDITOR

*Angie Sccellars*

ASSOCIATE  
 EDITOR

*Lynn Shattuck*

ART





*Tom Milligan*  
SALES

*Donald Garner*  
ART

*Bob Morris*  
ATHLETICS

*Abe Jurvin*  
ART EDITOR



*Beverly Davis*  
LIBRARIAN

*Margaret Rau*  
COPY EDITOR

*Allan Miller*  
ART



*Lynne Robinson*  
ENGRAVINGS EDITOR

*Kathie Fitzgibbon*  
EXECUTIVE SECRETARY

*Nancy Crail*  
SENIOR RESERVATIONS

# SUBJECT INDEX

Acacia .....	340-41	Freshman Council .....	166	Radio .....	204
A Capella Choir .....	195	Gamma Phi Beta .....	312-13	Rally Committee .....	220-21
Agriculture, College of .....	100	Glee Clubs .....	194	Regents, Board of .....	75
All-University Weekend .....	38-9	Global Ball .....	40	Registration, Enrollment .....	26-7
Alpha Chi Delta .....	442	Gold Key .....	426	Religion in Life Week .....	54
Alpha Chi Omega .....	284-5	Golf .....	261	Reps-at-Large .....	172
Alpha Delta Chi .....	286	Graduate Students Association .....	174	Rille Team .....	260
Alpha Delta Pi .....	288-9	Graduation .....	67	ROTC .....	209
Alpha Epsilon Phi .....	290-91	Greek Week .....	62-3	Rudy Hall .....	409
Alpha Epsilon Pi .....	342-3	Gymnastics .....	262	Rugby .....	258-9
Alpha Gamma Omega .....	344-5	Helen Matthews n Club .....	403	Rushing .....	28-9
Alpha Kappa Psi .....	443	Hershey Hall .....	406-7	Sabers .....	430
Alpha Omicron Pi .....	294-5	Homecoming .....	33-37	Scabbard and Blade .....	431
Alpha Phi .....	296-7	Honor Awards .....	110-11	Scholarship Committee .....	106
Alpha Phi Omega .....	416	Human Relations Council .....	174	Senior Council .....	108-9
Alpha Sigma Phi .....	346-7	Interfraternity Council .....	338	Shell and Oar .....	432
Alpha Tau Omega .....	348-9	International Student Events .....	55	Sigma Alpha Epsilon .....	378-9
Alpha Xi Delta .....	298-9	International Student Association .....	175	Sigma Alpha Mu .....	380-81
Alumni Association .....	81	Intramural Athletics .....	214-5	Sigma Chi .....	373
Anchors .....	418-9	Junior Council .....	162-3	Sigma Delta Tau .....	328-9
Applied Arts, College of .....	86-89	Intramural Athletics .....	214-5	Sigma Kappa .....	330-31
Arnold Air Society .....	420-21	Junior Council .....	162-3	Sigma Nu .....	382-3
Art Shows .....	198	Junior Prom .....	46	Sigma Phi Delta .....	384-5
Associated Business Students .....	444	Kappa Alpha .....	356	Sigma Pi .....	386-7
Associated Men Students .....	176	Kappa Alpha Psi .....	357	Sigma Pi Sigma .....	454
Associated Women Students .....	177	Kappa Alpha Theta .....	314-15	Soccer .....	240
ASUCLA Officials .....	179-81	Kappa Delta .....	316-17	Social Welfare .....	105
Athletic Department .....	218	Kappa Kappa Gamma .....	318-19	Society for Advancement of Management .....	450
Bands and Orchestras .....	196, 222	Kappa Nu .....	358-9	Song Leaders .....	219
Barn Dance .....	32	Kelps .....	434	Sophomore Council .....	164-5
Baseball, Frosh .....	275	Lambda Chi Alpha .....	362-3	Southern Campus .....	188-91
Baseball, Varsity .....	271-74	Law, School of .....	101	Southern Campus Queens, Attendants .....	48-51
Basketball, Frosh .....	256	Lectures .....	197	Spring Sing .....	64-5
Basketball, Varsity .....	242-55	Letters and Science, College of .....	96-99	Spurs .....	433
Beta Theta Pi .....	350-51	Mardi Gras .....	59-60	Statewide University .....	82-3
Board of Control .....	173	Marketing Association .....	451	Stevens House .....	410
Bruin Belles .....	422-3	Masonic Affiliate Club .....	448-9	Student Judicial Board .....	175
Business Administration, School of .....	90-91	Medicine, School of .....	102	Student Legislative Council .....	171
Cal Club .....	417	Men's Athletic Board .....	218	Student Services .....	78
Charter Day .....	66	Men's Week .....	42-45	Swimming .....	264
Chi Alpha Delta .....	300-1	Mid-Year Aloha Ball .....	47	Tau Delta Phi .....	388-9
Chi Omega .....	302-3	Mid-Year Observance .....	52	Tau Epsilon Phi .....	390-91
Chimes .....	424	Military Ball .....	58	Television .....	205
Chinese Club .....	445	Mortar Board .....	427	Tennis, Frosh .....	279
Collegiate Fashion Board .....	60-61	Motion Pictures .....	206-7	Tennis, Varsity .....	276-8
Concerts .....	197	Mu Phi Epsilon .....	452	Theta Chi .....	392-3
Conning Tower .....	425	National Student Association .....	175	Theta Delta Chi .....	394-5
Crew .....	265	Neva Hall .....	408	Theta Upsilon .....	333
Cross Country .....	239	Nursing, School of .....	103	Theta Xi .....	396-7
Daily Bruin .....	184-86	Opera Workshop .....	199	Track, Varsity .....	270
Delta Chi .....	339	Panhellenic Council .....	282-3	Track, Varsity .....	266-69
Delta Delta Delta .....	304-5	Phi Beta .....	446	Triangle .....	385
Delta Gamma .....	306-7	Phi Beta Kappa .....	161	Trolls .....	435
Delta Phi Epsilon .....	308-9	Phi Delta Theta .....	364-5	Twin Pines .....	111
Delta Phi Upsilon .....	446	Phi Eta Sigma .....	454	Varsity Club .....	436-7
Delta Sigma Phi .....	352-3	Phi Gamma Delta .....	366-7	UCIA .....	414
Delta Sigma Theta .....	332	Phi Kappa Psi .....	368-9	University Chorus .....	195
Delta Tau Delta .....	354-5	Phi Kappa Sigma .....	370-71	University Cooperative Housing Association .....	414
Delta Zeta .....	310-11	Phi Kappa Tau .....	372-3	University Recreation Association .....	210-13
Dorm Council .....	402	Phi Mu .....	320-21	Water Polo .....	241
Douglass Hall .....	404-5	Phi Mu Aloha .....	453	Westwind .....	187
Drama Productions .....	200-203	Phi Sigma Delta .....	374-5	Wings .....	438
Dublin Ball .....	56	Phi Sigma Sigma .....	322-3	Winslow Arms .....	412
Education, School of .....	92-3	Phrateres .....	428	Wrestling .....	263
Elections Board .....	174	Pi Beta Phi .....	324-5	Y-Coop .....	413
Engineering, School of .....	94-5	Pi Lambda Phi .....	376-7	Yell Leaders .....	219
Engineering Society .....	447	Pi Theta .....	326-7	Yeomen .....	439
Finance Committee .....	173	President's Inauguration .....	30	Zeta Beta Tau .....	398-9
Fine Arts Committee .....	106	President's Reception .....	31	Zeta Psi .....	400
Football, Frosh .....	238	Project India .....	208	Zeta Tau Alpha .....	374-5
Football, Varsity .....	224-37	Prytaean .....	429		
Foreign Students Committee .....	106	Public Health, School of .....	104		



# PERSONAL NAME INDEX

## A

Aabel, Tony ..... 368  
 Abbott, Fran ..... 113, 320  
 Abbott, Pete ..... 350  
 Abduloziz, S. .... 380  
 Abel, Bab ..... 376  
 Abelmann, Ronald ..... 113, 436  
 Abor, Robert ..... 113, 443  
 Abrams, Allen ..... 416  
 Abrams, Molly ..... 296  
 Aceituno, Mario ..... 362  
 Ackerman, Byron ..... 113  
 Ackerman, Helen ..... 220, 406  
 Ackerman, Sandro ..... 316, 438  
 ACKERMAN, WILLIAM C. .... 173, 179  
 Ackley, Bruce ..... 113  
 Ackrich, Lee ..... 388  
 Acosta, Marta ..... 113  
 Adams, Frank ..... 113  
 Adams, Gary ..... 271, 272, 370  
 Adams, Gene ..... 271, 272, 370  
 Adams, Hugh ..... 113  
 Adams, Jeanne ..... 306  
 Adams, Lee ..... 362  
 Adelman, Gail ..... 322  
 Adelman, Sid ..... 388  
 Adler, Steve ..... 374  
 Afterman, Al ..... 380  
 Agar, Emily ..... 428  
 Agin, Marjorie ..... 113  
 Agle, Larry ..... 370  
 Agnew, William ..... 113, 443, 450  
 Agran, Michael ..... 376  
 Aiken, Jerry ..... 113  
 Ainley, Glenn ..... 113  
 Airth, Robert ..... 378  
 Aisley, Marsha ..... 220  
 Akers, Arnold ..... 344  
 Akerstrom, Gary ..... 344  
 Akin, Linda ..... 404  
 Akiyama, Nancy ..... 113, 300  
 Albin, Elizabeth ..... 324  
 Alderman, Kenneth ..... 264, 364  
 Alexander, Denise ..... 324  
 Alexander, Mike ..... 380  
 Alexander, Phil ..... 270, 368  
 Alexander, Wade ..... 113  
 Alfred, Gary ..... 113  
 Alker, Winnie ..... 113, 306  
 Allen, Anita ..... 404  
 ALLEN, RAYMOND B. .... 30, 34, 67, 74, 76  
 Allen, LoVanne ..... 287  
 Allen, Roy ..... 239  
 Allen, Wendy ..... 330  
 Allenbach, Ron ..... 368  
 Almqvist, Glen ..... 266, 366  
 Alpert, Sharon ..... 308  
 Alser, Bill ..... 378  
 Alston, Gilbert ..... 113  
 Altabet, Rochelle ..... 290  
 Altfield, Don ..... 374  
 Altan, Nancy ..... 284  
 Alvarez, Gloria ..... 108, 113  
 Alvy, Kerby ..... 439  
 Ambers, Shirley Jay ..... 113  
 Amberson, Jeanette ..... 324  
 Ambrose, Dean ..... 36  
 Ambrose, Richard ..... 340  
 Ames, Barbara ..... 186, 406  
 Ames, Gene ..... 373  
 Ames, Lois ..... 316  
 Amestoy, Jeannine ..... 324, 422  
 Amezcua, Lucretia ..... 316  
 Amico, Chuck ..... 275, 366  
 Amonick, Robb ..... 374, 338  
 Amphlett, Beverly ..... 113  
 Amstutz, Paul ..... 344  
 Anderson, Alida ..... 113  
 Anderson, Annette ..... 288  
 Anderson, Ardith ..... 406, 448  
 Anderson, Dixie ..... 113, 330  
 Anderson, Don ..... 340  
 Anderson, Daris ..... 113  
 Anderson, Foster ..... 238, 258  
 Anderson, Gerald ..... 352  
 Anderson, Jerry ..... 354  
 Anderson, Judith ..... 334, 448, 438  
 Anderson, Loretta ..... 113, 334  
 Anderson, Milton ..... 114, 417  
 Anderson, Mary Louise ..... 114, 298, 418, 452  
 Anderson, Misha Lu ..... 284  
 Anderson, Roy ..... 310  
 Anderson, Rita ..... 114  
 Anderson, Robert ..... 114, 447, 425  
 Anderson, Stan ..... 370  
 Anderson, Virginia ..... 114  
 Andre, William ..... 114, 400  
 Andres, Gene ..... 366  
 Andreucetti, Henry ..... 362  
 Andrews, Donald ..... 352, 114  
 Andrews, Fred ..... 340  
 Andrews, Jim ..... 114, 386  
 Andrilla, Joe ..... 425  
 Andrus, Pam ..... 294  
 Angier, John ..... 378  
 Annis, Ron ..... 340  
 Ana Nuevo, Louise ..... 220, 402, 410  
 Antin, Mike ..... 342, 416  
 Aoki, Jack ..... 114  
 Aoki, Joyce ..... 300  
 Aoki, Nancy ..... 104, 413  
 Apel, Susan ..... 322  
 Apodac, Jeannette ..... 406

Apodaca, Louis ..... 362  
 Apostol, Anita ..... 320, 433  
 Aran, Kenneth ..... 380  
 Arano, Steve ..... 256, 380  
 Aratin, Penny ..... 328  
 Archer, Bob ..... 246, 247  
 ARLT, GUSTAVE O. .... 106  
 Armenta, George ..... 394  
 Armstrong, Jeremy ..... 324, 422  
 Arnoelsteen, Barbara ..... 294  
 Arndt, Ken ..... 238, 258  
 Arnold, Abigail ..... 294  
 Arnold, Linda ..... 314  
 Arano, Steve ..... 380  
 Arth, Carol ..... 312  
 Artman, Ann ..... 108, 110, 114, 171, 177, 219, 318, 429  
 Aschenbrener, Joan ..... 292  
 Artz, Don ..... 340  
 ASHEN, DON ..... 218, 246  
 Ashforth, Judy ..... 334  
 Ashlock, Marion ..... 306  
 Ashwill, Bruce ..... 374  
 Asimow, Lennie ..... 370  
 Asimow, Mike ..... 388  
 Assunta, Anna Rae ..... 114, 320, 435  
 ASTOURIAN, JERRY ..... 241, 264, 437  
 Astrachan, Jackie ..... 64, 329, 422  
 ATKINSON, BYRON ..... 65, 77  
 Attie, Maurice ..... 416  
 Atwater, Diane ..... 114, 298, 442  
 Aubry, Thais ..... 114  
 AuBuchan, Joan ..... 452  
 Auer, Carl ..... 373  
 Auer, Vic ..... 260, 373, 436  
 Auerback, Sue ..... 322  
 Austin, Al ..... 436  
 Austin, Barbara ..... 324  
 Austin, Ed ..... 378  
 Avard, Tom ..... 350  
 Aved, Judy ..... 328  
 Averre, Joan ..... 316  
 Averre, Sally ..... 316  
 Avila, Verjean ..... 114  
 Awni, Kenan ..... 240  
 Ayer, Bill ..... 368

## B

Baar, Carl ..... 175, 186, 454  
 Babagian, Steve ..... 114  
 Babich, Carol ..... 322, 452  
 Bader, Chuck ..... 239, 270  
 Badt, Freyda ..... 114  
 Baer, Julie ..... 282, 290  
 Baer, Lindy ..... 262, 364  
 Bagby, Sally ..... 296  
 Bailey, Ada ..... 220, 320  
 Bailey, Allen ..... 114, 368  
 Bailey, Karen ..... 316, 430  
 Bailey, Mariel ..... 283, 298  
 Bailey, Robert ..... 114  
 Bailey, William ..... 392  
 Baker, Bonnie ..... 333  
 Baker, Bruce ..... 114  
 Baker, Bunny ..... 288  
 Baker, Claudia ..... 318  
 Baker, David ..... 114  
 Baker, Jerry ..... 373  
 Baker, Judy ..... 304  
 Baker, Marilyn ..... 114  
 Baker, Pete ..... 398  
 Baker, Phil ..... 373  
 Baldwin, Jack ..... 344  
 Baldwin, Harry ..... 226, 258  
 BALDWIN, ROWE ..... 181  
 Ballard, Ellen ..... 114  
 Ballard, Lorry ..... 114, 386  
 Bally, Joann ..... 115  
 Balsley, Robert ..... 420  
 Balsley, Susan ..... 412  
 Bamberg, Gary ..... 162, 163, 171, 354  
 Banuelos, Jeanne ..... 115  
 Banks, Roger ..... 356  
 Banks, Ronald ..... 239, 357, 416, 420  
 Banber, Mory Ann ..... 312  
 Barbour, Marilyn ..... 115  
 Barclay, Andrew ..... 354  
 Barker, Barney ..... 344  
 Barker, Chris ..... 370  
 Barker, Grant ..... 115, 266  
 Barker, Richard ..... 115  
 Barlow, Jeanne ..... 328, 422  
 Barlow, June ..... 288  
 BARNES, BILL ..... 46, 224  
 Barnes, John ..... 346  
 Barnes, Marcia ..... 292  
 Barnes, Marilyn ..... 404  
 Barnes, Pat ..... 265, 220, 346, 439  
 Barnett, Edna May ..... 334  
 Barnett, Janita ..... 287  
 Barr, Darla ..... 115  
 Barrett, Kathleen ..... 404  
 Barnett, Larry ..... 416  
 Barrett, Sally ..... 115, 334  
 Barry, Joanne ..... 115  
 Barry, John ..... 115  
 Barsamian, Sandra ..... 115  
 Barta, Carole ..... 177, 302  
 Bath, Ed ..... 373  
 Bartlett, Marie ..... 115, 333  
 Barton, Abbie ..... 296

Barton, Arnold ..... 263  
 Barton, Pat ..... 298  
 Barton, Pat ..... 314, 422  
 Barton, Rosemary ..... 115  
 Barton, Stuart ..... 115  
 Bartram, Judith ..... 448  
 Basler, Nancy ..... 191, 284  
 Bass, Joseph ..... 115, 425  
 Bass, Judy ..... 290  
 Bass, Sidney ..... 115, 448  
 Batchelder, Linda ..... 302  
 Bate, Randall ..... 425  
 Bates, Barbara ..... 288, 115, 422, 438  
 Bates, William ..... 394  
 Barber, Mary Ann ..... 312  
 Battu, Joyce ..... 115, 312  
 Bauchiero, Wallace ..... 115  
 Bauchman, Marcia ..... 322  
 Bauer, Dick ..... 264, 364  
 Bauer, Marjorie ..... 115  
 Bauer, Norm ..... 392  
 Baus, Jeff ..... 115, 265, 368  
 Bauwens, Steve ..... 386  
 Baxley, Lois ..... 288  
 BAYER, EDWIN R. .... 209  
 Bazian, Haig ..... 362  
 Beach, Donald ..... 115  
 Beard, Emily ..... 115, 287  
 BEALS, RALPH L. .... 106  
 Beaman, Nell ..... 115  
 Bean, Pamela ..... 402, 409  
 Beardley, Jim ..... 116, 364, 436  
 Beattie, Don ..... 116  
 Beck, Pat ..... 320  
 Beck, Ward ..... 356  
 Becker, Barbara ..... 116  
 Becker, Henrietta ..... 116  
 Becker, Robert ..... 116  
 Becker, Sandy ..... 413  
 Becwar, Elizabeth ..... 334  
 Bedri, Ahmed ..... 116, 413  
 Beech, Priscilla ..... 402, 408  
 Beegun, Bruce ..... 163, 173, 210, 211  
 Beelik, Victor ..... 116  
 Beeman, Roy ..... 396  
 Beene James ..... 425  
 Behnke, Barbara ..... 116  
 Behrstock, Roger ..... 116  
 Beighle, Paul ..... 392  
 Beim, Florine ..... 116, 328  
 Bell, Patricia ..... 116  
 Belle, Carol ..... 116  
 Beller, Tony ..... 378, 426, 431  
 Bella, Thomas ..... 116  
 Bellman, Sander ..... 358  
 Belser, Beverly ..... 294  
 Belt, Gerald ..... 116, 368  
 Belzer, Barbara ..... 116, 410  
 Beman, Beverly ..... 304  
 Benjamin, Chris ..... 258, 370, 434  
 Bennett, Mary Jane ..... 116, 288, 422  
 Bennett, Susan ..... 312, 418, 433  
 Bennett, Ted ..... 366  
 Bennisson, Lorry ..... 218, 265, 376, 425, 426, 436  
 Benskin, Orville ..... 116, 370  
 Benson, Edward ..... 116  
 Benson, James ..... 386  
 Benstead, Roy ..... 116, 226  
 Bentley, Judith ..... 406, 448  
 Bentley, Patricia ..... 403  
 Benton, Barbara ..... 165, 406  
 Benton, Dorothy ..... 446, 448  
 Benton, Jackie ..... 175, 306, 424  
 Benton, Lawrence ..... 385  
 Bercutt, Robert ..... 116, 175  
 Bercutt, Sharon ..... 174  
 Berez, Edith ..... 326  
 BERGDAHL, BOB ..... 224, 238  
 Berger, Charles ..... 388  
 Berger, Joel ..... 398  
 Berger, Mel ..... 388  
 Bergeron, Tom ..... 271, 272  
 Bergren, Pat ..... 116, 306  
 Bergsteinsson, Linda ..... 312  
 Bergsten, Nancy ..... 116, 334, 418  
 Berghold, Gary ..... 344  
 Berke, Joan ..... 406  
 Berke, Sheila ..... 116  
 Berko, Russ ..... 382  
 Berks, Harriet ..... 174  
 Berkshire, Jean ..... 448  
 Berkshire, Jean ..... 165  
 Berks, Sheila ..... 175  
 Berlie Kutt, Tom ..... 380  
 Berlin, Art ..... 374  
 Berman, Barry ..... 220, 374  
 Berman, Jack ..... 116  
 Berman, Ronnie ..... 376  
 Bernardo, Roy ..... 117, 372  
 Berner, Lucy Lee ..... 306  
 Bernstein, Carol ..... 328  
 Bernstein, Joe ..... 176, 398  
 Bernstein, Margie ..... 290  
 Bernstein, Stuart ..... 117  
 Bernthal, Stuart ..... 390  
 BERRY, AUBREY ..... 79  
 Berry, Barbara ..... 404  
 Berry, Chuck ..... 370  
 Berry, John ..... 394  
 Berry, Norma ..... 406  
 Bershin, Don ..... 380  
 Barson, Raymond ..... 117  
 Bertisch, Gary ..... 398, 434  
 Berton, Bruce ..... 376  
 Berton, Robert ..... 117, 342  
 Bertuch, Charles ..... 454  
 Bethanis, Carol-Ann ..... 117  
 Belts, Barbara ..... 316  
 Belts, Dean ..... 226

Bianchi Eleanor ..... 408, 432  
 Bickel, Phil ..... 384  
 Bickenbach, Marilyn ..... 117  
 Biehl, Lois ..... 108, 117  
 Bien, Georgeanne ..... 314  
 Bierman, Barbara ..... 220, 310, 438  
 Biggart, Tom ..... 400  
 Bigler, Jeanette ..... 312  
 Biller, Robert ..... 117  
 Billeter, Kent ..... 344  
 Billings, Bob ..... 163, 265, 370  
 Billington, Barry ..... 436  
 Bindrup, Loralie ..... 220, 406  
 Binggeli, Richard ..... 117  
 Binn, Evan ..... 388  
 Bion, Barbara ..... 306  
 BIRDSALL, WILLIAM ..... 209  
 Bise, Robert ..... 117, 370  
 Bisch, Kathleen ..... 316, 432  
 Bishop, Gilbert ..... 434  
 Biskind, Judie ..... 322  
 Bixler, Ann ..... 44, 214, 422  
 BLACET, FRANCIS E. .... 97  
 Blacker, Deane ..... 403  
 Blacker, Elaine ..... 403  
 Blackman, Pete ..... 261, 350  
 Blackmun, Gene ..... 350, 117  
 Blakely, Robert ..... 378  
 Blakeney, Patricia ..... 294  
 Blanc, Noel ..... 374, 431  
 Blanc, Serge ..... 117, 447  
 Blankenbaker, Penny ..... 117  
 BLAZINA, MARTIN ..... 225  
 Blevins, Lucinda ..... 34, 304, 422, 433  
 Bliet, Lois ..... 175  
 Blinkhorn, Connie ..... 220, 333  
 Bloch, Byron ..... 342  
 Bloch, Jerry ..... 117, 358, 454  
 Block, Carl ..... 271, 272  
 Blodgett, Carol ..... 408  
 Blomgren, Dave ..... 344  
 Bloom, Carol ..... 334  
 Bloom, Frances ..... 117, 442  
 Bloom, Joel ..... 376  
 Bloom, Marlene ..... 117  
 Blum, Fred ..... 416  
 Blumenthal, Mel ..... 164, 439  
 Blummer, Sid ..... 162, 338, 358, 359  
 Bluth, Ed ..... 348  
 Boag, Charles ..... 368  
 Bodkin, Robert ..... 448  
 Bodner, Carol ..... 290  
 BODNER, WILLIAM S. .... 57, 87, 209  
 BOELTER, L. M. K. .... 94  
 Boes, Adie ..... 117, 320  
 Bogda, Russ ..... 350, 434  
 Bogdal, Linda ..... 316  
 Boghosian, Alftan ..... 117  
 BOGHOSIAN, SAM ..... 224  
 Bold, Edward ..... 117, 265, 342, 436  
 Baller, Linda ..... 318, 418  
 Bomsse, Barbara ..... 328  
 Bonar, Jim ..... 362  
 Bonnet, Paul ..... 240  
 Bonzo, Bill ..... 368  
 Bonsack, Robert ..... 117  
 Boone, Anita ..... 287  
 Boone, Barbara ..... 34, 314, 422  
 Booth, Linda ..... 117  
 Borevitz, Ben ..... 163, 342  
 Borgens, Ed ..... 436  
 Borklund, Carole ..... 403  
 Born, Priscilla ..... 302  
 BORRELLI, RALPH ..... 262  
 Bosley, Lynn ..... 306  
 Bastwick, Harry ..... 370  
 Basustow, Stephen ..... 378  
 Bauck, Mike ..... 276, 277  
 Bourgon, Virgil ..... 378  
 Bourne, Jim ..... 220, 378, 426  
 Bourne, Rob ..... 117, 378  
 Bourquin, Mary ..... 306  
 Bowers, Barbara ..... 118, 428  
 Bowles, Jerry ..... 54, 118, 191, 382  
 Boyd, Francis ..... 118  
 Boyd, Steve ..... 354  
 Boykin, Barbara ..... 118  
 Boyles, Susan ..... 288, 435  
 Bazajian, Arlen ..... 294  
 Bazajian, Robert ..... 118, 356, 451  
 Bozarth, Gail ..... 284  
 Bradley, Gerald ..... 118  
 Bredshaw, Jill ..... 334  
 BRACKETT, DEKE ..... 224  
 Braeger, Dick ..... 338, 376, 434  
 Braffet, Mickey ..... 362  
 Brager, Howard ..... 118  
 Brags, Lawrence ..... 118  
 Brainin, Eva Lee ..... 166, 284  
 Brainin, Steffie ..... 322  
 Bram, Nathan ..... 118  
 Bramblett, Ernest ..... 447  
 Bramblett, George ..... 118, 454  
 Bramer, Jo ..... 328  
 Bramham, Ann ..... 330  
 Bromlett, Mark ..... 372  
 Brammer, Barbara ..... 330  
 Branch, Wally ..... 416  
 Brandli, Al ..... 378  
 Brandon, Cliff ..... 246, 247  
 Branson, Clark ..... 266, 267, 366  
 Braren, Lorenz ..... 118  
 Brass, Joan ..... 428  
 Bratton, Kathy ..... 316  
 Braum, Julie ..... 187  
 Braun, Hlene ..... 328  
 Braverman, Dan ..... 374  
 Braverman, Miles ..... 118, 374  
 Bray, Pete ..... 378

Broznell, Andy 348  
 Bregman, Peter 425  
 Breiseth, Jeffrey 370  
 Breitenbach, Caralyn 306  
 Breniman, Paul 118, 385  
 Brennan, Sandy 288  
 Brenner, Lorene Anne 118, 322  
 Bresnick, Jules 388  
 Brewer, Melvin 447  
 Brewen, Kathy 118, 314, 219  
 Brewer, Bob 388  
 Brewer, Jane 118  
 Brewer, Richard 195  
 Brier, Carol 165, 177, 298  
 Briggs, William Donald 118, 354  
 Bright, Barbara 324  
 Bright, Chick 118, 298, 299  
 Brightweiser, C. 118  
 Brindisi, Rosemary 118, 298  
 Bringuel, Richard 118  
 Brisk, Arnold 388  
 Broadrick, Pete 348  
 Brock, Lawrence 348  
 Broeren, Jaane 314  
 Brogan, Marlene 296  
 Brody, Steven 118  
 Broman, Koren 119, 284, 422  
 Brookes, Dan 352  
 Brooks, Don 238  
 BROOKS, JAMES C. 209  
 Brookins, Barbara 63, 119, 190, 302  
 Broomfield, Bob 368  
 Brothers, Virginia 119  
 Braude, Louise 428  
 Brown, Curtis 362  
 Brown, Dennis 373  
 Brown, Don 374  
 BROWN, EDMUND G. 75  
 Brown, Gary 270, 362  
 Brown, Gene 388  
 BROWN, HAROLD R. 209  
 Brown, Jack 398  
 Brown, Jay 346  
 Brown, John 226, 357  
 Brown, John Joseph 119  
 Brown, John Thomas 119  
 Brown, Judy 165, 322, 433  
 Brown, Kathy 296  
 Brown, Nonette 403  
 Brown, Marcy 298  
 BROWN, MARY 81  
 Brown, Nancy 406  
 Brown, Richard 382  
 Brown, Robert 342  
 Brown, Ross 374  
 Brown, Stephen 436, 264  
 Browning, Ann 294, 430  
 Bruce, Donald 340  
 Bruce, Dennis 362  
 BRUGGER, ADOLPH 77, 173  
 Brundige, Patricia 403  
 Brunell, Joe 370  
 Bruner, Bea 119, 298, 452  
 Bruno, Elsie 294, 418  
 Bruns, Pat 119, 298  
 Brunskill, Susan 302, 433  
 Bruton, Beverly 119, 411  
 Bryant, Bill 256, 364  
 Bryant, George 119, 370  
 Buchenau, Liz 288  
 Bucholtz, Elinore 119  
 Buck, Barbara 119  
 Buckles, Barbara 302  
 Buckles, Janine 220  
 Buckley, Virginia 316  
 Budnick, Sandra 308  
 Bugg, Graham 119  
 Bullock, Stanley 119  
 Bumsted, Dorothy 119  
 Bunner, Jay 119, 288, 418, 442  
 Burdax, Ernestine 332, 410  
 Burdick, Susan 324  
 Burgard, John 454  
 Burgess, Phyllis 296  
 Burgroof, Cornelia 318  
 Burghart, Jack 386  
 Burk, Robert 376  
 Burke, Carolyn 288  
 Burkow, Alan 454  
 Burkow, Gail 409  
 Burns, Linda 328  
 Burns, Marilyn 320  
 Burns, Sharon 50, 302  
 Burr, Jacque 306  
 Burrow, Joseph 119  
 Burrow, Judith 119  
 Burrus, Beverly 316  
 Burrus, Connie 316  
 Busson, John 119  
 Burton, Joseph 119  
 Burton, Laurence 119  
 Burton, Robert 386  
 Burton, Teretta 413, 422, 287  
 Bush, Edwin 119, 436  
 Bush, Linda 287  
 Bush, Phyllis 119  
 Busick, Donald 119  
 Butin, Finette 322  
 Butkovich, Joanie 120, 288, 435  
 Butland, William 348  
 Butler, Dick 226  
 Butler, Jack 120, 348  
 Butler, Richard 370

Butler, Susan 306  
 Butts, Betsy 164, 220, 320  
 Butts, Jo Ann 314  
 Buxbaum, Murry 416

C

Caffee, Mike 339  
 Caffrey, Pat 333  
 Cahan, Jerry 396  
 Cahan, Mike 396  
 Cahoon, Jeanette 120, 282, 316  
 Cain, Patrick 120  
 Calder, Richard 120, 366  
 Caldwell, Nancy 330  
 Colkins, Peggy 120  
 Calligan, Michael 386  
 Calm, Geraldine 120  
 Calvin, Glen 120, 443  
 Campbell, Chloe 120, 284  
 Campbell, James 120  
 Campbell, Jim 366  
 Campbell, Pat 120  
 Campbell, Rusty 352  
 Campman, Charles 352  
 CANADAY, JOHN E. 75  
 Canby, Susan 294  
 Cangiano, Flora 120, 320, 438  
 Capetillo, Alma 284  
 Caplow, Sharon 163, 174, 175, 424, 429, 435  
 Caracusa, Marian 312  
 Carbaugh, Marian 312  
 Carbonne, Carol 292  
 Carder, Chuck 382  
 Caretta, Larry 385  
 Carey, Barbara 418  
 Carey, Brant 344  
 Carlin, Jerry 420  
 Carlson, Doris 324, 418  
 Carlson, James 348  
 Carlson, Joan 330  
 Carnish, Dave 263  
 Carpe, Annette 120  
 Carr, Ardyce 177, 215, 298, 433  
 Carr, Rey 368  
 Carr, William 348, 436  
 Carrigan, Thurman 238, 386  
 Carrington, Fred 370  
 Carrington, Dave 396  
 Carris, Sallie 412, 448  
 Carroll, Pat 304  
 Carson, Les 181  
 Carter, Carol 324  
 Carter, Dan 350  
 CARTER, EDWARD W. 30, 75  
 Carter, Larry 225  
 Carusi, Bob 378  
 Casebeer, Susan 296  
 Casey, Paul 425  
 Casper, Lance 354  
 Cassidy, Mike 354  
 Cassidy, Pat 316, 430  
 Cassidy, Pete 354  
 Cassyd, Donna 290  
 Castee, Kimler 241, 264, 386, 436  
 Castellanos, Vicky 428  
 Causey, Jeff 348  
 Cauegus, Allyn 120  
 Cavaletto, Cecelia 220, 404  
 Cavaliere, Bunny 294, 418, 433, 171, 172  
 CAVETTE, NOLA-STARK 77  
 Covins, Linda 318  
 Ceizler, Barbara 433  
 Chamberlain, John 270, 370, 434  
 Chami, George 120, 413  
 Champetier, Robert 120  
 Chance, Dudley 240  
 Chandler, Barbara 220, 298  
 Chandler, Bodie 378  
 Chandler, Dan 120, 350, 434  
 CHANDLER, DOROTHY B. 75  
 Chandler, Gary 396  
 Chandler, Mike 270  
 Chang, Margaret 120, 445  
 Chang, Mary 120  
 Chapline, George 454  
 Chapman, Alan 352  
 Charles, Alan 36, 108, 110, 120, 175, 220, 348, 426  
 Charlton, Donald 120  
 Charlton, Willie 219, 239, 266, 394  
 Charness, Judy 290, 424, 435  
 Chase, Gail 290  
 Chase, Mary Ann 324  
 Chasin, Bob 164, 378, 439  
 Chasin, Tom 173, 431, 378  
 Chedel, Marlene 322  
 Chelaw, Paul 368  
 Chelner, Sharon 120  
 Cherman, Nancy 328  
 Chernack, Linda 120  
 Cherniss, Richard 376  
 Cherniss, Sandra 290  
 Cheshire, Lynn 284, 418  
 Chesson, Barbara 282, 292

Chiriaco, Margit 120  
 Chituras, Charles 263, 356  
 Choe, Kwanhi 121  
 Choe, Pyung Jin 121  
 Choppe, Bill 396  
 Chofiner, Ken 121, 400, 420  
 Choy, Beatrice 413  
 Christensen, Betsy 404, 448  
 Christian, Don 368  
 Christy, Judy 330  
 Churchman, Glen 366  
 Cimarusti, Rose 330  
 Ciraulo, Joe 354  
 Circle, Norma 290  
 Citrin, Michel 398  
 Claiborne, Gaylord 344  
 Clancy, Marian 121  
 Clarence, Donald 121, 362  
 Clark, Barbara E. 121, 411  
 Clark, Barbara P. 121, 302  
 Clark, Dorothy 162, 287, 428  
 Clark, Marijane 284  
 Clark, Robert 420  
 Clark, Rosanne 220, 316  
 Clark, Susan 298, 448  
 Clark, Theodore 454  
 Clarke, John 121, 378  
 Clavin, Ron 388  
 Cloyton, Johanna 304  
 Clearwaters, Sandy 316  
 Clegg, Sharon 408  
 Clem, Elizabeth 287  
 Clements, Dorothy 180  
 Clemons, Joan 448  
 Cleves, William 266, 352  
 Clifford, Pat 121  
 Cline, Jaane 121, 318  
 Cline, Susan 318  
 Coates, Ted 121, 174  
 Cobbs, Jewell 41C  
 Cobin, George 271  
 Cobientz, David 121  
 Cochran, Cris 163, 302, 429  
 Cochran, John 338, 357  
 Cochran, Rod 226  
 Cockle, Tom 362  
 Coffman, Dorothy 121, 330  
 Cohen, Barbara 328  
 Cohen, Carolyn 322  
 Cohen, Chuck 380  
 Cohen, Deanne 328  
 Cohen, Diana 121  
 Cohen, Jeryl 290  
 Cohen, Joel 358  
 Cohen, Les 174  
 Cohn, Barbara 322  
 Cohn, Carol 326  
 Cohn, Jerold 121, 398  
 Cohn, Teddy 290  
 Colacion, Leonard 121  
 Colozos, Xenophon 121  
 Colbert, Barbara 121  
 Colbert, Carmen 294  
 Colburn, Larry 121  
 Colby Patricia 411  
 Cole, Betsy 330  
 Cole, Holly 384  
 Collins, Donald 121  
 COLLINS, FLORA 181  
 Collins, Howard 271, 272  
 Collins, Kenneth 121, 357  
 Collins, Leila 316  
 Collis, James 121  
 Colton, Judy 121  
 Coltrin, Donnie 121, 294, 422  
 Colvin, Dick 122, 390, 434  
 Colvin, Robert 378  
 Commens, Harry Gerald 122, 416  
 Campart, Bill 370  
 Concoff, Marsha 328  
 Condie, Dale 356, 448  
 Condit, Roberta 122, 427, 324  
 Conkey, James 256, 350  
 Conlee-Kash, Penny 187, 334  
 Conley, Barbara 314  
 Constantian, Elizabeth 122, 286  
 Constantian, Linda 163, 432, 424, 320, 429  
 Converse, Ron 370  
 Conway, Colleen 122, 304  
 Conway, Gary 354  
 Cook, Fran 306  
 Cooke, Don 396, 431  
 Cooley, John 378  
 Coon, Bunny 122, 288, 282  
 Coon, Ronald 63, 386  
 Cooney, Carol 122  
 Cooper, Mary Foy 452  
 Cooper, Richard Gary 122, 426, 434, 417  
 Copins, Barbara 122, 174, 435  
 Copland, Keith 348, 122  
 Coplin, Judith 316  
 Cornish, Dave 364  
 Cornwell, Mike 63, 122, 338, 368  
 Coranel, Dorothy 122  
 Corp, Sharon 283, 316  
 Corrales, Richard 122  
 Carsaro, Bob 382  
 Corwin, Terry 333, 432  
 Cosby, Kenneth 122  
 Castigan, Yvonne 334  
 Cotran, Marvin 122  
 Catkin, Ray 376

Catterell, Bob 122, 382  
 Couchais, Anne 314  
 Coupland, Paul 122  
 COURTEAU, ARTHUR M. 209  
 Courtright, Ivan 122, 431  
 Covey, Richard 265, 398  
 Cowan, Len 388  
 Cowden, Susan 306  
 Cowdrey, Barbara 320, 122, 220, 430  
 Cowell, Betty 220  
 Coyne, Thomas 122, 444, 451  
 Craig, Dayle 219, 318  
 Crail, Nancy 191, 314  
 Cromer, Felicia 122, 318  
 Crampton, Janet 122, 296  
 Crane, Paul 122  
 Cranston, John 122, 368  
 Cratty, Jack 241  
 Crawford, Donno 324  
 Cregg, Martin 123  
 Crega, Terry 283, 320, 432  
 Creps, Stephen 392  
 Crepeau, Philip 123  
 CRESSEY, DONALD R. 98  
 Crippen, Lawrence 420  
 Craft, Sid 366  
 Cronin, Patricia 318  
 Crosby, Carol 282, 312  
 Crosby, Vicki 40, 177, 314, 422, 433  
 Crosier, Karla 123, 403  
 Crosan, Judy 330  
 Cross, Carolyn 123, 330  
 Cross, Sylvia 123  
 Crotchet, John 210, 396  
 CROUCH, WINSTON W. 99  
 Crowell, Judy 406  
 Crow, Richard 123  
 Crowne, Maria 448  
 Crum, Denny 123, 244, 246, 248, 255  
 Crumpacker, Carmen 320  
 CRUZ, ALFRED J. 209  
 Crvarich, Gene 108, 123  
 Cudney, Gordon 362  
 Cuevas, Philip 392  
 Culbertson, Venita 123  
 Culverson, Thelma 294, 430, 442  
 Cummings, Vivian 328  
 Cunning, George 368  
 Cunningham, Cherie 418  
 Cunningham, Gary 261  
 Cupp, Ado 123  
 Curran, Daryl 382  
 Currie, Mary 220, 408  
 Currey, Patricia 314  
 Curral, Dorothy 302  
 Curral, Susan 302  
 Curry, Miriam 418, 306  
 Cuthbert, Ralph 364, 436  
 Cutler, Alan 342  
 Cyns, Nat 380

D

Dabel, Phillip 448  
 Dabov, Dave 368  
 Dock, Donna Metzger 123  
 Dock, James 123  
 Dahl, Milford 239, 386  
 Dalby, Gini 123, 292  
 Dale, Ted 366  
 Daley, Ronald 344  
 Dalis, Pete 226  
 Daly, John 447  
 Daly, Mike 238  
 Damm, Rhodeau 310  
 Danacher, Elaine 404  
 Danday, Jeremiah 123  
 Daniels, Mary 286  
 Danielson, Larry 373  
 Danoff, Nancy 282, 322  
 Dao, Corrie 418  
 Dapper, Barbara 219, 324  
 Daugherty, Michael 348  
 DORCUS, ROY 97  
 Davall, Nancy 296  
 Davidovich, Ann 310  
 Davies, Mary 298, 424  
 Davis, Beverly 190, 316, 433, 457  
 Davis, Cheryl 312  
 Davis, Diana 332, 320, 432  
 Davis, Diane 163, 304  
 Davis, Elizabeth 123  
 Davis, John 227, 258, 357  
 Davis, Kathy 123, 294  
 Davis, Rae 316  
 Davis, Sandra 165, 316  
 Dawson, Jane 123  
 Dawson, Jim 225, 226, 227  
 Dawson, Ken 271, 344  
 Deal, Fred 350  
 Dean, Martin 358  
 Deardorff, Tom 123, 366  
 DEATHERAGE, JAMES D. 209  
 Deby, Diane 302



De Cuir, Darryl ..... 362  
 DeFalca, Jack ..... 352  
 DeGannora, Marie ..... 298  
 DeGenner, Nancy ..... 294  
 DeHoven, Don ..... 346, 347  
 Dekafsky, Mike ..... 376  
 Delohausoye, Diane ..... 312  
 De La Mare, Beverly ..... 298, 332  
 De Lo Rocha, Ramera ..... 362  
 Delorme, Grace ..... 286  
 De Lourell, Michael ..... 443  
 Delfs, Anita ..... 123, 409  
 Delp, Janice ..... 312  
 DeMann, Marian ..... 287  
 De Matteo, Matt ..... 370  
 Deming, Steve ..... 382  
 DENNEY, SAM ..... 181  
 Denny Constance ..... 123  
 Dentina, Carmen ..... 123  
 DeRenzis, Edward ..... 373  
 De Renzo, Carolyn ..... 310  
 Dermer, Gerald ..... 374  
 Derming, Steve ..... 382  
 deRollin, Dione ..... 123, 294  
 Deshler, George ..... 396  
 DeSilva, Joseph ..... 123  
 Determan, Dorothy ..... 320  
 Devenat, Dave ..... 378  
 DeVries, Clorene ..... 286  
 De Vare, Dave ..... 371  
 Dexter, Dennis ..... 370  
 Dexter, Jeannie ..... 306  
 Dezen, Phillip ..... 374  
 Diamond, Gordon ..... 398  
 Diamond, Jerry ..... 342  
 Diamond, Quence ..... 348  
 Diaz, Dove ..... 354  
 Dibblo, Dan ..... 362  
 Dice, Marilyn ..... 312, 435  
 DICKERSON, GEORGE ..... 224  
 Dietrich, Bretta ..... 36, 314, 417  
 Dill, Linda ..... 50, 324  
 Dillan, Judy ..... 430  
 Ollan, Patricia ..... 298  
 Dimsdale, Lynn ..... 290  
 Dimucia, Mike ..... 271  
 Dingman, Mary ..... 314  
 Dingman, Sharlet ..... 318  
 Distaso, Jack ..... 385  
 DIXON, CRAIG ..... 239, 266, 270  
 Dixon, Stephen ..... 123  
 Djonagly, Alan ..... 390  
 Dobush, Mory ..... 124  
 Doby, Winston ..... 270  
 DODD, PAUL A. ..... 96  
 Dadds, Bruce ..... 370  
 Dodson, Harry ..... 370  
 Dodson, Lee ..... 258, 364, 434, 346, 446  
 Dolce, Anthony ..... 124  
 Dall, Tom ..... 350  
 DONAHUE, VINCENT J. ..... 86, 209, 421  
 Donath, Carol ..... 318  
 Donegan, Patrick ..... 346  
 Dong, Jeonette ..... 413, 445  
 Dannelly, Pat ..... 404  
 Donner, Judy ..... 124  
 Daaley, Ann ..... 409  
 Doolittle, Carol ..... 298  
 Daran, Jeanne ..... 314  
 Dorman, Myron ..... 376  
 Darnberg, Ken ..... 394  
 Dornberg, Robert ..... 394  
 Dorrance, Lindo ..... 316  
 Dosch, Cheryl ..... 284  
 Doty, Sharon ..... 124, 324  
 Dougherty, Michael ..... 348  
 Dougherty, Robert ..... 416, 124  
 Dougherty, Tam ..... 396  
 Douglas, Karen ..... 404  
 Daugloss, Dick ..... 378  
 Dowell, David ..... 354  
 Dawling, Daniel ..... 124  
 Dawnie, Elayne ..... 124  
 Downey, Julia Pressman ..... 124  
 Dawning, Della ..... 288  
 Doyle, Kathy ..... 288  
 Dayle, Solly ..... 296  
 Dragna, Jerry ..... 418, 292, 433  
 Drake, Charles ..... 124  
 Drake, Dan ..... 239  
 DRAKE, "DUCKY" ..... 225, 246, 266  
 Drebbin, Lindo ..... 322  
 Drannan, Pat ..... 419  
 Drake, Dan ..... 348  
 DROPP, ANTHONY H. ..... 88, 209  
 Drum, Ann ..... 59, 166, 220, 312  
 Drummond, Randy ..... 340  
 Drummy, Stephen ..... 382  
 Duardo, Joe ..... 124  
 Dubin, Patti ..... 290  
 duBais, Marilyn ..... 124, 288, 430, 435  
 Oudley, Carlton ..... 124, 448  
 Duerr, Homer ..... 180  
 Duerr, Roger ..... 378  
 Duff, Mexie ..... 124  
 DUGGER, BENNY ..... 181  
 Dukes, John ..... 362  
 Dunbar, Lindo ..... 165, 310  
 Ouncan, Dan ..... 354  
 Duniway, Anne ..... 306  
 Dunker, Fred ..... 271, 272, 368, 425

Dunkley, Margy ..... 314  
 Dunn, Jerry ..... 163, 394  
 Du Puis, Dick ..... 263  
 Dyhrman, Lyndo ..... 191, 320, 418  
 Oykes, Denise ..... 318

**E**

Eades, Annette ..... 124, 286, 452, 427  
 Eaker, Lloyd ..... 373  
 Eakin, Chourlie ..... 372  
 Easley, Joe ..... 46, 416  
 Ebbert, Richard ..... 370  
 Eby, Constance ..... 124  
 Eckart, Joan ..... 302  
 Ecker, Barbara ..... 328  
 Eckert, Carol ..... 403  
 Eddy, Susan ..... 316  
 EDDY, RAYMOND T. ..... 79  
 Edelen, Mike ..... 36, 177  
 Edelman, Marjorie ..... 308  
 Edelson, Sylvia ..... 124  
 Edgerton, Lindo ..... 288  
 Edic, Richard ..... 108, 124, 386  
 EDWARD, CLYDE ..... 181  
 Edwards, Susan ..... 164, 220, 406  
 Edwards, Virginia ..... 124  
 Eggerman, Maxine ..... 290  
 Eggert, Dennis ..... 344  
 Eichelsbach, Joan ..... 304, 433  
 Eimers, Glendo ..... 310  
 Eischen, Joy ..... 382  
 Eisenberg, Elaine ..... 322  
 Eisenstadt, Mike ..... 398  
 Ekmekci, Dagon ..... 124  
 Ela, Dave ..... 275, 382  
 Ellen, Dean ..... 124  
 Elling, James ..... 261, 350  
 Elliott, Joe ..... 340  
 Elliott, Lindo ..... 221, 316  
 Elliott, Renee ..... 124, 288, 430  
 Ellis, Arthur ..... 390  
 Ellis, David ..... 356  
 Ellis, John ..... 350  
 Ellis, Judy ..... 110, 128, 170, 171  
 Ellis, Randall ..... 277, 376  
 Ellis, Soul ..... 380  
 Ellison, Gordon ..... 124, 454, 400  
 Ellison, Jane ..... 290  
 Elsan, Lee ..... 124  
 EMERSON, GLADYS ..... 87  
 Emery, John ..... 364  
 Enge, Barryette ..... 332, 410  
 Engel, Gloria ..... 124  
 Engel, Gordon ..... 368  
 Engel, Sheridan ..... 404, 448  
 Engels, Francine ..... 162, 163, 304, 429  
 Enghalm, Yvonne ..... 302, 438  
 Engrave, Rose ..... 125, 292  
 Ensley, Barbara Ann ..... 287  
 Epstein, Jan ..... 390  
 Epstein, John ..... 265  
 Epstein, Michael ..... 398, 434  
 Eras, Gloria ..... 403  
 Eriksen, Donald ..... 350  
 Erie, Lance ..... 382  
 Eriksmoen, Jill ..... 108, 125, 302  
 Erndt, Joseph ..... 125  
 Erwin, David ..... 373  
 Esken, Vicki ..... 328  
 Esquivel, Rudy ..... 392  
 Estep, Carlene ..... 334, 432  
 Estin, Barbara ..... 125, 442  
 Ethirveerisingham, Nagalingam ..... 266, 267, 436  
 Etmund, Janice ..... 310, 418  
 Evns, Gloria ..... 422  
 Evans, Nancy ..... 125  
 Evans, Ned ..... 338, 356  
 Evans, Patricia ..... 108, 125  
 Evans, Tany ..... 378  
 Evns, V. Ann ..... 333, 283  
 Everett, Ron ..... 275  
 Ewan, Alice Chorlatte ..... 125  
 Ezrolow, Marshall ..... 125, 390  
 Ezmirlian, John ..... 348  
 Exton, Loni ..... 275, 354, 436

**F**

Fagherhalm, Radger ..... 227, 354, 434  
 Fahay, Janie ..... 125, 296  
 Fahey, Mike ..... 439  
 Falk, Judy ..... 320  
 Fanti, Dick ..... 185, 380  
 Farber, Karalyn ..... 308  
 Fareed, Coral ..... 330  
 Farer, Yale ..... 398

Faries, Dove ..... 220, 378  
 Forlee, David ..... 368  
 Farley, Leon ..... 208, 240  
 Farmer, Mary Ann ..... 125, 288, 435  
 Farrar, Patricia ..... 284  
 Farrell, Robert ..... 174, 413, 425  
 Farrington, Morgie ..... 312, 418, 433  
 Farrow, Diane ..... 166, 314  
 Fassett, Jim ..... 354  
 Faulkner, Richard ..... 400  
 Faust, Richard ..... 125, 372  
 Faustino, Gilbert ..... 357  
 Fay, Lannie ..... 220, 320  
 Fay, Lynne ..... 322  
 Fayweather, Nancy ..... 288  
 Feder, Naomi ..... 125, 308, 309  
 Feder, Waldo ..... 125  
 Fehring, Lindo ..... 324  
 Feiger, Sandra ..... 165  
 Fein, Roger ..... 390  
 Feinberg, Lois ..... 165, 165, 174, 220, 402  
 Feinberg, Paul ..... 176, 394  
 Feivesan, Harold ..... 125  
 Feldman, Alfred ..... 386  
 Feldman, Carol ..... 284, 438  
 Feldman, Joanne ..... 406  
 Feldman, Ken ..... 398  
 Feldman, Patricia ..... 308  
 Feldman, Richard ..... 420  
 Felix, Alex ..... 436  
 FELKER, JOE ..... 180  
 Fennell, Vincent ..... 348  
 Fenster, Steve ..... 163, 220, 426  
 Fenton, Judy ..... 320  
 Farber, Tam ..... 376  
 Ferguson, Carol ..... 125  
 Ferguson, Dan ..... 125, 180  
 Ferguson, Jim ..... 378  
 Ferguson, Nancy ..... 47, 125, 306, 307  
 Ferman, Richard ..... 416  
 Fern, Fred ..... 342, 451  
 Fernandez, Dan ..... 380  
 Fernandez, Jack ..... 263  
 Fey, Charles ..... 394  
 Fidler, Marel ..... 374  
 Fiedler, Jim ..... 64, 219, 382, 420  
 Field, Alice ..... 452  
 Field, Henry ..... 125  
 Fielding, John ..... 447  
 Fielding, Pete ..... 258  
 Fierstadt, Sharon ..... 125  
 Fightlin, Bailey ..... 125, 328  
 Filer, Marilyn ..... 125, 404  
 Finberg, Jayce ..... 125  
 Finch, Joan ..... 288  
 Finch, Tom ..... 394  
 Fine, Pete ..... 163  
 Finer, David ..... 220, 374  
 Finkel, Arlene ..... 290  
 Finkelstein, Melonie ..... 424  
 Finkelstein, Sophie ..... 326  
 Finley, Robert ..... 125  
 Finnegon, Bill ..... 126, 338, 378, 379  
 Firestone, Barbara ..... 126, 442  
 Fischbach, Ruth ..... 326  
 Fish, Herbert ..... 386  
 Fishburn, Susan ..... 126, 282  
 Fisher, Anne ..... 298  
 Fisher, Bab ..... 246, 382  
 Fisher, Stephen ..... 420  
 Fisher, Tom ..... 366  
 Fishman, David ..... 398  
 Fishman, Ira ..... 271  
 Fishman, Marilyn ..... 328  
 Fitzgibbon, Kathie ..... 198, 324, 457  
 Flach, Harry (Bud) ..... 126, 346  
 Flammio, Colleen ..... 296  
 Flees, Ingo ..... 126  
 Fleiner, Kathryn ..... 126  
 Fleming, Richard ..... 350  
 Fletcher, Morton ..... 386  
 Flink, Barbara ..... 328  
 Flood, Mike ..... 110, 126, 264, 364  
 Florida, Marilyn ..... 36  
 Flynn, Rianne ..... 304  
 Fogel, Reba ..... 290  
 Fogelman, Al ..... 398  
 Faland, Ronald ..... 386  
 Folmer, Shirley Mae ..... 186  
 Fong, Theodare ..... 420  
 Foaberg, Lois Alpin ..... 126  
 Foos, Patti ..... 302  
 Foote, Dick ..... 366, 436  
 Farbes, Lynette ..... 316  
 Ford, John ..... 126, 362, 420  
 Ford, Sharon ..... 296, 418  
 Farman, Rabbi ..... 290  
 Forrest, Robert ..... 352  
 Fass, Larry ..... 346  
 FASTER, Gary ..... 163  
 FASTER, Karen ..... 304, 433  
 FASTER, William ..... 126, 354  
 Fastinis, Adrienne ..... 302  
 Faurrier, Bob ..... 392  
 Fawler, Bruce ..... 396  
 Fax, Allen ..... 276, 278  
 Fax, Diana ..... 404  
 Fax, Fern ..... 328  
 Fax, Glendo ..... 126, 310  
 Fax, Ken ..... 382  
 Fax, Richard ..... 376  
 Fax, Sheila ..... 328  
 Fax, Terry ..... 398  
 Froese, Ronald ..... 126

Fraizer, Mary ..... 316  
 Francis, Vida ..... 126, 410  
 Francisco, Carla ..... 314, 418  
 Francisca, Tony ..... 126  
 Franca, Dick ..... 239, 270  
 Franca, Jay ..... 304  
 Franca, Lucille ..... 126  
 Frandsen, Allan ..... 126  
 Frank, Doug ..... 386  
 Frank, Stephen ..... 126  
 Franklin, Carol Lynn ..... 126, 302, 432  
 Franklin, Pat ..... 330  
 Franklin, William ..... 126  
 Fronks, Mike ..... 218  
 Frase, Terry ..... 312, 418  
 Frazier, Ed ..... 340  
 Frazier, Julie ..... 126, 314  
 Fredricksen, Melanie ..... 63, 316, 430  
 Freed, Barbara ..... 308  
 Freed, Carole ..... 410  
 Freed, Roberta ..... 322  
 Freedland, Michael ..... 174, 380  
 Freeman, Barry ..... 126, 376  
 Freeman, Lawrence ..... 126, 338, 390  
 Freibrun, Robert ..... 126  
 French, Bill ..... 246, 249, 378, 436  
 Frescura, Bert ..... 126, 354  
 Fridlingstein, Paulette ..... 326  
 Friedman, Alan ..... 126  
 Friedman, Elliott ..... 380  
 Friedman, James ..... 374  
 Friedman, Joseph ..... 374  
 Friedman, Lynne ..... 298, 442  
 Friedman, Steve ..... 358  
 Friedman, Zelda ..... 127  
 Frindt, Richard ..... 362  
 Froy, George ..... 348  
 Frost, Jim ..... 350, 434  
 Frost, Ken ..... 382  
 Frost, Merle ..... 373  
 Frost, Theodare ..... 127, 362  
 Frumkes, Pete ..... 380  
 Fry, Darlene ..... 316  
 Fry, Stephen ..... 385  
 Frye, Mike ..... 378, 439  
 Fryling, Robert ..... 394  
 Fuglein, Sheila ..... 406  
 Fugett, Dick ..... 320  
 Fujii, Haruyuki ..... 127  
 Fukuda, Nancy ..... 300, 403  
 Fukumata, Larry ..... 127  
 Fulcher, Patsy ..... 287  
 Fullerton, Jack ..... 241, 260, 370  
 Fulton, Ja Anne ..... 310, 430, 433  
 Funoi, Teruko ..... 127, 300  
 FURGASON, WALDO ..... 106  
 Futterman, Hilla ..... 127  
 Fyke, Marilyn ..... 314

**G**

Gobbert, Deborah ..... 324, 422  
 Gobarka, George ..... 258, 348  
 Gabrielson, Judy ..... 310  
 Goge, Sharon ..... 432  
 Gage, Trish ..... 318  
 Gageby, Jack ..... 348  
 Gale, Kenneth ..... 127  
 Galey, Frank ..... 127  
 Golicio, Carlina ..... 127, 402, 404  
 Goines, Gene ..... 227  
 Goinsley, Barbara ..... 290  
 Gollioni, Norma ..... 288  
 Golitz, Richard ..... 64, 108, 110, 127, 220, 426, 431  
 Gomer, Georgia ..... 318  
 Gomer, Pete ..... 163, 171, 172, 394  
 Gomet, Keith ..... 36, 108, 127, 354  
 Gorbult, Gail ..... 316  
 Garcia, Barney ..... 416  
 GARDNER, GED ..... 109, 258  
 Gardner, Jan ..... 284  
 Gardner, John ..... 366  
 Gardner, Shirley ..... 324  
 Gardner, Vickie ..... 127  
 Garmes, Carole ..... 304  
 Garrett, Don ..... 127, 352  
 Garrett, Kathleen ..... 127, 406  
 Gorrack, Lois ..... 210  
 Gortan, Ron ..... 338, 340, 341  
 Gast, Susan ..... 186  
 Gausman, Sue ..... 324, 438  
 Gaustad, John ..... 270, 350  
 Gaut, Norman ..... 420  
 Gauthier, Jean ..... 366  
 Gauthier, Nadine ..... 320  
 Govian, Toni ..... 127, 296  
 Goyle, Beverly ..... 304  
 Goylard, Phyllis ..... 127, 333  
 Gaylard, Ned ..... 374  
 Gemmill, Jeanne ..... 218, 314  
 Gendel, Neil ..... 261, 398  
 Gentry, Marilyn ..... 306, 422  
 George, Richard ..... 108, 362  
 Gerard, Paul ..... 127, 385  
 Gerbus, Rita ..... 404  
 Gerhard, Steve ..... 260, 373  
 Gerhart, James ..... 110, 127, 188, 426, 456

Gerhart, Roul ..... 373  
 Garrick, Jane ..... 406  
 Garms, Russell ..... 366  
 GEROW, MAURICE ..... 195  
 Gershon, Bob ..... 378  
 Gershon, Lorry ..... 358  
 Gertler, Theo ..... 328  
 Gerster, Richard ..... 63, 344  
 Gerstman, Steve ..... 127, 226,  
 228, 398, 426, 431, 434, 436  
 Gasas, Mike ..... 390  
 Gessel, Sheila ..... 314  
 Getzinger, Dick ..... 392  
 Ghani, Mohammed ..... 240  
 Gibson, Jane ..... 318  
 Gich, Cecile ..... 127  
 Gifford, Beverly ..... 284, 422  
 Gifford, Jack ..... 275  
 Gilbert, Art ..... 374, 453  
 Gilbert, Corky ..... 36, 40, 290  
 Gilbert, Robert ..... 398  
 Gilbert, Sharon ..... 292  
 GILHOUSEN, HOWARD C. .... 99  
 Gill, Carol Lee ..... 306, 438  
 Gill, Ran ..... 374  
 Gillett, Mary Catherine ..... 127  
 Gillett, Kennic ..... 333  
 Gilmore, Sallie ..... 306  
 Gilmore, Bernard ..... 453  
 Gilmore, Madeleine ..... 326, 327  
 Gin, Ock-Min ..... 127  
 Gingold, Larry ..... 300  
 Ginn, Shirley ..... 300, 410  
 Ginsberg, Mark ..... 127  
 Ginsberg, Martin ..... 388  
 Ginsberg, Stephen ..... 398  
 Ginsburg, John ..... 376  
 Giorgi, Nancy ..... 220, 404  
 Giovinazza, Tany ..... 226, 436  
 Gire, Leroy ..... 394  
 Giron, Arthur ..... 127  
 Gisetti, Margarita ..... 128  
 Giss, Harvey ..... 398  
 Gitin, Judi ..... 328  
 Givens, Aaron ..... 431  
 Givat, Stuart ..... 380  
 Gladden, Clarence ..... 128  
 Glantz, Fred ..... 398  
 Gloser, Phil ..... 416  
 Glassman, Marty ..... 374  
 Glatte, Mike ..... 344  
 Gleason, Mike ..... 64, 163, 434  
 Gleinn, Lais ..... 292  
 Gleinn, Robert ..... 394  
 Glenn, Brandy ..... 108, 126, 354, 426  
 Glenn, Gary ..... 128, 171, 175, 338, 394, 426  
 Glick, Ben ..... 374  
 Glickman, Judith Ellis ..... 110, 128, 170, 171  
 Glukes, Eleanor ..... 128  
 Gluckman, Perry ..... 226  
 Gluckman, Roberto ..... 403  
 Glyn-Davies, Anita ..... 128, 314  
 Godell, Fredlyn ..... 292  
 Gadding, Dori ..... 282, 302  
 Goebel, Jane ..... 412  
 GOERKE, LENOR S. .... 104  
 Goffman, Samuel ..... 128, 388, 451  
 Gofstein, Philip ..... 128, 390  
 Gold, Barbara ..... 282, 292  
 Gold, Dan ..... 342  
 Gold, Roberto ..... 308  
 Gold, Theodore ..... 388  
 Goldberg, Earl ..... 241, 376, 436  
 Goldberg, Mike ..... 380  
 Goldberg, Phyllis ..... 322, 435  
 Goldberg, Robert ..... 388  
 Goldblatt, Stuart ..... 128  
 Golde, Dave ..... 376  
 Goldman, Barbara ..... 403  
 Goldman, Carol Beth ..... 128, 328  
 Goldman, Carrie ..... 328  
 Goldman, Morv ..... 174, 374, 436  
 Goldman, Valerie ..... 322  
 Galdschenn, Danold ..... 128  
 Goldsmith, Amie ..... 316  
 Goldsmith, David ..... 382  
 Goldsmith, Marlene ..... 292  
 Goldsmith, Merwin ..... 338, 380, 381  
 Goldstein, Edward ..... 128  
 Goldstein, Richard ..... 188  
 GOLINO, CARLO ..... 106  
 Golling, Barbara ..... 128  
 Gonzales, Mary ..... 174, 413  
 Goode, Mike ..... 416  
 Goodheart, Carol ..... 328  
 Goodman, Ken ..... 352  
 Goodman, Larry ..... 390  
 Goodman, Marty ..... 398  
 Goodman, Ron ..... 416  
 Goodwin, Dan ..... 362  
 Goodwin, Shirley ..... 316  
 Goalnick, Isabel ..... 128  
 Gaan, Bab ..... 270, 370  
 Gordon, Ellen ..... 428  
 Gordon, Jack ..... 128, 362  
 Gordon, Lawrence ..... 376  
 Gordon, Leroy ..... 380  
 Gordon, Liz ..... 290  
 Gordon, Madeline ..... 128, 326, 327  
 Gordon, Marshall ..... 376  
 Gordon, Mike ..... 398, 439  
 Gordon, Mike ..... 378

Gornbein, Sharon ..... 442  
 Goto, Amy ..... 128  
 Gottesman, Mork ..... 390  
 Gottesman, Mike ..... 425  
 Gottlieb, Judith ..... 128  
 Gottlieb, Ray ..... 374  
 Gattwald, Robert ..... 108, 128, 380, 444, 451  
 Gould, Ernest ..... 374  
 Gould, Jackie ..... 333, 430  
 Gourgouris, Mimi ..... 240  
 Gourley, Elaine ..... 128  
 Grace, Julianne ..... 108, 128, 318  
 Graff, Carol ..... 334  
 Graff, Willard ..... 128, 450  
 Graham, Robert ..... 394  
 Graham, Chuck ..... 354  
 Graham, Bruce ..... 390  
 Grakal, Ronald ..... 374  
 Grant, Ronal ..... 97  
 GRANT, J. A. C. .... 129  
 Grant, Larry ..... 398  
 Grant, Stu ..... 129  
 Grashian, Haygouhi ..... 290  
 Graver, Jacki ..... 186, 296, 433  
 Graves, Carale ..... 322  
 Gray, Carol ..... 129, 306  
 Gray, Carolyn ..... 129  
 Gray, Florence ..... 240  
 Grazioli, Paulo ..... 129, 326  
 Green, Barbara Sue ..... 344, 390, 436  
 Green, Bob ..... 129, 454  
 Green, Ira ..... 328  
 Green, Jonice ..... 320  
 Green, Lily ..... 374  
 Green, Tom ..... 376  
 Greenberg, Daniel ..... 342  
 Greenberg, Marty ..... 328  
 Greenberg, Sheila ..... 163, 376  
 Greene, Hal ..... 364  
 Greene, Thomas ..... 294  
 Greene, Virginia ..... 129  
 Greenwald, Philip ..... 129, 340  
 Gregg, Roger ..... 129  
 Greipel, Rudolph ..... 129  
 Greisz, Glen ..... 129, 409  
 Griesser, Elsie ..... 220, 320  
 Griffin, Verna ..... 370  
 Griggers, Larry ..... 366  
 Griggs, Terry ..... 348  
 Grihalva, Larry ..... 129  
 Grimes, Catharine ..... 342  
 Gradin, Jim ..... 46, 324, 422  
 Grager, Claire ..... 129  
 Grall, Richard ..... 454  
 Graner, Gabriel ..... 398  
 Graade, Jason ..... 261  
 Graper, John ..... 129  
 Gross, Joseph ..... 308  
 Gross, Judy ..... 129  
 Gross, Marilyn ..... 129  
 Gross, Reynolds ..... 290  
 Gross, Sue ..... 129  
 Grossfeld, Bernard ..... 380  
 Grossman, David ..... 380  
 Grossman, Jay ..... 164, 388  
 Grassman, Marshall ..... 129, 317  
 Grath, Nancy ..... 306  
 Gruber, Sonia ..... 322  
 Gruen, Julie ..... 129, 308  
 Gruman, Bernice Renee ..... 129  
 Guaderrama, Ernest ..... 453  
 Guder, Vic ..... 364  
 Guenther, Ronald ..... 314  
 Guerriera, Lenore ..... 456  
 Gulian, Tony ..... 108, 129, 188, 396, 456  
 Gulbrandsan, Morilyn ..... 292  
 Gulko, Bab ..... 338, 388  
 Gullledge, Margaret ..... 314  
 Gumblich, Millie ..... 328  
 Gunby, Albert ..... 129, 385, 447  
 Gunn, Kenny ..... 258, 338, 354, 355, 434, 436  
 Gunner, Dick ..... 263  
 Gunzburg, Marti ..... 448  
 Gurvin, Abe ..... 187, 188, 129, 448  
 Gust, Bab ..... 340  
 Gustafson, Barbara ..... 48, 324  
 Guth, Greg ..... 370  
 Gutsche, Lane ..... 344  
 Guy, Bab ..... 364  
 Gwartz, Barry ..... 358  
 Gwinn, Jeff ..... 378  
 Gwynne, Gerold ..... 129

H

Haase, Larry ..... 392  
 Haberman, Harv ..... 388  
 Hockman, Roberta ..... 130, 452  
 Hacci, Pete ..... 185  
 Haden, David ..... 370  
 Haden, Betty ..... 298  
 Hadfield, Renold ..... 338, 396, 397  
 Hafford, Betty ..... 404  
 HAGAR, GERALD H. .... 75  
 Hager, Arlene ..... 292

Hagerman, Bill ..... 350, 434  
 HAGGERTY, CORNELIUS J. .... 75  
 Hagny, Mary Jane ..... 318  
 Hagstram, Ted ..... 364  
 Hague, Sandro ..... 406  
 HAHN, MILTON ..... 47, 77  
 Haig, Sandy ..... 177, 298, 433  
 Haines, Solly ..... 302  
 HALBERT, FRANK ..... 181  
 Hale, Dave ..... 258  
 Hale, Ronald ..... 130  
 HALFF, JOHN F. .... 209  
 Hall, David ..... 339  
 Hall, John ..... 350  
 Hall, John ..... 352  
 Hall, Lois ..... 310  
 Hall, Marion ..... 292  
 Hallenbeck, Hope ..... 294  
 Hallett, Bettie ..... 177, 298  
 Hallinen, Lais ..... 130, 302  
 Hallaran, Patti ..... 306  
 Halprin, Robert ..... 130, 376  
 HALSTEN, JIM ..... 256  
 Hamburger, Diane ..... 322  
 HAMILTON, ANDREW J. .... 79  
 Hamilton, Brett ..... 378  
 Hamilton, Katharine ..... 130, 310  
 Hamilton, Mary-Koy ..... 130, 316, 438  
 HAMILTON, ROYCE ..... 173, 179  
 Homm, James ..... 362  
 Hammarsten, Audro ..... 130, 411, 442  
 Hammarsten, Karen ..... 411  
 Hammer, Barbro ..... 294, 433  
 HAMMER, HOWARD W. .... 209  
 Hammond, Tam ..... 354  
 Hamrol, Llyad ..... 130  
 Han, Yong ..... 130  
 Hanan, Cliff ..... 130  
 Hanauer, Paula ..... 130  
 Hance, Clarice ..... 334  
 Handley, William ..... 130, 384  
 Hanes, Kristan ..... 413  
 Hanes, Sandra ..... 284  
 Hanief, Leon ..... 130, 416  
 Hanley, Sharon ..... 318  
 Hann, Janet ..... 334, 442  
 Hanna, Jaan ..... 130  
 Hannum, Carol ..... 64, 162, 163, 284, 422, 429  
 HANNUM, PAUL ..... 78  
 Hanovesgo, Charlotte ..... 130  
 Hensen, Bannie ..... 294  
 Hensen, Dick ..... 396  
 Hensen, Gail ..... 130  
 Hensen, Jan ..... 355  
 Hensen, Roger ..... 373  
 HANSEN, VICTOR R. .... 75  
 Hansan, Steve ..... 355  
 Hara, Johnny ..... 130  
 Hara, Margaret ..... 300, 410  
 Hara, Roberta ..... 290  
 Harden, Marvin ..... 130  
 Hardt, Korole ..... 288  
 Harby, Lynn ..... 220, 310  
 Hare, Bill ..... 451  
 Harkness, Robert ..... 443  
 Harlow, Ann ..... 302  
 Harlow, Yole ..... 453  
 Harmon, Nancy ..... 288  
 Harper, Jae ..... 228  
 Harren, Koren ..... 283  
 Harrimon, Harold ..... 130  
 Harris, Artie ..... 271, 398, 436  
 Harris, Bob ..... 366  
 Harris, Delas ..... 130  
 Harris, Eleonar ..... 130  
 Harris, Esker ..... 357, 436  
 Harris, James ..... 130, 218, 368, 436  
 Harris, Joan ..... 290  
 Harris, Laurene ..... 308, 428  
 Harris, Lynn ..... 358  
 Harris, Marion ..... 130  
 HARRIS, ROBERT E. G. .... 99  
 Harrison, Howard ..... 110, 130, 366, 417, 426  
 Harrison, John ..... 258, 368  
 Hart, Dick ..... 370  
 Hart, Lindo ..... 220  
 Hart, Peggy ..... 302  
 Hart, Ron ..... 338, 346, 347  
 Harter, Mariso ..... 304  
 Harthen, Karen ..... 334  
 Hartig, Carl ..... 131, 431  
 Hartley, Penny ..... 324  
 Hart-Nibrig, Nond ..... 131  
 Hartunian, Laretta ..... 320  
 Hartwell, Patricio ..... 282, 334  
 Hartwig, Bruce ..... 396  
 Horvey, Narm ..... 392  
 Haryuna, Dennis ..... 238, 270, 352  
 Haselwood, Roe ..... 294, 430  
 Hassen, Sheila ..... 131  
 HASSENPLUG, LULU W. .... 103  
 Hatcher, Adrienne ..... 334, 433  
 Hatheway, Al ..... 396  
 Hatt, Dorothy ..... 412  
 Hattaway, Mory ..... 448  
 Hattian, Dalares ..... 64, 131, 304  
 Hatton, Ed ..... 348  
 Hauck, Helen ..... 220  
 Haufe, Mabel ..... 131  
 Haughten, Judy ..... 108  
 Havens, Martha ..... 302

Haw, Ronald ..... 344  
 Hawk, Janet ..... 402, 403  
 Hawley, Beverly ..... 131, 292, 422, 429  
 Hayakawa, Sue ..... 410  
 Hayase, Walter ..... 131, 451  
 Hayashi, Amy ..... 300  
 Hayashi, Emi ..... 300  
 Hayes, Joyce ..... 131, 427  
 Hayes, Narm ..... 400  
 Haynes, Robert ..... 131  
 Haynes, Virginia ..... 286, 411  
 Haynie, Ruth ..... 131, 448  
 Hoys, Charles ..... 370  
 Hays, Kenneth ..... 340  
 Haze, Don ..... 368  
 Headon, Ken ..... 340  
 Heald, Pinner ..... 330  
 Hearn, Barbara ..... 296, 422  
 HEARST CATHERINE ..... 75  
 Hebert, Alvin ..... 131  
 Hedenberg, Bab ..... 355  
 Hedwall, Richard ..... 338, 372  
 Heeres, William ..... 386  
 Heichman, Murray ..... 131  
 Heimberg, Tom ..... 131  
 Heinecken, Robert ..... 131  
 Heinike, Judy ..... 435  
 Heinzl, John ..... 396  
 Heitkemper, Judie ..... 306  
 Helblins, Arthur ..... 131, 374, 425  
 Hellyer, George ..... 350  
 Hellyer, Judy ..... 36, 215, 314  
 Helmer, Ed ..... 398  
 Helmer, James ..... 131  
 Heman, Ross ..... 131  
 Henderson, Ann ..... 131, 312  
 Henderson, Dennis ..... 36, 386  
 Henderson, Katherine ..... 317  
 Henderson, Nadine ..... 448  
 Hendler, Max ..... 380  
 Hendricks, Lance ..... 396  
 Hendrix, Judy ..... 131, 296, 427  
 Heng, Jimmie Mae ..... 131, 406, 445  
 Henley, Sandra ..... 314  
 Henley, Sandro ..... 131  
 Henratty, Joyce ..... 131, 284  
 Henrie, Barbro ..... 318  
 Henrikson, Joanne ..... 288  
 Henrikson, Shirley ..... 46, 288, 438  
 Hensgen, Richard ..... 131, 453  
 Hensley, Lee ..... 411  
 Herbert, Earle ..... 220, 416  
 Hergat, Charles ..... 132, 447  
 Herlinger, Edith ..... 411  
 Hermon, Larry ..... 394  
 Herman, Mory ..... 132  
 Hermanson, Eugene ..... 340  
 Herrera, Patrick ..... 356  
 Herrero, Steve ..... 378  
 Hershfeld, Jules ..... 260  
 Herzog, John ..... 420  
 Herzstein, Donald ..... 132  
 Herzstein, Dattie ..... 220  
 Hess, Gardan ..... 266, 350  
 Hess, Robert ..... 385  
 Hess, Sammy ..... 398  
 Hester, Judy ..... 132, 333, 430  
 Hewitt, James ..... 350  
 Hewitt, Sandra ..... 312  
 Heydenreich, Nancy ..... 408  
 Heytens, Ann ..... 406  
 Hickey, Henry ..... 132, 362  
 Hickey, William ..... 396, 425  
 Hicks, Bill ..... 246, 366  
 Higoshi, Ruth Ann ..... 300  
 Higbee, Linnea ..... 402, 409, 448  
 Higer, Mike ..... 258, 434  
 Hignley, James ..... 132  
 Hilf, Loren ..... 132  
 Hill, Deanna ..... 320  
 Hill, Richard ..... 132, 344  
 Hille, Jean ..... 412  
 Hillebrecht, Edith ..... 330  
 Hillen, Carale ..... 132, 364  
 Hillen, Lawrence ..... 132, 364  
 Hindman, Beverly ..... 403  
 Hintan, Harry ..... 400  
 Hipalita, Terry ..... 352  
 Hiroishi, Caralyn ..... 300  
 Hirono, Mary ..... 300  
 Hiroshige, Ken ..... 344  
 Hiratsu, Marian ..... 300  
 Hirsch, Ed ..... 453  
 Hirsch, Micki ..... 322  
 Hirsch, Richard ..... 173, 398, 439  
 Hirschman, Edward ..... 137  
 Hirsh, Richard ..... 110, 132, 173, 376, 426  
 Hirshfield, Bob ..... 358  
 Hishmeh, Lulu ..... 132  
 Hitt, Dorothy ..... 132  
 Hittlemon, Paul ..... 132, 376, 426  
 Hixson, Robert ..... 132  
 Hoag, John ..... 218, 263  
 Hobson, Croig ..... 378  
 Hachman, Murray ..... 358  
 Hock, Ellen ..... 322, 430  
 Hodes, Dana ..... 132  
 Hodes, Elizabeth ..... 132  
 Hodgson, Daris ..... 175, 317, 432  
 HODGSON, ROBERT W. .... 100  
 Hodsou, Diane ..... 132, 292, 452  
 Haerger, Carrie ..... 132, 282, 306, 427



Hoffknecht, Nancy 132, 317  
Hoffman, Bill 344  
Hoffman, Gretchen 286  
Hoffman, Lois 132  
Hoffman, Marie 294  
Hogan, Jean 312  
Hogan, Mike 400  
Hogan, Robert 132  
Hogue, Kenneth 132  
Hogue, Walter 133  
Holaday, June 320  
Holahan, Suzanne 133  
Holbrook, Sue 404  
Holden, Polly 330  
Holeman, Carolyn 317  
Holland, Bob 239, 266, 267, 382  
Hollander, Ted 373  
Holliday, Dick 346  
Hollweger, David 133  
Holman, Corinne 177, 215, 317  
Holmes, Ben 133, 352, 434  
Holmes, Dove 338, 392, 393  
Holmes, Steve 392  
Holmquist, John 133, 368  
Holt, Neil 368  
Holway, Millie 330, 432  
Hom, Harry 133  
Homsey, Barbara 133, 330  
Hong, Myung Ki 133  
Hooker, Nancy 404  
Hoose, Jane 330  
Hoover, Robert 133, 370  
Hopkins, Bob 133, 338, 373  
Hopkins, Shirley 302  
Hori, Arlene 300  
Horiuchi, Harvord 416  
Horkay, Tom 431  
Horn, Barbara 318, 432  
Horn, Broman 133, 394  
Horn, Kobey 376  
Horne, Susan 220, 310, 438  
Horning, Bob 64, 133  
Harowitz, Don 374  
Harricks, Betty 298  
Harsfall, John 133  
Harton, Dale 420  
Harton, Tony 364  
Harwitz, Margie 308  
Harwitz, Stephen 133  
Hosburg, Greg 382  
Hoskins, Philip 348  
Hoskins, Kenneth 133, 443, 444, 450  
Hoskins, Lee 261  
Hoskins, Sandra 332, 413  
Hostetter, Don 347  
Hottenstein, Glenn 133, 444, 448  
Houghten, Judy 108  
Hauser, Pat 133, 324  
Houts, Bob 355  
Hovey, Barry 164, 220, 420, 454  
Howald, Walt 350  
Howard, Carole 330  
Howard, Charles 400, 420  
HOWARD, DONALD S. 105  
Howard, Linda 290  
Howard, Thomas 133  
Howell, Doralee 133  
Howell, John 386  
Hoy, Bill 133, 400  
Hoy, John 400  
Huang, Alfred 445  
Hubb, Ronald 133  
Hubbard, Louri 164, 165  
Hubbard, Lynn 177, 334, 448  
Hubert, Joan 133, 418  
Hubert, Stephen 133  
Huckoby, Linda 402, 404  
Hudgens, Douglas 133  
Huff, Tony 366  
Huffaker, Gary 133, 394  
Huffman, Jean 317  
Hull, Gloria 296  
Hultsch, Dorrell 134  
Humble, Jon 134, 386, 426, 436  
Hume, Ada 134  
Huml, Carol Ann 134  
Humphrey, Dick 343  
Humphrey, Michael 134  
Humphrey, Tom 218, 265, 386, 436  
Huneke, Albert 356  
Hunsinger, Shelby 134, 318  
HUNT, BRIGGS 263  
Hunt, Robert (Dick) 134, 350  
Hunt, Sandy 304  
Hunter, Helen 306  
Hunter, Ray 357  
Huntingdon, Terry 40, 408, 432  
Hupp, Ed 373, 420  
Hurd, Dean 396  
Hurlbut, Joyce 317  
Hurst, Alfred 340  
Hunter, John 370  
Hurty, Jerry 379  
Hurwitz, Jean 328  
Hussey, Kathleen 134, 448  
Hutkin, Elliot 374, 375  
Hutton, Paul 386

Iblings, Jack 352  
Ichinose, Phyllis 422  
Iehl, Ronald 340  
Ilfrey, Susie 296  
Im, Ho Bin 134  
Inaba, Kuriyo 134  
Incaudo, Joe 366  
INGLES, FRANCIS 106  
Irssek, Diane 298  
Irvine, Linda 306  
Irving, Halina 134  
Isaacs, Tony 175  
Isaacson, Robert 374  
Isenberg, Al 388  
ISH, GEORGE D. 209  
Ishahara, Frank 263  
Ishino, Isabel 406  
Itami, Michi 134, 300  
Iversen, Ken 134, 396, 425  
Iwamoto, Midori May 134  
Iwasaki, Thomas 134

J  
Jobbour, Brenda 298  
JACKEY, DAVID F. 86, 106  
Jackson, Don 392  
Jackson, George 134, 357  
Jackson, Jane 134, 292  
Jackson, Joyce 287  
Jackson, Virginia 134  
Jacobs, Don 261  
Jacobs, Iris 290  
Jacobs, Bob 381  
Jacobs, George 134  
Jacobs, Sheila 134  
Jacobsen, Dave 453  
Jacobson, Lloyd 241, 436  
Jacobson, Judy 312  
Jacobson, Priscilla 290  
Jacobson, Richard 134  
Jacoby, Al 376  
JACOBY, NEIL H. 90  
Joedike, Evelyn 317  
Jaffe, Brian 134  
Jaffe, Peter 134  
James, Alice 409  
James, David 436  
JAMES, KELLY 222  
James, Shari 134, 406  
JAMIESON, GEORGE 106  
Jamison, Frank 265, 386  
Jamison, Martha 418  
Jamison, Marly 295  
Janesh, Pat 298  
Jang, John 135, 445  
Janis, Sherry 328  
Janssen, Mavis 296  
Jantzen, Milton 344  
Joro, Barbara 406  
Jarvis, Dorian 322  
Jason, Sandra 334  
Jasper, Janice 314  
Jebajian, Ellen 114, 324  
Jefferson, Harry 368  
Jefferson, Karl 420  
Jeffras, Mary 306  
Jenkins, Brian 340  
Jenkins, Susan 404  
Jenkins, Terry 275, 394  
Jennings, Jim 355  
Jensen, Diane 292, 442  
Jensen, Lyn 295  
Jepsen, Harold 394  
Jepsen, Larry 364  
Jerolds, Mory 310  
Jerde, John 379  
Jermone, Sharon Lee 312, 438  
Jessup, Hugh 135, 373  
Jetton, Carolyn 298  
Jew, Kon Shun 135  
Jewel, Nancy 135, 282, 295  
Jewett, Diana 413  
JEWETT, GLADYS 80  
Jobaris, Loretto 135, 406  
Jobers, Beverly 135, 133, 430  
Jacoby, Al 270  
Joe, Lilly 445  
JOHNS, WILBUR 173, 218  
Johnson, Barry 275, 382  
Johnson, Don 382  
Johnson, Dave Allen 453  
Johnson, Gene 379  
Johnson, Gene 436  
Johnson, George 364  
Johnson, Georgine 135, 307  
Johnson, Jay 135  
Johnson, Jeanette 187  
Johnson, Jerri 63, 318  
Johnson, Jim 229, 376  
Johnson, John 224  
Johnson, Marcia 332, 402, 410, 438

Johnson, Pat 310  
Johnson, Philip 385  
Johnson, Rofer 30, 31, 39, 74, 75, 110, 135, 170, 171, 173, 244, 246, 249, 255, 376, 417, 426, 434, 437  
Johnson, Randy 366  
Johnson, Richard 135  
Johnson, Robert 135  
Johnson, Vonyo 452  
Johnson, Barbara 330  
Johnson, Bud 355  
Johnson, Claude 135, 354, 431, 436  
Johnson, Jeri 330  
Johnson, Michael 420  
Johnson, Pat 221, 310  
Johnson, Nancy 410  
Johnson, Sandy 307  
Jones, Carol 292, 418  
Jones, Dorothy 135, 288  
JONES, FRANK E. 209, 260  
Jones, Frederick 386  
Jones, George 264  
Jones, Herbert 135  
Jones, James 394  
Jones, Janet 284  
Jones, Janice 215, 411  
Jones, Jim 384  
Jones, Judy 292  
Jones, Kathy 413  
Jones, Patricia 304  
Jones, Patricia 405  
Jones, Phyllis 411  
Jones, Roy 379  
Jones, Wornell 244, 246, 250  
Jordan, Violet 187  
Jordan, Bob 239, 266, 267, 386  
Joseph, Merle 290  
Joslyn, Linda 298  
Judisch, Vernon 135  
Julian, Doug 239, 266  
Julian, Fonda 61, 304  
Juliet, Paul 370  
Jung, Carlita 307  
Justice, Art 340

K  
Kaelin, Bob 384  
Kahn, Arnold 416  
Kahn, Brian 381  
Kahn, Dave 376  
Kahn, Gail 135, 108, 290  
Kahn, Mike 390  
Kalen, Tom 379  
Kalivas, Jim 162, 355  
Kamikawa, Emi 300  
Kamin, Stan 398  
Kaminsky, Gerald 135  
Kamrany, Nake 135  
Kanberg, Claire 167  
Kane, Harriet 328  
Kanno, Michi 300  
Kantor, Gary 390  
Kaplan, Jerry 186, 390  
KAPLAN, JOSEPH 37, 99, 421  
Kaplan, Lois 290, 422, 433, 438  
Kaplan, Marlene 135  
Kaplan, Bob 359  
Karapetian, Edward 135  
Korb, Joan 318  
Karjala, Darlene 284  
Karz, Allen 135  
Kasel, Kay 302  
Kasindorf, Lorry 226, 388  
Kasindorf, Marty 163, 186, 374  
Kosunic, Robert 394  
Kates, Joyce 322  
Kato, Ken 135  
Katz, Charles 135  
Katz, Irwin 135  
Katz, Joseph 453  
Katzakian, Ted 108, 136, 352, 353, 434, 391  
Katzman, Howie 266, 391  
Kaub, Karen 59, 64, 177, 318  
Kaufman, Ronnie 136  
Kawaguchi, Bob 345  
Kawabe, Pauline 136  
Keams, Harriett 290  
Keating, Nancy 136  
Keefe, Jay 136  
Keemo, James 108, 136, 400, 425, 444  
Keen, Lorraine 406  
Keeto, Nick 434  
Kehl, Linda 136, 409  
Keillor, Kay 136  
Kelchner, Judith 405  
KELLEY, VIC 180, 261  
Kelllogg, Mary 330  
Kelly, Jerry 397  
Kelly, Michael 385, 425  
Kelsey, Jim 241, 379  
Kelt, Ann 433

Keller, Patricia 314  
Kemper, David 362  
Kendall, Chuck 229  
Kendall, Sally 306  
Kennedy, Ken 47, 108, 110, 136, 171, 350  
Kennedy, Marilyn 284  
Kennedy, Will 136  
Kenney, Don 356  
Kenyon, Phil 263  
Kepford, Larry 367  
Keppler, Carole 64, 306  
Kern, Kathy 312  
Kerns, Bennett 163, 171, 172, 173, 426  
KERR, CLARK 30, 31, 38, 39, 74, 75, 66, 67, 81  
Kerr, Judy 208, 314  
Kertesz, Bela 240  
Kesterson, Denis 136  
Ketobgion, Gregory 136  
Keys, Sharon 322  
Keys, Robert 136  
Keyzers, Cloude (Skip) 136, 338, 387, 417, 426  
Kiech, Lorna 314  
Kiener, Clifford 162, 352  
Kiley, Tom 382  
Kilmer, Bill 225, 230  
Kimble, Jay 320  
Kim, Doe Shik 136  
King, Blaine 382  
King, Bob 230  
King, Koren 325  
King, Lindsey 63, 302  
KING, RAYFORD E. 209  
King, Steve 388  
Kingdon, Linda 320  
Kingsley, Frederick 136  
Kingsley, George 388  
Kingsley, Mary 108, 136, 334, 427, 429, 435  
Kinney, Joanne 136, 288  
Kinrode, Kerry 136  
Kinsella, Robert 136, 420  
Kinsey, Carolyn 312, 438  
KINSMAN, ROBERT 171  
Kipper, Carlo 136  
Kirby, Margaret 136  
KIRCHER, PAUL 106  
Kiriyaama, George 136  
Kirk, Charles 136  
Kirkendall, Joan 333, 428, 448  
Kirks, James 363  
Kirshbaum, Ellen 322, 430  
Kishi, Arthur 137  
Kisner, Adrienne 290  
Kitabayashi, Richard 137  
Kitosoko, Barbara 411  
Kitchel, Fran 293  
Kite, Lenore 333  
Kitzler, Sandra 137  
Klamm, Jeannine 137, 303  
Klamm, Philip 137, 450  
Klausner, Manny 108, 137, 391, 426, 454  
Klausner, Shelly 137, 391, 454  
Klein, Corinne 137  
Klein, Hazel 137  
Klein, Patricia 137, 304  
Klein, Walter 137  
Klingensmith, Linda 288  
Klinger, Paul 359  
Klingman, Carol 296  
Kloas, Chuck 368  
Klombis, Kathy 408  
Kloster, Karen 137  
Kludjian, Carl 348  
Knapp, Deirdrie 108, 137, 430  
Knauf, Jim 137, 345  
Kniff, Brian 246, 251, 355  
Knifley, Joan 295, 442  
Knight, Barry 416  
Knight, Doraine 293  
Knight, Gene 340  
Knight, Nancy 299  
Knocke, Bill 239, 370  
Knowles, Linda Lu 318, 438  
Knox, Gary 137, 241, 437  
Knox, Linda 316, 430  
KNUDSEN, VERN O. 66, 76  
Kobato, Jan 300, 411  
Kobato, Sharon 286  
Kobayoshi, Virginia 300, 406  
Kober, Lenore 286  
Koche, Peggy 314  
Kodani, Richard 137  
Koehler, Gary 238  
Kohn, Janice 322  
Koivisto, Bob 379  
Kolar, Jacque 284, 422  
Kolonsky, Jean 221, 310, 418  
Komarow, Elaine 308  
Komure, Lynda 402, 410  
Kondo, Arleen 300  
Konishi, Alice 300, 413  
KONZE, WILLIAM K. 209  
Koos, Marilyn 403  
Koontz, Karen 137, 315  
Korb, Laura 165, 283, 328  
Korn, Lester 137  
Korn, Sheldon 381  
Kosby, Jo Ann 322

Koston, Leonard	137
Kotanen, Ed	413
Kaw, Kuniye	300
Kawitz, Michael	137
Kozak, Niro	137
Kraft, Morcio	137, 306
Krogh, Nancy	137
Krauch, Korla	137
Kravitz, Marlene	283, 322
Kroye Howard	397
Kricun, Newt	391
Kieger, Gene	374
Kristan, Charlotte	322
Kroeger, Rho	138
Krost, Decia	138, 322, 435
Krotoski, Al	416
Krueger, Jim	218, 241, 437
K-ups, Mary Jo	406
Kruse, William	363
Krutack, Jan	330
Kubota, George	258
Kubota, Margaret	300
Kubrin, Stan	275
Kucius, Cornelius	138, 444, 450
Kuckinsky, Sandro	221
Kuczynski, John	138
Kudrow, Lee	138
Kuehl, Sheila	164, 433
Kuhn, Mary	138
Kulberg, Sid	138
Kullick, Carol	64, 162, 303, 422, 429, 435, 438
Kummerow, Burton	387
Kupelian, Diane	410
Kuriyomo, Nancy	300
Kurland, Dick	398
Kurtz, Nola	328
Kutt, Tom Berlie	175
Kwon, Mike	385

L

LoBOSKEY, DONALD P.	79
Lacina, Norman	349
Lacy, Rosalind	138, 304
Laderman, Evon	138
Loemmle, Mimi	326
Loifman, Fron	138, 427
Lainer, Mark	342
Lokey, Melinda	303, 438
Lokin, Brenda	287
Lo Maida, Terry	395
Lomb, Kenneth	138
Lomb, Merna	286
Lambert, Bill	416
Lambert, Pot	435
Lample, Judi	138, 291
Lampman, Gory	138, 221
Lancaster, Roymond	138
Lond, Don	138, 357
Londou, Pete	389
Landskov, Gwyn	288
Lone, Nancy Jo	138
Lone, Ruth	138, 284, 285
Lone, Tom	138, 342
Lang, Dudley	138
Long, Roger	138
Long, Suzanne	138, 293
Longe, Laurence	138
Longer, Sue	284
Longlo, Margaret	138
Longsm, Louis	359
Langston, Clyde	382
Langston, Kay	284, 419, 422
Lono, Robert	138, 420
Lopham, Coralyn	282, 299
Lopins, Aivors	421
Large, Weslie	139
Larke, Patricia	332
Larsen, Judy	330
Larson, Robert	379
LaRue, Goy	406
Loscody, Beverly	139
Laskin, Barbara	139
Losman, Nancy	329
Lotty, Fredric	139
Latin, Lynn	307
Lauder, Solly	317
Laurence, Richard	444
Laurion, Jeanne	319
Loursen, Lindo	221, 310
Lauten, Linda	406, 449
Lawrence, Mary	295
Lawrence, Mary	296
Lawrence, Richard	444
Laws, Carolyn	319
Laws, Ellie	330
Lawson, Donno	139
Lawson, James	387
Layman, Bea	64, 321
Layton, Lona	330
Lozansky, Denise	306, 422
Lazorro, Tony	270
Lazorus, Stan	398
LAZIER, EDGAR	79
Leach, Joe	139
Leadlay, Linda	283, 288

Leonse, Judy	322
Leovitt, Penny	291
Leburg, Barboro	413, 428
Lechfiter, Norm	364
Leckner, Joan	139, 449
LeClerca, Leon	349
Lee, Beaugard	363
Lee, Bill	453
Lee, Chao	139, 445
Lee, Cynthia	411
Lee, Elizabeth (Hoppy)	307
Lee, Mory Lou	34, 47, 177, 299, 435, 452
Lee, Selene	40, 445
Lee, Virginia	139
Lee, Wesley	445
Leeds, Art	63, 256
Leeds, Sharon	59, 293
Leeka, Bill	226, 231
Leet, Sue	139, 330
Lefkowitz, Ave	381
Legreid, Sonder	139
Lenus, Jo	312
Lahnkuhl, Chris	221, 310
Leiber, Sara	410
Leibow, Leonard	139, 389
Leichom, John	382
Leigh, Richard	355
Leiser, Clairelee	321, 419
Leishmon, Linda	325
Leisle, Henry	108
Leitch, Liz	319
Leiter, Shelby	322
Leizerowitz, Al	389
Lenoin, Koren	333, 435
Cloirlee Lenonder, Corl	139
Leon, Ferdinand	139
Leonard, Don	371
Leonard, Paul	385
Leoncavallo, Leonordo	139
Lerner, Marsho	329
Lertzmon, Morcio	139, 442
Lesch, John	139, 371, 437
Lesser, Jo Ann	139
Lessin, Ollie	56, 167, 376
Leve, Ron	381
Levenson, Jere	389
Leventhol, Judy	326
Leventhol, Mike	376
Leveton, David	139
Leveson, Peggy	291
Levey, Ron	398, 437
Levick, Lewis	444, 451
Levin, Bill	376
Levin, David	139
Levin, Gerry	406
Levin, Morcio	329
Levin, Robert	139
Levin, Sheila	329
Levinthal, Myrno	323, 430
Levitt, Mike	343
Levy, Charlyn	327
Levy, Ron	240
Lewollen, Don	139
Lewin, Anita	139
Lewin, Lawrin	376
Lewis, Doven	355
Lewis, Ivie	139
Lewis, John	140
Lewis, Kent	36, 59, 387, 417, 426
Lewis, Lindo Jo	215, 321, 429
Lewis, Mickey	238, 399
Lezin, Barbara	177, 309, 433
Liautaud, Michael	352
Liddell, Anita	287
Liebman, Bob	389
Lifter, Joel	421
Lile, Penny	296
Lilly, Dave	63, 64, 173, 387, 426, 431, 437
Lilman, Edward	140
LINCOLN, LUTHER	75
Lind, Mary Sue	284
Lindov, De Anne	335
Lindgren, Ruth	140
Lindell, Lois	323
Lindemon, Carol	310
Lindgren, Barbara	283, 304, 422
Lindgren, Mory	304
Lindsay, James	140
Lindstrom, Rolond	241
Link, Carol	177, 317
Link, Penny	411
Linn, Sharon	140, 317
Linstedt, Jerry	218, 260, 373
Linton, Natalie	140
Lipman, Gilbert	140
Lipnick, Ed	64, 343
Liponi, Jerry	397
Lipton, Terry	140
Lipz, Bernard	140
Liska, Dove	363
Little, Barbara	140, 282, 296
Little, Myrtle	140
Little, Sandro Jeon	412
Litmon, Soron	443, 444
Lipnick, Ed	343
Litwak, Brian	140
Lloyd, Dave	397
Locke, Julieonne	304
Lockert, Roberto	319
Lockett, Jo Ann	289, 435
Loder, Nancy	283, 319, 422
Lodge, Lindo	308

Loehndorf, Joon	293
Lofstrom, Christina	284
Logan, Bill	266, 368
Logan, Bob	340
Lomos, Steve	36, 371
Lombardi, Carol Ann	140, 303
Lombardi, Rich	349
Long, Don	111, 225, 226, 231
Long, Jon	191
Long, Milton	140
LONGMAN, LESTER D.	86
Longmeyer, Kenn	453
Longo, Tony	231, 368
LONGWAY, HARRY	81
Loo, Doris	300
Loo, Hue	140
Looney, Bonnie	331
Looney, Glen (Tex)	356
LOPRESTO, ED	240
Lorenzo, Mary	140
Large, Gary	368
Lorins, Elinor	308
Losey, Corole	40, 296, 433
Losey, Fred	140, 379
Lotwin, Dick	381
Lotz, Chuck	379
Louie, Sherman	240, 437, 445
Louskos, Ann	140
Lovell, Ronald	140
Low, John	140
Lubarsky, Tobby	140
Lubofsky, Morvin	447
Ludwig, Herb	258, 352
Luers, John	174
Lum, Lindo	162, 406, 429
Lund, Bob	371
Lundberg, Guy	387
Lundberg, Sondi	295
Lundy, Daviana	61, 177, 289, 419
Lusby, Betty	335
Lunetta, George	140
Lusby, Betty	335
Luske, Jim	364
Luthin, Gerald	140
Lutz, Dorlene	409
Lyerlo, Tim	387
Lymon, Jim	395
Lynch, Jomio	331
Lyndon, Lynn	284
Lynn, Arthur	140
Lynn, Ellen	315
Lytton, Almo	428

M

Macari, Frank	238, 369
MacARTHUR, JUDY	181
Macartney, Robert	400
MacCrimmon, Kenneth	141
MacDonald, Barbara	312
MacDonald, David	141, 434, 437
MacDuff, Michael	349
MacFADDEN, CLIFFORD H.	80
MacIntyre, Robert	141, 447
Mock, Steve	369
MacKensan, Marilyn	284
MacKenzie, Glenn	373
Mockey, Joon	406
Mockey, Robert	357, 431
MacKINNON, DONALD S.	79
MacKinnon, Tom	371
MacNeil, Nancy	319
MacNeillage, Jeffrey	350
Maddock, Barboro	315
Magee, Marcia	315
Mogor, Ann	331
Mogyori, Allan	141, 349
Mohony, Louis	141, 443, 444
Mohoney, Mike	367
Maison, Susan	335
Malcolm, Dawn	141, 282, 452
Mancuso, Frank	141
Mandell, Mike	375
Manetta, Morio	221, 299
Mano, Koy	317
Mano, Marilyn	315, 141
Mansur, Abed	175
Marble, Elizabeth	141
Marchbanks, Walt	349
Marcus, Julio	141
Mardula, Deonna	331
Margolin, Ordell	64, 422
Margolis, Gary	421
Marios, Andy	377
Moricle, Sue	293
Maring, Joon	295
Markin, Phyllis	141
Marks, Diane	141
Marsoc, Diane	289
Marseth, Valerie	319
Marshall, Alyce	165, 317
Marshall, Philip	141, 443, 444
Marshall, Robert	363
Martens, Eric	382
Marti, Tom	349
Martin, Barbara	141, 319
Martin, Brendo	319

Martin, Edwin (Buck)	387, 437
Martin, David	365
Martin, Janet	331
MARTIN, JOAN	215
Martin, John	395
Martin, Kris	313
Martin, Sharon	141, 413
Martinez, Nancy	321
Martini, Lorenzino	141, 442
Martini, Mory	287
Marvelli, Virginio	141, 452
Marx, Jerry	377
Mason, Lee	351
Mason, Mel	377
Masseron, Richard	141
Mastrapoala, Helen	449
Matejo, John	352
Materno, Ronald	369
Mathers, Suzanne	141, 304
Mathews, Cathryn	409, 449
Mathews, Jim	382
Mathis, Ronald	387
Mathis, Sally	321
Mathich, Janet	141
Matsui, Takayo, Rose	141
Matsumoto, Ken	141
Matter, Peter	364
Mattheson, Lois	435
Matthes, Margaret	141
Matthews, Carol	432
Matthews, Pot	438
Mattsson, Bill	372
Matyos, Diono	307
Maurerth, Valerie	319
Mautino, Bob	141, 338, 400
Maxwell, David	142
MAXWELL, RICHARD C.	101
May, Annette	287
May, Marilee	319
Mayeri, Louise	142, 407
Moys, Patricia	304, 419
Moys, Pete	400, 454
Mazur, Morris	142
McAdow, Pot	296
McBride, Carolyn	303
McBride, Elizabeth	142, 419
McBroom, Patricia	142, 289
McCabe, Kathy	284
McCaffrey, Bob	367
McCallum, Jim	273, 371
McCallum, Lindo	452
McCampbell, Koy	317
McCANN, JAMES C.	209
McCARTY, LESTER W.	209
McCarty, Lynne	142, 404
McCowley, Jane	403
McClein, Shirley	142, 331, 435
McCleary, Mike	385
McCleave, Jane	315
McClellon, Penny	284, 419
McClintock, Gory	397
McCloskey, Michael	142
McCloskey, Robert	369
McCloy, Nancy	108, 142, 303, 429
McCConnell, Nancy	304
McCConnell, William	142, 355
McCoo, Glendo	174
McCormick, Bruce	142
McCoy, Bert	349
McCoy, Betty	297
McCoy, Edith	299
McCoy, Hermon	397
McCoy, Nelle-Irene	299
McCready, John	163, 244, 371
McCrane, Merrilyn	142, 331
McCully, Gole	405
McDermott, Mory Anne	289, 438
McDermott, Suzie	303, 475
McDevitt, Jayce	315
McDonald, Barboro	317
McDonald, Mary Jo	405, 472
McDonald, Tony	373
McDonnel, Larry	395, 475
McDougal, Denis	395
McDowell, Alice	213
McDowell, Letho	142
McFroy, Sharon	46, 304, 473
McELVY, CARL	181
McFadden, Pat	295
McFADDEN, ARTHUR J.	75
McFall, Phyllis	142
McFarlin, Pot	409, 446
McFarlin, Ann	142
McFerson, Dimon Richard	142, 350
McGarry, Margaret	405
McGhee, John	142
McGinnis, Bob	397
McGowan, Jock	373
McGowan, Phyllis	40, 411
McGuffy, Jeonette	403
McGurk, Cormen	335
McIntire, Barboro	297
McJunkin, Russell	142
McKoy, Weslie	333
McKee, John	142, 447
McKee, Marilyn	428
McKinley, Connie	289
McKinney, Fron	333, 435
McKinnon, Anno Marie	142, 293, 419
McLaughlin, Maureen Dee	299, 432
McLaine, Vicky	221, 321
McLaughlin, Nancy	142, 307
McLaughlin, Thomos	142



McLean, Morsha .. 299  
 McLead, Tricia 142, 172, 296, 423  
 McLENNAN, KENNETH .. 209  
 McMaster, Bruce .. 395, 417  
 McNaair, Ruth .. 317, 430  
 McNAUGHTON, SAMUEL W. .... 209  
 McNEELY, DAVID W. .... 209  
 McNees, Pat .. 283, 284  
 McNeill, Linda .. 283, 307  
 McNeill, Margaret .. 299  
 McNellis, Pat .. 333, 428  
 McNinch, Neil .. 379  
 McNutt, Bill .. 164, 349, 439  
 McReynolds, Martin .. 142  
 McVey, Donald .. 143  
 MEADE, JIM .. 180, 190, 191  
 Meade, Tom .. 351  
 Meadows, Larry .. 345  
 Meadows, Marlene .. 329  
 Medby, Deanna .. 219, 315  
 Medby, Mike .. 349  
 Medina, Celia .. 442  
 Medley, Tony .. 382  
 Mednick, Barbara .. 323  
 Mells, Sheila .. 143  
 Meline, Cindy .. 289  
 MELNITZ, WILLIAM N. .. 86, 106  
 Melton, Sandy .. 409  
 Memel, Judy .. 308  
 Menory, Carole .. 403  
 Menoff, Carol .. 143  
 Mendenhall, Lilo .. 412  
 Manefee, Mel .. 383  
 Mennell, Bob .. 108, 221, 340, 426  
 Mennet, Mory Kaye .. 282, 321, 419  
 Mensah, Anthony .. 143  
 Mentor, Phil .. 143, 367  
 Mereness, Nancy .. 283, 295  
 Merrick, Fred .. 341  
 Merriman, Bob .. 371  
 Mertz, Terry .. 379  
 Metzger, Lee .. 395  
 Metzger, Marga .. 299  
 Meyer, Bill .. 383  
 Meyer, Eleanor .. 283, 313, 438  
 Meyer, Frank .. 375  
 Meyer, Joan .. 143, 442  
 MEYER, JOHN M. .... 209  
 Meyer, Ruth .. 286  
 Meyers, Roy .. 371  
 Michaelson, Barry .. 375  
 Michaelson, Linda .. 291  
 Michaud, Michael .. 395  
 Middleton, Thomas .. 143  
 Middlewood, Jack .. 143, 383  
 Miehls, Jack .. 369  
 Mielke, Dave .. 352  
 Mihnlas, Dimitri .. 454  
 Milos, Irene .. 410  
 Milch, Tony .. 353  
 Millage, Nan .. 310  
 Millond, Dan .. 351  
 Millard, Richard .. 377  
 Miller, Al .. 389  
 Miller, Allan .. 143, 191, 457  
 Miller, Barbara .. 321  
 Miller, Barry .. 143, 453  
 MILLER, BEN W. .... 88  
 Miller, Bill .. 369  
 Miller, Bill R. .... 453  
 Miller, Charles .. 143, 443, 444, 450  
 Miller, Diane .. 405  
 Miller, Dee .. 291  
 Miller, Fred .. 341  
 Miller, Glen .. 379  
 Miller, Harvey .. 399  
 Miller, Harrison .. 143  
 Miller, Janice .. 327  
 Miller, Jessie .. 308  
 Miller, Ken .. 389  
 Miller, Len .. 143, 338, 371  
 Miller, Linda .. 264  
 Miller, Neil .. 381  
 Miller, Roberto .. 405, 428, 433  
 Miller, Ted .. 379  
 Miller, Thomas .. 387  
 Milligan, Thomas .. 383  
 Mills, Bill .. 275, 371  
 Mills, Hannah .. 407  
 Mills, Sue .. 289  
 Milne, Judy .. 297  
 Minage, Naomi .. 300  
 Minassian, Roger .. 345  
 Mingari, Tino .. 351  
 Minick, Gary .. 143  
 Minnich, Roger .. 143  
 Mintz, Diane .. 174, 323  
 Miranda, Lourdes .. 429  
 111, 143, 173, 289, 423, 429  
 Mireles, Raymond .. 143  
 Mishler, Delta .. 321  
 Mitakides, Nathan .. 143  
 Mitchell, Carol .. 285  
 Mitchell, Kathy .. 64, 285, 423  
 Mitchell, Mike .. 365  
 Miyamoto, Jimmy .. 143, 447  
 Miyamoto, Shira .. 143  
 Miyato, Satoshi .. 143  
 Mizer, Randy .. 371  
 Madell, Barry .. 389  
 Mae, Harley .. 365  
 Moeller, Dale .. 319  
 Moench, Howard .. 143, 369  
 Mahlenhoff, True .. 297

Moffat, Dave .. 383  
 Mahr, Rosalie .. 143  
 Mokres, George .. 353, 434  
 Moll, Patsy .. 215, 402, 411  
 Molstead, Diana .. 299, 435  
 Monot, Barbara .. 327, 407  
 Mankarsh, Jerry .. 143, 391  
 Monroy, Hank .. 393  
 Montgomery, Susan .. 325  
 Mantjoy, Pat .. 428  
 Moore, Ann .. 144, 303  
 Moore, Arthur .. 144, 385  
 Moore, Brendo .. 287  
 Moore, Dean .. 353  
 Moore, Dean .. 395  
 Moore, Donna .. 299  
 Moore, Jonice .. 410, 446, 449  
 Moore, Arthur .. 144, 447  
 Moore, Marian .. 419  
 Moore, Mike .. 349  
 Moore, Richard .. 144, 371  
 Moore, Roberta .. 323  
 Moore, William .. 367  
 Mantjoy, Pat .. 428  
 Mareland, Dellene .. 409  
 Mareland, Molly .. 325  
 Marford, Art .. 365  
 MORGAN, HENRY T. .... 209  
 MORGAN, J. D. .... 80, 173, 276, 279  
 Morgan, Robert .. 379  
 Morgan, Linda .. 407  
 Morgan, Pat .. 315  
 Moriarty, Gerald .. 144  
 Marasaff, Jean .. 428  
 Morris, Art .. 347  
 Morris, Bud .. 453  
 Morris, Eugene .. 144, 191  
 MORRIS, HARRY .. 179  
 Morris, Janet .. 412  
 Morris, Kathy .. 287, 413  
 Morris, Marjorie .. 412, 452  
 Morris, Bob .. 189, 431, 457  
 Morrissey, Jim .. 351  
 Morrissey, Mary .. 331  
 MORROW, ROBERT P. .... 209  
 Morse, Steve .. 389  
 Morse, Sue .. 163, 303, 424  
 Mortenson, Arnold Rager .. 144, 413  
 Mortimer, Joanne .. 413  
 Martin, Sharan Lee .. 289, 438  
 Moskowitz, Stuart .. 375  
 Mosley, John .. 379  
 Moss, Barry .. 389  
 Moss, John .. 351  
 Moss, Jon .. 144, 399, 426  
 Moss, Ray .. 144, 345  
 Matt, Sheridan .. 297  
 Mauat, Alyce .. 313, 433  
 Mould, Judy .. 286  
 Maultan, Gary .. 144, 447  
 Mounger, Patricia .. 144, 289  
 Mausalam, Fadlo .. 373, 365  
 Mouzekis, John .. 453  
 Mowder, Kathy .. 331  
 Mrozek, Carol .. 54, 303, 438  
 Muir, Elaine .. 407  
 Mullally, Mike .. 353  
 Mullin, Mike .. 347  
 Mummert, Sheryl .. 289  
 Munson, Bob .. 381  
 Mundell, Mryna .. 144  
 Murekami, Kiko .. 301  
 Murchie, Sandy .. 293  
 Murphy, Errol .. 387  
 Murphy, Kathie .. 325  
 Murphy, Sherry .. 289  
 Murphy, Vester .. 144  
 Murphy, Willette .. 171, 172  
 Murray, Nancy .. 144  
 Mustizer, Nancy .. 313  
 Muta, Kathryn .. 301  
 Myer, Jeanne .. 409  
 Myers, Alfred .. 421  
 Myers, Harry .. 393  
 Myers, Roberto .. 308  
 Myers, Marguerite .. 144  
 Myrah, James .. 144  
 Myrick, Marilyn .. 430

**N**

Nardella, Rab .. 389  
 NAFFZIGER, HOWARD .. 75  
 Nagin, Susie .. 291  
 Nagler, Larry .. 256, 279, 363  
 Nairian, Mel .. 164, 171, 395, 439  
 Nakadate, Glenn .. 416  
 N-kai, Margaret .. 301  
 Nakamura, Louise .. 144  
 Nakamura, Tamiko .. 144, 286, 413  
 Nakashima, Kazuye .. 413  
 Nakayama, Yaka .. 301  
 Nakazawa, Harold .. 144  
 Norahara, Jane .. 144  
 Noruka, Lily .. 301  
 Narwitz, Norm .. 391  
 Nasafir, Mike .. 399

Nater, Robert .. 387  
 Nathan, Vivian .. 309  
 Natari, Francis .. 421  
 Naykama, Tam .. 226  
 Nazito, Dave .. 263  
 Neore, Barbara .. 407  
 Neblett, Colin .. 353  
 Needla, Jerry .. 369  
 Needles, Virginia .. 452  
 Neel, Ruth .. 325  
 Neff, Thomas .. 144, 393  
 Neilson, Elaine 310, 419, 435, 442  
 Neimon, Bill .. 377  
 Neilman, Lawrence .. 144  
 Neimon, Lewis N. .... 144  
 Neiter, Richard .. 144, 378  
 Neller, Patti .. 315, 423  
 Nellermae, Marilyn .. 144  
 Nelson, Bill .. 383  
 Nelson, Doris .. 299, 442  
 Nelson, Frank .. 145  
 Nelson, George .. 379  
 Nelson, Gilbert .. 421  
 Nelson, Jim .. 397  
 Nelson, Jo Ann .. 331  
 Nelson, Frank .. 145  
 Nelson, Robert .. 449  
 NELSON, ROBERT U. .... 88, 106  
 Nelson, Roy .. 145, 451  
 Nelson, Steve .. 263, 383  
 Nesbitt, Robert .. 372  
 Ness, Morion Jo .. 295  
 Neufeld, Barbara .. 221, 310  
 Neuman, Robert .. 145, 341  
 Neve, Valerie .. 46, 319  
 Nevins, Ed .. 145, 239, 447  
 Newbill, Melbo .. 325  
 Newbold, Marilyn .. 286  
 Newcom, Jim .. 431  
 64, 65, 111, 145, 176, 371, 431  
 Newell, Kent .. 145, 383  
 Newitz, Louise .. 329  
 Newman, Barbara .. 291  
 Newman, Fred .. 349  
 Newman, Geraldine .. 428  
 Newman, Jack .. 174, 381  
 Newmeyer, John .. 363  
 Neworth, Brenda .. 329  
 Newstrom, Herbert .. 145, 443  
 Nichols, Roger .. 261  
 Nicosia, John .. 363  
 Nicklin, Pete .. 258  
 Niedringhaus, Fred .. 238, 365  
 Nielson, Rosemary .. 315  
 Niemarow, Judy .. 323  
 Nighman, Judy .. 442  
 Niles, Alban .. 108, 145, 437  
 Nishimura, Roe .. 301  
 Nishimura Robert .. 421  
 Nishinaka, Kay .. 301  
 Nizata, David .. 437  
 Noble, Richard .. 425  
 Nables, Fred .. 375  
 Noeggerath, Andy .. 341  
 Noonan, Sheila .. 412  
 Noren, Betty .. 286  
 Norfeet, John .. 145  
 NORMAN, JERRY .. 256  
 Norman, Joyce .. 407  
 Norris, Betty .. 410  
 Norris, Trusse .. 225, 232  
 Northbraak, Marcia .. 313  
 Norwood, Angela .. 305  
 Navak, Paul .. 363  
 Novell, Mary Jane .. 307  
 Nuchols, William .. 145  
 Nugit, Martha .. 323  
 NUNEZ, GORDON .. 106  
 Nunez, Hank .. 219, 397  
 Nunally, Sharan .. 405  
 Nystrom Diane .. 108, 145, 286

**O**

Oberman, Judy .. 428  
 Obien, Frank .. 64  
 O'Brian, Betty .. 145, 407  
 O'Connell, Mike .. 397  
 O'Connor, John .. 416, 425  
 O'DONNELL, CYRIL .. 173  
 O'Donnell, Daug .. 383  
 Ogawa, Steven .. 145, 447  
 Ogden, Dee .. 282, 310, 423  
 Ogden, Kathleen .. 289  
 Ogi, Sakiko .. 145, 301  
 Oalesby, Carol .. 402, 408  
 Oglesby, Paul .. 225, 232, 351, 437  
 O'Hara, Michael .. 145  
 Ohara, Momaya .. 301  
 Ohai, George .. 145, 447  
 Ohland, Bob .. 369  
 Okamoto, Michika Janet .. 145, 301  
 Okamoto, Amy .. 301  
 Okazawa, Nancy .. 145, 301  
 O'Keefe, Patricia .. 335  
 Oki, Chres .. 145  
 Okin, Lew .. 359

Olcott, Dana .. 221, 432  
 Olins, Evan .. 377  
 Oliver, Jim .. 351  
 Oliver, Judith .. 145, 315  
 Oliver, Nancy .. 190  
 Olivier, Ken .. 145, 383, 437  
 Olmsted, Donald .. 385  
 Olson, Harvey .. 145  
 Olson, Harold .. 145  
 OLSON, GUS .. 75  
 Olson, Jan .. 146  
 Olson, Jon .. 146  
 Olson, Norma .. 315  
 O'Malley, Sharon .. 304  
 Omens, J. Gilbert .. 146  
 Omahundro, Sharon .. 285  
 Omori, Fumio .. 146  
 Ono, Mildred .. 411  
 Ona, Paul .. 146  
 Orick, Gary .. 379  
 Ort, John .. 175  
 Osaka, Margaret .. 411, 402  
 Osborn, Lee .. 296  
 Osherenko, Brenda .. 164, 329, 433  
 Oster, Joseph .. 146  
 Ostra, Elaine .. 146, 329  
 Ostrom, Bob .. 146, 383  
 Ostrode, Jack .. 351  
 Ota, Joan .. 408, 423, 438  
 Otwell, Wayne .. 397  
 Outland, Paulo .. 285  
 Outz, Richard .. 146  
 Owen, Diane .. 403  
 Owen, Gerry .. 343  
 Owens, Barbara .. 146  
 Owens, Craig .. 270  
 Ozanian, Evelyn .. 407  
 Ozawa, Galen .. 421

**P**

Pacal, Carole .. 299  
 Pachea, Paul .. 258  
 Padmes, Patricia .. 309  
 PADGETT, NORMAN .. 179  
 Page, Raymond .. 395  
 Pageatt, Sharon .. 146, 299, 442  
 Paggi, Joe .. 355  
 Paik, Margaret .. 410  
 Painter, Mike .. 391  
 Paladina, Nancy .. 307  
 Palarz, Herman .. 146, 175  
 Palarz, Judith .. 146  
 Palmer, Craig .. 439  
 166, 167, 171, 351, 439  
 Palmer, Eloise .. 299  
 Panagiotis, Jack .. 146  
 Ponkopf, Brad .. 367  
 Poperny, Stanley .. 146  
 Popkin, Diane .. 329  
 Pararaghsigam, Nagolingham .. 270  
 239, 270  
 Paris, Sandy .. 146, 375  
 Parker, Barbara .. 146, 310  
 Parker, Elizabeth .. 146  
 Parker, Gary .. 379  
 Parker, Lynn .. 285  
 Parker, Richard .. 453  
 Parker, Stephen .. 373, 146  
 Parks, Bob .. 381  
 Parmenter, Ann .. 296  
 Parala, Vivian .. 331, 146  
 Parslow, Philip .. 232, 146, 365, 437  
 Parsons, Cathy .. 335  
 Parsons, Nancy .. 313  
 Part, Brad .. 377  
 Partidge, Wayne .. 365  
 Patterson, Arlene .. 325  
 Paton, Tom .. 258  
 Patten, Frederick .. 347  
 Patterson, Ellis .. 425  
 Patterson, Felix .. 351  
 Pottiz, Jackie .. 146  
 Pattan, Bart .. 32, 219  
 Pattan, Carol .. 146, 310  
 Patton, Phillip .. 349  
 Pavloff, Joan .. 430, 317  
 Paulon, John .. 146, 367  
 Paulson, Gene .. 348  
 Paulson, Jack .. 379  
 Paulson, Ted .. 426  
 111, 147, 171, 176, 220, 221, 338, 349, 417, 426  
 Payne, Barbara .. 219, 305  
 Payne, Katherine .. 147  
 Pearson, Arlene .. 449, 412, 402, 147  
 Pearson, Jerome .. 397  
 Pearson, Miriam .. 293  
 Pease, Barbara .. 407  
 Pease, Evelyn .. 423, 307  
 Peck, Audrey .. 221  
 Peck, Peggie .. 147  
 Pecora, Joe .. 147  
 Peadaric, Carol .. 147, 411  
 Pega, Ronald .. 363  
 Peiffer, Marjorie .. 335  
 Pekary, Lee .. 393

Pell, Kathy 40, 325, 423  
 Pellston, Sid 266, 268  
 Peltzman, Shirley 327  
 Pence, Barbara 325  
 Penn, Dolores 413  
 Penny, Marilyn 289  
 Pentecost, Caroline 147  
 Pepper, Neal 381  
 Perrez, Rosemary 147  
 Perkins, Barbara 329  
 Perkins, Ralph 397  
 Perlfiter, Norma 327  
 Perla, Zeke 377  
 Perlow, Dennis 147  
 Perlstein, Janet 291, 452  
 Parrill, Penny 315  
 Perrin, Larry 343  
 Perry, Charles 353  
 Perry, Donna 311  
 Perry, Janis 147, 303  
 Perry, Norm 276, 278, 351  
 Perry, Phil 256  
 Pesterfield, Patsy 147  
 Peters, Bob 365  
 Peters, Carl 147, 372  
 Peters, Eleanor 285  
 Peterson, Carol 51, 147, 282, 305, 423  
 Peterson, Diana 333  
 Peterson, Dan 224, 225  
 Peterson, Dave 225, 233  
 Peterson, Mike 387, 238  
 Peterson, Rosemary 442  
 Peterson, Sharon 317  
 Petillo, Darlene 321  
 Petroff, Thomas 147  
 Petrov, Gary 147, 353, 447  
 Petty, Bonnie 296, 175  
 Peurye, Faith 327  
 Peus, Claudia 317  
 Pfanku, Karen 315, 423  
 Pheasant, Sandy 315, 423  
 Pheiler, Diane 319  
 Phelan, Dave 147, 173, 395  
 Phelan, Nancy 319  
 Phillippi, Louis 356  
 Phillips, Art 233  
 Phillips, Gary 147, 437  
 PHILLIPS, JAMES E. 98  
 Phillips, Jim 395  
 Phillips, Jerry 399  
 Phillips, Joanne 147  
 Phillips, Julianne 323  
 Phillips, Jan 147  
 Phillips, Lynne 305  
 Phillips, Manny 40, 175  
 Phillips, Penny 423  
 Phillips, Rex 397  
 Phillips, Robert 395  
 Phipps, Valerie 405  
 Pickard, Jacquelyn 147, 428  
 Pickard, Judy 147  
 Picavsky, Diane 309  
 Pielage, Henry 147, 447  
 Pierce, Richards 385  
 Pierovich, John 234, 351, 437  
 Pierson, Dave 387  
 Pinchot, Sandra 147  
 Pike, Paul 210, 359  
 Pinchuck, Les 148, 383  
 Pinder, Robert 148, 383  
 Pine, Marshall 363  
 Pinkerton, Thomas 371  
 Pinnell, Wanita 411  
 Pirtle, Joe 413  
 Platkin, Robert 389  
 Pleman, Bob 379  
 Pletcher, John 148  
 Pletcher, Robert 148  
 Plotkin, Mike 377  
 Plourde, Judy 148, 296  
 Plue, Del 263  
 Plue, Wendell 356  
 Plumb, Nancy 296  
 Plumb, Susan 325  
 Plummer, Marjorie 287  
 Plutsky, Melvin 148  
 Pabanz, Jim 379  
 Podmore, Dan 345  
 Pahlmann, Priss 162, 163, 171, 172, 181, 221, 311, 417, 419, 429  
 Polizzi, Joanne 407  
 Polk, Midge 293  
 Polk, Theresa 148  
 Pollock, Irene 327  
 Pollard, Blair 275, 371  
 Pomerantz, Rachelle 221, 309  
 Pollard, Penny 221  
 Pollock, Arthur 375  
 Pollyea, Art 389  
 Pomerantz, Rachelle 221, 309  
 Pomeroy, Robert 400  
 Pope, Elaine 407  
 Pope, Jim 365  
 Porter, Betty 319  
 Porter, Gary 353  
 Porter, George 341  
 Porter, Lorrin 296, 419  
 PORTER, PAULINE 64, 171, 173, 181  
 Posell, Rich 377  
 Poslin, Rena 323  
 Post, Pete 148, 383, 426

Post, Susan Eddy 316  
 Potter, Richard 148  
 POWELL, LAWRENCE C. 78  
 Powers, Joan 407  
 Powers, Sharon 409  
 Preston, Don 341  
 Prewett, Cynthia 313, 423, 438  
 Prewitt, Linda 313, 423, 433  
 Priamas, Pete 371  
 Price, William 148  
 Pritchett, Vern 271, 273  
 Proctor, Phillip 379  
 Prad, Jerry 343  
 Prad, Susan 329  
 Provan, Rose 221  
 Puckett, Kathy 427, 321  
 PUCKETT, WILLIAM T. 79  
 Puff, Vickie 282  
 Pullan, Kathy 307  
 Pullen, Eva May 148  
 Pullen, Myran 421  
 Pulvers, Tracy 256, 399  
 Purdy, Diane 221  
 Pursselley, Nancy 403  
 Pursselley, Paula 403  
 Putnam, Jim 271, 395  
 PUTNAM, BILL 218, 244, 246  
 Putnam, Jack 387

Q

Quackenbush, Dan 365  
 Quan, Sue 148  
 Quandt, Emmy 313, 435  
 Quesinbury, Paul 238, 353  
 Quesada, Manuel 261  
 Quigley, Jerry 369  
 Quigley, Kathleen 299  
 Quinn, Colleen 303  
 Quinn, Dale 385  
 Quinn, Virgil 148  
 Quon, Donna 452

R

Rabb, Joyce 287, 423  
 Rabin, Allan 54, 148, 375  
 Rabin, Jo Ann 323  
 Rachmil Joy 291, 423  
 Radevich, Carol 148, 442  
 Radulovich, Rose 148  
 Rafkind, Linda 329, 432  
 Ragan, Elsie 148  
 Raichle, Andrea 321  
 Raigoza, James 148  
 Raines, Sue 40, 407  
 Rainger, Susan 219  
 Ramase, Martha 283, 335  
 Rampton, Pat 303, 433  
 Rainey, Gloria 148, 319  
 Ramsay, Alexander 148  
 RAMSEY, JAMES P. 98  
 Rand, Gary 389  
 Rand, Sherwin 148, 447  
 Randall, Richard 447  
 Randel, Einar (Pinky) 148, 293  
 Randorf, Gretchen 307  
 Range, Arlen 315  
 Ranger, Dick 363  
 Rappaport, Rena 221, 410  
 Raskin, Julie 452  
 R-tkavic, Dick 148  
 Ratner, Susanne 148  
 Rau, Margaret 189, 407, 457  
 Rawlings, Dorothy 313  
 Ray, Nick 375  
 Raymond, Beverly 403  
 Reach, Jim 369  
 REAGAN, VIRGIL 8. 209  
 Reblett, Wayne 351  
 Reckas, Terry 369  
 Reddy, Thomas 149  
 Redelings, Kent 63, 64, 176, 348  
 Reed, Barbara 411  
 Reed, Donald 353  
 Reed, Norman 387  
 Reeder, Paul 393  
 Reegler, Carolyn 299  
 REEL, STAN 181  
 Regal, Marlene 186  
 Regan, Dennis 387  
 Reich, Donna 323  
 Reichard, Harvey 149, 343  
 REICHLE, ART 271  
 Reidt, Carole 289  
 Reifer, Lou 260  
 Reitman, Irv 381  
 Reilly, Sheran 163, 189, 305, 429, 456  
 Reinartson, Bob 345

Reinholz, Mary 285  
 Reinjahn, Richard 163, 395  
 Reisman, Joyce 323  
 Reinstein, Tadd 149  
 Reiss, Helen 329  
 Rendell, Sydney 174  
 Rennie, John 149, 443, 444, 450  
 Renwick, Julien 315  
 Reske, Karen 333, 449  
 Resnick, Rod 391, 434  
 Revell, Bill 379  
 Revy, Tom 365  
 Reynolds, Susan 315, 423  
 Reznik, Gerry 399  
 Rhein, Frances 309  
 Rhoades, John 341  
 Rhoades, Carole 293  
 Rhoades, Jeanette 46  
 Rhoades, Sue 108, 286  
 Rhoades, Terry 393  
 Rhoades, Toby 412, 419  
 Rice, Ann 325  
 Rice, Evie 307  
 Rice, Ken 238, 353  
 Rice, Lester 363  
 Rice, Marilyn 162, 285, 435  
 Rich, Anita 149, 329  
 Rich, Michael 149  
 Rich, William 425  
 Richards, Don 64, 149, 341, 453  
 Richards, Larry 421  
 Richards, Myrna Rae 149  
 Richardson, Sue 325  
 Richbourg, Lance 348  
 Richmond, Cleon 221, 397  
 Rickert, Barbara 149, 319, 435  
 Rickinger, Rosalie 289  
 Riddell, Alex 387  
 Riding, Ken 218, 239, 266, 268  
 Riegel, Robin 307  
 Riepe, Richard 371  
 Riley, Kim 371  
 Riley, Robert 351  
 Rimel, Richard 367  
 Rimpler, Rona 327  
 Rippard, Ann 411  
 Risk, Patty 40, 296, 423  
 Riskas, Mike 234, 271, 437  
 Ritter, Chris 149, 372  
 Riva, Charlene 407, 449  
 Rizzo, Lawrence 149  
 Roach, John 149  
 Roach, William 395  
 Robbins, Bette 149  
 Robbins, Marcia 428  
 Robbins, Mike 180, 191  
 Roberts, Mickey 307  
 Robertson, Don 383  
 Robertson, Gordon 385  
 Robeson, Ross 240, 264, 369  
 Robeson, Scott 369  
 Robidoux, Eugene 149, 246  
 Robins, Raelaine 309  
 ROBINSON, LARRY 173, 181  
 Robinsan, Lynn 149  
 Robinsan, Lyric 189, 438, 442, 457  
 ROBINSON, VERN W. 79  
 ROBSON, J. WESLEY 96  
 Rochester, James 149  
 Rock, Barbara 408  
 Rockenstein, Paul 149  
 Rodgers, Thomas 149, 443, 444, 450  
 Rodriguez, Carlos 46, 108, 149, 444  
 Rodriguez, Pete 239, 366, 437  
 Roe, Charlotte 307  
 Raelick, Marilyn 317  
 Raelof, Edmond 149, 454  
 Roen, William 149, 377  
 Roenser, Barbara 174, 311  
 Rogers, Owen 261  
 Rognien, Bruce 220, 379  
 Rogoff, Sandra 149  
 Rohland, Dale 149, 276  
 Rohrbough, Bob 338, 367  
 Rahrer, Helen 313  
 Rohrer, Lynne 293, 435  
 Ralfe, Bud 174, 375  
 ROLFE, FRANKLIN P. 97  
 Ramanowitz, Catherine 449  
 Rombeau, Ron 365  
 Ramberger, Warren 341  
 Rameyn, Linda 283  
 Ramine, James 150, 447  
 Rona, Jerome 150  
 Rooney, Robert 150  
 Roose, Jeanine 150, 289  
 Roof, Larry 150, 351, 451  
 Rose, Frederick 150, 343  
 Rose, Joanne 428  
 Rose, Judi 295, 430  
 Rose, Sandy 291  
 Roselund, Karen 286  
 Roselund, Nels 150, 345  
 Rosen, Gerald 421  
 Rosen, Howard 377  
 Rosen, Joanne 408  
 Rosen, Marv 265  
 Rosenbaum, Marsha 283, 309  
 Rosenberg, Alan 395  
 Rosenberg, Chuck 399  
 Rosenberg, Ken 381

Rosenberg, Kenyon 150, 187  
 Rosenberg, Richard 150, 375  
 Rosenbergs, Tessa 309  
 Rosenfeld, Neal 150  
 Rosenfeld, Ron 271, 399, 437  
 Rosenthal, Marty 399  
 Rosholt, Gene 150, 385  
 Ross, Stuart 180, 191, 359  
 Rossi, Frank 150, 395  
 Rossie, Chuck 379  
 Roth, Nancy 317  
 Rothbardt, Jean 291  
 Rothberg, Mike 64, 163, 377, 426  
 Rothchild, Kenneth 453  
 Rothchild, Judy 329  
 Rothman, David 150  
 Ratkin, Charles 150  
 Ratonda, Bernie 363  
 Raubanis, George 266, 268  
 Rauckema, Francis 405  
 Roussey, Ralph 150, 400  
 Rowe, Janet 285, 433  
 Rowe, Susan 150, 311  
 Rowe, Wayne 150  
 Rowen, Dan 175, 399  
 Rowinsky, Saul 399  
 Rubinstein, Howard 391  
 Rubin, Alan 150  
 Rubin, Barbara 150, 329  
 Rubino, Ken 150, 371, 437, 262  
 Rubinfeld, Suzi 323, 419  
 Ruch, William 387  
 Ruchonnet, Daniel 454  
 Ruckman, Jo Anne 177, 299, 419, 427, 435, 452  
 Rudolph, Jaanie 315  
 Ruddick, Jim 371  
 Rudow, Connie 291  
 Ruenz, Lyn 311  
 Ruman, Dick 375  
 Rummell, Marilyn 285  
 Rumsey, Jo Anne 150  
 Runyan, Jerry 150, 218, 273, 437  
 Rupp, Karlene 405  
 Rush, Robin 221, 311, 419  
 Russell, James 150  
 Russell, Judith 286  
 Russian, Bill 397  
 Rulberg, Mike 399, 439, 454  
 Ruih, Bob 393  
 Rutledge, Ann 315  
 Rutledge, Bill 395  
 Rutter, Jared 185, 341  
 Ryan, Mary Lou 221, 311  
 Ryan, Sharon 313  
 Ryan, Terrence 151

S

Sachs, Diane 323  
 Sachs, Fran 309  
 Sackin, Stanley 399, 151  
 Sackler, Diane 291, 283  
 Sackler, Robert 151  
 Sacks, Judi 285  
 Sader, Lynda 305, 151  
 Saenz, Frances Faye 428, 151  
 Saffro, John 377  
 Saffran, Maddie 291  
 Saffler, Jerry 151  
 Sage, Kathleen 285  
 Saidu, Abraham 151  
 Saito, Bill 263  
 Sakai, Ronald 151, 447, 385  
 Saliba, Deanne 151, 289  
 Saliba, Tom 383  
 Salinas, David 151, 447  
 Salkeld, Robert 400  
 Salkin, Barbara 323  
 Salkin, Robert 381  
 Saltz, Judy 221  
 Saltz, Eugene 343  
 Saltzman, Jay 151  
 Saltzman, Mart 186  
 Salvinger, Dorothy 299  
 Salvinger, Marie 151, 299  
 Salz, Al 381  
 Salzman, William 151  
 Sam, Evelyn 445  
 Sam, Louella 408  
 Sampson, Orwyn 151  
 Samuel, Orwyn 218, 262, 365, 338, 423, 436  
 Samuels, Judi 403  
 Sanchez, Dina 151  
 Sanders, Jaunita 151, 317, 442  
 Sanders, Susie 151  
 Sanson, Mike 369  
 Sargent, Yvonne 335  
 Sarkazy, Robert 151, 373  
 Sarna, Robbie 291  
 Sashahara, S. 263  
 Sasner, Gail 291  
 Satenstein, Henry 151  
 Sato, Aran 345, 421, 108  
 Satagami, Sam 151, 431  
 Sauber, William 383



Saunders, Sally ..... 285  
Savage, Dorothy ..... 315, 423  
Savenkov, Lidia ..... 405  
Savvon, Helen ..... 108, 151  
Sawyers, Elizabeth ..... 151  
Sawyer, Linda ..... 329  
SAWYER, DON ..... 181, 416  
SAXON, DAVID ..... 454  
Scalera, Victor ..... 378, 451  
Scandrett, Forrest ..... 373  
Scanlin, Laurie ..... 151  
Scarfo, Arlene ..... 299  
Scavane, Susan ..... 335  
Scallors, Angie ..... 111, 151, 188, 285, 427, 456  
Schachner, Lynne ..... 311  
Schacht, Mike ..... 399  
SCHAEFFER, BOB ..... 265  
Schaeffer, Jacqueline ..... 151  
Schaffer, Barry ..... 369  
Schall, Lawrence ..... 375  
Schekman, Maxine ..... 323  
Schenkman, Robert ..... 152  
Schenkman, Sybil ..... 329  
Scher, Barbara ..... 323  
Scher, Donald ..... 391  
Schertle, Bill ..... 345  
Schiff, Alvin ..... 152, 454, 421  
Schildmeyer, Diane ..... 34  
Schiller, Dick ..... 44, 54, 215, 305, 423, 424  
Schippelck, Susan ..... 411, 432  
Schirmer, Yvonna ..... 293  
Schleicher, Rodney ..... 152  
Schley, Dorothy ..... 305  
Schlink, Ann ..... 412  
Schlabohm, John ..... 218, 264, 437  
Schlasser, Les ..... 152  
Schmidt, Glenn ..... 275  
Schmidt, Linda ..... 412, 449  
Schmidt, Sue ..... 285  
Schneider, Bob ..... 379  
Schneider, Dolly ..... 152, 296  
Schneider, Jerry ..... 389  
Schneider, Roberta ..... 311  
Schafiel, Mary ..... 412  
Schaonover, Judy ..... 285  
Schanfeld, Renee ..... 329  
Schattland, Richard ..... 377  
Schrader, Carolyn ..... 289  
Schrader, Jack ..... 369  
Schrader, Bob ..... 387  
Schraud, Kathy ..... 191, 321  
Schwartz, Ed ..... 381  
SCHROEDER, CHARLES ..... 106  
Schraeder, Jan ..... 407  
Schub, Bonnie ..... 282, 309, 452  
Schuchet, Sharon ..... 163, 184, 429, 435  
Schultz, Robert ..... 395  
Schumaker, Dave ..... 270  
Schuman, Bob ..... 152, 434, 377  
Schussel, George ..... 164, 221  
Schutz, Bob ..... 400  
Schwab, Robert ..... 371  
Schwalm, Elizabeth ..... 313  
Schwartz, Carol ..... 291  
Schwartz, Julie ..... 413  
Schweitzer, Stuart ..... 447  
Schwerin, Judith ..... 152, 427  
Scoones, Linda ..... 164  
Scott, Bruce ..... 355  
Scott, Coral ..... 305  
SCOTT, JOHN ..... 197  
Scott, K. Murray ..... 152  
Scott, Kay ..... 311  
Scott, Larry ..... 383  
Scott, Linda ..... 438, 408  
Scott, Steve ..... 266, 391  
Scudder, Jan ..... 64, 219, 319, 424, 429  
Seaman, John ..... 266, 269, 387  
Sebaldt, Marjorie ..... 221, 299  
Seckerman, Charles ..... 453  
Seecombe, Steve ..... 384  
Seddon, Celia ..... 152, 296  
Seeley, Doris ..... 152, 311, 452  
Segal, Barbara ..... 291  
Segal, Bonnie ..... 329  
Segal, Geraldine ..... 152  
Segal, Marshall ..... 56  
Segal, Steve ..... 164, 165, 175, 439, 449, 454  
Segal, Ronald ..... 391  
Seid, Ilene ..... 381  
Seipp, Sarah ..... 291  
Seltzer, James ..... 381  
Seltzer, Richard ..... 359  
Sepkowitz, Irv ..... 152, 391, 426, 434  
Seulberger, Jane ..... 325  
SEXTON, BRANDON ..... 197  
Seymour, William ..... 363  
Shaffer, Roberta ..... 152  
Shahbazian, Lydia ..... 407  
Shane, Marlene ..... 152  
Shankland, Ann ..... 221, 313  
Shankman, Pearl ..... 191  
Shapiro, Carolyn ..... 291  
Shapiro, Judith ..... 152, 427, 452  
Shapiro, Linda ..... 291  
Shapiro, Marty ..... 246  
Shapiro, Mickey ..... 63, 375  
Shapiro, Susan ..... 428

Share, Richard ..... 359  
Sharp, Susan ..... 319  
Sharples, John ..... 372  
Shattuck, Forrest ..... 341  
Shattuck, Lynn ..... 152, 191, 427, 435, 456  
Shaw, Alice ..... 191, 321  
Shaw, Donald ..... 341  
Shearer, Koren ..... 152  
SHEATS, PAUL ..... 78  
Shacter, Jacob ..... 152  
Sheets, Charles ..... 152  
Shellaby, Joann ..... 335  
Shen, Nan ..... 152  
Shepherd, Lindo ..... 283, 296  
Sher, Bob ..... 377  
Sher, Marty ..... 391  
Sheridan, Anne ..... 313  
Sherman, Arleen ..... 323  
Sherman, James ..... 152, 443  
Sherry, Melinda ..... 152, 297  
Sherry, Mike ..... 379  
Sherwin, Barbara ..... 323  
Sherwood, Mike ..... 389  
Shields, Joyce ..... 409  
Shieve, Dick ..... 363  
Shifrin, Norm ..... 221  
Shimoyama, Mibo ..... 258  
Shinn, Reed ..... 348  
Shinada, David ..... 416  
Shintani, June ..... 152  
Shirk, Marshall ..... 238  
Shalkoff, Barbara ..... 309  
Shanstrom, Mike ..... 258, 365  
Shores, Marian Durbin ..... 152  
Shreve, Mike ..... 397  
Shulkin, Steve ..... 349  
Shulman, Barry ..... 381  
Shurack, Shayne ..... 323  
Sickels, Carol ..... 282, 424, 311  
Siegel, Judy ..... 329  
Siegel, Roberto ..... 153  
Siegel, Mark ..... 264  
Siegal, Ron ..... 162  
Siever, Dan ..... 343  
Sigler, Rhoda ..... 315, 423  
Sigley, Janet ..... 321  
Sigman, Harry ..... 174, 375  
Sikes, Robert ..... 348  
Silberberg, Susan ..... 153  
Silberman, Arline ..... 323  
Sillcott, Kay ..... 295, 430  
Sill, Sharon ..... 317  
Sills, Margaret ..... 446  
Silver, Stephen ..... 391  
Silverman, Diane ..... 323  
Silverman, Harriet ..... 329  
Silverman, Ron ..... 335, 439  
Silverton, Janet ..... 291  
Simison, Sally ..... 335, 438  
Simmons, Carmel ..... 185  
SIMMONS, EDWARD N. .... 209  
Simmons, Maxine ..... 323  
Simonsan, Roxanna ..... 331, 430  
Simonsan, Caryn ..... 303  
Simpson, Bob ..... 345  
Simpson, Celina ..... 189, 285  
Simpson, Fred ..... 241  
SIMPSON, ROY E. .... 75  
Sims, Carol ..... 153  
Sims, Harold ..... 338, 345  
Singer, Barbara ..... 323, 430  
Singer, Judy ..... 323  
Singer, Tony ..... 385  
Sinks, Earl ..... 363  
Sinkule, Gail ..... 325  
Sipple, Ron ..... 371  
Sitzman, Bob ..... 175, 265  
Skar, Barbara ..... 295, 438  
Skepner, Sue ..... 291  
Skiles, Sue ..... 111, 153, 285, 429  
Skinner, Sue ..... 164, 275, 432  
Skjerveheim, Sonny ..... 252, 395  
Skoglund, Elizabeth ..... 153  
Skalnek, Paliner Jill ..... 153  
Slanger, Evie ..... 291  
Slater, Darlene ..... 305  
Slater, Mary ..... 409  
Slavin, Andrea ..... 327  
Slavin, Sydelle ..... 291  
Slawson, Shirley ..... 419, 331  
Slayton, Al ..... 153, 434  
Slaot, Barry ..... 341  
Smart, Carol ..... 303  
Smart, Gary ..... 153  
Smith, Anne ..... 317, 175, 432  
Smith, Apryl ..... 331  
Smith, Ardythe ..... 289, 430  
Smith, Bernard ..... 381  
Smith, Bob ..... 238, 266  
Smith, Carol ..... 335  
Smith, Charlene ..... 266, 269, 403  
Smith, Chuck ..... 153, 371  
Smith, Dave ..... 353  
Smith, George ..... 369  
Smith, Gerald ..... 369  
SMITH, HERB ..... 181  
Smith, Joan ..... 412, 449  
Smith, Jerry ..... 153, 369  
Smith, J. T. .... 153  
Smith, Maurice ..... 153  
Smith, Max ..... 153  
Smith, Meryl ..... 413

Smith, Michael ..... 383  
SMITH, MILDRED ..... 106  
Smith, Murray ..... 391  
Smith, Norman ..... 345  
Smith, Pat ..... 64, 419  
Smith, Paul ..... 431  
Smith, Paul ..... 351  
Smith, Peggy ..... 311  
Smith, Roy ..... 234, 271, 274, 371  
Smith, Robert ..... 393  
Smith, Robert Louis ..... 383  
Smith, Russ ..... 395  
Smith, Skip ..... 234, 365, 434, 437  
Smith, Sani ..... 153, 289, 427  
Smith, William ..... 338, 363  
Smith, Winnie ..... 317, 432  
Smolen, Mike ..... 375  
Smooke, Barry ..... 153, 338, 398, 434  
Smothers, Maurine ..... 153, 405  
Smorkin, Harold ..... 377  
Smythe, Sandra ..... 153, 409  
Snedden, Nancy ..... 449, 405  
Sneed, Gary ..... 163, 219  
Snelson, Jay ..... 153  
Snyder, Carol ..... 153, 311  
Snyder, Carol Sue ..... 319  
Snyder, Bob ..... 351  
Snyder, Dave ..... 391  
Snyder, David ..... 351  
Snyder, Jerry ..... 399  
Snyder, Judy ..... 289, 323, 419  
Sobolewski, Robert ..... 153  
Sodikoff, Charles ..... 153, 377  
Sokol, Mary ..... 155, 323, 430  
Sokal, Peggy ..... 423, 323  
Seldoni, Diane ..... 315  
Salig, Marty ..... 389  
Soll, Paul ..... 399  
Solomon, Bunny ..... 166, 221  
Somerville, Stuart ..... 153, 379  
Sonnog, Marjorie ..... 307, 419  
Sorensen, Keld ..... 397  
Sorensen, Mally ..... 153  
Sorensen, Phyllis ..... 153, 221  
Sorge, Bill ..... 221  
Spangberg, Miriam ..... 412, 449  
Soule, Carol ..... 154, 296  
Soules, George ..... 454  
South, Marguerite ..... 154  
Southard, Beverly ..... 452  
Spadolare, Donna ..... 295, 430  
Spander, Art ..... 381, 163, 185, 426  
Sparkes, Frances ..... 413  
Sparling, Tahiea ..... 325  
Speedie, Carolyn ..... 154, 307  
Spence, James ..... 348, 431  
Spence, John ..... 348, 431, 453  
SPENCER, AUDREY ..... 180  
Spencer, Diane ..... 321  
Spencer, Helene ..... 287, 410  
Spencer, Louis ..... 154  
Sperling, Sheila ..... 154  
Spero, Roberto ..... 154  
Spiegel, Celia ..... 323  
Spilger, Pete ..... 387  
Spilas, Kosey ..... 295, 430, 433  
Spinelli, Fred ..... 383  
Spitzer, James ..... 416, 453  
Saucie, Delores ..... 331  
Spraul, Nancy ..... 163, 171, 172, 305, 417, 424, 429  
Spraul, Richard ..... 355  
Squibb, Loretta ..... 154  
Stafford, Gary ..... 387  
Stelmoster, Hal ..... 399  
Stampa, Al ..... 260  
Stanfield, Linda ..... 154, 311  
Stanley, Jim ..... 353, 258, 238, 367  
Stanton, Roger ..... 353  
Stanton, Sharon ..... 409  
Stapp, Nancy ..... 307  
Starr, Priscilla ..... 154  
Starusta, Bluma ..... 409  
Stauffer, Donald ..... 154  
Staybolt, Janice ..... 154, 286  
Stayton, Al ..... 377  
Stearns, Bradley ..... 363  
Stebelski, Frank ..... 154  
Steel, Karen ..... 303  
Steele, Lani ..... 285  
Stefano, Donna ..... 411  
Steffen, Jim ..... 154  
Steffen, Jim ..... 218, 225, 235, 367, 434, 437  
Stein, Jacqueline ..... 309  
Stein, Judie ..... 56, 164, 165  
Stein, Michael ..... 389  
Stein, Lester ..... 154, 399  
Stein, Sharlyn ..... 323  
Stein, Stan ..... 270  
Steinberg, Irv ..... 162, 359  
Steinberg, Jay ..... 291  
Steinberg, Judy ..... 291  
Steinberg, Mike ..... 375  
Steinberg, Ron ..... 343  
Steinberg, Sheila ..... 154  
Steinberger, Karen ..... 313  
Steiner, Adrienne ..... 329  
STEINHART, JESSIE H. .... 75  
Steinhart, Terry ..... 375  
Steining, Norman ..... 371  
Steining, Ronald ..... 371  
Stell, Linda ..... 154

Stene, Delores ..... 40, 289, 419  
Stephens, Barbara ..... 410, 154  
Stephens, Branda ..... 410  
Stephens, Ron ..... 448  
Stephens, Susie ..... 283, 303  
Stermer, Gusoid ..... 191  
Stearn, Dean ..... 263, 457  
Stern, Leonard ..... 375  
Stern, Mike ..... 375  
Sternhill, Frieda ..... 154, 291, 438  
Stettner, Barbara ..... 329  
Stevens, Jerry ..... 369  
Stevens, Janet ..... 286  
Stevens, Sally ..... 311  
Stevenson, Betty ..... 407  
Stevenson, Carol ..... 325  
Stevens, Rachel ..... 283, 311  
Stewart, Barbara ..... 317, 432  
Stewart, Bill ..... 258  
STEWART, BOYD H. .... 209  
Stewart, Forrest ..... 276, 278, 369  
STEWART, FRANK ..... 180  
STEWART, JOCK ..... 240  
Stewart, Judy ..... 295  
Stewart, Mary ..... 177, 313  
Stickler, Toni ..... 285  
Stillwell, Gary ..... 154, 400  
Stillwell, George ..... 154  
Stinchfield, Dale ..... 154  
Stine, Steve ..... 238, 348  
Stitt, Jack ..... 154  
Stiven, Jim ..... 395  
St. John, Richard ..... 363  
STOCKHAUSER, KARLHEINZ ..... 197  
Stocking, Sally ..... 317  
Stockman, Claudia ..... 408  
Stoddard, Mike ..... 383  
Stoddard, Terry ..... 355  
Stall, Bruce ..... 154  
Stallay, Judy ..... 449  
Stalrow, Sandy ..... 285  
Stane, Bob ..... 363  
Stane, Bryon ..... 449  
Stane, Gary ..... 155  
Stane, Marie ..... 321  
Stane, Sam ..... 413  
Stary, Al ..... 258, 371  
Storey, Charlene ..... 313  
Stover, William ..... 155  
Strandberg, Richard ..... 155  
Straub, Frank ..... 372  
Street, Thelma ..... 155, 427, 452  
Strickling, Marilyn ..... 305, 433  
Strah, Joan ..... 311  
Stromberg, Judy ..... 335  
Strang, Gwen ..... 331  
Strang, Jone ..... 218  
Struhl, Elaine ..... 155  
Strull, Helene ..... 155  
Struth, Kim ..... 36, 222, 363  
Stuart, Jan ..... 285  
Stuart, Sandra ..... 311  
Stubbelfield, Diane ..... 285, 419  
Studebaker, Jack ..... 395  
Studley, Sir ..... 395  
Stuman, Richard ..... 353  
Sturgill, Patricia ..... 321, 432  
Sturridge, Richard ..... 353  
Stutsman, Betty ..... 64, 305, 424  
Suddleson, Kenneth ..... 399  
SULLIVAN, JERD F. .... 75  
Sullivan, Michael ..... 351  
Suman, Mary ..... 325  
Sumi, Akiko ..... 155  
Sundahl, Richard ..... 367  
Sumimato, Ken ..... 155  
Sunness, Lindo ..... 291  
Susol, Alan ..... 375  
Susman, Ben ..... 155, 443, 444  
Sussman, Mark ..... 359  
Suttan, Beatrice ..... 285  
Sutnick, Shelley ..... 329  
Svedeen, Carl ..... 383, 431  
Swaney, Lida ..... 311  
Swanson, Judy ..... 286  
Swanson, Linda ..... 155, 289  
Swarner, Sandra ..... 305  
Swartwood, William ..... 155  
Swartzman, Judd ..... 391  
Swengel, Gail ..... 313  
Swerdloff, Barry ..... 166, 381  
SWINDELL, GEORGE D. .... 209  
Switzer, Glidden ..... 155  
Sylvester, Richard ..... 155, 443

T

Tabella, Remo ..... 437  
Tackett, Charles ..... 155, 353  
Taft, Edward ..... 375  
Tagg, Carol ..... 313  
Takaki, Shirley ..... 155, 301  
Takasago, Tazuka ..... 301  
Takenaga, Gilbert ..... 155  
Takenouchi, Janie ..... 155  
Takeuchi, Florence ..... 301

Takeuchi, Jahn	421	Trumbull, Susan	303, 419	Wakamoto, Charles	345	Wentz, Leon	367
Takeuchi, Robert	111,	Trygg, Annette	293	WALDEN, DON	180	Werksman, Rager	276
155, 171, 172, 417, 426,	431	Tsukido, June	301	Waldman, Betty	329	Wermer, Leda	221, 309
Talifer, Hank	399	Tsukido, Moyumi	301	Waldorf, Bob	375	Werner, Betty	159, 315
Talley, Suroe	331	Tucker, Julie	283, 315	Waldran, Lesley	321	Werner, Lynn	323
Tamaush, Phillip	155	Tudor, Clara	157, 427	Waldroop, Nancy	158	Werner, Pat	423
Tanaka, Ken	421	Tuft, Marilyn	331	Walker, Charles	357	Werra, Barbora	321
Tang, Betty	445	Tukeman, Marilyn	309	Walker, Jim	383	Wesson, Denise	287
Tangeman, Judy	299	Takunow, Ted	385	Walker, Joseph	209	Westerman, Mary Kay	321
Tanida, Alice	155, 301	Tunick, David	377	Walker, Karen	293	Westan, Dorothy	405
Tanido, Katsuko	155	Tunick, Nancy	157, 329	Walker, Robert	158	Wever, Pat	159, 285
Tanigashi, Carlene	413	Tuplin, Tanyo	325	Walkington, Mary Ann	311	Wexler, Geri	282, 329
Tannahill, Borboro	305	Turk, Joon	157, 329	Walkup, Lee	383	Weybright, Gail	403
Tannahill, Joanne	305	Turner, Anne	293, 452	Wall, Linda	319	Weymon, Peggy	33, 34, 47, 325
Tannas, Lawrence	155, 400, 447	Turner, Barbara	325	Wallace, James	225, 236, 338, 353	Whalen, Tom	363
Taormina, Judy	221	Turner, Gerald	221, 341	Wallach, Naomi	329	Wheeler, Becky	282
Taul, Cossie	311	Turner, Marilyn	407, 442	Wallace, Ron	246	Wheeler, Verne	159, 347
TAYLOR, ANGUS E.	99	Turner, Phyllis	157	Wallach, Naomi	329	Wheeler, Peter	351
Taylor, Eleanor	287	Turner, Sherry	285	Wallach, Richard	389	Whippo, Linda	159
Taylor, Joyce	287	Tyler, Sherry	285	Wallad, Val	158, 427, 417, 291	White, Robert	371
Taylor, Gary	395, 431	Tyner, Gerald	356	Wallen, Dick	47, 52, 111, 226, 237	White, Steven	369
Taylor, Gretchen	319	Tyree, Shoron	315	Waller, Corlie Van	321	Whitesell, Connie	293
Taylor, Keith	387			Waller, Helen	407	Whitfield, Clint	226, 237
Taylor, Lynne	413			Walling, John	393, 421	Whitfield, Pat	296
Taylor, Marie	319, 432			Wallack, Jael	377	Whitson, Earlene	321
Taylor, Mady	329			Walsh, Patrick	437	Whittaker, Jaan	293
Taylor, Robert	155, 345			WALSH, PAULINE	106	Wickmon, Janet	407
Taylor, Ronald	155			WALSMITH, GEORGE J. A.	209	Widen, Jeff	389
Taylor, Scott	341			Walter, Diane	405	Widener, Tom	159, 431
Taylor, Vernon	156, 387			Walters, George	158	Wieck, Jahn	347
Tearston, Terry	309			Walters, Michael	453	Wiegand, Haward	159
Temkin, Haward	156			Walters, Robert	158	Wieman, Lynne	159, 307
Templeton, Ben	371			Walters, Shirley	305	Wiese, Daris	159, 293
Terry, Earl	345			WANOUS, SAMUEL J.	57	Wiesler, Nancy	331
Terry, Marianne	156, 282, 285, 422, 423, 428			Warburton, Sandy	423, 325	WIGHT, FRED	106
Terry, Melinda	305			Ward, Anne	408, 428	WILKINS, FRANK E.	209
Terry, Roy Anne	319, 433			Ward, Diane	286, 411	Wikoff, Toni	313
Thacker, Ronald	156			Ward, Dan	369	WILCK, TOM	81
Thacker, Wendy	317			Ward, Goy	331	Wilcox, Julia	409
Thoms, Mary Jane	156, 289			Ward, Sharon	423, 325, 315	Wilde, Midge	305
Thau, Bab	399			Ware, Herbert	347	Wiley, Kenneth	159
Thies, Dick	156, 384			Worn, Kenneth	158	Willems, Mary Beth	331, 443
Thiessen, Franklin	345			Worner, John	383	Willey, Madge	413
Thisdell, Diane	156			Worner, Laurie	282, 331	Willey, Roanne	282, 319, 424, 429
Thomas Alan	400			Warren, Beverly	158, 449, 108	Williams, Ann	159, 299
Thomas, Ben	437			Warren, David	363	Williams, Bill	369
Thomas, Conrad	371			Warren, Earl	375	Williams, Bab	263
Thomas, Diane	221, 321			Warren, Karen	283, 331	Williams, Carol	297
Thomas, Gerry	365, 437			WARREN, STAFFORD	102	Williams, Jackie	295, 419
Thomas, Robert	384			Warsaw, Zeke	391	Williams, Judith	333
Thomas, Sandra Lee	335			Worschow, Susan	323	Williams, Lyn	285
Thomas, Terrence	371, 434			Worshauer, Arlene	158	Williams, Malcolm	159, 341
Thomas, Tom	365			Wasserman, Gary	391	Williams, Merritt	159, 351
Thome, Sharon	156, 409, 365			Watanabe, Grace	410	Williams, Norm	355
Thompson, Alice	303, 433			Waters, Alice	286	Williams, Thomas	159
Thompson, Cecil	156			Watkins, Betty	293	Williams, Walter	159, 357
Thompson, Cynthia	285, 423			Watson, Bill	238	Williamson, Bruce	365
Thompson, Ina	156			Wattenberg, Bob	369	Willis, Caralyn	315
Thompson, Kenneth	156, 434			Way, Bill	369	Willis, Dick	271
Thompson, Phil	355			Weakley, John	158, 347, 437	Willis, Gerald	159
Thompson, Shelia	156, 296			Webb, Diana	305	Willis, Mary	315
Thompson, Tom	367			Webb, Linda	319, 432	Willoughby, Richard	400, 421
Thompson, Verla	305			Webb, Neal	351	Wilmes, Gary	371
Thompson, Walter	438			Webb, Roy	379	Wilmschurst, Fred	397, 431
Thompson, Yvonne	156, 407			Weber, Carol	221, 299, 432	Willis, Duane	109, 258, 353
Thomsen, Jahn	341, 417			Weber, Gerald	158, 454	Wilson, Anne	303
Thornbrooke, Myrtha	156			Weber, Karen	410, 449	Wilson, Bab	367
Thorne, Steve	393			Wechsler, Joe	343	WILSON, HOWARD E.	92
Thornton, Billy	393			Weems, Pat	307	Wilson, Kirk	159, 225, 237, 367
Thorpe, Paul	156, 291			Ween, Olav	158	Wilson, Mary	159, 296
Tiller, Mary	287			Weidlein, Sally	289	Wilson, Pat	303
Timson, Frederick	156, 454			Weikel, Dick	271, 274, 365	WILSON, ROBERT A.	98
Tipton, Bette	156, 296			Weinberg, Myrna Ann	327	Wilson, Robert O.	159
Tipton, Patti	296			Weiner, Dave	274	Wilson, Ruth	402
Tirico, Tony	355			Weiner, Francis	158	Wilson, Sallie	407
TITUS, CHARLES H.	99			Weinman, Edith	158	Wilson, Stan	365
Tabias, Stanley	156			Weinstein, Carol	407	Winer, Helene	165, 293, 405
Tabin, Ronald	385			Weinstein, Edie	329	Winestock, Melvin	159
Tadhunter, Jody	402, 404			Weinstack, Lari	309	Winnemare, Sharon	405
Taowa, Chyo	301			Weisbart, Wayne	399	Winkur, Arnie (Bob)	399, 434
Takunaga, Moe	156, 286			Weisbrad, Linda	158, 289	WINSTANLEY, WILLIAM E.	209
Talano, Fred	369			Weishor, Phyllis	158	Winter, Joan	177, 319, 423, 432, 433
Talmas, Ed	156, 176, 399, 426, 434			Weiss, Arnold	158	Winter, Rolland	385
Tamalunos, Moraaret	299, 430			Weiss, David	399	Winther, Margie	317
Tamlinson, Marilyn	156, 335			Weiss, Gary	421	Wirth, Wayne	355
Tonini-Lepori, Duilio	47			Weiss, Judith	405	Witheroll, Joe	210
Tapper, Gory	377			Weiss, Lawrence	158	Witt, Darlene	159
Topping, Dan	156, 338, 351			Weiss, Patricia	158	Witnebert, Larry	348
Torell, John	355			Weissman, Edward	377	Walanaw, William	160
Targersan, Shoran	407			Weissman, Jerry	375	Wolen, Al	389
Towne, Louis	156			Weisstien, Gerry	389	Wolf, Bob	375, 447
Townsend, Bruce	373			Weitz, Darathy	311	Wolf, Danny	367
Townsend, Carolyn	415			Weitz, Hannah	158	Wolf, Eve	323
Tayofuku, Virgene	301			Weitzler, Mascine	449	Wolf, Mel	348
Tracy, Leslie	156, 453			Weitzman, Lew	111, 158, 399, 434	Wolfberg, George	377
Taiaer, Darlene	157			Weitzman, Stan	399	Walfe, Dick	437
Treller, John	363			Welch, Tom	111, 158, 184, 341, 417, 425, 426	Wolfe, Joanne	413
Trammel, Ann	313			Weldon, Lee	397	Walff, Linda	160
Traubenbera, Jean	309			Welae, William	367	Walff, Steve	210
Trovis, Herbert	449			Welker, Jahn	159, 355, 426, 434, 437	Walk, Sheldon	343
Treiman, Larry	180			Weller, Pat	423	Wollard, Robert	387
Trenner, Norma	449			Wells, Barbara	325, 435	Wollenberger, Lou	371, 434
Trent, Ellin	307			Wells, Bill	165, 266, 269, 348, 439	Wollett, Suzanne	160
Trepp, Ron	351			Wells, Bob	221	Wong, Berry	160
Tribo, Ronald	421			Wells, Richard	159, 443	Wong, Chun	160, 454
Trout, Nael	371, 437			Wells, Sheilo	159	Wong, Kay	445
Trout, Tom	365			Welz, Carolyn	303	Wong, Mei-Coon	160
TROUTMAN, STAN	180, 190, 191			Wendland, Lois	289	Wong, Patrick	445
Truesdell, Donald	157			Wenger, Clore	309	Woo, Beverly	445
Truesdell, Judy	448, 449					Wood, Claudia	282, 333, 442
Truitt, Chuck	291					Wood, Jim	160, 367

## U

Uchizana, Shiro	157
Udell, Richard	377
Ulbrich, John	157
Ulrich, Ronald	437
Umeda, Yasuyo	345
Umina, Norma	211
Umnuss, Charles	157
Underhill, Roland	351
Uller, Robert	157
Underwood, Janet	157, 305
Unrot, Horvey	399
Upton, Robert	397
Urota, Anne	157
Urota, Malsuye	157
UREY, HAROLD	197
Urushibata, Itsuko	407
Ury, Monique	49, 219, 407, 417, 423, 429, 435
Utens, Matty	416

## V

Vachal, Morie	313
Valenti, Petrine	157
Valentino, Jeanette	321
Van Hogan, Connie	402, 411
Van Hemert, Clyde	157
Vanian, Darcas	307
VanOrder, Virginia	407
Van Pelt, Morie	157, 315
Van Valkenburg, Marty	321
Van Waller, Carlie	321
Vargas, Ernie	63, 171, 172, 348, 439
Vaughon, Gay	157, 299
Vaura, Terry	371
Vauch, Linda	313
Vekich, Elsie	157
Veno, Sam	157
Venturi, Greg	363
Verdesco, Ed	371
Viani, Larry	157
Vincent, William	157, 437
Vincent, John	353
Vitalich, Kathleen	108, 157, 407
Valkman, Caryl	51, 111, 157, 285
Valkman, Susan	111, 158, 285
Valkoff, Pat	317
Valpp, Jill	307, 433
Van Guillaume, Mike	383
Van Muller, Judy	321
Van Sonn, Andy	367
Voorhees, Marilyn	311, 408, 432
Vas, Gail	305
Vredevoe, Danna L.	158

## W

Wachs, Joel	36, 164, 376, 439, 171, 172
Wachs, Helaine	329
Wade, John	345
Wadman, Sheila	315
WADSWORTH, FRANK	106
Wadsworth, Gary	369
Wagner, Barbara	311
Wagner, Roger	195
Wahlgreen, Danna	303, 438
Waite, Mel	379



WOODEN, JOHN ..... 246, 255  
 Woodruff, Beverly ..... 311  
 Woods, Sam ..... 160, 373  
 Woodward, George ..... 367  
 Woodward, Margie ..... 303  
 Woolley, Barbara ..... 160, 408  
 Wooley, Roland ..... 160  
 Wright, Barbara ..... 430  
 Wright, David ..... 343  
 Wright, Edward ..... 387  
 Wright, Harold ..... 341  
 Wright, Janet ..... 331  
 Wright, Jolene ..... 303  
 Wright, Laurel 165, 305, 432, 438  
 Wright, Linda ..... 331  
 Wright, Lorna ..... 335  
 Wright, Marie ..... 289  
 Wright, Ted ..... 369  
 Wright-Hoy, Stan ..... 355  
 Wulfson, Rob ..... 348  
 Wyckoff, Gloria ..... 412  
 Wylie, Russ ..... 54, 163, 185, 383  
 Wylie, Sue Ellen ..... 89, 305, 424  
 Wynn, Robert ..... 160, 369  
 Wynne, Carolyn ..... 160, 296, 427  
 Wyrick, Pete ..... 258

Y

Yagami, Raymond ..... 160  
 Yamado, Helen ..... 160, 301  
 Yamado, Henry ..... 160  
 Yamamoto, John ..... 160  
 Yamamoto, Mabel ..... 160, 301  
 Yamamura, Yoshita ..... 160  
 Yamashina, May ..... 301  
 Yahaff, Linda ..... 164, 165, 329  
 Yanov, Phil ..... 160, 348, 431  
 Yanow, Coral ..... 221, 407, 442  
 Yarrow, Toni ..... 295  
 Yazdi, Ahmed ..... 160  
 Yeager, John ..... 160, 449  
 Yeakel, Joan ..... 331  
 Yee, Edwin ..... 160  
 Yee, Lucy ..... 445  
 Yee, Patricia ..... 423  
 Yerik, John ..... 160  
 Yoshida, Hiroshi ..... 160  
 Yoshii, Tsugia ..... 160  
 Yoshikami, Shuko ..... 161  
 Yoshimoto, Koren ..... 161  
 Yoshioka, Betty ..... 301  
 Yoshioka, Mary ..... 411

Young, Barbara ..... 285, 411, 423  
 Young, Betty ..... 161, 285  
 Young, Herb ..... 161, 218, 351, 431, 437  
 Young, Janice ..... 305  
 Young, Ken ..... 377  
 Young, Velda ..... 411  
 Yousem, Molly ..... 161  
 Youton, Norm ..... 375  
 Yule, Marilyn ..... 296  
 Yundt, Bill ..... 371  
 Yuster, Fran ..... 323  
 Yutani, Amy ..... 301  
 Yuwiler, Melinda ..... 449  
 Yuzuki, Jone ..... 301

Z

Zabala, Teresa ..... 161  
 Zaik, Jean ..... 335, 433  
 Zakaryan, Eugene ..... 377

Zorian, Alice ..... 161, 309  
 Zox, Fred ..... 399  
 Zbinden, Barbara ..... 410  
 Zee, Mike ..... 397  
 Zeidman, James ..... 375  
 Zell, Ron ..... 365  
 Zeman, Carolyn ..... 331  
 Zeman, Marguerite ..... 161, 331, 423, 432  
 Zendell, Sydney ..... 291, 433  
 Zide, Wilmo ..... 323  
 Ziegler, Toni ..... 296  
 Zimon, Curtis ..... 375  
 Zimmer, Jacqueline ..... 407  
 Zimmerman, Walter ..... 454  
 Zinken, Richard ..... 161, 347  
 Zinzer, Tam ..... 164, 379  
 Zipperman, Stanley ..... 161  
 Zittle, Judith ..... 305  
 Zalkover, Adrian ..... 161  
 Zolla, Marshall ..... 375  
 Zollatuchen, Shorron ..... 309  
 Zapelis, Mary ..... 161  
 Zuanich, Barbara ..... 317  
 Zundell, Sharon ..... 295, 419  
 Zurcher, Sharon ..... 289, 419  
 Zwicker, Ted ..... 343  
 Zwirn, Willy ..... 161

## EDITOR'S PAGE

Editor's Office  
SOUTHERN CAMPUS  
June 1, 1959

"Many hands make light work," so the saying goes. And those hands which can make light work of the annual Southern Campus are in for quite a great deal of commendation, I'm sure all would agree.

Many wonder how it's possible for us in KH304 to do what we do with each school year. Well, it's possible for only one reason, really—we have a group with those rare qualities: Dedication to the job at hand and the ability to do the job well while remaining way above the average as students, if this year is any indication.

Lots of fun goes into producing the yearbook, and the current year provided no exception here, as I'm sure anyone passing by the office when two or more staffers were gathered there would agree. And even the headaches couldn't interfere with the fun, for this year only one real headache was possible—would we make it on time? (Hand me an aspirin, please.)

Joining in on the big task this year were several to whom I'd like to give my special thanks. ABE...truly an art expert, contributed outstanding ideas to the entire book and did a marvellous job of organizing a highly capable staff in producing art work of exceptional quality for the special pages. TONY...saved a great deal of money this year with his efficient control over the budget and proved to be as friendly and as helpful a co-worker as yours truly could possibly hope for. Anybody need the latest on the weather in Avalon or the goings-on of "row"? Tony's your man. ANGIE...held down with enduring patience the time-consuming job of associate editor while taking staff scholastic honors with a 4.0 and election to Phi Beta Kappa. Also provided much moral support without which the editor could not have made it through. Many thanks to you; and keep GFK happy for us.

MARGARET...proved for the first time in many years that copy does not really have to be a hard job at all and emerged as quite the leader over a very capable copy staff. CELINA...showed a person can do many things in the space of a day and dealt with amazing patience with a very trying formal photography situation. LYRIC...could well be called "organization editor" for the way she handled the engravings side, also subbed often for Tony in bringing, to us all, "the latest." SHERAN...assistant editor in charge of making sure everyone saw the bright side of things when she was present, scheduled all the informal pictures from wherever she might happen to be at the time. OK?

BOB...single-handedly produced the finest of SoCam sports sections in many a moon, was unanimous choice as 60's editor. NANCY OLIVER...supervised the largest of the subsidiary staffs in compiling the first complete index we've ever had. NANCY CRAIL...proved the senior section can be perfect, and that it can be done in a very short time, too. KATHIE...performed SoCam's never-ending chore of getting out the correspondence, and BARBARA...put to fine use principles learned in BAE to solicit the page contracts.

Other staffers...particularly LYNN SHATTUCK, DUKE STERMER, AL MILLER, JERRY BOWLES, ED MCKENDRY, JAN LONG, KATHY SCHRAUD, NANCY BASLER...many thanks to you for your invaluable assistance.

To STAN TROUTMAN, JIM MEADE and all those of the photo staff who have continued the excellence that is the informal photo work of each book, thanks to you all. And my extreme gratitude goes to Mr. MORRIS and Mr. ACKERMAN in the front office for their unending help and sound advice whenever we needed it. Also to the rest on the KH staff who have helped...LEE, PAULINE, JUDY, Mr. REEL, Mr. ROBINSON, Mr. EDWARDS, Mr. MANNING, "SMITTY" and many others. And my appreciation is not complete without mentioning all those among the student body and faculty who have provided us with the information we must have before we can start production on the various sections.

And last, but certainly not least, my sincerest thanks go to those all-important builders of the book—the printer, engraver and binder. Not only has the quality of their work been excellent this year, but they have each of them alone made the book possible by working doubly hard for us as the end neared. Special thanks to JOE OSHERENKO, ROLAND WUERTZ, BOB FARNHAM, DAN DRAKE and the rest of the gang at Fashion Press; to PETE KUHLMAN and the crew and Santa Monica Engravings; and to NELSON CARNES and the men at Universal Bookbindery.

Yearbooks are funny creations in that, although the staff seems to be working equally hard throughout the year, a great majority of the work is completed as the end nears. Now it is all done; the dust has settled; there remains nothing to do. Now maybe I'll get the "B" I need to graduate. The rest of the staff joins me in hoping you enjoy the 40th SoCam. We've certainly enjoyed bringing it to you.

Sincerely,  
JIM GERHART, Editor



## MANAGER'S PAGE

Manager's Office  
SOUTHERN CAMPUS  
June 1, 1959

At last we have arrived out of the dim light; the end is in sight. Who would have thought that we would finally make it? With all the frustrations and gay times these college days are almost at a close. School would be really wonderful if they would just cut out the lectures, term papers and exams, and give you unit credit for activities. Don't think I'd ever leave. Still, after the big 10 semesters of studiesville, it's time to go and make room for the "younger generations."

You know what they say: "Ol' business managers never die, they just run away." What a horrendous staff we had on the 1959 SoCam...gigglesville, USA. KH304 was the sounding board for all hot campus info, when the "girls" got together. JIM...you were a great comfort to this poor child in your role as the "little master." Did we ever come to agreement on completing the business staff of '59? I still think I was right in the beginning. You really have burned the midnight oil to turn this book out; it sure must be nice to go through school without needing to crack a book. I'll be looking for a great book this year thanks to you.

TOM...one of these days we're going to get organized. You go right ahead and keep the Snakes in the social climb, but please tell me when you find out who is selling the books and if. I have heard we do have such a thing as a sales booth; maybe about April or so we can see about it. Remember, we're going to sell more books than ever before. "Good luck." NANCY OLIVER...do all these people running around here belong to you? I never will understand that filing system, but it must work.

NANCY CRAIL...sell more books to seniors; we can always make room for them as long as they have money. Promotes additional parties. You, little gal, are an amazing Easter bunny, but try to hold on to that finger for later. Many thanks for a job well done; and give my regards to 432.

Presenting the little Miss BARBARA...leader of song for the little sisters. Tell me, who else can we swindle into buying additional pages? URA won't buy another 20; what a bunch of spoil sports. KATHIE...what can I say? What would I do without my right hand? How would any letter get out if you hadn't corrected my spelling? Can you now recite fraternity and sorority row without looking, addresses too? You get the business manager's special prize, plus a little blue sign. The charm is complete and graduation comes for the third time.

ANGIE...queen of Kerckhoff Hall, adopted little sister, and teller of secrets too. What a year we had, lovely one. How could we have run the queen contest without your friends, the judges? What a shame we couldn't take in Paris together this summer; we'd show the Frenchmen a thing or two. Must make arrangements to travel more often in your little pink vehicle. And don't forget, we still have our turn at the Traders. CELINA...did you ever get enough x-acto blades? I'm glad you thought so much of the little man in the darkroom with the loud music...neat fellow. Please don't ask me to hang up that board again; next time I might break something else besides the trophies.

LYRIC...singer of "lovely" songs and supporter of the swim team. It's sure been fun with our afternoon chats about mutual friends. Did we ever win the battle of the paper clips? SHERAN...my buddy in 147, TX thanks you for the good trophy case; any time you need more people for informal shots just let me know. Your little spark added much to old KH. Hope you're not afraid of me still; most of the time I'm harmless. MARGARET...someday I'll get that copy in. Good luck next year; the book will be a winner to have this reliable two-timer. BOB...see I beat you to the desk! Give the AChi0 hashers mv best; they're a good group. Good luck next year! ABE...we just can't afford a \$10,000 art budget! I know erasers cost money, but we'll just have to stop making mistakes or SLC will check the records.

SALES STAFF...finally came through. Don't know how we could have done it without LEE and JUDY that last ditch day in the booth. STAN, FLO and DON...isn't there any way we can cut through the red tape? I don't know what the harassed business managers would do without the swell people in Purchasing. LEE...thanks for all your help, but I don't remember what I said at the last dinner meeting.

Mr. MORRIS...you are the reason the book finally gets out. Without your encouragement and advice there would be no SoCam. And, by the way, I did enjoy the queen contest. POLLY and JUDY...what would we have done without you? I still may learn how to load the ditto machine. FRANK...I hope those new senior robes last for at least another ten years. SMITTY...you've been great in humoring all the little people I've sent down there with my major crises. Remember, take care of that sales booth.

Thus the book is completed and the year is at an end. But some will remember.

Sincerely,  
TONY GUION, Manager







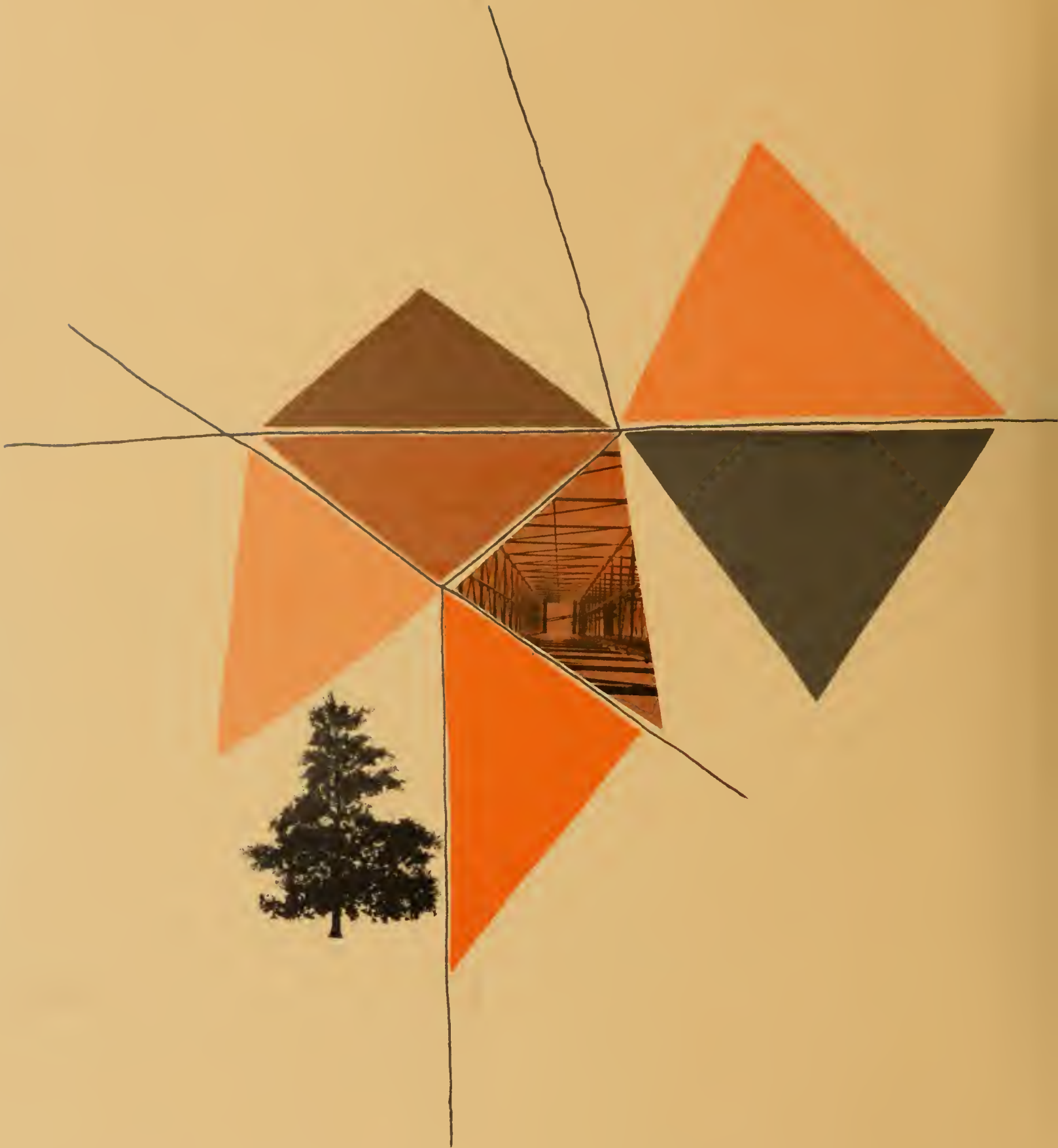



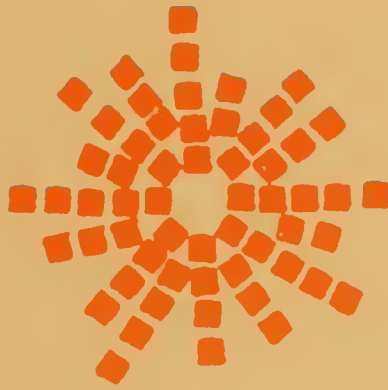

AT UCLA . . . GROWTH IS A CONTINUOUS PROCESS



Small, illegible text located in the top right corner of the page, possibly a page number or header.

