

N  
6505  
.562x  
1921



1689 RETROSPECTIVE OF 1921  
EXHIBITION OF  
AMERICAN ART  
THE JUNIOR ART PATRONS OF AMERICA

*The*  
Milch Galleries

*AMERICAN PAINTINGS  
AND SCULPTURE*

Special Exhibition Throughout the Season

NOW CURRENT: The Third  
Annual Exhibition of Sculpture by  
American Artists, for *The House*,  
*The Garden* and *The Grounds*.

*May 2 to 30*

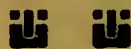

108 West 57th Street

New York City



STUDIOS OF FAMOUS ARTISTS

No. 1. The above photograph shows the studio of Edwin R. Blashfield, President of the National Academy.

*The safest decisions are made by  
the "old man with the scythe"*

THE artist who uses Devoe Colors takes advantage of the hardest, most searching test any product can undergo—that of Father Time.

Since pre-Revolutionary days,

Devoe has been making quality paints. 166 years of experience and the traditions of quality so long a career have engendered go into the making of Devoe Artists' Oil Colors.

# DEVOE

## ARTISTS' MATERIALS

Manufactured by  
Devoe & Raynolds Co., Inc.  
New York Chicago

# The Folsom Galleries



AUTUMNAL FIELDS

By Bruce Crane

## The Best Examples of

GEORGE H. BOGERT  
BRUCE CRANE  
EMIL CARLSEN  
HENRY G. DEARTH  
LOUIS P. DESSAR  
ARTHUR B. DAVIES  
TRUMAN E. FASSETT

CHILDE HASSAM  
JONAS LIE  
JANE PETERSON  
W. H. SINGER, Jr.  
R. M. SHURTLEFF  
J. A. WEIR  
GUY WIGGINS

104 WEST FIFTY SEVENTH STREET

**THE LIBRARY**  
**BRIGHAM YOUNG UNIVERSITY**  
PROVO, UTAH

# Charles of London

---

---

OLD ENGLISH INTERIORS  
WORKS OF ART

New York: 2 W. 56th Street

London: 27-29 Brook St. W

## Jacques Seligmann & Co.

[INCORPORATED]

705 FIFTH AVENUE

NEW YORK



## Jacques Seligmann & Fils

57 RUE ST. DOMINIQUE

(Ancien Palais Sagan)

PARIS

JOHN E. D. TRASK

FORMERLY MANAGER OF THE PENNSYLVANIA  
ACADEMY OF FINE ARTS AND CHIEF OF THE  
FINE ARTS DEPARTMENT OF THE SAN FRANCISCO  
EXPOSITION, 1915

INVITES CONSULTATION

BY COLLECTORS OF PAINTINGS AND SCULPTURE  
AND THOSE CONSIDERING THE PLACING OF  
IMPORTANT ORDERS

THERE ARE ALWAYS INTERESTING PAINTINGS AND A  
FEW CAREFULLY SELECTED BRONZES TO BE SEEN AT  
52 EAST 53rd STREET, NEW YORK. TELEPHONE, PLAZA 4047.

*Admission by card only*

*With examples of work of the Younger Artists*

*Rose Cumming*

*Interior Decoration*

*Telephone 2313 Plaza*

*561 Madison Avenue*

THE JUNIOR ART PATRONS OF AMERICA  
ACKNOWLEDGE THE COURTESY OF MANY PRIVATE COLLECTORS AND OF  
THE FOLLOWING ESTABLISHMENTS, WHO BY THEIR GENEROUS CO-  
OPERATION HAVE MADE THIS EXHIBITION POSSIBLE:

M. KNOEDLER & CO.  
FREDERICK KEPPEL & CO.  
EHRICH GALLERY  
ARTHUR H. HARLOW & CO.  
ARLINGTON GALLERY  
FERARGIL GALLERY  
MACBETH GALLERY  
AINSLEE GALLERY  
DANIEL GALLERY  
KENNEDY & CO.  
E. WEYHE

IT IS REGRETTED THAT THE POLICY OF TWO DEALERS WHO CONTROL THE  
WORK OF SEVERAL DISTINGUISHED ARTISTS HAS PREVENTED THESE  
ARTISTS BEING ADEQUATELY REPRESENTED.

WE ACKNOWLEDGE WITH DEEP GRATITUDE THE ASSISTANCE OF  
MRS. GORDON W. ABBOTT  
MISS MABEL SATTERLEE  
MR. and MRS. ALFRED BOSSOM  
MR. EGMONT ARENS  
WITHOUT WHOSE HELP THE LABOR OF THIS ENTERPRISE MIGHT NOT  
HAVE BEEN ACCOMPLISHED.

THE CENTER GALLERY HAS BEEN ARRANGED BY RUBY ROSS GOODNOW,  
OF WANAMAKERS.

CATALOGUE BY THE FLYING STAG PRESS, 27 WEST 8th STREET, NEW YORK



THOMAS SULLY: George Washington on Horseback



1689



1921

FIRST  
RETROSPECTIVE EXHIBITION  
of  
AMERICAN ART

UNDER THE DIRECTION  
OF MRS. ALBERT STERNER

INAUGURATING THE  
JUNIOR ART PATRONS  
OF AMERICA



MAY 7 TO 21, 1921  
FINE ARTS BUILDING  
215 West Fifty-Seventh Street,  
May 6th to May 21st

FIRST  
RETROSPECTIVE EXHIBITION  
OF  
AMERICAN ART

UNDER THE PATRONAGE OF

MR. and MRS. HENRY FAIRFIELD OSBORN

MR. and MRS. HERBERT SATTERLEE

MRS. VANDERBILT WEBB

MRS. EDGERTON L. WINTHROP

MRS. WILLIAM K. VANDERBILT

MRS. GORDON W. ABBOTT

MRS. PAYNE WHITNEY

MRS. WILLARD STRAIGHT

MRS. LEVERETT BRADLEY

MRS. D'ACOSTA LYDIG

MR. and MRS. WELLES BOSWORTH

MR. and MRS. BENSON SLOAN

MR. and MRS. ALFRED BOSSOM

MRS. J. MONTGOMERY SEARS

MR. and MRS. SAMUEL LEWISOHN

MR. and MRS. ABRAM POOLE

MR. and MRS. C. DANA GIBSON

MR. and MRS. HORACE HARDING

MR. and MRS. R. T. HAINES HALSEY

MR. and MRS. JOHN HENRY HAMMOND

MR. and MRS. R. J. CALDWELL

HON. CHAUNCEY M. DEPEW

MR. ADOLPH LEWISOHN

MR. ROBERT PERKINS

MR. GEORGE PALMER PUTNAM

MR. J. ST. AUBIN CORLISSON

MR. JULES S. BACHE

MR. JOHN T. SPAULDING

# F O R E W O R D

RECENT EVENTS seem to have stimulated the emotional life of the American people to such a degree that they find it hard to fall back into the complacency of their former living. The old security in ease and comfort seems suddenly insufficient, and there is a general searching for more enduring values, and a scrutiny of the nation's resources, spiritual as well as material. We have been in the habit of looking overseas for artistic guidance, and now, taking stock of ourselves, we wonder whether that is any longer necessary. For here, unsuspected among us, our artists have been at work setting down a record of our deeper virtues.

The inauguration of the Junior Art Patrons of America comes quite opportunely with this awakened recognition of the artist as the one among us, who can best give expression to those ardors and aspirations which have animated our national life from its beginnings. And this First Retrospective Exhibition of American Art is in the way of a mirror making reflection of our truest and most abiding qualities. Here are the visions of our native painters and sculptors translated, and made tangible and visible to us; all together they form a picture of us by which we will be judged by future generations.

It is impossible to view this exhibition without just pride. I believe that many people who visit these halls will be amazed at the number of individual works which stand forth as masterworks. The cumulative greatness of American art is here revealed, not as a grand national style, but as the emergence of a series of brilliant individuals. The exigencies of the pioneer life, and the lack of a

F I R S T   R E T R O S P E C T I V E   E X H I B I T I O N

cultural tradition, made early contact with European influences inevitable. In fact, it was the contact of those pioneer artists with European culture which mitigated the deep provincialism of our early national life. Even today we suffer more from lack rather than surfeit of cultural rapport with the older countries; and we still have much to learn from our own artists who bring us the breadth of their cosmopolitanism. Modern tendencies in art are less and less national in the narrow sense, and the separate cults and schools have their devotees in various countries quite regardless of geographical boundaries.

Yet the pictures hung in this exhibition are saturated with qualities that are essentially American. You get a sense of some tremendous vitality pervading these canvasses, of an emotional energy that has scarcely been tapped. You feel that these men have deep sources to draw from, and that especially the young moderns are very near to their sources. The new spirit, the new knowledge, the new liberation in the arts, have put a power into the hands of our artists to express the truth and beauty of America as it has never been told before.

If you are one who harbors a faith in the high spirit of America, you will acknowledge a loyalty and gratitude toward these men and women who are saying such fine things for their country. It will come to you poignantly that these are ours, and that you want to give them your encouragement and support.

EGMONT ARENS.

# C A T A L O G U E

## JOSEPH ALEXANDER AMES 1816-1872

Portrait and landscape painter, born in Roxbury, N. H.; died in New York City. Pupil of Washington Allston. In 1848 went to Rome, and Painted life size portrait of Pope Pius IX. Returned to this country, and lived in Boston; finally settled in New York, where he was elected associate member of National Academy of Design.

- 1 Portrait of George Southward

## FREDERICK STUART CHURCH 1842—

Born in grand Rapids, Mich., studied under Walter Shirlaw in Chicago Academy, National Academy of Design, N. Y.

- \*2 Königsee  
Lent by Mrs. Henry Fairfield Osborn.

## E. C. COATES

- \*3 Sugar Loaf Mountain on Hudson

## CHARLES COLEMAN 1840—

Born in Buffalo. Figure and still life painter; has lived in Europe most of his life. Studio in London.

- 4 Catskill in Distance  
Lent by Mrs. Henry Fairfield Osborn.

## JOHN SINGLETON COPLEY 1737-1815

Portrait and history painter. Born in Boston, Mass. He was self taught although his stepfather, Peter Pelham, was an artist and he may have been in contact with Blackburn. In 1774 he went to Rome and following year settled in London; became associate of Royal Academy in 1777, member in 1779. Died in London.

- 5 Mr. Blackmore  
Lent by Herbert L. Pratt, Esq.  
6 Mrs. Blackmore  
Lent by Herbert L. Pratt, Esq.  
\*7 Colonel Herries

## THOMAS DOUGHTY 1793-1856

Landscape painter. Born in Philadelphia, Pa. Began life as a merchant; took up art in 1820 and painted in London, Paris, and the United States.

- \*8 Landscape

\*Numbers marked with an asterisk are for sale.

F I R S T   R E T R O S P E C T I V E   E X H I B I T I O N

WILLIAM DUNLAP  
1766-1839

Painter and author; born in Perth Amboy, N. J. Began painting portraits at 17; wrote three standard works on the History of Art in America. Died in New York.

- \*9 Scene from "The Spy"

RALPH EARL  
1751-1801

Portrait and historical painter; born in Leicester, Mass.; died in Bolton, Conn. After the Revolution, he went to London and studied under Benjamin West; returned to America in 1786 where he worked the rest of his life.

- 10 Brigadier-General Gershon Burr  
Lent by Mrs. Harry Kearsarge Knapp.  
11 Abigail Burr Capers  
Lent by Mrs. Harry Kearsarge Knapp.

JACOB EICHHOLTZ  
1776-1842

He was born in Lancaster, Pa., and died there. He studied with Thomas Sully.

- \*12 Miss Sarah Lloyd

CHARLES LORING ELLIOTT  
1812-1868

Born in Scipio, N. Y., son of an architect; died in Albany. In 1834 went to New York, where he studied with Trumbull. He was A. N. A. in 1845 and N. A. in 1846.

- \*13 Portrait of Henry J. Brent

FOWLER

- \*14 Portrait of Andrew Jackson  
Lent by Mrs. William A. Lane.

GEORGE P. A. HEALY  
1808-1894

Portrait and historical painter; born in Boston; in 1836 went to Paris and Rome; returned to America and went to Chicago; died in Paris.

- 15 Moses Pond  
Lent by Mrs. Dunlap Hopkins

WILLIAM MORRIS HUNT  
1824-1879

Portrait and mural painter, born in Brattleboro, Vt., 1824; died Appledore, Isles of Shoals, N. H., 1879. Studied at Royal Academy, London; later went

\*Numbers marked with an asterisk are for sale.

JUNIOR ART PATRONS OF AMERICA

---

to Dusseldorf. Went to Paris, studied under Couture, then to Barbizon and studied under Millet. In 1855 returned to America, and in 1862 took permanent studio at Boston.

- \*16 Portrait of Abraham Lincoln  
Lent by Mrs. Hunt Slater.
- \*17 Portrait of Charles Sumner  
Lent by Mrs. Hunt Slater.
- \*18 Portrait of Mrs. William Morris Hunt  
Lent by Mrs. Hunt Slater.

DANIEL HUNTINGTON  
1816-1906

Born in New York. Studied under S. F. B. Morse, and later with Henry Inman. In 1839, went to Florence, returned to New York, and then went to Rome in 1844. Was third president of National Academy of Design, 1862. Elected N. A. in 1840.

- 19 Portrait of Guy Richards

HENRY INMAN  
1802-1846

Portrait, genre and landscape painter, born in Utica, N. Y. Studied under Jarvis, and shortly after opening his own studio on Vesey Street in 1823, was elected vice-president of National Academy of Design.

- \*20 William McDonald (First Premier of Canada)
- 21 Chief Justice John Marshall  
Lent by Mrs. Willard Straight.

GEORGE INNESS  
1825-1894

Landscape painter, born at Newburg, died at Bridge of Allan, Scotland. Studied under Regis Gignoux, New York; in 1846 began practice of landscape painting; in 1850 went abroad, became acquainted with Corot and Rousseau, and Millet. Member of the National Academy of Design, in 1868. He is generally considered our greatest landscape painter.

- \*22 Cuba
- \*23 Approaching Night
- \*24 A Nook Near Our Village
- \*25 Coast of Cornwall
- \*25a Niagara

JOHN WESLEY JARVIS  
1780-1834

Born in England but was brought to America at the age of five; lived in Philadelphia chiefly. Self-taught. Portraits by him of Harvey Brown, Commodore Perry, and William Bainbridge are in the New York City Hall.

- \*26 Henry Clay  
Lent by Mrs. William A. Lane.
- 26a Portrait of John William Hammersley

\*Numbers marked with an asterisk are for sale.

FIRST RETROSPECTIVE EXHIBITION

---

DAVID JOHNSON  
1827-1908

Born New York. Pupil of J. F. Cropsey; mainly self-taught. Medal, Centennial Exposition, Philadelphia, 1876; medal, Massachusetts Charitable Mechanics Association. Boston, 1878. Member of National Academy, 1861.

27 Portrait of Edwin Forrest

ELIAB METCALFE  
1785-1834

Born in Franklin, Mass., of true American stock, forbears having landed on Mayflower. He died in Havana, Cuba. In 1807 he visited Guadaloupe and after his return to New York, began miniature painting. Studied under John Ruben Smith. In 1819 went to New Orleans where he painted with great success.

28 Theodoric Romeyn Beck

SAMUEL F. B. MORSE  
1791-1872

Inventor, painter and sculptor. Born in Charleston, Mass.; died in New York. Graduated from Yale, 1810, and became pupil of Washington Allston, accompanied him to London where he worked under West. Returned to America in 1815 and painted portraits. One of original founders of National Academy of Design and was its President. Abandoned art as a profession in 1839, devoting the balance of his life to perfecting his invention of the telegraph.

29 Portrait of Levi Lincoln

JOHN NEAGLE  
1799-1865

Son-in-law of Sully was born in Boston. Self-taught; after painting in Lexington, Ky., and New Orleans, he went to Philadelphia where he remained most of his life.

30 Portrait of John Rush

REMBRANDT PEALE  
1778-1860

Born in Bucks County, Pa.; died in Philadelphia. Second son of Charles Willson Peale. Studied with his father, and under West in London in 1801, then he made visits to Paris and London. One of the original members of the National Academy of Design and of Pennsylvania Academy of Fine Arts.

31 Richardson Stuart

CHARLES WILLSON PEALE  
1741-1827

Portrait painter. Born in Chestertown, Maryland. Studied for a short time under Copley in Philadelphia and went to England in 1768; studied under Benjamin West; returned to Philadelphia in 1770.

---

\*Numbers marked with an asterisk are for sale.



**32** Girl and Dog

Lent by Mrs. Henry Fairfield Osborn.

**\*33** Commander Thomas Nicholson of Kent

SAMUEL WORCESTER ROWSE  
1822-1901

Figure and portrait painter, self taught; known especially for crayon portraits.

**34** The Little Philosopher

Lent by Mrs. Henry Fairfield Osborn.

JOHN SMIBERT  
1689-1751

Born in Edinburgh, Scotland; died in Boston. Studied under Sir James Thornhill in London, then spent three years in Italy. Was engaged by Bishop Berkeley as professor of Fine Arts for a college in Bermuda. He accompanied the Bishop to America, landed at Newport, 1729; went to Boston and there established himself as portrait painter.

**35** Portrait of Alexander Garden

Lent by Thomas B. Clarke.

GILBERT STUART  
1755-1828

Born in Narragansett, Rhode Island; died in Boston. Received some instruction from Cosmo Alexander, a Scotch artist, who visited America, and whom Stuart accompanied to Scotland in 1772, returning to America after his master's death. In 1775 went to England and was employed as assistant by Benjamin West; later set up his own studio and was very successful in London and Dublin. Returned to America in 1792; worked in New York City, Philadelphia, and Washington, and finally settled in Boston.

**\*36** Mrs. Auchmuty

**\*37** Mr. Webb, Jr., of County Donegal, Ireland

**38** Portrait of a Gentleman

Lent by Robert Perkins, Esq.

**\*39** Portrait of Charlotte Morton

**\*40** Portrait of a Gentleman

**\*41** Mrs. William Robinson

THOMAS SULLY  
1783-1872

Portrait and history painter; born at Horncastle, England, and died in Philadelphia. Brought to America at the age of nine; studied in Charleston, S. C.; in 1799 joined his brother Lawrence, miniature painter in Richmond, Va.; was in New York City, 1806; spent short time in Boston with Stuart, then went to Europe, studying under West and painted portrait of Queen Victoria. In 1838 settled in Philadelphia.

**\*42** Mademoiselle Cigogne

\*Numbers marked with an asterisk are for sale.

FIRST RETROSPECTIVE EXHIBITION

- \*43 Mrs. McIlvaine
- \*44 George Coles
- 45 George Washington  
Lent by D. H. Carstairs, Esq.

JEREMIAH THEUS  
1719-1774

Portrait painter, born in Switzerland; worked in South Carolina where he died.

- 46 A British Naval Officer

JOHN TRUMBULL  
1756-1843

Born in Connecticut; died in New York City; son of first Governor of Connecticut; aid-de-camp to Washington in 1775 and retired from service in 1777 with rank of Colonel. In 1780 went to London and studied with West; later went to Europe several times on diplomatic missions. President of Academy of Fine Arts in New York, 1816-1825.

- 47 General George Washington on the Heights Above West Point  
Painted 1780. Engraved by Valentine Green 1781.  
Lent by Charles Munn, Esq.

JOHN VANDERLYN  
1776-1852

Born and died in Kingston, N. Y.; went to Paris to study in 1796; remained in Europe till 1815. His "Landing of Columbus" is in the Rotunda of the Capitol in Washington.

- 48 Portrait of Junius Brutus Booth

BENJAMIN WEST  
1738-1820

Born in Springfield, Penn.; died in London. After some instructions from a painter named Williams, he went to Philadelphia, then New York City; in 1760 to Italy; 1736 settled in London; succeeded Sir Joshua Reynolds as president of Royal Academy.

- \*49 Portrait group of Robert Drummond, 9th Earl of Kinnoul; Thomas Drummond; and Miss Abigail Drummond

JOHN WOOLASTON

The only knowledge available concerning Woolaston is that he was a portrait painter in Philadelphia in 1758; that he worked in Maryland 1759-60.

- \*50 Portrait of Mrs. Joseph Allen of Claremont, Va.

\*Numbers marked with an asterisk are for sale.

JUNIOR ART PATRONS OF AMERICA

MODERN PAINTINGS

JOHN W. ALEXANDER

- 1 Portrait of Mrs. Alexander

GIFFORD BEAL

- 2 Home from the Hills  
3 Spring  
4 Ride in Central Park

CECILIA BEAUX

- 5 Portrait

MARION BECKET

- 6 Flowers

CARROL BECKWITH

- 7 Head  
8 The Bird Cage

GEORGE BELLOWS

- 9 Portrait of My Mother  
10 Stag at Sharkeys  
11 Docks in Winter  
Lent anonymously  
12 The Skeleton  
13 Cows, Newport  
Lent by Adolph Lewisohn, Esq.  
14 Gramercy Park  
15 Fish Houses, Newport

GEORGE BIDDLE

- 16 Tahiti

RALPH A. BLAKELOCK

- 17 Landscape

ALBERT BLOCH

- 18 Wayfarers (1920)  
19 Veranda (1920)  
20 Motley (1920)

LOUIS BOUCHE

- 21 The Nest

ALEXANDER BOWER

- 22 Inside the Cove

SLOAN BREDIN

- 23 Barbara Bredin

LOUISE UPTON BRUMBACK

- 24 The Swimming Pool

GEORGE DE FOREST BRUSH

- 25 Leda and the Swan  
Lent by Mrs. George Pratt

EVERETT L. BRYANT

- 26 Islands in the Sea

PAUL BURLIN

- 27 Mexican Crucifix  
28 Maine Houses

BRYSON BURROUGHS

- 29 At the House of Simon

NANETTE CALDER

- 30 Leda and the Swan

WILLIAM L. CARRIGAN

- 31 Van Cortland, Summer

MARY CASSATT

- 32 Mother and Child  
Lent by Adolph Lewisohn, Esq.

EMIL CARLSEN

- 33 Wood Interior  
34 Still Life

FIRST RETROSPECTIVE EXHIBITION

JOHN CARLSON

- 34a Woods Interior
  - 34b River in Winter
- Lent by Dr. Thomas L. Bennett

WILLIAM M. CHASE

- 35 Hide and Seek
- 36 Still Life
- 37 Cosy

ROBERT CHANLER

- 38 Screen
- 39 Decoration

JOHN R. CONNOR

- 40 Esaw and Jacob

CHARLES CURRAN

- 41 Chopin Etude

HOWARD CUSHING

- 42 Portrait of Mrs. Cushing

ARTHUR B. DAVIES

- 43 The Dawn Flower
  - 44 Redwoods
  - 45 Spring—Rockland Lake
  - 46 Twin Lakes, Colorado
  - 47 Spring Ecstasy
  - 48 The Dancers
- Lent by Miss Bliss

CHARLES H. DAVIS

- 49 Late Autumn

HENRY GOLDEN DEARTH

- 50 Butterfly Orchid
- Lent by Mrs. George Pratt

THOMAS W. DEWING

- 51 Reading
- Lent by Thomas L. Bennett

PRESTON DICKINSON

- 52 Still Life
- 53 Landscape

PAUL DOUGHERTY

- 54 Maine Coast

GUY PENE DU BOIS

- 55 Costume Dance
  - 56 The Circus
- Lent by Chester Dale, Esq.

FRANK DUVENECK

- 57 Young Woman

THOMAS B. EAKINS

- 58 The Veteran

LYDIA FIELD EMMETT

- 59 Portrait of Mrs. Bright

HAMILTON EASTER FIELD

- 60 Uncle William's Clock

EDWARD FISK

- 61 Landscape

JOHN FOLLINSBEE

- 62 October Shower

KENNETH FRAZIER

- 63 Portrait

FREDERICK FRIESEKE

- 64 The Striped Gown
  - 65 Girl at Her Toilet
- Lent by Mrs. Carle Tucker
- 67 In a Kimona
- Lent by Walter Taylor, Esq.

JUNIOR ART PATRONS OF AMERICA

MAURICE FROMKES

- 68 California Poppies
- 68a Pomegranates and Poppies

GEORGE FULLER

- 69 Portrait

DANIEL GARBER

- 70 The Glen
- 71 Landscape

LILLIAN GENTH

- 72 Bather

WILLIAM GLACKENS

- 73 Flowers
- 74 Fete
- 75 Head  
Lent by Miss Bliss

LILLIAN WESTCOTT HALE

- 76 Snowbound

SAMUEL HALPERT

- 77 Gladiolas

MARSDEN HARTLEY

- 78 Still Life
- 79 Landscape

CHARLES W. HAWTHORNE

- 80 The Wild Rose
- 81 Nude

CHILDE HASSAM

- 82 Val de Grace
- 83 Church at Gloucester
- 84 In the Park
- 85 Street Scene, Paris
- 86 Wall Street  
Lent by Mrs. Willard Straight

ROBERT HENRI

- 87 The Bridge
- 88 Ballet Girl
- 89 Helen
- 90 Landscape
- 91 Jean  
Lent by Albert Elliott McVitty, Esq.

EUGENE HIGGINS

- 92 Evening  
Lent by Adolph Lewisohn, Esq.
- 93 The Night Riders
- 94 Faithful unto Death
- 95 East-Side Madonna
- 96 Mysterious Riders
- 96a Nativity
- 96b Girl in Park

WINSLOW HOMER

- 97 The Back Rush  
Lent by Paul Schulze, Esq.
- 98 Catching Butterflies
- 99 The West Wind  
Lent by Samuel Untermyer, Esq.
- 100 Group of Negroes

WILLIAM M. HUNT

- 101 Portrait of Abraham Lincoln
- 102 Portrait—Sumner
- 103 Portrait of Mrs. Wm. M. Hunt

EASTMAN JOHNSON

- 104 A Country Store
- 105 Portrait of Grover Cleveland
- 106 Sunday Morning

C. S. KAELIN

- 107 Ice Cakes

ROCKWELL KENT

- 108 Toilers of the Sea  
Lent by Adolph Lewisohn, Esq.
- 109 Off the Maine Coast  
Lent by Robert Perkins, Esq.

FIRST RETROSPECTIVE EXHIBITION

- 110 Afternoon Sun  
Lent by Theodore B. Wagner, Esq.  
111 Mt. Equinox II  
112 Mt. Equinox  
113 Trapper  
114 Vermont Valley

LEON KROLL

- 115 At the Piano  
116 Still Life  
117 New York Street

JOHN LA FARGE

- 118 Mountain Scene, Tahiti  
Lent by Hamilton Easter Field

EYRE DE LANUX

- 119 Mr. Graham Aldis  
Lent by Mrs. Arthur Aldis

ERNEST LAWSON

- 120 Landscape  
121 Maine Coast  
Lent by Dr. Thomas L. Bennett  
122 Landscape  
Lent by Mrs. Carll Tucker

HAYLEY LEVER

- 123 Still Life  
124 Spring  
125 Landscape

JONAS LIE

- 126 Off with the Breeze  
127 Peonies

DE WITT LOCKMAN

- 128 Portrait of Alfred C. Bossom,  
Esq.  
Lent by Mrs. Bossom

GEORGE LUKS

- 129 Houston Street  
Lent by Dr. Thomas L. Bennett

MIDDLETON MANIGAULT

- 130 Prison

HOMER MARTIN

- 131 Newport Landscape

HENRY LEE MCFEE

- 132 Head of a Man  
133 Still Life  
134 Landscape

GARI MELCHERS

- 135 Mother and Child  
136 Peonies  
137 Still Life

RICHARD MILLER

- 137a Sun and Shade

KENNETH HAYES MILLER

- 138 Reapers  
Lent by Adolph Lewisohn, Esq.  
139 Landscape  
Lent by Miss Bliss  
140 Woman and Child

J. FRANCIS MURPHY

- 140a November  
Lent by Dr. Thomas L. Bennett

JEROME MYERS

- 141 Evening on the Old Wharf

WALTER L. PALMER

- 142 Winter Morning

MORRIS H. PANCOAST

- 143 The Blizzard

WILLIAM M. PAXTON

- 144 The Shower

JUNIOR ART PATRONS OF AMERICA

- ABRAM POOLE  
145 Portrait Mrs. Orren Root
- HENRY B. POOR  
146 Figure
- JAMES PRESTON  
147 Trumbull, Connecticut
- MAURICE PRENDERGAST  
148 Landscape  
149 Landscape  
Lent by Miss Bliss
- WILLIAM SCOTT PYLE  
150 Still Life
- POWER O'MALLEY  
151 Ireland Landscape
- VIOLET OAKLEY  
152 Study
- MAN RAY  
153 Legend
- EDWARD W. REDFIELD  
154 Hill Tops
- THEODORE ROBINSON  
155a Coast in France  
Lent by Dr. Thomas L. Bennett
- MARY ROGERS  
156 Harmony  
157 Gloucester
- ALBERT RYDER  
158 Off the Coast of Main
- 159 Landscape  
Lent by Adolph Lewisohn, Esq.
- WILLIAM SANGER  
160 Street in Cordova
- JOHN SARGENT  
161 Graveyard in the Tyrol  
Lent by Robert Treat Paine, II  
162 Reclining Figure  
Lent by Mrs. Charles Greenough  
163 Boat-ride in Autumn  
164 Portrait
- ELMER SCOFIELD  
165 Swirling Stream
- EVERETT SHINN  
166 At the Theatre  
167 Winter Garden  
168 Ballet  
Lent by Stirling Calder, Esq.
- JOHN SLOAN  
169 Girl at Machine  
Lent by Adolph Lewisohn, Esq.  
170 Three A. M.  
171 The Cow  
172 McSorley's Bar
- MARGERITE PUMPELLY SMYTH  
173 Portrait, Mrs. Zogbaum  
Lent by Mrs. Zogbaum
- EUGENE SPEICHER  
174 Flowers  
175 Head  
Lent by Adolph Lewisohn, Esq.
- ROBERT SPENCER  
176 The Gray Mill  
177 Village Corner

F I R S T   R E T R O S P E C T I V E   E X H I B I T I O N

EDWARD STEICHEN

178 Lake Champlain  
Lent by Mrs. George Pratt

MAURICE STERNE

179 Portrait, Young Girl

ALBERT STERNER

180 Portrait of Mrs. Philip Benkard  
Lent by Mrs. Stephen Olin

181 Portrait of Prince Francesco  
Rospigliosi

182 Portrait of Oliver May  
Lent by Mrs. George May

183 Ballet Girl

184 Model Resting

HAROLD STERNER

185 Crouching Venus

CHARLES WALTER STETSON

186 Adalaide

FLORINE STETTHEIMER

187 Heat

EDWARD M. TABER

188 Landscape  
Lent by Mrs. Henry Holt

EDMUND C. TARBELL

189 Mother, Mercie and Mary

WALTER TAYLOR

190 Group of Paintings

ABBOTT THAYER

191 Portrait of Harry Whiting  
Lent by Mrs. Whiting

192 Boy and Angel

193 The Green Hood

GLADYS THAYER

194 Flowers

195 Portrait

JULIET THOMPSON

196 The Green Hat

197 Young Girl  
Lent by Adolph Lewisohn, Esq.

HELEN TURNER

198 Girl with Blue Background

JOHN TWACHTMAN

199 Venice

200 Winter

201 The Brook

202 Landscape

WALTER UFER

203 A December Day

204 Storming in the Foothills

205 A Morning Ride: Early Winter

MARTHA WALTER

206 Bathers

F. K. K. WETHERILL

207 A Winters Morning

JAMES McNEILL WHISTLER

208 Nocturne  
Lent by Samuel Untermyer

209 Portrait of Richard Canfield

210 Mrs. Beaumont

J. ALDEN WIER

212 Peacock Feather

213 Willamantic



J U N I O R   A R T   P A T R O N S   O F   A M E R I C A

214 The Broken Bough  
215 Still Life

IRVING R. WILES

216 Portrait in Brown

CLAGETT WILSON

217 Basque Fisherman's Family

MARGUERITE ZORACH

218 Figures and Falls  
219 In a Maine Village  
220 Child and Fishers

WILLIAM ZORACH

221 The Sea  
222 Lighthouse and Ships

*W A T E R   C O L O R S*

HILDA BELCHER

223 Watercolor  
224 Watercolor

ROBERT BLUM

225 Water Color

SUSAN H. BRADLEY

225a The Red House

CHARLES BURCHFIELD

226 After the Ice Storm  
227 February Thaw

CHARLES DEMUTH

228 Flowers  
229 Flowers  
230 Back Drop for East Lynn

PRESTON DICKINSON

231 Watercolor  
232 Water Color

BERNARD GUSSOW

233 Family Group  
234 In a Park

CHILDE HASSAM

236 Rainy Day

H. HOLT

237 Waterfront

WINSLOW HOMER

238 Shipwreck  
Lent by Dr. Thomas L. Bennett

239 The Dying Moose  
Lent by Carl Henschel, Esq.

240 Turtle Pond  
Lent by Hamilton Easter Field, Esq.

241 Oncoming Storm  
Lent by Hamilton Easter Field, Esq.

GEORGE INNESS

242 Landscape

JOHN MARIN

243 Landscape  
244 Landscape

OWEN MERTON

244a Water Color

DUDLEY MYGATT

245 California  
Lent by Miss Josephine Osborne

F I R S T   R E T R O S P E C T I V E   E X H I B I T I O N

JAMES PRESTON

- 246 After the Storm  
247 Summer-time

THEODORE ROBINSON

- 248 Figure in Landscape

MARY ROGERS

- 249 Group of Still-life and Flowers

MARGUERITE ZORACH

- 250 Fort Island  
251 Ship Wreck

WILLIAM ZORACH

- 252 Landscape  
253 Landscape  
Lent by Dr. Thomas L. Bennett  
254 Rapids  
255 Illonette Creek

*D R A W I N G S*

STIRLING CALDER

- 256 Drawing

ROCKWELL KENT

- 257 Nightmare  
258 Wildflower  
259 Running Water  
260 Ecstasy

DODGE McKNIGHT

- 261 Crater Lake  
Lent by John T. Spaulding, Esq.

JULES PASCIN

- 262 Drawing  
263 Drawing

BOARDMAN ROBINSON

- 264 Drawing  
265 Drawing

ALBERT STERNER

- 266 Portrait, Mrs. Robert Locher  
267 Portrait, Mrs. W. K. Vanderbilt  
Lent by Mrs. Wm. K. Vanderbilt  
268 Arranging Her Garter  
Lent by Mrs. Egerton L. Winthrop  
269 Enigma

MAURICE STERNE

- 270 Drawing

WALTER TAYLOR

- 271 Portrait  
272 Red Top

MARK TOBEY

- 273 Head

STANFORD WHITE

- 274 Group of Drawings  
Lent by Lawrence G. White

SCULPTURE

ROBERT AITKEN

- 276 A Creation of God
- 277 Lit d'Amour
- 278 Dancing Faun
- 279 Spring Dawn

GEORGE GREY BARNARD

- 280 Sculpture

PAUL W. BARTLETT

- 281 Lafayette
- 282 Sketch for "Military Courage"

SOLON BORGLUM

- 283 One in a Thousand

STIRLING CALDER

- 284 Fragment  
Lent by Adolph Lewisohn, Esq.
- 285 Reclining Figure
- 286 Scratching Her Heel
- 287 Madonna
- 288 Head
- 289 Fountain Figure

JO DAVIDSON

- 290 Reveries

HUNT DIEDERICH

- 291 Jockeys
- 292 Goats
- 293 Group of Sculpture (Cira perdu)

JAMES EARLE FRASER

- 294 A Mask
- 295 Portrait of P. F.

LAURA GARDIN FRASER

- 296 Fountain

297 Snuff

298 The Baby Goat

DANIEL CHESTER FRENCH

299 Lincoln

JOHN GREGORY

299a Philomela

ANNA HYATT

300 Boy and Bird

301 Reaching Panther

CARL ILLAVA

302 Sketch

ISADOR KONTI

303 Fun

MARIO KORBEL

304 Dancing Girls

305 Autumn

GASTON LACHAISE

306 Portrait

307 Bas Relief

MALVINA HOFFMAN

307a Irileus

307b Orientals

307c Fragments

307d Seal

307e Portrait of General Sir David  
Henerson

307f Portrait of Gervase Elives

ROBERT LAURENT

308 The Flirtation

309 Marbles

F I R S T   R E T R O S P E C T I V E   E X H I B I T I O N

EVELYN B. LONGMAN

310 Bacchante

HELEN FAUNSWORTH MEARS

311 Dawn and Labor

EDWARD McCARTAN

311a Girl Drinking from Shell

311b Fountain Sketch

R. TAIT McKENZIE

312 The Shot Putter

FREDERICK MacMONNIES

313 Bacchante

314 Heron and Boy

EDITH PARSONS

315 The Duck Girl

ALBIN POLASEK

316 Cupid and Turtle

317 Inspiration

RENEÉ PRAHAR

318 Rutherford Hatch

Lent by Mrs. Hatch

319 Torso

320 Impression

A. PHIMISTER PROCTOR

321 The Princeton Tiger

EDMOND QUINN

322 Portrait of Mrs. Albert Sterner

323 Portrait of Allan Pollack

324 Portrait of Edgar Allen Poe

325 Portrait of Frederick Mories

326 Portrait of Mrs. Edmond T.  
Quinn

327 Nude

JANET SCUDDER

328 Fountain

329 Youth

AUGUSTUS ST. GAUDENS

330 Diana

Lent by Lawrence G. White

JOHN STORRS

330a Horses

ALICE WRIGHT

330b Apres-Midi d'un Faun

MAHONRI YOUNG

331 Sculpture

332 Sculpture

333 Sculpture



GILBERT STUART: Mrs. Robert Nichols Auchmuty



JOHN SINGLETON COPLEY: Portrait of Colonel Herries



THOMAS SULLY: Mrs. McIlvaine



GEORGE INNES: A Nook Near Our Village





ROBERT HENRI: Jean

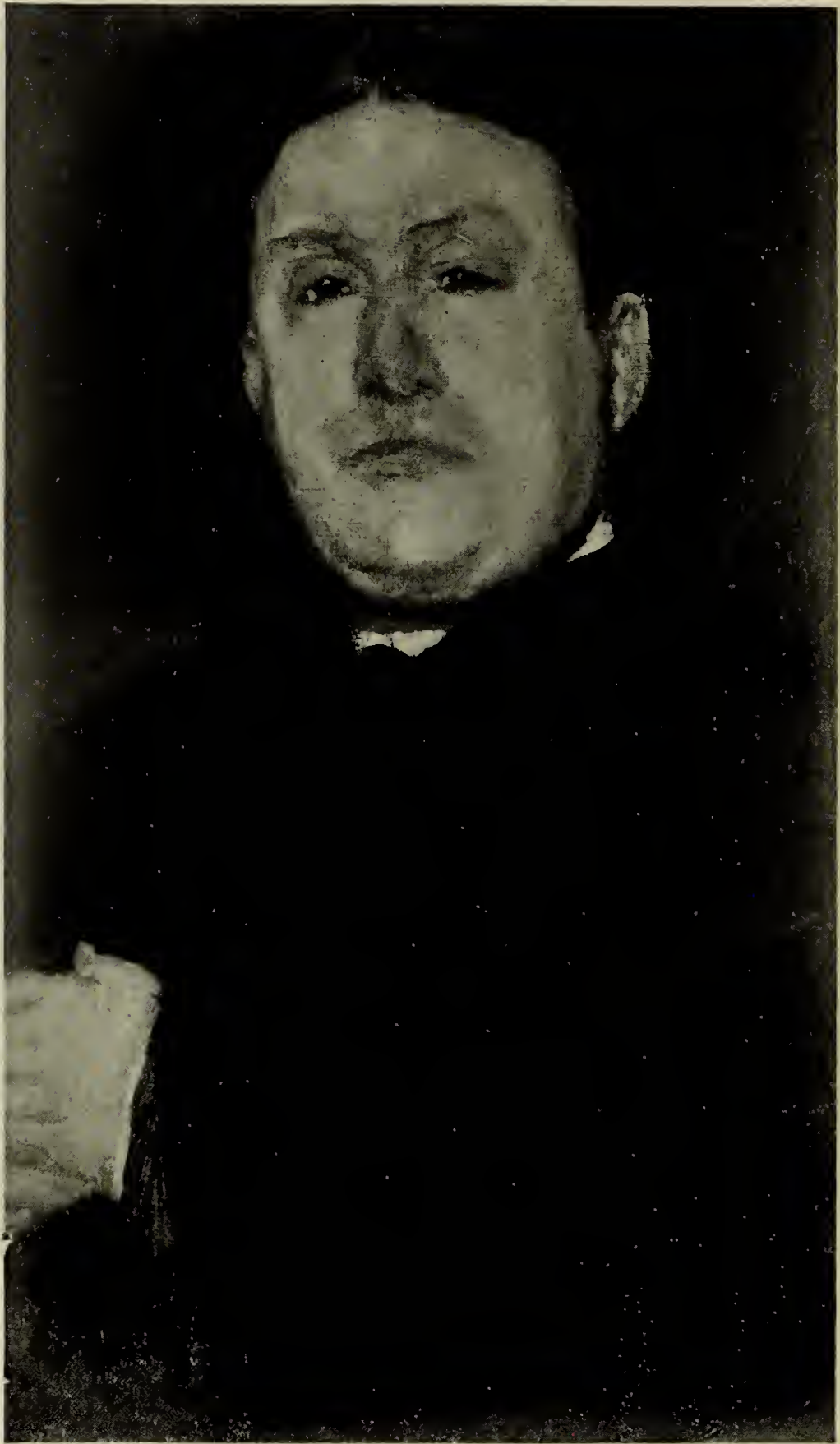

J. McNEIL WHISTLER: Richard Canfield



WINSLOW HOMER: Butterflies



A. STIRLING CALDER: Scratching her Heel



ALBERT STERNER: Portrait of Mrs. Robert Locher



ROCKWELL KENT: Toilers of the Sea



GEORGE BELLOWS: Portrait of My Mother



JOHN MARIN: Mt. Desert





HUNT DIEDERICH: Hound with Stag

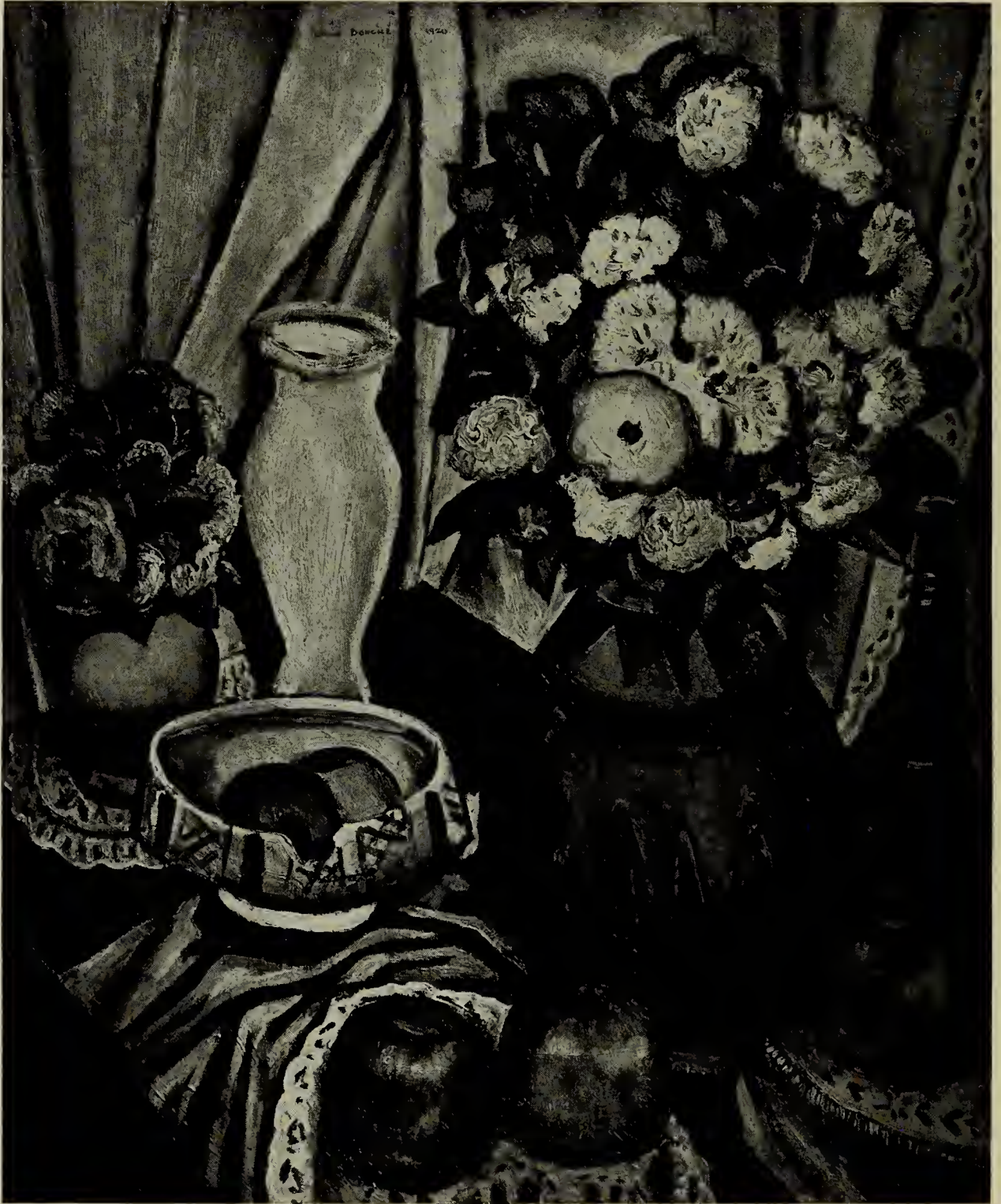

LOUIS BOUCHÉ: Still Life

*PAINTINGS BY AMERICAN ARTISTS*



Easthampton, L. I.

Childe Hassam

*The* JUNIOR ART PATRONS

*are cordially invited to attend our Special Exhibitions.  
Announcements are sent regularly to everyone who asks  
for them. May we place your name on our mailing list?*

WILLIAM MACBETH, *Inc.*

450 FIFTH AVENUE

AT FORTIETH STREET

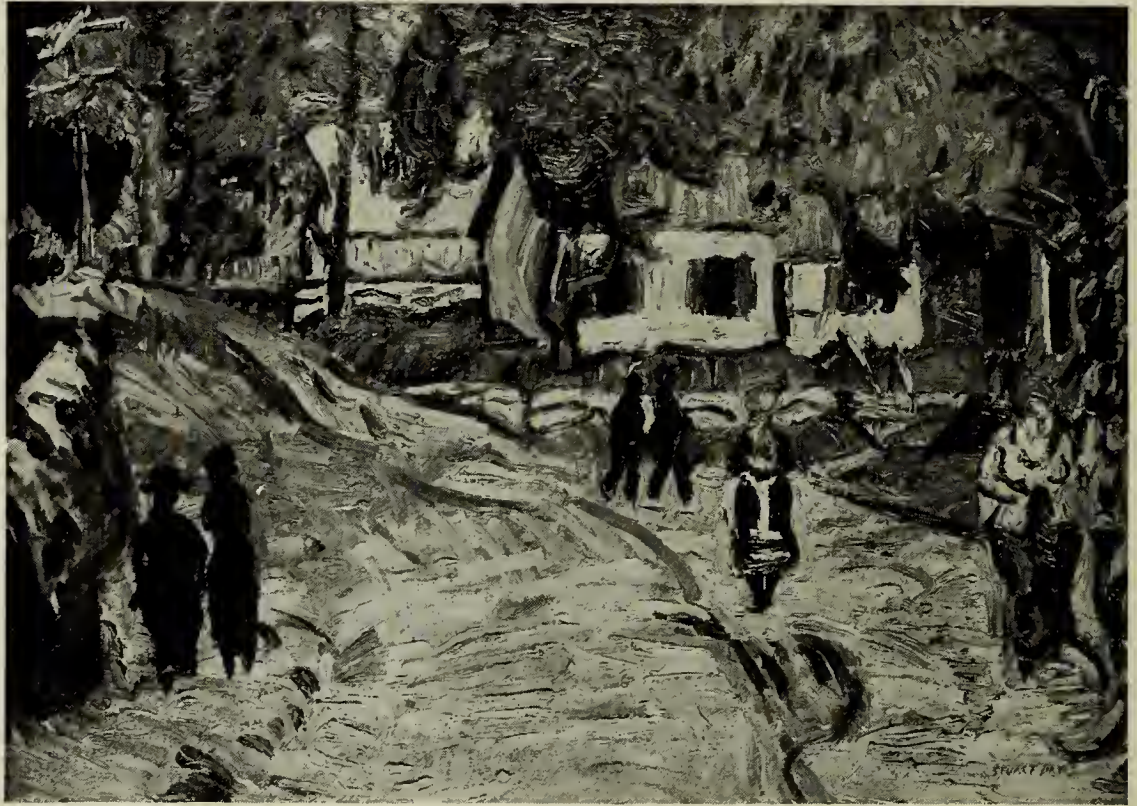

STREET SCENE: Stuart Davis

# Whitney Studio Club

147 West Fourth Street

*Paintings by STUART DAVIS  
and J. TORRES-GARCIA*

*Sculpture by STANISLAW SZUKALSKI*

April 25th to May 15th inclusive

WEEKDAYS: 10 A.M. to 10 P.M.

SUNDAYS: 3 to 10 P.M.

*(Established 1846)*

# M. KNOEDLER & CO.

*High Class Paintings by Modern and Old Masters*

*Select Water Color Drawings*

*Old and Modern Etchings and Engravings*

*Old English Mezzotints and Sporting Prints*

*Competent Restoring*

*Artistic Framing*

LONDON

15 OLD BOND STREET

PARIS

17 PLACE VENDOME

**NEW YORK**

556-558 FIFTH AVENUE

# Daniel Gallery

*Paintings of Individuality*



LAWSON

PRENDERGAST

GLACKENS

DAVIES

LEVER

HENRI

MILLER

NOBLE

MYERS

HALPERT

BOYLAN

DEMUTH

MARIN

PASCIN

WRIGHT

MAN RAY

SHEELER

DICKINSON

BENTON

HARTLEY

YARROW

STELLA

Two West Forty-seventh Street

# EHRICH GALLERIES

*“Old Masters”*

707 FIFTH AVE. at 55th Street NEW YORK

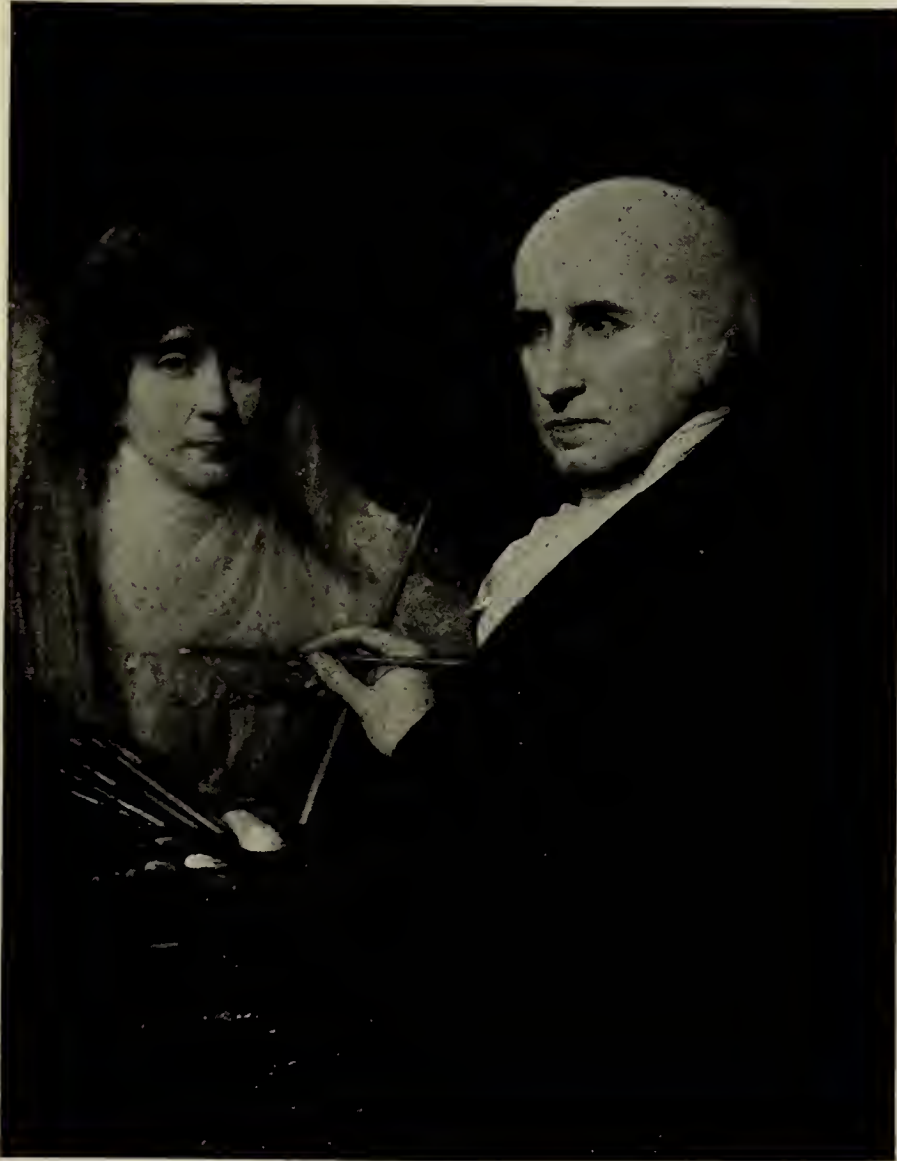

Portrait of the Artist Painting His Wife by BENJAMIN WEST (1738-1820)

ORIGINAL PAINTINGS BY “OLD MASTERS”  
OF EUROPEAN AND AMERICAN SCHOOLS

MODERN AMERICAN PAINTINGS

XVII<sup>th</sup> and XVIII<sup>th</sup> Century

English Portraits

Modern Paintings

and

Sculpture

*at*

SCOTT & FOWLES

NEW GALLERIES:

667 FIFTH AVENUE





LENGTHENING SHADOWS

By J. Alden Weir

**DUDENSING**  
*Galleries* ESTABLISHED 1881

*Modern Paintings*

45 WEST 44th STREET  
NEW YORK



From a Crayon Drawing by Rockwell Kent, Junior

SO IN ALL CERTAINTY THE MOST THAT CAN BE DONE FOR THE CHILD  
IN ART, BEYOND A LITTLE ENCOURAGEMENT—AND PLENTY OF PAPER AND  
CHALK AND COLORED PENCILS—IS TO MAKE HIS LIFE A THING OF JOYS.

—FROM THE MODERN SCHOOL, JANUARY, 1918.

*BINNEY & SMITH COMPANY*

*81 Fulton Street*

*New York*

MAKERS OF GOLD MEDAL CRAYONS  
AND CHALK FOR EVERY USE

MAY BE PROCURED FROM DEALERS EVERYWHERE

MARY MOWBRAY-CLARKE

RUTH McCALL



# The Sunwise Turn, Inc.

## *A Modern Book Shop*

Telephone, Murray Hill 2590

51 EAST 44th STREET, NEW YORK  
YALE CLUB BUILDING

In a spirit of hearty co-operation with and a keen appreciation of the aims and the ideals of the Junior Art League, The Sunwise Turn, Inc., wishes to call attention to the inter-relation of all forms of art and especially to emphasize the close connection between printed word and painted symbol.

For language is the coin current of our realm and it is through its medium as guide and interpreter that most of us come to a true realization of the more intangible forms of expression. There is a common tendency to see first with the ear but by listening aright to the teachings of the great voices of the past and of the present the scales will soon drop from our eyes and our vision be made direct and discerning. For this purpose familiarity with the following books will be of indispensable service.

### AESTHETICS

BENEDETTO CROCE

### DANCE OF SIVA

ANANDA COOMARASWAMY

### ART

CLIVE BELL

### VISION AND DESIGN

ROGER FRY

### FLIGHT OF THE DRAGON

LAWRENCE BINYON

### THE SENSE OF BEAUTY

GEORGE SANTAYANA

### THREE LECTURES IN

### AESTHETICS

BERNARD BOSANQUET

### THE FINE ARTS

BALDWIN BROWN

ESTABLISHED 1818



CORNER OF CATHERINE & CHERRY STREETS

*Brooks Brothers,*  
**CLOTHING,**  
*Gentlemen's Furnishing Goods,*

**MADISON AVENUE COR. FORTY-FOURTH STREET  
NEW YORK**

*Telephone Murray Hill 8800*

This is a complete Establishment  
operated continuously  
for more than  
**ONE HUNDRED YEARS**  
under the same name  
and still in the control of the  
Direct Descendants of the Founder

We specialize in the Outfitting  
of Men and Boys from Head to Foot  
with Garments and Accessories  
for Every Requirement of  
Day or Evening Wear  
Dress, Business, Travel or Sport

*Illustrated Catalogue on Request*

**BOSTON**  
TREMONT COR. BOYLSTON

**NEWPORT**  
220 BELLEVUE AVENUE



# E. WEYHE

710 LEXINGTON AVENUE

[BETWEEN 57th AND 58th STREETS]

NEW YORK

## ART BOOKS IN ALL LANGUAGES

BOOKS ON MODERN ART, ARCHITECTURE, COSTUMES, TEXTILES; FINE BINDINGS; RARE OLD COOKERY BOOKS; FLOWER PRINTS AND COLORED AQUATINT VIEWS.

## PRINTS BY AMERICAN ARTISTS

ETCHINGS, LITHOGRAPHS AND WOODCUTS BY ARTHUR B. DAVIES, ROCKWELL KENT, J. J. LANKES, JOHN MARIN, JEROME MYERS, WALTER PACH, BOARDMAN ROBINSON, RUDOLPH RUZICKA, JOHN SLOAN, MAURICE STERNE, MAX WEBER, AND MAHONRI YOUNG.

## MODERN PRINTS

GAUGUIN, GOYA, PISSARRO, REDON, RENOIR, RODIN, TOULOUSE-LAUTREC, AND WHISTLER.

*Catalogues sent on request.*

# Kennedy & Company

*Fine Old and Modern*

**ETCHINGS**

*At Moderate Prices*

613 FIFTH AVENUE  
NEW YORK

## Brown-Robertson Company, Inc.

PUBLISHERS AND SPECIAL AGENTS

AMERICAN ETCHINGS, WOOD BLOCK PRINTS,  
LITHOGRAPHS, ETC.

FINE REPRODUCTIONS, COLORED AND UNCOLORED,  
OF FAMOUS AMERICAN PAINTINGS

415 MADISON AVENUE                  NEW YORK

*We shall be pleased to add your name to  
our invitation list for current exhibitions*

PAINTER-GRAVERS OF AMERICA EXHIBITION  
MAY 12th to JUNE 1st



O'Brien, Adamson & Burke

*Interior Decorators*

154 EAST SIXTY-FIRST STREET

FORMERLY AT

2 A EAST FORTY-SIXTH STREET

TELEPHONE: PLAZA 5894

SUMMER SHOP: FISHER'S ISLAND

E X H I B I T I O N

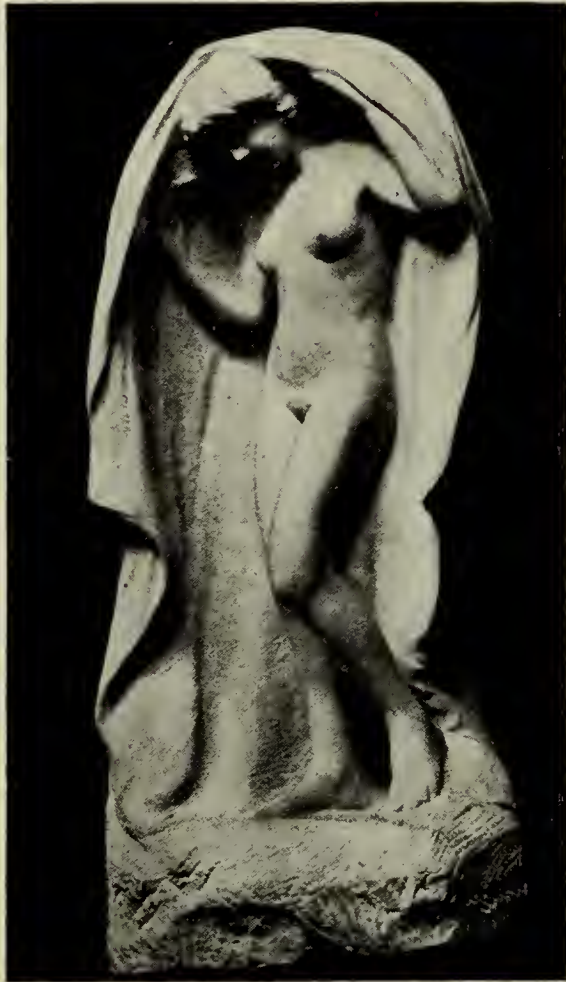

## SCULPTURE

*by*

NANNA MATHEWS  
BRYANT

KINGORE GALLERIES  
668 FIFTH AVENUE  
[AT 53rd STREET]



Hampton Shops  
18 East 50th Street  
facing St. Patrick's Cathedral  
New York

You are invited to visit the ever-changing exhibits of beautiful interiors which occupy this entire building. Here we have assembled the largest collection of hand made furniture and accessories in America.

Decoration · Antiquities · Furniture



# John Levy Galleries

## *High Class Paintings*

*Ancient and Modern*

NEW YORK: 559 Fifth Avenue

PARIS: 28 Place Vendome

Open Evenings

717 Stuyvesant

WASHINGTON  
SQUARE  
BOOK SHOP

*Under the Sign of the  
FLYING STAG*

27 W. 8th ST. NEW YORK

Established  
1873

Telephone  
7484 Murray Hill

## GEO. F. OF

274 MADISON AVENUE  
NEW YORK

[BET. 39th and 40th STREETS]  
Formerly at 3 East 28th Street

## *Picture Frames*

The Mounting of Large Architec-  
tural Drawings and Stretching of  
Parchment Diplomas and Old  
Manuscripts a specialty.

*Reframing, Regilding, Repairing  
and Packing*

*“If It's Art, It's in The Art News”*

Have you seen a copy of the

# American Art News

(PEYTON BOSWELL, Editor)

*under its new management? It has been*

ENLARGED  
ENLIVENED  
LIBERALIZED

It is the world's only “newspaper of the arts.” It prints art news from everywhere and is indispensable to every lover of the beautiful and to every artist.

Let your subscription begin with the current number. Fill in and mail the blank below.

-----  
Date-----

AMERICAN ART NEWS CO., Inc.  
786 Sixth Avenue, New York.

Enclosed please find Four Dollars for which send “The American Art News” for one year to

Name -----

Street and No. -----

City and State -----

# L. A. DUBERNET

*Eugene E. Thierry, Proprietor*

## FRAMES

PICTURE & DISPLAY MATS : PASSE-PARTOUTS

MINIATURE AND PHOTO FRAMES AND CASES

CONVEX GLASSES AND MINIATURE GLASSES

ARTISTIC FRAMING A SPECIALTY

*The "DIASCOPE"*

*For viewing autochromes or any transparency picture*

44 EAST 8th STREET NEW YORK CITY

Telephone: Spring 6283

# DREHER & Co.

507 WEST FORTY-THIRD STREET

Telephone: Longacre 3515

MAKER OF FRAMES FOR

George Bellows  
Charles Daniel  
Samuel Halpert  
Frank D. Hutchins  
Rockwell Kent

Leon Kroll  
Robert Reid  
Charles J. Reissel  
Henry Reuterthal  
Albert Sterner

# FRENCH & CO.

6 East 56th Street  
NEW YORK

WORKS OF ART,  
ANTIQUÉ TAPESTRIES,  
FURNITURE, TEXTILES  
AND DECORATIONS

## *The CENTURY Magazine* *and the Renaissance of American Illustration*

UNDER the guidance of Richard Watson Gilder and Alexander W. Drake the Century Magazine, during the early years of illustrative art in America, established itself as the recognized leader and created a tradition which has long been dear to all lovers of the graphic arts. Such men as Abbey and Pennell were Century contributors, and a proper estimate was given to black and white drawings. In those days the halftone had not opened an easy door to haste and slackness, and illustration was really an art. Believing that so precious a heritage cannot be neglected, the Century Magazine is now again to raise its banner of graphic leadership with the assured and ready cooperation of public and artists alike. You will find in the Century—in addition to distinguished fiction and stimulating articles on world affairs—illustrations and decorations of a high quality, beautifully reproduced in black and white.

## *The CENTURY Magazine*

Telephone: 8440 Plaza

# MISS SWIFT

*Interior Decoration*



11 E. 55th ST.

NEW YORK

# ELSIE COBB WILSON



*Empire Sofa, green and gold—Empire Flower Stands, black and gold—Directoire Panel, one of a set of four*

INTERIOR DECORATIONS : ANTIQUES

33 EAST 57th STREET  
NEW YORK CITY

WASHINGTON, D. C.  
808 SEVENTEENTH ST., N. W.

# FERARGIL GALLERIES

Specializing in works by

*American  
Artists*

TWACHTMAN  
WEIR  
RYDER  
ROBINSON  
DAVIES  
CARLSEN  
HASSAM

607 FIFTH AVE., at 49th Street, NEW YORK

HIGH CLASS OLD PAINTINGS  
AND WORKS OF ART  
TAPESTRIES  
AND  
FURNITURE

*Wildenstein  
& Co.*

*647 Fifth Ave. 57 Rue La Boetie*  
NEW YORK PARIS

Established 1842

*Arthur Tooth  
& Sons*

LIMITED

709 FIFTH AVENUE

155 NEW BOND STREET  
LONDON:

# Arlington Galleries

MODERN  
PAINTINGS  
OF HIGH  
QUALITY

274 MADISON AVENUE  
AT 40th STREET  
NEW YORK

# INNESS PAINTINGS AINSLIE GALLERY

*615 Fifth Avenue at 50th Street*

Estab. 1867      Phone 7510 Circle

## W. S. Budworth & Son

PACKERS, MOVERS  
AND SHIPPERS  
OF  
PAINTINGS AND SCULPTURE

*Collecting and Forwarding for  
Exhibitions a Specialty*

424 WEST 52nd STREET  
NEW YORK

ESTABLISHED 1888

## Henry Schultheis Co. PAINTINGS

ETCHINGS  
MEZZOTINTS  
PRINTS  
FRAMING

142 FULTON ST.  
NEAR BROADWAY

# D. B. BUTLER & CO.

*Picture Frames of All Periods*

Art Importers—Old Portraits Relined and Restored  
Dutch, French and Italian Decorative Paintings

Madison Chambers, 601 Madison Avenue  
New York (Between 57th and 58th Streets)

# THE ARTS

THE ARTS IS NOW RECOGNIZED AS THE  
PREMIER ART MAGAZINE OF AMERICA. NO  
OTHER MAGAZINE HAS SUCH A WEALTH OF  
REPRODUCTIONS OR SUCH COMMENT ON ART

TWO DOLLARS A YEAR  
(SEVEN NUMBERS)

## HAMILTON EASTER FIELD

EAGLE BUILDING  
BROOKLYN, NEW YORK

Established 1886

Incorporated 1918

## Artists Packing & Shipping Co.

Exhibition Agents

MOVERS      PACKERS      SHIPPERS

of WORKS OF ART

139 WEST 54th STREET, NEW YORK

Telephone: Circle 1149

H. W. MILLS, Pres. & Genl. Mgr.





# W I L D E R N E S S

A JOURNAL OF QUIET ADVENTURE IN ALASKA

By **ROCKWELL KENT**

Quarto. 235 Pages. 45 Illustrations by the Author. Handsomely Bound.

*At All Booksellers, Six Dollars*

NEW YORK:  
2 West 45th Street  
Just West of 5th Ave.

G. P. PUTNAM & SONS

LONDON:  
24 Bedford Street  
Strand



## A Great Association *to Promote Love of Beauty*

**A** SUBSCRIBER for Arts & Decoration becomes a member of a large and powerful national group whose members recognize that cultural development is the final dividend of financial success.

The only magazine of all the arts and the recognized authority, it treats of art, not as a special cult, but as a general dispensation for all who love beauty.

By reason of its quality and the subscribers it has attracted "the most beautiful and most interesting magazine published" has become the greatest single force in creating an appreciation for art, and in advancing artistic standards.

*Five dollars a year*

# ARTS & DECORATION

50 WEST 47th STREET      NEW YORK CITY

BRIGHAM YOUNG UNIVERSITY

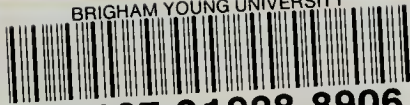

3 1197 21928 8906

## “KARNAK”

### WILTON CARPETS AND RUGS

#### *America's Finest Products*

In the “Karnak” Wilton a new standard of excellence and value has been established. The extraordinary *durability* and *luxurious* appearance of this splendid weave are not equalled by any other Floor Covering of the kind made in America.

The Carpets are made 27 in. and 36 in. wide, *plain* and *figured* effects. The Rugs are made in all *regular* sizes from 22½ in. x 36 in. to 11 ft. 3 in. x 15 ft.

“Karnak” Rugs and Carpets are *guaranteed*.

In the Persian designs, the *soft colors* of rare Oriental weaves have been reproduced with remarkable fidelity.

# MARTINI

## TEMPERA COLORS

*It is not a question of how long you have been making color nor how extensively you advertise it, for a color is only as good as the materials used in making it. The success of our tempera colors is due to the confidence the American artist has that we do not sell adulterated colors nor substitutes.*

SOLE UNITED STATES DISTRIBUTORS

FAVOR, RUHL & CO.

NEW YORK

BOSTON

CHICAGO

S

and

Clive  
So. Wabash Ave.  
W. 4th St.  
A  
920 A  
418 No. Howard St.  
Woodward Ave.  
Post St.  
Sixth St t  
per ve.

RP.