

以邊大我右多殿
親度

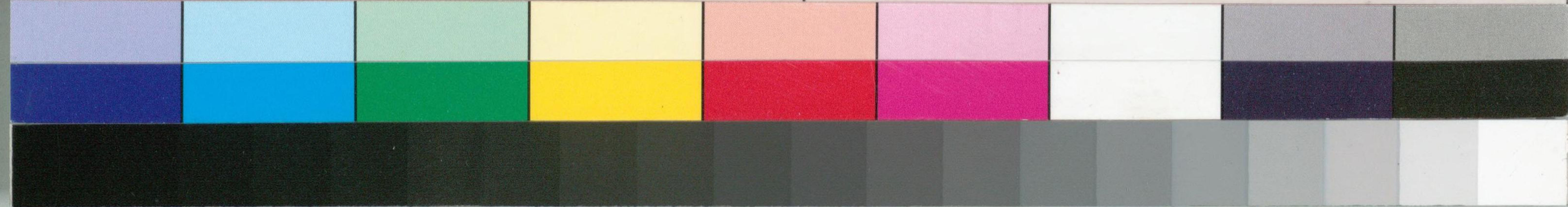


封

陸奥守宛

外務省用

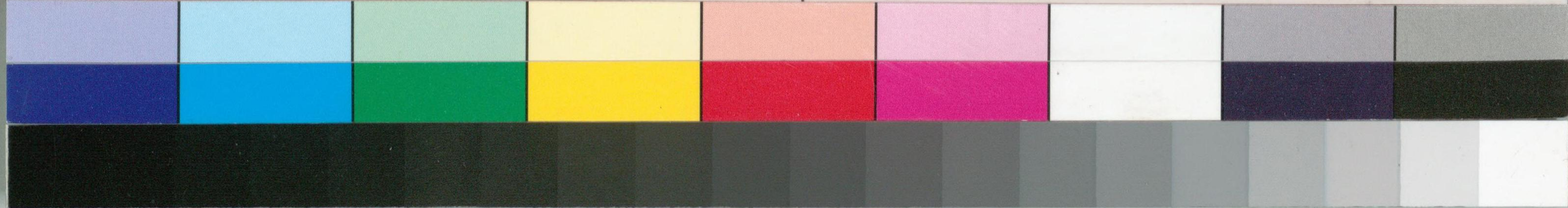

十二月廿七日



金庫	現在額	受入豫定額	賦通達額	差引残額
中央金庫	2407,656,886	6,988,300,000	206,000,000	9,189,956,886
大坂存金庫	2,512,884,329	4,340,000,000	911,000,000	5,941,884,329
京都	850,082,611	0	800,000,000	449,967,829
大津	57,980,640	5,000,000	0	52,980,640
廣島	1,829,671,888 <small>外雜部金等 1,575,251,520</small>	0	600,000,000	1,769,671,888
計	5,895,060,824 <small>外雜部金等 1,575,251,520</small>	11,868,300,000	1,928,000,000	14,805,360,824
以上金庫除却各金庫	4,815,990,779	4,180,000,000	10,747,800,000	6,018,309,221
中央金庫用送中	2,988,212,896	0	0	2,988,212,896
各金庫使用不便額	1,568,806,571	0	0	1,568,806,571
合計	14,268,070,070 <small>外雜部金等 1,575,251,520</small>	11,751,300,000	12,674,800,000	18,349,070,070

