DECLASSIFIED E.O. 12065 SECTION 3-402/NNDG NO. 775013

GHQ/SCAP Records (RG 331, National Archives and Records Service)

Description of contents

(1) Box no. 2816

(2) Folder title/number: (16)
Special Reports - Yamanashi

(3) Date: Dec. 1949 - Apr. 1951

(4) Subject:

Classification	Type of record
9750	c, e, r

(5) Item description and comment:
Yamanashi

(6) Reproduction: (Yes) No

(7) Film no. Sheet no.

(Compiled by *National Diet Library*)

DECLASSIFIED E.O. 12065 SECTION 3-402/NNDG NO. 775013

Office

YAMANASHI PREFECTURE

Special Report 13 April 1951

TO : Chief, Public Health Division, K.C.A.R.

THRU : Kanto Liaison & Coordination Office

FROM : Acting Governor, Yamanashi Prefecture

SUBJECT : Report for Data Concerning Nurses and Midwives

2. a. None

b. None

c. None

d. None

e. Courses, financed jointly by funds obtained from two or more of the above-mentioned sources.
(National Gov't & Pref. Gov't)

Date	No. of Clinical N.	No. of Midwives	No. of PHN's
Jan. 20-24		123	
Mar. 1 -31	20		
June 21 - July 1	12		
July 19-30	28		
Aug. 21-31	16		
Aug. 25-29		135	
Dec. 13-17			83
Total	76	258	83

DECLASSIFIED E.O. 12065 SECTION 3-402/NNDG NO. 775013

Activities
DN
SSL 360

PREFECTURAL GOVERNMENT
of
YAMANASHI

Sho. No. 212

19 February 1951

SUBJECT: Special Report on Fire of Kusakabe Health Centre

TO: Dr. Vitold Jankowski,
Chief of Public Health Section,
Kanto Civil Affairs Region
APO 500

THRU: Kanto Liaison and Coordination Office

In compliance with your request by telephone of Feb. 8, 1951, Subject: Summary of the Fire of Kusakabe Health Centre and Counter Measures Thereof", attached report is submitted to you herewith.

Katsuyasu Yoshie

KATSUYASU YOSHIE
Governor

1 Incl:
As Indicated Above

Received
K.L.C.O.
25.2.20
TIME

DECLASSIFIED E.O. 12065 SECTION 3-402/NNDG NO. 775013

YAMANASHI PREFECTURE

13 February 1951

Prepared by Chief of
Medical Affairs Sect.

Special Report

TO : Chief of Public Health Section,
Kanto Civil Affairs Region

THRU : Kanto Liaison & Coordination Office

FROM : Chief of Hygienic Dep't

SUBJECT : Report of fire of Kusakabe Health Center,
its summary and counter measure.

a. Outline of the Fire:

Date of outbreak: Around 1:15 a.m. Feb. 7, 1951

Person on night duty: Sohei Kawashima, 22 years old,
Assistant Engineer

Person staying after office hour:

Katsumi Yamashita, 22, Assistant Secretary,
left office at 6 p.m.

Shiro Yamamoto, 31, Assistant Secretary,
left office at 6:30 p.m.

Kanji Tsuruda, 28, Assistant Engineer (physician), left office
about 11 p.m.

Janitor and his family: Kisaburo Hashimoto, 51; Wife,
Shigeko Hashimoto, 42; a boy
of 7 years old and a girl of 3.

How the fire was discovered:

A neighbour Keigi Shimura, N.R.P. Detective, living about sixteen meters away from the scene, noticed the fire, alarmed other neighbours. According to Mr. Shimura, the General Affairs Room, the second to the left of the porch of the main building was ablaze about desk high when he first noticed.

DECLASSIFIED E.O. 12065 SECTION 3-402/NNDG NO. 775013

He gave alarm to the neighbours, and about 10 minutes later the flame reached to the lecture hall in upstairs, and in an instant the attic and the corridor burst into flames. The janitor's wife said that she and her husband alarmed by Mr. Shimura's shouts sprang out of the bed, when Kawashima who was on the night duty stripped out of bed in terror. They wanted to get into the main building but finding that it was impossible, proceeded to carry out things in the night duty room and thereabout. About half an hour later since the outbreak the Chief Ueda and other staff rushed up one after another except those who are living far off in Kofu and Otsuki areas. By this time fire fighters and some of the office members had evacuated the automobile, furnitures and utensils as best as they could.

The cause of the fire: Under investigation

Fire-fighting operation:

The fire-brigades turned up in short order and with other fire engins coming as far as Isawa-machi, the force of 5 engins sent a steady stream but water became short and the painted wooden building proved an easy prey, and so they resorted to keep the neighbouring houses off the flames. The fire was nearly extinguished at about 2:30 a.m.

The structure razed:

Destroyed one main building, 2 storied, containing such rooms as Clinic Room, General Affairs Room, X-ray Room, Health Nurses' Room, Laboratory, Chief's Room, Lecture Hall - 28 rooms in all covering about 240 tsubo.

Structures escaping the flames:

1 ward containing the night duty room, nutrition room, janitor's room, toilet, one garage, 2 storehouses, covering 40 tsubo.

Things saved from the flames:

DECLASSIFIED E.O. 12065 SECTION 3-402/NNDG NO. 775013

Item	Number	Remarks
Medical auto.	1	
Bicycle	5	
Desk with drawers on one side	1	
Table, ordinal type	5	
Dining table	2	
Chair	8	
Bench	1	
Long desk	2	
Clog case	2	
Braisier	11	
Table	2	Installed in the night duty room
V.D. Clinic Bed	1	
Leather bed	1	
Medical apparatus case	2	
Medicine case	1	
Microscope	4	
Centrifugal precipitator	2	
Haemoglobin gauge	2	
Haemoglobin recorder	1	
Pound balance	1	
Pedestal for machine	3	
Water supply pump with motor	1	
DDT 5% (5 Gal.)	255 cans	

DECLASSIFIED E.O. 12065 SECTION 3-402/NNDG NO. 775013

DDT (50 Gal.)	8 cans
DDT 10% (5 Gal.)	78 "
Cream of vermifuge chrysanthemum, 30 Gal.	1 "

b. Counter-measure:

Clearing of the site:

On the 8th, the following day, the personnel and about 100 firemen of the place cleared the ashes, leaving the spot untouched where the fire started.

Opening of provisional office:

On the 8th, the same day repairs were hurriedly made to the remaining buildings and the office was opened to business, which was notified to related organs immediately.

Equipment status;

Equipped with necessary things enough for the service to be urgently started; trying to equip thoroughly further on.

Rehabilitation program:

Concerned officials held emergency meeting and the concrete program of the rehabilitation is under negotiation with Ken Financial authorities.

The cause of the fire:

Related persons are under N.R.P. investigation; Unknown yet.

DECLASSIFIED E.O. 12065 SECTION 3-402/NNDG NO. 775013

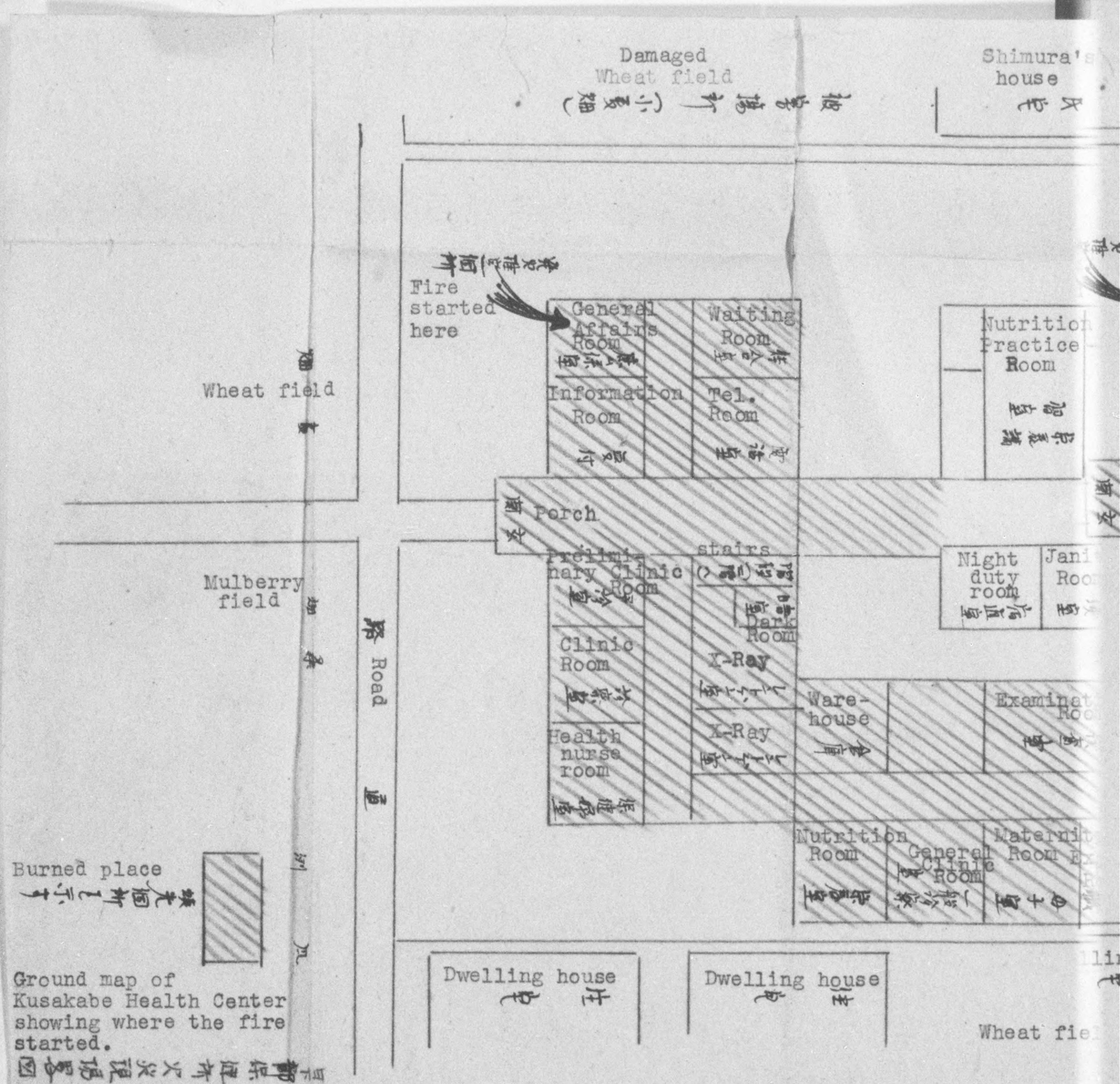

Ground map of Kusakabe Health Center showing where the fire started.

DECLASSIFIED E.O. 12065 SECTION 3-402/NNDG NO. 775013

DECLASSIFIED E.O. 12065 SECTION 3-402/NNDG NO. 775013

PREFECTURAL GOVERNMENT
of
YAMANASHI

Sho No. 175

17 November 1950

SUBJECT: Special Report

TO: Chief
Public Health Section
Kanto Civil Affairs Region
APO 500

THRU: Kanto Liaison & Coordination Office

In compliance with a telephone conversation from one of your members, 8 November 1950, we herewith submit you a report on Hospital Standard and Personnel Affairs.as of 31 October 1950.

Katsuyasu Goshie

KATSUYASU YOSHIE
Governor

1 Incl:
As indicated above

Received
K.L.C.O.
25.11.18
AM 12.00

DECLASSIFIED E.O. 12065 SECTION 3-402/NNDG NO. 775013

YAMANASHI PREFECTURE

Special Report

Prepared by
Medical Affairs Section
31 October 1950

1. Report on the hospital standard.

Above the standard: 17 hospitals

Under the standard: 7 "

Not yet surveyed : 1 "

	General Hospital	C.D. Hospital	T.B. Hospital	Mental Disease Hospital	Leprosarium
A class	0	0	0	0	0
B "	2	0	0	0	0
C "	12	0	1	1	1

2. Report on personnel affairs.

Belong to / Staff	Pref. Gov't	Medical Research Institute	Pref. Hospital
Physician (Regular Staff)	-	-	-
" (Present staff)	3	20	7
Public nurse (Regular staff)	-	-	-
" (Present staff)	6	-	-

DECLASSIFIED E.O. 12065 SECTION 3-402/NNDG NO. 775013

YAMANASHI PREFECTURE

Recurring Report.
KCAR 319.1 5 Jan.'50.

Section 8.

No.15. Monthly Report of Schedule of Public Health Activities for May.

	What kind of	Date	How many times	Place	To whom	Remarks
Immunization.	Rabies vaccination.	During the month of July		Every city, town and village.	5,000 house-dogs.	Vaccination will be performed based on 1950-program.
Lecture.	Nutrition Short Course.	Do.	16 times.	Kofu H.C.	Farmers and women at large.	
	About communicable disease of digestive organs.	July 15 & 25.	3 "	Minobu, Nirasaki and Yoshida Health Centres.	Ice candy manufacturers & retailers.	
	Explanation about Venereal Diseases & Eugenic Protection Law.	During the month of July.	3 "	Nirasaki H.C.	Young Men's Ass'n-members and women at large.	
Conference.	Conference of chiefs in charge of public health affairs.	Do.	8 "	Every H.C.	27 chiefs in charge of food supplying affairs of nurseries.	
	Liaison Conference of h.c. nurses.	Do.	5 "	Do.	H.C. nurses of each town and village.	

DECLASSIFIED E.O. 12065 SECTION 3-402/NNDG NO. 775013

	Eugenic Protection District Examination Committee-meeting.	During the month of July	5 times	Kofu H.C.	District Examination Committee-men	
Short Course	Nutrition Short Course	July 7	Once	Do.	27 chiefs in charge of food supplying affairs of nurseries	
	Nutrition Short Course	July 4,7, 14, 16, 21, 25 & 28	8 times	Do.	25 womens at city, towns & villages. Total no.:200 womens	
	Refresher Course for nutrition experts	July 7, 26 & 27	Twice	Do.	Nutrition experts of h.c. and hospitals, and livelihood demonstration agents: 20 persons in total	
	Supplying of Vitamine	Unsettled	8 times	Every H. C.	Leading women at city, towns and villages.	
Campaign	To enforce the Prevention Measures for digestive communicable diseases (dysentery)	During the month of July		Throughout the Pref.	Pref. people at large	Yamanashi Speaker and newspaper
	To enforce J.B. Encephalitis Prevention Measures	Do.		Do.	Do.	Radio broadcasting
	Supplying of Vitamine	1st decade of July	Once	Do.	Do.	Radio broadcasting and newspaper
	Sanitary Engineering Week	2nd decade of July	Do.	Towns and villages under the jurisdiction of Kusakabe H.C.	Town-people at large	Cleaning and extermination of mosquitoes and flies.

DECLASSIFIED E.O. 12065 SECTION 3-402/NNDG NO. 775013

	Sanitary Education for dairy associations	Latter decade of July	Do.	Kusakabe H. C.	Dairy-ass'n-members	Milk sanitation for summer
Others	Guidance and inspection of food sanitation	July 10 to 16	8 times	Every H. C.	1,200 food manufacturers and dealers	
	Test on parasite	During the month of July		Every H.C. and Yamanashi Medical Research Institute	Pref. people at large	
	Opening the Fuji First Aid Station	Do.		At the 5th stage of Mt. Fuji	Mountaineers at large	

DECLASSIFIED E.O. 12065 SECTION 3-402/NNDG NO. 775013

PREFECTURAL GOVERNMENT
of
YAMANASHI

Sho No 77

28 March 1950

SUBJECT: Short and Long-Range Planning of Public Health Programs

THRU: Kanto Liaison & Coordination Office

TO: Chief
Kanto Civil Affairs Region
APO 500
ATTN: Public Health Section

1. In compliance with KPH 700, Memo. Kanto Civil Affairs Region, APO 500, dated 15 March 1950, subject: "Short and Long-Range Planning of Public Health Programs," attached report is submitted herewith.

2. This report was requested by Public Health Section your Headquarters thru Kanto Liaison and Coordination Office.

Katsuyasu Yoshie

KATSUYASU YOSHIE
Governor

1 Incl:
As indicated above.

Received
K.L.O.O.
25. 3. 31
TIME

DECLASSIFIED E.O. 12065 SECTION 3-402/NNDG NO. 775013

YAMANASHI PREFECTURE

Special Report

Short and Long-Range Planning of
Public Health Programs

	What kind of	Date	How many times	Place	To whom	Remarks
Communicable Disease Prevention	Paratyphoid Vaccination	Apr. thru May		Each Health Centre & each town and village of the pref.	Pref. people at large: About 40,000 persons	
	Vaccination	Apr.		Do.	About 25,000 "	
	Short Course for every sort of vaccinations and the infectious diseases of the digestive organs.	Apr. thru June	8 times	Each H. C. of this pref.	H.C. workers & Chiefs in charge of each towns & villages: 210 persons	At every H.C.
	Vaccination Counter-measure Conference	Apr. thru May	Do.	Do.	Do. : 210 persons	Do.
	The Counter-measure Conference for the infectious diseases of the digestive organs and the epidemic prevention	Apr. thru June	18 times	Do.	Do. : 420 persons	Do.
	Epidemic Exam. in trains	During Apr.		Trains	Passengers	
	T.B. Vaccination Prevention & its extermination	Apr. thru May		Each H.C. and each town and village of the pref.	Pref. people below 30 years old	T.B. Vaccination based on the Vaccination Law

DECLASSIFIED E.O. 12065 SECTION 3-402/NNDG NO. 775013

	To observe T.B. Prevention Week	May 25 thru 31	Each H.C.	The B.C.G. vaccinated: 250,000 persons. Schools, factories and other mass exam: 30,000 persons	Mass and Street examinations. Radio, Newspapers and poster propagation.
Leprosy Prevention	Leprosy Prevention Week	June 25	Throughout the pref.	Pref. people at large	Radio, Films and Newspapers Propagation for enlightenment.
	Nation-wide Cleaning and Beautifying Movement and General House-cleaning	Apr. 17 thru May 7	Throughout the pref.	Schools, factories, cinema houses, other public facilities and Governmental & public offices: 5,700 facilities in total	To exterminate rats and to prevent the growth of flies.
Surrounding Sanitation	Sanitation Team Organizing Education Short Course	Apr. 3 thru 9	8 times Each H.C. of this Pref.	Sanitation Team-members and assistant sanitation-advisors: 191 persons in total.	Sanitary education at every H.C.
	Epidemic Prevention and Insect Extermination	May 15 thru 30	All the towns & villages of this pref.	Households and Governmental & public offices of the pref.: 155,000 persons	D.D.T. Dusting
	Fly Swatting Week	June 6 thru 12	Do.	Households of the pref.	To exterminate flies, dusting D.D.T.
	Short Course for Extermination of Miyairi shells with schistosomiasis bacilli	During Apr.	15 times Undecided	150 advisors in Schistosomiasis Zone	

DECLASSIFIED E.O. 12065 SECTION 3-402/NNDG NO. 775013

Parasite Prevention & Schistosomiasis Extermination	Shistosomiasis Extermination Guiding Conference	Do.	5 times	H.C.	50 Mayors of towns and villages with Schistosomiasis	
	To project the parasite prevention film	Apr. thru June	Undecided	Towns & villages	People at towns and villages	On demand
	Parasite Test	Do.		Each H.C. and Medical Research Institute	Do : 50,000 persons	
	Extermination of Miyairi Shells and Schistosomiasis	Do.		Schistosomiasis Zone	Towns and villages designated as Schistosomiasis Zone	
Rabies Prevention	Vaccination	Do.		Throughout the Pref.	10,000 house-dogs in the pref.	
	Rabies Prevention Short Course	During Apr.	8 times	Each H.C.	200 H.C. workers and chiefs in charge of towns and villages	
	Rabies Prevention Counter-measure Conference	Do.	2 times	Do.	Do.	
	Rabies Prevention Week	Apr. 20 thru 30		Throughout the Pref.	House-dogs	Radio and newspapers propagation
	Food Sanitation Week	June 7 thru 14		Dealers in food and each households		Guidance & consultation with dealers and people at large. Guidance & consultation about Mass food-supply.

DECLASSIFIED E.O. 12065 SECTION 3-402/NNDG NO. 775013

	Short Course for food-sanitation guidance & its control	Do.	6 times	H.C.	8,000 food manufacturers and dealers 1,500 ice-candy makers and dealers	Exhibition, posters, newspapers and radio
Food Sanitation	Food Sanitation Lecture	Do.	7 "	Each H.C.		"
	Food Sanitation Administration Management Conference	Apr. 20 thru June 20	Twice	Prefectural Public Health Sect.	29 food sanitation advisors	Inspection of food sanitation facilities.
Others	Nutritive Investigation	During May		Ikeda town, Kofu City	350 town people and children	
	Nutritive Short Course	Apr. thru June	3 times per month	H. C.	250 women and students	
	Examination of healthy infants & Official commendation of typical towns and villages in their nursing	May 5	Once	Ken Gov't Office	Infants born in Mar. 1949	

RT/sh

DECLASSIFIED E.O. 12065 SECTION 3-402/NNDG NO. 775013

PREFECTURAL GOVERNMENT
of
YAMANASHI

Sho No. 66

22 March 1950

SUBJECT: Special Report on Schedule of Public Health Activities

THRU: Kanto Liaison & Coordination Office

TO: Chief
Kanto Civil Affairs Region
APO 500
ATTN: Public Health Section

Attached reports, subject: "Schedule of Public Health Activities between April and June 1950," and Schedule of Public Health Activities between April and September 1950", are submitted herewith. These reports were requested by Public Health Section your Headquarters thru Kanto Liaison & Coordination Office.

Katsuyasu Yoshie

KATSUYASU YOSHIE
Governor

2 Incls:
1. Schedule of Public Health Activities Between April & June 1950.
2. Schedule of Public Health Activities Between April & September 1950.

DECLASSIFIED E.O. 12065 SECTION 3-402/NNDG NO. 775013

PREFECTURAL GOVERNMENT
of
YAMANASHI

Sho No 66

22 March 1950

SUBJECT: Special Report on Schedule of Public Health Activities

THRU: Kanto Liaison & Coordination Office

TO: Chief
Kanto Civil Affairs Region
APO 500
ATTN: Public Health Section

Attached reports, subject: "Schedule of Public Health Activities between April and June 1950," and Schedule of Public Health Activities between April and September 1950", are submitted herewith. These reports were requested by Public Health Section your Headquarters thru Kanto Liaison & Coordination Office.

Katsuyasu Yoshie

KATSUYASU YOSHIE
Governor

2 Incls:
1. Schedule of Public Health Activities Between April & June 1950.
2. Schedule of Public Health Activities Between April & September 1950.

DECLASSIFIED E.O. 12065 SECTION 3-402/NNDG NO. 775013

YAMANASHI PREFECTURE

Special Report

Schedule of Public Health Activities
between April and June.

	What Kind of	Date	How many times	Place	To whom	Remarks
Immunization	Typhoid Paratyphoid	Apr. to May.		City, towns, & villages	City, town & village people.	
	Vaccination	During the month of Apr.		Do.	Do.	
	T. B.	Apr. to May.		Do.	Do.	
	Rabies	Apr. to June.		Throughout the pref.	All the dogs of this pref.	
Lecture	Sanitation of food.	June 7 thru 14.	7 times	Each health centre of this pref.	Restaurants & dealers in food.	
Campaign	Food Sanitation Week	Do.	Do.		Do.	
	Nation-wide Cleaning & Beautifying Movement & General House-cleaning.	Apr. 15-thru 28		City, towns & villages	People at large of this pref.	
	Films of Parasite Prevention	On demand	Undecided	Towns & villages	Do.	
	Every sort of Vaccinations	Apr. to June.	About 3 times per month		City, towns & villages	Radio, Newspapers & Loud-speakes.

Incl 1

DECLASSIFIED E.O. 12065 SECTION 3-402/NNDG NO. 775013

Infections diseases of the digestive organs.	Apr. to June.			City, towns & villages	Radio, newspapers & loud speakes.
Leprosy Prevention Day	June 25		Prefectural Health Centre	People at large	Film, radio & newspapers
T.B. Prevention Week	May 25 thru 31		Schools & offices of this pref.	Do.	Do.
Medical treatment, exam. of faeces, lectures, paper show, film and round table meeting.	Apr. to June.	Once per month.	Nishihama, Narusawa, & Suzurijima villages	Villagers	
Medical treatment and campaign.	Regular medical treatment at doctorless villages.	Do.	3 times a month.	Nishiyama, Hirabayashi, Kiyokawa, Kiyosato, Kamikuisshiku, Shimokuisshiku & Suzurijima villages.	Do.
Rabies Prevention	Do.		8 times	Each health centre	Health-centre-workers & chiefs in charge of public health of towns & villages.
Sanitation Team Organizing Education Course	Apr.3 thru 9			Do.	Assistant-advisors of sanitation teams of towns & villages
Extermination of Miyairi shells with schistosomiasis vacilli	During the month of Apr.		15 times	Undecided	Advisors in Schistosmiasis Zone

DECLASSIFIED E.O. 12065 SECTION 3-402/NNDG NO. 775013

Food sanitation guidance & it's control.	May 15 thru 20	6 times	Health centres & food producers.	Food-producers and dealers in ice candy.	
Every sorts of vaccinations.	Apr. thru June.	8 times	Each health centre.	Health centre-workers & officials in charge of towns & villages.	Once at every health centre.
Infections diseases of the digestive organs.	Do.	Do.	Do.	Do.	Do.
Refresher Course for nurses of this pref.	May 15 thru 24.	2 times	Midwives' & Nurses' Asso.	Uneducated 50 nurses.	
Nurses Training Short Course.	For a year starting on Apr.10.	Once	Kosei-gakuin School.	Not-yet-qualified 30 persons.	
Refresher Course for midwives this pref.	June. 5 thru 11.	Do.	Midwives' & Nurses' Asso.	50 midwives of this pref.	
Mothers' Room Short Course.	May to June.	Twice	Health Centre	10 midwives under the jurisdiction of Health Centre.	
Refresher Course for H.C. nurses of this pref.	Apr.17 thru 20	Once	Midwives' & Nurses' Asso.	100 nurses of national health insurance asso'ns and other health centres.	
5-month Training Short Course for H.C. nurses.	Mar.20 thru Aug. 20.	Do.	Yamanashi Medical Institute.	Qualified 50 nurses of this pref.	

DECLASSIFIED E.O. 12065 SECTION 3-402/NNDG NO. 775013

Short Course for H.C. Nurses by district.	May to June.	Twice.	Each health centre.	17 H.C. nurses under the jurisdiction of health centre.	
Short course for dealers in poisons.	In the latter decade of Apr.	Once.	Physicians' Hall.	New 70 dealers in poison.	
Extermination & prevention of Schistosmiasis.	During the month of Apr.	5 times	Each health centre.	Headmen of towns & villages with schistosomiasis.	
Vaccination Counter-measures.	Apr. to May.	8 times	Do.	H.C. workers & officers in charge of towns and villages.	
Infectious Disease Measures for digestive organ.	May to June.	Do.	Do.	Do.	
Epidemic Prevention Measures.	Apr. to June.	Do.	Do.	Do.	
Rabies Prevention Measures.	Do.	Twice	Do.	Do.	
H.C. chiefs' Conference. Conference.		Once per 3 months.	Ken Gov't Office.	H.C. chiefs.	
Management of food sanitation administration.	Apr.20 thru June 20.	Twice.	Public Health Centre.	Food sanitation advisors.	Exam. of food sanitation facilities.
Conference of chief-nurses of this pref. of hospitals.	Apr.20 May 27 June 15	3 times	Ken Gov't Office.	20 hospital chief-nurses.	

DECLASSIFIED E.O. 12065 SECTION 3-402/NNDG NO. 775013

Liaison Conference of chief-nurses of each h.c. of this pref.	Apr. thru June.	3 times	Ken Gov't Office.	Chief-nurses of each health centres.
Regular meeting of each H.C.	Do.	Do.	Chamber of each H.C.	20 H.C. nurses under the jurisdiction of health centre.
Streptomycin Conference.	In the latter decade of Apr.	Once.	Medical Affairs Sect. of the Ken Gov't.	17 members in charge.
Medicine Distribution Allocation Deliberation.	In 2nd decade of Apr.	Do.	Do.	District dealers in medicine and 25 representatives of pharmacists.
Statistics Affairs Study Meeting.	Do.	Do.	Kusakabe H.C.	Officials in charge of each health centre.
Nutrition Investigation.	May.	Once.	Ikeda districts Kofu-city.	Town people & school-children.
Epidemic Exam. in trains.	During the month of Apr.		In train.	Passengers.
Rabies Prevention Week.	April.		Throught this Pref.	House and stray dogs of this pref.
Parasite Exam.	Apr. to June.		Ken Gov't Office & health centres.	City, town & village people.
Extermination of Miyairi shells with Schistosomiasis bacilli.	Do.		Schistosomiasis Zone.	Do.

DECLASSIFIED E.O. 12065 SECTION 3-402/NNDG NO. 775013

	Extermination of Schistosomiasis.	Do. (Continuous work.)		Kofu City and 58 towns & villages.	City, town & village people.
Others					
	Epidemic prevention and insect extermination.	May 15 thru 30.		City, towns and villages.	Pref. people.
	Fly Swatting Week.	June 6 thru 12		Do.	Do.
	Exam. of healthy infants and typical city, towns and villages in nursing of infants.	May 5	Once.	Ken Gov't.	Infants born in Mar. '49.
	Guidance of nurses.	Apr. to June.	9 times.	Each hospital.	Hospitals, clinics, & doctor's offices of this pref.
	Cooperation for Nightingale Commemorative Works Asso.	May 12.	Once	Midwives' & Nurses' Asso.	Midwives, nurses, people at large of this pref.
	Introduction of h.c. nurse works through radio.	June.	Do.	Kofu Broadcasting Station.	People at large.
	Simultaneous Control of bad medicine.	In 1st decade of May.	Do.	Throughout this pref.	Medicine producers, dealers in medicine, physicians, dealers in poisons hospitals clinics, & pharmacists.
Construction of health centre.	Starting of building of health centres in Nirasaki & Minobu.	1st decade of Apr.		Nirazaki, Minobu towns.	
H.C. Extension work.	Starting of extention work for Isawa H.C.	Do.		Isawa town.	

RT/sy

DECLASSIFIED E.O. 12065 SECTION 3-402/NNDG NO. 775013

YAMANASHI PREFECTURE

Special Report

Schedule of Public Health Activities between Apr. and Sep.

	What kind of	Date	How many time	Place	To whom	Remarks
Inoculation ~~Immuni-zation~~	Paratyphoid, typhus.	Apr.-May.		City, town, village	City, town, village people.	
	Inoculation	April.		"	"	
	Hydrophobia	Apr.-June		"	"	
	Tuberculosis	Apr.-May.		"	"	
Lecture	Food sanitation	7-14, June	7	Each health centre	Restaurants, food-dealers	
Campaign	Food sanitation week	"	"	Uncertain	"	
	All-country clearance & beautification campaign and great clearance	15-28, April.		City, town, village.	Ken people in general	
	Parasite prevention movie	As occasion calls	Uncertain.	Town, village.	Town & village people in general.	
	Each kind of ~~communization~~ inoculation	April-June	3 times monthly		City, town, village.	Radio, Newspaper, Speaker.
	Infections disease of digestive organs	"			"	"
	Leprosy prevention day	June 25		Each health centre & ken people in general	Ken people in general.	Movie, radio, newspaper.

Incl 2.

DECLASSIFIED E.O. 12065 SECTION 3-402/NNDG NO. 775013

	Tuberculosis prevention week	25-31, May		Schools, working centres in the prefecture	Ken people in general	"
	Medical treatment, examination of fæces, lecture, paper-play, movie, round-table meeting.	April-Sept.	1 time monthly	Tsugawa, Goko, Kamite.	Village people in general	
	Regular medical treatment at villages without physicians (3 times monthly)	April-Sept.	3 times monthly	Nishiyama, Hirabayashi, Kiyokawa, Kiyosato, Kamikuishiki, Shimokuishiki, Suzurijima	"	
	Venereal-disease Prevention Week.	Sept.		Each health centre	"	Radio, Newspaper, Speaker.
	Parasite Prevention Week	"		Medical Research Laboratory, each health centre.	"	"
Conference	Schistosomiasis prevention & elimination	April	5 times ~~monthly~~	Each health centre	Leaders of towns and villages suffering this disease	
	Counter-measures against ~~immunization~~ inoculation	April-May.	8 times ~~monthly~~	"	Officials of health centre, officials in charge of health of city, town, village.	
	Counter-measures against infectious disease of digestive organs	May-June	"	"	"	
	Counter-measures against immunization	April-June	"	"	"	

DECLASSIFIED E.O. 12065 SECTION 3-402/NNDG NO. 775013

Conference of chiefs of health centres		1 time per 3 months	Ken Government	Chief of health centre	
Management of food sanitation administration	April 20 to June 20	2 times	Public Health Section	Food sanitation inspectors	Markings of result of food sanittation equipments.
Conference of chief-nurse of hospitals	April-Sept.	1 time monthly	Conference room of Ken Government	20 chief-nurses of hospitals	
Liaison conference of Health Department Directors ~~with~~ of health centres	April-Sept.	6 times	Room of Health Department Director	8 chief-nurses of health centres	
Regular meeting at health centres	"	"	Conference-room of each health centre	20 health nurses	
Streptomycin conference	April last-decade-July last-decade	2 times	Pharmaceutical Affairs Section of Public Health Department	17 Committee-men	
Distribution & allocation conference of medicines	April middle-decade-July middle decade	"	"	25 local dealers and treatment representatives of medicines	
Studying meeting of statistical affairs	April middle-decade	1 time	Kusakabe Health Centre	Official in charge of each health centre	
Pre-arrangement meeting for investigation of population movement	July middle-decade	2 times	Isawa, Yoshida, Yamura, Health Centres	Officials in charge of towns & villages.	

DECLASSIFIED E.O. 12065 SECTION 3-402/NNDG NO. 775013

Course

Guidance & control of food sanitation	July 10-15 August 5-10	6 times "	Health centre	Food-producers, candy-producers, officials in charge of food supply of hospitals and schools	
Hydrophobia	April-June	3 times	"	Chief-official in charge of health of each health center.	
Organization ~~& education~~ of health team	April 3-9	-	Each health centre	Assistant inspectors, ~~of~~ health teams of towns and villages	
Guidance & control of food sanitation	May 15-20	6 times	Health centres, manufacturers	Food-manufacturers, candy-manufacturers	
Elimination of Miyairi-Shell	April	15 times	Uncertain	Leaders of districts suffering Schistosomiasis	-
Each kind of ~~immunization~~ inoculation	April-June	8 times	Each Health Centre	Officials of health centre, officials in charge of sanitation of towns and villages	1 time at each health centre
Infectious disease of digestive organs	"	"	"	"	"
Re-education course of nurses	May 15-24, June 19-28 July 10-20	3 times	Midwives ~~and~~ nurses', health nurses' Asso.	50 nurses	-
Training course of nurses	One year from April 10	1	Kosei-gakuin	30 unqualified people	-
Re-education course of midwives	June 5-11	1	Midwives, nurses and health nurses' association	50 midwives	-
Training course of mothers' class	May-August	4	Health centre	10 midwives	-
Re-education course of health nurses	April 17-20	1	~~Health-nurses'~~ ~~asso.~~ midwives, nurses and health nurses' association	100 health nurses of national health insurance asso. and other asso.	

DECLASSIFIED E.O. 12065 SECTION 3-402/NNDG NO. 775013

5-month training course of health nurses	March 20-Aug. 20	1 time	Yamanashi Medical Research Laboratory	50 possessors of nurse licences	-
Local training course of health nurses	May-Sept.	7 times	Each health centre	17 health nurses	
Course of poison enterprise managers	April last-decade	1	Physicians' Hall	70 ~~To~~ people who try ~~newly~~ to deal poison	-
Others					
Investigation of nutrition	May, August	2 times	Ikeda district, Kofu-City	Town people & students	-
Medical inspection at train	April	in train	Passengers in general	-	-
Hydrophobia prevention Week	April-~~June~~	Uncertain	Ken people in general	Kept dogs, stray dogs	-
Examination of parasite	April-June	Uncertain	Kan Government & health Centre	City, Town, village	-
Elimination of Miyairi-shell & Schistosomiasis	April-Sept. (continuous practice)	-	1 city and 58 towns and villages suffering Schistosomiasis	Mayors of towns and villages	-
Immunization & elimination of insects	May 15-30, July 1-31	-	City, town, villages	Ken people in general	
Fly-catching Week	June 6-12		"	"	
Commendation of good infants and model city, towns and villages of infant breeding	May 5	1	Ken Govenment	Infants born in march, 1949.	
Great clearance in autumn	Sept. 24-30	Uncertain	City, town, village	Ken people	
Prevention of infectious disease	July-August	-	All over the prefecture	"	
Practical guidance of nurses	April-May	3 times monthly	Each hospital	Hospital, clinic, doctor's house in this prefecture	

DECLASSIFIED E.O. 12065 SECTION 3-402/NNDG NO. 775013

Cooperation to Nightingale memorial enterprises	May 12	1 time	Midwives, ~~and~~ health nurses and nurses' Asso.	Midwives, health nurses & nurses and people in general
Introduction of health nurse enterprises through radio broadcasting	June 8	2 times	Kofu Hoso Kyoku	Ken people in general
Over-all control of bad medicines ~~and others~~	May first-decade, Sept. first-decade	"	All over the prefecture	Medicines manufacturers, drug-store, medicine-sellers, poison-dealers, hospitals, clinic (total 1,371)
<u>Construction of health centre</u>				
Launching constructing works of Nirazaki, Minobu Health Centres	April first-decade		Nirazaki-cho, Minobu-cho	
<u>Extension of Health Centre</u>				
Launching extension of Isawa Health Centre	April first-decade		Isawa-cho	

DECLASSIFIED E.O. 12065 SECTION 3-402/NNDG NO. 775013

REPORT OF CONDITIONS FOUND AT YAMANASHI KEN HOSPITAL
AT TIME OF GRADING COMMITTEE VISIT - JANUARY '50

The Yamanashi Ken Hospital in Kofu City is the only hospital in the prefecture which can possibly establish a nurses' training school. At present, this hospital does not meet requirements of the nursing law by any stretch of the imagination. The seriousness of the problem has been pointed out to doctors, nurses and Ken officials. A last desperate effort at improvement was made before the arrival of the grading committee.

Two old school buildings on adjoining property will be purchased for the nursing school and dormitory. These buildings are in poor condition.

A new application was made out subsequent to the one sent to welfare ministry. This new application also emphasized the fact that they still have poor understanding of nursing education in general and nursing laws in particular.

Although it was stated the hospital has 142 beds, there are actually 126 or less beds in the main hospital, half of which are used by attendants: eg, in an 8 bed ward, 4 beds are used by patients and 4 by attendants. The fact that patients are not given nursing care and that the central kitchen is not in operation are the chief causes of this condition. There is serious need for good hospital care in Yamanashi Ken. If these improvements were made, patients would be willing to be hospitalized and the results would be enough patient load for the establishment of a "B" training school, without the affiliation of unrelated institutions as has been suggested.

The student nurses, 13 of them second year students and 22 first year students, "pour out the medicines" and give them to the attendants, taking no responsibility to see that the patients receive the medicine. The students take no responsibility for patients care and apparently the same applies to a great extent to the graduate nurses. There is an immediate need for a good chief nurse or instructor who knows good nursing and would be in a position to make the necessary improvements. The only answer would seem to be the importation of a new instructor or chief nurse from outside, unless the Ken clinical nurse, who is now attending the Ken clinical nurse refresher course will be able to take over the supervision of this work on the completion of the course.

The deplorable condition of the delivery room was brought to the attention of the grading committee by Civil Affairs nurse. The Japanese had passed through the room ignoring it completely as they thought it was a storage room for geta, shoes, rubber boots, umbrellas, coal buckets, etc. which indeed it was. After they had all insisted it was not a delivery room, a nurse was asked by the Civil Affairs nurse when the last baby had been delivered there, and she stated - 2 days before. This room was also used as the passage way to the gynocology clinic beyond.

The construction of a bath for the nurses was started the morning of the inspection. This was being build at the hospital while the students and other

DECLASSIFIED E.O. 12065 SECTION 3-402/NNDG NO. 775013

nurses live a 10-15 minutes walk away in part of the CD and TB buildings.

The students are given three months off without making up time. If more than three months is missed, the student is dismissed.

The Kanto Region Grading Committee and Civil Affairs nurse all feel this hospital is not ready for a "B" school.

Mr. Tsugami, general affairs and formerly a gun official, answered all questions and from all appearances is the person who makes all the decisions regarding the nursing school. He definitely does not understand the nursing law.

At present, neither the hospital nor the training school meet requirements. The necessary steps to improve this institution apparently must be taken through the Governor. It should be brought to his attention forceably that as far as is known by this office, this is the only prefecture in all of Japan without at least one good hospital. That this hospital is operated by the Ken itself makes the matter even more serious, and a matter for his immediate attention.

Mary Ettel, R.N.

DECLASSIFIED E.O. 12065 SECTION 3-402/NNDG NO. 775013

19 January 1950

FIELD TRIP REPORT

Prepared for Dr. Manitoff by Mr. Miura

YAMANASHI PREFECTURE
16 & 17 January 1950

1. Observations and Recommendations

Conference with health directors, directors of hospitals having 50 or more beds, representatives (pres. or vice-pres.) of prefectural medical and dental associations, chief and section heads of prefectural health department was held in presence of 41 persons at 1430 on 16 January 1950.

Health Centers	8
Medical Associations	9
Dental Associations	10
Hospitals	10
Health Department	4

The subjects of Dr. Manitoff's speech and general discussion at this conference has been reprinted and distributed to all the attendants. Dr. Manitoff made a speech of enlisting cooperation, item by item, to the proposed subjects of the conference; and their full understanding and cooperation obtained.

Hospital directors were active in stating their opinion of the reforms necessary in hospitals to meet the standards of the Medical Service Law. Financial difficulties were commonly stated by them. But, Dr. Manitoff cited unclean, disorderly, neglected and careless conditions inside and outside their hospitals, and also, explicitly stated duties of administrator, chief clerk and nurses.

Beds in TB sanatoria are being 100% used.

Conference with prefectural health department at 0945 on 17 January. (Hour and ten minutes delayed, because department chief attended another conference with governor called by Colonel Hollingshead) Department chief presented himself at 1000. Three section chiefs and six division chiefs were present. Health Department is poorly organized, and no plan of the reorganization has been made by Dr. Abe, Chief of the Department. A model plan of it's reorganization has been sent to him by Dr. Edelman. Have no independent section for medical affairs, which is inside general affairs section. Recommendation was made to reorganize the structure of the health department.

One doctor is expected to be in this department who will be in charge of medical affairs. This is a doctor who will attend the two days' course. Prefectural liaison section is non-cooperative in sending reports to our office. Dr. Manitoff requested full cooperation of the liaison section to the health department. The Liaison section did not know that they should send all reports from their section to Kanto Liaison Office. Receiving

DECLASSIFIED E.O. 12065 SECTION 3-402/NNDG NO. 775013

no medical magazines. Dr. Manitoff said that magazines to be forwarded by KCAR should be circulated among medical groups so that is many people as possible could read them. There are 41 villages which have no doctor. Some of them are located at so far a distance that patients can not come down to a health center district. For the people in these villages, prefectural health department has been sending doctors, three times a month, for health examination, immunization, surgical and internal treatment.

Obtained full understanding and cooperation to the new report forms explained by Dr. Manitoff. The conference was closed at 1100. Posters of systosomiasis control were under the public show in the front of Kofu Station.

DECLASSIFIED E.O. 12065 SECTION 3-402/NNDG NO. 775013

12 December 1949

FIELD TRIP REPORT

Prepared for Dr. Manitoff by Dr. Edelman

KOFU, YAMANASHI PREFECTURE

Dr. W.G.A. Edelman, P-5
Dr. T. Ishibata, Interpreter

1. RTO officer at Shinjuku Station, Tokyo, objected to leaving interpreter, Japanese National, ride in Allied coach.

2. Conference with Yamanashi Health Department at 1400 hours. Those present: The above KCAR personnel, Dr. Abe, Chief of Yamanashi Health Department, two chiefs of sections, three assistant-chiefs of sections.

Conference discussed:

a. Typical Health Department organization. Yamanashi Health Department has following sections:

   1) Public Health
   2) Preventive Medicine
   3) Pharmaceutical

b. Changes in operational directives.
c. Current health centers and hospitals.
d. Special problems.
e. Personnel immunization program.
f. V.D. contact identification re: GIs.

3. Observations and recommendations:

a. General affairs section is needed and Yamanashi Health Department agrees to reorganize to this end; present sections are headed by appropriate personnel.
b. BCG immunization now done to extent of supplies.
c. Health centers and health center districts number eight, of which one only is renting its building. Seven diagnose and treat V.D; the eighth Kofu uses facilities of Prefectural Aikawa (V.D.) hospital. Model health center is at Kusakabe.
d. Concerning hospitals:

   - One new hospital being erected, Kofu Municipal (General) Hospital, about 150 beds; completed in next few months.
   - New ward being built on addition to Yamanashi Medical Research Institute in Kofu; 150 beds of which 30, maternity.
   - 150-200 Tbc. beds now available in Yamanashi Prefecture; have requested Ministry of Welfare for additional 50 Tbc. beds.

DECLASSIFIED E.O. 12065 SECTION 3-402/NNDG NO. 775013

e. Large sum of Yen goes to special local problem of schistosomiasis control about ten times that appropriated for Tbc. program.
f. Immunization of most hospitals, health centers and Health Department employees already carried out and so reported to Ministry of Welfare and KCAR, Public Health and Welfare.
g. Same time request for Yamanashi Health Department to supply maps and institutional details to us.
h. Special report on Dr. Kubo, Director of Nirasaki Health Center. (attached).

DECLASSIFIED E.O. 12065 SECTION 3-402/NNDG NO. 775013

HEADQUARTERS
KANTO CIVIL AFFAIRS REGION
PUBLIC HEALTH SECTION
APO 500

12 December 1949

SUBJECT: Special Report on Dr. Kubo, Director of Nirasaki Health Center, Yamanashi Prefecture.

1. At a conference between the undersigned and said Dr. Kubo, attended by T. Ishibata, my interpreter, the matter translated from the attached anonymous letter was discussed. Dr. Kubo states that:

a. He did collect money from certain organizations - "maybe 10,000 yen" total.

b. He did not use undue persuasion to obtain said contributions.

c. Collections were made by a subordinate.

d. No receipts were given.

e. After paying expenses of said Athletic Meet he has now in his possession the excess money - "maybe 700 or 800 yen".

f. As requested by the undersigned he will prepare a statement of accounts and submit same over his signature.

2. We tried to point out that we do not believe a conscientious public official would misappropriate funds as suggested: that this meeting was a friendly basis; and that the future of a health center and health center program would be jeopardized should these facts be substantiated.

3. My impression is that the charge against this doctor may be true. A further report of another nature will be available from Capt. Belser of Yamanashi CIC.

W.G.A. EDELMAN, M.D.
Public Health Officer