

大觀當三

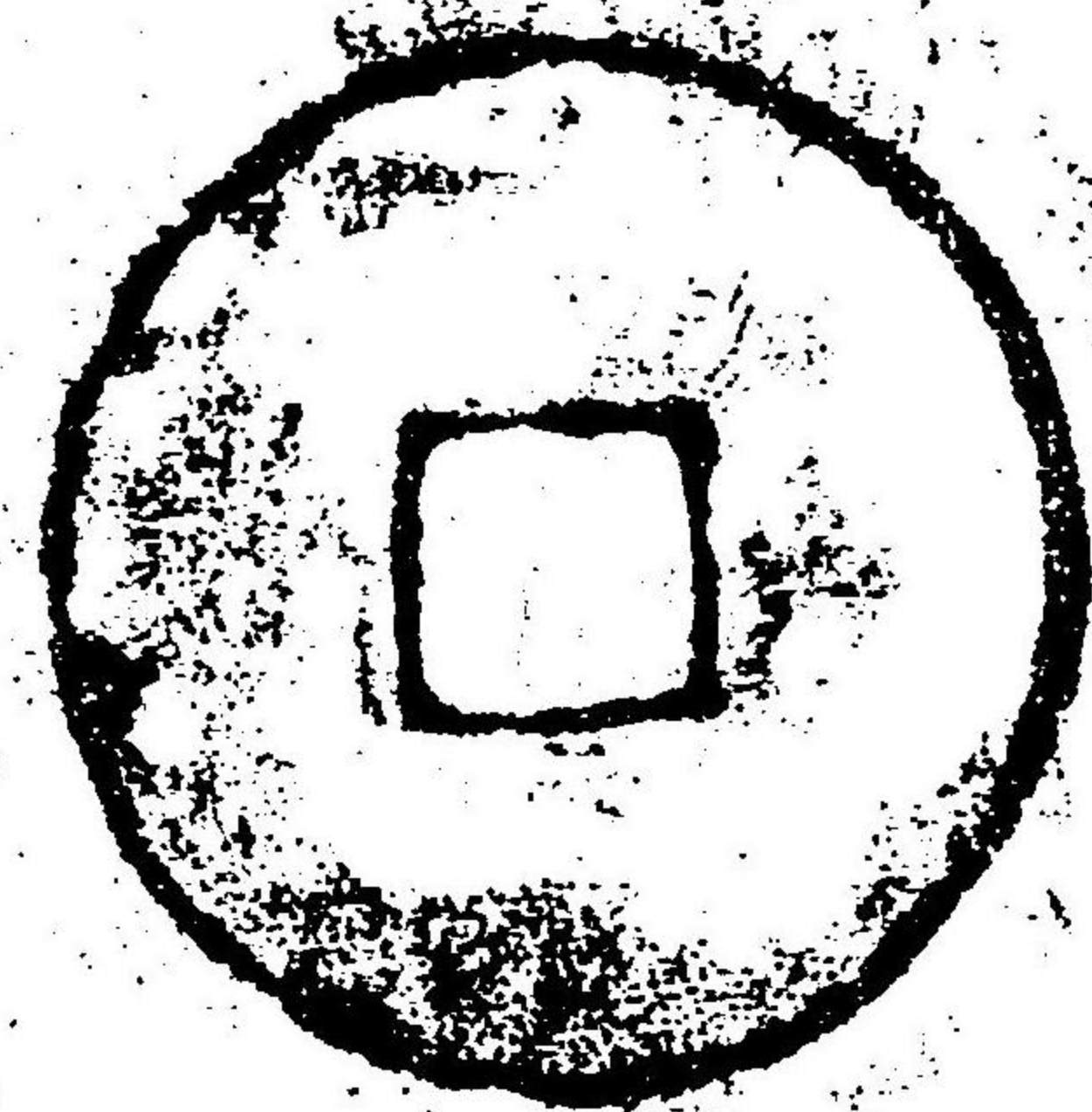

大泉五十面兩

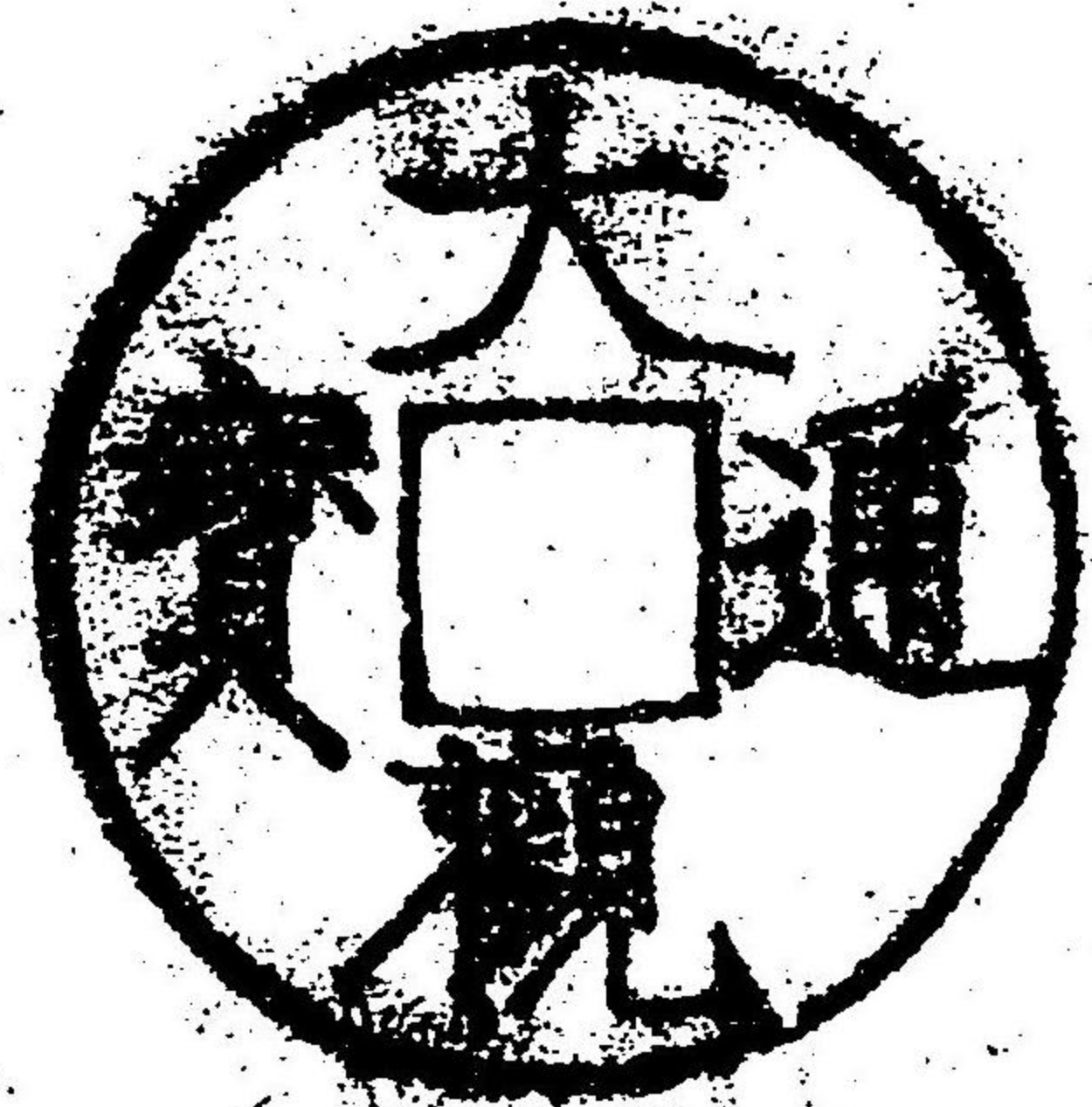
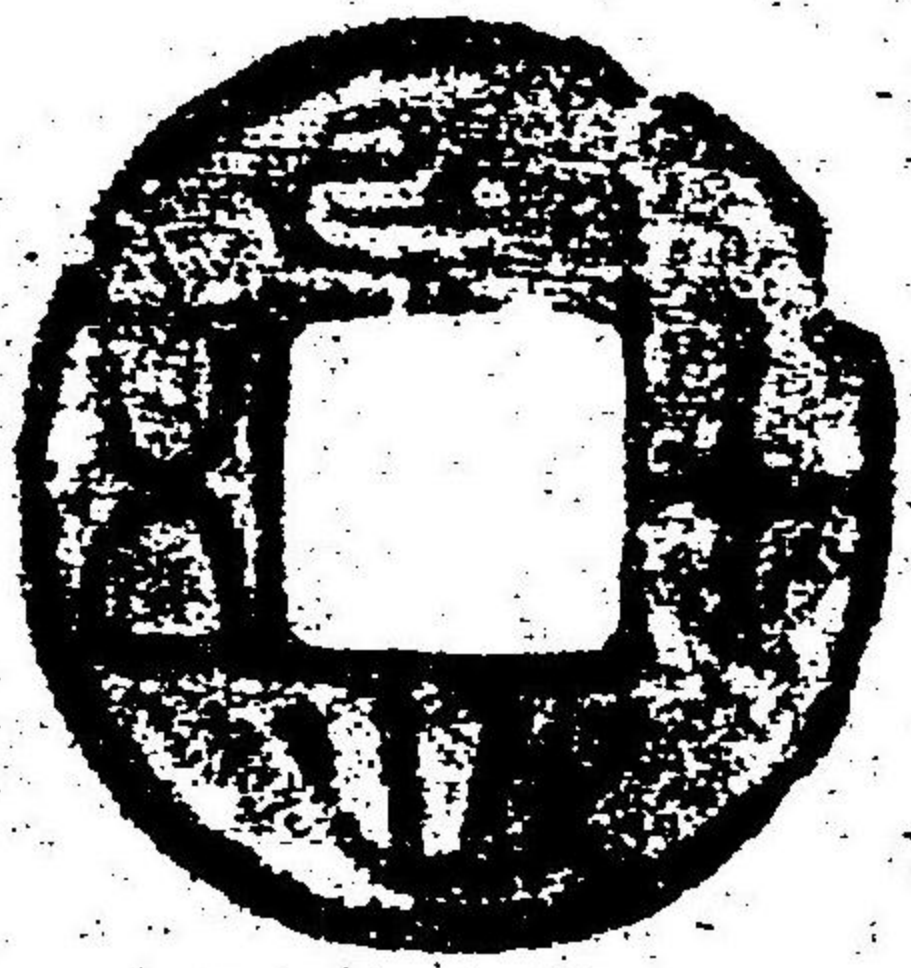
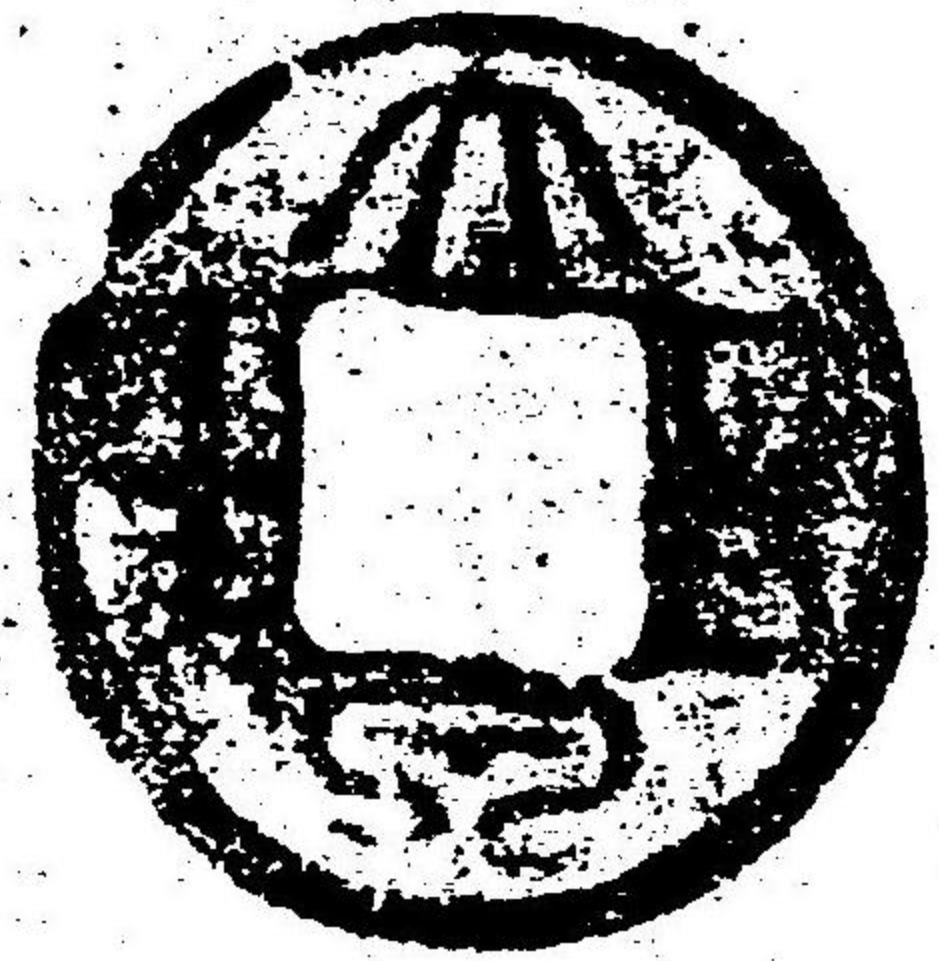

道華庵

丹下量平

安南嗣德銀錢



甘蔗堂

橫田正利

亞米利加銅錢

合衆國獨立前英
王礎治三世鑄

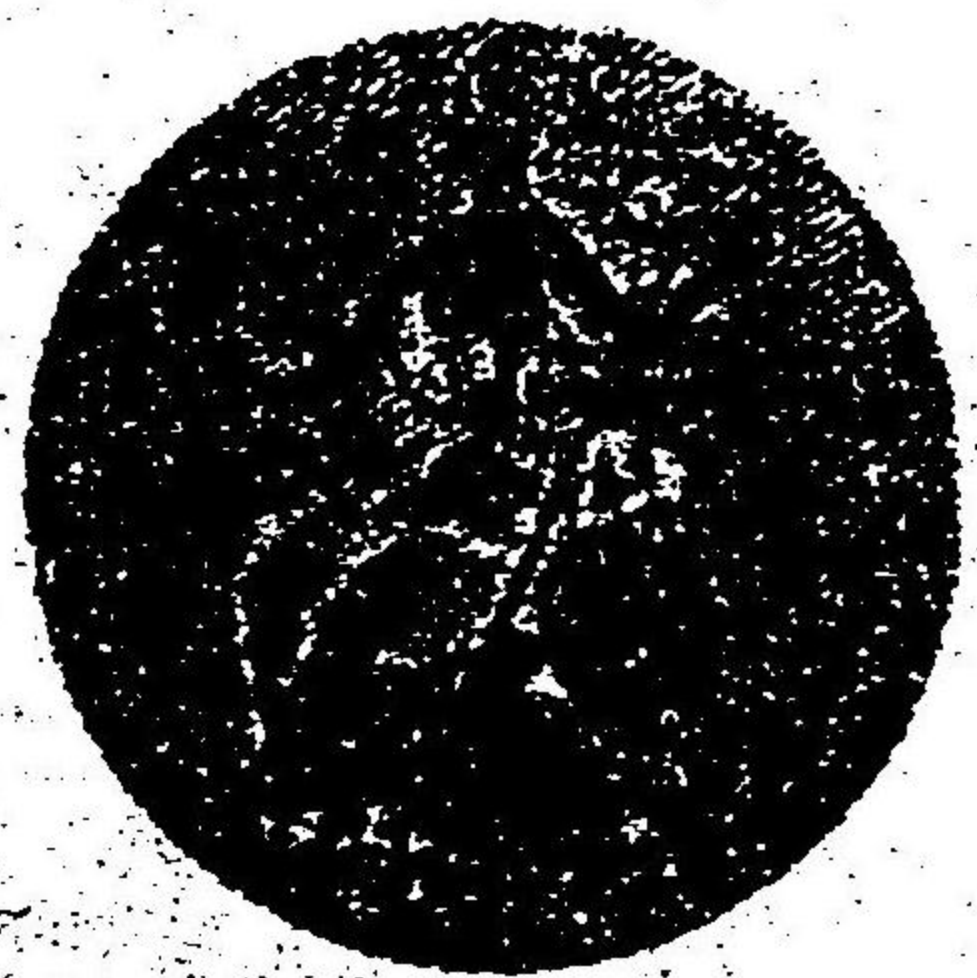

泰齋

松平忠禮

富壽錢 俗稱堅貫

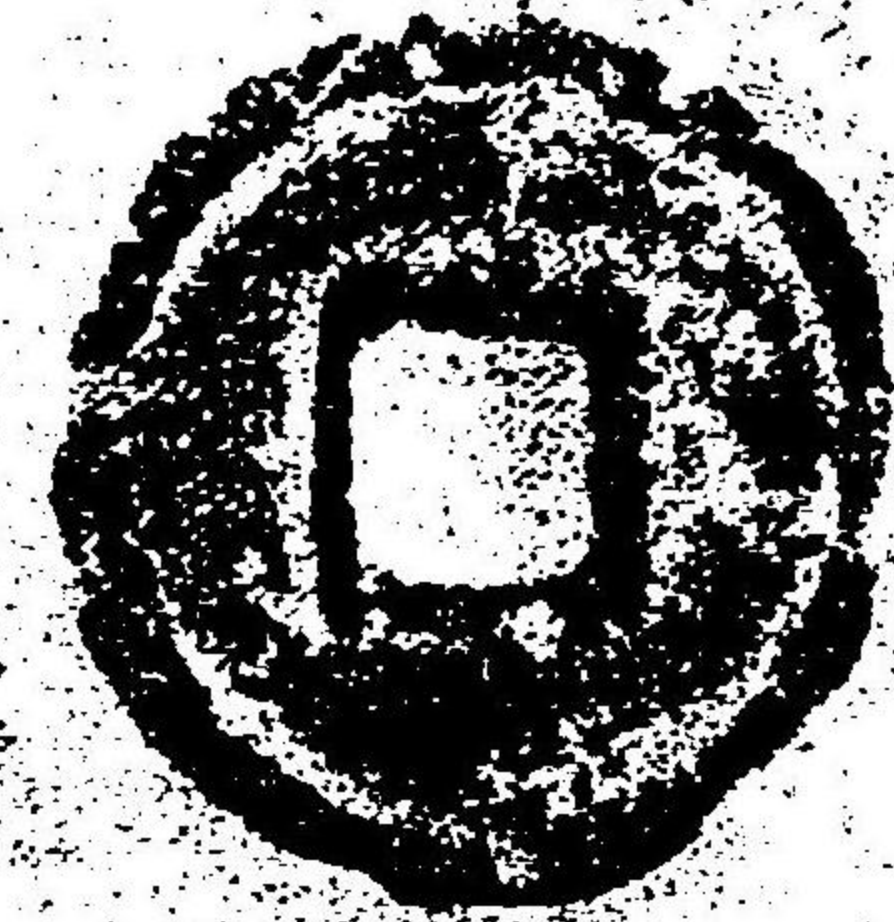

寶泉舍

鷺田信詮

土佐鐵

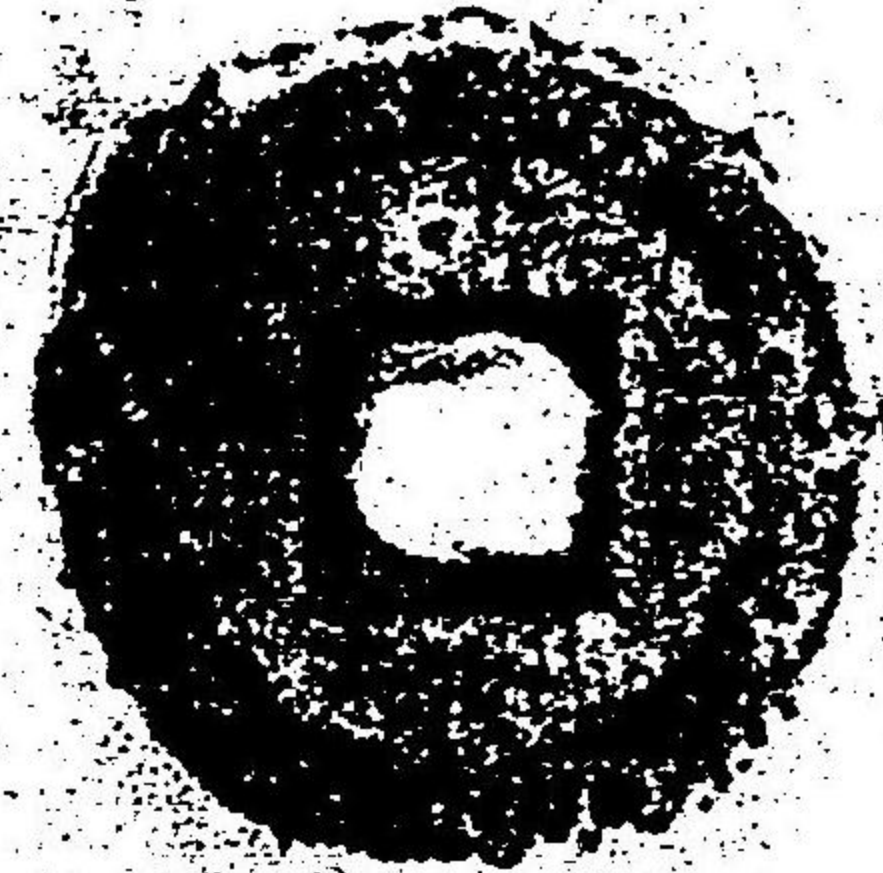

如心齋

島山如心

直百五銖

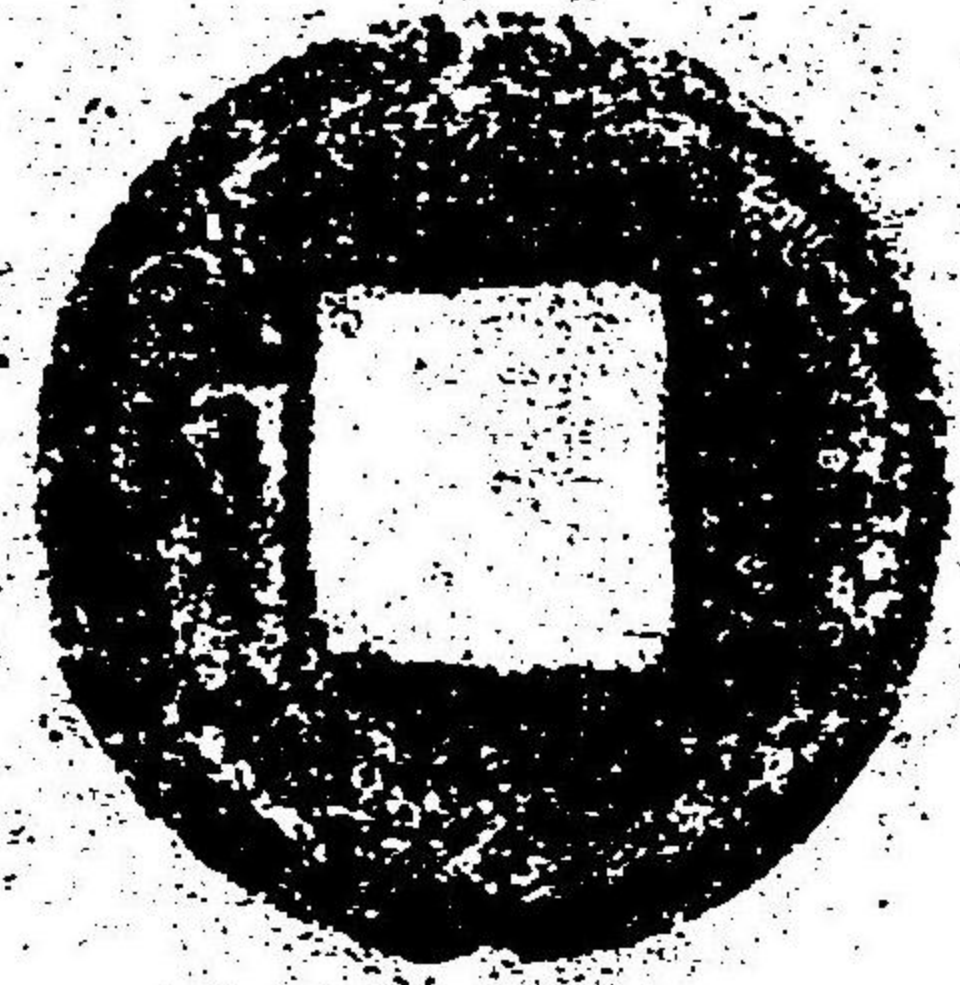
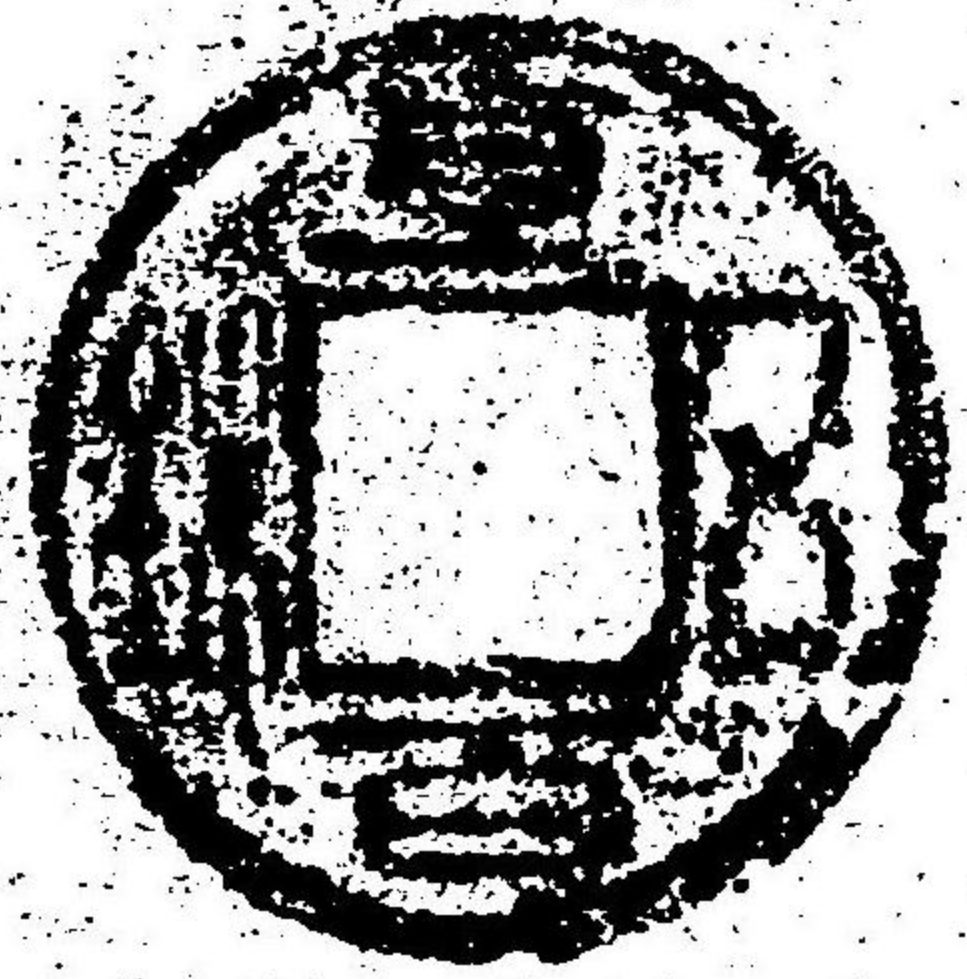

千足軒

鬼頭久吉

大泉當千

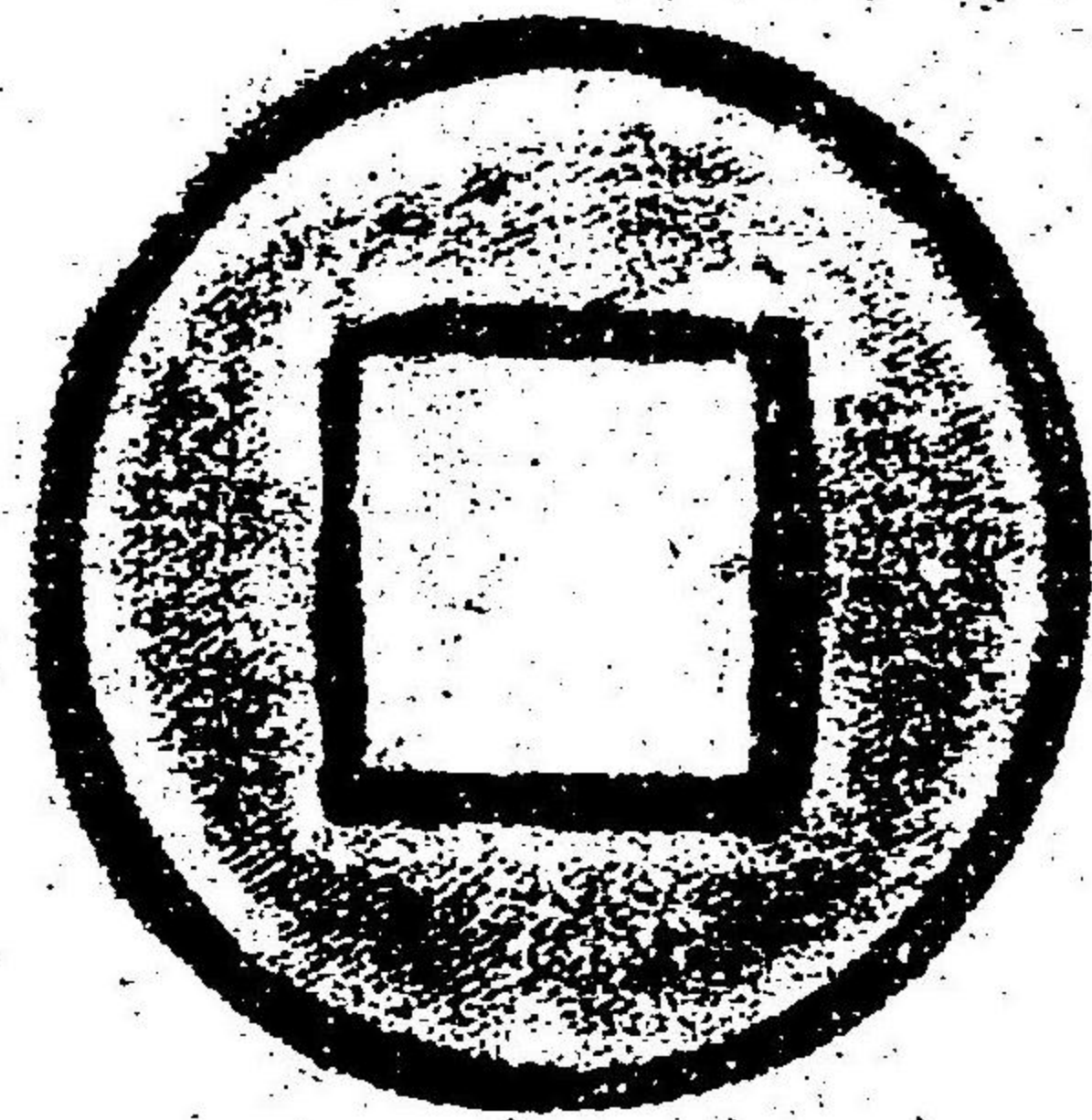
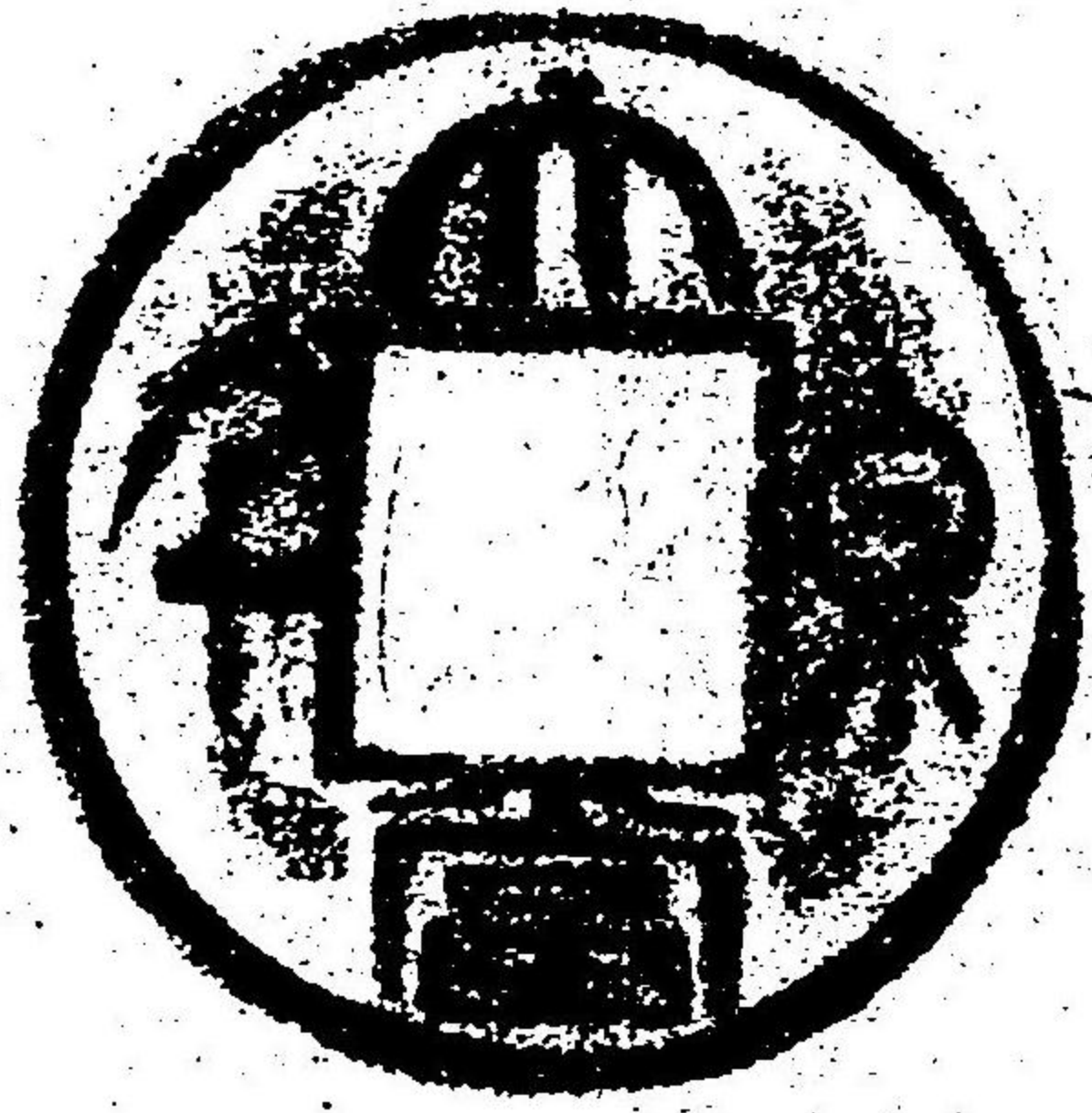

大泉當千

大泉當千

平陽布



蘭谷
中澤彦吉

安邑布



月旦衆評泉譜

第四十八號

明治十四年十一月十七日
開會於藥研堀可愛樓

道華庵
會主丹下量平

安邑貨一金

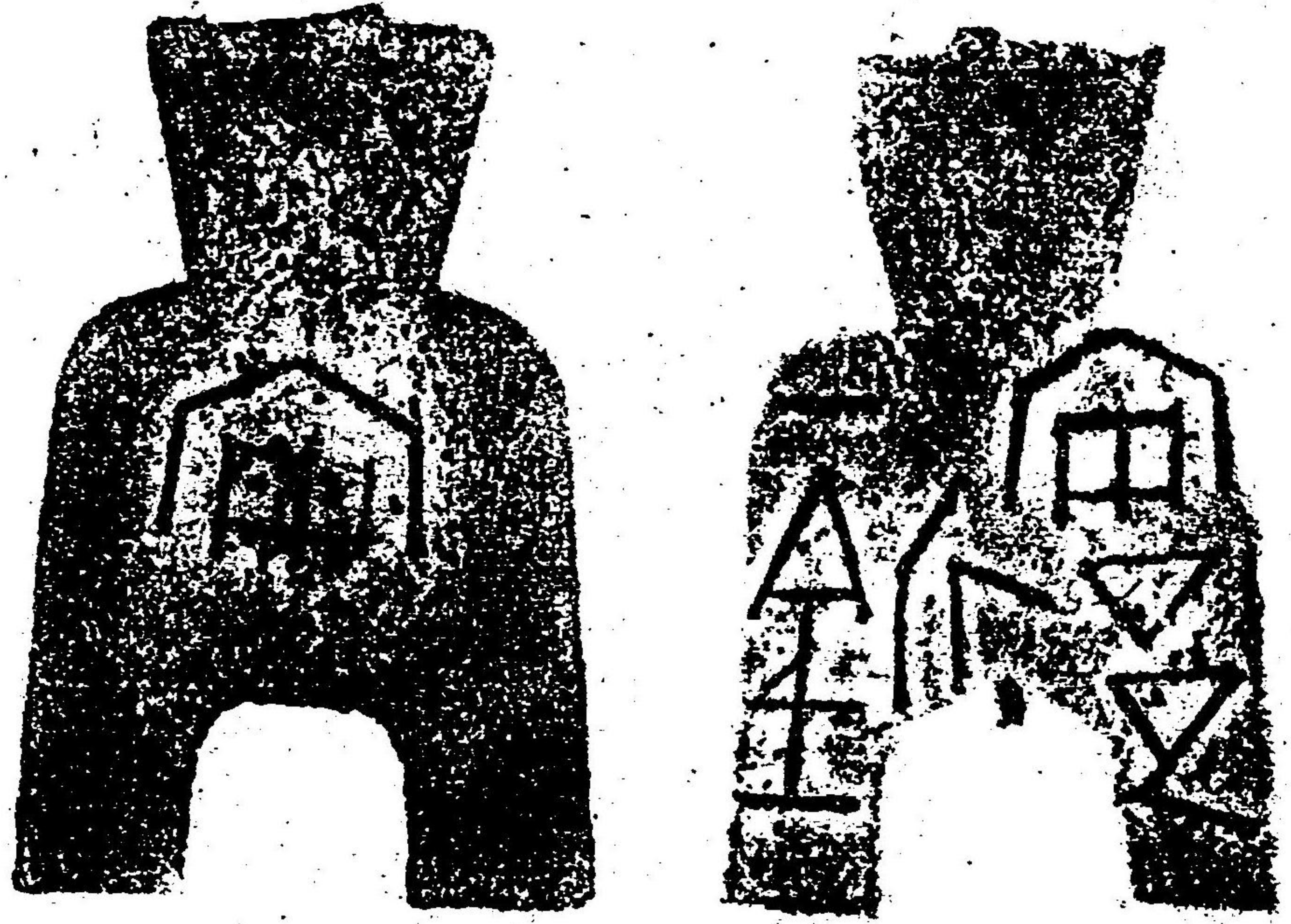

松菊莊

成島柳北

安陽布

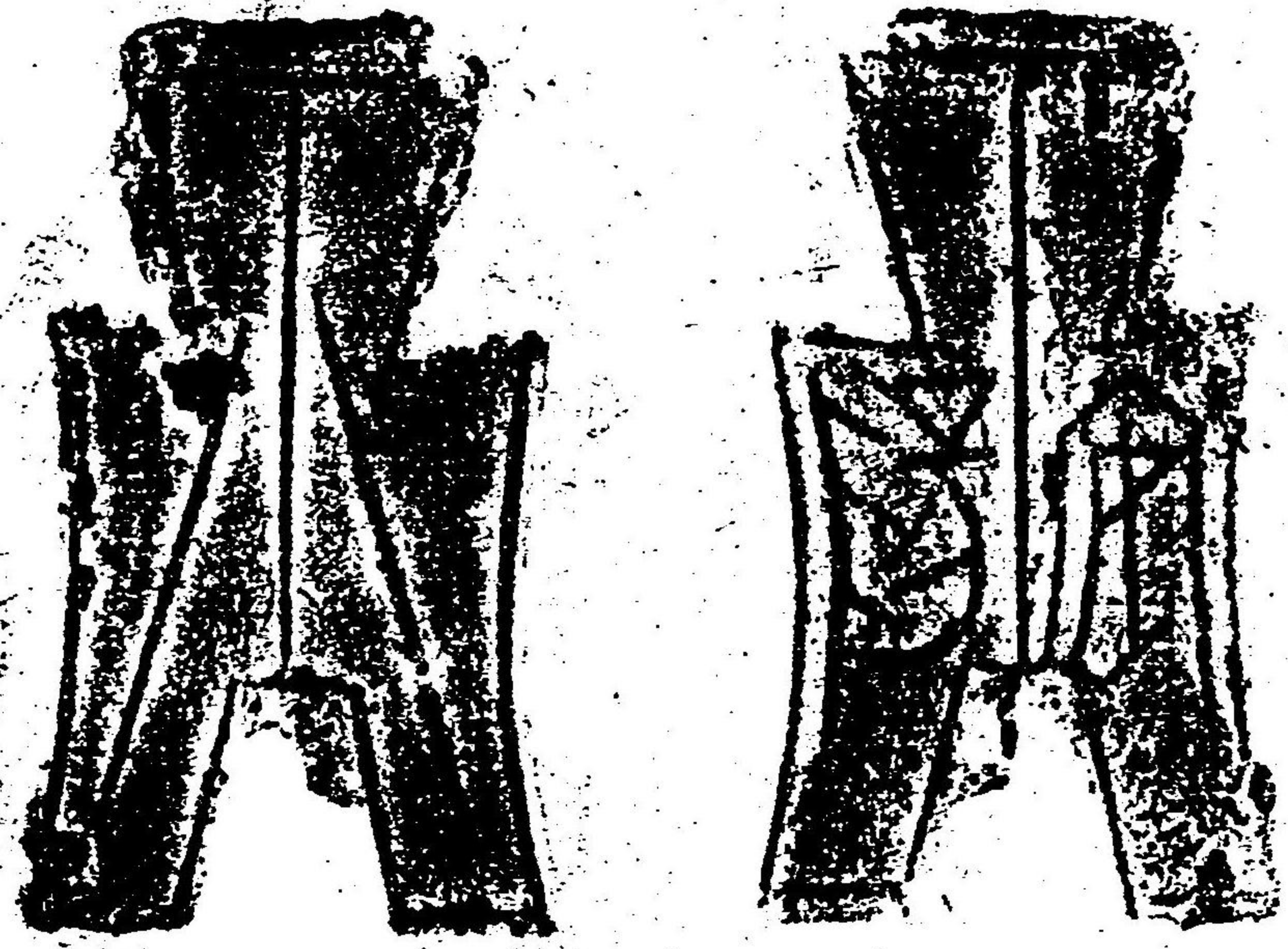

大泉當千 重三錢六分七厘

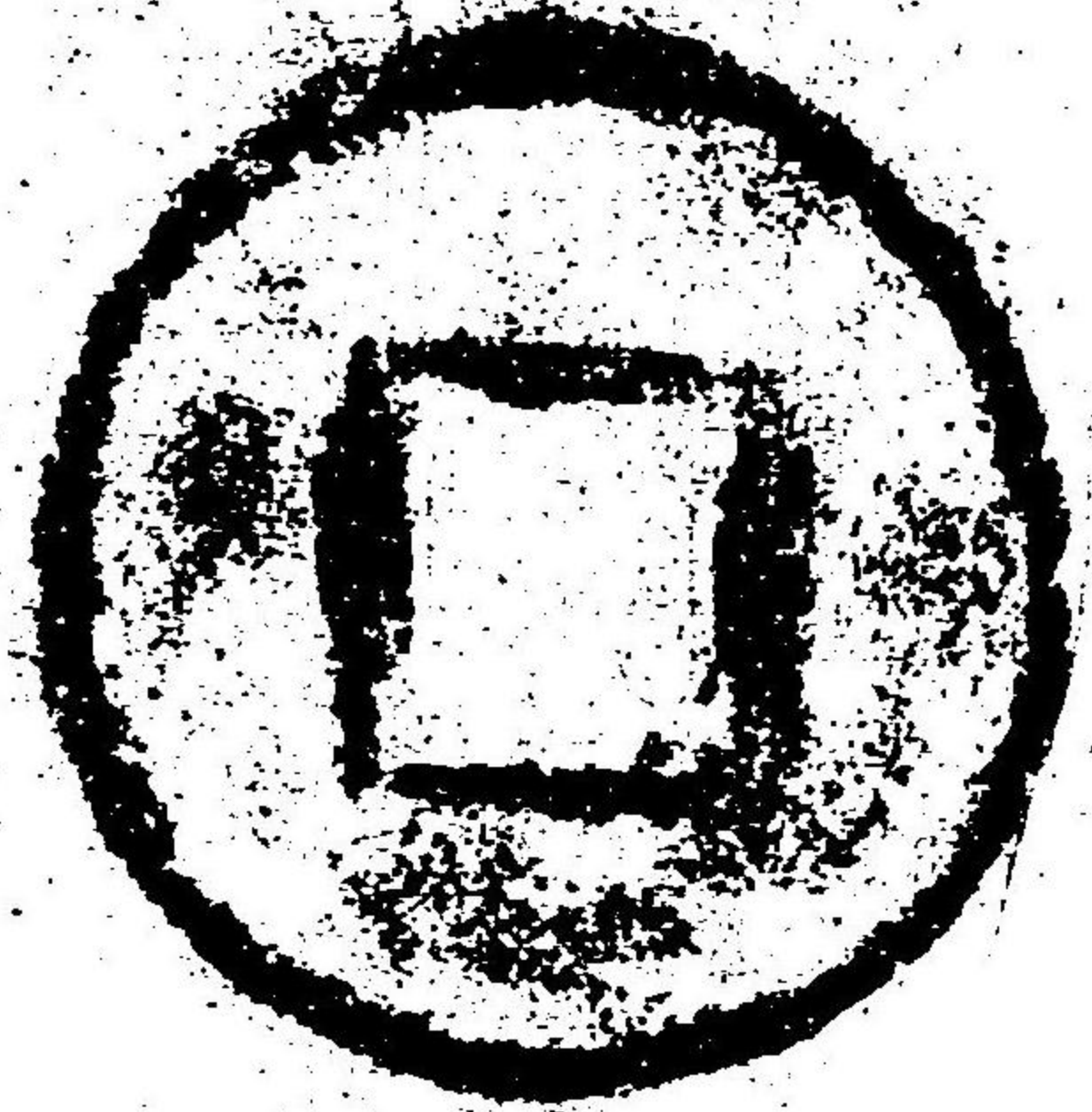
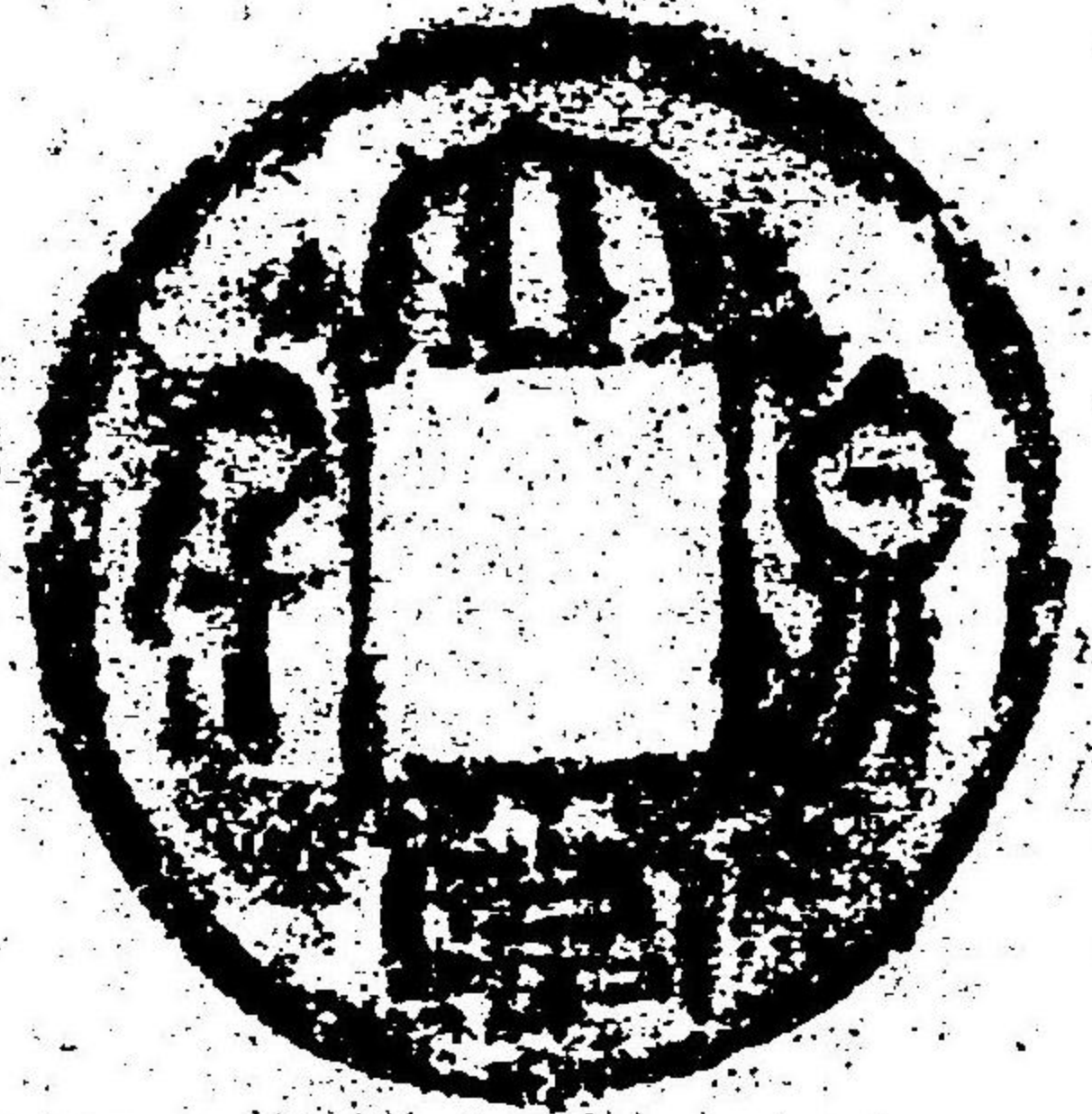

溫故堂

塚本寧海

太平百錢

吳孫亮太平元年鑄
重八分三厘

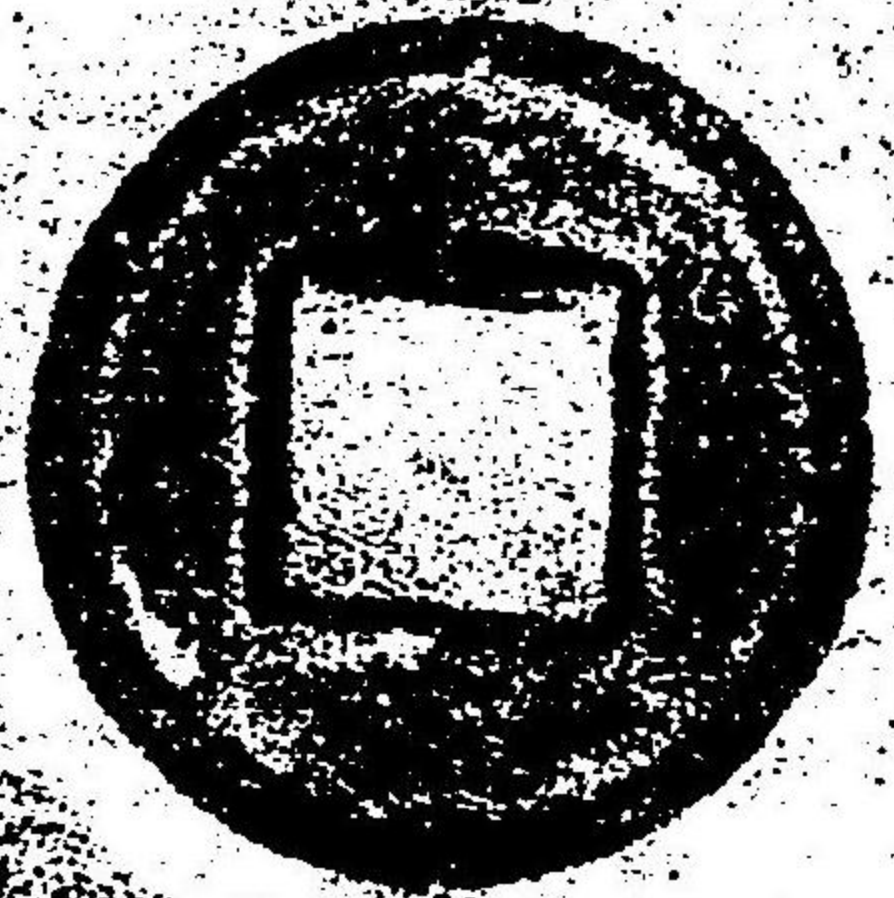
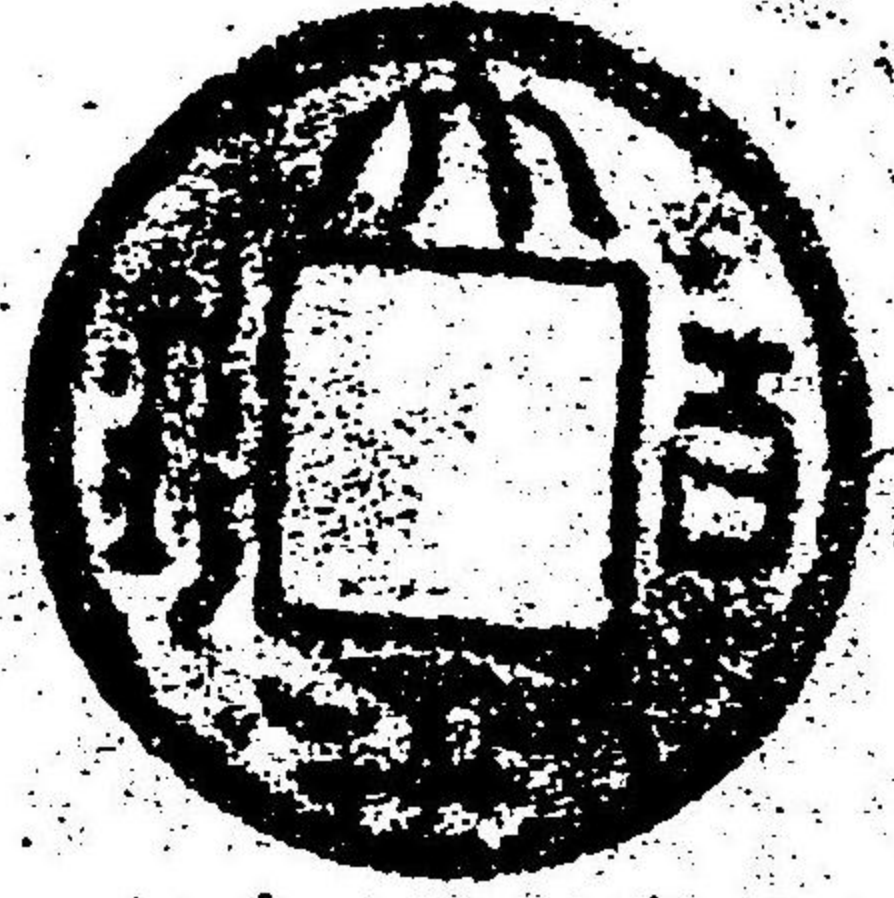

順天當百

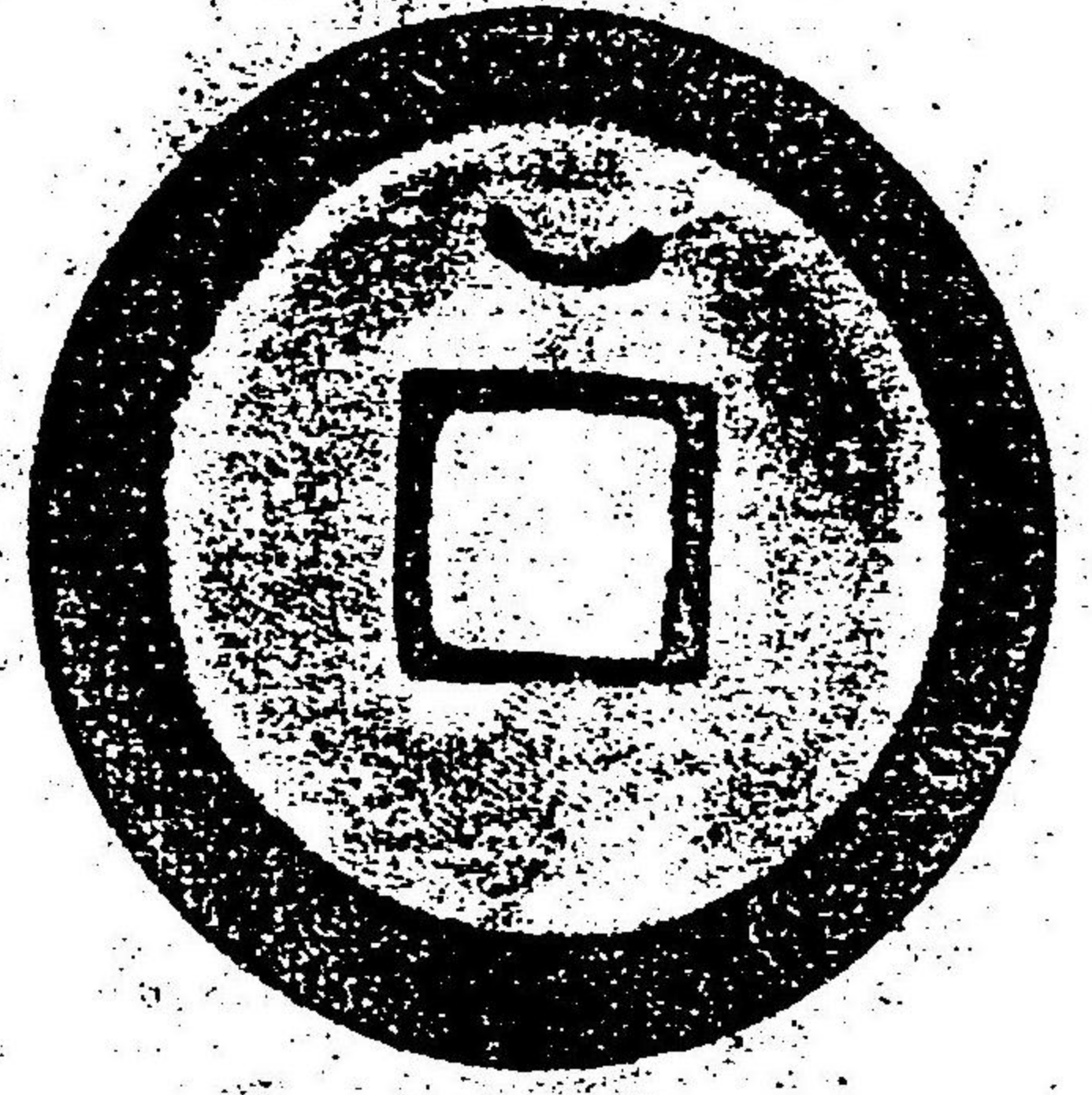

寶丹樓

守田治兵衛

裕民當十

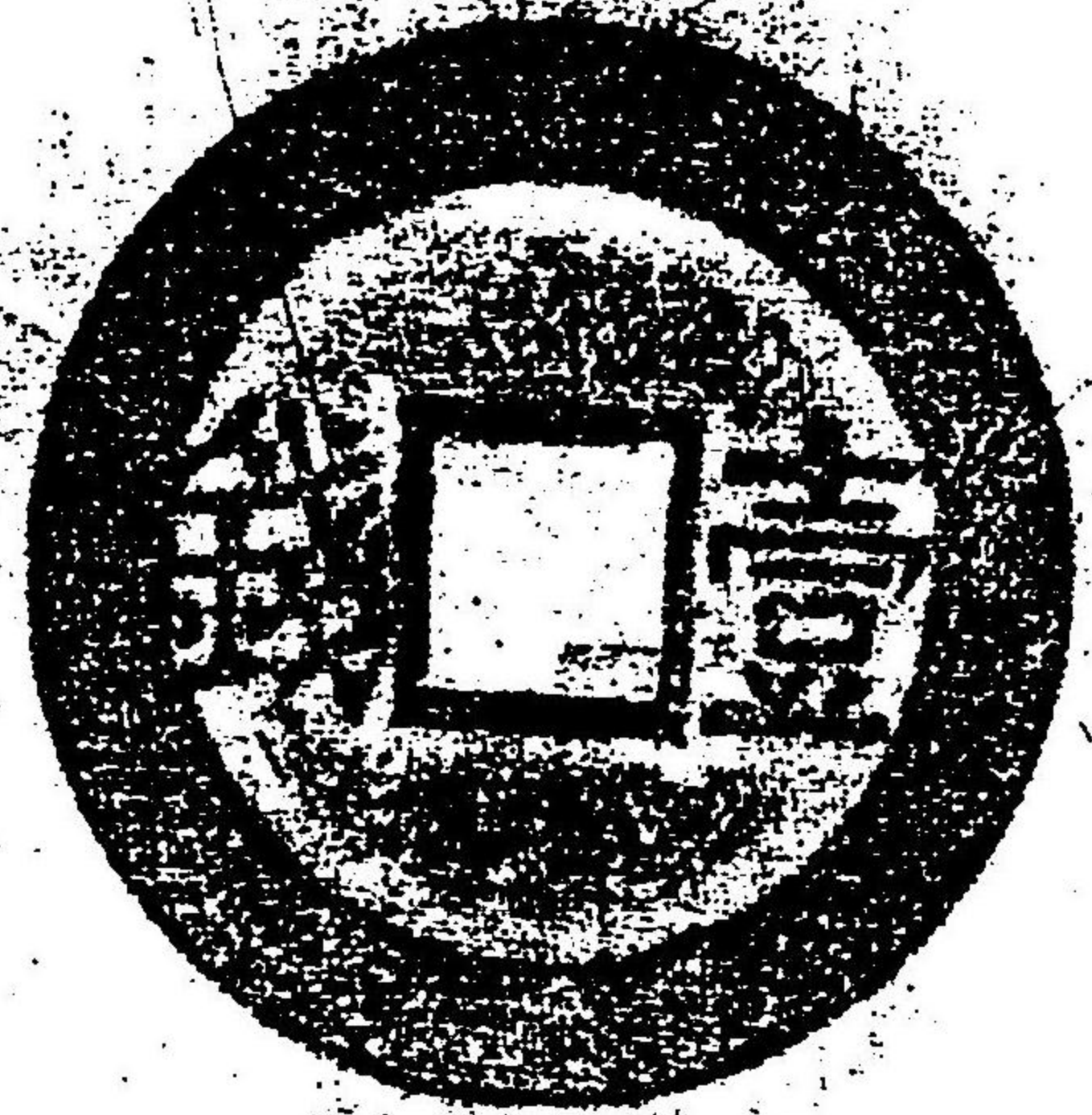

大形承和錢



養真亭

馬島杏雨

同延喜錢

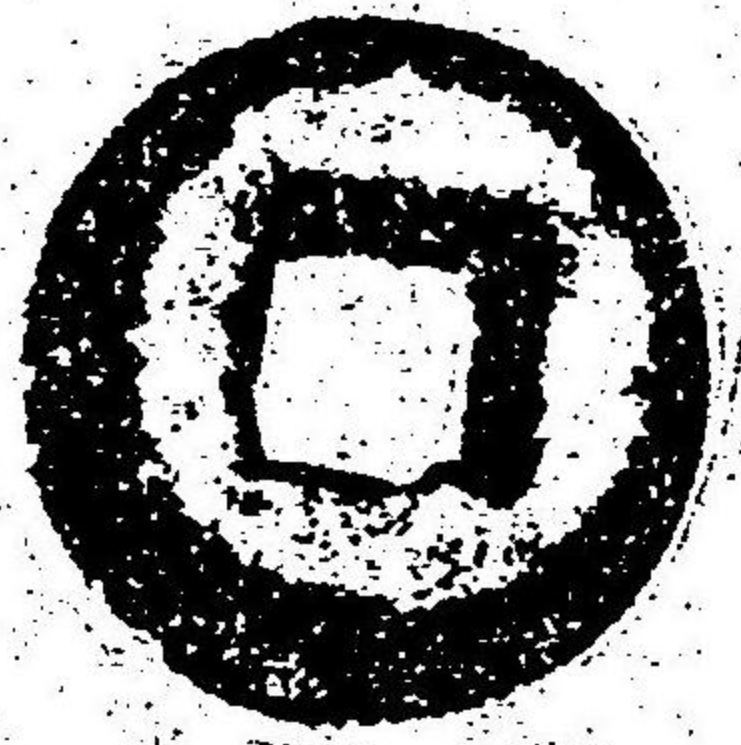
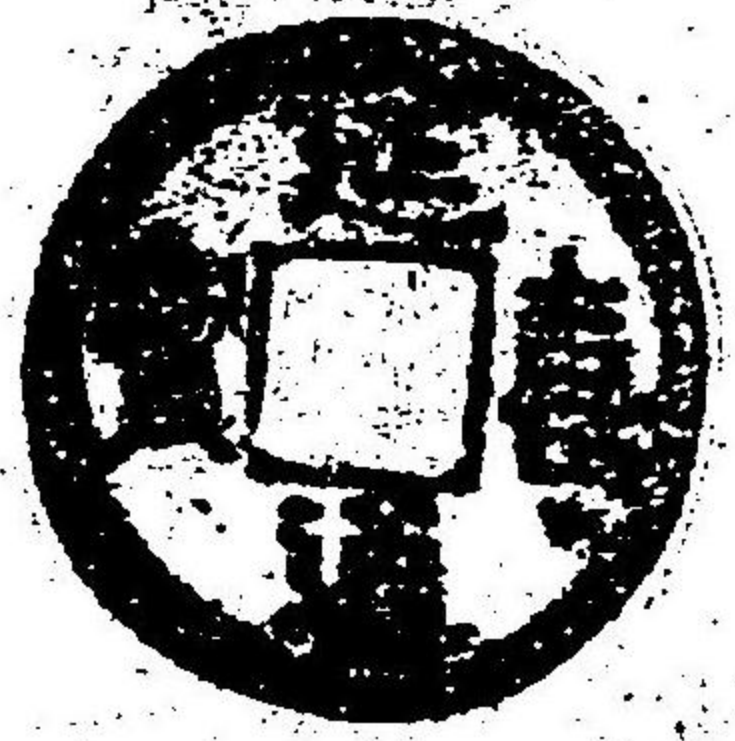

玄機通寶

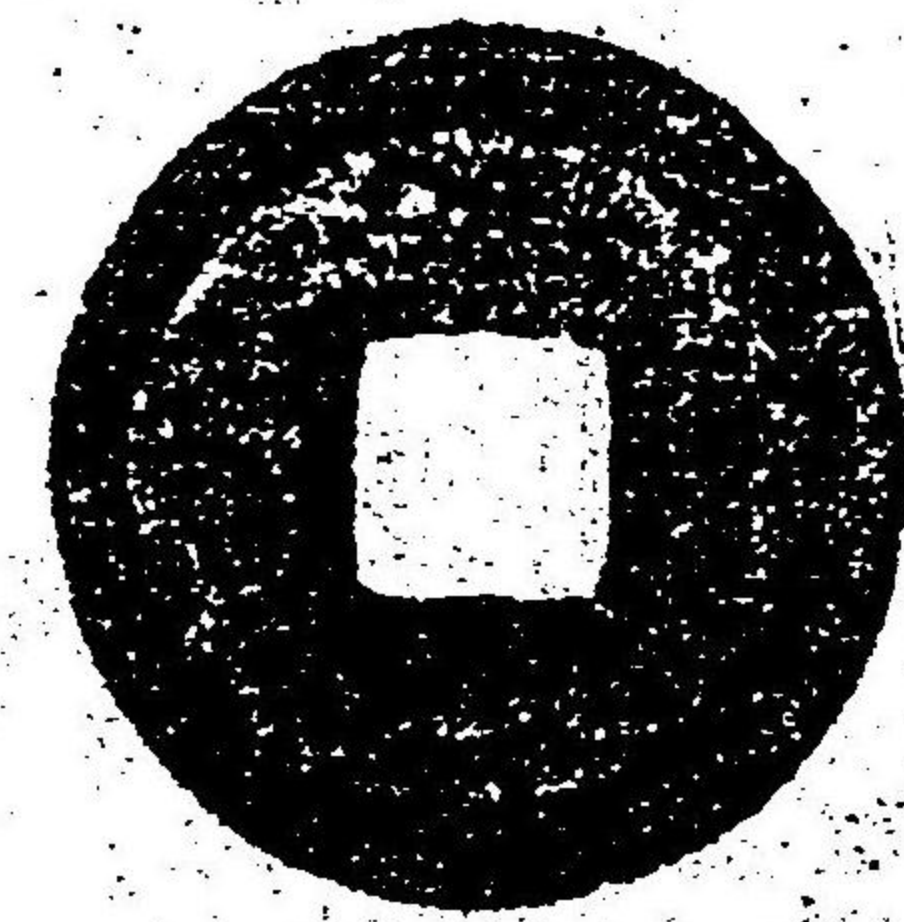
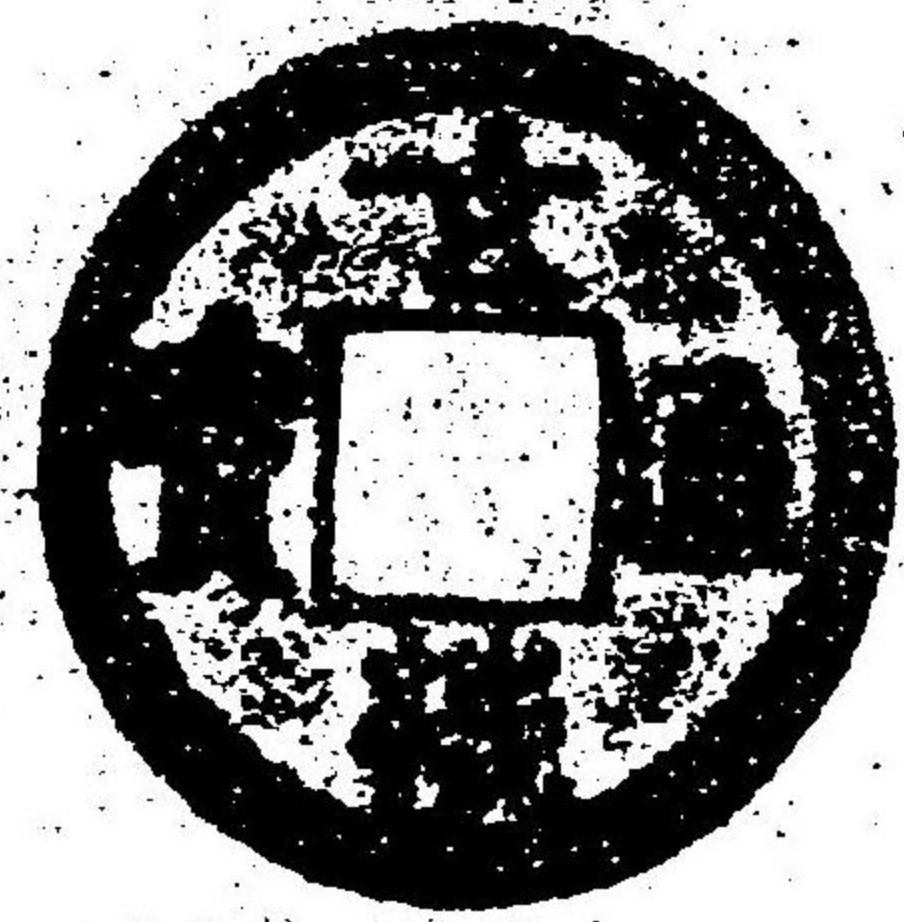

蘭谷

中澤彦吉

朝鮮文孝悌禮義錢

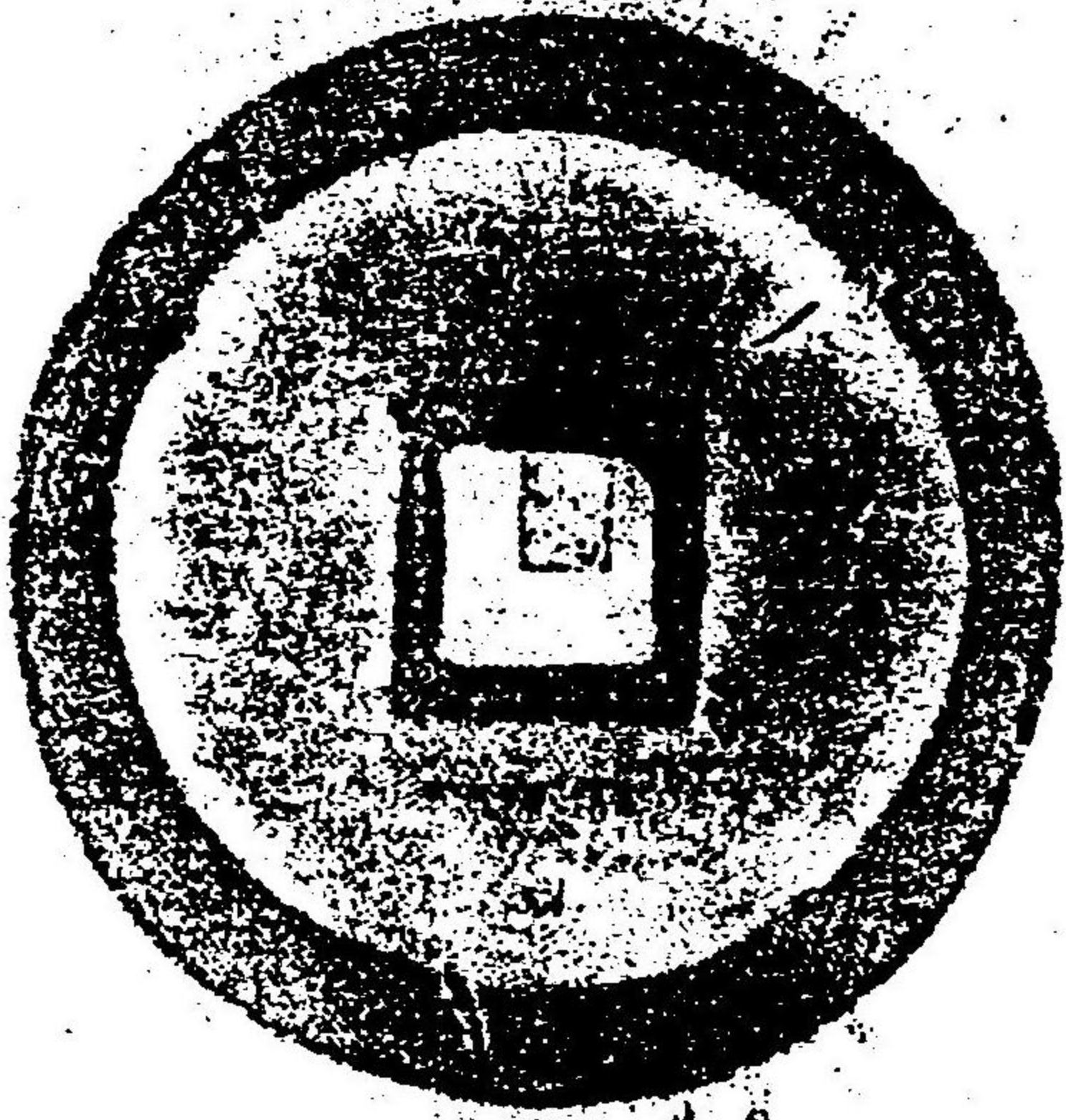

直百五銖

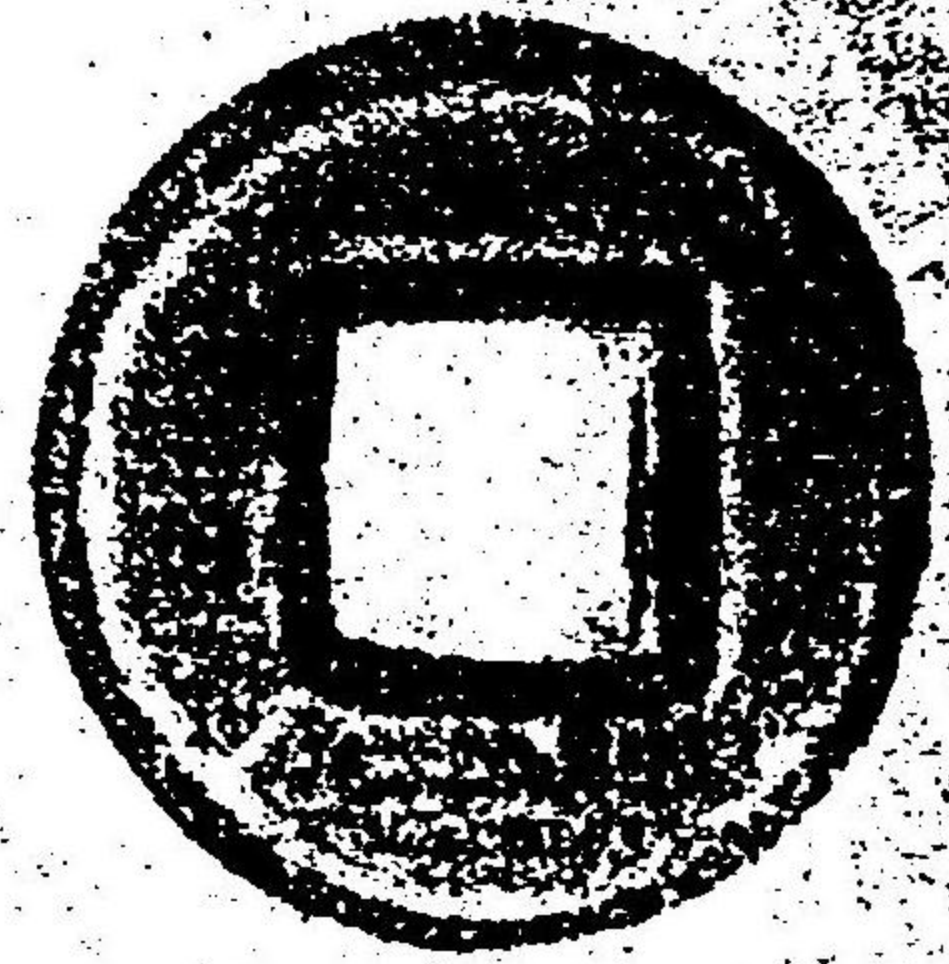

掬翠堂

鈴木慧淳

永安五銖

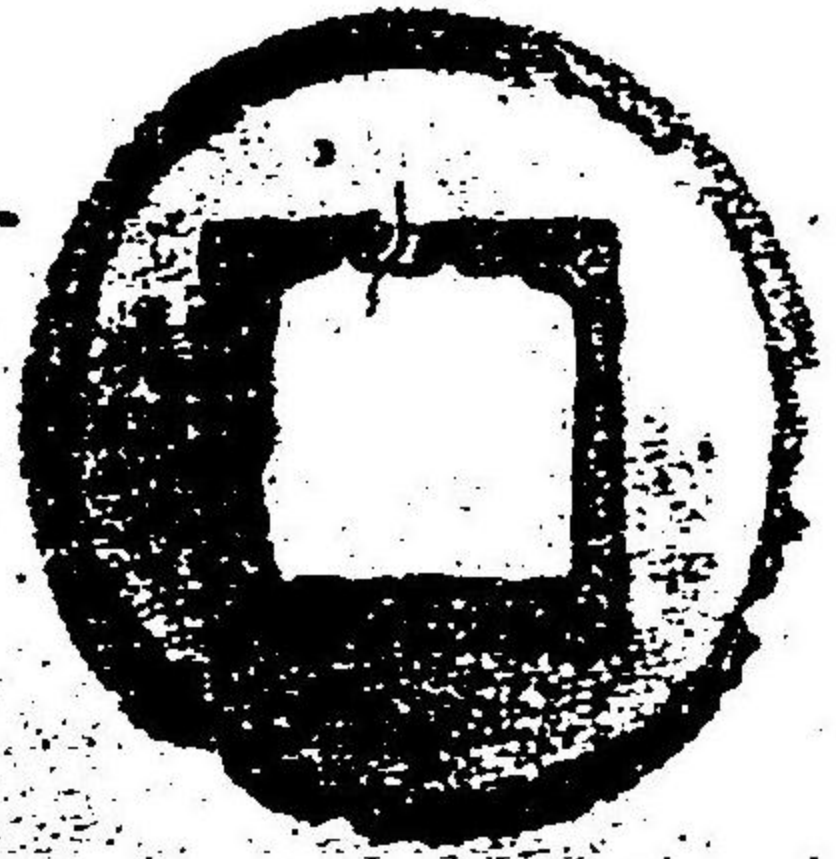

富壽錢

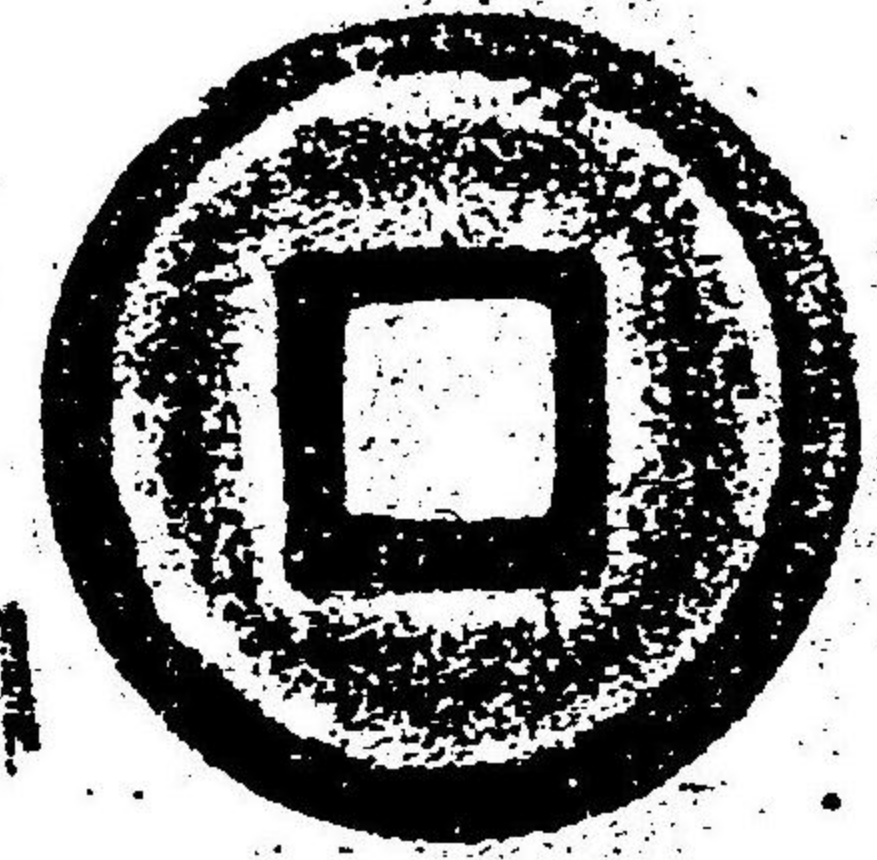

探古樓

柏木貨一郎

承和錢

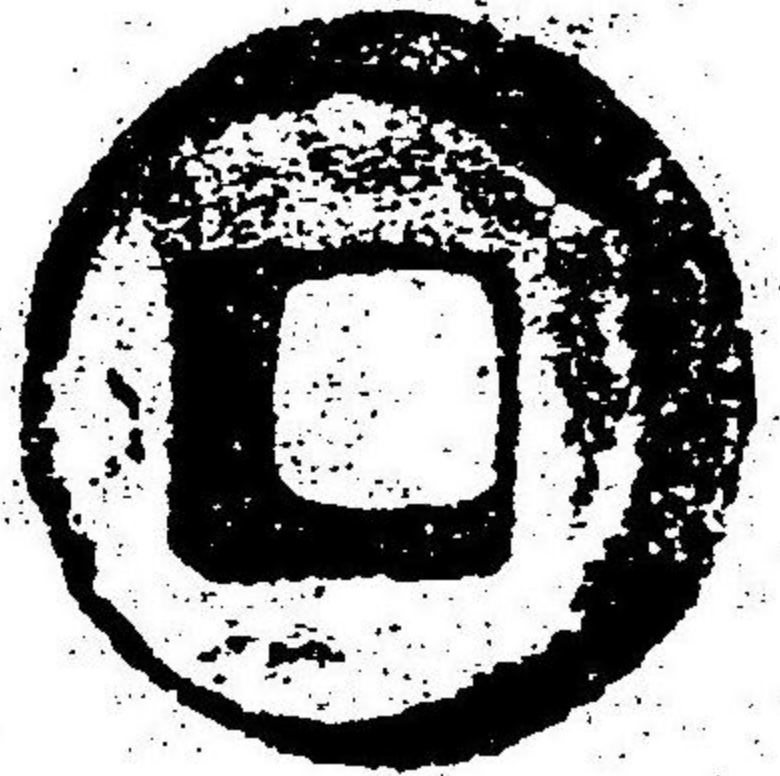

五行大布

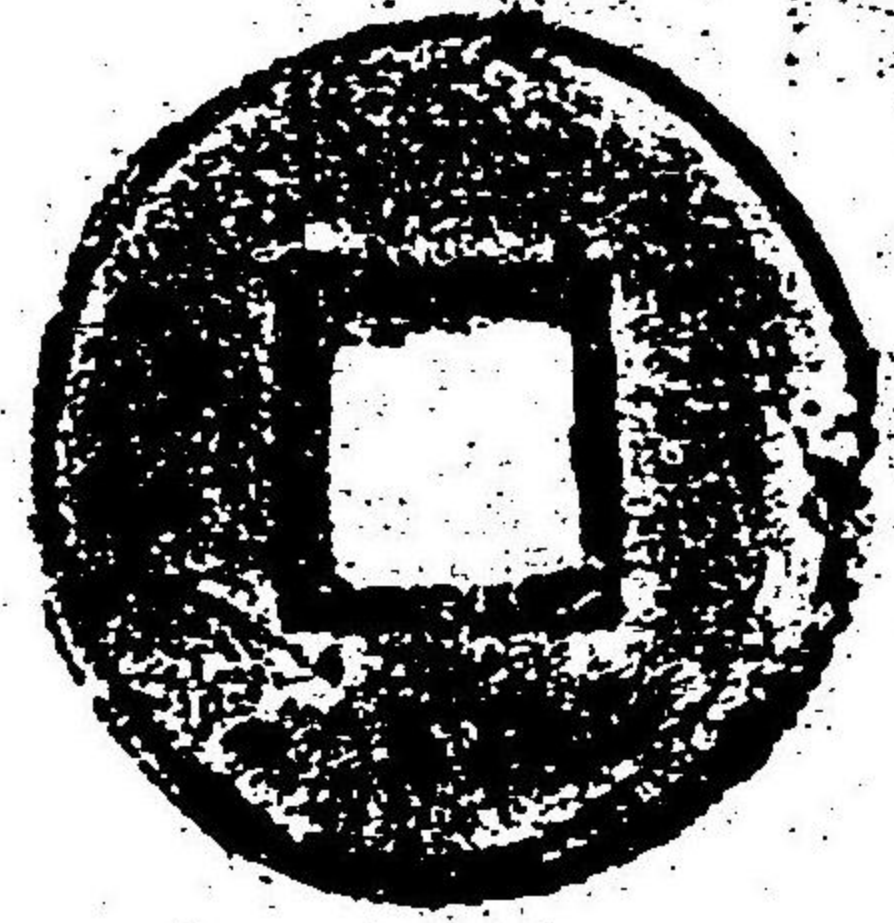

恭齋

松平忠禮

常平五銖 重二錢二分

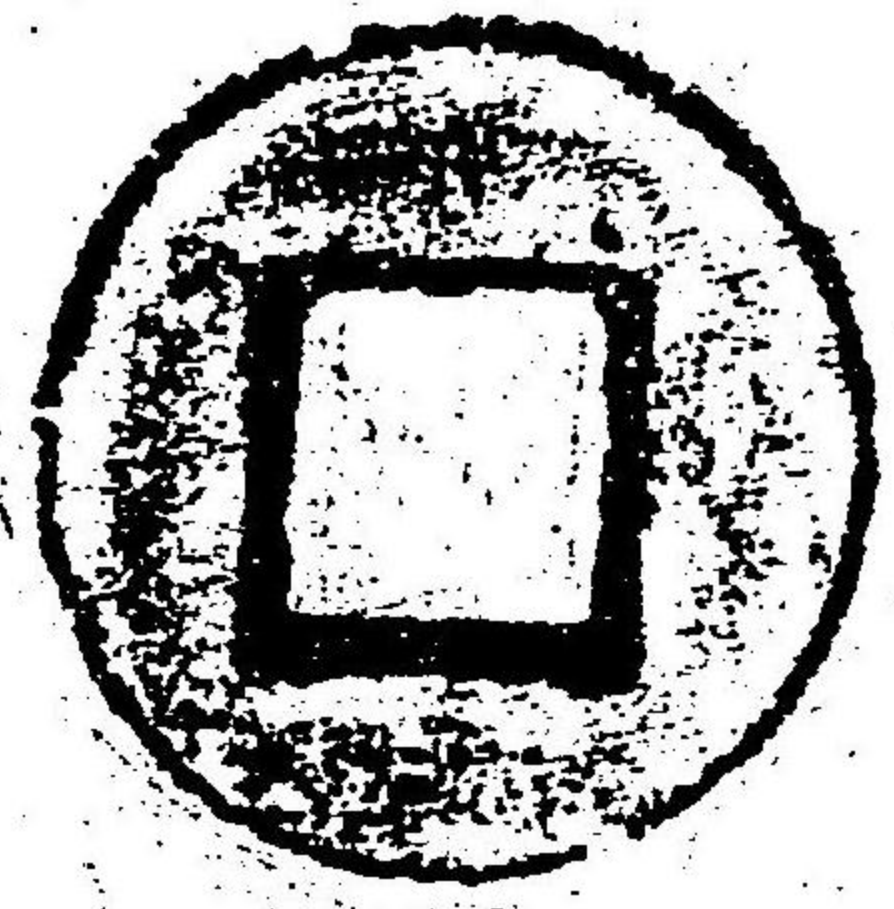
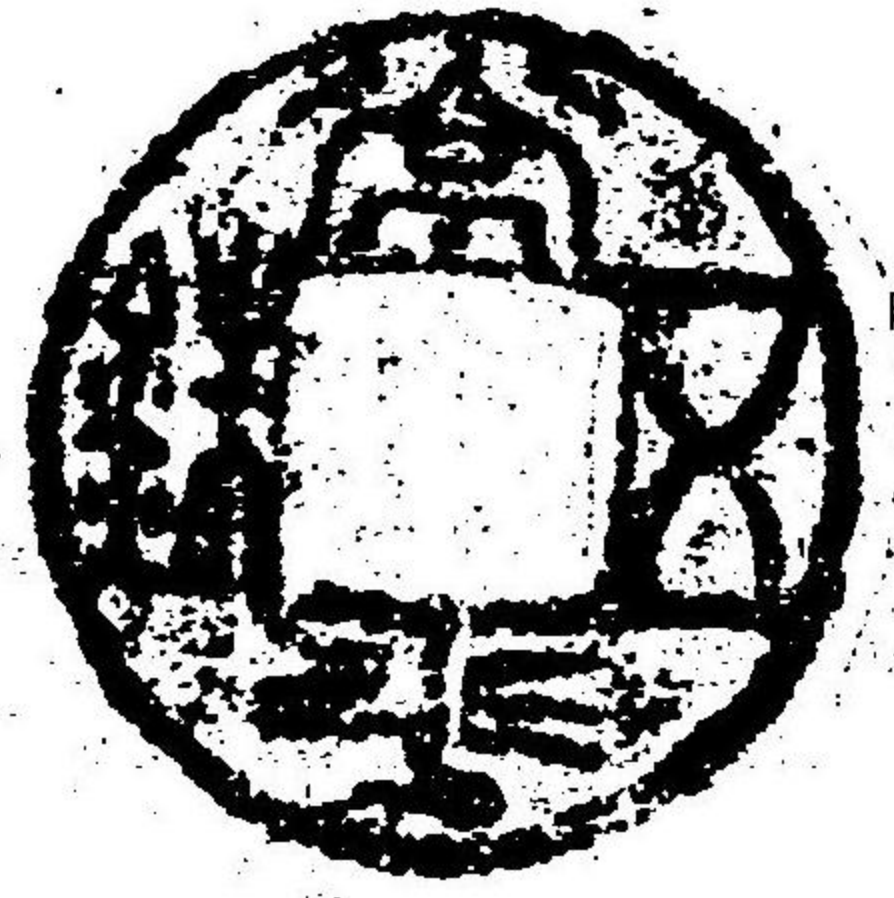

月旦泉譜

馳出錢

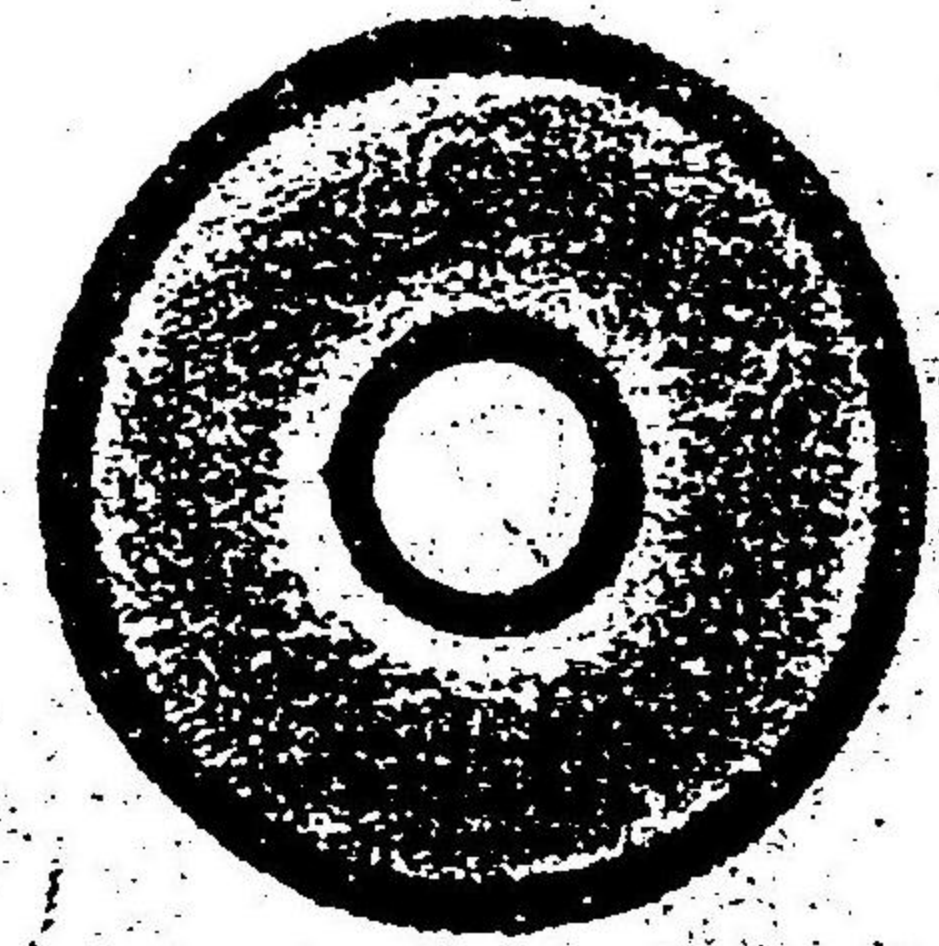

鍾美堂

宇都宮壽綱

龍馬錢

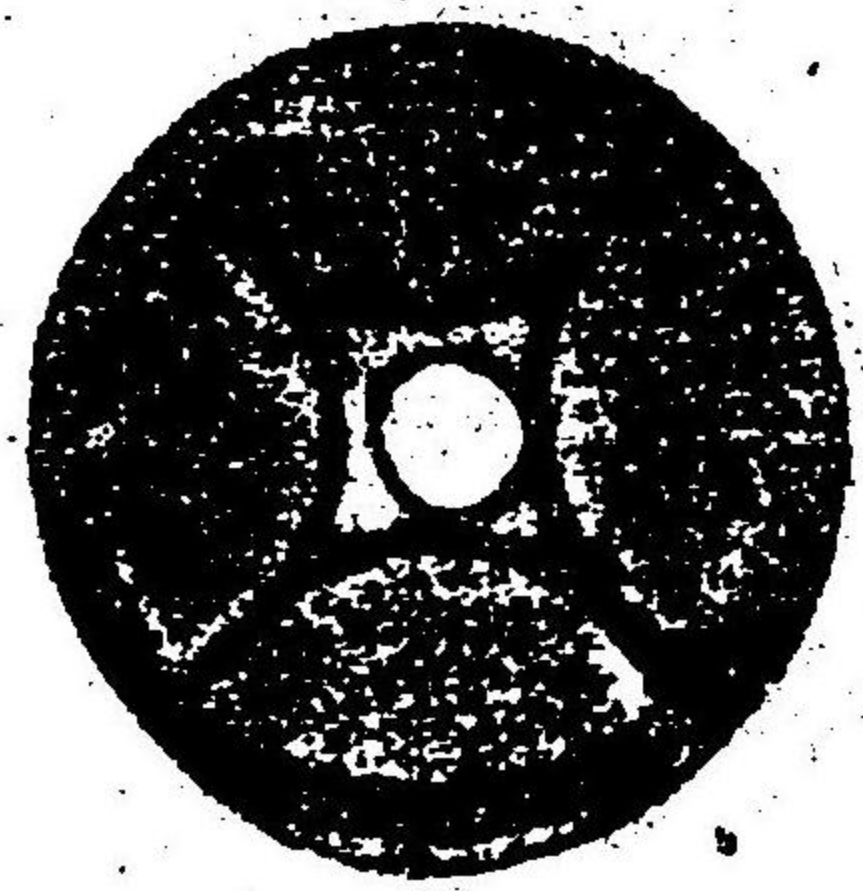

八銖半兩

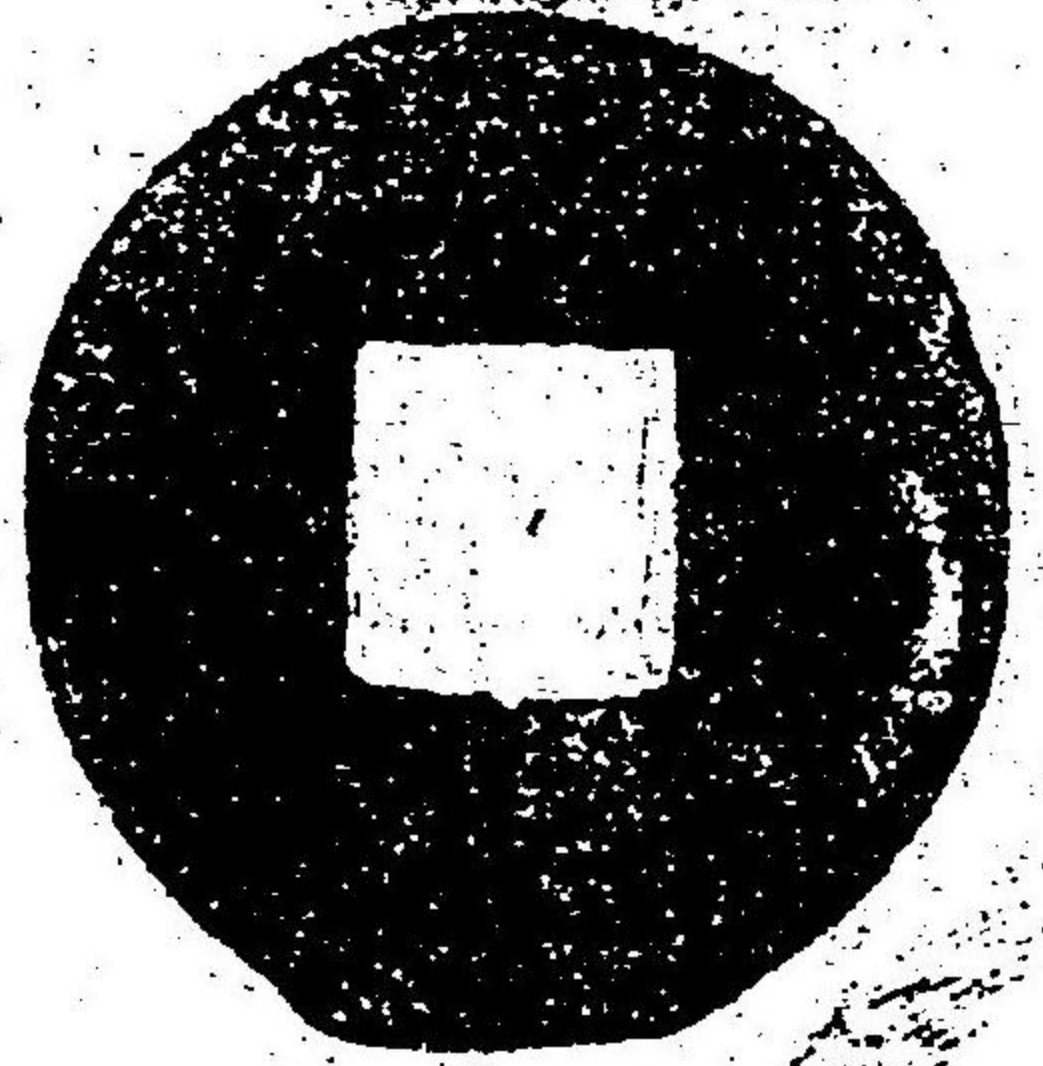
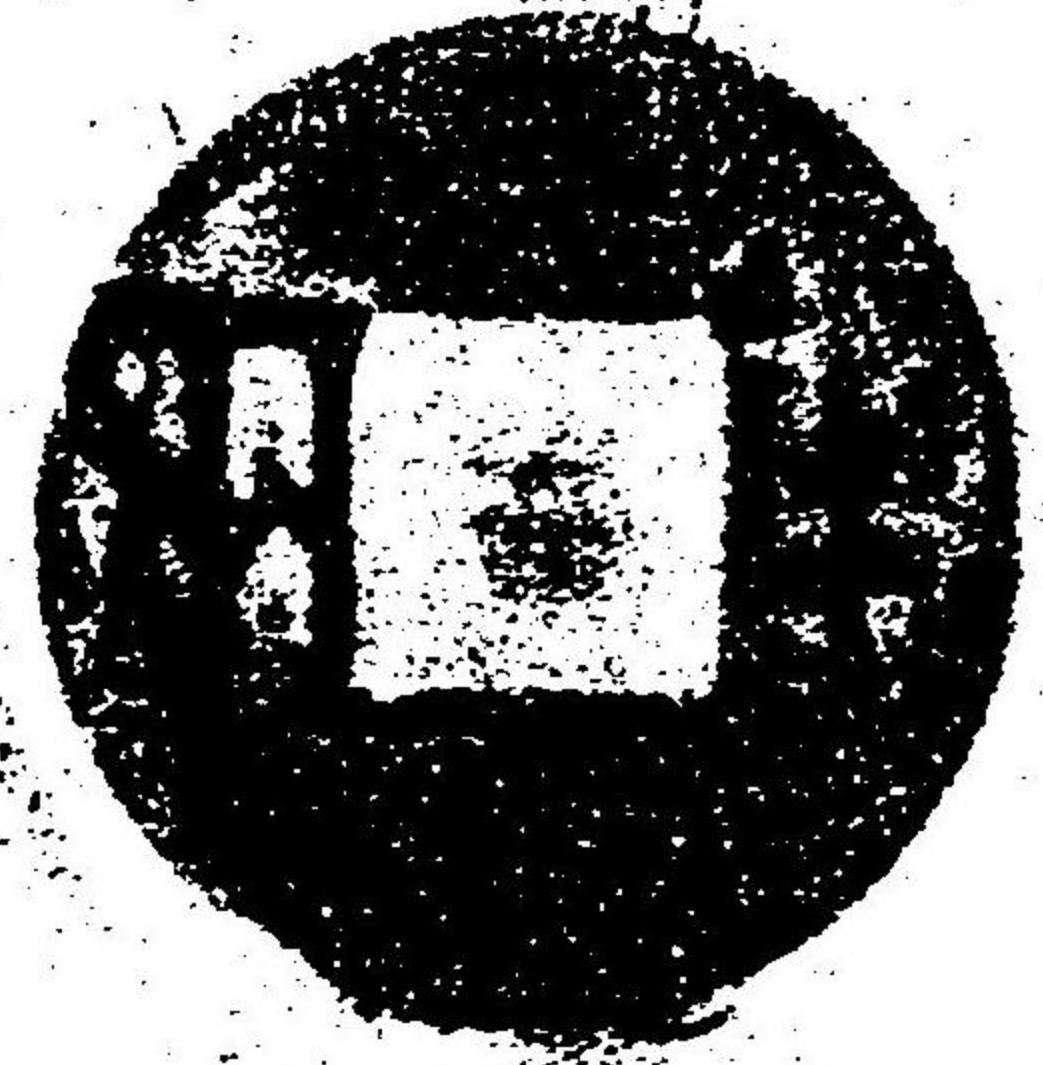

虛白齋

子安峻

五行大布

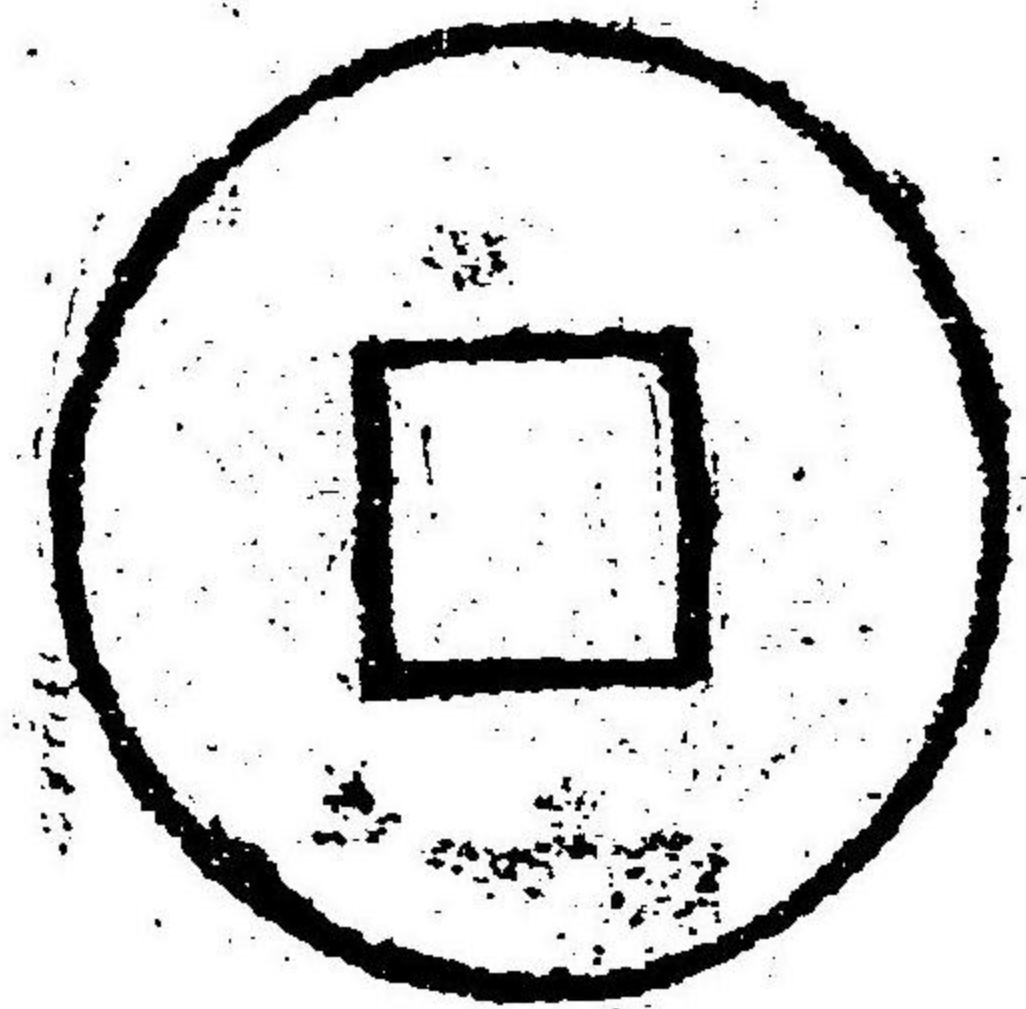
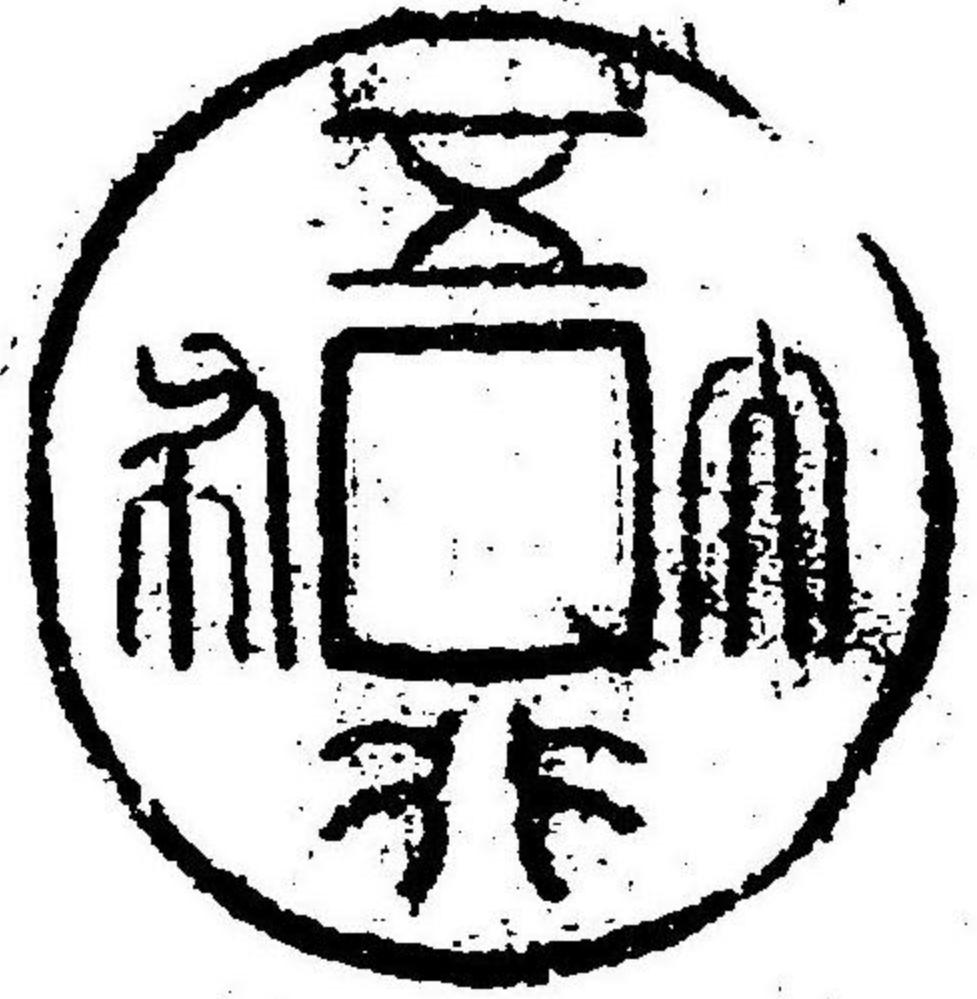

富泉堂

小倉佐吉

弘光折二

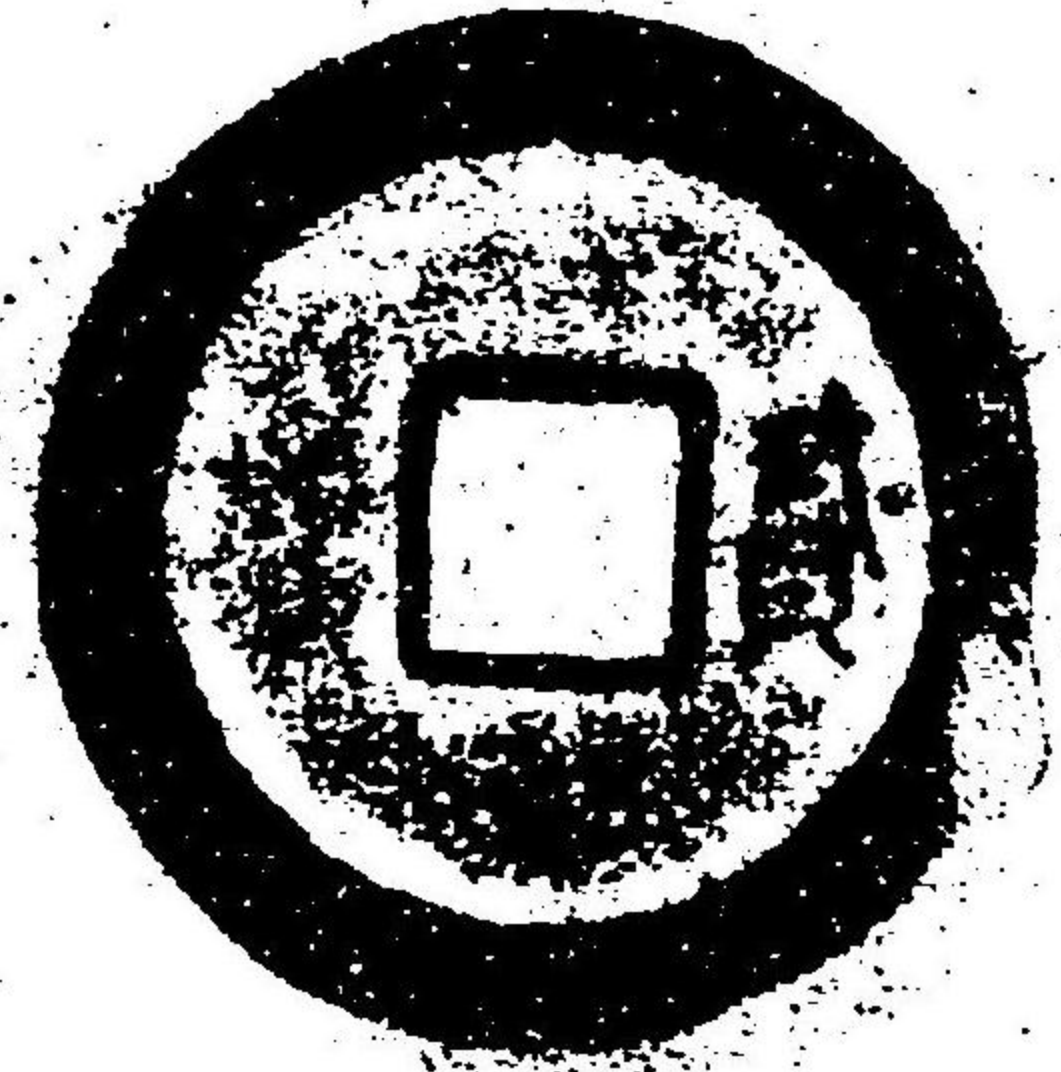

後漢五銖

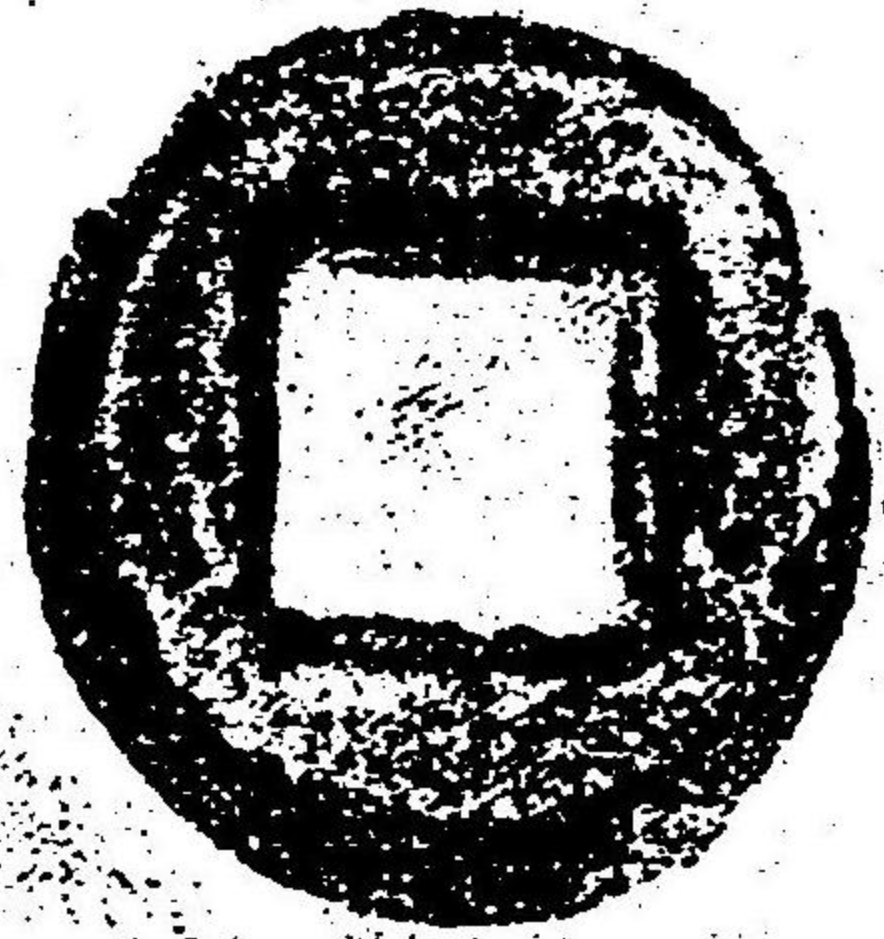
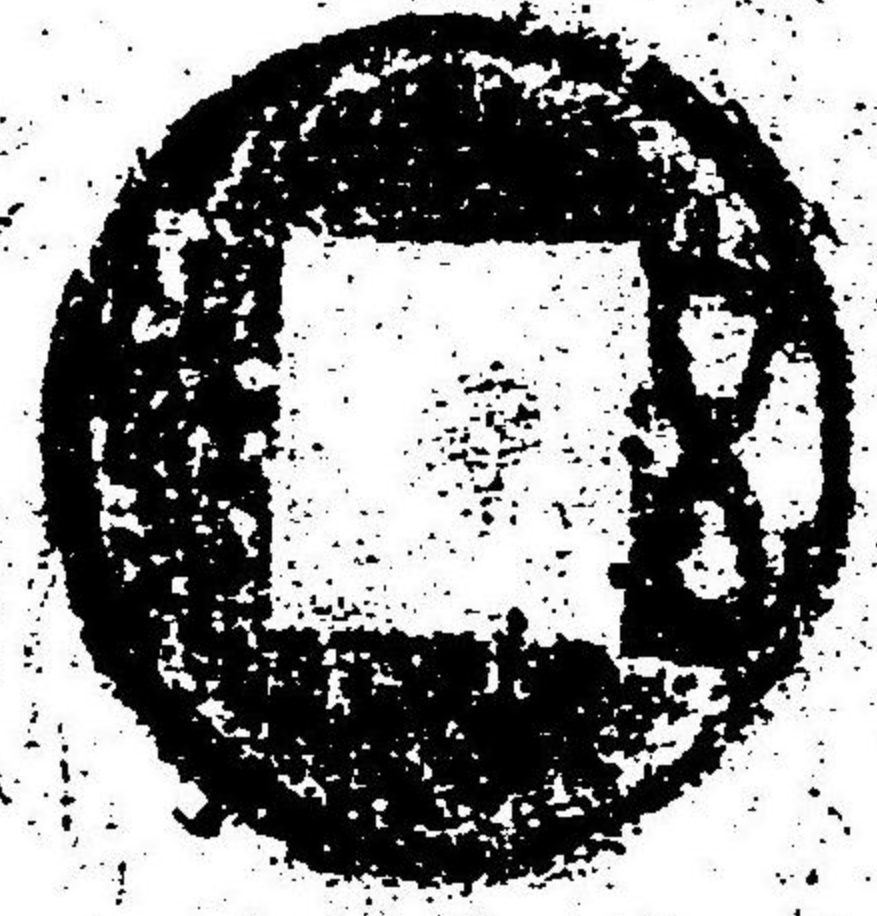

甘蔗堂

橫田正利

日本書紀卷之...

日本書紀卷之...

寬永金錢

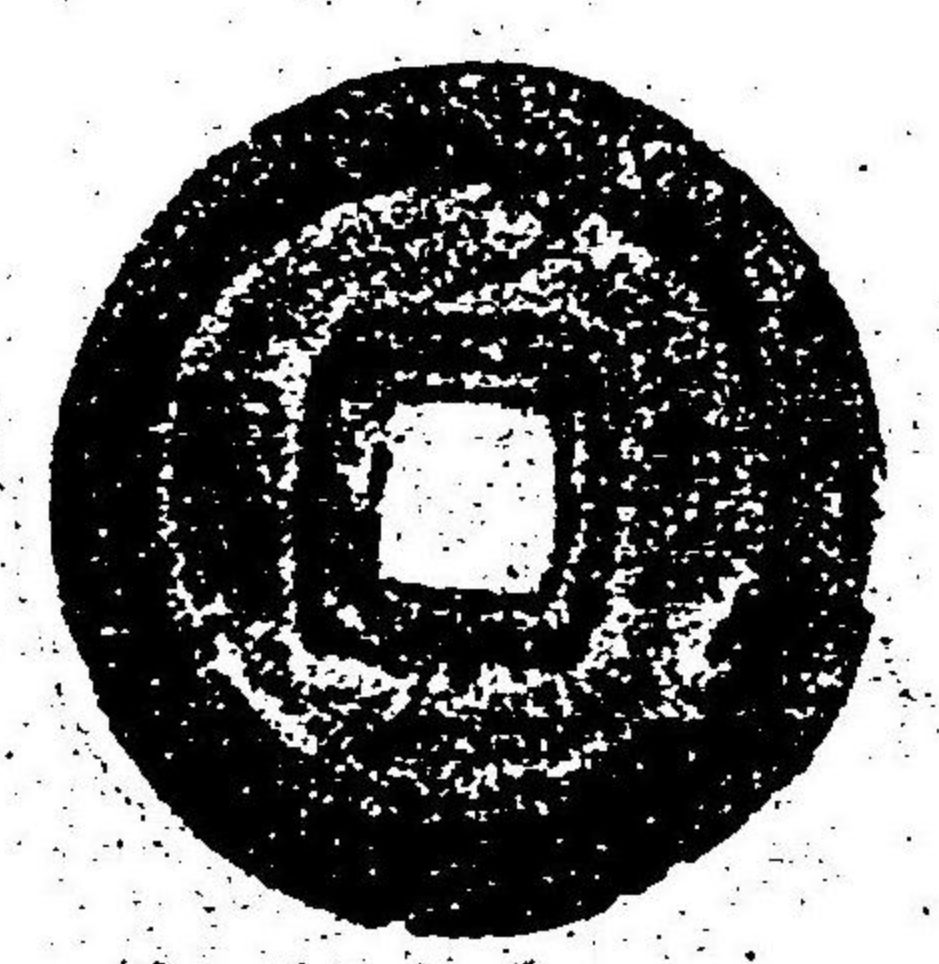
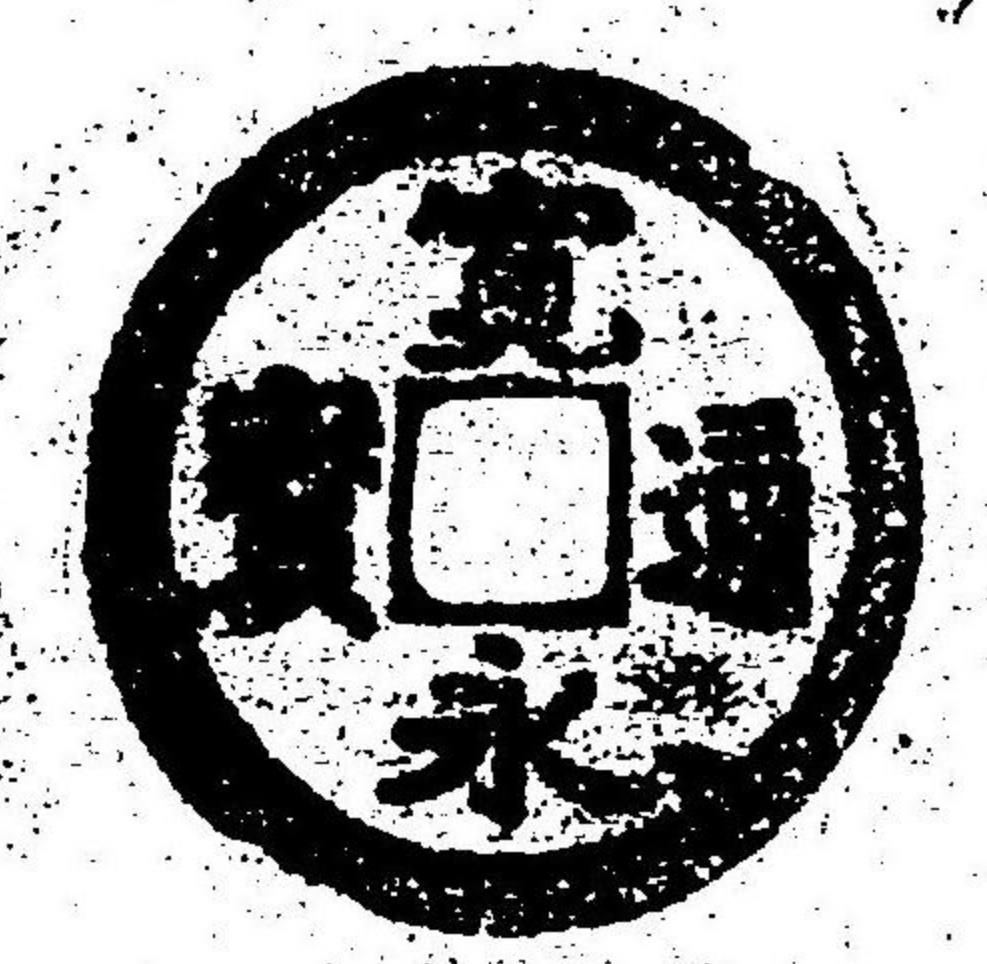

如心齋

島山如心

大泉百五

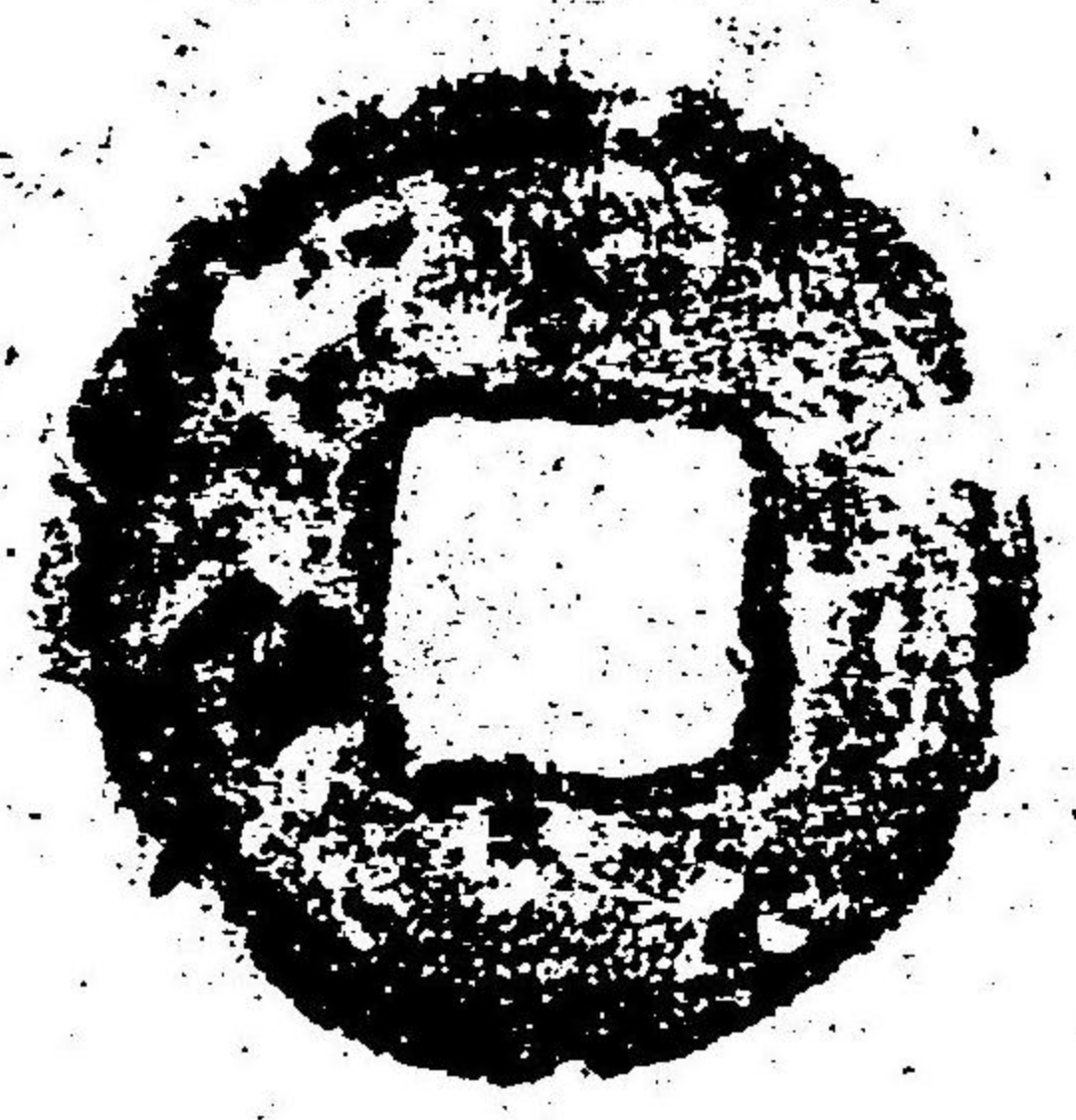
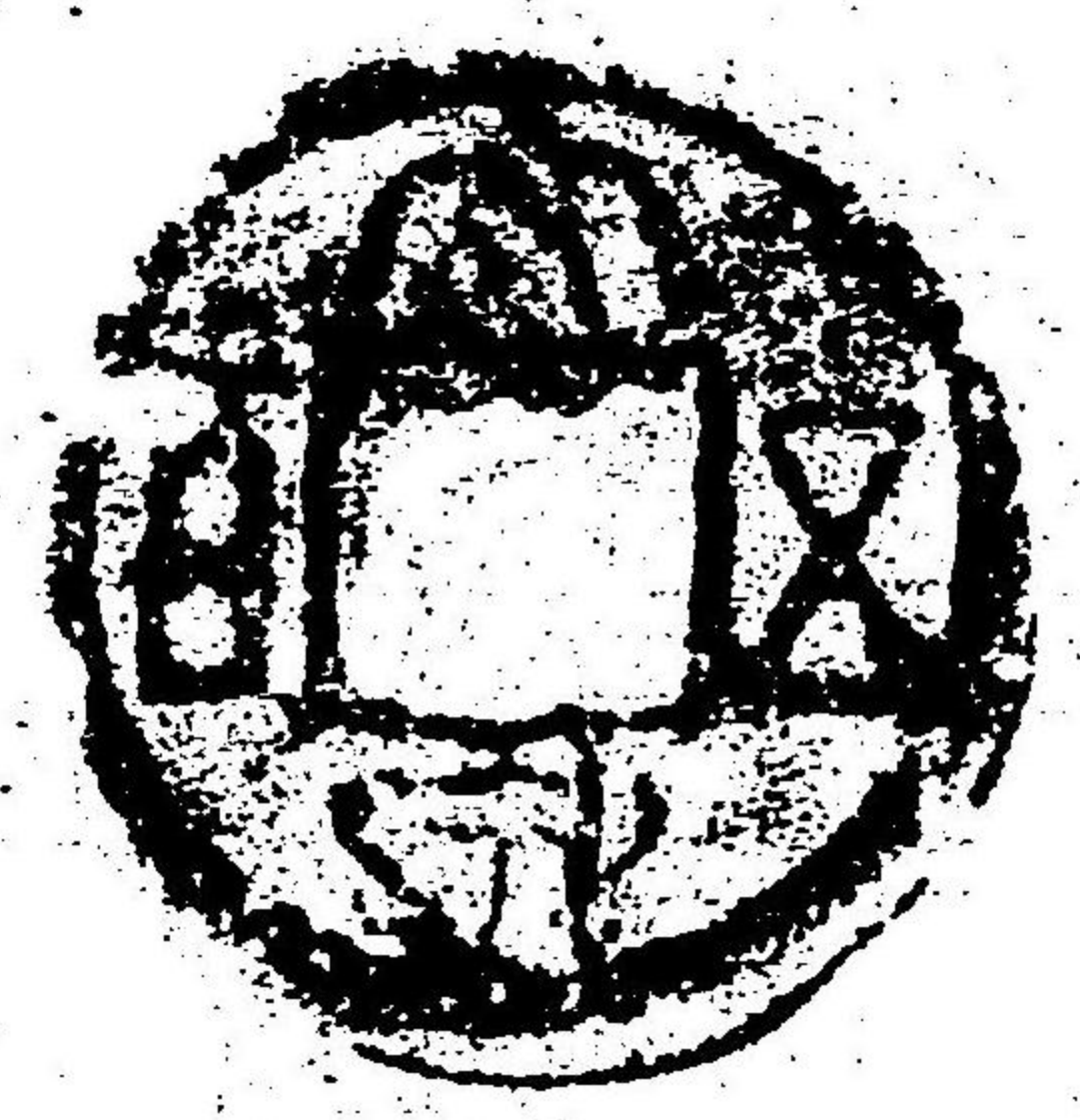

寶泉舍

鷺田信詮

大泉五十

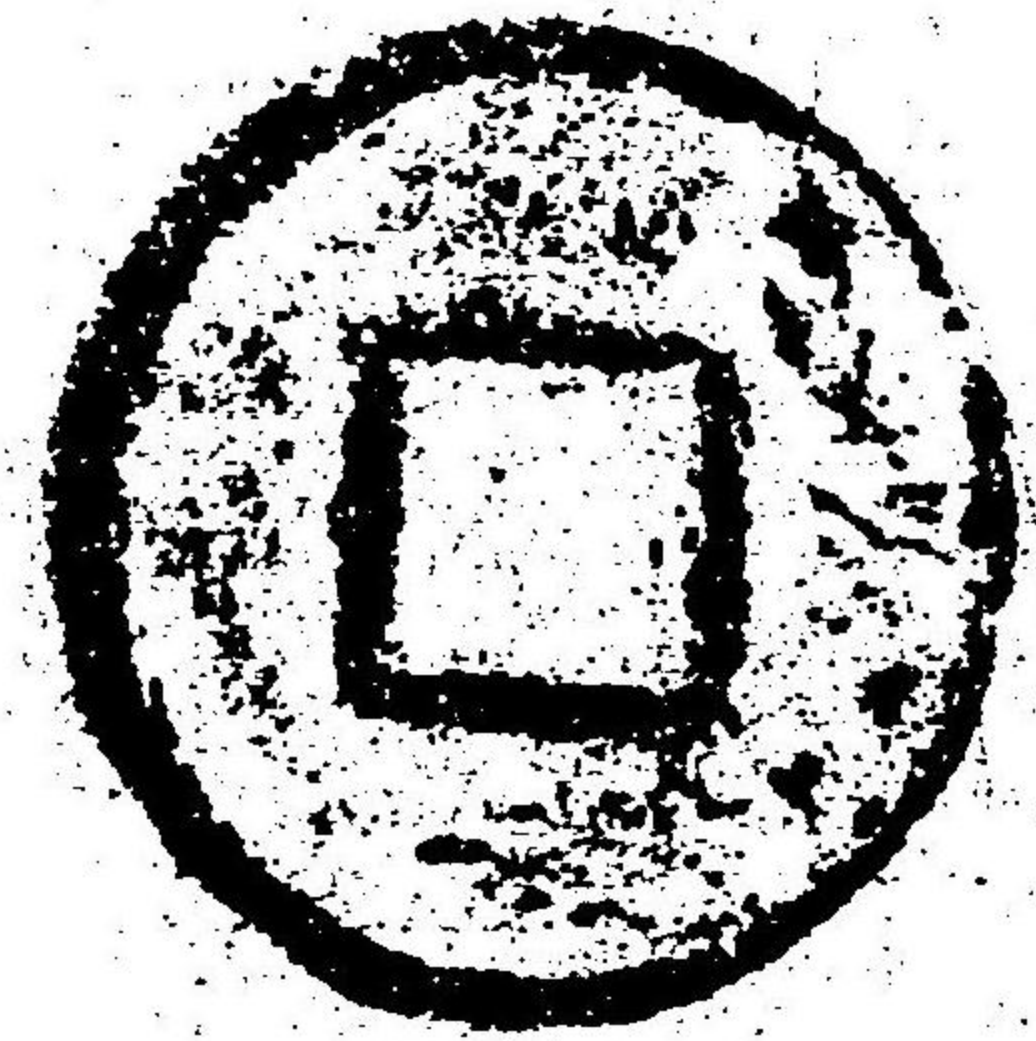
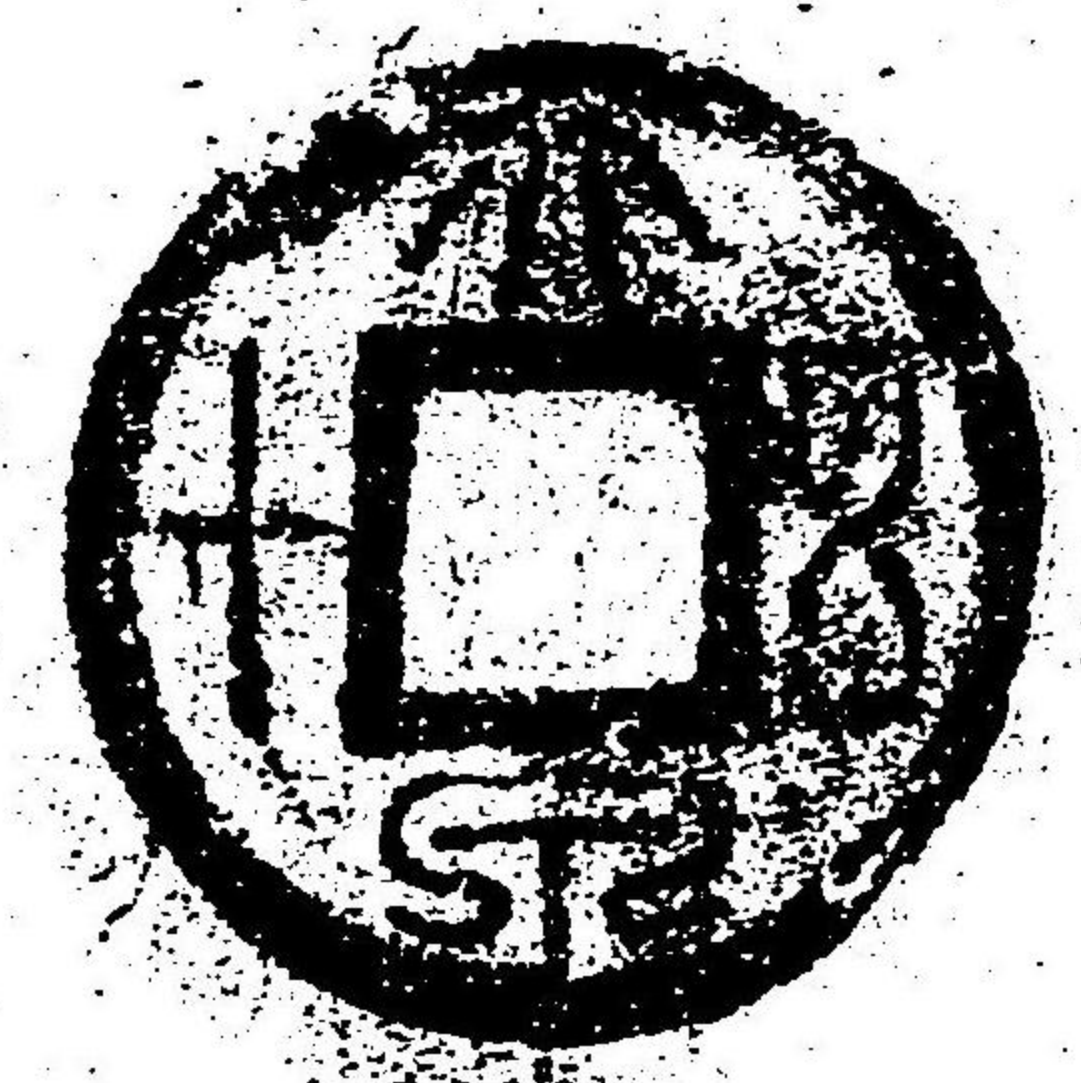

千足軒

鬼頭久吉

全

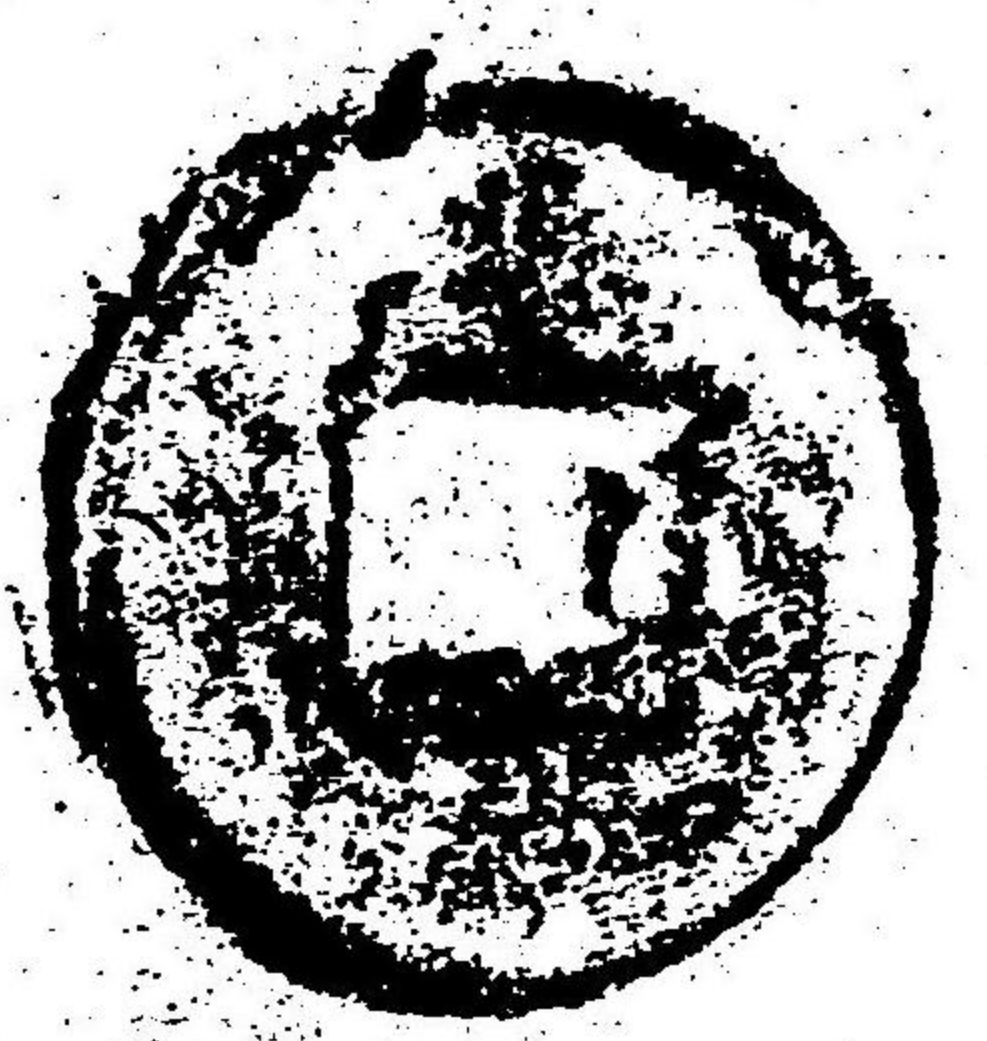
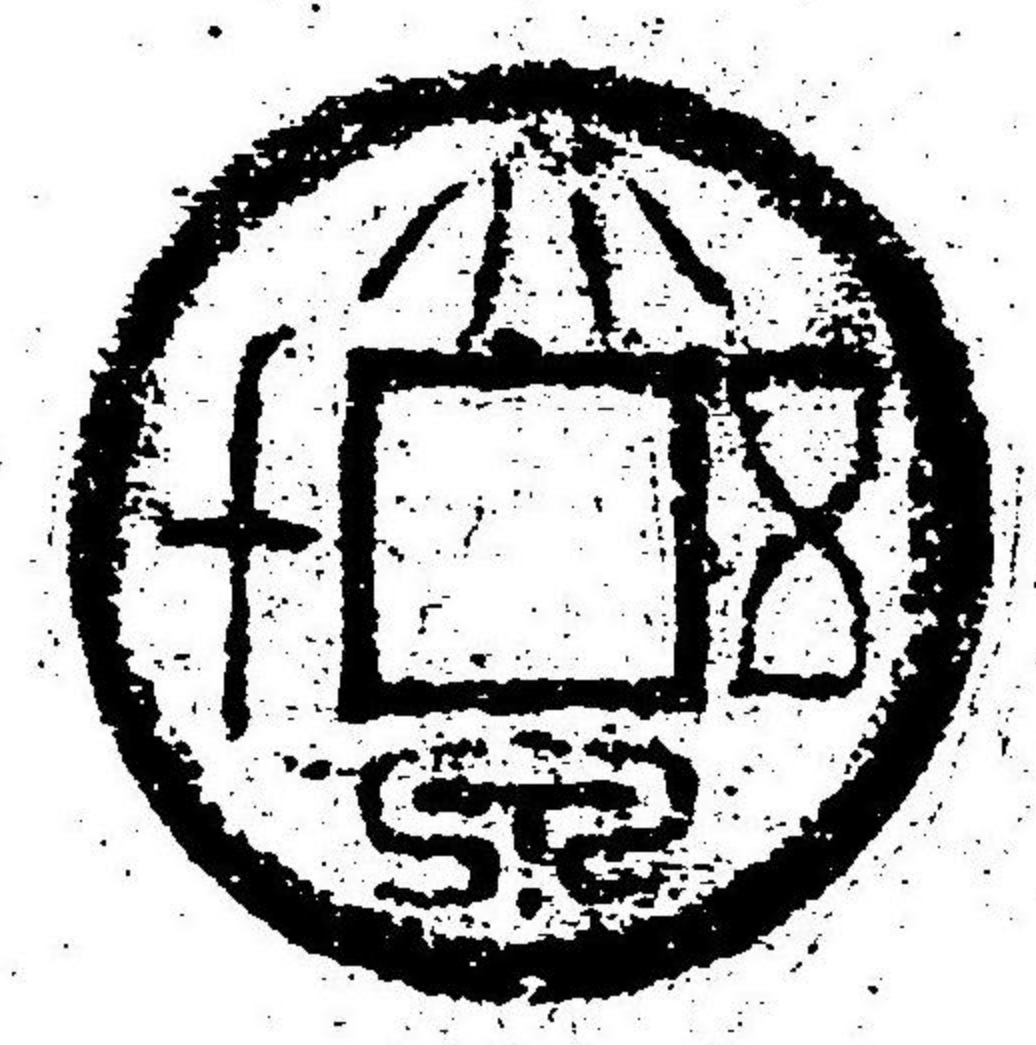

重郭貨泉

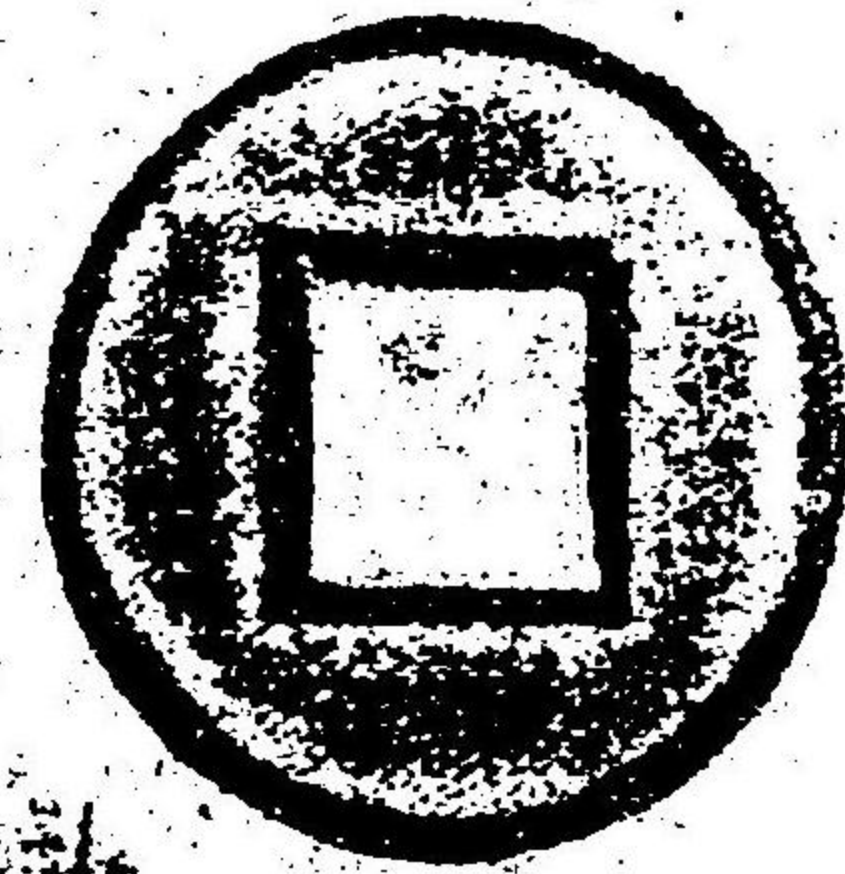
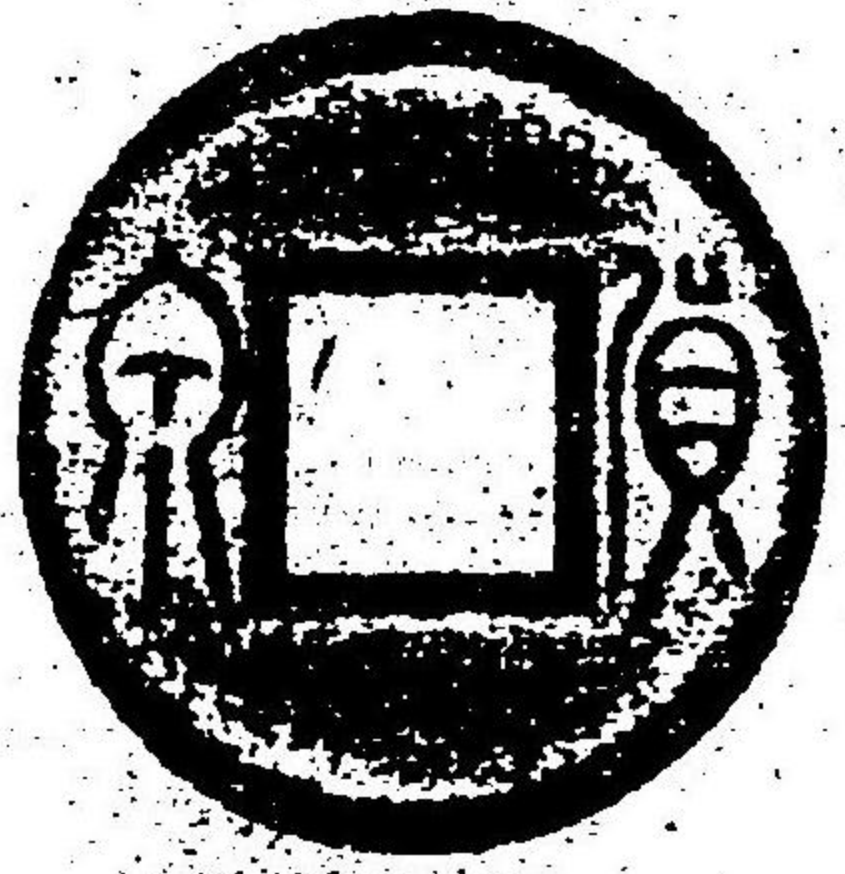

道華庵

丹下量平

貨布

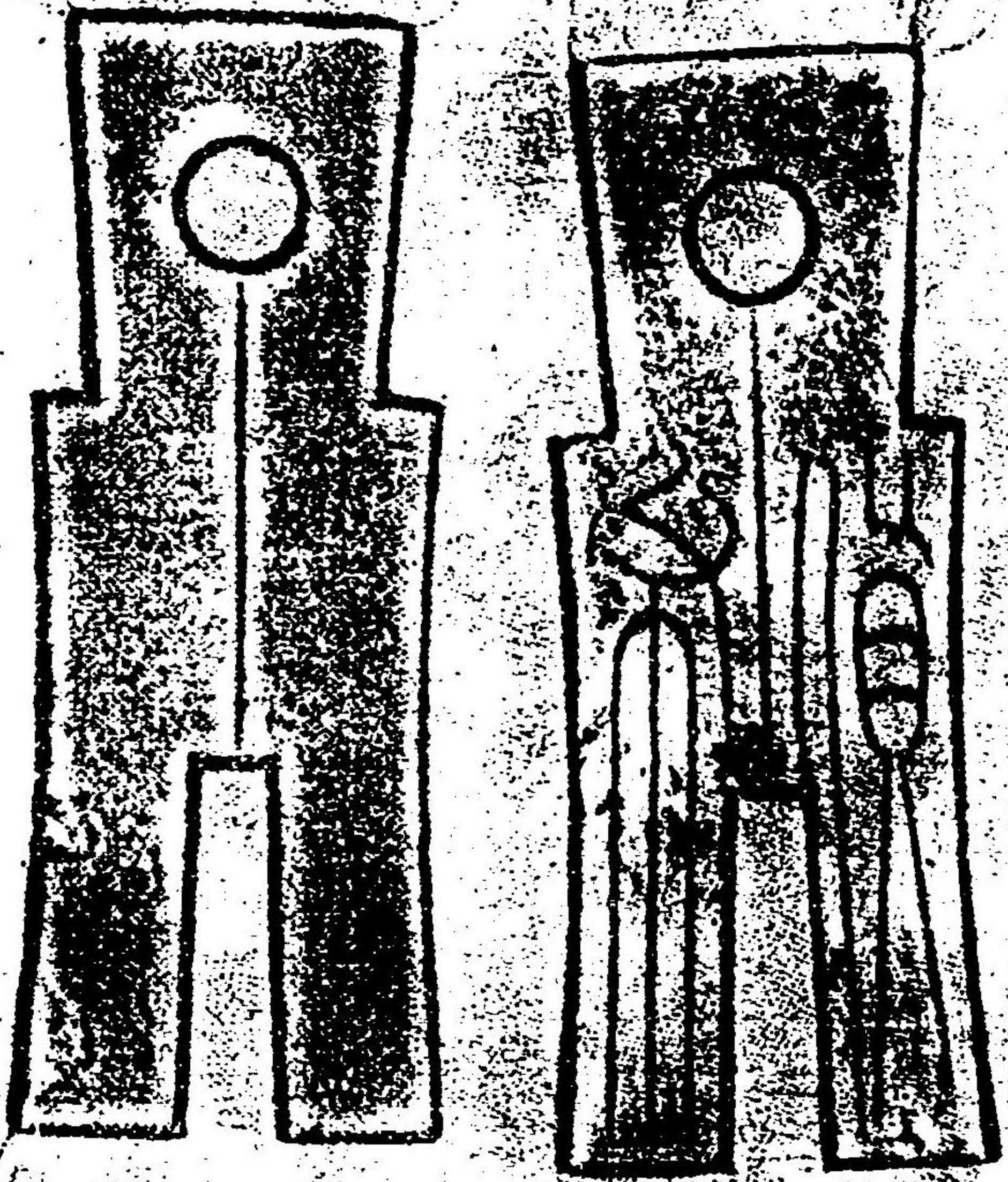

月旦衆評泉譜

第四十九號

治明十四年十二月十三日開會於
藥研堀可愛樓

養真亭

會主馬島杏雨

大觀折二

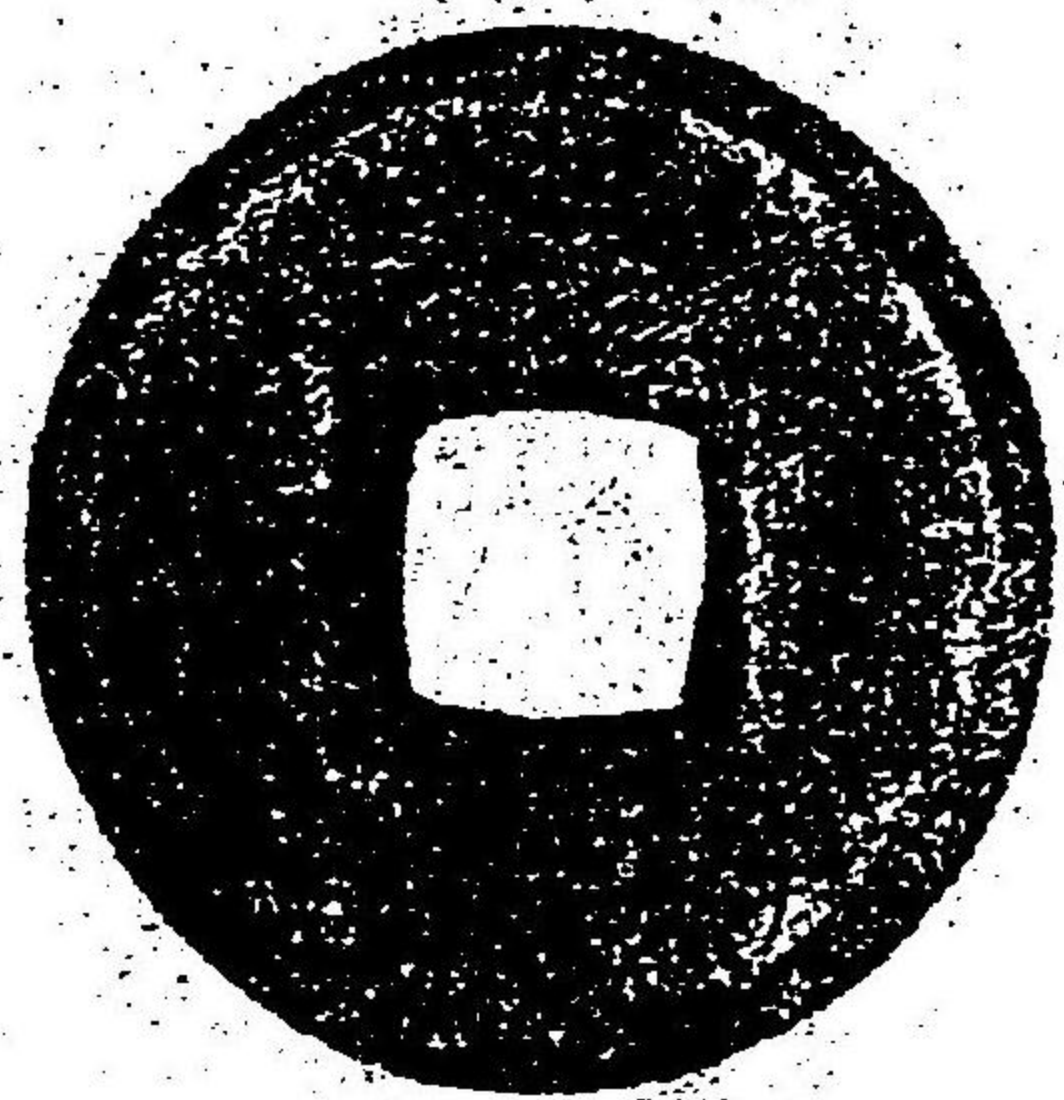

溫故堂

塚本寧海

嘉定折十錢 清客友琴齋藏

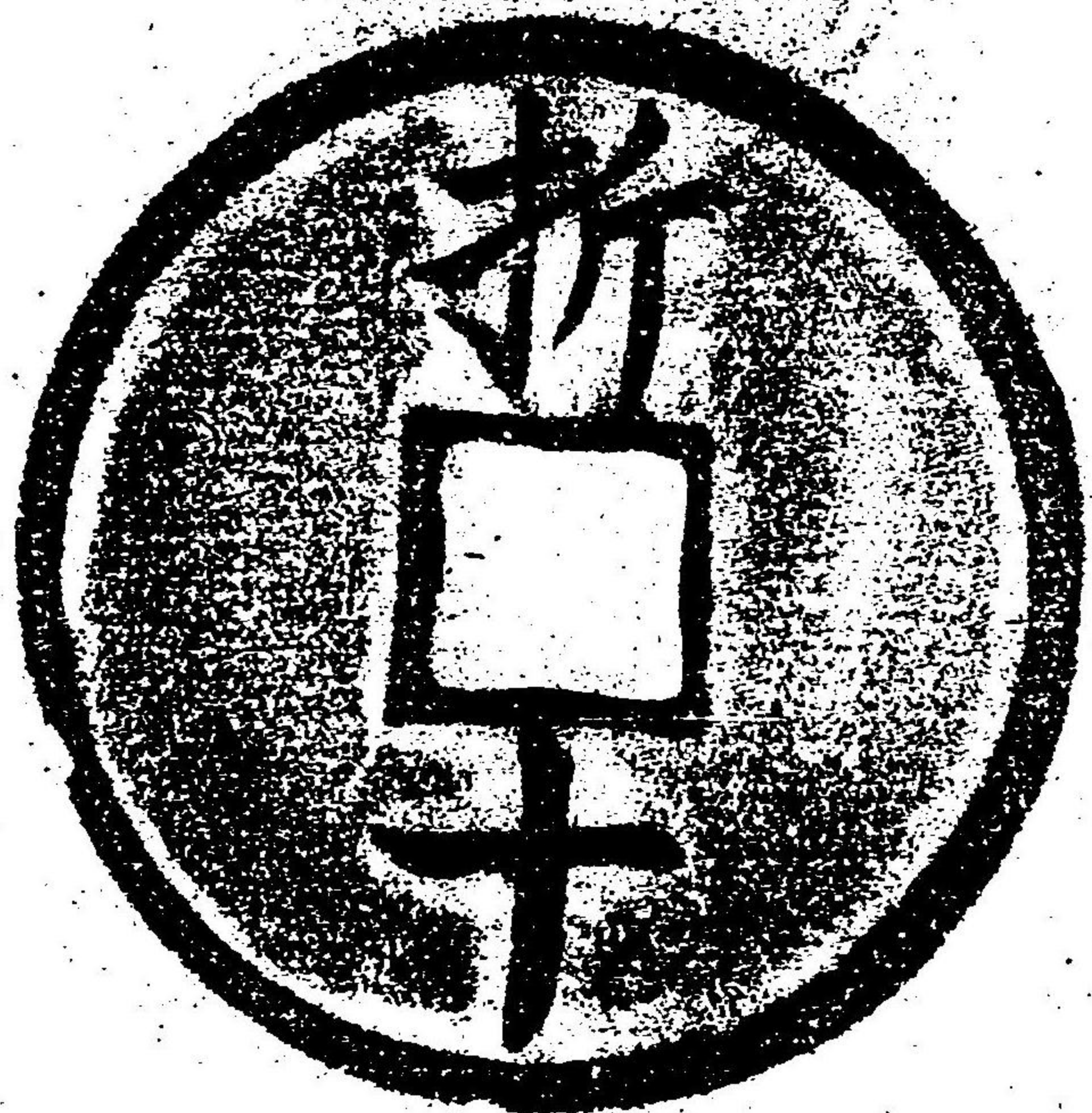

順天當百 守楊敬舊藏

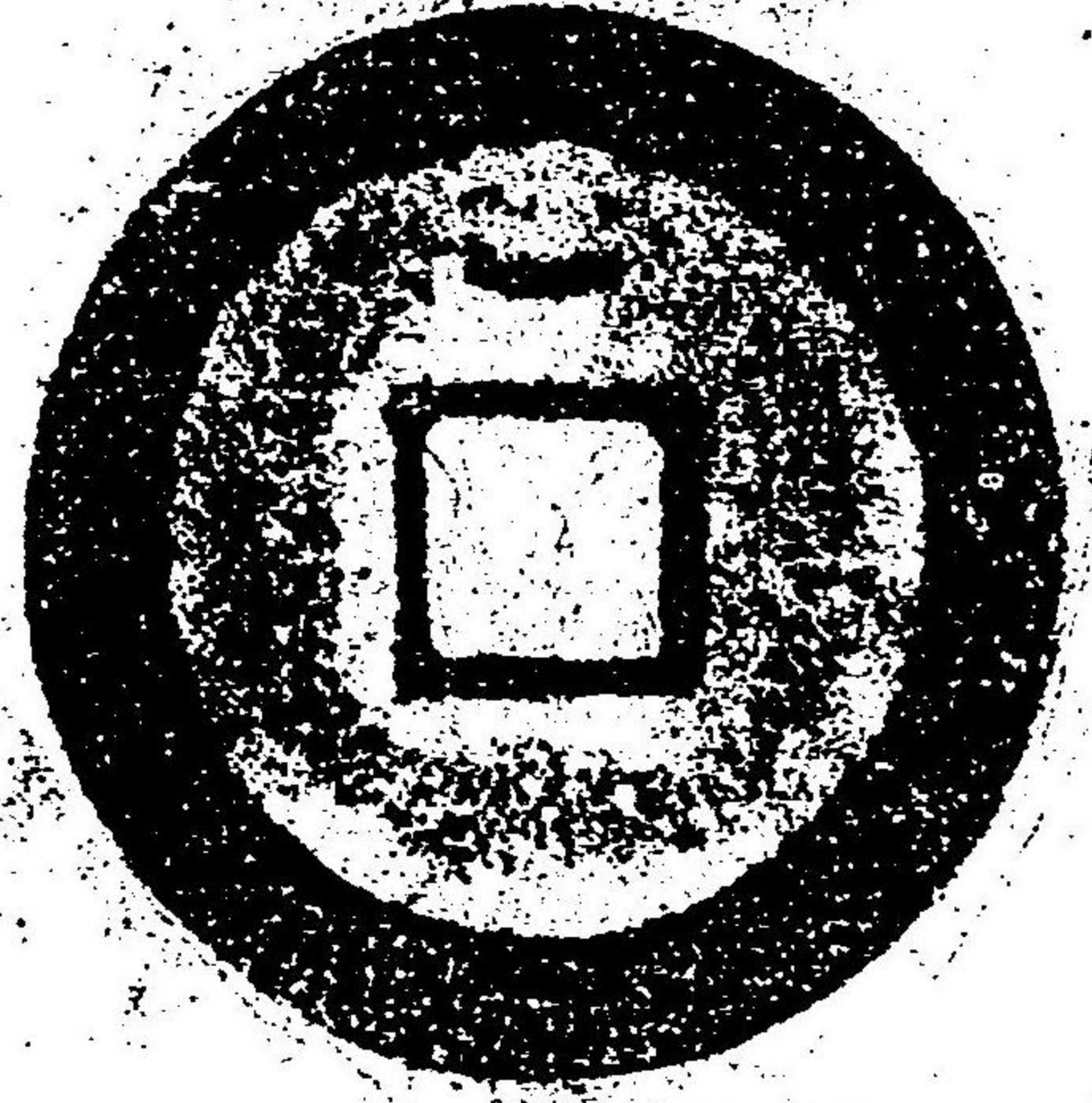
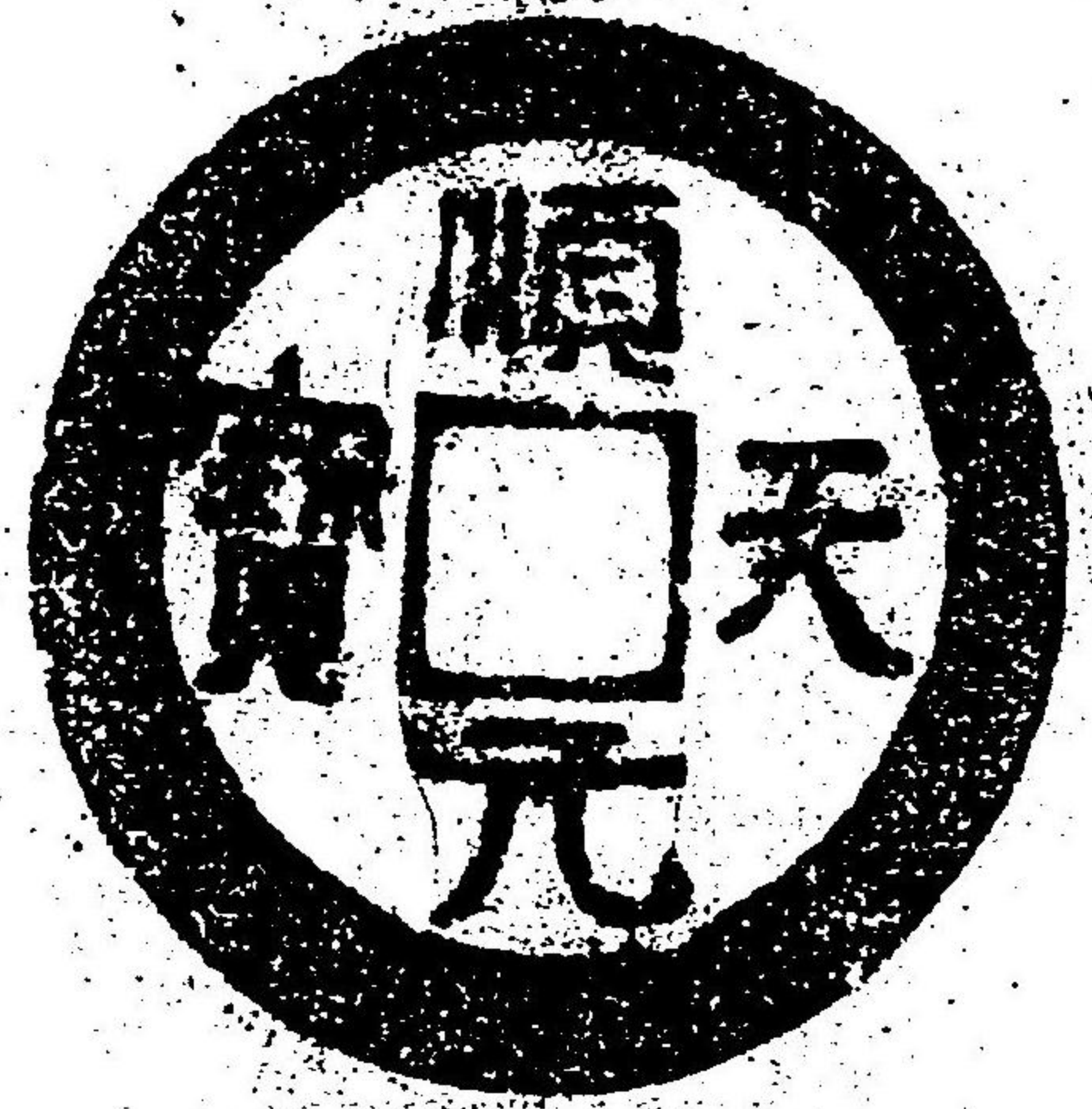

寶丹樓

守田治兵衛

天佑當參

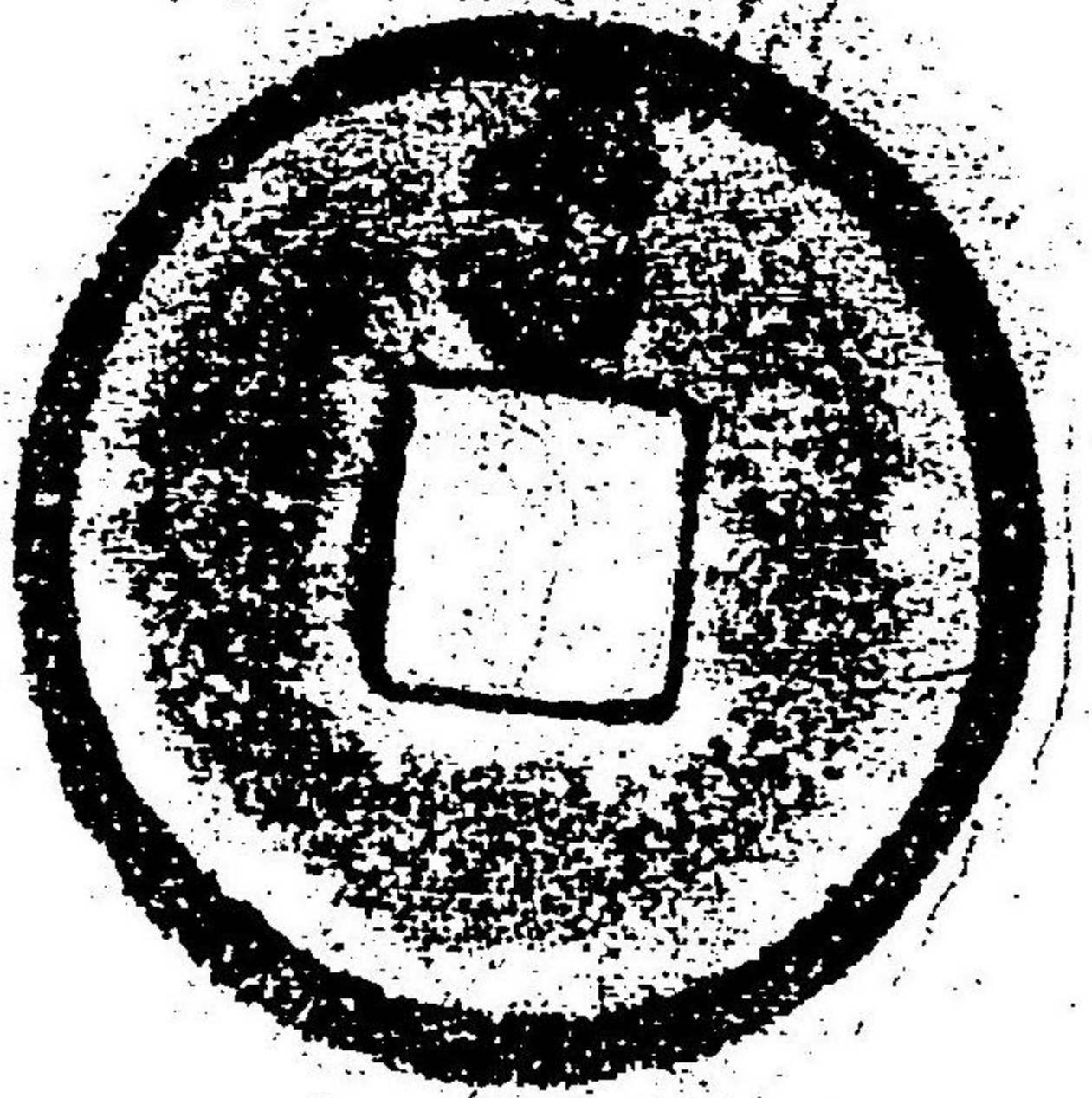
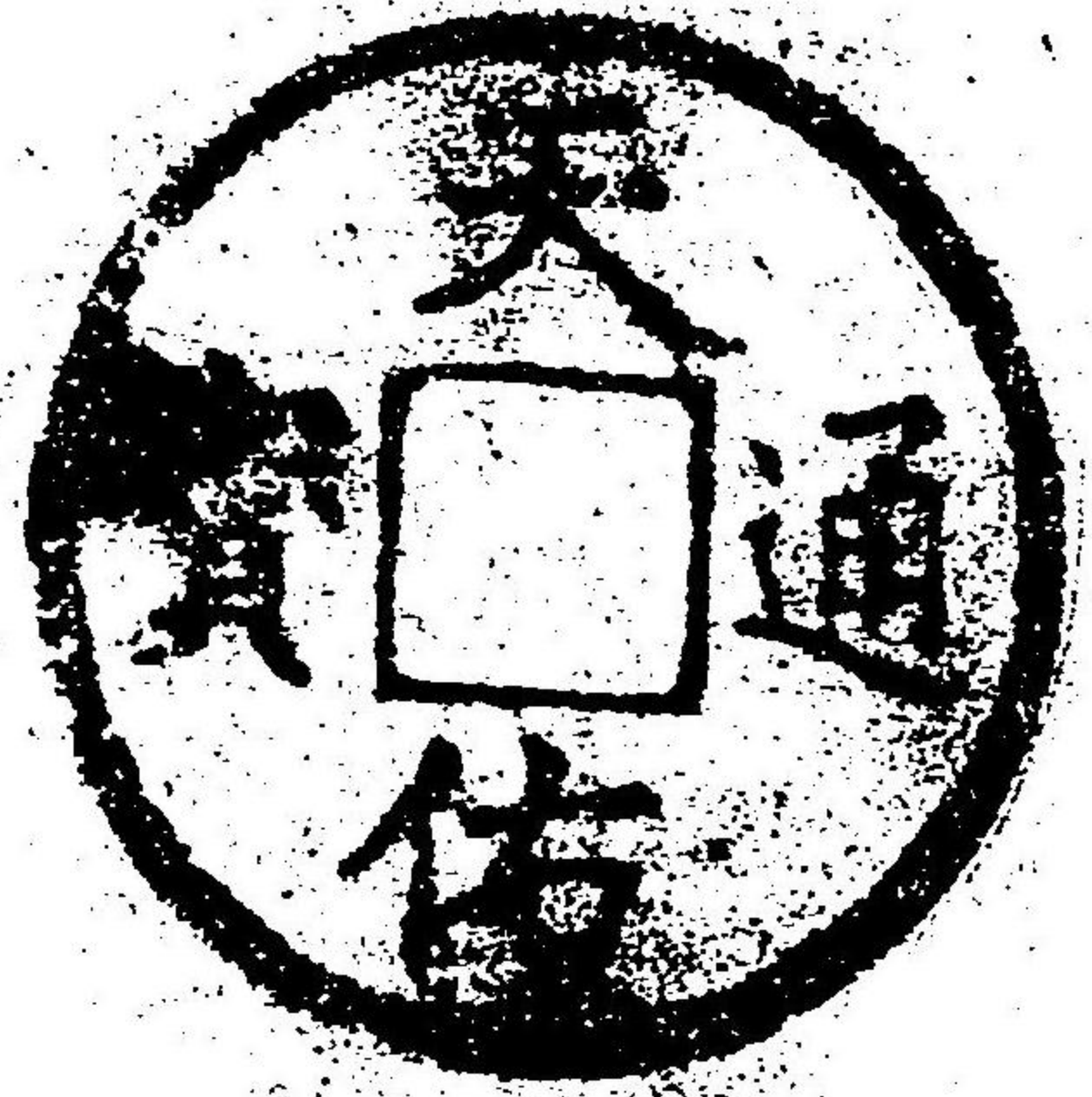

嘉泰鐵錢折二

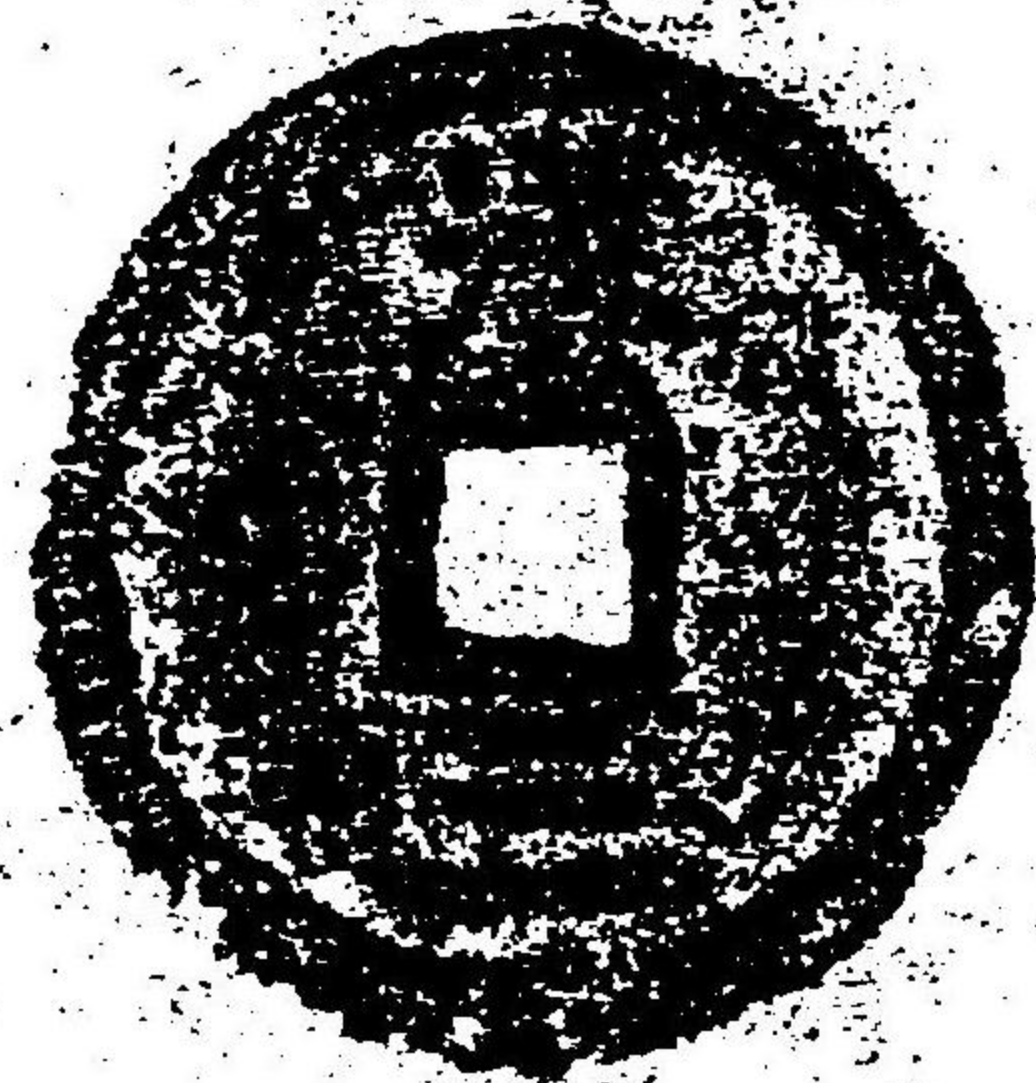

松菊莊

成島柳北

紹熙鐵錢

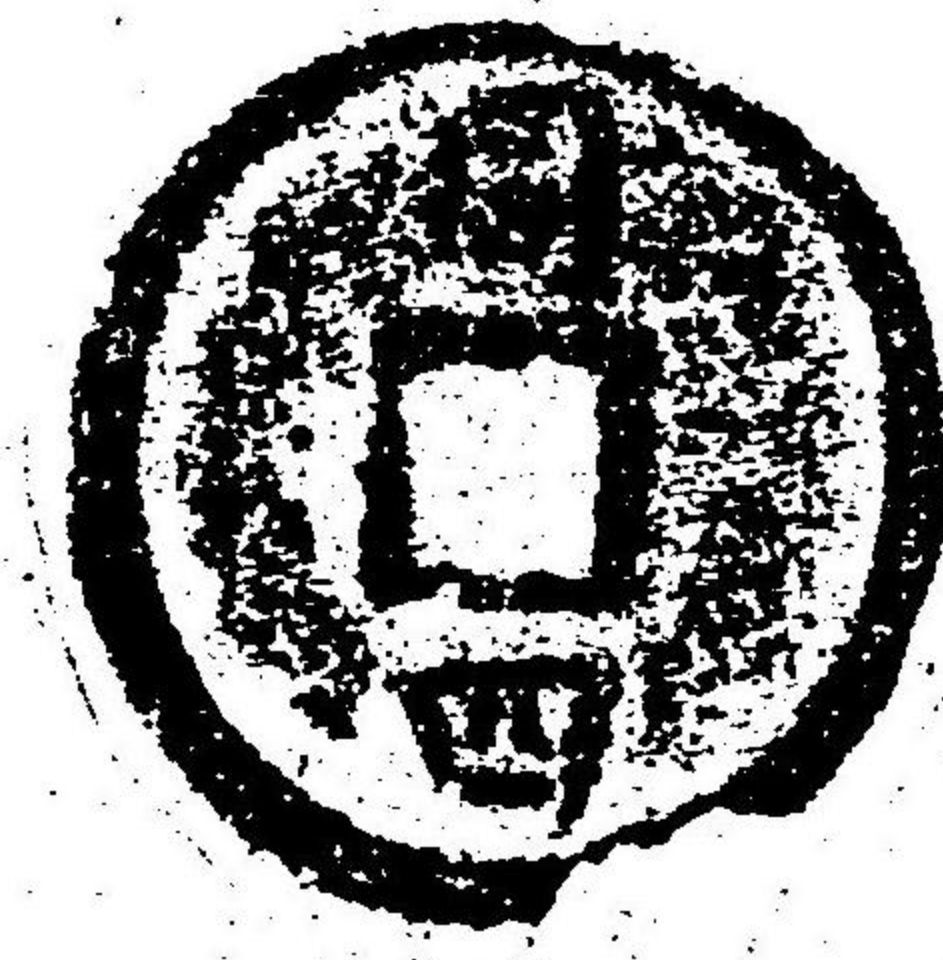
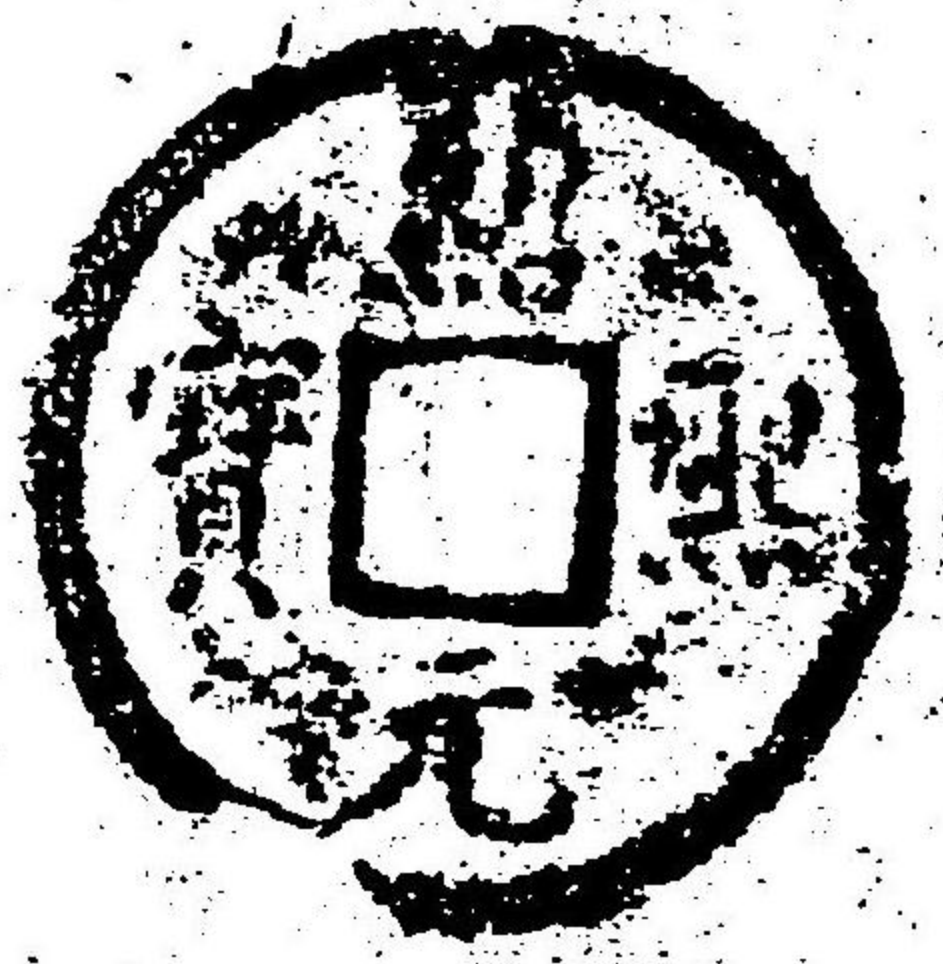

四四四四

海東循讀

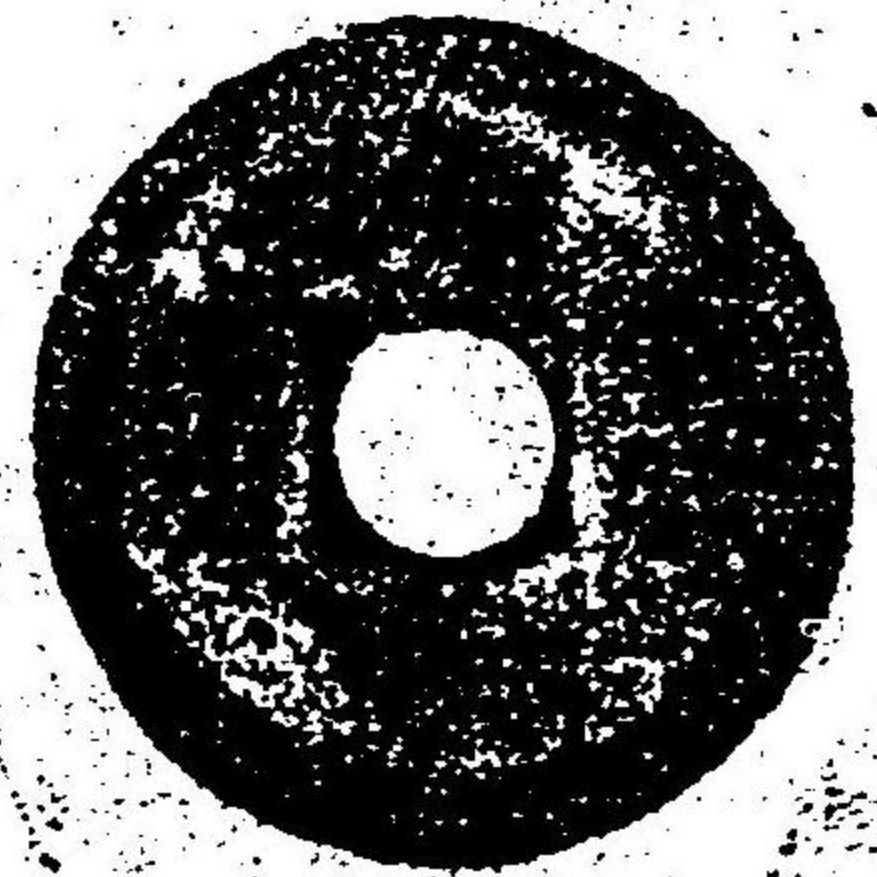
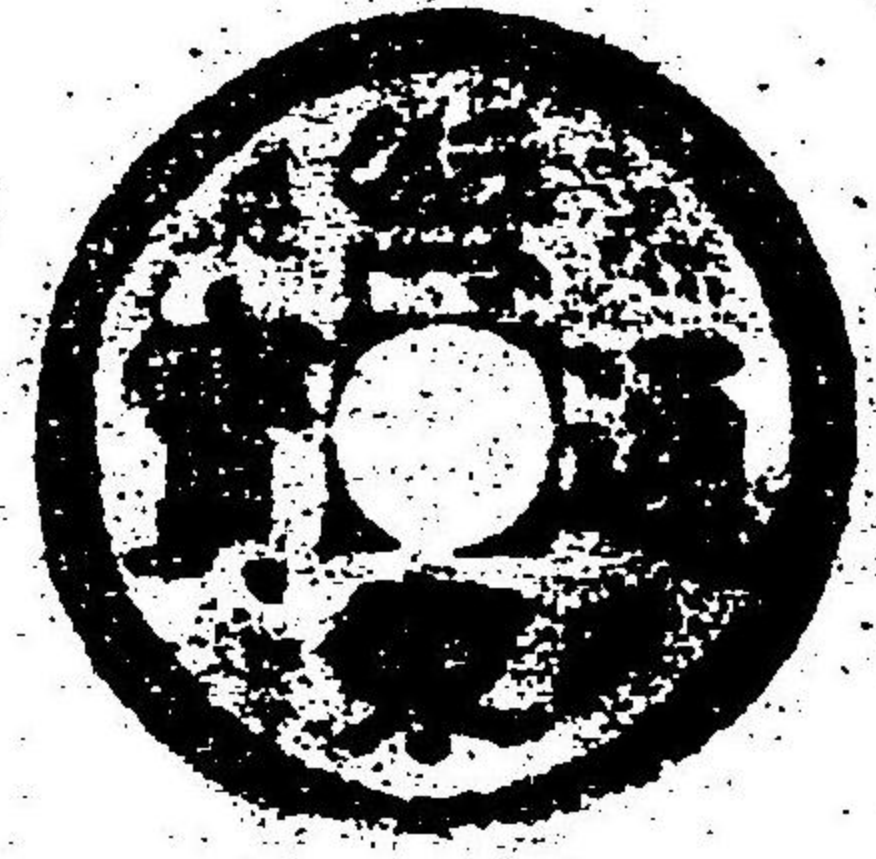

蘭谷

中澤彦吉

相翔真寶

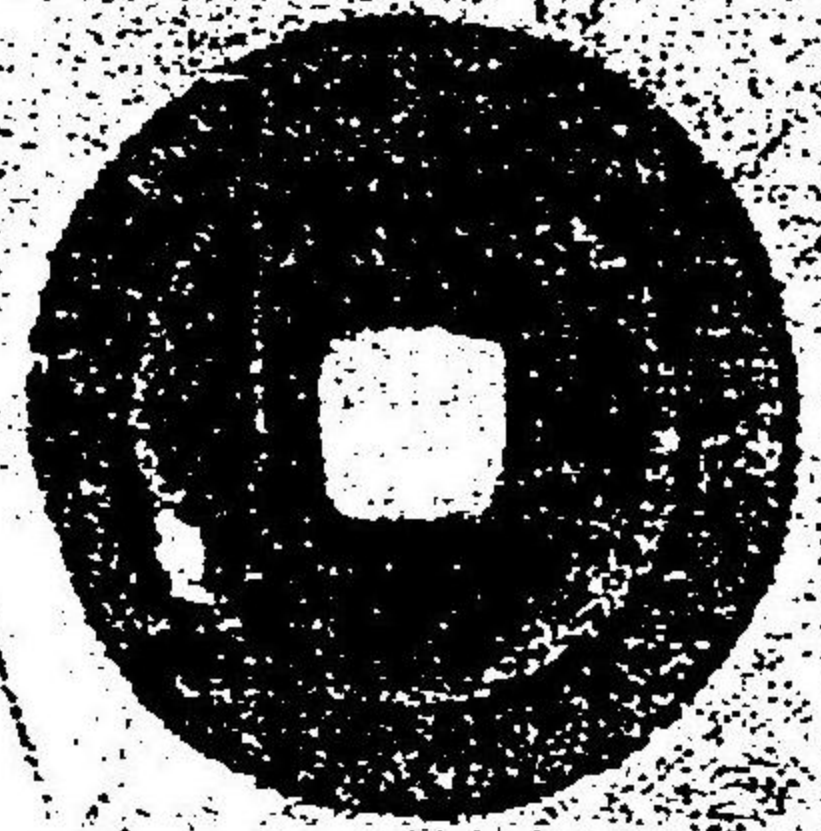
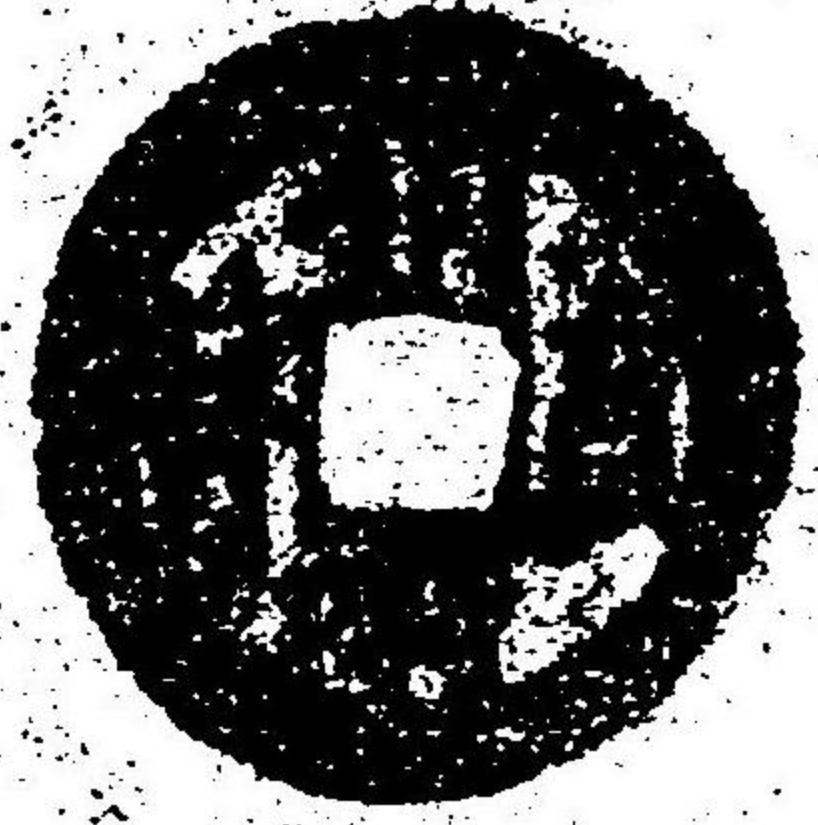

明刀

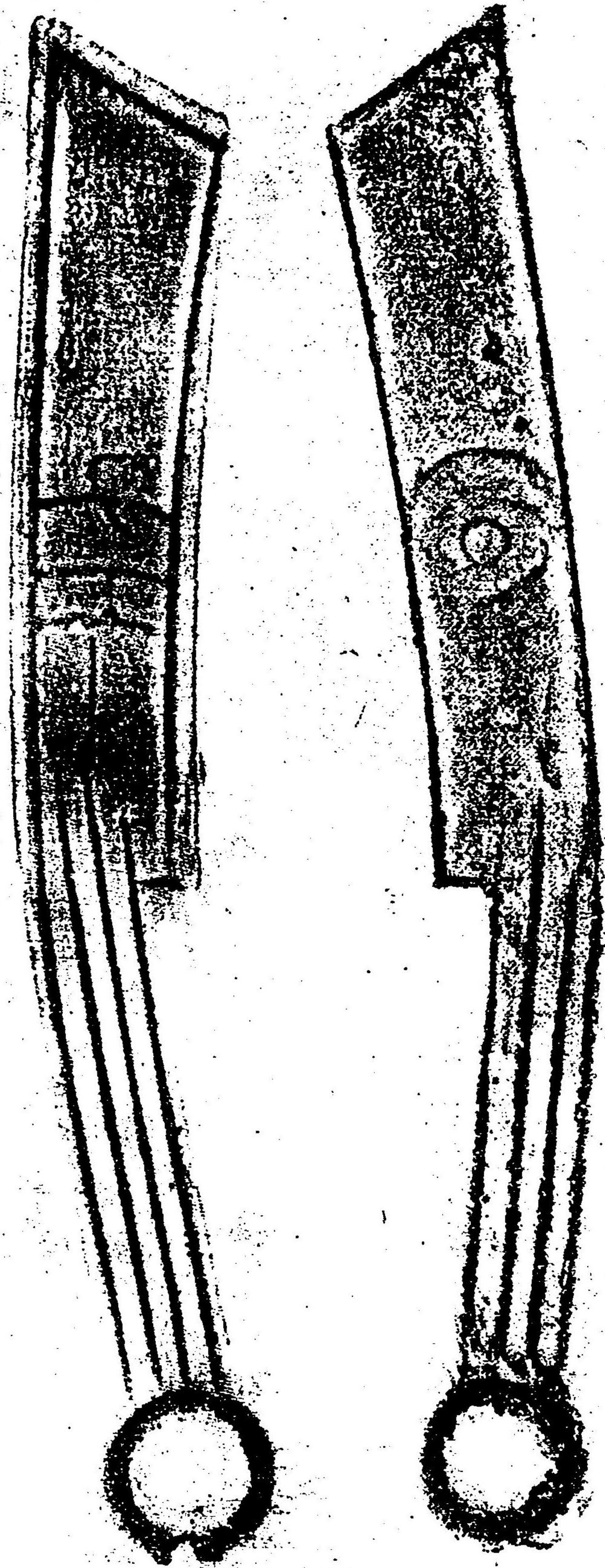

甘蔗堂
橫田正利

貨布

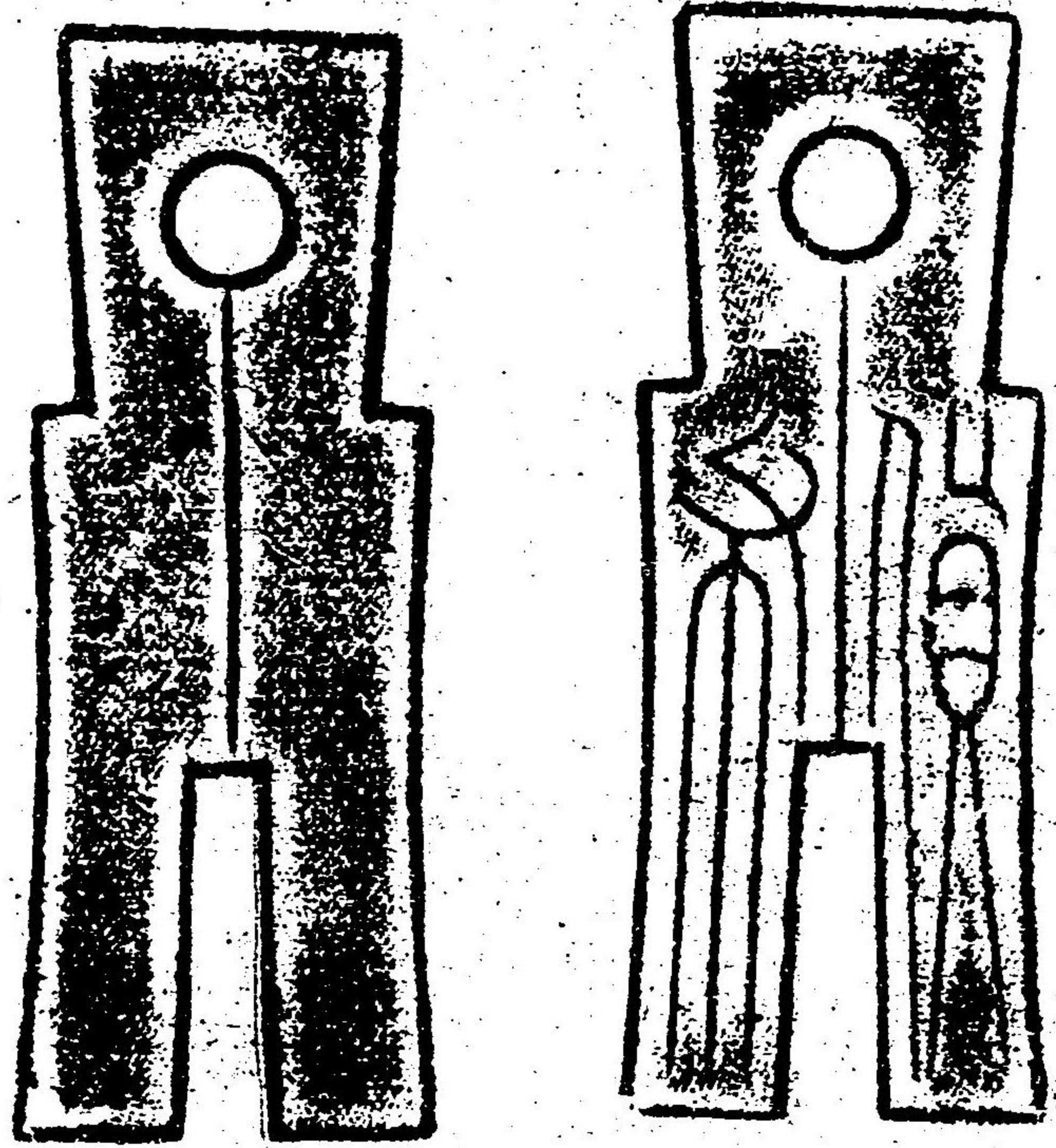

秦半兩

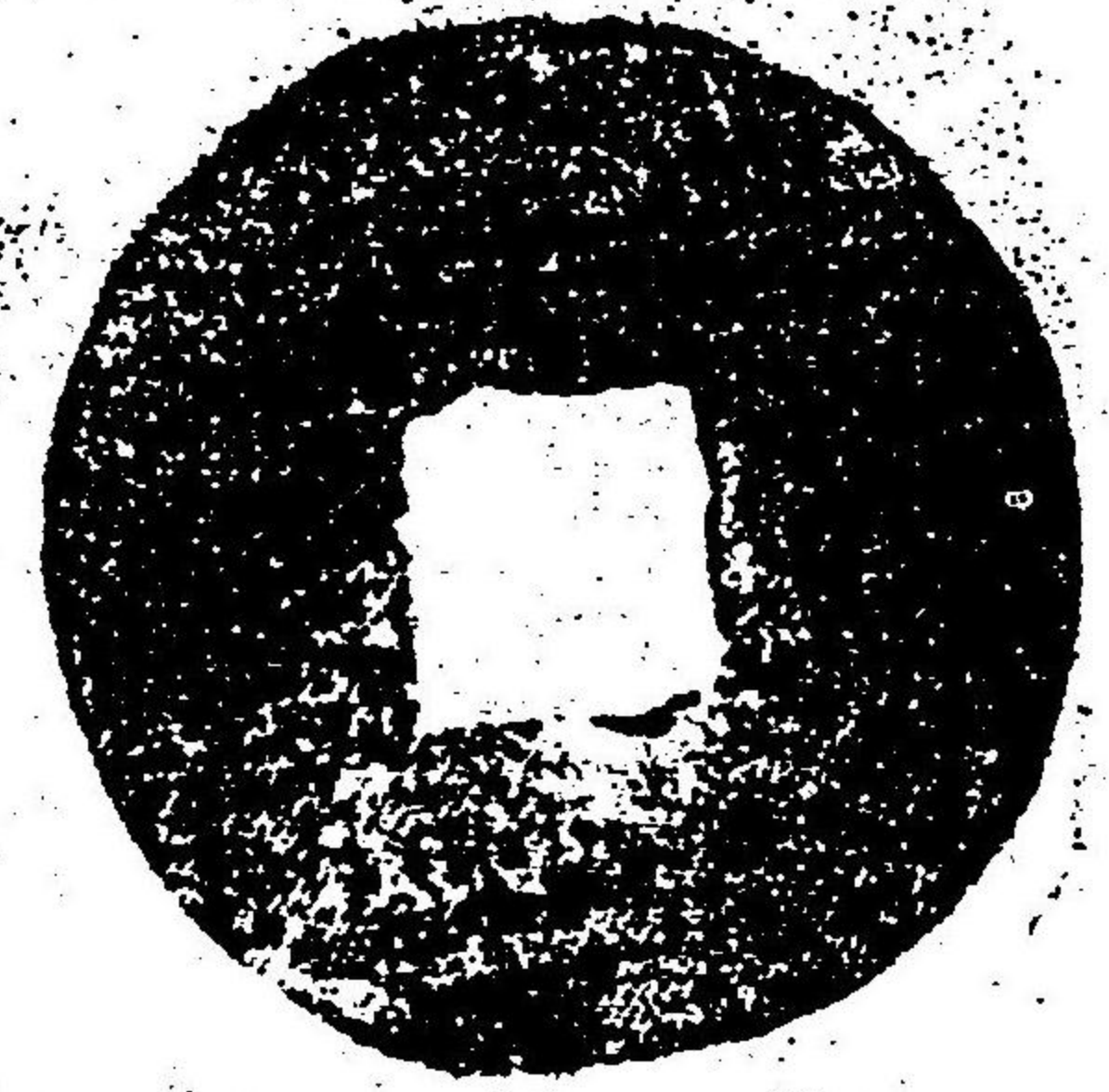
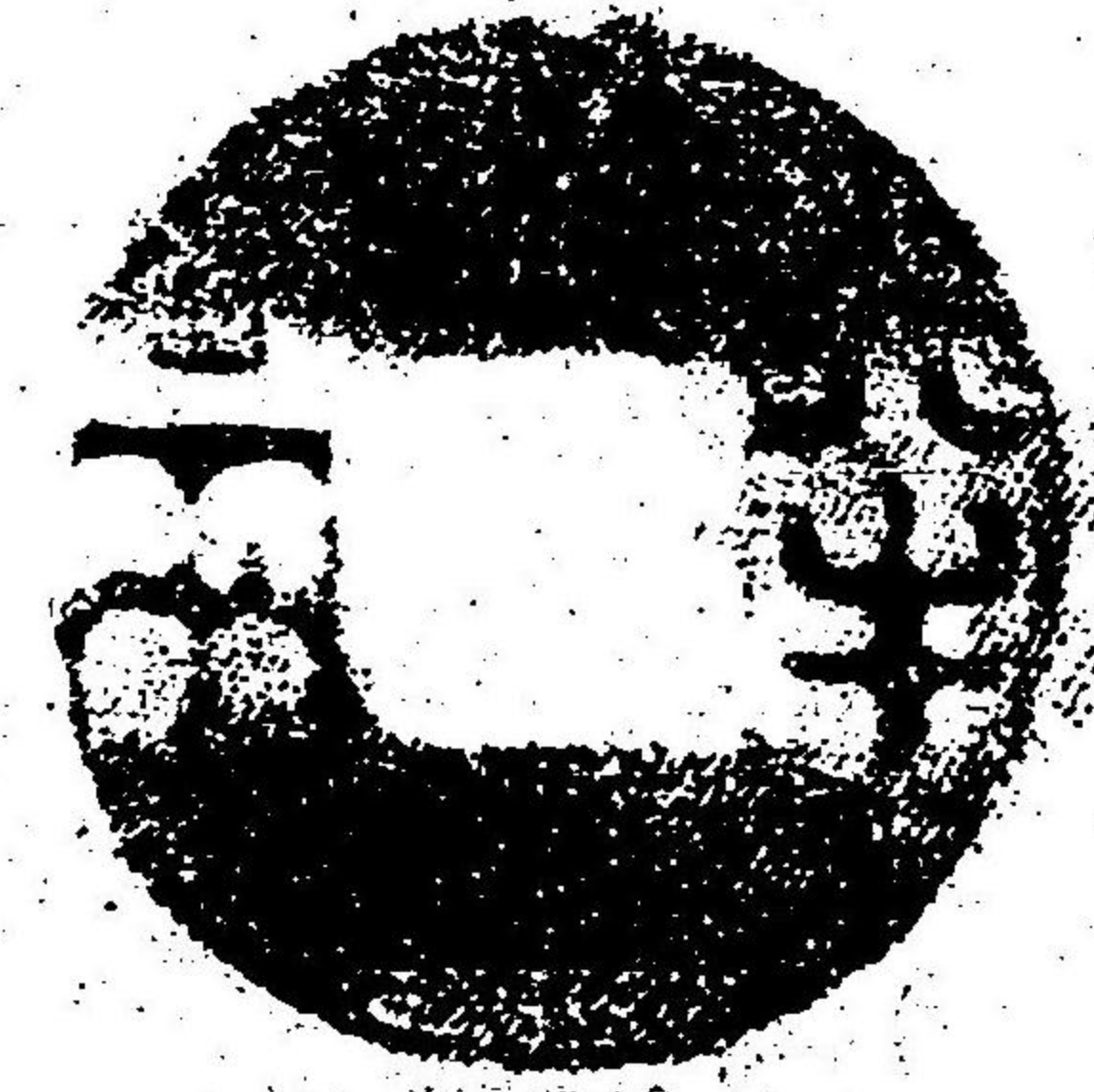

常平館

東條悅三郎

大布

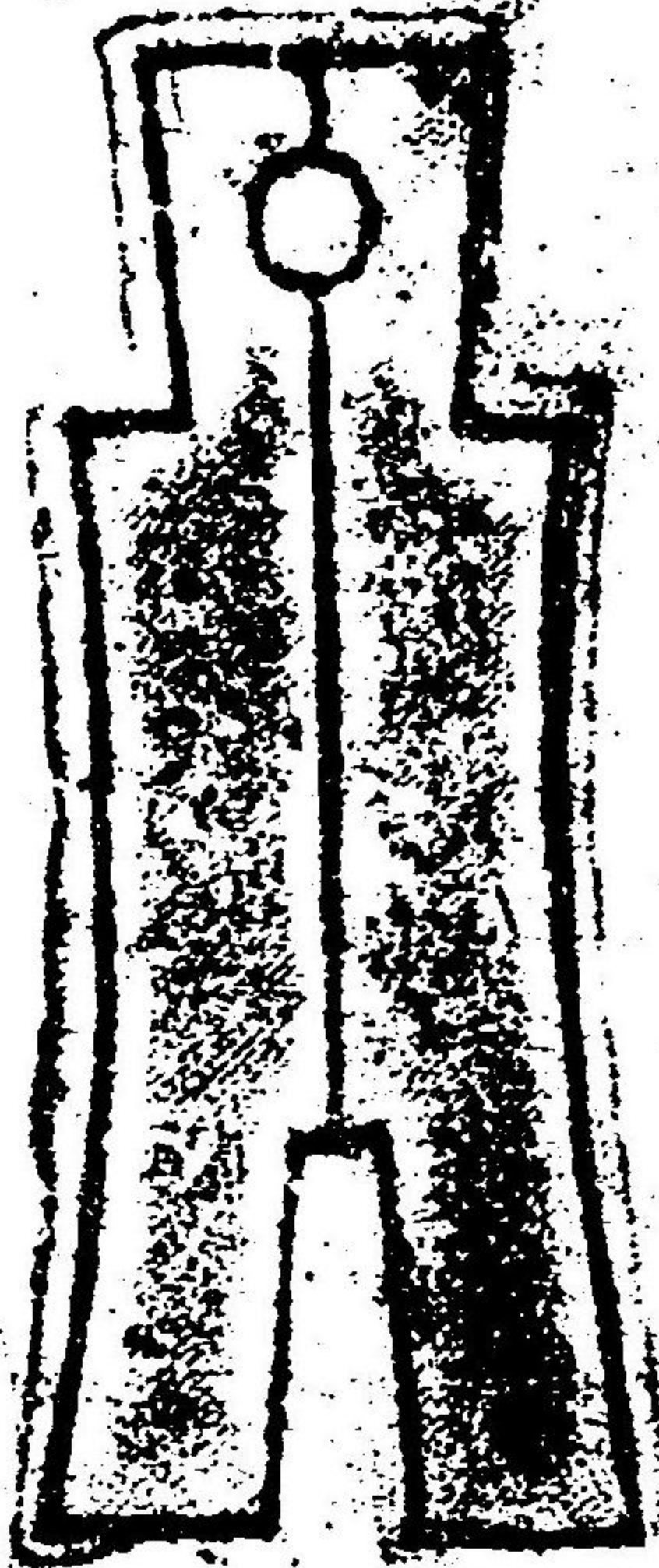

掬翠堂

鈴木慧淳

半兩 洪平館舊藏

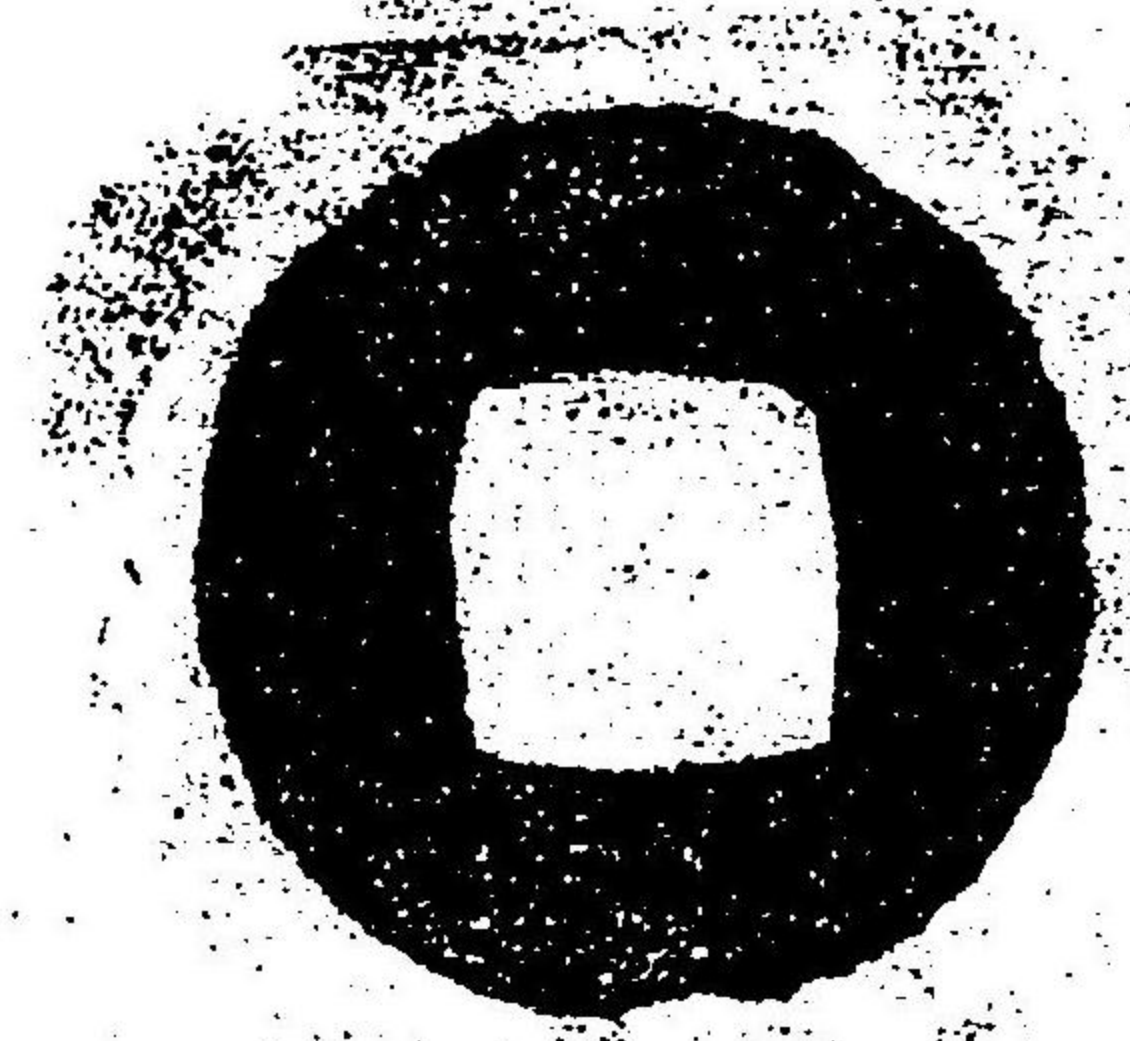
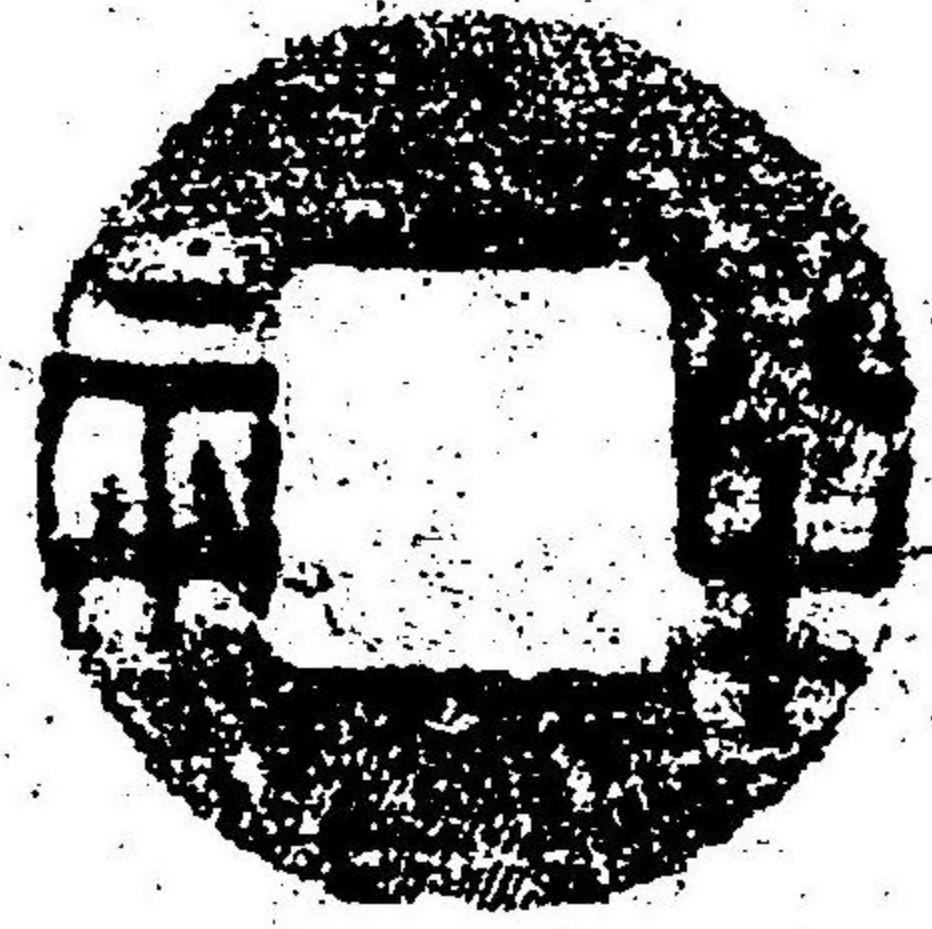

探古樓

柏木貨一郎

八銖半兩



貨泉 貨傍星 求古樓舊藏

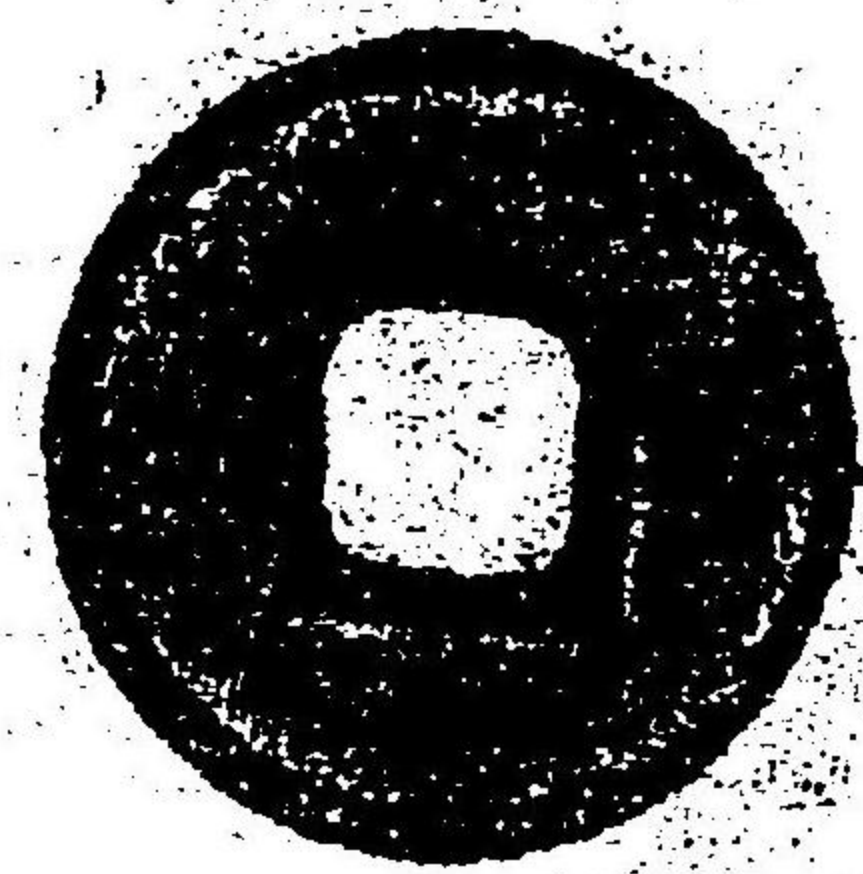
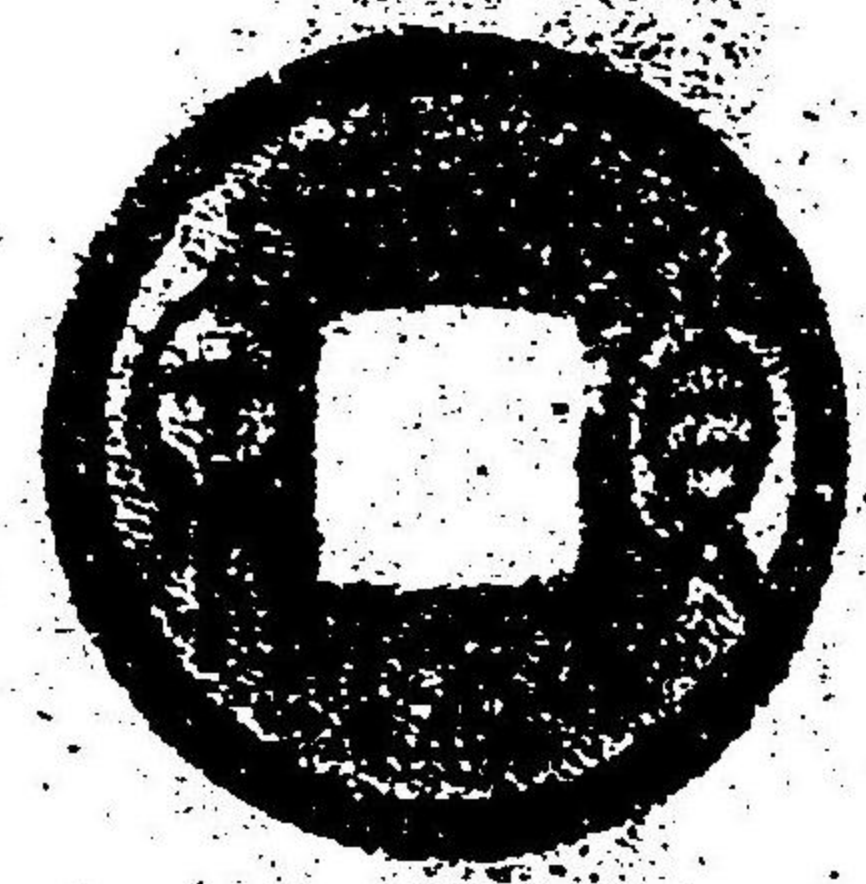

鍾美堂

宇都宮壽綱

同 泉傍星 同上

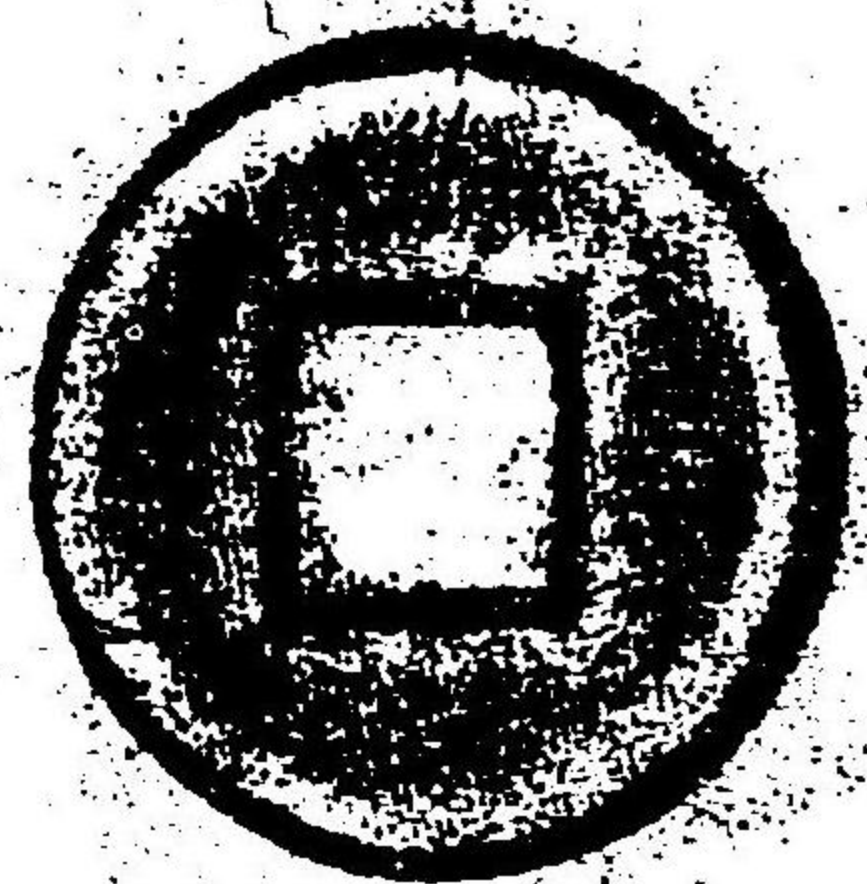
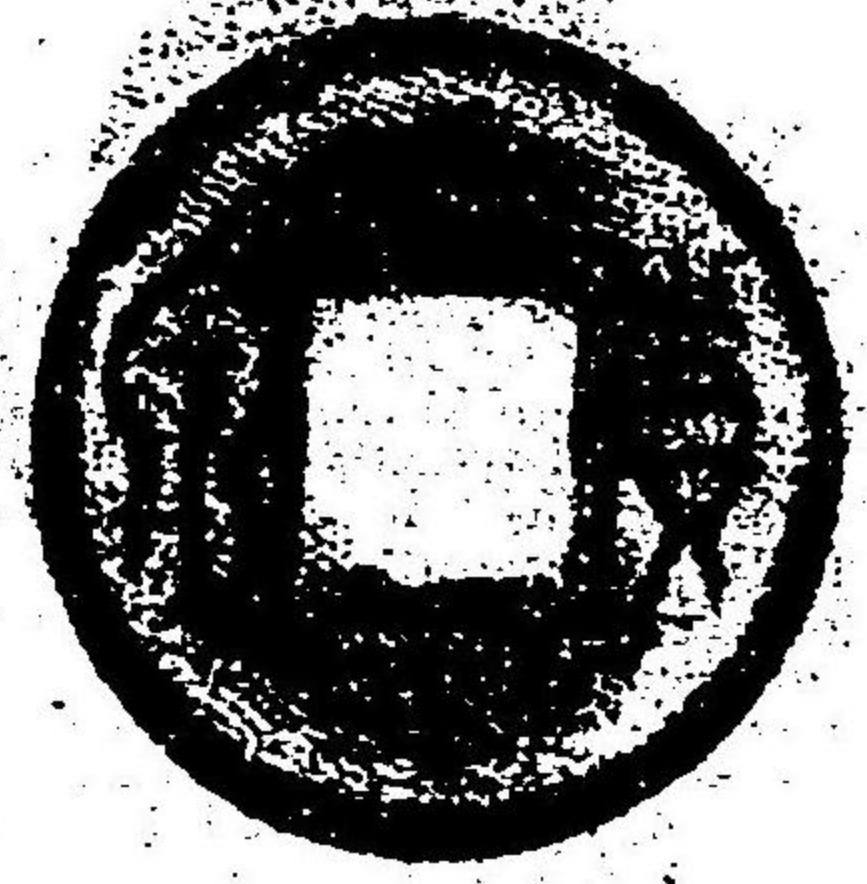

永通萬國

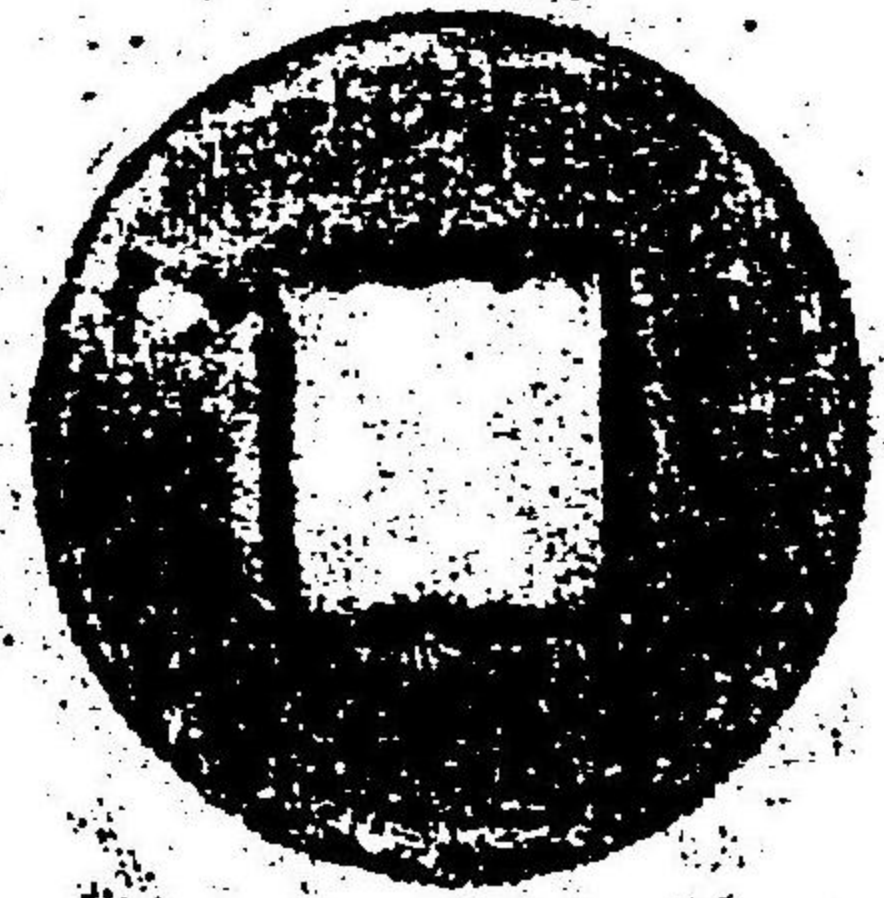
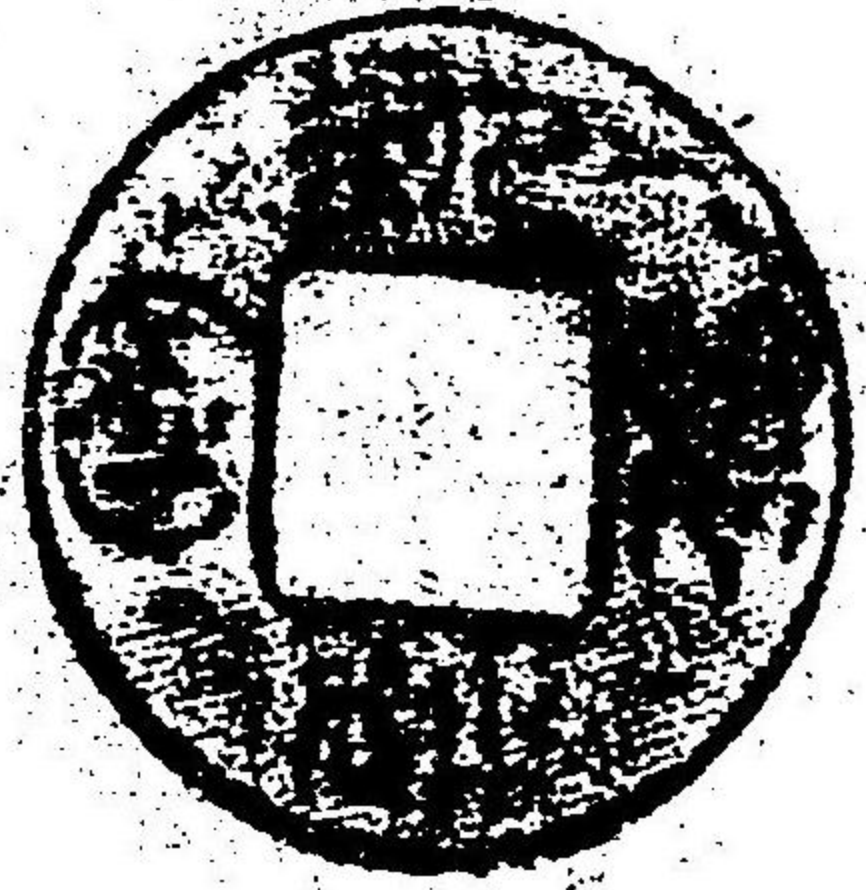

虛白齋

子安峻

乾封錢

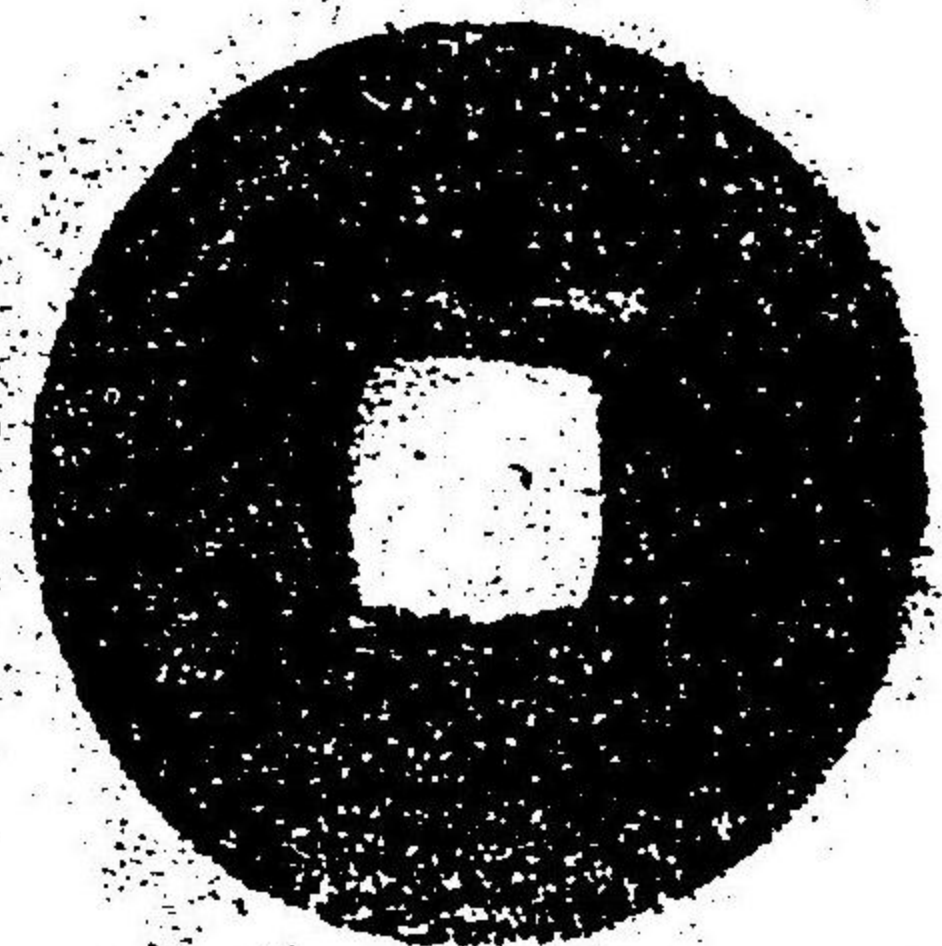
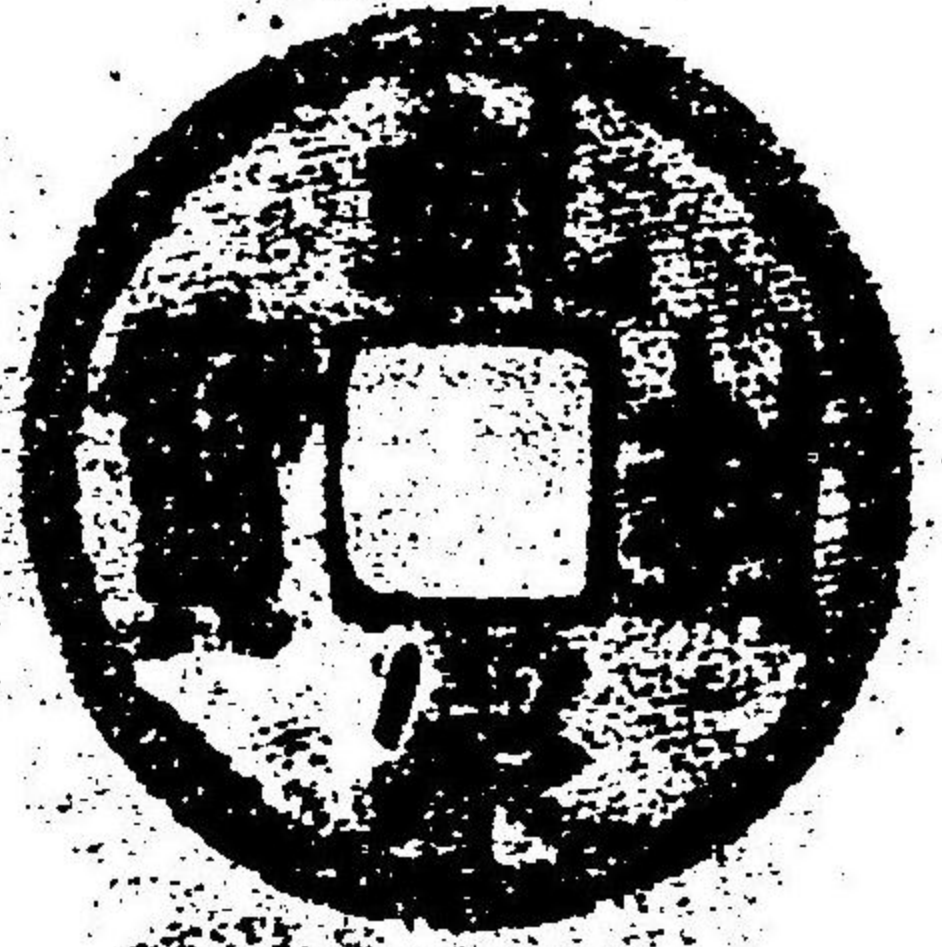

道華庵

丹下量平

紹興錢

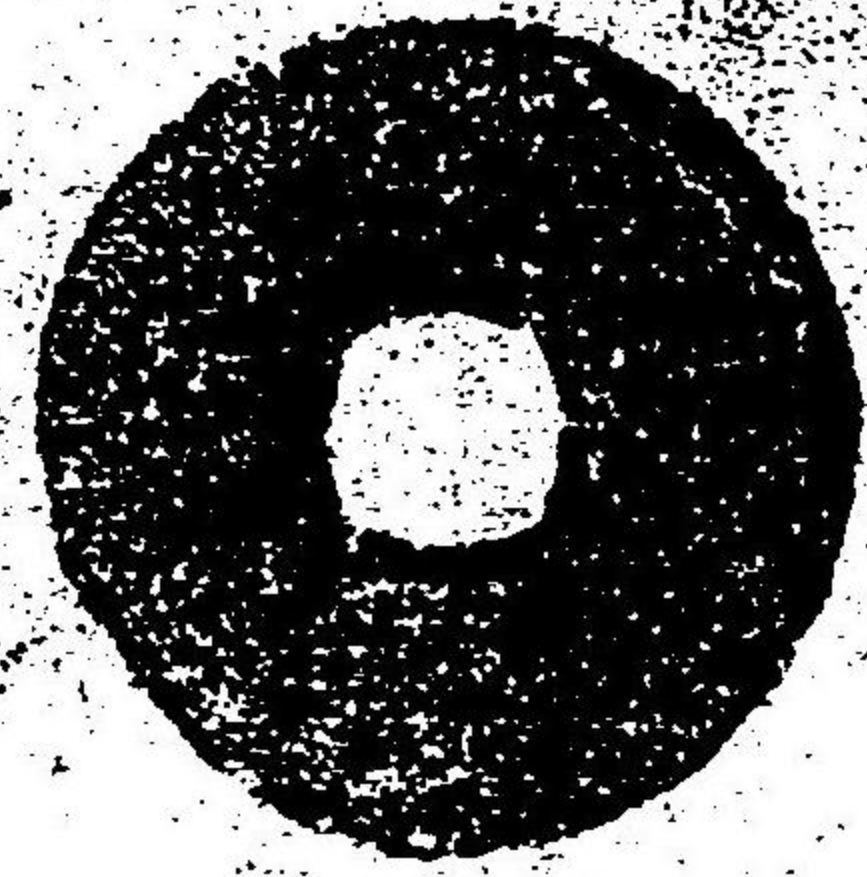
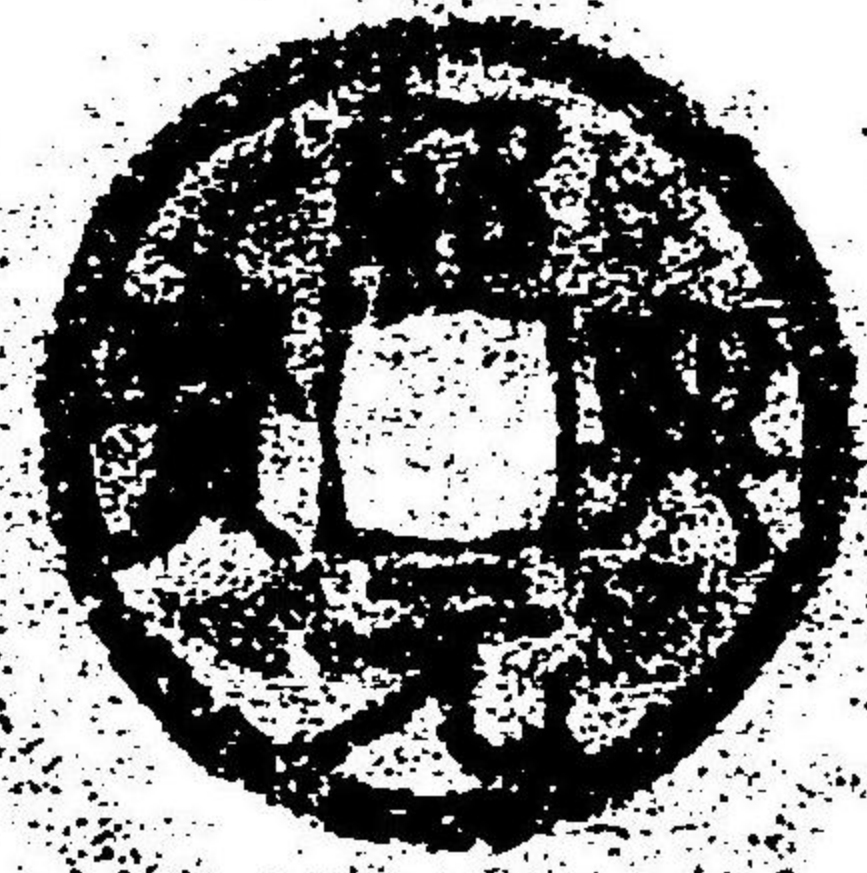

如心齋

島山如心

同篆文

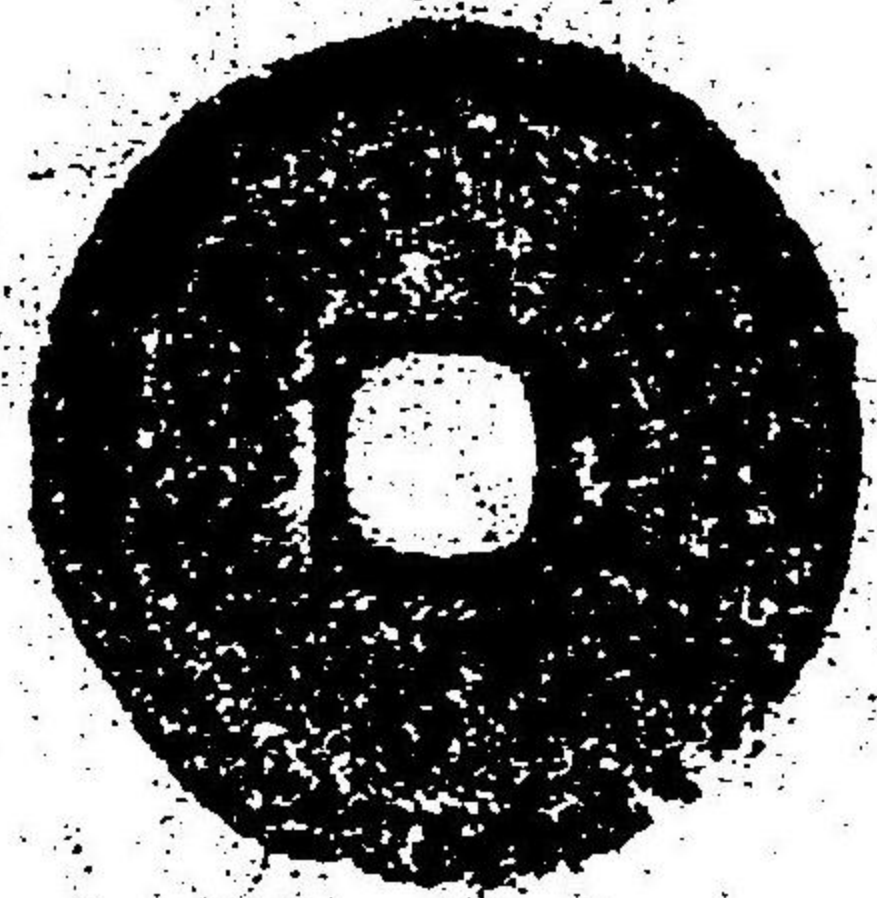
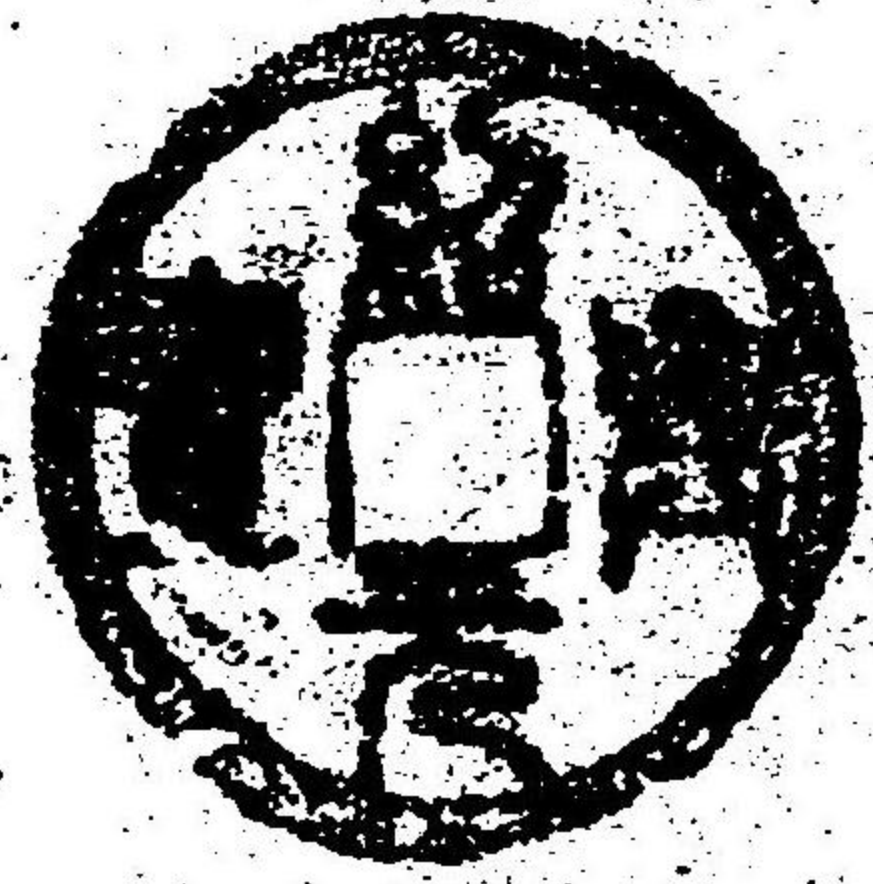

五行大布

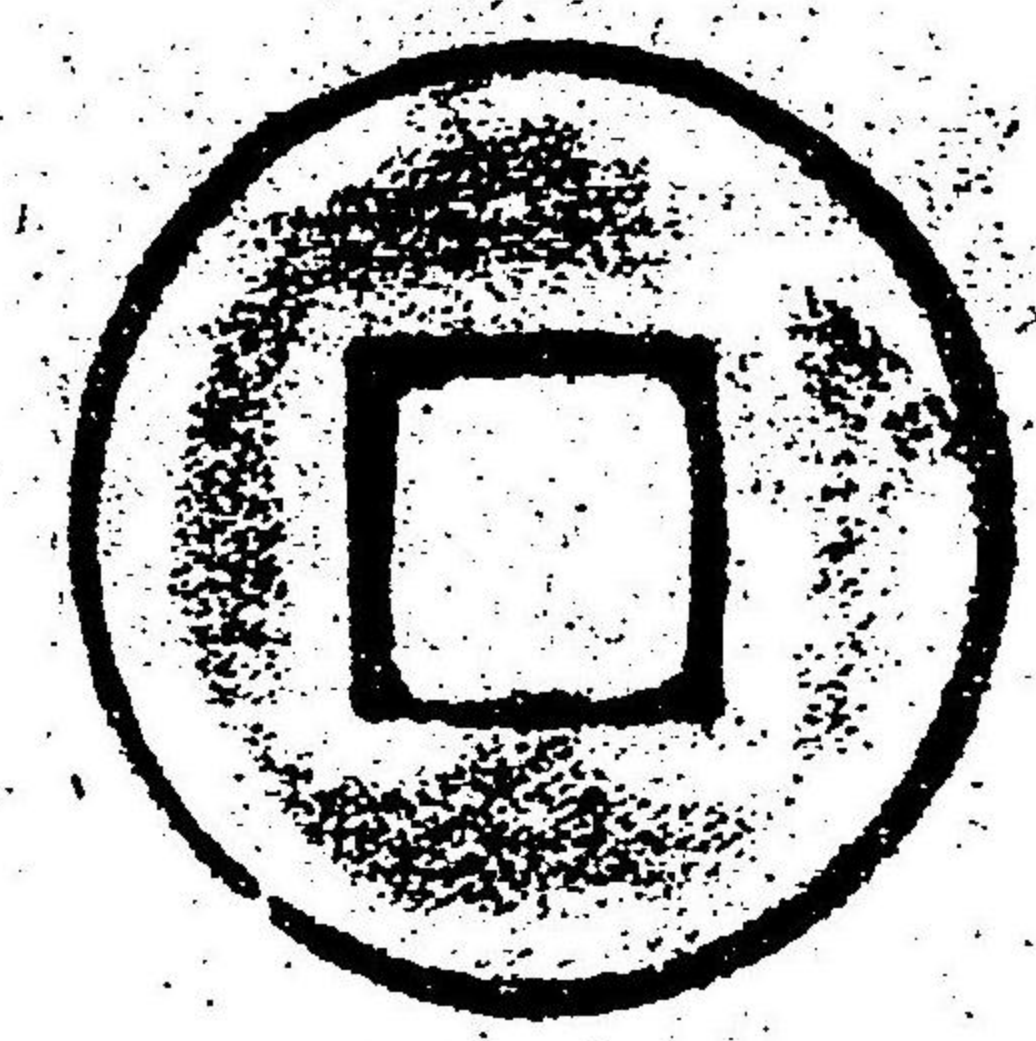

千足軒

鬼頭久吉

合家錢

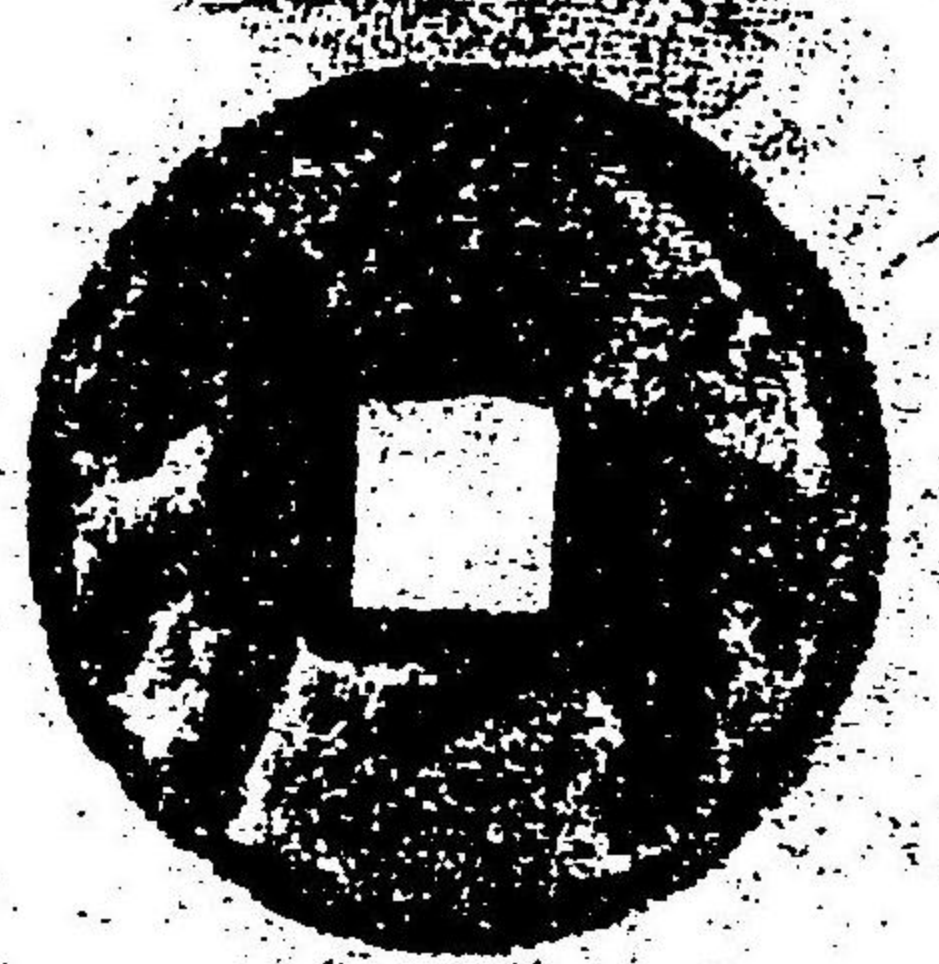

寶泉舍

鷺田信詮

永昌當五

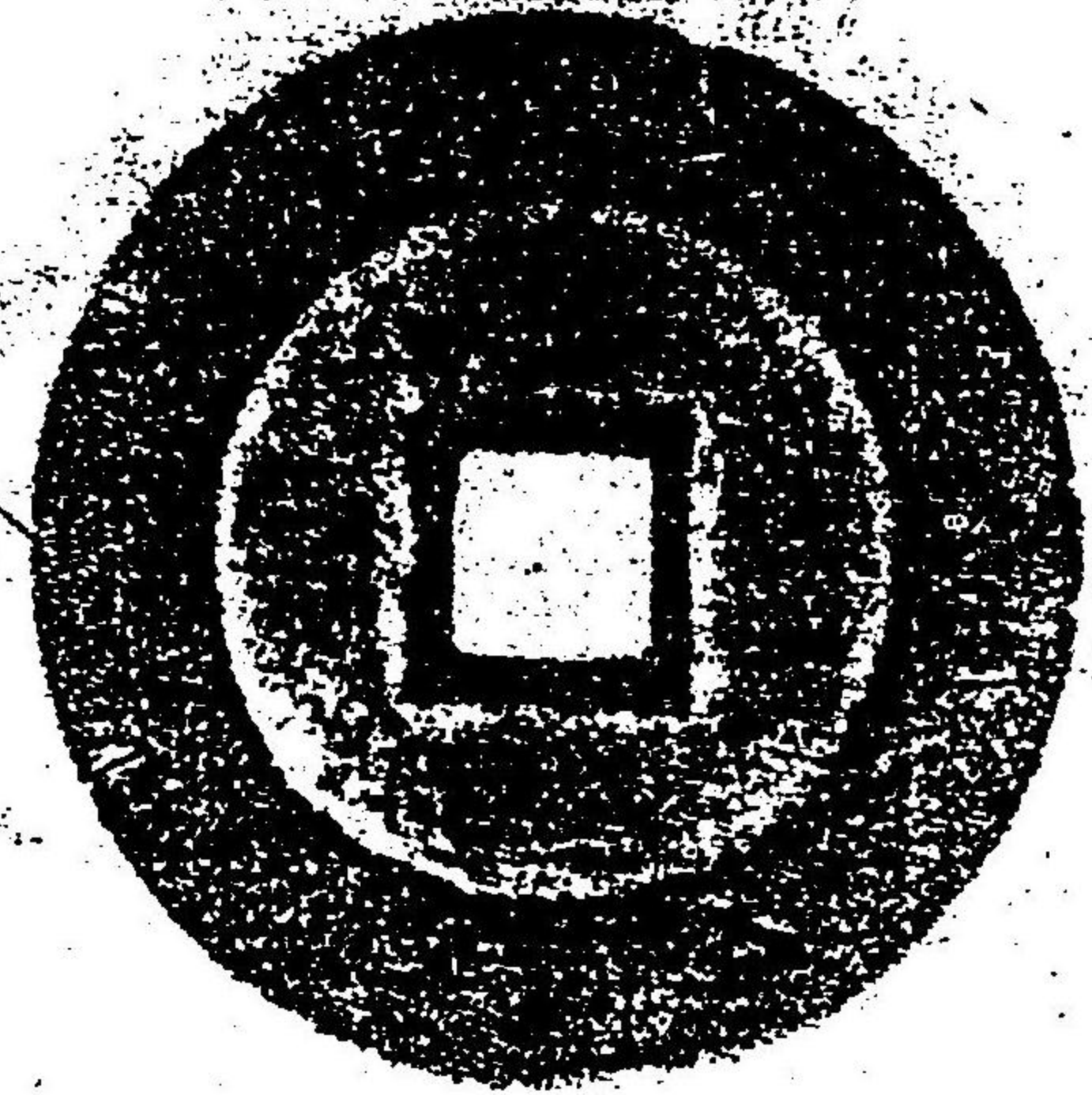
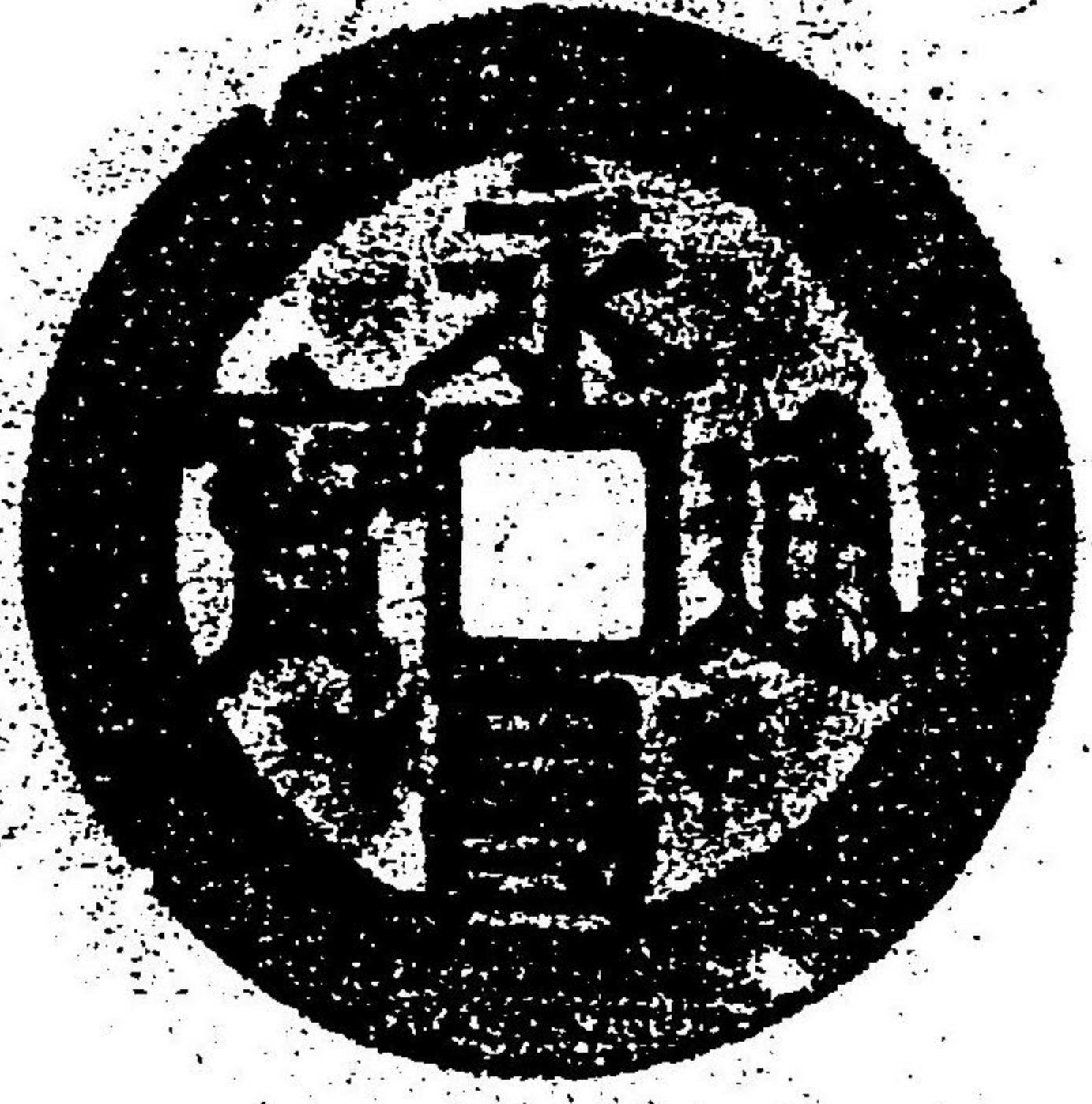

養真亭

馬島杏雨

昭武當十



月旦衆評泉譜

第五十號

明治十五年一月三十日開會
於藥研堀可愛樓

會主 掬翠堂
鈴木慧淳

四銖

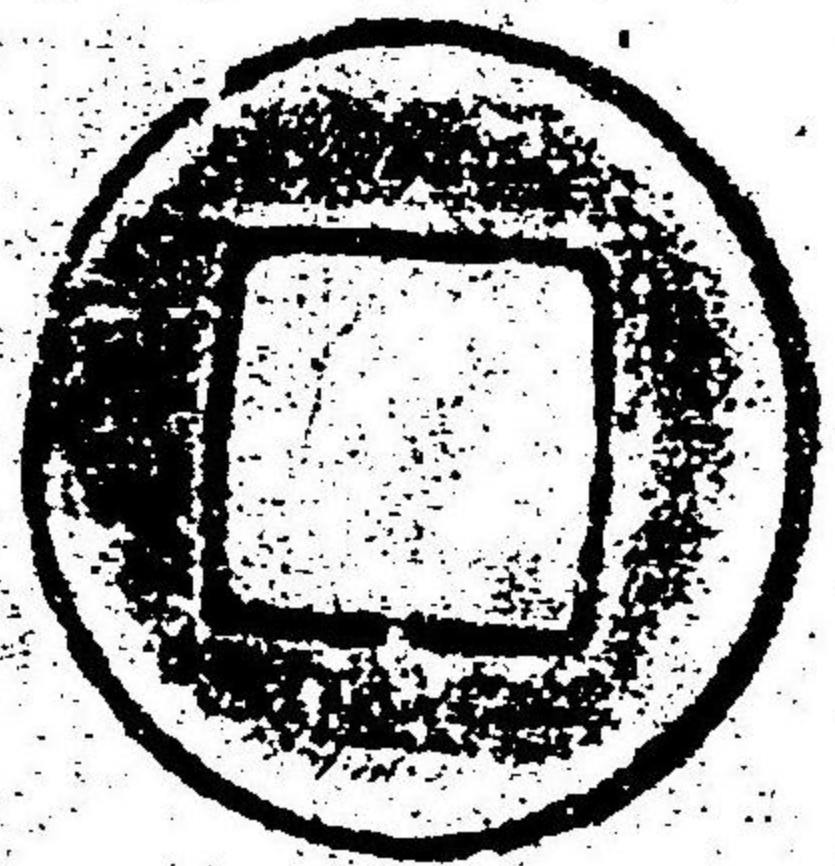
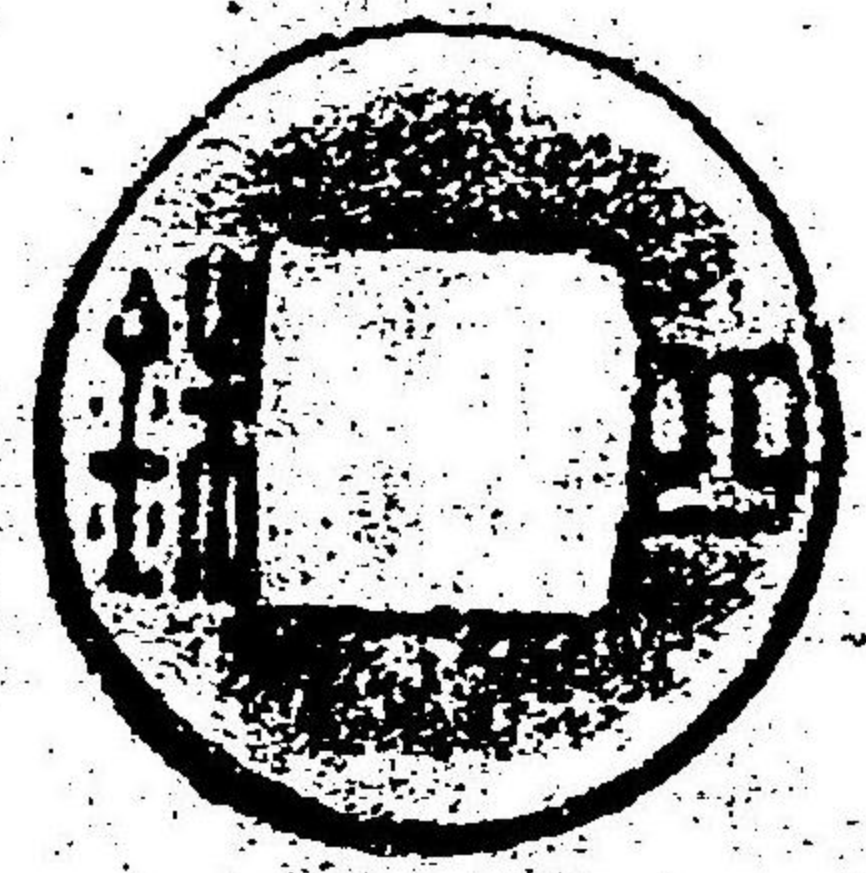

寶丹樓

守田治兵衛

孝建四銖

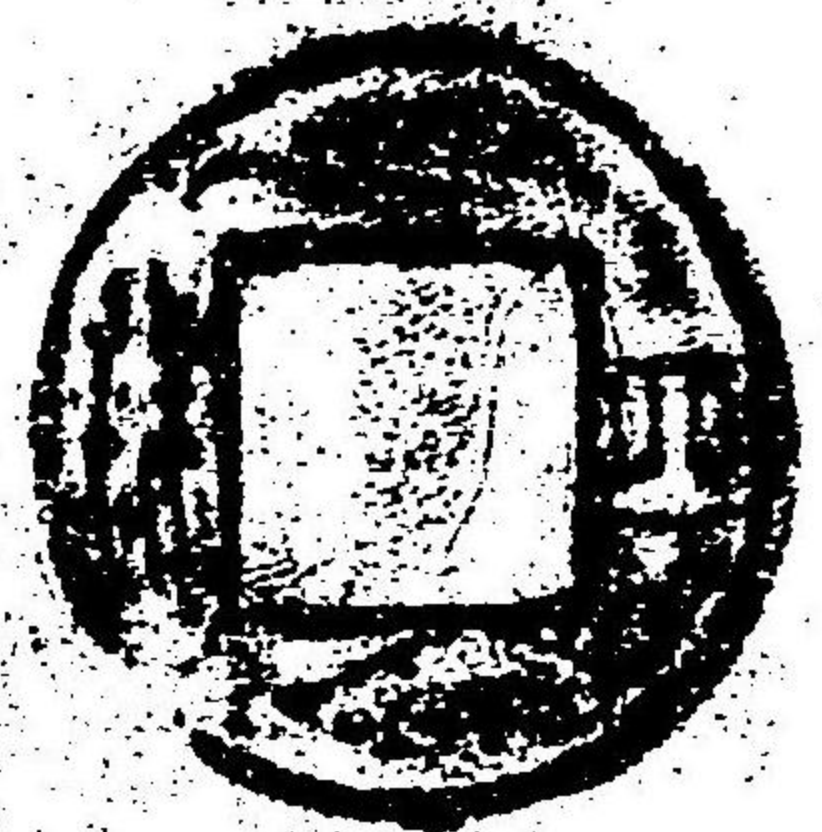
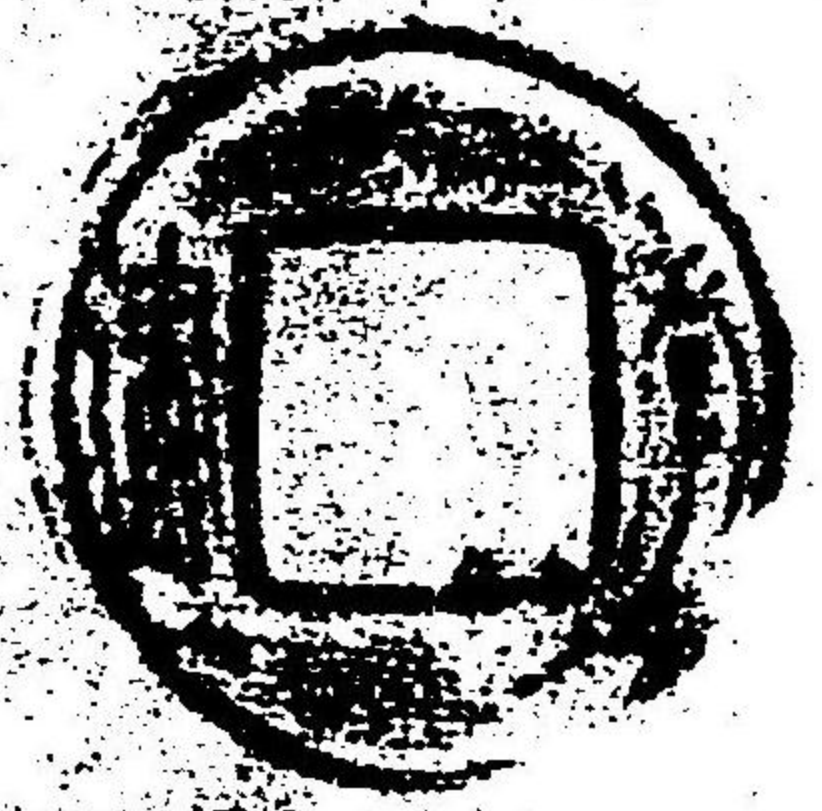

傳形五銖

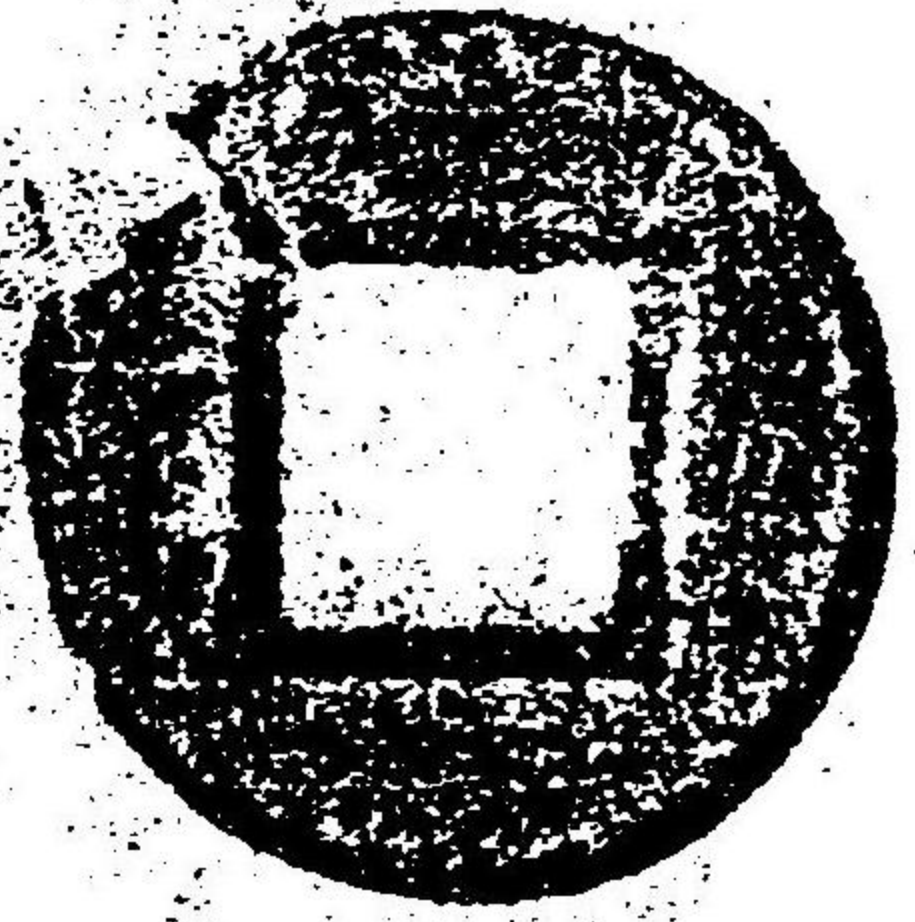
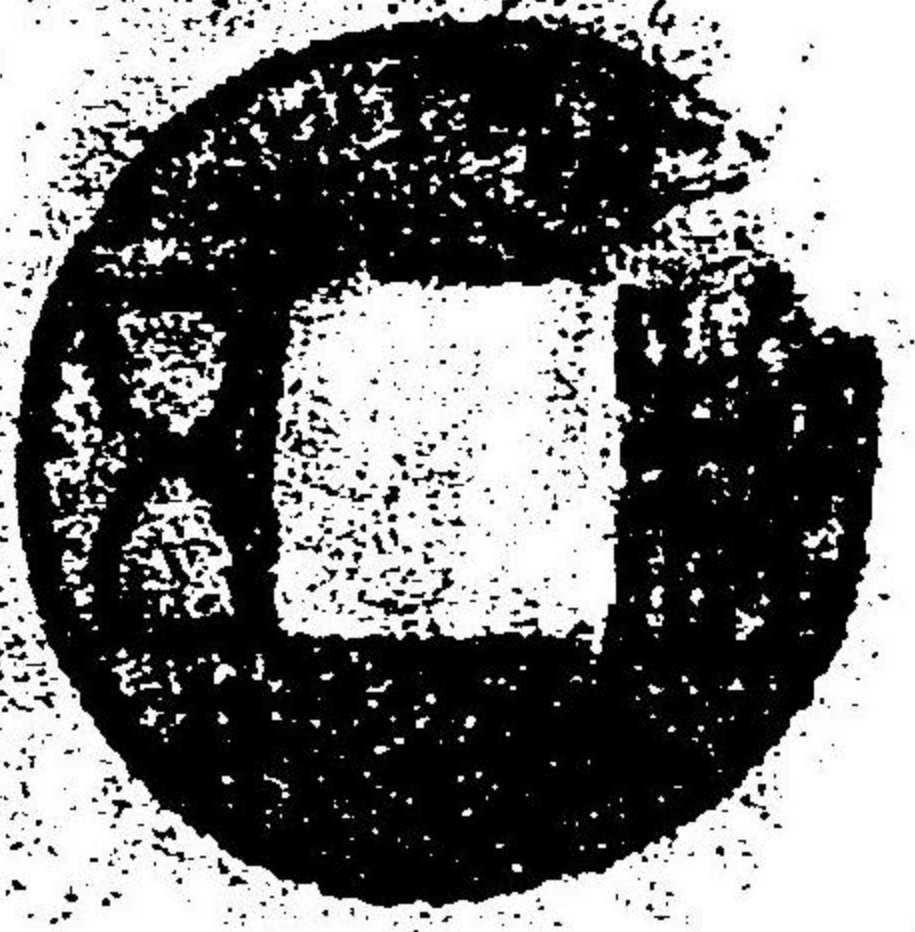

蘭谷

中澤彥吉

孝建四銖

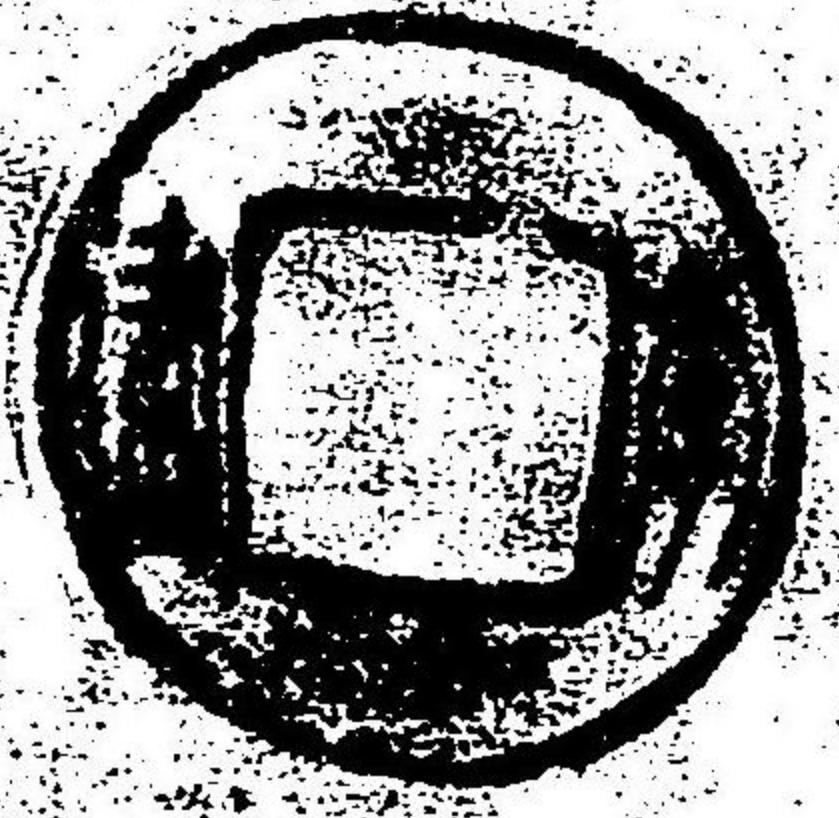

沈郎五銖

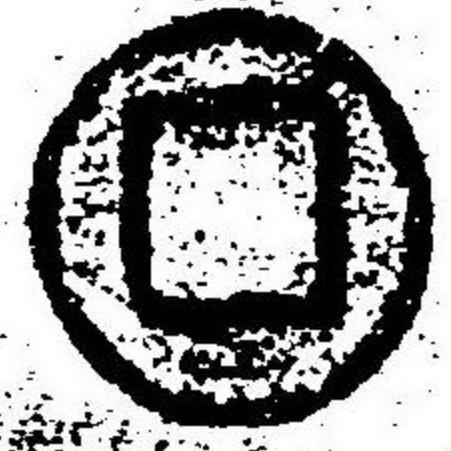

養真亭

馬島杏雨

安邑貨二金

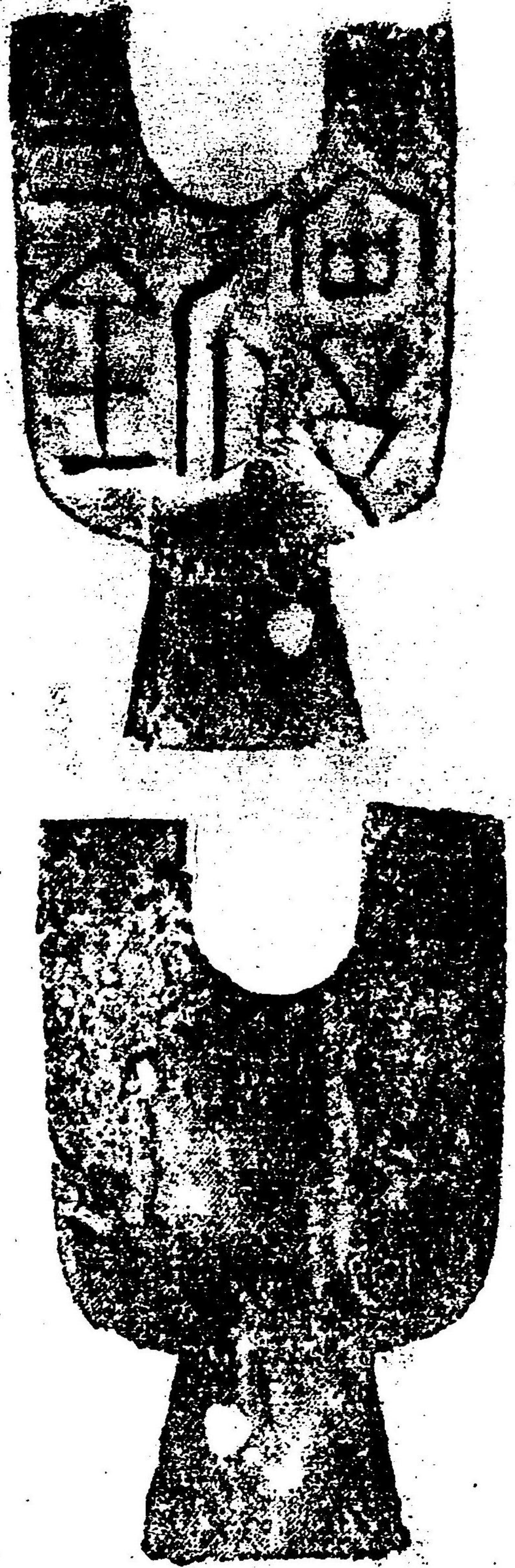

王莽布泉

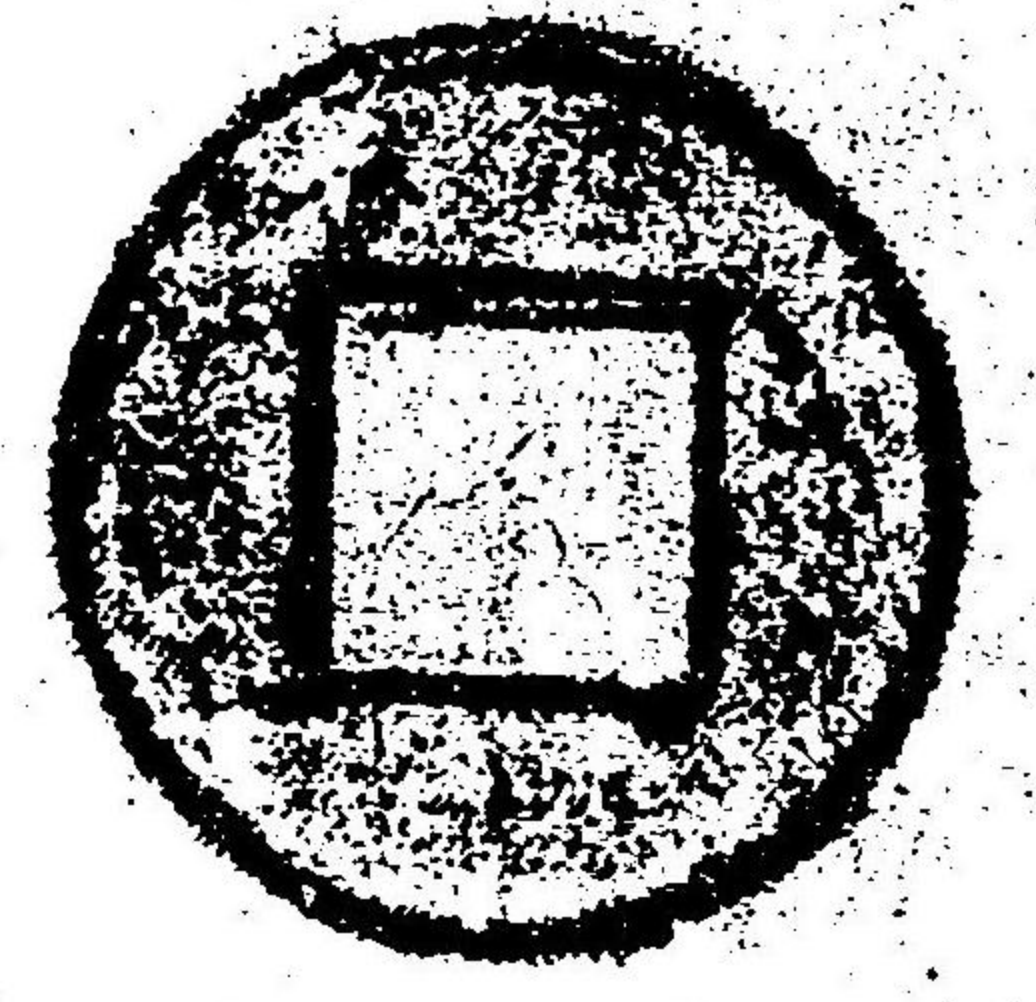
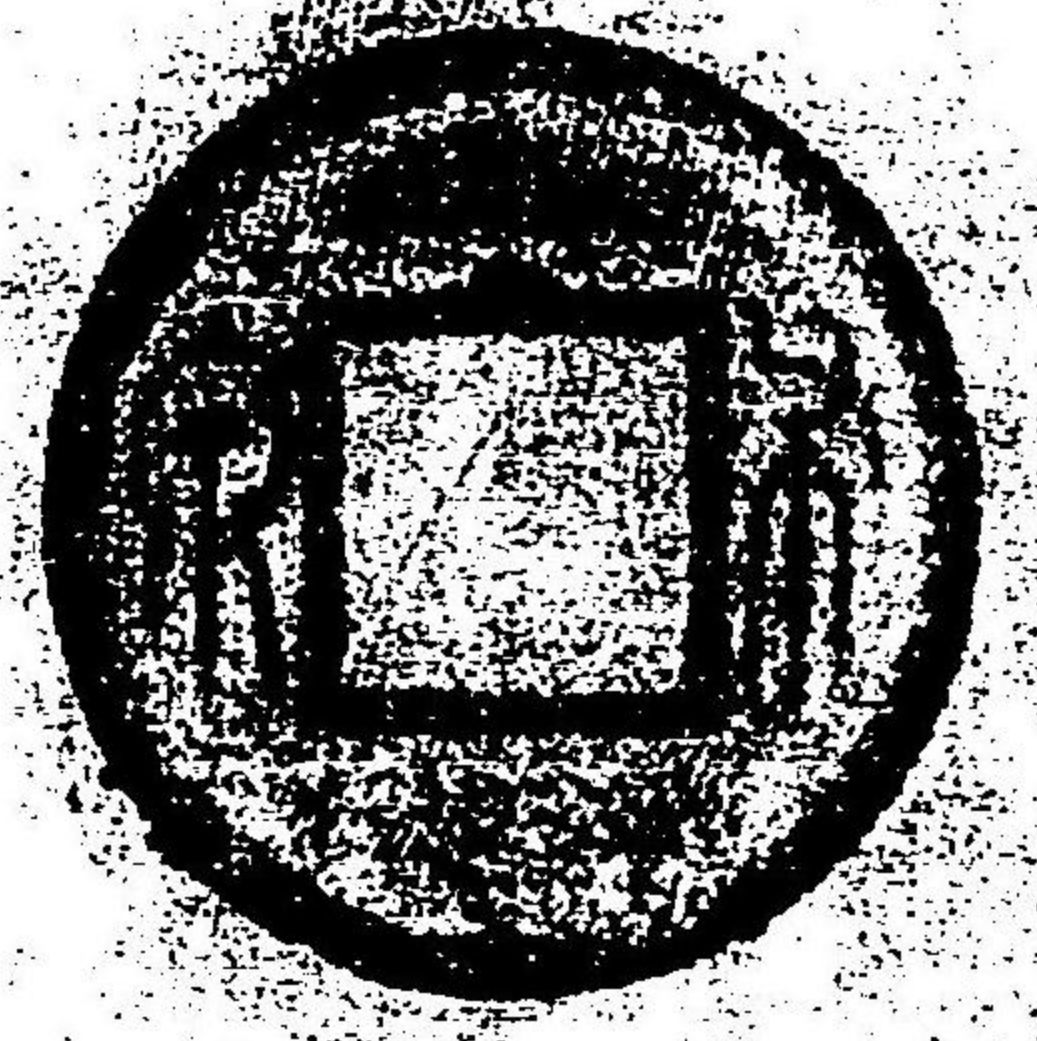

温故堂

塚本寧海

後漢五銖

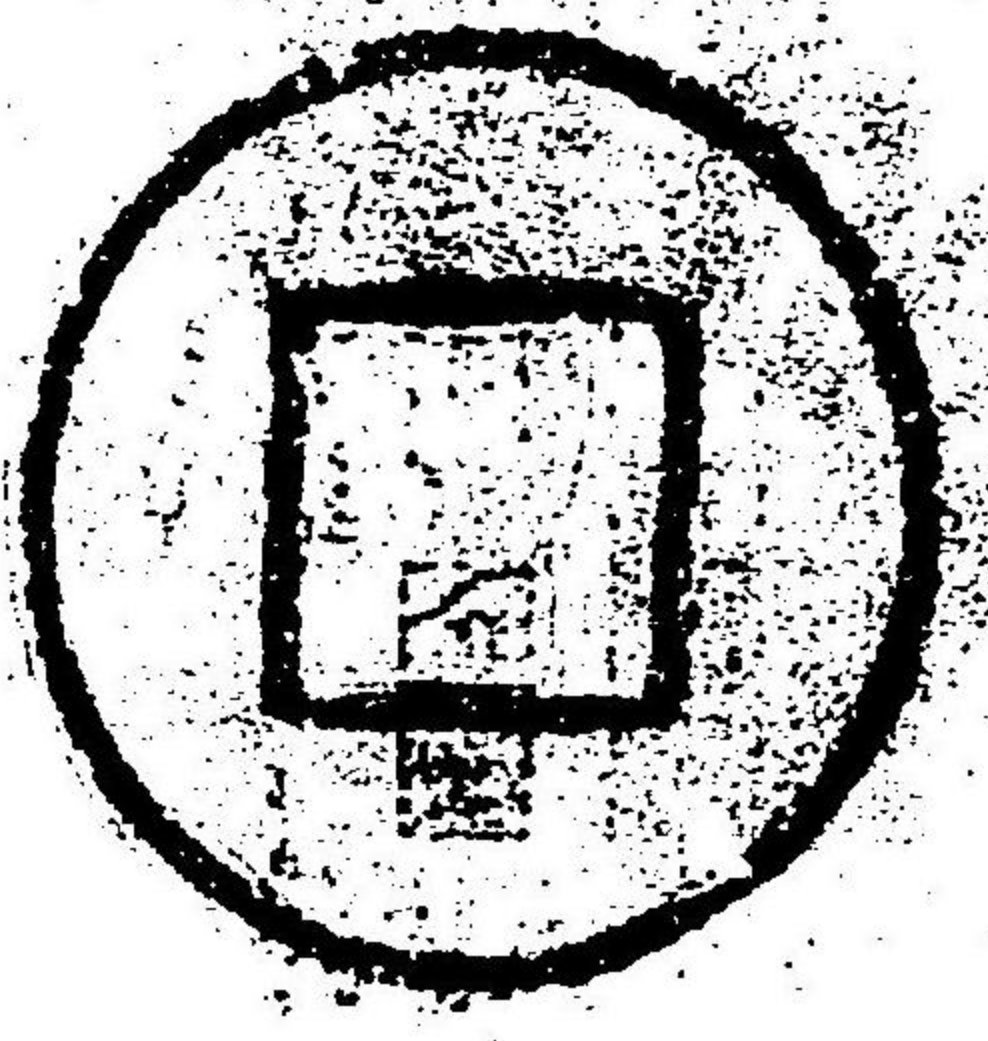
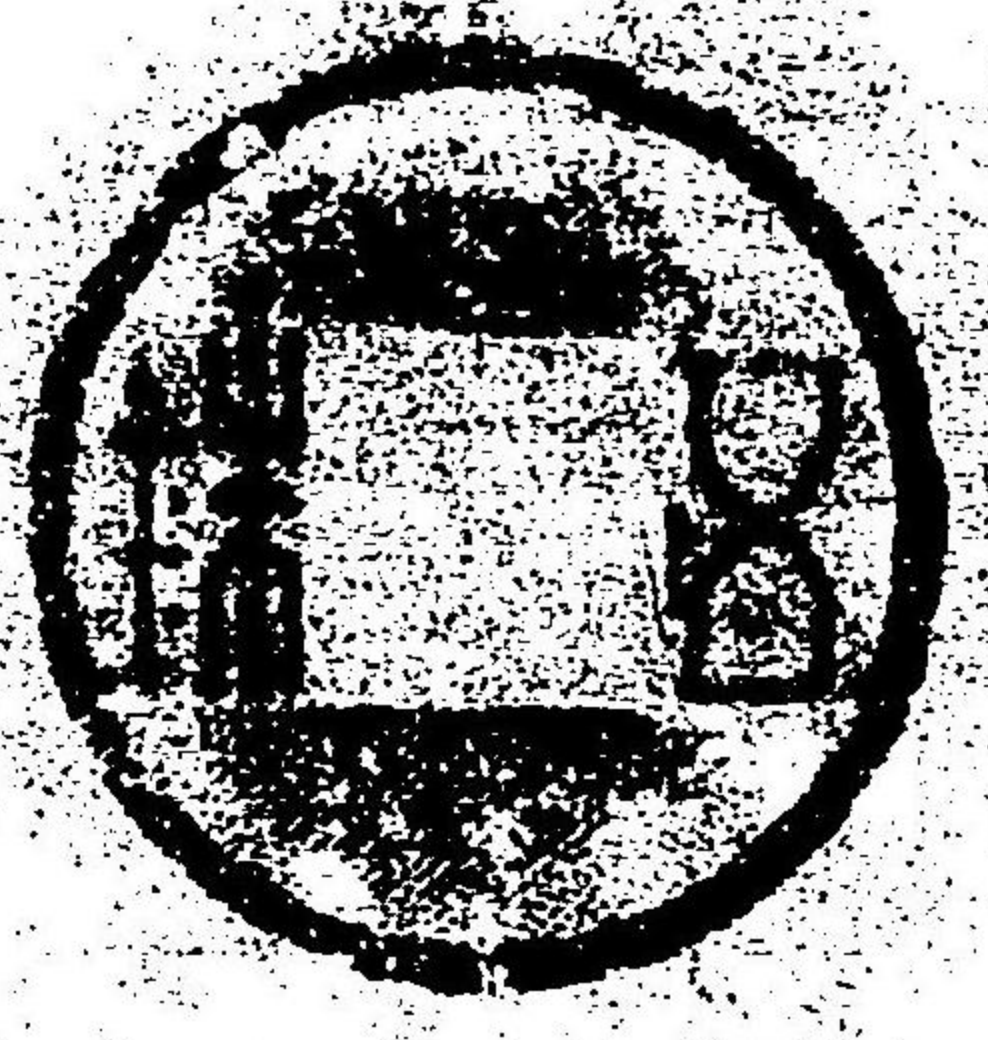

月旦泉

内郭五銖

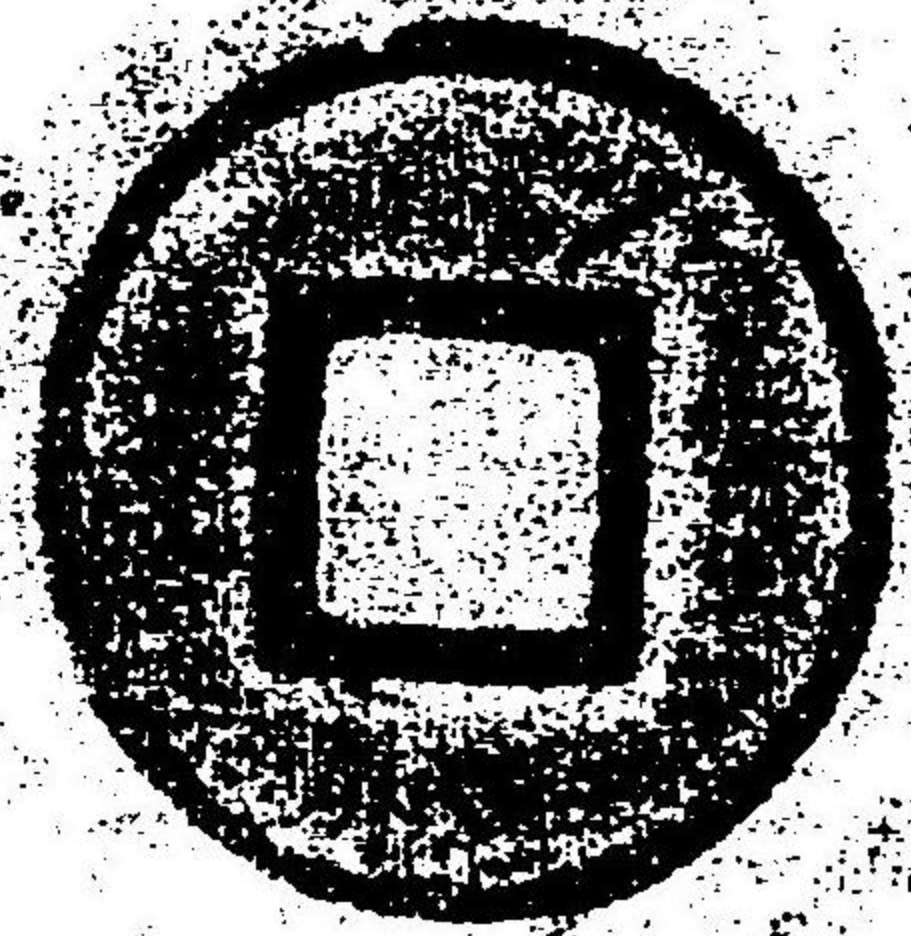
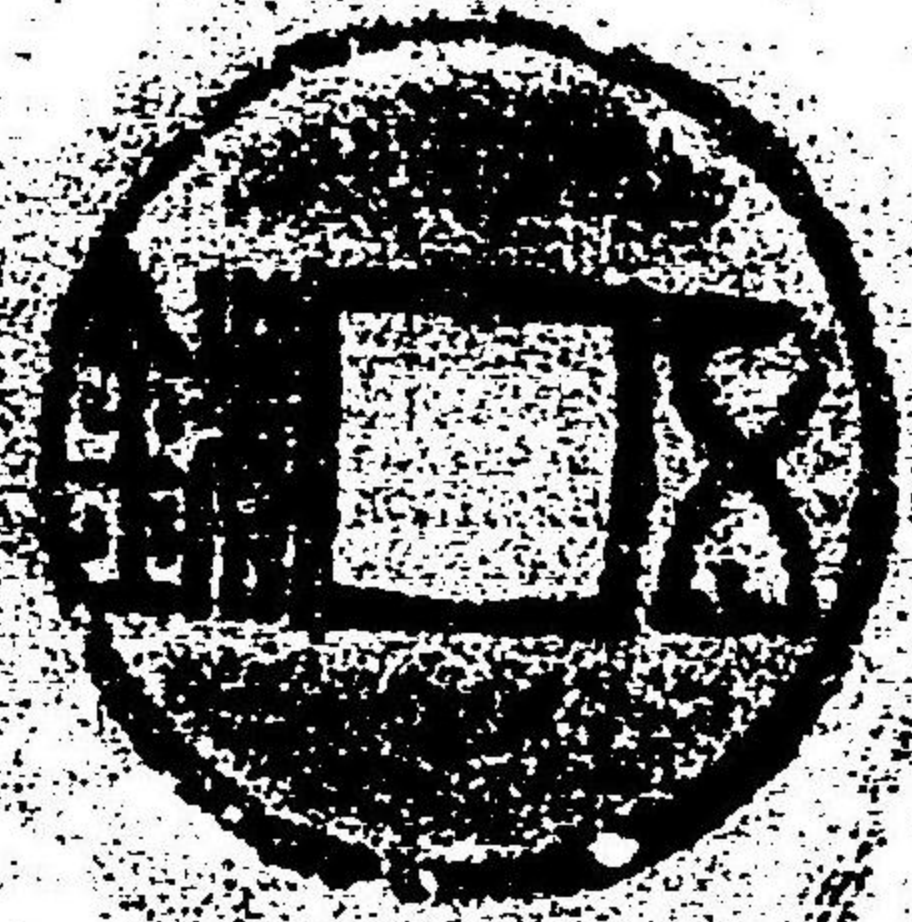

探古樓

柏木貨一郎

永安五銖

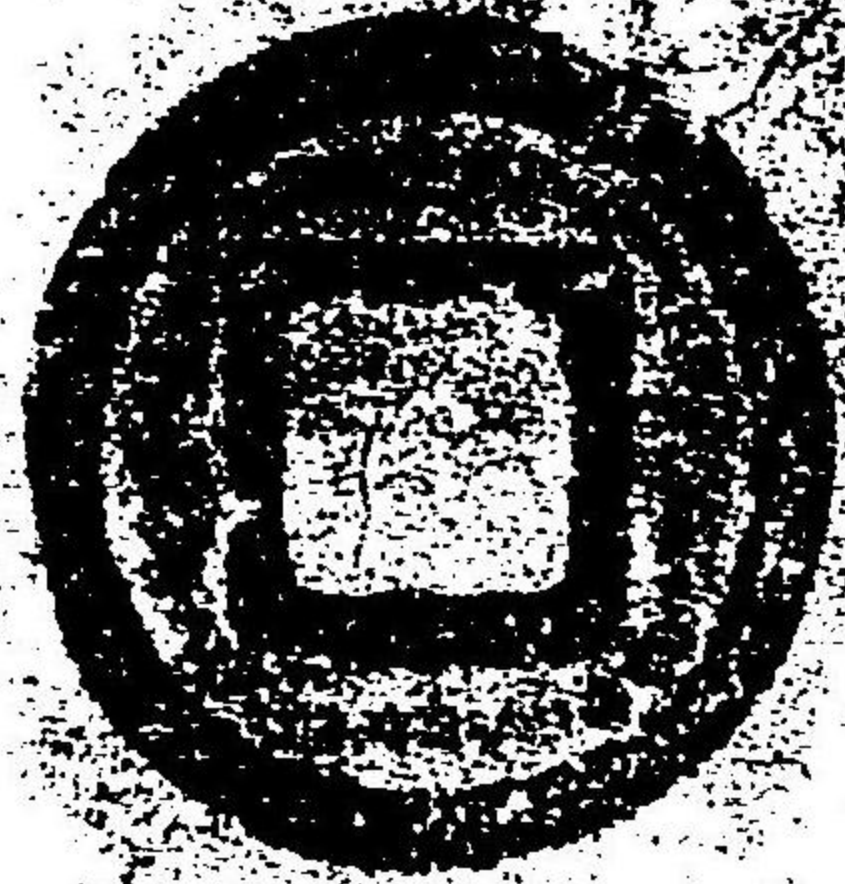
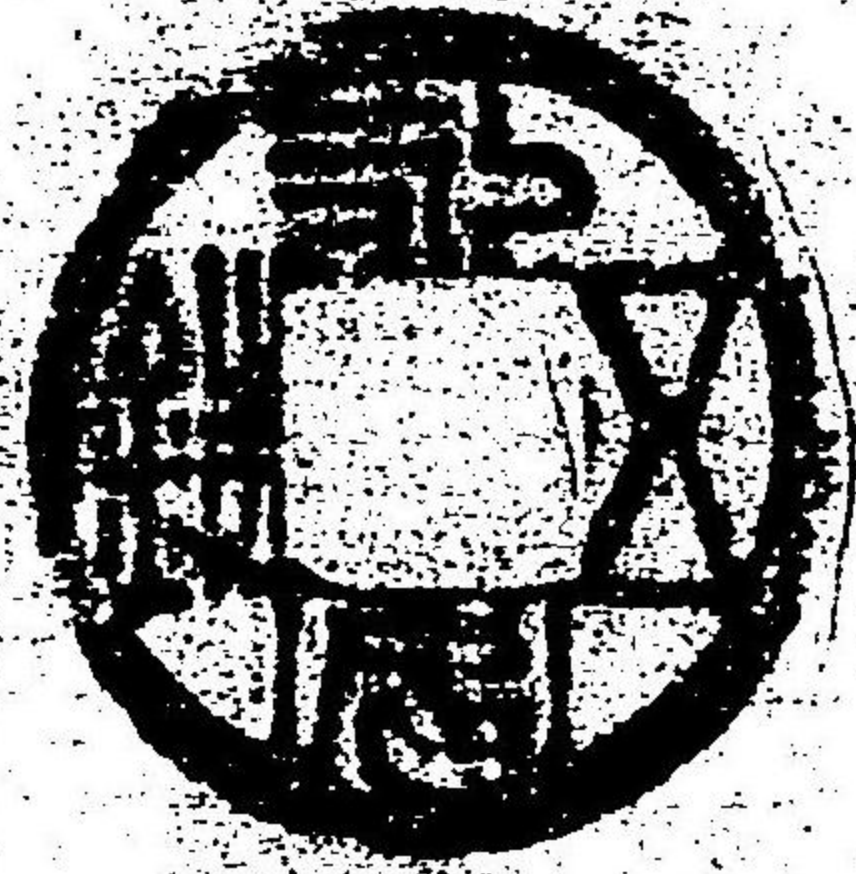

日本書紀卷之...

日本書紀卷之...

永定錢 安南莫宏翼

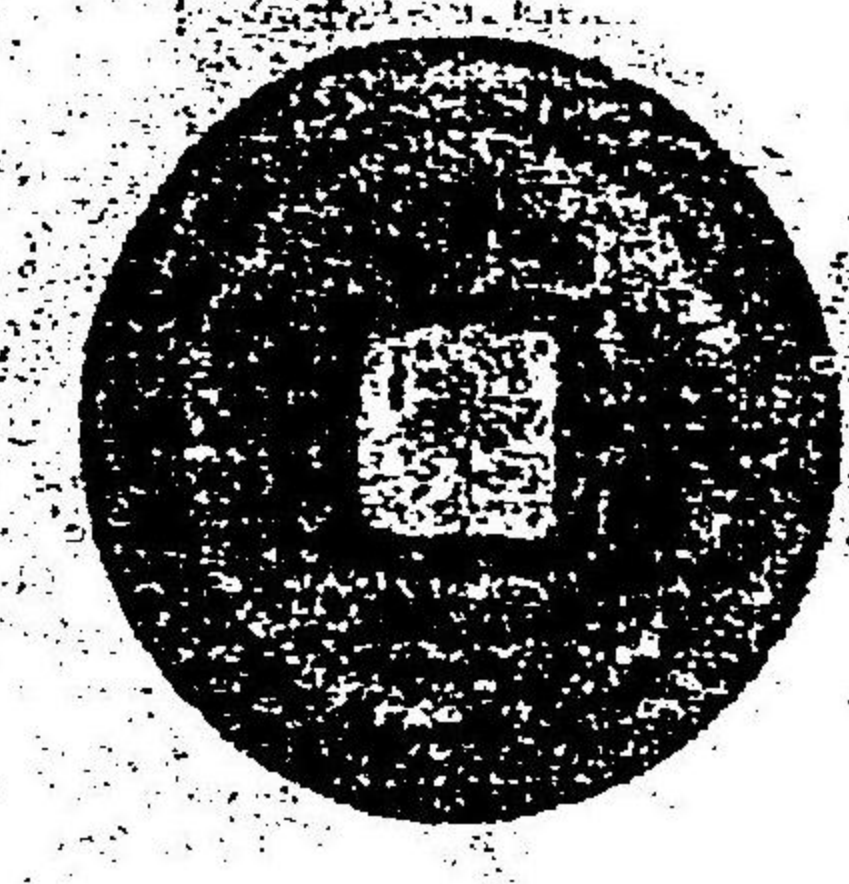
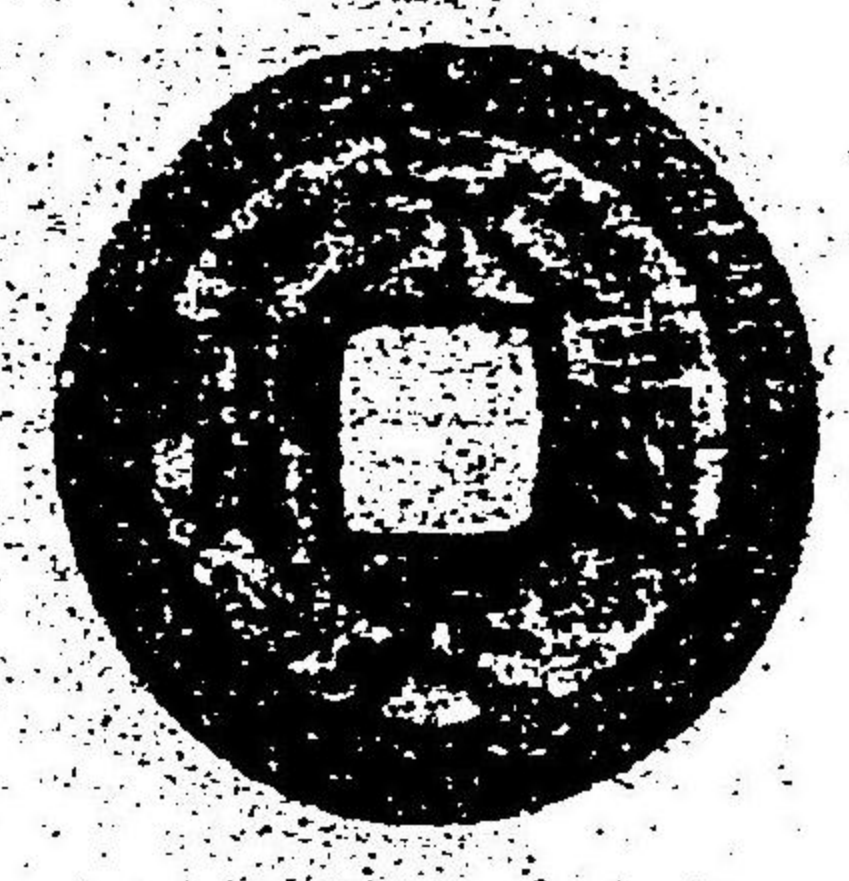

松菊莊
成島柳北

光中大寶 安南阮文惠

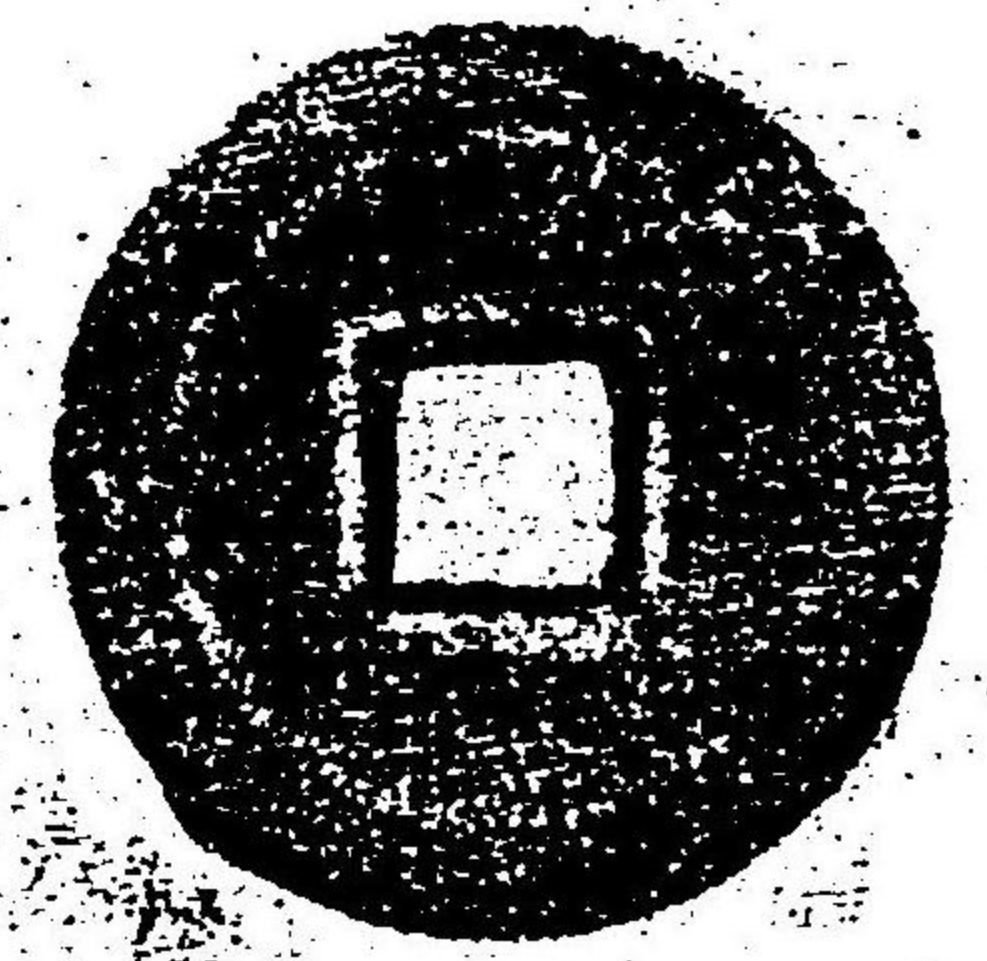
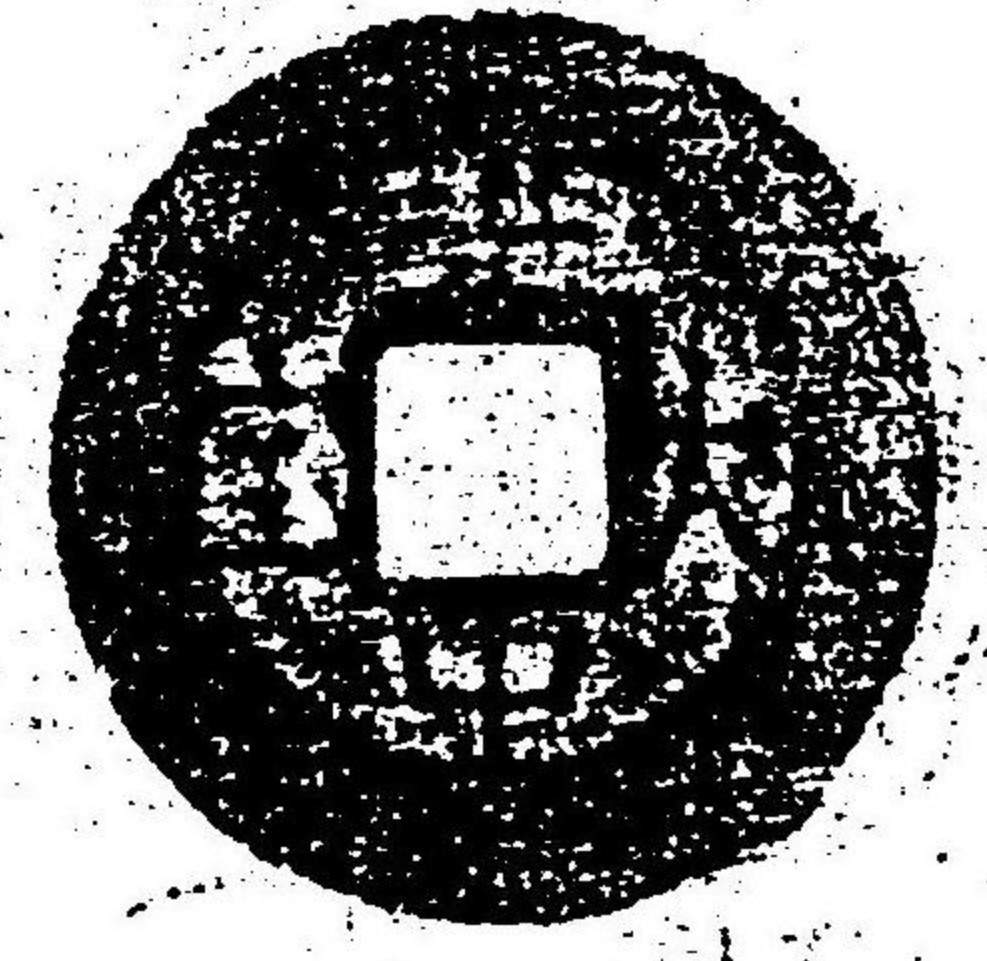

月旦泉譜

月旦泉譜

小泉直一

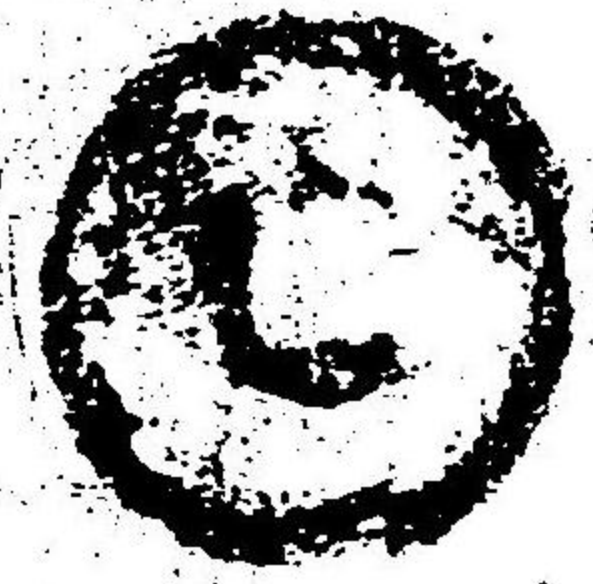
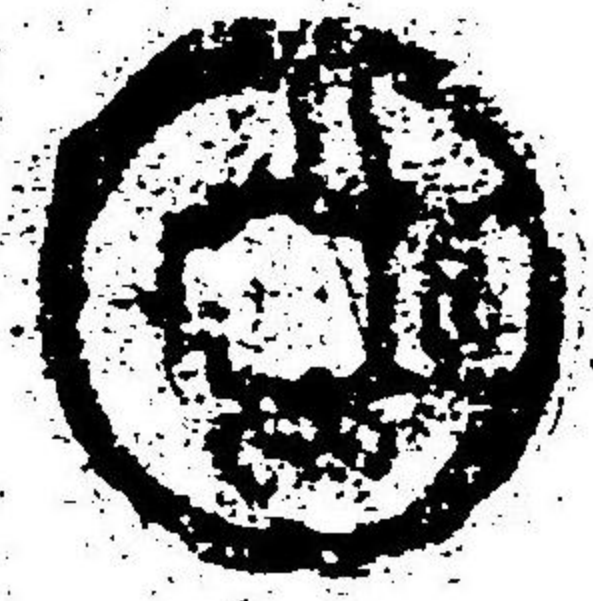

甘蔗堂

殿木定兵衛

孝建四銖 小樣

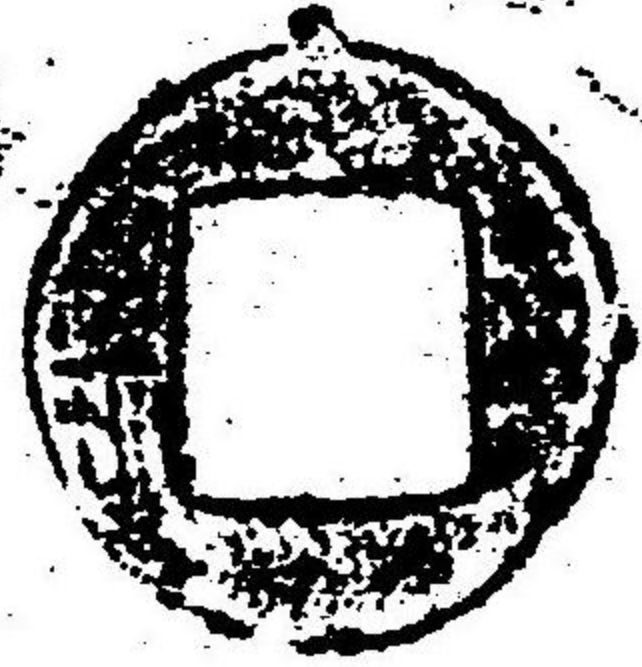
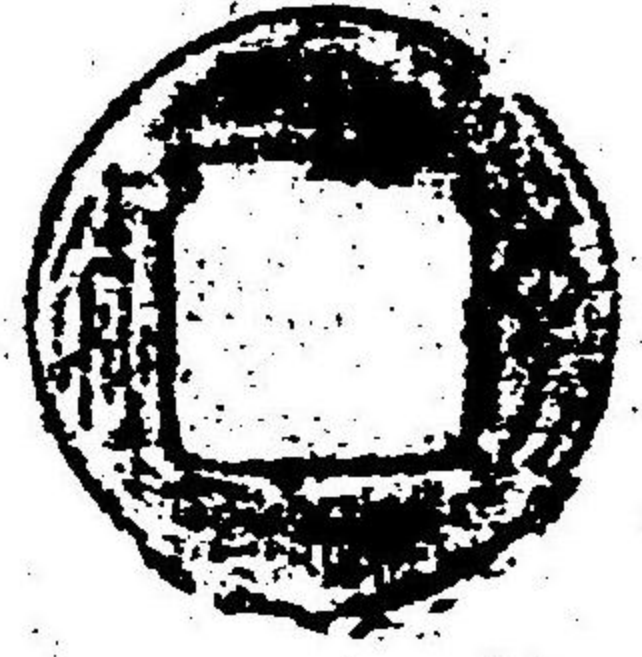

月旦泉譜

萬曆折二

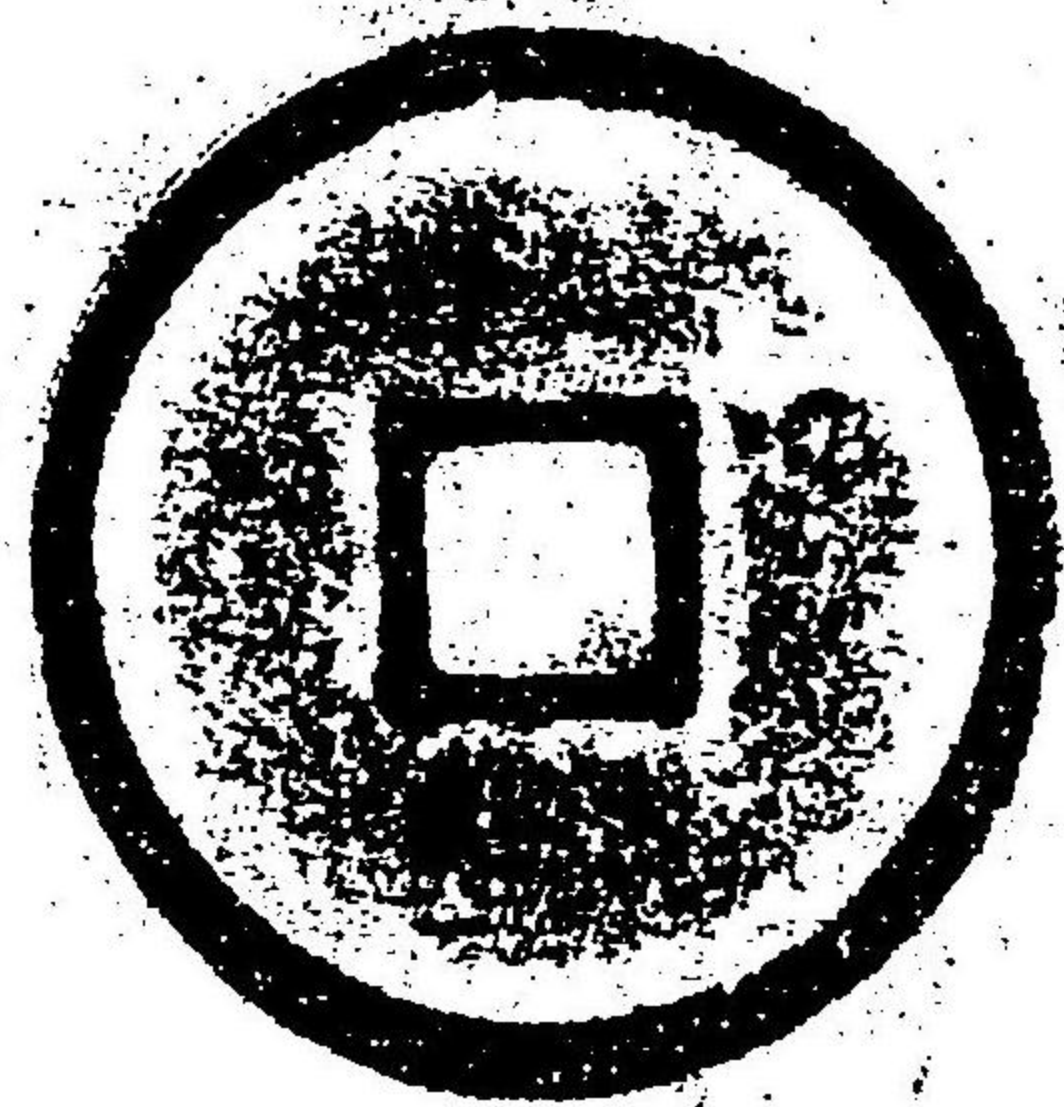

鍾美堂

宇都宮壽綱

韃字天命錢

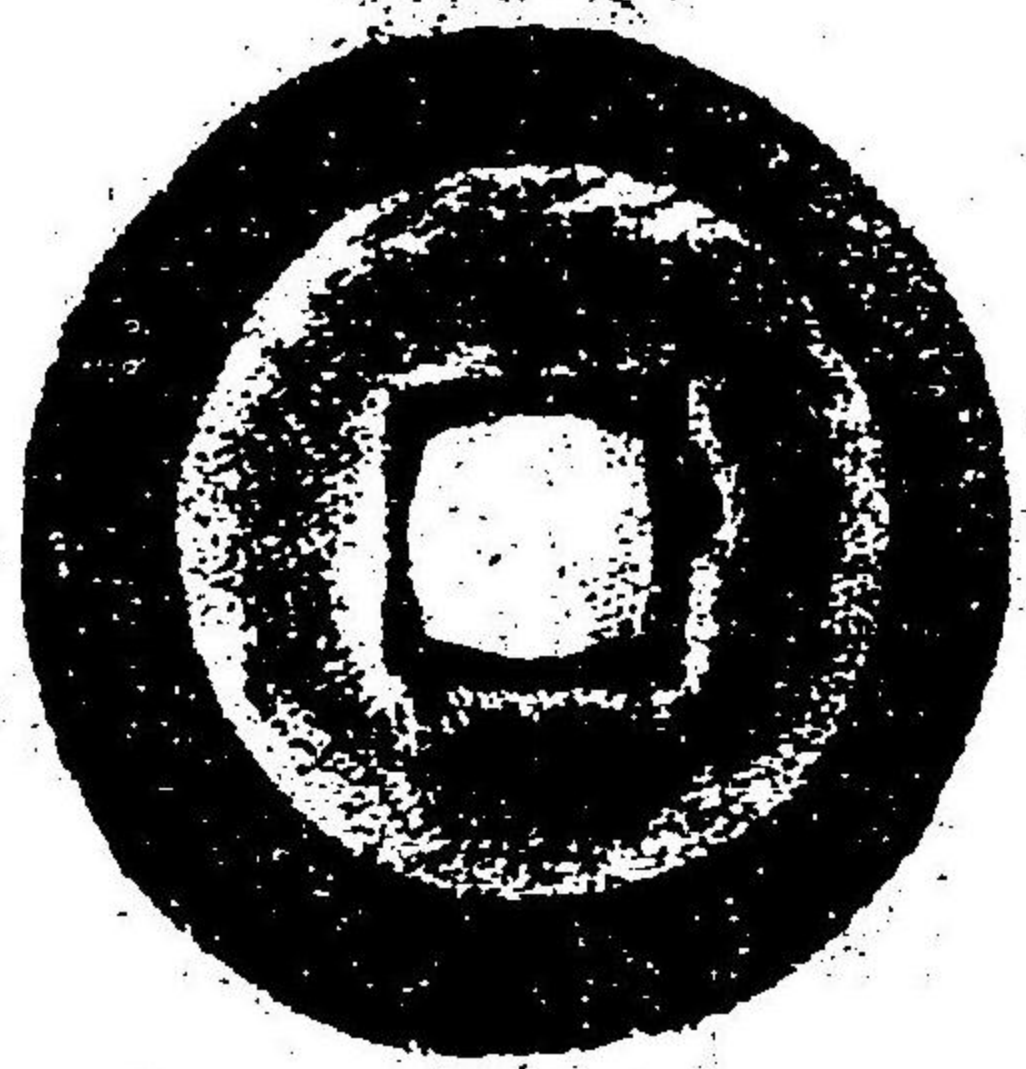
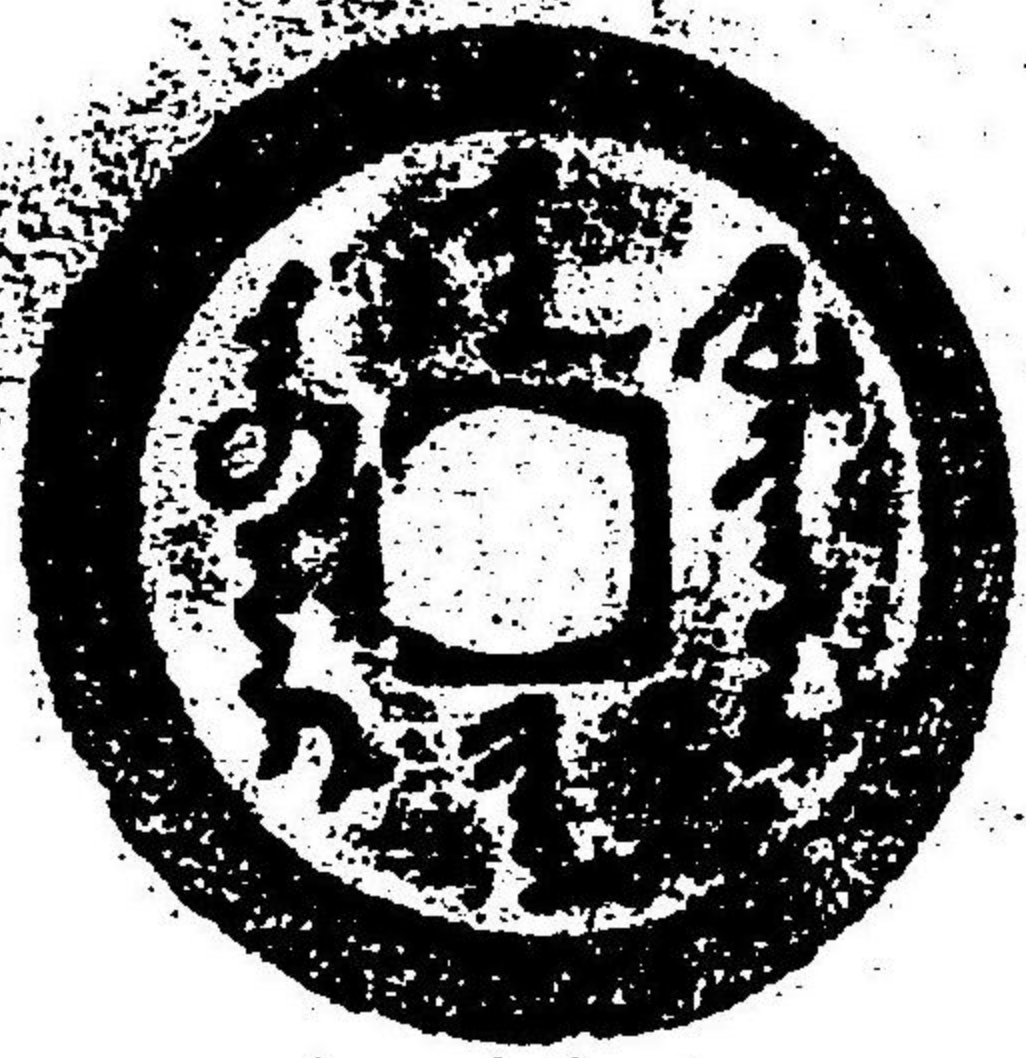

北周布泉

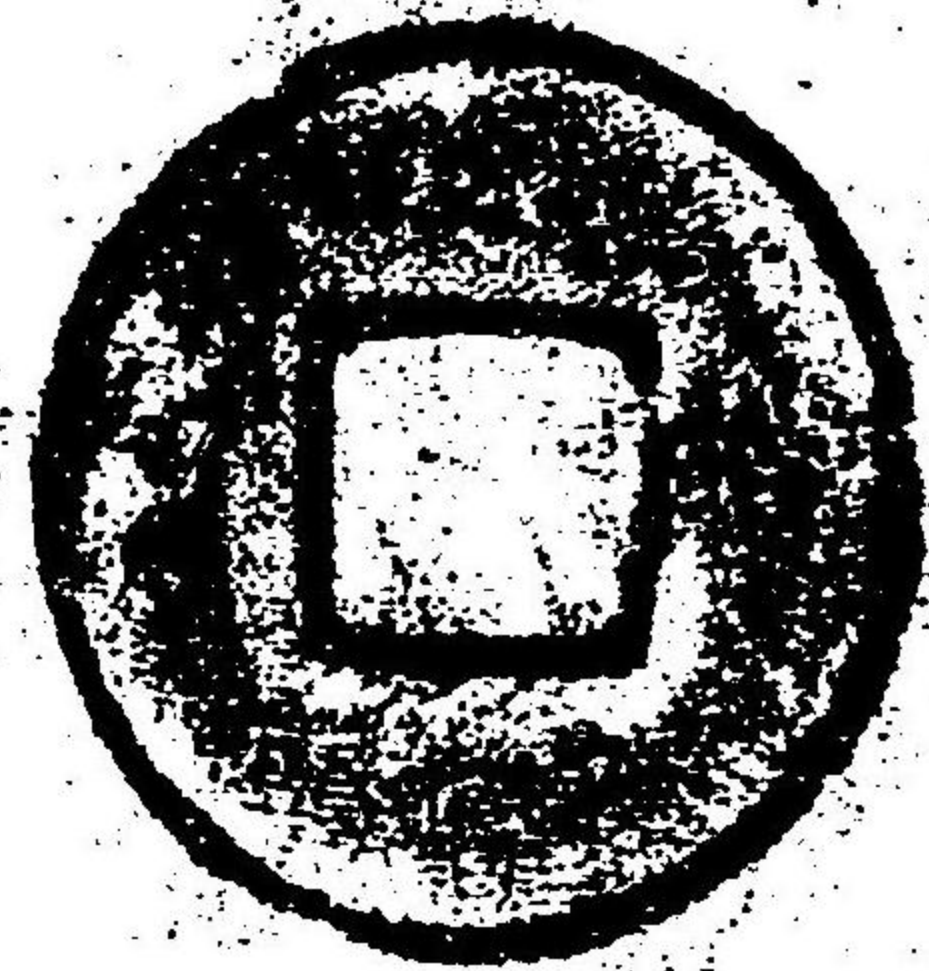
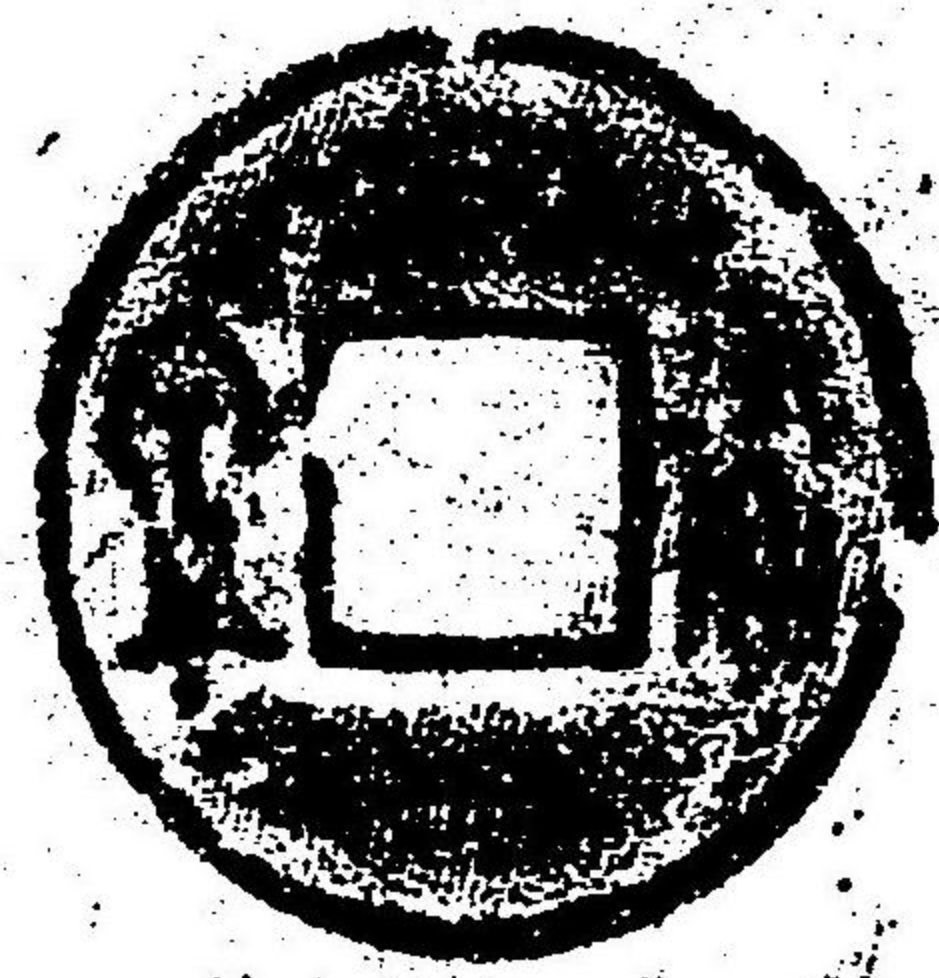

虛白齋

子安峻

五行大布 小樣

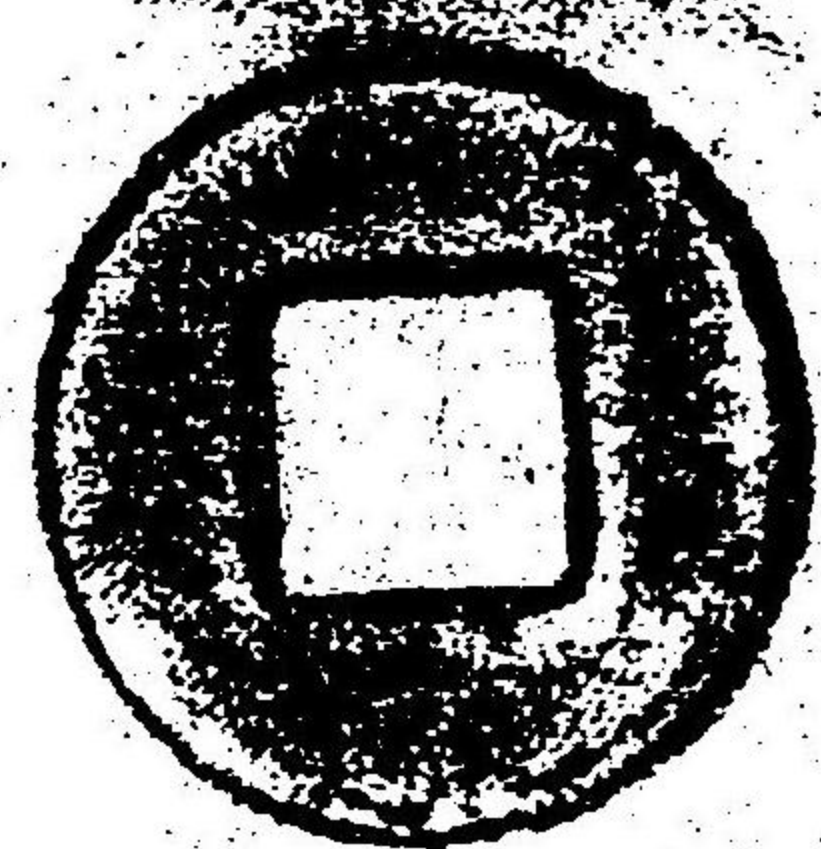
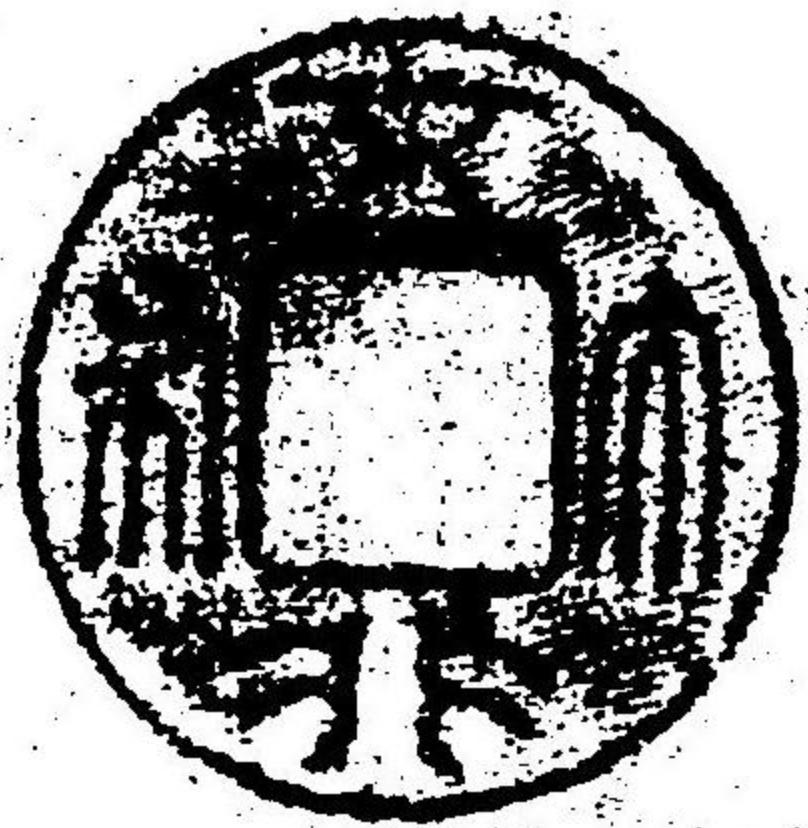

道華庵

丹下量平

和同銀錢 重二錢

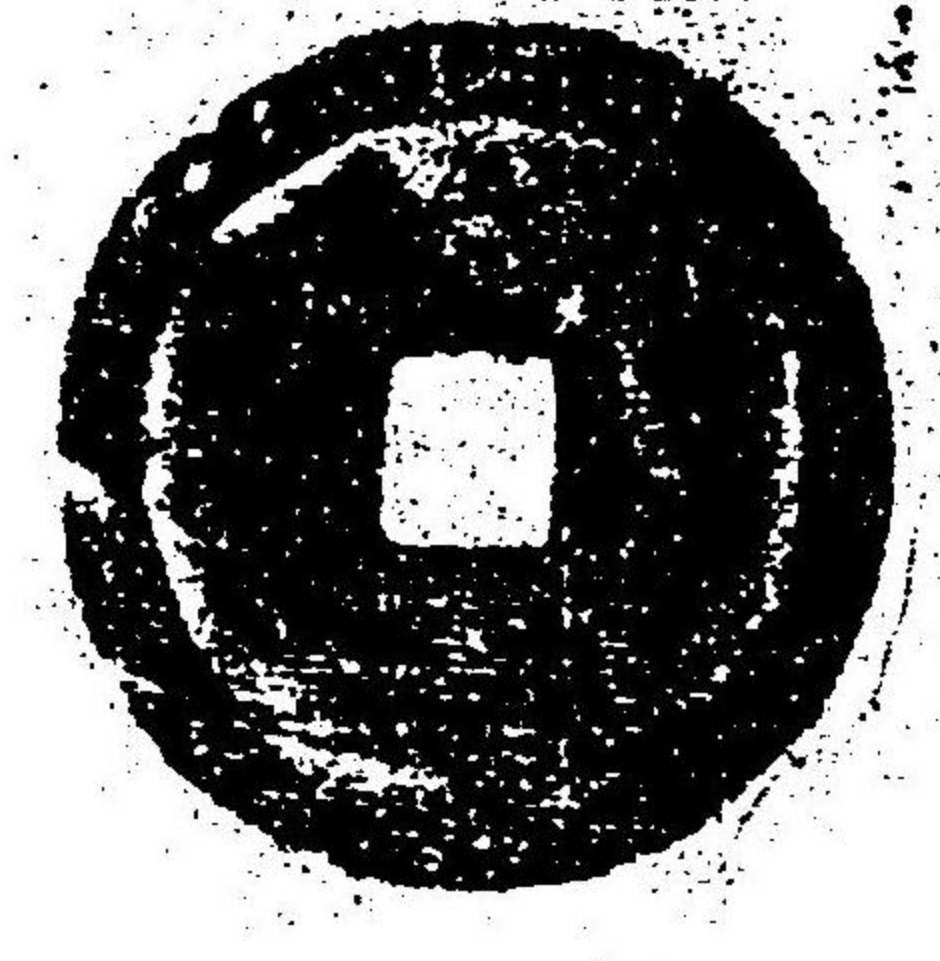

如心齋

島山如心

安陽布

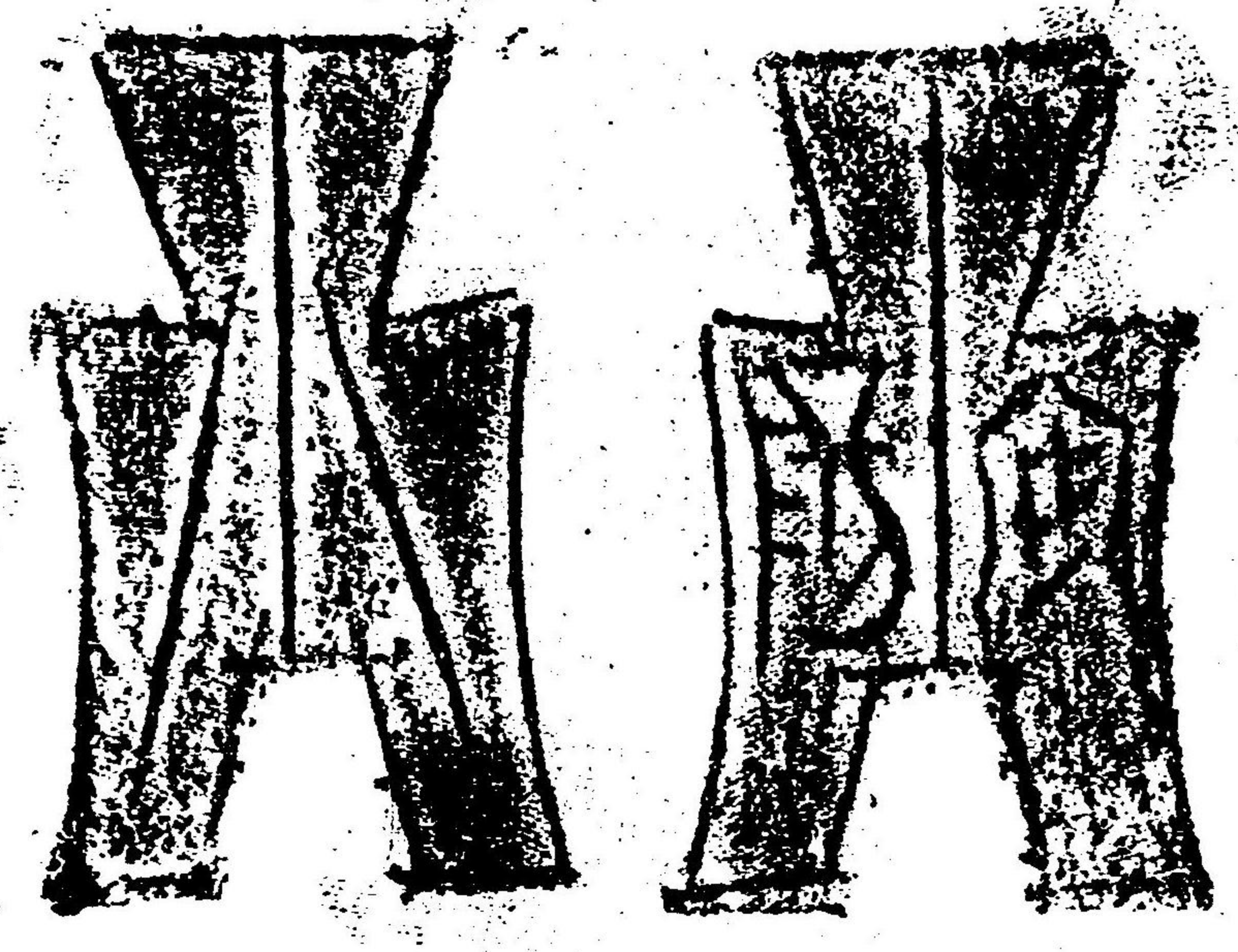

寶泉舍

鷺田信詮

秦半兩 重二錢一分

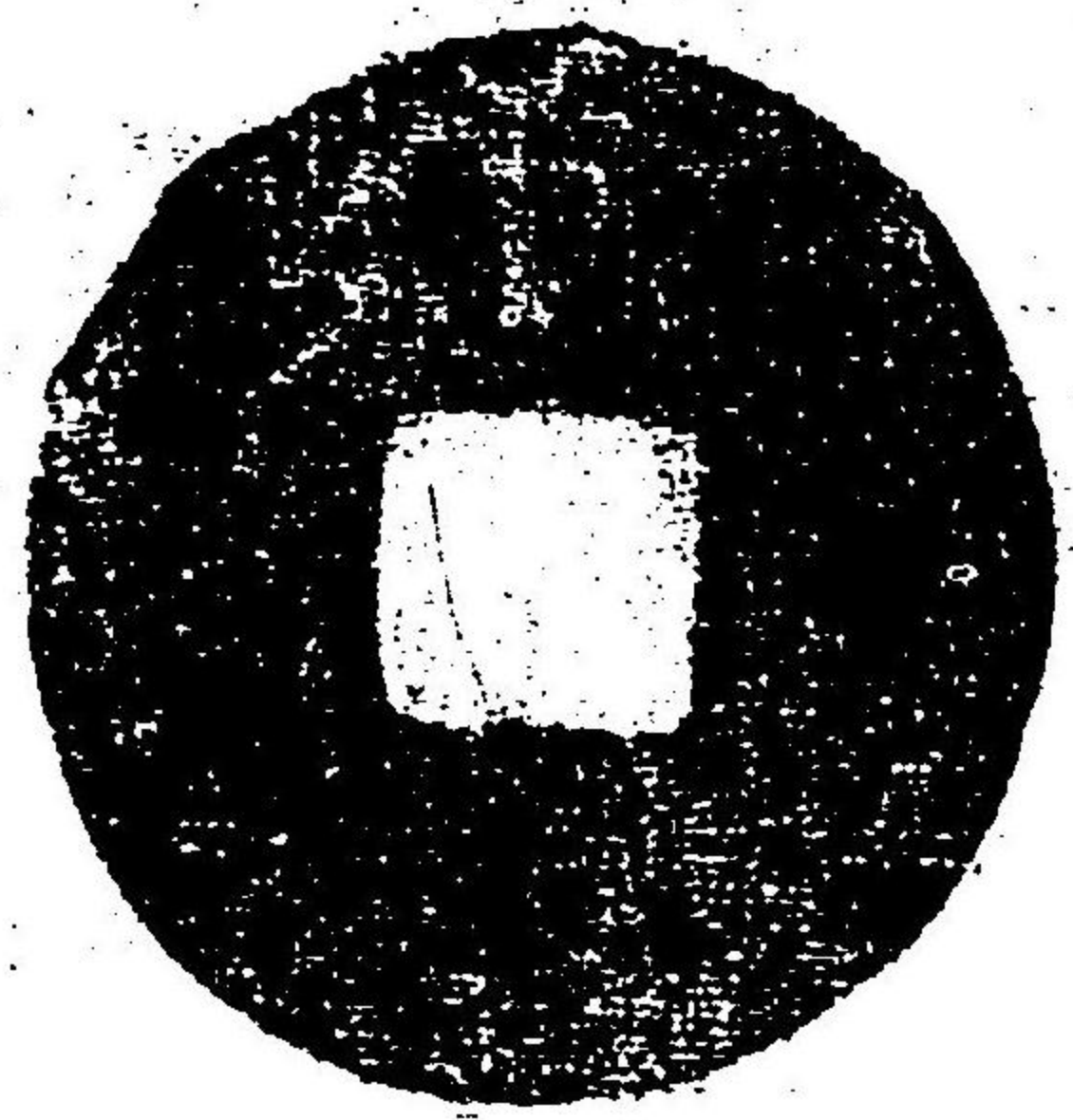
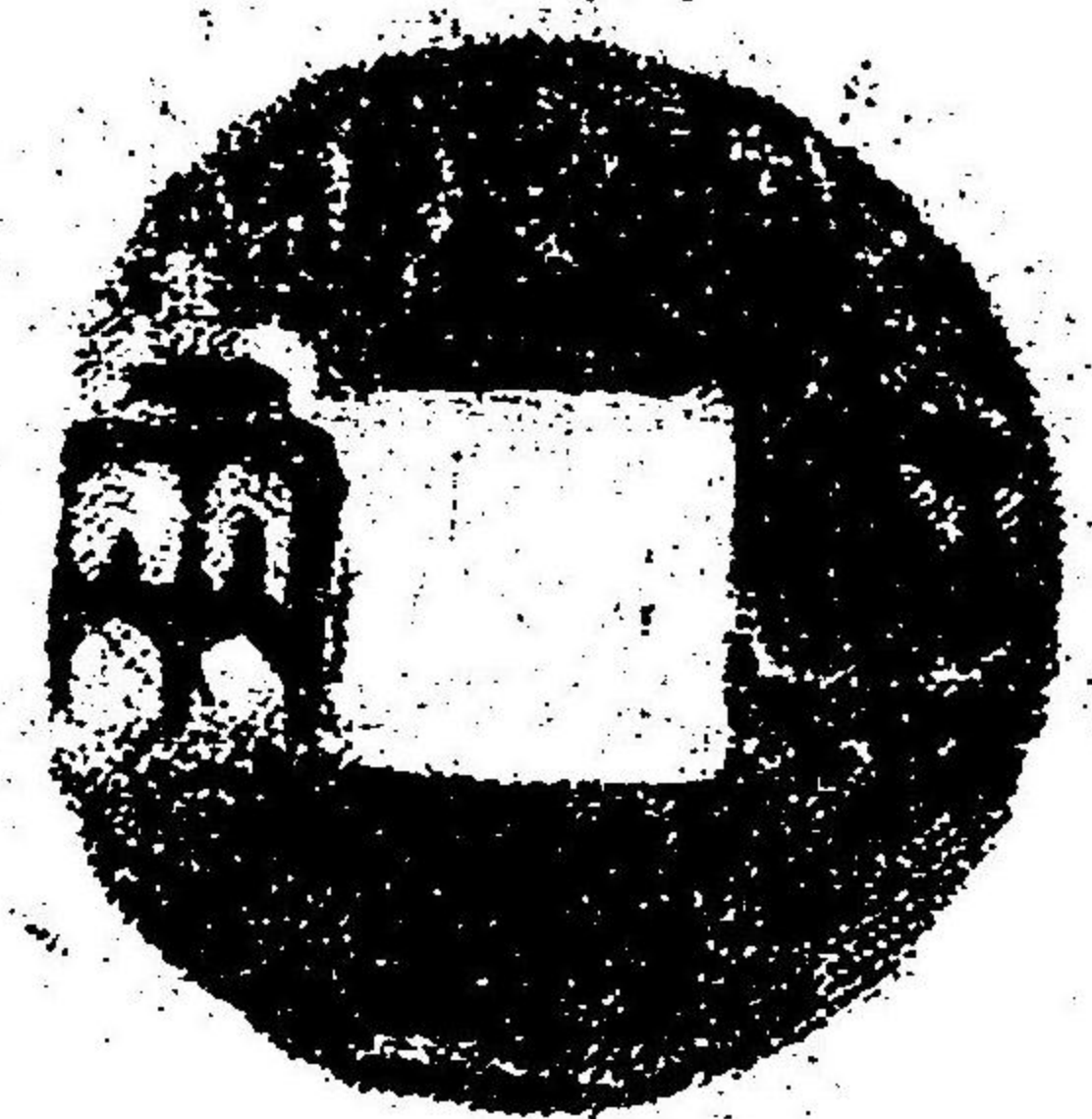

千足軒
鬼頭久吉

永通萬國

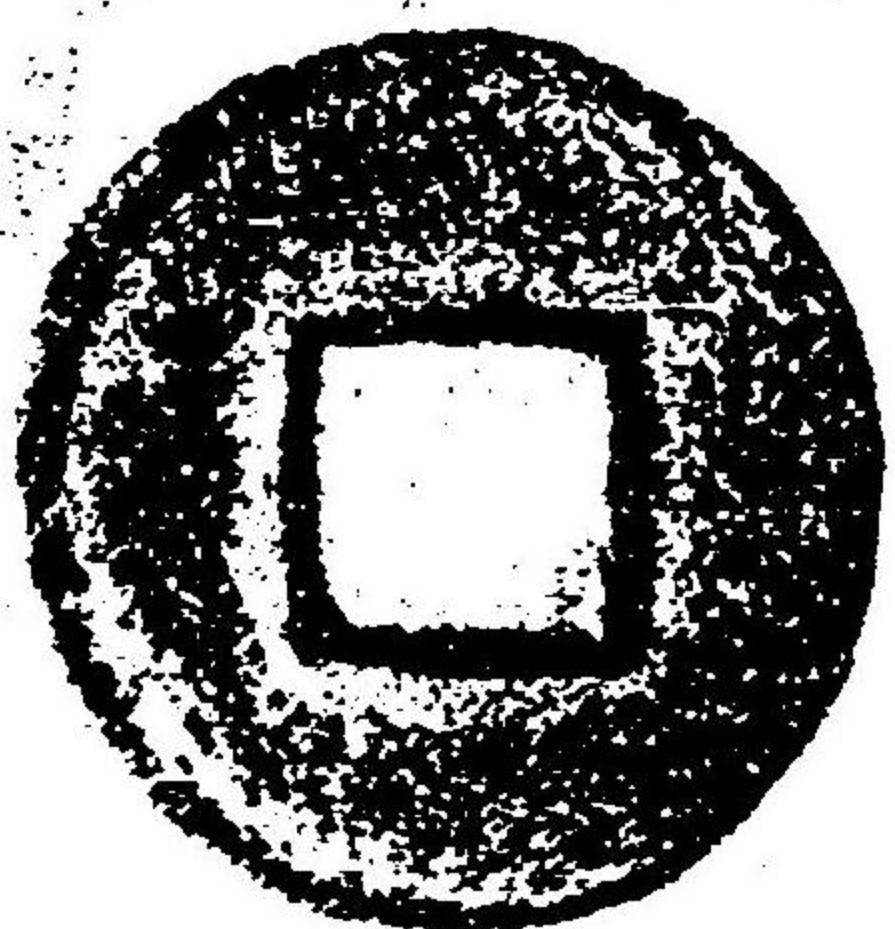
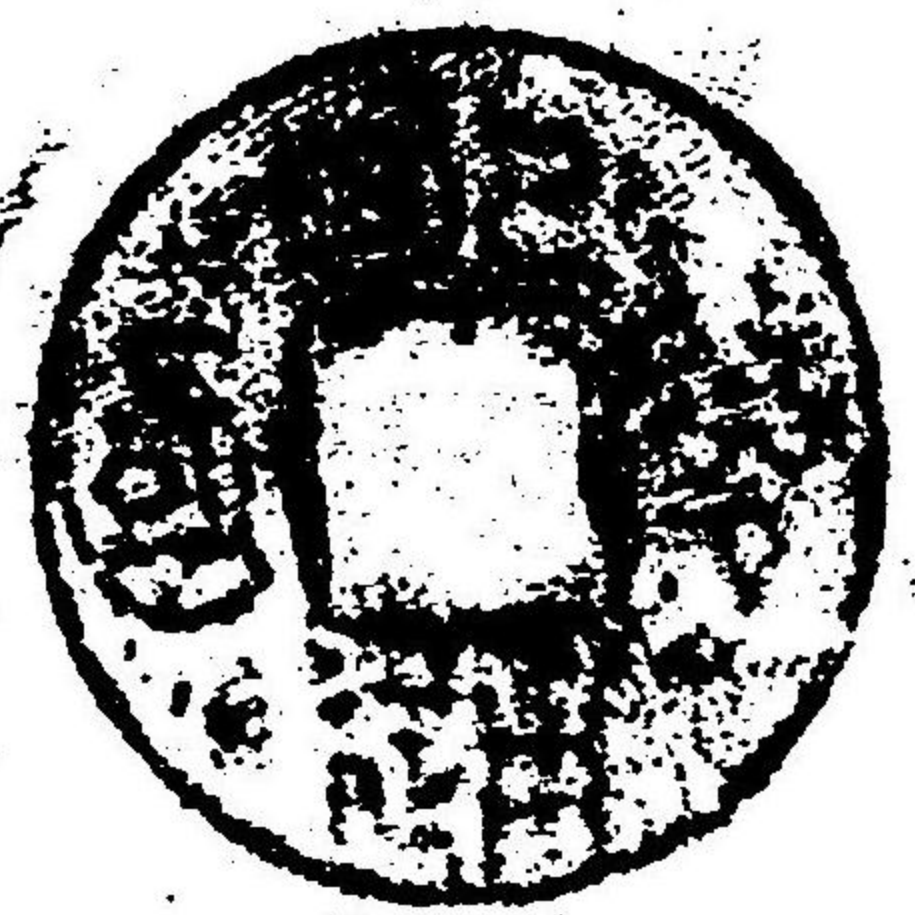

周寶六貨

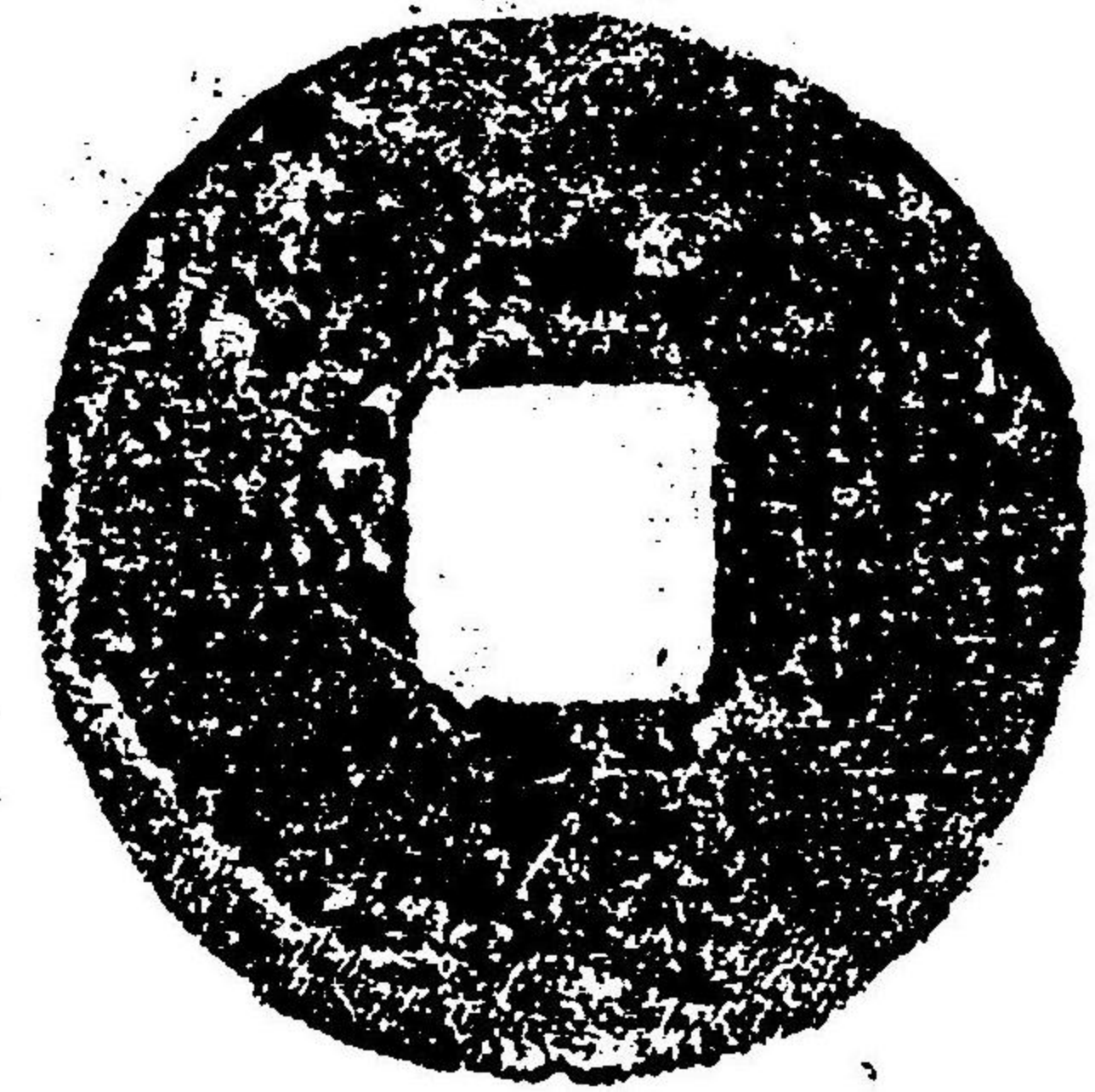
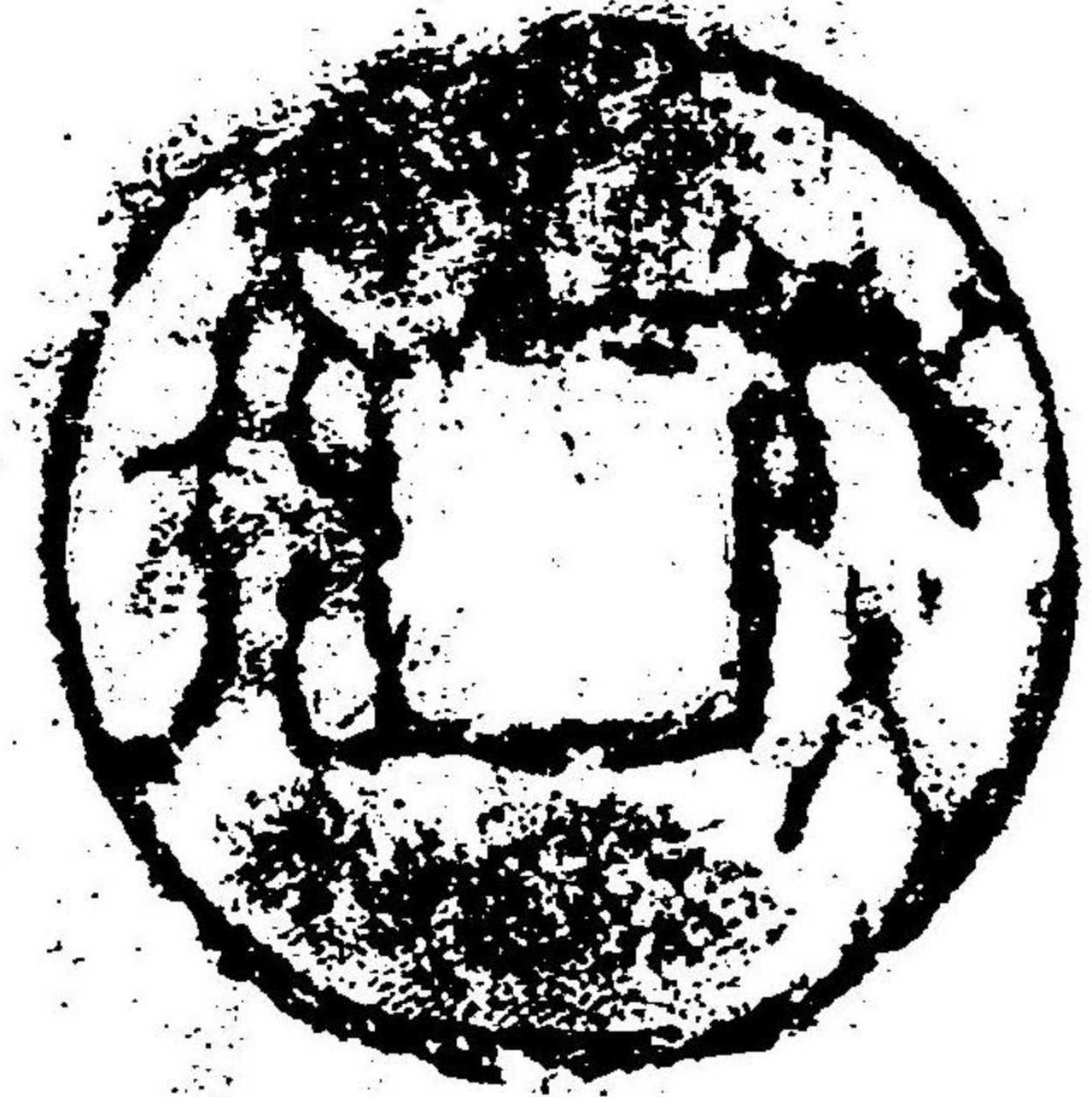

掬翠堂

鈴木慧淳

齊法貨

背安字

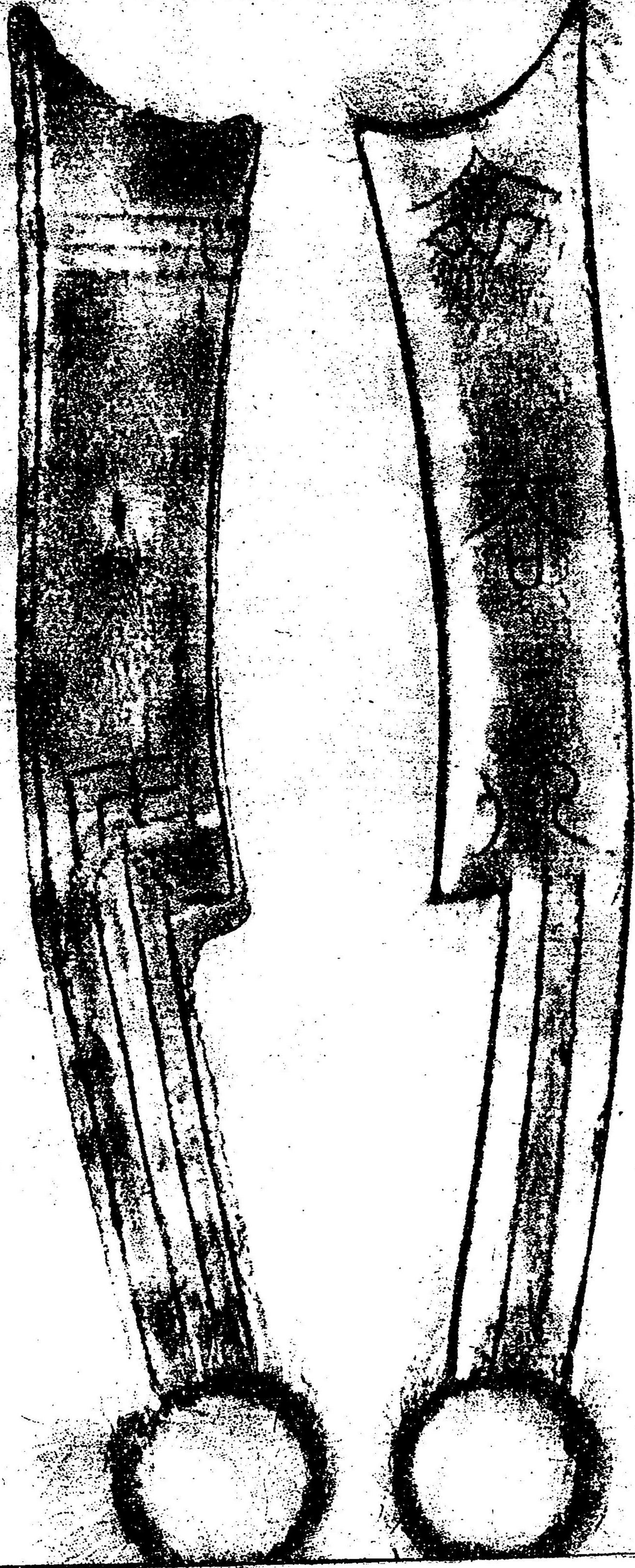

京
9
335

京都官所



京
9
335



京
9
335

月旦衆評泉譜
五