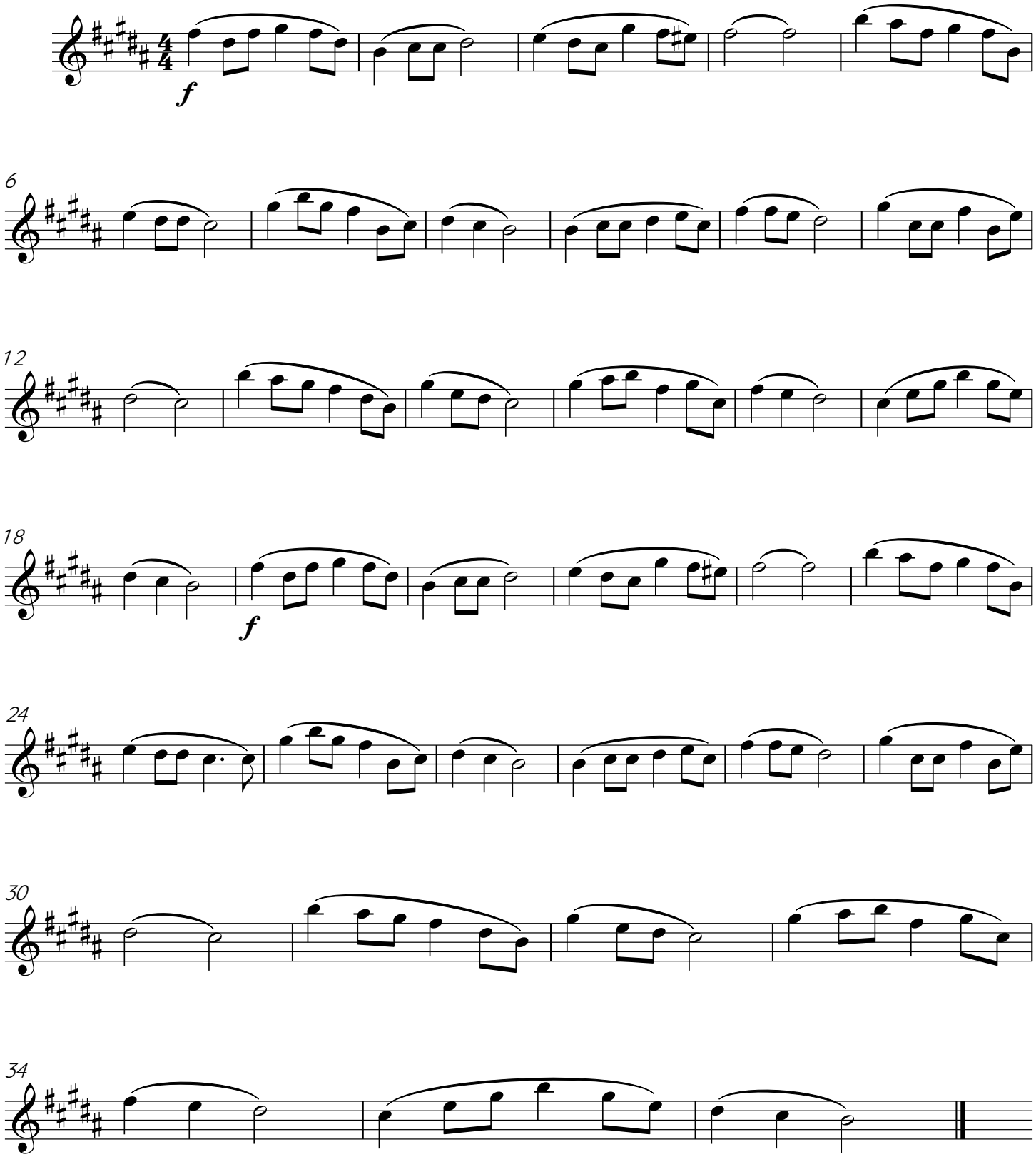Ålänningens sång