SHOULD AULD ACQAINTANCE (TRAD.)

Bass im 2/2-Takt, Melodieton verdoppelt (Doublestops)

Level: Beginner *Written by Mjchael*

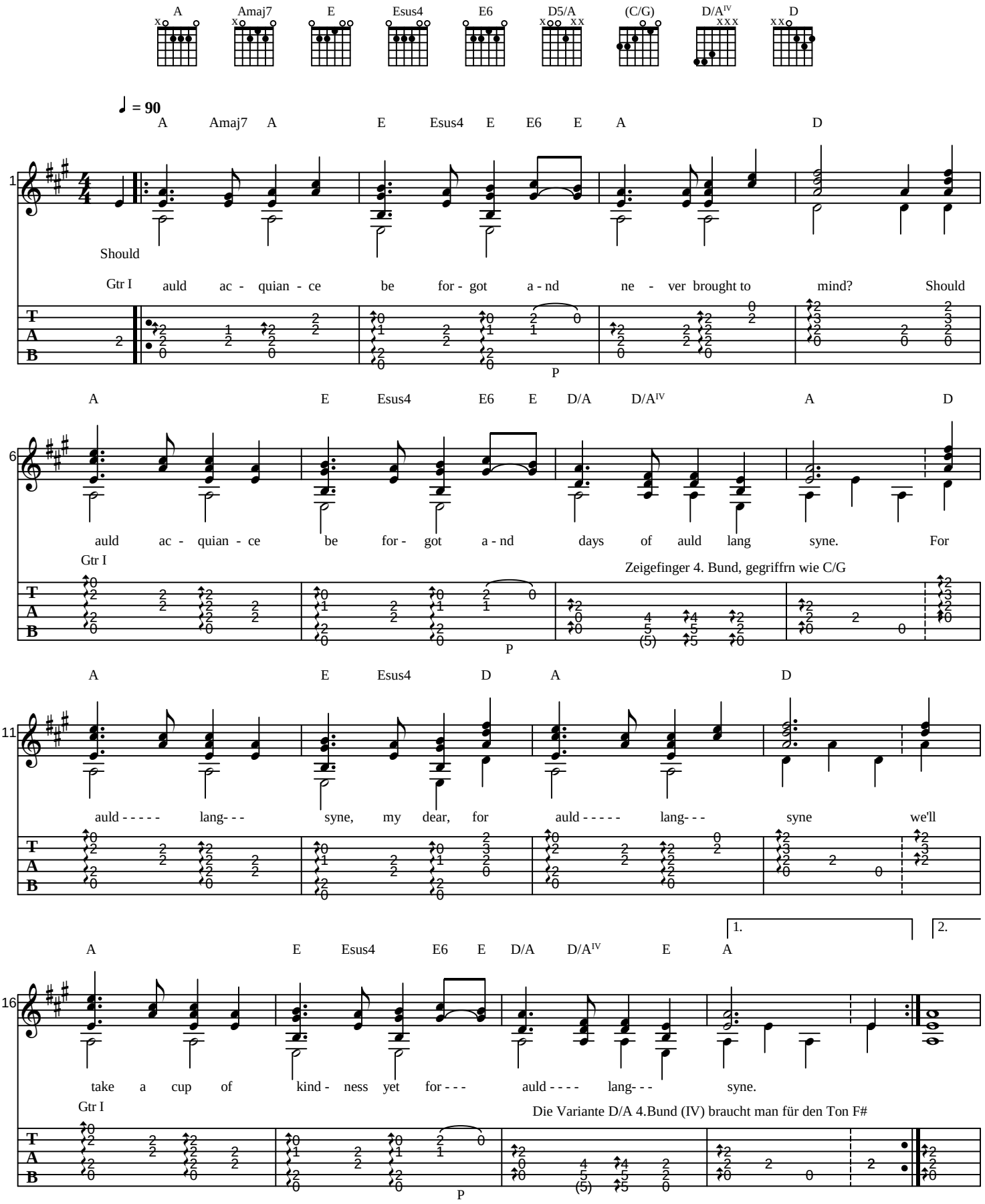

CC by de.wikibooks.org/wiki/gitarre
Generated using the Power Tab Editor by Brad Larsen. http://powertab.guitarnetwork.org