

113
156

旭枝

第七回



Kodak Gray Scale

A 1 2 3 4 5 6 M 8 9 10 11 12 13 14 15 B 17 18 19



© Kodak, 2007 TM: Kodak

Kodak Color Control Patches

Blue Cyan Green Yellow Red Magenta White 3/Color Black

© Kodak, 2007 TM: Kodak

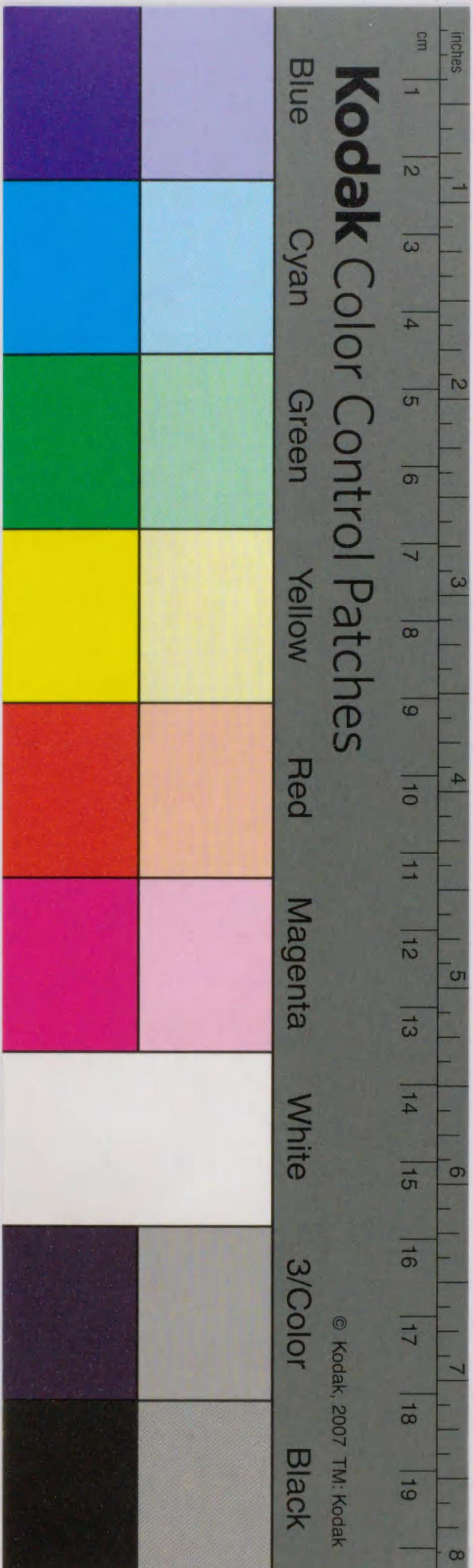



第七回旭枝會出品者

同人

京都市衣棚姉小路北
同 出雲路松ノ下町十五
同 蛸薬師西洞院西
同 室町四條下ル
同 七本松丸太町東入松ノ下町
京都市外花園上谷口
京都市鞍馬口停留所烏丸東
同 御池油小路東入
同 六角油小路西入
同 新町四條下ル

顧問
落合旭僊

林 富 落 小 安 秋 足 久 森 杉
永 合 澤 井 田 立 富 田 村
華 龍 萬 鶴 綜 星 一 栖 湖
鳳 仙 水 仙 逸 耕 皓 順 鶴 山

各社中

(イロハ順)

石橋堀細千尾岡小若廉柏吉武高辻成
代 見 田 花 倉 井 岡 村 川 田 見 瀨 井

中能日草薺山藤深芦安足櫻佐木三三
下 村 津 田 本 尾 久 立 井 藤 内 雲 好



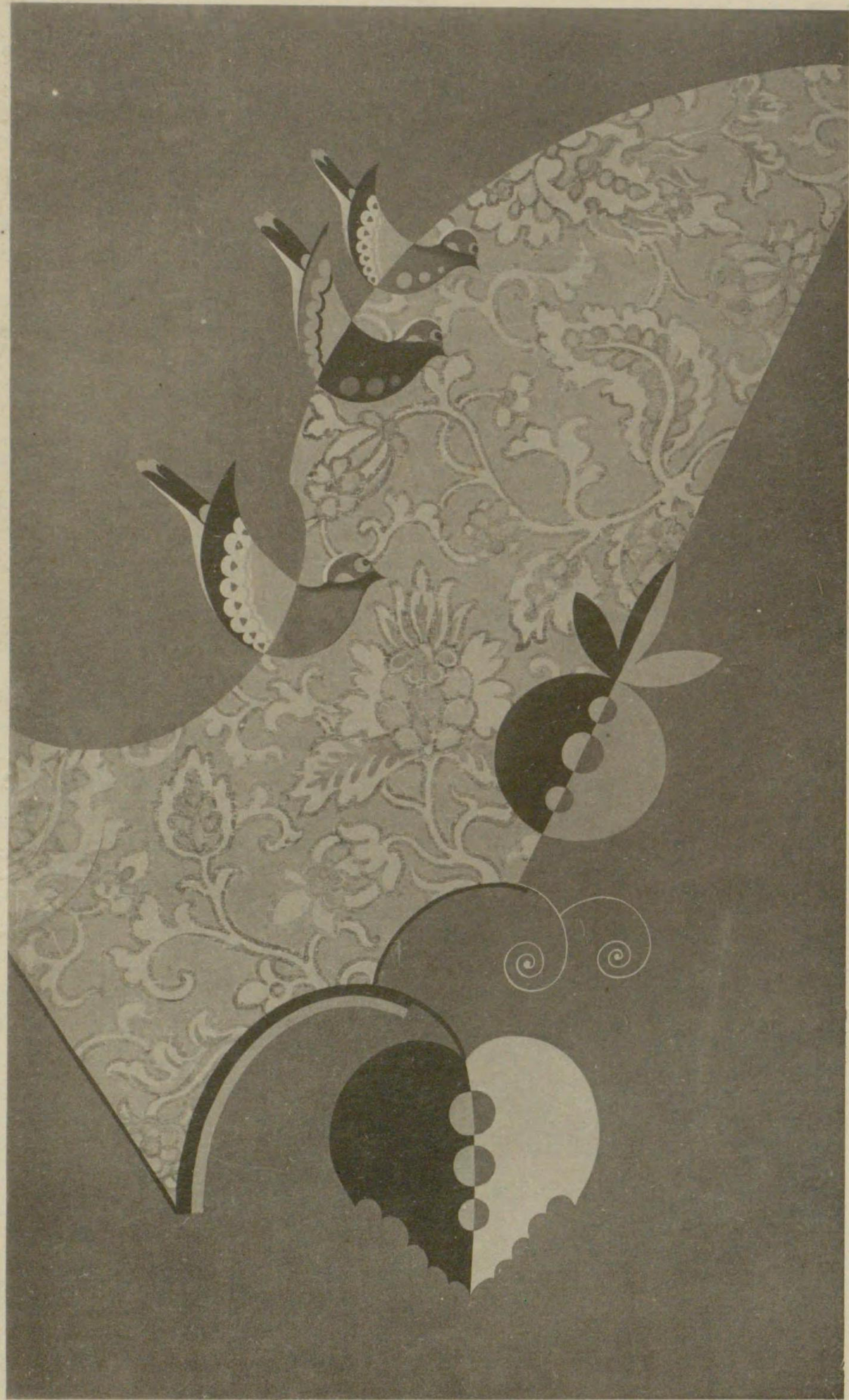

Faint, illegible text, possibly bleed-through from the reverse side of the page. The text is arranged in several vertical columns and is difficult to decipher due to its lightness and the texture of the paper.

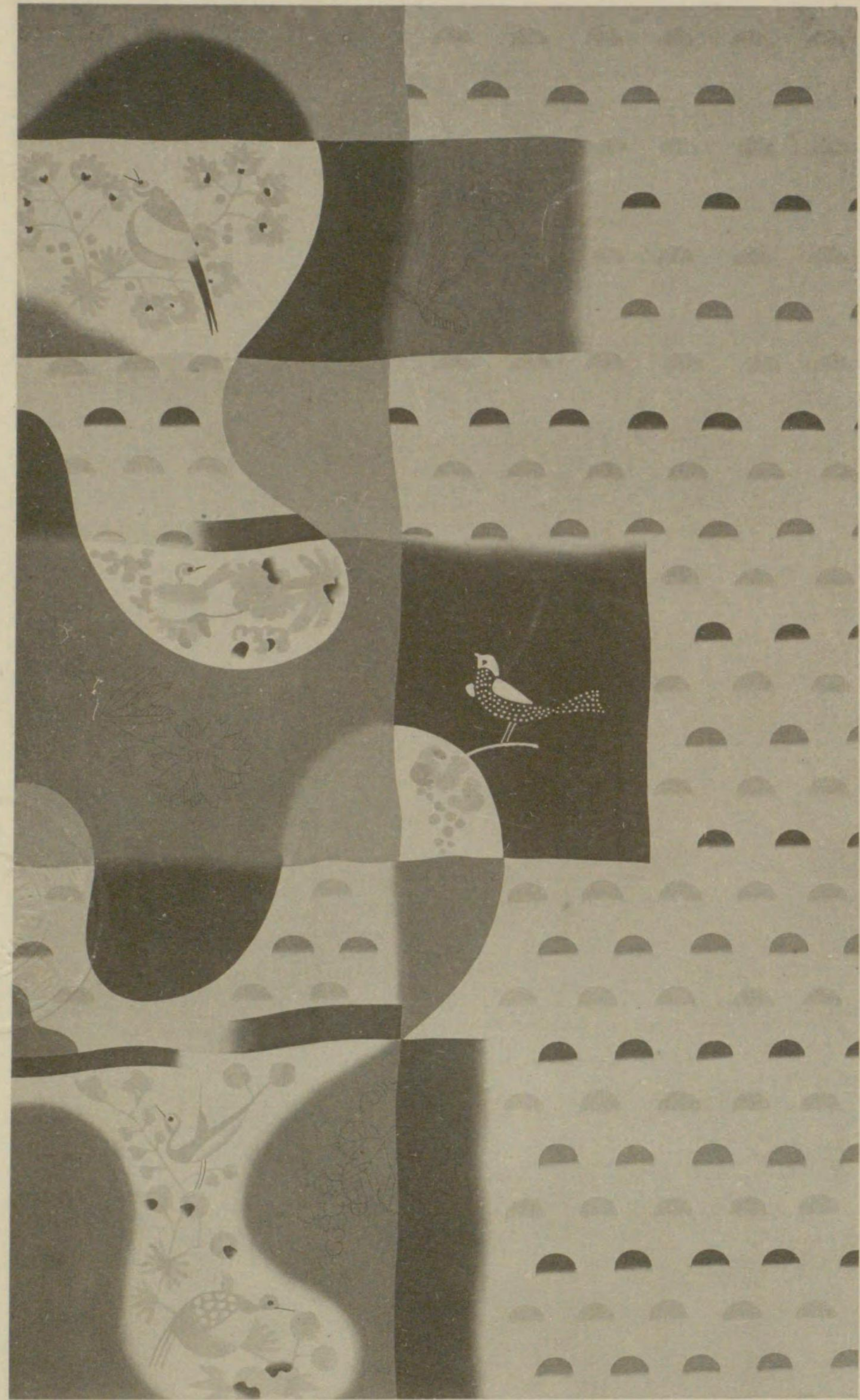

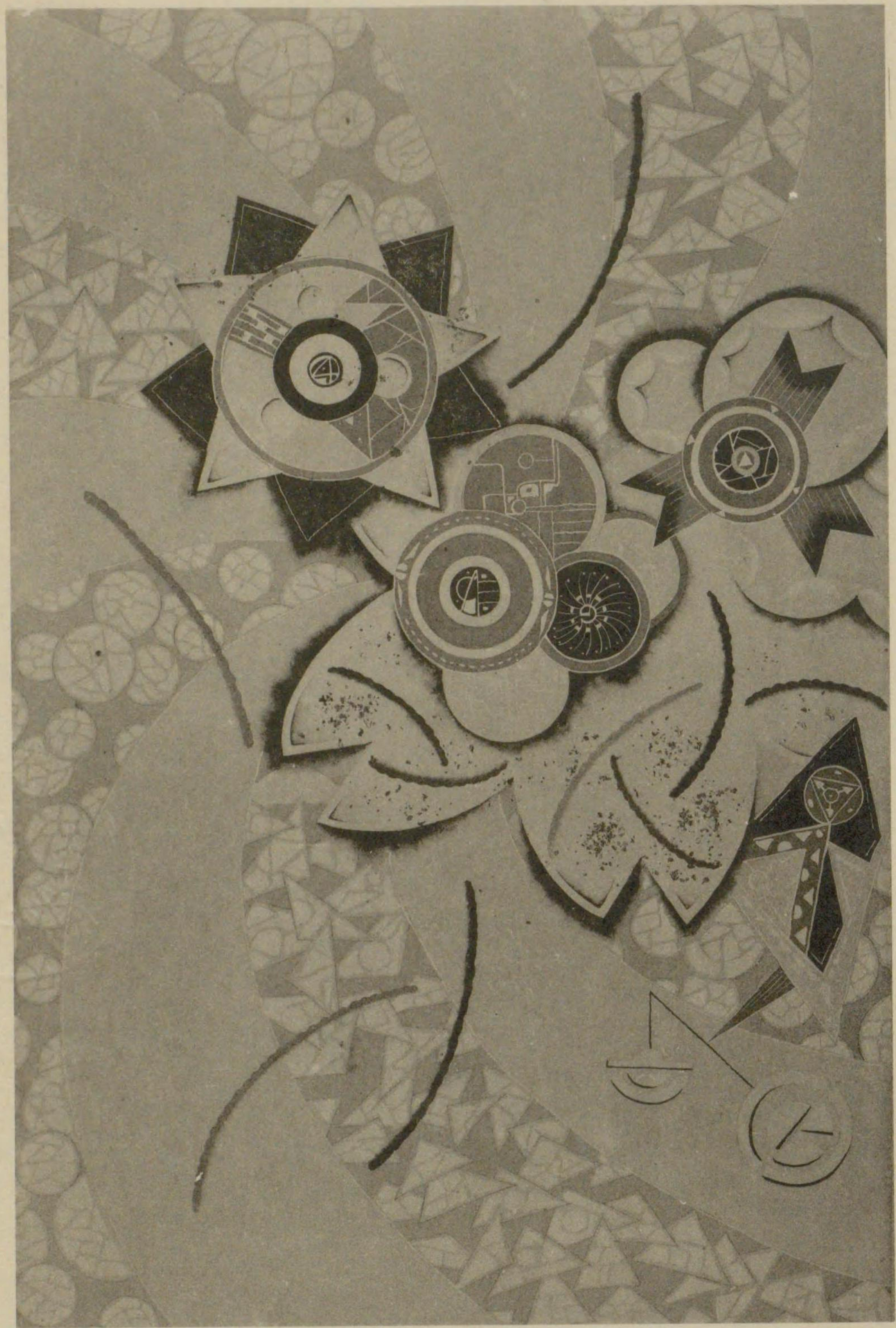

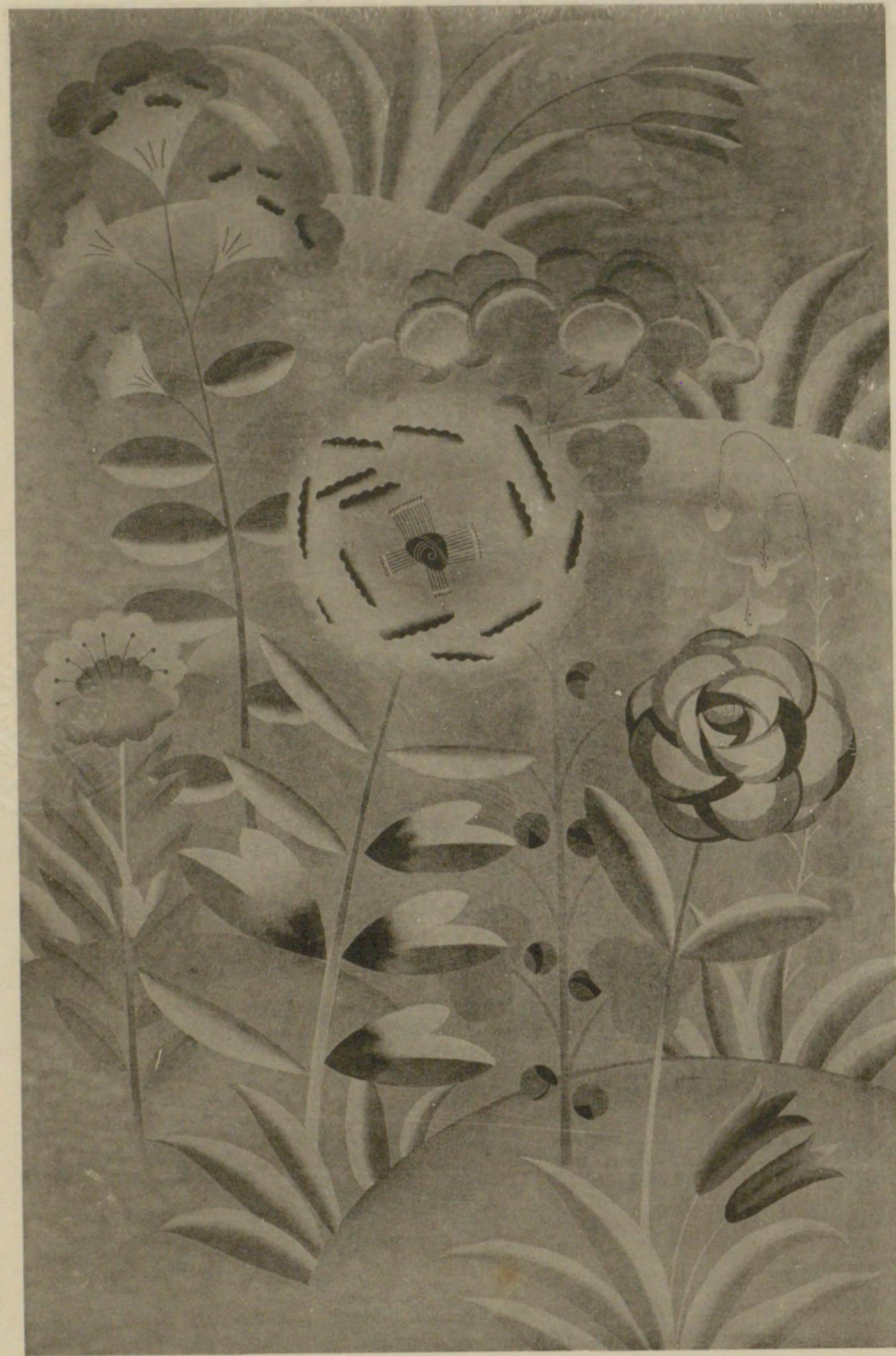



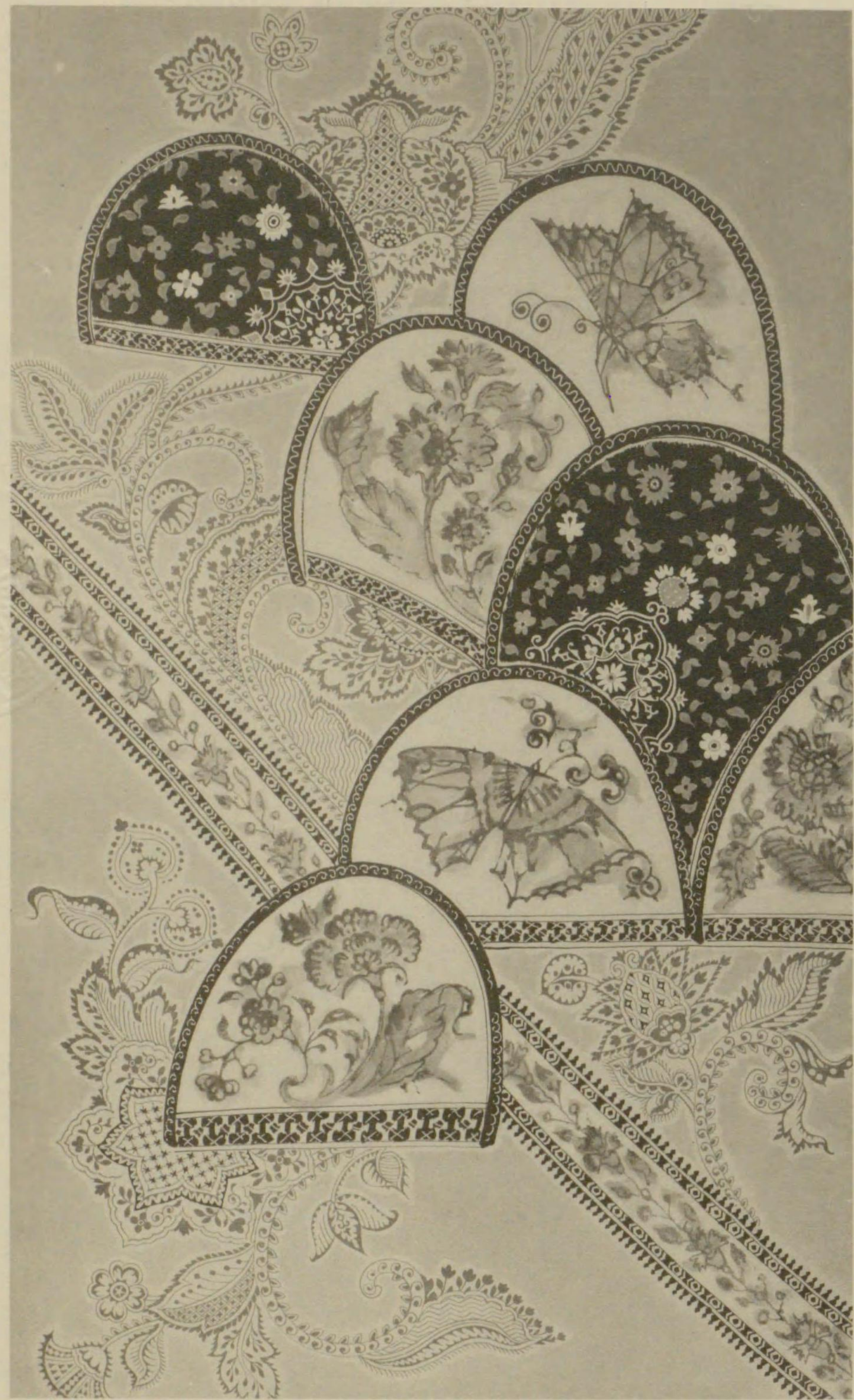

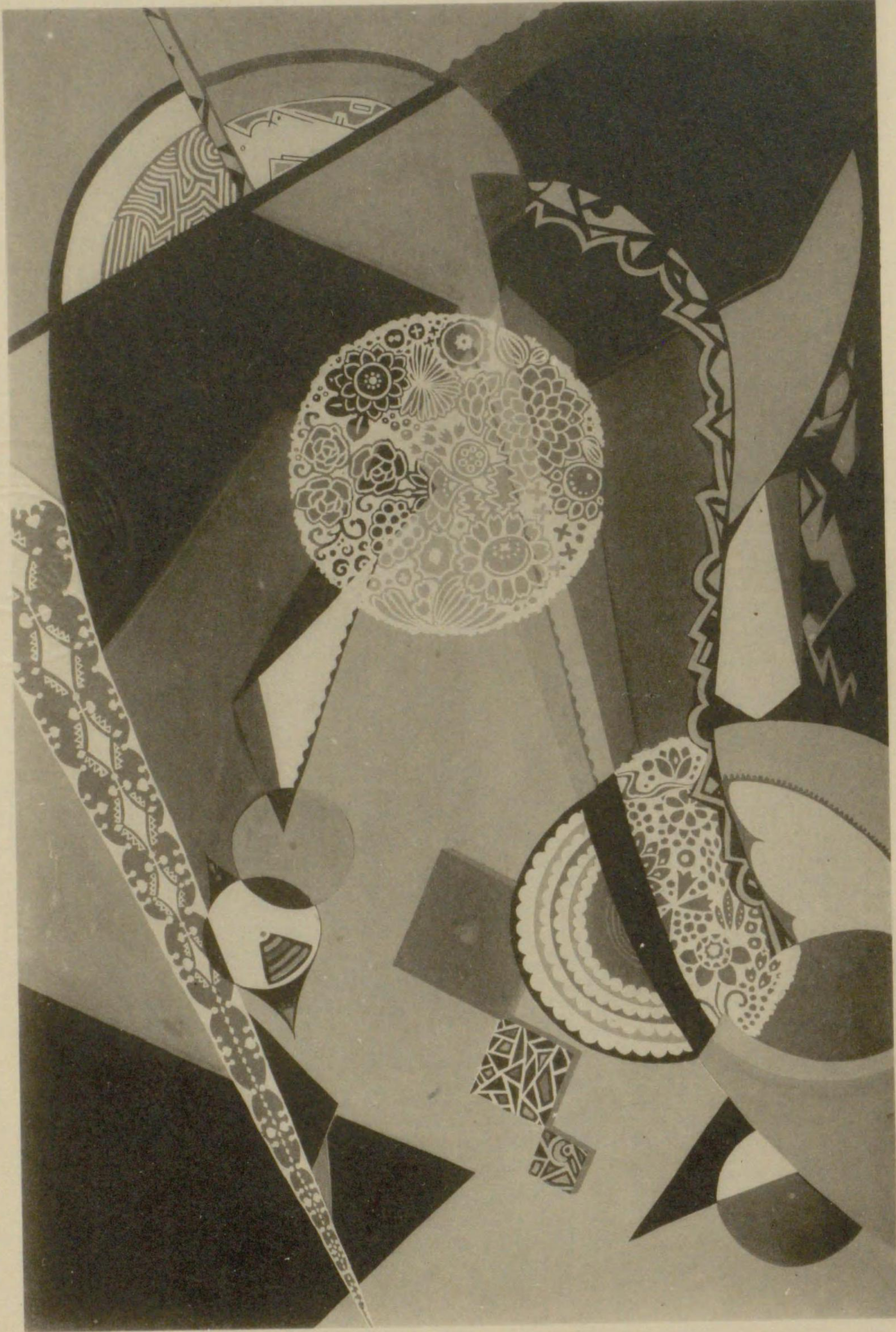



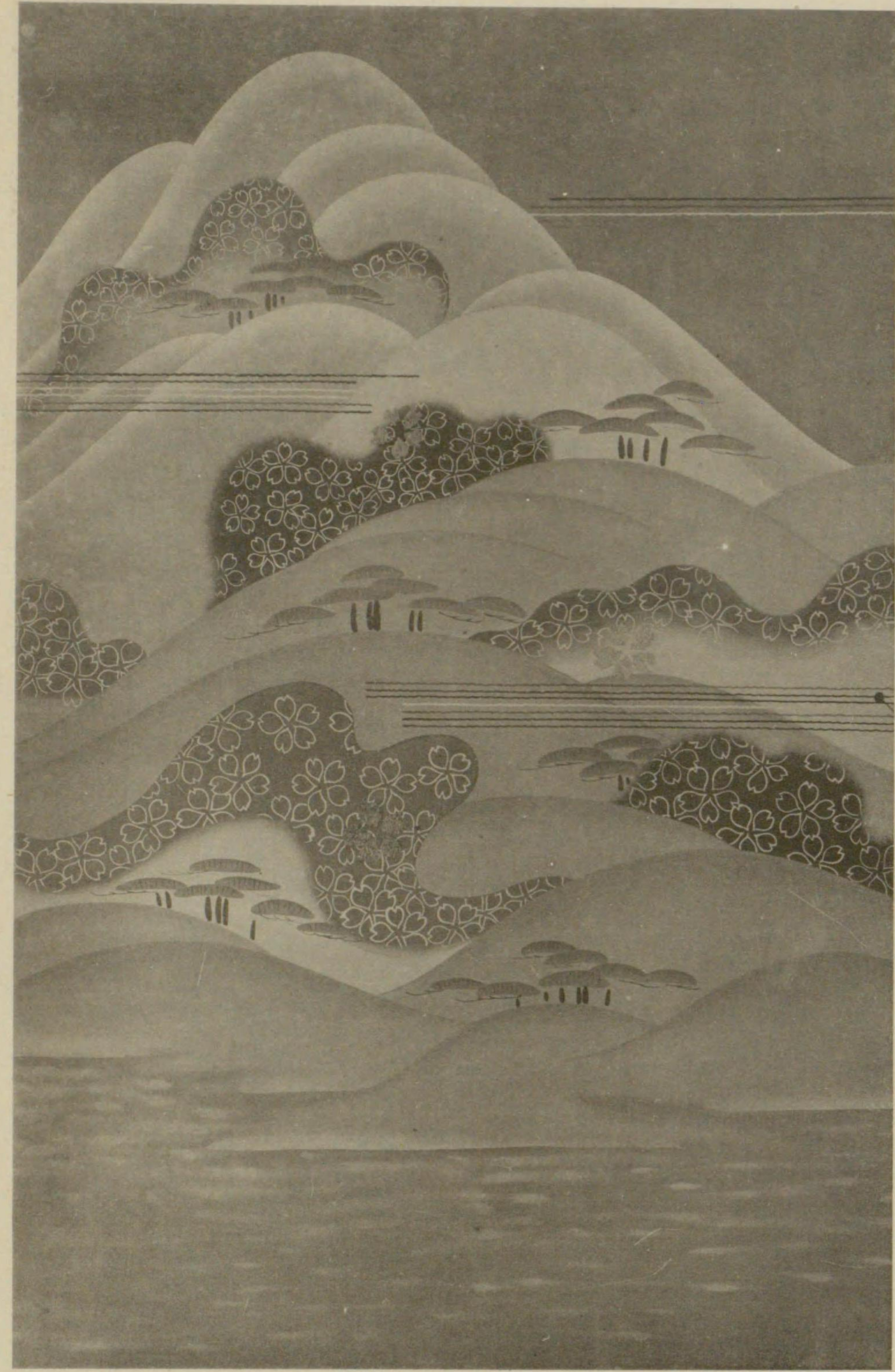

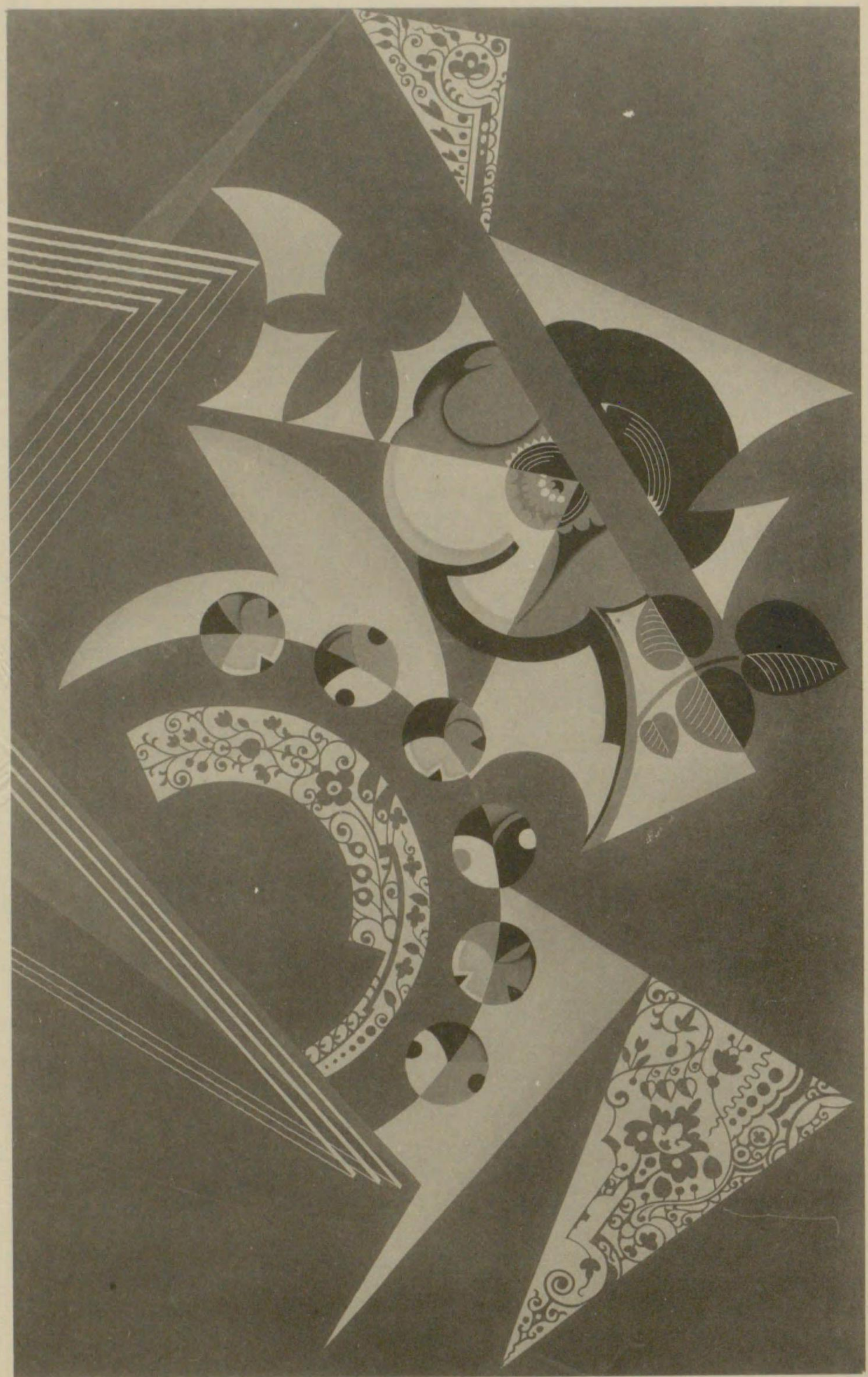



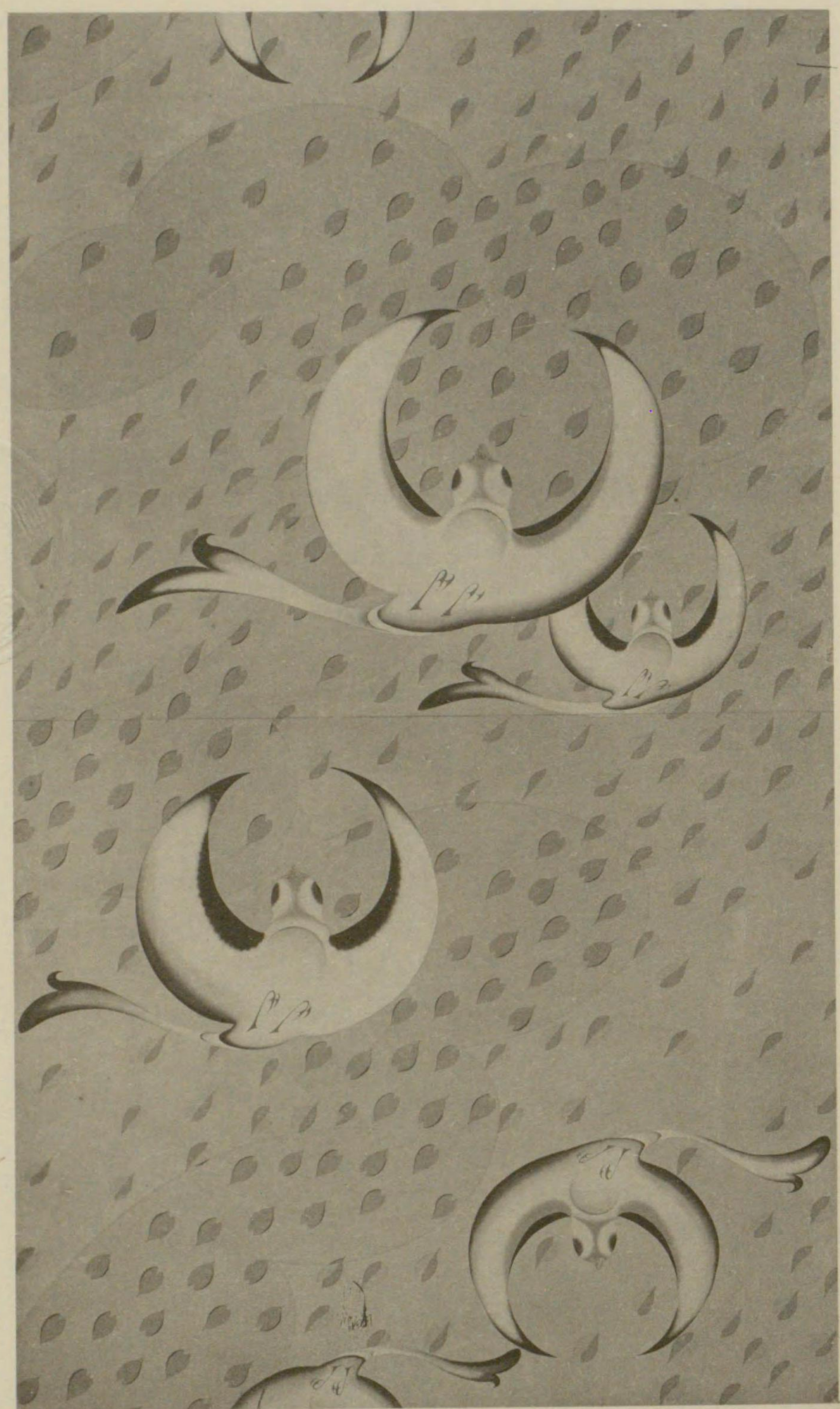

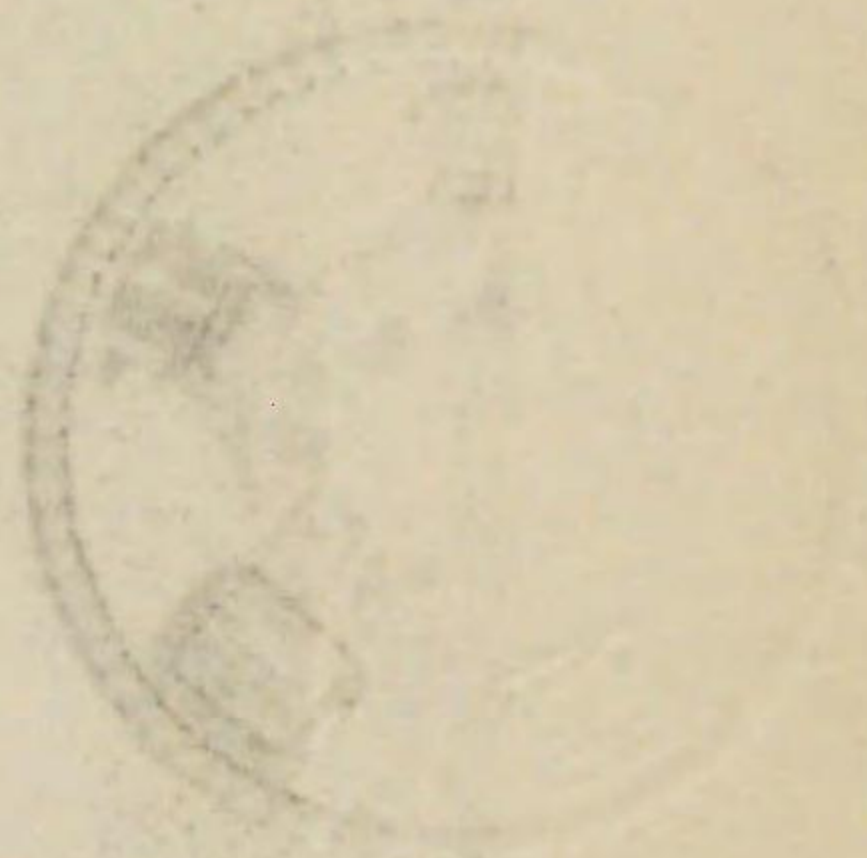
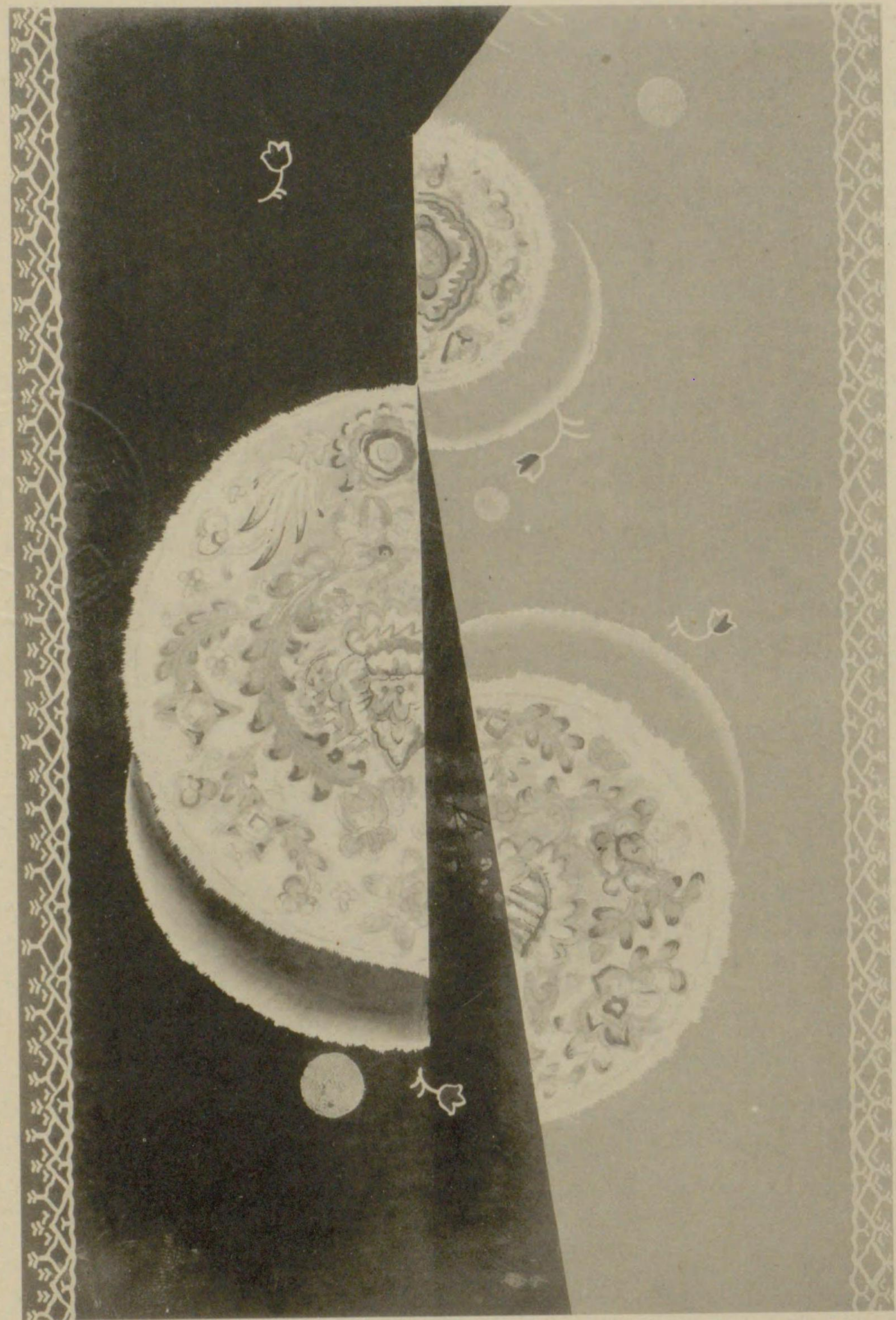

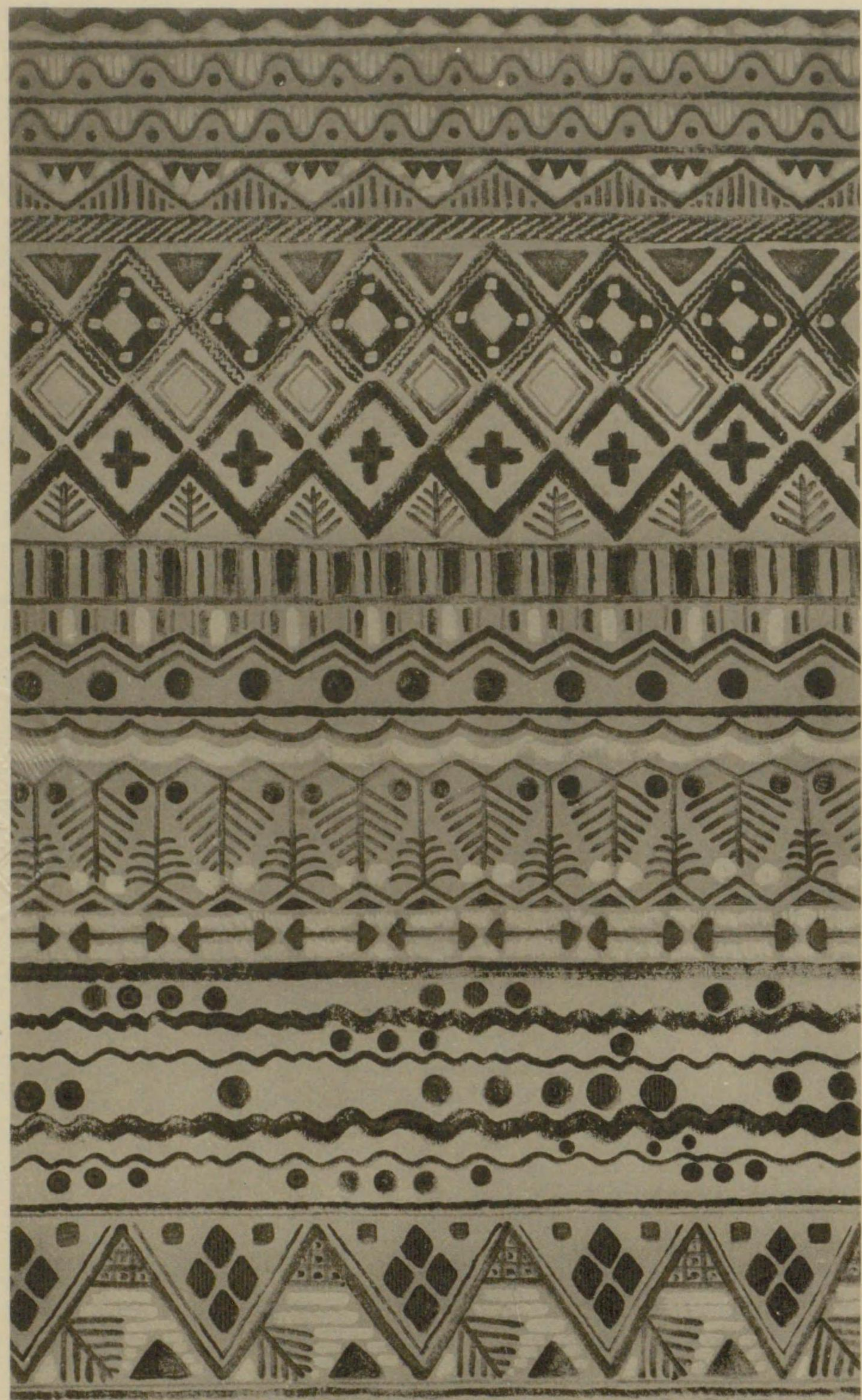



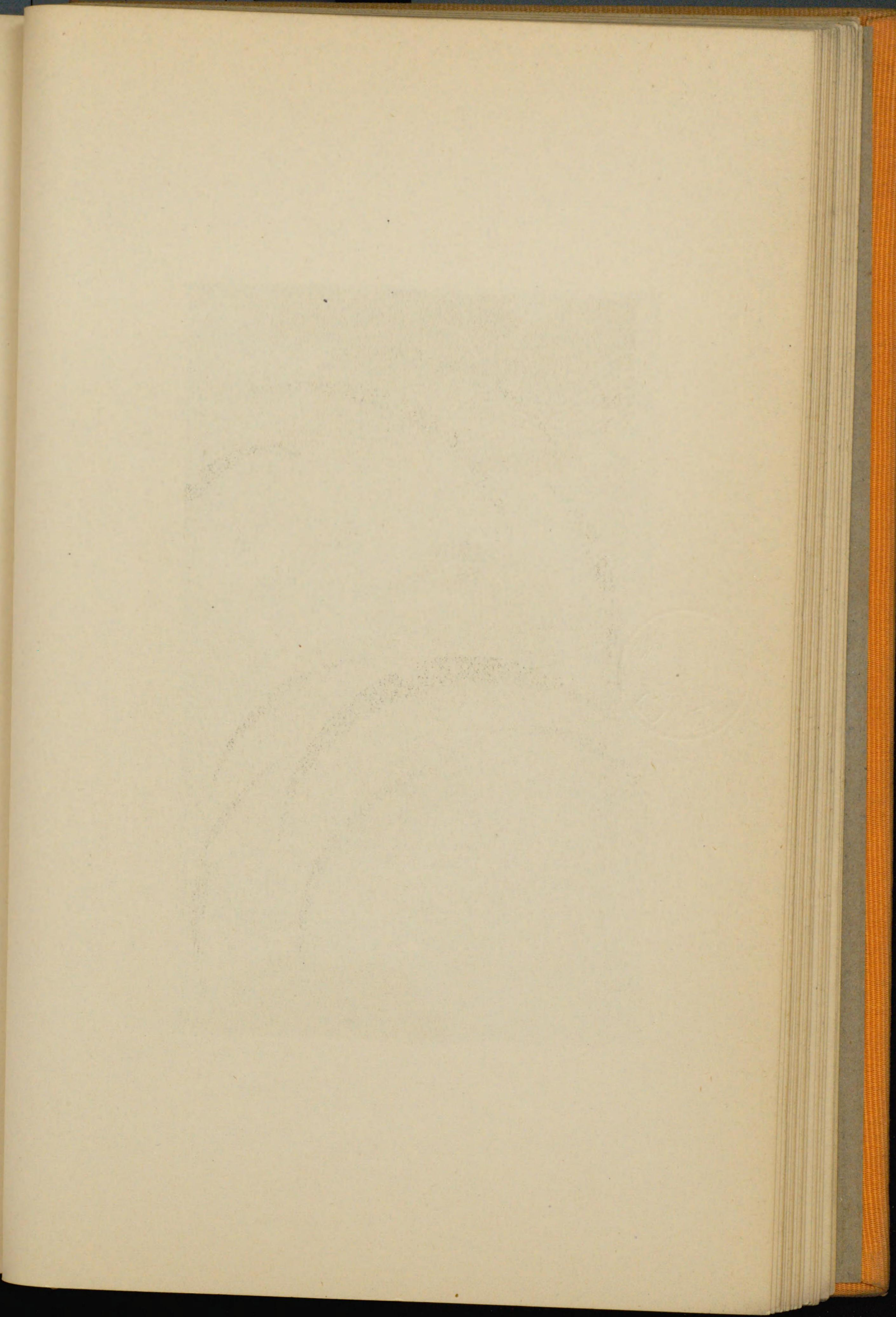









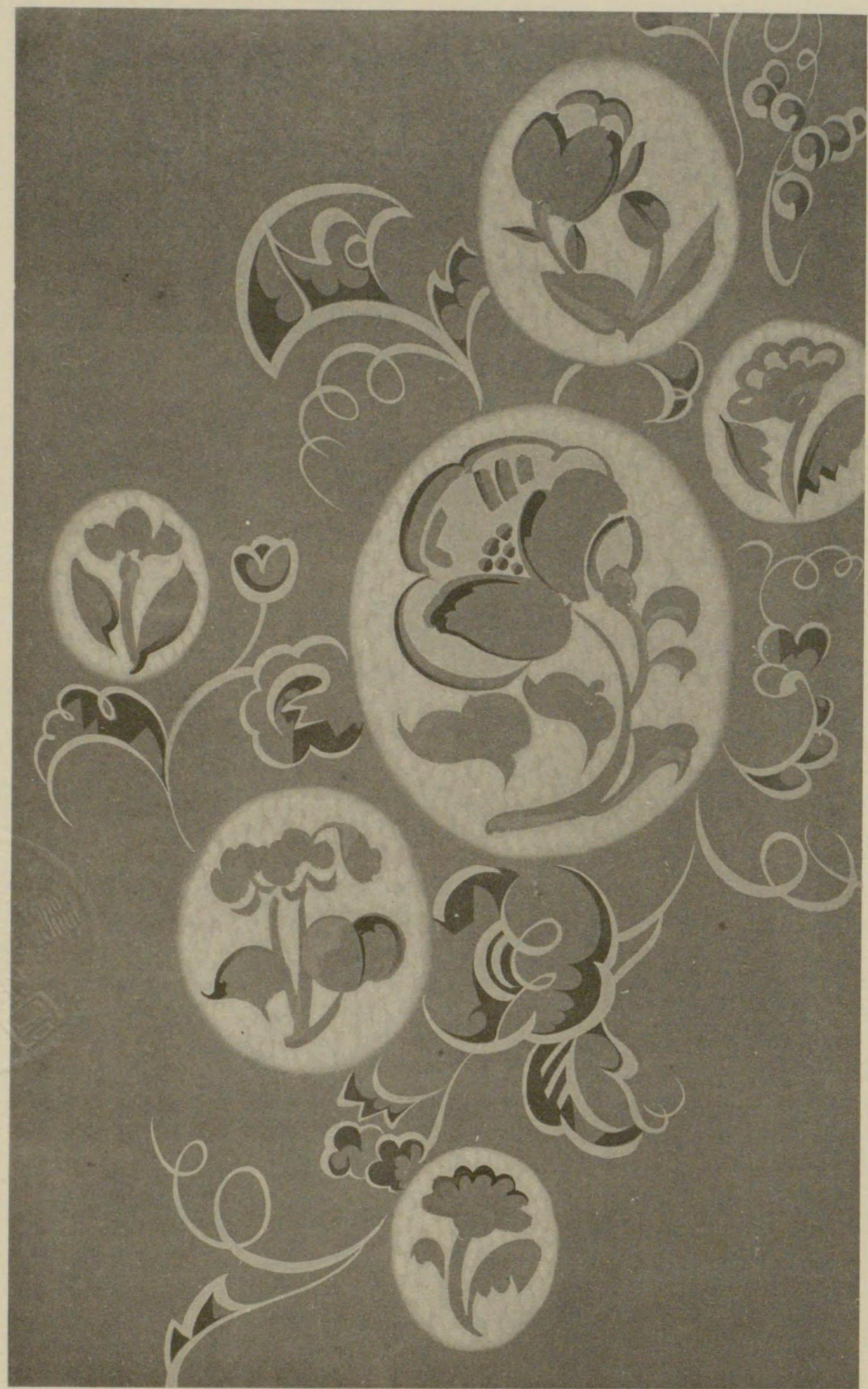



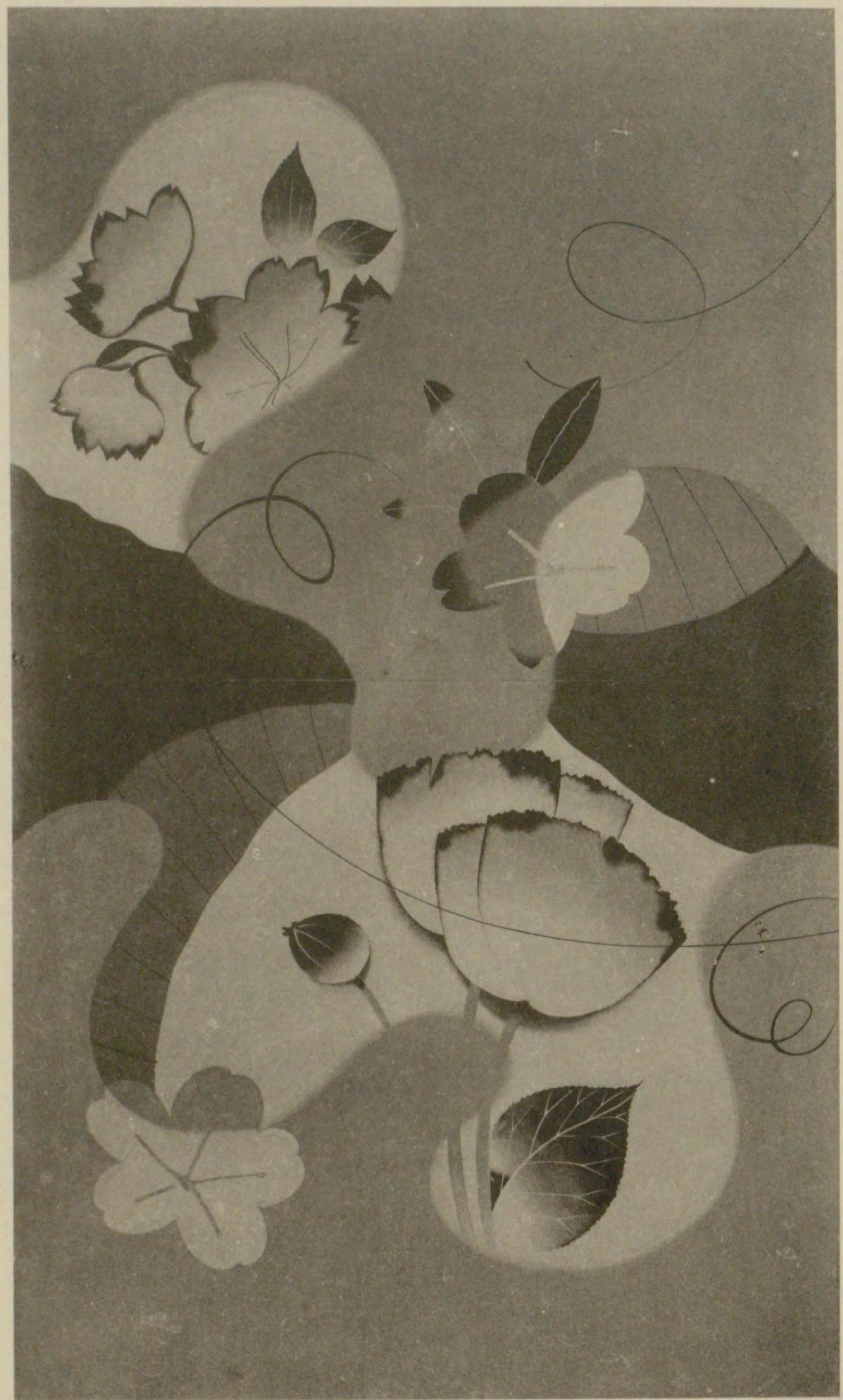







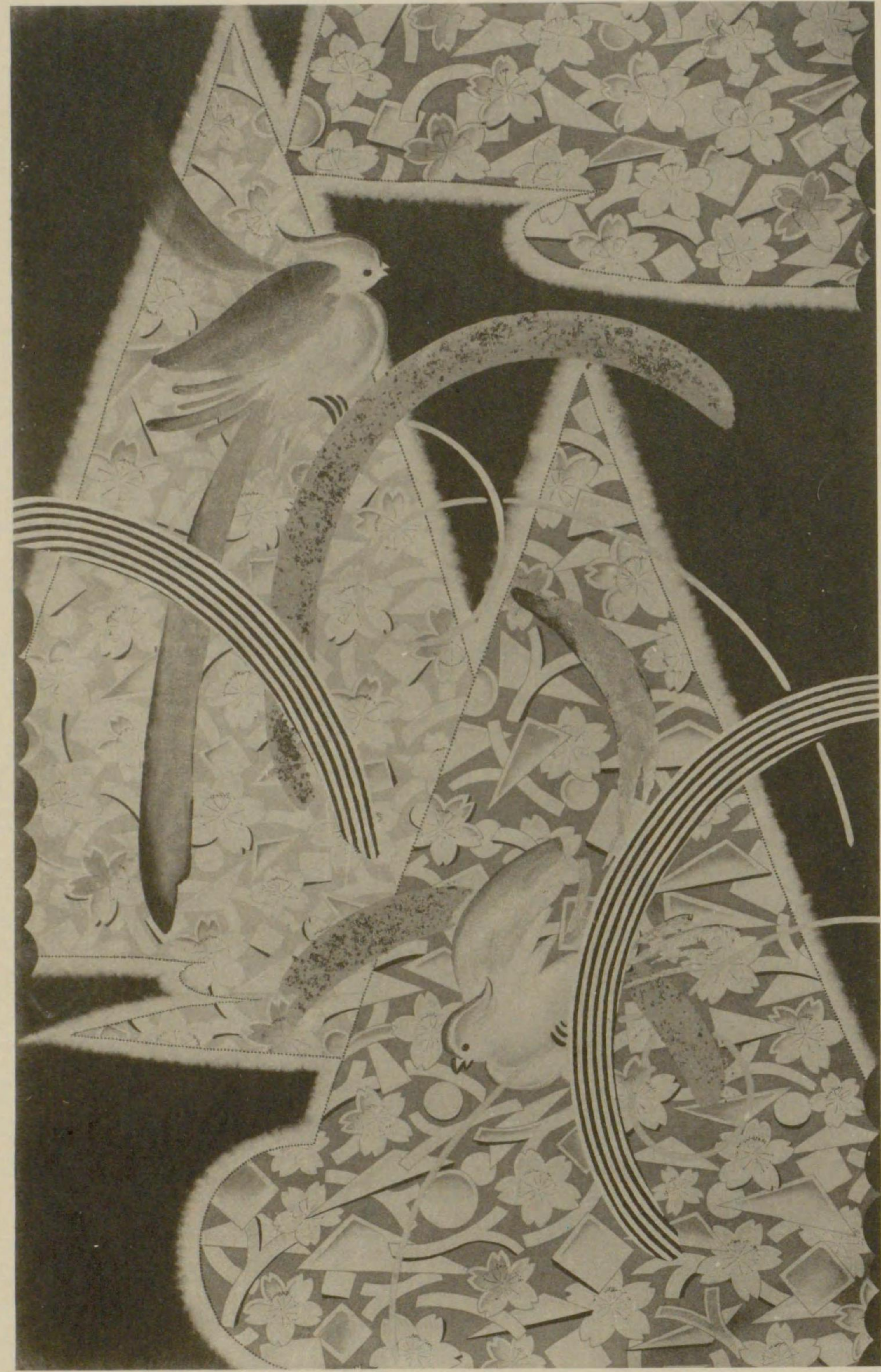

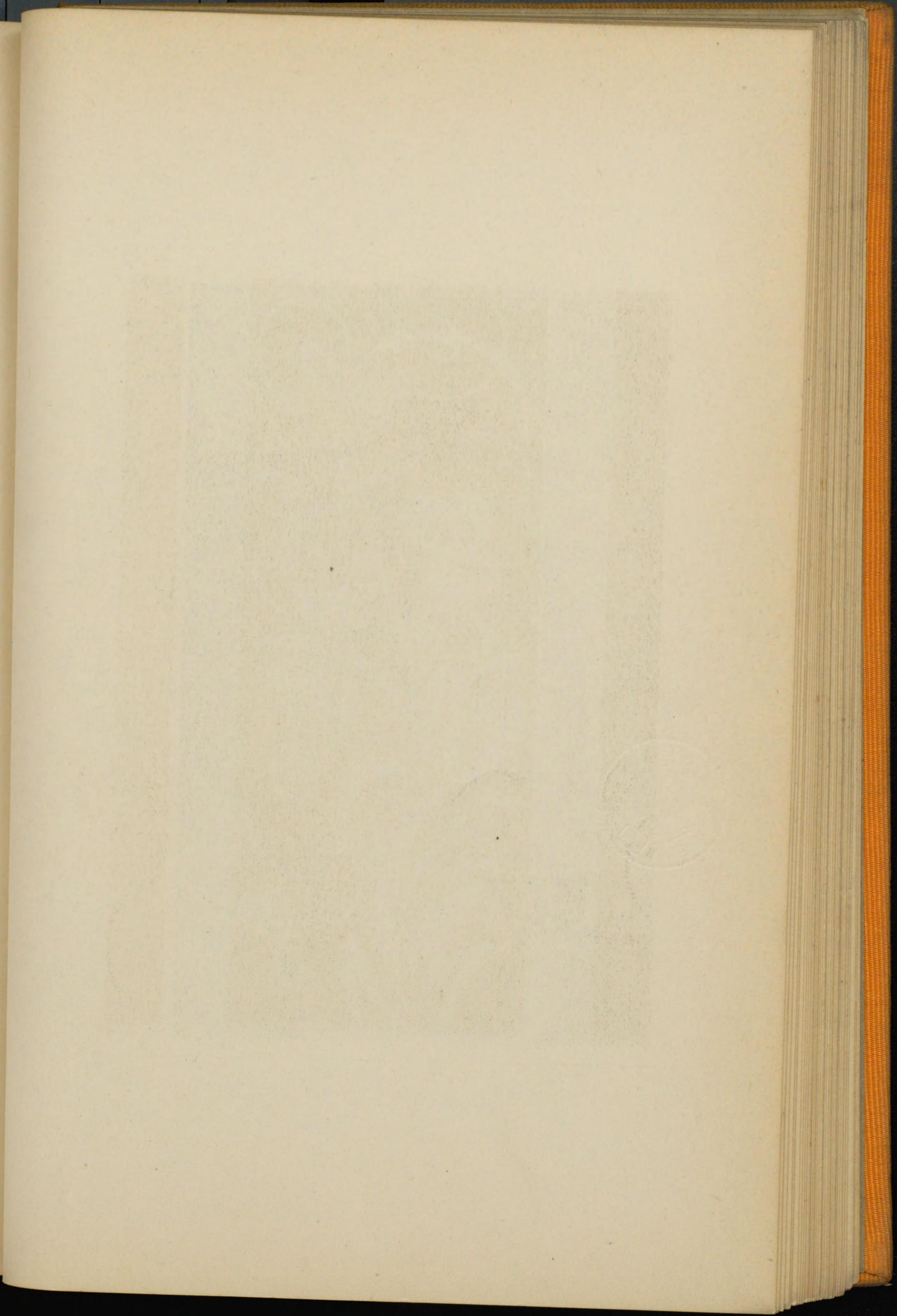



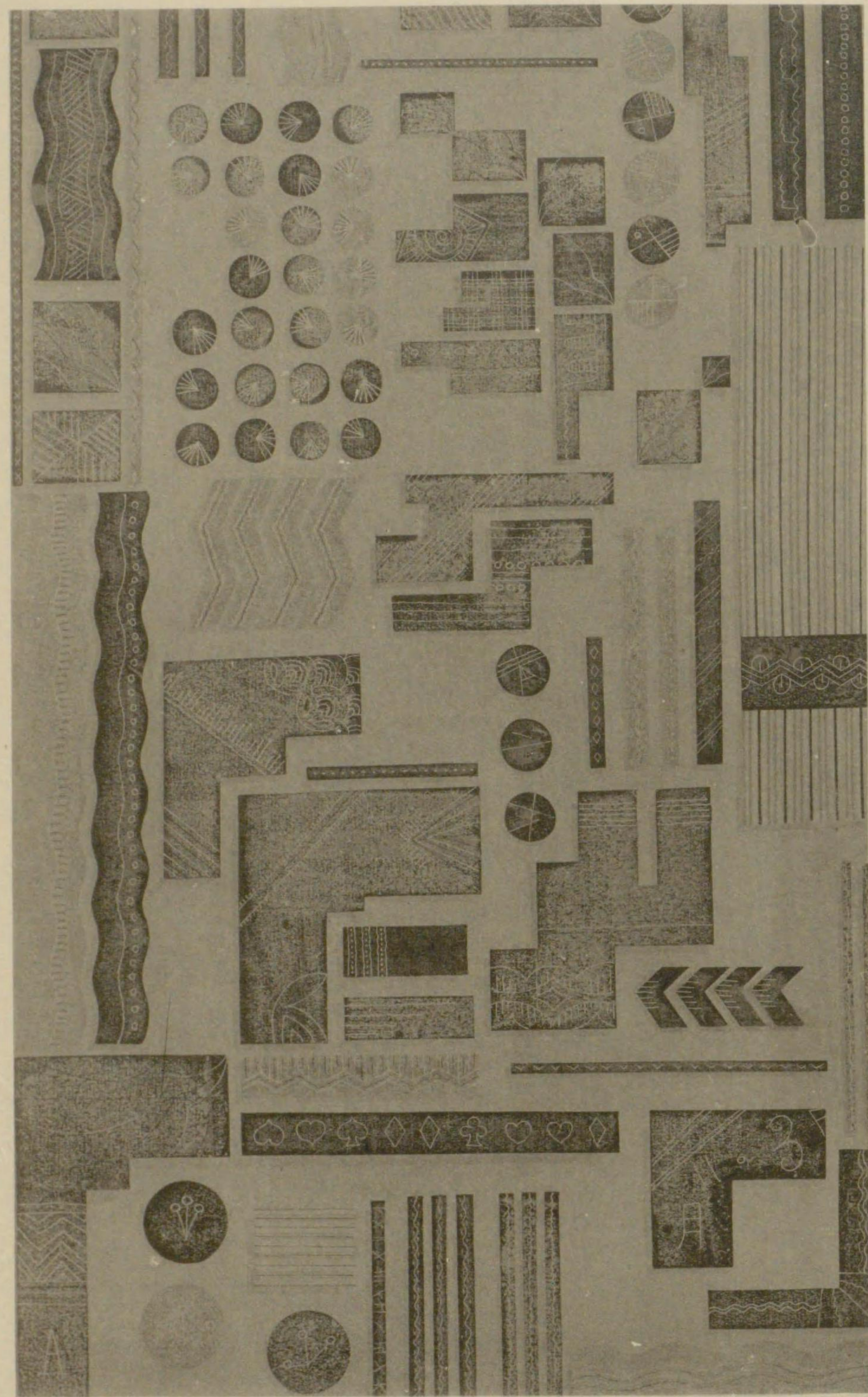

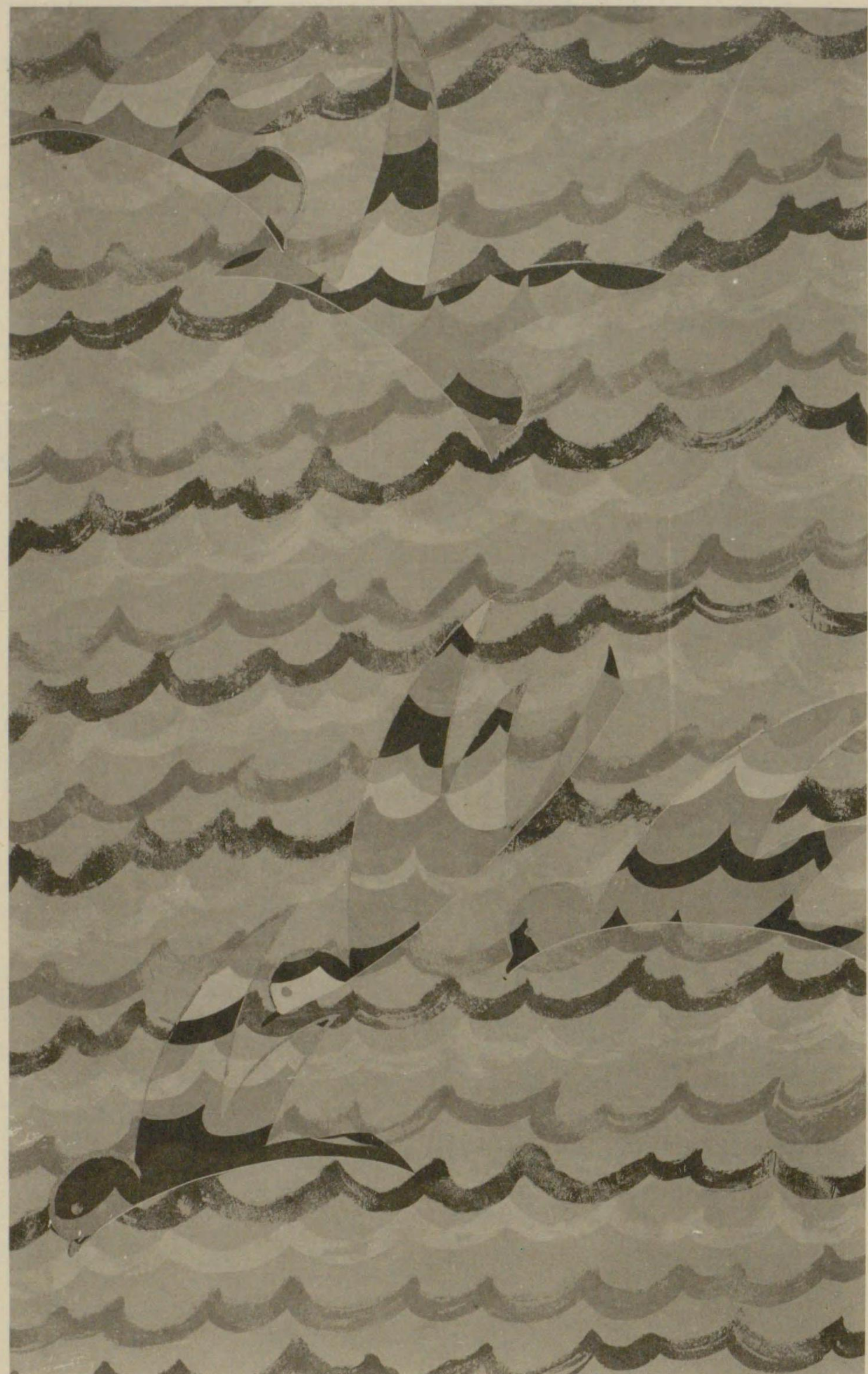





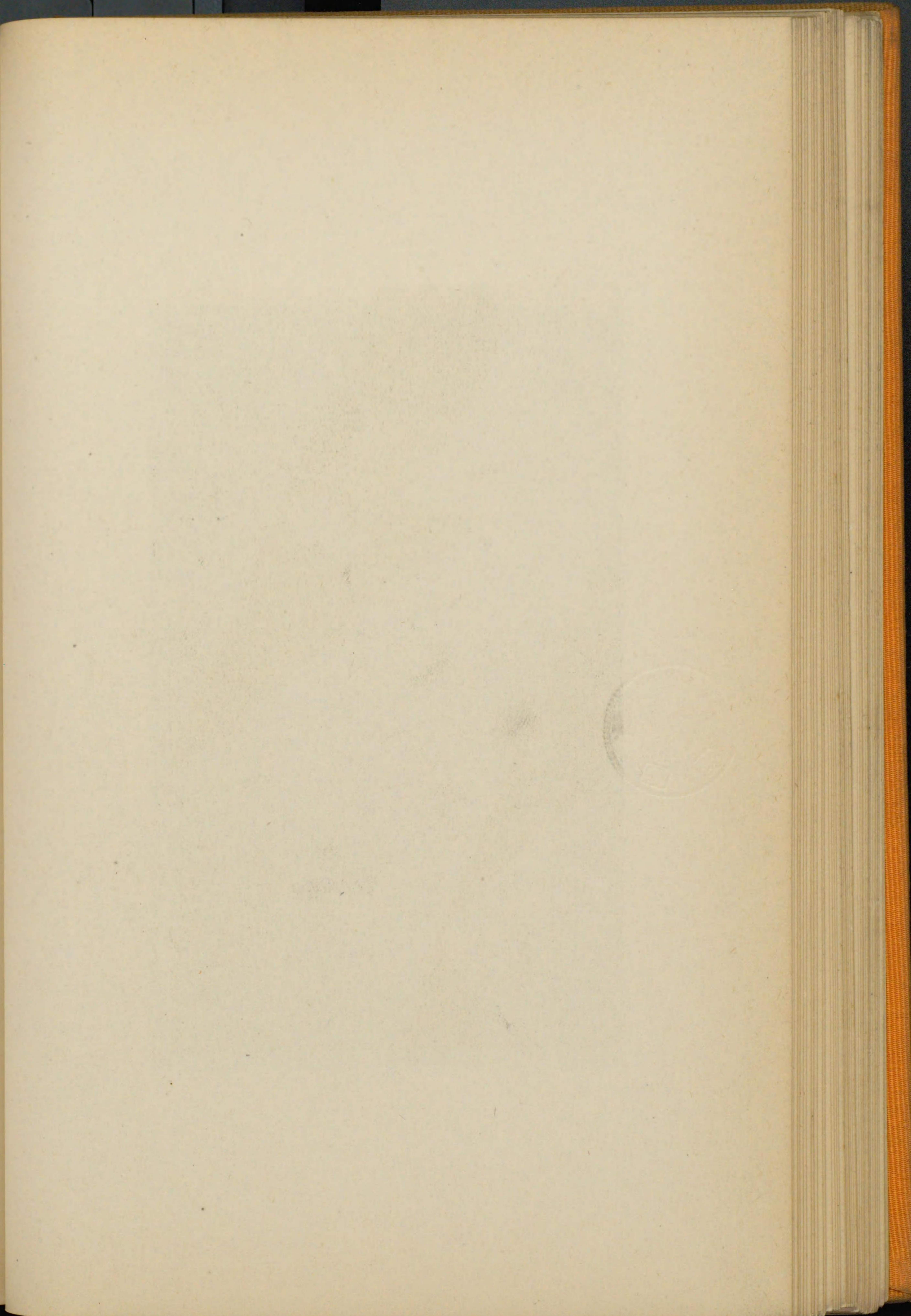
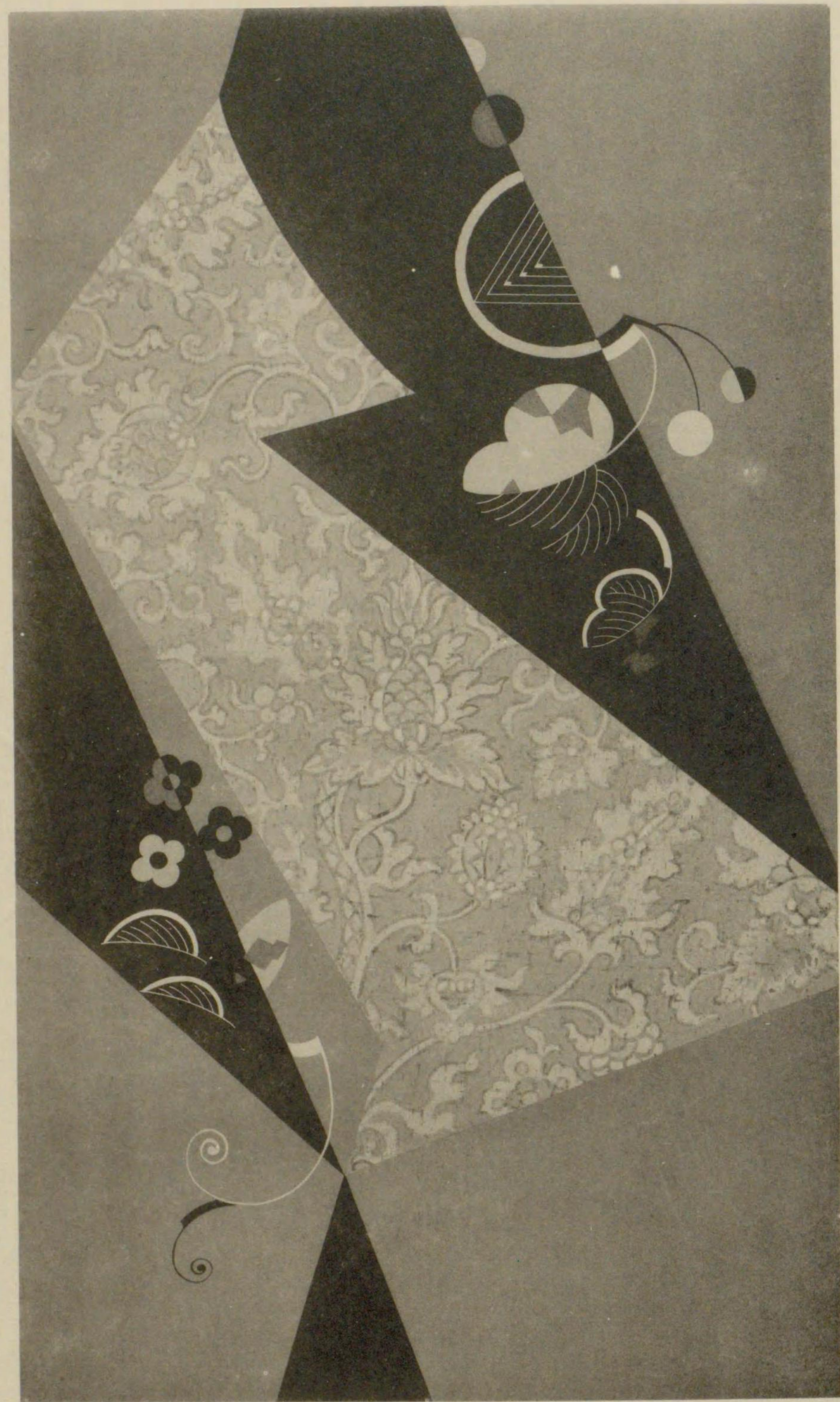







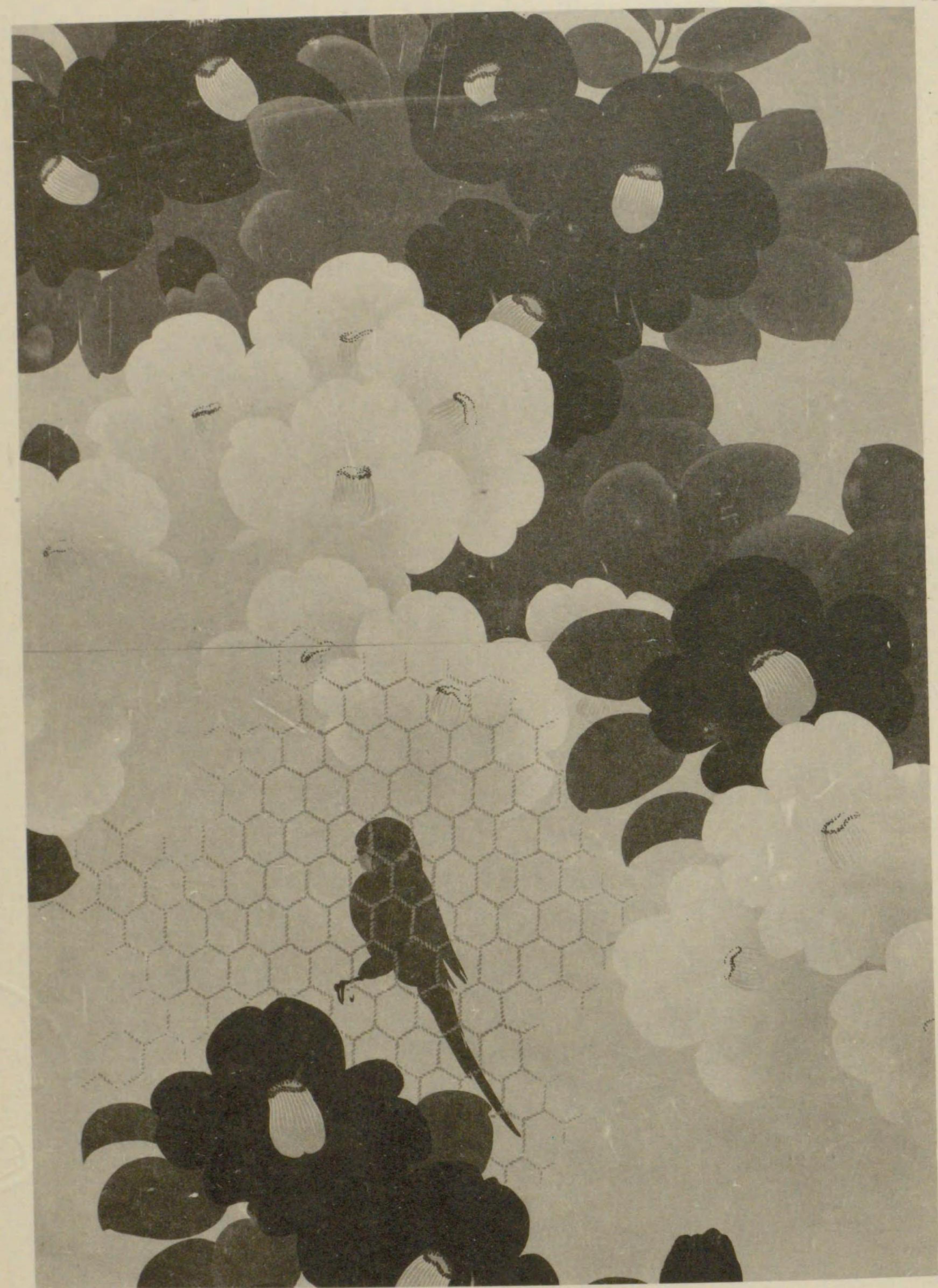

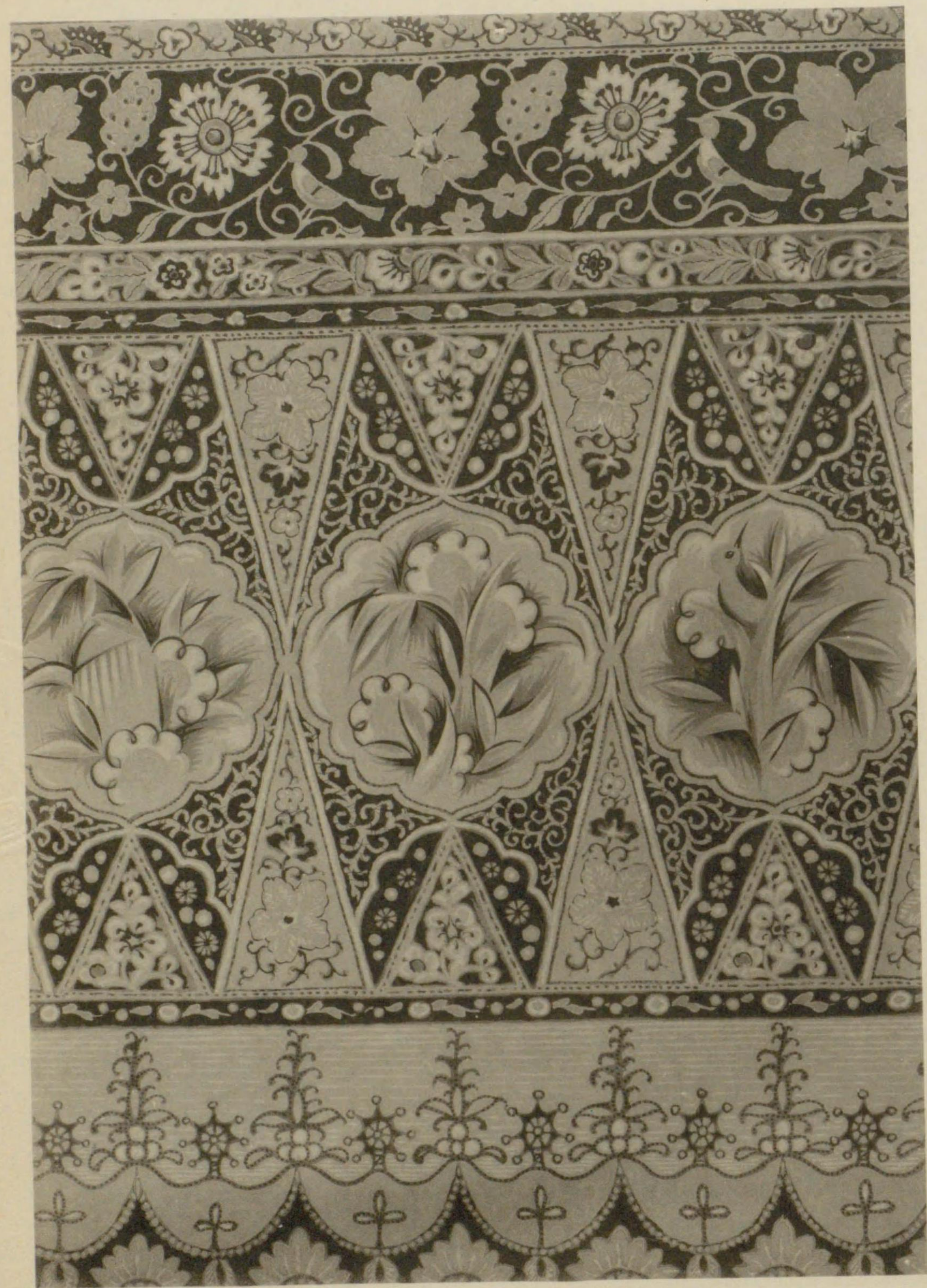





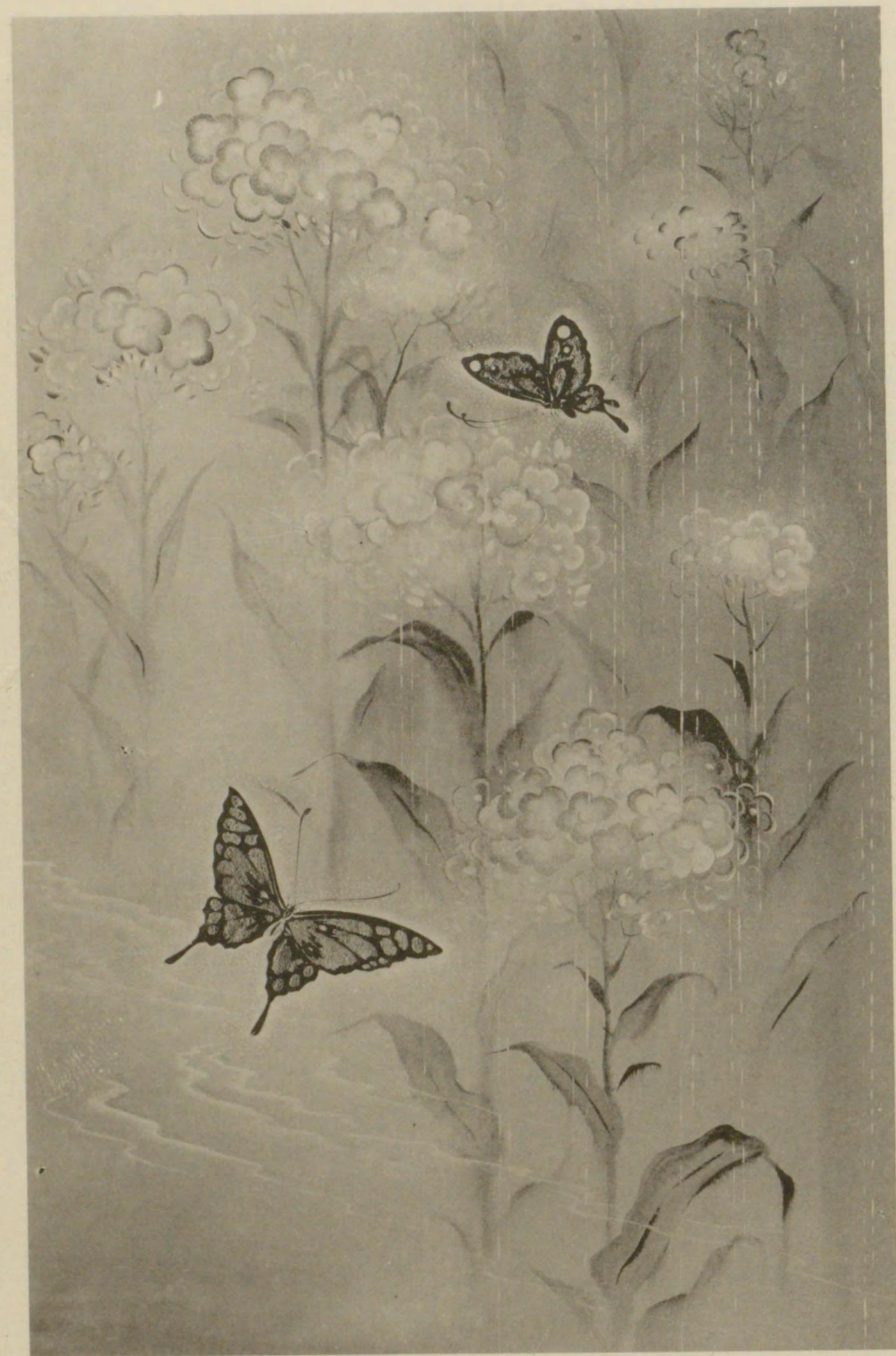

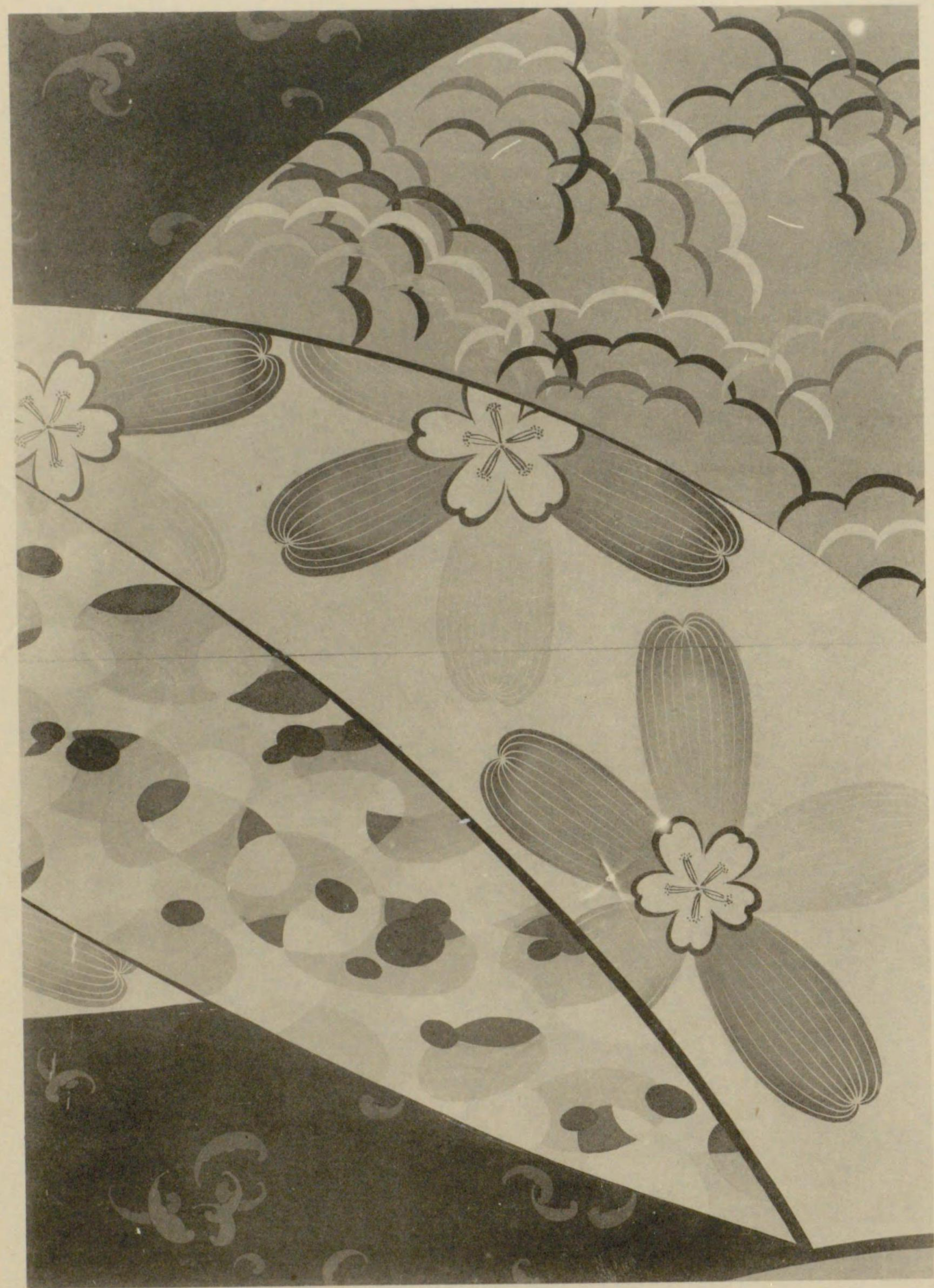



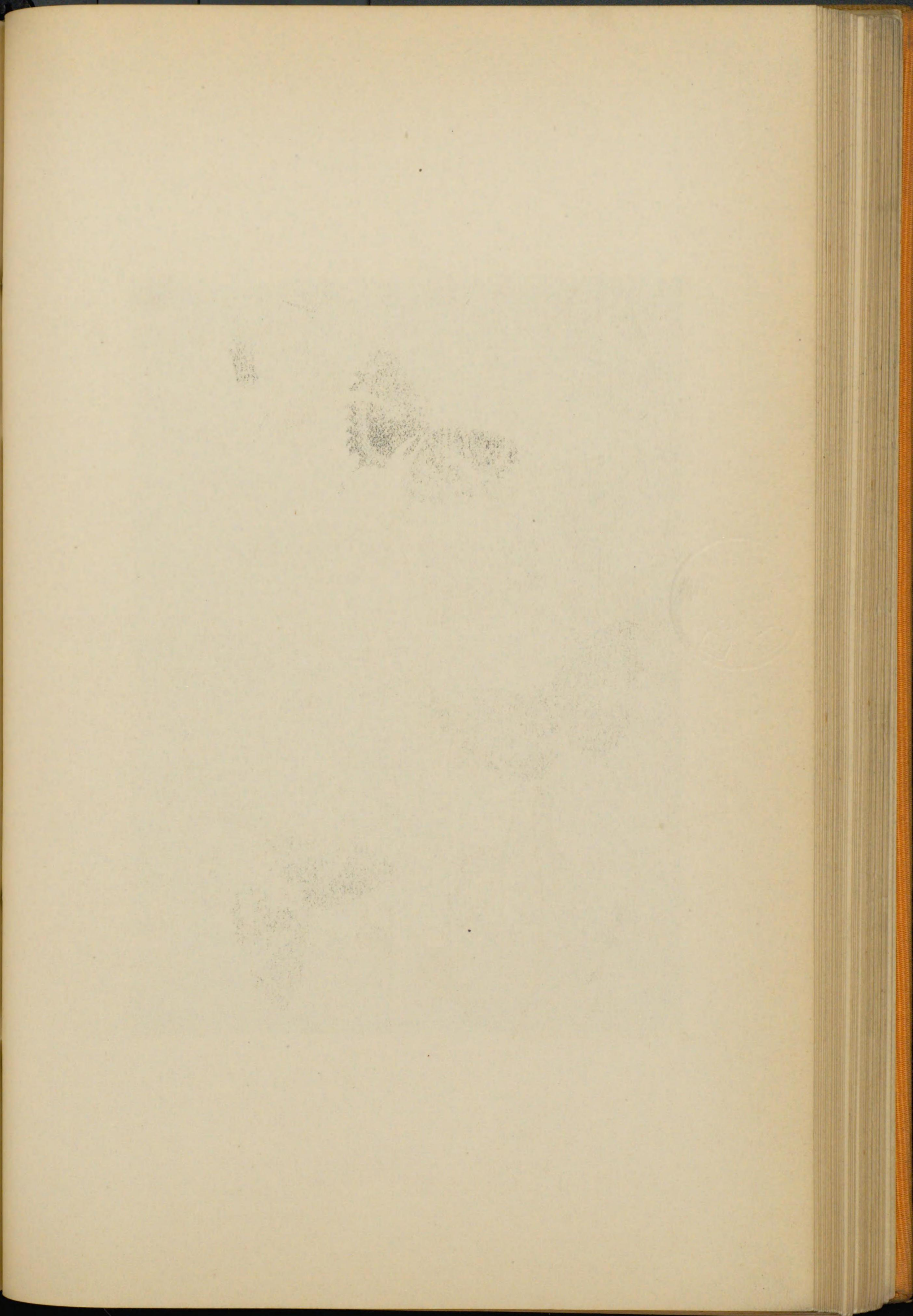
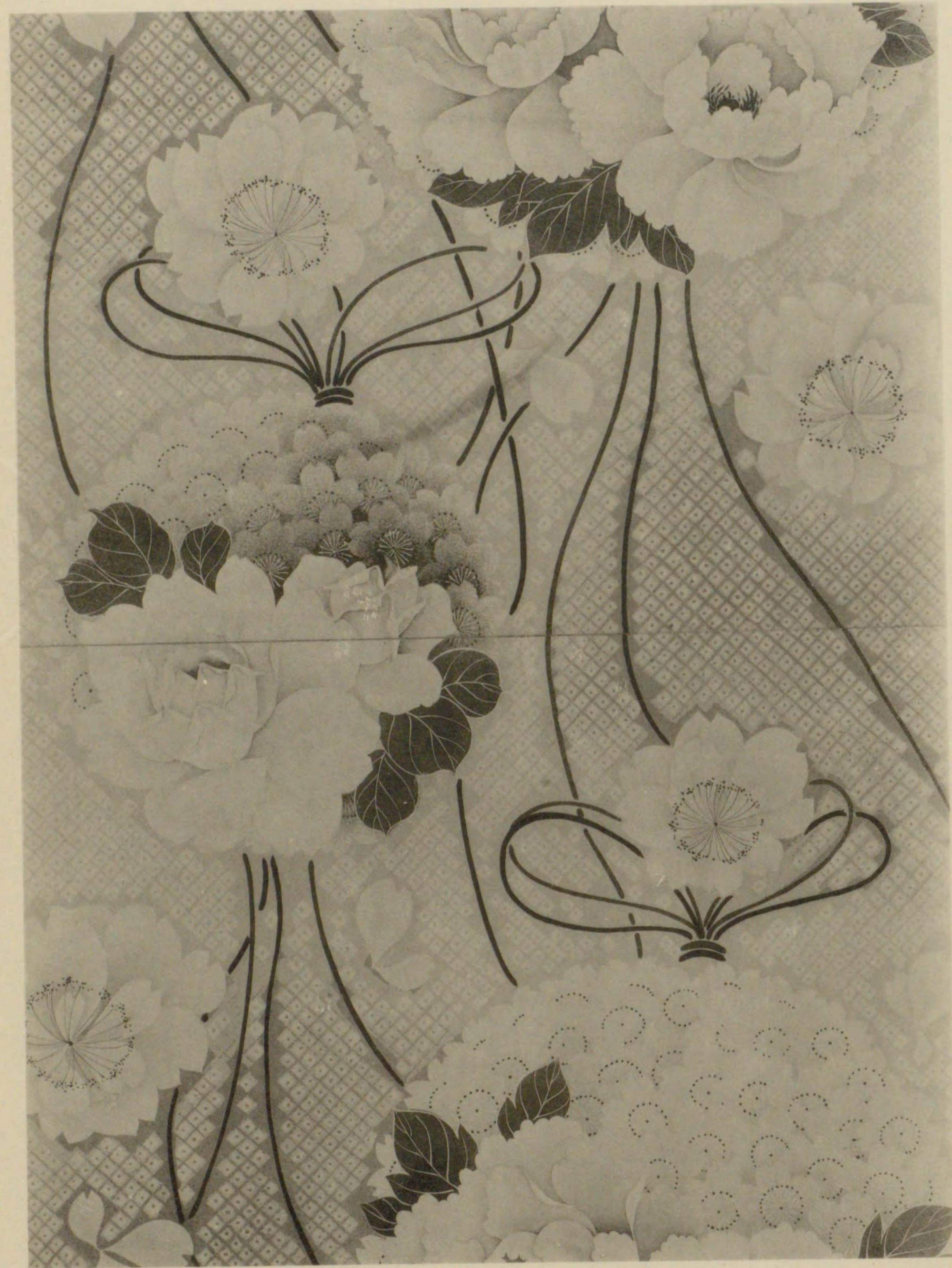

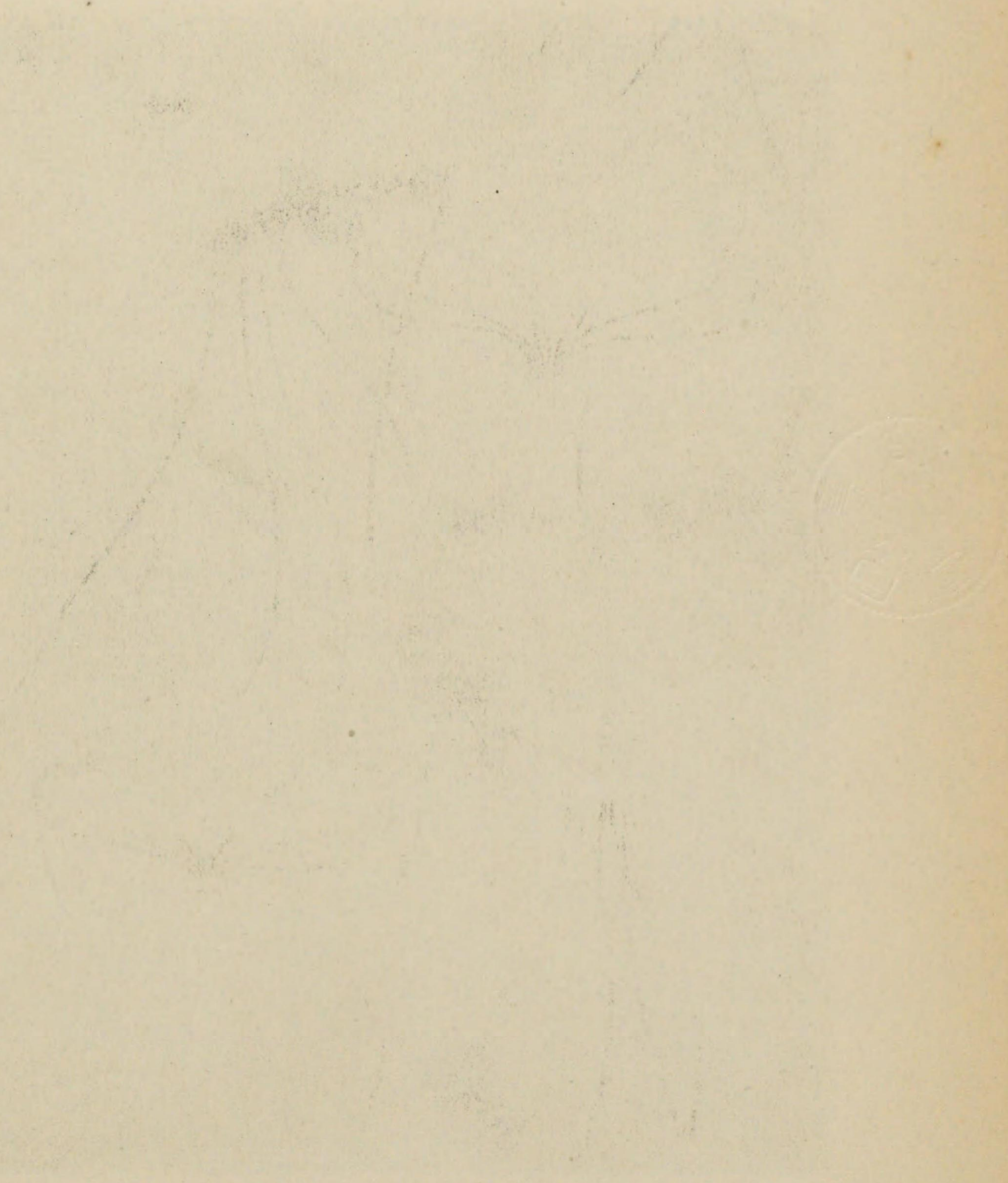
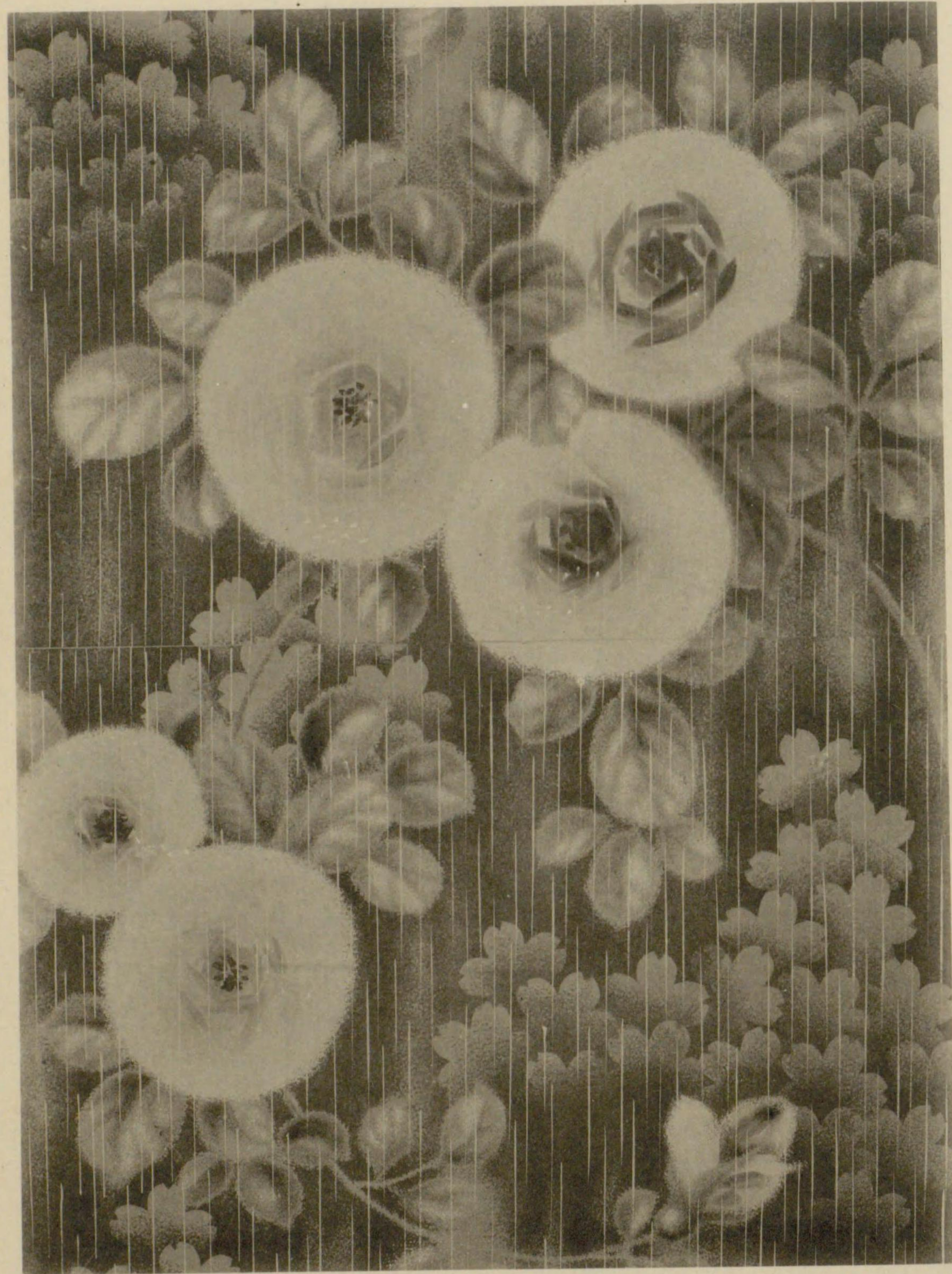



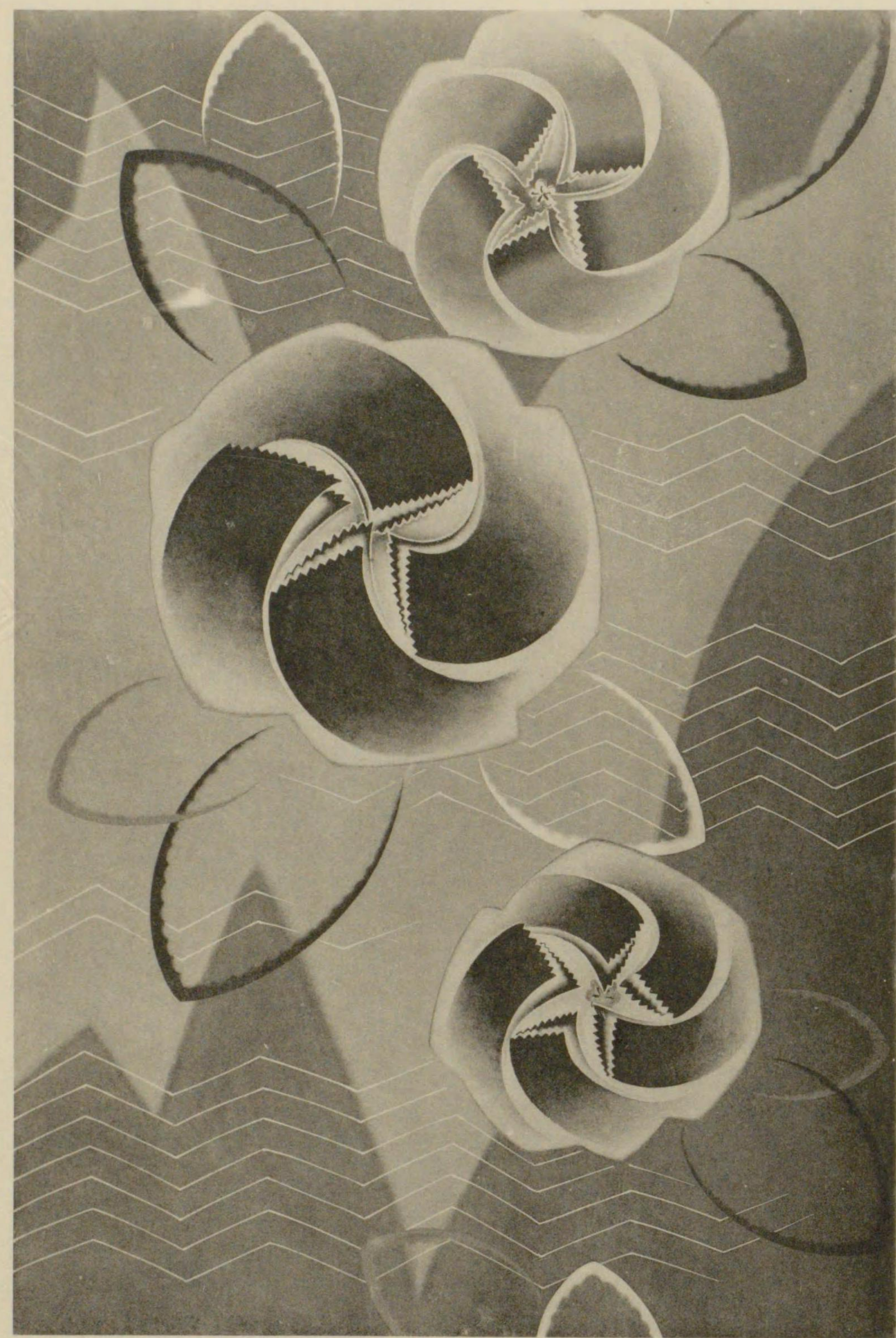



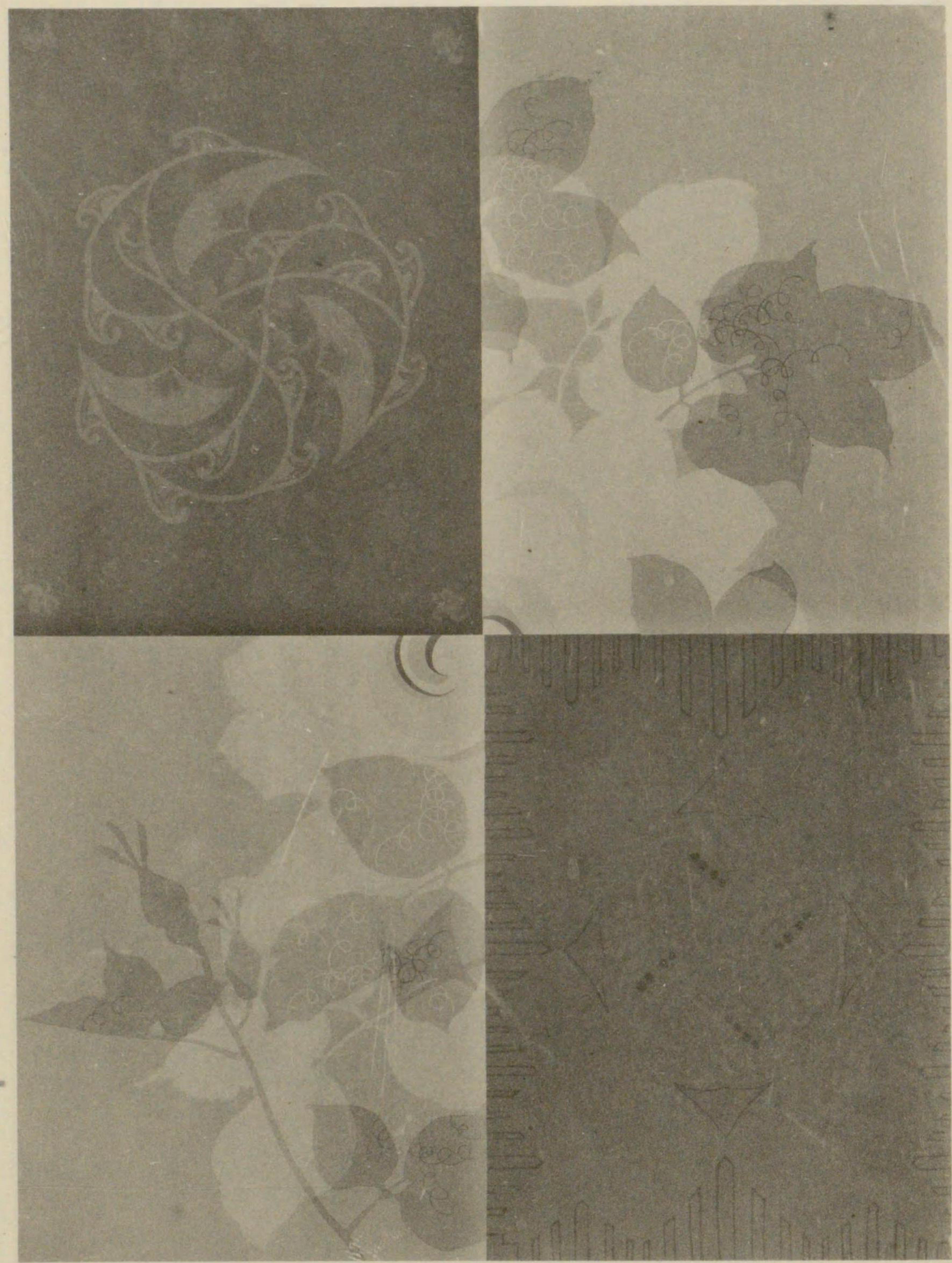





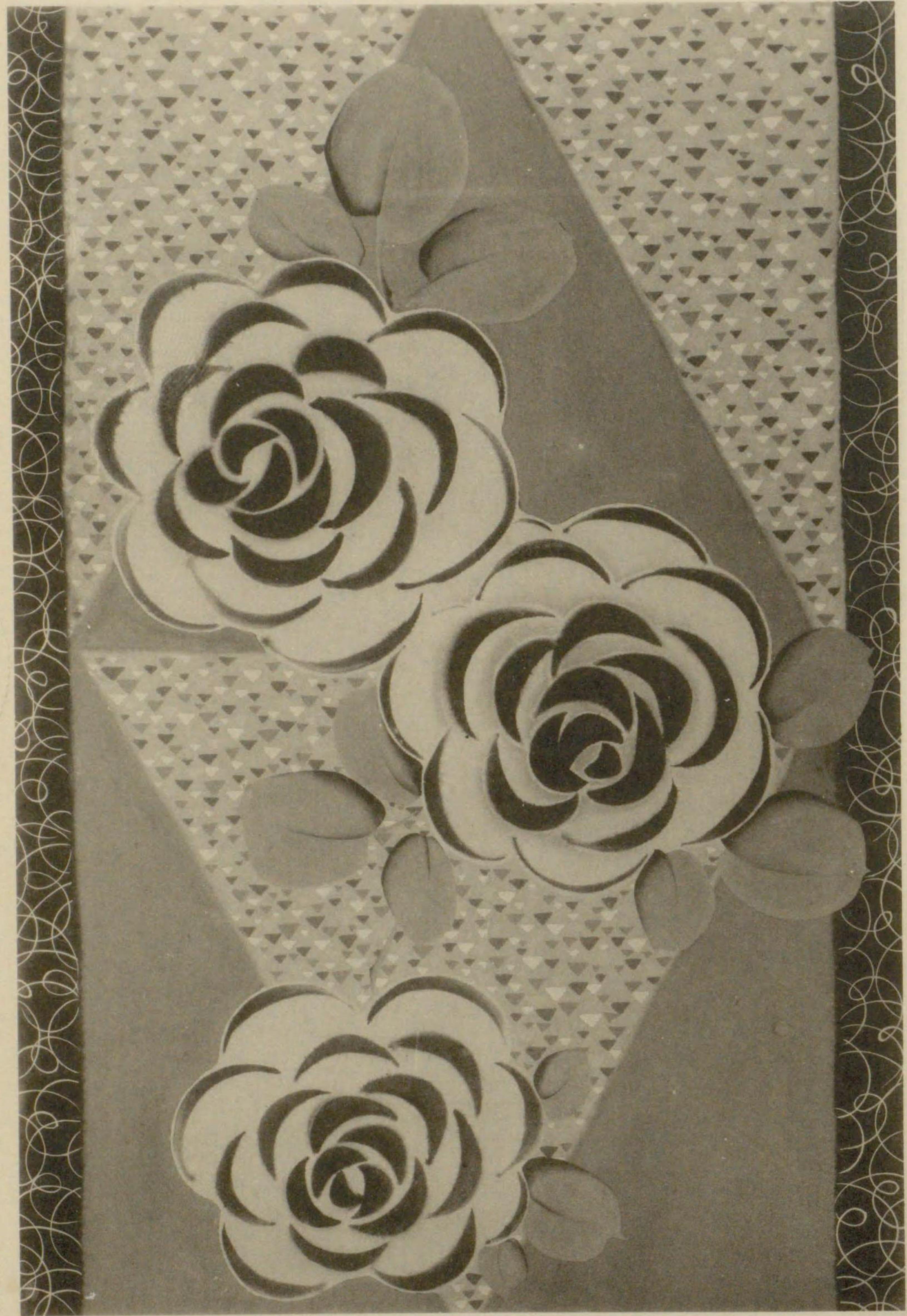

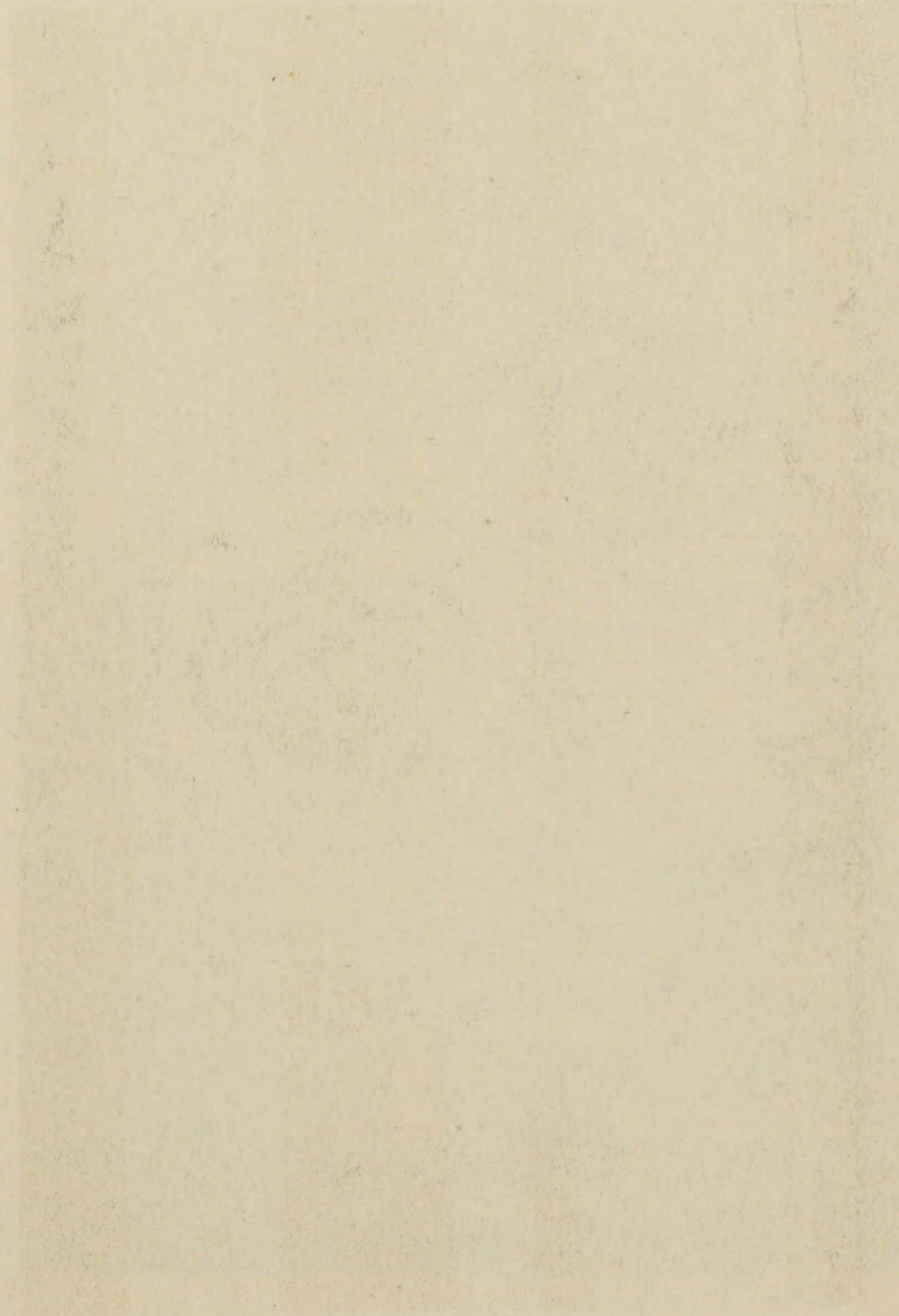
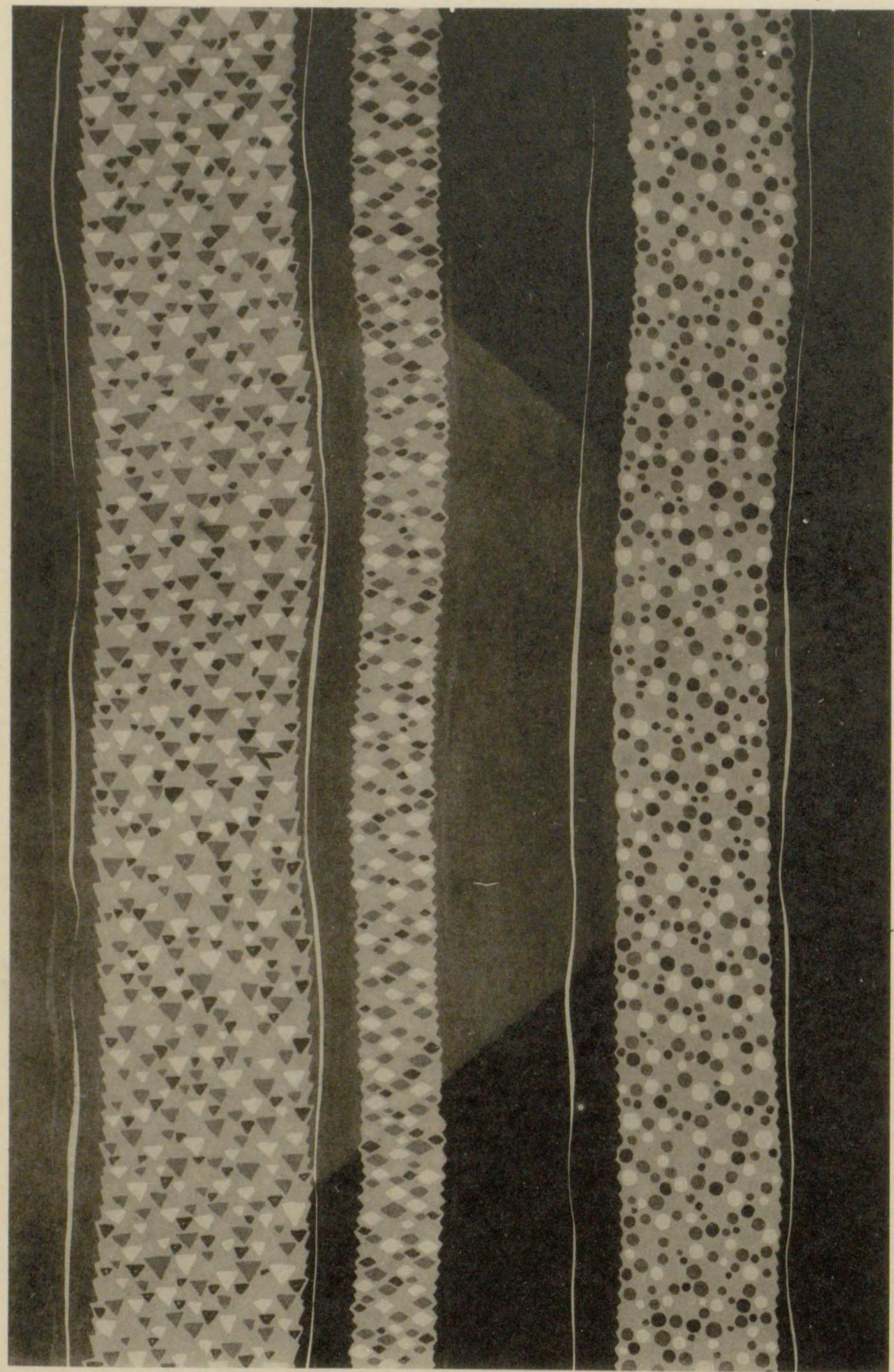







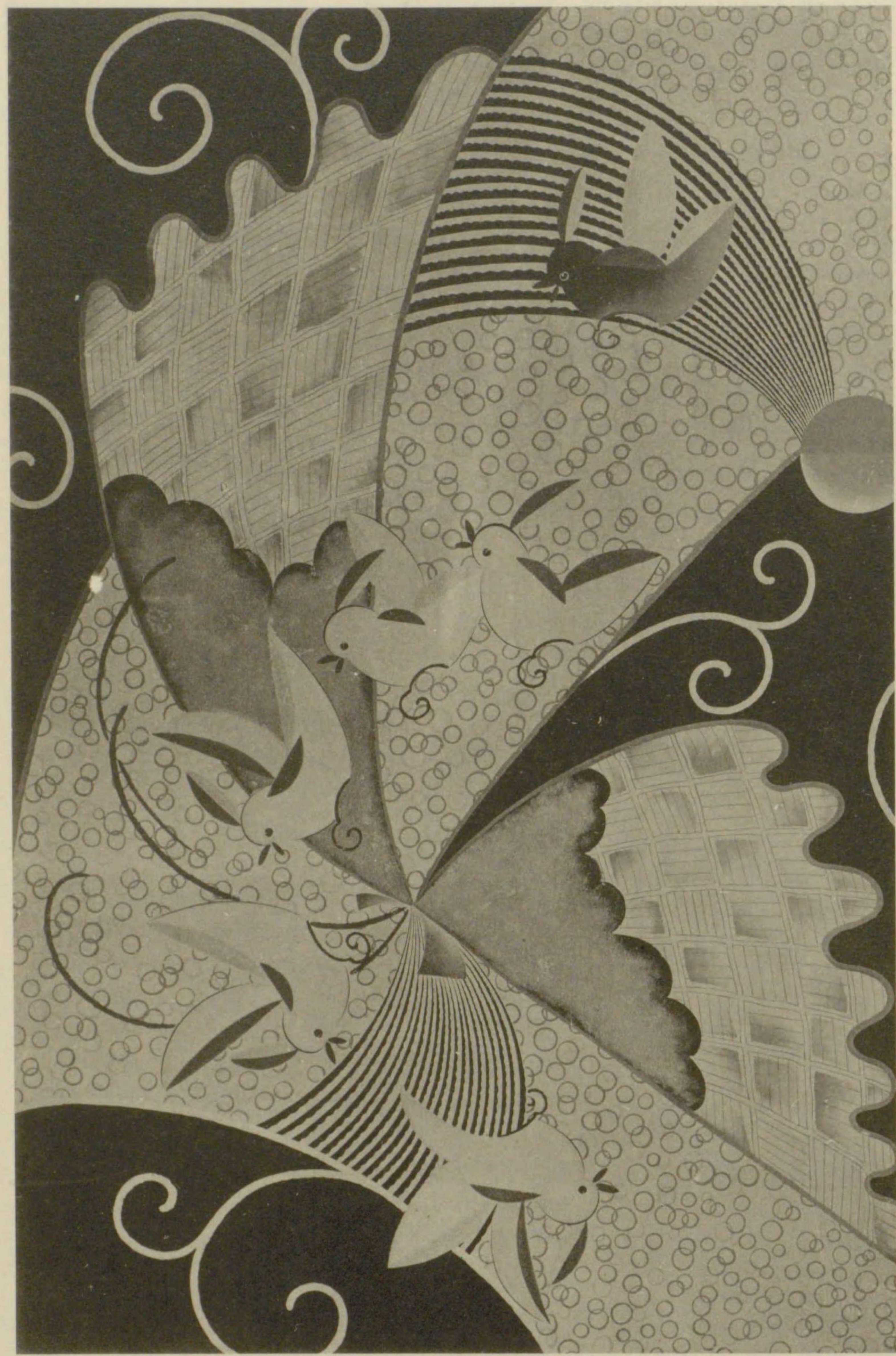



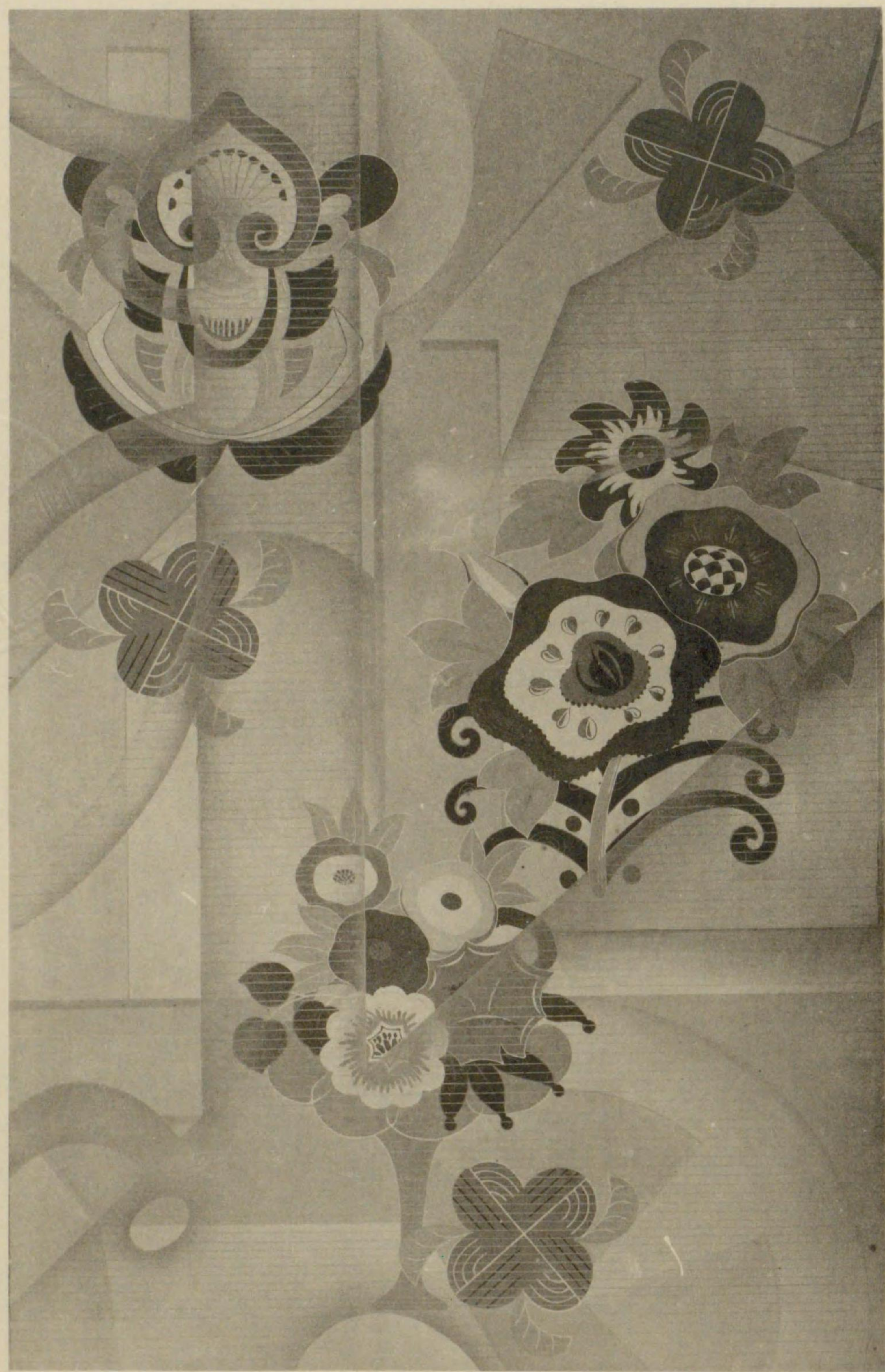



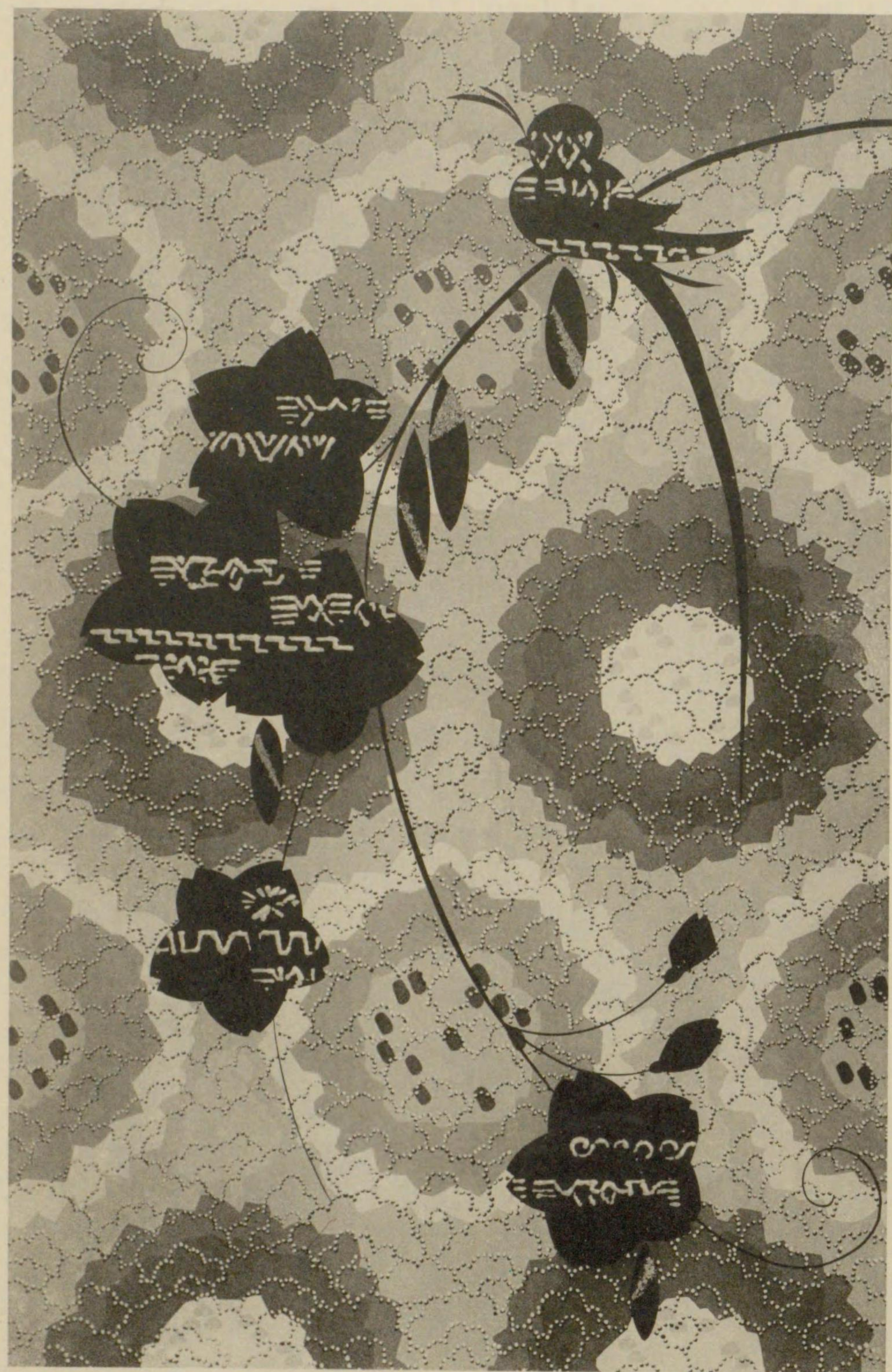

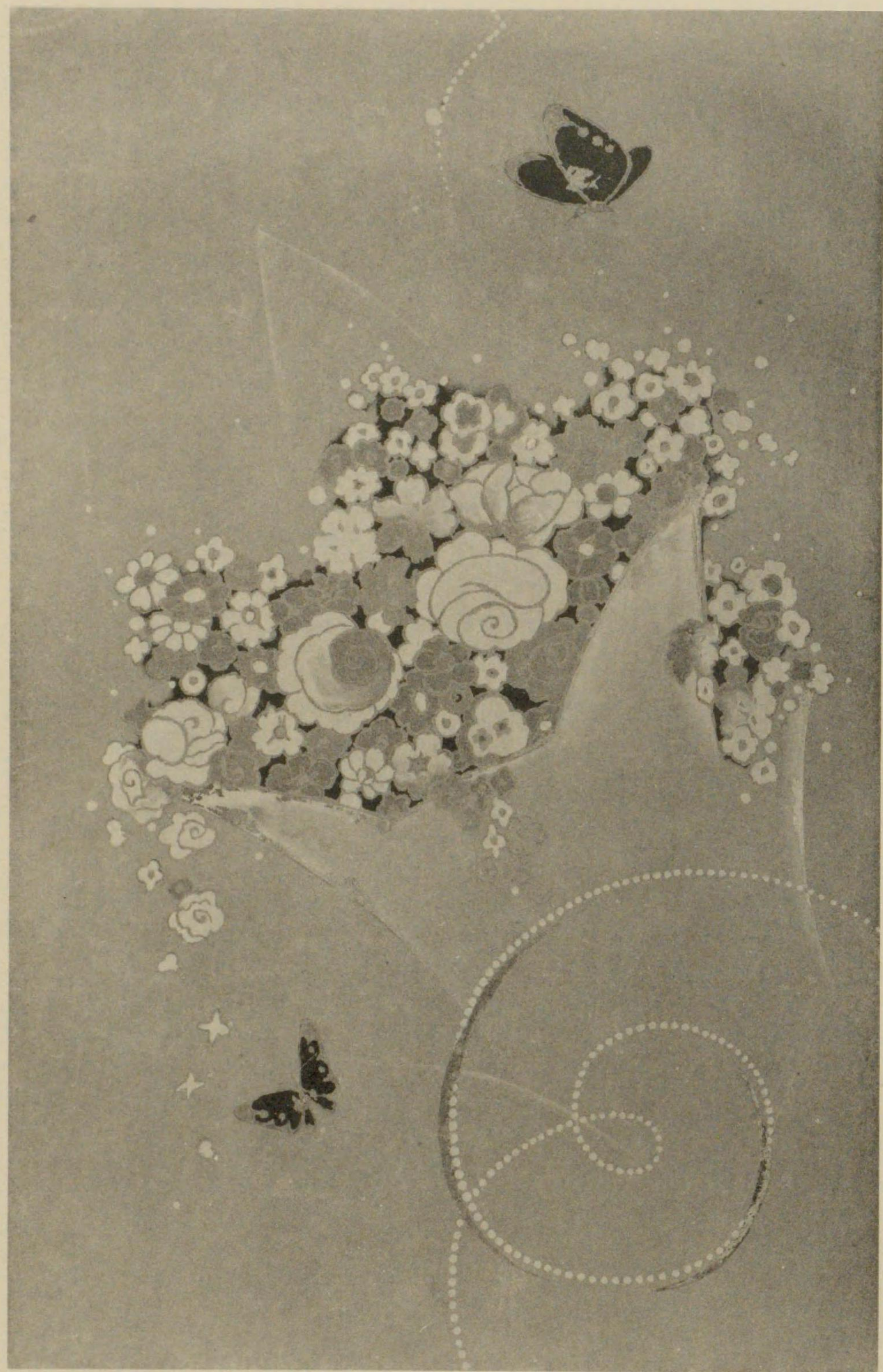

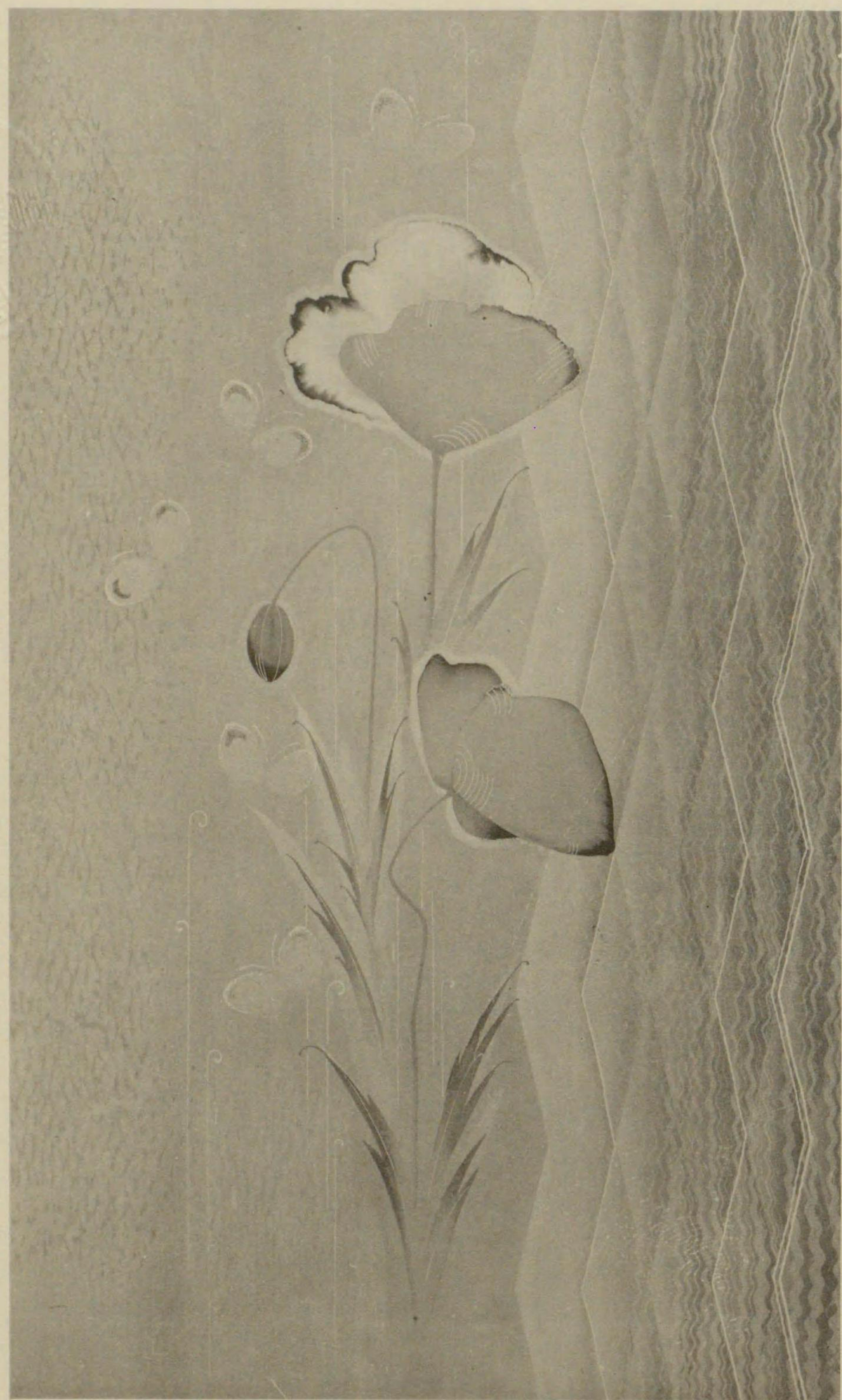

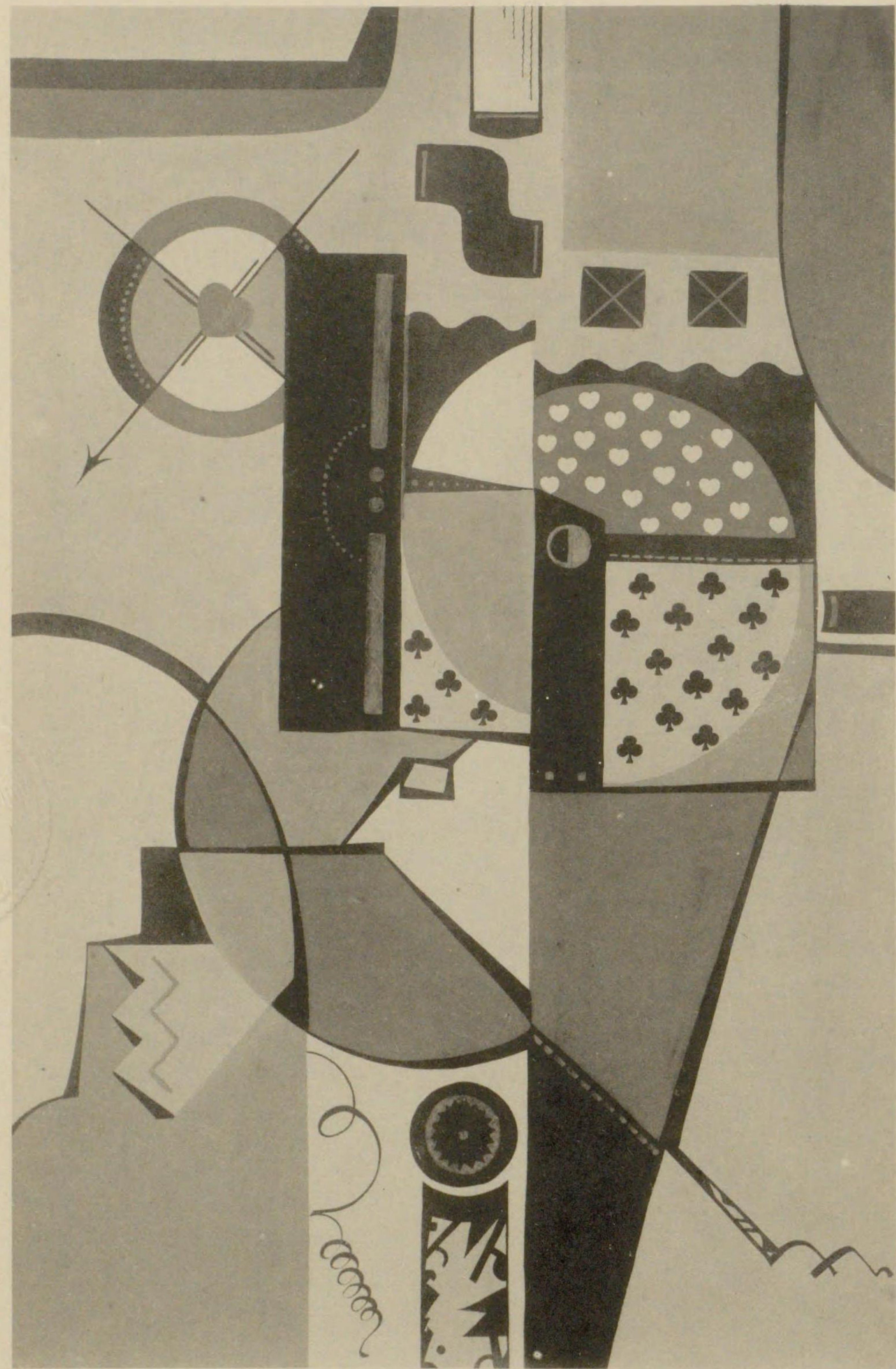

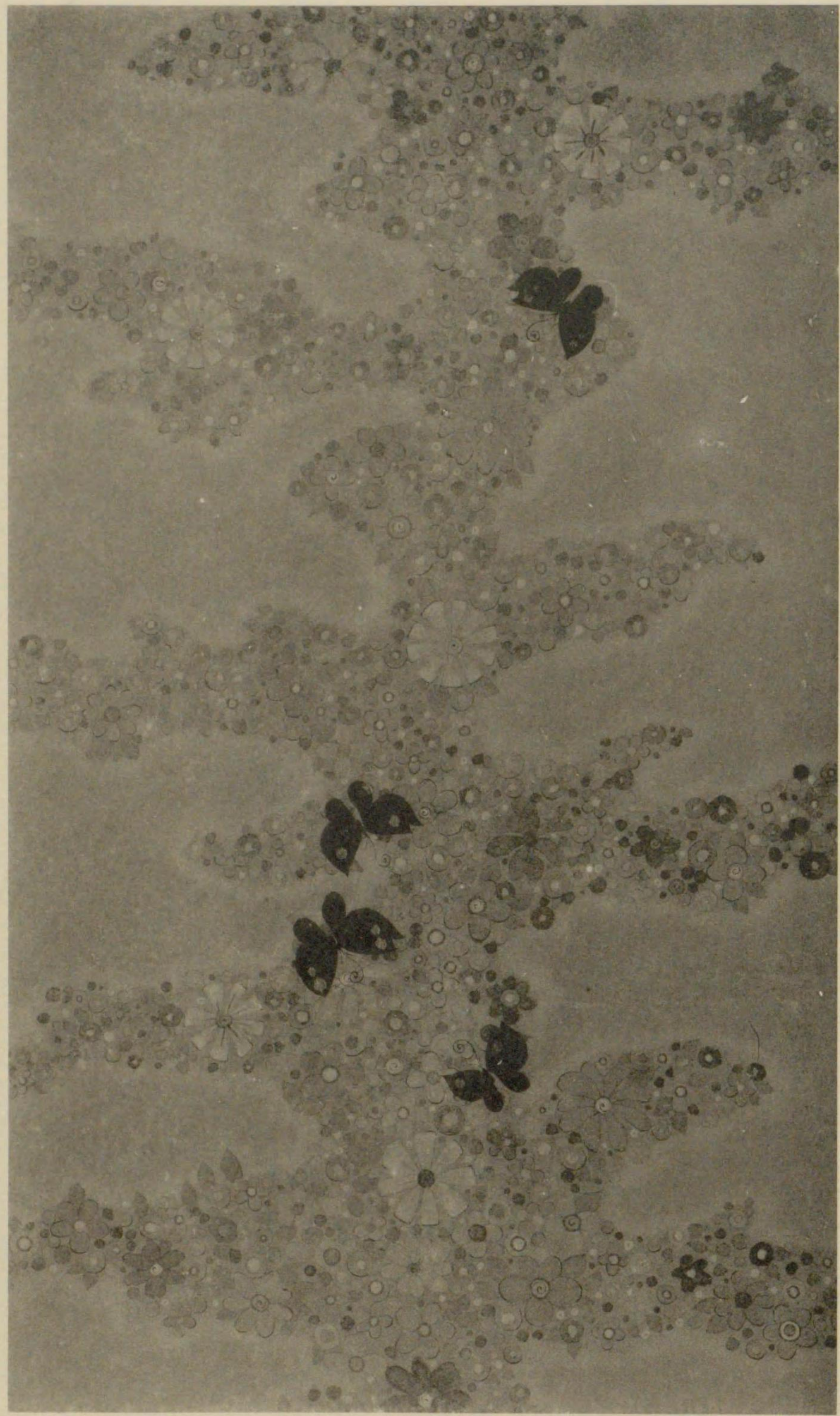

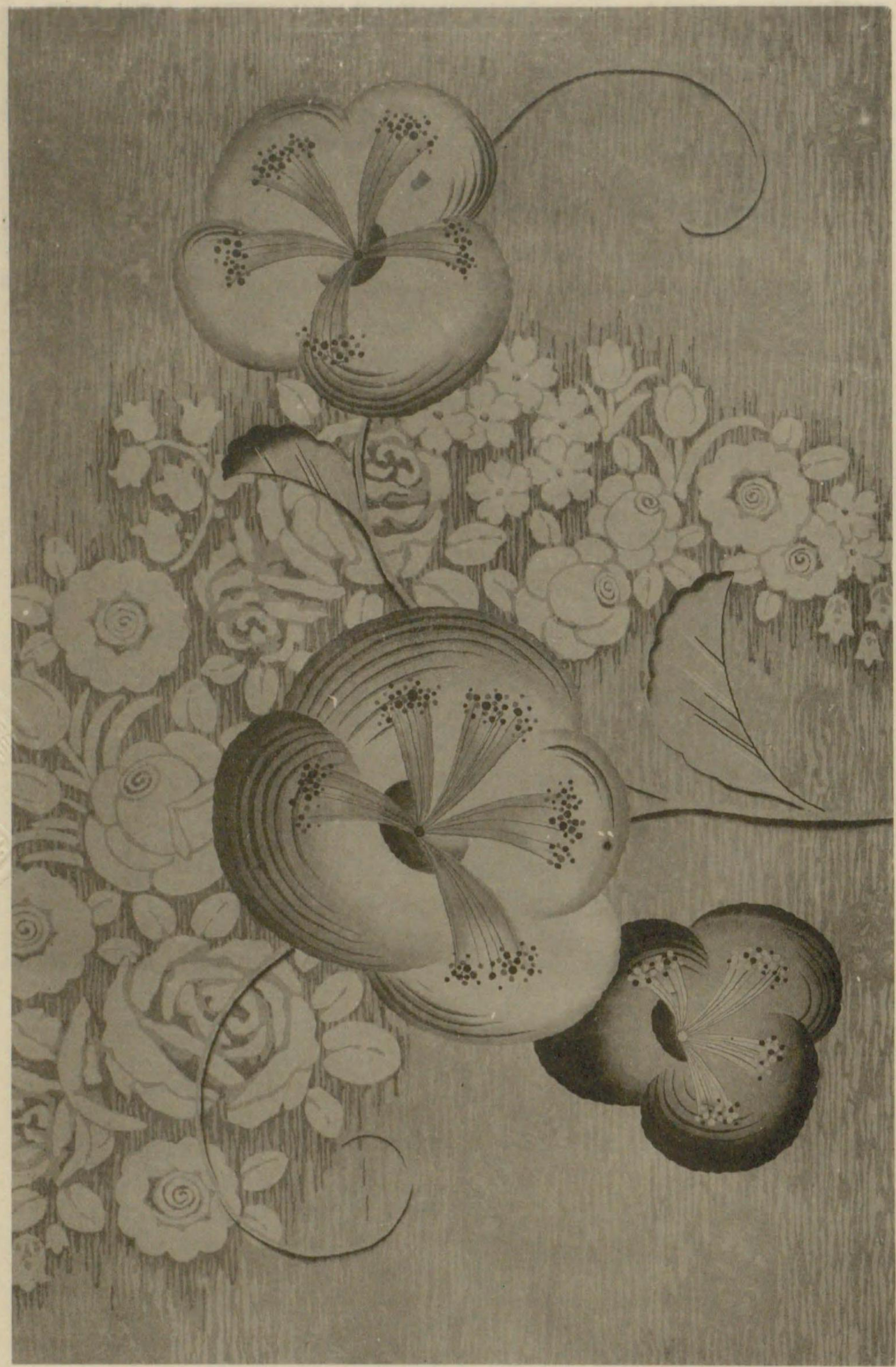



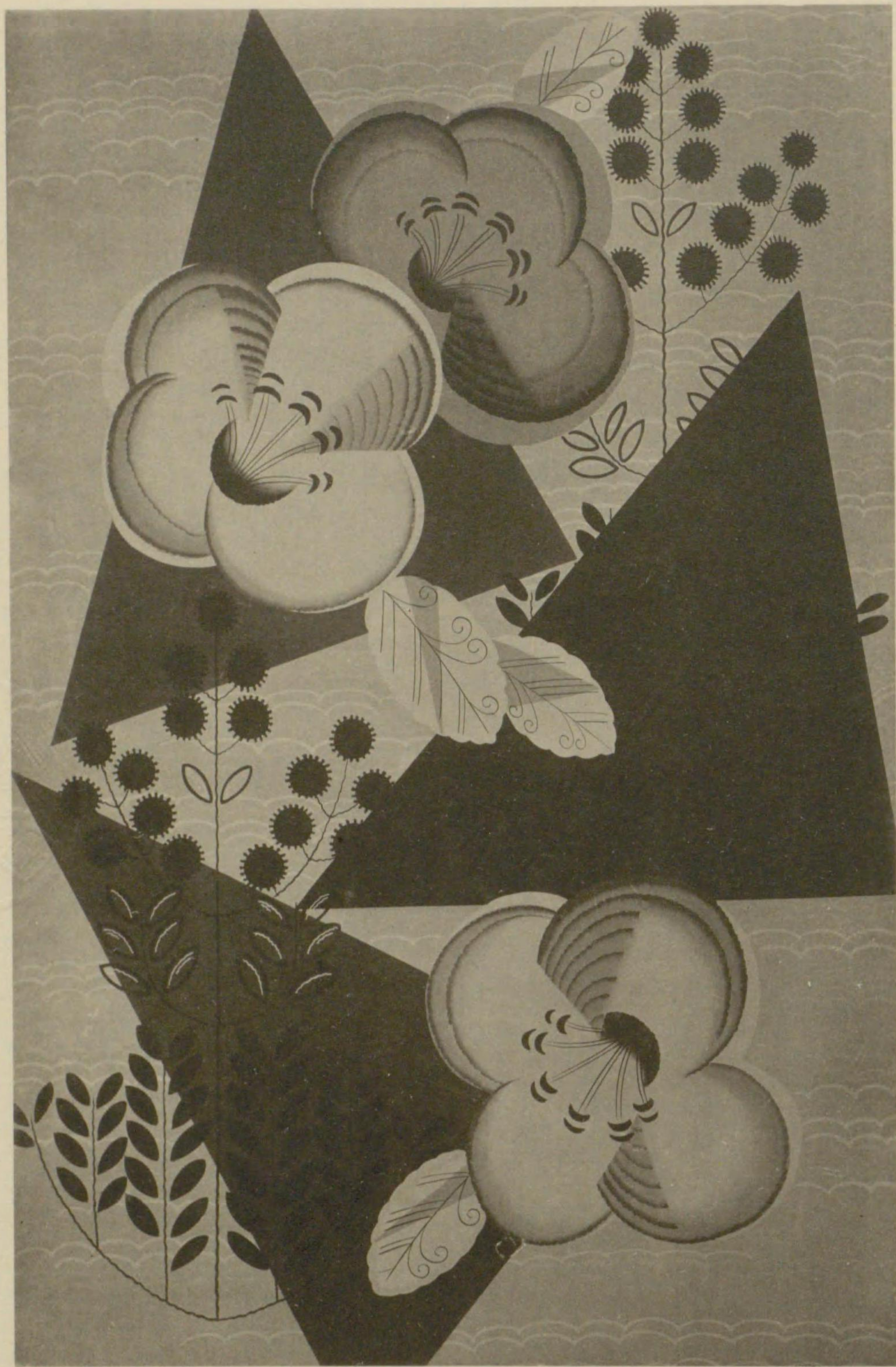

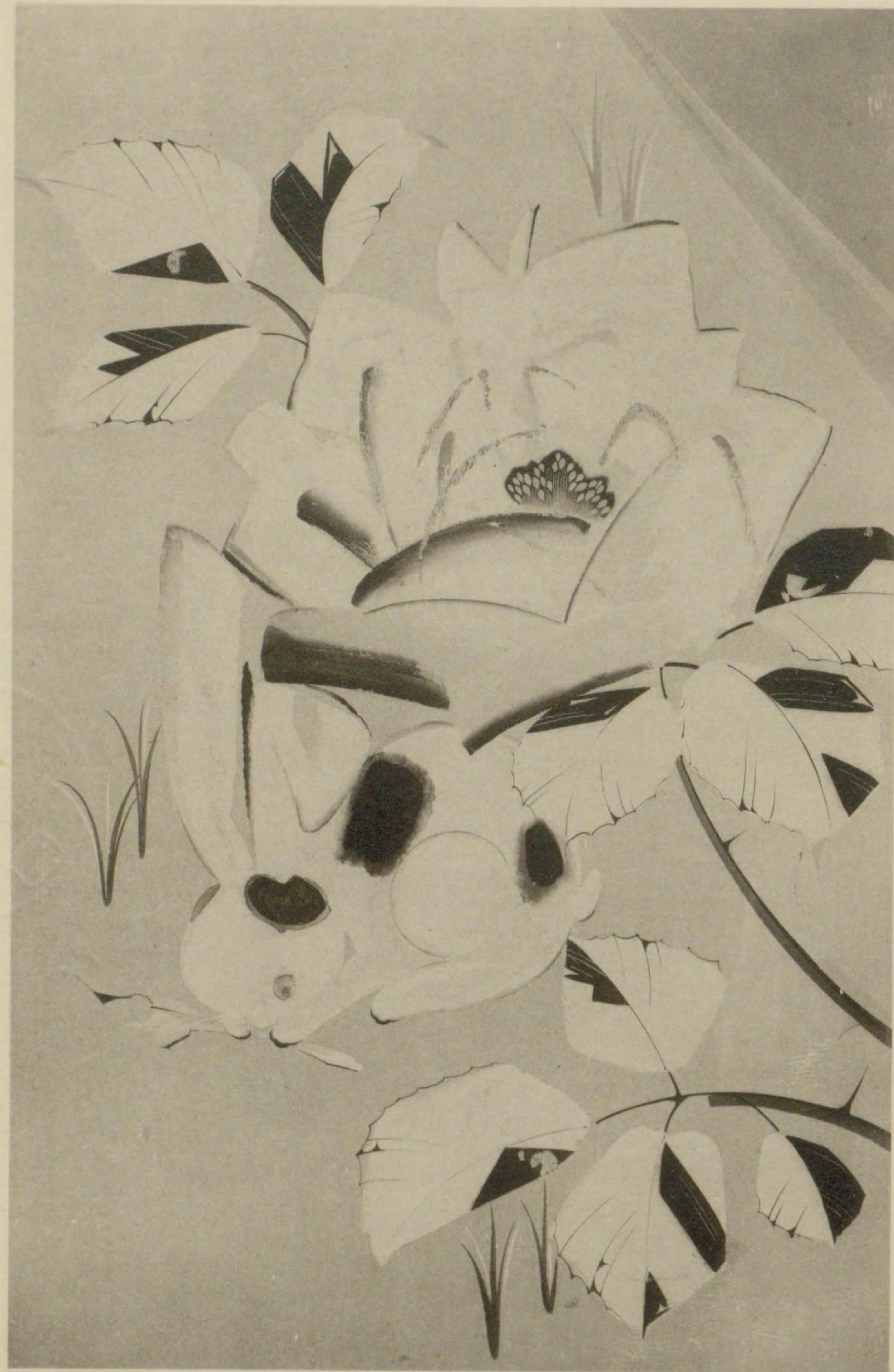



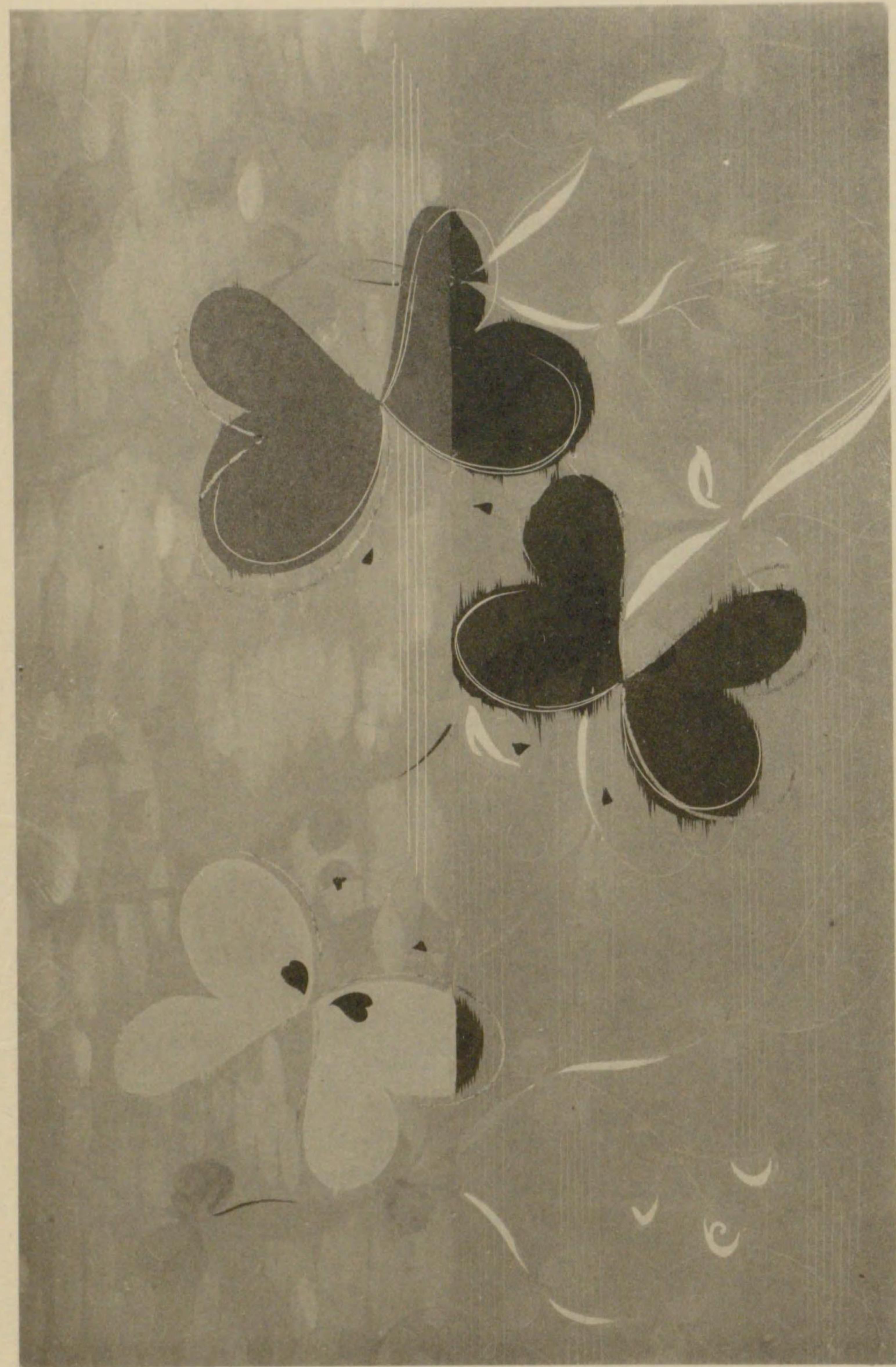



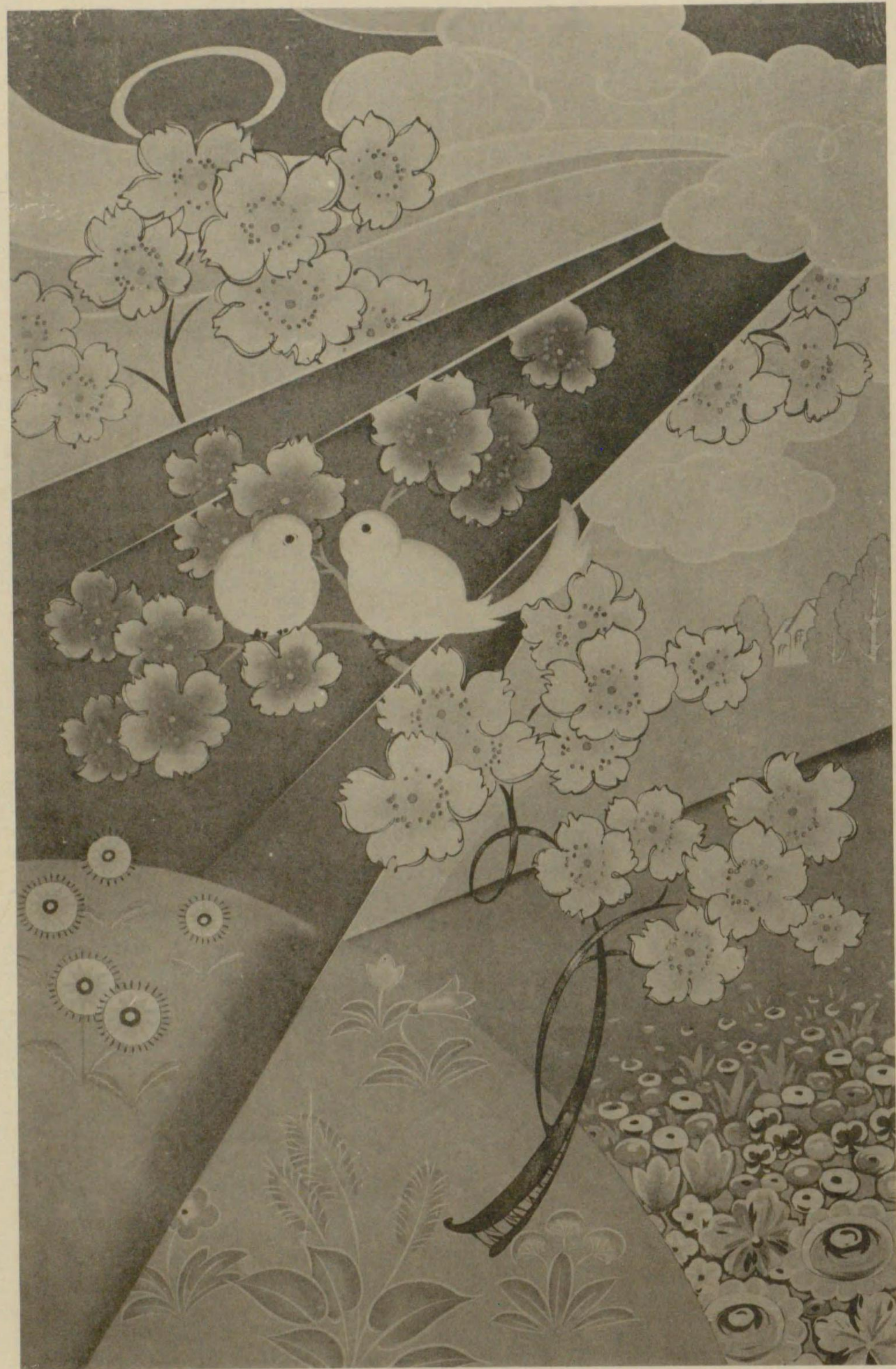

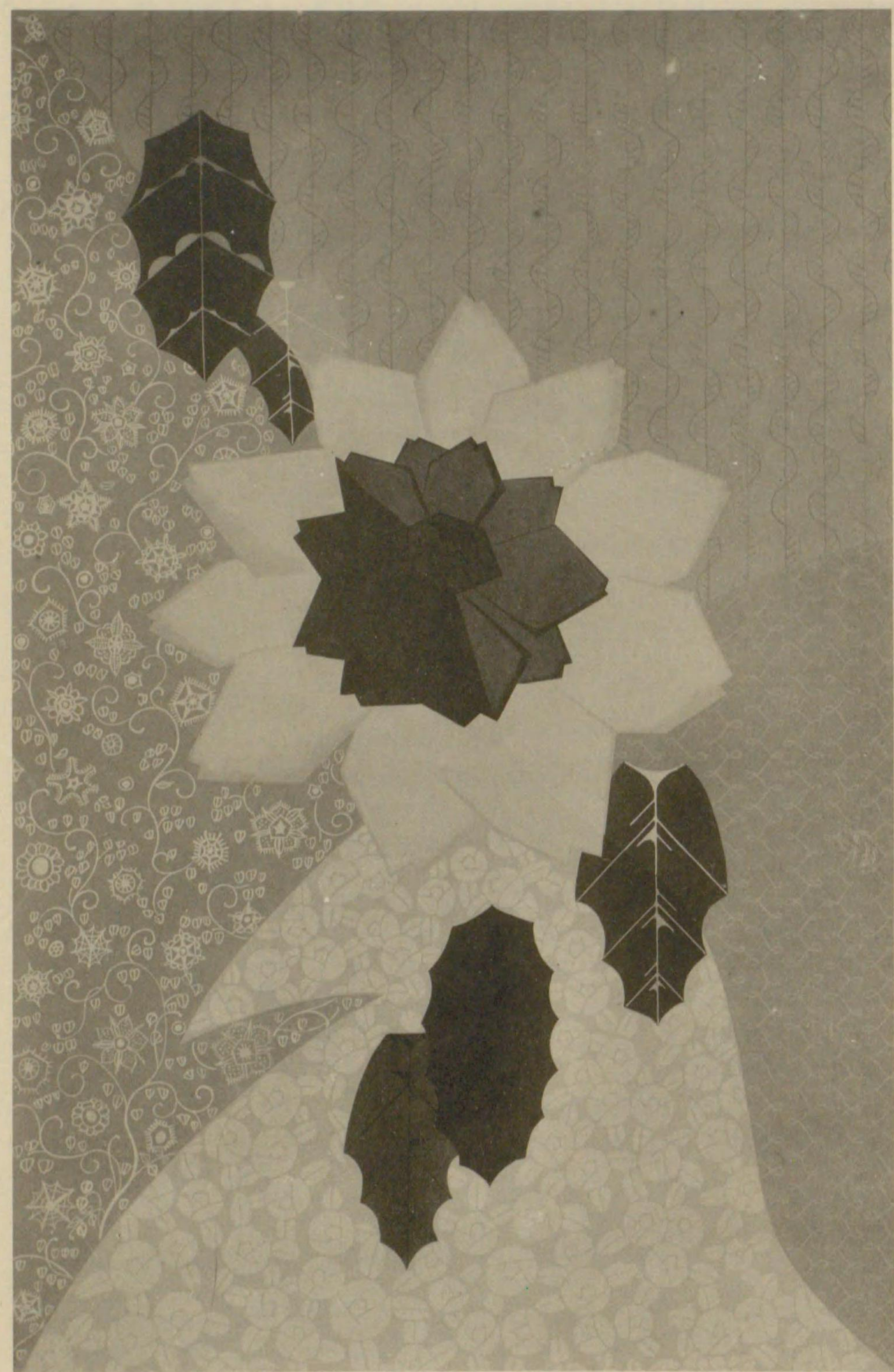





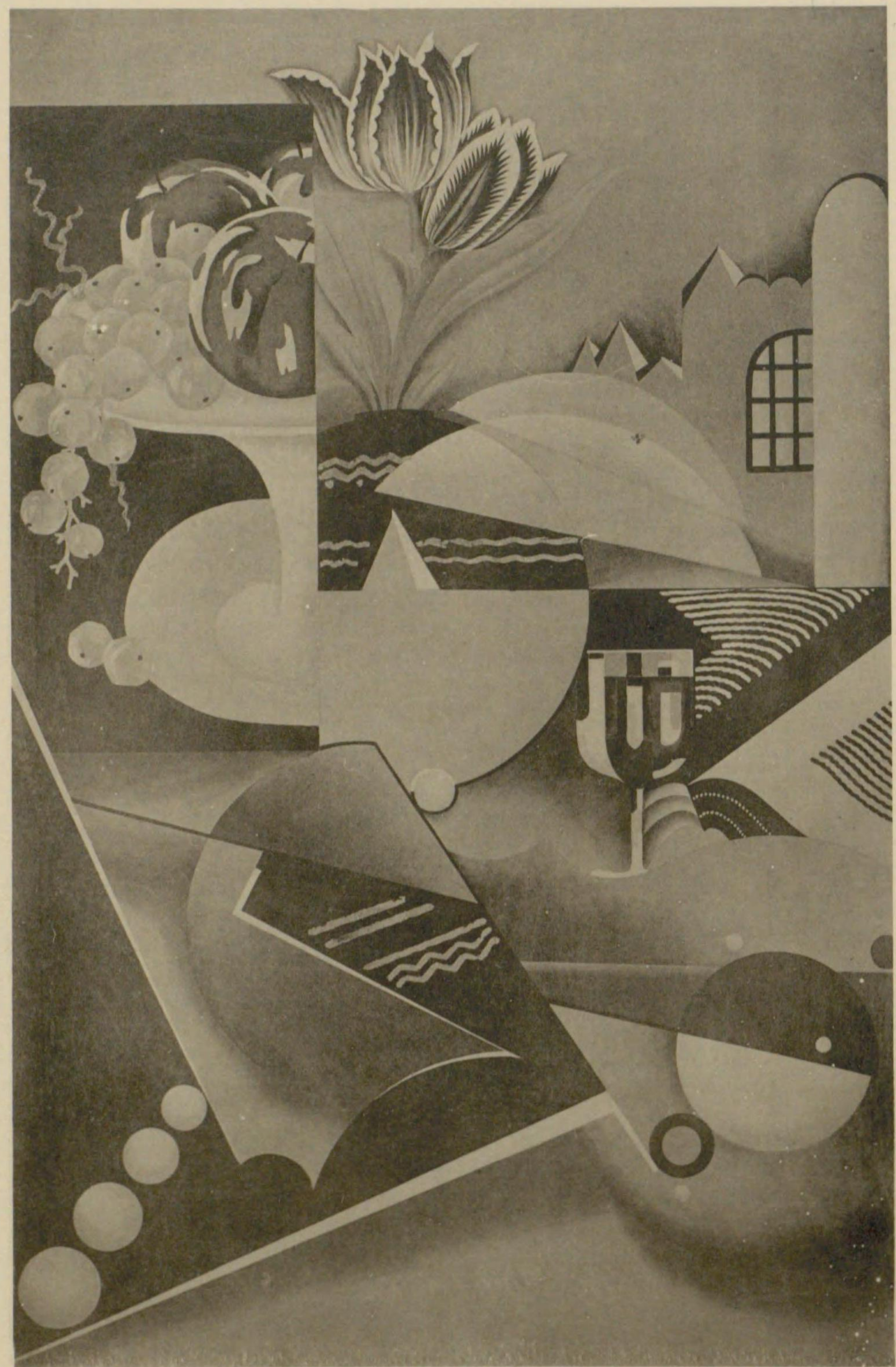



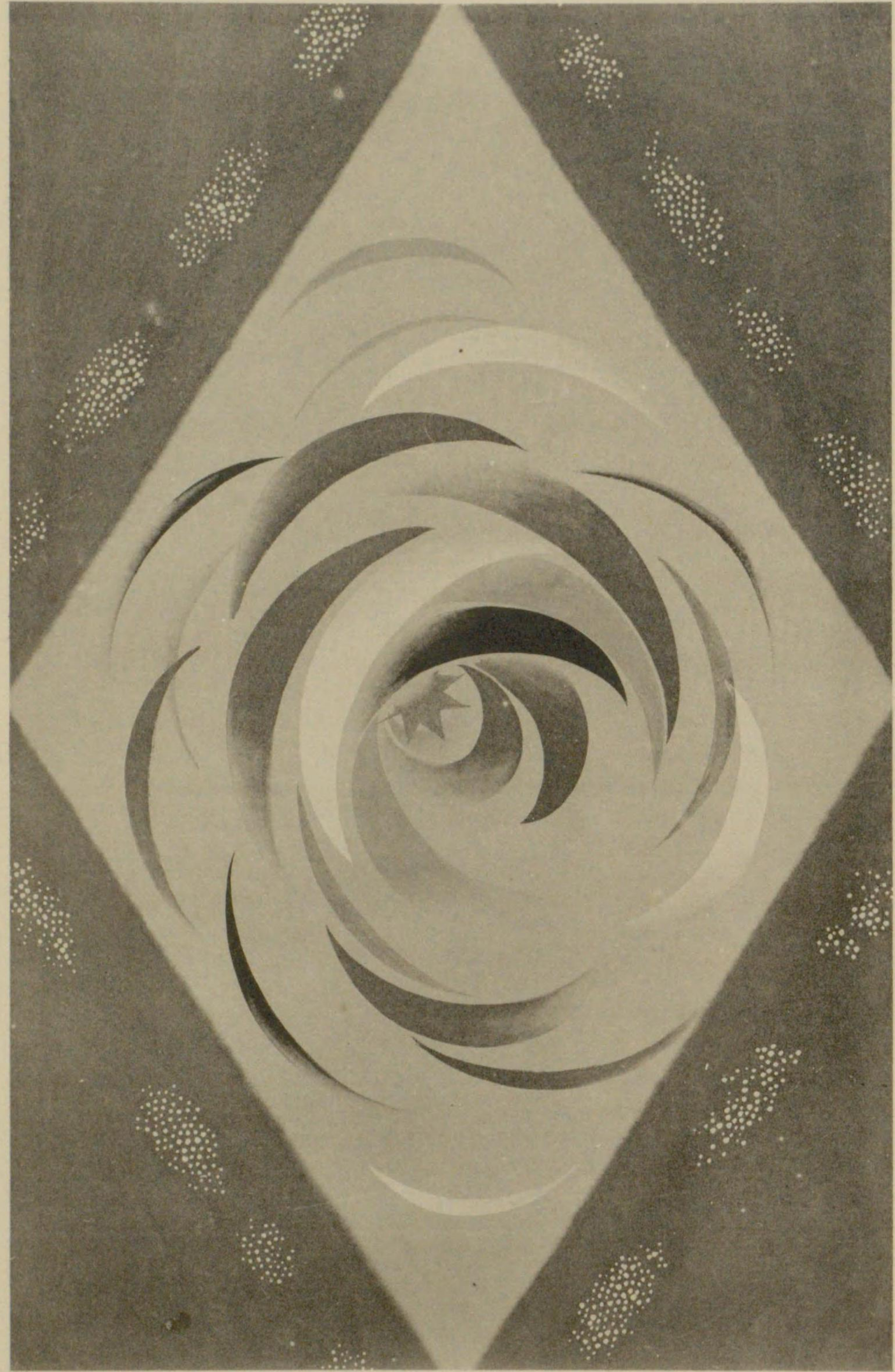

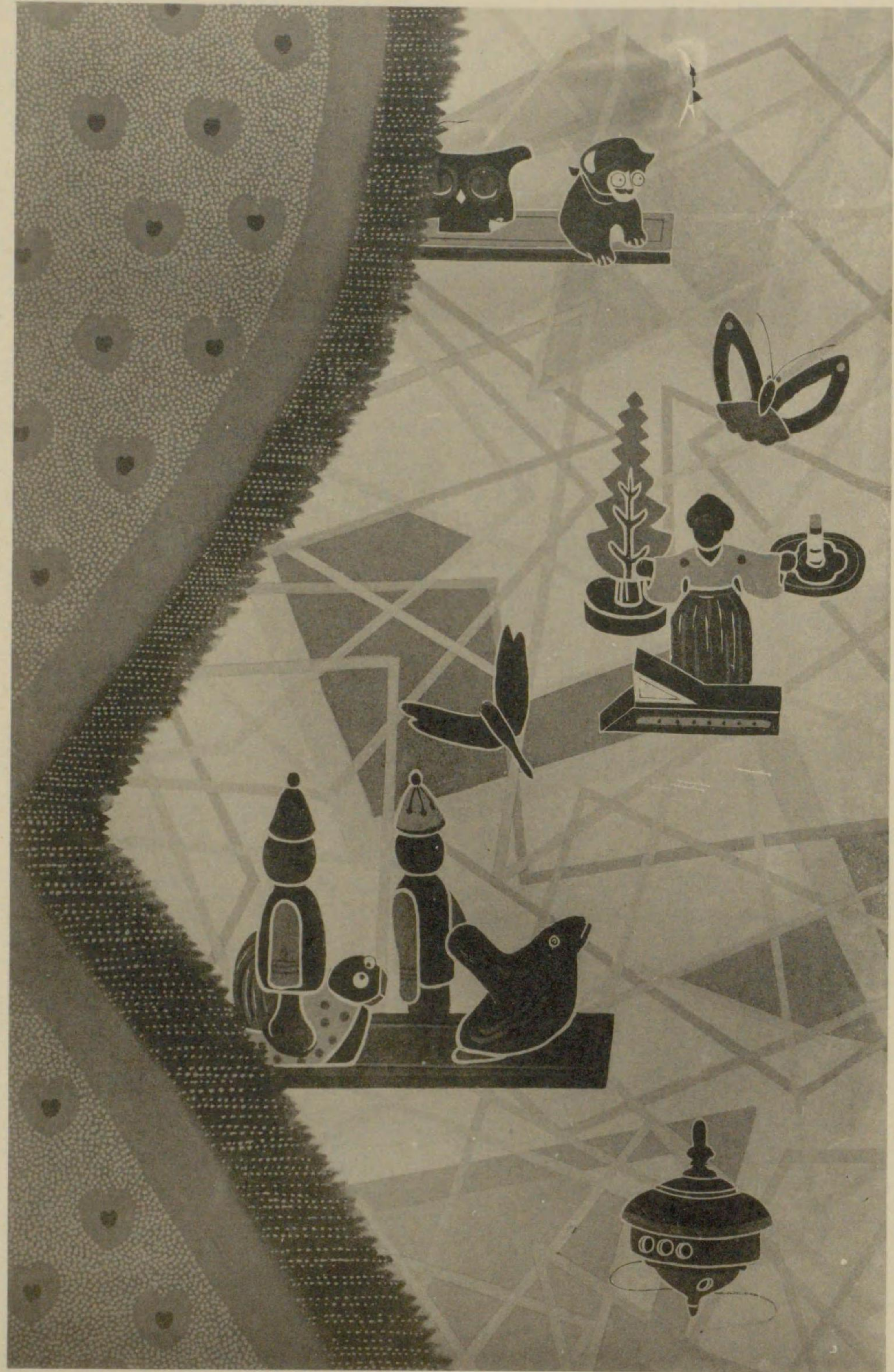



大正十五年十二月十五日印刷
大正十五年十二月廿日發行

旭枝會代表者

價金八圓五拾錢

不許複製

編輯者

林華鳳
杉村湖山

發行兼印刷者

本田金之助

京都市上京區寺町通二條南入十八番戶

發行所

美術書肆

合名會社 芸

長電話上二九〇番
振替口座大阪二五

京都市本郷區湯島一丁目一番地

發行所

美術書肆

合名會社 芸

長電話上二九〇番
振替口座東京四〇九四〇番

芸艸堂支店



113
156

