

Historic, Archive Document

Do not assume content reflects current scientific knowledge, policies, or practices.

INDEXED

1253
1930/31

RECEIVED

JAN 17 1931

The Orchard U.S. Department of Agriculture

The Garden

The Landscape

Made

Fruitful and Beautiful

with

Trees and Plants

From

The Old Reliable



Our Half-Century of

"KNOWING HOW"

Is Your Protection

PRICE LIST

**THE JOHN S. KERR
NURSERY COMPANY**

P. O. Box 768

SHERMAN, TEXAS

INDEX

ITEM	PAGE
Bulbs and Perrienials_____	11
Cannas_____	11
Decideous Flowering Shrubs _____	10
Evergreens, Coniferous _____	5
Evergreens, Broadleaved _____	8
Fruit Department _____	1
Fruit, Small _____	3
Grapes_____	3
Garden Roots_____	3
Grasses, Ornamental _____	12
Hedge Plants _____	10
Mulberry Trees _____	3
Nut Trees_____	2
Ornamental Department_____	4
Roses_____	12
Shade Trees, Special _____	4
Shade Trees _____	4
Shade Trees, Seedlings _____	4



A SERVICE BOOKLET GIVES YOU ADVANTAGE OF OUR EXPERIENCE

When we receive your order we will mail you our Booklet of "Suggestions for the Planting and care of Trees and Plants," the results of long years of experience in our Texas climate and with our Texas soil.

This pamphlet tells where to locate the orchard, how to prepare the ground to receive the trees, the best fertilizer to use, and how to prune the trees for planting. It also gives methods of cultivation for the orchard and care of Shade and Street trees. There are also suggestions which will help you to start in the right manner to have a fruitful orchard or beautiful flowers.

RETAIL PRICE LIST

The John S. Kerr Nursery Company

Sherman, Texas

OUR GUARANTEE—We use the most modern tools and methods in growing, digging and handling our Nursery stock so that when shipped it will be in best possible condition, but we do not guarantee stock to be kept in the same good condition, or to live, after delivery to the purchaser. The proper pruning, planting and care devolves entirely upon the Purchaser. We exercise the greatest care to keep all Nursery stock Pure and True to Name and hold ourselves in readiness at all times to replace on proper proof all stock that may prove otherwise; or, to refund the amount paid for same, but it is mutually agreed between the Purchaser and our Company that we shall not, at any time, be liable for any amount greater than the original price.

This Price-List supercedes all former Price lists and applies to all Stock shown in catalogue, subject to change without notice.

FRUIT DEPARTMENT

Feach & Apple Trees	Each	Dozen	Hundred
5 to 6 feet	\$1.00	\$10.00	\$80.00
4 to 5 feet	.75	7.50	60.00
3 to 4 feet	.50	5.00	40.00
2 to 3 feet	.35	3.50	28.00

Amarillo Peach is double the price of other peach trees.

Price of Peach trees, LESS THAN 2 FT. HIGH.
 ORDERS MUST BE FOR 300 or more trees, and not less than 25 of a variety.

300 to 600	\$15.00 per 100
601 to 1000	\$12.50 per 100

Apricot, Pears, Plums Each Dozen Hundred
 & Plum-Cherry Trees.

5 to 6 feet	\$1.25	\$12.00	\$95.00
4 to 5 feet	1.00	10.00	80.00
3 to 4 feet	.75	7.50	60.00
2 to 3 feet	.50	5.00	40.00

Please Note: Douglas Pear is Double the price of other Pears.

Almond, Cherry, Quince Each Dozen

& Japan Persimmon Trees.

5 to 6 feet	\$1.50	\$15.00
4 to 5 feet	1.20	12.00
3 to 4 feet	1.00	10.00
2 to 3 feet	.85	8.50

Fig Trees	Each	Dozen	Hundred
4 to 5 feet	\$1.00	\$10.00	\$80.00
3 to 4 feet	.75	7.50	60.00
2 to 3 feet	.50	5.00	40.00
1 to 2 feet	.35	3.50	28.00

NUT TREES

PECANS—EASTERN VARIETIES

Prices:

	Each	Dozen	Hundred
5 to 6 feet.....	\$3.00	\$30.00	\$250.00
4 to 5 feet.....	2.00	20.00	160.00
3 to 4 feet.....	1.50	15.00	125.00
2 to 3 feet.....	1.25	12.00	95.00

Delmas. One of the best commercial varieties; large; good quality; shell medium; fills well; tree strong, healthy, a young and prolific bearer.

Moneymaker. Medium size; kernel plump; ripens very early. Vigorous growing tree and very prolific.

Schley. Medium long, pointed; shell thin; quality best.

Stuart. A standard among high-class pecans. Nut large, well shaped; meaty; reasonably thin shell.

Success. Large nut; medium shell; kernel full and solid.

PECANS—WESTERN VARIETIES

Prices

	Each	Dozen	Hundred
5 to 6 feet.....	\$4.00	\$40.00	\$320.00
4 to 5 feet.....	3.50	35.00	280.00
3 to 4 feet.....	2.50	25.00	200.00
2 to 3 feet.....	2.00	20.00	160.00

Burkett. A large, round nut, thin shell; cracking and separating qualities high.

Texas Prolific. Medium long nut of good size; kernel plump and of superior flavor.

Halbert. Bears very young and is very prolific; nuts of fair size; shell thin; kernel rich and plump.

WALNUTS

English Walnuts.

	Each	Dozen
Trees 4 to 5 feet high_____	\$3.00	\$30.00
Trees 3 to 4 feet high_____	2.00	20.00
Trees 2 to 3 feet high_____	1.00	10.00

Black Walnuts. Recommended for shade and Timber.

	Each	Dozen	Hundred
Trees 5 to 7 feet high_____	\$1.50	\$15.00	\$120.00
Trees 4 to 5 feet high_____	1.00	10.00	80.00
Trees 3 to 4 feet high_____	.75	7.50	60.00

SMALL FRUITS

Sell Berries only in Lots of 25, or Multiples of 25.

	Per 25	Per 100	Per 1000
Blackberries			
Dallas, McDonald & Robinson	\$1.50	\$4.00	\$25.00
Dewberries, Austin	1.00	3.00	20.00
THORNLESS	2.00	6.00	40.00
Raspberries	2.00	7.00	50.00
Strawberries,			
Standard Varieties	.50	1.50	9.00
Everbearing Varieties	1.00	3.00	15.00
Goosberries & Currents	Each 50c	Dozen \$5.00	

GARDEN ROOTS

	Each	Dozen	Hundred
Asparagus & Horseradish	.10	\$1.00	\$ 5.00
Garden Sage & Rhubarb	.25	2.50	20.00

GRAPES

Prices except as noted:	Each	Dozen	Hundred
Two year old vines_____	.50	\$5.00	\$40.00
One year old vines_____	.35	3.50	28.00
Muscadine, Scuppernong & California varieties, each 75c			

FRUITING MULBERRY TREES

	Each	Dozen	Hundred
6 to 8 feet_____	1.20	12.00	96.00
5 to 6 feet_____	1.00	10.00	80.00
4 to 5 feet_____	.75	7.50	60.00

ORNAMENTAL DEPARTMENT

Shade Trees

Prices on Shade Trees except Special Shade Trees.

	Each
2 to 2 1-2 in. in dia. _____	\$2.50
1 1-2 to 2 in. in dia. _____	2.00
8 to 10 feet high _____	1.50
6 to 8 feet high _____	1.00
4 to 6 feet high _____	.75

SPECIAL SHADE TREES

Catalpa Bunegii	Each
Trees 6 feet high _____	\$3.00
Trees 5 feet high _____	2.00
Trees 4 feet high _____	1.50

Elm, Chinese

Trees 1 1-2 to 2 in. in dia. _____	\$3.00
Trees 8 to 10 feet high _____	2.50
Trees 7 to 8 feet high _____	2.00
Trees 6 to 7 feet high _____	1.50
Trees 5 to 6 feet high _____	1.00
Trees 4 to 5 feet high _____	.75

Mulberry, Non-Bearing

6 to 7 feet high _____	\$2.00
5 to 6 feet high _____	1.50
4 to 5 feet high _____	1.00

Texas Umbrella

5 to 6 feet high _____	\$2.00
4 to 5 feet high _____	1.50
3 to 4 feet high _____	.75

Willow Weeping

8 to 10 feet high _____	\$1.50
6 to 8 feet high _____	1.00
4 to 6 feet high _____	.75

SHADE TREES SEEDLINGS

	Per 100	Per thousand
Catalpa Speciosa _____	\$3.00	\$ 20.00
Black Locust _____	3.00	20.00
Bois d'Arc _____	4.00	30.00
Russian Mulberry _____	3.00	20.00
Elm Chinese _____	12.00	100.00

EVERGREENS

All well grown, selected specimen plants tested and proven successful. Specially selected specimens of Trees and Plants tagged and reserved may be charged proportionately higher.

CONIFEROUS EVERGREENS

All Balled and Burlaped

Arborvitae, Chinese.

	Each
6 to 7 feet _____	\$10.00
5 to 6 feet _____	8.00
4 to 5 feet _____	6.00
3 to 4 feet _____	4.00
2 to 3 feet _____	3.00
18 to 24 inches _____	2.00
12 to 18 inches _____	1.00

Arborvitae, Compact Pyramidal (B. Bakerii)

	Each
5 to 6 feet _____	\$10.00
4 to 5 feet _____	7.00
3 to 4 feet _____	5.00
2 to 3 feet _____	4.00
18 to 24 inches _____	3.00
12 to 18 inches _____	2.00

Arborvitae, Dwarf Green (B. bonita)

	Each
21 to 24 inches _____	\$5.00
18 to 21 inches _____	4.00
15 to 18 inches _____	3.00
12 to 15 inches _____	2.50
9 to 12 inches _____	2.00
6 to 9 inches _____	1.50

Arborvitae, Dwarf Golden (B. aurer nana)

	Each
3 to 4 feet _____	\$10.00
30 to 36 inches _____	7.50
24 to 30 inches _____	6.00
21 to 24 inches _____	5.00
18 to 21 inches _____	4.00
15 to 18 inches _____	3.00
12 to 15 inches _____	2.50
9 to 12 inches _____	2.00

Arborvitae Excelsa

	Each
3 to 4 feet_____	\$6.00
2 to 3 feet_____	4.00
18 to 24 inches_____	3.00
12 to 18 inches_____	2.00

Arborvitae Texana Glauca Pyramidata.

	Each
5 to 6 feet_____	\$7.00
4 to 5 feet_____	5.00
3 to 4 feet_____	4.00
2 to 3 feet_____	3.00
18 to 24 inches_____	2.00

Arborvitae Texana Glauca Compacta.

	Each
3 to 4 feet_____	\$5.00
2 to 3 feet_____	4.00
18 to 24 inches_____	2.50
12 to 18 inches_____	1.50

Arborvitae, Goldspire (B. aurea conspicua).

	Each
3 to 4 feet_____	\$7.50
2 to 3 feet_____	5.00
18 to 24 inches_____	3.00
12 to 18 inches_____	2.00

Arborvitae, Ramsey's Hybrid.

	Each
4 to 5 feet_____	\$10.00
3 to 4 feet_____	7.50
2 to 3 feet_____	5.00
18 to 24 inches_____	3.00
12 to 18 inches_____	2.00

Arborvitae, Rosedale.

	Each
2 to 3 feet_____	\$2.50
18 to 24 inches_____	2.00
12 to 18 inches_____	1.00

Cedrus deodora.

Cedrus atlantica.

	Each
2 to 3 feet_____	\$5.00
18 to 24 inches_____	3.00
12 to 18 inches_____	2.00

Cedar, Red.
Select specimens sheared.

	Each
5 to 6 feet_____	\$9.00
4 to 5 feet_____	7.50
3 to 4 feet_____	6.00
2 to 3 feet_____	4.00
18 to 24 inches_____	2.50

Common Cedar Red.

	Each
5 to 6 feet_____	\$5.00
4 to 5 feet_____	4.00
3 to 4 feet_____	3.00
2 to 3 feet_____	2.00

Cedar, blue (*J. virginiana glauca*).

	Each
4 to 5 feet_____	\$10.00
3 to 4 feet_____	7.50
2 to 3 feet_____	5.00
18 to 24 inches_____	3.00
12 to 18 inches_____	2.50

Cypress Italian and Cypress Arizona.

	Each
4 to 5 feet_____	\$10.00
3 to 4 feet_____	7.50
2 to 3 feet_____	5.00
18 to 24 inches_____	3.00
12 to 18 inches_____	2.00

Juniper Chinese Column, Blue (*J. Chinensis* pyramidal).

Juniper Chinese Column Green.

	Each
4 to 5 feet_____	\$10.00
3 to 4 feet_____	7.50
2 to 3 feet_____	5.00
18 to 24 inches_____	3.00
12 to 18 inches_____	2.50

Juniper Savins.

	Each
18 to 24 inches_____	\$5.00
12 to 18 inches_____	3.00
9 to 12 inches_____	2.00

Juniper, Gray Carpet.

Juniper Spiny Greek.

	Each
15 to 18 inches spread_____	\$5.00
12 to 15 inches spread_____	3.00
9 to 12 inches spread_____	2.00

Juniper Pfitzer (*J. chinensis pfitzeriana*).

	Each
3 to 4 feet spread	\$7.50
2 to 3 feet spread	5.00
18 to 24 inches spread	3.00
12 to 18 inches spread	2.00

Pine, Austrian or Scotch.

	Each
2 to 3 feet	\$6.00
18 to 24 inches	4.00
12 to 18 inches	2.50

BROAD-LEAVED EVERGREENS

All B & B "Balled and Burlaped" except as noted.

Abelia Grandiflora.

	Each
3 to 4 feet	3.00
2 to 3 feet	2.00
18 to 24 inches	1.50
12 to 18 inches	1.00

Abelia

	Each
18 to 24 inches	\$.85 Roots Puddled.
12 to 18 inches	\$.60 Roots Puddled.

Box, Bush (*Buxus sempervirens*).

	Each
12 to 15 inches	\$2.00
9 to 12 inches	1.50

Cape Jasmine

	Each
3 to 4 feet	\$3.00
2 to 3 feet	2.00
18 to 24 inches	1.50
12 to 18 inches	1.00

Euonymus Japonicus.

	Each
3 to 4 feet	\$3.00
2 to 3 feet	2.00
18 to 24 inches	1.50
12 to 18 inches	1.00

Euonymus Japonica and Patens

	Each
18 to 24 inches	\$.85 Roots Puddled.
12 to 18 inches	.60 Roots Puddled.

Euonymus Patens

	Each
3 to 4 feet	\$3.00
2 to 3 feet	2.00
18 to 24 inches	1.50
12 to 18 inches	1.00

Jasmine, Italian Yellow (*Jasminum humile*).

	Each
3 to 4 feet	\$3.00
2 to 3 feet	2.00
18 to 24 inches	1.00

Jasmine Humile, Yellow.

	Each	
18 to 24 inches_____	\$.75	Roots Puddled
12 to 18 inches_____	.50	Roots Puddled

Magnolia Grandiflorir

Dug with good roots. Puddled.

	Each
5 to 6 feet_____	\$10.00
4 to 5 feet_____	7.50
3 to 4 feet_____	5.00
2 to 3 feet_____	3.50
18 to 24 inches_____	2.50
12 to 18 inches_____	2.00

Mahonia Aquifolia

	Each
24 to 30 inches_____	\$5.00
18 to 24 inches_____	4.00
12 to 18 inches_____	3.00
9 to 12 inches_____	2.00

Nandina

	Each
3 to 4 feet_____	\$7.50
2 to 3 feet_____	5.00
18 to 24 inches_____	4.00
12 to 18 inchee_____	2.50
9 to 12 inches_____	2.00

Photinia serrulata.

	Each
5 to 6 feet_____	\$9.00
4 to 5 feet_____	7.00
3 to 4 feet_____	5.00
2 to 3 feet_____	4.00
18 to 24 inches_____	3.00
12 to 18 inches_____	2.00

Pyracantha Lelandii and Yunnanensis.

	Each
18 to 24 inches_____	\$2.00
12 to 18 inches_____	1.50

Privet, Amoor River (Ligustrum amurense).

	Each
5 to 6 feet, bushy _____	\$2.50
4 to 5 feet, bushy _____	2.00
3 to 4 feet, bushy _____	1.50
2 to 3 feet, bushy _____	1.00

Privet Japan (Ligustrum Japonicum).

	Each
4 to 5 feet_____	\$3.00
3 to 4 feet_____	2.00
2 to 3 feet_____	1.50
18 to 24 inches_____	1.00

Privet Amoor and Japan.

	Each	
3 to 4 feet, bushy_____	\$1.00	Roots Puddled
2 to 3 feet, bushy_____	.75	Roots Puddled
18 to 24 inches, bushy _____	.50	Roots Puddled

Privet, Lodense

	Each	
18 to 24 inches	\$2.00	
15 to 18 inches	1.50	
12 to 15 inches	1.00	
8 to 10 inches	.50	Roots Puddled
6 to 8 inches	.35	Roots Puddled

Privet Wax Leaf (*Ligustrum lucidum compactum*)

	Each
3 to 4 feet	\$7.50
2 to 3 feet	5.00
18 to 24 inches	3.00
12 to 18 inches	2.00

Rosemary

	Each
18 to 21 inches	\$2.00
15 to 18 inches	1.50
12 to 15 inches	1.00

Wild Peach (*Laurocerasus caroliniana*).

	Each
4 to 5 feet	\$7.00
3 to 4 feet	5.00
2 to 3 feet	3.00
18 to 24 inches	2.00

DECIDUOUS FLOWERING SHRUBS

	Each	Dozen	Hundred
Large	\$1.50	\$15.00	\$120.00
Medium	1.00	10.00	80.00
Small	.75	7.50	60.00
Very Small	.50	5.00	40.00

VINES

Except as noted below, the prices of all Vines listed in Catalog are 50c each, \$5.00 per dozen, and \$40.00 per 100.

	Each
Clematis, red, white, blue	\$1.00
Ivy Boston	.75
Ivy English	.75
Queens Wreath	.75
All other listed in catalog	.50

HEDGE PLANTS

Privet Amoor River. The best hedge plant for the Southwest; grows rapidly; holds foliage well, frequently through entire winter.

Prices for Two Year Plants

	Dozen	Hundred
2 to 3 feet	\$3.00	\$24.00
18 to 24 inches	2.50	20.00
22 to 18 inches	2.00	16.00

Prices for One Year Plants:

	Dozen	Hundred
18 to 24 inches light	\$2.00	\$16.00
12 to 18 inches light	1.25	10.00

Privet, California. Very rapid growth; does not hold its foliage as well as Amoor River.

	Dozen	Hundred
3 to 4 feet.....	\$3.00	\$24.00
2 to 3 feet.....	2.00	16.00
18 to 24 inches.....	1.50	12.00
12 to 18 inches.....	1.00	8.00

Privet Lodense. Low growing, compact. Usually holds its foliage as well as Amoor River.

	Dozen	Hundred
9 to 12 inches light.....	\$2.50	\$20.00
6 to 8 inches light.....	1.50	12.00

BULBS AND PERENNIALS

Except as noted below, the prices of all bulbs and perennials listed in Catalog are 35c each, \$3.50 per dozen and \$28.00 per 100.

Artemisia. Silver foliage plant.

Price: 35c each; \$3.50 per dozen; \$28.00 per 100.

Chrysanthemum, Hardy. Small flowers in clusters; assorted colors, red, orange, yellow, pink and white.

Price: 35c each; \$3.50 per dozen; \$28.00 per 100.

CANNAS

Austria. Green leaves, lemon yellow flowers.

Price: 10c each; \$1.00 per dozen; \$8.00 per 100.

Burbank. Green leaves, lemon yellow flowers with a few red spots in throat.

Price, 25c each; \$2.50 per dozen; \$20.00 per 100.

City of Portland. Green leaves, pink flowers.

Price: 25c each; \$2.50 per dozen; \$20.00 per 100.

King of Bronz. Bronz leaves, red flowers.

Price: 15c each; \$1.50 per dozen; \$12.00 per 100.

King Humbert. Bronz leaves, flowers orange-scarlet.

Price: 20c each; \$2.00 per dozen; \$16.00 per 100.

Louisiana. Green leaves, flowers glowing scarlet with orange markings.

Price: 15c each; \$1.50 per dozen; \$12.00 per 100.

Crinum Fimbriatullum. Milk and Wine Lily flowers striped white and carmine.

Price: 35c each; \$3.50 per dozen.

Dahlia. Assorted colors, red, white, lavender and yellow.

Price: 35c each; \$3.50 per dozen; \$20.00 per 100.

Day Lily or Homestead Lily. Orange colored flowers on tall stems in June and July.

Price: 25c each; \$2.50 per dozen; \$20.00 per 100.

Gladiolus. Spikes of showy flowers in assorted colors.

Mixed colors: 15c each; \$1.50 per dozen; \$12.00 per 100.

Special Colors. 20c each; \$2.00 per dozen; \$16.00 per 100.

Golden Rod. The golden beauty of the fall.

Price: 25c each; \$2.50 per dozen; \$20.00 per 100.

Hibiscus Hardy. Flowers very large and showy; colors white, pink and red.

Price: 50c each; \$5.00 per dozen; \$40.00 per 100.

Hyacinth, Dutch. Assorted colors.

Price: 25c each; \$2.50 per dozen; \$20.00 per 100.

IRIS, GERMAN. Almost endless variety of colors. Price: 25c each; \$2.50 per dozen; \$20.00 per 100.

IRIS, JAPANESE. Slender stems, flowers in various shades of blue.

Price: 50c each; \$5.00 per dozen; \$35.00 per 100.

PEONY. Assorted colors of this old-fashioned flower.

Price: 50c each; \$5.00 per dozen; \$40.00 per 100. Named varieties, 75c to \$5.00 each.

PLUMBAGO LARPENTAE. Low growing plant, profusion of deep blue flowers.

Price: 35c each; \$3.50 per dozen; \$28.00 per 100.

TUBEROSE, MEXICAN. Spikes of wax-like, heavily fragrant flowers.

Price: 10c each; \$1.00 per dozen; \$7.50 per 100.

TULIP. Both single and double; assorted colors.

Price: 15c each; \$1.00 per dozen; \$10.00 per 100.

VIOLETS. The well known Sweet Violet.

Prices: 10c each; \$1.00 per dozen; \$6.00 per 100.

Clumps: 25c each; \$2.50 per dozen; \$20.00 per 100.

HARDY ORNAMENTAL GRASSES
and
SIMILAR PLANTS

PENNECTUM or FEATHERTOP. Dwarf growing, numerous silvery-grey bearded spikes; very attractive for border planting.

	Each	Dozen
Large Clumps.....	\$.75	\$7.50
Small Clumps.....	.35	3.50

GIANT REED or ARUNDO DONEX. Very tall growing, effective for planting near water and for screening unsightly objects; long green leaves; silvery grey plumes.

	Each	Dozen
Large clump.....	\$1.00	\$10.00
Small clump.....	.50	\$ 5.00

PAMPAS of FOUNTAIN. Beautiful light green foliage, gracefully recurving; silvery plume-like spikes of flowers which may be cut at maturity, dried and dyed for interior decoration; much resembles a fountain when in bloom.

	Each	Dozen
Large clumps.....	\$1.00	\$10.00
Small clump.....	.50	5.00

YUCCAS or ADAMS NEEDLE. Long narrow evergreen leaves; numerous large white bell-shaped flowers on stalked panicle.

	Each	Dozen
Large plants.....	\$1.00	\$10.00
Small Plants.....	.50	5.00

All other grasses listed in catalogue same price as Giant Reed.

ROSES AND CLIMBING ROSES

	Each	Dozen	Hundred
2 year old plant, extra large	\$1.00	\$10.00	\$80.00
2 year old plants, large.....	.75	7.50	60.00
1 year old plants.....	.50	5.00	40.00

SUGGESTIONS FOR A MODEL ORCHARD

The best plan for planting an acre 210x210 in a Home Orchard for this section is as follows:

- 12 Paper Shell Pecan 60 x 60 Feet
- 33 Early to Late Peach 20 x 20 Feet
- 10 Early to Late Pear 60 x 60 Feet
- 22 Early to Late Plum 20 x 20 Feet
- 22 Early to Late Plum-Cherry 20 x 20 Feet
- 6 Fig 20 x 20
- 12 Grape Vines, Assorted 20 x 20
- 50 Blackberries, Assorted 3 feet in row
- 50 Dewberries, Assorted 3 feet in row

This can be used as a unit and doubled as many times as required. Apples are not as successful as other fruits, but farmers living near the River and other favorable portions of this State can grow apples successfully. The same may be said of strawberries.

The above proposed planting is furnished by The John S. Kerr Nursery Company of Sherman, Texas. We will be glad to furnish the farmers with detailed information as to preparation of the soil, selection of orchard site, best varieties to plant and proper pruning and planting methods.

Our 55 years experience shows that most of the successful farmers have a good orchard and garden.

Draw plan on scale of 40 feet to one inch. Start with pecan tree on row one and continue to plant as follows:

- Row 1. First pecan, 2nd and 3rd peach, 4th pecan, 5 and 6 peach, 7 pecan, 8 and 9 peach, 10 pecan, 11 peach (4 pecan, 7 peach).
- Row 2. All peach 20 x 20. (11 trees).
- Row 3. 1 and 2 peach, 3 pear, 4 and 5 peach, 6 pear, 7 and 8 peach, 9 pear, 10 and 11 peach. (3 pear, 8 peach).
- Row 4. Same as row 1.
- Row 5. All plum 20 x 20. (11 trees).
- Row 6. 1 and 2 plum, 3 pear, 4 and 5 plum, 6 pear, 7 and 8 plum, 9 pear, 10 and 11 plum. (3 pear and 8 plum).
- Row 7. 1 pecan, 2 and 3 plum, 4 pecan, 5 plum, 6 plum-cherry, 7 pecan, 8 and 9 plum-cherry, 10 pecan, 11 plum-cherry (4 pecan, 3 plum, 4 plum-cherry).
- Row 8. All plum-cherry. (11 trees).
- Row 9. 1 and 2 plum-cherry, 3 pear, 4 and 5 plum-cherry, 6 pear, 7 and 8 plum-cherry, 9 pear, 10 plum-cherry, 11 grape. (7 plum-cherry, 3 pear, 1 grape).
- Row 10. 1 pecan, 2 and 3 fig, 4 pecan, 5 and 6 fig, 7 pecan, 8 and 9 fig, 10 pecan, 11 grape. (4 pecan, 6 fig, 1 grape).
- Row 11. 1 to 5 grape, 6 pear, 7 to 11 grape. (10 grape, 1 pear).

Blackberries and dewberries in middle of rows 10 and 11 between fig and grape plants.

Trees for Shade

Trees for Fruit

Trees for Nuts

Trees for Beauty

TREES

for Every Age, Use, Purpose
and Blessing of Man.

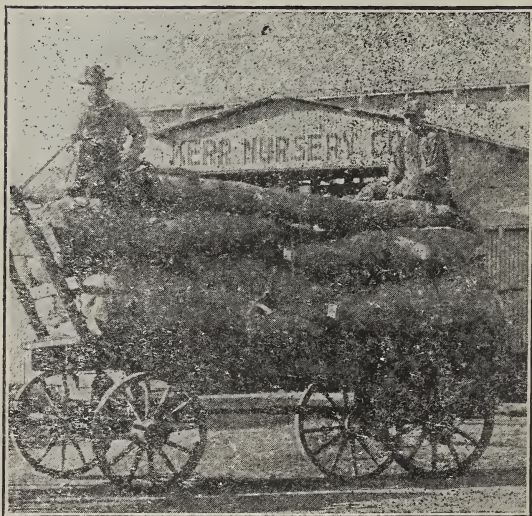

NOTE OUR PACKRITE METHOD