

Ecosystem Snapshot

Myre – Big Island State Park – Freeborn County
Blue is Water or Wet Soils, Gravel & Sand Pits

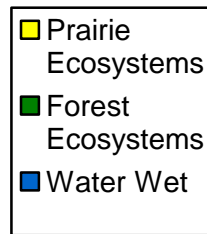

Two Types of Prairie Ecosystems

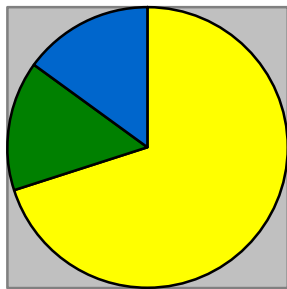
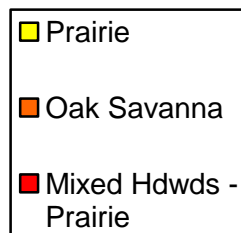
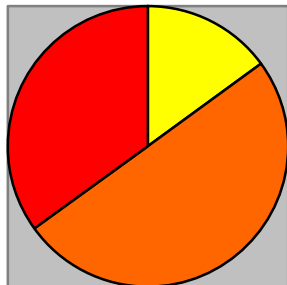

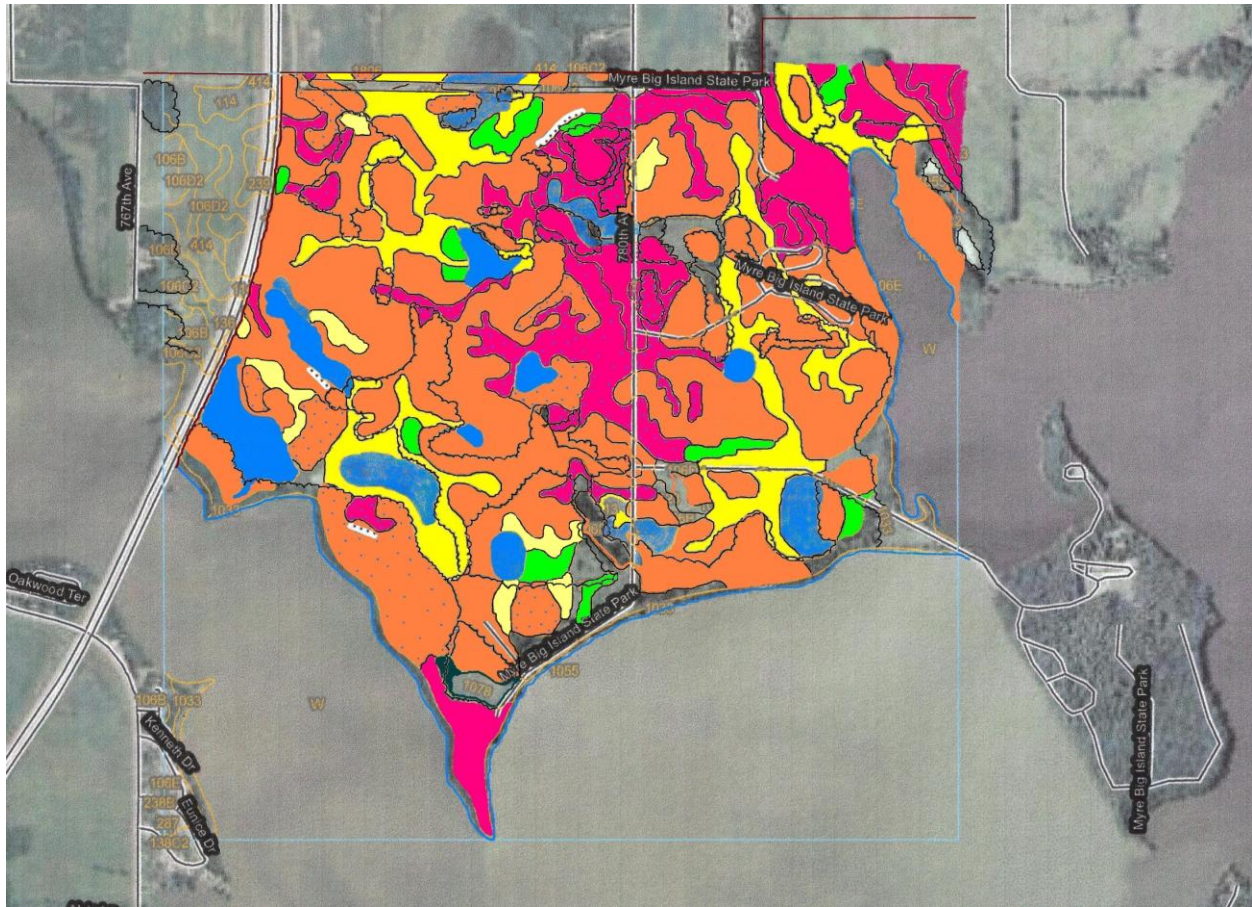

See how the Island in bottom right is mostly wooded?
Does that mean that the Island is a Forest Ecosystem?

See next page for the answer

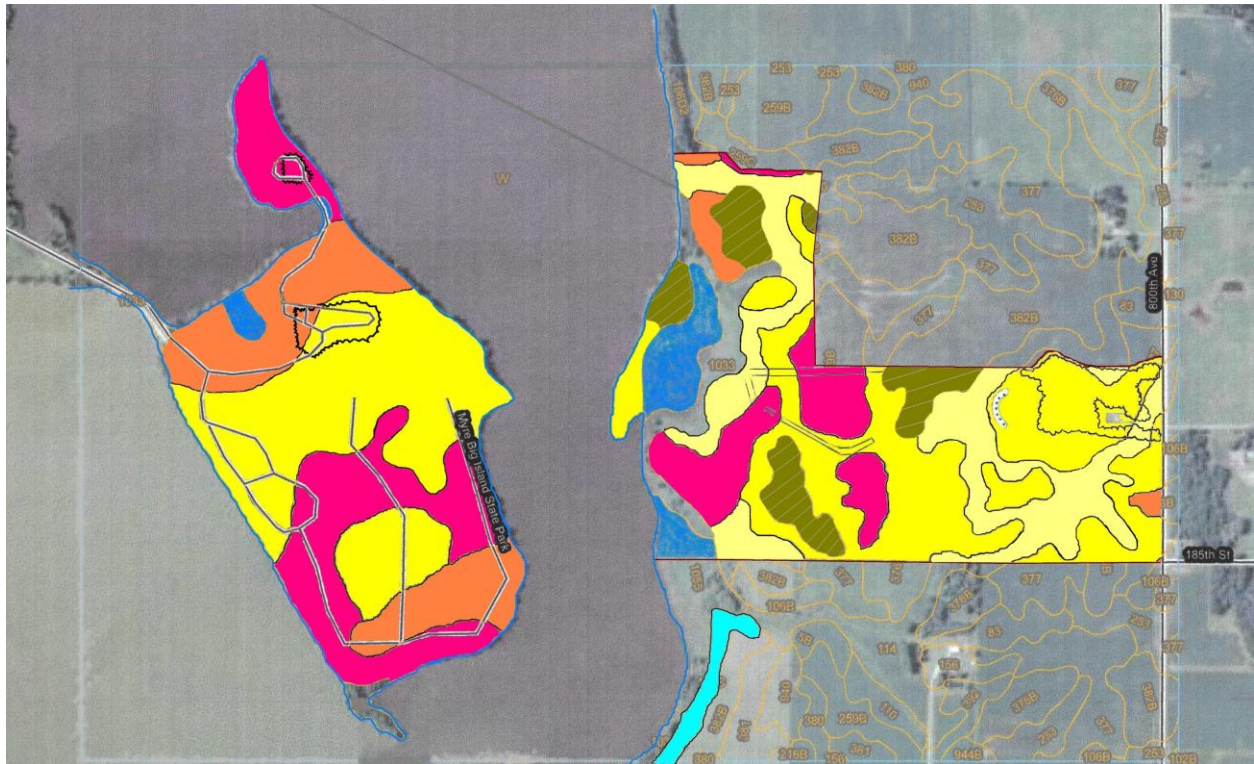

There are no forest ecosystems on the Island; only prairie ecosystems of oak savanna, prairie and mixed hardwoods-prairie grasses.

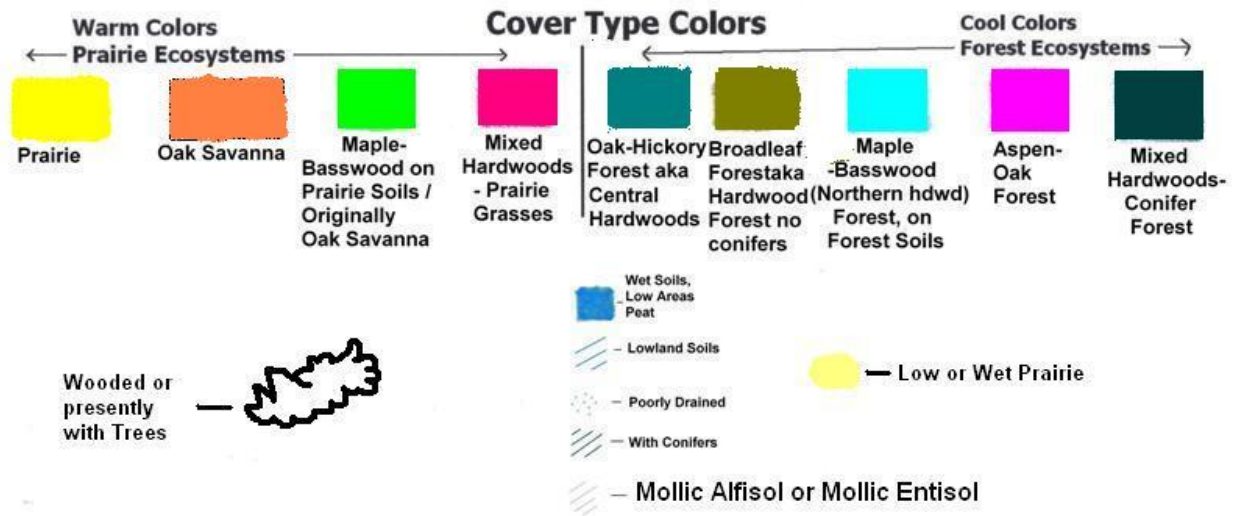

Scale – Warning: Soil Map may not be valid at this scale. Enlargement of maps beyond the scale of mapping can cause misunderstanding of the detail of mapping and accuracy of soil line placement. The maps do not show the small areas of contrasting soils that could have been shown at a more detailed scale.

Use – Data derived from the Web Soil Survey, U.S. Department of Agriculture, Natural Resources Conservation Service may be used as a reference source. This is public information and may be interpreted by organizations, agencies, units of government, or others based on needs; however, they are responsible for the appropriate application which may not reflect U.S. Department of Agriculture, Natural Resources Conservation Service standards.

Sourced-from: Web Soil Survey (WSS), Natural Resources Conservation Service, United States Department of Agriculture.

Available online at <http://websoilsurvey.nrcs.usda.gov/>.

NRCS/WSS native vegetation information first sorted by soil series, then compiled using soil series proportion of county area (%) then assigning colors to corresponding prairie or forest ecosystems.

Accessed by Steve Nelson 4/16/12