Timeline - Roundtripping

Returning Commons community metadata additions and corrections to source
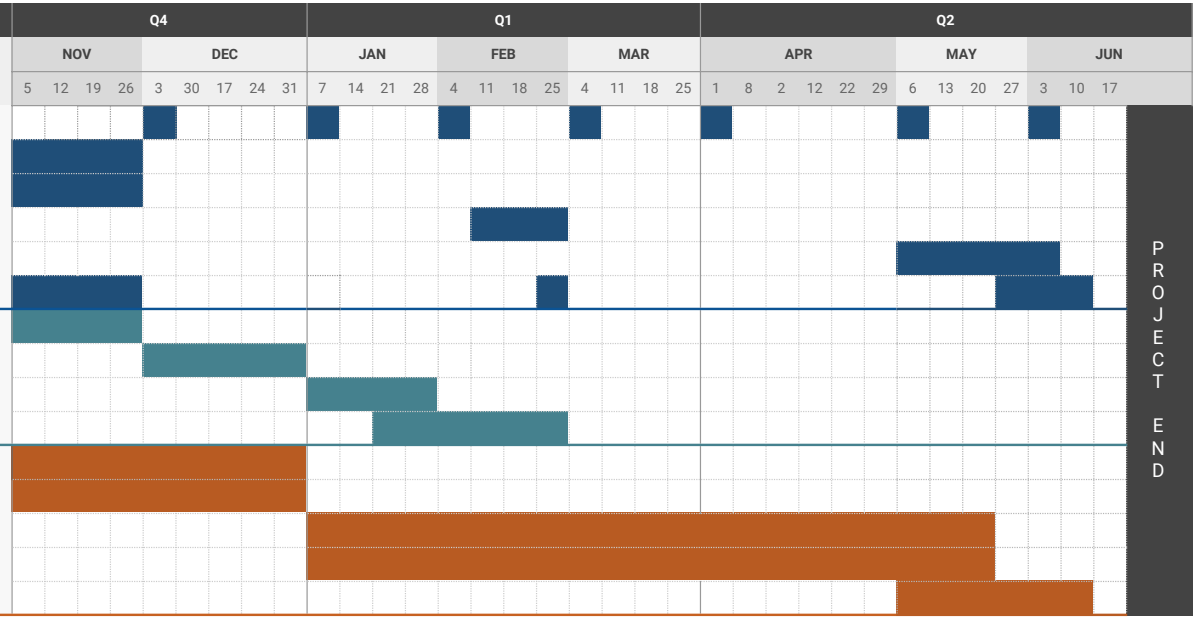
Activities		Details
		- Community updates (TMG)
		- Project plan
1	**Project Administration and Communication**	- Communication plan
		- Midtime report
		- Final report
		- Public documentation
		- Questionnaire design
		- Questionnaire
2	**Initial Research**	- Interviews with key institutes
		- Report
		- Architecture / research
		- Harvesting prototype PoC
3	**Prototyping**	- Development
		- Testing / design
		- Remaining documentation