

**Explanation**

- TOWNSHIP LINE
- SCHOOL DISTRICT LINE
- LAND OWNERS' RESIDENCE
- TENANT HOUSE
- PUBLIC ROAD
- PRIVATE ROAD
- SCHOOL HOUSE
- CHURCH
- MILL

# TOWN MAP OF TOWAN COUNTY N.C.

DRAWN BY  
**C. M. MILLER C.E.**  
Salisbury N.C.

## MAP OF SALISBURY AND SPENCER

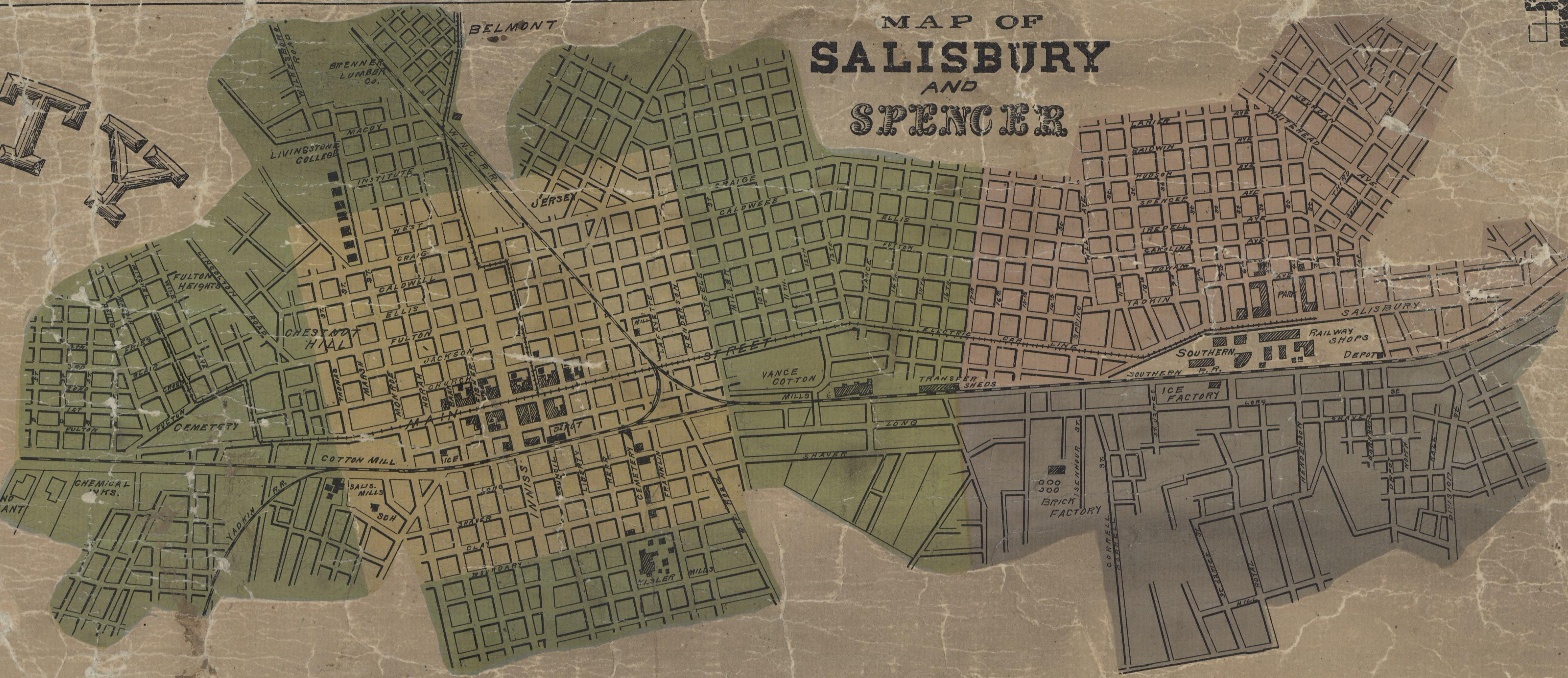

**SCALE**

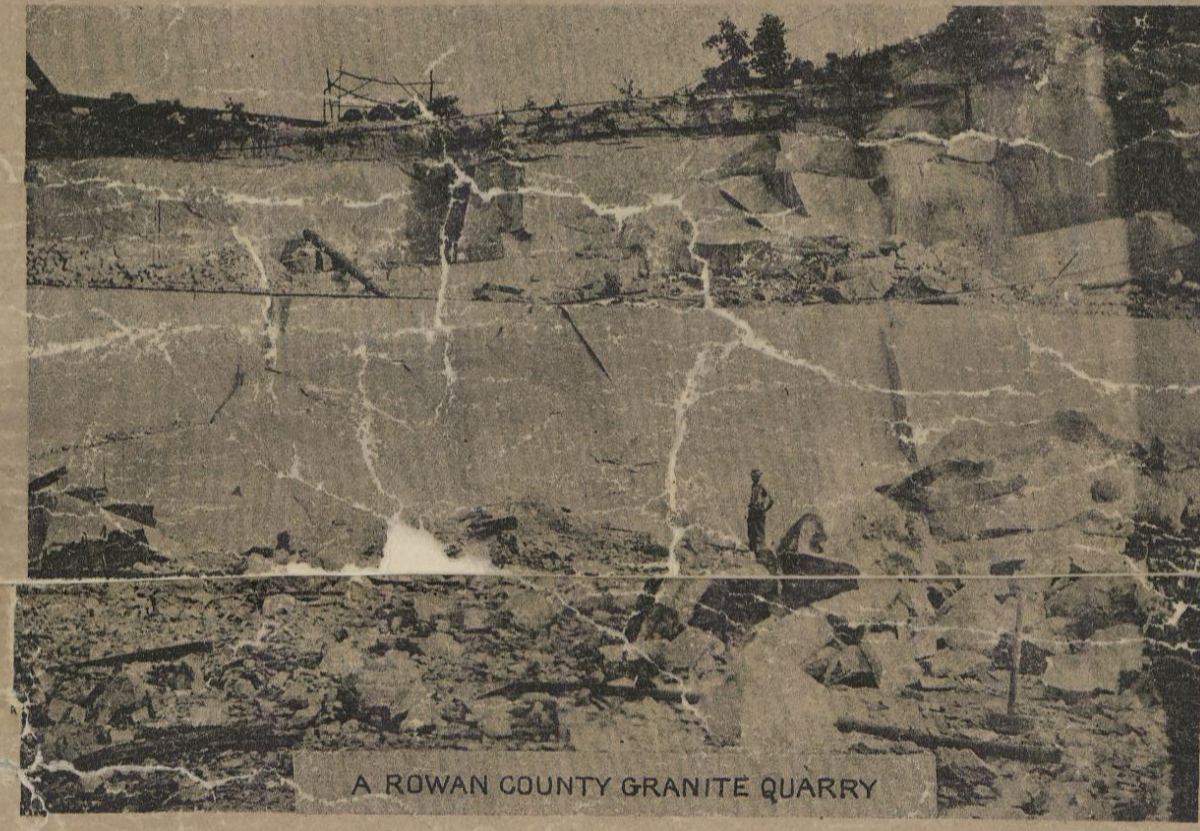
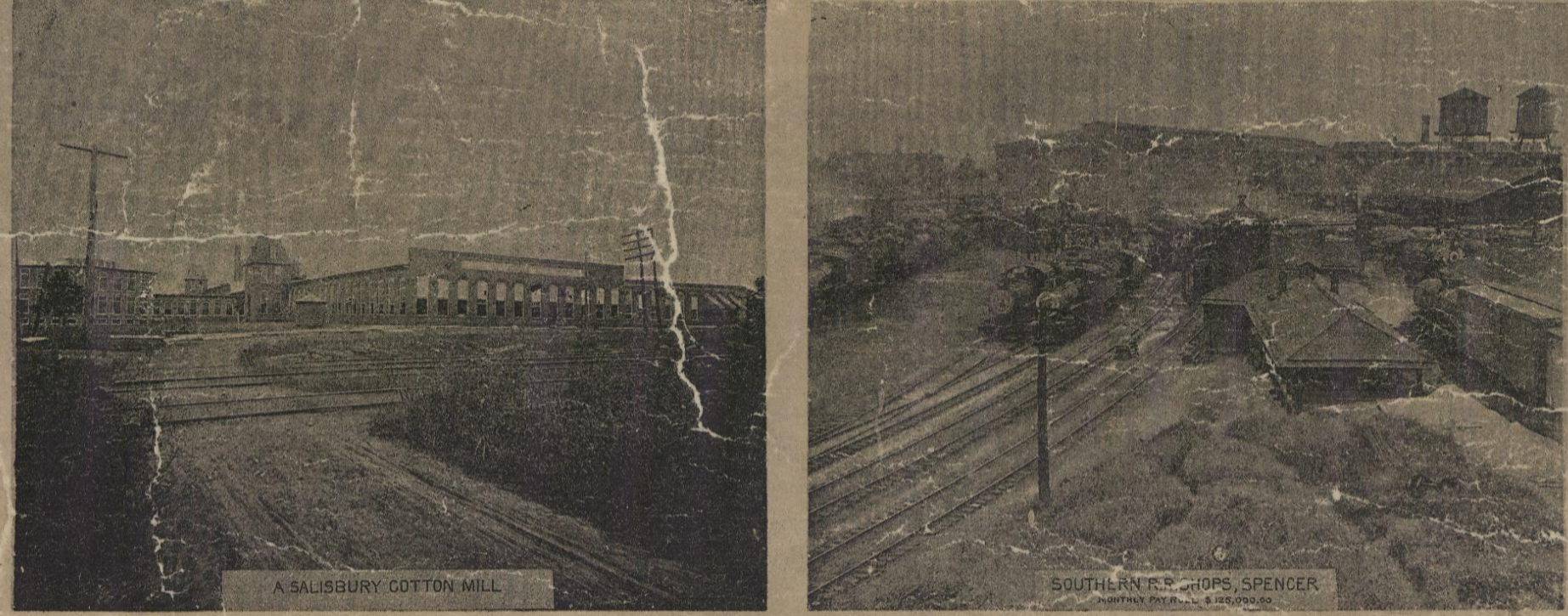

**RURAL MAIL ROUTES**

- No. 1 China Grove → No. 1 Salisbury → No. 1 Woodleaf
- No. 2 " " " " " " " " " " " "
- No. 3 " " " " " " " " " " " "
- No. 4 Kannapolis → No. 4 " " " " " "
- No. 5 " " " " " " " " " " " "
- No. 6 " " " " " " " " " " " "
- No. 7 " " " " " " " " " " " "
- No. 8 " " " " " " " " " " " "
- No. 9 Rockwell → No. 9 " " " " " "
- No. 10 Gold Hill



WILL MAPS MOUNTED \$3.00  
CLOTH BACK MOUNTED \$4.00  
C. M. MILLER SALISBURY N.C.

STANLY COUNTY