

門 70  
3801  
1

本因坊丈和先生著

石立  
擲碁  
合刻

# 國技觀光

江戸書林青藜閣發兌

本堂御門外  
茅町二丁目  
酒原屋伊八  
製本坊記

## 國技觀光序

圍技之為技。以僅々十九道三百六十子。而縱橫開闔。奇正變化之理。悉備。浩乎其無涯也。眇乎其不測也。而有法焉。能循法者。如王者之兵。投之所向。無不如意。不循法者。如虓將之鬪。終亦智窮力屈而止。至其精深宏妙之極。則得之於心。而應於手。師不

嘉士六年一月十日寄  
尼野貴英氏贈

得授之於弟子。不得受之於師。有數存焉。其間世或以已不嗜。斥曰愚。噫。嘻。有軋肺焦心。終身學焉。而不成者。豈有昏愚之質。而可得之理哉。但嗜之者。沈思嘿坐。其迹如愚。故云爾。噫。嘻。又孰知動靜方圓之妙。資之此而發之彼哉。間者。棊院丈和先生。輯自幼所對手。及其創為數十局。欲

繡諸梓。屬序於予。嘗謂凡坤輿所載。薄海內外。至手談之妙。莫皇邦如也。昔者吉備公入唐。傳此技以來。彼人往。稱為不及。試使今世國手若先生者。與彼角。豈直大息而言之哉。先生自其祖以技食於官。四家奕葉相繼。其技益精。卒為天下之冠矣。乃若是卷所載。通微入神。奇不

劫

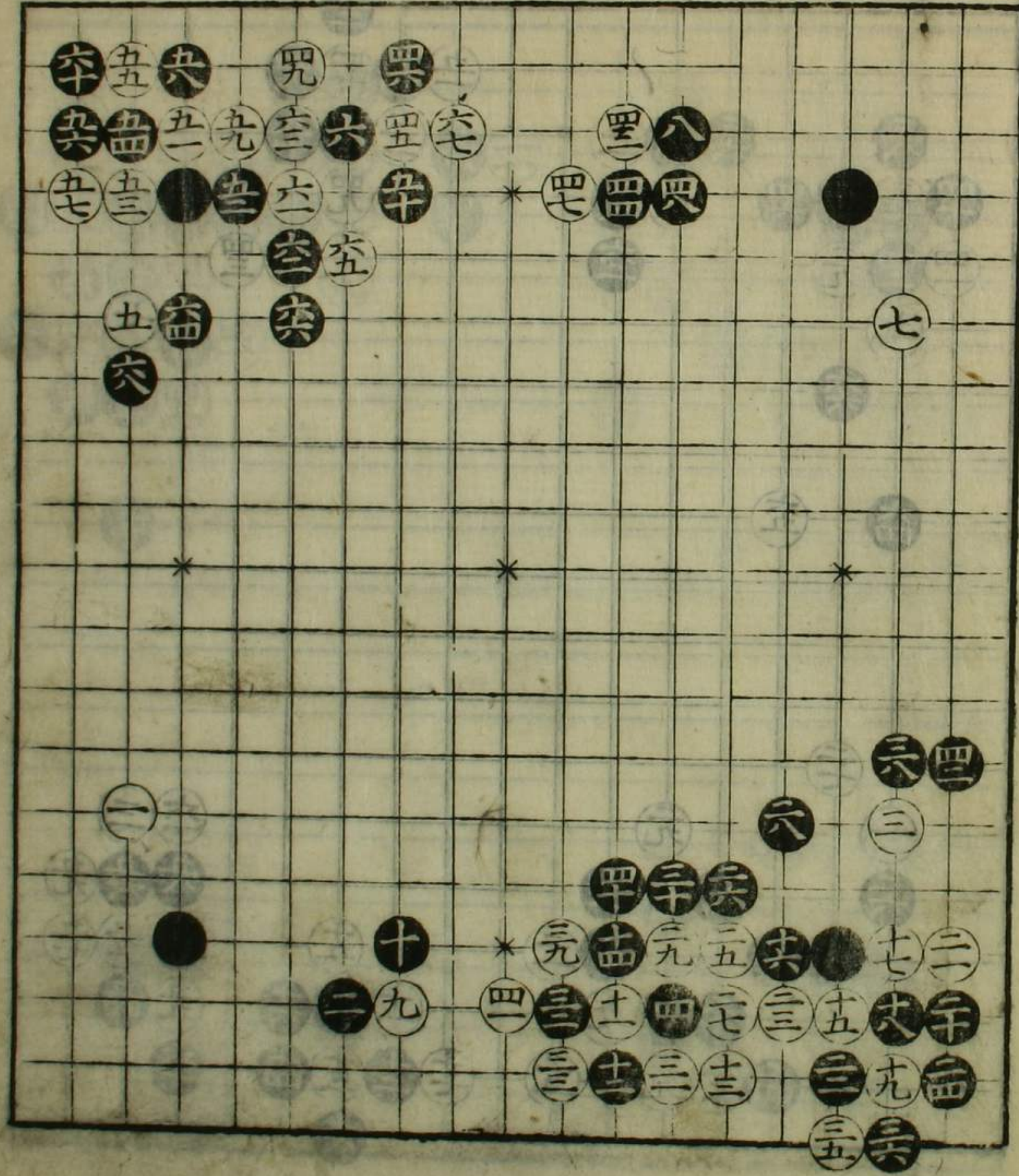

可測。世之同好者。得而觀之。其亦庶  
乎知所法而入宏妙之域也夫。  
文政八年乙酉冬十二月

江戶 節齋平岩章撰



成齋鈴木清熙書



兕

夕

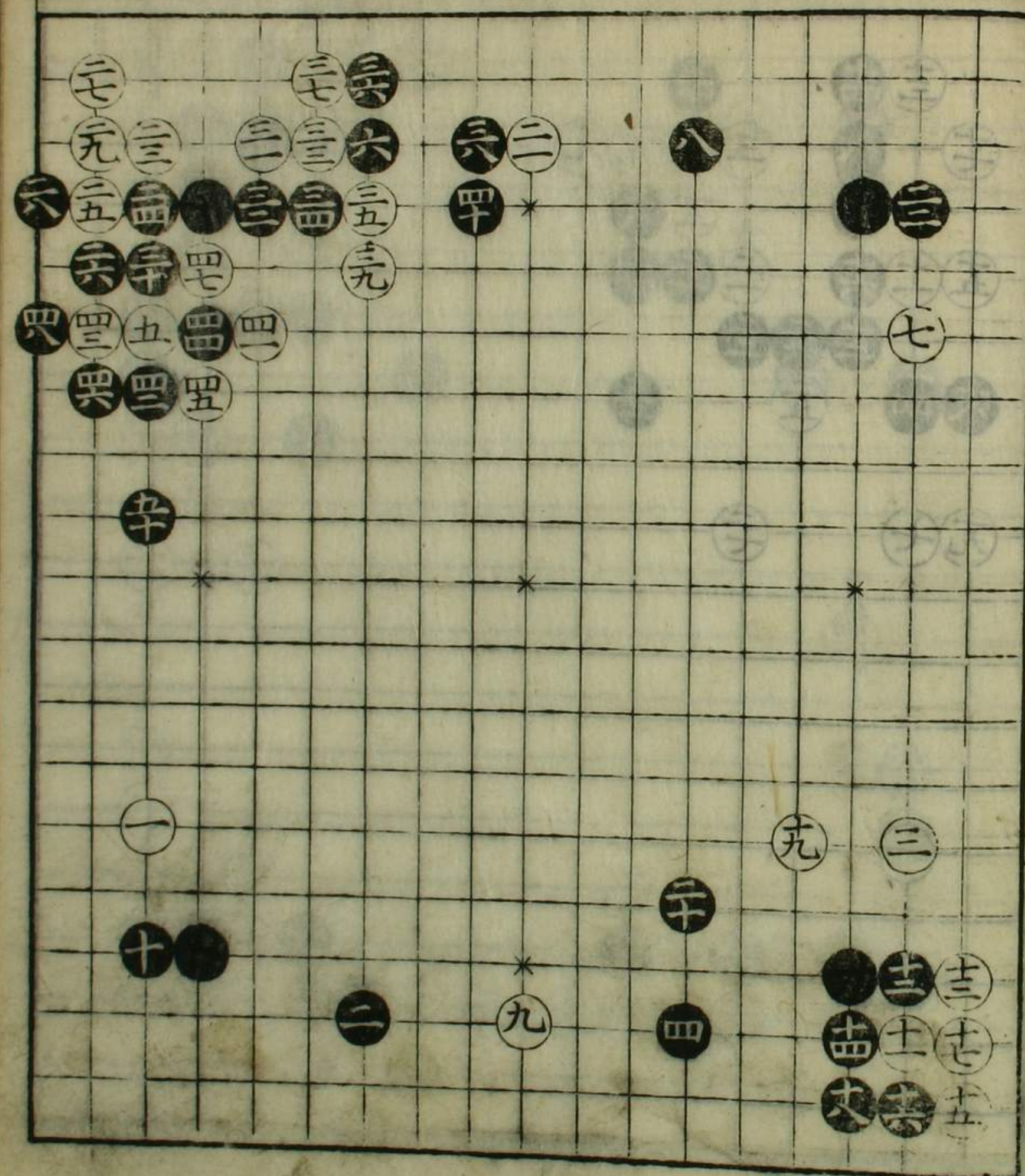

兕

劫

力

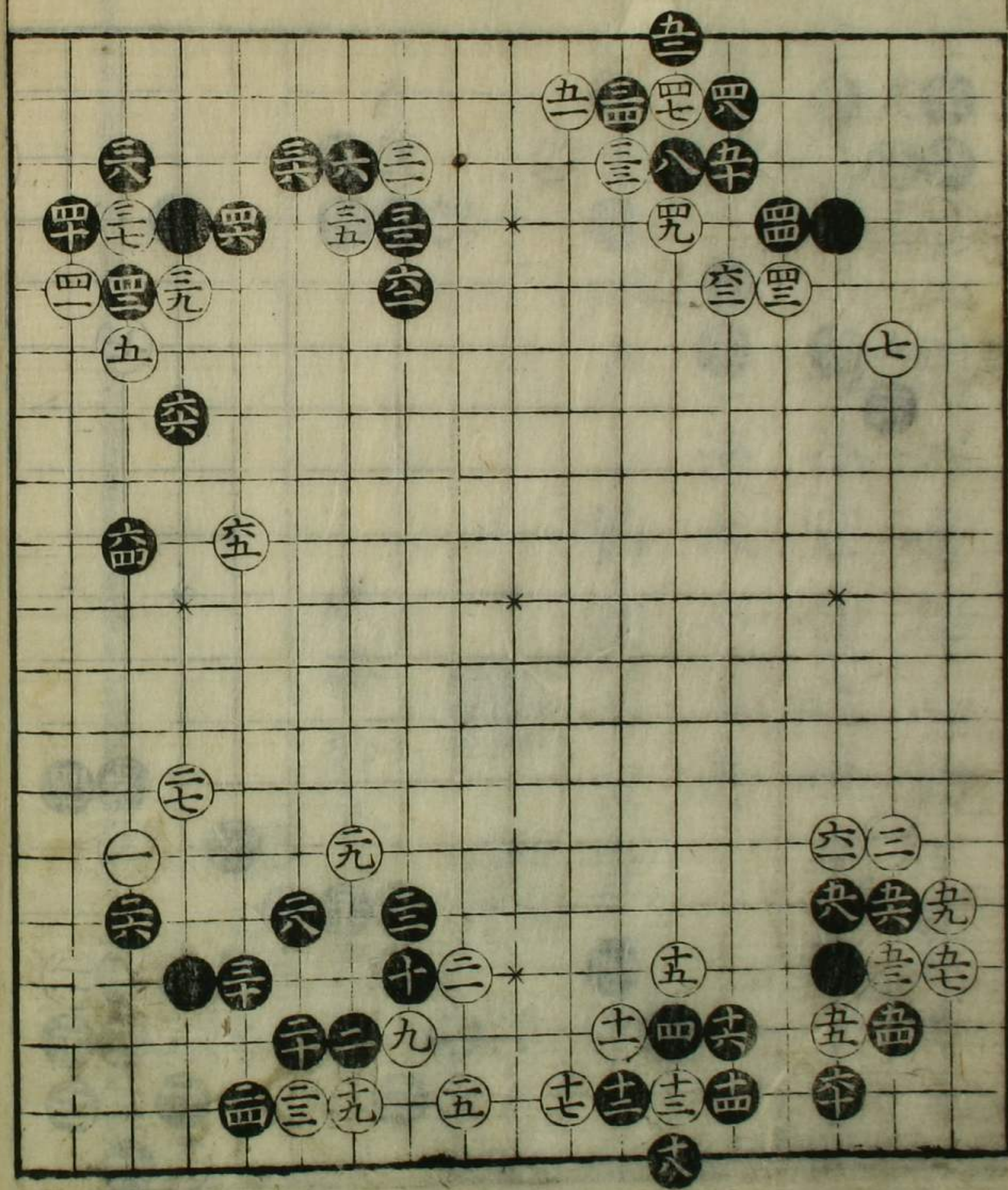

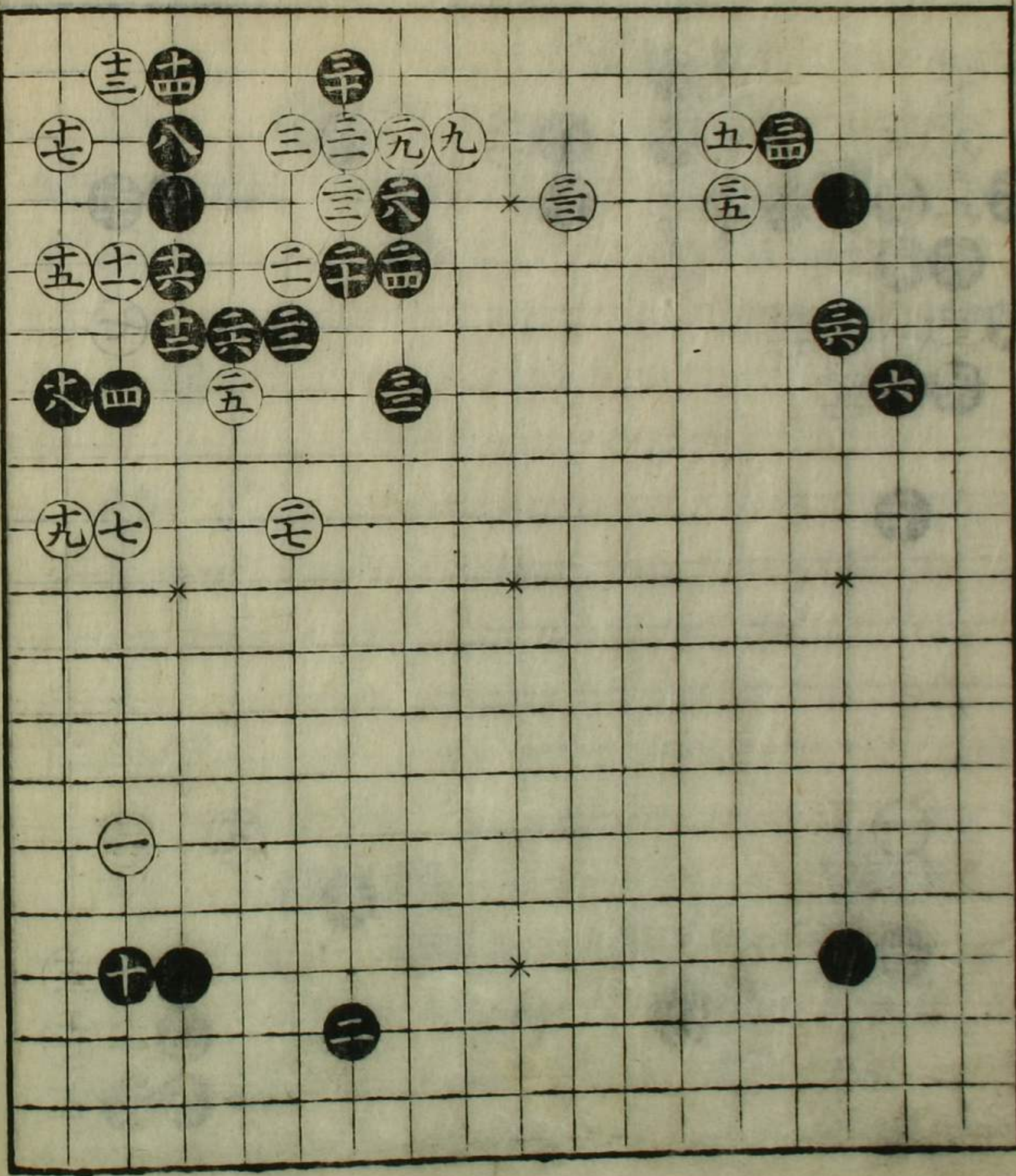
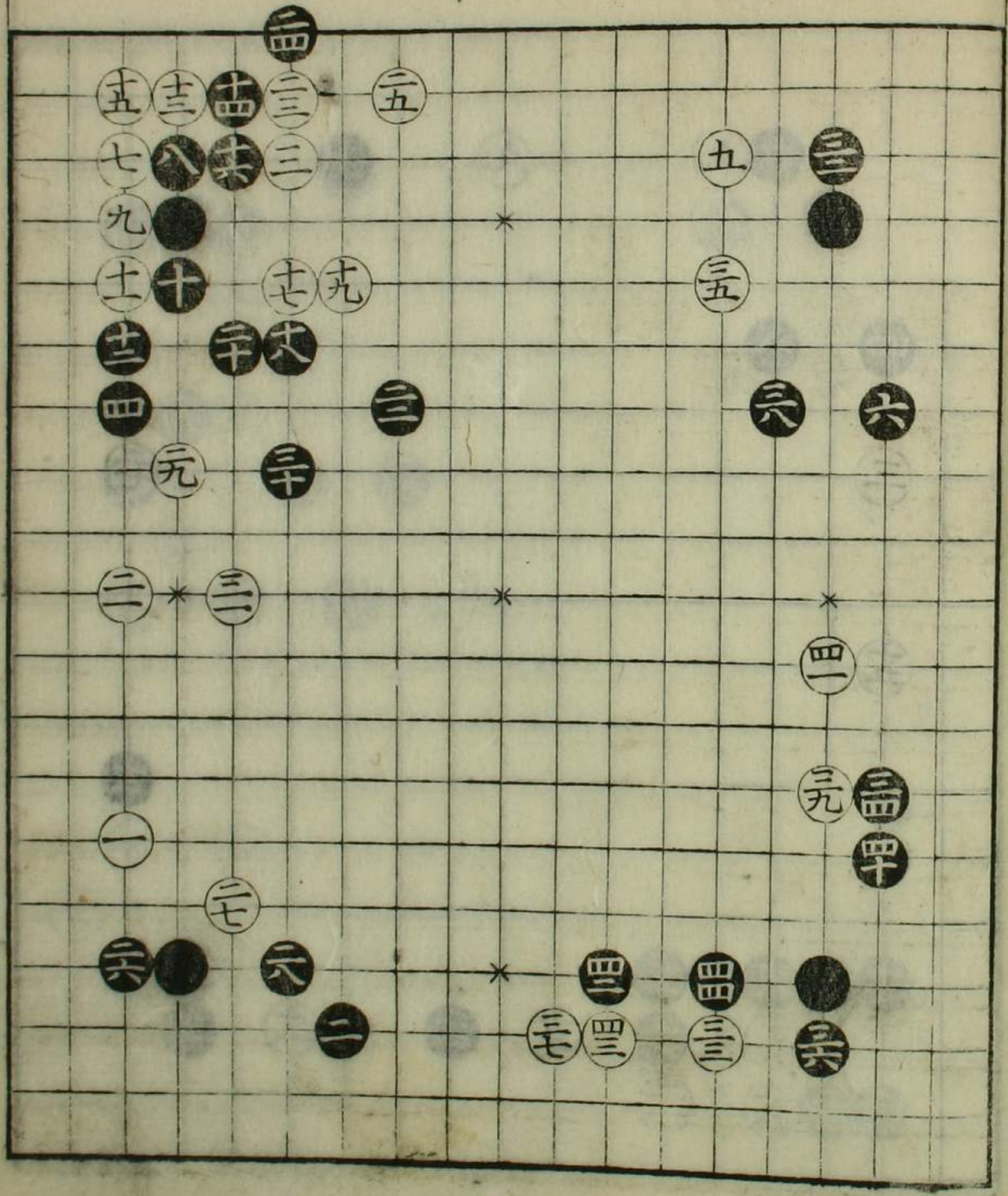

卷二

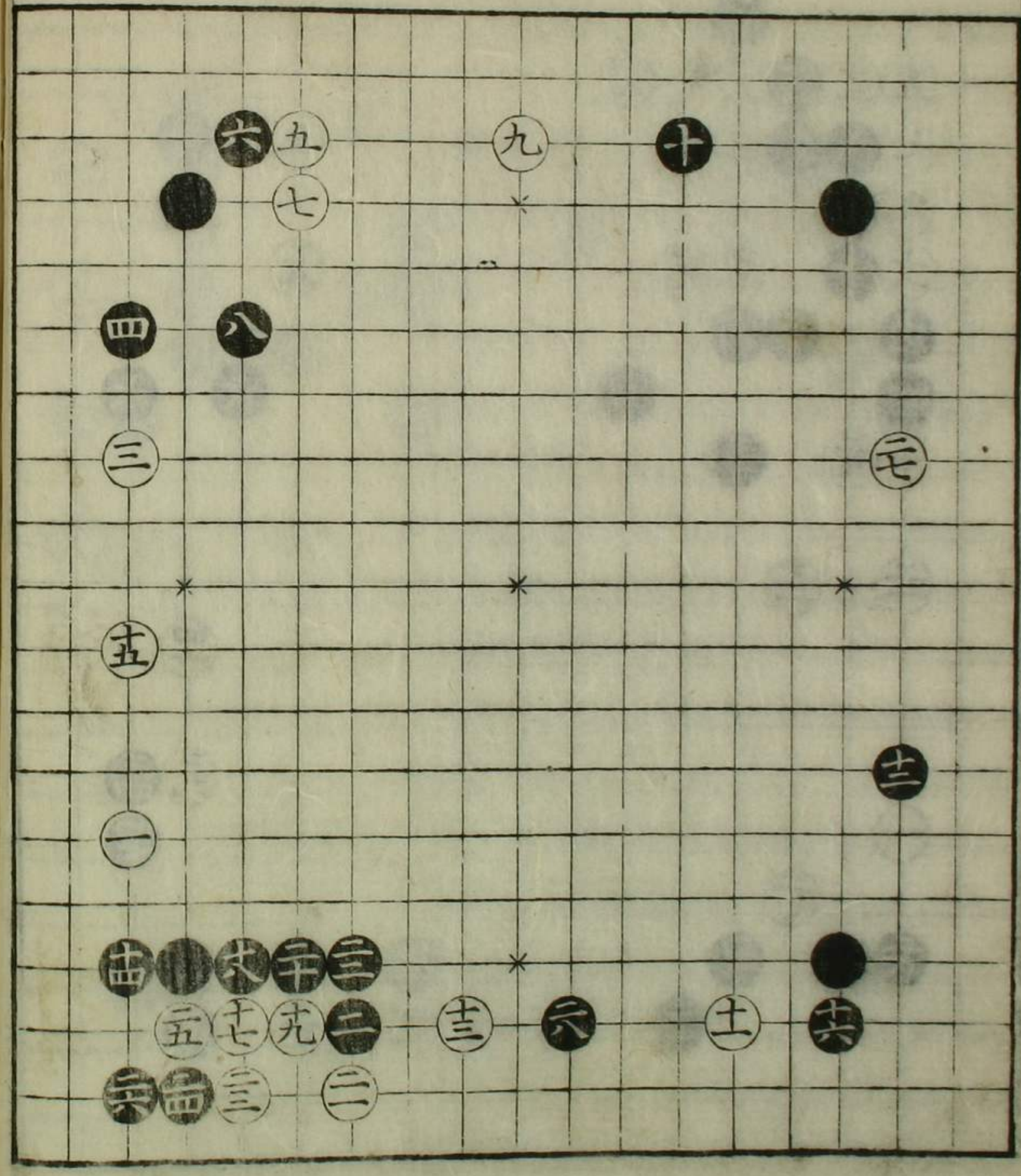
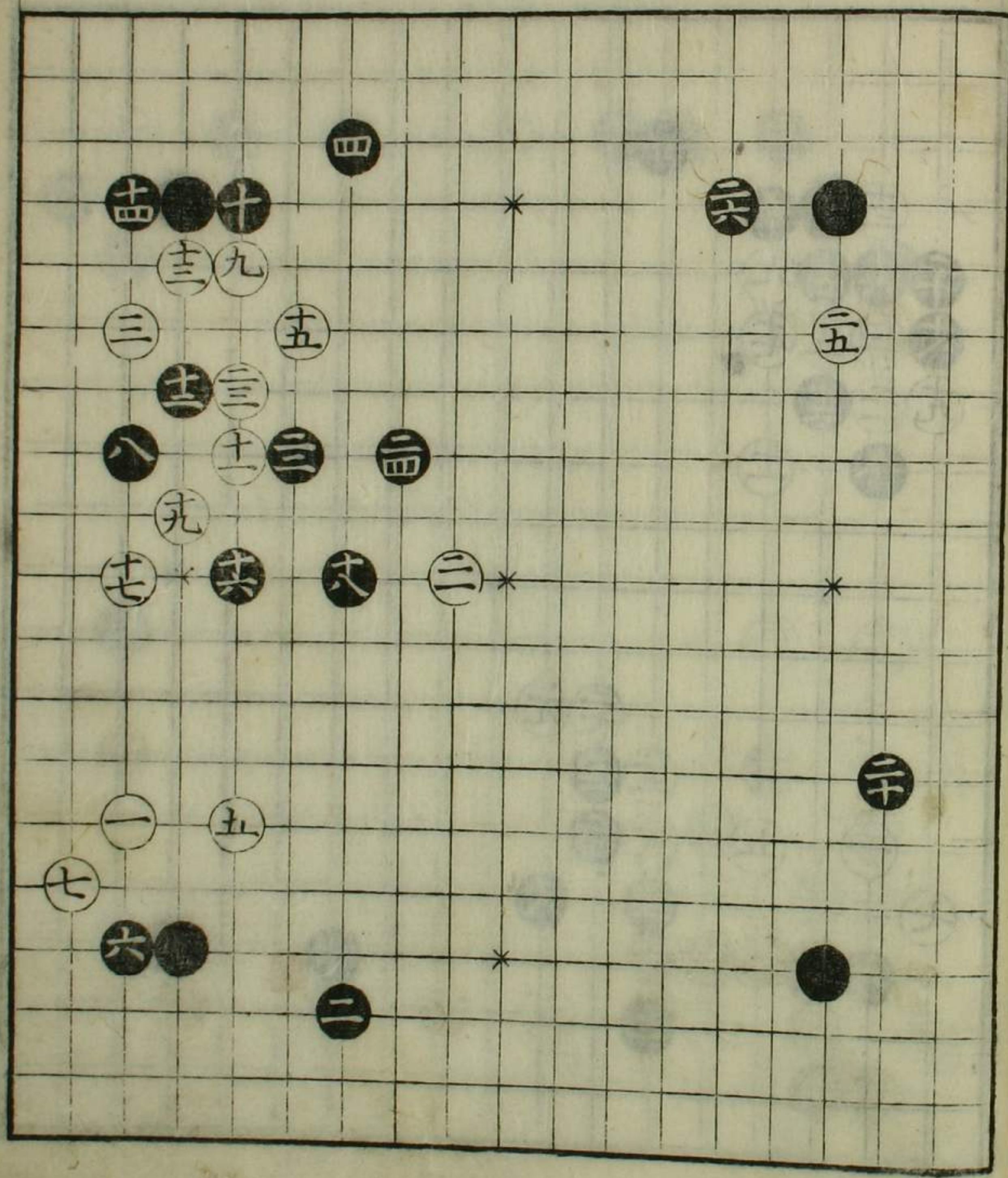





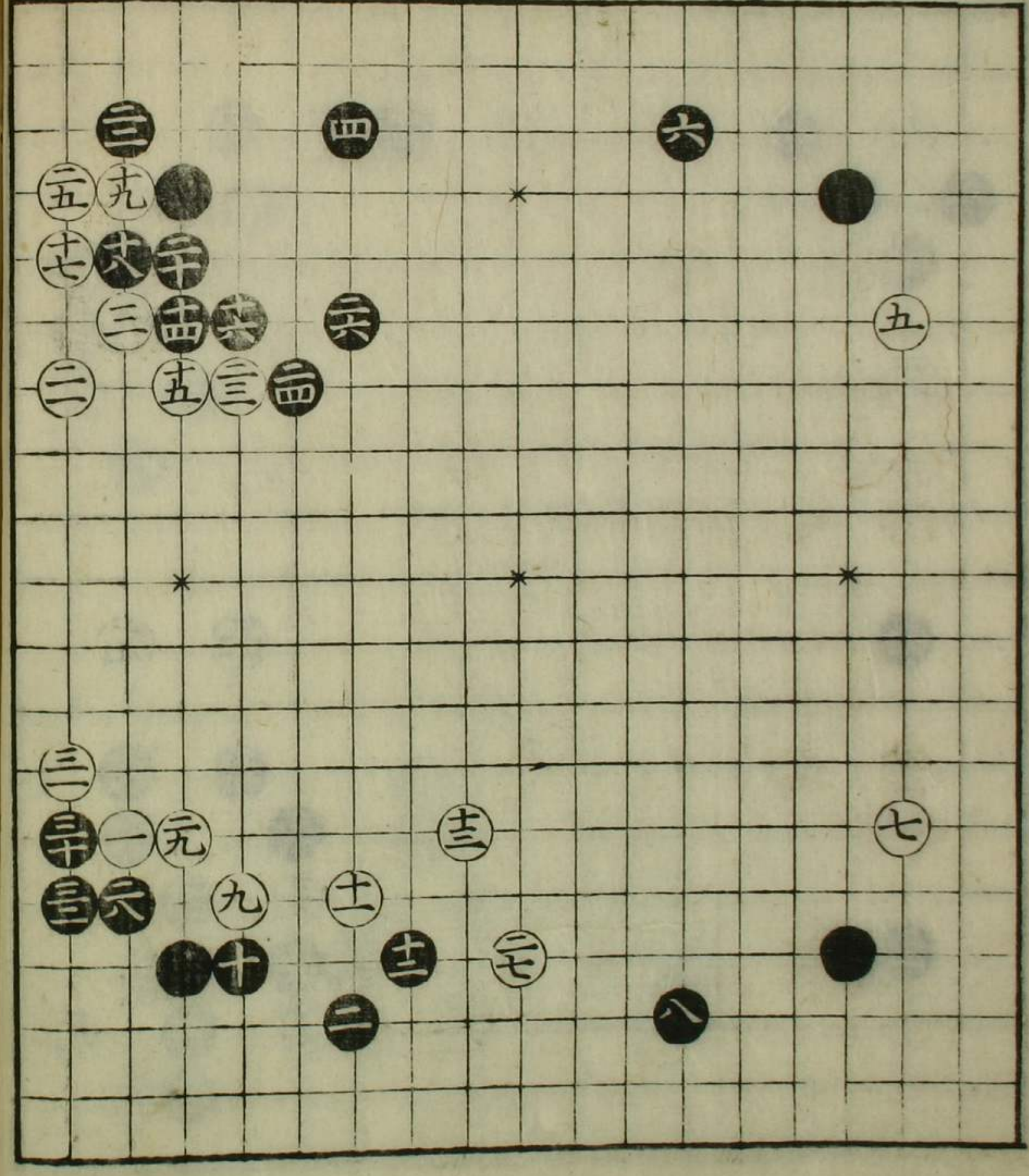
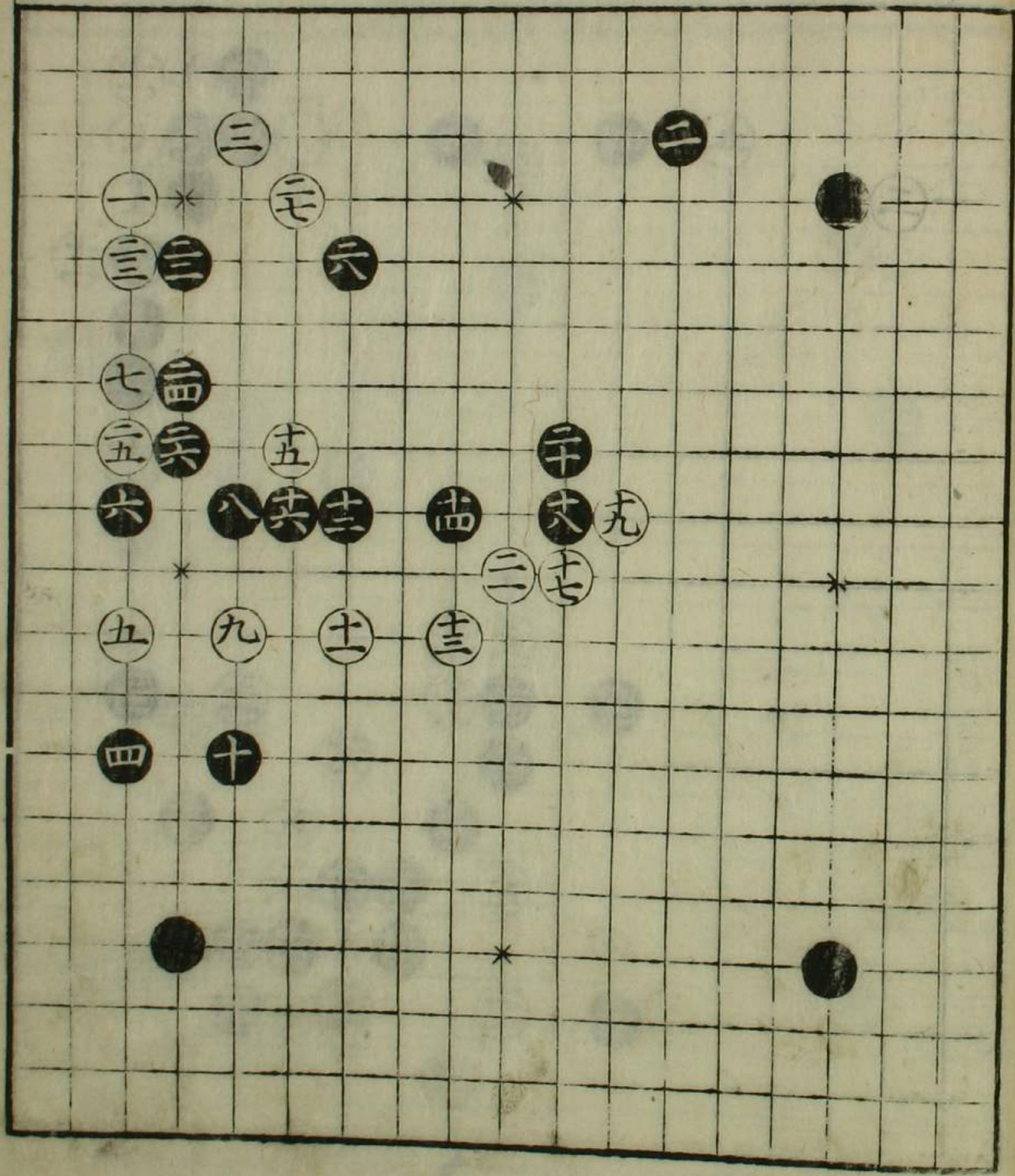

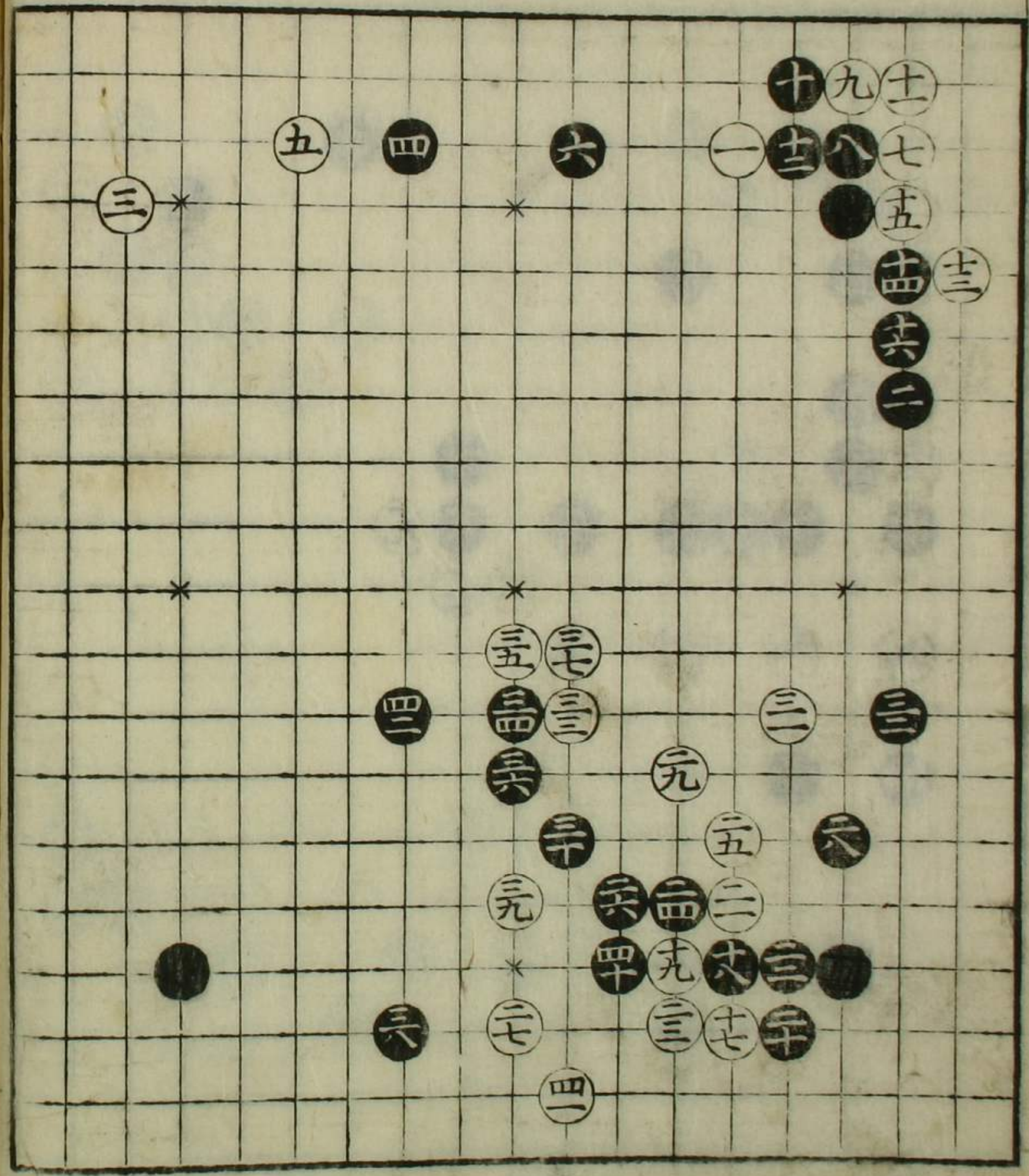
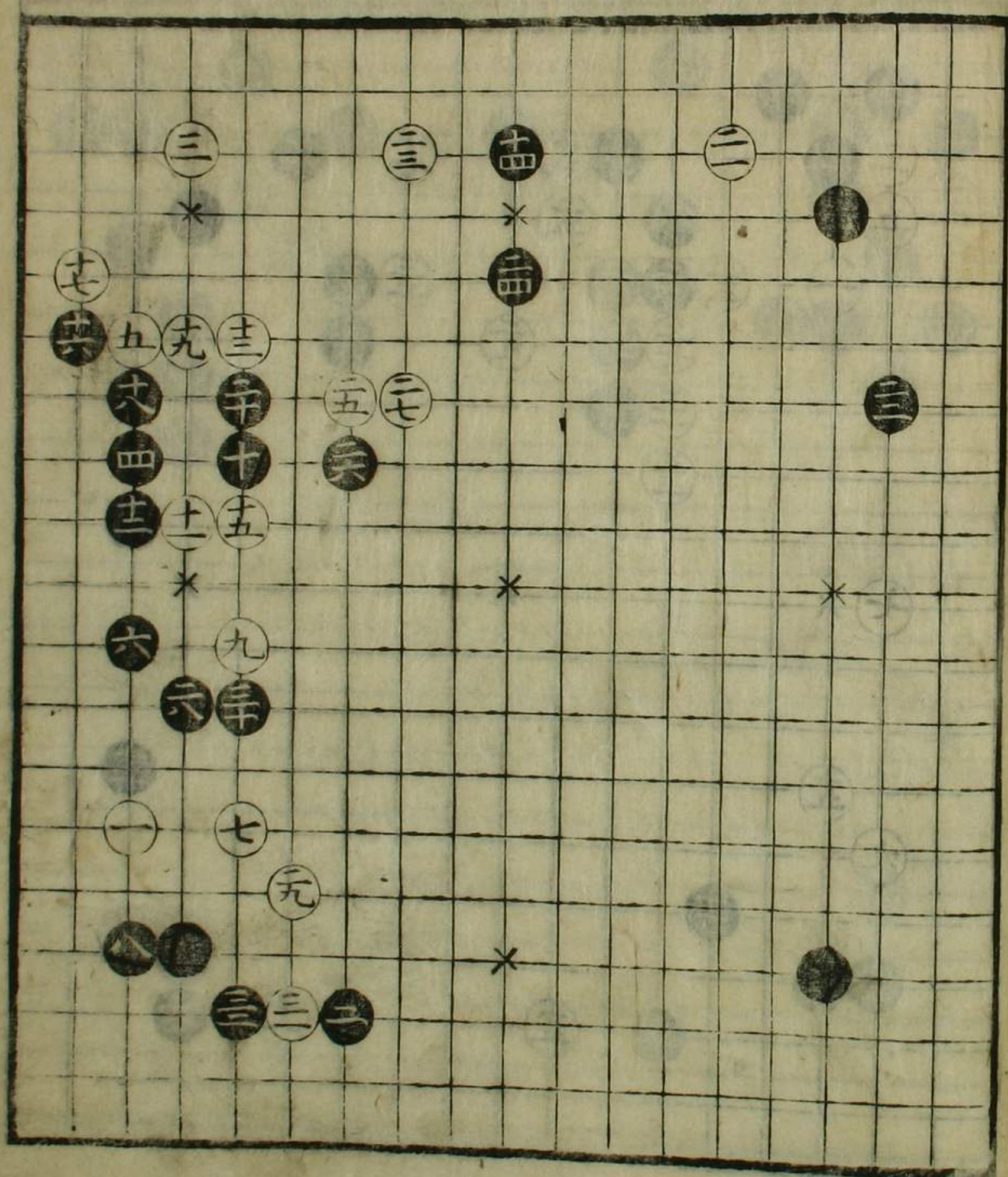

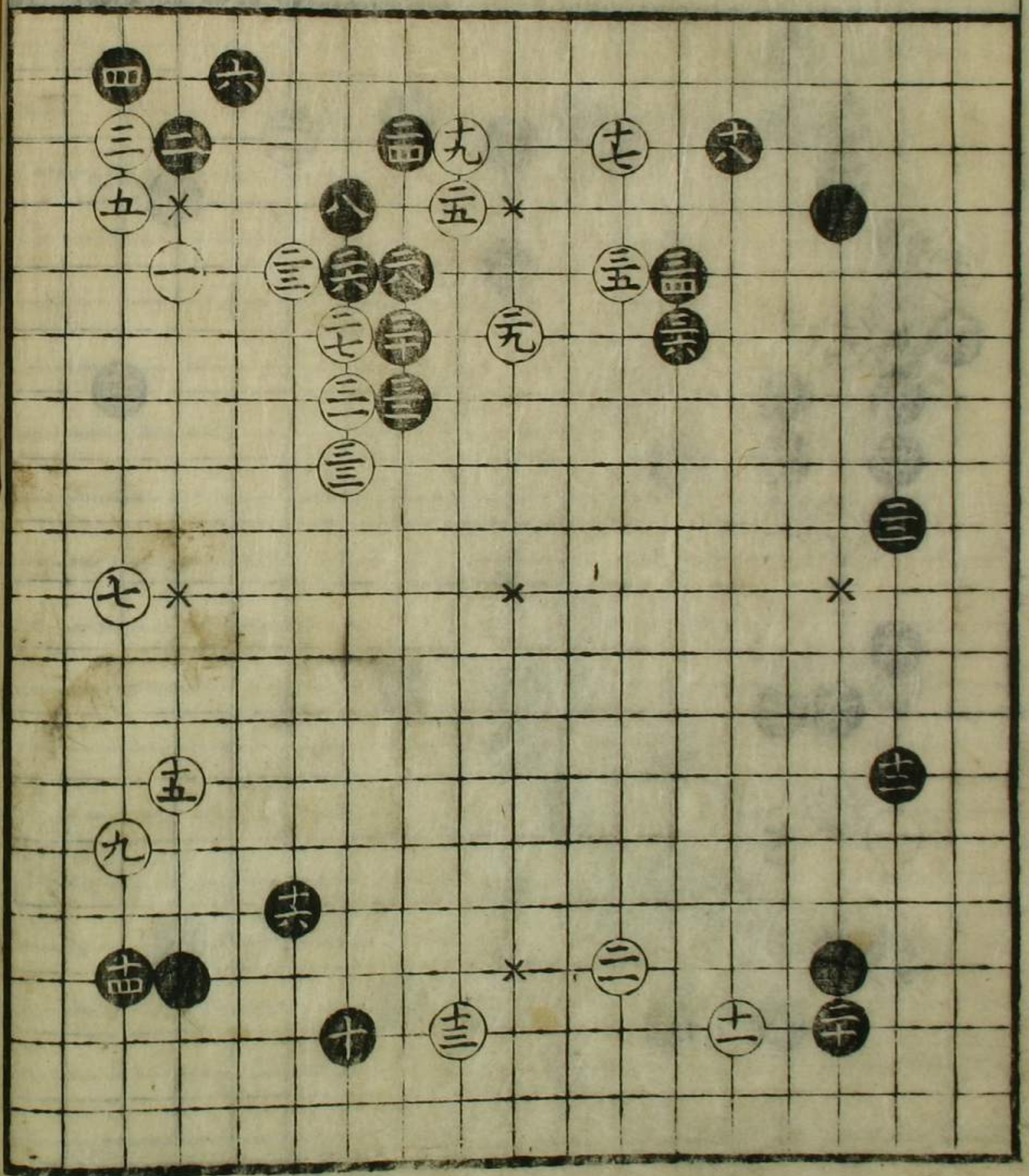
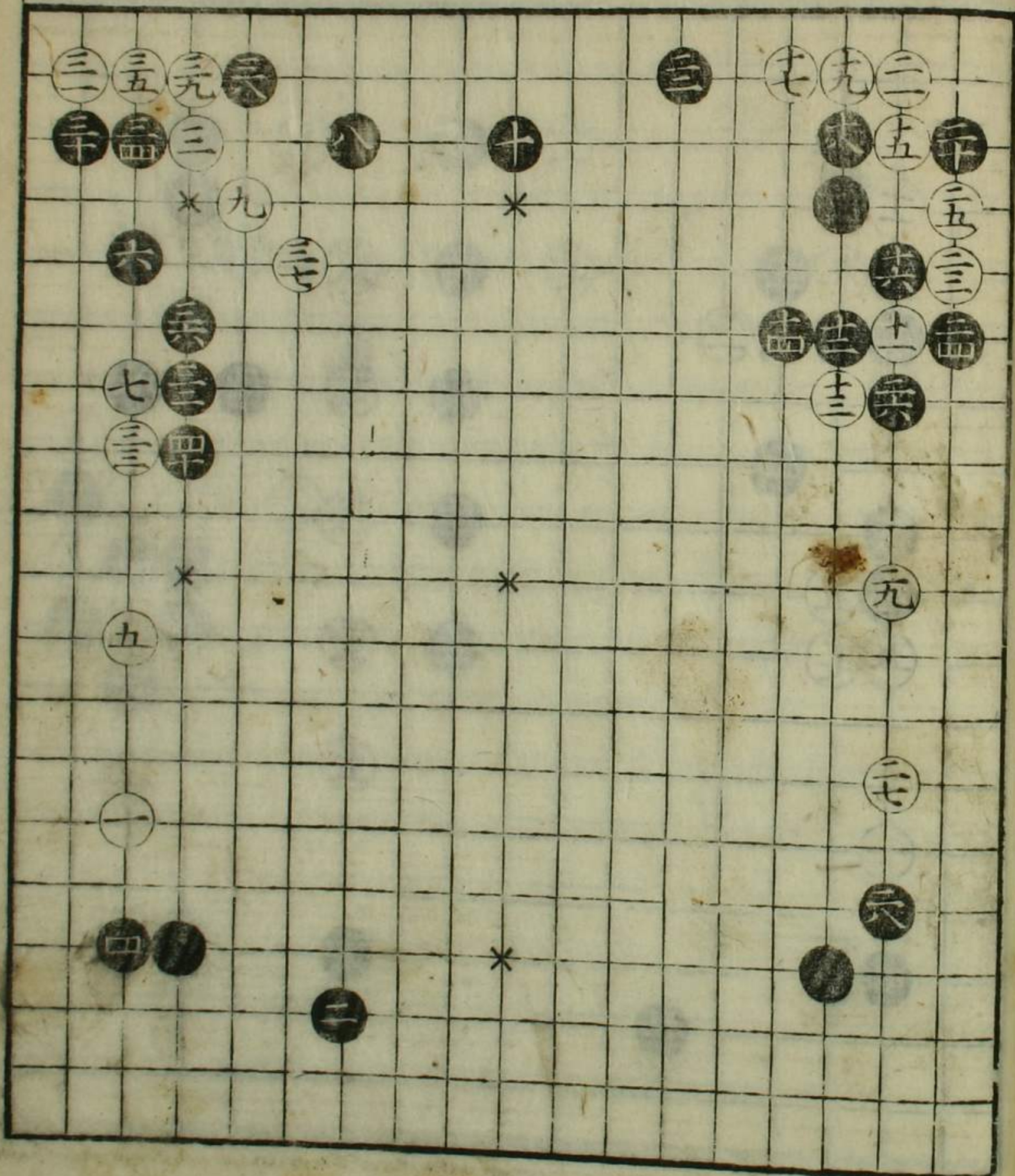

七  
七  
七

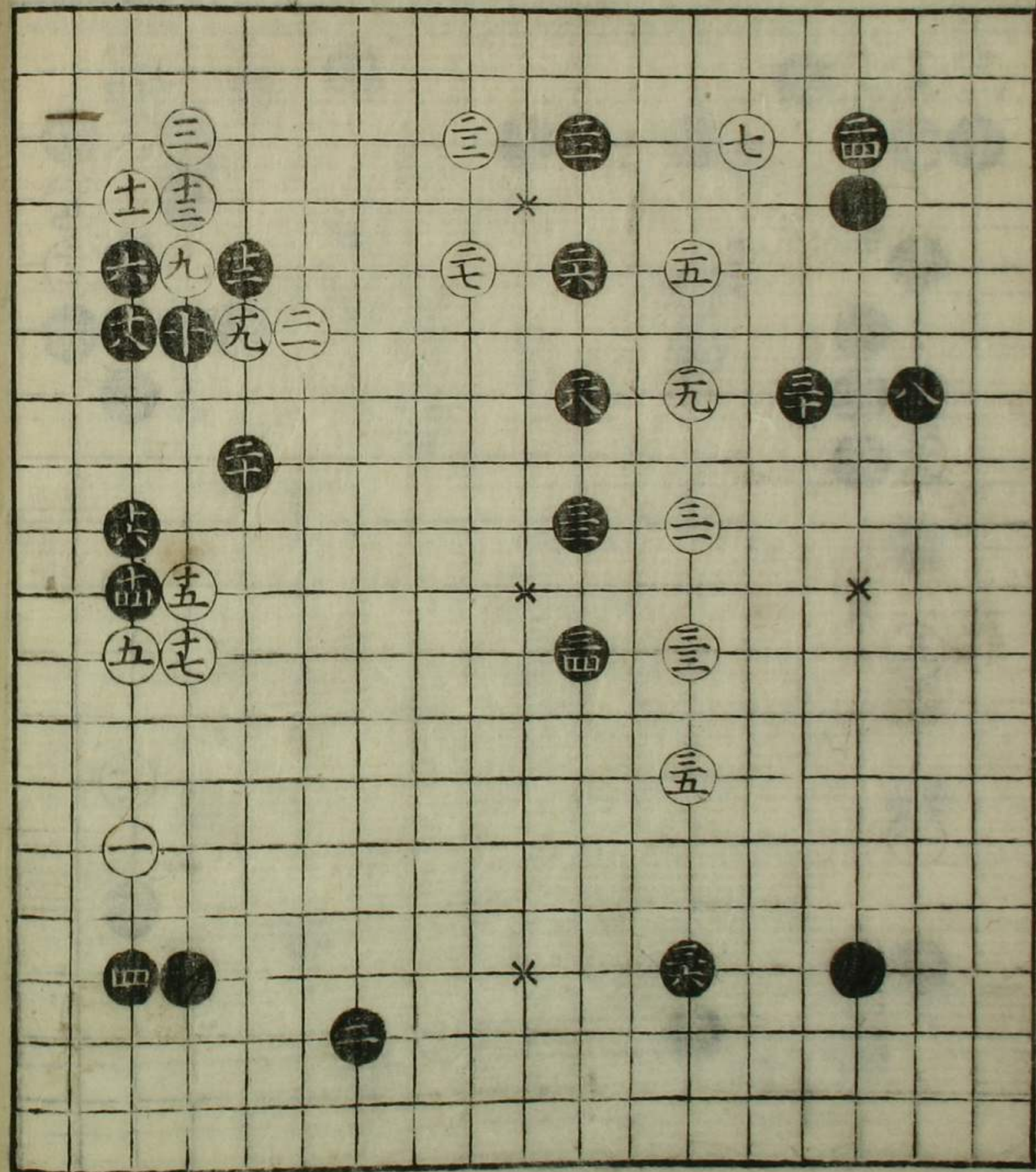
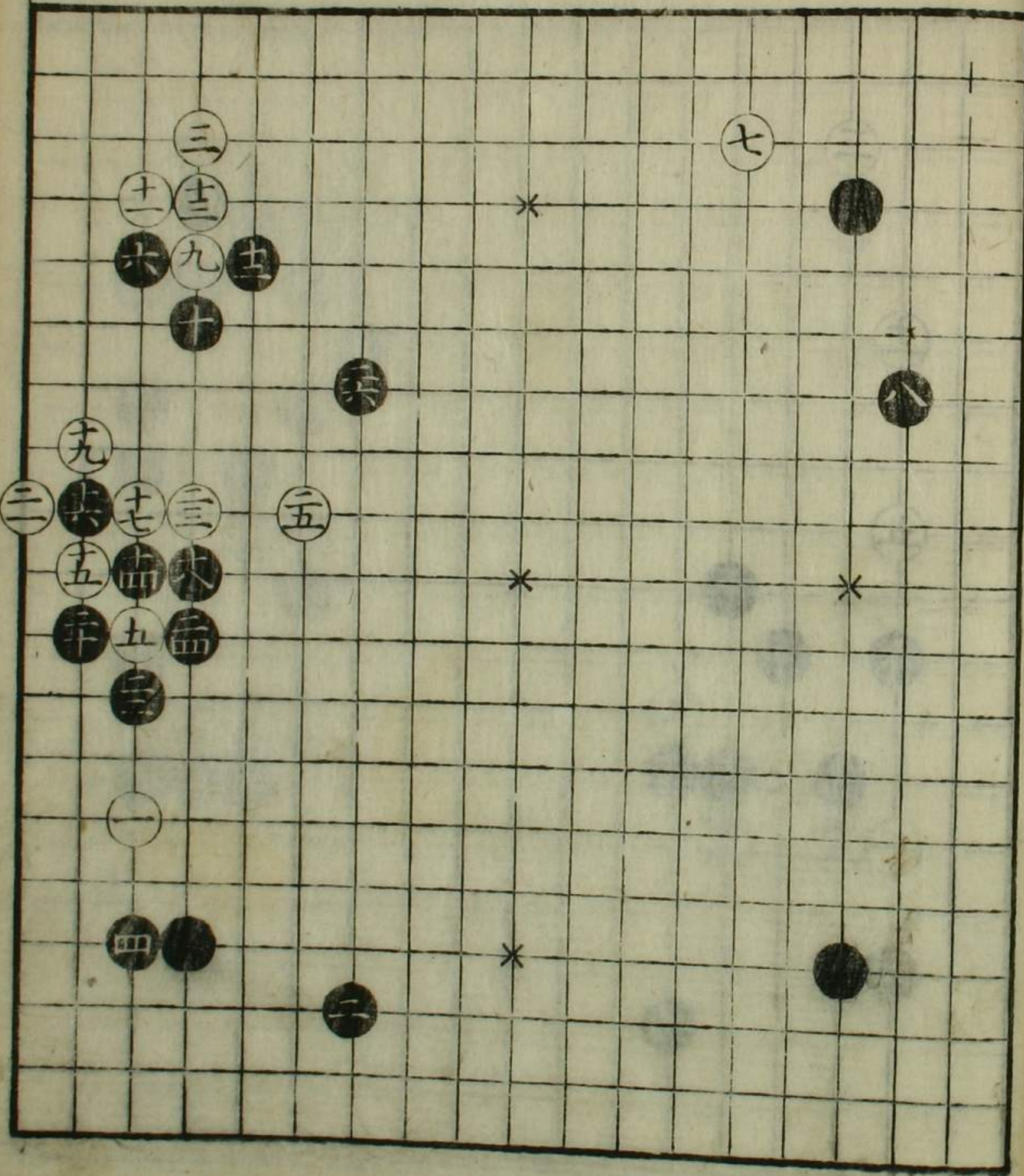

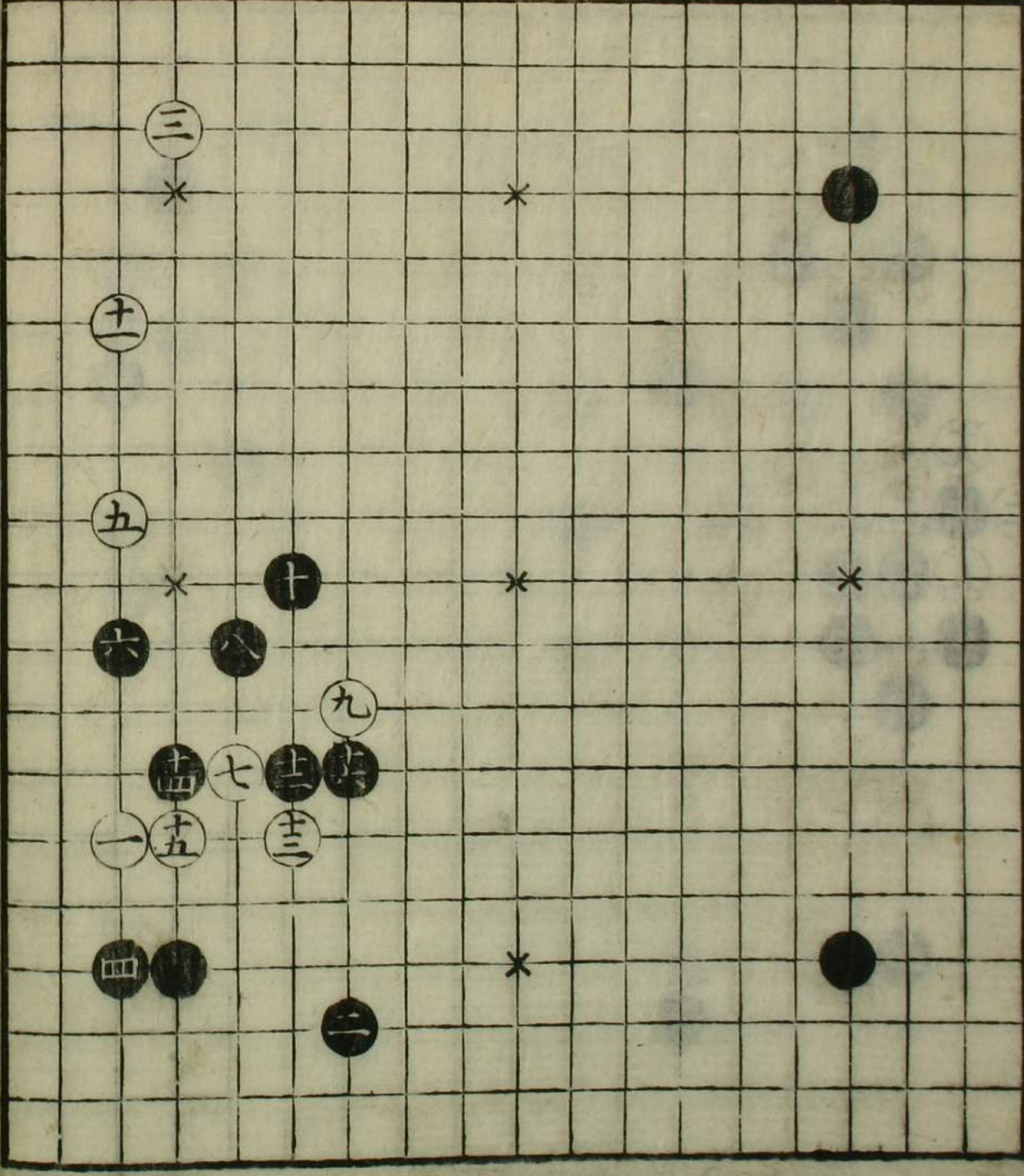
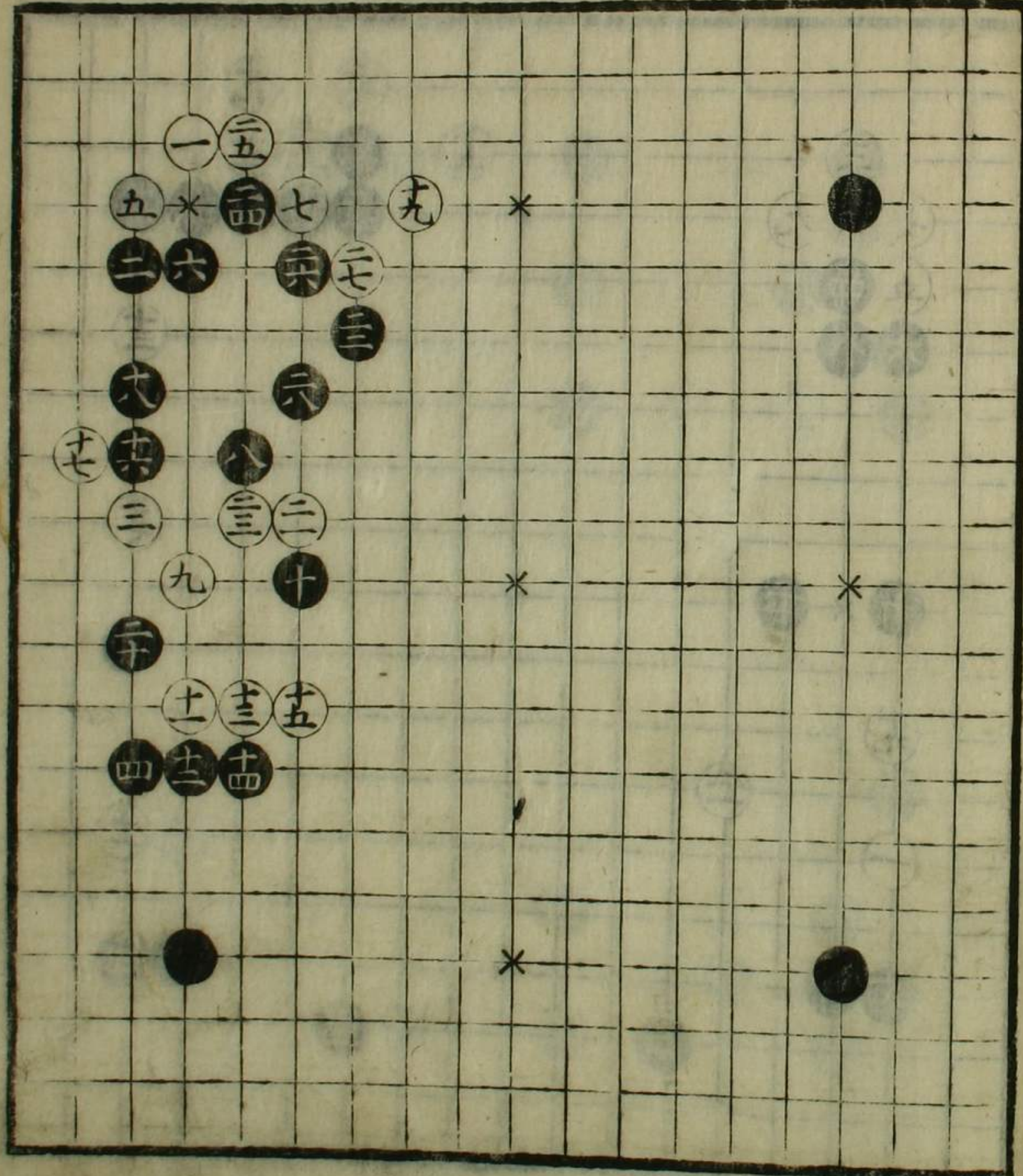

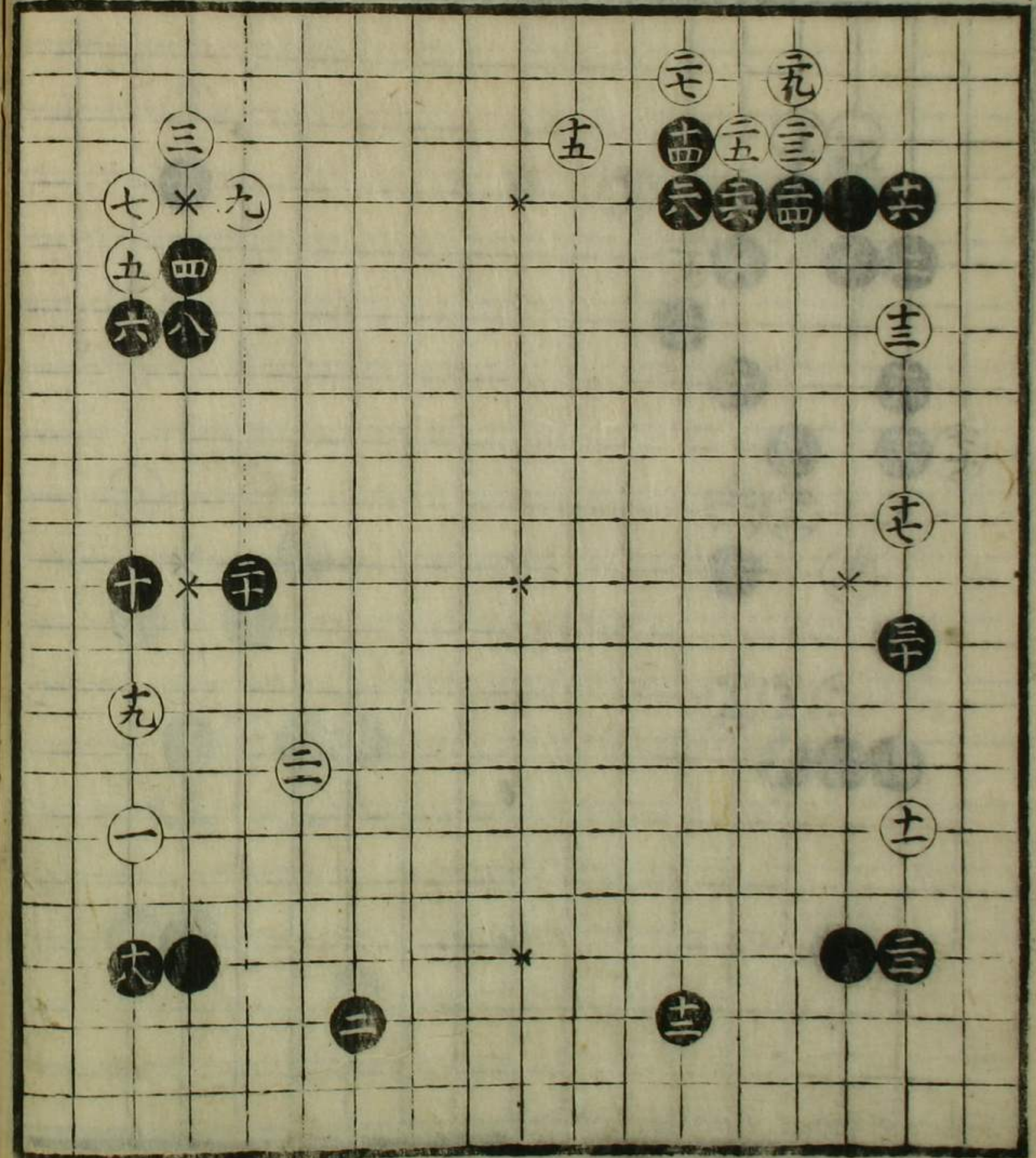
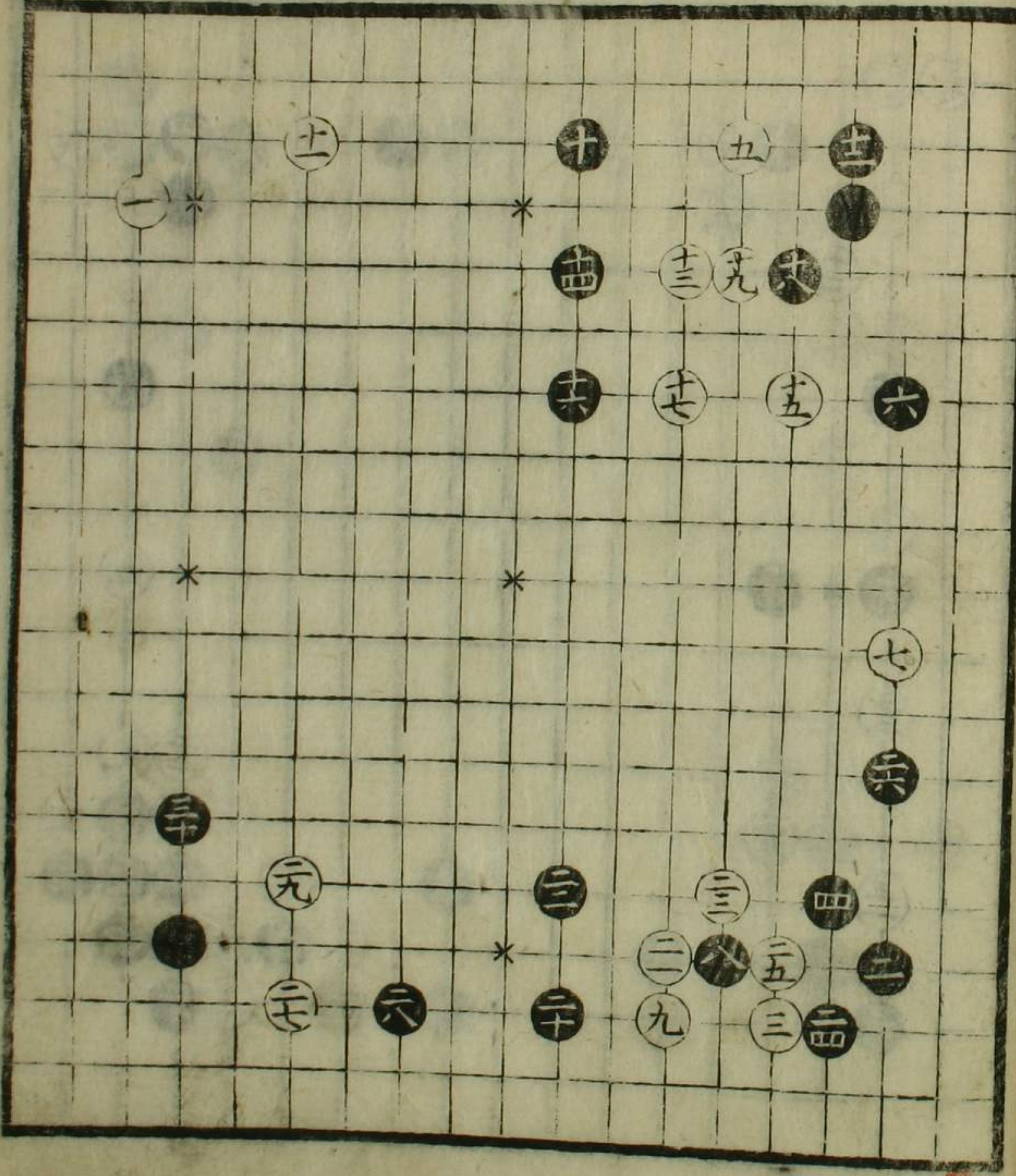

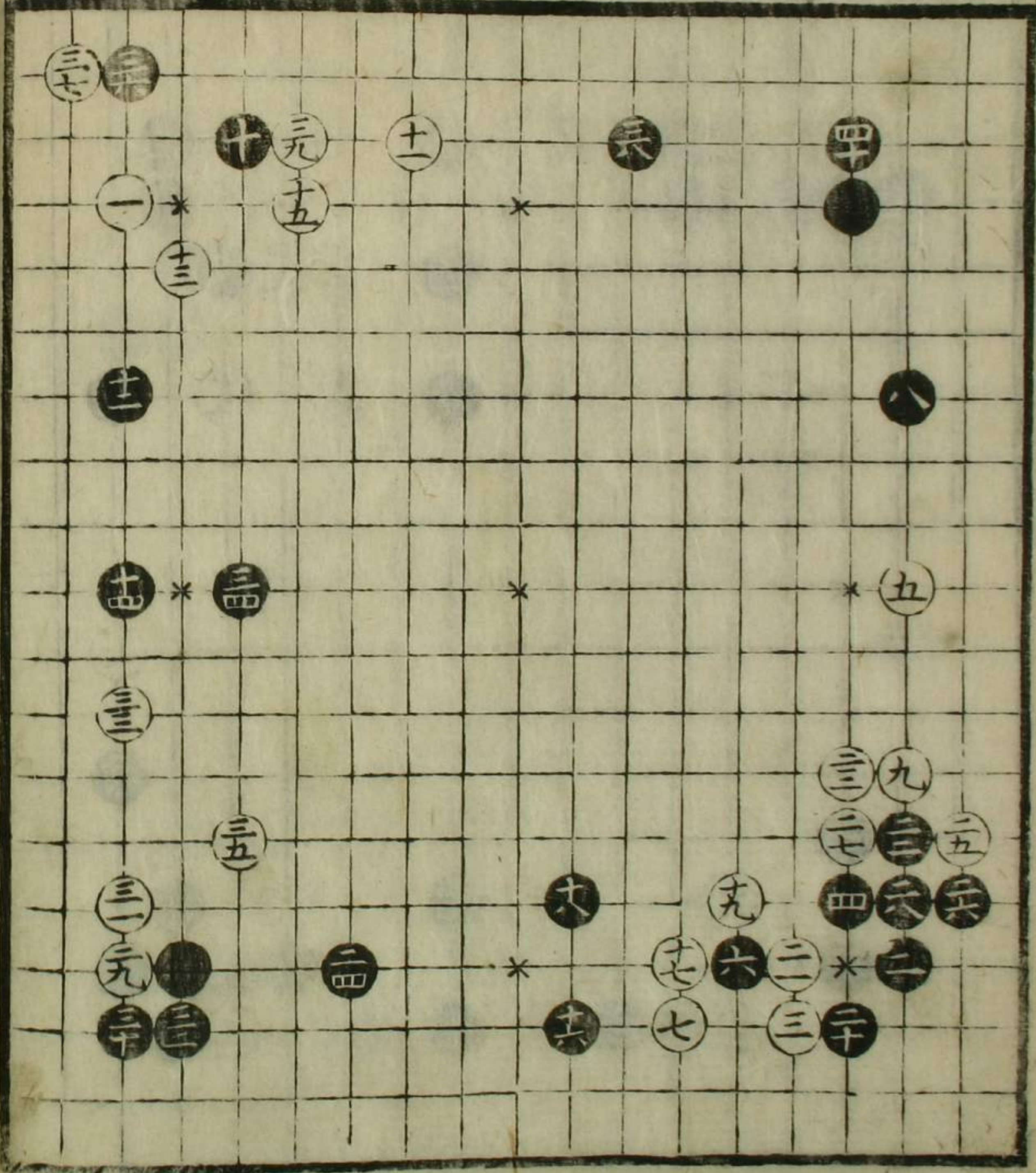
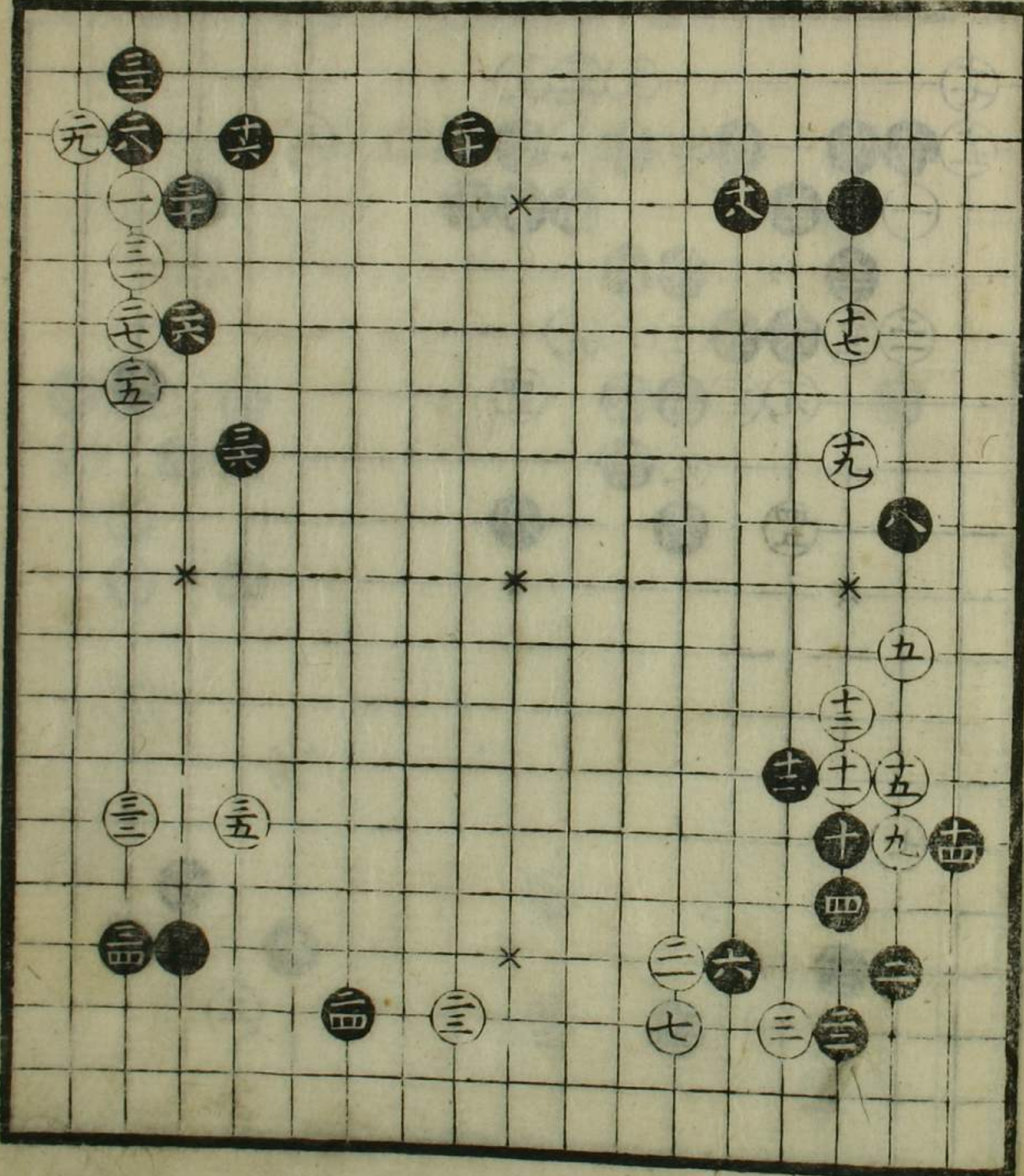

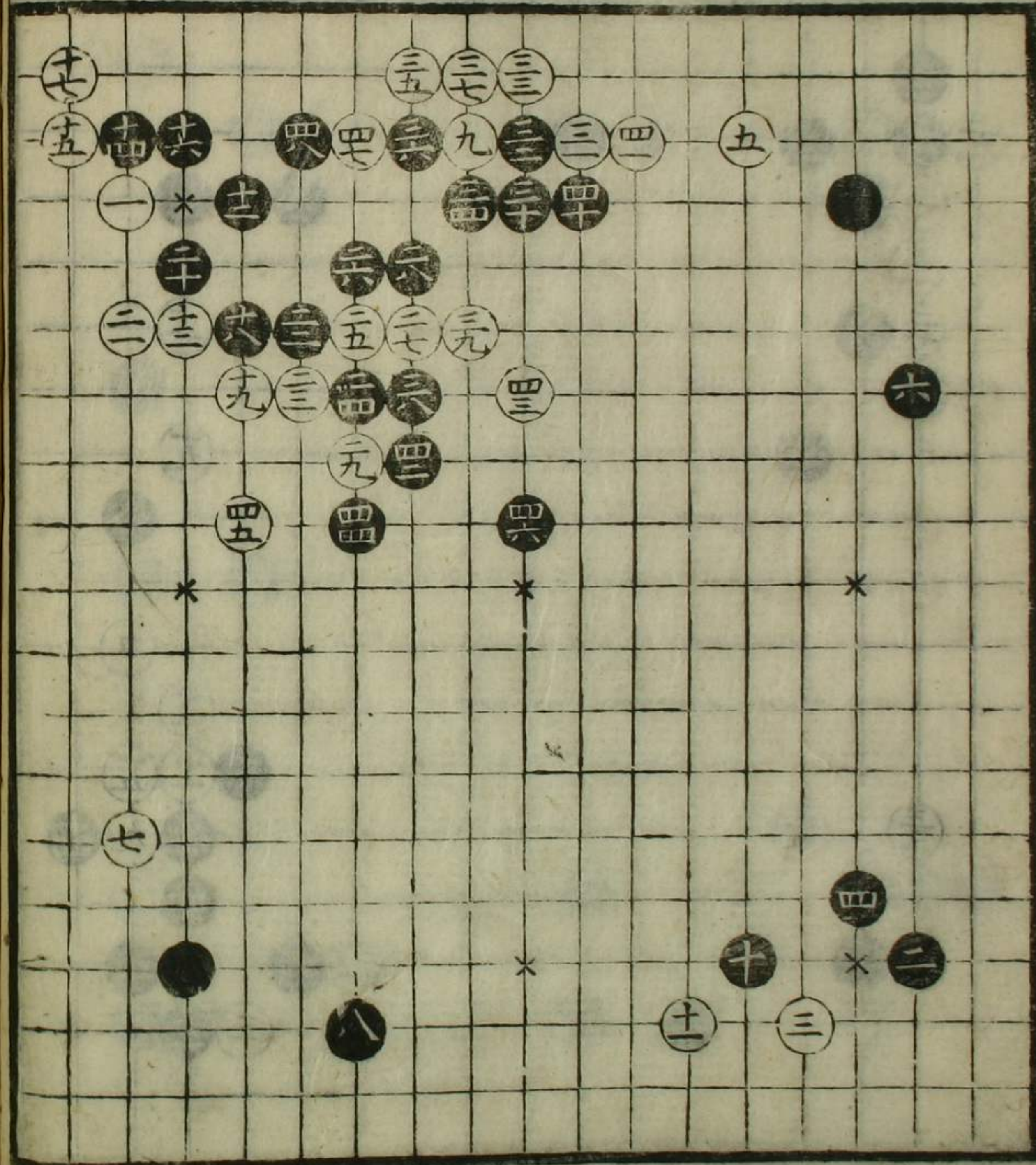
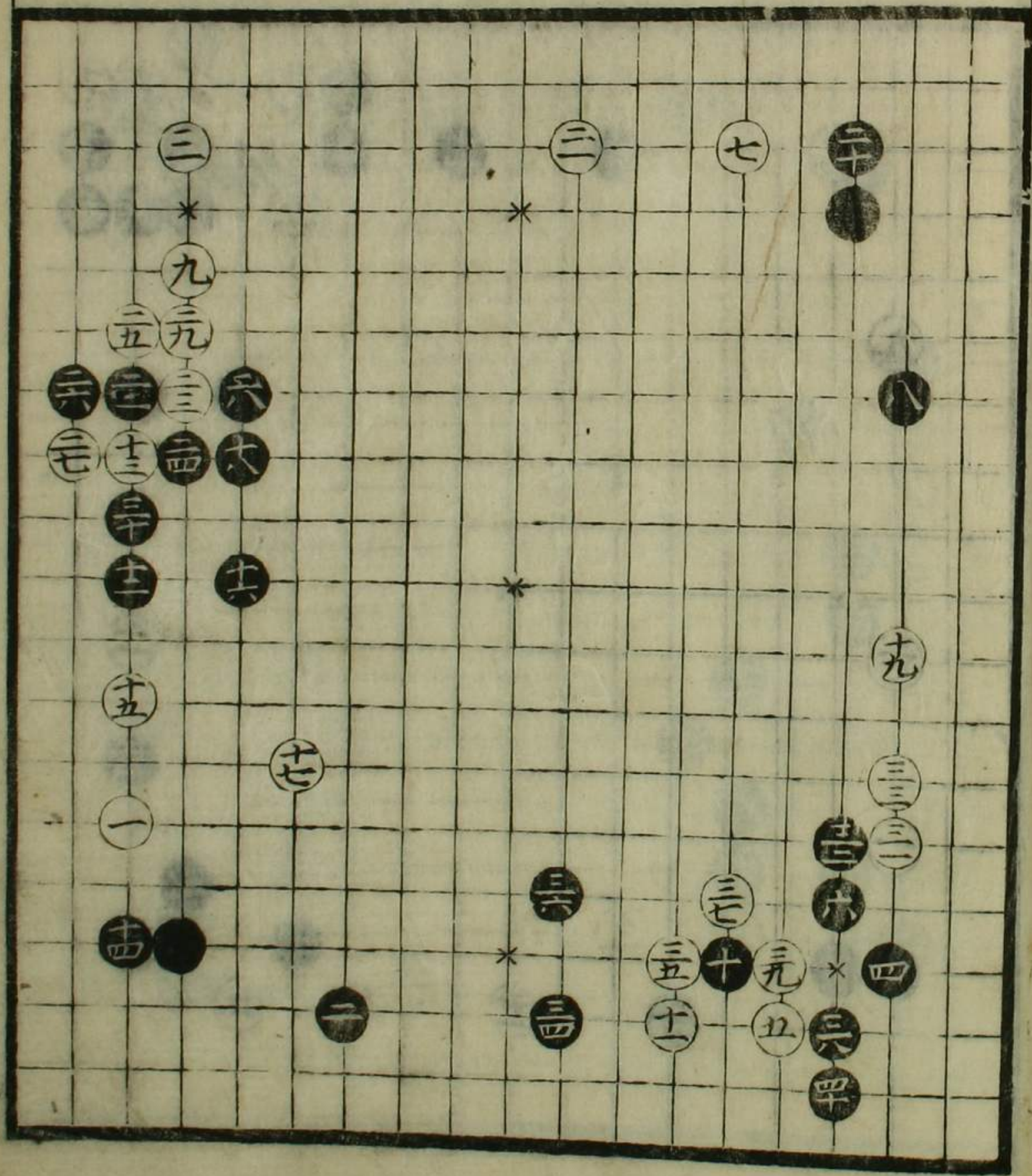

九十二



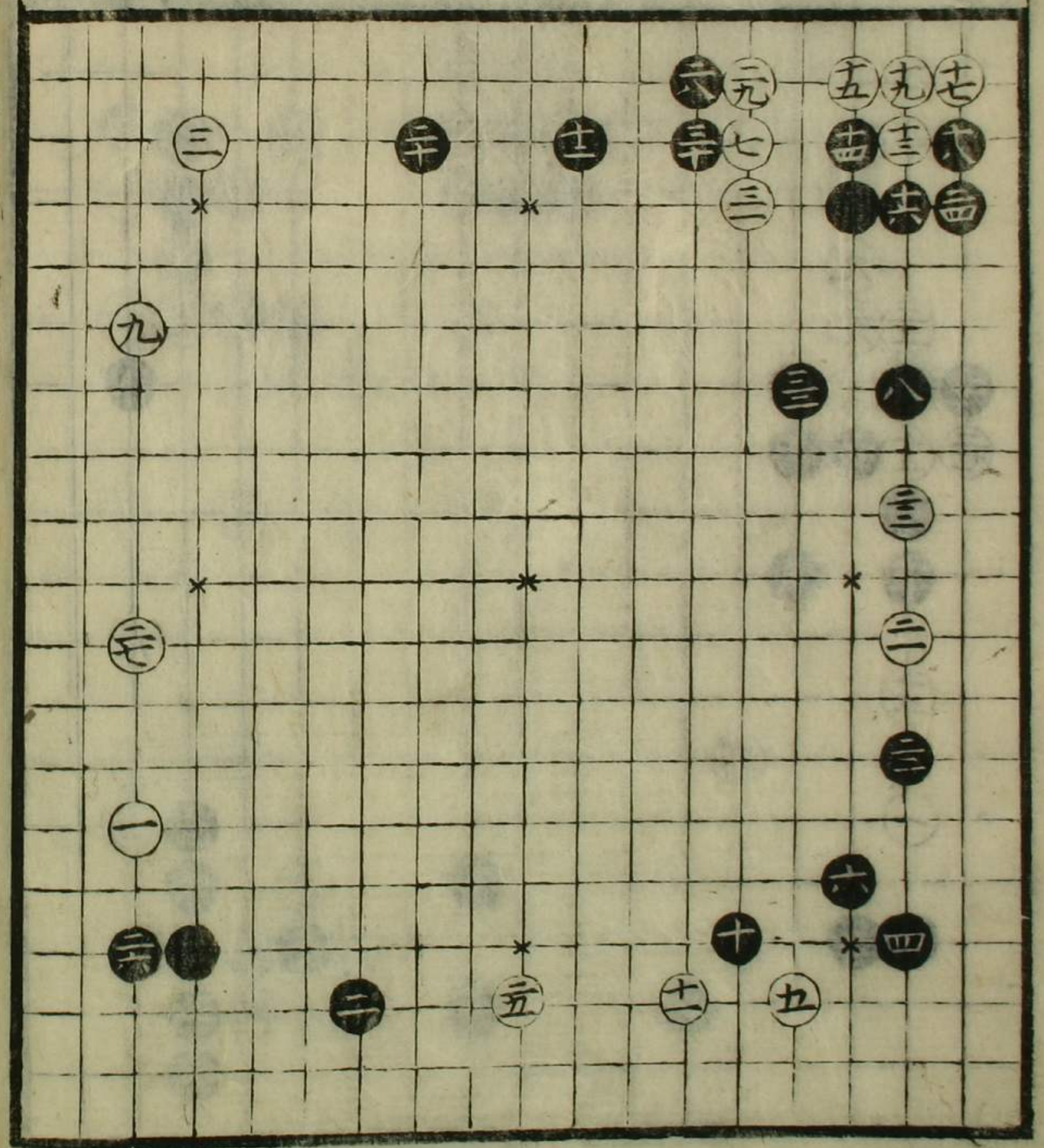
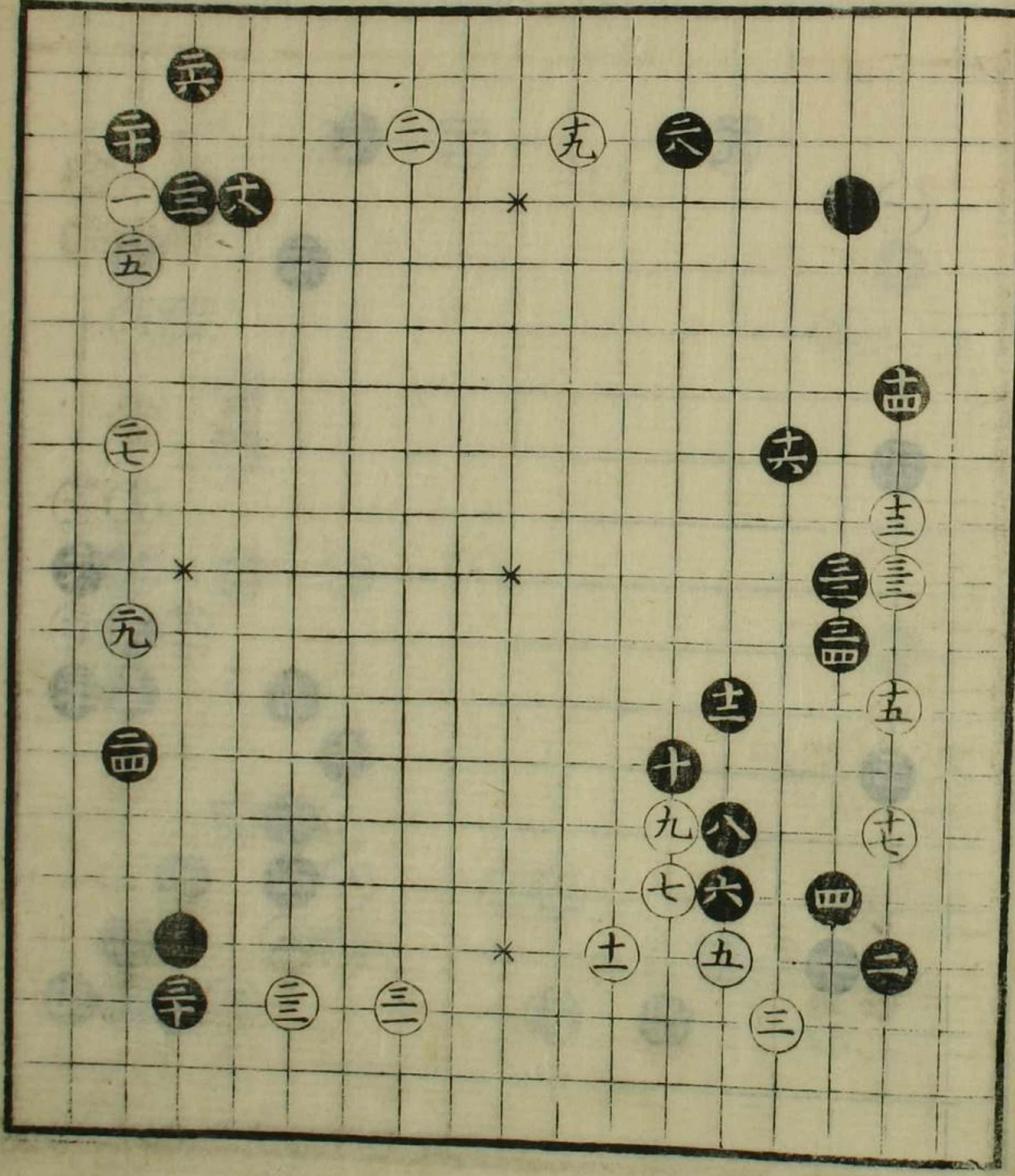

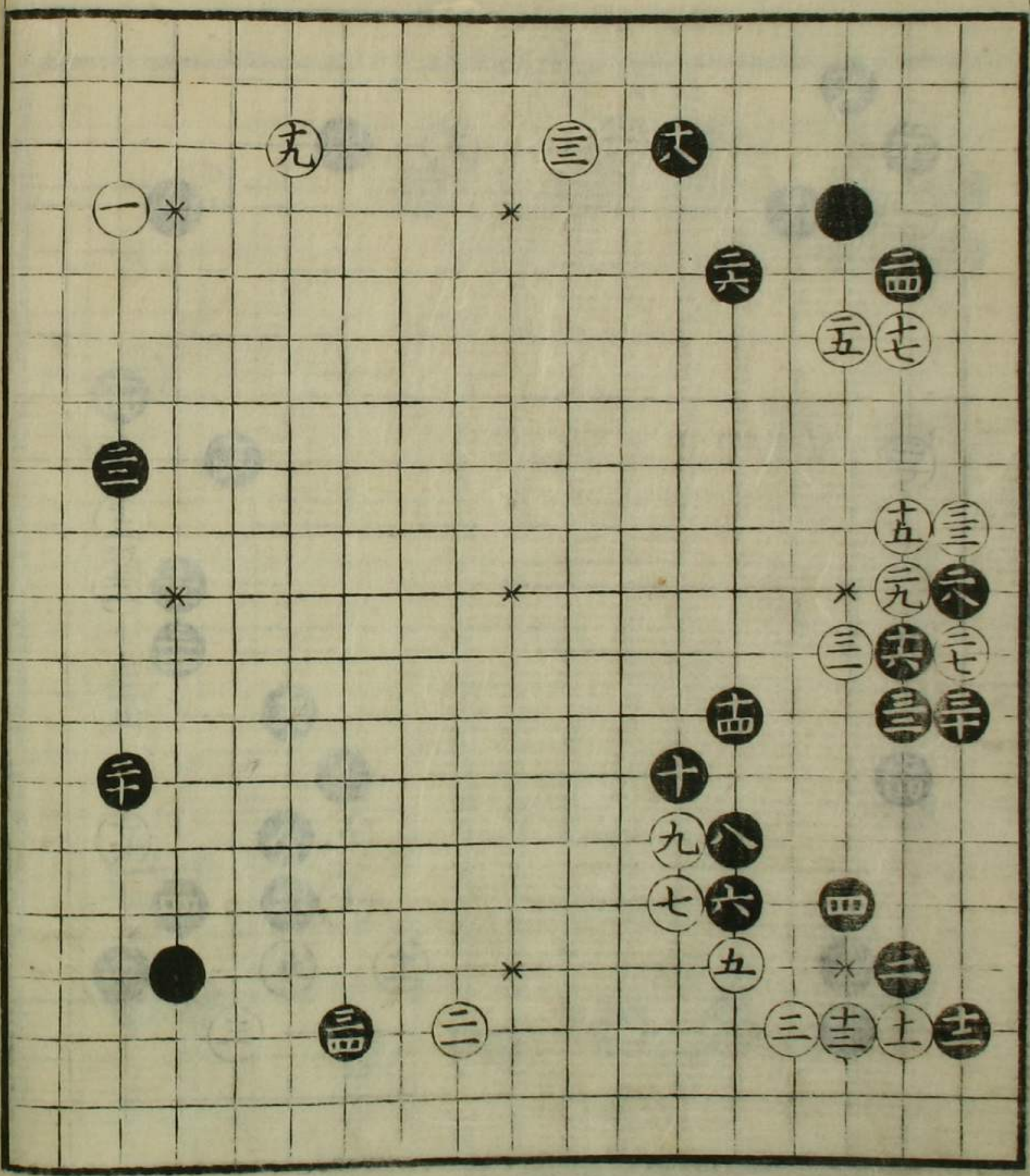
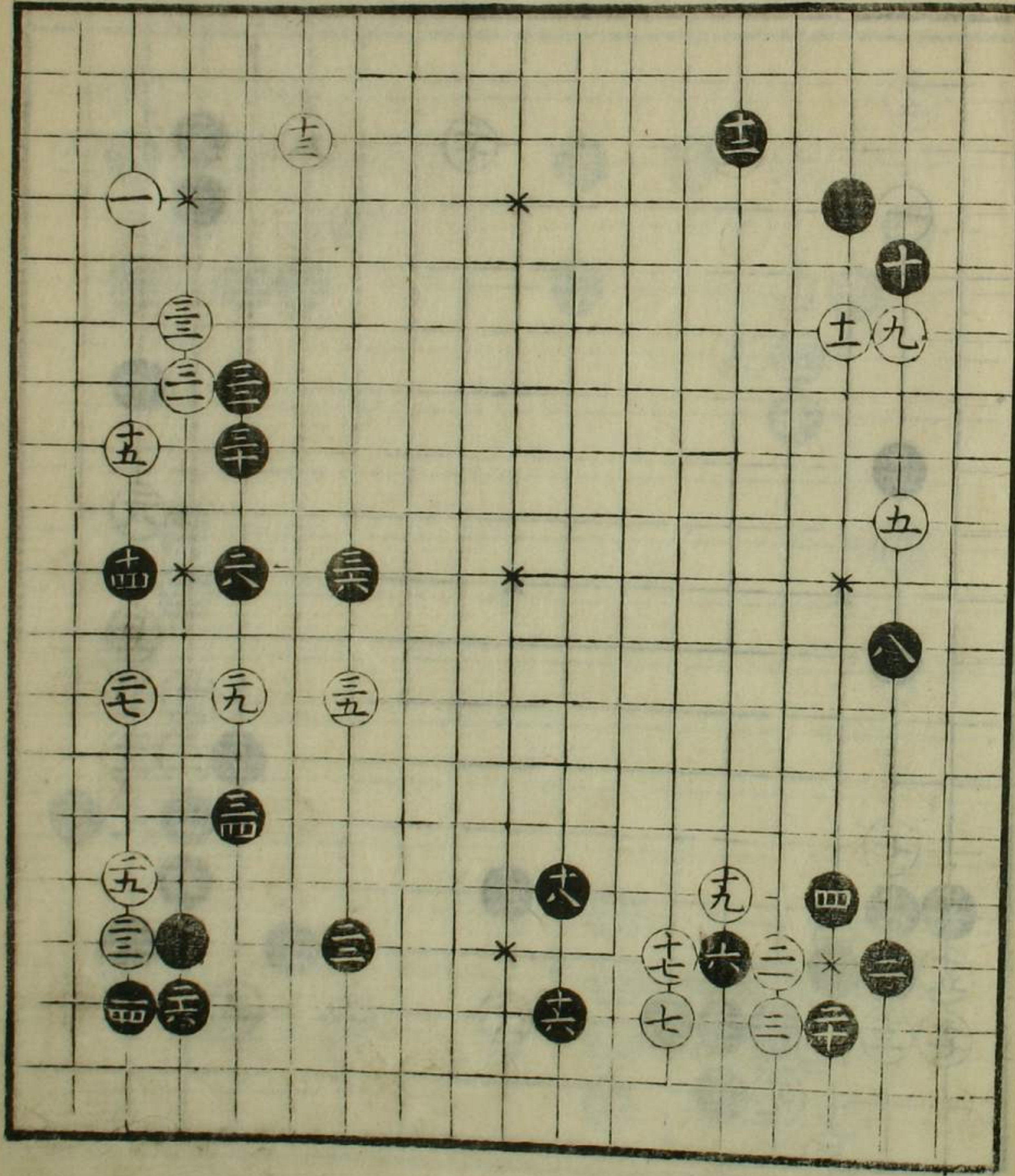

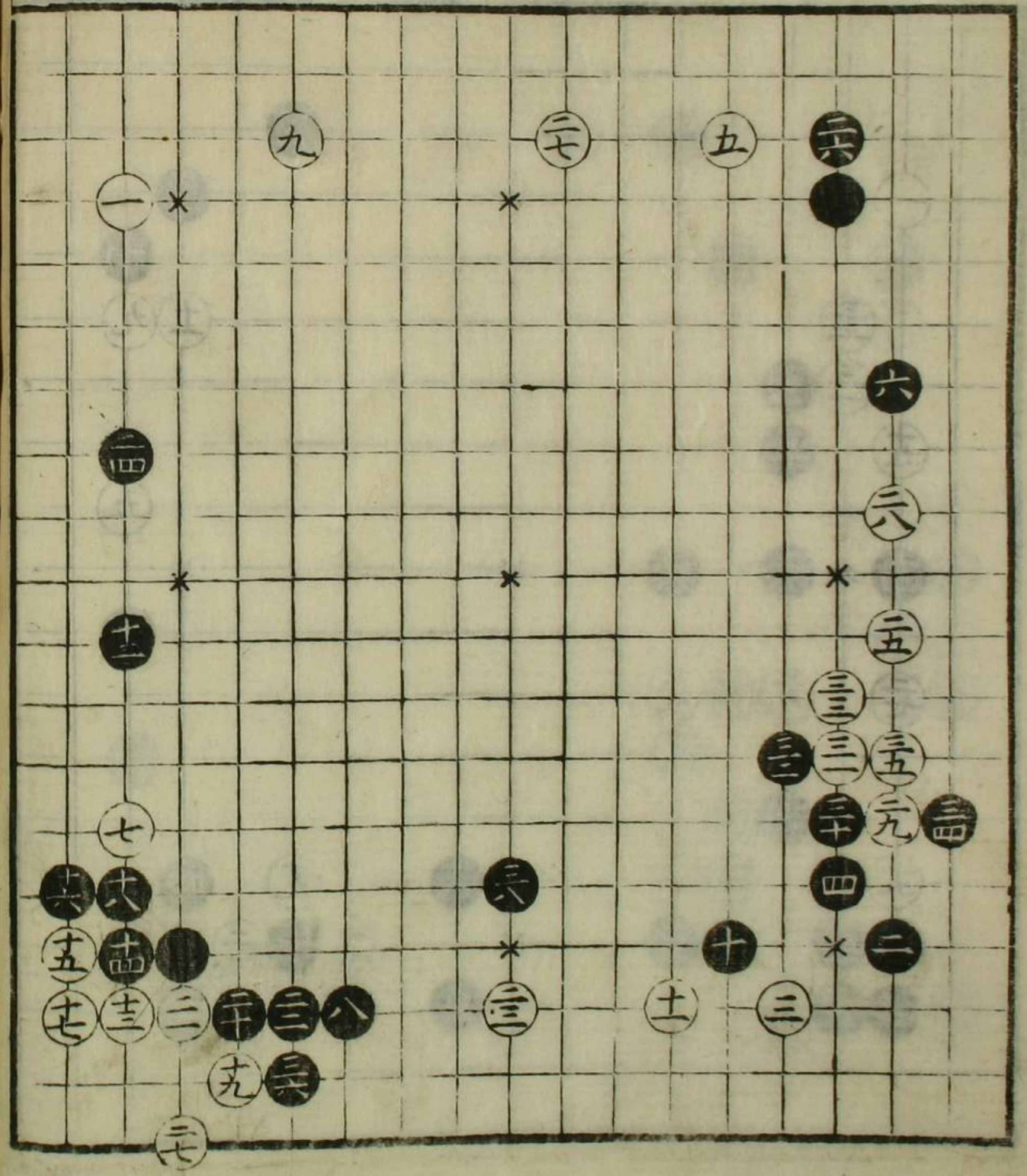
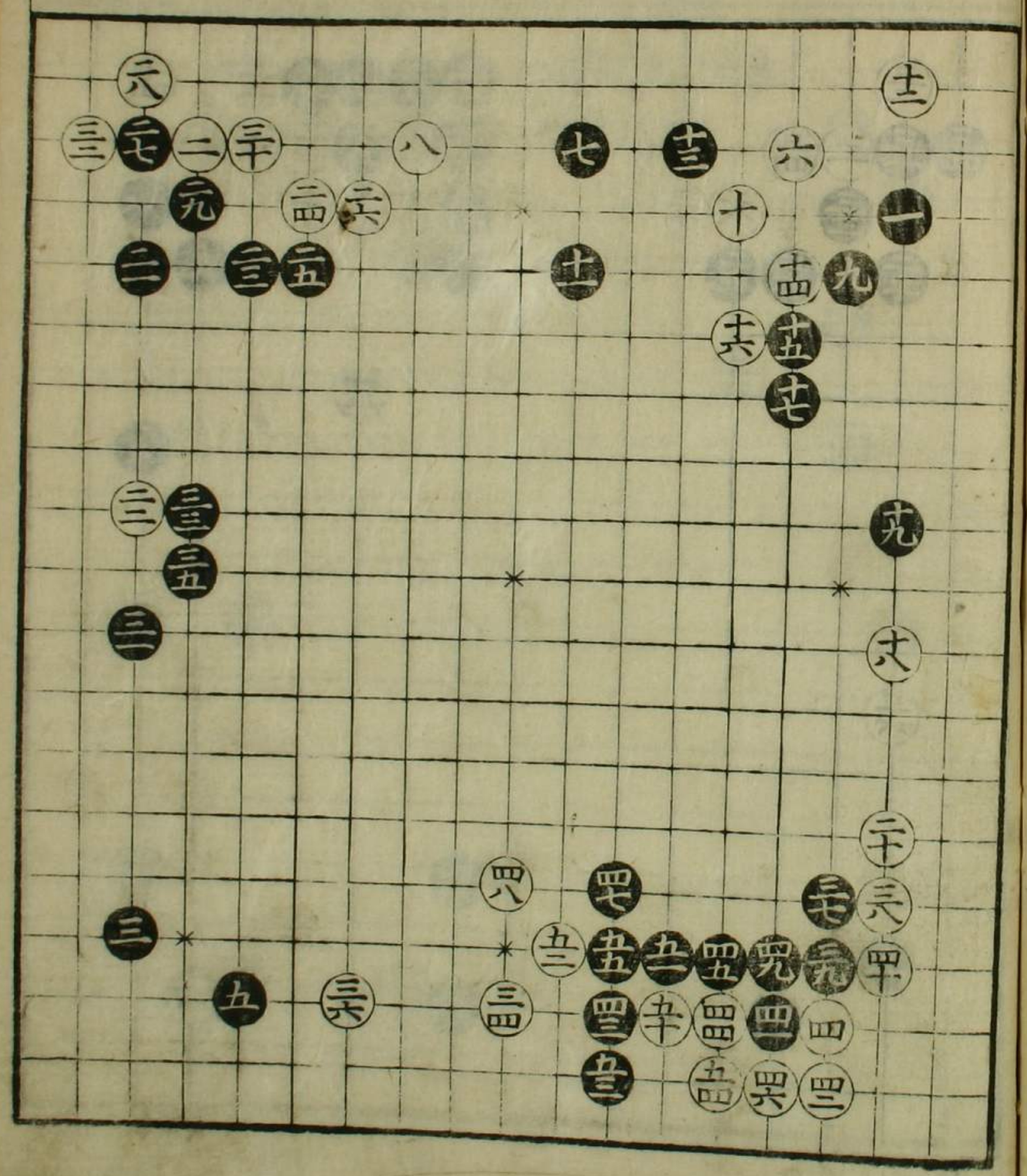

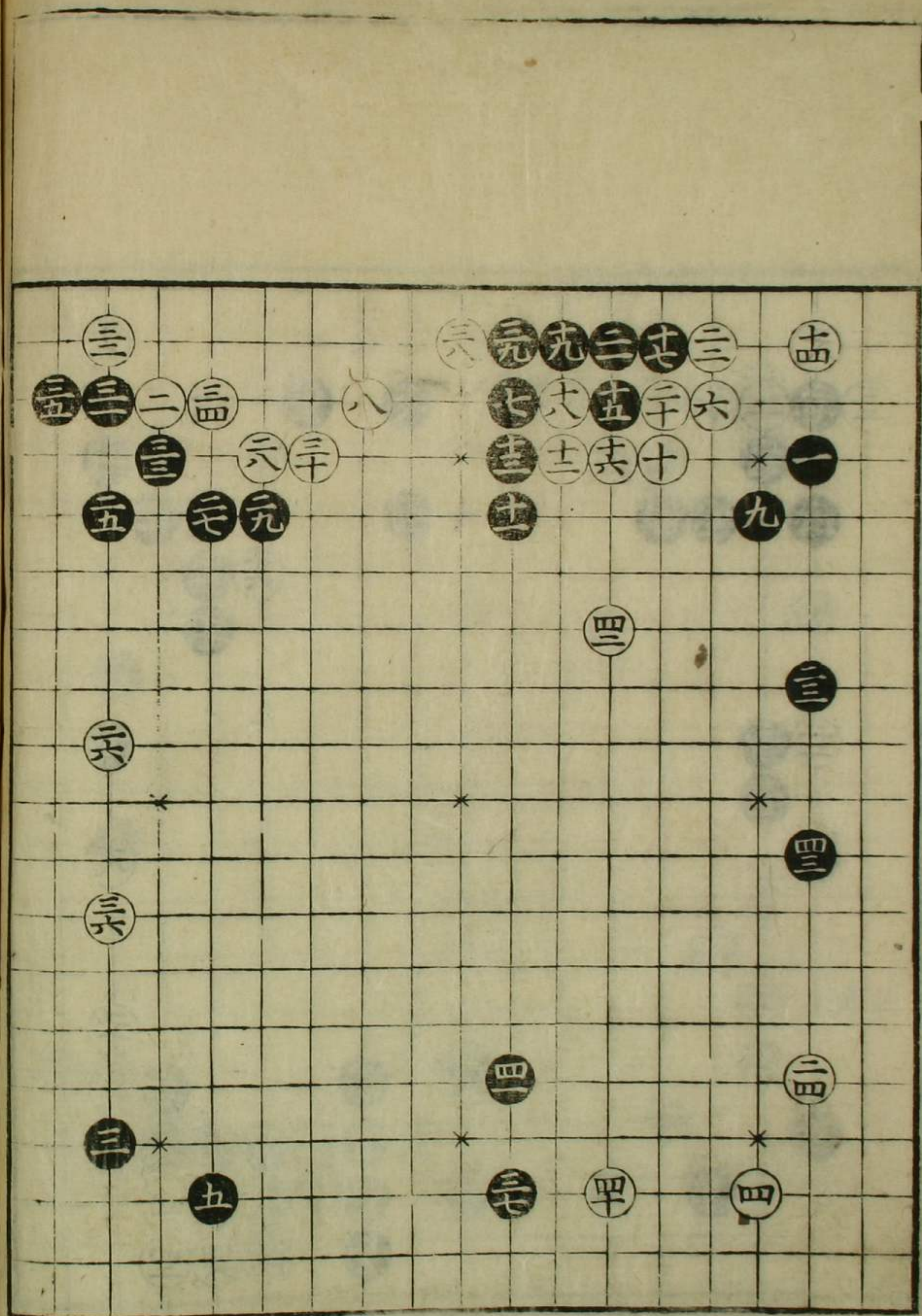
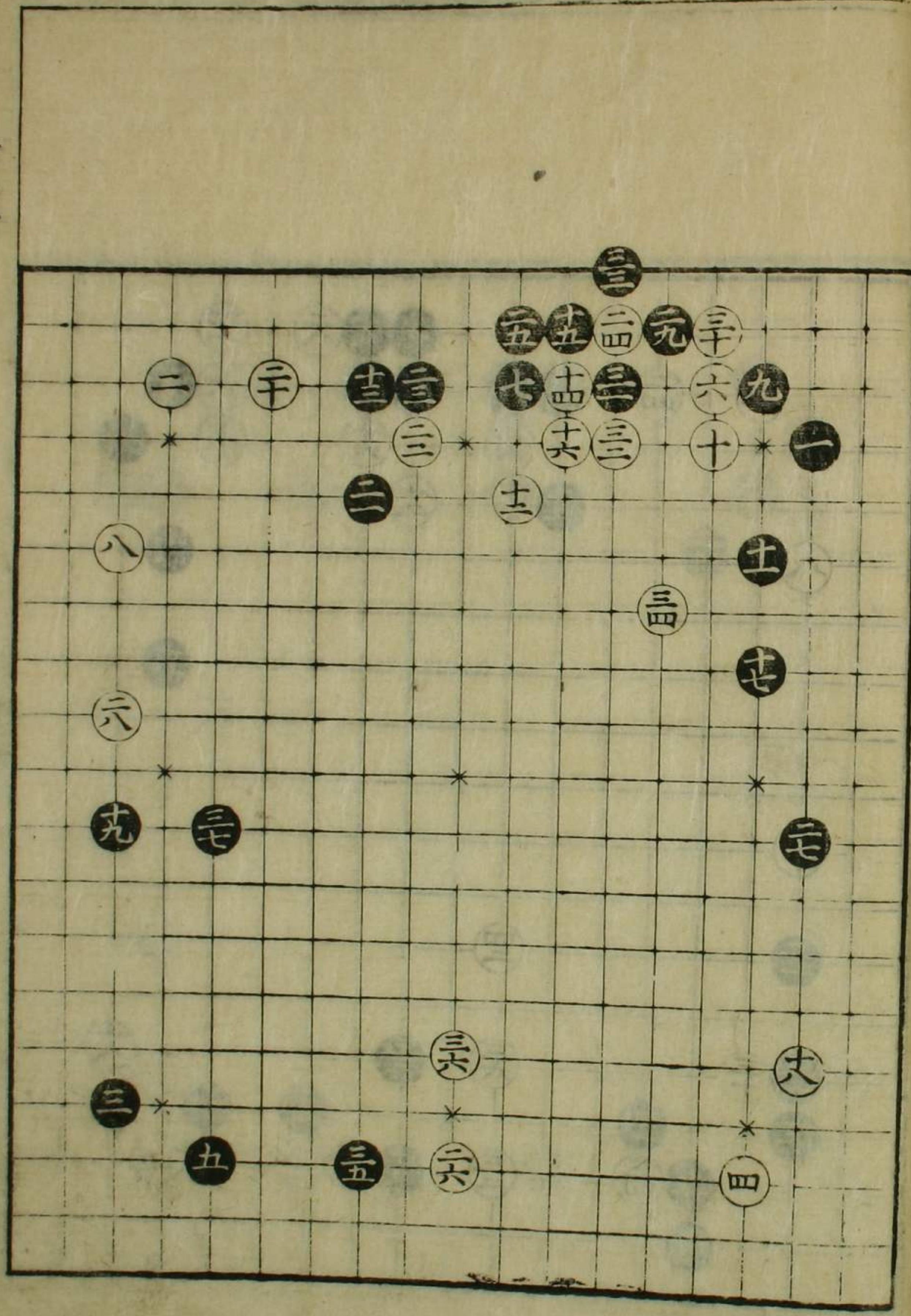

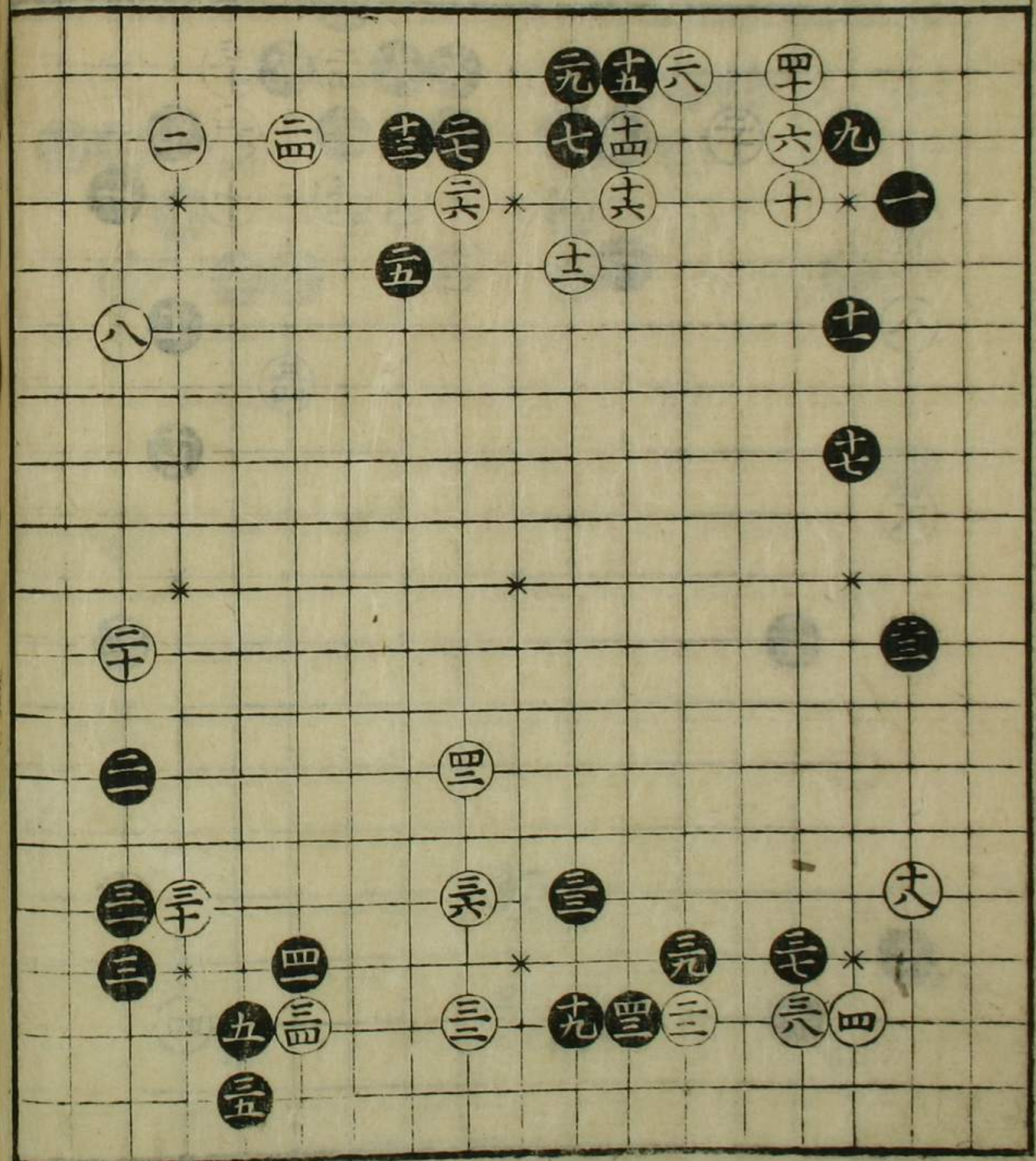
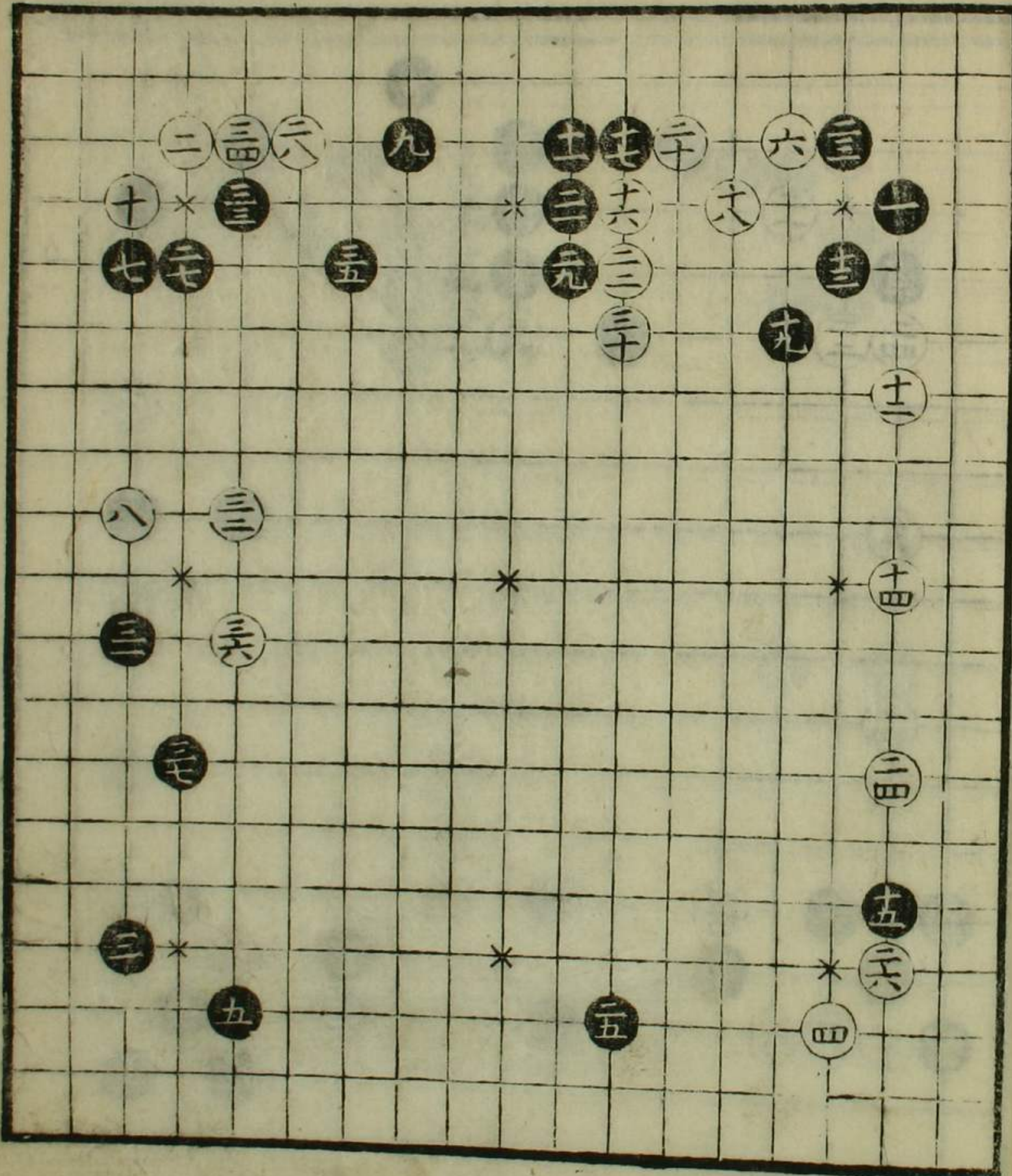

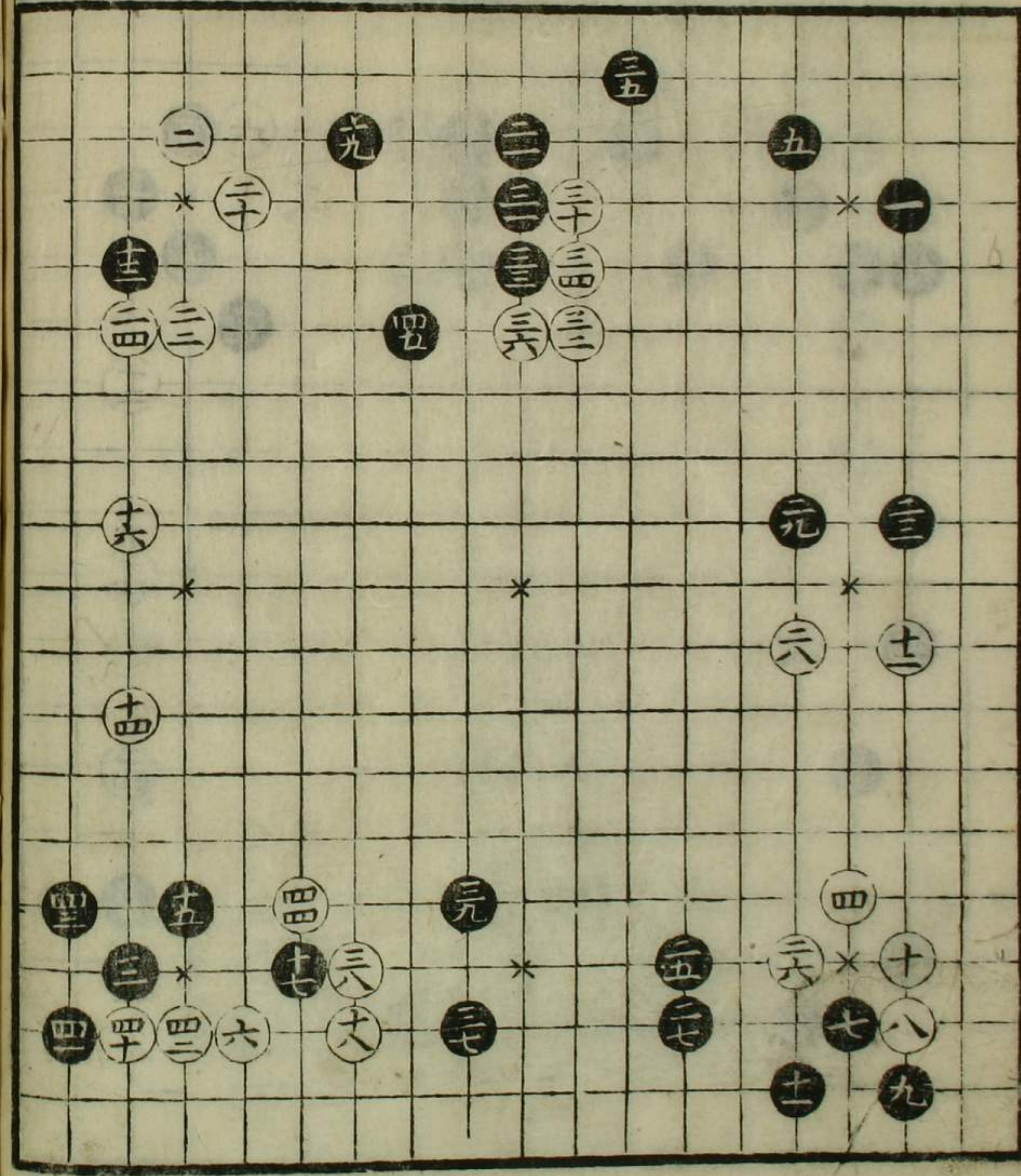
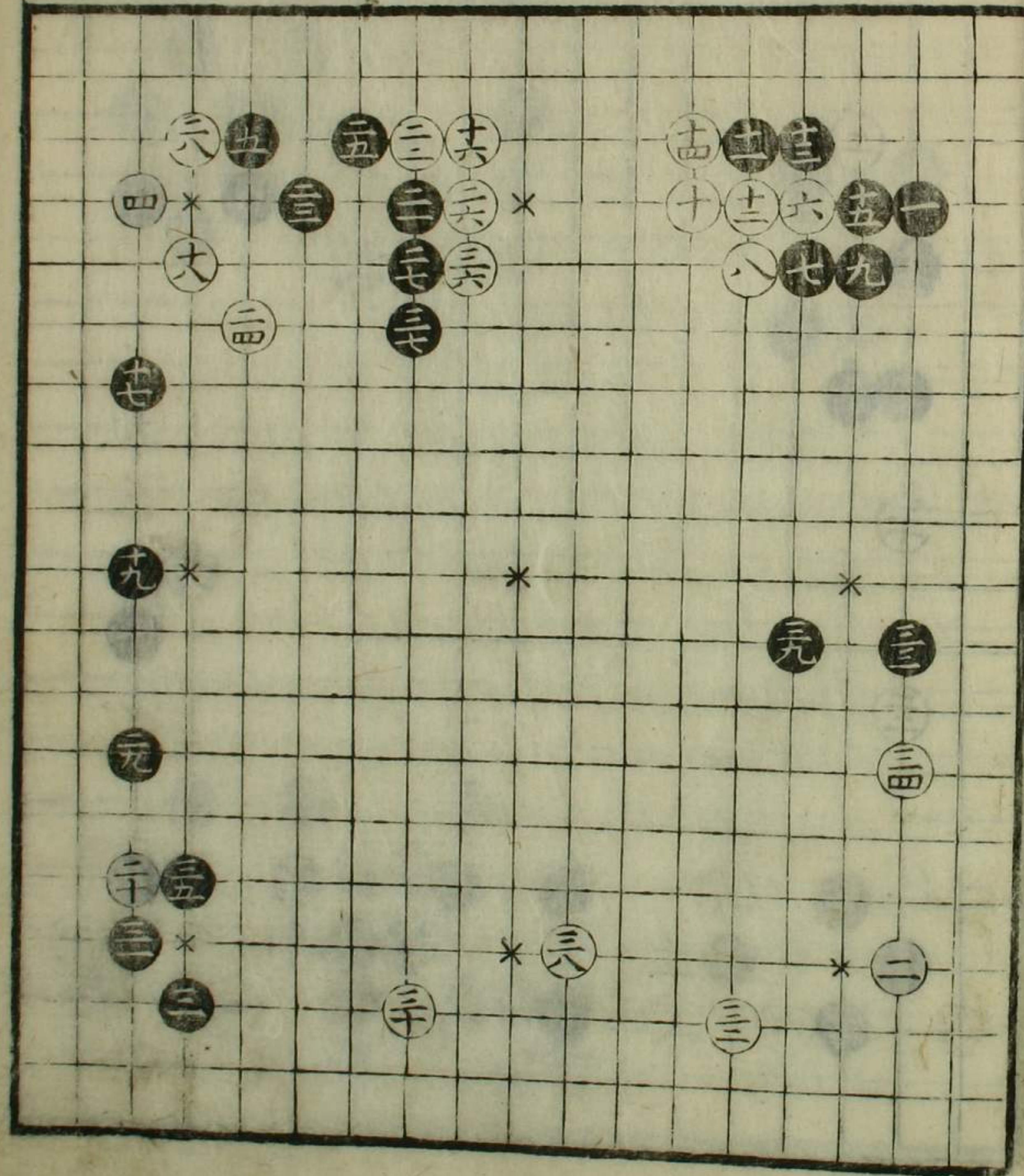

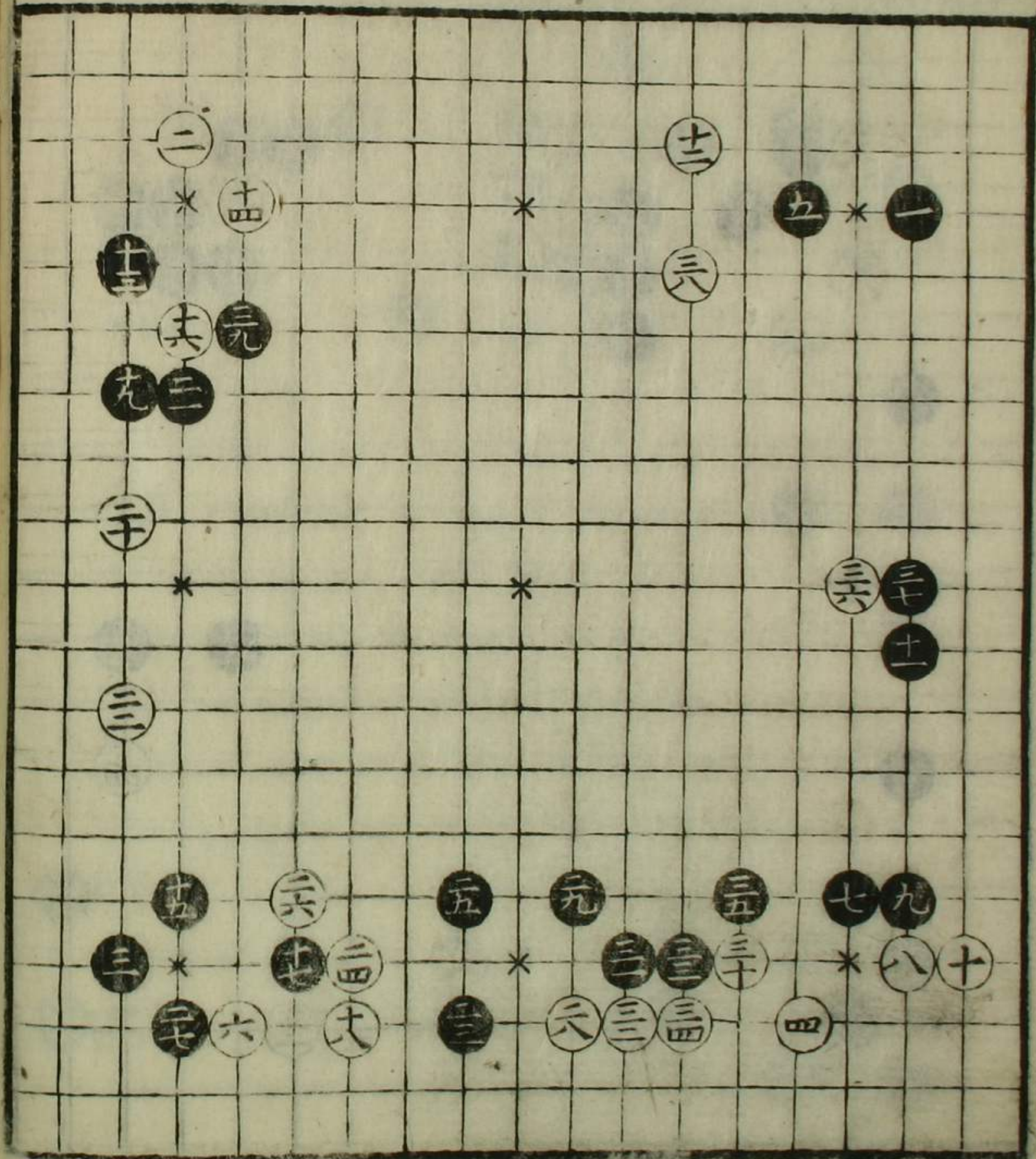
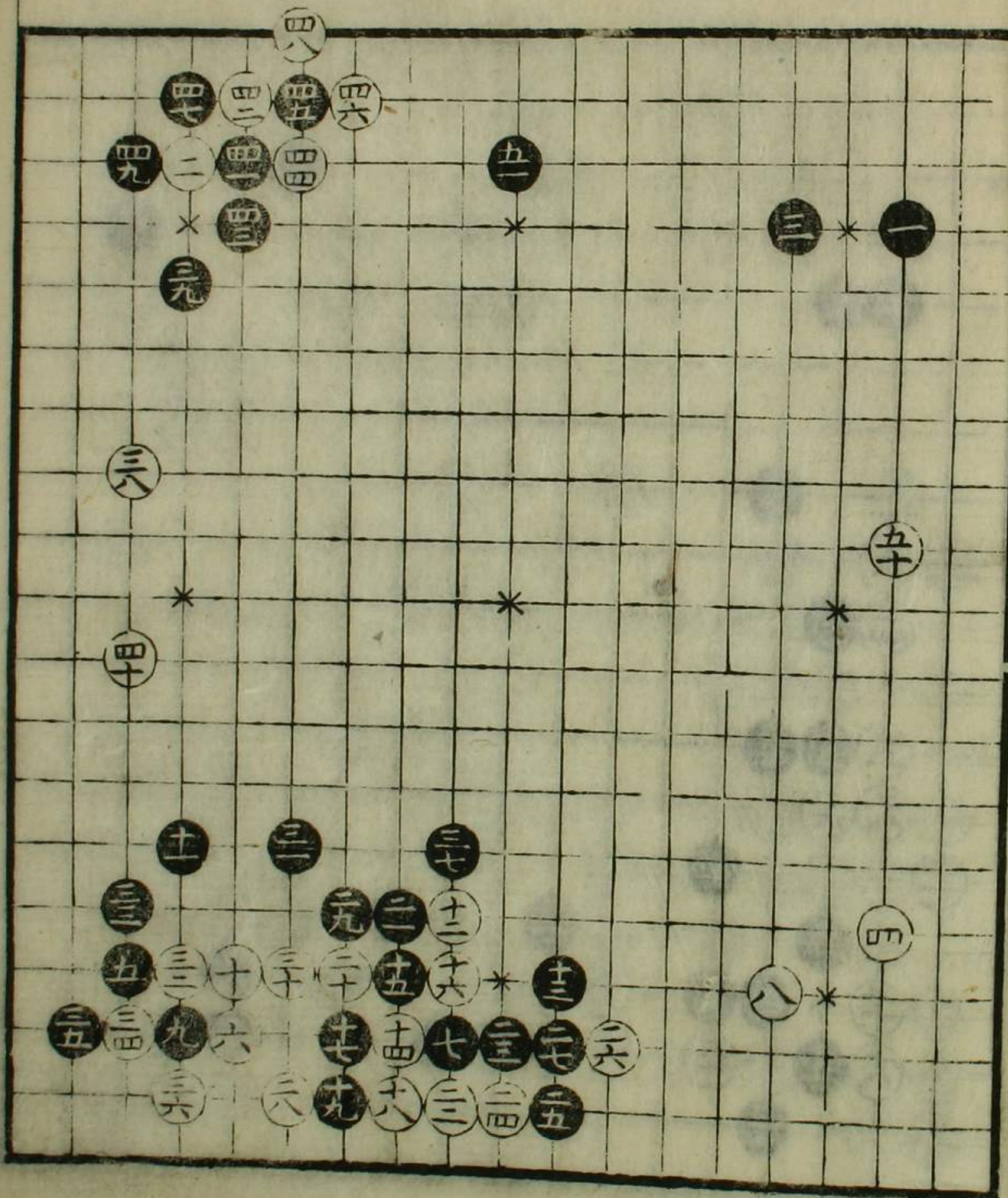

文化十三年  
正月廿四日  
同日亦  
打懸

服部因淑

先番丈和

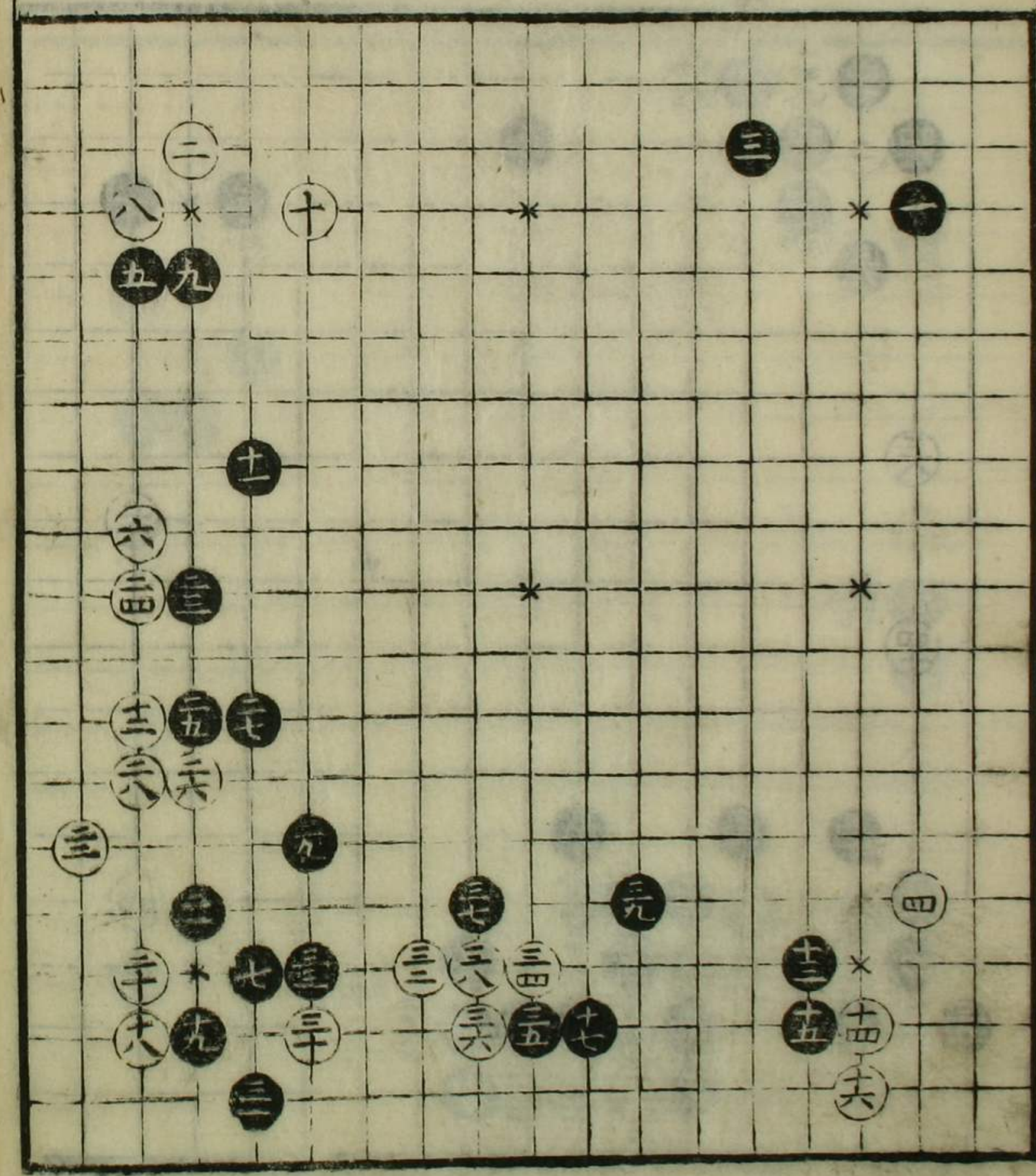
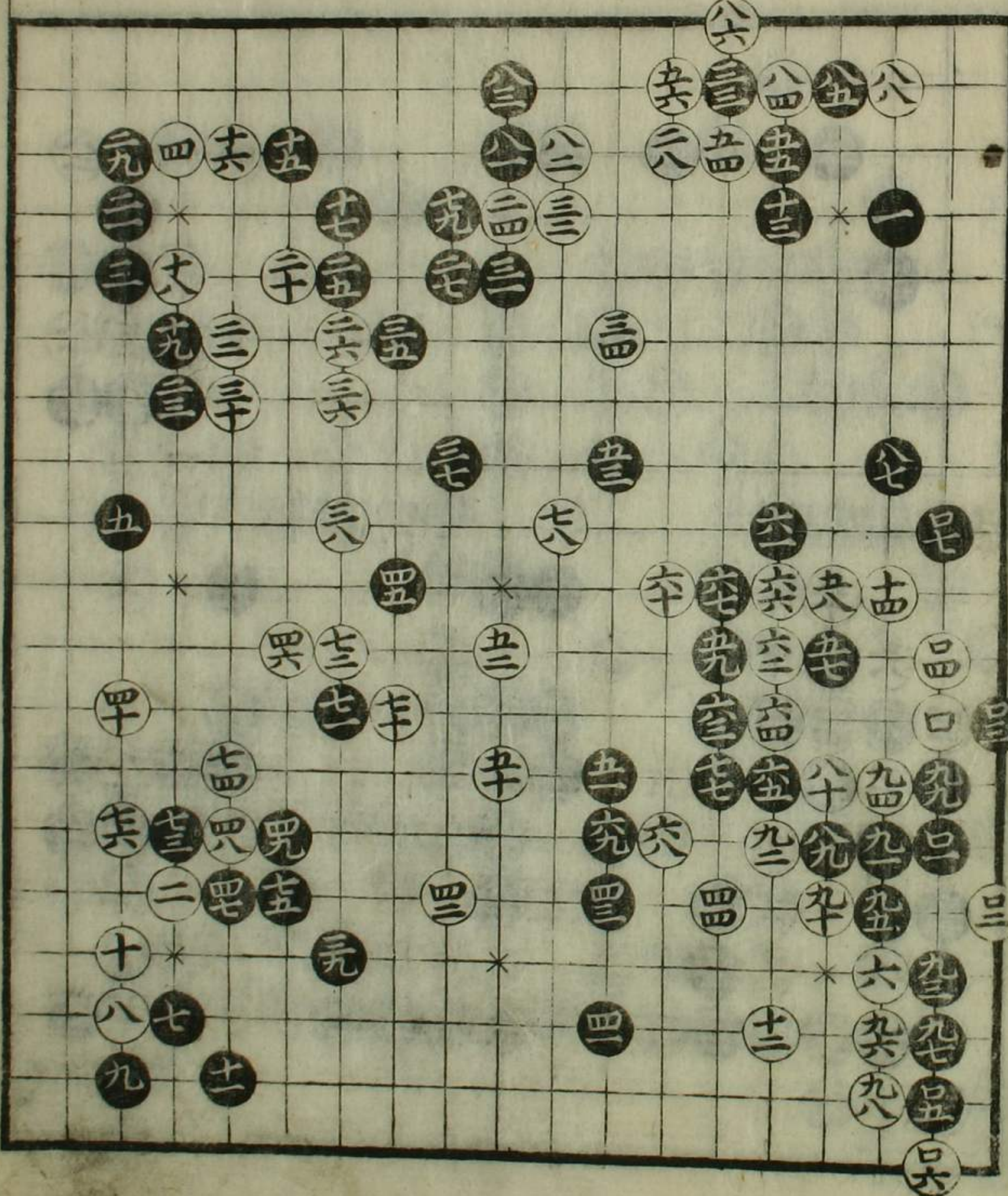



同年八月廿七日

源吉事

山本道佐

先番 丈和

中押勝

尺ッ

同二尺十寸  
五尺四寸五分  
文外十三寸五分

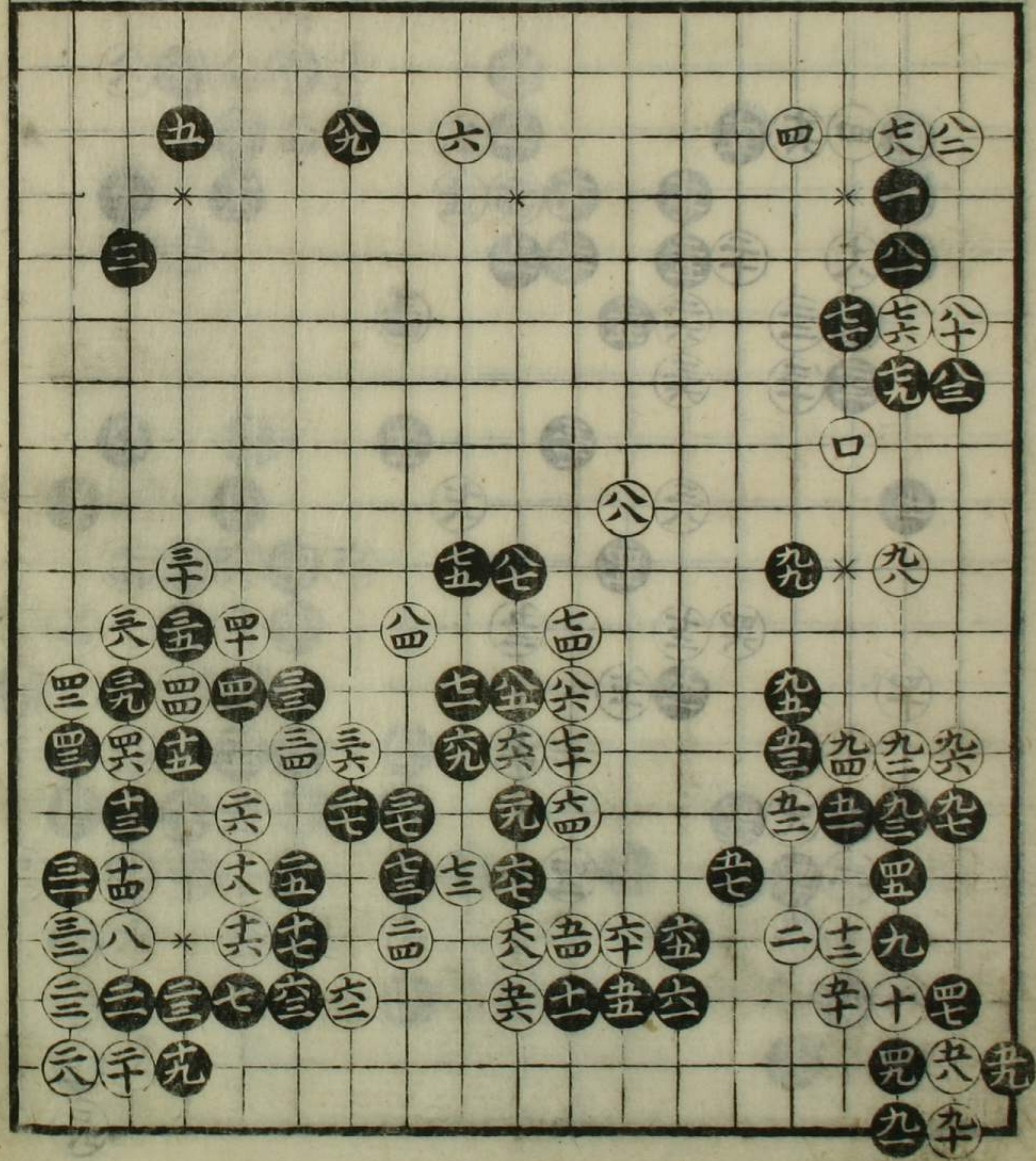

九五九

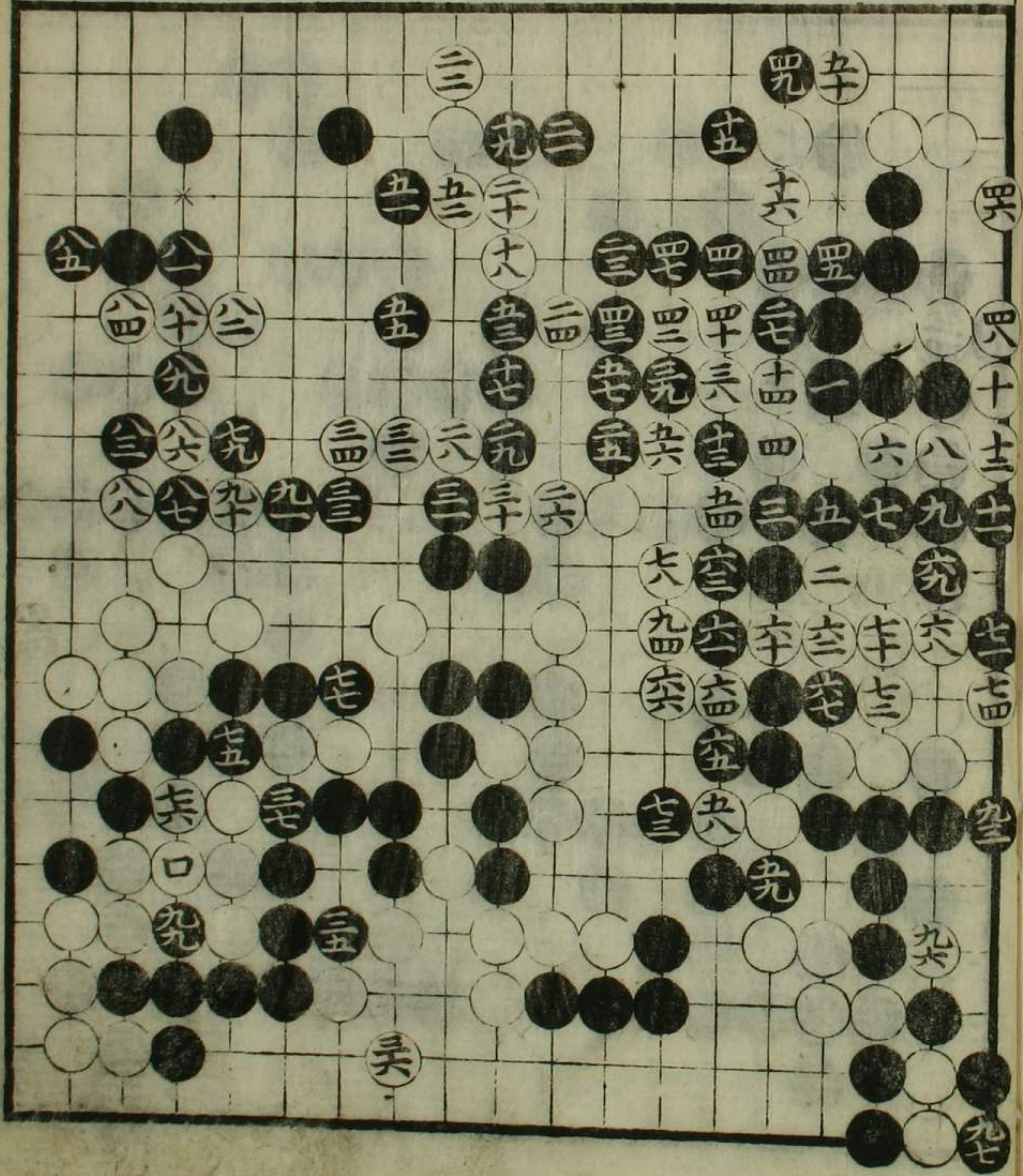

四十七三六

二目ト

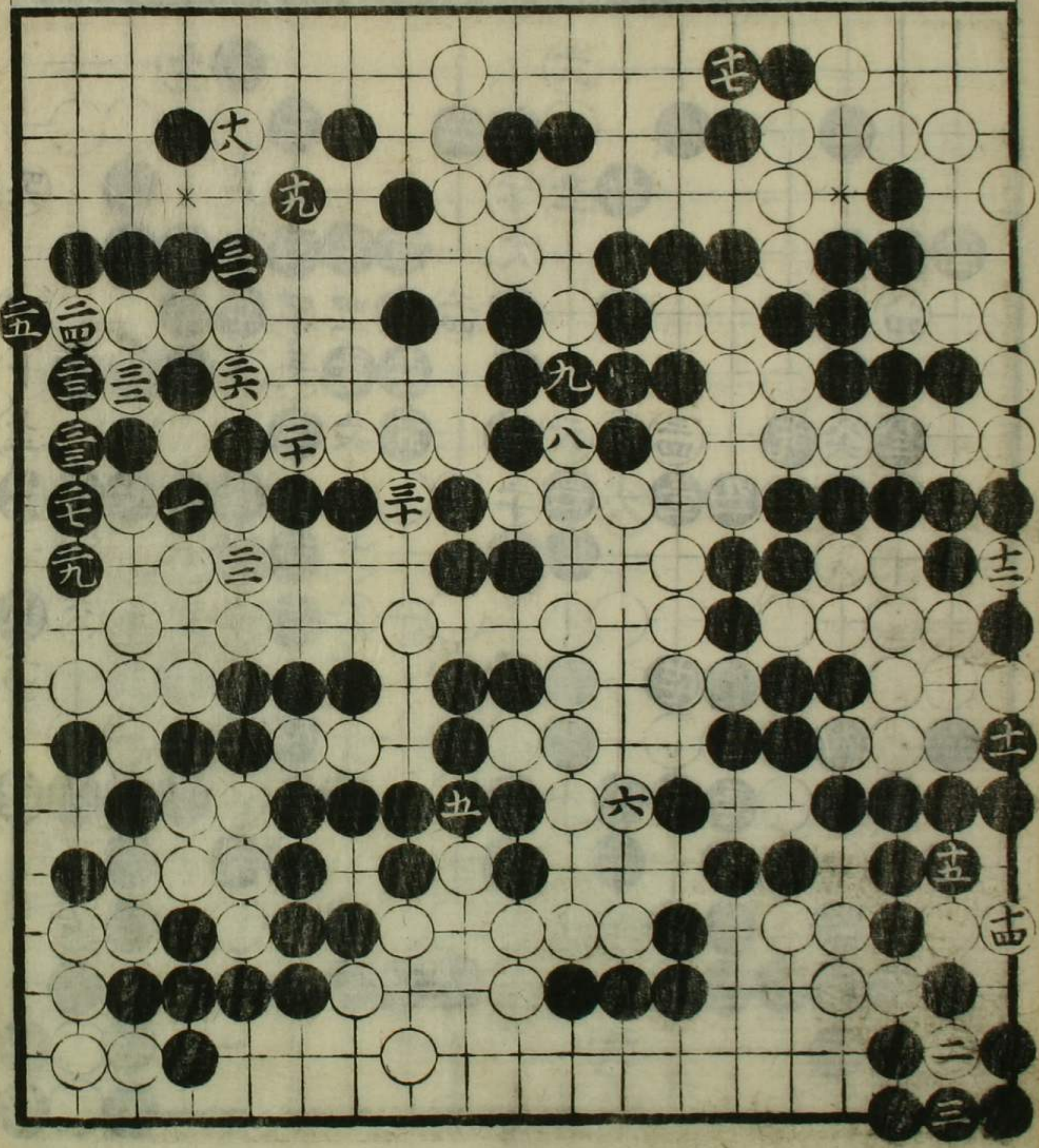

文政元寅年  
十月廿懸

丈和

先石原是山

卒五六七八

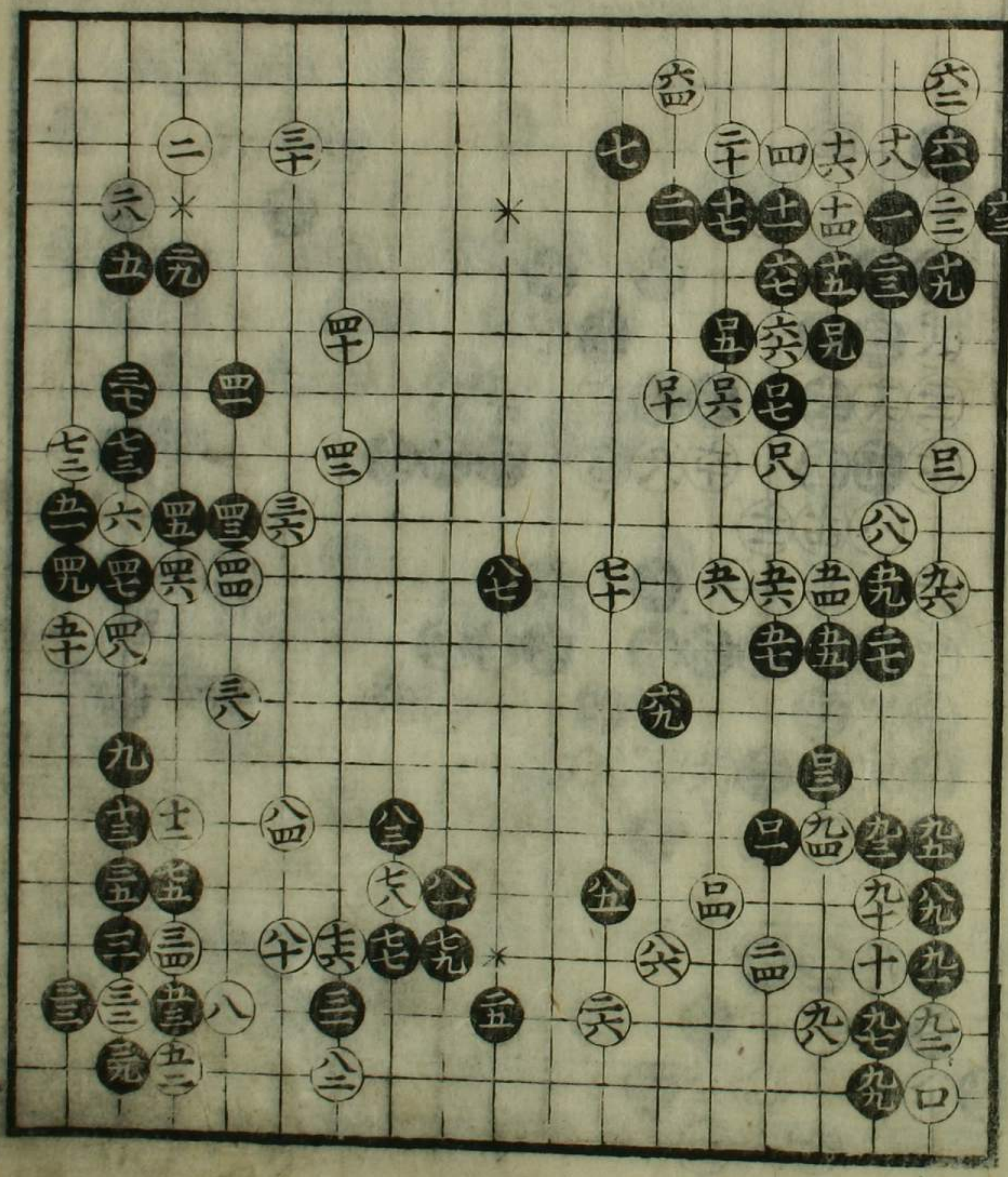

文政三辰年  
四月十五日五十五手  
同晦日八十四手  
五月十四日夜通  
翌十五暮六時終

安井仙知

先丈  
二目勝  
和

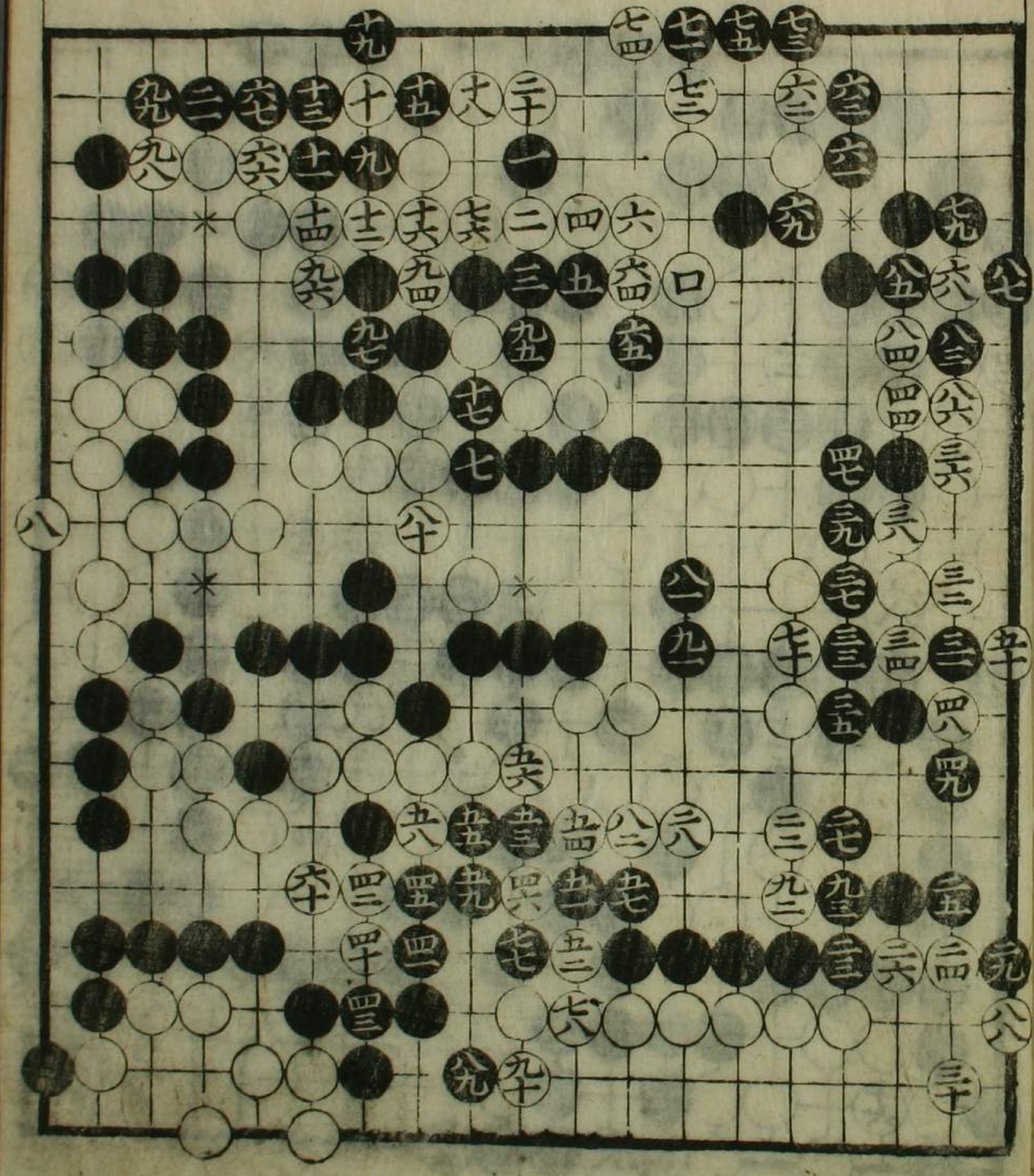
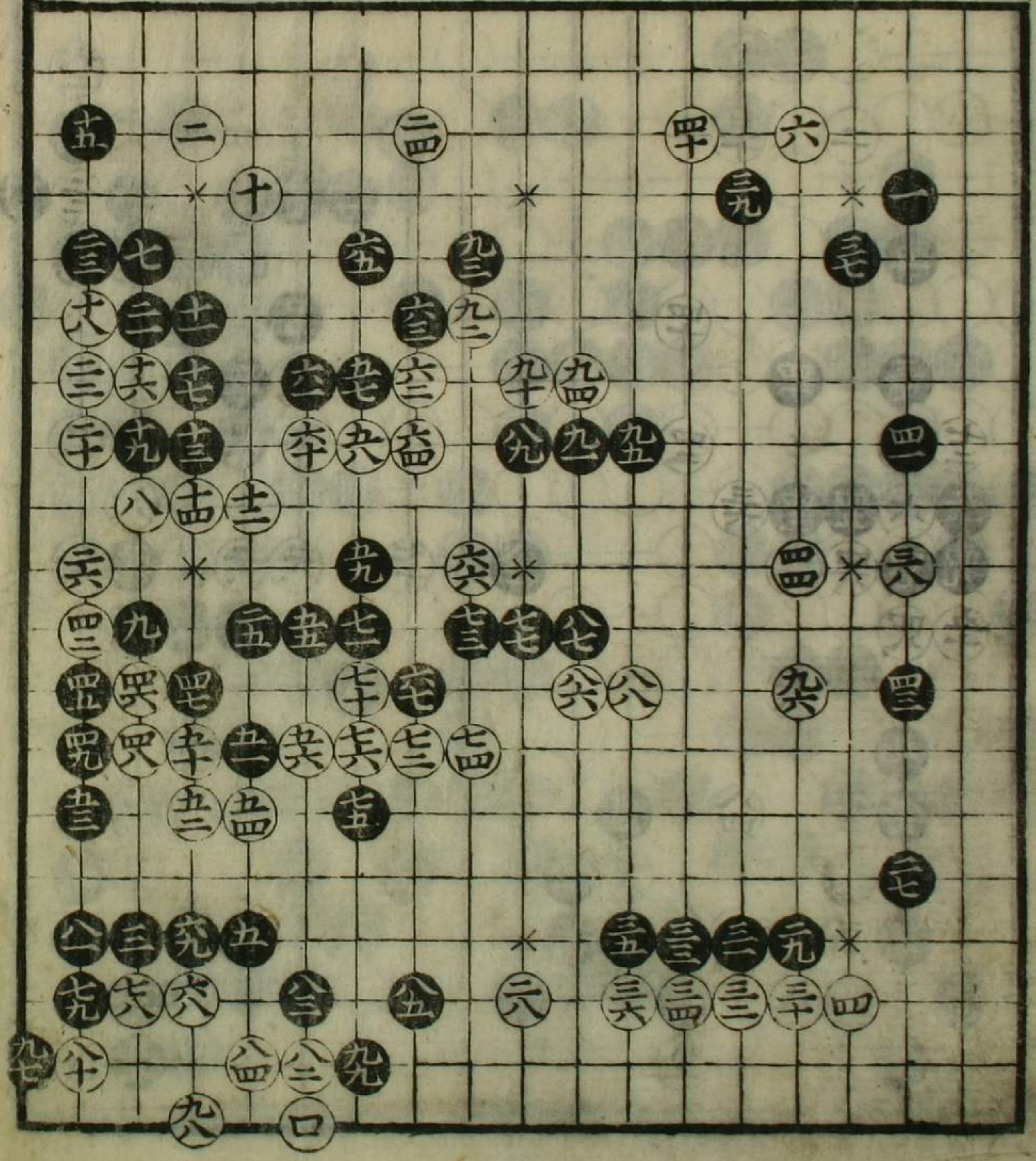

劫劫  
黑劫之共勝

