



3 1761 05072424 4







I

543 H

# NUMISMATA GRAECA

GREEK COIN-TYPES

CLASSIFIED FOR IMMEDIATE IDENTIFICATION

---

PROTAT BROTHERS, PRINTERS, MACON (FRANCE).

---

*H. 1000  
16276*

*III*

# NUMISMATA GRAECA

## GREEK COIN-TYPES

CLASSIFIED FOR IMMEDIATE IDENTIFICATION

BY

*le<sup>o</sup>*  
L. ANSON

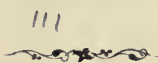

**TEXT**

OF PART IV

**RELIGION**

**Altars, Attributes of Deities, Sacrifice, etc.**

---

ALTAR, CADUCEUS, CORNUCOPIAE, OMPHALOS, PILEI, STAFF, THUNDERBOLT, DISKELES,  
TRISKELES, TETRASKELES, THYRSUS, TORCH, BUCRANIUM, SACRIFICIAL IMPLEMENTS, APEX,  
LITUUS, SIMPULUM, IDOLS, ETC.

---

*550624*  
*6.10.52*

LONDON

KEGAN PAUL, TRENCH, TRÜBNER & CO., L<sup>r</sup>

BROADWAY HOUSE, CARTER LANE, E. C.

1913

CJ  
373  
A6  
pt.4



# ALTAR

No.	PLACE	OBVERSE	REVERSE	METAL SIZE	WT.	DENOM.	DATE	PLATE	REFERENCE
1	Panormus. <i>Sicily.</i>	ΠΑΝΟΡΜΙΤΑΝ. Head of Apollo laureate, to l.	Altar adorned with garlands and flowers; above, ΑΤ.	Æ. 7 17.5					Mionnet I, p. 277, No 597.
2	,,	ΠΑΝ Ο ΡΜΙΤΑΝ. Head of Ceres veiled and crowned with ears of corn to r.	Square altar with horns; border of dots.	Æ. 7 17.5			B. C. 275- 212		B. M. Sicily, p. 123, No 17.
3	,,	ΠΑΝΟ ΡΜΙΤΑΝ. Hermes seated l. on rock, holding caduceus, border of dots.	Circular altar, flaming within laurel-wreath.	Æ. 7 17.5			,,		,, , No 19.
4	,,	DD. Round edifice, surmounted by a line of battlements, and rising out of a basin, the sides are supported by pillars.	Square altar, with horns; border of dots.	Æ. 7 17.5			Roman times.		,, p. 129, No 22.
5	,,	Similar; border of dots.	Similar.	Æ. 7 17.5			,,		,, No 23.
6	Pantica- pæum. <i>Tauric Chersonese.</i>	Head of young Pan r., with short horns.	Altar having conical cover; bands depending from the sides.	Æ. 4 10	18.3 1.17		After Alexander the Great		B. M. Thrace, p. 7, No 15.
7	Damas- tium. <i>Epirus.</i>	Head of woman to r., or l.	ΔΑΜΑΞΤΙΝΩΝ. Square altar from which rises a serpent, ΚΗΑ.	Æ. 7 17.5					Mionnet, III, S, p. 369, No 75.
8	Leucas. <i>Acarnania.</i>	ΛΕΥΚΑΔΙΩΝ. Dove to r., in wreath; below, ΔΙΑΚΡΙΤΟΣ.	Flaming altar bound with wreath.	Æ. 5 12.5			After. B. C. 168		B. M. Thessaly, p. 187, No 192.
9	Mantineia. <i>Peloponnesus.</i>	Male figure r., in pileus and short chiton, holding in r. one javeline, and in l. two.	M(A)N. Altar; above, crestless corinthian helmet r.	Æ. 55 14			B. C. 370- 240	Pl. I 9	B. M. Peloponnesus, p. 186, No 18.
10	Zacynthus. <i>Peloponnesus.</i>	Head of Apollo r., laur.	ΙΑ. Altar with conical cover, bound with wreath.	Æ. 4 10	8.8 0.55	Hemi- obol.	B. C. 394- 357	Pl. I 10	,, p. 96, No 28.

No.	PLACE	ORVERSE	REVERSE	METAL SIZE	WT.	DENOM.	DATE	PLATE	REFERENCE
11	Nicaea. <i>Bithynia.</i>	ΑΥΤΚΑΙΝΕΤΡΑΙΑΝΟΣ. Head of Trajan r., laur.	Large altar ready laid with wood and having door in front; beneath ΔΙΟΣ.	Æ. 8 20			Trajan.		Hunterian Coll., p. 247, No 8.
12	Prusias ad Hyrium. <i>Bithynia.</i>	ΑΥΤΚΑΙΣΑΡΙΣΕΒΑΣ ΤΩΟΥΕΣΠΑΣΙΑΝ ΩΠΡΟΥΣΙΕΙΣ. Head of Vespasian to r., laur.	ΕΠΙΜΑΡΚΟΥΠΛΑΝ- ΚΙΟΥΟΥ ΑΡΟΥΑΝ- ΘΥΠΑΤΟΥ. Altar.	Æ. 9 22.5			Ves- pasian. A. D. 200	P. I. 12	B. M. Pontus, etc., p. 201, No 4.
13	Amasia. <i>Pontus.</i>	ΑΥΚΑΙΜΑΥΡ ΑΝΤΩΝΙΝΟΣ. Bust of Caracalla r., laureate in Paludamentum and cuirass.	ΑΔΡΣΕΥΑΝΑΜΑCΙΑCΜ... in ex., ΕΤCΗ. Altar of two stages.	Æ. 1.2 30			Caracalla. A. D. 208		,, p. 10, No 31.
14	Parium. <i>Mysia.</i>	Bust of Pallas r., in helmet; border of dots.	Π Α Garlanded altar. Ρ Ι	Æ. 5 12.5			B. C. 200 to Augustus.		B. M. Mysia, p. 101, No 74.
15	Smyrna. <i>Ionis.</i>	ΤΙΒΕΡΙΟΣ CΕΒΑC- ΤΟΣ. Head of Tiberius r., laur.	ΖΜΥΡΝΑΙΩΝ ΙΕΡΩΝΥΜΟΣ. Altar garlanded.	Æ. 65 16			Tiberius.		B. M. Ionis, p. 268, No 263.
16	Antioch. <i>Caria.</i>	ΒΟΥΛΗ. Female bust r., veiled.	ΑΝΤΙΟΧΕΩΝ. Altar.	Æ. 7 18					Babelon, <i>Inv. Wadd.</i> , p. 116, No 2159.
17	,,	ΑΝΤΙΟΧΕΩΝ CΕΒΑC ΤΟΥ. Nike standing.	CΥΝΑΡΧΙΑ ΑΓΛΑΟΥ ΤΟΥ ΑΓΛΑΟΥ. Altar.	Æ. 6 15			Augustus.		,, , No 2165.
18	Antiochia. <i>Pisidia.</i>	ΑΝΤΙΟΧΗ. Bust of Hermes r.	COLONIAE. Altar.	Æ. 55 14					,, p. 195, No 3575.
19	Mopsus. <i>Cilicia.</i>	Α. ΑΥΡ. Lucius Verus standing l., holding, Nike.	ΑΔΡΙΑΝΜΟΥCΕΑΤΩΝ ΔΜC. Altar; crab.	Æ. 9 22.5			Lucius Verus.		,, p. 245, No 4387.
20	Apollonis. <i>Lydia.</i>	Bust of Artemis r.	ΑΠΟΛΛΩΝΙΔΕΩΝ. Altar.	Æ. 6 15					,, p. 282, No 4865.
21	Caesarea. <i>Cappadocia.</i>	ΑΥΚΑΙΛCΕΠ CΕΟΥΗ ΡΟ CΑ. Head of Septimus Severus r., laur.	ΜΗΤΡΟ ΚΑΙCΑΡ. Altar garlanded.	Æ. 1.15 29			Sept. Severus. Year 13		B. M. Galatia, etc. p. 77, No 244.
22	,,	CΕΠ CΕΟΥΗΡΟCΑΥ. Similar.	ΜΗΤΡΟ ΚΑΙCΑΡΙΑC ΕΤ ΙΓ on altar.	Æ. 1.15 29			,,		,, , No 246.
23	Zeugma. <i>Commagene.</i>	ΖΕΥΓΜΑΤΕΩΝ. Veiled and turreted head to r.	ΤC. Altar, above. ΗΚ.	Æ. 6 15					Mionnet, V, No 77.
24	Antioch ad Orontem. <i>Seleucis and Pieria.</i>	ΑΝΤΙΟΧΕΩΝ. Head of City veiled and turreted.	ΕΡ. ΔΙΡ (114). Altar adorned with garlands.	Æ. 75 19					B. M. Galatia, etc. p. 161, No 85.

No.	PLACE	OBVERSE	REVERSE	METAL SIZE	WT.	DENOM.	DATE	PLATE	REFERENCE
25	Antioch. ad Orontem. <i>Seleucis and Pieria.</i>	Similar.	ΕΤΔΡΡ in field r. Γ. Similar.	Æ. 65 16					B. M. Galatia, p. 165, No 118.
26	Volagases I king of <i>Parthia.</i>	Bust of Volagases I l., with pointed beard and flowing hair; diadem, earring and spiral necklace; bord. of dots.	Altar with three pilasters: oblong border of dots.	Æ. 4 10			A. D. 51 77-78	Pl. I 26	B. M. Parthia, p. 188, No 85.

Altar with Agalma of Mount Argaeus

27	Caesarea. <i>Cappadocia.</i>	ΑΥΚΑΙΜΑΥΡΗ ΑΝ ΤΩΝΙΝΟΣ. Head of Caracalla r., laur., beardless.	ΜΗΤΡΟΠΟ ΚΑΙCΑΡΙ ΑC; in ex., ΕΤΙΓ. Agalma of Mount Argaeus placed on garlanded altar.	Æ. 1.15 29			Caracalla. Year 13		B. M. Galatia, etc., p. 81, No 272.
28	„	Α·CΕΠΤΙ ΓΕΤΑCΚ. Bust of youthful Geta r., beardless, bare; wears cuirass and paludamentum.	ΜΗΤΡΟΠ ΚΑΙCΑΡΕ. Agalma of Mount Argaeus placed on altar; in ex., ΕΤΙΓ.	Æ. 1.2 30			Geta. Year 13	Pl. I 28	„ p. 82, No 279.
29	„	Μ ΚΟΜΟ ΑΝΤΩΝΙΝΟ. Bust of Commodus, bearded, r. laur., in cuirass and paludamentum.	ΜΗΤΡΟΠΟ ΚΑΙCΑΡΕΙΑC. Agalma of Mt. Argaeus resting on altar; on base of altar, ΕΤΑΙ (= 190 A. D.).	Æ. 1.2 30			Commodus.		Hunterian Coll., p. 590, No 64.
30	„	Μ. ΚΟΜΟ ΔΟC CΕΒ. Similar.	ΜΗΤΡΟΠΟ ΛΕΙΤΩΝ. Similar.	Æ 1.1 27.5			„	Pl. I 30	„ „ No 66.

Altar Circular

31	In general <i>Crete.</i>	ΑΥ ΤΟΚ ΑΔΡΙΑΝΟC. Bust of Hadrian r., laur.	Κ Κ. Circular altar, with narrow waist, on low stand; on it, fruit.	Æ. 65 16			Hadrian.		Hunterian Coll., p. 167, No 25. B. M. Crete, etc., p. 5, No 33.
32	Mopsus. <i>Cilicia.</i>	Head of Zeus r., laur.; border of dots.	ΜΟΥΕΑΤΩΝ. Lighted circular altar, on tripod basis of lion's legs; in field l., ☉ r. Ε.	Æ. 8 20			2nd cent. B. C.	Pl. I 32	B. M. Lycaonia, etc., p. 103, No 3.
33	„	Similar.	ΜΟΥΕΑΤΩΝ. Below, ΙΕ☉ ΤΗΣΙΕΡΑC ΚΑΙ ΑΥΤΟΝΟΜΟΥ. Similar type.	Æ. 8 20			„		„ „ No 4.
34	„	Similar.	ΜΟΥΕΑΤΩΝ. ΤΗC. ΙΕΡΑC. ΚΑΙ. ΑCΥΛΟΥ. Lighted altar; beneath mon. and. Θ.	Æ. 95 24					Mionnet, III, No

No.	PLACE	OBVERSE	REVERSE	METAL SIZE	WT.	DENOM.	DATE	PLACE	REFERENCE
35	Alexandria. <i>Egypt.</i>	Wreath of laurel, enclosing. ΚΑΙΣΑ ΡΟΣ.	In ex.: ΣΕΒΑΣΤΟΣ. Altar, round, bound with garland; on either side, laurel.	Æ. 8 20			B. C. 30-27 Augustus.		B. M. Alexandria, p. 3, No 17.
36	,,	ΚΑΙ ΓΑΡ. Double cornucopiae.	ΣΕΒΑΣΤΟΣ. Altar, round, inscribed Κ.	Æ. 65 16			,,		,, , No 19.
37	,,	Wreath of laurel, enclosing ΣΕΒΑΣΤΟΣ.	ΚΑΙ ΣΑΡΟΣ. Altar, round, inscribed ΚΗ.	Æ. 7 17.5			,,		,, , No 20.
38	,,	ΘΕΩΚΑΡΩΣΕΒ. Head of Carus r., laur.	ΑΦΙΕΡΩΣΙΣ. Circular altar flaming on base, adorned with two branches of laurel bound crosswise; above ✕.	Æ. 75 19			A. D. 282 Carus.	Pl. I. 38	,, p.316, No 2446.

## Altar supporting Crown decorated with heads

39	Tarsus. <i>Cilicia.</i>	ΑΥΤΚΑΙΜΑΥΡΑΝΤΩΝΕΙΝΟΣ. Bust of Elagabalus r., laur., wearing paludamentum and cuirass.	ΤΑΡΣΟΝΤΗΜΗΤΡΟΠΟΛΕΩΣ. Altar, surmounted by plain crown (of demicourgos); to r. beside it archieratic crown decorated with seven heads, divided into three groups (of 3, 2 and 2) by the ties (below) and the letters Γ (on l.) and Β (on r.); in upper group, two heads look to l., one to r.; in other groups, all to r.	Æ. 1. <sup>13</sup> 29			Elagabalus.	Pl. I 39	B. M. Lycaonia, etc., p. 201, No 207.
----	----------------------------	---	--	------------------------------	--	--	-------------	-------------	--

## Altar before Cypress-tree

40	Mastaura. <i>Lydia.</i>	ΜΑΞΙΜΕΙΝΟΣ. Bust of Maximinus r., laur. in cuirass and paludamentum.	ΜΑΚΤΑΥΡΕΙΤΩΝ Lighted altar, garlanded, before a cypress-tree.	Æ. 7 17.5			Maximinius.	Part. III Pl. VI- 245	B. M. Lydia, p. 159, No 15.
----	----------------------------	--	--	--------------	--	--	-------------	-----------------------------	--------------------------------

## Altar of the Dioscuri

41	Mantineia. <i>Peloponnesus.</i>	ΜΑΝΤΙ. Male figure r., bearded, wearing pileus, short chiton girt up, and boots with long ends turned up; holds in either hand javelin.	Altar or shrine surmounted by the busts of the Dioscuri l., wearing pilei, their heads and shoulders appearing over the top; one holds lance over shoulder, one raises hand; to r. Μ.	Æ. 75 19	81.8 5.28		B. C. 431- 370	Pl. I 41	B. M. Peloponnesus. p. 184, No 6.
42	Tabae. <i>Caria.</i>	ΤΑΒΗΝΩΝ. Head of young Dionysos r., wearing wreath of ivy; border of dots.	ΚΑΛΛΙΚΡΑΤΗΣ ΒΡΑ. Altar, garlanded, on which are the Caps of the Dioscuri, and between them a dwarf column; the whole in a linear circle.	Æ. 65 16			Time of Nero.	Pl. I 42	Babelon, <i>Inv. Wadd.</i> , p. 141, No 2624. B. M. Caria, p. 161, No 37.

No.	PLACE	OBVERSE	REVERSE	METAL SIZE	WT.	DENOM.	DATE	PLATE	REFERENCE
13	Tabae. Caria.	Same inser. Bust of Goddess r., wearing polos; border of dots.	ΔΙΑΘ ΡΙΕ. Altar, on which are the caps of the Dioscuri, surmounted by stars, b. dots.	Æ. 65 16					B. M. Caria, p. 165, No 44.
14	,,	NE ΡΩΝ. Head of Nero r., laur.	ΤΑ ΒΗ ΝΩΝ. Altar garlanded, on which are the caps of the Dioscuri, each surmounted by star, and between them a dwarf column.	Æ. 7 17.5			Nero.	Pl. 1 44	,, p. 168, No 66. Babelon, <i>Inv. Wadd.</i> , p. 142, No 2633.
15	,,	ΝΕΡΩΝ ΚΑΙΣΑΡ. Head of Nero r., laur.	ΤΑΒΗ ΝΩΝ ΚΑΛΛΙ Similar type.	Æ. 65 16			,,		B. M. Caria, p. 168, No 67.
16	Sagalassus. Pisidia.	ΑΥ·Κ·Π·Λ·ΟΥΑΛ ΕΡΙΑΝΟΣ. Bust of Valerian r., laur., wearing palud. and cuirass; in front, l.	ΣΑΓΑ ΛΑΣ ΣΕΥΝ ΠΡΟ ΤΗ ΠΙΣΙΔΩΝ The temple of the Dioscuri, three columns on tall bases supporting architrave; between them, two small arched shrines, each containing altar adorned with garlands and crescent, above star.	Æ. 1.3 32.5			Valerian I.	Pl. 1 46	B. M. Lycia, etc., p. 247, No 40.
17	,,	ΑΥΤΚΜΟΠΕΛΣΕΥΗ ΜΑΚΡΕΙΝΟΣ ΑΥ. Bust of Macrinus r., laur., wear. pal. and cuirass.	ΣΑΓΑΛ Α ΣΣΕΩΝ. Similar.	Æ 1 25			Macrinus.		,, p. 244, No 23.

Altar with Eagle

18	Amasia. Pontus.	ΑΥΤ·Κ·Μ·ΑΥΡ· ΣΕΟΥΗΡΟΣ ΑΛΞΕ ΑΝΔΡΟΣ. Bust of Severus Alexander r., laur., wearing cuirass and paludamentum.	ΑΔΡΣΕΥΑΛΞΕ ΑΜΑCΙ ΑC ΜΗ ΝΕ in ex., ΠΡΠΟΝ in field, ΕΤ CΚΗ. Altar, on l. of which tree; above it eagle with wings spread; above eagle, quadriga with charioteer radiate, his r. raised, in l., whip.	Æ. 1.3 35			Sev. Alexander	Pl. 1 48	B. M. Pontus, p. 12, No 39.
19	,,	ΑΥΤΚΕΟΥΟΗΡΟΣ ΑΛΞΕΑΝΔΡΟΣ. Similar.	Similar.	Æ. 1.33 34			,,		,, No 40.
50	,,	ΑΥ·ΚΑΙ·Μ·ΑΥΡ ΑΝ ΤΩΝΙΝ. Bust of youthful Caracalla r., laur., wearing cuirass and paludamentum.	ΑΔΡΣΕΥΑΝΑ... Altar with single stages; to l. tree with twisted trunk; in centre of altar stands an eagle with outstretched wings, facing, head l.; above eagle, Helios in quadriga; in field, ΕΤ ΘΘ (= 207 A. D.).	Æ. 1.45 29			Caracalla.	Pl. 1 50	Hunterian Coll., p. 218, No 14.

No.	PLACE	OBVERSE	REVERSE	METAL SIZE	WT.	DENOM.	DATE	PLATE	REFERENCE
51	Amasia <i>Pontus.</i>	ΑΥ·ΚΑΙ·Μ·ΑΥΡ· ΑΝΤΩΝΙΝΟC· Similar.	ΑΔΡCΕΥΑΝΤΑΜΑCΙΑ C... Similar altar, with tree, behind which is seen a second one, showing leaves and fruits; on altar, eagle with outstretched wings, head l., and hold- ing in its beak a wreath, and standing on body of a supine quadruped: in ex., ΕΤ CH (= 206 A. D.).	Æ. 1.2 30				Caracalla, Pl. I 51	Hunterian, Coll., p. 218, No 15.
52	Nicaea. <i>Bithynia.</i>	ΑΚ ΜΑΥ·ΚΟΜ· ΑΝΤΩΝΕΙΝ· Head of Commodus r., laur.	ΝΙΚΑΙΕΩΝ· Eagle to r., with wreath in beak, on altar placed between two standards.	Æ. 1 25				Com- mo- dus.	B. M. Pontus, etc., p. 159, No 49.
53	,,	ΑΥΚΑCΕΠΤΙ CΕΥΗΡΟCΠ· Head of Septimius Severus r., laur.	ΝΙ ΚΑ Eagle, with wreath ΕΥ Ν in beak, l., on altar; on each side of the altar, standard.	Æ. 1.05 26				Sept. Seve- rus.	,, p. 161, No 61.
54	,,	ΑΥΤ· Κ· ΠCΕΠΤ· ΓΕΤΑCΑΥΓ· Bust of Geta r., laur., wearing paludamentum and cuirass.	ΝΙΚΑΙΕΩΝ· Eagle l. looking back, with wreath in beak, on altar; on each side of altar, stan- dard.	Æ. 1.3 32.5				Geta.	,, p. 166, No 86.
55	Nicomedia. <i>Bithynia.</i>	ΜΑΥΡΗΑΝΤΩ· ΝΙ- ΝΟCΚ (ΑΙCΑ)Ρ· Head of Caracalla r., bare; beardless.	ΝΙΚΟΜΗΔΕΩΝ ΔΙCΝΕΩΚΟ ΡΩΝ· Eagle on altar, looking l.; on each side of altar, standard.	Æ. 1.4 35				Caracalla.	,, p. 188, No 53.
56	,,	ΠCΕΠΤΙΜΙ ΟCΓΕΤΑCΚΑΙ CΑΡ· Bust of Geta r., wearing paludamen- tum and cuirass.	ΝΕΙΚΟΜ ΗΔΕΩ ΝΔΙCΝΕΩΚΟΡΩΝ· Eagle r., on altar; on each side of altar, standard.	Æ. 1 25				Geta.	,, ,, No 54.
57	Antiochia ad Maeand- rum. <i>Caria.</i>	ΑΝΤΙΟΧΕΩΝ· Nike r., CΕΒΑC carrying a ΤΟΥ wreath.	CΥΝΑΡΧΙΑΑΝΤΙΟΧΕΩ- ΝΑΓ ΛΑΟΥ· Altar.	Æ. 6 15				Under Au- gus- tus.	B. M. Caria, p. 18, No 27.
57 <sup>a</sup>	,,	ΙΟΥΚΟΡ CΑΛΩΝΙΝ· Bust of Salonina r., with crescent behind shoulders.	ΑΝΤΙΟ ΧΕΩΝ· Altar bound with garland, on it stands an eagle l., with open wings.	Æ. 1.0 25					,, p. 24, No 61.
58	Antioch, <i>Seleucia and Pieria.</i>	ΑΝΤΙΟΧΕΩΝ ΜΗΤΡΟ· Veiled and turreted head, of City- goddess.	Garlanded altar, on which, eagle; on r., ΖC.	Æ. 65 16				A. D. 158 Pl. I 58	B. M. Galatia, etc., p. 165, N° 124.

No.	PLACE	OBVERSE	REVERSE	METAL SIZE	WT.	DENOM.	DATE	PLATE	REFERENCE
59	Antioch ad Orontem. <i>Seleucis and Pieria.</i>	ΑΥΤΟΚΡΑΤΩΡΟΝ ΕΣΠΑCΙΑΝΟCΚΑ ΙCΑΡCΕΒ. Head of Vespasian I., laur.	ΕΤΟΥCΝΕΟΝ ΙΕΡΟΝ € Eagle to front, head r., on garlanded altar; holds caduceus in beak, in r., claw, palm-branch.	Æ. 95 24	230.5 14.92		Ves-pasian.	Pl. I 59	B. M. Galatia, etc., p. 179, No 234.
60	Ancyra. <i>Galatia.</i>	ΑΝΤ Ω Ν ΕΙΝΟC ΑΥΓ. Bust of Elagabalus r., radiate, wearing cuirass and paludamentum.	ΜΗΤΡΟΠΟΛ ΑΝΚΥΡΑC. Altar, on which stands eagle l., with open wings, looking back, and holding a wreath in its beak; on either side, a standard.	Æ. 1. <sup>3</sup> 32.5			Elagabalus.		Hunterian Coll., p. 570, No 11.
61	Pessinus. <i>Galatia.</i>	ΑΥΚΛCΕΠΤΙ CΕΟΥΗΡΟCΠ. Bust of Septimus Severus I., laur., wearing cuirass and aegis.	ΠΕCΣ ΙΝ ΟΥΝΤ ΝΩΙ in ex. Garlanded altar, on which eagle l., holding wreath in its beak and looking back; on either side standard.	Æ. 1. <sup>15</sup> 29			Sept. Severus.		,, p. 571, No 4.

Altar on which Ears of Corn

62	Caesarea. <i>Cappadocia.</i>	ΑΥ · Λ · CΕΠ · CΕΟΥΗ ΡΟC. Bust of Septimus Severus r., laur., wear. paludamentum and cuirass.	ΜΗΤΡΟ ΚΑΙC ΑΡΙΑC Four ears of corn placed on altar; on body of altar, €ΤΒ.	Æ. 95 24			Sept. Severus. Year 2		B. M. Galatia, etc. p. 76, No 236.
63	,,	ΑΥΚΛCΕΠΤCΕΟ... VΗΡ. Head of Septimus Severus r., laur.	ΠΚΑΙCΑΡΙΑC. Four ears of corn placed on altar; on which, €ΤΙΔ.	Æ. 9 22.5			Year 14		,, p. 77, No 248.
64	,,	Α · Κ · ΜΑΥ · ΑΝ ΤΩ ΝΙΝΟC. Head of Caracalla r., laur.	ΜΗΤΡΟΠ Κ ΑΙCΑΡΙ Four ears of corn placed on altar; in ex., €ΤΙΓ.	Æ. 1. 25			Caracalla. Year 13		,, p. 81, No 276.
65	,,	ΑΥΚCΕΟΥ ΑΛΞΞ ΑΝ. Bust of Severus Alexander r., radiate, wearing paludamentum and cuirass.	ΜΗΤΡΟ ΚΑΙCΑΡΙ. Four ears of corn placed on altar.	Æ. 95 24			Severus Alexander.	Pl. I 65	,, p. 88, No 312.
66	,,	ΑΥΚCΕΟΥΗΡ... €ΞΑΝ. Similar laur.	Similar; altar garlanded; in ex., €ΤC.	Æ. 9 22.5			,,		,, p. 89, No 317.

Altar of Elagabal

67	Emisa. <i>Seleucis and Pieria.</i>	ΙΟΥΛΙΑ ΔΟΜΝΑ ΑΥΓ. Bust of Julia Domna r.	€ΜΙCΩΝ Κ Ο ΛΩΝΙΑC in ex., ΖΚΦ. Great altar with two rows of niches between two pilastres, containing a statue; on the base lighted altar.	Æ. 1.05 26			Julia Domna.	Pl. I 67	B. M. Galatia, etc. p. 238, No 9.
68	,,	Similar, with ΑΥΓΟΥ.	€ΜΙCΩ Ν ΚΟ ΛΩΝΙΑ C. Similar but the great altar, is on base; has a double arch., no fire; in ex. ΖΚΦ; Α.	Æ. 1 25			,,	Pl. I 68	Hunterian Coll., p. 196, No 8.

No.	PLACE	OBVERSE	REVERSE	METAL SIZE	WT.	DENOM.	DATE	PLATE	REFERENCE
Altar with Figures									
69	Tarsus. <i>Cilicia.</i>	ΑΥΤΚΑΝΤΓΟΡ ΔΙΑΝΟCCΕΒ and in field ΠΠ. Bust of Gor- dianus III.	ΤΑΡCΟ VM ΗΤΡΟΠΟ ΛΕΠC and in field above Α ΓΜΚ Β An altar with humped bullying before it; behind the altar, upper parts of two draped figures with heads r., between them a column with the cultus image of Apollo Lykeios holding wolves; on the r., Perseus stands l., over l., arm, drapery which cov- ers part of body, in l. harpa, in r. phiale; on l., city Goddess to r., hands raised holding torches.	Æ. 1.5 37.5				Gor- dian III.	B. M. Lycaonia, etc., p. 215, No 266.
70	,,	ΑΥΚΕΓΜΕCΚΟΥΔ ΕΚΙΟCΤΡΑΙΑΝΟCΕΥ ΕΥCΕΒ in field ΠΠ bust of Decius.	ΤΑCΡΟΝ ΜΗΤΡΟΠΟ- ΛΕΠC and in field ΜΚΑ above in ex. Γ Β (?) similar.	Æ. 1.4 35				Tra- janus De- cius.	Pl. I 70 ,, p. 223, p. 304.

## Altar for Fire with conical cover

71	Smyrna <i>Ionia.</i>	Head of Kybele r., furre- ted.	ΙΜΥΡΝΑΙΩΝ. Portable altar, with three legs, nar- row waist, two handles, and conical cover. ΑΠΟΛΛΩΝΙΔΗC.	Æ. 5 12.5				B. C. 3rd century.	B. M. Ionia, p. 243, No 65.
72	,,	Similar.	CΩΠΑΤΡΟC. Similar.	Æ. 5 12.5					,, , No 66.
73	,,	Similar.	Similar altar varied ΙΜΥΡ ΔΗΜΗ.	Æ. 45 11				Pl. II 73	,, , No 67.
74	Myndus. <i>Caria.</i>	Head of Apollo? r., laur.; b. of d.	ΜΥΝ Portable fire-altar, ΔΙΩΝ. with conical, top, two handles, nar- row waist, broad base, and three feet; b. of d.	Æ. 45 11				B. C. 2nd and 1st cent.	Pl. II 74 B. M. Caria, p. 137, No 37.
75	,,	ΦΑΥCΤΕΙΝΑ ΘΕΑCΕ ΒΑCΤΗ. Head of Faus- tina sen. r.	ΜΥΝΔΙΩΝ. Small fire- altar with semi circular or conical cover and en- circled with a wreath, placed on the top of a larger square altar, appa- rently also wreathed: on either side a branch of olive?	Æ. 1 <sup>15</sup> 29				Faus- tina senior	,, p. 139, No 47.



No.	PLACE	OBVERSE	REVERSE	METAL SIZE	WT.	DENOM.	DATE	PLATE	REFERENCE
-----	-------	---------	---------	------------	-----	--------	------	-------	-----------

Altar Fire

Persian (Atesh-gah)

76	Satrap. Uncertain <i>Ionia.</i>	King of Persia kneeling r., holding spear in r., and in l., strung bow.	Linear square containing a smaller one; on one side of the larger square a straight line joins it at right angles.	Æ. 45 11					B. M. Ionia, p. 324, No 11.
----	---------------------------------------	---	--	-------------	--	--	--	--	-----------------------------

Altar-Incense

77	Pandosia. <i>Bruttii.</i>	Head of Hera Lakinia, full-face, towards l., wearing earrings, necklace with acorn pendants and stephanos ornamented with rosettes; hair loose.	ΓΑΝ. Incense altar.	Æ. 45 11			B. C. 400		B. M. Italy, p. 371, No 5.
----	------------------------------	---	---------------------	-------------	--	--	--------------	--	----------------------------

Altar of Isis

78	Laodicea. <i>Phrygia.</i>	ΛΑΟΔΙΚΕΩΝ. Head of Apollo r., laur., with lyre at neck; bord. of dots.	ΠΥΘΗΣ Altar, round which ΠΥΘΟΥ serpent twines; on the top of the altar is the head-dress of Isis. plain-border.	Æ. 6 15			Time of Augustus. P. II 78		B. M. Phrygia, p. 288 No 61.
79	,,	Similar.	Same inser. beneath ΔΙΣ similar.	Æ. 55 14			,,	,,	No 62.
80	,,	Same inser. Bust of bearded Demos r., hair bound with taenia, shoulder draped; border of dots.	ΙΟΥΛΙΟΚΟΤΥΣ. Altar surmounted by the head-dress of Isis; bord. of dots.	Æ. 7 17.5			Titus and Domitian.		,, p. 291, No 86.

Altar lighted

81	Zacynthus. <i>Peloponnesus.</i>	ΚΥΝ ΘΙΩΝ. Galley, with rowers, l.	ΖΑΚΥΝ ΘΙΩΝ. Flaming altar, bound with wreath.	Æ. 6 15			Autonomus coins Imperial times. Pl. II 81		B. M. Peloponnesus, p. 102, No 88.
82	,,	ΖΑ. Galley l., with rowers.	ΑΖ. Flaming altar.	Æ. 55 14			,,	,, ,,	No 89.
83	Crete. <i>In gen.</i>	ΑΥΤΟΚ ΑΔΡΙΑΝΟC. Bust of Hadrian r., laur.	ΚΚ Altar, flaming, bound with wreath.	Æ. 7 17.5			Imp times. Hadrian.		B. M. Crete, p. 5, No 30.
84	,,	Similar.	Similar, on stand.	Æ. 65 16			,,	,, ,,	No 31.
85	,,	Similar.	Similar; altar varied.	Æ. 65 16			,,	,, ,,	No 32.

No.	PLACE	OBVERSE	REVERSE	METAL SIZE	WT.	DENOM.	DATE	PLATE	REFERENCE
86	Crete.	AYANT(Ω)NEINOC. Bust of Antoninus Pius, r., laur.	ΚΚ Flaming altar, garlanded, on stand.	Æ. 65 16				Antoninus Pius.	,, p. 6, No 36.
87	Parium. Mysia.	Female head r. : border of dots.	Π Α Π Ι. Altar, lighted.	Æ. 45 11			B. C. 200 to Augustus	Pl. II 87	B. M. Mysia, p. 101, No 75.
88	,,	Bull butting r., above, bunch of grapes.	ΓΑ The Great altar of Parium, seen from front and side, garlanded, altar lighted, in front Amphora.	Æ. 7 17.5			B. C. 350 to 300	Pl. II 88	,, p. 97, No 40.
89	,,	Similar, beneath, bunch of grapes.	Similar.	Æ. 7 17.5			,,	,,	,, No 41.
90	,,	Similar, above, wreath.	Similar.	Æ. 8 20			,,	Pl. II 90	,, No 42.
91	,,	Similar (border).	ΓΑΠΙ. Similar.	Æ. 35 9			,,	,,	,, No 43.
92	,,	Bull r.	Γ Α Similar without Amphora.	Æ. 45 11			,,	Pl. II 92	,, p. 98, No 45.
93	,,	Similar above, Δ ?	Similar.	Æ. 45 11			,,	Pl. II 93	,, No 46.
94	,,	Similar above, Α.	Similar.	Æ. 4 10			,,	,,	,, No 47.
95	,,	Similar.	Similar, in front, Amphora.	Æ. 45 11			,,	,,	,, No 48.
96	,,	Similar.	Similar.	Æ. 4 10			,,	,,	,, No 49.
97	,,	Similar.	(Γ (Α) ΠΙ)	Æ. 35 9			,,	,,	,, No 50.
98	,,	Π Α in laurel wreath. Π Ι	Great altar sq. lighted with two steps; in front bucranium.	Æ. 85 21			,,	,,	Imhoof, <i>Mon. Gr.</i> , p. 250, No 116.
99	Smyrna. Ionia.	ΣΤΡΑ ΩΩΑΝΔΡΟΣ ΖΜΥΡ in ex. Bull standing r.; bord. of dots.	ΕΠΙ Ε ΡΩΝΥ ΜΟΥ. Lighted altar; bord. of dots.	Æ. 75 19			Time of Tiberius.	Pl. II 99	B. M. Ionia, p. 249, No 129.
100	Antioch. Seleucia and Pieria.	ΑΝΤΙΟΧΕΩΝΤΗΣΜΗ ΤΡΟΠ. Head of Tyche r., veiled and turreted; beneath, ram running r., head turned back.	Lighted altar, garlanded; in field r.; Β; in ex. ΕΤΟΥ- CΔΡΡ (= 145 A. D.).	Æ. 65 16			Municipal coinage Antoninus Pius.	Pl. II 100	Hunterian Coll. p. 168, No 199.

No.	PLACE	OBVERSE	REVERSE	METAL SIZE	WT.	DENOM.	DATE	PLATE	REFERENCE
101	Alexandria. <i>Egypt.</i>	Bust of Antoninus Pius l., laur., paludamentum over r., shoulder. ΑΥΤΚ... .ΕΒΕΥC	Altar of Caesareum? having elaborately decorated horns, and peristyle; four columns seen in front, with garland hanging between them; between central column stands figure of goddess l., holding patera over small altar; the large altar is lighted; in field, ΛΙΕ (= 151-152 A. D.).	Æ. 1 <sup>25</sup> 31	286 <sup>5</sup> 18.54		A. D. 151	Pl. H 101	Hunterian Coll. p. 472, No 486.

Altar lighted garlanded

102	Pautalia. <i>Thrace.</i>	ΑCΕ ΓΕΤΑC·Κ. Head of Geta r., bare.	ΟΥΛΠΙΑC ΠΑΥΤΑΛΙΑ ( <i>sic</i> ) Lighted altar, garlanded.	Æ. 7 17.5			Geta.		B. M. Thrace, p. 146, No 43.
103	Trajanopolis. <i>Thrace.</i>	ΑΥΤ... ΩΝΕΙΝΟC. Bust of Caracalla r., laur., wearing cuirass.	ΤΡΑΙΑΝΟ ΠΟΛΕΙΤ ΩΝ. Lighted altar, garlanded.	Æ. 65 16			Caracalla.		,, p. 179, No 20.
104	Stratonicea. <i>Caria.</i>	ΕΠΙ·C·ΑΙΑ·ΘΕΟΞΕΝΟV. Bellerophon naked, standing to front, holding galloping pegasos l. by the bridle; border of dots.	CΤΡΑΤΟΝΕΙΚΕΩΝ. Lighted altar, garlanded, between two lighted tall torches.	Æ. 75 19			Trajan to Sept. Severus.		B. M. Caria, p. 152, No 36.
105	,,	CΤΡΑΤΟΝΕΙ ΚΕ. Similar type; border of dots.	CΤΡΑ ΤΟΝΕΙ ΚΕΩΝ. Lighted altar, garlanded, between two tall torches.	Æ. 85 21			,,		,, ,, No 37.
106	,,	ΒΕΛ. Pegasos galloping l., border of dots.	CΤΡΑ ΤΟΝΙ ΚΕΩΝ Similar type : border of dots.	Æ. 8 20			,,	Pl. H 106	,, ,, No 38.
107	Aperlae. <i>Lycia.</i>	ΑΥΤΚΑΙΜΑΝΤΓΟΡ ΔΙΑΝΟCCEB. Bust of Gordian III r., laur., wear. palud. and cuirass.	ΑΠΕΡ ΛΕΙΤ ΩΝ. Garlanded altar on podium, surmounted by double canopy, beneath, flames.	Æ. 1.2 30			Gordian III	Pl. H 107	B. M. Lycia, etc., p. 43, No 1.
108	Antiochia. <i>Pisidia.</i>	Α Ν ΤΙ ΟCΗ. Bust of Hermes l., behind shoulders, caduceus; border of dots.	CΟΛΟ ΝΙΑΕ. Lighted altar; border of dots.	Æ. 6 15			Imperial times.	Pl. H 108	,, p. 176, No 2.
109	Zephyrium. <i>Cilicia.</i>	ΑΔΡΙΑ ΝΟΠΟΛΙΤΩΝ. Bust of city r., veiled and turreted; border of dots.	ΖΕΦΥΡ ΙΩΤΩΝ. Burning altar, garlanded; bord. of dots.	Æ. 8 20			Time of Hadrianus or later.	Pl. H 109	B. M. Lyeaonia, etc., p. 233, No 7.
110	Hierocæsarea. <i>Lydia.</i>	ΠΕΡCΙΚΗ. Bust of Artemis Persica r., with quiver at back, and bow and arrow(?) at breast; bord. of dots.	ΙΕΡΟΚΑΙCΑΡΕΩΝ. Lighted altar; bord. of dots.	Æ. 6 15			Nero to Hadrian.		B. M. Lydia, p. 103, No 7.

No.	PLACE	OBVERSE	REVERSE	METAL SIZE	WT.	DENOM.	DATE	PLATE	REFERENCE
111	Laodicea. <i>Phrygia.</i>	Head of Sun radiated.	ΛΑΟΔΙΚΩΝ. Lighted. Altar.	Æ. 6 15					Mionnet, IV, No 684.
112	Synnada. <i>Phrygia.</i>	Μ. ΑΥΡΗΛΙ ΟΣΚΑΙ. Head of M. Aurelius r., bare.	CVNNA ΔΕΩΝ. Flaming Altar, Garlanded.	Æ. 6 15			M. Aure- lius.		B. M. Phrygia, p. 401, No 46.
113	Antioch ad Orontem. <i>Seleucis and Pieria.</i>	ΑΝΤΙΟΧΕΩΝ· ΤΗΣ· ΜΗΤΡΟΠΟΛΕΩΣ. Veiled and turreted head of City; in front Ram.	ΕΤ· ΖΟΡ. Altar lighted, and Garlanded.	Æ. 7 17.5			A. D. 128		B. M. Galatia, etc., p. 163, No 105.
114	,,	ΑΝΤΙΟΧΕΩΝ. Turreted and veiled woman head to r. (the Tyche of Antioch).	ΕΤ· ΗΡ. Altar lighted and Garlanded.	Æ. 7 <sup>5</sup> 19	656 42.50		A. D. 59	Pl. II 114	,, p. 161, No 76.
115	Hieropolis. <i>Cyrrhastica.</i>	ΙΕΡΟΠΟ. Turreted female head to r.	Γ. Lighted Altar; beneath ΕΤ· ΖΝΥ (457).	Æ. 6 15					Mionnet, V, No 34.

## Altar lighted between bunches of Grapes

116	Cnidus. <i>Caria.</i>	Τ·Κ·Τ·ΕΠΙΕΥ·ΠΟΛΕΙΤΑ. Bare and bearded head to r.; border of dots.	ΚΝΙ ΔΙΩΝ. Lighted Altar between two bunches of grapes; border of dots.	Æ. 85 21			Impe- rial time.	Pl. II 116	B. M. Caria, p. 97, No 97.
-----	--------------------------	---	--	-------------	--	--	------------------------	---------------	-------------------------------

## Altar surmounted by Pine-Cone and Statue

117	Attuda. <i>Phrygia.</i>	ΚΟΡ ΣΑΛΩΝΙΝΑ. Bust of Salonina r., draped and wearing ste- phane.	ΑΤΤΟΥΔ around ΕΩΝ ie ex. Altar Garand- ed, surmounted by three pine-cones, between which, two small sta- tues (?)	Æ. 1 25			Sal- onina.		Hunterian, Coll., p. 480, No 1.
-----	----------------------------	--	--	------------	--	--	----------------	--	------------------------------------

## Altar above which Quadriga

118	Amasia. <i>Pontus.</i>	ΑΥ· ΚΑΙ· ΜΑΥΡΑΝ ΤΩΝΙΝΟΣ. Bust of Caracalla r., laur., wearing cuirass and Paludamentum.	ΑΔΡΣΕΑΝΑ ΜΑ· ΣΙΜ ΗΝΕΠ, in ex., ΕΤ· CH On altar, pyramidal struc- ture, above which, qua- driga with charioteer.	Æ. 1 <sup>2</sup> 30			Car- alla.	Pl. II 118	B. M. Pontus, etc., p. 41, No 34.
119	,,	ΠΣΕΠΤΙΓΕΤΑΣΚΕΣΑΡ. Bust of Geta r., bare, in cuirass and palu- dam.	ΑΔΡΣΕΥΑΝ ΑΜΑCΙΜΗΝΕ ΤΡ ΠΟ in field r., ΕΤ. Altar, on l. tree, CH above Quadriga, with charioteer.	Æ. 1 <sup>2</sup> 30			Geta.	Pl. II 119	,, , No 37.

## Altar with Raven

120	Alexandria. <i>Troas.</i>	COL. Branch of laurel?) with fillet attached.	ΤΡΟ. Raven r., feeding from altar.	Æ. 5 12.5			Car- alla to Gal- licenus.		B. M. Troas, p. 14, No 44.
-----	------------------------------	--	---------------------------------------	--------------	--	--	--	--	-------------------------------

No.	PLACE	OBVERSE	REVERSE	METAL SIZE	WT.	DENOM.	DATE	PLATE	REFERENCE
121	In general. <i>Crete.</i>	ΑΥΑΝΤΩΝΕΙΝΟC. Bust of Antoninus Pius r., laur.	ΚΚ. Altar, on which raven r. and serpent (?)	Æ. 6 15				Anto- ninus Pius.	B. M. Crete, p. 6, No 37.

Altar with Raven and Serpent

Altar entwined by serpent

122	Nicaea. <i>Bithynia.</i>	ΑΥΤΚΑΙΤΑΙΑΔΡ ΑΝΤΩΝΙΝΟCCEB. Head of Antoninus Pius r., bare.	CΩΤΗΡΙ ΑCΚΛΗ ΝΙΚΑΙΕΙC Altar, round on which is coiled serpent.	Æ. 75 16				Anto- ninus Pius.	Pl. II 122	B. M. Pontus, etc., p. 156, No 29.
123	,,	Similar.	CΩΤΗΡΙΑC ΚΛΗΠΙΩΝΕΙ Similar.	Æ. 8 20				,,	Pl. II 123	,, , No 30.
124	,,	ΑΥΤΚΤΑΙΑΔΡ ΑΝΤΩΝΙΝΟCCEB. Similar.	ΝΙΚΑΙΕΩΝ. Garlanded. altar, round which is coiled a serpent.	Æ. 8 20				,,	Pl. II 124	,, , No 31.
125	Pergamum. <i>Mysia.</i>	Α. ΑΥΡΑΙΑ. ΚΟΜΟΔ ΟC. Bust of Commodus r., beardless, bare; wear. paludamentum.	ΕΠΙCΤΡΑΙΠΩΛΙΠΕΡΓΑ † B Altar garlanded on which serpent coiled with head erect, to l.	Æ. 8 20				Com- modus.	Pl. II 125	B. M. Mysia, p. 150, No 303.
126	,,	Α ΒΡΗΟΝΗ ΡΟCΚΑΙ CΑΡ. Head of M. Aurelius bare, r.	ΕΠΙCΤΚΟΥΑΡΤΟΥΠΕΡΓΑ ΤΟ Β serpent on altar, coiled, with head erect, r.	Æ. 7 17.5				M. Aure- lius.	Pl. II 126	B. M. Mysia, p. 146, No 284.
127	Assus. <i>Troas.</i>	ΑΥΚΛΑΙ ΚΟΜΟΔΟC. Bust of Commodus r., laur., wearing paludamentum and Cuirass.	ΚΡΙΝΑΚ ΙΔΗC ΑΓΓΙΩ. Altar, on which coiled serpent.	Æ. 9 22.5				Com- modus.	Pl. II 127	B. M. Troas, p. 39, No 25.
128	Adada. <i>Pisidia.</i>	ΑΥΤΚΜΑΥΡ ΑΝΤΩ- ΝΙΝΟ. C. Head of Caracalla r., laur.	ΑΔΑΔΕΩΝ ΙΑΧΧΕΙΑ (?). Altar with conical cover; encircled by snake.	Æ. 8 20				Caracalla.	Pl. II 128	B. M. Lycia, etc., p. 172, No 6.
129	Pessinus. <i>Galatia.</i>	ΠCΕΠΓΕΤ ΑCΚΑΙC. Bust of Geta r., beardless, wearing paludamentum and cuirass.	ΠΕCCΙΝΟ ΒΝΤΙΩΝ. Altar round which serpent coiled r.	Æ. 75 19				Geta.	Pl. II 129	B. M. Galatia, etc., p. 23, No 33.
130	Temenothyrae. <i>Phrygia.</i>	Head of Pallas...	ΝΕΙΚΟΜΑΧΟC-ΑΡΧ ΤΗ ΜΕΝΟΘΥΡΕΥCΙ Altar on which serpent, rises.	Æ. 7 17.5						Mionnet, IV, No 831.

No.	PLACE	OBVERSE	REVERSE	METAL SIZE	WT.	DENOM.	DATE	PLATE	REFERENCE
Altar, Spear and cista? on which inverted conical baetylion									
131	Sagalassus. <i>Pisidia.</i>	ΑΥΚΑΓΑΘΟΝΙ ΤΡΓ ΑΛΛΟΣ. Bust of Ire- bonianus Gallus r., laur., in cuirass and palud.	ΣΑΓΑΛΑΣΣΕΩΝ Α ΠΙΣΙΔΩΝ. Cista? above which baetylion? in shape of cone inverted; on l. spear? on r. small flaming altar.	Æ. 1.05 26				Tre- bonia- nus. Gal- lus. Pl. III 131	B. M. Lycia, etc., p. 247, No 39.

## Altar before statue of Zeus Lydios

132	Sardes. <i>Lydia</i>	ΑΥΤ. Κ. Μ. ΑΥΡ. ΣΕΒ. ΑΛΕΞΑΝΔΡΟΣ. Bust of Severus Alex- ander r., laur., in cui- rass and paludamen- tum.	ΕΠΙ. ΑΡΧ. Γ. ΑCΙΝ. ΝΕΙΚΟΜΑΧΟΥ. ΦΡΟΥΓ. and, in ex.: ΣΑΡΔΙΑ- ΝΩΝ. Β. ΝΕΩΚΟ- ΡΩΝ. Burnt offering to Zeus Lydios. Large stone altar, joints in masonry clearly defined, adorned on the side with three figures in relief suppor- ting the entablature, the central one, apparently Isis, with situla and sis- trum (?) the other two, at the corners are male, and clad in short chitons. On the top of the altar is a blazing pyre, and amid the flames are four bull's heads. Before the altar, on a pedestal, beneath a tree, is a statue to l. of Zeus Lydios, in long chiton, holding in r. eagle and resting with l. on sceptre.	Æ. 1.55 39				Seve- rus Alex- ander. Pl. III 132	B. M. Lydia, p. 267, No 178.
-----	-------------------------	---	--	------------------	--	--	--	---	---------------------------------

## Altar of two stages

133	Apollonia Pontica. <i>Thrace.</i>	ΦΑΥCΤΙΝΑ ΣΕΒΑCΤΗ. Bust of Faustina ju- nior r.	ΑΠΟΛΛΩΝΙ ΗΤΕΩΝ in ex., ΕΝΠΟΝΤ flaming altar consisting of two stages.	Æ. 8 20				Faus- tina. Pl. III 133	Wroth, New. Acq. B. M., <i>N. Ch.</i> , 1900, p. 280, No 10. Svoronos, <i>Journal</i> <i>Int.</i> II, 1899, p. 85.
-----	---	--	---	------------	--	--	--	----------------------------------	--

## Altar and Tree

134	Amasia. <i>Pontus.</i>	ΑΥΚΑΙΜΑΥΡ ΑΝΤΩΝΙΝΟΣ. Bust of Caracalla, laur., wear- ing cuirass and palu- damentum.	ΑΔΡΣΕΥΑΝΑΜΑCΙΜΗΝΕΡ in ex., ΕΤΧΗ. Altar of two stages flaming; on l.; of which tree.	Æ. 14 27.5				Car- calla. A. D. 208 Pl. III 134	B. M. Pontus, p. 11, No 32.
-----	---------------------------	--	--	---------------	--	--	--	--	--------------------------------

No.	PLACE	OBVERSE	REVERSE	METAL SIZE	WT.	DENOM.	DATE	PLATE	REFERENCE
135	Amasia. <i>Pontus.</i>	Similar.	ΑΔΡΣΕΥΑΝΑΜΑCΙΑC ΜΗ ΓΡ Π in ex., ΕΤCΗ. Altar flaming on l., of which tree.	Æ. 4 <sup>1</sup> 27.5			Caracalla. A. D. 208	Pl. III 135	B. M. Pontus, p. 10, No 30.
136	,,	ΑΥΚΛΣΕΠCΣΕΟΥ ΗΡΟCΠΕΡCΕΒ. Bust of Septimus Severus r., laur., wearing paluda- mentum and cuirass.	ΑΔΡCΣΕΑΝΤΑΜΑCΙΑC ΜΗΤΝΕΠΡΠΟΝ in ex., ΕΤCΗ. Altar, on l., of which tree.	Æ. 1.15 29			Sept Seve- rus.		,, p. 8, No 14.
137	,,	...ΜΑΥΑΝ ΤΩΝΙ ΝΟC CΕΒΑ. Bust of youth- full Caracalla r., laur., in cuirass and paluda- mentum and cuirass.	ΑΔΡCΣΕΑΝΤΑΜΑCΙ ΑCΜΗ ΤΝΕΠΡΠΟ. Altar built in two stages; above one lighted on l. tree; in ex. ΕΤ CΗ.(= 206 A. D.).	Æ. 1 <sup>2</sup> 30			Caracalla. A. D. 206	Pl. III 137	Hunterian Coll., p. 218, No 13.

Altar and Tree-Laurel

138	Neandria. <i>Troas.</i>	Head of Apollo r., laur. hair short.	ΑΝ Altar with orna- N E mental necking and horns; it is raised on steps and behind it, is a laurel-tree.	Æ. 45 11	28 <sup>9</sup>		Circa B. C. 130- 400	Pl. III 138	Wroth, <i>New. Acq.</i> , B. M., <i>N. Ch.</i> , 1902, p. 331, No 24.
-----	----------------------------	---	--	-------------	-----------------	--	-------------------------------	----------------	---

Altar and Tree-Palm

139	Tarraco. <i>Tarraco- nensis.</i>	Bull standing r., on the head a triangle or mitre.	C.V.T.T. An altar from which rises a palm-tree.	Æ. 75 19			An- gus- tus.		Heiss, <i>Mon. Esp.</i> , p. 123, No 48.
140	,,	DIVVS AVGVSTVS PATER. Radiate head of Augustus l.	Similar.	Æ. 1.3 32.5			,,		,, p. 124, No 53.
141	,,	TI CAESR DIVI AVGF AVGVSTVS. Head of Tiberius l. laur.	Similar.	Æ. 1.3 32.5			Tibe- rius.		,, p. 125, No 61.

Altar of Melikertes under Pine-tree

142	Corinth. <i>Corinthia.</i>	ΜΑΥΡΑΝ ΤΟΝΙΝΥC ΑΥΓ. Bust of Marcus Aurelius r., laur.	CLΙ COR. Garlanded altar of Melikertes under a pine-tree; upon it lies a dolphin, on the back of which rests Melikertes : before the altar Istmos stands naked l., holding rudder and touching with r. a branch of the tree.	Æ. 95 24			M. Aure- lius.		B. M. Corinth, p. 78, No 612.
-----	-------------------------------	---	--	-------------	--	--	----------------------	--	----------------------------------

No.	PLACE	OBVERSE	REVERSE	METAL SIZE	WT.	DENOM.	DATE	PLATE	REFERENCE
Altar and Olive-tree									
143	Athens. <i>Attica.</i>	Bust of Athena r., wearing crested Corinthian helmet and aegis.	A Lighted altar, on l. of $\Theta$ which olive-tree.	Æ. 65 16			Imperial times, from Hadrian. and the Antonins.		B. M. Attica, p. 111, No 815.
Altar between two Olive-trees									
144	Athens. <i>Attica.</i>	Bust of Athena r., wearing crested Corinthian helmet and aegis.	Altar between two Olive-trees; on it a bucranium bound with wreath between two vessels (Calathi).	Æ. 65 16			,,	Pl. III 144	B. M. Attica, p. 111, No 816.
Altar surmounted by Uræus between trees									
145	Juba II king of <i>Mauretania.</i>	REX IVBA, head of Juba II, diademed; plain border.	Uræus, with crescent on head, erect l. on garlanded altar; to l. and r., tree; date in field and in exergue; R. XL VIII	Æ. 6 15	29 <sup>8</sup> 1.91	Denarius.	B. C. 25 A. D. 23	Pl. III 145	Müller, <i>Num. Afrig.</i> , vol. III, p. 105, No 49. Hunterian Coll. p. 614, No 5.
Altar and torches									
146	Cyme. <i>Aeolis.</i>	KY. Kantharos.	Altar, on which two torches; in front of altar, inscription.	Æ. 65 16			B. C. 2 <sup>nd</sup> 1 <sup>st</sup> cent.	Pl. XXI 1022 and Part. I. Pl. VII 162	B. M. Troas, p. 113, No 95.
147	Cyzicus. <i>Mysia.</i>	KYZIKOC. Head of Cyzicus diademed to r.	KIZIKHNΩN. NEOKOPΩN Round altar; above three women with torches, each side a lighted torch; in the centre of the altar a door.	Æ. 1.1 27.5					Mionnet, II, No 137.
Altar between Torches entwined by serpents									
148	Elaea. <i>Aeolis.</i>	AVTK AVPKOMO. Bust of Commodus r., laur., w. paludamentum and cuirass.	ΕΛΑ ΕΙ ΤΩΝ. Two flaming torches, entwined by serpents; between torches, flaming altar.	Æ. 75 19			Commodus.	Pl. III 148	B. M. Troas, p. 131, No 49.
149		ΦΑΥΣΤΕΙΝΑ ΣΕΒΑΣΤΗ. Bust of Faustina Jun r.	ΕΠΙΣ ΤΡ. ΚΝΙΚΟΜΗΔ ΟΥΣ ΠΕΡΓΑΜ. Altar, on which, ewer; on each side of altar lighted torch encircled by serpent.	Æ. 1. 25			Faustina Jun.	Pl. III 149	B. M. Mysia, p. 147, No 290.



No	PLACE	OBVERSE	REVERSE	METAL SIZE	WT.	DENOM.	DATE	PLATE	REFERENCE
Altar with wreath									
150	Panormus. <i>Sicily.</i>	NATIM ΘΟΝΑΠ. Hermes holding caduceus, seated l. on rock.	A lighted altar, in laurel wreath.	Æ. 7 17.5			After. B. C. 254		B. M. Sicily, p. 123, No 19.
151	Leucas. <i>Acarnania.</i>	ΛΕΥ ΚΑΔΙΟΝ. Dove r., in wreath; below, ΔΙΑΚΡ ΙΤΟΣ	Flaming altar, bound with wreath.	Æ. 5 12.5			After. B. C. 168	Pl. III 151	B. M. Thessaly, etc., p. 187, No 193.
152	,,	Similar; below ΛΑΚΡΑΤΗΣ.	Similar.	Æ. 6 15			,,	Pl. III 152	,, , No 194.
153	Delphi. <i>Phocis.</i>	ΑΥΚΑΙΤΡΑΙΑ ΝΟΣ ΑΔΡΙΑΝΟΣ ΑΥΓΟ. Bust of Hadrian, r., laur., wearing aegis.	ΔΕΛ ΦΩΝ. Altar, bound with laurel-wreath; in the centre, a bucranium.	Æ. 75 19			Hadrianus.	Pl. III 153	B. M. Central Greece, p. 29, No 29.

Altars two

154	Parium. <i>Mysia.</i>	Horned bull to l.	ΠΑΡΙ. Two lighted altars upon the same basis.	Æ. 7 17.5					Mionnet, II, No 398.
-----	--------------------------	-------------------	---	--------------	--	--	--	--	----------------------

Altars two of the Dioscuri

155	Sagalassus. <i>Pisidia.</i>	ΑΥΚΜΑΥ ΑΝΤΩΝ ΕΙ-ΝΟΣ ΣΕΒ. Head of Caracalla r., bearded, and laureate.	ΣΑΓΑΛΑΣΣΕΩΝ. Two circular altars (of the Dioscuri), each with a crescent on it and star above it, and standing under an arch supported on column; between them, tall Corinthian column on high base.	Æ. 115 29			Caracalla.		B. M. Lycia, etc., p. 243, No 20.
156	,,	ΑΥΤΚΜΟΓΕΛΑΣΕΒΗ ΜΑΚ ΡΕΙΝΟΣΑΥ. Bust of Macrinus r., laur., in cuirass and palud.	Similar.	Æ. 1 25			Macrinus.		,, p. 244, No 23.

Caduceus

157	Carteia. <i>Baetica.</i>	CARTEIA EX. D. D. Turreted female head.	L. MAIVS C. F. POLLIO IIIIVIR. Caduceus.	Æ. 85 21					Akerman, <i>Hisp. Gal.</i> , B., p. 26, No 7.
158	,,	Similar.	Same inscr. caduceus placed horizontally.	Æ. 85 21					Heiss, <i>Mon. Esp.</i> , p. 332, No 22.
159	Massilia. <i>Gallia.</i>	ΜΑΣ. Helmeted head of Minerva.	Caduceus, in field .ΓΙ	Æ. 55 14					Mionnet, I. S., p. 140, No 106.

No.	PLACE	OBVERSE	REVERSE	METAL SIZE	WT.	DENOM.	DATE	PLATE	REFERENCE
160	Masillia. <i>Gallia.</i>	Head of Hermes.	ΜΑΣ... Similar AP.	Æ. 55 14					Mionnet, I.S., No 141, p. 110.
161	,,	MAC. Head of Diana.	MAC. Caduceus.	Æ. 5 12.5					Akerman, <i>Hisp. Gal.</i> <i>B.</i> , p. 145, No 52.
162	,,	MAC. Helmeted head r.	N. Φ. A. Caduceus.	Æ. 5 12.5					Mionnet, I, p. 76, No 179.
163	Populonia. <i>Etruria.</i>	Head of Gorgon tongue protruded beneath, XX	Caduceus : beneath traces of inscr... 1Y1	Æ. 75 19	127 8.20				Garrucci, <i>M. I. A.</i> , p. 185, No 7.
164	Asculum? <i>of Picenum</i> <i>or Apulia.</i>	A.	Caduceus.	Æ. 1.05 26	259 16.78	Semuncia.			B. M. Italy, p. 40, No 6.
165	Aes Grave. <i>Central</i> <i>Italy.</i>	Cockle-shell ; above, ● ●	Caduceus between ● ●	Æ. 1.45 36	837 54.19	Sextans.			,, p. 49, No 14.
166	Uncertain. <i>Central</i> <i>Italy.</i>	Plain.	Caduceus.	Æ. 1 25	262 16.97	Quadrans.			,, p. 61, No 50.
167	Hippo- nium. <i>Bruttii.</i>	CEI. Head of Hermes r., wearing petasos.	Caduceus.	Æ. 65 16					,, p. 357, No 4. Mionnet, I, p. 167, No 645 (places it at Siris-Lucania). Carelli, <i>N. I. V.</i> , T. CLXXVI-5. Garrucci, <i>M. I. A.</i> , p. 167, No 11.
168	Vibo Valentia. <i>Bruttii.</i>	Head of Hermes r., wear- ing winged diadem.; behind, Σ; border of dots.	VALENTIA. Caduceus, in field I., ξ; border of dots.	Æ. 4 10	11 0.71	Semuncia.			B. M. Italy, p. 363, No 34.
169	Paestum. <i>Lucania.</i>	PÆ. Head of Hermes r., wearing petasos; be- hind ● ● ● ●	...MR. C. IIVIR. Caduceus.	Æ. 7 17.5		Triens.			Mionnet, I, S, p. 314, No 790.
170	Aluntium. <i>Sicily.</i>	Head of Hermes l.	ΑΛΟΝΤΙΝΩΝ. Caduceus.	Æ. 6 15					Mionnet, I, p. 220, No 97.
171	Calacte. <i>Sicily.</i>	Same head r., wearing petasus.	ΚΑΛΑ Caduceus r., plain KTINΩΝ border.	Æ. 5 12.5			B. C. 275- 212		B. M. Sicily, p. 32, No 6.
172	Menaenum. <i>Sicily.</i>	Bust of Hermes r., wear- ing petasus with wings at apex, and chlamys ; border of dots.	MENAI Caduceus l., in NON l., in field r., ● : plain border.	Æ. 6 15	32 2.07	Hexas.	,,		,, p. 97, No 4.
173	Aenus. <i>Thrace.</i>	Head of Hermes r., wear- ing close-fitting petas- os beads, ornamented with.	A I Caduceus. N I	Æ. 35 9			B. C. 400- 350		B. M. Thrace, p. 80, No 31.

No.	PLACE	OBVERSE	REVERSE	METAL SIZE	WT.	DENOM.	DATE	PLATE	REFERENCE
174	Aenus. <i>Thrace.</i>	Head of Hermes r., but wearing wide petasos.	Α Ι Caduceus; in field r., Ν Ι stalk of barley. Ο Ν	Æ. 9 22.5			B. C. 400 350		B. M. Thrace, p. 81, No 32.
175	,,	Similar head l.	Similar; but in field r., bunch of grapes.	Æ. 85 21			,,		,, , No 33.
176	Byzantium. <i>Thrace.</i>	Beardless bare head.	ΒΥΖΑΝΤΙΩΝ. Caduceus.	Æ. 95 24					Mionnet, II, S., p. 243, No 234.
177	Mesembria. <i>Thrace.</i>	Head r., in front branch of laurel.	ΜΕΚΑΜΒΡΙΑΝΩΝ. Caduceus.	Æ. 85 21					,, p. 341, No 849.
178	Sestus. <i>Thracian Chersonesus.</i>	Head of Hermes l., wearing petasos.	Σ Η Caduceus. Σ	Æ. 35 9			Before Alexander the Great.		B. M. Thrace, p. 199, No 9.
179	Alexander I and Perdicas II. kings of Macedonia.	Free horse advancing r.; border of dots.	Incuse square, within which bisected linear square, across which caduceus.	Æ. 55 14	30.88 19.95		Time of Alexander I and Perdicas II		B. M. Macedonia, p. 160, No 15.
180	Sciathus. <i>Is. Thessaly.</i>	Head of Hermes r., bound with taenia.	Σ Κ Ι Caduceus, to r., tri- Α Θ Ι pod.	Æ. 65 16			B. C. 400- 200	Pl. III 180	B. M. Thessaly, p. 54, No 1.
181	,,	Similar, but no taenia.	Similar.	Æ. 5 12.5			,,	Pl. III 181	,, , No 2.
182	,,	Gorgan head facing.	Σ Κ. Caduceus.	Æ. 55 14			,,	Pl. III 182	,, , No 5. Babelon, <i>Invent. Wadd.</i> , p. 444, No 7208-9.
183	Pheneus. <i>Peloponnesus.</i>	Forepart of ram r.	Φ Ε. Caduceus.	Æ. 5 12.5			B. C. 431- 370	Pl. III 183	B. M. Peloponnesus, p. 193, No 6.
184	,,	Head of Demeter l., wearing wreath of corn and earring.	Similar.	Æ. 7 17.5			B. C. 370- 300	Pl. III 184	,, p. 195, No 19.
185	Uncertain. <i>of Crete.</i>	Very rude helmeted head r ; b. of d.	Δ Ρ. Caduceus; b. of d.	Æ. 45 11	39 2.52		B. C. 4th cent.	Pl. III 185	Hunterian Coll., p. 201, No 8.
186	Syros. <i>Aegean Is.</i>	Head of Hermes r., wearing petasos.	Σ Υ Caduceus. Ρ Ι	Æ. 55 14			3rd 2nd and 1 cent B. C.		B. M. Crete, etc., p. 124, No 20.
187	Prusias II king of Bithynia.	Head of Hermes r., wearing petasos.	ΒΑΣΙΛΕΩΣ. ΠΡΟΥΣΙΟΥ. Caduceus.	Æ. 55 14			B. C. 180 ? 149	Pl. III 187	B. M. Pontus, etc., p. 211, No 19.

No.	PLACE	OBVERSE	REVERSE	METAL SIZE	WT.	DENOM.	DATE	PLATE	REFERENCE
188	Atarneus. <i>Mysia.</i>	Forepart of a horse r.; behind, coiled serpent and ☉.	ΑΣΙΝΙΟΥ ΑΝΟΥΠΑΤΟΥ ΡΩΜΑΙΩΝ. Caduceus.	Æ. 75 19			3rd cent B. C. Cn. Asinius Proconsul	Pl. III 188	B. M. Mysia, p. 14, No 7.
189	Cyzicus. <i>Mysia.</i>	Bust of Kore Soteira r., wearing taenia.	ΚΥΖΙ ΩΤΙ. Caduceus.	Æ. 6 15			A. D. 98 211	Pl. III 189	,, p. 43, No 195.
190	Priapus. <i>Mysia.</i>	Bearded head r., on forehead star.	ΠΡΙΑΠΗΝ. Caduceus.	Æ. 6 15					Mionnet, II, No 727.
191	Cragus. <i>Lycia.</i>	Κ Ρ. Bust of Hermes l., wearing petasos.	Κ Ρ. Caduceus; the whole in incuse square.	Æ. 65 16			Before A. D. 43 Imperial time	Pl. III 191	B. M. Lycia, etc., p. 54, No 24.
192	Aspendus. <i>Pamphylia.</i>	Circular shield surrounded by dots.	Α Σ. Caduceus; border of dots.	Æ. 45 11			B. C. 2nd cent to Imp. time.		,, p. 103, No 77.
193	Cremna. <i>Pisidia.</i>	Bust of Hermes r., wearing petasos.	Κ Ρ Η. Caduceus.	Æ. 45 11			B. C. 36-25 Time of Amyntas.	Pl. III 193	,, p. 215, No 2.
194	Antioch. <i>Seleucis and Pieria.</i>	ΑΝΤΙΟΧΕ ΩΝ. Head of Apollo laur.	ΕΤΟΥΣ. ΣΚΣ (226). Caduceus.	Æ. 6 15					Mionnet, V, No 170.
195	Gabala. <i>Seleucis and Pieria.</i>	Three ears of corn and two poppy-heads.	ΓΑΒΑ ΛΕΩΝ ΣΕ Caduceus.	Æ. 7 17.5			2 cent A. D.	Part. III Pl. XXIII 1287	B. M. Galatia, etc., p. 243, No 2.
196	Demetrius king of <i>India.</i>	Head of elephant r., bell hung round neck.	ΒΑΣΙΛΕΩΣ Caduceus ΔΗΜΗΤΡΙΟΥ to l. ☉.	Æ. 11 15.29				Pl. IV 196	B. M. Scythic kings, p. 7, No 16.
197	Maues king of <i>India.</i>	Similar.	ΒΑΣΙΛΕΩΣ ΜΑΥΟΥ. Caduceus to l. Ν.	Æ. 1.15 29				Pl. IV 197	,, p. 68, No 1.
198	Alexandria <i>Egypt.</i>	No insc. Bust of Antinous r., draped.	Caduceus; in field, Λ Κ Α.	Æ. 5 12.5			Antinous		B. M. Alexandria, p. 107, No 926.

No.	PLACE	OBVERSE	REVERSE	METAL SIZE	WT.	DENOM.	DATE	PLATE	REFERENCE
199	Alexandria. <i>Egypt.</i>	No inscr. Head of Trajanus r., laur.	Caduceus.	Æ. 55 14			Trajanus.		B. M. Alexandria, p. 66, No 550.

Caduceus between Astragali

200	Aenus. <i>Thrace.</i>	Head of Hermes r., wearing close-fitting petasos ornamented with beads.	Α Ι. Caduceus between two astragali.	Æ. 5 12.5			Before Philip II		B. M. Thrace, p. 80, No 29.
-----	--------------------------	---	--------------------------------------	--------------	--	--	------------------	--	-----------------------------

Caduceus springing from Barley-corn

201	Uncertain. <i>Central Italy.</i>	Female head l., double diadem.	Caduceus springing from barley corn.	Æ. 2136 2.15 54	138.41		Semis.		B. M. Italy, p. 57, No 12.
-----	-------------------------------------	--------------------------------	--------------------------------------	-----------------------	--------	--	--------	--	----------------------------

Caduceus, Barley stalk and olive-branch

202	Tyndaris. <i>Sicily.</i>	Bust of Pallas r., wearing crested Corinthian helmet; border of dots.	ΤΥΝΔΑΡΙΤΑΝ. Winged caduceus between olive branch and stalk of barley; border of dots.	Æ. 7 17.5			B. C. 275 212		B. M. Sicily, p. 236, No 14.
-----	-----------------------------	---	---	--------------	--	--	---------------------	--	------------------------------

Caduceus between caps of the Dioscuri

203	Tabae. <i>Caria.</i>	Head of Zeus r., laur.	ΤΑΒ ΗΝ. Caduceus between caps of the Dioscuri surmounted by stars.	Æ. 55 14			B. C. 1 <sup>st</sup> century.	Pl. IV 203	B. M. Caria, p. 160, No 2.
-----	-------------------------	------------------------	--	-------------	--	--	--------------------------------------	---------------	----------------------------

Caduceus surmounted by crescent

204	Cyzicus. <i>Mysia.</i>	Bust of Kore Soteira r., wreathed with corn, within wreath of corn.	Κ Υ Caduceus surmounted by crescent; r. ξ in laurel wreath.	Æ. 8 20			B. C. 27 A. D. 98	Pl. IV 204	B. M. Mysia, p. 40, No 170.
-----	---------------------------	---	---	------------	--	--	----------------------------	---------------	-----------------------------

Caduceus and Club united

205	Laconia. Lacedaemon. <i>Peloponnesus.</i>	ΛΥΚΟΥΡΓΟΣ. Head of Lycurgus r., bearded, bound with taenia.	Λ Λ Club and caduceus combined; in field Α Η; all in wreath.	Æ. 85 21			B. C. 146-32	Part. II Pl. VIII 487	B. M. Peloponnesus, p. 122, No 14.
206	,,	Similar.	Similar; in field Φ Ι Δ.	Æ. 9 22.5			,,	Part. II Pl. IX 488	,, p. 123, No 21.
206 <sup>a</sup>	,,	Similar.	Similar; in field Ε Φ Ο Ρ Ω Ν Τ Ι Μ Α Π Ι C Τ Ο C	Æ. 85 21			Imperial time. Timaristus.	Part. II Pl. VIII 486	,, p. 126, No 61.

No.	PLACE	OBVERSE	REVERSE	METAL SIZE	WT.	DENOM.	DATE	PLATE	REFERENCE
207	Nicaea. <i>Bithynia.</i>	ΝΙΚΑΙΕΩΝ. Kantharos to l., ΒΚΣ and mon.	ΕΠΙΓΑΙΟΥ Caduceus. ΠΑΠΙΡΙΟΥ ΚΑΡΒΩΝΟΣ united with club	Æ. 75 19			C. Papi-rius-Carbo B. C. 62-54	Part. II Pl. IX 489	B. M. Pontus, etc. p. 152, No 1. Mionnet, II, No 406
208	Pergamum. <i>Mysia.</i>	Cista mystica with half-open lid, from which a serpent issues l.; the whole in ivy-wreath.	ΠΕ (Mint mark of Pergamum) in field, l. Two coiled serpents with heads erect; between them a bow-case ornamented with an aplustre, containing a strung bow, and caduceus and club joined; above bow-case, ♀; within coils of serpents ΥΑ.	Æ. 150.5 1.15 29	9.74		B. C. 200-133		B. M. Mysia, p. 123 No 93.

## Caduceus and two Cornucopiae

209	Antiochia. <i>Pisidia.</i>	ANTONINVS PIVS FEL AVG. Bust of Elagabalus r., laur., wearing palud. and cuirass.	ANTIOCH COLONIA. Two cornucopiae crossed; between them, winged caduceus.	Æ. 75 19			Elagabalus.	Pl. IV 209	B. M. Lycia, etc. p. 185, No 58.
210	Heliopolis. <i>Coele-Syria.</i>	IMP CAES PLIC GALLIENVS AVG. Bust of Gallienus r., laur., in cuirass and palud.	COL IVL AVG FEL HEL beneath; two cornucopiae crossed; between them a winged caduceus.	Æ. 9 22.5			Gallienus.	Pl. IV 210	Hunterian Coll. p. 221, No 8.
211	Herod the Great. <i>Judaea.</i>	ΒΑΣΙ ΗΡΩ. Anchor with ring on top and double bar; b. of dots.	Two cornucopiae joined at lower end; between them caduceus upright; b. of d.	Æ. 55 14	25 <sup>3</sup> 1.64		B. C. 37-4		,, p. 288, No 1.
212	Uncertain?	SOVI... Victory r., with wreath and palm.	COL Two cornucopiae in COS... saltire; between them winged caduceus upright; b. of d.	Æ. 6 15	36 2.33				,, p. 736, No 46

## Caduceus between ears of corn

213	Alexandria. <i>Egypt.</i>	ΤΙΚΛΑΥΚΑΙ ΣΕΒΑΣ ΓΕΡΜΑ Head of Claudius r., laur.; in front II	ΑΥΤΟ ΚΡΑ Winged caduceus and ears of corn, tied together.	Æ. 1. 20			Claudius.		B. M. Alexandria p. 12, No 99.
214	,,	ΑΥΤΚΑΙ ΤΡΑΙΑ ΔΡΙΑΣ ΕΒ. Head of Hadrianus r., laur. wears Aegis.	Λ ΔΕ ΚΑΤΟΥ. Caduceus; on either side ears of corn.	Æ. 95 24			Hadrianus.	Pl. IV 214	,, p. 104, No 89
215	,,	ΑΥΤΚΑΙΑΔΡ ΑΝΤΩΝΙΝΟC. Bust of Antoninus Pius r., wearing palud., cuirass and Aegis.	Caduceus, between two ears of corn, in field Λ Γ.	Æ. 85 21			Antoninus Pius.		,, p. 144, No 120

No.	PLACE	OBVERSE	REVERSE	METAL SIZE	WT.	DENOM.	DATE	PLATE	REFERENCE
Caduceus bound with fillet									
216	Populonia. <i>Etruria.</i>	Head of Hermes r., wearing winged petasus? and chlamys fastened round throat with brooch; behind C; border of dots.	ΑΙΝΥΝΥΝΙ; above, caduceus l. filleted; below, Χ, beneath which, traces of letters and border; border of dots.	Æ. 1.05	182 11.79				B. M. Italy, p. 397, No 3.
217	Athens. <i>Attica.</i>	Head of Theseus r.; club at shoulder.	Α ΘΗ. Caduceus bound with fillet.	Æ. 4	10		Imp. times.		B. M. Attica, p. 107, No 782.
218	,,	Head of Hermes r., wearing petasos.	Θ Η Similar type. Α	Æ. 4	10		,,		,, , p. 783.
219	Demetrius II king of <i>Syria.</i>	Head of Hermes r., wearing winged diadem; b. of d.	ΒΑΣΙΛΕΩΣ ΔΗΜΗΤΡΙΟΥ ΘΕΟΥ ΦΙΛΑΔΕΛΦΟΥ ΝΙΚΑΤΟΡΟΣ Caduceus upright tied with fillets.	Æ. 7 17.5	915 5.91		First reign. B. C. 146-140	Pl. IV 219	Hunterian Coll., p. 70, No 21.

## Caduceus in hand

220	Gotarzes king of <i>Parthia.</i>	Bust of Gotarzes I., with long beard and flowing hair; wears diadem earring, spiral necklace, and cuirass; bord. of dots.	Hand holding caduceus; oval border of dots.	Æ. 55 14			A. D. 40-41	Pl. IV 220	B. M. Parthia, p. 176, No 157.
-----	--	---	---	-------------	--	--	----------------	---------------	--------------------------------

## Caduceus in hands clasped

221	Amorium. <i>Phrygia.</i>	ΘΕΑ Ρ ΩΜΗ. Bust of Roma helmeted r., with r., breast bare; b. of d.	ΑΜ ΟΡΙ ΑΝ ΩΝ. Two right hands clasped over a caduceus; b. of d.	Æ. 9 22.5			M. Aurelius.	Pl. IV 221	B. M. Phrygia, p. 50, No 19.
222	Comma-gene. <i>Seleucia and Pieria.</i>	ΚΟΜΜΑΓ ΗΝΩΝ. Anchor? border of dots.	ΠΙ Σ ΤΙ Σ Two clasped hands holding caduceus; border of dots.	Æ. 6 15			Circa A. D. 72	Pl. IV 222	B. M. Galatia, etc., p. 112, No 1.

## Caduceus head of

223	Uncertain. Aes Grave. <i>Central Italy.</i>	Α	Head of caduceus.	Æ. 85 21	107 6.93		B. C. 350-268		Hunterian Coll., p. 15, No 7.
224	Sybrita. <i>Crete.</i>	Σ in incuse square.	Top of caduceus.	Æ. 35 9	5.6 0.35		4th cent. B. C.		B. M. Crete, etc., p. 79, No 2.

No.	PLACE	OBVERSE	REVERSE	METAL SIZE	WT.	DENOM.	DATE	PLATE	REFERENCE
225	Alexandria. <i>Egypt.</i>	ΑΥΤΚΑΙ ΤΡΑΙΑΔΡΙ ΑCΕΒ. Bust of Hadrian r., laur., paludamentum over l. shoulder.	Caduceus, the upper part of which is formed of two snakes facing; each wearing skhent; on either side, two ears of corn; around date ΛΔ ΕΚ ΑΤ ΟΥ (= 125/6 A. D.).	Æ. 95 24	125 8.03		A. D. 125- 126		Hunterian Coll., p. 446, No 323.

## Caduceus formed by snakes

## Caduceus with two stalks of corn

226	,,	... CΕΒΑ. Head of Claudius r., laur., in front IIA (= 50/51 A. D).	ΑΥΤΟ ΚΡΑ. Winged caduceus, flanked on either side by two stalks of corn; the whole tied together.	Æ. 1 25	142 <sup>5</sup> 9.22		A. D. 50-51	Pl. IV 226	Hunterian Coll., p. 409, No 51.
-----	----	---	---	------------	--------------------------	--	----------------	---------------	------------------------------------

## Caduceus winged

227	Carteia. <i>Hispania Ulterior.</i>	CARTEIA. Bust of Tyche r., wearing turreted head-dress; behind EX.D.D.	Winged caduceus l., around ...AIVSCE, above ...LIIIIII, beneath VIR; b. of d.	Æ. 7 17.5	74 <sup>5</sup> 4.81		B. C. 2 <sup>nd</sup> and 1 <sup>st</sup> cent.	Pl. IV 227	Hunterian Coll., p. 662, No 15.
227 <sup>a</sup>	Metapontum. <i>Lucania.</i>	Head of Hermes r., wearing petasos.	ME Winged caduceus TA between lines of inscr.	Æ. 4 10					B. M. Italy, p. 264, No 204.
228	Cephaloedium. <i>Sicily.</i>	Bust of Hermes r., wearing winged petasos; over shoulders, caduceus; border of dots.	KE ΦΑ. Winged caduceus; border of dots.	Æ. 5 12.5			B. C. 275- 212		B. M. Sicily, p. 58, No 5. Mionnet, I. S., p. 383, No 178.
229	Byzantium. <i>Thrace.</i>	Bust of Hermes r., wearing winged taenia; border of dots.	BYZAN TIQN. Winged caduceus; border of dots.	Æ. 7 17.5			Roman dominion.		B. M. Thrace, p. 97, No 51.
230	,,	ΓΕΤΑC ΑΥΓΟ. Bust of Geta r., laur., wearing paludamentum.	BYZAN TIQN. Winged caduceus.	Æ. 6 15			Geta.		,, p. 104, No 88.
231	Perinthus. <i>Thrace.</i>	Head of Hermes r., wearing winged petasos; border of dots.	ΠΕΡΙΝ ΘΙQN. Winged caduceus; border of dots.	Æ. 6 15			Roman dominion.		,, p. 147, No 6.
232	Tanagra. <i>Boeotia.</i>	TANA in laurel-wreath. ΓΡΑΙ QN	T A Winged caduceus. N A	Æ. 55 14			Imperial times.	Pl. IV 232	B. M. Central Greece, p. 64, No 50.
233	Apamea. <i>Bithynia.</i>	Head of Hermes r., wearing close-fitting winged petasos.	CI CA Caduceus, winged. D D	Æ. 65 16			As Roman Col. time of Caesar or Augustus.	Pl. IV 233	B. M. Pontus, etc., p. 111, No 18.



No.	PLACE	OBVERSE	REVERSE	METAL SIZE	WT.	DENOM.	DATE	PLATE	REFERENCE
234	Cnossus. <i>Crete.</i>	Head of Artemis r., on shoulder quiver; border of dots.	ΚΝΩΣΙΩΝ. Winged caduceus.	Æ. 6 15			B. C. 200- 67		B. M. Crete, etc., p. 26, No 70.
235	Uncertain. <i>Crete.</i>	Δ·Α Rude helmeted head r.	Α . Winged caduceus. Μ Π	Æ. 55 14	36 <sup>b</sup> 2.35		B. C. 4th cent.	Pl. IV 235	Hunterian Coll., p. 201, No 7.
236	Pylaemenes (Euergetes), king of <i>Paphlagonia.</i>	Bull's head facing; border of dots.	ΒΑΣΙΛΕΩΣ ΠΥΛΑΙΜΕΝΟΥ ΕΥΕΡΓΕΤΟΥ. Winged caduceus.	Æ. 65 16				Pl. IV 236	B. M. Pontus, etc., p. 105, No 2.
237	Tium. <i>Bithynia.</i>	ΜΑΥΡΕΥΑΛΕΞΑΝ- ΔΡΟΝ. Bust of Seve- rus Alexander r., wear- ing cuirass.	ΤΙΑ ΝΩΝ. Winged cadu- ceus.	Æ. 85 21			Seve- rus Alex- ander.	Pl. IV 237	,, p. 206, No 19.
238	Cyzicus. <i>Mysia.</i>	Bust of Hermes r., wear- ing winged petasus.	ΚΥΪ ΚΗΝ. Caduceus win- ged.	Æ. 6 15			A. D. 98 211		B. M. Mysia, p. 44, No 196.
239	,,	ΑΥΤΚΑΙΑΔΡ ΑΝΤΩ- ΝΕΙΝ ΟΥΣΕΒ. Head of Antoninus Pius r., bare.	ΚΥΖΙΚ ΗΝΩΝ. Winged caduceus.	Æ. 75 19			Anto- ninus Pius.	Pl. IV 239	,, p. 48, No 219.
240	,,	ΑΚΜΑΝΓΟ ΡΔΙΑΝΟΣ. Bust of Gordian III r., laur., wearing palud. and cuirass.	ΚΥΪΚΗΝ ΩΝΝΕΟΚΟ. Caduceus, winged, on base.	Æ. 85 21			Gor- dian III	Pl. IV 240	,, p. 56, No 270.
241	Miletopolis. <i>Mysia.</i>	ΑΥΚΑΙΝΕΡΤ ΡΑΙ ΑΝΟΣ. Head of Tra- jan r., laur.	ΜΕΙΛΗΤΟΠ ΟΛΕΙΤΩΝΕΝ Π Ο Winged caduceus.	Æ. 65 16			Tra- jan.	Pl. IV 241	,, p. 92, No 9.
242	Apollonia. <i>Caria.</i>	Bust of Apollo r., laur., a laurel-branch in front; border of dots.	ΑΠΟΛΛΩ ΝΙΑΤΩΝ. Win- ged caduceus.	Æ. 65 16			Time of Sept. Seve- rus or later.		B. M. Caria, p. 56, No 16.
243	Halicar- nassus. <i>Caria.</i>	Youthful male head r. (Hermes?).	ΑΛΙΚ. Winged caduceus, magistrate's name ΑΣΠΑ; border of dots.	Æ. 45 11			1 <sup>st</sup> cent. B. C.		,, p. 109, No 72.
244	Masicytes. <i>Lycia.</i>	Head of Hermes r., wear- ing petasus; caduceus behind the shoulder.	Α Υ Winged caduceus; Μ Α the whole in incuse square.	Æ. 55 14			B. C. 168- 81		B. M. Lycia, etc., p. 66, No 25.
245	Aspendus. <i>Pamphylia.</i>	Circular shield surround- ed by dots.	Α C Winged caduceus; border of dots.	Æ. 55 14			2 <sup>nd</sup> cent. B. C. to Impe- rial time.	Part. II Pl. XV 849	,, p. 103, No 76.

No.	PLACE	OBVERSE	REVERSE	METAL SIZE	WT.	DENOM.	DATE	PLATE	REFERENCE
246	Coryucus. <i>Cilicia.</i>	ΚΗ Aplustre. ΡΥΚΙ	ΑΥΤΟ ΝΟΜ. Winged caduceus.	Æ. 75 19			Impe- rial time.	Pl. IV 246	B. M. Lycaonia, etc., p. 67, No 9.
247	Caystrian. <i>Lydia.</i>	ΣΩΣΙΚΡΑΤΟΥΣ. Head of Apollo r., laur., hair rolled; two long curls hanging down neck.	ΚΑΥΣΤΡΙΑ ΝΩΝ and mon. ΡΤΡ. Winged caduceus.	Æ. 75 19			2nd and 1st cent. B. C.	Pl. V 247	B. M. Lydia, p. 60, No 1.
248	,,	Similar type: no inser.; border of dots.	ΚΑΥΣΤΡ Winged cadu- ΙΩΝΙΑΙ ceus; border of dots.	Æ. 7 17.5			,,	,,	,, No 2.
249	,,	Similar: square counter- mark ΕΡ.	ΚΑΥΣΤ ΡΙΑΝΩΝ and mon. Δ; winged caduceus; bor- Κ der of dots.	Æ. 65 16			,,	,,	,, No 3.
250	Sardes. <i>Lydia.</i>	ΜΑΥΡΗΑΙ ΟΣΚΑΙ ΣΑΡ ΥΠΑ. Bust of M. Aure- lius Caesar r., bare- headed in palud.	ΕΠΙΝΕΙΚΟΜΑΧΟΥΣΑΡ ΔΙΑΝΩΝ. Winged cadu- ceus.	Æ. 8 20			M. Aure- lius.	,,	p. 258, No 143.
251	Appia. <i>Phrygia.</i>	Young male bust r., bare-headed; border of dots.	ΑΠΠΙ ΑΝΩΝ. Winged caduceus; border of dots.	Æ. 65 16			Time of Tra- jan?	,,	B. M. Phrygia, p. 106, No 3.
252	Nacoleia. <i>Phrygia.</i>	ΑΥΤΔΟΜΙΤΙΑΝΟΣ ΚΑΙΣΕΒΓΕ. Head of Domitian r., laur.	ΝΑΚΟ ΛΕΩΝ. Winged caduceus.	Æ. 75 19			Do- mi- tiau.	Pl. V 252	,, , p. 339, No 4.
253	,,	ΑΥΝΕΡΤΡΑΙΑΝΟΚ ΑΙΣΑΡΣΕ. Head of Tra- jan r., laur.	ΝΑΚΟ ΛΕΩΝ. Winged caduceus.	Æ. 7 17.5			Tra- jan.	,,	p. 340, No 8.
254	Amyntas king of <i>Galatia.</i>	Bust of Hermes r. wear- ing chlamys and petas- sos; caduceus at shoul- der; border of dots.	ΒΑΣΙΛΕΩΣ Caduceus ΑΜΥΜΤΟΥ winged; border of dots.	Æ. 6 15			B. C. 35-25	Pl. V 254	B. M. Galatia, etc., p. 4, No 16.
255	Caesarea. <i>Cappadocia.</i>	ΑΥΤΚΑΙΣΝΕΡΤΡΑΙ ΑΝΣΕΒΓΕΡΜ. Head of Trajan r.	ΔΗΜΑΡΧ ΕΞΥΠΑΤ Β. Ca- duceus winged.	Æ. 65 16			Tra- jan.	,,	p. 58, No 107.
256	Samosata. <i>Comma- gène.</i>	ΑΔΡΙΑΝΟΣ ΣΕΒΑΣ- ΤΟΣ. Bust of Hadrian r., laur., wearing pa- ludamentum.	ΣΑ ΕΤ ΘΝ. Caduceus win- ged.	Æ. 6 15			Ha- drian.	Pl. V 256	,, p. 117, No 17
257	Antioch. <i>Seleucis and Pieria.</i>	ΑΝΤΙΟΧΕ ΩΝ... Head of Apollo l., laur	ΕΤΟ ΕΡΡ. Caduceus win- ged; in field r., Z.	Æ. 6 15				Pl. V 257	,, p. 165, No 122
258	,,	Similar.	Similar, in field A.	Æ. 5 12.5	24 <sup>b</sup> 1.57			Pl. V 258	Hunterian Coll. p. 168, No 203.

No.	PLACE	OBVERSE	REVERSE	METAL SIZE	WT.	DENOM.	DATE	PLATE	REFERENCE
259	Phraates IV king of Parthia.	Bust of Phraates IV l., with pointed beard, hair in formal rows, wears diadem, necklace and cuirass, behind head, eagle l. with wreath in beak crowning king's head; border of dots.	ΒΑΣΙΛΕΩΣ ΒΑΣΙΛΕΩΝ r. Α ΡΣΑΚΟΝ; in ex., ΕΥΕΡΓΕΤΟΝ ΔΙΚΑΙΟΝ l. ΕΠΙΦΑ ΝΟΥΣ ΦΙΛΕΛΛΗΝΟΣ. Winged caduceus; in field r., Α.	Æ. 4 10			B. C. 38-37 3-2	Pl. V 259	B. M. Parthia, p. 120, No 161.
260	Volagases I king of Parthia.	Bust of Volagases I, l., with pointed beard; flowing hair wears diadem, earring and spiral necklace; border of dots.	Caduceus winged; oblong border of dots.	Æ. 6 15			A. D. 51 77-78	Pl. V 260	,, p. 189, No 92.
261	Alexandria. Egypt.	No inscr. Head of Hadrianus r., laur. wearing aegis.	Caduceus winged; in field left L IA.	Æ. 6 15			Hadrianus.		B. M. Alexandria, p. 103, No 887.

Caduceus within wreath

262	Pheneus. Peloponnesus.	Bust of Artemis r., bound with wreath; behind at shoulder, bow and quiver.	Φ Ε. Caduceus; all in wreath.	Æ. 5 12.5			B. C. 300- 240	Pl. V 262	B. M. Peloponnesus, p. 195, No 21.
263	Lampsacus. Mysia.	ΛΑ Forepart of a winged horse r. M ΥΑ	Caduceus within wreath.	Æ. 5 12.5			4th and 3rd cent. B. C.	Pl. V 263	B. M. Mysia, p. 85, No 62.
264	Ceramus. Caria.	Head of City r., turreted; border of dots.	Κ Ε Caduceus; the whole in laurel-wreath.	Æ. 65 16			After B. C. 166	Pl. V 264	B. M. Caria, p. 78, No 4.

Caducei Two

265	Populonia. Etruria.	Head of Hermes r., wearing petasos behind, crescent and star (C)••	ΡΥΡΥΥΝΑ. Two caduceus in opposite direction, between them, Χ.	Æ. 7 17.5		Sextans.			Mionnet, I, p. 102, No 56.
266	,,	Mask; beneath, ΧΧ.	Two caduceus in opposite direction.	Æ. 75 19					,, p. 101, No 42.

Cornucopia

267	Dipo. Hispania Ulterior.	Young male head r.	ΔΙΠΟ. Cornucopiae.	Æ. 12 <sup>5</sup> 31	258 16.71		2nd or 1st cent. B. C.		I Hunterian Coll. p. 668, No 1.
268	Cabellio. Gallia.	CABE. Female head r., hair in spiral curls.	ΛΕΠΙ round a cornucopiae, all within a garland.	Æ. 4 10					Akermam. Cities and Princes, p. 136, No 1.

No.	PLACE	OBVERSE	REVERSE	METAL SIZE	WT.	DENOM.	DATE	PLATE	REFERENCE
269	Cabellio. <i>Gallia.</i>	COL CABE. Turreted female head r.	IMP. CAESAR AVGVST COS XI. Cornucopia.	Æ. 6 15			Under Augustus		Akerman, <i>Cities and Princes</i> , No 2.
270	Iguvium. <i>Umbria.</i>	Branch (?).	Cornucopiae, within which, ●.	Æ. 1 <sup>25</sup> 31	489 31.68	Sextans.			B. M. Italy, p. 30 No 4.
271	,,	Bunch of grapes.	Cornucopiae, within which, ●.	Æ. 1 <sup>06</sup> 26	262 16.97	Uncia.			,, p. 31, No 8.
272	,,	Similar.	Similar.	Æ. 95 24	182 11.79	,,			,, ,, No 10
273	Larinum. <i>Frentani.</i>	Head of Apollo, laur., r.; behind, traces of letter; border of dots.	ΛADINOD. Cornucopiae; in field, r., ●; l. V. plain border.	Æ. 7 17.5	63 4.08	,,			,, p. 72, No 11.
274	Neapolis. <i>Campania.</i>	Bust of Artemis, r., wearing stephane; over shoulder, top of bow and quiver, in front ΔH.	NEOΠΟΛΙ ΤΩΝ. Cornucopiae; border of dots.	Æ. 65 16					,, p. 118, No 256.
275	Paestum. <i>Lucania.</i>	Head of Androgynous Dionysos, r., crowned with vine-leaves and grapes; behind, ●; b. of dots.	PAIS. Cornucopiae; in field l., ear of barley and ●; plain border.	Æ. 65 16	82 5.31	Triens.			,, p. 274, No 8.
276	,,	Similar.	Similar; but symbol, palm-branch.	Æ. 65 16	45 2.91				,, p. 275, No 9.
277	,,	Similar. ●●●●;	Similar; in field Q IA.	Æ. 6 15	49 3.17				,, p. 275, No 10.
278	,,	Macedonian shield, around, PAES and ●●●●; border of dots.	Cornucopiae, border of dots.	Æ. 5 12.5	41 2.65				,, p. 278, No 43.
279	Thurium. <i>Lucania.</i>	Head of Apollo l., laur., hair long; behind head, P.	ΘΟΥ. Cornucopiae; in field l., Ω; beneath, ΦI.	Æ. 5 12.5					,, p. 302, No 150.
280	,,	Similar.	Similar; but in f. l., ΣΩ.	Æ. 5 12.5					,, p. 302, No 151.
281	Copia. <i>Lucania.</i>	Head of Isis? r., wearing lotus and veil over bird-head; behind, S; plain border.	Λ. C. Q. COPIA. Cornucopiae, from which leaves and fruit protrude; plain border.	Æ. 75 19	89 5.76	Semis.			Mionnet 1, p. 172, No 698. B. M. Italy, p. 303, No 1.
282	,,	Head of Pallas r., wearing crested Corinthian helmet; plain border.	C. Λ. Q. COPIA. Same type; in f. l., ●; plain border.	Æ. 75 19	63 4.08	Triens.			,, ,, No 3.

No.	PLACE	OBVERSE	REVERSE	METAL SIZE	WT.	DENOM.	DATE	PLATE	REFERENCE
283	Copia. <i>Lucania.</i>	Head of young Herakles, r., wearing lion's skin; behind, ♂; border of dots.	L. L. AID. Similar type; <b>COPIA</b> beneath, ●●●; plain border.	Æ. 55 14	30 1.94	Quadrans.			B. M. Italy, p. 303, No 4. Mionnet I, p. 172, No 699.
284	Byzantium. <i>Thrace.</i>	Head of Demeter r., veiled and wearing wreath of corn.	<b>ΒΥΣΙΑΝ.</b> Cornucopiae; in field l., <b>ΕΠΙΗΡΑΚ.</b>	Æ. 1 25	166 10.75		After B. C. 277		Hunterian Coll., p. 394, No 6.
285	Corcyra. <i>Is. Epirus.</i>	Laurel-wreath.	<b>Κ Ο.</b> Cornucopiae bound with filet.	Æ. 65 16			B. C. 300- 229		B. M. Thessaly, p. 129, No 235.
286	Argos. <i>Peloponnesus.</i>	<b>ΑΥΚΜΑΝΓΟΡΔΙΑΝΟΣ.</b> Bust of Gordian r., laur.	<b>ΑΡΓΕΙΩΝ.</b> Cornucopiae.	Æ. 7 17.5			Gordianus III.		B. M. Peloponesus, p. 153, No 175.
287	Hadriani. <i>Mysia.</i>	Youthful bust r.	<b>ΑΔΡΙΑΝΩΝ.</b> Cornucopiae.	Æ. 7 17.5			Time of Hadrian and Antonines.		B. M. Mysia, p. 72, No 1.
288	Lalassus. <i>Cilicia.</i>	Turreted and veiled female head r., behind, palm.	<b>ΛΑΛΑΣΣΩΝ.</b> Cornucopiae; in field, triskeles.	Æ. 75 19					Mionnet III, No 7.
289	Tarsus (when called Antiochia ad Cydnum). <i>Cilicia.</i>	Club upright, within wreath of oak-leaves.	<b>ΑΝΤΙΟΧΕΩΝΤΩΝ ΠΡΟΣΤΟΚΥΔΑΝΩ.</b> Cornucopiae; in f.l., ☒; in field r., ΘΕ.	Æ. 9 22.5	107 6.93		B. C. 175- 164	Part. II Pl. XI 591	Hunterian Coll., p. 547, No 13.
290	Mastaura. <i>Lydia.</i>	<b>ΝΕΡΩΝ ΣΕΒΑΣΤΟΣ.</b> Head of Nero r., bare.	<b>ΜΑ ΕΤ ΑΥΡ ΕΙ ΤΩ Ν</b> Cornucopiae, containing corn, and grapes.	Æ. 65 16			Nero.		B. M. Lydia, p. 157, No 9.
291	Nysa. <i>Lydia.</i>	<b>ΑΥΤΚΑΙΑΔΡΙΑ ΑΝΤΩΝΕΙΝΟΣ.</b> Head of Antoninus Pius r., laur.	<b>ΝΥΣΑ ΕΩΝ.</b> Cornucopia, containing corn, etc.	Æ. 8 20			Antoninus Pius.		,, p. 176, No 34.
292	Philadelphia. <i>Lydia.</i>	<b>ΑΓΡΙΠΠΙΝΑ ΣΕΒΑΣΤΗ.</b> Bust of Agrippina Jun. r.	<b>ΦΙΛΑΔ ΕΛΦΕ ΩΝΝ ΕΙΚΑ ΝΩ Ρ</b> Cornucopiae.	Æ. 6 15			Agrippina Junior.	Pl. V 292	,, p. 196, No 58.
293	Sardes. <i>Lydia.</i>	<b>ΜΑΥΡΗΛΙ ΟΣΚΑΙΣΑΡ. ΥΠ.</b> Bust of Marcus Aurelius r., bare-headed, in paludamentum.	<b>ΕΠΙΔΑΡΙΟΥ ΣΑΡΔΙΑΝΩΝ.</b> Cornucopiae.	Æ. 8 20			M. Aurelius.		,, p. 258, No 142.

No.	PLACE	OBVERSE	REVERSE	METAL SIZE	WT.	DENOM.	DATE	PLATE	REFERENCE
294	Tralles. <i>Lydia.</i>	ΙΕΡΟ ΣΑΗΜΟ C. Head of youthful Demos r., hair long and bound with tainia; border of dots.	ΤΡΑΛΛΙΑΝΩΝ. Cornucopiae.	Æ. 7 17.5					B. M. Lydia, p. 342, No 107.
295	Apameia. <i>Phrygia.</i>	Bust of Sarapis (?) r., wearing modius; bord. of dots.	ΑΠΑ ΜΕΩΝ. Cornucopiae; border of dots.	Æ. 75 19			Philip to Valerian and Gallienus		B. M. Phrygia, p. 91, No 131.
296	Laodiceia. <i>Phrygia.</i>	Bust of Helios r., rad., wearing chlamys; border of dots.	ΛΑΟΔΙ ΔΙΟΝΥ Cornucopiae containing corn and fruits; on the bend of the horn sits infant Ploutos, his r. hand raised towards hanging ear of corn; border of dots.	Æ. 55 14			Time of Antoninus Pius.	Pl. V 296	,, p. 294, No 98.
297	,,	Bust of Sarapis r., wearing modius; shoulders draped; b. of dots.	ΛΑΟΔ ΙΚΕΩΝ Cornucopiae; border of dots.	Æ. 8 20			Time of Caracalla and later	Pl. V 297	,, p. 296, No 110.
298	,,	ΛΑΟΔ ΙΚΕΙΑ. Bust of City goddess Laodikeia r., turreted and veiled; border of dots.	ΛΑΟΔΙΚ Ε ΩΝ † ΠΗ in field. Cornucopiae; border of dots.	Æ. 75 19			,,		,, p. 297, No 118.
299	Apameia. <i>Seleucia and Pieria.</i>	Head of young Dionysos r., wreathed with ivy.	ΑΠΑΜΕΩΝ. Cornucopia; ΤΗΣΙΕΡΑΣ ΚΑΙ ΔΣΥΛΟΥ in field, ΓΤ; beneath, ΜΑ.	Æ. 85 21			B. C. 1 <sup>st</sup> cent.	Pl. V 299	B. M. Galatia etc., p. 234, No 11.
300	Demetrius I king of <i>Syria.</i>	Head of Demetrius I, r., diademed; border of dots.	ΒΑΣΙΛΕΩΣ ΔΗΜΗΤΡΙΟΥ ΣΩΤΗΡΟΣ. Cornucopiae l.; beneath bend ΗΡ and ΑΞΡ (= 151 BC).	Æ. 7 17.5	62 <sup>4</sup> 4.01	Drachm	B. C. 162-150	Pl. V 300	Hunterian Coll., p. 57, No 26,
301	Alexander II king of <i>Syria.</i>	Head of Alexander II, r., diademed.	ΒΑΣΙΛΕΩΣ ΑΛΕΞΑΝΔΡΟΥ. Cornucopiae; l. mon. or letters ΤΑ.	Æ. 55 14	31 <sup>4</sup> 2.01	Hemi-drachm.	B. C. 128-123	Pl. V 301	,, p. 92, No 12.
302	Carne. <i>Phoenicia.</i>	Bust of Tyche, r., draped and turreted, wearing long necklace; border of dots.	ΑΨ. Cornucopiae; in field, beneath ΟΑ; to r. downwards — ΝΝΝΗΥ (= 189 BC.).	Æ. 65 16	46 2.98		B. C. 3 <sup>rd</sup> and 2 <sup>nd</sup> century.		,, p. 244, No 3
303	Ptolemais-Ace. <i>Phoenicia.</i>	Head of the Dioscuri, jugate r.	ΑΝΤΙΟΧΕΩΝ ΤΩΝ ΕΝ ΠΤΟΛΕΜΑΙΔΙ. Cornucopia.	Æ. 6 15	53 3.43		B. C. 2 <sup>nd</sup> cent.		,, p. 248, No 1.

No.	PLACE	OBVERSE	REVERSE	METAL SIZE	WT.	DENOM.	DATE	PLATE	REFERENCE
304	Antigonus. <i>Judaea.</i>	BACIA Within wreath. ANTIΓO NOY	— — — — — Ψ Ε Η + + Ψ. Cornucopiae.	Æ. 7 17.5	118 <sup>5</sup> 7.67		B. C. 40- 37		Hunterian Coll., ,, p. 287, No 1.
305	Gotarzes I king of <i>Parthia.</i>	Bust of Gotarzes I, with long beard and flowing hair; wears diadem, earring, spiral necklace and cuirass; border of dots.	Cornucopiae; oval border of dots.	Æ. 5 12.5			A. D. 40- 41/51		B. M. Parthia, p. 177, No 163.
306	Theophilus king of <i>Bactria and India.</i>	ΒΑΣΙΛΕΩΣ ΔΙΚΑΙΟΥ ΘΕΟΦΙΛΟΥ. Head of bearded Heracles r.; club on shoulder.	ϩ 7 # 2 4 ϩ ϩ Ψ ϩ Ψ 2 6 ~ Ψ Cornucopiae.	Æ. 8 20					B. M. Scythic kings, p. 167, No 2.
307	Alexandria <i>Egypt.</i>	Head of Domitianus r., laur.; in front,   ?	Cornucopiae; in field, LB.	Æ. 45 11			Domitianus		B. M. Alexandria, p. 41, No 344.
308	,,	Head of Nerva r., laur.; in field,  .	Cornucopiae; in field, LB.	Æ. 45 14			Nerva.		,, p. 43, No 354.
309	,,	Head of Trajanus r., l.	Cornucopiae; in field, L.	Æ. 45 11			Trajanus		,, p. 67, No 558.
310	,,	Head of Hadrianus r., laur.; wears aegis.	Cornucopiae; in field, L EN.	Æ. 5 12.5			Hadrianus		,, p. 104, No 895.

Cornucopiae ended in Animals' head horned

311	Larinum. <i>Frentani (Italy).</i>	Head of bearded youth, laur., r.; beneath, <; border of dots.	ΛΑΔΙ Cornucopiae, ended in head of horned animal; in field r., •; plain border.	Æ. 6 15	60 3.88	Uncia.	B. C. After 217		Hunterian Coll., p. 25, No 4.
-----	--------------------------------------	---	---	------------	------------	--------	-----------------------	--	-------------------------------

Cornucopiae and Caduceus

312	Laodicea. <i>Phrygia.</i>	Bust of Aphrodite r., draped and wearing stephane; hair in knot behind.	ΛΑΟΔΙ Cornucopiae KEΩΝ fillited; in field l., caduceus fillited (?).	Æ. 8 20	101 6.54			Pl. V 312	Hunterian Coll., p. 490, No 3. B. M. Phrygia, p. 285, No 40.
-----	------------------------------	---	--	------------	-------------	--	--	--------------	---

Cornucopiae, Cista and Ear of Corn  
(See Cista, Cornucopiae and Ear of Corn)

Cornucopiae Club and Eagle

313	Berenice II and Ptolemaeus III. <i>Egypt.</i>	ΒΕΡΕΝΙΚΗΣ ΒΑΣΙΛΙΣΣΗΣ. Bust of Berenice II r., diademed.	ΠΤΟΛΕΜΑΙΟΥ ΒΑΣΙΛΕΩΣ. Cornucopiae bound with fillet, between club and eagle l.	Æ. 8 20				Pl. V 313	B. M. Ptolemaic Kings, p. 61, No 16
-----	--	---	---	------------	--	--	--	--------------	-------------------------------------

No.	PLACE	OBVERSE	REVERSE	METAL SIZE	WT.	DENOM.	DATE	PLATE	REFERENCE
314	Laodiceia. <i>Phrygia.</i>	Head of Zeus r., bound with taenia.	ΛΑΟΔΙΚΕΩΝ. Cornucopiae, filleted, on the bend of which stands an Eagle with open wings, head r.; beneath, ΕΚ.	Æ. 8 20			B. C. 2 <sup>nd</sup> half of the 1 <sup>st</sup> century.	Pl. V 314	B. M. Phrygia, p. 286, No 48.
315	Berenice II Queen of <i>Egypt.</i>	ΒΕΡΕΝΙΚΗΣ ΒΑΣΙΛΙΣΣΗΣ. Bust of Berenice II r., diademed and draped; border of dots.	ΒΑΣΙΛΕΩΣ ΠΤΟΛΕΜΑΙΟΥ. Cornucopia filleted; to r., eagle l., wings closed.	Æ. 75 19	55 <sup>s</sup> 3.59			Pl. V 315	Hunterian Coll., p. 378, No 27.

## Cornucopiae and Eagle

## Cornucopiae filleted

316	Neapolis. <i>Campania.</i>	Bust of Artemis r., wearing stephane and necklace; over shoulder, top of bow and quiver; border of dots.	ΝΕΟΠΟΛΙΤΩΝ. Cornucopia, bound with fillet; in field, l., ΑΥ; plain border.	Æ. 55 14					B. M. Italy, p. 118, No 255.
317	Paestum. <i>Lucania.</i>	Head of Poseidon? r., laur.; behind, ●●; border of dots. ●●	ΡΑΕ. Cornucopiae, filleted.	Æ. 45 11	27 1.74			Quadrans.	,, p. 281, No 69.
318	,,	ΡΑΕ (in ex). Elephant r.; border of dots.	ΑΕ. Cornucopiae, filleted; in field l., ●●; border of dots. ●●	Æ. 6 15	55 3.56			Triens.	,, ,, No 67.
319	Aetna. <i>Sicily.</i>	Head of Persephone r., wearing wreath of barley; border of dots.	ΑΙΤΝΑΙΩΝ. Cornucopiae, filleted; in field l., ●.	Æ. 6 15	39 2.52			Heas.	B. M. Sicily, p. 5, No 7.
320	Kavaros. Gaulish king. <i>Thracian tribes.</i>	Head of bearded Herakles r., laur.	ΒΑΣΙΛΙΚΑΥΑ. Cornucopiae bound with fillet.	Æ. 6 15			B. C. 219		B. M. Thrace, p. 207, No 3.
321	Apollonia. <i>Illyria.</i>	Head of young Dionysos, l., ivy-crowned; to l., ΕΕ; to r., ΞΕ Α.	ΑΠΟΛΛΩΝΙΑΤΑΝ. Cornucopiae bound with fillet.	Æ. 9 22.5			B. C. 229- 100	Pl. V 321	B. M. Thessaly, p. 60, No 58.
322	,,	ΣΕΒΑΣΤΟΥ. Head of young Augustus ◇, laur.	ΑΠΟΛΛΩΝΙΑΤΑΝ. Cornucopiae bound with fillet; all within wreath.	Æ. 1 24				Augustus.	Mionnet, III, S., p. 321, No 65.
323	Parium or Paros ( <i>Mysia or Aegean Is.</i> ).	Female head r., wearing stephane; hair rolled; plain border.	ΠΑΡΙΑΤΑΝ. Cornucopia filleted; beneath, mon Μ (?)	Æ. 7 17.5				B. C. 3 <sup>rd</sup> 2 <sup>nd</sup> and 1 <sup>st</sup> century.	B. M. Crete etc., p. 116, No 28.



No.	PLACE	OBVERSE	REVERSE	METAL SIZE	WT.	DENOM.	DATE	PLATE.	REFERENCE
324	Caunus. <i>Caria.</i>	Head of Alexander the Great r., diademed.	Κ Χ. Cornucopiae bound with fillet in field r., erux ansata ♀; border of dots.	Æ. 4 10	14 <sup>1</sup> 0.91	Hemidraehm.	Under the Ptolemais. B. C. 309 to 189	Pl. V 324	B. M. Caria, p. 75, No 11.
325	,,	Similar; no diadem.	Similar; no symbol.	Æ. 45 11				Pl. V 325	,, , No 12.
326	,,	Head of Athena r., in crested corinthian helmet.	Similar.	Æ. 6 15					,, , No 13.
327	Sagalassus. <i>Pisidia.</i>	Head of Zeus r., laur.; border of dots.	ΣΑΓΑΛΑΣ Cornucopiae ΣΕΩΝ bound with fillet.	Æ. 75 19	57 <sup>4</sup> 3.71	Drachm.	B. C. 1 <sup>st</sup>	Pl. V 327	B. M. Lycia etc., p. 240, No 1.
328	Mastaura. <i>Lydia.</i>	Thyrsos bound with taenia, within ivy-wreath.	ΜΑΣΤΑΥΡ ΕΙΤΩΝ. Cornucopiae, containing corn and grapes, and bound with taenia; border of dots.	Æ. 6 15			A. D. 1 <sup>st</sup> cent.		B. M. Lydia, p. 156, No 2.
329	,,	ΝΕΡΩΝ ΚΑΙΣΑΡ. Head of Nero r., bare.	ΜΑΣΤΑΥΡ ΡΕΙΤΩΝ. Cornucopiae, containing corn and grapes, bound with taenia.	Æ. 55 14			Nero.		,, p. 157, No 8.
330	Caesarea. <i>Cappadocia.</i>	Turreted female head r., Artemis (?) head and reel border.	ΕΥΣΕ Cornucopiae, with ΒΕΙΑΣ fillet attached.	Æ. 8 20			B. C. 36 A. D. 17	Pl. V 330	B. M. Galatia etc., p. 45, No 7.
331	Alexander I and Cleopatra. <i>Syria.</i>	Busts jugate r., of Cleopatra, veiled wearing stephane and diadem, and of Alexander, bare.	ΒΑΣΙΛΕΩΣ ΑΛΕΞΑΝΔΡΟΥ. Cornucopia bound with fillet.	Æ. 85 21				Pl. V 331	B. M. Seleucid king of Syria, p. 57, No 1.
332	Berenice II Queen of <i>Cyrenaica.</i>	Head of Berenice II r., wearing diadem, veil and necklace.	ΒΕΡΕΝΙΚΗΣ Cornucopiae ΒΑΣΙΛΙΣΣΗΣ bound with fillet; to l., fly.	Æ. 1 25	427 <sup>9</sup> 28.94		B. C. 247-232	Pl. V 332	B. M. Ptolemaies, kings of Egypt, p. 59, No 1.
333	,, <i>Egypt.</i>	Similar.	Similar.	Æ. 1.25 31	493 <sup>6</sup> 32.62		B. C. 247-222	Pl. VI 333	,, , No 2.
334	,, <i>Uncertain mint.</i>	Similar; wearing stephane no necklace.	Similar.	Æ. 24 1.55					,, p. 60, No 15.
335	,, <i>Egypt.</i>	ΒΕΡΕΝΙΚΗΣ ΒΑΣΙΛΙΣΣΗΣ. Bust of Berenice II r., diademed and draped; border of dots.	ΒΑΣΙΛΕΩΣ ΠΤΟΛΕΜΑΙΟΥ. Cornucopia, filleted; border of dots.	Æ. 1 <sup>03</sup> 26	218 14.12				Hunterian Coll., p. 377, No 25.

No.	PLACE	OBVERSE	REVERSE	METAL SIZE	WT.	DENOM.	DATE	PLATE	REFERENCE
336	Arsinoe III and Ptolemaeus IV (Philopator). Egypt (Cyprus).	Head of Arsinoe III r., wearing stephane and earring.	ΠΤΟΛΕΜΑΙΟΥ ΒΑΣΙΛΕΩΣ. Cornucopiae bound with fillet.	Æ 5 12.5					B. M. the Ptolemies Kings, of Egypt p. 67, no 5.

## Cornucopiae with Grapes and Corn

337	Heraclea Salbace. Caria.	ΗΡΑΚΛ ΕΩΤΩΝ. Double-axe (labrys), bound with fillet; border of dots.	Cornucopiae containing two bunches of grapes, between two ears of corn; border of dots.	Æ. 7 17.5			Imp. time.	Part. II Pl. II 96	B. M. Caria, p. 116, No 4.
-----	--------------------------	--	---	--------------	--	--	------------	--------------------------	----------------------------

## Cornucopiae between Pilei

(see Pilei and Cornucopiae)

## Cornucopiae radiate

338	Ptolemaeus III king of Egypt.	Bust of Ptolemaeus III, r., wearing radiate diadem and aegis; behind shoulder sceptre-trident.	ΠΤΟΛΕΜΑΙΟΥ ΒΑΣΙΛΕΩΣ. Radiate cornucopiae bound with fillet; beneath, Β.	Α. 1 25	429 <sup>4</sup>	Octa-drachm.	B. C. 247- 222	Pl. VI 338	B. M. the Ptolemies, king's of Egypt, p. 56, No 102.
339	,,	Similar.	Similar; beneath, ΔΙ.	Α. 1 25	429 <sup>5</sup> 27.80	,,	,,	Pl. VI 339	,, , No 103.
340	,,	Similar.	Similar.	Α. 8 20	214 <sup>4</sup> 13.88	,,	,,	Pl. VI 340	,, , No 105.

## Cornucopiae radiate and two Stars

341	Ptolemaeus V (Epiphanus) king of Egypt.	Bust of Ptolemaeus V, r., radiate diadem and chlamys; over l., shoulder, spear.	ΠΤΟΛΕΜΑΙΟΥ ΒΑΣΙΛΕΩΣ. Radiate cornucopiae, bound with fillet, between two stars; beneath, Ϝ.	Α. 95 24	427 <sup>9</sup> 27.07	Octa-drachm.	B. C. 204- 181	Pl. VI 341	,, p. 72, No 50.
342	,,	Similar; but rays of diadem varied.	Similar, no mon.	Α. 95 24	428 <sup>6</sup> 27.74	,,	,,	Pl. VI 342	,, , No 51.

## Cornucopiae entwined by Serpent

343	Byllis. Illyria.	Head of Zeus r., crowned with oak.	ΒΥΛ ΛΙΟ Cornucopiae, Ν ΩΝ around which twines serpent; all in oak-wreath.	Æ. 6 15			B. C. 230- 168		B. M. Thessaly, p. 64 No 1.
-----	------------------	------------------------------------	---	------------	--	--	----------------------	--	-----------------------------

No.	PLACE	OBVERSE	REVERSE	METAL SIZE	WT.	DENOM.	DATE	PLATE	REFERENCE
-----	-------	---------	---------	------------	-----	--------	------	-------	-----------

Cornucopia and Star

344	Arsinoë III (Philopator), queen of Egypt.	Bust of Arsinoë III r., wearing stephane, earring and necklace; over l. shoulder, sceptre.	ΑΡΣΙΝΟΗΣ ΦΙΛΟΡΑ-ΤΟΡΟΣ. Cornucopiae bound with fillet; above, star.	A. 1.05 26	427 <sup>9</sup> 27.07	Octadrachm		Pl. VI 344	B. M. Ptolomies kings, p. 67, No 1.
345	„	Similar; sceptre lowered so as to show behind neck.	Similar; star of six rays.	A. 1.25	428 <sup>9</sup> 27.75	„		Pl. VI 345	Hunterian Coll., p. 381, No 22.

Cornucopiae and two Stars

346	Berenice II, queen of Cyrenaica.	Head of Berenice II r., wearing diadem, veil and necklace.	ΒΕΡΕΝΙΚΗΣ ΒΑΣΙΛΙΣΣΗΣ. Cornucopiae bound with fillet; on either side star of six rays.	A. 8 20	164 <sup>3</sup> 10.64	„		Pl. VI 346	B. M. Ptolemies kings, p. 59, No 3.
347	„	Similar.	Similar.	A. 5 12.5	33 <sup>3</sup> 2.14	„		Pl. V 347	„ „ No 4.

Cornucopiae and Thunderbolt

348	Valentia-Hispania-Citerior.	Head of Roma r., wearing necklace and winged helmet; around, from l., downwards, T.AHI.T.F.L. TRINI.L.F.Q.; border of dots.	VALENTIA (beneath). Cornucopiae and thunderbolt, in saltire; all within wreath.	Æ. 1 <sup>2</sup> 30	239 <sup>5</sup> 15.50			b. c. 138	Hunterian Coll., p. 641, No 1.
349	Paestum, Lucania.	Macedonian shield, around which, PAEST and ●●●●; border of dots.	Cornucopiae and thunderbolt, crossed; border of dots.	Æ. 7 17.5	75 4.85	Triens.		b. c. 268- 89	B. M. Italy, p. 278, No 41. Carelli, <i>N. I. V.</i> , T. CXXXI-55.

Cornucopiae and Thyrsus

350	Juba II, king of Mauretania.	REX IVBA. Head of Juba II r., diademed; b. of d.	Cornucopiae and thyrsus, in saltire; border of dots.	R. 65 16	40 <sup>7</sup> 2.61	Denarius.		b. c. 25 A. D. 23	Hunterian Coll., p. 613, No 1.
-----	------------------------------	--	--	-------------	-------------------------	-----------	--	----------------------------	--------------------------------

Cornucopiae and Trident

351	Juba II, king of Mauretania.	REX IVBA. Head beardless in lion's skin r., border of dots.	R. XXX.VI. Cornucopia filleted crossed with trident; border of dots.	R. 65 16	39 2.52	Denarius.		b. c. 25 A. D. 23	Müller, <i>Num. Afrig.</i> , III, p. 103, No 29.
-----	------------------------------	---	--	-------------	------------	-----------	--	----------------------------	--

No.	PLACE	OBVERSE	REVERSE	METAL SIZE	WT.	DENOM.	DATE	PLATE	REFERENCE
<b>Cornucopiae Winged</b>									
352	Neapolis. <i>Campania.</i>	Bust of Artemis r., wearing stephane and necklace; behind shoulder upper part of quiver, above which seen upper part of a bow; border of dots.	ΝΕΟΠΟΛΙΤΩΝ. Cornucopiae, r., bound with fillet, having wings at base; plain border.	Æ. 55 14					B. M. Italy, p. 119 No 262.
<b>Cornucopiae in Wreath</b>									
353	Coreyra. <i>Is. Epirus.</i>	Forepart of a cow standing head facing; above, X.	Cornucopiae within laurel-wreath.	Æ. 6 15			B. C. 300- 289	Pl. VI 353	B. M. Thessaly, p. 126 No 205.
<b>Cornucopiae Double</b>									
354	Vibo- Valentia. <i>Bruttii.</i>	Female head (Hera?) r., hair long, wearing earring, stephane and necklace; behind, S; border of dots.	VALENTIA. Double cornucopia, lower points turned l., in field r., S and crescent; border of dots.	Æ. 8 20	105 6.80	Semis.	B. C. 192- 89		B. M. Italy, p. 360 No 9.
355	,,	Similar.	Similar; but in field r., S and lyre.	Æ. 8 20	92 5.96	,,	,,		,, , , No 11. Carelli, <i>N. I. V.</i> <i>t.</i> CLXXXVII-28
356	,,	Similar.	Similar; points turned r.; in f. l., bull butting l., upwards, and S.	Æ. 75 19	89 5.76	,,	,,		,, , , No 24. B. M. Italy, p. 361 No 12.
357	,,	Similar.	Similar points turned l.; in f. r., S and crayfish.	Æ. 75 19	83 5.37	,,	,,		,, , , No 15. Carelli, <i>l. c.</i> , No 27
358	,,	Similar.	Similar points; in field r., vase without handles.	Æ. 8 20		,,	,,		B. M. Italy, p. 361 No 15.
359	,,	Similar.	Similar; staff ending in boar's head; plain border.	Æ. 75 19		,,	,,		,, , , No 16.
360	,,	Similar.	Similar, and tripod; border of dots.	Æ. 8 20		,,	,,		,, , , No 17.
361	,,	Similar.	Similar; dolphin l. downwards.	Æ. 7 17.5		,,	,,		,, , , No 18.
362	,,	Similar.	Similar; Nike l.	Æ. 7 17.5		,,	,,		,, , , No 19.
363	,,	Similar.	Similar, in f. r., two-handled vase.	Æ. 75 19		,,	,,		Garrucci, <i>M. I. A</i> p. 167, No 21.

No.	PLACE	OBVERSE	REVERSE	METAL SIZE	WT.	DENOM.	DATE	PLATE	REFERENCE
364	Cremna and Ceraitae. <i>Pisidia.</i>	Turreted head of Tyche r.; border of dots.	ΚΡΗΜΝΕΩΝ ΚΑΙΚΕΡΑΚ-ΕΙΤΩΝ. Double cornucopiae, filleted, with fruit.	R. 7 17.5	58 3.75		B. C. 2 <sup>th</sup> or 1 <sup>st</sup> cent.	Pl. VI 364	Imhoof, <i>Mon. Gr.</i> , p. 336, No 72. Head, <i>Hist. Num.</i> , p. 510.
365	Laodiceia. <i>Phrygia.</i>	Female head r. (Aphrodite or Queen Laodice the foundress?) wearing stephane and diadem, the ends of which are sometimes visible behind her neck.	ΛΑΟΔΙ-ΚΕΩΝ Double cornucopia containing corn and fruit; in field l., coiled serpent.	Æ. 75 19			After B. C. 133	Pl. VI 365	B. M. Phrygia, p. 284, No 31.
366	,,	Similar.	Similar; no serpent, and cornucopiae bound with fillet.	Æ. 75 19			,,	Pl. VI 366	,, , No 32.
367	,,	Similar; but with curl hanging down neck.	Similar; containing corn and fruit.	Æ. 8 20			,,		,, p. 285, No 39.
368	Alexander II king of <i>Syria.</i>	Head of Alexander II r., diademed; border of dots.	ΒΑΣΙΛΕΩΣ ΔΟΞΑΝΔΡΟΥ. Double cornucopiae with fillet attached; in field, Σ.	R. 65 16	61 3.95	Drachm	B. C. 128- 123	Pl. VI 368	Hunterian Coll., p. 92, No 10.
369	,,	Similar.	Similar; in field, Ξ ΑΦ.	R. 6 15	60 3.96	,,	,,	Pl. VI 369	B. M. Seleucid Kings, p. 82, No 7.
370	,,	Similar; radiate diadem.	Similar; to l., Α; to r., Θ; beneath, Α, palm.	Æ. 85 21	119 7.71		,,	Pl. VI 370	Hunterian Coll., p. 93, No 25.
371	Cleopatra and Antiochus VIII. <i>Syria.</i>	Head of Zeus r., laur.; border of dots.	ΒΑΣΙΛΙΣΣΗΣ ΚΛΕΟΠΑΤΡΑΣ ΚΑΙ ΒΑΣΙΛΕΩΣ ΑΝΤΙΟΧΟΥ. Double Cornucopia fastened with the royal diadem; to l., ΗΡ, outside diadem; inside, bunch of grapes.	Æ. 65 16	73 4.72		B. C. 125- 120	Pl. VI 371	,, p. 97, No 8.
372	Cleopatra. Queen of <i>Syria.</i>	Head of Cleopatra r., wearing diadem, stephane and veil; fillet border.	ΒΑΣΙΛΙΣΣΗΣ ΚΛΕΟΠΑΤΡΑΣ ΘΕΑΣ ΕΥΕΤΗΡΙΑΣ. Two cornucopiae united at bottom, bound with fillet, to r. Ξ; below, Ι Π Ρ.	R. 1.3 32.5	257 16.65	Tetra- drachm	B. C. 125	Pl. VI 372	B. M. Seleucid Kings, p. 85, No 1.
373	Seleucus VI king of <i>Syria.</i>	Head of Seleucus VI r., diademed; border of dots.	ΒΑΣΙΛΕΩΣ ΣΕΛΕΥΚΟΥ ΕΠΙΦΑΝΟΥΣ ΝΙΚΑΤΟΡΟΣ. Double cornucopia, filleted; to l., between fillet and horn, C.	R. 55 14	28 <sup>9</sup> 1.84	Hemi- drachm	B. C. 96- 95	Pl. VI 373	Hunterian Coll., p. 109, No 8.

No.	PLACE	OBVERSE	REVERSE	METAL SIZE	WT.	DENOM.	DATE	PLATE	REFERENCE
374	Antiochus XI king of Syria.	Head of Antiochus XI, r., diad.	ΒΑΣΙΛΕΩΣ ΑΝΤΙΟΧΟΥ ΕΠΙΦΑΝΟΥΣ Two cornucopiae united, and filleted; to l. Ε and star.	Æ. 85 21			A.S. 220 B.C. 92		B. M. Seleucid Kings, p. 99, No 11.
375	Marathus, Phoenicia.	Head of Zeus r., laur.; border of dots.	Double cornucopia bound with diadem; in field l., Ϟ; in field r., III III Ϟ ΝΝΙΗΥ; beneath ϛ? and Ϟ.	Æ. 8 20	.96 6.22			Pl. VI 375	Hunterian Coll., p. 247, No 21.
376	Arsinoe II queen of Egypt.	Diademed head of Arsinoe r.; behind, Ξ.	ΑΡΣΙΝΟΗΣ ΦΙΛΑΔΕΛΦΟΥ. Double cornucopia with fruits.	Æ. 1 <sup>23</sup> 31	549 35.56	Dekadrachm		Pl. VI 376	O'Hagan coll. sale, 4-9 May 1908, lot 778 (from a well-known collector sale).
378	,,	Diademed and veiled head of Arsinoe r.	ΑΡΣΙΝΟΗΣ ΦΙΛΑΔΕΛΦΟΥ. Double cornucopia filleted; in f., ΛΔ mon. and Φ.	Æ. 1 25	424 27.45	Octadrachm		Pl. VI 378	Svoronos, pl. XIX-26. "Bachelor" sale Sotheby, 26 April 1907, lot 32.
379	,,	Head of Arsinoe r., with horn of Zeus Ammon, wearing diadem, stephane and veil.	ΑΡΣΙΝΟΗΣ ΦΙΛΑΔΕΛΦΟΥ. Double cornucopia bound with fillet.	Æ. 1 25	429 27.78	,,		Pl. VII 379	B. M. the Ptolemies kings of Egypt, p. 42, No 1.
380	,,	Similar; behind, head, sceptre.	Similar; beneath cornucopia, Ϟ; in field below ΔΘ.	Æ. 1 25	427 27.65	,,		Pl. VII 380	,, , No 4.
381	,,	Head of Arsinoe with sceptre; behind, Κ.	Similar; beneath, thunder bolt and Κ.	Æ. 1 25	429 <sup>1</sup> 27.80	,,		Pl. VII 381	,, p. 43, No 10.
382	,,	Similar; no sceptre behind, ΘΘ.	Similar; no mon.	Æ. 1 <sup>3</sup> 32.5	541 <sup>8</sup> 35.40	,,		Pl. VII 382	,, p. 41, No 23.
383	,,	Similar; no letters (struck at Cyprus).	Similar; to l., ΚΙ; to r., ΛΙΣ.	Æ. 1 25	416 <sup>4</sup> 26.96	,,		Pl. VII 383	,, , No 34.
384	,,	Head of Arsinoe; behind, Λ.	Similar; no mon.	Æ. 1 25	425 <sup>3</sup> 27.73	,,		Pl. VII 384	,, p. 45, No 35.
385	,,	Similar; behind, Κ.	Similar.	Æ. 1 25	423 <sup>7</sup> 27.55	,,		Pl. VII 385	,, , No 36.
386	,,	Similar.	Similar.	Æ. 1 25	428 <sup>3</sup> 27.73	,,		Pl. VII 386	,, , No 39.
387	,,	Similar.	Similar.	Æ. 9 22.5	215 <sup>2</sup> 13.94	,,		Pl. VII 387	,, , No 40.
388	,,	Head of Arsinoe II r., wearing stephane and veil; over shoulder, sceptre, of which only the top is visible above her head; border of dots.	Similar; to l., date; to r., beneath, between tip of horn and fillet, rose, beneath which, Ϟ; b. of d. ΛϚ.	Æ. 10 <sup>5</sup> 26	426 <sup>8</sup> 27.58	,,		Pl. VII 388	Hunterian Coll., p. 386, No 20.

No.	PLACE	OBVERSE	REVERSE	METAL SIZE	WT.	DENOM.	DATE	PLATE	REFERENCE
389	Arsinoe II. <i>Egypt.</i>	Similar, behind, Κ.	Similar; no mon.	Α. 1 <sup>4</sup> 27.5	427 27.65	Octa- drachm		Pl. VII 389	O'Hagan sale 4-9 May 1908 lot 774 (from Ashburnham, sale).
390	..	Head of Arsinoe II r., wearing stephane and veil, carrying over l. shoulder sceptre, the top of which is visible above her head; border of dots.	ΑΡΣΙΝΟΗΣ ΦΙΛΑΔΕΛ- ΦΟΥ. Double cornucopia, filleted and filled with fruits; beneath, to r., ΣΙ and to l., numeral letter Ϝ; b. of d.	Α. 1 <sup>4</sup> 27.5	428.7 27.74	..		Pl. VII 390	Hunterian Coll., p. 377, No 22.
391	Arsinoe III queen of <i>Egypt.</i>	Head of Arsinoe III (as Arsinoe II).	Similar; in field r., ΔΙ; b. of d.	Α. 1 <sup>4</sup> 27.5	427 <sup>9</sup> 27.69	..		Pl. VII 391	.. p. 378, No 2.
392	..	Head of Arsinoe III (as Arsinoe II); behind head, Α.	ΑΡΣΙΝΟΗΣ ΦΙΛΑΔΕΛ- ΦΟΥ. Double cornucopia, filleted and filled with fruits; border of dots.	Α. 1 25	428 <sup>7</sup> 27.74	..		Pl. VII 392	.. p. 381, No 23.
393	Arsinoe III and Ptole- maeus IV. <i>Egypt.</i>	Head of Arsinoe III r., wearing stephane and earring.	ΠΤΟΛΕΜΑΙΟΥ ΒΑΣΙ- ΛΕΩΣ. Double cornucopia bound with fillet.	Α. 55 14				Pl. VII 393	B. M. the Ptolemies kings of Egypt, p. 67, No <sup>5</sup> 3.
394	Ptole- maeus VIII king of <i>Egypt.</i>	Head of Zeus Ammon r., diademed.	ΒΑΣΙΛΕΩΣ ΠΤΟΛΕ- ΜΑΙΟΥ ΕΥΕΡΓΕΤΟΥ. Two cornucopiae joined at the bottom and bound with fillet.	Α. 1 <sup>8</sup> 45				Pl. VII 394	.. p. 98, No 132,
395	Ptole- maeus X <i>Egypt.</i>	Head of Zeus Ammon r., horned, and wearing taenia; border of dots.	ΠΤΟΛΕΜΑΙΟΥ ΒΑΣΙΛΕΩΣ Double cornucopiae bound with fillet; on either side Ω Σ, border of dots.	Α. 75 19	62 4.01		b. c. 116- 80	Pl. VII 395	Hunterian Coll., p. 394, No 4.
396	Cleopa- tra VII and Ptole- maeus XVI. <i>of Egypt (Cyprus).</i>	Bust of Cleopatra VII r., as Aphrodite, wearing stephane, and Ptole- maeus XVI. Caesar l., as Eros. in her arms; behind her shoulder, sceptre.	ΚΛΕΟΠΑΤΡΑΣ ΒΑΣΙΛΙΣΣΗΣ. Double cor- nucopiae filleted, to r., below κ.	Α. 1 <sup>13</sup> 29			b. c. 45- 30		B. M. the Ptolemies kings of Egypt, p. 122, No 2.
397	Livia (sister of Augustus). <i>Alexandria (Egypt.)</i>	ΛΙ•ΥΙΑ ΣΕΒΑΣΤ•Υ. Head of Livia r.; hair in knot behind.	ΠΑΤΡ•Σ ΠΑΤΡΙΔ•Σ. Double cornucopiae l., filleted.	Α. 95 24	105 6.80		Aug- ustus.	Pl. VII 397	Hunterian Coll., p. 405, No 19.
398	Uncertain.	Head of Demeter l., veiled; behind, Π and doubtful symbol; b. of dots.	Double cornucopia, filleted; in field l., •••; b. of dots.	Α. 8 20	63 4.08				.. p. 733, No 19.

No.	PLACE	OBVERSE	REVERSE	METAL SIZE	WT.	DENOM.	DATE	PLATE	REFERENCE
-----	-------	---------	---------	------------	-----	--------	------	-------	-----------

## Cornucopia double and Star

399	Vibo Valentia. <i>Brutti.</i>	Female head (Hera?), r., hair long, wearing stephane, earring, and necklace; behind, S; bord. of dots.	VALENTIA. Double cornucopiae lower points turned l.; in field r. S and star of six rays.	Æ. 8 20	102 6.60	Semis.			Carelli, <i>N. I. V.</i> , t. CLXXXVII-25. B. M. Italy, p. 360 n° 10.
400	,,	Similar.	Similar; points turned r., S and star of twelve rays.	Æ. 75 19	78 5.05	,,			,, p. 361, No 14

## Cornucopiae double and two Stars

401	Ptolemaeus X and Cleopatra III <i>Egypt</i> ( <i>Cyrenaica</i> ).	Head of Zeus Ammon, r., diademed.	ΠΤΟΛΕΜΑΙΟΥ ΒΑΣΙΛΕΩΣ. Double cornucopia, filleted, surmounted by two stars; on either side, Σ Ω ○ E	Æ. 7 17.5			b. c. 117 111(?)	Pl. VIII 401	B. M. Ptolemies king of Egypt, p. 107 No 44.
-----	---	-----------------------------------	--	--------------	--	--	------------------------	-----------------	--

## Cornucopiae Two

402	Perinthus. <i>Thrace.</i>	ΠΕΡΙΝΘΙΩΝ. Basket, containing a poppy-head, between two ears of corn; bord. of dots.	Two cornucopiae crossed; border of dots.	Æ. 7 17.5				Roman dominion.	B. M. Thrace, p. 147 n° 5.
403	Buthrotum. <i>Epirus.</i>	ΤΡΟΜΠΟΝΙΥΣ. CCOCCEIVS Π. VIRIEP EX. DD.	ΒΥΤΡ. Double cornucopiae, bound with fillets.	Æ. 75 19				Roman times.	Pl. VIII 403 B. M. Thessaly p. 97, No 1.
404	Alexander II king of <i>Syria.</i>	Head of Alexander II r., radiate.	ΒΑΣΙΛΕΩΣ ΑΛΕΞΑΝΔΡΟΥ. Two cornucopiae intertwined, each bound with fillet; to l., wreath and Σ; to r. A.	Æ. 85 21			B. C. 128- 123	Pl. VIII 404	B. M. Seleucid kings p. 83, No 19.
405	Antiochus IV king of <i>Commagene.</i>	ΒΑΣΙ. ANTI OXOΣ. Bust of Antiochus IV, r., draped diademed; bord. of dots.	K O M Two cornucopiae M A Γ crossed; border H of dots. N O N	Æ. 75 19	87 <sup>5</sup> 5.65		A. D. 38-72	Pl. VIII 405	Hunterian Colln p. 121, No 12.
406	,,	BACI. ANTIOX OC. Similar.	K O M Similar. M A Γ H N O N	Æ. 7 17.5	67 4.34		,,	,,	,, , No 13.
407	Aretas IV king of Nabathaea. <i>Arabia.</i>	Heads of Aretas IV and queen Sequilat, jugate r.; the king has long hair, which is bound by laurel-wreath; in front, Nabathean letter, F; bord. of dots.	h h T H (in field above) S P F h J (in field beneath) Two cornucopiae, in saltire.	Æ. 75 19	71 <sup>5</sup> 4.62		B. C. 9 A. D. 49	Pl. VIII 407	,, p. 298, No 1



No.	PLACE	OBVERSE	REVERSE	METAL SIZE	WT.	DENOM.	DATE	PLATE	REFERENCE
408	Rabbel II king of <i>Arabia.</i>	Busts, draped, of Kabbell II and Queen Gemilath, jugate r.; the king wears long hair, which is bound by laurel-wreath; bord. of dots.	ⲚⲚⲓⲓ (in field above). ⲕⲚⲓⲓ Two cornucopiae, in saltire; bord. of dots.	Æ. 65 16	49 3.17		A. D. 71- 106	Pl. VIII 408	Hunterian Coll., p. 298, No 1.
409	Phraates IV king of <i>Parthia.</i>	Bust of Phraates IV l., with pointed beard; wears diadem, necklace, and cuirass, behind head eagle l. with wreath in beak crowning king's head; bord. of dots.	ΒΑΣΙΛΕΩΣ ΒΑΣΙΛΕΩΝ, r., ΑΡΣΑΚΟΝ; in ex., ΕΥΕΡΓΕΤΟΥ ΔΙΚΑΙΟΥ, l. ΕΠΙΦΑΝΟΥΣ ΦΙΛΕΛ- ΛΗΝΟΣ. Two cornuco- piae; in field r., Ⲛ.	Æ. 4 10				Pl. VIII 409	B. M. Parthia, p. 121, No 173.
410	Alexandria, <i>Egypt.</i>	ΑΥΤΚΑΙ ΤΡΑΙΑΔΡΙ ΑϸΕΒ. Bust of Hadrian r., laur.; paludamentum over l., shoulder.	Two cornucopiae; between them, date LIA (= 126-127 A. D.)	Æ. 75 19	72 4.66		Hadrian.		Hunterian Coll., p. 447, No 329.

Cornucopiae Two with Anchor

(see Anchor between two Cornucopiae)

Cornucopiae Two with Caduceus

(see Caduceus between two Cornucopiae)

Cornucopiae Two with Club on which Owl

411	Lebedus, <i>Ionia.</i>	Head of Athena r., wearing three-crested Athenian helmet, bound across front with olive-wreath.	ΛΕΒΕΔΙΩΝ. Owl on club r., between two cornucopiae; beneath, ΑΠΟΛΛΟ-ΔΟΤΟΣ: the whole in olive-wreath.	Æ. 1 <sup>2</sup> 30	255 <sup>3</sup> 16.54	Tetra- drachm.	After. B. C. 190	Pl. VIII 411	B. M. Ionia, p. 154, No 1.
-----	---------------------------	---	--	-------------------------	---------------------------	-------------------	------------------------	-----------------	-------------------------------

Cornucopiae Two with head projecting from each

(See Anchor between two Cornucopiae)

Cornucopiae with Palm

412	Ptolemaeus king of <i>Mauretania.</i>	REX PTOLEMAE. Bust of Ptolemaeus r., diademed and with slight drapery; both ends of diadem hang straight.	Two cornucopiae, filleted; between them, palm, surmounted by crescent upward; above, ΡΑΥ; border of dots.	Æ. 6 15	30 <sup>5</sup> 1.92	Denarius.	A. D. 23-40		Hunterian Coll. p. 616, No 2.
-----	---	---	---	------------	-------------------------	-----------	----------------	--	----------------------------------

No.	PLACE	OBVERSE	REVERSE	METAL SIZE	WT.	DENOM.	DATE	PLATE	REFERENCE
<b>Cornucopiae Two and Poppy-head</b>									
413	Judas Aristoboulos king of Judaea.	432 All within wreath of laurel. -- 3+43 -- - -	Two cornucopiae, filleted, r. and l., united at foot; between, a poppy-head; bord. of dots.	Æ. 6 15	29 1.87			B. C. 103- 104	Hunterian Coll. p. 286, No 1.
414	Alexander Jamaeus king of Judaea.	Hebrew inscription in archaic letters; all within wreath of laurel.	Similar.	Æ. 55 14	32 <sup>5</sup> 2.09			B. C. 103- 76	,, ,, No 1.

### Cornucopiae Two and Thunderbolt

415	Philomelium. Phrygia.	Bust, draped, of Nike r., with palm behind shoulder.	ΦΙΛΟΜΗΛΑ. Two cornucopiae r. and l., each bound fillet; between them, thunderbolt surmounted by crescent containing star.	Æ. 85 21				After 133 B. C.	B. M. Phrygia, p. 353, No 3.
416	,,	Similar (different die).	ΦΙΛΟΜΗΛΕ ΜΕΝΕ ΚΛΕ Similar.	Æ. 9 22.5				,,	,, p. 354, No 6.

### Omphalos

417	Mamertini. Sicily.	Head of Apollo l., laurel, border of dots.	ΜΑΜΕ. Omphalos: border of dots.	Æ. 5 12.5				B. C. 282- 210	B. M. Sicily, p. 113, No 50.
418	,,	Head of Artemis r., wearing earring, necklace, and stephane; overshoulder, bow and quiver; border of dots.	ΜΑΜΕΡΤΙΝΟΝ. Similar type; beneath, Λ? in field r., uncertain mon.	Æ. 45 11				,,	,, ,, No 51.

### Omphalos with Apollo and Amphora

419	Myrina. Aeolis.	Head of Apollo of Grynium r., wearing laurel-wreath with ends falling behind.	ΜΥΡΙΝΑΙΩΝ. Apollo of Grynium, standing r.; in r., patera; in l., laurel branch; before him Omphalos and Amphora: the whole in laurel-wreath in field, ΠΡ.	Æ. 258.8 1.35 34	14 <sup>7</sup> 16.73	Tetra- drachm.		B. C. 2 <sup>nd</sup> and 1 <sup>st</sup> cent.	Part. I Pl. IV 231	B. M. Troas, p. 135, No 1.
-----	-----------------	---	---	------------------------	--------------------------	-------------------	--	---	--------------------------	----------------------------

### Omphalos

(circle with point in centre)

420	Delphi. Phocis.	Tripod.	Incusesquare, within which a circle with a point in the centre (Omphalos).	Æ. 35 9	14 <sup>7</sup> 0.93	Trihe- miobol		Before B. C. 421	Pl. VIII 420	B. M. Central Greece p. 24, No 5.
-----	-----------------	---------	--	------------	-------------------------	------------------	--	------------------------	-----------------	-----------------------------------

No.	PLACE	OBVERSE	REVERSE	METAL SIZE	WT.	DENOM.	DATE	PLATE	REFERENCE
-----	-------	---------	---------	------------	-----	--------	------	-------	-----------

Omphalos of Delphi

421	Cyzicus. <i>Mysia.</i>	Incuse square of « Mill-Sail » pattern.	Netted omphalos of Delphi, on which two eagles with closed wings facing one another; beneath, tunny r.	EL.75 19	248 16.07		b. c. 450-400	Pl. VIII 421	B. M. Mysia, p. 32, No 100.
-----	---------------------------	---	--	-------------	--------------	--	------------------	-----------------	-----------------------------

Omphalos and Lyre

422	Neapolis. <i>Campania.</i>	Head of Apollo l., laur.; behind, ΑΛ: no border visible.	ΝΕΟΠΟΛΙΤΩΝ (in ex.) Omphalos and Lyre; beneath inscr. trident l.	Æ.65 16		Half litrae	Circa b. c. 340		B. M. Italy, p. 116, No 235.
423	,,	Similar; but behind, ΑΑ: b. of dots.	Same inscr.; same type; but beneath inscr., laurel-branch, l., bound with fillet?	Æ.75 19		,,	,,		,, , p. 236.
424	,,	Similar; but behind ΑΣ?	Similar; but beneath inscr., caduceus l.	Æ.8 20		Litrae	,,		,, , p. 237. Carelli, <i>N. I. V.</i> , T. LXXXI, 151.

Omphalos and serpent encircled on Rock

425	Delphi. <i>Phocis.</i>	ΑΥΚΑΙΤΡΑΙΑ ΝΟC ΑΔΡΙΑΝΟC. Bust of Hadrian r., laur., in paludamentum.	ΔΕΛ ΦΩΝ. Rock, upon which Delphian Omphalos, around which serpent twined.	Æ.75 19			Hadrian. Imperial Coinage.	Pl. VIII 425	B. M. Central Greece, p. 29, No 30.
-----	---------------------------	--	---	------------	--	--	----------------------------------	-----------------	-------------------------------------

Omphalos with Asklepiian Serpent

426	Pergamum. <i>Mysia.</i>	Head of Asklepios r., laur.	ΑΣΚΛΗΠΙΟΥC ΣΩΤΗΡΟC. Serpent of Asklepios coiled round netted omphalos.	Æ.7 17.5			b. c. 135 to Augustus.	Pl. VIII 426	M. Mysia, p. 129, No 158.
427	,,	ΑΣΚΛΗΠΙΑΔΟΥ. Head of Hygieia, r.; in front, serpent.	ΑΣΚΛΗΠΙΟΥC. Serpent of ΚΑΙΥΓΙΕΙΑC Asklepios coiled r., round a netted omphalos.	Æ.65 16			,,	Pl. VIII 427	,, , No 163.
428	Magnesia ad Sipyllum. <i>Lydia.</i>	Head of Zeus (or mount Sipylos) r., laur.; border of dots.	ΜΑΓΝΗΤΩΝ, ΣΙΠΥΛΟΥ. Serpent twined round omphalos; beneath, monogr. Ζ.	Æ.55 14			2nd cent. b. c.	Pl. VIII 428	B. M. Lydia, p. 137, No 1.
429	Nacrassa. <i>Lydia.</i>	ΕΠΙΑΡΤΕ ΜΙΔΩΡΟΥ. Head of bearded Herakles, r., bare; border of dots.	ΝΑΚΡΑ CΙΤΩΝ. Serpent coiled round omphalos; border of dots.	Æ.65 16			Imperial Time.		,, p. 165, No 6.

No.	PLACE	OBVERSE	REVERSE	METAL SIZE	WT.	DENOM.	DATE	PLATE	REFERENCE
430	Nacrasa. <i>Lydia.</i>	ΕΠΙCΤΡΑ ΜΑΡ. Ι ΟΥ- ΝΙ, ΑΝΟΥ. Head of bearded Herakles r., bare; border of dots.	Similar.	Æ. 6 15			Impe- rial time	Pl. VIII 430	B. M. Lydia, p. 166, No 7.

## Pileus

431	Lipara. <i>Is. Sicily.</i>	Young Hephaistos, naked, seated r. on four-legged stool, hold- ing hammer in lowe- red r., hand, vase on stand? with l.	Pileus; bord. of dots.	Æ. 45 11					B. M. Sicily, p. 262, No 69.
-----	-------------------------------	--	------------------------	-------------	--	--	--	--	---------------------------------

## Pilei

432	Catana. <i>Sicily.</i>	Eagle flying r.	Caps of the Dioscuri sur- mounted by stars, beneath mon.	Æ. 7 17.5					Mionnet, I, p. 228, No 169
433	,,	River-god reclining l.; in r., cornucopia, l. elbow resting on Amphora; over l. shoulder, branch; bord. of dots.	ΚΑΤΑΝΑΙΟΝ. Helmets of the Dioscuri surmounted by stars; between, Æ and M; beneath, lion's head r.	Æ. 75 19			B. C. 275- 212		B. M. Sicily, p. 50, No 54.
434	,,	Similar.	Similar helmets; between them, Σ, above which, owl r.; border of dots.	Æ. 85 21			,,		,, , No 56.
435	Syracuse. <i>Sicily.</i>	Veiled female bust r., behind, star; border of dots.	ΣΥΡΑΚΟΣΙ ΩΝ in ex. Two pilei bound with fillets and surmounted by star.	Æ. 55 14	27 1.74			Pl. VIII 435	Hirsch Sale, 28 May 1906, lot 1295.
436	Tyndaris. <i>Sicily.</i>	Female head r., veiled and laureated; border of dots.	ΤΥΝΔΑΡΙΤ. The Pilei of Dioscuri, surmounted by stars.	Æ. 65 16			,,		B. M. Sicily, p. 236, No 16.
437	,,	Similar.	ΤΥΝΔΑΡΙΤΑΝ. Similar.	Æ. 65 16			,,		,, , No 17.
438	Pantica- pacum. <i>Thrace.</i>	Head of young Pan r., bound with wreath of ivy.	ΠΑΝΤ. Pilei surmounted by star.	Æ. 45 11			After Alex- ander the Great.		B. M. Thrace, p. 9, No 41.
439	Laconia. <i>Peloponne- sus.</i>	ΤΙΚΛΑΥΔΙΟΣ ΚΑΙΣΑΡ ΑΥΓΟ ΥΕ. Head of Claudius laur r.	ΕΠΙ ΛΑ ΚΩ ΝΟΣΛΑ. Pilei of the Dioscuri, surmoun- ted by stars.	Æ. 1.1 27.5			Clau- dius.	Pl. VIII 439	B. M. Peloponnesus, p. 128, No 72.
440	Syros. <i>Aegean Is.</i>	Bee.	Σ Υ. Pilei surmounted by star.	Æ. 5 12.5			B. C. 3rd to 1st cent.		B. M. Crete, etc., p. 124, No 16.

No.	PLACE	OBVERSE	REVERSE	METAL	DENOM.	DATE	REFERENCE
411	Syros. <i>Aegean Is.</i>	ΣΥΡΙ. Panther running r.; between his legs, ΜΚ.	Pilei surmounted by stars.	Æ. 4 10		B. C. 3rd to 1st cent.	B. M. Crete, etc., p. 124, No 14.
412	Dioscurias. <i>Bosporus.</i>	ΔΙ ΟΣ Thyrsus. ΚΟΥ ΡΙΑ Δ ΟΣ	The two Pilei of the Dioscuri, surmounted by stars.	Æ. 65 16		Time of Mi- thra- dates Eupa- tor.	Pl. VIII 442 B. M. Pontus, p. 5, No 1.
413	, ,	Similar .	Similar.	Æ. 55 14		, ,	Pl. VIII 443 , , , No 3.
444	Colophon. <i>Ionia.</i>	Female head r., quiver behind shoulder. (Artemis?)	ΚΟΛΟΦΩΝΙ. Pilei of the ΕΠΙΓΟΝΩ Dioscuri surmounted by stars.	Æ. 55 14		B. C. 300	Mionnet VI, S., p. 99, No 125. Head, <i>Hist. Num.</i> , p. 494.
445	Synnada. <i>Phrygia.</i>	Head of Zeus laur., r.	ΣΥΝΝΑΔΕ ΜΕΛΙΤΩ ΑΘΗΝΑΙΟΥ. Caps of the Dioscuri, in the midst a barleycorn an ear of corn and a poppy-head.	Æ. 85 21		After 133 B. C.	Mionnet IV, No 964.
446	Antiochus VII (Sidetes) king of <i>Syria.</i>	Prow of vessel r., above, pileus?	ΑΝΤΙΟΧΟΥ ΒΑΣΙΛΕΩΣ. Pilei of the Dioscuri, surmounted by stars.	Æ. 45 11		B. C. 138- 129	B. M. Seleucid Kings p. 75, No 70.
447	Antiochus X (Eusebes). <i>Syria.</i>	Head of Antiochus r., diademed; bearded.	ΒΑΣΙΛΕΩΣ. Pilei of the ΑΝΤΙΟΧΟΥ Dioscuri, with ΕΥΣΕΒΟΥΣ straps, laur., ΦΙΛΟΠΑΤΟΡΟΣ surmounted by stars; to l., ☉.	Æ. 8 20		A. S. 218- 229 B. C. 94- 83	, , p. 97, No 5.
448	Tripolis. <i>Phoenicia.</i>	Head of Nero r., rad.; drapery about neck.	ΤΡΙΠΟΛΕΙΤΩΝ. Pilei of the Dioscuri, laur. and surmounted by stars; beneath, ΛΘΟΤ (= 67 A. D.).	Æ. 6 15	41 2.65	Nero.	Pl. VIII 448 Hunterian Coll., p. 260, No 14.
449	Alexandria. <i>Egypt.</i>	No inser. Head of Hadrianus r., laur.; in front, Ι.	Pilei of the Dioscuri; above, stars; beneath, ΛΕΝ.	Æ. 45 11		Had- ria- nus.	B. M. Alexandria, No 907.

## Pilei and Amphora

450	Tavium. <i>Galatia.</i>	Humped bull running r.; border of dots.	ΤΑΥΙΩΝ. Amphora between pilei of Dioscuri, surmounted by stars.	Æ. 85 21		End of 1st cent. B. C.	B. M. Galatia, p. 24, No 1.
-----	----------------------------	---	---	-------------	--	---------------------------------	--------------------------------

No.	PLACE	OBVERSE	REVERSE	METAL SIZE	WT.	DENOM.	DATE	PLATE.	REFERENCE
Pilei and Cornucopiae									
451	Pantica- paecum. <i>Tauric Chersonese.</i>	Head of bearded Pan l., with short horns, bound with a wreath of ivy.	ΠΑΝ ΤΙ. Cornucopiae between pilei of the Dios- curi, each surmounted by star.	Æ. 65 15			After Alex- ander the Great.		B. M. Thrace, p. 9, No 39.
452	Melos. <i>Aegean Is.</i>	Pomegranate; b. of d.	Cornucopiae bound with fillet, between pilei of Dioscuri, each surmoun- ted by star: the whole in olive-wreath.	Æ. 85 16			4 <sup>th</sup> 1 <sup>st</sup> cent. B. C.		B. M. Crete, etc., p. 105, No 22.
453	Amasia. <i>Pontus.</i>	Bust of youthful Perseus r.; head bare and win- ged; drapery on neck.	ΑΜΑΣ ΣΕΙΑΣ. Cornuco- piae between pilei sur- mounted by stars.	Æ. 7 17.5			Time of Mithra- dates Eupa- tor.	Pl. VIII 453	B. M. Pontus, etc., p. 6, No 2.
454	Amisus. <i>Pontus.</i>	Similar.	ΑΜΙ ΣΟΥ. Cornucopiae, on r. and l. of which pilei.	Æ. 7 17.5			,,	Pl. VIII 454	,, p. 19, No 65.
455	Sinope. <i>Paphla- gonia.</i>	Similar.	ΣΙΝΩ ΠΗΣ. Similar.	Æ. 65 16			,,		,, p. 100, No 45.
456	Adramy- teum. <i>Mysia.</i>	Head of Apollo l., laur.; quiver at shoulder; b. of d.	ΑΔΡΑ ΜΥ Cornucopiae ΤΗ ΝΩΝ between two pilei surmounted by stars.	Æ. 8 20			,,	Pl. VIII 456	B. M. Mysia, No 7.
457	Berenice II queen of <i>Egypt.</i>	Head of Berenice II r., wearing diadem, veil.	ΒΕΡΕΝΙΚΗΣ ΒΑΣΙΛΙΣΣΗΣ. Cornucopiae bound with fillet; on either side, Pilei wreathed; beneath ✕.	Æ. 1 25	326 <sup>5</sup> 21.13			Pl. VIII 457	B. M. Seleucid kings, p. 60, n <sup>o</sup> 7.
458	,,	Bust of Berenice II, wearing diadem, veil and necklace.	Similar.	Æ. 1 25	157 10.17			Pl. VIII 458	Wroth, <i>Nam. chron.</i> , 1900, p. 296, No 34.

## Pilei and Eagle

459	Deiotarus I king of <i>Galatia.</i>	Head of Nike r., winged; hair tied in bunch behind.	ΒΑΣΙΛΕΩΣ Eagle r., look- ΔΗΙΟΤΑΡΟΥ ing l., on sword in sheath, with strap; on each side, pileus, above which star.	Æ. 1 25			n. c. 64-40	Pl. IX 459	B. M. Galatia, p. 1, No 1.
-----	---	---	--	------------	--	--	----------------	---------------	-------------------------------

## Pilei on Galley

460	Phocaea. <i>Ionia.</i>	ΦΩ ΚΕΑ. Bust of city r., draped and turreted.	Galley r.; above, caps of Dioscuri with stars, above, ΩΝ; beneath, ΦΩΚΑΙ.	Æ. 75 19			Impe- rial time.	Pl. IX 460	B. M. Ionia, p. 219, No 118. Hunterian Collection, p. 357, No 6.
-----	---------------------------	--	--	-------------	--	--	------------------------	---------------	---

## Pilei with Griffin's head

461	,,	Head of Pallas r., wear- ing crested Corinthian helmet.	Head of Griffin r., between caps of the Dioscuri with stars, beneath ΠΥΘΙΣ.	Æ. 6 15	41 <sup>5</sup> 2.67		n. c. 300		Hunterian Collection, p. 357, No 5.
-----	----	---	---	------------	-------------------------	--	--------------	--	--

No.	PLACE	OBVERSE	REVERSE	METAL SIZE	WT.	DENOM.	DATE	PLATE	REFERENCE
-----	-------	---------	---------	------------	-----	--------	------	-------	-----------

Pilei with Harpa

462	Olbia. Cilicia.	Head of Athena.	ΟΛΒΕΩΝ. Harpa between caps of the Dioscuri.	Æ. 7 7.5			Imperial Time.		Babelon, <i>Inv. Wadd.</i> , p. 248, N° 4429.
-----	--------------------	-----------------	---	-------------	--	--	----------------	--	---

Pilei and Palm-branch

463	Caesarea. Cappadocia.	Bust r., (Artemis?) wearing quiver and turreted head-dress to which a crest is attached.	ΕΥΣΕ. Palm-branch between two Pilei surmounted by stars; in l. r., Α.	Æ. 6 15			B. C. 36 A. D. 17		B. M. Galatia, etc., p. 46, No 8.
-----	--------------------------	--	---	------------	--	--	----------------------------	--	-----------------------------------

Pilei and Palm-branch

464	Eucratides king of Bactria and India.	Bust of Eucratides r., diademed.	ΒΑΣΙΛΕΩΣ. The Pilei of ΕΥΚΡΑΤΙΔΟΥ the Dioscuri, laur., surmounted by stars; and two palms; below, ΕΡ	Æ. 5 12.5	10 <sup>8</sup> 0.68			Pl. IX 464	B. M. Greek, Scythic kings, p. 15, No 22.
465	,,	Similar, and helmeted.	Similar; below, Π.	Æ. 45 11	10 <sup>1</sup> 0.64			Pl. IX 465	,, , No 28.
466	,,	ΒΑΣΙΛΕΩΣ ΜΕΓΑΛΟΥ ΕΥΚΡΑΤΙΔΟΥ. Head of Eucratides r., diademed.	ΣΥΝ~Υ The Pilei of the Dioscuri under stars and two palms.	Æ. 6 15				Pl. IX 466	,, p. 18, No 57.
467	,,	Similar, but bust.	Similar indian inser. but in the first line this to be added ΥΖΥ~Υ Similar type.	Æ. 55 14 Square					,, p. 165, No 6.
468	Antialcidas king of Bactria and India.	ΒΑΣΙΛΕΩΣ ΝΙΚΗΦΟΡΟΥ ΑΝΤΙΑΛΚΙΔΟΥ. Bust of Zeus r., with hand hurling thunderbolt.	ΥΖΥΛΥ ΥΖΥ~Υ Laurate Pilei of the Dioscuri, surmounted by stars; between them, two palms; to l. ΔΡ.	Æ. 85 21 (round.)				Pl. IX 468	,, p. 27, No 17.
469	,,	Similar; thunderbolt over l. shoulder.	Similar, to l. Α; to r., Σ.	Æ. 75 19 Square				Pl. IX 469	,, , No 19
470	,,	Similar.	Similar; to l., Ρ.	Æ. 7 17.5 Square				Pl. IX 470	,, p. 28, No 29
471	Antialcidas and Lysias kings of Bactria and India.	ΒΑΣΙΛΕΩΣ ΑΝΙΚΗΤΟΥ ΛΙΣΙΟΥ. Bust of bearded Herakles r.; club on shoulder.	Inscr. as last except last lett. The caps of the Dioscuri, and two palms.	Æ. 7 17.5 Square					,, p. 166, No 1.
472	Archebius. Bactria and India.	ΒΑΣΙΛΕΩΣ ΔΙΚΑΙΟΥ ΝΙΚΗΦΟΡΟΥ ΑΡΧΕΒΙΟΥ. Bust of Zeus, r., diad.; sceptre on shoulder.	ΥΖΥΛΥ ΥΖΥ~Υ Similar type.	Æ. 9 22.5 Square.					,, p. 167, No 1.

No.	PLACE	OBVERSE	REVERSE	METAL SIZE	WT.	DENOM.	DATE	PLATE	REFERENCE
<b>Pilei on Throne</b>									
473	Demetrius I king of <i>Syria</i>	Head of Demetrius I, r., diademed; fillet border; in front horse's head r.	ΒΑΣΙΛΕΩΣ Πilei of the ΔΗΜΗΤΡΙΟΥ Dioscuri ΣΩΤΗΡΟΣ surmounted by stars, on two thrones.	Æ. 6 15					B. M. Seleucid kings, p. 49, No 55.
<b>Staff</b>									
474	Agrigentum. <i>Sicily.</i>	Head of Asklepios r.	ΑΚΡΑΓΑΝΤΙΝΩΝ. Staff with coiled serpent.	Æ. 85 21			B. C. 241- 210 and later.		Mionnet, I, p. 214, No 54.
475	Syracuse. <i>Sicily.</i>	Similar bearded.	ΣΥΡΑΚΟΞΙΩΝ. Similar.	Æ. 6 15			Roman Domi- nion B. C. 210		,, <i>Supp.</i> , p. 444, No 600.
476	,,	ΔΙΟΣ. Beardless head laur.	Similar.	Æ. 85 21					,, ,, N° 601.
477	Epidaurus. <i>Argolis.</i>	Head of Asklepios l, bare.	Staff with coiled serpent, in f. A or ΑΣΚΛΗΠΙ ΣΩΤΗΡ	Æ. 5 12.5					Mionnet, I, No 62.
478	Pergamum. <i>Mysia.</i>	Head of Asklepios r., laur.; beneath, ΔΙΟ- ΔΩΡΟΥ.	ΑΣΚΛΗΠΙΟΥ Snake-encir- ξΩΤΗΡΟΣ cled staff of Asklepios.	Æ. 6 15			B. C. 133- Aug- ustus.		B. M. Mysia, p. 128, No 150.
479	,,	Similar.	Similar.	Æ. 55 14			,,	Pl. IX 479	,, p. 129, No 155.
480	,,	Head of Asklepios r.; b. of d.	Serpent of Asklepios coiled round crooked staff; bor- der of dots.	Æ. 6 15			,,	Pl. IX 480	,, p. 130, No 164.
481	,,	Similar; no border.	Similar, in f. r. V.	Æ. 6 15			,,	Pl. XIX 481	,, ,, No 166.
482	,,	Similar l.	Similar, Γ.	Æ. 55 14			,,	Pl. IX 482	,, ,, No 169.
483	,,	ΠΕΡΓΑΜΟΣ. Bearded male head r. (the found- er Pergamos), wear- ing taenia.	ΕΠΙΣΤΡΑΚΛ ΚΕΦΑΛΙΝΟΣ Snake-encircled staff; in f., l., grapes.	Æ. 65 16			Time of Domi- tian, Trajan Had- rian.	Pl. IX 483	,, p. 136, No 225.
484	Cos. <i>Is Caria.</i>	Head of Asklepios r., laur.	ΚΩΙ Serpent-Staff; the ΑΓΗΣΙΑΣ; whole the with- Κ in laurel wreath.	Æ. 6 15	39 2.52	Drachm.	B. C. 88-50	Pl. IX 484	B. M. Caria, p. 211 No 177.



No.	PLACE	OBVERSE	REVERSE	METAL SIZE	WT.	DENOM.	DATE	PLATE	REFERENCE
485	Cos. <i>Is. Caria.</i>	Head of Asklepios r., laur.	ΚΩΙΩΝ. Serpent-staff and ΑΓΗΣΙΑΣ; border of dots.	Æ. 9 22.5			B. C. 88- 50	Pl. IX 485	B. M. Caria, p. 211, No 178.
486	,,	ΞΕΝΟΦΩΝ ΙΕΡΕΥC. Head of Xenophon the Physician r., bare; border of dots.	ΚΩ Ι ΩΝ Serpent-staff; border of dots.	Æ. 55 14			Impe- rial time.		,, p. 215, No 215.
487	,,	ΙΠ. Head of Hippocrates the Physician r., bearded; in front, ser- pent-staff; border of dots.	ΚΩ Ι ΩΝ Serpent-staff; border of dots.	Æ. 55 14			,,	Pl. IX 487	,, p. 216, No 216.
488	,,	ΣΕΒΑΣΤΟΣ. Head of Augustus r., laur.	ΚΩ Ι ΩΝ. Serpent-staff ΠΥΘΟΝΙΚΟ ΣΤΙΜΟ- ΞΕΝΟΥ.	Æ. 75 19			Au- gus- tus.		,, p. 217, No 229.
489	,,	.....ΕΒΑΣΤ..... Head of Domitian r., laur.	ΚΩ Ι ΩΝ Serpent-staff.	Æ. 6 15			Domi- tian.		,, p. 218, No 236.
490	,,	Bearded head Asklepios r., laur.	ΚΩΙΩΝ Serpent-staff. ΑΓΛΑΟΣ	Æ. 8 20					Mionnet, VI, <i>Supp.</i> , p. 573, No 74.
491	,,	Head of Asklepios r., laur. beneath ΔΙΟΔΩ- ΡΟΣ.	ΑΣΚΛΗΠΙ. Serpent-staff. ΣΩΤΗΡΟΣ	Æ. 6 15					Harwood, <i>Num.</i> , p. 15.

Thunderbolt

492	Carteia. <i>Baetica.</i>	Head of Zeus r.	CES CAR. Thunderbolt placed horizontally bet- ween the two inser.	Æ. 85 21					Mionnet, 1, p. 10, No 57.
493	Asculum? <i>Picenum.</i>	A, within which ●●●	Thunderbolt.	Æ. 1 <sup>2</sup> 30	692 44.84	Triens.			B. M. Italy, p. 41, No 9.
494	,,	Similar, ●●●	Similar.	Æ. 1 <sup>05</sup> 26	419 27	Qua- drans.			,, , No 11.
495	,,	Similar, ●●	Similar.	Æ. 95 24	264 17.10	Sextans.			,, , No 13.
496	Uncertain Aes Grave. <i>Central Italy.</i>	Thunderbolt, dividing, ● ●● ●	Same as obv.	Æ. 1272 1.9 48	92.42	Triens.			,, p. 45, No 3.
497	,,	Similar; on r., club, up- wards.	Same as obv., club on l.	Æ. 1321 1.8 45	86.73	,,			,, p. 47, No 5.
498	,,	Dolphin, r.; beneath, ●●●	Thunderbolt, dividing, ● ●●	Æ. 1672 1.9 48	108.34	,,			,, p. 48, No 8.

No.	PLACE	OBVERSE	REVERSE	METAL SIZE	WT.	DENOM.	DATE	PLATE	REFERENCE
499	Uncertain Aes Grave. <i>Central Italy.</i>	Dolphin, r.; above, reaping hook horizontally placed, l., beneath, ●●●●	Thunderbolt, dividing, ●●●	Æ. 2 50	1569 10166	Triens.			B. M. Italy, p. 50, No 5.
500	Capua. <i>Campania.</i>	Bust of Hera, r., wearing stephane, and necklace; behind neck, sceptre; border of dots.	ⲘⲚⲚⲘ in ex. Thunderbolt; in f., r., object like tripod; border of dots.	Æ. 55 14					,, p. 83, No 16.
501	,,	Head of Zeus r.	Thunderbolt, ●●●●	Æ. 1 <sup>2</sup> 30		Triens.			Mionnet, I, S., p. 235, No 251.
502	Nuceria. <i>Campania.</i>	ΚΡΑ. Beardless male head.	ΝΟΥΚΡΙ. Thunderbolt.	Æ. 7 17.5					Mionnet, I, p. 124, No 249.
503	Caelia. <i>Apulia.</i>	Head of Zeus r., laur; behind head. Κ●	ΚΑΙΛΙ Thunderbolt, plain ΝΩΝ border.	Æ. 7 17.5		Uncia.			B. M. Italy, p. 134, No 12.
504	,,	Similar; no pellet.	Similar.	Æ. 7 17.5					Mionnet, I, p. 131, No 311.
505	,,	Head of Pallas r., above, ●	ΚΥΛΛΙΩΝ. Thunderbolt.	Æ. 7 17.5					Mionnet, I, S., p. 264, No 456.
506	Luceria. <i>Apulia.</i>	Club l.; beneath, ●●●●	Thunderbolt.	Æ. 1 <sup>8</sup> 45	18.23 121.13	Triens.			B. M. Italy, p. 137, No 8.
507	,,	Club r.; above, ●●●●; beneath, V; on raised field.	Thunderbolt, on raised field.	Æ. 585 125 31	37.90	,,			,, p. 139, No 36.
508	Butuntum. <i>Calabria.</i>	Owl on branch.	ΒΥΤΟΝΤΙΝΩΝ. Thunderbolt.	Æ. 7 17.5					Mionnet, I, S., p. 273, No 513.
509	,,	Head of Helios facing, radiate.	ΤΑΡΑΝ ΑΓΟΛ in two lines, between which thunderbolt.	Α. 3 75	6.7 40		Alexander the Molesian. B. C. 334-300	Pl. IX 509	B. M. Italy, p. 164, No 30.
510	Uncertain. <i>Calabria.</i>	Cockle-shell.	ΓΡΑ. Thunderbolt; above, star.	Æ. 5 12.5					B. M. Italy, p. 223, 13.
511	Consentia. <i>Bruttii.</i>	Head of Ares r., in crested Corinthian helmet; above, O.	ΚΩΣ. Thunderbolt; beneath, three crescents, horns downwards.	Æ. 75 19	89 5.76		B. C. 400-356		,, p. 341, No 1
512	Croton. <i>Bruttii.</i>	Eagle standing r., on ram's head r.	Thunderbolt; on either side, a crescent, horns outwards.	Æ. 75 19			B. C. 420-300		,, p. 356, No 110
513	,,	ΑΙΣΑΡΟΣ. Young male, head r., wearing diadem, hair long.	ΚΡΟΤΩ. Thunderbolt, ΝΙΑΤΑΝ above which, star of eight rays.	Æ. 65 16			,,		,, ,, No 111

No.	PLACE	OBVERSE	REVERSE	METAL SIZE	WT.	DENOM.	DATE	PLATE	REFERENCE
514	Locri. <i>Bruttii.</i>	Eagle flying l., devouring hare; border of dots.	ΛΟΚΡΩΝ. Thunderbolt; beneath, caduceus l.; b. of d.	R. 85 21	94.8 6.11	Stater.	B. C. 300- 280		B. M. Italy, p. 364, No 2. Carr. <i>N.I.V.</i> T. CLXXXIX-5.
515	,,	Λ Ο. Eagle l., wings closed; border of dots.	Thunderbolt between ΟΟ; plain border.	R. 35 9	11 <sup>3</sup> 0.73	Diobol.	,,		,, CLXXIX-2. B. M. Italy, p. 366, No 19.
516	,,	Eagle standing l., looking back, wings open; in front, caduceus l.; plain border.	ΛΟΚΡΩΝ Thunderbolt.	R. 45 11	18 1.16	,,	,,		,, , No 18.
517	,,	Eagle with spread wings standing to r. on hare and looking back; all within a laurel-wreath.	ΛΟΚΡΩΝ Fulmen; double border of dots.	R. 9 22.5		Stater.	,,	Pl. IX 517	Bunbury Sale 15/23 June 1886.
518	Alaesa. <i>Sicily.</i>	Head of Apollo l., laur. ΑΡΧΑΓΕΤΑΣ.	ΞΥ ΜΜΑΧ. Thunderbolt erect; in field l., bunch of grapes.	Æ. 9 22.5			B. C. 340		B. M. Sicily, p. 29, No 4.
519	Dropion king of <i>Paeonia.</i>	Head of Zeus r.	ΠΑΙΟΝΩΝ. Thunderbolt; beneath, Χ.	Æ. 85 21			After B. C. 279	Pl. IX 519	Head, <i>Hist. Num.</i> , p. 208.
520	Philip II king of <i>Macedonia.</i>	Head of Apollo r. laur.	ΦΙΛΙΠΠΟΥ. Thunderbolt; beneath lion's head.	Α. 3 7.5	11 0.71	1/2 stater.		Pl. IX 520	,, , p. 196. Müller, <i>Die Münzen des Frakischen Königs Lysimachus</i> , p. 168.
521	Apollonia. <i>Illyria.</i>	Head of Pallas r., in helmet; behind, Δ.	ΑΠΟΛΛΩΝΙΑΤΑΝ Thunderbolt.	Æ. 55 14			B. C. 229- 100	Pl. IX 521	B. M. Thessaly, p. 62, No 83.
522	Oricus. <i>Illyria.</i>	Similar; behind, Κ.	ΩΡΙΚΩΝ Thunderbolt.	Æ. 5 125			B. C. 230- 168		,, p. 79, No 5.
523	In general <i>Epirus.</i>	Head of Zeus l., laur.	Α Thunderbolt. Ρ	Æ. 5 12.5			Before the abolition of monar- chy	Pl. IX 523	,, p. 88, No 7.
524	,,	Head of Zeus r., with taenia; tol., ΑΞ; below ΑΞ	ΑΠΕΙΡΩΤΑΝ Thunderbolt.	Æ. 65 16			Repu- blic. B. C. 238- 168	Pl. IX 524	,, p. 91, No 51.
525	Molossi. <i>Epirus.</i>	Dog standing r.	ΜΟΛΟΞΞΩΝ. Thund- erbolt.	R. 5 12.5	327 2.09			Pl. IX 525	Warren Coll., T. XVII, No 733.
526	Alexander king of <i>Epirus.</i>	Head of Zeus Dodonaeus r., crowned with oak.	ΑΛΕΞΑΝΔΡΟΥ ΤΟΥ ΝΕΟΓΤΟΛΕΜΟΥ. Thunderbolt; above, spear-head.	Α. 75 19	132 <sup>2</sup> 8.56	Stater.	B. C. 342- 326 Struck in Italy?	Pl. IX 526	B. M. Thessaly, p. 110, No 1.

No.	PLACE	OBVERSE	REVERSE	METAL SIZE	WT.	DENOM.	DATE	PLACE	REFERENCE
527	Alexander king of Epirus.	Similar.	Similar; no symbol.	R. 85 21	16.9 10.95	Stater.	B. C. 342- 326 Struck in Italy	Pl. IX 527	B. M. Thessaly, etc., p. 110, 4 var.
528	,,	Head of Helios, facing, on radiate disk, the rays alternately shorter and longer.	ΑΛ Thunderbolt. ΕΞ	A. 35 9	10 <sup>6</sup> 0.67	Obol.	,,	Pl. IX 528	,, ,, No 2.
529	,,	Head of Helios, facing.	ΑΛΕΞΑΝ ΔΡΟΥ. Thunderbolt.	R. 45 11	16 1.03	Obol.	,,	Pl. IX 529	,, ,, No 5.
530	Pyrrhus king of Epirus.	ΦΘΙΑΣ. Head of Phthia l., veiled, crowned with oak; to r., thyrsos.	ΒΑΣΙΛΕΩΣ. Thunderbolt ΠΥΡΡΟΥ.	Æ. 1.1 27.5			B. C. 295- 273 Struck at Syra- cuse.	Pl. I 530	,, p. 112, No 20.
531	Mycalessus. Boeotia.	Boeotian shield.	Μ Υ. Thunderbolt upwards.	R. 4 10	13 0.84	Obol.	B. C. 387- 374	Part. II Pl. XVII- 906	B. M. Central Greece, p. 51, No 1. Head coinage Boeotia, <i>N. Ch.</i> , 1881, p. 223.
532	Elis. Peloponnesus.	Eagle flying r., tearing hare.	F A. Thunderbolt.	R. 75 19	69 <sup>2</sup> 4.48	Stater.	B. C. 271- 191	Pl. IX 532	B. M. Peloponnesus, etc., p. 73, No 131.
533	,,	Head of eagle r.	F A. Wingless thunderbolt.	R. 4 10	12 0.80	Obol.	B. C. 471- 370	Pl. X 533	,, p. 64, No 49.
534	,,	Eagle l., standing, wings closed tearing a serpent; the whole on shield.	F A. Thunderbolt on shield.	R. 95 24	186 12.05	Di- drachm.	,,	Pl. X 534	,, p. 62, No 33.
535	,,	Head of Hera r., stephanos adorned with flowers.	F A. Wingless thunderbolt; in olive-wreath.	R. 7 17.5	81 5.24	Stater.	B. C. 421- 370	Pl. X 535	,, p. 65, No 67.
536	,,	Head of Hera r.; on stephanos ΗΡΑ.	Similar; no wreath.	R. 65 16	44 <sup>5</sup> 2.87	,,	,,	Pl. X 536	,, p. 66, No 69.
537	Pisa. Peloponnesus.	Head of Zeus l., laur.	ΠΙΞΑ. Wingless thund- erbolt.	A. 4 10	16. 1.03	Obol.	B. C. 365	Pl. X 537	,, p. 76, No 1.
538	Praesus. Crete.	Head of Apollo r., laur.	ΠΡΑΙ Thunderbolt; CΙΩΝ above, ✕	Æ. 7 17.5			B. C. 400		B. M. Crete, etc., p. 72, No 16.
539	Prusias II king of Bithynia.	Eagle r.; wings open; border of dots. Countermark, head r.	ΒΑΣΙΛΕΩΣ ΠΡΟΥΣΙΟΥ. Thunderbolt; beneath, ⚡.	Æ. 75 19			B. C. 180?- 149	Pl. X 539	B. M. Pontus, p. 211, No 18.
540	Lampsacus. Mysia.	Head of Demeter r., veiled.	ΛΑΜ. Thunderbolt; beneath, forepart of win- ged horse.	Æ. 6 15			After B. C. 190 circa 85?	Pl. X 540	B. M. Mysia, p. 87, No 74.

No.	PLACE	OBVERSE	REVERSE	METAL SIZE	WT.	DENOM.	DATE	PLATE	REFERENCE
541	Poimane- non. Mysia.	Head of Zeus r., laur.; border of dots.	ΠΟΙΜΑ. Thunderbolt; NHNΩN beneath, B.	Æ. 85 21			1 <sup>st</sup> cent. B. C.		B. M. Mysia, p. 175, No 1.
542	Lesbos. Island.	Head of Athena r., wear- ing helmet ornamented with serpent.	ΑΙΟΛΕ. Thunderbolt; beneath, ?	Æ. 55 14	35 <sup>1</sup> 2.27		B. C. 330- 280 ?		B. M. Troas, p. 171, No 1.
543	,,	Female head (Hera?) r., wearing stephane, ear- ring and necklace.	Similar; beneath, bunch of grapes.	Æ. 65 16			,,	Pl. X 543	,, ,, No 2.
544	,,	Similar.	Similar.	Æ. 55 14			,,	Pl. X 544	,, ,, No 4.
545	,,	Similar.	Similar; beneath, caduceus.	Æ. 7 17.5			,,	Pl. X 545	,, p. 172, No 7.
546	Selge. Pisidia.	Head of Heracles r., club behind shoulder; border of dots.	ΞΕ. Thunderbolt and bow.	Æ. 5 12.5			2 <sup>th</sup> and 1 <sup>st</sup> cen- tury B. C.		B. M. Lycia etc., p. 261, No 45.
547	,,	Similar.	Similar; bow, terminate in stag's head.	Æ. 55 14			,,	Pl. X 547	,, p. 262, No 47.
548	Diocae- sarea. Cicilia.	ΑΥΤΟΚΡΑΝΕΡΤΡΑ ΙΝΟCΚΑΙΣΕΒΓΕΡΔΑΚΙ (sic). Head of Trajan r., laur.	ΔΙΟΚΑΙ Thunderbolt. CΑΡΕΩΝ	Æ. 1 25			Tra- jan		B. M. Lycaonia etc., p. 71, No 3.
549	Olba Cicilia.	ΤΟΠΑΡΧ ΚΕΝΝΑΤ ΑΛΛΑΣ ← B	ΑΡΧΙΕΡ Thunderbolt; ΔΙΑΝΤΟΣ ΤΕΥΚΡΟΥ b. of d.	Æ. 6 15			,,	Pl. X 549	Num. Ch., 1829, p. 189, No 7. ,, p. 120, No 5.
550	,,	Head of Augustus r., laur.; around inser. ΚΑΙΣΑΡΟΣ r., ΣΕ- ΒΑΣΤΟΥ I.	ΚΕΝΝΑΤΟΝΚΑΙ ΑΛΛΑΣ ΣΕΩΝ ΑΡΧΙΕΡΕ ΠΣΔΙΑΝΤΟΣ ΤΕΥΚΡΟΥ ΤΟΠΑΧΟΥ (sic) ← T A Thunderbolt; around, and in field inser.	Æ. 95 24			Aug- us- tus	Pl. X 550	,, p. 120, No 7. Num. Ch., l. c., No 3δ.
551	,,	ΚΑΙΣΑΡΟΣΣΣΕ r. ΒΑΣΤΟΥ I. Head of Augustus.	ΚΕΝΝΑΤΟΝΚΑΙ ΑΛΛΑΣ ΣΕΩΝ. Same inser. as above; Y instead of V. Similar type.	Æ. 9 22.5			,,	Pl. X 551	B. M. Lycaonia, etc., p. 121, No 8. Num. Ch., l. c., No 3ε, pl. XII, 7.
552	,,	Similar.	Similar B instead of A in the last line.	Æ. 9 22.5			,,	Pl. X 552	B. M. Lycaonia, p. 121, No 10. Num. Ch., l. c., No 8δ.

No	PLACE	OBVERSE	REVERSE	METAL SIZE	WT.	DENOM.	DATE	PLATE	REFERENCE
553	Olba. <i>Cilicia.</i>	ΣΕΒΑΣΤΟΣ ΣΕΒΑΣ- ΤΟΥΚΑΙΣΑΡ. Head of Tiberius r., laur.; around inscr.	ΚΕΝΝΑΤΟΝΚΑΙΛΑ ΛΑΣΣΕΩΝ ΑΡΧΙΕΡΕΩΣ ΑΙΑΝΤΟΣ ☿ ΤΕΥΚΡΟΝ ΤΟΠΑΡΧΟΥ ΕΠΙΔΙΟΔΩ Similar type.	Æ. 95 24			Tibe- rius.	Pl. X 553	B. M. Lycaonia etc., p. 122, No 12. <i>Num. Ch.</i> , 1. c. No 12ε.
554	„	ΣΕΒΑΣΤΟΣ ΣΕΒΑΣ- ΤΟΥ ΚΙΑΣΑΡ. Simi- lar.	ΚΕΝΝΑΤΟΝΚΑΙΛΑΛΛΑ ΣΣΕΩΝ ΑΡΧΙΕΡΕΩΣ ΑΙΑΝΤΟΣ☿ ΤΕΥΚΡΟΥΕ ΤΟΠΑΡΧΟΥ ΕΠΙΔΙΟΔΩ Similar.	Æ. 1 25			„	Pl. X 554	„ p. 123, No 15. <i>Num. Ch.</i> , 1. c. No 13ζ.
555	„	ΜΑΡΚΑΝΤΩΝΝΙΟΥ. ΠΟΛΕΜΩΝΟΣ ΑΡΧΙΕΡΕΩΣ. Head of Polemo r., bare; b. of dots.	ΔΥΝΑΣΤΟΥΟΛΒΕΩΝ ΤΗΣΙΕΡΑΣΚΑΙΚΕΝΝΑΤΩ ΚΑΙ ΛΑΛΛΑΣΕΩΝ ←   ΕΠΙΝΕΩΝΟ Thunderbolt.	Æ. 1 25			A. D. 17-36 M. Anto- nius Pole- mo	Pl. X 555	B. M. Lycaonia, p. 123, No 18. <i>Num. Ch.</i> , 1. c. p. 195, No 2 β.
556	Philadel- phia. <i>Lydia.</i>	ΓΑΙΟΣ ΚΑΙΣΑΡ. Head of Caligula r., bare; behind, star.	ΦΙΛΑ ΔΕΛΦΕΩΝ ΜΕΛΙΘΟΣ Thunderbolt. ΙΕΡΕΥΣΓΕΡ ΜΑΝΙΚΟ Υ	Æ. 55 14			Cali- gula	Pl. X 556	B. M. Lydia, p. 194, No 51.
557	Tralles <i>Lydia.</i>	ΤΡΑΛΛΙΑΝΩΝ. Thun- derbolt.	Same as obv.	Æ. 1 25					Mionnet, vol. IV, No 1029.
558	Seleucia. Pieria <i>Seleucia and Pieria.</i>	Head of Zeus r., laur.; b. of d.	ΣΕΛΕΥΚΕΩΝ. Thunder- bolt; beneath, ☉; border of dots.	Æ. 85 21			2nd cent. E. C.	Pl. X 558	B. M. Galatia etc., p. 269, No 5.
559	„	Similar.	ΣΕΛΕΥΚΕΩΝ Thunder- bolt; inf.r., A. ΚΑΙ whole in ΑΥΤΟΝΟΜΟΥ border.	Æ. 75 19			„		„ p. 270, No 15.
560	Antiochus king of <i>Syria.</i>	Head of Zeus r., laur.	ΒΑΣΙΛΕΩΣ Thunderbolt, ΑΝΤΙΟΧΟΥ above, club and ☉; below, jawbone of boar.	Æ. 75 19			B. C. 280- 261	Pl. X 560	B. M. Seleucid kings, p. 11, No 41.
561	„	Similar.	Similar (counterm. Anchor) inscr. ΒΑ ΑΝ	Æ. 75 19			„	Pl. X 561	„ p. 12, No 43.

No.	PLACE	OBVERSE	REVERSE	METAL SIZE	WT.	DENOM.	DATE	PLATE	REFERENCE
562	Selge. <i>Pisidia.</i>	Head of Herakles r., behind, club.	⚡ E Thunderbolt, bow and triskeles.	Æ. 5 12.5			Second first cent. B. C.	Pl. X 563	B. M. Lycia etc., p. 261, No 45.
563	,,	Similar.	⚡ E Similar.	Æ. 5 12.5			,,		B. M. Lycia etc., p. 262, No 52.

## Thunderbolt and Bow

564	Valentia. <i>Hispania Citerior.</i>	Head of Roma r., wearing necklaee and winged helmet; around T.AHI.T.F L TRINI. L.F.Q; b. of d.	VALENTIA. Cornucopiae and thunderbolt in saltire; all within wreath.	Æ. 12 30	239 <sup>5</sup> 15.50		B. C.		Heiss M. A. Espagne, p. 223, No 3.
565	Epirus. <i>In gen.</i>	Head of Dodonaean Zeus r., crowned with oak.	⚡. Thunderbolt; in field cornucopiae; all in oak wreath.	Æ. 14 27.5			B. C.	Pl. X 565	B. M. Thessaly, p. 88, No 3.
566	,,	Similar.	Similar.	Æ. 95 24			,,	Pl. X 566	Head, <i>Hist. Num.</i> , p. 274.

## Thunderbolt with Cornucopiae

567	Demetrius III Philopator king of <i>Syria.</i>	Head of Demetrius r., diad.	ΒΑΣΙΛΕΩΣ ΔΗΜΗΤΡΙΟΥ ΦΙΛΟΜΗΤΟΡΟΣ ΕΥΕΡΓΕΤΟΥ ΚΑΛΛΙΝΙΚΟΥ. Thunderbolt bound with fillet, on cushion.	Æ. 8 20			r. c.		B. M. Seleucid Kings, p. 101, No 7.
568	Seleucia. Pieria. <i>Seleucia and Pieria.</i>	ΙΕ ΡΑΡΥΑ ΑΥΤΟΝΟΜΟΥ. Bust of Tyche of Seleucia r., draped, veiled, and turreted.	ΣΕΛΕΥΚΕ ΩΝ above ΠΕΙΕΡΙΑΣ beneath. Thunderbolt, filleted, resting on a cushion which is placed upon a stool; beneath stool, Ε; head and reel border.	Æ. 8 20	91 5.89		Early Imp. Time.	Pl. X 568	Hunterian Coll., p. 214, No 24.
569	,,	Female bust (Tyche) r., turreted wearing veil, earring and necklace.	ΣΕΛΕΥΚΕΩΝ ΤΗΣΙΕΡΑΣ ΚΑΙ ΑΥΤΟΝΟΜΟΥ Thunderbolt, on cushion placed on stool; beneath it, Δ; whole in laurel-wreath.	Æ. 11 <sup>5</sup> 29	226 <sup>3</sup> 14.65	Tetra-drachm	2nd and 1st B. C.	Pl. X 569	B. M. Galatia etc., p. 270, No 16.
570	,,	Similar.	Similar (varied); Σ = 102 B. C.	Æ. 1 <sup>25</sup> 31	227 14.70	,,	,,	Pl. XI 570	Hunterian Coll., p. 213, No 16.

No.	PLACE	OBVERSE	REVERSE	METAL SIZE	WT.	DENOM.	DATE	PLATE	REFERENCE
571	Seleucia Pieria. <i>Seleucis and Pieria.</i>	Similar.	Similar; beneath stool, Θ; in f. r., Θ.	R. 1 <sup>1</sup> 27.5	220 <sup>3</sup> 14.26	Tetra- drachm.	B. C. 2 <sup>nd</sup> and 1 <sup>st</sup> cent.	Pl. XI 572	B. M. Galatia, p. 271, No 17.
572	,,	Similar.	Similar; beneath, ΑΙ; in f. r., Γ.	R. 1 <sup>15</sup> 29	230 14.80	,,	,,	Pl. XI 573	,, ,, No 18.
573	,,	Similar.	Thunderbolt on cushion placed on stool; beneath, ΘΚ; in f. r., Ν; in laurel wreath.	Æ. 8 20			,,	Pl. XI 574	,, ,, No 26.
574	,,	ΕΠΙΚΟΜΟΔΟΥ Η ΠΡ Similar; behind head palm-branch.	Similar; Ц instead of Σ, and Υ instead of V of Y; no mon.	Æ. 9 22.5			2 <sup>nd</sup> cent. A. D.		,, p. 272, No 31.
575	,,	ΚΑΙΣΑΡΟΣ ΣΕ ΒΑΣ- ΤΟΥ. Head of Augus- tus r., laur.; bead and reel border.	Same: Σ instead of Ц.	Æ. 1.1 27.5			Au- gus- tus.		,, ,, No 32.
576	,,	....ΑΝΟCΑΡΙCΤCΕΒΓ. Head of Trajan r., laur.; b. of d.	CEΛEYKE Thunderbolt ΩΝ on cushion ΠIEPIAC placed on stool; beneath stool, C; bead and reel border.	Æ. 1.05 26			Tra- jan	Pl. XI 576	,, p. 274, No 35.
577	,,	....ΩHIEINOCCEBEV. Head of Antoninus Pius r., laur.; b. of d.	ΣEVC Thunderbolt on KEPAV CE AE cushion placed VK EΩ ΠIEPI on stool; bene- ath stool, numeral? bor- der of dots.	Æ. 95 24			An- toni- nus Pius		,, p. 275, No 46.
578	,,	...ACETT. CEO VHTEP. Head of Sept. Severus r., laur.	...PIAC. Thunderbolt on cushion placed on stool.	Æ. 9 22.5			Sept. Seve- rus		,, ,, No 49.

## Thunderbolt and Eagle

579	Agyrium. <i>Sicily.</i>	ΕΥΞΕΛΕΥ ΘΕΡΙΟΞ. Head of Zeus Eleuther- ios r., laur.	ΓΥΡΙ ΝΑΙ. Thunderbolt erect; in f. r., eagle r.; plain bord.	Æ. 1 25			B. C. 345- 275		B. M. Sicily, p. 26, No 9.
580	Syracuse. <i>Sicily.</i>	IEYΞ EΛ EY ΘEPIOΞ. Head of Zeus Eleuther- ios r., laur.; hair short; pl. bord.	ΞYPAKOΞIΩN. Thunder- bolt upright; in f. r., eagle r.; plain border.	Æ. 95 24				Pl. XI 580	Head Coinage, pl. VII-10. B. M. Sicily, p. 189, No 313.
581	Alexander I king of <i>Epirus.</i>	Head of Zeus r., oak- crowned.	ΑΛΕΞΑΝΔΡΟΥ ΤΟΥ ΝΕΟΠΤΟΛΕΜΟΥ. Thunderbolt; to r., eagle r.	R. 85 21	160 <sup>4</sup> 10,38	Stater.	B. C. 342- 326		B. M. Thessaly, p. 110, No 4. Head, <i>Hist. Num.</i> , p. 272.
582	,,	Similar.	Similar, eagle l.	R. 9 22.5	165 <sup>3</sup> 10.70		,,	Pl. XI 582	B. M. Thessaly, p. 110, No 3.



No.	PLACE	OBVERSE	REVERSE	METAL SIZE	WT.	DENOM.	DATE	PLATE	REFERENCE
583	Amastris. <i>Paphlagonia.</i>	Head of Zeus r., laur.	ΑΜΑΣΤΡΕΩΝ. Eagle l. on thunderbolt, looking back; in f. l., &c.	Æ. 75 19			Time of Mithradates Eupator	Pl. XI 583	B. M. Pontus, p. 84, No 6.

Thunderbolt-half

584	Ellis. <i>Peloponnesus.</i>	Head of eagle r.	FA. Upper half of thunderbolt.	Æ. 3 7.5	3 <sup>3</sup> 0.20	Tetartemorion.	B. c. 471-370		B. M. Peloponnesus, p. 64, No 50.
-----	--------------------------------	------------------	--------------------------------	-------------	------------------------	----------------	------------------	--	-----------------------------------

Thunderbolt and Olive leaves

585	,,	Head of eagle r.; beneath, lizard r.	FA. Wingless thunderbolt; olive leaves fastened to volutes.	Æ. 75 19	82 <sup>3</sup> 5.32	Drachm.	,,	Pl. XI 585	,, p. 63, No 43.
-----	----	--------------------------------------	---	-------------	-------------------------	---------	----	---------------	------------------

Thunderbolt and Owl

586	Amastris. <i>Paphlagonia.</i>	Head of Pallas r., in close fitting helmet; border of dots.	ΑΜΑΣΤΡΕΩΝ. Owl l. on thunderbolt; in f. l., M	Æ. 85 21			Early 3 <sup>rd</sup> cent B. c.	Pl. XI 586	B. M. Pontus, p. 84, No 4.
-----	----------------------------------	---	---	-------------	--	--	--	---------------	----------------------------

Thunderbolt on Shrine

587	Seleucia Pieria. <i>Seleucia and Pieria.</i>	ΜΑΥΡ ΑΝΤΩΝΕΙΝΟC. Head of Caracalla r., laur, bearded.	CEΛEYK... ZEYCKEPAV NIOC Large thunderbolt of Zeus Keraunios resting on roof of Shrine (within which, sacred stone of Zeus Kasios?).	Æ. 85 21			Caracalla.	Pl. XI 587	B. M. Galatia, etc., p. 276, No 56.
-----	--	---	--	-------------	--	--	------------	---------------	-------------------------------------

Thunderbolt between Stars

588	Cnossus. <i>Crete.</i>	Youthful head of Zeus Ammon r., horned; border of dots.	Κ Ν Thunderbolt, between Ω ξ two stars of eight rays; border of dots.	Æ. 8 20	74 4.79		B. c. 200-67	Pl. XI 588	Hunterian Coll., p. 176, No 22.
-----	---------------------------	---	---	------------	------------	--	-----------------	---------------	---------------------------------

Thunderbolt on Throne

589	Diocaesarea. <i>Cilicia.</i>	ΙΟΥΛΙΑ ΔΟΜΝΑCΕΒ. Bust of Julia Domna r.	ΑΔΡΔΙΟΚΑΙ CΑΡΕΩΝ. Winged thunderbolt set upright on throne with back, on foreposts of which two lions.	Æ. 1 25			Julia Domna		Mionnet, III, p. 577, No 195. B. M. Lycaonia, p. 73, No 9.
-----	---------------------------------	---	--	------------	--	--	-------------	--	---

Thunderbolt on Tripod

590	Antiochus XI king of <i>Syria.</i>	Head of Antiochus XI, r., diademed.	ΒΑΣΙΛΕΩC ANTIOXOY EΠΙΦΑΝOYC Winged thunderbolt on tripod-lebes; to l., &c.	Æ. 75 19			B. c. 92		B. M. Seleucid kings, p. 99, No 14.
-----	--	-------------------------------------	--	-------------	--	--	-------------	--	-------------------------------------

No.	PLACE	OBVERSE	REVERSE	METAL SIZE	WT.	DENOM.	DATE	PLATE	REFERENCE
-----	-------	---------	---------	------------	-----	--------	------	-------	-----------

## Thunderbolt in Wreath

591	Alexander I (Bala) king of Syria.	Head of Alexander as Zeus r., laur.	ΒΑΣΙΛΕΩΣ Thunder- bolt ΑΛΕΞΑΝΔΡΟΥ. within wreath of flowers and leaves; above, ΣΕΡ, ΒΡ; below, ΒΥ ‡	Æ. 1 <sup>2</sup> 30	2457 15.87		B. C. 152- 144	Pl. XI 591	B. M. Seleucid king p. 52, No 16.
-----	--	--	--	-------------------------	---------------	--	----------------------	---------------	--------------------------------------

## Thunderbolt in wreath of Laurel

592	Epirus. <i>In general.</i>	ΑΓΕΙΡΩΤΑΝ. Bull r., butting.	Thunderbolt, within laurel wreath.	Æ. 65 16			Before abolition of mo- nar- chy.	Pl. XI 592	B. M. Thessaly, p. 8 No 1.
593	Molossi. Epirus.	ΜΟΛΟΞΩΝ. Shield, on it thunderbolt.	Thunderbolt in laurel wreath.	Æ. 75 19			Before B. C. 340	Part. II Pl. XXI 1032	,, p. 101, No 3
594	Alexander I king of Epirus.	Eagle standing r., wings closed; to l., tripod; to r., laurel-spray.	ΑΛΕΞΑ ΤΟΥΝΕ. Thunder- bolt; within laurel wreath.	Æ. 65 16			B. C. 342- 226	Pl. XI 594	,, p. 110, No 7
595	Antioch. <i>Seleucis and Pieria.</i>	Head of Zeus r., laur.; border of dots.	ΑΔΕΛΦΩΝ Thunderbolt; ΔΗΜΩΝ above, ΔΞΡ and two mon.; beneath, mon. whole in laurel-wreath.	Æ. 8 20			B. C. 149- 147		B. M. Galatia, etc p. 151, No 1.
596	,,	Similar.	Similar: above inser. ΕΞΡ, ΒΑ; beneath, ΒΑΕ, or ΒΥ.	Æ. 85 21			,,	Pl. XI 596	,, p. 152, No 3

## Thunderbolt in wreath of Oak

597	Amantia. Thessaly.	Head of Dodonaean Zeus r., wearing oak- wreath; to l., ΘΟΙ.	ΑΜΑΝ. Thunderbolt: all in ΤΩΝ oak wreath; below, ΞΕ.	Æ. 8 20			B. C. 230- 168		B. M. Thessaly, p. 5 No 1.
598	Epirus. <i>In general.</i>	ΑΓΕΙΡΩ. Head of Pallas r.	Thunderbolt in wreath.	Æ. 6 15			,,	Pl. XI 598	Hirsch Sale, 15 m. 1905, lot 1518.
599	,,	Heads jugate r. of Zeus, crowned with oak; and of Dione wearing laur., stephanos and veil; to l., Ξ.	ΑΠΕΙ Thunderbolt; all in ΡΩΤΑΝ oak-wreath.	Æ. 75 19	528 3.40		,,	Pl. XI 599	B. M. Thessaly, p. No 42.
600	,,	Head of Zeus r., oak- crowned; to l., Ξ.	ΑΠΕΙ Similar. ΡΩΤΑΝ	Æ. 55 14	244 1.57		,,	Pl. XI 600	,, p. 91, No 4

No.	PLACE	OBVERSE	REVERSE	METAL SIZE	WT.	DENOM.	DATE	PLATE	REFERENCE.
601	Epirus. <i>In general</i>	Similar l.	Similar.	Æ. 9 22.5			B. C. 230- 168 before the abolition of the monarchy.	Pl. XI 601	B. M. Thessaly, p. 91, No 47.
602	,,	Head of Zeus l., laur.	Α Thunderbolt; all in oak- Γ wreath.	Æ. 8 20			,,	Pl. XI 602	,, p. 88, No 5.
603	Cassope. Epirus.	Head of Zeus r.	ΚΑΞΞΩ ΠΑΙΩΝ. Thunder- bolt in oak wreath.	Æ. 45 11	19 1.23		,,	Pl. XI 603	Hirsch Sale, 15 May 1905, lot 1525.
604	Pandosia. Epirus.	Head of Zeus l. oak- crowned to l. ΑΓΙΑΣ.	ΠΑΝ. Thunderbolt; all in oak wreath.	Æ. 75 19			B. C. 238- 168		B. M. Thessaly, p. 109, No 1.
605	Phoenice. Epirus.	Head of Zeus r., hair bound with taenia.	·Ι·Ο·ΙΝΙ Similar. ΚΑΙΕΩΝ	Æ. 8 20			,,		,, , No 1.
606	Pyrrhus king of Epirus.	Head of Zeus Dodonaeus r., crowned with oak.	ΒΑΣΙΛΕΩΞ. Thunderbolt ΓΥΡΡΟΥ in oak wreath; below Δ.	Æ. 75 19			Struck in Epi- rus.		,, p. 114, No 43.

## Thunderbolt in wreath of olive

607	Ellis. Peloponnesus.	Head of Hera r., wearing stephanos adorned with flower.	FA Thunderbolt wingless, concave field; in olive- wreath.	Æ. 95 24.5	177 <sup>7</sup> 11.51	Stater.	B. C. 421- 365	Pl. XI 607	B. M. Thessaly, p. 64, No 55. Hill. Collection Ward, No 539.
608	,,	Head of Hera r. wearing high stephanos adorned with beads and palmettes; on r., coun- termark.	Similar; in olive-wreath.	Æ. 9 23	186 12.05	,,	,,	Pl. XI 608	Regling Kurt Warren, Coll., pl. XXI, No 224.
609	,,	Similar but no beads and no countermark.	Similar.	Æ. 95 24	187 12.11	,,	,,	Pl. XI 609	,, , p. 925.
610	,,	HPA above. Similar.	Similar.	Æ. 9 22	189 12.24	,,	,,	Pl. XII 610	,, , p. 926. B. M. Peloponnesus, p. 65, No 63.
611	,,	Head of Hera r., wearing stephanos adorned with flowers.	FA Wingless thunderbolt; all in olive-wreath.	Æ. 95 24	187 <sup>4</sup> 12.12	,,	,,	Pl. XII 611	,, p. 64, No 55.
612	,,	Similar.	Similar.	Æ. 195 <sup>26</sup>	185 <sup>7</sup> 11.98	,,	,,	Pl. XII 612	,, p. 65, No 57.
613	,,	Similar head; above, HPA.	Similar.	Æ. 9 22	189 <sup>5</sup> 12.25	,,	,,	Pl. XII 613	,, p. 65, No 60.
614	,,	Head of Hera r., ste- phanos adorned with flowers.	FA Wingless thunderbolt; all in olive-wreath.	Æ. 7 17.5	81 <sup>3</sup> 5.26	Drachm.	,,	Pl. XII 614	,, p. 65, No 65.

No.	PLACE	OBVERSE	REVERSE	METAL SIZE	WT.	DENOM.	DATE	PLATE	REFERENCE
615	Ellis. <i>Peloponnesus.</i>	Head of Zeus r., laur.	FA Wingless thunderbolt in f. API; all in laurel wreath.	Æ. 65 16	39. <sup>5</sup> 2.54	Triobol.	B. C. 271	Pl. XII 615	B. M. Peloponnesus p. 72, No 125.
616	,,	Similar.	Similar; in f., AP.	Æ. 55 14	39. <sup>3</sup> 2.53	,,	,,	Pl. XII 616	,, , No 12
617	,,	Similar.	FA Wingless thunderbolt; all in olive-wreath.	Æ. 6 15	35. <sup>5</sup> 2.28	,,	B. C. 271- 191	Pl. XII 617	,, p. 73, No 13
618	,,	Similar.	Winged thunderbolt; all in olive-wreath; in f., Ε and other letters, obscure.	Æ. 7 17.5			After B. C. 191	Pl. XII 618	,, p. 74, No 14
619	Ithaca. <i>Peloponnesus.</i>	IOA. Head of Odysseus r., bearded, wearing pileus.	Thunderbolt, within olive-wreath.	Æ. 6 15			B. C. 370- 300	Pl. XII 619	,, p. 105, No 7.
620	Cythera. <i>Peloponnesus.</i>	K. Dove r.	Similar.	Æ. 65 16			B. C. 250- 146	Pl. XII 620	,, p. 107, No 10
621	Philadel- phia. <i>Lydia.</i>	Macedonian shield, in centre star.; border of dots.	ΦΙΛΑΔΕΛ Thunderbolt; ΦΕΩΝ the whole in olive-wreath; above, ΝΚ.	Æ. 6 15			B. C. 133	Part. II Pl. XX 1013	B. M. Lydia, p. 187 No 1.

## Thunderbolt Winged

622	Capua. <i>Campania.</i>	Head of Zeus r., laureate.	ΠΠΝΥ Winged thunderbolt; above, ●●●●	Æ. 1. <sup>2</sup> 30		Triens.			Garrucci, <i>M. I.</i> , p. 89 No 9.
623	Rubi. <i>Apulia.</i>	Bull's head, facing, with pendent fillets.	ΡΥ on either side of a winged thunderbolt.	Æ. 35 9	6. <sup>3</sup> 0.41	Obol.	Circa B. C. 300		B. M. Italy, p. 142 No 2.
624	Hyria or Orra. <i>Calabria.</i>	Head of young Heracles r., wearing lion's skin; beneath head, Σ; border of dots.	ORRA. Winged thunderbolt; beneath, ΓOP; plain border.	Æ. 9 22.5	185. <sup>5</sup> 11.99	Semis.	B. C. 217- 220		Hunterian Coll. p. 63, No 1.
625	Vibo Valentia (Hippo- nium). <i>Bruttii.</i>	Head of Zeus r., laur.; behind, I; border of dots.	VALENTIA. Winged thunderbolt, placed perpendicularly; in f. r., I and lyre; border of dots.	Æ. 1. <sup>4</sup> 27.5	214 13.86	As.	B. C. 192- 89		B. M. Italy, p. 359 No 1.
626	,,	Similar.	Similar; in f. r., I and staff ending in boar's head.	Æ. 1 25	156 10.10	,,	B. C. 192- 189		Hunterian Coll. p. 134, No 1.
627	,,	Similar.	Similar; in f. l., Pileus of Dioscuri with star and I.	Æ. 1 25	156 10.10	,,	,,		,, , No 2.
628	,,	Similar.	Similar; in f. l., wreath-bearing Nike r. and I.	Æ. 1 25	137 8.87	,,	,,		,, , No 3. Garucci, <i>M. I.</i> , p. 16 No 20.

No.	PLACE	OBVERSE	REVERSE	METAL SIZE	WT.	DENOM.	DATE	PLATE	REFERENCE
629	Locris Epize- phyrii. <i>Bruttii.</i>	ΔΙΟΣ. Head of Zeus laur., behind, thunder- bolt.	ΛΟΚ ΡΩΝ. Winged thun- derbolt.	Æ. 85 21			B. C. 300- 280		B. M. Italy, p. 366, No 24.
630	,,	Head of Zeus l., laur.; border of dots.	ΛΟΚΡΩΝ. Winged thun- derbolt; in f. r., incense- altar.	Æ. 95 24			,,		,, , No 26.
631	,,	Head of Pallas l., wearing crested Corinthian helmet; border of dots.	ΛΟΚ Winged thunderbolt. ΡΩΝ	Æ. 65 16			,,		,, p. 367, No 27. Carelli, <i>N. I. V.</i> , t. CXCI-52.
632	,,	Same type; above, ΕΥ, plain border.	ΛΟΚΡΩΝ. Similar in f. l., cornucopiae; border of dots.	Æ. 65 16			,,	Pl. XII 629	,, , p. 54. B. M. Italy, p. 367, No 29.
633	,,	ΟΛ above head of eagle, l. with serpent in beak.	Winged thunderbolt.	Α. 45 11	12 0.77		4th cent. B. C.	Pl. XII 633	Carelli, <i>N. I. V.</i> , t. CXCIX-1.
634	Thurium. <i>Lucania.</i>	Head of Apollo l., laur. hair long.	ΘΟΥΡΙΩΝ. Winged thun- derbolt; beneath, Ε.	Æ. 6 15			After B. C. 300		B. M. Italy, p. 30, No 146.
635	Agrigen- tum. <i>Sicily.</i>	ΑΚΡΑΓΑΣ. Head of Zeus r. laur.; border of dots.	ΑΚΡΑΓΑΝ Winged thun- ΤΙΝΩΝ derbolt; plain border.	Æ. 55 14			B. C. 345- 275		B. M. Sicily, p. 19, No 130.
636	Aetna. <i>Sicily.</i>	Female head r.	Α Winged thunderbolt.	Æ. 35 9					Mionnet, 1, <i>Supp.</i> , p. 359, No 11.
637	,,	Head of Silemos r.	Α Winged thunderbolt and two shields.	Æ. 35 9					,, , No 10.
638	,,	Similar; border of dots.	ΑΙΤ ΝΑΙ. Winged thun- derbolt.	Æ. 4 10	10 0.64	Obol.	B. C. 476- 461		B. M. Sicily, p. 43, No 12.
639	Catana. <i>Sicily.</i>	Head of Seilen l., with pointed ear; border of dots.	ΚΑΤΑΝΕ. Thunderbolt with curled wings; border of dots.	Æ. 45 11	10.7 0.67	,,	Be- fore circa 476		B. M. Sicily, p. 42, No 8.
640	,,	Similar; type r.	Similar.	Æ. 45 11	12.7 0.80	,,	,,	Pl. XII 640	,, , No 9.
641	,,	Similar.	Κ Winged thunderbolt; in field symbol.	Æ. 4 10	4 <sup>2</sup> 0.26	Hemi- obol.	,,		,, , No 11.
642	,,	Similar.	ΚΑΤΑΝΕ Winged thunder- bolt; in field symbol.	Æ. 55 14	13 0.84	Obol.	,,	Pl. XII 642	Hirsch, Sale 15 May 1905, lot 288.
643	,,	Similar.	ΚΑΤΑΝ ΑΙΩΝ. Thunder- bolt with curled wings; border of dots.	Æ. 45 11	12 <sup>5</sup> 0.79	,,			B. M. Sicily, p. 49, No 45.

No.	PLACE	OBVERSE	REVERSE	METAL SEI	WT.	DENOM.	DATE	PLATE	REFERENCE
644	Catana. Sicily.	Similar; l., crowned with ivy.	Similar; no border.	R. 45 11	13 <sup>1</sup> 0.86	Hemi- obol.			B. M. Sicily, p. 49, No 46.
645	Centuripa. Sicily.	Head of Zeus r., laur.; behind eagle r.; bord. of dots.	ΚΕΝΤΟ Winged thun- ΡΙΠΙΝΟΝ derbolt; beneath Δ; plain border.	Æ. 1.03 26	161 10.43	Dekon- kion.	B. C. 275- 212		,, p. 55, No 3.
646	Syracuse. Sicily.	Bust of Artemis r., wear- ing earring and neck- lace; hair in knot behind; quiver over shoulder; in front, ΣΩΤΕΙΡΑ; border of dots.	ΣΥΡΑΚ Winged thun- ΟΣΙΩΝ derbolt; plain bor- der.	Æ. 85 21			B. C. 310- 307		,, ,, p. 197, No 405.
647	,,	Head of Pallas r., wear- ing earring, necklace and crested Corin- thian helmet.	ΣΥΡΑΚ Winged thunder- ΟΣΙΩΝ bolt.	Æ. 55 14			,,		,, p. 198, No 413.
648	,,	Head of Athena r.; on helmet, pegasos.	ΒΑΣΙΛΕΟΣ ΑΓΑΘΟΚΛΕΟΣ Winged thunderbolt.	A. 65 16	87 5.63	Stater.	,,	Pl. XII 648	O'Hagan, Sale 5, may 1908, lot. 240.
649	,,	Head of Pallas r., in crested Corinthian helmet adorned with running griffin.	ΑΓΑΘΟΚΛΕΟΣ ΒΑΣΙΛΕΟΣ. Winged thun- derbolt; beneath, Π.	A. 65 16	87 <sup>8</sup> 5.67	,,	B. C. 306 289	Pl. XII 649	B. M. Sicily, p. 198, No 416.
650	,,	Similar.	Similar, no mon.; above ϕ.	A. 65 16	87 <sup>2</sup> 5.64	,,	,,	Pl. XII 650	,, p. 199, No 421.
651	,,	Similar.	Similar; beneath, Τ.	A. 65 16	88 5.70	,,	,,	Pl. XII 651	Shermann Benson Sale 4/8 Feb. 1909, lot 375.
652	,,	Bust of Artemis r., wear- ing earring and neck- lace; hair in knot behind; quiver over shoulder; in front, ΣΩΤΕΙΡΑ; border of dots.	Similar; no mon.; plain bor- der.	Æ. 85 21			,,		B. M. Sicily, p. 199, No 422.
653	,,	Similar.	ΔΙΟΣΕΛΕΥ Winged thun- ΘΕΡΙΟΥ derbolt; plain border.	Æ. 85 21			Democ- ratia. B. C. 289- 287		,, p. 200, No 426.
654	,,	ΔΙΟΣ ΕΛΕΥ ΘΕ. Ρ. Ι. Ο. Υ. Head of Zeus Eleu- therios l., laur.; hair in three curls behind.	ΣΥΡΑΚ Winged thun- ΟΣΙΩΝ bolt; plain border.	Æ. 85 21			,,		,, ,, No 428.
655	,,	Head of Pallas l., wearing earring, necklace, crested Corinthian helmet and aegis; border of dots.	ΣΥΡΑΚΟΣΙΩΝ. Winged thunderbolt; beneath, ΞΑ	R. 85 21	102 6.60	10 litrae.	After. B. C. 215		,, p. 223, No 654.

No.	PLACE	OBVERSE	REVERSE	METAL SIZE	WT.	DENOM.	DATE	PLATE	REFERENCE
656	Hieronymos king of Sicily. <i>Syracuse.</i>	Head of Persephone I., wearing earring and necklace; hair bound with wreath of barley; border of dots.	ΒΑΣΙΛΕ•Σ ΙΕΡΩΝΥΜ•Υ Winged thunderbolt; above, ΚΙ.	Α. 45 11	32 <sup>6</sup> 2.10	30 litrae.	B. C. 216- 215		B. M. Sicily, p. 220, No 636.
657	,,	Head of Hieronymos I, diademed; behind, cornucopia; border of dots.	Similar; above, ΑΦ.	Α. 1 <sup>2</sup> 30	291 <sup>1</sup> 17.87	24 litrae.	,,		,, , No 637.
658	,,	Similar.	Similar; above, ΜΙ.	Α. 1 <sup>2</sup> 30	313 <sup>6</sup> 20.95	,,	,,	Pl. XII 658	,, p. 221, No 638.
659	,,	Similar.	Same; above, ΑΦ; plain border.	Α. 9 225	130 <sup>3</sup> 8.43	10 litrae.	,,	Pl. XII 659	,, , No 639.
660	,,	Similar; behind head, Χ.	Similar; above, ΚΙ.	Α. 9 225	130 <sup>6</sup> 8.45	,,	,,	Pl. XII 660	,, , No 640.
661	,,	Similar; no letter.	Similar; above, ΜΙ.	Α. 130 8.42	,,	,,	,,		,, , No 641.
662	,,	Similar.	Similar; above ΚΙ; plain border.	Α. 7 17.5	65 <sup>6</sup> 4.24	5 litrae.	,,		,, , No 644.
663	,,	Similar.	Similar, ΞΑ.	Α. 95 24	128 <sup>5</sup> 8.31	10 litrae.	,,	Pl. XII 663	Head coinage of Syracuse, pl. XII-II.
664	,,	Similar.	Similar; above, ΣΩ.	Α. 9 22.5	130 8.42	,,	,,		B. M. Sicily, p. 221, No 642.
665	,,	Similar; no cornucopia.	Similar; above, ΑΡ.	Α. 85 21	,,	,,	,,		,, , No 645.
665 <sup>a</sup>	,,	Similar.	Similar; above Φ Ο	Α. 85 21	,,	,,	,,		,, , No 647.
666	,,	Similar.	Similar (thunderbolt varied).	Α. 85 21	,,	,,	,,		,, , No 648.
667	,,	Head of Pallas I., wearing earring, necklace, crested Corinthian helmet, and aegis tied round throat with snakes; behind Α; border of dots.	ΣΥΡΑΚΟΣΙΩΝ. Winged thunderbolt; beneath ΞΑ.	Α. 85 21	102 6.60	10 litrae.	,,		,, p. 223, No 654.
668	,,	Similar; helmet adorned with flying griffin; on back of helmet, Α.	Similar, ΥΑ Σ; plain border.	Α. 85 21	104 <sup>4</sup> 6.76	,,	,,		,, , No 566.
669	In general. <i>Macedonia.</i>	Head of Zeus r., wearing oak-wreath; border of dots.	ΜΑ ΚΕ Winged thunderbolt I.; beneath, Β.	Α. 85 21	,,	,,	B. C. 158- 146		B. M. Macedonia, p. 13, No 48.
670	,,	Similar.	Similar; and crescent.	Α. 85 21	,,	,,	,,		,, , No 49.

No.	PLACE	OBVERSE	REVERSE	METAL SIZE	WT.	DENOM.	DATE	PLATE	REFERENCE
671	In general. <i>Macedonia.</i>	KAICAP AΔPIANOC. Head of Hadrianus r., laur.	KOINON MAKEΔONΩN. Thunderbolt with two wings.	Æ. 1 25					B. M. Macedonia, p. 28, No 151.
672	„	KAICAP ANTΩNEI- NOC. Head of Anto- ninus r., laur.	KOINON · MAKEΔONΩN Similar.	Æ. 1 25					„ „ No 154.
673	„	Similar; Ω instead of ω.	Similar; ω instead of Ω and four wings.	Æ. 105 26					„ „ No 155.
674	Elis. <i>Peloponnesus.</i>	Eagle flying l., holding in beak serpent, which twines round his body; on upper wing, circular countermark.	FA. Thunderbolt with curl- ed wings at one end, and volutes at the other; all in round incuse.	R. 85 21	182 <sup>3</sup> 11.80	Stater.	B. C. 471	Pl. XII 674	B. M. Peloponnesus, p. 58, No 1.
675	„	Similar; eagle r.	FA. Similar.	R. 5 12.5	42 2.72	Triobol.	„	Pl. XII 675	„ „ No 2.
676	„	Eagle flying r., rending hare, counter. Gor- gone.	Similar.	R. 95 23.5	178 <sup>1</sup> 11.56	Stater.	„	Pl. XII 676	Hill. Collection Ward, p. 84, No 533.
677	„	Eagle flying r., on tail countermark, bearded male head r.	FA. Similar.	R. 85 21	182 <sup>2</sup> 11.80	„	„	Pl. XIII 677	B. M. Peloponnesus, p. 58, No 3.
678	„	Eagle flying l., tearing hare.	ΑΓ. Similar.	R. 8 20	184 11.92	„	B. C. 480- 421	Pl. XIII 678	Hunterian Coll., p. 134, No 1.
679	„	Similar r.	ΑΓ. Similar.	R. 4 10	11 <sup>8</sup> 0.75	Obol.	B. C. 471	Pl. XIII 679	„ p. 58, No 4.
680	„	Eagle flying r., tearing hare.	FA. Thunderbolt with curl- ed wings at lower; volutes at upper end; incuse circle.	R. 9 22.5	180 <sup>1</sup> 11.68	Stater.	„	Pl. XIII 680	Hill. Collection Ward, No 532.
681	„	Eagle r., with wings open, tearing hare.	FA. Winged thunderbolt; in incuse square; to r., olive-leaf.	R. 95 22.5	187 <sup>5</sup> 12.12	„	B. C. 471- 370	Pl. XIII 681	B. M. Peloponnesus, p. 60, No 19.
682	„	Similar.	Similar; in field l., Α; in field r., kantharos.	R. 75 19	75 4.85	Drachm.	B. C. 271- 191	Pl. XIII 682	Hunterian Coll., p. 136, No 10.
683	„	Similar.	Similar; to l., olive leaf.	R. 55 14	42 <sup>5</sup> 2.74	Triobol.	B. C. 471- 370	Pl. XIII 683	B. M. Peloponnesus, p. 60, No 20.
684	„	Similar.	Similar.	R. 45 11	10 <sup>5</sup> 0.66	Obol.	„	Pl. XIII 684	„ „ No 21.
685	„	Eagle flying l., wings open.	Thunderbolt with wings in f., FA; in incuse.	R. 8 23	186 12.05	Stater.	B. C. 5 cent.	Pl. XIII 685	Regling Kurt. Warren Coll., XXI-906.



THUNDERBOLT

No.	PLACE	OBVERSE	REVERSE	METAL SIZE	WT.	DENOM.	DATE	PLATE	REFERENCE
86	Elis. <i>Peloponnesus.</i>	Similar; beneath countermark, rose 6 leaves.	Similar.	R. 85 21	186 <sup>6</sup> 12.08	Di-drachm.	B. C. 5th cent.		Regling Kurt, Warren Coll., pl. XXI-909.
87	,,	Eagle flying r., tearing hare.	A F. Winged thunderbolt; in round incuse.	R. 95 24	185 11.98	Stater.	B. C. 471- 370	Pl. XIII 687	B. M. Peloponnesus, p. 60, No 22.
88	,,	Eagle with wings spread r., looking back.	FA. Similar.	R. 6 15	38 2.46	Hemi-drachm.	,,	Pl. XIII 688	,, p. 61, No 23.
89	,,	FA. Eagle flying l., holding serpent in beak and talons; countermark, hand, etc.	FA. Thunderbolt with wide spread wings; in dotted square within incuse square.	R. 11 27.5	182 <sup>3</sup> 11.80	Stater.	,,	Pl. XIII 689	,, , No 25.
90	,,	Eagle with spread wings r., tearing hare.	ΑΛΕΟΝ. Winged thunderbolt with acanthus ornament at upper end; all in circular incuse.	R. 1.95 26	183 <sup>3</sup> 11.86	,,	,,	Pl. XIII 690	,, , No 26.
91	,,	Eagle standing r., his wings spread, struggling with serpent, whom he holds with beak and talons; in f. ΔΑ.	FA. Winged thunderbolt; all in a cable-border within incuse circle.	R. 1 25	180 <sup>7</sup> 12.13	,,	,,	Pl. XIII 691	,, , No 27.
92	,,	Eagle flying l., holding in beak serpent which twines round its body.	F l. A r. Thunderbolt; with curled wings at upper; volutes at lower end the whole in incuse circle.	R. 9 22.5	86 <sup>5</sup> 5.61	Drachm.	B. C. 480- 421	Pl. XIII 692	Hill, Ward Coll., p. 83. No 531.
93	,,	Eagle standing with closed wings, on hare, and tearing its throat.	FA. Winged thunderbolt; in linear circle.	R. 7 17.5	45 2.91	Hemi-drachm.	B. C. 471- 370	Pl. XIII 693	B. M. Peloponnesus, p. 61, No 30.
94	,,	Eagle l., with closed wings, standing on horned sheep and tearing its throat; the whole on ashield.	FA (the A in incuse) thunderbolt with furled wings.	R. 1 25	190 <sup>8</sup> 12.35	Stater.	,,	Pl. XIII 694	,, p. 62, No 36.
95	,,	Eagle flying r., and carrying of hare in its talon.	FA. Winged thunderbolt.	R. 6 15	68 4.40	Drachm?		Pl. XIII 695	Shermann Benson sale, 9 Feb. 1909, lot 560.
96	,,	Eagle to l., standing upon and tearing hare.	A F. Winged thunderbolt; in circular incuse.	R. 65 16	48 3.11	Hemi-drachm.		Pl. XIII 696	,, , lot 563.
97	,,	Eagle flying r., tearing hare; below, Σ.	Wings in middle of thunderbolt; to r., wreath; beneath, Σ Ω.	R. 8 20	67 1.34	Drachm.	B. C. 271- 191	Pl. XIII 697	B. M. Peloponnesus, p. 73, No 136.
98	,,	Head of Hera r.; on stephanos H P A.	FA. Winged thunderbolt.	R. 45 11	14 <sup>5</sup> 0.93	Obol.	B. C. 421- 370	Pl. XIII 698	,, p. 66, No 70.
99	,,	FA. Head of Olympia r., hair rolled.	Similar.	R. 35 9	5.9 0.36	Hemio-bol.	B. C. 370- 362	Pl. XIII 699	,, p. 67, No 80.

No.	PLACE	OBVERSE	REVERSE	METAL SIZE	WT.	DENOM.	DATE	PLATE	REFERENCE
700	Laconia. <i>Peloponnesus.</i>	Eagle with closed wings, standing l., on thunderbolt (count-star).	ΛΑ. Winged thunderbolt.	Æ. 9 22.5			Before B. C. 250	Pl. XIII 700	B. M. Peloponnesus, p. 121, No 4.
701	AXUS. <i>Crete.</i>	Head of Zeus r., laur.; border of dots.	ΑΞ. Winged thunderbolt; border of dots.	Æ. 75 19			B. C. 300- 67		B. M. Crete etc., p. 15, No 12.
702	,,	Similar (countermark head of Zeus r. laur.).	Similar.	Æ. 7 17.5			,,		,, , No 15.
703	Parium. <i>Mysia.</i>	Head of Zeus laur., r.	Π Α Thunderbolt winged. Ρ Ι	Æ. 45 11			B. C. 200- to Au- gustus		B. M. Mysia, p. 100, No 63.
704	,,	Head of Pallas r., helmeted.	Π Α Similar. Ρ Ι	Æ. 7 17.5			,,	Pl. XIII 704	,, p. 100, No 64.
705	Procon- nessus. <i>Mysia.</i>	Head of Zeus.	ΠΡΟ...ΑΦΟΝΝΕ. Winged thunderbolt.	Æ. 7 17.5					Mionnet, Vol. II, no 735.
706	,,	Similar.	or ΠΡΟΚΟΝ ΑΦΟΝΝΗ. Winged thunderbolt.	Æ. 7 17.5					,, , No 736.
707	Metropolis. <i>Ionia.</i>	Head of Athena r., wearing crested helmet.	ΜΗΤΡΟΠΟ Winged thund- ΛΙΤΩΝ erbolt.	Æ. 65 16			Ro- man domi- nion		B. M. Ionia, p. 175. No 1.
708	,,	Similar.	ΜΡΡ. Similar; beneath, ΑΝΔΡΩΝ	Æ. 65 16			,,		,, , No 3.
709	Alabanda. <i>Caria.</i>	Head of Artemis.	ΑΛΑΒ. Winged thunderbolt, incuse.	Æ. 6 15					Mionnet, vol. VI, <i>Supp.</i> , p. 436, No 8.
710	Aphrodisias and Plarasa. <i>Caria.</i>	Head of Artemis? r.	Thunderbolt; above Π Α beneath ΑΦ incuse.	Æ. 4 10					Mionnet, vol. III, No 106.
711	Appollonia Salbace. <i>Caria.</i>	Head of Zeus r., laur.	ΑΠΟΛΛΩ Winged thun- ΝΙΑΤΩΝ derbolt; to l. ΠΑΙ?	Æ. 65 16			1 <sup>st</sup> cent. B. C.	Pl. XIII 711	B. M. Caria, p. 54. No 3.
712	Myndus. <i>Caria.</i>	Head of Dionysos r., wearing ivy-wreath; behind neck, thyrsos.	ΜΥΝΔΙΩΝ Winged thund- ΜΗΝΟΔΟΟΤΟC erbolt; in field magist. names, beneath, branch; b. of d.	Æ. 6 16	29 <sup>6</sup> 1.90	Hemi- drachm	2 <sup>nd</sup> and 1 <sup>st</sup> cent B. C.	Pl. XIII 712	,, p. 135, No 10
713	,,	Head of Zeus r., laur.	Similar; no symbol.	Æ. 65 16	29 <sup>6</sup> 1.90		,,	Pl. XIV 713	,, p. 136, No 18.
714	,,	Head of Zeus r., laur.	ΜΗΝΟΔ'ΟΤΟC. Winged thunderbolt; border of dots.	Æ. 65 16				Pl. XIV 714	,, , No 21.

No.	PLACE	OBVERSE	REVERSE	METAL SIZE	WT.	DENOM.	DATE	PLATE	REFERENCE
715	Limyra. <i>Lycia.</i>	Head of Apollo r., laur., hair rolled; two curls on neck.	Α Ι. Winged thunderbolt.	Æ. 5 12.5			B. C. 200- 168	Pl. XIV 715	B. M. Lycia, etc., p. 60, No 2.
716	,,	Similar; no curls.	Similar.	Æ. 8 20			,,		,, , No 1.
717	,,	Similar; two curls on neck.	VIMY PEQN. Similar; the whole in incuse circle.	Æ. 45 11			,,		,, , No 3.
718	Cremna. <i>Pisidia.</i>	Head of Zeus r., laur.; border of dots.	Z Winged thunderbolt KP Η; border of dots.	Æ. 6 15 <sub>4</sub>			B. C. 36- 25	Pl. XIV 718	,, p. 215, No 4.
719	,,	Head of Artemis r., wearing stephane; bow and quiver behind shoulder; border of dots.	Γ Similar. KPH	Æ. 65 16			1st cent. B. C.		,, p. 302, No 2 <sup>a</sup> .
720	,,	Head of Zeus r., laur.; border of dots.	KP Η. Similar; no border of dots.	Æ. 65 16			,,		,, , No 4 <sup>a</sup> .
721	Selge. <i>Pisidia.</i>	Head of Herakles r.; border of dots.	CE Λ. Similar; border of dots.	Æ. 45 11			Time of the Anto- nines		,, p. 264, No 67.
722	,,	Head of Herakles r.; behind, club.	ξΕ. Winged thunderbolt; in front, cornucopiae.	Æ. 6 15					Mionnet, vol. III, No 185.
723	,,	... CE VHPOCΠE. Head of Septimus r., laur.	CE Λ ΓEΠN. Winged thunderbolt and bow.	Æ. 7 17.5			Sept. Seve- rus		B. M. Lycia, etc., p. 265, No 77.
724	,,	EP ETPO CKIA... Bust of Etruscilla r., wearing stephane.	CE Λ ΓEQN. Similar.	Æ. 7 17.5			He- rennia Etrus- cilla		,, p. 266, No 81,
725	,,	ΓΟΥΑΘCΤΙΛΕΜΕΚΥ ΙΝΤΟC ΚΑΙ. Bust of Hostilian r., bare-headed, in cuirass and palud.	CE Λ ΓEQN. Similar.	Æ. 7 17.5			Hosti- lian	Pl. XIV 725	,, , No 83.
726	Termessus Minor. <i>Pisidia.</i>	Head of Zeus r., laur.; behind, sceptre; border of dots, counter-mark bee.	TEP MHΣ Winged ΣE ΩN thunderbolt; border of dots.	Æ. 8 20			B. C. 1st cent.	Pl. XIV 726	,, p. 277, No 10.
727	Dio- caesarea. <i>Cilicia.</i>	ΑΝΝΙΑΦΑΝ CΤΕΙΝΑ CΕΒΑCΤΗ. Bust of Faustina Jun. r.	ΑΔΡΙΑΝΩΝ ΔΙΟΚ Winged ΕCΑΡΕΠΝ. thunderbolt.	Æ. 1.1 27.5			Faus- tina jun.	Pl. XIV 727	B. M. Lycaonia, etc., p. 72, No 5.
728	Olba. <i>Cilicia.</i>	Throne of Zeus, three quarter r.; in f.l., EP; border of dots.	ΟΛΒΕΩΝ. Winged thund- erbolt; in f., IN.	Æ. 1 25			End of 1st cent. B. C.	Pl. XIV 728	,, p. 119, No 1. <i>Zeit. fur. Num.</i> , XII, p. 369.

No.	PLACE	OBVERSE	REVERSE	METAL SIZE	WT.	DENOM.	DATE	PLATE	REFERENCE
729	Olba. <i>Cicilia.</i>	ΑΙΑΝΤΟΣ r., ΤΕΥ- ΚΡΟΝ l. Head of Ajax as Hermes r., in close- fitting cap; in front, caduceus; border of dots.	ΑΡΧΙΕΡΕΕΣ Winged ΤΟΠΑΡΧΟ thunderbolt; ΚΕΝΝΑΤ bord. of dots. ΛΛΛΛΣ <ΤΒ	Æ. 85 21			A. D. 10/11- 14/15	Pl. XIV 729	G. Hill, <i>Num. Chron.</i> , 1899, p. 190, No 4. B. M. Lycaonia, etc. p. 120, No 4.
730	,,	ΦΑΥΣΤΙΝΑ ΣΕΒΑΣΤΗ. Bust of Faustina jun. r.	ΟΛΒΕ ΩΝ. Winged thun- derbolt.	Æ. 9 22.5			Faus- tina jun.		,, p. 125, No 25.
731	Apollonis. <i>Lydia.</i>	Head of young Herakles r., in lion's skin.	ΑΠΟΛΛΩ Winged thun- ΝΙΔΕΩΝ derbolt.	Æ. 6 15			2nd or 1st cent. B. C.	Pl. XIV 731	B. M. Lydia, p. 19, No 4.
732	Peltae. <i>Phrygia.</i>	Head of Zeus r., laur.	ΠΕΛΤΗ. Winged thunder- bolt; beneath, ΤΡΩ ΙΑ.	Æ. 7 17.5			Before B. C. 133		B. M. Phrygia, p. 347, No 4.
733	,,	Similar.	ΠΕΛΤΗ Similar; beneath, Ι Ω Ν ΒΧ? ΔΡ	Æ. 6 15			,,		,, , No 5.
734	Seleucia Pieria. <i>Seleucis and Pieria.</i>	Similar; border of dots.	ΣΕΛΕΥΚΕΩΝ. Thunder- bolt, with large wings, beneath, mon.	Æ. 9 22.5			2nd cent. B. C.	Pl. XIV 734	B. M. Galatia, etc., p. 269, No 1.
735	,,	Female bust (Tyche r.) wearing veil, earring and necklace, turre- ted; border of dots.	ΣΕΛΕΥΚΕΩΝ. Winged ΤΗΣ thunder- ΑΥΤΟΝΟΜΟΥ bolt; above, Θ beneath, Γ; whole in laurel-wreath.	Æ. 75 19	46 <sup>2</sup> 2.99		B. C. 104		,, p. 271, No 24.
736	,,	Head of Zeus r., laur.; border of dots.	ΣΕΛΕΥ. Thunderbolt with ΚΕΩΝ large wings, l.; beneath, monogr. within circle; ΠΡ.	Æ. 6 15	55 <sup>5</sup> 3.58		Second and first cent. B. C.	Pl. XIV 736	Hunterian Coll., p. 211, No 3.
737	,,	Similar.	ΣΕΛΕΥΚΕΩΝ ΤΗΣΙ ΕΡΑΣ ΚΑΙ ΑΥΤΟΝΟΜΟΥ. Thunder- bolt with wings, l; above pilo; beneath inser., and in f., Ε? and ΙΣΙ; the within a wreath.	Æ. 85 21	140 <sup>5</sup> 9.09		,,	Pl. XIV 737	,, p. 213, No 14.
738	Antio- chus IV king of <i>Syria.</i>	Head of Antiochus IV r., rad.	ΣΕΛΕΥΚΕΩΝ Winged ΤΩΝ thunder- ΕΜ ΠΙΕΡΙΑΙ bolt; to l., ⊕; to, φ.	Æ. 8 20			B. C. 175- 164	Pl. XIV 738	B. M. Seleucis king, p. 42, No 83.
739	Antio- chus VIII king of <i>Syria.</i>	Head of Antiochus r., rad.	ΒΑΣΙΛΕΩΣ. Winged ΑΝΤΙΟΧΟΥ thund- ΕΠΙΦΑΝΟΥΣ erbolt, bound with fillet; below, mon.	Æ. 8 20			B. C. 121- 96		,, p. 90, No 29.

No.	PLACE	OBVERSE	REVERSE	METAL SIZE	WT.	DENOM.	DATE	PLATE	REFERENCE
710	Antiochus IX king of Syria.	Similar.	ΒΑΣΙΛΕΩΣ ΑΝΤΙΟΧΟΥ ΦΙΛΟΠΑΤΟΡΟΣ Winged thunderbolt; to l., M aplustre ΘΡΡ	Æ. 75 19			B. c. 121- 96		B. M. Seleucis king, p. 92, No 16.
741	Ptolemaeus II king of Egypt.	Head of Ptolemaeus I, r., diademed and wearing aegis.	ΠΤΟΛΕΜΑΙΟΥ ΒΑΣΙΛΕΩΣ. Winged thunderbolt; above, ΛΑ	Æ. 85 21			B. c. 284- 247	Pl. XIV 741	B. M. Ptolemes kings of Egypt, p. 38, No 4.

## Thunderbolt winged in Wreath of Laurel

742	Alinda. Caria.	Young male head r., laur.	Λ IN Winged thunderbolt ΔΕ ΩΝ in laurel-wreath.	Æ. 7 17.5			Early 2nd cent. B. c.	Pl. XIV 742	B. M. Caria, p. 10, No 8.
743	Balbura. Lycia.	Eagle standing l., looking r., wings displayed; (counter) crested helmet.	ΒΑΛ ΒΟΥ Winged thun- ΡΕ ΩΝ derbolt; the whole in laurel-wreath.	Æ. 65 16			B. c. 200- 81	Pl. XIV 743	B. M. Lycia, etc., p. 46, No 2.
744	Selencia Pieria. Seleucis and Pieria.	Head of Zeus r., laur.; border of dots.	ΣΕΛΕΥΚΕΩΝ Thunderbolt ΤΩΝ winged; ΕΜΠΙΕΡΙΑΙ inscr. M and 2 pilei beneath inscr. Β and ΠΡΡ; laurel wreath.	Æ. 85 21			Second cent. B. c.	Pl. XIV 744	B. M. Galatia, etc., p. 269, No 7.
745	Antiochus IV king of Syria. Seleucis and Pieria.	Head of Antiochus IV r., wearing radiate diadem, one end of which lies out behind, while the other falls forward over r. shoulders; border of dots.	ΣΕΛΕΥΚΕΩΝ ΤΩΝ ΕΜΠΙΕΡΙΑΙ Thunderbolt, winged; to l. and r., out- side inscr., monograms M and ΠΡΡ; all within a wreath.	Æ. 9 22.5	127 8.22		B. c. 175- 164	Pl. XIV 745	Hunterian Coll., p. 51, No 75.

## Thunderbolt winged in Wreath of Oak

746	In general Epirus.	Head of Zeus r., below, NK; r., XA.	ΑΠΕΙ Winged thunder- ΡΩΤΑΝ bolt; the whole in oak-wreath.	Æ. 11 27.5			Repu- blic B. c. 238- 168		B. M. Thessaly, p. 91, No 49.
747	The Abbaeti. Mysia.	Head of Zeus r., laur.	ΜΥΣΩΝ Thunderbolt; ΑΒΒΑΙΤΩΝ beneath, MN; the whole in oak-wreath.	Æ. 8 20			Second cent. B. c.	Pl. XIV 747	B. M. Mysia, p. 1, No 2.

## Thunderbolt winged in Wreath of Olive

748	Elis. Peloponnesus.	Eagle flying r., wings open, holding hare and beak on hare's head.	FA in f. Thunderbolt with palmettes and wings; in olive wreath.	Æ. 85 21	183 11.85	Stater.	B. c. 471- 370	Pl. XIV 748	Regling Kurt, War- ren, Coll., pl. XXI- No 920.
749	,,	Eagle standing r., with closed wings, on hare, and tearing its throat.	FA. Winged thunderbolt; all in olive-wreath.	Æ. 1 25	186 12.08	,,	,,	Pl. XIV 749	B. M. Peloponnesus, p. 61, No 29.

## DISKELES

No.	PLACE	OBVERSE	REVERSE	METAL SIZE	WT.	DENOM.	DATE	PLATE	REFERENCE
750	Elis. <i>Peloponnesus.</i>	Head of eagle l.; below, leaf, on which trace of letters; countermark, Gorgon head.	F A. Winged thunderbolt; all in olive-wreath.	.R. 85 21	185 11.98	Stater.	B. C. 471- 370	Pl. XIV 750	B. M. Peloponnesus, p. 63, No 40.
751	,,	Head of eagle l.; below, leaf.	F A. Winged thunderbolt in olive-wreath.	.R. 55 14	39 <sup>4</sup> 2.54	Hemi- drachm.	,,	Pl. XIV 751	,, p. 63, No 41.
752	,,	Similar.	Similar.	.R. 45 11	10 <sup>3</sup> 0.66	Obol.	,,	Pl. XIV 752	,, , No 42.
753	,,	Head of eagle r.	F A. Winged thunderbolt; all in olive-wreath.	.R. 65 16	43 <sup>8</sup> 2.82	Hemi- drachm.	,,	Pl. XIV 753	,, , No 44.
754	,,	Similar; beneath, ΠΟ.	Similar.	.R. 6 15	41 <sup>7</sup> 2.67	,,	,,	Pl. XIV 754	,, , No 45.
755	,,	Head of Zeus r., laur.	F A. Winged thunderbolt; all in olive-wreath.	.R. 9 22.5	184 <sup>9</sup> 11.97	Stater.	B. C. 421- 370	Pl. XIV 755	,, p. 64, No 54.

## Diskeles

756	Dynast Uncertain. <i>Lycia.</i>	On circular shield, forepart of winged stag l., straight wings.	↑ ↓ Ι... Π Μ Π ? Large ∇ attached to diskeles to l., the whole in dotted incuse square.	.R. 55 14	40 2.59	Tetrobol.	B. C. 400	Part. II Pl. XXIII 1052	B. M. Lycia, p. 28, No 125.
756 <sup>a</sup>	Perlis Dy- nast or Aperlae. <i>Lycia.</i>	Similar.	Similar, no inscription.	.R. 5 12	17 1.12	Diobol.	B. C. 390		Babelon, <i>Perses</i> <i>Achem.</i> , p. 77, No 524.

## Diskeles two behind a shield

757	,,	Forepart of boar jumping to l.	Round shield adorned with a triskeles; above and beneath four ends of two crossed diskeles; border of dots; incuse and square.	.R. 6 15	150 9.72		B. C. 450- 400		Babelon, <i>Perses</i> <i>Achem.</i> , etc., p. 68, No 462.
-----	----	--------------------------------	--	-------------	-------------	--	----------------------	--	---

## Tetraskeles

758	Early. Electrum. <i>Ionia.</i>	Incuse sq.	Tetraskelis or swastika with a pellet in each angle, and one at the centre; the whole in linear square with zigzag lines outside.	El. 4 10	451 2.95	Third of stater.	B. C. VII <sup>th</sup> VI <sup>th</sup> centu- ries	Pl. XV 758	B. M. Ionia, p. 14, No 65.
-----	--------------------------------------	------------	---	-------------	-------------	---------------------	--	---------------	-------------------------------

No.	PLACE	OBVERSE	REVERSE	METAL SIZE	WT.	DENOM.	DATE	PLATE	REFERENCE
Tetraskeles Lycian									
759	Täththiväibi. Dynast of Antiphellus. <i>Lycia.</i>	Forepart of a boar l., running.	↑↑ XXE F↑ E BE above Tetraskeles in dotted sq.; the whole in incuse sq.	R. 75 19	124 <sup>3</sup> 8.05	Di-drachm.	B. C. 480-460	Pl. XV 759	B. M. Lycia, etc., p. 18, No 85.
760	,,	Similar.	Similar.	R. 75 19	124 <sup>3</sup> 8.05	,,		Pl. XV 760	,, , (var.).
761	,,	Similar.	↑↑ XE F↑ EBE. Tetraskeles l.; the whole in incuse square.	R. 5 12.5	37 <sup>3</sup> 2.40	Tetrobol.	,,	Pl. XV 761	,, p. 19, No 86.
762	,,	Griffin, curved wing, seated l.; r., fore-paw raised.	↑↑ BE XX↑ T. Similar.	R. 75 19	127 <sup>2</sup> 8.23	Stater.	,,	Pl. XV 762	,, , No 87.
763	,,	Head of Silenos, bald and bearded, facing; border of dots.	BE BE↑ E.XE X↑ T. Similar, r.	R. 55 14	39 2.52	Tetrobol.	,,	Pl. XV 763	,, , No 88.
764	,,	Female head l., (Aphrodite?) three rows of formal curls on forehead, wears earring of peculiar shapes &	E BE↑ EFX↑ T. Similar l. spiral border.	R. 8 20	151 <sup>4</sup> 9.78	Stater.	,,	Pl. XV 764	,, , No 89.
765	,,	Similar.	↑↑ XEF↑ EBE. Tetraskeles l. : the whole in dotted incuse square.	R. 85 21	153 9.91	,,	,,	Pl. XV 765	,, p. 20, No 90.
766	,,	Similar.	Similar.	R. 8 20	151 <sup>6</sup> 9.81	,,	,,	Pl. XV 766	,, , No 91.
767	,,	Similar; r.	Similar.	R. 8 20	153 <sup>8</sup> 9.95	,,	,,	Pl. XV 767	,, , No 92.
768	,,	Similar.	BE↑ EFX↑ T. Similar.	R. 8 20	153 <sup>4</sup> 9.93	,,	,,	Pl. XV 768	,, , No 93.
769	Sppndaza. Dynast of Antiphillus. <i>Lycia.</i>	Cow standing l., head reverted, suckling calf.	Σ Π Π E T P I P. Tetraskeles l., in incuse square.	R. 75 19	129 <sup>8</sup> 8.39	,,	B. C. 470-450	Pl. XV 769	,, , No 94.
770	,,	Head of Aphrodite l., (as on coins of Täththiväibi 763-764.	Similar; in dotted incuse square, in an angle, anchor.	R. 8 20	153 <sup>9</sup> 9.96	,,	,,	Pl. XV 770	,, p. 21, No 95.
771	,,	Similar.	Similar.	R. 85 21	145 <sup>3</sup> 9.40	,,	,,	Pl. XV 771	,, , No 96.
772	,,	Similar.	Σ Π Π E T A I A. Similar r., spiral border.	R. 8 20	151 <sup>6</sup> 9.81	,,	,,	Pl. XV 772	,, , No 97.

No.	PLACE	OBVERSE	REVERSE	METAL SIZE	WT.	DENOM.	DATE	PLATE	REFERENCE
773	Sppndaza Dynast of Antiphel- lus. <i>Lycia.</i>	Similar.	Χ Γ Γ Ξ. Similar.	Æ. 8 20	152 <sup>7</sup> 9.87	Stater.	B. C. 470- 450	Pl. XV 773	B. M. Lycia, p. 22, No 98.
774	, ,	Similar.	? Π Π Γ Ξ. Tetraskesl.; the whole in dotted incuse sq.	Æ. 5 12.5	23 <sup>5</sup> 1.51	Diobol.	, ,	Pl. XV 774	, , , No 99.
775	Khāriga. Dynast of Anti- phellus. <i>Lycia.</i>	Female head l. (Aphro- dite) hair caught up behind; on neck, uncer- tain sign (Τ).	↓ ↑ PEY Π Γ Ξ Tetraskes r., members of which divide the legend; in inner ring, owl standing l., head to front; in inc. sq.	Æ. 75 19	48 3.11	Drachm.	B. C. 410	Pl. XV 775	, , p. 23. No 105.
776	Patara. <i>Lycia.</i>	Forepart of boar l., shoulder line dotted; truncation marked by dots between parallel lines.	Π Τ Τ Tetraskes l.; in fourth angle, monoskesl.; (square border of dots) in two angles of Tetras- kesl. small flowers; the whole in shallow incuse square.	Æ. 75 19	124 8.03	Stater.	B. C. 440	Pl. XV 776	, , p. 25, No 112

## Triskeles of human legs

777	Uncertain. Aes Grave. <i>Central Italy.</i>	Toad around • • •	Triquetra of legs; around • • • •	Æ. 17 27.5	1248 88.87	Qua- drans.			Garucci, <i>M. I.</i> , p. 23 No 4. B. M. Italy, p. 57, No 17.
778	Caulonia. <i>Bruttii.</i>	VA • X incuse border of • O • 1 oblongs.	Triquetra of legs; a dot on each knee and in the centre; bord. of large dots.	Æ. 3 7.5	7.6 0.48				, , p. 336, No 16.
779	Iaetia. <i>Sicily.</i>	IAITI ΝΩ. Head of bearded Heracles r., in lion's skin.	Triquetra of legs; at junc- tion, winged Gorgon's head, between the legs; three ears of barley; border of dots.	Æ. 85 21			B. C. 272- 212		B. M. Sicily, p. 85, No 1.
780	Panormus. <i>Sicily.</i>	ΠΑΝΟΡΜΙΤΑΝ. Bust of Pallas, wearing crest- ed Corinthian helmet; border of dots.	Similar.	Æ. 95 24			, ,		, , p. 122, No 11.
781	, ,	ΠΑΝΟΡ ΜΙΤΑΝ. Head of Augustus r., bare; border of dots.	Similar.	Æ. 9 22.5			Im. Time Au- gus- tus.		, , p. 125, No 42.
782	, ,	L. SEIO PROCOS D D	SEPT. EIBA. D. # VIR Triquetra of legs: at the junction, Gorgon's head.	Æ. 7 17.5			L. Seuis pro- con- sul.		, , p. 128, No 13.



No.	PLACE	OBVERSE	REVERSE	METAL SIZE	WT.	DENOM.	DATE	PLATE	REFERENCE
783	Syracuse. <i>Sicily.</i>	ΞΥΡΑΚΟΞΙΩΝ. Young male head (Apollo or Herakles?) l., laur.; behind, trophy? border of dots.	Triquetra of legs; in the centre, a circle, containing a Gorgon-head; on the feet are winged talaria; plain border.	R. 65 16	59 <sup>1</sup> 3.84	Drachm.	B. C. 317- 310		B. M. Sicily, p. 139, No 353, <i>Head Coins of Syracuse</i> , pl. VIII-7.
784	,,	Similar; beneath, ΑΙ.	Similar.	Æ. 75 19			,,	Pl. XV 784	,, , , 8. B. M. Sicily, p. 193, No 354.
785	Uncertain king (Derro-nikos.) <i>Thracio-Macedonian.</i>	Man, bearded, seated in a high-backed chariot r., with wicker sides and wheel or archaic form, drawn by two oxen; he holds whip in raised hand; in f. above, crested helmet r.; beneath oxen a flower springs from the ground; border of dots.	Triquetra of legs; in the intervals a floral ornament, resembling the acanthus of architecture.	R. 1 <sup>5</sup> 26	624 <sup>1</sup> 40.44	Deka-drachm.	B. C. 500 <sup>1</sup>		B. M. Macedonia, p. 150, No 1.
786	Aegina. <i>In gen.</i>	Tortoise with smooth shell, down the middle of the back of which is a row of dots, three at the top of the shell.	Incuse sq., within which triskelis of three human legs r.; in the centre pellet.	Æ. 85 21	187 <sup>5</sup> 12.13	Stater.	B. C. 480	Pl. XV 786	B. M. Attica, p. 136, No 143.
787	Aspendus. <i>Pamphylia.</i>	Nude male figure, helmeted, fighting to r.; on l. round shield, in r., short sword.	Triskeles of human legs in incuse square; type r.	Æ. 75 19	169 10.95	,,	B. C. 500 400	Pl. XV 787	B. M. Lycia, etc., p. 93, No 1.
788	,,	Similar.	ΕΞ Similar l.; in f., astragalos and uncertain symbol.	Æ. 75 19	166 <sup>6</sup> 10.78	,,	,,	Pl. XV 788	,, , , No 4.
789	,,	Similar.	Similar; in field, volute.	Æ. 8 20	165 <sup>2</sup> 10.70	,,	,,	Pl. XV 789	,, , , No 5.
790	,,	Similar.	ΕΞΤΦΕ. Similar r.; in f., sling.	Æ. 8 20	170 <sup>5</sup> 11.04	,,	,,	Pl. XV 790	,, , , No 6.
791	,,	Similar.	ΕΞΤΦ Similar l.; in f., r., laurel branch, to l. cock l.	Æ. 95 24	168 <sup>5</sup> 10.90	,,	,,	Pl. XV 791	,, p. 94, No 7.
792	,,	Similar.	Similar.	Æ. 9 22.5	160 <sup>7</sup> 10.39	,,	,,	Pl. XV 792	,, , , No 8.
793	Adada. <i>Pisidia.</i>	Encranium; border of dots.	Triskeles of human legs l., border of dots.	Æ. 5 12.5		,,	1 <sup>st</sup> cent. B. C.	Pl. XV 793	,, p. 171, No 2.
794	,,	Similar; on each side, crescent.	Similar r.	Æ. 5 12.5		,,	,,	Pl. XV 794	,, , , No 4.

No.	PLACE	OBVERSE	REVERSE	METAL SIZE	WT.	DENOM.	DATE	PLATE	REFERENCE
795	Selge. <i>Pisidia</i> .	Circular shield, on which $\square$ ; border of dots.	Triskeles of human legs to l.; the feet winged.	Æ. 85 21			B. C. 2 <sup>nd</sup> and 1 <sup>st</sup> cent.	Part. II Pl. XV 851	B. M. Lycia, etc., p. 263, No 57.
796	,,	Circle of dots (representing circular shield), within which, $\square$ .	Similar, not winged; border of dots.	Æ. 55 14			,,		,, , No 58.

## Triskeles of human legs with figure

797	Aspendus <i>Pamphilia</i> .	Two wrestlers; the one holds with his r. hand the l. leg of the other; with his l. a belt (?) passing round his opponent's waist; border of dots.	Slinger discharging sling r., in f. $\Xi\Gamma\text{T}\Xi$ Triskeles l. six countermarks; (1) lion's head r.; (2) head r., in crested helmet; (3) Gorgoneion; (4) ram's head facing, the other uncertain; the whole in dotted sq. within incuse sq.	Æ. 95 24	167 <sup>7</sup> 10.85	Stater.	B. C. 400- 300	Pl. XVI 797	B. M. Lycia etc., p. 95, No 14.
798	,,	Similar.	$\Xi\text{T}\text{F}\text{E}\Delta\text{I}\text{V}\Xi$ Similar. Triskeles r.	Æ. 9 22.5	164 10.62	,,	,,	Pl. XVI 798	,, , No 15.
799	,,	Similar; unverted.	$\Xi\text{T}\text{E}\text{E}$ . Triskeles r., uncertain countermark.	Æ. 9 22.5	166 <sup>8</sup> 10.79	,,	,,	Pl. XVI 799	,, , No 16.
800	,,	Similar.	$\Xi\text{V}\text{I}\Delta\Xi\text{T}\Xi$ . Similar l.	Æ. 1 25	166 <sup>1</sup> 43.15	,,	,,	Pl. XVI 800	,, , No 17.
802	,,	Two westlers; the one on the l., holding l. arm of his opponent with both hands; his opponent grasps his r., wrist; border of dots.	Similar l., $\Xi\text{T}\text{F}\text{E}\Delta\text{I}\text{V}\Xi$ .	Æ. 95 24	168 10.88	,,	,,	Pl. XVI 802	,, p. 96, No 18.
803	,,	Similar; between the figures uncertain letter.	Similar r., three countermarks.	Æ. 95 24	164 10.62	,,	,,	Pl. XVI 803	,, , No 19.
804	,,	Similar.	$\Xi\text{F}\text{E}\Delta\text{T}\text{I}\text{V}\Xi$ . Similar r., no countermark.	Æ. 95 24	168 10.88	,,	,,	Pl. XVI 804	,, , No 20.
805	,,	Similar.	$\Xi\text{T}\text{P}\text{E}\Delta\text{T}\Xi$ . Similar r., uncertain countermark.	Æ. 1 25	161 <sup>3</sup> 10.44	,,	,,	Pl. XVI 805	,, , No 21.
806	,,	Similar countermark owl, three-quarters.	$\Xi\text{T}\text{F}\text{E}\Delta\text{I}\text{V}\Xi$ . Similar r., countermark $\text{☉}$ (Bull's head facing).	Æ. 9 22.5	169 10.95	,,	,,	Pl. XVI 806	,, , No 22.
807	,,	Similar.	Similar; no countermarks in f. r., sling.	Æ. 1 25	163 10.56	,,	,,	Pl. XVI 807	,, , No 23.
808	,,	Similar.	Similar; in f. r., hawk, two counter.	Æ. 1 25	167 <sup>5</sup> 10.82	,,	,,	Pl. XVI 808	,, , No 24.

No.	PLACE	OBVERSE	REVERSE	METAL SIZE	WT.	DENOM.	DATE	PLATE	REFERENCE
809	Aspendus Pamphilia.	Similar.	ΕΣΤΦΕΔΙΙΥΣ. Triskeles to r., two countermarks.	Æ. 95 24	167 <sup>s</sup> 10.84	Stater.	B. C. 400-300	Pl. XVI 809	B. M. Lycia, p. 97, No 25.
810	,,	Similar; between figures A.	Similar; three countermarks.	Æ. 9 22.5	168 <sup>s</sup> 10.90	,,	,,	Pl. XVI 810	,, , No 26.

Triskeles of human legs with Head in centre

811	Iliberia Hispania Citerior.	Bust of bearded warrior r., wearing close fitting helmet, in front palm; border of dots.	ΗΛΑΦΗΟ. Triskeles with human face in centre; border of dots.	Æ 1.2 30	300 19.44		B. C. 204-154	Pl. XVI 811	Hunterian Coll. p. 638, No 6.
-----	-----------------------------	--	--	----------------	--------------	--	------------------	----------------	-------------------------------

Triskeles of human legs and Capricorn

812	Panormus Sicily.	PANHORMI TANO-RVM. Head of Augustus l., radiale; in front, thunderbolt.	CN.DO.ROC AETOR #VIR. Capricorn r.; beneath, triquetra of legs, at the junction of which, winged Gorgoneion, and between them, ears of barley.	Æ. 95 24			After the death of Augustus		B. M. Sicily, p. 125, No 45.
813	,,	Similar.	CNDOMPROC AETO#VIR Similar.	Æ. 9 22.5			,,		,, , No 46.

Triskeles of human legs and Lion

813 <sup>a</sup>	Aspendus Pamphilia.	Nude warrior r., walking; with Attic helmet (crested) in r. hand, spear, on l. arm, shield.	ΕΞΠ. Above Human triskeles, behind it, Lion r., the whole incuse square.	Æ. 9 23	167 10.82	Stater.	5 cent. B. C.	Pl. XVI 801	Regling Kurt, Warren Coll., Pl. XX-VIII-1235.
814	,,	Similar.	ΕΞΠ. Triskeles of human legs r., behind it, lion at bay to r.: the whole in incuse sq.	Æ. 95 24	163 <sup>3</sup> 10.57	,,	B. C. 500-400	Pl. XVI 814	B. M. Lycia etc., p. 94, No 9.
814 <sup>a</sup>	,,								

Triskeles of Crescents

815	Megara Megaris.	Head of Apollo l., laur.	MEΓ in the intervals between three crescents; plain border.	Æ. 4 10	228 1.46		B. C. 400-338	Pl. XVI 815	B. M. Attica, p. 118, No 3.
816	Thebes Mysia.	Female head l., with sackos.	ΘΗΒ. Three crescents forming triskeles.	Æ. 5 12.5			After B. C. 400	Pl. XVI 816	Head, <i>Hist., Num.</i> , p. 466. Mionnet, vol. V, S., p. 583, No 519.
817	Birythis Troas.	Bearded male head r., (one of the Kabiri?) wearing pileus	Β ΠΥ Triskeles of three crescents; plain border.	Æ. 4 10			B. C. 4 <sup>th</sup> cent.		B. M. Troas, p. 41, No 8.

No.	PLACE	OBVERSE	REVERSE	METAL SIZE	WT.	DENOM.	DATE	PLATE.	REFERENCE
818	Rhoeteium <i>Troas.</i>	Head of Apollo.	PO IT EI in the spaces between three crescents arranged in the form of a triskeles.	Æ. 16	48 3.05		B. C. 350-300		Babelon, <i>Invent. Waddington</i> , p. 66, No 1198.

## Triskeles between lines of inscriptions

819	Olba. <i>Cilicia.</i>	ΑΙΑΝΤΟΣ r. ΤΕΥΚΡΟΥ Head of Ajax as Hermes r., in cap; in front, caduceus; border of dots.	ΑΡΧΙΕΡΕΩΣ Triskeles l. ΤΟΠΑΡΧΟΥ ←Τ Α ΚΕΝ ΝΑΤ Α Α Α Α Σ Σ	Æ. 9 22.5			A. D. 10/11-14/15	Pl. XVI 819	G. Hill, <i>Num. Chron.</i> , 1899, p. 189, No 1. B. M. Lycaonia, etc., p. 119, No 2.
820	,,	ΤΟΠΑΡ Border of dots. ΚΕΝΝΑΤ Α Α Α Α Σ ←Τ Α	ΑΡΧΙΕΡΕΩΣ. Triskeles r.; ΑΙΑΝΤΟΣ border of dots. ←Τ Α ΤΕΥΚΡΟΥ	Æ. 75 19			,,	Pl. XVI 820	,, p. 119, No 3.

## Triskeles Lycian

821	In gen. <i>Lycia.</i>	Forepart of boar r., both legs visible; shoulder line dotted.	Triskeles r., in linear square within incuse square.	Æ. 8 20	149 <sup>8</sup> 9.69	Stater.	B. C. 500-460	Pl. XVI 821	B. M. Lycia, p. 6, No 29.
822	,,	Similar; truncation and shoulder line dotted; on neck, Χ	Triskeles r., in dotted incuse square.	Æ. 8 20	125 <sup>2</sup> 8.11	,,	,,	Pl. XVI 822	,, , No 30.
823	,,	Similar, truncation marked with row of dots between two parallel lines.	Triskeles l. in linear square, within incuse square.	Æ. 55 14	46.4 3.0	Tetrobol.	,,	Pl. XVI 823	,, , No 32.
824	,,	Forepart of boar r. jumping.	Triskeles in linear square the whole in incuse sq.	Æ. 55 14	47 3.06	,,	5cent. B. C.	Pl. XVI 824	Regling Kurt, Warren Samm., pl. XXVIII-1223.
825	,,	Forepart of winged boar l., wings curved.	Triskeles l., similar incuse.	Æ. 6 15	45 <sup>2</sup> 2.92	,,	,,	Pl. XVI 825	B. M. Lycia, p. 6, No 33.
826	,,	Two foreparts of boars conjoined, walking r. and l. on dotted lines; on flank at juncture, triskeles r.	Triskeles l., in dotted incuse sq.	Æ. 7 17.5	130 <sup>4</sup> 8.44	Stater.	,,	Pl. XVI 826	,, p. 7, No 34.
827	,,	Boar walking r., on exergual line; shoulder line dotted.	Similar.	Æ. 75 19	130 <sup>4</sup> 8.44	Stater.	,,	Pl. XVI 827	,, , No 35.
828	,,	Similar l.; border of dots.	Similar.	Æ. 7 17.5	38 2.46	Tetrobol.	,,	Pl. XVI 828	,, , No 36.
829	,,	Similar r.; above traces of inser.	Similar.	Æ. 6 15	41 <sup>5</sup> 2.67	,,	,,	Pl. XVI 829	,, , No 37.

No.	PLACE	OBVERSE	REVERSE	METAL SIZE	WT.	DENOM.	DATE	PLATE	REFERENCE
830	In gen. Lyciā.	Boar walking r. on exergual line.	Triskeles r. in dotted incuse square.	R. 45 11	18.9 1.21	Diobol. or trihemibol.	5cent. B.C.	Pl. XVII 830	B. M. Lycia, p. 7, No 38.
831	,,	Similar l.	Triskeles l.; in angles, aquatic bird, olive spray with leaf and bud(?) and uncertain object: the whole in linear square within incuse square.	R. 45 11	22.7 1.45	,,	,,	Pl. XVII 831	,, p. 8, No 39.
832	Mutlāi. Lyciā.	Uncertain design of striated oblong; on it a triskles l., on which two wing-like objects; border of dots.	Ξ Λ Τ Ο Μ Triskeles l.; incuse in sq. dotted.	R. 75 19	140 <sup>6</sup> 7.15	Stater.	B. C. 480	Pl. XVII 832	G. Hill, <i>N. Chr.</i> , 1895, p. 17. P. M. Lycia, p. 10, No 46. M. J. P. Six, <i>Rev. Num.</i> , 1886-1887, No 85.
833	Aperlae. Lyciā.	∮ D Λ Dolphin to r., above dolphin to l.; below, human eye; border of dots.	∮ D Λ Similar.	R. 9 22.5	148 <sup>7</sup> 9.62	,,	B. C. 480-460	Pl. XVII 833	,, , No 112. B. M. Lycia, p. 10, No 47.
834	,,	Hermes (?) standing r., carrying ram on shoulder; l. hand on its legs in front; in r., uncertain object.	∮ P Λ E Triskeles l., in dotted incuse sq.	R. 9 22.5	12.5 8.10	,,	,,	Pl. XVII 834	,, , No 48. M. J. P. Six, <i>Rev. Num.</i> , 1886-87, No 113.
835	,,	Dolphin l., above dolphin r.; below, eye.	Α ∏ Ρ Similar.	R. 45 11	17 <sup>4</sup> 1.12	Trihemibol.	,,	Pl. XVII 835	B. M. Lycia, p. 10, No 49.
836	Uncertain. Lyciā.	Dolphin r.	∑ Α Similar.	R. 5 12.5	44 <sup>4</sup> 2.87	Tetrobol.	B. C. 470	Pl. XVII 836	,, p. 11, No 5.0
837	Khāriga dynast. Lyciā.	Lion horned and winged l.	∫ A DE VA Similar.	R. 8 20	148 <sup>5</sup> 9.61	Stater.	B. C. 467	Pl. XVII 837	Hunterian Coll., p. 497, No 1.
838	Thap... Dynast of Telmessus? Lyciā.	Dolphin l., above dolphin r., between them, astragalos? and below, uncertain object.	∏ Λ Χ Similar r.	R. 75 19	100 6.48	,,	B. C. 480-460	Pl. XVII 838	B. M. Lycia, p. 11, No 51.
839	,,	∞ ∏ ↑ ∏ ∑ + Α ∑ Dolphin l., below sea-fish. l.; border of dots.	∏ Δ Χ Triskeles r., in dotted incuse square.	R. 75 19	154 9.97	,,	,,	Pl. XVII 839	G. Hill, <i>Num. Chron.</i> , 1895, p. 18.
840	Kuprlli. Lyciā.	Forepart of boar r.	Ξ Λ ∆ ∏ ∏ Ο Χ Triskeles l. the whole in dotted incuse sq.	R. 55 14	43 <sup>3</sup> 2.80	Tetrobol.	B. C. 480-450	Pl. XVII 840	B. M. Lycia, p. 12, No 54.
841	,,	∞ Λ ∆ ∏ ∏ Ο Χ. Head of panther facing; border of dots.	Similar r.	R. 5 12.5	40 <sup>4</sup> 2.61	,,	,,	Pl. XVII 841	,, p. 12, p. 55.

No	PLACE	OVERSE	REVERSE	METAL SIZE	WT.	DENOM.	DATE	PLATE	REFERENCE
842	Kuprlli. <i>Lycia.</i>	Human l. eye of formal shape; traces of pellets surrounding it.	Similar.	Æ. 5 12.5	40 <sup>9</sup> 2.63	Tetrobol.	B. C. 480 450	Pl. XVII 842	B. M. Lycia, p. 13 No 56.
843	,,	Griffin crouching r., curved wing: border of dots.	Ξ Λ Λ Δ Γ Ο Κ. Similar.	Æ. 55 14	45 2.91	,,	,,	Pl. XVII 843	,, p. 13, No 57.
844	,,	Herakles wearing lions's skin on head, nude, striding l.; r. hand with Club raised over head, l. holds uncertain object.	..... ϣ Γ Ο Κ. Similar l.	Æ. 8 20	131 <sup>5</sup> 8.50	Stater.	B. C. 450- 430	Pl. XVII 844	,, ,, No 58.
844 <sup>a</sup>	,,	Similar.	Similar	Æ. 55 14	38 2.45	Hemi- drachm.	,,		Babelon, <i>Perses Achem.</i> , p. 72 No 495.
844 <sup>b</sup>	,,	Similar.	Similar, no inscription.	Æ. 35 9	8 0.52	Obol.	,,		,, ,, No 496.
845	,,	Sow to r.: above, small triskeles r.	Κ. Similar r.	Æ. 5 12.5	43 <sup>5</sup> 2.80	Tetrobol.	,,	Pl. XVII 845	B. M. Lycia, p. 13 No 59.
846	,,	Lion r., bringing down bull. l.	Κ Ο Γ Ρ Λ Λ Ε. Similar.	Æ. 8 20	132 <sup>6</sup> 8.58	Stater.	,,	Pl. XVII 846	,, ,, No 60.
847	,,	Similar.	Κ Ο Γ Ρ Λ Λ. Similar l.	Æ. 6 15	40 <sup>3</sup> 2.60	Tetrobol.	,,	Pl. XVII 847	,, p. 14, No 61.
848	,,	Winged and horned lion standing l., on exergual line.	Κ Ο Γ Ρ Λ Λ Ε. Similar r.	Æ. 75 19	135 <sup>8</sup> 8.78	Stater.	,,	Pl. XVII 848	,, ,, No 63.
849	,,	Winged lion advancing r., head reverted, l. forefoot raised.	Γ Ο Κ. Similar l.	Æ. 45 11	16 <sup>4</sup> 1.03	Diobol.	,,	Pl. XVII 849	,, ,, No 64.
850	,,	Sphinx seated r., wing curved, hair in bunch behind.	Κ Ο Γ Ρ. Triskeles l. in dotted incuse sq.	Æ. 45 11	14 <sup>6</sup> 0.93	Trihemi- obol.	,,	Pl. XVII 850	,, ,, No 66.
851	,,	Mule standing l., above triskeles r. (one branch and as monster's head).	Κ Ο Γ Ρ Λ Λ Ε. Similar r.	Æ. 75 19	125 <sup>8</sup> 8.14	Stater.	,,	Pl. XVII 851	,, p. 15, No 67.
852	,,	Mule standing r., head turned back to lick r., hind-leg: dotted exergual line.	Κ Ο Γ Ρ Λ Λ Ε. Similar l.	Æ. 75 19	131 <sup>9</sup> 8.52	,,	,,	Pl. XVII 852	,, ,, No 68. Babelon, <i>Perses Achem.</i> , p. 7 No 487.
853	,,	Horse kneeling r., on exergual line, head reverted; above triskeles r.	Ι C Similar r.	Æ. 8 20	131 <sup>3</sup> 11.73	,,	,,	Pl. XVII 853	B. M. Lycia, p. 1 No 69.

No.	PLACE	OBVERSE	REVERSE	METAL SIZE	WT.	DENOM.	DATE	PLATE	REFERENCE
854	Kuprli. <i>Lycia.</i>	Similar.	Κ Ο. Similar.	.R. 5 12.5	41 <sup>6</sup> 2.68	Tetrobol.	B. C. 450- 430	Pl. XVII 854	B. M. Lycia, No 70.
855	,,	Heads and necks of two bulls r., and l. conjoin- ed; above, triskeles r.	Π Ο Ξ. Similar l.	.R. 75 19	131 <sup>8</sup> 8.52	Stater.	,,	Pl. XVII 855	,, ,, No 71.
856	,,	Similar.	Κ Ο Ρ. Similar.	.R. 9 22.5	132 <sup>5</sup> 8.58	,,	,,	Pl. XVII 856	Hunterian Coll., p. 497, No 1.
857	,,	Forepart of bull knee- ling l., conjoined with forepart of horse knee- ling r.; above, triske- les l.	Κ Ο Ρ. Similar.	.R. 6 15	38 <sup>5</sup> 2.48	Tetrobol.	,,	Pl. XVII 857	B. M. Lycia, p. 16, No 72.
858	,,	↑ Ρ Ξ V above. Bull l., walking; border of dots.	Κ Ο Ρ Α Λ Ε. Above l. Tris- keles in dotted square the whole in incuse square.	.R. 75 19	130 8.43	Stater.	,,	Pl. XVII 858	Regling Kurt, Warren, Coll., pl. XXVIII- 1227.
859	,,	Head of Zeus-Ammon adorned with horns to r.; border of dots.	Κ Ο Ρ Α Λ. Triskeles l., in incuse square.	.R. 75 19	132 8.55	Stater.	Circa B. C. 410		Babelon, <i>Perses</i> <i>Achem.</i> , p. 71, No 488.
860	,,	Similar.	Similar.	.R. 7 17.5	41 2.67	He m- drachm.	,,		,, ,, p. 489.
860 <sup>a</sup>		Round shield adorned with winged lion l., mouth open.	Similar.	.R. 7 17.5	118 7.68	Stater.	,,		,, p. 72, No 493.
861		Stag kneeling to r., head reverted; above in field triskeles r.	Κ Ο Ρ. Similar r.	.R. 7 17.5	40 2.57	Hemi- drachm.	,,		,, ,, No 494.
862	Uälä. <i>Lycia.</i>	Forepart of bull l.	↑ Λ ↑ Ο. Similar.	.R. 75 19	134 <sup>3</sup> 8.69	Stater.	B. C. 450	Pl. XVII 862	B. M. Lycia, p. 17, No 80.
863	,,	Similar r.	Similar; no inscr.	.R. 8 20	129 8.35	,,	,,	Pl. XVII 863	,, ,, No 81.
864	Tänägurä. <i>Lycia.</i>	Winged and horned lion crouching l. on exergual line; in f. r. ∟: border of dots Τ Ξ Ν ↑ Υ Ο Ρ ↑	Triskeles r., in dotted incuse square.	.R. 8 20	132 8.57	,,	B. C. 450- 420	Pl. XVIII 864	,, p. 18, No 82.
865	,,	Similar.	Similar; in two angles ∟.	.R. 8 20	131 <sup>7</sup> 8.51	,,	,,	Pl. XVIII 865	,, ,, No 83.
866	Vähssära. Dynast of Patara. <i>Lycia.</i>	On a circular shield, fore- part of winged boar l.	Ρ ↑ ↓ ∟ ∟. Triskeles l.; in f. diskeles r.: the whole in dotted incuse sq.	.R. 75 19	129 <sup>8</sup> 8.39	,,	B. C. 430- 400	Part. II Pl. XXII 1050	B. M. Lycia, p. 26, No 115. Babelon, <i>Perses</i> <i>Achem.</i> , etc. CIV, fig. 57. Fellows, pl. XV, no 3. Six, <i>Mon. Lyc.</i> , p. 55, No 191.

No.	PLACE	OBVERSE	REVERSE	METAL SIZE	WT.	DENOM.	DATE	PLATE	REFERENCE
867	Vähssära. Dynast of Patara. <i>Lycia.</i>	Herakles, in lion's skin over head and hanging behind him, in raised r., club; l., hand behind back.	F ↑ ↓ ~ ~ ↑ ♯ ↑. Similar.	Æ. 7 17.5	129 <sup>8</sup> 8.37	Stater.	B. C. 430- 400	Pl. XVIII 867	B. M. <i>Lycia</i> , p. 26, No 116.
868	,,	Herakles nude, advancing l., head r.; in raised r. club, l. behind back.	F ↑ ↓ ~ ~ ↑ ♯ ↑. Similar.	Æ. 75 19	115 <sup>3</sup> 7.46	,,	,,	Pl. XVIII 868	,, , No 117.
869	,,	Beardless head r., hair long, in conical cap wreathed with oak; b. of d.	... ↑ ~ ~ ↓ ↑. Similar r., plain incuse sq.	Æ. 95 24	123 <sup>5</sup> 7.99	,,	,,	Pl. XVIII 869	,, , No 118.
870	Khin... <i>Lycia.</i>	On circular shield, Pegasos with curved wings flying l.; below, goats' head l.; border of dots.	Triskeles r., in dotted incuse sq.	Æ. 85 21	107 <sup>2</sup> 6.94	,,	B. C. 405- 395	Part. II Pl. XXI 1046	,, p. 27. No 121.
871	,,	Similar linear border.	Similar; incuse circle.	Æ. 8 20	149 <sup>3</sup> 9.66	,,	,,	Part. II Pl. XXI 1047	,, , No 122.
872	,,	Similar r. flying r., no symbol; border of dots.	Similar.	Æ. 55 14	46 2.98	Tetrobol.	,,	Part. II Pl. XXI 1048	,, , No 123.
873	Dynast uncertain.	Similar l.	Similar ✱.	Æ. 5 12.5	59 3.82	,,	B. C. 360		Babelon, <i>Perses, Achém.</i> , p. 80, No 546.
874	,,	Head and l. forepart of lion l., jaws open.	○ ♯ ↓ Triskeles r. in dotted incuse sq.	Æ. 5 12.5	49 <sup>5</sup> 1.25	Diobol(?)	B. C. 420	Pl. XVIII 874	B. M. <i>Lycia</i> , p. 28, No 124.
875	,,	Bull standing r., on dotted line.	Similar l.; no letters.	Æ. 55 14	34 <sup>8</sup> 2.24	Tetrobol.	B. C. 460	Pl. XVIII 875	,, p. 11, No 52.
876	,,	On circular shield, forepart of winged stag l., straight wings.	↑ ↓ I ... P M P. Large V attached to diskeles to l.; incuse sq.	Æ. 55 14	40 2.59	,,	B. C. 400	Part. II Pl. XXII 1052	,, p. 28, No 125.
877	Perlis Dynast or Aperlae. <i>Lycia.</i>	Similar.	Similar; no inser.	Æ. 5 12	17 1.12	Diobol.	B. C. 390		Babelon, <i>Perses Achém.</i> , p. 77, No 524.
878	Aruvatiyäsi. <i>Lycia.</i>	Lion's scalp facing.	P P O Triskeles l.; in one angle, I; the whole in incuse circle.	Æ. 45 11	9 <sup>6</sup> 0.61	Obol.	B. C. 400- 390	Pl. XVIII 878	B. M. <i>Lycia</i> , p. 31, No 133.
879	Mithrapata. <i>Lycia.</i>	Similar.	M E X P P P P T P Triskeles l.; in third angle, astragalos; incuse sq.	Æ. 6 15	21 1.36	Diobol.	B. C. 390	Pl. XVIII 879	,, p. 32, No 131.



TRISKELES

No.	PLACE	OBVERSE	REVERSE	SIZE METAL	WT.	DENOM.	DATE	PLATE	REFERENCE
880	Mithrapata. <i>Lycia.</i>	Lion's scalp facing.	<b>MEX PP</b> Similar, in second angle, dolphin r.	R. 55 14	18 <sup>3</sup> 1.17	Diobol.	B. C. 390	Pl. XVIII 880	B. M. Lycia, p. 32, No 137.
881	,,	Similar.	<b>ME.</b> Similar; in third angle, dolphin l.	R. 5 12.5	16 <sup>5</sup> 1.05	,,	,,	Pl. XVIII 881	,, ,, No 138.
882	,,	Similar.	<b>CE M.</b> Triskeles, l.; the whole in incuse sq.	R. 35 9	4 <sup>1</sup> 0.27	Hemiobol.	,,	Pl. XVIII 882	,, ,, No 140.
883	Zāmu dynast of Limyra. <i>Lycia.</i>	Similar; on forehead, H; below, γ.	<b>I ✕ M</b> Similar.	R. 1 25	151 <sup>1</sup> 9.80	Stater.	B. C. 395- 390	Pl. XVIII 883	,, p. 33, No 142.
884	,,	Similar; no letters.	Similar; incuse circle.	R. 45 11	9 0.58	Obol.	,,	,,	,, ,, No 143.
885	Zāmu dynast of Limyra and Trbbānimi <i>Lycia.</i>	<b>I ✕ M ⊕ ⊕</b> Triskeles; border of dots.	<b>TPB B ✕ NEM.</b> Triskeles; border of dots.	R. 5 12.5	23 <sup>2</sup> 1.50	Diobol.	,,	Pl. XVIII 885	Hunterian Coll., p. 498, No 1.
886	,,	Lion's scalp facing; below <b>TPB.</b>	<b>I ✕ M.</b> Similar, in incuse circle.	R. 1. 25	149 <sup>8</sup> 9.69	Stater.	B. C. 390	Pl. XVIII 886	B. M. Lycia, p. 33, No 144.
887	Trbbānimi <i>Lycia.</i>	Similar; no letters.	<b>TPB.</b> Similar; in second angle, club.	R. 1 25	151 <sup>1</sup> 9.78	,,	B. C. 390- 385	Pl. XVIII 887	Babelon, <i>Perses Achém.</i> , p. 78, No 527. B. M. Lycia, p. 34, No 145.
888	,,	Similar; below, H.	<b>TPB B ✕ NEM E</b> Similar.	R. 1 25	132 8.55	,,	,,	Pl. XVIII 888	B. M. Lycia, p. 34, No 146.
889	,,	Similar; no letters.	Similar.	R. 6 15	40 <sup>7</sup> 2.62	Tetrobol.	,,	Pl. XVIII 889	,, ,, No 147.
890	,,	Similar; on forehead, triskeles l.	Similar.	R. 6 15	38 <sup>2</sup> 2.47	,,	,,	Pl. XVIII 890	,, ,, No 149.
891	,,	Similar; no symbol.	<b>TP BB ✕ N.</b> Similar; dotted incuse circle.	R. 5 12.5	22 <sup>5</sup> 1.44	Diobol.	,,	Pl. XVIII 891	,, ,, No 150.
892	,,	Lion's scalp facing.	<b>TPB B ✕ N EME.</b> Similar; not dotted.	R. 45 11	11 0.71	Obol.	,,	Pl. XVIII 892	,, p. 35, No 151.
893	Vād... <i>Lycia.</i>	Similar.	<b>F↑Δ.</b> Triskeles l.; the whole in incuse circle.	R. 9 22.5	145 <sup>5</sup> 9.42	Stater.	B. C. 385- 380	Pl. XVIII 893	,, ,, No 152.



No.	PLACE	OBVERSE	REVERSE	METAL SIZE	WT.	DENOM.	DATE	PLATE	REFERENCE
894	Trbbänimi. <i>Lycia.</i>	Similar.	Similar.	R. 95 24	148 9.58	Stater.	B. C. 390- 385	Pl. XVIII 894	K. Regling, Warren Samml. Pl. XXVIII, No 1230.
895	Zaga. <i>Lycia.</i>	Similar.	∑ΡΥ. Triskeles l.; in third angle, grain of barley; the whole in incuse circle.	R. 1.05 1.05 26	147 <sup>8</sup> 9.56	,,	B. C. 380	Pl. XVIII 895	B. M. Lycia, p. 35, No 153.
896	,,	Forepart of lion's skin, with forepaws hanging.	∑Ρ ΥΡ +Ρ. Triskeles l.; border of dots.	R. 45 11	22 1.42	Diobol.	,,	Pl. XVIII 896	,, , No 154.
897	Päriklä king of <i>Lycia.</i>	Lion's scalp facing.	Γ↑Ρ ΕΚΛ↑. Triskeles l.; in incuse circle. In third angle, head of Hermes r., in winged petasos.	R. 7 17.5	40 2.59	Tetro- bol.	B. C. 380- 362	Pl. XVIII 897	,, p. 36, No 155.
898	,,	Similar.	Similar; in second angle, head of Hermes facing.	R. 7 17.5	40 <sup>6</sup> 2.62	,,	,,	Pl. XVIII 898	,, , p. 156.
899	,,	Similar.	Similar.	R. 6 15	37 <sup>8</sup> 2.43	,,	,,	Pl. XVIII 899	,, , No 157. Babelon, <i>Perses</i> <i>Achém.</i> , p. 79, No 536.
900	,,	Head of young Pan l., horned.	Γ↑ ΡΕ ΚΛ. Triskeles l.	Æ. 5 12.5		,,	,,	Pl. XVIII 900	Babelon, <i>Perses</i> <i>Achém.</i> , p. 79, No 537. B. M. Lycia, p. 36, No 158.
901	,,	Forepart of stag running l.	ΛΥ ΕΡ ↑Γ. Similar.	Æ. 45 11		,,	,,	Pl. XIX 901	,, No 37, p. 163. Babelon, <i>Perses</i> <i>Achém.</i> , p. 79, No 539.
902	Akuvämi. <i>Lycia.</i>	Boar walking l.	ΧΚ ΟΦΧ ΜΕ. Triskeles l., in dotted incuse square.	R. 8 20	148 9.59	Stater.	B. C. 480	Pl. XIX 902	B. M. Lycia, p. 9, No 45.

## Triskeles Lycian with Cock's head

903	Thiban? <i>Lycia.</i>	Boar walking r.; border of dots.	Triskeles of cock's heads r.; in dotted incuse square ΥΥ?	R. 8 20	144 <sup>8</sup> 9.37	Stater.	B. C. 480	Pl. XIX 903	,, p. 9, No 4.
904	,,	Similar (shoulder-line dotted; dotted exer- gual line).	Similar (no letters).	R. 95 24	143 <sup>2</sup> 9.27	,,	,,	Pl. XIX 904	,, , No 42.
905	,,	Similar.	Υ. Similar l.	R. 8 20	133 <sup>8</sup> 8.65	,,	,,	Pl. XIX 905	,, p. 9, No 43.
906	,,	Similar.	Similar; no letter.	R. 5 12.5	43 2.78	Tetro- bol.	,,	Pl. XIX 906	,, , No 44. Babelon, <i>Perses</i> <i>Achém.</i> , No 451.

## Triskeles Lycian with Swan's head

907	Kuprlli dynast of <i>Lycia.</i>	∞∞∞? (doubtful legend). Boar walking r.; border of dots.	ΚΟΡΡΛΛΕ. Triskeles r., decorated with swan's head.	R. 9 22	168 10.85	Stater.	B. C. 410	Pl. XIX 907	Babelon, <i>Perses</i> <i>Achém.</i> , No 476.
-----	---------------------------------------	--	---	------------	--------------	---------	--------------	----------------	---

No.	PLACE	OBVERSE	REVERSE	METAL SIZE	WT.	DENOM.	DATE	PLATE	REFERENCE
908	Zauas dynast. <i>Lycia.</i>	Boar l., above  ; border of dots.	ΑΙ. Triskeles l., decorated with swan's head; in field  ; border of dots; circular incuse.	R. 8 20	136 8.82	Stater.	B. C. 380		Babelon, <i>Perses</i> <i>Achém.</i> , No 532.

## Trikeles Lycian, one member with head of Monster or Serpent

909	Kuprli dynast of <i>Lycia.</i>	Dolphin r., above two parallel dotted lines.	Κ Ο. Triskeles l., one branch ending in head of monster; the whole in dotted incuse sq.	R. 85 21	147 <sup>3</sup> 9.53	Stater.	B. C. 480- 450	Pl. XIX 909	B. M. Lycia, p. 12, No 53.
910	,,	Forepart of winged lion l., jaws open, l. foot raised.	ΚΟ. Triskeles l. (one branch ending in mon- ster's head) same incuse.	R. 35 9	8 <sup>2</sup> 0.52	Obol.	B. C. 450- 430	Pl. XIX 910	,, p. 14, No 65.
911	Tänägürä dynast of <i>Lycia.</i>	Winged and horned lion crouching l., border of dots.	ΤΩΝΤΥΟΡΤ. Triskeles r., one branch ending in a snake's head, the whole in dotted incuse circle.	R. 75 19	133 <sup>3</sup> 8.62	Stater.	,,	Pl. XIX 911	,, p. 18, No 84.

## Thyrus

912	Andros. <i>Aegean Is.</i>	Head of youthful Dion- ysos r., his hair long, wreathed with ivy (countermark, kantha- ros).	ΝΑ ΘΥΡΣΟΣ; in f. l.,   bunch of grapes. ΔΡ	Æ. 7 17.5			3 <sup>rd</sup> 2 and 1 <sup>st</sup> cent. B. C.		B. M. Crete etc., p. 87, No 11.
913	,,	Similar (no countermark).	ΑΝ ΘΥΡΣΟΣ; in f. r., ΔΡΙ grapes.	Æ. 6 15			,,		,, , No 15.
914	Naxos. <i>Aegean Is.</i>	Similar l.	ΝΑ ΘΥΡΣΟΣ and krater. ΞΙ	Æ. 8 20			3 <sup>rd</sup> and 2 <sup>nd</sup> cent. B. C.		,, p. 111, No 13.
915	,,	Similar.	Similar.	Æ. 7 17.5			,,		,, , No 14.
916	Dioscurias. <i>Bosphorus.</i>	The two pilei of the Dioscuri, surmount- ed by stars.	ΔΙ ΟΣ ΚΟΥ ΡΙΑ Δ ΟΣ Thyrsos.	Æ. 65 16			Time of Mi- thra- dates Eupa- tor.	Pl. VIII 442	B. M. Pontus etc., p. 5, No 1.
917	Nicaea. <i>Bithynia.</i>	ΝΙΚΑΙΕΩΝ. Head of Apollo r., laur., beneath, ΔΚΣ to r., mon.	ΕΠΙΓΑΙΟΥ ΠΑΠΙΡΙΟΥ ΚΑΡΒΩΝΟΣ to r. M — Thyrsos.	Æ. 8 20			B. C. 62-59 Time of C. Pa- pirius Carbo	Pl. XIX 917	,, p. 152, No 7.

No.	PLACE	OBVERSE	REVERSE	METAL SIZE	WT.	DENOM.	DATE	PLATE	REFERENCE
Thyrsus and Cista Mystica (See Cista Mystica and Thyrsus)									
Thyrsus resting against Cista Mystica									
918	Lebedus. <i>Ionia.</i>	EP.... NO? Athena advancing l., spear over r. shoulder and round shield on l. arm.	AE BE. Filleted thyrsos resting against Cista Mystica with half-open lid, from which serpent issues l. ΙΗΝΟΔΟΤΟΣ.	AE. 7 17.5			B. C. 190	Pl. XIX 918	B. M. Ionia, p. 155, No 15.

Thyrsus Cista and Stag  
(See Cista Thyrsi two and Stag)

Thyrsus and Club

919	Thebes. <i>Boeotia.</i>	Head of young Herakles r., in lion's skin.	ΘΗΒΑΙΩΝ. Thyrsos, filleted, and club, l.	AE. 4 10	35 2.26		B. C. 315- 288	Pl. XIX 919	B. M. Central Greece, p. 87, No 203.
-----	----------------------------	--	--	-------------	------------	--	----------------------	----------------	---

Thyrsus and Club Crossed

920	Thebes. <i>Boeotia.</i>	Head of bearded Herakles, laur. ; border of dots. ΘΗΒ ΑΙΩΝ.	ΕΠΙΑΡΧΙ ΠΕΜΠΤΙΔΟΥ. Thyrsus filleted and club crossed; border of dots.	AE. 8 20	115 7.45		Imp. time.	Pl. XIX 920	,, p. 89, No 212.
921	Leptis Magna. <i>Syrta.</i>	Head of Tyche turreted; border of dots.	Club and thyrsos crossed; border of dots.	AE. 95 24	169 10.95		After circa B. C. 146		Müller, <i>Num. Afrig.</i> , II, p. 4, No 6. Hunterian Coll., p. 580, No 8.
922	,,	Beardless head, bare; behind, branch.	Similar.	AE. 7 17.5			Impe- rial time.		Dutens, <i>Mon. Phoen.</i> , Cab. Duane, pl. I, No 9.
923	,,	Head of Tyche turreted; behind, branch.	Similar; thyrsus filleted.	AE. 85 21	90 5.83		B. C. 146		Hunterian Coll., p. 580, No 11.
923 <sup>a</sup>	,,	Head of Augustus l., bare.	Similar; in laurel wreath.	AE. 1.1 26			Au- gus- tus.		Pellerin, <i>Recueil méd.</i> , III, pl. CXX- 6.

Thyrsus between Cornucopiae

924	Samos king of <i>Commagene.</i>	Head of Samos r., wearing pointed tiara; behind, laurel-branch; bord. of dots.	ΒΑΣΙΛΕΩΣ ΣΑΜΟΥ ΕΥΣΕΒΟΥΣ ΚΑΙ ΔΙΚΑΙΟΥ Thyrsus between two cornucopiae crossed.	AE. 85 21	173 11.20		B. C. 140- 130	Pl. XIX 924	Hunterian Coll., p. 119, No 1.
-----	---------------------------------------	--	--	--------------	--------------	--	----------------------	----------------	-----------------------------------

No.	PLACE	OBVERSE	REVERSE	METAL SIZE	WT.	DENOM.	DATE	PLATE.	REFERENCE
<b>Thyrus with Cornucopiac in saltire</b>									
925	Juba II king of <i>Mauretania</i> .	REX IVBA. Head of Juba II, r., diademed; border of dots.	Thyrus and cornucopiac in saltire; border of dots.	R. 65 16	40 <sup>7</sup> 2.62	Denarii.	25 B. C. 23 A. D.		Hunterian Coll., p. 613, No 1.
<b>Thyrus and Cross-pieces of Torch</b>									
926	Peparethus. <i>Is. Thessaly</i> .	Head of Demeter r., veiled.	Π Ε Thyrus united to the cross-pieces of a torch. Π Α	Æ. 45 11			B. C. 200-1	Pl. XIX 926	B. M. Thessaly, p. 53 No 8.
<b>Thyrus bound with fillet or Taenia</b>									
927	Luceria. <i>Apulia</i> .	Crescent, on raised field.	Thyrus with fillet, on raised field.	Æ. 95 24	493 31.94	Semiuncia.			B. M. Italy, p. 138, No 20.
928	Sestus. <i>Thracian Chersonesus</i> .	Female head, facing, wearing ivy-wreath.	Σ Η Σ Thyrus bound with fillet, to l., Γ.	Æ. 45 11			Before Alexander the Great.		B. M. Thrace, p. 199, No 10.
929	,,	Laureate head facing.	CHETIQM Thyrus bound with fillet.	Æ. 7 17.5					Mionnet II, S., p. 538, No 90.
930	Coreyra. <i>Is. Epirus</i> .	Head of young of Dionysos r., ivy-crowned; hair rolled.	Κ Ο Thyrus, bound with fillet, to l. grapes; inscr., Κ.	R. 45 11	11 <sup>7</sup> 0.74	Tritetartemorion.	B. C. 300-229	Pl. XIX 930	B. M. Thessaly, p. 126, No 201.
931	Amisus. <i>Pontus</i> .	Head of young Dionysos r., ivy-wreathed.	Α Μ Ι Ξ Ο Υ. Thyrus with fillet and bell; on r., mon. Α.	Æ. 7 17.5			Time of Mithradates Eupator.	Pl. XIX 931	B. M. Pontus, p. 18, No 58.
932	Eumenes II king of <i>Mysia</i> .	Head of Apollo r., laur.	Φ Ι Λ Ε Thyrus filleted. Τ Α Ι Ρ Ο Υ	Æ. 4 10			B. C. 197-159		B. M. Mysia, p. 120, No 67.
933	Attalus II king of <i>Mysia</i> .	Head of Athena r., in helmet ornamented with griffin.	Similar.	Æ. 6 15			B. C. 159 138	Pl. XIX 933	,, p. 121, No 70.
934	Parium <i>Mysia</i> .	Beardless head, ivy-wreathed.	Ι Ν Thyrus filleted; Π Α Ρ Ι in field r., bunch of grapes.	Æ. 6 15					Mionnet V, S. p. 387, No 650. Harwood, <i>Pop. Urb. sel Num.</i> , t. VII-20.
935	Scopsis. <i>Troas</i> .	Head of bearded Dionysos r., wearing kalathos and wreath of ivy.	Σ Κ Thyrus with fillet attached; in f. l. bunch of grapes.	Æ. 4 10			B. C. 400	Pl. XIX 935	B. M. Troas, p. 83, No 24.

No.	PLACE	OBVERSE	REVERSE	METAL SIZE	WT.	DENOM.	DATE	PLATE	REFERENCE
936	Orthosia. Caria.	ΟΡΘΩΞΙΕΩΝ. Head of Dionysos r., ivy-wreathed.	ΑΡΙΣΤΕΑΣ Thyrsus fil- ΟΠΛΕΙΤΟΥ leted.	Æ.55 14			1 <sup>st</sup> cent. B. C.	Pl. XIX 936	B. M. Caria, p. 143, No 2.
937	Sebastopolis. Caria.	ΣΕΒΑΣΤΟΠΟΛΙ ΤΩΝ. Bust of Zens r., laur.; border of dots.	ΠΑΠΙΑΣ Thyrsus filleted; ΑΠΟΛΛΩ border of dots. ΝΙΟΥ	Æ.65 16			Ves- pa- sian.	Pl. XIX 937	,, p. 146. No 1.
938	Rhodus. Is. of Caria.	Head of Tyche r., tur- reted; border of dots.	ΡΟΔΙΩΝ. Thyrsus, bound with taenia; border of dots.	Æ. 5 12.5			n. c. 43 A. D. 96		,, p.269, No 415.
939	Blaundus. Lydia.	Head of young Diony- sos r., crowned with ivy; border of dots.	ΜΛΑΥΝΔΕΩΝ Thyrsos ΘΕΟΤΙΜΙΔΟ bound with taenia.	Æ.65 16			2nd and 1 <sup>st</sup> cent. B. C.		B. M. Lydia, p. 42, No 4.
940	,,	Similar.	ΜΛΑΥΝΔΕΩΝ. Similar. ΑΠΟΛΛΩ.	Æ. 7 17.5			,,	Pl. XIX 940	,, p. 43, No 13.
941	Phila- delphia. Lydia.	Bead of young Diony- sos r., wearing ivy- wreath and band across fore-head; bor- der of dots.	ΦΙΛΑΔΕΛ Thyrsos l., ΦΕΩΝ bound with fillet mon. †; border of dots.	Æ. 7 17.5			After B. C. 133	Pl. XIX 941	,, p. 189, No 17.
942	Sardes. Lydia.	ΣΑΡΔΙΑ ΝΩΝ. Bust of young Dionysos r., wearing ivy wreath; border of dots.	ΣΤΡ ΛΟ ΙΟ ΛΙ ΒΩΝΙΑ- ΝΩΝ. Thyrsos bound with taenia; in f. r., bee; border of dots.	Æ.6 15			Tra- jan.	Pl. XIX 942	,, p. 246, No 75.
943	Hierapolis. Phrygia.	ΑΓΡΙΠΕΙΝΑ ΣΕΒΑΣ ΤΗ. Bust of Agrippina jun. r.	ΕΛΟΥΙΟΣ Thyrsos ΑΠΤΟΜΟΣ bound with ΙΕΡΑΠΟΛΕΙ taenia. ΤΩΝ	Æ.6 15			Agri- pina- jun.		B. M. Phrygia, p. 249, No 126.
944	Apamea. Seleucis and Pieria.	Head of young Dionysos r., ivy-wreathed; b. of dots.	ΑΠΑΜΕΩΝ Thyrsos ΤΗΣΙΕΡΑΣ bound with ΚΑΙΔΑΣΥΛΟΥ fillet in f., ΓΠΣ; in ex., ΔΝ.	Æ.8 20			1 <sup>st</sup> cent. B. C.		B. M. Galatia, etc., p. 234, No 9.
945	,,	Similar.	Similar; in f., ΓϞξ (19 B.C.)	Æ.95 24	135 <sup>b</sup> 8.76		B. C. 19	Pl. XIX 945	Hunterian Coll., p. 192, No 13.
946	,,	Similar.	Similar in f., ΔΤ.	Æ.75 19			1 <sup>st</sup> cent. B. C.	Pl. XIX 946	B. M. Galatia, etc., p. 234, No 12.
947	Antio- chus VI king of Syria.	Head of Antiochus VI r., rad.	ΒΑΣΙΛΕΩΣ Thyrsos ΑΝΤΙΟΧΟΥ bound with ΕΠΙΦΑΝΟΥΣ fillet. ΔΙΟΝΥΣΟΥ.	Æ.4 10	14 <sup>c</sup> 0.92			Pl. XIX 947	B. M. Seleucid kings, p. 64, No 19.

## Thyrus-Half

948	Luceria. Apulia.	Crescent, on raised field.	Half-thyrus with fillet; beneath, †; on raised field.	Æ.75 19	1.15 7.45		Samu- cia.		B. M. Italy, p. 140 No 53.
-----	---------------------	----------------------------	--	------------	--------------	--	---------------	--	-------------------------------

No.	PLACE	OBVERSE	REVERSE	METAL SIZE	WT.	DENOM.	DATE	PLATE	REFERENCE
49	Pantica- paeum. <i>Tauric</i> <i>Chersonese.</i>	Head of Apollo r., laur., hair long, arranged in formal curls.	ΠΑΝ ΤΙΚΑ Tripod lebes, ΠΑΙ ΤΩΝ against which leans a filleted Thyrsus; in field r., and l., traces of monograms.	Æ. 8 20	117 7.58		B. C. 350		Hunterian Coll., p. 424, No 6.

Thyrsus on Tripod

Thyrsus in Wreath

50	Amastris. <i>Paphla- gonia.</i>	Turreted female head r.	ΑΜΑΞΤΡΕΩΞ. Thyrsus in a wreath, ΓΜ.	Æ. 7 17.5					Mionnet II, No 11.
51	Lamp- sacus. <i>Mysia.</i>	Head of Dionysos, ivy-wreathed r.	ΛΑΜΨΑ. Thyrsus in a wreath.	Æ. 7 17.5					,, , No 310.
52	Heraclea. <i>Ionia.</i>	Nike advancing l., carrying a trophy; the whole in laurel-wreath.	ΗΡ. Thyrsus filleted; the whole in ivy-wreath.	Æ. 5 12.5			B. C. 190		B. M. Ionia, p. 152, No 12.
53	Chios. <i>Ionia.</i>	Sphinx seated l.; bord. of dots.	Ivy-wreath, within which thyrsus l.; above and below it: ΑΘΗΧΙΟC	Æ. 4 10			3rd cent. B. C.		,, p. 332, No 44.
54	,,	Similar r.	Similar. ΗΓΙΓΧΙΟC	Æ. 4 10			,,		,, , p. 45.
55	Mastaura. <i>Lydia.</i>	ΜΑΣΤΑΥΡ ΕΙΤΩΝ. Cornucopiae, containing corn and grapes, and bound with taenia; border of dots.	Thyrsos bound with taenia, within an ivy-wreath.	Æ. 6 15			First cent. A. D.		B. M. Lydia, p. 156, No 2.

Thyrsi two

56	Naxos. <i>Aegean Is.</i>	Head of young Dionysos r., hair long, wreathed.	Ν Α Krater between two Ξ Ι thyrsi.	Æ. 8 20			3rd and 2d cent. B. C.		B. M. Crete, etc., p. 111, No 15.
----	-----------------------------	---	---------------------------------------	------------	--	--	---------------------------------	--	-----------------------------------

Thyrsi two Crossed

57	Chios. <i>Is. Ionia.</i>	ΧΙΩΝ Sphinx seated r., r. fore-paw raised and touching top of amphora; border of dots.	ΑC C A P I O N H M Y C Y. Two thyrsis crossed; the whole within a vine-wreath, having one bunch of grapes.	Æ. 95 24	126 8.16	1 1/2 Assaria.	Age of the Anto- nines.	Pl. XIX 957	B. M. Ionia, p. 343, No 126.
58	,,	Similar.	A C C A P I O N V C V H M Similar; b. of d.	Æ. 75 19	49 3.17	,,	,,		,, p. 345, No 136.

No.	PLACE	OBVERSE	REVERSE	METAL SIZE	WT.	DENOM.	DATE	PLATE	REFERENCE
959	Alinda. <i>Caria.</i>	Head of bacchante, ivy-wreathed r., in front, caduceus.	ΑΛΙΝΔΕΩΝ. Thyrsis · two crossed in ivy-wreath.	Æ. 7 17.5					Mionnet, III, No 43.
960	Tabae. <i>Caria.</i>	ΤΑΒΗΝΩΝ. Head of young Dionysos r., wreathed with ivy.	ΚΑΛΛΙΚΡ ΑΤΗΣ ΒΡΑΧΥΛΙΔΟΥ. Two filleted thyrsi crossed; the whole in linear circle.	Æ. 75 19			Nero.	Pl. XIX 960	B. M. Caria, p. 164, No 34.
961	Damascus. <i>Coele-Syria.</i>	Young head of Dionysos (?)	ΔΑΜΑΣΚΗ. Two thyrsi crossed; ΖΟΤ (=66 A.D.)	Æ. 6 15			,,	Pl. XX 961	Hunterian Coll., p. 218, No 4.

## Torch

962	Syracuse. <i>Sicily.</i>	Head of Apollo l., laur.; border of dots.	ΣΥΡ ΑΚΟ ΣΙ ΩΝ Long torch; border of dots.	Æ. 6 15					B. M. Sicily, p. 228, No 713.
963	Tomi. <i>Moesia Inf.</i>	Head of Zeus laur. r.	Torch between two stars.	Æ. 55 14					Mionnet, I, p. 361, No 47.
964	Cyzicus. <i>Mysia.</i>	Head of Apollo r., laur.; bord. of dots.	ΚΥΙΙ Tripod, surmounted ΚΗΝΩΝ by wreath; beneath, torch; to l. Μ; to r. ΝΕ.	Æ. 1 <sup>1</sup> 27.5			B. C. 200- 100 or later.	Pl. XX 964	B. M. Mysia, p. 40, No 165.
965	Stratonicea. <i>Caria.</i>	Head of Hekate r., laur., surmounted by crescent; border of dots.	ΣΤΡΑΤΟ Torch; the ΝΙΚΕΩΝ whole within shallow incuse sq.	Æ. 45 11			B. C. 166 to 188	Pl. XX 965	B. M. Caria, p. 149, No 16.
966	,,	Torch; border of dots.	ΣΤΡΑΤΟ Torch; border ΝΙΚΕΩΝ of dots.	Æ. 35 9			,,	,,	p. 149, No 19.
967	Calynda. <i>Lycia.</i>	Bust of Artemis r., wearing stephane.	Κ Α Torch. Λ Υ	Æ. 55 14			1 <sup>st</sup> cent. B. C.	Pl. XX 967	B. M. Lycia, etc, p. 48, No 8.

## Torch, cross pieces of

968	Tarentum. <i>Calabria.</i>	Kantharos.	The cross-pieces of a torch; in l., r., Β.	Æ. 35 9					B. M. Italy, p. 214, No 433. Carelli, N. I. V., T. CXVIII-370.
-----	-------------------------------	------------	--	------------	--	--	--	--	---

## Torch between ears of Barley

969	Alaesa? <i>Sicily.</i>	ΑΡΧΑΓΕΤΑΣ. Head of Apollo l., laur.; border of dots.	ΣΥ ΜΜ Α Χ ΙΚ ΟΝ. Lighted pine-torch fixed in the ground, between two stalks of barley; p. b.	Æ. 1 <sup>1</sup> 29			Carthaginian invasion. B. C. 340		B. M. Sicily, p. 28, No 1.
-----	---------------------------	--	--	-------------------------	--	--	--	--	----------------------------



No.	PLACE	OBVERSE	REVERSE	METAL SIZE	WT.	DENOM.	DATE	PLATE	REFERENCE
Torch with Ears of corn									
970	Cyzicus. <i>Mysia.</i>	Bust of Kore Soteira r., wreathed with corn, within wreath of corn.	K Y Z I Torch; ears of corn and poppies issuing from the top.	Æ. 85 21			B. c. 27 A. D. 98	Pl. XX 970	B. M. Mysia, p. 40, No 169.

## Torch flaming

971	Marcianopolis. <i>Moesia Inf.</i>	AVTKMAVP ANTΩNE INOC. Head of Elagabalus r., laur.	MAPKIANO ΠΟΛΙΤΩΝ Flaming torch.	Æ. 65 16				Elagabalus.	B. M. Thrace, p. 35, No 56.
972	Cyzicus. <i>Mysia.</i>	Female head (Apollo- nis?) r., wearing diadem, oak-wreath, earring and necklace.	KYI I Flaming torch l., KHNΩN above Π; beneath, Π; the whole in oak-wreath.	Æ. 13 32.5	251 <sup>7</sup> 16.29	Tetra- drachm.	B. c. 200- 100 or later.	Pl. XX 972	B. M. Mysia, p. 38, No 146.
973	,,	Bull butting r.; border of dots.	KYΣ I Torch flaming; to KHNΩN r., ΠK.	Æ. 1 25			,,	Pl. XX 973	,, p. 59, No 162.
974	Amyzon. <i>Caria.</i>	Bust of Artemis r., with quiver at shoulder.	AMYΣO NEΩ N Flaming torch.	Æ. 45 11			Roman domi- nion.	Pl. XX 974	B. M. Caria, p. 13, No 2.

## Torch between Pilei of the Dioscuri

975	Hephaestias Lemnos. <i>Is. Thrace.</i>	Head of Apollo r., laur.	H Φ Pine, torch, bound with A I fillet, between pilei of Dioscuri, surmounted by stars; in f. r., caduceus.	Æ. 75 19			After Alex- ander the Great.		B. M. Thrace, p. 213, No 9.
-----	--	--------------------------	--	-------------	--	--	--	--	-----------------------------

## Torch with Poppy-head and Corn

976	Thebes. <i>Boeotia.</i>	ΘHBA IΩN Lyre.	Torch between two ears of corn and two poppy-heads, tied together; b. of d.	Æ. 6 15			B. c. 146 27	Pl. XX 976	B. M. Central Greece, p. 88, No 211.
-----	----------------------------	----------------	---	------------	--	--	--------------------	---------------	---

## Torch with Poppy-heads and Serpent

977	Cyzicus. <i>Mysia.</i>	AVKAAV KOMOΔOC. Bust of Commodus r., laur., wearing palud.; beardless.	KVZI KHNΩN. Flaming torch entwined by ser- pent and by ears of corn and poppies, on base.	Æ. 85 21			Com- modus.	Pl. XX 977	B. M. Mysia, p. 50, No 234.
-----	---------------------------	---	--	-------------	--	--	----------------	---------------	-----------------------------

## Torch and Quiver

978	Abydus. <i>Troas.</i>	Head of Artemis r.; border of dots.	A B Y Δ H Torch and quiver crossed.	Æ. 5 12.5			B. c. 320- 200		B. M. Troas, p. 5, No 45.
-----	--------------------------	--	--	--------------	--	--	----------------------	--	---------------------------

No.	PLACE	OBVERSE	REVERSE	METAL SIZE	WT.	DENOM.	DATE	PLATE	REFERENCE
Torch-racing									
979	Amphi- polis. Macedonia.	Head of Apollo, three- quarter face towards r.; border of dots.	ΑΜΦΙΠΟΛΙΤΕΩΝ on the raised frame in an incuse square enclosing a lighted race torch; to l., tripod.	Æ. 9 22.5	221 <sup>1/2</sup> 14.35	Tetra- drachm.	B. C. 424- 328	Pl. XX 979	Head, <i>Hist. Num.</i> , p. 190. B. M. Macedonia, p. 43, No 2.
980	,,	Similar.	Similar; no symbol.	Æ. 95 24	219 14.19	,,	,,	Pl. XX 980	,, , No 3.
981	,,	Similar, in laurel wreath.	ΑΜΦΙΠΟΛΙΤΩΝ on a band square, in which a lighted torch and r. ear of corn; the whole in incuse square.	Æ. 1 25	221 14.32	,,	4 cent. B. C.	Pl. XX 981	<i>Regling Samml.</i> Warren, t. XIII- 548.
982	,,	Similar; r., lion l.	ΑΜΦΙΠΟΛΙΤΕΩΝ. Similar but in field r., A and no ear of corn.	Æ. 1 25	220 <sup>5</sup> 14.27	,,	,,		B. M. Macedonia, p. 43, No 1.
983	,,	Similar.	Similar; in field l., A.	Æ. 1 <sup>5</sup> 25	220 14.25	,,	,,	Pl. XX 983	<i>Regling. Samml.</i> Warren, t. XIII, 549.
984	,,	Similar; no lion.	Similar, but P instead of A.	Æ. 1.1 27.5	223 14.45	,,	,,	Pl. XX 984	M. Greenwell, <i>N.Ch.</i> , 1880, p. 6, pl. 1-5.
985	,,	Similar; head towards r.	Similar; no letter.	Æ. 6 15	48 3.11	Drachm.	,,	Pl. XX 985	B. M. Macedonia, p. 44, No 7.
986	,,	Similar; in f. r., dog l.	Similar.	Æ. 1 25	220 14.25	Tetra- drachm.	,,	Pl. XX 986	Sherman Benson Sale, 8feb.1909, lot 412.
987	,,	Similar, but toward l.; border of dots.	A M Torch, the whole in Φ I laurel-wreath; the whole in incuse sq.	Æ. 65 16	36 2.33	Tetrobol.	After 424 B. C.	Pl. XX 987	B. M. Macedonia, p. 44, No 8.
988	,,	Similar, towards, r.	ΑΜΦΙΠΟΛΙΤΕΩΝ on a raised border enclosing racing torch, a bee in lower angle to r.; shallow incuse square.	Æ. 95 24	219 <sup>5</sup> 14.21	Tetra- drachm.	,,	Pl. XX 988	Sherman Benson Sale, 8 <sup>th</sup> feb.1909, lot 411.
989	,,	Similar, towards l.; in field l., crab.	Similar; no symbol.	Æ. 95 24	221 14.32	,,	,,	Pl. XX 989	,, , lot 413.
990	,,	Head of Apollo r., laur.	A M Torch; the whole in Φ I linear square.	Æ. 7 17.5			Before Phi- lip II		B. M. Macedonia, p. 45, No 11.
991	,,	Similar l.	Similar.	Æ. 65 16			,,		,, p. 46, No 17.
992	,,	Similar; wearing taenia.	A M Similar. I Φ	Æ. 45 11			,,		,, , No 18.
993	Aptera. Crete.	Head of Artemis of Aptera l., wearing stephane.	ΑΡΤΑΡΑΙΩΝ. Race torch.	Æ. 75 19			B. C. 200 27		B. M. Crete, p. 10, No 12.

No.	PLACE	OBVERSE	REVERSE	METAL SIZE	WT.	DENOM.	DATE	PLATE	REFERENCE
994	Aptera. Crete.	Similar, r.	Similar.	Æ. 6 15			B. C. 200- 27		B. M. Crete, p. 10, No 13.
995	Nicaea. Bithynia.	ΝΙΚΑΕΩΝ. Bust of youthful Dionysos r., wreathed; thyrsos over shoulder.	ΕΠΙΓΑΙΟΥ Long racing-torch, upright, ΚΑΡΒΩΝΟΣ lighted.	Æ. 7 17.5	49 <sup>5</sup> 3.19		1 <sup>st</sup> cent. B. C.	Pl. XX 995	Hunterian Coll., p. 246, No 3.
996	Lesbos. Is.	Female bust r., wearing sphenone, drapery over l. shoulder.	Torch in linear sq.; the whole in incuse sq.	EL. 4 10	39 <sup>6</sup> 2.55			Pl. XX 996	Regling Samml. Warren, t. XXXVI- 1661. «Late Collector», Sale, 1900, lot 343.

## Torch-racing bound with fillet

997	Athens. Attica.	Head of Athena r., in crested Corinthian helmet.	A Race-torch. bound ⊙ E with fillet.	Æ. 55 14			B. C. 220 83		B. M. Attica, p. 83, No 577.
-----	--------------------	--	---	-------------	--	--	--------------------	--	---------------------------------

## Torch entwined by Serpent

998	Cyzicus. Mysia.	ΛΑΥΡΚΟΜΟΔΟΣ Bust of Commodus r., wearing palud; head bare and beardless.	ΚΥΣΙ ΚΙΗΝΩΝ. Flaming torch, entwined by serpent, on base.	Æ. 9 22.5				Com- mo- dus.	Pl. XX 998	B. M. Mysia, p. 50, No 232.
999	,,	ΑΥ. ΚΜΑΥ. ΑΝΤΩΝΙΝΟΣ. Bust of M. Aurelius, bare.	ΚΥΣΙ ΚΗΝΩΝ. Flaming torch, entwined by serpent, on base.	Æ. 9 22.5				M. Aure- lius.	Pl. XX 999	,, p. 48, No 223.
1000	,,	ΑΥΚΑΙΜΑΥΡ ΑΝΤΩΝΕΙΝΟΣ. Bust of Caracalla r., laur., beardless; wears palud and cuirass.	ΚΥΣΙΚΗ ΝΕΟΚΟ. Flaming torch entwined by serpent, on base.	Æ. 85 21				Car- calla.	Pl. XXI 1000	,, p. 53, No 254.
1001	,,	ΑΝΤΩΝΙΝΟΣ ΑΥΓΟΥΣΤΟΣ Head of Caracalla r., laur., bearded.	ΚΥΣΙΚΗΝΩΝ ΔΙ ΝΕΟΚΟΡΩΝ. Flaming torch entwined by serpent.	Æ. 85 21				,,	,,	,, No 255.
1002	,,	ΜΑΝΤΓΟΡ ΔΙΑΝΟΧΑ Bust of Gordian III r., laur., wearing cuirass and palud.	ΚΥΣΙΚΗΝΩ ΝΝΕΩΚΟΡΩΝ. Flaming torch entwined by serpent, on base.	Æ. 8 20				Gor- dian III		,, p. 56, No 269.
1003	,,	ΑΥΚΜΑΥΡΗ ΑΝΤΩΝΕΙΝΟΣ. Head of Commodus, bearded, r., laur.	ΚΥΣΙ ΚΗΝΩΝ. Torch on basis, with poppy-heads fastened to the top; round it twines a serpent, head l.	Æ. 9 22				Com- mo- dus.	Pl. XXI 1003	Hunterian Coll., p. 269, No 32.

No.	PLACE	OBVERSE	REVERSE	METAL SIZE	WT.	DENOM.	DATE	PLATE	REFERENCE
1004	Lysimachia. <i>Thracian Chersonese.</i>	Head of Demeter r., veiled and wearing wreath of corn.	ΛΥΣΙΜΑΧΕΩΝ; beneath inscr., pine-torch r.; all in a wreath of barley.	Æ. 8 20				After Lysimachus.	B. M. Thrace, p. 238, No 6 <sup>a</sup> .
1005	Hermione. <i>Peloponnesus.</i>	Head of Demeter l., crowned with corn.	ΕΡ. Torch in corn-wreath.	Æ. 5 12.5	14 <sup>5</sup> 0.92	Obol.	B. C. 370-300	Pl. XXI 1005	B. M. Peloponnesus, p. 160, No 3.
1006	,,	Similar.	ΕΡ. Torch; within wreath of corn.	Æ. 5 12.5			,,	Pl. XXI 1006	,, , No 8.
1007	,,	Similar.	Similar.	Æ. 5 12.5			,,		,, p. 161, No 10.
1008	Cyzicus. <i>Mysia.</i>	Head of Augustus r., bare.	ΚΥ Torch flaming; the whole in a wreath of corn.	Æ. 55 14			Augustus.	Pl. XXI 1008	B. M. Mysia, p. 46, No 210.
1009	Parium. <i>Mysia.</i>	Bull butting l.	ΡΑ Torch flaming; the whole in corn-wreath.	Æ. 6 15			B. C. 350-300	Pl. XXI 1009	,, p. 98, No 51.
1010	,,	Similar r.; border of dots.	Similar.	Æ. 5 12.5			,,	Pl. XXI 1010	,, , No 55.
1011	Elaea. <i>Aeolis.</i>	Head of Persephone (or Demeter) r., wreathed with corn; border of dots.	ΕΛΑΙΤΩΝ Torch; the whole in corn-wreath.	Æ. 7 17.5			Imperial coinage.	Pl. XXI 1011	B. M. Troas, etc., p. 127, No 20.
1012	,,	Similar.	Similar.	Æ. 6 15			,,	Pl. XXI 1012	,, , No 22.
1013	,,	Ε Π Ι Ξ Ω Κ Ρ Α Τ ΟΥ. Similar.	Ε Λ Α Ι Τ Ω Ν. Similar.	Æ. 6 15			,,	Pl. XXI 1013	,, , No 29.

## Torch in Oak-Wreath

1014	Syracuse. <i>Sicily.</i>	ΣΥΡΑΚΟΣΙΩΝ. Head of Persephone l., wearing earring and necklace; hair long and bound with wreath of barley; behind, stalk of barley; b. of d.	Within oak-wreath, long torch flaming.	Æ. 1 25			B. C. 278-276		B. M. Sicily, p. 206, No 492.
1015	Hypata. <i>Thessaly.</i>	Beardless head l.	ΥΡ. Torch in wreath of oak.	Æ. 7 17.5	87 5.65				Imhoof, <i>Mon. Gr.</i> , p. 132, No 1 <sup>a</sup> .

No.	PLACE	OBVERSE	REVERSE	METAL SIZE	WT.	DENOM.	DATE	PLATE	REFERENCE
Torch in Olive-Wreath									
1016	Thymbra. Troas.	Head of Athena in crested Athenian helmet l.	ΘΥ. Torch; all in olive wreath.	Æ. 6 15			Later half of the 4th cent. b. c.	Pl. XXI 1016	Weber, <i>N. Chr.</i> 1896, p. 23, No 44.
Torch and bucranium within Wreath									
1017	Sardes. Lydia.	ΑΥΤ. Κ. Μ. ΑΝΤ. ΓΟ. ΡΔΙΑΝΟΣ. Bust of Gordian r., laur., in cuirass and paludam.	ΕΠΙΡΟΥΦΕΙΝΟΥΣΑΡ ΔΙΑΝΩΝΒΝΕΩΚΟΡ. Wreath within which bucranium and torch.	Æ. 1 25			Gordianus Pius		B. M. Lydia, p. 270, No 189.
Torches two									
1018	Tomi. Moesia Inf.	Head of Demeter r., veiled, wearing wreath of corn; border of dots.	ΤΟ Two flaming torches; MI between, ΕΜΙ; border of dots.	Æ. 7 17.5			Roman Dominion		B. M. Thrace, p. 55, No 5.
1019	Apollonia. Thrace.	Head of Apollo.	ΑΠΟΛΛΟΝΙΑ ΠΟΝΤΟΥ ΚΟΡΣ. Two torches.	Æ. 7 17.5					Mionnet, I, p. 372, No 62.
1020	Hephaestias. Is. of Thrace.	Head of Heracles l., laur.; border of dots.	ΗΦΑΙ. Two pine-torches.	Æ. 65 16			After Alexander the Great		B. M. Thrace, p. 214, No 10.
1021	Cos. Caria.	ΔΟΜΙΤΙΑ ΣΕΒΑΣΤΗ. Bust of Domitia r.	ΚΩΙΩΝ. Two long torches apparently bound with wreath.	Æ. 5 12.5			Domitia.		B. M. Caria, p. 218, No 237.
Torches two on Altar									
1022	Cyme. Aeolis.	Κ Υ. Kantharos.	Altar, on which two torches; on front of altar, inser.	Æ. 65 16			After B. c. 190	Pl. XXI 1022	B. M. Troas, p. 113, No 95.
Torches two Crossed									
1023	Menaenum. Sicily.	Bust of Demeter, wearing veil and corn-wreath; border of dots.	ΜΕΝΑ. Two torches crossed; below, ●●●; plain border.	Æ. 65 16	61 3.95	Tetras.	b. c. 275-212		B. M. Sicily, p. 96, No 2.
1024	,,	Similar: wearing necklace.	Similar; beneath, IIII; plain border.	Æ. 7 17.5	60 3.88	,,	,,		,, , No 5.
1025	,,	Similar.	Similar; beneath, Δ.	Æ. 65 16	53 3.43	,,	,,		,, p. 98, No 7.

No.	PLACE	OBVERSE	REVERSE	METAL SIZE	WT.	DENOM.	DATE	PLATE	REFERENCE
1026	Syracuse. Sicily.	Head of Demeter r., wearing wreath of barley and veiled.	ΣΥ ΠΑΚ ΟΣΙ ΩΝ. Two long flaming torches, crossed; border of dots.	Æ. 65 16			Under the Romans. Alfer B.C. 212		B. M. Sicily, p. 228, No 71.
1027	,,	Head of Demeter r., veiled.	ΣΥΡΑΚΟΣ. Two torches crossed with a bow.	Æ. 6 15					Mionnet, I, p. 308, No 875.
1028	Abydos. Troas.	Head of Artemis r., at shoulder, bow and quiver; border of dots.	Α ΒΥ. Two torches crossed; above, star; beneath, bunch of grapes.	Æ. 5 12 5			B. C. 320-200	Pl. XXI 1028	B. M. Troas, p. 5, No 44.

## Torches two entwined by Serpents

1029	Cyzicus. Mysia.	ΑΥΤΚ ΠΛΙΚ. ΓΑΛΛΙΗΝΟΣ. Bust of Gallienus r., laur., wearing and palud.	ΣΤΡΑΚΑΒΑΣΙΛΕΩΣ ΚΥΖΙΚΗΝΩ ΔΙC ΝΕΟΚΟΡ. Two flaming torches entwined by serpents, whose two heads meet; between torches, lighted altar.	Æ. 85 21			Gal- lienus		B. M. Mysia, p. 58, No 278.
1030	,,	ΚΥΖΙΚΟΣ. Head of the founder, Cyzicus, r., beardless, diademed.	ΚΥΖΙΚΗΝ ΩΝ ΔΙC ΝΕΟΚΟΡ. Two flaming torches entwined by serpents, whose two heads meet; between torches, lighted altar.	Æ. 9 22.5			A. D. 253-270	Pl. XXI 1030	,, p. 45, No 206.
1031	,,	Similar.	ΚΥΖΙΚΗ ΝΩΝ ΔΙ C ΝΕΟΚΟΡΩΝ. Two flaming torches, entwined by serpent, who feed on fruit attached to torch.	Æ. 1 27.5			A. D. 211-253	Pl. XXI 1031	,, p. 44, No 198.
1032	Elaea. Aeolis.	ΑΥΤΚ ΑΥΡΚΟΜΟ. Bust of Commodus r., laur.; wearing cuirass and palud.	ΕΛΑ ΕΙ ΤΩΝ. Two flaming torches, entwined by serpents; between torches, flaming altar.	Æ. 75 19			Com- mo- dus.	Pl. III 148	B. M. Troas, etc., p. 131, No 49.

## Torches two entwined by Serpents and Building between

1033	Cyzicus. Mysia.	ΚΥ ΖΙΚΟΣ. Head of the founder Cyzicus r., beardless, and diademed.	ΚΥΖΙ ΚΗ ΝΩΝΝ ΕΟΚΟΡΩΝ. Circular building with door; on the summit, three female figures each holding two torches; on each side of building, flaming torch entwined by serpent.	Æ. 1 <sup>15</sup> 29			A. D. 98-211	Pl. XXI 1033	B. M. Mysia, p. 42, No 184.
------	--------------------	--	---	--------------------------	--	--	--------------	-----------------	-----------------------------

No.	PLACE	OBVERSE	REVERSE	METAL SIZE	WT.	DENOM.	DATE	PLATE	REFERENCE
1034	Cyzicus. <i>Mysia.</i>	ΑΥΚΛΑΥΡΗ ΚΟΜΟΔ OC. Bust of Commodus r., laur., in palud.; beardless.	ΚΥΖΙΚΗ ΝΩΝ ΝΕΟΚΟ ΡΩΝ. Similar.	Æ. 1 <sup>2</sup> 30		Pl. XXI 1033	Commodus.		B. M. Mysia, p. 50, No 235.

Torches two in Wreath

1035	Athens. <i>Attica.</i>	Head of Theseus r., with club at shoulder.	A Two torches, flaming; Θ all in olive-wreath. H	Æ. 45 11			Imperial time. Hadrian to the Antonines.		B. M. Attica, p. 106, No 773.
1036	Hermione. <i>Peloponnesus.</i>	Head of Demeter l., crowned with corn.	EP Between two torches; all in corn-wreath.	Æ. 6 15			B. C. 370-300		B. M. Peloponnesus, p. 160, No 7.

Torches three

1037	Aptera. <i>Crete.</i>	Head of Artemis of Aptera r., wearing stephanos.	ΑΤΤ. Three race-torches; their handles crossed.	Æ. 5 12.5			B. C. 200 67		B. M. Crete, p. 10, No 15.
------	--------------------------	--	---	--------------	--	--	-----------------	--	----------------------------

Bucranium

(it is the skull of a bull and means the sacrifice called "Taurobolio" made in honour of Kybele mother of gods, this sacrifice from Pesinunte was adopted in Rome with the cultus of Kybele).

1038	Luceria. <i>Apulia.</i>	Head of Apollo r., behind, •.	ΛΟΥΚΕΡΙ. Bucranium.	Æ. 6 15		Uncia.			Mionnet, I, p. 133, No 327.
1039	Rubi. <i>Apulia.</i>	PY. Winged thunderbolt.	Bucranium filleted.	Æ. 4 10		Obol.	B. C. 300		Garnucci, <i>M.I.</i> p. 115, No 27.
1040	,,	Lyre.	PY. Similar.	Æ. 4 10		,,	,,		,, .. No 28.
1041	Metapontum. <i>Lucania.</i>	MET. Ear of Barley; bord. of dots.	Bucranium in incuse.	Æ. 5 12.5	17 <sup>1</sup> 1.10	1/6 stater.	B. C. 500-480		Hunterian Coll., p. 89, No 7.
1042	Athens. <i>Attica.</i>	Head of Theseus r.; club at shoulder.	A Θ H Bucranium.	Æ. 45 11			Imperial time Hadrian to the Antonines.		B. M. Attica, p. 107, No 779.
1043	,,	Bust of Athena r., wearing crested Corinthian helmet and aegis.	Θ A H Bucranium.	Æ. 9 22.5			,,		,, p. 111, No 809.
1044	,,	Similar.	ΑΘΗ ΝΑ ΙΩΝ. Bucranium bound with wreath.	Æ. 85 21			,,	Pl. XXI 1044	,, .. No 811.

No.	PLACE	OBVERSE	REVERSE	METAL SEIZ	WT.	DENOM.	DATE	PLATE	REFERENCE
1045	Athens. <i>Attica.</i>	Similar bust r., helmet Athenian.	Similar.	Æ. 8 20			Imperial time Hadrian and Antoninus.		B. M. Attica, p. 111, No 814.
1046	Aegina. <i>In gen.</i>	Dolphin r.; beneath, A1.	Bucranium.	Æ. 65 16			3rd 2nd cent. B. C.	Pl. XXI 1046	,, p. 144, No 224.
1047	Cydonia. <i>Crete.</i>	Youthful head l., wreathed with ivy.	Bucranium; around, three crescents; border of dots.	Æ. 45 11	16 1.03		B. C. 400 300		B. M. Crete, p. 29, No 13.
1048	Gortyna. <i>Crete,</i>	Female head facing.	ΓΟΡ. Bucranium.	Æ. 5 12.5	,,				Mionnet, II, No 199.
1049	Phaestus. <i>Crete.</i>	ΞΙΑΦ. Youthful male head l., with hair short; border of dots.	Bucranium; border of dots.	Æ. 55 14	48.1 3.11	Drachm.	,,	Pl. XXI 1049	Wroth, <i>N. Chr.</i> , 1884, p. 50, No 3.
1050	,,	Youthful male head r.	Bucranium.	Æ. 6 15	40.4 2.59	,,	,,	Pl. XXI 1050	,, , No 5.
1051	Cyzicus. <i>Mysia,</i>	Prow of vessel r.	Κ Bucranium; within oak-wreath. I I	Æ. 12 30	217 <sup>5</sup> 14.06		B. C. 2nd cent.		Hunterian Coll., p. 266, No 14.

## Bucranium filleted

1052	Abdera. <i>Thrace.</i>	ΑΒΔΗΡΙ. Griffin, with pointed wing rearing l.; border of dots.	ΓΑΡΜΕΝΩΝ on raised band, within incuse square; in the centre, a linear square, enclosing a bucranium bound with fillet.	Æ. 95 24	194 12.57	Stater.	B. C. 400		B. M. Thrace, p. 69, No 31.
------	---------------------------	--	---	-------------	--------------	---------	--------------	--	-----------------------------

## Bucranium, one horn turned down

1053	Coreyra. <i>Is Epirus.</i>	ΚΟ. Ivy-leaf; on it trident, erect.	Bucranium, r. horn turned down and l. upward.	Æ. 5 12.5			B. M. 300 229	Part. III Pl. III 103	B. M. Thessaly, etc., p. 127, No 209.
------	-------------------------------	-------------------------------------	---	--------------	--	--	---------------------	-----------------------------	---------------------------------------

## Bucranium and Torch within Wreath

1054	Sardes. <i>Lydia.</i>	ΑΥΤ. Κ. Μ. ΑΝΤ. ΓΟ ΡΔΙΑΝΟΣ. Bust of Gordian r., laur., in cuirass and palud.	ΕΠΙΡΟΥΦΕΙΝΟΥΣΑΡ ΔΙΑΝΩΝΒΝΕΩΚΟΡ Wreath, within which Bucranium and torch.	Æ. 1 25			Gordian III		B. M. Lydia, p. 270, No 189.
------	--------------------------	--	---	------------	--	--	----------------	--	------------------------------

## Sacrificial Cap or Apex

1055	Melita. <i>Is near Sicily.</i>	Head of Heracles r., with curled hair and beard; in front, caduceus; border of dots.	ΣΣΨ Sacrificial cap, rising to a high point; all within wreath; border of dots.	Æ. 85 21			B. C. 2nd and 1st century.	Pl. XXI 1055	Hunterian Coll., p. 604, No 1. G. F. Hill, <i>Coins of Sicily</i> , pl. XV-11.
------	-----------------------------------	--	---	-------------	--	--	--	-----------------	---



No.	PLACE	OBVERSE	REVERSE	METAL SIZE	WT.	DENOM.	DATE	PLACE	REFERENCE
Sacrificial Implements									
1056	Oscæ. <i>Hispania Citerior.</i>	OSCA. Male head r., bearded, wearing neck-lace; border of dots.	DOM. COS. ITER. IMP. Sacrificial implements (simpulum, sprinkler axe and apex); b. of d.	Æ. 75 19	61 <sup>4</sup> 3.95		B. C. 39	Pl. XXI 1056	Hunterian Coll., III, p. 641, No 1.
1057	Carthago Nova. <i>Hispania Citerior.</i>	AVGVSTVS DIVI. F. Head of Augustus r., laur.	C. VAR. RVF. SEX. IVL. POL. TVIR Q. Simpulum sprinkler, axe with branch and apex.	Æ. 1.1 27.5	241 15.61				,, p. 646 No 2. Heiss, <i>Mon. Esp.</i> , p. 269, No 1.
1058	,,	Similar.	Similar.	Æ. 85 21					,, ,, No 2.
1059	,,	IVBA. REX. IVBAE F II. V. QV. Head dress of Isis.	CN. ATELLIVS. PONTI II. V. QV. Simpulum sprinkler, axe and apex).	Æ. 75 19	89 5.76			Pl. XXI 1059	,, ,, No 7. Hunterian Coll., p. 646, No 6.
1060	Corduba. <i>Hispania Ulterior.</i>	PERM CAES AVG. Head of Augustus l., bare.	COLO NIA PAT RICIA. Sacrificial cap apex and simpulum.	Æ. 9 22.5	1.05 6.80		Augustus.		,, p. 655, No 5. Heiss, <i>Mon. Esp.</i> , p. 298, No 7.
1061	Ebora. <i>Lusitania.</i>	PERMISSV CAESARIS AVGVSTI P. M. Similar.	LIBERALITATIS IVLIA. EBOR. Similar and patera.	Æ. 1.25 31			,,		,, p. 408, No 1.
1062	Gallia. <i>North-Eastern.</i>	SVITPIHA. Elephant r.	Sacrificial implements (sprinkler axe and apex).	Æ. 65 16	37.5 2.41				Hunterian Coll., p. 697, No 18. Blanchet, <i>Traité</i> , p. 383, No 390.
1063	Aes Grave of <i>Etruria.</i>	Young head full face with long locks of hair wearing pointed cap; plain border.	Sacrificial knife and axe between which,  ; in field r., crescent: broad double border.	Æ. 1 <sup>55</sup> 39	697 45.16	Quadrans			B. M. Italy, p. 24, No 1.
1064	Antiochia. <i>Pisidia.</i>	IMP CAES M ANT GOR DIANVS AVG. Bust of Gordian III r., laur., wearing paludamentum and cuirass.	ANTIOCHIA SR. In ex., Sacrificial implements (culter sprinkler, ewer, lituus and simpulum).	Æ. 1 <sup>35</sup> 34			Gordian III		B. M. Lycia, etc., p. 194, No 106.
1065	,,	IMP CAES T RAIAN DECIVS AV. Bust of Trajan Decius r., rad., in cuirass and palud.	COLONIA ANTIOCHIC SR in ex. Sacrificial implements (lituus culter? patera, ewer, simpulum sprinkler).	Æ. 1 25			Trajan Decius.		,, p. 198, No 125.
1066	Alexandria. <i>Egypt.</i>	ΣΕΒΑ ΣΤΟΣ. Head of Augustus r., bare.	ΚΑΙΛΑΡ (above). Sacrificial vase l., placed between ladle to l. and lituus and axe to r.	Æ. 9 22.5	104 6.73		Under Augustus		Hunterian Coll., p. 402, No 3.

No.	PLACE	OBVERSE	REVERSE	METAL SIZE	WT.	DENOM.	DATE	PLATE.	REFERENCE
1067	Alexandria <i>Egypt.</i>	CEBA CT•C. Head of Augustus r., bare.	KAICAP. Pontifical instruments, ladle, vase lituus and axe.	Æ. 9 22.5			Under Augustus		B. M. Alexandria, p. 2, No 10.

## Lituus

1068	Buthrotum. <i>Epirus.</i>	CAESAR Within a wreath of oak.	GRAECINVS. Lituus. QVIN•TERT BVTHR	Æ. 95 24			Augustus.		B. M. Thessaly, etc., p. 97, No 3.
1069	Roman Procurator. <i>Judaea.</i>	Wreath of laurel in centre of which : LIH (= 32 A. D.).	TIBEPHOY KAICAPOC. Lituus; border of dots.	Æ. 6 15	40 2.39		Tiberius.		Hunterian Coll., p. 292, No 7.

## Lituus ending in Serpent's head

1070	Trocmi (Favium). <i>Galatia.</i>	Bare head of Asklepios r.	ΣΕΒΑΣΤΗΝΩΝ TP OKMΩN. Lituus pastoral ending in a serpent head.	Æ. 7 17.5			Tiberius to Elagabalus.		Mionnet, IV, No 171.
------	--	---------------------------	---	--------------	--	--	-------------------------	--	----------------------

## Simpulum (or Ladle)

1071	Gades. <i>Baetica.</i>	NERO. Head of Nero l., bare.	TI CLAVDIVS. Simpulum.	Æ. 1 <sup>5</sup> 37.5			Nero.		Mionnet, I, p. 15, No 117.
1072	,,	Similar, beardless.	Similar.	Æ. 1 <sup>2</sup> 30			,,		Heiss, <i>Mon. Esp.</i> , p. 351, No 47. Mionnet, I, S., p. 27, No 156.
1073	,,	Head of Herakles l., in lion's skin; club.	NERO. TI. CLAVDIVS. Simpulum.	Æ. 1 <sup>2</sup> 30			,,		,, ,, No 157. Heiss, <i>Mon. Esp.</i> , pl. LIII, No 49. Florez, II, p. 645.
1074	,,	Similar.	TI-CLAVDIVS Simpulum.	Æ. 1 <sup>2</sup> 30			,,		Mionnet, I, S., p. 28, No 158.
1075	Celsa. <i>Tarraco- nensi.</i>	L. BENNIO PRAEF. Palm.	HIBERO PRAEF. Simpulum.	Æ. 6 15					,, p. 75, No 432. Florez, II, p. 638.
1076	,,	Q. HIBERVS. IIVI QVINQ. Bare head of River-God to r. pouring water from mouth.	C. LVCIPI, melius C. LVCI P. F. IIV QVINQ. Simpulum.	Æ. 85 21					Mionnet, I, S., p. 75, No 433. Florez, II, p. 638.

## Simpulum Apex and Lituus ?

1077	Colonia Patricia. <i>Baetica.</i>	PERM. CAES. AVG. Bare head of Augustus l.	COLONIA PATRICIA. Apex, lituus and simpulum.	Æ. 95 24					Mionnet, I, S., p. 24, No 134.
------	---	--	---	-------------	--	--	--	--	--------------------------------

No.	PLACE	OBVERSE	REVERSE	METAL SIZE	WT.	DENOM.	DATE	PLATE	REFERENCE
1078	Gades. <i>Baetica.</i>	Head of Herakles (young) l., in lion's skin, beside club.	.....PON(BALBVS.PONT). Simpulum knife and axe.	Æ. 1 <sup>2</sup> 30					Mionnet, I, S., p. 26, No 150.

## Simpulum Knife and Axe

1079	Gades <i>Baetica.</i>	Head of young Herakles l. in lion's skin; club on shoulder.	BALBVS. PONT. Simpu- lum, knife axe istar.	Æ. 1 <sup>3</sup> 37.5					Mionnet, I, S., p. 26, No 149. Florez, II, p. 430. Heiss, <i>Mon. Esp.</i> , p. 350, No 37.
1080	,,	Similar.	PONTIFEX MAXIMVS. Si- milar.	Æ. 1.4 35					,, , No 39.

## Simpulum Knife Axe and Star

## Simpulum and Lituus

1081	Gades <i>Baetica.</i>	Head of Herakles l., in lion's skin; club behind neck.	BALBVS. PONT. Simpu- lum and lituus.	Æ. 1 <sup>3</sup> 37.5					Mionnet, I, p. 14, No 109.
1082	Ephesus. <i>Ionia.</i>	ΝΕΡΩΝΟC ΚΑΙCΑ- ΡΟC ΓΕΡΜΑΝΙΚΟΥ. Head of Nero r., bare wearing cuirass and paludamentum.	ΔΙΔΡΑΧΜΟΝ. Simpulum and lituus.	Æ. 75 19	112 <sup>8</sup> 729	Di- drachm.	Nero.	Pl. XXI 1082	B. M. Ionia, p. 74, No 209.

## Stones-pyramidal or Idols two Archaic

1083	Capua. <i>Campania.</i>	Bust of Hera r., wearing stephane and necklace; behind neck, sceptre; b. of d.	Two archaic idols? above fillet; in field l., object like tripod; bord. of dots.	Æ. 75 19					B. M. Italy, p. 83, No 15. Mionnet, I, p. 113, No 132.
------	----------------------------	--	--	-------------	--	--	--	--	---



# NUMISMATA GRAECA<sup>I</sup>

## GREEK COIN-TYPES

CLASSIFIED FOR IMMEDIATE IDENTIFICATION

BY

L. ANSON



SUMMARY AND PLATES

OF PART IV

**RELIGION**

**Altars, Attributes of Deities, Sacrifice, etc.**



ALTAR, CADUCEUS, CORNUCOPIAE, OMPHALOS, PILEI, STAFF, THUNDERBOLT, DISKELES  
TRISKELES, TETRASKELES, THYRSUS, TORCH, BUCRANIUM, SACRIFICIAL IMPLEMENTS, APEX,  
LITUUS, SIMPULUM, IDOLS, ETC.



PART IV. — PLATES I TO XXI

*ILLUSTRATING A GREAT NUMBER OF THE COINS DESCRIBED IN THE PART IV*

and

a Compendium or Guide-Index of their sources of issue, Cities, Tribes, Rulers, etc. ;  
under their respective numbers and classifications



## IV PART

### RELIGION

#### Altars, Attributes of Deities, Sacrifice, etc.

- ALTAR.** — Panormus (Sicily), 1 to 5; Panticapaeum (Tauric Chersonese), 6; Damastium (Epirus), 7; Leucas (Acarmania), 8; Mantinea (Peloponnesus), 9; Zacynthus (Peloponnesus), 10; Nicaea (Bithynia), 11; Prusias ad Hypium (Bithynia), 12; Amasia (Pontus), 13; Parium (Mysia), 14; Smyrna (Ionia), 15; Antioch (Caria), 16, 17; Antiochia (Pisidia), 18; Mopsus (Cilicia), 19; Apollonis (Lydia), 20; Caesarea (Cappadocia), 21, 22; Zeugma (Comma-gene), 23; Antioch ad Orontem (Seleucis and Pieria), 24, 25; Volagases I, King of Parthia, 26.
- ALTAR WITH AGALMA OF MOUNT ARGAEUS.** — Caesarea (Cappadocia), 27 to 30.
- ALTAR CIRCULAR.** — In gen. Crete, 31; Mopsus (Cilicia), 32 to 34; Alexandria (Egypt), 35 to 38.
- ALTAR SUPPORTING CROWN DECORATED WITH HEADS.** — Tarsus (Cilicia), 39.
- ALTAR BEFORE CYPRESS TREE.** — Mastaura (Lydia), 40.
- ALTAR OF THE DIOSCURI.** — Mantinea (Peloponnesus), 41; Tabae (Caria), 42 to 45; Sagalassus (Pisidia), 46, 47.
- ALTAR WITH EAGLE.** — Amasia (Pontus), 48 to 51; Nicaea (Bithynia), 52 to 54; Nicomedia (Bithynia), 55, 56; Antiochia at Maeandrum (Caria), 57, 57 a; Antioch (Seleucis and Pieria), 58, 59; Ancyra (Galatia), 60; Pessinus (Galatia), 61.
- ALTAR ON WHICH EARS OF CORN.** — Caesarea (Cappadocia), 62 to 66.
- ALTAR OF ELAGARAL.** — Emisa (Seleucis and Pieria), 67, 68.
- ALTAR WITH FIGURES.** — Tarsus (Cilicia), 69, 70.
- ALTAR FOR FIRE WITH CONICAL COVER.** — Smyrna (Ionia), 71 to 73; Myndus (Caria), 74, 75.
- ALTAR FIRE PERSIAN ("ATESH GAH").** — Satrap uncertain (Ionia), 76.
- ALTAR INCENSE.** — Pandosia (Bruttii), 77.
- ALTAR OF ISIS.** — Laodicea (Phrygia), 78 to 80.
- ALTAR LIGHTED.** — Zacynthus (Peloponnesus), 81, 82; Crete in general, 83 to 86; Parium (Mysia), 87 to 98; Smyrna (Ionia), 99; — Antioch (Seleucis and Pieria), 100; Alexandria (Egypt), 101.
- ALTAR LIGHTED GARLANDED.** — Pautalia (Thrace), 102; Trajanopolis (Thrace), 103; Stratonicea (Caria), 104 to 106; Aperlae (Lycia), 107; Antiochia (Pisidia), 108; Zephirium (Cilicia), 109; Hierocaesarea (Lydia), 110; Laodicea (Phrygia), 111; Synnada (Phrygia), 112; Antioch ad Orontem (Seleucis and Pieria), 113, 114; Hieropolis (Cyrrestica), 115.
- ALTAR LIGHTED BETWEEN BUNCHES OF GRAPES.** — Cnidus (Caria), 116.
- ALTAR SURMOUNTED BY PINE-CONE AND STATUE.** — Attuda (Phrygia), 117.
- ALTAR ABOVE WICH QUADRIGA.** — Amasia (Pontus), 118, 119.
- ALTAR WITH RAVEN.** — Alexandria (Troas), 120.
- ALTAR WITH RAVEN AND SERPENT.** — In general Crete, 121.
- ALTAR ENTWINED BY SERPENT.** — Nicaea (Bithynia), 122 to 124; Pergamum (Mysia), 125, 126; Assus (Troas), 127;

Adada (Pisidia), 128; Pessinus (Galatia), 129; Temenotyrae (Phrygia), 130.

ALTAR SPEAR AND CISTA (?), ON WHICH INVERTED CONICAL BAITYLION. — Sagalassus (Pisidia), 131.

ALTAR BEFORE STATUE OF ZEUS LYDIOS. — Sardes (Lydia), 132.

ALTAR OF TWO STAGES. — Apollonia Pontica (Thrace), 133.

ALTAR AND TREE. — Amasia (Pontus), 134 to 137.

ALTAR AND TREE LAUREL. — Neandria (Troas), 138.

ALTAR AND TREE PALM. — Tarraco (Tarraconensis), 139, 141.

ALTAR OF MELIKERTES UNDER PINE-TREE. — Corinth (Corinthia), 142.

ALTAR AND OLIVE TREE. — Athens (Attica), 143.

ALTAR BETWEEN TWO OLIVE TREES. — Athens (Attica), 144.

ALTAR SURMOUNTED BY URAEUS BETWEEN TREES. — Juba II, King of Mauretania, 145.

ALTAR AND TORCHES. — Cyme (Aeolis), 146; Cyzicus (Mysia), 147.

ALTAR BETWEEN TORCHES ENTWINED BY SERPENTS. — Elaea (Aeolis), 148; Pergamum (Mysia), 149.

ALTAR WITH WREATH. — Panormus (Sicily), 150; Leucas (Acarmania), 151, 152; Delphi (Phocis), 153.

ALTARS TWO. — Parium (Mysia), 154.

ALTARS TWO OF THE DIOSCURI. — Sagalassus (Pisidia), 155, 156.

CADUCEUS. — Carleia (Bactica), 157, 158; Massilia (Gallia), 159 to 162; Populonia (Etruria), 163; Asculum (Picenum), 164; Aes Grave Central Italy, 165; Uncertain Central Italy, 166; Hipponium (Bruttii), 167; Vibo Valentia (Bruttii), 168; Paestum (Lucania), 169; Aluntium (Sicily), 170; Calacte (Sicily), 171; Menaenum (Sicily), 172; Aenus (Thrace), 173 to 175; Byzantium (Thrace), 176; Mesembria (Thrace), 177; Sestus (Thracian Chersonese), 178; Alexander I and Perdicas II (Macedonia), 179; Sciathus (Is. Thessaly), 180 to 182; Pheneus (Peloponnesus), 183, 184; Uncertain (Crete), 185; Syros (Aegean Is), 186; Prusias II, King of Bithynia, 187; Atarneus (Mysia), 188; Cyzicus (Mysia), 189; Priapus (Mysia), 190; Cragus (Lycia), 191; Aspendus (Pamphylia), 192; Gremna (Pisidia), 193; Antioch (Seleucis and Pieria), 194; Gabala (Seleucis and Pieria), 195; Demetrius, King of India, 196; Maues, King of India, 197; Alexandria (Egypt), 198, 199.

CADUCEUS BETWEEN ASTRAGALI. — Aenus (Thrace), 200.

CADUCEUS SPRINGING FROM BARLEYCORN. — Uncertain Central Italy, 201.

CADUCEUS, BARLEY STALK AND OLIVE BRANCH. — Tyndaris (Sicily), 202.

CADUCEUS BETWEEN CAPS OF THE DIOSCURI. — Tabae (Caria), 203.

CADUCEUS SURMOUNTED BY CRESCENT. — Cyzicus (Mysia), 204.

CADUCEUS AND CLUB UNITED. — Laconia-Lacedemon (Peloponnesus), 205 to 206 a; Nicaea (Bithynia), 207; Pergamum (Mysia), 208.

CADUCEUS AND TWO CORNUCOPIAE. — Antiochia (Pisidia), 209; Heliopolis (Coele-Syria), 210; Herod the Great (Judaea), 211; Uncertain, 212.

CADUCEUS BETWEEN EARS OF CORN. — Alexandria (Egypt), 213 to 215.

CADUCEUS BOUND WITH FILLET. — Populonia (Etruria), 216; Athens (Attica), 217, 218; Demetrius II, King of Syria, 219.

CADUCEUS IN HAND. — Gotarzes, King of Parthia, 220.

CADUCEUS IN HANDS CLASPED. — Amorium (Phrygia), 221; Commagene (Seleucis and Pieria), 222.

CADUCEUS HEAD OF. — Uncertain Aes Grave (Central Italy), 223; Sybrita (Crete), 224.

CADUCEUS FORMED BY SNAKES. — Alexandria (Egypt), 225.

CADUCEUS BETWEEN FOUR STALKS OF CORN. — Alexandria (Egypt), 226.

CADUCEUS WINGED. — Carleia (Hispania Ulterior), 227; Melapontum (Lucania), 227 a; Cephaloedium (Sicily), 228; Byzantium (Thrace), 229, 230; Perinthus (Thrace), 231; Tanagra (Boeotia), 232; Apamea (Bithynia), 233; Cnossus (Crete), 234; Uncertain (Crete), 235; Pylaemenes (Euergetes), King of Paphlagonia, 236; Tium (Bithynia), 237; Cyzicus (Mysia), 238 to 240; Miletropolis (Mysia), 241; Apollonia (Caria), 242; Halicarnassus (Caria), 243; Masicytes (Lycia), 244; Aspendus (Pamphylia), 245; Goryeus (Cilicia), 246; Caystriani (Lydia), 247 to 249; Sardes (Lydia), 250; Appia (Phrygia), 251; Nacoleia (Phrygia), 252, 253; Amyntas, King of Galatia, 254; Caesarea (Cappadocia), 255; Samosata (Commagene), 256; Antioch (Seleucis and Pieria), 257, 258; Phraates IV, King of Parthia, 259; Volagases I, King of Parthia, 260; Alexandria (Egypt), 261.

CADUCEUS WITHIN WREATH. — Pheneus (Peloponnesus), 262; Lampsacus (Mysia), 263; Ceramus (Caria), 264.

CADUCEI TWO. — Populonia (Etruria), 265, 266.

CORNUCOPIAE. — Dipo (Hispania Ulterior), 267; Cabellio (Gallia), 268, 269. — Iguvium (Umbria), 270, to 272; Larinum (Frentani), 273; Neapolis (Campania), 274; Paestum (Lucania), 275 to 278; Thurium (Lucania), 279, 280; Copia (Lucania), 281 to 283; Byzantium



(Thrace), 284; Coreyra (Is. Epirus), 285; Argos (Peloponnesus), 286; Hadriani (Mysia), 287; Lalasus (Cilicia), 288; Tarsus (Cilicia), 289; Mastaura (Lydia), 290; Nysa (Lydia), 291; Philadelphia (Lydia), 292; Sardes (Lydia), 293; Tralles (Lydia), 294; Apameia (Phrygia), 295; Laodicea (Phrygia), 296 to 298; Apamea (Seleucis and Pieria), 299; Demetrius I, King of Syria, 300; Alexander II, King of Syria, 301; Carne (Phoenicia), 302; Ptolemaï's Ace (Phoenicia), 303; Antigonus (Judaea), 304; Gotarzes I, King of Parthia, 305; Theophilus, King of Bactria and India, 306; Alexandria (Egypt), 307 to 310.

CORNUCOPIAE ENDED IN ANIMALS HEAD HORNED. — Larinum Frentani (Italy), 311.

CORNUCOPIAE AND CADUCEUS. — Laodicea (Phrygia), 312.

CORNUCOPIAE, CISTA AND EAR OF CORN (SEE CISTA, CORNUCOPIAE AND EAR OF CORN).

CORNUCOPIAE, CLUB AND EAGLE. — Berenice II and Ptolemaeus III (Egypt), 313.

CORNUCOPIAE AND EAGLE. — Laodicea (Phrygia), 314; Berenice II (Egypt), 315.

CORNUCOPIAE FILLETED. — Neapolis (Campania), 316; Paestum (Lucania), 317, 318; Aetna (Sicily), 319; Kavaros, Gaulish King (Thracian Tribes), 320; Apollonia (Illyria), 321, 322; Parium (Mysia), or Paros (Aegan Is), 323; Caunus (Caria), 324 to 326; Sagalassus (Pisidia), 327; Mastaura (Lydia), 328, 329; Caesarea (Cappadocia), 330; Alexander I and Cleopatra (Syria), 331; Berenice II, Queen of Cyrenaica and Egypt, 332 to 335; Arsinoe III and Ptolemaeus IV Philopator, King of Egypt (Cyprus), 336.

CORNUCOPIAE WITH GRAPES AND CORN. — Heraclea Salbace (Caria), 337.

CORNUCOPIAE BETWEEN PILEI (SEE PILEI AND CORNUCOPIAE).

CORNUCOPIAE RADIATE. — Ptolemaeus III, King of Egypt, 338 to 340.

CORNUCOPIAE RADIATE AND TWO STARS. — Ptolemaeus V Epiphanes, King of Egypt, 341, 342.

CORNUCOPIAE AND BUDDER CROSSED (SEE RUDDER AND CORNUCOPIAE CROSSED).

CORNUCOPIAE ENTWINED BY SERPENT. — Byllis (Illyria), 343.

CORNUCOPIAE AND STAR. — Arsinoe III Philopator, Queen of Egypt, 344, 345.

CORNUCOPIAE AND TWO STARS. — Berenice II, Queen of Cyrenaica, 346, 347.

CORNUCOPIAE AND THUNDERBOLT. — Valentia (Hispania Citerior), 348; Paestum (Lucania), 349.

CORNUCOPIAE AND THYRSUS. — Juba II, King of Mauretania, 350.

CORNUCOPIAE AND TRIDENT. — Juba II, King of Mauretania, 351.

CORNUCOPIAE WINGED. — Neapolis (Campania), 352.

CORNUCOPIAE IN WREATH. — Coreyra (Is. Epirus), 353.

CORNUCOPIAE DOUBLE. — Vibo Valentia (Bruttii), 354 to 363; Cremna and Ceraitae (Pisidia), 364; Laodicea (Phrygia), 365 to 367; Alexander II, King of Syria, 368 to 370; Cleopatra and Antiochus VIII (Syria), 371; Cleopatra, Queen of Syria, 372; Seleucus VI, King of Syria, 373; Antiochus XI, King of Syria, 374; Maratus (Phoenicia, 375; Arsinoe II, Queen of Egypt, 376 to 390; Arsinoe III, Queen of Egypt, 391, 392; Arsinoe III and Ptolemaeus IV (Egypt), 393; Ptolemaeus VIII, King of Egypt, 394; Ptolemaeus X and Cleopatra III (Egypt), 395; Cleopatra VII and Ptolemaeus XVI of Egypt (Cyprus), 396; Livia (Sister of Augustus), Alexandria (Egypt), 397; Uncertain, 398.

CORNUCOPIAE DOUBLE AND STAR. — Vibo Valentia (Bruttii), 399, 400.

CORNUCOPIAE DOUBLE AND TWO STARS. Ptolemaeus X and Cleopatra III (Egypt), 401.

CORNUCOPIAE TWO. — Perinthus (Thrace), 402; Buthrotum (Epirus), 403; Alexander II, King of Syria, 404; Antiochus IV, King of Commagene, 405, 406; Aretas, King of Nabathaea (Arabia), 407; Babel II, King of Arabia, 408; Phraates IV, King of Parthia, 409; Alexandria (Egypt), 410.

CORNUCOPIAE TWO WITH ANCHOR (SEE ANCHOR BETWEEN TWO CORNUCOPIAE).

CORNUCOPIAE TWO WITH CADUCEUS (SEE CADUCEUS BETWEEN TWO CORNUCOPIAE).

CORNUCOPIAE TWO WITH CLUB ON WHICH OWL. — Lebedus (Ionia), 411.

CORNUCOPIAE TWO WITH HEAD PROJECTING FROM EACH (SEE ANCHOR BETWEEN TWO CORNUCOPIAE).

CORNUCOPIAE WITH PALM. — Ptolemaeus, King of Mauretania, 412.

CORNUCOPIAE TWO AND POPPY-HEAD. — Judas Aristobulus, King of Judaea, 413; Alexander Jannaeus, King of Judaea, 414.

CORNUCOPIAE TWO AND THUNDERBOLT. — Philomelium (Phrygia), 415, 416.

OMPHALOS. — Mamertini (Sicily), 417, 418.

- OMPHALOS WITH APOLLO AND AMPHORA. — Myrina (Aeolis), 419.
- OMPHALOS (CIRCLE WITH POINT IN CENTRE). — Delphi (Phocis), 420.
- OMPHALOS OF DELPHI. — Cyzicus (Mysia), 421.
- OMPHALOS AND LYRE. — Neapolis (Campania), 422 to 424.
- OMPHALOS AND SERPENT ENCIRCLED ON ROCK. — Delphi (Phocis), 425.
- OMPHALOS WITH ASKLEPIAN SERPENT. — Pergamum (Mysia), 426, 427; Magnesia and Sipylum (Lydia), 428; Nacrasa (Lydia), 429, 430.
- PILEUS. — Lipara (Is. Sicily), 431.
- PILEI. — Catana (Sicily), 432 to 434; Syracuse (Sicily), 435; Tyndaris (Sicily), 436, 437; Panticapaeum (Thrace), 438; Laconia (Peloponnesus), 439; Syros (Aegean Is.), 440, 441; Dioscurias (Bosporus), 442, 443; Colophon (Ionia), 444; Synnada (Phrygia), 445; Antiochus VII Sidetes, King of Syria, 446; Antiochus Eusebes X (Syria), 447; Tripolis (Phoenicia), 448; Alexandria (Egypt), 449.
- PILEI AND AMPHORA. — Tavium (Galatia), 450.
- PILEI AND CORNUCOPIAE. — Panticapaeum (Tauric Chersonese), 451; Melos (Aegean Is.), 452; Amasia (Pontus), 453; Amisus (Pontus), 454; Sinope (Paphlagonia), 455; Adramyteum (Mysia), 456; Berenice II, Queen of Egypt, 457, 458.
- PILEI AND EAGLE. — Deiotarus I, King of Galatia 459.
- PILEI ON GALLEY. — Phocaea (Ionia), 460.
- PILEI WITH GRIFFIN'S HEAD. — Phocaea (Ionia), 461.
- PILEI WITH HARPA. — Olbia (Cilicia), 462.
- PILEI AND PALM BRANCH. — Caesarea (Cappadocia), 463; Eucratides, King of Bactria and India, 464 to 467; Antialcidas, King of Bactria and India, 468 to 470; Antialcidas and Lysias, Kings of Bactria and India, 471; Archebius, King of Bactria and India, 472.
- PILEI ON THRONE. — Demetrius I, King of Syria, 473.
- STAFF. — Agrigentum (Sicily), 474; Syracuse (Sicily), 475, 476; Epidaurus (Argolis), 477; Pergamum (Mysia), 478 to 483; Cos (Is. Caria), 484 to 491.
- THUNDERBOLT. — Carteia (Baetica), 492; Asculum? (Picenum), 493 to 495; Uncertain Aes Grave (Central Italy), 496 to 499; Capua (Campania), 500, 501; Nuceria (Campania), 502; Caelia (Apulia), 503 to 505; Luceria (Apulia), 506, 507; Butuntum (Calabria), 508; Tarentum (Calabria), 509; Uncertain (Calabria), 510; Consentia (Bruttii), 511; Croton (Bruttii), 512, 513; Locri (Bruttii), 514 to 517; Alaesa (Sicily), 518; Dropion, King of Paeonia 519; Philip II, King of Macedonia, 520; Apollonia (Illyria), 521; Oricus (Illyria), 522; In gen. Epirus 523, 524; Molossi (Epirus), 525; Alexander I, King of Epirus, 526 to 529; Pyrrhus, King of Epirus, 530, Mycalessus (Boeotia), 531; Elis (Peloponnesus), 532 to 536; Pisa (Peloponnesus), 537; Praesus (Crete), 538; Prusias II, King of Bithynia, 539; Lampsacus (Mysia), 540; Poimananon (Mysia), 541; Lesbos (Is.), 542 to 545; Selge (Pisidia), 546, 547; Diocaesarea (Cilicia), 548; Olba (Cilicia), 549 to 555; Philadelphia (Lydia), 556; Tralles (Lydia), 557; Seleucia Pieria (Seleucis and Pieria), 558, 559; Antiochus I, King of Syria, 560, 561.
- THUNDERBOLT AND BOW. — Selge (Pisidia), 562, 563.
- THUNDERBOLT WITH CORNUCOPIAE. — Valentia (Hispania Citerior), 564; Epirus in gen., 565, 566.
- THUNDERBOLT ON CUSHION. — Demetrius III Philopator King of Syria, 567; Seleucia Pieria (Seleucis and Pieria), 568 to 578.
- THUNDERBOLT AND EAGLE. — Agyrium (Sicily), 579; Syracuse (Sicily), 580; Alexander I, King of Epirus, 581, 582; Amastris (Paphlagonia), 583.
- THUNDERBOLT HALF. — Elis (Peloponnesus), 584.
- THUNDERBOLT AND OLIVE LEAVES. — Elis (Peloponnesus), 585.
- THUNDERBOLT AND OWL. — Amastris (Paphlagonia), 586.
- THUNDERBOLT ON SHRINE. — Seleucia Pieria (Seleucis and Pieria), 587.
- THUNDERBOLT BETWEEN STARS. — Chossus (Crete), 588.
- THUNDERBOLT ON THRONE. — Diocaesarea (Cilicia), 589.
- THUNDERBOLT ON TRIPOD. — Antiochus XI, King of Syria, 590.
- THUNDERBOLT IN WREATH. — Alexander I Bala, King of Syria, 591.
- THUNDERBOLT IN WREATH OF LAUREL. — Epirus in general 592; Molossi (Epirus), 593; Alexander I, King of Epirus, 594; Antioch (Seleucis and Pieria), 595, 596.
- THUNDERBOLT IN WREATH OF OAK. — Amantia (Thessaly), 597; Epirus in gen. 598 to 602; Cassope (Epirus), 603; Pandosia (Epirus), 604; Phoenice (Epirus), 605; Pyrrhus, King of Epirus, 606.
- THUNDERBOLT IN WREATH OF OLIVE. — Elis (Peloponnesus), 607 to 618; Ithaca (Peloponnesus), 619; Cythera (Peloponnesus), 620; Philadelphia (Lydia), 621.
- THUNDERBOLT WINGED. — Capua (Campania), 622; Rubi (Apulia), 623; Hyria or Orra (Calabria), 624; Vibo Valentia (Hipponium), (Bruttii), 625 to 628; Locris (Bruttii), 629 to 633; Thurium (Lucania), 634; Agrigentum (Sicily), 635; Aetna (Sicily), 636 to 638; Catana (Sicily), 639 to 644; Centuripe (Sicily), 645;

Syracuse (Sicily), 646 to 655; Hieronymos I, King of Syracuse (Sicily), 656 to 668; In gen. Macedonia, 669 to 673; Elis (Peloponnesus), 674 to 699; Laconia (Peloponnesus), 700; Axus (Crete), 701, 702; Parium (Mysia), 703, 704; Proconessus (Mysia), 705, 706; Metropolis (Ionia), 707, 708; Alabanda (Caria), 709; Aphrodisias and Plarasa (Caria), 710; Apollonia Salbace (Caria), 711; Myndus (Caria), 712 to 714; Limyra (Lycia), 715 to 717; Cremna (Pisidia), 718 to 720; Selge (Pisidia), 721 to 725; Termessus Minor? (Pisidia), 726; Diocaesarea (Cilicia), 727; Olba (Cilicia), 728 to 730; Apollonis (Lydia), 731; Peltae (Phrygia), 732, 733; Seleucia Pieria (Seleucis and Pieria), 734 to 737; Antiochus IV, King of Syria, 738; Antiochus VIII, King of Syria, 739; Antiochus IX, King of Syria, 740; Ptolemaeus II, King of Egypt, 741.

THUNDERBOLT WINGED IN WREATH OF LAUREL. — Alinda (Caria), 742; Balbura (Lycia), 743; Seleucia Pieria (Seleucis and Pieria), 744; Antiochus IV, King of Syria, 745.

THUNDERBOLT WINGED IN WREATH OF OAK. — In gen. Epirus, 746; The Abbaeti (Mysia), 747.

THUNDERBOLT WINGED IN WREATH OF OLIVE. — Elis (Peloponnesus), 748 to 755.

DISKELES. — Dynast Uncertain (Lycia), 756, 756 a.

DISKELES TWO BEHIND A SHIELD. — Dynast uncertain (Lycia), 757.

TETRASKELES. — Early Electrum (Ionia), 758.

TETRASKELES LYCIAN. — Täththiväibi Dynast of Antiphellus (Lycia), 759 to 768; Sppndaza Dynast of Antiphellus (Lycia) 769 to 774; Khäriga Dynast of Antiphellus (Lycia), 775; Patara (Lycia), 776.

TRISKELES OF HUMAN LEGS. — Uncertain Aes Grave (Central Italy), 777; Caulonia (Bruttii), 778; Iactia (Sicily), 779; Panormius (Sicily), 780 to 782; Syracuse (Sicily), 783, 784; Uncertain King Derronikos (Thrace-Macedonia), 785; Aegina in gen., 786; Aspendus (Pamphylia), 787 to 792; Adada (Pisidia), 793 to 794; Selge (Pisidia), 795, 796.

TRISKELES OF HUMAN LEGS WITH FIGURE. — Aspendus (Pamphylia), 797 to 810.

TRISKELES OF HUMAN LEGS, WITH HEAD IN CENTRE. — Iliberia (Hispania Citerior), 811.

TRISKELES OF HUMAN LEGS AND CAPRICORN. — Panormius (Sicily), 812, 813.

TRISKELES OF HUMAN LEGS AND LION. — Aspendus (Pamphylia), 814.

TRISKELES OF CRESCENTS. — Megara (Megaris), 815; Thebes

(Mysia), 816; Birytiis Troas 817; Rhoeteium (Troas), 818.

TRISKELES BETWEEN LINES OF INSCRIPTIONS. — Olba (Cilicia), 819, 820.

TRISKELES LYCIAN. — In gen. Lycia, 821 to 831; Mutläi Dynast of Lycia, 832; Aperlae (Lycia), 833 to 835; Uncertain (Lycia), 836; Khäriga, Dynast of Lycia, 837; Thap... Dynast of Telmessus? (Lycia), 838, 839; Kuprlli (Lycia), 840 to 861; Uälä (Lycia), 862, 863; Tjänäguära (Lycia), 864, 865; Vähssära, Dynast of Patara (Lycia), 866 to 869; Khin... (Lycia), 870 to 872; Dynast Uncertain (Lycia), 873 to 877; Aruvätiyäsi (Lycia), 878; Mithrapata (Lycia), 879 to 882; Zämu Dynast of Limyra (Lycia), 883, 884; Zämu and Trbbänimi (Lycia), 885, 886; Trbbänimi (Lycia), 887 to 892; Väd... (Lycia), 893, 894; Zaga (Lycia), 895, 896; Pärıklä King of Lycia, 897 to 901; Äkuvämi (Lycia), 902.

TRISKELES LYCIAN WITH COCK'S HEAD. — Thiban? Dynast of Lycia, 903 to 906.

TRISKELES LYCIAN WITH SWAN'S HEAD. — Kuprlli, Dynast of Lycia, 907; Zauas, Dynast of Lycia, 908.

TRISKELES LYCIAN, ONE MEMBER WITH HEAD OF MONSTER OR SERPENT. — Kuprlli Dynast of Lycia, 909, 910; Tjänägura, Dynast of Lycia, 911.

THYRSUS. — Andros (Aegean Is.), 912, 913; Naxos (Aegean Is.), 914, 915; Dioscurius (Bosporus), 916; Nicaea (Bithynia), 917.

THYRSUS AND CISTA MYSTICA (SEE CISTA MYSTICA AND THYRSUS).

THYRSUS RESTING AGAINST CISTA MYSTICA. — Lebedus (Ionia), 918.

THYRSUS CISTA AND STAG (SEE CISTA THYRSI TWO AND STAG).

THYRSUS AND CLUB. — Thebes (Boeotia), 919.

THYRSUS AND CLUB CROSSED. — Thebes (Boeotia), 920; Leptis Magna (Syrtica), 921 to 923 a.

THYRSUS BETWEEN CORNUCOPIAE. — Samos, King of Comma-gene, 924.

THYRSUS WITH CORNUCOPIAE IN SALTIRE. — Juba II, King of Mauretania, 925.

THYRSUS AND CROSS PIECES OF TORCH. — Peparethus (Is. Thessaly), 926.

THYRSOS BOUND WITH FILLET OR TAENIA. — Luceria (Apulia), 927; Sestus (Thracian Chersonese), 928, 929; Corcyra (Is. Epirus), 930; Amisus (Pontus), 931; Eumenes II, King of Mysia, 932; Attalus II, King of Mysia, 933; Parium (Mysia), 934; Scopsis (Troas), 935; Orthosia (Caria), 936; Sebastopolis (Caria), 937; Rhodus (Is. Caria), 938; Blaundus

- (Lydia), 939, 940; Philadelphia (Lydia), 941; Sardes (Lydia), 942; Hierapolis (Phrygia), 943; Apamea (Seleucis and Pieria), 944 to 946; Antiochus VI, King of Syria, 947.
- THYRSUS HALF. — Luceria (Apulia), 948.
- THYRSUS ON TRIPOD. — Panticapaeum (Tauric Chersonese), 949.
- THYRSUS IN WREATH. — Amatrix (Paphlagonia), 950; Lamp-sacus (Mysia), 951; Heraclea (Ionia), 952; Chios (Is. Ionia), 953, 954; Mastaura (Lydia), 955.
- THYRSI TWO. — Naxos (Aegean Is.), 956.
- THYRSI TWO CROSSED. — Chios (Is. Ionia), 957, 958; Alinda (Caria), 959; Tabae (Caria), 960; Damascus (Coele Syria), 961.
- TORCH. — Syracuse (Sicily), 962; Tomi (Moesia Inf.), 963; Cyzicus (Mysia), 964; Stratonicea (Caria), 965, 966; Calynda (Lycia), 967.
- TORCH CROSS PIECES OF. — Tarentum (Calabria), 968.
- TORCH BETWEEN EARS OF BARLEY. — Alaesa? (Sicily), 969.
- TORCH WITH EARS OF CORN. — Cyzicus (Mysia), 970.
- TORCH FLAMING. — Marcianopolis (Moesia Inf.), 971; Cyzicus (Mysia), 972, 973; Amyzon (Caria), 974.
- TORCH BETWEEN PILEI OF THE DIOSCURI. — Hephaestias (Lemnos, Is. of Thrace), 975.
- TORCH WITH POPPY-HEAD AND CORN. — Thebes (Boeotia), 976.
- TORCH WITH POPPY-HEADS AND SERPENT. — Cyzicus (Mysia), 977.
- TORCH AND QUIVER. — Abydus (Troas), 978.
- TORCH RACING. — Amphipolis (Macedonia), 979 to 992. Apta (Crete), 993, 994; Nicaea (Bithynia), 995; Lesbos (Is), 996.
- TORCH RACING BOUND WITH FILLET. — Athens (Attica), 997.
- TORCH ENTWINED BY SERPENT. — Cyzicus (Mysia), 998 to 1003.
- TORCH IN WREATH OF BARLEY OR CORN. — Lysimachia (Thracian Chersonese), 1004; Hermione (Peloponnesus), 1005 to 1007; Cyzicus (Mysia), 1008; Parium (Mysia), 1009, 1010; Elaea (Aeolis), 1011 to 1013.
- TORCH IN OAK WREATH. — Syracuse (Sicily), 1014; Hypata (Thessaly), 1015.
- TORCH IN WREATH OF OLIVE. — Thymbra (Troas), 1016.
- TORCH AND BUCRANIUM WITHIN WREATH. — Sardes (Lydia), 1017.
- TORCHES TWO. — Tomi (Moesia Inf.), 1018; Apollonia (Thrace), 1019; Hephaestias (Is. of Thrace), 1020; Cos (Is. of Caria), 1021.
- TORCHES TWO ON ALTAR. — Cyme (Aeolis), 1022.
- TORCHES TWO CROSSED. — Menaenum (Sicily), 1023 to 1025; Syracuse (Sicily), 1026, 1027; Abydus (Troas) 1028.
- TORCHES TWO ENTWINED BY SERPENTS. — Cyzicus (Mysia), 1029 to 1031; Elaea (Aeolis), 1032.
- TORCHES TWO ENTWINED BY SERPENTS AND BUILDING BETWEEN — Cyzicus (Mysia), 1033, 1034.
- TORCHES TWO IN WREATH. — Athens (Attica), 1035; Hermione (Peloponnesus), 1036.
- TORCHES THREE. — Apta (Crete), 1037.
- BUCRANIUM. — Luceria (Apulia), 1038, Rubi (Apulia), 1039, 1040; Metapontum (Lucania), 1041, Athens (Attica), 1042 to 1045; Aegina 1046; Cydonia (Crete), 1047; Gortyna (Crete), 1048; Phaestus (Crete), 1049, 1050; Cyzicus (Mysia), 1051.
- BUCRANIUM FILLETED. — Abdera (Thrace), 1052.
- BUCRANIUM, ONE HORN TURNED DOWN. — Corcyra (Is Epirus), 1053.
- BUCRANIUM AND TORCH WITHIN WREATH. — Sardes (Lydia), 1854.
- SACRIFICIAL CAP OR APEX. — Melita (Is. near Sicily), 1055.
- SACRIFICIAL IMPLEMENTS. — Osca (Hispania Citerior), 1056; Carthago Nova (Hispania Citerior), 1057 to 1059; Corduba (Hispania Ulterior), 1060; Eborac (Lusitania), 1061; Gallia (North Eastern) 1062; Aes Grave of Etruria, 1063; Antiochia (Pisidia), 1064, 1065; Alexandria (Egypt), 1066, 1067.
- LITUUS. — Buthrotum (Epirus), 1068; Roman Procurators (Judaea), 1069.
- LITUUS ENDING IN SERPENTS HEAD. — Troceni (Tavium), Galatia, 1070.
- SIMPULUM OR LADLE. — Gades (Baetica), 1071 to 1074; Celsa (Tarraconensis), 1075, 1076.
- SIMPULUM, APEX AND LITUUS. — Colonia Patricia (Baetica), 1077.
- SIMPULUM, KNIFE AND AXE. — Gades (Baetica), 1078.
- SIMPULUM, KNIFE, AXE AND STAR. — Gades (Baetica), 1079, 1080.
- SIMPULUM AND LITUUS. — Gades (Baetica), 1081; Ephesus (Ionia), 1082.
- STONES, OR IDOLS TWO ARCHAIC. — Capua (Campania), 1083.

Aitar

—Supporting Crown decorated with heads.

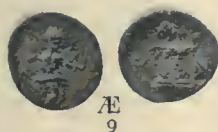

Æ  
9



Æ  
10



Æ 12



Æ  
26



Æ  
39

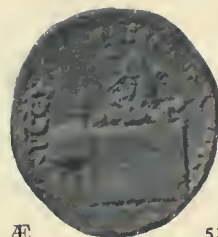

Æ 51

—of the Dioscuri.



Æ  
41

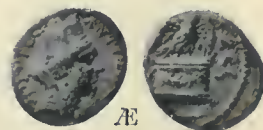

Æ  
58



Æ  
42



Æ  
59

—with Agalma of Mount Argæus.



Æ  
28

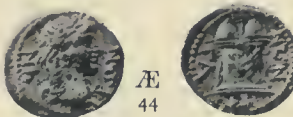

Æ  
44

—on which Ear of Corn.



Æ 65



Æ  
30



Æ 46

—of Elagabal.



Æ 67

—with Eagle.

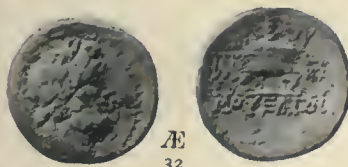

Æ  
32



Æ  
48



Æ 68

—with Figures.

—Circular.



Æ 38



Æ 50



Æ 70

9. Mantinea (Peloponnesus). 10. Zacynthus (Peloponnesus) 12. Prusias ad Hypium (Bithynia).  
 26. Volagases I. King of Parthia. 28, 30. Caesarea (Cappadocia). 32. Mopsus (Cilicia). 38. Alexandria (Egypt).  
 39. Tarsus (Cilicia). 41. Mantinea (Peloponnesus). 42, 44. Tabae (Caria). 46. Sagalassus (Pisidia).  
 48 to 51. Amasia (Pontus). 58, 59. Antioch ad Orontem (Seleucis and Pieria). 65. Caesarea (Cappadocia).  
 67, 68. Elagabal (Cappadocia). 70. Tarsus (Cilicia).



Altar.

—for fire portable.

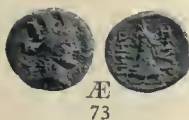

—of Isis.



—lighted.

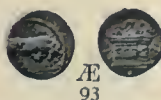

—lighted garlanded.



—between bunches of grapes.

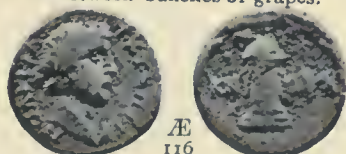

—above which Quadriga.

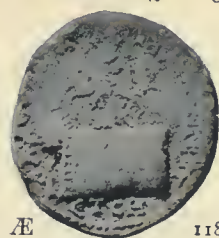

—entwined by serpent.



73. Smyrna (Ionia). 74. Myndus (Caria). 78. Laodicea (Phrygia). 81. Zacynthus (Peloponnesus).  
 87 to 93. Parium (Mysia). 99. Smyrna (Ionia). 100. Antioch (Seleucis and Pieria). 101. Alexandria (Egypt).  
 106. Stratonicea (Caria). 107. Aperlae (Lycia). 108. Antiochia (Pisidia). 109. Zephyrum (Cilicia).  
 114. Antioch ad Orontem (Seleucis and Pieria). 116. Cnidus (Caria). 118, 119. Amasia (Pontus). 122 to 124. Nicaea (Bithynia).  
 125, 126. Pergamum (Mysia). 127. Assus (Troas). 128. Adada (Pisidia). 129. Pessinus (Galatia).





Altar—Caduceus.

VII<sup>3</sup>

Altar. Spear and Cista on which Baetylion.



Æ 131

—before Statue of Zeus Lydios.



Æ 132

—of two Stages.



Æ 133

—and tree.



Æ 134

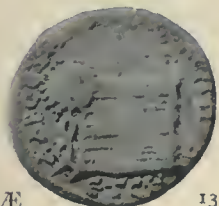

Æ 135



Æ 137

—and tree Laurel.

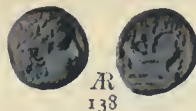

Æ 138

—between two trees of Olive.

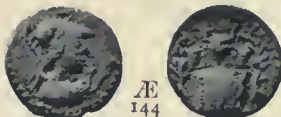

Æ 144

—surmounted by Uraeus between trees.



Æ 145

—between torches entwined by Serpents.



Æ 148



Æ 149

—with Wreath.



Æ 151

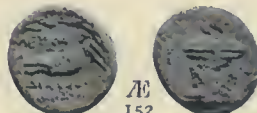

Æ 152



Æ 153

Caduceus.



Æ 180



Æ 181



Æ 182



Æ 183



Æ 184

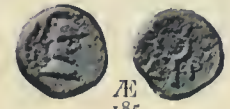

Æ 185



Æ 187



Æ 188

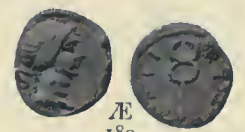

Æ 189



Æ 191

131. Sagalassus (Pisidia). 132. Sardes (Lydia). 133. Apollonia Pontica (Thrace). 134 to 137. Amasia (Pontus).  
 138. Neandria (Troas). 144. Athens (Attica). 145. Juba II. King of Mauretania. 148. Eleaea (Aeolis).  
 149. Pergamum (Mysia). 151, 152. Leucas (Acarmania). 153. Delphi (Phocis). 180 to 182. Sciathus (Thessaly).  
 183, 184. Pheneus (Peloponnesus). 185. Uncertain (Crete). 187. Prusias II. King of Bithynia. 188. Atarneus (Mysia).  
 189. Cyzicus (Mysia). 191. Cragus (Lycia).



Caduceus.

—between Ears of Corn.



Æ  
193



Æ  
214



Æ  
233



Æ  
196

—bound with fillet.



Æ  
219



Æ  
235



Æ  
197

—in hand.

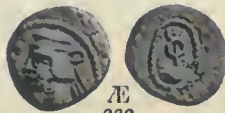

Æ  
220



Æ  
236

—in hands clasped.



Æ  
221



Æ  
237

—between Caps of the Dioscuri.



Æ  
203

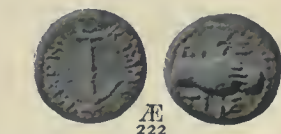

Æ  
222



Æ  
239

—surmounted by Crescent.



Æ  
204

—between four stalks of Corn.



Æ  
226



Æ  
240

—and two Cornucopiae.



Æ  
209

—Winged.



Æ  
227



Æ  
241

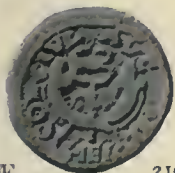

Æ  
210



Æ  
232



Æ  
246

193. Cremna (Pisidia). 196. Demetrius King of India. 197. Maues King of India. 203. Tabae (Caria). 204. Cyzicus (Mysia).  
 209. Antiochia (Pisidia). 210. Heliopolis (Coele-Syria). 214. Alexandria (Egypt). 219. Demetrius II. King of Syria.  
 220. Gotarzes King of Parthia. 221. Amorium (Phrygia). 222. Commagene (Seleucis and Pieria). 226. Alexandria (Egypt).  
 227. Carteia (Hispania Ult.). 232. Tanagra (Boeotia). 233. Apamea (Bithynia). 235. Uncertain (Crete).  
 236. Pylaemenes King of Paphlagonia. 237. Tium (Bithynia). 239, 240. Cyzicus (Mysia). 241. Miletropolis (Mysia).  
 246. Corycus (Cilicia).



Caduceus—Cornucopiae.

VIII 5

Caduceus winged.



—and Eagle.



Cornucopiae.

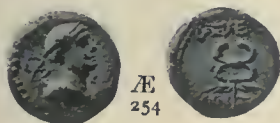

—filleted.

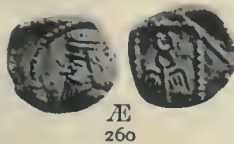
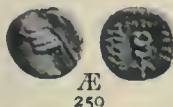
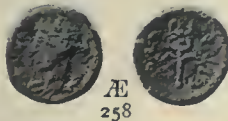
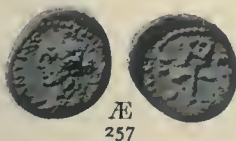
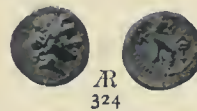
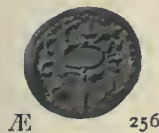

—and Caduceus.



—within Wreath.

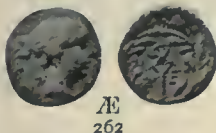

—with Club and Eagle.



- 247. Caystriani (Lydia).      252. Nacoleia (Phrygia).      254. Amyntas King of Galatia.      256. Samosata (Commagene).
- 257, 258. Antloch (Seleucus and Pieria).      259. Phraates IV. King of Parthia.      260. Volagases I. King of Parthia.
- 262. Pheneus (Peloponnesus).      263. Lampsacus (Mysia).      264. Ceramus (Caria).      292. Philadelphia (Lydia).
- 296, 297. Laodicea (Phrygia).      299. Apamea (Seleucus and Pieria).      300. Demetrius I. King of Syria.
- 301. Alexander II. King of Syria.      312. Laodicea (Phrygia).      313. Berenice II. and Ptolemais III. (Egypt).
- 314. Laodicea (Phrygia).      315. Berenice II. (Egypt).      321. Apollonia (Illyria).      324, 325. Caunus (Caria).
- 327. Sagalassus (Pisidia).      330. Caesarea (Cappadocia).      331. Alexander I. Cleopatra (Syria).



Cornucopiae.

—filleted.



—radiate.



—and two Stars.

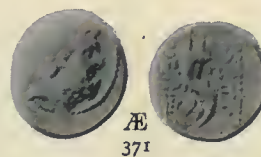

—in Wreath.

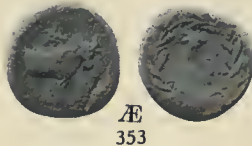

Cornucopiae double.



—radiate and two Stars.

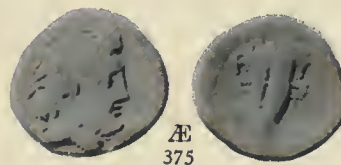

—and Star.

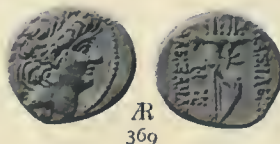
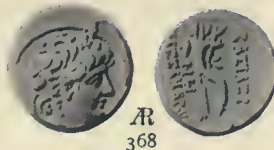
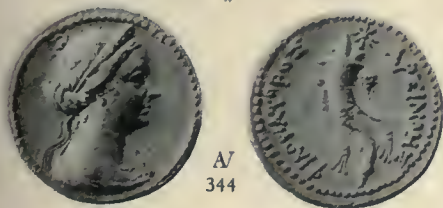

333. Berenice II. Queen of Egypt. 338 to 340. Ptolemaeus III. King of Egypt. 341, 342. Ptolemaeus V. Epiphane King of Egypt.  
 344, 345. Arsinoe III. Philopator Queen of Egypt. 346, 347. Berenice II. Queen of Cyrenaica.  
 353. Corcyra (Is. Epirus). 364. Cremna and Ceraltæ (Pisidia). 365, 366. Laodicea (Phrygia).  
 368 to 370. Alexander II. King of Syria. 371. Cleopatra and Antiochus VIII. (Syria). 372. Cleopatra Queen of Syria.  
 373. Seleucus VI. King of Syria. 375. Marathus (Phoenicia). 376, 378. Arsinoe II. (Egypt).





Cornucopiae—double.

VIII 1



379 to 390. Arsinoe II. Queen of Egypt. 391, 392. Arsinoe III. Queen of Egypt. 393. Arsinoe III. and Ptolemaeus IV.  
 394. Ptolemaeus VIII. King of Egypt. 395. Ptolemaeus X. and Cleopatra III. of Egypt.  
 397. Livia (Sister of Augustus) (Alexandria)



VII 8

**Cornucopiae double and two Stars.**



Æ  
401

—two.



Æ  
403



Æ  
404



Æ  
405



Æ  
407



Æ  
408



Æ  
409

—two with Club on which Owl.



Æ  
411

**Omphalos in Circle.**

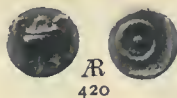

Æ  
420

—of Delphi.



EL  
421

—and Serpent encircled on rock.



Æ  
425

—with Asklepian Serpent.



Æ  
426



Æ  
427

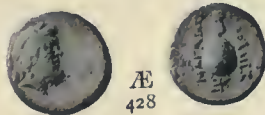

Æ  
428

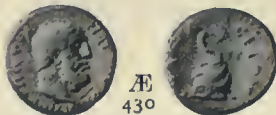

Æ  
430

**Pilel.**



Æ  
435



Æ  
439

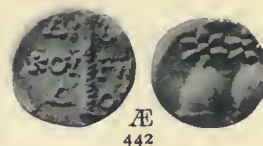

Æ  
442



Æ  
443



Æ  
448

—and Cornucopiae.



Æ  
453

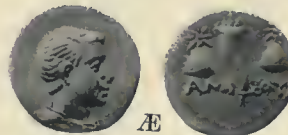

Æ  
454

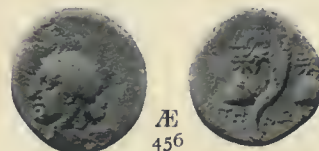

Æ  
456



Æ  
457



Æ  
458

401. Ptolemaeus and Cleopatra III. (Egypt), (Cyrenaica). 403. Buthrotum (Epirus). 404. Alexander II. King of Syria.  
405. Antiochus IV. King of Commagene. 407. Aretas King of Nabathen (Arabia). 408. Rabbel II. King of Arabia.  
409. Phraates IV. King of Parthia. 411. Lebedus (Ionia). 420. Delphi (Phocis). 421. Cyzicus (Mysia).  
425. Delphi (Phocis). 426, 427. Pergamum (Mysia). 428. Magnesia ad Sipylum (Lydia). 430. Nacrassa (Lydia).  
435. Syracuse (Sicily). 439. Laconia (Peloponnesus). 442, 443. Dioscurias (Bosporus). 448. Tripolls (Phoenicia).  
453. Amasla (Pontus). 454. Amisus (Pontus). 456. Adramyteum (Mysia). 457, 458. Berenice II. Queen of Egypt.



VIII 9

Pilei. Staff. Thunderbolt.

Pilei and Eagle.



Æ 459

—on Galley.



Æ 460

—and palm branch.



Æ 464

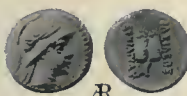

Æ 465



Æ 466



Æ 468



Æ 469

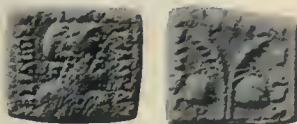

Æ 470

Staff.



Æ 479

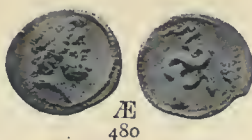

Æ 480



Æ 481



Æ 482



Æ 483



Æ 484



Æ 485



Æ 487

Thunderbolt.



Æ 509



Æ 517



Æ 519

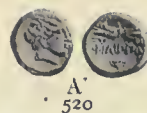

Æ 520



Æ 521

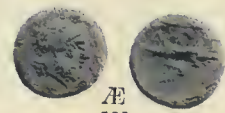

Æ 523



Æ 524



Æ 525



Æ 526



Æ 527

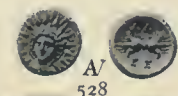

Æ 528



Æ 529



Æ 530



Æ 532

459. Deiotarus I. King of Galatia. 460. Phocaea (Ionia). 464 to 466. Eucratides King of Bactria and India.  
 468 to 470. Antilcidas King of Bactria and India. 479 to 483. Pergamum (Mysia). 484 to 487. Cos (Is. Caria)  
 509. Tarentum (Calabria). 517. Locri (Bruttii). 519. Dropion King of Paenonia. 520. Philip II. King of Macedonia).  
 521. Apollonia (Illyria). 523. 524. Epirus in general. 525. Molossi (Epirus). 526 to 529. Alexander I. King of Epirus.  
 530. Pyrrhus King of Epirus. 532. Elis (Peloponnesus)



Thunderbolt.

10



533 to 536. Elis (Peloponnesus). 537. Pisa (Peloponnesus). 539. Prusias II. King of Bithynia. 540. Lampsacus (Mysia).  
 543 to 545. Lesbos (Is.) 547. Selge (Pisidia). 549 to 555. Olba (Cilicia). 556. Philadelphia (Lydia).  
 558. Seleucia Pieria (Seleucis and Pieria) 560, 561. Antiochus I. King of Syria. 565, 566. Epirus in general.  
 569 Seleucia Pieria (Seleucis and Pieria).





—on Cushion.



Æ  
570



Æ  
572



Æ  
573



Æ  
574



Æ  
576

—and Eagle.



Æ  
580



Æ  
582

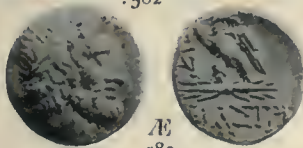

Æ  
583

—and Olive Leaves.

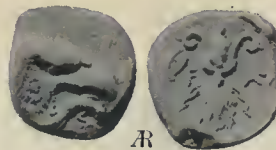

Æ  
585

—and Owl.



Æ  
586

—on Shrine.



Æ  
587

—between Stars

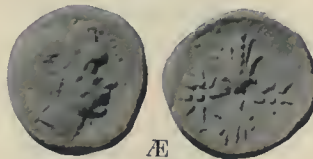

Æ  
588

—in Wreath.



Æ  
591

—in Wreath of Laurel.

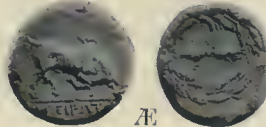

Æ  
592



Æ  
594



Æ  
596

—in Wreath of Oak.



Æ  
598



Æ  
599



Æ  
600



Æ  
601



Æ  
602

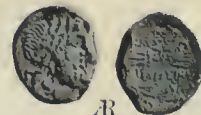

Æ  
603

—in Wreath of Olive.



Æ  
607



Æ  
608



Æ  
609

570 to 576. Seleucia Pieria (Seleucis and Pieria).

583. Amastris (Paphlagonia).

587. Seleucia Pieria (Seleucis and Pieria)

592. Epirus in general.

598 to 602. Epirus in general.

580. Syracuse (Sicily).

585. Elis (Peloponnesus).

588. Cnossus (Crete).

594. Alexander I. King of Epirus.

603. Cassope (Epirus).

582. Alexander I. King of Epirus.

586. Amastris (Paphlagonia).

591. Alexander I., Baia, King of Syria.

596. Antioch (Seleucis and Pieria).

607 to 609. Elis (Peloponnesus).



— in Wreath of Olive.



Æ  
610



Æ  
611



Æ  
612



Æ  
613



Æ  
614



Æ  
615

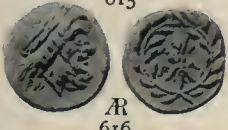

Æ  
616



Æ  
617



Æ  
618

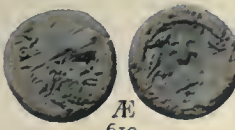

Æ  
619

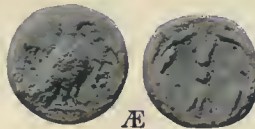

Æ  
620

—Winged



Æ  
629



Æ  
633



Æ  
640



Æ  
642



Æ  
648



Æ  
649



Æ  
650



Æ  
651



Æ  
658



Æ  
659



Æ  
660



Æ  
663



Æ  
668



Æ  
674

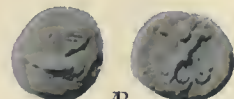

Æ  
675



Æ  
676

- 610 to 618. **Ellis** (Peloponnesus). 619. **Ithaca** (Peloponnesus). 620. **Cythera** (Peloponnesus).  
629, 633. **Locris Epizephyrii** (Bruttii). 640, 642. **Catana** (Sicily). 648 to 651. **Syracuse** (Sicily).  
658 to 663. **Hieronymos I. King of Syracuse** (Sicily). 674 to 676. **Ellis** (Peloponnesus).



V

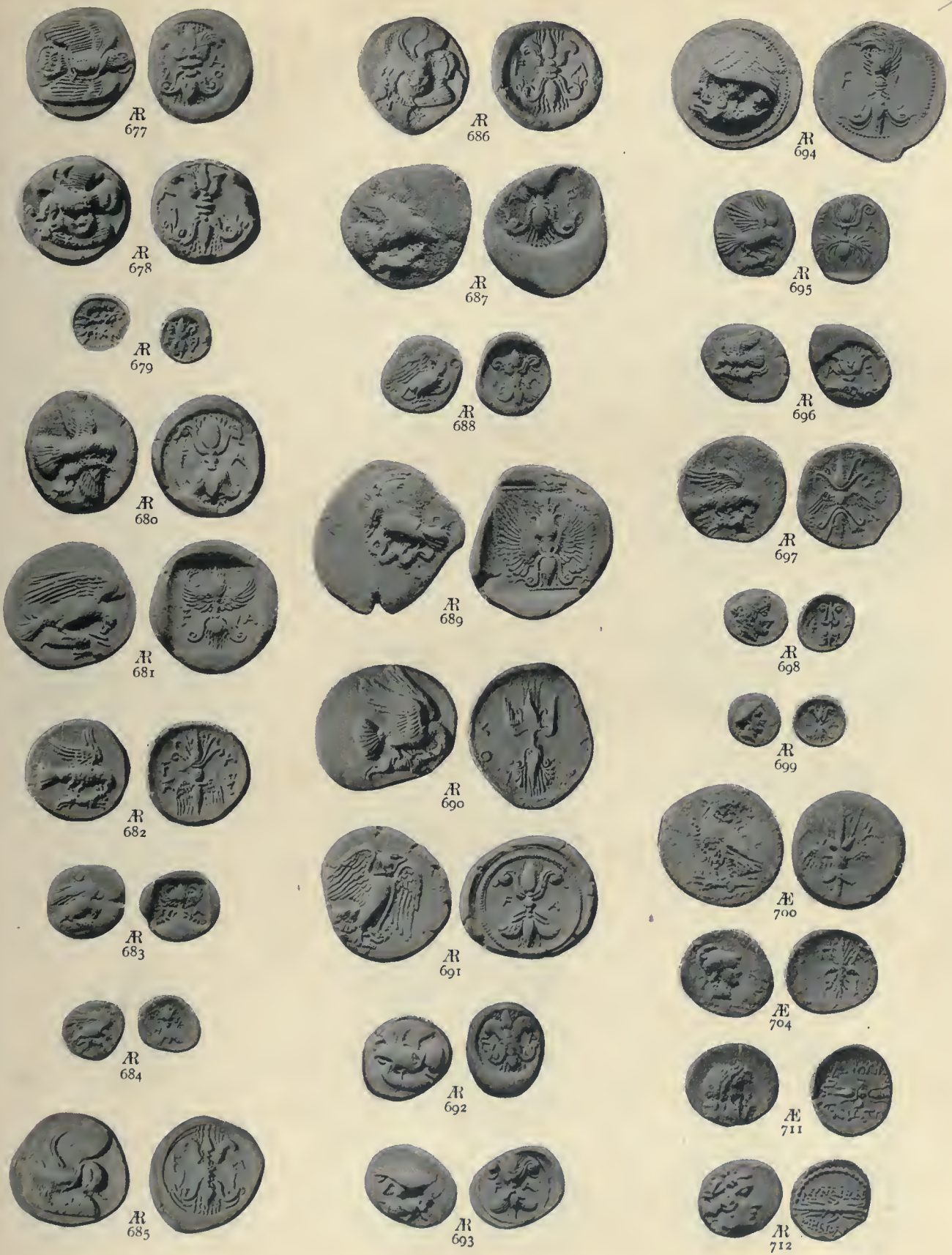

677 to 699. **Ells** (Peloponnesus). 700. **Laconia** (Peloponnesus). 704. **Parium** (Mysia). 711. **Apollonia Salbace** (Caria).  
712. **Myndus** (Caria).



4



Æ  
713



Æ  
731



Æ  
745

—in Wreath of Oak.

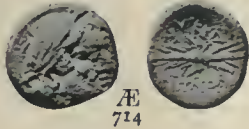

Æ  
714



Æ  
734



Æ  
747

—in Wreath of Olive.



Æ  
715



Æ  
736



Æ  
748



Æ  
718



Æ  
737



Æ  
749

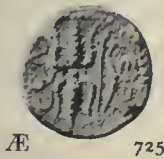

Æ  
725



Æ  
726



Æ  
738



Æ  
750



Æ  
727



Æ  
741

—in Wreath of Laurel.

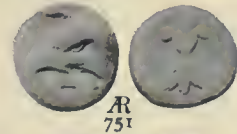

Æ  
751



Æ  
728

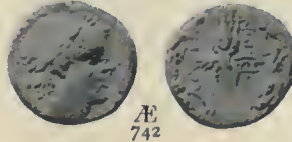

Æ  
742

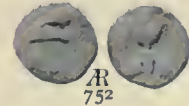

Æ  
752



Æ  
753



Æ  
743



Æ  
754



Æ  
729

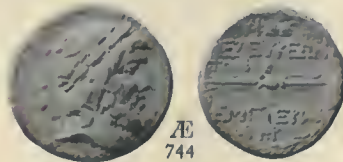

Æ  
744



Æ  
755

- 713, 714. Myndus (Caria). 715. Limyra (Lycia). 718. Cremna (Pisidia). 725. Selge (Pisidia).  
726. Termessus Minor? (Pisidia). 727. Diocaesarea (Cilicia). 728, 729. Olba (Cilicia). 731. Apollonis (Lydia).  
734 to 737. Seleucia Pieria (Seleucis and Pieria). 738. Antiochus IV. King of Syria.  
741. Ptolemaeus II. King of Egypt. 742. Alinda (Caria). 743. Balbura (Lycia). 744. Seleucia Pieria (Seleucis and Pieria).  
745. Antiochus IV. King of Syria. 747. The Abbaeti (Mysia). 748 to 755. Elis (Peloponnesus).





Tetraskeles. Triskeles.

Tetraskeles.

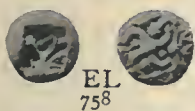

EL  
758

—Lycian.

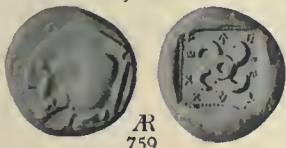

Æ  
759

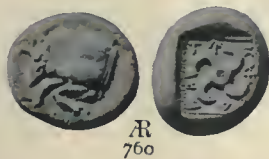

Æ  
760

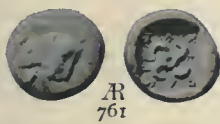

Æ  
761

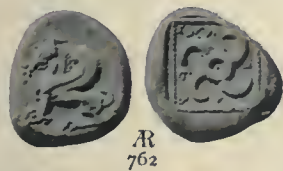

Æ  
762

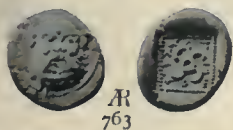

Æ  
763



Æ  
764



Æ  
765



Æ  
766

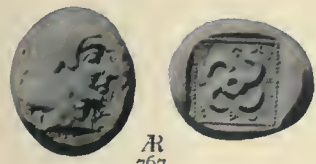

Æ  
767



Æ  
768



Æ  
769



Æ  
770

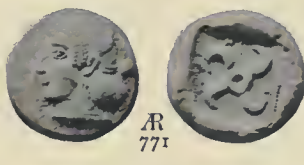

Æ  
771

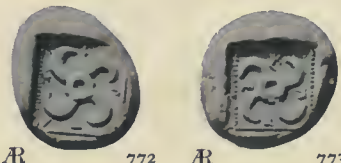

Æ

772

Æ

773

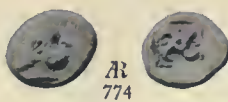

Æ  
774

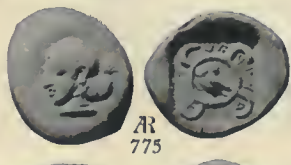

Æ  
775

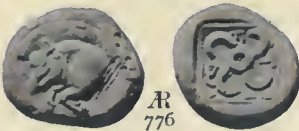

Æ  
776

Triskeles of human legs.



Æ  
784



Æ  
786



Æ  
787



Æ  
788

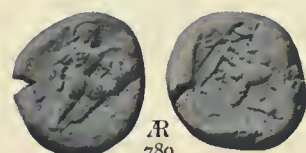

Æ  
789

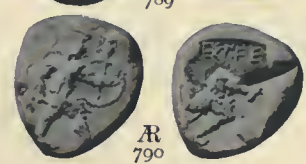

Æ  
790



Æ  
791

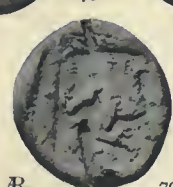

Æ

792

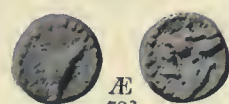

Æ  
793

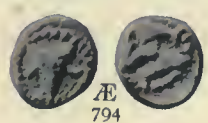

Æ  
794

—with figure.



Æ  
797

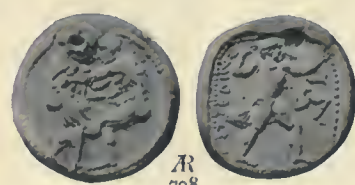

Æ  
798

758. Early Electrum (Ionia). 759 to 768. Täththväibi Dynast of Antiphellus (Lycia).  
769 to 774. Spngdaza Dynast of Antiphellus (Lycia). 775. Khäriga Dynast of Antiphellus (Lycia). 776. Patara (Lycia).  
784. Syracuse (Sicily). 786. Aegina in general. 787 to 792. Aspendus (Pamphylia). 793, 794. Adada (Pisidia).  
797, 798. Aspendus (Pamphylia).



Triskeles.

—of human legs with figure.

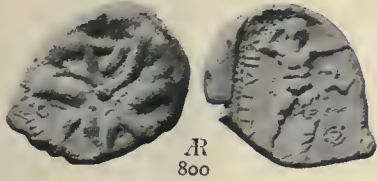

—of human legs with lion.



—of human legs with figure.



—with head in centre.

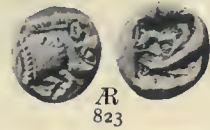

—with lion.



—of crescents.



—between lines of Inscriptions.



799 to 810. Aspendus (Pamphylia) 811. Tiberla (Hispania Citerion). 813a, 814. Aspendus (Pamphylia). 815. Megara (Megaris). 816. Thebes (Mysia). 819, 820. Olba (Cilicia). 821 to 829. Lycia in general.



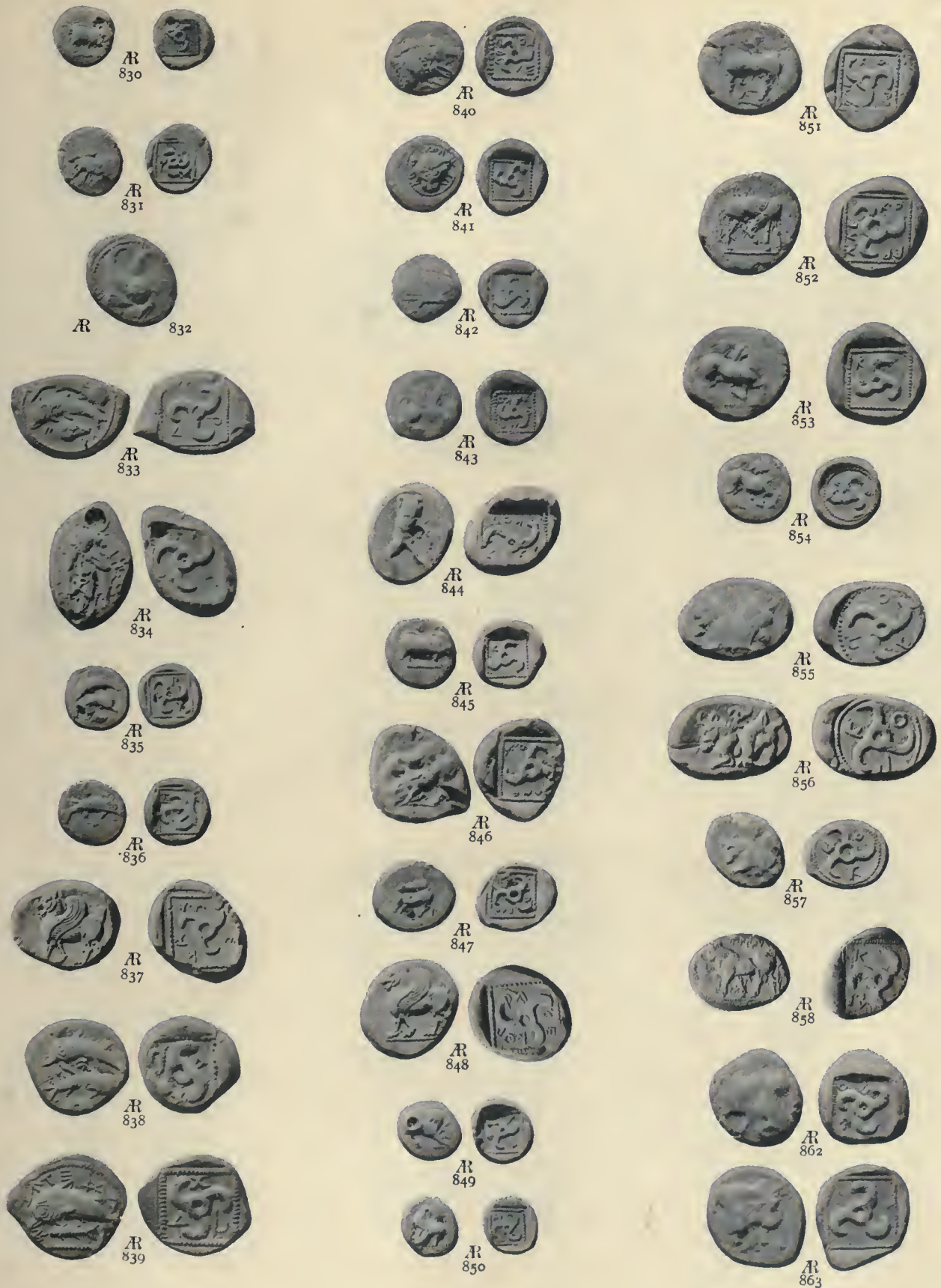

830, 831. Lycia in general.  
837. Khāriga Dynast (Lycia)

832. Mutlāi (Lycia). 833 to 835. Aperiae (Lycia).  
838, 839. Thap... Dynast of Telmessus? (Lycia).  
862, 863. Uālā (Lycia).

836. Uncertain (Lycia).  
840 to 858. Kuprlli (Lycia).



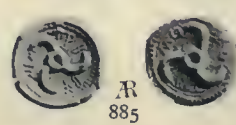

864, 865. **Tānāgurā** (Lycia). 867 to 869. **Vākhssāra** Dynast of **Patara** (Lycia). 874, 875. **Dynast Uncertain** of Lycia.  
878. **Aruvatīyāsi** (Lycia). 879 to 882. **Mithrapata** (Lycia) 883. **Zāmu** Dynast of **Limyra** (Lycia).  
885, 886. **Zāmu** and **Trbhānīmi** (Lycia). 887 to 892. **Trbhānīmi** (Lycia). 893, 894. **Vād....** (Lycia). 895, 896. **Zaga** (Lycia).  
897 to 900. **Pārikiā** King of Lycia.





Triskeles. Thyrsus.

Triskeles Lycian.



Æ 901

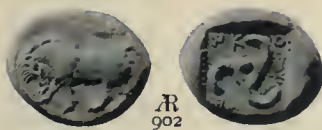

Æ 902

—with Cock's head.

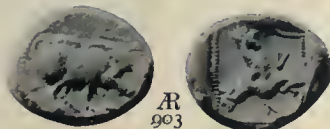

Æ 903

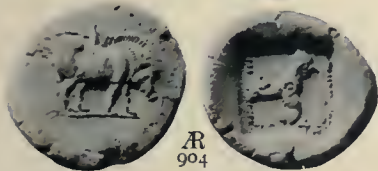

Æ 904



Æ 905



Æ 906

—with Swan's head.



Æ 907

—one member with head of monster or serpent.

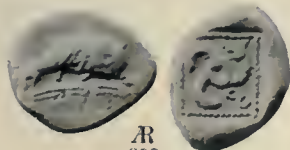

Æ 909



Æ 910



Æ 911

Thyrsus.



Æ 917

—resting against Cista.



Æ 918

—and Club.



Æ 919



Æ 920

—between Cornucopiae.



Æ 924

—and cross-pieces of torch.

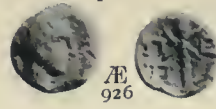

Æ 926

—bound with fillet



Æ 930



Æ 931



Æ 933



Æ 935

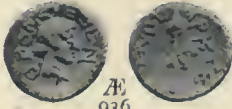

Æ 936

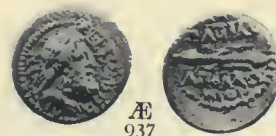

Æ 937



Æ 940



Æ 941

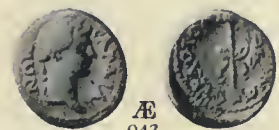

Æ 942



Æ 945



Æ 946



Æ 947

Thyrsi two crossed.



Æ 957



Æ 960

901. Pärıklä King of Lycia. 902. Ākuvāmi (Lycia). 903 to 906. Thiban? (Lycia). 907 to 910. Kuprili Dynast of Lycia.  
 911. Tānāgurā (Lycia). 917. Nicaea (Bithynia). 918. Lebedus (Ionia). 919, 920. Thebes (Bœotia).  
 924. Samos King of Commagene. 926. Peparethus (Is. Thessaly). 930. Corcyra (Is. Epirus). 931. Amisus (Pontus).  
 933. Attalus II. King of Mysia. 935. Scepsis (Troas). 936. Orthosia (Caria). 937. Sebastopolis (Caria).  
 940. Blaundus (Lydia). 941. Philadelphia (Lydia). 942. Sardes (Lydia). 945, 946. Apamea (Seleucis and Pieria).  
 947. Antiochus VI. King of Syria. 957. Chios (Ionia). 960. Tabae (Caria).



Thyrsi two crossed.

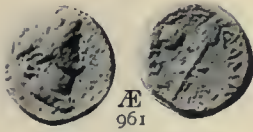

Æ  
961

—with Poppy-head and Corn.



Æ  
976



Æ  
986

Torch.



Æ  
964

—with Poppy-heads and Serpent.



Æ  
977



Æ  
988

—racing.



Æ  
965



Æ  
979



Æ  
987



Æ  
967



Æ  
980



Æ  
989

—with ears of Corn.

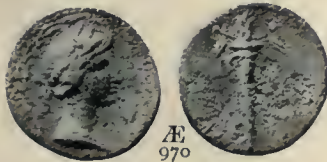

Æ  
970



Æ  
981



Æ  
995

—flaming.



Æ  
972



Æ  
996



Æ  
983



Æ  
998



Æ  
973



Æ  
984

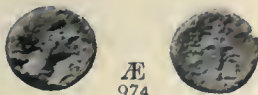

Æ  
974



Æ  
985



Æ  
999

961. Damascus (Coele-Syria). 964. Cyzicus (Mysia). 965. Stratonicea (Caria). 967. Calynda (Lycia).  
970 to 973. Cyzicus (Mysia). 974. Amyzon (Caria). 976. Thebes (Boeotia). 977. Cyzicus (Mysia).  
979 to 989. Amphipolis (Macedonia). 995. Nicaea (Bithynia). 996. Lesbos (Is.). 998, 999. Cyzicus (Mysia).



Torch. Bucranium. Sacrificial Cap. Sacrificial Implements.

Torch entwined by Serpent.

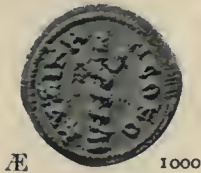

Æ 1000



Æ 1003

—in wreath of Barley or Corn.



Æ 1005



Æ 1006

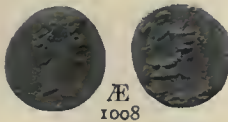

Æ 1008



Æ 1009



Æ 1010

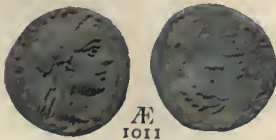

Æ 1011



Æ 1012



Æ 1013

—in wreath of Olive.



Æ 1016

Torches two on Altar.



Æ 1022

—two crossed.



Æ 1028

—two entwined by Serpent.

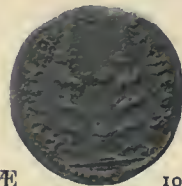

Æ 1030



Æ 1031

—two with Serpents, between them circular building.



Æ 1033

Bucranium.



Æ 1044



Æ 1046



Æ 1049



Æ 1050

Sacrificial Cap.



Æ 1055

Sacrificial Implements.



Æ 1056



Æ 1059

Simpulum and Lituus.



Æ 1082

- 1000, 1003. **Cyzicus** (Mysia). 1005, 1006. **Hermione** (Peloponnesus). 1008. **Cyzicus** (Mysia). 1009, 1010. **Parium** (Mysia).  
 1011 to 1013. **Elaea** (Aeolis). 1016. **Thymbra** (Troas). 1022. **Cyme** (Aeolis). 1028, **Abydus** (Troas).  
 1030 to 1033. **Cyzicus** (Mysia). 1044. **Athens** (Attica). 1046. **Aegina**. 1049, 1050. **Phaestus** (Crete).  
 1055. **Melita** (Is. near Sicily). 1056. **Osca** (Hispania Citerior). 1059. **Carthago Nova** (Hispania). 1082. **Ephesus** (Ionia).



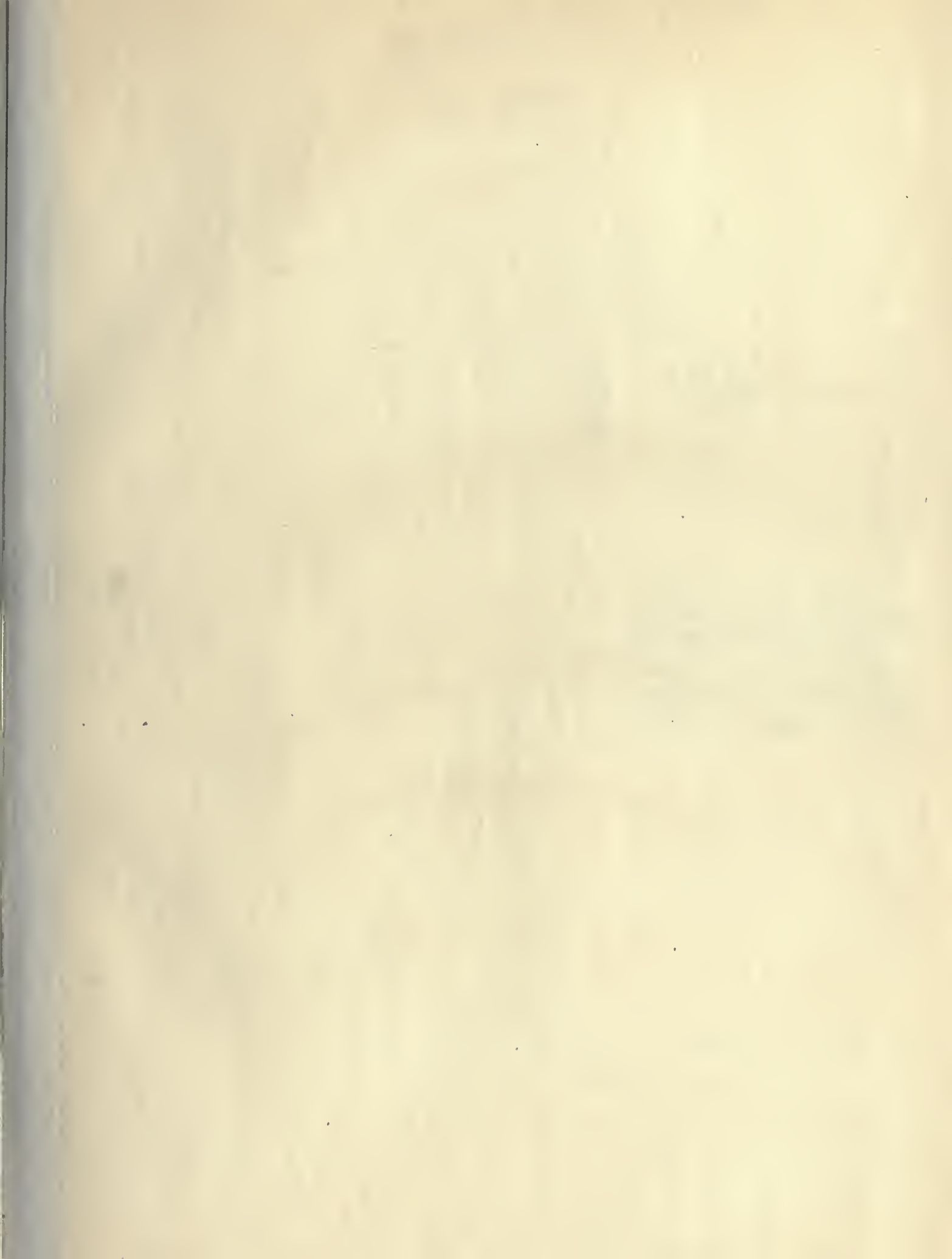





BINDING LIST MAY 1 1953

CJ Anson, Leo  
373 Numismata graeca  
A6  
pt.4

PLEASE DO NOT REMOVE  
CARDS OR SLIPS FROM THIS POCKET

---

UNIVERSITY OF TORONTO LIBRARY

---

