

PLAT BOOK

OF

EMMET

COUNTY

MICHIGAN

—
THE CONSOLIDATED PUB. CO.

1902

PLAT BOOK
OF
EMMET
COUNTY
MICHIGAN

Drawn from actual Surveys and the County records by

P. A. & J. W. MYERS

SURVEYORS AND DRAUGHTSMEN.

PUBLISHED BY

THE CONSOLIDATED PUB. CO.

610 BOSTON BLOCK

MINNEAPOLIS, MINN.

1902

E. P. NOLL & CO.
MAP PUBLISHERS
No. 9 N. Sixth St., Philadelphia, Pa.

TABLE OF CONTENTS

EMMET COUNTY, MICHIGAN

TOWNSHIPS

	PAGE		PAGE
BEAR CREEK	8	LITTLEFIELD	11
BLISS	32, 33	MAPLE RIVER	21
CENTER	30	PLEASANT VIEW	20
CROSS VILLAGE	34	READMOND	31
CARP LAKE	28, 29	RESORT	10
EGLESTON,	26	SPRINGVALE	9
FRIENDSHIP	27	WEST TRAVERSE	12
LITTLE TRAVERSE	13		

CITIES AND TOWNS

	PAGE		PAGE
ALANSON	16	LAKEGROVE	15
BAYVIEW	17	ME-NON-A-QUA BEACH	19
BRUTUS	25	MIDDLE VILLAGE	24
CROSS VILLAGE	23	MACKINAW CITY	36-37
CINCINNATI POINT	25	ODEN ISLE	14
CONWAY	35	ODEN	18
EMMET BEACH	15	PON-SHE-WA-ING	19
EAST BAY VIEW	18	PELLSTON	35
ECHO BEACH	36	PETOSKEY	17
GOOD HART	24	ROARING BROOK	22
HARBOR SPRINGS	22	STUTSMANSVILLE	24
IDYL WILDE	13	THE HEIGHTS	35
IDUNA	12	VAN	36
ILLINOIS PARK	15	WE-QUE-TON-SING	14
KE-GO-MIC	13	WOODLAND PARK	19
LAKEVIEW	18	WILDMERE SPRINGS	12
LEVERING	22		

MISCELLANEOUS

	PAGE		PAGE
EMMET COUNTY OUTLINE	6, 7	FARMERS' DIRECTORY	43, 44, 45, 46, 47
MICHIGAN STATE MAP	40, 41	TABLE OF CONTENTS	3
GOVERNMENT SURVEYS	4	TITLE PAGE	1
PATRONS' DIRECTORY	49, 50, 51, 52, 53, 54, 55, 56, 57	EXPLANATIONS	10, 28, 31, 32

GOVERNMENT SURVEYS

FROM INSTRUCTIONS BY J. A. WILLIAMSON, COMMISSIONER.

HISTORICAL.

THE rectangular system of surveying Government lands, termed the Land System of the United States, was adopted by an act of Congress passed May 20, 1787. The ordinance provided for townships six miles square, containing thirty-six sections of one mile square. The region embraced by the surveys under this law forms a part of the present State of Ohio, and is usually styled "Old Seven Ranges." The townships, six miles square, were laid out in ranges, extending northward from the Ohio River, the townships being numbered from south to north, and the ranges from east to west. In these initial surveys only the exterior lines of the townships were surveyed and mile corners were established on the township lines, but the plats were marked by subdivisions into sections of one mile square. The sections were numbered from one to thirty-six, commencing with number one in the southeast corner of the township, and running from south to north in each tier to number thirty-six in the northwest corner of the township. These first public surveys were made under the direction of the Geographer of the United States.

The act of Congress approved May 18, 1796, provided for the appointment of a surveyor-general, and directed the survey of the lands north-west of the Ohio River and above the mouth of the Kentucky River, "in which the titles of the Indian tribes have been extinguished." Under this law one-half of the townships surveyed were subdivided into sections "by running through the same, each way, parallel lines at the end of every two miles, and by making a corner on each of said lines at the end of every mile," and it further provided that "the sections shall be numbered, respectively, beginning with the number one in the northeast section, and proceeding west and east alternately, through the township, with progressive numbers till the thirty-sixth be completed." This method of numbering the sections is still in use.

The act of Congress, approved February 11, 1805, directs the subdivision of the public lands into quarter sections, and provides that all the corners marked in the public surveys shall be established as the proper corners of sections or subdivisions of sections which they were intended to designate, and that corners of half and quarter sections not marked shall be placed as nearly as possible "equidistant from those two corners which stand on the same line."

The act of Congress, approved April 25, 1812, provided "That there shall be established in the Department of the Treasury an office to be denominated the General Land Office, the chief officer of which shall be called the Commissioner of the General Land Office, whose duty it shall be, under the direction of the head of the department, to superintend, execute, and perform all such acts and things touching or respecting the public lands of the United States and other lands patented or granted by the United States, as have heretofore been directed by law to be done or performed in the office of the Secretary of State, of the Secretary and Register of the Treasury, and of the Secretary of War, or which shall hereafter by law be assigned to the said office."

The act of Congress approved July 4, 1836, provided for the reorganization of the General Land Office, and that the executive duties of said office "shall be subject to the supervision and control of the commissioner of the General Land Office under the direction of the President of the United States." The repealing clause is, "That such provisions of the act of the twenty-fifth of April, in the year one thousand eight hundred and twelve, entitled 'An act for the establishment of a General Land Office in the Department of the Treasury,' and of all acts amendatory thereof as are inconsistent with the provisions of this act, be, and the same are hereby, repealed."

From the wording of this act, it would appear that the control of the General Land Office was removed from the Treasury Department, and that the Commissioner reported directly to the President, but as a matter of fact, the Secretary of the Treasury still had supervisory control, for the act of Congress, approved March 3, 1849, by which the Department of the Interior was established, provided "That the Secretary of the Interior shall perform all the duties in relation to the General Land Office, of supervision and appeal, now discharged by the Secretary of the Treasury." By this act the General Land Office was transferred to the Department of the Interior, where it still remains.

RECTANGULAR SYSTEMS.

The public lands of the United States are ordinarily surveyed into rectangular tracts bounded by lines conforming to the cardinal points. The principal lines are designated as meridian, base, township, range, and section lines, and the bodies of land thus formed are known as townships, sections, and lots. The first recorded use of the terms "township" and "section," as applied to the public lands of the United States, is in an ordinance reported to Congress April 26, 1785.

SURVEYING.

Initial points from which the lines of the public surveys are to be extended must be established whenever necessary under such special instructions as may be prescribed in each case by the Commissioner of the General Land Office. The locus of such initial points must be selected with great care and due consideration for their prominence and easy identification, and must be established astronomically. The initial point having been established, the lines of the public survey are to be extended therefrom as follows:—

PRINCIPAL MERIDIAN AND BASE LINES

are extended north and south and east and west from the initial point by the use of solar instruments or transits, as may be directed by the Surveyor General. In order to check errors in measurement, two sets

of chainmen, operating independently of each other, must be employed, and the proper corners established. Principal meridians are designated by number or name, as the Fourth and Fifth principal meridians in Illinois, Wisconsin, Minnesota, Iowa, Missouri, and eastern Dakota, or the "Black Hills" meridian in western Dakota, and the Salt Lake meridian in Utah.

STANDARDS AND AUXILIARIES.

Standard parallels, which are also called correction lines, and auxiliary or guide meridians, are run from time to time, and are designated by number, and as north, south, east, or west, as the case may be, from their respective base lines and principal meridians; parallels and auxiliaries are now run at intervals of twenty-four miles, dividing the country into tracts of twenty-four miles square, or sixteen townships.

TOWNSHIPS AND RANGES.

Township lines are run east and west parallel with and six miles from the base line and from each other, and the spaces between these lines are known as townships north or south, and designated by numbers according to their numerical distance from the base line. Range lines are run north and south on a true meridian, six miles from and parallel, as near as may be, with the principal meridian, and the spaces between them are known as ranges, and are described as east or west of the principal meridian, and consecutively numbered from that line. The bodies of land six miles square, formed by the intersection of the township and range lines, are called

CONGRESSIONAL TOWNSHIPS,

and contain, as near as may be, 23,040 acres. Congressional townships are described and located as being north or south of the base line and east or west of the Principal Meridian from which that particular survey is made. Thus township one north, range three west of the Fifth principal meridian, would be the first township north of the base line and in the third range west from the principal meridian. The law requires that the lines of the public surveys shall be governed by the true meridian, and that the townships shall be six miles square, two things involving, in connection, a mathematical impossibility, for, strictly to conform to the meridian, necessarily throws the township out of square, by reason of the convergency of the meridians, and hence, by adhering to the true meridian, results the necessity of departing from the strict requirements of law, as respects the precise area of townships and the subdivisional parts thereof, the townships assuming something of a trapezoidal form, which inequality develops itself more and more as such, the higher the latitude of the surveys.

Congressional townships are subdivided into thirty-six tracts, called

SECTIONS,

each containing as near as may be 640 acres. The thirty-six sections into which a township is subdivided are numbered, commencing with number one at the northeast angle of the township, and proceeding west to number six, and thence proceeding east to number twelve, and so on, alternately, until they number thirty-six in the southeast angle. In all cases of surveys of fractional townships, the sections should bear the same number as they would if the township was full. In all cases where the exterior lines of the townships, thus subdivided into sections or half sections, shall exceed, or shall not extend six miles, the excess or deficiency shall be specially noted, and added to or deducted from the western or northern ranges of sections or half sections in such township, according as the error may be in running the lines from east to west, or from south to north; the sections and half sections bounded on the northern and western lines of such townships shall be sold as containing only the quantity expressed in the returns and plats respectively, and all others as containing the complete legal quantity.

Sections are divided into quarters by straight lines run from the established quarter section corners—United States surveys—to the opposite corresponding corners, and the point of intersection of the lines so run will be the corner common to the several quarter sections, or, in other words, the legal centre of the section; these quarter sections are designated as northeast quarter, northwest, southwest, or southeast, according to their location with regard to their common corner.

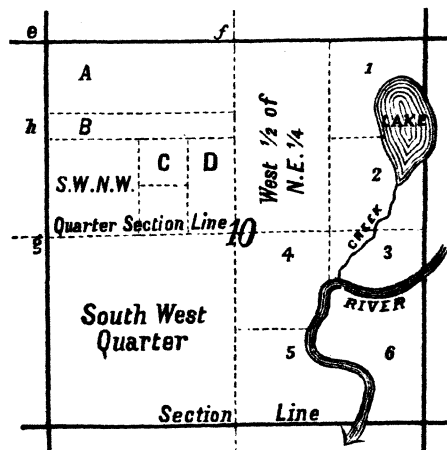

In the subdivision of quarter sections, the quarter quarter corners are to be placed at points equidistant between the section and quarter section corners and between the quarter corners and the common centre

of the section, except on the last half mile of the lines closing on the north or west boundaries of a township, where they should be placed at twenty chains, proportionate measurement, to the north or west of the quarter section corner.

Fractional sections and those containing meandered rivers and lakes are also divided into 40 acre lots, as near as may be, these fractional lots are numbered from one upwards in each section. By an examination of the accompanying diagram and of the maps on other pages of this work, the careful student will be enabled to describe or locate any piece of land. Numbers 1, 2-6 are the numbers of the meandered lots. A is the north sixty acres of the north half of the northwest quarter, B, south twenty acres north half northwest quarter; C, northwest quarter of the southeast of the northwest quarter; D, east one-half southeast northwest; e is the section corner, f north quarter corner, g west quarter corner, h quarter quarter corner.

Proceeding down stream, the bank on the left hand is termed the "left bank" and that on the right hand the "right bank." These terms are to be universally used to distinguish the two banks of a river or stream.

MARKING LINES.

All lines on which are to be established the legal corner boundaries are to be marked after this method, viz: Those trees which may intercept your line must have two chops or notches cut on each side of them without any other marks whatever. These are called "sight trees" or "line trees." A sufficient number of other trees standing within fifty links of the line, on either side of it, are to be blazed on two sides diagonally, or quartering towards the line, in order to render the line conspicuous and readily to be traced, the blazes to be opposite each other, coinciding in direction with the line where the trees stand very near it and to approach nearer each other the farther the line passes from the blazed trees. Due care must ever be taken to have the lines so well marked as to be readily followed, and to cut the blazes deep enough to have recognizable scars as long as the tree shall stand. Where trees two inches or more in diameter are found, the required blazes must not be omitted. Bushes on or near the line should be bent at right angles therewith, and receive a blow of the axe at about the usual height of blazes from the ground sufficient to leave them in a bent position, but not to prevent their growth.

CORNERS.

The following are the different points for perpetuating corners, viz: For township boundaries, at intervals of every six miles. For section boundaries, at intervals of every mile, or eighty chains. For quarter section boundaries, at intervals of every half mile, or forty chains; exceptions, however, occur, as has already been explained. Meander corners are established at all those points where the lines of the public surveys intersect the banks of such rivers, bayous, lakes, or islands as are by law directed to be meandered. Corners may be marked by a cross (x) marked at exact corner point on a rock in place, or by marks on a tree growing at the corner. Corners are also marked by stones, posts, burnt stakes, charcoal, mounds of stone and earth, and pits. Witness corners or bearing trees are also established to assist in identifying the true corner. Township corners common to four townships, and section corners common to four sections, are to be set diagonally in the earth, with angles in the direction of the lines. All other corners are to be set square, with sides facing the direction of the lines. Stones and posts at township corners are marked with six notches on the edges, stones and posts at section corners are marked on the south and east edges with as many notches as the corner is distant in miles from the south and east township lines.

RE-ESTABLISHMENT OF LOST CORNERS.

The original corners, where they can be found, must stand as the true corners they were intended to represent, even though not exactly where strict professional care might have placed them in the first instance.

Missing corners should be re-established in the identical localities they originally occupied. When the point cannot be determined by the existing landmarks in the field, resort must be had to the field notes of the original survey. The law provides that the lengths of the lines, as stated in the field notes shall be considered as the true lengths thereof, and the distances between corners set down in the field notes constitute proper data from which to determine the true locality of a missing corner; hence the rule that all such should be restored at distances proportionate to the original measurements between existing original corners. That is, if the measurement between two existing corners differs from that stated in the field notes, the excess or deficiency should be distributed proportionately among the intervening section lines between the said existing corners standing in their original places. Missing corners on standard township and range lines should be restored by proportionate measurement between the nearest existing original corners on those lines. Missing section corners in the interior of townships should be re-established at proportionate distances between the nearest existing original corners north and south of the missing corners.

As has been observed, no existing original corner can be disturbed, and it will be plain that any excess or deficiency in measurements between existing corners cannot in any degree affect the distances beyond said existing corners, but must be added or subtracted proportionately to or from the intervals embraced between the corners which are still standing

Outline Map EMMET CO.

MICHIGAN.

Scale 480 Rods to 1 inch

STRAIT OF MACKINAW

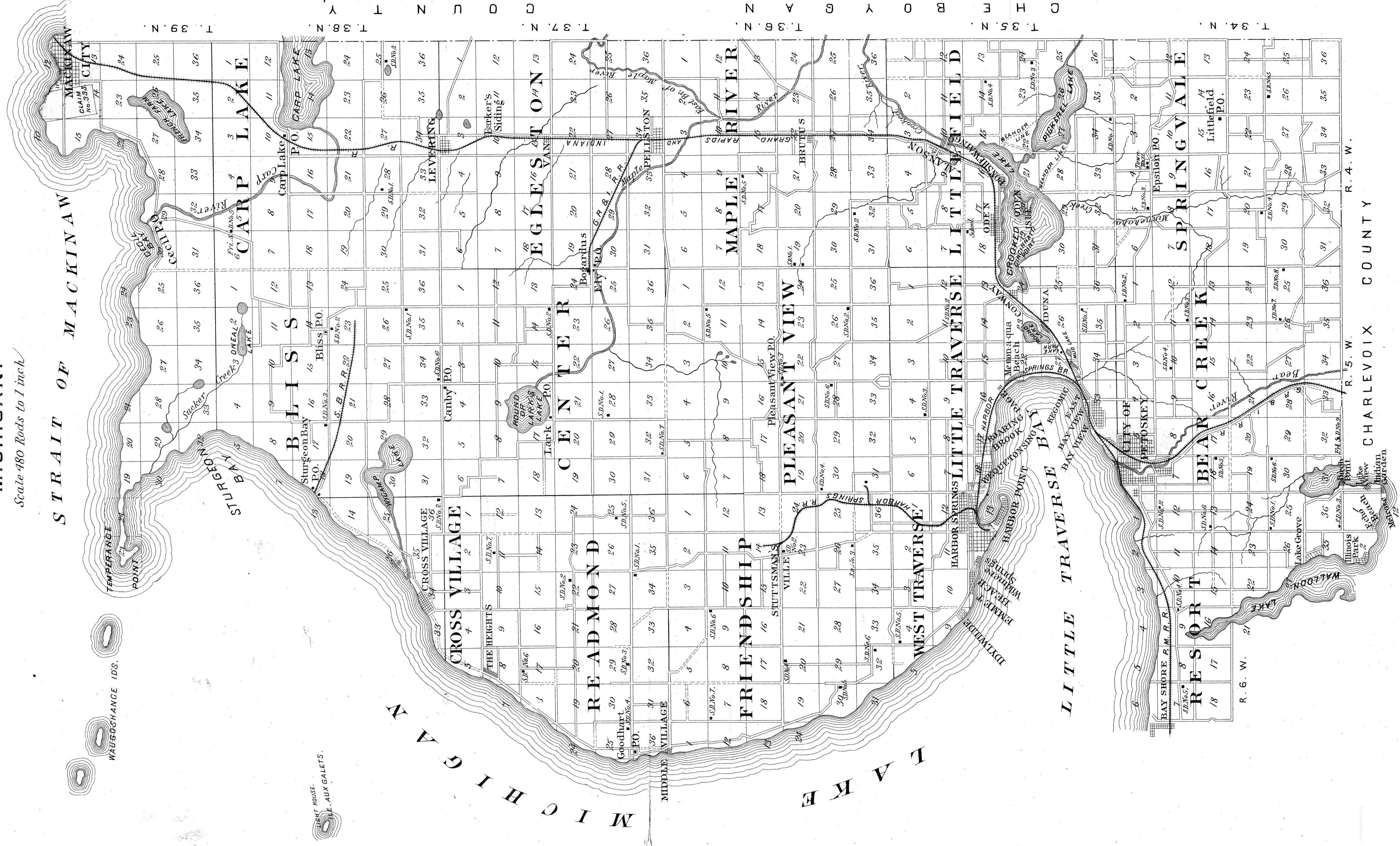

WABGOSHANCE IDS.

LIGHT HOUSE.
E. AUX. GALETS.

TEMPERANCE
POINT

SLITGEON
BAY

Sturgeon Bay
P.O.

Bliss P.O.

Canby P.O.

Lark P.O.

Bozarthus
P.O.

Maple River
P.O.

Pleasant View
P.O.

Little Traverse
P.O.

Springdale
P.O.

Bear Creek
P.O.

Little Traverse
P.O.

Springdale
P.O.

Bear Creek
P.O.

Little Traverse
P.O.

Springdale
P.O.

Bear Creek
P.O.

Little Traverse
P.O.

Springdale
P.O.

Bear Creek
P.O.

Little Traverse
P.O.

Springdale
P.O.

Bear Creek
P.O.

Little Traverse
P.O.

CROSS VILLAGE

THE HEIGHTS

READMOND

FRIENDSHIP

PLEASANT VIEW

MAPLE RIVER

LITTLE TRAVERSE

SPRINGDALE

BEAR CREEK

LITTLE TRAVERSE

SPRINGDALE

BEAR CREEK

LITTLE TRAVERSE

SPRINGDALE

BEAR CREEK

LITTLE TRAVERSE

SPRINGDALE

BEAR CREEK

LITTLE TRAVERSE

SPRINGDALE

BEAR CREEK

LITTLE TRAVERSE

SPRINGDALE

BEAR CREEK

LITTLE TRAVERSE

SPRINGDALE

R. 39. N.

T. 38. N.

T. 37. N.

T. 36. N.

T. 35. N.

T. 34. N.

T. 33. N.

T. 32. N.

T. 31. N.

T. 30. N.

T. 29. N.

T. 28. N.

T. 27. N.

T. 26. N.

T. 25. N.

T. 24. N.

T. 23. N.

T. 22. N.

T. 21. N.

T. 20. N.

T. 19. N.

T. 18. N.

T. 17. N.

T. 16. N.

T. 15. N.

T. 14. N.

T. 13. N.

T. 12. N.

T. 11. N.

T. 10. N.

T. 9. N.

T. 8. N.

T. 7. N.

R. 4. W.

R. 5. W.

R. 6. W.

R. 7. W.

R. 8. W.

R. 9. W.

R. 10. W.

R. 11. W.

R. 12. W.

R. 13. W.

R. 14. W.

R. 15. W.

R. 16. W.

R. 17. W.

R. 18. W.

R. 19. W.

R. 20. W.

R. 21. W.

R. 22. W.

R. 23. W.

R. 24. W.

R. 25. W.

R. 26. W.

R. 27. W.

R. 28. W.

R. 29. W.

R. 30. W.

R. 31. W.

R. 32. W.

R. 33. W.

R. 34. W.

R. 35. W.

R. 36. W.

R. 37. W.

R. 38. W.

R. 39. W.

R. 40. W.

R. 41. W.

R. 42. W.

R. 43. W.

R. 44. W.

R. 45. W.

R. 46. W.

R. 47. W.

R. 48. W.

R. 49. W.

R. 50. W.

R. 51. W.

R. 52. W.

R. 53. W.

R. 54. W.

R. 55. W.

R. 56. W.

R. 57. W.

R. 58. W.

R. 59. W.

R. 60. W.

R. 61. W.

R. 62. W.

R. 63. W.

R. 64. W.

R. 65. W.

R. 66. W.

R. 67. W.

R. 68. W.

R. 69. W.

R. 70. W.

PLAT OF BEAR CREEK

Townships 34 & 35 North, Range 5 West
OF THE MICHIGAN MERIDIAN BAY
Scale 2 Inches to the Mile

LITTLE TRVERSE

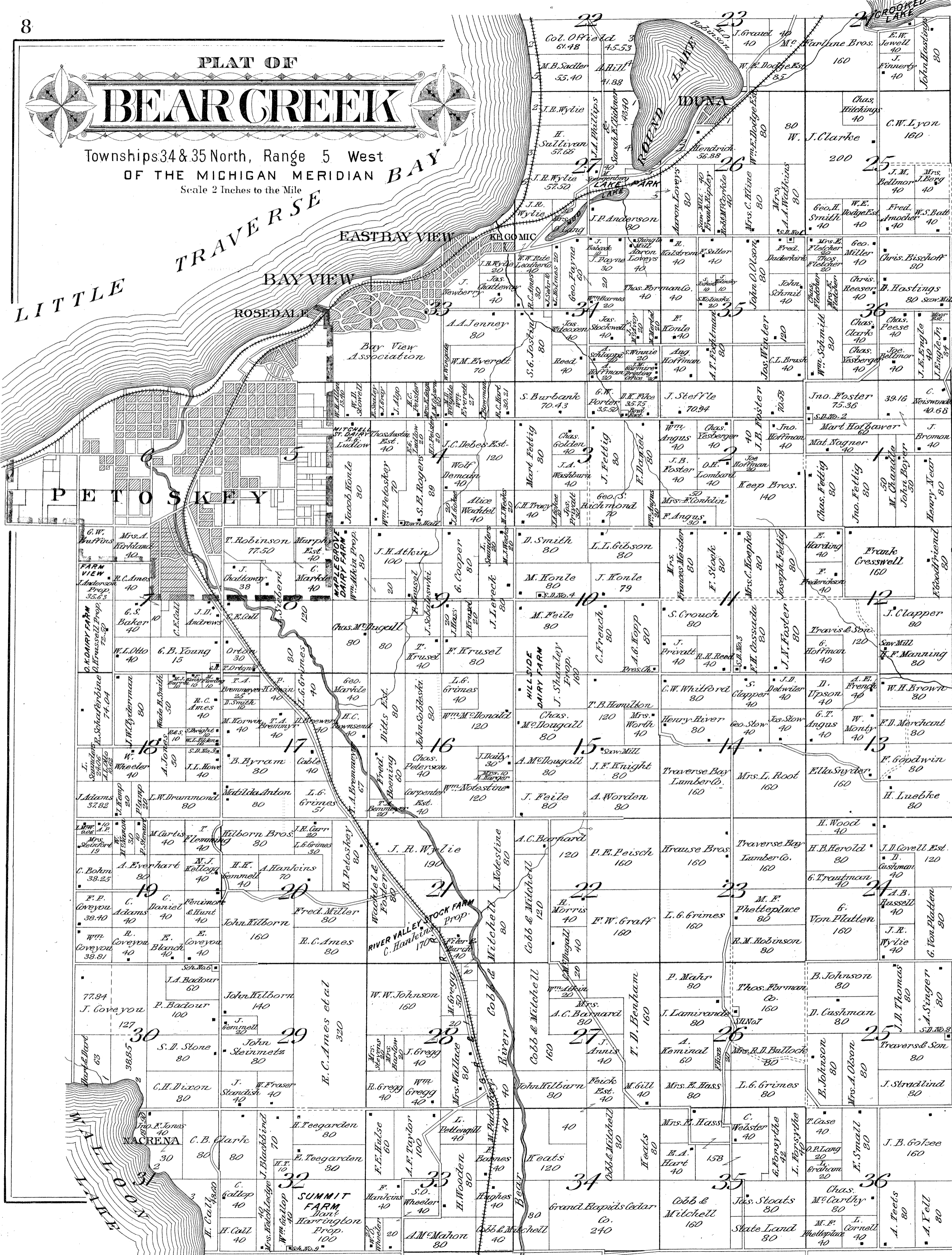

PETOSKEY

WALLOON

MACRENA

SUMMIT FARM

RIVER VALLEY STOCK FARM

HILLSIDE DAIRY FARM

KEGOMIC

ROSEDALE

BAY VIEW

EAST BAY VIEW

INDUNA

WICKCROOKED LAKE

WATERBURY LAKE PARK

Bay View Association

MITCHELL ST. GAIFFY

MAPLE GROVE DAIRY FARM

WHEELER

WHEELER

WHEELER

WHEELER

WHEELER

WHEELER

WHEELER

WHEELER

WHEELER

WHEELER

WHEELER

WHEELER

WHEELER

WHEELER

WHEELER

WHEELER

WHEELER

WHEELER

WHEELER

WHEELER

WHEELER

WHEELER

WHEELER

WHEELER

WHEELER

WHEELER

WHEELER

WHEELER

WHEELER

WHEELER

WHEELER

WHEELER

WHEELER

WHEELER

WHEELER

WHEELER

WHEELER

WHEELER

WHEELER

WHEELER

WHEELER

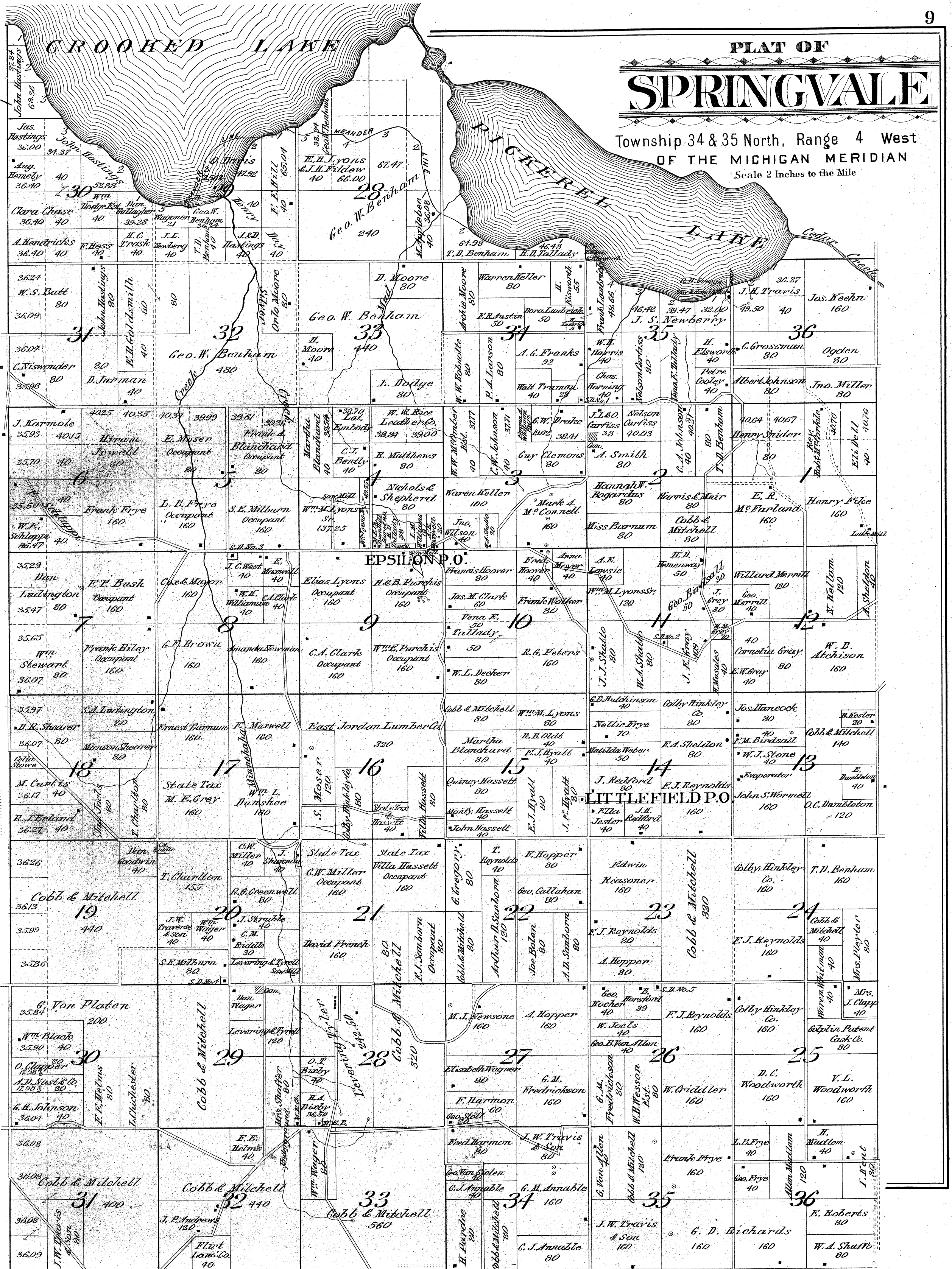

PLAT OF SPRINGVALE

Township 34 & 35 North, Range 4 West
OF THE MICHIGAN MERIDIAN
Scale 2 Inches to the Mile

CROOKED LAKE

PICKEREL LAKE

28

36

32

34

36

30

32

34

28

30

32

26

28

30

24

26

28

22

24

26

20

22

24

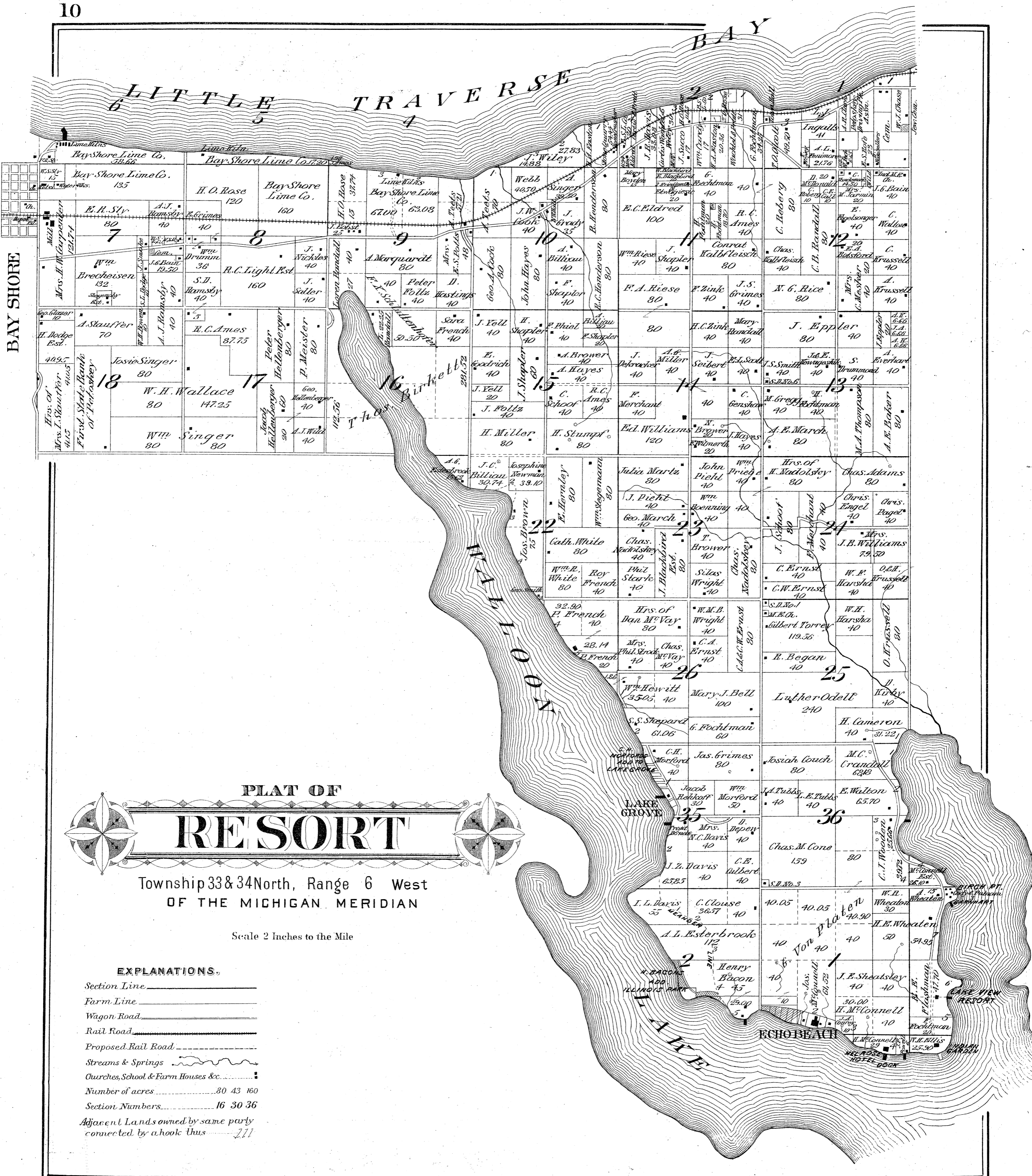

PLAT OF RESORT

Township 33 & 34 North, Range 6 West
OF THE MICHIGAN MERIDIAN

Scale 2 Inches to the Mile

EXPLANATIONS.

- Section Line _____
- Farm Line _____
- Wagon Road _____
- Rail Road _____
- Proposed Rail Road _____
- Streams & Springs _____
- Churches, School & Farm Houses &c. _____
- Number of acres 80 43 160
- Section Numbers 16 30 36
- Adjacent Lands owned by same party connected by a hook thus 211

PLAT OF
LITTLEFIELD

Township 35 North, Range 4 West
 OF THE MICHIGAN MERIDIAN

Scale 2 Inches to the Mile

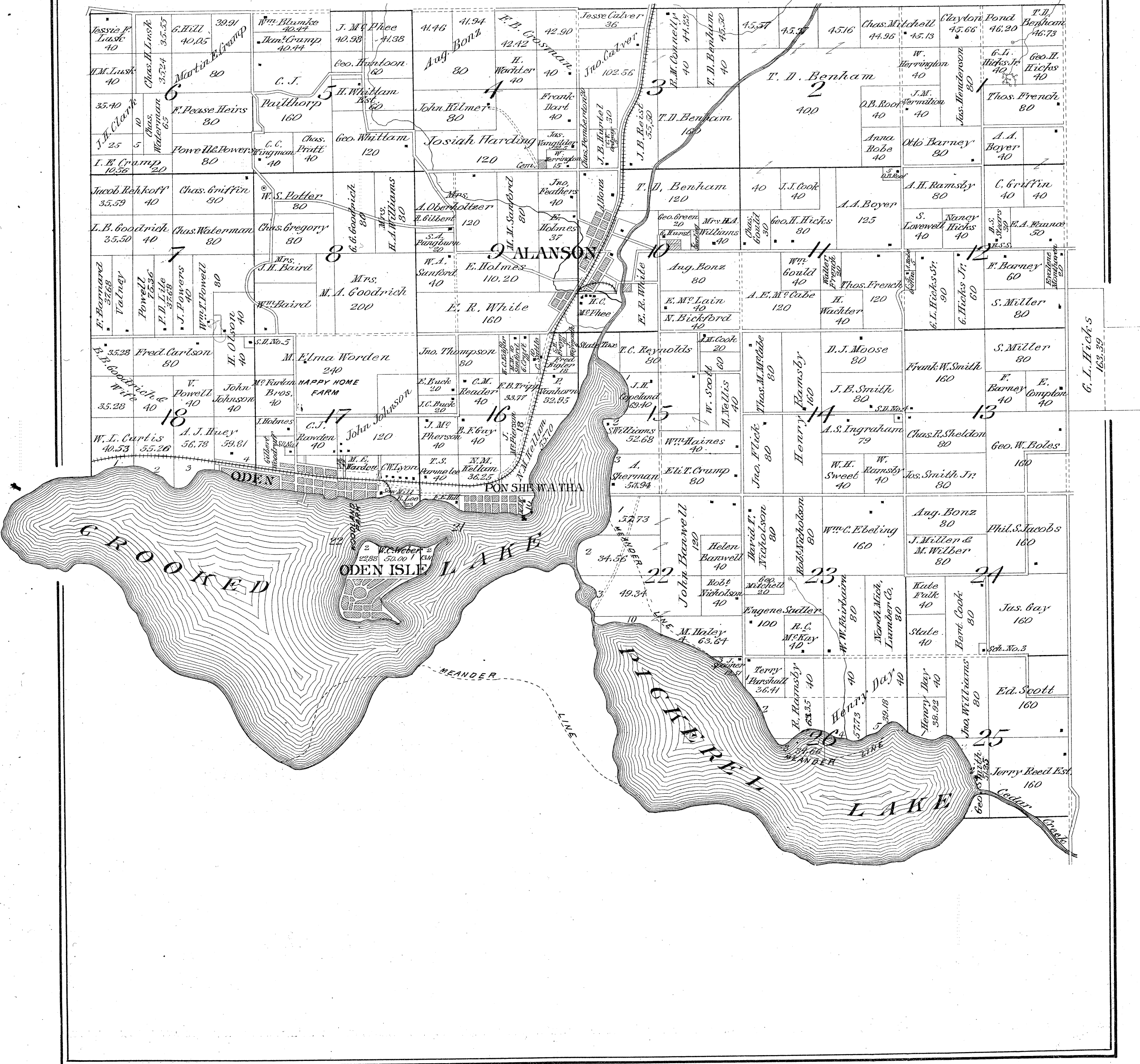

PLAT OF
WEST TRAVERSE

Township 35 & 36 North, Range 6 West
 OF THE MICHIGAN MERIDIAN

Scale 2 Inches to the Mile

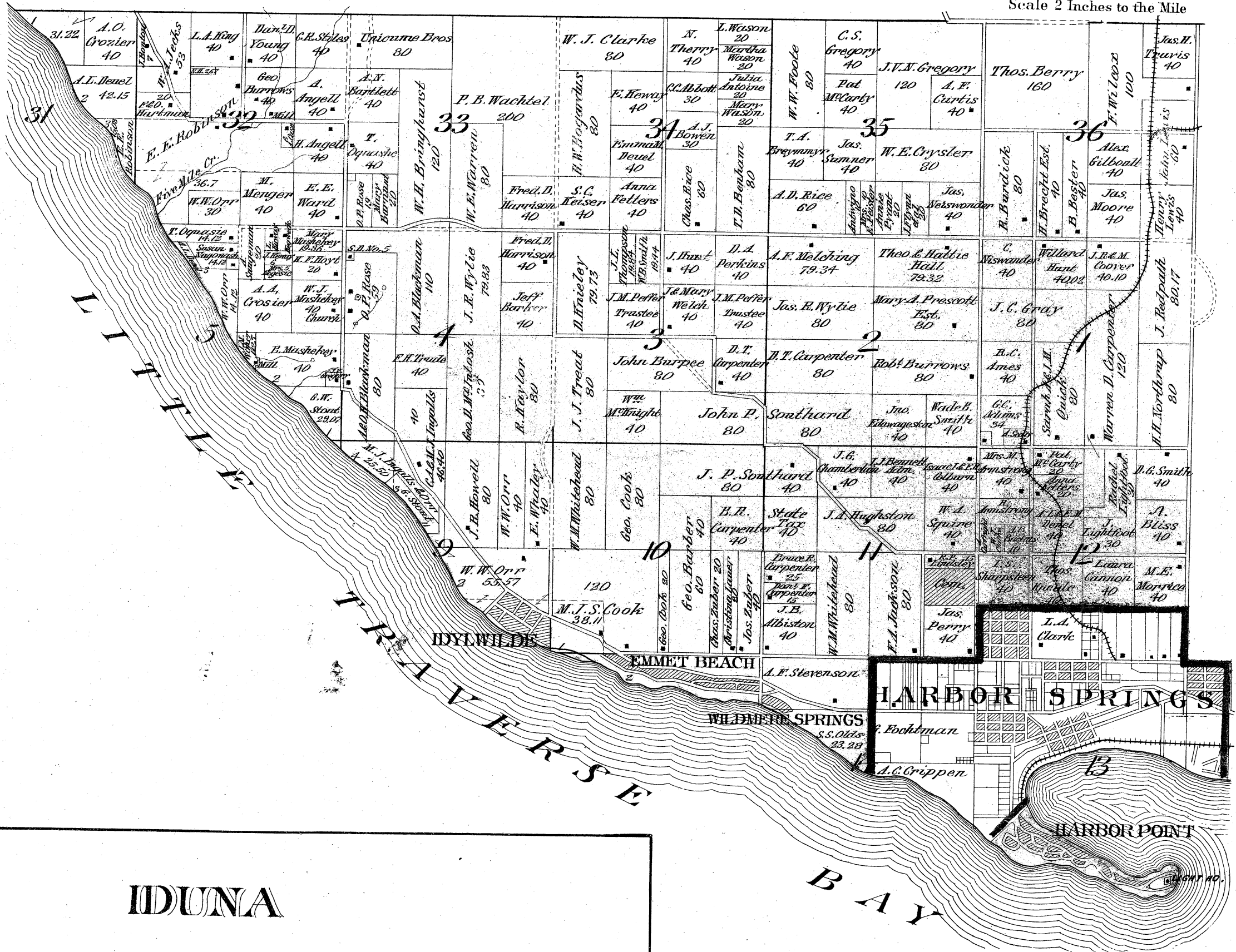

IDUNA

ROUND LAKE

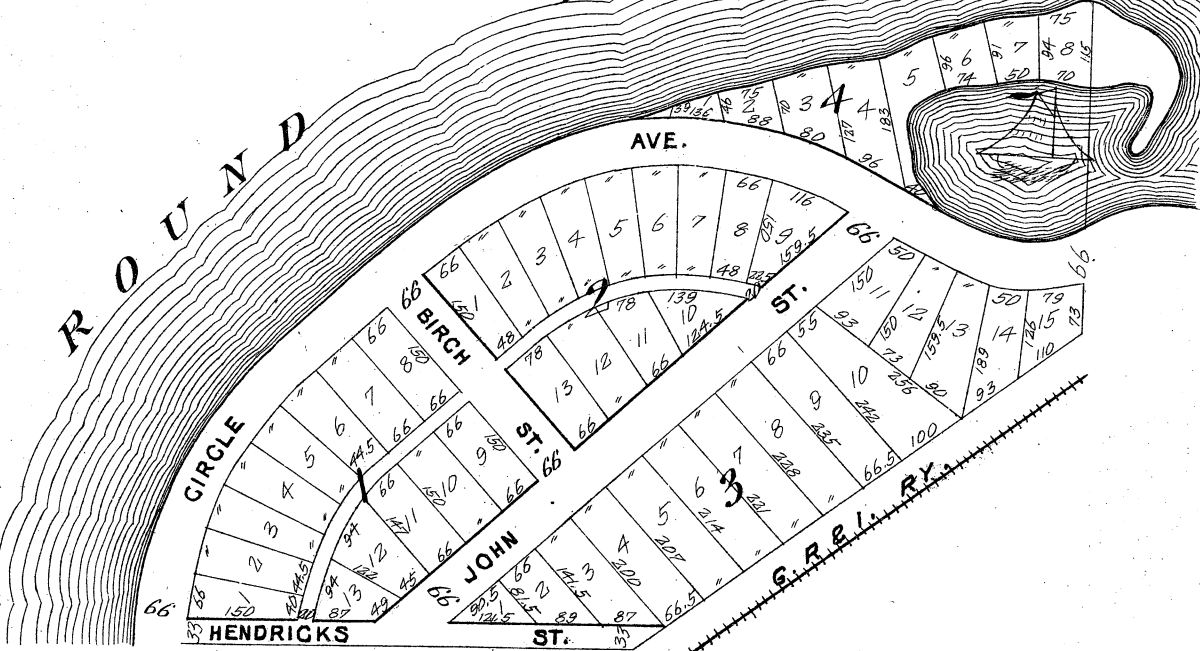

BAY

WILDMERE SPRINGS
 Unrecorded
 Scale 300 Feet to the Inch

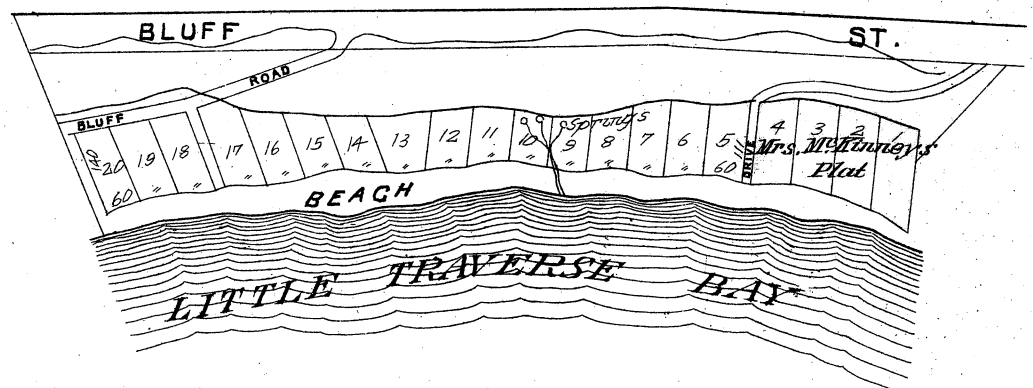

ODEN ISLE

Summer Resort
Surveyed by John Swift
Scale 300 Feet to the Inch

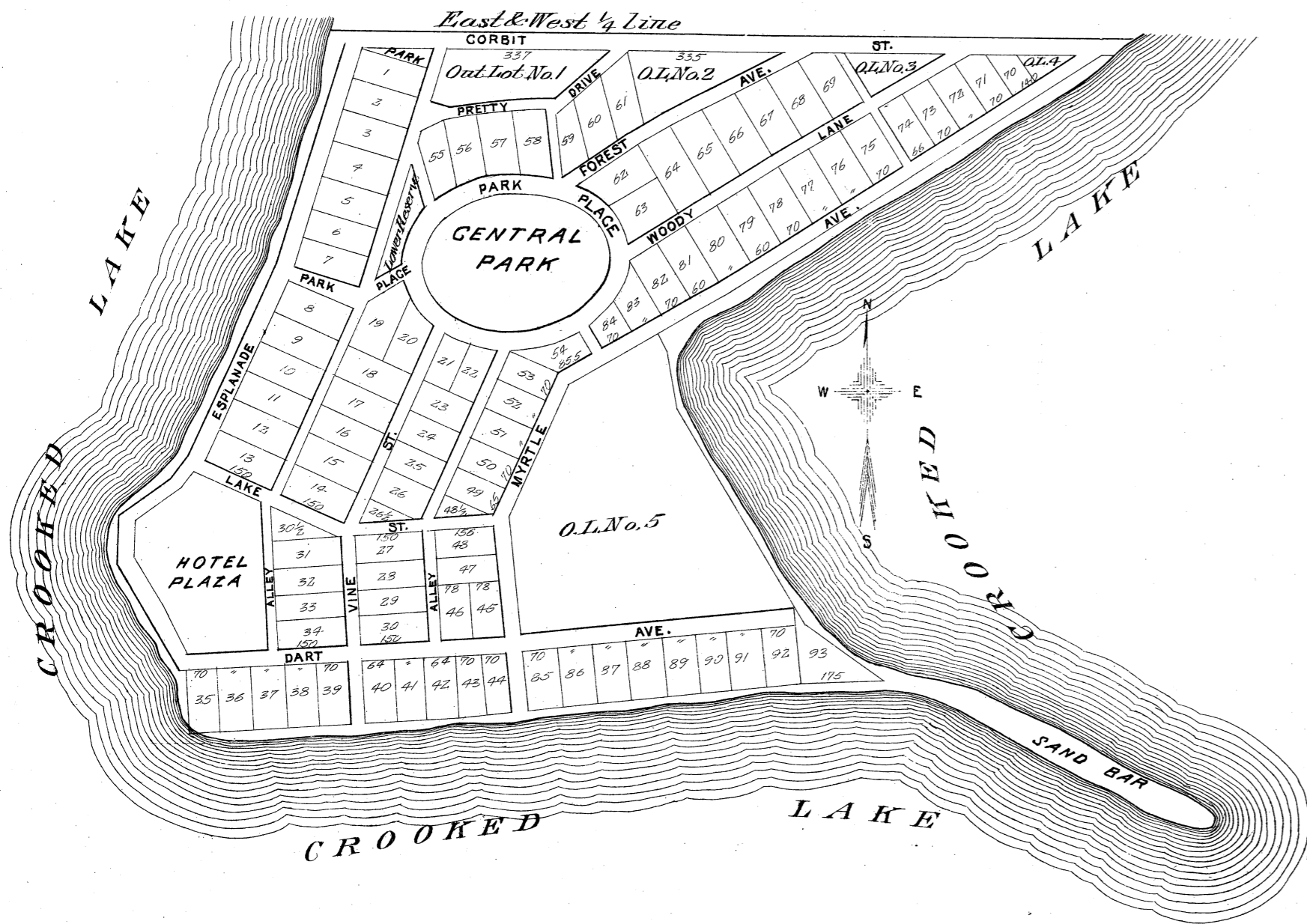

EMMET BEACH

Scale 300 feet to the Inch.
Surveyed by John Swift.

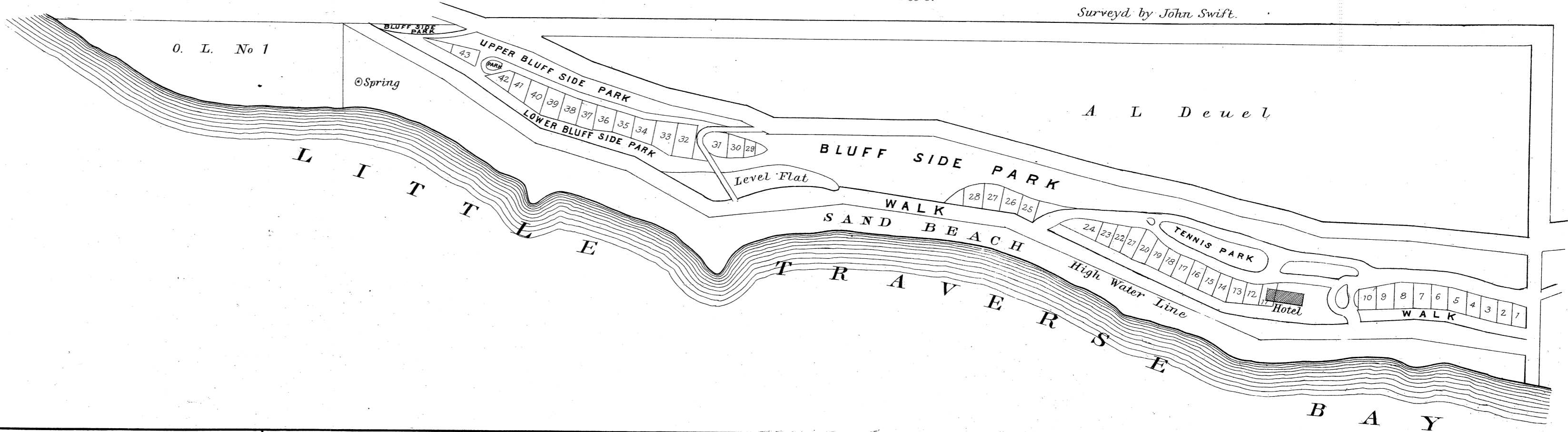

WE QUE TON SING

Scale 400 Feet to the Inch

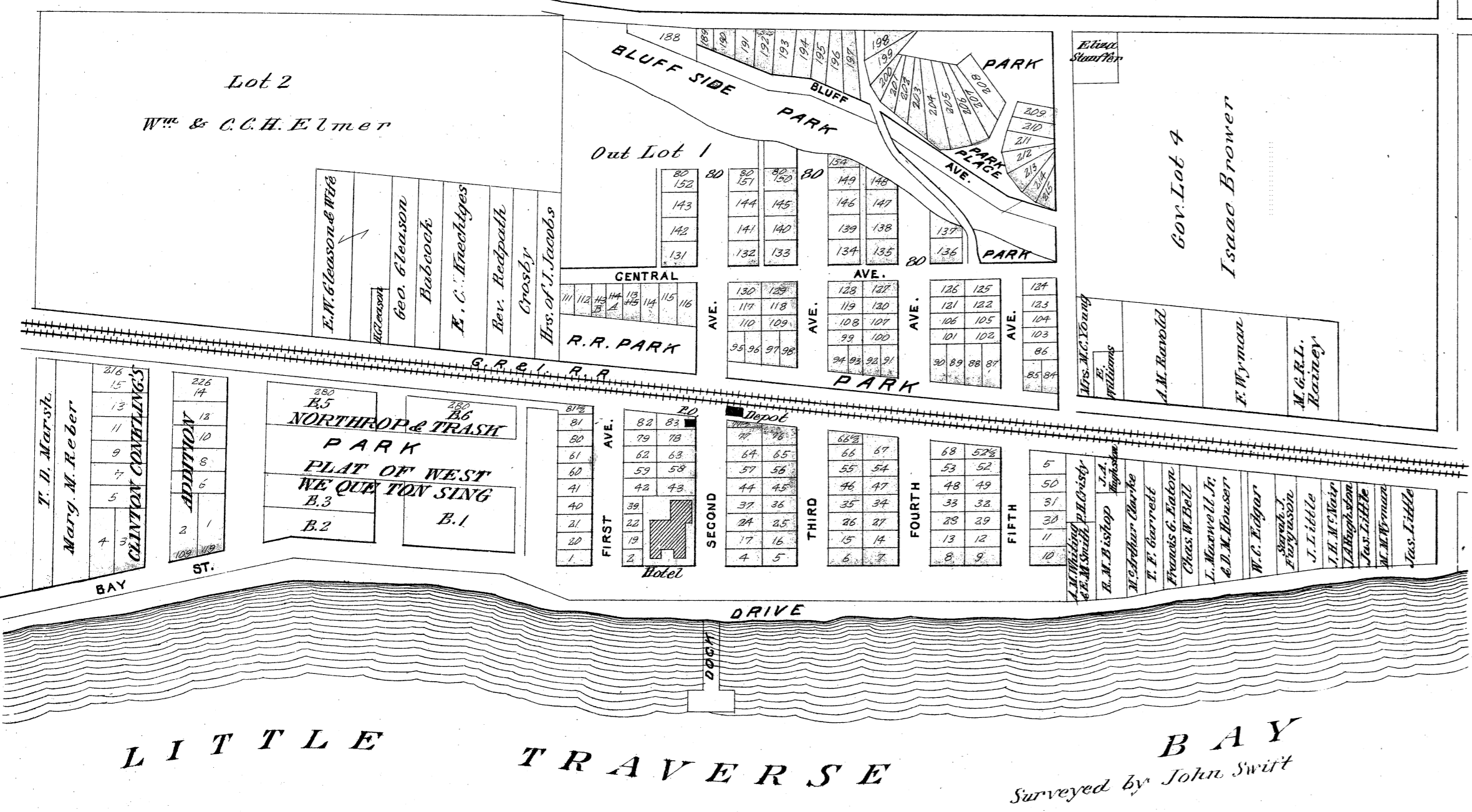

LAKE GROVE

Scale 300 feet to the inch.

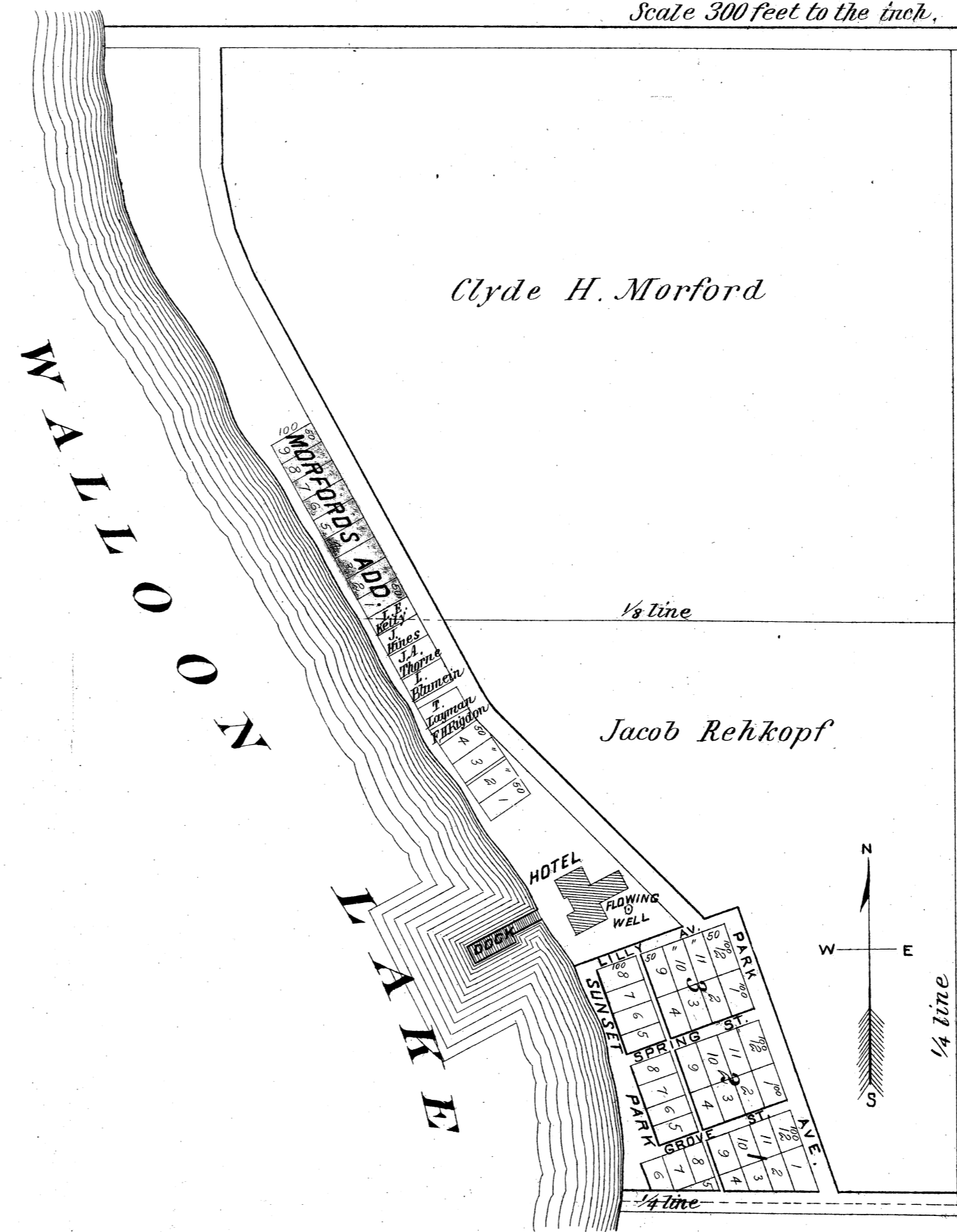

H. BACON'S ADD. TO ILLINOIS PARK

Scale 300 Feet to the Inch

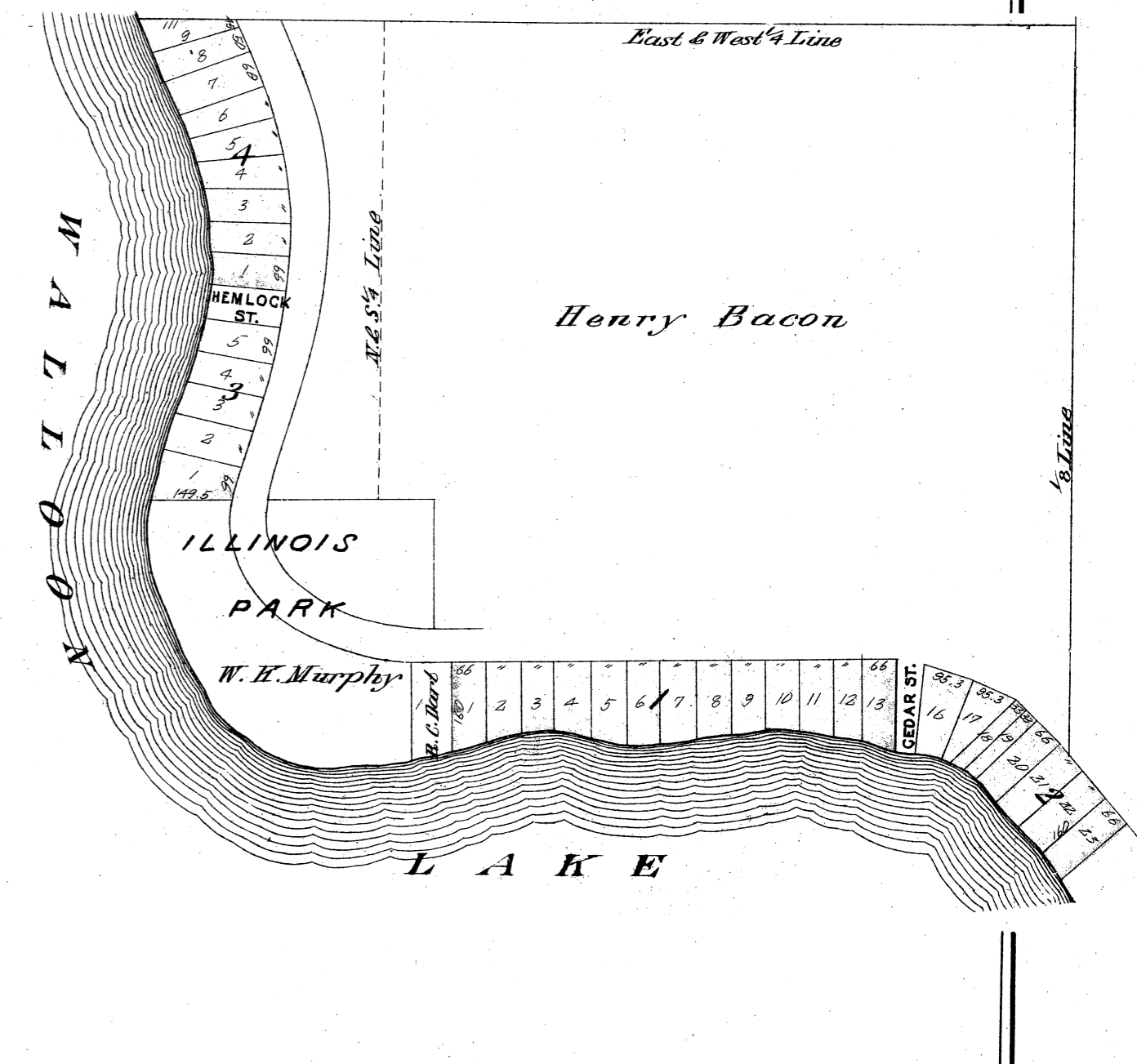

ALANSON

Scale 400 Feet to the Inch.

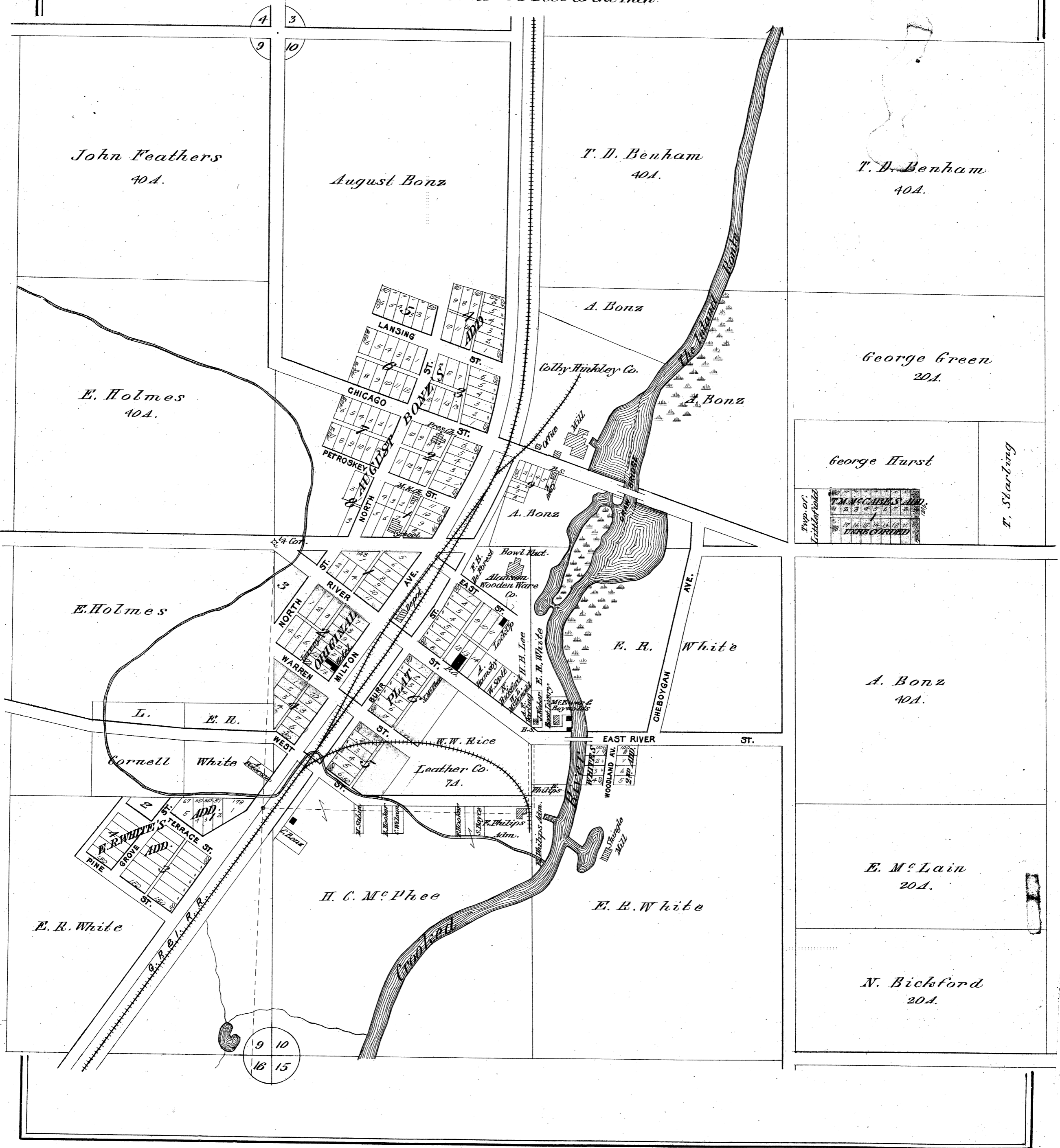

John Feathers
40A.

August Bonz

T. D. Benham
40A.

T. D. Benham
40A.

E. Holmes
40A.

A. Bonz

George Green
20A.

George Hurst

E. Holmes

E. R. White

A. Bonz
40A.

L. E. H.

Cornell White

Leather Co.
7A.

E. McLain
20A.

E. R. White

H. C. McPhee

E. R. White

N. Bickford
20A.

BAY VIEW

LITTLE TRAVELERS BEACH AND SHORE WATER

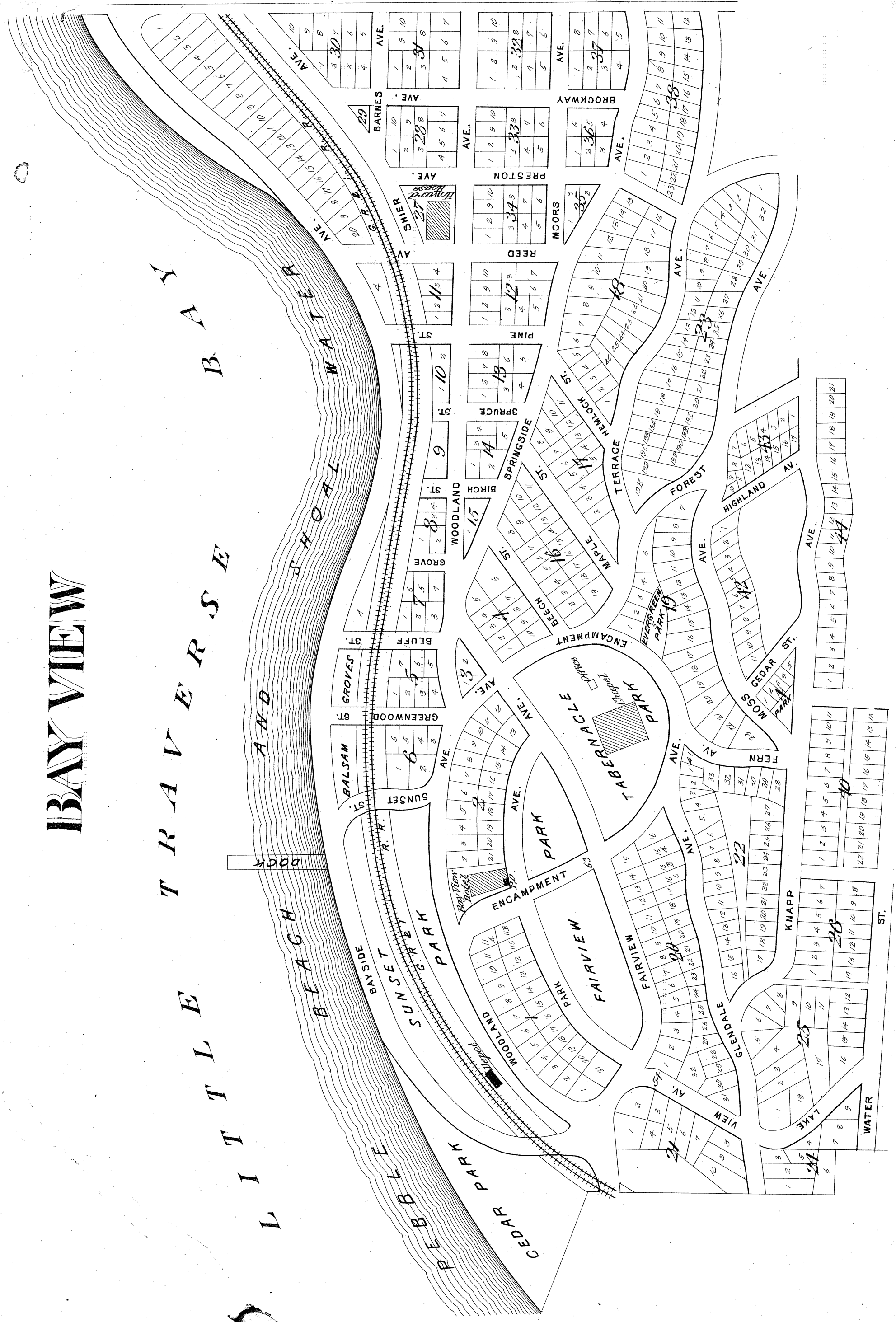

...

ODEN

Scale 300 Feet to the Inch.

A. J. Huey

G. Woodruff

School No. 1

C. J. Rawdon

J. Hart	M. E. O.	Geo. June	E. Bagbee	C. June	Chas. Bullock	W. H. Pope	C. Pope	Theo. Northam	Geo. Hancock
---------	----------	-----------	-----------	---------	---------------	------------	---------	---------------	--------------

13	12	11	10	9	8	7
13	12	11	10	9	8	7
13	12	11	10	9	8	7
13	12	11	10	9	8	7
13	12	11	10	9	8	7
13	12	11	10	9	8	7
13	12	11	10	9	8	7

Lot 6 ORIGINAL

WOODRUFF'S ADD. INDIANA ST.

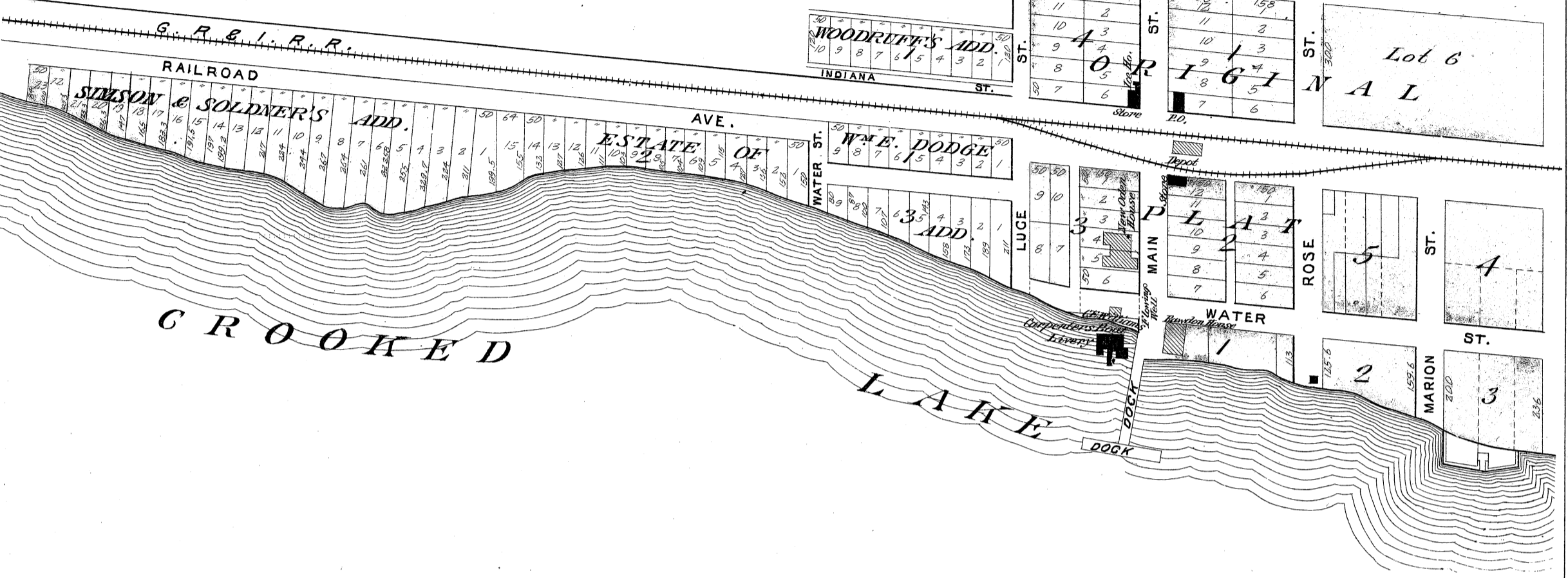

LAKEVIEW RESORT

Scale 300 feet to the Inch.

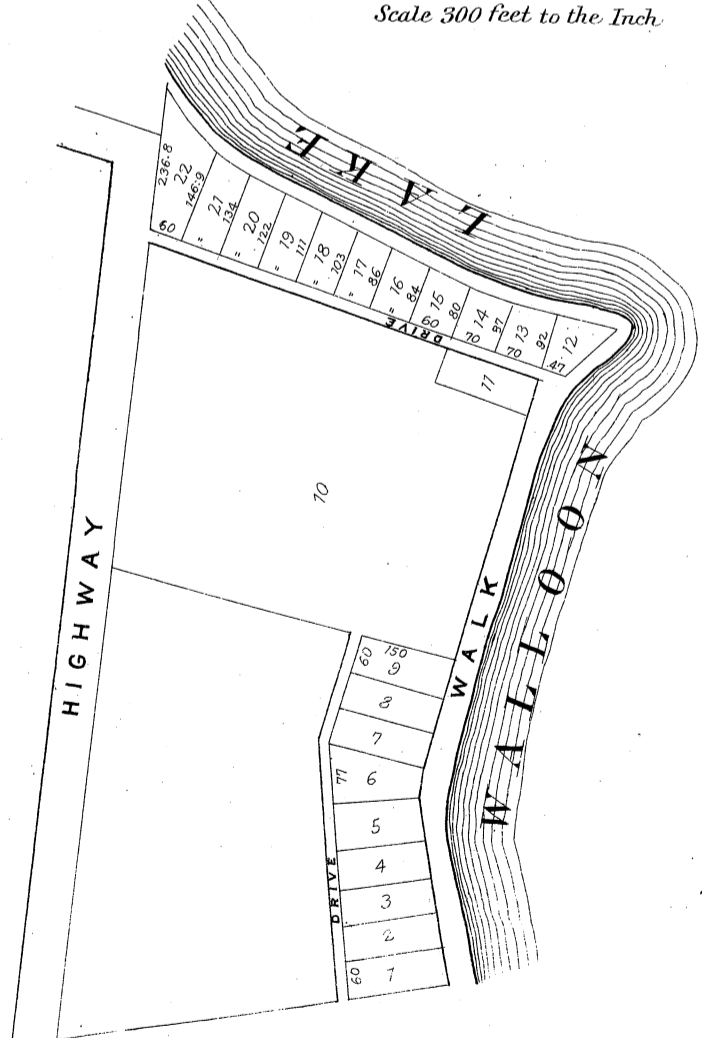

EAST BAY VIEW

Scale 400 Feet to the Inch

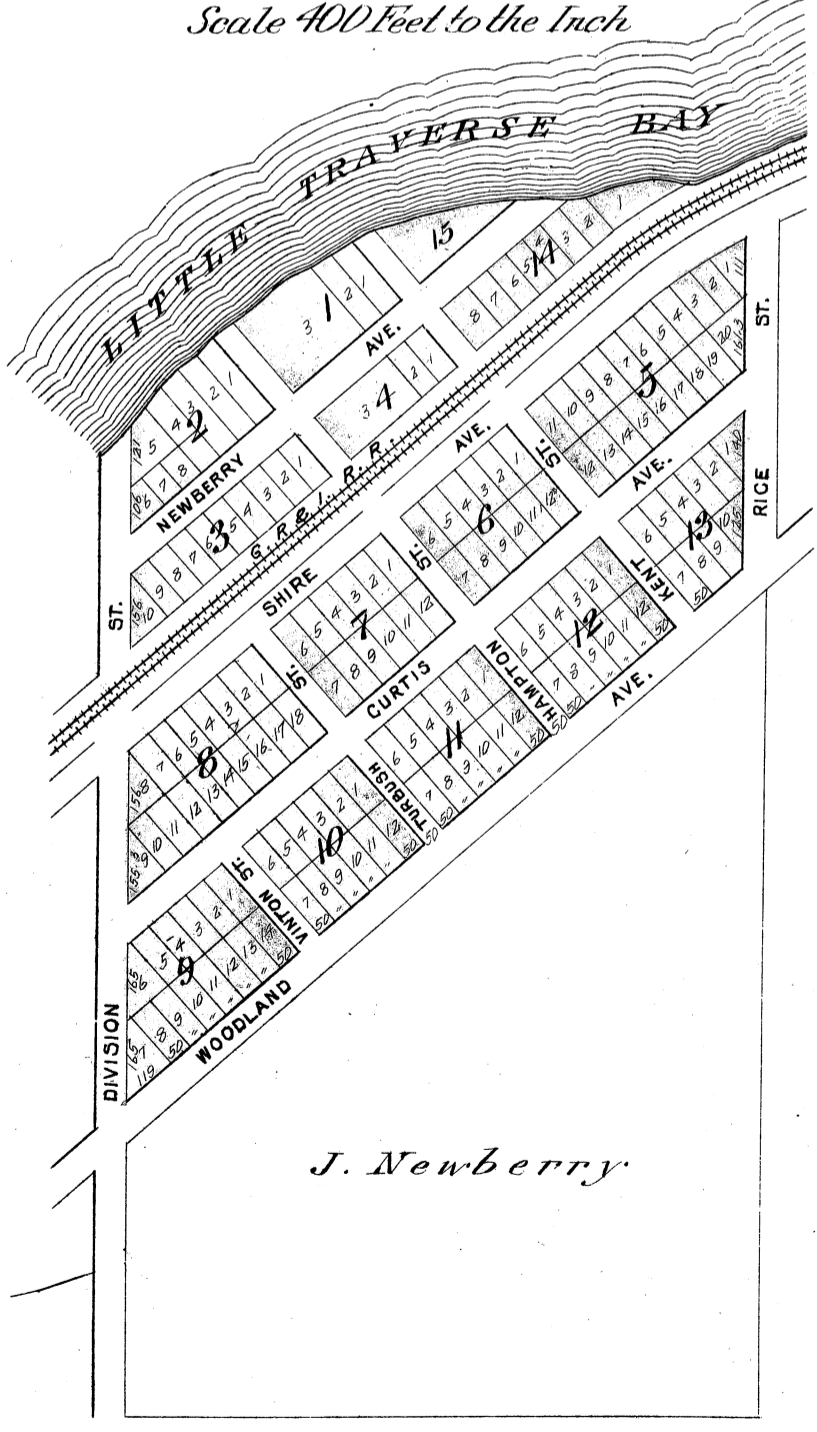

MENONAQUA BEACH

Scale 300 ft. to the inch

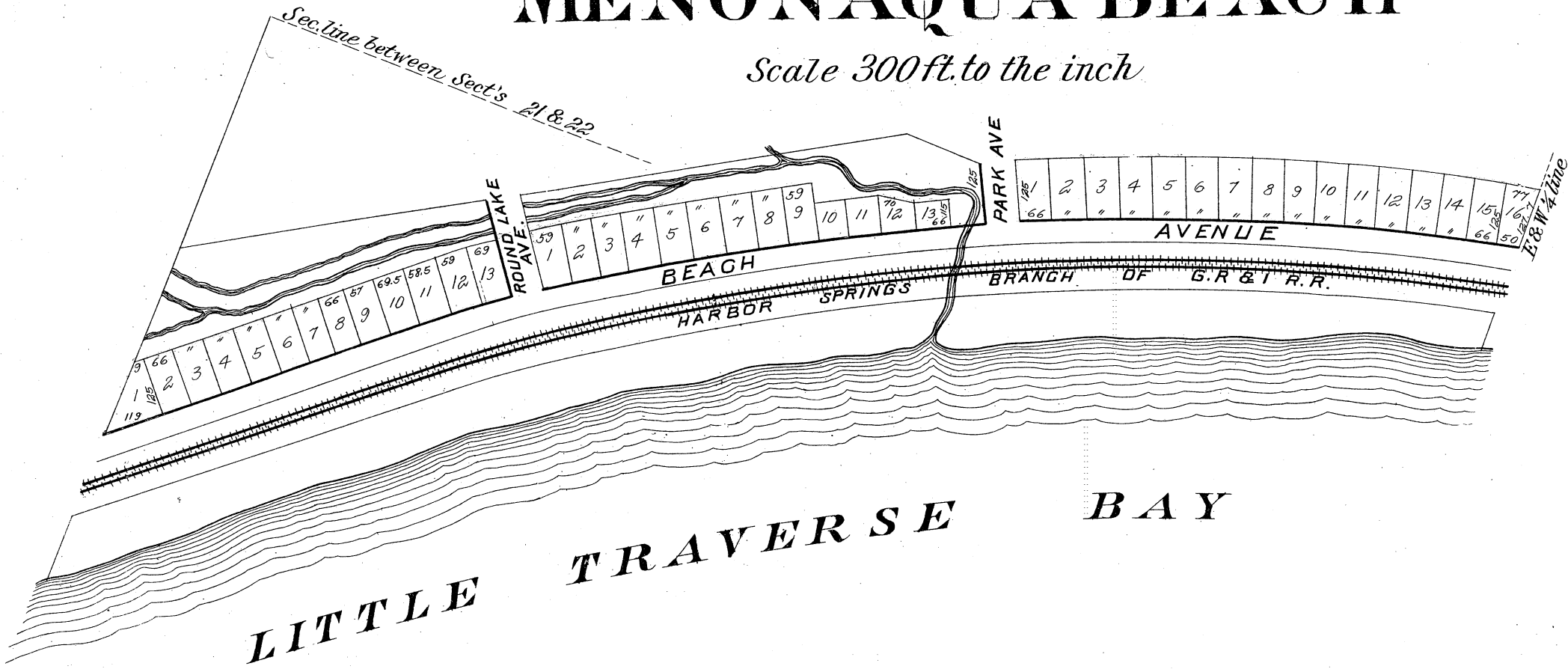

PON SHE WAING

Scale 300 Feet to the Inch

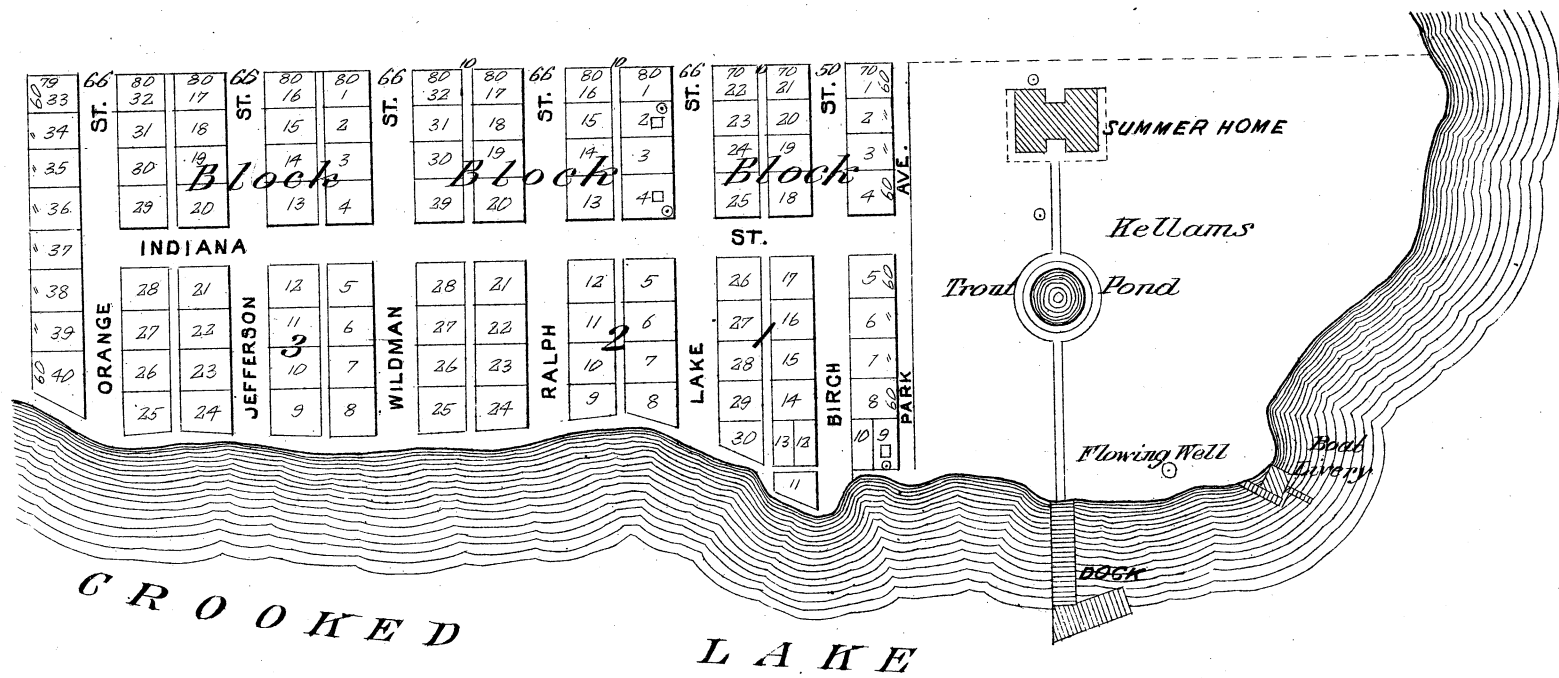

WOODLAND PARK

Scale 200 feet to 1 inch

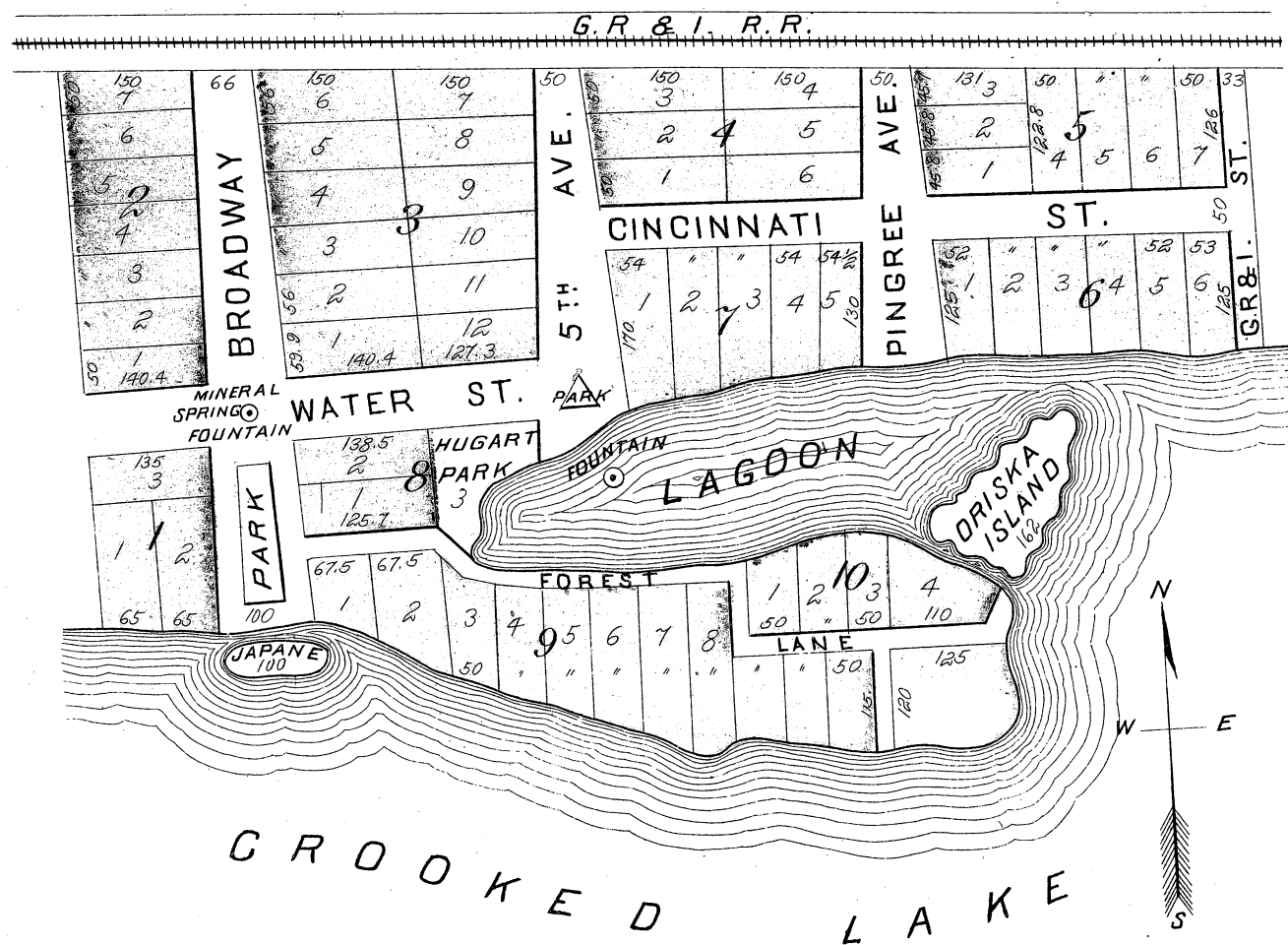

PLAT OF PLEASANTVIEW

Township 36 North, Range 5 West
OF THE MICHIGAN MERIDIAN

Scale 2 Inches to the Mile

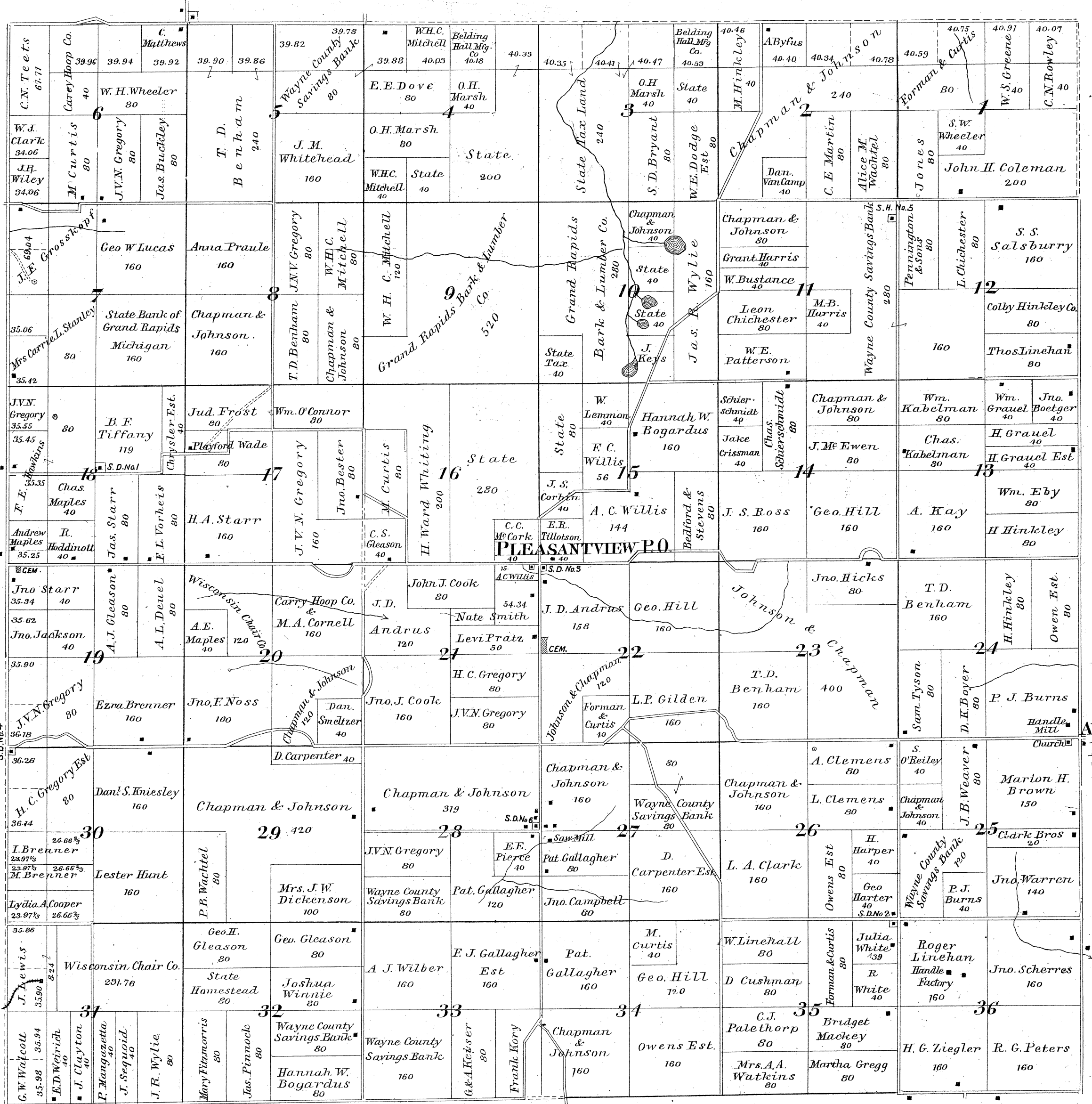

AYR
P.O.

PLAT OF MAPLE RIVER

Township 36 North, Range 4 West
OF THE MICHIGAN MERIDIAN

Scale 2 Inches to the Mile

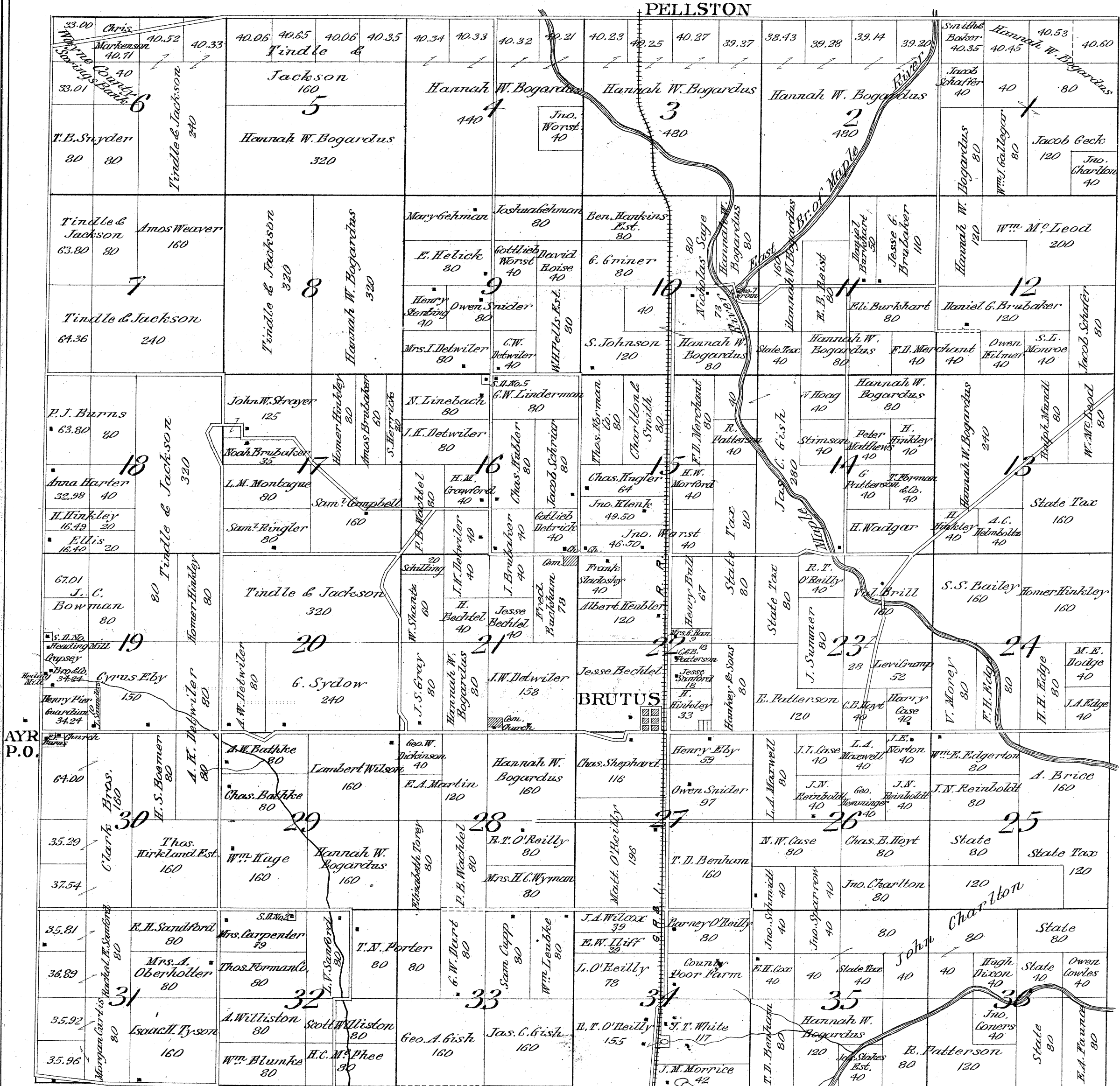

ROARING BROOK

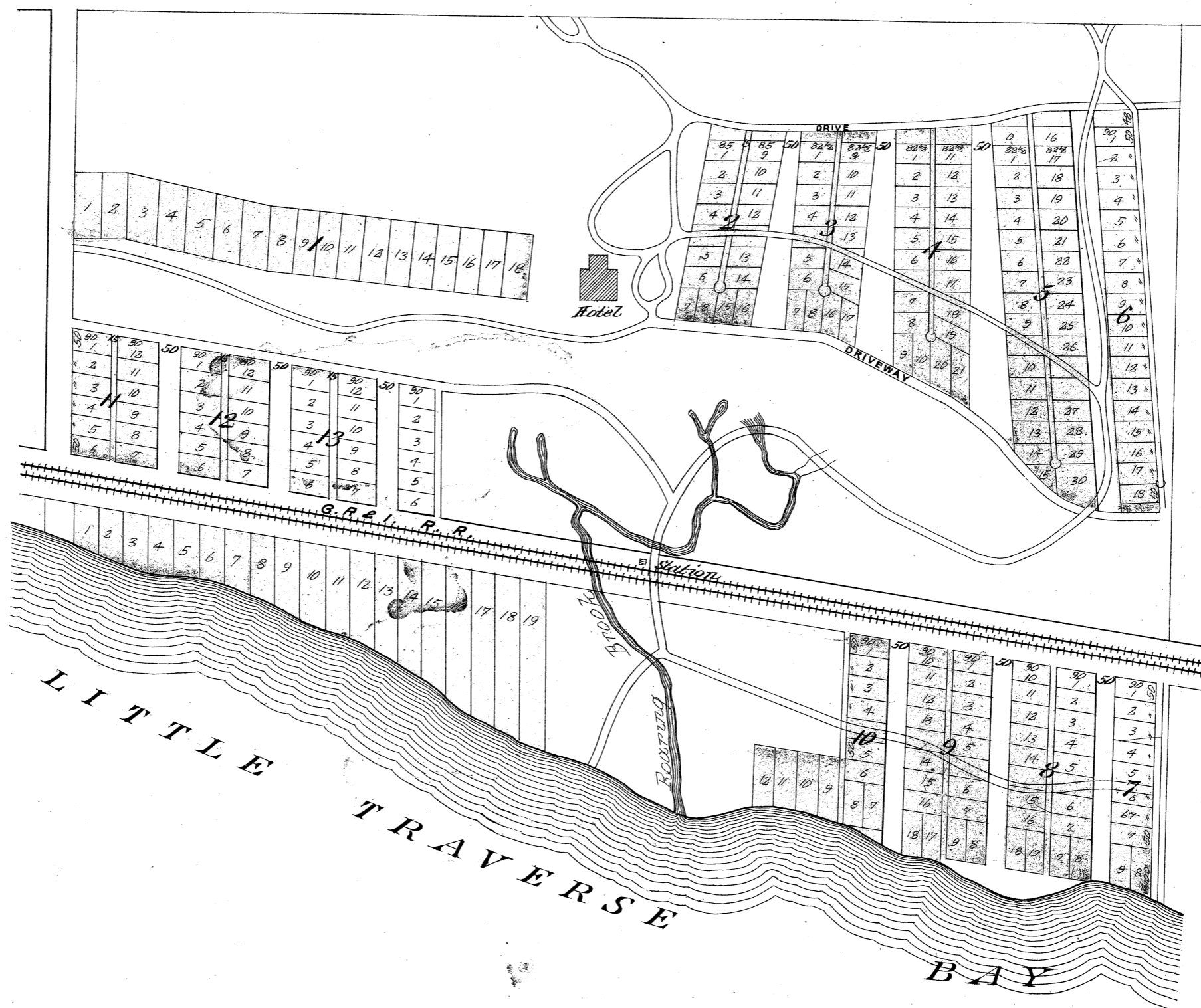

LEVERING

Scale 300 Feet to the Inch

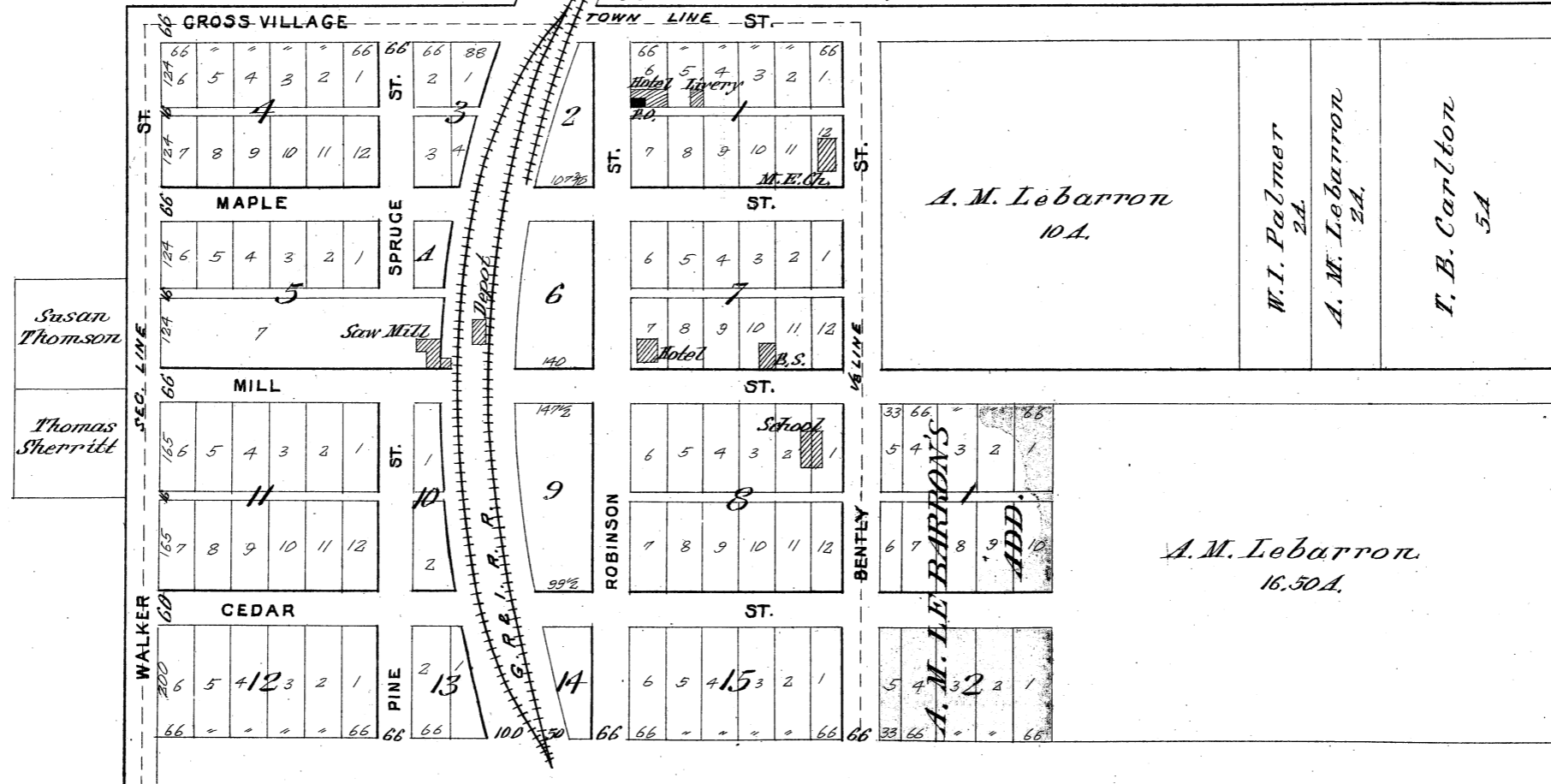

CROSS VILLAGE

Scale 400ft = 1 inch

33

L A K E

M I C H I G A N

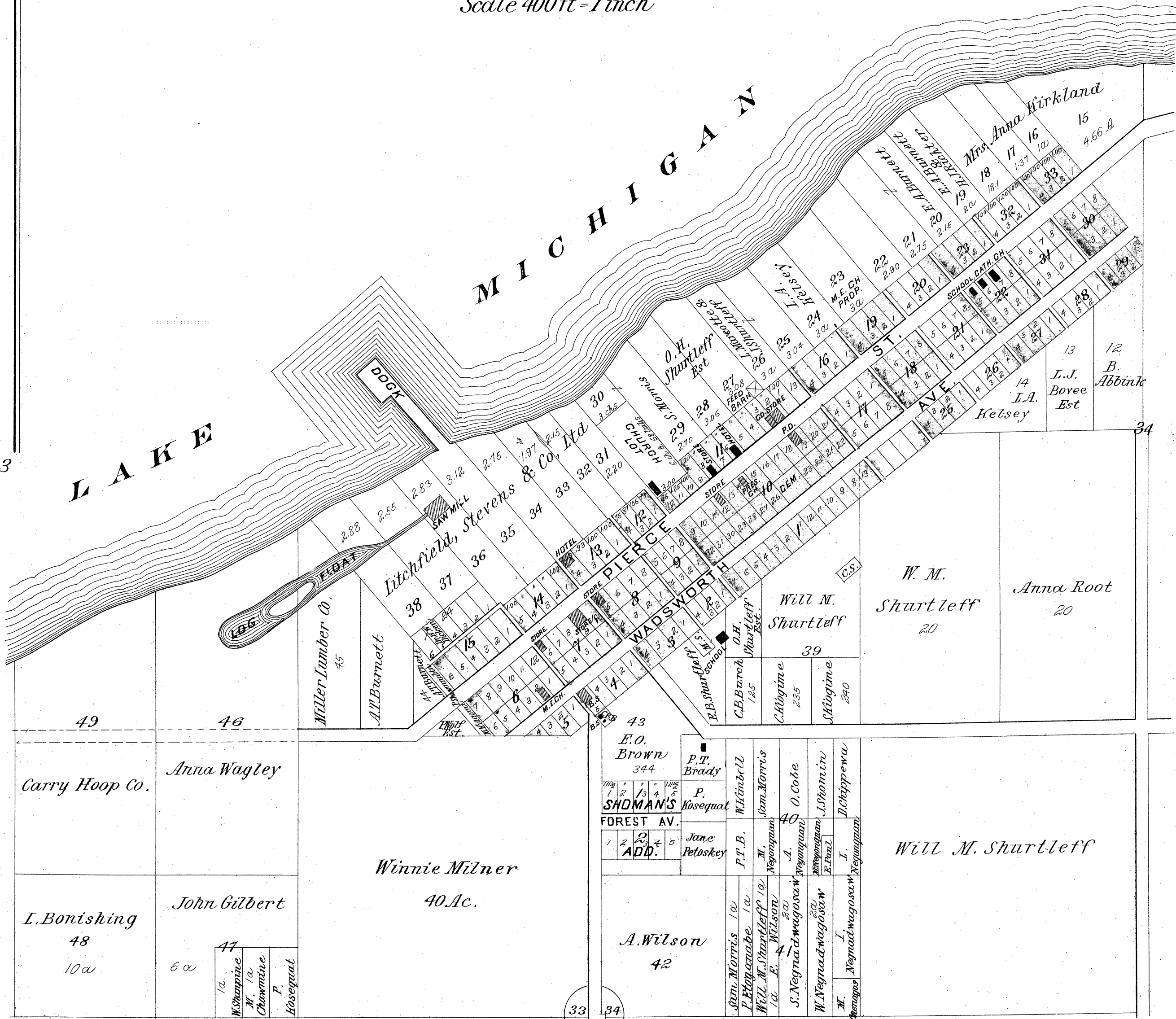

Carry Hoop Co.

Anna Wagley

L. Bonishing

48

10a

John Gilbert

6a

47
 W. Sharpine
 M. I. a
 Chamaine
 P.
 Hoisequat

Winnie Milner

40 Ac.

E.O. Brown
344

SHOMAN'S
FOREST AV.

Jane Petoskey

A. Wilson

42

P.T. Brady

P. Hoisequat

Jane Petoskey

WHIMBELL

WHIMBELL

P.T. B.

Sam Morris

WHIMBELL

M.

O. Cobe

WHIMBELL

A.

S. Negradwagosaw

WHIMBELL

WHIMBELL

WHIMBELL

WHIMBELL

WHIMBELL

WHIMBELL

WHIMBELL

WHIMBELL

WHIMBELL

WHIMBELL

WHIMBELL

WHIMBELL

WHIMBELL

WHIMBELL

WHIMBELL

WHIMBELL

WHIMBELL

WHIMBELL

WHIMBELL

WHIMBELL

WHIMBELL

WHIMBELL

WHIMBELL

WHIMBELL

WHIMBELL

WHIMBELL

WHIMBELL

WHIMBELL

WHIMBELL

WHIMBELL

WHIMBELL

WHIMBELL

WHIMBELL

WHIMBELL

WHIMBELL

WHIMBELL

WHIMBELL

WHIMBELL

WHIMBELL

WHIMBELL

WHIMBELL

WHIMBELL

WHIMBELL

WHIMBELL

WHIMBELL

WHIMBELL

WHIMBELL

WHIMBELL

WHIMBELL

WHIMBELL

33
 34
 4
 3

STUTSMAN'S VILLE

Scale 600 feet one inch

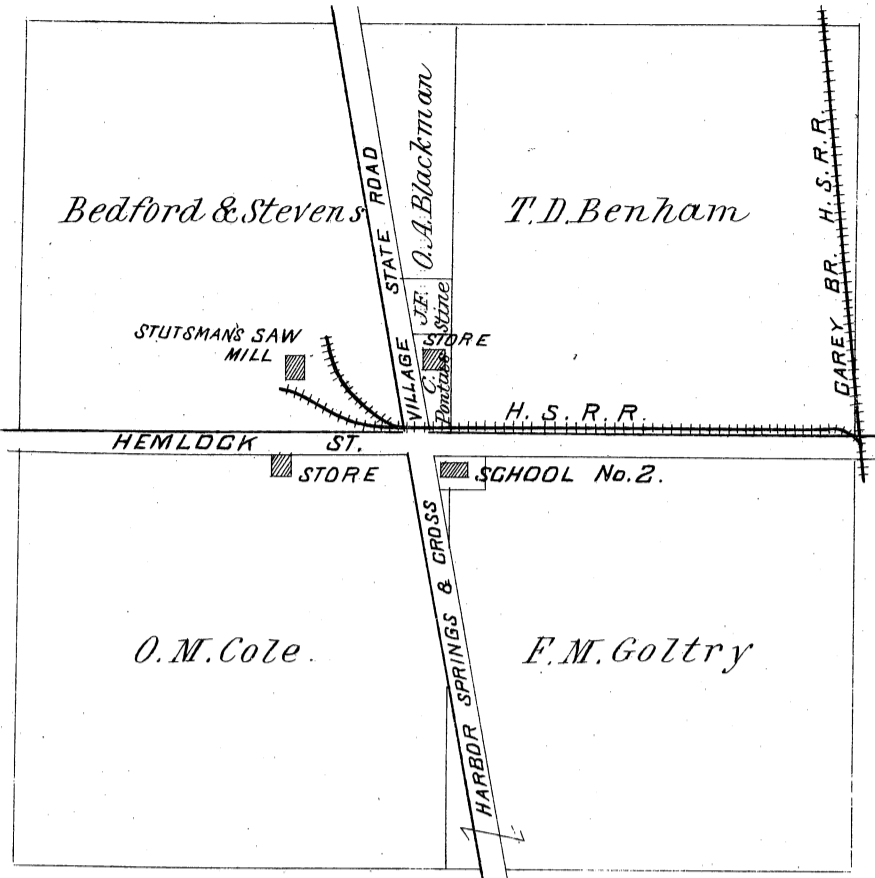

GOOD HART

M I C H I G A N
L A K E

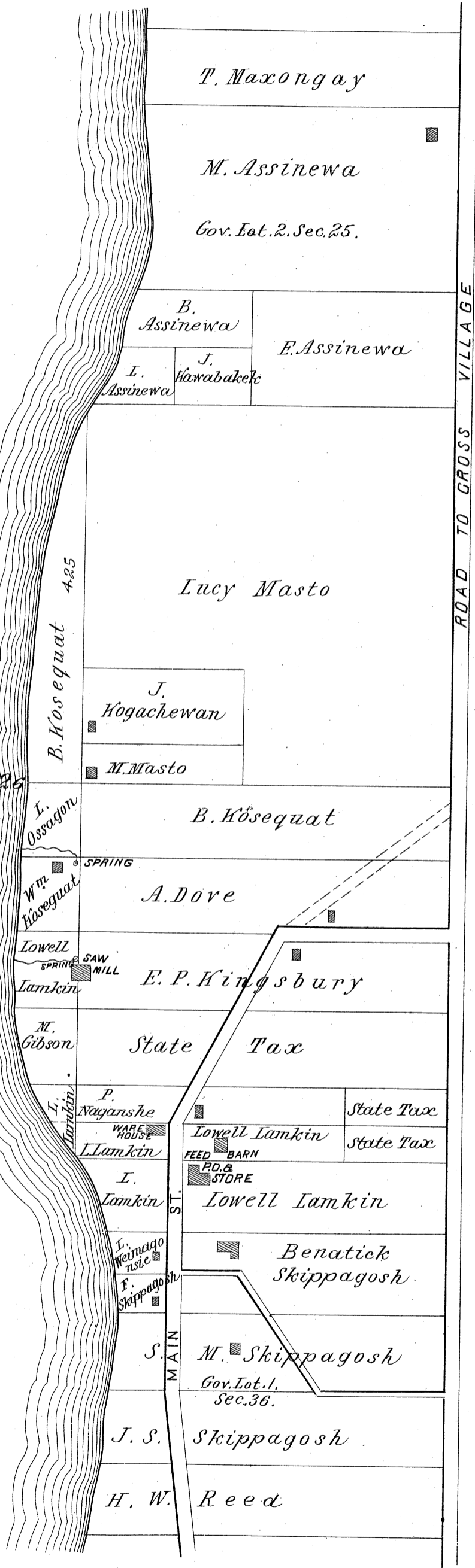

MIDDLE VILLAGE

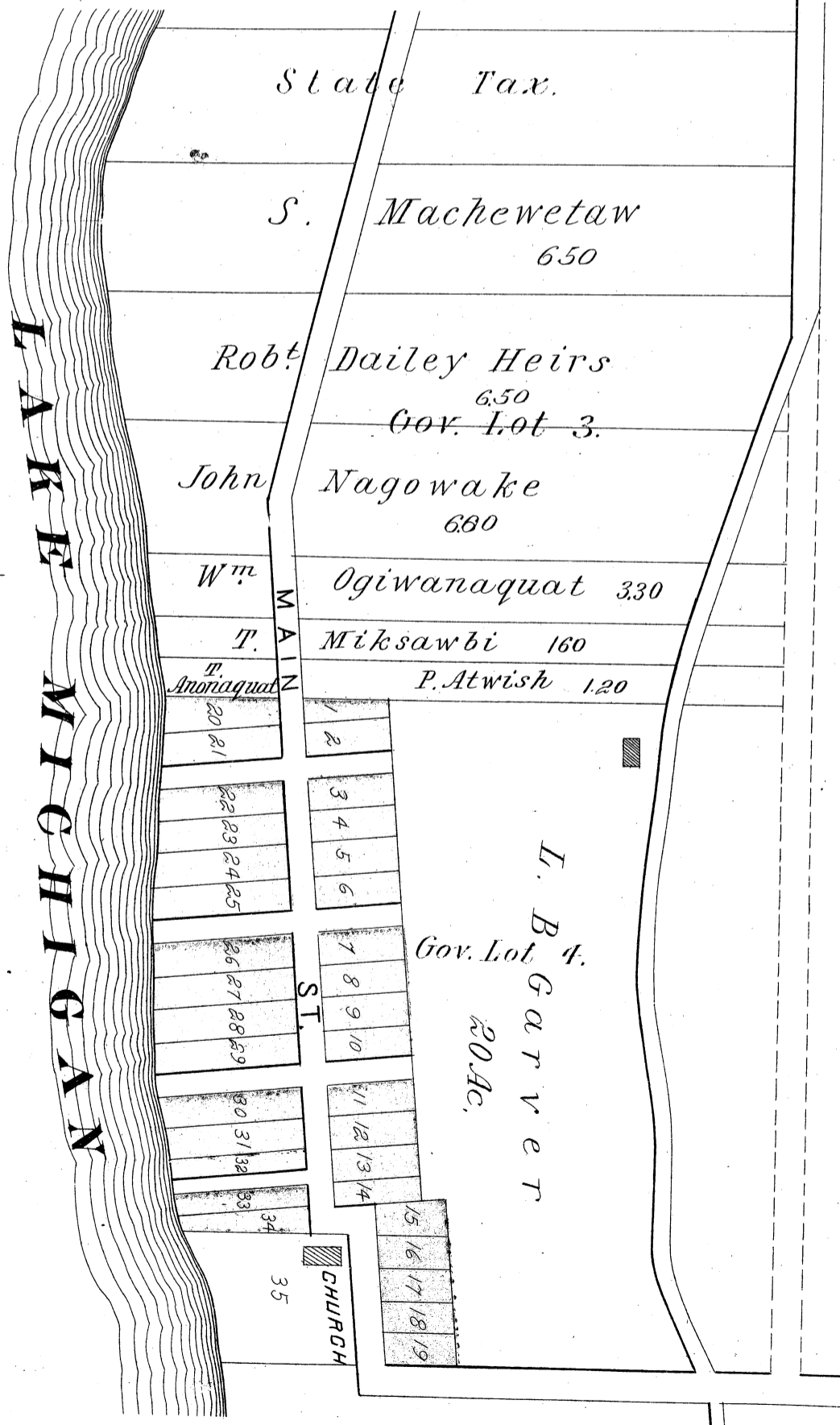
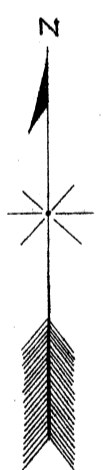

ROAD TO GROSS VILLAGE

Lowell Lamkin

CROOKED

John Hastings Summer Resort and CINCINNATI POINT

Scale 400 ft. = 1 Inch

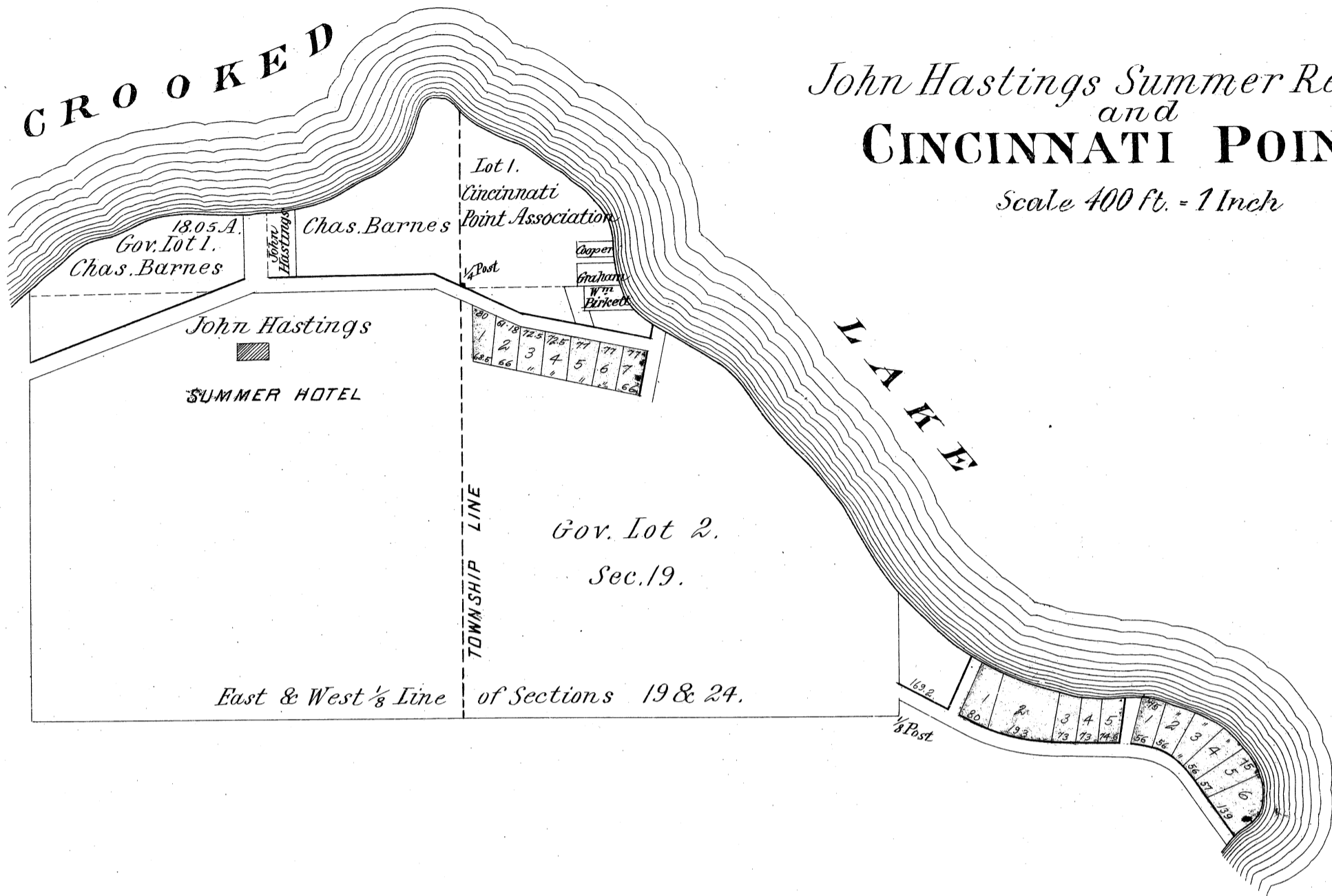

BRUTUS

Scale 400 ft. to the Inch

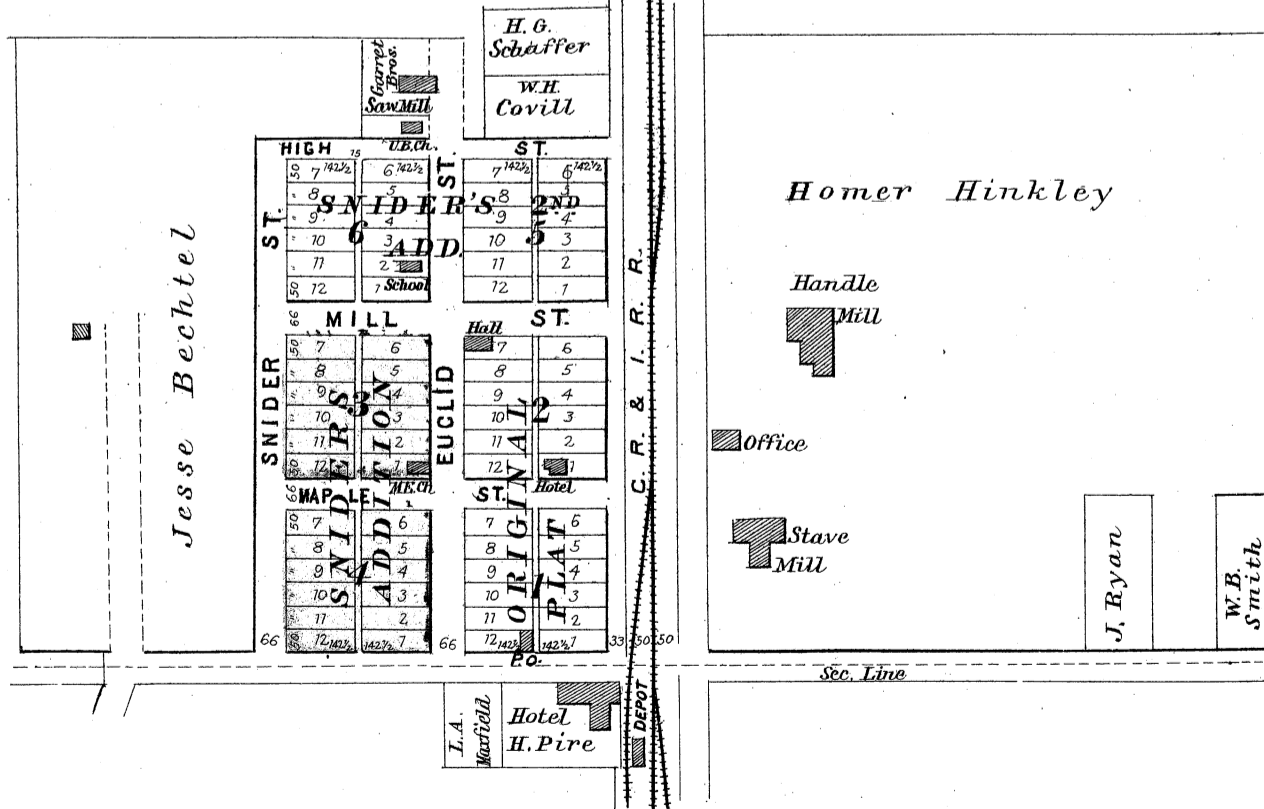

PLAT OF
E G L E S T O N

Township 37 North, Range 4 West
 OF THE MICHIGAN MERIDIAN

Scale 2 Inches to the Mile

LEVERING

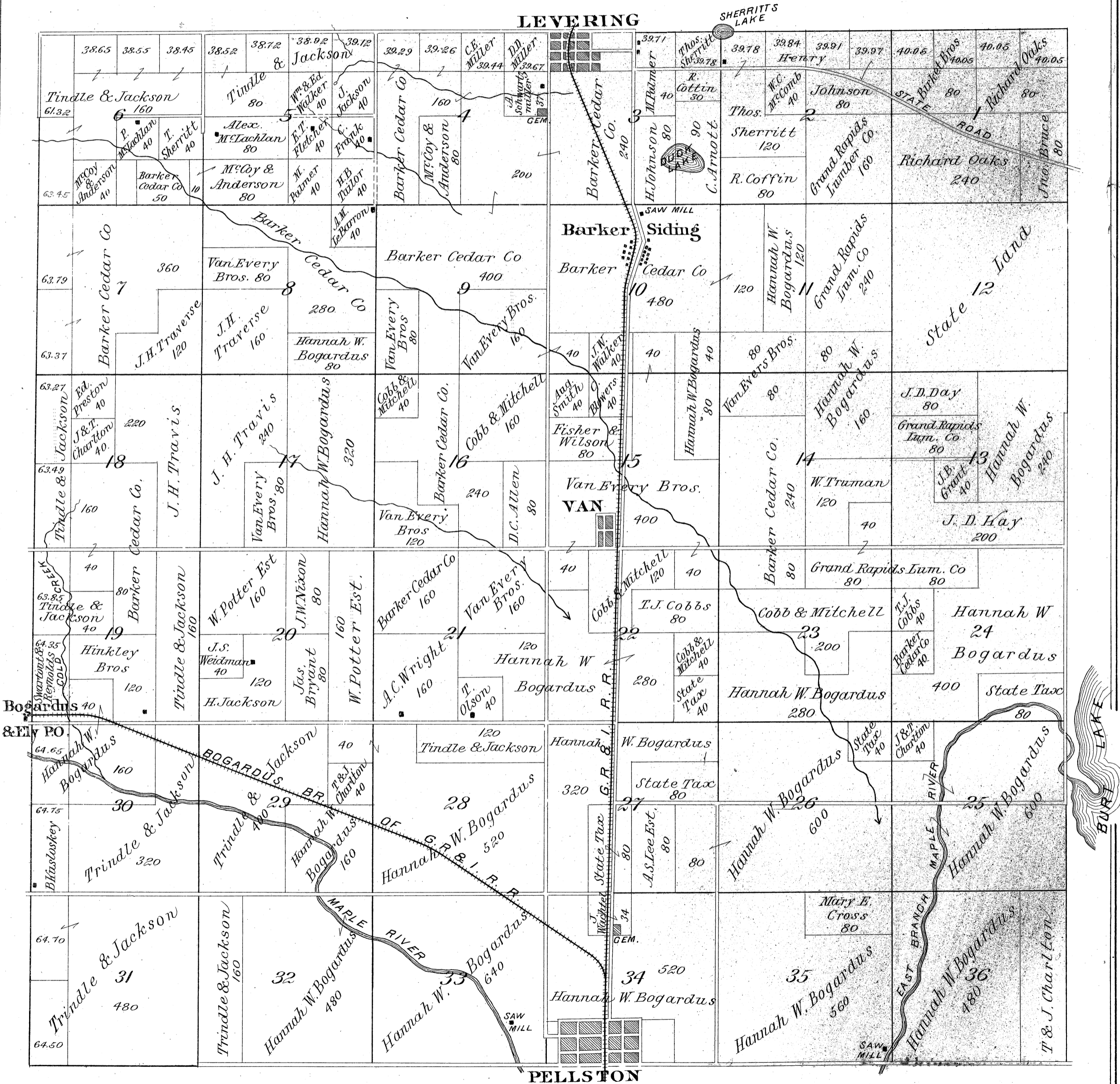

PLAT OF
FRIENDSHIP

Township 36 North, Range 6 & 7 West
 OF THE MICHIGAN MERIDIAN

Scale 2 inches to the Mile

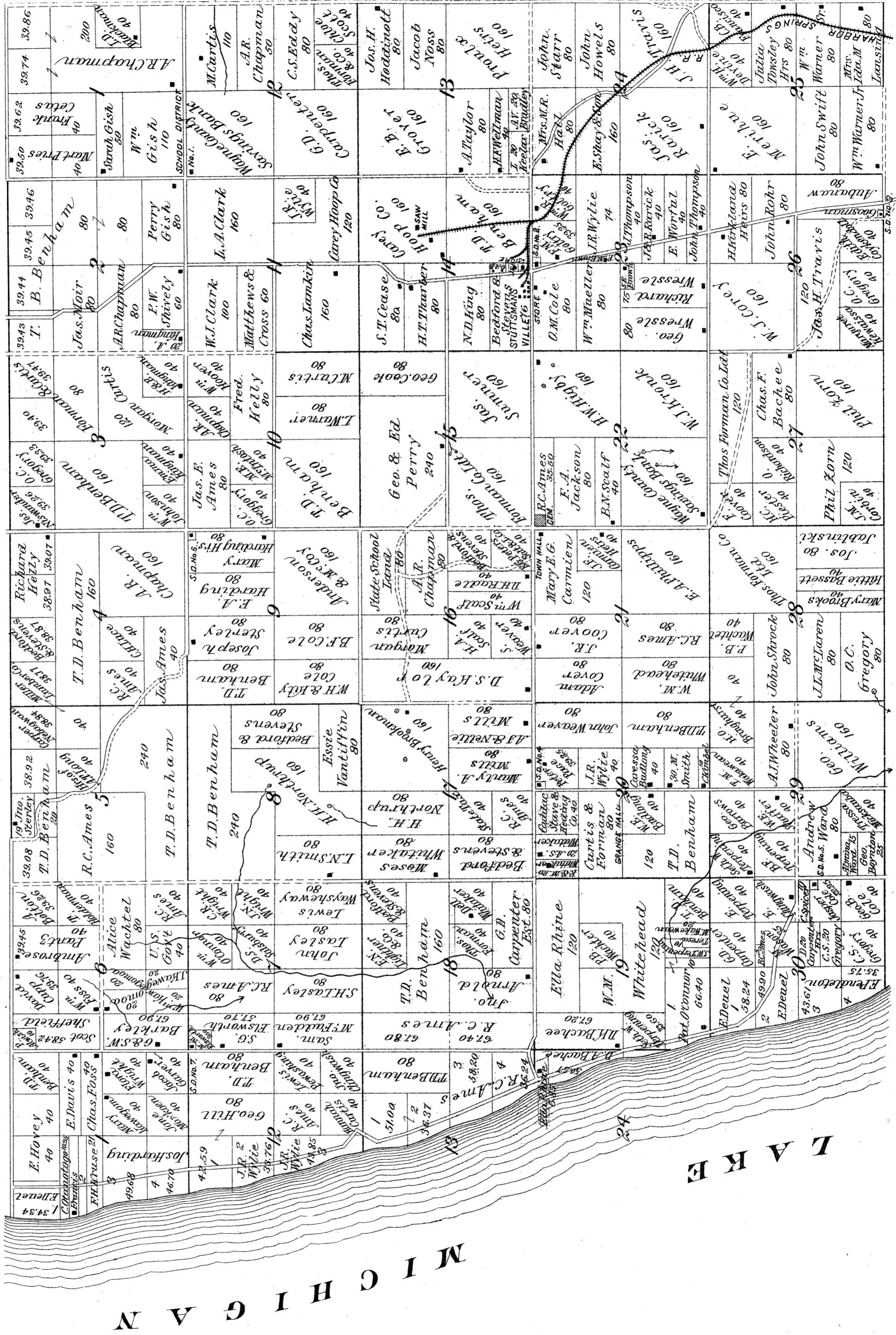

M I C H I G A N

PLAT OF CENTER

Township 37 North, Range 5 West
OF THE MICHIGAN MERIDIAN

Scale 2 Inches to the Mile

Canby P.O.

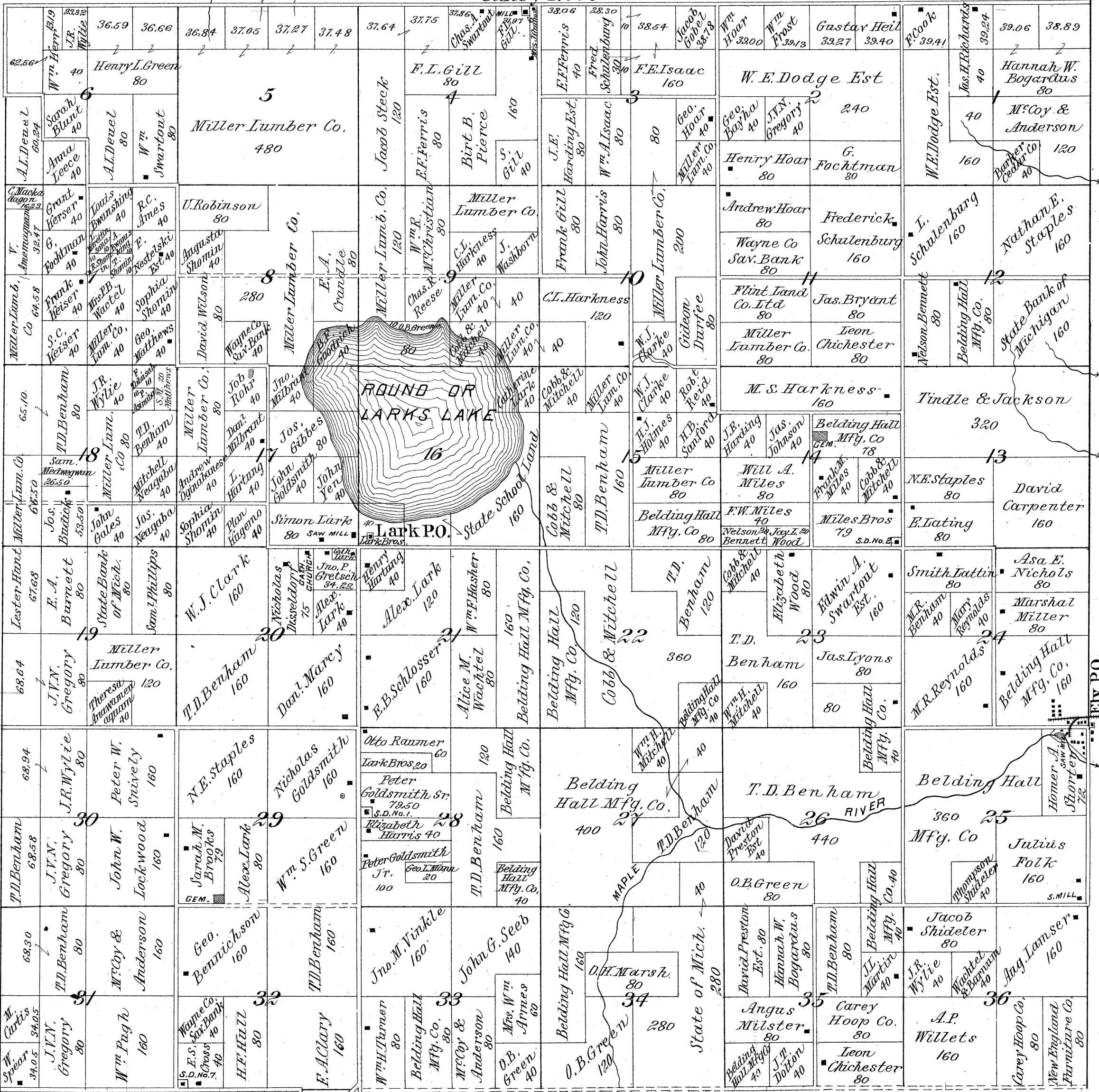

Ely P.O.
Bogardus

PLAT OF
BLISS

Townships 38 & 39 North, Range 5 West
OF THE MICHIGAN MERIDIAN

Scale 2 Inches to the Mile

EXPLANATIONS.

- Section Line
- Form Line
- Wagon Road
- Rail Road
- Proposed Rail Road
- Streams & Springs
- Churches, School & Farm Houses, Etc.
- Number of acres..... 80 43 160
- Section Numbers..... 16 30 36
- Adjacent Lands owned by same party connected by a hook thus 11

S T R A I T O F M A C K I N A W

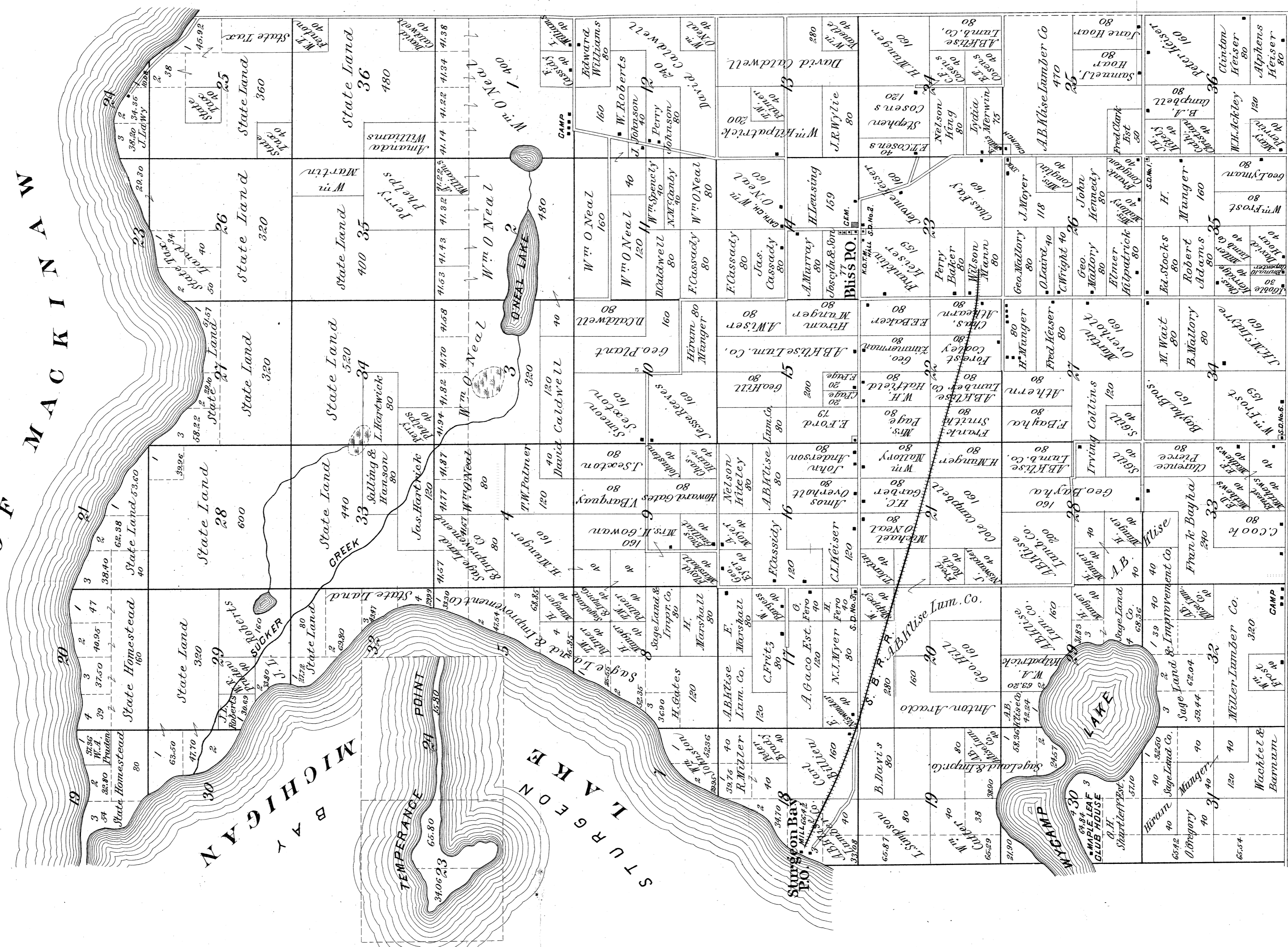

Canby P.O.

PLAT OF
CROSS VILLAGE

Townships 37 & 38 North, Range 6 West
 OF THE MICHIGAN MERIDIAN

Scale 2 Inches to the Mile

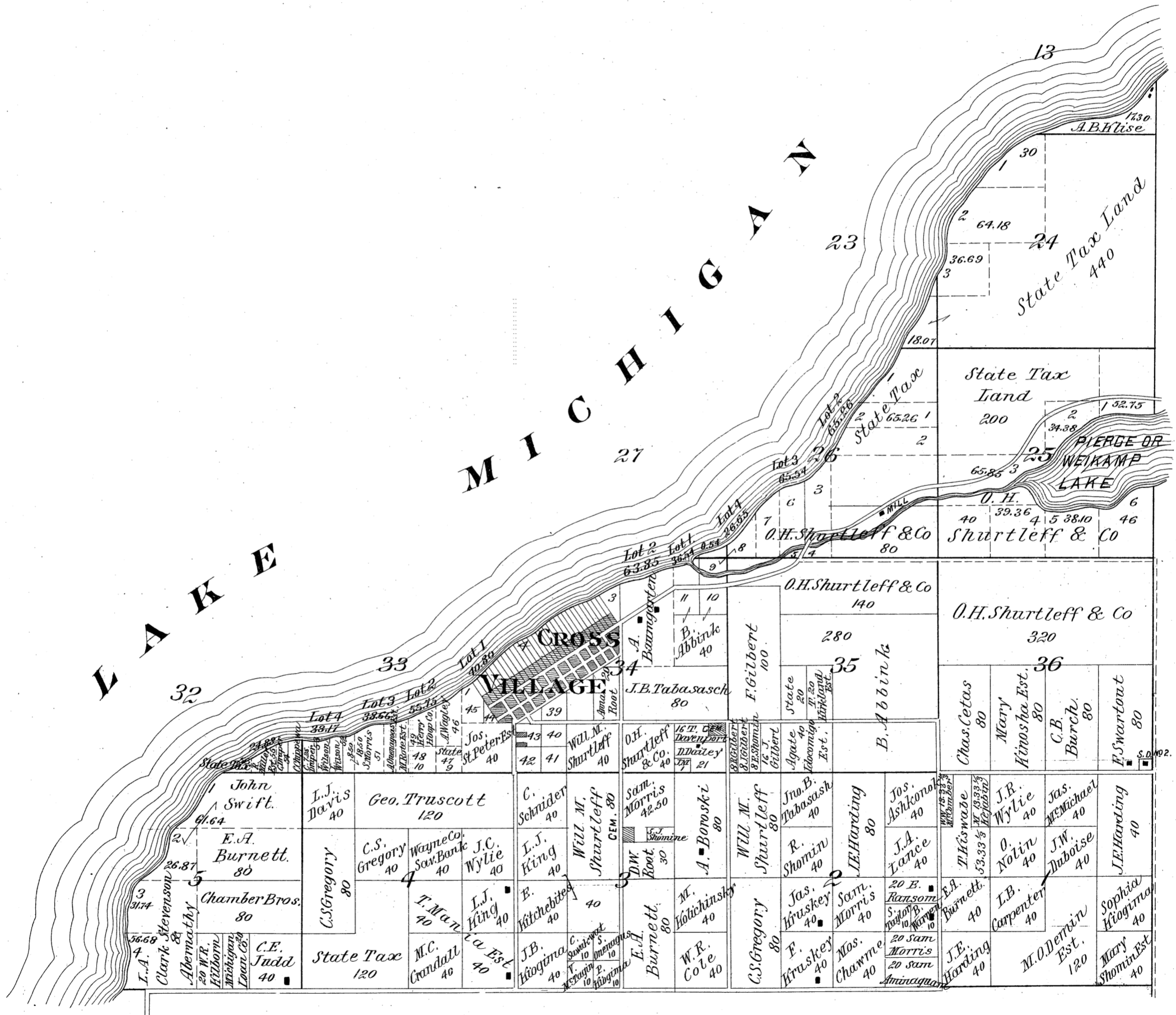

PELLSTON

Scale 300 feet to the Inch.

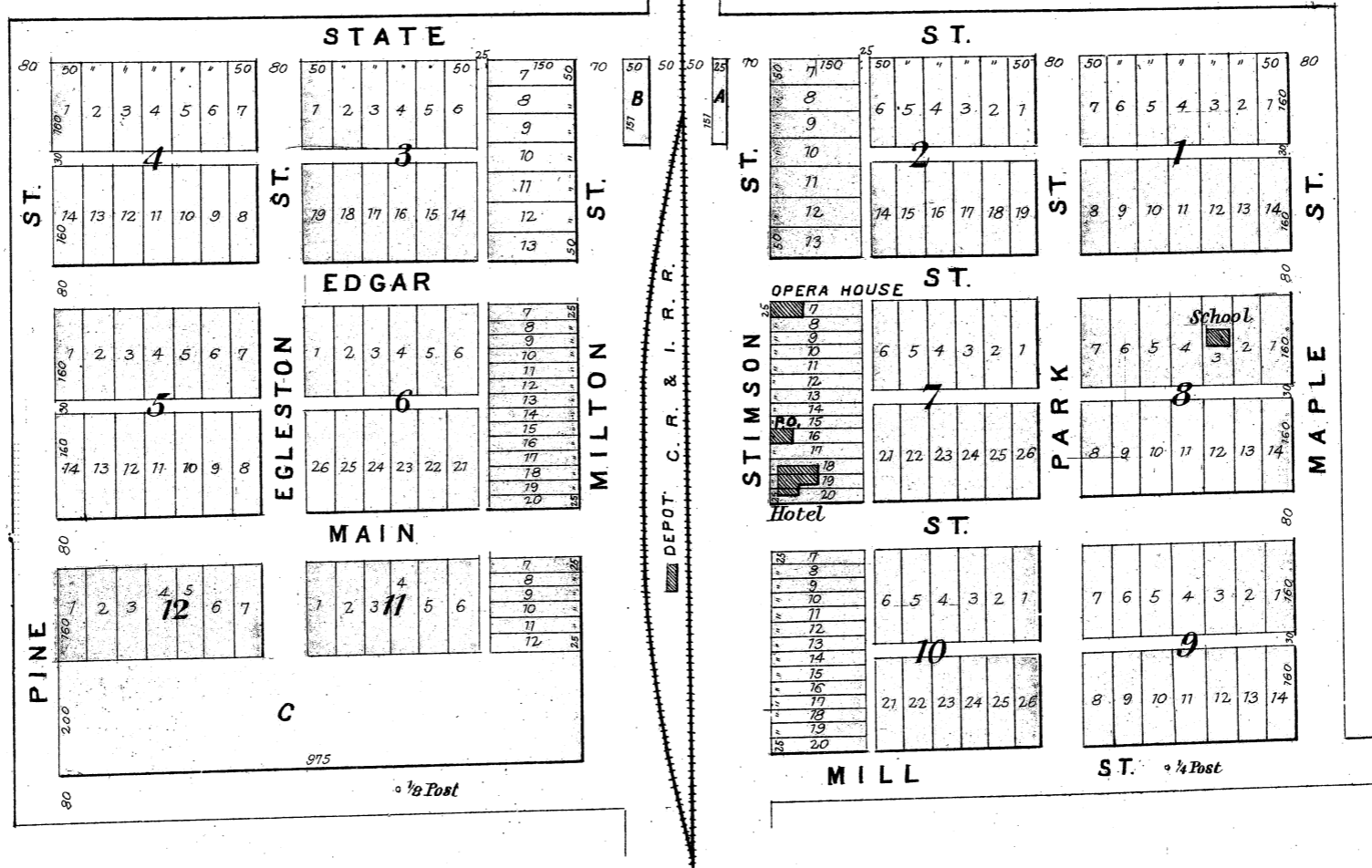

THE HEIGHTS

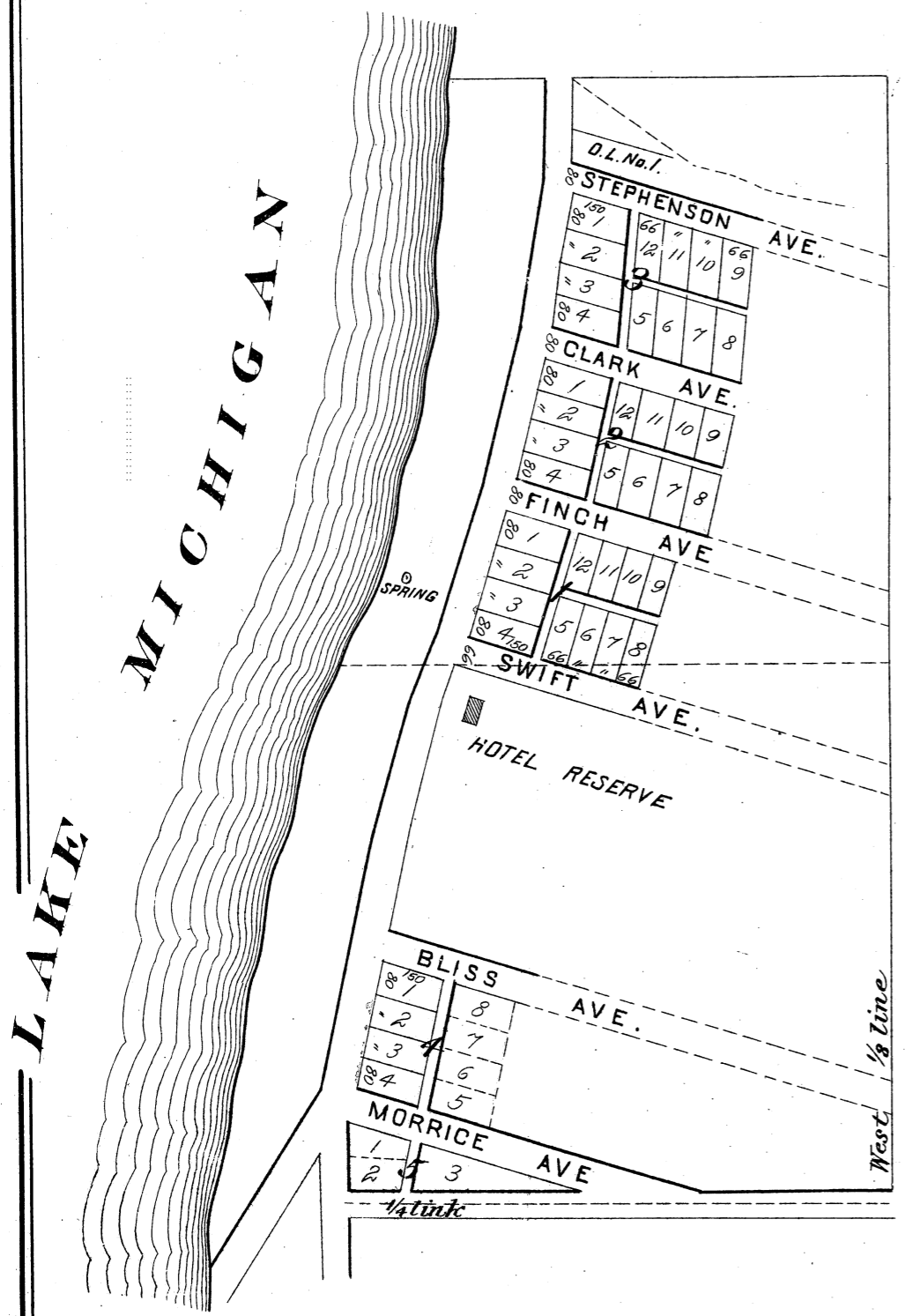

CONWAY

Scale 300 feet = 1 inch

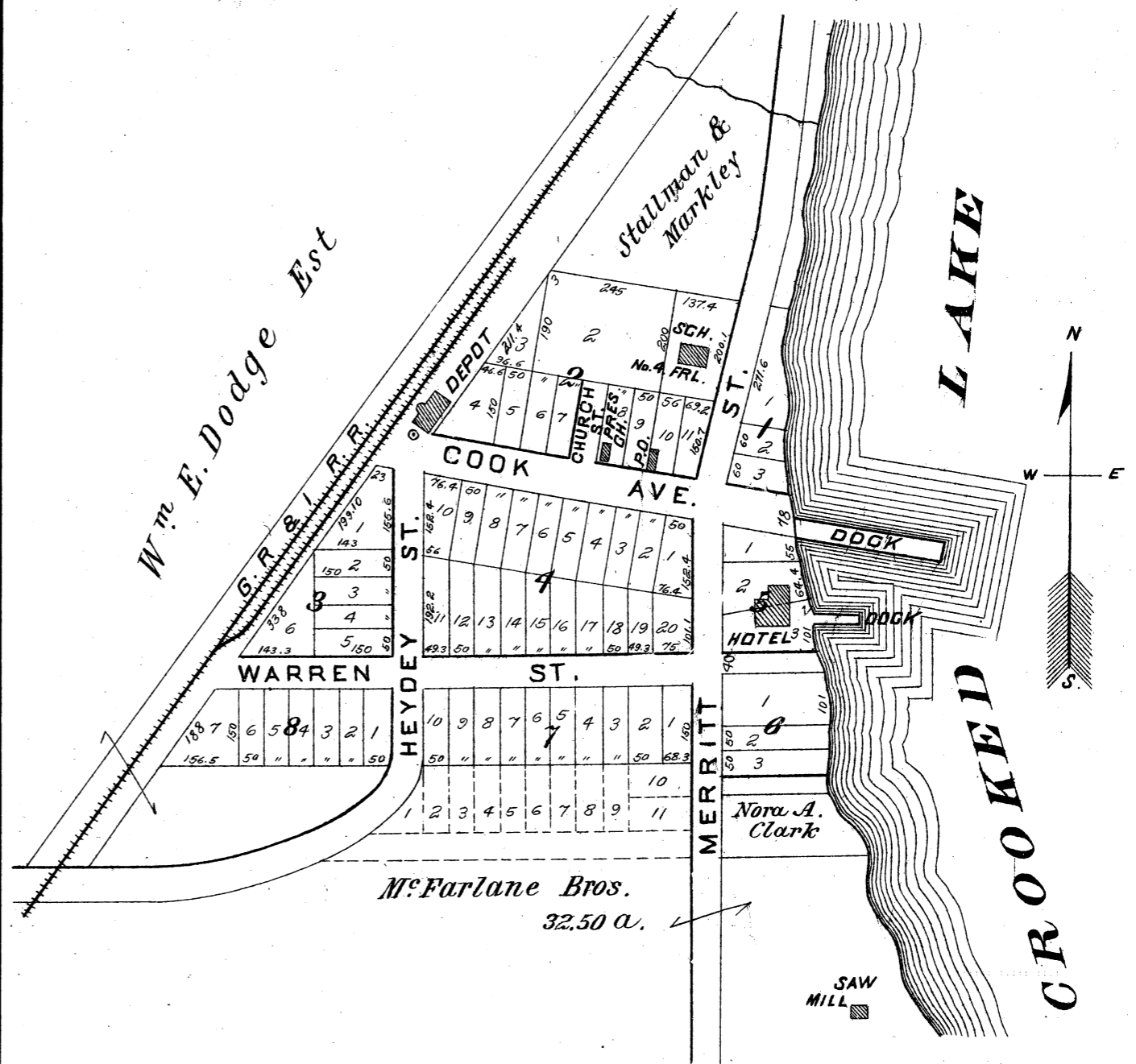

ECHO BEACH

Scale 300 ft. = 1 inch

Jos. H. M^cConnell

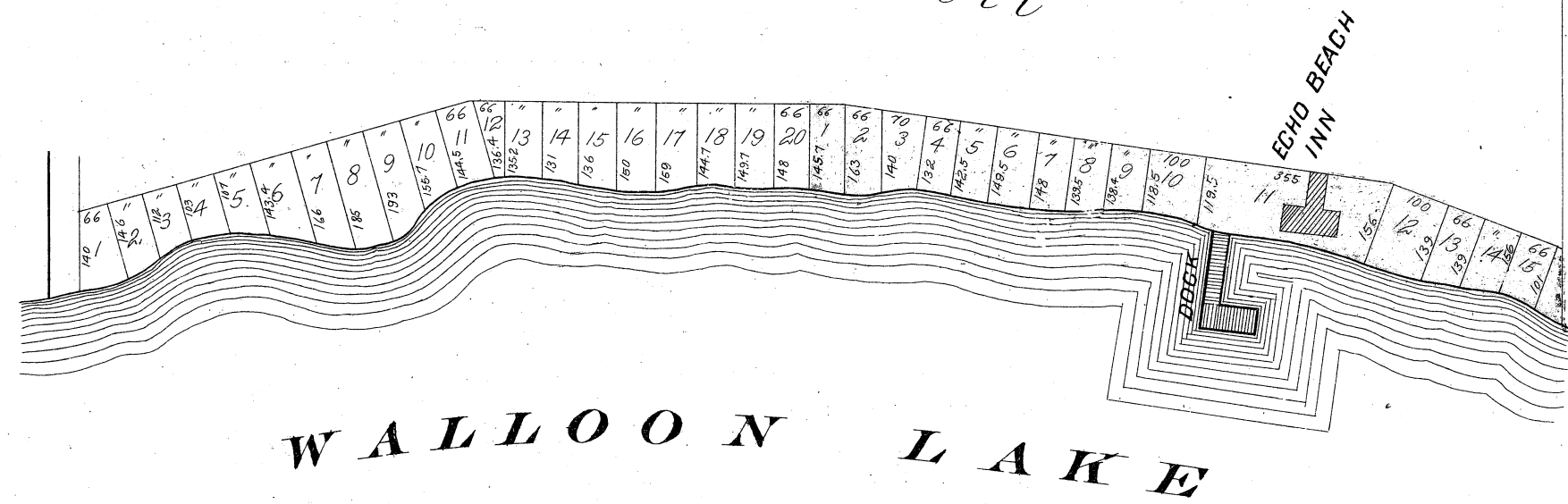

VAN

Scale 200 ft. = 1 inch.

Van Every Bros.

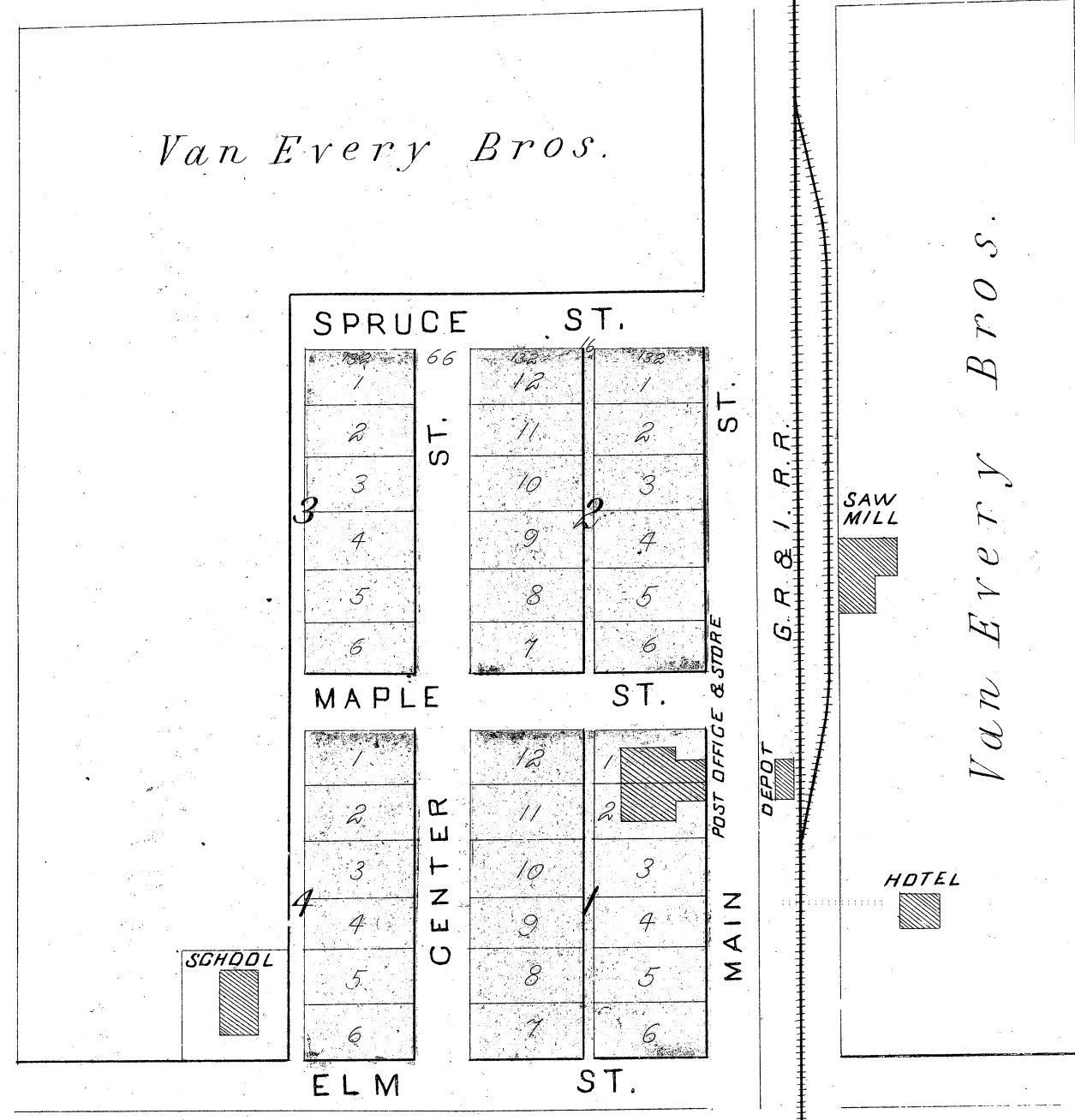

MACKINAW CITY

EMMET AND CHEBOYGAN COUNTIES.

Scale 400 ft. to 1 inch.



FARMERS' DIRECTORY

OF

EMMET COUNTY, MICH.

PLEASANT VIEW TOWNSHIP.

Name.	Post Office.	Section.
Andrus, J. D.	Pleasant View	22
Byfus, A.	Pleasant View	2
Boetger, John	Ayr	13
Brown, Marion	Ayr	25
Cameron, F. B.	Brutus	12
Clark, J. & L.	Ayr	25
Coleman, J. H.	Ayr	1
Clemens, A.	Ayr	26
Clemens, L.	Ayr	26
Coykendall, A.	Harbor Springs	4
Chambers, A.	Harbor Springs	29
Grauel, H.	Ayr	13
Grauel, William	Ayr	1
Gleason, A. J.	Harbor Springs	19
Hicks, John	Ayr	23
Harter, George	Ayr	26
Jenkins, W.	Harbor Springs	28
Kidder, Birt	Pleasant View	27
Kabelman, Charles	Ayr	13
Lemmon, Walter	Pleasant View	15
Lucas, Charles	Harbor Springs	6
Lucas, George W.	Harbor Springs	7
Morse, E. Z.	Pleasant View	1
Mathews, Clarence	Harbor Springs	6
Patterson, W. E.	Pleasant View	11
Rextrew, George	Harbor Springs	17
Rutlage, Frank	Harbor Springs	19
Stanley, Robert	Harbor Springs	7
Seymour, Mark	Pleasant View	17
Scherrer, Ed.	Ayr	25
Schierschmidt, Geo.	Pleasant View	14
Schierschmidt, Charles	Pleasant View	14
Scherrer, John	Ayr	35
Smith, Edgar	Pleasant View	24
Tyson, Sam	Ayr	24
Wibert, S.	Ayr	25
White, L.	Ayr	35
Warren, John	Ayr	25
Willis, A. C.	Pleasant View	21
Ziegler, H. A.	Ayr	36

CARP LAKE TOWNSHIP.

Adams, Henry	Levering	29
Bell, Cuba E.	Levering	34
Carlton, George	Levering	33
Carlton, Alfred	Levering	28
Carstens, W.	Levering	27
Carstens, J.	Levering	27
Case, W.	Levering	36
Derhammer, Hannah L.	Carp Lake	15
Foster, Wm.	Levering	33
Grant, Isaac	Levering	33
Grant, S. E.	Levering	20
Hoar, John	Levering	33
Hoar, Thomas	Levering	34
Hartung, David	Levering	28
Jones, Ed.	Levering	28
Killpatrick, Hugh	Levering	29
Killpatrick, Nat.	Levering	29
Kalbfleisch, Jacob	Levering	28
Luesing, Elias	Levering	32
Mitchell, Nathan V.	Levering	28
Reed, George H.	Levering	28
Reed, William J.	Levering	33
Reed, W.	Levering	33
Readmon, James	Levering	29
Schmalzried, Fred.	Levering	20
Schmalzried, J. C.	Levering	29
Schmalzried, L. W.	Levering	20
Schmalzried, Theodore	Levering	29
Tyler, C. A.	Levering	25
Walther, E.	Levering	20
Winn, J.	Bliss	7

CROSS VILLAGE TOWNSHIP.

Name.	Post Office.	Section.
Boroski, A.	Cross Village	3
Cetas, Charles	Cross Village	34
Dailey, D.	Cross Village	34
Judd, C. E.	Cross Village	5
King, L. J.	Cross Village	4
Kruskey, James	Cross Village	2
Kruskey, F.	Cross Village	2
Ransom, E.	Cross Village	2
Swartout, F.	Cross Village	36
Warren, B.	Cross Village	2

EGLESTON.

Fletcher, E. T.	Levering	5
Frank, Charles	Levering	5
Hicks, A.	Levering	4
McLachlan, Alex.	Levering	5
McLachlan, P.	Levering	5
Kusloskey, B.	Ely	30
Sherritt, Thomas	Levering	4

MAPLE RIVER TOWNSHIP.

Burns, P. J.	Ayr	30
Brubaker, Noah	Brutus	17
Brubaker, Jesse G.	Brutus	11
Brubaker, Daniel	Brutus	12
Brubaker, J.	Brutus	16
Burkhart, Daniel	Brutus	11
Burkhart, Eli	Brutus	11
Bechtel, Jesse	Brutus	22
Brill, Val.	Brutus	23
Brice, A.	Brutus	25
Bathke, A. W.	Brutus	29
Bathke, Chas.	Brutus	29
Cox, E. H.	Brutus	35
Crapsey, A. B.	Ayr	19
Crapsey, Wm.	Ayr	18
Crawford, H. M.	Brutus	16
Case, Harry	Brutus	23
Cupp, Samuel	Brutus	33
Dettwiler, C. W.	Brutus	9
Dettwiler, J. K.	Brutus	16
Dettwiler, A. K.	Brutus	20
Dettwiler, A. W.	Brutus	20
Dettwiler, J. W.	Brutus	21
Detrick, Gotlieb	Brutus	16
Dart, G. W.	Brutus	33
Eby, Cyrus	Brutus	19
Edgerton, Wm. E.	Brutus	25
Griner, George	Brutus	10
Gish, James C.	Brutus	14
Howell, T. C.	Brutus	34
Helick, E.	Brutus	9
Johnson, S.	Brutus	10
Klink, John	Brutus	15
Kubler, Charles	Brutus	15
Kubler, Albert	Brutus	22
Kugler, Charles	Brutus	15
Leubke, W.	Brutus	33
Morice, J. M.	Alanson	34
O'Reilly, R. T.	Brutus	34
O'Reilly, Mat.	Brutus	34
O'Reilly, L.	Brutus	34
Patterson, B.	Brutus	22
Patterson, G.	Brutus	22
Porter, T. N.	Alanson	32
Reist, E. B.	Brutus	11
Reinboldt, J. N.	Brutus	26
Schaffer, S. F.	Ayr	19
Strayer, John W.	Brutus	17
Sanford, S. E.	Alanson	31
Stembling, E.	Brutus	9
Sage, Nicholas	Brutus	10
Sauder, J.	Ayr	19
Sladoskey, Frank	Brutus	22

MAPLE RIVER TOWNSHIP.—Continued.

Name.	Post Office.	Section.
Schmidt, John	Brutus	26
Snider, Owen	Brutus	27
Torry, Mrs. Mary	Brutus	34
Tyson, Isaac H.	Alanson	31
Wybert, A.	Ayr	18
Worst, Gotlieb	Brutus	9
Worst, John	Brutus	15
Zuck, Samuel	Brutus	34

FRIENDSHIP TOWNSHIP.

Budlong, W. E.	Harbor Springs	23
Barkley, Samuel W.	Goodhart	6
Barkley, Gorden	Goodhart	6
Brookman, Henry	Harbor Springs	17
Bachee, D. K.	Harbor Springs	19
Bachee, Charles F.	Harbor Springs	27
Blackman, L. D.	Harbor Springs	1
Brown, E. M.	Harbor Springs	23
Brown, E.	Harbor Springs	23
Cole, W. H.	Harbor Springs	9
Cupp, David	Goodhart	6
Carmien, Mary E. G.	Harbor Springs	21
Cole, George B.	Harbor Springs	30
Chingwash, E.	Harbor Springs	30
Corey, W. M.	Harbor Springs	26
Cole, O. M.	Harbor Springs	23
Corey, W. J.	Harbor Springs	26
Davis, William	Harbor Springs	20
Davis, E.	Goodhart	1
Davis, William	Harbor Springs	22
Elsworth, S. G.	Goodhart	7
Francis, J.	Goodhart	1
Foss, Charles	Goodhart	1
Foss, William	Goodhart	6
Garver, Jacob	Goodhart	1
Gish, Perry	Harbor Springs	2
Gish, William	Harbor Springs	1
Goltry, Francis M.	Harbor Springs	23
Goltry, William R.	Harbor Springs	23
Higbee, H. W.	Harbor Springs	22
Hurd, William F.	Harbor Springs	14
Hoddinott, Joseph H.	Harbor Springs	13
Hall, Philander	Harbor Springs	24
Kawegomoa, Jonas	Goodhart	6
Kelly, Richard	Harbor Springs	4
Kaylor, D. S.	Harbor Springs	16
Kingman, H.	Harbor Springs	3
Kingman, A.	Harbor Springs	3
Lamkin, Charles	Harbor Springs	11
Mills, Manly A.	Harbor Springs	17
Mills, A. J.	Harbor Springs	17
Merihue, E.	Harbor Springs	25
McFaden, Sam.	Harbor Springs	7
Niswonder, Joseph	Harbor Springs	3
Pantz, Ambrose	Goodhart	6
Perry, George	Harbor Springs	15
Perry, Ed.	Harbor Springs	15
Perry, William	Harbor Springs	14
Pontius, Chris.	Harbor Springs	14
Pries, Martin	Harbor Springs	1
Radle, D. H.	Harbor Springs	16
Rhine, Ella	Harbor Springs	24
Rarick, James	Harbor Springs	23
Smith, Margaret	Harbor Springs	20
Sterley, John	Goodhart	5
Sterley, Joseph	Harbor Springs	9
Smith, L. N.	Harbor Springs	8
Scalf, B. N.	Harbor Springs	22
Spicer, C.	Harbor Springs	11
Stutsman, A. A.	Harbor Springs	11
Stutsman, Joseph	Harbor Springs	11
Stutsman, Isaiah	Harbor Springs	11
Stutsman, J. R.	Harbor Springs	11
Stutsman, I. W.	Harbor Springs	11

FRIENDSHIP TOWNSHIP.—Continued.

Name.	Post Office.	Section.
Snively, Peter W.	Harbor Springs	2
Terpening, Seth W.	Harbor Springs	29
Terpening, B. F.	Harbor Springs	29
Troup, Fred.	Harbor Springs	14
Thompson, John	Harbor Springs	23
Whitaker, Dell	Harbor Springs	18
Whitaker, A. S.	Harbor Springs	20
Whitaker, B.	Harbor Springs	20
Weaves, S.	Harbor Springs	16
Ward, Andrew	Harbor Springs	29
Whitney, Ezra	Harbor Springs	14
Wellmann, Henry F.	Harbor Springs	23
Wressle, Richard	Harbor Springs	23
Wressle, George	Harbor Springs	23
Warner, William, Jr.	Harbor Springs	25
Warner, William, Sr.	Harbor Springs	25
Williams, Niles	Harbor Springs	25

READMOND.

Name.	Post Office.	Section.
Bradley, A.	Goodhart	32
Bradley, James	Goodhart	29
Brott, A. T.	Cross Village	17
Backus, Joseph	Cross Village	18
Backus, Eugene	Cross Village	18
Burdeski Joseph	Cross Village	9
Beckon, Albert	Cross Village	10
Burns, Peter	Readmond	26
Bowlsby, George C.	Goodhart	36
Billu, Charles	Cross Village	16
Crandall, M. C.	Cross Village	9
Cole, W. R.	Cross Village	10
Clancey, Charles	Goodhart	25
Chapin, T. L.	Goodhart	32
Chapin, William	Goodhart	33
Cetas, W. M.	Readmond	36
Cole, Jerome	Cross Village	23
Doonan, L. C.	Goodhart	32
Darrow, John A.	Cross Village	21
Demmond, W. W.	Goodhart	31
Duncard, Lydia	Goodhart	31
Driscoll, Cornelius	Readmond	35
Dubois, J. W.	Redmond	25
Ellsworth, J. B.	Redmond	35
Foote, W. W.	Cross Village	8
Foote, Eugene	Cross Village	16
Franke, William	Cross Village	23
Ferti, John	Cross Village	11
Gibson, David	Cross Village	17
Gleason, Reuben	Cross Village	9
Gilbert, R.	Goodhart	36
Garver, L. B.	Goodhart	36
Gregory, William S.	Cross Village	24
Holland, Thomas	Goodhart	29
Hildorf, A. M.	Cross Village	14
Johnston, Robert	Cross Village	22
Johnston, David	Cross Village	32
Johnston, W. B.	Cross Village	22
Jablonski, Bruno	Cross Village	22
Keller, John	Cross Village	10
Keller, Andrew	Cross Village	10
Klinefelt, H. C.	Readmond	34
Kopkou, Aug.	Readmond	35
Keller, Gust.	Cross Village	15
Kopenkoskie, James	Cross Village	16
Krusell, Joseph	Cross Village	10
Kosequat, William	Goodhart	36
Lamkin, Lowell	Goodhart	36
Lasley, Louis	Cross Village	10
Mathews, J. C.	Cross Village	17
Miller, Lyman	Goodhart	18
Mixauba, William	Goodhart	36
Morett, Emil	Cross Village	13
Myers, Peter	Cross Village	13
McLain, Daniel	Cross Village	20
Owens, H.	Cross Village	11
Pine, Alfred	Goodhart	20
Pike, Mrs. E. M.	Cross Village	17
Pike, Charles M.	Cross Village	17
Pike, George	Cross Village	17
Pine, Thomas J.	Cross Village	10
Pennock, B. T.	Goodhart	20
Perry, Ellis	Readmond	26
Perry, Homer	Readmond	36
Retzlaff, John	Readmond	36
Readmond, John	Cross Village	14
Rohr, Allen	Cross Village	25
Smith, Fred. C.	Goodhart	20
Stanton, Mart.	Cross Village	9
Schrattenburger, George	Cross Village	15
Sheffield, Scott	Goodhart	25
Sheffield, Alexander	Goodhart	32

READMOND.—Continued.

Name.	Post Office.	Section.
Sheffield, Elizabeth	Goodhart	32
Sheffield, C.	Goodhart	32
Stetson, C. W.	Goodhart	30
Sabloski, Joseph	Cross Village	11
Skippagosh, Benedick	Goodhart	26
Wyland, Daniel	Cross Village	17
Wilsey, Ed.	Cross Village	10
Ward, Jerome	Cross Village	17
Wagley, John	Cross Village	21
Yessick, Frank	Cross Village	9

BEAR CREEK TOWNSHIP.

Name.	Post Office.	Section.
Atkins, William	Petoskey	8
Atkins, Henry	Petoskey	9
Allen, W. H.	Petoskey	5
Anderson, Japp.	Petoskey	7
Amacher, Fred.	Petoskey	25
Anderson, J. P.	Petoskey	27
Angus, William	Petoskey	2
Angus, F.	Petoskey	2
Angus, G.	Petoskey	13
Annis, Joseph	Clarion	26
Boening, Fred.	Petoskey	16
Borst, G.	Petoskey	21
Blackbird, John	Petoskey	32
Bohm, Charles	Petoskey	19
Baker, G. S.	Petoskey	7
Blanch, E.	Petoskey	19
Bird, M.	Petoskey	25
Babcock, J.	Petoskey	34
Burbank, S.	Petoskey	3
Brown, C. W.	Petoskey	34
Brush, Charles L.	Petoskey	35
Bellmer, Joseph M.	Petoskey	36
Bischoff, Chris.	Petoskey	36
Batt, W. S.	Petoskey	25
Burg, John	Petoskey	25
Boyer, John	Petoskey	1
Barnard, A. C.	Petoskey	22
Bernett, Charles	Clarion	35
Brown, W. H.	Petoskey	13
Bada, Louis	Petoskey	34
Cooper, George	Petoskey	9
Coveyou, John	Petoskey	30
Coveyou, Ed.	Petoskey	30
Coveyou, F. P.	Petoskey	19
Coveyou, William	Petoskey	19
Clark, Charles	Petoskey	36
Calkins, O.	Petoskey	2
Chandler, M.	Petoskey	1
Converse, E.	Clarion	36
Cornell, H.	Clarion	36
Cassada, Frank H.	Petoskey	11
Clapper, Stephen	Petoskey	14
Covell, H.	Petoskey	13
Clapper, John	Petoskey	12
Cresswell, Frank	Petoskey	12
Crouch, S.	Petoskey	11
Daniel, Frank	Petoskey	3
Daily, J.	Petoskey	16
Dwight, S.	Petoskey	18
Drummond, L. W.	Petoskey	18
Detwiler, J. D.	Petoskey	14
Engle, J. E. Jr.	Petoskey	36
Engle, J.	Petoskey	36
Fettig, Julius	Petoskey	3
Fettig, Martin	Petoskey	3
French, G.	Petoskey	10
Feile, M.	Petoskey	10
Feile, J.	Petoskey	15
Ford, William	Petoskey	4
Fish, Vern.	Petoskey	21
Fish, Frank	Petoskey	20
Fraser, William	Clarion	29
Fleming, M.	Petoskey	18
Fletcher, Mrs. E.	Petoskey	36
Finerity, J.	Conway	24
Foster, John	Petoskey	1
Foster, J. B.	Petoskey	2
Foster, J. N.	Petoskey	11
French, L. J.	Petoskey	13
Frederickson, F.	Petoskey	12
Golden, Charles	Petoskey	3
Goke, John A.	Petoskey	4
Gibson, L. L.	Petoskey	10
Gray, J.	Petoskey	4
Gage, Mrs. E.	Petoskey	4
Gallop, William	Clarion	32
Gemmill, John	Petoskey	29
George, Paul	Petoskey	32
Gallop, Charles	Clarion	32

BEAR CREEK TOWNSHIP.—Continued.

Name.	Post Office.	Section.
Garmire, Joseph M.	Petoskey	34
Garmine, L. D.	Petoskey	34
Garmine, Demor	Petoskey	34
Gokec, J. B.	Clarion	36
Goodfriend, F.	Petoskey	12
Haas, John	Petoskey	9
Hamilton, T. B.	Petoskey	15
Haukins, Charles	Petoskey	21
Haukins, Frank	Clarion	33
Haukins, Amos	Petoskey	20
Herrington, Daniel	Clarion	32
Holmes, Louis	Petoskey	34
Hendrick, A.	Petoskey	26
Hastings, David	Conway	36
Hastings, John	Conway	24
Hoffman, John	Petoskey	2
Hofbauer, Mart.	Petoskey	1
Hart, E.	Clarion	35
Herold, H.	Petoskey	24
Harding, E.	Petoskey	12
Jones, John F.	Petoskey	31
Jo-lin, S. G.	Petoskey	34
Konle, Jacob	Petoskey	5
Konle, M.	Petoskey	10
Konle, Joseph	Petoskey	10
Kopp, A. G.	Petoskey	10
Krusel, Oscar	Petoskey	9
Krusel, P.	Petoskey	9
Krusel, F.	Petoskey	9
Krusel, T.	Petoskey	9
Kneal, E. F.	Petoskey	4
Kamanau, R.	Petoskey	21
Kilborn, John	Petoskey	20
Kenny, F.	Petoskey	18
Kemp, J.	Petoskey	18
Kline, Richard	Petoskey	26
Kalstrom, R.	Petoskey	35
Kolinski, S.	Petoskey	35
Kline, Mrs. C.	Petoskey	26
Kerboskey, P.	Conway	25
Keep, John	Petoskey	2
Keep, Henry	Petoskey	2
Krous, Charles	Petoskey	23
Krous, R.	Petoskey	23
Koepke, Mrs. C.	Petoskey	11
Ludlow, E. G.	Petoskey	5
Leveck, Jacob	Petoskey	9
Leveck, Ed.	Petoskey	13
Loveys, Aaron	Petoskey	34
Lombard, O. H.	Petoskey	2
Lemirande, Joseph	Petoskey	26
Luebke, H.	Petoskey	13
Morris, R.	Petoskey	22
Miller, George	Petoskey	36
Morsman, J. J.	Petoskey	34
Monty, W.	Petoskey	13
Manning, H. F.	Petoskey	12
Manning, A.	Petoskey	24
Meister, George	Petoskey	13
McDugall, Charles	Petoskey	15
McDugall, Archie	Petoskey	8
McDonald, William	Petoskey	16
McCork, Robert	Petoskey	26
Notestine, William	Petoskey	16
Nichols, F. P.	Petoskey	21
Nagner, M.	Petoskey	1
Neiswonder, H.	Petoskey	1
Omler, Joseph	Petoskey	8
Otto, W. L.	Petoskey	7
Ouder Kirk, Fred.	Petoskey	35
Olson, Odena	Petoskey	35
Olson, Albena	Petoskey	35
Petoskey, M.	Petoskey	28
Petoskey, William	Petoskey	4
Petoskey, B.	Petoskey	20
Peister, H. C.	Petoskey	4
Payne, James	Petoskey	34
Payne, George	Petoskey	34
Peese, Charles	Petoskey	36
Privatt, Joseph	Petoskey	11
Privatt, James	Petoskey	3
Richmond, George S.	Petoskey	3
Rogers, L. B.	Petoskey	4
Ripley, Frank	Petoskey	26
Rogers, William	Petoskey	34
Reeser, Chris.	Petoskey	36
Rasmuson, Andrew	Petoskey	1
Robinson, R. M.	Petoskey	23
Root	Petoskey	14
Smith, Donald	Petoskey	10
Sobaleswki, J.	Petoskey	9

BEAR CREEK TOWNSHIP.—Continued.

Name.	Post Office.	Section.
Shanley, John	Petoskey	15
Stowell, W. D.	Petoskey	6
Sealey, E.	Petoskey	16
Steinmetz, John	Petoskey	29
Standish, J. F.	Petoskey	29
Stone, S. D.	Petoskey	30
Stewart, P.	Petoskey	19
Saller, Frank	Petoskey	35
Spangenberg, Max.	Petoskey	27
Stanley, Eben A.	Petoskey	35
Saunders, L.	Petoskey	18
Siebert, Abraham	Petoskey	8
Schlappe, A.	Petoskey	34
Stewart, Frank	Petoskey	35
Schmitt, Wm.	Petoskey	36
Steffel, J.	Petoskey	2
Stradlund, J.	Clarion	36
Store, Joseph	Petoskey	13
Snyder, Henry	Petoskey	13
Singer, A.	Petoskey	24
Schmidt, John	Petoskey	35
Tracy, C. H.	Petoskey	3
Taylor, A.	Petoskey	33
Teegen, Henry	Clarion	32
Teegen, E.	Clarion	32
Tildon	Petoskey	18
Townsend, E.	Petoskey	17
Townsend, William	Petoskey	24
Vroman, I.	Petoskey	4
Weeks, M. J.	Petoskey	9
Wingate, M. D.	Petoskey	4
Worth, Mrs.	Petoskey	15
Warden, H.	Clarion	33
Wheeler, W. O.	Clarion	33
Wheeler, S. O.	Clarion	33
Watkins, Mrs. A. A.	Petoskey	26
Walters, Andy	Petoskey	26
Winter, Joseph	Petoskey	35
Wilhelm, Lambert	Petoskey	11
Wood, H.	Petoskey	24
Young, G. B.	Petoskey	7
Yesberger, Charles	Petoskey	2
Yell, Andrew	Clarion	36

LITTLE TRAVERSE.

Alerding, Peter	Harbor Springs	5
Anderson, M.	Harbor Springs	15
Austin, R. F.	Conway	2
Austin, A. P.	Conway	1
Baker, W. H.	Harbor Springs	6
Baker, Charles	Harbor Springs	5
Brown, Adella N.	Harbor Springs	8
Butler, Albert	Harbor Springs	15
Ballou, C.	Harbor Springs	15
Brower, Isaac	Harbor Springs	18
Barry, William	Conway	12
Bester, John	Harbor Springs	7
Congden, George	Harbor Springs	5
Caskey, L. J.	Harbor Springs	6
Caskey, James	Harbor Springs	7
Caskey, Charles W.	Harbor Springs	8
Cosins, John	Harbor Springs	5
Chandler, Frank	Harbor Springs	4
Crump, Ed.	Conway	14
Clark, Harry	Harbor Springs	15
Cook, Charles	Harbor Springs	17
Cox, J. M.	Harbor Springs	17
Chapman, J.	Petoskey	15
Clark, George C.	Petoskey	15
Craig, Samuel	Harbor Springs	4
Craig, Robert	Harbor Springs	4
Corey, Jay	Harbor Springs	9
Clayton, Mrs. Peter	Harbor Springs	10
Call, J. P.	Harbor Springs	9
Cargo, A. J.	Harbor Springs	7
Devitt, Mat.	Harbor Springs	6
Francisco, Clarence B.	Harbor Springs	15
Francisco, Henry	Conway	11
Funk, Tobias	Harbor Springs	7
Grosskopf, J. F.	Harbor Springs	7
Hedrick, B. F.	Harbor Springs	8
Hathaway, A. L.	Conway	11
Hathaway, R. C. D.	Conway	11
Hauer, Adolph	Harbor Springs	3
Hart, W. W.	Conway	1
Hitchings, H. C.	Conway	13
Hahn, A.	Harbor Springs	7
Hoover, H.	Harbor Springs	7
Jones, S. E.	Harbor Springs	8
Jones, A. T.	Harbor Springs	5
Johnson, Charles	Harbor Springs	17

LITTLE TRAVERSE.—Continued.

Name.	Post Office.	Section.
Kizer, Art.	Harbor Springs	6
Kizer, O.	Harbor Springs	5
Katoba, Fred.	Harbor Springs	5
Kaufman, M. A. C.	Harbor Springs	16
Kerbuski, Walter	Harbor Springs	10
Krause, August	Harbor Springs	3
Kipp, Chauncey	Conway	12
Kipp, Henry Levi	Conway	12
Lawrason, Fred.	Harbor Springs	17
Lawrason, Alonzo	Harbor Springs	8
Lamarsh, A.	Harbor Springs	15
Lookerville, C.	Harbor Springs	7
Melching, H. William	Harbor Springs	7
Manning, Gilbert	Harbor Springs	9
Michalowski, James	Conway	12
Noss, Jesse	Harbor Springs	5
Neiswonder, Thomas	Conway	1
Near, James A.	Conway	1
Priest, W. A.	Harbor Springs	16
Pelott, Lizzie	Harbor Springs	7
Petty, Susan	Harbor Springs	7
Reigle, H. E.	Petoskey	22
Rankert, Henry	Harbor Springs	17
Rhodes, Bert.	Petoskey	11
Rose, James M.	Petoskey	14
Robinson, William	Harbor Springs	7
Shawanesse, Jesse	Harbor Springs	8
Sexton, A. M.	Harbor Springs	15
Sears, Thomas	Harbor Springs	15
Shannon, Thomas	Petoskey	11
Shannon, George	Petoskey	11
Smeltzer, J. E.	Harbor Springs	8
Towsley, Verne	Harbor Springs	7
Thompson, J. M.	Harbor Springs	5
Wiser, Levi	Harbor Springs	14
Weitz, Noah	Harbor Springs	17
Zeigler, H.	Conway	1

RESORT TOWNSHIP.

Adams, Charles	Petoskey	24
Arman, Elihu, Jr.	Petoskey	25
Bain, J. G.	Petoskey	12
Brown, Joseph	Petoskey	22
Botsford, E. A.	Petoskey	12
Boseneilers, D.	Petoskey	12
Bacon, Henry	Petoskey	2
Birdsell	Bay Shore	8
Brecheisen, William J.	Bay Shore	7
Billiau, A.	Petoskey	10
Billiau, J. C.	Petoskey	22
Brower, A.	Petoskey	15
Blackbird, Ed.	Petoskey	23
Boening, William	Petoskey	23
Bell, Mary J.	Petoskey	26
Carr, B. F.	Petoskey	12
Carr, D. D.	Petoskey	12
Clouse, John	Petoskey	2
Conn, James H.	Petoskey	1
Chase, W. J.	Petoskey	1
Chase, Charles	Petoskey	2
Clouse, Charles	Petoskey	2
Couch, Josiah	Petoskey	36
Cameron, H.	Petoskey	25
Chamberlain, Oren	Petoskey	36
Compton, William	Bay Shore	10
Cole, Fred.	Petoskey	9
Cole, J. T.	Bay Shore	5
Cock, George A.	Petoskey	10
Cardy, William	Petoskey	2
Drummond, Samuel	Petoskey	12
Davis, J. Z.	Petoskey	35
Dekraker, J.	Petoskey	14
Depew, Douglas	Petoskey	35
Drum, William	Bay Shore	8
Deitz, A. M.	Bay Shore	18
Eppler, J.	Petoskey	13
Easton, H. A.	Petoskey	2
Ernst, Charles	Petoskey	24
Ernst, C. W.	Petoskey	24
Everhart, A.	Petoskey	13
Engel, Chris.	Petoskey	24
Edgerton, M. H.	Petoskey	15
Ernst, Fred.	Petoskey	8
Eldred, E. C.	Petoskey	2
Fennimore, A. L.	Petoskey	1
Fick, Peter H.	Petoskey	1
Fogelsonger, F. E.	Walloon	6
Foltz, Peter	Petoskey	9
Foltz, J.	Petoskey	15
French, Sara	Petoskey	16
Grimes, Eli	Petoskey	8

RESORT TOWNSHIP.—Continued.

Name.	Post Office.	Section.
Grimes, J. S.	Petoskey	11
Genshaw, Albert	Petoskey	11
Genshaw, Charles	Petoskey	14
Gregg, M.	Petoskey	13
Glaser, George	Petoskey	18
Goodrich, E.	Petoskey	15
Hoffmaster, William	Petoskey	1
Hayes, Alfred	Petoskey	15
Hastings, David	Petoskey	9
Hunt, Effinger	Bay Shore	17
Horton, D. E.	Bay Shore	18
Helmberger, Jacob	Bay Shore	17
Helmberger, George	Bay Shore	17
Hayes, John	Petoskey	10
Hernley, E.	Petoskey	22
Henderson, R.	Petoskey	10
Hewitt, William W.	Petoskey	26
Hall, N. W.	Petoskey	10
Hayes, J.	Petoskey	10
Jones, Bert. B.	Bay Shore	18
Kinert, E. G.	Petoskey	13
Kalbfleisch, Charles	Petoskey	12
Kalbfleisch, Conrad	Petoskey	11
Krussell, Aug.	Petoskey	12
Krussell, Charles	Petoskey	12
Keyes, William	Petoskey	10
Kewagesheik, J.	Petoskey	13
Mesker, Mrs. C. A.	Petoskey	12
Morford, Clyde H.	Petoskey	35
Morford, Francis L.	Petoskey	35
March, A. E.	Petoskey	13
Miller, H.	Petoskey	15
Miller, A. G.	Petoskey	14
Marquardt, August	Petoskey	9
Meister, P.	Petoskey	17
Martz, Julius	Petoskey	23
March, George	Petoskey	23
McVay, E. A.	Petoskey	26
McConnell, H.	Walloon	12
McConnell, Joseph	Walloon	1
McConnell, C.	Walloon	26
McVay, Charles	Petoskey	26
Nicholls, J.	Bay Shore	8
Neuman, Josephine	Petoskey	22
Olcott, T. O.	Petoskey	1
Odell, Luther	Petoskey	25
Peck, W.	Petoskey	1
Pagals, C.	Petoskey	14
Prindle, George	Bay Shore	8
Piehl, John	Petoskey	23
Priebe, William	Petoskey	23
Roberg, Charles	Petoskey	11
Randall, C. B.	Petoskey	12
Rofe, E. S.	Petoskey	1
Rehkopf, Jacob	Petoskey	35
Ramsby, S. D.	Bay Shore	7
Riese, F. A.	Petoskey	11
Scott, Edwin L.	Petoskey	14
Smith, J. S.	Petoskey	13
Shepard, S. S.	Petoskey	26
Schoof, J.	Petoskey	26
Stumpf, Henry	Petoskey	15
Solomon, Joseph	Petoskey	24
Shaples, J.	Petoskey	11
Sly, E. R.	Bay Shore	Vil.
Singer, William	Bay Shore	18
Schluttenhofer, F. X.	Petoskey	9
Shapler, F.	Petoskey	10
Stegeman, William	Petoskey	22
Saller, Joseph	Petoskey	17
Thompson, M. A.	Petoskey	13
Thompson, G. E.	Petoskey	12
Thompson, S. E.	Petoskey	13
Tubbs, L. E.	Petoskey	36
Tubbs, J. A.	Petoskey	36
Torrey, Gil.	Petoskey	25
Walton, C.	Petoskey	12
Walton, H. J.	Petoskey	35
Williams, Ed.	Petoskey	14
Wheaton, Andrew	Petoskey	6
Wheaton, W. R.	Petoskey	31
Wheaton, H. E.	Petoskey	6
Wooden, C. J.	Petoskey	36
Walton, E.	Petoskey	36
Williams, Mrs. J. B.	Petoskey	24
Wheaton, Walter R.	Petoskey	1
Worth, Fred. G.	Bay Shore	7
Wallace, William H.	Bay Shore	18
Wright, Silas	Petoskey	23
Wright, William B.	Petoskey	26
Whitford, R.	Petoskey	22

RESORT TOWNSHIP.—Continued.

Name.	Post Office.	Section.
Whitford, L.	Petoskey	22
Wild, A. J.	Petoskey	17
Yell, John	Petoskey	15
Zink, Ferd.	Petoskey	11
Zink, H. C.	Petoskey	14

SPRINGVALE.

Atchison, B. W.	Wildwood	12
Annable, John	Dott	35
Annable, George M.	Dott	34
Andrews, J. P.	Clarion	32
Applebee, M.	Epsilon	29
Birdsell, George	Epsilon	11
Birdsell, Fred.	Epsilon	13
Bentley, C. J.	Epsilon	4
Bucher, John	Petoskey	11
Bixby, O. T.	Dott	28
Barnum, J.	Epsilon	17
Blanchard, Frank	Epsilon	5
Bush, Fred.	Epsilon	7
Clark, James M.	Epsilon	10
Clark, C. A.	Epsilon	9
Clemons, Guy	Epsilon	3
Cooley, B.	Epsilon	35
Curtiss, Nelson	Epsilon	35
Curtiss, Orlando	Epsilon	2
Decker, W. L.	Epsilon	10
Drake, George W.	Epsilon	3
Dumbleton, Oscar	Epsilon	13
Dumbleton, Ernest	Epsilon	13
Dodge, Lank	Epsilon	33
Dunchee, William	Epsilon	17
Embody, J.	Epsilon	4
Embody, Lat.	Epsilon	4
Elsworth, Hiram	Epsilon	34
Fike, Henry	Wildwood	1
Frederickson, G. M.	Dott	27
Frye, L. B.	Epsilon	5
Frye, Frank	Epsilon	6
Frye, George	Epsilon	14
Franks, A. G.	Epsilon	34
Gray, J. E.	Epsilon	11
Gregg, Robert H.	Epsilon	35
Gallager, Dan.	Petoskey	30
Greenwell, R. G.	Petoskey	20
Hoover, Abe.	Epsilon	10
Hoover, Fred.	Epsilon	10
Hassett, Villa	Epsilon	21
Hyatt, James E.	Littlefield	15
Hyatt, Ernest J.	Littlefield	15
Hutchinson, G. B.	Epsilon	14
Hemenway, H. D.	Epsilon	11
Hancock, Joseph	Epsilon	13
Harris, William	Epsilon	35
Horning, Charles	Epsilon	35
Hess, F.	Petoskey	30
Hemly, Aug.	Petoskey	30
Harmon, Fred.	Dott	34
Hopper, A.	Littlefield	27
Horsford, B.	Littlefield	26
Hernely, Aug.	Petoskey	30
Johnson, C. A.	Epsilon	2
Johnson, C. W.	Epsilon	3
Jewell, Hiram	Petoskey	6
Johnson, G. H.	Petoskey	30
Kehn, Frank	Wildwood	36
Kehn, Joseph, Sr.	Wildwood	36
Kehn, George	Wildwood	36
Kehn, Joseph, Jr.	Wildwood	36
Kehn, Henry	Wildwood	36
Kent, Isaac	Dott	36
Kocher, George	Littlefield	26
Keller, Warren	Epsilon	34
Lyons, William M.	Epsilon	4
Lyons, Elias	Epsilon	9
Long, Rev.	Wildwood	13
Larson, Adolph	Epsilon	34
Lubrich, Frank	Epsilon	35
Laughlin, A.	Epsilon	8
Laubrick, W.	Epsilon	34
Ludington, Dan.	Epsilon	7
Moyes, William	Epsilon	10
Miller, Charles W.	Epsilon	21
Merrill, George E.	Epsilon	12
Matthews, Robert	Epsilon	4
Maxwell, A. E.	Epsilon	4
Muir, F.	Epsilon	2
Moore, Orlo	Epsilon	32
Moore, H.	Epsilon	33
Madlem, Hiram	Dott	35
Madlem, Allen	Dott	36

SPRINGVALE.—Continued.

Name.	Post Office.	Section.
Milburn, S. E.	Epsilon	5
Maxwell, J. C.	Epsilon	17
Moser, S.	Epsilon	16
Moser, H. V.	Epsilon	16
Moser, E.	Epsilon	5
Moore, Archie	Epsilon	34
McFarland, E. R.	Epsilon	1
McConnell, M. A.	Epsilon	3
Newsome, M. J.	Littlefield	27
Neiswonder, Chris.	Petoskey	31
Newman, Amanda	Epsilon	8
Oldt, R. B.	Littlefield	15
Purchis, Homer	Epsilon	9
Purchis, William E.	Epsilon	9
Purchis, Bert	Epsilon	9
Redford, J.	Littlefield	14
Reynolds, F. J.	Littlefield	23
Reasoner, Edwin	Littlefield	23
Riddle, C. M.	Petoskey	20
Robnolte, W. W.	Epsilon	34
Riley, Frank	Epsilon	7
Shatto, J. J.	Epsilon	11
Shatto, W. A.	Epsilon	3
Smith, H.	Epsilon	2
Curtis, Nels	Epsilon	35
Curtis, Orlando	Epsilon	2
Sheidler, Thomas	Wildwood	12
Schlappi, E.	Petoskey	6
Stoll, George	Dott	27
Shannon, J.	Epsilon	20
Schlappi, W. E.	Petoskey	6
Sheldon, F. A.	Epsilon	14
Stewart, William	Petoskey	7
Tallady, H. D.	Epsilon	4
Truman, Walter	Epsilon	34
Van Sielen, George.	Dott	34
Van Allen, G. B.	Dott	35
Walker, Frank	Epsilon	10
Wilson, John	Epsilon	3
Wormell, John S.	Epsilon	13
Whitman, Warren	Littlefield	25
Woodworth, V. L.	Dott	25
Wager, William	Dott	33
Williamson, W. H.	Epsilon	8
Wirt, C. J.	Epsilon	8

WEST TRAVERSE.

Armstrong, Homer	Harbor Springs	12
Angell, Allen	Harbor Springs	32
Bliss, A.	Harbor Springs	12
Burrows, Robert	Harbor Springs	2
Bester, Barney	Harbor Springs	36
Burdick, R.	Harbor Springs	36
Blackman, O. A.	Harbor Springs	4
Burrows, George	Harbor Springs	32
Boynton, John	Harbor Springs	32
Coover, J. R.	Harbor Springs	1
Chamberlain, John G.	Harbor Springs	11
Coburn, Isaac I.	Harbor Springs	11
Coburn, F. H.	Harbor Springs	11
Carpenter, D. T.	Harbor Springs	3
Carpenter, Bruce R.	Harbor Springs	11
Carpenter, Daniel D.	Harbor Springs	11
Cook, M. J. S., M. D.	Harbor Springs	10
Cook, George	Harbor Springs	10
Fetters, A.	Harbor Springs	12
Gascoe, A. G.	Harbor Springs	32
Hunt, Willard	Harbor Springs	1
Hoover, William	Harbor Springs	1
Hoyt, H. F.	Harbor Springs	5
Hartman, F.	Harbor Springs	32
Jackson, F. A.	Harbor Springs	11
Johnston, R.	Harbor Springs	12
Jacks, W. A.	Harbor Springs	32
King, L. A.	Harbor Springs	32
Lightfoot, John	Harbor Springs	1
Lindsley, R. P.	Harbor Springs	11
Lewis, John	Harbor Springs	36
Lewis, Henry	Harbor Springs	36
Lauer, Christina	Harbor Springs	10
Morrice, J. L.	Harbor Springs	12
Morris, W. H.	Harbor Springs	11
Moshekey, W. J.	Harbor Springs	5
Moshekey, B.	Harbor Springs	5
Noss, Jake	Harbor Springs	12
Neiswonder, C.	Harbor Springs	11
Perry, James	Harbor Springs	11
Quick, John M.	Harbor Springs	1
Rice, D. A.	Harbor Springs	35
Rice, Charles	Harbor Springs	34
Rose, O. P.	Harbor Springs	4

WEST TRAVERSE.—Continued.

Name.	Post Office.	Section.
Seeley, Arthur	Harbor Springs	12
Squire, W. A.	Harbor Springs	11
Showman, Joe	Harbor Springs	33
Smith, D. G.	Harbor Springs	12
Stiles, C. R.	Harbor Springs	32
Unicum, Edward	Harbor Springs	32
Welch, John	Harbor Springs	3
Whaley, E.	Harbor Springs	9
Ward, F. E.	Harbor Springs	32
Wilmer, J. M.	Harbor Springs	5
Young, Daniel D.	Harbor Springs	32
Zuber, Joseph	Harbor Springs	10

LITTLEFIELD.

Blumke, William	Alanson	5
Buck, J. C.	Alanson	16
Bigler, F.	Alanson	10
Bonz, Aug.	Alanson	3
Bonz, Fred.	Alanson	3
Buck, E.	Alanson	16
Barnard, F.	Oden	7
Banwell, John	Oden	22
Barney, Otto	Alanson	1
Boles, George W.	Alanson	13
Barney, Fred.	Alanson	12
Boyer, A. A.	Alanson	11
Crump, Eli T.	Alanson	15
Crump, Martin F.	Alanson	5
Crump, Alfred E.	Alanson	5
Crump, E. R.	Alanson	5
Croft, George	Alanson	16
Crossman, F. B.	Alanson	4
Carlson, Fred.	Oden	18
Culver, John	Alanson	3
Conelly, R. M.	Alanson	3
Compton, E.	Alanson	13
Copland, J.	Alanson	15
Duncan, George	Oden	17
Dart, Frank	Alanson	4
Ebeling, William C.	Alanson	23
Freed, William	Alanson	5
Feathers, John	Alanson	9
Flick, John	Alanson	14
French, Thomas	Alanson	11
Griffin, Charles	Alanson	7
Guy, B. F.	Alanson	16
Gilbert, R.	Alanson	9
Goodrich, Mrs. M. A.	Oden	8
Goodrich, B. B.	Oden	18
Griffin, Cyrus	Alanson	1
Gould, Charles	Alanson	11
Holmes, J. A.	Oden	17
Herrington, Warren	Alanson	4
Hurtle, J. B.	Alanson	3
Huey, A. J.	Oden	18
Haley, M.	Alanson	22
Haines, William	Alanson	15
Hicks, Gil. L. Jr.	Alanson	12
Hicks, Gil. L. Sr.	Alanson	12
Hicks, George H.	Alanson	11
Ingraham, A. S.	Alanson	14
Jones, Elijah W.	Alanson	15
Jacobs, Phil. S.	Alanson	24
Kingman, C. C.	Oden	5
Kellam, N. M.	Oden	21
Kilmer, John	Alanson	4
Myers, R. L.	Oden	21
Miller, Lorain	Alanson	24
Moose, D. J.	Alanson	14
Miller, S.	Alanson	12
Mitchell, Charles	Alanson	1
McKay, Robert C.	Alanson	23
McCabe, Thomas M.	Alanson	14
McPhee, H. C.	Alanson	10
McLain, E.	Alanson	10
Nicholson, David	Alanson	22
Nicholson, Robert	Alanson	22
Oberhaltier, Aaron	Alanson	9
Ordway, William	Alanson	3
Parmelee, T. S.	Oden	16
Pemberton, E.	Alanson	10
Powell, W. T.	Oden	7
Pierson, J. Mc.	Alanson	16
Parshall, Terry	Alanson	26
Pond, Clayton	Alanson	1
Packard, Floyd	Alanson	12
Peterson, A. M.	Alanson	9
Rought, George W.	Brutus	5
Reader, C. M.	Alanson	16
Riest, J. B.	Alanson	3
Ramsby, Henry	Alanson	14

LITTLEFIELD.—Continued.

Name.	Post Office.	Section.
Reed, George	Alanson	25
Reed, Mary	Alanson	25
Sanford, H.	Alanson	9
Sadler, Eugene	Alanson	23
Spooner, Joseph	Alanson	27
Sweet, Homer	Alanson	12
Stears, Dwight S.	Alanson	12
Shafer, James	Alanson	12
Shennan, A.	Alanson	15
Smith, J. B.	Alanson	14
Smith, F. W.	Alanson	13
Shelden, Charles R.	Alanson	13
Smith, George	Alanson	25
Vanhorn, P.	Alanson	16
Vangilder, James	Alanson	4
Vermilion, J. M.	Alanson	1
Whittam, George	Alanson	5
Worden, M. Elma	Oden	17
Woodruff, Gilbert	Oden	17
Williams, S.	Alanson	15

CENTRE.

Brooks, Sarah M.	Lark	29
Bennet, Nelson	Ely	12
Budeck, James	Lark	18
Belding Hall Mfg. Co.	Ely	24
Bennickson, George	Harbor Springs	32
Cook, F.	Canby	1
Cannon, Mrs. J.	Canby	4
Cross, E. S.	Harbor Springs	32
Disseldorf, Nicholas	Lark	20
Folk, Julius	Ely	25
Goldsmith, Nicholas	Lark	29
Goldsmith, Peter, Sr.	Lark	28
Gill, F. L.	Canby	4
Gibbes, Joseph	Lark	17
Gales, John	Lark	18
Hartung, Henry	Lark	21
Harris, John	Lark	21
Hoar, Henry	Canby	2
Hoar, Andrew	Canby	11
Hoar, George	Canby	3
Heil, Gustav	Canby	2
Harkness, C. L.	Canby	10
Harkness, M. S.	Ely	14
Holmes, H. J.	Lark	15
Keiser, Grant	Cross Village	7
Lark, Alexander	Lark	16
Lark, Simon	Lark	17
Lark, Catherine	Lark	20

CENTRE.—Continued.

Name.	Post Office.	Section.
Lating, E.	Ely	13
Latting, Smith	Ely	24
Lockwood, John W.	Lark	30
Lamser, Aug.	Ely	36
Marcy, Daniel	Lark	20
Matthews, George	Lark	7
Miles, Frank M.	Ely	14
Milbrant, Daniel	Lark	17
Miller, Marshal	Ely	24
Milster, Aug.	Ely	35
Martin, J. L.	Ely	35
Nichols, Asa E.	Ely	24
Pierce, B. B.	Canby	4
Raumer, Otto	Lark	28
Richards, James H.	Canby	1
Reid, Robert	Ely	15
Reynolds, M. B.	Ely	24
Schlosser, W. M.	Lark	21
Schlosser, E. B.	Lark	21
Swartout, C. A.	Canby	4
Swartout, William	Cross Village	6
Schulenburg, L.	Canby	12
Shorter, H. A.	Ely	25
Spears, W.	Harbor Springs	31
Shideler, Jacob	Ely	36
Turner, William H.	Harbor Springs	31
Vinkle, John M.	Lark	33
Wood, Elizabeth	Ely	23

BLISS TOWNSHIP.

Anderson, John	Bliss	16
Athearn, Charles	Bliss	22
Billieu, William	Sturgeon Bay	18
Burgess, W.	Bliss	17
Baker, E. E.	Bliss	22
Bayha, Frank	Canby	33
Bayha, George	Canby	28
Cassady, F.	Bliss	1
Cassady, James	Bliss	14
Cooley, Forest	Bliss	22
Cosens, E. T.	Bliss	24
Cosens, Stephen	Bliss	24
Campbell, A. B.	Levering	36
Collins, Irving	Sturgeon Bay	28
Eyer, George	Bliss	16
Fero, G.	Bliss	17
Fay, Charles	Bliss	23
Guilliat, Enos	Bliss	9
Garber, H. C.	Bliss	21

BLISS TOWNSHIP.—Continued.

Name.	Post Office.	Section.
Goble, J.	Canby	35
Hatfield, W. H.	Bliss	22
Hoar, Samuel J.	Bliss	
Hoar, David	Canby	35
Johnson, Perry	Bliss	12
Johnson, J.	Bliss	12
Klise, A. B.	Sturgeon Bay	18
Keiser, C. L.	Bliss	16
Keiser, Franklin	Bliss	23
Keiser, Jerome	Bliss	23
Keiser, Peter	Bliss	36
Keiser, Clinton	Bliss	36
Keiser, Fred.	Bliss	27
Keiser, Alpheus	Levering	36
Killpatrick, William	Bliss	13
Killpatrick, Elmer	Bliss	14
Knowl, Gideon	Bliss	14
Kennedy, John	Bliss	27
Kerridge, Charles	Bliss	35
Kitely, J. H.	Bliss	36
Leusing, Henry	Bliss	14
Laird, O.	Bliss	26
Lawy, John	Cecil	24
Moyer, A.	Bliss	16
Marshall, E.	Bliss	17
Murray, A.	Bliss	14
Mallory, William	Bliss	21
Mann, Wilson	Bliss	23
Merwin, Lydia	Bliss	24
Moyer, J.	Bliss	35
Mallory, George	Bliss	26
Munger, H.	Bliss	27
McIntyre, J. K.	Canby	34
Neiswonder, Irving	Sturgeon Bay	17
Overholt, Amos	Bliss	16
Oneal, William	Bliss	14
Oneal, Michael	Bliss	21
Overholt, Martin	Bliss	27
Plant, George	Bliss	10
Page, F.	Bliss	15
Page, C.	Bliss	15
Roberts, W.	Bliss	12
Sexton, S.	Bliss	10
Stocks, Ed.	Bliss	35
Williams, Ed.	Bliss	12
Williams, I.	Bliss	1
Wright, C.	Bliss	26
Willis, E. M.	Bliss	24
Wait, Milton	Canby	34
Zimmerman, George	Bliss	22

PATRONS' DIRECTORY

OF

EMMET COUNTY, MICH.

READMOND TOWNSHIP.

Name.	Business.	Post Office.	Section.
Bowlsby, George C.	Farming	Good Hart	36
Bradley, James	Farming	Good Hart	29
Clancy, Charles	Farming	Good Hart	25
Demons, Warren W.	Farming	Cross Village	31
Darrow, John A.	Farming and Township Clerk of Readmond Township.	Cross Village	21
DuBois, J. W.	Farming	Readmond	25
Driscoll, Cornelius	Farming	Readmond	35
Garver, Lewis	Farming	Good Hart	36
Gregory, W. S.	Farming	Cross Village	24
Johnson, Robert	Farming	Cross Village	22
Johnson, David	Farming and Highway Commissioner of Readmond Township.	Cross Village	22
Kosequat, Wm.	Fishing	Good Hart	Vil.
Klinefelt, Henry	Farming	Readmond	34
Lamkin, Lowell	Dealer in dry goods, groceries, shelf hardware, boots, shoes, and notions; fresh and salt fish; wholesale and retail dealer in fine Indian baskets and bark work; lumber and custom sawing; postmaster of Good Hart	Good Hart	Vil.
Mathews, Alice	School teacher.	Cross Village	17
Perry, Homer	Farming	Readmond	36
Perry, Ellis	Farming	Readmond	26
Pine, Thomas	Farming	Cross Village	10
Pike, C. M.	Farming	Cross Village	17
Pike, Emily	Farming	Cross Village	17
Readmond, John	Farming	Cross Village	14
Retzlaff, John	Farming	Harbor Springs	36
Rohr, Allan	Farming	Cross Village	25
Stanton, Martin	Farming	Cross Village	9
Skippagosh, Bentic	Farming and Supervisor	Good Hart	Vil.
Sheffield, Alex.	Farming	Cross Village	32
Wilsey, Ed.	Farming	Cross Village	10
Wyland, Daniel	Farming and Treasurer of Readmond Township	Cross Village	17

LITTLE TRAVERSE TOWNSHIP.

Austin, Arthur P.	Farming	Conway	1
Barry, William	Farming. Mr. Barry was born in Prince Edward County, Canada, January 12, 1847; came to Michigan in 1878, and settled in Emmet County; married July 25, 1889 to Mary Madden. Mrs. Barry was born in Franklin County, N. Y., August 19, 1854. They have four children	Harbor Springs	18
Caskey, Charles W.	Farming. Mr. Caskey was born in Allegan County, Mich., June 15, 1866; came to Emmet County in 1887; married March 27, 1894, to Agnes Lamkin. Mrs. Caskey was born at Galesburg, Kalamazoo County, Mich., November 14, 1877. They have two children.	Harbor Springs	8
Clayton, Peter	Farming and Highway Commissioner of Little Traverse. Mr. Clayton was born in England, August 25, 1828; came to America in 1860, and located in Canada; came to Michigan in 1868, and located in Shiawassee County; came to Emmet County in 1875; was married August 7, 1870 to Betsey L. Spaulding. They have eight children.	Harbor Springs	10
Clickner, Sarah E.		Conway	Vil.
Cook, John J.	Minister of the Gospel.	Conway	Vil.

LITTLE TRAVERSE TOWNSHIP.—Continued.

Name.	Business.	Post Office.	Section.
Congden, George	Farming. Born in Oneida County, N. Y., February 26, 1838; came to Michigan in April, 1867, and located in Van Buren County, moved to Big Rapids five years later; came to Emmet County in 1877; married April 25, 1865, to Mary Evens. Mrs. Congden was born in Oneida County, N. Y., August 31, 1840. In the fall of 1861 Mr. Congden enlisted in Company E, 32d New York Volunteers; was discharged October 14, 1862. They have two children	Harbor Springs	5
Craig, Samuel	Farming. Mr. Craig was born in Ireland, August 15, 1842; came to America in 1858, and located in New York; in 1861 he moved to Canada; came to Michigan in 1865. Settled in Emmet County in 1877; married September 14, 1866, to Hannah M. Morrison. Mrs. Craig was born in Hamilton County, Canada, May 21, 1847. They have eleven children.	Harbor Springs	4
Cox, Florence M.	School teacher.	Harbor Springs	17
Francisco, Clarence B.	Farming. Mr. Francisco was born in Barry County, Mich., February 28, 1873; came to Emmet County in 1892; married, March 29, 1894, to Eva Ester Hatch. Mrs. Francisco was born in Kalamazoo County, Mich., February 2, 1874. They have three children.	Harbor Springs	15
Francisco, Henry	Farming	Petoskey	7
Hathaway, A. L.	Dairy farming. Mr. Hathaway was born in Washtenaw County, Mich., March 4, 1832; came to Emmet County in 1875; married, August 24, 1854, to Esther M. Fellows. Mrs. Hathaway was born in Genesee County, N. Y., May 31, 1837.	Conway	11
Hauer, Adolph	Farming. Mr. Hauer was born in Germany July 6, 1838; came to America in 1872, and located at Holland; came to Emmet County in 1878.	Harbor Springs	3
Hedrick, B. F.	Farming	Harbor Springs	8
Hitchings, Henry C.	Farming. Mr. Hitchings was born in Oneida County, N. Y. July 31, 1829; came to Michigan in 1863, and located in Lenawee County; came to Emmet County in 1876; married, January 28, 1857, to Minerva Purkins. Mrs. Hitchings died January 24, 1898.	Conway	13
Jones, Sidney	Farming. Mr. Jones was born in Eaton County, Mich., December 3, 1869; came to Emmet County in 1880; married, June 16, 1892, to Lydia A. Brown. Mrs. Jones was born in Eaton County, December 22, 1874. They have three children	Harbor Springs	8
Krause, August	Farming. Mr. Krause was born in Germany August 24, 1841; came to America in 1868, and settled in Macomb County; came to Emmet County in 1870.	Harbor Springs	12
Lyon, C. W.	Manufacturer of lumber and shingles	Conway	Vil.
McFarlane Bros.	Manufacturer of and dealer in hemlock lumber.	Conway	Vil.
Melching, Henry W.	Carpentering	Harbor Springs	7

LITTLE TRAVERSE TOWNSHIP.—Continued.

Name.	Business.	Post Office.	Section.
Michalowski, Joseph	Farming. Mr. Michalowski was born in Germany, February 10, 1859; came to America in 1893; married, July 4, 1884, to Elizabeth Friske. They have one child.	Conway	1
Neiswonder, Thomas	Farming and gardening. Mr. Neiswonder was born in Stark County, O., July 7, 1844; came to Michigan in 1872, and located in Barry County; came to Emmet County in 1876; married, September 19, 1867, to Mary Ann Miller. Mrs. Neiswonder was born in Ohio September 4, 1852. They have five children now living.	Conway	13
Priest, W. A.	Farming. Mr. Priest was born in Ashland County, O., August 22, 1861; settled where he now lives in 1895; married, September 15, 1895, to Lydia A. Stutsman. Mrs. Priest was born in Emmet County, Michigan November 8, 1875, and was the first white child born in the Township of Friendship. They have two children.	Harbor Springs	14
Shannon, Thomas	Farming. Mr. Shannon was born in St. Lawrence County, N. Y., April 17, 1874; came to Michigan in 1875; came to Emmet County in 1881; married, December 25, 1896, to Minnie Ingle. Mrs. Shannon was born at Saginaw, Mich., September 21, 1876. They have two children.	Petoskey	11

CARP LAKE TOWNSHIP.

Adams, Henry	Farming and stone mason	Carp Lake	29
Bell, Cube E.	General farming	Levering	34
Carlton, George	General farming and Supervisor of Carp Lake Township	Levering	33
Carsten, Wm.	General farming	Levering	27
Davis & Caldwell Co.	Manufacturers of lumber, shingles, ties, poles, etc.; mill, Cecil Bay, Mich.	Cecil Bay	29
Derhammer, Hannah L.	General farming	Carp Lake	15
Foster, Wm.	General farming	Levering	33
Hartung, David	Farming and Highway Commissioner of Carp Lake Township	Levering	28
Hoar, John	General farming	Levering	33
Hoar, Thomas	General farming	Levering	27
Joscelyn & Hulse	Manufacturers of lumber	Levering	29
Kalbfleisch, Jacob	General farming	Levering	28
Luesing, Elias	General farming	Levering	32
Mitchell, Nathan V.	General farming	Levering	28
Reed, George H.	General farming	Levering	28
Schmalzried, Fred.	Farming and Township Clerk of Carp Lake Township	Levering	20
Schmalzried, J. C.	General farming	Levering	29
Schmalzried, L. W.	General farming	Levering	20
Schmalzried, Theodore	General farming	Levering	29
Walthers, Ernest	General farming	Levering	20

PLEASANTVIEW TOWNSHIP.

Woorheis, Frank	Farming	Harbor Springs	17
Gallagher, Patrick	Farming	Pleasantview	34
Gleason, Clarence	Farming	Pleasantview	36
Gleason, A. J.	Farming	Pleasantview	19
Hawkins, F. E.	Farming	Pleasantview	8
Kniesley, Daniel S.	Farming		
Linehan, Roger	Farming	Ayr	36
Lucas, Gorge W.	Farming	Harbor Springs	7
Martin, O. C.	Farming and lumbering	Pleasantview	15
Noss, J. F.	Farming	Pleasantview	20
Scherrer, John	Farming	Ayr	36
Stanley, Robert, and Stanley, Carrie	Farming. Mr. Stanley was born December 25, 1870; came to Michigan May 11, 1895, and located where he now lives; married, May 11, 1895, at Harbor Springs, to Carrie L. Van Dusen. Mrs. Stanley was born in Odina County, O., November 12, 1859.	Harbor Springs	7
Wade Playford	Farming	Harbor Springs	17
White, Lewis	Farming	Ayr	35
Ziegler, William H.	Farming	Ayr	36

WEST TRAVERSE TOWNSHIP.

Name.	Business.	Post Office.	Section.
Blackman, O. A.	Farming	Harbor Springs	4
Boyngton, John	Farming	Harbor Springs	32
Burrows, Robert	Farming	Harbor Springs	2
Burrows, George W.	Lumber manufacturing	Harbor Springs	32
Carpenter, D. T.	Farming	Harbor Springs	3
Carpenter, Bruce R.	Farming and growing of small fruits and berries	Harbor Springs	11
Carpenter, D. F.	Farming, a specialty being made of berries and small fruit	Harbor Springs	11
Chamberlain, J. G.	Farming. Mr. Chamberlain was born in Cuyahoga County, O., January 5, 1857; came to Emmet County, Mich., in 1877, and settled in Center Township; moved to West Traverse in 1898. Mrs. Chamberlain was born in Rensselaer County, N. Y., February 17, 1857. They are the parents of three children, two sons and a daughter; two are now living. Married, October 8, 1882, to Miss Lettie Burdick.	Harbor Springs	11
Coover, John R.	Farming. Born in Dart County, O., August 23, 1853; moved to Indiana, where he lived until 1879; came to Michigan and homesteaded in Friendship Township; married, October 17, 1888, to Martha Holderman. They have five girls now living. Located where he now lives in 1894; worked at the carpenter trade for six years at Harbor Springs. Mrs. Coover was born in Elkhart County, Ind.	Harbor Springs	1
Cook, M. J. S., M. D.	Physician and surgeon	Harbor Springs	10
Colburn, Isaac	Farming and gardening. Born in Onandago County, N. Y., October 4, 1835; came to Emmet County in 1880; enlisted August 21, 1862, in the 122d New York Volunteers, where he served three years; discharged at the close of the war at Washington, D. C.; married, July 24, 1859, to Nelly Graves. Mrs. Colburn was born October 17, 1842, at Port Madison County, N. Y. They have one son.	Harbor Springs	11
Hunt, Willard	Farming	Harbor Springs	1
King, Leonard	Farming	Harbor Springs	32
Lewis, Henry	Farming	Harbor Springs	36
Morrice, J. L.	Farming and dairying; Supervisor of West Traverse Township	Harbor Springs	12
Quick, J. M., and Quick, Sarah A.	Farming	Harbor Springs	1
Rise, A. D.	Farming	Harbor Springs	33
Robinson, S. L.	Author and proprietor of the Robinson Telegraphic Cipher; in general use by the grain, flour, and provision trade, and extensively used in all lines of business.	Chicago	32
Rose, Orville P.	Farming	Harbor Springs	4
Squire, Warren A.	Farming and carpentering. Born in Gratiot County, Mich., July 3, 1860; came to Emmet County, Mich., in 1887, and located at Harbor Springs; married, October 24, 1883, to Nettie F. Cone. Mrs. Squire was born in Portage County, O., November 18, 1860. They are the parents of five children, one son and four daughters.	Harbor Springs	11
Fetters, Anna	Farming	Harbor Springs	12
Unicum, Edward	Farming	Harbor Springs	33
Ward, Fred E.	Farming	Harbor Springs	32
Wimer, John M.	Proprietor of a grist mill	Harbor Springs	5
Young, Daniel D.	Farming	Harbor Springs	32

FRIENDSHIP TOWNSHIP.

Budlong, W. E.	Carpenter, and Supervisor of Friendship Township	Harbor Springs	20
Bachee, D. K.	Farming	Harbor Springs	19
Barkley, Gordon	Farming	Goodhart	6
Brookman, Henry	Farming	Harbor Springs	17
Bachee, Chas. F.	Farming	Harbor Springs	27
Cease, Sidney T.	Farming	Harbor Springs	14
Corey, W. J.	Farming	Harbor Springs	26
Garver, Jacob	Farming	Goodhart	1
Golfry, Wm. R.	Farming, and Highway Commissioner of Friendship Township	Harbor Springs	23

FRIENDSHIP TOWNSHIP.—Continued.

Name	Business.	Post Office.	Section.
Goltry, Francis M.	Farming. Born in Steuben County, N. Y., July 5, 1840; came to Iona County, Mich. on December 31, 1869, and moved to Grand Traverse County in 1872; came to Emmet County, 1876, and located where he now lives; married, April 20, 1863, to Miss Rebecca C. Morgan. Mrs. Goltry was born in Howard Township, Steuben County, March 4, 1846. They are the parents of six children, three sons and three daughters. Enlisted, January 4, 1864, in New York Artillery, and served until the close of the war; was mustered out July 19, 1865, and received an honorable discharge	Harbor Springs	23
Gish, Perry, and Gish, Wm.	Farming	Harbor Springs	1 and 2
Hurd, Wm. F.	School teacher	Harbor Springs	14
Higby, Henry W.	Farming	Harbor Springs	22
Hoddinott, J. H.	Farming	Harbor Springs	13
Hall, Martha R., Mrs.	Farming	Harbor Springs	24
Lamkin, Chas.	Farming	Harbor Springs	11
Mills, Manly A.	Farming	Harbor Springs	17
Pontius, Christian	Dealer in general merchandise	Harbor Springs	14
Perry, Ed.	Farming	Harbor Springs	15
Pantz, Ambrose	Farming	Goodhart	6
Preis, Martin	Farming	Harbor Springs	1
Terpening, Seth W.	Farming, and Treasurer of Friendship	Harbor Springs	29
Shaffer, Wm. E.	Farming	Harbor Springs	29
Sterley, Joseph	Farming	Harbor Springs	9
Scalf, B. N.	Farming	Harbor Springs	22
Snively, Peter W.	Farming and threshing	Harbor Springs	2
Stuttman Bros.	Manufacturers of lumber and broom handles	Harbor Springs	14
Ward, Andrew	Farming	Harbor Springs	29
Wressle, George	Farming	Harbor Springs	23

SPRINGVALE TOWNSHIP.

Annable, George M.	Farming and lumbering. Born in Hillsdale County, Mich., September 22, 1867; came to Charleroi County when a boy, and lived in Chandler Township. At the age of 19 years he made a trip to Texas and the Southwest, where he remained for one and a half years. In 1889 he enlisted in the 21st Regiment in Company G, of the United States Regular Infantry at Sidney, Neb.; was discharged in 1893. Married, September 26, 1891, to Lizzie Powell. Mrs. Annable was born, October 18, 1853, at Breckenshire, South Wales; came to America with her parents at the age of 8 years, and lived in Iowa County, Wis. They are the parents of three children, one son and two daughters. Mr. Annable served for five months on the Columbian Guards at Chicago, Ill., during the World's Fair; returned to Nebraska and located on a farm in Cheyenne County; remained until January, 1897, when he returned to Emmet County, and located where he now lives.	Dott	34
Birdsall, F. M.	General farming. Was born in Genesee County, Mich., May 17, 1867; was married, March 2, 1892, to Miss Zeruah G. Hancock. Mr. Birdsall came to Emmet County, Mich., in 1890. They have one child, a daughter, Florence L.; born December 31, 1895.	Epsilon	13
Blanchard, Frank A.	Farming, lumbering, and threshing.	Epsilon	5
Clark, James M.	Farming; Supervisor of Springvale Township	Epsilon	10
Decker, William L.	General farming	Epsilon	10
Drake, George W.	General farming. Born in Calhoun County, Mich., January 15, 1847; went to Isabella County with his parents when 9 years old, where they lived until 1865; then went to Ohio and lived in Wood and Ottawa County until they came to Emmet County in 1876, where he had homesteaded in 1875; married, September 24, 1868, to Mary Kelly, who was born in Stark County, O., January 7, 1847. Mr. and Mrs. Drake were among the first settlers to locate in their vicinity.	Epsilon	3

SPRINGVALE TOWNSHIP.—Continued.

Name.	Business.	Post Office.	Section.
Dumbleton, Oscar C.	General farming. Born in Rensselaer County, N. Y., June 5, 1838; married, May 25, 1866, to Miss Margaret Littlefield, who died March 12, 1879. They are the parents of six children, four now living. Came to Michigan in 1885, and lived one year near Lansing Falls; came to Emmet County and located where he now lives, in 1886, and homesteaded his farm in 1887.	Wildwood	13
Dunshee, William L.	General farming. Born in Defiance County, O., October 17, 1852; came to Michigan in April, 1875, and located in Hillsdale County, where he resided until 1879, when he came to this county, and located near Petoskey; settled in Springvale Township in 1888, where he now lives; was married in 1876 to Miss Lucinda Shilling. They are the parents of three children, two boys and one girl.	Epsilon	14
Enbody, Lat.	General farming	Epsilon	4
Enbody, Jay	Lumbering	Epsilon	21
Elsworth, Horton	Farming and apiarist. Born June 25, 1844, in Jackson County, Mich.; enlisted July, 1863, with the 8th Michigan Infantry, Company C., and served until the close of the war; married to Catherine A. Keller in February, 1866; came to Emmet County in 1876, and purchased a farm, and on May 1, 1879, moved his wife and family there.	Epsilon	34
Fike, Henry	Farming and stone mason	Wildwood	1
Gray, Mrs. J. E., and Gray, Mr. J. A.	General farming	Epsilon	11
Gregg, Robert H.	Manufacturing of lumber, laths, and handles	Epsilon	35
Hyatt, Ernest J.	Carpenter and joiner	Littlefield	15
Hoover, Fred.	Farming, carpenter, and builder	Epsilon	10
Johnson, Charles A.	General farming. Born in Mariesbad, Sweden, December 27, 1852; came to America in 1882, and located in Otsego County, where he lived two years; came to Emmet County in 1884, and located on a homestead, where he now lives; married, six months after his arrival, to Miss Johanna Johnson. They are the parents of three children, one girl and two boys. Mrs. Johnson was born, February 28, 1849, in Mariesbad, Sweden	Epsilon	2
Johnson, C. W.	General farming	Epsilon	3
Keehn, Joseph	Farming. Born in Germany August, 1836; came to America the same year; went to Michigan and located in Cheboygan County in 1881, and Emmet County, November 28, 1899. They have ten children, four boys and six girls. Married Mary Glapfler, May 6, 1862.	Wildwood	36
Larson, P. A.	Sawyer and mill work	Epsilon	34
Lyons, William M.	Lumber manufacturing	Epsilon	4
Merrill, G. E.	Farming	Epsilon	12
Moyer, William	Farming	Epsilon	10
McFarland, E. R.	Farming and well digging	Epsilon	1
McConnell, Mark A.	Farming	Epsilon	3
Newsome, M. J.	Farming	Littlefield	27
Oldt, R. B.	Farming	Petoskey	15
Purchis, W. E.	Farming	Epsilon	9
Purchis, Homer	Manufacturer of lumber and shingles	Epsilon	4
Reynolds, F. J.	Farming; dealer in land and timber	Epsilon	35
Redford, John H.	Carpenter	Petoskey	34
Redford, John	Farming, carpenter, bricklayer, mason work, and plastering.	Littlefield	14
Riley, F.	Farming	Epsilon	7
Riddle, Clark M.	Farming. Born in Cattaraugus County, N. Y., March 16, 1843; enlisted in the Civil War August 16, 1862, in the 19th (N. Y.) Independent Battery, and served two years and ten months; was discharged at Elmira, N. Y., June 13, 1865; married, December 25, 1866, at Rochester, N. Y., to Miss Elizabeth L. Cullen, who was born in England September 26, 1845; came to Michigan in 1875, and located on Section 30, and in 1887 moved to where he now lives. They are the parents of three children—Mary, now Mrs. Shannon; Ina, now Mrs. Miller, and Millie, now Mrs. Annable	Petoskey	20

SPRINGVALE TOWNSHIP.—Continued.

Name.	Business.	Post Office.	Section.
Schlappi, Ezra	Farming and fruit growing.	Petoskey	6
Sanborn, Arthur D.	Farming. Born in Hillsdale County, April 21, 1857; came to Emmet County November 1, 1877; married, December 23, 1876, to Miss Clara L. McConnell, who was born September 24, 1861, in Kent County, Mich. They are the parents of three children, two now living.	Littlefield	22
Sheldon, F. A.	Farming. Born in Broom County, N. Y., October 10, 1846; went to Pennsylvania with his parents when 9 years of age; enlisted, 1861, with the 46th Pennsylvania Volunteer Infantry, and in Company H, and served until July 20, 1865; came to Michigan in 1884, and purchased a farm, and moved on where he now lives, April 23, 1888.	Epsilon	14
Shatto, Jeremiah J.	Farming. Born December 9, 1839, in Perry County, Pa.; moved to Ohio with his parents in 1850, and to Indiana the same year; married, May 22, 1862, to Miss Josephine M. Daugherty; enlisted October 20, 1861, in the 44th Regiment, Company K, Indiana Volunteer Infantry; served until the close of the war, and was honorably discharged September 15, 1865, at Nashville, Tenn.; moved to Hillsdale County, Mich., 1879, where he remained until 1882, when he came to Charlevoix County; moved to Emmet County, Mich., 1887, and homesteaded where he now lives. Mrs. Shatto was born May 20, 1846, in Yates County, N. Y. They are the parents of five children, all living at the present day.	Epsilon	11
Tallady, V. E. & Co.	Dealer in general merchandise.	Epsilon	4
Wormell, John S.	Farming and manufacturing of maple syrup; made by the Champion evaporator process.	Epsilon	13

EGLESTON TOWNSHIP.

Bogardus, Charles	Manufacturing of lumber, shingles, ties, posts, and hemlock bark.	Pellston	Vil.
Carlton, T. B.	Blacksmith, wagon making, and general repair shop.	Levering	Vil.
De Kruij, Wm. & Co.	Hardware, implements, carriages, and machinery; building hardware, plows, harrows, lumbermen's supplies, wagons, harvesting machinery, sleighs, cutters, engines and threshers, vehicles, baling presses, harness, woodworking machinery, binder twine, mill machinery, sporting goods.	Levering	Vil.
Davenport, O.	Millwright, carpenter, contractor, and builder	Van	Vil.
Frank, Charles	Farming	Levering	5
Fletcher, Elijah	Farming	Levering	5
McLachlan, Alex.	Farming	Levering	5
Miller & Carlton	Livery, sale, and feed barn.	Levering	Vil.
McComb, W. C.	Dealer in ties, shingles, bark, and general merchandise; Postmaster and hotel keeper, of Levering.	Levering	Vil.
Miller, D. D.	Farming	Levering	Vil.
Palmer, M.	Lumber manufacturing and dealer in drugs; Supervisor of Egleston Township and County Surveyor.	Levering	Vil.
Palmer, W. I.	Carpenter, contractor, and builder; Township Treasurer.	Levering	Vil.
Prout, Levi	Lumbering, and Constable.	Levering	Vil.
Sherritt, Thomas	Land looker, Justice of the Peace, and Highway Commissioner.		
Sams, Charles E.	Land looker and estimator.	Pellston	Vil.
Van Every Bros.	Manufacturers of lumber, shingles, and cedar ties; dealer in general merchandise	Van	Vil.
Walker Bros.	Dealer in general merchandise.	Levering	Vil.
Walker, E. T., and Walker, William C.	Dealer in shelf and heavy hardware, and undertakers.	Levering	Vil.

MAPLE RIVER TOWNSHIP.

Bathke, A. W.	General farming	Brutus	29
Bechtel, Jesse	Dairy farming and livery.	Brutus	Vil.
Brubaker, Daniel G.	General farming.	Brutus	12
Brubaker, Jesse G.	General farming.	Brutus	11
Burkhart, Daniel	General farming.	Brutus	11
Burkhart, Eli	General farming.	Brutus	11
Burns, P. J.	Manufacturing of broom handles; Postmaster of Ayr Post-Office, Supervisor of Maple River Township	Ayr	30

MAPLE RIVER TOWNSHIP.—Continued.

Name.	Business.	Post Office.	Section.
Crawford, H. M.	Farming, and barber at Brutus Wednesdays and Saturdays.	Brutus	16
Crapsey, A. B.	Manufacturing of broom handles; factory at Ayr.	Ayr	19
Cupp, Samuel	General farming. Mr. Cupp was born in Wood County, O., January 7, 1841; enlisted in Company D, 111th Ohio Volunteers, July 28, 1862; served until August, 1865; came to Michigan in 1884; settled at Brutus; married, June 12, 1892, to Margaret Shively.	Brutus	33
Demling, J. P. & Son.	Dealers in flour, feed, and general merchandise	Brutus	Vil.
Dettwiler, J. K.	Farming, carpenter, contractor, and builder	Brutus	16
Dettwiler, A. K.	General farming.	Brutus	20
Dettwiler, J. W.	General farming.	Brutus	21
Eby, Cyrus	General farming. Mr. Eby was born in Waterloo, Canada, October 31, 1866; came to Michigan in 1898, and settled in Emmet County; was married, November 16, 1890, to Elizabeth Brubaker, of Waterloo. Mrs. Eby was born September 2, 1869. They have four children, two boys and two girls.	Brutus	19
Gish, James C.	Lumbering	Brutus	14
Hinkley, Homer	Manufacturer of flour barrels, staves, and broom handles.	Brutus	Vil.
Kubler, Charles	General farming.	Brutus	16
Lusk, Col. I. M.	General farming.	Petoskey	32
Maxfield, L. A.	Dealer in dry goods, groceries, boots, shoes, gents' furnishings, and general merchandise; Township Treasurer	Brutus	Vil.
Morford, H. W.	Justice of the Peace.	Brutus	Vil.
Mundt, R.	With Hinkley Stave and Handle Factory Highway Commissioner.	Brutus	Vil.
O'Reilly, R. T.	General farming.	Brutus	34
Pire, H.	Proprietor of Pire House; rates, \$1 to \$1.50 per day.	Brutus	Vil.
Pire, N. A.	Book-keeper for H. Hinkley Stave and Handle Factory; Postmaster of Brutus, Notary Public, and Township Clerk.	Brutus	Vil.
Porter, T. N.	General farming.	Alanson	32
Sage, Nicholas	General farming.	Brutus	10
Snider, Owen	General farming.	Brutus	27
Strayer, J. W.	General farming.	Brutus	17
Zuck, Samuel	Superintendent County Poor Farm; dealer in horses, cattle, and live stock	Brutus	34

BEAR CREEK TOWNSHIP.

Atkin, William	Dairy farming, and Township Clerk.	Petoskey	8
Anderson, Japp	Dairy farming and fruit growing.	Petoskey	7
Anton, R.	General farming. Mr. Anton has for sale a good farm of 80 acres, one and a half miles south of Petoskey; well improved and a good orchard; will sell at a reasonable price and terms	Petoskey	17
Angus, E.	General farming.	Petoskey	2
Angus, G. T.	General farming.	Petoskey	13
Baker, G. S.	General farming.	Petoskey	7
Barnard, A. C.	General farming.	Petoskey	22
Bellmer, Joseph M.	General farming.	Petoskey	3
Bischoff, Christ.	General farming.	Petoskey	36
Brown, Ashley	General farming.	Petoskey	13
Brush, C. L.	General farming.	Petoskey	35
Chattaway Joseph	Farming and fruit growing.	Petoskey	8
Coveyou, John	General farming.	Petoskey	30
Cryderman, C. L.	General farming.	Petoskey	18
Crouch, S.	General farming.	Petoskey	11
Cresswell, F.	General farming.	Petoskey	12
Clapper, John	General farming.	Petoskey	12
Drummond, L. W.	General farming.	Petoskey	18
Detwiler, Joseph D.	General farming.	Petoskey	14
Engle, J. E.	General farming.	Petoskey	36
Fleming, Miles	General farming.	Petoskey	18
Fletcher, Mrs. E.	General farming.	Petoskey	36
Frederickson, Frank	General farming.	Petoskey	12
French, L. J.	General farming.	Petoskey	13
Garmire, J. M.	Editor and publisher of the "Gospel Review"	Petoskey	34
Hastings, John	Proprietor of Lake Home Hotel.	Conway	24
Hamilton, T. B.	Farming and fruit growing.	Petoskey	15
Harrington, Daniel	Proprietor of Summit Farm; breeder of Scotch collie dogs.	Clarion	32
Haukins, Charles	Proprietor of River Valley Stock Farm	Petoskey	21
Howe, J. L.	General farming.	Petoskey	18
Hendrick, Aug.	Retired	Petoskey	26
Hastings, David	Farming and lumbering.	Petoskey	36
Jones, John F.	Farming, and proprietor of Nacrena summer resort on Walloon Lake.	Petoskey	31
Keep, John	Surveyor	Petoskey	2

BEAR CREEK TOWNSHIP.—Continued.

Name	Business.	Post Office.	Section.
Keep Bros., John & H.	Growers of all kinds of fine fruit.	Petoskey	2
Kilborn, John	General farming.	Petoskey	29
Konle, Jacob	General farming. Mr. Konle was born in Wittenberg, Germany, September 14, 1843; came to America in 1852; settled in Pennsylvania; served in Company K, 190th Pennsylvania Volunteers. He was married, September 14, 1880, to Elizabeth Grass. Mrs. Konle was born in Pennsylvania December 24, 1855. They have two children.	Petoskey	5
Krussell, Oscar	Proprietor O K Dairy Farm; breeder of thoroughbred and graded Guernsey cattle, and fruit growing; a specialty made of a variety of choice apples	Petoskey	7
Kalstrom, Reynold	Dairy farming.	Petoskey	35
Krusel, P.	General farming.	Petoskey	9
Kopp, A. G.	General farming.	Petoskey	10
Koepke, Carrie	General farming.	Petoskey	11
Leveck, Jacob	General farming.	Petoskey	9
Ludlow, E. G.	Dairy farming.	Petoskey	5
Loveys, A. W.	Farming and lumber manufacturing.	Petoskey	35
Lamerande, Joseph	General farming.	Petoskey	26
Lombard, O. H.	General farming.	Petoskey	2
Morris, R.	General farming.	Petoskey	22
Meister, George	General farming.	Petoskey	11
Omlor, Joseph	Farming, and Highway Commissioner	Petoskey	8
Ouderkirk, F.	General farming.	Petoskey	35
Privatt, Joseph	General farming.	Petoskey	11
Patoskey, M.	General farming.	Petoskey	28
Rodgers, Wm. E.	Chimney sweep and scavenger and cesspool work.	Petoskey	34
Robinson, R. M.	General farming.	Petoskey	23
River, Henry	General farming.	Petoskey	11
Richmond, George C.	General farming.	Petoskey	3
Shanley, John	Proprietor of Hillside Dairy Farm.	Petoskey	15
Steinmetz, John	Farming and fruit growing.	Petoskey	29
Schaferbin, Barnhart	General farming.	Petoskey	18
Siebert, Abraham	General farming.	Petoskey	8
Spangenberg, Max.	Proprietor of Lake Park summer resort and garden at Round Lake.	Petoskey	27
Stanley, Eber A.	General farming.	Petoskey	35
Schmit, John	General farming.	Petoskey	35
Saller, Frank	General farming.	Petoskey	35
Sobaleski, John	General farming.	Petoskey	9
Stock, Frank	General farming.	Petoskey	11
Shearer, Lewis E.	Works for J. A. Washburn, bowl manufacturer	Petoskey	3
Tracy, C. H.	General farming, and Township Treasurer	Petoskey	3
Taylor, A. F.	General farming	Petoskey	33
Winter, Joseph	General farming	Petoskey	36
Watkins, Mrs. A. A.	General farming	Petoskey	26

VILLAGE OF HARBOR SPRINGS.

Name.	Business.
Allerton, F. W.	Dealer in choice wines, liquors, and cigars.
Atkinson, H. J.	Dealer in drugs and medicines; Village Assessor and Clerk of Little Traverse Township.
Bank of Harbor Springs.	George B. Martin, banker.
Babcock & Darling	Wholesale and retail dealers in Indian baskets and bark work; proprietors of "Harbor Springs Graphic."
Babcock, E. M.	Blacksmithing, wagon making, and repairing.
Backus, A. B.	Notary Public and Treasurer of Little Traverse Township.
Bennett, I. J.	Blacksmithing, wagon making, and repairing; agent for the Milwaukee harvesting machine.
Barker, Jeff.	Carpenter, contractor, and builder.
Bliss, A. W. & Co.	Real estate in Emmet and adjoining counties; non-resident property interests carefully looked after.
Brubaker, J. S.	Proprietor of We-que-ton-sing Hotel.
Bradley, B. B.	Carpenter, contractor, and builder.
Carpenter, Warren D.	Farmer and stock raising.
Clark, L. A.	Editor and proprietor of the "Republican."
Clarke, W. J. & Son.	Dealer in groceries, dry goods, clothing, gents, furnishing goods, hats, caps, paints, oils, fresh and salt meats.
Copeman, Wm. F.	General laboring.
Darling, W. S.	(Babcock & Darling.) Editors and proprietors of the "Graphic."
Deuel, A. L.	Attorney; dealer in real estate and insurance; Postmaster of Harbor Springs.
Dickinson, G. W.	County Clerk of Emmet County.
Eaton, E. M.	Proprietor of Colonial Hall at West We-que-ton-sing; first-class accommodations; modern in every respect; rates, \$2 per day.
Ferguson, F. R.	Dealer in fresh, salt and smoked meats; agent for the McCormick harvesting machine; blacksmithing, wagon making, and repairing; Chief of Fire Department, and member of Village Council.

VILLAGE OF HARBOR SPRINGS.—Continued.

Name.	Business.
Ferguson, F. R.	Livery, sale, and feed stable.
& G. E.	
Ferguson, E. I.	Proprietor of Emmet House; first-class accommodations.
Foster, Burk & Wilson.	Dealers in heavy and shelf hardware, farm machinery, groceries, boots, shoes, etc.
Franciscan Fathers	Rev. Norbert Wilhelm, O. F. M.
Gardner, L. W., M. D.	Physician and surgeon; Supervisor of Little Traverse Township.
Gage, Frank H.	Livery, sale, and feed barn.
Gleason, George	General work.
Guthart, F. A.	Dealer in real estate.
Harbor Springs	Babcock & Darling, editors and proprietors; established 1895; "Graphic." \$1 per year; job work a specialty.
Harrison, Fred. D.	Superintendent of We-que-ton-sing Association grounds.
Hardy, W. E.	Dealer in groceries and provisions, fresh and salt meats.
Ingalls, Francis	School teacher.
Keiser, A. A.	County Treasurer of Emmet County.
Keiser, S. C.	Carpentering
Kneale, Thomas	Saw and planing mill; manufacturer of and dealer in hardwood and building lumber.
Lee, Wm. H. & Son.	Abstracts of title, with tax histories to all lands in Emmet County; orders by mail, telegraph, and telephone always receive prompt attention.
Linehan, Thomas	Probate Judge of Emmet County.
Lundy & Babcock.	Blacksmithing and woodwork; good horseshoeing a specialty.
Lundy, William	Blacksmithing, wagon making, and repairing.
Main, Fred. F.	County Poor Commissioner.
Melching, A. F.	Custodian of Harbor Point.
McArthur, D. S.	Livery, sale, and feed stable.
Peffer, John	(Sutherland & Peffer.) Law, collections, insurance, and bonding; real estate and timber tax titles a specialty.
Perkins, D. A.	Carpenter, contractor, and builder.
Rockwell, William	Carpenter, contractor, and builder.
Robinson, Henry A.	Livery and carriage stable.
Runyan, E. A., M. D.	Physician and surgeon.
Sexton, O. P.	Dealer in choice wines, liquors, and cigars.
Shay, E. & Son.	Proprietors of Harbor Springs Railroad and Water Works.
Smith, Wade B.	Attorney; Deputy County Clerk.
Snyder, Alanson	Carpenter, contractor, and builder.
Starr, John F.	Farming, and Highway Commissioner of Harbor Springs.
Swift, John	Surveyor and landscape artist; a specialty made of designing and laying out resort property.
Talbot & Bliss.	Dealers in Talbot Heights summer resort property and farms and timber lands.
"The Lyre."	John C. Wright, editor and chief lyre; official organ of the Pristine Order of Prevaricators and Jim Lewis Sporting Club; 50 cents per year, in advance; original features in every issue; no other magazine on earth like it.
The Carey Hoop Co.	E. G. Carey, secretary and treasurer; manufacturers of elm staves, coiled hoops, and hardwood lumber.
Therry, Nicholas	Fruit growing and poultry raising.
Thompson, J. L.	Carpenter, contractor, and builder.
Traverse, T. H.	Merchant tailoring.
Williams, Daniel	Lighthouse keeper of Harbor Point Lighthouse, and proprietor of sailing yachts; a specialty made of sailing tourist parties and resorts; also, a specialty of view photography of all kinds of exterior work.

CITY OF PETOSKEY.

Ames, R. C.	Dealer in real estate and loans.
Bank, First State.	Ira Chichester, president; Leon Chichester, cashier; George S. Rice, vice-president; capital, \$40,000; surplus and undivided profits, \$19,000.
Bank, First National.	W. L. Curtis, president; C. F. Hankey, vice-president; Chalmers Curtis, cashier.
Bontecou, John C.	Editor and publisher of the "Record."
Buckley, James	Postmaster of Petoskey.
Bauerle Bros.	Manufacturers of broom handles and wood turning.
Bedford & Stevens.	Manufacturer of and dealer in lumber and timber lands.
Backes, Z. C.	Manager for the Swaverly Telephone.
Bracket Hardware Co.	Dealers in shelf and heavy hardware, farming implements, and tools.
Burns, D. S.	With Dart & Dart, law and real estate dealers.
Benham, George W.	Hardwood hemlock and cedar lands and farm lands.
Bosneiler, D.	General farming.
Cushman House	Cushman & Lewis, proprietors; strictly first-class commercial house.
Churchill & Goldsmith.	Publishers of the "Independent Democrat," the "Daily Reporter;" job printing a specialty.
Caskey, Edward D.	Attorney-at-law.
Corbett, J. W.	(Boynton & Corbett.) Manufacturers of and wholesale and retail dealers in cigars and tobacco.
Cook & Merrill.	(W. S. Cook and L. R. Merrill.) Builders of rowboats, sailboats, gasoline launches, etc.
Cook, A. G.	Dealer in bazaar goods, stationery, books, school supplies, camera supplies, etc.; job printing a specialty.
Catton, G. R.	Agent for the New Era Life Insurance Co., of Grand Rapids (fraternal without the lodge).
Chase, J. W. and Clara.	Farming.
Call, Clay E.	Attorney-at-law.

CITY OF PETOSKEY.—Continued.

Name.	Business.
Cole, L. Burt & Co....	Clothiers, hatters, and furnishers; E. & W. collars; Cluett collars; Monarch and Gold and Silver shirts; hats, caps, and high-grade neckwear.
Cook, W. S.....	Superintendent of Petoskey City Water Works.
Dart & Dart.....	(R. C. and J. A. Dart.) Attorneys-at-law; real estate, insurance and loans; timber lands, farm, village, and resort property for sale.
Davis, Fred. D.....	Architect; plans and estimates furnished on short notice.
Darling & Beahan.....	(Lou S. Darling and Charles C. Beahan.) Seedsmen, general produce, agricultural implements, storage, and transfer.
Ellis, E. D.....	Dealer in fresh, salt, and smoked meats, fish, and game in its season.
Franciscan Fathers of Petoskey.	Rev Father Cyriac Stemple, pastor.
Fochtman, A. D. & Son.	Department store.
Faunce, E. A.....	Justice of the Peace.
Booth, O. T.....	Secretary of the Farmers' Mutual Fire Insurance Co., of Petoskey.
Fochtman Bros.	(John and Will Fochtman.) Dealers in implements, carriages, and wagons; manufacturers of harness; agents for the McCormick harvesting machinery.
Fochtman Furniture Co., Ltd.	J. E. Hobbins, secretary and general manager; dealers in furniture, carpets, curtains, crockery, and dishware, heating stoves, and ranges; a complete line of housefurnishing goods.
Falless, C. W.....	Dealer in drugs, stationery, school supplies, fishing tackle, cameras and supplies; pictures and picture frames, water colors and artists' supplies.
Gix, O. W.....	Merchant tailoring.
Guinon, Mathew F....	Prosecuting Attorney Emmet County.
Gilbert, E. E.....	Attorney-at-law.
Grimes, L. G.....	Manufacturer of lumber and brick.
Hammill, C. C.....	Dealer in groceries, fruits, and farm produce, fresh, salt, and smoked meats; game in season.
Herrick, L.	Livery, sale, and feed stable.
Harwood & Kephart...	Proprietors of Central Drug Store; dealers in drugs and medicines, rubber goods, etc.
Hoffmaster, William ...	Manufacturer of sash, doors, window frames, store fronts, and odd size work; office and shop on Charleroi avenue, near old Fair Grounds.
Halstead & Halstead...	(R. T. & R. H. Halstead.) Lawyers.
Hankey, C. F. & Sons..	Proprietors of Petoskey Roller Mills; manufacturers of and dealers in flour, feed, grain, hay, etc.
Ingalls, J. & W. N....	Proprietors of West Side Grocery; dealers in staple and fancy groceries.
Jones, David R.....	Sheriff of Emmet County.
Jarman, N.	Manufacturer of lime, and dealer in city property.
Johnson, W. W.....	Manufacturer of and dealer in lumber.
Knecht, Saml. & Sons..	Dealers in ice.
Kilborn, W. R.....	Traveling salesman.
Leismer, Henry	Dealer in flour, feed, and hay, robes, blankets, agricultural implements, etc.
Levinson, B. C.....	(Successor to J. H. Levinson.) Dealer in dry goods, millinery, clothing, shoes, hats, caps, children's clothing, and gents' furnishing goods.
Lusk, Charles H.....	With First State Bank of Petoskey.
Lusk, Col. I. M.....	Farming and fruit growing.
Le Roy, Clare J.....	Lawyer.
Lyons, M. J.....	Dealer in groceries, fine teas, coffees, and spices, dairy and creamery butter.
Lehman William	Carpenter, contractor, and builder.
McKenzie, Dougal	Attorney-at-law.
Major, W. A.....	Dealer in groceries, fruits and vegetables.
Merchant, F. D.....	Manufacturer of and dealer in lumber and shingles.
McMahan, A.	Foreman for Cobb & Mitchell Lumber Co.
McDowell, Mary T....	Dealer in real estate and city property.
Martin, J. E.....	Dealer in staple and fancy groceries.
McManus, W. L.....	Manufacturer of and dealer in all kinds of soft and hardwood lumber; first-class mill and planing mill; up-to-date hardwood interior finish, heavy and light turned work, store fronts, brackets, mouldings, siding, flooring, ceiling, etc.
McCune & Smith.....	Law, real estate, and insurance.
Niles, J. E.....	City Clerk.
Oldham, James	Manufacturer of and dealer in harness, saddles, and collars; a general line of horse furnishing goods, bridles, whips, combs, brushes, etc.
Osborne, D. C.....	Wholesale dealer in flour, feed, hay, seeds, wool, cement, plastering hair, stucco, and salt.
Porter, Dr. R. G.....	Dentist.
Petoskey Mercantile Co.	Dealers in general merchandise, bicycles and sewing machines.
Pailthorp, C. J.....	Attorney-at-law.
The Petoskey Fiber Paper Co.	Manufacturers of wood pulp and paper.
Pardee, F.	Livery and feed stable, hack and dray line.
Pettingill, S.	Dealer in staple and fancy groceries.
Plant Seed Co.....	(Michigan Branch. E. L. Olmstead, superintendent.) Growers of peas, beans, etc., for seed.
Quinlan, Tom.	Real estate and insurance.
Rouse, Constant S....	Manufacturer of the Petoskey Cedar Rocker (patent applied for).

CITY OF PETOSKEY.—Continued.

Name.	Business.
Rosenthal, S. & Sons...	Dealers in dry goods, clothing, boots, shoes, carpets, curtains, shades, millinery goods; a full line of children's clothing and gents' furnishing goods, ladies' cloaks and capes; the largest and most complete line of goods in Northern Michigan.
Reycraft & Reycraft, Drs.	Physicians and surgeons; Dr. George Reycraft gives special attention to diseases of the eye and the fitting of glasses; office over Siebert's Jewelry Store.
Ramsdell, Dr. O. L.	Physician and surgeon; office in Smith's Block, over Milor & Co's Furniture Store.
Rice, W. W.	George S. Rice, general manager. Tanners and manufacturers of sole leather; office and factory at Ke-go-mic, Mich.
Rofe, S. E.....	General farming.
Russell, R. H.....	
Rice, Norman G.....	Proprietor of the Palace Livery Stable; a choice line of fine drivers and good rigs; horses of all kinds bought and sold; elegant box stalls for boarders.
Rose, Eugene L.....	Dealer in staple and fancy groceries; City Mayor.
Seegmiller, W. A.....	Attorney-at-law.
Sifert, F. E.....	Livery and sale stable; hack, baggage, and general transfer line.
Sherman & Byrane....	Dealers in dry goods and notions, millinery, ladies' coats, and capes, ladies' furnishings.
Shauger, S. L.....	Mason and contractor in stone work, cisterns, chimneys, etc.; 724 Petoskey avenue.
Smith, Henry	Carpenter and stone mason; prompt attention given to job work.
Schilling, J. H.....	The Cash Grocer; fancy and staple groceries, flour, feed, hay, ammunition of all kinds, and sporting goods; cash always paid for fresh eggs.
Savlan, Max.	Dealer in dry goods, clothing, hats, caps, and children's clothing, shoes, notions, etc.
Thomas, J. M.....	Painter and decorator.
Thompson, A. B.....	Dealer in groceries, provisions, and farm produce.
"The Posen."	Karamel & Krusel, proprietors. Dealers in choice wines, liquors, and cigars. The Frenchman likes his native wines, The German likes his beer, The Irishman likes his whiskey straight Because it gives him cheer; The Englishman likes his half-and-half Because it brings on dizziness, The American has no choice at all— He drinks the whole — business.
Van Alstine, L.....	Dealer in farm implements and machinery, harness, robes, and blankets.
Williams, George S....	Wholesale and retail dealer in cigars and tobacco.
Wachtel & Barnum....	Law, real estate, and insurance.
Washburn, J. A.....	Manufacturer of butter bowls; factory, two miles east of Petoskey.
Williams, Fred. T.....	City Surveyor, and does a general business in all parts of the country.
Walrand, J. E.....	(Bump & Walrand.) Hardware; dealers in shelf and heavy hardware, farming and logging tools, builders' supplies, etc.

MISCELLANEOUS.

Name.	Business.	Post Office.
Burnett, Edward A....	Dealer in real estate and lumber.	Charlevoix, Mich.
Coburn & Harner.....	Dealers in stationery, books, school supplies, cameras, camera supplies, etc.	Petoskey, Mich.
Dillman, J. D.....	Proprietor of The Hoosier. Dealer in wines and liquors; barrel goods a specialty	Petoskey, Mich.
Merril, E. T.....	Dealer in timber lands, hemlock, hardwood, and cedar; timber in large and small tracts.	Reed City, Mich.
Roaring Brook Association.	Edward Kahill, secretary.	Lansing, Mich.
Storms & Parish.....	Agents for Lindsay Park, the ideal spot for a summer cottage, Charlevoix, the Beautiful, on Lake Michigan; lots and cottages for sale.	St. Louis, Mo.
Whitney, E. N.....	Retired	Wolcottville, Ind.

CENTRE TOWNSHIP.

Name.	Business.	Post Office.	Section.
Belding Hall Mfg. Co..	Manufacturers of and dealers in lumber, shingles, posts and poles.	Ely	25
Goldsmith, Nick	General farming	Lark	29
Lark, Alexander	Manufacturer of and dealer in lumber and broom handles; planing mill in connection; Supervisor of Centre Township	Lark	16
Lark, Simon	Manufacturer of and dealer in lumber and broom handles; planing mill in connection	Lark	17
Marcy, Daniel	General farming	Lark	20
Schlosser, E. B.....	General farming	Lark	21
Turner, William H....	General farming	Harbor Springs	33
Vinkle, John M.....	General farming	Lark	33

CROSS VILLAGE.

Name.	Business.
Brady, P. T.	Blacksmithing and wagon-making.
Burch, Clarence	Blacksmithing and repairing.
Chapin, V. C.	Dealer in fresh and salt meats.
Dicken, H. W.	Physician and surgeon.
Garrison & Harris	Proprietors of The New Bargain Store; dealers in dry goods, clothing, shoes, and rubbers, gents' furnishings, trunks and valises. (Branch store at Levering.)
Giroux Bros.	Dealers in staple and fancy groceries.
Judd, Charles E.	General farming. (Section 5.)
King, L. J.	Farming; Treasurer of Cross Village Township. (Section 4.)
Loomis, A. D. & wife	Dealers in drugs and millinery.
Litchfield Stevens Lumber Co., Ltd.	Manufacturers of and dealers in lumber, cedar shingles, ties, posts; general merchandise and farm lands.
Miller, C. W.	Dealer in lumber land and timber.
McCarty, P.	
McCann, L. J.	Clerk for Will M. Shurtleff, Township Clerk of Cross Village Township.
Root, D. W.	Dealer in groceries, tobacco, and choice confectionery; restaurant in connection. Mr. Root was born in Calhoun County, Mich., February 2, 1842; came to Emmet County in 1877, and located in Bliss Township; moved to Cross Village in 1883; married, November 6, 1874, to Anna M. Soules. Mrs. Root was born in Calhoun County, June 2, 1856. Mr. Root enlisted in Company A, Michigan Volunteer Infantry, August 20, 1861, and served until the close of the war.
Shurtleff, Will M.	The hustler in everything.
Wagley, A. L.	Farming.
Wagley Hotel	Mrs. Wagley, proprietor; rates, \$1 per day; first-class accommodations; special rates by the week.
Weller, O. D.	Farming.

BLISS TOWNSHIP.

Name.	Business.	Post Office.	Section.
Campbell, B. A.	General farming	Bliss	36
Hoar, Samuel J.	General farming	Levering	25
Keiser, C. L.	Farming and Township Clerk	Bliss	16
Keiser, Franklin	General farming	Bliss	23
Kennedy, John	General farming	Levering	26
Klise, A. B.	Manufacturer of and dealer in lumber, shingles, poles, posts, etc.; Supervisor of Bliss Township.	Sturgeon Bay	18
Noel, Gideon	Dealer in dry goods, groceries, boots, shoes, shelf hardware, and general merchandise; Postmaster of Bliss Post Office	Bliss	14
O'Neal, William	Farming and lumbering; Highway Commissioner of Bliss Township.	Bliss	14

RESORT TOWNSHIP.

Adams, Charles	Farming. Labored in the cause of the Gospel for fifty-four years; born November 16, 1828, in Yorkshire, England; was married in 1849 to Mary Wood, who was born March 3, 1826. They were married in Ontario County, Canada, by Rev. Thomas Adams	Petoskey	24
Bay Shore Lime Co.	Manufacturers of broom handles, staves, heading, and lumber; burners of the Bay Shore standard lime, and jobbers of cement, plaster, and hair; the right place for everything in general merchandise	Bay Shore	Vil.
Bell, Mary J.	Farming	Petoskey	26
Botsford, E. A.	Farming and school teacher	Petoskey	12
Blackbird, Edward	Farming	Petoskey	23
Boening, William	Farming	Petoskey	23
Bacon, Henry	Farming and proprietor of H. Bacon's addition to Illinois Park, located on the north shore of Walloon Lake eight and a half miles southwest of Petoskey, and three miles west from Talcott; a fine resort location; lots for sale at reasonable prices and terms; choice lamb and mutton for sale during resort season in any quantity	Petoskey	2
Conn, James H.	Farming	Petoskey	1
Clouse, Charles	Farming	Petoskey	2
Davis, Jerome Z.	Farming and trout raising; has three fine trout ponds from flowing springs	Petoskey	35
Depew, Douglas	Farming	Petoskey	35
Drummond S.	Farming	Petoskey	13
Ernst, Charles W.	Farming	Petoskey	24
Ernst, C. A.	Farming	Petoskey	26
Easton, H. A.	Farming and stone quarrying; best building stone delivered in any quantity; telephone, 350 Bell	Petoskey	1
Flashman, F. E.	Farming and proprietor of Lake View Resort; first-class accommodations by day or week at reasonable rates	Walloon Lake	6

RESORT TOWNSHIP.—Continued.

Name.	Business.	Post Office.	Section.
Hernley, Emanuel	Farming	Petoskey	22
Hewitt, W. W.	Farming. Born January 2, 1871, in Jackson County, Mich.; married, March 20, 1901, Anna Janeschek, who was born at Horton's Bay. October 4, 1884; came to Emmet County, Mich., 1881	Petoskey	26
Hewitt, James H.	Born September 7, 1842, in Ontario County, New York State; married, March 1, 1869, Miss Frances Henry; came to Michigan in 1881	Petoskey	
Kalbfleisch, Conrad	Farming, carpenter, and contractor	Petoskey	11
Kalbfleisch, Charles	Farming, carpenter, and contractor	Petoskey	12
McConnell, Henry	Proprietor of the Melrose Hotel, located on Walloon Lake (formerly Bear Lake), eight miles south of Petoskey; is newly built and furnished, and is a first-class summer resort hotel; for rates and other information, address	Walloon Lake	13
McConnell, Joseph	Proprietor of Echo Beach Inn, located near good fishing grounds, three miles from railroad station at foot of Walloon Lake; first-class accommodations in every respect	Petoskey	1
McVay, Charles	Farming	Petoskey	26
McVay, Edward	Farming, and Highway Commissioner	Petoskey	26
Martz, Julius	Farming	Petoskey	23
March, George E.	Farming	Petoskey	23
March, Albert E.	Farming. Born February 25, 1863, in Germany; came to America in 1865, and to Emmet County, Mich., 1876; married, February 10, 1887, Outtila Boening, who was born November 27, 1869. Are parents of seven children, five daughters and two sons	Petoskey	14
Morford, Clyde H.	Farming and proprietor of C. H. Morford's addition to Lake Grove, situated on the east bank of the west arm of Walloon Lake, seven miles from Talcott and Petoskey; lots for sale at reasonable prices and terms	Petoskey	35
Nadolskey, Charles	Farming	Petoskey	23
Newman, William C.	Farming	Petoskey	22
Newman, Josephine	Farming	Petoskey	22
Olcott, Timothy O.	Farming	Petoskey	1
Piehl, John	Farming	Petoskey	23
Rehkopf, Jacob	Proprietor of the Lake Grove Resort, located near the best fishing grounds, on the east shore of the west arm of Bear Lake, seven miles southwest from Petoskey, and five miles from the railroad dock, where boats meet each train and make regular trips to this resort; boat livery run in connection by Arthur Grant, who keeps good boats, live bait, and bathing suits always on hand; for rates and other information address Petoskey, Mich.	Petoskey	35
Shepard, S. S.	Farming, and Township Supervisor	Petoskey	26
Solomon, Joseph	Farming	Petoskey	24
Solomon, Hattie	Farming	Petoskey	24
Stegeman, William	Farming	Petoskey	22
Stumpf, Henry	Farming. Has a fine farm of eighty acres five and a half miles southwest of Petoskey and half a mile from Walloon Lake, that he offers for sale at a reasonable price and terms; has seventy acres improved, ten acres good timber; has three springs on place and plenty of good stone; good orchard and fair buildings	Petoskey	15
Schluttenhofer, F. X.	Farming. Born April 19, 1839, in Bavaria, Germany; came to America in 1861; enlisted in Company D, 74th Pennsylvania Volunteers; was discharged June, 1863, at Philadelphia; re-enlisted April 13, 1864; fought in twenty-eight battles; was taken prisoner with 228 soldiers on June 22, 1864, in front of Petersburg, and was taken to Andersonville Prison, where he remained 10 months 7 days; is one of the 17 survivors who were released on April 29, 1865, and is said to be the only one living at the present day. Married, October 25, 1867, Miss Mary Ann Hennel; came to Michigan March 17, 1888; are parents of eight children, four now living	Petoskey	9

RESORT TOWNSHIP.—Continued.

Name.	Business.	Post Office.	Section.
Schluttenhofer, F. Albert.	Farming	Petoskey	9
Thompson, M. A.	Farming	Petoskey	13
Thompson, S. E.	Farming	Petoskey	13
Thompson, A. E.	Farming	Petoskey	13
Tubbs, L. E.	Farming, and Township Clerk.	Petoskey	36
Wooden, C. J.	Farming, Justice of the Peace, and Director School District No. 3.	Petoskey	36
Wheaton, Andrew	Farming	Petoskey	6
Wright, William B.	Farming	Petoskey	26

LITTLEFIELD.

Avery, L. A.	Blacksmithing, repairing, and wagon-making	Alanson	Vil.
Barney, Fred.	Farming. Born August 29, 1873, in Isabella County, Mich.; came to Cheboygan County, with parents when seven years old; located in Emmet County in 1898; married to Miss Nettie Sweet Febuary 28, 1898; are the parents of two children, one son and one daughter.	Alanson	12
Benson, F. B.	Dealer in fine wines and liquors and cigars	Alanson	Vil.
Bigler, Fred. and Bigler, Harry.	Farming. Born September 1, 1862, in Orleans County, N. Y.; came to Michigan December 25, 1880, and located at Dowagiac, Cass County, moved to Benton Harbor, and from there to Otsego; moved to Emmet County April, 1897. Married Catherine Buck August 28, 1881; are the parents of five children, two sons and three daughters. Mrs. Bigler was born in Cass County, Mich., August 25, 1863.	Alanson	16
Boyer, A. A.	Farming. Born in Eaton County, Mich., April 11, 1851; came to Emmet County April 12, 1883; married, March 22, 1875, to Florence E. Root. Mrs. Boyer was born December 17, 1858, in the State of Ohio	Alanson	11
Boles, Geo. W.	Farming. Born April, 1884, in Portage County, O.; came to Michigan April 17, 1886, and located where he now lives.	Alanson	13
Bonz, August	Farming	Alanson	10
Carpenter, J. C.	Competent guides furnished for pleasure and fishing parties at reasonable rates; boats, fishing tackle, and live bait always on hand; guides able to locate you to the best fishing grounds on the Lake.	Oden	
Carlson, Fred.	Farming. Born May 19, 1867, in Sweden; came to America in 1887, and located at Manistee; moved to Emmet County in 1891, and purchased the farm he now lives on in 1894; married, May 4, 1885, to Hannah Peterson; are the parents of one child—a son.	Oden	18
Colby-Hinkley Co.	Manufacturing of lumber cheese box material; elm veneer and groceries	Alanson	Vil.
Connelly, Richard M.	Farming. Born October 12, 1857, in Seneca County, N. Y.; came to Emmet County January 15, 1880, and located in Maple River Township, and moved where he now lives June, 1887; married, September 22, 1877, to Laura A. White, who was born May 24, 1861, in Seneca County, N. Y.; are the parents of seven children, four sons and three daughters, of which six are now living	Alanson	3
Crump, Martin	Farming and salesman for American Woolen Mills Co., of Chicago; tailor-made goods to order and satisfaction guaranteed	Alanson	5
Crump, Eli T.	Farming. Born April 5, 1857, in Barry County, Mich.; came to Emmet County, September 1, 1875, and located in Littlefield Township; moved where he now lives June 14, 1888. Married January 27, 1880, to Barbara Dettwiler, who was born September 18, 1854, and died January 5, 1885; married, April 5, 1886, to Fannie McEwen, who was born May 24, 1856, near Toronto, Canada	Alanson	15

LITTLEFIELD.—Continued.

Name.	Business.	Post Office.	Section.
Ebeling, William C.	Farming. Born March 9, 1858, in Hanover, Germany; came to America and located in Emmet County, Mich., 1880; after making three trips to America from Germany and the foreign countries, married, October 24, 1894, Evalena May Kipp, who was born January 17, 1872, in Elgin County, Canada.	Alanson	23
Feathers, John	Farming, livery and village draying. Born February 22, 1847, in Mercer County, Pa.; came to Petoskey, Mich., 1883, and moved where he now lives in 1886; married, December 29, 1873, to Anna Burrows. They are the parents of seven children, five boys and two girls; six are now living.	Alanson	9
Flick, John	Farming. Born May 8, 1868, in Erie County, N. Y.; came to Michigan in 1885, and located in Kalamazoo County; moved to Emmet County in 1887, and located where he now lives; married Mary Bresson July 3, 1886. They are the parents of three children, two sons and one daughter	Alanson	14
French, Thomas	Farming. Born March 15, 1848, in Lanark County, Scotland; came to America May 8, 1881, and located in Ontario; went to Cheboygan, Mich., in March, 1882; moved his family to Emmet County in the winter of 1883, and to where he now lives on his homestead in 1887; married June 25, 1875, to Mary Martin, who was born June 12, 1853. They are the parents of seven children, three boys and four girls.	Alanson	11
Guy, Benjamin F.	Farming. Born September 5, 1847, in Hocking County, O.; came to Michigan in 1860; enlisted February 8, 1864, in 16th Michigan Infantry, Company F, and served until July the same year; was discharged July 8, 1864, at Detroit, Mich; came to Emmet County August 10, 1898; married, March 17, 1867, to Ellen Norman, who was born July 25, 1845. They are the parents of four children, one son and three daughters.	Alanson	16
Hicks, G. L. Jr.	Farming and breeder of thoroughbred Light Brahma poultry; our birds are prize-winners, and we have for sale birds and eggs that cannot be beaten; first-class layers, and are always kept up to the standard	Alanson	12
Hicks, Gilbert L., Sr.	Farming. Born August 18, 1831, in Franklin County, Vt.; parents came to Michigan in 1836, and settled in Kalamazoo County; married, January 26, 1852, in Allegan County, Mich., to Augusta Hoyt, who was born August 10, 1832. Mr. Hicks enlisted in Company C, 27th Regiment, Iowa Volunteer Infantry; was discharged August 14, 1865; came to Emmet County May, 1877. They are the parents of six children, four sons and two daughters. Mrs. Hicks died November 13, 1899.	Alanson	12
Huey, A. M.	Carpenter and contractor	Oden	Vil.
Ingraham, Abel S.	Farming. Born January 29, 1832, in Madison County, N. Y.; came to Michigan, 1865, and located in Montcalm County; moved to Emmet County, 1880, and located where he now lives; enlisted December, 1863, in the 1st New York Light Artillery, Battery A; was discharged June, 1865, at Elmira, N. Y. They are the parents of nine children, six of whom are now living	Alanson	14
Jacobs, Phil. S.	Farming and lumbering; Supervisor of Littlefield Township	Alanson	24
Kingman, Charles C.	Farming	Oden	5

LITTLEFIELD.—Continued.

Name.	Business.	Post Office.	Section.
Kellam, N. M.	Proprietor of the Summer Home Hotel at Pon-She-Wa-ing, a new resort eight miles northeast of Petoskey, on the celebrated Inland Route, and the most picturesque spot on the banks of Crooked Lake; beautiful groves, flowing wells, fine bathing and good fishing; boat livery in connection; all boats stop at the dock; desirable lots for sale.	Oden	
Littlefield Live Stock Improvement Assn.	Breeders of thoroughbred Shorthorn cattle; prize-winners of the World's Fair of 1893; the best in the State for milk and butter; choice stock for sale. Call and see us or write the secretary, G. L. Hicks, Jr.	Alanson	
Marvin, R. L.	Dealer in fruits, confectionery, cigars, and tobacco	Oden	Vil.
Miller, Stephen	Farming. Born June 21, 1841, in Norfolk County, Ontario; came to Michigan in 1900, and located where he now lives; married, November 28, 1886, to Amanda Pemberton. They are the parents of four children, two sons and two daughters	Alanson	12
Pierson, John M. C.	Farming. Born April 4, 1859, in Noble County, Ind.; married, Ella L. Coonce, March 5, 1881, who died December 3, 1886. They are the parents of three children, one now living: Married, May 5, 1891, to Hattie E. Reader; came to Emmet County, Mich., September 20, 1896; have two daughters by last marriage	Alanson	16
McPhee, H. C.	Farming	Alanson	Vil.
McPhee, F. A.	Dealer in ice cream and confectionery	Alanson	Vil.
McEwen, P. J.	Boat builders and boat livery; special attention given to fishing parties	Alanson	Vil.
McCabe, Thomas M.	Farming; Highway Commissioner of Littlefield Township; lots for sale in a good location, McCabe's unrecorded addition to Alanson. Born in Philadelphia June 13, 1840; married, September 20, 1860, to Miss Annie Ryon; enlisted June, 1861, and served three years and ten months. They are the parents of five children, four sons and one daughter, two now living	Alanson	14
Nicholson, David T.	Farming. Born September 4, 1869, in Essex County, Canada; came to Michigan in 1890, and located where he now lives	Alanson	23
Parmelee, T. S.	Retired. Born December 31, 1845, at Benton Harbor, Mich.; enlisted December 27, 1863, in Company K, 1st Michigan Cavalry, and served twenty months; married, December, 1868, to Ellen Franklin; came to Emmet County in 1879, and was engaged as a minister of the Gospel for eleven years; retired on account of poor health, caused by a gunshot wound on the head, which he received from a rebel bullet	Oden	16
Parshall, Terry	Farming. Born February 6, 1850, in Kent County, Mich.; came to Emmet County January, 1899, and in May, 1899, located where he now lives	Alanson	26
Peterson, A. M.	Bowl turner, and Township Clerk of Littlefield	Alanson	Vil.

LITTLEFIELD.—Continued.

Name.	Business.	Post Office.	Section.
Pope, William H.	Justice of the Peace	Oden	Vil.
Powell, Volney	Dealer in staple and fancy groceries; general merchandise and fresh meats	Oden	Vil.
Pon-She-Wa-Ing.	N. M. Kellam, proprietor.	Oden	
The Summer Home.			
Pangborn, S. A.	Farming and shingle weaving. Born November 23, 1853, in Lorain County, O.; came to Emmet County, Mich., in 1893; married, September 13, 1874, to Helen Parish, who was born June 3, 1854. They are the parents of five children, four now living, three sons and one daughter	Alanson	Vil.
Reed, Mrs. Mary	Farming	Alanson	25
Ramsby, Wellington	Farming	Alanson	14
Ramsby, Henry	Farming. Born February 13, 1849, in Noble County, Ind.; married, January 1, 1874, to Miss Fannie Lantz, who was born October 17, 1854, in Ohio. They are the parents of nine children, six sons and three daughters, seven of whom are now living	Alanson	14
Reist, Jonas B.	Farming. Born April 17, 1861, in Erin County, Ontario; married October 11, 1898, to Barbara Ernst, who was born June 18, 1870, in Wellington County, Ontario. They are the parents of one child, a son, born August 26, 1899	Alanson	3
Rush, Christian	Carpenter and contractor	Oden	Vil.
Ruggles, Norman	Retired	Oden	Vil.
Sheldon, Charles R.	Farming. Born March 15, 1861, in Trumbull County, O.; married, December 25, 1881, Miss Ella V. Boyd; came to Michigan March, 1887, and located where he now lives. They are the parents of six children, three sons and three daughters	Alanson	13
Smith, F. W.	Farming and shingle weaving. Born March 25, 1851, in McHenry County, Ill.; came to Emmet County, Mich., 1887; married September, 1889, to Nina Crall. They are the parents of five children, two sons and three daughters	Alanson	13
Stears, D. S.	Farming, blacksmithing, horseshoeing, and repairing. Born February 8, 1853, in Cortland County, N. Y.; came to Emmet County in 1885, and located at Alanson; married, September 19, 1886, to Alma Pardee, who was born March 30, 1868. They are the parents of two children, one son and one daughter	Alanson	12
Woodruff, G.	Proprietor of tonsorial parlor at Alanson	Oden	
Wood, George H., M.D.	Physician and surgeon; regular Health Officer of Littlefield Township; medical examiner New Era Association	Alanson	Vil.
Warden, M. Elma, M.D.	Physician and surgeon	Oden	17
White, E. R.	Dealer in general merchandise, drugs, groceries, hardware, dry goods, and notions	Alanson	Vil.
Williams, Clark E.	Proprietor of New Oden House; fine flowing wells, excellent fishing, boats, and guides obtainable. This house has been enlarged and newly furnished, and every attention will be given to comfort of guests; long-distance telephone in the house; rates on application	Oden	Vil.

