

## **Historic, Archive Document**

Do not assume content reflects current scientific knowledge, policies, or practices.



Reserve  
aTK6169  
.U54  
1992

States  
ment of  
ture

ation  
tration

ional  
on 500-1

1992

# REA Telephone Directory

	Administrator
<b>EOCRS</b>	Equal Opportunity & Civil Rights Staff
<b>FSS</b>	Financial Services Staff
<b>DAPO</b>	Deputy Administrator - Program Operations
<b>AAE</b>	Assistant Administrator - Electric
<b>NRD</b>	Northern Regional Division
<b>SRD</b>	Southern Regional Division
<b>ESD</b>	Electric Staff Division
<b>AAT</b>	Assistant Administrator - Telephone
<b>ERD</b>	Eastern Regional Division
<b>WRD</b>	Western Regional Division
<b>TSD</b>	Telecommunications Standards Division
<b>RTBMS</b>	Rural Telephone Bank Management Staff
<b>AAEDTS</b>	Assistant Administrator - Economic Development & Technical Services
<b>RDAS</b>	Rural Development Assistance Staff
<b>PSS</b>	Program Support Staff
<b>BAD</b>	Borrower Accounting Division
<b>DAMPS</b>	Deputy Administrator - Management & Policy Support
<b>PMAS</b>	Policy & Management Analysis Staff
<b>LAPAS</b>	Legislative and Public Affairs Staff
<b>AAM</b>	Assistant Administrator - Management
<b>ASD</b>	Administrative Services Division
<b>AISD</b>	Automated Information Systems Division
<b>OB</b>	Office of Budget
<b>PMD</b>	Personnel Management Division
<b>FOD</b>	Financial Operations Division

**Under Secretary  
Small Community and Rural  
Development**

**Under Secretary**

Roland R. Vautour, 219-A .....720-4581

**Secretary**

Charlene Stewart, 219-A .....720-4581

**Correspondence Secretary**

Julie Allen, 219-A .....720-4581

**Deputy Under Secretary**

Micheal Liu, 219-A .....720-5277

**Secretary**

Karla Seybert, 219-A .....720-5277

**Deputy Under Secretary**

Walter E. Hill, 219-A. ....720-5371

**Confidential Assistant to Under Secretary**

Thom Rubel, 219-A. ....720-2261

Pat Barclay, 219-A .....720-5371

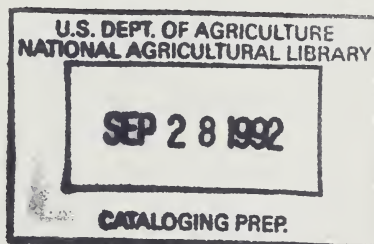

U.S. DEPT. OF AGRICULTURE  
NATIONAL ARCHIVES

SEP 5 8 1962

CHICAGO, ILL.

## TABLE OF CONTENTS

REA Organizational Directory .....	1
Service and Facsimile Numbers .....	6
Alphabetical Listing - Washington Personnel .....	9
General Field Representatives - Electric Program .....	25
General Field Representatives - Telephone Program .....	35
Field Accountants.....	43
Alphabetical Listing - Field Personnel.....	53





# REA Organizational Chart

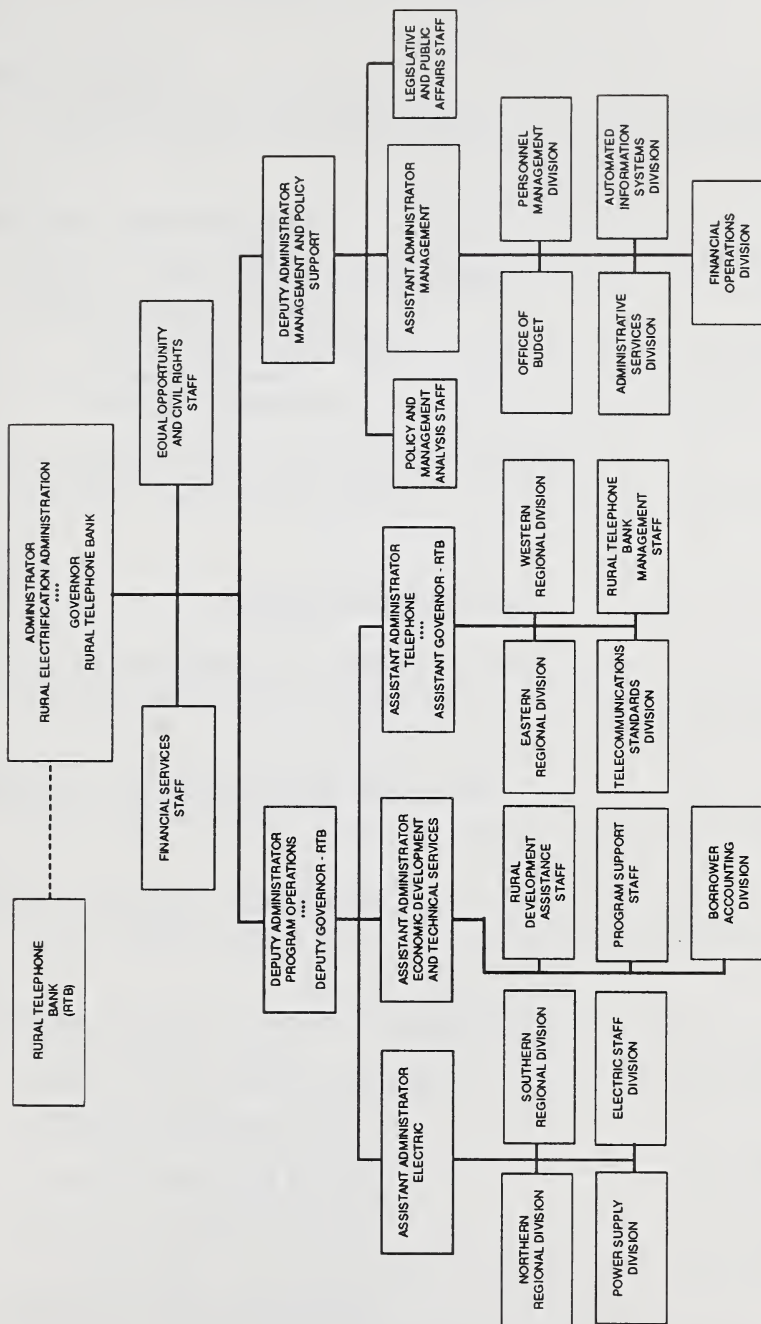

APPROVED AUGUST 26, 1991  
SUPERSEDES CHART DATED SEPTEMBER 14, 1990



# REA Organizational Directory

## ADMINISTRATOR

Michael M. F. Liu, Acting, 4051-S .....	720-9540
Staff Assistant to the Administrator, 4051-S .....	720-9540

## FINANCIAL SERVICES STAFF

Vacant, Director, 4052-S.....	720-1265
Thomas L. Eddy, Financial Advisor,4058-S .....	720-1265

### Loan Underwriting Branch

Robin L. Meigel, Chief, 4060-S .....	720-9452
--------------------------------------	----------

### Asset Assurance Branch

Eva M. Lai, Chief, 4063-S .....	720-1914
---------------------------------	----------

## EQUAL OPPORTUNITY & CIVIL RIGHTS STAFF

Patricia B. Armijo, Director,1239-S .....	720-9504
---	----------

## PROGRAM OPERATIONS

### DEPUTY ADMINISTRATOR - PROGRAM OPERATIONS

George E. Pratt, 4051-S .....	720-9542
-------------------------------	----------

### ASSISTANT ADMINISTRATOR - ELECTRIC

John H. Arnesen, 4037-S .....	720-9545
-------------------------------	----------

### DEPUTY ASSISTANT ADMINISTRATOR

Larry A. Belluzzo, 4037-S .....	720-9547
---------------------------------	----------

### NORTHERN REGIONAL DIVISION - ELECTRIC

Vacant, Director, 0241-S .....	720-1420
--------------------------------	----------

James A. Ruspi, Deputy Director, 0245-S .....	720-1432
---	----------

#### Northeast Operations Branch

Sylvia M. Green, Chief, 0242-S .....	720-1422
--------------------------------------	----------

#### Northeast Engineering Branch

George B. Sevier, Chief, 0233-S .....	720-0930
---------------------------------------	----------

#### Northwest Operations Branch

Marguerite L. Fox, Chief, 0246-S .....	720-1408
--	----------

#### Northwest Engineering Branch

Merle J. Beachy, Chief, 0235-S .....	720-1411
--------------------------------------	----------

## **SOUTHERN REGIONAL DIVISION - ELECTRIC**

Martin G. Seipel, Director, 0223-S.....	720-0848
Gilbert Broyles, Jr., Deputy Director, 0223-S.....	720-0848
<b>Southeast Operations Branch</b>	
Herschel E. Richardson, Chief, 0213-S.....	720-1932
<b>Southeast Engineering Branch</b>	
Alexander E. Sherman, Chief, 0224-S.....	720-8437
<b>Southwest Operations Branch -</b>	
Brian D. Jenkins Chief, 0213-S.....	720-0847
<b>Southwest Engineering Branch</b>	
Charles M. Philpott, Chief, 0224-S.....	720-0931

## **POWER SUPPLY DIVISION**

Alex M. Cockey, Jr., Director, 0268-S. ....	720-6436
John W. Holt, Jr., Deputy Director, 0272-S. ....	720-6436
<b>Operations Branch</b>	
Thomas W. Nusbaum, Chief, 0266-S. ....	720-5434
<b>Northern Power Engineering Branch</b>	
Vacant, Chief, 0269-S.....	720-1396
<b>Southern Power Engineering Branch</b>	
Wei M. Moy, Chief, 0257-S.....	720-1438

## **ELECTRIC STAFF DIVISION**

Archie W. Cain, Director, 1246-S.....	720-1900
Fred J. Gatchell, Deputy Director, 1246-S.....	720-1398
<b>Environmental Compliance Branch</b>	
Lawrence R. Wolfe, Chief, 1269-S.....	720-5093
<b>Distribution Branch</b>	
Edmond W. Overstreet, Chief, 1256-S.....	720-5082
<b>Transmission Branch</b>	
Lee A. Belfore, Chief, 1248-S.....	720-0486
<b>Energy Forecasting Branch</b>	
Georg A. Shultz, Chief, 1272-S.....	720-1920

**ASSISTANT ADMINISTRATOR - TELEPHONE**

Robert Peters, Room 4056-S..... 720-9554

**DEPUTY ASSISTANT ADMINISTRATOR**

Barbara L. Eddy, 4056-S..... 720-9549

**EASTERN REGIONAL DIVISION - TELEPHONE**

M. Wilson Magruder, Director, 2870-S..... 720-0715

**Northeast Operations Branch**

Craig R. Wulf, Chief, 2809-S. .... 720-8268

**Northeast Engineering Branch**

Orren E. Cameron, III, Chief, 2861-S..... 720-3299

**Southeast Operations Branch**

Allen D. Nuce, Chief, 2863-S..... 720-0413

**Southeast Engineering Branch**

Gerald S. Schrage, Chief, 2867-S. .... 720-4410

**WESTERN REGIONAL DIVISION - TELEPHONE**

Ken B. Chandler, Director, 2808-S. .... 720-0800

**Northwest Operations Branch**

David J. Humes, Chief, 2813-S..... 720-0733

**Northwest Engineering Branch**

Gerald T. Laurila, Chief, 2821-S. .... 720-0721

**Southwest Operations Branch**

Jerry H. Brent, Chief, 2813-S. .... 720-0803

**Southwest Engineering Branch**

Gerald F. Nugent, Jr., Chief, 2819-S..... 720-0806

**TELECOMMUNICATIONS STANDARD DIVISION**

Donald M. Van Bellinger, Director, 2833-S..... 720-8663

**Engineering Standards Branch**

George J. Bagnall, Chief, 2846-S..... 720-0698

**Central Office Equipment Branch**

John J. Schell, Chief, 2836-S..... 720-0671

**Outside Plant Branch**

Garnett G. Adams, Chief, 2842-S..... 720-0667

**Transmission Branch**

Vacant, Chief, 2839-S..... 720-0665

**RURAL TELEPHONE BANK MANAGEMENT STAFF**

Matthew P. Link, Acting Director, 2248-S..... 720-6532

# ECONOMIC DEVELOPMENT & TECHNICAL SERVICES

## ASSISTANT ADMINISTRATOR - ECONOMIC DEVELOPMENT & TECHNICAL SERVICES

Blaine D. Stockton, Jr., 4025-S..... 720-9552

## RURAL DEVELOPMENT ASSISTANCE STAFF

Joseph R. Binder, Director, 2247-S..... 720-1400

### Financing Branch

Mark B. Wyatt, Chief, 2243-S. .... 720-0410

### Planning Branch

Bonnie S. Justice, Chief, 2237-S. .... 690-3594

## PROGRAM SUPPORT STAFF

William F. Albrecht, Director, 2234-S..... 720-0736

F. Lamont Heppe, Jr., Deputy Director, 2234-S. .... 720-9550

## BORROWER ACCOUNTING DIVISION

William E. Davis, Director, 2221-S. .... 720-9450

### Technical Accounting & Auditing Staff

Roberta E. Detwiler, Chief, 2222-S. .... 720-5227

### Northeast Area Branch

Peter D. Gvozdias, Chief, 2222-S. .... 720-0702

### Southeast Area Branch

Robert E. Lozier, Jr., Chief, 2221-S. .... 720-3719

### Northwest Area Branch

Richard C. Annan, Chief, 2227-S. .... 720-0700

### Southwest Area Branch

J. Bruce Marti, Chief, 2231-S. .... 720-0704

## MANAGEMENT & POLICY SUPPORT

## DEPUTY ADMINISTRATOR - MANAGEMENT & POLICY SUPPORT

Kenneth D. Smith, 4043-S ..... 720-1363

## POLICY & MANAGEMENT ANALYSIS STAFF

Thomas M. Scanlon, Director, 1233-S ..... 720-1946

## LEGISLATIVE AND PUBLIC AFFAIRS STAFF

Lawrence W. Casey, Director, 4043-S ..... 720-1255

## ADMINISTRATIVE PROGRAM

### ASSISTANT ADMINISTRATOR - MANAGEMENT

Vacant .....

### OFFICE OF BUDGET

Ruth A. Raymond, Director, 4024-S. .... 720-9572

### PERSONNEL MANAGEMENT DIVISION

Richard E. Lynch, Director, 4031-S..... 720-1382

Telecommunications Device for the Deaf (TDD) ..... 720-9453

#### Classification & Organization Staff

Fred L. Henson, 4031-S ..... 720-1384

#### Employee Relations Staff

Elvie A. Proto, 4032-S ..... 720-2930

#### Employment Staff

Rose Mary Rowland, 4032-S..... 720-9560

#### Training Staff

Eduardo J. Ribas, 4038-S..... 720-8328

### ADMINISTRATIVE SERVICES DIVISION

Curtis L. Bryant, Director, 0165-S..... 720-0940

#### Communications & Records Management Branch

Walter A. Twiggs, Chief, 0175-S. .... 720-0400

Mail Unit ..... 720-0402

Non-current Records ..... 720-0855

#### Procurement & Property Management Branch

Samuel E. Ward, Jr., Chief, 0162-S. .... 720-0681

#### Publications & Directives Management Branch

Fred W. Roane, Chief, 0180-S..... 720-9551

Publications/Forms Distribution. .... 720-8674

### AUTOMATED INFORMATION SYSTEMS DIVISION

Glenn M. Sperle, Director, 2204-S. .... 720-0943

Saverio J. Grimaldi, Deputy Director, 2118-S ..... 720-0967

#### Production Systems Branch

Enrique P. Perez, Chief, 2212A-S ..... 720-0943

#### Information Services Branch

Iris B. Adams, Chief, 2202-S ..... 720-8959

#### Management Special Projects Branch

Harold D. Hoiberg, Chief, 2203-S. .... 720-0963

## AUTOMATED INFORMATION SYSTEMS DIVISION (cont'd)

### Loan Accounting & Management System Project Branch

Stanley A. Gray, Chief, 2211-S ..... 720-0957

### Analysis & Design Branch

Deborah J. Johnson, Chief, 2216-S. .... 720-0402

### User Support Branch

William A. Mills, Chief, 2216-S..... 720-8964

## FINANCIAL OPERATIONS DIVISION

Robert D. Ruddy, Director, 2001-S. .... 720-0823

Robert A. Lippert, Deputy Director, 2107-S..... 720-1791

### Collections & Custodial Section

Vivian B. Thompson, Head, 2103-S..... 720-0825

### Fiscal Control Branch

Bertram L. Croushorn, Chief, 2121-S. .... 720-0840

Travel - Dewy D. Barnes, 2119-S. .... 720-0838

### Loans Receivable Branch

Richard L. Bennett, Chief, 2111-S. .... 720-0827

## AGENCY FACSIMILE MACHINES

Administrator's Facsimile, 4051-S. .... 720-1725

Central Facsimile Service, 0171-S..... 720-1915

Electric Program Facsimile, 0243-S. .... 720-0498

Telephone Program Facsimile, 2835-S. .... 720-4099

Financial Services Staff Facsimile, 4050-S. .... 720-1719

## SERVICE ORGANIZATIONS

Security, 8B ..... 720-6270

REA Credit Union, Room 1257-S. .... 488-7704

USDA Credit Union, SM-2..... 479-2270

USDA Fitness Center, SM-16..... 720-8995

USDA Health Unit, 1038-S. .... 720-3281

Facilities Management Division, Maintenance ..... 720-6858



**Office of the General Counsel  
ELECTRIC AND TELEPHONE DIVISION**

**Assistant General Counsel**

Michael W. Kelly, 2351-S ..... 720-2764

**Deputy Asst. General Counsel (Electric)**

Terence M. Brady ..... 720-3485

**Deputy Asst. General Counsel (Telephone)**

Frank H. Clover ..... 720-6540

Allen, Ida Jeanne	2349	720-2764
Andrews, Judith M.	2343	720-6540
Colburn, Kathryn T.	2338	720-2285
Devereaux, Joyce L.	2346	720-2671
Gutierrez, Georgann	2339	720-7439
Lawrence, Richard M.	2344	720-2395
Macklin, Cerne	2343	720-7160
Mitchell, John A.	2338-A	720-9075
Oblich, David	2348	720-8114
Rubin, Arthur D.	2340	720-2398
Shifflett, Karen C.	2338	720-2285
Temme-Dietz, Teresa	2344	720-8061
Wysoczka, Helen C.	2342	720-5536
Young, Sally A.	2343	720-6540



# ALPHABETICAL DIRECTORY

## Washington Personnel

<u>NAME</u>	<u>DIVISION</u>	<u>ROOM</u>	<u>PHONE</u>
	<b>A</b>		
Abu-Eid, Ayesha M.	PSD	0254	690-0076
Adams, David	ASD	0168	720-0694
Adams, Garnett G.	TSD	2842	720-0667
Adams, Iris B.	AISD	2202	720-8959
Aggarwal, Renu	AISD	2205	720-8954
Aimable, Peter	WRD	2812	720-1550
Albrecht, William F.	PSS	2234	720-0736
Allan, Gary	WRD	2229	720-0729
Ammon, Janet	SRD	0220	720-1439
Anderson, Carl R.	AAE	1257	720-1904
Anderson, Mary S.	AISD	2112	720-0945
Anderson, Richard	ERD	2864	720-4419
Anderson, William C.	SRD	0225	720-1424
Andrews, Tracie	AISD	2209	690-1028
Annan, Richard C.	BAD	2227	720-0700
Armijo, Patricia B.	EOCRS	1239	720-9504
Armstead, Kimberly	TSD	2844	720-0667
Arndt, Rachel M.	OB	4023	720-9575
Arnesen, John H.	AAE	4037	720-9545
Arnold, Linda D.	WRD	2807	720-1437
Arnold, Sue	PSS	2230	690-1078
Ashurst, Sharon E.	PSD	0264	720-0793
Atkins, Leigh H.	ASD	0171	720-2402

NAMEDIVISIONROOMPHONE**B**

Bagnall, George J.	TSD	2846	720-0698
Baker, Ellen L.	WRD	2807	720-0537
Baldwin, Kenneth	AISS	2209	690-2027
Barnes, Dewy D.	FOD	2119	720-0838
Barton, Jennifer	ERD	2851	720-8781
Baude, Joseph A.	TSD	2834	720-1443
Bauman, Robin L.	PSS	2234	720-0737
Beachy, Merle	NRD	0235	720-1411
Belfore, Lee A.	ESD	1248	720-0486
Bell, Brenda K.	ERD	2865	720-4410
Belluzzo, Larry A.	AAE	4037	720-9547
Bennett, Richard L.	FOD	2111	720-0827
Bettis, William	NRD	0248	720-4535
Beyer, Carole L.	PMD	4026	720-9560
Binder, Joseph R.	RDAS	2247	720-1400
Black, Cheryl D.	PSD	0270	720-1439
Bohik, James L.	ESD	1268	720-1967
Booth, Melinda	TSD	2838	720-0665
Bowles, Harvey	ESD	1256	720-0980
Bowman, NaConda	ERD	2868	720-2311
Boyko, Carole S.	RDAS	2246	720-0661
Bradshaw, Sara L.	ASD	0165	720-0940
Brana, Tina	AISS	2114	690-3405
Breen, Kenneth W.	FOD	2123	720-0841
Brent, Jerry H.	WRD	2813	720-0803
Brent, Louise T.	ERD	2811	720-4287
Brickner, Linda L.	ERD	2862	720-4430
Brown, Daphne L.	ASD	0180	720-0810

<u>NAME</u>	<u>DIVISION</u>	<u>ROOM</u>	<u>PHONE</u>
Brown, Tonya-Charis	PMD	4036	720-2567
Broyles, Gilbert	SRD	0223	720-0848
Bryant, Curtis L.	ASD	0165	720-0940
Bryant, Joseph G.	AISD	2207	720-0958
Bryant, Veronica	PSS	2238	720-1928
Butler, Susan J.	PSD	0267	720-8452

**C**

Cain, Archie W.	ESD	1246	720-1900
Cain, Cynthia	PSD	0259	720-1396
Cameron, III, Orren E.	ERD	2861	720-3299
Campbell, Gail M.	WRD	2809	720-0802
Carter, Faith C.	TSD	2838	720-0671
Carter, Sherrie L.	SRD	0213	720-1932
Carter, Vinita D.	BAD	2221	720-9450
Casey, Lawrence W.	LAPAS	4043	720-1255
Chan, Bing C.	ESD	1252	720-0999
Chandler, Ken B.	WRD	2808	720-0800
Chinault, Linda M.	NRD	0247	720-9449
Claffey, Jonathan P.	RTBMS	2248	720-9539
Claiborne, Regina M.	EOCRS	1243	720-9507
Cockey, Alex M.	PSD	0268	720-6436
Coleman, Tammy	ERD	2859	720-2281
Cooke, Bettina M.	ASD	0175	720-1529
Cooper, Debra W.	RDAS	2245	720-0410
Cope, Richard	AISD	2114	720-0403
Cordice, Orsery L.	EOCRS	1239	720-9500
Corwin, Jennifer	ESD	1263	720-1378
Coyner, Steven	WRD	2812	720-1539
Creamer, Robert J.	FOD	2115	720-0833

<u>NAME</u>	<u>DIVISION</u>	<u>ROOM</u>	<u>PHONE</u>
Croushore, Elizabeth J.	ERD	2899	720-2743
Croushorn, Bertram L.	FOD	2121	720-0840
Crumlin, Ronald J.	TSD	2839	720-0416
Cunningham, Gerard	PSD	0264	720-1389
Curtis, Charlotte A.	WRD	2819	720-0806

## D

Danbeck, Dan	TSD	2841	720-0687
Daskel, Mary Pat	LAPAS	4043	720-1261
Davis, Jacqueline R.	NRD	0238	720-7560
Davis, William E.	BAD	2221	720-9450
Dayharsh, Charles E.	AISD	2212	720-8962
DeLeon, Jose P.	ERD	2860	690-3080
Detwiler, Roberta E.	BAD	2222	720-5227
Dotson, Carolyn W.	FOD	2119	720-0839
Drury, Tom	WRD	2831	720-0609
Dudley, Jean E.	FOD	2115	720-0834
Dunlop, James F.	SRD	0210	720-1985
Dunn, Dantreece R.	BAD	2229	720-0413
Durbin, Julie C.	NRD	0247	720-1417
Durette, Robin A.	ERD	2897	720-1798
Duvall, Marshall	PSD	0273	720-0096

## E

Eddy, Barbara L.	AAT	4056	720-9549
Eddy, Thomas L.	FSS	4048	720-1265
Edwards, Bonnie Y.	ERD	2864	720-8818
Ehrle, John R.	ERD	2869	720-0425
Eichorn, Laura	SRD	0210	720-0847
Elliott, James F.	SRD	0210	720-0934
Esteves, Norberto	ERD	2858	720-2296

<u>NAME</u>	<u>DIVISION</u>	<u>ROOM</u>	<u>PHONE</u>
<b>F</b>			
Fender, Dorothy L.	TSD	2835	720-8663
Fletcher, Theresea V.	BAD	2222	720-5227
Floyd, Mary	TSD	2835	720-8663
Ford, Robert W.	AAE	4041	720-1936
Ford, Tina	NRD	0244	720-1421
Formicola, Thomas G.	TSD	2834	720-0682
Foster, Michael J.	AISS	2213	720-2747
Fox, Marguerite L.	NRD	0246	720-1408
Fried, Betty E.	FOD	2123	720-8842
Fritts, Phillip G.	TSD	2847	720-0675

<b>G</b>			
Gamboney, Cheryl L.	RTBMS	2250	720-0415
Ganoczy, Richard W.	SRD	0227	720-8441
Gatchell, Frederick J.	ESD	1246	720-1398
Gay, Twanda L.	ASD	0166	720-0676
Gillispie, Angela K.	PMD	4038	720-0962
Ginglewood, Harold	SRD	0230	720-8450
Golden, Suzanne S.	NRD	0238	720-1381
Gorski, Elizabeth A.	BAD	2218	720-0777
Grant, James S.	SRD	0230	720-0461
Grant, Myron E.	ASD	0171	720-2402
Gray, Kimberly D.	ERD	2869	720-0411
Gray, Stanley A.	AISS	2211	720-0957
Green, Sylvia M.	NRD	0242	720-1422
Griffin, Christina L.	AISS	2112	720-1586
Grimaldi, Saverio J.	AISS	2118	720-0967
Gross, DeShaunta L.	PSD	0270	720-6435
Gvozdaz, Peter D.	BAD	2222	720-0702

<u>NAME</u>	<u>DIVISION</u>	<u>ROOM</u>	<u>PHONE</u>
	<b>H</b>		
Halligan, Robert J.	BAD	2217	720-0797
Harley, Tanya R.	FOD	2103	720-0825
Harper, Jr., Charlie I.	PSD	0261	720-8459
Harrison, Raymond A.	ASD	0171	720-2402
Hartsfield, Nica	ASD	0180	720-9551
Hatloy, David	NRD	0234	720-1415
Haugen, Valerie	LAPAS	4043	720-1263
Hawkins, Antoinette	PMD	4032	720-9560
Hayden, Raymond	ERD	2871	720-8816
Heald, Donald G.	ESD	1252	720-9102
Heller, Robin E.	ERD	2897	720-1913
Henderson, Lorraine	WRD	2819	720-0725
Hensley, Laura M.	AAEDTS	4025	720-9552
Henson, Fred L.	PMD	4031	720-1384
Heppe, Jr., F. Lamont	PSS	2234	720-9550
Herche, Daniel R.	AISS	2207	690-0026
Herndon, Deborah	WRD	2813	720-0733
Hessler, Gregory J.	TSD	2845	720-8677
Hill, Stephen D.	SRD	0218	720-8446
Hilliard, Deborah J.	NRD	0235	720-1412
Hitt, Raymond E.	TSD	2843	720-0690
Hoiberg, Harold D.	AISS	2203	720-0963
Holloway-Jones, Annie J.	SRD	0210A	720-1974
Holt Jr., John W.	PSD	0272	720-6436
Homonnay-Preyer, Charles	PSD	0254	720-1262
Hoss, Shelba J.	ERD	2862	720-3420
Howard, Delores M.	FOD	2115	720-0836
Howdershelt, Donna B.	WRD	2808	720-0801



<u>NAME</u>	<u>DIVISION</u>	<u>ROOM</u>	<u>PHONE</u>
Howell, Holly B.	PMAS	1233	720-1946
Humes, David J.	WRD	2813	720-0733
Huntington, Bert	NRD	0239	720-1907
Huslig, John L.	WRD	2820	720-0728
	I		
Islam, Nurul	ESD	1263	720-1414
	J		
Jackson, Ruth C.	PSS	2234	720-0726
James, Betty J.	RDAS	2245	720-1400
James, Ellen J.	WRD	2808	720-0800
Jeffries, Monica L.	WRD	2813	720-0803
Jenkins, Brian D.	SRD	0213	720-0847
Jenkins, Ginger	ESD	1246	720-0486
Jenkins, Jr., Marcius	SRD	0210	720-1989
Jenkins, Zenobia	AISD	2209	690-0029
Johnson, Deborah J.	AISD	2116	720-0402
Jones, Anissa K.	AISD	2204	720-0943
Jones, Edna L.	OB	4024	690-2670
Jones, Karen D.	SRD	0224	720-8437
Jones, Ruth A.	FOD	2113	720-0827
Jorewicz, Wayne	PSD	0252	720-1406
Justice, Bonnie S.	RDAS	2237	690-3594
	K		
Kaufman, Ronald E.	BAD	2225	720-1905
Kavanaugh, Kevin J.	PMD	4036	720-2366
Keel, George L.	ESD	1262	720-5082
Kelser, Irene I.	PSD	0265	720-1438
Kennedy, Bobbie J.	SRD	0224	720-0931

<u>NAME</u>	<u>DIVISION</u>	<u>ROOM</u>	<u>PHONE</u>
Kidwell, Sally K.	NRD	0237	720-1407
Kinard, Gloria J.	ERD	2859	720-2278
King, Alan	FOD	2113	720-8832
King, Rose T.	AIISD	2205	720-8965
Klein, Kim M.	FOD	2123	720-0843
Kusler, Anja K.	FOD	2113	720-0831
	L		
Lai, Eva M.	FSS	4063	720-1914
Lakenan, Carolyn J.	ASD	0162	720-0681
Lamb, Patricia G.	FOD	2001	720-0823
Lambert, Don	ESD	1273	720-1923
Lampkin, Jurleme	BAD	2233	720-0704
Lash, H. Robert	ESD	1252	720-9098
Laurila, Gerald T.	WRD	2821	720-0725
Lawrence, Deborah B.	OB	4024	720-9458
Lee, Jill	LAPAS	4043	720-1006
Leith, Deborah	NRD	0243	720-1420
Lessels, David J.	ESD	1247	720-0094
Lewis, Webster T.	BAD	2226	720-0785
Lindsay, Kent A.	FSS	4065	720-0408
Lindsey, Sylvia D.	AIISD	2112	720-1630
Link, Matthew P.	RTBMS	2248	720-6532
Lippert, Robert A.	FOD	2107	720-1791
Littlefield, Jeanette	LAPAS	4043	720-1255
Lloyd, Wanda E.	WRD	2820	720-0548
Loughney, Francis	EOCRS	1237	720-9505
Lovlie, John R.	NRD	0239	720-1377
Lowe, Roger B.	NRD	0248	720-1416
Lowrie, Becky	PMD	4028	720-8565

<u>NAME</u>	<u>DIVISION</u>	<u>ROOM</u>	<u>PHONE</u>
Lozier Jr., Robert E.	BAD	2221	720-3719
Lozier, Sandra I.	BAD	2226	720-0786
Lucas, Lawrence C.	PMAS	1233	720-0689
Lui, Michael E. F.	ADM	4051	720-9540
Luttrell, Wendy L.	PMD	4032	720-2930
Lyles, Anjunette A.	ESD	1256	720-5082
Lynch, Richard E.	PMD	4031	720-1382

## M

Magruder, M. Wilson	ERD	2870	720-0715
Mai, Anh T.	ESD	1262	720-1792
Marsden, Paul D.	ASD	0180	690-1072
Marshall, Stephanie A.	OB	4025	720-9571
Marti, J. Bruce	BAD	2231	720-0704
Mascetti, John B.	SRD	0230	720-0465
Mastin, Glenda F.	WRD	2825	720-0721
McCormick, Lynne A.	NRD	0235	720-1432
McCoy, Lorena	RTBMS	2832	720-0530
McKenna, Jim	LAPAS	4043	720-1261
McKenney, Janet C.	ASD	0167	720-1367
McLean, Edwin R.	SRD	0214	720-8447
McNeil, Joyce	AAT	4056	720-9554
Meigel, Robin L.	FSS	4060	720-9452
Miller, Adam	ASD	0174	720-8674
Miller, Bruce A.	AISS	2110A	720-0946
Miller, Charles R.	OA	4935	720-0424
Miller, Vivian	ERD	2868	720-0715
Mills, William A.	AISS	2116	720-8964
Modzik, William	ERD	2858	720-2294
Moerman, Rose	NRD	0250	720-0417

<u>NAME</u>	<u>DIVISION</u>	<u>ROOM</u>	<u>PHONE</u>
Moore, Karen A.	NRD	0244	720-1408
Morgan, Carl	PSD	0271	720-1395
Mosko, Clara G.	ERD	2849	720-8781
Mosley, Jean	ASD	0180	720-0692
Mosley, Ruth	TSD	2844	720-0698
Moss, Gayle	RTBMS	2832	720-0530
Mothershead, James F.	PSD	0265	720-0463
Moy, Wei M.	PSD	0257	720-1438
Murray, James J.	BAD	2216	720-8775
Myers, Edna M.	DAPO	4051	720-9542

## N

Nall, Jo D.	PSD	0260	720-1968
Naqvi, Farwa	WRD	2812	720-8432
Nathan, Mike C.	ASD	0174	720-8674
Nolte, Doris A.	PSD	0258	720-1383
Nottingham, Susann	AAT	4056	720-9556
Nuce, Allen D.	ERD	2863	720-0413
Nugent, Jr., Gerald F.	WRD	2819	720-0806
Nusbaum, Thomas W.	PSD	0266	720-5434

## O

O'Neil, Michael	WRD	2216	690-2722
O'Neill, Violet M.	TSD	2837	720-5527
Orrock, Joy E.	ESD	1256	720-0980
Overstreet, Edmond	ESD	1256	720-5082

## P

Parker, Chadwick O.	RDAS	2246	690-2077
Parker, Elsie	AAE	4037	720-9547
Parker, Mary E.	WRD	2825	720-0718

<u>NAME</u>	<u>DIVISION</u>	<u>ROOM</u>	<u>PHONE</u>
Patel, Prashant V.	PSD	0256	720-8936
Patterson, James D.	AI SD	2114	720-0406
Pemberton, Jr., Elliott D.	ASD	0166	720-0858
Peregory, Lewis	PSD	0252	720-1399
Perez, Enrique P.	AI SD	2212A	720-0943
Perry, Gregory	ASD	0171	720-0401
Peterman, Craig A.	NRD	0231	720-1429
Peters, Robert	AAT	4056	720-9554
Peterson, Richard J.	TSD	2843	720-8663
Peterson, Royal R.	AI SD	2212	690-1075
Pettross, Jr., George E.	TSD	2847	720-0698
Petty, Walter L.	RDAS	2241	690-0419
Philpott, Charles M.	SRD	0224	720-0931
Pierce, Betty Jo	ESD	1271	720-1784
Pierson, Marie R.	ERD	2863	720-1912
Pomeroy, Peter R.	AI SD	2112	690-2081
Poore, Samuel W.	PSS	2240	720-1922
Popp, Frederick G.	TSD	2839	720-0695
Potter, Leroy	PSD	0267	720-0451
Pratt, George E.	DAPO	4051	720-9542
Procopiw, Bill	ESD	1268	720-9090
Proto, Elvie A.	PMD	4032	720-2930
Proud, Coralee	WRD	2805	720-8805
Purcell, John M.	BAD	2218	720-0776

## Q

Quigel, Robert W.	ESD	1263	720-0468
-------------------	-----	------	----------

## R

Racino, Robert A.	ERD	2849	720-9503
Rankin, Dennis E.	ESD	1263	720-1953

<u>NAME</u>	<u>DIVISION</u>	<u>ROOM</u>	<u>PHONE</u>
Rastogi, Rajiv	FSS	4064	720-0077
Raymond, Ruth	OB	4024	720-9572
Reason, Margaret A.	ESD	1246	720-1900
Reid, Joy E.	FSS	4051	720-1265
Ribas, Eduardo J.	PMD	4038	720-8328
Richardson, Herschel E.	SRD	0213	720-1932
Richardson, Richelle L.	NRD	0236	720-9447
Richardson, Susan M.	FOD	2115	720-0837
Roane, Fred W.	ASD	0180	720-9551
Robert, John E.	WRD	2827	720-0739
Robinson, Robert C.	FOD	2107	720-8830
Rodgers, Alfred	BAD	2225	720-0992
Rowland, Rose Mary	PMD	4032	720-9560
Ruddy, Robert D.	FOD	2001	720-0823
Ruspi, James A.	NRD	0245	720-1432

## S

Sahkul, Umit	BAD	2235	720-0779
Sargeant, Loughton	ERD	2871	720-1908
Saulnier, Francis E.	NRD	0240	720-0752
Scanlon, Thomas M.	PMAS	1233	720-1946
Schatz, Andrew J.	NRD	0232	720-1392
Schell, John J.	TSD	2836	720-0671
Schlaepfi, Denver L.	SRD	0214	720-0423
Schrage, Gerald S.	ERD	2867	720-4410
Schuster, David W.	AIISD	2209	720-8956
Secosky, Raymond J.	NRD	0231	720-1379
Seiler, Mark N.	WRD	2820	720-0608
Seipel, Martin G.	SRD	0223	720-0848
Seth, Carolyn A.	BAD	2229	720-0700

<u>NAME</u>	<u>DIVISION</u>	<u>ROOM</u>	<u>PHONE</u>
Sevier, George B.	NRD	0233	720-0930
Shea, Patrick	ERD	2864	720-0812
Sherman, Alexander	SRD	0224	720-8437
Shultz, Georg A.	ESD	1272	720-1920
Simms Jr., James A.	BAD	2233	720-0780
Slisz, Eileen	BAD	2217	720-0798
Slovikosky, Steven M.	PSD	0256	720-0937
Smith, Kenneth D.	DAMPS	4043	720-1363
Snyder, Harold S.	RDAS	2239	690-1073
Soma, John D.	TSD	2837	720-3529
Spencer, Viola	ASD	0188	720-0707
Sperle, Glenn M.	AISD	2204	720-0943
Spigelmire III., Charles E.	EOCRS	1243	720-9506
Stanley, Howard M.	NRD	0232	720-1404
Starcher, Kaye	RDAS	2237	690-3594
Stewart, Maria A.	WRD	2805	720-8673
Stillwell, Madeline C.	BAD	2217	720-8796
Stockton Jr., Blaine D.	AAEDTS	4025	720-9552
Stonecypher, Katherine	FOD	2115	720-1534
Storm, Robbin S.	SRD	0221	720-0848
Stotts, Terry L.	NRD	0243	720-1409
Stratton, Barbara A.	NRD	0229	720-1427
Sturtevant, Michael A.	PSD	0260	720-0453
Sullivan, Richard L.	FSS	4065	720-8822
Swann, Joan B.	OB	4023	720-9576

T

Taub, Michael J.	FOD	2115	720-0835
Taylor, Ada	WRD	2825	720-0631
Taylor, Lillian R.	FOD	2103	720-0418

<u>NAME</u>	<u>DIVISION</u>	<u>ROOM</u>	<u>PHONE</u>
Thomas, Katherine J.	WRD	2807	720-0688
Thompson, Vivian B.	FOD	2103	720-0825
Toye, J. Thomas	FSS	4046	720-0794
Truslow, Donna M.	FSS	4050	720-1265
Turner, Robert L.	PMAS	1233	720-0696
Twiggs, Walter A.	ASD	0175	720-0400

## U

Umstead, Melanie L.	TSD	2841	720-1934
---------------------	-----	------	----------

## V

Vajda, Sharon E.	BAD	2221	720-3719
Vallot, Sheila M.	RTBMS	2252	720-0710
Van Bellinger, Donald M.	TSD	2833	720-8663
Van Vranken, Kathleen L.	NRD	0238	720-1380
Vasquez, Marisol	AISD	2112	720-8961

## W

Waddell, Russell H. J.	ASD	0175	720-0402
Wade, Phyllis D.	ERD	2865	720-2282
Walker, Tanya J.	ERD	2860	720-4297
Walker, Willie J.	ASD	0168	720-0694
Wallace, Sandra S.	ASD	0162	720-0681
Walther, Mark D.	WRD	2812	720-8715
Wanamaker, Evelyn J.	PMD	4031	720-1382
Ward, Jr., Samuel E.	ASD	0162	720-0681
Wastowicz, Sharon M.	RDAS	2244	720-0829
Wastowicz, Stanley	ERD	2855	720-2284
Watson, Reginald	WRD	2820	720-0716
Webb, Susan	DAMPS	4043	720-1363
Weber, Robert L.	SRD	0217	720-8464



<u>NAME</u>	<u>DIVISION</u>	<u>ROOM</u>	<u>PHONE</u>
Weichbrodt, Robert N.	RTBMS	2250	720-2549
Wenham, Gerard R.	FSS	4046	720-1910
Weygand, Dee	BAD	2222	720-0702
White, Joseph E.	PSD	0244	720-1264
Wiles, Kim	ESD	1274	720-1920
Williams, Denise V.	SRD	0217	720-1995
Williams, Roderick	ASD	0188	720-0855
Wing, Patricia S.	RDAS	2244	720-9558
Wojnar, Denise A.	AI SD	2205	690-2030
Wolfe, Lawrence R.	ESD	1269	720-5093
Wolfgang, Dawn D.	ASD	0180	720-1697
Wright, Carrie L.	AI SD	2204	720-0943
Wright, Lisa	SRD	0213	720-0847
Wright, Walter R.	BAD	2226	720-0783
Wulf, Craig R.	ERD	2809	720-8268
Wyatt, Mark B.	RDAS	2243	720-0410

## Y

Yost, Dorothy	ERD	2866	720-8820
Young, Veronica	AI SD	2110A	720-0946

## Z

Zarour, Sami G.	SRD	0230	720-1251
Zaversnik, Joseph S.	SRD	0227	690-2939
Zerby, Joy	AAE	4037	720-9545



# REA Electric Regional Boundaries

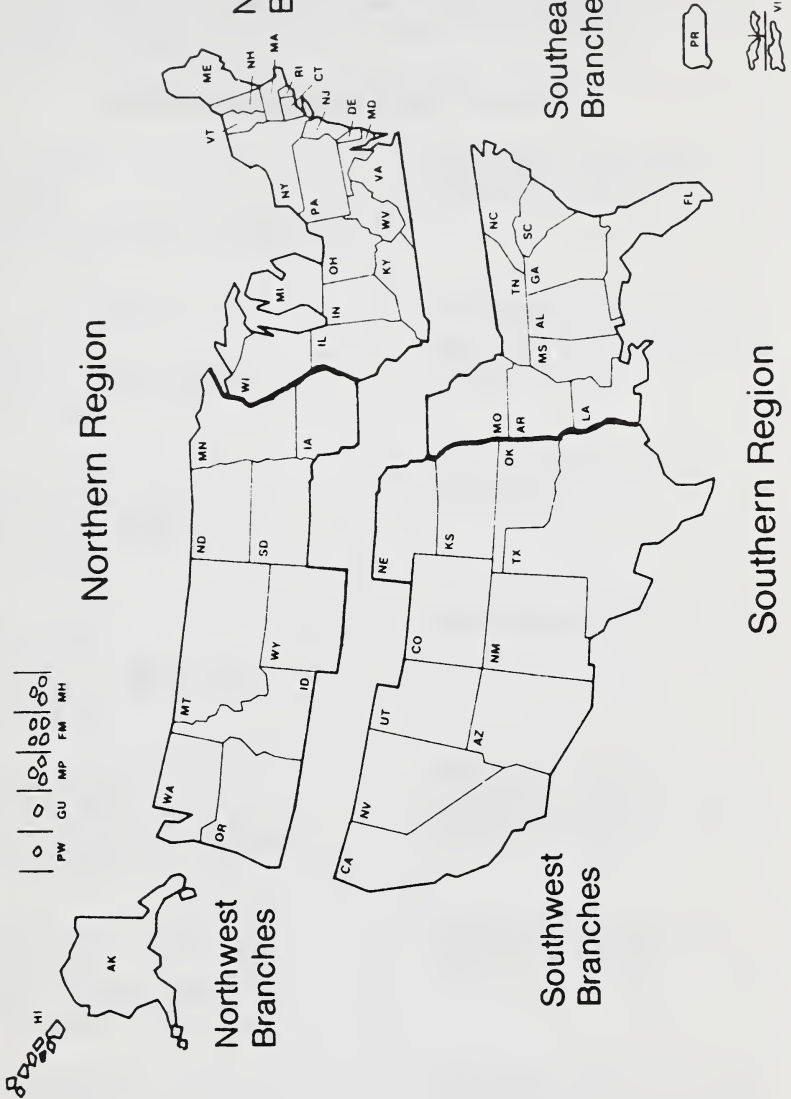
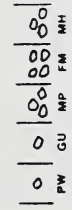



**ELECTRIC PROGRAM**  
**Northern Regional Division**

(All New England States, Alaska, Delaware, Idaho, Illinois, Iowa, Kentucky, Maryland, Michigan, Minnesota, Montana, New York, New Jersey, North Dakota, Ohio, Oregon, Pennsylvania, South Dakota, Virginia, Washington, West Virginia, Wisconsin, Wyoming, and the Pacific Islands)

**GENERAL FIELD REPRESENTATIVES**

Badner, Robert  
P.O. Box 62  
Traverse City, Michigan 49685-6245  
(616) 947-5906

Entire State of Michigan  
Wisconsin 14, 59, 66

Borofski, Ronald M.  
P.O. Box 2310  
Springfield, Virginia 22152  
(703) 323-7660

Entire State of New York,  
New Jersey, Pennsylvania,  
& West Virginia

Churchill, Stuart W.  
445 North Union Street  
Lincoln, Illinois 62656  
(217) 735-3139

Entire State of Illinois  
(Except 44)

Endres, David J.  
P.O. Box 5158  
Bloomington, Indiana 47407  
(812) 334-8154

Entire State of Indiana

Fossland, Orville N.  
P.O. Box 6009  
Bismarck, North Dakota 58502  
(701) 258-6426

Minnesota 75, 87  
Entire State of North Dakota  
South Dakota 40

Gobrecht, Earl J. J., Jr.  
P.O. Box 946  
Arlington, Virginia 22216  
(703) 243-6915

Entire State of Delaware,  
Maryland & Virginia;

Green, Stephen L.  
P.O. Box 560  
Wayata, Minnesota 55391  
(612) 473-5308

Minnesota 1, 3, 4, 9, 10, 12,  
18, 34, 48, 56, 57, 58, 62, 65,  
74, 79, 81, 82, 83, 85, 89, 92,  
94, 95, 96, 97, 101, 104, 106,  
107  
Wisconsin 16

**ELECTRIC PROGRAM**  
**Northern Regional Division**

**GENERAL FIELD REPRESENTATIVES**

Holt, Charles B. South 3422 Bowdish Spokane, Washington 99206 (509) 926-5460	Entire State of Idaho Montana 1, 12, 13, 36 Entire State of Washington
Lemons, Richard P.O. Box 287 River Falls, Wisconsin 43212 (715) 425-5773	Entire State of Wisconsin Except Wisconsin 14, 16, 55, 66)
McDevitt, William F. P.O. Box 12602 Columbus, Ohio 43212 (614) 488-0947	Entire State of Ohio
Miller, Jr., William C. 1417 West 6th Street Boone, Iowa 50036 (515) 432-1683	Iowa 2, 3, 7, 9, 15, 16, 19, 21, 23, 26, 34, 39, 40, 43, 53, 55, 56, 59, 62, 69, 71, 73, 75, 77, 79, 80, 82, 83, 85
Norman, Mike J. P.O. Box 55149 Lexington, Kentucky 40505 (606) 254-4600	Entire State of Kentucky
Payne, Michael R. 19 Robin Court North Mankato, Minnesota 56001 (507) 625-3806	Iowa 5, 14, 18, 30, 31, 32, 33, 36, 41, 49, 50, 51, 52, 57, 67, 70, 74, 84, 86, 92 Minnesota 25, 32, 35, 37, 39, 53, 55, 59, 60, 63, 66, 72, 73, 80, 108
Santucci, Linda 1281 Martin Avenue San Jose, California 95126 408) 298-7749	Entire State of Oregon
Schlaepfi, Neil G. P.O. Box 20632 Billings, Montana 59104 (406) 656-4319	Montana 2, 5, 9, 10, 15, 16, 17, 19, 21, 24, 25, 26, 27, 28, 29, 30, 31, 32, 33, 34, 40, 41 Wyoming 3, 5, 12, 16, 24, 25

**ELECTRIC PROGRAM**  
**Northern Regional Division**

**GENERAL FIELD REPRESENTATIVES**

Seaton, Albert  
1320 Mitchell Boulevard  
Mitchell, South Dakota 57301  
(605) 996-4251

Entire State of South Dakota  
(Except 40)  
Minnesota 84

Smigliani, Richard P.  
P.O. Box 195  
Suncook, New Hampshire 03275  
(603) 485-8640

Entire State of Maine,  
Vermont & New Hampshire

Yost, Allan K.  
13621 Venus Way  
Anchorage, Alaska 99515-3921  
(907) 345-8446

Entire State of Alaska

**ELECTRIC PROGRAM**  
**Southern Regional Division**

(Alabama, Arizona, Arkansas, California, Colorado, Florida, Georgia, Kansas, Louisiana, Mississippi, Missouri, Nebraska, Nevada, New Mexico, North Carolina, Puerto Rico, South Carolina, Tennessee, Texas, Utah, and the Virgin Islands)

**GENERAL FIELD REPRESENTATIVES**

Alvord, Richard F. P.O. Box 46075 Baton Rouge, Louisiana 70895-6075 (504) 293-3587	Entire State of Louisiana
Barnes, Howard W. P.O. Box 1058 Loveland, Colorado 80539-1058 (303) 667-9865	Entire State of Colorado
Bracey, Tommy C. 2405 Fieldcrest Drive Valdosta, Georgia 31601 (912) 247-1464	Georgia 22, 42, 45, 65, 67, 68, 70, 73, 86, 87, 88, 90, 92, 95, 97, 98, 99, 107, 109 Florida 14, 15, 16, 23, 24, 26, 28, 33, 35, 41
Burris, Clifton A. 2635 Preakness Abilene, Texas 79606 (915) 691-1750	Texas 55, 56, 59, 60, 61, 62, 69, 71, 80, 83, 86, 97, 99, 104, 106, 108, 113, 121, 123, 135, 145, 159
Vacant	Entire State of Arizona & New Mexico California 41
Clinkscale, Jack D. HC1, Box 51 Stapleton, Nebraska 69163 (308) 636-2499	Kansas 28, 42, 44, 47, 48, 49, 51, 53 Entire State of Nebraska



**ELECTRIC PROGRAM**  
**Southern Regional Division**

**GENERAL FIELD REPRESENTATIVES**

Collins, Don T. 12301 Waterside Trail Austin, Texas 78750 (512) 250-1418	Texas 7, 21, 23, 48, 53, 58, 70, 75, 87, 88, 91, 93, 95, 96, 102, 114, 115, 119, 122, 124, 144, 148, 149, 155
Davids, Rodney S. P.O. Box 1487 Sedalia, Missouri 65302-1487 (816) 343-5775	Missouri 12, 18, 28, 30, 31, 33, 37, 38, 43, 46, 48, 49, 53, 54, 55, 58, 59, 60, 66, 67, 68, 69, 73
Glauser, Anthony F. 2567 East Alta Canyon Drive Sandy, Utah 84092 (801) 942-8221	Entire State of Utah & Nevada
Gobrecht, Jr., Earl J.J. P.O. Box 946 Arlington, Virginia 22216 (703) 243-6915	North Carolina 16, 31, 33, 59, 64, 66
Groseclose, E. Wayne P.O. Box 971 Columbia, Missouri 65201 (314) 443-2197	Missouri 19, 20, 22, 23, 24, 26, 27, 32, 34, 35, 36, 40, 41, 42, 44, 45, 47, 50, 51, 56, 70, 71, 72
Hunn, John N. P.O. Box 12 Brandon, Mississippi 39042 (601) 825-3573	Entire State of Mississippi
Jenkins, Marcius A. 3570 Edgefield Road Montgomery, Alabama 36111 (205) 284-2437	Entire State of Alabama Florida 17, 22, 29, 30, 34
Kriss, Paul E. 704 Cold Branch Drive Columbia, South Carolina 29223 (803) 788-5628	Entire State of South Carolina

**ELECTRIC PROGRAM**  
**Southern Regional Division**

**GENERAL FIELD REPRESENTATIVES**

Lee, Norma Jean P.O. Box 130393 Tyler, Texas 75713-0393 (903) 561-7762	Texas 11, 30, 38, 40, 41, 44, 49, 50, 52, 54, 63, 64, 65, 67, 68, 72, 77, 78, 85, 89, 101, 103, 118, 125, 154, 157, 158
Lewis, Fredrick M. 3026 Hunters Lane SW Topeka, Kansas 66614 (913) 273-4247	Kansas 7, 8, 13, 14, 15, 18, 19, 21, 22, 24, 27, 29, 30, 31, 32, 33, 37, 38, 39, 40, 41, 45, 46, 50, 54, 55, 56
McClanahan, III, Lovell P.O. Box 71205 Marietta, Georgia 30007-1205 (404) 998-8678	Georgia 7, 8, 17, 20, 31, 34, 35, 37, 39, 51, 58, 66, 69, 74, 75, 77, 78, 81, 83, 84, 91, 94, 96, 103, 108, 109
Moore, Ronald S. P.O. Box 1847 Texarkana, Arkansas 75501 (501) 774-2819	Entire State of Arkansas
Moran, Edward J. 302 Teresa Drive Norman, Oklahoma 73071 (405) 329-6285	Entire State of Oklahoma Arkansas 32
Santucci, Linda 1281 Martin Avenue San Jose, California 95126 (408) 298-7749	California 6, 16, 35, 44
Turnbow, James G. 201 Woodlake Drive Gallatin, Tennessee 37066 (615) 451-3405	Entire State of Tennessee
Word, James A. P.O. Box 98145 Raleigh, North Carolina 27624 (919) 847-5111	Entire State of North Carolina (Except 16, 31, 33, 59, 64, 66)

**ELECTRIC PROGRAM**  
**Electric Staff Division**

**PUBLIC UTILITIES SPECIALIST**

Konrad, Dwayne E.  
P.O. Box 26  
Burlington, Colorado 80807  
(719) 346-5255



# REA Telephone Regional Boundaries

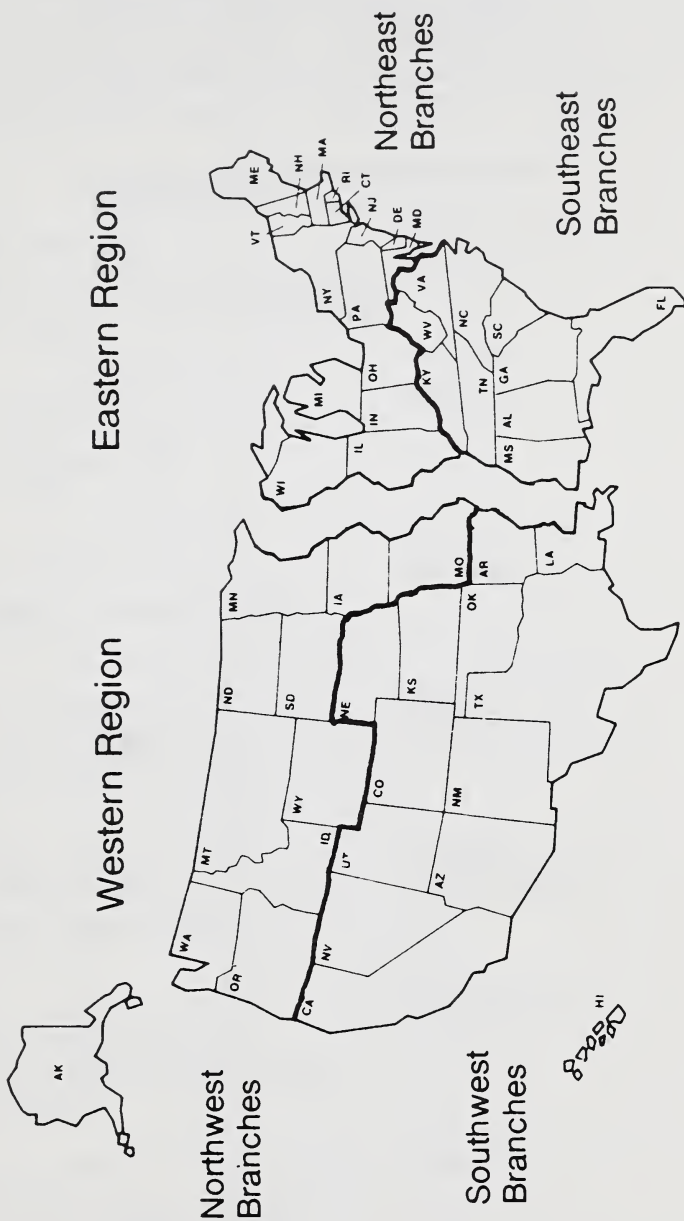



**TELEPHONE PROGRAM**  
**Eastern Regional Division**

(Alabama, Arkansas, Connecticut, Delaware, Florida, Georgia, Illinois, Indiana, Kentucky, Louisiana, Maine, Maryland, Massachusetts, Michigan, Mississippi, Missouri, New Jersey, New Hampshire, New York, North Carolina, Ohio, Pennsylvania, Puerto Rico, Rhode Island, South Carolina, Tennessee, Vermont, Virginia, The Virgin Islands, and Wisconsin)

**GENERAL FIELD REPRESENTATIVES**

Brummitt, Randall W. South Carolina  
P.O. Box 100  
Wedgefield, South Carolina 29168-0100  
(803) 481-4880

Cobia, Leonard F. Alabama  
P.O. Box 175  
Centre, Alabama 35960  
(205) 927-2587

Davis, Jr., Frank P. Georgia  
P.O. Box 838 Tennessee  
Manchester, Tennessee 37355  
(615) 728-9433

DeForest, Allen D. Illinois  
7127 West Ison Road Indiana  
Bloomington, Indiana 47403  
(812) 825-3727

Flickenger, Robert Virginia  
1833 Hillsdale Road West Virginia  
Lynchburg, Virginia 24501  
(804) 846-1440

Garrison, G. Glen North Carolina  
4405 Brookhaven Drive  
Greensboro, North Carolina 27406  
(919) 674-8876

Henderson, Paul T. New York  
P.O. Box 148  
New Hartford, New York 13413  
(315) 735-6903

**TELEPHONE PROGRAM**  
**Eastern Regional Division**

**GENERAL FIELD REPRESENTATIVES**

Hildreth, Jr., Earle C. P.O. Box 479 Yarmouth, Maine 04096 (207) 696-3897	Maine
Honis, Gary P.O. Box 861 Conyngham, Pennsylvania 18219 (717) 788-0908	Maryland New Jersey New York Pennsylvania
Jalbert, Raymond E. 1002 Debra Lane Madison, Wisconsin 53704-1413 (608) 241-1732	Wisconsin Illinois
Johnson, Richard D. P.O. Box 719 Eau Claire, Wisconsin 54702-0719 (715) 835-5846	Wisconsin Michigan
McKenzie, Stephen M. P.O. Box 24 Warner, New Hampshire 03278-0024 (603) 456-2701	Massachusetts New Hampshire Vermont
Riles, Jimmie 5413 Crepe Myrtle Drive Jackson, Mississippi 39206 (601) 366-0904	Alabama Mississippi
Schweighofer, George J. P.O. Box 384 Reynoldsburg, Ohio 43068 (614) 860-9732	Maryland Ohio Pennsylvania
Sutter, Jerome J. 205 Perimeter Road Route 9 Mt. Horeb, Wisconsin 53572 (608) 437-5617	Wisconsin



**TELEPHONE PROGRAM**  
**Eastern Regional Division**

**GENERAL FIELD REPRESENTATIVES**

Welch, III, William H.  
1645 N. Norris Road  
Middleville, Michigan 49333  
(616) 795-8868

Michigan

Whitehouse, Jr., Francis B.  
P.O. Box 22928  
Louisville, Kentucky 40252-0928  
(502) 339-1338

Kentucky

Williamson, Willie E.  
234 Sturgeon Drive  
Tallahassee, Florida 32312  
(904) 386-5069

Florida  
Georgia

**TELEPHONE PROGRAM**  
**Western Regional Division**

(Alaska, Arizona, Arkansas, California, Colorado, Federated States of Micronesia, Guam, Idaho, Iowa, Kansas, Louisiana, Micronesia, Minnesota, Missouri, Montana, Nebraska, Nevada, New Mexico, North Dakota, Oklahoma, Oregon, Republic of the Marshall Islands, Republic of Palau, South Dakota, Texas, Utah, Washington and Wyoming)

**GENERAL FIELD REPRESENTATIVES**

Ahlgren, Wayne A. R.R. #5, BOX 24 Bismarck, North Dakota 58501-9304 (701) 258-7508	North Dakota South Dakota
Aplin, Jock S. 2725 Daniels Court Eldridge, Iowa 52748 (319) 285-9611	Iowa
Ballard, Kenneth J. P.O. Box 1008 Canadian, Texas 79014 (806) 852-2053	New Mexico Oklahoma Texas
Boeing, Andre M. RR#1, Box 116 Linwood, Nebraska 68036 (402) 543-2129	Nebraska
Dvorak, Ronald E. P.O. Box 40135 Grand Junction, Colorado 81504 (303) 434-7343	Colorado Federated States of Micronesia Guam Micronesia Republic of the Marshall Is. Republic of Palau Utah
Harrell, Thomas L. P.O. Box 88910 Sioux Falls, South Dakota 57118-8910 (605) 361-8716	South Dakota Iowa Minnesota 585

**TELEPHONE PROGRAM**  
**Western Regional Division**

**GENERAL FIELD REPRESENTATIVES**

Henderson, Dominic A. P.O. Box 190 Merrifield, Minnesota 56465 (218) 765-3854	Minnesota
Hooks, Donald L. 5008 Windy Meadow Drive Plano, Texas 75023 (214) 423-6780	Texas
Howerton, Bryant R. P.O. Box 1127 Searcy, Arkansas 72143-1127 (501) 279-2836	Arkansas
Kauffman, Wayne E. P.O. Box 112 Fayette, Missouri 65248 (816) 248-5266	Missouri
Killion, Robert V. P.O. Box 220 Gallatin Gateway, Montana 59730 (406) 763-4283	Idaho Montana Oregon Wyoming
Kuchno, Kenneth 8045 Butterweed Drive Colorado Springs, Colorado 80920 (719) 592-0634	Arizona Colorado New Mexico
Vacant	Alaska
Petranek, Robert J. P.O. Box 23726 Tigard, Oregon 97223 (503) 639-5102	Oregon Idaho 506, 511, 512, 514, 517 Wyoming 514, 518
Rutherford, Bobby R. 795 Buckwood Drive Choctaw, Oklahoma 73020 (405) 390-9299	Oklahoma

**TELEPHONE PROGRAM**  
**Western Regional Division**

**GENERAL FIELD REPRESENTATIVES**

Smith, Kirby L.  
3512 La Cienega Way  
Shingle Springs, California 95682  
(916) 676-9126

Arizona  
California  
Nevada

Vogel, Ervin C.  
6764 Pepperwood Drive  
Wichita, Kansas 67226  
(316) 652-9061

Kansas

Vogt, William H.  
P.O. Box 979  
Ball, Louisiana 71405-0979  
(318) 640-1407

Louisiana

# REA Accounting Branch Boundaries

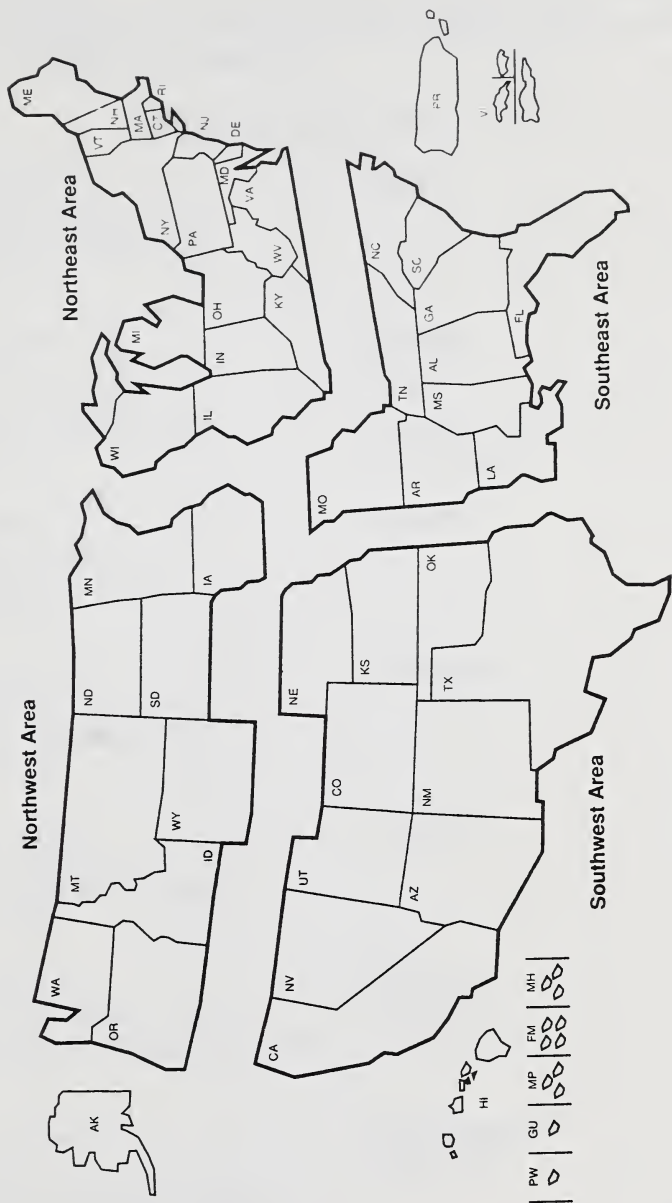



**ACCOUNTING AND AUDITING**  
**Electric and Telephone Programs**

**NORTHEAST AREA** - (All New England States, Delaware, Illinois, Indiana, Kentucky, Maryland, Michigan, New Jersey, New York, Ohio, Pennsylvania, Virginia, West Virginia, and Wisconsin)

**FIELD ACCOUNTANTS**

Benson, Robert M. 206 Crestview Court Fishers, Indiana 46038 (317) 578-4376	Indiana
Clark, H. Wayne P.O. Box 3426 922 Rock Creek Road Charlottesville, Virginia 22903 (804) 977-1273	Delaware Maryland Ohio Virginia West Virginia
Penn, William A. 423 Mill Road Place Midway, Kentucky 40347 (606) 846-5528	Kentucky
Roeckers, John D. 527 Clark Street Reedsburg, Wisconsin 53959 (608) 524-8239	Wisconsin
Schlaepfi, Bret A. 538 Indian Hill Road Eau Claire, Wisconsin 54703 (715) 835-3121	Wisconsin
Shaffer, Mervin E. 111 Bunker Hill Road New Cumberland, Pennsylvania 17070 (717) 774-1348	New Jersey New York Pennsylvania
Smigliani, Richard P. P.O. Box 195 Suncook, New Hampshire 03275 (603) 485-8640	New England New York

**ACCOUNTING AND AUDITING**  
**Electric and Telephone Programs**

**FIELD ACCOUNTANTS**

Turner, Charles T. Illinois  
P.O. Box 200  
Winchester, Illinois 62694  
(217) 742-5613

Unland, Robert D. Ohio  
416 Garden Place Indiana  
Marion, Ohio 43302  
(614) 389-3496

Yager, Carl O. Indiana  
P.O. Box 1971 Michigan  
Midland, Michigan 48641-1971  
(517) 835-3555



**ACCOUNTING AND AUDITING**  
**Electric and Telephone Programs**

**NORTHWEST AREA** - (Alaska, Idaho, Iowa, Minnesota, Montana, North Dakota, Oregon, South Dakota, Washington and Wyoming)

**FIELD ACCOUNTANTS**

Bunch, Anthony S. P.O. Box 80243 Billings, Montana 59108-9998 (406) 652-6523	Idaho Montana
Clafin, Steven D. 4602 Tieton Drive Unit G-39 Yakima, Washington 98908 (509) 965-8136	Idaho Akaska Washington
Dellavedova, James R. 14320 S.W. Barlow Court Beaverton, Oregon 97005 (503) 626-3023	Washington Oregon
Dotson, Vernon W. P.O. Box 10285 Cedar Rapids, Iowa 52410-0285 (319) 390-4788	Iowa
Dunning, David L. P.O. Box 275, RR 2 Erskine, Minnesota 56003 (218) 687-5312	Minnesota
Goecke, Bernard L. P.O. Box 2201 North Mankato, Minnesota 56003 (507) 625-6211	Iowa Minnesota
Gustin, Greg P. P.O. Box 28 Bismarck, North Dakota 58502 (701) 258-9010	Minnesota North Dakota

**ACCOUNTING AND AUDITING**  
**Electric and Telephone Programs**

**FIELD ACCOUNTANTS**

Henry, Douglas C.  
P.O. Box 3006  
Rapid City, South Dakota 57709  
(605) 342-5195

South Dakota  
Wyoming

Johnson, Kenneth G.  
P.O. Box 373  
Brandon, South Dakota 57105  
(605) 582-6057

Iowa  
South Dakota

**ACCOUNTING AND AUDITING**  
**Electric and Telephone Programs**

**SOUTHEAST AREA** - (Alabama, Arkansas, Florida, Georgia, Mississippi, Missouri, North Carolina, Puerto Rico, South Carolina, Tennessee and the Virgin Islands)

**FIELD ACCOUNTANTS**

Anderson, Cynthia L. P.O. Box 3117 Gainesville, Georgia 30503 (404) 534-4800	Georgia
Baker, John W. P.O. Box 3069 Pineville, Louisiana 71360 (318) 443-3361	Louisiana
Garrett, Willard E. P.O. Box 125 Vilonia, Arkansas 72173 (501) 796-2064	Arkansas Missouri
Griffith, John F. Rt. 4, Box 200D Stockton, Missouri 65785 (417) 276-5770	Missouri
Kirby, Victor F. P.O. Box 384 Murfreesboro, Tennessee 37133-0384 (615) 893-9261	Tennessee
Lacomb, Robert E. 7200 S.W. Eighth Avenue, #P 98 Gainesville, Florida 32607 (904) 331-6644	Florida Georgia
Partrich, Walter L. 106 Rustic Court Columbia, South Carolina 29210 (803) 772-5393	South Carolina North Carolina

**ACCOUNTING AND AUDITING**  
**Electric and Telephone Programs**

**FIELD ACCOUNTANTS**

Talley, Alan D.  
P.O. Box 17583  
Raleigh, North Carolina 27619-7583  
(919) 846-0700

North Carolina

Taylor, Bill M.  
1424 Autumn Oaks Drive  
Jackson, Mississippi 39211  
(601) 879-8071

Mississippi  
Arkansas

Williams, James L.  
965 Lakeland Drive  
Titus, Alabama 36080  
(205) 514-1140

Alabama

**ACCOUNTING AND AUDITING**  
**Electric and Telephone Programs**

**SOUTHWEST AREA** - (Arizona, California, Colorado, Federated States of Micronesia, Guam, Kansas, Micronesia, Nebraska, Nevada, New Mexico, Oklahoma, Republic of the Marshall Islands, Republic of Palau, Texas, Utah)

**FIELD ACCOUNTANTS**

Haas, Tony L. 1731 Yucca Lane Emporia, Kansas 66801 (316) 343-3322	Kansas Nebraska
Husby, Clair D. P.O. Box 985 Columbus, Nebraska 68601-0985 (402) 564-3375	Nebraska
Kemper, Douglas V. 5770 East Warren Avenue No. 305 Denver, Colorado 80222 (303) 757-6689	Colorado Kansas Nebraska Oklahoma
Majors, Bazil O. 1580 West 12950 South Riverton, Utah 84065 (801) 254-4818	California Colorado Nevada Utah
Mann, G. Wayne P.O. Box 6545 Abilene, Texas 79608-6545 (915) 672-6966	Texas
Martin, Lee A. 1009 Chautauqua Avenue P.O. Box 792 Norman, Oklahoma 73070 (405) 329-0504	Oklahoma
Stevens, Jack R. 3309 Leigh Drive Plano, Texas 75025 (214) 618-4206	Oklahoma Texas

**ACCOUNTING AND AUDITING**  
**Electric and Telephone Programs**

**FIELD ACCOUNTANTS**

Stone, Larry W.  
P.O. Box 76 (78627-0076)  
100 Skyline Road  
Georgetown, Texas 78628  
(512) 863-6492

Texas

Winnett, John Aaron (Chip)  
P.O. Box 1136  
Corrales, New Mexico 87048  
(505) 897-0571

Arizona  
California  
New Mexico  
Nevada

**ALPHABETICAL LISTING****Field Personnel**

<b><u>Name</u></b>	<b><u>Area and Position</u></b>		<b><u>Headquarters Location</u></b>	<b><u>Page</u></b>
Ahlgren, W.A.	WRD	GFR	Bismarck, ND	40
Alvord, R.F.	SRD	GFR	Baton Rouge, LA	30
Anderson, C.L.	SEAB	FA	Gainesville, GA	49
Alpin, J.S.	WRD	GFR	Eldridge, IA	40
Badner, R.	NRD	GFR	Traverse City, MI	27
Baker, J.W.	SEAB	FA	Pineville, Louisiana	49
Ballard, K.J.	WRD	GFR	Canadian, TX	40
Barnes, H.W.	SRD	GFR	Loveland, CO	30
Benson, R.M.	NEAB	FA	Fishers, IN	45
Boening, A.M.	WRD	GFR	Linwood, NB	40
Borofski, R.M.	NRD	GFR	Springfield, VA	27
Bracey, T.C.	SRD	GFR	Valdosta, GA	30
Brummit, R.W.	ERD	GFR	Wedgefield, SC	37
Burris, C.A.	SRD	GFR	Abilene, Texas	30
Bunch, A.S.	NWAB	FA	Billings, MT	47
Churchill, S.W.	NRD	GFR	Lincoln, IL	27
Clafin, S.D.	NWAB	FA	Yakima, WA	47
Clark, H.W.	NEAB	FA	Charlottesville, VA	45
Clinkscale, J.D.	SRD	GFR	Stapleton, NB	30
Cobia, L.F.	ERD	GFR	Centre, AL	37
Collins, D.T.	ERD	GFR	Austin, TX	31
Davids, R.S.	SRD	GFR	Sedalia, MO	31
Davis, Jr., F.P.	ERD	GFR	Manchester, TN	37
DeForest, A.D.	ERD	GFR	Bloomington, IN	37
Dellavedova, J.R.	NWAB	FA	Beaverton, OR	47
Dotson, V.W.	NWAB	FA	Cedar Rapids, IA	47
Dunning, D.L.	NWAB	FA	Erskine, MN	47
Dvorak, R.E.	WRD	GFR	Grand Junction, CO	40
Endres, D.J.	NRD	GFR	Bloomington, IN	27
Flickinger, R.B.	ERD	GFR	Lynchburg, VA	37
Fossland, O.N.	NRD	GFR	Bismarck, ND	27
Garrett, W.E.	SEAB	FA	Vilonia, AR	49
Garrison, G.G.	ERD	GFR	Greensboro, NC	37
Glauser, A.F.	SRD	GFR	Sandy, UT	31
Gobrecht, Jr., E.J.J.	NRD/SRD	GFR	Arlington, VA	27,31
Goecke, B.L.	NWAB	FA	North Mankato, MN	47
Green, S.L.	NRD	GFR	Wayata, MN	27
Griffith, J.F.	SEAB	FA	Stockton, MO	49
Groseclose, E.W.	SRD	GFR	Columbia, MO	31
Gustin, G.P.	NWAB	FA	Bismarck, ND	47

<u>Name</u>	<u>Area and Position</u>		<u>Headquarters Location</u>	<u>Page</u>
Haas, T.L.	SWAB	FA	Emporia, KS	51
Harrell, T.L.	WRD	GFR	Sioux Falls, SD	40
Henderson, D.A.	WRD	FA	Merrifield, MN	40
Henderson, P.T.	ERD	GFR	New Hartford, NY	37
Henry, D.C.	NWAB	FA	Rapid City, SD	48
Hildreth, E.C.	ERD	GFR	Yarmouth, ME	38
Holt, C.B.	NRD	GFR	Spokane, WA	28
Honis, G.	ERD	GFR	Conygnham, PA	38
Hooks, D.L.	WRD	GFR	Plano, TX	41
Howerton, B.R.	WRD	GFR	Searcy, AR	41
Hunn, J.N.	SRD	GFR	Brandon, MS	31
Husby, C.D.	SWAB	FA	Columbus, NE	51
Jalbert, R.E.	ERD	GFR	Madison, WI	38
Jenkins, M.A.	SRD	GFR	Montgomery, AL	31
Johnson, K.G.	NWAB	FA	Brandon, SD	48
Johnson, R.D.	ERD	GFR	Eau Claire, WI	38
Kauffman, W.E.	WRD	GFR	Fayette, MO	41
Kemper, D.V.	SWAB	FA	Denver, CO	51
Killion, R.V.	WRD	GFR	Gallatin Gateway, MT	41
Kirby, V.F.	SEAB	FA	Murfreesboro, TN	49
Konrad, D.E.	Electric	PUS	Burlington, CO	33
Kriss, P.E.	SRD	GFR	Columbia, SC	31
Kuchno, K.	WRD	GFR	Colorado Springs, CO	41
Lacomb, R.E.	SEAB	FA	Gainesville, FL	49
Lee, N.J.	SRD	GFR	Tyler, Texas	32
Lemons, R.	NRD	GFR	River Falls, WI	28
Lewis, F.M.	SRD	GFR	Topeka, KS	32
Majors, B.O.	SWAB	FA	Riverton, UT	51
Mann, G.W.	SWAB	FA	Abilene, TX	51
Martin, L.A.	SWAB	FA	Norman, OK	51
McClanahan, L.	SRD	GFR	Marietta, GA	32
McDevitt, W.F.	NRD	GFR	Columbus, OH	28
McKenzie, S.M.	ERD	GFR	Warner, NH	38
Miller, Jr., W.C.	NRD	GFR	Boone, IA	28
Moore, R.S.	SRD	GFR	Texarkana, AR	32
Moran, E.J.	SRD	GFR	Norman, OK	32
Norman, M.J.	NRD	GFR	Lexington, KY	28
Partrich, W.L.	SEAB	FA	Columbis, SC	49
Payne, M.R.	NRD	GFR	North Mankato, MN	28
Penn, W.A.	NEAB	FA	Midway, KY	45
Petranek, R.J.	WRD	GFR	Tigard, OR	41
Riles, J.	ERD	GFR	Jackson, MS	38
Roeckers, J.D.	NEAB	FA	Reedsburg, WI	45



<u>Name</u>	<u>Area and Position</u>		<u>Headquarters Location</u>	<u>Page</u>
Rutherford, B.R.	WRD	GFR	Choctaw, OK	41
Santucci, L.	NRD/SRD	GFR	San Jose, CA	28,32
Schlaepi, B.	NEAB	FA	Eau Claire, WI	45
Schlaepi, N.G.	NRD	GFR	Billings, MT	28
Schweighofer, G.J.	NRD	GFR	Reynoldsburg, OH	38
Seaton, A.K.	NRD	GFR	Mitchell, SD	29
Shaffer, M.E.	NEAB	FA	New Cumberland, PA	45
Smigliani, R.P.	NRD	GFR	Suncook, NH	29,45
Smith, K.L.	WRD	GFR	Shingle Springs, CA	42
Stevens, J.R.	SWAB	FA	Plano, TX	51
Stone, L.W.	SWAB	FA	Georgetown, TX	51
Sutter, J.J.	ERD	GFR	Mt. Horeb, WI	38
Talley, A.D.	SEAB	FA	Raleigh, NC	50
Taylor, B.M.	SEAB	FA	Jackson, MS	50
Turnbow, J.G.	SRD	GFR	Gallatin, TN	32
Turner, C.T.	NEAB	FA	Winchester, IL	46
Unland, R.D.	NEAB	FA	Marion, OH	46
Vogel, E.Ç.	WRD	GFR	Wichita, KS	42
Vogt, W.H.	WRD	GFR	Ball, LA	42
Welch, W.H.	ERD	GFR	Middleville, MI	39
Whitehouse, Jr., F.B.	ERD	GFR	Louisville, KY	39
Williams, J.L.	SEAB	FA	Titus, AL	50
Williamson, W.E.	ERD	GFR	Lake City, FL	39
Winnett, J.A.	SWAB	FA	Corrales, NM	51
Word, J.A.	SRD	GFR	Raleigh, NC	32
Yager, C.O.	NEAB	FA	Midland, MI	46
Yost, A.K.	NRD	GFR	Anchorage, AK	29



## **OPERATION OF MOTOR VEHICLES**

### **Use of Non-Owned (GSA Provided) Vehicles**

Public Law 87-258 (28 U.S.C. 2679) provides, in effect, that any civil action or proceeding brought against any employee of the Government in any court resulting from the operation of a motor vehicle while acting within the scope of his employment will be deemed to be an action against the United States and will be defended by the Attorney General.

You should immediately notify your area, division, or office director and the nearest Office of the General Counsel whenever you become involved in an accident causing injury to persons or damage to property. In such cases, the General Counsel's Office will then notify the proper United States Attorney.

In recognition of the reduced liability of Federal employees under the law, an endorsement for attachment to personal automobile insurance policies has been developed. Where individuals operate their personally owned vehicles in the service of the Government, the endorsement will enable them to obtain reduced automobile insurance premiums as the usage of the automobile will be changed from "business use" to "pleasure use." This endorsement, however, will not be attached to, nor will there be any rate revision for, any policies covering an underage driver.

Where automobiles are furnished by the government for regular use and the employee has a Family Automobile Policy, the coverage of the policy should be extended by the addition of the "Extended Non-Owned Automobile" endorsement. This is necessary because the policy contains an exclusion of coverage for "Non-owned private passenger automobiles furnished for regular use."

Where the employee's automobile insurance is written under a Basic Automobile Liability Policy or Comprehensive Automobile Liability Policy, the necessary endorsement to extend the policy coverage is "Use of Other Automobiles - Broad Form."

These endorsements are now available in all states and the District of Columbia. Consult your local insurance company representative, agent or broker.

## TELEPHONE REPAIR GUIDELINES

- I. First find out if the problem is in the telephone or the line:
  - A. Single Line Telephones.  
Borrow another telephone and plug it into your phone jack. If you have the same problem with the borrowed phone, then the problem is in the line.
  - B. Multi-line Telephones.  
Check another telephone with the same lines. Determine if the problem exists on your telephone set only, or other sets with the same lines.
  - C. After determining where the problem exists contact REA's Service Representative on 720-0858 for assistance.
- II. Please provide the Service Representative with the following information:
  - Name
  - Division
  - Room Number
  - Number you wish to report
  - Trouble you are reporting (PLEASE BE SPECIFIC)

### Examples:

1. Problem area (telephone or line)
2. Can make calls, but cannot receive calls
3. Call will not forward
4. Cannot transfer calls
5. Static on line
6. Lights will not illuminate
7. Hold or other buttons are stuck

This directory is prepared and distributed by the Administrative Services Division (ASD). If you have any suggestions for future revisions or enhancements call 720-0940.

NATIONAL AGRICULTURAL LIBRARY



1022327685

*Handwritten mark*

NATIONAL AGRICULTURAL LIBRARY



1022327685