



University
of
North Carolina

THE LIBRARY OF THE
UNIVERSITY OF
NORTH CAROLINA
AT CHAPEL HILL



THE COLLECTION OF
NORTH CAROLINIANA

ENDOWED BY

JOHN SPRUNT HILL

CLASS OF 1889

C378

UPy

1986







Minton

Yackety Yack and the UNC Media Board Library
of Congress Catalogue Card Number I3-I7244

All rights reserved. No portion of this work covered by the copyrights herein may be reproduced in any form or by any means without the written permission of the *Yackety Yack* and the individual author, artist, or photographer. Inquiries may be addressed to *Yackety Yack*, Box 50 Carolina Union, Chapel Hill, NC 27514

The viewpoints represented in the 1986 *Yackety Yack* do not necessarily reflect the viewpoints of the *Yackety Yack* staff or that of the University of North Carolina.

Printed in the United States of America by:
Jostens Printing and Publishing
1312 Dickson Highway
Clarksville, TN 37040



THE 1986 YACKETY YACK
THE UNIVERSITY OF
NORTH CAROLINA AT
CHAPEL HILL

VOLUME 96



Beverung

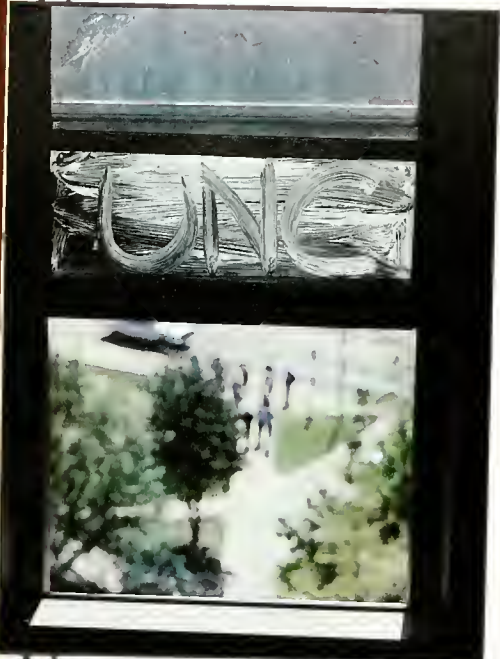

Beverung

1985
UNC
11/85



Long



Lankard



A yearbook should represent life and events of the academic year in a timeless fashion. We feel that we've reached this goal by not only illustrating the current activities at UNC but also by providing a solid but brief background of the events leading up to this point in time. By examining the history of Chapel Hill and its institution of higher learning, one can fully realize the richness and essence of the University of North Carolina. Although 1986 did not represent any historic anniversaries, it did find a renewed enthusiasm and spirit in its students, who will appreciate the fine education received in their years at Carolina.

Ledford

853791



NC Collection, UNC Library

YACKETY YACK

SCENES FROM THE PAST	10
A CURRENT VIEW	44
UNIVERSITY LIFE	84
STUDENTS	124
FACULTY	174
HONORARIES	206
SPORTS	238
PERFORMERS AND SPEAKERS	312
RESIDENCE HALLS	338
GREEK LIFE	352





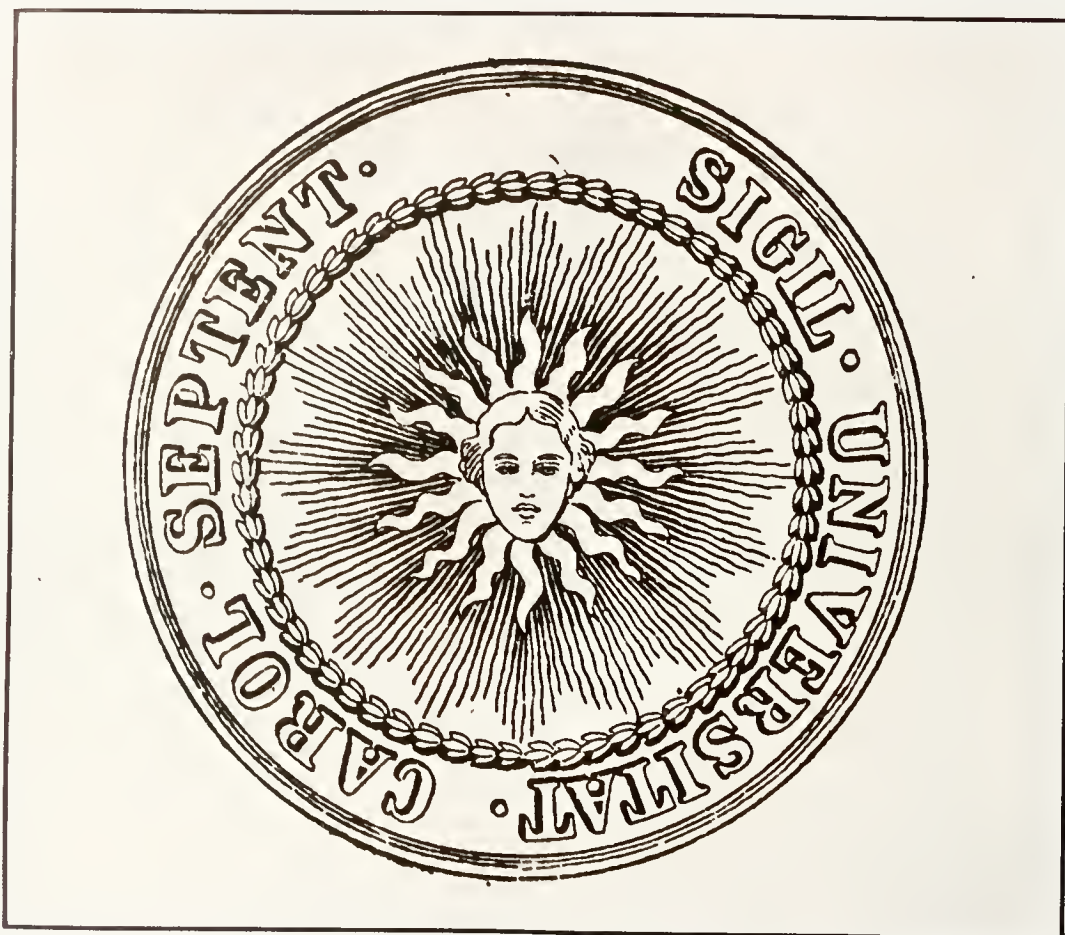

NC Collection, UNC Library

The original seal of the University. The seal was designed in 1791 by a trustee-appointed committee. Dr. Kemp P. Battle wrote, "They chose the face of Apollo, the God of Eloquence, and his emblem, the rising sun as expressive of the dawn of higher education in our State." This seal was recently adopted as the official seal of the 16-University System.

— SCENES FROM THE PAST —

All historical photographs courtesy of The North Carolina Collection,
UNC Library at Chapel Hill.

The first commencement was held in July 1798, and diplomas were awarded to seven students. Adam Springs, to whom this diploma was awarded, returned to his home in Mecklenburg County and became a planter.

The trustees
of the university of
South Carolina

Do hereby certify that Adam Springs on application to the trustees of the University of South Carolina, has first done on the 6th APRIL, 1798, an approved examination on the Science's, Seneschal, Language and that in pursuance of the public authority do hereby certify on him in and Adam Springs do hereby and done by the Secretary of the liberal - A. P. B. In testimony whereof the commencement of the University of South Carolina is hereunto affixed their names and seals this 6th day of July 1798

Wm. Jones
Thos. M. Davis
J. B. Jones
James King
Walter Alvey



Person Hall, named for General Thomas Person of the Revolutionary War, was probably first used for the commencement exercises of 1798. The original construction included only the east wing of the building. The central section was added in 1886, and the west wing added in 1892. This is the second oldest state university building in America.

Rev. Joseph Caldwell
Elisha Mitchell,
Denison Olmsted
William Hooper
Rev. Shepard K. Kolb

Name	Residence	Rank
Cyrus A. Alexander	Mecklenburg	1st
Richard Allison	Iredell	2nd
William H. Battle	Edgecombe	3rd
Archibald O. Carter	Cassell	4th
Robert T. Cole	Pittsylvania Va.	5th
Charles D. Henson	Wayne	6th
Thomas J. Jones	Wayne	7th
Paulus A. Haralson	Haywood	8th
William H. Harlow	Rockingham	9th
John Haywood	Raleigh	10th
Nathl W. Alexander	Amherst	11th
Johnston Ayres	Henderson Kent.	12th
Joseph Caldwell	Orange, N. Y.	13th
Robert Corry	Wilmington	14th
Bryan S. Coom	Kingston	15th
Frederick L. Cutler	Wilmington	16th
John B. J. Daniel	Holms	17th
Nicholas J. Drake	Nash	18th
Henry T. Garnett	King & Queen, Va.	19th
Nathaniel H. Harris	Orange	20th
Rube Haywood	Raleigh	21st
James Dowman	Sokes	22nd
Charles L. Boyd	Chester dis. S. C.	23rd
Robert M. Barton	Chapel Hill	24th
William M. Currie	Mecklenburg	25th
Thomas P. Davis	Wilmington	26th
John L. Davis	Chester dis. S. C.	27th
William M. Davis	Chester dis. S. C.	28th
Robert Hall	Union dis. S. C.	29th
James G. Hill	Camden	30th
William Hamilton	Franklin, Ten.	31st
John Harvey	Newbern	32nd
Benjamin B. Hawk	Newbern	33rd
Samuel B. Bell	Newbern	34th
Alexander Boyton	Raleigh	35th
John S. Eaton	Granville	36th
Thomas Hunt	Granville	37th
William M. Fitz	Granville	38th
George W. M. Fisher	Person	39th
Hugh Martin	Sokes	40th
Edmund Martin	Sokes	41st

N. B. - E. D. East Building

The first president's house, which was removed in 1913 for the construction of Swain Hall.



When Alexander Martin was governor in 1784, he strongly advocated the bill to establish the University. Later, he was named first president of the Board of Trustees.

CATALOGUE

OF THE

UNIVERSITY AND STUDENTS

OF THE

UNIVERSITY OF NORTH-CAROLINA.

OCTOBER, 1819.

D. President, and Professor of Moral Philosophy.
 M. Professor of Mathematics and Natural Philosophy.
 M. Professor of Chemistry and Mineralogy.
 M. Professor of Languages.
 A. M. Professor of Rhetoric and Logic.

ROBERT R. KING, A. M. } TUTOR.
 SIMON JORDAN, A. B. }

SENIOR CLASS.

Names.	Residence.	Names.	Residence.	Names.
Irson Lee	Carroll	Mrs. Craig	Wilmington	19 S. D.
Rocky Lee	Carroll	William Royal	Halifax, Va	Mrs. Mitchell's
William Lee	Carroll	Thomas B. Wade	Martin	4 S. B.
James F. Martin	Stokes	Richard I. Smith	Covell	15 S. H.
Barth P. Moore	Halifax	Charles G. Spanght	Newbern	Maj. Henderson's
James H. Otter	Bedford, Va.	John M. Starks	Fairfield, d. S. C.	Mrs. Mitchell's
Mrs. R. O. Palmer	Windsor	David W. Starks	Wake	Mrs. Benson's
Mahomed G. Percott	Helocan	John Taylor	Cove Hill	4 E. D.
Thomas L. Reed	Charlotte, Va.	Philip I. Thomas	Warren	3 F. B.
Charles G. Rose	Pfeffer	Henry C. Williams	Wilmington	14 S. B.
		Thomas H. Wright		

JUNIOR CLASS.

Wash. Hayward	Raleigh	10 F. B.	William D. Murphy	Orange	10 F. B.
Calvin G. Hatch	Newbern	10 F. B.	Edward G. Poston	Newbern	10 F. B.
Samuel Houston	Bedford, Va.	9 F. M.	Richard Phillips	Nash	10 F. B.
Pleasant Henderson	Chapel Hill	Maj. Henderson's	Archibud Bracher	Wake	10 F. B.
Thompson Johnston	Bertie	Mr. Morison's	Joseph H. Sanders	Cleaveland	10 F. B.
Moore H. Kirby	Highland, O.	9 F. B.	William Shaw	Raleigh	10 F. B.
Thomas J. Lacy	Nelson, Kan.	10 S. B.	Samuel H. Smith	Granville	11 F. B.
Willis A. Lee	Covell	3 F. B.	James Strubard	Mecklenburg	10 E. D.
Wm. K. Mabens	Orange	11 S. B.	James Taylor	Orangeville	10 F. B.
Anderson Mitchell	Covell	10 S. B.	Charles L. Torrance	Salisbury	Maj. Henderson's

SOPHOMORE CLASS.

Benjamin Hayward	Raleigh	7 F. H.	Wash. Morrison	Chatham	20 S. B.
Edwin Hayward	Raleigh	10 S. B.	Jonathan Nixon	Bertie	8 F. B.
Thomas Hill	Wilmington	7 F. B.	Samuel P. Person	Moore	10 S. B.
John Hogan	Randolph	20 S. B.	William D. Pickett	Astoria, Alabama	10 S. B.
William H. Jones	Granville	10 S. B.	Lucius J. Pelt	Raleigh	10 F. B.
Samuel Kerr	Rowan	10 S. B.	Marion Sanders	Sanpter, B. C.	10 F. B.
Pleasant Kittrell	Orange	Mr. Kittrell's	James B. Shade	Martin	7 F. B.
Henry Martin	Stokes	Maj. Henderson's	Herj with banner	Gates	11 F. B.
Robert L. Martin	Rowan	10 S. B.	William Travis	Bowan	10 F. B.
Robert H. Mason	Covell, Va.	3 F. B.	George Terry	Mecklenburg, Va.	Mrs. Pamplin's
Freeman M. Mason	Orange	Mr. Barber's	Jan A. Washington	Kingsport	20 S. B.
John Moore	Rowan	10 S. B.	Alexander E. Wilson	Mecklenburg	10 S. B.

FRESHMAN CLASS.

Samuel Martin	Stokes	Mr. Pitts	Samuel M. Stewart	Chatham	Mrs. Dean's
Benjamin T. Moore	Stokes	6 S. B.	Helen Williams	Peru	10 S. B.
Victor M. Murphy	Orange	10 S. B.	George Whitford	Lenoir	Mrs. Mitchell's
Richard Rutherford	Rowan	Mrs. Mitchell's			
Conelia Robinson	Albama	6 S. B.			
Alfred Scales	Richingham	Mr. Thompson's			
Alexander Sims	Branswick, Va.	5 S. B.			
James Smith	Orange	Mr. Strain's			



The first observatory built on any American campus, located on a hill near the Chapel Hill cemetery.

Student Directory of 1819, containing names and campus addresses of the 118 students enrolled.

One of the first weekly University newspapers published, *The Harbinger*, first appeared 27 August 1833, and existed a little longer than a year.

The *University Magazine*, first published in 1844, was a predecessor to the current *Carolina Quarterly*.

THE HARBINGER.

VOL. I. UNIVERSITY OF NORTH CAROLINA, (CHAPEL HILL), TUESDAY, SEPTEMBER 10, 1833. NO. 2.

PHOTOGRAPHY
BY PHASE S. BARRETT,
[Under the supervision of the Professor of the University.]
[The artist has prepared a series of photographs of the University buildings, and of the surrounding landscape, which will be published in a volume, to be issued in the course of the winter.]

NOTICE
The University of North Carolina, in pursuance of the act of the General Assembly, passed on the 14th of March, 1833, has the honor to announce that the first session of the University will commence on the 1st of October, 1833, at Chapel Hill. The course of study will be in the liberal arts, and in the sciences of law, medicine, and divinity. The University is situated on a beautiful spot, and is surrounded by a fertile soil, and a pure atmosphere. It is the only University in the State, and is the only one in the South, which is situated in a healthy climate. The University is the only one in the South, which is situated in a healthy climate. The University is the only one in the South, which is situated in a healthy climate.

EDUCATION
The University of North Carolina, in pursuance of the act of the General Assembly, passed on the 14th of March, 1833, has the honor to announce that the first session of the University will commence on the 1st of October, 1833, at Chapel Hill. The course of study will be in the liberal arts, and in the sciences of law, medicine, and divinity. The University is situated on a beautiful spot, and is surrounded by a fertile soil, and a pure atmosphere. It is the only University in the State, and is the only one in the South, which is situated in a healthy climate. The University is the only one in the South, which is situated in a healthy climate. The University is the only one in the South, which is situated in a healthy climate.

LIBRARY
The University of North Carolina, in pursuance of the act of the General Assembly, passed on the 14th of March, 1833, has the honor to announce that the first session of the University will commence on the 1st of October, 1833, at Chapel Hill. The course of study will be in the liberal arts, and in the sciences of law, medicine, and divinity. The University is situated on a beautiful spot, and is surrounded by a fertile soil, and a pure atmosphere. It is the only University in the State, and is the only one in the South, which is situated in a healthy climate. The University is the only one in the South, which is situated in a healthy climate. The University is the only one in the South, which is situated in a healthy climate.

ADMISSION
The University of North Carolina, in pursuance of the act of the General Assembly, passed on the 14th of March, 1833, has the honor to announce that the first session of the University will commence on the 1st of October, 1833, at Chapel Hill. The course of study will be in the liberal arts, and in the sciences of law, medicine, and divinity. The University is situated on a beautiful spot, and is surrounded by a fertile soil, and a pure atmosphere. It is the only University in the State, and is the only one in the South, which is situated in a healthy climate. The University is the only one in the South, which is situated in a healthy climate. The University is the only one in the South, which is situated in a healthy climate.

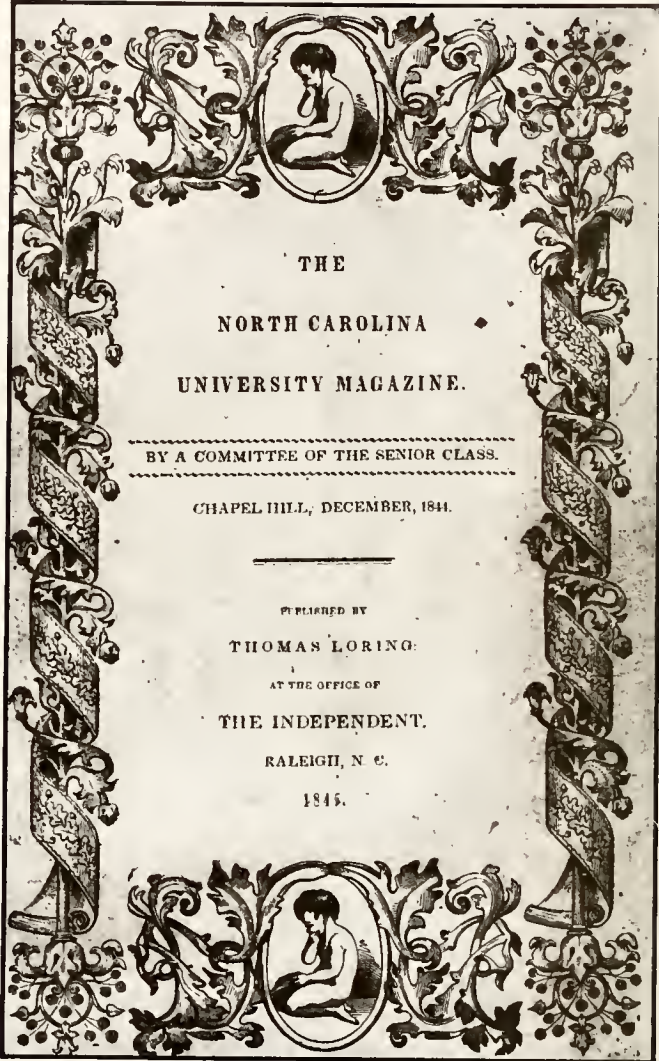



THE
NORTH CAROLINA
UNIVERSITY MAGAZINE.

BY A COMMITTEE OF THE SENIOR CLASS.

CHAPEL HILL, DECEMBER, 1844.

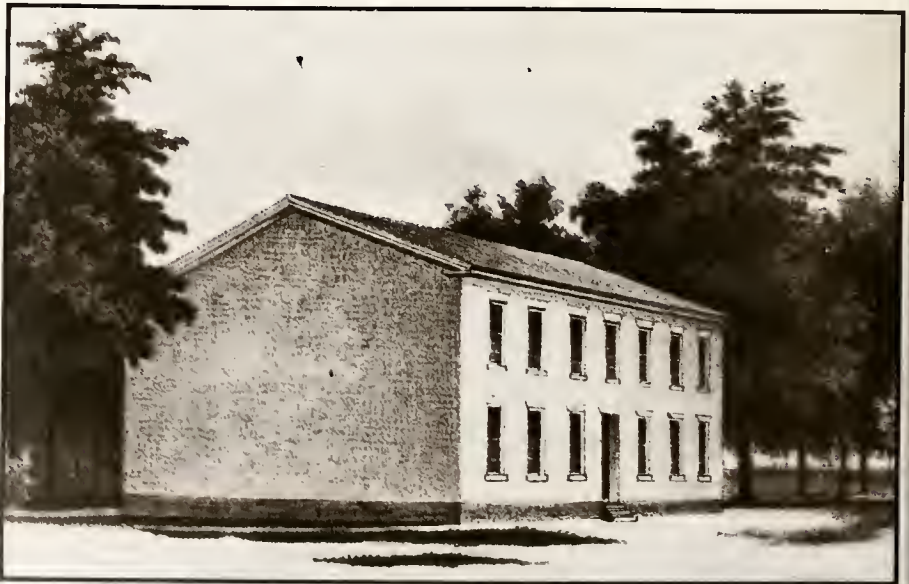
PUBLISHED BY
THOMAS LORING,
AT THE OFFICE OF
THE INDEPENDENT.
RALEIGH, N. C.
1845.



Construction on New Chapel, later named Gerard Hall, was begun in 1822, but the building was not completed until 1837. The University had to sell some land to pay for the chapel.

Illustrissimo JOHANNI M. MOREHEAD,

Carolinæ Septentrionalis Reipublicæ

GUBERNATORI;

Honorando DAVIDI L. SWAIN,

Facultatis Præsidi;

Omnibusque SENATUS ACADEMICI SOCIIS;

Universis denique Humanitatis Cultoribus;

**EXERCITATIONES hæcæ Juvenes hodie primi gradus in artibus
honorem petentes,**

Benjamin-Franklin Atkins
Thomas-Lenoir Avery
Robertus-Rufus Bridgers
Johannes-Wilson Brodnax
Robertus Burton
Archibaldus-Henderson Caldwell
Gulielmus-Johannes Clark
Johannes-Solomon Dancy
Leonidas-LaFayette Dancy
Gulielmus-Franciscus Dancy
Jacobus-Alison Delk
Robertus-Duncan Dickson
Johannes-Willis Ellis
Johannes-Simianer Erwin
Chauncey-Williams Graham

Stephanus Graham
Gulielmus-Wills Green
Atlas-Octavus Harrison
Johannes-Davis Hawkins, jun.
Ricardus-Bennahan Haywood
Johannes-Franklin Hoke
Angus-Robinson Kelly
Jacobus-Allen Long
Hector McMeister
Vardry-Alexander McBee
Montfort McGehee
Andreas-Franklin McRee
Samuel-Brown McPheeters
Stephanus-Andrews Norfleet
Franciscus-Marion Pearson

Richmond-Nicholas Pearson
Carolus Phillips
Samuel-Field Phillips
Horatio-Mathæus Polk
Thomas Ruffin
Jesse-Georgius Shepherd
Robertus Strange, jun.
Jacobus-Fauntleroy Taylor
Jacobus-Hervey Viser
Samuel-Hoey Walkup
Thomas-Badger Wetmore
Johannes-Calhoun Williams
Jacobus-Henderson Williams.

humiliter dedicant.

Die Junii tertio, Anno Salutis,

MDCCCXXI.

The program for the
commencement exercises of
1841 was printed in Latin.



John Motley Morehead, a member of the class of 1817, was governor from 1841 to 1845. As governor, he is known for his support of the railroad system in North Carolina. From 1861 to 1864, he was a member of the Confederate Congress. He was also a University trustee from 1828 until his death in 1866.

*John Motley
Morehead*

... ..



The Chapel of the Cross, constructed with slave labor between 1842 and 1846.

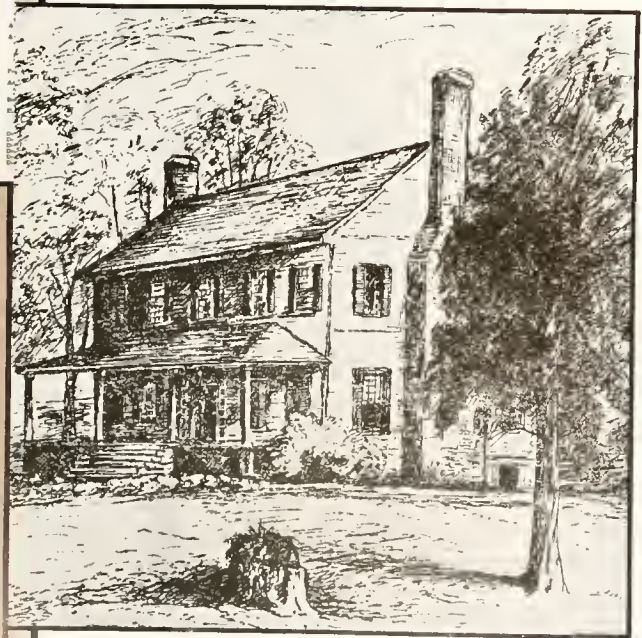

President Swain's house was built in 1846, on the site of the current president's house on East Franklin Street. It was destroyed by fire on Christmas morning, 1886.



Samuel Field Phillips' law office, where he taught classes to University Students until 1859. The building still stands at the corner of East Franklin and Hillsborough Streets.

The annex to the University Inn, which stood on the present site of Graham Memorial Hall. The sign above the doorway reads, "Erected to receive President Polk when he revisited his Alma mater."



In 1858, at the suggestion of President Polk, a new marble obelisk was dedicated to Joseph Caldwell. Pres. Caldwell is buried on the east side of the monument with his wife and her son.



Early in the history of the University, students who became ill had to rely on the help of church ladies until their parents could come. "The Retreat," built in 1858, served as an infirmary for 36 years.

University of North Carolina

COMMENCEMENT BALL

Complimentary to

THE GRADUATING CLASS,

Thursday Evening, June 7th 1866.

(Managers.)	(Honorary Managers.)	(Managers.)	(Honorary Managers.)
Willis Alston.	Hon. Jefferson Davis.	Chas. J. W. Henson.	Gen. Rob. J. Johnson.
Geo. L. Battle.	Gen. W. R. Cox.	John B. McRae.	Gen. Rob. E. Lee.
W. R. Ditch.	Gen. J. M. Breckenridge.	A. Phillips.	Hon. J. B. Vance.

Managers of the Commencement Ball on June 7, 1866 named Confederate officers as honorary managers of the ball and engraved their names on the invitation above. President Swain and the trustees were surprised and worried about the reaction against the University (See Page 166).



Smith Hall has been used as a library, a chemistry laboratory, and a building for law classes. Now it is known as Playmakers Theater.

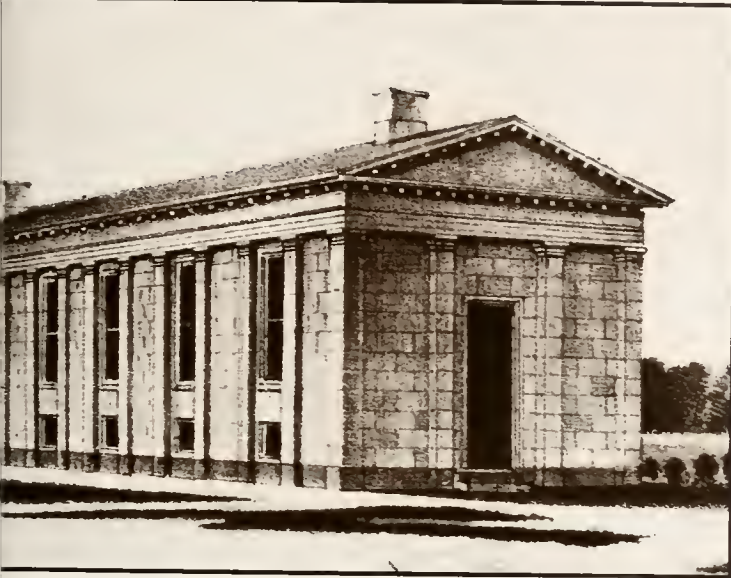

Cornelia Phillips Spencer wrote letters to state leaders and newspapers as part of her efforts to reopen the University. When she received notice in March 1875 of a legislative bill granting the University \$125,000 to resume classes, she climbed the stairs of South Building to ring the bell announcing the good news.

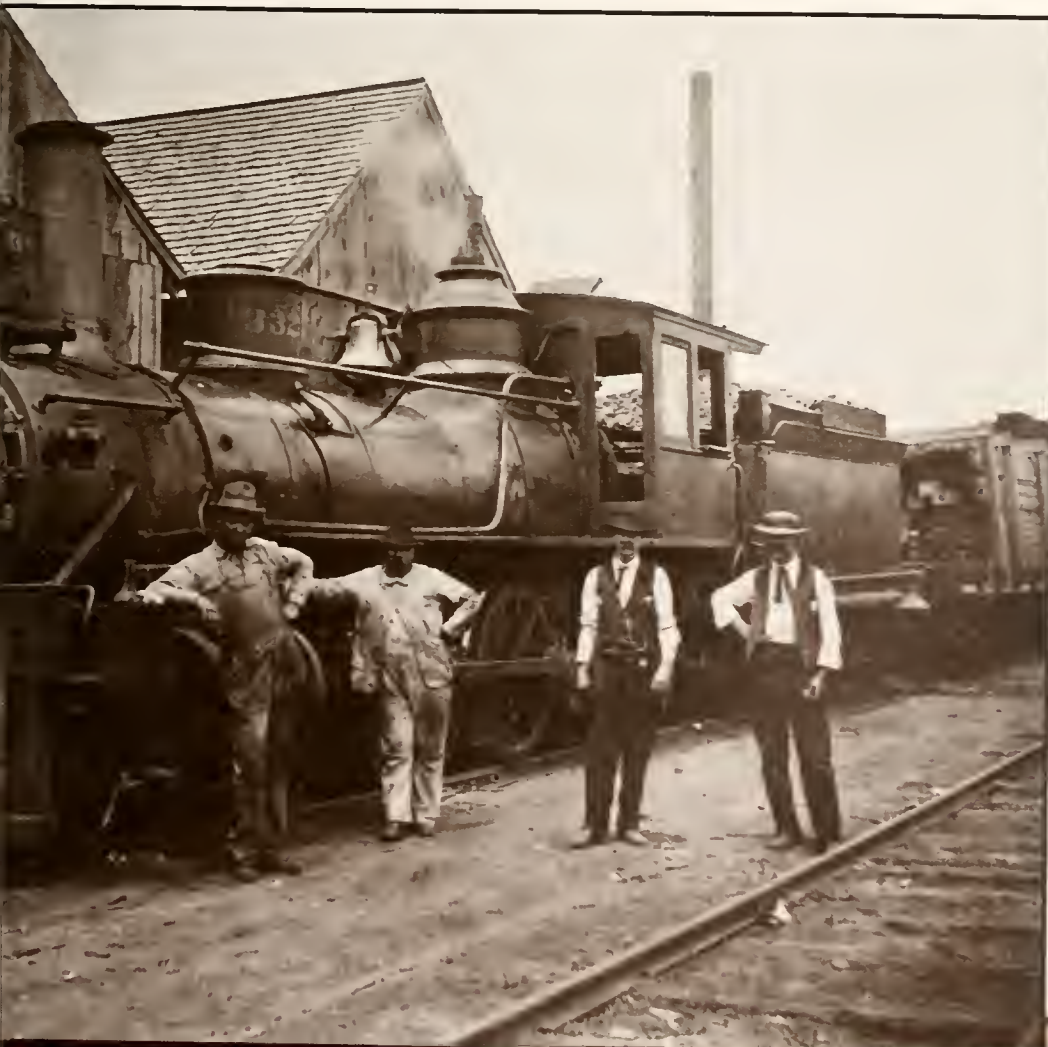

Carrboro Train Station.
1879.



Ben Boothe with eggs.



A boarding house, about 1890. The house stood on the present site of the Carolina Inn and was owned by Mrs. Ralph H. Graves.





The first gymnasium, constructed in 1885, also served as a ballroom. Previously, Smith Hall had been used as a library and a dance hall, but there was a strong public opposition to dancing on the University campus. President Battle agreed that dancing in the library was improper, so the trustees arranged for the gymnasium to be built on private property, just east of the present site of Peabody Hall.



The Widow Puckett House, built in 1796, is located on East Franklin Street. Mrs. Puckett provided rooms, meals, and washed clothes for students when the student body became too large for Old East. The Reverend Dr. James Phillips, mathematics professor and father of Cornelia Phillips Spencer, resided here for many years.



The street through the old campus was known as College Avenue until about 1885, when it was renamed after Paul C. Cameron. It was not paved until 1927, and students complained of having to walk through the dust and the mud.



Old West in the 1890's after a new water system had been installed.



Memorial Hall, dedicated in June 1885 to President Swain and the sons of the University who died in the Civil War. By 1929, the building was declared structurally unsafe and abandoned.



Purefoy Grist Mill on Morgan Creek.

THE TAR HEEL.

VOL. I.

UNIVERSITY OF NORTH CAROLINA, FEBRUARY 23, 1893.

NO. 1.

The Tar Heel, University of North Carolina.

EDITORS.

CHARLES BASKERVILLE,
WALTER MURPHY,
A. C. ELLIS,
W. P. WOOTE, N.
PERRIN BUSBEE,
J. C. BIGGS,
A. H. McFADGUE.

Editor in Chief

CHARLES BASKERVILLE,
Managing Editor,

WALTER MURPHY,
Business Manager,
A. H. McFADGUE.

THURSDAY, February 23, 1893.

CHURCH DIRECTORY.

Baptist Church.

Rev. J. L. CARROLL, D. D.

Preaching every Sunday morning and night. Sunday School at 9:30 a. m. Prayer meeting every Wednesday night.

Presbyterian Church.

Rev. J. E. FOGARTIE.

Preaching every Sunday, morning and night, except the first Sunday in each month. Sunday School at 10:30 a. m. Prayer meeting every Wednesday night.

Methodist Church.

Rev. N. M. WATSON

Preaching every Sunday, morning and night. Sunday School at 10:30 a. m. Prayer meeting every Wednesday night.

Episcopal Church.

Rev. FREDERIC TOWERS.

Sunday services at 7, 11 and 7 o'clock. Weekly services at 4 p. m. Friday. Sunday School 4 p. m. During Lent services daily at 4 p. m.

UNIVERSITY DIRECTORY.

University Choir.

Prof. KARL P. HARRINGTON,
Leader.
Organists, J. A. MAXWELL and
CHAR. ROBERSON.

UNIVERSITY MAGAZINE,

SIX TIMES A YEAR.

EDITORS.

PHI. Dr.
W. P. WOOTE, W. P. M. CARRIE,
J. E. INGLE, JR., J. M. CHECK,
A. H. KCONCE, T. J. WILSON.
Business Manager,

Prof. Collier Cobb.

UNIVERSITY LIBRARY.

DR. EBEN ALEXANDER, Librarian,
F. L. WILCOX Student Librarian.
Open every day except Sunday,
from 11:30 to 1:30 and from 3 to 5.
Open Sundays from 3 to 6 p. m.

University Reading Room

Open every day. Leading papers published in Union and State on file.

University Press Association.

H. A. ROUTHALER, president,
Dr. B. WHITAKER, Secretary,
Julian Engle Dr. B. WHITAKER,
H. A. ROUTHALER, Walter Murphy,
Executive Committee.

Object is to further the disbursement of news relating to the University.

Meets at the call of the president.

University Athletic Association.

H. B. SHAW, president.
J. L. PUGH, sec'y. and treas.
Meets regularly the second Saturday in September and January. Other calls subject to the president.

University Foot Ball Team.

Michael Hoke, captain,
Charles Baskerville, Manager.

University Base Ball Team.

Perrin Busbee, captain,
W. R. Kenon, manager.

University German Club.

J. C. Biggs, president,
C. R. Turner, sec'y. and treas.

Meets at the call of the president.

Leader selected for each German.

University Glee Club.

E. Purson Willard, president and leader.

Charles Robinson, manager.

Prof. Karl P. Harrington, director.

Shakespeare Club.

Dr. Thomas Hume, president,
J. M. Check, sec'y. and treas.
Meet in the Y. M. C. A. hall the third Tuesday night in each month.
Library open one hour each day.

Elisha Mitchell Scientific Society.

Prof. J. A. Holmes, president,
Prof. J. W. Gore, vice-president,
Dr. F. P. Venable, secretary and treasurer.

Meets in Person hall second Tuesday night in each month.

Journal issued twice a year.

Historical Society.

Dr. Kemp Battle, president and corresponding secretary.

H. M. Thompson, secretary and treasurer.

Meets at the call of the president.

Philanthropic Society. (Secret)

Meets every Friday night in Phi hall new east building.

Dialectic Society. (Secret)

Meets every Friday night and Saturday morning in Di. hall new west building.

The Order of Gim Ghoulds. (Secret) Junior.

The society meets in February October. Banquet Thursday night of commencement.

Fraternities. (Secret)

Sigma Alpha Epsilon, Kappa Alpha, Zeta Psi Alpha San Aeneas, Sigma Nu, Phi Kappa Sigma, Phi Delta Theta, Phi Gamma Delta, Sigma Phi, Beta Theta Pi, Delta Kappa Epsilon, meet in their respective halls every Saturday night.

Y. M. C. A.

F. C. Harding, president,
George Stephens, secretary and treasurer.

R. E. Zachary, organist.

Meets four times a week in Y. M. C. A. hall. Members appointed to lead. Hand books issued every September.

Philological Society.

Dr. Eben Alexander, president,
Prof. Karl P. Harrington, secretary and treasurer.

Meets first Friday night in each month.

The Hellenion. (Annual)

Published by the Fraternities.

THE TAR HEEL.

A weekly paper published at the University of North Carolina, under the auspices of the University Athletic Association, devoted to the interest of the University at large.

Issued every Thursday morning. It will contain a summary of all occurrences in the University and village of Chapel Hill.

Space will be assigned for the thorough discussion of all points pertaining to the advancement and growth of the University.

A brief account each week of the occurrences in the amateur athletic world, with especial attention to our own athletic interests, and progress in Football, Baseball, Tennis, etc.

All society news, personals and every subject of interest both to the students and citizens of the village, will be treated each week.

The columns will be open to discussion on all appropriate subjects with an endeavor to do full justice to every one. The chief and his assistants will decide as to appropriateness of articles; no anonymous articles will be accepted without authority known to the chief, which will be a confidence, if desired.

Advertisers will note that this is the best, quickest, and surest, means by which they can reach the students. For notes see or write "Business Manager of TAR HEEL" Chapel Hill N. C., or drop him a card and he will call.

Subscription one Dollar and a half per session. This spring 75cts.

SALUTATORY.

The growing demands of the University have shown the need of a weekly paper. The University Athletic Association regarding itself as the means by which such a need could be supplied, at a stated meeting elected a board of editors (chief and five subs.) and a business manager.

With this apology only, the first issue of the first volume of the TAR HEEL makes its appearance.

This new venture is necessarily entered upon by the present board with no little trepidation, nevertheless with a determination, to make a success which can only be done through the indulgence and assistance of our faculty and fellow-students. Therefore we invite honest criticism and aid in the advancement of this new project will be thoroughly appreciated.

THE LEGISLATIVE COMMITTEE VISIT THE UNIVERSITY.

The following members of the legislature composing the visitation committee arrived at the University on a special train Friday morning, February 3rd:

Messrs. Battle, chairman; Cheek Aycoke, James, Pou, of the senate; and Messrs. Holt (chairman) Ense, Parker, Starnes, Walker, Ward, of the house.

After breakfasting, the regular chapel exercises were attended, then visits were made to the reading room, libraries and various lecture rooms where classes were assembled. The numerous laboratories were inspected as well as some of the students' rooms. In the afternoon meetings of both the societies were held and the gentlemen who were not alumni were made honorary members.

Just after prayers the boys called repeatedly for speeches from our visitors, a majority of whom responded most felicitously and gave words of encouragement for the future outlook of the university, from a legislative appropriation standpoint. All saw the need of a sufficient appropriation to fully equip, this the most useful and important of all the State properties, and give to the University of whose past brilliant record and whose future prospects are such as would make any State in the union proud to be the possessor of such an heritage to hand to posterity, a sufficient appropriation to put the university on a financial basis equal to its rapid expansion and growth. When some of the committee expressed their deep regret at not having had an opportunity of receiving an education, in their youth, we could not but feel that it was a duty that was owed to future generations, and which has been due to those that have passed away, that the supreme law making power in the State, ought to make tuition at the university free to North Carolinians as is done at the University of Virginia to Virginians and the only way to do this is to appropriate a sufficient amount to keep the university up, until resources from outside States and the technical courses shall make itself sustaining, and, too, we could not but think what a shame and loss it was to North Carolina, that it had failed, to open the doors of the university, in the past to such sterling manhood as represented the legislature on the committee. The body of the students were well pleased with our friends, if they are a fair sample of our legislators this year. North Carolina is in good hands. They know the needs of the University.

The first issue of *The Tar Heel*, published by the University Athletic Association, on February 23, 1893.



The Tar Heel staff, 1898.
standing, left to right: E.D. Broadhurst, W.D. Cox, R.E. Follin, R.D.W. Connor, P. DuP. Whitaker; seated, left to right: P.C. Whitlock, Mary McRae (the first woman registered at the University), and P.D. Gold.



Roberson Hotel, located on the present site of Vance-Pettigrew Hall, 1894.

The gymnasium was expanded and remodeled in 1898 to become Commons Hall, the University dining hall. Later, Swain Hall was constructed for the same purpose, but Commons was used for dances and banquets until it was torn down about 1915.



Herndon's Hardware Store.



Cuban students' rental house.



John Canada's School, located on the present site of the University Baptist Church, 1905.



The Women's University Club, 1907. Women were first admitted to the University as postgraduate students in 1897. Mary S. McRae was the first of five women to register. In 1898, Sallie Walker Stockard was the first woman at UNC to earn a degree. The club was organized in 1906, and included in this picture are all of the women enrolled at that time.

The YMCA building, dedicated on 1907.



Y. M. C. A. Hall,
University of North Carolina.

We have the
largest col-
Y. M. C. A. in the
South and also
the largest Broth-
hood of St. Andrew
at any Southern
College - C. C.

Chapel Hill, N.C.
2 Feb. 1906.



Carnegie Library, built in 1907 from a contribution by Andrew Carnegie and several alumni. It was built to replace Smith Hall, but within two decades this building was inadequate, and another library was built. With the contributions of the John Sprunt Hill family, an auditorium was added, as well as an organ costing \$30,000 to convert the building into the Department of Music.

PICKWICK THEATER

HIGH-CLASS MOTION PICTURES

Instrumental Music

Only highest-class pictures shown

Complete change of program

Open from 6.30 p. m. to 10.30 p. m.

S. J. BROCKWELL, Manager



Unexcelled Automobile Service at Your
Command at All Hours

S. J. BROCKWELL

The Pickwick Theatre, 1912.



The Intimate Bookstore, early 1900s.



Franklin Street from the present site of Spanky's, 1914.



The Liberty Loan Parade of 1918.



President Kemp P. Battle standing beside Davie Poplar, Jr., newly planted by the class of 1918.



The class of 1918 was composed of soldiers and civilians, three women, and one Japanese student. Kameichi Kato, the Japanese student, founded a society designed to foster better relations between Americans and Japanese.



Aerial view of the campus, 1919.



Students reading on the front porch of a fraternity house.
left to right: Beemer C. Harrell, class of 1917; Thomas Wolfe,
class of 1920, and James Newland Brand, class of 1922.



The north side of Franklin Street, 1919.

The intersection of Franklin and Hillsborough Streets, early 1920s.





University Inn, which stood on the present site of Graham Memorial Hall, burned in 1921.



The Carolina Inn was built in 1924 by John Sprunt Hill, a student of the University from 1885-1889, and a law student from 1891-1892. He built the Inn at his own expense and presented it as a gift to the University in 1935.

Franklin Street, 1925.



The Orange Electric Shoe Shop, 1925.



Construction of Columbia Street.

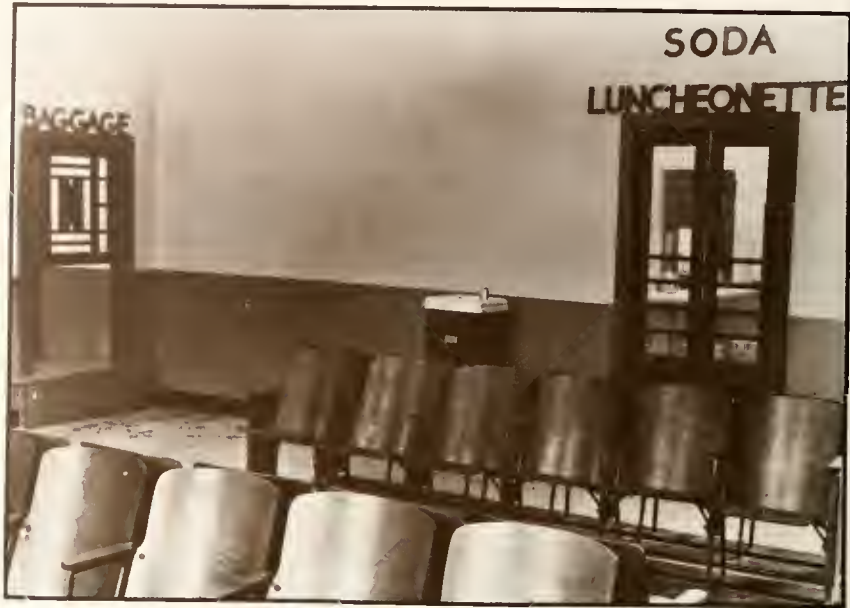

Chapel Hill bus station, early 1920s.



Summer school registration in Memorial Hall, mid-1920s.



Ice wagon, 1927.



Kenan Memorial Stadium was dedicated on November 24, 1927, to the parents of William Rand Kenan, Jr.



The Carolina Theater, 1937. Admission was 30 cents.

COCKTAIL HOUR

4-7 P.M. Daily

10¢

Premium
Ballantine's
DRAFT
BEER

—/—

½ FRIED CHICKEN

Packed for Picnic Lunches **\$1.00**

—/—

½ Keg Ballantine's
delivered ice cold
-\$20.00

When you order
3 or more kegs
-\$19.00 ea.

Bock Beer... **\$4.50 case**

**RAMS HEAD
RATHSKELLER**

PHONE F-2736

Bruce Stroud of Stroud Motor Company.



Students protesting the proposed leash ordinance for dogs in 1948.



The Beat Dook parade on Franklin Street in 1949.



Charlie "Choo-Choo" Justice, class of 1950.

In the 1940s, students traditionally gathered on the lawn of President Graham's house for special occasions.



The main entrance to the North Carolina Memorial Hospital in 1953, after its opening in 1952. The front of the hospital pictured here is now the back, facing Berryhill and Carrington Halls.

Temporary housing at the edge of Victory Village, a community for World War II veteran students and their families. Victory Village was located in the woods behind the medical and public health buildings, but the housing units were later removed for the expansion of the hospital facilities.



University Day in 1954 was celebrated with a reenactment of the laying of the cornerstone of Old East in 1793.



President Kennedy spoke in Kenan Stadium on University Day, 1961. Also pictured: Chancellor William B. Aycock, William C. Friday and Governor Terry Sanford.



Charlie Scott, the first black athlete in the history of the University played on the winning U.S. Olympic basketball team while he was a student in 1968. Scott led the Tar Heels to several winning seasons in Carmichael Auditorium.



More than 4,000 Students marched on South Building on May 6, 1970, to protest the killing of four Kent State students by the Ohio National Guard. The students were already aroused by the United States' invasion of Cambodia and by a UNC food service workers' strike.

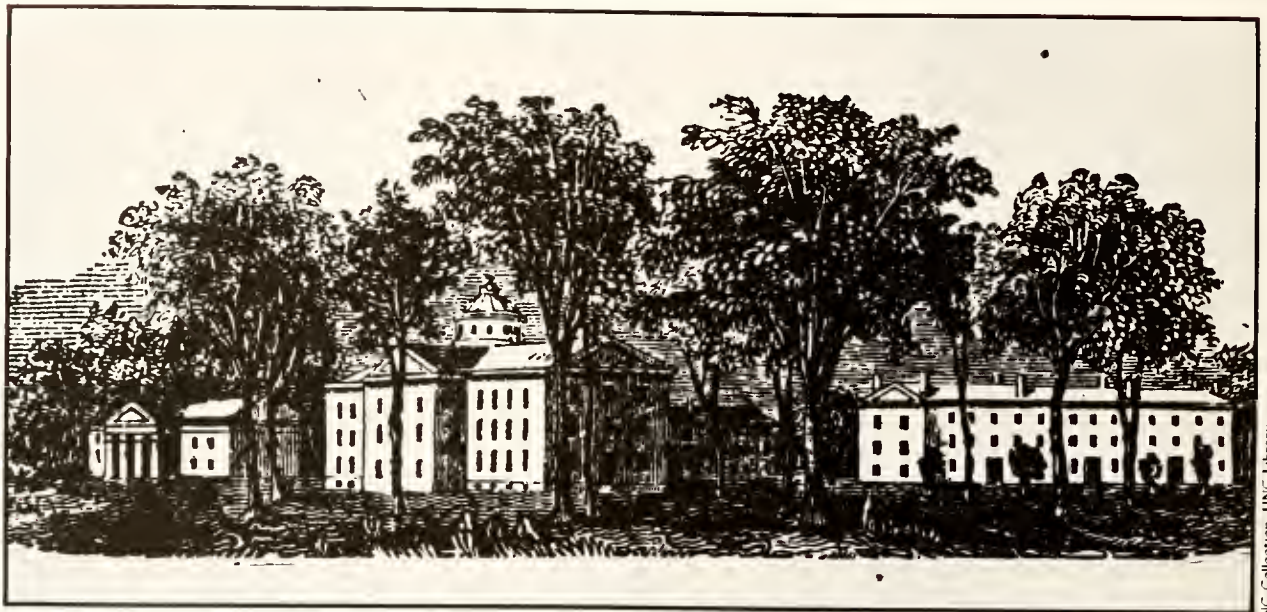

A view of the campus from about 1844.

A CURRENT VIEW



Ledford



Arrowood



Ledford



Arrowood



Long



Arrowood



Plyler



Plyler



Plyler



Long



Arrowood



Long

VOTE
BILLY WARDEN
 for
SBP
Who, have you seen this guy? Yum!
i.e. Playgirl's 'Mr. February'
He knows exactly what to do with the Student Body!

Arrowood



DeVile

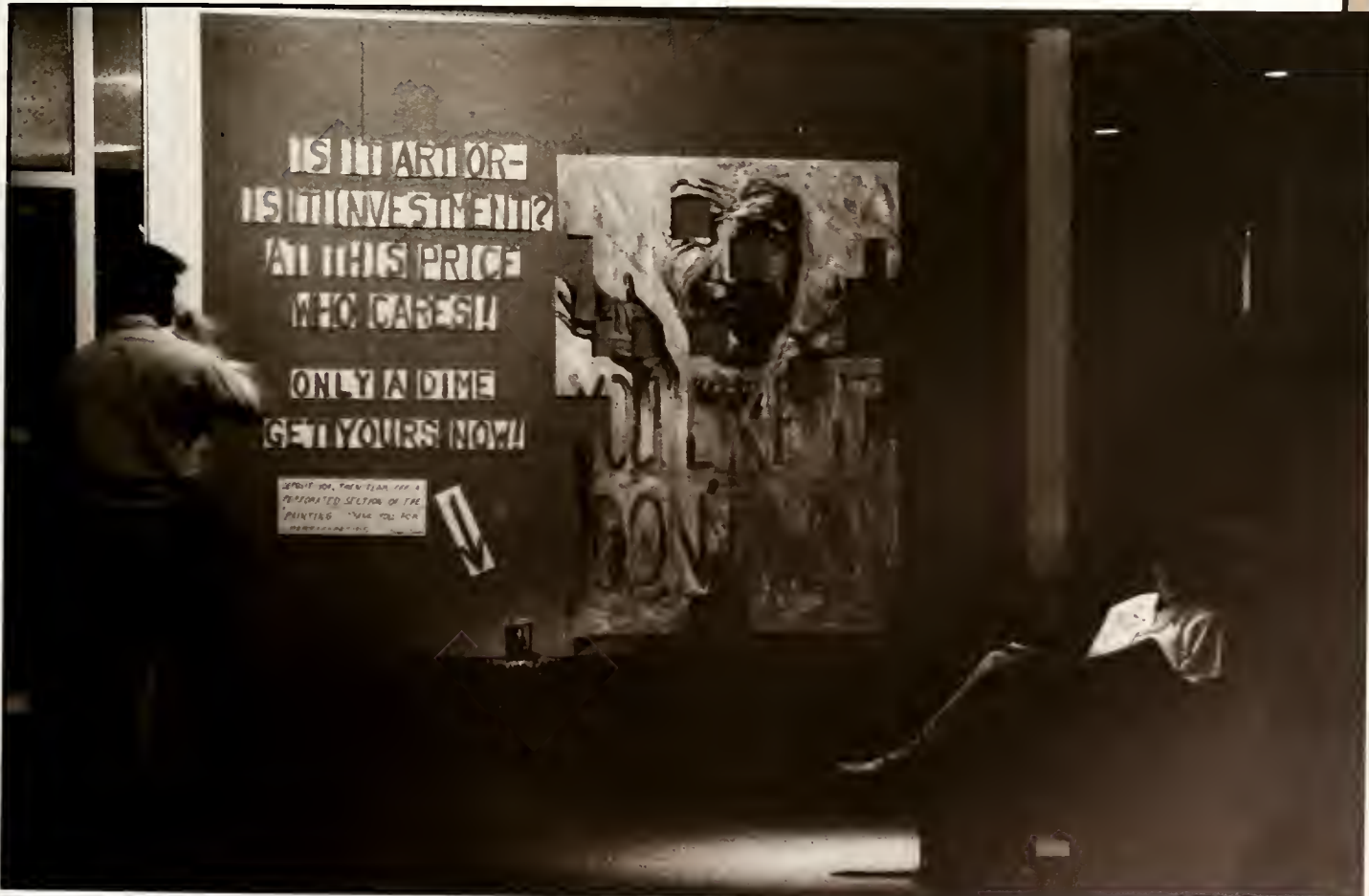

Minton



1990/10



Long

1000



1000

Plyler



Long

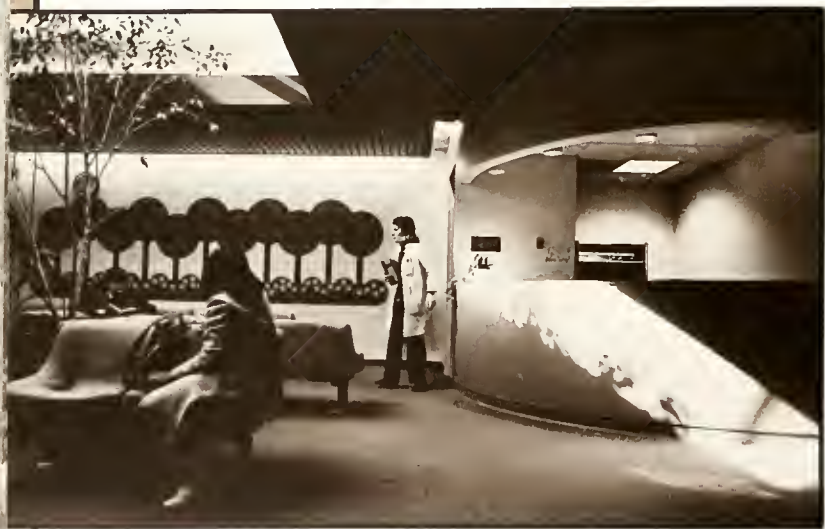

Minton





Long





Arrowood







Plyler



Plyler



Plyler



Plyler





Lanker



Reynolds



Levy



Long



Plyler





Long



Plyler



Long



Long



Plyler



Long



Plyler



DEAN SMITH STUDENT ACTIVITIES CENTER



Ledford



Lankard



Plyler



Plyler



kittner



Minton



Plyler

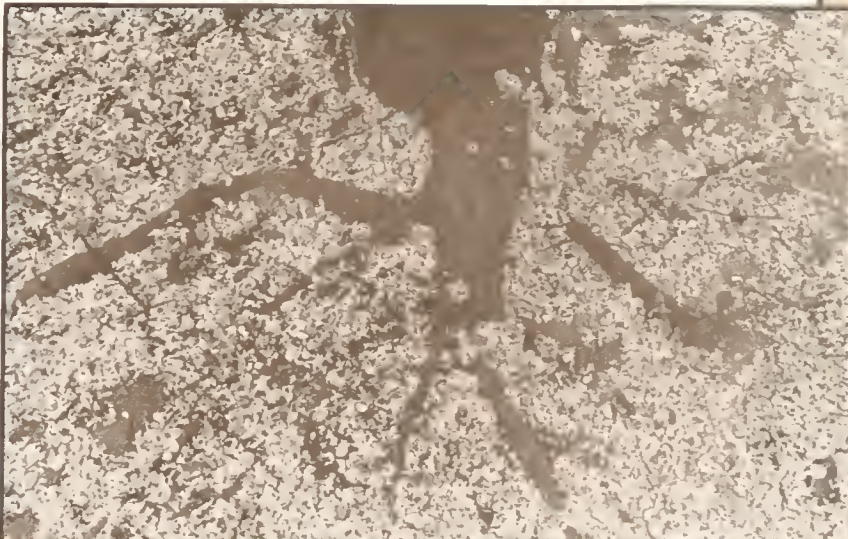

Lankard

STREET FAIRS



© 1980



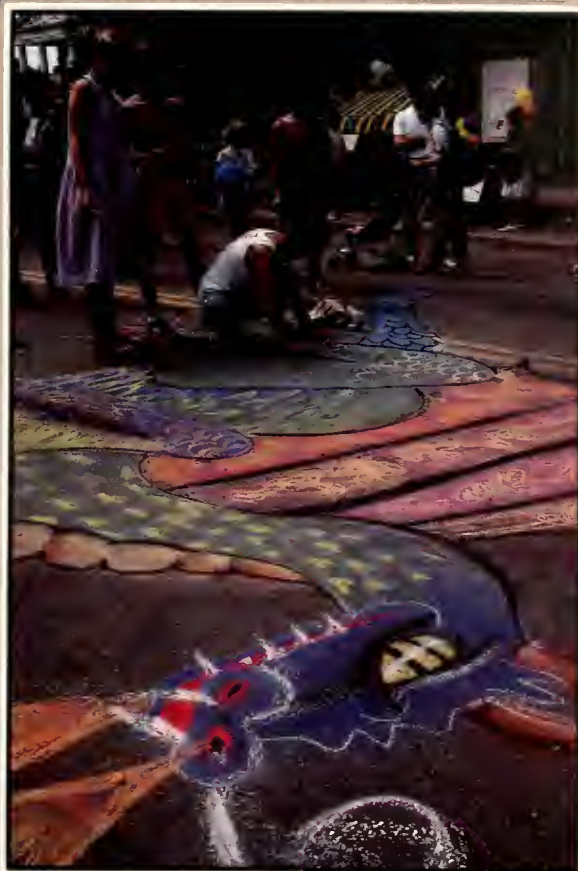

Artwork



Photo



Photo



FRANKLIN STREET



Plyler

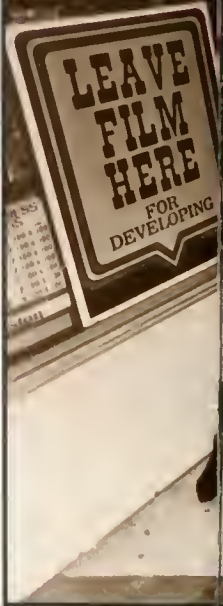

Plyler



Kitmer



Lankard



Plyler



Plyler



Arrowood







Long



Ledford



Long



Plyler



Ledford



Plyler

Lankard





Plyler



Arrowood



Long



Hardback Cafe

Foster



The renovated Chapel Hill Cleaners

Lon



Spring Garden Bar and Grill

Foster



Long

PURDY'S
RULES

Ledford



Lankard



Plyler



Parking

Childress



Minton



NC Collection, UNC Library

Orientation counselor with freshmen in 1955.

UNIVERSITY LIFE



Lankard



Ledford



Ledford



Ledford



Arrowood



Plyler



Long



Plyler



Plyler





Arrowood

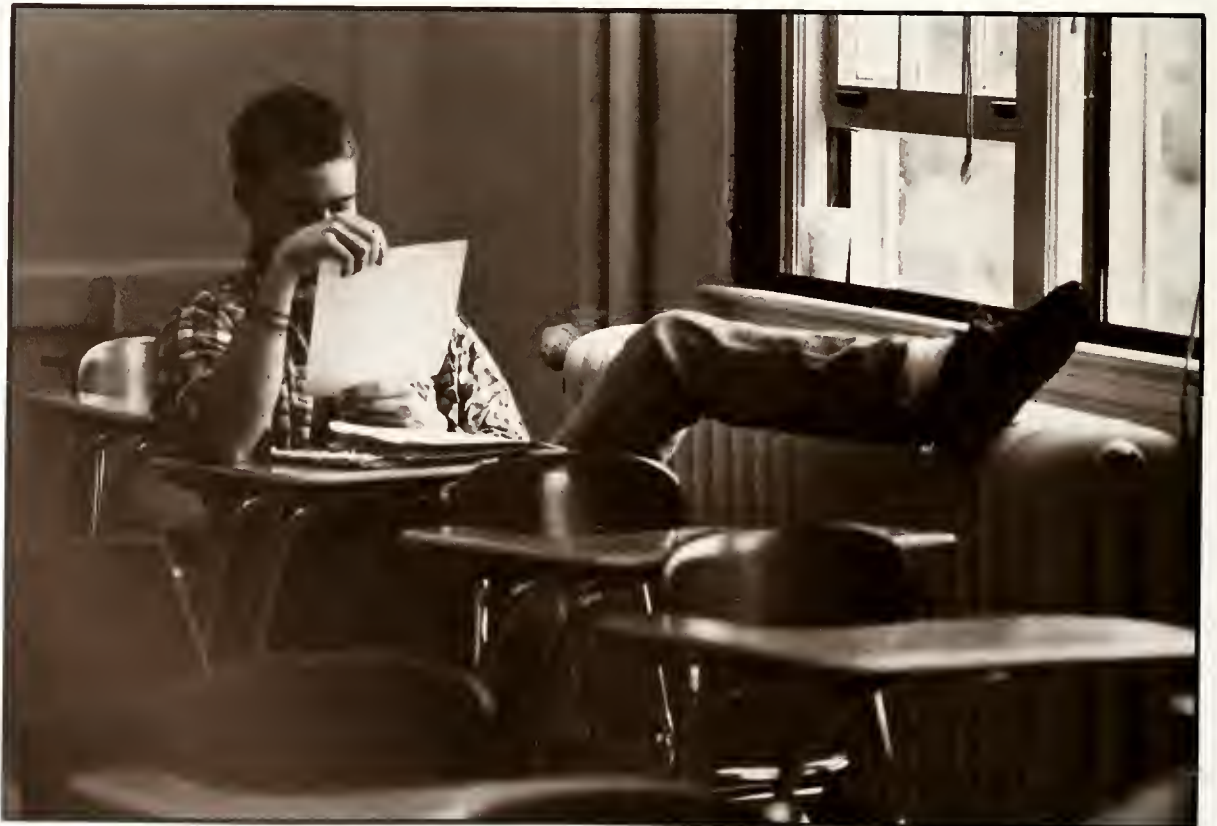

Plyler

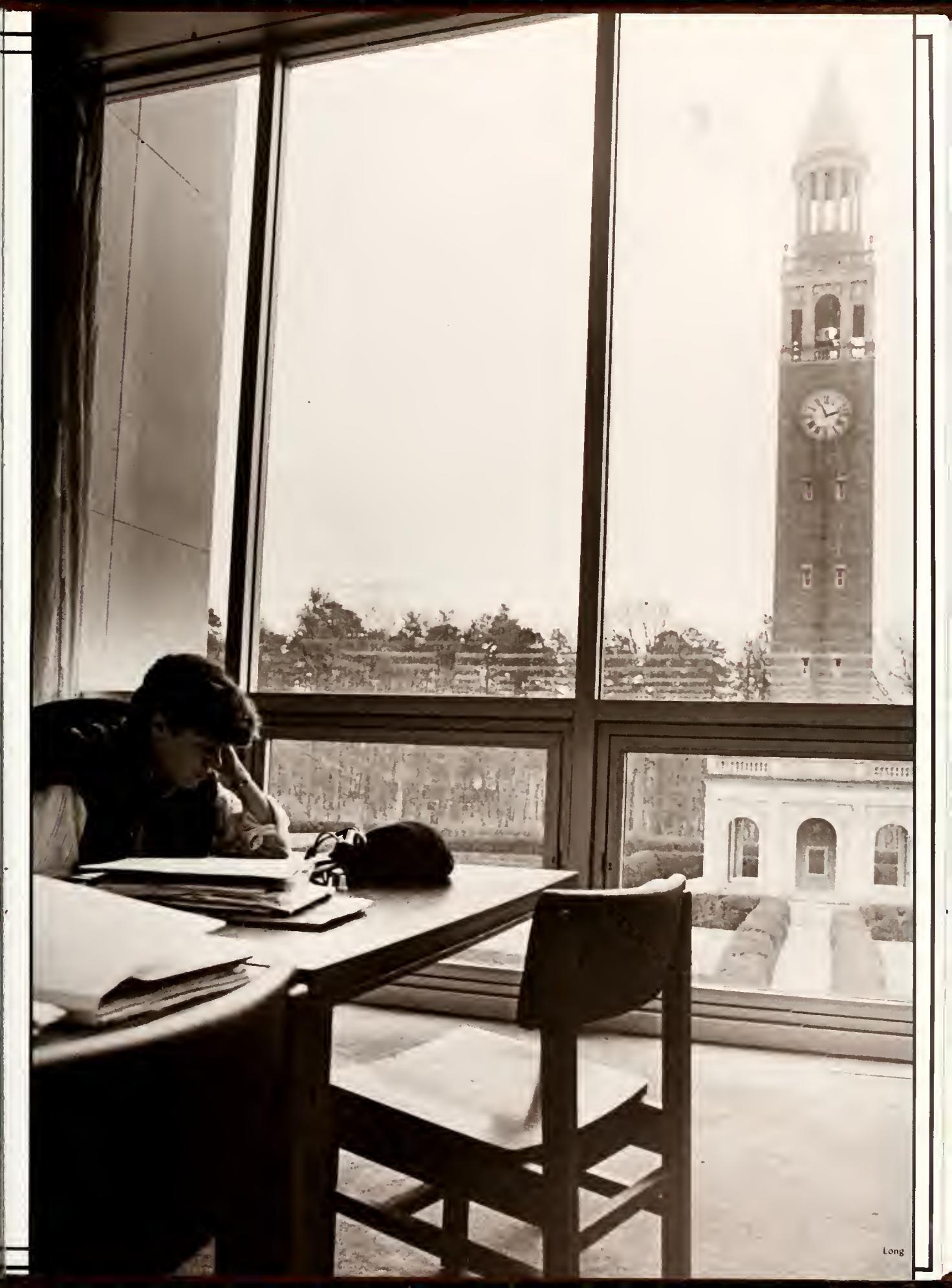

PROTESTS



Long

Long





Long

Take Back the Night



Long

Protest to the Dismissal of YMCA Director George Gamble

Long



Protest to nuclear weapons

Long



Protest to lack of campus facilities for handicapped students.

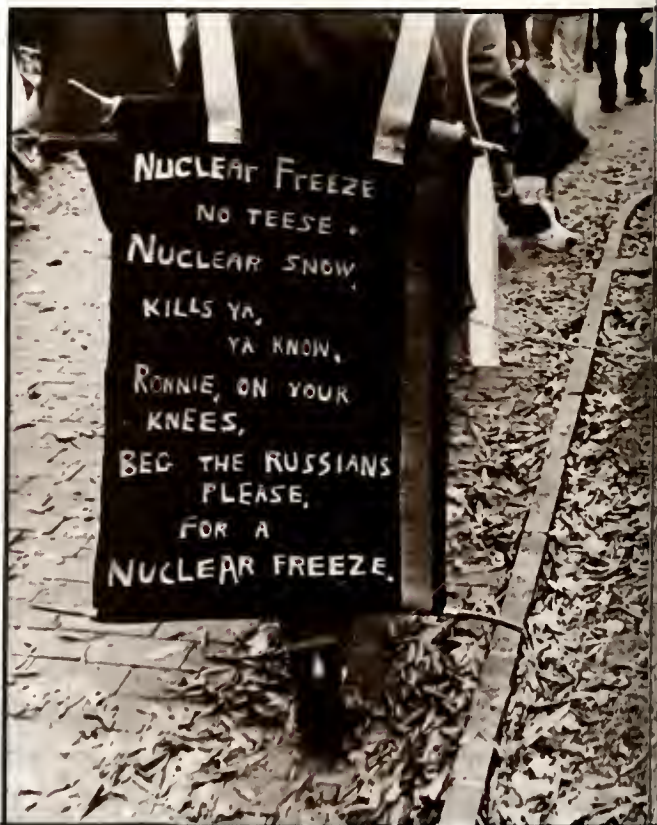



Long

Protest to an all-female dance show at Rascals



Long



The "shanties," constructed in protest to apartheid in South Africa

Plyer



The "Berlin Wall," constructed to respond to the shanties and to protest communism

Long



Plyler



Long

LIVING ON CAMPUS



Plyler



Plyler



Plyler



Plyler



Plyler

LIVING OFF CAMPUS



Plyler



Lankard



Plyler



Long



Long



Long



Long



Kittner



Lankard



Plyler



Plyler



Plyler



Childress

Childress



Plyler



Minton



Plyler



Long



Kittner



Kittner



Plyler

UNIVERSITY DAY



Ledford



Ledford



Ledford

HOMECOMING



Arrowood



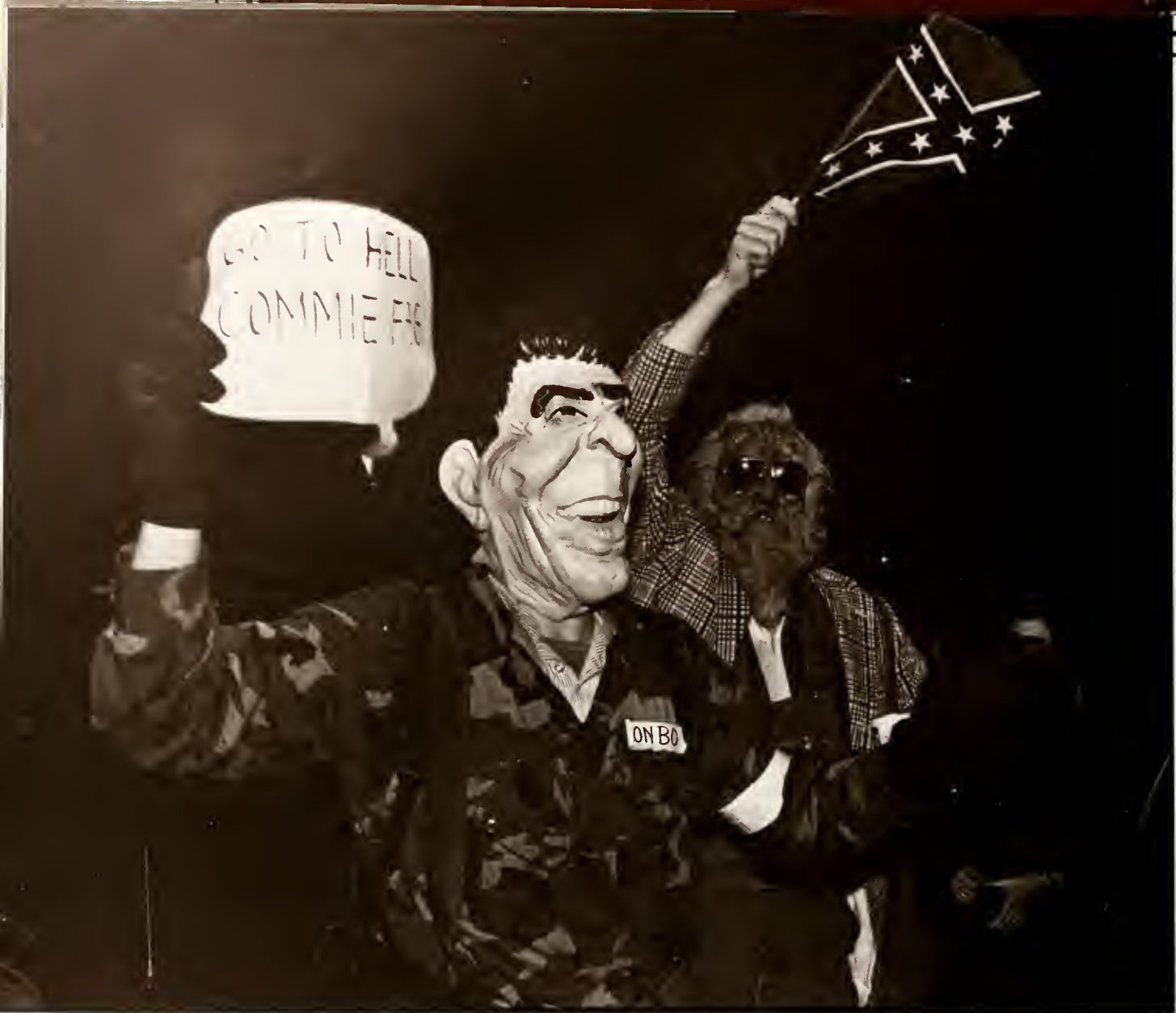

Plyler



Long

HALLOWEEN



Long



Plyler

WXYC '60s DANCE



Kittner



Kittner



Spencer

BURNOUT



Plyler



Minton



Plyler



Minton



Plyler



Minton

BURNOUT



Plyler

SPRINGFEST



Arrowood



Arrowood

Plyler





Minton





Arrowood



Arrowood



Minton

PRIVATE PARTIES

CAROLINA INDIAN CIRCLE



Minton



Plyler



Long



Long



Arrowood

BARS



Long



Long

The Cave



Troll's



Rhythm Alley

Long



Plyler



He's Not Here

Long



NC Collection. UNC Library

The class of 1886.

STUDENTS



Carl Wolf Studios

SENIOR CLASS OFFICERS AND MARSHALS

OFFICERS

President: John Kennedy
Vice President: Katharine Kelley
Secretary: Dawn Peters
Treasurer: Kayce King

MARSHALS

Donna Bauer
John Beddingfield
Bill Berry
Audrey Boone
Terrence Brayboy
Kathy Brubaker
Deidra L. Butts
Richard F. Cody, Jr.
Cindy Connell
Patty Crawford
Dave Damare
Maurice DeBerry
Betty Early
Rob Ehinger
Trey Entwistle
Phil Gillespie

Herman Hamilton
Mari Harwell
Rob Hatch
Steve Hindes
John Keating
Wanda Nicholson
Kelly Lewis
Dave Marcotte
Rebecca Marshall
Terri Parsons
Sarah Shaffer
Sue Skaer
Kevin Sullivan
Lauren Teague
James A. Wellons
Kenneth Whitted
Don Wright



Carl Wolf Studios

SENIORS

Harriet Abbe
Kelli Abe
Kristi Adams

Marva Adams
Susan Adler
Scott Ajac

Phyllis Aiken
David Albright
Annette Alden
Paul Alexander
Lisa Allen
Michael Allen

Sidney Allen
Todd Allen
Jerry Allred
Rose Alston
Gregory Ambrose
Lilia Ambrose

Jennifer Anderson
Kathryn Anderson
Kevin Anderson
Robert Andrew
Joya Andrews
Allison Angel

Susan Apple
Elizabeth Archer
Mary Archer
Betsy Arledge
Michelle Arthur
Patricia Arthur

Beth Atkins
Anna Atkinson
Joan Attayer
Debra August
Virginia Augusta
Brenda Auman

Caroline Austin
Elizabeth Austin
Lawrence Austin
Julie Averette
Angela Ayotte
Nicholas Bagshawe

"On 15 January 1795 the buildings were sufficiently finished that the University was officially opened by Governor Richard Dobbs Spaight and several members of the Board of Trustees. Hinton James from New Hanover County was the first student to reach the campus. He arrived on February 12, but two weeks passed before other students joined him."

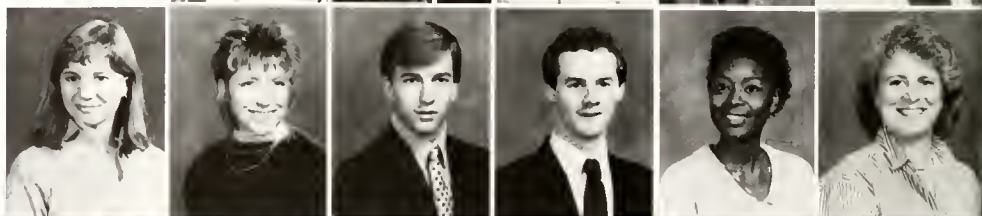

SENIORS



Brendan Bailey
Gordon Bailey
Jan Bailey
Crystal Baity
Susan Baker
Andrew Balgarnie



"As a means of raising funds to complete South Building the trustees secured legislative approval to conduct two lotteries. The first, drawn in 1802, netted \$2,215.45."

David Balsam
Todd Bankhead
Benita Banks



Laura Barbee
Lisa Barham
Virginia Barkley



Beth Barlow
Brian Barnes
Joy Barnes
Melanie Barnes
Suzan Barnhardt
Kimberley Barrett



Lisa Barrier
Michael Barry
Michelle Bartholomew
Michele Bartram
Janice Barwick
Elizabeth Bass



Lisa Bass
Bruce Batchelor
Allen Bates
Tony Bates
Cullie Baucom
Donna Bauer



Hunter Beahm
Lori Beal
Stephanie Beale
Benjamin Beall
Andrea Beam
David Beam



Julie Beard
Allison Beck
Lorna Becker
Lee Becton
Bradley Bedsaul
Susan Bedsole

SENIORS

Mike Beeker
 Barclay Beery
 Cindy Bell
 Daphne Bell
 Lora Bellomy
 Anne Benner

Deborah Bennett
 Susannah Bennett
 David Benovy
 Denise Benson
 Lisa Berkelhammer
 Tracy Bery

Allison Best
 Woody Bibb
 David Biddell

Kerry Bird
 Sandra Bishop
 Roy Biv

Aliza Blachman
 Mishelle Black
 Anne Blackman
 Robert Blalock
 Sandy Blalock
 Anita Blanchard

Wayne Blanton
 Anne Boduch
 Wendy Bohnsdahl
 Andrea Boone
 Audrey Boone
 Angela Booze

Stephanie Borgard
 Mark Borowicz
 Scott Bortz
 Tammy Bost
 James Bostian
 Anissa Boukather

William Bounds
 Brenda Bourns
 Stephen Boutelle
 Kelley Bowden
 William Bowen
 Stanley Bowers



"The cornerstone [of Old East] was vandalized sometime between 1865 and 1875 and the commemorative plate [sealed into the cornerstone by General Davie's silver trowel] was stolen. In 1916 it was discovered in a pile of scrap brass destined for melting at a foundry in Tennessee. The foundry's owner, who was an alumnus of UNC, recognizing the name Davie, had the plate cleaned and returned to its rightful place."



SENIORS

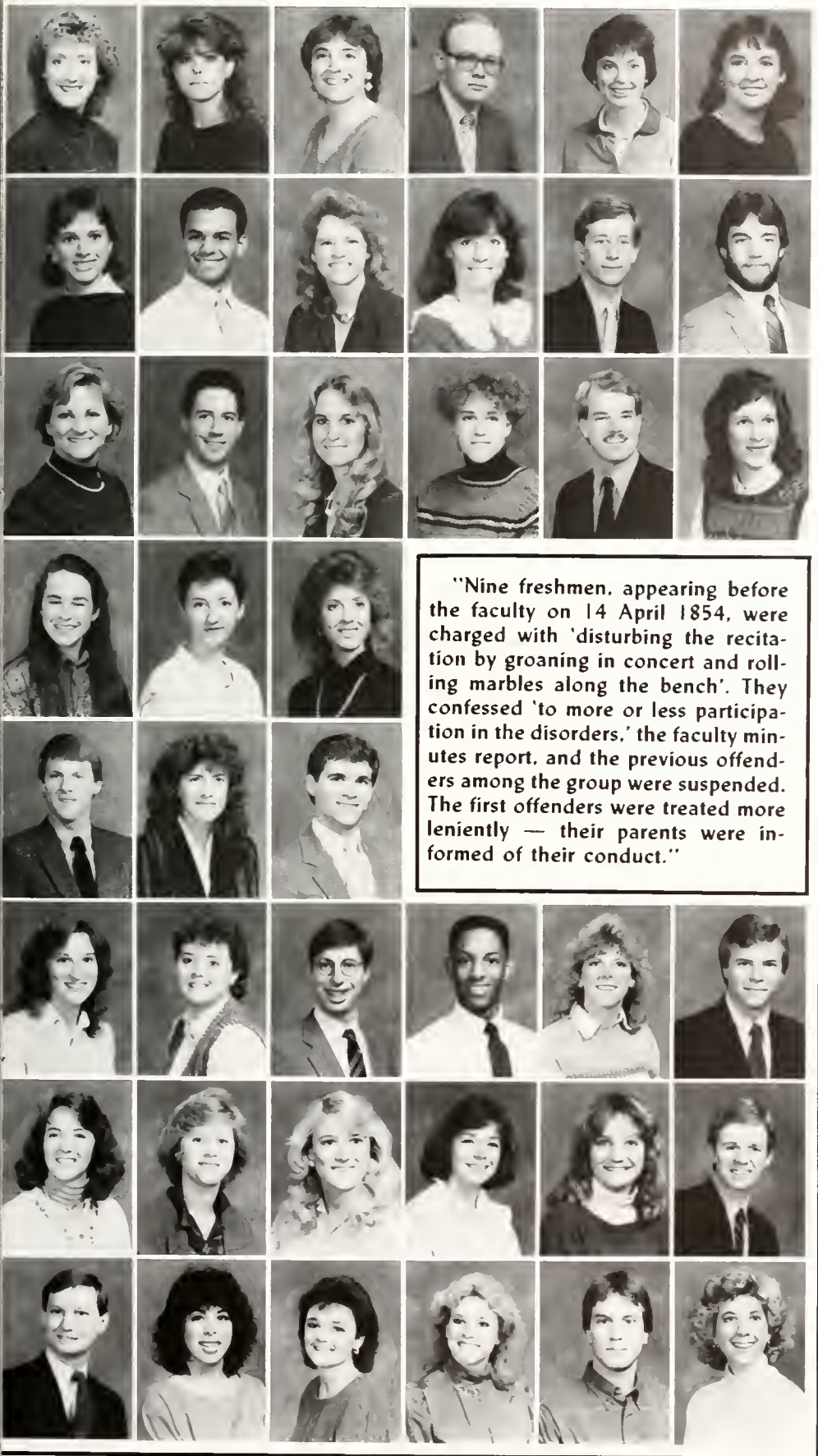

"Nine freshmen, appearing before the faculty on 14 April 1854, were charged with 'disturbing the recitation by groaning in concert and rolling marbles along the bench'. They confessed 'to more or less participation in the disorders,' the faculty minutes report, and the previous offenders among the group were suspended. The first offenders were treated more leniently — their parents were informed of their conduct."

Lori Bowes
 Angela Bowyer
 Marcy Bradshaw
 Patrick Bradshaw
 Kathrine Brake
 Lori Brandon

Lisa Brantley
 Terrence Brayboy
 Dawn Brazell
 Mary Beth Brennan
 Timothy Brewer
 Scott Brewer

Angela Bridges
 Robert Bright
 Susan Brinkley
 Elizabeth Brinson
 John Britt
 Susan Britt

Angela Brock
 Lori Brooks
 Melanie Broome

Daniel Browder
 Kathryn Browder
 Armistead Brower

Barbara Brown
 Diane Brown
 Harry David Brown
 Kenneth Brown
 Laura Brown
 Mark Brown

Paula Brown
 Gina Brown
 Susan Brown
 Kathryn Brubaker
 Lea Bryant
 Robert Bryant

James Buckner
 Mary Bugg
 Robbin Bullock
 Stacey Bumgarner
 Kevin Bunn
 Frances Buoyer

SENIORS

Clint Burgess
 Jacqueline Burgess
 Karen Burnett
 Gina Burroughs
 Karen Butler
 Keva Butler

Susan Byrd
 Caroline Cain
 Kathy Caldwell
 Laura Calhoun
 Andrea Calloway
 Leo Calvert

Martha Cameron
 Susan Camp
 Jamie Campbell
 Margaret Campbell
 Betsy Candler
 Fred Canterberry

Allison Cantrell
 Lisa Canup
 Pamela Carpenter
 Thomas Carpenter
 Jeffrey Carriker
 Michael Carriker

Mariluz Carrion
 Tammy Carroll
 Barry Carson

Raynor Casey
 Craig Cashwell
 Michelle Cashwell

Robert Caslion
 John Caston
 Richard Cates
 Christine Cato
 Christine Cavalaris
 Joan Caviness

Lisa Cefalu
 Anne Chadwick
 Nancy Chadwick
 David Chambers
 Sunita Chandra
 Wendy Cheng

One student in the early history of the University was expelled for "... a drinking and card-playing frolic in his room, which was followed up on Sunday (when he should have been repenting his Saturday sins) by illuminating his windows with numerous candles."

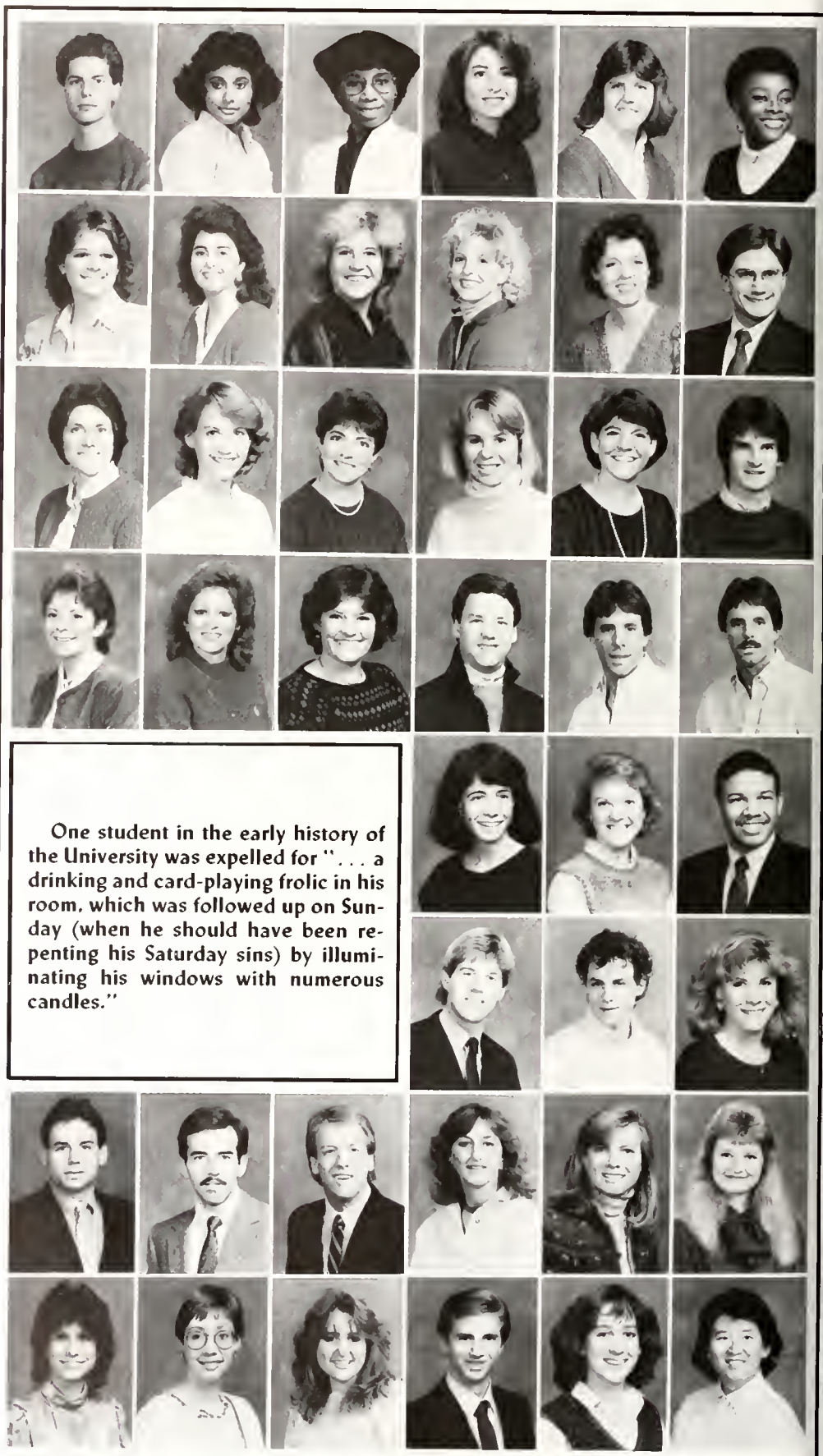

SENIORS



Charles Chesnutt, Jr.
Mary Ellen Chin
Eric Clapp
Carey Clark
Catherine Clark
Martin Clark



Lori Clayton
Harrison Clement
Thomas Clifton
Lorie Closson
Gail Coates
Glenn Cobb



Timothy Cobb
Lala Cochran
Katrina Coffey
Dionne Colbert
Elizabeth Colbert
Cheryl Cole



Stephen Cole
Charles Coley, Jr.
Dawn Coley
Carol Collins
Kathleen Collins
Philip Collins



Rita Colson
Susan Conger
Cindy Connell
Dana Connell
Kim Connolly
Jayne Conway



"The faculty minutes of 1 June 1843 contain a record of the work of the members of the senior class of that year. The grading scale was 'vg' — very good, 'g' — good, 'vr' — very respectable, 'r' — respectable, 't' — tolerable, 'b' — bad, and 'vb' — very bad. None of the class merited the grade 'vb'."

Bob Cook
Kevin Cook
Charlotte Cook



Charles Cooley
Elizabeth Cordle
Alesa Cornelius



Caroline Cowan
Kerstin Coyle
Beverly Craig
Brent Crawford
Patricia Crawford
Meredith Creamer

SENIORS

Joseph Creech
 Kimberly Crickmore
 Michael Cromartic
 Sharon Crotts
 Michael Crum
 Rose Cunneen

Richard Cunningham
 John Dahl
 David Damare
 Steven Daniel
 Kevin Daugherty
 Jennifer Davies

Alexandra Davis
 Nancy Davis
 Robin Davis
 Sallie Davis
 Angela Dawson
 Kelly Deal

Bruce Dean
 Patricia Deehan
 Keith Delancey
 Marietta Denny
 Sheryl Denny
 Jamie Denton

Rhonda Denton
 Amy Destefano
 David Destefano
 Thomas Deutsch
 Bobbie Devries
 Joyce Dewitt

David Dickerson
 Jennifer Dills
 Dwight Dixon
 Hung Doan
 Michael Dockery
 Tripp Doepner

Victor Dogette
 Vann Donaldson
 Melissa Dorfman

Amy Dorsett
 Jones Doughton
 Frances Douglas



"The minutes of a faculty meeting on 2 August 1844 contain a class schedule. There were no Saturday classes but a 4 o'clock session was scheduled for each Sunday afternoon, undoubtedly for religious instruction. Regular classes were also scheduled for 7 o'clock in the morning, Tuesday through Friday."

SENIORS

"The trustees of the University were much concerned with student conduct and interfered regularly in these matters. Consequently, it was ironic that Davie's oldest son pulled a knife on another student at a commencement ball because of a tripping and foot-trampling incident."

Lorna Dove
Amy Doyle
Rogers Drew

Regina Duffy
Matthew Dunnaj, III
Scott Dupree

Tammy Durham
Elizabeth Earabino
Mel Earls
Betty Early
Karen Eckel
Catherine Edalgo

Carol Edwards
Kim Edwards
Tina Efird
Laura Eidson
Eric Elam
Angela Ellen

Delores Ellenor
Steven Eller
Gregory Ellington
Mary Jane Elliott
Gregory Ellison
Karl Elmore

Margaret Elmore
John Elvers
Trey Entwistle
Susan Essick
Jammie Eubanks
Deidra Evans

Susan Faircloth
Scott Falk
Lisa Farthing
Jane Fawcett
Martha Feichter
Cheryl Felton

Arlene Ferebee
Jennifer Ferguson
Kimberly Ferguson
Staci Ferguson
Anne Ferrel
Tim Fesperman

SENIORS

Mary Fields
 Suzanne Fields
 Mike Finegan
 Andy Fink
 Keith Fishburne
 Ann Fishman



Marie Fitzgerald
 Katy Flagler
 Kathleen Flaherty

"... at commencement in 1878 an impressive ceremony was held to dedicate the new marble obelisk [to President Joseph Caldwell]. For many years it was customary for the commencement procession to pass the Caldwell Monument and men uncovered their heads as they passed. President Caldwell, Mrs. Caldwell, and Professor William Hooper, Mrs. Caldwell's son by her first marriage, are buried on the east side of the monument."



Kristine Fleck
 Jeff Fleming
 Mary Fleming

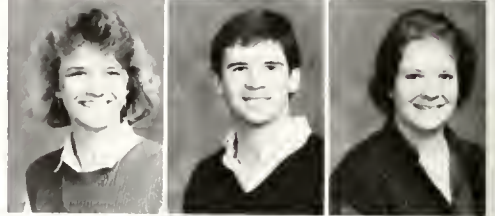

Stephen Fleming
 Vincent Fletcher
 David Flippin
 Roy Flood
 Andrea Flowers
 Lisa Floyd



Patricia Folsom
 Clay Foreman
 Jennifer Foster
 Lisa Fox
 Thomas Fox
 Lynda Frankena



Lisa Frazier
 Anne Freund
 James Fultz
 James Furr
 Randy Fussell
 Lynanne Gabriel

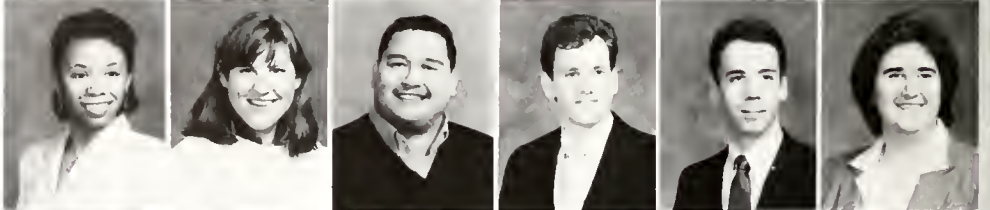

Lynn Gaddy
 Susan Gaddy
 Charles Gaffigan
 Alan Gardner
 Edward Gardner
 Stephanie Gardner

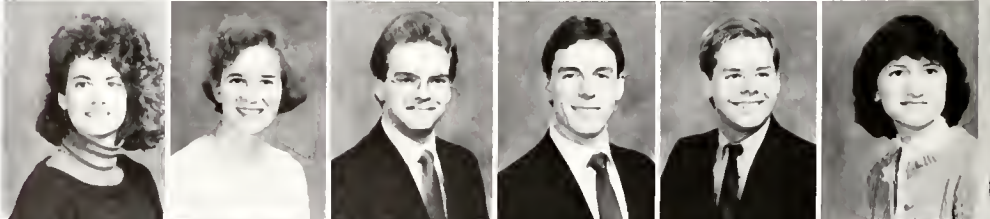

Mark Garner
 John Garvey
 Karen Gavin
 Allyson Geis
 James Geisler
 Anthony George



SENIORS



Sonia George
Stephani Geurin
Laura Jean Gibbs
Susan Giles
Philip Gillespie
Wade Gilley, Jr.



David Gilmore
Robert Gionfriddo
Sharron Glenn
Lee Gilarmis
Bennie Glover
Karen Godfrey



"The class of 1854 produced a little book that must be considered a forerunner of a class annual. Charcoal sketches were made of each member and published one to a page."

Chris Goff
Linda Goforth
Marsha Goin



Jane Goodman
Larry Goodman
Jane Gordon

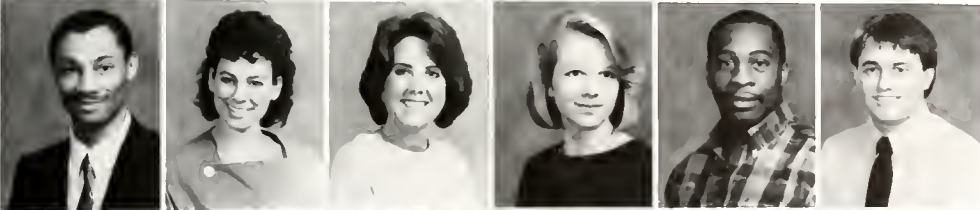

Mark Gordon
Susan Gorry
Robin Gower
Kelly Grady
David Graham
Randall Graham



Claudia Grainer
Jeanne Gray
Jeffrey Gray
Jody Green
Stephen Green
Manya Green



Roy Greene
Cynthia Griffin
Maureen Griffin
Paula Grisette
Susan Griswold
Melanie Groce



Lori Grogan
Kelly Gryting
Brian Habit
Pamela Haeuser
Sheila Haigler
Teresa Haithcock

SENIORS

Debra Hale
 Scott Hall
 Herman Hamilton
 Donna Hammill
 Dana Handy
 Kelley Haney



Ada Hanley
 Pamela Hardee
 Crystal Hardin
 April Hardison
 Shawn Hardister
 Jogenia Harrell



Bert Harrill
 Dave Harris
 Nancy Harris
 Richard Harris
 Teresa Harris
 Wanda Harris

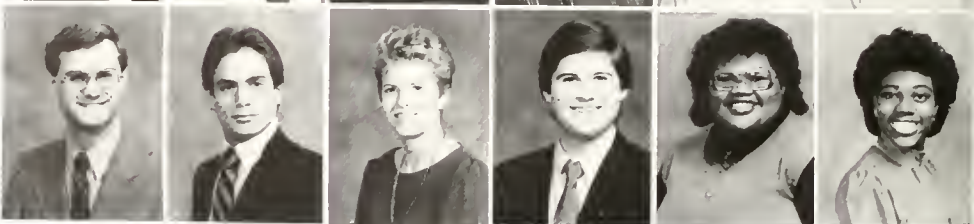

Lorrie Harrison
 Christopher Hart
 Mari Harwell

One legend says "... that in 1791 Davie tied his horse to [a] tree while he went to a spring to get water to weaken his brandy; hence, Davie Poplar."



Robert Hatch
 Elen Hatfield
 Ladeane Hawes



Howard Hawks
 Brenda Head
 Kimberly Heavner
 Paula Hedgecock
 Sandra Hedgepeth
 Sandra Helton



Lisa Henderson
 Amy Hendrix
 Lisa Henry
 Robert Henshaw
 Thomas Henson, Jr.
 Rizza Hermosisima



Brent Hester
 Angela Hewitt
 Susan Hewitt
 Robert Hewson
 Gwen Higgins
 Patricia Highfill



SENIORS

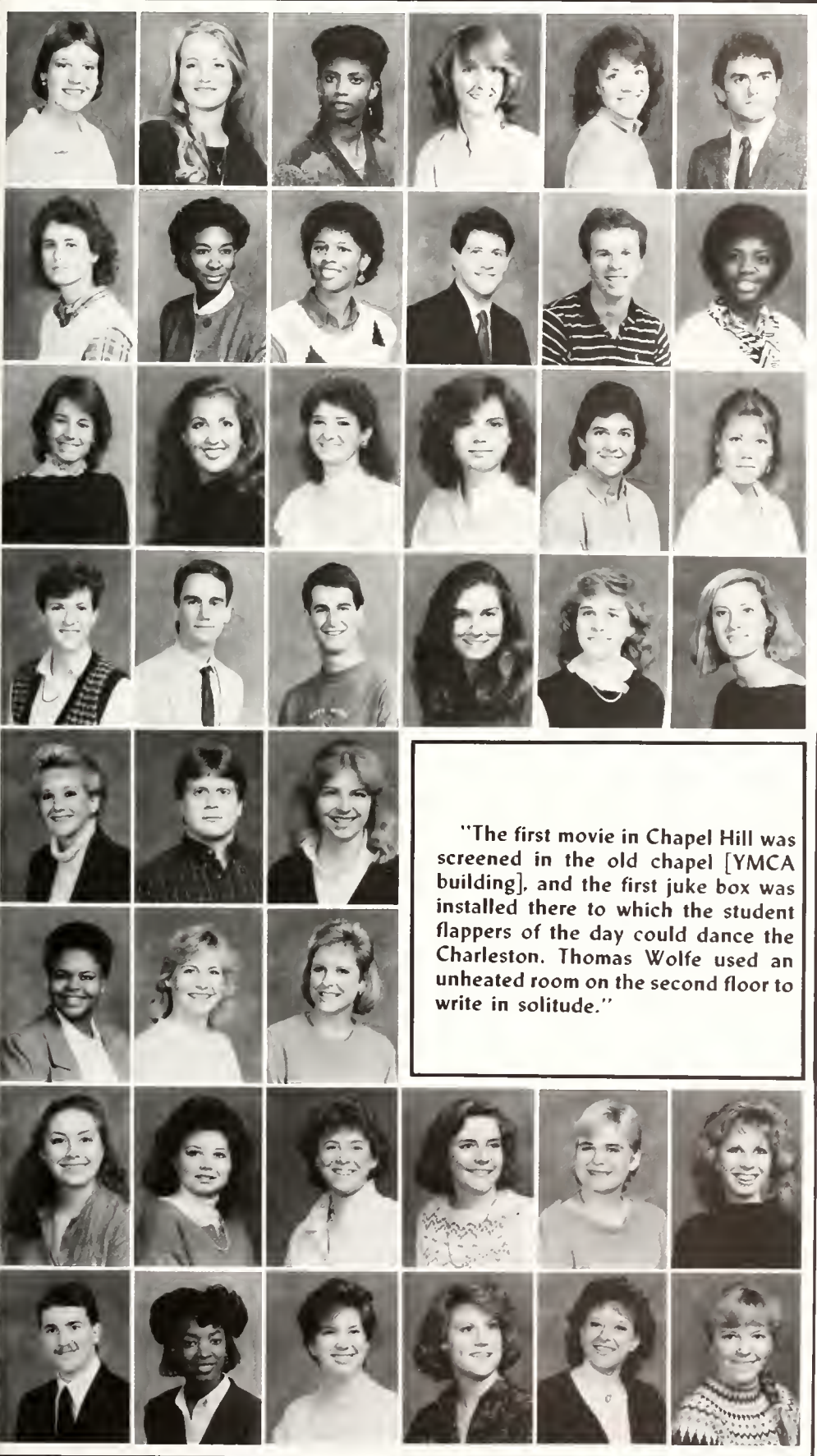

Martha Hightower
Candace Hill
Redell Hill
Tracy Hill
Sharyn Hilles
Stephen Hinds

Monica Hinson
Merletetia Hinton
Sabrina Hinton
David Hitchings
William Hoban
Tammy Hocutt

Ruth Hodges
Celeste Hodgkins
Denise Hodson
Mary Hoffman
Janell Hoffmeister
Kelly Hogrefe

Susan Hogue
Christopher Holden
Thomas Holderness
Sonya Holder
Melissa Holland
Michele Holland

Tamara Holland
Jeff Hollers
Carol Hollis

Patricia Holmes
Susan Holsenback
Suzy Holshouser

Pam Holt
Sheryl Holton
Cynthia Hooper
Karen Hoover
Myra Lisa Hopper
Lora Horney

Donald Horton
Felicia Horton
Mary Horton
Betty Houston
Jennifer Howard
Wendy Howard

"The first movie in Chapel Hill was screened in the old chapel [YMCA building], and the first juke box was installed there to which the student flappers of the day could dance the Charleston. Thomas Wolfe used an unheated room on the second floor to write in solitude."

SENIORS

Barbara Howe
 Suellen Howell
 Rhonda Hubbard
 Lee Huckabee
 Kimberly Hudson
 Kimberly Hudson



Noel Hudson
 Alisa Huffman
 Catherine Huffman
 Jonathan Huffman
 Julia Huffstetler
 Samuel Hughes



Elaine Hulme
 Gregory Humphrey
 Scott Humphrey
 Andrea Hunnicutt
 Donna Hunt
 Shirley Hunter



Elizabeth Huntley
 Linda Jacobsen
 Kristin Ibach
 Thomas Imbus
 John Irvin
 Kendra Irvin



Allison Irvine
 Derrick Ivey
 Gena Jackson
 Alexander Jamison
 Linda Jardine
 Melissa Jarrell



William Jarrell
 Scott Jashinski
 Janice Jernigan

Howell Hall, home of the School of Journalism, commemorates Edward Vernon Howell, founder of the School of Pharmacy. In 1896, he left "... his retail drug business in Rocky Mount to begin work with seventeen students in a single lecture room, with a yearly budget for library books and periodicals of \$3.00 and a salary of \$25.00 per month, plus a small commission for every student."



John Jernigan
 Anne Johnson
 Betsy Johnson



Kathryn Johnson
 Kristen Johnson
 Pamela Johnson
 Rebekah Johnson
 Sherry Johnson
 Tara Johnson



SENIORS



Arnie Jones
Charles Jones
Karen Jones
Kathryn Jones
Kim Jones
Mary Helen Jones

Bobby Jordan
Mary Joan Jordan
Roslyn Jordan
Carol Joyner
Riaz Jurney
Kay Kalayanamit

Margaret Kalet
Bruce Kallor
Rhonda Kallam
Kimberly Kasler
Frances Katsoudas
Kenna Kay

Diana Keen
Karen Keen
Scott Kehoe
Zachary Kelleher
Kathryn Keller
Gerald Kelley

Katharine Kelley
John Kennedy
Robert Kennedy
Mary Kerr
Jacqueline Kester
Jean Kim

Kathleen Kincaid
Alison King
Kimberly King
Michael King
Cindy Kistenberg
Mary Kivett

Lynna Knapp
Bradley Knight
Derek Knight

James Koester
James Koman
Sterling Koonce

"In 1868, when the University affairs were in turmoil, the executive committee supported the admission of women, but the whole Board of Trustees refused to accept this idea. It was not until 1897, in more settled times, that the trustees passed an ordinance admitting women to post-graduate courses."

SENIORS

Karen Korman
 Jeffrey Kornegay
 Linda Kottmeier

Kathryn Kramer
 Gene Krcelic
 John Krege

Kathleen Krizek
 Julianne Kuhn
 Susan Kuhn
 Christopher Kuhr
 Gustavus Kundahl
 Kelly Lafevers

Sharon Lamson
 Julia Lancaster
 Rhonda Lance
 Lawrence Lane
 Chris Langenderfer
 Natalie Lanier

Vicki Lanum
 Dawn Lassiter
 Stephen Lassiter
 Judy Lavoy
 Pamela Leake
 Lori Ledford

Milt Leeman
 Natalie Lemonds
 Dana Lerner
 William Levina
 Patricia Lewis
 Renee Lewis

Erik Libby
 Lawre Liles
 Robert Lilley
 Gayla Lindsay
 Sharon Lineberger
 Patricia Lipp

Diane Litke
 Gina Little
 Karen Liverman
 John Lockhead
 Elizabeth Logan
 Kathleen Logsdon

The Hellenian, published in 1890, "... was the nearest thing to the modern annual yearbook to be published for the students, but it was sponsored by the fraternities and featured them. There were no pictures at first, but before *The Hellenian* ceased publication in 1900, group pictures, a few ink and pen sketches, and an occasional special picture appeared. In 1901 the first *Yackety Yack*, representing all segments of the University, was published."



SENIORS



Amy Long
Ava Long
Joseph Long
Elizabeth Longino
Leigh Loveday
William Lowder



Rhonda Lowe
Susan Ludeman
Dianna Lusk

Dr. Francis P. Venable, University president from 1900 to 1914, "... was associated with two important industrial discoveries but derived no direct financial return from either. In 1886 he devised the present form of the Bunsen burner but sold his rights for six of the burners."



Heidi Lussier
Andrew Lutton
Keith Lyall



Cynthia Lyerly
Victoria Lynch
Dorothy Mabe
Rebecca Mabe
Phyllis Mack
Michael Mahaffy



Jill Majkowski
David Mallard
Lisa Maness
Rachel Mann
Thomas Manning
Hope Mansfield



Martie Manson
Dawn Mantrone
Darian Marbry
Lorraine Marca
Therese Mariani
Cynthia Marina



Charlie Markey
Michael Marks
John Maron
Rona Marquette
John Marshall
Rebecca Marshall

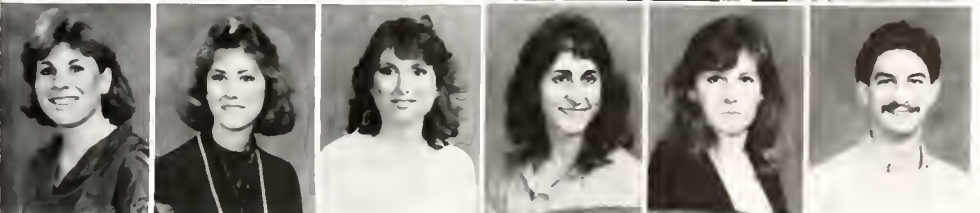

Joan Marsicano
Andrea Martin
Georgia Martin
Maria De Los Marty
Melinda Mason
Gordon Massengill

SENIORS

Gregory Massey
Beth Matheson
Tracy Matheson
Mark Matthews
Patricia Matthews
Nicki Matushak

Patricia Matusiak
Laura Maulpin
Elizabeth Mauney
Ruth Maxwell
Bryan Maynor
David Mayo

Deedee McClain
Jean McCormick
Jeffrey McCracken

Mike McCracken
James McCullough
Peter McCullough

Fred McCurdy
Wayne McDaniel
Brenda McDaniels
Keith McDonalds
Kevin McFarland
Robert McFayden

Frances McGhee
Michele McGrail
Monica McGraw
Marinda McGuinn
Angela McIntyre
Beth McIver

Karen McKee
Elizabeth McKinney
Patricia McLamb
Kathy McLaughlin
Jane McManus
Chris McMillan

Terri McMillan
Clementine McNatt
Douglas McNeil
Lisa McNeil
Mary McPherson
Pamela Meadors



"It is related that [Kemp P. Battle], while hiking in the mountains, approached a mountaineer to ask for lodging and identified himself as the president of the University. 'That's all right,' the man replied. 'I'm just a plain man, and mixing will learn us both.' On another occasion, Battle chided a student who had attended an execution and ended, 'Well sir, consider yourself scolded and tell me all about the hanging.'"

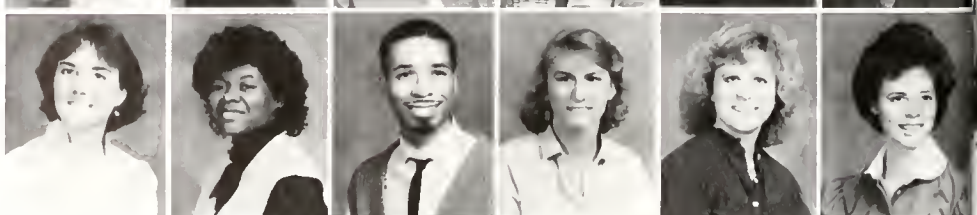

SENIORS



Marla Meadows
Robert Meadows
Jennifer Medlin
Jo Meekins
Stephen Melott
Laurie Melvin



Robert Melvin
Linda Messner
Joyce Meyer
Luanne Mical
Joseph Michie
Thelma Mielenz



Susan Mikhail
George Miles
Emma Miller
Lynette Miller
Lisa Millner
John Mills



"Twice he [Julian Shakespeare Carr] loaded the entire North Carolina Masonic Lodge onto horse-drawn wagons and hauled them from Durham to Chapel Hill for the UNC commencement. The Masons puffed long clay pipes filled with Bull Durham as they made their ceremonial entrance along Franklin Street."

Susan Mills
Lee Ann Minzenmayer
Emily Mitchiner



John Mitterling
Patricia Mock
Douglas Montgomery



Catherine Montgomery
John Monti
Marilyn Moody
Anthony Moore
Kendall Moore
Mariann Moore



Veronica Moore
Brett Moran
Mary Moran
Ashley Morgan
Jeffrey Morgan
Lisa Morgan



Jacqueline Morris
Thomas Morris
Jennifer Morton
Gia Moser
Elizabeth Motley
Margaret Motley

SENIORS

Yvette Moultrie
Stephanie Muga
Stacey Multer
Catherine Murphy
Lisa Murphy
Patti Murphy

Alisa Murray
Beverly Muse
Scott Myers
Jeanette Nabell
Rosie Nanagas
Lisa Nash

Tilghman Naylor
Anne Neill
Mary Neller
Stacy Nelson
Jennifer New
Ellen Newberry

Timothy Newman
Elizabeth Newton
Karen Nibbelink
David Nicolaysen
Brenda Nielsen
Christopher Nielson

Hisayo Nishimaro
Stacy Njus
Holly Noble

Katherine Noesen
Phyllis Norfleet
Daphne Norman

Susan Norman
Amy Novit
Rebecca Nunn
Leslie O'Dell
Thomas O'Donnell
Jeremy Ofseyer

Robert O'Keefe
Tonya Oliver
Roger Orstap
Jill Ortman
Jay Osborne
Lydia Overton

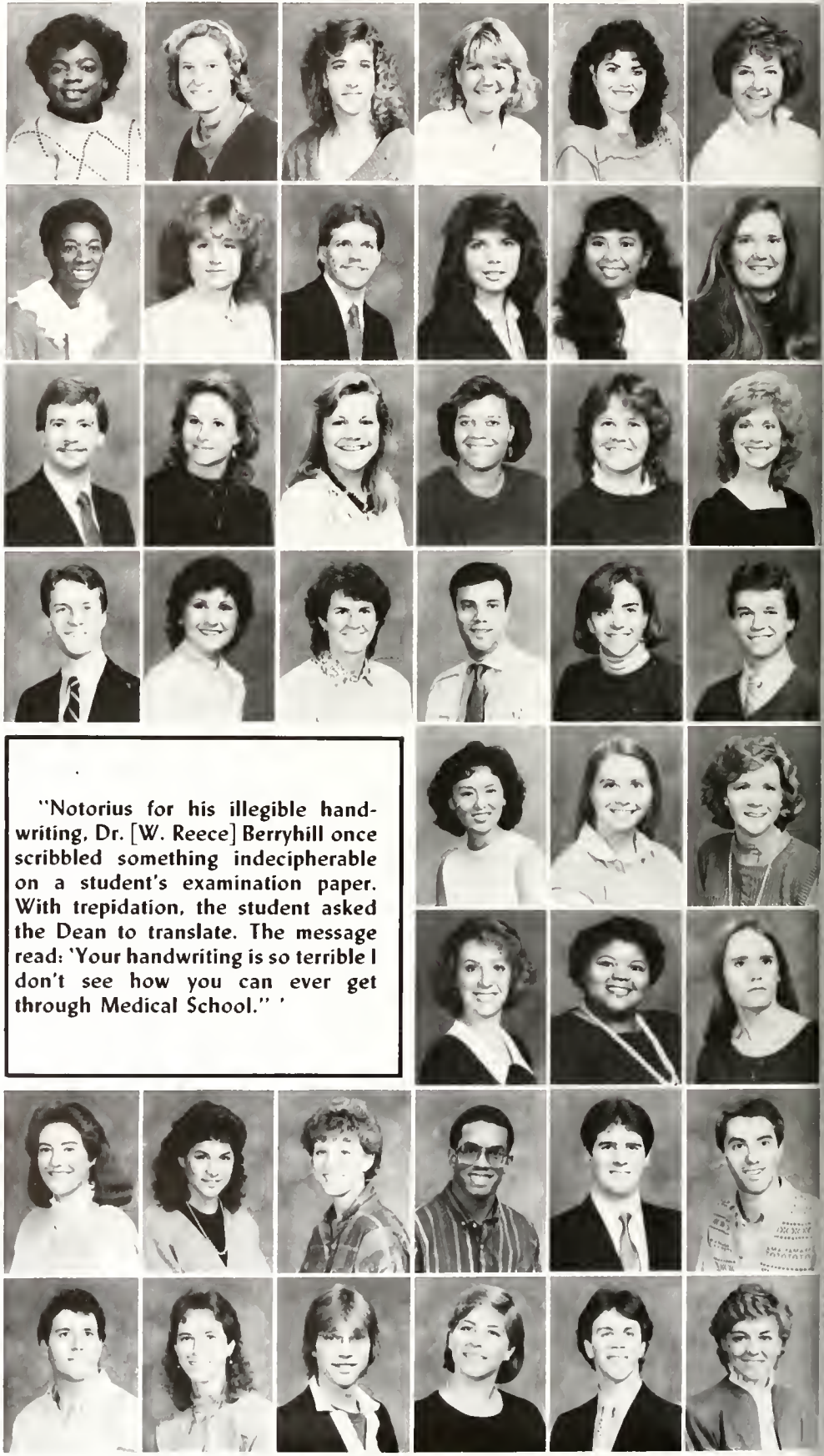

"Notorius for his illegible handwriting, Dr. [W. Reece] Berryhill once scribbled something indecipherable on a student's examination paper. With trepidation, the student asked the Dean to translate. The message read: 'Your handwriting is so terrible I don't see how you can ever get through Medical School.'"

SENIORS

Mark Owen
 Anthanette Owens
 Cathy Owens
 Jena Page
 Annalisa Paliyenko
 Diana Palmer

Dejoyce Palms
 Spyridon Papadopoulos
 George Pappas
 Matthew Pappas
 Elizabeth Paradise
 Rose Parish

El'Marie Parker
 Glynda Parker
 Karla Parker
 Nalda Parker
 Rebecca Parker
 Shirlene Parker

Kim Parks
 William Parks
 Rebecca Parrish
 Robert Patton
 Jane Peace
 Michele Pearman

Tracy Pearsall
 Cheryl Peoples
 Rita Pepin
 Paul Perez-Navarro
 Addison Perry
 Kelly Perryman

Dawn Peters
 Laura Peterson
 David Pfaff

Jill Pfeffer
 Kirby Pfeiffer
 John Philbeck

Karen Philips
 Jonathan Phillips
 Melissa Phillips
 Andre Pierce
 John Pietri
 Patrick Pitts

"The first intercollegiate football game in which the University participated seems to have taken place in 1888 and was with Wake Forest, who won."

SENIORS

Allison Poehlein
 Sally Pont
 Brenda Poole
 John Poteat
 Lisa Powell
 Mark Powell

Alec Pratto
 Jeffrey Prescott
 James Presson
 Joseph Presson
 James Price
 Gordon Prince

Sara Proffitt
 Michele Pullium
 Lori Putnam
 Andrew Pyatt
 Lisa Pyecha
 Nancy Queen

Kathleen Questell
 Jennifer Quinn
 Daniel Rabil
 Maurice Radford
 Alicia Ragsdale
 Robbie Randolph

Eyrtle Ransom
 Ledla Rapley
 Thomas Raroin
 Cynthia Ray
 Mary Ray
 Teresa Ray

Laura Raynor
 Dawn Reavis
 Jonathan Reece
 Peyton Reed
 Cindy Reel
 Laura Reep

Sharilyn Reese
 Carolyn Reevy
 Gretchen Reevy

Mariana Reid
 Kimberly Reynolds
 Nancy Rice



"Senior week in the 1930s and 1940s was a time when seniors might be recognized on campus and perhaps even envied by lower classmen. There were extra cuts from class, picnics, beer parties in Battle Park, and other carefree occasions including Barefoot Day when seniors were invited to go barefooted, perhaps symbolic of a last retreat to childhood before assuming a serious role in the world of adults."

SENIORS

"It was customary in the 1940s for large groups of students to gather on the lawn of the president's house on numerous pleasant occasions — before a pep rally, after a football victory, on a concert afternoon."

Karen Rindge
 Hillery Rink
 Alyson Ripple

James Rivell
 Joe Rizzolo
 Marjorie Roach

Amy Roberts
 Daniel Roberts
 Jerry Robertson
 Leslie Robertson
 Lisa Robertson
 Barry Robinson

Cynthia Robinson
 Mary Robinson
 Yvette Robinson
 Henry Robson
 Nannette Rochat
 Laura Rogers

Timothy Rogers
 Patricia Rooney
 Sharon Rose
 Jennifer Rosenbaum
 Robert Rosenbloom
 Kim Ross

Ellen Rosser
 Kevin Rourke
 Sharon Rousseau
 Christopher Routh
 Laura Rowe
 Angela Royster

Stephen Ruddy
 Donna Rumney
 Stephen Ruscus
 Catherine Rusin
 Karen Rutland
 Kathy Salmon

Mark Sammons
 Richard Sampson
 Christina Sampogna
 Pamela Sanders
 Wendy Sartory
 Susan Sawin

SENIORS

Artemis Scandalios
Paula Scarborough
Michael Schaffer



Mary Schenck
Andrea Schifano
Eric Schneider

"Miller Hall, at the intersection of McCauley and Pittsboro Streets, and nearby Nash Hall were built in about 1942 by the Navy for the V-12 program. After the war they housed veterans who had returned to the classroom. Later, with more dormitory space available, they were brick veneered, remodeled inside, and used by various departments as need for extra space arose."



David Schnorrenberg
Brett Schroeder
Lisa Schwartz
Louis Schwartz
Angela Scott
Edwin Scott



Kim Scott
Lowry Scott
Mark Scott
Judith Scull
Christi Seal
Joseph Sebik



Joseph Seivold
Tammy-Sue Sellati
Jenny Sellers
Andy Shaffer
Sarah Shaffer
Ami Shah



Beth Shapiro
Polly Shaver
Thomas Shaver
Molly Shaw
Susan Shay
John Ann Shearer



Patrick Sheehan
Joy Sheffield
Pamela Shepard
Michael Shell
Councilette Sherard
Sharon Sheridan



Margaret Sherrill
Steve Sherrill
Mary Anna Shields
Nikki Shipman
Toni Shipman
Lisa Shirley



SENIORS

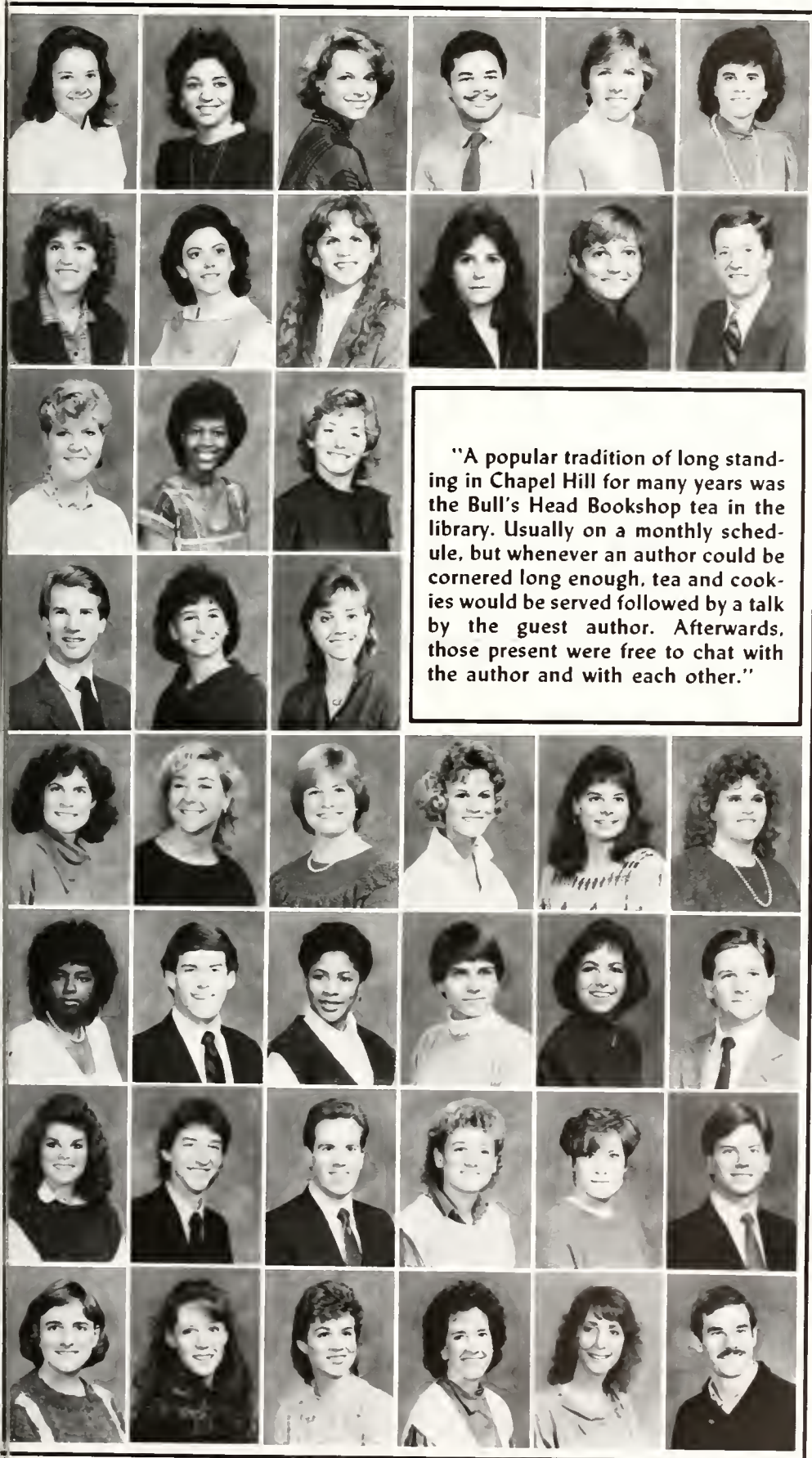

"A popular tradition of long standing in Chapel Hill for many years was the Bull's Head Bookshop tea in the library. Usually on a monthly schedule, but whenever an author could be cornered long enough, tea and cookies would be served followed by a talk by the guest author. Afterwards, those present were free to chat with the author and with each other."

Sonya Shouns
 Marisa Shved
 Beverly Siler
 Danny Silver
 Merry Silver
 Rebecca Silverstein

Kathryn Simpson
 Karen Sims
 Frances Sinclair
 Gina Sinclair
 Jacquelyn Skrzyński
 James Slaughter

Kelli Slaughter
 Gayla Sledge
 Lynn Cherise Sloan

Robert Sloan
 Karen Smiley
 Alica Smith

Allene Smith
 Angela Smith
 Barbara Smith
 Barbi Smith
 Beverly Smith
 Billie Smith

Connie Smith
 Duffield Smith
 Gail Smith
 Kayne Smith
 Laura Smith
 Mark Smith

Michele Smith
 Robert Lee Smith
 Scott Smith
 Susan Smith
 Susan Smith
 Steve Smithson

Angie Smits
 Patricia Snider
 Sidney Snider
 Elizabeth Snidow
 Mary Snyder
 Donald Solomon

SENIORS

Gregory Sowers
 Lisa Sparks
 Judy Speas
 Laura Spencer
 William Springs
 Michael Springstead



Allison Sprock
 Paul Stadter
 Kimberly Stallings
 David Starling
 Karen Stephenson
 Brigid Stevenson



Laura Stevenson
 Eddie Stewart
 Joseph Stewart
 Kenneth Stewart
 Keith Stocks
 Deborah Stogner



Michael Stokes
 Ken Stone
 Sandra Stone

During the late 19th century "... anyone at UNC was eligible to play football, from president to janitor, and Howell [founder and presiding professor of the School of Pharmacy in the 1890s] starred for an undefeated eleven, making a fifty-five yard run, despite a broken finger and nose, to defeat Virginia 6-2 in the key game of 1898."



Francina Storm
 Pierce Story
 Perri Stowitts

Katherine Strange
 Jeff Strickland
 Penelope Stroud
 Wade Stroupe
 Amy Stuart
 Lisa Stunda



Amy Styers
 Brent Styles
 Teresa Suddreth
 Gregory Suits
 Jennifer Sullivan
 Jill Suskind



Judith Suskind
 Andrew Sutherland
 Melanie Sutton
 Edgar Swain
 Sandee Swearingen
 Addison Sweeney



SENIORS



Wes Sweetser
Kathy Swicegood
Alan Sykes
Nanette Sykes
Elizabeth Szilagyi
George Taber



Kelly Talley
Kevin Talley
Angela Talton
Donna Tamayo
Leila Taratus
Eric Targgart



Mary Margaret Tart
Carol Tate
Patricia Tate
Wienke Tax
Richard Tayloe
Allen Taylor



Annis Taylor
Joe Taylor
Rie Taylor
Robin Taylor
Suzanne Taylor
Jean Tennille



"Paul Green's 'The Lost Colony,' produced in 1937, was the first modern outdoor historic drama using the artistic structure of music, dance, mime, and acting to advance the plot. This was given the term 'symphonic drama' by its creator."

Kristin Terkanian
Sonya Terrell
Duane Tester



Eddie Thacker
Edward Tharrington
Elizabeth Thomas



Jeffrey Thompson
Vickie Thompson
Lois Thornburg
Crystal Thorpe
Kenneth Throckmorton
Doc Thurston



Kay Tickle
Otis Tillman
Talmadge Tingle
Cheryl Tinsley
Robert Titchener
Howard Todd

SENIORS

Macon Cheek Toledano
 James Toner
 Natalie Topping
 Janet Towle
 Cassandra Towne
 Demetrice Trevathan

Angelia Trevorrow
 Jeffrey Trexler
 Davi Trotti
 Dale Troutman
 Julie Turner
 Angela Twitty

Milly Tyson
 Cathi Underwood
 Karen Uzzell
 Andrew Valli
 Dirk Vann Rees
 Jean Van Tuyl

Vicente Vargas
 Patrick Vaughn
 Rose Vaughn
 Chanee Vause
 Barbara Veasey
 Teresa Vereb

Vernon Vines
 Lourdes Vinuales
 Sybil Vogtle
 Natalie Vrooman
 Elyse Vuksanovich
 Tracy Vulinec

Keni Waddell
 Gina Wagner
 John Wagstaff

Candace Walker
 James Walker
 Jane Walker

Kevin Walker
 Katherine Wall
 Heather Wallace
 Lynn Wallace
 Martha Wallace
 Shaun Wallace

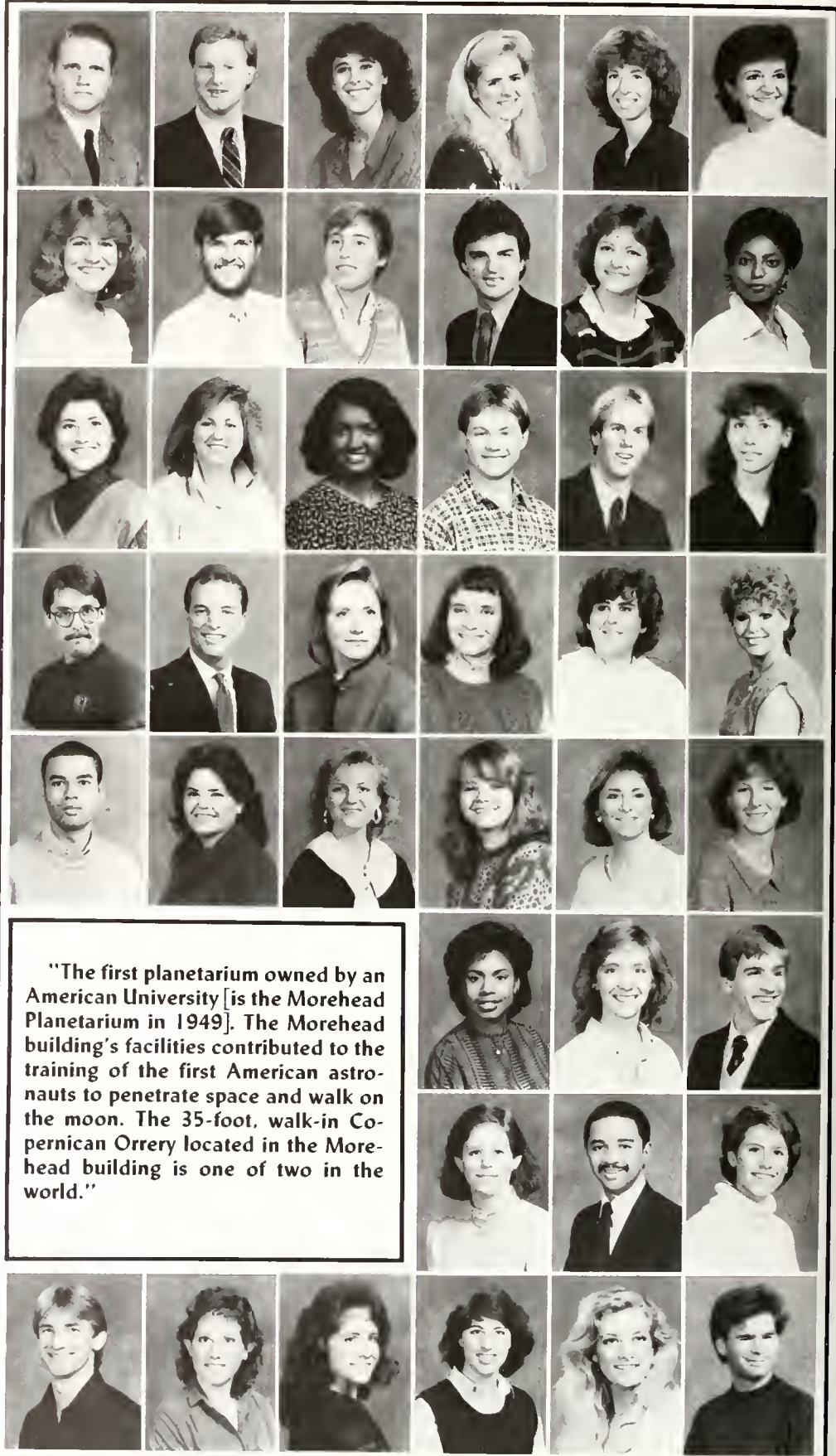

"The first planetarium owned by an American University [is the Morehead Planetarium in 1949]. The Morehead building's facilities contributed to the training of the first American astronauts to penetrate space and walk on the moon. The 35-foot, walk-in Copernican Orrery located in the Morehead building is one of two in the world."

SENIORS



Phyllis Walls
Blake Walrond
Sean Walsh
Tracey Walston
Leah Ward
Philip Ward



Norma Ware
Melissa Warlick
Bert Warren
Dana Warren
Katherine Waters
Michael Waters



Christian Watson
Frankie Watson
John Watson
Kathy Watson
Foy Weathers
Caroline Weaver

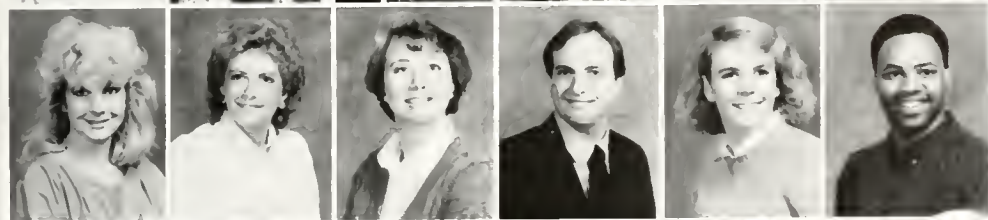

Mary Weaver
Julie Weeks
Candace Weibley
Robert Welch
Sherri Welch
James Wellons



Gina Wells
Grandison Wells
David Wensil
Amy West
Melinda West
Catherine Whaling

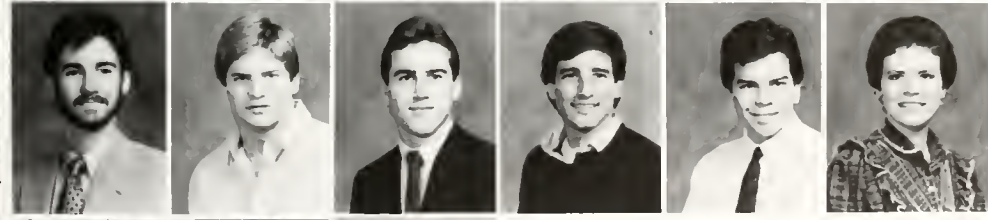

Walter Wheless
William Whichard
Phillip Whicker
George Whitaker
Keith Whitaker
Elisabeth White

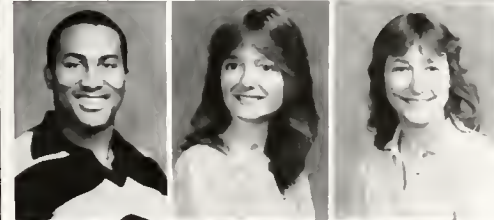

Herbert White
Martha White
Dana Whitener



Katy Whitener
John Whitesides
Elaine Whitford

"The first black woman in the United States chosen for a Rhodes Scholarship to study at Oxford was Karen L. Stephenson, UNC, 1979."

SENIORS

Pamela Whitson
Kenneth Whitted
John Whittemore

Sandra Whittington
Amelia Widenhouse
Julie Weichman

Peter Weigman
Paula Wiggins
Donna Wilburn
Chris Wilde
Kristen Wilder
James Wiley

Andrea Wilkes
Charles Wilkinson
Michael Wilkinson
Daniel Williams
Donna Williams
Speed Williams

Mary Williams
Rene Williams
Suzanne Williams
Tami Williams
James Wilmott
Bonnie Wilson

David Wilson
Deborah Wilson
Elizabeth Wilson
Elizabeth Wilson
Joel Wilson
Michael Wilson

Nancy Wilson
Heber Windley
Allison Windsor
Millison Windsor
Leigh Wingate
Katherine Winslow

Elizabeth Winston
Lana Wiseman
Dawn Witherspoon
Jason Woo
Laura Wood
Terry Wood

"UNC was the first state university to launch a collecting effort, dating to 1844, which today, named the North Carolina Collection, has become the most comprehensive group of published materials on any one of the United States."



SENIORS

Steve Woodruff
Elizabeth Woody
Michelle Wooten
Regina Wooten
Ann Workman
Peyton Worley

Laurie Wrenn
Mark Wrenn
Beverly Wright

Daniel Wright
Donald Wright
Karen Wright

Linda Wright
Marc Wright
Beth Yarborough
Anne Yates
Gregory Yates
Tay Yearcin

Chris Yenney
Michael Yopp
Phyllis York
Peter Young
Nelson Yount
Judithann Zdanis

STATISTICS FOR THE FRESHMAN CLASS OF 1983

Class Size: 3,207; %Men: 41; %Women: 59

Percent of Applicants Admitted: 43
Average SATs: Verbal: 505; Math: 549

High School Class Rank: Top Tenth: 67%; Top Quarter: 91%

Minority Students: 16% of class
Financial Aid: 30% of class

Tracy Zeigler
Laurie Zone
Steven Zorn

JUNIORS

Brad Adams
Skeen Adcock

Ahmad Ali
Chris Allen

John Allen
Alma Ammons
Burton Anderson
Richard Arnold
Sally Aralla
Karen Atkinson
John Bare
Beth Barnhardt

Beverly Barnhill
Sandra Becker
James Beckton
Doree Behrman
Thomas Bennett
Chris Bensen
Mary Benton-Hudgens
Julie Blackwell

Malene Blair
Barbara Booe
Heidi Bowden
Connie Bowdin
Mrs. H.C. Bowens
Sherry Bowlin
Angela Brady
Lisa Brewington

Pamela Bristow
Fred Brody
Allyn Brooks
Keith Brooks
Angela Broome
Charles Brown
Ginger Bryant
Lisa Bullmer

Cindy Bumgarner
Stephen Burgess
Benjamin Burnet
Sarah Burnham
Bettie Burwell
Kyle Caddell
Ana Campbell
Jon Canupp

Elaine Carroll
Angie Carter
Susan Carver
Audie Cashon
Susan Chaby
Jenny Chapman
Nathalie Chase
Brenda Chason

Gary Chesson
Robin Chouinard
Abbie Clayton
Blake Clayton
Jeffrey Cobb
David Coburn
Toni Coleman
Shannon Collins

Betsy Conrad
Rhonda Cooke
James Coon
Ray Courtney
Chuck Cox
Jamey Crabtree
Laurel Craft
Elizabeth Cross

"Classic student pranks of [the late 18th century included] throwing frogs and terrapins into the Frenchmaster's room and carrying off carriages and gates . . . there were reports of gun fire, kegs of whiskey in students' rooms, stabbings with pen knives, breaking tutors' doors and threatening them with violence, toturing animals with flaming turpentine . . . attempting arson on a trustee's house, cutting the corn in a villagers' field, and stealing beehives."



JUNIORS

Sandra Cutler
Frances Daniel
Allyson Davis
Joseph Davis
Cheryl Deloatch
Carol Dixon
Denise Dixon
Mark Doggett

Molly Donahue
Dennis Dowdy

Jane Drenkhahn
Kimberly Duncan

Pamela Duncan
Richard Duncan, III
Valerie Eaker
Caro Ealy
William Eddins, Jr.
Christine Elliott
Janet Irvin
Fredrick Evans

Phyllis Fair
Adam Falk
Karen Farnsworth
Charles Felton
Jennifer Fite
Jeff Fleagle
Rebecca Fowler
Sheryl Frantz

Gino Freeman
Elizabeth Freeze
Susan Fry
Laura Fulk
Margaret Fuller
Anna Gallant
Gina Gantt
Mark Gilewicz

Claire Gingell
Mary Glover
Allison Goff
Donna Gooden
Molly Graham
Loretta Grantham
Diana Greene
Janet Hafer

Bobbi Hall
Marymelda Hall
Leisa Ham
Carol Harbers
Alicia Hardin
Lesley Harrington
Nick Harris
Donna Harrison

Susan Harrison
Deirdra Harshaw
Rachel Hasty
Mike Gonzen Hauser
Anita Hayes
Michele Heeden
Benjamin Henshaw
Elizabeth Herndon

Charles Hill
Sandra Hill
Eric Hinson
Kelly Hobson
Richard Hoile
Temple Holder
Alecia Holland
Kim Hollis

William Richardson Davie, the "Father of the University of North Carolina", "... put up with no nonsense at the University. It is said that he delayed the growth of drama at Chapel Hill for more than a century when, in 1796, after the first dramatic performances given at any state university in North America, Davie wrote peremptorily, 'If the faculty insist on this kind of exhibition, the trustees must interfere. Our object is to make the students men, not players.'"

JUNIORS

Harriet Holloman
Paige Hollowell
Mark Holmes
Elizabeth Houk
Kenneth Hoyle
Rhonda Hubbard
Anne Hudson
Beth Hungarland



Hope Jackson
Cathy Jaynes
Caroline Johnson
Denise Johnson
Donna Johnson
Johnny Johnson, Jr.
Ken Johnson
Lisa Johnson



Tracy Johnson
Jeff Johnston

"Students were prohibited 'from betting on horse races, nor (could they) keep cocks or fowl of any kind . . . raffle, play cards or dice, keep a dog or firearms, have spiritous liquor in rooms without permission of president or faculty.' No student could build a hut or retain one already built without permission, nor were they allowed to fish, hunt, or walk abroad on Sunday. Students were expelled for associating with an expelled student."



Barbara Jones
Fred Jones



Sam Jones
Sterling Jones
Beth Anna Jordan
Kim Jordan
Balram Kakkar
Amy Kale
Michelle Keasling
Donna Keith



Paula Kelly
Susan Kemm
Clifton Kenan
Alison Kenyon
Rochelle Kick
Allen Kimball
Lisa Kindley
Billy King, II



Karol King
Jeff Kirby
James Kirkland
Barry Kitch
Tonya Koonce
Lori Koontz
Mark Kunik
Herbert Kupfer



Jennifer Lane
James Larkin
Jacqueline Leach
Deborah Leary
Dana Leder
Chiquita Lee
Jennifer Lee
Lorin Leonard



Carwile Leroy
Elsie Lewis
Vijitha Linga
Garren Linker
Rebecca Lofquist
Ryke Longest
Mary Loving
Tina Loyd



Daren Lucas
Ernesto Lugo
Todd MacDonald
Mike MacKay
Marcia Mahaffey
Maureen Mahaney
Alison Malone
Judith Mansfield



JUNIORS



Kenneth Marsh
Cynthia Martin
Terry Martin
Denise Mason
Patty McCarthy
Martin McCracken
Vicky McCraw
Melissa McDonald



"There was no heat in the chapel (Gerrard Hall), and during the winter (of the mid 1800s) there was considerable shivering at public events. Students usually donned their best clothes for Sunday because ladies were present, but for morning prayers often appeared in shirt and drawers covered by a bed quilt, it has been noted. In Gerrard Hall the applause of foot stamping was allowed but not the pounding of canes."

Keena McGugan
Sunday McIntyre
Donna McLamb
John McMahan
Elizabeth Meecham
Allison Meadows
Naomi Means-Jsujimura
Valerie Melton

Vonda Mendenhall
Bryan Miller
Cheryl Miller
Vicki Miller
Julia Milner
Carlene Mitchell
Kim Mock
Robin Monteith

John Montgomery
Angela Moore

MargEva Morris
Liza Motsinger

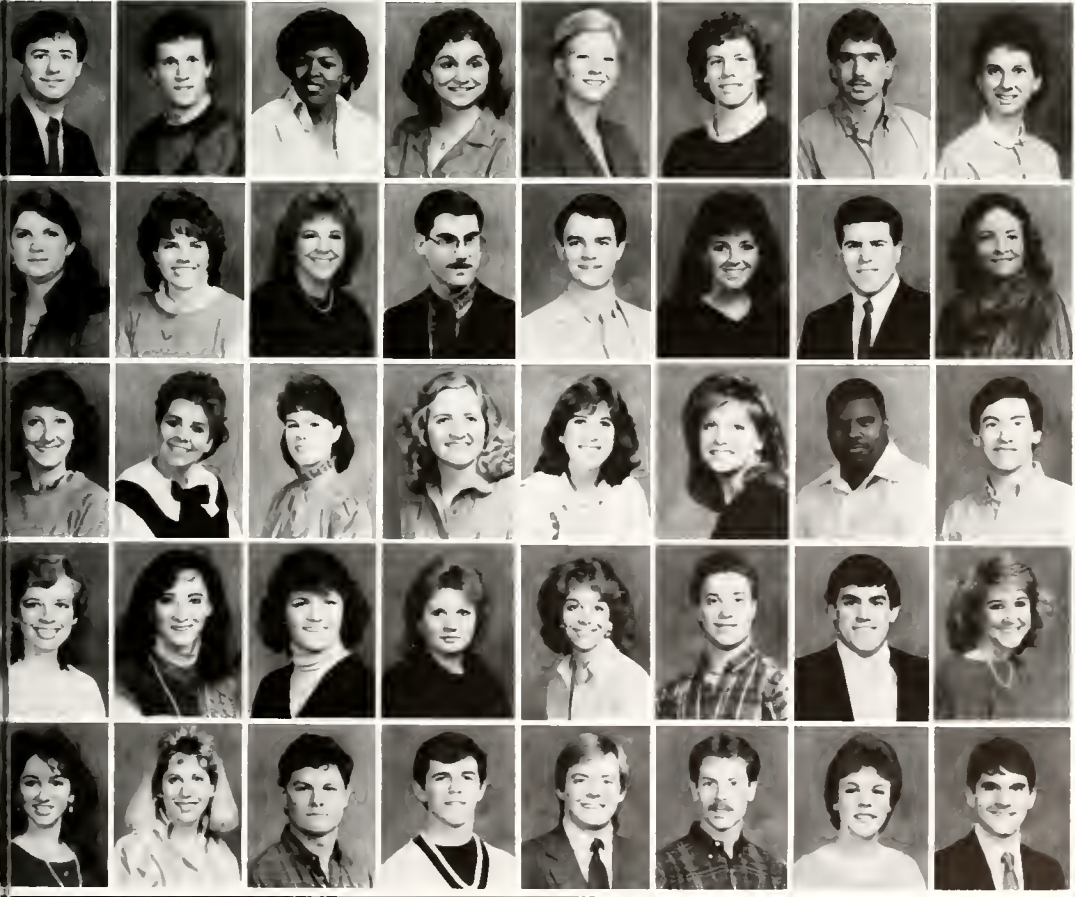

John Mundt
Brian Murray
Frankie Myrick
Sangeeta Nauangul
Dacia Neal
Scott Nelson
Brian Neptune
Florence Norris

Stephanie Nuckles
Vicki O'Neal
Christina Olczak
David Overstreet
Michael Owens
Lindsey Parker
Robert Pate
Crystal Patterson

Sally Pearsall
Michelle Perry
Sheila Perry
Tammy Perry
Julie Peters
Amanda Peterson
Ralph Phifer
Paul Pickhardt

Dollene Pinkham
Amilisa Poindeexter
Alison Pollock
Melaine Pope
Katrina Porter
Mark Pprakke
Brad Pressley
Louise Price

Wandat Price
Pamela Prince
Henry Quick
Keith Radcliffe
Tim Ramsey
Henry Read, Jr
Susan Redd
Lacy Reeder, Jr

JUNIORS

Samantha Rice
Robin Richards
Angela Richardson
Marisa Richardson
Michelle Riddick
Elizabeth Rider
Brian Riggins
Karen Roberts

Jane Robinson
Carolyn Roff
Jennifer Rogers
Mary Rogers
S. Rogers
Todd Rogers
Denise Roper
Wendy Rouse

Lori Rusher
Courtney Sanders
Allison Sapp
Renee Scanlon
Scott Schwirk
Janet Seaboch
Susan Secore
Sheri Sellers

Myra Sharpe
Monica Shaughnessy
Theresa Shieh
John Shields
Beth Sisel
Scott Skinner
Doug Smith
Greg Smith

Nancy Smith
Loretta Spainhour

Sue Spell
Lori Spivey

Marielle Stachura
Melissa Staley
Natalie Stanfield
Lynn Steele
Don Steelman
Sharon Stegall
Anita Stover
Jill Stryker

Karen Sugg
Amanda Sullivan
Diane Sutton
William Sutton
Morgan Tackett
Steve Tate
Felicia Taylor
Kate Terkanian

Sherry Trogdon
Jennifer Trotter
Holly Turnbull
James Turner
Francesca Varcoe
David Venable
Rhesa Versala
Lisa Von Hagen

Uschi Walden
Donnie Wallace
Ray Wallington
Gordon Walters
Janet Ward
Billy Warden
Tommy Wartick
Michael Warren



"A panic that could have been dangerous occurred at the commencement of 1846. All seats were filled and many spectators were standing. The galleries of [Gerrard] Hall were supported by slender pillars; someone in the audience, probably alarmed by the breaking of a stick outside, shouted, 'The gallery is falling.' There was a general rush to the doors, and young men had the pleasure of catching young ladies as they jumped from the windows. The president and governor finally calmed the crowd. Before the next commencement additional pillars were installed and the galleries were pronounced safe."



JUNIORS/SOHOMORES



Richard Wassell
 Mary Watson
 Scott Welch
 Beverly Wells
 Laurie Weltin
 Mike Wheless
 Evelma White
 Laurie White

Sue Ellen Whitefall
 Ken Whitehurst
 Kevin Whitfield
 Becky Whitlow
 Jacqueline Whittington
 Alicia Wilfong
 Joni Williams
 Joanne Williams

Rhonda Williams
 Robert Wilson
 Randy Winslow
 Keith Wood
 Daniel Woodlief
 Kelly Woodruff
 Zinta Woods
 Katherine Wrenn

Kelly Wyatt
 Soon Kwong Yon
 David Yorkley
 Mary Abdo
 Randy Aldridge
 Thomas Alexander
 Karen Aman
 Bradley Arrowood

Carlyn Ashford
 Karen Bacnik
 Laurin Bailey
 Jon Baker
 Arthur Barbee
 Lynn Bare
 Bradford Barefoot
 Daniel Barham

"Students at the University in the 1840s and 1850s engaged the poetic services of George Moses Horton, a slave belonging to a nearby Chatham County farmer. For 25 cents he would compose short poems that students sent to their sweethearts. For 50 cents Horton would compose an acrostic. He received early encouragement in his literary efforts from Mrs. Caroline Lee Hentz and from President Caldwell. In addition to his earnings as a poet, he also sold fruit and vegetables around Chapel Hill. At the end of the Civil War, he went North with the Union Army."

Jean Barnes
 Melissa Baron

Karen Barrett
 Roger Beasley

Jon Bellamy
 Leigh Ann Benton
 Drake Berryhill
 Charles Bibby, Jr.
 Kim Bird
 Lloyd Blackmon
 Jennifer Boles
 Jo Boney

Cynthia Boyd
 Karen Brame
 Rochelle Brandon
 Julie Braswell
 Suzanne Brawley
 Barry Bridges
 Dawn Brinkley
 Lee Brogden

Debra Brown
 Jeff Brown
 Karen Brown
 Shelton Brown
 Susie Brown
 Bill Bryson
 Cynthia Bryson
 Elizabeth Buchanan

SOPHOMORES

John Bue
 Ross Burkhart
 James Burrus
 Joel Byrd
 Alethea Canter
 Cameron Capel
 Tina Carden
 Christi Carpenter



Emma Carr
 Wendy Carrick
 Deborah Carter
 Mechelle Cash
 Philip Cates
 John Church
 Tommy Cole
 Tracey Cole



Jeff Collins
 Karen Corbet
 Lisa Corbun
 Elizabeth Cornwell
 Lundee Covington
 Barbara Cowan
 Samantha Cox
 Gary Gram, Jr.



Anna Critz
 William Crowe
 Julianna Cruse
 Robin Daniel
 Pete D'Arruda
 Gayle Davis
 Wendy Davis
 Christopher Demar



Angie Denny
 Janet Dickerman
 Julia Dittman
 Mary Doares
 William Dowdy
 Lisa Durham
 Elizabeth Durland
 Allison Dyer



Traci Earnhardt
 Julie Earp
 Susan Eddy
 Wendy Elwell
 Phillip Evans
 Tiffany Everett
 Kim Faires
 Robin Ferguson



Alecia Flowers
 Michael Floyd

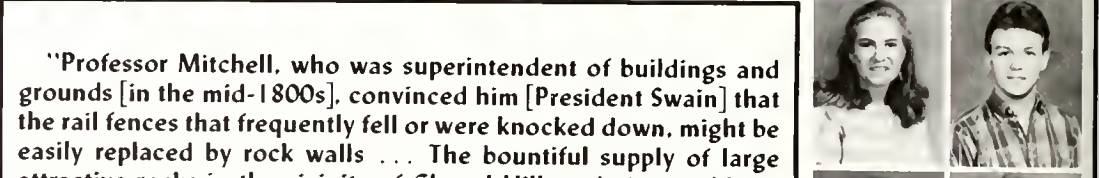

Charles Forster
 Shelly Friesen

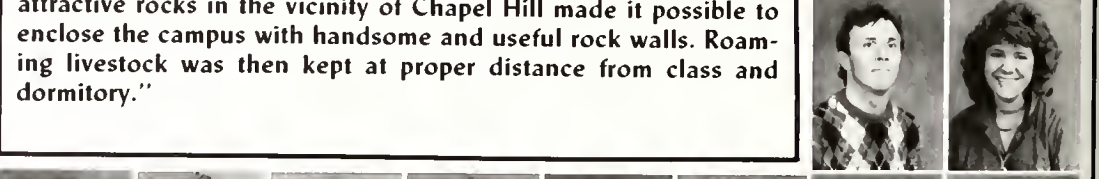

Scott Garrison
 Joanne Gerlach
 Lisa Gillespie
 Candace Gillis
 Camille Grady
 April Graves
 Jeffrey Groover
 Norman Grose



Mark Gunter
 John Gupton
 Will Harrill
 Jay Harris
 Mark Hartsell
 Roger Harvey
 Andrea Hayworth
 Lisa Hendrick



"Professor Mitchell, who was superintendent of buildings and grounds [in the mid-1800s], convinced him [President Swain] that the rail fences that frequently fell or were knocked down, might be easily replaced by rock walls . . . The bountiful supply of large attractive rocks in the vicinity of Chapel Hill made it possible to enclose the campus with handsome and useful rock walls. Roaming livestock was then kept at proper distance from class and dormitory."

SOPHOMORES

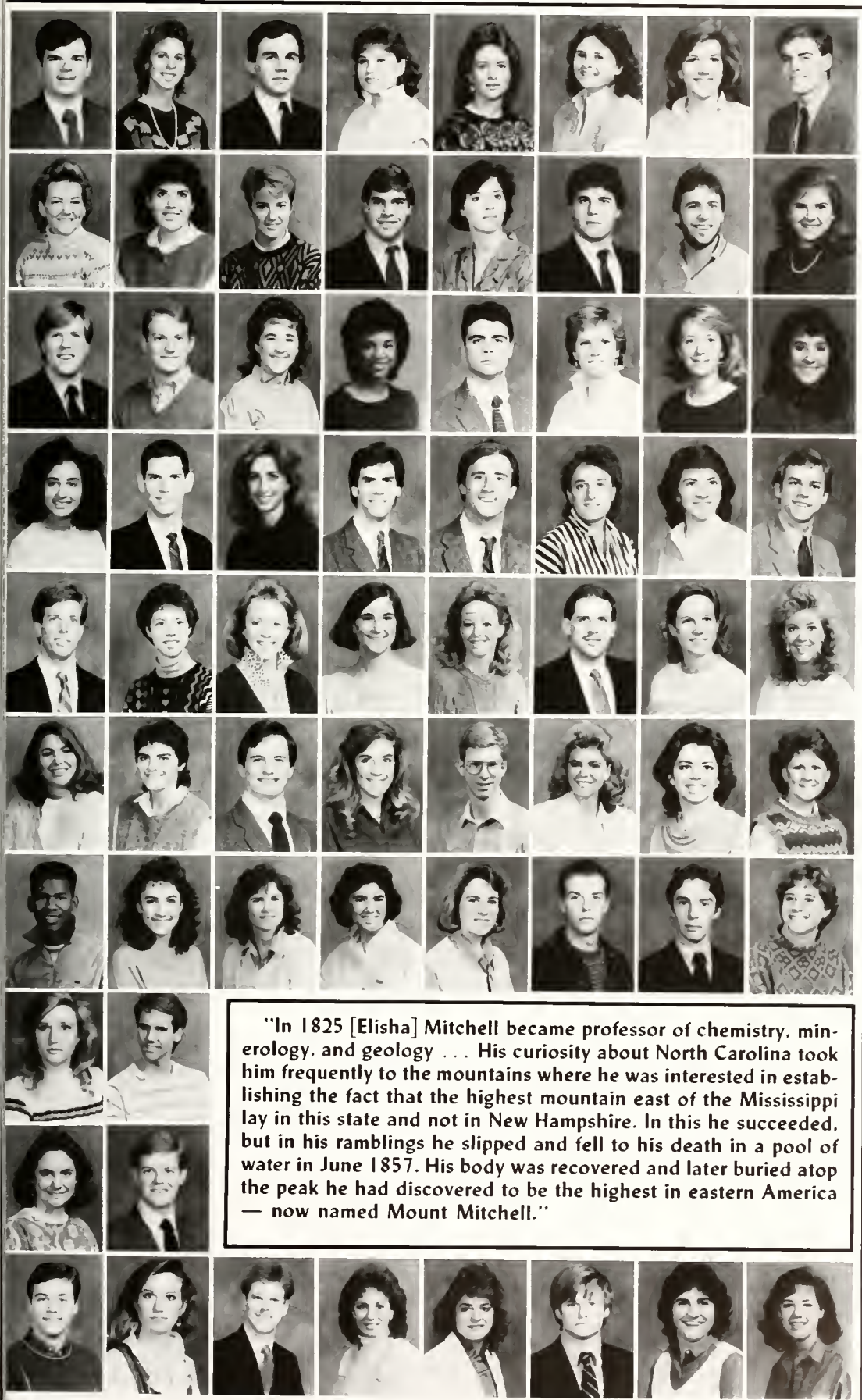

Greg Hendricks
Jennifer Henry
Christopher Herndon
Alison Hirsch
Jan Holder
Kathy Holloway
Annette Hopkins
Jerry Horner

Mandy Hoyle
Sarah Hughes
Laura Hulett
William Hunter
Patricia Hurst
Robert Huss
Benjamin Inman
Tammy Jackson

Anthony Jarman
Brandon Jaynes
Sheri Jennings
Tracy Johnson
David Jones
Kimberly Jones
Sharon Jordan
Abby Joy

Audrey Joyner
David Keech
Lula Kimball
Peter Klein
Scott Knox
Jennifer Kurzer
Keilah Kuzminski
Eric Landis

David Langley
Robin Lassiter
Annette Layman
Melisa Lee
Julie Leonard
Stephen Lewis
Kimberly Little
Anne Logan

Beth Long
Pamela Long
Edward Love
Lindsay Loveless
Kevin Lutz
Leslie Lace
Kendall Mallard
Cheryll Martin

Kevin Mason
Janet Mathis
Kim McCombs
Susan McKay
Margaret McKinnon
Craig McMillan
Dan McNamara
Karen McQuaid

Elena Medlin
Keith Meyerl

Deannah Miller
David Moffitt

David Montey
Caroline Moore
Walter Morris, III
Pam Morrison
Regina Morrison
David Moser
Kathy Mulvey
Kelly Muntyre

"In 1825 [Elisha] Mitchell became professor of chemistry, mineralogy, and geology . . . His curiosity about North Carolina took him frequently to the mountains where he was interested in establishing the fact that the highest mountain east of the Mississippi lay in this state and not in New Hampshire. In this he succeeded, but in his ramblings he slipped and fell to his death in a pool of water in June 1857. His body was recovered and later buried atop the peak he had discovered to be the highest in eastern America — now named Mount Mitchell."

SOPHOMORES

Monica Murchinson
Jodi Myers
Ginger Nance
Beth Newsom
Clare Nicholas
Sarah Nicholson
Michelle Nicolle
Susan Noecker

Jacqueline Norris
Kathryn Oakley
Thomas O'Brien
Bobby Padgett
Sara Page
Daia Parker
Wendy Patterson
Gary Payne

Sharon Payne
Charles Porter
Jean-Marie Prim
Joseph Prince
Laura Proctor
Sonya Quarles
Mike Queen
Louise Rambo

Scott Rankin
Christopher Regis
Alan Rights
Sean Rindge
Jane Roberts
James Robertson
Penny Robinette
Cindy Rockaway

Marshall Rohde
Coleman Ross
John Roten
David Roth
David Roy
David Sawyer
Glenn Scheicha
Brian Scott

Abraham Segres
Elizabeth Selby
Debra Shearin
Tommy Shelby
Paul Shumbera
Jeff Sides
Jaye Sitton
Sue Skillman

Caryn Smith
Cheryl Smith
Mary Beth Smith
Susan Smith
Denise Smitherman
Vicki Spencer
Tina Spicer
Jeanelle Staring

Mary Jo Steimel
Adam Steiner
Vickie Stierhoff
Kelly Still
Suzanne Street
Kem Sutton
John Sykes
Wes Tayler

Tiffany Taylor
Michael Tester

Matthew Tiedmann
Max Tilson

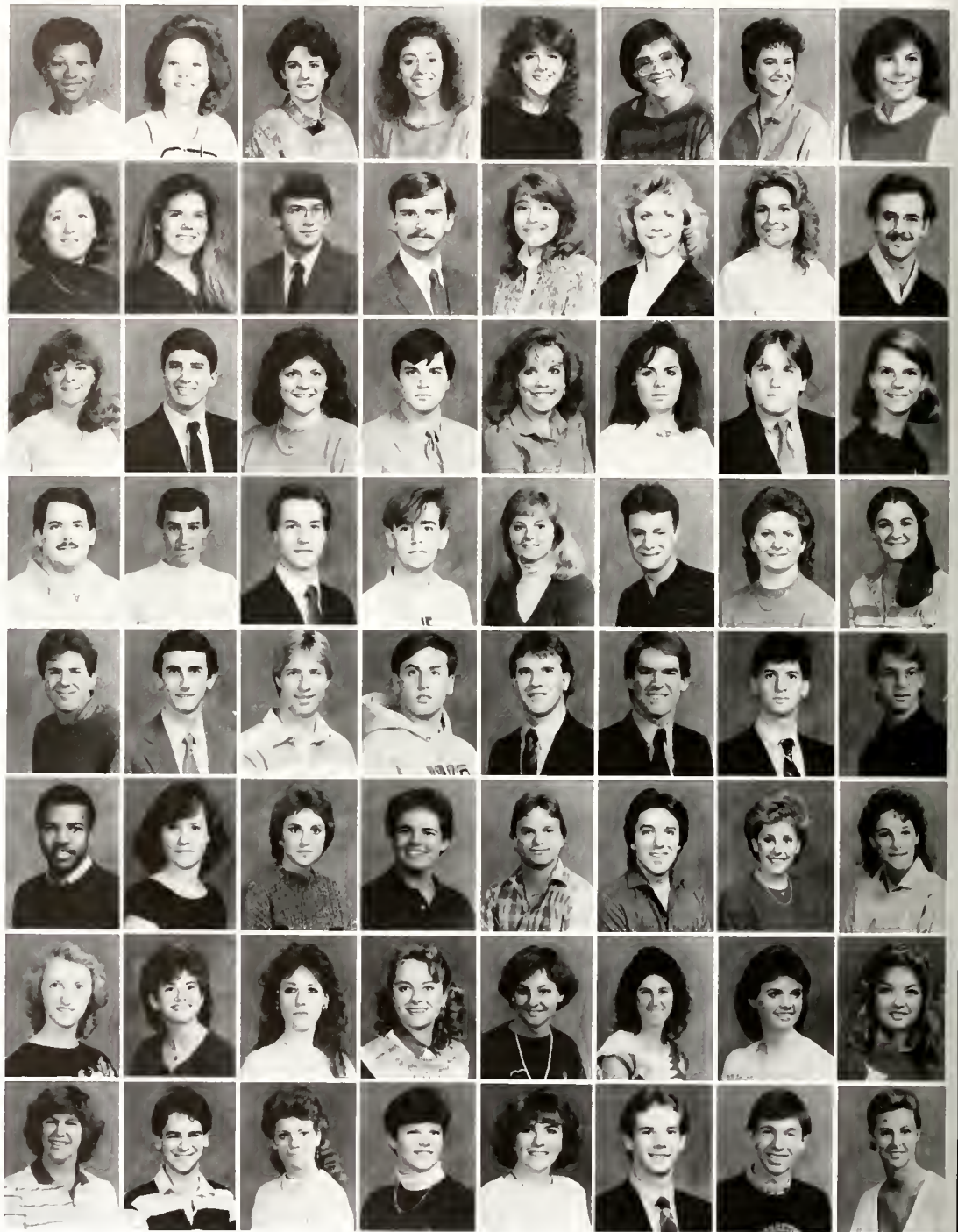

"The 'unreconstructed Rebels' among the student body [of 1866] enjoyed one last bit of revenge. Without consulting anyone, the managers of the commencement ball on 7 June 1866 named former President Jefferson Davis, Generals W.R. Cox, J.C. Breckinridge, Robert D. Johnson, Robert E. Lee, and Governor Zebulon B. Vance as honorary managers. The names of these high officers in the Confederacy were engraved on the invitations and distributed before word of it got out."



SOPHOMORES/ FRESHMEN

John Motley Morehead "... made his most important scientific discovery less than a year after he graduated from UNC in 1891 ... 'We just got a lump of this stuff about the size of a coconut,' Morehead said in a campus interview shortly before his death. 'I took it back to the laboratory to analyze it. When we put it in water, it gave off clouds of gas, and when we lit the gas, it burned with clouds of smoke. Well, I didn't have any gas analyzing apparatus up there, so I sent a piece of the stuff down here to Dr. Venable, who said it was acetylene gas.' From this discovery grew the Union Carbide Corporation."

Veresa Troutman
Carol Tuck

Anne Turner
Carol Voigt

Brenda Walker
Christine Walker
Mary Waller
Jane Walters
Teri Ward
Ardis Watkins
Kimberly Watson
Melanie Watson

Betsy Weathers
Fred Weller
Janet West
Janet Whitaker
Susan Whitley
Gregory Wilder
Sherri Wiles
Richard Williams, Jr.

Vanessa Williamson
David Wood, Jr.
Linda Woods
Zanna Worsham
Kristi Wright
Allison Yates
Kathy Yates
Kevin Yoo

Mary Beth Abraham
David Adams
Leigh Aderhold
Felix Allen
Kathy Anderson
Laurel Anderson
Donna Andrews
Robert Annas

Terri Argabright
Beverly Arrowood
Melissa Asbill
Natalie Bagby
Cristy Bailey
Mary Baker
Richard Ballettini
Jule Banzet

Keith Barber
Carmene Barefoot
Ashley Batchelor
Annette Bauris
Julie Beale
Jody Beasley
Sherri Belfield
Crystal Bell

Elizabeth Bell
Bruce Bennett
William Bernard
Kimberly Biggs
Scott Bilbro
Stacie Blakeney
Scott Boatwright
James Bolen

Jeff Bond
John Boone
Donna Boswell
Vickie Bowen
Vicky Bradford
Preston Brewer
Jerre Bridges
Robyn Brody

FRESHMEN

Carol Brown
Jennifer Brown
Mark Brown
Timothy Brown
Wendi Brown
Beth Buffington
Ramona Bultman
Anne Bunge



Amy Burgess
Pablo Caceres

"Swain Hall was erected in 1913, on the former site of the first President's House, to serve as a dining hall with double the capacity of old Commons Hall across the street. It was named for President David Lowry Swain, and as Professor Archibald Henderson expressed, it 'suffered the unhappy, but inevitable, fate of receiving at the hands of the students the uncomplimentary cognomen of 'Swine Hall.' "



Chris Calcutt
Gina Campbell

Charlotte Cannon
Amy Carnes
Lynn Carroll
Mike Carter
Joyce Cayton
Eleni Chamis
Rob Chase
Greg Chavez



Elizabeth Cheek
David Chickey
Carolyn Chilton
Lura Churchill
G. Edgerton Coble
Steve Cole
Kenneth Coley
Cynthia Collins



Suzanne Collins
Steven Comfort
Mary Conley
Christopher Connelly
John Cooper
Helena Council
Ginger Cox
Kathy Cox



Amy Beth Crabtree
Kelly Craven
Kimberly Craven
Ronald Crawford
A. Michelle Creech
Buddy Creef
Thomas Crockett
Michael Cromer



Craig Croom
M. Catherine Crowell
Chris Culp
Lauran Custer
Raymond Custer
Anne-Lynne Davis
April Davis
Tonya Davis



James Dean
T.J. Demas
Mark Dendle
Walter Denning III
Shelley Dennis
Jay Suresh Desilva
Brock Dickinson
Laura Di Giano



Sandra Dimsdale
Kevin Dixon
Stacy Dominick
Debra Dorty
Denise Dorty
Ellen Earnest
John Eason
Robert Eaves



FRESHMEN



Ian Echiller
Lari Edgerton
Sharon Edmunstone
Natalie Edmund
Lara Edwards
Marlina Edwards
Wanda Edwards
Adrienne Eliason

Amy Elliott
Kim Elmore
Len Emory
Jennifer English
Laura Edwards Enloe
Tanva Exum
Bob Faber
Elisabeth Ferguson



"Head Cheerleader Vic Huggins in 1924 decided that the University should have a mascot such as State's wolf and Georgia's bulldog. Since Jack Merritt, a popular member of the football team, was known as 'The Battering Ram,' Huggins hit upon the idea of a ram as the Carolina mascot. He prevailed upon University Business Manager Charles T. Woollen to find \$25.00 to buy one. Ordered from Texas, Rameses the Ram arrived in time for the UNC-VMI game at which the two teams battled to a standstill until late in the fourth quarter. Bunn Hackney then . . . made a perfect drop kick for a 3-0 victory.

Tammy Flake
Angel Fontana

Mary Fonville
Paul Foreman



David Fountain
Beth Fowler
Timothy Fry
Michelle Frye
William Fuller
Madris Gann
Kristen Gardner
Elizabeth Gawen



Lisa Ghia
Dawn Gibson
Kathy Gilbert
Onjerya Gilmore
John Giragos
Lara Glasgow
Tracy Godwin
Stephen Goodwin



Wayne Goodwin
Randy Gordon
Robert Gourley
Carmen Graham
F. Heather Griffin
Marion Griffin, Jr.
Shannon Griffin
Linda Grigsby



Kim Gruber
Sherry Haith
Charles Hall
Jeff Hall
Valerie Hall
Karen Hamme
John Hardy, III
Laura Harris



Scott Hart
Anne Harvey
Ida Hastings
Wayne Hedgepeth
Kristin Heid
Allison Heilig
Alex Helms
Jack Helms, Jr.



Mary Henderson
Cindy Hendricks
John Hester
Dane Hewett
Paula Hinson
Lori Hodge
Emily Hodges
Kim Holbrooka

FRESHMEN

Todd Holder
Richard Holmes
Ken Holt
Maria Hondros
Rodney Hood
Mark Horney
Lisa House
Julie Huffaker

Carlyn Hull
Sherry Hunt
Jennifer Hunter
Donna Hussey
Janet Ingle
Stephanie Isaacs
Kristie Jackson
Melissa Jackson

Michael Jackson
Amy Jennings
Robert Jessup
Margaret Johnson
William Johnson
Elizabeth Jones
Michael Jordan
Seema Kalothia

Terri Kandara
Tracy Karpinos

Julie Keister
John Ketner III

Shireen Khan
Jenifer King
K.M. King
Nicholas Kiousis
William Kirk III
Veronica Knesel
Jeff Knight
Marci Kohnle

Calvin Koonce
Marylynn Lackey
Lisa Ladd
Annah Langdon
Ted Landdon
Holly Lanier
Leigh Lassiter
Rachel Lattimore

Lynn Lavender
Amy Lee
Willa Lee
Jackie Leonard
Sara Levin
Lorie Lewis
Thomas Lewis
Todd Lewis

Cynthia Liston
Laura Litzaw
T.M. Long, Jr.
Ginger Loving
Stephen Lowman
Claude Maechling
Sarita Mallard
Jennifer Manning

Vanessa Manuel
Karen Marshall
Janelle Mason
Tricia Mason
Wil Massengill
Rachel Mauney
Holly Mayo
Elizabeth McCommons



"During the freshman orientation period in September 1969, a number of students voiced their objection to the kind of information being presented by 'the Establishment.' These students organized a 'counter-orientation' at which their own views were presented."

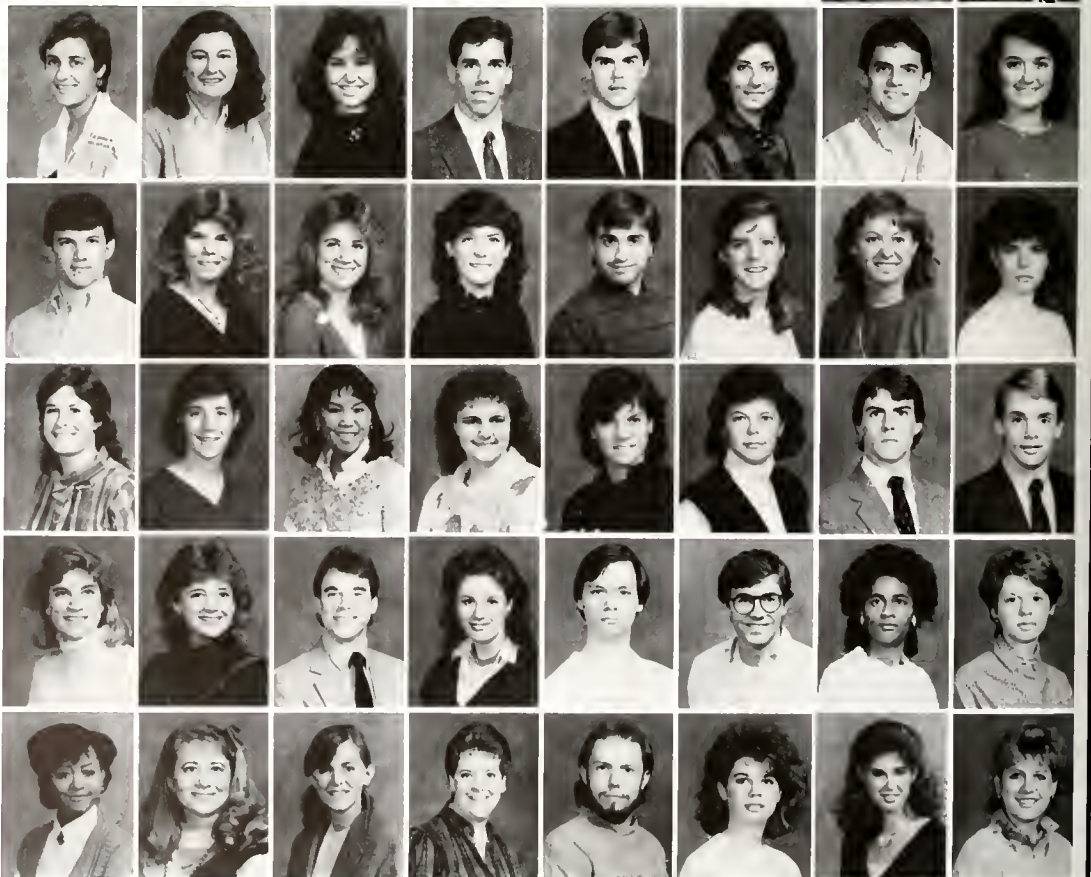
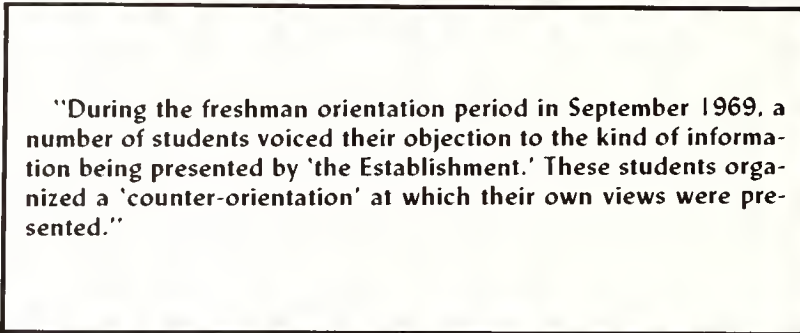

FRESHMEN



Mary McDaniel
 Mitzi McFarland
 Ingrid McKeel
 Marsha McLamb
 Missy McMillan
 Sara McMurray
 Walter McNairy
 William McNeely

Jameria McPhatter
 Wade McSwain III
 Felicia Mebane
 Jane Meekins
 Patricia Melton
 Tyron Mendenhall
 Shawn Mercer
 Lynne Milliones

Wade Mills, Jr.
 David Minton
 Tracy Moffett
 Marjorie Moore
 Brenda Moretz
 Kathleen Morgan
 Andrea Morrow
 Sheila Mundy

Walter Murray
 Lee Ann Necessary
 Jean Newman
 Cathy Ollice
 Bonnie O'Quinn
 Nicholas Orlans
 Jennifer Owens
 John Oxford



One of the newest additions to the campus of UNC is the Dean E. Smith Student Activities Center. The SAC, as known by many students, is a 33.8 million dollar structure, seating 21,600, and including "... a 10-lane, 50-meter swimming pool, which will allow such events as NCAA championships and Olympic trials. The building also contains a memorabilia room, a donors' room, and athletic offices."

Julia Padgett
 Cathy Paparazo

James Parker, Jr.
 Dipa Patel



Michael Patton
 Tonjua Paul
 Ann Pearce
 Julio Penasoto
 Christa Pendry
 Michelle Pennington
 Reginald Perry
 Kathryn Phifer

Wendy Phifer
 Keith Pivitt
 Norman Plemmons
 Tracy Pollert
 Lauren Pollock
 Christian Pope
 Eugene Pope
 Chris Porter

Scott Potter
 Sharon Powell
 Ann Fribas
 Marie Price
 Amy Pritchard
 Sabra Quarles
 Jacqi Queen
 Jeff Queen

Gordon Rankin
 Carla Ratley
 Kimberly Reese
 Laura Reis
 Adam Reist
 Laura Remington
 Kelly Rhodes
 Neil Riemann

FRESHMEN

Sandy Rierson
Christopher Riley
Wilborn Roberson
Wilee Roberts
Ben Robertson
Sandra Robertson
C. Janine Robinson
Tharman Rogers, Jr.

Annette Roney
Catherine Rowland
Timothy Ryan
William Rysanek
Amy Saffer
Paige Saleedy
Ralph Sanford
Pat Sarsfield

Cynthia Saunders
Ron Sayer
Deanna Schmitt
Marcia Schwartz
David Scull
Sharon Segrest
Philip Sheridan
Anne Sherow

Jeff Shipman
Kelly Shuford
Patrick Simpson
Jeff Sims
Stacey Singer
Alicia Sisk
Suzanne Smiley
Russell Smith

Sharon Smith
Christie Snowdon
William Snyder
Francine Southall
Todd Sparger
Diana Spencer
Alice Stetson
Henry Stevens

Jeffrey Stevens
Leslie Stewart

Suzanne Stott
Stacy Stowe

Cynthia Stubbs
Charles Suh
Alice Talbert
Andy Taubman
Ann Teague
Charles Thoma
Debbie Thompson
Kelly Thompson

Kelly Thorburn
Angie Tickle
Barbara Tobias
Susan Trammell
John Trevathan
Margaret Trueh
Lisa Turner
Tanya Turner

Dawn Tutterow
Susan Underdown
Amanda Upchurch
William Vanderford, Jr.
Tracy Veillette
Sherri Vogel
Carolyn Volpe
Paul Voss



"The thing that makes Chapel Hill different is that it is a very old university and that it is set in the South. It has endured. It has suffered vicissitudes in its founding and in its middle years. In the twentieth century it has come to greatness. At the same time it has mellowed into charm. The years look down from its venerable walls onto a well-planted, well-tended campus garden that is renewed with each changing season and each successive generation."



FRESHMEN



Gerald Walfesh
Gina Wallace
Christopher Walrond
Angela Ward
Joan Ward
Dave Warlick
Julie Waters
Tracy Waters



Carter Watters
Todd Weddle
Nicki Weisensee
Joan Weiss
Marty Welch
Cheryl West
Karin West
Richard White



Engraved on the tombstone of Jane Tenney Gilbert in the Old Chapel Hill Cemetery:

"I was a Tar Heel born
and a Tar Heel bred

And here I lie
a Tar Heel dead

Born Jan. 2, 1896
And Still Here 1980"



Amanda Whiteleather
Mary Ann Wicker



David Williams
Dawn Williams
Melissa Williams
Valerie Williams
Annette Wilson
Michael Wilson
Traci Wilson
Brian Windhan



Stephanie Winter
Karen Wise
Andy Witherspoon
Bruce Wolfe
Blake Woodruff
Jonathan Woody
Heidi Worley
Sheldon Wray



Lisa Wynne
Rowland Yancey
Bill Yardley
Dawn Yelton
Any Yonts
Lara Young
Allan Younger



The 12-member faculty of 1878.

NC Collection, UNC Library

FACULTY

William C. Friday
President of the University
of North Carolina, 1956-1986



UNC Photographic Services



Childress

Greetings to a special class!

The class of 1986 distinguished itself by exemplary performance in civic affairs, aggressive activity in establishing class benefactions, and by first-rate leadership in all aspects of campus life.

The noble tradition of giving oneself in bettering the life and well-being of another was enriched and you brought generations together by inaugurating a new and worthy event through the excellent class symposium at year's end. Happily, for the University, your presence was felt and the campus made a better place because you were here.

Now, you have taken your place in that historic succession of men and women of Chapel Hill, ready to assume your career responsibilities and your personal obligation as good citizens. Our state and our nation depend upon each of you to insure continuing, effective leadership and responsible citizenship. Economic growth, the global involvement of our country and its defense, and the improvement of our cultural and intellectual life depend upon intelligent and courageous men and women. And we all know that the protection and enhancement of the freedoms we enjoy is always a primary duty of each citizen. The demand for responsible leaders is great; alma mater is fully confident of the role each of you will now play in this exciting, demanding world.

Finally, I shall always treasure your action making me an honorary member of your class. Mrs. Friday and I earnestly hope that you will visit us when you return to Chapel Hill in the years to come.





Childress

C.D. Spangler

President of The University of North Carolina



Childress

JOHN YESULAITIS

DIRECTOR OF UNIVERSITY BAND



Childress



Childress



Childress



Childress

Christopher C. Fordham III

Chancellor



Childress

Donald A. Boulton

Vice-Chancellor and Dean of Student Affairs

Farris W. Womack

Vice-Chancellor of Business and Finance



Childress

Gary Evans

Vice-Chancellor of Development and
University Relations



Childress

Childress



Harold G. Wallace
Vice-Chancellor of University Affairs

H. Garland Hershey

Vice-Chancellor of Health Affairs

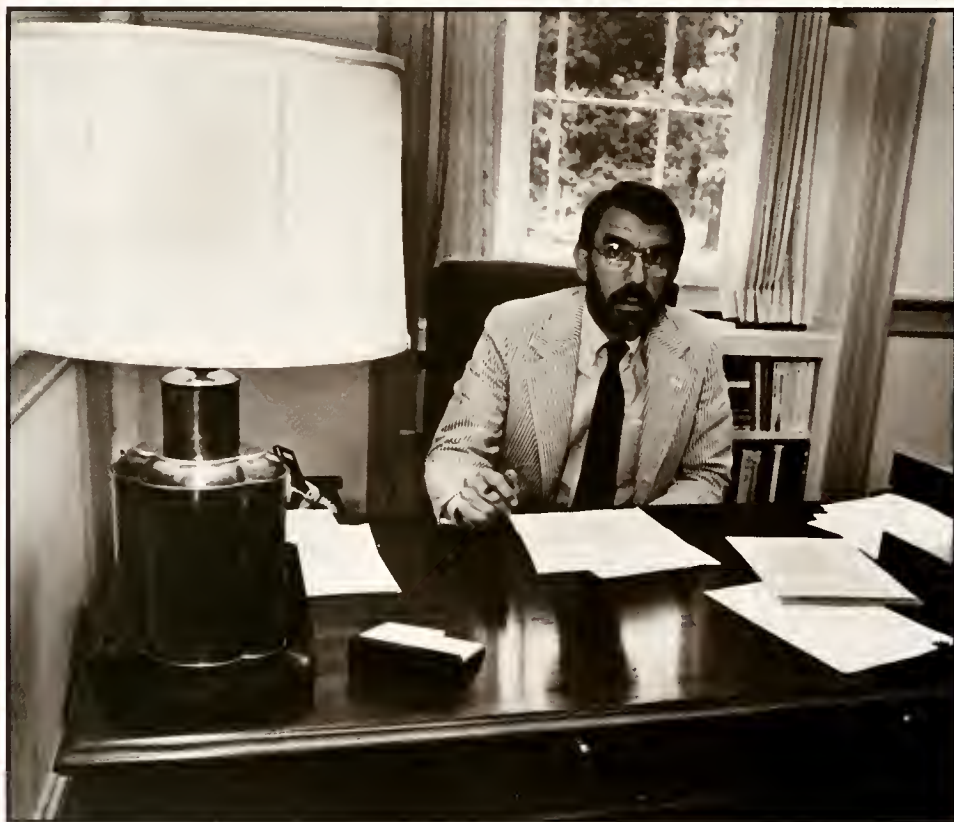

Long



Childress

Samuel R. Williamson, Jr.
Provost

James O. Cansler
Associate Vice-Chancellor and Associate
Dean of Student Affairs



Childress



Childress

Edith M. Wiggins

**Assistant Vice-Chancellor and Associate
Dean of Student Affairs**



Frederic W. Schroeder, Jr.
Dean of Students

Donald C. Jicha
Associate Dean of the General
College



Childress

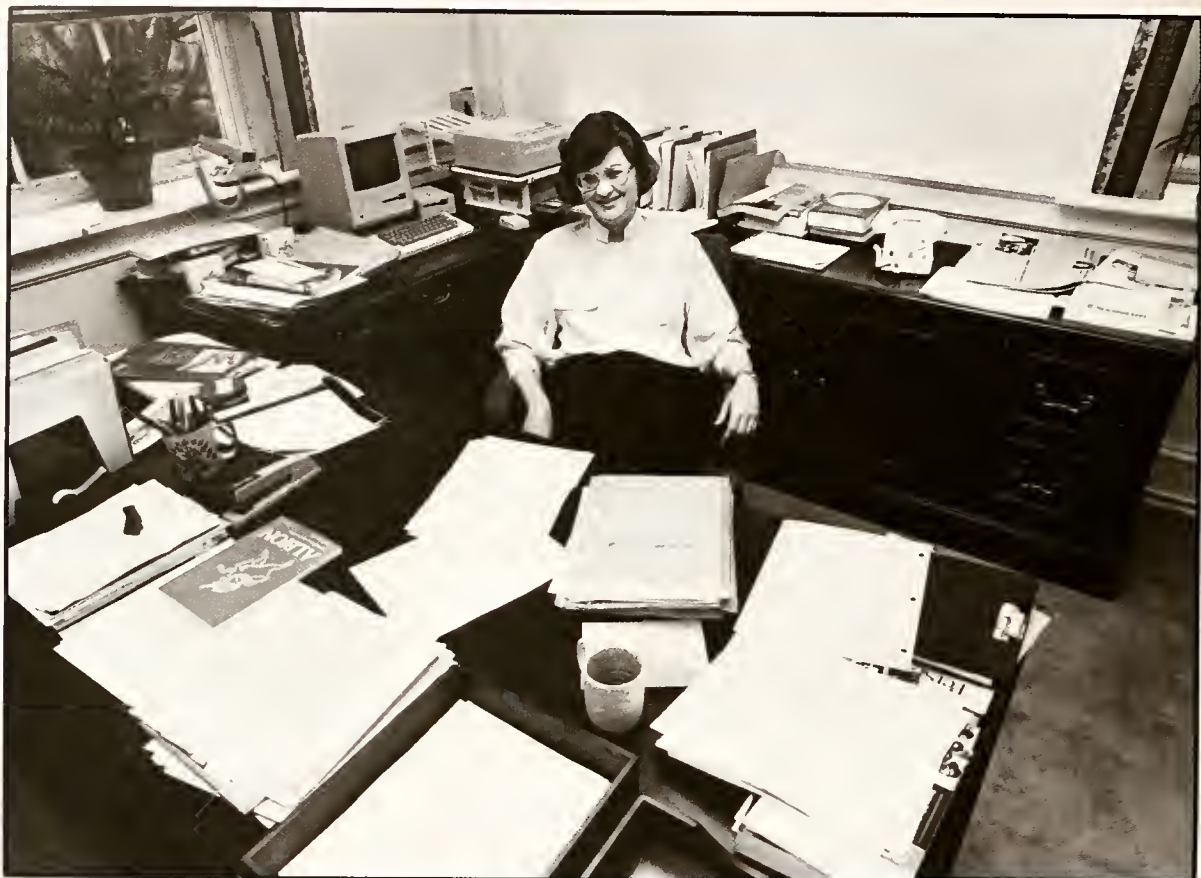

Childress

Gillian T. Cell

Dean of the College of Arts and Sciences

John B. Evans

Dean of the School of Business Administration



Childress



Childress

Frank Brown
Dean of the School of Education

Richard R. Cole

Dean of the School of Journalism



Childress



Ben D. Barker
Dean of the School of Dentistry

Laurel A. Copp

Dean of the School of Nursing



Childress

Childress



Childress

Tom S. Miya
Dean of the School of Pharmacy

Michel A. Ibrahim

Dean of the School of Public Health



Childress



Childress

John Swofford
Director of Athletics



Ledford



NC Collection, UNC Library

Order of the Gimghouls, 1892.

HONORARIES

PHI BETA KAPPA

President

Thomas Elliot Edwards, Jr.

Vice President

Adam Frederick Falk

Recording Secretary

David Jordan Zubkoff

**ERNEST L. MACKIE PHI BETA
KAPPA SCHOLARSHIP**

Lee Ann Tremlett

INITIATES

NOVEMBER 21, 1985

James Andrew Alspaugh, II

Kevin James Anthony

Gregory Christopher Avioli

Anne Elizabeth Barnes

Mary Elizabeth Bell

Patricia Marie Bezek

Sally Marcella Butler

Krista Louise Buycck

Mina Nui Choi

Rudolph Josef Colloredo-Mansfeld

Juliane Christine Conley

Robin Joseph Cunningham

Margaret Elizabeth Denny

Elizabeth Anne Dickerson

Rogers Lewis Drew

Renee Elaine Dye

Richard Martin Eckley

Jonathan Scott Edwards

Arri Eisen

Thomas John Falish

Steven Andrew Fetter

Scott Stephen Fowler

Philip Ray Gillespie

Sarah Rona Grossman

Paul Brian Habit

Peter Wolverton Hatcher

Paige Camille Henderson

Jonathan Mark Hochman

Mary Katherine Hoffman

Karen Marie Hoover

Alexander Putnam Hudnut

Sarah Jane Jackson

Mary Campbell Jenkins

Martin Randolph Leary

Michele Fleming Leland

Jonathon William Lewis

Elizabeth Ann Logan

Beverly Dawn Lynch

Ann Marie Marshbanks

Todd Durant McDiarmid

Delisse Gay Metcalf

Fred Gilbert Mock, Jr.

Margaret Wheeler Mooring

Lauren Ann Murphy

Duong Xuan Nguyen

Elizabeth Marie Orazem

Rose Marie Parish

Patricia Leigh Parker

Alison Michelle Pollock

Robert Jacob Rosenbloom

Betty Renee Sanderlin

David Martin Schnorrenberg

Maria Adela Mendez Shearer

John Douglas Smith

Helen Angela Smits

Michael Francis Soboeiro

Charles Anthony Staley

Amy Elizabeth Sturkey

Daniel Lewis Sumberg

Julia Marie Taylor

Edward Chilton Tharrington

Laura Louise Thomas

Neely Anne Towe

Marcus William Trathen

Jeffrey Alan Trexler

Dominique Lucie Mylene Vala

Jean Ruth Van Tuyt

Philip Neil Ward

Sheila Reneau Ward

Laura Brittain Welch

Edward James Wiley, III

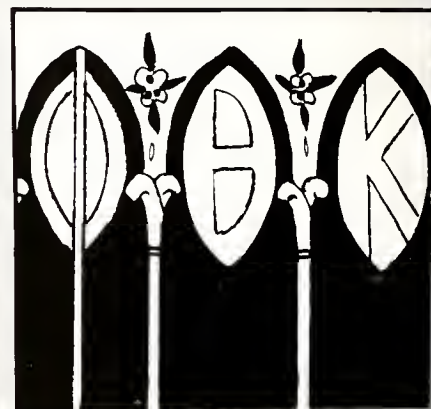
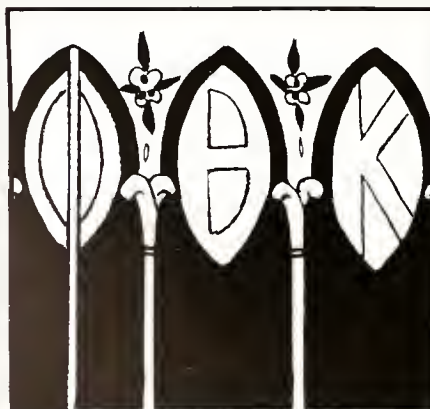

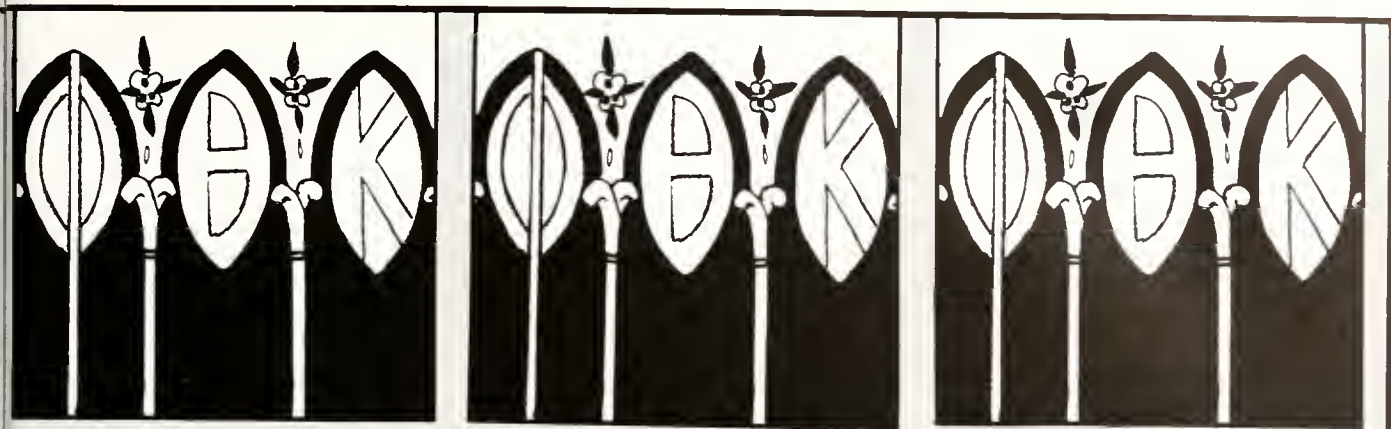

INITIATES

APRIL 15, 1986

Susan Emily Adler
 Allison Elizabeth Angel
 Sherri Lynn Arthur
 Michelle Elaine Barger
 Kimberley Ann Barrett
 Leslie Renee Bennett
 Norma Lynn Bennett
 John Alexander Blythe
 Robert Michael Boerner
 Mary Susan Bohland
 Phillip Michael Boiselle
 Patrick Eugene Bradshaw
 Sandra Ruth Brady
 Elizabeth Carol Britt
 Charles Wilson Broadwell
 Frederick Joel Brody
 Laura Anne Buchanan
 Curt Matthew Burns
 Robert Charles Burtman
 Sean Callinicos
 Susan Marie Camp
 Krammie Mei-kwan Chan
 Albert Chung-Kuang Chao
 Laura Renee Church
 Jonathan Allen Clark
 Phyllis Jeanne Cofield
 David Scott Coward
 Sharon Denise Cowardin
 Maureen Denise Cowperthwait
 Suzanne Bridget Davlin
 Mark Patrick Doggett
 James Edward Emery
 Steven Joseph Emery

Steven Bruce Epstein
 Edward Wayne Evans
 James Thomas Farmer
 Richard Blair Fennell
 Dorothy Diana Fischler
 Ann Maureen Fishman
 Billie Jane Forehand
 Elizabeth Alice Frankenberg
 Samuel Clay Franklin, Jr.
 Donna Ray Gooden
 Jill Ann Greene
 Keith Evans Griffin
 John Raymond Hairr, III
 Bobbi Layne Hall
 Ada Alida Hanley
 Susan Elizabeth Harbin
 Scott Myers Harman
 Mark Frederick Harris
 Ronald Norman Harris
 Kristin Anne Hartz
 Bryan Christopher Hassel
 John Wayne Hawkins
 John Warren Holshouser
 Paul Eugene Hood
 Julia Elaine Hooper
 Mary Coit Horton
 Peggy Ann Hoyle
 Mary Benton Hudgens
 Raymond Clifton Jones
 David Glenn Lewis
 Robert Daniel Lilley
 Gina Celeste Little
 Judy Colclough Ludemann
 Thomas Luther Lutz
 Darian Katherine Marbry
 Carlotta Love Martin
 Gail Elizabeth Martin
 James Russell McElroy, III
 Bryan Jay McGee
 Sheryl Ann McLeod

Carol Lee McRae
 Stephen Ashley McCall Meigs
 Joseph Allen Michie
 Jean Elizabeth Mitchell
 Ann Robinson Modlin
 William Adams Morrissett
 Carolyn Mandel Morton
 John Edward Mundt
 Sherri Lynn Murray
 Florence Love Norris
 Michael Thomas Oakes
 Teresa LeAnn Page
 Chrisley Virginia Pickens
 Sarah Marie Pont
 Maurice Gene Radford, Jr.
 Sharilyn Jo Reese
 Gretchen Maria Reevy
 Jennifer Louise Rosenbaum
 Katherine Beatrice Ross
 Cynthia Michelle Sain
 Janet Leigh Smith
 Kayne Marie Smith
 Sara Sue Smith
 Lee Ann Tremlett
 Kathleen Grace Uebele
 Leslie Gay Upchurch
 Francesca Nancy Rachel Varcoe
 Craig Louis Vosburgh
 Lori Elizabeth Wallace
 Sean Patrick Walsh
 Martin Otto Warner
 Charles Riddick Weber
 Laurie Ann Weltin
 Michael Bradley Wilson
 Robert Jeffrey Wilson
 Robert Graham Wood
 Anne Winfield Yates

MOREHEAD SCHOLARS

CLASS OF 1986

Susan Emily Adler
 Michael Kevin Alford
 Jennifer Ivar Ayer
 Stella Jane Louisa Backler
 Andrew James Balgarnie
 Brian David Barnes
 Kimberly Ann Barrett
 Philip Edward Berney
 William Stuart Bost, III
 Brenda Doris Bourns
 Keith Vinson Bradsher
 David Harry Brown
 Frank Anthony Bruni, Jr.
 Glenna O'Connell Burress
 Susan Marie Camp
 Michael Scott Deimler
 Dianne Carrol Duffey
 Mary Jane Elliott
 Roy DeVonne Flood, Jr.
 David Sidney Fortney
 Stephen Ridgely Green
 Charles Daniel Hall
 Lisa Yvette Henderson
 Anson Bradley Ives
 Katharine Wilkes Kelley
 Christopher Robert Kline
 Susan Elizabeth Kuhn
 Elizabeth Ann Longino
 Thomas Manning, Jr.
 Peter Rankin McCullough
 Carter Marshall Mills
 Victoria-Louise Mitford
 Catherine Anne Montgomery
 Ma'an Aziz Nasir
 Timothy Edward Newman
 Katherine Mary Noesen
 Jeremy Joshua Ofseyer
 Spyridon George Papadopoulos
 Mitchell Hunter Parks
 Harry Robert Patton
 Eloise Kirby Pfeiffer
 John Scheffer Pietri
 Sarah Marie Pont
 Maurice Gene Radford, Jr.
 Susanna Cecilia Rinehart

Angela Jean Royster
 Stephen Emory Ruscus
 Stuart Marquand Saunders
 David Martin Schnorrenberg
 Allene Robinson Smith
 Amy Elizabeth Smith
 Jennifer Sue Smith
 Donald Eugene Solomon, Jr.
 Judy Renee Speas
 Caroline Lasselle Szymeczek
 Wilhelmina Maria Tax
 John Edward Taylor
 Otis Edward Tillman, Jr.
 Philip Macon Cheek Toledano
 James Michael Toner
 John Stuart Tonkinson
 Dorothy Patricia Wallace
 Leah Jones Ward
 Peter Joseph Wiegman
 James Michael Wilmott
 Jason Jen Yun Woo
 Michael Louis Yopp
 Phyllis Elizabeth York

CLASS OF 1987

James Andrew Alspaugh, II
 Elizabeth Jane Brant
 Kevin Marc Bridges
 Martha Leona Brown
 Stephen Ben Burgess
 Sally Marcella Butler
 Rudolf Colloredo-Mansfeld
 Kim Diana Connolly
 Richard Walsh Crawford
 Gregory Lawrence Cullum
 Paul Dominic Edwards
 Michael Egues
 Adam Frederick Falk
 James Curtis Farrer
 Karen Farnsworth
 James Richard Field
 Gino Marcello Freeman
 Margaret Nell Gatling
 Thomas Allan Poynter Godfrey
 Donna Ray Gooden
 Cezanne Alejandra Gray

Elizabeth Ann Haas
 Marymelda Hall
 Peter Wolverton Hatcher
 Richard David Hoile
 John Gill Holland, Jr.
 Camilla Elizabeth Hornsby
 Alexander Putnam Hudnut
 Ellsworth Jerome Hughes
 Mary Campbell Jenkins
 Fred Howell Jones
 Balram Kakkar
 Anna Louise Kantzer
 Joseph Francis Kenny
 Barrett Tyler Kitch
 Sallie Lee Krawcheck
 Aaron Jenkins Land, III
 Edward Carwile LeRoy, Jr.
 William Steven Maler
 Terri Regina Martin
 Mark David Maye
 Martin Tanner McCracken
 Timothy Lee Minton
 Mark Hersey Pavao
 Julie Kris Peters
 Walker Lynch Poole
 Edward Raine
 Theodore Schimpf Ridgway
 Susanna Cecilia Rinehart
 Carolyn Fay Roff
 John Douglas Shields
 John Douglas Smith
 Cynthia Kelly Smyre
 Michael Francis Soboeiro
 Mary Elizabeth Spear
 Lindo Terry Spencer, Jr.
 Andrew Reed Sutherland
 Benjamin David Sutker
 Neely Anne Towe
 Antonio Ursano, Jr.
 Francesca Nancy Rachel Varcoe
 Eric Victor Walker
 Raymond Cornelius Wallington
 William Kenneth Whitehurst
 Michael Roscoe Wilson
 Alan James Young
 Martin James Zagari
 David Jordan Zubkoff





CLASS OF 1988

Garth Quinn Ainslie
 John Thomas Alexander
 Brian David Bailey
 Jonathan Saul Baker
 James Graham Best
 Hunter Huss Bost
 Rochelle Monique Brandon
 Dawn Lee Brinkley
 Ingrid Jayne Brunk
 Benjamin Danford Burroughs
 Barry Todd Campbell
 Emma Lucy Carr
 Douglas Burton Clark
 Mariana Landis Cox
 Victoria Kathleen Marjorie
 Donovan
 Elizabeth Delaney Ellen
 Robert Glenn Etter, Jr.
 James Alastair Fawcett
 Charles Ian Forster
 David Herr Gardner
 Scott Keenan Garrison
 Lisa Armsrees Gillespie
 Sandra Heather Ginn
 Camille Sue Grady
 James Giffard Greenhill
 Jack Norman Grose, Jr.
 Robin Ann Harlukowicz
 Todd Christopher Hart
 Bryan Christopher Hassell
 Jerry Leo Horner
 Scott Gower Huelin
 William Gillespie Hunter
 Patricia Lyn Hurst
 Eric Taylor Landis
 Steven Dean Lisk
 Scott Thomas Martin
 Thomas Gerald McCarter, Jr.
 Lucy Dell McClellan
 Margaret Borden McKinnon
 Michael Sandor Mezei
 MargEva Ann Morris
 Kathryn Louise Mulvey

Nathan Carter Newbold, IV
 Henry Neal Pharr, III
 Sean Michael Phelan
 Darrin Maurice Poole
 Louise Burch Rambo
 Monica Patricia Riedy
 Karen Lynn Rogers
 Mark Hamilton Rogers
 Kevin Rowe
 Sophie Sartain
 Norman Edward Sharpless
 Janie Alison Sitton
 Laura Anderson Smith
 Ross Jordan Smyth, Jr.
 Katherine Elizabeth Snelling
 Elizabeth Whitlock Stanley
 James Michael Surowiecki
 Geoffrey Scott Theobald
 Hannah Lawrence Thompson
 Matthew Paul Tiedmann
 Lucy Whitehurst Vanderberry
 Laura Lynn Walker
 Frank Kevin Yoo

CLASS OF 1989

Robin Andrew Agnew
 Rainey Lee Astin
 Jody Keith Beasley
 David Anthony Bernath
 Robert Scott Boatwright
 William Clarence Boyd, IV
 Heather Anne Brown
 Timothy Foster Brown
 Juan Pablo Caceres
 Kevin Patrick Callaghan
 Roderick Archibald Cameron
 Anthony Todd Capitano
 Charles Pierre Carriere, IV
 David Moore Chickey
 Barry Sidney Cobb
 Stephen Nathaniel Cole
 Terrence Bradley Conger
 Anne-Lynne Davis

James Douglas Dean
 John Gerard Devine
 Laura Ann DiGiano
 Brock Harvey Dickinson
 Mary Margaret Dillon
 Jennifer Anne Edwards
 David Burton Fountain
 Hilary Anne Fridholm
 William Hugh Fuller, II
 Kristen Dawn Gardner
 Carol Parks Geer
 John Garabed Giragos, Jr.
 George Wayne Goodwin
 Robert Harrison Gourley, Jr.
 Frances Heather Griffin
 David Anthony Hermer
 Elizabeth Hayes Hightower
 Elizabeth Carson Holding
 Julie Sheldon Huffaker
 Firoozeh Kashani-Sabet
 Shireen Enette Khan
 Lynn Anne Lavender
 Claude Ricketts Maechling
 Bartoo Alfred Martin
 Brian Wessell McCuskey
 William Patton McDowell, IV
 Walter Alastair Murray
 Jeffrey King Neer
 Jonathan Clay Oxford
 Cathy Marie Paparazo
 Thomas Patrick Plewman
 Amy Lee Pritchard
 Michael Kenderick Reiter
 Neil Alvin Riemann
 Sandra Lynn Rierson
 Patrick Joseph Simpson
 Andrew Bennett Taubman
 Amanda Yvette Thompson
 Tonya Lynn Turner
 Carolyn Law Volpe
 Richard James White, III
 David Kent Williams, Jr.
 Dawn Duzan Williams
 Stephanie Beth Winter

MOREHEAD FELLOWS

GRADUATE SCHOOL

Robert Steven Chen
 Etan Savir
 Bradley Evans Wilson

LAW SCHOOL

Mark Bradley Childress
 Joni Walser Crichlow
 Harriet Grant
 Leslie Calkins O'Toole

MEDICAL SCHOOL

Melissa Ward Burch
 Hratchia Havoundjian
 Christopher Llewellyn Karp
 Ari M. Lieman
 Daniel Seth Shapiro
 Henry L. Shapiro

CHANCELLOR'S AWARDS

Academic Awards

THE UNDERGRADUATE PRIZE IN ART HISTORY

Macon Cheek Toledano
given annually to the undergraduate student who, in the opinion of a faculty committee, has done the most outstanding work in Art History

THE KENNETH C. ROYAL AWARD

Andrew Clayton Little
presented annually to the senior Air Force Reserve Officer Training Corps cadet who demonstrates excellence in scholarship and officership

THE JOHN HONIGMANN PRIZE IN ANTHROPOLOGY

Jane Madeline McManus
presented to the student in the Anthropology Department who has completed the best undergraduate honors project in that discipline

THE PETER C. BAXTER MEMORIAL PRIZE IN AMERICAN STUDIES

John Alexander Blythe
David Martin Schnorrenberg
awarded to the student who best exemplifies Mr. Baxter's intellectual excellence, personal warmth and creativity

THE HAROLD D. MEYER AWARD IN RECREATION ADMINISTRATION

Donald Keith Joyce
Presented annually to the outstanding undergraduate student majoring in Recreation Administration

THE BERNARD BOYD MEMORIAL PRIZE

Elizabeth Parks Thrasher
presented annually to the member of the Senior Class majoring in Religious Studies who has been selected by a faculty committee as most outstanding in academic achievement

THE JOSEPHUS DANIELS SCHOLARSHIP MEDAL

David Powell Dawson
awarded annually to the senior midshipman in the Naval Reserve Officers Training Corps who has attained the highest average in academic courses of study in the University

THE JAMES M. JOHNSTON DISTINGUISHED SENIOR AWARD IN THE UNDERGRADUATE PROGRAM

Melissa Elna Dorfman
this award is made to the senior student in the James M. Johnston Undergraduate Program judged to be deserving of recognition for outstanding academic achievement

THE JAMES M. JOHNSTON DISTINGUISHED SENIOR AWARD IN THE NURSING PROGRAM

Martha Kay Johnson
this award is made to the senior student in the James M. Johnston Nursing Program judged to be deserving of recognition for outstanding academic achievement and contributions to the nursing program

THE FRENCH GOVERNMENT AWARD

Lois Elaine Thornburg
award to undergraduate students whose work in French language and literature has been judged most outstanding by a faculty committee

THE STERLING A. STOUDEMIRE AWARD FOR EXCELLENCE IN SPANISH

Nicolas Parrish Robinson
awarded annually to the outstanding senior student in Spanish

THE CAMOES PRIZE IN PORTUGUESE

Richard Wade Ragland
awarded annually to the outstanding undergraduate student in Portugese

THE DELTA PHI ALPHA AWARD IN GERMAN

Richard Edward Nantelle III
presented annually to the outstanding undergraduate student of German

THE FRANCIS J. LeCLAIR AWARD IN BOTANY

Elizabeth Anne Dickerson
presented annually to the undergraduate biology major with a concentration in Botany who is judged by a faculty committee to be most outstanding

THE OP WHITE PRIZE IN GEOLOGY

Kayne Marie Smith
given annually to the outstanding senior in Geology

THE PATRICK F. EAREY AWARD

Allison Elizabeth Angel
given annually to recognize a member of the graduating class who has exhibited outstanding academic achievement, extracurricular involvement and leadership in Physical Education

THE HONORS PRIZE IN ECONOMICS

Elizabeth Marie Roazem
given annually to the undergraduate student in the Honors Program who is judged by a faculty committee to be the most outstanding on the basis of seminar participation and the research and writing of an honors thesis

THE McNALLY AWARD FOR EXCELLENCE IN GEOGRAPHY

Bryan Philip Grote
given annually to a graduating senior who is selected by the Geography faculty on the basis of superior academic performance

THE DELTA SIGMA PI SCHOLARSHIP KEY AWARD

David Scott Coward
presented to the graduating senior who ranks highest in scholarship for the entire course in commerce and business administration

THE TERRY SANFORD AWARD FOR EXCELLENCE

Jeremy Joshua Ofseyer
given to the undergraduate student judged to have written the best Political Science Honors Thesis

THE PAUL E. SHEARIN OUTSTANDING SENIOR AWARD IN PHYSICS

Peter Rankin McCullough
given to the member of the graduating class majoring in Physics who is judged most outstanding on criteria of scholarship, scientific insight and professional seriousness

THE ALBERT SUSKIN PRIZE IN LATIN

William Adams Darden, Jr.
offered annually to the undergraduate student who shows the best ability to understand Latin poetry and to translate selected passages at sight

THE CHI OMEGA AWARD FOR SCHOLARSHIP AND LEADERSHIP

Jennifer Sue Smith
presented to the senior student in the Department of Biology who is chosen as most outstanding on criteria of scholastic achievement and exemplary leadership

THE VENABLE MEDAL

John Walter Covington Entwistle, III
presented annually by members of that professional Chemistry fraternity to the outstanding senior majoring in Chemistry

THE ARCHIBALD HENDERSON PRIZE IN MATHEMATICS

Garth Hampton Payne
given annually to the undergraduate student judged by the Department of Mathematics to have demonstrated both a high degree of mathematical ability and the greatest promise of originality in the field



THE EBAN ALEXANDER PRIZE IN GREEK
Jeffrey Alan Trexler
presented annually to the undergraduate student who, in the opinion of the faculty of the Classics Department, presents the best rendering into English of selected passages of Greek not previously read

THE WORTH AWARD
Jeremy Joshua Ofseyer
given for sustained excellence in undergraduate study of philosophy judged on the basis of course performance and faculty recommendation

Student Activities Awards

THE RICHARD LEVIN BAND AWARD

Joseph Richard Stewart
given annually to the graduating senior member of the University Bands who, in a minimum of three years' participation in the Marching Band, Concert Band, or Pep Band, has been judged most outstanding in musical ability, academic excellence, and school spirit

THE ROBERT WHITE LINKER AWARD

David Kelly Clark
given annually by the Society of Janus to the most outstanding residence hall officer from the Freshman or Sophomore Class, based on leadership criteria of initiative, creativity and effectiveness, and on lasting contributions to residence hall living

THE INTERNATIONAL LEADERSHIP AWARD

Andrew James Balgarnie
presented to the undergraduate student who has made the most significant contribution during his or her academic career to increasing international awareness and understanding

THE PHARMACY STUDENT BODY AWARD

Susan Deanne Britt
given annually by the School of Pharmacy student body to the member of the graduating class who has demonstrated the highest qualities of character, deportment, scholarship, participation in extracurricular activities, and the qualities and characteristics that would distinguish him or her in the profession of Pharmacy

THE GEORGE LIVAS AWARD

Susan Marie Shay
presented each year to the member of the senior class of the School of Nursing who meets the specified qualifications of scholarship, leadership, and nursing excellence

THE EDWARD McGOWAN HEDGPETH AWARD

Linda Faye Johnson
given to that member of Alpha Epsilon Delta who is voted most outstanding in service to the campus and community through the International Premedical Honor Society

THE ERNEST L. MACKIE AWARD

Mark Hersey Pavao
presented to the man of the Junior Class who has been judged most outstanding in character, scholarship and leadership

THE JANE CRAIGE GRAY MEMORIAL AWARD

Rhoda Garret Weyr
presented annually in memory of Jane Craige Gray by the local chapter of Kappa Delta Sorority to the woman of the Junior Class who has been judged most outstanding in character, scholarship and leadership

THE INTERFRATERNITY COUNCIL-PAN HELLENIC COUNCIL OUTSTANDING SENIOR AWARDS

Michael Edward Crow

Amy Elizabeth Smith

presented annually to the two senior undergraduate students who have made the most significant contributions in the areas of leadership, scholarship and service to their individual chapters, Greek system, University and community

THE WALTER S. SPEARMAN AWARD

Edwin Louis Fountain

presented to a man in the graduating class whose academic achievement, extracurricular activities, leadership qualities and strength of character are considered by a panel of judges to be most outstanding

THE SPORTS CLUB ACHIEVEMENT AWARD

Anson Bradley Ives

given annually to the undergraduate student who, in the judgment of a committee representing the Sports Club Council and the Carolina Athletic Association, has made the greatest contribution to the vitality and strength of sports clubs through either the Sports Club Council or one of the individual clubs

THE J. MARYON SAUNDERS AWARD

John Lacy Kennedy, Jr.

presented to the member of the graduating class who, as an undergraduate student, has contributed most to the preservation and enhancement of loyalty and goodwill between The University of North Carolina at Chapel Hill and its students, alumni, and friends

THE ROGER A. DAVIS MEMORIAL AWARD

Raymond Clifton Jones

given by The Residence Hall Association to the student judged to give outstanding service to the University, especially in the residence hall program

THE WILLIE P. MANGUM MEDAL IN ORATORY

James Hugh Slaughter

awarded to that member of the graduating class who, in the opinion of a group of judges, gives the best oration at an annual oratorical contest

THE ERNEST H. ABERNETHY PRIZE IN STUDENT PUBLICATION WORK

David Bradley Schmidt

presented annually to the student judged by a special committee to have done the most distinctive work during the current year in the field of student publications

THE IRENE F. LEE AWARD

Susan Emily Adler

Katharine Wilkes Kelley
presented annually to the woman of the graduating class who is judged most outstanding in leadership, character, and scholarship

THE JIM TATUM MEMORIAL AWARD

Dirk Houston Marshall

presented under the sponsorship of the Athletic Association to the athlete who has performed with distinction in his or her sport, and who has contributed to the University community through constructive participation in extracurricular activities

THE ALGERNON SYDNEY SULLIVAN AWARD

Allene Robinson Smith

Jerry Steven Hale

bestowed annually upon one man and one woman of the graduating class who have best demonstrated unselfish interest in human welfare

THE JOHN JOHNSTON PARKER, JR. MEDAL FOR UNIQUE LEADERSHIP IN STUDENT GOVERNMENT

Dorothy Patricia Wallace

awarded annually to that member of the graduating class who has demonstrated the highest qualities of leadership in perpetuating the spirit and honor of student self-government

THE ROBERT B. HOUSE DISTINGUISHED SERVICE AWARD

Steven Troy Marshall

presented to the undergraduate student who best exemplifies the spirit of unselfish commitment through the service to the University and the surrounding community

THE FEREBEE TAYLOR AWARD

Mary Elizabeth Evans

given annually to the member of the graduating class who has made the greatest contribution to the continued vitality and strength of the Honor Code in the community

THE PATTERSON AWARD

Bradley Lee Daugherty

awarded annually to the senior athlete in the University who is judged by a committee of faculty, administrators, and students to be most outstanding in athletic ability, sportmanship, morals, leadership, and general conduct

THE FRANK PORTER GRAHAM AWARD

Herman Lee Bennett

presented to the graduating senior who has made the most outstanding contribution to a realization of the human ideals of equality, dignity, and community

JAMES M. JOHNSTON SCHOLARS

UNDERGRADUATE SCHOLARS

David Stewart Albright
 Lynette Wood Alexander
 Barbara Carol Allen
 Lisa M. Allen
 Susan Michelle Amos
 Cynthia Ann Anderson
 Deborah Lynne Anderson
 Marguerite Madeline Arnold
 Michael Thomas Archey
 Letitia Austin
 Elizabeth Lee Avant
 Allyson Elaine Ayscue
 Beth Allen Bakeman
 Gerald Davis Ballance
 Keith Taylor Barber
 Michele Judith Bartram
 Susan Camilla Beard
 Christine Elizabeth Beaty
 Sandi Renee Bell
 Sonia Iris Bell
 Jon Michael Bellamy
 Herman Lee Bennett
 Leslie Renee Bennett
 Laura Elizabeth Bernhardt
 Michele Monique Bizub
 Jennifer Whiting Blair
 Stacie Renee Blakeney
 Anita Lynn Blanchard
 Neill Franklin Blanton
 Nia Lee Bodell
 Margaret Emily Boothroyd
 Melodie Dawn Bowen
 Amy Carolyn Bowman
 Patrick Eugene Bradshaw
 Camilla Ann Brantley
 Martha Irene Brantley
 Patrick Ray Broadway
 Cedric Levon Brown
 Kristin Lee Bruning

Paulette Cherron Bullock
 Melinda L. Burnette
 Curt Matthew Burns
 Bobby Dale Cagle
 Laura Austin Cake
 John Peter Campbell
 Alethea Ann Canter
 Christi Leah Carpenter
 Sara Lenoir Carr
 Angela Koren Cawa
 Tracy Marie Chappell
 John Thomas Chepul
 Muriel Nichelle Cherry
 Michelle Leigh Chiddister
 Robert Lewis Cook
 Agnes Tiphaine Crenn
 Charlene Lynn Dark
 Vicki Lynette Daughtry
 Dean Bradley Davis
 Suresh Desilva
 Sheri Lynn Dickson
 Melissa Elna Dorfman
 Dennis Mitchell Dowdy
 Peter Ignatious Doyle
 Marie Christine Drew
 Eric Martin Drongowski
 Stephen Alexander Ducey
 Leonard Todd Ebright
 Jonathan Scott Edwards
 Wanda Renee Edwards
 Joel Casstevens Elliott
 Robert Wayne Ellis
 Steven Bruce Epstein
 Edward Wayne Evans
 Dorothy Yvonne Extine
 Blaise Byron Faint
 Richard Blair Fennell
 Janet Chesson Forehand
 Donna Louise Foster
 Rebecca Jean Frederick
 Donald Gene Fuller

Hans Peter Gabriel
 John Tyra Gantt
 Sean David Garrison
 Richard Ryan Gessner
 James Lee Gilbert
 Kimberly Ann Gilleo
 Lorinne Marie Gipson
 Carmen Rebecca Graham
 Michael Tobit Gray
 Michael Wade Greene
 Keith Philip Griffler
 Tuna Lisa Grigg
 Calvin Scott Hall, Jr.
 Patricia Ann Halsey
 Malissa Eleanor Henderson
 Paul E. Higgins
 Melissa Ann Holland
 Richard Coe Holmes
 Rodney Eugene Hood
 Alison Page Howard
 Charles Kenyon Hubbard
 Kathryn Gibson Hutcherson
 Pamela Jean Ivey
 William Dayle Jarrell
 Brandoch Alexander Johnson
 William B. Johnson
 Richard Austin Jones, Jr.
 William Scott Jones
 Stacy Marie Juliano
 Laura Marie Keck
 Bradley Lane Kirkman
 Christine Michel Kridler
 Michael Worth Lanier
 Byron Dale Lee
 Jackie Leith Leonard
 Randy Dale Lineberger
 Gina Celeste Little
 Cindy Ann Lloyd
 Winston Pendergrass Lloyd
 Regina Martin London
 Kirsten Anne Lue

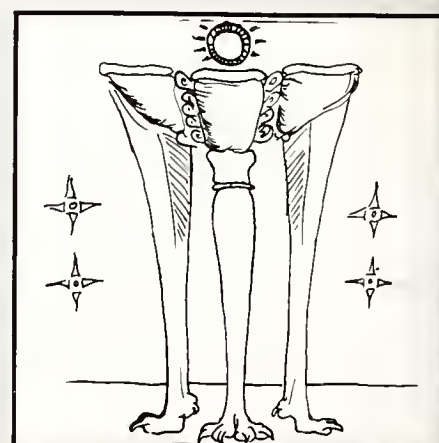
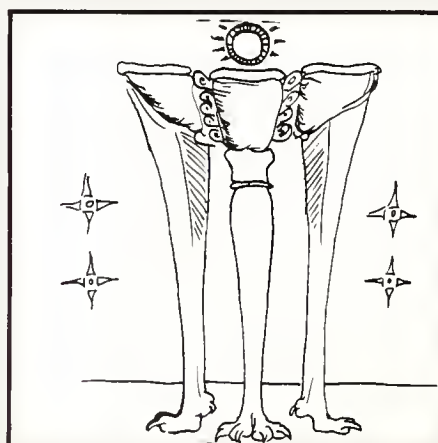
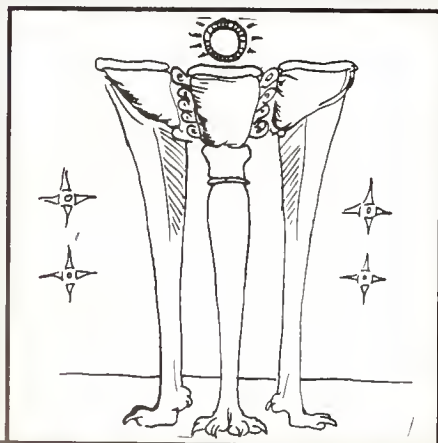

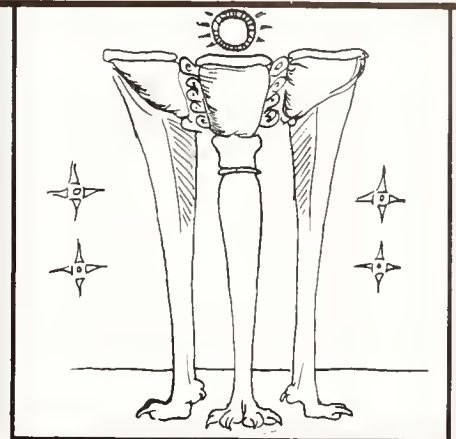
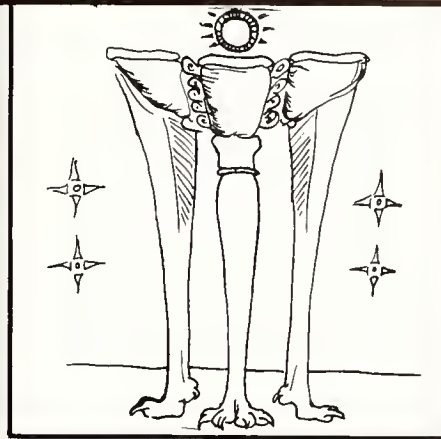
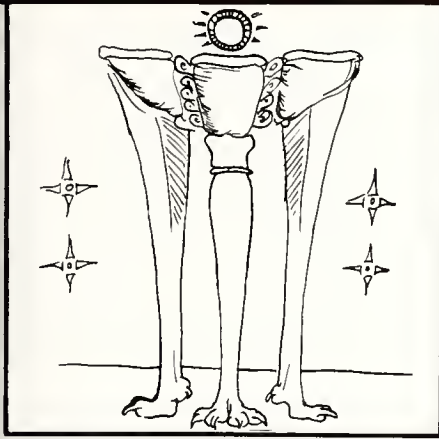

Kathryn Lynn Maclin
Lititia Towanda Mason
Rebecca Lee Mauldin
Karen Ann McManis
William Edward McNeely, III
Elena Lynne Medlin
Christine Ann Mennitt
Delisse Gay Metcalf
Eileen Therese Mitchell
Sylvia Elizabeth Moestl
Edith Yolanda Morgan
Pamela Joan Morgan
Patricia Maria Murphy
Deborah A. Nance
Felisa Melanie Neuringer
Sharon Lynette Newsome
Susan Linn Norman
Cheryl Lynn Oliver
Thomas Edward Orman
Kimberly Lynne Orr
Amy Lynne Overby
Jamie Shirlann Pace
Ronald Alan Padgett, Jr.
Phillip Keith Parkerson
Garth Hampton Payne
Jeffrey Douglas Penley
Reginald Lamont Perry
Lisa Ann Pfrogner
Henry Newton Pleasant, Jr.
Mary Allison Poehlein
Susan Lynne Potter
Karen Christine Poulos
Pamela Gail Prakte
Todd Douglas Price
Kenneth Gordon Prince, Jr.
Jama Lynn Purser
Helen Karen Radford
James Henry Randolph, IV
Victor F. Randolph
Anthony David Realini
Susan Lynn Rendleman
Maryalice E. Rocks
Roberta Marie Rohan
Robert Jakob Rosenbloom
Jacqueline Marie Royal
Kelley Ann Ruppert
Lisa Marie Ryan

Amy Gayle Sasser
Robert Edward Scheppege
George Anthony Scott
Jeffrey Charles Seymour
Sarah Hope Shackelford
Tami Lynn Share
Edmund Arnliot Shaw
William Joseph Shelton, Jr.
Kimberly Kay Sheppard
Karen Patricia Sims
Marjorie Royanna Sloan
Angela Denise Smith
Sunday Leigh Spinn
Marielle Monika Stachura
Jamie Allison Stephens
Rachel Elizabeth Stiffler
Stacey Sullivan
Kathy Leigh Swicegood
Russell Morton Taylor
Charles Burton Teague
Christopher Tharrington
Erin Elizabeth Thompson
Lee Ann Tremlett
Deborah Lynn Truax
Deanne Marie Tsakanikas
Kiesha Marlene Tyner
Janeen Levay Vanhooke
Catherine Raymond Wagner
Kevin Lawrence Walker
Beth Leigh Warren
Kathy Lynelle Watson
Suzanne Laura Watts
Cynthia Denice West
Elisabeth Margaret White
Wendy Michelle Whitt
Josie Ruth Wilem
James Danny Wiles
Kristina Renee Wilkin
Vonda Kay Willis
Marie Elaine Wilson
Katherine Marie Wingerson
Carla Veronica Wright
Alan Craig Wyatt
Wendy Jean Wyatt
Robert Francis Young
Heidi Zucker

NURSING SCHOLARS

Jennifer Lynne Allen
Anne G. Barrus
Elizabeth Ann Brock
Suzanne E. Cafiero
Rhonda Joy Clendening
Tony D. Cook
Rosemary Drake Corbett
Susan C. Dale
Mary Beth Delsanter
Regina Dawne Denton
Linda London Drobish
Patricia Ann Farmer
Lynne Anne Foster
Amy Louise Fryar
Beverly Beck Goodwin
Suan Beaty Hamner
Sharon Anne Hill
Tammy Denise Hocutt
Suzanne Wlizabeth Holshouser
Elizabeth Ackerson Hudson
Martha Kay Johnson
Susan Louise Johnson
Beth Kaye Liebler
Karen Elizabeth Lowery
Joyce Ellen McCarthy
Pamela Sue Meadors
Shawn Lyn Minturn
Tonya Von Oliver
Jane Brown Peace
Eileen Marie Perkett
Carolyn Ridgett
Betsy Palmer Smith
Janet Marie Smith
Francine Spindel
Irene Ann Farrell Tessaro
Ann Marie Tucker
Dane Whitener
Rebecca Wooten Williamson

UNIVERSITY DISTINGUISHED SCHOLARS

ALSTON-PLEASANTS SCHOLARS

John Wayne Hawkins
Paula Rae Hayes
Patricia Diane Pickett
Chrystal Walker Redding
Angela Renee Ross
Diane Yoshi Sutton

MARK BRASWELL SCHOLARS

Julie Ann Avant
Betty Jo Barnes
Mary Susan Bohland
Karen Sue Corbett
Rebecca Lynne Fowler
Suzanne Lynn Harrelson
Katurah Ann Hartley
Julie D. Hilliard
Elizabeth Rose Lamm
Karen Jane Roberts
Nancy Ruth Smith
Michael Edward Thompson
Kathryn Avonia Watson

FRED MORRISON SCHOLARS

Marla A. Black
Suzanne Grace
Charles David Finley
Alan Keith Goble
Mark Roy Graham
Melinda F. Grimes
Cynthia Gaye Lyerly
Brooke Lynn Moose

MARVIN B. SMITH SCHOLARS

Andrea Elaine Austin
Karen Elizabeth Baker
Joseph Brian Carman
Jennifer Claudine Lambert
Dianna Wynne Lusk
Terri Lynn Price
Michelle Lynn Riddick
Timothy John Severt
Sara Jane Weaver
James Floyd Williams
Angela Joy Yow

JOSEPHUS DANIELS SCHOLARS

Linda Joyce Cooper
Bryan Emery Gates, Jr.
Gary Alexander Hagan
Henrietta Lynne Lee
Eugene Harold Maynard, Jr.
Eric Dale McAfee
Richard Owen Morton
Mark Anthony Norris
Larry Douglas Potter, Jr.
Anna Marie Vassilion
Michael Jonathan Zogry

HERBERT DALE AND MAYME CARTER PEGG SCHOLARS

Dale Wayne Boles
David Kelly Clark
Shelley Rae Dennis
Willa Lee
Brian Douglas Riggs
Clarissa Jill Rowe
Margaret Christin Sandin
Allison Elizabeth Sapp
Wendy Karen Thomas
Jonathan Ashley Whitt

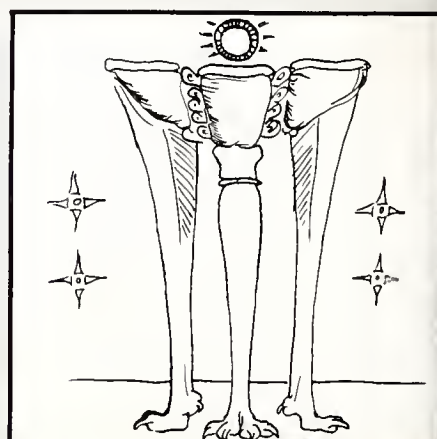
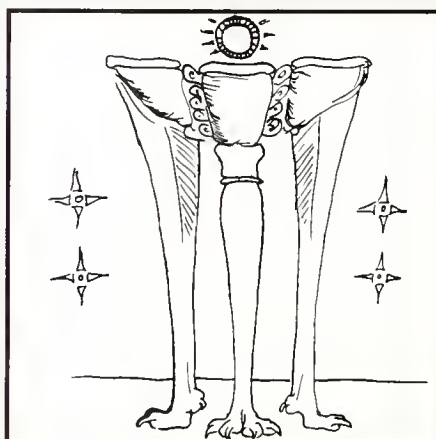
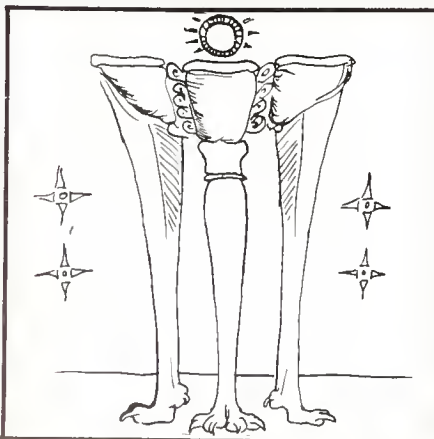

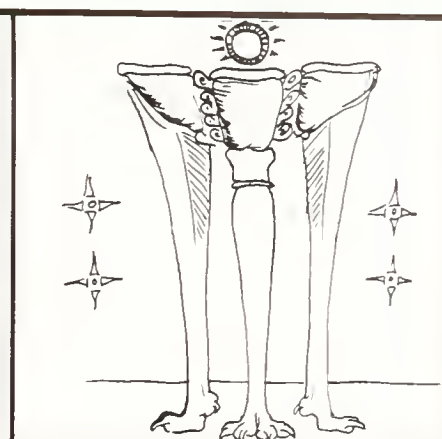
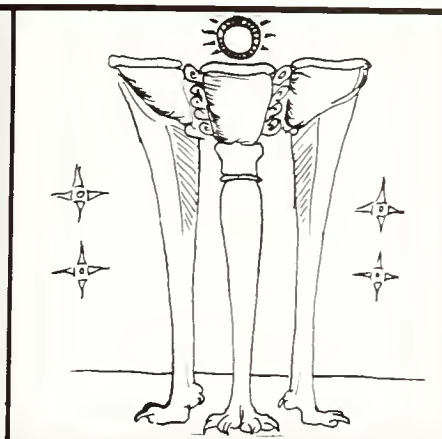
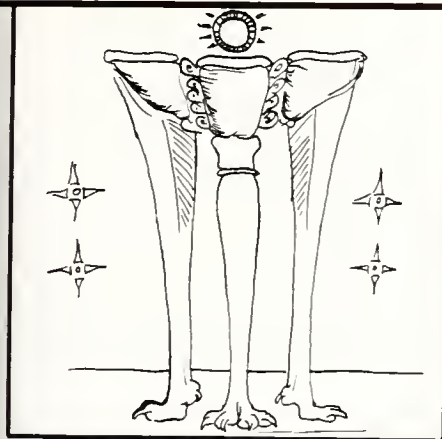

HERBERT WORTH JACKSON SCHOLARS

Michael Dewitt Ayers
Thomas Shane Barnes
Laura Gail Bradshaw
Teresa Rae Eatmon
Ellen Starr Franklin
Susan Michelle Hall
Susan Neal Harrison
John Gregory Jackson
Patricia Elizabeth Kelley
Susan Joy King
Jeffrey Ray Kiser
Frances Lamantia
Scott Alan Larsen
David Alan Linn
Dora Lynne McAlpin
Janet Elaine Ritter
Shelli Samantha Saperstein
Deanna Renee Smith
Alice Wilson Thomas
Ann Marie Wasson
Angela Marie Willow
Paul Andrew Woods

COKER-FOX SCHOLARS

Brooks Emerson Nelson
Robert Leigh Spruill
William Elmore Spruill
James William Wotring, III

WILLIAM A. WHITAKER SCHOLARS

Angela Margherita Abbatiello
Benita Faye Banks
Kathleen Angelique Baynard
Frances McFaden Blanton
Stephen Joseph Boutelle
Scott Perry Brewner
Lois Jane Brooks
Kathryn Michell Brubaker
Janice Elaine Bryant
Laura Anne Buchanan
Rosemary Lynn Casey
Michael William Chamis
Albert Chung-Kuang Chao
David Randolph Craig
Holly Alexander Everton
Ann Marie Goldschmidt
Melinda Byrd Hinson
Edgar Thomas Jenkins

Jeffrey Wade Jones
Diana Christine Keen
Dawne Marie Mantrone
Alison Carroll Meares
Linda Sharon Messner
Teresa Ann Morrison
Richard Edward Nantelle
Robyn Elizabeth Norwood
William Ray Parrish
James Robert Pierce
Angela Dawn Richardson
Denise Marie Roper
Jennifer Louise Rosenbaum
Wendy Diane Sartory
James Wilson Shores
Martin Troy Slaughter
Elton Travis Smith, Jr.
Sherrie Lynne Snyder
Lauren Ann Teague
Traci Dawn Teer
Amy Lynne Toth
Henry Thomas Walke, Jr.
Felicia Ann Washington
Lisa A. Williams
Tami Denise Williams

ATHLETIC AWARDS

ACC SENIOR SCHOLARSHIP AWARD

Joseph William Seivold

ACC SENIOR SCHOLARSHIP AWARD

Elizabeth Ann Logan

DICK JAMERSON OUTSTANDING

SWIMMING AWARDS:

Most Valuable Swimmer

Susan Diane O'Brien

Christopher L. Stevenson

Most Outstanding Swimmer

Susan Diane O'Brien

Christopher L. Stevenson

Dirk Houston Marshall

Most Improved Swimmer

Amy Lee Pritchard

David McLean Adams

E. CARRINGTON SMITH TROPHY

Most Valuable Player Award — Basketball

Bradley Lee Daugherty

OUTSTANDING SENIOR AWARD

Bradley Lee Daugherty

MARTHA JORDAN AWARD (BASKETBALL)

Jerry Steven Hale

OVERALL STATISTICAL LEADER

Jerry Steven Hale

BUTCH BENNETT AWARD (FRESH.

BASKETBALL)

Jeffrey Brian Lebo

CARMICHAEL-COBB AWARD

Jerry Steven Hale

OSCAR VATZ AWARD (BASKETBALL)

Bradley Lee Daugherty

JEFFREY COWELL MEMORIAL TROPHY

(OUTSTANDING FOOTBALL PLAYER)

Tommy Ray Barnhardt

WILLIAM F. PROUTY MEMORIAL AWARD

(FOOTBALL — BEST ALL-AROUND

SENIOR)Larry Anthony Griffin

BILL ARNOLD MEMORIAL AWARD

(OUTSTANDING OFFENSIVE LINEMAN)

Harris Scott Barton

FOY ROBERSON AWARD

Jerry Steven Hale

CARY BOSHAMER AWARD (OUTSTANDING

DEFENSIVE LINEMAN)

Reuben Cordell Davis

LOUIS GRAVES AWARD — OUTSTANDING

OFFENSIVE BACK)

Earl Sylvester Winfield

S.H. BASNIGHT AWARD (BASEBALL, MVP)

William Gordon Douglas

E.J.EVANS AWARD (TRACK)

George N. Nicholas

E.J. EVANS AWARD (FRESHMAN TRACK)

Michael Gerald McGowan

E.V. PATTERSON AWARD (TRACK)

Jill Tracey Irizarry

GROVER WILHOIT AWARD (FRESHMAN WRESTLING)

Vincenzo Roberts Catullo

FRANCIS "TRIPP" BOURNE AWARD — MOST DEDICATED PLAYER (BASEBALL)

Devy Levine Bell

PATTERSON MEDAL

Bradley Lee Daugherty

DAVID L. WALL WRESTLING AWARD

Robert Franklin Koll

RICK SHARP AWARD (BASKETBALL)

James Lonell Daye

E. CARRINGTON SMITH TROPHY

MOST VALUABLE PLAYER AWARD

(FOOTBALL)

Tommy Ray Barnhardt

MARY FRANCES ANDREWS AWARD

(BASKETBALL)

Bradley Lee Daugherty

JIM TATUM AWARD

Dirk Houston Marshall

Dave Kurt Fuhrmann

WALTER RABB AWARD — MOST

IMPROVED PLAYER (BASEBALL)

Paul Joseph Devlin

SAM BARNES AWARD (WRESTLING)

Michael Neal Burkhead

TURNBULL AWARD — MVP (LACROSSE)

Harry McNamara Ford

UNsung HERO AWARD (LACROSSE)

Stephen Joseph Martel

OUTSTANDING SPECIALTY TEAM PLAYER

(FOOTBALL)

James Timothy Rorer

OUTSTANDING DEFENSIVE BACK

(FOOTBALL)

Larry Anthony Griffin

CAPTAIN'S AWARD (FOOTBALL)

Carl Edward Carr

MIKE McLEOD MEMORIAL AWARD

(GOLF)

John Bryan Hughes

UNC MOST IMPROVED PLAYER AWARD

(GOLF)

John Bryan Hughes

HILL CARROW SPIRIT AWARD

(SWIMMING)

Virginia Ellis Dunaway

Daniel John Flack

BRUCE WEBSTER MEMORIAL AWARD —

MOST DEDICATED (SWIMMING)

Colvin Clay Wellborn

Dirk Houston Marshall

ALL-AMERICAN AWARD (BASKETBALL)

Bradley Lee Daugherty

ATHLETIC DIRECTOR'S SCHOLAR-ATHLETE AWARDS:

FOOTBALL

Kevin James Anthony

MEN'S SOCCER

Christopher Robert Tonne, III

WOMEN'S SOCCER

Nancy Slocum

MEN'S CROSS COUNTRY

George N. Nicholas

WOMEN'S CROSS COUNTRY

Holly Murray

FIELD HOCKEY

Elizabeth Logan

VOLLEYBALL

Julie Frances Hoffman

MEN'S BASKETBALL

Jerry Steven Hale

WOMEN'S BASKETBALL

Marlene Marie List

GYMNASTICS

Stacy Joy Kaplan

MEN'S SWIMMING

Christopher L. Stevenson

WOMEN'S SWIMMING

Sarah Ruth Durstein

MEN'S FENCING

Jason Jen Yun Woo

WOMEN'S FENCING

Rachel Henderson Hunt

WRESTLING

James William "Tad" Wilson

BASEBALL

William Gordon Douglas

LACROSSE

Joseph William Seivold, Jr.

SOFTBALL

Lorae Teresa Roukema

MEN'S GOLF

Daniel McCall Hockaday

WOMEN'S GOLF

Kelly Ann Beck

MEN'S TENNIS

Kevin Lee Anderson

WOMEN'S TENNIS

Eileen Bernadette Fallon

MEN'S TRACK

George N. Nicholas

WOMEN'S TRACK

Holly Murray

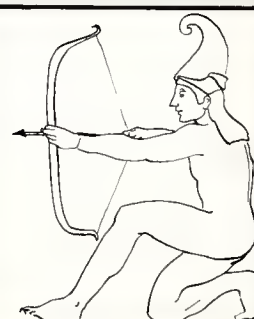

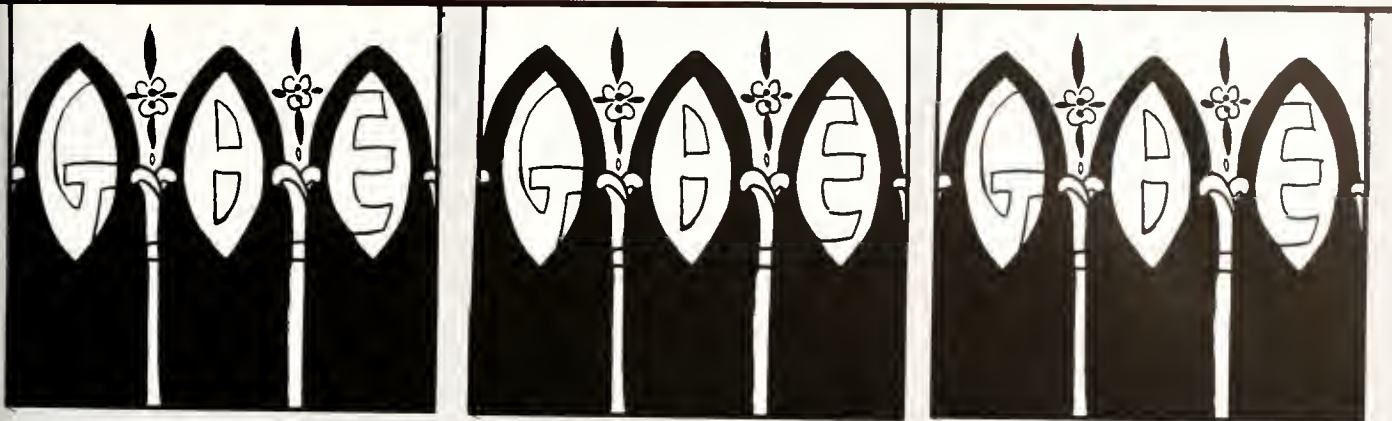

Pandora
Alicia Hayne Ragsdale
Zeus
John Worthington Kelly
Baccus
Bartell Townsend Hardison

Virginia Buckner Barkley
Mary Jane Bowen
William Augustus Bowen, Jr.
Samuel Telfair Bratton
Carolyn Elizabeth Clark
William Grimes Clark, IV
Ashley Bright Farlow
Lawrence Lewis Gray
William Bonneau Hardison
Charlotte Walker Hill
Elizabeth Elaine Hill
Anne Harvey Holdford

Olivia Britton Holding
Edward Anthony Landi
Jane Adams Lawrence
William Cabot Monk, Jr.
Michael Alexander Paschall
Grace Fayssoux Roddey
Georgeann Cobb Smith
Robert Leigh Spruill
Leah Jones Ward
Leah Rose Watkins
James Barrett Yardley

GAMMA BETA EPSILON

THE ORDER OF THE OLD WELL

President

Paula Lynn Brown

Vice President

John Edward Taylor

Treasurer

Thomas Lynn Carpenter

Secretary

Renee Elaine Dye

Members

Scott McKinley Baker

Sherrod Banks

Nicky Roland Blanchard

Lorre Donette Bonner

Walter Douglas Long Boyle, Jr.

Patrick Eugene Bradshaw

Joseph Maurice DeBerry

Michael Scott Deimler

Thomas L. Donaldson

Vann Williams Donaldson

Amy Kathleen Doyle

Edwin Louis Fountain

Joanne Robin Gilbert

Justin Louis Gottlieb

Harvey Clark Jenkins, Jr.

Kenna Elizabeth Kay

Katharine Wilkes Kelley

Barrett Tyler Kitch

Christopher Robert Kline

Walter Leake Parsons Little

Steven Troy Marshall

Frank Fetzer Mills, Jr.

Kevin Andra Monroe

Leslie Ann Nesbit

Jacqueline Elaine Overton

William Patrick Pate

William Snyder Pate, Jr.

Mark Hersey Pavao

Robert Fitzgerald Pharr

Camille Zebretta Roddy

James Hugh Slaughter

Albertina Denise Smith

Joseph Richard Stewart

Mark Stephen Stinneford

Andrew Reed Sutherland

Wienke Maria Tax

Otis E. Tillman, Jr.

Dorothy Patricia Wallace

Regina Jay Wheeler

Katy Miranda Whitener

Scott Frederick Wierman

David Jordan Zubkoff

Spring Initiates

George Livingston Anderson

Richard Webster Anderson

Sibby Ellen Anderson

Benita Faye Banks

Kimberly Ann Barrett

Phillip Edward Berney

Glenna O'Connell Burress

William Regan Burton

Sally Marcella Butler

Martin Matthews Clark

Rudolf Colloredo-Mansfeld

Brenner Steven Bruce Cox

Steven Bruce Epstein

Mary Elizabeth Evans

Susan Elizabeth Giles

Cynthia Eileen Hales

Raymond Clifton Jones

Balram Kakkar

John Lacy Kennedy, Jr.

Laura Love Madison

Jean Elizabeth Mitchell

Katherine Mary Noeson

Spyridon George Papadopoulos

Benjamin Scott Perkowski

Sarah Rebecca Shaffer

David Martin Schnorrenberg

Janie Allison Sitton

Kenneth Michael Smith

Helen Angela Smits

Kimberly Ann Stallings

Lauren Ann Teague

Tamara Anne Vincent

Marc Wayne Wright

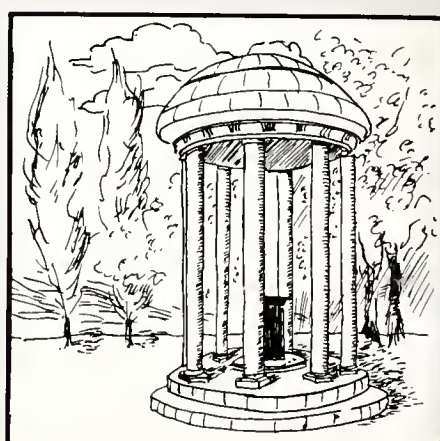
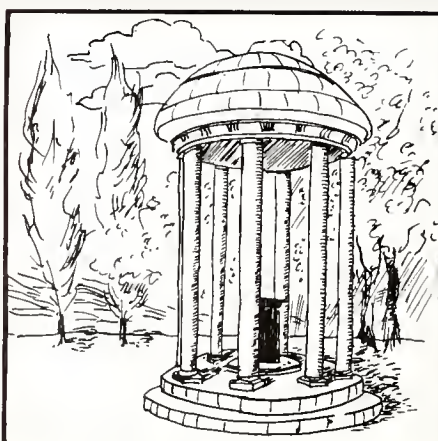

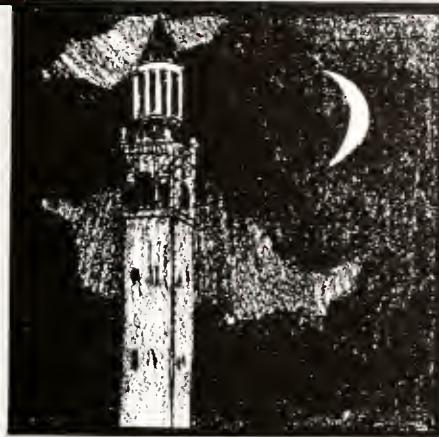

President

Julie Peters

Secretary

Carolyn Roff

Treasurer

Greg Griggs

Member at Large

Ken Ellington

Member at Large

Sandra McKenzie

Active Members

Bill Berry

Kevin Bridges

Paula Brown

Tom Carpenter

Chris Cavalaris

Bob Cook

Elizabeth Cross

Dan Daley

Linda Dovi

Susan Easter

Johnny Edmondson

Paul Edwards

Jenny Ferguson

Holly Harris

Javoyne Hill

Barbie Howe

Beth Hungarland

Stephanie Jones

Fred Jones

Kathy Kramer

Gene Maynard

Ann Modlin

Kirby Pfeiffer

Darrin Poole

Lisa Riley

Sarah Shaffer

Ami Shah

Brian Smith

Cinda Smyre

Ashlee Tate

Doc Thurston

David Venable

Barbara Waida

Eric Walker

Ashley Watters

Suzanne Watts

Anne Yates

Steve Zorn

Initiates

Brian Bailey

Sherri Belfield

Bruce Bennett

Tonya Blackwell

Heather Brown

Holly Bryan

Katy Crum

Sarah Davis

Dena Frith

Bill Fuller

Cathy Harper

Kathy King

Elizabeth Lamm

Steve Lisk

Susan Long

Tamara Majors

Jill Norris

Michelle Sain

Courtney Sanders

Kenny Smith

Alice Stetson

Jeff Taylor

Amanda Thompson

Missy Tinsley

Lillie Turner

Mike Webb

Karin West

THE ORDER OF THE BELL TOWER

THE ORDER OF THE GRAIL

President: Grail-Valkyries
Katherine Mary Noesen
Vice President: Grail
Philip Edward Berney
Vice President: Valkyries
Susan Elizabeth Kuhn
Exchequer
Timothy John Severt
Scribe
Sally Marcella Butler

Active Order
Andrew James Balgarnie
Vann Williams Donaldson
Edwin Louis Fountain
Jeremy Joshua Ofseyer
James Hugh Slaughter
Otis Edward Tillman, Jr.
David Jordan Zubkoff

Spring Initiates
Patrick Eugene Bradshaw
David Harry Brown
Michael Scott Deimler
James Francis Duley
James Walker Fox, Jr.
John Edward Fox

Bryan Christopher Hassel
James Thornhill Johnston
Raymond Clifton Jones
John Lacy Kennedy, Jr.
Steven Troy Marshall
Roger Eric Orstad
Mark Hersey Pavao
David Martin Schnorrenberg
David Bradley Schmidt
Kenneth Michael Smith
John Edward Taylor
Michael Roscoe Wilson

Honoraries
James Richard Leutze
Scott Frederic Wierman



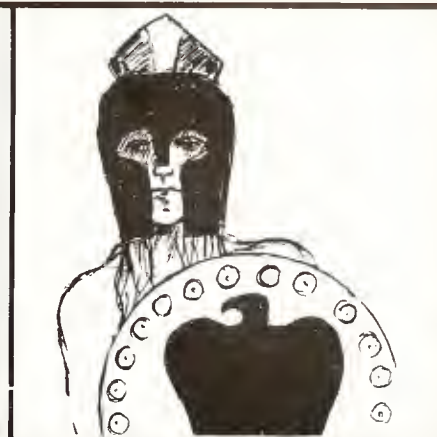
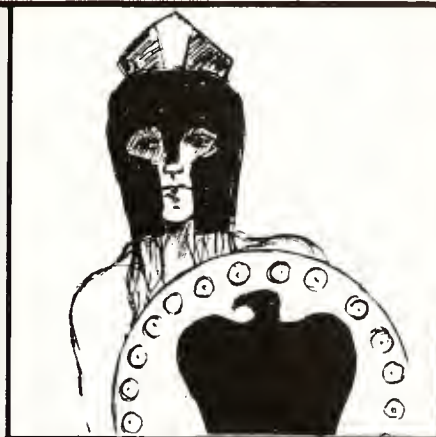
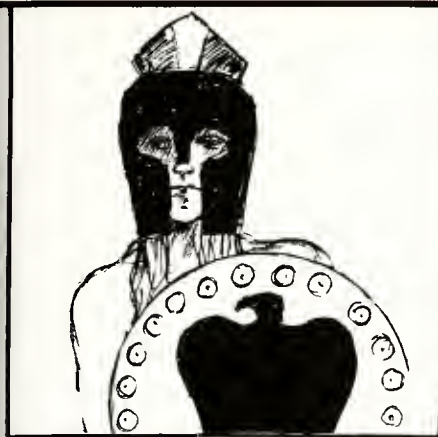

Active Order

Susan Emily Adler
Jennifer Ivar Ayer
Mary Elizabeth Evans
Mary Campbell Jenkins
Katharine Wilkes Kelley
Sarah Marie Pont
Dorothy Patricia Wallace

Spring Initiates

Melody Charisse Barnes
Rochelle Monique Brandon
Dianne Carol Duffey
Elizabeth Alice Frankenberg
Jane Alethia Gordon
Elizabeth Ann Haas
Michele Diane Killough
Jean Elizabeth Mitchell
Madlyn Cathryn Morreale
Janet Anne Olson
Kimberly Sue Reynolds
Susanna Cecilia Rinehart
Ami Jayant Shah
Susan Jul Skaer
Lauren Ann Teague

Honoraries

Jane Elizabeth Furr
Anne Fulcher

THE ORDER OF THE VALKYRIES

THE SOCIETY OF HELLENAS

President

Elizabeth Michele Holland
 Vice President
 Dianne Carol Duffey
 Treasurer
 Susan Diane Farmer

Active Members

Catherine McCrae Ange
 Rebecca Ann Barnes
 Lisa Alane Bass
 Norma Lynn Bennett
 Victoria Allison Betette
 Audrey Patria Boone
 Kimberly Jean Brane
 Emily Leigh Britt
 Glenna O'Connell Burress
 Elizabeth Hamilton Candler
 Caroline Pringle Clement
 Jocelyn Lynch Davis
 Frances Frierson Douglas
 Laura Ann Eidson
 Jane Ann Fawcett
 Linda Carol Goforth
 Jane Alethia Gordon
 Paula Anne Grisetete
 Holly Madelane Harris
 Ruth Ellen Hodges
 Barbara Cartwright Howe
 Mary Martha Hyde
 Sarah Elizabeth Kahn
 Helen Renwick Kitchell
 Angela Dee Lamm
 Sally Anne Lindsay
 Elizabeth Ann Longino
 Tiffany Lee Miller
 Eloise Kirby Pfeiffer
 Jennifer Neill Pons
 Alyson Snow Ripple
 Wendy Diane Sartory
 Sandra Diane Sillmon
 Kelli Raye Slaughter
 Amy Elizabeth Smith
 Jennifer Sue Smith
 Tonya Victoria Smith
 Patricia Robin Tate

Elinor Greta Terrell

Leah Jones Ward
 Sara Jane Weaver
 Pamela Clark Whitson
 Lucy Annette Williamson

Spring Initiates

Marnie Louise Abbott
 Deonna Britt Asher
 Brenda Kay Auman
 Melody Charisse Barnes
 Beverly Lynn Barnhill
 Katharine Grace Bell
 Jane Marie Boswick
 Mary Elizabeth Brennan
 Elizabeth Rhodes Brown
 Rochelle Lynn Buchman
 Tristan Elizabeth Carter
 Susan Chabay
 Angela Michelle Chiles
 Catharine Helen Cliborne
 Carolyn Lynn Coley
 Kathryn Sue Collins
 Juliane Christine Conley
 Roberta Hope Cowan
 Mary Lynn Craig
 Kimberly Dawn Crickmore
 Elizabeth Ryan Cross
 Anne York Crowder
 Wanda Gay Culbreth
 Mariah Currin
 Susan Elaine Curtis
 Michelle Diane Davis
 Carrie Lynn Deener
 Margaret Elizabeth Denny
 Lianne De Serres
 Lorna Mills Dove
 McAlister Dowd
 Jane Ellen Drenkhahn
 Virginia Ellis Dunaway
 Charlotte Ann Eaves
 Mary Jane Elliott
 Cherie Lynn Evans
 Anne Elizabeth Everitt
 Arlene Ferebee
 Mary Kendall Ferguson

Cheryl Miranda Fields

Ann Maureen Fishman
 Jennifer Atkins Fite
 Nancy Laura Ford
 Lisa Gail Fox
 Sonja Adelle Gantt
 Julia Elizabeth Groves
 Sheila Lorraine Hackenbrock
 Janine West Hammett
 Lisa Yvette Henderson
 Paige Camille Henderson
 Redell Javoynne Hill
 Margaret Murchison Hogan
 Carole Diane Howie
 Mary Elizabeth Hungarland
 Jennifer Marie Innot
 Linda Ellen Jacobsen
 Samantha Benton Joye
 Courtney Randolph Kemp
 Terry Leigh Kempson
 Elizabeth Ann Kraczon
 Leslie Elise Lawing
 Patricia Lynn McCarthy
 Sarah Catherine McClure
 Sharayne Lannette McCombs
 Angela Lee McIntyre
 Theresa Ellen McMillan
 Maureen Shaw Mahaney
 Lorraine Marca
 Shannon Lee Mason
 Elizabeth Kelly Mattocks
 Jo Ellen Meeks
 Tambrey Elizabeth Mendenhall
 Cynthia Claire Mitcell
 Ann Robinson Modlin
 Elizabeth Ann Motley
 Alison Michele Newby
 Stephanie Elaine Nuckles
 Catharine Anne O'Malley
 Teresa Annette Parsons
 Polly Conley Pearce
 Ruth Pringle Pipkin
 Mary Allison Poehlein
 Lori Deneen Putnam
 Alicia Hayne Ragsdale
 Mary Catharine Ray

Robin Ann Richards

Grace Fayssoux Roddey
 Laura Anne Rowe
 Mary Annella Rutherford
 Carol Elizabeth Scovil
 Kimberly Renea Seawell
 Sarah Rebecca Shaffer
 Allene Robinson Smith
 Michelle Yzonnechris Smith
 Sara Sue Smith
 Sidney Griffin Smith
 Elizabeth Harrison Snidow
 Elizabeth Stephanie Spence
 Leila Thompson Taratus
 Marsha Leigh Tart
 Ashlee Jewel Tate
 Julia Maria Taylor
 Traci Dawn Teer
 Farley Godwin Thompson
 Katharine Elizabeth Thompson
 Natalie Marie Tindol
 Karen Lynn Tourtellot
 Lee Ann Tremlett
 Katharine Ann Waters
 Suzanne Laura Watts
 Mary Robin Wells
 Suzanne Elizabeth Williams
 Flora Hall Wood

Spring Alumnae Initiates

Marjorie Christiansen
 Judy Lee Foster
 BJ Jones
 Belinda Lockerbie
 Debra W. McFadden
 Susan Skolsky
 Rudy Worsley





Princep

William Augustus Bowen, Jr.

Censor

Samuel Telfair Bratton

Scriptor

William Grimes Clark IV

Quaestor

Alexander Van Winkle

Horace Palmer Beasley

Bradley Jerome Herring

Carl Clinkscales Huddle

Thomas Foy Kennihan, Jr.

Edward Anthony Landi

Thomas Jordan Moore

Michael Alexander Paschall

Ernest Lee Sewell III

James Barrett Yardley

GORGON'S HEAD LODGE

THE ORDER OF THE GIMGHOUL

Rex
995 Lawrence Lewis Gray
KDS
997 Frank Rahm Liggett IV
KMK
998 William Cabot Monk
WSS
994 Jack Brown Councill
NGP
996 William Bonneau Hardison

365 George Watts Hill
442 Robert Burton House
490 Fletcher Melvin Green
492 Charles Milton Shuffer
634 Lyman Atkinson Cotton
664 Henry Wilkins Lewis
665 Robert Boyd Lindsay
673 Benson Reid Wilcox
741 Richard Hill Robinson, Jr.
763 Hugh Talmadge Lefler
796 Joseph Maryon Saunders
815 Stephen Martow Baxter
835 William Clyde Friday
836 Rollie Tillman, Jr.
912 James Logan Godfrey
935 William James McCoy

982 Brantley Davis Hathaway
983 Chales Walton Makepeace
984 Robert Wilson, III
985 William Coalter Paxton
986 Julian Robertson Williamson
987 Elbert Wray Farlow
988 John Conger Glover
989 Karl Christopher Pace
990 Harrison Hicks Williamson
991 Joseph Hammond Hardison
992 John Christian King
993 Lars Gustav Shoultz
999 Prescott Bush Spigner
1000 Leon Ward Sylvester
1001 Michael Kevin Alford
1007 Arvid Reenstjerna Lesemann

DCU HUAK KZ PBRE KBMRP OAGH SWA O FHFTA HVMV VV ZVVV
CUR VS WWSZ BF KDZSEY ZP AVR MZFZH BF CKMS JF ATL
WA DVA AV QUJV AVBU RTA OAD LPAC QUJV
ZVALK VOOH RVVBFA BVJZQ I
JJVK LOL C TMFTVTF
VALMAR C

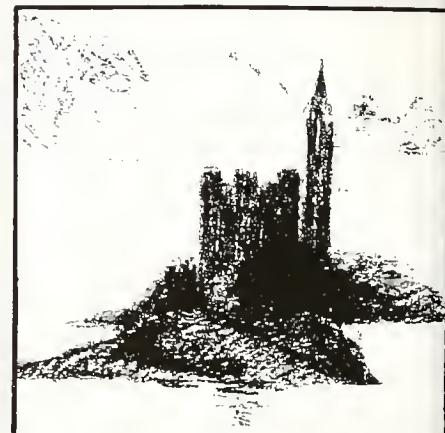
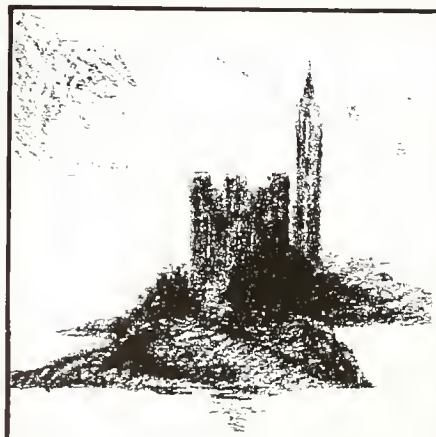
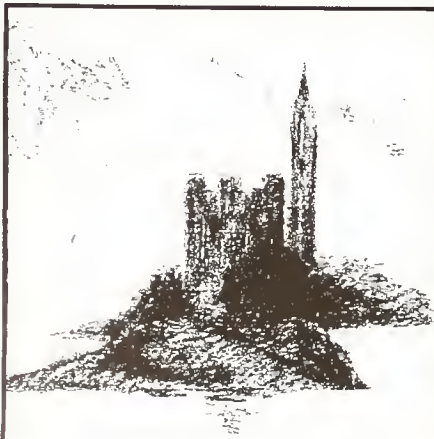



Jason
Andrew James Balgarnie
Hyparchos
Jack Edmund Mohr
Grammateus
Jeremy Joshua Ofseyer
Chrystopher
Mary Elizabeth Evans

Active Argonauts
Edith Maria Baxter
Walter Douglas Long Boyle, Jr.
Katharine Wilkes Kelley
Bryce Aaron Lankard
Frank Fetzer Mills, Jr.

Scott Fredrik Norberg
Sharon Lee Parker

Initiates
I229 Otis Edward Tillman, Jr.
I230 Vikki Jaye Barrett
I231 Kimberly Sue Reynolds
I232 Mark Hersey Pavao
I233 Elizabeth Ashley Lefler
I234 Janet Anne Olson
I235 Edwin Louis Fountain
I236 Michael Roscoe Wilson
I237 Camille Zebretta Roddy
I238 John Lacy Kennedy, Jr.

I239 Susan Emily Adler
I240 William Regan Burton
I241 Arne Joost Rickert
I242 Philip Edward Berney
I243 Teresa Wynn Roseborough
I244 David Bradley Schmidt
I245 Herman Lee Bennett
I246 Major Charles E. Mauer
I247 Joseph S. Tulchin
I248 Stuart Bondurant
I249 Colin A. Palmer
I250 Anne R. Bowden

THE ORDER OF THE GOLDEN FLEECE

THE EXALTED ORDER OF THE HASBEENS

A Toast For Status Quoism

I'd rather be a could be
If I could not be an are
For a could be is a maybe
With a chance of reaching par

But I'd rather be a hasbeen
Than a might-of-been by far
For a might-of-been has never been
While a hasbeen was once an are

001 Mark Dearmon
002 Martha Farlow
003 John Speagle
004 Joyce Fitzpatrick
005 Frances Murray
006 Susan Kelly
007 Carl Bauchle
008 Dennis Moser
009 Kevin Ryan
010 George Basco
011 James Grimsley

012 Ted Kyle
013 Chrisann Ohler
014 Tom Barnes
015 Mary Beth Searle
016 Bob Donnan
017 Cathy Robinson
018 Trey Monroe
019 Valerie Fisher
020 Greg Dinkins
021 Peter Krogh
022 Danny Kester

023 Bryce Lankard
024 Lisa Granberry
025 Philip Berney
026 Ward Callum
027 Sam Kittner
028 Kathy Kramer
029 Ava Long
030 Charles Ledford
031 Larry Childress



YAK- Bos Grunniens



YAK- Bos Grunniens



YAK- Bos Grunniens

ALPHA PHI OMEGA

Amy Anderson
 Chip Anderson
 Sibby Anderson
 Heike Arendt
 Lisa Barham
 Lira Behrens
 Elizabeth Bell
 Kerry Bird
 Susan Booker
 Lisa Brantley
 Lesa Brewington
 Carolyn Brice
 Sharon Bryant
 Ted Burhans
 Melissa Cain
 Dawn Carney
 Tom Carpenter
 Jenny Chapman
 Holly Cobb
 Elise Colianni
 John Comer
 Katie Connors
 Jayne Conway
 Lisa Corbin
 Bruce Cox
 Paul Davenport
 Jennifer DeJonge
 Michelle Drake
 Catherine Eberhart
 Angie Farmer

Dove Feinberg
 Denise Flett
 Carrie Foltz
 Amy Fowler
 Scott Fowler
 Bill Fox
 Carolyn Fox
 Jason Frizzell
 Bill Geschwind
 Ricky Gessner
 Tonya Gillikin
 Denise Glenn
 Penny Goodwin
 Celeste Gore
 Anna Gray
 Cindy Hales
 Teresa Harris
 Charles Hartis
 Curtis Hedgepeth
 Paul Heist
 Sigi Helling
 Jennifer Henderson
 Karen Henry
 Linda Huang
 Marc Huber
 Lynn Jacobs
 Lenora Johnson
 Barbara Jones
 Fred Jones
 Rachel Key

Susan King
 Jeff Kiser
 Neil Kodsi
 Kathy Krizek
 Sean Kurdys
 Edie-Jo Lane
 Tom Langcake
 Dana Leder
 Gary Linker
 Joe Long
 Andy Maready
 Mary McHugh
 Ginger McLendon
 Mary McPherson
 Anjetta McQueen
 Hopr Merritt
 Cheryl Miller
 Maria Miller
 Beth Montgomery
 Megan Moran
 Yolana Murrell
 Kristi Myers
 Clare Nicholas
 Diana Nielsen
 Susan Noecker
 Jennifer Odom
 John Oxford
 Mary Paradeses
 Bill Parks
 Susan Pearson

Melanie Pender
 Andre Pierce
 Phil Ponder
 Robbie Roberts
 Dana Roten
 Greg Sams
 Robim Schexnayder
 Sally Schultz
 Crystal Sears
 Dhruva Sen
 Sarah Shackelford
 Joy Sheffield
 Hillary Sherman
 Jody Slotehiver
 Kim Stallings
 Susan Stalzer
 Jeff Strickland
 Linda Thesen
 Winston Trively
 Chuck Trull
 Lynn Turlington
 Sonya Turner
 Angie Twitty
 Kim Weaver
 Jan Whitaker
 David White
 Jonathan White
 Becky Whitlow
 Duane Wood
 Hope Ziglar



NAVAL ROTC

SENIORS

- Michael Barry
- Lincoln Bonds
- Donald Cuddington
- David Dawson
- Jeffrey Donaldson
- Mark Douglass
- Douglas Fairfield
- John Ferguson
- Michael Fowler
- Thomas Fox
- Bradley Gibson
- Robert Gionfriddo
- Robert Hatch
- Thomas Hecmanczuk
- Samuel Hughes
- John Lord
- Andrew Lutton
- Leslie Mercer
- James McCullough
- Douglas Montgomery
- David Moretz
- Daniel Rabil
- Ronald Ricci
- Allen Roper
- Richard Sampson
- Eric Schneider
- Keith Schellenberger
- George Taber
- Richard Sieg
- Daniel Wright



**CAPT. H.A. BUNCH,
USN**
Commanding Officer



CDR. J.W. BAILEY, USN
Executive Officer

Arrowood

Arrowood



Arrowood

UNIT STAFF



Arrowood

SENIOR CLASS



Arrowood

FALL STAFF Midn. Dan Rabil,
Commander



Arrowood

SPRING STAFF Midn. Mark
Douglass, Commander

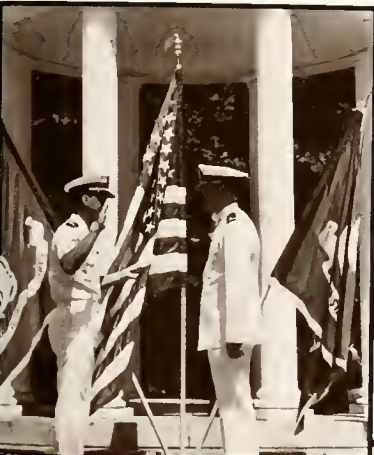

Arrowood



Arrowood

JUNIORS

- Curtis Adair
- Burton Anderson
- Eric Anderson
- Frank Arnold
- Scott Arnold
- Thomas Barnard
- Freddie Bazen
- Todd Bone
- David Bowers
- David Bryant
- John Campbell
- Charles Carroll
- Patrick Connor
- Jonathan Cook
- Mark Corbett
- Joseph Degraff
- William Elliott
- Richard Ellis
- James Harrop
- Steven Haynie
- Keith Hempstead
- Mark Hollifield
- Wofford Humphries
- Allie Hutchison
- Mark Hutnan
- Andrew Jackson
- David Jackson
- Michael Kelly
- Christopher Kennedy
- Troy Kennedy
- Charles Kenyon
- Steven Lamoureux
- Bradley Lee
- Douglas Leroy
- Eric Lewis
- Frank Linkous
- Frank Mittag
- Guilford Mooring
- Mark Morrone
- Brian Mulholland
- David Nix
- Michael Obradovic
- Jeffrey Polston
- Robert Riddle
- Robert Riordan
- David Robertson
- Teresa Sanford
- William Shoemaker
- Robert Stelling
- Jesse Tillman
- Donald Tunstall
- Marianne Waldrop
- Stephen Wesner
- John Whisenant
- Mark Whitson
- Kirk Wille
- Fred Wood
- Frank Young



A-1 PLATOON Midn. Chuck Carroll, Commander

Arrowood



A-2 PLATOON Midn. Marianne Waldrop, Commander

Arrowood

SOPHOMORES

Thomas Anders
 Scott Bailey
 Erika Birg
 Bradley Bonenberger
 Robert Browning
 Andrew Brunelli
 Bobby Carpenter
 Andrew Castro
 Douglas Davidson
 David Decamara
 Vincent Dicello

Bruce Dickey
 Roger Durkee
 Teddie Dyson
 John Eans
 Alison Getgood
 Thomas Gonzalez
 Gregory Harris
 Timothy Hastings
 Robert Hoehl
 David Keech
 Andrea Kerner

James Kirchner
 Michael Lawyea
 David Lemly
 Thomas Liverance
 Mark Leupold
 Eddie McMahan
 Scott Moore
 Michael Nail
 Joseph Neville
 Hampton Oxendine
 Michael Pentecost

Christopher Pollard
 Eric Praser
 William Price
 Bryan Rascoe
 Michael Richardson
 Nicholas Schrodt
 Thomas Stevens
 Max Thompson
 Michael Vanrooy
 Thomas Womble
 David Wood



Arrowood

COLOR GUARD — Midn.
David Jackson



Arrowood



Arrowood

DRILL TEAM — Midn. Al Hutchison

FRESHMEN

Jeffrey Alexander
David Bailey
Charles Barker
Jeffrey Bowley
Patrick Burns
Timothy Collins
Barry Crenshaw
William Curlee
Christopher Cyrus
James Dewey
Dan Dowse
Robert Eaves
Janet Eberhardt
Robert Ferree
Scott Garfinkel
Preston Graham
George Greenway
David Grindstaff
Kevin Hagenstad
William Haiges
Stacy Hayes
Mark Jenkins
Kristin Keidel
Annika Kentopp
Jeffery Lancaster
James Lee

Steven Lehmann
Laurie Luebbert
Cynthia Mason
Gregory McCoy
Kelly McCurry
Michael McMullin
Michael Patterson
Kit Persiani
Jeffrey Pickett
Michael Prather
Robert Pulley
Michael Queen
John Robbins
Peter Rowe
William Rysanek
John Sappenfield
Mark Schadt
John Speicher
John Trask
Daryl Tunstall
Paul Voss
Stanley Wall
Raymond Winstead
Andrew Witherspoon
James Wood
Marvin Woods

ALPHA KAPPA PSI

President:

Peyton Worley

V.P. Administration:

Andrea Martin

V.P. Communication:

Susan A. Byrd

V.P. Finance:

Phillip Whicker

V.P. Professional Activities:

Nancy Axtell

V.P. Performance Evaluation:

Randy Meadows

V.P. Fraternal Affairs:

Jeffrey Thompson

V.P. Membership:

Arthur Packard

Members:

Brad Bailey

Wayne Blanton

Jim Bock

Angela Bowyer

Elena Brown

Liz Clement

Carol Collins

Juanette Council

Cathy Crews

Penny Dinger

Katonya Eccles

Jeff Edwards

Eric Elam

Moira Farrell

Angela Farris

Jeff Fleming

David Garwood

Jimmy Greene

Cynthia Griffin

Mike Griffin

Jay Hahn

Sheila Haigler

Clare Hains

Shawn Hardister

Cathy Harper

Meredith Hawley

Warren Hayden

Dace Hennessee

Elizabeth Herndon

Jacinta Hudson

Judy Hundley

Libby Inman

Dwight Jacobs

Sheri Jennings

Melissa King

David Knox

Frank Krajewski

Dawn Livengood

Cindy Lloyd

George Logan

Joan Marsicano

Greg Massey

Judy McDonald

Ross McMeekin

Lynn McNairy

Joyce Metcalf

Elise Mundy

Judy Murray

Kirk Nobles

Ann Nowakowski

Tina O'Connor

Dail Perry

Kathy Questell

Phyllis Roberts

David Robie

Sharrone Robinson

Laura Rogers

Anne Rupp

Mike Schaffer

Martha Seamon

Rodney Shaffer

Felix Stevens

Wade Stroup

Denise Svesgaard

Angela Trevorrow

Mack Utt

Rose Vaughn

Joyce Ward

Felicia Washington

Rhonda Williams

Mark Wrenn



Carl Wolf Studios

SCHOOL OF NURSING

Phyllis Ethel Akin
 Jennifer Lynne Allen
 Susan Bremer Anna
 Susan Bettina Apple
 Jan Maria Bailey
 Laura Jackson Barbee
 Lisa Nan Barham
 Polly Ruth Barrick
 Martha Annette Beck
 Cynthia Lynn Bell
 Daphne Lynn Bell
 Anne Elizabeth Benner
 Kena Rae Blackwelder
 Anne Elizabeth Boduch
 Deborah Ann Bradley
 Eugenia Borden Britt
 Elizabeth Ann Brock
 Lori Danette Brooks
 Charlotte Ann Brown
 Regina Lynette Brown
 Susan Porter Brown
 Felecia Faith Bruton
 Elizabeth Lea Bryant
 Robbin Denise Bullock
 Susan Kay Bullock
 Nancy Jean Byrnes
 Susan Caroline Cain
 Lisa Ann Canup
 Lori Ann Carter
 Cynthia Alane Castor
 Anne Henry Chadwick
 Ellen Louise Chism
 Susan Winstead Clarke
 Kevin Jon Clement
 Rhonda Joy Clendening
 Mildred Tessa Colville
 Rosemary Drake Corbett
 Susan Ann Corrigan
 Cindy Lou Couch

Amy Lori Crawford
 Kimberly Dawn Crickmore
 Ana Isabel Cuenca
 Susan Carlene Dale
 Kimberly Cawthorne Deal
 Caroline N. Dellinger
 Mary Beth Delsanter
 Regina Dawne Denton
 Helen Frances Drogos
 Betty Ellen Early
 Kathryn Caulfield Eifrig
 Susan Lynne Faircloth
 Sally Ann Fajenbaum
 Patricia Ann Farmer
 Cheryl Ann Felton
 Kimberly Ross Ferguson
 Mary Elizabeth Fleming
 Dawn Marie Fontaine
 Jennifer Ann Foster
 Ruby Teresa Freshwater
 Laura Jean Gibbs
 Bela Mae Gibson
 Karen Elaine Godfrey
 Debra Lynn Graham
 Jody Lynn Green
 Janet Gail Guyes
 Charles Allen Harris
 Rizza Duterte Hermosisima
 Sharon Anne Hill
 Tammy Denise Hocutt
 Denise Marie Hodson
 Hilda Cates Holloway
 Susan Sylvia Holsenback
 Suzanne Elizabeth Holshouser
 Sheryl Jean Holton
 Donna Kay Hunt
 Dava Loraine Isley
 Sheila Yvonne Jackson
 Janet Lea Johnson

Martha Kay Johnson
 Susan Louise Johnson
 Hunter Riddick Jones
 Janice Leigh Jones
 Sonya Yvonne Jones
 Eleanor Eva Jordan
 Kanklow Kalayanamit
 Diana Christine Keen
 Kathryn Barkley Kramer
 Jennifer Von Lamb
 Elizabeth Ann Langer
 Leta Lynn Lankford
 Pamela Langdon Lee
 Beth Kaye Liebler
 Karen Elizabeth Lowery
 Susan Jane Ludeman
 Jane Ann Lynch
 Anita Raye Maready
 Patricia Ann Matthews
 Joyce Ellen McCarthy
 Susan Marie McNitt
 Pamela Sue Meadors
 Lu Anne Mical
 Emma Burris Miller
 Lisa Danette Millner
 Shawn Lyn Minturn
 Patricia Christine Mock
 Maria-Rosario Bibit Nanagas
 Brenda Irene Nielsen
 Tonya Von Oliver
 Donna Wayne Outen
 Gretchen Jennifer Pacofsky
 Amy Kirsten Padgett
 El'Marie Parker
 Jane Brown Peace
 Rita Margaret Pepin
 Pamela Michelle Pierce
 Brenda Leigh Poole
 John Henry Rice, III

Cynthia Sue Richardson
 Susan Davis Rivenbark
 Phyllis Yvonne Saunders
 Lowry Raeburn Scott
 Susan Marie Shay
 Joy Lynn Sheffield
 Kathleen H. Shirey
 Marisa Deborah Shved
 Florence Ann Smith Sledge
 Vickie Lee Slikkerveer
 Deanna Cheryl Smith
 Janet Marie Smith
 Mary Regina Synder
 Lisa Annette Sparks
 Francine Spindel
 Perrior Ann Stowitts
 Judith Cohan Summer
 Judith Helene Suskind
 Cheryl Diane Sykes
 Patricia Robin Tate
 Leesa Lynn Thomas
 Wannetta Harrington Trudell
 Kathryn Lee Vandenberg
 Willa Ruth Vandeusen
 Chanece Susan Vause
 Rebecca H. Volow
 Janet Gail Walker
 Heather Elaine Wallace
 Margaret Boynton Wallace
 Frakie Lynn Watson
 Leah Corinne Watson
 Julie Ann Weeks
 Sherri Lynne Welch
 Gina Denise Wells
 Cecilia Jo White
 Dana Whitener
 Sandra E. Whittington
 Andrea Lauren Wilkes
 Flora Hall Wood
 Laurie Kay Zone



Carl Wolf Studios

UNC MEDIA BOARD

Media Board Chairman: Maurice DeBerry
Media Board Treasurer: Susan Griswold
Editor, *Carolina Quarterly*: Emily Stockard
Managing Editor, *Carolina Quarterly*: Elizabeth Sheppard
Editor, 1986 *Yackety Yack*: Kathy Kramer
Business Manager, 1986 *Yackety Yack*: Anne Yates
Co-Editor, *The Phoenix*: Dan Cowhig
Co-Editor, *The Phoenix*: Lane Mitchell
Business Manager, *The Phoenix*: Zanna Worsham
Editor, 1985 *Yackety Yack*: Phil Berney
Business Manager, 1985 *Yackety Yack*: Ami Shah
Editor, *The Cellar Door*: Sally Pont
Business Manager, *The Cellar Door*: Beverly Lester
Student Body Treasurer: Ryke Longest
Finance Committee Chairman: David Brady
Faculty Advisor: Richard Beckman.



Arrowood

BOWLING TEAM



Plyler



Plyler

Rebecca Bermen
Darin Ford
Debbie Harrill
Debbie Hearn
Shannon Jones
Ray Kendrick
Peter Koures
Randy Meadows
Byron Raines
Tim Ramsey
Mike Sebald
Kim Skelton
Maria Towe



The UNC football team of 1893.

NC Collection, UNC Library

SPORTS

FOOTBALL



Navy	W	21-19
LSU	L	13-23
VMI	W	51-7
Georgia Tech	L	0-31
Wake Forest	W	34-14
NC State	W	21-14
Florida State	L	10-20
Maryland	L	10-28
Clemson	W	21-20
Virginia	L	22-24
Duke	L	21-23

Record: 5-6





Lankard

Lankard



Lankard



W. C. Coliseum / UNC-CR 11/11/87



Childress



Lankard



Childress



Lankard



Plyler

YOUR MAMA SLEEPS IN TEAGUE!

Childress



Plyler

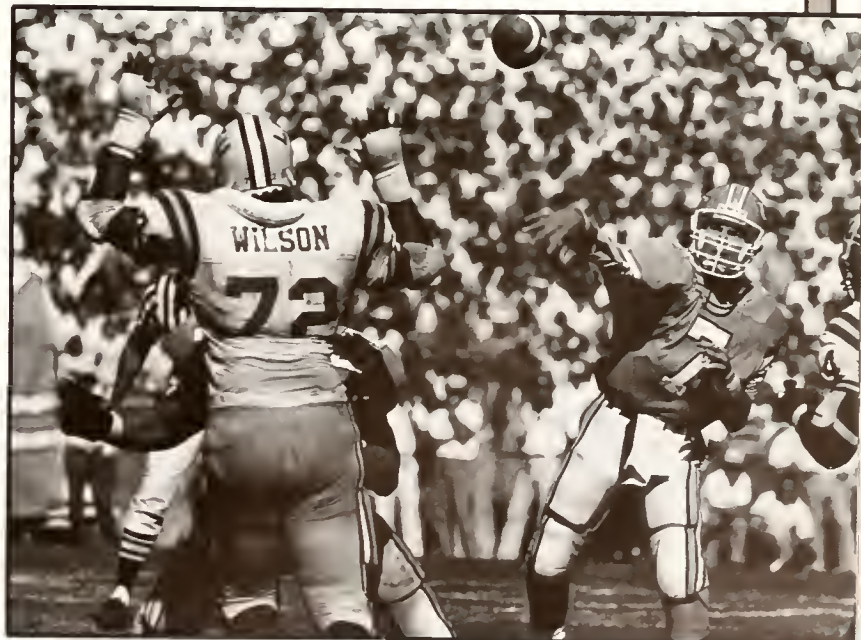

Plyler

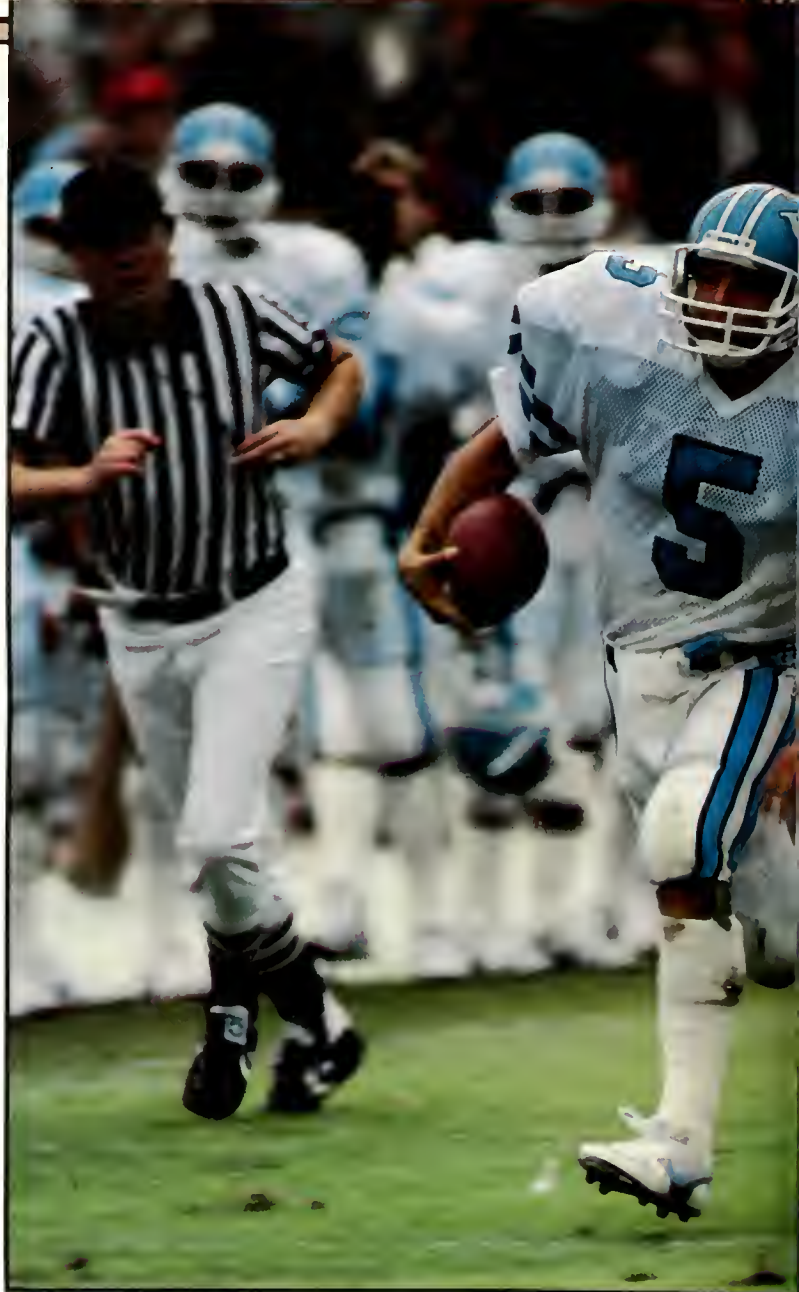

Levon



Lankard



Lankard

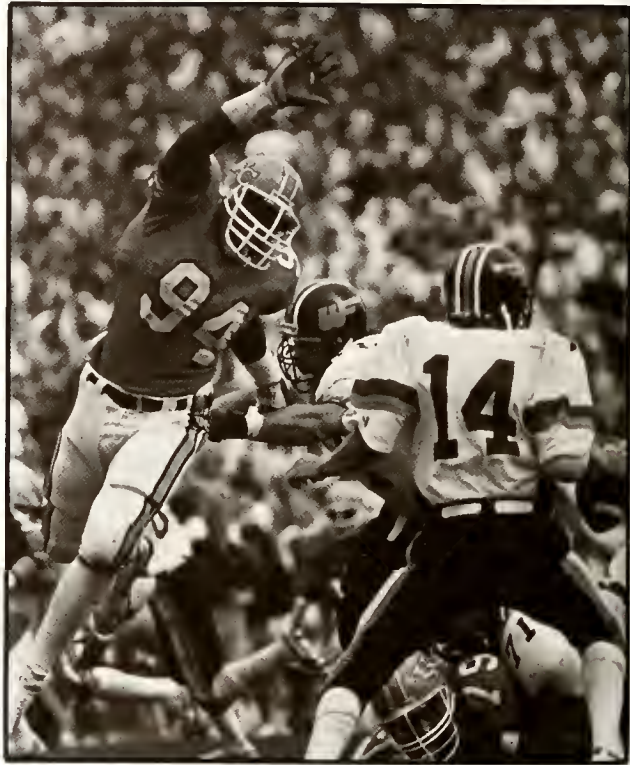

Plyler



Plyler





Plyler



Plyler



Minton





Lankard



Plyler



Lankard



Plyler



Lankard

W. E. Gibson OAC-SEA HISTORIC



Ledford



Plyler



Ledford



Lankard



Lankard



Lankard

CROSS COUNTRY



Childress

WOMEN

Northwestern	L	32-25
Duke	W	22-39
Tar Heel		
Invitational		(3rd of 4 teams)
Marquette		
Invitational		(2nd of 11 teams)
ACC Championships		(4th of 8 teams)
NCAA District III		
Championships		(4th of 26 teams)

MEN ACC CHAMPIONS

Northwestern	L	32-24
Duke	W	16-43
Tar Heel		
Invitational		(1st of 6 teams)
Marquette		
Invitational		(3rd of 9 teams)
ACC Championships		(1st of 8 teams)
NCAA District III		
Championships		(4th of 21 teams)
NCAA		
Championships		(5th of 22 teams)

ALL-AMERICANS

Holly Murray
George Nicholas
Jim Farmer

VOLLEYBALL



Ledford

Ledford





Long



Plyler

Western Kentucky	W	15-7, 15-8, 15-5
St. Augustine's	W	15-6, 15-3, 5-4
NC State	W	15-4, 15-1, 17-15
James Madison	W	15-8, 15-4, 15-7
Duke	L	12-15, 9-15, 12-15
South Carolina	W	15-5, 15-6, 15-6
Penn State	W	15-3, 15-8, 15-8
NC State	W	15-8, 15-16, 15-10
Kentucky	L	8-15, 15-10, 9-15, 15-5, 9-15
Indiana State	W	5-15, 15-7, 14-16, 15-4, 15-8
Duquesne	W	15-0, 15-2, 15-1
West Virginia	W	14-16, 15-10, 15-6, 15-5
Temple	W	15-9, 15-8, 15-1
Duke	L	15-10, 15-12, 7-15, 8-15, 13-15
Maryland	W	15-8, 15-12, 14-16, 15-10
Georgetown	W	15-10, 15-9, 15-3
Bradley	L	13-15, 14-16, 11-15
NC State	W	15-5, 16-14, 15-12
Western Kentucky	W	15-5, 15-5, 15-4
Cincinnati	W	15-10, 15-7, 15-8
Eastern Kentucky	L	16-14, 10-15, 11-15, 5-15
Wisconsin	L	6-15, 13-15, 7-15
Louisville	W	8-15, 15-7, 15-9, 16-15
Duke	L	15-7, 15-12, 10-15, 15-8
Clemson	W	15-4, 15-7, 15-12
Hofstra	L	8-15, 15-6, 9-15, 1-15
Miami	L	6-15, 3-15, 13-15
Princeton	W	4-15, 8-15, 15-7, 15-3, 15-10
Lehigh	W	15-4, 15-4, 10-15, 15-10
Georgia	L	12-15, 9-15, 11-15
Georgia Tech	W	15-3, 15-6, 15-1
Florida	W	15-8, 15-0, 15-9
Wake Forest	W	15-1, 15-11, 15-5
Virginia	W	13-15, 15-6, 15-10, 15-7
Rutgers	W	15-8, 15-4, 15-1
Wake Forest	W	15-6, 15-6, 15-4
NC State	W	15-11, 15-8, 13-15, 15-10
Duke	L	6-15, 6-15, 7-15

Record: 30-14

All-ACC: Jill Berkebile, Sherri Vogel

FIELD HOCKEY

ACC CHAMPIONS

Penn State	W 5-0
Va. Commonwealth	W 2-1
Stanford	W 3-1
Old Dominion	L 0-2
Temple	W 5-3
California	W 6-0
Old Dominion	W 3-1
Virginia	W 3-2
Maryland	L 1-2
Ursinus	W 2-1
William and Mary	W 3-0
Duke	W 4-0
Duke	W 6-1
Virginia	W 4-0
New Hampshire	L 1-2
James Madison	W 6-0
Old Dominion	L 2-3

Record: 13-4

Acc Tournament MVP:
Judith Jonckheer
1st Team All-America:
Louise Hines
Honorable Mention All
America: Jonckheer,
Beth Logan
All-Region: Hines, Jonk-
heer, Lori Bruney, Jan
Miles





Ledford



Ledford



Ledford

Childress



MEN'S SOCCER



Plyler





Ledford



Childress

Southern Indiana	W	5-0
Furman	W	3-1
Erskine	W	4-1
Atlantic Christian	W	4-0
Clemson	L	0-5
WV Wesleyan	W	2-1
George MAson	L	1-4
South Carolina	L	0-2
Virginia	L	1-3
Cataba	W	1-0
Coastal Carolina	W	2-1
UNC-Greensboro	L	1-2
Connecticut	L	0-1
S. Connecticut State	L	0-1
UNC-Charlotte	W	2-0
Maryland	W	1-0
Belmont Abbey	W	4-0
NC State	W	1-0*
Campbell	T	3-3
Wake Forest	W	1-0
Duke	L	0-4

*Forfiet

Record: 12-8-1

WOMEN'S SOCCER





Ledford



Childress



Childress



Ledford

George Mason	T	3-3	OT
Erskine	W	9-0	
Methodist	W	6-0	
Central Florida	W	2-0	
NC State	W	3-0	
UC-Berkeley	W	2-1	
UC-Santa-Barbara	W	5-0	
Radford	W	7-1	
Virginia	W	6-0	
NC State	W	6-0	
Vanderbilt	W	9-0	
Erskine	W	6-0	
Virginia	W	6-0	
Massachusetts	L	0-2	
Connecticut	W	5-0	
Cincinnati	W	4-0	
Colorado College	W	3-0	
Mercer	W	9-0	
NC State	W	4-2	
Colorado College	W	3-2	
George Mason	L	0-2	
NCAA SECOND PLACE			

Record: 18-2-1

All-South/Mideast Region:
Senga Allen, Stacey Enos, April
Heinrichs, and Betsy Johnson

2nd Team All-South/Mideast:
Dori Kovanen

1st Team All-America: Hein-
richs

2nd Team All-America: Enos,
Allen

3rd Team All-America: John-
son



Childress



Ledford



Ledford



TENNIS

WOMEN

Wisconsin	W	5-4
Clemson	L	3-6
Ole Miss	W	7-2
Princeton	W	5-4
Georgia Tech	W	9-0
Indiana	L	2-7
Wisconsin	L	4-5
Oklahoma State	L	4-5
Virginia Tech	W	8-1
Maryland	W	8-1
South Carolina	W	7-2
William and Mary	W	5-4
Texas at Permian Basin	W	6-3
Texas Christian	L	3-6
Southern Methodist	L	2-7
Houston	L	3-6
Wisconsin	W	6-3
Brigham Young	L	3-6
Wake Forest	W	6-3
Furman	W	7-2
Virginia	W	5-4
NC State	W	5-4
Ohio University	W	9-0
Clemson	L	1-8
Duke	L	4-5

ACC Tournament (3rd of 8 teams)

Record: 17-11



Charlson

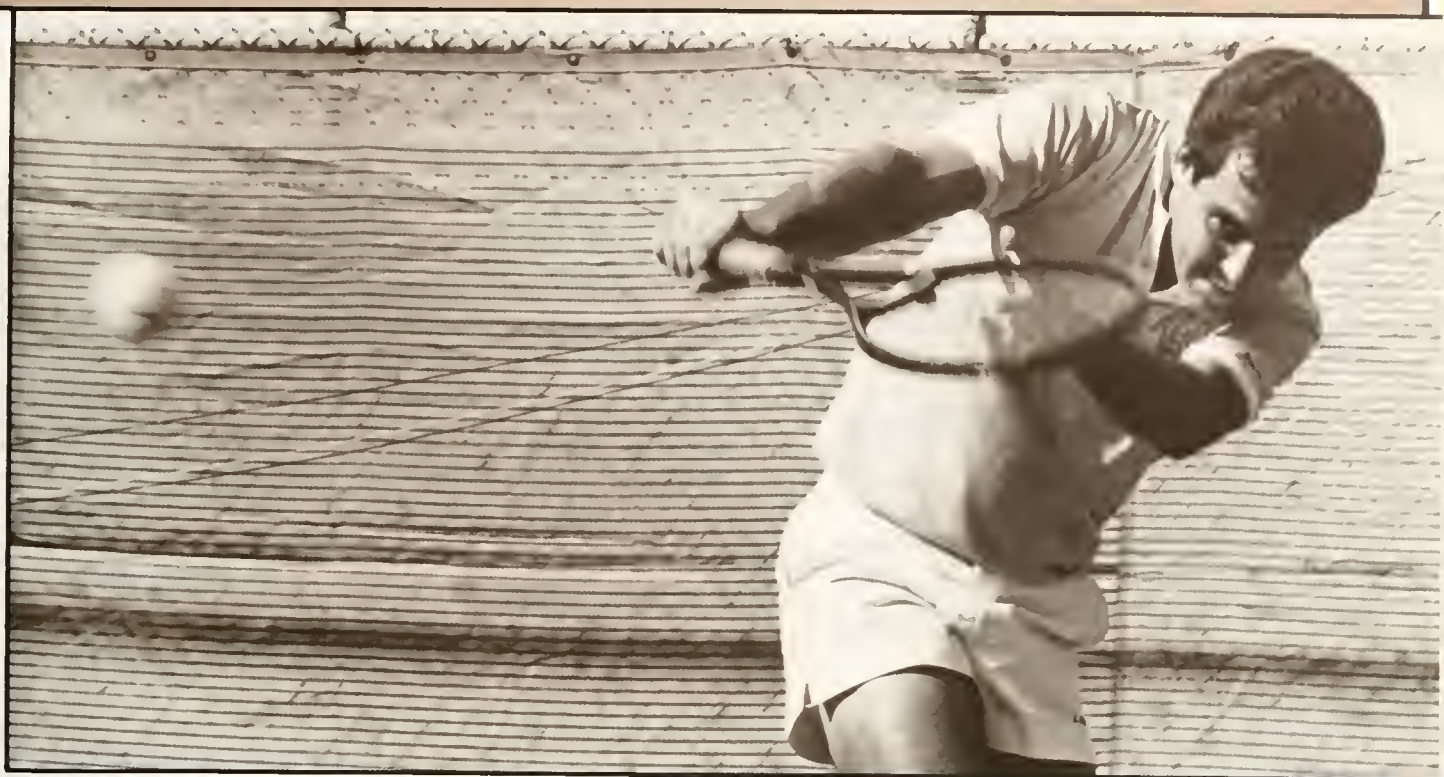

Long



Plyler

MEN

Temple	W	8-1
William and Mary	W	9-0
Southwestern		
Louisiana	L	3-6
Arkansas-Little		
Rock	L	3-6
Baylor	W	5-4
Illinois	W	5-2
Trinity	L	2-7
Texas	L	1-8
Texas A & M	L	3-6
TCU	L	1-8
SMU	L	0-9
Guilford	W	8-1
Davidson	W	7-2
Wake Forest	W	5-4
Virginia	W	5-4
Georgia Tech	L	2-7

Southern	L	0-5
California	L	4-5
Texas A & M		
Cal-State-	L	1-5
Long Beach	W	5-3
California-Irvine	W	6-3
Duke	W	8-1
NC State	L	4-5
Maryland	L	0-9
Clemson	W	6-3
West Virginia	L	4-5
South Carolina	W	6-3
Furman	L	3-6
Duke	L	4-5
Virginia	W	7-2
NC State		
Record: 14-16		

GOLF

WOMEN

Lady Seminole Invitational	6th
Lady Kat Invitational	3rd
Lady Tar Heel Tournament	1st
Atlanta Collegiate Tournament	3rd
Pat Bradley Invitational	5th
UCLA/USC Desert Classic	3rd



Arrowood



Arrowood



Arrowood

MEN

Collegiate Fall Classic	3rd
Grandfather Mountain Invitational	15th
John Ryan Memorial Golf Tournament	1st
Guilford Invitational	3rd

TRACK



Plyler



Plyler

MEN

Acc Championships 4th Place
NCAA Championships (tied for 39th out of 64 teams)
No team scores kept at other meets.
Conference Champions:
Kevin McGorty, Tim Goad, George Nicholas, Dave Fuhrmann



Cobb



Charlson

WOMEN

ACC Championships 3rd Place

No team scores kept at other meets.

Conference Champion:
Diane Thomas



Charlson

WRESTLING

ACC CHAMPIONS

Eastern Nationals

(1st of 19 teams)

Waynesburg College	W	43-9
Liberty University	W	32-13
Appalachian State	W	39-12
Iowa State	L	15-25
Oregon State	W	23-16
Liberty University	W	36-8

Midlands

Championships

(8th of 55 teams)

Wisconsin	L	11-25
Appalachian State	W	42-4
Michigan State	W	34-9
Wisconsin	T	17-17
Cal Poly	W	32-10
Oklahoma	L	22-23
Virginia	W	40-6
Northern Iowa	W	28-6
Navy	W	32-11
Duke	W	38-9
NC State	W	19-16
Clemson	W	36-6
Virginia	W	43-3
Maryland	W	30-6
NC State	W	37-3

ACC Tournament

(1st of 7 teams)

NCAA Tournament

(6th of 196 teams)

Record: 17-3-1

INDIVIDUAL:

ACC Tournament: First Place:

Palacio, Bernstein, Koll, Wilson

Second Place: Aumiller, Cat-

tullo, T. Davis, S. Davis; Third

Place: Cardi

NCAA Tournament: Second

Place: Palacio; Third Place:

Koll

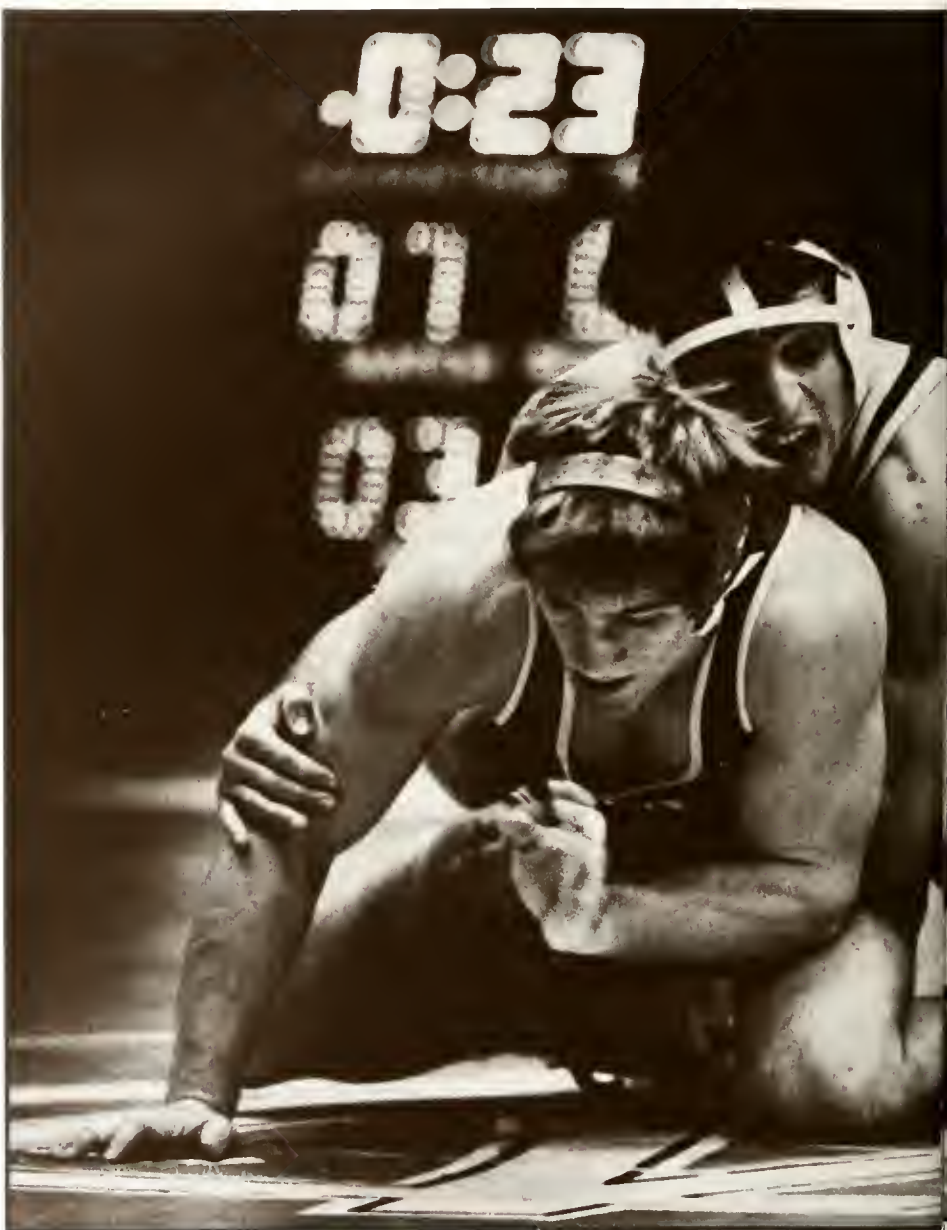

Charlson





Charlson



Childress

SWIMMING



Plyler

MEN

Maryland	L	56-57
NC State	L	43-70
Duke	W	81-32
Tennessee	L	51-62
Clemson	W	60-53
East Carolina	W	80-33
Virginia	W	80-33
NC State	W	80-33

ACC Championships

(2nd of 7 teams)

Record: 5-3





Ledford

WOMEN ACC CHAMPIONS

Maryland	W	105-35
NC State	W	84-56
Duke	W	84-29
Tennessee	W	90-50
Clemson	W	81-59
East Carolina	W	80-33
Virginia	W	76-64
NC State	W	108-32

ACC Championships
(1st of 6 teams)
NCAA Division I
Championships 16th

Record: 8-0



Ledford

DIVING



Plyler



RECORD HOLDERS

Ebby Edwards
Garth Gasse
Noel Hicklin
Andy Hunter
Erika Schmidt
Douglas M. Scott
Ann Wentz

WOMEN'S BASKETBALL



Plyler



Plyler

MD. Eastern Shore	W	102-54
Mercer	W	121-61
Auburn	L	67-90
Virginia Tech	W	75-73
South Carolina	W	72-71
California	W	77-67
Temple	W	76-67
Georgia	L	70-87
Missouri	W	87-80
UCLA	L	71-82
Maryland	W	89-76
Duke	L	78-79
Tennessee	W	82-68
Radford	W	81-62
NC State	W	70-68
Wake Forest	W	88-83
Clemson	W	95-91
Virginia	L	79-84
Georgia Tech	W	88-65
Cheyney University	W	92-58
Maryland	W	65-59
Virginia	W	60-58
NC State	W	81-79
Duke	L	79-86
Clemson	L	65-80
Wake Forest	W	82-73
Georgia Tech	W	92-81
Clemson	W	88-83
Wake Forest	W	67-65
Maryland	L	74-90
Nevada-Las Vegas	W	82-76
Southern California	L	70-84

Record: 23-9

All-American: Pam Leake



Childress



Ledford



Ledford

MEN'S BASKETBALL

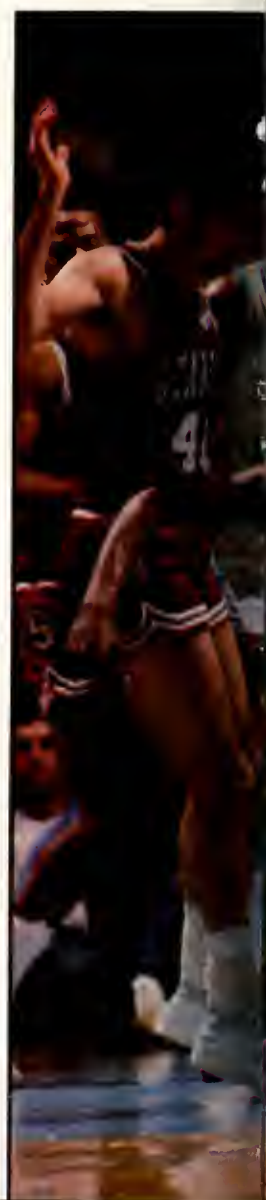

Ledford



Ledford

UCLA	W	107-70
Iona	W	110-67
Missouri	W	84-63
Purdue	W	73-62
Nevada-Las Vegas	W	65-60
Rutgers	W	114-71
Ohio University	W	99-57
Jacksonville	W	69-65
Stanford	W	89-55
The Citadel	W	104-51
Manhattan	W	129-45
Brown	W	115-63
Florida State	W	109-64
NC State	W	90-79
Fordham	W	92-68
Wake Forest	W	89-65
Maryland	W	71-67
Duke	W	95-92

Marquette	W	66-64
Georgia Tech	W	85-77
Notre Dame	W	73-71
Virginia	L	73-86
Clemson	W	85-67
Georgia Tech	W (OT)	78-77
Wake Forest	W	91-62
Maryland	L (OT)	72-77
NC State	L	65-76
Virginia	W	85-79
Duke	L	74-82
Maryland	L	75-85
Utah	W	84-72
Alabama	—	
Birmingham	W	77-59
Louisville	L	79-94

Record: 28-6



Ledford



Ledford



Ledford



Plyler



Childress



Lankard

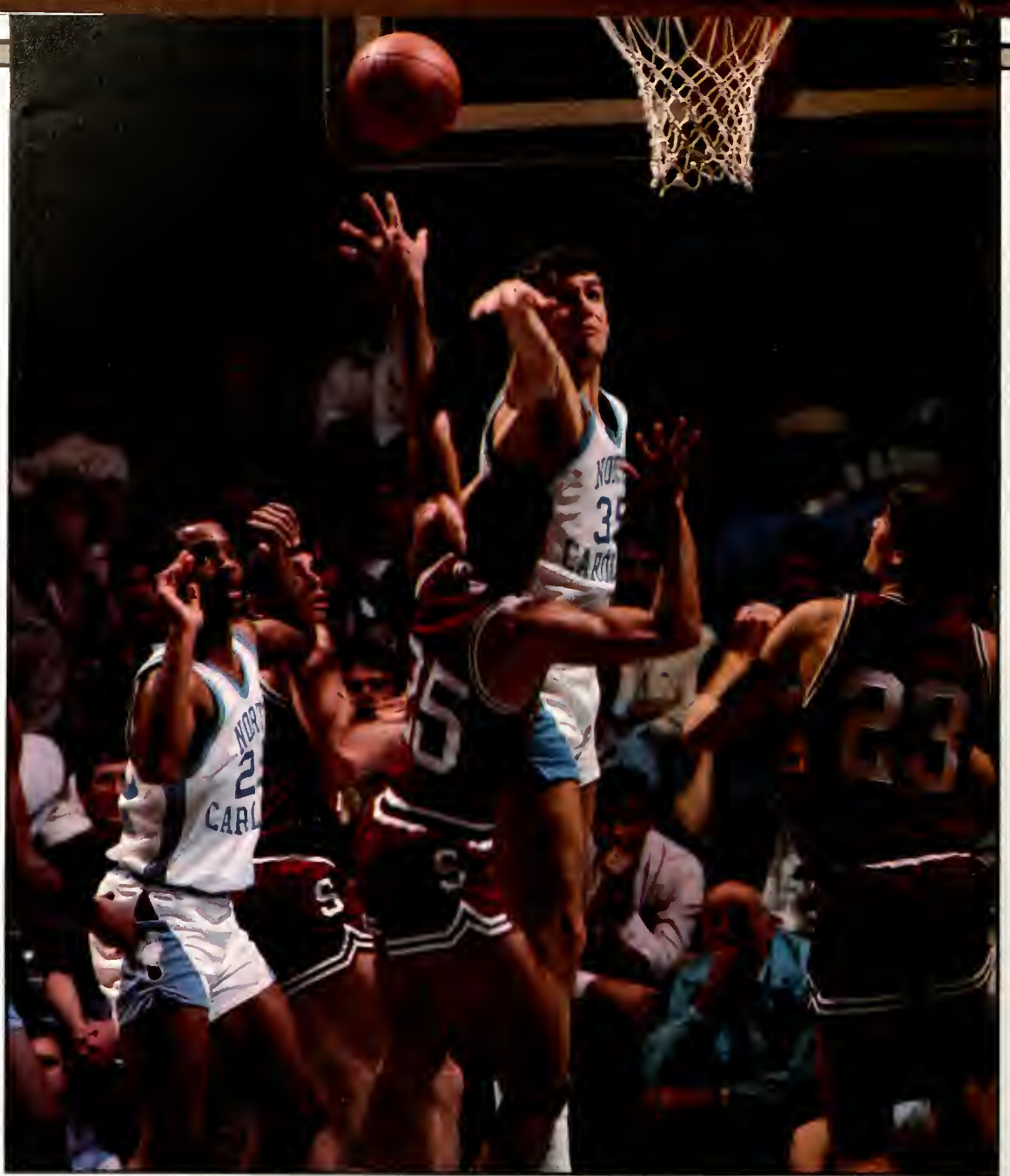

Plyler



Ledford

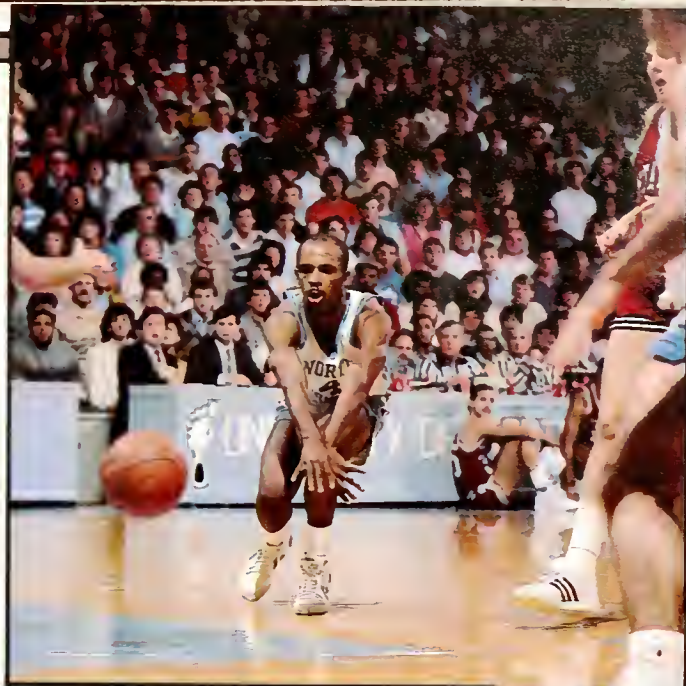

Ledford



Ledford

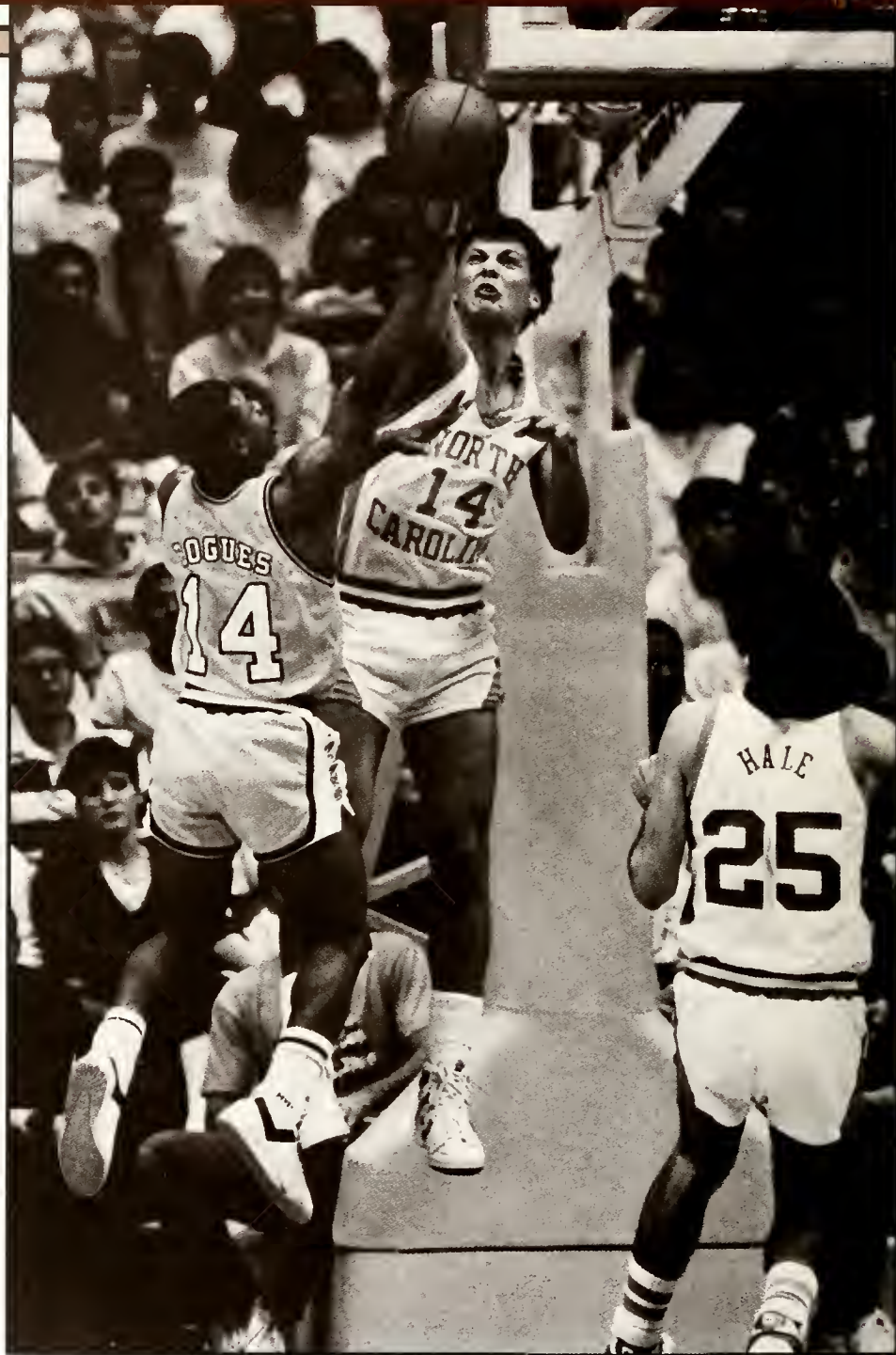

Callum



Plyler



Childress



Childress



Ledford



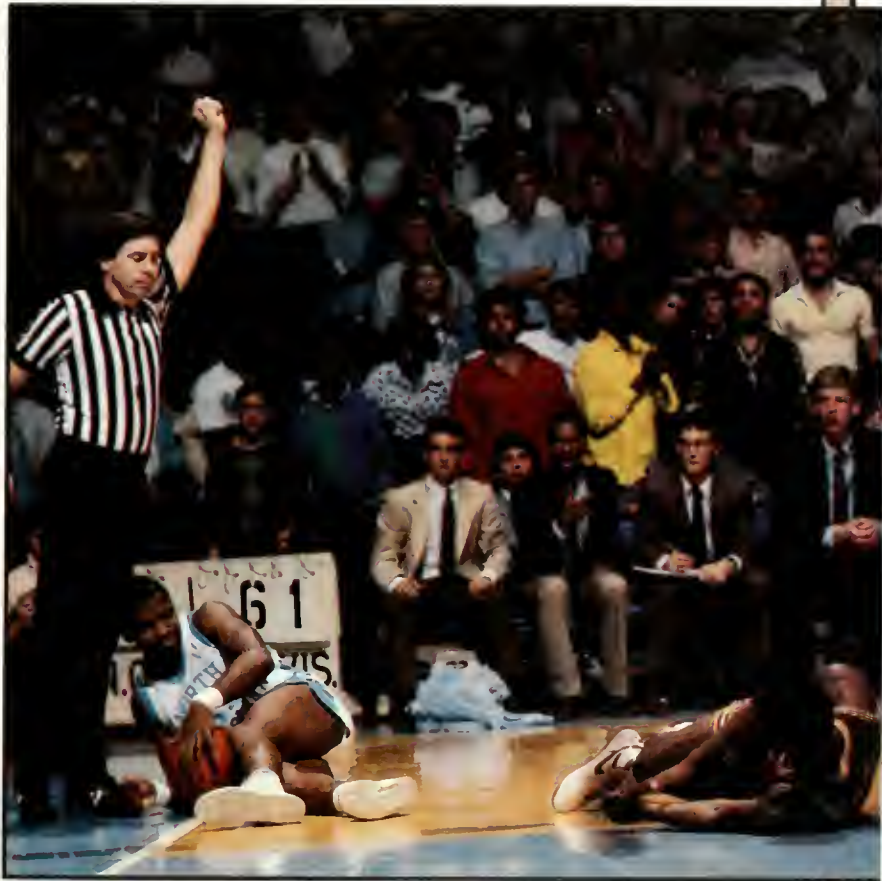

Ledford



Childress



Plyler



Childress



Callum



Plyler



Ledford



Ledford





Ledford



Plyler



Plyler

ACC TOURNAMENT



Plyler



Childress



Plyler

The Summit



NCAA SEMIFINALS



Childress

FENCING

WOMEN

Notre Dame	L	3-13
St. Mary's	W	11-5
MIT	L	5-7
James Madison	W	13-3
Wofford	W	15-1
NC State	W	15-1
Duke	W	14-2
Navy	W	11-5
Cornell	W	11-5
Northwestern	W	10-6
Air Force	W	12-4
Penn State	L	6-10
Chicago	W	14-2
Farleigh Dickinson	L	7-9
Ohio State	L	7-9
Case Western	W	15-1
Cleveland State	W	12-4
Tri-State	W	14-2

Record:13-5



Minton



Minton



Minton

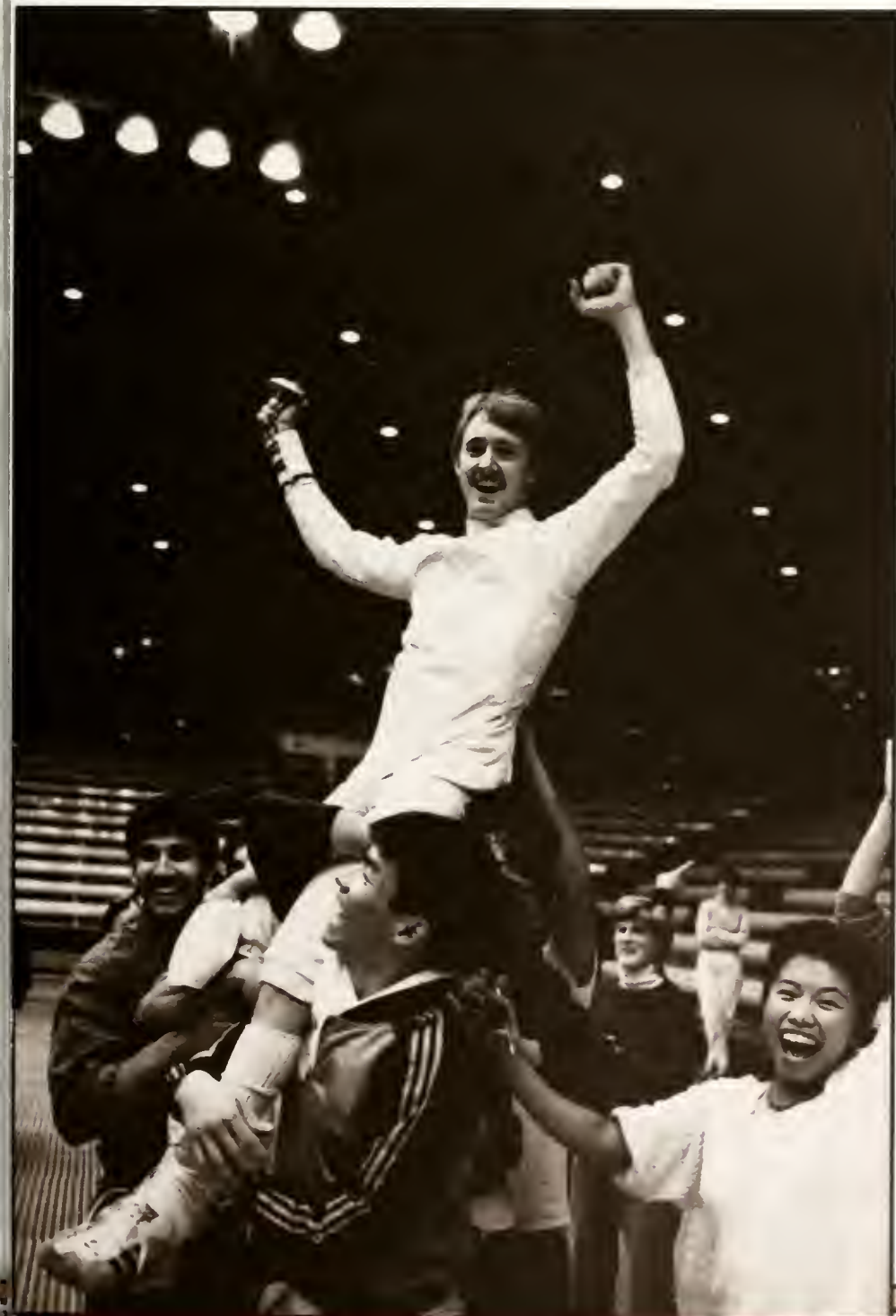

Minton

MEN

Notre Dame	L	10-17
MIT	W	15-12
Johns Hopkins	W	15-10
Navy	W	16-11
Duke	W	18-9
NC State	W	16-11
Wofford	W	17-10
Penn State	L	11-16
Northwestern	W	19-8
Cornell	W	16-11
Air Force	W	16-11
NC State	W	16-10
William and Mary	W	14-13
Chicago	W	22-5
Ohio State	W	17-10
Case Western	W	22-5
Cleveland State	W	20-7
Oberlin	W	25-2
Bowling Green	W	27-0
Tri State	W	25-2

NCAA Championships
(8th of 37 teams)

Record: 18-2

All-American: Scott Echols

BASEBALL

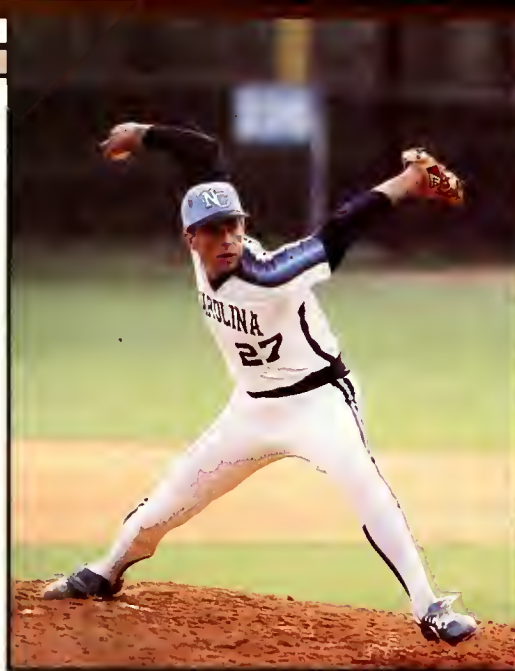

Plyler



Plyler

Baptist College	W	3-1
Baptist College	L	3-4
The Citadel	W	8-4
The Citadel	L	7-8
UNC-Wilmington	L	6-7
Rutgers	W	6-0
Rutgers	W	6-5
Rutgers	W	12-0
George Washigton	W	12-2
South Carolina	W	9-7
Michigan	L	8-17
Rollins	L	9-11
South Carolina	L	5-10
Michigan	L	3-6
Vermont	W	27-6
Duke	W	10-0
Virginia	W	6-4
Rider	L	4-9
Rider	W	3-2

Wake Forest	L	6-8
St. Bonaventure	W	27-0
St. Bonaventure	W	15-3
Virginia	W	15-14
Suny-Buffalo	W	15-1
NC State	L	0-10
Davidson	W	12-5
UNC-Charlotte	L	6-8
Oral Roberts	L	4-9
Oral Roberts	W	3-1
UNC-Charlotte	W	11-8
Wake Forest	W	7-4
East Carolina	L	6-9
Georgia Tech	L	8-6
Clemson	W	9-8
Duke	W	7-5
East Carolina	W	6-5
Clemson	L	2-6
Georgia Tech	L	3-12

UNC-Wilmington	W	18-6
NC State	L	4-7
Campbell	L	5-19
New Orleans	W	13-12
New Orleans	L	5-11
New Orleans	W	9-1
Campbell	W	8-7
Florida International	W	13-1
Florida International	W	12-1
Virginia Commonwealth	W	10-7
Florida International	W	4-2
Maryland	L	5-12
Maryland	L	5-6
Virginia	W	5-4
NC State	L	6-7
Virginia	W	9-7
Georgia Tech	L	7-9

Record: 33-22



Charlson



Minton

GYMNASTICS

NC State	W	180.10-166.35
William and Mary	W	173.40-173.05
Shenandoah Invit.		
West Virginia	1st	176.40-170.20
Auburn		165.25
Radford	W	175.45-163.45
Auburn	W	167.90
Maryland	W	180.70-180.25
Georgia College	W	167.05
Cornell	W	178.85-172.25
New Hampshire	W	181.15-174.00
Jacksonville State	W	173.10
ACC Invitational		
Maryland	W	182.35-180.35
NC State	W	173.05
West Virginia	W	184.75-179.70
Alabama	L	179.55-188.55
LSU	L	184.05
Kentucky	W	181.85-181.35
Radford	W	172.20
NCAA Regionals (3rd of 6 teams)		
Record:		14-2



Arrowood



Arrowood

Arrowood

SOFTBALL



Ledford



Childress

Boston College	W	3-0
Boston College	W	7-0
Connecticut	L	0-1
Connecticut	W	4-3
Northern Illinois	W	2-0
California	W	4-1
Rhode Island	W	3-1
Indiana State	W	2-0
Ithaca	L	3-4
Northern Illinois	L	0-3
Penn State	W	3-1
Princeton	L	0-2
UNC-Wilmington	W	1-0
Seton Hall	W	11-0
Va. Commonwealth	W	10-0
Va. Commonwealth	W	5-0
Virginia	W	1-0
Virginia	W	4-1
Ohio	W	3-0
Ohio	W	5-2
Winthrop	W	1-0
Winthrop	L	0-5
George Mason	W	5-0
Virginia	W	1-0
Virginia	W	1-0
George Mason	L	0-1
Temple	L	1-3
Liberty	W	3-0
LaSalle	L	1-2
Furman	W	5-1
UNC-Wilmington	W	9-0
George Mason	W	2-1
East Carolina	W	3-1
LaSalle	W	4-0
George Mason	W	3-0
Furman	L	1-2
Furman	W	3-1
Winthrop	W	3-1
Winthrop	L	2-7
East Carolina	W	2-0
East Carolina	L	0-1
George Mason	W	6-1
George Mason	W	3-2
East Carolina	W	1-0
Furman	W	4-3
Florida State	L	0-1
Virginia	W	2-1
East Carolina	L	1-5
Record:		35-13

LACROSSE

NCAA CHAMPIONS



Ledford



Ledford

Pennsylvania	W	12-4
Syracuse	W	9-7
Towson State	W	8-6
C.W. Post	W	11-7
Loyola	W	10-6
Maryland	L	9-10
Johns Hopkins	L	4-16
UMBC	W	15-5
Roanoke	W	21-3
Duke	W	9-8
Virginia	L	9-11
Maryland	W	12-10
NCAA Quarterfinals		
Johns Hopkins	W OT	10-9
NCAA Semifinals		
Virginia	W OT	10-9
NCAA Finals		
Record: 11-3		



Ledford



Ledford



Minton



Ledford

SPECTATORS



Arrowood





Minton

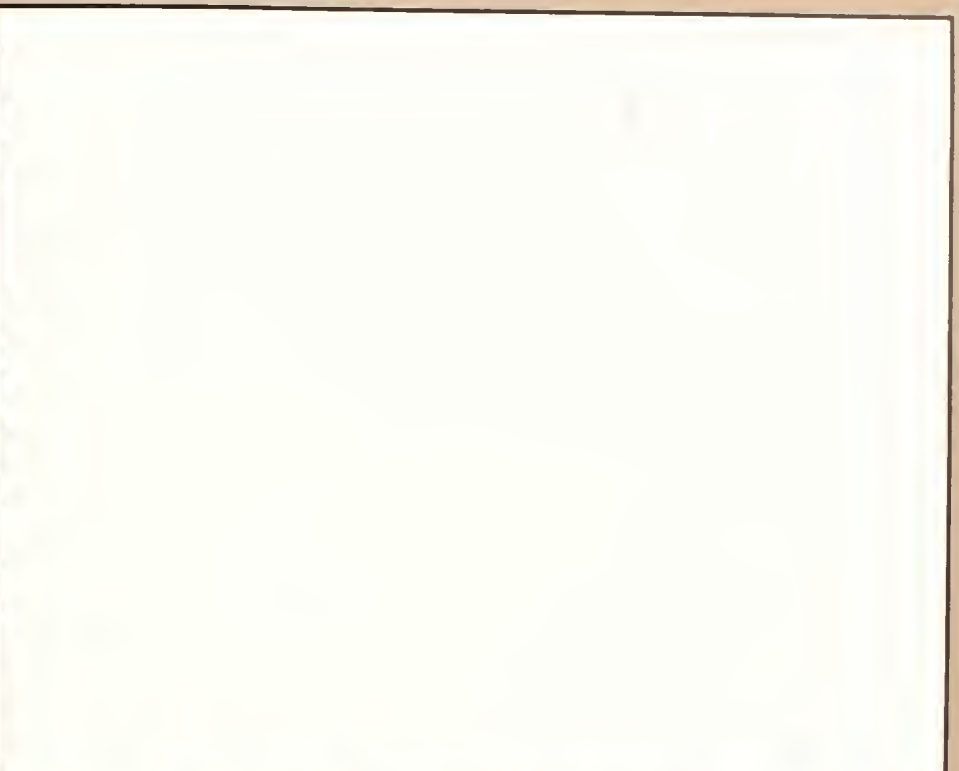

Lankard







Lankard



Long



Long



Glee club, 1891.

**PERFORMERS
AND
SPEAKERS**



PRESSURE BOYS



BLACK STUDENT MOVEMENT CHOIR

PLAYMAKERS
REPERTORY
COMPANY



THE STORM



THE CASE OF THE CRUSHED
PETUNIA

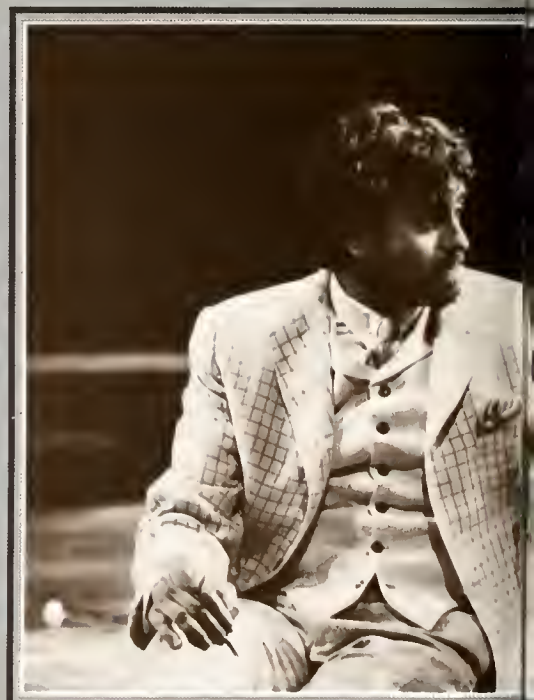

MUCH ADO ABOUT NOTHING



SHE STOOPS TO CONQUER



THE DINING ROOM



CLARENCE DARROW: A ONE MAN PLAY

Photos courtesy
of PRC

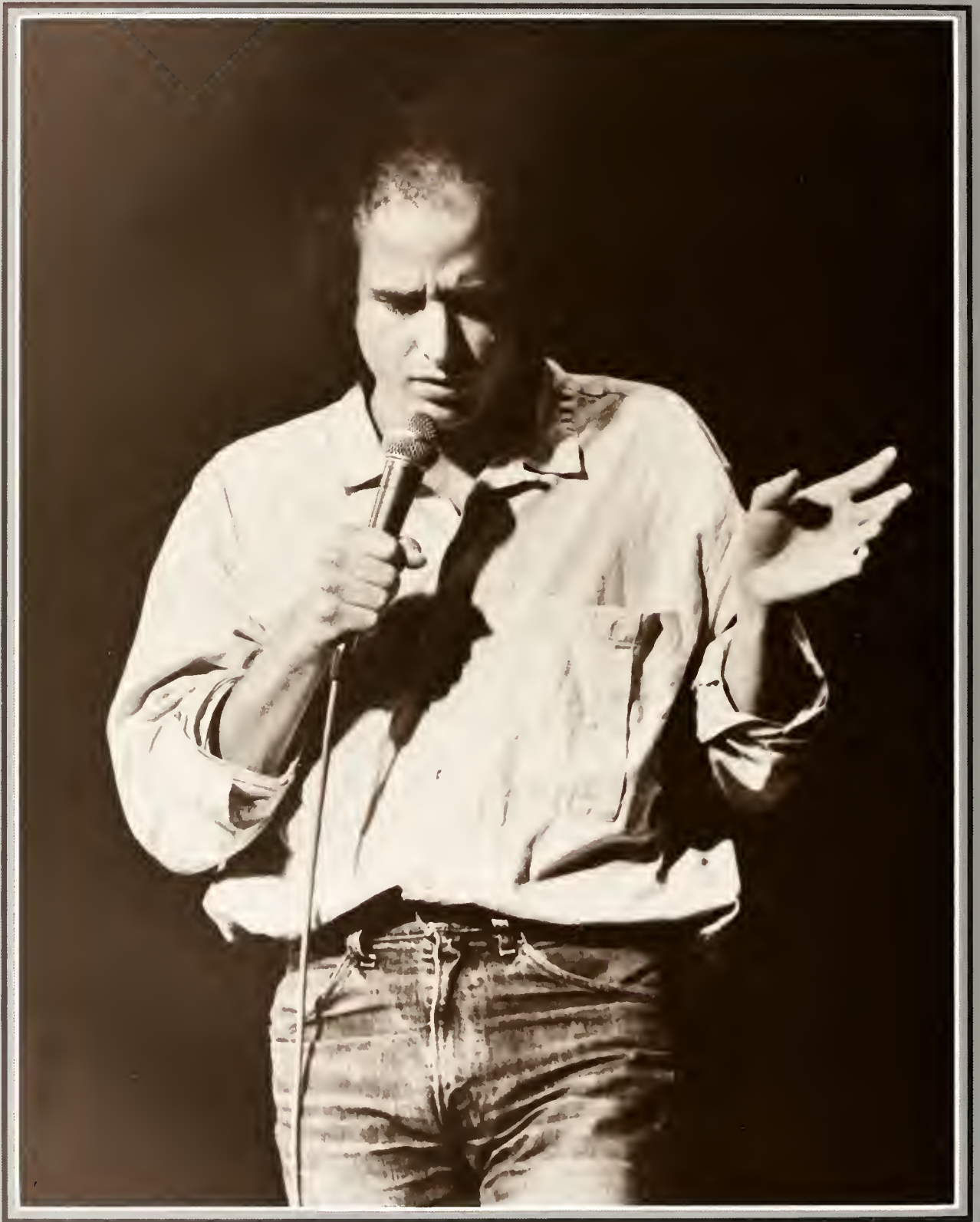

STEVEN WRIGHT



JOHN HARTFORD

GEORGE McGOVERN





MICHAEL HEDGES

Photo



W. WILSON GOODE

RANDALL ROBINSON



TOM WICKER

Childress





ADOLFO CALERO



EARL WILD

Fisher

Pivler



PRAGUE CHAMBER ORCHESTRA



MIKE CROSS

Long

ALVIN AILEY REPERTORY ENSEMBLE



Alvin

ARLO GUTHRIE

Lankard



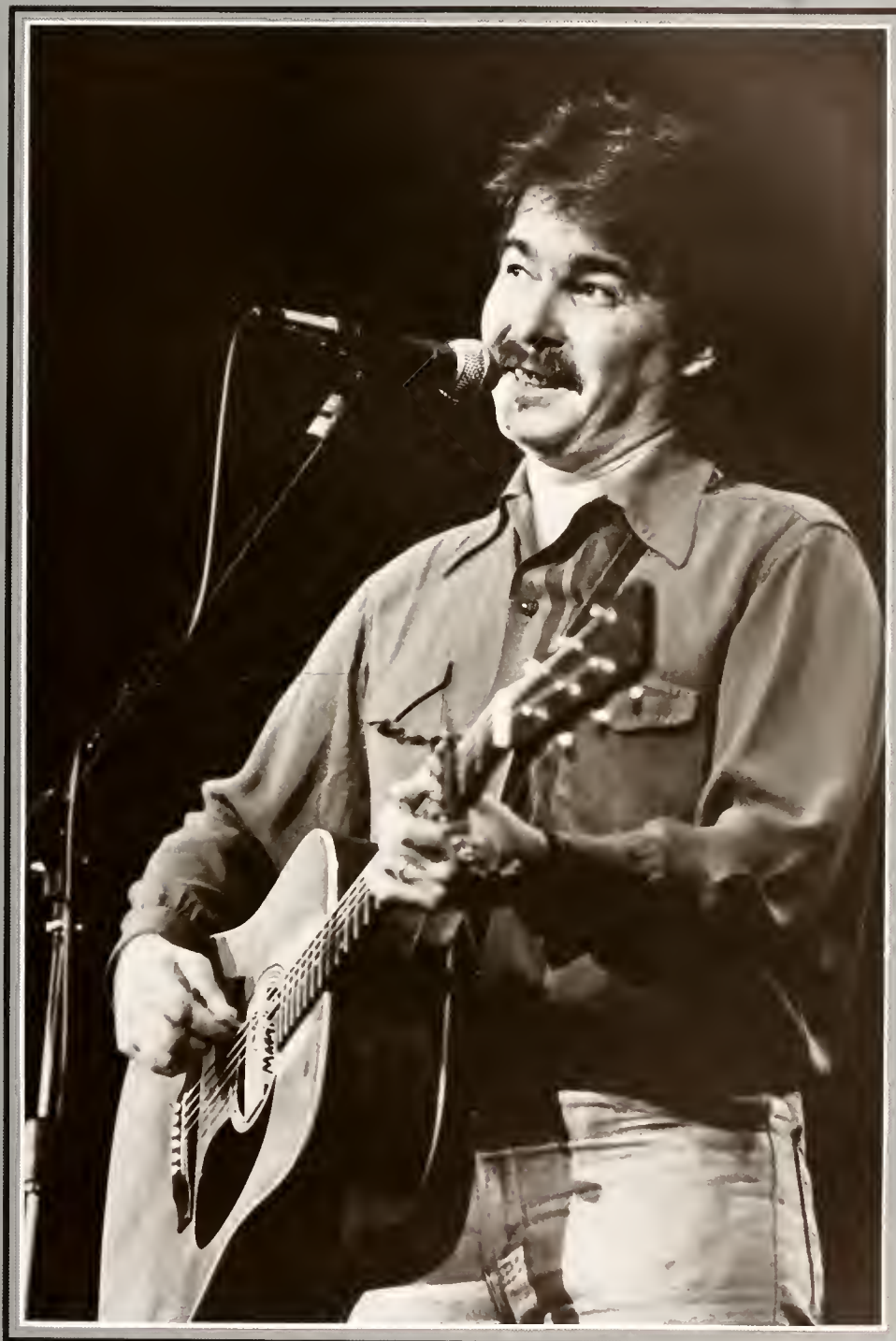

JOHN PRINE

LITKIN



CHAPMAN

JEFF MACNELLY

KURT VONNEGUT





THE HOODOO GURUS

Photo



THE BANGLES

Alston



CLEF HANGERS



KENNY ROGERS

© 1985 RCA



NC Collection • UNC Library

Old West as it appeared after it was enlarged in 1848. The cornerstone was laid December 20, 1822, and the building was opened in July of the next year.

RESIDENCE HALLS

AVERY



Carl Wolf Studios



Minton



Minton

AYCOCK



Arrowood



Arrowood



Arrowood

CRAIGE



Long



Long

EHRINGHAUS



Long



Arrowood



Carl Wolf Studios

GRANVILLE TOWERS



Plyler

Plyler



GRIMES



Carl Wolf Studios



Long

HINTON JAMES



Plyler



Long



Long

MORRISON



Long



Long



Carl Wolf Studios

MANGUM



Carl Wolf Studios

RUFFIN



Carl Wolf Studios

OLD EAST



Carl Wolf Studios

OLD WEST



Carl Wolf Studios

STACY



Carl Wolf Studios

TEAGUE



Carl Wolf Studios

WHITEHEAD



Carl Wolf Studios



Minton



Phi Gamma Delta fraternity, 1892.

GREEK LIFE

CHI PSI



Plyler

James Albright
 Richard Archie
 J.T. Bagel
 Beatle Bailey
 Jon Baker
 Andrew Balgarnie
 James Beeler
 Philip Berney
 James Best
 Walt Boyle
 Tom Brazelton
 Peter Brooks
 Chuck Brown
 David Burris
 Stephen Callcott
 Nicholas Carlough
 Charley Cassell
 Chris Chapman
 Martin Clark
 Rudi Colloredo-Mansfeld
 Louis Corrigan
 Claude Courbois
 James Crutchfield
 Maurice DeBerry
 Stephen Ducey

Bill Dukes
 John Edwards
 Michael Egues
 Glenn Etter
 Jim Farmer
 Chris Fetter
 James Fox
 David Gardner
 Scott Garfinkel
 Xerxes Gold
 Robert Gourley
 Jim Greenhill
 Todd Hart
 Bryan Hassel
 James Hawkins
 Terence Healy
 Darryll Hendricks
 Alec Hudnut
 Hector Ingram
 David Alar Joel
 Eddie Jones
 Ray Jones
 Nick Judson
 John Kennedy
 Robert Kennedy

Chris Kline
 Bryce Lankard
 Tomas Layton
 Boof Linthicum
 Claude Maechling
 Scott Martin
 William Martin
 Bart Meroney
 Fetzer Mills
 Smithson Mills
 Wade Mills
 John Mitterling
 Jack Mohr
 Clement Monroe
 Kevin Monroe
 Walter Morris
 Philip Moschella
 Christopher Mumford
 Brion Murray
 David Palmer
 Cedric Patterson
 Mark Pavao
 David Pfoff
 Benjie Popkin
 Vic Randolph

Peyton Reed
 Ted Ridgway
 Mark Rogers
 Scott Ruth
 David Schmidt
 David Schnorrenberg
 Hugh Shull
 Michael Soboeiro
 Joseph Stewart
 Andrew Sutherland
 Addison Sweeney
 Karl Tameler
 Andy Taubman
 Matthew Tiedemann
 Robert Titchener
 James Toner
 Trotsky
 Shaun Wallace
 Frederick Weller
 Ian Williams
 Jason Woo
 Randy Wynne
 William Yelverton
 Jack Zahner



Long



Long

BETA THETA PI



Carl Wolf Studios

Kent Alphin
 Robert Alphin
 Neil Anderson
 Clay Berry
 Billy Brown
 Paul Browne
 Eric Cansler
 Brad Conger
 Oscar Craz
 George Dowdy
 Reagan Dudley
 Jim Earnhardt
 Scott Earp
 Tom Eckerman
 Banks Edwards
 Randy Gill
 David Greene
 Steve Gupton
 Alex Hagan
 Wes Hall
 Don Higley
 Robert Hobson
 Gill Holland
 Richard Holloman
 David Huffstetler
 James Huffstetler
 Greg Humphrys
 Ian Hunter
 Austin Jones
 Ben Kahan
 Koley Keel
 Robert Kenny
 Jim Kitchen
 Eric Kron

Brad Lail
 Graham Lail
 Tom Lander
 William Lathery
 Carwile LeRoy
 David Lewis
 Sam Macrae
 Michael Mahaffy
 David Martin
 John Mason
 Tim Matthews
 Shane Melvin
 Phillip Miller
 Steve O'Malley
 Howard Penton
 Brian Pitney
 Mark Poole

Walker Poole
 Andy Pullium
 Ed Raine
 George Scott
 Peter Sherman
 Scotty Showerman
 Billy Smith
 David Stedman
 Edwin Stewart
 John Stubbs
 Joe Taylor
 Josh Troy
 Scott Tyler
 Antonio Ursano
 Edward Wiley
 Scott Williams
 Jack Wisner

Plyler



CHI PHI



Carl Wolf Studios

Charles Alario	Spencer Lilly
J. Andrew Alspaugh	A. Clayton Little
Bradford Baker	Finlay Long
Donald Barnes	Sidney Lord
Kurt Beck	George Lyons
Jeff Bradley	Frank Marshall
Randy Bright	Maui
Bruce Burchfield	David Mayo
Darren Carrino	Keith McDonald
Dawson Cherry	Ray McDonald
Gregory Clark	Peter Messner
Stephen Coggins	Thad Monroe
James Cole	Patrick Padgett
John Crockett	Thomas Prouty
Cody Mark Crosswell	Rob Roney
Mike DeLatte	Jack Shoemaker
Daniel Deuterman	Joseph Shugart
Stephen Dorer	Michael Sowers
James Early	Tucker Stevens
Todd Freeland	Bryan Sullivan
Roby Gay	Steven Valentine
R. Harper Heckman	P. Elder Vaughn
Greg Hilderbran	William Veazey
Gregory Hobby	William Venable
Chris Hodge	C. Louis Vosburgh
Archie Jennings	Bebo Weisner
Harry Johnson	Andre Whisnant
C. Maclaine Kenan	

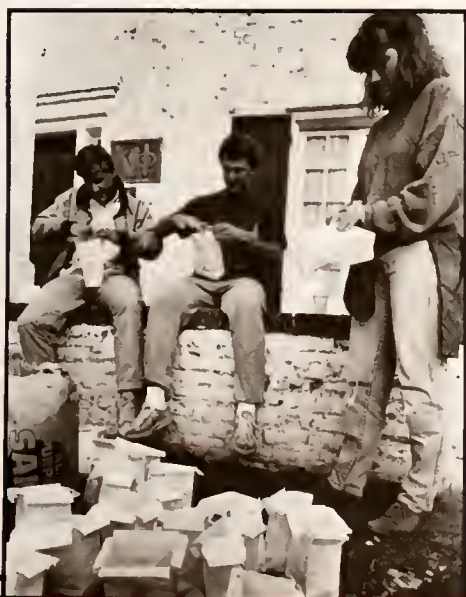

Long

DELTA KAPPA EPSILON



Carl Wolf Studios

Geoff Allen
 Drew Anderson
 Steve Baccich
 Duke Baldrige
 Todd Bankhead
 Hunter Beahm
 Brooks Binder
 Martin Boney
 Billy Bowen
 Jeff Bukalew
 David Cashwell
 Chris Cecil
 Greg Clark
 Bragg Comer
 Lee Cory
 Chuck Cox
 Allen Crook
 Greg Cullum
 Brad Dalton
 Greg Davis
 Glenn Dickson
 Jay Dunn
 Jed Fearon

Bobby Ferrel
 Paul Fogleman
 Phil Fogleman
 Cass Fowler
 Flynn Harris
 Hayes Harris
 A.B. Henley
 Eric Hennigsen
 Ron Hewett
 Mark Hoffman
 Tommy Holderness
 John Hosmer
 Martin Hull
 Billy Hunter
 Tory Johnston
 Arthur Jones
 Jeff Kadis
 Johnny Krewcheck
 Atienne Lapeyre
 Jay Leutye
 Thomas Longnecker
 Collie Lowrance
 Prett Majette

Al Marr
 David Massey
 Steve Mitchell
 Bruce Murphy
 Frank O'Brien
 Mike Paschall
 Macon Patton
 Edwin Poston
 Scott Price
 Joe Quigg
 Scott Rhodes
 Malcolm Robertson
 Mike Rogers
 Bill Schmidt
 John Schmidt
 Eric Sheridan
 Charles Shook
 John Soan
 Brent Smith
 Duff Smith
 Bodie Spangler
 David Sprunt
 Peter Stephens
 Aubrey Stone
 John Targgart
 Macon Toledano
 Alex Turner
 Rich Von Biberstein
 Rogers Warner
 Gordon Watt
 Alex Whisenant
 George Whitaker
 Tommy White
 Eric Whitsel
 John Wileman
 Will Ziglar



Minton

DELTA TAU DELTA



Plyler

Phil Ammons
Tom Brock
Jonathan Clark
Rich Crawford
Billy Daniels
Marc Derks
George Fisher
Randy Hyre
James Hill
Dan Hamilton
Chris Hawkins
Mike Groch
Brest Groome
Marcus Jones
Dan Kelly
Gary Klein
Keith McAfee

Doug Mechelenburg
Tim Mehringer
Doug Messina
Billy Paynter
Chris Porter
Chris Read
Ben Robertson
Scott Russell
Quinton Smithe
Kirt Storch
John Stahl
Scott Taylor
James Turner
Chris Walker
Dave Wyatt
Dorian West

DELTA UPSILON



Carl Wolf Studios

Rand Ayer
 Brian Bailey
 Warren Bane
 Mike Bellamy
 Drake Berryhill
 David Biddell
 Charles Blankenship
 James Bone
 Joseph Bonnin
 Jay Brower
 Kyle Caddell
 Matt Campbell
 Charles Cheney
 Brian Clubb
 Glenn Cobb
 Bruce Cohen
 William Cokas
 Matt Corman
 Grady Crumpler
 Michael Dockery

Phillip Edwards
 Mark Ellington
 Bill Eyre
 Scott Garrison
 David Gavin
 Brian Goode
 Jeff Graham
 Jim Hall
 William Henderson
 Hugh Highsmith
 Ross Hobson
 Bert Holem
 Mitchell Johnston
 Keith Jurney
 Christopher Krogh
 Rick Lane
 Kenneth Lawson
 Ty Lowery
 Dennis Massengill

Gary Mazo
 Tracy McCorquodale
 John McGee
 Toby Moore
 Alex Munroe
 Jeffrey Neel
 Nugget
 Greg Pate
 John Patterson
 Rich Peccie
 Mark Prakke
 Brian Proctor
 Clay Revels
 Doug Robinson
 Randy Robinson
 Coleman Ross
 William Shoemaker
 Steve Smithson
 Will Sneden
 Phil Spence
 Gregg Suits
 Kevin Sullivan
 Mike Tandy
 Richard Tayloe
 Jeffrey Taylor
 Michael Taylor
 Michael Tester
 Don Vincent
 Wes Watkins
 Brandon Wells
 David Wensil
 John Williams
 Paul Winter
 David Wood
 Jim Zook



Plyler

KAPPA PSI



Carl Wolf Studios

Joseph Abdalla
Pete Anthony
Jimmy Baggett
Brian Baines
Mike Best
Nick Blanchard
Chris Bond
Mark Brooks
Jim Cowart
Karen Debruhl
Todd Ferguson
Gene Glaze
Mark Glover
Julie Grantham
Mark Greenwell
Beth Hamilton
Richie Harris
Hampton Hatcher
Myra Hawkins
Paul Heath
Anthony Jarman
David Keys
Butch King
Mary Knight

Sterling Koonce
Steve Koontz
Ken Krause
Maurice Lynch
David McAllister
Jack Mearns
Brent Miller
Mitch Miller
Merritt O'Brien
Jim Pierce
Julie Pinson
Scott Plyler
Jonathan Reece
Steve Ruddy
Pam Sarver
Raju Shah
Billy Ray Shelton
Mark Smith
Charles Thompson
John Watson
Rick Whitesell
Lori Wilkins
Randy Winslow



Plyler

KAPPA SIGMA



Carl Wolf Studios

Thomas Alexander
 Matthew Ayotte
 Thomas Ballus
 David Battigelli
 Matthew Beam
 Thomas Bennett
 Charles Blount
 Joshua Bobbitt
 David Brady
 Richard Brewer
 Peter Chepul
 Jeffrey Chilton
 David Clary
 Bob Crawford
 Thomas Crawford
 Mike Crow
 William Dillon
 Dirk Edwards
 Brent Ericson
 Mitch Fuller
 Richard Greene
 Timothy Hall
 Richard Halliburton
 Mark Harris
 Ronald Harris
 Brent Hathaway
 Paul Heeman
 Alan Heitman
 Wofford Humphries
 Hal Hunnicutt

Andrew Jackson
 Todd Joye
 Gary Kayye
 Michael Kennedy
 Bill Latimer
 Kevin MacKinnon
 David Millard
 Scott McGahey
 Preston McKenzie
 John McLanahan
 Ted McLauren
 Jon Michalec
 Steven Mohorn
 E.K. Morley
 Russell Muir
 Wes Parris
 Michael Patton
 Chris Peace
 Charles Pendergraft
 Todd Perry
 Lee Picklesimer
 Stuart Powell

Patrick Radford
 Scott Rankin
 Eric Routh
 John Schmitz
 Christopher Scott
 Thomas Shaw
 Greg Simmons
 David Stone
 Christopher Strickland
 Charles Vollmer
 Jon Wallner
 Daniel Williams
 Mel Williams
 Keith Wood
 Kelly Woodruff
 Lynn Woodruff
 Bob Wooten
 Frank Yoo
 Michael Yopp
 Greg Yuziuk
 Michael Zlotnicki

Plyler



LAMBDA CHI ALPHA



Arrowood

Nick Bagshawe
Chris Benson
Scott Boatwright
William Bolton
Lee Brogden
Foster Brown
John Burton
Tim Cable
Eric Chilton
Gary Cram
Walter Denning
Brock Dickinson
Mike Farrell
Ray Fields
James Freeman
Ed Garabrant
Durrall Gilbert
Sterling Gilreath
John Griset
Billy Hagwood
Stan Hardesty

Dan Hester
Allen Horne
Mark Ingram
Jeff Jenkins
Robert Jessup
Charles Moore
Jay Osborne
Mark Peters
Dan Raynor
Lacy Reeder
Jamal Reimer
Scott Riddle
Alan Rights
Pat Simpson
John Smith
Spencer Steed
Steve Tate
Reid Tripp
Tommy Warlick
Andy Witherspoon
David Williams

PHI DELTA THETA



Carl Wolf Studios

Bill Abernathy
 G. Page Allen
 Chuck Alexander
 Waightstill Avery
 Bill Bainbridge
 Sam Bratton
 David Brooks
 Mark Brooks
 Clark Brown
 Allen Clayton
 Morgan Darden
 Greg Davis
 David Dooley
 Lee Edwards
 Chris Elliott
 Jam Froelich
 Jim Galloway
 Michael Giblin
 Raymond Gibson
 John Gilbert
 Laurin Graham
 Sandy Hardison
 Will Hardison
 Christopher Hart
 Peter Hatcher
 Kevin Haus

Geoff Henson
 Russell Hollers
 Wesley Johnson
 Lunsford King
 Reenst Lesemann
 Chuck Lotz
 John Lowe
 Ben Lucas
 Matthew Mason
 Hunter McShan
 Robert Mitehener
 William Monk
 Ben Mosely
 Carter Newbald
 Craig O'Callaghan
 Richard Pace
 N.W. Page
 Fred Patterson
 John Patterson
 Jim Patrick
 Joe Roddey
 Will Rogers
 Ed Russell
 Chris Smith
 Joe Stanley
 John Staton

Todd Thiele
 Murphy Townsend
 David Turner
 Brent Waller
 Dave Ward
 Alex Winstead
 Fred Wood
 David Woronoff
 James Yardley



Plyler

SIGMA CHI



Carl Wolf Studios

Skeen Adcock
 Mike Askew
 Steve Bayliss
 Tim Berrigan
 Ken Benson
 Woody Bibb
 Rod Brooks
 Tommy Byrd
 Jon Carr
 Jeff Christian
 Doug Clark
 Tommy Cole
 Tracy Cole
 Dean Collias
 John Cooper
 Scott Coward
 Michaux Crocker

Paul Davis
 Phil Dee
 Alan Dodson
 Mark Dogget
 Eric Englehardt
 Nat Edwards
 Kevin Freidheim
 Scott Goodwin
 Mark Gunter
 Dave Hansen
 Will Harrill
 Dave Harris
 Dave Hill
 James Holshauser
 Zack Hamm
 Greg Jarvis
 Mike Killian

Jeff Knight
 J. Scott Knox
 M. Scott Knox
 Jeff Krenk
 Todd Lindquist
 Winston Lloyd
 Dave McCullough
 Britt McMaster
 Bobby Merritt
 Lee Nettles
 Bruce Nicholls
 Kirk Nobles
 Rinse Oliphant
 Chuck Osbourne
 Todd A. Robinson
 Todd P. Robinson
 Peter Roethling
 Jeff Royal
 George Rue
 John Ruocchio
 Tim Severt
 Dave Sawin
 Jeff Stenzel
 Bill Sorrels
 Hugh Tilson
 Max Tilson
 Chris Routh
 Jeff Royal
 Steve Vaughn
 Jay Wardlaw
 David Woltz
 John Woltz



Plyler

SIGMA NU



Carl Wolf Studios

Thomas Whatley
 Scott Bortz
 Thomas Chubb
 David Gooding
 David Velie
 David Weir
 Edward Bean
 Patrick Bell
 Peter Carr
 J. Gordon Jethro
 Flint McNaughton
 Harry Patton
 Martin Borden
 Karl Bitter
 Davis Bradshaw
 Henry Browning
 Richard Hines
 Barrett Kitch
 Tony Pemble
 Keith Perry
 Edward Toth
 Brent Young
 Richard Duncan
 Luke Burge
 Steve Heffner
 Hack High
 Beckton James
 Mark Martin
 Daniel Whalen
 Harold Wilson
 Calvin Smith
 Jeffrey Goldman
 Jeffrey Brady
 Gibb Heilman
 William Kittrell

David Langley
 Frederick Norcross
 Jeffrey Rumley
 Scott Scott
 David Smith
 Brady Wells
 John Parham
 Richard Moore
 Todd Ballenger
 Trey Carter
 Jay Dees
 Jeffrey English
 Charles Furr
 Keith Norris
 Keith Payne
 Hal Rollins
 Jerry Setzer

Patrick Truluck
 James Larkin
 Reed Diamond
 David Ausborn
 Richard Belton
 John Rustin
 Patrick Smith
 Richard Wrenn
 Jeffrey Tiddy
 Michael Nichols
 Michael Borden
 David Brown
 Michael Brubaker
 Steven Case
 Sean Gibbons
 Colin Gillespie
 Michael Goldman

Andrew Hunter
 Kent Moore
 Christopher Peeler
 Tommy Porter
 Grey Sarvis
 Ned Schenck
 Robert Smith
 William Straton
 Jeffrey Wells



Plyler

PHI KAPPA SIGMA

Thomas Beam
Curt Burns
Paul Bocchini
Narinder Dahiya
Robert Dinkins
Brett Eaker
Mike English
Tim Farlow
Mike Floyd
Kevin Ford
Trip Gardner
John Gupton
Alan Greer
Keith Griffin
Chris Hartley
Ed Hedrick
Steve Hoffner
C.F. Knott
Scott Lambe
Slade Lewis
Mike Long
Paul Mathews
Jeff Miller
Jeff Myers
David Overstreet



Plyler



Plyler

Tripp Palmer
David Pilla
Matthew Plyler
Thomas Rathke
Chuck Robbins
Jack Rohrer
Sutton Slawter
Larry Smythe
Vic Spangler
Pete Stokes
Ufuk Tukel
Alan Welfare
Carl White

TAU EPSILON PHI



Plyler

Brian Adler
 Don Anoff
 Daniel Arnold
 Luis Artas
 Harold Berger
 David Berlin
 Kevin Blanton
 Lawrence Block
 Jonathan Bricker
 Fred Brody
 Edwin Byck
 Michael Cohen
 Roger Condrey
 Lee Creech
 David Diamond
 Stuart Gansky
 Kenneth Gardner
 Philip Gietelman
 Eric Gordon
 Randy Gordan
 Mark Grodsky
 Charles Harris
 Tommy Henson
 Jonathan Hochman
 Jimmy Hopkins
 Keith Jernigan
 David Keech
 Tony Kim
 Michael Kost
 Clarke Legler

James Leitess
 Arthur Lewis
 Jonathan Lipsitz
 Larry Liss
 Marc Nover
 Jeremy Ofseyer
 Lee Oppenheimer
 Todd Owens
 Jeffrey Penley
 Jeff Reichard
 Michael Richardson
 Eric Rosenberg
 Daniel Rosenstein
 Gregory Sara
 Glenn Schischa

ARthur Shain
 Scott Soloman
 Douglas Thomas
 Neal Zamore



Plyler

PHI GAMMA DELTA



Arrowood

David Anderson
 Bart Arthur
 Paul Bitler
 Hunter Bost
 Tom Camp
 Charles Carriere
 Paul Collins
 Steve Covington
 Brian Craver
 Dene Dawson
 Dean Denning
 Brad Dozier
 Jim Earnhardt
 Rob Edwards

Frank Efird
 Brandon Fentress
 Ashley Fleming
 Mike Fleming
 Paul Foreman
 Raiford Garrabrant
 Randy Gill
 Brannon Gilliam
 Paisley Gordon
 Alfred Griffin
 David Gwynn
 Jay Harris
 Brad Herring
 Adam Hill

Phil Hornthall
 Carl Huddle
 Scott Johnson
 Charles Jones
 Battle Koonce
 John Lowe
 Will Mayo
 Edwin Miller
 Billy Mutscheler
 James Myers
 Anc Newman
 Trip Park
 Bryan Pennington
 John Perry
 David Ray
 Chris Roof
 Rick Russell
 Bill Sewell
 Bill Smith
 Bill Steed
 Durk Steed
 Adam Team
 Dee Warner
 David Weaver
 Will White
 Frank Wood



Plyer

THETA CHI



Carl Wolf Studios

Robert Annas
John Babb
Douglass Banks
Michael Cooper
Brett Brackett
Allen Bumgardner
Todd Carter
Michael Cullen
Jay Gilbert
Jonathan Gill
Christopher Green
Timothy Harrison
Kelly Holmes
Chris Hull
Scott Jackson
Jeffrey Jones
Martin Jones
Robert Kennedy

Kevin Lutz
Gordon Massengill
Donald Medlin
Brian Morin
Brian Neptune
Richard O'Connor
Kevin Oliver
Jay Ostendarp
Jeffrey Ostendarp
Craig Pryzgoda
Thomas Rasberry
Randy Scott
Ethan Sutton
Larry Tucker
Karl Wachter
Scott Young

ST. ANTHONY HALL



Long



DeVile

Paul Alexander
Brian Bannigan
Ellen Braswell
Anna Davenport
John Ensslin
James Harper
Mark Harrison
Pat Hurban
Tom Jenkins
Ken Kasriel
Lezlie Lambeth
Mark Slotnick
Jim Spainhour
Stacey Sullivan
Chuck Teravainen
Andy Valli

ALPHA DELTA PI



Carl Wolf Studios

Kelli Abe	Sally Faust	Tonya Lindsay	Lori Rusher
Jenny Albright	Carey Felkner	Harriet Little	Chris Schultz
Angela Allred	Carole Ferguson	Beth Long	Meaveen Schultz
Debbie Allred	Lisa Ferguson	Whitney Lowe	Lauren Sharp
Kim Badders	Katherine Fleeer	Kirsten Lue	Mary Anna Shields
Holly Baker	Laura Ford	Elizabeth Malcolm	Laura Singer
Allison Barnett	Amy Fulton	Tania Malik	Karen Smiley
Beverly Barnhill	Cathy Furr	Rebecca Marshall	Suzanne Smiley
Beth Beaver	Kelly Gallagher	Kim Maynard	Allene Smith
Allison Beck	Julie Groves	Donna McGee	Janet Smith
Ruth Bennett	Linda Hageseth	Mignon McGill	Jean Smith
Lea Bryant	Cindy Hagood	Marinda McGuinn	Lynn Smith
Alice Bumgarner	Kim Hall	Ashley McKeithan	Raine Smith
Susan Burke	Robin Harper	Trish McKane	Lori Spainhour
Joanne Carlson	Patty Hasty	Claire Mickler	LuAnn Spangler
Sarah Cheney	Lisa Hawgood	Laurie Milholen	Karen Stephenson
Cathy Cliborne	Leisa Hawley	Julia Miller	Cissy Taft
Karen Cottingham	Casey Heavner	Mollie Modlin	Adair Tamplin
Cindy Courson	Jenny Hensel	Carol Moody	Gail Taylor
Catherine Coward	Ashley Hinton	Liz Motley	Rie Taylor
Mary Ann Coward	Michelle Hockman	Angela Murphy	Suzanne Taylor
Sarah Covington	Linda Holmes	Pam Murphy	Kelly Thorburn
Suzanne Craft	Blair Homesley	Missy Nease	Emily Traywick
Missy Cranford	Sarah Hoskins	Jill Nunnery	Karen Tucker
Stephanie Crowell	Pam Howard	Eve O'Neal	Cornelia Wallace
Anne Lynne Davis	Wendy Hunsucker	India Parris	Beth Weeks
Eve Davis	Elizabeth Jones	Boo Patterson	Sheri Whitacre
Suzanne De Champlain	Faith Kelleher	Dawn Peters	Katherine White
Lianne de Serres	Kayce King	Michele Philbrick	Laura Whitley
Tracy Dickinson	Krisi Knight	Kim Phipps	Copie Wheelless
Susan Dillon	Martha Koonce	Pam Piper	Alicia Wilfong
Kim Doughten	Rainey Kongley	Angie Powell	Bonnie Wilkinson
Lisa Doughten	Leigh Lanier	Pam Procter	Josie Wilson
Anna Dunston	Leslie Lawning	Mariana Reid	Christine Winchester
Elisa Edwards	Elizabeth Levergood	Judy Robertson	Sami Winter
Barbara Evans	Jamie Lewis	Kristina Rundquist	Lee-Ann Woodard



Plyler

DELTA DELTA DELTA



Carl Wolf Studios

Martha Abercrombie
 Suzy Adler
 Elizabeth Archer
 Michelle Arthur
 Scott Austin
 Mary Charles Avinger
 Meg Baillio
 Ellen Bakken
 Missy Barker
 Virginia Barkley
 Lora Bellomy
 Martha Bourne
 Kelly Bowles
 Keith Brettman
 Glenna Burress
 Elizabeth Campbell
 Margaret Campbell
 Cameron Capel
 Latta Chapman
 Virginia Cherry
 Carolyn Clark
 Tweed Cline
 Lala Cochran
 Katharine Cockrell
 Patsy Conn
 Kerry Cooke
 Mary Ruth Cooke
 Catherine Cox
 Kendall Crosswell
 Lou Cunningham
 Mariah Currin
 Torte Donovan
 karen Draughton
 Chris Duffy
 Katerina Dukes
 Ashley Early
 Charlotte Eaves
 Lisa Elam
 Lauren Elder
 Michelle Elder
 Margaret Ellington
 Carole Esquivel
 Louise Evans
 Ashley Farlow
 Savannah Farlow
 Christy Ford
 Louise Freeman
 Anne Gaddy

Karen Gansman
 Allyson Geis
 Carolin Girmes
 Ginny Glascock
 Ann Goldschmidt
 Susan Griswold
 Elizabeth Hackney
 Lilly Hardison
 Sally Hargrave
 Sandy Harrell
 Bibby Harris
 Charlotte Harris
 Beth Herring
 Elizabeth Hightower
 Charlotte Hill
 Liza Hill
 Margaret Hogan
 Sheldon Hollowell
 Anne Hoopes
 Rosalie Horton
 Ashley Hoskins
 Beth Howard
 Margaret Huckabee
 Sally James
 Caroline Johnson
 Jane Ivey Johnson
 Katy Jones
 Maria Jones
 Kelly Jorgenson
 Heyden Kennedy
 Susan Kemm
 Lynne Kitchel
 Jennifer Kline
 Sallie Krawcheck
 Betty Bobbitt Lee
 Beverly Lester
 Anne Little
 Barbara Little
 Elizabeth Longino
 Elizabeth Looney
 Gwen Lynch
 Lucy McClellan
 Kelly McCorkle
 Amy McFarland
 Eileen McLaughlin
 Elizabeth McMillion
 Kelly Mattocks

Tracy Mibas
 Katie Miller
 Tiffany Miller
 Anne Morgan
 Kristin Morris
 Regan Murray
 Angie Nix
 Robyn Norwood
 Reid Patton
 Laura Peay
 Marci Perrin
 Emily Pleasants
 Betsy Plumlee
 Sally Pont
 Susan Powell
 Freddie Prior
 Alicia Ragsdale
 Anne Ragsdale
 Louise Rambo
 Anne Raper
 Robin Richards
 Elizabeth Rouse
 Holly Ruff
 Alston Russell
 Sophie Sartain
 Ginna Schenck

Mary Schenck
 Carolyn Shields
 Camille Simpson
 Sallie Smith
 Libby Snidow
 Stephanie Spence
 Allison Sprock
 Sarah Staedke
 Mary Scott Strain
 Becky Stratton
 Tyler Stuart
 Ruth Taft
 Rosalyn Tanner
 Leila Taratus
 Marsha Tart
 Hannah Thompson
 Sybil Vogtle
 Patricia Wallace
 Laurie Watel
 Josie Ward
 Kristen Whelpley
 Carmen Whicker
 Caroline Wight
 Nancy Williams
 Courtney Wood
 Lisa Wood
 Virginia York
 Betsy Younce
 Lynne Younce
 Julie Yount
 Leslie Yount



Arrowood

DELTA PHI EPSILON



Carl Wolf Studios

Cynthia Childs
Lisa Davidson
Claudia Gresham
Beth Kraczon
Keilah Kuzminski
Nancy Linder
Lorraine Marca
Beth Meekins
Jo Ellen Meekins
Lessa Nuckles
Amy Quesenberry
Catherine Ray
Crystal Sears
Marisa Shved
Alicia Sisk
Sara Stone
Kim Thigpen
Ann Trollinger
Anne Westall
Debbie Zolner

KAPPA ALPHA THETA



Carl Wolf Studios

Janet Adler
 Lauren August
 Rebecca Barnes
 Blair Beaumont
 Page Bentzel
 Shellie Berlin
 Anne Black
 Joanna Boobas
 Heidi Bowden
 Nancy Buckley
 Ann Campbell
 Cynthia Cowan
 Annie Crowder
 Liane Crowe
 Patricia Daugherty
 Teresa DeStefano
 Lisa Dickey
 Susan Downum
 Stephanie Draper
 Jane Drenkhahn
 Laura Eidson
 Marci Friedman
 Susan Frye
 Margaret Fuller
 Ginger Gay
 Tanya Gilliken
 Linda Goforth
 Jane Goodman
 Jane Gordon
 Ashlynn Greene
 Valerie Guenther
 Deirdre Harshaw
 Paige Henderson

Shea Ann Henson
 Patti Highfill
 Anne Hickman
 Janell Hofmeister
 Melissa Holland
 Kathryn Hopper
 Andrea Hunnicutt
 Beth Jessee
 Jennifer Johnson
 Kristen Johnson
 Stacey Jonasz
 Mandy Joye
 Stacy Juliano
 Susan Kebschull
 Millyn Kelley
 Lisa Ladd
 Erin Leahy
 Mary Lewis
 Elizabeth Little
 Mary Lynn
 Jennifer Matthews
 Rachel Mauney
 Laura McClain
 Chris Mencini
 Mary Mercer
 Susan Mills
 Christina Moffit
 Lorraine Moore
 Ashley Morgan
 Anne Morris
 Sheree Morton
 Joan Noe
 Kathleen O'Dell

Caroline Osborne
 Donna O'Sullivan
 Allyson Page
 Mary Palmer
 Lynda Payne
 Ann Pearce
 Pauline Phelan
 Candace Poats
 Sandra Potter
 Lori Putnam
 Maria Ramsey
 Leighann Ratcliff
 Jennifer Renfro
 Sarah Robinson
 Cindy Rockaway
 Amelia Rosenberg
 Michelle Ryan
 Edith Schlecht
 Liese Scotton
 Anne Sherow
 Detra Sigmon
 Karen Sims
 Margaret Smart
 Teresa Snow
 Sharon Sowers
 Shelby Stroud
 Laura Ware
 Mary Wells
 Judy Wilson
 Emily Wright
 Melissa Wright
 Terri Young



Long



Long

KAPPA DELTA



Photo Specialties

Ashley Agapion
 Jean Anderson
 Louise Anderson
 Maryann Arends
 Holly Austin
 Ashley Baker
 Betsy Baldrige
 Sara March Barber
 Chrissie Beasey
 Martha Beers
 Susan Blanchard
 Anissa Boukather
 Elizabeth Boulton
 Anna Brake
 Shepard Brake
 Melissa Brandt
 Lee Bryant
 Susan Bullock
 Myra Bumgarner
 Lucia Calvert
 Kim Canato
 Anne Carlisle
 Marti Church
 Charlotte Clark
 Carolyn Coley
 Julie Conley
 Alexandra Davis
 Michelle Davis
 Shannon DeLappe
 Gade Edwards
 Kim Edwards
 Susan Farmer
 Debbie Fava
 Brooke Ferguson
 Ann Finley
 Sheila Fishel
 Nancy Fisher
 Andrea Flowers
 Dena Frith
 Amy Funderburk
 katie Gamble
 Marti George
 Mary Godwin
 Chandler Grant
 Deborah Geene
 Delves Greene
 Helen Gregg
 Mary Grigg
 Paula Grisette

Sheila Hackenbrock
 Kristin Haines
 Amy Hall
 Barbara Hall
 Martha Harless
 Casey Hickie
 Pam Highsmith
 Sonya Holder
 Michelle Holland
 Elizabeth Holt
 Mary Hooper
 Suzanne Hooper
 Beth Huffstetler
 Mary Hungerland
 Catherine Hunter
 Leigh Jenkins
 Amy Jennings
 Wendy Johnson
 Amy Jones
 Ashley Jones
 Honor Jones
 Stacy Kaplan
 Kim Kirby
 Kathy Lambeth
 Kaye Lehman
 Katie Lewallen
 Melissa Lewis
 Laura Madison
 Maureen Mahaney
 Jeanie Mamo
 Tracy Mann
 Sarah Marsh
 Pand; McConnachie
 Margaret McKinnon
 Lisa McNeil
 Melissa Miller
 Sally Miller
 Tracy Moffet
 Melayne Morgan
 Carol Moss
 Lisa Muckenfuss
 Tracy Nelson
 Anne Norwood
 Cathy O'Malley
 Betty Orazem
 Rue Ann Ormand
 Lindsay Parker
 Lisa Parl

Terri Parsons
 Sharon Payne
 Laura Pease
 Chella Pettibone
 Anna Phillips
 Lori Plyler
 Neill Pons
 Cici Poole
 Laura Pulliam
 Cammie Redding
 Suzie Reeves
 Margaret Robinson
 Leigh Reynolds
 Beth Rice
 Margaret Robinson
 Allison Rosen
 Jill Rowe
 Julie Rowe
 Fran Russ
 Dawn Schiller
 Sue Skaer
 Jenny Smart
 Laura Smith
 Susan Smith
 Shana Stephens
 Allison Sugg

Nancy Swann
 Margaret Tanner
 Wes Taylor
 Leesa Thomas
 Melanie Thomas
 Page Thomas
 Dean Thompson
 Nina Tobin
 Dotsie Travis
 Elizabeth Turner
 Crystal Tyson
 Wendy Volmar
 Betsy VonBiberstein
 Brooks VonBiberstein
 Barbara Waida
 Whitney Warren
 Wendy Wegner
 Susan White
 Elizabeth Wicker
 Sally Williams
 Susan Winters
 Ashley Witcher
 Adair Wright



Plyler

PHI MU



Carl Wolf Studios

Annette Alden
Raquel Ardito-Barlotto
Denise Atkinson
Julie Austin
Pam Bannasch
Melanie Barnes
Jennifer Bass
Katherine Bell
Debbie Bennett
Anne Bernasek
Laura Bernhardt
Paige Brannon
Kathy Browder
Charlotte Brown
Pam Bruce
Rochelle Buchman
Susan Bullard
Allison Bunkley
Tristan Carter
Susan Chabay
Cathy Clark
Sandy Clarke
Ginny Clay
Rainey Counihan

Kim Craig
Becky Crook
Molly Daniel
Kathie Davidson
Alison Davis
Elise Deal
Penny Delk
Zoe Dorton
Dee Edwards
Kelly Eng
Tracy Evans
Anne Everitt
Jane Fawcett
Lisa Fox
Lisa Fratturo
Nicole Furr
Amy Gerdes
Janet Gillespie
Kerry Guin
Kelly Hackett
Karen Halverson
Kelley Haney
Amy Harrelson

Beth Harrelson
Liza Higgins
Celeste Hodgskins
Karen Holbrook
Becky Hollowell
Betty Houston
Donna Hubbard
Noel Hudson
Sarah Hughs
Elizabeth Humphrey
Holly Johnson
Julie Johnson
Wendy Johnson
Jennifer Jones
Kay Kallam
Nicole Karagheuzoff
Mary Kelly
Shelia Kennedy
Meg Kennett
Dale Kinney
Surekha Malkani
Laura Mathias
Susan May
Sarah McCracken
Heather McElroy
Patti McMahon
Patty McMarthy
Kam Miller
Kelley Mortimer
Molly O'Tuel
Jena Page
Beth Parks
Renee Pearce
Susan Pemble
Laura Reep

Alyson Ripple
Amy Roberts
Leigh Rogers
Mary Beth Rowe
Kelley Ruppert
Kathy Salmon
Mary Sampson
Amy Sanderson
Kathryn Scott
Kelli Slaughter
Susan Smith
Susan Spencer
Christy Stevens
Catherine Strange
Jill Stryker
Dawn Summers
Mary Margaret Tart
Dana Taylor
Tiffany Taylor
Traci Teer
Maggie Tomei
Ashley Tulloss
Julie Ulmer
Leslie Upchurch
Jacqueline Vogely
Dianne Volk
Jill Wardle
Daneen Whisenant
Lee White
Betsy Willis
Angela Womack
Sheldon Wray
Elizabeth Wright
Jennifer Yelverton
Jacqueline Young



Plyler

PI BETA PHI



Long

Marnie Abbott
 Fiz Anderson
 Mary Anderson
 Coleman Allen
 Mary Catherine Archer
 Chase Avay
 Hannah Avery
 Spencer Barnes
 Barbara Bissell
 Ansley Bost
 Catherine Bowen
 Katie Boyer
 Margie Britain
 Molly Brooks
 Sharon Brown
 Maria Browne
 Christy Carson
 Chris Cavalaris
 Katherine Comer
 Kate Conner
 Sallie Conner
 Sebrell Coupland
 Landis Cox
 Cynthia Crews
 Wanda Culbreth
 Patti Culp
 Ashley Davis
 Katherine Davis
 Elizabeth Donnavin

Cachie Dowd
 Jean Eriksson
 Tenley Farrell
 Mary Kendall Ferguson
 Caroline Finklea
 Donna Gamble
 Susan Gardner
 Carol Geer
 Lisa Goddard
 Connie Godwin
 Gena Graham
 Selden Gray
 Leigh Haley
 Ginger Hamby
 Nancy Hanes
 Vicki Herbert
 Ansley Herring
 Stuart High
 Sarah Houghton
 Barbie Howe
 Mary Howe
 Laurie Hynes
 Kerry James
 Caroline Johnson
 Marion Johnson
 Margaret Jonas
 Sarah Kahn
 Leigh Kempson
 Frances King

Susan Lanier
 Susan Long
 Beth Anne Lovekin
 Linda Lowdermilk
 Dabney Mann
 Denise Marlow
 Susan Martin
 Kellie McElhane
 Sally McElroy
 Marla Meadows
 Catherine Meiriman
 Susan Michaux
 Meredith Miller
 Claire Mitchell
 Laura Morris
 Douglass Mottley
 Debbie Oates
 Cici O'Conner
 Sarah Ontjes
 Margaret Park
 Louise Patrick
 Anne Patteson
 Farish Percy
 Kim Potter
 Laurie Rodgers
 Caroline Rumsey
 Theresa Sleckta
 George Ann Smith
 Kathryn Snavely

Ann Stephenson
 Paula Storch
 Margaret Street
 Harriet Tauber
 Lucy Thompson
 Carolyn Thornton
 Kathleen Thornton
 Sherri Toler
 Lee Tremlett
 Terry Tucker
 Ellen Turner
 Mary Turner
 karen Underwood
 Raymur Walton
 Leah Watson
 Ashley Watters
 Mary Weiss
 Megan Wetherill
 Hilary White
 Cassie Whiteside
 Brady Whittely
 Kirsten Wilder
 Annette Williamson
 Flora Hall Wood
 Mary Beth Wooten
 Mary Worthy
 Elizabeth Wymann

SIGMA SIGMA SIGMA



Carl Wolf Studios

Kim Abernathy
Brenda Auman
Norma Bennett
Leigh Britt
Mary Lynn Buie
Fran Cahoon
Lynn Craig
Corinne Edwards
Cyndi Finger
Ann Fishman
Juana Hopkins

Dina Injejikian
Janet Johnson
Lesley Jones
Sterling Jones
Alicia Martin
Mary Ann McCracken
Jill McFarland
Betsy Mendenhall
Diane Miller
Michelle Mosley
Beth Ownley

Crystal Patterson
Wendy Patterson
Cheri Pepper
Melissa Phillips
Mary Rutherford
Caryn Smith
Bridget Wallace



Plyler

KAPPA KAPPA GAMMA



Carl Wolf Studios

Alicia Allison
 Jenny Anderson
 Kathryn Ankers
 Michelle Barger
 Celeste Beasley
 Sarah Bickley
 Robin Bryant
 Bettie Burwell
 Beth Cella
 Angela Chiles
 Grace Choung
 Christie Claydon
 Joan Clifford
 Lorie Closson
 Barbara Cowan
 Carol Cowan
 Elizabeth Cross
 Ellen Crow
 Kiran Cummings
 Anne Davidson
 Lisa Davis
 Carrie Deener
 Kathy Dickinson
 Kathryn Dolecek
 Molly Donahue
 Betsy Durland
 Renee Dye
 Betty Early
 Beth Eckert
 Mary Jane Elliott
 Jennifer Essen
 Laura Faltynski
 Mary Faltynski
 Barbara Feringa

Jennifer Freeman
 Katy Fridl
 Betty Fuchs
 Julie Gaca
 Renee Gaca
 Jeanne Gerhart
 Susan Giles
 Heather Ginn
 Sara Goolsby
 Ginger Green
 Amy Grissom
 Jama Grund
 Kristin Gruebmeier
 Dana Handy
 Connie Harris
 Holly Harris
 Jennifer Hill
 Melinda Hill
 Louise Hulme
 Polly Hunter
 Mimi Hyde
 Krissy Ibach
 Lauren Johnson
 Leslie Johnston
 Sharon Jordan
 Fifi Kashani-Sabet
 Katharine Kelley
 Natalie Kraft
 Kathy Kramer
 Karen Lambert
 Lisa Lambert
 Allison Lippard
 Sally Lindsay
 Gwen Long

Mary Long
 Rachel Mann
 Leslie Marlowe
 Lara Mast
 Beth Mauney
 Angela McIntyre
 Sandra McKenzie
 Lynn McMurry
 Beth Meacham
 Thelma Mielenz
 Jeannie Mitchell
 Kim Moddasser
 Donna Monti
 Amy Moose
 MargEva Morris
 Yvette Moxin
 Sherri Murray
 Sigrid Olson
 Mary Kent Parker
 Debra Perkins
 JK Peters
 Kirby Pfeiffer
 Betsy Pfiffner
 Catherine Phelps
 Allison Poehlein
 Brinkley Prescott
 Amy Pritchard
 Suzanne Pugh
 Carolyn Roff
 PJ Rooney
 Heidi Rummel
 Elaine Saravalli
 Sarah Shaffer
 John Ann Shearer

Linda Silvers
 Cathy Smith
 Cynthia Smith
 Jamie Smith
 Jennifer Smith
 Cynda Smyre
 Margherita Soule
 Kelly Squires
 Audrey Stemper
 Laura Stevenson
 Margaret Stewart
 Rachel Stroud
 Amy Stuart
 Amy Swing
 Andrea Szot
 Tracy Taft
 Missy Tinsley
 Nika Tumpes
 Anne Turner
 Natalie Uzzell
 Lucy Vanderberry
 Cindy Wallace
 Joy Walsh
 Mary Louise Warner
 Melanie Watson
 Amy Watt
 Suzanne Watts
 Elizabeth Weaver
 Cindi Weber
 Debra Weir
 Catherine Whaling
 Sue Williams
 Ginny Wilson



Long



Long

ZETA TAU ALPHA



Photo Specialties

Kristina Alexander
 Julia Almy
 Karen Aman
 Lara Amparan
 Terah Bain
 Kim Baker
 Francis Barnes
 Meredith Beaver
 Kena Blackwelder
 Barbara Bose
 Bonnie Bordsen
 Caroline Bozzo
 Lisa Bradsher
 Angela Bray
 Chris Brinkman
 Mary Catherine Bunn
 Emily Burchell
 Betsy Candler
 Karen Casey
 Denise Chouinard
 Teresa Collins
 Charlotte Cooke
 Hope Cowan
 Beverly Craig
 Ali Davis
 Wendy Davis
 Kimberly Duncan

Dene Eller
 Caren England
 Pam Estes
 Robin Ferguson
 Jennifer Fite
 Angel Fontana
 Jane Gabrielson
 Julie Garner
 Missy Gerock
 Allison Goff
 Leslie Greene
 Beth Gwynn
 Andi Hayworth
 Tracy Hamrick
 Francie Hillman
 Dana Hazucha
 Christie Hill
 Sharon Hodges
 Carolyn Hoff
 Deborah Howard
 Nancy Howard
 Jay Hoyle
 Linda Jacobsen
 Carol Johnson
 Taryn Johnson
 Jennifer Jones
 Jean Kim

Mindy Kindy
 Angela Lamm
 Liz Lane
 Robin Lassiter
 Beth Laughter
 Melinda Long
 Christine Mayo
 Cathy McClure
 Lisa Milby
 Vickie Miller
 Christy Morgan
 Lisa Neal
 Jean Newman
 Anne Nicholson
 Kristi Mason
 Elizabeth Noble
 Florence Norris
 Kim Osmon
 Peters Lyn
 Amilisa Poindexter
 Wendy Ragar
 Julie Reynolds
 Corey Reed
 Tracy Proctor
 Laura Rowe
 Catherine Rowland
 Meg Salley

Allison Sapp
 Wendy Sartory
 Carol Scovil
 Paige Sharpe
 Sherry Sinclair
 Bobbie Smith
 Cheryl Smith
 Lisa Smith
 Christie Snowdon
 Julie Tater
 Nancy Taylor
 Karen Thomas
 Sherrill Todd
 Cathi Underwood
 Paula Vallas
 Farrell Webster
 Anna Wells
 Janet West
 Kim West
 Lori Wisneski
 Anne Workman
 Ginger Wright
 Michelle Wulfhorst
 Anne Yates
 Tay Yeargin
 Robyn Zesch



Long



Long

ALPHA CHI OMEGA



Photo Specialties

Lisa Albright
 Karen Alexander
 Alma Ammons
 Lynne Anderson
 Catherine Ange
 Bonner Anthony
 Melissa Asbill
 Carolyn Back
 Bonnie Bacnik
 Allison Baker
 Millie Barkley
 Lisa Bass
 Wendy Biesecker
 Jan Bingham
 Jennifer Bobbitt
 Robyn Bridges
 Elizabeth Brisbane
 Ginger Brown
 Libby Brown
 Holly Bryan
 Lauren Burnham
 Laura Byrd
 Marty Caye
 Stephanie Chesson
 Nancy Clayton
 Gail Coates
 Lisa Connolly
 Elizabeth Cornwell
 Kimberly Crickmore
 Sidney Cruze
 Susan Curtis
 Jocelyn Davis
 Kelly Deal
 Beth Denny
 Suzanne DeSoye

Katey Durham
 Julie Earp
 Paige Estep
 Kimball Evans
 Marcy Favel
 Sara Faucette
 Kimberly Ford
 Lesley Ford
 Kathy Fredericks
 Michelle Funderburk
 Susan Funderburk
 Jennifer Garden
 Meg Garrison
 Nancy Green
 Suzy Greeson
 Beth Hackney
 Velvet Hall
 Mary Dabney Hamilton
 Shelly Hamilton
 Janine Hammett
 Ada Hanley
 Maria Haren
 Meg Hays
 Erin Hendrix
 Judy Higgins
 Karen Hoover
 Carol Hudson
 Jennifer Ihnot
 Paige Jackson
 Kathy Jepson
 Beth Johnson
 Morgan Johnson
 Leigh Jones
 Stephanie Jones
 Katherine Keever

Kathy Kenion
 Kathy King
 Kimberly Kitchen
 Julianne Kuhn
 Helen Landon
 Natalie Lanier
 Lori Lloyd
 Catherine Long
 Kimberly Marsha
 Shannon Mason
 Michele McCaskill
 Betsy McKeel
 Kelly Miller
 Kathryn Mincher
 Ann Modlin
 Jennifer Mooney
 Caroline Moore
 Elizabeth Moore
 Mariann Moore
 Ann Murray
 Beth Newsome
 Stacy Osborne
 Beth Oxendine
 Melanie Peel
 Kelly Perryman
 Ruthie Pipkin
 Virginia Ramsey
 Tish Rangel
 Elizabeth Reitz
 Lisa Riley
 Kim Roy
 Angela Royster
 Stephanie Sams
 Kim Saylor
 Karen Schickedantz

Christy Seay
 Alice Sharpless
 Amy Shaw
 Lee Ann Sides
 Sharon Simmons
 Dee Smith
 Willa Stancil
 Jeanne Stroud
 Julie Stublen
 Cynthia Suits
 Josie Summey
 Lynne Surratt
 Ashlee Tate
 Robin Tate
 Jodianne Thrana
 Amy Tierney
 Natalie Tindol
 Betty Tolar
 Karen Tourtellot
 Penny Treece
 Kari Trumball
 Lu Ann Turner
 Tracey Walston
 Janet Ward
 Kathy Waters
 Betsy Weathers
 Laura Welch
 Laurie Weltin
 Pamela Whitson
 Robin Wilson
 Craig Woody
 Marinn Wyke



Arrowood



Plyler



Ledford



Plyler



Ledford



Ledford



Ledford

DERBY DAYS



Minton



Arrowood



Arrowood



Arrowood



Plyler





Arrowood



Lankard



Plyler



Plyler



Plyler



Cannon



Plyler



Plyler

GRADUATION



Childress



Childress



Childress



Childress



Childress



Long



Long



Lankard



Lankard



Long



Plyler



Plyler



Long



Childress



NC Collection, UNC Library



Childress



NC Collection, UNC Library



Childress



NC Collection, UNC Library



Childress



NC Collection, UNC Library



Childress



NC Collection, UNC Library



Childress





Long

PATRONS

Elizabeth Frazier Bartholomew
Edgar T. Beddingfield, III
Doctor and Mrs. Glenn F. Bitler
Bread 'n Butter Silk Screen
Mrs. W.G. Clark
Mikael W. Delatte
Margaret Drummond
Steven F. Eller
Mr. and Mrs. Edgar B. Fisher, Jr.
Mike Fleming
Fowler's Food Store — John Lyon
Doctor and Mrs. Robert Edwin Gaddy, Jr.
Dr. and Mrs. Joseph W. Griffin, Jr.
Dr. and Mrs. Stephen T. Gupton, Jr.
Lawrence W. Jarman, Jr.
Johnny T-Shirt
Charles Wade Jones
Capt. and Mrs. Theodore R. Kramer, Jr.
Lone Ranger
Dr. and Mrs. W. Stacy Miller
Mr. and Mrs. Gerald Orazem
Jena Renee Page '86
Steven B. Painter
Richard Richardson
Mr. and Mrs. Bill Robinson, Jr.
Dave Schmidt
Gail R. Taylor
William F. Wade, Jr.
Helena Weisfeld
Jeff Weisfeld
Dr. and Mrs. H.W. Windley, Jr.
Rebecca Winter

EDITOR: Kathy Kramer
DESIGN EDITOR: Ava Long
MANAGING EDITOR: Liza Motsinger
ASSOCIATE PHOTOGRAPHY EDITORS: Charles
"Stretch" Ledford, Larry Childress
BUSINESS MANAGER: Anne Yates

PHOTOGRAPHY STAFF

Matthew Plyler
Brad Arrowood
David Minton
Ava Long
Charles Ledford
Larry Childress

COORDINATORS: Lori Closson, Anne Johnson — Administrators;
Dawn Coley — Fraternities; Katy Fridl — Sororities; Susannah Bennett,
Nathalie Chase — Residence Halls; Joy Sheffield — Honoraries; Laura
Hulett — Patrons; Frank Bragg — Organizations; Kelly Hobson —
Sports

OFFICE/SALES STAFF: Karen Aman, Stephanie Beale, Jennifer Bobbitt, Angie Brady,
Barry Bridges, Stasia Droze, Amy Edwards, Christy Fawsett, Ann Fishman, Lori
Goldsmith, Heather Griffin, Carol Harbers, Alison Hirsch, Beth Houk, Liz Jenkins, Amy
Jennings, Kelley King, Gretchen Koball, Laura Lance, Deborah Little, Margaret Motley,
Arlene Sena, Beth Sisel, Marielle Stachura, Arlene Sweeting, Nicki Weisensee

CONTRIBUTING PHOTOGRAPHERS: Charlotte Cannon, Dan Charlson, Jamie Cobb,
David Foster, Houston Spencer, Ward Callum, John DeVille, Chip Beverung, Sam
Kittner, Bryce Lankard

CLASSES SECTION PHOTOGRAPHED BY:

Carl Wolf Studio Inc.
2013 Walnut Street
Philadelphia, PA 19103

Special thanks to all those who supported us with patience, inspiration, and advice: Ted and Dottie Kramer, Al and Wanda Motsinger, Germaine Walker, Richard and Faith Plyler, Pamela Plyler, Phil Berney, Lisa Granberry, Bryce Lankard, Joe Durinzi, Patrice Beahr and Carl Wolf Studio, Fred Pulley, Valerie Ezzell, Mary Clark, Doug Robinson and The Daily Tar Heel, UNC Sports Information, Jerry Cotton and the Photographic Services, the North Carolina Collection of Wilson Library, Foisters Camera Store, Jessica Murphy, the UNC Media Board, SAFO, Photospecialties, Ryke Longest, John Wesley Williams, Dottie Robertson — Skip, Chuck, Randy, Brian, Monna Lea, Lea W., Normal Flora, Mimi, Lisa S., Lisa B., and Leta for keeping us all sane!

A VERY THANK YOU IS EXTENDED TO DR. WILLIAM S. POWELL for his knowledge of UNC and the permission to print his words in the *Yackety Yack*:

Powell, William S. *The First State University*. The University of North Carolina Press: Chapel Hill, NC, 1972.

and to the late MARGUERITE SCHUMANN for her wisdom and contribution of her book: Schumann, Marguerite, *The First State University: A Walking Guide*. The University of North Carolina Press: Chapel Hill, NC, 1985.

Yack p.10: Powell p.8
 Yack p.12: Powell pp.23, 28
 Yack p.13: Powell pp.7, 17, 47, 43
 Yack p.14: Powell pp.44, 55, 99
 Yack p.15: Powell pp.41, 59
 Yack p.16: Powell pp.65, 74
 Yack p.17: Powell pp.66, 77
 Yack p.18: Powell p.90
 Yack p.19: Powell pp.69, 95
 Yack p.20: Powell p.116
 Yack p.21: Powell pp.26, 112
 Yack p.22: Powell pp.102, 119
 Yack p.23: Powell p.105
 Yack p.24: Powell p.123
 Yack p.25: Powell p.130
 Yack p.26: Powell p.115
 Yack p.27: Powell p.144
 Yack p.28: Powell p.143, 146
 Yack p.29: Powell p.151

Yack p.31: Powell pp.160, 162
 Yack p.32: Powell p.168
 Yack p.33: Powell p.176
 Yack p.35: Powell p.174
 Yack p.36: Powell p.179
 Yack p.37: Powell pp.178, 199
 Yack p.39: Powell pp.231, 232
 Yack p.40: Powell pp.212, 250
 Yack p.41: Powell pp.233, 254
 Yack p.42: Powell p.273
 Yack p.43: Powell pp.285, 294
 Yack p.44: Powell p.63
 Yack p.84: Powell p.256
 Yack p.128: Powell p.17
 Yack p.129: Powell p.35
 Yack p.130: Schumann p.4
 Yack p.131: Powell p.75
 Yack p.132: Schumann p.6

Yack p.133: Powell p.61
 Yack p.134: Powell p.62
 Yack p.135: Schumann p.6
 Yack p.136: Powell p.66
 Yack p.137: Powell p.78
 Yack p.138: Schumann p.33
 Yack p.139: Schumann p.86
 Yack p.140: Schumann p.9
 Yack p.141: Powell p.144
 Yack p.142: Powell p.128
 Yack p.143: Schumann p.81
 Yack p.144: Schumann p.23
 Yack p.145: Schumann p.60
 Yack p.146: Schumann p.110
 Yack p.147: Powell p.117
 Yack p.148: Powell p.212
 Yack p.149: Powell p.212
 Yack p.150: Powell p.221
 Yack p.151: Powell p.250
 Yack p.152: Schumann p.9

Yack p.158: Schumann p.5
 Yack p.159: Schumann pp.25, 26
 Yack p.160: Schumann p.36
 Yack p.161: Schumann p.88
 Yack p.162: Schumann p.88
 Yack p.163: Powell p.67
 Yack p.164: Powell p.68
 Yack p.165: Powell p.73
 Yack p.166: Powell p.90
 Yack p.167: Schumann pp.12, 13
 Yack p.168: Powell p.150
 Yack p.169: Powell p.175
 Yack p.170: Powell p.289
 Yack p.171: Schumann p.116
 Yack p.172: Schumann p.vii
 Yack p.174: Powell p.98
 Yack p.206: Powell p.118
 Yack p.238: Powell p.124
 Yack p.312: Powell p.117
 Yack p.352: Powell p.122

Quotes found on pages 153-156 were taken from pages 66-68 of the manual.

Selected Facts About the University of North Carolina at Chapel Hill, November, 1984.

The quote found on page 157 was taken from page 86 of *The Public Ivys*:

Moll, Richard. *The Public Ivys: A Guide to America's Best Public Undergraduate Colleges and Universities*, Viking: New York, 1985.

ALL HISTORIC PHOTOGRAPHS PRINTED BY AND REPRODUCED WITH THE PERMISSION OF THE NORTH CAROLINA COLLECTION, UNC LIBRARY AT CHAPEL HILL.



Long

ALL LAYOUT AND DESIGN BY AVA LONG
 For specifications write:
 Route 1, Box 490
 Bostic, NC 28018



FOR USE ONLY IN
THE NORTH CAROLINA COLLECTION

