



WALTHAM PUBLIC LIBRARY



3 4867 00421 8980

For Reference

Not to be taken

from this library

WALTHAM
PUBLIC LIBRARY



Digitized by the Internet Archive
in 2012 with funding from

Federally funded with LSTA funds through the Massachusetts Board of Library Commissioners

GEO. J. BARKER, Pres. and Treas. LYMAN H. MATTHEWS, Sec. and Gen. Mgr.

GEO. J. BARKER LUMBER CO.

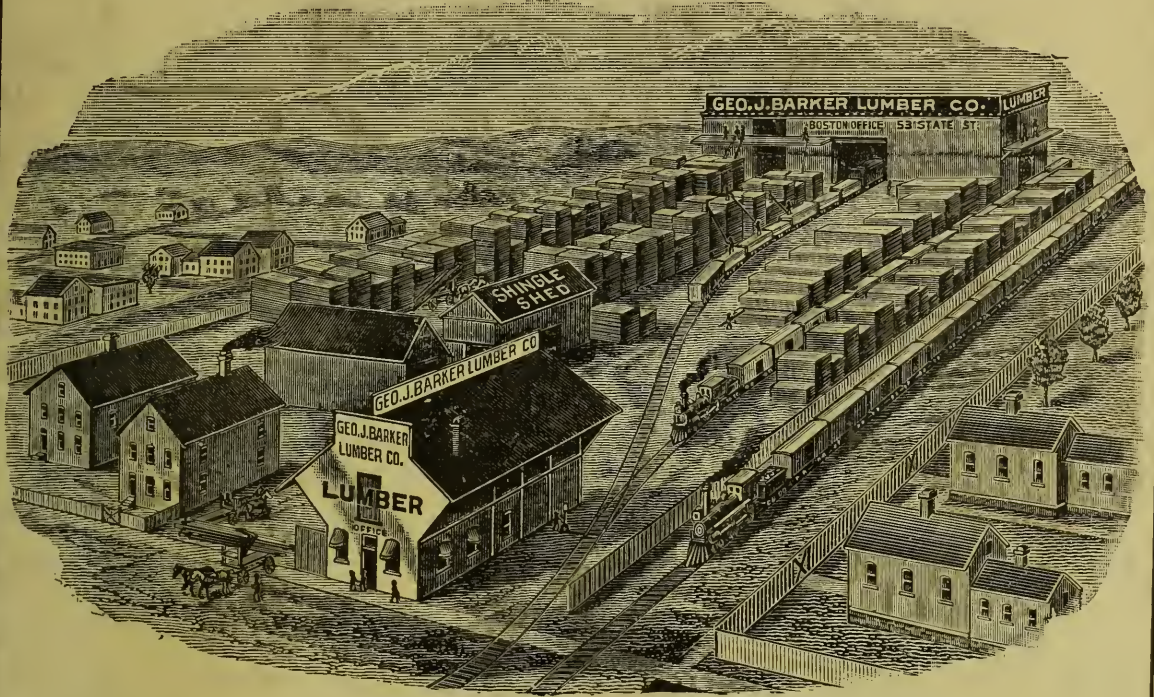

Low Prices

WALTHAM

Prompt Delivery

BENJ. F. ELLIS

EDMUND L. SANDERSON

Waltham Machine Works

MAKERS OF

Bench Lathes, Thread Milling Machines, Gear Cutting
Machines and other Precision Bench Machinery

SUB-PRESS DIES

ACCURATE WORK OUR SPECIALTY

Factory, cor. NEWTON, HIGH AND CUTTER STS.,
WALTHAM, MASS.

Telephone 508

EDW. BIGHAM

Awnings, Tents and Hammocks

WATERPROOF CANVAS COVERS

ALL KINDS OF ROPE SPLICED

24 SHARON ST., WALTHAM, MASS.

TELEPHONE, WALTHAM 928-W

DIAL MICROMETERS

INDISPENSABLE TO MANUFACTURERS OF

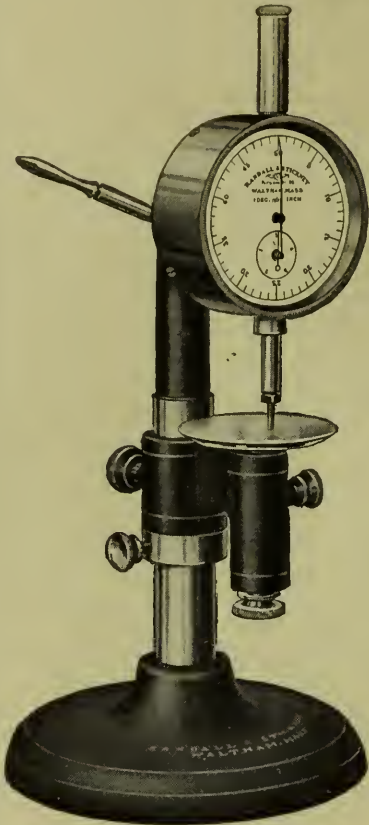
**RUBBER, PAPER, MICA,
TWIST DRILLS, AUTOS,
GUNS, TEXTILES**

UNIVERSAL GAUGE

**ACCURATE
RELIABLE
CONVENIENT
SIMPLE**

Send for Literature



INDICATOR

WALTHAM MICROMETER DIAL GAUGE CO.

FRANK E. RANDALL, Prop.

248 ASH STREET,

WALTHAM, MASS.

A. MOSHER**All Kinds of Carriage Work and Horseshoeing**

JOBGING OF ALL KINDS

Formerly Wright's Shop

215 LEXINGTON STREET,

WALTHAM, MASS.

Telephone Connection

C. H. SWAN & CO.

DEALERS IN

Choice Family Groceries

OUR SPECIALTIES:

REVERE COFFEE AND TEAS

WILBERT CANNED GOODS KING ARTHUR FLOUR

189 MOODY STREET,

WALTHAM, MASS.

Tel. 432-M

M. H. HATCH

Fashionable Ladies and Gents Tailor

First Class Workmanship Guaranteed

Reasonable Prices

Repairing and Remodelling a Specialty

226 MOODY STREET,

WALTHAM

Tel. Conn.

WALTHAM FOUNDRY CO.

Iron and Brass Founders

MANUFACTURERS OF

All Kinds of Gray Iron Castings

SPECIALTIES

GENUINE BABBITT
PHOSPHOR BRONZE
COPPER

COMPOSITION
YELLOW BRASS
TIN

ALUMINUM
BELL METAL
ETC.

71 and 73 Felton Street, Waltham

P. MALLOY & SON

Contractors and Teamsters

Loam, Sand and Gravel

Residence, 147 Lexington St.

Office, 124 Pond St.

WALTHAM

Telephone 384-R

DAVIS & FARNUM MFG. CO.

F. H. BROWN, Supt. and Treasurer

Engineers, Founders and Machinists

Manufacturers of Cast Iron Gas and Water Pipe Specials; Flange Pipe, Street Castings, Iron Columns, Gas Holders, Sugar-House Work, Iron Roofs and Floors, and every apparatus appertaining to a complete gas plant.

Stand Pipes for Water Works

Steel Tanks for Gas Holders

Steel Tanks for Naphtha Storage

Principal Office and Works, Waltham

STARK TOOL CO.

PRECISION BENCH LATHES

ESTABLISHED 1862

Machinists' and Electricians' Bench Lathes, Clocks and Chronometer Makers' Tools and Watch Machinery . .

JOHN STARK, Treasurer

218 to 224 MOODY ST.

WALTHAM, MASS.

Waltham Watch Company

Manufacturers of

High Grade Time Pieces

WALTHAM, MASSACHUSETTS

DERBYSHIRE LATHES

WATCH TOOLS

MANUFACTURED BY

F. W. DERBYSHIRE

157-165 HIGH STREET,

WALTHAM, MASS.



Makers of

DIAL GAUGES

BENCH LATHES

WATCH, CLOCK AND SMALL MACHINERY

WALTHAM, MASS.

Old Colony Trust Company

CAPITAL \$6,000,000 SURPLUS \$6,000,000

One account commands
the services of three
centrally located and
complete banking offices
in different sections
of Boston

FINANCIAL
Main Office
17 COURT STREET
Tel. Main 350
FINANCIAL

SHOPPING
Branch Office
52 TEMPLE PLACE
Tel. Oxford 5000
SHOPPING

BACK BAY
Branch Office
222 BOYLSTON ST.
Tel. Back Bay 2388
BACK BAY

**GEO. O. CARTER & CO.
DRUGGISTS**

155 Moody Street

CARTER-BAINE CO.

Main and Rich Streets

TELEPHONE

EXAMINATION BY APPOINTMENT

JOSEPH H. O'NEIL

Optician



Optometrist

LAWRENCE BLDG.
681 MAIN STREET
WALTHAM, MASS.

Office Hours
8.30 a. m. to 5.00 p. m.
Mon. Wed. Fri. and Sat. Eve.

**R. N. WALLINGFORD
Optician**

AND DEALER IN

Photographic Supplies

2 MOODY STREET,

WALTHAM

Telephone 1200

EYES EXAMINED
OCULISTS PRESCRIPTIONS FILLED

**JOHN J. EGAN OPTICAL CO.
OPTOMETRISTS**

Rooms 6 and 7 Mercantile Building,
Elevator

Up 1 Flight

Waltham, Mass.

Phone 1128-M

Waltham Trust Company

5 Moody Street

E. P. SANDERSON, President

S. H. ELDRIDGE, Treasurer

CAPITAL - - - - -	\$ 200,000.00
SURPLUS AND UNDIVIDED PROFITS - - - - -	180,724.44
DEPOSITS - - - - -	2,346,985.00

STATE COUNTY CITY DEPOSITORY

Riverside Delicatessen Store

J. H. MOSS, Prop.

Cooked Meats and Fancy Bakery

Lodges and Clubs Supplied

Wedding Cakes Made to Order

Trade Supplied

84 MOODY STREET, WALTHAM, MASS.

EDWARD P. SMITH, Pres.

CHAS. W. DURGIN, Vice-Pres.

EARL F. CASWELL, Treas.

Waltham Co-operative Bank

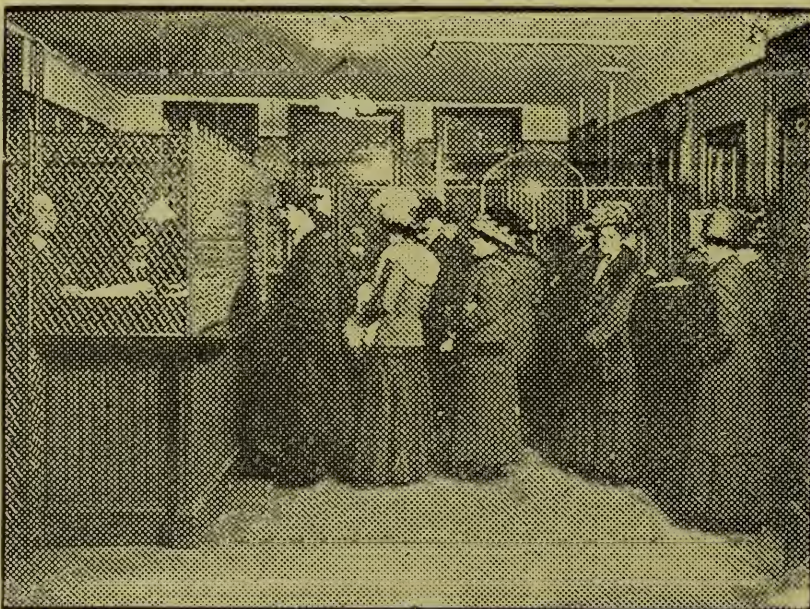

National Bank Bldg.
637 Main Street

Incorporated Oct. 13, 1880
No. of Shareholders, 3,000
No. of Shares Outstanding
30,000

ASSETS
\$1,500,000.00

Investments by this Bank made on first mortgages of real estate and loans against depositors savings.

Interest earned on deposits during the past year at the rate of 5 1-2 per cent., dividends being compounded quarterly. Accounts may be withdrawn as in other savings institutions.

SAVE NOW AND EARN LARGE PROFITS WE PAY

Henry N. Fisher, Vice President

Henry P. Buncher, Cashier

F. G. Stickney, Asst. Cashier

WALTHAM NATIONAL BANK

637 MAIN, COR. LEXINGTON STREET

WALTHAM, MASS.

CAPITAL, \$150,000 SURPLUS, \$150,000

2 Per Cent Interest Paid on \$300 and over

Directors—Ptolemy P. Adams, Henry N. Fisher, Geo. H. Doty, Wm. F. Rooney,
Chas. F. Stone, Harry L. Brown, James A. McGlinchey, Arthur G.
Childs, William F. Bowler, John Stark, W. P. Bartel

Bank Hours, 8.30 to 2.30

Saturdays, 8.30 to 12 M.

Safe Deposit Boxes to Rent, \$3.00 and Upwards Per Annum

WALTHAM SAVINGS BANK

Incorporated March 18, 1853

702 MAIN ST., WALTHAM, MASS.



Open from 8.30 A. M. to 2.30 P. M.; close Saturdays at 12M. Open Wednesday Evenings 7 to 8 o'clock (for deposits only)

ASSETS, APR. 24, 1915, \$5,329,167.91

OFFICERS

Pres. ENOS T. LUCE

Vice-Pres. NATHAN WARREN

Treas. GEO. R. BEAL

Trustees—Henry N. Fisher, Enos T. Luce, C. J. McCormick, Nathan Warren, Henry W. Hartwell, Thos. H. Armstrong, Chas. O. Morrill, Joseph R. Worcester, P. P. Adams, Gleason Wood, Arthur H. Paul. Board of Investment—Henry N. Fisher, Thos. H. Armstrong, Enos T. Luce, Chas O. Morrill, Nathan Warren.

William B. Comstock, Vice Treas. Henry B. Staples, Bookkeeper Ernest C. Goding, Asst.

Waltham's Best Advertising Medium

THE WATCH

THE PAPER WITH THE CIRCULATION

It Goes into the Homes

Is Read by All Classes

WRITE OR SEE US FOR RATES

661 MAIN STREET,

WALTHAM, MASS.

Telephone 860

BOSTON OFFICE: 168 PEARL ST.

TELEPHONES, MAIN 2809
2061

WALTHAM 274

GEORGE P. DRURY

Attorney and Counsellor at Law

89 STATE STREET, Room 75, BOSTON

Residence, 178 Linden Street, Waltham

NOTARY PUBLIC

JUSTICE OF THE PEACE

NOTARY PUBLIC

JUSTICE OF THE PEACE

P. S. BRODERICK

Attorney and Counsellor at Law

OFFICE

LOCKE BUILDING, 209 MOODY ST.

TELEPHONE 729-W

WALTHAM, MASS.

JUSTICE OF THE PEACE

NOTARY PUBLIC

BENJ. F. THORNBURG

Attorney and Counsellor at Law

ROOM 4, A. O. U. W. BUILDING

128 MOODY STREET

Boston Office, 53 State Street, Rooms 327-328

TELEPHONE CONNECTION

GEORGE F. WALTERS

Attorney and Counsellor at Law

JUSTICE OF THE PEACE

NOTARY PUBLIC

ROOM 4, A. O. U. W. BUILDING

128 MOODY STREET

TELEPHONE CONNECTION

Res. 85 Orange St., Waltham

MELVIN M. JOHNSON
FRANK A. NORTH

Counsel
HENRY M. ROGERS

F. R. MACKENZIE
WALTER H. SWEET

JOHNSON & NORTH

Attorneys at Law Notaries Public

89 STATE STREET, BOSTON

Main 4071, Private Branch Exchange Connecting all Offices

Cable Address, "Pleader," Boston

Thomas H. Armstrong ATTORNEY AT LAW

NOTARY PUBLIC

OLD SOUTH BLDG., ROOM 1147 - BOSTON

RESIDENCE, 488 LEXINGTON ST., WALTHAM

Telephone Connection

ROBERT M. STARK

Attorney and Counsellor at Law

Notary Public

Justice of the Peace

Central Block, opp. City Hall, Main St., Waltham, Mass.

Telephone, Waltham 261-M

Residence Tel., 1165-W

CHARLES EPHRAIM STEARNS

Attorney and Counsellor at Law

60 State Street, Boston, Mass., Rm. 809, Fort Hill 3661

Waltham 271-M

24 VERNON ST., WALTHAM

JOHN L. HARVEY**WILLIAM J. BANNAN****Attorneys and Counsellors at Law**

Rooms 3, 4 and 5 Mercantile Building

Telephone 1128-W

Justice of the Peace

Notary Public

Notary Public

Justice of the Peace

THOMAS F. KEARNS**Attorney at Law**

Central Block, - - 621 Main Street, Waltham

Telephone 565

PATRICK J. DUANE**BERNARD F. MURPHY****ATTORNEYS AT LAW**

Office and Residence, 15 Cushing Street, Waltham

NOTARIES PUBLIC

JUSTICES OF THE PEACE

Telephone 1330

P. J. DOWD**H. L. FRENCH**

RES. TEL. 1538-M

RES. TEL. 1318-R

Attorneys at Law**NOTARIES AND JUSTICES OF THE PEACE**

661 Main Street - Rooms 5 and 6 - Waltham

Telephone 518-M Waltham

J. F. & F. I. ROBINSON
Insurance and Real Estate

NATIONAL BANK BUILDING, WALTHAM

Telephones, 890 and 891

HOLLIS E. DENNEN
Real Estate and Insurance

Fire, Life and Accident Insurance placed in
 reliable companies

Telephone Waltham 80

179 MOODY ST., WALTHAM

GEORGE F. LESLIE
Insurance and Real Estate

Care of Real Estate a Specialty. Stores; Houses and
 Tenements for Rent. Rents Collected

DEPUTY SHERIFF

177 MOODY STREET, WALTHAM

JUSTICE OF THE PEACE

Telephone 1184-J

FARMS FOR SALE

THOMAS J. MONAHON
Real Estate and Insurance

FIRE, LIFE, AUTOMOBILE, BONDS, ACCIDENT, LIABILITY
 COMPENSATION, AND BURGLARY INSURANCE

LAWRENCE BUILDING,

WALTHAM, MASS.

Telephone Waltham 1541-M



REAL ESTATE

SALES A SPECIALTY

LARGEST REAL ESTATE LIST IN THE CITY

FIRE INSURANCE

IN STRONG, SAFE, RELIABLE COMPANIES

L. W. POWERS Justice of the Peace
Notary Public

SUCCESSOR TO POWERS & POWERS

63 Orange St., Waltham, Mass.

'Phone 511-W

C. W. SEWALL

Real Estate and Insurance

Justice of the Peace

621 Main Street,

WALTHAM

Telephone Connection

LIFE

ACCIDENT

LIABILITY

FIRE

D. E. PERKINS

Real Estate and Insurance

Property Cared For, Rents Collected

222 MOODY STREET,

WALTHAM, MASS.

Telephone 1191-W

Notary Public

Auctioneer

Justice of the Peace

JOHN E. CORMEY

CONTRACTOR and BUILDER

Jobbing of All Kinds Promptly Attended to

Estimates Furnished

Telephone Connection

37 GARDNER ST., WALTHAM, MASS.

WM. TOMLIN, Treas. and Supt.

P. M. STONE, Asst. Treas. and Sec'y

American Knitting Co., Inc.

MANUFACTURERS OF ALL KINDS OF

Sporting and Athletic Knit Goods

FACTORY, 131 LEXINGTON ST., WALTHAM, MASS.

Established 1845

Incorporated 1899

DWINELL-WRIGHT CO. COFFEE, SPICE AND TEA

OFFICE, FACTORY & WAREHOUSE

BOSTON

311-319 Summer Street

Geo. S. Wright, Pres. and Treas.

WESTERN DEPARTMENT

CHICAGO

57 Michigan Avenue

James H. Dwinell, Vice-Pres.

Elizabeth Foster Jenkins CHIROPODIST

MANICURE and HAIRDRESSER

HOURS 9 TO 12 A. M., 1 TO 6 AND 7 TO 9 P. M.

Closed MONDAY, TUESDAY and THURSDAY Evenings

137 1-2 Moody Street, Room 2, Waltham, opposite Post Office

Residence, 40 ELSON RD., PROSPECT HILL

Established 1891

Telephone Connection

Tel. Waltham 229-J.

J. S. SOZANSKI, Prop.

United Window Cleaning Company

21 ELM STREET

WALTHAM, - MASS.

MURRAY THE ELECTRICIAN

House Wiring. Bell Wiring and Repairing. Speaking Tube Systems. Electric Locks. Gas and Electric Fixtures and Motor Work of all kinds.

Estimates on Everything Electrical

Orders attended to promptly

Office, 681 MAIN ST., ROOM 15, WALTHAM

Office, 'Phone Conn.

Olson's Express Company

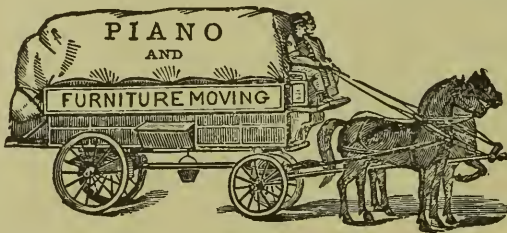

Furniture and Piano Moving

and Jobbing of All Kinds

NO. 41½ SPRUCE STREET,

WALTHAM, MASS.

Telephone Connection

FRED H. KIRWIN

**PLUMBING, HEATING
ELECTRICAL WORK**

Agent for The Kelsey Warm Air Generator and
Hub Ranges and Heaters

588 MAIN STREET, WALTHAM

J. B. TAYLOR

A. S. PERCIVAL

TAYLOR & PERCIVAL

PLUMBING and HEATING

Agents for **GLENWOOD RANGES**

154 MOODY STREET,

WALTHAM

TELEPHONE CONNECTION

W. C. HOWE

Carpenter and Builder

Jobbing Done to Order

Shop, Rear of Saltmarsh's Block

Telephone Connection

197½ MOODY ST., WALTHAM

RESIDENCE, 95 BROWN ST., WALTHAM



THE WALTHAM FORGE

Machine Forgings of Iron and Steel With Power Hammer

Contractors Picks and Roller Picks Made
and Resteel

GIFFORD AVE. Rear 21 Crescent St. WALTHAM

Telephone Connection

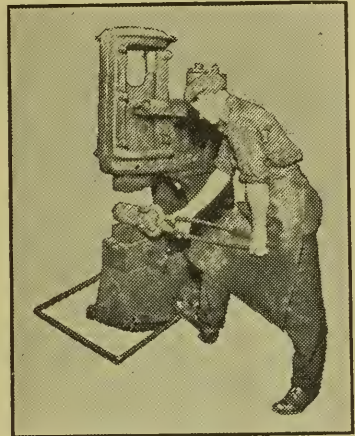

J. A. HIGGINS

Hardware and Cutlery

Builders' Supplies, Doors, Windows, Blinds
Paints, Oils, Brushes, Garden Tools, Etc.

679 MAIN STREET, - - - WALTHAM

Telephone Connection

J. A. TRUDEAU

HARDWARE

Cutlery, Building Materials, Paints and Oils

Starrett's and Sargent's Tools

A FULL LINE OF SPORTING GOODS

Telephone, Waltham 143

199 MOODY STREET, WALTHAM, MASS.

FRANK W. RICHARDSON HARDWARE

FINE MECHANICAL TOOLS

Doors, Windows, Blinds, Paints, Varnishes, Etc.

712 MAIN STREET, WALTHAM

PHONE 1041-M

AUTO DELIVERY

The Furniture Exchange

W. P. BUSWELL, Prop.

NEW AND SECOND HAND

Furniture, Stoves and Ranges

Bought, Sold and Exchanged

48 SPRUCE STREET,

WALTHAM

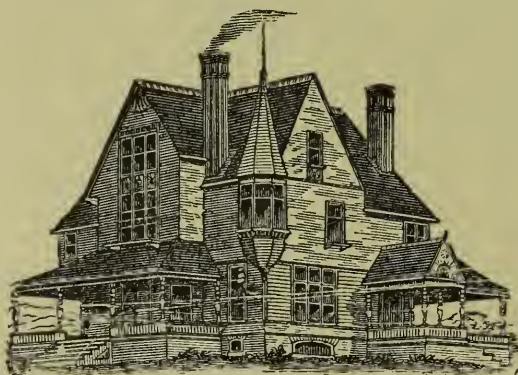

Charles S. Tomlinson CARPENTER

JOBGING A SPECIALTY

Remodeling and Shingling

SATISFACTION GUARANTEED

Screens and Screen Doors

Made to Order

Residence, 50 Adams

SHOP, UNION ST.,

WALTHAM,

MASS.

A. M. EATON PAPER CO.

Manufacturers' Distributors

Paper, Twines, Bags, Boxes, Etc.

Prices as Low as Any Boston or New York House

Our Stock is Shipped from Mills Direct to Warehouses and
Sold at One Profit

LEXINGTON ST., ON B. & M. R. R., WALTHAM

839-845 ALBANY ST., ROXBURY

Telephone Connection

THE BUTTRICK LUMBER CO.

Dealers in

Eastern, Western and Southern

LUMBER

KILN DRIED FLOORING A SPECIALTY

Office, Yard and Mill on Felton St., near Fitchburg Depot

WALTHAM, MASS.

Branch Office, Newtonville, Mass.

Telephones, 880, 881, 882

TELEPHONE, WALTHAM 19

RUDOLPH A. SIBLEY**Veterinary Surgeon****HOSPITAL FOR SMALL ANIMALS**

49 CHERRY STREET, corner ADAMS, WALTHAM

MARSH'S EPICURE LUNCH

MRS. W. W. MARSH

88 MOODY STREET, WALTHAM, MASS.

ARTHUR L. COLE**CARPENTER and BUILDER**

JOBING OF ALL KINDS A SPECIALTY

89 Brown St., Waltham, Mass.

TELEPHONE

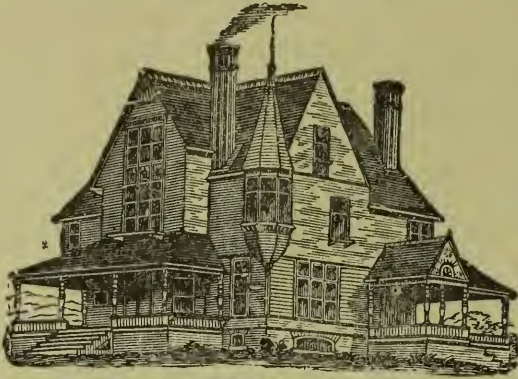

JOSEPH C. H. McELMAN**CONTRACTOR & BUILDER**

CARPENTRY WORK IN ALL ITS BRANCHES

PROMPT ATTENTION TO JOBBING

OFFICE AND RESIDENCE

21 HARVARD AVENUE, WALTHAM, MASS.

R. E. LORD

(Formerly LORD BROS.)

Building Contractor

Res. 211 Hammond cor. Lord St.,

Waltham, Mass.

Telephone Connection

JOSIAH S. HAYS, Grant Place

J. S. HAYS**Tar and Cement Concrete**Walks, Drives, Steps, Curbing and Gutters
Gravel Roofing and Grading

Manufacturers of Cement Blocks

Columns

Cementing Cellars a Specialty

Tel. 1042-4

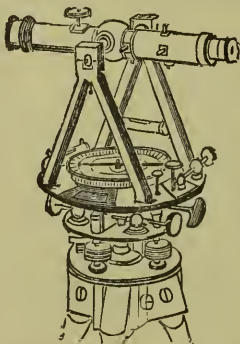
GRANT STREET**HENRY F. BEAL****Civil Engineer and Surveyor**

Surveys Plans and Estimates

ROOM 13, NATIONAL BANK BUILDING

637 MAIN STREET, WALTHAM, MASS.

Telephone Waltham 584-W—Res. 902-W

C. F. EDDY CO.

**Coal and Wood
Hay, Grain, Flour and Feed
LIME, CEMENT, DRAIN PIPE, ETC.**

Offices and Yard, Auburndale and West Newton
W. N. TOWNE, 229 MOODY ST., WALTHAM AGENT

W. N. TOWNE

Bookseller, Stationer and Newsdealer

Circulating Library

1500 Latest Books

Two Cents per day

Also Agent **C. F. EDDY COAL CO.**

Telephone Connection

229 MOODY STREET, WALTHAM

J. Carney Coal Co.

Dealers in

Coal, Wood, Hay, Lime, Etc.

YARD, 70 CALVARY STREET

Telephone 646-M

Branch office, H. A. FARNSWORTH'S, 87 Moody St., Tel. 732-W, WALTHAM

KIRWIN'S LIVERY STABLE

GRAFTON E. KIRWIN, Proprietor

HACK, BOARDING, LIVERY AND BAITING

CARRIAGES FOR WEDDINGS AND FUNERALS

Tally-Ho, Drags, 4-seaters and 3-seaters, Park Wagons

Horses Clipped by Electric Power

UNDERTAKER and EMBALMER

6-8-10 KIRWIN ROAD, WALTHAM, MASS.

House Phone

Telephone Connection day and night

Office Phone



Edward E. Harrington

SIGNS

OF EVERY DESCRIPTION

"I made signs before I could talk."

Waltham's Man of Letters

111 MOODY STREET

Tel. 632-W

D. SHARPLES

Painter

Paper Hanger and Decorator

HOUSE PAINTING IN ALL ITS BRANCHES

Terms Reasonable

Let me give you a figure

OFFICE, 23 PROSPECT ST., WALTHAM

Tel. 203-M

S. HALPERT

L. GOLDBERG

WALTHAM WALL PAPER & PAINT CO.

DEALERS IN

Wall Paper and Paints

First Class Painting, Paper Hanging, Whitening and Whitewashing at reasonable Prices

Agents for Lowe Brothers Standard Liquid Paint

591 MAIN STREET - - WALTHAM

Telephone 775-W

O. B. DOUGLAS

Painter, Paperhanger, Decorator

ALSO KALSOMINING

84 GARDNER STREET,

WALTHAM

ALL WORK GUARANTEED

Motor Specialties Company

MANUFACTURERS

**SPECIAL HIGH GRADE APPLIANCES FOR
AUTOMOBILES AND POWER BOATS**

Also sole manufacturers of the "SIMPLEX" Hoister for Painters, Ship Yards, Building Cleaners, Railroads and Bridge Builders

COOPER LANE
OFF PINE ST.

WALTHAM

Telephone
984 Waltham

DANIEL I. LIBBY

Rear 22 LEXINGTON ST.,

WALTHAM, MASS.

Die and Model Making

General Machine Work

Automobile Repairing

Dental and Watch Tools a Specialty

Telephone 486-M

METZ COMPANY

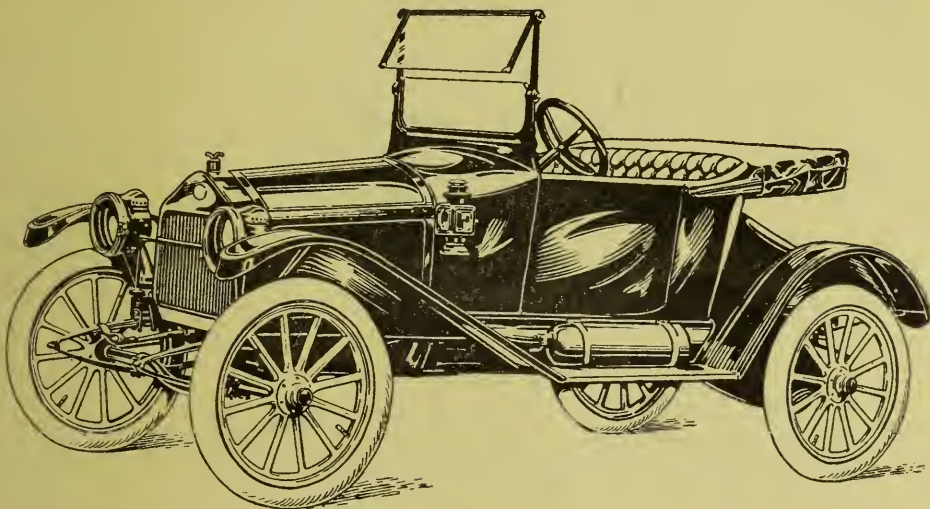

MANUFACTURERS OF

MOTOR CARS

EXECUTIVE OFFICES AND SALES DEPARTMENT:

GOVERNOR GORE MANSION, MAIN AND GORE STS.

WALTHAM, MASS.

'Phone Waltham 49-50

HOLMES, LUCE & CO.
Complete House Furnishers

RELIABLE GOODS, LOW PRICES, FAIR
 DEALING. CASH OR LIBERAL CREDIT

Tel. 1620

124 MOODY ST., WALTHAM

P. P. ADAMS

Big Dry Goods Department Store

MONEY REFUNDED IF NOT SATISFIED

133 - 135 - 137 - 139 Moody Street,

WALTHAM

Telephone, Waltham 239

WARREN F. EMERSON

Upholstering, Shades and Draperies

CARPETINGS, RUGS, LINOLEUMS AND MATTINGS

CARPET WORK IN ALL BRANCHES

Mattress and Cushion Work a Specialty

15 ELM STREET,

WALTHAM

Telephone Connection

PIETY CORNER GREENHOUSES

HARVEY F. WHITTEMORE, Prop.

Florist

CUT FLOWERS

FUNERAL DESIGNS

POTTED PLANTS

WORCESTER LANE, WALTHAM, MASS.

Telephone, 1484-M

Clarkson Furniture Company

THE
HEADQUARTERS
FOR

HOME FURNISHINGS

IN THE
WATCH CITY

High and Medium Grade Furniture at the lowest prices. Cash or Credit

Waltham's Greatest Furniture House

THREE STORES IN ONE

592 - 4 - 6 MAIN STREET, WALTHAM, MASS.

Telephone 148

RUFUS WARREN & SONS

FINE FOOTWEAR



REPAIRING PROMPTLY AND NEATLY DONE

9 MOODY STREET, WALTHAM

Telephone Connection

E. S. BALL

NEWSPAPERS

Wholesale and Retail

STATIONER

Fine Engraving

BOOK SELLER

TOYS — GAMES

and

SPORTING GOODS

UP-TO-DATE OFFICE SUPPLIES

609 MAIN STREET,

WALTHAM, MASS.

CEDAR HILL FARM

CHARLES CAHILL, Manager

CERTIFIED MILK

BEAVER STREET, - WALTHAM

TELEPHONE 157

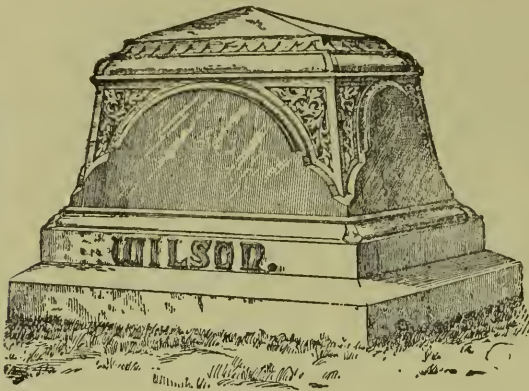

M. KEANE

MONUMENTAL WORK

IN MARBLE AND GRANITE

699 MAIN STREET,

WALTHAM

RES. 39 LEONARD ST. Telephone Connection

John Totten & Sons

(JOHN L. TOTTEN, Proprietor)

DEALERS IN **PURE POND ICE**

Ice Supplied at all Seasons of the Year at Lowest Market Rates

Office at Residence, 74 Bacon St., Waltham

Connected by Telephone

**The Woodlen Pure Ice
Company**

WE WANT YOUR TRADE — GIVE US A FAIR TRIAL

OFFICE, LINDEN STREET,

WALTHAM

Telephone Waltham 199

WALTHAM ICE CO.

J. J. S. PETERSON

PROSPECT STREET, near RIVERVIEW STATION

Waltham, Mass.

Telephone Connection

J. EDWARD COOLIDGE

GEORGE H. STRAUCH

COOLIDGE & STRAUCH, Inc.
UNDERTAKERS

NIGHT CALLS AT OFFICE

200 MOODY STREET, WALTHAM, MASS.

Telephone 382

Lady Assistant when desired

Residence Telephone 394-4

Stable Telephone 155-R

GEORGE A. CLARK
Funeral Director and Embalmer

158 MOODY STREET, WALTHAM

NIGHT CALLS PROMPTLY ATTENDED TO

Residence, 153 Moody Street

Office Telephone Call 155-W

CHARLES L. READE
Funeral Director and Embalmer

INSURANCE REAL ESTATE

JUSTICE OF THE PEACE

22 COMMON STREET, WALTHAM

Residence, 19 Columbus Ave.

Telephone Conn.

Office Telephone 566

House Telephone 575-1

FREEDOM WENTWORTH
Undertaker & Funeral Director

698 MAIN STREET, WALTHAM

Lady Assistant When Desired

FRANK L. BARNES
Electrical Engineer and Contractor

842 MAIN STREET, WALTHAM

BARNES POPE ELECTRIC CO.

93 FEDERAL ST., BOSTON

Telephone, Main 2960

Reliable men always on hand for the installation of Bells, Gas Lighting,
 Motors, Incandescent Lights, Arc Lights, etc.

Estimates Furnished for Complete Lighting Plants

ALL KINDS OF REPAIR WORK

F. W. HICKS
Automobile Supplies and Accessories

OF ALL KINDS AND MAKES

THE SANDBO STARTER

The Only Two Compression Starter on the Market. Guaranteed to Start
 Any Motor Under All Weather Conditions

A demonstration will convince you

254 CRESCENT STREET,

WALTHAM, MASS.

Telephone 916-W

J. W. BUCKLEY
Cigar Manufacturer

WHOLESALE TOBACCONIST

PIPES A SPECIALTY

Telephone Connection

35 MOODY ST., WALTHAM

THE FOOD SHOP & EXCHANGE
MARY E. CAMPBELL

The Famous Caramel and Favorite Cakes

ALSO BREAD, PASTRY, PRESERVES, ETC.

4 CHURCH STREET, CORNER MAIN, WALTHAM, MASS.

Telephone Connection

THE AMERICAN CRAYON COMPANY

Established in 1835

PIONEER CRAYON MANUFACTURERS

Manufacturers of Crayons for every purpose, including Blackboard, Mill, Drawing, Lumber, Tailor and Metal Worker Crayons, also Carpenter chalk. We are also manufacturers of small wooden boxes.

SANDUSKY, OHIO.

WALTHAM, MASS.

TALBOT WARD

Optometrist and Optician

225 MOODY STREET, WALTHAM

SATISFACTION GUARANTEED

PRICES REASONABLE

Telephone Waltham 1097-W

CODYER & CAVANAGH

Sheet Metal Workers

AND DEALERS IN

Stoves, Ranges, Furnaces and Repairs

KITCHEN GOODS

723 MAIN STREET,

Tel. 306-M

WALTHAM

P. J. McLAUGHLIN

Painter and Decorator

RESIDENCE AND SHOP, 11 BENEFIT STREET

WALTHAM, MASS.

Telephone Connection

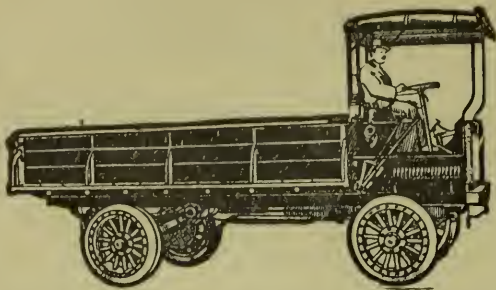

ROBERT L. VAUGHN

Auto Express

PLEASURE PARTIES ACCOMMODATED

LONG DISTANCE MOVING
A SPECIALTY

Furniture and Piano Moving

General Jobbing

Office and Residence, 31 Spruce St., Waltham

Telephone Connection

P. J. O'MALLEY

General Contractor

STONE WORK and GRADING

GRANOLITHIC, GRAVEL and TAR WORK

72 MASSASOIT STREET,

WALTHAM, MASS.

TELEPHONE 1449-W

Associate Member American Society of Civil Engineers

GEORGE W. CUTTING, Jr.

Civil Engineer

Railroad and Highway Location, Engineering for Towns, Property Development, Landscape Engineering, Plans for Legal Cases, Surveys, Designs, Estimates, Superintendence of Construction, Etc.

85 WATER STREET, BOSTON

Branch Office, Newton St., Weston, Mass.

Telephone, Fort Hill 1163

Residence, Weston, Mass., Waltham 1493-M

Waltham Trap Rock Co.

BROKEN STONE

Quarry at Stony Brook, Fitchburg Div., B. & M. R. R.

OFFICE, 593 MAIN STREET, WALTHAM

Telephone Connection

1915

WALTHAM & WATERTOWN
DIRECTORY

— OF THE —

Inhabitants, Business Firms, Institutions,
Manufacturing Establishments,
Societies, Streets, with
Maps, Etc.

No. XXII

W. A. GREENOUGH & CO.
COMPILERS, PRINTERS AND PUBLISHERS

No. 32 Oliver Street
Boston, Mass.

PRICE \$3.50

62849

FREDERICK G. BARROWS

Family Bakery

BREAD, CAKE, AND PASTRY FRESH EVERY DAY

897 MAIN STREET, WALTHAM

DECORATOR
PAPER HANGER
GLAZIER

TINTING
KALSOMINING
GRAINING

GEORGE HUGHES

Painter

4 CHESTNUT STREET AVENUE

Work Shop, Adams corner Maple

TEL. CONNECTION

ESTIMATES FREE

OSCAR A. JOHNSON

House Painter

INSIDE WORK IN ALL BRANCHES A SPECIALTY

FISKE STREET EXTENSION, WALTHAM, MASS.

Telephone: Waltham 1223-M

WINDOWS CLEANED 3 OR 4 CENTS

We clean windows on the outside for 3c (plain windows) or 4c (small windows) once every month.

We do not enter the home for either the first or second floors, our long extension ladders enabling us to clean second floor windows on the outside from the outside.

The old Methods in window cleaning, as in everything else must make way for the NEWER UP TO DATE METHODS.

Don't forget our prices 3 or 4 cts. a Window Once a Month. Occasional cleaning done 5 cents.

The Waltham Window Cleaning Co.

48 Adams Street,

Waltham, Mass.

Telephone Connection

L. MURPHY, Prop.

Please call between 6 and 7 P. M.

W. SINCLAIR
REAL ESTATE

W 917.44
W 23
1915
cop. 2

Property Cared For

Mortgages

85 MOODY STREET, WALTHAM, MASS.

TELEPHONE 445

A GOOD PLACE TO BUY GOOD CLOTHES

GEORGE P. KELLY & CO.

CLOTHIERS, HATTERS and FURNISHERS

149 MOODY STREET, WALTHAM

TELEPHONE CONNECTION

Index to Contents

	Wal- tham	Water- town		Wal- tham	Water- town
Abbreviations	57	459	K of C	438	600
A O U W	438	599	K of P	438	600
Banks	445	601	Masonic	439	599
Blocks, Buildings, Etc.	54	457	Notaries Public	450	602
Business Directory	393	583	Odd Fellows	439	600
Cemeteries	55	457	Parochial School	436	599
Census	603		Police Department	431	598
Churches	437	599	Post Office	445	601
City Government	429		Private Schools	437	
Corporations	443	601	Public Library	431	598
Fire Alarm Telegraph	432	596	Public Schools	435	598
Fire Department	431	596	Railroad Stations	55	457
General Directory	57	459	Rates of Postage	447	
G A R	438	600	S of V	440	600
Index to Advertisements	37		Societies, Etc.	438	600
Institutions, Clubs, Etc.	440		Streets, Courts, Avenues	41	453
Justices of the Peace	450	602	Town Officers		596
			U S Arsenal		601

The Furniture Exchange

48 SPRUCE ST., WALTHAM

NEW AND SECOND HAND FURNITURE

STOVES AND RANGES BOUGHT, SOLD AND EXCHANGED

W. P. BUSWELL, Prop.

GIDEON K. McMILLAN

WATCHMAKER AND JEWELER

SPLIT SECONDS, SPLIT REPEATERS, REPEATERS
AND CHRONOGRAPHS PROPERLY AND PROMPTLY
REPAIRED : : : : : : : :

Bank Building, 637 Main Street, Room 12
WALTHAM, MASS.

Waltham Steam Carpet Cleaning and Upholstering Co.

A. C. PAYSON, Proprietor

Furniture Upholstered, Refinished and Repaired

Carpets Taken Up, Cleaned, Relaid, Made Over or Refitted
Rugs Cleaned by Naphtha and Washed. Window Shades and
Awnings Made to Order. : : : : : :

HAIR MATTRESSES MADE OVER

36 SPRUCE ST., COR. WHITNEY AVE., WALTHAM

Telephone Connection

S. G. SILMAN

"AT THE BRIDGE"

Grocer

FRUITS AND HIGH GRADE CONFECTIONERY

89 MOODY ST., WALTHAM

TELEPHONE 493

FREE AUTO DELIVERY

G. E. SLEEPER

Architect

Plans and specifications prepared and thorough supervision furnished during construction. Stock plans on hand.

Residence work and Apartment Houses in cement, hollow tile and wood construction, Factory work, Garages or Business Buildings given careful attention.

OFFICE AND RESIDENCE

No. 8 UNDERWOOD PARK, WALTHAM, MASS.

Telephone Connection

Index to Advertisements

	Page		Page
Abbott John E	664	Clark George A	29
Adams P P	26	Clarkson Furniture Co	27
American Crayon Co	31	Codyer & Cavanagh	31
American Knitting Co Inc	17	Cole Arthur L	21
Ames B C Co	7	Coleman Watson E	670
Armstrong Thomas H	13	Coolidge & Strauch Inc	29
Bailey J W & Sons Co		Cormey John E	16
foot lines Watertown		Crescent Ice Co	670
Ball Ella S	27	Critchett Frederic E	668
Bannan William J	14	Cushing J & Co	front cover
Barker George J Lumber Co		Cutting George W Jr	32
3 and back bone		Cunniff P S	664
Barnes Frank L	30	Daggett & Curry Co	661
Barrett J P	596	Davidson George G	669
Barrett Mfg Co	back cover	Davis & Farnum Mfg Co	6
Barrows F G	34	Dennen Hollis E	15
Beal Henry F	22	Derbyshire F W	7
Bell William	662	Douglas O B	24
Bent Herbert F	669	Dowd & French	14
Bent & Emerson	669	Drury George P	12
Bergin Thomas F	38	Duane Patrick J	14
Bigham Edward	3	Dwinell Charles H	front cover
Boston Safe Deposit & Trust Co		Dwinell-Wright Co	17
front cover		Eaton A M Paper Co	20
Broderick Patrick S	12	Eddy C F Co	23
Brooks William F	map	Egan J J Optical Co	9
Buckley John W	30	Emerson Warren F	26
Bustin & Seale	666	Person E E	57
Buswell W P	36	Gale George W Lumber Co	
Buttrick Lumber Co The	21	front cover	
Byam Frank A	back cover	Gibbs Express Co	opp 172
Cambridge Trust Co	671	Gill Peter B	393
Campbell Geo J & Co	392	Gould & Cutler Inc	667
Campbell M E	30	Graham Robert J	459
Carney J Coal Co	23	Graves P H & Son	2
Carter George O & Co	9	Green S B & Co	666
Cedar Hill Farm	27	Gregg George H & Son	668
Chase Cedric G	back cover	Hall Henry C	front cover

F. D. WELLINGTON & SON**HACK, BOARDING, LIVERY AND SALE STABLE**

Particular Attention Given to Furnishing Carriages for Parties, Weddings and Funerals.

Horses Clipped by Electric Power. Furniture Storage.

Elm Street, near F. R. R. Station, Waltham

Telephone 12 Waltham

P. SIMONS**LADIES' TAILOR**

WOMEN'S AND MISSES'

TAILOR-MADE SUITS, SKIRTS, ETC.

MERCANTILE BUILDING, ROOMS, 8-9-14 WALTHAM

Telephone 1055-M

THOMAS F. BERGIN**Contractor and Teamster**

13 LIBERTY STREET, WALTHAM, MASS.

TELEPHONE 978-W

JOSEPH TROMBLEY**Tailor**

CLEANING AND REPAIRING OF CLOTHING

FOR MEN AND WOMEN

601 MAIN STREET, WALTHAM, MASS.

Telephone Connection

PIANOS

LARGEST VARIETY OF MAKES

Three Years Trial No Interest on Your Lease

WE GIVE BETTER CONTRACTS AND
GUARANTEE TO SATISFY EVERY CUSTOMER

Terms: \$5.00 per month

Liberal Discount for Cash

H. L. THOMPSON CO.

K. M. CAHOON, Manager

231 MOODY STREET

Come in and see the

LAUTER

	Page		Page
Harrington Edward E	24	McLaughlin V F	back cover
Hartley H B	foot lines	McMillan G K	36
Harvey John L	14	Mehring & Watts	56
Hatch M Hill	5	Melledge Robert J	665
Hathaway's Bakery	side lines	Merrill P W Co	Watertown map
Hays J S	22	Messier & Centebar	opp 452
Hernandez Lewis R	front cover	Metz Company	25 and front cover
Hicks F W	30	Monahon T J	15
Higgins J Albert	19	Morgan John C	foot lines Watertown
Holmes Luce & Co	26	Mosher A	4
Hood Rubber Co	668	Motor Specialties Co	25
Howard Ice Co	front cover	Mount Auburn Garage	
Howe William C	19		foot lines Watertown
Hughes George	34	Mount Auburn Monument Co	591
Hunt C F Co	back cover	Mount Auburn Monumental Mar-	
Jenkins Elizabeth F Mrs	17	ble & Granite Works	Wat map
Johnson Oscar A	34	Murphy Bernard F	14
Johnson & North	13	Murray R H & A W	18
Johonnot Harris E	back cover	Murray & O'Brien	392
Keane Michael	28	New England Coal Co	top lines
Kearns Thomas F	14	New System Wet Wash & Laun-	
Keefe D F	669	dry Co	411
Kelley E J	back cover	Nonantum Coal Co	667
Kelly George I & Co	35	O'Connell Wm G	453
Kenslea Daniel L	662	O'Donnell Charles J	top lines
Kirwin Fred H	18	Old Colony Trust Co	8
Kirwin's Livery Stable	23	Olson's Express Co	18
Leslie George F	15	O'Malley P J	32
Lewandos	458	O'Neil Joseph H	9
Lewis John H	2	Paxton James & Co	667
Libby Daniel I	25	People's Coal Co	front edge
Lincoln E S Inc	41	Perkins Dennis E	16
Lord Rufus E	22	Pevear W H & Co Inc	back cover
MacDonald Duncan	2	Piety Corner Greenhouses	26
Malloy Patrick & Son	6	Pollock L W	664
Marcy Coal Co	foot lines	Potter's Stables Inc	666
Marsh's Epicure Lunch	21	Powers Lavater W	16
McElman Joseph C H	22	Purdy W C	56
McGlauffin B Fay	583	Reade Charles L	29
McLaughlin P J	31	Richardson Frank W	20

	Page		Page
Riverside Delicatessen Store	10	Walker & Pratt Mfg Co	opp 453
Riverside Laundry	side lines	Wallingford Richard N	9
Robinson J F & F I	15	Walters George F	12
Ruane M F	top lines Waltham	Waltham Coal Co	front cover
Sargent & Ham	668	Waltham Co-operative Bank	10
Schindler John H	596	Waltham Forge	19
Sewall Charles W	16	Waltham Foundry Co	5
Sharples Daniel	24	Waltham Ice Co	28
Sibley Rudolph A	21	Waltham Laundry Co	opp 372
Silman James T	foot lines	Waltham Machine Works	3
Silman S G	36	Waltham Micrometer Dial Gauge	
Simmons Annie E Miss		Co	4
	foot lines and 662	Waltham National Bank	11
Simons P	38	Waltham Savings Bank	11
Sinclair Warren	35	Waltham Steam Carpet Cleaning	
Sleeper George E	37	& Upholstering Co	36
Stark Robert M	13	Waltham Trap Rock Co	32
Stark Tool Co	6	Waltham Trust Co	10
Stebbins Frank	map	Waltham Wall Paper & Paint Co	24
Stearns Charles E	13	Waltham Watch Co	7
Stone Edwin L	665	Waltham Window Cleaning Co	34
Stone Walter C	665	Ward Talbot	31
Strout Geo E	2	Warren Rufus & Sons	27
Swan C H & Co	5	Watch The	11
Taylor & Percival	18	Watertown Co-operative Bank	663
Thompson H L Co	39	Watertown Lumber Co	
Thornburg Benjamin F	12	top and bottom edges and	670
Tomlinson Charles S	20	Watertown Public Market	662
Totten John & Sons	28	Watertown Savings Bank	665
Towne Warren N	23	Webster Lumber Co	opp 576
Trombley Joseph	38	Webster William A	top lines
Trudeau Joseph A	19	Wellington F D & Son	38
Union Market National Bank	663	Wentworth Freedom	29
United Window Cleaning Co	17	Wood A M Co	back cover
Vahey & Casson	664	Woodlen Pure Ice Co	28
Vaughn Robert L	32		

INVESTIGATIONS REPORTS DESIGNS PRIVATE RESEARCH LABORATORIES

E. S. LINCOLN

INCORPORATED

Electrical Laboratories**TESTING STANDARDIZING RESEARCH****CONSULTING ENGINEERS**

Tests of Electrical Machines, Transformers, Supplies, Wires, Cables, Insulators, Insulating Materials, Etc. Electro-Metallurgical, Electrochemical Tests and Investigations. High Voltage Tests and Investigations. Standardization and Calibration of Electrical Instruments. Development of Electrical Apparatus. Acceptance, Factory, Photometric Tests. Electrolysis Tests and Investigations.

129-135 BACON STREET,**WALTHAM, MASS.**

Telephones: 1620, 1621, 1622

WALTHAM STREET DIRECTORY 1915

(Copyright 1915 by W A Greenough & Co)

Giving the location of each street, and showing what other streets and places run from it or across it, with the number at which they intersect

From this list the location of any number on a street can be easily ascertained; as for instance, wishing to know at what part of Adams street No 165 comes you look at Adams and find that Brown street crosses at 157, and Robbins at 175, showing that 165 Adams would come about half way between Brown and Robbins.

- | | |
|---|---|
| ACORN from 37 Oak to 32 Bolton
Ward 7 | ALDER from 276 Moody to 21 Par-
menter road Wards 5, 6 |
| ADAMS from 54 Crescent to 336
Crescent Wards 5, 6 | 2 1 Moody |
| 2 5 Crescent | 32 33 Beech |
| 0 Martyn sq | 62 61 Lowell |
| 10 9 Spruce | 120 121 Newton |
| 36 35 Walnut | 150 149 Parmenter road |
| 64 63 Chestnut | ANDERSON TERRACE from 924
Main |
| 88 87 Maple | APPLETON from 526 Main to 57
Central Ward 3 |
| 112 111 Cherry | ASH from 220 Crescent to 57 Par-
menter road Wards 5, 6 |
| 132 135 Ash | 2 1 Crescent |
| 158 157 Brown | 44 43 Adams |
| 176 175 Robbins | 108 107 Moody |
| 202 201 Orange | 170 169 Lowell |
| 224 Chester av | 230 229 Newton |
| 234 231 Crescent | 272 267 Parmenter road |
| ADAMS AVENUE from 464 Moody
to Newton line Ward 6 | |
| ALBEMARLE ROAD from Trapelo
rd near Forest Ward 2 | |

- AUBURN from opposite 91 Vernon
Ward 4
- AUBURN TERRACE the south end
of Auburn Ward 4
- BACON from 801 Main to 372 Lex-
ington Piety Corner Ward 1
2 1 Main
58 59 School
82 Totten et
87 Pond
111 Emery
118 117 B & M R R
120 Guinan
144 Plympton
0 Hazel
214 213 Farnsworth
247 Varnum park
0 Greenwood av
326 Clark lane
0 Worcester lane
0 0 Lexington
- BANKS from 935 Main to opp 19
Columbus av Ward 1
- BANKS SQUARE at 960 Main and
junction Main and Weston
- BARNES (L P) from Warren near
Watertown line Ward 2
- BARTON from 26 Newton to 25
Townsend Ward 2
- BEAR HILL AVENUE from Main
beyond Stow, northerly Ward 1
- BEAVER from 307 Lexington to
Warren near Watertown line Ward
2
0 0 Lexington
0 Lyman
0 Forest
0 Linden
0 0 Waverley Oaks road
0 0 B & M crossing
0 Clematis av
0 Hollace
0 0 Warren
- BEDFORD from 115 Prospect to 120
South Ward 4
2 1 Prospect
0 Pratt av
0 Ray
0 Curtis
76 75 South
- BEECH from 31 High to 32 Myrtle
Ward 5
2 1 High
18 17 Alder
36 35 Myrtle
- BELLEVUE from 183 Prospect to
Curtis Ward 4
0 0 Prospect
5 Bellevue avenue
0 15 Curtis
- BELLEVUE AVENUE from 5 Belle-
vue Ward 4
- BEMIS AVENUE from 52 Harvard
Ward 4
- BENEFIT from 177 Newton to Elm
Ward 7
0 0 Newton
0 Whitcomb
0 0 Elm
- BOLTON from 250 Newton to 1 Day
Ward 7
2 1 Newton
32 Acorn
41 Day
- BOW from Trapelo road west of
Woburn to ditto near Lexington
Ward 2
- BOWKER (L P) from Warren near
Watertown line to Wilton Ward 2
- BOYNTON from 104 Vernon Ward 4
- BRIGHT from 332 Main to 235 Ri-
ver Ward 3
0 0 Main
64 0 Grove
0 0 Clark
0 0 River
- BROOK from Lincoln beyond Smith
to the Lincoln line Ward 2
- BROOK AVENUE from 15 Highland
Ward 4
- BROOKLINE (L P) from Warren to
Watertown line Ward 2
- BROWN from 236 Crescent to 81
Parmenter road Ward 6
2 1 Crescent
46 45 Adams
104 103 Moody
164 163 Lowell
228 227 Newton
268 269 Parmenter road
- BROWN'S AVENUE from 156 Char-
les to 157 Felton Ward 4
0 0 Charles
6 Duddy avenue
0 Noonan
0 0 Felton
- BRYANT from Plymouth to Summit
Ward 1
- CABOT from junction of Vernon and
Weston

- CALVARY from 170 Newton to 51 Farwell Ward 7
 2 1 Newton
 21 McBrides ct
 76 65 F R R crossing
 69 Cedar
 95 Moore
 109 Friend
 141 Flood
 0 0 Farwell
- CARLETON from Plymouth to Summit Ward 1
- CARTER from opp 33 Elm to opp 26 Moody Ward 3
- CASTLE from 99 Pond to B & M R R Ward 1
 2 1 Pond
 26 Emery
 0 0 B & M R R
- CAUGHEY from 25 Plympton to Dale
- CEDAR from 69 Calvary at B & M R R crossing to 196 High Ward 7
 2 1 Calvary
 30 29 Oak
 63 Cutter
 100 0 High
- CENTRAL from 41 Newton to 27 Elm Ward 3
 2 1 Newton
 25 Heard
 37 Cross
 50 Jackson
 57 Appleton
 118 117 Elm
- CENTRAL AVENUE from 214 Felton to 29 Sun Ward 4
- CENTRE from Massasoit court to Massasoit near Grove Ward 3
- CHAMBERLIN TERRACE from 408 Main Ward 3
- CHARLES from 15 Moody to 90 South Wards 3 and 4
 2 1 Moody
 14 Mechanic
 54 Water
 80 Fountain
 101 Grant
 126 Williams
 148 149 Harvard
 156 Brown av
 187 Floyd
 192 Viles court
 214 215 Prospect
 242 243 Prospect st av
 261 Charles st av
 0 0 South
- CHARLES STREET AVENUE from 261 Charles Ward 4
- CHERRY from Crescent opp W W Co to 285 Moody Ward 5
 2 1 Crescent
 46 45 Adams
 100 99 Moody
- CHESTER AVENUE from 224 Adams to 395 Moody Ward 6
- CHESTER BROOK ROAD from end Stanley road Ward 2
- CHESTNUT from 128 Crescent to 271 Newton Wards 5 and 7
 2 1 Crescent
 34 33 Adams
 66 Chestnut st avenue
 82 81 Moody
 126 127 Hall
 134 133 Lowell
 172 171 Gardner
 196 195 Stearns
 208 207 Newton
- CHESTNUT STREET AVENUE from 66 Chestnut Ward 5
- CHURCH from 609 Main to 102 Lyman Ward 2
 2 1 Main
 17 Gibbs court
 20 Park place
 0 0 School
 62 Orchard av
 106 107 Summer
 0 0 Lyman
- CLARK from 301 River to beyond Bright
- CLARKS LANE from 326 Bacon westerly Ward 1
- CLEMATIS AVENUE (L P) from from Beaver northwesterly Ward 2
 0 0 Beaver
 0 Lincoln
- CLINTON from 272 Newton to Day Ward 7
- COLBURN from Stow near Railroad at Bear Hill
- COLBY AVENUE from 177 Moody Ward 5
- COLUMBUS AVENUE from Rich near R R to opposite 22 Prospect Hill av Ward 1
 2 1 Rich
 0 0 Wellington
 18 Banks
 48 Palmer
 0 0 Prospect Hill avenue

- COMMON from 673 Main to 126 School Ward 2
 2 1 Main
 26 Middle
 48 47 School
- COOPER LANE from 56 Pine Wards 5 and 7
- CORNWALLIS PLACE from 13 Hammond
- CRAFTS from 242 Lowell to opposite 58 Tolman Ward 6
- CRANBERRY changed to Parmenter road
- CRESCENT from 115 Moody to 421 Moody, Reed's Corner Wards 5, 6
 2 1 Moody
 21 Gifford av
 54 Adams
 0 Martyn square
 68 Spruce
 100 Walnut
 128 Chestnut
 158 Maple
 159 Prospect
 0 Cherry
 220 Ash
 236 Brown
 258 Robbins
 280 Orange
 307 Woerd avenue
 336 Adams
 391 Norumbega terrace
 420 419 Moody (Reed's Corner)
- CRESCENT PARK formerly Packard's Island Ward 6
- CROSS from 508 Main to 37 Central Ward 3
- CURTIS from beyond Bedford to end of Bellevue Ward 4
 2 1 Bedford
 15 Dartmouth
 25 Highland
 26 Felton
 33 Highland
 46 45 Sharon
 0 Bellevue
- CURVE from 488 Lexington to 71 Lincoln Ward 2
- CUSHING from 208 Moody to 17 Stearns Wards 5, 7
 2 1 Moody
 44 43 Hall
 60 61 Lowell
 88 87 Gardner
 110 109 Stearns
- CUTLER COURT from 716 Main Ward 3
- CUTTER from Newton near High to 63 Cedar Ward 7
- DAISY AVENUE from Fairmount av
- DALE from 188 Lexington to foot of Prospect Hill Ward 1
 2 1 Lexington
 61 Varnum park
 92 91 Bacon
 142 Caughey
 158 Murray
 0 Woodlawn av
 0 Tomlin
 0 0 Prospect Hill avenue
- DANIEL'S PLACE from 746 Main Ward 4
- DARTMOUTH from opposite 16 Curtis to South Ward 4
- DAY from 41 Bolton to 40 Clinton Ward 7
- DENNISON (C P) from Riverview av southwesterly to Riverview av Ward 6
 0 0 Riverview av
 0 Endicott
 0 0 Riverview av
- DERBY from 422 Moody to Newton line Ward 6
 2 1 Moody
 38 Dexter
 48 Lowell
 52 51 Newton line
- DEXTER from 406 Moody to 38 Derby Ward 6
- DORCHESTER from Stow
- DUDDY AVENUE from 81 Harvard to 20 Brown av Ward 4
- DWIGHT (L P) from Thayer's road to Watertown line Ward 2
- EAST NOONAN changed to Duddy av
- EDGE HILL ROAD from 1159 Main
- ELLISON ROAD from 403 Main northerly Ward 3
- ELM from 600 Main across B & M Railroad and Charles River to 118 Pine Wards 3, 7
 2 1 Main
 13 Music Hall avenue
 27 Central
 0 Carter
 0 0 B & M Railroad crossing
 0 River
 0 River avenue
 0 0 Charles River bridge
 0 Elm ct
 0 0 Pine
 0 Benefit

- ELM AVENUE from 992 Main to 27
Weston Ward 1
- ELM COURT from Elm next Benefit
Ward 1
- ELSON ROAD from opp 8 Prentiss
- EMERY from 111 Bacon to 26 Cas-
tle Ward 1
- ENDICOTT (C P) from 111 Woerd
av to Dennison Ward 6
- ESSEX from 1320 Main Ward 1
- EVERGREEN WAY from 130 Wil-
low Ward 3
- EXCHANGE from 743 Main to 76
Pond Wards 1 and 2
2 1 Main
26 Exchange st place
38 Exchange st court
56 55 School
88 87 Pond
- EXCHANGE ST COURT from 38 Ex-
change Wards 1 and 2
- EXCHANGE ST PLACE from 26 Ex-
- FAIRMOUNT changed to Lord
- FAIRMOUNT AVENUE from 136
Weston Ward 4
- FARNSWORTH from 164 Bacon to
Caughey
0 Bacon
0 Hazel
0 Caughey
- FARWELL from 40 River to Newton
line Wards 3 and 7
2 1 River
0 0 Charles River Bridge
51 Calvary
0 0 Newton line
- FELTON from 25 Moody to 130 Pros-
pect Wards 3 and 4
2 1 Moody
15 Mechanic
59 Water
93 Fountain
122 121 Williams
142 141 Harvard
157 Brown av
172 Fern
212 Central av
222 221 Prospect
- FENTON from 19 Murray to 37 Cau-
ghey
- FERN from 172 Felton to B & M R
R Ward 4
2 1 Felton
11 Sun
30 29 B & M R R
- FISKE from 825 Main across School
to B & M R R Ward 1
2 1 Main
- 62 59 School
0 0 B & M R R
- FISKE AVENUE from 118 Weston
to Villa Ward 4
- FISKE COURT from 16 Harvard av
ward 4
- FLOOD from 141 Calvary to 34 John
Ward 7
- FLOYD from 28 Russell to 187 Char-
les Ward 4
- FOREST from Beaver to Trapelo rd
Ward 2
0 0 Beaver
0 Old Forest
0 0 Trapelo road
- FOUNDRY AVENUE from 170 Wil-
low to Central park Ward 3
- FOUNTAIN from 80 Charles to 93
Felton Ward 3
- FRANCIS from 867 Main to B & M
R R Ward 1
2 1 Main
68 65 School
100 99 B & M R R
- FRANKLIN from Plympton to Sum-
mit Ward 1
- FRIEND from 109 Calvary to Cal-
vary cemetery Ward 7
2 1 Calvary
0 0 John
0 0 Calvary cemetery
- FULLER from 206 Lowell to beyond
Tolman Ward 6
34 31 Tolman
- GALE from 245 River Ward 3
- GARDNER from 91 Pine to 82 High
Ward 7
2 1 Pine
16 Gorham
30 29 Taylor
0 0 Cushing
64 63 Chestnut
90 89 High
- GIBBS COURT from 17 Church Ward
2
- GIFFORD AVENUE from 21 Cres-
cent Ward 5
- GILBERT opp 235 Main southerly
- GILL ROAD from Barnes southerly
Ward 2
- GORDON from 136 Moody to 17 Hall
Ward 5
2 1 Moody
15 Union
44 43 Hall
- GORE from Main nearly opp Warren
to Grove near Watertown line Ward
3

- GORHAM from 16 Gardner to 201
 Newton Ward 7
- GORMAN AVENUE from 159 School
 Ward 2
- GRANT from 101 Charles to 240
 School Wards 4, 3 and 1
 2 1 Charles
 18 Harvard av
 0 0 Main
 79 Grant place
 100 99 School
- GRANT AVENUE (L P) from west
 of Webster easterly to Watertown
 line Ward 2
 0 0 Webster
 0 0 Watertown line
- GRANT PLACE from 79 Grant Ward
 1
- GREEN from 1340 Main Ward 1
- GREENWOOD AVENUE from Bacon
 beyond Dale westerly Ward 1
- GROVE from Watertown line to 86
 Newton Ward 3
 2 1 Watertown line
 0 Gore
 129 Lafayette
 152 153 Willow
 0 0 Bright
 49 Massasoit
 0 0 Newton
- GUINAN from 120 Bacon to 119
 Hammond opposite Lawrence Ward
 1
- HAGAR LANE (L P) from Warren
 to Watertown line Ward 2
- HALL from 47 Pine to 46 High Ward
 5
 2 1 Pine
 17 Gordon
 0 39 Taylor
 52 51 Cushing
 72 73 Chestnut
 0 87 High
- HAMMER from 242 Charles to Bed-
 ford Ward 4
- HAMMOND from 891 Main to Lord
 Ward 1
 2 1 Main
 69 School
 0 0 B & M Railroad
 119 Guinan
 0 Lawrence
 152 151 Plympton
 184 Summit
 211 Lord
- HARDING AVENUE from 220 Main
 Ward 3
- HARRIS from 459 Main to 22 Sum-
 mer Ward 2
- HARTWELL from South beyond
 Turner westerly to beyond Morton
 Ward 4
 0 0 South
 0 Morton
- HARVARD from 828 Main to B &
 M Railroad Wards 3, 4
 2 1 Main
 19 Russell
 20 Harvard av
 36 Harvard place
 Munroe avenue
 53 Bemis avenue
 54 57 Charles
 81 Duddy avenue
 80 Noonan
 84 Kinsley court
 88 87 Felton
 116 115 B & M Railroad
- HARVARD AVENUE from 18
 Grant to 20 Harvard Ward 4
 2 1 Grant
 16 Fiske court
 36 Harvard
- HARVARD PLACE from 36 Harvard
 Ward 4
- HASTINGS AVENUE from 558 Main
 Ward 3
- HAWTHORNE from 50 Summit to
 beyond Plympton Ward 1
- HAZEL from Farnsworth to Bacon
 Ward 1
- HEARD from 492 Main to 25 Central
 Ward 3
- HIGH from 252 Moody to Newton
 line Wards 5, 6, 7
 2 1 Moody
 31 Beech
 46 Hall
 62 61 Lowell
 82 Gardner
 106 Stearns
 122 123 Newton
 157 Parmenter road
 196 Cedar
 0 0 Newton line
- HIGHLAND from 129 Prospect to
 164 South Ward 4
 1 Prospect
 7 Pratt's avenue
 15 Brook av

- 29 Curtis
 45 Hope avenue
 0 0 South
 HIGHLAND AVENUE from 151
 Weston Ward 1
 HIGHLAND COURT changed to
 Bellevue place Ward 4
 HILLSIDE from end of Worcester
 lane Ward 1
 HOLLACE (L P) from Beaver north
 Ward 2
 0 0 Beaver
 0 0 Lincoln
 HOMESTEAD PLACE from Welling-
 ton to beyond Rich Ward 1
 0 0 Wellington
 0 0 Rich
 HOPE AVENUE from opposite 45
 Highland to B & M Railroad Ward
 4
 0 0 Highland
 0 0 Sharon
 0 0 B & M Railroad
 HOWARD from 847 Main across
 School to B & M Railroad Ward 1
 2 1 Main
 62 63 School
 0 0 B & M Railroad
 IRVING from 40 Summit to 123
 Plympton Ward 1
 JACKSON from 50 Central to 381
 River Ward 3
 2 1 Central
 0 0 B & M Railroad bridge
 0 Jackson place
 0 0 River
 JACKSON PLACE from Jackson
 near B & M Railroad to 387 River
 Ward 3
 JOHN from opposite 45 Moore to
 Calvary cemetery Ward 7
 2 1 Moore
 18 19 Friend
 34 Flood
 0 0 Calvary cemetery
 KEACH from Stow near R R at
 Bear Hill
 KINSLEY COURT from 23 Williams
 to 84 Harvard Ward 3
 KIRWIN'S ROAD from 641 Main
 Ward 2
 LAFAYETTE from 162 Main to 129
 Grove Ward 3
 LAKE from 824 Lexington to Lincoln
 Ward 2
 0 0 Lexington
 0 MacGregor
 0 0 Lincoln
 LANE from 1041 Main to B & M R
 R crossing
 LAUREL AVENUE from 264 Lowell
 easterly to Newton line
 LAWRENCE from Hammond opp
 Guinan to 10 Summit Ward 1
 2 1 Hammond
 46 45 Plympton
 0 0 Summit
 LAWTON PLACE from 369 River
 Ward 3
 LEONARD from 65 Plympton to
 Lord Ward 1
 LEXINGTON from 633 Main to the
 Lexington line Wards 1 and 2
 2 1 Main
 44 43 School
 81 Warren av
 96 Pond
 103 Summer
 115 Lexington ter
 0 0 B & M R R
 188 Dale
 307 Beaver
 372 Bacon
 428 Lincoln
 488 Curve
 0 MacGregor
 539 Stanley rd
 824 Lake
 0 0 Trapelo road
 0 0 Lexington line
 LEXINGTON TERRACE from 115
 Lexington Ward 2
 LIBERTY from 549 Main to opp 51
 School Ward 2
 2 1 Main
 12 Mt Pleasant
 26 27 School
 LINCOLN from 428 Lexington to
 Lincoln line Wards 1 and 2
 2 1 Lexington
 71 Curve
 0 Winter
 0 Lake
 0 Wyman
 0 Smith
 0 Brook
 0 Trapelo road
 0 0 Lincoln line
 LINCOLN (L P) from Clematis av
 to Waverley Ward 2
 0 0 Clematis av
 0 0 Hollace
 0 0 Waverley

LINCOLN PARK north of Beaver and east and west of Warren Ward 2	322 0 0	Bright Massasoit 0 B & M R R crossing
LINDEN from 387 Main to Beaver Ward 2		387 Linden 403 Ellison road
LOCUST from Winter near Prospect Hill av to Winter Ward 1	408 446	Chamberlin ter Townsend
LORD from end Leonard to 211 Ham- mond Ward 1		451 Pleasant 459 Harris
LOWELL from 65 Pine to 48 Derby Wards 5, 6 and 7	470	Newton
2 1 Pine	492	491 Lyman Heard
14 Lowell place	508	Cross
0 25 Taylor	526	Appleton
50 51 Cushing		549 Liberty
70 69 Chestnut	558	Hastings av
96 95 High	582	Music Hall av
116 115 Alder	600	Elm
130 129 Myrtle		609 Church
150 149 Ash		633 Lexington
170 169 Brown		641 Kirwin's road
194 193 Robbins		673 Common
205 Wadsworth av	674	Moody
206 Fuller		723 Spring
224 223 Washington av	716	Cutler court
242 Crafts	738	Stratton terrace
264 Laurel av	746	Daniels place
0 0 Derby		743 Exchange
LOWELL PLACE from 14 Lowell Ward 5	782	781 Grant
LOWELL'S GROVE off River near Peirce Ward 3	828	801 Bacon Harvard
LUNDA from 1073 Main to Prospect Hill av Ward 1		825 Fiske 847 Howard
LYMAN from 491 Main to Beaver Ward 2	882	867 Francis Prospect
2 1 Main		891 Hammond
22 School		913 Rich
68 69 Summer		921 Wellington
102 Church		935 Banks
0 0 R R Crossing		0 Palmer
0 0 Beaver	956	Weston
LYNCH'S LANE from 179 Willow to School av Ward 3	992	975 Prospect Hill avenue Elm avenue
MacGREGOR from Lexington to Lake Ward 2		1041 Lane
MACK'S COURT from 177 School northerly Ward 2	1268	1073 Lunda 1269 B & M Railroad
MAIN from Watertown line to Wes- ton line Wards 1, 2, 3 and 4	1300	Stow
2 1 Watertown line	1320	Essex
0 Warren	1340	Green
0 Gore		0 Bear Hill avenue
162 Lafayette		0 Weston line
200 Willow		MAPLE from 158 Crescent to 261 Moody Ward 5
220 Harding av	42	2 1 Crescent
0 Gilbert	100	41 Adams
	88	99 Moody Maple terrace

MAPLE TERRACE from 88 Maple Ward 5	232	231	Chestnut
MARIANNE ROAD off Waverley Oaks rd near Linden	252		High
MARION from 37 Caughey		261	Maple
MARLBOROUGH ROAD from Tra- pelo rd near Forest Ward 2	276		Alder
MARTYN (C P) from 110 Woerd av to 9 Park Ward 6		285	Cherry
MARTYN SQUARE, junction Cres- cent, Spruce and Adams	294		Myrtle
MASSASOIT from Main at Beaver Brook Railroad crossing to 49 Grove Ward 3	306	305	Ash
0 0 Main	328	327	Brown
0 Massasoit court	350	349	Robbins
0 Centre	370		Wadsworth avenue
0 0 Grove		373	Orange
MASSASOIT COURT from Massa- soit to beyond Centre Ward 3	392		Washington avenue
0 0 Massasoit	406	395	Chester avenue
0 0 Centre			Dexter
McBRIDE'S COURT from 21 Cal- vary Ward 7	422	421	Crescent
McKENN from 165 Newton to 15 Whitcomb Ward 7	442		Derby
2 1 Newton	442		Underwood park
15 Wall	464		Adams avenue
32 33 Whitcomb	468	469	Newton line
MECHANIC from 15 Felton to 14 Charles Ward 3			MOORE from 95 Calvary to 1 John Ward 7
MIDDLE from 26 Common to 23 Spring Ward 2		2	1 Calvary
2 1 Common			21 Oak
13 Middle street place			45 John
40 39 Spring			MORTON from Hartwell to beyond Sunnyside Ward 4
MIDDLE STREET PLACE from 13 Middle Ward 2		0	0 Hartwell
MILTON from Stow		0	Sunnyside
MOODY from 674 Main to Newton line Wards 3, 5, 6			MT PLEASANT from 64 School to 12 Liberty Ward 2
0 1 Main			MULDOON COURT from 56 Calvary to River
15 Charles			MUNROE AVENUE from 35 Har- vard Ward 4
25 Felton			MUNSTER TERRACE begins 57 Grant
0 Carter			MURRAY from 158 Dale southerly Ward 1
0 0 B & M Railroad crossing			MUSIC HALL AVENUE from 582 Main to 13 Elm Ward 3
0 Charles River bridge			MYRTLE from 294 Moody to 27 Par- menter road Wards 5, 6
115 Crescent		2	1 Moody
118 Pine		32	Beech
136 Gordon		66	65 Lowell
139 Whitney avenue		126	129 Newton
165 Spruce		164	163 Parmenter
177 Colby avenue			NAVIENS COURT from 160 Willow Ward 3
180 Taylor			NEWTON from 470 Main to Newton line Wards 3, 6, 7
205 Walnut		2	1 Main
208 Cushing		26	Barton
			41 Central
		0	0 B & M Railroad bridge
		86	Grove
		0	0 River

- Newton—con
 165 McKenn
 177 Benefit
 170 Calvary
 189 Pine
 212 Yetten ter
 0 0 B & M R R crossing
 201 Gorham
 213 Taylor
 240 Oak
 250 Bolton
 271 Chestnut
 272 Clinton
 0 Cutter
 0 0 High
 318 319 Alder
 338 339 Myrtle
 354 349 Ash
 378 385 Brown
 400 399 Robbins
 0 0 Newton line
 NOONAN from 80 Harvard Ward 4
 NORUMBEGA TERRACE from 391
 Crescent Ward 6
 OAK from 240 Newton to 21 Moore
 Ward 7
 2 1 Newton
 37 Acorn
 70 69 Cedar
 96 97 Moore
 OLD FOREST from Forest westerly
 Ward 2
 ORANGE from 280 Crescent to 373
 Moody Ward 6
 2 1 Crescent
 42 41 Adams
 106 105 Moody
 ORCHARD AVENUE from 62 Church
 to 21 Warren av Ward 2
 PALMER from Main junction of
 Weston to 48 Columbus av Ward 1
 PARK (C P) from opp 18 Rumford
 av to Riverview av Ward 6
 2 1 Rumford av
 9 Martyn
 21 Randall
 44 43 Riverview av
 PARK AVENUE from 43 Fiske av
 PARK PLACE from 20 Church to 90
 School Ward 2
 PARKER'S LANE from 185 Willow
 to School av Ward 3
 PARMENTER ROAD from 157 High
 to Newton line Ward 6
 0 0 High
 21 Alder
 27 Myrtle
 57 Ash
 81 Brown
 91 Robbins
 0 0 Newton line
 PEARL from 34 Winthrop Ward 4
 PEIRCE from 213 River Ward 3
 PINE from 118 Moody to 189 Newton
 Wards 5 and 7
 2 1 Moody
 47 Hall
 56 Cooper lane
 65 Lowell
 91 Gardner
 0 0 F R R Crossing
 118 Elm
 0 133 Newton
 PLEASANT from 451 Main to Sum-
 mer Ward 2
 PLEASANT AVENUE from end
 Fiske avenue
 PLYMPTON from 144 Bacon to Pros-
 pect Hill park Ward 1
 2 1 Bacon
 19 Hazel
 20 Plympton av
 25 Caughey
 65 Leonard
 92 91 Hammond
 118 117 Lawrence
 123 Irving
 0 Hawthorne
 0 Bryant
 0 Franklin
 0 Carleton
 0 Prospect Hill park
 PLYMPTON AVENUE from 20 Ply-
 mpton southerly Ward 1
 POND from 96 Lexington to 87 Bacon
 Wards 1 and 2
 2 1 Lexington
 76 Exchange
 79 Pond st ct
 99 Castle
 138 139 Bacon
 POND STREET COURT from 79
 Pond to B & M R R Ward 1 and 2
 PRATT AVENUE from Bedford to
 11 Highland Ward 4
 PRENTIS from Prospect Hill av
 northerly Ward 1
 0 Elson road
 25 Sterling road
 PROSPECT from 882 Main across
 Charles river to 159 Crescent Wards
 4, 5 and 6
 2 1 Main
 22 21 Russell

- 49 Vernon
63 Prospect st av
84 85 Charles
115 Bedford
129 Highland
130 Felton
155 Sharon
174 Sun
183 Bellevue
0 0 B & M R R bridge
0 Riverview pl
0 0 Charles River bridge
0 0 Crescent
PROSPECT ST AVENUE from 63
Prospect to 243 Charles Ward 4
PROSPECT HILL AVENUE from
975 Main to Winter Ward 1
2 1 Main
19 Columbus av
0 0 Winter
RANDALL from 124 Woerd av to 21
Park Ward 6
RICH from 913 Main to B & M R R
Ward 1
2 1 Main
28 Wellington av
0 Columbus av
0 0 B & M R R
RIDGEWOOD TERRANCE off South
near Roberts station Ward 4
RIPLEY from 285 River Ward 3
RIPLEY COURT from 84 Harvard
to 13 Williams Ward 3
RIVER from Watertown line to Elm
opposite B Mfg Co Ward 3
2 1 Watertown line
40 Farwell
0 0 B & M Railroad crossing
0 Willow
179 School avenue
235 Bright
245 Gale
263 Peirce
285 Ripley
301 Clark
310 0 Newton
369 Lawton place
381 Jackson
387 Jackson place
432 431 Elm
RIVER AVENUE from Elm near the
bridge easterly Ward 3
RIVERVIEW AVENUE (C P)
from 87 Woerd avenue to Morse
meadow Ward 6
2 1 Woerd avenue
0 Dennison
116 115 Woerd avenue
120 119 Park
RIVERVIEW PLACE from Prospect
south of B & M Railroad easterly
Ward 4
ROBBINS from 258 Crescent to 91
Parmenter road
2 1 Crescent
46 45 Adams
112 111 Moody
126 Robbings place
166 165 Lowell
201 Tolman
226 227 Newton
0 0 Parmenter road
ROBBINS PLACE from 126 Rob-
bins Ward 6
ROSE HILL the John R Farnum es-
tate, lower Main Ward 2
RUMFORD AVENUE (C P) from
88 Woerd av to Newton line Ward
6
2 1 Woerd avenue
0 Park
0 0 Newton line
RUSSELL from 19 Harvard to 20
South Ward 4
2 1 Harvard
28 Floyd
52 51 Prospect
0 0 South
SCHOOL from 22 Lyman to 69 Ham-
mond Ward 1, 2
2 1 Lyman
50 Liberty
64 Mt Pleasant
74 73 Church
90 Park place
102 101 Lexington
126 Common
159 Gorman avenue
168 Spring
177 Mack's court
188 199 Exchange
221 Smith court
240 Grant
256 257 Bacon
276 277 Fiske
302 301 Howard
316 315 Francis
336 335 Hammond
SCHOOL AVENUE from 179 River
to Lynch's lane Ward 3
0 0 River
0 Parker's lane
0 Lynch's lane

- SHARON from 155 Prospect to Hope
avenue Ward 4
2 1 Prospect
28 27 Curtis
54 53 Hope avenue
- SIBLEY ROAD off Weston to Stoney
Brook Ward 1
- SMITH from Lincoln to Lexington
line Ward 2
0 0 Lincoln
0 0 Trapelo rd
0 0 Lexington line
- SMITH COURT from 221 School
Ward 1
- SOUTH from 4 Weston to Weston
line Ward 4
2 1 Weston
20 Russell
44 43 Vernon
84 Charles
99 Winthrop
120 Bedford
0 Dartmouth
164 Highland
0 0 Roberts crossing
0 Turner
0 Hartwell
0 Sunnyside
0 0 Weston line
- SPENCER from Stow near Main
- SPRING from 723 Main to 163 School
Wards 1, 2
2 1 Main
23 Middle
56 55 School
- SPRUCE from 68 Crescent to 165
Moody Ward 5
2 1 Crescent
4 3 Adams
40 Whitney avenue
58 57 Moody
- STANLEY ROAD from 539 Lexing-
ton to Chester Brook rd Ward 2
- STEARNS from 109 Taylor to 106
High Ward 7
2 1 Taylor
17 Cushing
22 0 Chestnut
0 49 High
- STERLING ROAD from 25 Prentiss
- STOW from 261 Weston to 1300 Main
Ward 1
- STRATTON TERRACE from 738
Main Ward 3
- SUMMER from 50 Pleasant to 103
Lexington Ward 2
2 1 Pleasant
0 Harris
0 0 Lyman
108 109 Church
136 Warren avenue
139 Summer av
180 179 Lexington
- SUMMER AVENUE from 139 Sum-
mer Ward 2
- SUMMIT from 184 Hammond to
Prospect Hill park Ward 1
2 1 Hammond
10 Lawrence
40 Irving
50 Hawthorne
0 Tomlin
0 Bryant
0 Franklin
0 Carleton
0 0 Prospect Hill park
- SUMMIT AVENUE from 182 Weston
Ward 4
- SUN from 11 Fern to 174 Prospect
Ward 4
2 1 Fern
29 Central av
0 0 Prospect
- SUNNYSIDE from South beyond
Hartwell to Morton Ward 4
0 0 Morton
- TAVERN ROAD from Stow to Wes-
ton
- TAYLOR from 180 Moody to 213
Newton Ward 5
4 5 Moody
16 Union
44 45 Hall
62 63 Lowell
90 87 Gardner
109 Stearns
136 137 Newton
- THAYER ROAD (L P) from Warren
to Belmont line Ward 2
0 Warren
0 Dwight
0 Belmont line
- TOLMAN from 201 Robbins to New-
ton line Ward 6
2 1 Robbins
0 0 Fuller
0 0 Washington av
59 Crafts
- TOMLIN from Dale near Woodlawn
av to Summit Wards 5 and 7

- TOTTEN'S COURT from 82 Bacon
Ward 1
- TOWNSEND from 446 Main to opp
23 Barton Ward 3
- TRAPELO ROAD from Belmont line
to Lincoln Ward 2
0 0 Belmont line
0 Albemarle rd
0 Marlborough rd
0 Waverley Oaks road
0 Forest
0 Woburn
0 Bow
0 Lexington
0 Smith
0 Lincoln
- TURNER from South at Roberts
crossing westerly to F R R round
house Ward 4
- UNDERWOOD PARK from 442 Moo-
dy Ward 6
- UNION from 15 Gordon to 16 Taylor
Ward 5
- VARNUM PARK from 61 Dale to 247
Bacon Ward 1
- VERNON from 49 Prospect to Wes-
ton near Fiske av Ward 4
2 1 Prospect
2 71 South
90 Auburn
104 Boynton
114 0 Weston
- VILES COURT off 192 Charles Ward
4
- VILLA from 85 Fiske av Ward 4
- WADSWORTH AVENUE from 370
Moody to 205 Lowell Ward 6
- WALL from 15 McKenn to the river
Ward 7
- WALNUT from 100 Crescent to 205
Moody Ward 5
2 1 Crescent
20 19 Adams
74 73 Moody
- WARREN from Main nearly opp
Gore to Watertown line Ward 2
0 0 Main
0 Beaver
0 Waverley
0 Bowker
0 Webster
0 Barnes
0 Watertown line
- WARREN AVENUE from 81 Lexing-
ton to 136 Summer Ward 2
2 1 Lexington
21 Orchard av
0 0 Summer
- WASHINGTON AVENUE from 392
Moody to beyond Tolman Ward 6
2 1 Moody
58 57 Lowell
96 91 Tolman
- WATER from 54 Charles to 59 Fel-
ton Ward 3
- WAVERLEY (L P) from Warren be-
yond Beaver to Wilton Ward 2
0 0 Warren
0 Lincoln
0 Wilton
- WAVERLEY OAKS ROAD from
Linden to Trapelo road Ward 2
0 0 Linden
0 0 Beaver
0 0 Trapelo rd
- WEBSTER (L P) from Warren near
Watertown line southerly to Water-
town line Ward 2
0 0 Warren
0 0 Grant av
0 0 Watertown line
- WELLINGTON from 921 Main to Co-
lumbus av Ward 1
2 1 Main
31 Wellington av
0 0 Columbus av
- WELLINGTON AVENUE from 28
Rich to 31 Wellington
- WEST from Winter beyond Locust to
the Weston line Ward 1
- WESTON from 956 Main to the Wes-
ton line Stony Brook Wards 1, 4
2 1 Main
4 South
27 Elm av
0 Vernon
118 Fiske av
136 Fairmount av
151 Highland av
182 Summit av
261 Stow
0 Sibley road
0 0 Weston line
- WHITCOMB from Benefit to Charles
river Ward 7
0 9 Benefit
15 McKenn
0 0 Charles river
- WHITNEY AVENUE from 139 Moo-
dy to 40 Spruce Ward 5
- WILBUR STREET (L P) from
Clematis av to Waverley Ward 2
0 0 Clematis
0 0 Hollace
0 0 Waverley

WILLIAMS from 126 Charles to B
& M Railroad Ward 3

2 1 Charles
23 Kinsley court

32 31 Felton
0 0 B & M Railroad

WILLOW from 200 Main to River op-
posite W B & D Works Ward 3

2 1 Main
100 99 Gore
130 Evergreen way
160 Naviens lane
170 Foundry avenue
179 Lynch's lane
185 Parker lane
214 213 River

WILTON (L P) from end Waverley
Ward 2

0 Waverley
0 Bowker

WINTER from Lincoln beyond Curve
to the Lincoln line Wards 1, 2

0 0 Lincoln
0 Wyman
0 Locust
0 Prospect Hill avenue
0 West
0 0 Lincoln line

WINTHROP from 99 South to Fiske
avenue Ward 4

34 Pearl

WOBURN from Trapelo road to
Lexington line Ward 2

WOERD AVENUE from 307 Cres-
cent to beyond Riverview av Cres-
cent park Ward 6

2 1 Crescent
87 Riverview av
88 Rumford av
110 Martyn
111 Endicott
124 Randall
0 0 Riverview av

WOODLAWN AVENUE from Dale
near foot Prospect Hill Ward 1

WORCESTER LANE from Bacon
near junction Lexington westerly
Ward 1

WYMAN from Lincoln to Winter
Ward 2

YETTEN TERRACE from 212 New-
ton Ward 7

BLOCKS BUILDINGS HALLS OF-
FICES ETC

Adams Building 603 to 607 Main
Amory Hall 50 Spruce
Asbury Temple, Methodist Building
Main corner Moody

A O H Hall 710 Main

A O U W Building 128 to 136 Moody

A O U W Hall 128 Moody

Armory 5th Regt Co F Sharon cor
Curtis

Bartlett Block 199 to 205 Moody

Bricklayers' Hall 673 Main

Brunswick Block 349 Moody

Buttrick Building 592 to 600 Main
and 2 to 6 Elm

Central Block 617 to 627 Main

Cheney Block 6 to 10 Church

City Hall 618 Main

Connelly Block 107 to 115 Moody

Convent of Notre Dame Training
school 52 and 58 Newton

Court House in Police Station build-
ing, Lexington

Duncan The 120 Myrtle

Eagle Block 665 to 673 Main

Eagles Hall 663 Main

Elks Home 101 School

Endicott Hall 128 Moody

Exchange Hall 725 to 729 Moody

Firenze Building 226 to 228 Moody

Foresters Hall 661 Main

Foundry Block, foot Foundry avenue

Fraternity Hall 128 Moody

French's Block 210 to 212 Moody

Gardner Block, Newton cor River

Gavolio Block 213 Moody

Glidden Block 167 to 171 Moody

Goodnow Block 708 to 712 Main

Graybourne The 82 Chestnut

Greeley Block 719 to 723 Main

G A R Hall 27 Moody

Hall Block 146 to 162 Moody

Hall Building 117 to 125 Moody

Harrington Block 194 to 208 Moody

Higgins Block 85 to 93 Moody

Hovey Hall 27 Moody

Kingsbury Block 156 to 162 Moody

Kingsbury Hall 156 Moody

Knights of Columbus Hall 721 Main

Lafayette Hall over 11 Noonan

Lawrence Building 675 to 681 Main

Lawrence Building 893 to 897 Main

Leland Home for Aged Women 21
Newton

Liberty Block 555 to 561 Main

- Lincoln Building 133 to 139 Moody
 Lincoln Hall 137½ Moody
 Locke Block 207 to 211 Moody
 Locke Hall 207 Moody
 Long Block, Lawton place off River
 Lyman Hall 12 Moody
 Masonic Hall 14 Moody
 Maynard Block 696 to 700 Main
 Maynard Hall 700 Main
 McGurn's Block 577 to 581 Main
 Mercantile Building 1 to 5 Moody and
 678 to 688 Main
 Monument Hall 645 Main
 Odd Fellows' Hall 661 Main and 10
 Moody
 Painters Hall 693 Main
 Parmenter Block 25 to 29 Moody
 Philedian Hall 10 Moody
 Pickering Hall, Asbury Temple 686
 Main
 Police Station, Lexington n Main
 Pope & Whitney's Block 609 to 615
 Main
 Post Office 134 Moody
 Priests Building 651 to 657 Main
 Prospect Block 705 to 709 Main
 Public Library 15 Moody
 Quigg's Block, School cor Exchange
 Republican City Committee Hall 621
 Main
 Reynolds Hall 137½ Moody
 Riley's Block 675 to 681 Main
 Rumford Building 610 to 622 Main
 St Joseph's Hall 563 Main
 Saltmarsh Block 189 to 197 Moody
 Shepherd Block 179 to 187½ Moody
 Shepherd Hall 185 Moody
 Smyth's Block 157 to 165 Moody
 Standish The, Hall cor Cushing
 Stark Building 218 to 224 Moody
 Stearns & Crehore Block 691 to 697
 Main
 Superintendent of Schools Office,
 High School Building
 Temperance Hall 150 Moody
 Townsend Block 583 to 589 Main
 Union Hall 150 Moody
 Ventura Block 345 Moody
 Waltham Christian Union 42 Crescent
 Waltham City Home, South
 Waltham Hospital, Hope avenue
 Waltham National Bank Building 637
 Main
 Waltham Savings Bank Building 702
 Main
 Waltham Theatre Building 216
 Moody
 Waltham Trust Company's Building
 6 Moody
 Warner Block 99 to 105 Moody
 Waverley Villas 188 to 194½ Adams
 Welch's Block 9 to 19 Moody
 Welch's Hall 14 Moore
 Wentworth Block off 902 Main
 West End The, Main cor Prospect
 Whitford's Building 659 to 663 Main

CEMETERIES

- Calvary, between Calvary and High
 Grove Hill, Main near Grove
 Mount Feake, South to Prospect
 St Mary's, Church st

RAILROAD STATIONS

- Beaver Brook, Main cor Massasoit
 Bleachery, River near Willow
 Blue Hill (flag station) Waverley
 Oaks road near Beaver Brook
 Clematis Brook, Beaver near Waver-
 ley Oaks road
 Newton St, Gorham near Newton
 Riverside, off Prospect near Bridge
 Roberts Station, South near Weston
 line
 Waltham (Fitchburg div) Carter near
 Moody
 Waltham (North) (Southern div)
 Lexington st
 Waltham Highlands, Hammond



W. C. PURDY

Contractor and Builder

155 Myrtle St., Waltham, Mass.

Telephone 188 Waltham

Mehring & Watts

343b Moody St., Waltham, Mass.

Farms, Houses, Stores and Building Lots

FOR SALE OR EXCHANGE

TENEMENTS TO LET AND CARED FOR.

INSURANCE

A. L. WATTS
57 Chester Ave.

H. W. MEHRING
94 Robbins Street

Telephone, 1371-M

Office Telephone, 1693-W

Telephone 1391-M

The ALPINE PRESS

*We Make a Specialty
of Linotype Printing*

*Mail Orders given prompt
Attention Try us*

UP-TO-DATE PRINTERS

32 OLIVER STREET, BOSTON

TELEPHONE CONNECTION

E. E. FERSON & CO.**VICTOR SAFETY OIL AND GASOLINE****WHOLESALE AND RETAIL****PAILS TRANSMISSION GREASE****15 GRANT STREET,****WALTHAM, MASS.**

Telephone 169-2

**WALTHAM DIRECTORY
1915**

Ab, above; agt, agent; Am W T Co, American Watch Tool Company; asst, assistant; av, avenue; bet, between; bey, beyond; bldg, building; blk, block; B, Boston; B Mfg Co, Boston Manufacturing Co; B & M R R, Boston & Maine Railroad; c or cor, corner; ct, court; C P, Crescent Park; D & F Mfg Co, Davis & Farnum Mfg Co; E E I Co, Edison Electric Illuminating Co; E H W Wks, E Howard Watch Works; F R R, Fitchburg Railroad; J L T Mfg Co, Judson L Thomson Manufacturing Co; L P, Lincoln Park; mfr, manufacturer; M S F M, Massachusetts School for the Feeble Minded; n, near; N E P B Co, New England Paper Bag Co; N & W G L Co, Newton and Watertown Gas Light Co; O'H W D Co, O'Hara Waltham Dial Co; opp, opposite; pl, place; P O, Post Office; pres, president; rd, road; Rev, Reverend; r, rear; R C, Roberts Crossing; S O Co, Standard Oil Co; sec, secretary; sq, square; st, street; supt, superintendent; treas, treasurer; U S A, United States Army; U S N, United States Navy; W B & D Wks, Waltham Bleachery & Dye Works; W C Co, Waltham Coal Co; W E W Co, Waltham Emery Wheel Co; W F Co, Waltham Foundry Co; W I Co, Waltham Ice Co; W M Wks, Waltham Machine Works; W Mfg Co, Waltham Manufacturing Co; W S for G, Waltham School for Girls; W S Co, Waltham Screw Co; W T S for N, Waltham Training School for Nurses; W W Co, Waltham Watch Co; W W Wks, Waltham Water Works

After the name of the street the word street is omitted

Abbenzela Susie at W W Co bds 51 Brown

Abbott Mildred chief h 17 Spring [Warren av

Abraham August choreman Beaver corner Lyman h 21

" David clerk 617 Main bds 21 Warren av

" Oscar asst foreman at W W Co h 144 Alder

**HARRY B. HARTLEY
AUTO SUPPLIES**

92 MOODY ST.,

WALTHAM, MASS.

RUANE, Florist
Flowers for All Occasions
 121 Moody St., Phone 1103 Waltham

WALTHAM [1915] DIRECTORY

59

- Adshade Ira E clerk 203 Moody bds 34 Heard
 " John W motorman h 34 Heard
 Affleck George D h 23 Fuller
 " George E at W W Co h 208 Brown
 Agnew Annie weaver rms 3 Moody rm 33
 Agoli Guiseppi laborer 39 Spring
 Ahearn Charles J blacksmith 27 Common h at S Boston
 Ahern William machinist rms 349 Moody
 Ahlman John T fireman pumping station No 1 h 18 Pearl
 Ahlstrand Hugo machinist rms 25 Lowell
 Aiken Roy C civil engineer h 46 Pond
 Aitken Ada J clerk 109 Moody rms 69 Lowell
 Akins Lawrence J mason h 57 Fuller
 Alakna Alex baker bds 12 Calvary
 Alangeo Salvatorie laborer h 5 Gorham
 Alberti Salvatore grocer 205 Newton h do
 Albertson William H at W W Co rms 434 Moody
 Albro Harold clerk bds 35 Rich
 " William rem to Washington D C
 " William E at E H W Wks h 35 Rich
 Aleock Nancy C student bds 700 Lexington
 " Thomas V draughtsman h 700 Lexington
 Alcorn John S machinist h 222 Ash
 " William S machinist b 222 Ash
 Alden Grace C teacher bds 21 Church
 " Harriet E widow George S h 21 Church
 " Otis B rms 75 Adams
 Aldred Frederick W teacher bds 61 Cushing
 " Percy F time lock expert b 61 Cushing
 " William F at W W Co h 61 Cushing
 Aldrich Abbie M widow George h 67 Brown
 " Carroll L at W W Co h 156 Robbins
 Alerman Charles F died Feb 20 1914
 Alexander Alfred at W W Co rms 52 Orange
 " John W starter h 56 Woerd av
 Algeri Agostino hairdresser 668 Main h 39 Spring
 " Antonio barber 688 Main bds 39 Spring
 Alison William molder b Riverside Hotel
 Allan Catherine bds 164 Adams
 " Elizabeth nurse bds 196 Ash
 " James laborer h 38 Cross
 " James tailor 111 Moody rm 2 h 164 Adams
 " Margaret C stenographer B bds 9 Whitney av
 " Rachel G at W W Co bds 9 Whitney av
 " William tailor 9 Crescent h 9 Whitney av
 Allard Henry A designer h 37 Pond
 " Leon E designer bds 37 Pond

FLAT WORK
 WET WASH
 BEST BY TEST
 DRY WASH
 FINISHED WORK

RIVERSIDE LAUNDRY
 TELEPHONE 1057-R

MARCY COAL CO.
 Dealers in Coal, Wood, Hay and Straw
 Lime and Cement
 33 MOODY ST., Telephone 8 WALTHAM, MASS.

CHARLES J. O'DONNELL

AUTOMOBILE INSURANCE ACCIDENT
FIRE LIFE
210 MOODY ST., Tel. Conn. WALTHAM

60 WALTHAM [1915] DIRECTORY

Allard

- “ Mary widow Fred bds 225 Charles
- Allen Alfred J driver h 62 Guinan
- “ Andrew F agent Board of Health rm 8 City Hall
rms 6 Park pl
- “ Bertram piano tuner b 238 Bacon
- “ Charles F corporation clerk B h 26 Rich
- “ Clara W widow William E h 39 Prospect st av
- “ Clifford W machinist bds 62 Guinan
- “ Edith operative bds 62 Guinan
- “ Franklin poultry 238 Bacon h do
- “ Frederick A carpenter h 148 Sterling road
- “ George E at W W Co h 57 Myrtle
- “ G Harold bds 16 Bacon
- “ Harold E at W W Co b 49 Dexter
- “ Harold student b 16 Brown
- “ Helen O clerk bds 48 Sterling
- “ Henry N watchman B bds 40 Summit
- “ Herbert instructor M S F M bds do
- “ Herbert B cashier 600 Main h 16 Bacon
- “ Hermon L at W W Co h 18 Park
- “ James J florist Beaver corner Waverley Oaks road
h 38 Cross
- “ John L machinist b 39 Prospect st avenue
- “ John M master mariner h 75 Washington av
- “ Laura bds 62 Guinan
- “ Lawrence J student bds 238 Bacon
- “ Miriam C teacher North Grammar school b 15 Floyd
- “ Nellie clerk 135 Moody bds 39 Prospect st av
- “ Orlo W at E H W Wks h 197 Adams
- “ Susie operative bds 62 Guinan
- “ Thomas M R clerk 136 Prospect h 23 Elson rd
- “ Walter W painter bds 58 Myrtle
- “ Wentworth grocer Newton cor Myrtle h 135 Myrtle
- “ Wentworth H clerk bds 135 Myrtle
- “ William H h 53 Walnut
- “ see Allan
- Allie George weaver h 8 River av
- “ Laura rubber worker bds 172 Newton
- Allspach Charles F at W W Co h 139 South
- “ Christine widow George F h 139 South
- “ Jessie M at W W Co rms 139 South
- “ William G rem from city
- Almeida Fred J chauffeur h 64 Bright
- Almon John at W W Co and musician h 14 Fiske av
- Almond John engineer Pumping station No 1 off South h
Pearl

Largest Assortment of Cut Flowers and Potted Plants
IN WALTHAM, AT
J. T. SILMAN, Florist
194 MOODY ST., WALTHAM, MASS.

They like to Photograph Babies at the

WEBSTER STUDIO

85 MOODY STREET,

WALTHAM

WALTHAM [1915] DIRECTORY

61

Almond

- " John M at E H W Wks h rear 18 Pearl
- Alphino Philas laborer 197 School
- Alvarey Joseph at Metz Co rms 100 Cushing
- " Manuel foundryman rms 100 Cushing
- Amann Harry metal worker rms 267 Crescent
- AMERICAN CRAYON CO**, George E Parmenter mgr 12
Felton See page 31
- " Express Co, Walter J Stone agent 600 Main
- AMERICAN KNITTING CO** Inc William Tomlin treas,
P M Stone, asst treas and sec, sporting and athletic knit goods 131 Lexington See page 17
- " Watch Tool Co, Elm opp Benefit
- Ames Adelbert machinist bds 25 Russell
- " Bliss C (B C Ames Co) h 3 Lexington ter
- AMES B C CO** (Bliss C Ames) machinists off Lexington
near Railroad See page 7
- " Clifton at W W Co rms 16 Maple
- " C Harvey prop Hotel Crescent 25 Crescent h do
- " Dora E Mrs b Hotel Crescent 25 Crescent
- " Emma widow Frank h 25 Russell
- " Inez D at W W Co b 25 Russell
- " Ira J at W W Co h 42 Dexter
- " Ira R bookkeeper bds 3 Lexington ter
- " Lulu M bds 25 Russell
- " Muriel bookkeeper bds 25 Russell
- " Warren A student b 3 Lexington terrace
- Amesbury Mabel T operative bds 32 Orange
- " Mary T widow Winthrop O h 32 Orange
- Amrock Edward S bds 28 Cushing
- Andagna Nichola operative h 29 Spring
- Anderson Abbie A h 16 Prospect
- " Albert T tailor h 5 Harvard
- " Alfred foreman Am W T Co h 7 Robbins pl
- " Alice A h 16 Prospect
- " Andrew laborer h 47 Winthrop
- " Andus machinist bds 5 Bellevue
- " Anna widow Gustave housekeeper 925 Main
- " Anton at Metz Co h 47 Derby
- " Axel h 58 Cushing
- " Axel R at W W Co bds 58 Cushing
- " Carl at Metz Co h rear 141 South
- " Carl at W E W Co h 116 Charles
- " Carl watchmaker rms 345 Moody
- " Carl E laborer h 221 Newton
- " Carl W sub letter carrier 134 Moody bds 58 Cushing
- " Christopher foreman Metz Co rms 266 Crescent

HARTCO PURE GUM TUBES

BUILT FOR SERVICE

HARRY B. HARTLEY

92 MOODY STREET,

WALTHAM, MASS.

Call 1057-R
FOR A SNOW WHITE Damp WASH
RIVERSIDE LAUNDRY

**NEW ENGLAND COAL CO., WALTHAM
- BURN FULTON'S COAL**

Yard & Office, NEWTON ST. Branch Office, 179 MOODY ST.

62

WALTHAM [1915] DIRECTORY

HATHAWAY'S BREAD
BEST BREAD BAKED
Leader for 38 Years

Anderson

- " Claus at Metz Co rms 33 Myrtle
- " David at W W Co h 36 Summit
- " Edith L H stenographer bds 193 Chestnut
- " Ella at W W Co rms 94 Adams
- " Ellen K widow Charles H h 84 Russell
- " Elof tailor 86 Moody h 193 Chestnut
- " Enoch bds 239 Robbins
- " Eric H machinist bds 58 Cushing
- " Etta W advertisement writer bds 84 Russell
- " Frank E salesman 685 Main h 79 Howard
- " Fred bucklemaker h 1 Bellevue
- " Gustave machinist bds 18 Cedar [Heard
- " Gustave B janitor Old High and Hill schools h 26
- " Harry L electrician h 90 Fiske
- " Henry machinist h 463 Main
- " Ivar machinist h 14 Fern
- " John machinist rms 49 Robbins
- " John A organmaker h 1271 Main
- " John E bucklemaker h 39 Clinton
- " J h 368 Moody
- " Maria Mrs h 17 Heard
- " Maurice C chauffeur h 1 Maple ter
- " Otis P at W W Co rms 314 Crescent
- " Randall brass finisher bds 771 Main
- " Raymond clerk 12 Felton bds 47 Derby
- " Samuel painter h 41 Hall
- " Solomon A janitor Metz Co office h Gore street
- " Verner auto worker h 37 Cutter
- " William J painter rms 102 Orange
- Andrews Charles M rms 23 Maple
- " Chauncey W milk 169 Dale h do
- " Elizabeth widow George C bds 34 Russell
- " Florence C teacher bds 169 Dale
- " George commercial printer 681 Main rm 21 h 185
- Weston
- " Harriet E widow Thomas G h 182 Dale
- " Howard C salesman bds 169 Dale
- " John E h 45 High
- " Mary Mrs clairvoyant h 45 High
- " Zephaniah A at W W Co h 80½ Lexington
- Anealay John W rem to Providence R I
- Angelo Joe mill operative h 196 Willow
- Angus Jennie student b Walter Angus, Lyman n Beaver
- " Margaret student b Walter Angus, Lyman n Beaver
- " Walter gardener h Lyman near Beaver
- Annis Albert B at W W Co h 257 Robbins

MISS SIMMONS

Public Stenographer and Bookkeeper

TYPEWRITING AND COMPOSITION WORK

TRUST CO. BLDG., WALTHAM, MASS.

Office } Tel.
Res. } Conn.

RUANE, Florist

Phone and Mail Orders receive prompt and personal attention
 121 Moody St., Phone 1103 Waltham

WALTHAM [1915] DIRECTORY

63

- Annour Gertrude at W W Co rms 102 Orange
 Antaya Howard rem to W Newton
 Anthoine William J leather bds 41 Stirling rd
 Applebee Hazel at W W Co rms 340 Moody
 Appleby Mabel at W W Co rms 349 Moody
 Appleton Ross driver bds 27 School
 Archambault Joseph h 325 Newton
 " Laura L piano teacher 681 Main rm 16 b 325 Newton
 Archer George F carpenter h 16 Cushing [High
 Archibald Edith W teacher S Grammar school rms 73
 " Fred W teacher music Greenwood av h do
 " Herbert H student bds Fred W Archibald's, Green-
 wood av
 " Whittimore C rem to Portland Me
 Argonti Nicola laborer h 27 Calvary
 Arington James T furniture h Warren near Beaver
 Armour Co, Chicago dressed beef 14 and 16 Felton
 " Gertrude bds 94 Adams
 " Hattie Mrs cook rms 9 Church
 " Sarah E at W W Co rms 12 Alder
 Armstrong Abby E bds 488 Lexington
 " E Benjamin clerk bds 488 Lexington
 " George machinist h 141 Robbins
 " George E W rem to Boston
 " G W Dining Room & News Co, Daniel L Tickton
 manager Waltham Railroad station
 " Harriet M bds 488 Lexington
 " James E at W W Co h 143 Lowell
 " James F painter h 25 Prospect st av
ARMSTRONG THOMAS H lawyer Old South bldg Bos-
 ton h 488 Lexington See page 13
 Arneson Alex organ builder h 44 Rich
 " Hazel stenographer bds 44 Rich
 " Helen b 44 Rich
 " Sorren student bds 44 Rich
 Arnold Charles apprentice 621 Main
 " Charles I at W W Co h 119 Prospect
 " Charles R asst foreman at W W Co h 376 Moody
 " Edward operative b 182 River
 " Herbert B (H B Arnold & Co) h 14 Orange
 " H B & Co (Herbert B Arnold and Ernest H War-
 ner) boat builders 299 Crescent
 " James H bds 279 Dale
 " Joseph B laborer bds 182 River
 " Marcia at W W Co rms 41 Chester av
 " Neil H at W W Co h 59 Chester av
 " Richard at W B & D Works h 182 River

FLAT WORK
 RIVERSIDE
 WET WASH
 BEST BY TEST
 DRY WASH
 LAUNDRY
 FINISHED WORK
 TELEPHONE
 1057-R

MARCY COAL CO.

Dealers in Coal, Wood, Hay and Straw
 Lime and Cement

33 MOODY ST., Telephone 8 WALTHAM, MASS.

CHARLES J. O'DONNELL

Real Estate and Insurance

210 MOODY ST., TEL. CONN. WALTHAM

64

WALTHAM [1915] DIRECTORY

Arnold

- " Richard F laborer b 182 River
- " Sarah E rms 70 Washington av
- " William H dairy products 279 Dale bds do
- Arregio Gregorio laborer h 20 Bolton
- Arrel Charles at W B & D Wks h 117 River
- Arrington James P furniture at Cambridge h Warren
corner Beaver
- Arseneau Charles carpenter rms 190 Moody
- " Joseph carpenter bds 190 Moody
- " Margaret Mrs h 343 River
- Arseneault William painter h 159 Moody
- Artinian Mihran bds 150 Crescent
- Ashley Harry W, W F D h 21 Mt Pleasant
- " Herbert D chauffeur bds 89 Vernon
- " Luke F bds Lincoln st
- " Nellie widow Henry L h 89 Vernon
- Ashness William h 161 South
- Ashton Alice widow Alfred E bds 121 Adams
- " John operative bds 409 River
- Ashworth Chester student bds 559 Main
- " Robert S driver Ladder No 1 h 559 Main
- Askman Maurits rem to Beverly
- Assord Mary widow Joseph bds 34 Francis
- Astin Edward operative rms 22 Adams
- Atherton George B watchmaker h 121 High
- Atkins Annie at W W Co b 94 Adams
- " Edwin F treas Waltham Hospital h at Belmont
- " G Everett at E H W Co h 3 Dartmouth
- " John G h 108 $\frac{1}{2}$ Prospect
- Atkinson Charles G carpenter rms 295 Crescent
- " Sarah A Mrs b rear 227 South
- " William H bds rear 227 South
- Atlas Chemical Co The, J P Wescott Jr mgr 224 Calvary
- " Vulcanizing Co (Arthur Fales and Wilson Downs) 7
Elm
- Atwood Annie nurse rms 185 Weston
- " Charles L clerk B bds 2 Cutler ct
- " Florence M clerk 719 Main b 2 Cutler ct
- " Florentina widow Heman F h 2 Cutler ct
- " Frederick W salesman b 119 Robbins
- " Josephine F bookkeeper 709 Main bds 2 Cutler ct
- " Wilbur F rem to Lexington
- " William F provisions B h 167 Main
- " Winslow P at W W Co h 119 Robbins
- Aube Felix at E H W Co h 6 Brown's av
- Au Coin Charles laborer h 109 Charles

Largest Assortment of Cut Flowers and Potted Plants
IN WALTHAM, AT

J. T. SILMAN, Florist

194 MOODY ST., WALTHAM, MASS.



Au Coin

- “ Charles Jr laborer bds 109 Charles
- “ Margaret bds 121 Adams
- “ Thomas machinist h 151 Felton
- “ Thomas machinist rms 190 Moody
- Aune Anders watchmaker W W Co h 140 Alder
- “ Oivind A at W W Co h 213 Ash [ams
- “ Ole O watchmakers' tools 15½ Crescent b 205 Ad-
- Auro Sam farmer h Hollace st
- Austin Charles B at W W Co h 20 Gardner
- “ George E at W W Co h 147 Brown [4 Maple ter
- Averell Annie L bookkeeper and asst treas 109 Moody h
- “ Hortense at W W Co h 4 Maple ter
- “ Julia A widow Charles G h 4 Maple ter
- Avery Ella at W W Co bds 94 Adams
- “ Nellie M cashier 709 Main bds 19 Howard
- Avilo Michael laborer h 196 Willow
- Ayer Adelle L milliner B bds 397 Crescent
- “ Bessie M clerk bds 397 Crescent
- “ Juliette M widow Charles H h 397 Crescent
- “ Merton W clerk h 375 Crescent
- “ Rolland H milk h 14 Wadsworth av
- “ Walter K bds 397 Crescent
- Ayles James clerk 161 Moody h 87 Cushing
- Aylward Joseph L stenographer B bds 4 Cross
- “ Thomas D supt B bds 4 Cross

Babbitt Albert B operative h 213 Brown

- “ Charles driver bds 507 Main
- Babcock Frances at W W Co rms 130 Adams
- Babineau Alfred at W W Co bds 105 Central
- Bachmann Emil at W W Co h 15 Robbins
- Backand Theophile at Metz Co bds 173 Felton
- Backer Alta stenographer Am W T Co bds 62 Myrtle
- “ Max tailor 362 Moody h 62 Myrtle
- Backman Ada S at W W Co bds 38 Floyd
- “ Alice at W W Co bds 29 Chester av
- “ Alice V nurse rms 167 Charles
- “ Arvid C machinist h 219 Brown
- “ Axel G machinist h 167 Charles
- “ Charles E police h 38 Floyd
- “ Elva at W W Co rms 82 Chestnut suite 5
- “ Harold at W W Co bds 167 Charles
- “ Harriet E Mrs bds 29 Chester av
- “ Hilda at W W Co bds 167 Charles
- “ Rose D bds 38 Floyd
- “ see Bokman

HARRY B. HARTLEY
AUTO SUPPLIES

92 MOODY ST., WALTHAM, MASS.

Call 1057-R
 IF IT'S LAUNDRY SERVICE
 RIVERSIDE LAUNDRY

HATHAWAY'S BREAD
 Leader for 38 Years
BEST BREAD BAKED

NEW ENGLAND COAL CO., WALTHAM, MASS.
BURN FULTON'S COAL
WE SELL THE JEDDO AND LATTIMER

- Bacon Albert H h 15 Howard
 " Alfred A clerk h 84 Myrtle
 " Annie B bds 50 Weston
 " Annie E clerk bds 45 Brown
 " Bertha A Mrs manicure 65 Alder h do
 " Charles student bds 53 Howard
 " Clarence E salesman h 53 Howard
 " Edwin F h 26 Fairmount av
 " Eugene L h 65 Alder
 " Frank W gauger Revenue Service B h 197 Hammond
 " George H painter h 52 Chester av
 " Harry W bookkeeper B Mfg Co h 812 Main
 " Herschel A at W W Co h 272 Crescent
 " Howard E at E H W Co h 93 Howard
 " Linnie at E H W Co bds 156 Adams
 " Margaret M stenographer bds 53 Howard
 " Samuel H h 45 Brown
 " Theodore F nurse h 129 Myrtle
 Badger Charles E operator bds 102 Orange
 " Fred T machinist bds 102 Orange
 " Frederick machinist b 102 Orange
 " George F machinist h 34 Turner R C
 Baehni Jean at Metz Co rms 112 Crescent
 Baggs William C painter h 191 Moody
 Bagley Anna M teacher S Grammar school b 89 Robbins
 " Edward rem to Auburndale
 " Orin engineer 321 Crescent h 20a Woerd av
 " Walter L screwmaker rms 70 Washington av
 Bagnall Earl E rem to Boston
 Baier Henry operative h Yetten ter
 Bailey Alice asst bookkeeper M S F M bds do
 " Alice E nurse bds 86 Maple
 " Earl M machinist h 12 Wadsworth av
 " George F supt W S Co h 349 Newton
 " Leslie machinist h 82 Alder
 " Mabel O teacher bds 349 Newton
 " Rena M bds 349 Newton
 " Ruth W widow Levi h 100 Central
 " William A clerk bds 40 Bacon
 " William H physician 40 Bacon h do
 Bain Mary widow William h 61 Parmenter road
 " William H salesman 151 Moody h 61 Parmenter rd
 Baine Kate Mrs at W W Co h 4 Adams
 " Wilmot W druggist 907 Main h 39 Rich
 Baker Alton E foreman h 324 Moody
 " Alton E foreman J L T Mfg Co h 324 Moody
 " A foreman Hutchings Organ Co h at Watertown

MISS SIMMONS
Public Stenographer and Bookkeeper
 TYPEWRITING AND COMPOSITION WORK
 TRUST CO. BLDG., WALTHAM, MASS.

 Office } Tel.
 Res. } Conn.

RUANE, Florist
Flowers for All Occasions
 121 Moody St., Phone 1103 Waltham

WALTHAM [1915] DIRECTORY

67

Baker

- “ A Earle machinist bds 324 Moody
- “ Charles rem to N Y City
- “ Charlotte widow William H h South near R C
- “ Edward C engineer h 367 Crescent
- “ Elnathan finisher W W Co h 12 Fiske av
- “ Ethel H at W S for G bds do
- “ Frederick H machinist h Waverley Oaks rd
- “ George E watchman h 51 Brown
- “ George W at E H W Works h Villa st
- “ Ida widow Charles h 61 Alder
- “ Ida M nurse bds 51 Brown
- “ Irma B milliner bds 12 Fiske av
- “ Jewett C clerk bds 367 Crescent
- “ Mark P rms 42 Wadsworth av
- “ Max junk 134 Charles h do
- “ Private Hospital 107 Adams
- “ Roy B h South near Roberts crossing
- “ Samuel at W W Co h 207 Brown
- “ William H died Nov 26 1914
- Balch Edward F musician bds 111 Woerd av C P
- “ J Sheppard at W W Co h 111 Woerd av C P
- “ Mary E widow Jeremiah h 111 Woerd av C P
- Balcom Ernest A sec 90 Moody h 69 Grant
- “ Joseph carpenter h 20 Orchard av
- Balcome Ernest W at W W Co h 7 Alder
- Baldaro Jane A Mrs h 469 Main
- Baldwin Francis b J W Baldwin's, Trapelo rd
- “ James W farmer h Trapelo rd
- “ Martha bds Trapelo rd
- “ Mary H bds J W Baldwin's, Trapelo rd
- Ball Alfred T mgr 609 Main h 53 High
- BALL ELLA S MRS** toys periodicals stationery etc 609
 Main h 790 Main See page 27
- “ Emaline died Jan 18 1915
- “ Frank at E H W Co rms 140 Lowell
- “ William C watchmaker W W Co h 216 Robbins
- Ballard Annie widow Henry h 91 Chestnut
- “ Annie widow Henry P h 102 Central
- “ Charles A dial sinker h 3 Cornwallis pl
- “ Clarence F asst 3 Moody rm 1 bds 3 Cornwallis pl
- “ George F at W W Co h 159 Plympton
- “ Henry P died May 17 1914
- “ Sarah b 102 Central
- Ballentyne Harris R at W W Co h 18 Chester av
- Ballo Salvatore operative h 41b Calvary
- Balsey Charles F at W W Co h 13 Norumbega ter

FLAT WORK
 WET WASH
 BEST BY TEST
 DRY WASH
 FINISHED WORK
RIVERSIDE LAUNDRY
 TELEPHONE 1057-R

MARCY COAL CO.
 Dealers in Coal, Wood, Hay and Straw
 Lime and Cement
 33 MOODY ST., Telephone 8 WALTHAM, MASS.

CHARLES J. O'DONNELL

AUTOMOBILE FIRE INSURANCE ACCIDENT LIFE
210 MOODY ST., Tel. Conn. WALTHAM

68

WALTHAM [1915] DIRECTORY

Balsey

- " Harry H at W W Co bds 25 Crescent
- Bamforth George W at W W Co h 1 Castle
- " Washington I loom fixer h 56 Charles
- Bancroft Margaret T widow Charles C h 49 Robbins
- Banks James H milkman h 5 Wellington av
- " Sibbel h Ellison
- " Stella M bookkeeper bds 5 Wellington av
- Bannan Bartholomew died Nov 15 1913
- " Edward A printer bds 172 Felton
- " Rose M bds 172 Felton
- " Thomas h 172 Felton
- " Thomas F chemicals h 343 Crescent
- BANNAN WILLIAM J** lawyer 3 Moody rms 3, 4 and 5
bds 17 Sterling rd See page 14
- Bannon George laborer h 417 River
- " John h 169 School
- " Mary Mrs bds 151a Crescent
- " ——— widow Bartholomew h r 16 Calvary
- Baptiste Frank at W W Co h 80 Myrtle
- Barbato Anthony farmer 35 Linden h do
- Barber George L farmer Cedar Hill Farm h Beaver near
C B station
- Barcca John laborer h 14 McKenn
- Barden Evelyn bds 20 Crescent
- " Mertie A Mrs h 20 Crescent
- Barekas George rem to Worcester
- Bari Joseph laborer h 156 School
- Barker B Lillian student bds 122 Russell
- " Charles D h 160 Lowell
- " David A S at W W Co h 122 Russell
- " George J pres George J Barker Lumber Co lumber
118 Bacon and 53 State Boston h 42 Prospect
- BARKER GEORGE J LUMBER CO** George J Barker
pres, Walter White sec, Lyman H Matthews treas
and general mgr 118 Bacon and 53 State Boston
See back binding and page 3
- " Irene F bookkeeper B bds 122 Russell
- " John H rem from city
- " William A music teacher 216 Adams h do
- Barlow Ami James rem from city
- " Amos folder bds 195½ Newton
- " Elizabeth Mrs h 195½ Newton
- " Herbert at W W Co h 14 Charles st av
- " James plater b 12 Bedford
- " Loring h 12 Ellison rd
- " Mabelle at W W Co bds 12 Bedford

Largest Assortment of Cut Flowers and Potted Plants
IN WALTHAM, AT

J. T. SILMAN, Florist

194 MOODY ST., WALTHAM, MASS.

Children's Photographs

W. A. Webster, 85 Moody Street
Waltham, Mass.

WALTHAM [1915] DIRECTORY

69

Barlow

“ Malvina Mrs h 12 Bedford

Barnard Edith F h 41 Dartmouth

“ Emma E widow Pierce J h 60 Francis

“ Gertrude A millinery 193 Moody h at Roxbury

“ Mabel at W W Co bds 41 Dartmouth

“ Mary H at W W Co b 41 Dartmouth

“ Maurice at W W Co bds 60 Francis

Barnes Barton S salesman bds 61 Parmenter road

“ Bert A carpenter h 196 Moody

“ Delcenia M died March 13 1914

BARNES FRANK L electrical engineer and contractor
93 Federal Boston and 842 Main h do See page 30

“ George Foster died May 18 1914

“ George F Mrs h 25 Harvard

“ Hiram P artist 23 Linden h do

“ H Putnam bds 23 Linden

“ Irving wireless operator bds 377 Main

“ Israel M attendant M S F M h at Waverley

“ Joseph I designer B h 377 Main

“ Mabelle G Mrs h 29 Pine

“ Marion B rem to Canada

[Church

“ Martha McC teacher gymnastic public schools b 23

“ Mary C widow George Foster h 25 Harvard

“ Mary F h 342 Warren

“ Mildred bds 377 Main

“ Robert R clerk bds 23 Linden

“ Walter C machinist h 23 Church

Barnicle James F salesman 140 Lexington h 10 Leonard

“ Michael J salesman A M Eaton's h 26 Caughey

“ Nellie G telephone operator 16 Spring b 12 Leonard

“ Peter J h 12 Leonard

Barr Ernest E printer Music Hall av h 118 Hammond

“ James at W W Co rms 134 Brown

“ John H at W W Co h 29 Highland

Barrett Catherine widow James h 151 Newton

“ Charles H motorman bds 249 School

“ Charles H loomfixer h 93 Francis

“ Elizabeth at W W Co bds 126 Willow

“ Ella M widow George W h 249 School

“ Frederick A laborer bds 126 Willow

“ James at W W Co h 18½ Common

“ James J painter h 44 Floyd

“ John helper h 17 Centre

“ John J molder bds 126 Willow

“ John J steamfitter bds 151 Newton

“ John M steamfitter h Barnes

Call 1057-R
FOR A SNOW WHITE Damp WASH
RIVERSIDE LAUNDRY

All Standard Makes of Tires in Stock

HARRY B. HARTLEY

92 MOODY ST.,

WALTHAM, MASS.

HATHAWAY'S BREAD
 Leader for 38 Years
BEST BREAD BAKED

**TO GET THE BEST YOU WILL HAVE TO
 BURN FULTON'S COAL**

Yard and Office, **NEWTON ST., WALTHAM**
 Branch Office, 179 **MOODY ST.**

70

WALTHAM [1915] DIRECTORY

Barrett

“ Joseph B operative h 166 Newton

BARRETT MFG CO tar products 35 Wendell Boston See back cover

“ Marion M h 239 Moody

“ Mary housekeeper 151 Newton

“ May A bookkeeper bds 126 Willow

“ Michael laborer h 126 Willow

“ Wilfred at W W Co h 44 Fuller

“ William apprentice bds 17 Centre

Barron George operative h 2 River

“ Samuel G butcher h 2 River av

Barrow Fred G driver 390 Main h 24 Lafayette

“ George W (Elm Spring Farm Creamery) h Ellison rd

Barrows Fred M agent h 101 Alder

BARROWS FREDERICK G bakery 897 Main h 899 do
 See page 34

“ John I foreman Metz Co h 17 Willow

“ Lester M at W W Co h 177 Robbins

“ Wendell P student bds 101 Alder

Barry David driver bds 55 Walnut

“ Edward at Metz Co bds 41 Common

“ Ephraim L job printer Music Hall av h 59 Church

“ Frederick J at Metz Co h 48 Myrtle

“ James driver h Foundry av

“ Mae clerk Waltham Laundry Co h at Newton

“ Nellie b 48 Bacon

[Bacon

“ William J pres Buttrick Lumber Co 56 Felton h 48

“ William P foreman bds 52 Bacon

Barstow Carl student bds r 253 Charles

“ George watchmaker h r 253 Charles

Barteaux John M rem to Westboro

“ Norman rem to Westboro

“ Rebecca widow Daniel rem to Westboro

Bartel Helen H student bds 25 Columbus av

“ Paul W clerk J L T Mfg Co b 25 Columbus av

“ William P treas J L T Mfg Co h 25 Columbus av

Barter Theresa J Mrs h 67 Chestnut

Bartlett Alice F Mrs bds 5 Banks

“ Annie G bookkeeper A M Eaton's b 233 Bacon

“ Angie bds 90 Woerd av

“ Annie G bookkeeper A M Eaton's b 233 Bacon

“ Ball electrician bds 90 Woerd av

“ Eliza J at W W Co bds 31 Maple

“ Gertrude V stenographer b 16 Prospect st av

“ Harry S brakeman h 58 Turner

“ Harvey P real estate 90 Woerd av h do

MISS SIMMONS

Public Stenographer and Bookkeeper

TYPEWRITING AND COMPOSITION WORK

TRUST CO. BLDG., WALTHAM, MASS.

Office } Tel.
 Res. } Conn.

RUANE, Florist

Wedding Decorations and Funeral Designs a Specialty
121 Moody St., Phone 1103 Waltham

WALTHAM [1915] DIRECTORY

71

Bartlett

" Katherine S widow Charles A h 31 Maple

" Victoria A artist bds 31 Maple

" Walter C foreman rear 233 Bacon h do

" Walter W at W W Co bds 31 Maple

Bartley Hattie C bds 217 Robbins

Barton James at W W Co 60 Lawrence

" Sarah E widow Silas A h 56 Harris

" Silas A died May 27 1914

Basile Charles barber bds 119 Pine

Basle Edna F Mrs bds 19 Townsend

Basley Fred R foreman bds 23 Townsend

Bassett Dulcie J stenographer B bds 404 Main

" Edward at W B & D Wks h 205 River

" Gifford at W B & D Wks h 404 Main

" Jennie M teacher bds 404 Main

" Julia A bookkeeper 96 Moody h 404 Main

" Sarah correspondent B bds 404 Main [Weston

" Thomas H mgr A M Wood Co 209 Lexington h at

" William S salesman 209 Lexington bds 404 Main

Bassing Henry E meatcutter h 595 Main

Bassy George H hairdresser 129 Prospect h 150 do

Batchelder Adolph S machinist h 19 Maple

" see Bachelder

Bates Annie S bookkeeper 74 Bacon bds 287 School

" George M mgr Boston h 45 Pleasant

" James H at E H W W Wks bds 20 Common

" Joseph cigarmaker bds 110 Central

" Thomas night telegraph operator Waltham Central R
R station S Div h at Roxbury

" William J at W W Co bds 73 Orange

" W Charles supt B h 22 Highland

Baton Kate h 43 Floyd

Battye Benjamin S at E H W Co h 46 Russell

" William W at W W Co h 67 Washington av

Baxter George A carpenter rms 387 Moody

Bayer Frank B at W W Co rms 112 Crescent

Baynalis Nick G clerk Moody cor Main h 16 Lexington

Bazley Leroy E electrician h 126 Myrtle

Beadle John M machinist h 67 Hall

" Joseph L clerk h 83 Ash

Bearisto James M salesman h 318 Moody

Beal Ezra W salesman B 22 Summer av

" George R lawyer and treas Waltham Savings Bank b
22 Summer avenue

BEAL HENRY F civil engineer 637 Main rm 13 h 70
Church See page 22

FLAT WORK

WET WASH

BEST BY TEST

DRY WASH

FINISHED WORK

RIVERSIDE LAUNDRY

TELEPHONE
1057-R

MARCY COAL CO.

Dealers in Coal, Wood, Hay and Straw
Lime and Cement

33 MOODY ST., Telephone 8 WALTHAM, MASS.

CHARLES J. O'DONNELL

Real Estate and Insurance

210 MOODY ST., TEL. CONN. WALTHAM

72

WALTHAM [1915] DIRECTORY

Beal

" Herbert M carpenter and real estate rms 341 Moody

" John D farmer bds George F Hamlet's Trapelo rd

" Justus H civil engineer h 15 Lyman [mer av

" Susan W asst treas Waltham Hospital bds 22 Sum-

Beals Jessie teacher W S for G Lexington st bds do

" Mary L widow Ephraim H bds 32 Russell

" Ruth bookkeeper W W Co bds 32 Russell

Beaman George B principal W S for G h 327 Lexington

Beamish Arthur R mgr 28 Adams

" Caroline R widow George T rem to Boston

" Catherine M widow Thomas M rem to Bston

" Florence E removed to Boston

" Gwendolyn S bookkeeper bds 33 Irving

" Walter J watch maker h 33 Irving

Bean Delia and Johanna h 91 Charles

" Lewis A at Metz Co h 256 Calvary

Beane Fred L at W W Co bds 98 Orange

" Helen L widow Henry O h 98 Orange

" Horace G Mrs h Beaver st

" Walter H at W W Co h 98 Orange

Bearce Fred T piano and musical merchandise 11 Moody h 30 Weston

" Raymond bds 30 Weston

Beardsley Herbert D carpenter h 390 Waverley Oaks rd

Beaton Kate housekeeper h 43 Floyd

Beattie Agnes W dry goods 881 Main bds 24 Francis

" Edward L at Metz Co bds 88 Cushing

" Frank driver 90 Moody h at Cambridge

" Henry J at W W Co h 88 Cushing

" John H produce h 80 Myrtle

" Joseph A operative bds 88 Cushing

" Linda widow George h 190 Charles

" William G at W W Co bds 88 Cushing

Beatty James clerk State House B h 61 Prospect

" Josephine bds 61 Prospect

Beausang Catherine maid 10 Park pl bds do

Beaver Brook Grain Co Massasoit near Main

Beck George H polisher h 137 Grove

Beckman Oscar painter rms 8 Taylor

Beckwith Charles W driver h 78 Adams

" Esther L bds 33 Wadsworth av

" George F letter carrier 134 Moody h 33 Wadsworth av

Bedell Walter G painter h 10 Whitney av

Beebe Grant R pres Motor Specialties Co h at Hyde Park

" Walter L express messenger h 139 Adams

Behler Howard L watchmaker h 34 Fuller

Flowers Telegraphed to all parts of the World

Send Your Friend Flowers by this System

MEMBER OF THE INTERNATIONAL FLORISTS' ASSOCIATION

J. T. SILMAN, Florist

194 MOODY STREET,

WALTHAM, MASS.



- Beeler Enoch F carpenter Cedar Hill Farm h at Waverley
 Beem Thomas painter h 64 Orange
 Beesley George died Sept 1913
 " Joseph driver h 140 Charles
 " Julia widow George h 140 Charles
 Beevers Joseph W machinist h 97 Myrtle
 Behr Oscar finisher h 80 Myrtle
 Behrman Alfred P student bds 114 Vernon
 " Augustus H at W W Co h 114 Vernon
 " Roland A physician bds 114 Vernon
 Belcher Horace A farmer h Bow st
 " Walter G clerk h 88 Ash
 Beless Florence L at W W Co bds 34 Spruce
 " John A h 34 Spruce
 Bell Catherine psychologist M S F M bds do
 " Charles R physician 558 Main h do
 " Conrad physician 820 Main h do
 " Ellen widow George rms 22 Brown
 " Ethel laundress bds 151 South
 " James G Waltham Nickle Plating Co 157 High and
 prop The Park House 22 Brown h do
 " Thomas painter rms 22 Brown
 Bellette Lester tinsmith rms 268 Crescent
 Bellis Adeline died Feb 25 1915
 " Albert H station agent at Riverview h 69 Orange
 " Arthur E chemist bds 9 Brown
 " Caroline F housekeeper 211 South
 " Clifford B student bds 9 Brown
 " Daisy M teacher bds 9 Brown
 " Edward at W W Co h 9 Brown
 " John M bds 211 South
 " Thomas at Metz Co bds 27c Hammond
 Belliveau Dominick machinist h 77 Harvard
 " Philius (P Belliveau & Co) 140 Charles h 46 Harvard
 " P & Co (Philius Belliveau and Donat Cormier) gro-
 cers 140 Charles
 Belluomo Salvator laborer h 185 School
 Bellville Frank electrician B h 52 Taylor
 Belmont Bowling Palace (Grafton E Kirwin) 649 Main
 Belodeau Thomas J h 3 Fern
 Bemis Lucius T police h 186 School
 " S Elizabeth dressmaker 4 Harvard av h do
 Benatti Frank mill hand h 2 Day
 Bendslev Adolph mgr h 20 Adams
 Benenati Vincent laborer h 14 McKenn
 Bengstron Albert clerk bds 63 Calvary
 " Charles at W W Co bds 32 Calvary

Call 1057-R
 IF IT'S LAUNDRY SERVICE
 RIVERSIDE LAUNDRY

HARRY B. HARTLEY
AUTO SUPPLIES
 92 MOODY ST., WALTHAM, MASS.

HATHAWAY'S BREAD
Leader for 38 Years
BEST BREAD BAKED

**NEW ENGLAND COAL CO., WALTHAM, MASS.
BURN FULTON'S COAL
WE SELL THE JEDDO AND LATTIMER**

74 WALTHAM [1915] DIRECTORY

Bengstrom

- " Hilda clerk bds 32 Calvary
- " John E inspector h 32 Calvary
- " Lillian clerk bds 32 Calvary
- Benham Dorothy millinery 237 Moody h 83a Maple
- Benianimo Viscogliosi operative h 80 Oak
- Benjamin Harry L at W W Co rms 25 Crescent
- Benner Charles E janitor h 58 Myrtle
- Bennett Alice Mrs rms 67 Cushing
 - " Charles I watchmaker h 22 Auburn
 - " Charles W watchmaker h 16 Fiske av
 - " Edith bds 31 Wellington
 - " Edward S dentist 681 Main rm 7 h 84 Church
 - " Eliazbeth at W W Co rms 322 Moody
 - " Elizabeth C bds 84 Church
 - " Elizabeth C (29 Cherry) died April 30 1914
 - " George A at W W Co h 991 Main
 - " James helper h 11 Castle
 - " Joseph B patternmaker h 29 Cherry
 - " Joseph B Jr stenographer bds 29 Cherry
 - " J Burt optometrist h 43 Walnut
 - " Mary J bds 84 Church
 - " Mary L stenographer bds 29 Cherry
 - " Walter E clerk 938 Main bds 2 Highland av
 - " William J driver h 31 Wellington

Bennison Albert E at W W Co h 57 Cherry

- " Blanche bds 1351 Main
- " Edgar at Metz Co h 203 Woerd av
- " Fannie L died Feb 14 1914
- " George O at Metz Co h 1351 Main
- " Harry C milk 20 Caughey h do
- " Louise at W W Co bds 10 Robbins
- " Walter C machinist h 203 Chestnut
- " William T machinist h 10 Robbins

Benoit Alice at W W Co bds 52 Fiske

- " Eva at W W Co bds 52 Fiske
- " James carpenter h 52 Fiske
- " Laura at W W Co bds 52 Fiske

Benslev Adolph treas and mgr 216 Moody h 247 Weston

Benson Anna Mrs grocer 390 Newton h 392 do

- " Anna rubberworker bds 12 Cedar
- " Carl E inspector h 392 Newton
- " Carl H at Metz Co bds 32 Massasoit
- " Gustave tinsmith h 94 Cedar
- " Henry bds 392 Newton
- " John Alfred machinist h 12 Cedar
- " Lambert at W W Co bds 12 Cedar

MISS SIMMONS

Public Stenographer and Bookkeeper

TYPEWRITING AND COMPOSITION WORK

TRUST CO. BLDG., WALTHAM, MASS.

Office } Tel.
Res. } Conn.

RUANE, Florist
Flowers for All Occasions
 121 Moody St., Phone 1103 Waltham

WALTHAM [1915] DIRECTORY

75

- Bent Clarence driver rms 175 Brown
 " Edson O milk 68 Grant h do
 " Frederick H teller Beacon Trust Co B h 173 Adams
 " Guy instructor M S F M bds at Waverley
 " John O grocer 39 Bedford h 107 South
 " Louise Mrs bds 68 Grant
 " Myron W mgr 735 Main h 51 Fiske
 " Owen W general work bds 107 South
 " Percy E jewel maker bds 107 South
 Benton Marion A bds 25 South
 " Willard J at W W Co h 25 South
 " William J machinist h 105 River
 Bentson Carl J laborer h 32 Massasoit
 Benway Anna Melland Mrs music teacher 120 High bds do
 Berard Charles H machinist h rear 97 Central
 " Henry W driver h rear 97 Central
 Berg Carl ironworker h 25 Benefit
 Bergdale Axel at W W Co h 200 Robbins
 Bergeron Arthur weaver bds 38 Newton
 " Charles operative h 38 Newton
 " Clifford operative bds 38 Newton
 " Wilfred clerk 677 Main bds at Watertown
 Bergeson Richard at W W Co h 16 Norumbega ter
 Berggren Oscar machinist h rear 141 South
 Bergin Cecelia housekeeper 23 Common
 " Joseph actor bds 23 Common
 " Mary M bookkeeper 33 Moody bds 23 Common
 " Michael real estate 23 Common h do
BERGIN THOMAS F contractor 13 Liberty h do See
 page 38
 Bergindale George machinist rms 67 Pine
 Bergman Gusta rem to Brookline
 Bergstrom Edward gardener h 216 South
 " Theodore S watchmaker rms 152 Robbins
 Berman Bros (Joseph and Lewis) junk r 17 Fountain
 " Gus bucklemaker bds 102 Taylor
 " Joseph (Berman Bros) r 17 Fountain h do
 " Lewis (Berman Bros) r 17 Fountain h do
 " Max junk h 88 Charles
 Bernard Cornelius rem to Worcester
 Berrio Annie E at W W Co bds 20 Gardner
 " Ernest at Metz Co h 22 McKenn
 " John lineman h 20 Gardner
 Berry Alfred P bookkeeper b A E Berry's Ellison rd
 " Almeda Mrs rms 59 Walnut
 " Alvin E milk Ellison rd h do [pect Hill av
 " A Hun mfr ventilating fans 23 W 1st S B h Pros-

Call 1057-R For a SNOW WHITE Damp WASH RIVERSIDE LAUNDRY

MARCY COAL CO.
 Dealers in Coal, Wood, Hay and Straw
 Lime and Cement
 33 MOODY ST., Telephone 8 WALTHAM, MASS.

CHARLES J. O'DONNELL

AUTOMOBILE FIRE INSURANCE ACCIDENT LIFE
210 MOODY ST., Tel. Conn. WALTHAM

76

WALTHAM [1915] DIRECTORY

Berry

- " Charles E foreman W W Co h 8 Comomn suite 9
 - " Chester E at W W Co h Wellington Grove
 - " Cora M at W W Co bds 806½ Main
 - " E Maynard painter rms 16 Cushing
 - " Helen M Mrs h 23 Noonan
 - " H Davenport bds 158 Dale
 - " Jane widow Almon h 25 Highland
 - " Louis R watchman 580 Main h 562 do
 - " William F milk 158 Dale h do
- Bertram Myron toolmaker rms 349 Moody
- Better George M telephone installer bds 38 Prospect
- Bettis Harriet A bds 21 Newton
- Betts Alice L Mrs h 83 Alder
- " Emma at W W Co bds 92 Howard
 - " Emma C chiropodist bds 83 Alder
 - " Harvey L carpenter h 82 Fiske
 - " Ira A carpenter h 94 Howard
 - " Jennie E bds 83 Alder
- Bevan Annie Mrs died March 24 1915
- " Mary nurse bds Greenwood lane
- Beverly Arthur H jobmaster 78 Crescent h at Watertown
- " Ruth burnisher 78 Crescent bds at Watertown
- Bianco Frank janitor Elm cor Benefit h 19 Spring
- Bickford James R clerk h 35 Washington av
- " Wallace R salesman h 242 Lowell
- Bickley Charles at W W Co bds 56 Ash
- " Gertrude J bds 33 Brown
 - " Joseph at W W Co h 33 Brown
 - " Joseph G at W W Co bds 119 Brown
 - " William at W W Co bds 33 Brown
- Bicknell Harry V advt agent h 440 Moody
- " Lucy A widow Alonzo S h 125 Lowell
 - " Raymond S at W W Co h 22½ Rumford av C P
- Biddle Louise bds 206 Hammond
- Bigelow Alpheus draughtsman h 24½ Bacon
- " Elisha shoe repairer 365a Moody h 468 do
 - " James A druggist B h 375 Crescent
 - " Pauline E Mrs bds 16 Park place
- Biggins Agnes bds 73 Hammond
- " Catherine operative bds 73 Hammond
 - " James A (Dillon & Biggins) 701 Main rms 297 School
 - " James paver h 73 Hammond
 - " James Jr clerk 15 Lexington bds 73 Hammond
 - " Margaret stenographer bds 297 School
 - " Mary at W W Co bds 73 Hammond
 - " Mary W at W W Co bds 297 School

Largest Assortment of Cut Flowers and Potted Plants
IN WALTHAM, AT

J. T. SILMAN, Florist

194 MOODY ST., WALTHAM, MASS.

They like to Photograph Babies at the
WEBSTER STUDIO

85 MOODY STREET,

WALTHAM

WALTHAM [1915] DIRECTORY

77

Biggins

“ Patrick mason h 297 School

“ Thomas blacksmith h 93 Francis

BIGHAM EDWARD awningmaker 24 Sharon h do See page 669

Bill Harriet M widow Charles N h 50 Prospect

“ Mary E widow Charles rms 58 Prospect

“ see Bills

Billedeau Thomas laborer h 3 Fern

Billen Norbert bucklemaker h 378 River

Billings Benjamin F rms 12 Fiske av

“ Della A widow Joseph W bds 852 Main

Billis Thomas at W W Co h 27 Hammond

Bills Arthur D at W W Co h 66 Ash

“ Edwin bucklemaker h 5 Highland

“ Ernest L clerk B bds 5 Highland

“ Irene teacher 1 Pond bds 41 Pine

“ Isabelle died April 16 1915

“ Lewis C clerk B bds 66 Ash

“ Willis A laborer h 41 Pine

Bilodeau Arthur J restaurant 104 Moody

Bingay Henry U at W W Co h 832 Main

“ Marion B at W W Co bds 832 Main

Bingham Herbert B at W W Co h 29 Maple

“ William H salesman h 802 Main

Biorgio Algeri shoe repairer 7 Lexington h 22 Spring

Bioutho Antonio rem to Lexington

Bird Cushing A bds 135 Grove

“ Edward J machinist bds 16 Stearns

“ Esther A asst 128 Moody rm 1 bds 135 Grove

“ Mark J laborer h Lynch's lane

“ M Josephine stenographer bds 16 Stearns

“ Patrick bds Lynch's lane

“ Quincy C machinist h 135 Grove

“ Richard H jeweler h 11 Crafts

“ Ruth H stenographer bds 135 Grove

Birkenshaw Earle bookkeeper B b 100 Prospect

“ Ida M Mrs dressmaker 100 Prospect h do

Birkmaier Charles E driver h 4 Harding av

“ Frank W shipper 101 Moody h 4 Harding av

“ Sarah Mrs mgr 101 Moody h 4 Harding av

Birmingham Richard P at B Mfg Co h r 228 School

“ Thomas J at W W Co h 33 Newton

Bisbee Harry K foreman W W Co h 104 Washington av

Bishop Arthur B at W W Co h 151 Robbins

“ Carl O clerk 161 Moody h 42 Cushing

“ Ernest crossing tender Beaver Brook h Central st

FLAT WORK

WET WASH

BEST

BY TEST

DRY WASH

FINISHED WORK

RIVERSIDE LAUNDRY

TELEPHONE
1057-R

HARTCO PURE GUM TUBES

BUILT FOR SERVICE

HARRY B. HARTLEY

92 MOODY STREET,

WALTHAM, MASS.

HATHAWAY'S BREAD
Leader for 38 Years
BEST BREAD BAKED

NEW ENGLAND COAL CO., WALTHAM
BURN FULTON'S COAL
 Yard & Office, NEWTON ST. Branch Office, 179 MOODY ST.

78 WALTHAM [1915] DIRECTORY

- Bishop
 " Harold F at Metz Co bds 42 Cushing
 " Louise rem to Somerville
 " Morris E driver h 886 Main
 " Mary widow George h 590 Main suite 7
 Bisson Catherine Mrs h 41 Hammond
 Bistrup Clara M widow Alfred J h 164 Hammond
 " Elsie stenographer bds 164 Hammond
 " Hazel E clerk bds 164 Hammond
 " Valdemar architect B bds 253 Robbins
 Bivdo James laborer h 38 Calvary
 Bixby Mary A housekeeper 69 Grant
 Bjelf C Einer rms 75 Adams
 " O Arvid rms 75 Adams
 Bjorkman Knut machinist h 91 High
 Black James W at E H W Wks bds 61 Grant
 Blackman Alfred H died April 10 1914
 Blackstein Samuel D tailor h 134 Charles
 Blackwell Edward at E H W Wks bds 1114 Main
 Blaisdell Emma A h 10 Alder
 " George E clerk B h 30 Lawrence
 " Harry William clerk h 47 Adams
 " Henry W inspector W W Co bds 120 Lowell
 " Minnie S died Jan 2 1915
 " Sadie at W W Co h 10 Alder
 Blake Cecelia Mrs h 153 Moody
 " Charles H tinsmith h 40 Orange
 " Charlotte upholsterer bds 153 Moody
 " Ella F at W W Co rms 239 Ash
 " George bookkeeper rms 49 Crescent
 " James E Jr clerk bds 47 Chestnut
 " Leslie E chauffeur h 265 Robbins
 " Martha A widow Henry H h 70 Chestnut
 " May A teacher S Grammar school bds Newton st
 Blakely Charles pool 150 Moody h 185 do
 " Gertrude C Mrs piano 185 Moody h do
 Blanchard Mary A at W W Co rms 63 Bedford
 " Samuel E treas Suffolk & Graves engraving and elec-
 trotyping B h Beaver n Lexington
 Blandin Arthur A pattern maker h 527 Main
 Blaney Ella F at W W Co rms 27 Walnut
 Blatchford Archie G bds 20 Woerd av
 " Harry at W W Co h 20 Woerd av
 Blay Philip F provisions 697 Main h 202 Charles
 Bleachery Fuel Co (J J McCarthy) Trapelo road and
 105 River
 Blinn Charles P treas Boston Brass Co h at Brookline

FLOWERS for WEDDINGS and FUNERALS
 AT THE SHORTEST POSSIBLE NOTICE, AT
J. T. SILMAN
 194 MOODY STREET, WALTHAM, MASS.

RUANE, Florist

Phone and Mail Orders receive prompt and personal attention
121 Moody St., Phone 1103 Waltham

WALTHAM [1915] DIRECTORY

79

- Bliss Benjamin N asst foreman W W Co h 42 Banks
" Charles F condutor B & M h 53 High
Bloch Harris watchmaker h 12 Lexington
Blodgett Abbott W bookkeeper B bds 103 High
" Adelbert M auditor at Watertown h 62 Howard
" Frank E rubberworker bds at Chestnut
" Frederick A chauffeur bds 103 High
" Joseph S machinist h 103 High
" Lillian R at W W Co bds at Chestnut
Bloomberge Arthur T E clerk 117 Moody b 143 Ash
" Carl D tailor 28 Moody h 10 Townsend
" Carl G clerk Newton cor Myrtle bds 143 Ash
" Gustave B tailor 28 Moody h 143 Ash
Blood Addie Mrs h 86 Robbins
" Florence at W W Co rms 139 Robbins
" Gilbert A clerk rms 13 Spruce
" William P at W W Co h 25 Fuller [ville
Blouin Charles foreman Hutchings Organ Co h at Somer-
Blue Star Garage (H E Mayhew prop) h 562 Main
Blumann Albert machinist h 14 Lowell
Boardman Elizabeth at W W Co bds 243 School
" Emma widow Frederick h 7 Randall C P
Bodenschatz Josie C baker 13 Elm h do
Bodge Charles M h 859 Main
" Willard C teller B h 32 Fiske
Bodwell Clyde bucklemaker bds 71 Russell
" Frank salesman 20 Felton h at Avon
Bogert John L asst missionary sales mgr W W Co h
Lyman
Boisclair Elizabeth bds 73 River
" Oscar at Metz Co bds 73 River
Boland Alice T bookkeeper bds 46 Bedford
" Bridget widow Michael J h 46 Bedford
" Frank J laborer h 39 Cedar
" James A stonecutter h 215 Newton
" John F conductor bds 46 Bedford
" John H boxmaker h 56 Cushing
Bold Joseph J at W W Co h 30 Fern
Bolduc Louis rms 377 Moody
Bolton Arthur G hostler bds 49 Prospect
" Charles clerk bds 49 Prospect
" Clara at W W Co bds 49 Prospect
" George H mule spinner h 72 Bedford
" Lillian stenographer B bds 49 Prospect
" Mary widow Henry W h 49 Prospect
" Ralph apprentice bds 49 Prospect
" see Boulton

Call 1057-R
IF IT'S LAUNDRY SERVICE
RIVERSIDE LAUNDRY

MISS SIMMONS

Public Stenographer and Bookkeeper

TYPEWRITING AND COMPOSITION WORK

TRUST CO. BLDG., WALTHAM, MASS.

Office } Tel.
Res. } Conn.

CHARLES J. O'DONNELL

Real Estate and Insurance

210 MOODY ST., TEL. CONN. WALTHAM

80

WALTHAM [1915] DIRECTORY

- Bomengen John at W W Co h 204 Chestnut
Bonafillipe Paul laborer h 9 Music Hall av
Bond Arthur E gateman Prospect Hill avenue railroad
crossing h 20 Prospect Hill av
" Auraldo W postal clerk h 52 Orange
" Charles S at W W Co h 17 Washington av
" Earl S student bds 17 Washington av
" Helen L at W W Co bds 22 Middle
" Henry H lawyer 73 Tremont B h 267 Linden
" Martha A housekeeper 9 Plympton
" Mary J widow Fred h 22 Middle
" Nancy S h 933 Main
Bonica Antonio driver 90 Moody rms 12 Lowell
Bonney Emma widow William bds 356 Moody
" Philip T machinist rms 590 Main suite 6
Bontempo Nicola shoe repairer 21 Oak h do
" Paul operative bds 21 Oak
Book Frank J painter h 26 Robbins
Boole Edward C waiter bds 193 Weston
Boot Thomas at W W Co h 58 Curtis
Booth Edwin F salesman 83 Moody rms 25 Palmer
Boothby Doris teacher bds 241 Lowell
" Percival D blanket cutter h 241 Lowell
Boozan William hostler 30 Elm bds 109 Central
Bordenea Raimondo hairdresser 187 Newton h 25 Calvary
Borger Anna J widow Alfred h 71 South
" Carl E jewel maker bds 71 South
Borgersen Einar at W W Co rms 17 Robbins
Borjeson John bucklemaker h 388 River
Borretta Dominick at W B & D Wks h 177 River
Boston Branch Grocery (Frank J Perkins) 709 Main
" Brass Co Inc plumbers' supplies Plympton exten
" Manufacturing Co The, Moody next Railroad office
50 State Boston [rm 24
" Mutual Insurance Co Samuel Hartley mgr 3 Moody
" Pencil Pointer Co, Rumford av
BOSTON SAFE DEPOSIT & TRUST CO 100 Franklin
Boston See front cover
Bouck Chester L h 15 Crafts
Boudette Leon roofer 10 Felton bds 561 Main
Boudreau Allen J carpenter h 44 Cedar
" Elizabeth widow Adolph h 168 Moody
" Elzear at W W Co h 25 Charles
" Henry (Boudreau & Burns) 689 Main rms 73 Chestnut
" Maurice laborer h 23 Brown's av
" Rose widow Morris B h 23 Brown's av [689 Main
" & Burns (Henry Boudreau and Charles F Burns) lunch

MARCY • COAL CO.

Dealers in Coal, Wood, Hay and Straw
Lime and Cement

33 MOODY ST., Telephone 8 WALTHAM, MASS.



- Boulton Charles W at W W Co h 3 Pearl
 " Charles W H foreman W W Co h 7 Pearl
 " Edward A at W W Co bds 7 Pearl
 " Frank A at W W Co bds 11 Pond
 " Fred J bookkeeper bds 7 Pearl
 " George W machinist bds 7 Pearl
 " John H at W W Co h 218 Lowell
 " Lillian bds 7 Pearl
 Bourgeois John P meat cutter bds 79 Howard
 " Louis carpenter h 196 Charles
 " Zeno bds 196 Charles
 " Zoel bds 196 Charles
 " see Burgess
 Bourlet John W at Metz Co h 13 Dartmouth
 Bourne George rms 139 Adams
 Bourque Abel carpenter h Stow near R R
 " Camille painter h 390 River
 " Elizabeth M clerk E H W Wks bds 72 Frances
 " Napoleon machinist h 58 Central
 " Narcissa D carpenter h 135 Felton
 " Sylvia widow Andrew P h 390 River
 " see Burke
 Boutwell Fred conductor rms 97 Russell
 Bouve Frank blacksmith bds 365 River
 Bovis Frank wheelwright W C Co h 365 River
 Bowditch William G at W W Co h 57 Prospect
 Bowen Agnes operative bds 15 Farwell
 " Ambrose elevatorman h 15 Farwell
 " Ambrose Jr bookkeeper bds 15 Farwell
 " Ambrose F molder h 62 Lowell
 " Catherine at W W Co bds 230 River
 " Catherine clerk W B & D Wks bds 15 Farwell
 " Charles H at Metz Co rms 23 Prospect
 " Ellen L at W W Co bds 62 Lowell
 " John electrician bds 15 Farwell
 " Mary E at W W Co bds 62 Lowell
 " Mary J seamstress bds 15 Farwell
 " Michael F molder bds 15 Farwell
 " Nellie Mrs bds 313b Crescent
 " Thomas bds 230 River
 " Thomas laborer h 230 River
 " Thomas J F chauffeur 35 Felton h 7 Mt Pleasant
 " William rem to Newton
 " William D rem to Newton
 " William S supt J L T Mfg Co h at Newton
 Bower R Roy foreman 118 Bacon h 307 School
 Bowers Henry lather h 174 Adams

Call 1057-R
 IF IT'S LAUNDRY SERVICE
 RIVERSIDE LAUNDRY

HARRY B. HARTLEY
AUTO SUPPLIES
 92 MOODY ST., WALTHAM, MASS.

HATHAWAY'S BREAD
 BEST BREAD BAKED
 Leader for 38 Years

NEW ENGLAND COAL CO., WALTHAM, MASS.
BURN FULTON'S COAL
WE SELL THE JEDDO AND LATTIMER

Bowers

- " Henry F at W W Co h 74 Orange
- " Marian K at W W Co bds 74 Orange
- " Samuel toolmaker h 249 Robbins
- Bowger Mary. Mrs operative bds 129 Felton
- Bowker Charlotte bds 121 Main
- " Francis E marble 1122 Tremont bldg B h 147 Main
- " Francis E Jr bds 147 Main
- " George H h 121 Main
- " Lyman A furniture 120 Tremont B h 107 Main
- Bowler Alice L Mrs h 7 Sharon
- " Clement F clerk 167 Moody bds 47 Hall
- " Edward V dentist 112 High bds do
- " Elizabeth stenographer bds 47 Hall
- " Elizabeth T bookbinder bds 7 Sharon
- " Julia died July 10 1914
- " Leonard A machinist bds 47 Hall
- " Mary V bookkeeper 167 Moody h 47 Hall
- " Raymond J clerk bds 47 Hall [High
- " William F (Bowler & Butterfield) 167 Moody h 112
- " William P at W W Co h 7 Sharon
- " & Butterfield (William F Bowler and Eugene M Butterfield) grocers 167 Moody
- Bowles Irwin baker h 134 Myrtle
- " Isabella M Mrs h 151 Crescent
- " John Jr apprentice bds 24 Lexington
- " John G steam fitter h 24 Lexington
- Bowman Charles E agent 91 Moody h 355 Moody
- " Harry E machinist bds 99 Willow
- " John J at W W Co rms 85 Brown
- " John J Mrs bds 4 Adams
- Bowson May at Metz Co rms 35 High
- Boyce John caretaker bds 489 Lexington
- " John P driver bds 57 Walnut
- " Seth A laborer h 96 Chestnut [Cambridge
- Boyd Charles E music teacher public schools h at North
- " Ernest R draftsman h 38 School
- " Robert A machinist h 56 Hall
- Boyden Percy H meterman h 315 Newton
- Boyle Frank A bds 36 Banks
- " John molder h 36 Banks
- " Lillian music teacher 36 Banks bds do [h 189 Ash
- Boynton George E (Wells & Boynton) dentist 111 Moody
- " Granville M h 189 Ash
- " Guy L at Metz Co bds 189 Ash [Lexington
- " Hattie M teacher Chauncey Newhall school bds 110
- Brackett Alice F stenographer bds 59 Wellington

MISS SIMMONS
Public Stenographer and Bookkeeper
 TYPEWRITING AND COMPOSITION WORK
 TRUST CO. BLDG., WALTHAM, MASS.

Office } Tel.
 Res. } Conn.

RUANE, Florist
Flowers for All Occasions
 121 Moody St., Phone 1103 Waltham

WALTHAM [1915] DIRECTORY

83

Brackett

- " Ethel Mrs bds 38 School
- " Edward J toolmaker h 32 Bacon
- " James E asst foreman W W Co h end Fiske av
- " Lewellyn S bookkeeper B h 59 Wellington
- " Nathaniel P student bds end Fiske av
- Bradbury Addie R widow Jefferson h 17 Harvard
- " Melvin R student bds 17 Harvard
- Bradford Fred H tea 20 Devonshire B h 47 Howard
- Bradley Catherine A at W W Co bds 52 Bedford
- " Catherine A at W W Co bds 94 Adams
- " Catherine E widow Peter dressmaker 92 Cushing h do
- " Edward T machinist bds 92 Cushing
- " George L rem to Boston
- " James W special officer B & M h 43 Morton
- " Walter M at W W Co h 60 Brown
- " William I clerk 154 Moody h at Lexington
- Bradshaw John F chauffeur h 452 Moody
- Bradstreet Byron farmer h 23 Pine
- " William D rem to Boston
- Brady John F freight clerk B h 22 Dartmouth
- " Joseph J foreman Hutchings Organ Co h 27 Highland
- " Katherine stenographer rms 27 Highland
- " Mary housekeeper rms 27 Highland
- " Mary stenographer M S F M bds do
- " Mary G clerk B bds 40 Harvard
- " Mary M housekeeper rms 22 Dartmouth
- " Peter R at E H W Wks h 40 Harvard
- " Susie L at W W Co rms 22 Dartmouth
- " William F shipper bds 40 Harvard
- Brainard C Lee at W W Co h 244 Dale
- Braman William B died April 19 1914
- Brandt Hilmer A at W W Co h r 100 Prospect
- Brann Pansy Mrs rms 22 High
- Brannon George A at W W Co h 209 Brown
- Bray John F laborer bds 16 Mechanic
- Brayne Thomas rms 66 Bedford
- Breen David J laborer bds 79 River
- " Mary widow William J h 16 Mechanic
- Brenan Mary E bds 452 Moody
- Brennan Bernard laborer bds 48 Guinan
- " Frank driver h 161 School
- " James died Jan 1 1915
- " John laborer h 271 School
- " Joseph bds 161 School
- " Martin J mason h 5 Calvary
- " Mary at W W Co bds 89 Willow

FLAT WORK

WET WASH

DRY WASH

FINISHED WORK

BEST BY TEST

RIVERSIDE LAUNDRY

TELEPHONE
1057-R

MARCY COAL CO.
 Dealers in Coal, Wood, Hay and Straw
 Lime and Cement
 33 MOODY ST., Telephone 8 WALTHAM, MASS.

CHARLES J. O'DONNELL

AUTOMOBILE FIRE INSURANCE ACCIDENT LIFE
210 MOODY ST., Tel. Conn WALTHAM

84

WALTHAM [1915] DIRECTORY

Brennan

- " Nora widow James h 89 Willow
- Bresnahan Luke J painter h 17 Centre
- Bresnan John H engineer h 70 Oak
- Brett John city laborer bds 365 River
- Brewer Bertram city engineer, supt of sewers and water
dept 6 Lexington bds 67 Crescent
- Brewin Henry G watchmaker bds 117 Robbins
- " Jane C widow Bernard F h 117 Robbins
- Brewster Alice widow Cecil bds 130 Myrtle
- " Irving at W W Co h 193 Robbins
- Brigaglio Salvatore laborer h 27 Felton
- Brigandini John laborer h 25 Oak
- Brigden Charlotte F student bds 188 Chestnut
- " Earle bds 45 Myrtle
- " George F at W W Co h 188 Chestnut
- " Warren A carpenter h 45 Myrtle
- Briggs Amelia A Mrs bds 8 Robbins pl
- " Burton W at W W Co h 4 Walnut
- " Edward S at W W Co h 8 Robbins place
- " Elsie D bds 40 Walnut
- " George A produce h 153 Myrtle
- " Mabel S Mrs vocal teacher B h 153 Myrtle
- " Robert M watchmaker bds 4 Walnut
- Brigham Albert W died Oct 2 1913
- " Ella R widow Elijah W h 235 Main
- " Frank W vice pres Waltham Trust Co bds 235 Main
- " John A salesman bds 306 Lexington
- " Mary widow Albert W h 306 Lexington
- " Paul F florist bds 306 Lexington
- Bright Bertha T bds 332 Main
- " Elizabeth G bds Pine Ridge Main st
- " Elizabeth G widow William F h 332 Main
- " Emma L mgr 193 Moody h at Watertown
- " William Ellery stock broker 53 State B rms 213 h
Pine Ridge, Main street
- " William Ellery Jr clerk bds Pine Ridge Main street
- Brinn Walter E salesman h 72 Robbins
- Brisbois Frances bucklemaker bds 98 Taylor
- " William bucklemaker bds 98 Taylor
- Britten Robert at Metz Co rms 18 Washington av
- Britton Alice stenographer bds 65 Rich
- " Edward machinist bds 65 Rich
- " Edward J salesman h 77 Massasoit
- " James A carpenter h 65 Rich
- " John gardener bds 50 Myrtle
- " John W clerk bds 65 Rich

Largest Assortment of Cut Flowers and Potted Plants
IN WALTHAM, AT

J. T. SILMAN, Florist

194 MOODY ST., WALTHAM, MASS.

Children's Photographs

W. A. Webster, 85 Moody Street
Waltham, Mass.

WALTHAM [1915] DIRECTORY

85

Britton

- " Lizzie Mrs at W Co h 58 Ash
- Brock Bernice at W W Co bds 101 High
- " Everett W salesman h 115 High
- " Harry clerk B bds 101 High
- " William H automobile service 222 Moody h 101 High
- Brockhirst W M rms 23 Pine
- Brockway Ezra S salesman rms 15 Chestnut
- " George W at W W Co h 15 Cabot
- Broderick Annie at W W Co bds 802 Main
- " Ansel W organ builder h 2 Wellington av
- " Arthur C postal clerk h 9 Summit
- " Delia bds Patrick S Broderick's Trapelo rd
- " Dominick farmer h Trapelo road
- " Elsie M asst editor bds 2 Wellington av
- " John W milk 14 Newton h do
- " Mary housekeeper 14 Newton
- BRODERICK PATRICK S** lawyer and notary 209 Moody
h Trapelo road See page 12
- Brodrick Charles H civil engineer bds 39 Banks
- " Charles N tailor B h 39 Banks
- " Fannie student bds 39 Banks
- " Ruth E student bds 39 Banks
- Broe Edmund A bookkeeper Waltham Trust Co b 28 Tay-
" Evelyn H at W W Co bds 28 Taylor [lor
" William A machinist h 28 Taylor
- Brogan Nora died July 24 1914
- Brooks Charles A carpenter r 24 Lexington b 690 Main
- " Ernest operative bds 4 Taylor
- " Florence M nurse bds 716 Main
- " George W h 78 Cherry
- " John at Metz Co rms 5 Alder
- " Louise Mrs bds 14 Spruce
- Brophy Andrew hackman h 12 Lowell pl
- " Annie stitcher bds 267 Calvary
- " Delia A h Beaver Brook
- " Edward J stenographer B bds 12 Lowell pl
- " Jenette telephone operator 16 Spring h 267 Calvary
- " Michael driver W C Co h 382 Main
- " Thomas A at W W Co h 15 Derby
- Brosnahan Luke painter h 17 Centre [133 School
- " Timothy Rev pastor St Mary's Catholic church h
- Brosnan John h 70 Oak
- Brough Henry I machinist h 188 Moody
- Brouillette Arthur J builder 85 Alder h do
- " Bella at W W Co bds 21 Parmenter rd
- " Blanche at W W Co bds 21 Parmenter rd

Call 1057-R
FOR A SNOW WHITE Damp WASH
RIVERSIDE LAUNDRY

All Standard Makes of Tires in Stock

HARRY B. HARTLEY

92 MOODY ST.,

WALTHAM, MASS.

**TO GET THE BEST YOU WILL HAVE TO
BURN FULTON'S COAL**

Yard and Office, NEWTON ST., WALTHAM
Branch Office, 179 MOODY ST.

86

WALTHAM [1915] DIRECTORY

HATHAWAY'S BREAD
Leader for 38 Years
BEST BREAD BAKED

Brouillette

- “ Edgar carpenter bds 21 Parmenter rd
- “ Evelina h 21 Parmenter rd
- “ Hermenegilde bookkeeper B h 21 Parmenter rd
- “ Mary at W W Co bds 16 Plympton
- “ William chauffeur bds 21 Parmenter rd
- Brower Emery H salesman B h 15 Myrtle
- “ Elsie M asst editor bds 2 Wellington av
- Brown Alfonzo R restaurant 238 Moody rms 23 Myrtle
- “ Alfred provisions 503 Main h do
- “ Alfred R bds 73 Robbins
- “ Andrew A farmer h Winter n Locust
- “ Anna E widow Rufus G bds 244 Weston
- “ Annie M and Catherine h 86 Maple
- “ Arthur F mgr B h 31 Linden
- “ Bertha M Mrs housekeeper 79 Cherry
- “ Caroline widow Ebenezer L h 67 Maple
- “ Charles Waldo at W W Co bds 67 Maple
- “ Daniel A laborer h 5 Whitney av
- “ Dora I athletic instructor bds 153 Robbins
- “ Edward H salesman bds 31 Lawrence
- “ Ellen died Dec 24 1914
- “ Emeline W widow George h 46 Prospect
- “ Frances student bds 267 Robbins
- “ Frank H (Davis & Farnum Mfg Co) Foundry av h
Rose hill Main near Beaver brook
- “ Fred E at W W Co h 62 Brown
- “ Frederick W barber 174 Moody rms 59 High
- “ George H machinist h 8 Lynch's lane
- “ Harold chauffeur 90 Moody
- “ Harry C mgr B h 225 Charles
- “ Harry H clerk B & M h 69 Russell
- “ Harry L treas W W Co h at Concord
- “ Harry W janitor First Baptist church h 153 Robbins
- “ Helen H bookkeeper bds 31 Lawrence
- “ Hiram salesman rms 129 Myrtle
- “ Irene bds 55½ Wellington
- “ James buckle maker h 21 Winthrop
- “ James M letter carrier 134 Moody h 17 Pearl
- “ James S machinist bds 13 Gordon
- “ Lewis D agent 681 Main rm 11 h 166 Chestnut
- “ Louis clerk 707 Main h 8 Mechanic
- “ Martin W at W W Co h 892 Main
- “ Mary A h 55½ Wellington
- “ Mary A bookkeeper B rms 21 Winthrop
- “ Mary A widow Cornelius J died
- “ Mary A died April 17 1914

MISS SIMMONS

Public Stenographer and Bookkeeper

TYPEWRITING AND COMPOSITION WORK

TRUST CO. BLDG., WALTHAM, MASS.

Office } Tel.
Res. } Conn.

RUANE, Florist

Wedding Decorations and Funeral Designs a Specialty
121 Moody St., Phone 1103 Waltham

WALTHAM [1915] DIRECTORY

87

Brown

- " Mary E widow Laroy h 142 Ash
- " Mary L teacher T R Plympton school bds 47 Howard
- " Mary T widow Andrew h 182 Dale
- " Nella E h 331 Crescent
- " Ralph E clerk B h 376 Newton
- " Robert watchman bds 12 Kingsleys ct
- " Roger S foreman h 46 Prospect
- " Rose bds 387 Moody
- " Roy G mgr 83 Moody rms 20 Palmer
- " Sarah E widow Rocaveous bds 90 Washington av
- " Sidney E at W W Co h 1347 Main
- " Susanna Mrs h 13 Gordon
- " Thomas laborer bds 40 Spring
- " Thomas B city driver h 40 Spring
- " Walter F at W W Co h 374 Newton
- " Walter G iron worker h Foundry av
- " Walter R machinist h 73 Robbins
- " Walter S bds 196 Brown
- " Webster clerk 880 Main rms 69 Russell
- " William clerk h 233 School [Lawrence
- " William H real estate and insurance 4 Prospect h 31
- " William V postal clerk bds 181 Brown [Moody
- " William W mgr President Bowling Alleys h 236 $\frac{1}{2}$
- " Willis F machinist h 267 Robbins
- " see Browne
- Browne Alden T produce Highland av n Weston h do
- " Bessie rms 20 Irving
- Browning Harry A at Waltham Water Wks h 428 Main
- Bruce Charles H janitor 3 Moody h do rm 54
- " Thomas H at W W Co h 56 Ash
- Brumhill Catherine housekeeper 354 Newton
- Brumon Annie h 86 Exchange
- " Bertha h 86 Exchange
- Brunelle Alexander at W W Co rms 75 Adams
- Brunner Rudolph at W W Co h 65 Myrtle [ville
- Bryant Alice M teacher J B Bright school h at Newton-
- " Alonzo J at W W Co h 53 Exchange
- " Clifford H driver Elm cor Benefit h 18 Clinton
- " Elizabeth A widow Frank h 33 Orange
- " Emma R bds 345 Moody
- " Fred A insurance agent B h 5 Summit
- " Herbert B at W W Co h 7 Fuller
- " James J h 186 School
- " Lanson attendant M S F M bds do
- " May L at W W Co bds 33 Orange
- " William W city messenger h 94 Russell

FLAT WORK

WET WASH

BEST BY TEST

DRY WASH

FINISHED WORK

RIVERSIDE LAUNDRY

TELEPHONE
1057-R

MARCY COAL CO.

Dealers in Coal, Wood, Hay and Straw
Lime and Cement

33 MOODY ST., Telephone 8 WALTHAM, MASS.

CHARLES J. O'DONNELL

Real Estate and Insurance

210 MOODY ST., TEL. CONN. WALTHAM

88

WALTHAM [1915] DIRECTORY

- Bryden Christopher H farmer h Weston n Stony Brook
" Christopher H Jr farmer bds Weston n Stony Brook
" James L asst engineer h 18 Hammer
" Samuel D civil engineer h 91 Church
Brydges John F watchmaker rms 48 Turner
" May E Mrs grocer 539 South rms 48 Turner
Bryer Ainslie T asst mgr 123 Moody bds 57 Crescent
Bryson Bros (Walter F Bryson) printers 645 Main
" Ellen F widow John W h 54 Massasoit
" Fred A bricklayer h 52 Massasoit
" Herbert mgr bds 54 Massasoit
" John W Jr instructor bds 54 Massasoit
" Mary Mrs clerk B bds 44 Oak
" Thomas plumber rms 377 Moody
" Thomas E printer bds 54 Massasoit
" Walter F (Bryson Bros) bds 5 Grant pl
Buchan Percy at W W Co h 84 Cherry
Buchanan N S vice-pres E S Lincoln Inc h at Brookline
Bucher Albert P bds 124 Russell
" Athanisans at W W Co h 124 Russell
Buckley Alice clerk bds 477 Main
" Bartholomew A h 135 Adams
" Bernard died Aug 21 1914
" Edward F machinist h 477 Main
" E Ray Pearce Mrs teacher bds 25 Townsend
" Frank metal worker rms 23 Charles
" John tailor 47 Moody rms 9 Felton
" John J clerk P O 134 Moody h 133 Adams
BUCKLEY JOHN W cigar mfr and wholesale tobaccon-
ist 3 5 Moody h at Boston See page 30
" Julia A housekeeper 105 Cushing
" Lee L photographer bds 25 Townsend
" Nellie widow Bernard bds 29 Whitcomb
" Patrick farm hand Warren Teele's farm Trapelo rd
near Smith bds do
" Timothy died Sept 17 1914
" Timothy F laborer h 12 Williams
" William B salesman bds 135 Adams
Budding Herbert B loans 681 Main rm 14 and 309 Wash-
ington B h at Newton
Buell Dorothy M teacher h 220 Ash
" Fred A adjustor W W Co h 202 Ash
" Mabel I student bds 202 Ash
Buker Kate widow George E h 31 Dartmouth
" Lucy M student bds 31 Dartmouth
Bull A S treas 683 Main h at Newton
" Edward H carpenter and builder 34 Howard h do

Flowers Telegraphed to all parts of the World

Send Your Friend Flowers by this System

MEMBER OF THE INTERNATIONAL FLORISTS' ASSOCIATION

J. T. SILMAN, Florist

194 MOODY STREET,

WALTHAM, MASS.



- Bullard Aldroof bds 566 Main
 " Arthur C clerk B h 293 School
 " Augusta E Mrs prop Hotel Bullard 566 Main h do
 " Paul R publisher B h 326 Bacon
 Bullock Albert W at W W Co h 146 Weston
 " Edith A widow Charles bds 70 Gardner
 " Isadora D widow Albert E bds 146 Weston
 " Waldo E at W W Co h 89 Myrtle
 " Willard L salesman h 51 Adams
 Buncher Henry P cashier Waltham National Bank 637
 Main h Greenwood av n Bacon
 Bunker Charles S died March 25 1914
 " Elizabeth L widow Charles' S h 23 Rich
 " Malcolm bds 23 Rich
 " W Roger trav salesman bds 23 Rich
 Burbank Frances V died May 16 1914 [Abington
 Burbeck Allan B mgr Beaver Brook Grain Co h at North
 Burchsted Charles F switchboard operator E E I Co, Pine
 st h Dexter st
 " C F h 20c Woerd av
 Burckes Ernest W foreman W W Co h Clark lane
 " James H rem to Vermont
 " John W supt W W Co h 36 Curve
 " Louise H rem to Montana
 " Richard student bds 36 Curve
 Burdett George salesman h 29 Tomlin
 " John T at E H W Works bds 339 Moody
 Burgeson Anna H at W W Co bds 388 River
 " Frank E at Metz Co bds 388 River
 " Hulda T at W W Co bds 388 River
 " John buckle maker h 388 River
 Burgess Albert machinist bds 70 Central
 " Alexander T, A W T Co h 1 Robbins place
 " Allie M bookkeeper bds 41 Chester av
 " Amy J teacher bds 126 Ash
 " Armour T at A W T Co bds 1 Robbins pl
 " Charles A with C A Pierce & Co h 78 Lyman
 " Chester N at E H W Co bds 1 Robbins pl
 " Clara A at W W Co bds 148 Adams
 " Fred A teacher h 126 Ash
 " Fred E machinist h 4 Walnut
 " Harold C bds 44 Vernon
 " Jennie Mrs bakery 218 Moody h 126 Ash
 " John A foreman E H W Works h 46 Chestnut
 " Joshua J waiter h 8 Colby av
 " Violet M at W W Co bds 44 Vernon
 " William painter h 77 Pine

Call 1057-R
 IF IT'S LAUNDRY SERVICE
 RIVERSIDE LAUNDRY

HARRY B. HARTLEY
AUTO SUPPLIES
 92 MOODY ST., WALTHAM, MASS.

NEW ENGLAND COAL CO., WALTHAM, MASS.
BURN FULTON'S COAL
WE SELL THE JEDDO AND LATTIMER

90

WALTHAM [1915] DIRECTORY

Burgess

“ William B painter bds 77 Pine

“ see Bourgeois

Burgin Eugene L steam fitter bds 206 Moody

“ James G prop Woerd Avenue Boat House and mgr
Waltham Boat and Canoe Co 279 Crescent h do

“ Royal W at W W Co h 279 Crescent

Burke Agnes J teacher of voice 61 Grant bds do

“ Arthur clerk Metz Co h 187 Charles

“ Arthur N sub master High school h 34 Appleton

“ Augusta A stenographer B bds 61 Grant

“ Catherine bds Ridgewood ter

“ Catherine at W W Co bds 18 Hammer

“ Charles stenographer B bds 111 River

“ Daniel F switchman B & M h 21 Cross

“ Delia dressmaker 27 Moody rm 6 h 26 Warren av

“ Delia Mrs boarding house 16 Cedar

“ Delia widow Stephen h 380 River

“ Elizabeth died Oct 5 1914

“ Elizabeth Mrs h 72 Francis

“ Ellen widow Henry h 11½ Charles st av

“ Francis apprentice bds 62 Francis

“ Frank at W B & D W Wks bds 380 River

“ Frank J overseer B Mfg Co h 99½ Crescent

“ Fred A lineman h 105 Central

“ Fred E shoes 184 Summer B h 16 Harvard av

“ George laborer h Massasoit near Main

“ Gertrude C stenographer E H W Wks b at Watertown

“ Gertrude F stenographer E H W Wks bds 10 Gorham

“ Henry at Metz Co bds Riverside Hotel

“ James E plumber B h 3 Harding av

“ James E stone mason 73 Lexington h do

“ James F bds Foundry av

“ James F chauffeur bds 73 Lexington

“ Jane at W W Co h 1 John

“ John A reporter 78 Moody h at Weston

“ John F clerk 161 Moody

“ John F driver h 26 Bolton

“ John J clerk 135 Moody bds 10 Gorham

“ John J laborer h 72 Rich

“ John J laborer h Trapelo road

“ John J machinist h 10 Gorham

“ John T baggage master Waltham station Fitchburg
division bds 26 Warren avenue

“ Joseph asst bookkeeper 20 Felton h at Watertown

“ Joseph chauffeur bds 131 Charles

“ Joseph driver h 42 Adams

HATHAWAY'S BREAD
Leader for 38 Years
BEST BREAD BAKED

MISS SIMMONS
Public Stenographer and Bookkeeper
TYPEWRITING AND COMPOSITION WORK
TRUST CO. BLDG., WALTHAM, MASS.

Office } Tel.
Res. } Conn.

RUANE, Florist
Flowers for All Occasions
 121 Moody St., Phone 1103 Waltham

WALTHAM [1915] DIRECTORY

91

Burke

- " Joseph machinist bds 25 Fern
 - " Joseph painter h 138 Newton
 - " Joseph H stenographer bds 73 Lexington
 - " Katherine bleacher bds 111 River
 - " Loretto at W W Co bds 61 Grant
 - " Margaret at W W Co bds 16 Cedar
 - " Margaret V clerk B bds 26 Warren av
 - " Maria widow Thomas F h 111 River
 - " Marion I clerk B bds 4 Walnut
 - " Martin at Metz Co bds Riverside Hotel
 - " Mary clerk rms 18 Hammer
 - " Mary dressmaker 27 Moody rm 6 b 26 Warren av
 - " Mary stenographer Metz Co bds 4 Calvary
 - " Mary telephone operator bds 59 South
 - " Mary E Mrs h Foundry av
 - " Mary J bds 72 Rich
 - " Mary M operator 16 Spring h 42 Harvard
 - " Mary T dressmaker 61 Grant bds do
 - " Michael h 15 Oak
 - " Michael A mason h 4 Calvary
 - " Michael F gate tender Waltham Hghlds h 12 Leonard
 - " Michael J machinist h 22 Gorham
 - " Minnie M Mrs h 82 Brown
 - " Myra A bookkeeper bds 26 Castle
 - " Patrick produce 115 Pond h do
 - " Patrick A bds 72 Rich
 - " Patrick R blacksmith h 12 Leonard
 - " Paul N overseer B Mfg Co h Lexington st
 - " Philip E express 343b Moody h 17 Cushing
 - " Stephen stenographer bds 1 Munroe av
 - " Sylvia widow h 390 River
 - " Theresa bds 72 Rich
 - " Thomas chauffeur bds 73 Lexington
 - " Thomas laborer rms 72 Pine
 - " Thomas plumber h 216 Newton
 - " Thomas A blacksmith h 61 Grant
 - " Thomas J mason h 1 Munroe avenue
 - " Thomas J painter h 26 Lexington
 - " Thomas J A stenographer bds 1 Munroe av
 - " William E salesman B h 145 High
 - " William J fireman h end School av
 - " see Bourque
- Burkeheart Willery driver bds Riverside Hotel
 Burkill Belle Mrs clerk 135 Moody h Adams st
 Burlin James laborer h 109 Charles
 Burlington Stella booksewer 621 Main

Call 1057-R
 For a SNOW WHITE Damp WASH
 RIVERSIDE LAUNDRY

MARCY COAL CO.
 Dealers in Coal, Wood, Hay and Straw
 Lime and Cement
 33 MOODY ST., Telephone 8 WALTHAM, MASS.

CHARLES J. O'DONNELL

AUTOMOBILE FIRE INSURANCE ACCIDENT LIFE
210 MOODY ST., Tel. Conn. WALTHAM

92

WALTHAM [1915] DIRECTORY

- Burnett Grace J Mrs rubberworker bds 191½ Newton
“ Henry rem to Newton
“ John W h 73 Maple
Burnham Alice E treas (Waltham District Nursing Association) bds Worcester lane
“ Alice died June 10 1914
“ Alice W died April 8 1914
“ Charles M at W W Co bds 36 Beach
“ Charles S h 36 Beach
“ Clara W student bds Worcester lane
“ Edward K telegraph operator h 66 South
“ Edwin S patternmaker h 18 Myrtle
“ Ellen J widow Oranus W bds 81 South
“ Harry A mechanical engineer h Ridgewood ter R C
“ Jessie E teacher Thomas Hill school h 26 Hammond
“ Lewis T h Worcester lane
“ Margaret N student bds Worcester lane
“ Theodora T bds 36 Beach
“ ———h 14a Fern
Burns Austin M h 36 Cherry
“ Caroline clerk 62 Beacon bds 899 Main
“ Charles carpenter bds 12 Stearns
“ Charles operative h 12 Stearns [ville
“ Charles N (Boudreau & Burns) 689 Main h at Sumer-
“ Edward A removed to Waverley
“ Frank rem to Lowell
“ George H at W W Co rms 79 Brown
“ Heber E carpenter rms 356 Moody
“ James E painter h 102 High
“ James T machinist h 185 Moody
“ John J lawyer bds 136 Willow
“ LeRoy P at W W Co h 220 Moody
“ L P Mrs corsets 220 Moody h do
“ Mary widow h 88 Exchange
“ Michael at Metz Co bds 30 Calvary
“ Patrick laborer bds 365 River
“ Patrick molder h 136 Willow
“ Philip apprentice rms 13 High
“ Terence salesman rms 13 High
“ William h 23 Robbins
Burnside Fannie G nurse bds 716 Main [Myrtle
Burr Dora M kindergartener F C Lowell school bds 138
Burrill Edwin painter h 75 Dale [Orange
Burroughs Marion E teacher Seth Bemis school bds 71
Burrows Wade E at W W Co rms 349 Moody
Burt Edwin B at W W Co rms 272 Crescent
“ John laborer bds 219 Moody

Largest Assortment of Cut Flowers and Potted Plants
IN WALTHAM, AT

J. T. SILMAN, Florist

194 MOODY ST., WALTHAM, MASS.

They like to Photograph Babies at the

WEBSTER STUDIO

85 MOODY STREET,

WALTHAM

WALTHAM [1915] DIRECTORY

93

Burton Frances C at W W Co rms 175 Brown
Busa Antonio farm hand h off Forest st
" John farm hand h off Forest st
Busby Alfred J laborer bds 18 Fern
" James spinner h 18 Fern
" Norman clerk 677 Main bds 18 Fern
Bush Al B barber h 11 Spring
" Alice E nurse bds 85 Russell
Bushey Arthur steam fitter M S F M at Chelsea
Bussell William H at W W Co h 133 Robbins
Bussey Harrison M painter h 10 Day
BUSWELL WILLIAM P furniture 48 Spruce h 13 Brown

See page 36

Butcher Roland cerk Motor Specialties Co h at Boston
Butler Alfred student bds Milton n Stow
" Annie L widow A Edward at W W Co h 84 Francis
" Daniel engineer bds 46 Exchange
" Edith bds 227 South
" Edward J at W W Co h 847 Main
" Fred W installer h 251 Dale
" Harriet bds 604 Lexington
" Harry J removed to Norfolk Va
" Harry T A at W W Co h Milton near Stow
" Harry W driver Elm cor Benefit h 130 Myrtle
" James laundryman rms 41 Crescent
" James H laborer h 69 Grove
" Josephine and Theresa bds 69 Grove
" Leo T laborer bds 69 Grove
" Oscar H foreman W W Co h 85 Russell
" Ralph H at W W Co bds 162 Ash
" Reuben C died Feb 5 1914
" Royal C machinist h 31½ Adams
" Samuel machinist h 227 South
" Samuel A grocer and baker 355a h 12 Chester av
" Samuel L watchmaker h 162 Ash
" Sylvester machinist h 77 Hammond
Butman Elmer E druggist Moody c Chestnut h 259 Lowell
" Fred L real estate h 19 Irving [h 146 Myrtle
Butterfield Eugene M (Bowler & Butterfield) 167 Moody
" Gertrude C bds 146 Myrtle
" Helen milliner bds 146 Myrtle
" Herbert F machinist h 542 Lexington
" James M teacher bds 146 Myrtle
Butters Sarah I bds 409 Crescent
Buttinger Helen E asst principal 750 Main h do
Button Addie N widow Benjamin F h 72 Cushing
" Benjamin F died Feb 25 1914

FLAT WORK

WET WASH

BEST BY TEST
DRY WASH

FINISHED WORK

RIVERSIDE
LAUNDRY

TELEPHONE
1057-R

HARTCO PURE GUM TUBES

BUILT FOR SERVICE

HARRY B. HARTLEY

92 MOODY STREET,

WALTHAM, MASS.

HATHAWAY'S BREAD
 Leader for 38 Years
BEST BREAD BAKED

NEW ENGLAND COAL CO., WALTHAM
BURN FULTON'S COAL

Yard & Office, NEWTON ST. Branch Office, 179 MOODY ST.

94 WALTHAM [1915] DIRECTORY

- Buttrick Alden H machinist h 15 Gordon
 " Augusta M widow Francis h 776 Main
BUTTRICK LUMBER CO The 56 Felton See page 21
 " Real Estate Office 596 Main
 Butts Carrie L at W W Co h 39 Moody
 " Walter F h 349 Moody
 Buzelle Frances M rem to New Hampshire
 " William B stockkeeper h 52 Guinan [bury
 Buzzell Charles F shipper Waltham Laundry Co h at Sud-
 " Fannie office attendant M S & M bds do
BYAM FRANK A automobiles and supplies 337 Crescent
 h do See back cover
 Byette John B printer bds 36 Leonard
 Byrne James P gateman Calvary h Foundry av
 " John gateman B & M h at Boston
 " Joseph painter h 29 Charles
 Byron John E clerk B h 4 Howard
 Bywater Ellen bookkeeper M S F M bds do
- Cabuzzi Marie h 29 Felton
 Cacchiara Fred laborer h 40 Calvary
 " Joseph laborer h 40 Calvary
 Cacciatore Carmelo weaver h 25 Calvary
 " Fanny clerk 189 Newton bds 40 Calvary
 " Philip grocer 189 Newton h 40 Calvary
 " Settino weaver h 40 Calvary
 " Stephen hairdresser 224 Moody h 215 Newton
 Cady Patrick driver h 147 Felton
 " Roy N at W W Co rms 337 Crescent
 " Thomas F driver rms 147 Felton
 Cafarella Felix fruit 407 Moody h 24 Gordon
 " Guisepppe F variety 26 Moody h 24 Gordon
 Caffray William E supt W B & D Wks h 175 Main
 Cahill Anna bds 43 Spruce
 " Annie housekeeper 58 Pond
 " Catherine clerk bds 96 Lexington
CAHILL CHARLES mgr Cedar Hill Farm, Beaver near
 Linden h do See page 27
 " John J bookkeeper bds 96 Lexington
 " J Leslie student bds Charles J Cahill's Beaver st
 " Marie A clerk 135 Moody bds 96 Lexington
 " Michael laborer h 96 Lexington
 " Michael provisions 181 School h 58 Pond
 " Patrick laborer bds 26 Castle
 " Thomas J driver W W Co h 30 Castle
 Cahoon Kenneth M mgr 231 Moody h 32 Adams
 Caia Enzo P shoe repairing 223 Moody

MISS SIMMONS

Public Stenographer and Bookkeeper

TYPEWRITING AND COMPOSITION WORK

TRUST CO. BLDG., WALTHAM, MASS.

Office } Tel.
 Res. } Conn.

RUANE, Florist

Phone and Mail Orders receive prompt and personal attention
121 Moody St., Phone 1103 Waltham

WALTHAM [1915] DIRECTORY

95

Caia

- " Mario h 25 Glendon
- " Pasquale W B & D h 7 Gorham
- " Rosario shoe repairer 204 Newton h 7 Gorham
- Cail William coachman Cedar Hill Farm Beaver n Linden
- Cain Agnes M telephone operator 16 Spring b 44 Wash-
ington avenue
- " Ambrose J watchman h 989 Main
- " Andrew E erecting man h 8 Brown's av
- " Catherine B h 989 Main
- " Edward F lunch 226a Moody h 76 Chestnut
- " Edward J at W W Co bds 117 Pond
- " Ellen F bds 989 Main
- " Esther stenographer bds 56 Fiske av
- " Gertrude C clerk 109 Moody bds 58 Fiske
- " Harry J clerk bds 56 Fiske
- " Ida A Mrs nurse bds 17 Crescent
- " John h 56 Fiske
- " Martin laborer h Kinsley court
- " Mary at W W Co bds 21 Middle
- " Mary widow John h 21 Middle
- " Mary M bds 989 Main
- " Michael gate tender Calvary st crossing h 176 Newton
- " Olive clerk 101 Moody bds 56 Fiske
- " Peter H laborer h 117 Pond
- " see Kane and Keane
- Caldwell Edward A clerk B & M h 54 Turner
- " Frank W butcher h 33 Taylor
- " John F station agent Beaver Brook h 17 Willow
- " John F Jr machinist bds 17 Willow
- " Maud A bds 54 Turner
- " Rose bds 17 Willow [Main h 6 Palmer
- " William M Co automobiles, tires and supplies 563
- " see Coldwell and Colwell
- Calef Edna G teacher bds 15 Floyd
- " Wallace A mgr B h 15 Floyd
- Calhoun Mildred at E H W Wks bds 46 Russell
- Calstropo Sebastiano laborer h 129 Charles
- Call Annie P h Hillside end Worcester lane
- Callahan Anna M stenographer bds 91 Cushing
- " Cornelius engineer h 107 Harvard
- " Daniel carpenter h 33 Heard
- " Daniel F asst supt button works h 186 Willow
- " Delia widow John h 31 Gordon
- " Edward F machinist rms 259 Moody
- " Elizabeth J h 26 Hall
- " Frank J forester h 31 Central

MARCY COAL CO.

Dealers in Coal, Wood, Hay and Straw
Lime and Cement

33 MOODY ST., Telephone 8 WALTHAM, MASS.

Call 1057-R
IF IT'S LAUNDRY SERVICE
RIVERSIDE LAUNDRY

CHARLES J. O'DONNELL

Real Estate and Insurance

210 MOODY ST., TEL. CONN. WALTHAM

96

WALTHAM [1915] DIRECTORY

Callahan

- “ Frank T died Sept 19 1913
- “ Gertrude J at W W Co bds 14 Cutter
- “ John motorman bds 83 Hammond
- “ John J tallyman h 31 Gordon [Taylor
- “ John L Rev asst pastor St Charles R C church h 50
- “ Louis P h 26 Hall
- “ Margaret at W W Co bds 31 Central
- “ Mary h 33 Heard
- “ Mary teacher bds 91 Cushing
- “ Mary E widow Thomas h 14 Cutter
- “ Mary I at W W Co bds 14 Cutter
- “ Nellie clerk bds 31 Central
- “ Patrick overseer W B & D Wks h 91 Cushing
- “ Richard died Sept 6 1914

Callan Charles foreman 621 Main h at Watertown

- “ Josephine office mgr O'H W D Co b 12 Newton
- “ Michael J molder h 12 Newton
- “ Stephen clerk B bds 12 Newton
- “ William clerk B bds 12 Newton

Calligan Lillian at W W Co bds 94 Adams

Calnan James M bds 94 Adams

Calvin Henry enameler h 33 Pine

CAMBRIDGE TRUST CO 1336 Mass av Cambridge See
page 671

Cameron Allen coachman h 31 Warren av

- “ Margaret nurse bds 31 Warren av

Campbell Anna bds 93 Central

- “ Anna E milliner bds 157 Crescent
- “ Annie L nurse bds 99 Ash
- “ Charles L h 10 Exchange st ct
- “ Dougall clerk h 12 Whitney av
- “ Edward F at W W Co h 49 Wadsworth av
- “ Elizabeth at W W Co bds 188 Charles
- “ Elizabeth G widow James W bds 316 Moody
- “ Frank J picture operator 16 Elm bds 93 Central

CAMPBELL GEORGE J painter 79 Pine h do See page 392

- “ John A clerk h 137 Myrtle
- “ John E painter and paper hanger h 38 Common
- “ Margaret V at W W Co rms 148 Ash
- “ Marion widow George bds 99 Ash
- “ Marion A at W W Co bds 99 Ash
- “ Mary A dressmaker B h 93 Central

CAMPBELL MARY E food shop 4 Church h 802 Main See page 30

- “ Patrick driver h 93 Central [Main
- “ Rebecca E teacher Chauncey Newhall school h 802

FLOWERS for WEDDINGS and FUNERALS
AT THE SHORTEST POSSIBLE NOTICE, AT

J. T. SILMAN

194 MOODY STREET,

WALTHAM, MASS.

W. J. Webster **Photographer**
85 MOODY STREET

Campbell

- “ Robert P painter 188 Charles h do
- “ Samuel clerk R M h 113 High
- “ Solomon A sales mgr Motor Specialties Co h at Newton
- “ Thomas crossing tender South st rms 20 Turner
- “ Thomas P at E H W Co h 99 Ash [Turner
- “ William telegraph operator Roberts station rms 20
- Campesi Vincenzo shoe repairer 317 Moody h 15 Oak
- Camuta Antonio grocer 11 Felton h do
- Cane Andrew E machinist h 92½ Cedar
- Canfield Helen widow George at W W Co rms 55 Taylor
- “ Julia widow John housekeeper Warren Teele’s, Trap-
elo rd near Smith
- Canning Nettie at W W Co rms 94 Adams
- Cannon James machinist bds 16 Gorham
- Canter Harry clerk 55 Felton h 59 do
- “ Joseph clerk 55 Felton bds 51 do
- “ Morris junk h 162 Felton
- “ Simon junk dealer 55 Felton h 51 do
- Canton Low Co Chinese Restaurant 148 Moody
- Caparella Joseph fruit 195 Moody h 232 do
- Caplan Abraham pedler h 128 Charles
- Caradilli Raphael laborer h 157 School
- Caranto Antonio laborer h r 18 Calvary
- Carapezza Guiseppe operative h 21 Spring
- Caravaglio Guiseppe clerk bds 135 Alder
- “ Guiseppe F fruit 269 Moody h 135 Alder
- “ Thomas clerk 269 Moody h 135 Alder
- Carchio Raimondo laborer h 27 Felton
- Cardelo Frank laborer h 24 Spring
- Cardillo Martin laborer h Spring st
- Cardino Joseph janitor Elm cor Benefit h Calvary st
- Carey Arthur A pres 321 Crescent h at Cambridge
- “ Bartholomew W B & D Wks h 396 River
- “ Daniel J rem from city
- “ George W h 14 Bacon
- “ John H real estate h 85 Rich
- “ Joseph H at W W Co h 81 Rich
- “ Thomas F (Carey & Flynn) lawyer 661 Main rm 3 h
45 Banks [lawyers 661 Main
- “ & Flynn (Thomas F Carey and John J Flynn Jr)
- “ see Cary
- Carleton Charles (Carleton & Whittemore) 499 Main
h at Waverley
- “ Elsie bookkeeper 231 Moody rms 21 Cherry
- “ & Whittemore (Charles Carleton and Earle Whitte-
more) grocers 499 Main

Call 1057-R

IF IT'S LAUNDRY SERVICE
RIVERSIDE LAUNDRY

HARRY B. HARTLEY
AUTO SUPPLIES
92 MOODY ST., WALTHAM, MASS.

HATHAWAY'S BREAD
Leader for 38 Years
BEST BREAD BAKED

NEW ENGLAND COAL CO., WALTHAM, MASS.
BURN FULTON'S COAL
WE SELL THE JEDDO AND LATTIMER

98

WALTHAM [1915] DIRECTORY

- Carley John F died Nov 13 1914
 Carlman Frank foreman J L T Mfg Co h 20 Warren av
 Carlson Eugene A laborer h 25 Central
 Carlson Axel at W W Co h 33 Cherry
 " Carl G laborer h 69 Pine
 " Carl N rem to W Newton
 " Charles at W W Co rms 155 Adams
 " Claus laborer bds 17 Gorham
 " Gustaf B operator bds 69 Pine
 " Hjalmar at W W Co h 15 Summit
 " Joseph at Metz Co rms 69 Pine
 " Magnus sawyer h 176 Robbins
 " Mary widow Carl bds 126 Chestnut
 " Victor organmaker h 16 Sharon
 Carlston Elis F at W W Co h 141 Alder
 Carlstrom Axel E watchmaker bds 18 Pearl
 " Elis at W W Co h 141 Alder
 " Knut S removed to Waverley
 Carlton Charles E widow George H h 57 Walnut
 " Clarence S motorman h 57 Walnut
 " Sarah F widow David E dressmaker 8 Common suite 5
 Carly Catherine widow John F h 73 Exchange
 Carmello Allea laborer h 18 Water
 Carmelo Pintabona laborer h 38 Calvary
 Carmenito Vincenzo grocer 47 Spring
 Carmichael Alberta nurse bds 354 Newton
 " Roy S machinist rms 207 Adams
 Carmody Cornelius J emp B & M h 65 Exchange
 " John bookkeeper bds 65 Exchange
 " Margaret at W W Co bds 65 Exchange
 " Winifred type setter bds 65 Exchange
 Carney Ellen died Dec 27 1913
 " Francis A h 51 Bedford
 " George armiture winder h 247 Charles
 " Greta C bookkeeper 76 Moody bds 19 Russell
 " Hannah C operative bds 9 Hall
 " Helen M at W W Co bds 66 Calvary
 " James J operative h 181½ Robbins
 " James O city driver h 44 Williams
 " John (J Carney Coal Co) 70 Calvary h 83 Oak
 " John F steamfitter rms 63 Pine
 " John J barber 623 Main h 9 Pond
CARNEY J COAL CO (John Carney) coal and wood 70
 Calvary branch H A Farnsworth Estate Shoe Store
 87 Moody tel con See page 23
 " Laura A bookkeeper 70 Calvary bds 66 do
 " Martin F engraver h 9 Pond

MISS SIMMONS

Public Stenographer and Bookkeeper

TYPEWRITING AND COMPOSITION WORK

TRUST CO. BLDG., WALTHAM, MASS.

Office } Tel.
 Res. } Conn.

RUANE, Florist
Flowers for All Occasions
121 Moody St., Phone 1103 Waltham

WALTHAM [1915] DIRECTORY

99

Carney

- “ Mary bds 9 Pond
- “ Mary at W W Co bds 11 Pond
- “ Mary clerk bds 51 Bedford
- “ Mary widow Michael h 9 Hall
- “ Mary widow Patrick h 51 Bedford
- “ Mary A bds 83 Oak
- “ Michael J gas fitter N & W G L Co bds 9 Hall
- “ Patrick J h 11 Pond
- “ Thomaas H at W W Co bds 11 Pond
- “ William L h 66 Calvary

Caron Alexander at Metz Co h 21 Vernon

- “ Elizabeth at W W Co bds 21 Vernon
- “ Rose bds 21 Vernon

Carpenter Charles machinist bds 47 Ash

- “ Frank V at E H W Works h 258 Moody
- “ Harry attendant M S F M bds do
- “ Isaac Parker salesman bds 70 Bedford
- “ Kate office attendant M S F M bds do
- “ Lucy C widow Warner W h 70 Bedford
- “ Mildred teacher M S F M bds do

Carpentino Carmino laborer h 168 School

Carr Albert J watchmaker h 79 Cushing

- “ Alice Mrs saleswoman 212 Moody h 79 Cushing
- “ Charles W electrician bds 17 Hall [mon suite 3
- “ Edward D insurance agent 681 Main rm 11 h 8 Com-
- “ Elizabeth h 185 Moody
- “ Elizabeth widow John bds 63 Myrtle
- “ Elizabeth J curtain maker bds 8 Common suite 3
- “ Emma H bds 17 Hall
- “ Frank C tinsmith 561 Main h 11 Columbus av
- “ George F janitor Royal E Robbins school h 17 Hall
- “ George H roofer h 44 Russell
- “ Henrietta M rms 21 School
- “ James R clerk 167 Moody h 18 Crescent
- “ Mary S widow Alexander bds 17 Hall
- “ Patrick coachman h 119 Grove
- “ Peter trainman h 29 Gorham
- “ Thomas plasterer h 5 Emory

Carrier Mary E widow Ralph A h 36 Gordon

Carroll Alice widow bds 283 River

- “ Alice housekeeper Wall near McKenn
- “ Charles E clerk B & M bds 90 Cedar
- “ Edward W engineer h 40 Oak
- “ Elizabeth A teacher bds 92 Taylor
- “ Ellen A telephone operator 16 Spring bds 23 Middle
- “ Helen F bookkeeper bds 92 Taylor

FLAT WORK

WET WASH

BEST BY TEST
 DRY WASH

FINISHED WORK

RIVERSIDE LAUNDRY

TELEPHONE
1057-R

MARCY COAL CO.

Dealers in **Coal, Wood, Hay and Straw**
 Lime and Cement

33 MOODY ST., Telephone 8 WALTHAM, MASS.

CHARLES J. O'DONNELL

AUTOMOBILE FIRE INSURANCE ACCIDENT LIFE

210 MOODY ST., Tel. Conn. WALTHAM

100 WALTHAM [1915] DIRECTORY

Carroll

- “ John clerk B bds 27 Middle
- “ James A elevatorman h 90 Cedar
- “ John clerk B bds 27 Middle
- “ Joseph baker bds Wall near McKenn
- “ Katherine C bds 92 Taylor
- “ Martha J bds 92 Taylor
- “ Mary housekeeper Wall near McKenn
- “ Michael molder h 92 Taylor
- “ Patrick molder h 36 Massosoit
- “ Patrick H brakeman h 283 River
- “ Robert H machinist h Wall st
- “ Rose bds Wall near McKenn
- “ Warren F chauffeur bds 92 Taylor [Taylor
- Carruthers Albert foreman E E I Co Cooper lane h 30
- “ Walter tool maker h Trapelo rd
- Carson Arthur at W W Co rms 107 Alder
- “ Henry carpenter h 118 Pine
- “ H Isabelle at W W Co bds 43 Myrtle
- “ John M at W W Co h 201 Brown
- “ Rebecca M widow Elbridge C h 43 Myrtle
- Carter Annabel student bds 3 Rumford av C P
- “ Baine Co (George O Carter and Wilmot W Baine)
drugs 907 Main
- “ Eugene J clerk 135 Moody h 198 do
- “ Frank L at W W Co h 55 Alder
- “ Frank gardener h Prospect Hill av
- “ Frederick clerk h 342 Moody
- “ George H Mrs h 14 Lexington ter
- “ George O (George O Carter & Co) h 3 Rumford av C P
- CARTER GEORGE O & CO** druggists 155 Moody See
page 9
- “ George T foreman W W Co h 14 Howard
- “ Harriet M at W W Co bds 3 Rumford av C P
- “ Helen asst 128 Moody rm 5 bds 14 Howard
- “ Herbert L painter h 88½ Myrtle
- “ Ida M at W W Co rms 77 Cushing
- “ J Lester clerk 707 Main h 8 Cornwalls pl
- “ Lucinda died March 9 1914
- “ Lucy R died Sept 14 1914
- “ Margaret E widow Irving clerk City Hall rm 8 and
piano teacher 97 Cushing bds do
- “ May E widow Robert E h 477 Main
- “ Ray S electrician rms 166 Chestnut
- “ Raymond asst paymaster W W Co h at Newton
- “ Susan S Mrs bds 477 Main
- “ Tyson clerk 155 Moody bds 24 Riverview av C P

Largest Assortment of Cut Flowers and Potted Plants
IN WALTHAM, AT

J. T. SILMAN, Florist

194 MOODY ST., WALTHAM, MASS.

Children's Photographs

W. A. Webster, 85 Moody Street
Waltham, Mass.

WALTHAM [1915] DIRECTORY

101

Carter

- " Warren at W W Co h 30 Chester av
- " Wilbur E real estate and insurance Lawrence bldg
h 8 Common suite 4
- " William bds 3 Rumford av C P
- " William T clerk 161 Moody bds r 16 Harvard av
- Carton Henry O clerk 363 Moody rms 15 Washington av
- Cartwright Albert G florist Beaver near Clematis station
h do
- " James A salesman h 22 Barnes
- Carty James R h 259 South
- Caruso Antonio driver 209 Lexington h 10 Viles ct
- " Frank laborer h 4 River av
- " Joseph driver h 10 Viles ct
- " Mary widow Alfonso h 29 Spring
- Carver Grover engineer B & M bds 74 Alder
- Caryl Sarah bds 126 Chestnut
- Casey Catherine widow John bds 46 Curtis
- " Edward A clerk bds 70 Hammond
- " Frank driver h r 124 Willow
- " James laborer bds 17 Sun
- " John F helper bds 35 Williams
- " Joseph Rev asst St Mary's R C church h 133 School
- " Leo F Metz Co bds 70 Hammond
- " Margaret seamstress h 2 Harvard
- " Marie M clerk 135 Moody bds 70 Hammond
- " Mary E at W W Co bds 2 Harvard
- " Mathias helper rms 159 Moody
- " Michael laborer h 35 Williams
- " Michael H fireman h 19 Hartwell
- " Patrick J watchmaker bds r 124 Willow
- " Robert A produce bds r 124 Willow
- " Simon laborer h 28 Charles
- " Timothy W lather 70 Hammond h do
- " William operative rms 27 Pine
- " William B yard foreman h 289 River
- Cash Anna E stenographer bds 276 River
- " Cornelius J removed to Niagara Falls N Y
- " Isaac tailor h 883 Main
- " John h 276 River
- " Joseph M salesman B bds 276 River
- " Mary clerk bds 276 River
- " Theresa music teacher 276 River bds do
- Cashin Edward machinist bds 47 Ash
- Cashman Adell at W W Co rms 132 Crescent
- Casinelli Fini laborer h 23 Clinton
- Cassalito Carmelo laborer h 34 Calvary

All Standard Makes of Tires in Stock

HARRY B. HARTLEY

92 MOODY ST.,

WALTHAM, MASS.

Call 1057-R
FOR A SNOW WHITE Damp WASH
RIVERSIDE LAUNDRY

HATHAWAY'S BREAD
Leader for 38 Years
BEST BREAD BAKED

**TO GET THE BEST YOU WILL HAVE TO
 BURN FULTON'S COAL**

Yard and Office, **NEWTON ST., WALTHAM**
 Branch Office, 179 **MOODY ST.**

102

WALTHAM [1915] DIRECTORY

- Cassano Angelo laborer h 22 Williams
 Cassella Joseph weaver h Winter n Locust
 Cassello Joseph laborer h 32 Charles
 " Salvatore laborer h 717 Main
 Cassidy Andrew G master mechanic W W Co h 35 Orange
 " B Winnifred at W W Co bds 88 Taylor
 " Mary C stenographer M S F M bds do
 " Patrick baker bds 4 Francis
 " Patrick baker Elm cor Benefit h Hammond st
 " Patrick machinist bds 63 Exchange
 Castner Ervin S milk Trapelo road bds do
 " Sanford B milk Trapelo road h do
 Caswell Annie bds 385 Moody
 " Earl F treas Waltham Co-operative Bank 637 Main
 rm 3 h 61 High
 " Fred L plumber h 87 Washington av
 " William J hack stable 20 Cross h do
 " William L mgr 187 Moody h at Cambridge
 Cate Celia bookkeeper 683 Main h 487 do
 " Charles M at W W Co h 85b Maple
 " C Emily M teacher bds 205 Lowell
 " Silas H finisher W W Co h 205 Lowell
 Cater Charles E police h 20 Fiske
 Cathcart Harrison B clerk 135 Moody b 55 Chester av
 " Harry dry goods bds 51 Robbins
 " Obed S clerk 135 Moody h 55 Chester av
 " Obed S dry goods h 51 Robbins
 Caughey Eunice J widow John h 59 Plympton
 " George H mason h Winter near Locust
 " John W contractor h 58 Linden
 " Joseph H bookkeeper B h 435 Lexington
 " Reuben H letter carrier 134 Moody b R W Caughey's
 Winter st
 " Reuben W farmer h Winter near Locust
 " William h 89 Grant
 " William A letter carrier 134 Moody h 89 Grant
 Cavanagh Margaret bookkeeper 273 Main b 44 Exchange
 " Margaret widow Thomas F h 44 Exchange
 " Peter laborer h 29 Cross
 Cavanaugh Margaret widow John h 17 Heard
 " Mary A telephone operator 16 Spring bds 86 Myrtle
 " Michael at Metz Co h 32 Heard
 " Thomas F painter h 86 Myrtle
 " Vincent J machinist h 125 Woerd av C P
 " see Kavanagh
CEDAR HILL FARM Charles Cahill mgr, certified milk
 Beaver n Linden See page 27

MISS SIMMONS

Public Stenographer and Bookkeeper

TYPEWRITING AND COMPOSITION WORK

TRUST CO. BLDG., WALTHAM, MASS.

Office } Tel.
 Res. } Conn.

RUANE, Florist

Wedding Decorations and Funeral Designs a Specialty
 121 Moody St., Phone 1103 Waltham

WALTHAM [1915] DIRECTORY

103

- Cerviasi Salvatore laborer h 43 Calvary
 Cesoliny Dominic laborer h 197 School
 Chadbourne Francis W Mrs bds 73 Brown
 Chaddock William B optician, 35 Wadsworth av h do
 Chadsey Eva Mrs dressmaker 3 Moody rm 27 rms do
 " Vera P piano teacher bds 89 Myrtle
 Chadwick Eliza A died March 22 1915
 " James at W W Co h 119 Plympton
 " James B (119 Plympton) rem to Chicago Ill
 " Jennie M bds 18 Palmer
 " Warren A (Kent & Chadwick) 269 Moody h 44 High
 " William E cloth folder h 68 Hall
 Chagnon Arthur laborer bds 1 Lawton pl
 " John bucklemaker h 1 Lawton pl
 " Joseph driver h 1 Lawton pl [rd bds do
 Chaill Julia housekeeper Phenias Lawrence farm Trapelo
 Chaissin Mary at W W Co bds 104 Charles
 Chamberlain Emma at W W Co bds 29 Adams
 " Ethel b 1077 Main
 " Florida M Mrs teacher music 12 Summer h do
 " Herbert W at E H W Wks h 852 Main
 " Oscar F tailor h 12 Summer
 Chamberlin George W at W W Co h 74 Brown
 Chambers Gilson R foreman rms 190 Moody
 " John W driver h 15 Brown av
 Chandler Alonzo A chauffeur bds 248 Brown
 " Anna rms 19 Ash
 " Arthur J, at W W Co h 165 Adams
 " Clarence E at W W Co h 898 Main
 " Marian L at W W Co bds 137 Alder
 " Mercie A bds 69 High
 " William C carpenter h 137 Alder
 Chandonait Alcide carpenter h 45 Guinan
 " Arthur grocer 171 Felton bds 45 Guinan
 " Joseph laborer h 21 Noonan
 Chapin Frank W inspector bds 257 School
 " George L milk 247 Bacon h do
 " Gus driver rms 15 Brown av
 " Leslie M driver bds 247 Bacon
 " Mary H widow George H h 257 School
 " Mary L Mrs dressmaker h r 298 River
 " Merrick H J rem from city
 Chapman Charles rms 22 Brown
 " Sarah A died March 28 1915
 Charbonneau Joseph cigarmaker h 21 Noonan
 Charest Emile carpenter h 169 Chestnut
 Charles Fred E agent h 62 Fiske

FLAT WORK
 WET WASH
 BEST BY TEST
 DRY WASH
 FINISHED WORK
RIVERSIDE LAUNDRY
 TELEPHONE 1057-R

MARCY COAL CO.

Dealers in Coal, Wood, Hay and Straw
 Lime and Cement

33 MOODY ST., Telephone 8 WALTHAM, MASS.

CHARLES J. O'DONNELL

Real Estate and Insurance

210 MOODY ST., TEL. CONN. WALTHAM

104

WALTHAM [1915] DIRECTORY

Charles

- “ Fred H driver bds 62 Fiske
- “ Percy clerk B bds 62 Fiske
- Charleton Robert W shipper h 845 Main
- Charnley Frank painter b 98 Central
- “ Thomas at W W Co h 98 Central
- “ Thomas Jr at W W Co bds 98 Central
- “ Wilford at W W Co bds 98 Central
- Chase Alberta L at W W Co bds 64 Robbins
- “ Alexander F machinist h 86 Lowell [Weston
- “ Alfred L (George I Kelly & Co) 149 Moody h 147
- CHASE CEDRIC G** commercial photographer 681 Main
rm 21 b 185 Weston See back cover
- “ Charles F probation officer h 79 Cushing
- “ Charlotte Awidow Simpson bds 188 Chestnut
- “ Clarence W at W W Co h 151a Crescent
- “ Earle L student bds 201 Ash
- “ Edgar H machinist h 201 Ash
- “ Edith L teacher bds 373 Moody
- “ Elizabeth widow Henry bds 808 Main
- “ Ella A widow Edwin A h 590 Main suite 5
- “ Forrest foreman Metz Co bds 373 Moody
- “ Grover C at W W Co rms 377 Moody
- “ Howard R machinist bds 70½ Rich
- “ Joseph W job master W W Co h 70½ Rich
- “ Louise M widow William H bds 199 Brown
- “ Martha widow Charles M bds 37 Washington av
- “ Mary J M Mrs dressmaker 64 Robbins h do
- “ Walter L engraving 3 Moody rm 34 b at Newtonville
- “ William A sheet metal worker h 23 Walnut
- “ William H at W W Co rms 88 Maple
- Cheney Helen M at W W Co bds 94 Adams
- “ Henry M at E H W Works h 3 Winthrop
- “ H Howard musician Waltham Theatre h 916 Main
- “ Marie widow William F h 134 Brown
- “ Virginia at W W Co rms 83 Ash
- “ William F died Sept 26 1914
- Chesley Evelyn artist bds 71 Bacon
- “ James L artist h 71 Bacon
- “ Theresa R h 13 Spruce
- Chew Albert E clerk 109 Moody h Alder
- “ Edward P adjutant Salvation Army 44 Spruce
- Chick Alonzo H clerk B & M h 170 Felton
- Chico Antonio laborer h 47 Williams
- Chiesson Mary B Mrs operative bds 22 Sun
- Child Mary F bds 23 Lowell
- Childs Arthur G (Childs Bros) r 508 Lexington h 500 do

Flowers Telegraphed to all parts of the World

Send Your Friend Flowers by this System

MEMBER OF THE INTERNATIONAL FLORISTS' ASSOCIATION

J. T. SILMAN, Florist

194 MOODY STREET.

WALTHAM, MASS.



Childs

- “ Blanche E student bds 68 Dale
- “ Bros (Arthur G and William B) milk r 508 Lexington
- “ Ellen M widow William G h 508 Lexington
- “ Florence M housekeeper 68 Dale
- “ Franklin E farmer h Lake st
- “ Harriet D died Feb 6 1914
- “ Harriet P widow Thomas W h 167 Lexington
- “ Harris L baggage master B & M h 449 Lexington
- “ Herbert C salesman 96 Moody h 16 Taylor
- “ Melvin L h 396 Lexington
- “ William B (Childs Bros) rear 508 Lexington h 536 do
- Chipman George L h 75 Maple
- Chisholm Bessie instructor M S F M bds do
- “ Florence waitress 178 Moody bds 62 Pine
- “ George A, U S N bds 62 Pine
- “ John at Metz Co bds 344 Moody
- “ John lineman h 62 Pine
- “ William laborer h 344 Moody
- Chosid Annie laundress bds 198 Felton
- “ Gadale junk 198 Felton h do
- “ Joseph at Metz Co h 200 Felton
- Chouinaid Joseph at Metz Co rms 64 Robbins
- Christian Brothers 14 Pond
- Christianson Julius tinsmith h 90 Massasoit
- Christmas Frank gardener h 1 Cutler ct
- Christy Michael J helper h 18 McKenn
- Church Mason B druggist 677 Main rms 16 Church
- Churchill Anna operative bds 58 Walnut
- “ Augusta P bds 29 Harris
- “ Harriot M teacher 6 Moody b 78½ Lexington
- “ John M at W W Co h 78½ Lexington
- “ Thomas fireman h 58 Walnut
- Cianno James laborer h 19 Water
- Cilley Clara B h 910 Main
- “ Harriet M h 910 Main
- Ciminoti Vincenzo laborer h 24 Exchange
- Cincotta Antonio fruit 775 Main h do
- “ Francisco fruit h 85 Felton
- “ Joseph shoe repairer 146 Moody rms 8½ Fountain av
- Cioltto Flario laborer h 19 Spring
- City Engineer's Office 6 Lexington
- “ Market (Joseph M Quinn) 157-161 Moody
- “ Stables, Pond opp Castle
- Clahane John T plumber h Guinan near Bacon
- Clair John Mrs h 20 Linden
- Clancy Charles at Metz Co rms 155 Adams

Call 1057-R
 IF IT'S LAUNDRY SERVICE
 RIVERSIDE LAUNDRY

HARRY B. HARTLEY

AUTO SUPPLIES

92 MOODY ST.,
WALTHAM, MASS.

HATHAWAY'S BREAD
Leader for 38 Years
BEST BREAD BAKED

NEW ENGLAND COAL CO., WALTHAM, MASS.
BURN FULTON'S COAL
WE SELL THE JEDDO AND LATTIMER

106 WALTHAM [1915] DIRECTORY

Clancy

- “ Frank mason bds rear 191 School
- “ John laborer bds 5 Cedar
- “ Joseph salesman B rms 55 Fiske
- “ Michael J leather sorter B h 55 Fiske
- “ Rena clerk 109 Moody rms 55 Fiske
- Clapp Arthur F leather B h 631 South R C
- “ Beatrice bds 34 Linden
- “ Flora Mrs bds 123 Adams
- “ Frederick R at W W Co h 179 Robbins
- “ Harriet B widow James H h 34 Linden
- “ Lyndon civil engineer h 106 Myrtle
- Clark Adelbert F at W W Co h 383 Newton
- “ Alden h 399 Lexington
- “ Bertha B stenographer b 383 Newton [non
- “ Bertha L teacher Chauncey Newhall school b 39 Ver-
- “ Caroline M died
- “ Charles E machinist h 64 Chestnut
- “ Charles M salesman (A M Eaton Paper Co) 140 Lex-
- ington h 236 Dale
- “ Chester H clerk 679 Main h 25 Hammond
- “ Daisy M stenographer B b 333 Crescent
- “ Edmand J auto worker bds 58 Massasoit
- “ Elizabeth M bds 28 Orange
- “ Everett D at W W Co h 320 Crescent
- “ Frank rem to Walpole
- CLARK GEORGE A** undertaker 158 Moody and livery
- stable and horse clipping r 179 do h 22 Spruce
- See page 29
- “ George A violin teacher bds 248 Brown
- “ George F machinist h 193 Hammond
- “ George W h 39 Vernon
- “ Georgianna h 416 River
- “ G Aldersey landscape architect h 61 Lawrence
- “ Hattie D widow George h 114 Brown
- “ Herbert A entertainer h 24 Adams
- “ Herbert F at W W Co h 96 Myrtle
- “ Ida M Mrs h 28 Orange
- “ James H engineer B & M h 117 South
- “ John auto trimmer rms 157 Crescent
- “ John F at W B & D Wks bds 163 River
- “ John R clerk bds 58 Massasoit
- “ Joseph laborer B & M freight house h 416 River
- “ Joseph T auto worker b 58 Massasoit
- “ Julius D car repairer h 58 Massasoit
- “ J Allen at W W Co rms 155 Adams
- “ J Frederick student b Walter B Clark's, Beaver st

MISS SIMMONS

Public Stenographer and Bookkeeper

TYPEWRITING AND COMPOSITION WORK

TRUST CO. BLDG., WALTHAM, MASS.

Office } Tel.
 Res. } Conn.

RUANE, Florist
Flowers for All Occasions
 121 Moody St., Phone 1103 Waltham

WALTHAM [1915] DIRECTORY

107

Clark

- “ Levi driver bds 402 Lexington
- “ Mary widow Thomas h 10 Williams
- “ Mary M h Lexington opp Stanley rd
- “ Mildred b 236 Dale
- “ Nat singer bds 26 Fountain
- “ Nelson W carpenter 875 Main h 83 Dale
- “ Orris M motorman bds 53 Rich
- “ Ruth M student h 477 Main
- “ Samuel E at W W Co h 333 Crescent
- “ Sarah E widow Henry M h 27c Hammond
- “ Wallace E watchmaker h 196 Robbins
- “ Walter B gardener R T Paine, Beaver st h near do
- “ William student b Walter B Clark's, Beaver
- “ William H at W W Co bds 58 Massasoit
- “ William J watchmaker h 416 River
- “ William L h 140 School
- “ William V baggage master B & M b 110 Chestnut
- “ see Clarke

Clarke Adelman E lunch h 46 Wellington

- “ Annie M clerk W W Co bds 69 Orange
- “ Bertram M teller B bds 510 Orange
- “ Elfleda M widow Fred C h 510 Main
- “ Frank A rivet maker h 10 Williams
- “ John F b 10 Williams
- “ Mary A h 16 Stearns
- “ Susan C widow George h 94½ Francis
- “ see Clark

Clarkson Charles F machinist h 21 Gorham

- “ Florence bookkeeper 596 Main h 28 Francis
- “ Frederick W at W W Co rms 87 Brown

**CLARKSON FURNITURE CO (John H Clarkson) furni-
 ture stoves etc 592-594-596 Main See page 27**

- “ John H (Clarkson Furniture Co) 592-594-596 Main
 h 28 Francis

Clasby Agnes stenographer B bds 80 Charles

- “ Alice R student bds 15 Charles st av
- “ Annie G at W W Co bds 15 Charles st av
- “ Bert J machinist bds 15 Charles st av
- “ Charles helper 3 Common bds 216 School
- “ Daniel J grocer 80 Charles h do
- “ Delia M widow Hugh T h 15 Charles st av
- “ Frank C machinist h 51 Ash
- “ George W student bds 15 Charles st av
- “ James F machinist bds 15 Charles st av
- “ James J plumber and tinsmith 3 Common b 216 School
- “ John A lath turner bds 216 School

MARCY COAL CO.

Dealers in **Coal, Wood, Hay and Straw**
 Lime and Cement

33 MOODY ST., Telephone 8 WALTHAM, MASS.

Call 1057-R For a SNOW WHITE Damp WASH
RIVERSIDE LAUNDRY

CHARLES J. O'DONNELL

AUTOMOBILE FIRE INSURANCE ACCIDENT LIFE

210 MOODY ST.,

Tel. Conn.

WALTHAM

108

WALTHAM [1915] DIRECTORY

Clasby

- “ John R machinist h 216 School
- “ Mary J at W W Co bds 216 School
- “ Mary J nurse bds 15 Charles st av
- Clasella Jios laborer h 32 Charles
- Clausen John R at W W Co h 76 Robbins
- Clavin H Cornelius painter h 33 Pine
- Claypole Arthur H clerk P O 134 Moody h 227 Robbins
- Clayton Edwin (Clayton Mfg Co) h 147 High [High
- “ Mfg Co (Edwin Clayton) knit underwear mfrs 157
- “ Thomas S rms 175 Brown
- Cleary James clerk 161 Moody
- Clement Hattie A widow William bds 364 Crescent
- “ Hattie E dressmaker 78 High h do
- “ John D at W W Co h 123 Adams
- “ Lila E teacher North Grammar school bds 47 Howard
- “ Lillian C Mrs milliner 123 Adams h do
- “ William D watch tool mfr 157 High h 254 Lowell
- Clements M Alice Mrs h 313b Crescent
- Clemmens Frank R sec W C C rms 48 Chester avenue
- Clemons Byron C rms 15 Spruce
- Cleveland Annie A bds 149 Robbins
- “ John A gardener rms 7 Union
- Clifford Fannie died January 8, 1915
- “ Fannie E widow Wheelock N h 32 High
- “ John E switchman B & M h 8 Gibbs ct
- “ John W bookkeeper h 53 Francis
- “ Michael machinist rms 59 Walnut
- Clifton Alfred R at W W Co h 39 Morton
- “ Leonard P station agent Roberts station B & M R R
h 41 Morton R C
- “ Mildred student bds 41 Moulton R C
- “ Thomas h 22 Morton
- Clinton Catherine rms 94 Adams
- “ Ella rms 94 Adams
- Cloherty John at W B & D Wks h 5 Parkers lane
- Cloonan Catherine at W W Co bds 25 Common
- “ Edward A police sergeant bds 230 School
- “ Francis clerk B bds 25 Common
- “ Louise bds 25 Common
- “ Mary A milliner B b 25 Common
- “ Michael laborer bds 16 Cedar
- “ Thomas F machinist h 25 Common
- Cloran Catherine L cloth finisher bds 195 Chestnut
- “ Elizabeth J at E H W Co bds 195 Chestnut
- “ Frances A operative bds 195 Chestnut
- “ John laborer h 195 Chestnut

Largest Assortment of Cut Flowers and Potted Plants
IN WALTHAM, AT

J. T. SILMAN, Florist

194 MOODY ST.,

WALTHAM, MASS.

They like to Photograph Babies at the

WEBSTER STUDIO

85 MOODY STREET,

WALTHAM

WALTHAM [1915] DIRECTORY

109

Cloran

- " John laborer bds 1 Lynch's lane
- " Mary bds 23 School
- " Nora widow Patrick bds 997 Chestnut
- Clough Albion F painter bds 465 Main
- " Milford C provisions h 92 Myrtle
- " Milford J at W W Co h 158 Myrtle
- " Pearl E stenographer bds 92 Myrtle
- " Ruby M clerk B bds 92 Myrtle
- Clow Charles N machinist h r 133 Ash
- Cloyes Frank H at W W Co h 73 Orange
- " May L h 73 Orange
- " Ruth L student bds 73 Orange
- Cluff Aaron M real estate h 15 Fairmount av
- " George M at W W Co h 15 Fairmount av
- Clutten Frederick machinist rms 35 High
- Coakley Cordelia J widow John h 404 River
- " Dudley laborer h 369 Main
- " John W at Metz Co bds 404 River
- Coates Mary Mrs clerk h 185 Moody
- " William bill poster h 185 Moody
- Cobb Alfred R student bds 379 Main
- " Charles H removed to Lexington
- " Clifford S pres and treas 107-115 Moody h at Boston
- " Clifford S Co dry goods and clothing 107-115 Moody
- " Fred R horseshoer h 379 Main
- " Fred T clerk bds 24 Caughey
- " George T butcher h 24 Caughey
- " John E vice pres and mgr 107 Moody h 18 Howard
- " Julia E Mrs bds 21 Newton
- " Mary A Mrs bds 189 Ash
- " Nathan H bds 189 Ash
- " Raymond chauffeur bds 836 Main
- " Reuben H salesman B h 836 Main
- " Richard A clerk bds 836 Main
- Cobe Nathan stamp collector h 38 Wellington
- Cobleigh Charles H bds 61 Adams
- Coburn Charles jewel maker bds 61 Taylor
- " Eva M clerk bds 61 Taylor
- " Gertrude I bookkeeper bds 61 Taylor
- " Helen K at W W Co bds 61 Taylor
- " Ida M at W W Co bds 61 Taylor
- " John A died May 7, 1914
- " Lorenzo machinist h 61 Taylor
- " Margaret Mrs h 98 Charles
- Cocciara Federieo laborer h 41 Central
- Coddington Arthur W at W W Co h 1400 Main

FLAT WORK

WET WASH

BEST

BY TEST

DRY WASH

FINISHED WORK

RIVERSIDE LAUNDRY

TELEPHONE
1057-R

HARTCO PURE GUM TUBES

BUILT FOR SERVICE

HARRY B. HARTLEY

92 MOODY STREET,

WALTHAM, MASS.

HATHAWAY'S BREAD
 Leader for 38 Years
BEST BREAD BAKED

NEW ENGLAND COAL CO., WALTHAM
BURN FULTON'S COAL
 Yard & Office, NEWTON ST. Branch Office, 179 MOODY ST.

110 WALTHAM [1915] DIRECTORY

- Codman Julian treas Hutchings Organ Co h at Hamilton
- Codyer Edward R asst operator E E I Co, Pine st bds
267 Calvary
- “ Mary housekeeper 253 Calvary
- “ Mary M stenographer bds 267 Calvary
- “ Peter M (Codyer & Cavanagh) 723 Main h 253
Calvary
- “ Thomas F engineer h 267 Calvary [267 Calvary
- “ Thomas F switchboard operator E E I Co, Pine st b
- “ Walter H tinsmith 723 Main b 267 Calvary
- CODYER & CAVANAGH** (Peter M Codyer) stoves etc
723 Main See page 31
- Coen Annie L h 95 Calvary
- “ Bernard A machinist bds 71 Hammond
- “ Dennis M rem to Waverley
- “ John at W W Co h 100 Taylor
- “ John L at L T G Mfg Co h 48 Francis
- “ Margaret operative bds 100 Taylor
- “ Mary at W W Co bds 71 Hammond
- “ Mary at W W Co bds 100 Taylor
- “ Patrick F stenographer at Watertown b 71 Hammond
- “ Patrick J laborer h 71 Hammond
- “ Thomas at W B & D W h 7 Lynch's lane
- “ Walter P clerk 22 Felton bds 71 Hammond
- “ see Cohen
- Coesetti Guisepe laborer b 32 Spring
- Coffey Catherine M telephone operator 16 Spring bds
16 Bedford, Concord
- Coffin Charles E machinist h 17 Hartwell
- “ Edgar H at W W Co h 139 Adams
- “ Jeremiah chauffeur h 326 Moody
- “ Lorne rms 22 Brown
- “ Willard E machinist h Hawthorne rd
- Coghlan John F buckle maker bds 8½ Sun
- “ Michael J at E H W Wks b 8½ Sun
- “ William stone mason h 8½ Sun
- Cohen Jacob junk h 150 Prospect
- “ Louis hairdresser 82 Moody h 12 Beech
- Coinson Edmond G at W W Co h 16 Chestnut
- Coker Jesse Rev h 1 Barnes
- “ Josiah botanist bds 1 Barnes
- Colard Nichola at W W Co h 30 Fountain
- Colburn Arthur L pipe organ builder h 918 Main
- “ George H teacher h 210 Brown
- “ George M machinist h 89 Ash
- “ Herbert H rem to Rockland
- “ Mary J widow Edwin T bds 7 Crafts

MISS SIMMONS
Public Stenographer and Bookkeeper
 TYPEWRITING AND COMPOSITION WORK
 TRUST CO. BLDG., WALTHAM, MASS.

Office } Tel.
 Res. } Conn.

RUANE, Florist

Phone and Mail Orders receive prompt and personal attention
121 Moody St., Phone 1103 Waltham

WALTHAM [1915] DIRECTORY

111

Colburn

- “ Matilda died
- “ Sylvia M widow Samuel h 23 Cushing
- “ William G at W W Co h 15 Linden

Colby Albert F cook bds 83b Maple

- “ Ellen A widow Thomas R bds 148 Ash
- “ Franklin B h 83b Maple
- “ Harold M at E H W Wks h 148 Ash

Coldwell Fred H driver h 41 Rich

- “ H Etta at W W Co rms 87 Ash
- “ Levi died June 9 1914
- “ see Caldwell and Colwell

COLE ARTHUR L contractor and builder 89 Brown h do
See page 21

- “ Eliza A widow Daniel Q bds 91 Pine
- “ Marion S bds 89 Brown
- “ Nellie M Mrs rms 69 Cherry
- “ Pamela S bds 90 Lyman
- “ Rosalie W teacher South Grammar school b 91 Pine
- “ William H supt B h 18 Lexington terrace

Colello Nicola laborer h 30 Fountain

Coleman Bertha at W W Co rms 16 Myrtle

- “ Charles W carpenter h 86 Ash
- “ Edward died Jan 10 1914
- “ John operative bds 122 School
- “ John salesman A M Eaton Paper Co h 90 Bacon
- “ Margaret widow Edward h 11 Castle [Summer av
- “ Martin J real estate and insurance 76 Moody h 3
- “ Patrick H salesman A M Eaton Paper Co h 49 Pond

COLEMAN WATSON E patent lawyer 624 F st Wash-
ington D C See page 670

Colfer James carpenter h 52 Taylor

Colitas George farmer h off Forest st

Collett Elsie at W W Co bds 21 Dartmouth

- “ John L machinist h 263 School
- “ Richard machinist h 20 Winthrop
- “ Thomas machinist h r 213 Grove

Collier Ida I widow Malcolm bds 117 Chestnut

Colligan Edward molder h 49 Vernon

- “ William stenographer bds 49 Vernon

Collins Agnes B finisher bds 93 Willow

- “ Alexander G machinist bds 176 Newton
- “ Alice L finisher bds 93 Willow
- “ Annetta milliner bds 178 Newton
- “ Annie bucklemaker bds 39 Winthrop
- “ Charles at Metz Co bds 98 Central
- “ Charles watchman B Mfg Co bds 93 Central

MARCY COAL CO.

Dealers in Coal, Wood, Hay and Straw
Lime and Cement

33 MOODY ST., Telephone 8 WALTHAM, MASS.

Call 1057-R
IF IT'S LAUNDRY SERVICE
RIVERSIDE LAUNDRY

CHARLES J. O'DONNELL

Real Estate and Insurance

210 MOODY ST., TEL. CONN. WALTHAM

112

WALTHAM [1915] DIRECTORY

Collins

- “ Charles L (Collins & McInnis) 627 Main h 27 School
 - “ Daniel B machinist h 83 Cushing
 - “ Delia widow John h 47 Pine
 - “ Edward J student bds 3 Lexington
 - “ Esther J stenographer bds 14 Francis
 - “ Frank compositor Music Hall av bds 93 Central
 - “ Frank J helper bds 47 Pine
 - “ Francis R clerk bds 3 Lexington
 - “ Gertrude dressmaker 178 Newton rms do
 - “ Hannah widow John h 2 Mack's ct
 - “ Henry F salesman bds 93 Willow
 - “ Horace A painter bds 176 Newton
 - “ James laborer h 13 Music Hall av
 - “ James H h 3 Lexington
 - “ James H Jr tallyman 56 Felton bds 3 Lexington
 - “ James V stenographer bds 39 Winthrop
 - “ John (4 Bright) died July 4, 1914
 - “ John tailor h 16 Central
 - “ John A farmer h 39 Winthrop
 - “ John A Jr bucklemaker bds 39 Winthrop
 - “ John J machinist h 176 Newton
 - “ Joseph B letter carrier 134 Moody h 17 Tomlin
 - “ J Joseph clerk 109 Moody h 84 Brown
 - “ Kate A housekeeper 92 Bacon
 - “ Laura A bds 176 Newton
 - “ Margaret maid 9 Pympton bds do
 - “ Margaret M widow Michael h 93 Willow
 - “ Marguerite clerk Waltham Trust Co bds 93 Willow
 - “ Mary clerk 78 Crescent bds 39 Winthrop
 - “ Mary Anne dressmaker 178 Newton bds do
 - “ Mary B bds 3 Lexington
 - “ Mary B stenographer bds 14 Francis
 - “ Mary E widow Timothy J bds 22 Exchange
 - “ Michael P h 3 Lexington
 - “ Nellie bds 93 Central
 - “ Patrick laborer h 35 Moore
 - “ Peter baker h 143 Calvary
 - “ Richard physician 837 Main h do
 - “ Royce E h 35 High
 - “ Thomas S clerk B h 14 Francis
 - “ William at Metz Co rms 22 Brown [lunch 627 Main
 - “ & McInnis (Charles L Collins and John A McInnis)
- Collore Peter laborer h 12 Oak
- Colloton John E bds 119 Myrtle
- “ John T at W W Co h 119 Myrtle
 - “ Margaret M clerk 109 Moody bds 119 Myrtle

FLOWERS for WEDDINGS and FUNERALS
AT THE SHORTEST POSSIBLE NOTICE, AT

J. T. SILMAN

194 MOODY STREET,

WALTHAM, MASS.



Colloton

- " William J stenographer B bds 119 Myrtle
- Collura Joseph laborer h rear 18 Calvary
- " Salvatore operative bds 28 Fountain
- Colon Moses boat builder h Endicott C P [High
- Colonial Gum & Sweets Company chewing gum mfrs 157
- " Rug Co (Charles Harrington and John Merrin) rug
mfrs rear 769 Main
- Colpitts Abel plumber h 1 Dartmouth
- Colter John at Metz Co rms 96 Robbins
- Colton Margaret died
- " Martin died December 8 1913
- " Mary housekeeper 20 Clinton
- Colura Pietro laborer h 12 Oak
- " Salvatore laborer h 131 Pine
- Colwell Charles supt Waltham City Home h do
- " Mary A matron Waltham City Home h do
- Comeau Anna at W W Co bds 13 Highland
- " Chester at W W Co h 64 Maple
- " Elizabeth at W W Co bds 13 Highland
- Comey Albert C h 15 Brookline
- Como John W meatcutter 102 Moody h 39 Pine
- Comstock Ethel L bds 50 Vernon
- " George H Jr boiler inspector h 7 Chestnut
- " Julia M at M I T Boston bds 50 Vernon [non
- " William B vice treas Waltham Savings Bank h 50 Ver-
- Conant Mabel student bds 118 Weston
- " Maud C manicure 25 Gordon h do
- " Sarah E widow Luman E h 118 Weston
- Conary Caroline L bds 80 Church
- " Frances P teacher bds 80 Church
- " Lelia E dressmaker 80 Church bds do
- " Madge W artist 80 Church bds do
- " Martha M widow Alvin G h 80 Church
- " Nina M bds 80 Church
- Conaughy James watchmaker b 121 Brown
- Concannon Delia bookkeeper 189 Newton bds 252 Ash
- " Edward watchmaker bds 26 Newton
- " Frank watchmaker bds 26 Newton
- " James F driver h 21 Caughey
- " Leontina clerk bds 26 Newton
- " Loretta station agent Beaver Brook b 26 Newton
- " Mary J widow Thomas h 26 Newton
- " Michael bds 252 Ash
- " Nellie rms 81 Pine
- " Patrick H letter carrier 134 Moody h 28 Robbins
- " Thomas died March 28, 1914

Call 1057-R

IF IT'S LAUNDRY SERVICE

RIVERSIDE LAUNDRY

HARRY B. HARTLEY
AUTO SUPPLIES

92 MOODY ST.,

WALTHAM, MASS.

HATHAWAY'S BREAD
 Leader for 38 Years
BEST BREAD BAKED

NEW ENGLAND COAL CO., WALTHAM, MASS.
BURN FULTON'S COAL
WE SELL THE JEDDO AND LATTIMER

114

WALTHAM [1915] DIRECTORY

- Concannon
 " Thomas F' carpenter bds 28 Robbins
 Conclin Frank T at E H W Works h 18 Central
 " see Conlon
 Condon Annie at W W Co bds 44 Oak
 " Edward operative h 30 Middle
 " Elizabeth rubberworker bds 44 Oak
 " John laborer h 44 Oak
 Cone Sarah nurse bds 829 Lexington
 Congdon Chester W auto trimmer B h 266 Moody
 " Lois teacher M S F M bds do
 Conley Hattie L at W W Co bds 17 Robbins
 " Jeanette Mrs h 25 Lowell
 " John F' harnessmaker 689 Main bds at Newton
 " Michael J lawyer h 29 Church
 Conlon Annie F' at W W Co bds 28 Ash
 " Margaret nurse bds 28 Ash
 " Mary at W W Co h 28 Ash
 " see Conclin
 Connistraro Domenico laborer h 28 Williams
 Connair Mary widow Patrick died April 7, 1915
 " Michael laborer bds 2 Mack's court
 " Patrick laborer h 17 Water
 " Stephen laborer bds 2 Mack's ct
 " see Kinnear
 Connaughton Catherine M widow Richard h 12 Exchange
 " James clerk 179 School bds 12 Exchange
 " John J city laborer bds 12 Exchange
 " Margaret A stenographer bds 12 Exchange
 " Patrick mgr 179 School bds 228 do
 Connearney Annie G nurse bds 249 Calvary
 " Benjamin H E stenographer bds 249 Calvary
 " Bessie clerk 109 Moody b 2 Guinan
 " Delia at W W Co bds 74 Francis
 " Delia A J dressmaker 249 Calvary bds do
 " Frances bookkeeper bds 216 Felton
 " James laborer bds 14 Day
 " John driver 14 Fulton h 76 Francis
 " Margaret curtain maker bds 249 Calvary
 " Martin carpenter bds 249 Calvary
 " Martin chauffeur bds 138 Newton
 " Martin fireman h 216 Felton
 " Mary student rms 2 Guinan
 " Michael driver h 74 Francis
 " Michael F' driver h 200 River
 " Michael H carpenter bds 249 Calvary
 " Patrick laborer h 170 Willow

MISS SIMMONS

Public Stenographer and Bookkeeper

TYPEWRITING AND COMPOSITION WORK

TRUST CO. BLDG., WALTHAM, MASS.

Office } Tel.
 Res. } Conn.

RUANE, Florist

Flowers for All Occasions

121 Moody St., Phone 1103 Waltham

WALTHAM [1915] DIRECTORY 115

Connearney

- “ Patrick M driver A M Eaton Paper Co b at Watertown
- “ Thomas at Metz Co bds 21 Noonan
- “ Thomas J hostler h 269 School
- “ see Connerny

Connell Alice bookkeeper bds 4 Charles st av

- “ Elizabeth widow Patrick h 22 Gorham
- “ Elizabeth C clerk 135 Moody h Hall st
- “ John E janitor h 20 Middle
- “ John J h 4 Charles st av
- “ Margaret at W W Co bds 4 Charles st av

Connelly Alice widow Daniel bds 65 Taylor

- “ Annie at W W Co bds 12 Clinton
- “ Annie E stenographer bds 252 Ash
- “ Bridget h 3 Harding av
- “ Catherine student b 252 Ash
- “ Clara b 55 Charles
- “ Dennis laborer h 86 Oak
- “ Edward engineer h 100 Pine
- “ Edward A at E H W Co h 13 Bedford
- “ Esther M bds 100 Pine
- “ Gerta clerk bds 187 River
- “ Horace chauffeur 580 Main h Myrtle
- “ James rem to New York
- “ John grocer 189 Newton h 252 Ash
- “ John F folder W B & D Wks h 75 River
- “ John J emery wheel maker h 108 Taylor
- “ John P laborer h 14 Benefit
- “ Joseph cornetist bds 27 Spruce
- “ Leo forester b 252 Ash
- “ Lillian A at W W Co bds 100 Pine
- “ Lillian G music teacher 252 Ash b do
- “ Loretta M laundress bds 100 Pine
- “ Margaret widow John h 12 Clinton
- “ Margaret E clerk bds 187 River
- “ Margaret L h 107 Pine
- “ Margaret M at W W Co b 100 Pine
- “ Martin J laborer h 5 Duddy av
- “ Mary widow John bds 75 River
- “ Mary widow Joseph h 122 School
- “ Mathias W foreman h 150 Bright
- “ Michael F engineer h 187 River
- “ Michael F teamster Waltham Coal Co h 10 Charles
- “ Michael J gardener h 46 Curtis
- “ Michael J gateman 11 Castle
- “ Michael T grocer 51 Charles h 55 do
- “ Michael T rem to Newton

FLAT WORK

WET WASH

BEST BY TEST

DRY WASH

FINISHED WORK

RIVERSIDE LAUNDRY

TELEPHONE
1057-R

MARCY COAL CO.

Dealers in Coal, Wood, Hay and Straw
Lime and Cement

33 MOODY ST., Telephone 8 WALTHAM, MASS.

CHARLES J. O'DONNELL

AUTOMOBILE FIRE INSURANCE ACCIDENT LIFE
210 MOODY ST., Tel. Conn. WALTHAM

116

WALTHAM [1915] DIRECTORY

Connelly

- " Morris auto repairer bds 159 Myrtle
- " Patrick teamster N E C Co h 48 Cutter
- " Paul salesman bds 252 Ash
- " Stephen T police h Pond st ct
- " Theresa bucklemaker rms 100 Pine
- " Thomas driver h Pond st av
- " Thomas milk 87 Exchange h do
- " Thomas A bds 55 Charles
- " Thomas E milk bds Pond st ct
- " see Connolly
- Conner Charles D asst assessor h 31 Robbins
- " Ella F widow Charles L bds 31 Robbins
- " Eugene A operative h 33 Francis
- " Mary bds 265 Moody
- " Percy H machinist b 41 Rich
- " Roy G advertising agent 126 Moody b 33 Francis
- " see Connor, Connors and O'Conner
- Connerny Margaret P bds 27 Warren av
- " Mary widcw Marty h 205 Grove
- " Mary dressmaker bds 74 Francis
- " Michael F driver h 200 River
- " Patrick J laborer h 170 Willow
- " Thomas driver city dept h 2 Guinan
- " see Connéarney
- Connery Elizabeth clerk b 2 Guinan
- " Mary stenographer h 2 Guinan
- " Thersia student b 2 Guinan
- Conniff Joseph T painter h 133 Ash
- " Louise clerk bds 133 Ash
- Connolly Aloysius I clerk bds 53 Chestnut
- " Coleman S meat cutter 64 Charles h 8 Grant
- " Francis J bds 53 Chestnut
- " Helen T stenographer B bds 6 Emery
- " James driver street dept h 6 Emery
- " James hostler 30 Elm h 76 Exchange
- " James J machinist h 191 Newton
- " John letter carrier rms 14 Dartmouth
- " John J chauffeur bds 10 Charles
- " Louise laundress bds 10 Charles
- " Mary b 53 Chestnut
- " Mary h 100 Pine
- " Mary A bds 4 Browns av
- " Mary J housekeeper bds 6 Emery
- " Matthew T letter carrier 134 Moody b 6 Emery
- " Michael F laborer b 10 Charles
- " Michael J lawyer 52 Ames bldg B h 29 Church

Largest Assortment of Cut Flowers and Potted Plants
IN WALTHAM, AT

J. T. SILMAN, Florist

194 MOODY ST., WALTHAM, MASS.

Children's Photographs

W. A. Webster, 85 Moody Street
Waltham, Mass.

WALTHAM [1915] DIRECTORY

117

Connolly

- " Nora A nurse b 6 Emery
- " Patrick driver h 4 Brown's av
- " Sarah T h 53 Chestnut
- " Stephen driver h 197 Newton
- " Stephen Jr machinist bds 197 Newton
- " Thomas E clerk h 52 Rich
- " Timothy J overseer B Mfg Co h 61 Newton
- " William B clerk bds 53 Chestnut
- " see Connelly
- Connor Carrie J at W W Co rms 73 Chestnut
- " Mary J dressmaker bds 110 Crescent
- " Nellie at W W Co bds 110 Crescent
- " see Conner, Connors and O'Connor
- Connors Annie student bds 224 River
- " Catherine died Feb 11 1914
- " Catherine A stenographer B h 18 Banks
- " Dennis laborer h 14 Ripley [ter rd
- " Dominick E foreman D & F Mfg Co h 50 Parmen-
- " Edward carpenter bds 18 Plympton
- " Edward J helper bds 37 Taylor
- " Ellen M dressmaker b 8 Centre
- " Francis D laborer bds 14 Ripley
- " Frank J draftsman bds 50 Parmenter rd
- " Helen G stenographer b 50 Parmenter rd
- " James carpenter bds 18 Plympton
- " Jane widow Thomas h 8 Centre
- " Jennie at W W Co bds 8 Centre
- " John H at Metz Co h 159 Newton
- " John H at S C W Co h 152 School
- " John J laborer h rear 310 River
- " Joseph W canoe builder h 3 Cornwallis pl
- " Lawrence A at Metz Co b 37 Taylor
- " Lillian B h 18 Banks
- " Margaret bookkeeper bds 224 River
- " Margaret clerk 109 Moody b 14 Ripley
- " Martin J clerk b 37 Taylor
- " Mary clerk B h 18 Banks
- " Mary E at W W Co b 43 Vernon
- " Mary E nurse bds 14 Ripley
- " Mary E widow Lawrence P h 37 Taylor
- " Mary J stenographer bds 86 Bacon
- " Michael operative bds 28 School
- " Michael F laborer h 18 Hall
- " Michael J carpenter h 18 Plympton
- " Nellie bds 224 River
- " Patrick J laborer h 86 Bacon

Call 1057-R
 For a SNOW WHITE Damp WASH
 RIVERSIDE LAUNDRY

All Standard Makes of Tires in Stock

HARRY B. HARTLEY

92 MOODY ST.,

WALTHAM, MASS.

HATHAWAY'S BREAD
Leader for 38 Years
BEST BREAD BAKED

**TO GET THE BEST YOU WILL HAVE TO
 BURN FULTON'S COAL**

Yard and Office, NEWTON ST., WALTHAM
 Branch Office, 179 MOODY ST.

118

WALTHAM [1915] DIRECTORY

Connors

- “ Patrick J laborer h 17 Castle
- “ Patrick J laborer h 24 Cherry
- “ Stephen at W W Co h 5 Cedar
- “ Thomas H lather h 43 Vernon
- “ Thomas P clerk bds 86 Bacon
- “ William A h 224 River
- “ William A foundryman h 151 Bright
- “ William F clerk bds 18 Plympton
- “ William F student b 86 Bacon
- “ William J office boy E H W Wks bds 37 Taylor
- “ William J clerk bds 37 Taylor
- “ Winifred P laundress b 86 Bacon
- “ see Conner, Connor and O'Connor
- Conrad Harry rubbercutter h 21 Farwell
- Conroy Elizabeth R clerk 161 Moody b at W Newton
- “ John J at W B & D Works h 142 Bright
- “ Margaret widow John b 142 Bright
- “ Mary clerk 135 Moody bds 298 River
- “ Thomas H at W B & D Works h 298 River
- “ Winifred stenographer B b 298 River
- Considine James D driver Waltham Laundry Co h 53
 Chester av
- “ John laborer h 38 Cross
- Conte Giuseppe farm hand h rear 16 Calvary
- Conti Joseph clerk 891 Main h 16 Calvary
- “ Vincent driver h 29 McKenn
- Conway Alice H at W W Co bds School st
- “ Catherine T bookbinder bds 21 Gardner
- “ Charles J bookkeeper b 21 Gardner
- “ Ellen widow Thomas h School st
- “ Eva G at W W Co bds 21 Gardner
- “ John gate tender Pine st h 21 Gardner
- “ Katherine floor lady 621 Main
- “ Mary T bds 21 Gardner
- “ Nellie J at W W Co bds 21 Gardner
- Cook Betsey bds 23 Maple
- “ Cecil J h 170 Lexington
- “ Charles driver 74 Bacon h 123 Felton
- “ Edward foreman W B & D Wks h 155 River
- “ Everett P agent h 847 Main
- “ E E Mrs bookkeeper D & F Mfg Co h at Watertown
- “ Harry E asst mgr 216 Moody h 216 Brown
- “ John W electrical engineer h Trapelo rd
- “ Mildred L bookkeeper b 170 Lexington
- “ Wilbur C general manager E H W Works, Charles
 near South h at W Newton

MISS SIMMONS

Public Stenographer and Bookkeeper

TYPEWRITING AND COMPOSITION WORK

TRUST CO. BLDG., WALTHAM, MASS.

Office } Tel.
 Res. } Conn.

RUANE, Florist

Wedding Decorations and Funeral Designs a Specialty
121 Moody St., Phone 1103 Waltham

WALTHAM [1915] DIRECTORY

119

- Cooke Arthur B student bds 10 Lexington ter
" Maria at W W Works h 19 Bellevue
" William E machinist h 10 Lexington ter [River
Cooley Catherine A telephone operator 16 Spring b 202
" Ellen widow John J h 215 River
" George E clerk 109 Moody h 35a Common
" George F student bds 202 River
" John laborer h 213 River
" Louise bookkeeper bds 215 River
" Mary I supervisor 16 Spring b 202 River
" Michael bleacher h 202 River
Coolican Annie J at W W Co b 545 Main [Taylor
Coolidge Clinton A asst treas Waltham Trust Co b 90
" E Fairfield b 90 Taylor
" John F h 90 Taylor [dy h 58 Tolman
" J Edward (Coolidge & Strauch) undertaker 200 Moo-
COOLIDGE & STRAUCH Inc (J Edward Coolidge and
George H Strauch) undertakers 200 Moody See
page 29
Coombs Ernest driver bds 39 Fiske
" Jennette E at W W Co rms 31 Dartmouth
Cooms Clarence salesman 74 Bacon h 39 Fiske
Cooney James laborer h 24 Williams
" Mary A dressmaker rms 14 Calvary
Coons James E Rev pastor First Methodist Episcopal
church h 3 Moody rm 53
Cooper Evelyn bookkeeper bds 99 Pine
" Florence clerk 101 Moody rms Adams
" Hyman J dry goods 209 Moody h 318 Newton
" Joseph G organmaker h 99 Pine
" Lillian M stenographer W E W Co bds 99 Pine
" Sears at Metz Co bds 99 Pine
" Silas A clerk h 215 Adams
" Wallace C factory repair mgr Metz Co h at W Newton
Co-operative Grocery Stores Co 180 Moody
Copeland Beatrice V clerk bds 27 Gilbert
" George A foreman h 27 Gilbert
" John egg candler 20 Felton h at Boston
Copeley John bds 409 River
Copp Albert H jewel setter h 129 Robbins
" Edward S watchmaker bds 129 Robbins
" Henrietta M widow George W b 129 Robbins
Coppinger Thomas at W B & D Wks bds 365 River
" Thomas laborer bds 11 Lawton pl
Copson James bricklayer h 39 Lexington
" James mason h 9 Middle
" William A auto worker bds 39 Lexington

FLAT WORK

WET WASH

BEST BY TEST

DRY WASH

FINISHED WORK

RIVERSIDE LAUNDRY

TELEPHONE
1057-R

MARCY COAL CO.

Dealers in Coal, Wood, Hay and Straw
Lime and Cement

33 MOODY ST., Telephone 8 WALTHAM, MASS.

CHARLES J. O'DONNELL

Real Estate and Insurance

210 MOODY ST., TEL. CONN. WALTHAM

120

WALTHAM [1915] DIRECTORY

- Corallaro Charles shoe repairer 4 Prospect h 2 Colby av
Corbett Delia nurse b 116 School
“ Edward A undertaker b 116 School
“ Frederick G clerk h 66 Bacon [st av
“ James J ice cream maker 101 Moody h 16 Charles
“ John J chauffeur b 95 Pond
“ Louise operative b 95 Pond
“ Margaret L nurse b 116 School
“ Mary A housekeeper 116 School
“ Nora J at W W Co b 116 School
“ Patrick driver bds 365 River
“ Peter J machinist b 116 School
“ Thomas F horseshoer h 15 Bolton
Corbishley Bartholomew clerk h 199 River
“ James J salesman bds 199 River
“ Jonathan V laborer h 199 River
“ Sadie E at W W Co h 66 Orange
“ Samuel K bds 66 Orange
Corcoran Alice H W Co bds 294 River
“ Catherine widow Bernard J h 294 River
“ Edward J motorman h 49 Cedar
“ Elizabeth operative bds 18 Bolton
“ Elizabeth M at W W Co bds 294 River
“ Eugene L salesman h 10 Hammer
“ Francis J telegraph operator Waltham railroad sta-
tion South Division bds 294 River
“ Frank P stenographer B b 936 Main
“ James J coachman h 90 Francis
“ John stenographer bds 936 Main
“ John F laborer bds 20 Stearns
“ Louis plumber 154 Moody bds 18 Bolton
“ Marion stenographer B bds 936 Main
“ Mary E widow Michael h 18 Bolton
“ Michael J driver Waltham Coal Co h 936 Main
“ William E stenographer B b 936 Main
Corkery Cornelius S bookkeeper 102 Felton h at Newton
Corkum Murray J machinist h 103 Pine
Corliss Ellen M widow Arad S bds 57 High
“ Joseph H baker h 107 Pine [Hill av
Cormay Mary M telephone operator 16 Spring bds Bear
“ Thomas carpenter h Bear Hill av
“ Thomas Jr at Metz Co bds Bear Hill av
“ Walter electrician bds Bear Hill av
Corney Elizabeth G bds 37 Gardner
“ Fabien laborer h 81 Francis
“ George A bds 37 Gardner
“ Helen bds 81 Francis

Flowers Telegraphed to all parts of the World

Send Your Friend Flowers by this System

MEMBER OF THE INTERNATIONAL FLORISTS' ASSOCIATION

J. T. SILMAN, Florist

194 MOODY STREET,

WALTHAM, MASS.

W. A. Webster **Photographer**
85 MOODY STREET

- CORMEY JOHN E** contractor and builder 37 Gardner
h do See page 16
- Cormier Adolph F** machinist h 186 Charles
- " Alfred building mover h 182 Felton
 - " Alice trunkmaker rms 184 Felton
 - " Alma M at W W Co bds 106 Cushing
 - " Celine widow Ferdinand h 106 Cushing
 - " Clarence F storekeeper M & B St Ry Co h 25 Rich
 - " Donat (P Belliveau & Co) 140 Charles h 501 Main
 - " Edmond at W W Co h 104 Cushing
 - " Edward driver bds 59 Walnut
 - " Eva at W W Co bds 192 Felton
 - " E Rene bds 59 Walnut
 - " George C driver h Exchange place
 - " Henry student bds 192 Felton
 - " John carpenter h 118 Felton
 - " Joseph bucklemaker bds 182 Felton
 - " Lena at W W Co bds 192 Felton
 - " Napoleon J salesman h 72 Cedar
 - " Onesime bucklemaker h 20 Chestnut
 - " Philip carpenter bds 54 Fiske
 - " Sarah weaver rms 59 Lexington
 - " Simon carpenter h 190 Moody
 - " Simon T building mover h 184 Felton
 - " Thaddeus h 59 Walnut
 - " Theophilus removed from city
 - " Theothime carpenter h 192 Felton
 - " Thomas laborer rms 190 Moody
 - " Thomas S carpenter h Bear Hill road
- Cornwell Edna V** at W W Co bds 193 Brown
- " Harvey B dial maker h 193 Brown
 - " Lois A at W W Co bds 193 Brown
- Corrie Joaquim** chef 80 Moody rms 23 School
- Corrigan John** janitor h 219 Moody
- " John B painter h 48 Sterling rd
 - " Lucy stenographer bds 48 Sterling rd
 - " Mary E at W W Co bds 112 Harvard
 - " Michael J hairdresser 6 Crescent b r 16 Calvary
 - " Theresa stenographer bds 48 Sterling rd
- Cortano Philip** laborer 94 Felton
- Cosgrove Catherine** widow John h 9 Benefit
- " John clerk bds 9 Benefit
 - " John mason's tender h 191 Newton
 - " William B motorman h r 93 Francis
- Cossaboom Charles O** at W W Co h 41 Washington av
- " Chipman M (Cossaboom & Nix) milk 187 Adams h do
 - " Stanley R at W W Co bds 120 Myrtle

Call 1057-R
 IF IT'S LAUNDRY SERVICE
 RIVERSIDE LAUNDRY

HARRY B. HARTLEY
AUTO SUPPLIES
 92 MOODY ST., WALTHAM, MASS.

HATHAWAY'S BREAD
Leader for 38 Years
BEST BREAD BAKED

NEW ENGLAND COAL CO., WALTHAM, MASS.
BURN FULTON'S COAL
WE SELL THE JEDDO AND LATTIMER

122

WALTHAM [1915] DIRECTORY

Cossaboom

- " & Nix (Chipman M Cossaboom and A Melvin Nix) milk 187 Adams
- Costa Joseph shoe repairer 146 Moody bds 76 Oak
- Costello Eva at W W Co rms 55 Robbins
 - " James J laborer bds 238 River
 - " Joseph tinsmith 154 Moody rms 41 Walnut
 - " Julia laundress rms 24 Chestnut
 - " Margaret J widow Martin h 2 Bemis av
 - " Michael machinist rms 138 Crescent [con
 - " Thomas W blacksmith Charles cor Harvard h 97 Ba-
 - " William stenographer bds 97 Bacon
- Costy Jessie at W W Co rms 35 High
 - " Neil at W W Co bds 153 Brown
- Cote Alphonse sheet metal worker h 169 Adams
 - " Armidas J painter h 161 School
 - " Elie at Metz Co h 162 Felton
 - " Romaine clerk bds 161 School
- Cotter Johanna widow Henry h 39 Newton
 - " Mary at W W Co b 39 Newton
 - " Richard J operative h 9 Central
- Cotting Henry harness cleaner 30 Elm bds 566 Main
 - " see Cutting
- Cotton Ada E widow Charles E h 1 Chestnut st av
 - " Amy bds 39 Sharon
 - " Annie operative b 39 Sharon
 - " Charles E died April 12 1915
 - " Elsmere stenographer b 1 Chestnut st av
 - " Harold musician b 1 Chestnut st av
 - " John J helper h 39 Sharon
 - " John M at W W Co h 92 Robbins
 - " Nellie b 39 Sharon
 - " Priscilla housekeeper Waltham City Hospital b do
 - " Roscoe W driver Waltham Laundry Co rms 57 Crescent
- Cottule William foreman Elm cor Benefit h 13 Benefit
- Coughlin Jeremiah J at Metz Co h 326 Moody
 - " Mary F music teacher rms 70 Washington
 - " Patrick mason h 273 School
 - " Patrick J driver h 18 Lawrence
 - " Roger J salesman h 70 Washington
- Coulch Mary widow John h 339 Moody
- Coulter Bessie at W W Co rms 339 Moody
 - " W Ernest at W W Co h 186 Robbins
- Court House, Lexington near Main
- Courtney Alice curtain maker rms 10 Beech
 - " John T driver Elm cor Benefit h 10 Beech

MISS SIMMONS

Public Stenographer and Bookkeeper

TYPEWRITING AND COMPOSITION WORK

TRUST CO. BLDG., WALTHAM, MASS.

Office } Tel.
Res. } Conn.

RUANE, Florist
Flowers for All Occasions
 121 Moody St., Phone 1103 Waltham

WALTHAM [1915] DIRECTORY 123

Courtney

- “ Leo clerk rms 10 Beech
- “ Thomas J physician 26 Common b do [h 28 Orange
- Cousens John O assistant operator E E I Co, Pine st
- “ Nicholas W physician 17 Crescent h do
- Cousins Emma F widow Charles b 128 Adams
- Couture Rose J operative b 24 Gardner
- Coveleski William operative h 13 Mechanic
- Covert George attendant M S F M bds do
- Coville John E inspector B & M h Ellison rd
- “ J Wilder student bds Ellison rd
- “ Wilder C salesman B rms 89 Brown
- Cowan Elmer V blacksmith h Warren near Clinton
- “ Gertrude widow John at W W Co h 195 Robbins
- “ Gertrude M teacher bds 195 Robbins
- “ John W bds 195 Robbins
- “ Mildred Mrs bds 7 Winthrop
- Cowley Fannie Mrs b 15 Norumbega
- Cox Alice at W W Co bds 12 Fiske
- “ Edward J laborer h 43 Hall
- “ E Howard carpenter h 42a Dexter
- “ Francis G foreman Peirce Bros h Waverley Oaks rd
- “ Frank B junk h 24 Calvary
- “ George D dressmaker b F G Cox, Waverley Oaks rd
- “ Henry H blacksmith 400 Main h 364 Crescent
- “ Johanna Mrs h 185 Moody
- “ John J b 8 Harvard pl
- “ John J chauffeur 40 Charles h 49 Stearns
- “ Mary widow Patrick h 8 Harvard pl
- “ Mary E at W W Co bds 8 Harvard pl
- “ Peter junk h 24 Calvary
- “ Ralph H florist b F G Cox's, Waverley Oaks rd
- “ Sybil L stenographer Motor Specialties Co bds at Hudson
- “ Thomas at W W Co h 8 Harvard pl
- Coxall Donald bds 47 Pine
- Coy Annie widow John h 10 Gardner
- “ John T stenographer bds 10 Gardner
- Coye Agnes bds 41 Harvard
- “ Catherine at W W Co bds 41 Harvard
- “ Delia M at W W Co bds 35 Howard
- “ James at E H W Co bds 41 Harvard
- “ John machinist h 22 Bolton
- “ Margaret clerk E H W Co bds 41 Harvard
- “ Margaret widow Martin bds 35 Howard
- “ Nellie b 41 Harvard
- “ Sadie bookkeeper Elm cor Benefit b 35 Howard

Call 1057-R
 For a SNOW WHITE Damp WASH
 RIVERSIDE LAUNDRY

MARCY COAL CO.
 Dealers in Coal, Wood, Hay and Straw
 Lime and Cement
 33 MOODY ST., Telephone 8 WALTHAM, MASS.

CHARLES J. O'DONNELL

AUTOMOBILE FIRE INSURANCE ACCIDENT LIFE
210 MOODY ST., Tel. Conn. WALTHAM

124

WALTHAM [1915] DIRECTORY

Coye

- “ Theresa at E H W Wks b 41 Harvard
- “ Thomas watchman h 41 Harvard
- “ Thomas J clerk Metz Co h 138 Bright
- “ William foreman Metz Co
- “ William F machinist h 20 Russell
- Coyle Elias operative b 11 Common
- “ Jane widow Matthew b 11 Common
- “ Leonard rem to Natick
- “ Thomas J janitor h 11 Common
- Crafts Auto Express (Wm D Crafts) furniture and piano moving office 76 Moody stable 40 Charles
- “ Charles P died Oct 25 1913
- “ Hattie L clerk W W Co h 103 Adams
- “ Myra A, C S practitioner h 103 Adams [Fiske
- “ William D (Crafts Auto Express) 76 Moody h 39
- “ William K chauffeur 40 Charles h 39 Fiske
- Craig Bessie Mrs clerk h 93 Alder
- “ Charles A watchmaker h 93 Alder
- “ Frank J machinist h 148 Hammond
- “ John F carpenter bds Catherine Mathisons Beaver cor Waverley Oaks
- Cram Emma C h 427 Moody
- “ Mary M china firing h 427 Moody
- Crandall Clarence H at Metz Co h 16 Washington av
- Crane Thomas agent 681 Main rm 11 at Wellsley
- Craven Cassie widow James h 100 Willow
- “ Dennis express 2 Pine and Bright st h 163 Willow
- “ James E died March 18, 1915
- “ Nellie T clerk h 17 Pine
- Crawford Adeline widow George W rms 31 Dartmouth
- “ Alice C Mrs nurse bds 21 Robbins
- “ Catherine bds 94 Adams
- “ Lauris carpenter bds 21 Robbins
- “ Lebaron carpenter bds 21 Robbins
- “ Madeline B stenographer B b 211 South
- “ William at W W Co h 77 Alder
- Cray Anna laundress rms 83 Cherry
- Creed Francis H at W W Co h 4 Woodlawn av
- Crehan John W molder h 15 Castle
- Creighton Charles folder bds 394 River
- Crescent Canoe Club 299 Crescent [Crescent
- “ Cycle Co (Thomas Spence and W J McGoldrick) 8
- “ Park Brass Foundry, Riverview av C P
- “ Specialties Co washers and dies 66 Woerd av
- Cressey Abbie A Mrs h 409 Crescent
- “ Edward G driver bds 33 Alder

Largest Assortment of Cut Flowers and Potted Plants
IN WALTHAM, AT

J. T. SILMAN, Florist

194 MOODY ST., WALTHAM, MASS.

They like to Photograph Babies at the

WEBSTER STUDIO

85 MOODY STREET,

WALTHAM

WALTHAM [1915] DIRECTORY

125

Cressey

" Mabel L at W W Co bds 409 Crescent

" Mary A widow Charles h 33 Alder

" Mildred E at W W Co bds 33 Alder

Cressy Susan S Mrs bookkeeper h 15 Mt Pleasant

" Walter S bds 15 Mt Pleasant

Cresta Marie stenographer bds 71 Lexington

Crevoshay Abraham pedlar h 118 Charles

Crimmons Bridget Mrs h 25 Middle

" Frederick clerk 596 Main h 25 Middle

" Walter at Metz Co bds 25 Middle

Cripps Arthur C foreman h 489 Lexington

Crocker Florence E Mrs h 131 High

" Gilford blacksmith 114 Lexington h 3 Auburn ter

" Mina J widow William W bds 291 School [High

" Winthrop N principal South Grammar school h 131

Crockett Mark S watchmaker h 155 Brown [mon

Crockwell George overseer (C H Newland Co) h 20 Com-

Crolius Cornelia designer b 4 Riverview av C P

Cronin Annie L stenographer bds 16 Hammond

" Dennis at Metz Co rms 4 Taylor

" Elizabeth bds 18 Newton

" Frank driver b 16 Hammond [dal Green

" Grover J (Cronin's Dept Store) 95 Moody b at Ken-

" Hannah clerk 95 Moody b at Kendal Green

" James J student bds 18 Newton

" Joseph helper bds 16 Hammond

" Michael calker W W Wks h 16 Hammond

" Michael C molder h 18 Newton

" William M Metz Co b 16 Hammond [Moody

Cronin's Department Store (Grover J Cronin) 95-97

Cronk William S driver Elm cor Benefit h 12 Calvary

Crook Helen at W W Co bds 94 Adams

Crosby Alice G h 70 Cherry

" A Elizabeth widow Charles C b 21 Church

" Burton J at W W Co rms 16 Myrtle

" Clarence driver 392 Main h Warren av

" Edward H died February 19, 1915

" George W cabinet maker h 276 Dale

" Helen E h 70 Cherry

" Henry S at W W Co h 90 Vernon

" Jacob H carpenter h 63 Cherry

" John O motorman h 202 Charles

" Lydia A bookkeeper rms 69 Orange

" Marion widow Ariel h 119 Hammond

" Norman R at E H W Wks h 55 South

" William W box mfr at Cambridge h West st

FLAT WORK

WET WASH

BEST BY TEST

DRY WASH

FINISHED WORK

RIVERSIDE LAUNDRY

TELEPHONE
1057-R

HARTCO PURE GUM TUBES

BUILT FOR SERVICE

HARRY B. HARTLEY

92 MOODY STREET,

WALTHAM, MASS.

HATHAWAY'S BREAD
Leader for 38 Years
BEST BREAD BAKED

NEW ENGLAND COAL CO., WALTHAM
BURN FULTON'S COAL

Yard & Office, NEWTON ST. Branch Office, 179 MOODY ST.

126 WALTHAM [1915] DIRECTORY

- Cross Florence Mrs rms 274 Crescent
- “ Francisco grocer 122 Felton h do
- “ Frank laborer h 116 Felton
- “ Frank C at W W Co h 158 Lowell
- “ George C bds 158 Lowell
- “ Helen Mrs bds 452 Moody
- Crossland Edwin engineer J L T Mfg Co h 4 Turner
- “ William clerk b 4 Turner [Warren
- Croston Frank claim investigator B & M h Waverly near
- Crouse George O carpenter h 29 Chester av
- Crowe David T gate tender rms 7 Elm ct
- “ Frank laborer h 9 Music Hall av
- “ George at W W Co rms 11 Walnut
- “ John J oiler h 95 Francis
- “ Lawrence laborer h 242 Calvary
- “ Simon carpenter h 7 Elm ct
- Crowell Eliza F widow Edward h 85 Charles
- Crowley Annie M at W W Co b 94 Adams
- “ Annie M widow Thomas b 543 Main
- “ John F watchmaker h 40 Prospect
- “ Mary A nurse bds 228 Ash
- “ Raymond stenographer b 40 Prospect
- Cuff Michael gardener h 200 Lexington
- Culkeen Annie J dressmaker 54 Guinan b do
- “ Daniel at B & D Wks h 250 River
- “ Esther J stenographer B bds 54 Guinan
- “ Mary widow Michael b 43 Exchange
- “ Mary A stenographer b 54 Guinan
- “ Michael J farmer Cedar Hill Farm h 54 Guinan
- Cullen Bertha at W W Co bds 29 Russell
- “ Frank laborer h 13 Exchange st et
- “ Frank J machinist h 55 Walnut
- “ John conductor bds 116 Taylor
- “ John J piano tuner h 29 Russell
- “ Mary A Mrs h 173 School
- “ Thomas laborer h 84 Harvard
- Cummings Benjamin shoestore 129 Moody h 3 Fountain
- “ Ethel J teacher rms 16 Auburn
- “ Frances A asst 637 Main rm 5 b 16 Auburn
- “ Frank carpenter h 16 Auburn
- “ John S at W W Co rms 160 Brown
- “ Margaret teacher b 16 Auburn
- “ Martin dyer b 191½ Newton
- “ Mary widow James h Bacon cor Plympton
- “ Mary A b 72 Hall
- “ Max clerk 129 Moody h 94 Charles
- “ Nora widow Patrick J h 5 Brown

MISS SIMMONS

Public Stenographer and Bookkeeper

TYPEWRITING AND COMPOSITION WORK

TRUST CO. BLDG., WALTHAM, MASS.

Office } Tel.
 Res. } Conn.

RUANE, Florist

Phone and Mail Orders receive prompt and personal attention
121 Moody St., Phone 1103 Waltham

WALTHAM [1915] DIRECTORY

127

Cummings

- “ Patrick J died Dec 2 1914
- “ Reuben plumber h 156 Myrtle
- “ Robert bakery 221 Moody h 177 Main
- “ W Irvine civil engineer b 16 Auburn

Cumminskey Isaac h 94 Charles

- “ Jennie clerk bds 94 Charles
- “ Max clerk bds 94 Charles
- “ Patrick F foundryman h 10 Bolton
- “ Samuel E ticket agent B & M bds 94 Charles

Cunnare Frank H clerk b Lynch's lane

- “ Mary I bds Lynch's lane
- “ Thomas molder h Lynch's lane

Cunniffe Catherine E widow Patrick h 14½ Sharon

- “ Edward insurance agent h 19 Fern
- “ John L carpenter b 14½ Sharon
- “ Marie A telegraph operator 27 Moody b 14½ Sharon
- “ Martin florist J F Edgar Trapelo rd h at Watertown
- “ Thomas J photographer 93 Moody b 14½ Sharon

Cunningham Annie weaver h 286a River

- “ Annie G milliner B b 8 Rich
- “ Catherine L widow John h 87 Rich
- “ Emma E dressmaker Winter cor Wyman h do
- “ Ernest G at Metz Co h 207 Adams
- “ Frank machinist h 50 Pine
- “ Frank J japanner h r 253 Charles
- “ Fred J auto repairer 955 Main b 70 Robbins
- “ Georgie M dressmaker Winter cor Wyman h do
- “ Hurlbert R farmer h Winter cor Wyman
- “ John J driver h 188 River
- “ John J reserve police h 70 Robbins
- “ Joseph W at W W Co h 212 Adams
- “ Margaret housekeeper b 286a River
- “ Mary A widow John S bds 328 Newton
- “ Matthias F general manager 102 Felton h 33 Palmer
- “ Melvina M widow Samuel C b Winter cor Wyman
- “ Peter at Metz Co bds 57 Pine
- “ Rose E music teacher h Winter cor Wyman
- “ Susan A widow George W housekeeper 85 Crescent

Curley Catherine b 98 Lyman

- “ Edward machinist rms 87 Brown
- “ Thomas sec 3 Joy B h 98 Lyman

Curran Alma M bds 20 Gordon

- “ Cynthia L widow James E h 83 Cherry
- “ Delia Mrs h 187½ Newton
- “ Elizabeth at W W Co b 20 Gordon
- “ Francis A at W W Co h 28 Gordon

MARCY COAL CO.

Dealers in Coal, Wood, Hay and Straw
Lime and Cement

33 MOODY ST., Telephone 8 WALTHAM, MASS.

Call 1057-R
IF IT'S LAUNDRY SERVICE
RIVERSIDE LAUNDRY

CHARLES J. O'DONNELL

Real Estate and Insurance

210 MOODY ST., TEL. CONN. WALTHAM

128

WALTHAM [1915] DIRECTORY

Curran

- " Fred carpenter bds 2 Auburn ter
- " James H asst mgr rms 23 Dartmouth
- " James W laborer b 20 Gordon
- " J Oscar clerk 120 Moody b 20 Gordon
- " Kate A widow Michael h 2 Auburn ter
- " Margaret widow James h 20 Gordon
- " Nicholas yardman h 282 River
- " Peter B at W W Co b 144 Robbins
- " Thomas A at W W Co h 149 High
- " William F carpenter b 2 Auburn ter
- " see Currin

Curriandi Antonio laborer h 110 Felton

Currie Herbert rms 9 Pine

Currin Althea student b 9 Murray

- " Richard police captain h 9 Murray [9 Murray
- " Rowland S assistant city clerk City Hall rm 11 bds
- " see Curran

Curry Alice G bookkeeper B b 93 Taylor

- " Belle office attendant M S F M bds do
- " Elizabeth M stenographer B bds 93 Taylor
- " Frank A (Daggett & Curry Co) end Summer av h
at Auburndale
- " John laborer h 93 Taylor
- " John E at W W Co h 39 Clinton
- " Leslie meat cutter 20 Felton h 70 Charles

Curtin Anthony A (Waltham Foundry Co) 71 Felton h
1 Pearl [court

- " Charles F solicitor N & W G L Co bds 6 Massasoit
- " Francis P foreman A W T Co b 6 Massasoit ct
- " Jeremiah died July 16 1914
- " John J physician 18 Common h do
- " Michael F laborer h 7 Lawton pl
- " Nora stenographer rms 1 Pearl
- " Thomas driver Waltham Coal Co h 6 Massasoit ct
- " Thomas I supt Waltham Foundry Co h 224 Robbins

Curtis Alvin A at W W Co h 24 Grant pl

Cusano Angelo M laborer h 47 Williams

- " Luigi iceman h 69 Charles [h 520 Main
- Cushing Charles W (L W Cushing & Son) r 29 Moody
- " Daniel F shipper b 131 Charles
- " John roofer 10 Felton bds 131 Charles
- " Joseph driver b 131 Charles

CUSHING J & CO hay grain etc 22 Felton See front
cover

- " L W & Son (Charles W Cushing) weather vane mfrs
rear 29 Moody

FLOWERS for WEDDINGS and FUNERALS
AT THE SHORTEST POSSIBLE NOTICE, AT

J. T. SILMAN

194 MOODY STREET,

WALTHAM, MASS.

W. A. Webster **Photographer**
85 MOODY STREET

Cushing

- " Mary widow James h 131 Charles
- " Winifred student bds 520 Main
- Cushman George H died March 8 1914
- " Walter salesman h 83 Washington av
- Cusick Bridget widow Cornelius h 181 Newton
- " Mary at B Mfg Co rms 181 Newton
- Cusolito Joseph B operative h 34 Calvary
- Cuthbert James at Metz Co rms 159 Crescent
- Cutler Edward E milkman 158 Lexington h do
- " Fannie P teacher b 40 Orange
- " House for Graduate Nurses 716 Main
- " Walter C clerk 234 Moody h 40 Orange
- Cutter Albert D salesman h 5 Banks
- " Dexter J h 40 Pleasant
- " Ethel rms 94 Adams [City Hall h 14 Banks
- " Harlan W city treas and collector of taxes office
- Cutting Adah W widow Benjamin b Edge Hill rd near
Main [pect
- " Alice A teacher sewing public schools rms 58 Pros-
- CUTTING GEORGE W JR** civil engineer 85 Water Bos-
- ton h School street Weston See page 32
- " Henry W jasper stones 7 Gordon h do
- " Marshall clerk B h 142 Weston
- " Marshall J at W W Co h 201 Robbins
- " Ruth M stenographer 637 Main rm 4
- " see Cotting
- Cyr Albert J at W W Co h 116 Alder
- " Edgar bucklemaker bds 52 Taylor
- Cyx Charles laborer h 374 River
- " Henry weaver h 3 Lawton pl

Dacey James laborer bds 27 Williams

- " John F h 86 Harvard
- " Owen B grocer 29 Williams h 27 do
- " William E clerk 29 Williams b do

Daggett Herbert M Jr (Daggett & Curry Co) end Sum-
mer av h at Auburndale

DAGGETT & CURRY CO (Herbert M Daggett Jr and
Frank A Curry) lighting fixtures and lamps end
Summer av See page 661

Daheny Patrick laborer h 52 Cushing

Dahl Axel at W W Co bds 17 Vernon

- " Carl E machinist h 17 Vernon
- " Hilda stenographer B bds 17 Vernon

Daisy Willis H fireman h 899 Main

Dale Fred J at E H W Wks h 33 Russell

Call 1057-R

IF IT'S LAUNDRY SERVICE

RIVERSIDE LAUNDRY

HARRY B. HARTLEY
AUTO SUPPLIES
92 MOODY ST., WALTHAM, MASS.

HATHAWAY'S BREAD
Leader for 38 Years
BEST BREAD BAKED

NEW ENGLAND COAL CO., WALTHAM, MASS.
BURN FULTON'S COAL
WE SELL THE JEDDO AND LATTIMER

130 WALTHAM [1915] DIRECTORY

Dale

- " William H lather h 65 High
- Daley Anthony J h 17 Elm suite 6
- " Anthony J salesman h 40 Fiske
- " Charles H plumber 588 Main b 56 Charles
- " Edward F h 126 School
- " Ellen nurse rms 126 School
- " Francis G chauffeur b 126 School
- " George F laborer h 410 River
- " John died Jan 9 1915
- " John gardener bds 409 River
- " Josephine bds 126 School
- " Margaret widow Joseph J h 7 Moody
- " Mary R milliner h 5 Fern
- " Michael fireman h 20 Cedar
- " Olive U clerk City Hall rm 7 bds 40 Fiske
- " Patrick operative b 409 River [Oaks
- " Patrick L stationary fireman h Beaver n Waverley
- " Susan widow Patrick h 410 River
- " William J electric light trimmer h 5 Fern
- Dalmarre Fred at Metz Co rms 345 Moody
- Dalrymple Fred foreman 74 Bacon b 84 do
- Dalton Joseph P baggage master h 4 Walnut
- Daly Edward E machinist b 137 Grove
- " Esther at W W Co bds 137 Grove
- " James J machinist b 137 Grove
- " John F asst supt 681 Main rm 17 h at Waverley
- " M P rms 86 Chestnut
- " Nora bds 137 Grove
- " Patrick laborer h 137 Grove
- " Thomas asst engineer M S F M bds do
- " Thomas clerk bds 137 Grove
- Dalzell Dorothy E teacher b 478 Main
- " Helen L widow John W h 478 Main
- Dambro Mariano shoe repairer 21 Oak h do
- Dame Harry A instructor High school h 25 Elson rd
- Dames Clara at W W Co rms 364 Crescent
- " Elizabeth M bds 303 Crescent
- " Louise M b 303 Crescent
- Damon Frank H salesman h 604 Lexington
- Damrell Augusta matron M S F M bds do
- Danforth Albert I auto mechanic b 326 Newton
- " Carrie widow George h 326 Newton
- " Charlotte L widow Edwin S rem to Norwood
- " Ernest N chauffeur h 328 Newton
- " Hazel at W W Co bds 326 Newton
- " Janette matron bds 326 Newton

MISS SIMMONS

Public Stenographer and Bookkeeper
 TYPEWRITING AND COMPOSITION WORK

TRUST CO. BLDG., WALTHAM, MASS.

Office } Tel.
 Res. } Conn.

RUANE, Florist
Flowers for All Occasions
 121 Moody St., Phone 1103 Waltham

WALTHAM [1915] DIRECTORY 131

- Dangelmayer Theodore Jr (Red Cross Pharmacy) 367
 Moody h 365 do [view av C P]
- Daniell Chester M at N E Telephone Co B h 72 River-
 " George K b 72 Riverview av C P
 " Marguerite S bds 72 Riverview av C P
- Daniels Charles H h 3 Daniels place
 " Charles M driver h Wellington Grove, Trapelo rd
 " Forrest A clerk 155 Moody bds 196 Chestnut
 " Fred L at W W Co h 105 Adams
 " Jonathan coremaker h 196 Chestnut
 " Lawrence L machinist 580 Main h 13 John
 " Myrtie G died May 9 1914
 " Richard W b 196 Chestnut
 " Robert farm hand Ceder Hill farm bds do
- Daqualie James farm hand h 162 School
- Darby Charles H baker h 120 Myrtle
 " Fred J clock maker h 456 Moody
 " Fred J Jr engraver B b 456 Moody
- D'Arcy Agnes teacher at Newton h 56 Rich
 " Harriette E teacher South Grammar school b 56 Rich
- Darling Catherine Louise stenographer bds 33 Beech
- Dart Albert G h 12 Prospect
 " Ernest E at E H W Works bds 12 Prospect
- Dascombe Otho Lee physician 255 Moody h do
- Dauncey Frederick A driver Chemical Engine No 1 h
 6 Mount Pleasant
- Davane John driver bds 30 Harvard
 " Mark stone mason h 30 Harvard
- Davick Peter J bucklemaker h 2 Gale
 " David Charles H salesman h 17 Lord
- Davidson Alice at W W Co rms 98 Chestnut
 " Blanche nurse rms 129 Brown
 " James H carpenter h 182 Chestnut
 " Mary stenographer bds 339 Moody
- Davies Christina Mrs b 96 Myrtle
- Davis Adelaide D widow Henry R h 21 Adams
 " Annie M bds 111 Alder
 " Caroline widow Eugene h 60 Cushing
 " Charles C painter h 26 Fern
 " Charles T engineer Engine No 1 h 82 Chestnut suite 1
 " Charlotte teacher bds 909 Lexington
 " Earle machinist rms 24 Chestnut
 " Edith T at W W Co bds 36 Washington av
 " Elijah machinist h 909 Lexington
 " Frank B at W W Co h 239 Ash
 " Frank H machinist A W T Co h 111 Alder
 " George A h 63 Chestnut

FLAT WORK
 WET WASH
 BEST BY TEST
 DRY WASH
 FINISHED WORK
RIVERSIDE LAUNDRY
 TELEPHONE 1057-R

MARCY COAL CO.
 Dealers in Coal, Wood, Hay and Straw
 Lime and Cement
 33 MOODY ST., Telephone 8 WALTHAM, MASS.

CHARLES J. O'DONNELL

AUTOMOBILE FIRE INSURANCE ACCIDENT LIFE

210 MOODY ST.,

Tel. Conn

WALTHAM

132

WALTHAM [1915] DIRECTORY

Davis

- " George C painter h 26 Fern
- " George P student b 96 Washington av
- " Geraldine music teacher 82 Chestnut suite 1 b do
- " Harold E supt h 32 South
- " Harriet M bds 21 Adams
- " Harry B supt Waltham Emery Wheel Co 113-115
Bacon h 32 South
- " Helen R b 36 Washington av
- " Herbert L asst mgr 227 Moody h 247 do
- " Ida L b Horace A Belcher's, Bow st
- " Jennie S bds 96 Washington av
- " John F plumbing h 96 Washington av
- " John W at W W Co h 19 Ash
- " Leola F milliner b 185 Moody
- " Lillian M at W W Co b 138 Prospect
- " Louise student bds 909 Lexington
- " Lucien fireman h Trapelo rd
- " Mary J widow Sumner h 36 Washington av
- " Mildred L teacher bds 96 Washington av
- " Moses C at W W Co h 183 Chestnut
- " Nellie widow Henry h 185 Moody
- " Olive C piano teacher 36 Washington av bds do
- " Orlando C librarian Waltham Public Library h 19
Howard
- " Pierce F at W W Co h Villa
- " Prescott L farmer b 909 Lexington
- " Robert A commercial engineer B h 18 Harris
- " Robert W clerk B h 256 Ash
- " Roscoe W clerk 105 Moody h at Newtonville
- " Ruth H bds 36 Washington av
- " Sumner P machinist b 36 Washington av
- " Vivian B architect b 247 Moody
- " Walter F (12 Prentis) rem from city
- DAVIS & FARNUM MFG CO** iron founders Foundry av
office Foundry av See page 6
- Davison Laura at W W Co bds 97 Myrtle
- Davock Agnes A clerk 2 Pine
- " John J died Dec 10 1914
- " Joseph clerk b 165 Willow
- " Mary L laundress b 165 Willow
- " Michael J laborer h 81 Pine
- " Peter H foreman h 119 Taylor
- " Sarah widow John J h 124 Pine
- " Thomas died Dec 19 1914
- Dawson Ethel at W W Co rms 31 Spruce
- " George carpenter h 27 Willow

Largest Assortment of Cut Flowers and Potted Plants
IN WALTHAM, AT

J. T. SILMAN, Florist

194 MOODY ST.,

WALTHAM, MASS.

Children's Photographs

W. A. Webster, 85 Moody Street
Waltham, Mass.

WALTHAM [1915] DIRECTORY

133

Dawson

- " Gertrude A bookkeeper b 27 Willow
- Day Carlton H student b 17 Spruce
- " Emma A Mrs h 147 Ash
- " Emma F nurse b 925 Main
- " Evelyn widow George rem to Hopkington
- " James A physician 17 Spruce h do
- " Frank T sales manager h 12 Prentis
- " Martha h 12 Prentis
- " Percy watchmaker h 185 Moody
- De Acchie Joe laborer h 27 Felton
- Dean Alice W nurse bds 133 Brown
- " Ernest L auditor h 85 Howard
- " Florence clerk Waltham Co-operative Bank b 54 Rich
- " Frank H at W W Co rms 90 Cherry
- " Louis W mgr Cedar Crest Farm h Woburn st
- " Mary A h 133 Brown
- Dearborn Forest E machinist h 46 High
- " George C at W W Co h 24c Myrtle
- " George W h 80 Robbins
- " Ruth E saleswoman b 80 Robbins
- " Warren W b 80 Robbins
- Dearden William laborer rms 16 Cushing
- Dearing Sherman driver b Riverside Hotel
- " Sherman T clerk 91 Moody rms 47 do
- Decker William F machinist h Green near Main
- DeCoste Felix gardener h 82 Central
- " Norman salesman B h 56 Willow
- Dedrickson Osear E clerk 363 Moody h 357 do
- Deehan Frank rem to Belmont
- " Joseph b 188 Lexington
- " Margaret b 188 Lexington
- " May b 188 Lexington
- " Thomas E liquors h 188 Lexington
- DeEll Walter J laborer rms 20 Crescent
- Deely Michael machinist h 53 Calvary
- " Peter at Metz Co b 53 Calvary
- Deering Charlotte A clerk supt of streets office Pone st
bds Anderson terrace
- " Franklin rem to Brewer Me
- " Frederick A accountant B h 199 Hammond
- " Katherine bds Anderson ter
- " Willis C salesman B b Anderson ter
- Deevy Patrick J blacksmith 27 Common h 2 Emery
- DeFilippis Giuseppe bootblack 682 Main h 25 Felton
- DeForest Margaret H Mrs b 16 Park pl
- DeGrasse Nicholas carpenter h 161 Ash

Call 1057-R
 For a SNOW WHITE Damp WASH
 RIVERSIDE LAUNDRY

All Standard Makes of Tires in Stock

HARRY B. HARTLEY

92 MOODY ST.,

WALTHAM, MASS.

HATHAWAY'S BREAD
 Leader for 38 Years
BEST BREAD BAKED

**TO GET THE BEST YOU WILL HAVE TO
 BURN FULTON'S COAL**

Yard and Office, NEWTON ST., WALTHAM
 Branch Office, 179 MOODY ST.

- Delaney Edward stenographer B b 79 Francis
- “ James B at W W Co h 112 Myrtle
- “ James B stone mason h 79 Francis
- “ James H driver b 79 Francis
- “ John J at Metz Co bds 79 Francis
- “ Joseph city laborer bds 16 Cutter
- “ Mary A Mrs h 16 Cutter
- “ Rose bds 94 Adams
- “ Thomas L plumber at Watertown h 66 Cedar
- Delano Horatio mason M S F M h at Chelsea
- “ Samuel S foreman J L T Mfg Co h 318a Moody
- Delemarre Fernall A real estate h 428 Main
- Dell Harold driver Sanford B Castner's Trapelo rd bds do
- DellePigne Allesandro farmer h off Forest
- “ Emilio operative bds off Forest
- “ Joseph farmer bds off Forest
- DeLorenzo Salvatore laborer h 12 Benefit
- DeLorey David laborer h 112 Charles
- “ Elizabeth bds 112 Charles
- “ John driver bds 112 Charles
- “ Joseph meatcutter 880 Main h 87 Charles
- Deloso Salvatore operative h 24 Fountain
- Demarca Louis laborer h 158 School
- DeMarco Frank rem from city
- “ Giuseppe grocer 28 Spring h do
- “ Joseph laborer h 28 Spring
- “ Louis laborer h 35 Spring
- DeMario Antonio laborer h 36 Spring
- DeMarque Charles J at W W Co h 289 Crescent
- Demerais Emily M widow David h 25½ Ash
- “ Wilfred W at W W Co h 25½ Ash
- Demelle James foreman bds Riverview pl
- “ Manuel driver h Riverview pl
- “ William electrician bds Riverview pl
- Demeo Frances widow Patrick h 157 School
- “ Pasquale bootblack 116 Moody h 20 Gordon
- “ Thomas bootblack 187½ Moody h 36 Spring
- Demers Julien carpenter h 392 River
- Demond Harry E watchmaker h 41 Summit
- Dempsey Catherine clerk B bds 35 Gorham
- “ Catherine night supt Waltham Hospital bds do
- “ Esther F stenographer bds 136 Felton
- “ John laborer bds 237 River
- “ John meatcutter h 35 Gorham
- “ John P clerk 189 Newton h 35 Gorham
- “ Margaret bds 35 Gorham
- “ Patrick foundryman h 278 River

MISS SIMMONS

Public Stenographer and Bookkeeper

TYPEWRITING AND COMPOSITION WORK

TRUST CO. BLDG., WALTHAM, MASS.

Office } Tel.
 Res. } Conn.

RUANE, Florist

Wedding Decorations and Funeral Designs a Specialty
121 Moody St., Phone 1103 Waltham

WALTHAM [1915] DIRECTORY

135

- Denault George at W W Co h 43 Brown
" George molder bds 11 Mechanic
" Joseph W painter bds 11 Mechanic
" Louis O machinist h 11 Mechanic
DENNEN HOLLIS E real estate and insurance 179 Moody
h 258 do See page 15
" Philip machinist rms 63 Crescent
" Ralph W physician 258 Moody h do
Dennis Bessie telephone operator Waltham City Hospital
" Bridget widow James h 126 Pine
" Elizabeth telephone operator bds 126 Pine
" Elizabeth waitress 178 Moody bds 126 Pine
" Mary telephone operator bds 126 Pine
" Thomas carpenter h 81 Harvard
Dennison Lyman O rem to Meredith N H
" Walter C mgr Waltham Tallow Co h 1 Plympton av
Denniston Annie F widow Daniel h 164 Robbins
" Daniel C L h 11 Weston
" Loie M bds 66 Hollace L P
" Susan M widow Edward bds 66 Hollace
" Thelma I student bds 66 Hollace
Densmore Mabelle Mrs h 32 High
" Myrle at Metz Co bds 13 Dartmouth
Dent Carl postal clerk h 8 Russell
" George bds 270 Moody
" Lloyd E clerk bds 8 Russell
" Raymond farm hand Cedar Hill Farm bds do
" Rolland O salesman h 270 Moody
Derbyshire Arthur L machinist W W Co h 99 Lowell
" Eliza G widow George bds 61 High
" Elizabeth widow Joseph bds 33 Howard
" Elna bds 48 Lyman
DERBYSHIRE FREDERICK W watchmakers' lathes
157-165 High h 22 Hammond See page 7
" Frederick W Jr asst mgr 157 High h 22 Hammond
" George H machine operator 157 High h 33 Howard
Derden Clarissa widow bds 195½ Newton
Dermott Robert H wheelwright h rear 253 Bacon
" Sarah F operative bds rear 253 Bacon
DeRosa Edwardo laborer h 71 Charles
" Salvatore laborer h 71 Charles
Desmond Clarence F physician 552 Main h do
" Cornelius died Jan 26 1915
" Elizabeth operative bds 112 Newton
" Ellen widow Timothy bds 552 Main
" Irene A bds 162 Dale
" John J lawyer h 162 Charles

MARCY COAL CO.

Dealers in Coal, Wood, Hay and Straw
Lime and Cement

33 MOODY ST., Telephone 8 WALTHAM, MASS.

FLAT WORK

WET WASH

BEST BY TEST

DRY WASH

FINISHED WORK

RIVERSIDE LAUNDRY

TELEPHONE
1057-R

CHARLES J. O'DONNELL

Real Estate and Insurance

210 MOODY ST., TEL. CONN. WALTHAM

136

WALTHAM [1915] DIRECTORY

Desmond

- " Mary h 112 Newton
- " Mary laundress bds 112 Newton
- " Paul salesman bds 162 Dale
- " William S rem from city

Despres Maxime tinsmith h 52 Taylor

Desvoignes Albert watchmaker rms 60 Cherry

Detlefsea George foreman J F Edgar's Trapelo rd h at
Watertown

Devane John laborer bds 119 Grove

- " John F bookkeeper bds 47 Vernon
- " John W driver bds 30 Harvard
- " Mark mason h 30 Harvard
- " Mary J bookkeeper bds 47 Vernon
- " Patrick laborer h 119 Grove
- " Thomas J carpenter h 47 Vernon
- " Thomas P stenographer bds 47 Vernon

Devaney Bridget A nurse bds 18 Day

- " Katherine bds 18 Day
- " Malachi laborer h 18 Day
- " Mary silk inspector bds 18 Day

Devaul Luzetta at W W Co bds 156 Robbins

DeVeber Beatrice principal 764 Main h do

DeVenne Edward W at W W Co h 87 Hall

- " J Ernest at W W Co h 92 Vernon
- " Samuel at W W Co h 26 Orange

Devine Florence M bds 408 Crescent

- " Thomas painter rms 24 Cushing

Devley Patrick produce dealer h 49 Cedar

Devlin Agnes at W W Co bds 17 Charles st av

- " Edward M gateman Pine street h 38 Cutter
- " James A carpenter h 17 Charles st av
- " John J molder h 171 South
- " Joseph P plumber 715 Main bds 25 Fern
- " Mary stenographer bds 17 Charles st av
- " Michael J laborer h 8 Sun
- " Michael P bricklayer h 21 Bolton
- " Patrick mason h 25 Fern
- " Sarah A widow Patrick H h 129 Charles
- " Thomas F painter h 153 Moody

Devrix James clerk 679 Main h at Newton

DeWitt Addie M widow Frank nurse h 843 Main

Dexter Thomas P machinist h 58 Myrtle

Diamond Harry grocer bds 120 Myrtle

DiChico Antonio laborer h 47 Williams

Dickchus Stanislaw laborer h 5 River av

Dickey Constance L clerk W W Co bds 74 Maple

Flowers Telegraphed to all parts of the World

Send Your Friend Flowers by this System

MEMBER OF THE INTERNATIONAL FLORISTS' ASSOCIATION

J. T. SILMAN, Florist

194 MOODY STREET,

WALTHAM, MASS.

W.F. Webster **Photographer**
85 MOODY STREET

Dickey

- “ George W decorator h 475 South
- “ Janet A died Sept 27 1914
- “ Orland H clerk B h 74 Maple
- Dickinson Robert at Metz Co rms 6 Orange
- Dicks Alexander at W W Co h 6 Dartmouth
- “ Henry jeweler bds 385 Moody
- “ John grocer 7 Highland h 29 do
- “ Joseph bds 385 Moody
- “ Joseph carpenter h 11 Harvard av
- “ Mildred bookkeeper bds 11 Harvard av
- “ Sadie Mrs bds 385 Moody
- Dickson Kate widow William H h 208 Adams
- Diesler Otto C upholsterer h 47c Rich
- Dill Mary A widow William G h 159 Crescent
- Dillon John (Dillon & Biggins) 701 Main bds 31 Guinan
- “ John J bds Guinan st
- “ Mary L bookkeeper 701 Main h 31 Guinan
- “ Patrick laborer h 31 Guinan
- “ Thomas foreman B & M h 27 Guinan
- “ & Biggins (John J Dillon and James A Biggins) plumbers 701 Main
- Dimeo Amie grocer 144 Charles h do
- “ Salvatore laborer h 144 Charles
- “ Salvatore laborer h 45 Spring
- DiMeo Tony laborer bds 32 Spring
- Dimock Gladys at W W Co bds 125 Charles
- DiMurro Frank (DiMurro & Monaco) bakers 67 Charles h 31 Exchange
- “ & Monaco (Frank DiMurro and Diminick Monaco) bakers 67 Charles
- Dinsmore Annie L at W W Co bds 78 Ash
- “ Arthur E at W W Co h 78 Ash
- “ Ernest P machinist bds 78 Ash
- “ Frank A motorman h 49 Rich
- “ Gladys rem to Plymouth N H
- “ Ruth A at W W Co bds 78 Ash
- Dion Alice M bds 79 Central
- “ Edmour D clerk 109 Moody h 3 Chamberlain ter
- “ Emil A machinist bds 79 Central
- “ Eva L telegrapher bds 79 Central
- “ Joseph A at Metz Co bds 79 Central
- “ Louise M widow Joseph h 79 Central
- Discounte Alfred P bookkeeper h 46 Howard
- Disisto Marco M laborer h 53 Williams
- Diskin Edward molder bds 128 Willow
- “ George helper bds 128 Willow

Call 1057-R
 IF IT'S LAUNDRY SERVICE
 RIVERSIDE LAUNDRY

HARRY B. HARTLEY
AUTO SUPPLIES
 92 MOODY ST., WALTHAM, MASS.

NEW ENGLAND COAL CO., WALTHAM, MASS.
BURN FULTON'S COAL
WE SELL THE JEDDO AND LATTIMER

138 WALTHAM [1915] DIRECTORY

HATHAWAY'S BREAD
Leader for 38 Years
BEST BREAD BAKED

Diskin

- " John F rem to Somerville
- " Patrick laborer h 128 Willow
- " Peter A coremaker bds 128 Willow
- " William machinist h 152 Willow
- DiVecchio Filomena domestic h 124 Charles
- Dixon Chester W watchmaker h 342 Crescent
- " Thomas bds 248 Lowell
- " W Leslie chauffeur bds 67 Adams
- Dizer Louise M Mrs h 66 High
- " Samuel K clerk 53 Brown rms 67 Ash
- Djerf Mary domestic bds 259 Lowell
- Doane John R builder 63 Washington av h do
- Dobie Fred Mrs bds 58 Adams
- " Jessie B bds 58 Adams
- Doble Abner (A Doble Co) 157 High h do
- " Abner Co (Abner Doble) steam automobiles 157 High
- " John A rem to California
- Dodge Albert at W W Co bds 104 Adams
- " Alvin J janitor h 17 Underwood pk
- " Auburn A clerk bds 17 Underwood pk
- " Edward W salesman Waltham Emery Wheel Co h
Faneuil st
- " George S suit case maker h 16 Fern
- " Helen F at W W Co bds 17 Underwood pk
- " Leslie at W W Co rms 87 Ash
- " Mary E bds Mrs Mary Clark Lexington st
- " Mary E at W W Co bds 17 Underwood pk
- " William H electrician h 539 South
- Doe Caroline Seaver Mrs h 23 Rich
- " Elizabeth widow Henry h 39 Myrtle
- " Ernest I clerk Boston bds 119 Robbins
- " Marvin at Metz Co h 111 Harvard
- " Phoebe A widow Samuel W h 59 Hammond
- " Ralph A removed to St Louis Mo
- " Samuel W died Feb 26 1915
- Doherty Ada housekeeper h 242 River
- " Anthony J lawyer B h 7 Dexter
- " Arthur student bds 56 Oak
- " Augustine molder bds 242 River
- " Catherine seamstress bds 56 Oak
- " Charles R machinist h 82 Massasoit [Plympton
- " Dennis W foreman (A M Eaton Paper Co) h 20
- " Helen stenographer bds 56 Oak
- " Hugh M at Metz Co h 95 Robbins
- " James operative bds Foundry av
- " John J blacksmith h Foundry av

MISS SIMMONS

Public Stenographer and Bookkeeper
TYPEWRITING AND COMPOSITION WORK
TRUST CO. BLDG., WALTHAM, MASS.

Office } Tel.
Res. } Conn.

RUANE, Florist
Flowers for All Occasions
 121 Moody St., Phone 1103 Waltham

WALTHAM [1915] DIRECTORY

139

Doherty

- “ John W buckle maker bds 242 River
- “ Mary T at W W Co bds 43 Fiske av
- “ William F baker 32 Oak h 56 do
- “ see Dougherty

Doiron Edward removed to Canada

- “ Placid hairdresser 86 Charles h 147 do
- “ William metal polisher h 92 Central
- “ see Gould

Dolan Ann widow Peter bds 545 Main

- “ Anna telephone operator 16 Spring bds 109 Plympton
- “ Annie housekeeper 590 Main suite 8
- “ Annie seamstress bds 88 Pond
- “ Annie Maria h 590 Main
- “ Delia at W W Co bds 88 Pond
- “ Ellen housekeeper 142 Calvary
- “ George laborer bds 3 Yetten ter
- “ John J clerk Boston h 88 Pond
- “ Margaret widow John h 3 Yetten ter
- “ Maria at J L T M Co h 509 Main suite 8
- “ Mary h 142 Calvary
- “ Mary housekeeper 88 Pond
- “ Sarah widow Michael rms 545 Main
- “ Winifred T clerk 11 Moody bds 88 Pond

Dolber Harry S at W W Co h 30 Fuller

- “ Jessie C widow George E h 23 Washington av
- “ Raymond S deputy collector City Hall rm 2 h 23 Washington avenue

Dolby Helen at W W Co bds 92 Robbins

Doll Ambrose at W W Co rms 167 Adams

Dollard Edward at Metz Co bds 165 Newton

- Dolliver Mary E Mrs housekeeper 75 Chestnut [h do**
- “ Theodore H furniture and piano moving 88 Russell

Dominich Alexander laborer 224 Calvary h 206 do

Donahue Francis J at Metz Co rms 247 Moody

- “ Helen B student bds 15 Dartmouth
- “ James molder rms 9 Pine
- “ John B police h 15 Dartmouth
- “ Mary widow Michael h 2 Macks ct
- “ Michael laborer h 108 Harvard
- “ Michael J machinist bds 71 Lexington
- “ Patrick E clerk Boston h 28 Orchard av

Donaski Hipoli grocer 28 Elm h do

Dondero Louis fruit 607 Main h 31 McKenn

Donehey Frank E freight checker h Wellington Grove

Donlan Andrew A helper bds 59 Bacon

- “ Andrew F dentist 85 Moody h 37 Common

Call 1057-R For a SNOW WHITE Damp WASH RIVERSIDE LAUNDRY

MARCY COAL CO.
 Dealers in Coal, Wood, Hay and Straw
 Lime and Cement
 33 MOODY ST., Telephone 8 WALTHAM, MASS.

CHARLES J. O'DONNELL

AUTOMOBILE FIRE INSURANCE ACCIDENT LIFE

210 MOODY ST.,

Tel. Conn.

WALTHAM

140

WALTHAM [1915] DIRECTORY

Donlan

- “ Edward cigar maker 34 Moody bds 93 Pond
- “ John at W B & D W h 203 Grove
- “ John R painter bds 59 Bacon
- “ Joseph J bookkeeper bds 93 Pond
- “ Joseph S clerk bds 59 Bacon
- “ Julia widow Andrew h 59 Bacon
- “ Katherine bookkeeper at Jamaica Plain b 93 Pond
- “ Lorette stenographer bds 59 Bacon
- “ Mary at E H W Co bds 59 Bacon
- “ Michael laborer bds 14 John
- “ Michael laborer bds 32 Lexington
- “ Thomas F cutter bds 59 Bacon
- “ William driver bds 93 Pond
- “ Winifred widow Michael h 93 Pond

Donlon Alice G clerk bds 19 Winthrop

- “ Bridget M housekeeper 28 Charles
- “ Katherine A bookkeeper bds 19 Winthrop
- “ Lawrence gardener h 19 Winthrop
- “ Margaret E clerk h 28 Charles
- “ Mary at W W Co bds 19 Winthrop
- “ Nellie A stenographer bds 19 Winthrop

Donnell Ernest D h 239 Moody

Donnellan Leah at W W Co bds 28 Ash

Donnelly Catherine M at W W Co bds 19 School av

- “ Frank at Metz Co bds 98 Central
- “ Grace E clerk 16 Spring bds 19 School av
- “ Helen dressmaker h 18 Hall
- “ Henry bookkeeper bds 79 Park
- “ Hugh J laborer h 19 School av
- “ John J laborer bds 19 School av
- “ Lawrence F machinist bds 19 School av
- “ Martin coachman Annie P Call's Hillside end Worcester bds do
- “ Nora A widow John J h 5 Pond
- “ William operative rms 409 River

Donovan Anna clerk bds 59 Farwell

- “ Catherine at W W Co bds 250 Newton
- “ Catherine widow William F h 250 Newton
- “ Daniel weaver h 300 River
- “ Jeremiah A died Jan 31 1915
- “ John J laborer h 59 Farwell
- “ John J Jr laborer bds 59 Farwell
- “ Julia A bds 59 Farwell
- “ Margaret A nurse bds 59 Farwell
- “ Mary T at W W Co bds 250 Newton
- “ Nellie maid John Reed's Worcester Lane bds do

Largest Assortment of Cut Flowers and Potted Plants
IN WALTHAM, AT

J. T. SILMAN, Florist

194 MOODY ST.,

WALTHAM, MASS.

They like to Photograph Babies at the

WEBSTER STUDIO

85 MOODY STREET,

WALTHAM

WALTHAM [1915] DIRECTORY

141

- Doore Milton H driver h 41 Washington av
Doran Alfred gardener h 13 Washington av
“ Genevieve teacher South Grammar school bds 13
Washington avenue
“ Laura B teacher bds 13 Washington avenue
“ Sarah J widow Alfred bds 13 Washington av
“ Susan F teacher bds 13 Washington av
Dorant Louis electrician h 110 Charles
Dorazio Grigoria died Jan 15 1914
Dore Guy E boxmaker h 107 Bacon
Dorman Clive F shoe repairer h 88 Guinan
Dorr Alice E clerk E H W Wks bds 28 Fiske
“ Frederick H at W W Co rms 49 Chestnut
“ Harry moving picture operator Waltham Theatre h
at Somerville
“ Oscar H sub letter carrier 134 Moody h 83 Cushing
Dorrington John W cabinetmaker h 17 Brown
“ Rayford E h 17 Brown
Dorval George pitman h at Dorchester
Doty Augustus Flagg student b George H Doty's Forest
“ George H Col h Forest cor Trapelo road
“ Katherine Lynch b George H Doty's Forest street
Doucette Albina M at W W Co bds 70 Central
“ Alfred at W W Co h 140 Robbins
“ Charles H machinist h 53 Ash
“ Frederick laborer h 97 Adams
“ Frederick J clerk bds 22 Myrtle
“ George blacksmith h 89 Central
“ Herbert carpenter rms 16 Chestnut
“ Jane widow Louis bds 22 Myrtle
“ Jennie at W W Co bds 365 Moody
“ Joseph at Metz Co h 29 Adams
“ Julia at W W Co rms 25 Ash
“ Katherine at W W Co bds 29 Church
“ Kenney laborer rms 190 Moody
“ Leo driver rms 190 Moody
“ Mathias lather bds 29 Adams
“ Matilda Mrs h 70 Central
“ Mitchell carpenter h 66 Walnut
“ Nellie at W W Co bds 365 Moody
“ Philip stableman 33 Crescent h 22 Myrtle
“ Reuben shoe repairer 647 Main h Charles st
“ William city laborer h 70 Central
Dougherty Helen M bds 141 Robbins
“ John R janitor 134 Moody bds 141 Robbins
“ see Doherty
Douglas Fred C toolmaker h 156 Brown

FLAT WORK

WET WASH

BEST BY TEST

DRY WASH

FINISHED WORK

RIVERSIDE LAUNDRY

TELEPHONE
1057-R

HARTCO PURE GUM TUBES

BUILT FOR SERVICE

HARRY B. HARTLEY

92 MOODY STREET,

WALTHAM, MASS.

HATHAWAY'S BREAD
 BEST BREAD BAKED
 Leader for 38 Years

NEW ENGLAND COAL CO., WALTHAM
BURN FULTON'S COAL

Yard & Office, NEWTON ST. Branch Office, 179 MOODY ST.

142

WALTHAM [1915] DIRECTORY

- Douglas
 " Irma M stenographer B bds 156 Brown
DOUGLAS OLIVER B painter and paper hanger 84
 Gardner rms do See page 24
 Douglass Charles E car conductor h 165 South
 " Janet at W W Co h 301 Crescent
 Dovick John driver bds 33 John
 " Joseph B bookkeeper bds 163 Willow
 " Mary widow Thomas h 163 Willow
 " Thomas died
 Dow Arthur L bds 91 Summer
 " Cyrus R rubberworker bds 288 Moody
 " Daniel fireman Hutchings Organ Co h at Cambridge
 " Edmund M h 6 Harvard av
 " Flora A widow Lenoir A bds 288 Moody
 " Fred E janitor bds 6 Harvard av
 " George O at W W Co h 7 Union
 " Harriet W Mrs violin teacher 46 Howard bds do
 " Harry operative h 82 Fiske av
 " Ira F blacksmith h 68 Adams
 " James E carpenter h 45 Alder
 " James H plumber bds 45 Alder
 " Lester B mechanical engineer h 91 Summer
 " Letitia M Mrs at W W Co rms 70 Washington av
 " Mary Mrs h 46 Oak
 " Orrin H job master 78 Crescent h 245 Main
 " Sarah P Mrs bds 7 Union
 " Sarah P Mrs bds 82 Fiske av
 " William B salesman h 46 Howard
 " William H h 35 Chester av
 Dowcett Francis J clerk bds 22 Myrtle
 " Fred J agent bds 22 Myrtle
 " Herbert L machinist bds 22 Myrtle
 " Philip driver h 22 Myrtle
 Dowd Alice stenographer bds 14 Columbus av
 " Esther stenographer bds 14 Columbus av
 " Gertrude widow Edward F h 26 Common
 " Grace operative bds 46 Oak
 " Howard M bookkeeper bds 240 Linden
 " Leo B rem from city
 " Mark J liquors Boston h 240 Linden
 " Mary rubberworker bds 46 Oak
 " Mary E widow Timothy J h 46 Oak
DOWD PATRICK J lawyer justice and notary 661 Main
 rms 5 and 6 h 14 Columbus av See page 14
 " Sarah operative bds 46 Oak
 Dowdell John S second helper rms 188 River

MISS SIMMONS

Public Stenographer and Bookkeeper

TYPEWRITING AND COMPOSITION WORK

TRUST CO. BLDG., WALTHAM, MASS.

Office } Tel.
 Res. } Conn.

RUANE, Florist

Phone and Mail Orders receive prompt and personal attention
121 Moody St., Phone 1103 Waltham

WALTHAM [1915] DIRECTORY

143

- Downey Anna stenographer bds 51 Fiske av
" Mary bookkeeper bds 51 Fiske av
" Michael watchman h 51 Fiske av
Downing Alice G at W W Co bds 64 Oak
" Florence L M bds 64 Oak
" Jeremiah operative bds 409 River
" Laurie hoseman Hose 3 h 30 Walnut
" Mabel F at W W Co bds 64 Oak
" Robert F painter 64 Oak h do
" Robert H clerk B bds 64 Oak
" Walter A clerk B bds 30 Walnut
" William A timekeeper Am W T Co h 3 Gibbs ct
Downs Albert student bds 56 Massasoit
" Edith at W W Co bds 187 Robbins
" George A at W W Co h 72 Adams
" Grace M at W W Co bds 187 Robbins
" Harriet A Mrs at W W Co bds 72 Adams
" Jennie L stenographer B bds 187 Robbins
" Johanna widow Thomas at W W Co h 56 Massasoit
" Nathaniel E bds 187 Robbins
" Olive E stenographer 78 Crescent bds 72 Adams
" Walter H rem from city
" William H relief engineman W F D h 187 Robbins
" Wilson (Atlas Vulcanizing Co) h 180 Brown
Doyle Angelina C bds 76 Cushing
" Catherine Mrs h 76 Cushing
" Cornelius E plumber 715 Main h 11 Mechanic
" Edward died August 21 1914
" Frank H physician 738 Main h do
" Katherine L clerk bds 76 Cushing
" John F fireman h Warren near Beaver
" John J laborer h 30 Heard
" John P h 9 Winthrop
" Joseph A rem to Newton
" Martin S police h 291 Main
" Michael J helper h 20 Oak
" Thomas J letter carrier 134 Moody h 131 Charles
" Walter painter h 19 Orange
Drake Albert R broker B h 54 Howard
" Bradford W principal N Grammar school h 212 Bacon
" Martha L rem from city
" Mary L widow Charles C h 54 Howard
" M Estelle died April 21 1914
" Philip rem from city
" Rachael bds 212 Bacon
Draper Alice at W W Co bds 139 Robbins
" Fred bookkeeper bds 82 Plympton

Call 1057-R
IF IT'S LAUNDRY SERVICE
RIVERSIDE LAUNDRY

MARCY COAL CO.

Dealers in Coal, Wood, Hay and Straw
Lime and Cement

33 MOODY ST., Telephone 8 WALTHAM, MASS.

CHARLES J. O'DONNELL

Real Estate and Insurance

210 MOODY ST., TEL. CONN. WALTHAM

144

WALTHAM [1915] DIRECTORY

Draper

" George F at W W Co bds 139 Robbins

" Isabella widow Jesse L bds 896 Main

" Lois M clerk bds 896 Main

Drappier Bernard operative rms 14 Lowell

Dreelan Joseph A fireman h 170 Willow

Drepperd John at E H Wks bds 29 Rich

Dresser Archie draftsman Hutchings Organ Co b at Boston

" George H supt Hutchings Organ Co h at Belmont

" Harry A salesman Hutchings Organ Co h at Water-
town

Drew Fred L bookkeeper 102 Moody h 19 Cushing

" Ortha bds 59 Maple

" ——— at Metz Co rms 22 Brown

Driscoll Catherine widow Mark h Lincoln street

" Dennis rem to Boston

" James chauffeur h 35 Central

" Jeremiah asst foreman B & M h 65 Bedford

" John F farmer b Mrs Catherine Driscoll Lincoln st

" Mark M farmer b Mrs Catherine Driscoll Lincoln st

" Patrick driver 33 Moody h Bacon

Drown Linus W at W W Co h 9 Riverview av C P

Drummond John A steamfitter h 122 Adams

Drury Cora C Mrs h 32 Maple

" Frederick C machinist h 26 Park C P

DRURY GEORGE P lawyer 89 State Boston res 178 Lin-
den See page 12

" Guy clerk 269 Moody bds 59 Alder

" William C bds 178 Linden

" William H lawyer h 178 Linden

Duane Edward H hospital steward bds 15 Cushing

" Eleanor Mrs rms 345 Moody

" J Wallace clerk bds 15 Cushing

DUANE PATRICK J lawyer 15 Cushing h do See page 14

Dubinsky Annie F clerk 93 Moody rm 3 bds 103 Felton

" Harry at W W Co h 103 Felton

Dubois Clarence A salesman B h 316 Moody

" Mabel L Mrs h 21 Rich

" William H grocer 938 Main h 42 Wellington

Ducelle Andrew F at E H W Wks h 40 Harvard

Ducette Elizabeth widow William nurse rms 590 Main
suite 8

Duddleston Emily widow Hugh h 80 Brown

Duddy Francis M operative h 4 Gibbs ct

" John H at Metz Co h 6 Taylor

" Martin J carpenter bds 2 Duddy avenue

" Mary widow John bds 74 Pine

FLOWERS for WEDDINGS and FUNERALS
AT THE SHORTEST POSSIBLE NOTICE, AT

J. T. SILMAN

194 MOODY STREET,

WALTHAM, MASS.

W. F. Webster **Photographer**
85 MOODY STREET

WALTHAM [1915] DIRECTORY

145

Duddy

- “ Mary A bds 173 Newton
- “ Michael at W W Co h 2 Duddy avenue
- “ Michael J bricklayer rms 74 Pine
- “ Nora J clerk bds 173 Newton
- “ Thomas carpet layer rms 74 Pine
- “ Thomas J lather h 173 Newton
- “ Thomas P bricklayer bds 173 Newton
- “ Walter harness maker bds 74 Pine
- Dudley Alice stenographer 129 Bacon bds Newton Centre
- “ Anne S died June 6 1914
- “ Charles F h 49 Exchange
- “ Earle H driver bds 49 Exchange
- “ Fred F salesman h 87 Adams
- “ George machinist h 48 Rumford av C P
- “ Madeline bds 87 Adams
- “ William W at W W Co rms 36 Russell
- Duerden Seth salesman bds 7 Harvard
- Duff Jennie at W W Co rms 16 Myrtle
- Duffy Agnes and Mary bds 16 Centre
- “ Charles foreman Am W T Co h 29 McKenn
- “ Clara teacher rms 27 McKenn
- “ Elizabeth bds 4 Gale
- “ Elizabeth stenographer rms 27 McKenn
- “ Frank finisher 621 Main h at Somerville
- “ Frank M machinist h 38 Fuller
- “ George F mgr 35 Moody h 4 Chester av
- “ James bucklemaker h 34 Clinton
- “ Johanna widow Frank h 16 Centre
- “ John F motorman h 46 Guinan
- “ Joseph T laborer h 18 John
- “ Laura bookkeeper rms 27 McKenn
- “ Marcella L operative bds 4 Gale
- “ Michael city teamster bds 27 McKenn
- “ Michael F machinist h 40 Fuller
- “ Patrick J foreman N & W G L Co h 77 Oak
- “ Sadie rubberworker rms 27 Alder
- “ Thomas laborer h 4 Gale
- “ Thomas F machinist bds 4 Gale
- “ Thomas J conductor h 995 Main
- “ William meatcutter bds 56 Charles
- “ William student rms 27 McKenn
- Dufield Delmore at W W Co h 54 Wadsworth av
- Dufresne Florence E at W W Co bds 68 Pine
- “ George F clerk bds 68 Pine
- “ Lucinda widow Frank W h 68 Pine
- “ Vallida A bds 68 Pine

Call 1057-R

IF IT'S LAUNDRY SERVICE

RIVERSIDE LAUNDRY

HARRY B. HARTLEY
AUTO SUPPLIES
92 MOODY ST., WALTHAM, MASS.

NEW ENGLAND COAL CO., WALTHAM, MASS.
BURN FULTON'S COAL
WE SELL THE JEDDO AND LATTIMER

146

WALTHAM [1915] DIRECTORY

HATHAWAY'S BREAD
Leader for 38 Years
BEST BREAD BAKED

Dufresne

- " Wilfred O machinist bds 68 Pine
- Dugan Bridget widow John h 171 Summer
- " Bridget widow Patrick h 17 Farwell
- " Edward molder bds 10 Exchange ct
- " Edward F clerk B & M bds 171 Summer
- " Eugene F clerk B & M bds 171 Summer
- " Henry M foreman at E H W Wks h 28 Fiske
- " John laborer bds 17 Farwell
- " John F lineman h 13 Winthrop
- " Mary at E H Wks bds 17 Farwell
- " Peter J ticket agent Waltham station Fitchburg division h 171 Summer
- " William V iron molder bds 17 Farwell
- Dugau Joseph J machinist h 83 Gardner
- " Vincent carpenter h Lowell Grove
- Duggan Cornelius blacksmith 27 Common b 126 School
- Dummer Arthur C machinist W W Co rms 24 Wellington
- Dunbar Helen M widow John W h 14 Banks
- " Joseph H tinsmith 723 Main h 48 Fiske
- " Polly A widow Thomas bds 136 Summer
- Dunbrack Francis P instructor h 242 Ash
- " Janet B widow James h 159 Brown
- " Norman K toolmaker h 159 Brown
- " Warren H die maker h 149 Brown
- Duncan George L machinist rms 24 High
- " Henry C at W W Co h 25 Banks
- " Oscar instructor M S F M bds at Waverley
- Duncason Helen clerk 2 Moody h 562 Main
- Dunder Carl L molder h 120 Taylor
- Dunham Ethel at W W Co rms 94 Adams
- " Grace at W W Co rms 94 Adams
- " Thomas F at W W Co h 24 High
- Dunklee Eli S bds 139 Adams
- Dunlevy Dennis conductor rms 15 Prospect Hill av
- Dunn Anna B Mrs h 46 Adams
- " Frances bds 16 High
- " Mary widow Thomas h 308 Crescent
- " Mary A widow Ebenezer W bds 14 Robbins
- " Mary C bds 16 High
- " Patrick H laboier h 16 High
- " Sarah bookkeeper B bds 16 High
- " Walter L student bds 16 High
- Dunnell Maynard at Metz Co rms 349 Moody
- Dunning Frank B removed to Beverley
- " Marion stenographer Hutchings Organ Co bds at Somerville

MISS SIMMONS

Public Stenographer and Bookkeeper

TYPEWRITING AND COMPOSITION WORK

TRUST CO. BLDG., WALTHAM, MASS.

Office } Tel.
 Res. } Conn.

RUANE, Florist
Flowers for All Occasions
 121 Moody St., Phone 1103 Waltham

WALTHAM [1915] DIRECTORY 147

- Dunning
 " Robert at W W Co rms 67 Chestnut
 Dunphy Bert L mgr h 937 Main
 Dunscombe Isabel D bds 61 Robbins
 Dunsford Deborah widow William h 112 Brown
 " Oliver at W W Co bds 112 Brown
 " William at Metz Co h 34 Clinton
 Duran Frances widow John bds 54 Myrtle
 Durand Joseph A real estate 85 Moody rms 188 do
 Durant Bella bds 104 Cushing
 " Edward removed to Nova Scotia
 " Elizabeth widow Fidele removed to Nova Scotia
 " Louis electrician B Mfg Co h 110 Charles
 " Margaret rem to Nova Scotia
 Durfee Emma A Mrs h 57 High
 " Lionel fish B bds 160 Lowell [h 211 Adams
 Durgin Charles W vice pres Waltham Co-operative Bank
 " Maud C bds 211 Adams
 Durkee Charlotte E widow Jacob A h 71 Orange
 " Sarah P teacher So Grammar school bds 71 Orange
 Durken John at W W Co bds 64 Maple
 Durkin Annie cook George H Doty Forest st bds do
 " John J mason h 9 Caughey
 Dusel Andrew watchmaker bds 40 Harvard
 Dusette Lawrence machinist bds 110 Charles
 " William city driver h Central
 Dustin Gertrude L h 76 Brown
 Dutch Guy W at W W Co h 119 Chestnut
 " John S at W W Co h 19 Crescent
 Dutcher Wallace E buckle maker h 26 Cross
 Dutton Charlotte bds 83 Cherry
 " Frank wachmaker h 15 Orange [Lowell
 " Wallace S (D F Viles & Co) 637 Main rm 9 h 159
 Dvus Theodore H at W W Co h 395 Crescent
 Duval Adelbert J machinist bds 54 Pine
 " Adrien R machinist bds 54 Pine
 " Aline O operative bds 54 Pine
 " Narcisse h 54 Pine [cord
 Dwelley George L driver Waltham Laundry Co h at Con-
DWINELL CHARLES H hardware, paints, etc 707 Main
 h Ellison rd See front cover
DWINELL-WRIGHT CO coffee spice and tea 311-319
 Summer Boston See page 17
 Dwyer Ann dressmaker bds 40 Vernon
 " David carriage painter 821 Main bds 40 Vernon
 " Ellen at W W Co bds 40 Vernon
 " John machinist bds 40 Vernon

FLAT WORK
 BEST BY TEST
 WET WASH
 DRY WASH
 FINISHED WORK
RIVERSIDE LAUNDRY
 TELEPHONE
 1057-R

MARCY COAL CO.
 Dealers in **Coal, Wood, Hay and Straw**
 Lime and Cement
 33 MOODY ST., Telephone 8 WALTHAM, MASS.

CHARLES J. O'DONNELL

AUTOMOBILE FIRE INSURANCE ACCIDENT LIFE

210 MOODY ST., Tel. Conn. WALTHAM

148

WALTHAM [1915] DIRECTORY

Dwyer

- " Mary widow James h 40 Vernon
- " Patrick machinist bds 40 Vernon
- " Patrick J calker W W Wks h 229 School
- " Susan E at W W Co bds 16 Sterling rd
- " William driver Elm cor Benefit rms 40 Vernon
- " William motorman h 32 Prospect st av

Dyer Constance teacher bds 74 School

- " Edward H salesman h 74 School
- " Helen Mrs clerk 135 Moody h 102 Howard
- " Lewis A clerk bds 74 School
- " William h 129 Fenton
- " William H overseer h 102 Howard
- " William H Jr student bds 102 Howard

Dyke Harriet W widow Charles J bds 110 High

Dykes William driver N E C Co h 18 Oak

Eadie George A at W W Co h 25 Bedford

Eagan Annie Mrs h rear 298 River

- " Elizabeth stitcher bds 2 Lynch's lane
- " John operative bds rear 298 River
- " John W plumber bds 99 South
- " Margaret book sewer 621 Main
- " Michael bleacher h 2 Lynch's lane
- " Michael J laborer h 99 South
- " Peter bucklemaker bds 99 South
- " see Egan

Eagle Bernard folder bds 201 Chestnut

- " John J asst assessor bds 201 Chestnut
- " Mary J at W W Co bds 201 Chestnut
- " Martin dyer W B & D Wks h 201 Chestnut
- " Martin J laborer h 236 River

Eagles Alice M at W W Co h 82 Brown

- " Ethel at W W Co rms 105 Adams
- " Harriet E Mrs bds 82 Brown
- " Leslie P clerk 109 Moody h 84 Lowell

Eardillo Frank laborer h rear 18 Calvary

Earle Allison H freight clerk Waltham station Fitchburg division h 126 School

- " Melvina widow George h 64 Bright

Earles Peter city laborer bds 16 Cedar

Eastern Oil & Gasoline Supply Department r 60 Calvary

Eastman Arthur G painter 184 Moody h do

- " Horace E police h 21 Floyd
- " James E carpenter bds 21 Floyd
- " Louisa M student bds 21 Floyd [crossing
- " Spring Co automobile springs South near Roberts

Largest Assortment of Cut Flowers and Potted Plants
IN WALTHAM, AT

J. T. SILMAN, Florist

194 MOODY ST.,

WALTHAM, MASS.

Children's Photographs

W. A. Webster, 85 Moody Street
Waltham, Mass.

WALTHAM [1915] DIRECTORY

149

- Eaton Albert M pres and treas A M Eaton Paper Co h 90 Dale
- “ Alice M at W W Co bds 62 Taylor
- “ Arthur H clerk h 135 Main
- EATON A M PAPER CO** paper bags and twine 140 Lexington n railroad crossing and 839 to 845 Albany Roxbury See page 20
- “ Carl L student bds 39 Appleton
- “ Carleton student bds 90 Dale
- “ Carrie B stenographer bds 65 Cherry
- “ Catherine widow James bds rear 213 Grove
- “ Catherine C widow Thomas B h 7 Mechanic
- “ Charles I h 62 Taylor
- “ Edward A vice-pres A M Eaton Paper Co Boston bds 205 Bacon
- “ Frederick R h 40 Appleton
- “ George J asst foreman h 209 Lexington [Dale
- “ Harold C sec A M Eaton Paper Co Lexington st b 90
- “ Harold W apprentice bds 39 Appleton
- “ Helen M died March 11 1915
- “ Henrietta widow Joseph bds 856 Main
- “ Henry C asst supt W W Co h 62 Lyman
- “ Henry G linotype operator 126 Moody h 110 Prospect
- “ Henry N foreman A M Eaton Paper Co 140 Lexington h at Sudbury
- “ James G foreman 126 Moody h 9 Mechanic
- “ Juliette C widow Francis H h 62 Lyman
- “ Lillie B clerk bds 65 Cherry
- “ Margaret C at W W Co h 434 Moody
- “ Myron W at W W Co h 74 Cherry
- “ Thomas H machinist h 369 Main
- “ Warren M h 27 Appleton
- “ Willis D machinist W W Co h 65 Cherry
- “ Willis L head master High school h 39 Appleton
- Eavulli Vincenzo laborer h 29 Felton
- Ebert Bertha Mrs bds 156 Lowell
- Eccles George W at D & F Mfg Co h 74 Morton R C
- Eckhardt Ernest machinist rms 72 Brown
- EDDY C F CO** coal and wood 1411 Washington West Newton See page 23
- Edgar Frank florist h Trapelo road
- “ Hamilton G motorman h 1271 Main
- Edison Electric Illuminating Co of Boston 83 Moody sub station Pine st stock dept Cooper lane
- Edmunds Elizabeth clerk 135 Moody bds Lynch's lane
- “ Frank M trader bds 2 Robbins pl
- “ John h 27 Barton

Call 1057-R For a SNOW WHITE Damp WASH RIVERSIDE LAUNDRY

All Standard Makes of Tires in Stock

HARRY B. HARTLEY

92 MOODY ST.,

WALTHAM, MASS.

BEST BREAD BAKED
Leader for 38 Years
HATHAWAY'S BREAD

**TO GET THE BEST YOU WILL HAVE TO
 BURN FULTON'S COAL**

Yard and Office, **NEWTON ST., WALTHAM**
 Branch Office, 179 **MOODY ST.**

150 WALTHAM [1915] DIRECTORY

Edmunds

- " John H machinist h 67 Cushing
- " John J police h 23 Barton
- " Joseph machinist bds Lynch's lane
- " Mary widow Patrick h Lynch's lane
- " Mary widow Richard bds 67 Cushing
- " Susie K bds 27 Barton
- " Stephen helper h Foundry av
- " William machinist bds Lynch's lane
- " William F foreman bds 12 Harvard pl
- Edwards Annie housekeeper 11 Castle**
- " Gertrude E at W W Wks bds 11 Castle
- " Ida at W W Co bds 94 Adams
- " John, U S A bds 11 Castle
- " William E railway mail clerk h 214 Bacon
- Edwardson Allerton bookkeeper bds 64½ Cherry**
- " Anna widow David C h 64½ Cherry
- " George helper bds 64½ Cherry
- Efnor Almina E stenographer bds 22 Taylor**
- " William A machinist W W Co h 22 Taylor
- Egan Elizabeth C forelady bds 155 Newton**
- " James B at W W Co-h 59 Fiske
- " Jennie F housekeeper 59 Fiske
- " John laborer h 138 Felton
- " John laborer h 50 Pine
- EGAN JOHN J OPTICAL CO** optometrists and opticians
 3 Moody rooms 6 and 7 See page 9
- " Mary G widow John J (John J Egan Optical Co) h
 35 Howard
- " Michael J laborer h 99 South
- " Rose C bds 59 Fiske
- " Theresa I at W W Co bds 59 Fiske
- " see Egan
- Eggleston Ethel seamstress M S F M bds do**
- Eghard Daniel J carpenter rear 24 Lexington b 566 Main**
- Eichler Mildred M bds 417 Main**
- " R Earle pres and mgr 633 Main h 457 do
- " Robert F real estate and (Waltham Hardware Co)
 h 417 Main
- Eimeke Annie at W W Co bds 94 Adams**
- " Marie at W W Co bds 94 Adams
- Eisner Fred storekeeper M S F M bds at Waverley**
- Ekberg Hilda laundress 764 Main bds 3 Cutler ct**
- Ekdahl Ernest metal worker bds 172 Adams**
- " Nils metal worker bds 172 Adams
- Eklund Ernest at Metz Co bds 5 Bellevue**
- Ekwall George O student bds 58 Hall**

MISS SIMMONS

Public Stenographer and Bookkeeper

TYPEWRITING AND COMPOSITION WORK

TRUST CO. BLDG., WALTHAM, MASS.

Office } Tel.
 Res. } Conn.

RUANE, Florist

Wedding Decorations and Funeral Designs a Specialty
121 Moody St., Phone 1103 Waltham

WALTHAM [1915] DIRECTORY

151

Ekwall

" John W foreman W W Co h 58 Hall

" Thelma bds 58 Hall

Ela Everett W watch expert W W Co h 8 Fuller

Elastoid Fibre Co (Norman Marshall) insulating papers
off Lexington near Mass Central Railroad

Elder Lena at W W Co bds 26 Fuller

" Marion B at W W Co rms 26 Fuller

Eldredge Josephine widow Edward P bds 33 Prospect

Eldridge Frank A inspector W W Co h 81 Russell

" Mary F at W W Co bds 24 Wellington

" Orivelle W machinist bds 72 Robbins

" Ralph at Metz Co h 242 Dale

" Shirley H treas Waltham Trust Co h 44 Summer

Ellenwood Almira Mrs h 25 Derby

" Florence clerk bds 25 Derby

" Hattie operative bds 25 Derby

Elliott Amy at W W Co bds 94 Adams

" Ernest H driver Elm cor Benefit h 350 Newton

" Frederick knit goods 214 School h do

" George H driver bds 38 Prospect

" James driver bds Woburn st

" Sarah J widow Arthur bds 30 Chester av

" William J metropolitan police h 15 Prospect Hill av

Ellis Annie G widow Stephen A bds 27 Appleton

" Arthur R grocer 62 Bacon h 66 Plympton

" Benjamin F (57 Walnut) died July 31 1914

ELLIS BENJAMIN F (Waltham Machine Works) New-
ton corner High h 133 High See page 3

" Charles W organ builder h 85 Waverley Oaks rd

" Clara B director of physical training M S F M b do

" Eva M vocal teacher 133 High bds do

" Manson died April 3 1914

" Margaret A widow Manson h 390 Waverley Oaks rd

" Samuel J apprentice 78 Moody bds at Watertown

" & Sanderson (Benjamin F Ellis and Edmund L San-
derson machinery mfrs Newton cor High

Ellison Charles W h 19 Chestnut

" Frank C teller at B h 205 Linden

" Glennie clerk bds 43 Walnut

Ellsworth Agnes bds 94 Adams

" Catherine widow Robert h 43 Spruce

" John F driver h 13 Plympton

Elm Spring Farm Creamery (George W Barrow) 390
Main n Beaver Brook station

Elmes Willard h 145 Brown

Elmore Howard J at W W Co h 5 Columbus av

FLAT WORK

WET WASH

BEST BY TEST

DRY WASH

FINISHED WORK

RIVERSIDE LAUNDRY

TELEPHONE
1057-R

MARCY COAL CO.

Dealers in Coal, Wood, Hay and Straw
Lime and Cement

33 MOODY ST., Telephone 8 WALTHAM, MASS.

CHARLES J. O'DONNELL

Real Estate and Insurance

210 MOODY ST., TEL. CONN. WALTHAM

152

WALTHAM [1915] DIRECTORY

Elmore

" Samuel D treas Waltham Laundry Co h at Waban
Elson Mark R lineman E E I Co Cooper lane h 100 School
Elwell Burton D at W W Co h 30 Crafts

" Edward C asst engineer at W W Co h 10 Orange

" Fenton G student bds 30 Crafts

" Fred W died March 21 1914

" Harry W engine inspector B & M h 28 Turner R C

" Juanetta M bds 30 Crafts

" Willard F machinist bds 24 Francis

Emerson Alfred clerk 709 Main h 75 Lexington

" Alice L music teacher 489 Main h do

" Aphia T widow William h 34 High

" Cereus B at W W Co bds 34 High

" Cyrus B h 174 Hammond

" Edgar A h 327 Moody

" Edward D h 36 River

" Ella rms 83 Ash

" Ellen M h 146 Lexington

" Fay bds 327 Moody

" Guy T lawyer bds 55 Pond

" Herbert P at W W Co h 35 Charles

" James farm hand Cedar Hill Farm bds do

" Joseph bds 36 River

" Nellie M widow S Jarvis bds 35 Charles

" Susan widow Samuel rms 83 Ash

EMERSON WARREN E carpetings, window shades and
upholstery goods 15 Elm h 55 Pond See page 26

" William B machinist h 34 High

Emery Maud E at W W Co bds 64 Cherry

" Sarah J Mrs bds 64 Cherry

" W Newell physician 808 Main h do

Emlo Stanley at Metz Co rms 341 Moody

Emmons Frank R machinist h 90 Ash

English Carrie M at W W Co rms 89 Brown

" Mary Mrs rms 89 Brown

Englund Theodore Rev pastor of Swedish Congrega-
tional church h 63 Lawrence

Engstrom Annie housekeeper 37 Cutter

" Edith rubberworker bds 104 Taylor

" John machinist h 37 Cutter

" John V machinist bds 37 Cutter

" Mabel clerk A W T Co bds 104 Taylor

" Robert machinist h 104 Taylor

Ennis Dora at W W Co bds 94 Adams

" George at W W Co h 22 High

" George W Jr watchmaker h 328 Crescent

Flowers Telegraphed to all parts of the World

Send Your Friend Flowers by this System

MEMBER OF THE INTERNATIONAL FLORISTS' ASSOCIATION

J. T. SILMAN, Florist

194 MOODY STREET.

WALTHAM, MASS.



Ennis

- “ J Frank ice cream maker 205 Moody b 61 Adams
- Enstrom Charles R jewel maker rms 2½ Bellevue av
- “ Fred watchmaker bds 121 Brown
- Ensworth Charles R dentist h Beaver near Warren
- “ Marcus H clerk bds Charles R Ensworth Beaver
- Erbe Gustave foreman J L T Mfg Co h 252 Dale
- Erickson Charles machinist h 5 Bellevue
- “ Ditlof A at E H W Wks bds 2 Bellevue av
- “ Fred rms 345 Moody
- “ Fitz machinist rms 90 Robbins
- “ Godfred at Metz Co h 322 Crescent
- “ Helen at W W Co bds 322 Crescent
- “ Hjalmer at Metz Co rms 69 Pine
- “ Victor operative bds 322 Crescent
- “ Walfred operative bds 322 Crescent
- Ericson Gustaf F pattermaker bds 35 High
- Erikson J Adolph machinist W W Co h Villa
- “ Oscar machinist h 45 Winthrop
- Erwin William H machinist h 13 Heard
- Esprosite Francisco laborer h 19 Oak
- Estabrook Edna D stenographer bds 54 Sun
- “ Fred S apprentice 621 Main bds 54 Sun
- “ I Maud clerk bds 43 Sun
- “ Ludlow driver h 54 Sun
- Estes Rose widow Zenas C h 185 Weston
- “ William A automobiles 89 Alder h do
- Estey Daisy at W W Co bds 221 Brown
- “ Fannie widow Sherman h 221 Brown
- “ Martha E widow Benjamin F nurse bds 98 Alder
- Etherington Rose clerk bds 56½ Orange
- “ Thomas painter h 56½ Orange
- Etienne Adolph at W W Co h 211a Ash
- Euman Albert driver h 1 Church
- “ Joseph driver h 1 Church
- Eustis Margaret M housekeeper 116 Calvary
- Evans Albert publisher B h 79 Brown
- “ Alfred F finisher W W Co h 256 Brown
- “ Arthur W salesman h 79 Rich
- “ Beatrice M stenographer bds 152 Myrtle
- “ Edmond V carpenter h 107 Chestnut
- “ Edward W at W W Co h 152 Myrtle
- “ Fred L at W W Co h 14 Robbins
- “ Gertrude I stenographer bds 792 Main
- “ Mercey E bds 118 Weston
- “ Ruth E stenographer bds 152 Myrtle [Main
- “ Thomas blacksmith and wheelwright 7 Water h 792

Call 1057-R
 IF IT'S LAUNDRY SERVICE
 RIVERSIDE LAUNDRY

HARRY B. HARTLEY
AUTO SUPPLIES
 92 MOODY ST., WALTHAM, MASS.

HATHAWAY'S BREAD
Leader for 38 Years
BEST BREAD BAKED

NEW ENGLAND COAL CO., WALTHAM, MASS.
BURN FULTON'S COAL
WE SELL THE JEDDO AND LATTIMER

154 WALTHAM [1915] DIRECTORY

- Evans
 " William H, at W W Co h 38 Chester av
 Everett Charles R watchman h 57 Francis
 " Della C bds 57 Francis
 " Eugene F at W W Co h 19 Cushing
 " George H watchmaker h 13 Wadsworth av
 " George H Jr clerk bds 13 Wadsworth av
 " Helen H widow William H h 19 Cushing
 " Margaret A widow George H bds 13 Wadsworth av
 " Raymond at W W Co bds 57 Francis
 " Shirley B salesman B h 40 Pleasant
 " William B Mrs h 40 Pleasant
 Ewing Charles H wire chief h Gill road
 Ey Emil machinist rms 11 Walnut
 Eye Churchill staff-finisher h Trapelo rd
- Fadden Blancher L clerk 123 Moody bds 95 Robbins
 " Evelyn C Mrs h 95 Robbins
 Faden Grace K teacher bds 18 Pleasant
 " James L bds 18 Pleasant
 " M Louise widow Harry F h 18 Pleasant
 Fader Henry (Fader & Fernald) h at W Newton
 " Ray driver 74 Bacon bds Parmenter rd
 " & Fernald (Henry Fader and Alvin E Fernald) gro-
 cers 314a Moody
- Fahey Edward tallyman h 268 School
 " Edward teacher h 14 Pond
 " Francis P clerk 15 Elm bds 268 School
 " James L, W W Co h 334 Newton
 " John h 265 School
 " John laborer h 285 Newton
 " John J bookkeeper h 42 Sterling rd
 " John J driver h r 94 Bacon
 " John J grocer 199 School h 220 do
 " Mary C housekeeper 220 School
 " Thomas J grocer 169 Willow h do
 " William driver 20 Felton bds 268 School
 " see Fay
- Fahy Alice J bds 77 Fiske av
 " Helen B stenographer bds 77 Fiske avenue
 " James bricklayer h 77 Fiske avenue
 " Mary L stenographer bds 77 Fiske avenue
- Fairbanks Henry A screw maker rms 19 Crescent
 " Lloyd J conductor h 46 Francis
- Fales Arthur (Atlas Vulcanizing Co) h 10 Underwood pl
 " Fred L photographer 611a Main h do
- Faley Thomas rubber worker h 183 Newton

MISS SIMMONS
Public Stenographer and Bookkeeper
 TYPEWRITING AND COMPOSITION WORK
 TRUST CO. BLDG., WALTHAM, MASS.

 Office } Tel.
 Res. } Conn.

RUANE, Florist

Flowers for All Occasions

121 Moody St., Phone 1103 Waltham

WALTHAM [1915] DIRECTORY

155

- Falk Gertrude I bds at J A Falk's
 " Harold S station agent Kendal Green b John A Falk's
 " John A at W W Co h Weston near Stony Brook
 Falke William operative h 18 Hall
 Fallon Bridget operative bds 175 Willow
 " Daniel J painter bds 175 Willow
 " Delia operative bds 41 Williams
 " Frederick druggist 705 Main h 55 Rich
 " James M laborer h 175 Willow
 " Katie spinner h 384 River
 " Margaret J housekeeper bds 56 Pine
 " Mary died Feb 17 1915
 " Mary domestic h 96 Charles
 " Michael H laborer bds 175 Willow
 " Nellie E h 56 Pine
 " Thomas H engineer h 15 Charles
 " Thomas H machinist A W T Co h 56 Pine
 " William J agent Gibb's Express Co 15 Merchants
 row Boston h 87 Cherry
 " see Follen
 Famalarie Joseph driver h 15 Benefit
 Farley Fred W at W W Co h 99 Church [suite 7
 Farmer Josephine E Mrs caterer 101 Moody h 590 Main
 " Mary T widow William T bds 339 Bacon
 " Somerville W rem to Somerville
 Farnsworth Abby J widow Henry A h 22 Appleton
 " Clarence G clerk B h 17 Fuller
 " George O mgr 87 Moody h 22 Appleton
 " Henry A Estate shoes 87 Moody
 " Joseph W at W W Co bds 11 Fuller
 " Milton L clerk B h 11 Fuller
 " Winthrop H milk Trapelo rd n Forest h do
 Farnum Caroline widow William G h 30 Fairmount av
 " David W at W W Co h 335 Newton
 " Ethel G stenographer B bds 255 Moody
 " Gertrude E widow Arthur bds 255 Moody
 " Gertrude N teacher So Grammar School bds 43 Howard
 " Maude at W W Co rms 255 Moody
 " Olive M widow David W h 110 High
 " William G died Sept 6 1914
 Farr Thomas A painter h 389 Newton
 Farrar Andrew S plater W W Co h 187 Ash
 " Fanny H at W W Co bds 187 Ash
 " Frank F freight agent B h 10 Laurel av
 " Leonard A station agent at Medford h 8 Common
 suite 5
 " Louise G at W W Co bds 187 Ash

Call 1057-R
 For a SNOW WHITE Damp WASH
 RIVERSIDE LAUNDRY

MARCY COAL CO.

Dealers in Coal, Wood, Hay and Straw
 Lime and Cement

33 MOODY ST., Telephone 8 WALTHAM, MASS.

CHARLES J. O'DONNELL
AUTOMOBILE INSURANCE ACCIDENT
FIRE LIFE
210 MOODY ST., Tel. Conn. WALTHAM

156 WALTHAM [1915] DIRECTORY

Farrar

- “ Mary E died Feb 2 1915 [W Newton
- Farrell Bernard D insurance agent 681 Main rm 11 h at
- “ Elizabeth at E H W Wks rms 132 South
- “ James at Metz Co bds 12 Wellington av
- “ James H operative bds 16 Oak
- “ John H operative bds 16 Oak
- “ Michael J machinist h 15 Ripley
- “ Patrick foundryman h 266 River
- Farrington Thomas B mason h 15 Plympton
- Farwell Charlotte F h 100 Central
- “ William B clerk R M S h 145 Crescent
- Faulkner Claude H at W W Co h 239 Brown
- “ James machinist h 171 South
- Fawson Charles watchmaker h 86 Alder
- “ Charles J at W W Co h 46 Cushing
- “ Cynthia M at W W Co bds 86 Alder
- “ Emma S bds 86 Alder
- “ George C at W W Co h 65 Lowell
- “ Samuel at W W Co bds 155 Adams
- Fay Anna seamstress bds 269 Brown
- “ Catherine curtain maker rms 197 Chestnut
- “ Charlotte bds 14 Chestnut
- “ Christopher hostler bds 48 Guinan
- “ E Augusta bds 295 Moody
- “ Francis E h Greenwood av
- “ Frederick W h 23 Spruce
- “ John J at W W Co h 228 River
- “ Katie dressmaker 356 Moody rms do
- “ Louise teacher gardening Waltham Public Schools bds
Greenwood av
- “ Mabel L bds 23 Spruce
- “ Margaret curtainmaker rms 197 Chestnut
- “ Marion at W W Co rms 356 Moody
- “ Mary curtainmaker rms 197 Chestnut
- “ Mary widow Lawrence bds 228 River
- “ Thomas bucklemaker rms 77 Taylor
- “ see Fahey
- Fedele Salvatore clerk 201 Newton bds 195½ do
- Feeley Thomas F rubberworker bds 183 Newton
- Feener Bernard driver bds 47 Myrtle
- “ Frank apprentice bds 47 Myrtle
- Feeney Anna E at W W Co bds 20 Stearns
- “ Catherine widow Patrick h 20 Stearns
- “ Edward F insurance agt 681 Main rm 11 h 10 Stearns
- “ Gertrude L bds 233 Calvary
- “ John J fish end Massasoit ct h do

Largest Assortment of Cut Flowers and Potted Plants
IN WALTHAM, AT
J. T. SILMAN, Florist
194 MOODY ST., WALTHAM, MASS.

They like to Photograph Babies at the

WEBSTER STUDIO

85 MOODY STREET,

WALTHAM

WALTHAM [1915] DIRECTORY

157

Feeney

- “ Mary A bookkeeper bds 20 Stearns
- “ Patrick J laborer h 233 Calvary
- “ Thomas laborer h 152 School
- “ William F driver bds 233 Calvary

Felch Elmer E auto trimmer h 32 Turner

Felipe Frank rem to Boston

Fellows Madge Mrs bds 385 Moody

Fellowship House 321 Crescent

Feloga Giovanni operative bds 32 Spring

Felt Albert A machinist h 11 Chester av

- “ Eliza A widow George A bds 1159 Main
- “ George A at W W Co bds 11 Chester av
- “ Harold D mgr 203 Moody h at Boston
- “ John P at W W Co h 1159 Main
- “ Murray C clerk bds 1159 Main

Felton Adeline J milliner 139 Adams h do

- “ Henrietta L Mrs h 139 Adams

Fenley Fred T stableman bds 188 River

Fenton Flora B died Feb 3 1915

- “ William H carpenter h 19 Harvard av

Ferguson Daniel farmhand b J A Slauenwhite's Lincoln st

- “ Edward G W mgr Eastman Spring Co h Melrose
Highlands [bds do

- “ Flora maid Mrs Mary Clark's Lexington opp Stanley

- “ William W at W W Co h 16 Prospect st av

Fern Harry driver 74 Bacon bds do [Robbins

Fernald Alvin E (Fader & Fernald) 314a Moody h 251

- “ Austin B driver bds 251 Robbins
- “ Charles at W W Co bds 251 Robbins
- “ Everett W molder h 82 Hammond
- “ George H at W W Co bds 81 Washington av
- “ George W h 81 Washington av
- “ Guy L at W W Co h 338 Newton
- “ John M electrician Metz Co bds 81 Washington av
- “ Josephine H bookkeeper B bds 81 Washington av
- “ Walter E, M D supt M S F M h do

Ferrari Salvatore laborer h 25 Calvary

Ferrick Anna E dressmaker bds 53 Chester av

- “ Henry at W W Co h 539 South
- “ Margaret H forelady rms 53 Chester av
- “ Michael laborer h 169 School

Ferro Antonio laborer h 53 Williams

- “ Joseph laborer h 14 Mechanic
- “ Salvatore grocer 101 Felton h do

PERSON EVERINGTON E oils 15 Grant h do See page

57

FLAT WORK

WET WASH

BEST BY TEST

DRY WASH

FINISHED WORK

RIVERSIDE LAUNDRY

TELEPHONE
1057-R

HARTCO PURE GUM TUBES

BUILT FOR SERVICE

HARRY B. HARTLEY

92 MOODY STREET,

WALTHAM, MASS.

HATHAWAY'S BREAD
Leader for 38 Years
BEST BREAD BAKED

**NEW ENGLAND COAL CO., WALTHAM
 BURN FULTON'S COAL**

Yard & Office, NEWTON ST. Branch Office, 179 MOODY ST.

158

WALTHAM [1915] DIRECTORY

Person

- " Ralph E salesman bds 15 Grant
- Fiel Frances L stenographer B bds 53 High
- " George A sec N E Hardware Dealers Association B
 and kitchen furnishings 203 Moody h 53 High
- Field Anna widow George H h 23 Taylor
- " Asa L watchmaker h 29 Dartmouth
- " Emma widow George H bds 22 Spruce
- Fifield Daisy widow Walter h 7 Brown
- " Mary widow Albert b 590 Main suite 6
- Filson Alma B widow Fred A h 39 Howard
- " Edna B stenographer bds 39 Howard
- " Elliott S salesman B bds 39 Howard
- " William R tinsmith 588 Main h 29 Barton
- Finan Ernest T stenographer bds 34 Winthrop
- " Roderick J at W W Co h 361 Moody
- Finegan Walter finisher 621 Main
- Finerty Annie G bds 33 Charles
- " Bridget widow Michael h 33 Charles
- " Michael h 60 Calvary
- " Michael F bucklemaker bds 33 Charles
- " Thomas G hostler bds 33 Charles
- Fink Sarah J widow Frederick bds Varnum pk off Dale
- Finlay John teamster h 320 Warren
- " William chief engineer B Mfg Co h 64 Lawrence
- Finn James fireman h Navien's ct
- " Mary maid E C Richardson Prospect Hill av bds do
- Finnegan Catherine bds 26 Middle
- " Delia bds 17 Fountain
- " Edward J laborer bds 17 Fountain
- " Ellen h 99 Willow
- " George bds 17 Fountain
- " John brakeman h 13 Bolton
- " John M shipper bds 17 Fountain [Fountain
- " Joseph P barber and real estate 49 Gorham h 17
- " Joseph P Jr (17 Fountain) removed to New York
- " Julia J at E H W Wks bds 26 Middle
- " Mary E forewoman bds 41 Pine
- " P J jeweler 131 Moody h at Boston
- " Thomas J stenographer B h 26 Middle
- " William S laborer bds 17 Fountain
- Finnerty John T flood layer h 12 Charles
- Finnery Joe laborer h 14 McKenn
- Finney Albert barber h 16 Oak
- " see Phinney
- Fiola Harriet widow Fabien removed to Fall River
- " Hermenegilde iron melter h 172 Charles

MISS SIMMONS

Public Stenographer and Bookkeeper

TYPEWRITING AND COMPOSITION WORK

TRUST CO. BLDG., WALTHAM, MASS.

Office } Tel.
 Res. } Conn.

RUANE, Florist

Phone and Mail Orders receive prompt and personal attention
121 Moody St., Phone 1103 Waltham

WALTHAM [1915] DIRECTORY

159

- Fiorelli Albert driver h 364 Newton
Fiorita Dominic died March 7 1915
" Jeremiah meat cutter h 23 Hartwell
" Lucy widow Dominic h 10 Gordon
" Raffaele driver bds 10 Gordon
" Rose at W W Co bds 10 Gordon
Firth Oliver G overseer h 39 Chestnut
Fish Charles E foreman 78 Crescent h 67 Washington av
Fisher Albert W (N Y Bottling Co) 56 Woerd av h 109 do
" Carrie D at W W Co rms 88 Maple
" Charles C painter h 259 Charles
" Dana S treas & sec E S Lincoln Corp h at Cambridge
" Earl L bookkeeper 36 Woerd av bds 109 do
" Edward F driver Engine No 2 h 559 Main
" Edward I at W W Co h 70 Adams
" Evelyn milliner b William J Fishers' Lincoln n line
" Frank B watchmaker W W Co h 214 Robbins
" Frank P at Metz Co h 38 Washington av
" George A h 244 School
" Henry N pres American W T Co and vice pres Wal-
tham National Bank h 120 Crescent
" Horace H painter h 84 Grant
" James H at W W Co h 22 Maple
" Laura M teacher b William J Fisher's Lincoln st n
line [Hammond
" Louis architect and builder 681 Main rm 8 h 207
" Mary C bds 25 Harvard
" Mary E housekeeper 244 School
" Mary T widow Clarence H h 69 Cherry
" Matthew W civil engineer bds 305 School
" Thomas E (Fisher & Vinal Jewel Co) h 25 Harvard av
" Willard L h 45 Chestnut
" William J farmer h off Lincoln near line
" William S apprentice 621 Main b William J Fisher's
Lincoln near line [Vinal) 15½ Crescent
" & Vinal Jewel Co (Thomas E Fisher and Herbert C
Fiske Alfred W at W W Co h 16 Park C P
" Eunice A widow Horatio N h 258 Bacon
" Fred M removed to Cochituate
" Horatio F sub R F D carrier 134 Moody b 258 Bacon
" Lois E Mrs at W W Co rms 258 Moody
" Merton C at W W Co h 35 High
" M Etta h 56 Pond
Fitch Conover general mgr W W Co h at Brookline
" Ezra C pres W W Co h at Boston
Fitz Elizabeth J stenographer B bds 45 Derby
" Frank H machinist h 45 Derby

MARCY COAL CO.

Dealers in Coal, Wood, Hay and Straw
Lime and Cement

33 MOODY ST., Telephone 8 WALTHAM, MASS.

Call 1057-R
IF IT'S LAUNDRY SERVICE
RIVERSIDE LAUNDRY

CHARLES J. O'DONNELL

Real Estate and Insurance

210 MOODY ST., TEL. CONN. WALTHAM

160

WALTHAM [1915] DIRECTORY

- Fitzgerald Bridget h 11 Bolton
" Edward chauffeur Mrs Austin A Wheelock's South st
" John operative bds 31 Calvary
" Joseph C died June 9 1914
" Robert M at W E W Co h 130 Felton
Fitzpatrick Edward metal buffer rms 19 Ash
" Edward shoemaker 11 Elm h 10 do
" James driver 22 Felton
" James foreman h 286 River
" Mary Mrs h 394 River
" Mary operative bds 118 School
" Richard J gardener h 179 Grove
Fitzsimmons John hostler h 83 Pine
Flagg Anna M widow George A bds 210 Ash
" Edwin machinist rms 138 Crescent
" Eliza Mrs rms 138 Crescent
" Emily C widow William H h 14 Floyd
" Frederick P student bds 20 Floyd
" George A student bds 20 Floyd
" Harriet I office asst High school bds 18 Howard
" James H at E H W Wks h 18 Howard
" Mario A h 20 Floyd [156 Dale
Flaherty Charles A general mgr Hutchings Organ Co h
" Delia widow Patrick h 122 Willow
" Elsbeth widow Charles W h 826 Main
" Frederick J mgr h 478 Main
" James J starcher W B & D Wks h 70 River
" Jennie A bds 478 Main
" Joseph janitor Waltham City Hospital bds do
" Pamela widow John h 66 Charles
" Patrick laborer bds Joseph A Slauenwhite's Lincoln
Flanagan Catherine widow Richard h 156 Ash
" Joseph J shipper Elm cor Benefit h 12 Gardner
" Joseph laborer bds 165 Newton
" Mary widow Michael J grocer 188 Willow h do
" Nellie weaver bds 156 Ash
Flanigan Elizabeth widow John bds 489 Lexington
" Eulalia B nurse bds 17 Sterling rd
" George bds 489 Lexington
Flannery Bros (Thomas J and Edward F) cigars and
newsdealers 120 Moody and restaurant 178 Moody
" Edward F (Flannery Bros) bds 16 Boynton
" John laborer h 92 Bacon
" Sabina widow Edward h 16 Boynton
" Thomas F caulker W W Works h 41 Williams
" Thomas J (Flannery Bros) bds 16 Boynton
Fleming Bertha S at W W Co bds 2 Norumbega terrace

FLOWERS for WEDDINGS and FUNERALS
AT THE SHORTEST POSSIBLE NOTICE, AT

J. T. SILMAN

194 MOODY STREET,

WALTHAM, MASS.

W.A. Webster **Photographer**
85 MOODY STREET

Fleming

- “ Charles D at W W Co h 214 Brown
- “ Elizabeth R widow Paul E h 2 Norumbega terrace
- “ Francis stenographer bds 9 Massasoit ct
- “ Harold J student bds 65 Plympton
- “ Julia widow Peter J h 65 Plympton
- “ Mary at W W Co rms 99 Ash
- “ Mary at W W Co bds 9 Massasoit ct
- “ Michael at W B & D Wks bds 165 Newton
- “ Paul E bookkeeper B bds 2 Norumbega terrace
- “ Ruby E stenographer bds 214 Brown
- “ Ruth P bookkeeper bds 2 Norumbega terrace
- “ Timothy driver h 9 Massasoit ct
- Fletcher Bula M at W W Co bds 98 Alder
- “ B Frank jeweler at Watertown bds 98 Alder
- “ Cora E Mrs bds 75 Maple
- “ Frederick G at W W Co h 20 Townsend
- “ F Homer clerk h 20 Townsend
- “ Leverett N jeweler at Watertown h 98 Alder
- “ Rebecca widow John died Feb 1915
- “ Thomas bricklayer h 208 River
- “ Wesley H painter h 349 Moody
- Flint Alice clerk 218 Moody bds 70 Chestnut
- “ Lida at W W Co rms 122 Lowell
- “ Marie clerk 221 Moody bds 70 Chestnut
- Flodin Einar at W W Co h 5 Robbins place
- Flood George H machinist bds Lynch's lane
- “ James W machinist h School av
- “ John B machinist h School av
- “ Joseph F police bds Lynch's lane
- “ Mary E h Lynch's lane
- “ William F machine operator b J W Flood's, School av
- Florence Charles W carpenter W W Co h 33 Dexter
- Florida John shoemaker h 217 Newton
- “ Joseph shoemaker h 217 Newton
- Florida Sebastiano shoerepairer 184 Willow h 270 Newton
- Flower J Clarence clerk bds 23 Townsend
- “ Pearl F clerk h 140 Robbins
- Floyd Anna R widow Albert h 40 Lyman
- “ Fannie P bds 40 Lyman
- “ Helen A bds 40 Lyman
- Flynn Agnes at E H W Wks bds 10 Brown's av
- “ Alice A bookkeeper bds 20 Moore
- “ Charles A clerk bds 20 Moore
- “ John machinist h 7 Noonan
- “ John G carpenter h 3 Pond
- “ John J agent h 139 Grove

IF IT'S LAUNDRY SERVICE
 CALL 1057-R
 RIVERSIDE LAUNDRY

HARRY B. HARTLEY
AUTO SUPPLIES
 92 MOODY ST., WALTHAM, MASS.

NEW ENGLAND COAL CO., WALTHAM, MASS.
BURN FULTON'S COAL
WE SELL THE JEDDO AND LATTIMER

162

WALTHAM [1915] DIRECTORY

HATHAWAY'S BREAD
Leader for 38 Years
BEST BREAD BAKED

Flynn

- “ John J forester h 50 Pond [b 50 Pond
- “ John J Jr (Carey & Flynn) lawyer 661 Main rm 3
- “ John P driver 90 Moody bds 163 Chestnut
- “ Joseph W electrician bds 163 Chestnut
- “ Julia widow Cornelius h 10 Brown's av
- “ Mary bds 163 Chestnut
- “ Paul L student bds 50 Pond
- “ Stephen helper h 36 Oak
- “ Theresa bookkeeper rms 20 Moore
- “ Theresa G millinery 637 Main rm 14 h at Newton
- “ Thomas F rubberworker h 20 Moore

Foet Joseph bootblack h 45 Spring

Fogg Charles J sec Waltham Trust Co h 94 Summer

- “ Chester N at W W Co h 265 Ash
- “ Ella J Mrs h 997 Main
- “ Katherine G h 84 Summer

Fogliani Antonio grocer 575 Main h do

- “ Concella rem to Italy
- “ Vincenzo rem to Italy

Foisy Horace A clerk h 24 Chestnut

Foley Anna milliner h 322 Dale

- “ James W hostler h 7 Pratt av
- “ Mary J tailoress h 23 Harvard av
- “ Mary J widow James rem to Malden
- “ Patrick F master mechanic W B & D Wks h Moody
- “ Peter J asst pastor St Mary's Catholic church h 133 School

- “ Ruth L clerk bds 7 Pratt av

- “ Vernon rms 145 Adams

Follen Katy operative h 384 River

Folsom Eugene L statistical supt W W Co and assessor
h 101 Washington avenue

Fonier ——— at W W Co bds 73 Gardner

Fopiano Mark fruit h Emery near Bacon

- “ Mary bds 17 McKenn
- “ Nellie clerk bds 17 McKenn

Forbes Ellen widow John h 46 Exchange

- “ Mary bds 38 Bacon
- “ Thomas J clerk 130 Moody bds 38 Bacon
- “ Thomas J laborer h 38 Bacon [188 Chestnut

Forbush L Mabel teacher Chauncey Newhall school rms

- “ Rose widow rms 188 Chestnut
- “ see Furbush

Ford Anna finisher bds 69 River

- “ Bernard F driver bds 69 River
- “ Bessie at W W Co bds 488 Main

MISS SIMMONS

Public Stenographer and Bookkeeper

TYPEWRITING AND COMPOSITION WORK

TRUST CO. BLDG., WALTHAM, MASS.

Office } Tel.
Res. } Conn.

RUANE, Florist
Flowers for All Occasions
 121 Moody St., Phone 1103 Waltham

WALTHAM [1915] DIRECTORY

163

Ford

- “ Caroline F widow Henry L h 488 Main
- “ Catherine M stenographer bds 77 Willow
- “ Edward laborer bds 10 Calvary
- “ Edward F machinist bds 77 Willow
- “ Eileen B stenographer B bds 77 Willow
- “ John F molder D & F Mfg Co h 69 River
- “ John J molder bds 69 River
- “ John W finisher W B & D Wks h 77 Willow
- “ Martha T gilder bds 77 Willow
- “ Mary waitress rms 109 Chestnut
- “ Mary C clerk at W W Co bds 77 Willow
- “ Matilda E teacher at Brockton b 77 Willow
- “ Thomas P clerk 181 Moody bds 58 School
- Forman Joseph tailor 176 Moody h do
- Fornes Ethel M widow Louis at W W Co bds 211 Ash
- Forristall Sadie bds 73 Chestnut
- Forster Alphonso stenographer bds Hastings av
 - “ John G carpenter and builder Hastings av h do
 - “ John G Jr carpenter bds Hastings av
 - “ Leo T S carpenter bds Hastings av
 - “ Lucy M stenographer 140 Lexington bds Hastings av
 - “ Vera M student bds Hastings av
- Forsyth William J at B Mfg Co h 3 Bellevue av
- Forti Jerry laborer h Muldoon ct
- Fortier Nellie widow George cook 627 Main rms 545 Main
- Fosberg Ernest at W W Co h 50 Prospect
- Fosdick Charles A moulder h 2 Robbins place
 - “ Ethel M clerk bds 2 Robbins place
- Foss Agnes E widow George H h 227 Ash
 - “ Helen P bds 18 Lexington ter
 - “ Loren M bleacher h 18 Lexington terrace
- Foster Bryant draughtsman bds 92 Russell
 - “ Charles A at W W Co h 92 Russell
 - “ Doris A at W W Co bds 67 Brown
 - “ Edward Morse watchmaker h 46 Derby
 - “ Emma I widow h 9 Murray
 - “ Emma R bds rear 700 Main
 - “ Eva A widow Albert C h 67 Brown
 - “ Fred P died April 13 1915
 - “ Frederick A collector 56 Felton h 98 Weston
 - “ George driver bds 25 Robbins
 - “ George G machinist W W Co h 91 Howard
 - “ Helena at W W Co bds 293 School
 - “ Ivyane B widow Frank A h 10 Spruce
 - “ Josephine E stenographer bds 9 Murray
 - “ Lebbeus S (M S Foster & Son) 16 Linden h 20 do

FLAT WORK

WET WASH

BEST BY TEST

DRY WASH

FINISHED WORK

RIVERSIDE LAUNDRY

TELEPHONE
1057-R

MARCY COAL CO.
 Dealers in Coal, Wood, Hay and Straw
 Lime and Cement

33 MOODY ST., Telephone 8 WALTHAM, MASS.

CHARLES J. O'DONNELL

AUTOMOBILE FIRE INSURANCE ACCIDENT LIFE

210 MOODY ST.,

Tel. Conn

WALTHAM

164

WALTHAM [1915] DIRECTORY

Foster

- “ Louis V draughtsman B h 43 Leonard
- “ Maude H widow Fred P h 86 Chestnut
- “ Miriam C teacher bds 9 Murray
- “ M S & Son (Lebbeus S) grocers 16 Linden
- “ Nellie M widow William P h 26 Harvard
- “ Sarah E died Dec 20 1914
- “ William J carpenter h 11 Massasoit ct
- Foulkes Harold C salesman h 275 Crescent
- Fournier Silas machinist rms 57 Walnut
- “ Silas E at Metz Co bds 23½ Clinton
- Fourtin Edmund R P physician 54 Grant h do
- Fowler Charles I at W W Co rms 22 Brown
- “ Mary A widow Mark bds 61 Gardner
- Fox Charles clerk 181 Moody bds 218 Brown
- “ Charles A salesman h 218 Brown
- “ Elizabeth at W W Co bds 68 Massasoit
- “ James J painter h 68 Massasoit
- “ James L at Metz Co h 119 Brown
- “ Mary at W W Co bds 68 Massasoit
- “ William bds 68 Massasoit
- Fraim Chester clerk 938 Main bds 4 Highland av
- “ Esther student bds 4 Highland av
- “ John W at W W Co h 4 Highland avenue
- Franchina Paul tailor 28 Moody h 575 Main
- Francis William H h 87 Riverview avenue C P
- Franklin Anita widow Joseph bds 373 Crescent
- “ Lewis W shoe mfr B h 373 Crescent
- Franson Karl E at Metz Co h 76 Cushing
- Franz Henry brass finisher rms rear 71 Main
- Franzen Ferdinand at Metz Co bds 163 River
- Fraser Catherine M at W W Co rms 852 Main
- “ Jessie A widow John A h 19½ Harvard avenue
- “ John furniture mover rms 17 Cushing
- “ Margaret Mrs bds 39 Myrtle
- “ Marjorie bds 94 Adams
- “ Rebecca bds 94 Adams
- “ Robert gardener h Lincoln near Lake
- Frawley Bessie J nurse bds 94 Adams
- Frayer Forest variety 293 Crescent bds 346 do
- “ William bds 346 Crescent
- Frazier William C painter h 8 Cornwallis pl
- Frazier Edward E carpenter h 8 Colby av
- “ Ernest C at E H W Wks h 64 Bacon
- “ Ernest L clerk E H W Wks bds 64 Bacon
- “ Horace W messenger E E I Co Pine st bds 59 do
- “ William L paper hanger h 59 Pine

Largest Assortment of Cut Flowers and Potted Plants
IN WALTHAM, AT

J. T. SILMAN, Florist

194 MOODY ST.,

WALTHAM, MASS.

Children's Photographs

W. A. Webster, 85 Moody Street
Waltham, Mass.

WALTHAM [1915] DIRECTORY

165

- Frechette Charles J machinist h 149 Bright
Frederickson Carl J foreman Hutchings Organ Co h 10
Tomlin
" John at E H W Wks h 261 Dale
Freeberg Hans pattern maker h 4 Oak
Freelove Ruth M widow bds 189 River
Freeman Alfred at W W Co h 184 Brown
" Benjamin S machinist h 263 Ash
" Charles A at W W Co h 53 Dexter
" Clarence W finisher bds 184 Brown
" Frederick rem to Wareham Mass
" George at Metz Co rms 247 Moody
" George H mgr 117 Moody h 203 Brown
" Helen F bds 1 Chamberlain terrace
" Helen F widow Edmund J bds 1 Chamberlain ter
" Jennie M bds 184 Brown
" Louis driver 392 Main h 507 do
" Roland helper bds 507 Main
" Warren C driver h 507 Main [Winter st
Freestone William farm hand bds Fred E Houghton's
Freistadter Ferdinand watch repairer B h 21 Dexter
" Jacob watchmaker rms 381 Moody
French Allen E civil engineer h 905 Main
" Annie J stenographer B b J N Wellington's Lunda st
" Clara A Mrs h 50 Vernon
" Clarence F lawyer 16 State Boston h 49 Pleasant
" Dorothy Mrs bds 905 Main
" Eugenia nurse Waltham Hospital bds do
" Evander L grocer 366 Moody h 42 Wadsworth av
" Floy teacher Thomas Hill school b 42 Wadsworth av
" Frances Mrs h 29 Newton
" Fred B at W W Co h 91 Washington av
" George L student bds 49 Pleasant
" Gwendolyn bds 905 Main
FRENCH HARRY L lawyer 661 Main rm 6 h 21 Ham-
mond See page 14
" Hazen rem to Calis Maine
" Herbert M student bds 49 Pleasant
" Joseph A electrical engineer bds 49 Pleasant
" Winslow H student bds 50 Vernon
Frese Frederick C at W W Co h 27 Lord
Freston John operative rms 249 Moody [Bacon
Freund Joseph A master watchmaker at E H Wks h 315
Friberg Bertha bds 4 Oak
" Hans pattern maker h 4 Oak
" Lillian clerk bds 4 Oak
" Ruth at W B & D Wks bds 4 Oak

Call 1057-R FOR A SNOW WHITE Damp WASH
RIVERSIDE LAUNDRY

All Standard Makes of Tires in Stock

HARRY B. HARTLEY

92 MOODY ST.,

WALTHAM, MASS.

HATHAWAY'S BREAD
Leader for 38 Years
BEST BREAD BAKED

**TO GET THE BEST YOU WILL HAVE TO
 BURN FULTON'S COAL**

Yard and Office, NEWTON ST., WALTHAM
 Branch Office, 179 MOODY ST.

166 WALTHAM [1915] DIRECTORY

- Frid Wanda P Mrs bds 13 Mt Pleasant
- Friebe Samuel watchmaker h 4 Riverview av C P
- Friedberg Moses at Metz Co bds 201 Felton
- Frith James J helper h 591 Lexington
- Frizzell Bessie B stenographer bds 64 Pine
- “ Ellen F bds 64 Pine
- “ William T chief operator E E I Co Pine st h 64 do
- Froberg Eric at Metz Co rms 159 Crescent
- Frontino Joseph laborer h 63 School
- Frost Addie M h Clark lane [Curtis
- “ Albert T (Vandermace & Frost) 212 Moody h 19
- “ A May teacher h 115 Lexington
- “ Alice L rem to Newton
- “ Frances E widow Charles F h 3 Cornwallis pl
- “ Frank W tool maker h 10 Underwood pk
- “ George M (George M Frost & Co) 27 Moody h 4 Chamberlain terrace
- “ George M & Co (George M Frost) clothing 27 Moody
- “ Herbert W employee B & M rms 27 Pine
- “ H Louise rem to Newton
- “ John M Jr at W W Co h 20 Curtis
- “ Leonard A chauffeur h 25 Derby
- “ Percy G died Jan 12 1915
- “ Sarah E teacher h 115 Lexington
- Frye Frank B janitor Manual Training school h 94 Alder
- “ Julius N mgr rms 31 Spruce
- “ Merton B music teacher 94 Alder bds do
- “ Royal M teacher B bds 94 Alder
- “ William B student bds 94 Alder
- Fucci James operative h 32 Spring
- “ Louis laborer h 31 Whitcomb
- Fuery William at Metz Co bds 46 Harvard
- Fuller Abbie S widow George G bds 61 Howard
- “ Alfred S inspector W W Co h 22 Crafts
- “ Alice E Mrs clerk W Baby Hospital r 751 Main h Main corner Grant
- “ Charles Benjamin physician 826 Main h do
- “ Charles J at W W Co h 156 Adams
- “ Chester B at W W Co h 313 Crescent
- “ Constance architect (Ryan & Luscomb) 681 Main bds at Cambridge
- “ Daniel D h 116 Chestnut
- “ Edmund W meatcutter 102 Moody rms 17 Whitney av
- “ E Elliott chauffeur h 36 Harvard
- “ John C machinist h 15 Columbus av
- “ LeRoy O machinist h 106 Chestnut
- “ Mary bds 17 Pine

MISS SIMMONS

Public Stenographer and Bookkeeper

TYPEWRITING AND COMPOSITION WORK

TRUST CO. BLDG., WALTHAM, MASS.

Office } Tel.
 Res. } Conn.

RUANE, Florist

Wedding Decorations and Funeral Designs a Specialty
121 Moody St., Phone 1103 Waltham

WALTHAM [1915] DIRECTORY

167

Fuller

- “ Minnie at W W Co bds 94 Adams
- “ Walter L at W W Co h 122 Lowell
- “ Walter N at W W Co h 40 Chester av
- Fullford George H carpenter h 4 Robbins place
- Fullo John laborer h 9 Fountain
- Fulton Elizabeth at W W Co rms 30 Chester av
- “ James A steamfitter h 121 Adams
- “ Pryor (New England Coal Co) 179 Moody yard Newton near railroad h 354 Newton
- “ Stella at W W Co rms 139 Adams

Furbush Daniel H fish 869 Main h 96 Francis

- “ Edward A Jr clerk 161 Moody bds 36½ Caughey
- “ Frank E carpenter and builder end Murray h do
- “ George W chief engineer pumping station No 1 off South h do
- “ George W Jr at W W Co bds off South
- “ James L carpenter bds 36 Caughey
- “ Laroy W at Metz Co bds off South
- “ Richard A clerk 869 Main bds 96 Francis
- “ Sarah widow Richard h 36 Caughey
- “ Susie E bds Sarah Furbush's 36 Caughey
- “ see Forbush

Furey Thomas buckle maker bds Lynch's lane

- Furlong Frank laborer h 3 Viles ct
- “ Joseph H salesman h 53 Pine
- “ Margaret widow Sylvester h 265 School
- “ Sylvester A electrician bds 265 School

Fyfe Jessie stenographer bds 11 Harvard

- “ John M engineer B h 11 Harvard

Gaboni Dominic laborer h 7 Duddy av

Gage Agnes M widow James B bds 52 Guinan

- “ Charles D carpenter h 59 Maple
- “ Holland at W W Co rms 33 Robbins
- “ Lucy H teacher High school bds 49 Howard

Galaney Joseph A laborer h 148 School

GALE GEORGE W LUMBER CO 64 Aberdeen av Cambridge See front cover

Gallagher Agnes G nurse bds 28 Orchard av

- “ Alice bds 12 Gorham
- “ Annie L at W W Co bds 39 John
- “ Arthur dentist bds 12 Gorham
- “ Edward J bucklemaker rms 12 Winthrop
- “ Edward T at E H W Wks h 23 South
- “ Eugene J yardman Standard Charcoal Co h 79 River
- “ Frank stableman 33 Crescent

MARCY COAL CO.

Dealers in Coal, Wood, Hay and Straw
Lime and Cement

33 MOODY ST., Telephone 8 WALTHAM, MASS.

FLAT WORK
WET WASH
BEST BY TEST
DRY WASH
FINISHED WORK
RIVERSIDE LAUNDRY
TELEPHONE 1057-R

CHARLES J. O'DONNELL

Real Estate and Insurance

210 MOODY ST., TEL. CONN. WALTHAM

168

WALTHAM [1915] DIRECTORY

Gallagher

- " Grace E at W W Co rms 39 John
- " James F driver A M Eaton Paper Co h 64 Bacon
- " Joseph bookkeeper B h 163 Willow
- " Mary widow Patrick boarding house 155 River
- " Matthew F steamfitter 561 Main h 12 Gorham
- " Matthew P at W W Co h 8 Fountain
- " Sarah housekeeper 41 Crescent
- " Thomas at Metz Co h 43b Hammond
- " William at Metz Co h 27 Robbins
- " William steamfitter bds 12 Gorham

Gallant Alfred E physician bds 145 Myrtle

- " Christie housekeeper 4 Fiske av
- " Elmena at W W Co bds 141 Newton
- " Francis A machinist bds 145 Myrtle
- " Leo machinist h 85 Central
- " Michael F at W W Co h 224 Brown
- " Rose M stenographer B bds 145 Myrtle
- " William C bds 145 Myrtle
- " William J carpenter h 145 Myrtle

Galligan James J clerk 135 Main h 1000 do

Gallini Alphonso laborer h 64 Turner R C

Galloupe Ruth H kindergartener Thomas Hill school h Lexington street

Gallupe Fred W at W W Co h 235 Brown

Galvin Frances at W W Co bds 54 Bacon

- " Margaret widow Timothy h 54 Bacon
- " Margaret laundress bds 54 Bacon
- " William at Metz Co rms 15 Washington av

Galway George S motorman bds 87 Bacon

- " John motorman h 87 Bacon
- " William C pitman h 15 Bedford cor Hammer

Gamage Alice P student bds Herbert E Thompson's Lex- ington st [Lexington st

- " Sarah E widow Edward D b Herbert E Thompson's

Gambet Frank saleman h 53 Fiske

Gammon William H police h 19 Chester av

Gannon Bridget maid 70 Bacon bds do

- " George W machinist h 42 Cedar
- " Mary widow Patrick h 42 Cedar

Garaway Anna at W B & D Wks bds 153 River

- " Frances teacher bds 153 River
- " Grace stenographer W B & D Wks b 153 River
- " Margaret at W B & D Wks bds 153 River
- " William watchman at W B & Wks bds 153 River

Garei Salvatore laborer h 19 Oak

Gardner Catherine and Ellen bds 7 Centre

Flowers Telegraphed to all parts of the World

Send Your Friend Flowers by this System

MEMBER OF THE INTERNATIONAL FLORISTS' ASSOCIATION

J. T. SILMAN, Florist

194 MOODY STREET.

WALTHAM, MASS.

W. A. Webster **Photographer**
85 MOODY STREET

- Gardner
 " Delia bds 94 Adams
 " Edson W foreman B & M h 27 Pine
 " Edward F machinist bds 7 Centre
 " Effie A L Mrs h 55 Ash
 " Frank S salesman bds 47 Chestnut
 " John A h 47 Chestnut
 " John J letter carrier 134 Moody h 75 Massasoit
 " Mary E widow Ernest h 9 Hartwell
 " Maude M bds 55 Ash
 " Michael P machinist h 7 Centre
 " T Clayton laundryman h 452 Moody
- Garfield Eda Mrs h 210 Dale
 " Frank I civil engineer h 31 Floyd
 " Ruth housekeeper 210 Dale
- Garner Laura operative bds 82 Hammond
 " Walter operative h 82 Hammond
- Garrigan John R carpenter bds 145 Charles
 " Mathias F carpenter h 145 Charles
 " William F clerk 880 Main bds 145 Charles
- Garrity Thomas driver h 125 Pond
- Garside William clerk Muldoon ct h at W Newton
- Garvey Arthur R at Metz Co bds 228 Ash
 " Fannie h 6½ Harvard av
 " Martin J dentist 210½ Moody bds 228 Ash
 " Michael J at Metz Co h 228 Ash
 " Patrick at Metz Co bds 155 River
 " Winifred bookkeeper b end Massasoit court
- Garvin James at Metz Co rms 345 Moody
 " Lawrence salesman bds 395 Moody
- Gary John crossing tender bds 16 Mechanic
- Gass Earl J cabinetmaker h 373 Newton
 " Stanley W at W W Co h 250 Brown
- Gately Francis P student bds 9 Floyd
 " John A clerk bds 9 Floyd
 " John W h 9 Floyd
 " Joseph bds 9 Floyd
 " Matthew E provisions 611 Main h 42 School
 " Matthew E Jr clerk bds 42 School
 " William J clerk 611 Main bds 42 School
- Gates Christopher at W W Co h 42 Derby
 " Ernest W dentist M S F M h at Dedham
 " Julia A widow Charles W bds 203 Ash
- Gaudette Camile clerk 880 Main bds 17 Noonan
 " David machinist h 166 Felton
 " Doesthe laborer h 17 Noonan
 " Edgar carpenter bds 166 Felton

Call 1057-R
 IF IT'S LAUNDRY SERVICE
 RIVERSIDE LAUNDRY

HARRY B. HARTLEY
AUTO SUPPLIES
 92 MOODY ST., WALTHAM, MASS.

HATHAWAY'S BREAD
 BEST BREAD BAKED
 Leader for 38 Years

NEW ENGLAND COAL CO., WALTHAM, MASS.
BURN FULTON'S COAL
WE SELL THE JEDDO AND LATTIMER

170 WALTHAM [1915] DIRECTORY

Gaudette

- “ Leonard helper bds 166 Felton
- “ Mary widow Samuel h 75 Alder
- “ Oliver S at W W Co bds 75 Alder
- “ Paul bucklemaker h r 81 Central
- Gaul Leora Mae clerk bds 13 Elson rd
- “ Mary E Mrs h 13 Elson rd
- “ William T clerk bds 13 Elson road
- Gault James J died Nov 16 1914
- “ William J carpenter h 145 Bacon
- Gauthier Joseph O supt of repairs 1040 Main h 368
- Moody
- “ Joseph O Jr clerk 1040 Main h 75 Ash
- Gavin James teamster bds 121 Pond
- “ Joseph plumber bds 121 Pond
- “ Margaret widow Peter h 121 Pond
- “ Margaret at W W Co bds 121 Pond
- “ Thomas F rivetmaker h 7 Munroe av
- “ Walter J student bds 7 Munroe av
- “ William P upholsterer bds 121 Pond
- Gavolio Rose milliner 182 Moody b 215 do
- Gay Alexander M salesman h 23 Palmer
- “ Claude carpenter b 27 Palmer
- “ Ella Mrs dressmaker 23 Palmer h do
- “ Leon F watchmaker b 27 Palmer
- “ Mildred at W W Co rms 48 Washington av
- “ William F carpenter h 27 Palmer
- Geanrichard Marius at E H W Wks h 168 Felton
- Gearon Margaret maid 13 Leonard b do
- Geary Edward gateman Newton st b 16 Mechanic
- “ George at Metz Co bds 98 Central
- Geegan Michael laborer h 191½ Newton
- Geggenhemer Ralph E chemist h 598 Lexington
- Gehring Frederick J watchmaker b 20 Floyd
- Geiling Fred A tinsmith Muldoon et h 22 Francis
- Gelarmo Angelo laborer h 158 School
- Gellowey Ralph W see New System Wet Wash Laundry
Co, Charles corner Grant
- Gemonsky William laborer h 6 Lawton pl
- Genthner Frank H bookkeeper h 70 Bedford
- Gentile Louis shoe repairer 146 Moody h 217 Newton
- “ Pasquale laborer h 18 Water
- Geoffrion Agnes at W W Co b 11 Noonan
- “ Albert O carpenter bds 100 Bacon.
- “ Arthur L J draftsman b 100 Bacon
- “ Felix h 173 Felton
- “ Felix Jr carpenter h Dorchester

MISS SIMMONS

Public Stenographer and Bookkeeper

TYPEWRITING AND COMPOSITION WORK

TRUST CO. BLDG., WALTHAM, MASS.

Office } Tel.
 Res. } Conn.

RUANE, Florist

Flowers for All Occasions

121 Moody St.,

Phone 1103

Waltham

WALTHAM [1915] DIRECTORY

171

- Geoffrion
" Imelda at W W Co b 11 Noonan
" Louis J contractor and builder 100 Bacon h do
" Marcenene P bds 100 Bacon
" Napoleon carpenter bds 173 Felton
" Placid carpenter h Colburn
" Theophilus J h 11 Noonan
" Uldrick carpenter h 32 Hammond
Gerritson Ethel E stenographer B b 37 Washington av
" Fred at W W Co h 22 Orange
" Maude B teacher High school bds 22 Orange
" Walter at W W Co h 37 Washington av
Gerstle Emil H rem to New York
Getchell Bertha M stenographer 179 Moody b 29 Palmer
" Charles C hairdresser 887 Main h 29 Palmer
" Charles E died Nov 1913
" Charles E 2nd rem to Needham
" Ella F rem to Needham
" Harry M letter carrier 134 Moody h 31 Elm av
" Harry W engineer B & M h 63 Morton
" Henry H hairdresser h 71 Russell
" Robert E student b 29 Palmer
" Sherman at Metz Co h 292 River
" Sumner h 84 Robbins
Getman Adelbert laborer Muldoon ct h 45 Moore
Gettens James clerk h 50 Parmenter rd
Giardina George laborer h r 18 Calvary
Giardino Francesco laborer h 5 Gorham
Giasson Ambrose carpenter h 34 Harvard
" Amelia at W W Co bds 34 Harvard
" Arthur J machinist b 34 Harvard
" George clerk 35 Moody bds 34 Harvard
Gibbons Anna housekeeper 6 Harvard pl
" Bridget housekeeper 205 Calvary
" Elizabeth widow Edward F h 6 Harvard pl
" Ethel clerk 135 Moody b at W Newton
" Helen laundress b 205 Calvary
" Helena J milliner bds 6 Harvard pl
" John J plumbing 561 Main b 6 Harvard pl
" Joseph boiler maker b 205 Calvary
" Kate at W W Co bds 6 Harvard pl
" Mary A at W W Co bds 6 Harvard pl
" Thomas laborer b 205 Calvary
" William h 205 Calvary
Gibbs Anna M widow Frank F h 910 Main
" Daniel W architect B h' 22 Summer

MARCY COAL CO.

Dealers in Coal, Wood, Hay and Straw

Lime and Cement

33 MOODY ST., Telephone 8 WALTHAM, MASS.

Call 1057-R
For a SNOW WHITE Damp WASH
RIVERSIDE LAUNDRY

CHARLES J. O'DONNELL

AUTOMOBILE FIRE INSURANCE ACCIDENT LIFE

210 MOODY ST.,

Tel. Conn.

WALTHAM

172

WALTHAM [1915] DIRECTORY

GIBBS EXPRESS CO Jasper H Yetten treas and mgr
90 Moody and 105 Arch, 77 Kingston, 89 Broad, 15
and 36 Merchants row, 16 Union, 15 Devonshire
and 130 Bedford, Boston See opp

“ Ida L widow John M h 15 Church

“ John M lawyer Pemberton bldg B h 22 Lyman

“ Joseph W treas 11 Pemberton sq Boston h 51 Harris

“ Lucy S widow Joseph F h 22 Summer

“ Richard M finisher h 51 Lunda

“ William F wholesale furniture B h 962 Main

Gibson Andrew J (A J Gibson & Son) h 32 Floyd

“ John R at E H W Wks h 107 Chestnut

“ Roland (A J Gibson & Son) h 15 Palmer

“ & Son (Andrew J and Roland) groceries and provi-
sions 880 Main [Dale

Giddings Charles J driver hose wagon, Engine No 2 h 74

“ Fred C milk h 79 Russell

“ Marian E student bds 79 Russell

Gidley Samuel H florist 97 Alder h do [rd bds do

Gifford Clyde farm hand Joseph Wellington farm Trapelo

“ E Earle advertising B h 389 Crescent

“ Mary nurse bds 716 Main

“ Minnie A at W W Co bds 389 Crescent

Gilbert Augusta widow W Wallace h 402 Main

“ Elizabeth bds 402 Main

“ Eugene F at W W Co h 86 Adams

“ Frederick R bookkeeper B h 402 Main

“ John R dentist 681 Main rm 2 bds 402 do

Gildea William at W B & D Wks bds 30 Calvary

Gilfoye John engineer h 203 Grove

Gilhooly Annie widow John h 35 Central

“ Frank died August 7, 1914

“ Mary operative bds 35 Central

Gill Arthur painter Elm cor Benefit h School st

“ Emmett R machinist h 350 Newton

“ Henry clerk bds 43 Clinton

“ Marian student h 218 Hammond

“ Mary nurse bds 43 Clinton

“ Michael h 237 River

GILL PETER B granite and marble worker Clinton near
Newton h 43 Clinton See over Waltham Business
directory

“ Rena at W W Co bds 43 Clinton

“ Thomas F driver Elm cor Benefit h 75 Taylor

“ William T investigator h 218 Hammond

Gillen Frank H forester h 4 Taylor

Gilligan Catherine at W W Co bds 234 River

Largest Assortment of Cut Flowers and Potted Plants
IN WALTHAM, AT

J. T. SILMAN, Florist

194 MOODY ST.,

WALTHAM, MASS.

GIBBS EXPRESS COMPANY

(MASSACHUSETTS CORPORATION)

90 Moody Street., Waltham, Mass.

Yetten's Storage

BAGGAGE CLAIM CHECKS GIVEN on ALL Railroads & Steamship Companies in Boston

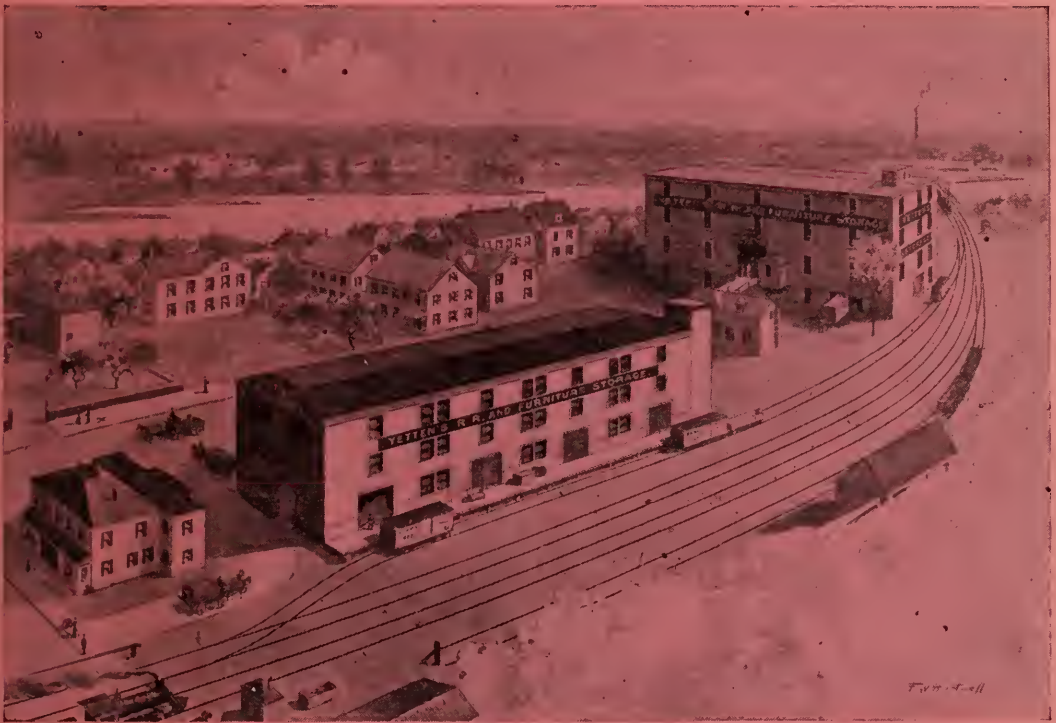

OUR STORAGE BUILDINGS

STORAGE ROOMS for FURNITURE,
PICTURES and PIANOS.

ROOMS, \$1.00 AND UPWARDS
ALL ROOMS SEPARATE and LOCKED

Telephone 24 or 25, Waltham.

GIBBS EXPRESS COMPANY

(MASSACHUSETTS CORPORATION)

The Only Local Railroad Express
in the Watch City.

90 Moody Street., Waltham, Mass.

We MOVE and STORE all kinds of Furniture and General
Merchandise at Lowest Rates.



STORAGE ROOMS for FURNITURE \$1.00 and UPWARDS.

Traveler's Checks and Domestic Money Orders on Sale.

Telephone 24 or 25, Waltham.

They like to Photograph Babies at the

WEBSTER STUDIO

85 MOODY STREET,

WALTHAM

WALTHAM [1915] DIRECTORY

173

Gilligan

- “ Margaret widow Patrick h 1 Mack's ct
- “ Thomas laborer h 234 River
- “ Thomas J at W W Co h 9 Middle st ct

Gillis Angus blacksmith h 42 Oak

- “ Archibald tallyman 59 Felton h 111 do
- “ Daniel laborer bds 111 Felton
- “ Flora died April 19, 1915
- “ Katherine M nurse bds 31 Warren av
- “ Malcolm D woodworker rms 25 Russell
- “ Roland M steam fitter h 203 Grove
- “ William auto repairer bds 42 Oak

Gillispie Alice bds 19 Plympton

- “ James C contractor 19 Plympton h do
- “ Mary G stenographer 661 Main rm 3 bds 19 Plympton

Gilman Ernest V at Metz Co bds 23 Noonan

- “ Harry S bds 15 Chester av

Gilmore Elizabeth M widow Henry R bds 15 Chester av

- “ Gladys M at W W Co bds 15 Chester av
- “ Harry E at W W Co h 15 Chester av

Gilpatrick Jotham F foreman B h 77 Cushing

Gilson Alice at W W Co bds 122 Bacon

- “ Annie housekeeper 102 Charles
- “ Charles B jeweler h 90 Howard
- “ Edward died August 2, 1914
- “ Eugene J helper h 122 Bacon
- “ Frank A at Metz Co bds 102 Charles
- “ Gertrude domestic bds 102 Charles
- “ Helen at W W Co bds 122 Bacon
- “ John driver bds 102 Charles
- “ John J machinist bds 122 Bacon
- “ Mary laundress bds 102 Charles
- “ Mary L housekeeper 122 Bacon
- “ Peter E adv solicitor Globe B h 935 Main
- “ William J removed to Boston

Gindrat Daniel A finisher W W Co h 58 Cherry

- “ Norman linotype operator 126 Moody h at Boston

Ginnetti Lombardo laborer h 69 Oak

Giorlando Rausa laborer h 11 Oak

Girard Henry restaurant 7 Pine h do

GiRosa Giovanni laborer bds 156 School

Girvan Alfred T polisher bds 29 Rich

- “ Jean C at W W Co bds 29 Rich
- “ Minnie widow Alexander h 29 Rich

Gistedt Erik gardener bds 4 Liberty

Given Annie rubberworker bds 44 Oak

- “ Elizabeth teacher domestic science 764 Main bds do

FLAT WORK

WET WASH

BY TEST
DRY WASH

FINISHED WORK

RIVERSIDE
LAUNDRY

TELEPHONE
1057-R

HARTCO PURE GUM TUBES

BUILT FOR SERVICE

HARRY B. HARTLEY

92 MOODY STREET,

WALTHAM, MASS.

HATHAWAY'S BREAD
 Leader for 38 Years
BEST BREAD BAKED

NEW ENGLAND COAL CO., WALTHAM
BURN FULTON'S COAL
 Yard & Office, NEWTON ST. Branch Office, 179 MOODY ST.

- Glader Gustav at Metz Co h 230 Charles
- Glancy Charles S carpenter bds 66 Taylor
- “ Mary widow Herbert h 13 Mechanic
- “ Robert E contractor and builder 53 Cushing h do
- “ Thomas h 66 Taylor
- “ Warren E chemist bds 53 Cushing [155 Ash
- Glascow Thomas J foreman Waltham Machine Works h
- Glass Alonzo H mgr Joseph Wellington farm h Trapelo rd
- Glazier Walter E (Walter E Glazier & Co) h 924 Main
- “ Walter E & Co groceries 893 Main
- Gleason Anna h 13 Cedar
- “ Dennis F at W B & D Wks b 84 Calvary
- “ Johannah A b 84 Calvary
- “ John T at W B & D Wks h 84 Calvary
- “ Matthew F laborer h 92 Calvary
- “ Patrick S druggist 112 Pine h 110 Cushing
- “ Thomas H clerk 709 Main h 690 do
- Glennon Joseph H railway postal clerk h 31 School
- Glidden Edna M clerk b 78 Taylor
- “ George B foreman E H W Wks h 78 Taylor
- “ George H machinist b 78 Taylor
- “ Vernon painter b 78 Taylor
- Glode Alfred G at Metz Co rms 342 Moody
- Glover Hattie M J Mrs milliner h 213a Moody
- “ Isaac S salesman h 213a Moody
- “ Seymour S at Waltham Laundry Co h at Roxbury
- Glueck Edward W clerk Waltham Laundry Co bds 4
Cornwallis pl
- Glyde Frederick at W W Co h 56 Wellington
- Glynn Annie L weaver b 93 Cherry
- “ Delia F b 129 Felton
- “ Dennis stone mason h 119 Pond
- “ John clerk 51 Charles h 39 Dartmouth
- “ Margaret bucklemaker b 129 Felton
- “ Martin city laborer b 16 Cedar
- “ Mary widow John h 12 McKenn
- “ Mary A clerk b 39 Dartmouth
- “ Mary A housekeeper 129 Felton
- “ Mary E widow Michael h 75 Harvard
- “ Mary J teacher piano 75 Harvard b do
- “ Michael laborer h 11 Lawton pl
- “ Michael yardman W C Co h 88 Exchange
- “ Michael yardman Waltham Coal Co b 86 Oak
- “ Patrick driver 22 Felton b 92 Bacon
- “ Peter driver h 86 Oak
- “ Thomas b 119 Pond
- “ Thomas operative h 110 Taylor

MISS SIMMONS
Public Stenographer and Bookkeeper
 TYPEWRITING AND COMPOSITION WORK
 TRUST CO. BLDG., WALTHAM, MASS.

Office } Tel.
 Res. } Conn.

RUANE, Florist

Phone and Mail Orders receive prompt and personal attention
121 Moody St., Phone 1103 Waltham

WALTHAM [1915] DIRECTORY

175

Glynn

- " Thomas E pitman h 93 Cherry
- Godber Frank clerk 880 Main bds 251 Charles
- " Helen C b 41 Chester av
- " Kate Mrs h 251 Charles
- " Katherine at W W Co b 251 Charles
- " Lizzie at W W Co b 251 Charles
- Goddard Benjamin died Oct 24 1913
- " Catherine F widow Benjamin h 119 Alder
- " Hugh rem to Watertown
- " Miriam L teacher W S for G bds do
- Godet Philip rem to Canada
- " Raymond rem to Canada
- Godfrey Thomas L baker h 22 Stearns [pl
- Goding Ernest C teller Waltham Savings Bank h 3 Grant
- " Mary E Mrs clerk h 3 Grant pl
- Godkin Georgiana widow Charles b 24 Wadsworth av
- Goebel Charles laborer h 579 Main
- Goguen Maxim at Metz Co h 180 Robbins
- " Maxim painter bds 159 Moody
- " Oliver painter h 104 Charles
- Goldberg Louis (The Waltham Wall Paper and Paint Co) h 19 Mt Pleasant
- Golden Emma Mrs h 4 Colby av
- " Kathleen clerk 123 Moody bds 8 Stearns
- " Marion J stenographer b 8 Stearns
- " Patrick J mason h 8 Stearns
- Golding Clarence F insurance agent h 27 Spruce
- Goldman Maurice tailor b 103 Felton
- Goldrick John J clerk 1040 Main b at Auburndale
- Goldsmith George W apprentice b 24 Harvard av
- Goodale Maude widow Burton E h 385 Moody
- Goode George S at W W Co h 337 Newton
- " John F rem to Allston
- Goodell Roland E lawyer 438 Main h do
- Goodhue Laura A died June 12 1914 [at Auburndale
- Gooding Fred M (Waltham Trap Rock Co) 593 Main h
- Goodnow Frank E rem to Weston
- " Hannah F widow Aaron b 150 Hammond
- " Sarah J widow Fred W (Wm Goodnow & Son) 708 Main h 12 Lunda [takers 708 Main
- " Wm & Son (Mrs S J Goodnow) furniture and under-
- Goodrich Charles W teacher High school h 33 Linden
- " Ella F Mrs at W W Co bds 149 Ash
- " Guy driver 392 Main bds 418 do
- " Jane widow Philip A bds 55 Bedford
- " John E driver rms 44 Hall

MARCY COAL CO.

Dealers in Coal, Wood, Hay and Straw
Lime and Cement

33 MOODY ST., Telephone 8 WALTHAM, MASS.

Call 1057-R
IF IT'S LAUNDRY SERVICE
RIVERSIDE LAUNDRY

CHARLES J. O'DONNELL

Real Estate and Insurance

210 MOODY ST., TEL. CONN. WALTHAM

176

WALTHAM [1915] DIRECTORY

Goodrich

- " Lena instructor bds 197 Hammond
- Goodrow Fred driver h 22 Sharon
- Goodsell Albert M at W W Co h 67 Robbins
- " Garnet clerk 123 Moody bds 67 Robbins
- " Lulu at W W Co bds 67 Robbins
- Goodwin Carolyn C student bds 5 Orange
- " Clara bds 16 Wyman
- " Edward J driver Waltham Laundry Co h r 58 Prospect
- " Elberto T engineer W W Co h 5 Orange
- " Francis L clerk 194 Moody bds 197 School
- " Frank T driver h 197 School
- " John A salesman h 349 Waverley Oaks rd
- " Mary F mgr Riverview Cafe h 204 Prospect
- " Nettie at W W Co rms 80 Brown
- " Ruth Mrs bds 28 Orange
- " William A inspector W W Co bds 5 Orange
- Goodyear William C bookkeeper bds 59 Lexington
- Gogins Sylvia C widow Oran bds 206 Hammond
- Goran Thomas rms 163 Moody
- Gordon Annie widow Michael J h 7 Flood
- " Dennis F painter h 7 Flood
- " Earl A at W W Co bds 94 Russell
- " Forrest L at W W Co h 76 Gardner
- " Harry W at W W Co h 168 Adams
- " Katherine housekeeper 238 River
- " Marjorie clerk B rms 239 Ash
- " Matilda at W W Co rms 278 Crescent
- " Merton L watchmaker b 174 Adams
- " Nettie at W W Co rms 278 Crescent
- " Susanne L teacher R E Robbins school b 49 Howard
- " Thomas W laborer bds 238 River
- Gordy George W machinist h 30 McKenn
- " Lillian at A M W T Co bds 30 McKenn
- Gorman Alice E stenographer bds 41 Cutter
- " Annie dressmaker bds 84 Cedar
- " Edward bds 18 Oak
- " Edward G signalman bds 41 Cutter
- " Elizabeth dressmaker bds 84 Cedar
- " Elizabeth M clerk bds 13 Rich
- " James granite works 84 Cedar h do
- " John M fireman h 41 Cutter
- " John lather h 161 School
- " John J machinist h 325 School
- " Joseph agent 681 Main rm 16 h Lexington
- " Louis H brakeman bds 41 Cutter
- " Margaret bds 161 School

FLOWERS for WEDDINGS and FUNERALS
AT THE SHORTEST POSSIBLE NOTICE, AT

J. T. SILMAN

194 MOODY STREET,

WALTHAM, MASS.

W.A. Webster **Photographer**
85 MOODY STREET

Gorman

- " Mary h rear 310 River
- " William F carpenter h 59 Maple
- Gormley George at Metz Co bds 239 Calvary
- " Kate h 165 Newton
- " Patrick M painter h 239 Calvary
- Gorvin Bernard J agent 681 Main rm 16 h at Cambridge
- Gosbee Henry floorman bds 9 Robbins
- " Joseph L mgr 123 Moody h 9 Robbins
- Goss Eleanor at W W Co bds 1145 Main
- " Francis M machinist W W Co h 329 Newton
- " G Harry lunch 979 Main h 1145 do
- Gosselin Peter yardman at W C Co h 119 Charles
- Goucher Eva at W W Co rms 84 Cherry
- Goud Lester E motorman rms 83 Hammond
- Gough H Willard clerk Boston h 16 Orange
- Gould Annie M widow George F bds 193 Weston
- " Mary E bookkeeper W W Co bds 77 Crescent
- " William H clerk h 101 Chestnut
- GOULD & CUTLER Inc** paints and varnishes 45 Sudbury
Boston See page 667
- " see Doiron
- Goulding William M machinist h 30 Orchard av
- Gove George N driver h 17 Hammond
- " Henry M fruits etc 173 Moody h 1 Chestnut st av
- " Ora J music teacher bds A W Parkers end Worcester
lane
- Gowdet Paul lather h rear 81 Central
- Gowe Bertha E Mrs bds 61 Robbins
- Grabowski Albia carpenter h 408 River
- Graceffa Peter operative h 28 Fountain
- Graham A William clerk 637 Main rm 9 bds 23 Adams
- " Charles H telephone lineman h 16 Lunda
- " David driver h Edge Hill road
- " Henry machinist h 49 Grove
- " Jennie W bookkeeper bds 61 Adams
- " Jessie stenographer rms 30 High
- " Peter overseer B Mfg Co h 157 Summer
- " S Wallace asst W W Co h 240 Brown
- " William A clerk B rms 185 Chestnut
- Grainger Robert W mgr h 5 Cushing
- Grand Union Tea Co Lloyd B Lynch mgr 91 Moody
- Graney Catherine E clerk 135 Moody bds 75 Harvard
- " Patrick B police h 75 Harvard
- Grant Carl B plumber b 47 Wadsworth av
- " Carolyn J student b 47 Wadsworth av
- " Charles at W W Co h 47 Wadsworth av

Call 1057-R
 IF IT'S LAUNDRY SERVICE
 RIVERSIDE LAUNDRY

HARRY B. HARTLEY
AUTO SUPPLIES
92 MOODY ST., WALTHAM, MASS.

HATHAWAY'S BREAD
 Leader for 38 Years
BEST BREAD BAKED

NEW ENGLAND COAL CO., WALTHAM, MASS.
BURN FULTON'S COAL
WE SELL THE JEDDO AND LATTIMER

178

WALTHAM [1915] DIRECTORY

Grant

- " Donald B painter rms 23 Pine
- " Florence L bds 73 Cherry
- " George E crossing tender South st h 539 South R C
- " Granville R at W W Co h 73 Cherry
- " J Frank driver 600 Main h at Waverley
- " Walter B clerk 157 Moody rms 81 Robbins
- " Wilmot M kitchenman Riverside Hotel b do
- Gratto Daniel A tinsmith h 391 Newton
- Graves Arthur L jeweler rms 345 Moody
- " Belle rms 34 Adams
- " Edward W janitor h 34 Adams
- " Elizabeth h 6 Chamberlain ter
- " Ellen M widow Philip H (P H Graves & Son) furni-
 ture 151 Moody h 107 Russell [Chestnut
- " Franklin L (P H Graves & Son) 151 Moody h 162
- " Fred C asst treas W W Co h at W Newton
- " Frederick W at W W Co h 57½ Walnut
- " Jennie Mrs bds 81 Ash
- " Jesse P at W W Co h 196 Brown
- " Kathleen Mrs dressmaker 15 Winthrop h do
- " Nellie F bds 107 Russell
- GRAVES P H & SON** (Ellen M and Franklin L Graves)
 furniture 151 Moody See page 2
- " Robert C towerman B & M h 15 Winthrop
- " Viola C at W W Co bds 3 Norumbega ter
- Graveson Ann at W W Co bds 814 Main
- " Graves at W W Co b 814 Main
- " Hans N gardener h 814 Main
- " Hilda teacher b 814 Main [Main
- " Katrina M teacher South Grammar school bds 814
- " Maurice clerk B Mfg Co b 814 Main
- " Peter clerk B b 814 Main
- Gray Andrew W carpenter h 46 Dexter
- " Annie widow h 178 River
- " Arthur L engineer Am W T Co h 91 Pine
- " Blanche at W W Co rms 94 Adams
- " E E Co LeArthur Rix mgr grocers 130 Moody
- " Freelan W foreman 78 Moody h 3 Maple ter
- " George engineer M S F M bds do
- " George H engineer h 560 Waverley Oaks road
- " Harry F painter h 99 Chestnut
- " Harry M brakeman B & M h 916a Main
- " James F laborer Muldoon ct h 12 Elm ct
- Grayson Ernest machinist h 57 Ash
- " Mary E widow George b 122 Adams
- Grazerano John operative h 119 Pine

MISS SIMMONS
Public Stenographer and Bookkeeper
 TYPEWRITING AND COMPOSITION WORK
 TRUST CO. BLDG., WALTHAM, MASS.

 Office } Tel.
 Res. } Conn.

RUANE, Florist
Flowers for All Occasions
 121 Moody St., Phone 1103 Waltham

WALTHAM [1915] DIRECTORY

179

- Greeley Catherine housekeeper 476 Main
- “ Edward S painter h rear 191 School
- “ John J lather b 476 Main
- “ Marion at W W Co b 240 Moody
- “ Michael hostler city stables h 40 Dartmouth
- “ Michael F painter h 240 Moody
- “ Nellie L teacher b 476 Main
- “ Patrick driver 33 Moody h 52 Calvary
- “ William lather h 545 Main
- Green Benjamin tailor 3 Moody h 105 Harvard [lington
- “ Chester A clerk Waltham National Bank h 43 Wel-
- “ Clifton P clerk B b 180 Lowell
- “ Elizabeth A widow Frederick C b 43 Wellington
- “ Ethel at W W Co rms 51 Brown
- “ Patrick A printer B h 206 Moody
- “ Quincy A died Feb 7 1914
- “ Stephen H at W B & D Wks bds 163 River
- “ William L at W W Co h 180 Lowell
- Greenberg Abraham merchant tailor 236 Moody h 240 do
- Greene Alice b 72 Hall
- “ Alice H bds 73 Crescent
- “ Elbert L paymaster B Mfg Co h 73 Crescent
- “ Harry M traveling auditor B & M R R h 20 Auburn
- “ Lillian artist h 72 Hall
- “ Lois F corresponding sec B b 72 Hall
- “ Mary A clerk Newton st depot b 37 Gorham
- “ Phebe E widow Leonard b 73 Crescent
- “ Selinda H bds 72 Hall
- “ S Eloise b 72 Hall
- “ Wilfred W machinist h 70 Hall [37 Gorham
- “ William B station agent Newton st R R station h
- Greeney Walter A at W W Co h 222 Brown
- Greenlaw Clara at W W Co rms 49 Robbins
- “ Nina at W W Co rms 49 Robbins
- Greenleaf Albina M clerk 135 Moody bds 25 South
- “ Delma M music teacher 25 South b do
- “ George A at W W Co rms 90 Robbins
- “ Herrick student b 25 South
- “ Jennie H widow William H h 155 Robbins
- “ L Herbert clerk 213 Moody h 25 South
- Greenway Alice at W W Co bds 12 Highland
- “ Edward M jeweler b 12 Highland
- “ George G at E H W Wks b 12 Highland
- “ Thomas finisher W W Co h 12 Highland
- “ Thomas W jewel maker h 12 Highland
- “ William jeweler bds 12 Highland
- Greenwood Allen physician 837 Main h at Wellesley

FLAT WORK
 RIVERSIDE
 WET WASH
 BEST
 BY TEST
 DRY WASH
 FINISHED WORK
 LAUNDRY
 TELEPHONE
 1057-R

MARCY COAL CO.
 Dealers in Coal, Wood, Hay and Straw
 Lime and Cement
 33 MOODY ST., Telephone 8 WALTHAM, MASS.

CHARLES J. O'DONNELL

AUTOMOBILE FIRE INSURANCE ACCIDENT LIFE

210 MOODY ST., Tel. Conn. WALTHAM

180

WALTHAM [1915] DIRECTORY

Greenwood

- “ Edward J weaver h 100 Charles
- “ Ethel knitter bds 100 Charles
- “ Hannah widow James N h 119 Plympton
- “ Henry died Nov 21 1914
- “ James bucklemaker b 100 Charles
- “ James H machinist h 30 High
- “ Joseph machinist h 99 Cushing
- “ William at Metz Co b 99 Cushing
- “ William laborer h 97 Central
- Greg Roy W at Metz Co bds 202 Charles
- Gregg Jennie F W widow Charles S h 10 Fiske
- “ Jennie W artist 10 Fiske b do
- Gregory Patrick boxmaker h 166 River
- “ Sarah at W W Co rms 56 Ash
- Greig Arthur W salesman h 15 Gordon
- Grenache Francis timekeeper Metz Co rms 326 Moody
- “ Sebastian rms 326 Moody
- Grenier Cyril machinist b 174 Newton
- Grennon Frank second hand b 409 River
- Gricus Leon at W B & D Wks h 6 River av
- Grierson Kenneth B car cleaner h 706 Main
- “ William machinist bds 20 Charles
- Griff Samuel (Ruben & Griff) second hand goods 691
Main h 145 Ash
- Griffin Albert E bds 4 Robbins pl
- “ Alice N teacher S Grammar school bds 105 Pine
- “ Catherine widow Daniel h 68 Charles
- “ Charles rubber cutter b 68 Charles
- “ Daniel clerk rms 63 Crescent
- “ Daniel J cutter h Wellington Grove
- “ Edward rubbercutter b 68 Charles
- “ Elliott S watchmaker h Hawthorne
- “ Etta M dressmaker 32 Rich h do
- “ Fred C chauffeur h 39 Charles
- “ Henry P clerk 41 Moody h 48 Hall
- “ Isabelle telephone operator b 44 Francis
- “ James F stenographer B bds 47 Francis
- “ John C driver h 47 Francis
- “ Margaret Mrs rem to Maryland
- “ Margaret E at W W Co b 47 Francis
- “ Mary b 5 Chamberlain ter
- “ Mary E housekeeper 47 Francis
- “ Michael J clerk 161 Moody rms 43 Walnut
- “ Patrick laborer h 170 School
- “ Patrick J city driver h 44 Francis
- “ Robert died March 12 1915

Largest Assortment of Cut Flowers and Potted Plants
IN WALTHAM, AT

J. T. SILMAN, Florist

194 MOODY ST., WALTHAM, MASS.

Children's Photographs

W. A. Webster, 85 Moody Street
Waltham, Mass.

WALTHAM [1915] DIRECTORY

181

Griffin

- “ Thomas at Metz Co h 154 Willow
- “ Thomas at E H W Wks rms 74 Adams
- “ Timothy E rubber worker b 68 Charles
- “ William E clockmaker h 32 Dartmouth
- “ William F foreman 71 Felton h 145 South
- “ William F watchmaker h 105 Pine
- “ William F Jr instructor b 105 Pine
- Griffiths Jane eugenic research M S F M bds do
- Griggs Clifford S b Thomas Griggs' Winter st
- “ Sarah B bds Thomas Griggs' Winter st
- “ Thomas farmer h Winter near West
- Grimes Peter carpenter h 268 River
- Grinnell Daniel H h 12 Sharon
- “ Edward tinsmith b 268 Crescent
- “ Eugene S beltman h 97 Cushing
- “ George H hostler b 5 Duddy av
- “ Georgianna L Mrs h 11 Mt Pleasant
- “ Harold B driver 22 Felton b 11 Mt Pleasant
- “ Lucy N at W W Co bds 12 Sharon
- “ Stewart F machinist h 12 Sharon
- “ Willis H machinist b 11 Mt Pleasant
- Grip Axel machinist h 76 Alder
- Grogan Bernard machinist b 144 Willow
- “ John P coremaker b 144 Willow
- “ Michael J caretaker h 144 Willow
- Groom Annette C bookkeeper b 175 Felton [ton
- “ Gertrude E stenographer O'H W D Co bds 175 Fel-
- “ Margaret C stenographer bds 175 Felton
- “ Margaret E widow John F h 175 Felton
- “ Nathaniel F at W W Co h 112½ Prospect
- Groot Charles W mgr 685 Main
- Grover Hattie widow Edward E h 31 Brown
- Groves Addie widow Herbert h 45 Lowell
- “ Herbert W bds 164 Moody
- “ J Frank at W W Co rms 336 Moody
- Guerin Francis signalman B & M R R h 110 Harvard
- Gugarty Nellie A h 114 Felton
- “ Patrick died March 5, 1914
- “ Thomas F janitor W W Wks h 23 Williams
- “ William laborer at W W Wks bds 114 Felton
- Gugger Edward toolmaker rms 74 Brown
- Guiatano Gorgena laborer h 163 School
- Guigno Joseph laborer h 63 Oak
- Guilfoile John P engineer h 158 Willow
- Guilford Augusta R widow Wallace W bds 402 Main
- “ Elizabeth dressmaker bds 402 Main

Call 1057-R
For a SNOW WHITE Damp WASH
RIVERSIDE LAUNDRY

All Standard Makes of Tires in Stock

HARRY B. HARTLEY

92 MOODY ST.,

WALTHAM, MASS.

HATHAWAY'S BREAD
Leader for 38 Years
BEST BREAD BAKED

**TO GET THE BEST YOU WILL HAVE TO
 BURN FULTON'S COAL**

Yard and Office, NEWTON ST., WALTHAM
 Branch Office, 179 MOODY ST.

182

WALTHAM [1915] DIRECTORY

Guilford

- " Fred H asst foreman W W Co h 4 Fiske av
- Guillotte Joseppi laborer h 19 Spring
- Guinan Edward F rodman 6 Lexington b 13 Wellington
- " Josie E h 14 Rich
- " Katherine L clerk 109 Moody h 14 Rich
- " Louise h 13 Wellington
- " Madeline stenographer 56 Felton bds 13 Wellington
- " Mary V dressmaker h 14 Rich
- " William A salesman h 13 Wellington
- Guiney Daniel laborer bds 148 Alder
- " Frank at Metz Co bds 148 Alder
- " John laborer h 148 Alder
- " John Jr at Metz Co bds 148 Alder
- Gullberg Agnes at W W Co h 38 Prospect
- Gunnell Gilbert F at W W Co rms 254 Crescent
- Gunter Emma A bookkeeper b 78½ Robbins
- " Mary widow Joseph h 78½ Robbins
- Gustafson Anders at Metz Co h 47 Derby
- " Clarence farmer h 31 Cross
- " Clarence F at W W Co h 31 Cross
- " Frederick machinist bds 31 Cross
- " Gustave painter h 27 Prospect st av
- " Gustave painter bds 31 Cross
- " John janitor High school h 23 Cross
- " William machinist h 19 Highland
- Gustat Louis salesman h 598 Main suite 3
- Guthrie Belle E widow Frank P rms 30 Maple
- " J Foster salesman 207 Moody rms 30 Maple
- Guthro Gilbert shoe repairer 176 Willow h 238 Calvary
- Gutterman Max shoe repairer 187 Newton h 49 Felton
- Gutterson Chester G at W W Co h 55 Wellington
- Guzzi Dominic laborer h 76 Oak

- Haberlin James farmer h Lincoln street
- Hache Alphe carpenter h 18 Chestnut
- Hackett John E salesman 685 Main h at W Newton
- " Leo agent 681 Main rm 16 h at E Watertown [Grove
- Hadene Antone cabinet maker summer h Wellington
- Hadfield Mary clerk 109 Moody b 121 Adams
- Hadley Caroline M widow Charles h 213a Moody
- " Cleon F at Metz Co h 213a Moody
- " Rodney C driver Elm cor Benefit
- Hagan Catherine F bds 37 Central
- " Ellen E h 37 Central
- " John farmer h Waverley Oaks rd
- " Mary E dressmaker 37 Central h do

MISS SIMMONS

Public Stenographer and Bookkeeper

TYPEWRITING AND COMPOSITION WORK

TRUST CO. BLDG., WALTHAM, MASS.

Office } Tel.
 Res. } Conn.

RUANE, Florist

Wedding Decorations and Funeral Designs a Specialty
121 Moody St., Phone 1103 Waltham

WALTHAM [1915] DIRECTORY

183

- Hagarty Edward J clockmaker bds 99 Bacon
" James A at W W Co h 105 Bacon
" John J machinist h 99 Bacon
" Thomas F removed from city
" see Haggerty and Hagerty
Hagberg Edven machinist rms 1271 Main
Hager Arthur H at W W Co h 205 Brown
" Charles at W W Co h 191 Lowell
" George (Maynard Theatre) 700 Main h Kendall Green
" Herbert I machinist h 205 Brown
" Louis P h 405 Main
" William (Maynard Theatre) 700 Main h Kendall Green
Hagerty Daniel F salesman bds 178 Newton
Haggarty Annie E h 135 Brown
" Frederick H sealer of weights and measures rm 9
City Hall h 361½ Moody
" Martha J nurse h 135 Brown
" see Hagarty
Haggerty Elizabeth nurse Waltham Hospital bds do
Haglund Carl died
Hagopian Giragos S restaurant 110 Moody h 226 do
Hague Alfred D electrician bds 14 Prentis [Prentis
" Harry (A H Hernandez & Co) 183 Moody h 14
" Harry W at W W Co h 12 Chester av
" John at W W Co rms 118 Robbins
" Maud L clerk b 14 Prentis
Haines Charles auto trimmer rms 157 Crescent
" John h 51 Pine
" John W at W W Co h 345 Moody
" William at W W Co h 85a Robbins
Haldy Henry L foreman 218½ Moody h 271½ Derby
Hale Francis motorman h 22 Prospect Hill av
" George S watchman h 271 Newton
" Perley O chauffeur h 42 Riverview av C P
Haley Jane at W W Co rms 89 Robbins
" Mary E Mrs dressmaker 17 Plympton h do
" Roscoe E carpenter h 17 Plympton
" see Healey and Healy
Hall Annie teacher bds 49 Brown
" Annie B widow Irving S b 147 Summer
" Annie L widow Edwin J h 49 Brown
" Benjamin F rem from city
" Charles F L braizer h 15 Cross
" Charles J h 138 Crescent
" Edward C at W W Co b 33 Orange
" Ernest helper h 488 Main
" Fannie D at W W Co b 33 Orange

FLAT WORK
WET WASH
BEST BY TEST
DRY WASH
FINISHED WORK
RIVERSIDE LAUNDRY
TELEPHONE
1057-R

MARCY COAL CO.

Dealers in Coal, Wood, Hay and Straw
Lime and Cement

33 MOODY ST., Telephone 8 WALTHAM, MASS.

CHARLES J. O'DONNELL

Real Estate and Insurance

210 MOODY ST., TEL. CONN. WALTHAM

184

WALTHAM [1915] DIRECTORY

Hall

- " Fred B stationery and wall papers 692 Main h 8
Common [brook road
- " F Josephine teacher High school bds end Chester-
- " Harriet V widow Benjamin F h end Chesterbrook rd
- HALL HENRY C** successor to Hall & Lyon Co druggist
117 Moody h 107 Crescent See front cover
- " Ida Estelle lawyer end Chesterbrook rd h do
- " Leila M stenographer b 62 Lyman
- " Lena M, C S practitioner 78 High h do
- " Luman N died July 18 1914
- " Mabel A at W W Co rms 65 Brown
- " Mary G widow Frank J h 44 Hall
- " Mildred E b 138 Crescent
- " Monica L teacher b 49 Brown
- " William A printer h 202 Brown
- Halleran Annie housekeeper 1 Harvard av [Taylor
- " Annie L kindergartener R E Robbins school b 134
- " Gertrude M milliner 88 Moody h 134 Taylor
- " James J clerk rms 313b Crescent
- " John mason bds 25 Exchange
- " Lawrence A yard master B & M h 43 Charles
- " Martin L (Newton Street Pharmacy) and broker
60 State Boston h 134 Taylor
- " Mary L stenographer B bds 87 Harvard
- " Michael mason h 25 Exchange
- " Thomas Jr mason bds 87 Harvard
- " Thomas F mason 87 Harvard h do [Worcester lane
- Hallett Charlotte M music teacher bds A W Parker's,
- " Mary M nurse bds 41 Dartmouth
- " Oliver H died Feb 5 1914
- Hallinan John driver 20 Felton h 45 Charles
- Hallman Olof at W W Co bds 204 Chestnut
- Halloran Joseph weaver bds 83 Rich
- " Mary bds 83 Rich
- " Thomas laborer h 83 Rich
- Halme Carl at Metz Co h 62 Myrtle [Francis
- Halpert Simon (Waltham Wall Paper & Paint Co) h 42
- Halstead Thomas twister h 28 High
- Ham Melvin J blacksmith 17 Heard h 15 do
- " Melvin J Jr blacksmith 17 Heard b 15 do
- " Sadie at W W Co b 15 Heard
- Hamblen Charles W salesman h 802 Main
- " Harriot kindergartener Seth Bemis school h at All-
ston
- Hamel Arthur L at W W Co h 12 Stearns
- Hamill Belle B nurse rms 141 Ash

Flowers Telegraphed to all parts of the World

Send Your Friend Flowers by this System

MEMBER OF THE INTERNATIONAL FLORISTS' ASSOCIATION

J. T. SILMAN, Florist

194 MOODY STREET.

WALTHAM, MASS.

W.A. Webster **Photographer**
85 MOODY STREET

WALTHAM [1915] DIRECTORY

185

Hamill

- " G Willard at W W Co h 87 Ash
- Hamilton Carrie A bds 99 Church
- " Charles machinist h 121 Ash
- " Charles A bds 57 Riverview av C P
- " Charles H machinist A W T Co b 24 High
- " Clara A at W W Co b 57 Riverview av C P
- " Clarence E at W W Co b 24 High
- " Clifford E salesman rms 247 Moody
- " Deborah widow James F h 57 Riverview av C P
- " Elizabeth widow Fred h 60 Alder
- " Frank W at W W Co h 18 Chester av
- " Frederick at W W Co b 60 Alder
- " Grant at Metz Co bds 60 Alder
- " Humphrey driver b Riverview pl
- " James baker bds 4 Francis
- " Jessie chiropodist 120 Robbins bds do
- " Malcolm A foreman Elm cor Benefit h 4 Francis
- " Maud at W W Co b 57 Riverview av C P
- " Sarah Mrs bds 211b Brown
- " Susan Z matron Adams House 94 Adams h do
- Hamlet George F farmer h Trapelo rd near Lexington
- Hamlin Charles E salesman B bds 395 Moody
- " Emile H widow Edward L h 590 Main suite 5
- " Martha E at W W Co b 33 Orange
- " William E physician 537 Main h do
- Hamlon Margaret E at W W Co bds 403 Crescent
- Hammer Amanda Mrs h 55 Alder
- " Foulke clerk bds 55 Alder
- Hammersley Amos at W W Co h 41 Vernon
- Hammett Caroline h 4 Cornwallis pl
- Hammond Charles S at W W Co h 14 Crafts
- " James C at E H W Co h 33 Rich
- Hampson James at W W Co h 37 Alder
- Hampton Clyde upholsterer b 245 Lowell
- " Edward M operative h 16 Gorham
- " Fred J at W W Co h 245 Lowell
- " Grace at W W Co bds 16 Gorham
- " Stephen P rubberworker b 16 Gorham
- " Theresa laundress bds 16 Gorham
- " Wade M machinist bds 245 Lowell
- " William J rubberworker b 16 Gorham
- Hanagan Philip D hairdresser 353 Moody h 146 Alder
- " Ruth M stenographer b 146 Alder
- Hancock Edward polisher rms 20 Crescent
- " John Mutual Life Insurance Co 181 Main rm 17
- " William H at W W Co, h 13 Taylor

Call 1057-R
 IF IT'S LAUNDRY SERVICE
 RIVERSIDE LAUNDRY

HARRY B. HARTLEY
AUTO SUPPLIES
 92 MOODY ST., WALTHAM, MASS.

HATHAWAY'S BREAD
Leader for 38 Years
BEST BREAD BAKED

NEW ENGLAND COAL CO., WALTHAM, MASS.
BURN FULTON'S COAL
WE SELL THE JEDDO AND LATTIMER

186

WALTHAM [1915] DIRECTORY

- Hand John laborer bds 165 Newton
 Handrahan Agnes at W W Co b 94 Chestnut
 " Albert A at W W Co h 94 Chestnut
 " Daniel J clerk P O 134 Moody b 7 Alder
 " Esther O b 39 Common
 " Francis J reporter 126 Moody h 39 Common
 " John h 39 Common
 " Joseph B bookkeeper B h 12 Rich
 " Lucy clerk b 94 Chestnut
 " Maria widow Patrick h 94 Chestnut
 " Thomas J civil engineer bds 39 Common
 " William A stenographer B bds 39 Common
 Handy Joseph H hoseman Chemical No 1 h do
 Hanley James foundryman h 64 Orange
 " John F foreman h rear 3 Yetten ter
 " Julia widow Michael h 3 Yetten ter
 " Margaret died April 26 1914
 " Martin J foreman h rear 3 Yetten ter
 " Mary A clerk bds 3 Yetten ter
 " Mary E h 68 Chestnut
 " Peter J at Metz Co b 65 High
 " Theresa L bds rear 3 Yetten ter
 Hanlon Catherine nurse b 9 Taylor
 " Mary H widow Darby h 9 Taylor
 Hanna Hiram A finisher W W Co h 18 Underwood pk
 " William V clerk rms 11 Walnut
 Hannan Patrick at Metz Co rms 5 Cushing
 Hannify James stone mason h 219 School
 " James L plumber 715 Main h 46 Fiske
 Hansberry John J foreman Metz Co h 10 Auburn ter
 Hanscom Annie M widow John bds 152 Brown
 " Louis A real estate 16 State B h 7 Chamberlin ter
 Hanselpacker Clara at W W Co b 210 Adams
 " Emma B laundress b 210 Adams
 " George Y chauffeur b 177 Chestnut
 " Rebecca E widow LeBaron h 210 Adams
 Hansen Arthur contractor b Green near Main
 " Carl E machinist h 68 Taylor
 " George at Metz Co bds School
 " Martha widow Carl h Green near Main
 " Theodore at W W Co bds Green near Main
 " Walter at Metz Co b Green near Main
 Hanson Adolph T h 9 Highland
 " Delbert M painter b 93 High
 " Eric bucklemaker rms 15 Bellevue
 " Harry machinist b 9 Highland
 " Helga rms 22 Spruce

MISS SIMMONS

Public Stenographer and Bookkeeper

TYPEWRITING AND COMPOSITION WORK

TRUST CO. BLDG., WALTHAM, MASS.

Office } Tel.
 Res. } Conn.

RUANE, Florist
Flowers for All Occasions
 121 Moody St., Phone 1103 Waltham

WALTHAM [1915] DIRECTORY

187

Hanson

- “ Herbert F painter h 93 High
- “ Peter sub clerk P O 134 Moody h 2½ Bellevue av
- “ Roger watchmaker rms 8 Orange
- “ Victor at Metz Co h 27 Derby
- “ William C h 221½ Moody
- “ see Hansen
- Hansson Helga at W W Co b 25 Linden
- “ Ragna bds 25 Linden
- Hapenny Augustus machinist h 349 Moody
- “ George driver h 138 Newton
- “ James machinist h 4 Duddy av
- “ Mabel at W W Co h 4 Duddy av
- “ Rose Anna widow George J b 200 River
- Harden Richard J chauffeur W George Doty's, Forest
near Trapelo road bds do
- Hardigan William metal polisher h 88 Alder
- Hardiman John bds 14 Church
- “ John driver h Pond st et
- “ John J machinist b 12 Cutter
- “ Margaret operative bds 12 Cutter
- “ Marie widow Michael h 12 Cutter
- “ Michael gardener h 9 Massasoit et
- “ Michael F plumber b 12 Cutter
- “ see Hardyman
- Harding Ada at W W Co rms 26 Cherry
- “ Albert E operative rms 55 Walnut
- “ Charles A at W W Co b 85 Robbins
- “ Charles E & Son painters and furniture repairing 40
Spruce bds 151 Crescent
- “ Charles I bds 55 Walnut
- “ Charles W painter rms 151b Crescent
- “ Clifton R engineer bds 49 Moody
- “ Elizabeth A at W W Co b 94 Adams
- “ Fred bucklemaker bds 97 Russell
- “ George A painter h 102 Alder
- “ Irving B at W W Co bds 85 Robbins
- “ Nathaniel carpenter h 56 Alder
- “ Nelson J machinist B h 7 Wellington
- “ Solomon carpenter h 85 Robbins
- Hardy Ann M widow Charles W h 60 Taylor
- “ Arthur L at W W Co h 274 Crescent
- “ Charles F A mgr 227 Moody h 131 High
- “ Clifton R engineer b Riverside Hotel
- “ Cyrus W farmer h 829 Lexington bey Lake
- “ Edna M bookkeeper b 913 Main [at Boston
- “ Edward E (Waltham Jewelry Co) 227 Moody h

For a SNOW WHITE Damp WASH
 CALL 1057-R
 RIVERSIDE LAUNDRY

MARCY COAL CO.
 Dealers in Coal, Wood, Hay and Straw
 Lime and Cement
 33 MOODY ST., Telephone 8 WALTHAM, MASS.

CHARLES J. O'DONNELL

AUTOMOBILE INSURANCE ACCIDENT
FIRE LIFE
210 MOODY ST., Tel. Conn. WALTHAM

188 WALTHAM [1915] DIRECTORY

Hardy

- " Gladis at W W Co b 56 Dale
- " Henry F farmer h 56 Dale
- " Isaac W farmer h 829 Lexington beyond Lake
- " Julia C widow Alvin F bds 254 Crescent
- " Lewis S milk 57 Lexington h do
- " Louis B conductor h 913 Main [Lake
- " Martha E b Isaac W Hardy's 829 Lexington beyond
- " Viola at W W Co bds 56 Dale

Hardyman Michael C driver Ladder No 2 h 70 Alder

- " Michael M driver W F D bds 114 Taylor
- " see Hardiman

Hare Cornelia M widow John bds 169 Hammond

- " Florence E dry goods 345 Moody h 133 Brown
- " Richard J dentist 637 Main rm 5 h 66 Church

Harman Julia stenographer bds 89 Cherry [South

Harold Anna L telephone operator 16 Spring bds 43

- " James J shipper h 160 Newton
- " Johanna Mrs h 43 South
- " Mary J at W W Co bds 43 South
- " Michael carpenter rms 102 Orange
- " Nora J at W W Co bds 43 South

Haron Arthur D at Metz Co bds 189 Robbins

- " Carl A clerk b Florence N Haron's, Clematis av
- " Charlotte N at W W Co bds Florence N Haron's,
Clematis av [Clematis av
- " Clyde I laundry Newton bds Florence N Haron's,
- " Edith F at W W Co b 189 Robbins
- " Emma L widow John D h 189 Robbins
- " Florence N widow James A h Clematis av
- " Frank H at W W Co h 48 Columbus av
- " Fred L clerk bds 189 Robbins [av
- " Hattie B at W W Co b Florence N Haron's Clematis
- " James M clerk b Florence N Haron's Clematis av

Harper Anna I widow George rem to Boston

- " Golden G insurance agt b 339 Moody
- " Lincoln A supt h 8 Rich
- " William at Metz Co bds Riverside Hotel
- " William A at W W Co h 84 Ash

Harrell Frank O magician h 44 Howard

Harrington Charles (Colonial Rug Co) h 22 Caughey

- " Charles E M salesman h 51 Howard
- " Charles J brass finisher bds 771 Main
- " Clifford instrument man 6 Lexington bds 146 do

HARRINGTON EDWARD E sign artist 111 Moody rm
3 bds 44 Harvard See page 24

- " Francis b Greenwood lane

Largest Assortment of Cut Flowers and Potted Plants
IN WALTHAM, AT

J. T. SILMAN, Florist

194 MOODY ST., WALTHAM, MASS.

They like to Photograph Babies at the

WEBSTER STUDIO

85 MOODY STREET,

WALTHAM

WALTHAM [1915] DIRECTORY

189

Harrington

- " George A painter h 15 Gordon
- " Harriet R teacher bds 3 Harvard av
- " Herman P h 11 Gardner
- " James meat cutter h 33 Heard
- " James F provisions 48 Charles h 46 do
- " Jerome C at W W Co h 64 Hall
- " John W machinist h 24 Lawrence
- " Laura Mrs clerk h 64 Hall
- " Marie M bookkeeper r 769 Main b 22 Caughey
- " Mary B died Feb 22 1915
- " Thomas F clerk R M S h 27 Harvard av
- " William A rem to Auburndale
- " Winthrop student bds 27 Harvard
- Harris Bernard clerk J L T Mfg Co h 78 Cushing
- " Bertha L music teacher 21 Cherry bds do
- " Bertha V at W W Co bds 78 Cushing
- " Celia bookkeeper Motor Specialties Co bds at Dor
- " Charles A clerk 109 Moody bds at Watertown
- " Charles C engineer B & M h 71 Morton R C
- " Emma J widow T William h 5 Fuller
- " Frank died April 13 1914
- " Frank E at E H W Wks rms 15 Spruce
- " Fred at Metz Co rms 207 Adams
- " George B letter carrier 134 Moody h 43 Walnut
- " Gladys M bds 18 Maple
- " Harriet E stenographer B bds 5 Fuller
- " James at Metz Co bds 81 Ash
- " John h 21 Cherry
- " John E clerk bds 78 Cushing
- " John H bookkeeper h 44 Sterling rd
- " Marguerite L teacher bds 78 Cushing
- " Mary G at W W Co bds 78 Cushing [chester
- " Mary R bookkeeper Motor Specialties Co b at Dor-
- " Mason D student bds 5 Fuller
- " Ruby M at W W Co bds 112 Prospect
- " Sarah C b 78 Cushing
- " Stephen shoe repairer 77 Charles h 85 do
- " Walter carpenter bds 403 Crescent
- Harrison Emily Mrs rms 396 Moody
- Hart Daniel baker h 106 Harvard
- " Daniel M baker b 106 Harvard
- " Henry bucklemaker rms 83 Ash
- " James J laborer h rear 130 Willow
- " John driver 74 Bacon h Main
- " John J operative h 98 Cushing
- " Margaret E at W W Co bds 106 Harvard

FLAT WORK

WET WASH

BEST BY TEST

DRY WASH

FINISHED WORK

RIVERSIDE LAUNDRY

TELEPHONE
1057-R

MISS SIMMONS

Public Stenographer and Bookkeeper

TYPEWRITING AND COMPOSITION WORK

TRUST CO. BLDG., WALTHAM, MASS.

Office } Tel.
Res. } Conn.

HATHAWAY'S BREAD
 BEST BREAD BAKED
 Leader for 38 Years

NEW ENGLAND COAL CO., WALTHAM
BURN FULTON'S COAL

Yard & Office, NEWTON ST. Branch Office, 179 MOODY ST.

190 WALTHAM [1915] DIRECTORY

Hart

- " Mary J presser B bds 106 Harvard
- " Thomas freight clerk h 27 McKenn
- " Thomas laborer 22 Felton h 10 Winthrop
- Hartford James B clerk 893 Main bds 26 Floyd
- " John conductor rms 33½ Russell
- Hartigan Elizabeth widow Michael h 154 Bright
- " Elizabeth A and Nellie G bds 154 Bright
- " Michael J police bds 154 Bright
- " William F car conductor b 154 Bright
- Hartley Burt laborer h 30 Massasoit
- HARTLEY HARRY B** auto supplies 92 Moody bds 22
Park C P See foot lines
- " James salesman rms 19 Auburn
- " John C at W W Co h 19 Auburn
- " John C Jr salesman 92 Moody b 19 Auburn
- " Ruth B student b 25 Francis [Francis
- " Samuel asst supt B M L I Co 3 Moody rm 24 h 25
- Hartman Herman rms 36 Cherry
- Hartmann Henry E student bds 59 Lexington
- " William N G mason h 59 Lexington
- Hartner Henry conductor bds 46 Bedford
- Hartwell Alfred B watchmaker bds 179 Ash
- " Guy R draftsman bds 179 Ash
- " Harriet L rms 842 Main
- " Harvey S watchmaker h 179 Ash
- " Henry W architect h 147 Summer
- " Hiram B draftsman h 9 Townsend
- " Mabel E piano teacher 611a Main h do
- " Mary A bds 147 Summer
- " Nancy M widow Cephas L bds 842 Main
- Harvey Alice at W W Co bds 122 School
- " Alonzo S driver Muldoon et h 164 Ash
- " Amanda J widow Calvis b 157 Main
- " Arthur E machinist 580 Main bds 164 Ash
- " A Alexander student b 164 Ash
- " Daniel J at E H W Wks h 43 Hammond
- " Edward C chief electrician W W Co h 10 Martyn C P
- " Ernest H civil engineer h 40 Brown
- " Frank at B Mfg Co b 409 River
- " Frank A laborer h 23 Heard [Park C P
- " Gerald R meterman E E I Co, Cooper lane h 20
- " Gladys H student b 164 Ash
- " Gladys M b 20 Park C P
- HARVEY JOHN L** lawyer 3 Moody rms 3, 4 and 5 h
Greenwood lane See page 14
- " Kate housekeeper 19 Crescent

HARTCO PURE GUM TUBES

BUILT FOR SERVICE

HARRY B. HARTLEY

92 MOODY STREET,

WALTHAM, MASS.

RUANE, Florist

Phone and Mail Orders receive prompt and personal attention
121 Moody St., Phone 1103 Waltham

WALTHAM [1915] DIRECTORY

191

Harvey

- “ Leroy E machinist bds 74 School
- “ Madeleine E bds 164 Ash
- “ Madeline at W W Co bds 86 Brown
- “ Mildred W stenographer b 74 School
- “ Thomas M carpenter h 50 Russell
- “ William H reporter Boston Globe h 74 School

Harwood John at W W Co h 4 Chester av

- “ Lila A at W W Co bds 93 South
- “ Richard machinist h 93 South

Haseltine Helen widow John h 162 Main

Haskell George F driver h Wellington Grove

- “ Harold C at W W Co h 19 Derby

Haskins Delphine I student bds 131 Woerd av C P

- “ Edgar F at W W Co h 131 Woerd av C P

Hassan Charles M at W W Co h 18 Prospect st av

- “ Mary H widow James W bds 18 Prospect st av

Hassett John J laborer h 31 Calvary

- “ William F (Waltham Marble & Granite Works) 161 Prospect h 10 Rich

Hastings Alice W bds 355 Waverley Oaks rd [Oaks rd

- “ Bertrand W pressman Boston Post h 355 Waverley
- “ Ellen bds 159 Summer
- “ Herbert C driver 90 Moody bds 4 Harvard av
- “ M Emma teacher N Grammar school b 11 Charles
- “ M Jennie widow Clarke h 4 Harvard av

Hatch Charles W engineer h 56 South

- “ Delia T Mrs milliner h 370 Crescent
- “ Ernest H teacher Evening school h at Boston
- “ E William driver 600 Main h at Belmont
- “ Harry W principal Evening school h at Boston
- “ Herbert L clerk P O 134 Moody h 395 do
- “ Howard S civil engineer h 11 Irving
- “ Joseph B letter carrier B h 370 Crescent

HATCH M HILL tailor 266 Moody h 101 Crescent See page 5

- “ William helper rms 68 Chestnut
- “ W H h 59 Orange

Hatfield Frederick D engineer B & M h 30 Turner

- “ George W carpenter bds 25 Plympton
- “ Mary clerk b 121 Adams [cor Benefit

Hathaway C F & Son props Hathaway's Bakery, Elm
HATHAWAY'S BAKERY C F Hathaway & Sons props,
Elm cor Benefit See side lines

Haven Catherine widow Lewis E h 149 Ash

- “ Frank H at W W Co h 16 Maple
- “ Hiram L foreman at Lexington bds 88 Taylor

MARCY COAL CO.

Dealers in Coal, Wood, Hay and Straw
Lime and Cement

33 MOODY ST., Telephone 8 WALTHAM, MASS.

Call 1057-R
IF IT'S LAUNDRY SERVICE
RIVERSIDE LAUNDRY

CHARLES J. O'DONNELL

Real Estate and Insurance

210 MOODY ST., TEL. CONN. WALTHAM

192

WALTHAM [1915] DIRECTORY

Haven

- " John S clerk h 88 Taylor
- " Leslie E at W W Co b 149 Ash
- " Richard B electrician b 149 Ash [Russell
- Havener Arthur R draughtsman J L T Mfg Co h 93
- " Fred N foreman N & W G L Co h 222 Bacon
- Havens Blanche student b 151 Weston
- " Frances student b 151 Weston
- " Francis P machinist h 151 Weston
- Haverty Catherine E at W W Co b 17 Fiske
- " Mary A at W W Co b 17 Fiske
- " Nora L rem from city
- " Patrick laborer h 17 Fiske
- " Sarah bookkeeper bds 17 Fiske
- Havey Alice J bucklemaker b 14 John
- " Bernard at O'H W D Co h 16 Dartmouth
- " Bernard machinist h 300 River
- " Catherine T at W W Co bds 14 John
- " Irene A stenographer Metz Co b 16 Dartmouth
- " John J A at Metz Co b 14 John
- " Lillian A stenographer Metz Co bds 16 Dartmouth
- " Mary E bookkeeper bds 40 Clinton
- " Mary L cotton finisher bds 14 John
- " Nellie E Mrs housekeeper h 9 Lowell
- " Michael J stonecutter b 40 Clinton
- " Sarah J h 40 Clinton
- " Thomas E h 40 Clinton
- " Thomas F Jr, U S N bds 40 Clinton
- " Thomas P at W W Co h 14 John
- " Thomas P Jr at W W Co bds 14 John
- " Waldo F bds 16 Dartmouth
- " William driver 33 Moody h 109 Central
- " William H dentist 93 Moody rm 4 h 20 Dexter
- Hawes Carrie A widow L Anson housekeeper 900 Lexington
- " Nora rms 151 Brown [Russell
- Hawks Ruth teacher Chauncey Newhall school rms 92
- Hawkworth Winifred seamstress M S F M bds do
- Hawley Benjamin H at W W Co h 18 Banks
- " Clair L mgr 22 Felton h at Watertown
- " Dexter H at W W Co h 235 Ash
- " Elizabeth student b 792 Main
- " Francis B reporter 126 Moody b 18 Banks
- " Philip clerk B b 235 Ash
- " W Winthrop b 235 Ash
- Hawthorne Charles shipper b 323 Moody
- Hay Claude at W W Co bds 14 Woerd av

FLOWERS for WEDDINGS and FUNERALS
AT THE SHORTEST POSSIBLE NOTICE, AT

J. T. SILMAN

194 MOODY STREET,

WALTHAM, MASS.



Hay

- " John F at Metz Co h 16 Woerd av
- " Stella M proofreader 126 Moody b 14 Woerd av
- " William S foreman Metz Co h 14 Woerd av

Haycock Dorothy C b 104 Summer

Hayden Albert W cementworker h 324 Moody

- " Charles W machinist h 260 Crescent
- " Daniel plumber M S F M
- " John driver 390 Main bds Moody
- " Mary A widow William h 159 Moody
- " Mary E widow Charles S bds 65 Alder
- " Melville student bds 260 Crescent

Hayes Annie operative rms 12 Lowell

- " Archibald J salesman bds 1 Gibbs et
- " Arthur D harness mfr 703 Main h 45 Wellington
- " A Douglas clerk b 45 Wellington
- " Bonaventure salesman B b 1 Gibbs et
- " Charles A salesman h 1 Gibbs et
- " Clifford rodman 6 Lexington h Russell
- " Daniel h 26 Taylor
- " Daniel painter h 32 Bolton
- " Delia F at W W Co bds 174 Newton
- " Ellen A widow William h 410 Lexington
- " Emily L at W W Co b 1 Gibbs et
- " Emma W bds 280 Moody
- " Esther G student b 82 Crescent
- " Frank machinist b 47 Ash
- " Frank P clerk 611 Main bds 1 Gibbs court
- " Fred K caretaker h 12 Russell
- " Fred W clerk bds 12 Russell
- " Harry B at W W Co h 82 Grant
- " Henry at Metz Co h 152 School
- " Ina widow Frank D rms 97 Crescent
- " Joseph P machinist bds 1 Gibbs et
- " Malcolm plumber h 26 Taylor
- " Margaret A bds 1 Gibbs et
- " Mary A died April 17 1915
- " Nellie at W W Co rms 56 Robbins
- " Patrick died
- " Philip clerk h 38 Curtis
- " Robert carpenter h Wellington Grove
- " Robert J photographer h 565 Main
- " Rufus I engineer Elm cor Benefit h 45 Wellington
- " Stephen H conductor B & M h 51 Morton R C
- " Thomas stenographer bds 82 Grant
- " William A steam fitter 588 Main h 3 Castle
- " William C asst assessor h 1 Gibbs et

Call 1057-R
 IF IT'S LAUNDRY SERVICE
 RIVERSIDE LAUNDRY

HARRY B. HARTLEY
AUTO SUPPLIES

92 MOODY ST.,

WALTHAM, MASS.

BEST BREAD BAKED
Leader for 38 Years
HATHAWAY'S BREAD

NEW ENGLAND COAL CO., WALTHAM, MASS.
BURN FULTON'S COAL
WE SELL THE JEDDO AND LATTIMER

194

WALTHAM [1915] DIRECTORY

Hayes

" William F clerk rms 82 Grant

" see Hays

Haynes Ann laundress bds 15 Spring

" Harriet at W W Co rms 35 Cherry

" Jesse P at W W Co h 80 Washington av

" Patrick laborer h 15 Spring

" Patrick Jr laborer b 15 Spring

" Russell A student b 80 Washington

" see Haines

Hays Charles F died July 21 1914

HAYS JOSIAH S concreter and roofer Grant st h 22
Grant pl See page 22

" Mary died

" see Hayes

Hayward Charles F conductor h 78 Fiske

" Harriet B Mrs hair goods 242 Moody h do

" J Fred clerk B & A h 145 South

" Lucius P foreman h 242 Moody

" Walter L driver b 78 Fiske

Healey Agnes Mrs h 9 Viles et

" Anna M b 26 Liberty

" Catherine F h 488 Main

" Frank clerk 89 Moody b 43 Rich

" Frank student b 92 Cedar

" George driver Muldoon et h 16 Gordon

" James J laborer h Pond st et

" John J bookkeeper B bds 26 Liberty

" Margaret at W W Co bds 92 Cedar

" Margaret E clerk E H W Wks bds 26 Liberty

" Marguerite E cashier bds 26 Liberty

" Morgan gardener h 92 Cedar

" Nora E clerk bds 26 Liberty

" Patrick laborer h 79 Oak

" Patrick J yardman N E C Co h 26 Liberty

" Roscoe E laborer h 17 Plympton

" Sabina at W W Co b 92 Cedar

" Thomas laborer b 236 River

" Thomas H electrician b 26 Liberty

" William E at W W Co h 488 Main

" William F at E H W Co h 185 Charles

" see Haley and Healy

Healy Louise at W W Co rms 29 Cherry

" William H at W W Co h 8 Dartmouth

" see Healey and Haley

Heard Mary A dressmaker 3 Central h do

Heasley John W builder 46 Cedar h do

MISS SIMMONS

Public Stenographer and Bookkeeper

TYPEWRITING AND COMPOSITION WORK

TRUST CO. BLDG., WALTHAM, MASS.

Office } Tel.
Res. } Conn.

RUANE, Florist

Flowers for All Occasions

121 Moody St.,

Phone 1103

Waltham

WALTHAM [1915] DIRECTORY

195

Heasley

- " Kate F housekeeper 46 Cedar
" Mary A housekeeper 46 Cedar
Heaslip Joseph P laborer h 60 Calvary
Heath George B at W W Co h 18 Townsend
" Laura E died August 5 1914
" Lindsey H at E H W Co h 50 Rich [202 Moody
" & Co (John P and Mrs Catherine Kett) dry goods
Hebb Uriah L at E H W Wks h 341 Moody
Hebbard Emma watchmaker b 87 Riverview av C P
Hedben Edgar engineer b 119 Adams
" Tom foreman h 119 Adams
Heckman C E Millard woodworker h 74 Alder
Hedlund Fritz at W W Co h 194 Robbins
Hedman Axel at W W Co h Dorchester st
Heffernan Annie housekeeper 48 Parmenter rd
" Catherine housekeeper 74 South
" Ellen A widow James F h 99 Francis
" George L laborer bds 48 Parmenter rd
" Henry F died March 29 1914
" James clerk 161 Moody b 99 Francis
" James A died Dec 6 1914
Heffron Charles salesman rms 24 Chestnut
" Florence clerk 109 Moody bds 68 Hall
" James C manager 177 Moody h at Newton
Hefron Edward L clerk B & M h 17 Mt Pleasant
Hegarty John laborer h rear 159 Willow
" Marion teacher domestic science M S F M bds do
Hegewald Bertha D timekeeper Metz Co b 186 River
" Julius gateman W B & D Wks h 186 River
Heigham Elizabeth E widow Jabez W h 17 Elm suite 2
Heinlein Joseph F milk, eggs, etc 279 Dale h do
Heinstrom Carl G machinist h 4 Winthrop
Heinz Ludwig E watchmaker b 15 Norumbega ter
Helgeson Ida dressmaker b 36 Summit
" Leonard R rem from city
Helm Fred G blacksmith b 311 Newton
Helman Annie at W W Co b 26 Fountain
" Joe clerk b 26 Fountain
" Samuel shoe repairer and grocer 26 Fountain h do
Helms Mildred matron M S F M bds do [Brook
Hemenway Charles T at W W Co h Weston near Stony
" David farmer b Charles T Hemenway's
" Frank S machinist h 323 Moody
" Lettie C h 43 Lexington
" May hairdresser 323 Moody h do
Hemeon Clayton I at W W Co h 24 Riverview av C P

MARCY COAL CO.

Dealers in Coal, Wood, Hay and Straw
Lime and Cement

33 MOODY ST., Telephone 8 WALTHAM, MASS.

FLAT WORK
WET WASH
BEST BY TEST
DRY WASH
FINISHED WORK
RIVERSIDE LAUNDRY
TELEPHONE
1057-R

CHARLES J. O'DONNELL

AUTOMOBILE FIRE INSURANCE ACCIDENT LIFE

210 MOODY ST.,

Tel. Conn.

WALTHAM

196

WALTHAM [1915] DIRECTORY

- Hemler George at W W Co h 220 Moody
Henderson Charles shipper rms 49 Alder
" Douglas at W W Co h 12 Chester av
" James molder h r 18 Calvary
" Margaret F at W W Co b 151 Robbins
" Marie library asst 15 Moody b 83 Lexington
" Martha J widow Charles W b 176 Main
" Merle rms 20 Crescent
" Victor rms 188 Moody
Henehan Thomas bucklemaker h 81 Charles
Henley Annie E Mrs h 35 School
" Catherine G piano teacher bds 35 School
" Charles M clerk 677 Main b 70 School
" Eileen M clerk bds 35 School
" Grace K bookkeeper 124 Moody b 70 School
" John carpenter b 365 River
" Joseph A mgr at Cambridge b 70 School
" Loretta E stenographer b 35 School
" Nora widow h 155 Newton
" Patrick F h 70 School
Hennelly Annie E Mrs rem to Newton
" Catherine G rem to Newton
" Cecelia A bds rear 15 Benefit
" Eileen telephone operator 16 Spring b 35 School
" George A rem to N Y City
" Josephine operative b rear 15 Benefit
" Lauretta rem to Newton
" Michael J at W B D Wks h 128 Pine
" Nora widow Patrick h rear 15 Benefit
" Sadie E widow John F bds 36 Banks
" Thomas grocer 220 River h 222 do
" William J rem from city
Hennessey Frances housekeeper 540 South
" Helen b 97 South
" John driver 33 Moody h 148 School
" Joseph machinist h 35 Taylor
" Josephine domestic b 148 School
" Mary b 97 South
" Mary domestic bds 148 School
" Michael J plumber 588 Main h 547 do
" Thomas clerk 707 Main h 35 Taylor
" Thomas J clerk b 35 Taylor
Hennigar Jeff farm hand Cedar Hill Farm bds do
Henry Abbie A widow Martin L b 131 Woerd av C P
" Archie G carpenter h 24 Gordon
" Chester W asst mgr B bds 135 Alder
" Cora F bds 135 Alder

Largest Assortment of Cut Flowers and Potted Plants
IN WALTHAM, AT

J. T. SILMAN, Florist

194 MOODY ST.,

WALTHAM, MASS.

Children's Photographs

W. A. Webster, 85 Moody Street
Waltham, Mass.

WALTHAM [1915] DIRECTORY

197

Henry

- " Ethel Mrs bds 16 Woerd av
- " George foreman h 25 Williams
- " Howard W student b 165 Ash
- " Isa E widow William C h 165 Ash
- " James F at Metz Co h 135 Alder
- " Laura A nurse b 131 Woerd av C P
- " Louis R died August 23 1914
- " Marion A b 165 Ash
- " Maud b 94 Adams
- " Patrick J carpenter b 83 Ash
- " Robert at W W Co h Endicott C P
- Henson Archibald P at W W Co h 77 Robbins
- " Blanche H bds 77 Robbins
- " Marjorie bookkeeper 593 Main bds 396 Moody
- " William watchmaker rms 221 Adams
- Hentzi August C foreman Metz Co h 14 Park C P
- " August L at W W Co h 59 Brown
- " Bertha at W W Co b 59 Brown
- Herbert Abbie at W W Co bds 141 Newton
- " Annie E died Nov 30 1914
- " A Edward at W W Co h 14 Sharon
- " Carl G at Metz Co h 73 Brown
- " Daniel carpenter h Grove cor Willow
- " Emma operative b 141 Newton
- " Frederick painter h 141 Newton
- " Mary B at W W Co b Grove cor Willow
- Herman August weaver 106 Central
- Hermistone John C pres and mgr New System Wet Wash
& Laundry Co, Charles cor Grant h at Waverley
- " John C S treas New System Wet Wash & Laundry
Co, Charles cor Grant h at Waverley
- Hernandez Anna Howes Mrs (A H Hernandez & Co) 183
Moody and music teacher 790 Main h 82 Chestnut
- " A H & Co (A H Hernandez and Harry Hague) music
dealers and variety 183 Moody
- HERNANDEZ LEWIS R** painter 705 Main bds 790 do
See front cover
- " Melquiades piano tuner 790 Main h do
- " Violet bds 790 Main
- Herrick James A conductor B & M h 61 Morton
- " Marion P widow Rev Austin F h 20 Washington av
- " Sadie b 61 Morton
- Hersee Frederick C treas Motor Specialties Co h at B
- Hersey Charles operative b 221 Brown
- " Dycal at W W Co rms 136 Brown
- " John blacksmith h 129 Lafayette

All Standard Makes of Tires in Stock

HARRY B. HARTLEY

92 MOODY ST.,

WALTHAM, MASS.

Call 1057-R
FOR A SNOW WHITE Damp WASH
RIVERSIDE LAUNDRY

BEST BREAD BAKED
Leader for 38 Years
HATHAWAY'S BREAD

**TO GET THE BEST YOU WILL HAVE TO
 BURN FULTON'S COAL**

Yard and Office, NEWTON ST., WALTHAM
 Branch Office, 179 MOODY ST.

198

WALTHAM [1915] DIRECTORY

Hersey

- “ Wilmer R chief engineer h 310 Crescent
- Hershoff Samuel watchmaker h 5 Norumbega ter
- Hession Agnes J stenographer B bds 80 Lawrence
- “ Alice M clerk B bds 80 Lawrence
- “ Florence L stenographer B bds 80 Lawrence
- “ Helen M bookkeeper 390 Main bds 113 Hammond
- “ James wheelwright h Waverley L P
- “ John farmer h 113 Hammond
- “ J Vincent student b 113 Hammond
- “ Marie J stenographer b 80 Lawrence
- “ Mary stenographer J L T Mfg Co b 113 Hammond
- “ Michael h Pond st
- “ Michael caretaker Prospect Hill pk h 80 Lawrence
- “ see Hussion

Heustis J Hal mgr rms 69 High

Heuter Peter M machinist h 69 Rich

Hewett Elizabeth E dressmaker 598 Main suite 1 b do

“ Jennie housekeeper 31 Middle

“ William A carpenter h 89 Cherry

Heyworth George B painter h 12 Orange

Hibberd George R at W W Co h 31 Beech

Hickey Elizabeth M widow Peter h 112 Brown

“ Ellen M widow William b 560 Waverley Oaks rd

“ John molder h 58 Oak

“ J Theodore carpenter and builder 560 Waverley Oaks
 rd h do [ley Oaks rd cor Trapelo rd

Hickie Kinsman G contractor and builder h 560 Waver-

Hickmott George F pres and mgr Boston Brass Co h at
 Newton

Hicks A Edmund at W W Co h 18 Orange

“ Carrie h 24 Chestnut

“ Charles E at W W Co h 267 Crescent

“ Cyrus W at W W Co h 22 Ash

HICKS FERNANDO W automobile supplies 254 Cres-
 cent h do See page 30

“ Frank A at E H W Wks h 27b Hammond

“ Frederick D janitor Stearns school rms 265 Moody

“ George motorman h 35 Francis

“ Grace E student b 22 Ash

“ Maude H Mrs b Richard Hutchingson's, West st

“ Thomas at Metz Co bds 16 Washington av

Higbee Blanche Mrs at W W Co b 94 Adams

Higbie George E at W W Co rms 34 Chester av

Higginbotham M Louise probation officer E Cambridge
 Court House bds 56 South

“ Samuel h 56 South

MISS SIMMONS

Public Stenographer and Bookkeeper

TYPEWRITING AND COMPOSITION WORK

TRUST CO. BLDG., WALTHAM, MASS.

Office } Tel.
 Res. } Conn.

RUANE, Florist

Wedding Decorations and Funeral Designs a Specialty
121 Moody St., Phone 1103 Waltham

WALTHAM [1915] DIRECTORY

199

- Higgins Alexander S carpenter h Bowker L P
" Arthur rem to Jamaica Plain
" Charles A carpenter A T Lyman's h 68 Hollace L P
" Charles C foreman h Hollace av
" Daniel J janitor h 9 Centre
" Daniel J h 213 Linden
" Elizabeth kitchenwoman 627 Main rms 27 School
" Francis H bookkeeper h 15 Lord
" George machinist h 15 Cross
" Hannah widow Daniel h 9 Centre
" Harold H at Metz Co h 88 Hammond
" Harry J foreman b 1 Lexington ter
" John B died June 27 1914
" John H at W W Co rms 40 Crescent
- HIGGINS J ALBERT** hardware, paints, oils, etc 679
Main h Ellison rd See page 19
" Mary widow Michael h 272 School
" Mary L at W W Co b 272 School
" Michael died Oct 24 1914
" Mildred b Ellison rd
" Raymond driver bds 1 Bowker L P
" Sadie J at E H W Wks bds 272 School
" Wilbur L machinist rms 22 Taylor
" Wilbur W coremaker h 29 Wellington
" Willis E teacher at Pittsburg Pa h Lincoln st near
Lincoln line
- Hight Ada C nurse bds 39 Pleasant
Hight Grace M bookkeeper W E W Co bds 49 Pleasant
Hildreth Bessie stenographer B bds 198 Lowell
" George V court officer and janitor Police station h
198 Lowell
" J Victor shipfitter h 30 Prentis
- Hill Albert C machinist h 23 Winthrop
" Amos W died June 29 1914
" Bessie at W W Co rms 29 Cherry
" Blanche G Mrs at W W Co rms 35 Cherry
" Candace at W W Co rms 61 Lowell
" Charles gate tender Elm st h 428 River
" Charles R foreman W W Co h 90 Lyman
" Charlotte teacher M S F M bds do
" Cora Mrs housekeeper 25 Harvard
" Cyril S clerk B b 26 Morton R C
" Derward W supt Mt Feake cemetery h 218 South
" Edgar H carpenter h 48 Alder
" Edna W Mrs asst 3 Moody rm 10 rms 80 Brown
" Fred H clerk h 33 Gorham
" Fred T G electrician B rms 25 Gordon

FLAT WORK

WET WASH

BEST BY TEST

DRY WASH

FINISHED WORK

RIVERSIDE LAUNDRY

TELEPHONE
1057-R

MARCY COAL CO.

Dealers in Coal, Wood, Hay and Straw
Lime and Cement

33 MOODY ST., Telephone 8 WALTHAM, MASS.

CHARLES J. O'DONNELL

Real Estate and Insurance

210 MOODY ST., TEL. CONN. WALTHAM

200

WALTHAM [1915] DIRECTORY

Hill

- " Gardner C at W W Co rms 344 Crescent
- " George at W W Co rms 80 Brown
- " George R agent h 40 Guinan
- " George W conductor B & M h 26 Morton R C
- " Gladys b 26 Morton R C
- " Harold W relief driver W F D b 196 Ash
- " Inez Mrs cashier 78 Crescent rms 49 do
- " John rms South near Weston line
- " J Augustine clerk b South near Weston line
- " Louise A teacher North Grammar school rms 46 Wel-
lington
- " Mabel A bookkeeper b 48 Alder
- " Maude M bds 48 Alder
- " Philip C journalist h 26 Morton
- " Ralph C clerk at Newton b 14 Harvard pl
- " Ralph W at W W Co h 14 Harvard pl
- " Ruth M teacher Evening school b 802 Main
- " Walter J clerk 882 Main bds 14 Harvard pl
- " Wilford A mechanic h 225 Weston
- " William A student b 410 Lexington
- " William E driver Hose Wagon Engine No 1 h 196 Ash
- " William H at W W Co h 410 Lexington
- " William H driver W F D bds 196 Ash
- " William J foreman John Roberts & Sons Co h South
near Weston line
- " William R billiards and bowling 6 Elm h 55 Howard
- " William T died Nov 14 1913
- " Winifred A cashier 681 Main rm 11 h at Cambridge
- Hillman Emil at W W Co rms 22 Brown
- Hills Edgar rem to Cambridge
- " Leslie E rem to Cambridge
- " Leslie E T rem to Cambridge
- Hilton Rose M at W W Co bds 126 Brown
- Hinchey Annie L Mrs teacher Old High school h rear
42 Newton
- " Francis clerk 665 Main b rear 42 Newton
- " Leo J clerk 6 Lexington bds rear 42 Newton
- " Richard physician 17 Pine h do
- " Richard H rodman 637 Main rm 13 b 35 Newton
- Hinckley Bessie at W W Co rms 4 Walnut
- " Hattie R teacher bds 63 Washington av
- Hinds Frederick W jeweler 4 Moody b 17 Bacon
- " Helen S cashier 107 Moody b 17 Bacon
- " Samuel W clerk 712 Main h 17 Bacon
- Hines Anna at W W Co b 41 Alder
- " Bridget widow Michael operative h 22 Oak

Flowers Telegraphed to all parts of the World

Send Your Friend Flowers by this System

MEMBER OF THE INTERNATIONAL FLORISTS' ASSOCIATION

J. T. SILMAN, Florist

194 MOODY STREET.

WALTHAM, MASS.

W.F. Webster **Photographer**
85 MOODY STREET

WALTHAM [1915] DIRECTORY

201

Hines

- " Delia b 79 Pond
- " Edward at Metz Co rms 214 Adams
- " Francis R student bds 155 Newton
- " George A machinist h 3 Robbins pl
- " Hugh laborer h 79 Pond
- " Jane widow Patriek h 41 Alder
- " Joseph at Metz Co rms 214 Adams
- " Margaret L at W W Co bds 178 Willow
- " Marion E teacher b 155 Newton
- " Martin J asst supt P O 134 Moody h at Newton
- " Mary grocer 432 River h do
- " Mary E housekeeper h 178 Willow
- " Michael jeweler h 155 Newton
- " Michael yardman W C Co h 20 Common
- " Michael J at W W Co bds 41 Alder
- " Patrick city laborer bds 35 Williams
- " Peter F painter bds 409 River
- " see Hynes
- Hinkle H Claude moved out West
- Hinman Fred W machinist h 20 Wadsworth av
- Hird Albert N moving picture operator 128 Moody h
94 Robbins
- Hitchcock Cora L widow Frank L h 46 Vernon
- " Fred H cashier B b 46 Vernon
- " Susan stenographer B bds 46 Vernon
- " William A clerk b 46 Vernon
- Hoade Julia widow Michael h 49 Guinan
- " Margaret L at W W Co b 49 Guinan
- Hoadley Raymond J engineer b 134 Brown
- Hoaglund Eric bucklemaker h 5 Highland
- Hoar Emily L widow George H bds 23 Fiske
- " George W machinist rms 80 Washington
- Hoard Patrick J salesman h 160 Bacon
- Hobart Edward machinist rms 120 High
- " Myrtle clerk 13 Walnut rms do
- Hobbs Eliza E died April 9 1914
- " Rebecca H died Dec 13 1914 [131 Crescent
- Hobson A Augustus Rev pastor First Baptist church h
- Hockanson Uno at W W Co bds 239 Robbins
- Hodgdon Freeman C at W W Co h 31 Howard
- Hodge Alfred T teacher High school b 134 Ash
- " Alice M teacher b 134 Ash
- " Elizabeth G teacher b 134 Ash
- " Grace E b 1 Daniels pl
- " Leslie at W W Co b 1 Daniels pl
- " Mary G widow Rev Elias h 134 Ash

Call 1057-R

IF IT'S LAUNDRY SERVICE
RIVERSIDE LAUNDRY

HARRY B. HARTLEY
AUTO SUPPLIES

92 MOODY ST.,

WALTHAM, MASS.

NEW ENGLAND COAL CO., WALTHAM, MASS.
BURN FULTON'S COAL
WE SELL THE JEDDO AND LATTIMER

202 WALTHAM [1915] DIRECTORY

Hodge

- " Ralph E conductor b 1 Daniels pl
- " Stephen D mason h 1 Daniels pl
- " Stephen D Jr salesman bds 1 Daniels pl
- Hodges Eggleston F student bds 84 Washington av [av
- " George W asst foreman W W Co h 84 Washington
- Hodgeson Eva J at W W Co rms 92 Brown
- Hodgkins Albert G at W W Co h 81 Robbins
 - " Arthur W at W W Co h 19 Brown
 - " Edward F janitor h 236½ Moody
 - " Eugene J at W W Co h 86 Robbins
 - " Leonard A motorman h 984 Main [ton
 - " Lionel R (Hodgkins & Co) 77 Prospect h 42 Welling-
 - " Mary E widow George D bds 46 Adams
 - " Merle Y student bds 42 Wellington
 - " & Co (Lionel R) groceries and provisions 77 Prospect
- Hodgman Harriet M housekeeper 843 Main
 - " Hazel S E student bds 90 Washington av
 - " Herbert C clerk B h 90 Washington av
- Hodgson George S carpenter h 21 Turner
- Hoelscher Herman at W W Co bds 31 Fuller
 - " Herman E at E H W Wks h 189 Lowell
 - " William E at W W Co h 31 Fuller [Crescent
- Hoffman Bertha Mrs manicuring 27 Moody rm 5 rms 49
 - " Carolyn S teacher High school bds 4 Liberty
 - " Daniel H at W W Co h 2 Tolman
 - " Frank bookkeeper 20 Felton
 - " George rem from city
 - " Grant at W W Co rms 49 Crescent
 - " John student bds 2 Day
 - " Simon junk h 2 Day
 - " see Huffman
- Hoffses Albert at W W Co rms 70 Gardner
 - " Elvin J at W W Co h 195 Ash
 - " Robert H machinist bds 195 Ash
- Hogan Bridget maid 27 Appleton bds do
 - " Catherine bds 96 Charles
 - " Edward R machinist bds 165 South
 - " James laborer N & W G L Co h Yetten terrace
 - " James J driver Elm cor Benefit h Yetten terrace
 - " John W machinist bds 165 South
 - " Mary A Mrs stationery 605 Main h 1 Church
- Hogland Victor laborer h 65 Charles
- Hoit Walter driver bds 249 Dale
- Holbert ——— Mrs h 66 Orange
- Holbrook Arthur L electrician wire dept h 66 School
 - " Bradbury physician 802 Main h do

MISS SIMMONS

Public Stenographer and Bookkeeper

TYPEWRITING AND COMPOSITION WORK

TRUST CO. BLDG., WALTHAM, MASS.

Office } Tel.
Res. } Conn.

RUANE, Florist

Flowers for All Occasions

121 Moody St., Phone 1103 Waltham

WALTHAM [1915] DIRECTORY

203

Hclbrook

- “ Ella M teacher J B Bright school h Greenwood av
- “ Helen bds 185 Chestnut
- “ James cabinet maker rms 55 Taylor
- “ Martha A Mrs h Greenwood av
- Holden Alden K driver Elm cor Benefit h 1 Harris
- “ Tina at W W Co bds 94 Adams
- Holdway John laborer 140 Lexington h at Lexington
- Holland Alice at W W Co rms 391 Newton
- “ Catherine clerk 135 Moody bds 8 Adams
- “ Erling chemist h 23 Walnut
- “ Katherine buyer rms 8 Adams
- “ Kenneth screen maker bds 102 Calvary
- “ Mary J student h Pond st et
- “ Patrick J motorman h Pond street court
- “ Percival W dairyman h 102 Calvary
- “ Thomas machinist h 38 Gordon
- “ William meatcutter h 2 Stratton ter
- “ William H at Metz Co h 56 Calvary
- Hollering Frank at W W Co h 64 Walnut
- “ Roland V student bds 48 Walnut
- Hollis Elfreda at W W Co bds 33 Beach
- Holm Axel B at E H W Wks h 169 South
- “ Thure S clerk 90 Moody bds 57 Crescent
- Holman Ina E student bds 188 Ash
- “ Leslie A supt A W T Co bds 188 Ash
- “ Louis machinist h 61 Ash
- Holmberg Martin E at W W Co h 75 Gardner
- Holmes Andrew laborer h 125 Pine [Melrose
- “ Augustus L (Holmes, Luce & Co) 124 Moody h at
- “ Charles W painter h 93½ Central
- “ Edward W driver 109 Moody h 49 Crescent
- “ Frank carpenter rms 341 Moody
- HOLMES, LUCE & CO** (Augustus L Holmes and Francis
P Luce) house furnishers 124 Moody See page 26
- “ Mary Mrs at W W Co h 144 School
- “ Ozzra H engineer M S F M h 15 Liberty
- “ Patrick laborer bds 365 River
- “ William L agent h 17 Robbins
- Holmstrom Julius at Metz Co rms 69 Pine
- Holroyd George at W W Co h 391 Crescent
- Holt Gertrude at W W Co bds 94 Adams
- Holtin Axel laborer bds 17 Gorham
- Homberger Richard at W W Co rms 82 Brown
- Homer Harold L student bds 95 Myrtle
- “ Lawrence C at W W Co
- “ Loring L clerk B bds 95 Myrtle

Call 1057-R For a SNOW WHITE Damp WASH
RIVERSIDE LAUNDRY

MARCY COAL CO.

Dealers in Coal, Wood, Hay and Straw
Lime and Cement

33 MOODY ST., Telephone 8 WALTHAM, MASS.

CHARLES J. O'DONNELL
AUTOMOBILE FIRE INSURANCE ACCIDENT LIFE
210 MOODY ST., Tel. Conn. WALTHAM

204

WALTHAM [1915] DIRECTORY

Homer

- " Lottie L widow Guy H h 95 Myrtle
- Honey Hjalmar organmaker h 25 Cross
- Hooban Patrick J boxmaker h 6 Parker's lane
- Hood Alexander at W W Co bds 23 Maple
- " Arthur W bookkeeper B bds 23 Maple
- " Catherine Mrs rms 48 Washington av
- " Eliza Mrs bds 91 Cherry
- " Eugene L carpenter h 91 Cherry
- " Patrick at Metz Co bds 365 River
- " Richard S at W W Co h 40 Banks
- " Rosanna Mrs milliner 103 Moody h 91 Cherry
- " Telesphore D died April 13 1914
- Hooker Sarah C widow James B h 11 Taylor
- Hooper Charles F yard foreman B & M h 130 Prospect
- " Denzell printer bds 118 Robbins
- " Julia died May 18 1914
- " William J foreman 56 Felton h 86 Cushing
- Hooton Reginald A at W W Co h 1077 Main
- Hoover Clayton E at W W Co h 3 Underwood pk
- Hope Amos J machinist h 154 Ash
- Hopkins George asst foreman W W Co h 210 Ash
- " George H at W W Co h 83 Brown
- " George W at W W Co h 89 Robbins
- " Grace at W W Co bds 23 Gordon
- " Hattie E widow Louis bds 69 Russell
- " Louis A machinist h 52 Taylor
- " Olive student bds 210 Ash
- " William S engineer h 23 Gordon
- Horan Daniel J died Nov 22 1913
- " Dennis died Feb 28 1915
- " Ellen weaver bds 382 River
- " Margaret widow Daniel J waitress 627 Main h 87 Pond
- Horde Julia widow h 49 Guinan
- " Margaret L at W W Co bds 49 Guinan
- Hornbeck Linn E at W W Co h 104 Myrtle
- " Muriel at W W Co rms 94 Adams
- " Ruth bookkeeper 126 Moody bds 94 Adams
- Horne Isabel nurse bds 224 Brown
- " William F lather bds 20 Elm
- " William F foreman h 1 Gorham
- Horner Charles D foreman E H W Wks h 22 Irving
- Horrigan Josephine A telegraph operator 27 Moody bds
at Somerville
- Horton Carl B traffic agent bds 96 Ash
- " Edward dyer 47 Moody h at Allston
- " George B police h 96 Ash

Largest Assortment of Cut Flowers and Potted Plants
IN WALTHAM, AT
J. T. SILMAN, Florist
194 MOODY ST., WALTHAM, MASS.

They like to Photograph Babies at the

WEBSTER STUDIO

85 MOODY STREET,

WALTHAM

WALTHAM [1915] DIRECTORY

205

Horton

- " Lucian S mgr 145 Moody h 35 Beech
Hoskins George driver h 16 Fiske
Hosmer Elizabeth S widow Edward h 249 Bacon
Hosty Frank gardener h 58 Charles
" John E at E H W Wks h 64 Charles
" Michael J laborer bds 58 Charles
" Thomas J machinist h 54 Myrtle
" Walter molder bds 58 Charles
Hotchkiss Emira L at W W Co h 58 Robbins
Hotel Bullard, Mrs A E Bullard prop 566 Main
" Crescent, C H Ames prop 25 Crescent
" Riverside, Timothy F Shean prop 47 to 49 Moody h do
Houde Alice G bds 50 Walnut
" Arthur E cabinet maker h 23 Walnut
" Eva F bds 50 Walnut
" Wilfred machinist h 50 Walnut
Houghton Fred E broker h West near Winter
Houle Juliette accountant M S F M bds do
Houlihan Edward driver Elm cor Benefit h 49 Cushing
" Edward L baker h 48 Cushing [ington st
Hourihan Mary J telephone operator 16 Spring b Lex-
" Nellie F at W W Co bds 89 Oak
" William died Feb 15 1915
Hoverter Lilla S widow at W W Co bds 369 Bacon
Hovey George G machinist E H W Wks h 117 South
" Harold D student bds 117 South
" H Adelaide widow Hamblin L h 542 Main
Howard Arthur E carpenter h 35 Lake
" Clayton E chauffeur bds 30 Wadsworth av
" E Watch Works, Charles near South
" Frank L helper b Arthur E Howard's 35 Lake
" Gertrude operative bds 20 Church
" Grace bookkeeper bds 26 Cherry
" Horace W engineer h 26 Cherry
" Mary J widow Arasmus h Arthur E Howard's 35 Lake
" Nettie F at W W Co rms 182 Robbins
" Tupper J at W W Co h 30 Wadsworth av
" Warren E painter h 39 Brown
Howe Agnes T telephone operator 16 Spring bds 184 River
" Alberta at W W Co rms 434 Moody
" Anna M bds 184 River
" Arthur R clerk 617 Main bds 93 Vernon
" Clarence D bds 95 Brown
" C Wesley h 16 Gilbert
" Ella L teacher bds 16 Gilbert
" Emma J widow George F rms 198 Moody

FLAT WORK

WET WASH

BEST BY TEST

DRY WASH

FINISHED WORK

RIVERSIDE LAUNDRY

TELEPHONE
1057-R

HARTCO PURE GUM TUBES

BUILT FOR SERVICE

HARRY B. HARTLEY

92 MOODY STREET,

WALTHAM, MASS.

HATHAWAY'S BREAD
 Leader for 38 Years
BEST BREAD BAKED

NEW ENGLAND COAL CO., WALTHAM
BURN FULTON'S COAL
 Yard & Office, NEWTON ST. Branch Office, 179 MOODY ST.

206

WALTHAM [1915] DIRECTORY

Howe

- “ Ernest F rubberworker bds 728 South
- “ Eva L at W W Co bds 184 River
- “ Fred R at W W Co h 93 Vernon
- “ George E clerk B bds 148 Adams [h 728 do
- “ George F fireman Pumping Station No 2 off South
- “ George M machinist W M Wks h 237 Ash
- “ George M operative h 26 Exchange place
- “ Guy L at Metz Co h 179 Adams
- “ Herbert A machinist h 24 Wellington
- “ Louise M teacher bds 16 Gilbert
- “ Mary J bds 184 River
- “ Nancy M widow Jeremiah bds 24 Wellington
- “ Patrick J teamster W B & D Wks h 184 River
- “ Sarah M widow Henry W h 72 Prospect
- “ Thomas steam fitter bds 184 River
- “ William A bds 44 Bedford
- HOWE WILLIAM C** carpenter and builder 197½ Moody
h 95 Brown See page 19
- Howell James A dairyman Cedar Hill farm h Beaver near
C B station
 - “ William H driver h 15 Riverview avenue C P
- Howes Alvin clerk h 249 School
 - “ Elsie G teacher 6 Moody bds 924 Main
 - “ Mabel nurse bds 716 Main
- Howland Daniel O at W W Co h 35 Ash
 - “ Myra B demonstrator bds 145 Crescent
- Howley James J helper h 237 Grove
 - “ John mason h 94 Central
 - “ John P helper bds 237 Grove
 - “ Margaret twister bds 94 Central
 - “ Mary operative bds 94 Central
- Hoyt George A at Metz Co rms 151b Crescent
 - “ Henry C pres N E Paper Bag Co h Lexington n R R
 - “ Irene bds 199 Adams
 - “ John at Metz Co bds 81 Ash
 - “ Josephine Mrs h 199 Adams
 - “ Lowell D salesman bds 933 Main
 - “ Walter L knitter h 17 Tomlin
 - “ Walter S physician 104 Crescent h do
- Hubbard Charles U milk 1241 Main h do
 - “ Ellen S bds Ridgewood terrace R C
 - “ Mary at W W Co rms 90 Robbins
 - “ Newell L widow Thomas bds 107 Adams
 - “ Sophie at W W Co rms 90 Robbins
- Hudgins William at Metz Co rms 159 Crescent
- Hudson George M bds 142 Ash

MISS SIMMONS
Public Stenographer and Bookkeeper
 TYPEWRITING AND COMPOSITION WORK
 TRUST CO. BLDG., WALTHAM, MASS.

Office } Tel.
 Res. } Conn.

RUANE, Florist

Phone and Mail Orders receive prompt and personal attention
121 Moody St., Phone 1103 Waltham

WALTHAM [1915] DIRECTORY

207

Hudson

- " John R druggist 136 Prospect h 305 School
- " Mary A widow John bds 305 School
- Huestitt Whilamena maid 203 Hammond bds do
- Hughes Arthur watchman rms 160 Lowell
- " Bridget operative bds 63 Calvary
- " Daniel L brakeman h 19 Sharon
- " Edward at Metz Co rms 54 Orange
- " Edward patternmaker rms 23 Highland
- " Estelle L Mrs h 27 Brown
- " Florence bookkeeper bds 220 School
- HUGHES GEORGE** painter 4 Chestnut st av h do See page 34
- " James J fireman pumping station No 1 off South h 52 Taylor
- " John F laborer clerk h 19 Middle
- " Joseph boiler maker h 89 Charles
- " Joseph tallyman bds 89 Charles
- " Mary bds 89 Charles
- " Mary A dressmaker h 63 Calvary
- " Thomas H yard master B & M h 90 Robbins
- " William B machinist h Lincoln near line
- Huguenin Arthur machinist h 61 Brown
- Hull Albert D hostler 90 Moody h 7 Yetten ter
- " Annie G nurse bds 10 Francis
- " Arthur A rem to N Y City [av C P
- " Edgar L foreman dial dept W W Co h 69 Riverview
- " Joseph produce 856 Main h do
- " Moses A grocer 10 Francis h do
- " Ramah P cellist bds 69 Riverview av C P
- " Rea bds 856 Main
- Humphrey Albert janitor 135 Moody h 76 Lowell
- " Gordon C clerk 135 Moody h 76 Lowell
- " John rms 83 Ash
- Hunger May L widow Frank L h 211 Hammond
- Hunt Albert A rem to Brighton
- " Almeda Mrs h 26 Robbins
- " Charles H mgr h 246 Main
- " Chester L machinist h 11 Hartwell
- " Clinton D at W W Co h 84 Gardner
- HUNT C F CO** (Waltham Crockery Store) 719 Main See back cover
- " Edmund R asst advertising bds 246 Main
- " Flora N Mrs died Oct 4 1913
- " Franklin L student h 19 Howard
- " George A at W W Co rms 344 Crescent
- " Henry E farm h Forest st

MARCY COAL CO.

Dealers in Coal, Wood, Hay and Straw
Lime and Cement

33 MOODY ST., Telephone 8 WALTHAM, MASS.

Call 1057-R
IF IT'S LAUNDRY SERVICE
RIVERSIDE LAUNDRY

CHARLES J. O'DONNELL

Real Estate and Insurance

210 MOODY ST., TEL. CONN. WALTHAM

208

WALTHAM [1915] DIRECTORY

Hunt

" Howard E machinist h 28 Washington av

" Rose Mrs at W W Co rms 187 Ash

" William H insurance broker h 183 Ash

" William P H canvasser h 1 Bemis av

Hunter Alice teacher M S F M bds do

" Augustas C carpenter h 13 Harvard [Newton

" Susan B teacher cooking public schools h at West

" Willie J foreman h Prospect Hill av

Huntington Charles clergyman rms 33 Harris

Huntley Forrest C at W W Co h 35 Russell

" Hattie at W W Co bds 57 Chestnut

" John H machinist h 21 Elson rd

Huntress Addie widow George bds 79 High

Hurd Arthur F at W W Co h 110 Woerd av C P

" Elizabeth E widow Joseph W bds 32 Howard

" J Allan clerk B h 15 Ellison road

Hurlbert ———h 574 Main

Hurley Alice clerk h 54 Central [ral

" Anna E stenographer Newton cor Robbins h 54 Cent-

" Catherine at W W Co bds 183 Newton

" Charles A machinist h 54 Myrtle

" Edward M carpenter bds 54 Central

" Gertrude stenographer bds 54 Central

" James F letter carrier B h r 213 Grove

" Jeremiah J painter h 85 Taylor

" Joseph lunch cart 32 Elm bds 54 Central

" Margaret L clerk bds 54 Central

" Mary Alice h 54 Central

" Michael F clerk 619 Main bds 64 Lexington

" M Louise E H W Wks bds 54 Central

" Peter E chauffeur bds 54 Central

" Rose widow James h 183 Newton

" Thomas auto repairer bds 183 Newton

" William D apprentice bds 85 Taylor

Hussey Bridget h 268 Brown

" John F clerk bds 268 Brown

" John H stone mason h 28 Clinton

" Martin h 250 Newton

" Michael baker h 268 Brown

Hussian James S fireman h 42 Cutter

" James S Jr driver bds 42 Cutter

" see Hession

Husted Glenn W machinist rms 5 Mt Pleasant

Hutchings Organ Co builders of church and residence
organs off Beaver near Clematis Brook station

Hutchingson Richard salesman h West near Winter

FLOWERS for WEDDINGS and FUNERALS
AT THE SHORTEST POSSIBLE NOTICE, AT

J. T. SILMAN

194 MOODY STREET,

WALTHAM, MASS.

W.A. Webster **Photographer**
85 MOODY STREET

WALTHAM [1915] DIRECTORY

209

- Hutchins Edith clerk 123 Moody bds 7 Randall
 " J Roy clerk h 32 Francis
 " Merton P master mariner h 7 Randall C P
 Hutchinson Sarah h 171 School
 Hutmacher Raymond A shoes 181 Moody bds 180 Brown
 Hutton Bessie A bds 32 Washington av
 " Edith A bds 32 Washington av
 " Jessie A bds 32 Washington av
 " Martha A hairdresser bds 32 Washington av
 Huynder Bros (James and Marshall) confectionery 43
 Moody
 " James (Huynder Bros) rms 23 Pine
 " Marshall (Huynder Bros) rms 23 Pine
 Hyacinth Brother removed from city
 Hyde Albert rms 23 School
 " Annie T widow Harlin P h 33 Harris
 " Harriet A widow George S bds 24 Bacon
 " Mary A clerk City Hall rm 11 bds 24 Bacon
 " Russell T artist bds 33 Harris
 " William E at W W Co h 152 Ash
 Hynes John H roofer h 98 Cedar
 " Mary lunch 432 River h do
 " Mary, Margaret and Catherine h 176 Willow
 " Mary J at E H W Wks h 43 Cedar
 " Michael at W B & D Wks h 308 River
 " Nellie J nurse bds 43 Cedar
 " see Hines
 Hyslip Talmon M bakery 132 Prospect h 123 do
- Iamartino Alice operative bds 260 Newton
 " Christiana dressmaker 260 Newton bds do
 " Josephine widow Alphonse h 260 Newton
 " Matilda operative bds 260 Newton
 " Salvador machinist bds 260 Newton
 Iannetti Annie operative bds 118 Calvary
 " Nicola mechanic bds 118 Calvary
 " Sabtino driller h 118 Calvary
 Iby Johanna widow Nelson W h 43 Winthrop
 " Mary at W W Co bds 43 Winthrop
 " William sign painter 111 Moody rm 3 h 43 Winthrop
 Illingsworth Eben E rms 23 Cushing
 Imbordino Vincenzo shoe repairer 213 Newton h do
 Ingber Isadore clerk h 21 Fountain [Newton
 Ingersoll Samuel stenographer Muldoon court bds at W
 Ingham Jennie at W W Co bds 794 Main
 " Jessie T stenographer bds 794 Main
 " Louise bookkeeper rms 794 Main

Call 1057-R
 IF IT'S LAUNDRY SERVICE
 RIVERSIDE LAUNDRY

HARRY B. HARTLEY
AUTO SUPPLIES
 92 MOODY ST., WALTHAM, MASS.

BEST BREAD BAKED

Leader for 38 Years

HATHAWAY'S BREAD

NEW ENGLAND COAL CO., WALTHAM, MASS.
BURN FULTON'S COAL
WE SELL THE JEDDO AND LATTIMER

210 WALTHAM [1915] DIRECTORY

Innes Charles clerk 149 Moody h 21 John
" William H driver h 21 John
Iodece Mary Mrs dressmaker 260 Newton h do
" Salvore tailor 18 Lexington h 260 Newton
Irish Ernest C (Moody St Garage) 6 Alder h 272 Moody
" Frederick G at W W Co h 14 Lunda
" Mary J died March 29 1915
Irving George at W H Co rms 151d Crescent
Irwin Catherine Mrs h 7 Exchange st ct [7 Exchange st ct
" Elizabeth C stenographer Newton cor Robbins bds
Isaacson Albert E painter h 24 Hammer
" Arthur O bucklemaker bds 130 South
" Charles E bds 82 Cushing
" Charles R bucklemaker rms 59 Walnut
" Claus Emil bucklemaker h 130 South
" Edith bds 24 Hammer
" Edwin at Metz Co bds 130 South
" Ernest W driver h 41 Hall
" Godfret laborer h 82 Cushing
" Martin G clerk 109 Moody h 205 Adams
" Oscar A clerk 109 Moody h 197 Brown
" Ruth at W W Co bds 130 South
" William A at W W Co h 84 Cushing
Israel William rms 145 Brown

Jack Ardelle at W W Co bds 261 Crescent
" John L clerk 167 Moody [Myrtle
Jackson Alfred L hairdresser basement 179 Moody h 49
" Alfonso M at W W Co h 213a Moody
" Atwood J machinist h 125 Chestnut
" Caroline A widow Edward L h 3 Moody rm 41
" Carrie E widow Alfred S h 68 Cushing
" Dorothy L clerk bds 11 Fiske
" Eliza A widow Frank rem Los Angeles Cal
" Elizabeth A H B teacher b Clematis av
" Elsie G clerk bds 11 Fiske
" Ernest B purchasing agent W W Co h 255 Lowell
" Francina at W W Co rms 98 Chestnut
" Frank H rem to Waverley
" George H salesman h Clematis av
" Herbert L optician 1345 Main h do
" Joseph A mgr Waltham Watch Co Band h 223 Ash
" Mary E Mrs h 97 Alder
" Mildred I student bds 125 Chestnut
" Robert machinist A W T Co h 11 Fiske
" Robert E weaver h 29 Warren av
" Thelma B milliner bds 49 Myrtle

MISS SIMMONS

Public Stenographer and Bookkeeper

TYPEWRITING AND COMPOSITION WORK

TRUST CO. BLDG., WALTHAM, MASS.

Office } Tel.
Res. } Conn.

RUANE, Florist
Flowers for All Occasions
 121 Moody St., Phone 1103 Waltham

WALTHAM [1915] DIRECTORY

211

- Jackson
 " Walter B at W W Co h 9 Auburn ter
 " Walter D jeweler 663 Main h 556 do
 " William operative rms 15 Pine
 Jacobs Charles F steamfitter h 29 Murray
 " Clifton N chemical engineer bds 37 Pond
 " Flora clerk 1 Moody h Newton st
 " Frank farm hand h Winter near West
 " Frederick M driver h 22 Newton
 " Harlan W salesman h 75 Howard
 " Marie bds 94 Adams
 " Mary E Mrs operative h 174 Newton
 " Otis driver bds Ellison rd
 " Philip treas E S Lincoln Inc h 129 Bacon
 " Selden M contractor 37 Pond h do
 Jacobson Anders J bucklemaker h 239 Robbins
 " Clara bds 239 Robbins
 " Harold F rem to Weston
 " John at Metz Co h 85 Maple
 " Norman designer rem to Weston
 " Rudolph at Metz Co h 102 Taylor
 " Sophia H housekeeper 239 Robbins
 Jakeman Dora L at W W Co bds 23 Brown
 " Samuel J at W W Co h 23 Brown
 " Stephen M at W W Co bds 23 Brown
 Jalbert Mary L bds 370 Crescent [ington
 James Daniel F farm hand b Isaac W Hardy's 829 Lex-
 Jameson Arthur L farm hand Cedar Hill Farm bds do
 Janbazian Avedis K h 226 Moody
 Janes Bros (John E and Charles W) provisions 102 Moody
 " Charles B student bds 49 Washington av
 " Charles W (Janes Bros) h 400 Crescent
 " Harold B student bds 49 Washington av
 " John Elmer (Janes Bros) h 49 Washington av
 Jank Richard R foreman Metz Co h 60 Orange
 Jardine F Pansey at W W Co rms 270 Moody
 Jarinson Edwin R chauffeur 542 Main bds do
 Jarvis Anna O h 87 Adams
 " George mason 12 Marshall B h 75 Chestnut [Lexington
 " William F president 20 Pemberton square B h 326
 Jeanrichard Mareus watchmaker h 168 Felton
 Jeffrey Raymond at Metz Co h 52 Taylor
 Jenk Richard foreman h 60 Orange
JENKINS ELIZABETH FOSTER MRS chiropodist 137 1/2
 Moody h 40 Elson rd (Prospect Hill) See page 17
 Jenks Willard I bookkeeper B h 85 Howard
 Jennings Charles E Jr (Scenic Theatre) 16 Elm h at B

FLAT WORK
 WET WASH
 BEST BY TEST
 DRY WASH
 FINISHED WORK
RIVERSIDE LAUNDRY
 TELEPHONE 1057-R

MARCY COAL CO.
 Dealers in Coal, Wood, Hay and Straw
 Lime and Cement
 33 MOODY ST., Telephone 8 WALTHAM, MASS.

CHARLES J. O'DONNELL

AUTOMOBILE FIRE INSURANCE ACCIDENT LIFE

210 MOODY ST., Tel. Conn. WALTHAM

212

WALTHAM [1915] DIRECTORY

Jennings

- " James B driver h 1 Mack's court
- " Margaret bds 1 Mack's court
- " Michael E confectionery 29 School h do
- " Thomas F clerk B bds 29 School
- Jennison Arthur auctioneer h 83 Russell
- " A Leroy printer bds 83 Russell
- " Elmer E (E E Jennison Drug Co) 208 Moody and
(Waltham Auto Exchange) h 140 Lowell
- " E E Drug Co (Elmer E Jennison) druggists 208 Moody
- " John M patrolman E E I Co Cooper lane h 28 Hall
- " Lotta C Mrs h 164 Moody
- " Marion E bds 140 Lowell
- " M Etta clerk 134 Moody bds 71 Chestnut
- " see Jenison
- Jensen Alexander at Metz Co bds 216 Robbins
- " Conrad T jewelmaker h 32 Dartmouth
- " Ida widow Thomas H h 5 Sharon
- " Lillian at W W Co rms 5 Sharon
- " Richard at Metz Co bds 16 Sharon
- " Walter jewelmaker rms 5 Sharon
- Jepson Elmer H at Metz Co h 117 High
- Jern Gustave E provisions 363 Moody h 195 Adams
- Jewell Hiram h 164 Chestnut
- " Sarah B died Nov 18 1913
- Jewett Arthur C at E H W Wks h 176 Robbins
- " Edward T at W W Co h 254 Ash
- " Ralph S chauffeur h 99 Chestnut
- " Ray H machinist bds 254 Ash
- " Rollin D machinist h 15 Underwood park
- " Sarah widow Luther K b A Hun Berry's Prospect Hill
avenue [Berry's, Prospect Hill av
- " Sarah E teacher of drawing at Weston bds A Hun
- Jobes K Edna milliner 99 Moody
- " Leonard H died June 26 1914
- Johansen Alexandria at W W Co rms 80 Brown
- " Harold at W W Co h 151 South
- Johlmores Frances at W W Co rms 94 Adams
- Johnnot Ira E salesman h 64 Bedford
- " Jane E teacher bds 64 Bedford [do
- Johnson Addie housekeeper Joel H Simonds Trapelo rd b
- " Adolph produce 68 Russell h do
- " Albert D telephone operator bds 33 Francis
- " Andrew laborer h 29 Gordon
- " Andrew L bucklemaker h 29 Gordon
- " Annie Mrs h 63 Maple
- " Arthur blacksmith 746 Main h 42½ Prospect

Largest Assortment of Cut Flowers and Potted Plants
IN WALTHAM, AT

J. T. SILMAN, Florist

194 MOODY ST., WALTHAM, MASS.

Children's Photographs

W. A. Webster, 85 Moody Street
Waltham, Mass.

WALTHAM [1915] DIRECTORY

213

Johnson

- “ Arthur machinist rms 43 Curtis
- “ August foreman George H Doty h Forest n Trapelo rd
- “ Augustus at W W Co h 31 Orange
- “ Byron Berkeley died Feb 20 1915
- “ Carl machinist bds rear 141 South
- “ Carl I weaver h 22 Cutter
- “ Carlton H student bds 45 Vernon
- “ Caroline and Louisa h 3 Cutler ct
- “ Caroline T bds 38 Derby
- “ Charles A at W W Co h 93 Chestnut
- “ C Walter bds 62 Bedford
- “ Drug Co 617 Main
- “ Eleanor I at W W Co bds 5 Chester av
- “ Elinor L widow Richard M h 23 Maple
- “ Elizabeth F widow Byron B h 45 Pond
- “ Elmer M salesman h 22 Lawrence
- “ Eric W tinsmith bds 91 High
- “ Ernest S at W W Co h 43 Curtis
- “ Ernest L machinist h 99 Willow
- “ E Gertrude bds 23 Maple
- “ E Viola clerk W W Co bds 38 Derby
- “ Fannie F Mrs h 5 Chester av
- “ Fannie H bds 5 Chester av
- “ Francis M h 38 Derby
- “ Frank at W W Co bds 25 Maple
- “ Frank bucklemaker rms 5 Bellevue
- “ Frederick A h 20 Irving
- “ Frederick P salesman bds Frederick W Johnson's
- “ Frederick W farmer h Waverley Oaks road
- “ Fritz at Metz Co h 15 Highland
- “ George L at Metz Co rms 201 Ash
- “ George L chief engineer W F D h 63 Chestnut
- “ Gustaf at Metz Co bds 43 Curtis
- “ Gustave at W W Co rms 195 Adams
- “ Harold at W W Co bds 93 Chestnut
- “ Harold B miller h 11 Elson rd
- “ Harold F bds 5 Chester av
- “ Helen at W W Co rms 203 Ash
- “ Henry E h 23 Ash
- “ Henry P salesman B bds Frederick W Johnson's
- “ Hilda typist 681 Main rm 10
- “ Hilmer at W W Co rms 43 Curtis
- “ Horace I died Jan 18 1914
- “ H Dorothy at E H W Wks bds 62 Bedford
- “ H Irving Jr student rms 33 Harris
- “ Irene A bds 428 Lexington

Call 1057-R
FOR A SNOW WHITE Damp WASH
RIVERSIDE LAUNDRY

All Standard Makes of Tires in Stock

HARRY B. HARTLEY

92 MOODY ST.,

WALTHAM, MASS.

HATHAWAY'S BREAD
Leader for 38 Years
BEST BREAD BAKED

**TO GET THE BEST YOU WILL HAVE TO
 BURN FULTON'S COAL**

Yard and Office, **NEWTON ST., WALTHAM**
 Branch Office, 179 **MOODY ST.**

Johnson

- " James T carpenter h 166 Ash
- " James T Jr clerk W B & D Wks h 6 Park pl
- " John at Metz Co bds 1 Gorham
- " John A machinist h 49 Francis
- " John A operative h 12 McKenn
- " John A organ maker h 3 Bellevue
- " John B toolmaker h 1133 Main
- " John E leather goods mfr 3 Highland h 45 Vernon
- " John E produce h 60 Hammond
- " John L at W W Co h 38 Stearns
- " John W at W W Co h 11 Elson rd
- " Joseph H laborer bds 31 Orange
- " Joseph H salesman h Ridgewood ter off South
- " Josiah B at W W Co h 120 Myrtle
- " Knute at Metz Co rms 85 Maple
- " Louis A student bds 45 Vernon
- " L Gertrude h 278 Crescent
- " Marie and Lena h 2 Cutler court
- " Martha Mrs rem to New Bedford
- " Maude rem to New Bedford

JOHNSON MELVIN M lawyer 89 State Boston h at
 Cambridge See page 13

- " Nathan H at W W Co h 18 Maple
- " Newell D Dr h 428 Lexington
- " Olaf W painter h 99 Willow
- " Oscar at W W Co h 62 Bedford
- " Oscar helper 90 Moody bds Yetten ter
- " Oscar A helper h 77 Ash

JOHNSON OSCAR A painter 98 Fiske h do See page 34

- " Oscar O asst foreman h 195 Adams
- " Patrick laborer h 41 Cedar
- " Paul railway postal clerk h 178 Robbins
- " Robert B jeweler 663 Main h 362 Lexington
- " Robert F M h 102 Orange
- " Robert M chief's driver W F D h 86 Lowell
- " Roberta clerk 663 Main bds 362 Lexington
- " Samuel carpenter bds rear 18 Pearl
- " Sherman H jeweler 663 Main bds 362 Lexington
- " Stella Mrs rms 33 Harris
- " Swante O painter h 11 Walnut
- " Swen tinsmith h 21 Clinton
- " Wallace L machinist h 58½ Orange
- " William laborer h 5 Union
- " William E at W W Co h 326 Crescent
- " William H h 6 Willow

JOHNSON & NORTH lawyers 89 State Boston See page 13

MISS SIMMONS

Public Stenographer and Bookkeeper
 TYPEWRITING AND COMPOSITION WORK

TRUST CO. BLDG., WALTHAM, MASS.

Office } Tel.
 Res. } Conn.

RUANE, Florist

Wedding Decorations and Funeral Designs a Specialty
121 Moody St., Phone 1103 Waltham

WALTHAM [1915] DIRECTORY

215

- Johnston Bertha rem from city
 " William F at W W Co rms 62 Hall
 " William H teacher rms 344 Crescent
 " William R musician rms 344 Crescent
 Johnstone James at W W Co bds 123 Brown
 " Robert M at W W Co h 123 Brown
 " William W baker h 123 Brown
 Jolin Augustin polisher h 34 Elm
 " Nazaire polisher h 81 Harvard
 " Rosalie bds 34 Elm
 Jones Abbie widow Frank B died March 20 1915
 " Albert foreman Hutchings Organ Co h at Reading
 " Albert J agent 681 Main rm 11 h at Newton
 " Alfred A clerk W B & D Wks h 385 Newton
 " Alfred G farmer rms 1380 Main
 " Alma bookkeeper bds 1380 Main
 " Alta B at W W Co bds 124 Adams
 " Anna M Mrs h 40 Harris
 " Arthur C at W W Co h 1114 Main
 " Arthur W farmer h 261 Weston
 " Benjamin F adjustor W W Co h 173 Hammond
 " Bulah at W W Co rms 124 Adams
 " Carrie clerk 109 Moody bds 124 Adams
 " Catherine widow William h 18 Moore
 " Dexter F farmer h 1380 Main
 " Dora clerk 609 Main bds 220 Moody
 " D Edward printer bds 67 Lowell
 " D Manley engineer h 37 Hammond
 " D Warner driver bds 37 Hammond
 " Edna Mrs milliner bds 19 Taylor
 " Ellen M principal Pond End school h at Weston
 " Emma A bookkeeper New England Coal Co b 18 Moore
 " Emma C bds 261 Weston
 " Ethel teacher Old High School bds 724 Lexington
 " Ethel M at W W Co bds 28 High
 " E Louise bds 40 Harris
 " Frank L at W W Co h 365 Moody
 " Frank P driver Hose 1 bds School av
 " Fred A supt B h 169 Hammond
 " George C clerk h 124 Adams
 " George F watchmaker h 19 Murray
 " George T died April 6 1914
 " Georgie S widow Frank E bds 87 Riverview av C P
 " Geraldine S visitor State House B bds 40 Harris
 " Guy F testman 16 Spring h end Dwight st
 " Harold H driver bds 37 Hammond
 " Harry F driver h Lexington near Trapelo road

FLAT WORK
 WET WASH
 BEST BY TEST
 DRY WASH
 FINISHED WORK
RIVERSIDE LAUNDRY
 TELEPHONE 1057-R

MARCY COAL CO.

Dealers in Coal, Wood, Hay and Straw
Lime and Cement

33 MOODY ST., Telephone 8 WALTHAM, MASS.

CHARLES J. O'DONNELL

Real Estate and Insurance

210 MOODY ST., TEL. CONN. WALTHAM

216

WALTHAM [1915] DIRECTORY

Jones

- " Helen P teacher bds 299 Moody
- " Herbert E salesman h 299 Moody
- " H Beulah at W W Co bds 124 Adams
- " Ida S Mrs at W W Co rms 1 Maple ter
- " Isabelle widow George N h 28 High
- " John J clerk 30 Cedar h 89 Oak
- " Joseph E at W W Co h 10 Floyd
- " Katherine D teacher Thomas Hill school b 40 Harris
- " Leland C student bds 124 Adams
- " Leslie at Metz Co bds 10 Floyd
- " Manashy at W W Co rms 75 Adams
- " Margaret Mrs bds 49 Wadsworth av
- " Marian E student bds 71 Francis
- " Marion A student bds 257 Ash
- " Marion E bds 1380 Main
- " Mary L widow George T h 295 Moody
- " Michael T driver B rms 29 Gordon
- " Miranda K clerk bds 37 Hammond
- " Moses h West near Winter
- " Moses Jr carpenter h West near Winter
- " Ralph I screwmaker h 56 Orange
- " Richard crossing tender Lexington st h 87 Pond
- " Richard A supt of streets office Pond next to City
Stables h 27 Banks
- " Richard G at W E W Co h 39 Exchange
- " Rosalia H bds 67 Lowell
- " Roy D motorman h 71 Francis
- " Susan F Mrs manicure h 880 $\frac{1}{2}$ a Main
- " S Orville farmer bds 1380 Main
- " Wilfred B jewelmaker h 257 Ash
- " Will Lester machinist h 289 Crescent
- " Willard F painter h 102 Bacon
- " William at W W Co h 303 Crescent
- " William bds 56 Turner
- " William F retired h 83 Hall
- " William H grocer 403 Moody h 21 Dexter
- " William H rem to Watertown
- " William J concreter h 11 Bolton
- " William O at W W Co rms 144 Brown
- " W Lester emp Metz Factory h Adams av
- Jordan Amelia M widow Wendell S h 184 Hammond
- " Austin T clerk 179 Moody rms 26 Adams
- " Cecil O carpenter rms 3 Moody rm 20
- " Edith D nurse rms 3 Moody rm 20
- " Elizabeth A Mrs pres Waltham Baby Hospital rear
751 Main h Riverbank rd Cambridge

Flowers Telegraphed to all parts of the World

Send Your Friend Flowers by this System

MEMBER OF THE INTERNATIONAL FLORISTS' ASSOCIATION

J. T. SILMAN, Florist

194 MOODY STREET,

WALTHAM, MASS.

W.A. Webster **Photographer**
85 MOODY STREET

WALTHAM [1915] DIRECTORY

217

Jordan

- “ Francis P machinist h 60 Fiske
- “ G Edwin rem from city
- “ Malcolm at E H W Wks rms 16 Maple
- “ Myrtle L music teacher 184 Hammond rms do
- “ Perley at W W Co bds 156 Brown
- “ Stella M sec bds 184 Hammond
- Jorgensen Charles E Mrs rms 86 Lowell
- Jose Harold driver 390 Main h at Allston
- Josephson Annie clerk bds 21 Calvary
- “ Charles weaver bds 21 Calvary
- “ Gustav laborer bds 21 Calvary
- “ John L car inspector h 21 Calvary
- “ Lena widow Claus h 21 Calvary [av
- Joslin William W restaurant 358½ Moody rms 46 Chester
- Joubert Agnes clerk bds 72 Pine
- “ George laborer h 72 Pine
- Journey Fitz R carpenter h 14 Spruce
- Joyce Frank J grocer Newton cor Calvary undertaker
McBride's et bds do
- “ Gordon machinist bds 3 Stratton terrace
- “ Helen L h 57 Adams
- “ John laborer h McBride's et
- “ Joseph F carpenter bds 104 Central
- “ Lawrence J carpenter bds 104 Central
- “ Michael h 252 River
- “ Michael laborer h 114 Newton
- “ M Adelaide h 57 Adams
- “ Patrick F carpenter bds 104 Central
- “ Thomas operator bds McBride's court
- Judge John engineer h 59 Cedar
- “ John J stenographer B bds 59 Cedar
- “ Thomas H hairdresser 4 Pine rms 184 Moody
- Jurada Elizabeth stenographer bds 3 Columbus av
- “ Joseph machinist bds 3 Columbus av
- “ Josephine bds 3 Columbus av
- “ Margaret Mrs h 3 Columbus av
- Justason G Ernest clerk 709 Main h 80 Lexington
- “ Wilfred clerk bds 80 Lexington
- Jutras William tinsmith rms 268 Crescent

- Kaler Harold A meterman E E I Co Cooper lane bds 227
Ash
- Kampe John E watch-tool maker h 41 Sharon
- Kane Bridget widow John h 164 Willow
- “ Catherine A Mrs h 169 Adams
- “ Edith operative bds 80 Francis

Call 1057-R
 IF IT'S LAUNDRY SERVICE
 RIVERSIDE LAUNDRY

HARRY B. HARTLEY
AUTO SUPPLIES
 92 MOODY ST., WALTHAM, MASS.

HATHAWAY'S BREAD
Leader for 38 Years
BEST BREAD BAKED

NEW ENGLAND COAL CO., WALTHAM, MASS.
BURN FULTON'S COAL
WE SELL THE JEDDO AND LATTIMER

218 WALTHAM [1915] DIRECTORY

Kane

- " Francis J at W W Co h 169 Adams
- " George A driver h 66 Exchange
- " Hannah bds 83 Charles
- " John died Nov 23 1914
- " John F clerk bds 164 Willow
- " Loretta operative bds 80 Francis
- " Margaret H at W W Co bds 169 Adams
- " Patrick laborer h 11 Common
- " Patrick mason h 80 Francis
- " Peter laborer h 117 Pond
- " Robert F clerk 167 Moody bds 164 Willow
- " Thomas molder U S Arsenal h 62 Lowell
- " Thomas A died Dec 30 1914
- " see Keane and Cain

Kann David at W W Co h 307 Crescent

Kaplan Abe shoe repairer 7 Church h at Chelsea

- " Walter shoe repairer 11 Crescent h 88 Charles

Kappler Francis J at W W Co h 26 Maple

- " Mary E at W W Co bds 26 Maple

Karlberg John barber 236 Moody rms 806 do

Karsh Isaac tailor 883 Main h 107 South

Katano Richard laborer bds 144 Charles

Katwick Edward bds 94 Taylor

- " Mary at W W Co bds 94 Taylor
- " Ryner C conductor h 94 Taylor

Katz Benjamin at Metz Co bds 203 Felton

- " Benjamin H junk 91 Felton h 5 Fountain
- " Fanny operative bds 91 Felton
- " Ida operative bds 91 Felton
- " Morris junk collector h 91 Felton
- " Samuel student bds 91 Felton

Kaufman Louis provisions 217 Moody h at Boston

Kavanagh Felix painter h 81 Central

- " Mary nurse rms 23 Pine

Kavanaugh John motorman h 418 Moody

- " John E mechanic h 27 Cross
- " John F jeweler B bds 418 Moody
- " Louise M at W W Co bds 418 Moody
- " Rose A dressmaker 418 Moody bds do
- " Stella bds 418 Moody
- " see Cavanaugh

Kaveney Elizabeth V clerk bds 13 Leonard

- " May at W W Co rms 55 Taylor

Kay Emily R Mrs dressmaker 108 Lowell h do

- " George A salesman h 94 Chestnut
- " Hanford J rem to New Hampshire

MISS SIMMONS

Public Stenographer and Bookkeeper

TYPEWRITING AND COMPOSITION WORK

TRUST CO. BLDG., WALTHAM, MASS.

Office } Tel.
Res. } Conn.

RUANE, Florist

Flowers for All Occasions

121 Moody St., Phone 1103 Waltham

WALTHAM [1915] DIRECTORY

219

- Keach Blanche C bds 98 Ash
 " Clara widow George H h 94 Cushing
 " George B at W W Co h 170 Lexington
 Kealty Bridget widow Michael h 118 Central
 " John butcher bds 118 Central
 " Rose clerk bds 118 Central
 Keane Agnes bookkeeper 699 Main bds 39 Leonard
 " Leo civil engineer bds 39 Leonard
 " Martin J motorman h 81 Pond
 " Mary F stenographer Newton c Robbins b 39 Leonard
KEANE MICHAEL marbleworker 699 Main h 39 Leonard
 See page 28
 " Michael J blacksmith h 18 Pond st ct
 " Patrick J at W E W Co h Pond st ct
 " Rose M stenographer rms 39 Leonard
 " see Kane and Cain
 Keany Catherine widow Thomas h 255 Moody
 " Louise M stenographer 681 Main rm 1 bds 255 Moody
 Kearns Katherine clerk 145 Moody bds 86 Gardner
 " Mabel at W W Co bds 86 Gardner
 " Michael J laborer h 2 School av
 " Patrick laborer h 96 Bacon
 " Patrick Jr dial maker bds 96 Bacon
KEARNS THOMAS F mayor city of Waltham City Hall
 and lawyer Central Block 621 Main h 96 Bacon
 See page 14
 " William J plumber 588 Main h 86 Gardner
 " William J Jr bds 86 Gardner
 " see Kerns
 Kearsley William T watchmaker h 38 Floyd
 Keating Anna at W W Co bds 60 Fiske
 " James operative bds 47 Oak
 " James W gardener Notre Dame school h 285 River
 " Julia at W W Co bds 60 Fiske
 " Margaret h 15 Charles
 " Mary tailoress h 15 Charles
 " Maurice G with N E T & T Co h 244 Weston
 " Michael operative bds 47 Oak
 Keefe Arthur L apprentice 78 Moody
 " Dennis B motorman h 28 Warren av
 " Ellard B stock cutter bds 28 Warren av
 " Frank M mgr Brighton Coal Co h 9 Grant pl corner
 Grant
 " John P clerk 600 Main h 214 Newton
 " Patrick J laborer h 11 Spring
 Keegan James carpenter bds 155 River
 " Michael rem to Philippine Islands

Call 1057-R For a SNOW WHITE Damp WASH
RIVERSIDE LAUNDRY

MARCY COAL CO.

Dealers in Coal, Wood, Hay and Straw
 Lime and Cement

33 MOODY ST., Telephone 8 WALTHAM, MASS.

CHARLES J. O'DONNELL

AUTOMOBILE FIRE INSURANCE ACCIDENT LIFE

210 MOODY ST.,

Tel. Conn.

WALTHAM

220

WALTHAM [1915] DIRECTORY

Keegan

- " Michael J at W W Co h 12 Chester av
- " Thomas waterman h Prospect Hill av
- Keenan Edward died Jan 16 1915
- " Elizabeth at W W Co bds 237 School
- " Elizabeth widow James h 237 School
- " John L at E H W Wks rms 945 Main
- " John J helper h 22 Orchard av [School
- " Joseph J station agent Waltham Highlands bds 237
- Keene Annie Mrs laundress 764 Main h r 191 School
- " Elmer C bookkeeper American Knitting Co h 403
Crescent
- " Lilla U stenographer B rms 187 Ash
- Keeney Florence G saleswoman h 12 Washington av
- " William A at W W Co bds 12 Washington av
- Kehoe Francis F at W W Co bds 161 Brown
- " Grace V at W W Co bds 161 Brown
- " Joseph helper h 30 McKenn
- " Myrtle G bds 161 Brown
- " Robert S carpenter h 161 Brown
- Keilty John at Metz Co h 382 River
- Keirstead Charles H clerk 637 Main h 31 Rich
- " Charles W at W W Co h 119 Brown
- " Frederick E meat cutter h 17 High
- " Michael H h 25 Ash
- Keith Alice C bds r 700 Main
- " Edith B Mrs dressmaker 345 Moody h do
- " Maria A widow Edward M h r 700 Main
- " Mary at W W Co bds 94 Adams
- " William F treas John Roberts & Son South near
Weston line h at Newton Highlands
- Kelleher Edward machinist rms 59 Walnut
- Kelley Agnes seamstress bds 147 Bright
- " Bessie at W W Co bds 28 Moore
- " Charles golf clubmaker B h 35 Harvard
- " Chester E stenographer B h 35 Harvard
- KELLEY EDWARD J** real estate 3 Moody rm 18 h 136
Bacon See back cover
- " Frank driver 261 Newton bds 28 Moore
- " Frank fireman M S F M bds do
- " Frank fireman h 9 River av
- " Horace H foreman 115 Bacon h 8 Williams
- " James driver W C Co h 28 Moore
- " Jennie widow Frank P h 26 Willams
- " John janitor 621 Main h r 175 School
- " John laborer bds 2 Harvard av [h 19 Russell
- " John B hack boarding and livery stable r 701 Main

Largest Assortment of Cut Flowers and Potted Plants
IN WALTHAM, AT

J. T. SILMAN, Florist

194 MOODY ST.,

WALTHAM, MASS.

They like to Photograph Babies at the

WEBSTER STUDIO

85 MOODY STREET,

WALTHAM

WALTHAM [1915] DIRECTORY

221

Kelley

- " John H crossing tender Main & Stow station h 39 Exchange
- " John J foreman D & F Mfg Co h 53 Hammond
- " Joseph B chauffeur h 28 Moore
- " Joseph J stenographer bds 37 Francis
- " Kathryn J dressmaker 80 Taylor bds do
- " Margaret D bds 14 Alder
- " Mary at W W Co bds 28 Moore
- " Mary at W W Co bds 147 Bright
- " Mary E music teacher (violin) 63 Francis bds do
- " Michael bartender B h 54 Charles
- " Michael J at Metz Co h 107 River
- " Patrick iron worker bds 147 Bright
- " Patrick gardener h 37 Francis
- " Peter E lineman h 221 Brown
- " Sarah bds 54 Charles
- " Sarah h 101 Bacon
- " Thomas fireman h 147 Bright [h 63 Francis
- " Thomas E (King & Kelley) carriage mfrs 821 Main
- " Thomas F boiler maker bds 53 Hammond
- " Thomas F iron melter h 14 Alder
- " see Kelly

Kellogg Arthur J rem to Cambridge

Kelly Agnes bds 72 South

- " Catherine laundress h 144 School
- " Frank fireman h 9 River av
- " Frank J bookkeeper Waltham Trust Co b 65 Calvary
- " George I (George I Kelly & Co) 149 Moody h 150 Weston

KELLY GEORGE I & CO (George I Kelly and Alfred L Chase) clothiers, hatters and furriers 149 Moody
See page 35

- " George P machinist h 65 Ash
- " Herbert L salesman h 38 Lawrence
- " James D salesman B h 65 Calvary
- " James V driver Waltham Coal Co h 28 Moore
- " John h 32 Middle
- " John gardener h 144 Summer
- " John T at W W Co h 30 Middle
- " John W driver A M Eaton Paper Co h 17 Elm suite 7
- " Joseph N clerk B bds 32 Middle
- " Martin estimator 56 Felton bds 72 South
- " Martin R gateman h 72 South
- " Mary widow John h 4 Harvard pl
- " Mary A stenographer bds 75 Bacon
- " Mary E housekeeper 75 Bacon

HARTCO PURE GUM TUBES

BUILT FOR SERVICE

HARRY B. HARTLEY

92 MOODY STREET,

WALTHAM, MASS.

FLAT WORK

WET WASH

BEST

BY TEST
DRY WASH

FINISHED WORK

RIVERSIDE LAUNDRY

TELEPHONE
1057-R

HATHAWAY'S BREAD
Leader for 38 Years
BEST BREAD BAKED

NEW ENGLAND COAL CO., WALTHAM
BURN FULTON'S COAL

Yard & Office, NEWTON ST. Branch Office, 179 MOODY ST.

222

WALTHAM [1915] DIRECTORY

Kelly

- “ Michael h 2 Massasoit ct
- “ Michael E machinist bds 2 Massasoit ct
- “ Michael J mgr h 37 Russell
- “ Nora widow h 235 School
- “ Patrick (207 River) died July 19 1914
- “ Patrick H compositor bds 72 South
- “ Patrick H mgr 649 Main h 1 Church
- “ Patrick J at B Mfg Co h 85 Exchange
- “ Patrick J laborer bds 10 Winthrop
- “ Peter Jr clerk bds 75 Bacon
- “ Ramon S student bds 150 Weston
- “ Thomas F salesman A M Eaton Paper Co 140 Lexington h 220 River
- “ William H clerk h 190¹/₂ Adams
- “ William L cement tester bds 72 South
- “ see Kelley
- Kelton Moses B h 208 Calvary
- Kelty Anna curtain operator bds 118 Central
- “ Bridget widow Michael h 118 Central
- “ Carrie widow Charles laundress h 34 Oak
- “ Rose clerk Elm cor Benefit bds 118 Central
- Kempton James L assembler h 239 Grove
- “ Joseph H machinist bds 97 Brown
- “ Robert at W B & D Wks h 67 Massasoit
- Kendall Amory H Mrs h 14 Lexington ter
- “ Charles E driver h 7 Harvard
- “ Levi J stable 33 to 37 Crescent h 41 do
- Kendregan Thomas E laborer h rear 130 Willow
- Keniry Thomas F clerk at Watertown h 47 Charles
- Kennealy Bernard conductor bds 43 Hammond
- “ Elizabeth widow James h 98 Charles
- Kennedy Agnes M at W W Co bds 95 High
- “ Andrew pattern maker h 11 Orange
- “ Catherine at W W Co bds 53 Cedar
- “ Elizabeth stenographer bds 56 Hammond
- “ Ethel F bds 122 Lowell
- “ Everett auto repairing Myrtle cor Lowell h 122 Lowell
- “ George mgr 14-16 Felton h 23 Barton
- “ Gertrude stenographer bds 56 Hammond
- “ John W died Nov 17 1913
- “ Maria V Mrs h 213 River
- “ Martin foreman h 56 Hammond
- “ Mary J dial inspector bds 213 River
- “ Michael at W W Co rms 9 Taylor
- “ M Francis rem to Newton
- “ Thomas supt 157 High h 53 Cedar

MISS SIMMONS

Public Stenographer and Bookkeeper

TYPEWRITING AND COMPOSITION WORK

TRUST CO. BLDG., WALTHAM, MASS.

Office } Tel.
 Res. } Conn.

RUANE, Florist

Phone and Mail Orders receive prompt and personal attention
121 Moody St., Phone 1103 Waltham

WALTHAM [1915] DIRECTORY

223

Kennedy

- " Thomas yardman W C Co h at Watertown
- " William B operative bds 95 High
- " William J died Jan 15 1915
- " William T bds 95 High
- " & Co butter, cheese and eggs 105 Moody
- Kenney Alma D stenographer bds 20 High
- " Bernard machinist rms 16 Calvary
- " Carrie E widow Thomas W h 20 High
- " Catherine widow James h 292 River [suite 4
- " Ellen widow Michael at W W Co rms 82 Chestnut
- " Ethelyn A widow George W h 21 Dexter
- " Frank P chauffeur 44 Myrtle
- " Frank P compositor h 76 Lawrence
- " John F carpenter rms 22 Brown
- " John J plumber h 18 Gorham
- " Lawrence M machinist h 14 Cross
- " Mary E housekeeper 14 Cross
- " Maud W bds 14 Cross
- " Thomas chauffeur W C Co h 21 Noonan
- " Walter S foreman h 53 Wellington
- " Willis D mgr 709 Main h 61 Howard
- Kenny Veronica h 99 Francis
- Kenrick Harry rms 20 Crescent
- Kent Fred P h 291 Crescent
- " Preston L (Kent & Chadwick) h 62 Maple
- " Ruth D bds 62 Maple
- " Sarah J widow Joshua bds 62 Maple
- " & Chadwick (Preston L Kent and Warren A Chadwick) groceries and provisions 269 Moody
- Kenworthy Charles A bookkeeper 594 Main b 28 Francis
- Kenyon Estelle B Mrs h 80 Taylor
- " Ralph L grocer 499 Main h 2 Lexington ter
- Keohane Jeremiah teacher 124 Pond h 90 do
- Keough Agnes operative bds 5 Whitney av
- " Estelle at W W Corms 96 Robbins
- " Helen B at W W Co bds 1 Stratton ter
- " James P clerk Massasoit h 8 Middle st ct
- " John J laborer h 5 Whitney av
- " John J overseer B Mfg Co h 31 Francis
- " John J painter h 1 Stratton ter
- " Joseph boiler maker h 30 McKenn
- " Josie at W W Co rms 96 Robbins
- " William, U S A bds 5 Whitney av
- Keplinger Elenore widow David B bds 2 Tolman
- Kerfott George W weaver h 1 Calvary
- Kerner Annie stenographer B bds 40 Pond

MARCY COAL CO.

Dealers in Coal, Wood, Hay and Straw
Lime and Cement

33 MOODY ST., Telephone 8 WALTHAM, MASS.

Call 1057-R
IF IT'S LAUNDRY SERVICE
RIVERSIDE LAUNDRY

CHARLES J. O'DONNELL

Real Estate and Insurance

210 MOODY ST., TEL. CONN. WALTHAM

224

WALTHAM [1915] DIRECTORY

Kerner

- " Fannie E widow Walter F h Violet Hill off Lincoln
- " George W salesman bds 40 Pond
- " John died Dec 4 1914
- " Margaret housekeeper 40 Pond
- " Mary E dressmaker bds 40 Pond
- " see Kearns
- Kerr Harry removed to Canada
- Kerrigan Robert F removed to Hudson Mass
- Kersting Alice masseuse 716 Main bds do
- Kerykedios Harry tailor 653 Main bds 24 Charles
- Kett Catherine Mrs (Heath & Co) dry goods 202 Moody
h 15 High
 - " John P (Heath & Co) 202 Moody h 15 High
- Kewer William baker M S F M bds at Waverley
- Keyes George I L clerk P O 134 Moody h 72 Ash
 - " Irving K shoe repairer 871 Main h 8 Winthrop
 - " John laborer bds 11 Lawton pl
- Keyser Frank pitman 1040 Main h 1 Smith ct
- Keystone Watch Case Co The (E H Watch Works)
Charles near South
- Kezar Charles agent 681 Main rm 16 h High st
 - " Charles A at W E Co rms 255 Moody
 - " Emily Mrs nurse rms 255 Moody
- Kidder Lorenzo J at W W Co h 8 Cornwallis pl
 - " Marion teacher M S F M bds do
 - " Mary G Mrs shampooing facial massage and mani-
curing 8 Cornwallis pl
- Kidney Ida M Mrs nurse 26 Cherry
- Kierstead Bertha at W W Co bds 63 Prospect
 - " Charles H clerk h 31 Rich
 - " Clara stenographer B bds 63 Prospect
 - " Cornelia stenographer bds 63 Prospect
 - " Ella clerk 878 Main bds 63 Prospect
 - " Mildred student bds 63 Prospect
 - " Sanford carpenter h 63 Prospect
- Kilburn Adeline Mrs bds 9 Barton
 - " George W painter bds 9 Barton
 - " Joshua Capt h 92 High
 - " Mary at W W Co bds 92 High
 - " Sarah E Mrs h 409 Crescent
- Kileup Clifford W at W W Co h 218½ Brown
 - " Ella at W W Co bds 218½ Brown
 - " Ethel at W W Co rms 24 Chestnut
 - " Jennie Mrs at W W Co bds 218 Brown
- Kildoo Isabel I teacher M S F bds do
- Kilfoy Delia widow William L h 38 Fiske

FLOWERS for WEDDINGS and FUNERALS
AT THE SHORTEST POSSIBLE NOTICE, AT

J. T. SILMAN

194 MOODY STREET,

WALTHAM, MASS.

W. J. Webster **Photographer**
85 MOODY STREET

WALTHAM [1915] DIRECTORY

225

Kilfoyl

- " Frank T clerk bds 38 Fiske
- " Kate widow Patrick bds 112 Harvard
- Kilgore George L cashier h 82 Howard [worth av
- " J Milton pres (Waltham Foundry Co) h 57 Wads-
- " Milton J at W W Co h 11 Tolman
- Kilka Martin at Metz Co rms 225 Adams
- Kilkenny Delia booksewer 621 Main
- Killius Augustus watchmaker h 96 Robbins
- Killmer William E insurance agent h 128 Bacon
- Kilman Axel laborer h 68 Calvary
- Kilrow Winifred bds 49 Adams
- Kilton William F clerk rms 17 Wellington
- Kimball Addie M widow J Fred B h 4 Adams [lor
- " Charles L carpenter and builder 46 Spruce h 21 Tay-
- " Eva M bds 4 Adams
- " Francis R at W W Co rms 34 Robbins
- " George H at W W Co h 74 Plympton
- " George W real estate B and assessor h 24 Harvard av
- " Harold L student bds 21 Taylor
- " Laforest salesman h 301 School
- " Nellie L widow Benjamin F h 67 Crescent
- " Sarah A Mrs clairvoyant 3 Moody rms 43-44 h do
- " Sarah B widow George rms 23 Myrtle
- " Sarah S widow Rev W S bds 24 Harvard av
- " Stella M (Wallace & Co) 696 Main b at W Newton
- Kimopolis Elefthorias tailor 653 Main h 69 South
- Kincela Katie at W W Co rms 89 Cherry
- Kindregan Thomas at Metz Co bds 14 Brown's av
- King Alfred H mgr B h 50 Wadsworth av
- " Alice V at W W Co bds off Lunda
- " Arthur F salesman h Wellington Grove
- " Arthur N draftsman W M Works h 12 Dorchester
- " Charles A motorman h 938 Main
- " Charles J demonstrator bds off Lunda
- " Clarence M bds 23 Russell
- " Edward machinist bds 5 Charles st av
- " Frederick E clerk Waltham Coal Co Elm st h off
Lunda near Railroad
- " Harry at Metz Co h 165 Adams
- " James at W W Co rms 82 Chestnut suite 5
- " James carriage worker 821 Main bds 5 Charles st av
- " James spinner bds 430 River
- " Jennie bds 50 Wadsworth av
- " John J clerk h 2 Guinan
- " John J machinist rms 12 Russell
- " Lawrence E at Metz Co h 76½ Robbins

Call 1057-R
 IF IT'S LAUNDRY SERVICE
 RIVERSIDE LAUNDRY

HARRY B. HARTLEY
AUTO SUPPLIES

92 MOODY ST., WALTHAM, MASS.

HATHAWAY'S BREAD
Leader for 38 Years
BEST BREAD BAKED

NEW ENGLAND COAL CO., WALTHAM, MASS.
BURN FULTON'S COAL
WE SELL THE JEDDO AND LATTIMER

226

WALTHAM [1915] DIRECTORY

King

- " Lily at W W Co bds 5 Charles st av
- " Margaret widow John bds 2 Guinan
- " Mary h 169 Felton
- " Mary widow Patrick h 430 River
- " Mary J widow Stephen bds 76 Gardner
- " Matthew B traveling salesman h 23 Russell
- " Michael (King & Kelley) 821 Main h 5 Charles st av
- " Michael J asst engineer h 81 Cushing
- " Nellie at W W Co rms 41 Chestnut
- " Patrick died Nov 30 1913
- " Robert W machinist bds 50 Wadsworth av
- " Rose M clerk bds 50 Wadsworth av
- " Rose housekeeper 430 River
- " Sarah retoucher bds 169 Felton
- " Thomas Y carpenter h 7 Walnut
- " & Kelley (Michael King and Thomas E Kelley) car-
riage mfrs 821 Main [Moody

Kingsbury Bendsley Co props Waltham Theatre 216

- " Fred A conductor h 40 High
- " F A Mrs dressmaker 40 High h do
- " Harriet N widow Joseph h 29 Pine
- " Harriette E widow Elisha h 98 Chestnut
- " Jennie at W W Co bds 98 Chestnut
- " Levita M student bds 40 High
- " Mowry S paymaster B h 29 Appleton
- " Reuben W at W W Co h 21 Chester av
- " Walter C trainman h 33 Calvary
- " William H pres 216 Moody h 213 do

Kingsley Catherine h 53 Hammond

- " Frank A clerk P O 134 Moody bds 139 Felton
- " Patrick grocer 137 Felton h 139 do

Kingston Robert grocer 147 Adams h 41 Cherry

Kinnear Carl W meter reader bds 9 Palmer

- " Edward E iron molder h 9 Palmer
- " Patrick laborer h 17 Water
- " see Connair

Kinsman Anna M bds 489 Main

Kirk Lawrence N hairdresser 873 Main h 873½ do

Kirkley Frank driver h 489 Lexington

- " Frank Mrs bookkeeper 536 Lexington bds 489 do

Kirkpatrick Jessie at W W Co bds 94 Adams

**KIRWIN FRED H stoves, furnaces, plumbing, steamfit-
ting, etc 588 Main h 32 Lyman See page 18**

**KIRWIN GRAFTON E undertaker and livery stable 6
8 and 10 Kirwin's rd and Belmont Bowling Palace
649 Main h 11 Banks See page 23**

MISS SIMMONS

Public Stenographer and Bookkeeper

TYPEWRITING AND COMPOSITION WORK

TRUST CO. BLDG., WALTHAM, MASS.

Office } Tel.
Res. } Conn.

RUANE, Florist

Flowers for All Occasions

121 Moody St., Phone 1103 Waltham

WALTHAM [1915] DIRECTORY

227

Kirwin

“ Walter J poultry off Sibley rd near Stony Brook h do
Kitchen Almada matron M S F M bds do

Kite Wilson J foreman E H W Wks h 126 Russell

“ see Kyte

Kitridge Ruth nurse bds 41 Dartmouth

Kittredge Albert R salesman 685 Main b 232 Charles

“ Ray G optometrist 232 Charles h do

“ Velma student bds 232 Charles

Kivill Michael at Metz Co rms 18 Gorham

Klayman Joseph grocer 133 Charles h 42 Williams

Kleh Louis L machinist h Waverley Oaks rd

Kleinberg Karl K at W W Co h 236 Charles

Kleinlein Walter J foreman E H W Wks h 55 South

Kloeker William F butcher h 36 Newton

Knapton Helen bds 119 Adams

Knight Annie L stenographer B bds 9 Newton

“ Charles H bowmaker rms 16 Cushing

“ Edward engraver h 562 Main

“ Emma D widow Augustus H h 9 Newton

“ Horace A (Stone & Knight) 694 Main bds 9 Newton

“ Mildred F bds 9 Newton

“ Randolph L driver h 12 Woerd av

“ Sophia h Greenwood lane

Kniznik Bessie clerk bds 311 Moody

“ Louis pawn broker h 311 Moody

“ Louis Jr driver Muldoon et h 10 Day

“ Morris laborer Muldoon et bds Moody

“ Simon driver h 311 Moody

Knopp Clara bds 8 Harvard pl

“ Elsie clerk at W W Co bds 8 Harvard place

“ Henry painter h 8 Harvard pl

“ Martha at W W Co bds 8 Harvard pl

Knowlton George W h 70 Maple

Knox Josephine H rem to Medford

“ William M at W W Co rms 48 Chester av

Kohl Fred W at W W Co h 55 Chestnut

“ John G machinist h 96 Hammond

“ John W letter carrier 134 Moody h 142 Myrtle

Kohlman Otto at Metz Co rms 32 Adams

Komar Laboratory (George B Markoe) 157 High

Kondrot Frank at W B & D Wks h 12 Lawton

Korolezuk Walerian baker h 9 Benefit

Koroskie Henry at W B & D Wks h 44 Curtis

Kresge S S & Co (5 and 10 cents store) 123-125 Moody

Krinsky Max painter h 62 Charles [Dartmouth

Kristenson Edith telephone operator W W Co bds 9

“ Oscar B at W W Co h 9 Dartmouth

FLAT WORK

WET WASH

BEST BY TEST

DRY WASH

FINISHED WORK

RIVERSIDE LAUNDRY

TELEPHONE
1057-R

MARCY COAL CO.

Dealers in Coal, Wood, Hay and Straw
Lime and Cement

33 MOODY ST., Telephone 8 WALTHAM, MASS.

CHARLES J. O'DONNELL

AUTOMOBILE FIRE INSURANCE ACCIDENT LIFE

210 MOODY ST., Tel. Conn WALTHAM

228

WALTHAM [1915] DIRECTORY

Krongard Harry tailor 78 Adams h 88 Charles
Krumfritz Felix at Metz Co rms 150 Crescent
Kruse Knut machinist h 112 Taylor
Kuhn Amy Mrs at W W Co h 83 Alder
 " Fritz tool grinder 469 Main h 467 do
 " Marion clerk Waltham National Bank bds 83 Alder
Kushinsky Max carpenter h 90 Charles
Kveornstroin Axel at Metz Co h 47 Winthrop
Kyriakdes Harry bootblack 37 Moody h 38 Charles
Kyte Ambrose J laborer h 268 Newton
 " John removed to West Newton
 " Julia M dressmaker bds 272 Newton
 " Katie T dressmaker h 272 Newton
 " Thomas H clerk P O 134 Moody h 108 Myrtle
 " see Kite

Labbe Octave Mrs h 90 Massasoit
Labonte Olga Mrs at W W Co bds 35 High
Labou Charles H plumber bds 74 Rich
 " Clara M at W W Co bds 74 Rich
 " William I carpenter h 74 Rich
Labree Walter G conductor B & M h 64 School
Lacava Angelo laborer h 37 Oak
Lacob Israel dry goods 1 Moody h at Boston
 " Simon mgr 1 Moody bds 35 Church
LaCoy Frederick chauffeur h 30 Gordon
 " James laborer bds 30 Gordon
 " Joseph engineer h 269 Dale
Lacroix Hormidas grocer 234 Moody h 55 Crescent
 " Pierre O Rev pastor St Joseph's Catholic Church h
 43 Central
 " Victor H painter bds 55 Crescent
Ladd Arthur operative h 24 Bolton
LaFontain Oliver chef Riverside Hotel bds do
Laforce Rosario watchmaker h 96 Central
Laforet Louis P helper h 62 Francis
Laforme Blanche clerk Elm cor Benefit bds 196 Moody
LaFrinere Peter at Metz Co h 19 Brown's av
Lager Ernest at Metz Co rms 69 Pine
Lagerblad Eric at W W Co h 13 Summit
Lagerblade Carl organ maker h 1 Bellevue av
 " C Bernard (Lagerblade & McGann) bds 1 Bellevue av
 " & McGann (C Bernard Lagerblade and James F Mc-
 Gann) groceries 179 Prospect
Lagerquist Lucy widow Eric nurse h Wellington Grove
Laighton William B salesman h 291 Bacon
Laline Cecelia at W W Co bds 286a River

Largest Assortment of Cut Flowers and Potted Plants
IN WALTHAM, AT

J. T. SILMAN, Florist

194 MOODY ST., WALTHAM, MASS.

Children's Photographs

W. A. Webster, 85 Moody Street
Waltham, Mass.

WALTHAM [1915] DIRECTORY

229

Laline

- “ Mary at W W Co bds 286a River
- “ Sarah widow Edward H bds 286a River
- Lally Agnes L** rem to Cambridge
- “ Agnes V cashier 135 Moody bds 143 Myrtle
- “ Annie Mrs h 2 Viles ct
- “ Celia M domestic 137 Crescent bds do
- “ Clair M stenographer bds 41 Francis
- “ Ethel stenographer bds 143 Myrtle
- “ Frances rem to Cambridge
- “ Gertrude dressmaker 41 Francis bds do
- “ Greta bds 143 Myrtle
- “ Helen stenographer bds 20 Calvary
- “ Henry machinist bds 143 Myrtle
- “ James mason 70 Cedar h do
- “ John mason bds 70 Cedar
- “ John H at W W Co h 41 Francis
- “ Joseph engineer bds 143 Myrtle
- “ Joseph mason bds 20 Calvary
- “ Josephine bds 41 Francis
- “ J Frank at W W Co h 51 Dexter
- “ Loretta at W W Co bds 143 Myrtle
- “ Lucile F stenographer 35 Moody bds 41 Francis
- “ Marguerite M stenographer bds 20 Calvary
- “ Mary operative bds 2 Viles ct
- “ Mary student rms 20 Calvary
- “ Mary F stenographer bds 9 Cross
- “ Mary J rem to Cambridge
- “ Mary V widow Michael J h 143 Myrtle
- “ Michael driver bds 3 Day
- “ Michael H contractor and builder 20 Calvary h do
- “ Patrick rem to Cambridge
- “ Patrick J foreman B & M h 9 Cross
- “ Thomas laborer h 2 Viles ct
- “ Thomas inspector of buildings rm 7 City Hall h 3 Day
- “ William bookkeeper bds 9 Cross
- Lamb Charles F** h 137 Crescent
- “ Joseph foreman h Beaver near Clematis station
- “ Joseph T tallyman 118 Bacon h 81 do
- “ Richard operative h 102 Bacon
- “ William H painter bds 102 Bacon
- Lambert Margaret** widow Henry housekeeper George H
Doty's Forest street h near do
- Lambo Sebastian** laborer h r 717 Main
- Lambrack Spyeros** fruit h 214 Felton
- Lamburn Annie M** at W W Co bds 934 Main
- “ Arthur mason rem to Newtonville

Call 1057-R
FOR A SNOW WHITE Damp WASH
RIVERSIDE LAUNDRY

All Standard Makes of Tires in Stock

HARRY B. HARTLEY

92 MOODY ST.,

WALTHAM, MASS.

HATHAWAY'S BREAD
Leader for 38 Years
BEST BREAD BAKED

**TO GET THE BEST YOU WILL HAVE TO
 BURN FULTON'S COAL**

Yard and Office, NEWTON ST., WALTHAM
 Branch Office, 179 MOODY ST.

230 WALTHAM [1915] DIRECTORY

- Lamburn
 " Florence at E W W Wks bds 934 Main
 " Henry G mason 934 Main h do
 " Martha A at W W Co bds 934 Main
 " Mary E at W W Co bds 934 Main
 Lamey Thomas driver 586 Main h 40 Cedar
 " Thomas 2nd driver h 141 Calvary
 Lamport Elizabeth Mrs h 53½ Orange
 " Lilian weaver bds 53½ Orange
 Lampson Antoinette P widow Edward J bds 140 Lowell
 Lamson Harry salesman h rear 704 Main
 " Levi J h 79 High
 " Wallace I furniture 96-98 Moody h at W Newton
 Lanagan Arthur student bds 131 Weston
 " Daniel mason M S F M
 " Elizabeth I stenographer bds 131 Weston
 " Ellen stenographer bds 17½ Plympton
 " Esther I violin teacher 131 Weston bds do
 " John wheelmaker h 18 Brown's av
 " Mary Mrs h 17½ Plympton
 " Mary L stenographer bds 131 Weston
 " Nora T bds 62 Church
 " Patrick J clothier 671 Main h 131 Weston
 " Sarah bds 62 Church
 Lancaster James J h 7 Harvard av
 " John steam fitter h 7 Harvard av
 Lancot Frank rem to Lake Winsocket
 Land Fred painter 23 Prospect bds do
 Lander Ella Mrs rms 68 Adams
 " John F night watchman h 50 Myrtle
 Landers Arthur at W W Co bds 248 Lowell
 " Clyde L electrical worker bds 248 Lowell
 " Florence bds 27 Fuller
 " Herbert C foreman W W Co h 248 Lowell
 " W Henry janitor High school h 4 Liberty
 Lando Antonio barber 688 Main h 579 do
 Landon Eugene P traveling freight agt h 22 Townsend
 " Fred E agent B & M (Fitch Div) office freight house
 h 22 Townsend
 Landry Alfred bucklemaker bds 3 Noonan
 " Arthur clerk 875 Main h at Cambridge
 " Edmond clerk 140 Charles bds 3 Noonan
 " Emil laborer h 16½ Brown's av
 " Filene widow Berne h 88 Exchange
 " Leo bucklemaker bds 3 Noonan
 " Philip L grocer 65 South h 3 Noonan
 Lane Alice B sec at B bds 55 Weston

MISS SIMMONS

Public Stenographer and Bookkeeper

TYPEWRITING AND COMPOSITION WORK

TRUST CO. BLDG., WALTHAM, MASS.

Office } Tel.
 Res. } Conn.

RUANE, Florist

Wedding Decorations and Funeral Designs a Specialty
 121 Moody St., Phone 1103 Waltham

WALTHAM [1915] DIRECTORY

231

Lane

- " Ellen E widow Emory W h 55 Weston
- " Emory W church organ mfr 1041 Main h 47 Weston
- " Helen student bds 47 Weston
- " John J teamster h 16 Plympton
- " Lucy M widow Leonard C h 66 High
- " Lydia A widow Frank W h 549 Main
- " Martin laborer h 71 Exchange
- " Mary R teacher S Grammar school rms 57 High
- " M Lizzie widow Frank E bds 38 Francis
- " Philip student bds 47 Weston
- " Thomas at W W Co h 112 Harvard [h 57 Taylor
- Lang Charles F teacher of violin and Lang's Orchestra
- " George E foreman bds 70 River
- " James W yard foreman h 70 River
- " Jennie rms 23 Pine
- " Oswald T at W W Co h 21 Dartmouth
- " Walter F at W W Co h 68 Cedar
- Langan Daniel mason h 21 Castle
- " Joseph at Metz Co bds 21 Castle
- " Mary student bds 21 Castle
- Langill Adam A at W W Co h 48 Columbus av
- " Agnew expressman h 114 Central
- " Clara at W W Co rms 356 Moody
- " Gordon finisher 2 Moody bds 48 Columbus av
- " Henry A at W W Co h 18 Wadsworth av
- " Lynn boat builder h 12 Winthrop
- " Mabel at W W Co bds 48 Columbus av
- Langille Aubrey S carpenter bds 40 Walnut
- " Joshua C laundry man bds 40 Walnut
- " Woodbury at Metz Co h 53 Alder
- Langio Alfred laborer bds 32 Spring
- Langley James W boarding h 409 River
- " Sheldon R removed to Sterling Mass
- Lanigan Mary J widow h Naviens court
- Lannes Agnes Mrs bds 99 Willow
- Lannigan John bucklemaker h 18 Brown av
- " Mary T Mrs h 26 Plympton
- Lanzo Carlo h 32 Charles
- LaPalme Alma cello teacher 34 Chester av bds do
- " Beatrice E musician bds 127 Crescent
- " Flora bookkeeper bds 34 Chester av
- " Henry P at W W Co h 34 Chester av
- " Octave M at W W Co h 127 Crescent
- Laport John B clerk h 20 Fern
- " Joseph at W W Co bds 20 Fern
- Lappin Frank P buffer h 14 William

FLAT WORK
 WEST WASH
 BEST BY TEST
 DRY WASH
 FINISHED WORK
RIVERSIDE LAUNDRY
 TELEPHONE 1057-R

MARCY COAL CO.

Dealers in Coal, Wood, Hay and Straw
 Lime and Cement

33 MOODY ST., Telephone 8 WALTHAM, MASS.

CHARLES J. O'DONNELL

Real Estate and Insurance

210 MOODY ST.,

TEL. CONN.

WALTHAM

232

WALTHAM [1915] DIRECTORY

- Larcon Fred A builders' finish h 150 Weston
" Ruth teacher violin 150 Weston bds do
Lardlow John S baker rms 590 Main suite 6
Lardner John F at Metz Co h 36 Cedar
LaRivee Victor A lather h 103 Central
Larkin Alice stenographer bds 31 Common
" Allen J helper 27 Common h 31 do
" Annie bds 70 Exchange
" Catherine at W W Co bds 70 Exchange
" Catherine widow Patrick h 70 Exchange
" Delia M at W W Co bds 19 Middle
" Ellen G bds 19 Middle
" James B blacksmith bds 59 Bacon
" John J blacksmith 27 Common h 31 do
" Mary D stenographer B bds 31 Common
" Mary E bds 59 Bacon
" Nora clerk B bds 70 Exchange
" Richard driver 20 Caughey bds do
Larner Agnes at W W Co bds 5 John
" Annie at W W Co bds 21 Bolton
" Catherine widow Martin h 5 John
" Catherine clerk bds 21 Bolton
" Catherine L stenographer 157 High bds 5 John
" James J clerk E E I Co Cooper lane bds 5 John
" John machinist h 149 High
" Margaret Mrs weaver bds 21 Bolton
" Martin L clerk bds 5 John
" Mary N housekeeper b 5 John
" Richard at Metz Co bds 149 High
" William laborer bds 5 John
LaRose Albert machinist h 109 Central
" Blanche clerk 123 Moody bds 7 Noonan
" Frederick polisher h 19 Noonan
" Hosanna polisher h 111 Felton
LaRosee Frank at Metz Co h 49 Harvard
" James at Metz Co bds 49 Harvard
" Waldon at Metz Co bds 49 Harvard
Larsen Louis driver bds 71 Robbins
" Otilie widow Louis h 71 Robbins
Larson Alexander machinist h 25 Lowell
" Alonzo machinist rms 19 Norumberga ter
" Ansell O watchmaker h 1195 Main
" Carl foreman Hutchings Organ Co h 40 Summit
" Edwin H carpenter bds 48 Sterling rd
" Edwin H jewel maker h 217 Ash
" Elin student bds 25 Lowell
" Emil inspector h 18 Calvary

Flowers Telegraphed to all parts of the World

Send Your Friend Flowers by this System

MEMBER OF THE INTERNATIONAL FLORISTS' ASSOCIATION

J. T. SILMAN, Florist

194 MOODY STREET,

WALTHAM, MASS.



Larson

- “ Eric at W W Co bds 25 Lowell
- “ Eritz clerk h 95 Calvary
- “ George machinist bds 19 Norumbega ter
- “ George V car inspector h 6 Calvary
- “ Olaf at Metz Co rms 172 Adams
- “ Urno clerk 95 Moody bds 6 Calvary
- LaRue Arthur A physician 580 Main h do
- Laske Arthur A at W W Co h 170 Adams
- Lassman Ernest at Metz Co h 34 Curtis
- Latham Walter E foreman E H W Wrks h 41 Fiske
- Lathrop Andrew J lawyer and pensions 673 Main rm 4
h 123 Plympton
- “ Floy stenographer bds 123 Plympton
- Latimer Samuel H conductor h 71 Russell
- Latura Salvitore laborer h 159 School
- Laughlin James driver 70 Calvary bds 16 Cedar
- “ William J at W W Co rms 175 Charles
- Laura Samuel hairdresser 360 Moody h 187 School
- LaValley John machinist h 99 Willow
- Lavere Mose barber 641 Main h Charles
- Lavers Harriet matron M S F M bds do
- “ Harry I machinist W M Wks h 185 Adams
- “ Sarah matron M S F M bds do
- Lavois Maxim painter h 162 Felton
- Law Catherine bookkeeper 218½ Moody bds 104 Adams
- “ Catherine teacher Mellor’s Commercial school 637
Main
- “ Charles F letter carrier 134 Moody h 50 Chester av
- “ Emily Canfield Mrs died Oct 22 1914
- “ Frank clerk 189 Moody bds 5 Derby
- “ George R h 69 Lexington
- “ Georgia F widow William F bds 11 Banks
- “ Harry R organ builder h 11 Banks
- “ Katherine at W W Co bds 94 Adams
- “ Lena C widow Sanford h 69 Lexington
- Lawler Catherine at W W Co h 53 Myrtle
- “ Elizabeth at W W Co b Central av cor Sun
- “ James at W W Co h Central av cor Sun
- “ Josephine clerk bds Central av
- Lawless Alice bds 113 Taylor
- “ Anna E housekeeper bds 117 Taylor
- “ Catherine at W W Co bds 117 Taylor
- “ Catherine died Oct 10 1914
- “ James machinist bds 6 Summit
- “ John blacksmith h 13 Rich
- “ John bookkeeper bds 18 Church

Call 1057-R
 IF IT'S LAUNDRY SERVICE
 RIVERSIDE LAUNDRY

HARRY B. HARTLEY
AUTO SUPPLIES
 92 MOODY ST., WALTHAM, MASS.

HATHAWAY'S BREAD
 Leader for 38 Years
BEST BREAD BAKED

NEW ENGLAND COAL CO., WALTHAM, MASS.
BURN FULTON'S COAL
WE SELL THE JEDDO AND LATTIMER

234 WALTHAM [1915] DIRECTORY

Lawless

- " John J engineer at E H W Wks h 18 Church
- " Joseph carpenter bds 113 Taylor
- " Julia h 3 Moody av rm 47
- " Lawrence E clerk B & M bds 113 Taylor
- " Lawrence M asst City Hall rm 8 and undertaker 36
Elm and 113 Taylor h do
- " Loretto at W W Co bds 113 Taylor
- " Mary bookbinder bds 18 Church
- " Mary E clerk B bds 13 Rich
- " Nellie L at W W Co bds 117 Taylor
- " Raymond bookkeeper bds 113 Taylor
- " Teresa F dressmaker bds 113 Taylor [2 Flood
- " Thomas H foreman N & W G L Co, Cooper lane h
- " Thomas J at Metz Co bds 13 Rich
- " William A clerk P O 134 Moody h 37 Rich

Lawlor Gustave watchman bds 1 Smith ct

Lawrence Allie L at W W Co h 242 Brown

- " Arthur B at W W Co h 45 Washington av
- " Bertha S at W W Co bds 45 Washington av
- " Elizabeth widow James W h 34 Fuller
- " Ella J bds 21 Alder
- " Harold R clerk bds 45 Washington av
- " John H carpenter rms 140 Charles
- " Nancy J widow Joseph B h 21 Alder
- " Phineas farmer Trapelo road h do
- " Walter A dentist 323 Moody h do

Lawrenson James at W W Co h 53 Walnut

Lawshay George J clerk 28 Elm h do

Lawson Bennett O at W W Co h 51 Chester av

- " Carl electrical engineer h 900 Lexington
- " Charles F engineer B & M h 25 Morton R C

Layton Walter steamfitter h 98 Charles

Lazzaro Giuseppe driver h 185 School

- " Giuseppe laborer h 115 Felton

Leach Addie L at W W Co bds 143 Charles

- " Bertha L at W W Co rms 100 Orange
- " Fannie B widow Wendell h 162 Main
- " Frank W painter h 143 Charles
- " Frank W Jr painter bds 143 Charles
- " Harold B at W W Co bds 100 Orange
- " James P gate tender Main and Stow sts rms 57 Walnut
- " Louise G at W W Co h 73 Cherry

Leaf Theodore E bricklayer h 186 Robbins [Charles

Leahan Bros (James J and Patrick R) groceries 195

- " James J (Leahan Bros) 195 Charles h do
- " Mary widow Patrick h r 144 School

MISS SIMMONS

Public Stenographer and Bookkeeper

TYPEWRITING AND COMPOSITION WORK

TRUST CO. BLDG., WALTHAM, MASS.

Office } Tel.
Res. } Conn.

RUANE, Florist
Flowers for All Occasions
 121 Moody St., Phone 1103 Waltham

WALTHAM [1915] DIRECTORY

235

Leahan

- “ Patrick R (Leahan Bros) 195 Charles bds do
- Leahy Joanna T housekeeper 3 Gorham
- Leamy Thomas driver h 131 Calvary
- “ Thomas driver 22 Felton h 40 Cedar
- Leary Alice L clerk 6 Lexington h 163 Summer
- “ Arthur weaver h rear 43 Moore
- “ Charles A rem to Swampscott
- “ Elizabeth L h 11 Fern
- “ Frank D rem from city
- “ John L ball player bds 110 School
- “ Margaret F stenographer at Metz Co bds 110 School
- “ Mary I h 163 Summer
- “ Timothy J student bds 110 School
- Leavey Lavina at E H W Co bds 35 High
- “ Thomas coremaker h 31 Gorham
- “ Thomas C machinist h 83 Hall
- Leavitt Everett J purchasing agent h 47 Morton R C
- “ Payson foreman W S Co Rumford av C P h 179 Adams
- “ Thomas machinist h 199 Brown
- Lebeau Clara at W W Co rms 129 Brown
- LeBlanc Alfred painter bds 16 Chestnut
- “ Alfred painter bds 54 Fiske
- “ Alfred D shipper h 52 Bedford
- “ Arzelia cook 21 Newton bds do
- “ Azime at W W Co h 166 Felton
- “ Bertha at W W Co bds 346 Moody
- “ Dominick barber 86 Charles h 179 do
- “ Fred at W W Co bds 346 Moody
- “ Isaac L carpenter h 16 Chestnut
- “ James D carpenter h 16 Charles st av
- “ Josephine operative bds 151 Felton
- “ Julia at W W Co rms 82 Brown
- “ Leander carpenter h 139 Robbins
- “ Lenora bds 3 Noonan
- “ Louis at W W Co h 48 Harvard
- “ Lucy at W W Co bds 346 Moody
- “ Pierre laborer h 346 Moody
- “ Rose bds 346 Moody
- “ Rose widow Clarence F dressmaker 96 Central bds do
- “ Thomas laborer h rear 346 Moody
- “ Zoel at W W Co h 48 Harvard
- “ ——— carpenter bds 39 Charles
- “ see White
- LeBrune August painter rem to Weston
- Lecite Guiseppi laborer h 33 Middle
- Leck Florence G bds 157 Crescent

Call 1057-R For a SNOW WHITE Damp WASH
RIVERSIDE LAUNDRY

MARCY COAL CO.
 Dealers in Coal, Wood, Hay and Straw
 Lime and Cement
 33 MOODY ST., Telephone 8 WALTHAM, MASS.

CHARLES J. O'DONNELL

AUTOMOBILE FIRE INSURANCE ACCIDENT LIFE

210 MOODY ST., Tel. Conn. WALTHAM

236

WALTHAM [1915] DIRECTORY

Leck

- " Harriet E Mrs h 157 Crescent
- LeClair Frederick machinist h 158 Bright
- " William J at W W Co h 20 Fiske av
- LeCouses John fruit pedler h 63 Winter
- L'Ecuyer Alfred chauffeur bds 14 Charles
- " Edward machinist bds 14 Charles
- " Henry machinist bds 14 Charles
- " Louis machinist h 14 Charles
- " Rosie clerk bds 14 Charles
- LeDean Anna maid 764 Main bds 3 Cutler ct
- Leduc Clifford bucklemaker rem to Samster
- Lee Allan A lunch River near Farwell h 27a Hammond
- " David insurance h 16 Dwight
- " H Alfred at W W Co h 82 Chestnut suite 5
- " Mary at W W Co rms 68 Chestnut
- " Roy W at Metz Co h 211a Ash
- " Thomas O at D & F Co h rear 56 Calvary
- Leedham Alice L nurse bds 716 Main
- Leehan Catherine domestic bds rear 144 School
- " Margaret domestic bds rear 144 School
- " Mary domestic bds rear 144 School
- Leete Charles F clerk 189 Moody h 59 Robbins
- Lefevre Jud at W W Co h 25 Summit
- Lefillips Benedetto laborer bds 33 Spring
- Leger Annie waitress h 12 Sun
- " Arthur J carpenter h 81 Calvary
- " Cyril J pitman h 185 Moody
- " Isador carpenter h 11 Willow
- " Marcel at W W Co h 3 Noonan
- " Mary at W W Co bds 12 Sun
- " Paul at Metz Co bds 338 Newton
- " Zoel F carpenter h 16 Sun
- " see Light
- Legere Celina at W W Co bds 248 Moody
- " Elizabeth operative bds 248 Moody
- " Felicien h 348 Moody
- " Hattie at W W Co bds 248 Moody
- Lehtinen Axel helper h 368 Moody
- Leighton Alice at W W Co rms 180 Lowell
- " Charles H printer 621 Main h do
- " Sadee Mrs rms 26 High
- Leitch William T, R R postal clerk h 11 Randall C P
- Leland Home for Aged Women, Mrs Elizabeth Porteous
matron 21 Newton
- LeMarra Antonio laborer h 29 Spring
- Lemieux Bernard C Mrs dressmaker h 17 Sun

Largest Assortment of Cut Flowers and Potted Plants
IN WALTHAM, AT

J. T. SILMAN, Florist

194 MOODY ST., WALTHAM, MASS.

They like to Photograph Babies at the

WEBSTER STUDIO

85 MOODY STREET,

WALTHAM

WALTHAM [1915] DIRECTORY

237

Lemieux

“ Delima Mrs tailoress 694 Main. h 17 Sun

Lemo Joseph laborer h 29 Exchange

Lemont Frank P photographer 3 Moody rm 42 h 11 School

Lenaerts Helen Mrs restaurant 341a Moody h 101 Brown

“ John H bds 101 Brown

Lenza Salvatore mason h 47 Massasoit

Leonard Annie M teacher of piano bds 39 Floyd

“ Bridget housekeeper 198 Adams

“ Carl K bds 49 Howard

[ard

“ Carrie M principal The Thomas Hill school h 49 How-

“ Emily M Mrs florist 862 Main h do

“ George F at W W Co bds 862 Main

“ George W foreman P L T Mfg Co h Alder

“ Harry L machinist h 122 Taylor

“ Hugh J driver h rear 111 River

“ John at Metz Co bds 14 Brown's av

“ John driver h 89 Willow

“ Mahlon R h 862 Main

“ Martin machinist h 14 Brown's av

“ Mary housekeeper 14 Friend

“ Mary widow h 7 River avenue

[Floyd

“ Mary F teacher St Joseph's Parochial school bds 39

“ Michael C died June 8 1914

“ Michael J machinist h 92½ Cedar

“ Myrtle A teacher Royal E Robbins school b 49 Howard

“ Patrick laborer h 109 Pond

“ Thomas laborer h 14 Friend

“ William laborer h 103 Cushing

“ William L at Metz Co h 103 Cushing

“ Winnie A at W W Co bds 547 Main

L'Eplattenier Jules engraver h 23 Orange

LeShanna Charles W mgr 884 Main h at W Watertown

Leslie Blanche M at W W Co bds 58 Myrtle

“ Emma B Mrs music teacher 14 Taylor h do

LESLIE GEORGE F insurance real estate and mort-
gages 177 Moody h 14 Taylor See page 15

“ Shirley M bds 23 Harris

Levack Charles cook rms 28 Cushing

Levasseur Joseph operative h 71 Exchange

Levert Frank laborer 179 Moody bds at Auburndale

Levesgue Joseph at Metz Co h 32 Newton

Levey Francois J clerk W B & D Wks b 77 River

“ John machinist bds 77 River

“ William P coremaker h 77 River

Levin Charles bucklemaker h 39 Cross

Levine Albert salesman bds 22 Fountain

FLAT WORK

WET WASH

BEST BY TEST
DRY WASH

FINISHED WORK

RIVERSIDE LAUNDRY

TELEPHONE
1057-R

HARTCO PURE GUM TUBES

BUILT FOR SERVICE

HARRY B. HARTLEY

92 MOODY STREET,

WALTHAM, MASS.

HATHAWAY'S BREAD
 BEST BREAD BAKED
 Leader for 38 Years

NEW ENGLAND COAL CO., WALTHAM
BURN FULTON'S COAL
 Yard & Office, NEWTON ST. Branch Office, 179 MOODY ST.

Levine

- " Louis I at Metz Co bds 12 Woerd av
- " Phillip junk 22 Fountain h do
- " Samuel furniture 8a Elm h do
- Levison Abram salesman 122 Moody bds at Boston
- " David mgr 122 Moody h 49 Wellington
- " Harry N shoes 122 Moody h 7 Fountain
- Lewandos dying and cleansing 193 Moody
- Lewis Abbie H at W W Co rms 94 Adams
- " Addie R at W W Co rms 36 Ash
- " Chester C jewel maker h 7 Alder
- " Clara A widow Edward L h 7 Alder
- " Edward F at Metz Co h 72 Brown
- " Elizabeth Mrs h 9 Chester av
- " Elizabeth M widow George h 36 Wadsworth av
- " Erdine at W W Co bds 7 Alder
- " Ethel M stenographer bds 9 Chester av
- " Frank revenue service h 203 Hammond
- " Fred W died Feb 26 1915
- " George W civil engineer B rem to Dorchester
- " Helen h 549 Main
- " Henry H at W W Co h 34 Banks
- " James P physician 55 Grant h do
- LEWIS JOHN H** confectionery and ice cream mfr 205
 Moody h 61 Adams See page 2
- " Laura M Mrs at W W Co bds 94 Adams
- " Maud A widow Frank bds 82 Fiske av
- " Ruth F at W W Co bds 94 Adams
- " William driver h 25 Robbins
- Libbey Bertha E bds 47 Ash
- " Herman operative h 63 Ash
- Libby Charles J at W W Co h 172 Adams
- " Clifton L machinist h 28 Walnut
- LIBBY DANIEL I** general machine work rear 22 Lex-
 ington h 18 Maple See page 25
- " Frederick A driver 90 Moody h 234 1/2 do
- " Harry E at E H W Wks bds 262 Cescent
- " James melter h 18 Newton
- " J Edwin at W W Co h 262 Crescent
- " Laura E rms 18 Maple
- Light John F surgeon dentist 128 Moody rm 1 h 945 Main
- Lightfoot Loring driver rms 20 Crescent
- Lilleback Emma widow John h r 191 School
- Lincoln Anna E widow John h rear 361 Moody
- " Charles H editor Boston Post h 27 Howard
- " Charles H insurance agent B h 387 Newton
- " Edward E shoes h 76 Chestnut

MISS SIMMONS
Public Stenographer and Bookkeeper
 TYPEWRITING AND COMPOSITION WORK
 TRUST CO. BLDG., WALTHAM, MASS.

Office } Tel.
 Res. } Conn.

RUANE, Florist

Phone and Mail Orders receive prompt and personal attention
121 Moody St., Phone 1103 Waltham

WALTHAM [1915] DIRECTORY

239

Lincoln

- “ Edward R chemist bds 71 Francis
- “ E E Shoe Co 207 Moody
- “ E S pres E S Lincoln Inc h at Newtonville
- LINCOLN E S Inc** electrical testing laboratory . 129
Bacon See page 41
- “ John A bds rear 361 Moody
- Lindahl Emma at W W Co bds 37 Dartmouth
- “ Helen at W W Co h 37 Dartmouth
- “ Mangny P extracts h 37 Dartmouth
- “ Sophia clerk bds 37 Dartmouth
- Lindberg Axel E coachman 118 Bacon h 114 do
- Linder Carl caretaker h 25 Coss
- Lindgren Daniel A jeweler B h 70 Columbus av
- “ Lillian F J bookkeeper B bds 70 Columbus av
- “ Maurice at Metz Co bds 47 Derby
- Lindholm John at Metz Co rms 1½ Bellevue
- Lindley Roscoe M at Metz Co h 400 Moody
- Lindner Catherine widow Paul h 400 River
- Lindquist Carl rem to Cambridge
- Lindsay Robert B driver Elm cor Benefit h 223 Brown
- Lindstrom Alice at W W Co bds 36 Hammond
- “ Carl A machinist h 36 Hammond
- “ Charles A E driver bds 36 Hammond
- Linehan John laborer bds 197 Newton
- “ Patrick farmer h 334 Warren
- Linn Edward J driver Muldoon ct h 4 Exchange pl
- Linnehan Hanora bds 91 Ash
- “ Mary at W W Co bds 94 Adams
- Linnell John A h 217 Felton
- Linguist Carl H painter bds 120 Bacon
- “ Gustaf H painter bds 120 Bacon
- Linskey Annie V at E H W Wks bds 26 Maple
- “ Bridget widow John bds 14 Francis
- “ Michael yardman h 61 Grove
- “ Mortimer at W B & D Wks bds 155 River
- “ Thomas Francis engineer bds 39 Exchange
- “ see Lynskey
- Linthwaite Annie widow George at W W Co b 94 Adams
- “ Frederick J at W W Co h 17 Robbins
- “ George H bds 194½ Adams
- “ Matthew G at W W Co h 102 Myrtle
- “ Samuel at W W Co h 194½ Adams
- Lippi Benedict P iron molder h 8 Church
- Liscombe Annette E Mrs h 151c Crescent
- “ Emily bds 151c Crescent
- “ Stanley auto trimmer rms 151c Crescent

MARCY COAL CO.

Dealers in Coal, Wood, Hay and Straw
Lime and Cement

33 MOODY ST., Telephone 8 WALTHAM, MASS.

Call 1057-R
IF IT'S LAUNDRY SERVICE
RIVERSIDE LAUNDRY

CHARLES J. O'DONNELL

Real Estate and Insurance

210 MOODY ST., TEL. CONN. WALTHAM

240

WALTHAM [1915] DIRECTORY

- Litchfield Bernard machinist rms 17 Cushing
" Elliott K shipping clerk bds 63 Crescent
" Gustavus E appraiser and auctioneer 586 Main and
63 Crescent h do [cent
" Leander H ticket taker Waltham Theatre b 63 Cres-
Little Charles H carpenter h 7 Crafts
" Georgia E stenographer bds 7 Crafts
" John R machinist h 162 Chestnut
" Winnie M Mrs dressmaker 7 Crafts h do
Littlefield Annie M widow Harry W h 15 Spruce
" Benjamin F operative h 5 Noonan
" Charles E at W W Co h 81 Taylor
" Edgar A driver bds 81 Taylor
" Edith F bds 15 Spruce
" Florence E at W W Co bds 81 Taylor
" Henry A shipper bds 81 Taylor
" John L S farmer bds Frank E Child's Lake st
" Nancy E at W W Co bds 81 Taylor
Littleton George roofer 10 Felton bds 1 River av
Livermore George M h 47 Bacon
" Walter A inspector h 895 Main
Livernache Arthur carpenter h 3 Castle
Livernoche Addie at W W Co bds 79 Charles
" Elizabeth at W W Co bds 79 Charles
" Joseph at Metz Co bds 79 Charles
" Joseph carpenter h 79 Charles
" Laura bds 79 Charles
Lobdell William C pitman 1020 Main h 27 Hammond
Loberg Hilma widow Severin h rear 141 South
" Severin died Nov 14 1914
Lock William T bookkeeper Waltham Ice Co h 51 Myrtle
Locke Abbie S widow George bds 14 High
" Albert S at W W Co h 59 High
" Alonzo S died Dec 27 1914
" Bertha L at W W Co bds 59 High
" Charles H watchmaker h 43 Derby
" Ernest L inspector h 21 Crafts
" E Irving supt E H W Wks h at Watertown
" Frances E at W W Co rms 157 Myrtle
" Frank O at W W Co h 19 Lord
" Fred A clerk 189 Moody h 17 Myrtle
" George A h 14 High
" Mae E bds 34 Walnut
" Maria Mrs bds 21 Warren av
" Willard P at W W Co rms 9 Taylor
" William E cashier h 19 Lord
" William G bds 59 High

FLOWERS for WEDDINGS and FUNERALS
AT THE SHORTEST POSSIBLE NOTICE, AT

J. T. SILMAN

194 MOODY STREET,

WALTHAM, MASS.

W. A. Webster **Photographer**
85 MOODY STREET

WALTHAM [1915] DIRECTORY

241

Locke

- " William Pillsbury h 34 Walnut
- Lockman James laborer bds 16 Cedar
- Lockwood Clara Mrs bds 4 Norumbega ter
- Loftus Bernard bds 68 Massasoit
- " Bryan laborer h 122 Willow
- " Catherine bds 1 Parker's lane
- " Catherine variety 122 Willow h do
- " John bleacher bds 1 Parkers lane
- " Katherine widow Patrick h 1 Parkers lane
- " Margaret at W B & D Wks bds 1 Parkers lane
- " Michael laborer h 68 Massasoit

Logan Esther M widow John h 32 Vernon

- " Frank W conductor h 14 Stearns
- " James carpenter M S F M h at Waverley
- " Maude laundress M S F M bds do
- " Robert at Metz Co bds 16 Cedar
- " Robert H artist bds 32 Vernon

Lombard Lawrence clerk 130 Moody bds 33 Lunda

- " Levi W machinist h 27 Rich
- Lombardi Gaetano laborer h 33 Clinton
- " Lawrence clerk h 8 Lunda
- " Michele operative h 52 Williams

Lonergan John F clerk bds 99 Taylor

- " Lawrence clerk 4 Oak h 99 Taylor

Long Eslie A carpenter h 51 Alder

- " Fred removed to Main
- " George H carpenter h Barnes n Sycamore
- " Jennie B Mrs bds 52 Chester av

Longton Richard loom fixer h 337 River

Lonzo William loom fixer h 337 River

Loomis Charles H electrician h 28½ Rumford av C P

Looney James J bookkeeper 71 Felton h at Belmont

Looskin Mary Mrs bds 107 Horvard

Lope Antony clerk 33 Elm h r 60 Calvary

- " Josephine provisions 33 Elm bds rear 60 Calvary

Lopez Antonio laborer h 17 Muldoon ct

Lord Bertha Mrs rms 90 Robbins

- " Enoch upholsterer 347½ Moody h do
- " Ethel M bds 91 Summer
- " Flora E Mrs bds 91 Summer
- " Harold B at Metz Co rms 298 Moody
- " Margaret widow John N h 33 Beech
- " Mary L widow Benjamin F h 33 Howard

LORD RUFUS E builder 211 Hammond h do

See page

22

Call 1057-R
 IF IT'S LAUNDRY SERVICE
 RIVERSIDE LAUNDRY

HARRY B. HARTLEY
AUTO SUPPLIES
 92 MOODY ST., WALTHAM, MASS.

HATHAWAY'S BREAD
Leader for 38 Years
BEST BREAD BAKED

NEW ENGLAND COAL CO., WALTHAM, MASS.
BURN FULTON'S COAL
WE SELL THE JEDDO AND LATTIMER

242

WALTHAM [1915] DIRECTORY

- Lorenzo Antonio laborer h 19 Oak
 " de Bartolo fruit 313 Moody h 359½ do
 Loring Alfred R salesman 124 Moody rms 154 Ash
 " Lawrence F teacher of manual training public schools h at Wollaston
 Lothrop Emily widow Franklin h 77 Centrai
 " Oliver A physician 128 Moody rms 2-3 h at Boston
 Lotton Margaret maid 306 Lexington bds do
 Loud Charles musician Waltham Theatre h at Mattapan
 " Florence Mrs bds 155 Adams
 Louden Jennie office attendant M S F M bds do
 Loughlin Frank bucklemaker bds 100 Cedar
 " Hannah widow John h 73 Harvard
 " John helper h 12 Exchange et
 " John J clerk h 73 Harvard
 " Mary operator bds 73 Harvard
 " Thomas bucklemaker h 100 Cedar
 " William T clerk bds 100 Cedar
 " see Locklin and O'Laughlin
 Loughrey Daniel machinist h 138 Willow
 Lounsbury Bruce W removed from city
 " Rhoda widow Andrew G h 48 Turner
 Loup Frank laborer h 60 Cedar
 Loux Joseph wheelwright 821 Main h 88 Hammond
 Lovejoy Louis B bds 89 Ash
 Lovelace Zenas E at Metz Co bds 204 Charles
 Lovell Mary E teacher Thomas Hill school b at Wayland
 Loving Nellie R h 4 Norumbega ter
 " Sarah L died April 5 1915
 Lovette Anna A widow Albert G died
 " William R at W W Co h 24 Orange
 Lowe Annie M h 68 Lyman
 " Edward A editor 78 Moody h 74 Orange
 " Emily M Mrs clerk City Hall rm 13 h 74 Orange
 " Fred C reporter B rms 74 Orange
 " Jennie at W W Co rms 29 Maple
 " Julius P wheelwright W C Co h 60 Hall
 " Leonard screwmaker rms 349 Moody
 Lowell Charles A (Lowell & Millen) h 92 Alder
 " Percival machinist h 24 Prospect Hill av
 " William F clerk B bds 92 Alder [builders 92 Alder
 " & Millen (Charles A Lowell and James Millen)
 Lowrey Julia widow Michael h 84 Massasoit
 " Lawrence fireman h 169 Willow
 Loynd Agnes bds 117 Hammond
 " Catherine T at widow J Walter h 117 Hammond

MISS SIMMONS
Public Stenographer and Bookkeeper
 TYPEWRITING AND COMPOSITION WORK
 TRUST CO. BLDG., WALTHAM, MASS.

 Office } Tel.
 Res. } Conn.

RUANE, Florist

Flowers for All Occasions

121 Moody St., Phone 1103 Waltham

WALTHAM [1915] DIRECTORY

243

Loynd

- " Francis S at W W Co h 34 Winthrop
- " Herbert P at W W Co bds 117 Hammond
- " Joseph B driver bds 117 Hammond
- " Thomas B at E H W Wks bds 117 Hammond
- " William L nickle plater h 84 Alder
- Luca Sebastiano baker 67 Charles h 81½ Fountain
- Lucander Victor coppersmith h 217 Lowell
- Lucas Charles H tool maker 108 Alder h do
- " Elinor E at W W Co bds 30 Summit
- " Hazel M at W W Co bds 40 Chestnut
- " Ida C teacher Evening school bds at Newton
- " Manuel, W B & D Wks h 198 Willow
- " Nina Mrs h 40 Chestnut
- " Walter M cabinetmaker h at Newton
- " William H at E H W Wks h 30 Summit
- " William H at salesman bds 30 Summit
- Luce Enos T judge District Court and president Waltham Savings Bank h 483 Main [ton
- " Francis P (Holmes, Luce & Co) 124 Moody h at Bos-
- " Frank I optician 12 Alder h do
- " Joa O widow Charles D h 3 Moody rm 36
- " Russell B student b 12 Alder
- Lucke Bernard at W W Co h 156 Myrtle
- Ludden Charles M lawyer B h 20 Lexington ter
- " Hobart H student bds 20 Lexington ter
- Ludlam Charles bird dealer 59 Bromfield B h 21 Barton
- " Evelyn M bookkeeper b 21 Barton
- Lufford William forwarder 621 Main h at Mt Auburn
- Lundberg Anna H stenographer at Watertown b 35 Fiske
- " Carl J clerk B bds 35 Fiske
- " Gustave gardener h 35 Fiske
- " Gyda E bookkeeper b 35 Fiske
- " Marie G teacher b 35 Fiske
- Lundell Hans tailor 28 Moody h 136 Brown
- Lunderkin James F salesman h 47 Rich
- Lundfeldt Axel watchmaker b 108 Lowell
- Lundgren Emil at W W Co h 119 High
- " Ernest at Metz Co rms 22 Brown
- Lundstrom Estelle at W W Co b 9 Highland
- " Harold machinist b 9 Highland
- " Hazel at W W Co b 9 Highland
- " Minnie nurse bds 9 Highland
- Lunetta Gimi laborer h r 16 Calvary
- Lunny Frances at W W Co bds 96 Newton
- " Theresa at W W Co bds 96 Newton

FLAT WORK

WET WASH

BEST

BY TEST

DRY WASH

FINISHED WORK

RIVERSIDE LAUNDRY TELEPHONE 1057-R

MARCY COAL CO.

Dealers in Coal, Wood, Hay and Straw
Lime and Cement

33 MOODY ST., Telephone 8 WALTHAM, MASS.

CHARLES J. O'DONNELL

AUTOMOBILE INSURANCE ACCIDENT
FIRE LIFE

210 MOODY ST., Tel. Conn. WALTHAM

244 WALTHAM [1915] DIRECTORY

Lunny

- " Thomas bds 96 Newton
- " William J shipper h 26 Friend
- Lupo Frank laborer h 60 Cedar
- Luscomb Florence H (Ryan & Luscomb) 681 Main rm
10 bds at Allston
- Lutkienicz Joseph cabinetmaker h 376 River
- Lydecken Foster bookkeeper rms 8 Orange
- Lydman Nester metal worker rms 267 Crescent
- Lydon Frank E at Metz Co h 84½ Myrtle
- " Joseph hostler rear 701 Main bds 699 do
- Lyman Arthur lawyer 60 State B h Forest near Beaver
- " Arthur Jr student b Arthur Lyman's, Forest near
Beaver [near Beaver
- " Arthur T pres The B Mfg Co 50 State B h Lyman
- " Ella b Arthur Lyman's, Forest near Beaver.
- " Julia b Arthur T Lyman's, Lyman near Beaver
- " Margaret bds Arthur Lyman's, Forest near Beaver
- " Ronald T treas W B & D Wks and The Boston Mfg
Co h Beaver near Forset
- " Susan bds Arthur Lyman's, Forest near Beaver
- Lymer John E watchmaker h 11 Brown
- Lynch David J market gardener Forest n Trapelo rd
h do [ley
- " Elwood florist J F Edgar, Trapelo rd h at Waver-
- " Frank farmer h Forest near Trapelo rd
- " George S machinist h rear 26 Lexington
- " Henry jewelmaker b Newton st
- " James bds Newton st
- " James J at W W Co h 18 Chester av
- " John electrician h 8 Common suite 6 [Chestnut
- " John F treas E E Lincoln Shoe Co 207 Moody h 76
- " Katherine housekeeper 59 Charles b do
- " Lloyd B manager 91 Moody h 47 do
- " Michael laborer h Newton st
- " Nellie L milliner 3 Moody rm 19 rms do
- " Patrick at W B & D Wks b 363 River
- Lynskey Catherine widow Thomas b 846 Main
- " Joseph clerk bds rear 40 Prospect
- " Thomas F furniture 846 Main h do
- " Thomas F laborer h rear 40 Prospect
- " see Linskey
- Lyon Edward W at W W Co h 8 Prentis
- " Lester P traveling salesman h 14 Dexter
- Lyons Agnes A milliner b 105 Plympton
- " Elizabeth at W W Co b 162 Newton
- " Evelyn G milliner 88 Moody b 162 Newton

Largest Assortment of Cut Flowers and Potted Plants
IN WALTHAM, AT

J. T. SILMAN, Florist

194 MOODY ST., WALTHAM, MASS.

Children's Photographs

W. A. Webster, 85 Moody Street
Waltham, Mass.

WALTHAM [1915] DIRECTORY

245

Lyons

- “ Margaret at W W Co b 162 Newton
- “ Margaret T stenographer b 105 Plympton
- “ Mary J widow William h 105 Plympton
- “ Michael at W B & D Wks h 162 Newton [Leonard
- “ Robert L treas 102 Felton and 394 Atlantic av B h 13
- “ Sarah housekeeper b 162 Newton
- “ William forester h Parmenter rd

Mabie Beulah student bds 33 Winthrop

“ Clarence A at Metz Co h 33 Winthrop

“ Guy helper b 33 Winthrop

Mabry Georgia bds 123 Adams

MacAloon Andrew agent 68 Main rm 16 bds Charles

Macbain Victor R mgr B h Beaver near Warren

MacBride Asa A wood molder h 3 Stratton ter

“ Herbert billing clerk bds 3 Stratton ter

MacCarthy C Henry at W W Co h 92 Crescent

“ Fairchilds L student b 68 Wyman [h 68 Wyman

“ Joseph P Rev pastor First Parish Unitarian church

“ Ruth M student b 68 Wyman

MacCleave Earl driver b 44 Prospect

“ Edward at E H W Wks h 44 Prospect

“ Forest M chauffeur bds 44 Prospect

“ Irving G, U S N bds 44 Prospect

“ Roscoe painter bds 44 Prospect

MacClellan Annie widow Alexander h 24 Orchard av

“ Donald B b 24 Orchard av

“ John A telephone installer bds 24 Orchard av

“ Margaret C nurse bds 24 Orchard av [h 24 Orchard av

“ Marjorie A linotype operator 78 Moody bds 24 Or-

MacDonald Alexander J bucklemaker h 58 Francis

“ Bertha b 41b Hammond

“ Bessie L Mrs b Fred E Houghton's West st

MacDONALD DUNCAN shoe repairing 146 Moody h 4

Common suite 2 See page 2

“ Edward helper bds 60 Ash

“ Frederick L physician 333 Moody h do

“ Grace knitter bds 2 Woodlawn av

“ Kenneth wheelwright h 60 Ash

“ Merle rms 184 Moody

“ Rupert G asst supt M & B St Ry Co h 2 Woodlawn av

“ Wilhelmina storekeeper M S F M bds do

“ see Macdonald and McDonald

Macdonald Frank shoe repairer 362½ Moody rms 81 Ash

“ Georgie stenographer B bds 51 Taylor

“ James died March 9 1915

Call 1057-R
FOR A SNOW WHITE Damp WASH
RIVERSIDE LAUNDRY

All Standard Makes of Tires in Stock

HARRY B. HARTLEY

92 MOODY ST.,

WALTHAM, MASS.

HATHAWAY'S BREAD
Leader for 38 Years
BEST BREAD BAKED

**TO GET THE BEST YOU WILL HAVE TO
 BURN FULTON'S COAL**

Yard and Office, NEWTON ST., WALTHAM
 Branch Office, 179 MOODY ST.

Macdonald

- " James salesman h 13 Lord
- " Mary widow John G h 51 Taylor
- " Mary E widow James h 66 Francis
- " Thomas E driver h 68 Francis
- " William L agent h Winter st
- " William L plumber h Winter near Locust
- " Winifred E h 33 Vernon
- " see MacDonald and McDonald
- MacDougall Anna at W W Co bds 14 Wellington av
- " Edward J carpenter b 14 Wellington av
- " Ella bds 14 Wellington av
- " George F at W W Co b 14 Wellington av
- " Ida at W W Co bds 14 Wellington av
- " Isaac carpenter h 14 Wellington av
- " Lillian at W W Co bds 14 Wellington av
- " Margaret at W W Co bds 14 Wellington av
- Mace Harriet E died Dec 5 1913
- " Oliver E creditman h 974 Main
- MacFarlane Charles steam fitter bds 14 Charles
- " Charles B supt B h 39 Pleasant
- MacGregor Garage The, M W Bent mgr 580 Main
- MacGregory Mona H children's librarian 15 Moody h
 83 Lexington [Taylor
- Mack John J Rev asst pastor St Charles R C church h 50
- " Margaret E nurse b 238 Bacon
- Mackay Norman at W B & D Wks bds 68 Hall
- MacKenzie Inez M Mrs h 70 Washington av
- " Thomas at W W Co h 70 Washington av
- Mackenzie Alexander C shoemaker h 37 Gordon
- " Carl C foreman Metz Co h 121 Woerd av
- " George C optician 72 High h do
- " Lorina nurse rms 71 Orange
- " Madella bds 37 Gordon
- " Roland C physician 128 Moody rms 2-3 h 111 High
- " William H with H R Co Watertown h 140 Weston
- " see McKenzie
- Mackey Albert E at W W Co h 87 Brown
- " Mary dressmaker 3 Moody rm 23 bds do
- MacKinnon Alvira W clerk bds 141 Brown
- " John R clerk at E Cambridge h 141 Brown
- Mackintosh Jessie bucklemaker b 60 Rich
- " Mary widow Thomas A h 60 Rich
- " Rachel A nurse public schools bds 5 Banks
- MacLean Edward driver rms 118 Hammond
- " Roy B electrician bds 31 Pine
- " see McLeon

MISS SIMMONS

Public Stenographer and Bookkeeper

TYPEWRITING AND COMPOSITION WORK

TRUST CO. BLDG., WALTHAM, MASS.

Office } Tel.
 Res. } Conn.

RUANE, Florist

Wedding Decorations and Funeral Designs a Specialty
 121 Moody St., Phone 1103 Waltham

WALTHAM [1915] DIRECTORY

247

- MacLeod J Albert machinist rms 130 Brown
 " Malcolm N gardener Mary M Clark, Lexington op-
 posite Stanley road h near do
 " Roland M at W W Co h 130 Brown
 MacMath Hugh A jewel maker rms 133 Robbins
 MacMillan Adam inspector W W Co h 36 Curtis
 " Belle C at W W Co bds 133 Robbins
 " Elspeth widow James h 133 Robbins
 " Fannie A at W W Co bds 133 Robbins
 " Margaret E at W W Co bds 133 Robbins
 MacNeill Charles A dial maker h 321 Moody
 " John R b 172 Adams
 " Ronald J at W W Co h 172 Adams
 Macomber Charles E h 216 Lowell
 " Doris head nurse Waltham City Hospital bds do
 " Edward F carpenter h 917 Main
 " Ethel eugenic research M S F M bds do
 " Walter M architect b 917 Main
 MacPhee Edith office attendant M S F M b do
 MacPherson Aloysius D telephone installer b 3 Mack's ct
 " Archibald J lineman bds 3 Mack's ct
 " Dougald lineman h 3 Mack's ct
 MacPhie Duncan Rev bds 25 Linden
 MacQuarrie Sanford at Metz Co h 47 Myrtle
 MacRae Manning W plumber h 63 Lowell
 Macurda William A treasurer Waltham Coal Co 633
 Main h at Watertown
 MacVicar Dorothy matron M S F M bds do
 " Dorothy M nurse Dr F J Russell's Trapelo road
 Madden Annie housekeeper 542 Main
 " Beasy widow Thomas h 5 Flood
 " Beatrice P supervisor 16 Spring rms 22 Bolton
 " Edward driver Muldoon ct b 276 River
 " Edward molder b 509 Main
 " E Lillian bds Mrs Mary J Madden's, Winter st
 " John J (22 Fuller) died April 22 1914
 " John J Jr bds 509 Main
 " Joseph brakeman bds 219 Brown
 " Joseph T hatter h 154 Willow
 " Laura housekeeper 509 Main
 " Luke R farmer b Mrs Mary J Madden's Winter st
 " Margaret at W W Co rms 184 Moody
 " Margaret widow Dennis h 509 Main
 " Margaret widow Thomas h 22 Bolton
 " Margaret M housekeeper h 219 Brown
 " Mary, Josephine, Emma and Julia b 509 Main
 " Mary J widow Patrick J h Winter st

FLAT WORK

WET WASH

BY TEST
 DRY WASH

FINISHED WORK

RIVERSIDE LAUNDRY
 BEST BY TEST
 TELEPHONE 1057-R

MARCY COAL CO.

Dealers in Coal, Wood, Hay and Straw
 Lime and Cement

33 MOODY ST., Telephone 8 WALTHAM, MASS.

CHARLES J. O'DONNELL

Real Estate and Insurance

210 MOODY ST., TEL. CONN. WALTHAM

248

WALTHAM [1915] DIRECTORY

Madden

- " Michael at D & F Mfg Co bds 509 Main
- " Thomas at Metz Co b 219 Brown
- " William F clerk 671 Main h 165½ Chestnut
- Mader Cora Mrs clerk South station B h 45 Derby
- Madill George at W W Co b 4 Woodlawn av
- Maenche Albert T salesman h 19 Banks
- " Flossie M stenographer bds 19 Banks
- " Theodore Z pianoforte teacher 19 Banks b do
- Magee Annie operator bds 51 Charles
- " Catherine widow John h 45 Charles
- " Eliza A bds 24 Bacon
- " Harriet F telephone operator bds 25 Hammond
- " Sarah h 51 Charles
- " Susie h 3 Hope av
- " Susie nurse bds 59 Charles
- Magginis Mary b 11 Randle
- Maginn Annie L at W W Co bds 18 Bolton
- " Margaret F dressmaker 18 Bolton h do
- " Mary E at W W Co bds 18 Bolton
- Magoon Ralph M foreman h 22 Rumford av C P
- Magrath Ruth bookkeeper bds 123 Adams
- Mague Emily E teacher Francis C Lowell school bds
at Auburndale
- Maguire Esther bds 4 Bemis av
- " Frances D clerk 109 Moody b 4 Bemis av
- " Frank driver Waltham Coal Co h 182 School
- " Frank J at W W Co bds 182 School
- " George J Mrs h 189 Newton [Newton
- " George J Jr driver Waltham Laundry Co bds 189
- " Gertrude F rem to San Francisco
- " Jennie Mrs h 189 Newton
- " John bds 216 Newton
- " John J at W L Co b 130 Felton
- " John J laborer h 130 Felton
- " Joseph J driver 600 Main h 216 Newton
- " Patrick laborer b 11½ Massasoit av
- " Peter laborer h 182 School
- " William M laborer h 119 Felton
- " see McGuire
- Magunson Anton painter h 123 High
- Mahan Edward S at W W Co h 237 Brown
- Mahar Anna J grocer 145 Bacon h do
- " Peter F fireman h 34 Newton
- Maher Frank b 23 Calvary
- " John at Metz Co bds 23 Calvary
- " John J fireman h 23 Calvary

Flowers Telegraphed to all parts of the World

Send Your Friend Flowers by this System

MEMBER OF THE INTERNATIONAL FLORISTS' ASSOCIATION

J. T. SILMAN, Florist

194 MOODY STREET.

WALTHAM, MASS.

W.F. Webster **Photographer**
85 MOODY STREET

Maher

- “ Joseph machinist rms 23 Calvary
- “ Margaret A bds T Frank Maher’s Bow st
- “ Mary at W W Co b 16 Calvary
- “ Patrick laborer h McBride’s ct
- “ T Frank farmer h Bow st
- “ Ulick P helper h 114 Newton
- Mahoney Abbie M widow Cornelius J h 82 South
- “ Cornelius L rem to Natick
- “ Daniel driver N E C Co h 206 Newton
- “ Dennis J mason h 22 Orchard av
- “ Francis conductor rms 15 Prospect Hill av
- “ Helen Mrs variety 370 Moody h do
- “ James C polisher b 197 Charles
- “ John J at E H W Wks h 82 South
- “ Joseph A, U S N b 84 South
- “ Katherine at W W Co bds 197 Charles
- “ Margaret laundress Col George Doty’s Forest st b do
- “ Thomas H baker rem to Boston
- “ William J laborer h 97 South
- “ William J lumber surveyor h 84 South
- Main Frank lather h 79 Hammond
- “ William J letter carrier h 83 Hammond
- Maines Doris E at O H W D Co bds 30 Beech
- “ Ernest L machinist h 30 Beech
- “ Lois E clerk bds 30 Beech
- “ Nellie Mrs dressmaker rms 68 Russell
- Mairs J Kelso secretary Boston Casualty Co 14 Federal
Boston h 187 Hammond
- Majnusson Signe at W W Co b 94 Adams
- Major Gordon clerk h 332 Warren
- “ Mildred at W W Co rms 125 Chestnut
- “ Mona lieut Salvation Army bds 43 Alder
- Majulin Fred laborer h 17 Fern [ter
- Making Lizzie S bookkeeper 25 Moody b 15 Norumbega
- Malagas Nicholas operative h 36 Charles
- Malancon Celime carpenter rms 87 Central
- “ Christine tailoress b 179 Charles
- Malaney Elizabeth dressmaker 3 Moody rm 26 rms do
- “ James E tailor 126 Prospect h 61 Crescent
- “ Peter laborer h 131 Charles
- Mallard George H h 69 Lowell
- Mallet Edith R at W W Co b 255 South
- “ Eva E stenographer b 255 South
- “ Grace I housekeeper b 255 South
- “ Marion K at W W Co b 255 South
- “ Mark W painter h 255 South

Call 1057-R
 IF IT'S LAUNDRY SERVICE
 RIVERSIDE LAUNDRY

HARRY B. HARTLEY
AUTO SUPPLIES
 92 MOODY ST., WALTHAM, MASS.

HATHAWAY'S BREAD
Leader for 38 Years
BEST BREAD BAKED

NEW ENGLAND COAL CO., WALTHAM, MASS.
BURN FULTON'S COAL
WE SELL THE JEDDO AND LATTIMER

250

WALTHAM [1915] DIRECTORY

Mallet

- " Minnie E at W W Co bds 255 South
- Malley Edward G insurance agt bds 17 McKenn
- Mallin John auto repairer h 131 Calvary
- Mallon Washington engineer M S F M bds do
- Malloy Alice b 8 Exchange st ct
- " Charles died Nov 10 1914
- " Edward F machinist h 197 Charles
- " Edward F Jr salesman bds 197 Charles
- " Eleanor widow Charles h 14 Wellington
- " Elizabeth teacher b 14 Wellington
- " Harriet E bds 14 Wellington
- " John F polisher bds 1 Mechanic
- " John J city driver h 52 Harvard
- " John T painter h 1 Mechanic
- " John T died Feb 9 1915
- " Katherine A bds 147 Lexington
- " Mary bds 27 Pleasant
- " Mary operative h 52 Harvard
- " Mary E widow John T h 147 Lexington
- " Patrick driver h 126 Pond
- " Patrick stone mason h 8 Exchange st ct
- MALLOY PATRICK & SON** contractors and teamsters
124 Pond See page 6
- " Thomas janitor Bright school h 19 Clinton
- " Thomas laborer h 52 Harvard
- " Thomas machinist bds 8 Exchange st ct
- " Thomas J polisher b 1 Mechanic
- " William H painter h Naviens ct
- " see Maloy and Mulloy
- Malone Frederick A clerk b 22 McKenn
- " John laborer h 22 McKenn
- " Josephine bucklemaker bds 22 McKenn
- " Martin F plumber b 22 McKenn
- " Patrick city laborer h 9 John
- Maloney Bridget died March 22 1915
- " Catherine rms 33 Spruce
- " Helena nurse bds 3 Emery
- " James at Metz Co b 3 Emery
- " James E mgr 20 Felton h 24 Fiske
- " John J died Feb 23 1915
- " Mary widow Mathew h 3 Emery
- " Mary L widow John J confectionery 216 Moody h
64 Cutter
- Malony Mary stenographer M S F M bds do
- Maloy John driver h 103 Bacon
- " John city driver h Harvard

MISS SIMMONS

Public Stenographer and Bookkeeper

TYPEWRITING AND COMPOSITION WORK

TRUST CO. BLDG., WALTHAM, MASS.

Office } Tel.
Res. } Conn.

RUANE, Florist

Flowers for All Occasions

121 Moody St., Phone 1103 Waltham

WALTHAM [1915] DIRECTORY

251

Maloy

- “ Patrick F foreman 124 Pond h 126 do
- “ see Mulloy and Molly
- Mameana Alexander laborer h 47 Calvary
- Mancos Philip laborer h 122 Felton
- Mancuso Dominick h 17 Oak
- “ Jimmie gardener h 159 School
- “ Tony laborer h 53 Williams
- Mandel Albert shoe repairer 7 Felton h 24 Brown av
- “ Louis at Metz Co h 24 Brown av
- Mandile Frank grocer 34 Cross h do
- “ John operative h 196 River
- Manette Minnie at W W Co bds 63 Taylor
- Maney David D watchmaker h 83 Dale
- Mangini Anthony machinist bds 9 Common
- Maniari Domenico bds 24 Exchange
- Manion Anna M stenographer bds 177 Summer
- “ Ellen F widow Patrick J h 177 Summer
- “ John H at Metz Co bds 177 Summer
- “ Patrick J died
- “ Ruth A telephone operator 16 Spring b 177 Summer
- Mank Ralph O finisher W W Co rms 23 Washington av
- Mankowich Jacob tailor 877 Main h 94½ Charles
- Manley Hazel M student bds 32 Cherry
- “ Ira J h 32 Cherry
- “ John T painter h end Yetten ter
- “ Margaret Mrs h rear 62 Charles
- Mann Arthur W at W W Co h 56 Cushing
- “ Charles H h 265 Moody
- “ Francis C cashier at Newton h 32 Pleasant
- “ John A clerk h 17 Hall pl
- Mannie Harold N at Metz Co bds 128 Adams
- “ Lillian widow Daniel h 128 Adams
- Manning Alice E stenographer bds 228 School
- “ Bessie at W W Co b 78 Massasoit
- “ Bina at W W Co b 47 Pine
- “ Catherine E laundress b 24 Russell
- “ Delia widow Patrick grocer 179 School h 228 do
- “ Edward tinsmith 154 Moody h at Newton Lower Falls
- “ Edward H shipper W W Co h 79 Alder
- “ Elizabeth Mrs bds 27 Benefit
- “ Elizabeth Mrs h 20 Elm
- “ Elizabeth A nurse b 25 Fiske
- “ Emma Mrs h 74 Bedford
- “ George cotton operator b 15 Whitecomb
- “ George machinist b 102 Harvard
- “ Hannah E nurse b 25 Fiske

MARCY COAL CO.

Dealers in Coal, Wood, Hay and Straw
Lime and Cement

33 MOODY ST., Telephone 8 WALTHAM, MASS.

Call 1057-R For a SNOW WHITE Damp WASH RIVERSIDE LAUNDRY

CHARLES J. O'DONNELL

AUTOMOBILE INSURANCE ACCIDENT
FIRE LIFE
210 MOODY ST., Tel. Conn. WALTHAM

252

WALTHAM [1915] DIRECTORY

Manning

- “ Henry A at E H W Wks b 102 Harvard
- “ Henry P driver h 102 Harvard
- “ Henry V at E H W Wks h 224 Crescent
- “ James B molder bds 24 Russell
- “ John bookkeeper rms 22 Adams
- “ John machinist rms 16 Charles st av
- “ John stenographer b 15 Whitcomb
- “ Jonh C dentist 681 Main rm 9 h 19 Appleton
- “ John G bds 74 Bedford
- “ John J station agent Clematis Brook h 213 Grove
- “ Lillian A at E H W Wks b 102 Harvard
- “ Margaret J laundress b 24 Russell
- “ Maria G bds 47 Pine
- “ Mary widow Michael h 77 Bacon
- “ Mary widow Michael h 78 Massasoit
- “ Mary bookkeeper B bds 213 Grove
- “ Mary F at B Mfg Co h 15 Whitcomb
- “ Mary J clerk 751 Main h 25 Fiske
- “ Mary V bds 24 Russell
- “ Michael laborer h 236 Calvary
- “ Minnie at W W Co b 74 Bedford
- “ M Ruth stenographer bds 102 Harvard
- “ Nora A h 15 Whitcomb
- “ Patrick at W W Co h 13 Ripley
- “ Peter F driver b 24 Russell
- “ Terrance molder rms 234½ Moody
- “ Thomas operative rms 234½ Moody
- “ William at O'H W D Co b 77 Bacon
- “ William inspector h 27 Benefit
- “ William piper b 47 Pine
- “ William F at W E W Co h 97 Taylor
- “ Winifred M laundress b 24 Russell

Mannion Catherine Mrs h 7 River av

Mannon Henry city teamster h Harvard st

Mansfield Albert H leather b 28 Irving

- “ Anna C teacher South Grammar school b 89 Robbins
- “ Barbara S kindergartener Chauncey Newhall school
bds 92 Russell
- “ Charles H restaurant B h 28 Irving
- “ Clara M Mrs rms 945 Main
- “ Elizabeth widow George A h 42 Lawrence
- “ George A died March 24 1914
- “ George A lawyer 321 Crescent h 46 Lawrence
- “ Harold B teller Waltham National Bank h 88 Vernon
- “ Mary E telegrapher 27 Moody bds 32 Lexington
- “ Samuel F bds 28 Irving

Largest Assortment of Cut Flowers and Potted Plants
IN WALTHAM, AT

J. T. SILMAN, Florist

194 MOODY ST.,

WALTHAM, MASS.

They like to Photograph Babies at the

WEBSTER STUDIO

85 MOODY STREET,

WALTHAM

WALTHAM [1915] DIRECTORY

253

Mansfield

- “ Sarah E widow Henri A h 922 Main
- “ Susan A widow George F bds 27 Howard
- “ William D at W W Co h 20 Turner R C
- Mansise Elizabeth widow George W bds 17 Fuller
- Manson Warren carpenter M S F M h at Waverley
- Manterna Antony at W B & D Wks h 179 River
- Manzer Murray S carpenter h 32 High
- Mara Frank compositor 126 Moody bds rear 189 School
- “ Thomas janitor 590-598 Main h r 189 School
- Marcanoti Dominick laborer h 122 Felton
- Marchacos Anagnostes rem to N Adams
- “ Louis bootblack 37 Moody b do
- “ Peter laborer h 2 Lawton pl
- Marchetti Antonio B machinist h 12 Hall
- “ Frank Rev rms 26 Adams
- Marco Walter shoe repairer 165 Prospect h 84 do
- Marcopoulos Christos operative b 402 River
- “ Demetrios V operative h 402 River
- “ Peter operative b 402 River
- Marcoux Joseph H (Waltham Card Co) 35 Elm h do
- Marcy Charles H died Dec 9 1914
- MARCY COAL CO** coal wood hay straw and building material 33 Moody See foot lines
- “ Emeline J widow Henry S h 623 South R C
- “ John H pres 33 Moody h 623 South R C
- “ Richard treas 33 Moody h 623 South R C
- “ Sarah M B widow Charles H h 139 Robbins
- “ Stella I at W W Co bds 139 Robbins
- Marden Charles bds 15 Lafayette
- “ Ernest machinist b Mrs Mary Marden, Wellington Grove [Grove]
- “ Ethel laundress bds Mrs Mary Marden, Wellington
- “ John W h 15 Lafayette
- “ Mary widow Frank h Wellington Grove
- “ Olive laundress bds Mrs Mary Marden, Wellington Grove
- “ Royal M at W W Co h 344 Crescent
- “ Walter pianist b Mrs Mary Marden Wellington Grove
- Mardi Alange laborer 157 School
- Marion Ernest at Metz Co h 72 Charles
- Markoe George D (Komar Laboratory) mfrs oleo-nutrient 157 High h at Boston
- Marks Mary at W W Co b 94 Adams
- Maroney Ellen E starcher Waltham Laundry Co bds 102 Cushing [Cushing]
- “ James H laundryman Waltham Laundry Co b 102

MARCY COAL CO.

Dealers in Coal, Wood, Hay and Straw
Lime and Cement

33 MOODY ST., Telephone 8 WALTHAM, MASS.

FLAT WORK

WET WASH

DRY WASH

FINISHED WORK

RIVERSIDE LAUNDRY

BEST BY TEST

TELEPHONE 1057-R

BEST BREAD BAKED
Leader for 38 Years
HATHAWAY'S BREAD

NEW ENGLAND COAL CO., WALTHAM
BURN FULTON'S COAL
 Yard & Office, NEWTON ST. Branch Office, 179 MOODY ST.

254 WALTHAM [1915] DIRECTORY

Maroney

- “ John F bds 102 Cushing [Cushing
- “ Patrick F laundryman Waltham Laundry Co h 102
- Marotta Charles laborer bds 15 Muldoon et
- “ Luciano h 15 Muldoon et
- Marr Cornelius H at W W Co rms 945 Main
- “ Doris L stenographer b 33 Robbins
- “ John driver h 234 Charles
- “ Thomas E dentišt 661 Main rm 1 h 8 Grant
- “ Willard P at W W Co h 33 Robbins
- “ William J floor layer h 145 Bacon
- Marron Alice laundress bds 20 Exchange
- “ Ellen widow James h 103 Felton
- “ Henry driver bds 20 Exchange
- “ James J laborer bds 103 Charles
- “ John foreman freight house h 20 Exchange

Marsh Abbie F widow David S b 14 Cushing

- “ Clarence E h 53 Cherry
- “ Dorothy B student b 5 Banks
- “ Elmer L civil engineer h 361 Bacon
- “ F Percy (Marsh's Garage) 955 Main h 12 Spruce
- “ Helen clerk 123 Moody b 56½ Orange
- “ Henry at W W Co h 37 Robbins
- “ Henry R at B Mfg Co h 35 Parmenter rd
- “ Herbert A supt 681 Main rms 11, 12, 13 h 5 Banks
- “ Ida Mrs rms 33 Spruce
- “ Robert P musician and at W W Co h 29 South
- “ William W (Marsh's Epicure Lunch) 80 Moody h 12 Spruce

MARSH'S EPICURE LUNCH (W W Marsh) 80 Moody

- See page 21
- “ Garage (Percy Marsh) 955 Main
- Marshall Albert S jewel setter W W Co h 118 Chestnut
- “ Anastasia E (Marshall's Bakery) 684 Main and 188 School h do
- “ Bertrand F physician 396 Moody h do
- “ Blanche L widow Truman G b 53 Exchange
- “ Edward L at W W Co h 62 Hall
- “ Ellen H nurse b 188 School
- “ Fred A clerk 234 Moody h 1 Church
- “ Fred W at W W Co bds 396 Moody
- “ Helen L widow Albert Q b 396 Moody
- “ James C motorman h 44 Hammond
- “ James F clerk 611 Main bds 59 Lexington
- “ Leo J b 44 Hammond
- “ Louis N at W W Co h 91 Myrtle
- “ Margaret A widow John h 188 School

MISS SIMMONS
Public Stenographer and Bookkeeper
 TYPEWRITING AND COMPOSITION WORK
 TRUST CO. BLDG., WALTHAM, MASS.

Office } Tel.
 Res. } Conn.

RUANE, Florist

Phone and Mail Orders receive prompt and personal attention
121 Moody St., Phone 1103 Waltham

WALTHAM [1915] DIRECTORY

255

Marshall

- “ Mary J (Marshall's Bakery) 684 Main and 188 School bds 188 School
 - “ Morris B motorman h 15 Columbus av
 - “ Norman (Elastoid Fibre Co) off Lexington near R R h at West Newton
 - “ Orland S student bds 936 Moody
 - “ Sara N died March 1915
 - “ William bakery 319 Moody h 298 Crescent
 - “ William machinist rms 102 Orange
 - “ William C farm hand h Winter near West
- Marshall's Bakery (Anastasia E and Mary J) bakery
188 School and 684 Main
- Marson Charles clock maker h 22 Robbins
- “ Ethel b 22 Robbins
 - “ John W at W W Co bds 82 Lowell
- Marston Ellen L widow John b 5 Wellington av
- Martell Robert chauffeur h 173 Grove
- “ Sadie captain Salvation Army h 43 Alder
- Martenson ——— h 5 Highland
- Martin Aaron S foreman W W Co h 21 Banks
- “ Adelbert at W W Co bds 150 Crescent
 - “ Annie A bds 57 Crescent
 - “ Blanche C Mrs h 396 Moody
 - “ Bridget Mrs h 167 School
 - “ Catherine widow John h 30 Gilbert
 - “ Dominick driver W C Co h 288 River
 - “ Edmund J candy maker 101 Moody h 48 Rich
 - “ Frank laborer b 167 School
 - “ Frank F h 198 Adams
 - “ Henry C salesman h Lunda cor Prospect Hill av
 - “ Isabelle Mrs h 57 Crescent
 - “ James A engineer bds 16 Guinan
 - “ James J laborer h 16 Guinan
 - “ Jennie E widow Lorenzo W h 152 Chestnut
 - “ John J (30 Gilbert) died March 30 1914
 - “ John J bricklayer b 16 Guinan
 - “ Joseph rem to Lowell
 - “ Joseph H grocer 125 Charles h 35 Elm
 - “ Joseph P clerk P O 134 Moody h 185 Hammond
 - “ Lillian E b 198 Adams
 - “ Lucien at W W Co b 48 Rich
 - “ Nellie stenographer 637 Main rm 13 h 288 River
 - “ Orlando L engineer h 150 Crescent
 - “ Shirley A steam fitter h 150 Crescent
 - “ Thomas J coremaker bds 30 Gilbert
 - “ Wilbur carpenter b 39 Charles

Call 1057-R
IF IT'S LAUNDRY SERVICE
RIVERSIDE LAUNDRY

HARTCO PURE GUM TUBES

BUILT FOR SERVICE

HARRY B. HARTLEY

92 MOODY STREET,

WALTHAM, MASS.

CHARLES J. O'DONNELL

Real Estate and Insurance

210 MOODY ST., TEL. CONN. WALTHAM

256

WALTHAM [1915] DIRECTORY

Martin

- “ William F clerk b 30 Gilbert
Martinson Axel produce 33 Myrtle h do
“ John engineer b 8 Union
Martler Joseph weaver b 110 Central
Mashett Mitchell barber 33 Myrtle h at Boston
Mason Credit Co (Joseph B Mason) ladies' and gents'
clothing 93 Moody [Moody
“ Frederic C station agent Bleachery station bds 7
“ Henry jewel maker h 31 Fiske av
“ John R laborer bds rear 16 Harvard av
“ Joseph B (Mason Credit Co) h 120 Myrtle [Fiske
“ Joseph K Rev pastor Church of Our Saviour h 9
Massachusetts School for the Feeble Minded, Walter E
Fernald M D supt Waverley Oaks rd
Masson George clerk h 9 Fuller
“ Jeanne L b 9 Fuller
Masters Adelaide C student b 32 Wellington
“ Charles A hosiery h 32 Wellington
Masterson Matilda bookkeeper 78 Moody rms 88 Maple
Mathewson Gilbert M machinist bds 209 Grove
“ John M laborer b 209 Grove
Mathison Catherine widow Fred R florist Beaver corner
Waverley Oaks road h do
Matteson Charles G foreman Metz Co h 266 Crescent
Matthews Bertie C overseer B Mfg Co bds 462 Main
“ Ellen widow William h 86½ Myrtle
“ Gertrude b 28 Banks
“ Grace Mrs h 201 Brown
“ Lyman H treasurer and general manager George J
Barker Lumber Co 118 Bacon h 28 Banks
“ Mary at W W Co b 86½ Myrtle
“ William J conductor b 86½ Myrtle
Mattson Carl tinsmith rms 11 Walnut
“ John machinist h 147 Alder
“ Olof at Metz Co h 106 Taylor
Maurer Frank at W W Co h 73 Alder
“ William A bookkeeper h 21 Boynton
Maxwell Earl O machinist h 18 Stearns
“ Myrtie E at W W Co b 18 Stearns
May Charles F yard conductor B & M h 14 Church
“ Charles F Jr student b 14 Church
“ Delia widow Charles h 110½ Prospect
“ Frank L at W W Co b 110½ Prospect
“ John A plumber h 27 Gorham
“ John H clerk 181 School bds 14 Church
“ Walter D at W W Co bds 110½ Prospect

FLOWERS for WEDDINGS and FUNERALS
AT THE SHORTEST POSSIBLE NOTICE, AT

J. T. SILMAN

194 MOODY STREET,

WALTHAM, MASS.

W.A. Webster **Photographer**
85 MOODY STREET

- Mayall George E nurse b 16 Wellington
- “ James E died March 31 1915
- “ James F nurse b 16 Wellington
- “ Marion L b 16 Wellington
- “ Robert E artist h 85 Cherry
- Mayer Patrick operative bds 35 Elm
- “ William H machinist h 56 Walnut
- Mayhew Herbert E (Blue Star Garage) h at Watertown
- “ Howard N at W W Co h 215 Ash
- Maynard Alice C bds rear 700 Main
- “ Archie at Metz Co b 12 Fiske
- “ Emily E Mrs h 34 Cushing
- “ Emily F widow Fred W h 23 Fiske
- “ Francis clerk 109 Moody h 23 Charles
- “ Frank W h 305 Moody
- “ Fred W clerk P O 134 Moody h 17 Elson rd
- “ George H broker B h 15 Church
- “ Grace I stenographer B b 23 Fiske
- “ Harriet N b 305 Moody
- “ Henry F S laundryman h Webster
- “ H Muriel physical training director b 23 Charles
- “ Lilla B widow Clifton H h 30 Hammond
- “ Mary h rear 700 Main
- “ Mary J widow William C b 219 Brown
- “ Priscilla A housekeeper 23 Fiske
- “ Theatre (George and William Hager) 700 Main
- Mayne Charles C machinist b 895½ Main
- “ Lillian M at W W Co b 895½ Main
- “ William foreman h 895½ Main
- Mayo Mary R died April 19 1914
- “ Ralph M at W W Co rms 92 Robbins [Prospect
- “ Stella W principal Chauncey Newhall school bds 58
- McAdoo Harold A driver b 591 Lexington
- “ Robert A brakeman b 591 Lexington
- “ Robert J milk 591 Lexington h do
- McAleer Christopher laborer h 41 Cedar
- McAlister Edward paper hangings and decorator 80 Lowell h 82 do
- “ Edward D paper hanger 80 Lowell h at Lexington
- “ Francis machinist b 148 School
- “ Henry paperhanger 80 Lowell bds 82 do
- “ Mary F widow Alexander F h 148 School
- McAloney Nellie nurse bds 974 Main
- McAloon Andrew insurance agent h 253 Charles
- McAlpine Cora widow John h 151 South
- “ Robert H driver h 151 South
- McAnn Ada widow Charles bds 118 Weston

Call 1057-R
 IF IT'S LAUNDRY SERVICE
 RIVERSIDE LAUNDRY

HARRY B. HARTLEY
AUTO SUPPLIES
 92 MOODY ST., WALTHAM, MASS.

HATHAWAY'S BREAD
Leader for 38 Years
BEST BREAD BAKED

NEW ENGLAND COAL CO., WALTHAM, MASS.
BURN FULTON'S COAL
WE SELL THE JEDDO AND LATTIMER

258

WALTHAM [1915] DIRECTORY

- McAnna George E conductor b 406 River
 McArdle James molder h 38 Cedar
 " Patrick molder h 234 Calvary
 McArthur Jean at W W Co rms 49 Brown
 McAskill William H at W W Co h 327 School
 McAuley Margaret dressmaker bds 189 Brown
 McAuliffe Edward A fish h 6 John
 " Joseph student b 6 John
 McAvoy Ana stenographer B bds 93 Cushing
 " Frank E auto repairer h 10 Charles
 " Mary widow John L h 15 Plympton
 " Sarah died April 5 1914
 McBride Charles E at W W Co h 66 Hall
 " James laborer b 237 River
 " Mary widow James bds 40 Prospect
 " Matthew machinist h 22 Brown av
 " William h 3 Duddy av
 McCabe Agnes E at W W Co bds 202 Chestnut
 " Alice widow Patrick h 202 Chestnut
 " Alice F at W W Co b 202 Chestnut
 " Charles clerk P O bds 202 Chestnut
 " George B machinist b 202 Chestnut
 " John M conductor h 71 Lexington
 " Joseph M machinist h 14 Calvary
 McCaffrey Gus driver 22 Felton h School cor Common
 " Martin at Metz Co h 7 Gibbs et
 McCann David bds 22 Brown
 " Frank G shirteutter b 33 Robbins
 " Frank J machinist b 166 Newton
 " George at B Mfg Co rms 22 Brown
 " Margaret domestic bds 118 School
 " Margaret L clerk bds 53 Walnut
 " Michael operative rms 13 Pine
 " Patrick J ironworker h 166 Newton
 " Sarah b 22 Oak
 " William T at W W Co rms 154 Brown
 McCarthy Arthur T at W W Co bds 13 Russell
 " Barbara M at W W Co bds end Centre
 " Catherine M clerk bds 80 Robbins
 " Edward stenographer B b end Centre
 " Edward J at W W Co h 46 Chester av
 " Felix driver N E C Co h 221 Newton
 " Helen L widow Eugene h 8 Lexington ter
 " James M at W W Co h 80 Robbins
 " John cigar maker b 10 Mechanic [erville
 " John J (Standard Charcoal Co) 105 River h at Som-
 " John J cigar mfr 211 Moody h 109 Pine

MISS SIMMONS
Public Stenographer and Bookkeeper
 TYPEWRITING AND COMPOSITION WORK
 TRUST CO. BLDG., WALTHAM, MASS.

Office } Tel.
 Res. } Conn.

RUANE, Florist
Flowers for All Occasions
 121 Moody St., Phone 1103 Waltham

WALTHAM [1915] DIRECTORY

259

McCarthy

- " Joseph T salesman b 240 River
- " Katherine widow John h 109 Pine
- " Margaret E at W W Co b 26 Floyd
- " Mary E widow Thomas F h 26 Floyd
- " Mary L bds 13 Russell
- " Thomas laborer h end Centre
- " Thomas F at W W Co b 26 Floyd
- " Thomas F electrician end Centre b do
- " Thomas H clerk 15 Lexington h 13 Russell
- " Walter H brakeman B & A b 13 Russell
- " see McCarty

McCarty Helen A stenographer bds 58 Bacon

- " John student b 58 Bacon
- " Lawrence J police h 58 Bacon
- " Loretta M stenographer b 58 Bacon
- " see McCarthy

McCaul George brakeman bds 41 Charles

- " James F machinist h Lowell Grove
- " Margaret widow Robert h 41 Charles
- " Robert died Nov 12 1914
- " Robert L plumber 154 Moody h 1 Summer av [ton
- " William foreman Waltham Laundry Co h at W New-

McCauley George D driver h 33 Middle

McCaull Bessie tailoress 653 Main rms 169 Moody

- " Fred F tailor rms 169 Moody

McCausland Ruby bds 107 Adams

McCleave Ellen b 108 Charles

- " Rosanna F h 108 Charles
- " Rose operative h 108 Charles

McCleave Charles A screw maker h 539 South

- " Earl laborer rem to Lexington
- " Edward at E H W Wks h 44 Prospect
- " Forrest W rem to Lexington
- " Roscoe E painter b 44 Prospect

McClellan Emma Mrs at W W Co h 65 Brown

- " Frank P engineer h 93 Cushing
- " Margaret linotype operator 78 Moody
- " see McLellan

McCloud Henson machinist h 8 Mechanic

McClough William clerk 619 Main bds Pleasant

McCluskey Daniel J plumber 243 School h do

- " John J hairdresser 641 Main h 205 Charles
- " Joseph J helper bds 243 School

McColester John F clerk B h 103 Myrtle

McColley Joseph bucklemaker h 18 Winthrop

- " Joseph Jr watchmaker bds 18 Winthrop

FLAT WORK
 WEST WASH
 BEST BY TEST
 DRY WASH
 FINISHED WORK
RIVERSIDE LAUNDRY
 TELEPHONE
 1057-R

MARCY COAL CO.

Dealers in Coal, Wood, Hay and Straw
 Lime and Cement

33 MOODY ST., Telephone 8 WALTHAM, MASS.

CHARLES J. O'DONNELL

AUTOMOBILE FIRE INSURANCE ACCIDENT LIFE
210 MOODY ST., Tel. Conn WALTHAM

260

WALTHAM [1915] DIRECTORY

McColley

" Sarah F at W W Co bds 18 Winthrop

" V Maud clerk Waltham Laundry bds 18 Winthrop

McColum Clara L Mrs h 52 Chester av

" Stillman A bookkeeper B h 52 Chester av

McCormick Adeline bds 825 Main

" Arthur B dentist bds 825 Main

" Cornelius J physician 825 Main h do

" Marie J removed from city

McCracken Robert agent 681 Main rm 11 h at Wellesley

McCrary Roland bucklemaker h 188 River

McCrane Alexander city laborer bds 365 River

McCue Catherine bds 175 Newton

" Joseph chauffeur bds 175 Newton

" Patrick laborer h 175 Newton

" Thomas F laborer bds 175 Newton [River

McCullough Alexander foreman W B & D Wks h 50

" Daisy at W W Co rms 42 Derby

" James farm hand bds Beaver near Warren

" John at W B & D Wks bds 50 River

" John laborer h Hollace near Beaver

" John F at W W Co bds 153 Bright

" John H bleacher h 153 Bright

" Lucy Mrs h 91 Chestnut

" Margaret died Aug 2 1914

" Maude A bds 50 River

" Thomas E at W W Co h 167 South

" Thomas J at W B & D Wks h 165 River

" William at W B & D Wks bds 31 Wellington

" William F driver h 44 Pleasant

" William I h Waverley near Warren

" William I Jr milk 48 Beaver h do

" William J bds 31 Wellington

McCusker Bernard G student bds 62 Church

" Bridget died March 24 1915

" Elizabeth P student bds 115 Taylor

" James F letter carrier 134 Moody h 45 Friend

" John H contractor 62 Church h do

" John P salesman h 224 River

" Margery F widow Edward B h 115 Taylor

" Mary A bds 62 Church

" Mary G teacher bds 115 Taylor [tertown

McDermott Andrew E mgr 681 Main rm 16 h at E Wa-

" Frank H Jr laborer h 11 Mechanic

" Frank H shipper 56 Felton h 26 Orchard av

" Frank S grocer 875 Main h at Cambridge

" Joseph P clerk 667 Main bds 26 Orchard av

Largest Assortment of Cut Flowers and Potted Plants
IN WALTHAM, AT

J. T. SILMAN, Florist

194 MOODY ST., WALTHAM, MASS.

Children's Photographs

W. A. Webster, 85 Moody Street
Waltham, Mass.

WALTHAM [1915] DIRECTORY

261

McDermott

- " Rachael F bds 26 Orchard av
- " Rachel M at W W Co h 59 Orange

McDevitt James carpenter h 26 Plympton

McDonald Alexander electrician bds Riverside Hotel

- " Alonzo driver 74 Bacon
- " Annie matron M S F M bds do
- " Blanch E Mrs bds 180 Felton
- " Bridget bds 46 Cedar
- " Catherine widow Owen h 131 Charles
- " Catherine operative rms 326 Moody
- " Charles painter rms 9 Pine
- " Charles painter 204 Lexington bds 77 Pine
- " Dennis laborer bds 1 River av
- " Edward shipper bds Wall st
- " Eliza Mrs bds 409 Crescent
- " Frances widow William bds 99 Church
- " Frank shoe repairer bds 81 Ash
- " Frank K jeweler h 204 Moody
- " Frank L clerk bds Wall st
- " Hugh rubberworker h 97 Francis
- " Hugh watchman W C Co h 9 Exchange st ct
- " Hugh J traveling salesman bds 71 Rich
- " John bds 11 Wellington
- " John rms 82 Chestnut
- " John clerk 161 Moody bds 123 Charles
- " John laborer bds Michael W McDonald's Wall st
- " John lineman h 123 Charles
- " John machinist rms 152 Robbins
- " John mason h 17 Heard
- " John A plumber h 17 Whitney av
- " John H blacksmith h 185 Newton
- " Julia bds 145 South
- " Katherine h 82 Chestnut
- " Letita h 15 Lowell
- " Mary widow Hugh h 71 Rich
- " Mary bookkeeper 893 Main bds 71 Rich
- " Mary E student bds 123 Charles
- " Mary G at W W Co bds 326 Moody
- " Mary J bookkeeper bds 71 Rich
- " Michael plasterer h Wall st
- " Michael Jr laborer bds Michael McDonald's Wall st
- " Nettie bds 122 Lowell
- " Ronald J driver 74 Bacon h do
- " Rubert G asst supt 1040 Main h 2 Woodlawn av
- " Thomas head shipper Elm cor Benefit h Wall st
- " Thomas mason h 50 Carvary

Call 1057-R
FOR A SNOW WHITE Damp WASH
RIVERSIDE LAUNDRY

All Standard Makes of Tires in Stock

HARRY B. HARTLEY

92 MOODY ST.,

WALTHAM, MASS.

BEST BREAD BAKED
Leader for 38 Years
HATHAWAY'S BREAD

**TO GET THE BEST YOU WILL HAVE TO
 BURN FULTON'S COAL**

Yard and Office, **NEWTON ST., WALTHAM**
 Branch Office, 179 **MOODY ST.**

262 WALTHAM [1915] DIRECTORY

- McDonald
 " Thomas L mason bds 50 Calvary
 " see Macdonald and MacDonald
- McDonough Albert chauffeur rms 15 Pine
 " John janitor h 1 Marks court
 " Margaret widow Thomas h 127 Pine
 " Mary operative bds 127 Pine
 " Patrick J operative bds 127 Pine
 " Patrick T painter bds 10 Auburn ter
 " Philip mason h 62b Cutter
 " Stephen J laborer h 127 Pine
 " Thomas apprentice bds 62b Cutter
- McDougall Mary clerk bds 17 Highland
 " Sarah matron M S F M bds do
- McDowell Sarah bds Cornelia Warren's Beaver n Linden,
- McElman Annie bds 21 Harvard av
- McELMAN JOSEPH C H** contractor and builder 21 Har-
 vard av h do See page 22
 " Lillian E bds 387 Moody
 " Robert millwright h 387 Moody
- McEnaney Alice widow George bds 172 Felton
 " Charles S steel hardener h 95 High
- McEvoy Mary J h 32 South
- McEwen Hattie Mrs bds 84 Alder
- McFarland George at Metz Co rms 87 Brown
- McFayden Alexander freight handler h 18 Charles
 " Archie turner h 110 Central
 " Mary widow Charles bds 153 River
- McGaffery Augustus chauffeur rms 41 Common
- McGaffigan Anna milliner bds 196 Newton
 " Daniel auto repairer bds 196 Newton
 " James machinist bds 196 Newton
 " Mary operative bds 196 Newton
 " Nancy widow Barney h 196 Newton
 " Patrick J mason 196 Newton bds do [Weston
- McGahan John H dentist 3 Moody rms 1 and 2 h 257
 " Marjorie student bds 257 Weston
- McGann Catherine widow Joseph J h 11 Cross
 " Christina operative bds 11 Cross
 " Francis at Metz Co bds 11 Cross
 " James F (Lagerblade & McGann) bds 627 Main
 " John demonstrator 685 Main bds 11 Cross
 " Joseph helper bds 11 Cross
 " Martin F laborer h 226 River
 " Mary A operative bds 11 Cross
 " Michael F at W B D & Wks h 4 Parker's lane
 " Peter E dialmaker h 42 Lexington

MISS SIMMONS

Public Stenographer and Bookkeeper
 TYPEWRITING AND COMPOSITION WORK

TRUST CO. BLDG., WALTHAM, MASS.

Office } Tel.
 Res. } Conn.

RUANE, Florist

Wedding Decorations and Funeral Designs a Specialty
121 Moody St., Phone 1103 Waltham

WALTHAM [1915] DIRECTORY

263

McGann

" Walter operative bds 11 Cross

McGarrey John farmhand Cedar Hill Farm bds do

McGee Edward driver 390 Main h at Watertown

McGennis Florence M dry goods 878 Main h 880½ do

McGill Prince R (Parkman & McGill) wheelwrights Music

Hall av rms 590 Main suite 8

McGillis William apprentice bds 35 Elm

McGillivray L at W W Co bds 35 Palmer

" Dougall driver h 32 Bolton

" Hugh letter carrier 134 Moody h 62 Orange

" John D laborer h 52 Francis

" John J at Metz Co bds 32 Bolton

" John J machinist bds 35 Palmer

" John V bookkeeper B bds 35 Palmer

" Margaret widow Donald h 35 Palmer

" Margaret E student bds 35 Palmer

" Mary J bds 35 Palmer

McGinn Annie, Mary and Margaret h 18 Bolton

McGinnis Ellen A housekeeper bds 27 Middle

" John restaurant rms 70 School

" Stephen at Metz Co bds 14 Benefit

" Thomas J starter W & B St Ry h 72 Russell

McGlinchey Alice H housekeeper 10 Park pl

" Alice T bookkeeper bds 10 Park place

" Edward toolmaker h 252 Crescent

" Frank T Dr veterinarian 211 Lexington h do

" James A wood and coal r 174 School office 25 Moody
h 10 Park place

McGoldrick Andrew bds 31 Crescent

" Bernard salesman bds 31 Crescent

" James overseer h 31 Crescent

" John M bds 31 Crescent

" Marie A stenographer bds 31 Crescent [Crescent

" William J (Crescent Cycle Co) 8 Crescent bds 31

McGonigle Patrick laborer h 9 Lawton place

McGovern Charles laborer h 183 Grove

" Thomas wheel turner h 4 Jackson pl

McGowan Catherine A Mrs h 349 Moody

" Edward F operative bds 59 Charles

" Francis L butcher bds 2 Castle

" Frank junk collector h 1½ Calvary

" George E machinist h 90 Pond

" Greta bookkeeper bds 130 Willow

" James laborer h 59 Charles

" John F operative bds 59 Charles

" John F (74 School) died April 17 1914

FLAT WORK

WET WASH

BEST

BY TEST

DRY WASH

FINISHED WORK

RIVERSIDE LAUNDRY

TELEPHONE
1057-R

MARCY COAL CO.

Dealers in Coal, Wood, Hay and Straw
Lime and Cement

33 MOODY ST., Telephone 8 WALTHAM, MASS.

CHARLES J. O'DONNELL

Real Estate and Insurance

210 MOODY ST., TEL. CONN. WALTHAM

264

WALTHAM [1915] DIRECTORY

McGowan

- " Mary bds 59 Charles
- " Michael F molder h 130 Willow
- " Michael J driver city dept h 2 Castle
- " Timothy J plumber bds 2 Castle
- " William baker 218 Moody h at Cambridge
- " William F stenographer B bds 130 Willow

McGrath John P at W W Co h 112 Prospect

- " Patrick mgr 180 Moody h at Newton
- " P F h 121 Chestnut

McGuane Katherine F stenographer 12 Felton b at Ayer

- " Lillian stenographer 12 Felton bds at Ayer

McGuinness Thomas J starter 1040 Main h 72 Russell

- " see Magennis

McGuire Annie tailoress h 15 Pine

- " James L at Metz Co h 81 Ash
- " John bds 216 Newton
- " Joseph driver bds 216 Newton
- " ——— driver rms 39 Pine
- " see Maguire

McGurl Miles machinist h 3 Noonan

McGurn Ernest conductor B & M h 73 Rich

McHugh Elizabeth maid 62 Wyman bds do

- " Joseph at Metz Co bds 155 River

McIlvene Annie teacher High school bds 23 Church

McInnis Cristie cook Mrs Mary Clark Lexington near Stanley bds do

- " Donald roofer 10 Felton bds 1 River av
- " John A (Collins & McInnis) 627 Main h 70 School
- " Mary waitress 627 Main bds 27 School
- " Thomas L carriage painter h 15 Gorham

McIntire Alexander carpenter h 120 Pine

- " Margaret M at W W Co bds 17 Wadsworth av
- " Sarah L Mrs rms 16 Cushing

McIntosh D B Miss bookkeeper 48 Woerd av h 123 do

- " James tallyman 209 Lexington rms Riverside Hotel
- " Margaret matron M S F M bds do

McIver James T chauffeur 90 Moody h 74 Pine

- " Murdoch chauffeur Mary M Clark, Lexington opp Stanley rd bds do

McKay Florence student bds 87 Francis

- " George baker 221 Moody h 88 Alder
- " James C salesman bds 87 Francis
- " William carpenter h 87 Francis
- " William Jr physician 87 Francis

McKelvey Adam at W W Co rms 96 Robbins

McKenna Annie Mrs h 52 Alder

Flowers Telegraphed to all parts of the World

Send Your Friend Flowers by this System

MEMBER OF THE INTERNATIONAL FLORISTS' ASSOCIATION

J. T. SILMAN, Florist

194 MOODY STREET,

WALTHAM, MASS.



McKenna

- " Annie rms 331 Crescent
 - " Asa painter bds 28 McKenn
 - " Bertha bds 28 McKenn
 - " Charles painter bds 28 McKenn
 - " Charles J repairman h 118 Hammond
 - " David emery wheelmaker rms 11 High
 - " Eleanor clerk 22 Moody bds 16 Cross
 - " Felix painter 28 McKenn h do
 - " Frank moulder h 72 Exchange
 - " George E at E H W Wks h 99 Bacon
 - " George P civil engineer B bds 458 Moody
 - " Gertrude M clerk bds 439 Lexington
 - " Gyles painter bds 28 McKenn
 - " James died [ington h 439 do
 - " James H chief of police office Police station Lex-
 - " James H Jr foreman bds 439 Lexington
 - " Marcella housekeeper 439 Lexington
 - " Mary, Bessie and Catherine at W W Co bds 16 Cross
 - " Mary G housekeeper 17 South
 - " Mathew h 16 Cross
 - " Matthew Jr machinist bds 16 Cross
 - " Patrick engineer M S F M bds do
 - " Patrick moulder bds 72 Exchange
 - " Sarah F bookkeeper 633 Main bds 439 Lexington
 - " Stephen laborer h 19 Sun
 - " William P lieut of police h 458 Moody
- McKenzie** Alice B at W W Co bds 82½ Bacon
- " Annie C telephone operator 16 Spring bds 68 Exchange
 - " Archibald chauffeur h 976 Main
 - " Charles T stenographer bds 68 Exchange
 - " Colin D baker h 82½ Bacon
 - " Colin D Jr at W W Co h 148 Bright
 - " Daniel plumber 588 Main h 109 Cushing
 - " Ester F telephone operator 16 Spring bds 68 Exchange
 - " Helen at W W Co rms 120 Robbins
 - " John B at W W Co bds 82½ Bacon
 - " John J machinist h 39 Cedar
 - " Mary widow Alexander h 68 Exchange
 - " see Macenzie
- McKeon** John at W B & D Wks bds 235 River
- McKeown** Isabel printer bds 48 Guinan
- " John J stenographer bds 48 Guinan
 - " Mary widow Thomas F h 48 Guinan
 - " Thomas F driver 20 Felton h 48 Guinan
- McKernan** Hugh rem from city
- " Hugh Jr stenographer bds 36 Bacon

Call 1057-R
 IF IT'S LAUNDRY SERVICE
 RIVERSIDE LAUNDRY

HARRY B. HARTLEY
AUTO SUPPLIES
 92 MOODY ST., WALTHAM, MASS.

HATHAWAY'S BREAD
Leader for 38 Years
BEST BREAD BAKED

NEW ENGLAND COAL CO., WALTHAM, MASS.
BURN FULTON'S COAL
WE SELL THE JEDDO AND LATTIMER

266 WALTHAM [1915] DIRECTORY

- McKernan
 " James janitor 764 Main h 36 Bacon
 " Margaret at E H W Wks bds 36 Bacon
 McKernell Jennie at W W Co bds 1 Robbins place
 McKillop Andrew J driver 74 Bacon h 162 do [Exchange
 " Anna J Stankard Mrs milliner 93 Moody rm 3 h 82
 " John laborer h 164 Bacon
 " John W driver bds 164 Bacon
 " Mary E housekeeper 164 Bacon
 McKinnell Alexander S machinist h 38 Wadsworth av
 " Marguerite L bds 38 Wadsworth av
 McKinnion Hugh carpenter h 43 Rich
 McKinnon Daniel A clerk bds 51 Ash
 " Ernest A clerk B bds 11½ Massasoit ct
 " Hugh carpenter h 43a Rich
 " John stamper bds 11½ Massasoit ct
 " Mary at W W Co bds 94 Adams
 " Robert at W B & D Wks h 11½ Massasoit ct
 " Warren driver 90 Moody h 8 Yetten ter
 McKissock James merchandise h 590 Lexington
 McKone Annie died Dec 16 1914
 McLane Mary L widow Roderick bds 190 Charles
 McLaughlin Agnes bookkeeper J T Mfg Co rms at West
 Newton
 " Charles at Metz Co rms 102 Orange
 " Daniel painter h 5 Gibbs ct
 " Delia Mrs operative h 16 Calvary
 " Ira driver Cedar Hill farm Beaver near Linden b do
 " John J at W W Co h 198 High
 " Michael F h 255 Charles
McLAUGHLIN PATRICK J painter 11 Benefit h do
 See page 31
 " Thomas F cutter h r 253 Charles
McLAUGHLIN VERNON F mfr screen and storm doors
 and windows 116 Calvary h do See back cover
 McLean Florence M bds 107 Adams
 " James driver Cedar Hill farm bds do
 " Louise widow Roderick bds 190 Charles
 " Mary at W W Co rms 94 Adams
 McLeavey Josephine C teacher bds 476 Main
 McLellan Emma Mrs at W W Co h 65 Brown
 McLeod Albert h 8 Union
 " Annie rms 61 Lowell
 " Annie at W W Co bds 888 Main
 " Arthur gardener M S F M bds do
 " David W engineer B & M h 56 Bedford
 " Devena at W W Co bds 56 Bedford

MISS SIMMONS

Public Stenographer and Bookkeeper

TYPEWRITING AND COMPOSITION WORK

TRUST CO. BLDG., WALTHAM, MASS.

Office } Tel.
 Res. } Conn.

RUANE, Florist
Flowers for All Occasions
 121 Moody St., Phone 1103 Waltham

WALTHAM [1915] DIRECTORY

267

McLeod

- “ George R operative rms 119 Brown
- “ John W salesman 619 Main h 94 Francis
- “ Margaret rms 61 Lowell
- “ Mary bds 56 Bedford
- “ Winifred widow Neil M h 888 Main
- “ Winifred at W W Co bds 888 Main
- “ see MacLeod

McLoon William G supt h 56 Washington av

McManama Alice C student bds 162 Summer

- “ John W road master B & M h 162 Summer
- “ J Carroll city physician and physician 46 Grant h do
- “ Maude teacher at Portland, Me bds 162 Summer
- “ Sadie C teacher at Cambridge bds 162 Summer

McManus Catherine housekeeper 198 Calvary

- “ Ethel clerk W W Co bds 88 Brown
- “ Jennie stenographer bds 88 Brown
- “ John F fish 112 Moody h 326 School
- “ John F machinist bds 198 Calvary
- “ Joseph H machinist bds 198 Calvary
- “ Joseph P clerk bds 326 School
- “ Lilliam bds 88 Brown
- “ Mary stenographer bds 198 Calvary
- “ Mary J widow Gerald h 88 Brown
- “ Michael h 198 Calvary
- “ Patrick A second hand bds 198 Calvary

McMillan Douglas clerk bds 1131 Main

McMILLAN GIDEON K watchmaker 637 Main rm 15
 h 1135 Main See page 36

McMullen Jane widow John h 160 Chestnut

- “ John J bds 156 Bright
- “ Joseph carpenter bds 160 Chestnut
- “ Margaret variety 162½ Moody bds 160 Chestnut
- “ Regina at W W Co rms 55 Robbins
- “ Thomas carpenter h 52 Myrtle
- “ William machinist h 156 Bright
- “ William A bricklayer bds 160 Chestnut

McMurdie Philip C mgr Orpheum 128 Moody h 119 Alder

McNabb Mabel at W W Co rms 40 Walnut

- “ Mary A widow John h 8 Grant
- “ Nora E widow Charles P bds 32 Middle
- “ William E city laborer h 5 Jackson pl

McNally Archie farmer M S F M bds do

- “ Charles T machinist h 136 Bacon
- “ Charles T watchmaker h 136 Bacon
- “ Edward J salesman h 155 Alder
- “ Elizabeth J widow Edward bds 155 Alder

Call 1057-R
 For a SNOW WHITE Damp WASH
 RIVERSIDE LAUNDRY

MARCY COAL CO.

Dealers in Coal, Wood, Hay and Straw
 Lime and Cement

33 MOODY ST., Telephone 8 WALTHAM, MASS.

CHARLES J. O'DONNELL

AUTOMOBILE FIRE INSURANCE ACCIDENT LIFE
210 MOODY ST., Tel. Conn. WALTHAM

268

WALTHAM [1915] DIRECTORY

McNally

- " John provisions h 64 Francis
- " John C machinist bds 232 River
- " Margaret widow Charles h 232 River
- " Mary at W W Co bds 232 River
- " Robert at B Mfg Co bds 409 River
- " Sarah widow Michael h 64 Francis

McNamara Daniel moulder h 75 Oak

- " John J at W W Co h 43 Frances
- " John J plumber bds 93 Grant
- " J C physician 547 Main h do
- " Michael at W B & D Works h 93 Grant
- " Michael F clerk 29 Moody h 83 Grant [b 93 Grant
- " Thomas H freight checker B & M Southern division
- " William T at W W Co h 95 Grant

McNamee John P driver h 61 Calvary

- " Patrick h 59 Calvary

McNaught Alexander M at Metz Co rms 87 Brown

McNeil James clerk 161 Moody

- " William rms 547 Main
- " William watchmaker rms 321 Moody

McNeill Florence matron M S F M bds do

- " George E machinist h Summit st
- " Harris L inventor h 221 Lowell
- " William C at W W Co h 321 Moody

McPhee A S agent 681 Main rm 11 h at Newton

McPherson Andrew C motorman h 53 Rich

- " Charles A machinist operator h 2 Pratt av

McQuarrie Artemas attendant M S F M bds do

McQueeney Michael machinist bds 409 River

McQuesten James W timekeeper bds 39 Taylor

- " John shipper h 39 Taylor
- " Nettie teacher N P Banks school bds 110 Lexington

McQuiggian Frank A at D & F Co h 140 Willow

McQuillen Gertrude at W W Co h 89 Maple

- " Isabelle at W W Co h 89 Maple

McQuillian Flora Mrs at W W Co bds 35 Cherry

McQuiston Irving M student bds 91 Taylor

- " James finisher B Mfg Co h 91 Taylor

McRae Joseph K at W W Co h 199 Robbins

McShane James at Metz Co rms 347 Moody

- " Michael F grocer h 1 Warren
- " Patrick J apprentice bds 173 Charles
- " Thomas J machinist h 173 Charles

McTighe Delia housekeeper 40 Appleton bds do

McVery Mary bds 575 Main

McVicker Lewis B clerk J L T Mfg Co h Dwight st

McWain Harriet N widow William B bds 590 Main suite 5

Largest Assortment of Cut Flowers and Potted Plants
IN WALTHAM, AT

J. T. SILMAN, Florist

194 MOODY ST., WALTHAM, MASS.

They like to Photograph Babies at the

WEBSTER STUDIO

85 MOODY STREET,

WALTHAM

WALTHAM [1915] DIRECTORY

269

- McWilliam Florence seamstress rms 87 Ash
McWinney Edward engineer bds 7 Moody
Meade Annie A at W W Co bds 2 Mt Pleasant
“ George L clerk 71-73 Felton bds 24 Winthrop
“ Helen A bookkeeper bds 203 Brown
“ John W foreman B & M h 24 Winthrop
“ Mary M widow John J h 2 Mt Pleasant
Meador Snow watchmaker and optician 8 Prospect st av
Meadows Hugh operative h 411 Main
Meaney Hannah widow John rms 57 Pine
“ John B plumber 154 Moody rms 57 Pine
“ Lillian M clerk rms 57 Pine
“ Martin F salesman h 3 Bemis av
Mears Alice J widow John h 85 High
“ George real estate agent h 23 Wadsworth av
Meehan Margaret matron M S F M bds do
Mehring Harry W (Mehring & Watts) h 94 Robbins
MEHRING & WATTS (H W Mehring and A L Watts)
real estate and insurance 343b Moody See page 56
Meikle Bertha J asst station agent Waltham station southern division h 73 Howard
“ William R hay and grain h 73 Howard
Meister Annie at W W Co rms 144 Brown
Melanson Abel ladies' tailor 72 Central h do
“ Annie at W W rms 20 Chestnut
“ Beatrice L clerk bds 72 Central
“ Charles G carpenter h 194 Charles
“ Christina Mrs tailoress 694 Main h 179 Charles
“ Edward carpenter h Green near 1380 Main
“ Edward machinist bds 91 South
“ Ella clerk bds 72 Central
“ Fred A machinist rms 12 Lowell
“ Irving auto repairer rms 20 Chestnut
“ James bucklemaker h 91 South
“ John C bds 194 Charles
“ Joseph carpenter r 24 Lexington h 271½ Ash
“ Louis J at Metz Co bds 57 Highland
“ Napoleon J hostler Muldoon et h 53 Calvary
“ Orrin at W W Co rms 249 Moody
“ Sam operative bds 9 Barton
“ Thomas J hostler bds 249 Moody
“ Virginia Mrs at W W Co h 57 Highland
“ William at Metz Co rms 249 Moody
“ William rivetmaker bds 91 South
“ William J machinist bds 57 Highland
Melbourne Frank city laborer bds 10 Calvary
Melchert Addie A Mrs h 8 Lexington ter

FLAT WORK

WET WASH

DRY WASH

FINISHED WORK

RIVERSIDE LAUNDRY

BEST BY TEST

TELEPHONE
1057-R

HARTCO PURE GUM TUBES

BUILT FOR SERVICE

HARRY B. HARTLEY

92 MOODY STREET,

WALTHAM, MASS.

HATHAWAY'S BREAD
Leader for 38 Years
BEST BREAD BAKED

NEW ENGLAND COAL CO., WALTHAM
- BURN FULTON'S COAL

Yard & Office, NEWTON ST. Branch Office, 179 MOODY ST.

270

WALTHAM [1915] DIRECTORY

Melchert

- “ Doris teacher bds 8 Lexington ter
- Melesky Hyman real estate h 92 Charles
- “ Morris painter bds 92 Charles
- Melia Joseph laborer h 14 Day
- Melin Edward died Sept 12 1914
- MELLEGE ROBERT J** real estate Harvard sq Cambridge and 60 State Boston See page 665
- Mellen Frank L carpenter h 29 Winthrop
- Melli Carmen laborer h 39 Spring
- “ Pasqual laborer h 45 Spring
- Mellor Thomas A at W W Co h 34 Crafts
- “ William H principal Mellors's Commercial school 637 Main bds 43 Lexington [637 Main
- Mellor's Commercial school William H Mellor principal
- Melody Arthur salesman B bds 11 High
- “ John h 15 Bolton
- Melsheiner Carl at W W Co rms 90 Robbins
- Melville Paul vocalist bds 25 Palmer
- “ Robert J conductor h 25 Palmer
- Melvin Harriet G and Grace E h 37 Leonard
- Mendel Benjamin foundryman h 24 Brown's av
- Mendelsohn Aaron second hand goods 315 Moody b 199 Charles
- “ Charles M tallor 319 Moody h 199 Charles
- Mendicirio Leith laborer h 166 River
- Menens Henry machinst h 19 Adams
- Merklee Charles printer h 85 High
- Merlan Augustine spiner bds 195 Newton
- “ Avelino weaver bds 195 Newton
- “ Daniel loomfixer h r 26 Lexington
- “ Josephine Mrs h 195 Newton
- Meroz John at W W Co h 139 Brown
- “ Madame teacher W S for G h 13 Dartmouth
- Merrill Arthur carriage washer 701 Main 699 Main
- “ Carrie L Mrs at W W Co h 15 Dexter
- “ Cora A widow Preston I dressmaker 203 Hammond h 39 Fairmount avenue
- “ Effie M editor rms 41 Chestnut
- “ Fannie B Mrs at W W Co h 59 Myrtle
- “ Joseph B clerk B h 97 Crescent
- “ Lester H commercial traveler h 15 Dexter
- MERRILL P W CO** awnings window screens ventilators etc 130 Washington (North) Boston See Waltham map
- “ Winefred E teacher sewing public schools b 72 High
- Merrin John (Colonial Rug Co) h r 94 Bacon

MISS SIMMONS

Public Stenographer and Bookkeeper

TYPEWRITING AND COMPOSITION WORK

TRUST CO. BLDG., WALTHAM, MASS.

Office } Tel.
 Res. } Conn.

RUANE, Florist

Phone and Mail Orders receive prompt and personal attention
121 Moody St., Phone 1103 Waltham

WALTHAM [1915] DIRECTORY

271

- Merritt Nettie L bds 55 Brown
Meserve Amos W at W W Co h 181 Brown
" Bertram G clerk 102 Moody h 139 Lowell
Meservey Laura at W W Co rms 88 Maple
Messier Martha h 208 Calvary
Messina Carmelo laborer h r 39 Calvary [Newton
Metcalf Mira E principal R E Robbins school h at W
Metivier James teacher Y M C A, B h Greenwood av
Metropolitan Life Insurance Co 681 Main rm 11
Metz Charles H pres Metz Co Rumford av h Gore st
METZ COMPANY mfrs of automobiles Rumford av C P
and River near Watertown line office Gov Gore
mansion Main and Gore st salesroom 685 Main
See page 25 and front cover
" Edwin H salesman Metz Co h at Utica, N Y
Metzger Mary F Mrs bds 80 Robbins
Meyers Mary J Mrs teacher of embroidery b 141 Dale
Mezerall John bucklemaker h 78 Central
Miche Alfred at E H W Wks h 59 Highland
" Gustav at E H W Wks bds 59 Highland
Michitsos Ch (Ch Michitsos & Co) 5 Moody h 61 Dale
" Ch & Co confectionery 5 Moody
" Helen student bds 61 Dale [1040 Main
Middlesex & Boston St Railway Co division 1 car barn
Midgett John coachman h 344 School
Miela Andrea painter h 52 Exchange
Miele Erasmo h 69 Charles
Mikulski Antonio baker bds 11 Muldoon et
" William laborer h 11 Muldoon et
Milberry Claire machinist h 163 Myrtle
Miles George S electrician rms 326 Moody
Milesky Frank shoe repairer 7 Lexington h 1 Fountain
" Henry h 92 Charles
" Maurice painter bds 92 Charles
Milkins Alonzo L at W W Co h 253 Robbins
" Arthur D watchmaker h 39 Sterling rd
Milkulen Peter h 14 Calvary
Millard Edward A died Aug 29 1914
Millen Gunhild bds 1 Bellevue av
" Howard C at W W Co h 267 Ash
" James (Lowell & Millen) h Ash
Miller Albert G laborer h 64 Cutter
" Albert S died Oct 4 1914
" Allen T clerk 117 Moody h 266 Ash
" Carl P electrician bds 90 Cherry [nut
" Joseph H ticket seller N Y, N H & H R R h 15 Chest-
" Laura A stenographer bds 15 Chestnut

MARCY COAL CO.

Dealers in Coal, Wood, Hay and Straw
Lime and Cement

33 MOODY ST., Telephone 8 WALTHAM, MASS.

CALL 1057-R
IF IT'S LAUNDRY SERVICE
RIVERSIDE LAUNDRY

CHARLES J. O'DONNELL

Real Estate and Insurance

210 MOODY ST., TEL. CONN. WALTHAM

272 WALTHAM [1915] DIRECTORY

Miller

- “ Lewis G machinist h 16½ Fern
- “ L H h 94 Ash
- “ Mandana L widow Leonard bds 94 Adams
- “ Margaret at W W Co rms 94 Adams
- “ Maude L clerk W W Co rms 44 Dexter
- “ Nellie M stenographer Waltham Machine Works b
15 Chestnut
- “ Ralph A clothier 106 Moody h 85 do
- “ Samuel pop corn mfr h 259 Moody
- “ Waldo S patternmaker bds 15 Chestnut
- “ Walter S foreman E H W Wks h 11 Rich
- “ William R undertaker 200 Moody rms do
- Milligan Abigail widow William h 180 Brown
- “ Sarah widow James h 86 Exchange
- “ William N at W W Co bds 180 Brown
- Milliken Harry E printer h Waverley Oaks rd
- “ Karl R printer bds Waverley Oaks rd
- Millmore James H laborer h 175 Willow
- Mills Arthur E foreman Metz Co h 54 Orange
- “ Charles F foreman W W Co h 20 Rumford C P
- “ Edward P watchmaker W W Co h 51 Walnut
- “ George A cabinet maker h 64 Lowell
- “ Phila M student bds 329 Newton
- “ Raymond T student bds 20 Rumford C P
- “ Rosco H paper hanger bds 64 Lowell
- “ Tea & Butter Co Inc 657 Main and 213 Moody
- “ Willis C at W W Co h 29 Ash
- Milner Annie Mrs at W W Co h 64 Ash
- “ Forrest G foreman 56 Felton h 117 Hammond
- “ Joseph F at W W Co h 21 Auburn
- “ Maude at W W Co bds 64 Ash
- Milton George A real estate and insurance 53 State Bos-
ton and Columbus av cor Wellington h do
- “ Henry S Mrs h 916 Main
- Minahan James J fireman h 1 Lynch's lane
- Minchin Fred organ builder h Wellington Grove off Tra-
pelo road
- Miner Evelyn B at W W Co bds 2 Lexington ter
- “ Katherine V Mrs h 2 Lexington ter
- “ Leslie salesman 96 Moody bds 2 Lexington ter
- “ Lewis bds 2 Lexington ter
- Minihan John h Francis st
- Minnock Bridget widow Michael h 105 Pine
- “ Nellie at W W Co bds 105 Pine
- Mirabito Pasquale butcher h 344 Warren L P
- “ Philip tinsmith h 13 Wall

FLOWERS for WEDDINGS and FUNERALS
AT THE SHORTEST POSSIBLE NOTICE, AT

J. T. SILMAN

194 MOODY STREET,

WALTHAM, MASS.

W.A. Webster **Photographer**
85 MOODY STREET

WALTHAM [1915] DIRECTORY

273

- Mitchell Alice at W W Co bds 22 John
 " Annie Mrs h 52 Taylor
 " Catherine at W W Co bds 22 John
 " Clara M hairdresser 681 Main rm 6 rms do
 " Clarence T foreman B h 92 Myrtle
 " Edward A forester h 233 Charles
 " Eric at Metz Co h 17 Bellevue
 " Florence G stenographer B bds 206 Adams
 " George H helper h 120 Willow
 " James A asst supt h 180 Main
 " John laborer h 98 Bacon
 " John F letter carrier bds 22 John
 " John J machinist bds 98 Bacon
 " Joseph E at W W Co h 79 Hall
 " Joseph E Mrs milliner 79 Hall h do
 " Joseph P steamfitter 154 Moody bds 44 Gordon
 " Joseph R inspector 78 Crescent h 206 Adams
 " Julia stenographer B bds 98 Bacon
 " Lottie at W W Co rms 175 Brown
 " Mildred M bds 206 Adams
 " Nellie L housekeeper bds 98 Bacon
 " Thomas h 22 John
 " Thomas foundryman h 17 Bellevue
 " Thomas J watchmaker h 98 Bacon
 " William gas fitter bds 233 Charles
 " William H watch repairer 110 Alder h do
 " William J dyer h 240 River
 " Winifred bds 22 John
 Mitchison Charles h 61 Dale
 Mitton Charles A carpenter h 295 Crescent
 Mobelia Joseph weaver h 65 Charles
 Mogan Charles F sub lettercarrier h 70½ Robbins.
 " Edward A S clerk B bds 33 Exchange
 " John B machinist h 3 Parker lane
 " Walter J clerk bds 34 School
 " William carpenter h 11 Exchange st ct
 " William H police h 34 School
 Molich Tony laborer h 15 Benefit [School
 Molino Giuseppe florist Piety Corner Greenhouses h
 Mollenhauer Herman machinist h 6 Cushing
 Mollica Francesco operative h 12 Day
 " John bricklayer h 10 Benefit
 " Mary widow bds 10 Benefit
 " Onofrio removed from city
 Mollins Edward painter bds 266 Crescent
 Mona Paolo laborer h 83 Felton [h 31 Exchange
 Monaco Dominic (DeMurro & Monaco) bakers 67 Charles

Call 1057-R
 IF IT'S LAUNDRY SERVICE
 RIVERSIDE LAUNDRY

HARRY B. HARTLEY
AUTO SUPPLIES
 92 MOODY ST., WALTHAM, MASS.

BEST BREAD BAKED
Leader for 38 Years
HATHAWAY'S BREAD

NEW ENGLAND COAL CO., WALTHAM, MASS.
BURN FULTON'S COAL
WE SELL THE JEDDO AND LATTIMER

274

WALTHAM [1915] DIRECTORY

- Monaghan Anna L teacher bds 2 Oak
 " James F mechanical engineer h 61 Riverview av C P
 " John F variety 208 Newton h 2 Oak
 " Mary F physician 2 Oak bds do
 Monahan Arthur T contractor bds 35 South
 " Bessie J asst matron Waltham City Home
 " Catherine bds 8 Castle
 " Grace M teacher bds 35 South
 " Isabelle bds 35 South
 " May inspector rms 3 Moody rm 51
 " Patrick laborer h 8 Castle
 " Thomas at W B & D Wks h 168 River
 " see Moynihan
 MONAHON THOMAS J real estate and insurance 681
 Main rm 3 h 35 South See page 15
 Mongeon Antonio bucklemaker h 47 Guinan
 Monico Camillo gardener h 31 Exchange
 Monroe M Atherton student bds 26 Adams
 " Orrie widow Ward h 26 Adams
 Montano Salvatore laborer h 42 Calvary
 Montgomery Charlotte at W W Co rms 19 Derby
 Montsie Edward C clerk B h Worcester lane
 " Warren E student bds Worcester lane [Myrtle
 Moody Alfred L (Moody & Regan) printer 621 Main h 138
 " A Lincoln inspector of plumbing office City Hall rm
 7 h 163 Plympton
 " Charles C salesman bds 33 Lyman
 " Christmas M stenographer 702 Main bds 163 Plympton
 " Clarence bds 138 Myrtle [163 Plympton
 " Eleanor physical training teacher at Brockton rms
 " Harriet bds 138 Myrtle
 " Ira A shipper 33 Moody bds 33 Lyman
 " Sadie F at W W Co rms 69 Cherry
 " Street Garage (Ernest C Irish) 6 Alder
 " William A mgr B h 33 Lyman
 " William A Jr salesman B bds 33 Lyman
 " & Regan (Alfred L Moody and George E Regan)
 printers 621 Main
 Mooney James auto repairer bds 79 Calvary
 " James laborer h 79 Calvary
 " John J hostler bds 107 Pond [Main
 " John J (Patrick Mooney & Sons) 28 Exchange h 749
 " Martin gateman Bacon street h 107 Pond
 " Mary bds 79 Calvary
 " Michael laborer bds 20 Friend [change h do
 " Patrick (Patrick Mooney & Sons) hack stable 28 Ex-

MISS SIMMONS

Public Stenographer and Bookkeeper

TYPEWRITING AND COMPOSITION WORK

TRUST CO. BLDG., WALTHAM, MASS.

Office } Tel.
 Res. } Conn.

RUANE, Florist

Flowers for All Occasions

121 Moody St., Phone 1103 Waltham

WALTHAM [1915] DIRECTORY 275

Mooney

- " Patrick & Sons (Patrick, John J, Richard F and William A Mooney) undertakers 28 Exchange
- " Richard F (Patrick Mooney & Sons)28 Exchange h 42 Adams
- " Robert machinist bds 79 Calvary
- " Rose clerk bds 79 Calvary
- " Thomas bucklemaker bds 20 Friend
- " Thomas laborer h 141 Calvary
- " William A (Patrick Mooney & Sons) 28 Exchange b do
- Moor Charles E at W W Co h 345 Moody
- " George C h 249 Lowell
- " John R janitor h rear 75 Taylor
- " May J teacher F C Lowell school bds 15 Alder
- " Sarah A widow Elijah D h 15 Alder
- " Stanley T clerk Waltham Coal Co bds 249 Lowell
- " William T paper hanger 40 Alder h do
- Moore Alta Mrs bookkeeper 224 Calvary h at Newton
- " Annie h 11 Appleton
- " Annie E bds 1 Harvard
- " Bros (Edward P and George F) upholsterers 10 Union
- " Caroline A h 11 Appleton
- " Charles W salesman B bds 132 Crescent
- " Cora A at W W Co bds 1 Harvard
- " Edmund conductor B & M h 17 Taylor
- " Edward P (Moore Bros) 10 Union h do
- " Elbert student bds 1 Harvard
- " Eliza D h 41 Howard
- " Ella E widow John F h 22 Lyman
- " Ellen F widow Josiah B h 470 Main
- " Ernest E h 15 Townsend
- " Eva B Mrs bds 132 Crescent
- " Frank E rem to Boston [Harvard
- " Frank J janitor Trinity Congregational church h 1
- " Frederick H at W W Co h 133 Brown
- " George F (Moore Bros) 10 Union bds do
- " Georgena h 11 Appleton
- " Ida A h 41 Howard [h at Maplewood
- " Ina L bookkeeper Boston Brass Co Plympton extension
- " John E driver Elm cor Bright h 146 Bright
- " John M real estate B h 132 Crescent
- " Lizzie at W W Co bds 94 Adams
- " Mabel G at W W Co bds 197 Brown
- " Margaret Mrs bds 83 Charles
- " Martha A widow Thomas W h 179 Brown
- " Mary E widow Edwin F bds 18 Howard
- " Orlow B at W W Co h 203 Ash

FLAT WORK
 WET WASH
 BEST BY TEST
 DRY WASH
 FINISHED WORK
RIVERSIDE LAUNDRY
 TELEPHONE 1057-R

MARCY COAL CO.

Dealers in Coal, Wood, Hay and Straw
Lime and Cement

33 MOODY ST., Telephone 8 WALTHAM, MASS.

CHARLES J. O'DONNELL

AUTOMOBILE FIRE INSURANCE ACCIDENT LIFE

210 MOODY ST.,

Tel. Conn

WALTHAM

276

WALTHAM [1915] DIRECTORY

Moore

- " Walter G at E H W Wks h 48 Columbus av
- " Wilson J at W W Co h 92 Brown
- Moorehouse Arthur at Metz Co bds 16 Liberty
- " Joseph at Metz Co h 16 Liberty
- " Josiah died April 6 1914
- Moorhouse Elizabeth widow Josiah h 80 Crescent
- Moran Charles real estate 63 South h do
- " George P builder h 89 Howard
- " John E carpenter and builder 12 Hammond h do
- " John F clerk National Express Co bds Gorman av
- " Martin laborer h Gorman av
- " Mary widow James h 14 Hammond
- " Mary operative bds 22 Calvary
- " Mary E h Gorman av
- " Matthew J conductor h 203 Woerd av
- " Michael died April 19 1914
- " Minnie M bds 14 Hammond
- " Robert S clerk 875 Main h 267 Dale
- " Sadie operative bds 22 Calvary
- " Stephen A clerk 77 Prospect bds 14 Hammond
- " Thomas driver bds Gorman av
- " Thomas D rem to Shirley Mass
- Morehouse Myrtle at W W Co rms 144 Brown
- Morell Cora D teacher Seth Bemis school b 18 Myrtle
- Morelli Girolimo laborer h 12 Oak
- Morey Francis nurse bds 716 Main
- Moreyos James pedlar h 6 Mechanic
- Morgan A Leslie clerk bds 109 Taylor
- " Edward D rem to Waverley
- " Esther died June 10 1914
- " Francis J lawyer B bds 109 Taylor
- " John laborer h 169 School
- " Josephine E Mrs bds 9 Chestnut
- " Katherine widow Francis J h 109 Taylor
- " Leslie clerk 29 Moody bds 109 Taylor
- " Maria E (Morgan's Art Store) picture frames etc 29
Moody bds 109 Taylor
- " Willard h 121 Ash
- " William H died March 26 1915
- Moriarty Abbie A Mrs h 12 Fiske
- " Frederick J rms 100 Prospect
- " Sarah R Mrs h 121 Brown
- Morley Alice M clerk bds 99 Myrtle
- " Florence at W W Co rms 94 Adams
- " Herbert H janitor W M Wks h 285 Newton
- " Laura M stenographer B bds 22 Washington av

Largest Assortment of Cut Flowers and Potted Plants
IN WALTHAM, AT

J. T. SILMAN, Florist

194 MOODY ST.,

WALTHAM, MASS.

Children's Photographs

W. A. Webster, 85 Moody Street
Waltham, Mass.

WALTHAM [1915] DIRECTORY

277

Morley

- " Louis apprentice bds 285 Newton
- " Oliver machinist h 99 Myrtle
- " William at W W Co h 22 Washington av
- " William H toolmaker h 99 Myrtle

Morlica Antonio laborer h 216 Calvary

Morn Robert carpenter h 178 West Dale

Morreali Carmelo operative h 13 Oak

- " Carmelo weaver h 45 Calvary
- " Frank barber 224 Moody bds 13 Oak

Morrell Clara housekeeper Highland av n Weston

- " Edward H cabinetmaker h 66 Prospect
- " Ella at W W Co bds 66 Prospect
- " Elvira F at W W Co bds 66 Prospect
- " Henry M carpenter h 156 Lowell
- " Oathman machinist bds 60 Hall

Morrill Calista G widow Samuel h r 93 Central

- " Charles O (C O Morrill Co) 619 Main h 512 do
- " C O Co (Charles O Morrill) grocers 619 Main
- " Emma Flora bds rear 93 Central
- " Frank W purchasing agent B & M h 3 Grant pl
- " Gladys at W W Co rms 18 Maple

Morris Agnes B clerk 135 Moody bds 162 Chestnut

- " Alice L at W W Co bds 11 Charles st av
- " Austin asst chef 80 Moody rms 63 Crescent
- " Earl G at W W Co bds 135 Brown
- " Effie E at W W Co bds 11 Charles st av
- " Ellen widow Millage h 11 Charles st av [Appleton
- " George E teacher of drawing public schools rms 34
- " James helper h 25 Myrtle
- " James R at Metz Co bds 156 Ash
- " Jeannie M clerk E H W Wks bds 156 Ash
- " John clerk 109 Moody bds Cushing st
- " John R machinist h 156 Ash
- " J Thurston salesman h 68 Cushing
- " Thomas O farmer h Lincoln street
- " William laborer h 54 Francis
- " William H at W W Co h 135 Brown

Morrisette William H motorman h 97 Russell

Morrison Basil bds 34 Russell

- " Flora at W W Co rms 39 Brown
- " Florence at W W Co rms 34 Russell
- " George E h 34 Russell
- " Gladys at W W Co rms 35 High
- " Harvey P chauffeur h 56 Bacon
- " Herbert R machinist h 167 Adams
- " John at W W Co rms 34 Russell
- " Martha at W W Co rms 34 Russell

All Standard Makes of Tires in Stock

HARRY B. HARTLEY

92 MOODY ST.,

WALTHAM, MASS.

Call 1057-R
For a SNOW WHITE Damp WASH
RIVERSIDE LAUNDRY

HATHAWAY'S BREAD
Leader for 38 Years
BEST BREAD BAKED

**TO GET THE BEST YOU WILL HAVE TO
 BURN FULTON'S COAL**

Yard and Office, **NEWTON ST., WALTHAM**
 Branch Office, 179 **MOODY ST.**

278 WALTHAM [1915] DIRECTORY

- Morrissey Annie at W W Co bds 117 Prospect
 " Bridget widow Michael h 179 Grove
 " Catherine housekeeper 162 Charles
 " Edward painter bds 117 Prospect
 " Henry painter h 176 Newton
 " Jeremiah F assembler h 125 Prospect
 " John machinist bds 16 Ripley
 " John W gardener h 117 Prospect [ter
 " Joseph P iron and metals 179 Grove h 5 Chamberlin
 " Maggie at W W Co bds 117 Prospect
 " Martin H metal worker bds 179 Grove
 " Mary L piano teacher bds 179 Grove
 " Minnie housekeeper 117 Prospect
 " Patrick J laborer bds 15 Ripley
 " Thomas F h 173 Grove
 " Thomas F agent bds 179 Grove
 Morse Abijah A at W W Co h 91 Ash
 " Alman E at W W Co bds 91 Ash
 " Annie A died Sept 22 1914
 " Caroline Mrs at W W Co rms 157 Crescent
 " Cyrus A at W W Co h 51 Prospect
 " Frank W at W W Co h 205 Chestnut
 " George H watchman h 86 Brown
 " Isabelle Mrs bds 24 Adams
 " Iva at W W Co rms 145 Brown
 " Louis D painter rms 298 Moody
 " Milton C engineer bds 91 Ash
 " Raymond A at Metz Co h 52 Rumford av C P
 " Stephen H woodworker h 147 Robbins
 " Vera stenographer W W Co bds 143 Lowell
 " Walter L at Metz Co rms 298 Moody
 " Willard W h 93 Ash
 Morton Alice dressmaker 239 Moody bds do
 " Anna R bookkeeper 880 Main bds 60 Columbus av
 " Arthur W nickle plater bds 60 Columbus av
 " Charles H foreman h 60 Columbus av
 " Elmer J student bds 143 Grove
 " George clerk 619 Main bds 60 Columbus av
 " George laborer h 1 Lexington ter
 " Grace at W W Co bds 60 Columbus avenue
 " Harry G gardener S E Blanchard Estate h Beaver
 near Lexington
 " Herbert R machinist bds 1 Lexington ter
 " Jane L widow George h 125 Lowell
 " Ruby A bookeeper W S Co h 60 Columbus av
 " Walter K salesman B h 143 Grove
 Mosca Marco hairdresser 122 Felton h 34 Charles

MISS SIMMONS

Public Stenographer and Bookkeeper

TYPEWRITING AND COMPOSITION WORK

TRUST CO. BLDG., WALTHAM, MASS.

Office } Tel.
 Res. } Conn.

RUANE, Florist

Wedding Decorations and Funeral Designs a Specialty
121 Moody St., Phone 1103 Waltham

WALTHAM [1915] DIRECTORY

279

Mosca

- “ Marco laborer h 120 Felton
- “ Paollo laborer h 34 Charles
- Moschard Henri machinist W M Wks h 253 Moody
- Mosealli Carolli operative h 13 Oak
- Moser Arcibald R blacksmith 203 Lexington h 94 School
- Moses Charlotte C bds Worcester lane
- “ Elliot B student bds Thomas F Moses Worcester lane
- “ Mary F teacher North Grammar school h 11 Charles
- “ Thomas F Dr h Worcester lane
- Mosher Aileen bds 86 Maple
- “ Alice at W W Co h 17 Rich
- “ Allan V clerk R M S h 188 Ash
- MOSHER A** blacksmith 215 Lexington h 94 School See page 4
- “ Beatrice clerk W W Co h 17 Rich
- “ Bert at W W Co h r 100 Prospect
- “ Dorothy L teacher Old High shcool bds 69 High
- “ Edith W widow Eber W h 69 High
- “ Eliza widow Daniel dressmaker 92 Russell h do
- “ Evangeline Mrs bds 149 High
- “ Marshall J physician 925 Main h do
- “ Ralph removed from city
- “ Thomas H at W W Co bds 69 High
- “ William painter bds 78 Fiske
- Mosman Edwin J bookkeeper h 103 Russell
- Moss John H (Riverside Delicatessen Store) 84 Moody h 86½ Lowell
- “ Joseph laborer h 29 Felton
- “ Samuel foreman Metz Co h 204 Charles
- Mossburg Oscar machinist h 5 Sterling road
- Motley Caspar h Clark's lane
- MOTOR SPECIALTIES CO** F C Hersee mgr Cooper lane off Pine See page 25
- Mott Albert towerman B & M h 145 Robbins
- Moulton Charles died June 1915
- “ Clarence L removed to Newton
- “ Eldora M at W W Co h 47 Wadsworth av
- “ Henry M watchmaker B h 330 Newton
- “ Hortense at W W Co bds 330 Newton
- “ Jennie E widow James h 35 High
- “ Lee L h 47 Wadsworth av
- “ William H rms 13 Spruce
- MOUNT AUBURN MONUMENT CO** 585 Mt Auburn Cambridge See page opp Marble Workers in Watertown Business directory

MARCY COAL CO.

Dealers in Coal, Wood, Hay and Straw
Lime and Cement

33 MOODY ST., Telephone 8 WALTHAM, MASS.

FLAT WORK

WET WASH

BEST BY TEST
DRY WASH

FINISHED WORK

RIVERSIDE LAUNDRY

TELEPHONE
1057-R

CHARLES J. O'DONNELL

Real Estate and Insurance

210 MOODY ST., TEL. CONN. WALTHAM

280

WALTHAM [1915] DIRECTORY

- Mourar Grace at W W Co rms 92 Brown
Moynihan Catherine at W W Co bds 45 Francis
" Edward laborer bds 45 Francis
" John laborer bds 45 Francis
" Margaret E widow Patrick h 45 Francis
" Mary H rem to Watertown
" see Monahan
Moysse George G at W W Co h 395 Moody
Mucci Patsey laborer h 69 Oak
Mudgett Cecil F diemaker rms 17 Cushing
" Henry L watch maker h 1137 Main
" Herbert draftsman W M Wks bds 197 Chestnut
" Mary L teacher High school bds 47 Howard
" Oscar conductor rms 24 Cushing [Marlboro
Muir Yvonne stenographer Waltham Trust Co bds at
Mula Alphonso barber 82 Moody bds 39 Calvary
" Fidilio laborer h 39 Calvary
Mulcahy Joseph T bookkeeper bds 36 Gordon
" Thomas M pumber h 36 Gordon
Mulder Henry died Jan 24 1915
Muldoon Elizabeth seamstress bds 76 Cedar
" Elizabeth widow John F h 89 Oak
" James laborer h 16 Plympton
" John P overseer h 76 Cedar
" Joseph student bds 76 Cedar
" Nellie clerk B bds 76 Cedar
Mulhall Michael J driver rms 14 Crescent
Mulhom Cassie nurse bds 209 Ash
" Mary cook bds 209 Ash
Mullaney Peter laborer h 131 Charles
Mullen Anna E bds 51 Farwell
" Arthur F bds 51 Farwell
" Bertha at W W Co bds 19 Derby
" Bros (Thomas F and James J) produce r 9 Middle
" Catherine widow Michael h 5 Calvary
" Catherine F nurse bds 23 South
" Cecilia F sec City Hall rm 4 bds 25 Bacon
" Elsie inspector bds 7 Oak
" Emma E stenographer B bds 25 Bacon
" Evelyn G clerk 6 Lexington bds 25 Bacon
" Frank A weaver h 7 Oak
" Francis J janitor h 23 South
" Howard A at W W Co h 175 Brown
" James died May 9 1914
" James J (Mullen Bros) bds 37a Common
" John E compositor 78 Moody h 106 Cushing
" John H painter Metz Co h 51 Farwell

Flowers Telegraphed to all parts of the World

Send Your Friend Flowers by this System

MEMBER OF THE INTERNATIONAL FLORISTS' ASSOCIATION

J. T. SILMAN, Florist

194 MOODY STREET,

WALTHAM, MASS.



Mullen

- “ John L plumber h 87 Central
- “ John T clerk bds 5 Calvary
- “ Joseph J machinist bds 51 Farwell
- “ Louis clerk B bds 25 Bacon
- “ Marguerite B bds 25 Bacon
- “ Mary at W W Co bds 40 Prospect
- “ Mary A widow Michael h 9 Middle
- “ Mary C bookkeeper bds 51 Farwell
- “ Mildred stitcher bds 7 Oak
- “ Nellie rem from city
- “ Sarah E teacher F C Lowell school bds 5 Calvary
- “ Thomas operative h 771 Main
- “ Thomas F (Mullen Bros) bds 9 Middle
- “ Thomas J machinist h 114 Taylor
- “ William H machinist h 30 McKenn

Mulligan James T died Feb 27 1914

- “ Martin laborer bds 15 Gorham

Mullin Catherine at W W Co h 54 Myrtle

- “ Mary widow James h 25 Bacon
- “ Peter A plumber h 54 Myrtle

Mulloy Everett S foreman W W Co bds 81 Orange

- “ Nathan P h 81 Orange

Muloni Rosario laborer h 47a Calvary

- “ Rossi laborer h 47 Calvary

Mulvey James W baggageman rms 18 Alder

Mulvihill Alfred stenographer h 20 Gorham

- “ Ann widow Martin h 39 John
- “ Annie L dressmaker bds 39 John
- “ Arthur at Metz Co bds 20 Gorham
- “ Edward J mason h 20 Gorham
- “ Harriet bds 20 Gorham
- “ James A at W W Co bds 108 Prospect
- “ John J rem from city

Mumford Charles N carpenter h 25 Lowell

- “ Ethel W at W W Co bds 51 Taylor
- “ Mabel E at W W Co bds 51 Taylor
- “ Mary E widow Heber h 51 Taylor

Munger Mary M bds 21 Newton

Munn George D painter bds 794 Main

- “ James operative rms 122 Common
- “ Philip L at W W Co bds 14 Cushing
- “ Stuart R bds 14 Cushing
- “ William A advertising solicitor h 14 Cushing

Munro Daniel W organ builder 1041 Main h 1137 do

- “ Hugh salesman bds 85 Cushing
- “ James baker h 85 Cushing
- “ James Jr rem to Fall River

Call 1057-R
 IF IT'S LAUNDRY SERVICE
 RIVERSIDE LAUNDRY

HARRY B. HARTLEY
AUTO SUPPLIES
 92 MOODY ST., WALTHAM, MASS.

HATHAWAY'S BREAD
 Leader for 38 Years
BEST BREAD BAKED

NEW ENGLAND COAL CO., WALTHAM, MASS.
BURN FULTON'S COAL
WE SELL THE JEDDO AND LATTIMER

Munro

- " John bds 85 Cushing
- Munroe Fred W steam fitter h 25 Lowell
- " Frederick J at Metz Co bds 314 Moody
- " H Ada at W W Co bds 94 Adams
- " John W shoe repairer 365a Moody h 314 Ash
- " Margaret Mrs h 314 Moody
- " Mary G dressmaker bds 314 Moody
- " Mayhew provisions h Waverley Oaks rd
- " Olive E teacher bds 25 Lowell
- " Slade H roofer h 40 Russell
- " William operative h 5 Brown
- Munster Bertha F teacher bds 25 Grant
- " Carrie A bds 25 Grant
- " Charlotte C stenographer B bds 25 Grant
- " Fred W driver Muldoon et h 1199 Main
- " Frederick A at W W Co h 57 Grant
- " Harriet M Mrs dressmaker 57 Grant h do
- " J Henry salesman bds 25 Grant
- " J William salesman h 1 Munster ter
- " Mary A widow Augustus h 25 Grant
- " Susan piano teacher 836 Main h do
- Munt Charles helper h 19 Norumbega ter
- Murabito Joseph hairdresser 711 Main bds rear 750 do
- Murcott Thomas at W W Co h 23 Highland
- Murdock David D machinist h 17 Hall pl
- " Frank D boat builder h 214 Adams
- " Teresa at W W Co bds 17 Hall pl
- " Teresa clerk 35 Moody bds 45 Hall
- " William J Mrs h 17 Hall pl
- Murphy Agnes stenographer Metz Co bds 27 Moore
- " Agnes S clerk W W Co bds 178 Charles
- " Agnes T restaurant 7 Cushing h 5 do
- " Alice A widow Joseph J bds 13 Russell
- " Angela M bookkeeper B bds 178 Charles
- " Annie widow Daniel matron Waltham railroad station h 10 Central
- " Annie E bookkeeper 26 Moody bds 94 Bacon
- " Arthur clerk 135 Moody bds 110 Crescent
- MURPHY BERNARD F** lawyer 15 Cushing h 44 Washington av See page 14
- " Bros (John R Murphy and William A Murphy) express 12 Elm
- " Catherine G widow Jeremiah A h 94 Bacon
- " Charles F shipper h 98 Cushing
- " Daniel F baggageman bds 47 Fiske [Smith bds do
- " Edward farm hand Warren Teele's Trapelo rd near

MISS SIMMONS
Public Stenographer and Bookkeeper
 TYPEWRITING AND COMPOSITION WORK
 TRUST CO. BLDG., WALTHAM, MASS.

 Office } Tel.
 Res. } Conn.

RUANE, Florist

Flowers for All Occasions

121 Moody St.,

Phone 1103

Waltham

WALTHAM [1915] DIRECTORY

283

Murphy

- “ Edward J painter bds 571 Main
- “ Elizabeth curtain maker bds 153 Alder
- “ Ellen bds 22 Gorham
- “ Ellen widow James h 153 Alder
- “ Esther C stenographer B bds 178 Charles
- “ Florence E stenographer 179 Moody bds 47 Alder
- “ Francis S driver h 172 Newton
- “ Frank J bookkeeper 35 Moody bds 110 Crescent
- “ Frederick stenographer B bds 34 Winthrop
- “ Gertrude at W W Co bds 27 Moore
- “ Gertrude curtainmaker bds 153 Alder
- “ Humphrey D provisions 271 School h 47 Fiske
- “ Irene stenographer bds 110 Crescent
- “ James A messenger 90 Moody h end Yetten ter
- “ James J painter h 46 Exchange
- “ James P driver h 14 Clinton
- “ Jeremiah farm hand Frank Child's farm Lake st b do
- “ John R carpenter bds 571 Main
- “ John A stenographer bds 178 Charles
- “ John B died Jan 8 1914
- “ John J at W W Wks h 19 Wellington
- “ John J clerk 95 Moody bds 34 Winthrop
- “ John J driver h 178 Charles
- “ John J gateman h 55 Williams [bridge
- “ John J linotype operator 126 Moody h at Cam-
- “ John R cattle 43 Fiske av h do
- “ John R (Murphy Bros) bds 571 Main
- “ John S at W W Co h 47 Alder [94 Bacon
- “ John W (J W Murphy & Co) clothing 26 Moody bds
- “ Joseph clerk 271 School bds 47 Fiske
- “ Joseph laborer rms 9 Pine
- “ Joseph machinist h 265 Robbins
- “ J W & Co (John W Murphy) clothing 25 Moody
- “ Kate widow William H h 61 Exchange
- “ Luke window cleaning h 48 Adams
- “ Mary at W W Co bds 11 Banks
- “ Mary operative bds 61 Exchange
- “ Mary telegrapher B bds 114 Taylor
- “ Michael machinist bds 61 Exchange
- “ Patrick T dialmaker h 110 Crescent
- “ Robert E painter 1040 Main h 571 do
- “ Rosanna clerk bds 178 Charles
- “ Thomas laborer h 52 Pine
- “ Thomas laborer h 91 Willow
- “ Timothy F section foreman B & M h 34 Winthrop
- “ Walter bds 52 Pine

MARCY COAL CO.

Dealers in Coal, Wood, Hay and Straw
Lime and Cement

33 MOODY ST., Telephone 8 WALTHAM, MASS.

Call 1057-R FOR a SNOW WHITE Damp WASH
RIVERSIDE LAUNDRY

CHARLES J. O'DONNELL

AUTOMOBILE FIRE INSURANCE ACCIDENT LIFE

210 MOODY ST.,

Tel. Conn.

WALTHAM

284

WALTHAM [1915] DIRECTORY

Murphy

- “ William A (Murphy Bros) bds 571 Main
- Murray Arthur E at E H W Wks bds 35 Howard
- “ Arthur W (R H & A W Murray) 681 Main rms 23
Dartmouth
- “ Cora A bds 142 Crescent
- “ Delia widow John W h 28 Cross [35 Howard
- “ Francis golf instructor and (Murray & O'Brien) bds
- “ Harry driver 1241 Main bds do
- “ Hugh painter rms 41 Common
- “ James carpenter h 6 Liberty
- “ Joseph J optometrist 3 Moody rm 7 h 35 Howard
- “ Katherine cook 500 Lexington bds do
- “ Loretta C bookeeper N E P B Co bds 28 Cross
- “ Nora E widow Henry h 23 Dartmouth
- “ Patrick carpenter bds 409 River
- “ Raymond J messenger E H W Wks bds 59 Fiske
- “ Robert Rev h 85 Crescent [Dartmouth
- “ Robert H (R H & A W Murray) 681 Main h 23
- MURRAY R H & A W** (Robert H and Arthur W) elec-
tricians 681 Main See page 18
- “ Tessie student bds 59 Fiske
- “ William engraver h 142 Crescent

MURRAY & O'BRIEN (Francis Murray and Charles M
O'Brien) florists 684 Main ~~See yellow page op-~~ **392**
~~posite Watertown Streets~~

Murren James A moving picture operator 700 Main bds
244 River

- “ John machinist D & F Mfg Co h 244 River
- “ John machinist bds 244 River
- “ Josephine A dressmaker bds 244 River
- “ Winifred C milliner bds 244 River
- Murrin John clerk h rear 94 Bacon
- “ Mary K widow William J h 34 Cedar
- Muzzey Elizabeth nurse W W Co bds 25 Maple
- “ Ethel D widow Gardner P h 25 Maple
- “ Jesse C janitor Newhall school h 42 Lawrence
- Myshrall Annie at W W Co bds 296 River
- “ Ernest J painter bds 118 Charles
- “ Frances operative bds 141 Charles
- “ Frederick J bds 296 River
- “ John W driver 600 Main bds 296 River
- “ Peter Frederick painter h 296 River
- “ Ruth operative bds 141 Charles
- “ Ruth widow William K h 141 Charles
- “ William J painter bds 141 Charles
- “ William K died Feb 26 1914

Largest Assortment of Cut Flowers and Potted Plants
IN WALTHAM, AT

J. T. SILMAN, Florist

194 MOODY ST.,

WALTHAM, MASS.

They like to Photograph Babies at the

WEBSTER STUDIO

85 MOODY STREET,

WALTHAM

WALTHAM [1915] DIRECTORY

285

- Nally Agnes housekeeper 32 Harvard bds do
" Annie nurse bds 32 Harvard
" John city laborer h 32 Harvard
" John J brakeman bds 32 Harvard
" Mary at W W Co bds 32 Harvard
Nason Benjamin rem to Boston
" Bernard rem to Boston
" Louis h 73 Brown
" ——— Mrs nurse rms 61 Crescent
National Express Co Walter J Stone agt 600 Main
Natoli Samuel h 177 Newton
Nauss George B cotton B h 117 Chestnut
" **Mary** J widow Calvin bds 117 Chestnut
Navien James J bds M Navien's Naviens court
" **Margaret A** stenographer bds M Navien's
" Michael h Wellington Grove
" Nellie J bookkeeper bds M Navien's, Naviens ct
" Thomas A rem to Watertown
Neal Bertram A ladderman Ladder No 1 rms 75 Maple
" Clarence driver bds 169 Dale
" Ernest L hoseman Engine No 2 h 67 Lexington
" George died Dec 9 1914 [ter lane
" Grace nurse bds Annie P Call's Hillside end Worces-
" Harriet widow George h 120 Bacon
" Herbert E machinist h 205 Ash
" Margaretta B clerk 227 Moody bds 205 Ash
" Mildred G at W W Co rms 31 Robbins
" Paul clerk bds 120 Bacon
" Wilhelmina M at W W Co bds 205 Ash
" Willard carpenter rms 74 Taylor
Neale Bernice E cellist bds 150 Brown
" Charles W clerk 102 Moody h 150 Brown
" C Russell electrician bds 150 Brown
" Marion I musician bds 150 Brown [Lynn
Neill Lena F teacher of penmanship public schools h at
Neally Gustie at W W Co rms 61 Lowell
Nealon Ernest D reporter B bds 81 High
" Thomas E at W W Co h 81 High [ington
Nearhos Nick (Waltham Spa) Moody cor Main h 6 Lex-
Nee John laborer bds 60 Calvary
Needham Clarence B milkman h Wilbur st
" Percy E h 46 Beaver st
Neil James optician 175 Moody h 117 Robbins
" John laborer h 209 Grove
Neilson Isidore laborer bds 68 Calvary
" John laborer bds 68 Calvary
Nellson Lewis clerk h 1 Chamberlain ter

FLAT WORK

WET WASH

BEST BY TEST

DRY WASH

FINISHED WORK

RIVERSIDE LAUNDRY

TELEPHONE
1057-R

HARTCO PURE GUM TUBES

BUILT FOR SERVICE

HARRY B. HARTLEY

92 MOODY STREET,

WALTHAM, MASS.

HATHAWAY'S BREAD
 Leader for 38 Years
BEST BREAD BAKED

NEW ENGLAND COAL CO., WALTHAM
- BURN FULTON'S COAL

Yard & Office, NEWTON ST. Branch Office, 179 MOODY ST.

286

WALTHAM [1915] DIRECTORY

- Nelson Alice at W W Co bds 41 Curtis
- “ Berndt at E H W Wks h 72 Vernon
- “ Carl driver bds 12 Fiske
- “ Charles at W W Co h 13 Wadsworth av
- “ Constance J stenographer bds 41 Curtis
- “ Elsa laundress 764 Main bds 3 Cutler ct
- “ Fred L clerk h 24 Wadsworth av
- “ George at Metz Co h 169 Newton
- “ Hilmar watchmaker bds 18 Pearl
- “ Isabelle student bds 41 Curtis
- “ John at Metz Co rms 33 Myrtle
- “ John L foreman J L T Mfg Co h 41 Curtis
- “ Lena stenographer 685 Main h at South Sudbury
- “ Nils machinist h 215 School
- “ Rebekah widow James bds 16 Cushing
- “ Samuel M machinist W W Co h 359 1/2 Moody
- “ Victor machinist h 8 Hammer
- “ Villgodt at W B & D Wks bds 8 Hammer
- “ William baker rms 13 Walnut
- Neose Antonio fruit 713 Main h do
- Nersesian Simeon G (Two Bros) 653 Main h 151 South
- Nethercote Michael H tool maker h 85 Pine
- “ William F machinist bds 385 Newton
- Neville John C janitor 16 Spring h 205 Hammond
- Nevins John T painter h 183 Chestnut
- NEW ENGLAND COAL CO** (Pryor Fulton) Newton
 opposite depot, branch 179 Moody See top lines
- “ England Telephone and Telegraph Co 16 Spring
- NEW SYSTEM WET WASH & LAUNDRY CO** Charles
 cor Grant See opp Laundries in Business direct-
 ory
- “ York Bottling Co (Albert W Fisher) h 56 Woerd av
- Newbert Albert N at W W Co h 216 Ash
- Newell Brett H laborer h Guinan
- “ Chauncey P h 39 Russell
- “ Guy E farmer h 22 Prospect Hill av
- “ Harry D removed to Maine
- “ John A removed to Maine
- “ John L at Metz Co bds 14 Hammer
- “ Patrick yardman W Coal Co h 78 Exchange
- “ Samuel M forester bds 39 Russell
- Newhall Herbert B tool designer h 12 Park C P
- Newis Elizabeth widow Arthur bds 185 Newton
- “ John J loom fixer bds 185 Newton
- Newland Charles H h 22 Brown
- “ Charles M jewel maker h 24 Fern
- “ Isabel rms 22 Brown

MISS SIMMONS
Public Stenographer and Bookkeeper
 TYPEWRITING AND COMPOSITION WORK
 TRUST CO. BLDG., WALTHAM, MASS.

Office } Tel.
 Res. } Conn.

RUANE, Florist

Phone and Mail Orders receive prompt and personal attention
121 Moody St., Phone 1103 Waltham

WALTHAM [1915] DIRECTORY

287

Newland

- " Mary operative rms 22 Brown
" William D jewel maker bds 22 Brown
Newman Benjamin T Mrs h Foundry av
" James W florist h 180 Lexington
Newton Essie at W W Co bds 14 Brook av
" George E h 85 Cherry
" Gertrude at W W Co bds 14 Brook av
" Hazel H private secretary bds 51 Pine
" Herbert J h 51 Pine
" John agent h 101 Francis
" Joseph removed to Westboro
" Meriam at W W Co bds 101 Francis
" Street Pharmacy (Martin L Halleran and Charles R
Reed) 235 Newton
" Thomas F plumber 715 Main h 14 Brooks av [lane
" & Watertown Gas Light Co 683 Main and Cooper
Nichols Caroline widow William bds 380 Lexington
" Carrie R Met district nurse bds 716 Main
" Charles E h 160 Brown
" Charles E janitor N Grammar school h 78 Russell
" Frank W milkman bds 380 Lexington
" Henry C h 380 Lexington
" Horace O apprentice bds 78 Russell
" James B at W W Co h 14 Norumbega ter
" Lulu M at W W Co rms 387 Moody
" Mary H teacher South Grammar school b 69 Lowell
" Mary T widow Noah B h 141 Ash [do
" William H watch tool machinery 48 Woerd av h 44
Nicholson Margaret S widow Robert h 124 Chestnut
Nickerson Arthur E at W W Co h 55 South
" Clara M stenographer E H W Wks bds 794 Main
" Francis A Mrs dressmaker 55 South h do
Nickolopoulos Evagelos operative bds 402 River
Nicol Emma Mrs rms 83 Cherry
Nieforth Cora at W W Co rms 18 Maple
Nies Frederick insurance agent h 346 Crescent
Nilen Mary widow Peter died Jan 6 1915 .
" Mary L h 40 Prospect st av
Niles James F at W E W Co h Exchange pl
Nilsson Luise teacher M S F M bds do
Nims Robert H towerman B & M h 22 Morton R C
Nisenbaum Jacob junk collector h 128 Charles
Nix A Melvin (Cossaboom & Nix) h 187 Adams
" Claude bds 56 Orange [ford
Noble David Jr driver Waltham Laundry Co h at Bed-
" Lorenzo died Oct 14 1914

Call 1057-R
IF IT'S LAUNDRY SERVICE
RIVERSIDE LAUNDRY

MARCY COAL CO.

Dealers in Coal, Wood, Hay and Straw
Lime and Cement

33 MOODY ST., Telephone 8 WALTHAM, MASS.

CHARLES J. O'DONNELL

Real Estate and Insurance

210 MOODY ST., TEL. CONN. WALTHAM

288 WALTHAM [1915] DIRECTORY

- Nolan Agnes clerk bds 124 Bacon
" David J chauffeur h 24 Gardner
" Elizabeth at W W Co bds 9 Harvard place
" Ernest bds 39 Bolton
" James A laborer h 9 Harvard place
" Katherine at W W Co bds 124 Bacon
" Martin J junk 39 Bolton h do
" Michael bucklemaker h 23 Bedford
" Michael emery wheel maker h 124 Bacon
" Thomas laborer bds rear 130 Willow
" Thomas F plumber's helper bds 39 Bolton
" William F at W W Co bds 9 Harvard pl
NONANTUM COAL CO 633 Main See page 667
Noon Annie M widow John bds 52 Bedford
Noonan Edward A at Metz Co h 19 Gorham
" John F clerk bds 23 Vernon
" Joseph M cotton B bds 23 Vernon
" Patrick E letter carrier 134 Moody h 12 Fern
" Patrick F foreman D & F Mfg Co h 23 Vernon
Noone Patrick J chauffeur h 14 Cedar
Nordenberg Gustav bds 14 Highland
Nordstrom Carl machinist rms 26 Adams
Nordyke Floyd D at W W Co h 37 Prospect av
Norris Aaron conductor h 58 Francis
Norsig Donabed rem to Worcester
Northey Bruce C machinist h 9 Dexter
Northrop Edith M bds 42 Crescent
Northup Charles J at W W Co h 180 Ash
" Elizabeth C editor Woman's Missionary Friend 77
Crescent bds do
" Howard salesman h 28 Tomlin
" Marietta widow William A h 77 Crescent
Norton Agnes A W W Co bds 20 Church
" Benjamin F painter h 81 Prospect
" Bros painters Moody st
" Carlos W painter bds 81 Prospect
" Catherine A clerk 215 Moody bds 81 Prospect
" Charles H clerk 211 Moody bds 103 Pine
" Charles W photographer h 249 Charles
" Clyde R manager 215 Moody bds 81 Prospect
" Gladys stenographer 129 Bacon h at Newton
" Hannah widow Michael h 103 Pine
" John mason h 196 High
" Lewis W paper hanger bds 81 Prospect
" Margaret bds 36 Cutter
" Margaret laundress bds 45 Moore
" Mary widow Michael h 45 Moore

FLOWERS for WEDDINGS and FUNERALS
AT THE SHORTEST POSSIBLE NOTICE, AT

J. T. SILMAN

194 MOODY STREET, WALTHAM, MASS.

W.A. Webster **Photographer**
85 MOODY STREET

WALTHAM [1915] DIRECTORY

289

Norton

- " Mary J widow Benjamin F h 81 Prospect
- " Michael laborer h 48 Spring
- " Patrick plumber h 20 Church
- " Thomas employee B & M R R bds 183 Pine
- " Thomas farm hand bds Willis E Higgin's Lincoln st
- " Thomas helper h 256 Calvary
- " Thomas machinist bds 45 Moore
- " Thomas mason h 36 Cutter
- " Thomas Jr mason bds 36 Cutter
- " Thomas F gateman B & M h Pine st
- " William helper 588 Main h 20 Church
- " William F h 48 Spring
- " William F Jr teamster bds 48 Spring
- Notre Dame Training School 52 Newton
- Nourse Charles A machinist rms 159 Ash
- Novitas Sales Co novelties 157 High
- Nowland Emily nurse bds 3 Moody rm 43
- Nowlin Daisy A at W W Co h 149 Robbins
- " Eunice died March 17 1914
- Noyes Junie G bds 502 Main
- " Maria T widow Joseph h 67 Lowell
- Nugent Andrew at E H W Wks bds 169 Charles
- " Joseph L rem to Greenfield
- " Margaret E widow Patrick A h 169 Charles
- " Mary D at W W Co bds 169 Charles
- " Sarah rem to New York City
- Nussinow Samuel A junk collector h 201 Felton
- Nutley Edward F rem to New York
- " Margaret widow Peter rem to New York
- " Rose rem to New York
- Nutting Charles F carpenter h 118 Chestnut
- " Charles P (Nutting Pillman Amusement Co) h 393 Crescent
- " Everett W at W W Co h Villa
- " Fred W at W W Co rms 41 Crescent
- " George E machinist W W Co h 16 High
- " Harry F clerk 135 Moody bds 118 Chestnut
- " Pillman Amusement Co boats and canoes to let Prospect St Bridge North side
- Nye Abbie Mrs housekeeper Chas T Hemenway's Weston
- Nygren Olaf P died June 23 1914
- " V Mrs h 1 Pratt av
- Nyman Albert coppersmith h 180 Prospect
- Nystrom August machinist h 20 Brown's av
- " Myron machinist bds 5 Central

Call 1057-R
IF IT'S LAUNDRY SERVICE
RIVERSIDE LAUNDRY

HARRY B. HARTLEY
AUTO SUPPLIES

92 MOODY ST.,

WALTHAM, MASS.

BEST BREAD BAKED
Leader for 38 Years
HATHAWAY'S BREAD

NEW ENGLAND COAL CO., WALTHAM, MASS.
BURN FULTON'S COAL
WE SELL THE JEDDO AND LATTIMER

290

WALTHAM [1915] DIRECTORY

- Oakes Edwin E carpet beater h 55 Myrtle
 " John F grocer 291 Crescent h do
 Oates Thomas J at W W Co rms 15 Robbins
 Ober Hannah at W W Co bds 94 Adams
 " Helen teacher High school bds 55 Weston
 " Muriel rem to Chicopee [Everett
 Oberlander Ramah W teacher F C Lowell school bds at
 O'Brien Agnes G bookkeeper bds 5 Winthrop
 " Alexander J watchmaker bds 57 Pine
 " Alice M at W W Co bds 5 Winthrop
 " Anna clerk bds 17 Highland
 " Anna A bookkeeper 95 Moody bds 17 Highland
 " Charles J teamster h 17 Highland
 " Charles M (Murray & O'Brien) florists 684 Main h
 590 do suite 8
 " Daniel J iron worker bds 771 Main
 " Dennis J conductor rms 83 Hammond
 " Ellen Mrs h 4 Floyd
 " Helen clerk bds 57 Pine
 " Isabelle nurse rms 17 Highland
 " James bds 270 River
 " James grocer 30 Cedar h 206 Newton
 " James watchman M S F M bds do
 " James H machinist h 138 Robbins
 " James W city laborer h 270 River
 " Janette at W W Co bds 17 Highland
 " Johanna Mrs h 47 Oak
 " John farm hand b Mrs Sarah A Stearns' Trapelo rd
 " John molder h 54 Calvary
 " John F machinist bds 58 Willow
 " John J carpenter bds 3 Harvard place
 " John J rubber worker bds School av
 " Joseph F carpenter bds 3 Harvard place
 " Margaret at W W Co bds 3 Harvard place
 " Margaret widow Patrick h rear 213 Grove
 " Martin h 180 School
 " Mary clerk bds 57 Pine
 " Mary Mrs h 3 Harvard place
 " Mary Jane widow Michael h 5 Winthrop
 " Michael driver h 58 Willow
 " Michael iron molder rms 47 Brown
 " Michael laborer h rear 56 Calvary
 " Michael laborer h 47 Oak
 " Michael J laborer h rear 54 Calvary
 " Nathaniel P mason bds 100 High
 " Nellie at W W Co bds 270 River
 " Nellie clerk 109 Moody bds Pine st

MISS SIMMONS

Public Stenographer and Bookkeeper

TYPEWRITING AND COMPOSITION WORK

TRUST CO. BLDG., WALTHAM, MASS.

Office } Tel.
 Res. } Conn.

CHARLES J. O'DONNELL

AUTOMOBILE INSURANCE ACCIDENT
FIRE LIFE

210 MOODY ST.,

Tel. Conn

WALTHAM

WALTHAM [1915] DIRECTORY

291

O'Brien

- " Patrick operative bds 409 River
- " Patrick E barber h 57 Pine
- " Thomas laborer h 144 Calvary
- " William J teamster A M Eaton's h 6 Castle
- O'Callahan Cornelius engineer h 107 Harvard
- O'Clair Wilfred meatcutter h 9 Lowell
- O'Connell Annie L bookkeeper B bds 346 School
 - " Catherine A librarian B bds 346 School
 - " Catherine E clerk 188 School bds 50 Exchange
 - " Clarence E operative rms 13 Spruce
 - " Edward operative bds 61 Newton
 - " Edward F at W W Co h 854 Main
 - " Edward N gateman Pine st h 61 Newton
 - " Eva Mrs bds 161 Brown
 - " Gertrude at W W Co bds 61 Newton
 - " Jennie at W W Co bds 39 Hammond
 - " Jennie M nurse bds 346 School
 - " John at W W Co h 346 School
 - " John stone mason h 4 Charles st av.
 - " Joseph clerk J L T Mfg Co bds 50 Exchange
 - " Margaret forewoman bds 61 Newton
 - " Margaret widow Thomas bds 131 Calvary
 - " Mary E clerk bds 39 Hammond
 - " Mary J student bds 346 School
 - " Patrick mason h 50 Exchange
 - " Timothy salesman 14 Felton h 39 Hammond
 - " William T lunch 963 Main bds 39 Hammond
- O'Connor John J real estate h Marianne rd
 - " John J gardener h 50 Francis
 - " Joseph Jr musician bds 110 Crescent
 - " Michael h 291 River
 - " Michael H supt 135 Moody h 50 Francis
 - " Thomas F stenographer B bds 291 River
- O'Day John bds 129 Pond
 - " John gardener h 27 Exchange
 - " Martin stonemaker h 70 Francis
 - " Peter mason h 129 Pond
- Oddo Jennie widow Alfonso h 34 Adams
 - " John laborer h 177 River
- O'Dea Anna bookkeeper 22 Common h 129 Pond
- O'Dette Henry chauffeur h r 152 School
 - " John laborer h 420 River
- O'Donnell Alice M milliner 237 Moody bds 377 do
- O'DONNELL CHARLES J** real estate, insurance and
(Charles J O'Donnell Co) 210½ Moody h 377 do
See top lines

MARCY COAL CO.

Dealers in Coal, Wood, Hay and Straw
Lime and Cement

33 MOODY ST., Telephone 8 WALTHAM, MASS.

FLAT WORK
BEST BY TEST
WET WASH
DRY WASH
FINISHED WORK
RIVERSIDE LAUNDRY
TELEPHONE
1057-R

RUANE, Florist
Flowers for All Occasions
121 Moody St., Phone 1103 Waltham

292 WALTHAM [1915] DIRECTORY

O'Donnell

- “ Charles J Co (Charles J O'Donnell) jewelers' supplies 210½ Moody
- “ Edward B h 145 Ash
- “ George T physician 768 Main h do
- “ Helen M bds 377 Moody
- “ Joseph A engineer h Lynch's lane
- Ogden Minnie E Mrs at W W Co bds 27 Ash
- “ Percy L at W W Co bds 27 Ash [Pine
- Ogilvie Nelson engineer Waltham Laundry Co rms 85
- O'Grady Catherine A stenographer B bds 130 Ash
- “ James W pitman h 130 Ash
- “ James W Jr at Metz Co bds 130 Ash
- “ Mary E student bds 130 Ash
- O'Halerin Patrick laborer h 130 Felton
- O'Hara Dwight student bds Mrs Daniel O'Hara's, Greenwood lane
- “ Eliot supt O'H W D Co bds Greenwood lane
- “ Ezra Fitch student bds Greenwood lane
- “ Marguerite clerk bds 280 River
- “ Mary operative bds 280 River
- “ Mayfred L widow Daniel h Greenwood lane
- “ Skidmore student bds Greenwood lane
- “ Thomas fireman h 280 River
- “ Thomas Jr at W B F D Wks bds 280 River
- “ Waltham Dial Co watch dial mfrs Rumford av C P
- O'Hare Agnes H telephone operator 16 Spring b 1 Noonan
- “ Elizabeth widow Peter h 1 Noonan
- “ John E at W W Co bds 1 Noonan
- “ Joseph at A W T Co bds 1 Noonan
- “ Mary operative bds 118 School
- “ Roselle M chief operator 16 Spring b at Allston
- Ohnemus Charles A yard foreman h Farnsworth near Bacon
- “ Clifford A foreman Hutchings Organ Co
- “ Clifford A student bds Farnsworth near Bacon
- “ Edward A foreman bds r 110 Bacon
- “ Florence at W W Co bds 37 Caughey
- “ Frederick J milkman h 37 Caughey
- “ George H tallyman h 10 Caughey
- “ Walter E bds r 110 Bacon
- “ William E J lumber B bds 14 Townsend
- Okle Mabel rubberworker rms 23 Pine
- O'Laughlin Andrew painter bds 15 Pine
- “ Patrick laborer h 10 Calvary
- “ Thomas driver 70 Calvary h Cedar st
- “ Thomas insurance agent 681 Main rm 17 h Lexington

Largest Assortment of Cut Flowers and Potted Plants
IN WALTHAM, AT

J. T. SILMAN, Florist

194 MOODY ST., WALTHAM, MASS.

Children's Photographs

W. A. Webster, 85 Moody Street
Waltham, Mass.

WALTHAM [1915] DIRECTORY

293

O'Laughlin

" Thomas laborer h 7 Cedar

OLD COLONY TRUST CO 17 Court Boston See page
8

Olifge Antoni laborer h 21 Spring

Olin Carl O electrician h 240 W Dale

Oliver Alice B bookkeeper W W Co rms 142 Lowell

" Bernard E salesman bds 291 School

" Cyrus L clerk h 291 School

" Earl L at W W Co bds 87 Cherry

" Jane M widow Elbridge bds 87 Cherry

" Leon at W W Co rms 55 Chestnut

" Lizzie rms 68 Russell

Olmstead Douglas W at W W Co h 64 Cherry

Olney Albert H clerk B h 96 Orange

" Charles E student bds 394 Crescent

" Charles J at W W Co h 353 Crescent

" Charles J Jr sec W W Co h 394 Crescent

O'Loughlin Katherine matron M S F M bds do

Olson Agnes at W W Co bds 8 Fern

" Agnes teacher piano 3 Moody rm 33 bds 9 Tomlin

" Albert L machinist bds 41 Spruce

" Alfred bucklemaker h 8 Fern

" Andres G machinist h Trapelo rd

" Andrew organmaker h 24 Sterling rd

" Anna F at W W Co bds 8 Fern

" Beda S at W W Co bds 8 Fern

" Bernard at Am W T Co h 18 Cedar

" Clarence V removed from city

" Ella M at W W Co bds 41 Spruce

" Elof carpenter h 123 Wood av

" Ernest bucklemaker bds 15 Bellevue av

" Freda at W W Co bds 8 Fern

" Freda widow John A h 167 Newton

" George E clerk 109 Moody bds 167 Newton

" Hilbert organmaker rms 14 Prentis

" Hilmer bucklemaker h 27 Derby

" Hjalmar at Metz Co bds 196 High

" Ingrid bookkeeper bds 167 Newton

" Ivan at W W Co bds 8 Fern

" Jacque carpenter h 123 Woerd av C P

" John organ maker h 9 Tomlin

" John toolmaker h 2 Bellevue av

" John R organ maker bds 9 Tomlin

" Joseph operative bds 342 High

OLSON LARS express 41½ Spruce h 41 do See page 18

All Standard Makes of Tires in Stock

HARRY B. HARTLEY

92 MOODY ST.,

WALTHAM, MASS.

Call 1057-R
FOR A SNOW WHITE Damp WASH
RIVERSIDE LAUNDRY

HATHAWAY'S BREAD
Leader for 38 Years
BEST BREAD BAKED

**TO GET THE BEST YOU WILL HAVE TO
 BURN FULTON'S COAL**

Yard and Office, NEWTON ST., WALTHAM
 Branch Office, 179 MOODY ST.

294

WALTHAM [1915] DIRECTORY

Olsen

- " Lillian at W W Co bds 8 Fern
- " Olof at W W Co rms 127 Crescent
- " Rayhold at Metz Co h 196 High
- " Singnild dressmaker bds 24 Sterling
- " Sven painter h 58 Robbins

Olsson Axel F bucklemaker h 15 Bellevue

- " Frichof rem to Sweden

O'Malley Mary J bookkeeper bds 72 Massasoit

- " Michael laborer bds 72 Massasoit

O'MALLEY PETER J mason 72 Massasoit h do See page 32

O'Mara Annie widow Daniel h 178 Taylor

- " Daniel died Feb 1 1915
- " Daniel student bds 178 Taylor
- " Michael driver Muldoon et h 178 Taylor
- " Nora at W W Co bds 178 Taylor

Onawa Canoe Club r 301 Crescent

O'Neil Agnes C housekeeper 16 Curtis

- " Alice stenographer bds 30 Plympton
- " **Andrew T** clerk 880 Main bds 16 Curtis
- " Arthur painter h 191 School
- " Charles H plumber h 16 Curtis
- " Cora at W W Co rms 134 Brown
- " Emma M stenographer Am W T Co bds at Hudson
- " Eugenia operative bds 30 Plympton
- " James E watchmaker 3 Moody rm 17 h 14 Curtis
- " John B clerk 26 Moody h 30 Plympton
- " John F plumber 588 Main h 116 Prospect

O'NEIL JOSEPH H optician 681 Main rms 18-19 bds 16 Curtis See page 9

- " Mary E bds 137 Charles
- " Mary E clerk bds 116 Prospect
- " Michael at W W Wks h 137 Charles
- " Michael H police h 77 Gardner
- " Susie asst matron Waltham City Hospital bds do
- " Thomas J rem from city
- " William A plumber 588 Main bds 116 Prospect
- " William J salesman h 159 Myrtle

O'Neill Arthur at W B & D Wks h 56 Central

- " Delia widow John operative h 488 Main
- " John L machinist bds 2 Parker's lane
- " John P machinist bds 488 Main
- " Thomas P boxmaker h 2 Parker's lane

Orcutt Hattie E at W W Co bds 40 Chestnut

Orde William blacksmith bds 157 Crescent

Ormes William inventor h 181 Chestnut

Ormond Fred at W W Co h 114 Harvard

MISS SIMMONS

Public Stenographer and Bookkeeper

TYPEWRITING AND COMPOSITION WORK

TRUST CO. BLDG., WALTHAM, MASS.

Office } Tel.
 Res. } Conn.

RUANE, Florist

Wedding Decorations and Funeral Designs a Specialty
 121 Moody St., Phone 1103 Waltham

WALTHAM [1915] DIRECTORY

295

Ormond

- " Mary at W W Co bds 114 Harvard
- " Mary A bds 476 Main
- " Thomas H at W W Co h Fairmount av cor Park av
- Orne Charles B janitor h 24 Cushing
- " Charlotte L at W W Co bds 73 Brown
- " Isabella at W W Co bds 73 Brown
- Orner Esther L at W W Co bds 30 Rumford av C P
- " Gustaf O driver bds 30 Rumford av C P
- " Oscar W at W W Co h 30 Rumford av C P
- Orpheum Theatre Frank Wotton prop 128 Moody
- Orpin Edward G at E H W Wks h 12 Wellington av
- O'Rourke John J at W B & D Wks bds 43 Stearns
- " Owen F bartender h 43 Stearns
- Orr John R at E H W Co h 25 Sterling rd
- Orton Louise Mrs nurse bds 18 Palmer
- Osberg Cora Page music teacher 122 Dale h do
- " Frederick C mgr B h 122 Dale
- Osborn Everett D at W W Co h 154 Brown
- " Frank clerk h 17 Elm suite 3 [h 288 Moody
- " George W undertaker and funeral director 643 Main
- " Harry E bicycle repairer bds 288 Moody
- " Herbert W asst undertaker 643 Main h 78 Lexington
- " Hilda at W W Co rms 298 Moody
- Osborne C Augusta nurse bds 89 Brown
- " Margaret J chiropodist rms 89 Brown
- Osgood Henry T machinist h 34 Lawrence
- " Richard foreman box shop W B & D Wks h 189 River
- Ostrand Helge at Metz Co bds 118 Taylor
- " William at W W Co h 118 Taylor
- O'Sullivan Eugene piano maker bds 93 Central
- " Patrick engineer h 85 Central
- " Perry rem from city
- Otis Annie E died Oct 24 1914
- " Calvin at Metz Co h 16 Underwood park
- " James T h 76 Russell
- " Ollie S at W W Co bds 76 Russell
- O'Toole Charles F molder bds 21 Centre
- " John grocer h 63 Grove
- " Patrick laborer h 21 Centre
- " Patrick J fruit dealer h 33 Newton
- " Thomas A P clerk bds 21 Centre
- Otte Thomas G h Greenwood lane
- Ottley Frederick J tool maker bds 60 Massasoit
- " Janie Mrs died
- " Margaret J at W W Co bds 60 Massasoit
- " Thomas loomfixer h 60 Massasoit

FLAT WORK
 WET WASH
 BEST BY TEST
 DRY WASH
 FINISHED WORK
RIVERSIDE LAUNDRY
 TELEPHONE 1057-R

MARCY COAL CO.

Dealers in Coal, Wood, Hay and Straw
 Lime and Cement

33 MOODY ST., Telephone 8 WALTHAM, MASS.

CHARLES J. O'DONNELL

Real Estate and Insurance

210 MOODY ST., TEL. CONN. WALTHAM

296

WALTHAM [1915] DIRECTORY

- Ouelett Eloi at W W Co rms 186 Robbins
" Fred electrician h 13 Highland
Outhouse Dutch farm hand Ceder Hill farm bds do
" Nelson driver Cedar Hill farm bds do
Oviatt Isabella P h 1 Harvard av
Owen Carrie E widow Walter h 47 Ash
" Frank E bookkeeper 22 Felton h 4 Warren av
" Frederick S laborer h 43 Hall
Owens Eugene T tailor 694 Main h 136 Brown
" George lineman h 155 Bright
" James molder's helper bds 236 Calvary
" Martin driver h 42 Spring
- Packard Doris teacher M S F M bds do
" S Nevada h 171 Chestnut
Pacotto Joseph operative h 50 Exchange
Padelford Abbie bds 257 Ash
" Addie M widow Elliot S rms 49 Crescent
" Elliot S died March 6 1914
" James F steel worker h 220 Moody
Page Anna widow Thomas h 109 Pine
" Charles H helper 124 Moody bds 109 Pine [Harvard
" Frederick H Rev pastor Congregational church h 16
" Harriet M widow Ezekiel W bds 21 Newton
" Henry N salesman B h 319 Newton
" Robert molder h 23 Wellington
" Walter S mgr 4 Moody rms 24 Adams
Paige James F pattern maker h 40 Gordon
" Ruth A bds 40 Gordon
Paine Robert T h Beaver st
" see Payne
Paino Gaetano farmer h Forest st
Pajunen John carpenter h 54 Walnut
Pakis John clerk 5 Moody bds 21 Pine
" John D clerk rms 23 Pine
Pakudjian Hovannes helper rms 25 Spruce
Paladino Antonio driver h 164 School
" Francesco laborer h 76 Oak
" Frank laborer h 76 Oak
Palamountain Henriette R widow Joseph h 122 Chestnut
" Joseph C student bds 122 Chestnut
" Philip R at W W Co bds 122 Chestnut
" P Bomley mechanic bds 122 Chestnut
Palm Carl toolmaker rms 16 Woerd av
Palmer A L Co confectionery 187 Moody
" Charles laborer bds 115 Harvard
" Charles H rivet maker bds 83 Cherry

Flowers Telegraphed to all parts of the World

Send Your Friend Flowers by this System

MEMBER OF THE INTERNATIONAL FLORISTS' ASSOCIATION

J. T. SILMAN, Florist

194 MOODY STREET,

WALTHAM, MASS.

W. J. Webster **Photographer**
 85 MOODY STREET

Palmer

- " Elizabeth widow Joseph h 35 Alder
- " Frank bricklayer rms 74 Pine
- " Harriet E widow Sanford h 42 Alder
- " Louise J at W W Co bds 35 Alder
- " Luther supervisor M S F M bds do
- " May at W W Co rms 10 Alder
- " Susie M clerk W W Co bds 42 Alder
- " Willard P driver Waltham Ice Co bds 35 Alder
- Panella P agent 681 Main rm 11 h Newton Upper Falls
- Panzaro Vincenzo laborer h 69 Oak
- Paola Guy laborer h rear 121 Main
- Paolino Giuseppe laborer h 11 Felton
- Papazian Hatchik photographer 233b Moody h 88 Charles
- Papia Vincences laborer h rear 16 Calvary
- Papineau Louis J died June 22 1914
- " Lucy died May 14 1914
- Pappas John grocer 24 Charles h 26 do
- " Peter operative h 24 Charles
- Paquin Alfred at W W Co rms 344 Crescent
- Paret William E salesman 207 Moody h 32 Tomlin
- Park Club 655 Main
- " Commissioners' office City Hall
- " Theodore W h 1130 Main
- Parker Abbie widow William h 115 Myrtle
- " Alfred C chef h 90 Pond
- " Alfred W steel inspector B h end Worcester lane
- " Annie bds 122 Brown
- " Annie J widow Abbott h 174 Adams
- " Bartholomew T watchmaker B h 44 Harvard
- " Clarence D butcher h 22 Adams
- " Edgar M mgr h 36 Howard
- " Edna F teacher bds 55 Robbins
- " Ella M teacher bds 157 Lowell
- " George W machinist h 55 Robbins
- " John H machinist h 157 Lowell
- " Lilla clerk 696 Main bds 44 Howard
- " Lucille W asst clerk City Hall rm 6 bds 44 Harvard
- " Maude L teacher bds 211b Brown
- " Melvin watchmaker B h 14 Lawrence
- " Olando clerk Waltham National Bank h W Dale
- " Owen A at W W Co h 136 Alder
- " Walter H at W W Co h 79 Gardner
- " William S at W W Co h 115 Myrtle
- " Willis F at W W Co h 14 Fuller
- Parkhill William nurse rms 590 Main suite 8
- Parkinson Daniel rem to Cambridge
- " Edward T at Metz Co rms 138 Crescent

Call 1057-R
 IF IT'S LAUNDRY SERVICE
 RIVERSIDE LAUNDRY

HARRY B. HARTLEY
AUTO SUPPLIES
 92 MOODY ST., WALTHAM, MASS.

HATHAWAY'S BREAD
Leader for 38 Years
BEST BREAD BAKED

NEW ENGLAND COAL CO., WALTHAM, MASS.
BURN FULTON'S COAL
WE SELL THE JEDDO AND LATTIMER

298

WALTHAM [1915] DIRECTORY

Parkinson

“ William D supt of schools, office High school bldg
h 22 Howard [ington h 96 Francis

“ William H carriage and automobile painter 204 Lex-
Parkman Thomas (Parkman & McGill) wheelwright
Music Hall av h Warren corner Bowker

“ & McGill (Thomas Parkman and Prince R McGill)
wheelwrights Music Hall av

Parks Anna Mrs rms 590 Main

“ Arthur H engineman Engine No 2 h 16 Church

“ Charles H h 110 Chestnut

“ William H machinist h 411 Main

Parmenter Agatha M maid 9 Townsend bds do

“ Dorothy student bds 15 Bacon

“ Frank W janitor 109 Moody h 68 Adams [Bacon

“ George E mgr American Crayon Co 12 Felton h 15

“ Harriet widow Zenas h 797 Main

“ Leslie at E H W Wks rms 876½ Main

“ Nellie stenographer bds 70 Adams

“ Sherman L clerk 12 Felton bds 15 Bacon

Parmlee Harry conductor bds 9 Palmer

Parquette Hector at W W Co h 173 Felton

Parrella Joseph laborer h 216 Newton

Parry Albert E carpenter h 12 Walnut

Parsons Alvira A widow John W bds 101 Alder

“ Ernest D supt 516 Albany B h 139 Myrtle

“ George C gardener h 24 Fern [141 Myrtle

“ Isaac H vice pres Buttrick Lumber Co 56 Felton h

Partridge Edward M died Nov 9 1914

“ Harold T at W W Co rms 73 Crescent

“ Louise M widow Edward M h 348 Crescent

“ Ralph G salesman bds 348 Crescent

“ Udolpho E watchmaker h 61 Lawrence

Patch Ida Maude bds 502 Main

“ Mary A clerk B bds 64 Church

“ Samuel h 502 Main

Patnaude Evangeliste bucklemaker h 11 Central

Paton Annie J nurse bds 68 Church

Patrick Andrew E foreman Metz Co h 14 Dartmouth

“ Annie I stenographer B bds 14 Dartmouth

“ Catherine E bds 14 Dartmouth

“ Dexter B foreman W W Works h 180 Hammond

“ Florence M at W W Co bds 78 Robbins

“ Hannah Mrs h 78 Robbins

“ James mason bds 78 Robbins

“ Janet at W W Co bds 14 Dartmouth

“ Margaret stenographer B bds 14 Dartmouth

MISS SIMMONS

Public Stenographer and Bookkeeper

TYPEWRITING AND COMPOSITION WORK

TRUST CO. BLDG., WALTHAM, MASS.

Office } Tel.
 Res. } Conn.

RUANE, Florist
Flowers for All Occasions

121 Moody St., Phone 1103 Waltham

WALTHAM [1915] DIRECTORY

299

- Patriquin Elizabeth at W W Co bds 223 Brown
" John art clerk 86 Vernon
" Oliver blacksmith Waltham Coal Co h at W Newton
Patten David died Jan 8 1914
" Roland W boxmaker h 48 Wadsworth av
Pattershall Ross H cashier Hood Rubber Co h 729 South
Patterson Charles at W W Co bds 94 Adams
" Claire training teacher M S F M bds do
" Darwin D clerk 208 Moody h 140 Myrtle
" Fred G at W W Co h 1079 Main
" George chauffeur h 5 Grant pl
" Harry L electric engineer h 217 Robbins
" Joseph died
" Robert laborer h Foundry av
" Sarah widow Elbridge bds 1079 Main
" Walter A electrical engineer rms 242 Lowell
Patti John cabinet maker 589 Main
Pattison Adelaide L compositor 78 Moody bds Wilbur st
" Robert B Rev pastor Beth Eden Baptist church bds
35 Washington av [176 Main
Paul Arthur H agt Waltham Bleachery & Dye Works h
" Cecile musician bds 387 River
" Elliott C student bds 134 Alder
" Fred H watchmaker h 134 Alder
" Fred H Jr student bds 134 Alder
" Peter machinist h 387 River
" Ruth J student bds 134 Alder
Paun Carrie L widow David S h 61 Adams
Payette Zortque at Metz Co h 9 Noonan
Payne Catherine accountant B bds 24 Cutter
" Ellen dressmaker bds 24 Cutter
" Margaret housekeeper 24 Cutter
" Peter h 24 Cutter
" Peter J plumber bds 24 Cutter
" see Paine
Paynnen Emil machinist h 7 Cedar
Payson Arthur C (Waltham Carpet Cleaning & Uphol-
stering Co) 33 Spruce h do
" Christine clerk 696 Main rms 53 Exchange
Pazzano Pasquale farmer h Wyman st
Peabody Alice teacher Evening school bds 31 Pond
" Edward T foreman h 31 Pond
" Ruth teacher Old High school b 145 Brown [ington
" S Caroline principal N P Banks school h 110 Lex-
Pearce Frederick A (Watch City Automobile Co) 583
Main h 25 Townsend
" see Peirce and Pierce

MARCY COAL CO.

Dealers in Coal, Wood, Hay and Straw
Lime and Cement

33 MOODY ST., Telephone 8 WALTHAM, MASS.

Call 1057-R For a SNOW WHITE Damp WASH
RIVERSIDE LAUNDRY

CHARLES J. O'DONNELL

AUTOMOBILE FIRE INSURANCE ACCIDENT LIFE
210 MOODY ST., Tel. Conn. WALTHAM

300 WALTHAM [1915] DIRECTORY

- Pearson Alice nurse bds 716 Main
" Fred C at W W Co rms 364 Crescent
" Stuart conductor rms 55 Crescent
" ———rms 55 Taylor
Peck Alonzo hostler 701 Main rms 7 Moody
" Mary A h 159 Summer
" Walter machinist h 6 Winthrop
Peirce Bros (E Allan and Herbert W) florists Waverley Oaks road [do
" E Allan (Peirce Bros) Waverley Oaks road h 400
" Herbert W (Peirce Bros) Waverley Oaks rd h do
" see Pearce and Pierce [Adams
Pelkey Ernestine A telephone operator 16 Spring b 154
" Frances E dressmaker bds 154 Adams
" Guy W watchmaker h 198 Robbins
" Josephine L stenographer bds 154 Adams
" Mabel E hairdresser 103 Moody bds 154 Adams
" Marie A violinist bds 154 Adams
" William E painter h 154 Adams
Pelleron Charles operative bds r 94 Central
" Ferdinand h r 94 Central
" Philip operative bds r 94 Central
Pelletier August carpenter h 43 Hall
Pelto Albert metal worker rms 27 Crescent
Pendergast Alice C stenographer Waltham Laundry Co
h at Newton
Pendexter George H at W W Co h 34 Lawrence
Pendlebury J Wilbur student bds 29 Newton
" Mary masseuse 63 Maple h do
" Peter at W W Co h 29 Newton
Penkethman Charles H hairdresser h 47 Stearns
" Edith operative bds 47 Stearns
Penn George W boxmaker h 6 Wellington av
" Henry bds 6 Wellington av
" Jennie stenographer bds 6 Wellington av
" Laura M teacher bds 6 Wellington av
" Raymond A teacher modern dancing 681 Main rm
10a bds 6 Wellington av
Pennell Charles W at W W Co h 192 Adams
" Jennie F teacher North Grammar school bds 83 Lexington
" Marion N bds 24 High
Pennello Louis expressman h 101 Central
Penzaro Joseph h 28 Oak
PEOPLE'S COAL CO 69 Howard Watertown See front
edge
Peosnen William at Metz Co h 22 Fern

Largest Assortment of Cut Flowers and Potted Plants
IN WALTHAM, AT
J. T. SILMAN, Florist
194 MOODY ST. WALTHAM, MASS.

They like to Photograph Babies at the

WEBSTER STUDIO

85 MOODY STREET,

WALTHAM

WALTHAM [1915] DIRECTORY

301

- Pepper Alfred student bds 33 Harris
" Edward at E H W Wks h 33 Harris
Percival Augustus S (Taylor & Percival) hardware 154
Moody h 50 Lowell
Percy Lottie L at W W Co rms 91 Washington av
Pereia Pasquale laborer h 63 Oak
Perfelta Frank laborer h 12 Day
Perham George garage h 142 Dale
Peridier Alcide dialmaker h 112 Lowell
" Emil S at W W Co h 22 Fuller
" Raoul at W W Co h 112 Lowell
Perine Mark K at W W Co h 107 Alder
Perira Lawrence operative bds 72 Exchange
Perkins Albertina S Mrs nurse bds 26 High
" Alice I bds 468 Main
" Charles M clerk 875 Main bds 63 South
PERKINS DENNIS E real estate 222 Moody h at West
Newton See page 16
" Frank J prop Boston Branch Grocery 709 Main h at
Malden
" Frederick W electrician bds 52 Derby
" Herbert rivet maker bds 6 Jackson pl
" Joseph S foreman 126 Moody rms 15 Pine
" Lillian L Mrs milliner 182 Moody h 82 Chestnut
" Mary E Mrs h 468 Main
" Mary I widow Cyrus h 48 Vernon
" Melvin S machinist r 22 Lexington h 52 Derby
" Sarah widow Frederick S h 52 Derby
" Sarah C teacher bds 52 Derby
" Thomas hostler Elm cor Benefit h 92 Calvary
" Thomas J clerk 647 Main h at Watertown
" Walter S organmaker h 63 South
" William machinist h 6 Jackson place
Perley Dorintha widow James H bds 31 Walnut
Perrigo Charles F foreman Hutchings Organ Co h at
Cambridge
Perrillo Owen laborer h 50 Oak
Perrin Elva at W W Co rms 244 Crescent
" James A top maker h 11 Bedford
Perris George chauffeur 101 Moody h Dale st
Perry Addie bds 38 Hammond
" Catherine stenographer bds 6 Oak
" Chauncey R civil engineer h end Worcester lane
" Elizabeth M at W W Co rms 190 Ash
" Ella R Mrs bds 30 Orchard av
" Eva at W W Co bds 3 Munroe av
" Fred C at Metz Co h 21 Dexter

FLAT WORK

WET WASH

BEST BY TEST
DRY WASH

FINISHED WORK

RIVERSIDE LAUNDRY

TELEPHONE
1057-R

HARTCO PURE GUM TUBES

BUILT FOR SERVICE

HARRY B. HARTLEY

92 MOODY STREET,

WALTHAM, MASS.

HATHAWAY'S BREAD
Leader for 38 Years
BEST BREAD BAKED

NEW ENGLAND COAL CO., WALTHAM
BURN FULTON'S COAL

Yard & Office, NEWTON ST. Branch Office, 179 MOODY ST.

302

WALTHAM [1915] DIRECTORY

Perry

- " Harriet L stenographer W W Co bds 40 Alder
- " Helen at W W Co bds 3 Munroe av
- " Jeffrey barber 681 Main h at Newton
- " John F carpenter h 38 Hammond
- " Marguerite at W W Co bds 3 Munroe av
- " Marion at W W Co bds 3 Munroe av
- " Mary stenographer bds 6 Oak
- " Peter h 3 Munroe av
- " Randolph sub letter carrier bds 38 Hammond
- " Sarah F widow George E h 15 Weston
- " Susan R widow Andrew J h 40 Alder
- " Walter A accountant B h 15 Weston
- " William inspector h 6 Oak
- " see Poirier

Person August bucklemaker h 120 Bacon

Peters Annie Mrs h 11 Gordon

- " Edward W foreman 12 Felton bds 11 Gordon
- " Elizabeth C bds 178 Linden
- " Eula at W W Co bds 56 Hall
- " George H died Sept 25 1914
- " Leota bds 56 Hall
- " Mary housekeeper 11 Gordon
- " Mildred bds 56 Hall
- " Robert at Metz Co h 56 Hall
- " Robert Mrs dressmaker 62 Lowell h do
- " ——— Mrs nurse h 21 Robbins

Petersen Frederick W machinist bds 180 Lexington

Peterson Alfred foreman A T Lyman's h Beaver st

- " Annette at W W Co bds 64 Prospect
- " August fireman E H W Wks h 19 Bellevue
- " August A foreman E H W Wks bds 18 Pearl
- " Benjamin conductor h 1145 Main
- " Carl at Metz Co h 216 Newton
- " Carl A painter bds 8 Calvary
- " Charles E bookkeeper 105 River h at Somerville
- " Charles G floorwalker B h 141 Brown
- " Edwin bucklemaker at Metz Co hds 47 Derby
- " Elizabeth M at W W Co bds 64 Prospect
- " Elizabeth M clerk rms 69 Lowell
- " Gotfried organmaker bds 3 Bellevue
- " Gustaf at W W Co h 32 Lawrence
- " Henning at Metz Co rms 159 Crescent
- " Henry machinist bds 71 South
- " Howard B supt Waltham Ice Co h 100 Russell

PETERSON JACOB J S (Waltham Ice Co) Prospect n
 Riverview station h 33 Prospect See page 28

MISS SIMMONS

Public Stenographer and Bookkeeper

TYPEWRITING AND COMPOSITION WORK

TRUST CO. BLDG., WALTHAM, MASS.

Office } Tel.
 Res. } Conn.

RUANE, Florist

Phone and Mail Orders receive prompt and personal attention
121 Moody St., Phone 1103 Waltham

WALTHAM [1915] DIRECTORY

303

Peterson

- " Jane widow John h 64 Prospect
- " John cigar maker 667 Main h at Lynn
- " Nathaniel at J L T Mfg Co bds 41 Curtis
- " Oscar F at W W Co h 32 Lawrence
- " Oscar R machinist h rear 141 South
- " Per J bucklemaker h 8 Calvary
- " Robert machinist h 104 Bacon
- " Ruth C bds 8 Calvary
- " Samuel J at W W Co bds 8 Calvary
- " William E veterinary surgeon 16 Lyman h do
- Petre George W at W W Co h 15 Robbins
- Petrillo Cosmo grocer 201 Newton h at Newtonville
- Pettengill Robert B at W W Co rms 75 Adams
- Pettiner William V cable splicer h 404 Moody
- Petzold Frederick laborer h 17 Union
- Peugh J Winfield at J L T Mfg Co h 22 Wellington
- Pforte Johanna at W W Co rms 22 Taylor
- Phelan Alice G bds 65 Ash
 - " Catherine h 31 Middle
 - " Edward S at W W Co bds 65 Taylor
 - " John machinist W W Co h 65 Taylor
 - " Margaret Mrs rms 89 Orange
 - " Mary dial maker bds 65 Taylor
 - " Mary E bakery 349 $\frac{1}{2}$ Moody rms 89 Orange
- Phelps Augustus L bds 170 Lexington
 - " Elvira E h 32 Spruce
 - " Henry A florist h 120 High
 - " Mary H h 32 Spruce
 - " Sarah W h Greenwood lane
 - " Susan Mrs h 20 Chestnut
- Philbrick Martha M stenographer 621 Main bds Alvin
E Berry's, Ellison rd
 - " Ruth A at W W Co rms 94 Adams
- Phillips E Winifred b 19 Columbus av
 - " Henry A lunch 6 Pine h 121 Alder
 - " Louis A legislative reference asst B h 64 Church
 - " Susie at W W Co rms 20 Chestnut
- Phinney Amos photographer 2 Moody bds 48 Vernon
- Phipps Joseph W salesman rms 69 Alder
 - " Luther M wholesale produce 405 Main h do
 - " M Frances widow Elbridge M h 49 Dexter
- Pickett Amos h 100 Orange
 - " Catherine Mrs h 100 Orange
 - " Charles A mason B h 12 Underwood pk
 - " Helen M at W W Co b 12 Underwood pk
 - " Jennie L b 12 Underwood pk

MARCY COAL CO.

Dealers in Coal, Wood, Hay and Straw
Lime and Cement

33 MOODY ST., Telephone 8 WALTHAM, MASS.

Call 1057-R
IF IT'S LAUNDRY SERVICE
RIVERSIDE LAUNDRY

CHARLES J. O'DONNELL

Real Estate and Insurance

210 MOODY ST., TEL. CONN. WALTHAM

304

WALTHAM [1915] DIRECTORY

Pickett

- " Nelson at W W Co bds 100 Orange
- Pierce Alice G at W W Co h 25 Myrtle
- " Charles A died March 9 1915
- " Charles W pres (C A Pierce & Co) h 78 Lyman
- " C A & Co (Charles W Pierce) publishers Waltham
Evening News 78 Moody
- " Frederick B died Oct 11 1914
- " Herbert J at W W Co h 219 Lowell
- " John driver b rear 161 School
- " Lena E widow Herbert b 219 Lowell
- " Lois P widow Frank E b 177 Robbins
- " Mabel H at W W Co b 219 Lowell
- " Mildred teacher 764 Main bds do
- " Myles h rear 161 School
- " Thomas F clerk h 15 Whitney av
- " Walter organ maker h 373 Moody
- " Warren A compositor 78 Moody h 187 Lowell
- " William A mgr 105 Moody h 309 Newton
- " see Pearce and Peirce

PIETY CORNER GREENHOUSES Worcester lane See page 26

- Pignato Rose widow Salvatore h Winter near West
- Pike Frank M at W W Co h 41 Walnut
- " J Harold clerk h 41 Walnut
- " William F machinist h Foundry av
- Pine Herbert at W W Co h 16 Middle
- " Herbert Jr laborer bds 16 Middle
- Pineo Harry farmer h 1 Main
- Pinkham Charles S foreman J L T Mfg Co h 62 Alder
- " S Elizabeth asst mgr and bookkeeper Adams House
94 Adams h do
- Pinsonault Germaine rms 72 Pine
- Piona Elvin baker h 7 McBrides ct
- Piper Charles S painter b 29 Robbins
- " George H salesman B h 206 Ash
- " Lucy Mrs h 29 Robbins
- " Richard S blacksmith h 29 Robbins
- Pistuccia Giovanni fruit 879 Main h do
- Pitts William steam fitter b 44 Oak
- Plant J E A janitor h Wellington Grove
- Plante Cora at W W Co b 94 Adams
- Platts Bernice C bookkeeper b 221 Charles
- " Henry E letter carrier B h 221 Charles
- " Lucy J widow Edwin A died
- Plaza Frank pool h 120 Myrtle

FLOWERS for WEDDINGS and FUNERALS
AT THE SHORTEST POSSIBLE NOTICE, AT

J. T. SILMAN

194 MOODY STREET,

WALTHAM, MASS.

W. J. Webster **Photographer**
85 MOODY STREET

WALTHAM [1915] DIRECTORY

305

Plummer Frederick at Metz Co rms 22 High
 Podmore John rem to Boston
 Poirier Dominique bucklemaker b 21 Central
 " George at Metz Co h 42 Newton
 " Jude bucklemaker h 21 Central
 " Marie Mrs dressmaker 21 Central h do
 " Peter at Metz Co bds 189 Brown
 Poland Clarabel at W W Co rms 94 Adams
 " Fred chauffeur h 155 South
 Polechio Bessie L at W W Co b 29 Spruce
 " Edith teacher b 29 Spruce
 " Joseph painter rear 95 Moody h 29 Spruce
 " Leon R machinist b 29 Spruce
 " Nellie M stenographer Metz Co b 149 Adams
 Police Station, Lexington near Main
 Poliquin John h 52 Walnut
 Polk Jesse G at W W Co h 151d Crescent
 Polland Phelps E at W W Co h 51 Adler
 " Winona S at W W Co b 51 Alder
 Pollard Benjamin F painter h 159 South
 " Elizabeth F nurse b 109 Central
 Pollay Edgar S at W W Co b 21 Underwood park
 Polley Edgarton student b 37 Banks
 " Henry A jeweler B h 37 Banks
POLLOCK LELAND WELLS lawyer 640 Tremont bldg
 Boston and 36 Mt Auburn Watertown h do See
 page 664
 Pomroy Stanley clerk 679 Main b 24 Cherry [do
 Pond George H at W W Co and optician 116 Chestnut h
 Pontz Frank J foreman E H W Wks h 87 Harvard
 Ponzo Antonio tailor 694 Main rms 175 Charles
 Poole Charles A died Jan 17 1915
 " Elizabeth teacher b 57 Rich
 " Elizabeth widow Frederick A b 57 Rich
 " Ellen D widow Charles A h 136 Summer
 " Frederick bookkeeper h 57 Rich
 Poor Abbott L died Feb 22 1914
 Poore Alma L teacher South Grammar school h Villa
 " Marietta widow George M h Villa
 Pope Albert bds 387 Moody
 " Daniel A hostler h 222 Dale
 " Florence W bds 12 Appleton
 " Philip M bds 12 Appleton
 " Richard E mgr h 12 Appleton
 " Sarah M widow George B h 12 Appleton
 " Warren L machinist W W Co h 29 South
 Popp Frank at W W Co h 88 Maple

Call 1057-R

IF IT'S LAUNDRY SERVICE

RIVERSIDE LAUNDRY

HARRY B. HARTLEY
AUTO SUPPLIES

92 MOODY ST.,

WALTHAM, MASS.

BEST BREAD BAKED

Leader for 38 Years

HATHAWAY'S BREAD

**NEW ENGLAND COAL CO., WALTHAM, MASS.
BURN FULTON'S COAL
WE SELL THE JEDDO AND LATTIMER**

306 WALTHAM [1915] DIRECTORY

- Porick John at W B & D Wks h 179 River
Porteous Elizabeth widow Thomas matron 21 Newton b do
Porter Asa carpenter h 12 Charles st av
" Bertell E janitor h 118 Robbins
" Dora V stenographer b 12 Charles st av
" Earl R carpenter b 12 Charles st av
" Elizabeth P widow Elkanah b 118 Rollins
" Eva G clerk 77 Prospect b 12 Charles st av
" H Myrtle at W W Co bds 86 Cushing
" James filler Muldoon et h Newton st
" Maude Mrs variety 77 Prospect h 12 Charles st av
" Nina at E H W Wks bds 33 Russell
" Shirley A at W W Co b 118 Robbins
Post Edwin D engineer W W Co h 17 Hammond
" Office 134 Moody
Potash Maurice O tailor h 269 Charles
Poti Victor operative h 42 Myrtle
Potter Charles W printer B h 4 Common suite 1
" Clyde C machinist h 22 Winthrop
" Frank G Rev pastor Immanuel Methodist Episcopal
church h 125 Ash
" Frank M bicycles 222 Moody h 115 Robbins
" Gervase C clerk bds 22 Winthrop
" Jane A Mrs b 75 Adams
" Joseph H rigger bds 13 Gordon
" Sarah F widow James h 4 Common suite 1
Pottle Annie C teacher Thomas Hill school b 26 Ham-
mond [ington
" Harriet A widow DeLance h Trapelo road n Lex-
Potts Margaret at W W Co rms 18 Maple
" Thomas A shipper h 1 Norumbega ter [37 Charles
Poulson Richard H C engineer Charles corner Grant h
Poutas Alphonse J granite and marble works Castle n
B & M R R h 74 Hammond
" Alphonse J Jr stonecutter h 83 Pond
" Edmund J clerk E H W Wks bds 65 Lawrence
" Julia J asst 681 Main rm 9 bds 65 Lawrence
" Marie stenographer J L T Mfg Co bds 65 Lawrence
Powden Charles rem from city
" Hazel nurse bds 23 Lawrence
" William W at W W Co h 23 Lawrence
Powell George dyer bds 105 River
" John chauffeur Waltham Laundry Co b 174 Newton
" Patrick shipper b 174 Newton
Powers Annie E clerk B Mfg Co bds 176 Chestnut
" Catherine at W W Co b 7 Moody
" Daniel E foreman sewer dept h 5 Hope av

MISS SIMMONS

Public Stenographer and Bookkeeper

TYPEWRITING AND COMPOSITION WORK

TRUST CO. BLDG., WALTHAM, MASS.

Office } Tel.
Res. } Conn.

RUANE, Florist
Flowers for All Occasions
 121 Moody St., Phone 1103 Waltham

Powers

- “ Gertrude E nurse rms 5 Hope av
- “ Howard O h 43 Sterling
- “ James machinist h 16 Fuller
- “ James L (136 Bacon) rem to Somerville
- “ John E at B Mfg Co b 176 Chestnut
- “ John J carpet upholsterer 15 Elm h at Watertown
- “ John J b 5 Hope av
- “ John W plasterer h 44 Spring
- “ Joseph A electrotyper bds 16 Brown’s av
- “ Kate died March 17 1914
- POWERS LAVATER W** real estate, insurance and mortgages 63 Orange h do See page 16
- “ Lawrence R machinist h 16 Brown’s av
- “ Loretta C telephone operator 16 Spring b 5 Hope av
- “ Margaret dial painter b 5 Hope av
- “ Mary A bds 176 Chestnut
- “ Mary C widow Burnside h 64 Hall
- “ Mary R at W W Co bds 94 Adams
- “ Michael died Jan 6 1914
- “ Nellie V at W W Co bds 94 Adams
- “ Patrick J Mrs h 4 Floyd
- “ Peter laborer b 16 Brown’s av
- “ Richard W at Metz Co h 4 Floyd
- “ Rose at W W Co bds 7 Moody
- “ William F second hand h 144 Bright
- Pownall Hattie A** stenographer 78 Crescent b 124 Ash
- “ John T city electrician office wire dept bldg Lexington st h 124 Ash
- Pratt Alice A** h 724 Lexington
- “ Austin J blacksmith 400 Main h 6 Middle st ct
- “ Clarence G at W W Co h 65 Cushing
- “ Edith A h 724 Lexington
- “ Edward driver h 10 Middle st ct
- “ Fred blacksmith 400 Main h 6 Middle st ct
- “ Georgiana B teacher Pond end School b 724 Lexington [ing
- “ Harriet M bookkeeper end Maple terrace b 65 Cushing
- “ Henrietta A teacher High school h 4 Liberty
- “ Henry B civil engineer h 750 Lexington
- “ Herbert A draughtsman h 13 Prospect st av
- “ Josie M widow Clarence S h 65 Cushing
- “ Katherine clerk 123 Moody bds 10 Middle st ct
- “ Mary at W W Co b 10 Middle st ct
- “ Mary E widow George E b 17 Charles
- “ Nellie I bds 56 Harris
- “ William blacksmith 400 Main bds 6 Middle st ct

MARCY COAL CO.
 Dealers in Coal, Wood, Hay and Straw
 Lime and Cement
 33 MOODY ST., Telephone 8 WALTHAM, MASS.

FLAT WORK
 WET WASH
 BEST
 BY TEST
 DRY WASH
 FINISHED WORK
RIVERSIDE LAUNDRY
 TELEPHONE
 1057-R

CHARLES J. O'DONNELL

AUTOMOBILE FIRE INSURANCE ACCIDENT LIFE

210 MOODY ST.,

Tel. Conn.

WALTHAM

308

WALTHAM [1915] DIRECTORY

Pratt

- " William A carpenter b 399 Newton
Pray Fred carpenter bds 323 Moody
Preble Adele teacher bds 90 Church
" Frank L civil engineer h 90 Church
" Genieve bds 90 Church
" J Jarvis civil engineer h 47a Rich
" William H carpenter h 22 Lexington
Premault L'Eplattenier Jules engraver h 23 Orange
Prentice John W h 16 Prospect st av
Prescott Edwin H carpenter h 43 Walnut
" Elmer O operative h 43 Wadsworth av
" Franklin h 155 Summer
" Minnie F nurse b 129 Brown
" William machinist rms 89 Ash
" William H S at W W Co h 138 Robbins [Moody
President Bowling Alleys (Taft Bros) Walnut corner
Pressy Etta widow Fred h 188 Lowell [ton
Preston Alice G teacher F C Lowell school h at New-
" George I clerk 600 Main bds 216 Brown
Price Ernest florist Piety Corner Greenhouses h 94 School
Pride Frances A widow Allen h 339 Newton
" Myrtle at W W Co bds 94 Adams
" Walter M died Sept 22 1914
" William C electrician h 339 Newton
Pridham Arthur carpenter rms 87 Ash
" Ray clerk 109 Moody h 84 Lowell
Priest Herman E h 58 Prospect
Prince Murkland auto trimmer Metz Co h 151c Crescent
" Sarah J widow Henry F bds 22 Appleton
Prior Rose A, at B Mfg Co bds 26 Middle
Probert Norman B machinist h 249 Moody
Proctor Alfred W clerk h 49 Prospect
Profita Frank fireman h 215 Newton
Prouty Clarissa E teacher bds 375 Main
" Josephine E clerk B b 375 Main
Provost Frank F machinist h 1 Main
Prue Elizabeth widow John b 67 Taylor
" George H machinist h 67 Taylor
Prunson Guiseppi laborer h 94 Felton
Pugsley Roland L at W W Co h 324 Newton
Purcell Edward J machinist h 43 South
" James C watchmaker h 109 Chestnut
" Mary A T widow James h 349 Moody
" William E machinist h 105 Chestnut
Purdy Gertrude J milliner bds 155 Myrtle
" Julia widow Oattie h 349 Moody

Largest Assortment of Cut Flowers and Potted Plants
IN WALTHAM, AT

J. T. SILMAN, Florist

194 MOODY ST.,

WALTHAM, MASS.

Children's Photographs

W. A. Webster, 85 Moody Street
Waltham, Mass.

WALTHAM [1915] DIRECTORY

309

Purdy

" Maude at W W Co bds 349 Moody

PURDY WILLIAM C carpenter and builder 155 Myrtle
h do See page 56

Purves Norman R station agent Waltham station Mass
Central R R h 83 Lexington

Putnam Edith W K bds 18 Auburn

" Elizabeth asst 15 Moody bds 24 Harris

" Henrietta L widow b 25 Townsend

" Mary E Mrs b 33 Linden [av h 18 Auburn

" William K dining room 975 Main cor Prospect Hill

Putney George H piano tuner h 80 Brown

Pyne Alice M bds 180 Felton

" Bert property man 16 Elm bds 16 Common

" Charles teamster b 119 Felton

" George F carpenter h 180 Felton

" George H printer bds 180 Felton

" Herbert H clock maker h 16 Common

Quagliozzi Giuseppe bootblack 651 Main h 43 Spring

Qualters Alice at W W Co bds 49 Grove

" Annie Mrs h 15 Whiteomb

" John J clerk h 27 Wellington

" Julia A at W W Co rms 846 Main

" Lillian at W W Co bds 49 Grove

" Margaret bds 4 Brown's av

" Thomas clerk bds 15 Whiteomb

" Thomas machinist h 49 Grove

Queen William watchman h 21 Weston

Quigg Catherine widow h 84 Fiske

" Charles L clerk 149 Moody bds 84 Fiske

" Florence L at W W Co bds 84 Fiske

" Lillian at W W Co bds 84 Fiske

Quigley Delia widow Edmund h 40 Myrtle

" E Gertrude dressmaker b 40 Myrtle

" John at Metz Co h 90 $\frac{1}{2}$ Myrtle

" Leona V bookkeeper b 40 Myrtle

" William blacksmith 114 Lexington h at Newton

Quinlisk Michael at W W Co h 87 Pine

Quinn Anna M operative bds 4 Bright

" Annie at W W Co b 94 Adams

" Catherine widow John h 74 Church

" Cecelia bds 94 Adams

" David rem to Revere

" Effie widow John h 113 Charles

" Elizabeth stenographer bds 17 Exchange et

" Francis A operative b 88 Massasoit

Call 1057-R
FOR A SNOW WHITE Damp WASH
RIVERSIDE LAUNDRY

All Standard Makes of Tires in Stock

HARRY B. HARTLEY

92 MOODY ST.,

WALTHAM, MASS.

HATHAWAY'S BREAD
 BEST BREAD BAKED
 Leader for 38 Years

**TO GET THE BEST YOU WILL HAVE TO
 BURN FULTON'S COAL**

Yard and Office, NEWTON ST., WALTHAM
 Branch Office, 179 MOODY ST.

310 WALTHAM [1915] DIRECTORY

Quinn

- “ Francis J shipper h 35 Harvard
- “ Frank pitman bds 83 Hammond
- “ James laborer bds 231 School
- “ John driver h 4 Bright
- “ John J clerk 161 Moody b 4 Bright
- “ John J hostler Elm cor Benefit h 90 Massasoit
- “ John J machinist bds 88 Massasoit
- “ John J stenographer b 15 Exchange st ct
- “ Joseph A chief clerk h 59 Rich
- “ Joseph M prop City Market 161 Moody h 406 do
- “ Luke F gardener Phineas Lawrence, Trapelo road h
27 Warren av
- “ Margaret widow Patrick h 18 Gorham
- “ Mary widow Thomas h 41 Winthrop
- “ Mary Mrs h 5 Macks ct
- “ Mary J operative bds 4 Bright
- “ Michael J gardener h 74 South
- “ Patrick hostler Waltham Coal Co h 88 Massasoit
- “ Patrick teamster h 231 School
- “ Patrick J insurance agt 3 Moody rm 24 h 35 Common
- “ Steven machinist bds 231 School
- “ Timothy J h 22½ Common
- “ William city driver h 15 Exchange st ct
- “ William A bds 74 Church
- Quirk Anna L bds 27 Pleasant**
- “ Annie C housekeeper bds 263 River
- “ Catherine b 64 Calvary
- “ James A machinist b 62 Calvary
- “ James F watchman W B & D Wks h McBride's ct
- “ James J grocer 263 to 265 River h 263 do
- “ John T laborer h 64 Calvary
- “ Joseph E at E H W Wks bds 64 Calvary
- “ Larns machinist b 64 Calvary
- “ Marguerite operative bds 64 Calvary
- “ Mary clerk bds McBride's ct
- “ Mary E teacher at Cambridge bds 263 River
- “ Patrick grocer 4 Oak h 3 Gorham
- “ Patrick F provisions 62 Calvary h do
- “ Thomas A clerk 263 to 265 River b 263 do

- Rabanovitz Samuel pedlar h 134 Charles
- Raboyea Benjamin junk h 203 Felton
- Rady James salesman h 118 Hammond
- Rafferty James florist J F Edgar, Trapelo road h at
Waverley
- Raftery Kate dressmaker 200 Chestnut h do

MISS SIMMONS
Public Stenographer and Bookkeeper
 TYPEWRITING AND COMPOSITION WORK
 TRUST CO. BLDG., WALTHAM, MASS.

Office } Tel.
 Res. } Conn.

RUANE, Florist

Wedding Decorations and Funeral Designs a Specialty
121 Moody St., Phone 1103 Waltham

WALTHAM [1915] DIRECTORY

311

Raftery

- “ Michael J foreman N & W G L Co h 200 Crescent
“ Nellie widow Thomas h 11 Spring
Raguso Peter gardener h 159 School
Rainisto Alfred rms 22 Brown
Raistrick Bernard machinist b 58 Orange
“ George machinist bds 58 Orange
“ Herbert machinist rms 268 Crescent
“ John machinist h 58 Orange
Rajeffe Ramondo laborer h 45 Calvary
Ralphs Harold burnisher 78 Crescent h 49 Adams
Ramsell Eleanor F died Dec 3 1914
“ Estelle A at W W Co h 27 Myrtle
Rand Albert H at W W Co rms 70 Hall
“ Charles A B railway mail clerk h 71 Cushing
“ Edward A, Waltham School of Music h 56 Maple
“ George F manager h 69 Dale [av
“ George H asst foreman W W Co h 76 Washington
“ Harold printer bds 34 Banks
“ J Martin carpenter h 56 Maple
Randall Ephraim S J bookkeeper h 14 Dexter
“ Ethel M bds 44 Gordon
RANDALL FRANK E prop Waltham Micrometer Dial
Gauge Co r 248 Ash h 248 do See page 56
“ Guy E helper h 47 Pine
“ Harriet N widow Lewis h 44 Gordon
Randle Charles J at W W Co h 153 Crescent
“ Edwin at W W Co h 29 Francis
“ Florence A at W W Co bds 19 Chester av
Randles Joseph dial painter h 66 Brown
“ Walter E at W W Co bds 66 Brown
“ William H watchmaker bds 66 Brown
Rando Felipe operative h 26 Gorham
Raney Cora E b 19 Orange
Rankin Sarah music teacher 462 Main bds do
“ William H agent B Mfg Co h 462 Main
Ranney Jonathan H physician M S F M bds do
Rapp Elna laundress 764 Main b 3 Cutler ct
Rasmuson Gustav at W W Co h 21 Sharon
“ Hilma at W W Co bds 21 Sharon
“ Robert at Metz Co h 10 Highland
“ Robert A at W W Co h 24 Francis
Rattigan William metal worker h 58 Maple
Ratto Giacomo h 2 Gibbs ct
“ Minnie E bookkeeper 105 River b 2 Gibbs ct
Ratzburg Victor P manager Riverside Laundry 36 Wo-
erd avenue h 8 Martyn

FLAT WORK

WET WASH

DRY WASH

FINISHED WORK

RIVERSIDE LAUNDRY

BEST BY TEST

TELEPHONE
1057-R

MARCY COAL CO.

Dealers in Coal, Wood, Hay and Straw
Lime and Cement

33 MOODY ST., Telephone 8 WALTHAM, MASS.

CHARLES J. O'DONNELL

Real Estate and Insurance

210 MOODY ST., TEL. CONN. WALTHAM

312

WALTHAM [1915] DIRECTORY

- Rauh Margaret widow George b 64½ Orange
Rauso Gelando laborer h 43 Calvary
Rawley George B machinist h 220 Bacon
Rawlston Ellen rem to N Y
 " Frances rem to N Y
Ray Frank M Miss at W W Co h 156 Adams
 " William machinist h 31 Middle
Raylman Edward S milkman h 8 Prospect
Raymond Gladys died Sept 14 1914
 " William A railway postal clerk h 3 Chester av
Raynard Evelyn Mrs milliner 88 Moody rms 42 Dexter
 " Harold at E H W Co rms 42 Dexter
Rayner Walter at W W Co h 63 Hall
Raynor Alfred F mechanic 580 Main h 67 Grove
 " Alfred F at Metz Co h 33 John
 " Hanson at W W Co h 215 Robbins
Razzee A Howard laundryman h 8 Church
Rea Laura at W W Co bds 35 High
Read Cornelius machinist h 30 Francis
 " Ellen H Mrs rms 94 Adams [cent
 " George D driver Waltham Laundry Co rms 57 Cres-
 " Henry at W W Co h 212 Brown
 " Louisa widow Walter E h 50 Exchange
 " Mabel L C S practitioner bds 94 Adams
 " Robert H at W W Co h 81 Parmenter rd
 " Walter A machinist bds 212 Brown
 " William machinist h 104 Central
 " see Reade and Reed [Main
Reade Catherine C bookkeeper Elm cor Benefit bds 802
READE CHARLES L undertaker, insurance agent and
 real estate 22 Common h 19 Columbus av See
 page 29
 " Francis L bookkeeper Waltham National Bank bds
 23 Common
Ready Patrick laborer h 126 Charles
 " William laborer b 126 Charles
Reahume Vetal laborer h 5 Lawton
Reardon James F clerk bds 92 Francis
 " John A at W W Co h 381 Moody
 " John T foreman h 92 Francis
 " Lillian M teacher b 381 Moody
 " Raymond P dentist 137½ Moody rm 1 h 20 Fuller
Rechis Rito operative h 217 Newton
Reck Frederick J foreman 78 Moody h at Watertown
Reeka Anthony W milk 261 Newton h do
 " William driver bds 261 Newton

Flowers Telegraphed to all parts of the World

Send Your Friend Flowers by this System

MEMBER OF THE INTERNATIONAL FLORISTS' ASSOCIATION

J. T. SILMAN, Florist

194 MOODY STREET.

WALTHAM, MASS.

W. A. Webster **Photographer**
85 MOODY STREET

WALTHAM [1915] DIRECTORY

313

- Rector Earl F rem to Dorchester
 " J Frederick carpenter h 146 Adams
 " Walter B bookkeeper Am W T Co bds 146 Adams
 " William H clerk h 38 Prospect [Moody
 Red Cross Pharmacy (Theodore Dangelmayer Jr) 367
 Redmond Catherine b 86 Lowell
 Redy Grace M at W W Co bds 110 Newton
 " Thomas carpenter h 110 Newton
 Reed Amanda Mrs h 26 Robbins
 " Charles R (Newton St Pharmacy) h at W Newton
 " Eliza W stenographer b Frank W Reed's, Trapelo rd
 " Elsworth B druggist 665 Main h 8 Lexington ter
 " Frank W farmer h Trapelo rd near Lexington
 " Frank W student b Frank W Reed's, Trapelo rd
 " Fred W fireman h 81 Gardner
 " George B laborer h 84 Alder
 " George M hairdresser 174 Moody rms 289 do
 " Guy E cabinetmaker 11 Pine h 26 Robbins
 " Henry L student bds 19 Robbins
 " John S asst treas h Worcester lane
 " Joseph A farmer b Frank W Reed's, Trapelo rd
 " Louis machinist h 19 Robbins
 " Mabel G at W W Co rms 74 Cherry
 " Mary bookkeeper bds Frank W Reed's, Trapelo rd
 " Nelson A commercial printing 681 Main rm 2 b 19
 Robbins
 " Pearl at W W Co b 256 Ash
 " see Read and Reade
 Regan Albert machinist rms 57 Bedford
 " Catherine b 57 Bedford
 " Daniel rem to Somerville [Bedford
 " George E (Moody & Regan) printer 621 Main b 57
 " Isaac died
 " John bds 57 Bedford
 " Mary stenographer B b 62 Turner R C
 " Mary widow Michael bds 105 Bacon
 " Mary E widow Isaac h 57 Bedford
 " Nellie at W W Co rms 57 Bedford
 " Olive at W W Co b 62 Turner R C
 " Thomas section foreman B & M h 62 Turner R C
 " Thomas F machinist h 55 Bedford
 " William L machinist b 59 South
 Regennas Mabel B clerk b 51 Chester av
 " William D at W W Co h 51 Chester av
 Rehill Robert J wool grader h 164 Bacon
 Rehnberg Harry at W W Co bds 21 Plympton
 " Sophia housekeeper 21 Plympton

Call 1057-R
 IF IT'S LAUNDRY SERVICE
 RIVERSIDE LAUNDRY

HARRY B. HARTLEY
AUTO SUPPLIES

92 MOODY ST.,

WALTHAM, MASS.

HATHAWAY'S BREAD
 BEST BREAD BAKED
 Leader for 38 Years

NEW ENGLAND COAL CO., WALTHAM, MASS.
BURN FULTON'S COAL
WE SELL THE JEDDO AND LATTIMER

314

WALTHAM [1915] DIRECTORY

- Reid Agnes A bds 279 Crescent
 " Carolyn clerk 882 Main b 75 Russell
 " Clarence motorman h 23 Weston
 " Euphenia A at W W Co rms 279 Crescent
 " John A at W W Co b 279 Crescent
 " P Isaac foreman N E Paper Bag Mfg Co h 63 Taylor
 " Rachael widow Isaac rms 279 Crescent
 " see Read, Reed and Reade
 Reilly Harold L machinist bds 11 Brook av
 " William carpenter h 11 Brook av
 " William E teacher at Lowell summer residence Forest near Trapelo road
 Rein Anna bookkeeper 56 Felton bds 94 Cushing
 " Emily widow John G h 94 Cushing
 Reinhalter Ambrose F clerk 117 Moody b 10 Lexington
 " Joseph forester h 10 Lexington
 " Mary Mrs at W W Co h 10 Lexington
 Reitchell Max driver Bright st h 60 Oak
 " Paul A, U S N bds 60 Oak [at Brookline
 Reizenstein Emile treas Novitas Sales Co 157 High h
 Renner Joseph bds 331 Crescent
 Rennie Alfred at Am W T Co bds Clark st
 " Charles operative b Clark st
 " Mary at W W Co b Clark
 " Simon J carpenter h Clark st
 Renton Charles F S at W W Co rms 349 Moody
 Rernaly Amiato laborer h 61 Exchange
 Resnick Max blacksmith Waltham Forge h at Boston
 Reynolds Elizabeth S Mrs h 37 Chester av
 " Ethel at W W Co rms 74 Maple
 " Grace A teacher 764 Main h do
 " Herbert H pressman h 71 South
 Rheume Alphonse operative b 5 Lawton pl
 " Joseph operative b 5 Lawton pl
 " Vina operative b 5 Lawton pl
 " Vital bucklemaker h 5 Lawton pl
 Rhodenizer Garfield L carpenter rms 16 Myrtle
 " Lemuel C electrician h 259 Moody
 " Simeon A carpenter h 16 Myrtle
 Rhodes Agnes C teacher at Grafton b 179 Summer
 " Alice operative b 67 Grove
 " Annie operative b 67 Grove
 " Austin D machinist h 45 Sterling rd
 " Helen P student bds 179 Summer
 " James machinist h 67 Grove
 " James F police h 25 Central
 " John J clerk B bds 179 Summer

MISS SIMMONS
Public Stenographer and Bookkeeper
 TYPEWRITING AND COMPOSITION WORK
 TRUST CO. BLDG., WALTHAM, MASS.

Office } Tel.
 Res. } Conn.

RUANE, Florist

Flowers for All Occasions

121 Moody St., Phone 1103 Waltham

WALTHAM [1915] DIRECTORY

315

Rhodes

- “ Mary E teacher at Watertown b 179 Summer
- “ Thomas B engineer M S F M h 179 Summer
- “ William clerk bds 67 Grove
- “ William H auto repairer h 67 Grove
- “ William H clerk 100 Moody bds 67 Grove

Rice George A clerk h 19 Centre

- “ Harold G at W W Co h 215a Ash
- “ Harold H roofer b 17 Brown av
- “ Harriet widow Charles H h 215a Ash
- “ Helen P bds 88 Crescent
- “ Joanna A widow John M h 17 Harvard
- “ Sarah J widow Calvin h 12 Russell
- “ Willard H blacksmith h 88 Crescent
- “ Willard K clerk h 17 Irving

Rich John M Rev priest in charge Church of the Ascension h 233 Moody

Richard Evelyn at W W Co bds 70 Gardner

- “ Ferdinand painter h 139 Charles
- “ John driller b 25 Charles

Richards Carl A meter tester bds 61 Wellington

- “ Charles A organ builder h 61 Wellington
- “ Charles E mechanical engineer h 97 Brown
- “ George L treas 66 Woerd av h at Malden
- “ George S organ pipe maker h 14 Townsend
- “ James L pres 683 Main h at Newton
- “ Mabel E stenographer bds 97 Brown
- “ Salvatori laborer b 144 Charles
- “ William L carpenter h 81 Maple

Richardson Albert E at W W Co rms 25 Crescent

- “ Albert W driver Muldoon et bds 141 Grove
- “ Alice M b 90 Cherry
- “ Chester A driver Muldoon et bds 141 Grove
- “ Clarence L at W W Co h 82 Chestnut suite 5
- “ Clifford H student b 141 Grove
- “ Edward C at W W Co h Prospect Hill av
- “ Eva M b 41 Grove

RICHARDSON FRANK W hardware 712 Main h 21 Wellington See page 20

- “ Frederick S butler George H Doty h Forest near Trapelo road
- “ Gertrude G stenographer 157 High bds 90 Cherry
- “ Harold B at Metz Co bds 31 Prospect st av
- “ Henry treas W E W Co 115 Bacon h 29 Harris
- “ Henry K engineer h 31 Prospect st av
- “ Irving P shipping clerk 12 Felton b 29 Fuller
- “ Lincoln h 160 Myrtle

MARCY COAL CO.

Dealers in Coal, Wood, Hay and Straw
Lime and Cement

33 MOODY ST., Telephone 8 WALTHAM, MASS.

Call 1057-R For a SNOW WHITE Damp WASH RIVERSIDE LAUNDRY

CHARLES J. O'DONNELL

AUTOMOBILE FIRE INSURANCE ACCIDENT LIFE
210 MOODY ST., Tel. Conn. WALTHAM

316

WALTHAM [1915] DIRECTORY

Richardson

- “ Mary A widow Hiram D h 90 Cherry
- “ Mary A widow James B h 29 Fuller
- “ Matilda M widow Freeland h Ellison rd
- “ Merrick L attendance officer and watch repairer
527 Main h do
- “ T Henry clerk 709 Main h 26 Grant pl
- “ Waldo H at Metz Co b 31 Prospect st av
- “ Warren O machinist bds 34 Lawrence
- “ Wells C b 29 Harris

Ricket Adam laborer h 9 Felton

- “ Charles P at W W Co h 220 Ash
- “ Francis H supt Eastman Spring Co h 13 Woodlawn
avenue
- “ Frederick A died March 8 1915
- “ Gladys S art designer b 220 Ash

Ricket Adam laborer h 9 Fetlon

Ricketson Eugene T at W W Co h 57 Dexter
Riddell William A foreman Metz Co h 52 Adams
Ridenti Salvatore laborer h 131 Pine
Rideout William W at W W Co h 70 Russell
Ridgewell Nellie widow Allen h 181 Newton
Ridstrom Edith H at W W Co bds 4 Dartmouth

- “ Enoch machinist h 29 Orange
 - “ Herman machinist h 4 Dartmouth
 - “ Josephine h 29 Orange
 - “ Signe M stenographer b 4 Dartmouth
- Rietchel Edward clerk Am W T Co bds 60 Oak
- Riley Annie L clerk 135 Moody b 20 Curtis
- “ Blanch G stitcher bds 310 River
 - “ Charles F dial finisher W W Co h 15 Pearl
 - “ Clara A Mrs dressmaker 9 Harvard av rms do
 - “ Daniel H carpenter b 310 River
 - “ Edward C salesman b 15 Pearl
 - “ Fannie L at W S for G, Lexington b do
 - “ Frances b 35 Newton
 - “ Francis J at W W Co h 20 Curtis
 - “ Frederick carpenter h 365 River
 - “ Grace stenographer b 15 Pearl
 - “ Helen F widow Frank h 13 Pine
 - “ James machinist h 314 Crescent
 - “ James T machinist and chairman board of assessors
bds 35 Newton
 - “ John F carpenter h 310 River
 - “ John F S gardener b 6 Flood
 - “ Katharine at W W Co bds 991 Main
 - “ Lawrence J died Oct 15 1914

Largest Assortment of Cut Flowers and Potted Plants
IN WALTHAM, AT

J. T. SILMAN, Florist

194 MOODY ST., WALTHAM, MASS.

They like to Photograph Babies at the

WEBSTER STUDIO

85 MOODY STREET,

WALTHAM

WALTHAM [1915] DIRECTORY

317

Riley

- “ Lawrence J Jr rem to Port Angelus Wash
- “ Mary operative b 10 Guinan
- “ Mary E at W W Co b 20 Curtis
- “ Mary J bds 14 Curtis
- “ Mary M clerk b 46 Cedar
- “ Patrick gardener h 10 Guinan
- “ Patrick J b 10 Guinan
- “ Rose E stitcher b 310 River
- “ Thomas J buyer 135 Moody h 132 South
- “ Wallace driver 587 Lexington b do
- “ William at B Mfg Co h 35 Newton
- “ William M carpenter b 310 River
- “ see O'Reilly

Rimmele Bertrand h 38 Hammond

- “ Otto B police b 38 Hammond

Rines James chauffeur h Violet Hill

Ring Charles W harnessmaker h 11 Wellington

- “ Charles W Jr auto repairer b 11 Wellington
- “ David S at W W Co h 9 Chester av
- “ Ella F at W W Co bds 21 Adams
- “ Frank A hoseman Engine No 2 b 11 Wellington
- “ John D shipper b 11 Wellington
- “ Mary E at W W Co rms 31 Floyd
- “ Millard paper worker h 80 Fiske av
- “ Norine b 11 Wellington

Ripley Ansel A dial maker W W Co h 155 Adams

- “ Benjamin L machinist W W Co h 208 Charles
- “ Marion L clerk bds 208 Charles

Rippin Ernest at W W Co h 144 Bacon

Risdon Frank A rem to New Rochelle N Y

Ristuccia Antonio fruit 108 Moody h 59 Pine

- “ John fruit 347 Moody h 230 do
- “ Joseph fruit 232 Moody h 230 do
- “ Lawrence fruit 359 Moody h do

Ritey Ernest C clerk 161 Moody h 24 Chestnut

Ritchey Henry D restaurant h 149 Adams

Rivers Ralph D clerk 907 Main rms 40 Banks

RIVERSIDE DELICATESSEN STORE (John H Moss)

84 Moody See page 10

RIVERSIDE LAUNDRY The V P Ratzburg gen mgr
36 Woerd av See side lines

Riverview Cafe, M F Goodwin mgr 204 Prospect

Rix Le Arthur mgr 30 Moody h 154 Myrtle

Rizzo Frank laborer h 41a Calvary

- “ Joseph laborer h 213 Newton

Roach Anthony laborer h Foundry av

FLAT WORK

WET WASH

DRY WASH

FINISHED WORK

RIVERSIDE LAUNDRY

BEST BY TEST

TELEPHONE
1057-R

HARTCO PURE GUM TUBES

BUILT FOR SERVICE

HARRY B. HARTLEY

92 MOODY STREET,

WALTHAM, MASS.

HATHAWAY'S BREAD
Leader for 38 Years
BEST BREAD BAKED

NEW ENGLAND COAL CO., WALTHAM
- BURN FULTON'S COAL
 Yard & Office, NEWTON ST. Branch Office, 179 MOODY ST.

318 WALTHAM [1915] DIRECTORY

Roach

- " Ashley E carpenter h 403 Crescent
- " Charles F machinist b 145 Bright
- " Daniel molder h 145 Bright
- " Daniel J machinist b 145 Bright
- " Frederick J helper bds 14 Guinan
- " George W machinist bds 145 Bright
- " Gerald F driver b 19 Friend
- " Gertrude at W W Co bds 14 Guinan
- " John bricklayer h 157 Myrtle
- " John driver Waltham Coal Co h 14 Guinan
- " Katherine dressmaker b 19 Friend
- " Louis J. carpenter h 106 Charles
- " Margaret widow Thomas h 32 Lexington
- " Martin at Metz Co b 81 Ash
- " Mary at W W Co rms 61 Lowell
- " Minnie bookkeeper B b 19 Friend
- " Patrick h 19 Friend
- Roark H Alton osteopath 787 Main h do
- Robbins Albert F watch tool maker 85 Moody rms 4
Walnut
- " Asa F at W W Co h 20 Orange
- " Charles W at W B & D Wks h 3 Fuller
- " Chester C at W W Co h 860 Main
- " Clifford W machinist h 89 Myrtle
- " Harry W pressman 78 Moody h at Watertown
- " John C vice pres Metz Co h 39 Derby [ington
- " M Louise teacher R E Robbins school bds at Lex-
- Robertie Paul P at W W Co h 28 Prospect
- Roberts Albert E toolmaker bds 5 Mt Pleasant
- " Chester rms 51 Adams
- " Douglas J hairdresser h 184 Charles [20 Lafayette
- " Dudley lawyer and clerk Second District Court h
- " Emma J died Jan 16 1914
- " Estella stenographer B bds 184 Charles
- " Eva widow William h 540 South R C
- " Florence b 45 Highland
- " Henry D grease collector h 41 Common
- " Jennie at W W Co h 71 Cushing
- " John & Son Co, William F Keith treasurer paper
mfrs South near Weston line
- " Mary P widow William A h 134 Summer
- " William G carpenter h 45 Highland
- " William H conductor B & M b 134 Summer
- Robertson Alice G widow John Q h 14 Laurel av
- " Annie F stenographer bds 261 Charles
- " Asa E painter h 125 Charles

MISS SIMMONS
Public Stenographer and Bookkeeper
 TYPEWRITING AND COMPOSITION WORK
 TRUST CO. BLDG., WALTHAM, MASS.

Office } Tel.
 Res. } Conn.

RUANE, Florist

Phone and Mail Orders receive prompt and personal attention
121 Moody St., Phone 1103 Waltham

WALTHAM [1915] DIRECTORY

319

Robertson

- " Charles at Metz Co h 6 Woerd av
- " Daniel conductor h 9 Sharon
- " George A clerk P O 134 Moody h 204 Charles
- " Irving G brassworker rms 38 Francis
- " John at Metz Co b 6 Woerd av
- " John Q died
- " Margaret b 6 Woerd av
- " Mary E telephone operator 16 Spring b 204 Charles
- " Nellie b 6 Woerd av
- " Nora widow John H grocer 261 Charles h do

Robichaud Angus P driver 145 Felton

- " Edward T carpenter h 78 Central
- " Fred rem from city
- " Peter b 145 Felton

Robie Walter E bookkeeper B h 26 Spruce

Robillard Rose A dressmaker 304 River h do

Robinshaw Benjamin clerk h 6 Massasoit av

- " Joseph N machinist h 12 Brown's av
- " Louise at W W Co bds 880½ Main
- " Peter L carpenter h 880½ Main

Robinson Annie L widow Henry L bds 87 High

- " Charles A watchmaker h 88 Washington av
- " Dean K at W W Co rms 215 Robbins [Church
- " Frederick I (J F & F I Robinson) 659 Main h 132
- " George F died July 11 1914
- " Helen A widow George h 152 Brown
- " Henry W bicycles 152 Moody h 87 High
- " James A milk 1309 Main h do
- " James N at W W Co h 77 Brown
- " Jennie E clerk W W Co bds 152 Brown
- " John lather rms 15 Pine

ROBINSON J F & F I insurance and real estate 659 Main See page 15

- " Mary B teacher N Grammar school b 49 Howard
- " Robert R machinist h 5 Rumford av C P

Roche John J machinist h 28 Lexington

- " Margaret widow Thomas P h 32 Lexington

Rock William F pool 224a Moody h 58 Robbins

Rockwell Annie H Mrs chiropody 184 Moody h do

- " Harry N h 184 Moody
- " Lincoln K signal man h 18 Maple
- " Mildred bookkeeper 681 Main rm 21 b 41 Chestnut

Rockwood Marion teacher High school b 26 Hammond

Roderick Benjamin at Metz Co h 100 Cushing

- " Rosa Mrs h 100 Cushing

Rodier Calixte machinist h 85 Francis

MARCY COAL CO.

Dealers in Coal, Wood, Hay and Straw
Lime and Cement

33 MOODY ST., Telephone 8 WALTHAM, MASS.

Call 1057-R
IF IT'S LAUNDRY SERVICE
RIVERSIDE LAUNDRY

CHARLES J. O'DONNELL

Real Estate and Insurance

210 MOODY ST., TEL. CONN. WALTHAM

320

WALTHAM [1915] DIRECTORY

Rodier

- " John P at W W Co rms 82 Chestnut suite 6
- " Joseph machinist b 85 Francis
- Rodman Eric at Metz Co h 100 Cushing
- Roe L Scott insurance b 60 Curtis
- Roesger Celia T Mrs h 169 South
- " Marion at W W Co b 169 South
- " Roger M dial painter rms 87 Riverview av C P
- " Simeon O iron molder h 20 Hammer
- Roff Antoinette teacher bds 14 Wellington
- Rogers Amos L carpenter h 125 Charles
- " Andrew b 4 Bolton
- " Andrew J painter h 4 Bolton
- " Artemas B hairdresser b 20 Hammond
- " Atherton W mfr h 74 School
- " Bernard W restaurant h 7 Pine
- " Charles E clerk B & M h 26 Warren av
- " Charles H toolmaker h 94 High
- " Charles L operative b 94 High
- " Daisy at W W Co bds 94 High
- " Daniel driver W C Co b 118 School
- " Edward R died March 20 1915
- " Ella clerk 101 Moody bds 10 Highland av
- " Ethel at W W Co bds 10 Highland av
- " Frank L salesman h 21 Irving
- " Fred W paper hanger h 20 Hammond
- " George W driver Engine No 1 h 248 Brown
- " Georgie A bds 248 Brown
- " Granville F salesman B h 215 Brown
- " Harold W private sec bds 21 Irving
- " Harry F baker 10 Highland av b do
- " Henry laborer b 4 Bolton
- " Hugh machinist rms 15 Pine
- " James H at Metz Co b 13 Hartwell
- " John foundryman bds 157 Felton.
- " John B paper hanger h 31 Vernon
- " John H at W W Co h 17 Brown's av
- " John J laborer h South near City Home
- " Joseph J mechanic b 118 Felton
- " Josephine at W W Co bds 118 School
- " Julia A operative rms 144 School
- " Margaret Mrs housekeeper h 96 Bacon
- " Mary widow Patrick E h 157 Felton
- " Mary Mrs milliner 237 Moody b 103 Adams
- " Mary E b 52 Guinan
- " Mary E clerk b 157 Felton
- " Mary L at W W Co bds 118 School

FLOWERS for WEDDINGS and FUNERALS
AT THE SHORTEST POSSIBLE NOTICE, AT

J. T. SILMAN

194 MOODY STREET,

WALTHAM, MASS.



Rogers

- “ Olive M widow John at W W Co bds 49 Alder
- “ Rosetta C died Feb 19 1915
- “ Rufus W carpenter h 21 Irving
- “ Smith C (Whittemore & Rogers) h 6 Orange
- “ Thomas H driver Joseph A Slauenwhites, Lincoln bds do
- “ Thomas H machinist h 118 School
- “ Thomas H Jr driver b 118 School
- “ William F at W W Co h 10 Highland av
- “ William H at W W Co h 13 Hartwell
- “ William L foreman st dept h 50 Alder
- Rohdin Hilmer widow h 14 Highland
- “ Robert at E H W Wks h 14 Highland
- Rohonnan Emil metal worker rms 267 Crescent [R C
- Rollins Frank H baggage master B & M h 60 Turner
- “ Leo machinist bds 60 Turner R C
- “ Ralph C at W W Co h 13 Cabot
- “ Thomas G at W W Co h 322 Moody [rd h do
- “ Walter A builder Stanley road cor Chester Brook
- Rollinson Margaret Mrs h 96 Charles
- “ Thomas H musical editor B h 126 Chestnut
- Ronkannen George A at Metz Co rms 39 Brown
- Rook Belle M at W W Co h 434 Moody
- Roome William H mgr 657 Main h 43a Howard
- Rooney Annie M widow John F h 17 Warren av
- “ Elizabeth E b 163 Summer
- “ Ellen widow Patrick b 79 Fiske av
- “ Francis ticket seller 16 Elm b 17 Warren
- “ Francis P at W W Co h 34 Francis
- “ Frank chauffeur b 25 Pond
- “ John carpenter at Metz Co b 16 Ripley
- “ John A laborer b 25 Pond
- “ John F bookkeeper bds 20 Pond
- “ John F died Dec 8 1914
- “ John F Jr ticket seller b 17 Warren av
- “ Joseph at W W Co h 79 Fiske av
- “ Joseph H bookkeeper h 25 Pond
- “ J Aloysius salesman B b 20 Pond
- “ Katherine widow John J h 34 Francis
- “ Margaret widow William h 86 Exchange
- “ Martin janitor St Mary’s Parochial school h 25 Pond
- “ Martin Jr hostler b 25 Pond
- “ Mary bds 25 Pond
- “ Mary at W W Co bds 110 School
- “ Mary J b 20 Rooney
- “ Mary T nurse 79 Fiske av rms do

Call 1057-R

IF IT'S LAUNDRY SERVICE

RIVERSIDE LAUNDRY

HARRY B. HARTLEY
AUTO SUPPLIES
 92 MOODY ST., WALTHAM, MASS.

HATHAWAY'S BREAD
Leader for 38 Years
BEST BREAD BAKED

NEW ENGLAND COAL CO., WALTHAM, MASS.
BURN FULTON'S COAL
WE SELL THE JEDDO AND LATTIMER

322

WALTHAM [1915] DIRECTORY

Rooney

- “ Michael roofer h 16 Ripley
- “ Nora C stenographer rms 79 Fiske av
- “ Patrick H sexton St Mary's church h 112 School
- “ Patrick J machinist h 198 Chestnut
- “ Thomas clerk 109 Moody
- “ Thomas student bds 16 Ripley
- “ Thomas M at W E W Co h 43 Harvard
- “ Thomas T clerk h 85 Pond
- “ William F grocer 15 and 17 Lexington and sexton
St Mary's Catholic church h 20 Pond
- “ William J student bds 20 Pond
- “ William L stenographer bds 25 Pond
- “ William S clerk B b 79 Fiske av
- “ William W stenographer b 25 Pond

Roper John M rem to Medford

Rose Abraham J upholsterer 645 Main h 740 do

- “ Eleanor A b 73 Bacon
- “ Frank laborer h 88 Charles
- “ Joseph A machinist h.73 Bacon
- “ May dressmaker 73 Bacon b do
- “ Mildred teacher R E Robbins school h at Concord
- “ M Estella music teacher 188 Hammond b do
- “ Norman J carpenter and builder rear 24 Lexington
h 188 Hammond [liams

Rosenberg Edward shoe repairer 175 School h 11 Wil-

Rosenquist Carl at Metz Co h 98 Cedar

Rosetta Joseph fruit 625 Main h 17 McKenn

Ross Alexander died April 11 1915

- “ Annie widow Richard h 6 Fern
- “ Edward R teamster h 201 Felton
- “ Elizabeth hairdresser b 75 Adams
- “ Euphemia R widow Charles h 51 Adams
- “ George B restaurant bds 8 Colby av
- “ John W dial driller b 6 Fern
- “ Letitia widow Alexander h 75 Adams
- “ Letitia E bds 75 Adams
- “ Lillian A stenographer 3 Moody rm 4 b 75 Adams
- “ Malcolm C at W W Co h 15 Pond
- “ Willard at W W Co rms 25 Chester av

Rossi Giuseppi laborer h 101 Felton

Rotler Arthur instructor M S F M b do [tle

Rottenberg Benjamin provisions 364 Moody h 120 Myr-

Roulo Louis G clockmaker h 24 Elson rd

- “ Marion student bds 24 Elson rd

Rourke Annie E died April 20 1914

- “ Belle at W W Co h 434 Moody

MISS SIMMONS

Public Stenographer and Bookkeeper

TYPEWRITING AND COMPOSITION WORK

TRUST CO. BLDG., WALTHAM, MASS.

Office } Tel.
Res. } Conn.

RUANE, Florist
Flowers for All Occasions
121 Moody St., Phone 1103 Waltham

WALTHAM [1915] DIRECTORY 323

- Rourke**
 " Harry J clerk Moody cor Chestnut b 70 Chestnut
 " John M engineer h 11 Whitecomb
 " J William at W W Co h 90 Alder
 " Margaret clerk 109 Moody b 32 McKenn
 " Mary widow Michael J h 63 Exchange
 " Michael laborer h 32 McKenn
 " Michael H at W B & D Wks h 70 Chestnut
 " see O'Rourke
- Rowe** Arthur W at E H W Wks b 17 Elm suite 4
 " Edgar S engineer Pumping station No 2 off South h 276 South
 " Elbridge G at W W Co h 56 Turner
 " Henry T h 4 Adams
 " Margaret widow Alexander b 162 Ash
 " Marion E nurse b 31 Cherry
 " Robert at Metz Co rms 27 Alder
 " Willard A at W W Co bds 31 Cherry
 " Willard M dentist 3 Moody rm 10 h 322 Bacon
 " Winfield F at W W Co h 31 Cherry
- Rowell** Clara widow John K h 120 Lowell
 " Elizabeth B widow William B h 141 Dale
 " Henry K died August 9 1914
 " Lena S bds 924 Main
 " May widow Henry K h 135 Dale
- Rowland** Grace Mrs rms 9 Dexter
- Roy** Felix foreman D & F Mfg Co h at Watertown
 " Joseph laborer h 41 Hall
 " Norman B machinist h 173 Grove
- Royal** Elmer E chauffeur h 18 Washington av
- Royle** Ernest at W W Co h 63 Bedford
 " Gladys at W W Co b 113 Crescent
 " Harold at W W Co h 96 Orange
 " Percy at E H W Co h 16 Sterling rd [340 Moody
- Roy** Clarence W clerk Waltham Co-operative Bank b
 " Fred W at W W Co h 340 Moody
- Ruane** Agnes clerk b Waverley Oaks rd
 " Annie E bookkeeper bds Michael Ruane's, Waverley Oaks road
 " Bridget widow Thomas h 125 Felton [Oaks rd
 " Ellen M at W W Co b Michael Ruane's Waverley
 " Helen at P B X operator 56 Felton b 125 do
 " Joseph florist b Waverley Oaks rd
- RUANE MATTHEW F** florist 121 Moody b Waverley Oaks rd See top lines
 " Michael farmer h Waverley Oaks rd [rd
 " Sarah M clerk bds Michael Ruane's, Waverley Oaks

FLAT WORK
 WET WASH
 BEST BY TEST
 DRY WASH
 FINISHED WORK
RIVERSIDE LAUNDRY
 TELEPHONE 1057-R

MARCY COAL CO.
 Dealers in Coal, Wood, Hay and Straw
 Lime and Cement
 33 MOODY ST., Telephone 8 WALTHAM, MASS.

CHARLES J. O'DONNELL

AUTOMOBILE FIRE INSURANCE ACCIDENT LIFE

210 MOODY ST.,

Tel. Conn.

WALTHAM

324

WALTHAM [1915] DIRECTORY

- Ruben Max furniture h 145 Ash
" & Griff (Max and Samuel Griff) furniture 691 Main
Rudden Martha H widow Hugh bds Lowell
Ruffsedge Percy conductor rms 50 Russell
Rugg Sarah J widow William L h 57 Chestnut
Ruggles Charles W watchmaker h 146 Robbins
" Chester A automobile repairing 146 Robbins h 152 do
" Olive b 146 Robbins
RUNKLE JOHN C vice pres Barrett Mfg Co 35 Wendell B h Cedarcrest Trapelo rd See back cover
Rupp Joseph carpenter h 117 South
" Joseph Jr leather worker b 117 South
" Winefred operative bds 117 South
Rushton John W foreman W W Co h 60 Curtis
Russell Alexa nurse h 37 Banks
" Charles H locksmith B h 58 Hollace near Beaver
" Charles T at W W Co h 55 South
" Ethel M stenographer B bds 108 Vernon
" Frederic J physician M S F M h Trapelo road
" Harriet b 21 Newton
" Harry A foundryman h 55 Ash
" Ida M stenographer B b 108 Vernon
" Jed J at W W Co rms 5 Alder
" J Charles at W W Co rms 5 Alder
" Leslie A clerk W E W Co bds 108 Vernon
" May G at W W Co b 108 Vernon
" Ruth B clerk b 58 Hollace near Beaver
" Silas V at W W Co b 108 Vernon
" Theodore L rem from city
" William M clerk h 108 Vernon
Russi Antonio at W B & D Wks h 117 Willow
Russo Andrew J barber 82 Moody h 33 McKenn
" Angelo fruit 215 Moody h 12 Hall
" Felix A fruit 891 Main h 885 do
" John h 177 Newton
" John operative bds 101 Central
" Lawrence clerk 891 Main bds Hall
" Louis shoemaker 11 Elm h 197 School
" Salvatore clerk 891 Main bds Hall
" Tom laborer h rear 18 Calvary
Rust William baker 221 Moody
Rustafjaill De Mrs h Leslie House end Greenwood lane
Ruttelli John operative rms 81 Pine
Rutter Abby B bds 21 Wyman
" Fannie M widow Francis h 17 Linden
" Frederic P h 21 Lyman [17 Linden
" Katherine B asst treas W T S Nurses 764 Main b

Largest Assortment of Cut Flowers and Potted Plants
IN WALTHAM, AT

J. T. SILMAN, Florist

194 MOODY ST.,

WALTHAM, MASS.

Children's Photographs

W. A. Webster, 85 Moody Street
Waltham, Mass.

WALTHAM [1915] DIRECTORY

325

Rutter

- " Robert P city auditor h 82 Fiske
- Ryan Albert M h 19 Hammond
- " Alberta C housekeeper 19 Hammond
- " Alice L clerk bds 2 Plympton av
- " Anneta stenographer bds 195 Grove
- " Annie widow William h 74 Church
- " Augusta died Oct 20 1914
- " Bros (Michael J and W F Ryan) grocers 108 New-
ton [lor
- " Charles A cloth inspector W B & D Wks h 116 Tay-
- " Charles R hairdresser 623 Main h 17 Elm suite 6
- " Cornelius supt Calvary Cemetery end John h do
- " Dennis spinner h rear 177 Willow
- " Elizabeth housekeeper 73 Taylor
- " Elizabeth telephone operator W B & D Wks b Grove
- " Ellen widow John h 2 Plympton av
- " Esther asst bookkeeper b 195 Grove
- " Everett E state police h 213a Moody [Middle
- " Frank J editor (The Watch) 661 Main rm 2 h 31
- " Frank P gardener h 30 Calvary
- " Helen F nurse h 274 School
- " Henry M postal clerk h 19 Boynton
- " Ida A (Ryan & Luscomb architect 681 Main bds 19
Hammond [ton
- " James blacksmith Waltham Forge h at West New-
- " James farmer h off Lincoln near Lincoln line
- " James insurance agent h 8 Highland
- " James A auto repairer b 83 Francis
- " James S laborer h 115 Hammond
- " John laborer h 16 Clinton
- " John F laborer h 2 School av
- " John J laborer h 83 Francis
- " John J Jr helper b 83 Francis
- " John T plumber h 269 Brown
- " John W laborer h 22 Lawton pl
- " Joseph clerk bds 16 Clinton
- " Joseph stenographer b 31 Middle
- " Joseph A molder b 2 Plympton av
- " Joseph A clerk 4 Oak b 3 Gorham
- " Joseph D machinist h 2 School av
- " Joseph J clerk 208 Moody bds 16 Clinton
- " Julia operative bds 20 Cutter
- " Katherine A clerk b 3 Gorham
- " Katherine M clerk 135 Moody b 3 Gorham
- " Loretta student b 20 Cutter
- " Mabel F teacher T R Plympton school b 19 Hammond

All Standard Makes of Tires in Stock

HARRY B. HARTLEY

92 MOODY ST.,

WALTHAM, MASS.

Call 1057-R
For a SNOW WHITE Damp WASH
RIVERSIDE LAUNDRY

HATHAWAY'S BREAD
Leader for 38 Years
BEST BREAD BAKED

**TO GET THE BEST YOU WILL HAVE TO
 BURN FULTON'S COAL**
 Yard and Office, NEWTON ST., WALTHAM
 Branch Office, 179 MOODY ST.

326 WALTHAM [1915] DIRECTORY

- Ryan
- " Margaret b 136 Felton
 - " Margaret widow Patrick E h 31 Middle
 - " Martin J bookkeeper bds 70 Pine
 - " Martin J clerk h 136 Felton
 - " Mary at W W Co bds 20 Cutter
 - " Mary J maid 20 Pond bds do
 - " Michael H molder h 195 Grove
 - " Michael J driver h 179 School
 - " Michael J (Ryan Bros) 108 Newton h 116 Taylor
 - " Patrick J h 108 Cushing
 - " Patrick J gate tender h 73 Taylor
 - " Patrick J molder h 26 Oak
 - " Percy W at W W Co h 151 Brown
 - " Sarah bds James Ryan's Lincoln st
 - " Thomas G helper b 20 Cutter
 - " Thomas H carpenter h 20 Cutter
 - " Timothy carpenter h 20 Cutter
 - " Timothy F clerk b 20 Cutter
 - " T Frank auditor O'H W D Co h 52 Pond
 - " Vera clerk assessors office City Hall b 274 School
 - " Warren M city forester h 86 Howard
 - " William F (Ryan Bros) 108 Newton b 98 do
 - " William H clerk 665 Main bds 136 Felton
 - " & Luscomb (Ida Annah Ryan and Florence H Luscomb) architects Lawrence bldg 681 Main rm 10
- Ryberg Anna J Mrs h 422 Moody
- " Carl bds 422 Moody
 - " John b 422 Moody
 - " Lena bds 422 Moody
 - " Mildred bds 422 Moody
 - " Sven h 422 Moody
- Ryder Bridget widow John h 43 Exchange
- Ryon Eppa H inventor h 85 Riverview av C P
- " Tracy B b 85 Riverview av C P
- Sabastiano Orefice laborer h 83 Felton
- Saben Ashby at W W Co h 114 Alder
- " Ida J widow Thomas h 129 Brown
 - " Jennie rem to Wellesley
- Safford Carl M music teacher bds 243 Ash
- " DeLoid watchmaker h 265 Robbins
 - " Edward A asst foreman W W Co h 243 Ash
- Sagel Eva L at W W Co bds 12 Robbins
- " Wilber J carpenter h 12 Robbins
- Sago Stephen grocer 27 Calvary h do [h 436 Main
- St George Christopher F master mechanic B Mfg Co

MISS SIMMONS
Public Stenographer and Bookkeeper
 TYPEWRITING AND COMPOSITION WORK
 TRUST CO. BLDG., WALTHAM, MASS.

Office } Tel.
 Res. } Conn.

RUANE, Florist

Wedding Decorations and Funeral Designs a Specialty
121 Moody St., Phone 1103 Waltham

WALTHAM [1915] DIRECTORY

327

St George

- “ Leslie paymaster b 436 Main
- “ S Emmet student b 436 Main
- “ William electrical engineer b 436 Main
- St Germain Anthony laborer h 15 Noonan
- “ Arthur motorman h Colburn near Stow
- “ Bruno carpenter h 205 Grove
- “ Nolo driver b Joseph A Slauenwhite's, Lincoln st
- St Jacques Marie at W W Co rms 139 Adams
- “ Rose at W W Co rms 139 Adams
- St Peter Alexander bds 20 Fern
- Salamone Felix at W W Co bds 14 Bedford
- “ Joseph hairdresser 128 Prospect h 217 Felton
- “ Michael stone cutter h 14 Bedford
- “ Michael Jr leather finisher bds 14 Bedford
- Salamoni Jim laborer h 22½ Felton
- Salesbury Jessie Mrs bds 63 Washington av
- Salisbury Arthur C at W W Co h 183 Adams
- “ Elzina M widow Martin G h 183 Adams
- “ Herbert S at W W Co h 18 Chester av
- Salokanzis Alva laborer h 182 Prospect
- Salone Charlie laborer bds Joseph A Slauenwhite's Lincoln
- Salter Chesley F driver h 127 Brown
- Saltin Verner painter h 3 Pratt av
- Saltmarsh Ella bds Greenwood lane
- Salvation Army 44 Spruce
- Salvatore Antonio farm hand b N E Smith, Lincoln st
- “ Gullotti shoe repairer 343 Moody
- Salvucci ——— h off Lexington near Lake
- Sampson Abby E Mrs h 157 Lowell
- “ Charles E printer h 99 Crescent
- “ Mary G widow Samuel E bds 105 Pine
- Samuels Philip lawyer 118 Moody h 103 Harvard
- Sanborn Adella rem to Boston
- “ Sarah bds 102 Alder
- Sandall Louis at W W Co rms 55 Taylor
- Sanderson Albert foreman J L T Mfg Co h Ridgewood ter
- “ Alexander T at W W Co h 302 Crescent
- “ Almeda C widow John L bds 318 Moody
- “ Annie M Mrs lunchroom 88 Woerd av C P h do
- “ Arthur J musician bds Ridgewood ter
- “ A Gertrude teacher bds 111 Lincoln
- SANDERSON EDMUND L** (Waltham Machine Works)
Newton cor High b 111 Lincoln See page 3
- “ Edward P pres Waltham Trust Co and hardware B
h 446 Main
- “ Elizabeth at W W Co bds 54 Turner
- “ Ella O h 111 Lincoln

FLAT WORK

WET WASH

BEST BY TEST

DRY WASH

FINISHED WORK

RIVERSIDE LAUNDRY

TELEPHONE
1057-R

MARCY COAL CO.

Dealers in Coal, Wood, Hay and Straw
Lime and Cement

33 MOODY ST., Telephone 8 WALTHAM, MASS.

CHARLES J. O'DONNELL

Real Estate and Insurance

210 MOODY ST., TEL. CONN. WALTHAM

328

WALTHAM [1915] DIRECTORY

Sanderson

- " Ellen H widow Arthur h 314 Crescent
- " Emma J rem to Wellesley Farms
- " George A machinist h 38 Francis
- " Grace M clerk bds 334 Crescent
- " Horace A carpenter and builder 78½ Russell h do
- " Horace M florist and market gardener 111 Lincoln h do
- " Howard A at Metz Co bds 434 Moody
- " Isabell widow Emery h 82 Dale
- " John L supt h 37 Highland
- " Lowell died March 15 1915
- " Mary E widow George O bds 38 Francis
- " Maud L telephone operator bds Ridgewood ter
- " May E asst librarian 15 Moody bds 111 Lincoln
- " Melville A dentist 27 Moody rm 1 h 302 Crescent
- " Mildred L died Oct 15 1914 [Lincoln
- " Nathan H civil engineer 47 Winter B h Violet Hill,
- " Penberthy at W W Co h 434 Moody
- " Philip at W W Co bds 334 Crescent
- " Robert H salesman B h Ellison rd
- " Ruth D teacher bds 82 Dale
- " Samuel at W W Co h 88 Woerd av C P
- " Samuel Jr clerk bds 88 Woerd av C P
- " Waldo T bds 82 Dale

Sandin Waldemar laborer h 17 Gorham

Sanger Chester H salesman h 5 Walnut

" Edward C wheel turner bds 17 Bacon

" Martha L Mrs h 17 Bacon

" Paul A clerk h 201 Hammond

Santamaria Stephen laborer h 2 Elm ct

Santi John at Metz Co bds 187 Brown

" Joseph at Metz Co bds 187 Brown

" Oscar at Metz Co bds 187 Brown

" Uno at Metz Co h 187 Brown

Santti ——— h 58 Myrtle

Sargent George clerk rms 77 Dale

" J Proctor h 13 Howard

" Raymond A clerk George Barker Lumber Co 118 Bacon h 34 Bank

SARGENT & HAM automobile bodies and repairs 26-30

Bowker Boston See page 668

Sasseville Natalie widow Adelard milliner 210½ Moody bds 75 Alder

" Regina L milliner 210½ Moody bds 75 Alder

Sattanstill Frances M operative bds 33½ Russell

" Mary widow Edward H bds 33½ Russell

Flowers Telegraphed to all parts of the World

Send Your Friend Flowers by this System

MEMBER OF THE INTERNATIONAL FLORISTS' ASSOCIATION

J. T. SILMAN, Florist

194 MOODY STREET.

WALTHAM, MASS.



- Saul Charles driver h 12 Harvard
 " Charles T optician h 45 Chestnut
 " Edwin U at W W Co rms 47 Fiske
 Saulnier Arsene G overseer B Mfg Co h 18 Orchard av
 " Elmer T asst supt B Mfg Co h 86 Church
 " Grace E at W W Co bds 82 Gardner
 " Wilfred F h 8 Adams
 Saunders Agnes C Mrs h 227 Ash [h 246 Main
 " Charles H mgr Hathaway's Bakery Elm cor Benefit
 " Edmund R clerk W B & D Wks bds 246 Main
 " Edward C at W W Co h 23 Chester av
 " Edward J city foreman h 50 Hammond
 " Eliza J nurse bds 89 Ash
 " Mabel L nurse rms 61 Smith
 " Margaret widow William E h 61 South
 " Mary A nurse bds 61 South
 " Samuel H electrician h 128 Russell
 " Theodore E at W W Co bds 157 Crescent
 " William R carpenter bds 61 South
 Savage John F horseshoeing 870 Main h 44 Harvard
 Savick John baker h 12 Calvary [233 Moody
 Saville Henry M Rev rector Church of the Ascension h
 Savory Katherine P widow David M h 159 Summer
 " Robert L clerk bds 159 Summer
 Savoy John C carpenter h 606 Lexington
 " Joseph C carpenter h 542 Lexington
 " Lottie Mrs book sewer 621 Main
 " Louise forewoman bds 542 Lexington
 Sawin Arthur L inspector W W Co h 38 Myrtle
 " Arthur L Jr bds 38 Myrtle
 " Charles A machinist h 34 Robbins
 " Emily S widow John C h 44 Dexter [Dexter
 " John W janitor Kingsbury Hall 156 Moody bds 44
 " Minnie M clerk W W Co bds 44 Dexter
 " Vera R music teacher 34 Robbins bds do
 Sawtelle George M clerk B h 117 Plympton [Plympton
 " Grace H teacher Chauncey Newhall schools bds 117
 " Jennie died Feb 8 1915
 " William R at W W Co h 79 Cherry
 Sawyer Addison G died Feb 8 1915
 " Alfred H pres Judson L Thomson Mfg Co h at Boston
 " Charles (44 Washington av) rem to Newton
 " Charles A machinist bds Green near Main
 " Ethel M teacher T R Plympton school bds 188 Brown
 " Eva L at W W Co rms 145 Brown
 " Fred W at W W Co h 92 Maple
 " Ida B widow Addison G h Green n Main
 " Rachel student bds Green near Main

Call 1057-R
 IF IT'S LAUNDRY SERVICE
 RIVERSIDE LAUNDRY

HARRY B. HARTLEY
AUTO SUPPLIES
 92 MOODY ST., WALTHAM, MASS.

HATHAWAY'S BREAD
 BEST BREAD BAKED
 Leader for 38 Years

NEW ENGLAND COAL CO., WALTHAM, MASS.
BURN FULTON'S COAL
WE SELL THE JEDDO AND LATTIMER

330

WALTHAM [1915] DIRECTORY

Sawyer

“ Waldron E at W W Co h 188 Brown

Saxe Mary A widow Basilus bds 4 Cross

“ Mary L dressmaker 4 Cross h do

Sayers Ellen widow Michael h 171 School

Scammon Bolina R h 30 Lexington

Scanlon Cornelius J city laborer bds 254 River

“ Daniel laborer h 192 Charles

“ Florine bds 192 Charles

“ James laborer bds 145 South

“ Joanna widow John h 254 River

“ John laborer h 15 Cedar

“ John F plumber h 2 Harvard av

“ Mary at W W Co bds 254 River

“ Raymond clerk bds 2 Harvard av

Scenic Theatre (C E Jennings and J J Tally) 16 Elm

Schaeffer Arthur F clerk B bds 94 Vernon

“ Felix armorer at State Armory h 94 Vernon

“ Florence stenographer bds 94 Vernon

“ Mildred M stenographer bds 94 Vernon

Schaffer George W at W W Co h 6 Hammer

Schanberger Joseph driver Muldoon et h 28 Massasoit

Schaufus Arthur L machinist h 81 Cushing

“ August F at Metz Co h 16 Fuller

“ Ernest G printer bds 16 Fuller

“ Frederick A compositor 126 Moody bds 16 Fuller

“ Hugh A machinist h 166 Ash

“ Ida H bds 16 Fuller

Schibici Joseph laborer h 37 Oak

Schemehorn Fay W operative bds 32 Massasoit

“ Jennie Mrs h 32 Massasoit

“ Joseph rem to Wisconsin

Schibici Joseph laborer h 37 Oak

Schlough Bertha stenographer B bds 5 Banks

“ George H student bds 5 Banks

“ Sarah widow J George h 5 Banks

Schmid Mary ladies' hairdresser 103 Moody h do

Schnapp Eugene B at W W Co h 83 Brown

Schneider Charles C at E H W Wks h 59 Cherry

Schofield Freeman R painter h 41b. Hammond

“ Henry A machinist h 195 Newton

“ Russell clerk rms 924 Main

“ Russell J clerk 709 Main h 41b Hammond

Schoorens Forint operative h 378 River

Schott Robert at E H W Wks rms 46 Russell

Schroder Charles E at W W Co h 368 Crescent

“ Dorothy C bds 368 Crescent

MISS SIMMONS

Public Stenographer and Bookkeeper

TYPEWRITING AND COMPOSITION WORK

TRUST CO. BLDG., WALTHAM, MASS.

Office } Tel.
 Res. } Conn.

RUANE, Florist
Flowers for All Occasions
 121 Moody St., Phone 1103 Waltham

WALTHAM [1915] DIRECTORY

331

- Schumacher Harry driver bds 12 Fiske
 Schwartz John S jewelmaker h 289 Moody
 " Morris rem to Lynn
 " William H sales mgr Metz Co h 57 Howard
 Scimcea Vincenzo shoe repairer 146 Moody h 217 Newton
 Scotland Catherine operative bds 76 Exchange
 " James beamer h 76 Exchange
 Scott Annie bds 94 Adams
 " Charles E clerk B & M h 254 Ash
 " Fred carpenter rms 562 Main
 " Mae Mrs at W W Co rms 340 Moody
 " Samuel laborer h 33 Guinan
 Scovill Alvin fireman M S F M bds do
 Scribner Dana P died April 28 1914
 " Harry V apprentice 154 Moody bds 170 Chestnut
 " Henry H druggist h 71 Chestnut
 " Howard N at W W Co h 41 Parmenter rd
 " Lucy A widow Danna P h 722 Main
 " Norman H at W W Co rms 29 Maple
 " Raymond W optician h 408 Crescent
 " Rex G auto repairer bds 170 Chestnut
 " Stephen W at W W Co h 170 Chestnut
 Sorocco Rosina widow Joseph h 60 Cedar
 " Joseph died
 Scully Patrick laborer bds 138 Newton
 Sczeklik Henry farmer h Wyman st
 Seabury Grace F teacher High school h 55 Weston
 " Marion vocal teacher 55 Weston h do
 " Samuel M machinist h 12 Spruce
 Seal Frederick at W W Co rms 19 Crescent
 Searl Samuel A at Metz Co bds 346 Crescent
 Sears Annie L h Beaver cor Lyman
 " Evelyn G h Beaver cor Lyman
 " Francis P treas Columbia National Life Insurance
 Co bds Beaver cor Lyman
 " Helen widow Michael h 171 School
 " Henry S machinist h Lowell Grove
 " Mary P h Beaver cor Lyman
 " Raymond bds Lowell Grove
 " Richard removed to Boston [Lake
 Seaver Jonathan Mercer bone black mfr h Lincoln opp
 Sebastian Giuseppe laborer h 36 Spring
 Sederquist Anton N foreman E H W Wks h 20 Wash-
 ington avenue
 Sedgell Harry at W W Co h 60 Alder
 Seebeck Jean B widow Frederick E h 55 Taylor
 Seely Theodore cashier B & M freight house h 20 Auburn

Call 1057-R For a SNOW WHITE Damp WASH RIVERSIDE LAUNDRY

MARCY COAL CO.
 Dealers in Coal, Wood, Hay and Straw
 Lime and Cement
 33 MOODY ST., Telephone 8 WALTHAM, MASS.

CHARLES J. O'DONNELL

AUTOMOBILE FIRE INSURANCE ACCIDENT LIFE

210 MOODY ST.,

Tel. Conn.

WALTHAM

332

WALTHAM [1915] DIRECTORY

- Seested Arthur L at W W Co bds 122 Lowell
" Charles F at W W Co h 122 Lowell
" Charles F Jr at W W Co bds 122 Lowell
" Vicor at W W Co rms 41 Crescent
Segreve Bella widow William H h 40 Common
" James at W B & D Wks h 72 Cedar
" Thomas removed to Beverly
" William foreman J L T Mfg Co h 21 Friend
Seidel Elizabeth at W W Co h 62 Ash
" Johannah h 62 Ash
" Mary E h 62 Ash
Seikel Hugo B director h Clark lane
Selig Jesse machinist h 2 Turner
" Thomas W died Dec 28 1913
Seneca Cora A widow Henry O h 12 Lowell
" Hazel E stenographer bds 12 Lowell
Senften Henry farm hand Nathan Smiths farm Lincoln
near Lake bds do
Settlestrom Oscar machinist h 166 Adams
Sewall Benjamin B clerk bds 81 Dale
SEWALL CHARLES W insurance and real estate 621
Main h 23 Gilbert See page 16
" Dulcina widow Benjamin B h 81 Dale
" Edward D student bds 81 Dale
" Homer clerk B bds 696 Lexington
" Katherine student bds 81 Dale
" Lulu Mrs h 211b Brown [ington av
Seymour George S clerk Waltham Laundry h 26 Wash-
" Napoleon knitter h 258 Dale
Sgroi Vincenzo hairdresser 13 Mechanic
Shade Clifford driver Muldoon et bds at Newton
" George E driver Muldoon et h at Newton
Shafer Carl A at W W Co h 31 Lawrence
Shahranian Tataos hairdresser 9 Lexington h 259 South
Shain Morris watchmaker 63 Lexington h do
Shakespeare Charles E at J L Mfg Co h r 227 South
" William engraver h 229 South
" William Jr machinist h 229 South
Shallot John machinist bds 31½ Adams
Shank Joseph carpenter h 89 Central
Shanley Francis A clerk bds Lynch's lane
" James gateman B & M h Lynch's lane
" John J machinist bds Lynch's lane
" Lillian A bookkeeper bds Lynch's lane
" Mary F stenographer bds Lynch's lane
Shannon Alice inspector bds 16 Gardner
" Andrew bookkeeper 580 Main bds 16 Gardner

Largest Assortment of Cut Flowers and Potted Plants
IN WALTHAM, AT

J. T. SILMAN, Florist

194 MOODY ST.,

WALTHAM, MASS.

They like to Photograph Babies at the

WEBSTER STUDIO

85 MOODY STREET,

WALTHAM

WALTHAM [1915] DIRECTORY

333

Shannon

" Clarence blacksmith 166½ Moody h 3 Union

" Elinor bookkeeper bds 16 Gardner

" Patrick driver Muldoon ct h 16 Gardner

Shapiro Joseph barber 82 Moody h 42 Grove

" Philip plumbing 577 Main h 571 do

Sharp George laborer h 339 River

SHARPLES DANIEL painter decorator and paper hanger
23 Prospect h do See page 24

" Naomi widow Mark bds 23 Prospect

Shattuck Clayton E telegrapher h 860 Main

" E Maria housekeeper 110 Lexington

" Hazen E at Metz Co bds 161 South

Shaud Robin city teamster h Felton cor Harvard

Shaughnessy Bridget widow Thomas h 21 Friend

" Catherine L forewoman bds 73 River

" Delia maid 542 Main bds do

" Edward laborer bds 1 Lynch's lane

" Frank at Metz Co h rear 16 Calvary

" Hugh clerk bds 21 Friend

" James bds 21 Friend

" James A supt B bds 15 Pine

" John bds 73 River

" John J laborer h 28 Castle

" Margaret at W W Co h 77 Bacon

" Martin operative h 73 River

" Mary student bds 28 Castle

" Michael J granitecutter h School av

" Nellie dressmaker h 77 Bacon

" Thomas driver h 124 Willow

" Thomas J rubbercutter h 28 Calvary

Shaw Henry C steamfitter h 91 Willow

" John F optician h 212 Brown

Shay G Clifford salesman bds 6 Park place

" Ida compositor Music Hall av h at Somerville

" John T millinery 99 Moody h 46 Lyman

" Thomas R carpenter h 6 Park place

Shea Anna at W W Co rms 55 Brown

" Annie bds 108 Chestnut

" Catherine at W W Co rms 55 Brown

" Catherine maid 820 Main bds do

" Edward bucklemaker h 44 Curtis

" John F barber 681 Main rm 4 h 78 Grant

" Julia L dressmaker 108 Chestnut h do

" Mary E widow Samuel clerk h 5 Calvary

" Samuel tester bds 5 Calvary

" see O'Shea

FLAT WORK

WET WASH

BEST BY TEST
DRY WASH

FINISHED WORK

RIVERSIDE LAUNDRY

TELEPHONE
1057-R

HARTCO PURE GUM TUBES

BUILT FOR SERVICE

HARRY B. HARTLEY

92 MOODY STREET,

WALTHAM, MASS.

HATHAWAY'S BREAD
Leader for 38 Years
BEST BREAD BAKED

NEW ENGLAND COAL CO., WALTHAM
- BURN FULTON'S COAL

Yard & Office, NEWTON ST. Branch Office, 179 MOODY ST.

334

WALTHAM [1915] DIRECTORY

- Sheard Joe carpenter h 268 Brown
 Shedd A Oswald writer bds 125 Dale
 " Clara L widow George F h 125 Dale
 " Ellen A widow William E bds 119 Dale
 " George G civil engineer h 290 Lexington
 " Harold W mechanical engineer bds 253 Beacon
 " Irving E carpenter bds 119 Dale
 " Prescott G piano tuner bds 125 Dale
 " W Chester electrician 588 Main h 396 Lexington
 Sheehan Cornelius J clerk 161 Moody h 187 Chestnut
 " John J mailman h 78 Grant
 " Lou F prop Hotel Riverside 47 Moody h do
 " Margaret widow John h 77 Rich
 " Timothy F contractor bds Riverside Hotel
 Sheer Aaron tailor h 91 Felton
 " Abe H tailor 8 Lexington h do
 " Louis painter h 130 Charles [coln near Lake
 Sheldon Ernest M musician bds Herbert Sheldon's Lin-
 " Harriet A widow Henry L h Lexington beyond Lake
 " Harry driver Ladder No 1 rms 28 Prospect
 " Herbert P lawyer h Lincoln near Lake
 Shepard Charles J supt P O 134 Moody h 84 Lyman
 " Joseph V carpenter h 35 Beech
 " Lizzie Mrs vice pres Waltham Baby Hospital rear
 751 Main h 84 Lyman
 " Samuel machinist h 5 Derby
 " Sarah E bds 84 Lyman
 Shepherd James W rms 139 Robbins
 " Thomas W mechanical supt h 334 Crescent
 Shepley Mary widow Granville h 164 Brown
 " Thomas crossing tender h 1 River av
 Sheridan Alice book sewer 621 Main
 " Celest T machinist h 27 Central
 " Elizabeth clerk bds 80 Exchange
 " Ellen E widow William J h 80 Exchange
 " Francis L machinist bds 146 Willow
 " Isabella at W W Co bds 27 Central
 " James L bds 68 Massasoit [Newton
 " Jennie M bookkeeper Hutchings Organ Co bds at W
 " Louis P machinist bds 146 Willow
 " Mary operative bds 146 Willow
 " Michael J laborer h 146 Willow
 " Patrick J gardener h 5 Munroe av
 " Philip H chief clerk B h 70 Alder
 Sherlock Fred S machinist rms 31 Spruce
 Sherman Abbie G widow John M h 598 Main suite 4
 " Alice M widow Newton h 59 Hammond
 " Charles H clerk B & M h 17 Liberty

MISS SIMMONS

Public Stenographer and Bookkeeper

TYPEWRITING AND COMPOSITION WORK

TRUST CO. BLDG., WALTHAM, MASS.

Office } Tel.
 Res. } Conn.

RUANE, Florist

Phone and Mail Orders receive prompt and personal attention
121 Moody St., Phone 1103 Waltham

WALTHAM [1915] DIRECTORY

335

Sherman

- " C P h 62 Myrtle
 - " Elizabeth widow Thomas h 38 Oak
 - " Ellen M telephone operator 16 Spring h at Belmont
 - " Frank tinsmith 62 Guinan h do
 - " Henry P real estate 593 Main h 27 Liberty
 - " John florist bds 38 Oak
 - " L Gladys bds 17 Liberty
 - " Mary E bookkeeper 161 Moody bds 65 Robbins
 - " Mildred M telephone operator 16 Spring bds at West
Newton
 - " Willard H sign maker h 80 Chestnut
- Sherwood Albert C at W W Co h 336 Moody

- " Arthur G painter h 18 Cross
- " Frederick laborer bds 1 Mack's court
- " Katherine at W W Co bds 18 Cross
- " Luke C at Metz Co h 400 Moody
- " Mary J printer bds 18 Cross

Shields Agnes widow Patrick h 20 Hammer

- " Celia milliner bds 163 Willow
- " Henry J jewel setter rms 20 Hammer
- " James F painter h 118 Prospect
- " James F Jr at E H W Wks bds 118 Prospect
- " Katherine J piano teacher 163 Willow h do
- " Margaret A clerk bds 163 Willow
- " Martin h 163 Willow

Shirley George M h 23 Harris

- " Jennie A widow George H h 23 Harris
- Shoemith William T machinist W W Co h 14 Dexter
Short Albert E carpenter h 16 McKenn
Shriberg Rose stenographer 157 High bds at Newton
Shumaker Alice W Mrs stenographer Hutchings Organ
Co h at Cambridge

Sianna James laborer h 19 Water

Sibley Edward F machinist h 109 High

- " Gertrude clerk City Hall rm 12 rms 9 Chestnut

SIBLEY RUDOLPH A city veterinary 49 Cherry corner Adams h do See page 21

- " Walter D h 212 Hammond [17 Central
- Sicotte Annie M, Alma M and Leonie M at W W Co b
- " Frederick A laborer bds 17 Central
 - " John A bucklemaker h 21 Middle
 - " Joseph clerk 87 Moody bds 17 Central
 - " Leo J laborer bds 17 Central
 - " Thomas h 17 Central

Sidwell Arthur died March 4 1915

- " Prudence widow Arthur h 17 Lowell

MARCY COAL CO.

Dealers in Coal, Wood, Hay and Straw
Lime and Cement

33 MOODY ST., Telephone 8 WALTHAM, MASS.

Call 1057-R
IF IT'S LAUNDRY SERVICE
RIVERSIDE LAUNDRY

CHARLES J. O'DONNELL

Real Estate and Insurance

210 MOODY ST., TEL. CONN. WALTHAM

336

WALTHAM [1915] DIRECTORY

- Siegel Gertrude clerk bds 103 Harvard
" Simon shoe repairer 117 Charles h 103 Harvard
Sigregorio Salvatore laborer h 69 Oak
Silk Albert E chauffeur h 19 Caughey
Silke Catherine bookkeeper Elm cor Benefit bds 83 Bacon
" John N stenographer B bds 83 Bacon
" M Agnes student bds 83 Bacon
" Thomas teamster 20 Felton h 83 Bacon
Silman Elsie stenographer B bds 32 Brown
" Florence G bds 32 Brown
" George H mgr 89 Moody h 165 River
SILMAN JAMES T florist 194 Moody h 19 Taylor See
foot lines
" Ralph watchmaker bds 32 Brown
" Ralph A at W W Co h 15 Dexter
" Rose W bds 32 Brown
SILMAN SUSIE G MRS grocer and confectionery 89
Moody h 165 River See page 36
" William machinist h 32 Brown [sta
Silsby Charles M clerk B h Beaver near Clematis Brook
Silver Catherine operative rms 23 Pine
" Harvey Edward carpenter h 10 Water
" James laborer bds 11 Lawton pl
" Martin laborer bds 49 Oak
" Mary widow Patrick bds 15 Alder
" Mary T Mrs h 49 Oak
" Sydney A at W W Co h 233 Charles
" Thomas operative h 24 John
" Thomas F operative bds 49 Oak [bldg rms do
Silvernale Solomon janitor Waltham National Bank
Simard Celia widow Augusta h 12 Lexington
" Epiphane P roadmaster at Lowell h 9 Barton
" Henri transitman 637 Main rm 13 bds 9 Barton
" Nelida R music teacher 9 Barton b do
Simeone Bros (Gaetano Simeone) fruit 135 Prospect
" Francisco laborer h 195½ Newton
" Gaetano clerk 135 Prospect bds 10 Sun
" Gaetano (Simeone Bros) h 10 Sun
Simeons Frank grocer 301 River h 195½ Newton
SIMMONS ANNIE E public stenographer and book-
keeper Trust Co bldg bds 457 South See foot lines
and page 662
" Catherine widow Ira B bds 16 Maple
" Elizabeth widow William h 22 Exchange
" Emma B dressmaker rms 331 Crescent
" Ernest L h 54 Orange [Exchange
" Florence E telephone operator 16 Spring bds 22

FLOWERS for WEDDINGS and FUNERALS
AT THE SHORTEST POSSIBLE NOTICE, AT

J. T. SILMAN

194 MOODY STREET,

WALTHAM, MASS.



WALTHAM [1915] DIRECTORY

337

Simmons

- “ Frederick P optician 301 Moody h do
- “ Harry B salesman B bds 146 Robbins
- “ Lewis R stockman 123 Moody bds at Watertown
- “ Mae L clerk E H W Wks bds 22 Exchange pl
- “ Maud M Mrs h 301 Moody
- “ May at E H W Wks bds 22 Exchange
- “ M Ethelda widow William H bds 301 Moody
- “ Richard bookkeeper h 145 South
- “ Sidney A clerk R R M h 457 South
- “ William W finisher W W Co h 144 Robbins

Simon Victore H watchmaker h 57 Lawrence

Simonds Anna M widow John B h 26 Harvard

- “ Hattie M Mrs h 35 Maple
- “ Joel H farmer h Trapelo road
- “ Lena at W W Co bds 129 Brown
- “ Mary A bds 933 Main
- “ Ruby at W W Co rms 135 Brown
- “ Winnie bds 129 Brown

SIMONS PHILIP ladies' tailor 3 Moody rm 8 h at Cambridge See page 38

Simpson Alfred S metalworker h 38 Turner

- “ Bros Co (D and M P) grocer 884 Main
- “ Harry rms 53 Walnut
- “ Helen Mrs bds 58 Robbins
- “ Herbert A pressman h 93 Francis
- “ Herbert Mrs tailoress 694 Main h 93 Francis
- “ Laretta J rms 132 Crescent
- “ Mabel E at W W Co bds 38 Turner
- “ Olive stenographer bds 93 Francis
- “ Susie at W W Co rms 51 Robbins

Sinclair F Edna at W W Co bds 356 Moody

- “ John D jeweler h 79 Adams
- “ Marie E bds 356 Moody
- “ Martha widow James A h 67 Prospect
- “ Ruby R at W W Co rms 132 Crescent
- “ Mary A widow Alexander bds 356 Moody
- “ Sadie at W W Co rms 1 Maple ter

SINCLAIR WARREN real estate 85 Moody h 356 do
See page 35

- “ William R upholsterer bds 67 Prospect

Singer Sewing Machine Co The, James C Heffron mgr
177 Moody

Singleton John machinist h 63 High

- “ Lydia S widow William A h 65 Robbins
- “ William S at W W Co h 61 Robbins

Sione Vincenzo laborer 25 Felton

Call 1057-R

IF IT'S LAUNDRY SERVICE

RIVERSIDE LAUNDRY

HARRY B. HARTLEY
AUTO SUPPLIES

92 MOODY ST.,

WALTHAM, MASS.

HATHAWAY'S BREAD
Leader for 38 Years
BEST BREAD BAKED

NEW ENGLAND COAL CO., WALTHAM, MASS.
BURN FULTON'S COAL
WE SELL THE JEDDO AND LATTIMER

338

WALTHAM [1915] DIRECTORY

- Sisson Rachael D bds 257 Ash
 Sisters of Charity Taylor cor Hall
 " of Christian Education 28 School
 " of Notre Dame 30 Pond and 52 Newton
 Sjoglund Henry at Metz Co bds 80 Ash
 " Swante bucklemaker h 80 Ash
 Sjolund Hjalmar at Metz Co h 46 Myrtle
 Sjostrom Walter W foreman h 184 Chestnut
 Skelton Edna at W W Co rms 135 Brown
 Skinner Alfred C Rev removed to Lowell
 " Ellis L at W W Co h 49 Chestnut
 " Everett R at W W Co h 29 Harvard av
 " Everett R Mrs dressmaker 29 Harvard av h do
 " George C at W W Co h 41 Lowell
 " I May nurse bds 716 Main
 Slauenwhite Herbert machinist h 121 Ash
 " James driver 74 Bacon bds do
 " Joseph A milk Lincoln near Smith h do
 " Wilson driver 3 Stow bds do
 Sleeper Carl G clerk h 271 Charles
SLEEPER GEORGE E architect 8 Underwood park h do
 See page 37
 " Gladys student bds 271 Charles
 " William E traveling salesman h 271 Charles
 Sloan Adrian inspector 141 Milk B h 38 Sterling rd
 " Genevieve at W W Co rms 144 Brown
 " John shoemaker rms 8 Adams
 " Nellie Mrs at W W Co rms 8 Adams
 Sly Augustus B optician 142 Lowell h do
 " Walter J student bds 142 Lowell
 Small Annabell stenographer bds 50 Fiske
 " Charles E engineer h 84 Brown
 " C Hanson machinist rms 7 Chestnut
 " David D removed to Lowell
 " Ferdinand C real estate h 28 Rich
 " Gilbert draftsman bds 428 Lexington
 " Helen stenographer bds 50 Fiske
 " John foreman h 50 Fiske
 " Koran C lawyer 17 Milk Boston h 24 Grant st pl
 " Maria widow James bds 28 Rich
 " Mary stenographer bds 50 Fiske
 " William A bees 38 Washington av bds do
 " William L painter rms 9 Pine
 Smalley Richard bucklemaker h 17 Sun
 Smallwood Frank E dresser tender h 43 Cherry
 Smart Alfred C baker 583 Main h 580 do
 " Ernest E at E H W Wks h 18 Fuller

MISS SIMMONS

Public Stenographer and Bookkeeper

TYPEWRITING AND COMPOSITION WORK

TRUST CO. BLDG., WALTHAM, MASS.

Office } Tel.
 Res. } Conn.

RUANE, Florist
Flowers for All Occasions
 121 Moody St., Phone 1103 Waltham

WALTHAM [1915] DIRECTORY

339

Smart

- “ William H died Aug 17 1914
- Smiley Kenneth W milk 39 Bacon h do
- “ Nora F Mrs reporter 78 Moody h 39 Bacon
- “ Thora F Mrs h 39 Bacon
- Smith Abbie A h 67 Grant
- “ Abbie F widow Henry bds 22 Harvard av
- “ Abby J bds 108 Summer
- “ Adrian asst supt at Watertown rms 13 High
- “ Albert E electrician h 253 Ash
- “ Alberta A at W W Co bds 139 Adams
- “ Alexander R Jr lawyer h Beaver n Lexington
- “ Alfred C printer h 32 Chester av
- “ Alice Mrs bds 269 Charles
- “ Alice C operative bds 37 School
- “ Alice L h 81 South
- “ Annie W bds 243 Linden
- “ Arthur C foreman h 230 Adams
- “ Arthur F at W W Co rms 148 Lowell
- “ Belle Mrs housekeeper 42 School
- “ Bertha L teacher of drawing public schools bds
 Charles F Smith Wyman
- “ Bertram W clerk h 146 Hammond [Watertown
- “ Bessie H teacher Jonathan B Bright school h at
- “ Carl electrician rem to Boston
- “ Carl W expressman bds 44 Hall
- “ Catherine speeder tender bds 272 River
- “ Catherine widow James h 272 River
- “ Charles express 272 River bds do
- “ Charles W at W W Co h 22 Harvard av
- “ Charles C at W W Co bds 63 Cedar
- “ Charles E farmer h Wyman st
- “ Charles F farmer h Wyman st
- “ Charles L insurance agent bds 261 Crescent
- “ Charles W at W W Co h 22 Harvard av
- “ Charlotte H teacher R E Robbins school h at N Camb
- “ Clinton chauffeur bds 749 Main
- “ Corydon S at W W Co rms 145 Adams
- “ Delia milliner rms 20 Middle
- “ Dexter W salesman B h 261 Crescent
- “ Dudley carpenter h 17 Hammond
- “ Edna E clerk W W Co bds 216 Robbins
- “ Edna M nurse bds 139 Adams
- “ Edward B carpenter 23 Auburn h do
- “ Edward F contractor h 13 Palmer
- “ Edward P pres Waltham Co-op Bank h 46 Lincoln
- “ Edward S at W W Co h 27 Crafts

FLAT WORK
 WET WASH
 BEST
 BY TEST
 DRY WASH
 FINISHED WORK
RIVERSIDE LAUNDRY
 TELEPHONE
 1057-R

MARCY COAL CO.

Dealers in Coal, Wood, Hay and Straw
 Lime and Cement

33 MOODY ST., Telephone 8 WALTHAM, MASS.

CHARLES J. O'DONNELL

AUTOMOBILE FIRE INSURANCE ACCIDENT LIFE

210 MOODY ST.,

Tel. Conn

WALTHAM

340

WALTHAM [1915] DIRECTORY

Smith

- “ Edwin H at Metz Co rms 138 Crescent
- “ Effie Mrs rms 36 Wadsworth av
- “ Elizabeth operative bds 63 Cedar
- “ Ella J Mrs h 202 Dale
- “ Ella M widow James G bds 16 Banks
- “ Ellen widow James h 11 High
- “ Ellen L stenographer bds 11 High
- “ Ellen S widow William h 89 Orange
- “ Emma A h 17 School
- “ Emma C bds 243 Linden
- “ Estella M stenographer bds 13 Alder
- “ Ethel M clerk 91 Moody bds 14 Auburn
- “ Eugene carpenter bds 29 Whitcomb
- “ Eugene stenographer bds 272 River
- “ Eugene H real estate 4 Adams h do
- “ Eva widow George at W W Co h 23 Taylor
- “ Eva A dressmaker bds 23 Auburn
- “ Evelyn 764 Main bds do
- “ Everett W driver 600 Main rms Hammond st
- “ Ezekiel T carpenter bds 85 Hall
- “ E Florence stenographer E H W Co bds 14 Auburn
- “ Frances A Mrs bds 21 Newton
- “ Francis C market gardener 75 Lincoln h do
- “ Frank C market gardener 75 Lincoln bds do
- “ Frank P carpet layer B h 31 Crafts
- “ Frank S laborer h 29 Whitcomb
- “ Fred U machinist h 99 Pine
- “ George A h 243 Linden
- “ George E signal man B & M rms 11 Walnut
- “ George H foreman J L T Mfg Co bds 15 Rich
- “ Grace C teacher bds 75 Lincoln
- “ Grace M nurse rms 50 Russell
- “ Harriet widow Herbert E bds 85 Brown
- “ Harry D driver bds 261 Crescent
- “ Harry W paymaster W B & D Wks h 30 Appleton
- “ Hattie widow William C bds 27b Hammond
- “ Helen L bds 22 Harvard av
- “ Helen L music teacher 253 Ash bds do
- “ Henry F at W W Co h 13 Alder
- “ Herman G inspector W W Co h 16 Banks
- “ Howard E at W W Co h 375 Chestnut
- “ Howard L lineman E E I Co Cooper lane h 10 Lunda
- “ Inez at W W Co rms 180 Brown
- “ Isabella widow James h 139 Adams
- “ James F conductor h 29 Guinan
- “ James F at Metz Co h rear 79 River
- “ Janette M matron Waltham Hospital bds do

Largest Assortment of Cut flowers and Potted Plants
IN WALTHAM, AT

J. T. SILMAN, Florist

194 MOODY ST.,

WALTHAM, MASS.

Children's Photographs

W. A. Webster, 85 Moody Street
Waltham, Mass.

WALTHAM [1915] DIRECTORY

341

Smith

- " Jennie M h 8 Common suite 8
- " Joe laborer h 4 Lawton place
- " John at W W Co bds 272 River
- " John operative h Foundry av
- " John F letter carrier 134 Moody h 66 Bedford
- " John H cook h 55 Brown
- " John J operative bds 6 Jackson pl
- " Joseph shipper 56 Felton bds 37 School
- " Joseph H signalman bds 272 River
- " Judson W foreman B h 85 Brown
- " Kilby P printer h 97 Church
- " Kleber J at W W Co h 75 High
- " Laura B stenographer bds 23 Auburn
- " Laura P at W W Co bds 22 Harvard av
- " Lewis E h 275 Dale
- " Lewis M at E H W Wks h 75 Rich
- " Lovell carpenter rms 41 Walnut
- " Margaret J clerk 135 Moody bds 63 Cedar
- " Marie widow Alden h 790 Main
- " Mary widow Harmon C h 44 Hall
- " Mary (20 Middle) died Jan 11 1914
- " Mary A widow Horace E bds 261 Weston
- " Mary C at W W Co bds 63 Cedar
- " Mary E widow Elijah H h 481 Main
- " Mary F h 46 Lincoln
- " Mary F stenographer at Metz Co rms 100 School
- " May bds 12 Whitney av
- " May nurse bds 36 Prospect st av
- " Mignon milliner 182 Moody rms 82 Chestnut suite 6
- " Nathan E farmer h Lincoln near Lake
- " Nellie E social worker B bds 86 Central
- " Nettie at W W Co h 434 Moody
- " Oakley T bds 55 Brown
- " Olin L at W W Co rms 20 Dexter
- " Oliver C milkman bds 402 Lexington
- " Peter clerk bds 272 River
- " Peter L steam fitter h 40½ Prospect st av
- " Raymah H asst 15 Moody h 481 Main
- " Raymond D paymaster rm 2 City Hall b 16 Banks
- " Raymond E carpenter bds 23 Auburn
- " Raymond P at W W Co h 115 Chestnut
- " Robert chauffeur Francis P Spear's Beaver cor Lyman
- " R Jeanette at W W Co h 434 Moody
- " Samuel foreman h Varnum park off Dale
- " Samuel F stenographer bds Samuel Smith's
- " Stanley clerk 1040 Main rms do

FOR A SNOW WHITE Damp WASH
RIVERSIDE LAUNDRY
Call 1057-R

All Standard Makes of Tires in Stock

HARRY B. HARTLEY

92 MOODY ST.,

WALTHAM, MASS.

HATHAWAY'S BREAD
Leader for 38 Years
BEST BREAD BAKED

**TO GET THE BEST YOU WILL HAVE TO
 BURN FULTON'S COAL**

Yard and Office, NEWTON ST., WALTHAM
 Branch Office, 179 MOODY ST.

342 WALTHAM [1915] DIRECTORY

Smith

- " Susan A housekeeper Charles F Smith Wyman st
- " Susan E h 17 School
- " Susan H widow Nathan h Lincoln near Lake
- " Susie S teacher R E Robbins school bds Charles F Smith's Wyman st
- " S Olive widow George h 86 Central
- " Thomas at W W Co h 63 Cedar
- " Thomas H B tallyman bds 37 School
- " Thomas J laborer h 37 School
- " Thomas P h 108 Summer
- " Wallace W at W W Co h 95 Washington av
- " Walter H milk 402 Lexington h do
- " Walter J bds 37 School
- " Walter W machinist h Wellington Grove
- " Weld I watchmaker h 30 Maple
- " William (89 Orange) died March 17 1914
- " William C barber 641 Main h 94 Cedar
- " William E at W W Co h 73 Gardner
- " William E foreman Am W T Co h 14 Auburn
- " William H fireman B & M h 21 Hartwell
- " William H P foreman W W Co h 363 Crescent

Smithen John operative rms 13 Pine

Smyth David machinist h 26 Farnsworth av

- " Edith K teacher bds 194 Chestnut [Chestnut
- " John R engineer pumping sta No 1 off South h 194
- " Lizette N bookkeeper 181 Moody h 194 Chestnut
- " T Alexander watchmaker h 148 Lowell
- " Walter G watchmaker rms 123 Adams

Snedeker James R at Metz Co bds 61 Gardner

- " Mildred Mrs bds 422 Moody
- " Rose M stenographer bds 61 Gardner
- " William A steam fitter h 61 Gardner
- " William A Jr salesman bds 61 Gardner

Snell Annie M died May 5 1914

[h 766 do

- " Edward F mgr Buttrick Real Estate office 596 Main
- " Timothy H clerk 617 Main h 38 Sterling rd

Snelling Samuel wood polisher h 113 Crescent

Snow Eva operative bds 343 River

- " George C draughtsman h 404 Moody
- " Henry weaver bds 343 River
- " John H draftsman h 126 Brown
- " Margaret widow Felix h 343 River
- " Meritta at W W Co rms 270 Moody

Snowdon Amy at W W Co rms 94 Adams

Socio Nisque h 57 Oak

Soloman James rem to N Bedford

MISS SIMMONS

Public Stenographer and Bookkeeper

TYPEWRITING AND COMPOSITION WORK

TRUST CO. BLDG., WALTHAM, MASS.

Office } Tel.
 Res. } Conn.

RUANE, Florist

Wedding Decorations and Funeral Designs a Specialty
121 Moody St., Phone 1103 Waltham

WALTHAM [1915] DIRECTORY

343

- Somers Florence A teacher bds 85 Dale
" Ransom E teacher bds 85 Dale [Moody h 85 Dale
" Robert B mgr Waltham Daily Free Press-Tribune 126
Somerset Nelson L at W W Co h 90 Myrtle
Somes Charles P at W W Co rms 70 Chestnut
" George L at W W Co rms 34 Walnut
Sottile Rose widow Nicola h 196 River
Soubrette Joseph moulder h 52 Williams
Soule Henry W machinist B h 70 Lowell
South Street Pumping Station end South R C
Southwick Clarence I at W W Co h 442 Moody
" Fred L salesman h 18 Rumford av C P
Souza George J electric plater h 18 Lawrence
Sozanski Joseph S (United Window Cleaning Co) 21 Elm
h do
Spargo Guy C machinist h 20 Laurel av
Sparrow George W bds 185 Weston
" Stanwood draftsman bds 42 Riverview av C P
Spaulding Annie at W W Co bds 38 Russell
" Charles F died April 28 1915
" Eliza S widow Josiah h 120 Robbins
" Esther teacher at Cambridge bds 38 Russell
" Henry A machinist h 144 Weston
" Herbert H at W W Co rms 120 Robbins
" Lizzie at W W Co bds 38 Russell
" Lyndon engineer B & A h 11 Willow [h do
" Nellie E widow Dexter M dressmaker 17 Elm suite 4
" Patrick E bucklemaker h 38 Russell
Speir Josephine died July 28 1914
" Martha J widow Orra P h 18 Alder
" May D bds 18 Alder
" M Louisa clerk State House B h 12 Pleasant
" Thomas machinist bds 145 Crescent
" William fireman M S F M h do
" see Speir
Spector Abraham tailor 115 Charles h 130 do
Spedding Annie widow Thomas h 66 Plympton
" Thomas clerk bds Blossom st
Speir Robert foreman W W Co h 369 Bacon
Spelman Edward driver bds 22 Calvary
" John N driver W C Co h 22 Calvary
" Michael laborer h 53 Calvary
" Patrick at Metz Co h 14 John
Spence Ernest rms 15 Lowell
" Thomas (Crescent Cycle Co) 8 Crescent h 15 Lowell
Spencer A Edson machinist W W Co h 399 Newton
" Celia M teacher High school bds 33 Harris
" Edward J at Metz Co h 13 Mt Pleasant

MARCY COAL CO.

Dealers in Coal, Wood, Hay and Straw
Lime and Cement

33 MOODY ST., Telephone 8 WALTHAM, MASS.

FLAT WORK

WET WASH

BEST BY TEST

DRY WASH

FINISHED WORK

RIVERSIDE LAUNDRY

TELEPHONE
1057-R

CHARLES J. O'DONNELL

Real Estate and Insurance

210 MOODY ST., TEL. CONN. WALTHAM

344

WALTHAM [1915] DIRECTORY

Spencer

- " Elizabeth stenographer bds 34 Taylor
- " Fred A at Metz Co bds 14 Stearns
- " Herbert T mgr 15 Elm h 34 Taylor
- " Marion T student bds 34 Taylor
- " Ralph time clerk Metz Co h at Newton
- " Richard hostler 30 Elm bds 45 Charles
- " Sarah widow Mark F h 14 Stearns
- Spessotti Armando electrician h 84 Bacon
- Speth William J upholsterer 15 Elm h 77 Taylor
- Spicer Fred furniture mover h 42 Floyd
- Spiegleberg Carl P mgr B h 172 Weston
- " Charles J treas Metz Co h 172 Weston
- Spillane Daniel S foreman J L T Mfg Co h 98 Taylor
- Spilvia Fred carpenter h 73 Ash
- Spinney Walter M machinist h 247 Charles
- Spoettle Joseph F at W W Co h 408 Crescent [876 $\frac{1}{2}$ a do
- Spofford B Lewis mgr Waltham Hardware Co 876 Main h
- " Carl S clerk bds 876 $\frac{1}{2}$ a Main
- " Hiram S died Jan 16 1914
- " Hiram S Mrs h Winter near West
- Spooner Carl at W W Co rms 66 Prospect
- Spring Arthur E machinist h 53 Alder
- " Evelyn student bds 375 Main
- " George F principal Waltham School of Business 6
Moody h 375 Main
- Springer Arthur at W W Co h 145 Alder
- Spurr Lovenia widow William R h 32 Adams
- " Stanley O machinist A W T Co h 40 Walnut
- " William R died
- Squarebriggs George H money clerk 600 Main h 20 Irving
- Squires Alfred chauffeur bds 14 Charles
- " Archie rem to Weston
- " Henry machinist bds 14 Charles
- " Lewis machinist h 14 Charles
- " Napoleon P chauffeur 40 Charles h 17 Charles
- Stackpole Laura F housekeeper 30 Rich
- " Martha A dressmaker bds 30 Rich
- Stancy Philomen at W W Co h 20 Alder
- Stafford Lydia E widow William bds 94 Chestnut
- Stalford Thomas J motorman h 23 Francis
- Stamm Elsie B bds 21 Adams
- " Henry A removed to Newton
- " Mary widow bds 21 Adams
- Stanaway Anna I widow James bds 153 Myrtle
- Standard Charcoal Co (J J McCarthy) 105 River
- " Oil Co of New York Muldoon et

Flowers Telegraphed to all parts of the World

Send Your Friend Flowers by this System

MEMBER OF THE INTERNATIONAL FLORISTS' ASSOCIATION

J. T. SILMAN, Florist

194 MOODY STREET.

WALTHAM, MASS.

W. A. Webster **Photographer**
 85 MOODY STREET

- Standish Lora student bds 631 South R C
- “ Myles physician 256 Newbury B h 631 South R C
- “ Myles Jr student bds 631 South R C
- Stankard Alice I stenographer B bds 84 Pond
- “ Delia T milliner 171 Moody h Crescent
- “ Fred dentist bds 81 Exchange
- “ John F mason and contractor 20 Norumbega ter h do
- “ John J painter bds 82 Exchange
- “ Jchn J plasterer bds 97 Ash
- “ Joseph A machinist bds 20 Norumbega ter
- “ Katherine M stenographer B bds 84 Pond
- “ Leo F mason bds 20 Norumbega ter
- “ Martin F mason h 28 Howard
- “ Mary housekeeper 84 Pond
- “ Mary C bds 20 Norumbega ter
- “ Nora widow Martin h 81 Exchange
- “ Thomas F ball player bds 81 Exchange
- “ Thomas J mason h 79 Exchange
- “ Walter ball player bds 81 Exchange
- Stanley Agnes E Mrs at W W Co bds 770 Lexington
- “ Amelia H bds 27 Howard
- “ Bernard W at W W Co rms 39 Bacon
- “ Charles E watchmaker h 55 Cherry
- “ David nickle plater h 46 South
- “ Ernest clockmaker h 181 Chestnut
- “ Florence M at W W Co bds 181 Chestnut
- “ Frank E h 39 Bacon
- “ Frederick baker h 150 Alder
- “ Frederick E reporter h 82 Brown
- “ Harriet bds 54 Lyman
- “ Henry M at Metz Co bds 46 South
- “ Ira W h 167 Lexington
- “ M Alice teacher bds 55 Cherry
- Stanton Annie M operative bds 9 Whitcomb
- “ Edward laborer bds 9 Whitcomb
- “ Edward pitman h 9 Whitcomb
- “ James machinist bds 9 Whitcomb
- Staples Albert F chauffeur h 8 Harvard
- “ Estella B bds Ellison rd
- “ Frank D salesman h 16 Vernon
- “ Henry B teller Waltham Savings Bank b Ellison rd
- “ Leroy S at W W Co h 113 Myrtle
- “ Mary H widow Francis W h 16 Vernon
- “ William R bookkeeper E H W Wks rms 165 Ash
- Starbuck Alexander editor Waltham Daily Free Press-
 Tribune 126 Moody h 141 Weston
- “ G Frank mechanical engineer bds 141 Weston

Call 1057-R
 IF IT'S LAUNDRY SERVICE
 RIVERSIDE LAUNDRY

HARRY B. HARTLEY
AUTO SUPPLIES
 92 MOODY ST., WALTHAM, MASS.

BEST BREAD BAKED
Leader for 38 Years
HATHAWAY'S BREAD

NEW ENGLAND COAL CO., WALTHAM, MASS.
BURN FULTON'S COAL
WE SELL THE JEDDO AND LATTIMER

346

WALTHAM [1915] DIRECTORY

Starbuck

- " Walter F music teacher 141 Weston bds do
- Stark August machinist h 21 Bellevue
- " Francis engineer B & M h 15 Norumbega ter
- " John laborer h 10 Calvary
- " John treas Stark Tool Co and Waltham Clock Co
218½ Moody h 46 Chestnut
- " Merrick F bds 15 Norumbega ter
- STARK ROBERT M** lawyer 621 Main rms J and K b
50 Pleasant See page 13
- STARK TOOL CO** John Stark treas mfrs precision
bench lathes and watchmakers' tools 218½ Moody
See page 6
- Starkey Howard E tinsmith h 115 Harvard
- " Melinda widow John W bds 115 Harvard
- Starmer Ada Mrs h 2 Francis
- " William J blacksmith bds 2 Francis
- Starr Elizabeth R died Aug 3 1914
- " Harry A clerk 33 Moody bds 313a Crescent
- " Hattie E stenographer bds 313a Crescent
- " John S supt B h 313a Crescent
- Stavroulakis Michael operative bds 26 Charles
- Stead Patrick h 274 River
- Stearns Abbie L bds 478 Main
- " Alfred B b Horace T Stearns', Trapelo rd
- " Alvin R clerk h 83 Plympton
- " Arba G at W W Co h 115 Chestnut [Lowell
- " Charles A Jr at W W Co and (Stearns & Winn) h 21
- STEARNS CHARLES EPHRAIM** lawyer 60 State B h 24
Vernon See page 13
- " Cynthia R widow Charles A h 23 Lowell
- " Edward C at W W Co h 59 Pine
- " Eleanor H asst treas Waltham Laundry Co b 93 Alder
- " Emeline M widow William H h 71 Francis
- " Ephraim woolens 63 Summer B h 15 Vernon
- " Fanny G teacher b Horace T Stearns', Trapelo rd
- " Frank H builder b Horace T Stearns', Trapelo rd
- " Frederick A dry goods B h 36 Harris
- " Frederick C student bds 478 Main
- " George A clerk B h 478 Main
- " George W builder 93 Alder h do
- " Henry O at W W Co h 36 Prospect st av
- " Herbert L at W W Co bds 21 Lowell
- " Horace T salesman h Trapelo rd
- " John W h 11 Cushing
- " Joseph S died Sept 20 1914
- " Lizzie L bds Mrs Sarah A Stearns', Trapelo rd

MISS SIMMONS

Public Stenographer and Bookkeeper

TYPEWRITING AND COMPOSITION WORK

TRUST CO. BLDG., WALTHAM, MASS.

Office } Tel.
 Res. } Conn.

RUANE, Florist
Flowers for All Occasions
 121 Moody St., Phone 1103 Waltham

WALTHAM [1915] DIRECTORY . 347

Stearns

- " Lois student bds 478 Main
- " Louise M teacher b Horace T Stearns', Trapelo rd
- " Mabel bookkeeper B bds 71 Francis
- " Mary C bds 67 Grant
- " M Frances student bds 21 Lowell
- " Nathaniel A farmer h Trapelo rd
- " Otis T mgr 213 Moody h 159 Chestnut
- " Rachel L bds 15 Vernon
- " Sarah A widow Amos h Trapelo rd
- " Watson died March 30 1914
- " William B farmer h Trapelo rd near Lexington
- " William H at W W Co h 11 Spruce
- " & Winn (Charles A Stearns and Charles Winn) ice cream 5 Oak

STEBBINS FRANK carriage painter 557 Main bds 71 Harvard See map

Stebner Rudolph S chauffeur h 24 Farnsworth av

Steede John caulker W W Works h 42 Harvard

" Patrick molder h 274 River

Steel Specialties Co washers and dies 66 Woerd av

Steel-Brook Archie at W W Co rms 96 Alder

" Susie at W W Co rms 189 Brown

Steele Frank P driver h 20 Grant pl

" James bowling alleys Brighton h 913 Main

" James instructor M S F M bds do

" Richard city clerk rm 11 City Hall h 54 Rich

" Ruby F at W W Co bds 51 Wadsworth av

Steffie ——— rms 13 Pine

Steffy Joe cigar maker 35 Moody h Ventura block

Stenonds Antonio laborer h 29 Spring

Stenquist Carl mason bds 2½ Bellevue av

Stephens Ada B widow Augustus W h 30 Dexter

" A W Mfg Co (Gertrude E Stephens) advertising novelties Newton cor Robbins

" Gertrude E (A W Stephens Mfg Co) h 30 Dexter

" Robert E bds 30 Dexter

Sterling Thomas machinist rms 82 Brown

Stetson Charles W at Metz Co h 116 Waltham

" Clarence V bookbinder h 31 Pine

Stevens Abbie F widow Milton h 20 Riverview av C P

" Charles E at Metz Co bds 21 Ash

" Charles R at W W Co bds 21 Ash

" E Marion designer bds 17 Weston

" Fred L job master W W Co h end Fiske avenue

" George E watchman h 49 High

" George H at E H W Wks h 29 Walnut

MARCY COAL CO.

Dealers in Coal, Wood, Hay and Straw
 Lime and Cement

33 MOODY ST., Telephone 8 WALTHAM, MASS.

Call 1057-R For a SNOW WHITE Damp WASH RIVERSIDE LAUNDRY

CHARLES J. O'DONNELL

AUTOMOBILE FIRE INSURANCE ACCIDENT LIFE

210 MOODY ST.,

Tel. Conn.

WALTHAM

348

WALTHAM [1915] DIRECTORY

Stevens

- " Harry A restaurant 11 Pine rms 9 do
- " Howard B electrician rms 258 Brown
- " Howard T osteopath physician Locke bldg Moody cor
Walnut bds 20 Riverview av C P
- " Jason L at W W Co h 48 Walnut [bds 17 Weston
- " Jennie E clerk at Registry of Deeds Middlesex County
- " John F toolmaker rms 129 Brown
- " Laura E clerk at W W Co bds 17 Weston
- " Newell carpenter W W Co h 17 Weston
- " Pauline at W W Co rms 364 Crescent
- " Roy B student bds 20 Riverview av C P
- " Wilbur W at Metz Co bds 21 Ash
- " William E at W W Co h 21 Ash
- Stevenson George R elevatorman bds 23½ Common
- " John K bookkeeper bds 381 Main
- " John M plumber h 8 Orange
- " Lillian L music teacher bds 23½ Common
- " Lota A clerk 123 Moody bds 381 Main
- " Luther D knitter h 381 Main
- " Simeon J at W B & D Wks h 23½ Common
- " Sunma C widow Edward h 23½ Common
- Stewart Annie died Feb 21 1914
- " Charles bds Francis J Stewart's Winter st
- " Chester E (S A Stewart & Co) bds 85 Hall
- " Edmund T teacher of drawing Evening school h at
Boston
- " Francis J farmer h off Winter near Lincoln line
- " George machinist bds 209 Grove [Linden h do
- " Henry gardener Cornelia Warren's Beaver corner
- " James laborer h 158 Willow
- " James E rubber worker h 37 Myrtle
- " Joseph engineer h 118 Brown
- " J Norman (S A Stewart Co) bds 85 Hall
- " Laura M at W W Co bds 85 Hall
- " Louise Mrs bds 1513 Crescent
- " Mary widow Robert h 2 Jackson pl
- " Percy removed to Brighton
- " Robert A machinist h 51 Chestnut
- " Ruby E at W W Co rms 321 Moody
- " Samuel A (S A Stewart Co) r 85 Hall h 85 do
- " Sarah widow James h Winter near Lincoln line
- " S A Co (Samuel A. Chester E and J Norman) ma-
chinists rear 85 Hall
- " Walter conductor h 96 Hammond
- " William A at W W Co bds 196 Brown
- Stibili Tony laborer h 83 Felton

Largest Assortment of Cut Flowers and Potted Plants
IN WALTHAM, AT**J. T. SILMAN, Florist**

194 MOODY ST.,

WALTHAM, MASS.

They like to Photograph Babies at the

WEBSTER STUDIO

85 MOODY STREET,

WALTHAM

WALTHAM [1915] DIRECTORY

349

- Stickney Caroline L widow Charles H h 248 Ash
" Charles S watchman W S Co h 54 Chester av
" Eliza instructor 764 Main and supt r 755 Main h do
" Francis G asst cashier Waltham National Bank 637
Main h 802 Main
" George S foreman W S Co bds 54 Chester av
Stiles Fred Merritt physician 292 Moody h do
" L Marguerite music teacher Lawrence bldg 681 Main
rm 16 bds 292 Moody
Stinson Barbara L rem to Maine
Stockham Albert hostler 390 Main bds 418 do
Stokes Edith E stenographer bds 117 Alder
" Ethel M stenographer bds 117 Alder
" William at W W Co h 117 Alder
" William A machinist bds 117 Alder
" William W plumber 154 Moody rms 89 Cherry
Stone Alice J widow William H h 148 Adams
" Alice L nurse 716 Main bds do [Adams
" Arthur L, M D milk inspector City Hall av b 148
" Charles F h Summer near Church
" Cora B bds 195 Main [Sschool
" Edith E teacher Chauncey Newhall school bds 74
" Elizabeth widow Frederick M bds Summer n Church
" Ella widow Edward A h Sibley rd near Weston
" Frank E salesman B h 202 Orange [Centre
" Frank V office mgr Motor Specialties Co h at Newton
" George E salesman B h 732 Lexington
" George H milk 1295 Main bds do
" Hannah widow George K h 732 Lexington
" Henry bds 25 Crafts
" Howard L milk 1295 Main h do
" James P supt h 214 Newton
" Lizzie widow Henry h 25 Crafts
" Mary E music teacher 23 Fiske bds do
" Percival M asst treas American Knitting Co bds
Summer near Church
" Ralph E bds Charles F Stone's Summer near Church
" Raymond W clerk bds 214 Newton
" Walter J agent American and National Express Com-
panies 600 Main h 74 School
" Walter M mechanical engineer h 10 Lexington ter
" William B men's furnishings 694 Main h 28 Well-
ton
" William E police h 32 Hammond
" William N salesman bds 732 Lexington
" & Knight (William B Stone and Horace A Knight)
tailors 694 Main

FLAT WORK

WET WASH

BEST BY TEST
DRY WASH

FINISHED WORK

RIVERSIDE LAUNDRY

TELEPHONE
1057-R

HARTCO PURE GUM TUBES

BUILT FOR SERVICE

HARRY B. HARTLEY

92 MOODY STREET,

WALTHAM, MASS.

HATHAWAY'S BREAD
Leader for 38 Years
BEST BREAD BAKED

NEW ENGLAND COAL CO., WALTHAM
BURN FULTON'S COAL

Yard & Office, NEWTON ST. Branch Office, 179 MOODY ST.

350

WALTHAM [1915] DIRECTORY

- Storer Arthur E bookkeeper 588 Main h 10 Prospect
 " Edith bds Beaver near Lyman
 " Emily bds Beaver near Lyman
 " Eugene L at W W Co h 15 Hartwell
 " John H real estate B h Beaver near Lyman
 " Nina at W W Co rms 340 Moody
 " Robert T P student bds Beaver near Lyman
 " Theodore student h Beaver near Lyman
 Stott Madeline bds 68 Brown
 " Thomas E watchmaker B h 68 Brown
 Stove Charles S at W W Co h 4 Chester av
 Stowell George L at W W Co h 72 Orange
 " Mary E Mrs bds 72 Orange
 Strasdus Justin laborer h 4 River av
 Stratton Carl L at W W Co h 23 Myrtle
 " Frank L carpenter h 13 High
 " Harry C salesman h 82 Chestnut suite 2
 " Maud E Mrs at W W Co bds 88 Brown
 " Stella Mrs at W W Co bds 15 Gordon
 Strauch Andrew estate tobacco and cigar mfrs 667 Main
 " Fred A cigar maker 667 Main bds 30 Hammond
 " George H (Coolidge & Strauch) undertaker 200 Moody
 and mgr 667 Main h 18 Fiske
 " Herman upholsterer bds 85 Pine
 " Margaret widow Andrew h 30 Hammond
 Streeter Charles W operative bds 211 Brown
 " Harry P at W W Co h 37 Howard
 " Louis A at W W Co h 211 Brown
 " Marian L music teacher bds 37 Howard
 Streitmater Anton at W W Co rms 41 Parmenter rd
 Strem Charles O auto maker h 28 Rumford av C P
 Strickland Clarence B at W W Co rms 26 Cherry
 " Fay bds 59 Chester av
 " George W at W W Co h 29 Crescent
 " Samuel P physician 373 Moody h do
 Strom Bessie stenographer bds Prospect Hill av
 " Frans O h Prospect Hill av
 " John tailor 105 Chestnut h do
 " Marie bookkeeper B bds 105 Chestnut
 " Thure R watchmaer h Prospect Hill av
 Stromkvist William at W W Co rms 88 Russell
 Stromstad Carl machinist rms 26 Adams
 Strout Edwin H switchboard operator E E I Co Pine st h
 25 Lowell
STROUT GEORGE E architect 621 Main bds 30 Dexter
 See page 2
 Strum Gertrude telephone operator 16 Spring b at Water-
 town

MISS SIMMONS

Public Stenographer and Bookkeeper

TYPEWRITING AND COMPOSITION WORK

TRUST CO. BLDG., WALTHAM, MASS.

Office } Tel.
 Res. } Conn.

RUANE, Florist

Phone and Mail Orders receive prompt and personal attention
121 Moody St., Phone 1103 Waltham

WALTHAM [1915] DIRECTORY

351

- Stuart George E at Metz Co h 219 Moody
" Ida nurse 21 Newton bds do
Stubbles Earl V h 48 Turner
Stuckie Elsie Mrs at W W Co h 25 Orange
" Fritz h 25 Orange
Studholm Joseph H at E H W Wks h 22 Hammer
Sturgis Frank J organ tuner h 236 Dale
" Raymond J organ maker bds 236 Dale
Sturtevant Florence at W W Co bds 91 Chestnut
" Henry Jr painter bds 562 Main
" Henry B coachman 542 Main h 562 do
" Seward student bds 562 Main
Sturve Constance Mrs at W W Co rms 94 Adams
" Gudrim at W W Co rms 94 Adams
Sudhalter Archie clerk 41 Moody bds 141 South
" Nathan provisions 41 Moody h 141 South
Sulkin Max bicycles 7 Felton h 13 Williams
Sullivan Alice L nurse bds 716 Main
" Annie nurse h 62 Charles
" Arthur F at Metz Co bds 116 Charles
" Catherine h 62 Charles
" Catherine A at W W Co bds 15 Pearl
" Charles F machinist h 20 Russell
" Charlotte M bds Greenwood lane
" Chrysostom bowling alley 13 Crescent bds 30 Fiske
" Daniel J mgr 124 Moody rms 36 Spruce
" Francis J bookkeeper h 36 Leonard
" Fred A at Metz Co rms 22 Brown
" Gertrude F clerk bds 34 Fiske
" James bds 36 Leonard
" James C at W E W Co h 47 Hammond
" John A crossing tender h 23 Castle
" John F machinist bds 20 Common
" John G teamster h 20 Common
" Julia at W W Co bds 94 Adams
" Leo rem to Detroit Mich
" Margaret L teacher bds 242 River
" Margaret M inspector bds 116 Charles
" Margaret T nurse rms 105 Plympton
" Mary h 62 Charles
" Mary bds 20 Common
" Mary widow Daniel h 116 Charles
" Mary widow John h 20 Russell
" Mary E widow Timothy h 30 Fiske
" Matthew asst supt Metz Co bds 20 Russell
"-Samuels Co men's furnishings 118 Moody
" Stephen at Metz Co h 12 Lexington

MARCY COAL CO.

Dealers in Coal, Wood, Hay and Straw
Lime and Cement

33 MOODY ST., Telephone 8 WALTHAM, MASS.

Call 1057-R
IF IT'S LAUNDRY SERVICE
RIVERSIDE LAUNDRY

CHARLES J. O'DONNELL

Real Estate and Insurance

210 MOODY ST., TEL. CONN. WALTHAM

352 WALTHAM [1915] DIRECTORY

Sullivan

- " Thomas J salesman bds 30 Fiske
- " Timothy J commission broker h 162 Dale
- " Timothy J sexton St Charles church h 37 Cushing
- Suloway Lucinda widow Velorious bds 150 Weston
- " Maud H at W W Co bds 150 Weston
- Sumner Bertha A Mrs h 173 Willow
- " Carrie widow Alson R h 28 Beech
- " Frank auto salesman h 16 Gilbert
- " Harold G watchmaker h 42 Fuller
- " Olin painter bds 28 Beech
- Sundelius Arthur at W W Co rms 159 Crescent
- Sundin Joseph at W W Co h 91 Orange
- Sundquist Elis at W W Co h 52 Myrtle
- " Fred at W W Co h 54 Myrtle
- " Oscar operative bds 200 Robbins
- Sunter John E at E H W Wks h 237 Robbins
- Superintendent of Schools, office High School Building
- " of Streets, office Pond opp Castle
- " of Water Dept & Sewers, office 6 Lexington
- Superior Corundum Wheel Co, M F Cunningham manager
102 Felton
- Surette Bibian widow Gude h 194 Felton
- " Dominic at W W Co bds 194 Felton
- " Henry at W W Co bds 194 Felton
- " Julia bds 22 Sun
- " Louis A lineman 16 Spring h 22 Sun
- Surette Mary A at W W Co rms 94 Adams
- Susansky Joseph window washer h 21 Elm
- " Michael window washer bds 21 Elm
- Sutcliffe Bessie bds 142 Dale
- " Elizabeth widow Fred h 142 Dale
- " Fred toolmaker h 253 Bacon
- " Grace widow Ellis h 29 Whitcomb
- Sutton Albert driver bds 66 Hammond
- " Charles J clerk h 164 River
- " George D dial maker h 8 Mt Pleasant
- " Joseph M at W B & D Wks bds 8 Mt Pleasant
- " Joseph M Jr produce 66 Hammond h do
- " Marion bucklemaker bds 66 Hammond
- Swain Eugene C student bds 245 Main
- " Eugene H prop Waltham Horological school and
watch mfr 78 Crescent h 245 Main
- " Henry E traveling salesman W H School b 245 Main
- Swallow Bertha at W W Co bds 25 Highland
- " Etta widow Hedley V bds 25 Highland
- " Louisa at W W Co bds 25 Highland

FLOWERS for WEDDINGS and FUNERALS
AT THE SHORTEST POSSIBLE NOTICE, AT

J. T. SILMAN

194 MOODY STREET, WALTHAM, MASS.

W.A. Webster **Photographer**
85 MOODY STREET

WALTHAM [1915] DIRECTORY

353

Swan Charles H (C H Swan & Co) 189 Moody h 57 High
SWAN C H & CO (Charles H Swan) grocers 189 Moody

See page 5

- " Edward N h 25 Prentis
- " Frank E at W W Co rms engine house Moody
- " Mary B widow Ernest A h 10 Cushing

Swanson Arthur at W W Co rms 14 Spruce

- " Carl at Metz Co h 27 Myrtle
- " Carl carpenter rms 24 Chestnut
- " Claus A at W W Co h Lund near railroad
- " John car inspector h 42 Curtis
- " Margaret S at W W Co h 32 Rumford av C P
- " Oswald at Metz Co bds 32 Rumford av C P
- " Victor E bucklemaker h 32 Rumford av C P

Swanton George F at W W Co bds Hastings av

- " George W painter and asst assessor h Hastings av
- " J Albert at W W Co bds 8 Prospect
- " Sadie G at W W Co bds 13 Hastings av
- " William J hostler h 19 Sun

Swartz Morris rem to Lynn

Swasey Ella h 30 Common

Sweeney John J grocer 75 Charles h 79 do

- " Peter operative h 11 Fern
- " Peter P clerk 75 Charles bds 79 do
- " Thomas H candymaker h 23½ Clinton
- " William C painter h r 152 School
- " William F helper bds rear 152 School
- " see McSweeney

Sweet Elinor stenographer rms 21 School [School

- " Emily P principal Samuel D Warren school rms 21
- " Frederick B painter h 341 River

Sweetser Arthur E clerk h Hollace cor Waverley

Swenson Carl at Metz Co rms 172 Adams

Swett Augustine G agent 177 Moody h 31 Adams

- " Clarence W at W W Co h 184 Brown
- " Gladys I clerk B bds 189 Brown
- " Grace B bds 29 Wadsworth av
- " Harry machinist bds 44 Vernon
- " Herbert L clerk h 61 Ash
- " Helen bookkeeper bds 44 Vernon
- " Laura at W W Co h 184 Brown
- " Lillian M widow Freeman C h 189 Brown
- " Rollins H clerk overseers of poor, City Hall rm 6 h
29 Wadsworth av
- " Sadie B bds 29 Wadsworth av

Swift Alice F Mrs bds 21 Crafts

- " Carroll at Metz Co bds 31 Lord

HARRY B. HARTLEY
AUTO SUPPLIES

92 MOODY ST.,

WALTHAM, MASS.

Call 1057-R
IF IT'S LAUNDRY SERVICE
RIVERSIDE LAUNDRY

BEST BREAD BAKED

Leader for 38 Years

HATHAWAY'S BREAD

NEW ENGLAND COAL CO., WALTHAM, MASS.
BURN FULTON'S COAL
WE SELL THE JEDDO AND LATTIMER

354

WALTHAM [1915] DIRECTORY

Swift

“ George A died Sept 20 1914
“ Henry draftsman bds 13 Cabot
“ Orville W at W W Co bds 31 Lord
“ Stanley C student bds 31 Lord
“ & Co western dressed beef 20 Felton
Sykes John M at W W Co h 51 Wadsworth av
“ John R operative bds 51 Wadsworth av
Sylvester William at W W Co rms 225 Adams
Symmes Sarah E widow Thomas h 30 Robbins
Symonds John W crossing tender Clematis Brook h at
Somerville
Syrett Robert W at W W Co h 261 Ash
Systrom A Walter foreman Metz Co h 184 Chestnut

Taber George W machinist h 182 Ash
Tabor Aubrey W teacher bds 18 Liberty
“ Harry electrician bds 18 Liberty
“ Leslie chauffeur bds 18 Liberty [Liberty
“ Wentworth H undertaker and furniture 567 Main h 18
Tabouedez Watslef operative h Music Hall av
Taft Bros (Harry C and Clayton H Taft Jr) props Presi-
dent Bowling Alleys Walnut corner Moody
“ Clayton H Jr (Taft Bros) and at W W Co h 41 Derby
“ Emma J died April 12 1915
“ Harry C (Taft Bros) h 10 Crafts
Tainter Chester A draftsman bds 383 Newton
Talbot Geoffry W teacher of manual training public
schools h 13 Elson rd
“ Louis B dialcutter h 211 Ash
Talluto John laborer h 63 Oak
Talzone Rosario laborer h 13 Muldoon ct
Tamlyn Beverley motorman h 27 Francis
Tampas Peter operative h 422 River
Tanfarni Mary widow h 52 Williams
Tanzilli Laura Mrs dressmaker 28 Cushing h do
“ Louis C barber 6 Crescent h 28 Cushing
Tapley Edward A district com representative N E Tel
Co h 206 Hammond
“ Eunice E widow David G bds 69 Cherry
“ Grace G at W W Co bds 69 Cherry
Tapply George S at W W Co h 89 Maple
Taranto Angelo laborer h 95 McKenn
“ Antony operative h 101 Central
“ Onofreo weaver h 15 Wall
“ Stephen laborer h 57 Felton
“ Vincenzo h 12 Crescent

MISS SIMMONS

Public Stenographer and Bookkeeper

TYPEWRITING AND COMPOSITION WORK

TRUST CO. BLDG., WALTHAM, MASS.

Office } Tel.
Res. } Conn.

RUANE, Florist
Flowers for All Occasions
 121 Moody St., Phone 1103 Waltham

WALTHAM [1915] DIRECTORY

355

- Tarbell Helen M at W W Co rms 278 Crescent
 Tarbox Lyman H conductor rms 82 Gardner
 Tarpay Bridget widow Patrick h 127 Pond
 " Martin F letter carrier bds 165 Summer
 " Michael machinist bds 127 Pond
 " Patrick C letter carrier h 165 Summer
 " Patrick H machinist bds 127 Pond
 Tashjian Levon h 226 Moody
 Tasker Edward M jeweler h 32 Howard
 " Walter J machinist rms 39 Chestnut
 Tatian Frank H barber 353 Moody rms 152 Chestnut
 Taubert Henry J florist h 43 Lowell
 Taunto John operative h 22 Water
 Taylor Annie E died March 10 1914
 " Arthur D restaurant 890 Main h 35 Dartmouth
 " Arthur D trainman B & M bds 35 Dartmouth
 " Bert D carpenter h 35 Dartmouth
 " Charles H teacher 78 Crescent h 4 Adams
 " C Wendall clerk bds 9 Howard
 " Emma L widow Frank B h 48 Derby
 " Ernest W at E H W Wks h 120 Lowell
 " Ernest B dentist 681 Main rm 5 h Ellison rd
 " Esther E widow Edward T h 32 Adams
 " Esther R bds 298 Moody
 " Flora Mrs h 81 Oak
 " George W clerk R M S h 9 Harvard av
 " Harold W bds 48 Derby
 " H Louise bds 9 Howard av
 " James M carpenter 387 Moody
 " Jennie stenographer B bds r 16 Harvard av
 " John driver bds 81 Oak
 " John driver Elm cor Benefit bds 81 Oak
 " John W finisher E H W Wks h 185 Ash
 " Joseph B (Taylor & Percival) stoves) hardware etc
 154 Moody h 307 Bacon
 " Joseph T blacksmith h 298 Moody
 " Martha A widow Thomas h 185 Ash
 " Mary A student bds 120 Lowell
 " Mary A widow Edmund B bds 81 South
 " Mary J died April 16 1915
 " May L at E H W Wks bds 21 Rich
 " Mildred C clerk Metz Co bds 9 Harvard av
 " Minnie G milliner h 598 Main suite 1
 " M Florence at W W Co bds 21 Rich
 " Nora house work Joseph A Slauenwhite's Lincoln b do
 " Raymond L steamfitter bds 35 Dartmouth
 " Roy A physician 266 Moody h do

RIVERSIDE LAUNDRY
 BEST BY TEST
 FLAT WORK WET WASH DRY WASH FINISHED WORK
 TELEPHONE 1057-R

MARCY COAL CO.
 Dealers in Coal, Wood, Hay and Straw
 Lime and Cement
 33 MOODY ST., Telephone 8 WALTHAM, MASS.

CHARLES J. O'DONNELL**AUTOMOBILE FIRE INSURANCE ACCIDENT LIFE****210 MOODY ST.,**

Tel. Conn

WALTHAM

356

WALTHAM [1915] DIRECTORY

Taylor

- " Royce salesman 56 Felton
- " Samuel operative h r 16 Harvard av
- " W Edward steam fitter h 62 Myrtle
- " ———h 24 Myrtle

TAYLOR & PERCIVAL (Joseph B Taylor and Augustus S Percival) hardware stoves plumbing and heating, paints, etc 154 Moody See page 18

Tcimpidis George at W W Co h 265 Robbins

Tearney Dennis operative bds 30 Harvard

Tebbetts Abbie L widow Clarence h 104 Summer

" Fred C vice pres 115 Bacon h Ellison rd

Teed Lawson driver Elm cor Benefit bds 3 Stratton ter

Teel Charles H died Feb 21 1915

" Warren T farmer h Trapelo rd near Smith

Teele Allen organ maker bds 29 Highland

" Arthur P lawyer 159 Devonshire B h 27 Pleasant

" Gardner A clerk h 82 Prospect

" Louis G insurance agt 3 Moody rm 24 h 82 Prospect

" Mary P widow John O h 108 Summer

" Nicholas bucklemaker rms 29 Highland

Telfer Clarence R salesman h 88 Howard

" George H at W W Co rms 74 Adams

" Helen M widow Robert h 16 Whitney av

Templar Ethel A bds 54 Bedford

" Robert foreman J L T Mfg Co h 54 Bedford

Temple Bertha S bds 19 Townsend

" Charles W bds 14 Crafts [h 19 Townsend

" Theron W dentist Mercantile bldg 3 Moody rms 12-13

Tenanty Edward J machinist bds rear 53 Calvary

" James fanmaker bds 82 Alder

" John F rem to So Bend Ind

" Matthew F rms 9 Pine

" Rose widow Michael h rear 53 Calvary

Tenney Frank E carpenter h 178 Chestnut

Tennyson Hugh rem to Lawrence

Terrasa Frank laborer h 48 Oak

Terrasi Luigi hairdresser 162 Moody h 189 Newton

Terrell William J roofer 10 Felton h 17 Chester av

Terrio Alexander foreman J L T Mfg Co h 53 Bedford

" J Norval violin teacher 53 Bedford h do

" Joseph M bookkeeper bds 53 Bedford

Thackery Gertrude E Mrs clerk 979 Main bds 1133 do

Thayer Harry B wool Boston h Clark lane

Theodore Alex h Main st

Theriault Elizabeth Mrs rubberworker h 21 Central

" Emma operative bds 21 Central

**Largest Assortment of Cut Flowers and Potted Plants
IN WALTHAM, AT**

J. T. SILMAN, Florist

194 MOODY ST.,

WALTHAM, MASS.

Children's Photographs

W. A. Webster, 85 Moody Street
Waltham, Mass.

WALTHAM [1915] DIRECTORY

357

Theriault

- " Susan operative bds 42 Newton
- " Vital automobiles h 19 Central
- Therrio Mary at W W Co bds 338 Newton
- Thibeault Gideon laborer h 426 River
- " Harry laborer N & W G L Co h 426 River
- Thibodeau Flora Mrs h 16 Palmer
- " Gertrude M stenographer bds 16 Palmer
- " Hector carpenter bds 166 Felton
- " Helen E stenographer bds 16 Palmer
- " John bucklemaker rms 81 Ash
- " Mertie watchmaker bds 16 Palmer
- " William A at W W Co bds 16 Palmer
- Thin Robert conductor rms 21 Weston
- Thing Raymond B mattresses h 100 Willow
- Thomas Annie bookkeeper E H W Wks bds 114 Taylor
- " Annie B bds 36 Cushing
- " Benjamin clerk 709 Main rms 63 Taylor
- " Bert C at W W Co h 26 Fuller
- " Bertha E bds 99 Adams
- " Catherine housekeeper 114 Taylor
- " Catherine widow John h 114 Taylor
- " Corinne bookkeeper bds 25 Cushing
- " Cynthia A widow Martin P h 25 Cushing
- " Edgar L at E H W Wks h 4 Chester av
- " Elizabeth widow Sherman T h 7 Auburn ter
- " Ernestine M teacher Mellor's Commercial School 637
Main bds 25 Cushing
- " Frances E bds 99 Adams
- " Harrison C machinist h 41 Sterling rd
- " Hester A widow Melzar h 26 Wadsworth avenue
- " Irving L asst foreman W W Co h 61 Lowell
- " John B grocer 195 Hammond h 99 Adams
- " Joseph watchman Muldoon ct h 40 Fiske av
- " Lottie M at W W Co bds 26 Wadsworth av
- " Mary at W W Co rms 7 Chestnut
- " Myrtle student bds 69 Russell
- " Peter grocer 13 Felton h 9 Felton
- " Ralph machinist bds 7 Auburn ter
- " Sherman T died Nov 9 1914
- " Ted driver 390 Main bds 418 do
- " Thankful T widow Martin h 36 Cushing
- " Walter S baker 6 Prospect h 69 Russell
- " William A music teacher 99 Adams bds do
- Thombs Eva L bds 94 Adams
- " LeRoy C at W W Co rms 175 Brown
- Thompson Albert M driver h 336 Warren

Call 1057-R
For a SNOW WHITE Damp WASH
RIVERSIDE LAUNDRY

All Standard Makes of Tires in Stock

HARRY B. HARTLEY

92 MOODY ST.,

WALTHAM, MASS.

HATHAWAY'S BREAD
Leader for 38 Years
BEST BREAD BAKED

**TO GET THE BEST YOU WILL HAVE TO
 BURN FULTON'S COAL**
 Yard and Office, NEWTON ST., WALTHAM
 Branch Office, 179 MOODY ST.

358

WALTHAM [1915] DIRECTORY

Thompson

- " Alberto F bookkeeper B h 9 Townsend
- " Amos D at W W Co h Lexington cor Lake
- " Anna E bds 112 Bacon
- " Arthur foreman Am W T Co h 170 Brown
- " Arthur H painter h 4 Tolman
- " Caroline maid 9 Townsend bds do
- " Catherine L bookeeper Elm cor Benefit bds 112 Bacon
- " Charles G at W W Co bds 46 Washington av
- " Charles L at W W Co rms 180 Lowell
- " Clara H teacher Evening school h at W Newton
- " Edmond B rem to Nova Scotia
- " Ernest M at Metz Co h 62 Alder
- " Evans John electroplater h 223 Brown
- " Francis W died Oct 24 1914
- " Frank E at W W Co h 69 Alder
- " Frederick I teacher and engraver 78 High h do
- " George E machinist h 76 High
- " Hattie at W W Co bds 21 Crafts
- " Hazel nurse rms 164 Brown
- " Helen M nurse bds 46 Washington av
- " Herbert E artist h 780 Lexington
- " Hortense S stenographer bds 46 Washington av
- THOMPSON H L CO** The K M Cahoon mgr pianos 231
 Moody See page 39
- " Irene F telephone operator 16 Spring b at W Newton
- " James A machinist rms 170 Lowell
- " James W bleacher h 209 Ash
- " James W Jr bds 209 Ash
- " John foreman W W Co rms 44 High
- " John F at W E W Co bds 112 Bacon
- " John J laborer h 14 Hammer
- " John J Jr stenographer bds 14 Hammer
- " John R clerk 15 Elm bds Forest st
- " John T blacksmith h 36½ Bacon
- " Joseph driver Waltham Laundry Co h at W Somerville
- " Joseph M B I at W W Co h 71 Brown
- " Lena Mrs died May 6 1914
- " Margaret R finisher bds 112 Bacon
- " Mary A died April 22 1914
- " Mary U telephone operator bds 14 Hammer
- " Norman bds 336 Warren
- " Oscar H at W W Co h 215 Adams
- " Raymond E police h 55 Fairmount av
- " Robert H chair caner bds 112 Bacon
- " Rose E clerk bds 46 Washington av
- " Thomas foreman rms 15 Pine

MISS SIMMONS
Public Stenographer and Bookkeeper
 TYPEWRITING AND COMPOSITION WORK
 TRUST CO. BLDG., WALTHAM, MASS.

Office } Tel.
 Res. } Conn.

RUANE, Florist

Wedding Decorations and Funeral Designs a Specialty
121 Moody St., Phone 1103 Waltham

WALTHAM [1915] DIRECTORY

359

Thompson

- " Thomas laborer bds 9 Elm
- " Thomas laborer bds 1 River av
- " Thomas Jr driver h rear 160 Newton
- " Walter C dentist 128 Moody rm 5 h 770 Lexington
- " William A bds 14 Hammer
- " William H machinist h 4 Harvard place
- " William H machinist h 76 High
- " William J city laborer h 112 Bacon

Thomson Annie M at W W Co bds 209 Ash

- " Judson L Mfg Co rivet mfrs off South R C

THORNBURG BENJAMIN F lawyer 128 Moody rm 4 and
53 State Boston h 164 Myrtle See page 12

- " George W prop C P Brass Foundry h 147 Myrtle
- " Guy iron molder h 104 Alder
- " Seth machinist h 44 Alder

[Arlington

Thorne Earle M asst operator E E I Co, Pine st h at

Thorpe George machinist h 240 Calvary

- " William painter bds rear 79 Central

Threhan William R driver rms 63 Hall

Threllfall Ann widow Robert h 295 Crescent

- " John toolmaker bds 295 Crescent
- " Robert E machinist bds 295 Crescent

Thurston Axel gardener rms 139 South

- " Carrie L at W W Co rms 175 Brown
- " Harold E died Oct 12 1914

- " Martha widow Albert h 58 Robbins
- " Martha P at W W Co bds 58 Robbins
- " Winnie at W W Co bds 324 Newton

- " ——— clothes cleanser rms 61 Crescent

Tibbetts Margaret Mrs laundress h 326 Moody

Tickton Daniel L news agent Waltham R R station h 313
School

Tierney Amelia at W W Co rms 14 Calvary

- " John J machinist h 3 Centre
- " John P driver h 20 Friend
- " Joseph F machinist W W Co h 54 Main
- " Michael P florist h 235 River

Tiffany Frank operative bds 409 River

Tilden Mildred bds 37 Banks

Tillotson Emery A Jr cashier 14 Felton h 54 Dale

Tilson Everett barss finisher bds 771 Main

Tilton Ralph L at W W Co h 206 Brown

Timper Frank S milk dealer h 23 School

Tingberg Carl F clerk rms 3 Bellevue avenue

Tingman Albin watchman B Mfg Co h 9 Oak

Tinker Addie F widow Law h 74 Taylor

FLAT WORK

WET WASH

DRY WASH

FINISHED WORK

RIVERSIDE LAUNDRY

BEST BY TEST

TELEPHONE
1057-R

MARCY COAL CO.

Dealers in Coal, Wood, Hay and Straw
Lime and Cement

33 MOODY ST., Telephone 8 WALTHAM, MASS.

CHARLES J. O'DONNELL

Real Estate and Insurance

210 MOODY ST., TEL. CONN. WALTHAM

360

WALTHAM [1915] DIRECTORY

Tinker

- " Ethel D stenographer bds 33 Howard
- " Laroy D foreman 157 High h 68 Church
- Tinkham Lillian teacher M S F M bds do
- Tipping Frank compositor Music Hall av h 559 Main
- Titcomb James P clerk 161 Moody h 44 Bedford
- Titefsky Samuel A at W W Co h 258 Brown
- Titus James L electrician bds Hollace av L P
- " Wendell clerk B rms 49 Robbins
- Tobey Frank at W W Co rms 22 Stearns
- Todd Almon C dialmaker h 82 Gardner
- " Frederick W at W W Co h 17 Washington av
- Toehr Clifford machinist bds 66 Robbins
- Tolman Bradford S real estate rms 101 School
- " John A clerk h 922 Main
- " Mansfield jeweler bds 922 Main
- Tomao Francesco weaver h rear 32 Charles
- Tomasello Giuseppe laborer 29 Spring
- Tomlin Arthur F knitter bds 5 Auburn ter
- " Charles H at W W Co bds 5 Auburn ter
- " Edwin G jeweler h 63 Myrtle
- " George knitter h 5 Auburn ter
- " Georgie Mrs forelady 131 Lexington b 4 Lexington ter
- " John A student bds 5 Auburn ter
- " Marian inspector bds 5 Woodlawn av [av
- " William treas American Knitting Co h 5 Woodlawn
- TOMLINSON CHARLES S** carpenter and builder rear 8
Union h 50 Adams See page 20
- " Enoch H at W W Co h 40 Chestnut
- " Harold A tool maker A W T Co bds 50 Adams
- " Walter E at Metz Co h 51 Charles
- Tompkins Albert W salesman h 47 Banks
- " Frederica widow Nehemiah bds 12 Dorchester
- " Isaac Allen chauffeur 90 Moody h Alder st
- " May clerk 111 Moody bds 80 High
- " Sarah A widow Albert W h 80 High
- Toner Ella Mrs h 56 Francis [Ellison rd
- Tonkin John C teacher manual training, High school h 9
- Toohy Daniel J removed to Cambridge
- " Hugh machinist h 70 Oak
- " Michael J machinist W B & D Wks h 210 River
- " William J molder bds 210 River
- Toomey Daniel D builder Barnes near Sycamore h do
- " Esther maid 722 Main bds do
- Topping Mary A bds 356 Moody
- Tormey John J bds 13 Ripley
- " Mary A dressmaker 13 Ripley h do

Flowers Telegraphed to all parts of the World

Send Your Friend Flowers by this System

MEMBER OF THE INTERNATIONAL FLORISTS' ASSOCIATION

J. T. SILMAN, Florist

194 MOODY STREET.

WALTHAM, MASS.



Tormey

- " Michael J laborer bds 13 Ripley
- " Peter H steam fitter bds 13 Ripley
- Torrop Gladys N stenographer bds 107 Plympton
- " Hilda M nurse bds 107 Plympton
- " Noel H insurance agent h 107 Plympton
- Torsleff Bertha E bds 230 Lowell
- " Edna L bds 230 Lowell
- " Herbert W commercial photographer h 230 Lowell
- Totten Anna S widow John h 70 Bacon
- " David G machinist 52 Rumford av C P
- " Edith bds 287 School
- " Gladys housekeeper 88 Bacon
- " Harry H driver 74 Bacon h 88 do
- " John died March 6 1915
- TOTTEN JOHN & SONS** (John L Totten) ice dealers 74 Bacon See page 28
- " John L (J Totten & Sons) ice 74 Bacon h 287 School
- " Leslie C mason h 51 Prospect [Myrtle h do
- Tourtellotte Georgianna C widow Charles dressmaker 58
- Towan Joseph G h 241 Lowell
- " Julia A widow James H h 248 Main
- Tower Zealous B rem from city
- Towers Margaret at W W Co bds 23 Washington av
- Towle Eugene A at W W Co h 91 Vernon
- " Royal F rms 14 Cushing
- Town Robert F rivetmaker h 2 Smith ct
- Towne Albert N salesman bds Prospect Hill av
- " Edwin C student bds Prospect Hill av
- " Ernest H watchman h 19 Common
- TOWNE WARREN N** stationery newspapers etc and circulating library 229 Moody h Prospect Hill av See page 23
- Townley Edwin carpenter h 62a Cutter
- " Maud at W W Co bds 62a Cutter
- Townsend Edna bds 346 Bacon
- " Henry machinist W W Co h 61 Maple
- Tozier Arthur C carpenter h 211a Brown
- Tracey Daniel J h 185 Willow
- " Edward at W B & D Wks h 124 Willow
- " James J driver h 181 Robbins
- " John J (M A Tracey & Co) 179 Willow h 1 Harding av
- " John W at Metz Co h 215 Robbins
- " John W police h 452 Moody
- " Michael A (M A Tracey & Co) h 284 River
- " M A & Co (Michael A and John J Tracey) grocers 177 to 179 Willow

Call 1057-R
 IF IT'S LAUNDRY SERVICE
RIVERSIDE LAUNDRY

HARRY B. HARTLEY
AUTO SUPPLIES
 92 MOODY ST., WALTHAM, MASS.

HATHAWAY'S BREAD
Leader for 38 Years
BEST BREAD BAKED

NEW ENGLAND COAL CO., WALTHAM, MASS.
BURN FULTON'S COAL
WE SELL THE JEDDO AND LATTIMER

362 WALTHAM [1915] DIRECTORY

- Tracey**
 " Peter J police h 158 Main
 Tracy Alfred H clerk 897 Main rms 899 do
 " Harriet L rem to Boston
 " Lewis G foreman D & F Mfg Co bds 566 Main
 " Thomas A provisions 64 Charles h 26 Fiske [coln
 Trafton John carpenter bds Joseph A Slauenwhite's Lin-
 Trainor Annie at W W Co bds 36 Cushing
 " Dennis painter h Pine cor Elm
 " Eliza at W W Co bds 1 Fuller
 " Emma bds 1 Fuller
 " Genevieve clerk B bds 36 Cushing
 " George J carpenter bds 25 Plympton
 " Harry P city solicitor and lawyer 418 Main bds do
 " James F painter h 20 Russell
 " John h 1 Fuller
 " Mary bds 1 Fuller
 " Mary widow Patrick h 36 Cushing
 " Mary B nurse bds 36 Cushing
- Trask** Guy W bds 6 Willow
 " Ida L teacher Evening school bds 6 Willow
 " Robert A station agent B & M h 85 Grant
 " Wallace A motorman h 120 Myrtle
- Travaglia** Gaetano fruit 629 Main h 181 Newton
- Travis** Arthur E at W W Co and reporter h 5 Derby
 " Dorothy E music teacher 5 Derby b do
- Treat** Frances E h 26 Harvard [Robbins
- Trefry** Franklin T driver Waltham Laundry Co h 82
- Trevett** Dora Mrs h 49 Cherry
 " Lucien H engineer h 49 Cherry
- Trider** Eva at W W Co bds 80 Prospect
 " George H at W W Co h 80 Prospect
 " George H Jr postal clerk bds 80 Prospect
 " Mildred bds 80 Pospect
- Trimmer** Thomas C at E H W Wks h 860 Main
- Troke** Moorand laborer h 23 Clinton
- TROMBLEY JOSEPH J** tailor 601 Main h do See
 page 38
 " Wilfred P agt 681 Main rm 11 rms 590 Main suite 6
- Troope** Harold L printer B h 100 Myrtle
- Trow** Hannah J widow Edward L h 167 Lexington
 " Louis H clerk bds 167 Lexington
- Trudeau** Edward J clerk 199 Moody bds 201 do
 " Henry J clerk 199 Moody h 201 do
- TRUDEAU JOSEPH A** hardware 199 Moody h 201 do
 See page 19
 " Leonard J machinist h 1 Jackson pl

MISS SIMMONS
Public Stenographer and Bookkeeper
 TYPEWRITING AND COMPOSITION WORK
 TRUST CO. BLDG., WALTHAM, MASS.

 Office } Tel.
 Res. } Conn.

RUANE, Florist

Flowers for All Occasions

121 Moody St., Phone 1103 Waltham

WALTHAM [1915] DIRECTORY

363

Trudeau

- “ Orville J clerk 199 Moody
- Trudo Eugene F foreman h 5 Summer av
- “ Genevieve stenographer bds 5 Summer av
- True Charles F extracts 100 Chestnut rms 98 do
- “ Charles H driver bds 35 Fiske
- “ Guy L foreman N & W G L Co h 150 Myrtle
- “ Will B engineer pumping station No 1 off South h do
- Truelove Amy F stenographer bds 126 Ash
- “ Minne bds 126 Ash
- “ Thomas at W W Co h 126 Ash
- “ William H watchmaker h 43 Walnut
- Truworth Ralph at W W Co h 4 Walnut
- Tubbs Frank A electrician h 80 Myrtle [Green
- Tucker Alice L teacher Evening school h at Kendal
- “ William F brakeman B & M h 36 Turner
- Tufts Allan B h 36 Francis
- “ Hartley A at Metz Co h 98 Myrtle
- “ Nathan A lawyer 681 Main rm 1 h 802 do
- Tuite Elizabeth M bds 202 Dale
- “ James A laundryman h 43 Pine
- “ Margaret E housekeeper 202 Dale
- “ Mary A at W W Co h 202 Dale
- “ Patrick F clerk 161 Moody h 144 School
- Tully James J stage mgr Scenic Theatre h 17 Elm
- “ John rms 5 Cushing
- “ Thomas L V police h 34 Fiske
- “ Walter L at Metz Co bds 34 Fiske
- “ William J carpenter 16 Elm rms 17 do suite 7
- Tumilty Catherine at Metz Co bds 13 Castle
- “ Catherine widow James H h 13 Castle
- “ Henry J stenographer B bds 13 Castle
- “ John J stenographer bds 13 Castle
- Tuohy Thomas laborer h 183 Grove
- Turco Francis driver h 61 Lexington
- Turcotte Joseph machinist bds 53 Bedford
- “ Louis machinist bds 53 Bedford
- Turley James motorman h 1145 Main
- Turner Carrie A bds 48½ Walnut
- “ Charles S at W W Co h 70 Ash
- “ Christine bds 66 Robbins
- “ Danforth F at W W Co rms 67 Chestnut
- “ Edith M widow Benjamin F h 910 Main
- “ George machinist h 66 Robbins
- “ George C at W W Co h 85 Taylor
- “ Hallett H at Metz Co bds 48½ Walnut
- “ Harriet M bds 48½ Walnut

Call 1057-R For a SNOW WHITE Damp WASH RIVERSIDE LAUNDRY

MARCY COAL CO.

Dealers in Coal, Wood, Hay and Straw
Lime and Cement

33 MOODY ST., Telephone 8 WALTHAM, MASS.

CHARLES J. O'DONNELL

AUTOMOBILE FIRE INSURANCE ACCIDENT LIFE
210 MOODY ST., Tel. Conn. WALTHAM

364

WALTHAM [1915] DIRECTORY

Turner

- " Ida J widow Nathan bds 13 Elm
- " James T fireman h 48 $\frac{1}{2}$ Walnut
- " Joseph H helper 90 Moody b 48 $\frac{1}{2}$ Walnut
- " Linwood B painter h 22 Highland
- " Nathaniel W at W W Co h 17 Leonard
- " Neil at W W Co rms 42 Dexter
- " Paul C at W W Co h 10 Myrtle
- " Robert N lawyer h 22 Howard
- " Wilberforce driver h 64 Lowell
- Turney Edna L seamstress bds 24a Myrtle
- " Ella M seamstress b 24a Myrtle
- " Thomas H h 24a Myrtle
- Turnquist Hilding bucklemaker bds 18 Cedar
- Turpin Annie A Mrs dressmaker 234 $\frac{1}{2}$ Moody h do
- " Marguerite E dressmaker b 234 $\frac{1}{2}$ Moody
- " May M dressmaker b 234 $\frac{1}{2}$ Moody
- Tuthill Charles L foreman W W Co h 429 Lexington
- " Clara stenographer B bds 349 Moody
- " George W buyer 135 Moody h 349 do
- Tuttle Bridget widow h 5 Pratt av
- " Charles J draughtsman h 235 Robbins
- " Ellen widow William h 5 Pratt av
- " Frank H chauffeur h 74 Riverview av C P
- " George guide rms 5 Pratt av
- " George E at W W Co h 20 Robbins
- " George F guide h 8 Vile's ct
- " G Raymond student b 945 Main
- " Hiram E secretary Waltham Board of Trade 637
Main rm 4 rms 11 Charles
- " Minnie M widow George I rms 945 Main
- Twigg Horace C (Williams & Twigg Co) 882 Main h
21 Wellington
- Twitchell Alfa E widow Fred L h 51 Charles
- Two Brothers tailors. (Simeon G Nersesian) 653 Main
- Twombly Warren farmer bds 22 Prospect Hill av
- Tyce Leroy E painter b 32 Cherry
- Tyler Brenton E at W W Co b 23 Lowell
- " Charles city laborer h 24 Exchange
- " Elizabeth widow Joseph b 77 Gardner
- " George A jeweler b 77 Gardner
- " George G clerk B rms 64 Robbins
- " Joseph plumber b 77 Gardner
- " Lucy A widow Sidney h 23 Lowell
- " William machinist h 133 Brown
- " Winifred M at W W Co b 23 Lowell
- Tyrer Peter A driver A M E P Co h 109 Plympton

**Largest Assortment of Cut Flowers and Potted Plants
IN WALTHAM, AT**

J. T. SILMAN, Florist

194 MOODY ST., WALTHAM, MASS.

They like to Photograph Babies at the

WEBSTER STUDIO

85 MOODY STREET,

WALTHAM

WALTHAM [1915] DIRECTORY

365

Ufford Louise R teacher of cooking public schools h at
Dorchester

Uhlin Carl at W W Co bds 1½ Bellevue

“ Hjalmer G watchmaker h 82½ Robbins

Ulett George A rem to Needham

“ Werner at W W Co h 77 Cushing

Ullock Charlotte W bds 85 Brown

Underwood Abbie C housekeeper 1130 Main

“ Caroline M widow Moses h 469 Moody

Unick John foundryman bds 70 Oak

“ Mary inspector bds 70 Oak

UNITED WINDOW CLEANING CO J S Sozanski prop
21 Elm See page 17

Upham Arthur W at W W Co h 375 Crescent

“ Charles L paper hanger h 15 Gordon

“ Frank M h 112 School

“ George H at Metz Co h 46 Alder

“ Herbert E at W W Co h 37 Brown

“ Laura I widow Charles H b 46 Alder

“ Lydia A bds 21 Newton

“ Warren D carpenter b 128 Bacon

Upton Catherine Mrs h 86 Exchange

“ George D driver 90 Moody rms Kirwins et

“ Phoebe widow George h 84 Cherry

Urkhart William at W W Co rms 49 Brown

Urpin George A clerk 151 Moody bds 170 do

“ Paul D restaurant 166 Moody rms 168 do

“ Paul R helper 154 Moody rms 168 do

Urquhart Annie Mrs h 53 Orange

“ George T plumber b 53 Orange

“ Grace M at W W Co bds 53 Orange

“ Harold A at W W Co bds 53 Orange

“ John H plumber h 68 Cherry

Uvezian Stephen A at W W Co rms 590 Main suite 5

Vaccarello Francisco barber 187 Newton h 25 Clinton

“ Salvatore h 17 Oak

“ Vincenzo laborer h 25 Clinton

Vahey Martin P salesman h 105 Myrtle

“ Michael B laundry agent h 135 Charles

Vail John M foreman Newton cor Robbins h at Newton

Valenti Guiseppe operative h 213 Newton

Vallely Anastacia widow Francis A bds 118 Brown

“ Charles W machinist h 268 Crescent

“ Edward operative rms 15 Lowell

“ Florence M bookkeeper 177 Moody bds 118 Brown

“ William E at W W Co bds 118 Brown

FLAT WORK

WET WASH

DRY WASH

FINISHED WORK

RIVERSIDE LAUNDRY

BEST BY TEST

TELEPHONE
1057-R

HARTCO PURE GUM TUBES

BUILT FOR SERVICE

HARRY B. HARTLEY

92 MOODY STREET,

WALTHAM, MASS.

HATHAWAY'S BREAD
Leader for 38 Years
BEST BREAD BAKED

NEW ENGLAND COAL CO., WALTHAM
- BURN FULTON'S COAL
Yard & Office, NEWTON ST. Branch Office, 179 MOODY ST.

300

WALTHAM [1915] DIRECTORY

Valliers Frank bucklemaker h rear 92 Central
Vanania Antonio operative h 15 Spring
VanAulen Marjory L boarding house 36 Russell
VanBuran Louisa widow Joseph h 23 Townsend
VanCor Mary Mrs h 3 Jackson pl
VanDemark Otis E janitor High school h 197 Chestnut
Vandermae Alexander L (Vandermae & Frost) h 25
Curtis [Frost) electricians 212 Moody
" & Frost (Alexander L Vandermae and Albert T
VanDerWyk Henry Jr mgr Muldoon ct h 144 Lowell
" Henry D salesman Muldoon ct bds 144 Lowell
" Herman piano tuner 280 Moody h do
" Roy at J L T Mfg Co h 10 Hammer
VanDeusen Herbert at W W Co h 25 Chester av
VanOrne Cornelius J painter b 109 Chestnut
VanWart Mary E widow William S h 345 Moody
" Ralph E machinist h 63 Orange
" Roy E salesman h 12 Hammer
Varley Arthur P bds 74 Robbins
" Edwin C b 74 Robbins
" Julia weaver h 21 Stearns
" Mary weaver h 21 Stearns
" Patrick E hairdresser 236 Moody h 74 Robbins
Varney Emma J manicure 3 Moody rm 12 rms do
" George W auto repairing 543 Main h do
" William S job printer r 33 Spruce rms 249 Moody
Varnum Carroll F at Metz Co h 44 Riverview av C P
" Corey at Metz Co bds 44 Riverview av C P
" Marianna J bds Varnum pk off Dale
" William B Mrs h Varnum park off Dale
Vasquezi Onofrio machinist h 3 Wall
" Thomas laborer bds 3 Wall
Vaughan Benjamin E electrician b 240 Ash
" Edwin H stock keeper Newton & Watertown G L
Co h 240 Ash
" Hollis B salesman 83 Moody bds 240 Ash
" James farm hand bds Woburn st
" James P driver Muldoon ct h 77 Dale
" Lilia M student b 77 Dale
" William T harness maker 703 Main h 42 Turner
VAUGHN ROBERT L piano and furniture mover 31
Spruce h do See page 32
Vautour John D machinist h 154 Charles
Velanti Carmilo helper h 118 Calvary
Velegris Angelo grocer 194 Willow h do
Veneziano Alphonso operative h 44 Calvary
" Joseph weaver h 41 Calvary

MISS SIMMONS

Public Stenographer and Bookkeeper

TYPEWRITING AND COMPOSITION WORK

TRUST CO. BLDG., WALTHAM, MASS.

Office } Tel.
Res. } Conn.

RUANE, Florist

Phone and Mail Orders receive prompt and personal attention
121 Moody St., Phone 1103 Waltham

WALTHAM [1915] DIRECTORY

367

- Vengenco Santo laborer h 163 School
Venmi John laborer bds 80 Oak
" Serafino blacksmith h 80 Oak
Veno Albert clerk bds 125 Felton
" Alfred J carpenter h rear 110 Bacon
" Alfred S laborer b 145 Felton
" Angeline at W W Co bds 104 Harvard
" Augustus tool sharpener 695 Main h 47 Guinan
" Blair painter bds 104 Harvard
" Emanuel bucklemaker h 304 River
" Fred B driver b 167 School
" Herbert C agent bds 9 Barton
" John P A carpenter h 100 Church
" Joseph driver bds 167 School
" Josephine stenographer bds 47 Guinan
" Mary widow Fred h 167 School
" Mary C at W W Co bds 47 Guinan
" Philip T driver h 104 Harvard
" William E bds 55 Chestnut
Verhille Caroline weaver bds 110 Central
" Joseph operative h 110 Central
" Louis weaver b 110 Central
" Philliman weaver b 110 Central
Verplast Frederick weighing machine mfr h 145 Dale
Vibert Mabel M at W W Co rms 51 Robbins
Vickerson George B shoemaker 357a Moody b 163 Brown
" George O shoemaker 357a Moody h 163 Brown
" Mary at W W Co rms 50 Russell
Vienneau Frank S laborer h 304 River
Viles Charles M milk 35 Fiske h do
" Clara W widow Charles L h 3 Harvard
" Daniel F (Daniel F Viles & Co) also pres and treas
W S Co h 17 Pond
" Daniel F & Co (Daniel F Viles and Wallace S Dut-
ton) insurance 637 Main rm 9 [Lake
" Edgar F mgr Waltham Screw Co h Lexington bey
" Ellen M h 249 Bacon
" Emily b 159 Summer
" Fred R farmer h Locust near Winter
" Jonas farmer h Lincoln near Smith
" Nathan R farmer h Locust near Winter
" Vivian nurse b 168 Lexington
" Walter S engraver W W Co h 168 Lexington [h do
Vinal Alice H widow Frank M dressmaker 239 Charles
" Charles W foreman W W Co h 18 Crafts
" Clifford M clerk bds 239 Charles
" Earle W at W W Co h 400 Moody

MARCY COAL CO.

Dealers in Coal, Wood, Hay and Straw
Lime and Cement

33 MOODY ST., Telephone 8 WALTHAM, MASS.

Call 1057-R
IF IT'S LAUNDRY SERVICE
RIVERSIDE LAUNDRY

CHARLES J. O'DONNELL

Real Estate and Insurance

210 MOODY ST., TEL. CONN. WALTHAM

368

WALTHAM [1915] DIRECTORY

Vinal

- “ Edith F bds 67 Adams
- “ Ezra rem to Scituate
- “ Herbert C (Fisher & Vinal Jewel Co) b 67 Adams
- “ L Whittemore died July 22 1914
- “ Mary P widow George F h 67 Adams
- “ Sadie C bookkeeper at W W Co b 18 Crafts
- “ Winnfred M 78 Crescent b 67 Adams
- Vinaria James laborer h 4 Elm ct
- Vincent Albert rem to Brockton
 - “ Elizabeth bds 16 Boynton
 - “ George T at W W Co h 6 Woodlawn av
 - “ Leo driver h 13 Noonan
 - “ Merton L printer h 249 Bacon
 - “ Walter H salesman B b 52 Chester av
 - “ Willard laborer rms 56 Woerd av
- Vinson Nina demonstrator rms 22 High
- Vinsul Dominick laborer h rear 94 Felton
- Vinton Harvey machinist rms 349 Moody
 - “ Thomas C rem from city
- Vintrulli Mark lineman h 156 School
- Virgo Anna clerk Boston Brass Co Plympton extension h at Watertown
- Viscounte Alfred P decorator rms 46 Howard
 - “ Cora H widow Vincent h 46 Howard
 - “ William A clerk rms 46 Howard
- Vitali Alphonso laborer h 39a Calvary
- Viviano Crano driver h 8½ Fountain
- Vocell Ernest chauffeur h 214 River
- Vogel George C plater bds Lowell Grove
 - “ Margaret Mrs bds Lowell Grove
- Volert Theodore driver bds Ellison rd
- VonIderstein Elma teacher M S F M bds do
- vonKamecke Edith Mrs bds 34 Cushing
 - “ Henry clerk 117 Moody bds 47 Chestnut
- Vosburgh Clarence D driver Muldoon ct h at W Newton
- Vradenburg Frank G foreman b 16 Grant pl
 - “ Thomas H engineer B & M h 16 Grant pl
- Waddington Albert machinist Am W T Co h 17 Elm suite 1
 - “ Alexander foreman A W T Co h 63 Pine
 - “ Gertrude A bookkeeper 90 Moody b 63 Pine
 - “ William E master mechanic h 172 Chestnut
- Wade Charles rem to Roslindale
- Wagner Grace D at W W Co rms 139 Robbins
 - “ Jesse Rev h 122 Brown

• FLOWERS for WEDDINGS and FUNERALS
AT THE SHORTEST POSSIBLE NOTICE, AT

J. T. SILMAN

194 MOODY STREET,

WALTHAM, MASS.

W. J. Webster **Photographer**
85 MOODY STREET

WALTHAM [1915] DIRECTORY 369

- Wahlberg Sigrid teacher M S F M bds do
 Waite Susan E Mrs bookkeeper A M Eaton's 140 Lexington h 74 School
 Wakefield Carrie L Mrs h 15 Washington av
 " G Herbert rem to Quincy
 " Wilbur F b 15 Washington av
 Walcott Edmund S conductor B & M h 86 Cherry
 " Herbert L machinist h 109 Cushing
 " Mary E at W W Co bds 86 Cherry
 Waldmeyer Adele M teacher at Newton b 10 Beech
 " Mary widow Augustus h 10 Beech
 Waldron Annie G music teacher bds 27 Chester av
 " Catherine b 545 Main
 " George H at W W Co h 27 Chester av
 " Gladys H trained nurse b 27 Chester av
 " Marie M student bds 27 Chester av
 " Mary E ladies' hair goods 3 Moody rm 31 rms do
 " Patrick H b 545 Main
 Wales Maria died Jan 13 1915
 Walker Albert L rem to Newton
 " Albert L at W C Co h 46 Hall
 " Alice Mrs h 339 Bacon
 " Anna widow Duncan bds 21 Newton
 " Charles A clerk bds 47 Willow
 " Edward A real estate h 340 Lexington
 " Edward H h 13 Walnut
 " Elizabeth b 57 Willow
 " Elizabeth H Mrs bakery 13 Walnut h do
 " Francis I machinist h 68 Stow
 " Fred machinist rms 12 Walnut
 " Howard foreman W B & D Wks h 19 Farwell
 " H Bert rem to Westford
 " Ida B bookkeeper B bds 47 Willow
 " Isaac crossing tender b 16 Francis
 " John L watchman B Mfg Co h 47 Willow
 " John M milkman h 59 Willow
 " Lillie housekeeper 47 Willow
 " Marion F at W W Co bds 68 Stow
 " Mary Mrs at W W Co rms 452 Moody
 " Melville C at W W Co rms 156 Brown
 " Meredith at Grove Hill Dairy h 57 Willow
 " Orrin H finisher h 19 Farwell
 " Rachel nurse b 716 Main
 " Richard clerk 172 Main b James Rines, Violet Hill off Lincoln
 " Samuel E supt M & B St Ry Co h 16 Francis

Call 1057-R
 IF IT'S LAUNDRY SERVICE
 RIVERSIDE LAUNDRY

HARRY B. HARTLEY
AUTO SUPPLIES

92 MOODY ST., WALTHAM, MASS.

NEW ENGLAND COAL CO., WALTHAM, MASS.
BURN FULTON'S COAL
WE SELL THE JEDDO AND LATTIMER

370 WALTHAM [1915] DIRECTORY

Walker

" Walter M at W B & D Wks h 282 River

Wall Charles bds 145 Adams

" Charles H watchman W W Co h 145 Adams

" George E granite cutter h 17 Derby

" Harriet H widow James F h 68 Hall

" Helen F bookkeeper bds 68 Hall

" James driver 33 Moody h 14b Fern

" Michael yardman 33 Moody b Mechanic

" Sarah A principal Seth Bemis school h at W Newton

" Seth G carpenter h 60 Cherry

Wallace Anna M physician M S F M b do

" George E at W W Co h end Yetten ter

" Helen A (Wallace & Co) h 4 Daniels ct

" Josephine b 4 Daniels ct

" Lewis R towerman B & M h 24 Morton [ton h do

" Martha W widow Edwin A dressmaker 61 Lexing-

" Robert foreman Boston Brass Co, Plympton exten
h at S Boston

" William bucklemaker rms 15 Lowell

" William P soap mfr h 4 Daniels ct

" & Co (Helen A Wallace and Stella M Kimball)
dry goods 696 Main [Smith h do

Walley Charles A farm manager Viles Farm Lincoln n

Wallingford Ida S widow h 590 Main rm 6

" Maude E Mrs clerk h 562 Main

" Pell H veterinary 701 Main rms 690 do

WALLINGFORD RICHARD N optician 2 Moody h 562
Main See page 9

Wallis Edith L student bds 19 Howard

" Eunice P widow Horace b 19 Howard

" Frederick A engineer D & F Mfg Co h Foundry av

" Grace E teacher Evening school b 19 Howard

" Horace E salesman 719 Main h 19 Howard

" Lottie Mrs h 147 Crescent

Walsh Agnes clerk W W Co b 191 High

" Arthur mason h 52 Cushing

" Carrie N widow F William h Wellesley Farm

" Catherine died Oct 20 1914

" Cornelius at Metz Co h 16 Calvary

" Eliza J widow Peter D h 233a Moody

" Gertrude Mrs clerk 135 Moody

" Grace at W W Co bds 39 Cutter

" Gertrude M bookkeeper 210½ Moody b at W Newton

" Harry T clerk b 191 High

" Henry N carpenter h 39 Cutter

" James M shipper Elm cor Benefit h 191½ Newton

MISS SIMMONS

Public Stenographer and Bookkeeper

TYPEWRITING AND COMPOSITION WORK

TRUST CO. BLDG., WALTHAM, MASS.

Office } Tel.
Res. } Conn.

RUANE, Florist
Flowers for All Occasions
 121 Moody St., Phone 1103 Waltham

WALTHAM [1915] DIRECTORY 371

Walsh

- " James W yardman Muldoon et b 191 High
- " John E driver 70 Calvary h 191 High
- " John J produce and grocer 210 Crescent h do
- " John J shipper h 58 Rich
- " John M machinist bds 191 High
- " John T laborer h 18 Hall
- " J Joseph machinist b 52 Massasoit
- " Margaret widow David b 1 Harding av
- " Mathew laborer h 9 Charles st av
- " Michael driver h 174 Newton
- " Michael G at E H W Wks b 24 Russell
- " Nellie at W W Co h rear 28 Clinton
- " Patrick died Feb 19 1913
- " Patrick B janitor h 21 School
- " Peter D steward 101 School h 233a Moody [Taylor
- " Peter J Rev pastor St Charles R C church h 50
- " Robert R machinist h 96 Newton
- " Sarah b 191 High
- " Thomas J milk end School av h do
- " Walter A real estate B b 233a Moody
- " William at Metz Co bds rear 16 Calvary
- " William chauffeur b 145 South
- " William painter rms 82 Brown
- " William J stenographer B h 163 River
- " see Welch and Welsh
- Walter Charlotte at W W Co rms 51 Brown
- Walters Britta bds 60 Hammond
- WALTERS GEORGE F** lawyer 128 Moody rm 4 h 85
 Orange See page 12
- " G F Prof dancing teacher h 85 Orange
- " Peter at Metz Co h 60 Hammond
- Waltham Animal Aid Society 11 Church
- " Auto Bus Co 313 School [Lowell
- " Auto Exchange (Elmer E Jennison) Myrtle corner
- " Baby Hospital rear 755 Main
- " Bleachery and Dye Works, River opp Willow
- " Board of Health, City Hall
- " Board of Trade 659 Main [factory Woerd av
- " Boat & Canoe Co, James G Burgin mgr office and
- " Bottling Co 263 and 265 River
- " Canoe Club, Woerd av near Crescent park
- " Card Co 127 Charles
- " Christian Union 42 Crescent
- " Church Organ Factory, E W Lane prop 1041 Main
- " City Home, Charles Colwell supt South beyond Mt
 Feake Cemetery

FLAT WORK
 BEST BY TEST
 WET WASH
 DRY WASH
 FINISHED WORK
RIVERSIDE LAUNDRY
 TELEPHONE 1057-R

MARCY COAL CO.
 Dealers in Coal, Wood, Hay and Straw
 Lime and Cement
 33 MOODY ST., Telephone 8 WALTHAM, MASS.

CHARLES J. O'DONNELL

AUTOMOBILE FIRE INSURANCE ACCIDENT LIFE

210 MOODY ST.,

Tel. Conn.

WALTHAM

372

WALTHAM [1915] DIRECTORY

WALTHAM COAL CO R Earl Eichler pres and mgr
office 633 Main yard and elevator Elm and 384
Main See front cover

“ Contagious Hospital end Hope av

WALTHAM CO-OPERATIVE BANK E P Smith pres
Charles W Durgin vice pres Earl F Caswell treas
National Bank bldg 637 Main rm 3 See page 10

WALTHAM CROCKERY STORE (C F Hunt Co) 719
Main See back cover

“ Daily Free Press-Tribune, Alexander Starbuck editor
R B Somers mgr 126 Moody

“ Day Nursery Inc 96 School

“ Decorating Co 215 Moody

“ Emery Wheel Co 113 and 115 Bacon

“ Employment Bureau (Mrs G C Weaver) 61 Crescent

“ Enameling Co 167 Prospect

“ Evening News The, C A Pierce & Co 78 Moody

WALTHAM FORGE Gifford av rear 21 Crescent See
page 19

WALTHAM FOUNDRY CO (Anthony A. Curtin and J
Milton Kilgore) mfrs of iron, aluminum and
composition castings 71 and 73 Felton See page 5

“ Free Public Bathing House, Moody south end bridge

“ Hardware Co (R F Eichler) 876 Main

“ Horological School, E H Swain prop 78 Crescent

“ Hospital, Janette M-Smith matron, Hope av

WALTHAM ICE CO Peterson & Son props Riverview
pl corner Prospect near Riverview station See
page 28

“ Jewelry Co (Edward E Hardy) 227 Moody

WALTHAM LAUNDRY CO Samuel D Elmore treas
Walter M Whitehill mgr 21 Crescent See opp

WALTHAM MACHINE WORKS Ellis & Sanderson
props Newton corner High See page 3

“ Marble & Granite Works (William F Hassett) 161
Prospect

“ Maternity Hospital 17 Hope av

WALTHAM MICROMETER DIAL GAUGE CO Frank
E Randall prop, mfrs of gauges r 248 Ash See
page 4

WALTHAM NATIONAL BANK Henry P Buncher
cashier 637 Main See page 11

“ Nickle Plating Co (James G Bell) 157 High

“ Pest House off South beyond City Home

“ Post Office, Charles J Shepard supt 134 Moody

“ Public Library, Orlando C Davis librarian 15 Moody

“ Publishing Co 126 Moody

Largest Assortment of Cut Flowers and Potted Plants
IN WALTHAM, AT

J. T. SILMAN, Florist

194 MOODY ST.,

WALTHAM, MASS.



Our Three White Trucks which have made possible our unusually efficient delivery service.

GET THE BENEFIT OF GOOD SERVICE

When Sending Out Your Laundry-work

¶ We know that careful laundering is one of the most essential items in the modern household.

¶ We also know that personal attention to the many little requests of our patrons has done much to increase our business.

Try us a few weeks and see why!

Waltham Laundry Co.

TELEPHONE, WALTHAM 990

Have You Ever Sent These Things to a Laundry ?

SWEATERS BATH MATS
AUTO COATS COTTON RUGS
BATH ROBES COUCH COVERS
PILLOW SHAMS LACE CURTAINS

EMBROIDERED SPREADS
WOOL BLANKETS

Such articles require care and expert treatment. We know how to do them and can save you money on this class of work.

Waltham Laundry Co.

TELEPHONE, WALTHAM 990

Children's Photographs

W. A. Webster, 85 Moody Street
Waltham, Mass.

WALTHAM [1915] DIRECTORY

373

Waltham

- “ Registry for Nurses 716 Main
WALTHAM SAVINGS BANK George R Beal treas
702 Main See page 11
“ School for Girls, Lexington near Beaver [6 Moody
“ School of Business The, George F Spring principal
“ School of Music (Edward A Rand) 56 Maple
“ Screw Co screw mfrs Daniel F Viles treas George
F Bailey supt Rumford av, Crescent park
“ Sewer Dept yard 5 Hope av
**WALTHAM STEAM CARPET CLEANING & UP-
HOLSTERING CO** A C Payson prop 36 Spruce
See page 36
“ Tallow Co, Walter C Dennison mgr r 158 Lexington
“ Theatre 216 Moody
“ Training School for Nurses 764 Main
WALTHAM TRAP ROCK CO (Fred M Gooding) brok-
en stone 593 Main See page 32
WALTHAM TRUST CO Shirley H Eldridge treas 6
Moody See page 10
“ Veteran Firemen's Association 37 Spruce
WALTHAM WALL PAPER AND PAINT CO (Simon
Halpert and Louis Goldberg) wall papers and
paints 591 Main See page 24
WALTHAM WATCH CO Crescent near Prospect See
page 7
“ Watch Co Band Joseph A Jackson mgr 103 Moody
“ Water Works, Daniel J Higgins supt office City Hall
and stable 88 Felton
WALTHAM WINDOW CLEANING CO L Murphy prop
48 Adams See page 34
Walton Alfred B salesman 135 Moody h at Boston
Walworth Richard overseer B Mfg Co h at Lowell
Wamboldt Joseph L clerk h 55 Dexter
Wanbourg Edward machinist h 15 Sharon
“ Herbert machinist b 15 Sharon
“ Louise M dressmaker bds 14½ Sharon
“ Paul G at W W Co bds 14½ Sharon
“ Ruth D E stenographer bds 14½ Sharon
Ward Amy L bds 464 Moody
“ Andrew W h 464 Moody
“ Arthur J auto repairer b 464 Moody
“ Andrew W Jr clerk B b 464 Moody
“ Arvill driver h 20 Fountain
“ Daniel baker b 206 High
“ David T h 22 Palmer
“ George E at W W Co b 206 High

All Standard Makes of Tires in Stock

HARRY B. HARTLEY

92 MOODY ST.,

WALTHAM, MASS.

Call 1057-R
FOR A SNOW WHITE Damp WASH
RIVERSIDE LAUNDRY

HATHAWAY'S BREAD
Leader for 38 Years
BEST BREAD BAKED

**TO GET THE BEST YOU WILL HAVE TO
 BURN FULTON'S COAL**

Yard and Office, NEWTON ST., WALTHAM
 Branch Office, 179 MOODY ST.

374

WALTHAM [1915] DIRECTORY

Ward

- “ George L teacher High school
- “ George M salesman b 464 Moody
- “ James F lawyer B h 206 High
- “ James F Jr student b 206 High
- “ Josephine C Mrs b 64 Chestnut
- “ Kathryn clerk 135 Moody
- “ Mary widow George B h 464 Moody
- “ Mary and Margaret rem to Boston
- “ Robert R at W W Co h Wellington Grove

WARD TALBOT optometrist 225 Moody b 22 Palmer

See page 31

Wardleigh Roscoe musician b 24 $\frac{1}{2}$ Bacon

Wardwell Frank L house cleaning h 15 Common

- “ Guy operative bds 15 Common
- “ Jennie winder b 15 Common

Ware Arthur H at Metz Co h 5 Mt Pleasant

- “ Bertha E at W W Co b 982 Main
- “ Evaline D nurse b 69 Grant
- “ George W at Metz Co rms 89 Orange
- “ George W at W W Co h 982 Main
- “ Lillian bookkeeper B rms 22 High
- “ Mabel G at W W Co bds 982 Main

Wark Charles E Ry mail clerk h 15 Dexter

Warner Edward D at Metz Co h 219 Brown

- “ Ernest H (H B Arnold & Co) canoe builder h 295 Crescent

- “ Henry H boat builder bds 297 Crescent
- “ Mary E widow Hanford A h 297 Crescent
- “ Richard operative h 33 $\frac{1}{2}$ Russell

Warren Albert rms 22 Brown

- “ Alfred h 33 Adams
- “ Betsy widow Isaac b 30 Prospect
- “ Clarence H (Rufus Warren & Sons) boots and shoes
9 Moody h 29 Bacon
- “ Cornelia h Beaver near Linden
- “ Emma D widow William A h 135 Main
- “ Fred clerk 60 Summer B h 91 Russell
- “ Fred S plumber h 27 Fuller
- “ Gordon bds 153 Plympton
- “ George E driver 14 Felton h 15 Gordon
- “ George E Jr insurance agent h 153 Plympton
- “ George F machinist W W Co h 22 Weston
- “ George M jewelmaker h 5 Sharon
- “ Grace I Mrs at W W Co rms 385 Moody
- “ Harry F foreman E E I Co, Cooper lane h at Weston
- “ Isaac & Son (Lowell E Warren) shoes 647 Main

MISS SIMMONS

Public Stenographer and Bookkeeper

TYPEWRITING AND COMPOSITION WORK

TRUST CO. BLDG., WALTHAM, MASS.

Office } Tel.
 Res. } Conn.

RUANE, Florist

Wedding Decorations and Funeral Designs a Specialty
121 Moody St., Phone 1103 Waltham

WALTHAM [1915] DIRECTORY

375

Warren

- “ Isaac F milk dealer 212 Charles h do
- “ Jennie B at W W Co rms 17 Hall
- “ Lowell A student b 30 Prospect
- “ Lowell E (Isaac Warren & Son) boots and shoes
647 Main h 30 Prospect
- “ Margaret bds 50 Weston
- “ Nathan at 44 Equitable bldg Boston and vice pres
Waltham Savings Bank h 50 Weston
- “ Paul attendant b 153 Plympton
- “ Richard b 50 Weston
- “ Robert A student b 22 Weston
- “ Rufus clerk 9 Moody b 29 Bacon
- “ Rufus Mrs bookkeeper b 29 Bacon
- WARREN RUFUS & SONS** (Clarence H Warren) boots
and shoes 9 Moody See page 27
- “ Sarah B widow George W h 22 Weston [Howard
- “ Susan M principal T R Plympton school bds 18
- “ Wilbur F h Highland av near Weston
- “ Willard milk 103 Lexington h do
- “ William J asst foreman W W Co b 150 Brown
- Warshaw Emanuel at W W Co h 39 Highland
- Washburn Annie M b 54 Howard
- “ Linnie R Mrs dressmaker 852 Main h do
- Washer Oscar M at Metz Co rms 49 Brown
- Wass John clerk B h 29 Brown
- Wasson Earl jewel maker h 15 Columbus av [Main
- Watch City Automobile Co (Frederick A Pearce) 583
- “ City Dye House (Edward Horton) 47 Moody
- “ Extract Co (Milton I Young) end Maple ter
- WATCH** The Frank J Ryan editor 661 Main rms 8 and
9, and 168 Pearl Boston See page 11
- Waterman Mae F rms 74 Taylor
- Waters George machinist rms 328 Crescent
- “ James W at W W Co h 139 Alder
- WATERTOWN LUMBER CO** Irving cor Arsenal Water-
town See top and bottom edges and page 670
- Watson Alva hostler h 155 Ash
- “ Henry H at W W Co h 56 Robbins
- “ Raymond H dentist 56 Robbins bds do
- “ Thomas driver 22 Felton h 111 Harvard
- Watts Aaron L (Mehring & Watts) h 57 Chester av
- “ Clara L at W W Co bds 57 Chester av
- “ Elizabeth G manicurist 57 Chester av b do
- “ George R clerk W W Co h 67 Ash
- “ Jennie W b 57 Chester av
- Waugh David floor layer b 59 Walnut

FLAT WORK
WET WASH
BEST BY TEST
DRY WASH
FINISHED WORK
RIVERSIDE LAUNDRY
TELEPHONE
1057-R

MARCY COAL CO.

Dealers in Coal, Wood, Hay and Straw
Lime and Cement

33 MOODY ST., Telephone 8 WALTHAM, MASS.

CHARLES J. O'DONNELL

Real Estate and Insurance

210 MOODY ST., TEL. CONN. WALTHAM

376

WALTHAM [1915] DIRECTORY

Waugh

- " John N foreman h 23 Heard
- Wayland Frederick broker B h 17 Wadsworth av
- Weaver Edward E Rev pastor First Presbyterian church
h 212 Bacon
- " George C at W W Co h 61 Crescent
- " George C Mrs (Waltham Employment Bureau) 61
Crescent h do [pl
- " R Stanley driver W F D Hose No 4 h 4 Cornwallis
- Webb Bernie E picture operator h 379 Main
- " Henry B tinsmith h 65 Lexington
- Webber Alex foreman end Summer av b 192 Charles
- " Clara E widow Charles R h 34 Cushing
- " Edith G teacher John Roberts school b 19 Howard
- " Harriet P widow John H h 73 High
- " Ivory O rem to Concord
- " John machinist b 49 Brown [Wellington
- " Josephine R Mrs teacher N Grammar school b 14
- " Ralph O at W W Co h 76 Howard
- " Rebie at W W Co b 22 High
- Webster Abbie B Mrs h 13 Robbins
- " Clarence L dial painter h 17 Ash
- " Daniel C Mrs h 32 Prospect st av
- " Edgar F draughtsman h 24 Harris
- " Francis E Rev rector Christ church h 54 Lyman
- " Gertrude L h 11 Spruce
- " Reginald G teacher b 24 Harris
- " Richard F builder 26 High h do
- " William at Metz Co rms 141 Robbins
- WEBSTER WILLIAM A** photographer 85 Moody h 30
Harris See top lines
- " William A Jr commercial traveler h 30 Harris
- Weeks Delmont L at N E T & T Co h 451 Main
- " Frank M news editor Globe B h 20 Cushing
- " Idoff C bucklemaker rms 2 Bellevue av
- " Marjorie N teacher bds 20 Cushing
- Weiner Hyman tailor 185 Newton h 45 Parmenter rd
- Weir David compositor 126 Moody h at Watertown
- " Helen L operative bds 29 Taylor
- " Luke J laborer h 29 Taylor
- " Luke S, U S N bds 29 Taylor
- " Rose G at W W Co bds 29 Taylor
- Welch Alice bds rear 28 Clinton
- " Andrew city laborer h 123 Pond
- " Annie housekeeper h 31 Heard
- " Edward F laborer h 21 Brown's av
- " George at Metz Co b 432 River

Flowers Telegraphed to all parts of the World

Send Your Friend Flowers by this System

MEMBER OF THE INTERNATIONAL FLORISTS' ASSOCIATION

J. T. SILMAN, Florist

194 MOODY STREET.

WALTHAM, MASS.



WALTHAM [1915] DIRECTORY

377

Welch

- “ Henry M foreman h 312 Moody
- “ James student b 31 Heard
- “ John at Am W T Co h r 28 Clinton
- “ John foreman h 471 Main
- “ Joseph at W W Co rms 13 Spruce
- “ Nellie at W W Co h r 28 Clinton
- “ William machinist h Foundry av
- “ William Jr bleacher bds Foundry av
- “ see Walsh and Welsh

Welchans William H bookkeeper h Greenwood lane

Wellcome Alice private sec b 11 Charles

- “ Arthur student b 11 Charles
- “ Frank D steam fitter 11 Charles h do
- “ Hubert student bds 11 Charles

Wellington Catherine J teacher Samuel D Warren school
bds Edward Wellington's, Greenwood lane

- “ Charles L farmer h Trapelo rd near Woburn st
- “ Edward farmer h Greenwood lane
- “ Edward W letter carrier 134 Moody h 70 Rich
- “ Ernest S engineer Waltham Hospital bds do
- “ Frederick Dana h 16 Summer av

WELLINGTON FREDERICK D 2nd livery and board-
ing stable 30 and 32 Elm near B & M station h
27 Parmenter rd See page 38

- “ Harriet B at W W Co bds 183 Robbins
- “ Horatio A at W W Co h 183 Robbins
- “ James Lowell h 41 Lawrence
- “ John M h Lunda st
- “ Joseph W rem to New York
- “ Miles H bookkeeper 30 Elm b 598 Main suite 2
- “ Paul milk h Woburn st near Lexington line
- “ Robert H at W W Co b 183 Robbins
- “ Walter M dial sinker W W Co h Lunda st
- “ Wilber S clerk b Lunda st
- “ William S h 15 Gordon

Wellman Leslie L h 27 Alder

Wells Claude carpenter h 6 Flood [at Weston

- “ Ernest L (Wells & Boynton) dentist 111 Moody h
- “ Euphenia widow Willliam H b Weston near Stony
Brook
- “ George E real estate B h Weston n Stony Brook
- “ Jennie M at W W Co rms 216 Robbins
- “ John S h 27 Ash
- “ Leo A bookbinder 621 Main h 83 Maple
- “ Leonard at W W Co h 57 Lawrence
- “ William S machinist B & M h 2 Maple ter

Call 1057-R
 IF IT'S LAUNDRY SERVICE
 RIVERSIDE LAUNDRY

HARRY B. HARTLEY
AUTO SUPPLIES
 92 MOODY ST., WALTHAM, MASS.

BEST BREAD BAKED

Leader for 38 Years

HATHAWAY'S BREAD

NEW ENGLAND COAL CO., WALTHAM, MASS.
BURN FULTON'S COAL
WE SELL THE JEDDO AND LATTIMER

378

WALTHAM [1915] DIRECTORY

Wells

“ & Boynton (Ernest L Wells and George E Boynton)
dentists 111 Moody

Wellsman Edward S painter h 48 Washington av

Welsh Fred A clerk 9 Moody h 13 Harvard av

“ Michael fireman J F Edgar Trapelo rd h at Waverley

“ Peter clerk rms 11 Walnut

“ Stephen blacksmith h 38 $\frac{1}{2}$ Bacon

“ Willard (Willard Welsh Realty Co Inc) h at Malden

“ Willard Realty Co Inc 15 Exchange B and branch
Irving cor Prentis

“ William florist J F Edgar's Trapelo rd h at Waverley

Wenckus John laborer h 386 River

Wentworth B W & Son (John E Wentworth) paint-
ers 3 Prospect

“ Claire L at W W Co b 71 Francis

“ Edith h 17 Prospect

“ Edith A widow Clarence L b 71 Francis

“ Edwin F painter h 28 Palmer

“ Ernest S machinist h 7 Winthrop

“ Frank L engineer B & M h 218 Hammond

WENTWORTH FREEDOM furniture and undertaker
698 Main h 4 Cutler court See page 29

“ Galen watchmaker rms 321 Moody

“ Gilmore L carpenter h 280 Moody

“ John E (B W Wentworth & Son) painter 3 Pros-
pect h 45 South

“ Lester B machinist bds 280 Moody [avenue

“ Margaret M widow Benjamin W h 92 Washington

Wescott Herman R foreman 224 Calvary h 36 River

“ Josiah P Jr treas and mgr 224 Calvary h at New-
tonville

West Adeline widow Orin N h 452 Moody

“ Alfred G patternmaker rms 16 Cushing

“ Stanley at W W Co h 38 Fuller

“ William driver Elm cor Benefit rms 349 Moody

“ William R metal polisher h 109 River

Westall James at W W Co h 59 South

Western Union Telegraph Co, 27 Moody [ington av

Westgate Stella bookkeeper W W Co rms 75 Wash-

Westhaver Norman J carpenter h 58 Myrtle

Weston Carl B at W W Co bds 82 Francis

“ Charles b 12 Washington av

“ Clarence M at W W Co h 73 Chestnut

“ Ethel M at W W Co b 73 Chestnut

“ George C clerk P O, B h 82 Francis

“ Hannah B Mrs rms 49 Brown

MISS SIMMONS

Public Stenographer and Bookkeeper

TYPEWRITING AND COMPOSITION WORK

TRUST CO. BLDG., WALTHAM, MASS.

Office } Tel.
Res. } Conn.

RUANE, Florist
Flowers for All Occasions
 121 Moody St., Phone 1103 Waltham

WALTHAM [1915] DIRECTORY

379

Weston

- “ Harold E at W W Co b 27 Chester av
- “ Henry B at W W Co h12 Washington av
- “ Hortense milliner 12 Washington av bds do
- “ Jennie Mrs dressmaker 12 Washington av h do
- Westwood Frank J bookkeeper h 21 Fuller
- “ John machinist h 75 Orange
- Wetherbee Albert at W W Co h 66 Central
- “ Alice stenographer bds 19 Vernon
- “ Clara A widow Edwin D h 40 Crescent
- “ Frank E rem to Berwick Me
- “ Frank W rem to Weston
- “ Fred B at W W Co h 193 Brown
- “ George M rem to Cambridge
- “ Harry J salesman bds 66 Central
- “ Henry city teamster h 19 Vernon
- “ Josiah W bds 66 Central
- “ Louis clerk B bds 19 Vernon
- “ Raymond S b 193 Brown
- “ Warren E clerk B bds 56 Central av
- Wetherell George D finisher B h 345 Moody
- Wetsell William H foreman Motor Specialties Co h 475
 South [2 Daniels ct
- Weymouth Eugene T hairdresser 681 Main rm 4 rms
- “ Lester A at W W Co h 61½ Maple
- “ Osgood carpenter h 193 Weston
- Whalen Alice I at W W Co bds 65 Pine
- “ Daniel clerk J L T Mfg Co bds at W Newton
- “ Elizabeth Mrs telephone operator 16 Spring h at
 Dorchester
- “ James elevatorman bds 203 River
- “ John bucklemaker h 72 Taylor
- “ John forester bds 1 Castle
- “ John operative h 1 Benefit
- “ John J died April 6 1915
- “ John J provisions 183 Dale h do
- “ John P forester h 1 Castle
- “ John P letter carrier h 25 Bolton
- “ Joseph laborer b 43 Exchange
- “ Josephine b 47 Castle
- “ J Frederick forester b 65 Pine
- “ Kate widow John h 43 Exchange
- “ Margaret widow John J h 203 River
- “ Marie A clerk 135 Moody b 13 Winthrop [urndale
- “ Nellie E telephone operator 16 Spring bds at Aub-
- “ Patrick D mason h 65 Pine
- “ Patrick S carpenter h 16 Acorn

Call 1057-R FOR A SNOW WHITE Damp WASH RIVERSIDE LAUNDRY

MARCY COAL CO.
 Dealers in Coal, Wood, Hay and Straw
 Lime and Cement
 33 MOODY ST., Telephone 8 WALTHAM, MASS.

CHARLES J. O'DONNELL**AUTOMOBILE INSURANCE ACCIDENT
FIRE LIFE****210 MOODY ST.,****Tel. Conn.****WALTHAM**

380

WALTHAM [1915] DIRECTORY

Whalen

- “ William motorman b 165 Newton
- “ William E b 65 Pine
- “ see Whalon and Whelon
- Whalon Julia A housekeeper 47 Castle
- “ Mary widow Thomas h 47 Castle
- Wheatley Arthur J rem to Vermont
- Wheaton Albert D carpenter h 49 Winthrop
- “ Bessie bookkeeper 78 Crescent b 94 Adams
- “ Carl J at Metz Co h 31 Adams
- “ Elizabeth at W W Co bds 49 Winthrop
- “ George H painter h 28 Cushing
- “ Howard E machinist b 28 Cushing
- “ Ida bds 49 Winthrop
- “ Wilbur bds 28 Cushing
- “ William A bookkeeper bds 49 Winthrop
- Wheelden Clive E at E H W Wks h 58 Fiske
- “ Ellen M widow Richard J b 48 Chester av
- “ Ralph H clerk h 48 Chester av
- Wheeler Alice M student b 74 Adams
- “ Andrew J chauffeur W F D h 19 High
- “ Archie machinist b 19 High
- “ Arthur H at W W Co h 848 Main
- “ Bessie R Mrs h 37 Chester av
- “ Carl A electrician h High st
- “ Charles M h 88 Gardener
- “ Earle R machinist bds 19 High
- “ Edith M teacher N P Banks school h 24 Banks
- “ Ethel G b 88 Gardner
- “ Helen W teacher b 74 Adams
- “ Herbert E at W W Co h 9 Pine
- “ Herbert E Mrs lodging house 9 Pine
- “ Lewis A h 37 Chester av [Banks
- “ Marion L teacher Royal E Robbins school h 24
- “ S Alonzo blacksmith 20 Creek sq B h 74 Adams
- “ William C salesman h 15 Wellington
- Wheelock Austin A Mrs h (Edgecliffe) South st
- Whelan Evelyn b 211 Linden [rd
- “ Michael J letter carrier 134 Moody h 27 Parmenter
- “ Patrick J mason 211 Linden h do
- “ Peter J blacksmith h 75 Hammond
- Wheldon Julia at W W Co rms 94 Adams
- Whelon Bridget widow John H h 85 Central
- “ see Whalen
- Whelpley Frank H Jr sub carrier and special delivery
messenger 134 Moody rms 180 Brown
- “ H Maude b 16 Harvard

**Largest Assortment of Cut Flowers and Potted Plants
IN WALTHAM, AT****J. T. SILMAN, Florist****194 MOODY ST.,****WALTHAM, MASS.**

They like to Photograph Babies at the

WEBSTER STUDIO

85 MOODY STREET,

WALTHAM

WALTHAM [1915] DIRECTORY

381

Whelpley

- “ Ida E widow William h 208 Calvary
- “ James E rem from city
- “ Naomi A operative bds 208 Calvary
- Wherren Charles F assistant train master B & M h
55 Morton R C
- Whiddon Lois died July 17 1914
- Whigham John job master 78 Crescent b 108 Alder
- Whipple Dana B clerk Moody e Chestnut h 149 Myrtle
- “ S Elizabeth h Greenwood av
- Whitcomb Clifton S civil engineer h 108 Main
- “ Ella F h 88 Plympton
- “ Ernest A mgr at Newton h 88 Plympton
- “ Hannah E widow John E h 12 Pleasant
- “ John E lumber b 12 Pleasant
- “ John F at W W Co h 82 Plympton
- “ Susan A bds 88 Plympton
- “ Theodore C clerk bds 12 Pleasant
- “ Warren B student bds 82 Plympton
- White Adolph J machinist bds 54 Fiske
- “ Agnes at W W Co bds 94 Adams
- “ Agnes stenographer B b 200 Lexington
- “ Alfred L painter b 158 Ash
- “ Amede laborer h 116 Central
- “ Arthur machinist h 23 Noonan
- “ Celina M at W W Co b 54 Fiske
- “ Charles foreman at Metz Co h at Watertown
- “ Dorothy clerk B b 200 Lexington
- “ Edith F at W W Co b 158 Ash
- “ Edward helper bds 54 Fiske
- “ Edward F at W W Co b 200 Lexington
- “ Edward F lathing contractor 10 Pond h do
- “ Elizabeth clerk 1233 Moody bds 240 Waltham
- “ Emma H principal F C Lowell school b 110 High
- “ Fannie fabric inspector rms 14 Chestnut
- “ Florence G clerk 878 Main b at Wayland
- “ Francis C h 32 Curtis
- “ Frank A machinist rms 86 Maple
- “ Frank S at Metz Co bds 256 Calvary
- “ Fred, U S N b 54 Fiske [168 Moody
- “ Fred L foreman Newton & Watertown G L Co rms
- “ George E paper maker h 706 Main
- “ Gertrude A teacher Evening school bds 10 Pond
- “ Helen saleswoman b 200 Lexington
- “ Henry E clerk h 54 Myrtle
- “ Henry G manager h 2 Warren
- “ H O clothmaker rms 128 Moody

FLAT WORK

WET WASH

BEST BY TEST

DRY WASH

FINISHED WORK

RIVERSIDE LAUNDRY

TELEPHONE
1057-R

HARTCO PURE GUM TUBES

BUILT FOR SERVICE

HARRY B. HARTLEY

92 MOODY STREET,

WALTHAM, MASS.

HATHAWAY'S BREAD
 Leader for 38 Years
BEST BREAD BAKED

NEW ENGLAND COAL CO., WALTHAM
- BURN FULTON'S COAL
 Yard & Office, NEWTON ST. Branch Office, 179 MOODY ST.

382

WALTHAM [1915] DIRECTORY

White

- " Isaac J carpenter h 54 Fiske
- " James C automobile repairer b 28 Hall
- " James A brakeman B & M b 200 Lexington
- " Jennie M at W W Co rms 32 Curtis
- " John carpenter b rear 81 Central
- " Julia C widow Joshua h 158 Ash
- " Leo P clerk 880 Main bds 200 Lexington
- " Loren R paper maker b 706 Main
- " Louis foreman J L T Mfg Co h 85 Taylor
- " Louis A blacksmith h 67 Cushing
- " Lucy bds 10 Brook av
- " Margaret at W W Co rms 10 Brook av
- " Mary E bds 10 Pond
- " Mary J widow James h 10 Pond
- " Michael at W W Co h 10 Brook av
- " Michael city laborer bds 16 Cedar
- " Michael (32 Maple) rem to Boston
- " Nellie E bookkeeper W W Co b 158 Ash
- " Peter carpenter b 16 Mechanic
- " Regina bds 54 Fiske
- " Robert L clerk 708 Main b 17 Cabot
- " Thomas laborer h 26 Brown's av
- " Thomas H clerk B b 200 Lexington
- " Wallace at Metz Co rms 19 Orange
- " Walter P secretary George J Barker Lumber Co 118
 Bacon and 53 State B h 32 South
- " see LeBlanc [ton h 8 Elm ct
- Whitehead Bridget widow Edward tailoress 8 Lexing-
- " Catherine died Nov 7 1914
- " Howarth wheelwright h rear 6 Harvard av
- " James shipper bds 9 Lowell
- " John at W W Co h 104 Summer
- " Leo wireless operator b 8 Elm ct
- " Tessie b 9 Lowell
- Whitehill Walter M mgr Waltham Laundry Co h at
 Waverley [57½ Walnut
- Whitehouse Bernard A troubleman N & W G L Co h
- Whiting Estella widow Phineas h 68 Dale
- " Mary teacher Boston h 32 South [ton b 68 Dale
- " Nettie B bookkeeper A M Eaton's 140 Lexing-
- " Phineas died Oct 31 1913
- " Ruth E teacher High school bds 32 South
- Whitman Abbie J widow Alfred bds 15 Townsend
- " Marie S Mrs h 87 Adams
- " Munroe laborer rms 22 Brown
- Whitmore Alvah F clerk B bds 139 Lowell

MISS SIMMONS
Public Stenographer and Bookkeeper
 TYPEWRITING AND COMPOSITION WORK
 TRUST CO. BLDG., WALTHAM, MASS.

Office } Tel.
 Res. } Conn.

RUANE, Florist

Phone and Mail Orders receive prompt and personal attention
121 Moody St., Phone 1103 Waltham

WALTHAM [1915] DIRECTORY

383

Whitmore

- " Frank T watchmaker h 130 Adams
- " Louise M student bds 130 Adams
- " Marion M student bds 130 Adams
- Whitney Alice M nurse b 716 Main
- " Arthur h 7 Jackson pl
- " Catherine widow Henry b 32 Wellington
- " Charles G milkman 3 Stow h do
- " Dorothy student b Leila M Whitney's, Clark lane
- " Earl I postal clerk h 144 Brown
- " Ella D widow Francis h 150 Hammond
- " Frank L teller First National Bank B h 44 Pleasant
- " Gertrude b 3 Stow
- " Harold F lamp inspector N & W G L Co b 144 Brown
- " Jennie E widow Wilson C h 17 Wellington
- " Laura A widow matron 96 School
- " Leila M widow Charles A h Clark lane
- " Mary B widow Nathan h 31 Walnut W
- " Mary W astronomer h 238 Bacon
- Whittaker James mgr 161 Moody h 12 Underwood pk
- " Joshua at W W Co h 53½ Orange
- Whittemore Earle (Carleton & Whittemore) 499 Main
h at Waverley [rd
- " George E (Whittemore & Rogers) h 111 Parmenter
- " Harry F florist Piety Corner Greenhouses Worces-
ter lane h do
- " Margaret E student bds 111 Parmenter rd
- " & Rogers (George E Whittemore and Smith Rog-
ers) provisions 53 Brown [C P
- Whitten Charles H foreman W W Co h 14 Riverview av
- " Frank E dentist Locke bldg Moody cor Walnut bds
14 Riverview av C P
- " Rollo P at Metz Co rms 272 Crescent
- Whittier Agnes M teacher b 104 Crescent
- " Fred D at W W Co h 104 Crescent
- " Inez L student b 104 Crescent
- " William F motorman h 92 Howard
- Whorf Lucinda W teacher Evening school b 11 Orange
- Wier Andrew bds Willis Higgins, Lincoln st near Lin-
coln line
- Wight Belle dressmaker rms 26 High
- " Edith teacher bds 74 School
- " Ethel at W W Co bds 30 Fuller
- " Fred H mgr h 74 School
- " Jane dressmaker rms 26 High
- " John A farmer h Trapelo rd
- Wigmore Raymond F at W W Co b 7 Wellington

MARCY COAL CO.

Dealers in Coal, Wood, Hay and Straw
Lime and Cement

33 MOODY ST., Telephone 8 WALTHAM, MASS.

Call 1057-R
IF IT'S LAUNDRY SERVICE
RIVERSIDE LAUNDRY

CHARLES J. O'DONNELL

Real Estate and Insurance

210 MOODY ST., TEL. CONN. WALTHAM

384

WALTHAM [1915] DIRECTORY

Wigmore

- " Walter L at W W Co h 7 Wellington
Wilbur Bessie A nurse rms 24 High
" Charles E rms 73 Adams
" Munroe auditor h 45 Caughey
Wilcox Fannie Mrs rms 349 Moody
" Frances R reader rms 349 Moody [mon suite 10
Wilde Luise M principal J B Bright school b 8 Com-
" Paul C supt at Somerville h 8 Common suite 10
" William bucklemaker rms 22 Brown
Wilder Addie M kitchen matron M S F M bds do
" Harvey W machinist h 29 Cushing
Wildes Florence L b 489 Main
Wildman Ella widow Frank bds 46 Howard
" Frank died May 25 1914
Wiley A Frank at W W Co h 63 Riverview av C P
" George A at W W Co h 33 Orange
" Helen M student bds 63 Riverview av C P
" Jesse H at W W Co h 9 Tolman
" Merritt C at W W Co h 172 Adams
" Nathaniel T supt Motor Specialties Co h at Som
Wilkie G L h 62 Myrtle
Wilkins Birt W h 82 Chestnut suite 6
" Emma Mrs clerk 123 Moody bds 14 Gardner
" Frank R trimmer E E I Co bds 14 Gardner
" Fred D asst foreman W W Co h 221 Adams
" William C gas fitter W & W G L Co h 14 Gardner
Willard E Alfretta widow Frederick A bds 5 Alder
" George B expert accountant h 14 Lafayette
" George E h 128 Adams
" Helen M widow George H h 265 Warren near Beaver
" Horace N farmer h 208 Warren
" John A at W W Co h 5 Alder [pital) h 107 Adams
Willcutt Alice F widow Everett (The Baker Private Hos-
" Everard L clerk W W Co rms 41 High
Willett Alonzo H laborer h Naviens ct
" Frederick carpenter rms 109 Chestnut
Wiley Charlotte Mrs bds 32 Brown
" Edwin Y foreman E H W Wks h 29 Floyd
" Herbert L rms 12 Spruce
" Laura M stenographer City Hall rm 2 b 153 Chestnut
" Lee V solicitor b 153 Chestnut
" Lottie C widow Charles J h 32 Brown
" Ora E bds 153 Chestnut
" Stella O bds 153 Chestnut
Williams Albert P foreman W W Co h 278 Crescent
" Arthur G steam fitter h 269 Crescent

FLOWERS for WEDDINGS and FUNERALS
AT THE SHORTEST POSSIBLE NOTICE, AT

J. T. SILMAN

194 MOODY STREET,

WALTHAM, MASS.

W.A. Webster **Photographer**
85 MOODY STREET

WALTHAM [1915] DIRECTORY 385

Williams

- “ Chester M paper hanger h 220½ Brown
- “ Clara M rms 278 Crescent [Russell]
- “ Eben J (Williams & Twigg Co) 882 Main h 75
- “ Elhanan J engraver h 161 Brown
- “ Ernest machinist h 14 Gordon
- “ Ernest E machinist h 15 Dexter
- “ Fred A collector h 32 Hammond
- “ James H at W W Co h 43 Wadsworth av
- “ John L salesman bds 234½ Moody
- “ Lizzie L at W W Co h 14 Gordon
- “ Margaret E widow Augustine h 32 Hammond
- “ Mildred bookkeeper bds 21 Francis
- “ Myron C assistant traffic chief at West Newton h
79 Washington av
- “ Roscoe A janitor h 21 Francis
- “ Thomas carriage painter 821 Main h 20 Charles
- “ Thomas E painter h 20 Charles
- “ & Twigg Co Inc (Eben J Williams and Horace C
Twigg) druggists 882 Main
- Williamson Amy F stenographer B bds 28 Palmer
- “ Edward L salesman 14 Felton h 15 Union
- “ Gladys cashier 5 Oak bds 378 Moody
- “ John bucklemaker h 12 Kinsley ct
- “ Salina M widow David b 28 Palmer
- Willis Charles A physician 562 Main bds do
- “ Cyrus L carpenter M S F M h 2 Highland av
- “ Frank A grocer at Newton h 182 Robbins
- “ Jesse G at W W Co h 35 Fairmount av
- “ Warwick P salesman B h 18 Townsend
- “ William R at W W Co rms 82 Crescent suite 1
- Willison E C vice pres and treasurer Colonial Gum &
Sweets Co 157 High h at Newton
- “ H W secretary Colonial Gum & Sweets Co 157
High h at Newton
- Wills William H foreman h 906 Main
- Wilson Agnes O at W W Co bds 130 Adams
- “ Allen P h 12 Lexington ter
- “ Charles farm hand bds Francis J Stewart's
- “ Charles B h 405 Crescent
- “ Clifford N carpenter h 50 Leonard
- “ Edwin S at E H W Wks h 99 Russell
- “ Emerson K at W W Co. h 23 Underwood park
- “ Ernest S foreman E H W Wks h 99 Russell
- “ Florence L teacher Evening school b 405 Crescent
- “ Fronie Mrs rms 151 Brown
- “ George crossing tender Beaver Brook h at Somerville

Call 1057-R
 IF IT'S LAUNDRY SERVICE
 RIVERSIDE LAUNDRY

HARRY B. HARTLEY
AUTO SUPPLIES
 92 MOODY ST., WALTHAM, MASS.

**NEW ENGLAND COAL CO., WALTHAM, MASS.
BURN FULTON'S COAL
WE SELL THE JEDDO AND LATTIMER**

386

WALTHAM [1915] DIRECTORY

HATHAWAY'S BREAD
Leader for 38 Years
BEST BREAD BAKED

Wilson

- " George at W W Co h 30 Sun
- " Helen W student b 7 Bedford
- " Hilda housekeeper 182 Chestnut bds do
- " Jeanette B teacher High school b 405 Crescent
- " Mabel E b 405 Crescent
- " Marion B stenographer bds 16 Banks
- " Mary at W W Co rms 94 Adams
- " Mary died Sept 29 1913
- " Miriam E widow Robert D bds 58 Howard
- " Nellie M at W W Co rms 151 Brown
- " Raymond carpenter bds 27 Leonard
- " Stanely W apprentice 129 Bacon h at W Somerville
- " Thomas S undertaker 27 Elm h 7 Dartmouth
- " William carpenter h 27 Leonard
- " William M carpenter h Wellington Grove
- " see Willson
- Winberg Mathias cabinetmaker h 11 Sharon
- Wing Ernest R salesman h 202 Robbins
- Winkley Frank H clerk R M S h 54 Washington av
- Winn Charles P at W W Co and (Stearns & Winn)
h 266 Brown
- " Effie K at W W Co b 44 Chester av
- " George P at W W Co h 188 Lowell
- " Harold C machinist W M Wks h 141 Lowell
- " Jennie M at W W Co b 44 Chester av
- " Ollie M b 44 Chester av
- " Orin S bookkeeper B h 44 Chester av
- Winslow Alice M Mrs at W W Co b 111 Chestnut
- " Bernard E at W W Co b 111 Chestnut
- " Dexter W at W W Co b 111 Chestnut
- " Edith M rms 225 South
- " Edward L teller Waltham Trust Co rms 25 South
- " George E electric mfr h 111 Chestnut
- " John S engineer B & M h 225 South
- " Myra music teacher 111 Chestnut b do
- Winsor Fred machinist B & M rms 68 Chestnut
- " George H at W W Co h 43 High
- Winstone Paul watchman B h 49 Alder [Crescent
- Winterhalter William assistant foreman W W Co h 112
- Winters Mary E nurse rms 145 Crescent
- Wirta Ida domestic bds 49 Washington av
- Wiseman Bertha M widow Frank A h 36 Ash
- Withrow Elizabeth at W W Co h 35 High
- " Hattie at W W Co h 35 High
- " Jacob hostler 30 Elm h 66 School
- " Sarah at W W Co h 35 High

MISS SIMMONS

Public Stenographer and Bookkeeper
TYPEWRITING AND COMPOSITION WORK

TRUST CO. BLDG., WALTHAM, MASS.

Office } Tel.
Res. } Conn.

RUANE, Florist
Flowers for All Occasions
 121 Moody St., Phone 1103 Waltham

WALTHAM [1915] DIRECTORY 387

- Wodtke Frank A foreman Metz Co h 173 Summer
- Woerd av Boat House, James G Burgin prop Woerd av
- Wolf Charles H sec and purchasing agent Metz Co h 404 Moody
- “ Harry junk collector h 118 Charles
- “ William G at W W Co rms 98 Orange
- Wolfe Albert E at W W Co b 23 Myrtle
- “ Durmond A salesman rms 49 Adams
- “ Laura J b 23 Myrtle
- Wolk Aaron driver h 149 Felton
- “ Daniel at Metz Co bds 149 Felton
- “ Freda clerk bds 149 Felton
- “ Gertrude clerk bds 149 Felton
- Wolley Edwin M bookkeeper h 1 Underwood pk
- Woman’s Missionary Friend 77 Crescent
- Wood Amanda R teacher painting 2 Chamberlin ter b do
- WOOD A M LUMBER CO** lumber 209 Lexington, Boston office 31 Dunstable Charlestown See back cover
- “ Elizabeth b 94 Adams
- “ Elvira teacher h 2 Chamberlin ter
- “ Elvira K widow George W h 2 Chamberlin ter
- “ Florence A widow Cyrus K b 15 Weston
- “ George W cabinetmaker 56 Felton h 276 Chestnut
- “ Gleason asst supt W W Co h 87 Maple
- “ Henry A physician 751 Main h 755 do
- “ Mary T Mrs h 34 Crafts
- “ Robert F laborer h 26 Hammer
- “ William F at E H W Wks h 6 Robbins pl
- “ see Woods
- Woodbury Arthur A salesman h 204 Brown
- “ Charles M clerk bds Bear Hill av near Main
- “ Frank H driver h Bear Hill av near Main
- “ Minnie b Bear Hill av near Main
- Woodforde John M W h 4 Adams
- Woodill Edith E physician M S F M bds do
- Woodis James Mrs h 24 Cherry
- “ William at Metz Co rms 24 Cherry
- WOODLEN PURE ICE CO** office Linden st See page 28
- “ William driver b 874 Main
- “ William A driver 74 Bacon h 874 Main
- Woodman Charles W clerk bds 25 Spruce
- “ Mae L clerk 121 Moody b 43 Lowell
- “ Marguerite A widow Charles L h 25 Spruce
- Woods Clyde W bookkeeper B h 345 Moody
- “ Henry F h 21 Stearns
- Woodside James blacksmith Gifford av h Green st
- “ Olive A Mrs at W W Co h 71 Brown

FLAT WORK
 WEST WASH
 BEST BY TEST
 DRY WASH
 FINISHED WORK
RIVERSIDE LAUNDRY
 TELEPHONE 1057-R

MARCY COAL CO.
 Dealers in Coal, Wood, Hay and Straw
 Lime and Cement
 33 MOODY ST., Telephone 8 WALTHAM, MASS.

CHARLES J. O'DONNELL

AUTOMOBILE INSURANCE ACCIDENT
FIRE LIFE

210 MOODY ST.,

Tel. Conn

WALTHAM

388

WALTHAM [1915] DIRECTORY

- Woodward Lavinia Mrs b 205 Brown
" William W tool maker h 30 Washington av
Woodworth Lewis W machinist h 41 Chester av
Woolley Catherine widow William H janitress h Win-
ter near Lexington
" Charles A at W W Co bds 94 Adams
" Ella Mrs, C S practitioner h 16 Park pl
" George real estate h 16 Park place
" Katherine widow William H h Winter st
Woolner Amèlia widow Robert h 58 Cushing
" Hetty G bds 58 Cushing
" Jeanette I bds 58 Cushing
" Ray W clerk end Maple ter bds 58 Cushing
Woolsack Edward E carriage painter Charles corner
Harvard h 25 Brown [Moody
Woolworth F W Co five and ten cents store 145-147
Wooster Augusta widow Richmond rms 177 Chestnut
" Bertha M at W W Co rms 177 Chestnut
Worcester Alfred president 750 Main and physician 751
do h Bacon corner Greenwood av
" Alice b Joseph R Worcester, Greenwood lane
" Barbara bds Joseph R Worcester, Greenwood lane
" Barbara teacher W S for G h Greenwood lane
" Elizabeth J treasurer Waltham Baby Hospital rear
751 Main h Bacon cor Greenwood av
" Grace Mrs at W W Co h 71 Ash
" James S inventor h off Clark lane [wood lane
" Joseph R consulting engineer 79 Milk B h Green-
" Martha h Worcester lane off Greenwood av
" Mary b Worcester lane off Greenwood av
" Thomas student h Joseph R Worcester end Green-
wood lane
Worden Elizabeth bds 25 Crafts
Worley Ida F bookkeeper Lane st b 25 Fairmount av
" John jewel maker Lane st h 25 Fairmount av
" John L manager Lane st bds 25 Fairmount av
Wormwood Albert F h 904 Main
" Alice M teacher b 33 Walnut
" Berinthia D widow Willoughby G h 33 Walnut
" Frank W salesman h 33 Floyd
" Sarah A h 31 Walnut
Worrick Elliott L machinist h 9 Chestnut
" Elliott L Mrs chiropodist 9 Chestnut h do
Worth Benjamin at W W Co h 82 Lawrence
" Elvin P pres 66 Woerd av h 42 Crescent
Worthington Inez M clerk 123 Moody bds 149 Alder
" Orrin S carpenter h 149 Alder

Largest Assortment of Cut Flowers and Potted Plants
IN WALTHAM, AT

J. T. SILMAN, Florist

194 MOODY ST.,

WALTHAM, MASS.

Children's Photographs

W. A. Webster, 85 Moody Street
Waltham, Mass.

WALTHAM [1915] DIRECTORY

389

Worthington

- " Ruth bookkeeper bds 149 Alder
- Wotton Catherine Mrs bds 73 Cherry
- " Frank prop Orpheum Theatre 128 Moody h at Boston
- Wright Andrew M at W W Co h 14 Chestnut
- " Annie D Mrs died
- " Charles E at W W Co h 74 Alder
- " Charles R meat cutter h 5 Bemis av
- " Charles W rem to Belmont
- " Frank H machinist h 160 Newton
- " George clerk rms 10 Cushing
- " George R foreman b 81 Exchange
- " George S at W W Co h 190 Ash
- " James R lather h 234 Ash
- " Jessie at W W Co rms 13 Robbins
- " John lather rms 159 Moody
- " John Earlman at W W Co h 7 Chester av
- " John L printer B b 190 Ash
- " Louis A carpenter h Trapelo rd
- " Lucy R widow Albert C bds 31 Vernon
- " Mary E at W W Co rms 13 Robbins
- " Raymond D carpenter b 98 Myrtle
- " Sarah E widow Earlman J b 7 Chester av
- " S Howard salesman B rms 73 Crescent
- " William H salesman A M Eaton 140 Lexington h
64 Exchange
- " William J electrician h 215 Linden
- Wuilleumier Ernest P at E H W Co bds 35 High
- Wyman Alice A dressmaker 7 Wellington av h do
- " Caroline T widow William h 7 Wellington av
- " Clarence R inspector bds 58 Adams
- " Forester S at W W Co h 14 Underwood park
- " George F driver b 1 Viles ct
- " George S broker h 138 Brown
- " George W (49 Vernon) rem to N H
- " Grace L clerk W W Co bds 138 Brown
- " Harry blacksmith b 110 School
- " John H laborer h 1 Viles ct
- " John W confectionery h 85 Orange
- " Joseph A at W W Co h 16 Oak
- " Lillias L died Jan 28 1914
- " Myrtle L bookkeeper 123 Moody bds 138 Brown
- " Nellie b 7 Wellington av
- " Raymond E claim agent B bds 85 Orange
- " Reuben A carpenter 58 Adams
- " Silas R bds 138 Brown [Watertown
- Wynne Florence H bookkeeper J L T Mfg Co bds at

Call 1057-R
 For a SNOW WHITE Damp WASH
 RIVERSIDE LAUNDRY

All Standard Makes of Tires in Stock

HARRY B. HARTLEY

92 MOODY ST.,

WALTHAM, MASS.

**TO GET THE BEST YOU WILL HAVE TO
BURN FULTON'S COAL**

Yard and Office, NEWTON ST., WALTHAM
Branch Office, 179 MOODY ST.

390 WALTHAM [1915] DIRECTORY

Wynotte Agnes R bds 12 Robbins [Woerd av
W W W Mfg Co, Elvin P Worth gen mgr, washers 66

Yackos Antony laborer h 3 River av

Yankausky Anthony laborer h 3 River av

Yates Ernest L bucklemaker b 22 Sharon

" Henry elevatorman 3 Moody h do rm 37

Yeo Arthur J carpenter h 571 Main

" Maude at W W Co rms 136 Brown

" Susan at W W Co rms 339 Moody

Yetten Amanada widow Bolivar died Oct 15 1914

" Carroll R storehouse clerk 90 Moody b 206 Lowell

" Earle W salesman bds 206 Lowell

" Fidelia widow Herbert B h 206 Lowell

YETTEN JASPER H prop The Gibbs Express Co 90
Moody and 15 Devonshire, 15 and 36 Merchants
row, 105 Arch, 77 Kingston, 89 Broad, 16 Union
and 130 Bedford, Boston h 336 Lexington See
opp page 172

" LeBaron R asst mgr 90 Moody b 336 Lexington

" Raymond S chauffeur 35 Felton

Yetten's Storage Warehouse, Yetten terrace

York M Isabella rms 21 School

Young Alice at W W Co bds 94 Adams

" A Mabel b 141 Ash

" Dorothy A Mrs bds 79 Howard

" Edward A at W W Co h 13 Derby

" Edward M at W W Co h 21 Adams

" Ernest H at W W Co h 35 Cherry

" Harold clerk end Maple ter bds 171 Robbins

" Helen D Mrs died

" James E jeweler h 262 Lowell

" John A at W W Co h 90 Alder

" Mary J widow Christie L h 13 Sterling rd

" Merle retoucher 3 Moody rm 42 b 13 Sterling rd

" Milton I (Walsh Extract Co) end Maple terrace h
171 Robbins

" Minnie C at W W Co bds 206 Lowell

" Phoebe b 341 Moody

" Robert instructor at Newton h 13 Sterling road

" R Dorothy Mrs telephone operator City Hall rm 9
rms 79 Harvard

" Samuel O at W W Co rms 12 Spruce

" Stillman K carpenter and builder 27 Walnut h do

" Tamzin S died Dec 2 1913

Youngstrom Adolf F student bds 18 Middle

" Alfred J painter 18 Middle h do

MISS SIMMONS

Public Stenographer and Bookkeeper

TYPEWRITING AND COMPOSITION WORK

TRUST CO. BLDG., WALTHAM, MASS.

Office } Tel.
Res. } Conn.

RUANE, Florist

Wedding Decorations and Funeral Designs a Specialty
121 Moody St., Phone 1103 Waltham

WALTHAM [1915] DIRECTORY

391

Youngstrom

- " Jouli L stenographer B bds 18 Middle
- " Sven painter rms 41 Spruce

- Zaia Antony grocer 99 Felton h 20 Williams
- Zanck James R electrician 129 Bacon h at Brookline
- Zanco John operative h Naviens ct
 - " Stephen pedlar h 27 Calvary
- Zanetti Louise teacher S Grammar school h at Everett
- Zarance ——— Mrs h 22 Spring
- Zelinetsky Reuben grocer 14 Fountain h 12 do
- Zelinsky Joseph laborer h 372 River
- Zeno John laborer h 85 Felton
- Zimmer George J metal worker h Ridgewood ter R C
- Zink John A machinist h Pond st ct
- Zoehler Edwin C mgr 891 Main h 19 Rich
- Zouras Demetrios operative h 402 River
- Zukas Anthony baker h 10 Benefit
- Zwicker Alice O nurse b 716 Main
 - [High Charles A supt Beaver cor Waverley Oaks rd h 41
 - " Gladys L clerk bds 41 High

FLAT WORK

WET WASH

BY TEST DRY WASH

FINISHED WORK

RIVERSIDE

LAUNDRY

TELEPHONE
1057-R

MARCY COAL CO.

Dealers in Coal, Wood, Hay and Straw
Lime and Cement

33 MOODY ST., Telephone 8 WALTHAM, MASS.

MURRAY & O'BRIEN
FLORISTS

AND FLORAL DESIGNS

CUT FLOWERS A SPECIALTY

684 MAIN STREET,

WALTHAM, MASS.

GEORGE J. CAMPBELL & CO.

Painters and Paper Hangers

SHOP: EXCHANGE COURT

RES.: 79 PINE STREET

WALTHAM, MASS.

Telephone Connection

When looking for Good Printing

Send your work to

THE ALPINE PRESS

Book & Job

PRINTERS

Linotype

LINOTYPE MACHINES RUNNING DAY AND NIGHT

Telephone Connection

32 OLIVER ST., BOSTON

PETER B. GILL

DEALER IN

Granite Monuments of Every DescriptionBuilders and Contractors Supplied
Lettering in Cemeteries a SpecialtyEstimates and Designs Furnished
on Application

Also Sole Agency in Waltham for

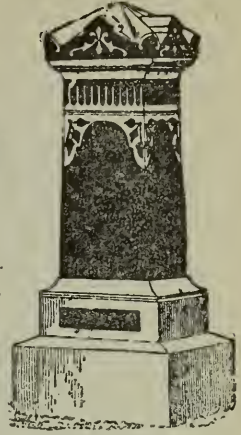
HURRICANE CLEANERFor Cleaning Granite, Brown Stone, Brick, Paint, Wood Work, Etc.
Restored to their Original Beauty without the use of Injurious Acids**43 CLINTON ST.****Telephone 1229-M****WALTHAM, MASS.**

WALTHAM BUSINESS DIRECTORY 1915

OF ALL TRADES, PROFESSIONS AND PURSUITS IN THE CITY
OF WALTHAM

(Copyright 1915 by W A Greenough & Co)

Agricultural Implements

RICHARDSON FRANK W 712
Main See page 20
TAYLOR & PERCIVAL 154 Moody
See page 18

Aluminum Ware

HUNT C F CO 719 Main See back
cover

Antiseptics

BARRETT MFG CO 35 Wendell
Boston See back cover

Appraising Engineers

LINCOLN E S INC 129-135 Bacon
See page 41

Architects

Clark G A 61 Lawrence
Fisher Louis 681 Main rm 8
Ryan & Luscomb 681 Main rm 10
SLEEPER GEORGE E 8 Under-
wood park See page 37
STROUT GEORGE E 621 Main See
page 2

Art Embroidery

ADAMS P P 133 to 139 Moody See
page 26

Artificial Eyes

WALLINGFORD RICHARD N 2
Moody See page 9

Artists

Barnes Hiram P 23 Linden
Bartlett Victoria A 31 Maple
Conary Madge W 80 Church
Greene Lillian 72 Hall
Gregg Jennie W 10 Fiske

Asphalt Materials

BARRETT MFG CO 35 Wendell
Boston See back cover

Athletic & Sporting Goods

AMERICAN KNITTING CO Inc
131 Lexington See page 17

Auctioneers

Litchfield Gustavus E 63 Crescent
and 586 Main
POWERS LAVATER W 63 Orange
See page 16

Automobile Accessories

HICKS F W 254 Crescent See
page 30

Automobile Bodies

SARGENT & HAM 26-30 Bowker
Boston See page 668

Automobile Oils

HARTLEY HARRY B 92 Moody
See foot lines
HICKS F W 254 Crescent See
page 30

Automobile Painting

SARGENT & HAM 26-30 Bowker
Boston See page 668

Automobile Repairing

Caldwell W M Co 563 Main
Kennery Everett, Myrtle cor. Lowell
LIBBY DANIEL I r 22 Lexington
See page 25
Ruggles Chester A 146 Robbins
SARGENT & HAM 26-30 Bowker
Boston See page 668
Varney George M 541 Main

Automobile Self Starters

HICKS F W 254 Crescent See
page 30

Automobile Specialties

MOTOR SPECIALTIES CO Cooper
lane off Pine See page 25

Automobile Springs

Eastman Spring Co South opp Tur-
ner

Automobile Supplies

BYAM FARANK A 337 Crescent
See back cover
HARTLEY HARRY B 92 Moody
See foot lines

Automobile Tires

HARTLEY HARRY B 92 Moody
See foot lines

Automobiles

Brock William H 222 Moody
BYAM FRANK A 337 Crescent See
back cover
Caldwell W M Co 563 Main
Doble Abner Co 157 High
Estes William A 89 Alder
MacGregore Garage The Main and
Spring
METZ COMPANY, Rumford av sa-
lesroom 685 Main See page 25
and front cover
Watch City Auto Co 583 Main

Awnings

BIGHAM EDWARD (mfr) 24 Sha-
ron See page 3
MERRILL P W CO 130 Washing-
ton (North) Boston See Water-
town map
**WALTHAM STEAM CARPET
CLEANING & UPHOLSTERING
CO** 33 Spruce See page 36

Babbitt Metal

WALTHAM FOUNDRY CO 71 and
73 Felton See page 5

Baby Carriages & Go-Carts

CLARKSON FURNITURE CO 594
and 596 Main See page 27
GRAVES P H & SON 151 Moody
See page 2

Bakers

Barrous Fred G 897 Main
Bondanschatz Josie C 13 Elm
Burgess Jennie Mrs 218 Moody
Butler Samuel A 355a Moody
Cummings Robert 221 Moody
Doherty W F 32 Oak
HATHAWAY'S BAKERY Elm
and Benefit See side lines
Hyslip T M 132 Prospect
MARSH'S EPICURE LUNCH 80
Moody See page 21
Marshall William 319 Moody and 188
School
Marshall's Bakery 684 Main
Phelan Mary E 349½ Moody
RiMurro and Mona Co 67 Charles
Rogers Harry F 10 Highland av
Smart Alfred 583 Main
Thomas Walter S 6 Prospect
Walker Elizabeth H Mrs 13 Walnut

Bakery Goods

**RIVERSIDE DELICATESSEN
STORE** 84 Moody See page 10

Bands

Waltham Watch Co Band 103
Moody

Banks

**BOSTON SAFE DEPOSIT & TRUST
CO** 100 Franklin Boston See front
cover
OLD COLONY TRUST CO 17
Court Boston See page 8
**WALTHAM CO-OPERATIVE
BANK** Edward P Smith pres 637
Main room 3 See page 10

WALTHAM NATIONAL BANK

Henry P Buncher cashier 637 Main
See page 11

WALTHAM SAVINGS BANK Enos

T Luce pres G R Beal treas 702
Main See page 11

WALTHAM TRUST CO, 6 Moody

See page 10

Base Ball Goods

BALL ELLA S MRS 609 Main See
page 27

TOWNE W N 229 Moody See
page 23

Bath Rooms & Bathing House

Waltham Free Public Bath House
Moody, south end of the bridge

Bedding

CLARKSON FURNITURE CO 594-
596 Main See page 27

GRAVES P H & SON 151 Moody
See page 2

Bees

Small William A 38 Washington av

Bench Lathes

WALTHAM MACHINE WORKS
Newton corner High See page 3

Bicycles & Repairing

Crescent Cycle Co 8 Crescent

Potter Frank M 222 Moody

Robinson Henry W 152 Moody

Sulkin Max 7 Felton

Billards & Pool

Blakely Charles 150 Moody

Hill W R 6 Elm

Taft Bros Walnut cor Moody

Blackboard Crayons

AMERICAN CRAYON CO The 12
Felton See page 31

Blacksmiths

(See Horseshoers)

Crocker Gilford 114 Lexington

Ham Melvin J 17 Heard

Johnson Arthur 746 Main

Larkin John 27 Common

MOSER ARCHIBALD G 203 Main
See page 4

Pratt Austin J 400 Main

SARGENT & HAM 26-30 Bowker
Boston See page 668

Shannon Clarence 166½ Moody

WALTHAM FORGE Gifford av r
21 Crescent See page 19

Blank Books

BALL ELLA S MRS 609 Main See
page 27

TOWNE WARREN N 229 Moody
See page 23

Blasting

BERGIN THOMAS F 13 Liberty
See page 38

Bleachery & Dye Works

Waltham Bleachery and Dye Works,
River opposite Willow

Boarding & *Lodging Houses

Burke D Mrs 16 Cedar

*Gallagher Mary 155 River

Langley J W 409 River

Van Aulen Marjory 32 Russell

*Wheeler Herbert E Mrs 9 Pine

Boat Builders

Arnold H & Co 299 Crescent

Boats For Sale & To Let

Burgin James G, Woerd av

Bookbinder

Wells Leo A 621 Main

Bookkeeper

SIMMONS ANNIE E Trust Co bldg
See foot lines and page 662

Books & Stationery

BALL ELLA S MRS 609 Main See
page 27

TOWNE WARREN N 229 Moody
See page 23

Bootblacks

DeFilippio Giuseppe 682 Main

Demeo Pasquale 116 Moody

Demeo Thomas & Co 187½ Moody

Marchacos Louis 37 Moody

Quagliozi G 651 Main

Bottlers

New York Bottling Co 56 Woerd av

Bowling

Belmont Bowling Palace 649 Main
Hill W R 6 Elm

President Bowling Alleys, Walnut
cor Moody

Sullivan Chrysostom 13 Crescent

Brass Founders

Crescent Park Brass Foundry, Riverview av C P

WALTHAM FOUNDRY CO 71 and 73 Felton See page 5

Brass Polishing

UNITED WINDOW CLEANING CO 21 Elm See page 17

Bread Cake & Pastry

HATHAWAY'S BAKERY Elm and Benefit See side lines

Brick & Sand

WATERTOWN LUMBER CO Irving cor Arsenal Watertown See top and bottom edges and page 670

Bricks

WALTHAM COAL CO 633 Main yard and elevator New Elm See front cover

Broken Stone

WALTHAM TRAP ROCK CO 593 Main See page 32

Brokers

(Pawn)

Budding Herbert B 681 Main rm 14

Brushes, Combs, Etc

BALL ELLA S 609 Main See page 27

Builders

COLE ARTHUR L 89 Brown See page 21

CORMEY JOHN E 37 Gardner See page 16

LORD RUFUS E 211 Hammond See page 22

McELMAN JOSEPH C H 21 Harvard av See page 22

PURDY W C 155 Myrtle See page 56

Builders' Finish

GALE GEORGE W LUMBER CO 64 Aberdeen av Cambridge See front cover

WATERTOWN LUMBER CO Irving cor Arsenal Watertown See top and bottom edges and page 670

Builders' Supplies

HIGGINS J A 679 Main See page 19

Building Materials

WATERTOWN LUMBER CO Irving cor Arsenal Watertown See top and bottom edges and page 670

Building Papers

BARRETT MFG CO 35 Wendell Boston See back cover

WATERTOWN LUMBER CO Irving cor Arsenal Watertown See top and bottom edges and page 670

Butter, Cheese & Eggs

Arnold William H 279 Dale

Heinlein Joseph F 279 Dale

Kennedy & Co 105 Moody

SWAN C H & CO 189 Moody See page 5

Cafes

MARSH'S EPICURE LUNCH 80 Moody See page 21

Cakes & Preserves

CAMPBELL MARY E 4 Church See page 30

Calipers

WALTHAM MICROMETER DIAL GAUGE CO 248 Ash See page 4

Cameras

WALLINGFORD RICHARD N 2 Moody See page 9

Candy Mfr

(See Confectioners)

LEWIS JOHN H 205 Moody See page 2

Canned Goods

SWAN C H & CO 189 Moody See page 5

Canoe Builders

Arnold H B & Co 299 Crescent

Waltham Boat & Canoe Co James G Burgin mgr office and factory Woerd av

Carpenters & Builders

Brouillette Arthur J 85 Alder

Bull Edward H 34 Howard

COLE ARTHUR L 89 Brown See page 21

CORMEY JOHN E 37 Gardner See page 16

Doane John R 63 Washington av
 Forster John G, Hastings av
 Fodbus Frank E end Murray
 Geoffrion Louise J 100 Bacon
 Gillispie James C 19 Plympton
 Glancy Robert E 53 Cushing
 Hasley John W 46 Cedar
 Hickie Kinsman G 560 Waverley
 Oaks rd cor Trapelo rd
HOWE WILLIAM C 197½ Moody
 See page 19
 Kimball Charles L 46 Spruce
LORD RUFUS E 211 Hammond
 See page 22
 Lowell & Millen 92 Alder
McELMAN JOSEPH C H 21 Har-
 vard av See page 22
 Moran John E 12 Hammond
PURDY WILLIAM C 155 Myrtle
 See page 56
 Rollins Walter A, Stanley rd
 Rose Norman J r 24 Lexington
 Sanderson Horace A 78½ Russell
 Smith Edward B 23 Auburn
 Stearns George W 93 Alder
TOMLINSON CHARLES S rear 8
 Union See page 20
 Webster Richard F 26 High
 Young Stillman K 27 Walnut

Carpenters' Tools

DWINELL CHARLES H 707 Main
 See front cover
HIGGINS J A 679 Main See page
 19
TAYLOR & PERCIVAL 154 Moody
 See page 18

Carpet Cleaning

**WALTHAM STEAM CARPET
 CLEANING & UPHOLSTERING
 CO** 33 Spruce See page 36

Carpet Sweepers

CLARKSON FURNITURE CO 594
 Main See page 27
HIGGINS J A 679 Main See page
 19

Carpets

EMERSON WARREN F 15 Elm
 See page 26
GRAVES P H & SON 151 Moody
 See page 2
HOLMES LUCE & CO 124 Moody
 See page 26

Carriage Painters

Parkinson William H 204 Lexington
STEBBINS FRANK 557 Main See
 map
 Woolsack Edward E, Harvard cor
 Charles

Carriage & Wagon Builders

MOSHER A 215 Lexington See
 page 4
SARGENT & HAM 26-30 Bowker
 Boston See page 668

Carriagesmiths

King & Kelley 821 Main
MOSHER A 215 Lexington See
 page 4
WALTHAM FORGE Gifford av r
 21 Crescent See page 19

Case Lining

BARRETT MFG CO 35 Wendell
 Boston See back cover

Castings

WALTHAM FOUNDRY CO (iron,
 brass and composition) 71 and
 73 Felton See page 5

Caterers

BARROWS FRED G 897 Main See
 page 34
 Farmer Joseph E 101 Moody

Cattle Dealer

Murphy John R 43 Fiske av

Cellar Excavating

MALLOY P & SONS 124 Pond. See
 page 6

Cement Work

HAYS J S Grant st See page 22

Certified Milk

CEDAR HILL FARM Beaver near
 Linden See page 27

Charcoal

Standard Charcoal Co 105 River

Checking Crayons

AMERICAN CRAYON CO The 12
 Felton See page 31

Chemical Mfrs

Atlas Chemical Co 224 Calvary

China & Glassware

HUNT C F CO 719 Main See back
 cover

Chiropodists

HAMILTON Jessie 120 Robbins
JENKINS ELIZABETH F 137½
 Moody rm 2 See page 17
 Rockwell Anne H Mrs 184 Moody
 Worrick Elliott L Mrs 9 Chestnut

Christian Association

Waltham Christian Union 42 Crescent

Christian Science Practitioners

Crafts Myra A 103 Adams
 Hall Lena M 78 High

Chronographs

McMILLAN GIDEON K 637 Main
 rm 12 See page 36

Chronometer Makers' Tools

STARK TOOL CO 218½ Moody See
 page 6

Chucks & Watch Lathes (Patented)

STARK TOOL CO 218½ Moody
 See page 6

Church Organ Builders

Lane Emory W 1041 Main

Cigar Mfrs

BUCKLEY JOHN W 35 Moody See
 page 30
 McCarthy John J 211 Moody

Cigars & Tobacco

BUCKLEY JOHN W 35 Moody See
 page 30
CARTER GEORGE O & CO 155
 Moody See page 9
 Flannery Bros 120 Moody
HALL HENRY C 117 Moody See
 front cover
SILMAN S G 89 Moody See page
 36
 Strauch Andrew (Estate) 667 Main

Circulating Library

TOWNE WARREN N 229 Moody
 See page 23

Civil Engineers & Surveyors

BEAL HENRY F 637 Main rm 13
 See page 22
 Brewer Bertram 6 Lexington
CUTTING GEORGE W JR 85 Water
 Boston See page 32

Clairvoyants

Andrews Mary Mrs 45 High
 Kimball Sarah A Mrs 3 Moody

Cleaner for Stone & Woodwork
GILL PETER B 43 Clinton See
 page 393

Clergymen

Brosnahan Timothy, R C 133 School
 Callahan John L, R C 50 Taylor
 Casey Joseph, R C 133 School
 Coons James E, Meth 3 Moody
 Foley Peter J, R C 133 School
 Hobson A Augustus, Bap 131 Crescent
 MacCarthy Joseph P, Unit 68 Wyman
 Mack John J, R C 50 Taylor
 MacPhie Duncan 25 Linden
 Marchetti Frank, Bap 26 Adams
 Mason Joseph K, Univ 9 Fiske
 Murray Robert 85 Crescent
 Page Frederick H, Cong 16 Harvard
 Pattison Robert B, Bap 35 Washington av
 Potter Frank G, M E 125 Ash
 Rich John M, 233 Moody
 Saville Henry M, Epis 233 Moody
 Wagner Jesse, M E 122 Brown
 Walsh Peter J, R C 50 Taylor
 Webster Francis E, Epis 54 Lyman

Cloaks

ADAMS P P 133 to 139 Moody See
 page 26

Clothes Cleaning

TROMBLEY JOSEPH 601 Main
 See page 38

Clothes Wringers

HIGGINS J A 679 Main See page 19

Clothing

(See also Tailors)

Frost George M & Co 27 Moody rm
 4
KELLY GEORGE I & CO 149
 Moody See page 35
 Lanagan Patrick J 671 Main
 Mason Credit Co 93 Moody
 Miller Ralph A 106 Moody
 Murphy J W & Co 26 Moody
TROMBLEY JOSEPH 601 Main
 See page 38

Coal Tar Products

BARRETT MFG CO 35 Wendell
Boston See back cover

Coal & Wood

CARNEY J COAL CO 70 Calvary
branch 87 Moody See page 23

EDDY C F CO 1411 Washington W
Newton See page 23

MARCY COAL CO 33 Moody yard
Lexington near depot See foot
lines

McGlinchey James A r 174 School
and 25 Moody

NEW ENGLAND COAL CO Pryor
Fulton prop Newton opp R R
Station and 179 Moody See top
lines

PEOPLE'S COAL CO 69 Howard
Watertown See front edge

TOWNE WARREN N 229 Moody
See page 23

WALTHAM COAL CO office 633
Main yards Elm near Bridge and
384 Main Earl R Eichler mgr and
pres See front cover

Coffins & Caskets

COOLIDGE & STRAUCH Inc 200
Moody See page 29

Commercial Photography

CHASE CEDRIC G 681 Main rm 21
See back cover

Concrete Pitch

BARRETT MFG CO 35 Wendell
Boston See back cover

Concrete

HAY J S Grant st See page 22

Conductors & Gutters

TAYLOR & PERCIVAL (metal) 154
Moody See page 18

WATERTOWN LUMBER CO Irving
cor Arsenal Watertown See top
and bottom edges and page 670

Confectioners

BARROWS FRED G 897 Main See
page 34

Huynder Bros 43 Moody
Jennings Michael E 29 School

LEWIS JOHN H 205 Moody See
page 2

Maloney Mary L Mrs 216 Moody

Michotsos C & Co 5 Moody

Palmer A L Co 187 Moody

SILMAN S G 89 Moody See page 36

Waltham Spa (Nick Nearhos) Moody
cor Main

Consulting Engineers

LINCOLN E S Inc 129-135 Bacon
See page 41

Contracting Painter

STEBBINS FRANK 557 Main
See map

Contractors' Tools, Etc

WALTHAM FORGE Gifford av r 21
Crescent See page 19

Contractors & Builders

BERGIN THOMAS F 13 Liberty See
page 38

COLE ARTHUR L 89 Brown See
page 21

CORMEY JOHN E 37 Gardner See
page 16

Geoffrian Louis J 100 Bacon

Gillispie James C 19 Plympton

HOWE W C 197½ Moody See page
19

Jacobs Sheldon M 37 Pond

Lally Michael H 20 Calvary

LORD RUFUS E 211 Hammond
See page 22

MALLOY P & SON 124 Pond See
page 6

McCusker John H 62 Church

McELMAN JOSEPH C H 21 Har-
vard av See page 22

O'MALLEY P J 72 Massasoit See
page 32

PURDY W C 155 Myrtle See page
56

Corsets

ADAMS P P 133-139 Moody See
page 26

Burnes L P Mrs 220 Moody

Cotton Cloth Mfrs

Boston Mfg Co, Moody next R R

Crayon Mfrs

AMERICAN CRAYON CO 12 Felton
See page 31

Creosote Oils

BARRETT MFG CO 35 Wendell
Boston See back cover

Crockery & Glassware

GRAVES P H & SON 151 Moody
See page 2
HUNT C F CO 719 Main See back
cover

Cut Flowers

PIETY CORNER GREENHOUSES
Worcester lane See page 26
RUANE M F 121 Moody See top
lines
SILMAN JAMES T 194 Moody See
foot lines

Cut Glass & China

HUNT C F CO 719 Main See top
lines

Cutlery

BALL ELLA S MRS 609 Main See
page 27
DWINELL CHARLES H 707 Main
See front cover
HIGGINS J ALBERT Lawrence
bldg 679 Main See page 19
HUNT C F CO 719 Main See top
lines
RICHARDSON FRANK W 712
Main See page 20
TAYLOR & PERCIVAL 154 Moody
See page 18
TOWNE WARREN N 229 Moody
See page 23
TRUDEAU JOSEPH A 199 Moody
See page 19

Cypress Wood

WATERTOWN LUMBER CO Irving
cor Arsenal Watertown See top
and bottom edges and page 670

Decorators

DOUGLAS O B 84 Gardner See
page 24
HUGHES GEORGE 4 Chestnut st
av See page 34
McLAUGHLIN P J 11 Benefit See
page 31
SHARPLES DANIEL 124 School
See page 24

Delicatessen

RIVERSIDE DELICATESSEN
STORE 84 Moody See page 10

Dentists

Bennett E S 681 Main rm 7
Bowler Edward V 112 High
Donlan Andrew F 85 Moody

Garvey Martin J 210½ Moody
Gilbert John R 681 Main rm 2
Hare Richard I 637 Main rm 5
Havey W H 93 Moody rm 4
Lawrence Walter A 323 Moody
Light John F 128 Moody rm 1
Manning John C 681 Main rm 9
Marr Thomas E 661 Main rm 1
McGahan John H 3 Moody rms 1-2
Reardon Raymond P 137½ Moody
rm 1
Rowe Willard M 3 Moody rm 10
Sanderson M A 27 Moody rm 1
Taylor Ernest B 681 Main rm 5
Temple Theron W 3 Moody rms 12
and 13
Thompson Walter C 128 Moody rm 5
Watson Raymond H 56 Robbins
Wells & Boynton 111 Moody
Whitten Frank E Locke bldg Moody
cor Walnut

Desks

CLARKSON FURNITURE CO 596
Main See page 27
GRAVES P H & SON 151 Moody
See page 2
HOLMES LUCE & CO 124 Moody
See page 26
WENTWORTH FREEDOM 698
Main See page 29

Developing & Printing

CHASE CEDRIC G 681 Main rm 21
See back cover
WALLINGFORD RICHARD N 2
Moody See page 9

Dial Gauges

AMES B C CO off Lexington near
R R See page 7

Dial Micrometers

WALTHAM MICROMETER DIAL
GAUGE CO 248 Ash See page 4

Die Maker

LIBBY DANIEL I r 22 Lexington
See page 25

Dies & Punches

WALTHAM MACHINE WORKS
Newton cor High See page 3

Dining Rooms

Putnam William K, Main cor Pros-
pect Hill av

Disinfectants

BARRETT MFG CO 35 Wendell
Boston See back cover

Dog Collars

HIGGINS J A Lawrence bldg 679
Main See page 19

Doors, Sash & Blinds

DWINELL CHARLES H 707 Main
See front cover

HIGGINS J A Lawrence bldg 679
Main See page 19

McLAUGHLIN V F (screen and
storm) 23 Ash See back cover

Drain Pipe

KIRWIN FRED H 588 Main See
page 18

TAYLOR & PERCIVAL 154 Moody
See page 18

WATERTOWN LUMBER CO Irving
cor Arsenal Watertown See top
and bottom edges and page 670

Draperies, Etc

ADAMS P P 133 to 139 Moody See
page 26

CLARKSON FURNITURE CO 596
Main See page 27

Drawing Crayons

AMERICAN CRAYON CO The 12
Felton See page 31

Dressmakers

Bemis S Elizabeth 4 Harvard av
Birkenshaw Ida M Mrs 100 Prospect
Bradley Catherine E Mrs 92 Cushing
Burke Mary 27 Moody rm 6
Burke Mary T 61 Grant
Carleton D E Mrs 8 Common suite 5
Chadsey Eva Mrs 3 Moody rm 27
Chase Mary J M Mrs 64 Robbins
Clement Hattie 78 High
Collins Gertrude 178 Newton
Collins Mary A 178 Newton
Conary Lelia E 80 Church
Connearney Delia J 249 Calvary
Connors Ellen M 8 Centre
Culkeen Annie J 54 Guinan
Cunningham Emma E, Winter cor
Wyman
Cunningham Georgie M, Winter cor
Wyman
Dwyer Ann 40 Vernon
Fay Katie 356 Moody
Gay Ella Mrs 23 Palmer
Gorman Annie F 84 Cedar
Graves Kathleen Mrs 15 Winthrop
Griffin Etta M 32 Rich
Hagan Mary E 37 Central

Haley Mary E 17 Plympton
Heard Mary A 3 Central
Hewett Elizabeth E 598 Main
Kavanaugh Rose A 418 Moody
Kay Emily R Mrs 108 Lowell
Keith Edith B Mrs 345 Liberty
Kelley Kathryn J 80 Taylor
Kingsbury Fred A Mrs 40 High
Kite Katie T 272 Newton
Lally Gertrude 41 Francis
LeBlanc Rose Mrs 96 Central
Lemier Bernard C Mrs 17 Sun
Little Winnie M Mrs 7 Crafts
Mackey Mary 3 Moody rm 23
Maginn Margaret F 18 Bolton
Malaney Elizabeth 3 Moody rm 26
Merrill Cora A Mrs 203 Hammond
Morton Alice M 239 Moody
Mosher Eliza Mrs 92 Russell
Munster Harriet M Mrs 57 Grant
Nickerson Frances A Mrs 55 South
Peters Robert Mrs 62 Lowell
Poirier Marie Mrs 21 Central
Raferty Kate 200 Chestnut
Riley Clara A Mrs 9 Harvard av
Robillard Rose A 304 River
Rose May 73 Bacon
Saxe Mary L 4 Cross
Shea Julia L 108 Chestnut
Skinner E R Mrs 29 Harvard av
Spaulding Nellie E Mrs 17 Elm suite
4
Stackpole M A 30 Rich
Tanzilli Laura Mrs 28 Cushing
Tormey Mary A 13 Ripley
Tourtellette Georgianna C 58 Myrtle
Turpin Annie A Mrs 234½ Moody
Vinal Alice Mrs 239 Charles
Wallace Martha W Mrs 61 Lexing-
ton
Washburn Linnie R Mrs 852 Main
Weston Jennie Mrs 12 Washington
av
Wyman Alice A 7 Wellington av

Dressmakers' Findings

ADAMS P P 133 to 139 Moody See
page 26

Druggists

Butman Elmer E, Moody cor Chest-
nut
CARTER GEORGE O & CO 155
Moody See page 9
Carter-Baine Co 907 Main
Church Mason B 677 Main
Fallon Frederick 705 Main
Gleason Patrick S 112 Pine

Druggists—con

HALL HENRY C 117 Moody See front cover
 Hudson John R 136 Prospect
 Jennison E E Drug Co 208 Moody
 Johnson Drug Co 617 Main
 Newton St Pharmacy 235 Newton
 Red Cross Pharmacy 367 Moody
 Reed Ellsworth B 665 Main
 Williams & Twigg 882 Main

Drugs & Chemicals

CARTER GEORGE O & CO 155 Moody See page 9
HALL HENRY C 117 Moody See front cover

Dry Goods

ADAMS P P 133 to 139 Moody See page 26
 Beattie Agnes W 881 Main
 Cobb Clifford S Co 107 to 115 Moody
 Cooper Hyman J 209 Moody
 Cronin's Dept Store 95-97 Moody
 Hare Florence E 345 Moody
 Heath & Co 202 Moody
 Lacob Israel 1 Moody
 McGennis F M 878 Main
 Wallace & Co 696 Main

Dust Layers

BARRETT MFG CO 35 Wendell Boston See back cover

Dye Houses

LEWANDOS 193 Moody and 286 Boylston Boston See opp Watertown General

Electric Bells

BARNES POPE ELECTRIC CO 842 Main and 93 Federal Boston See page 30

Electric Gas Lighting

BARNES POPE ELECTRIC CO 842 Main and 93 Federal Boston See page 30
KIRWIN FRED H 588 Main See page 18
MURRAY R H & W A 681 Main rm 15 See page 18

Electric Goods

BARNES POPE ELECTRIC CO 842 Main and 93 Federal Boston See page 30

Electric Motors

KIRWIN FRED H 588 Main See page 18

Electric Power

Edison Electric Illuminating Co The of Boston 83 Moody local offices for Waltham, Lincoln, Wayland, Weston and Sudbury; stock dept Cooper lane

Electric Supplies

BARNES POPE ELECTRIC CO 842 Main and 93 Federal Boston See page 30
KIRWIN FRED H 588 Main See page 18
MURRAY R H & W A 681 Main rm 15 See page 18

Electric & Gas Fixtures

DAGGETT & CURRY CO end Summer av See page 662

Electrical Engineers & Contractors

BARNES POPE ELECTRIC CO 842 Main and 93 Federal Boston See page 30
MURRAY R H & W A 681 Main rm 15 See page 18

Electrical Laboratory (Testing and Research)

LINCOLN E S Inc 129-135 Bacon See page 41

Electricians

BARNES POPE ELECTRIC CO 842 Main and 93 Federal Boston See page 30
KIRWIN FRED H 588 Main See page 18
 McCarthy Thomas F end Centre
MURRAY R H & W A 681 Main rm 15 See page 18
 Vandermace & Frost 212 Moody

Embalmers & Funeral Directors

COOLIDGE & STRAUCH Inc 200 Moody See page 29
KIRWIN GRAFTON E 6, 8 and 10 Kirwin's rd See page 23
WENTWORTH FREEDOM 698 Main See page 29

Emery & Corundum Wheel Mfrs

Superior Corundum Wheel Co 102 Felton
 Waltham Emery Wheel Co 113 Bacon

Employment

Waltham Employment Bureau 61
Crescent

Enameling

Waltham Enameling Co 167 Pros-
pect

Engravers

Chase Walter L 3 Moody rm 34
Thompson Frederick I 78 High

Enlarging

CHASE CEDRIC G 681 Main rm 21
See back cover

Estimates

BEAL HENRY F 637 Main rm 13
See page 22

Expresses

American Express Co Walter J Stone
agent 600 Main
Burke Philip E 17 Cushing
Crafts' Auto Express 40 Charles
and 76 Moody
Craven Dennis 2 Pine and Bright st
GIBBS EXPRESS CO J H Yetten
treas and mgr 90 Moody, and 105
Arch, 15 and 36 Merchants row,
77 Kingston, 89 Broad, 16 Union,
15 Devonshire and 130 Bedford
Boston See opp page 172
Moore Ernest E 15 Townsend
Murphy Bros 12 Elm
National Express Co Walter J Stone
agent 600 Main
OLSON'S EXPRESS CO 41½
Spruce See page 18
VAUGHN ROBERT L 31 Spruce
See page 32

Extracts

True Charles F 100 Chestnut
Watch Extract Co end Maple ter

Eye Glasses

EGAN J J OPTICAL CO 3 Moody
See page 9
O'NEIL JOSEPH H 681 Main rms
18-19 See page 9

Fancy Goods

ADAMS P P 133 to 139 Moody See
page 26
BALL ELLA S MRS 609 Main See
page 27

HALL HENRY C 117 Moody See
front cover

TOWNE WARREN N 229 Moody
See page 23

Felt Roofing

BARRETT MFG CO 35 Wendell Bos-
ton See back cover

Field & Opera Glasses

WALLINGFORD RICHARD N 2
Moody See page 9

Fire Insurance

POWERS L W 63 Orange See page
16

Fireworks

BALL ELLA S MRS 609 Main See
page 27
TOWNE WARREN N 229 Moody
See page 23

Fish

(See Oysters & Clams)

Feeney John J end Massasoit ct
Furbush Daniel H 869 Main
McManus John F 112 Moody

Fishing Tackle

HIGGINS J A Lawrence bldg 679
Main See page 19

Flooring & Sheathing

WATERTOWN LUMBER CO Irving
cor Arsenal Watertown See top
and bottom edges and page 670

Floral Designs

MURRAY & O'BRIEN 684 Main
See page 392
RUANE MATTHEW F 121 Moody
See top lines
SILMAN JAMES T 194 Moody See
foot lines

Florists

Gidley Samuel H 97 Alder
Leonard E M Mrs 862 Main
Mathison Catherine Mrs Beaver cor
Waverley Oaks rd
MURRAY & O'BRIEN 684 Main
See page 392
Peirce Bros, Waverley Oaks rd
PIETY CORNER GREENHOUSES
Worcester lane See page 26
RUANE MATTHEW F 121 Moody
See top lines

Florists—con

Sanderson Horace M 111 Lincoln
SILMAN JAMES T 194 Moody See
 foot lines

Flour & Grain

(See Hay & Grain)

CUSHING J & CO 22 Felton See
 front cover

Flue Linings

WATERTOWN LUMBER CO Irving
 cor Arsenal Watertown See top
 and bottom edges and page 670

Food Shop

CAMPBELL MARY E 4 Church See
 page 30

Forging

MOSHER A 215 Lexington See p 4

Fountain Pens

BALL ELLA S MRS 609 Main See
 page 27
TOWNE WARREN 239 Moody See
 page 23

Fruits, Etc

(See Confectionery & Fruit)

Cafarella Felix 407 Moody
 Caparella Joseph 195 Moody
 Caravaglio Giuseppe 269 Moody
 Cincotta Antonio 775 Main
 Dondero L 607 Main
 Foglini C 879 Main
 Gove Henry M 173 Moody
 Lorenzo de Bartolo 313 Moody
 Neose Antonio 713 Main
 Pistuccia Giovanni 879 Main
 Ristuccia Antonio 108 Moody
 Ristuccia John 347 Moody
 Ristuccia Joseph 232 Moody
 Ristuccia L 359 Moody
 Rosetta J 625 Main
 Russo Angelo 215 Moody
 Russo Felix A 891 Main
 Simeone Bros 135 Prospect
 Travaglia G 629 Main

Fuel

Bleachery Fuel Co, Trapelo rd and
 105 River
NEW ENGLAND COAL CO Newton
 opp depot and 179 Moody See top
 lines

Funeral Designs

PIETY CORNER GREENHOUSES
 Worcester lane See page 26
RUANE M F 121 Moody See top
 lines
SILMAN JAMES T 194 Moody See
 foot lines

Funeral Directors & Embalmers

CLARK GEORGE A 158 Moody See
 page 29
COOLIDGE & STRAUCH Inc 200
 Moody See page 29
KIRWIN GRAFTON E 6, 8 and 10
 Kirwins rd See page 23

Furnaces & Ranges

CODYER & CAVANAGH 723 Main
 See page 31
KIRWIN FRED H 588 Main See
 page 18
TAYLOR & PERCIVAL 154 Moody
 See page 18

Furniture

BUSWELL W P 48 Spruce See
 page 36
CLARKSON FURNITURE CO John
 H Clarkson prop 592-594-596 Main
 See page 27
 Goodnow William & Son 708 Main
GRAVES P H & SON 151 Moody
 See page 2
HOLMES, LUCE & CO 124 Moody
 See page 26
 Lamson Wallace I 96-98 Moody
 Levine Samuel 8a Elm
 Lynsky Thomas F 846 Main
 Ruben & Griff 691 Main
 Tabor W H 567 Main
WENTWORTH FREEDOM 698
 Main See page 29

Furniture Repairers

CLARKSON FURNITURE CO 594
 Main See page 27
**WALTHAM STEAM CARPET
 CLEANING & UPHOLSTERING
 CO** 33 Spruce See page 36

Furniture & Piano Moving

Burke Philips 347b Moody
GIBBS EXPRESS CO 90 Moody and
 105 Arch, 77 Kingston, 89 Broad,
 15 and 36 Merchants row, 16 Un-
 ion 15 Devonshire, 130 Bedford
 Boston See opp page 172
OLSON'S EXPRESS CO 41½
 Spruce See page 18

Garages

Blue Star Garage r 562 Main
BYAM FRANK A 237 Crescent See
 back cover
 Caldwell W M Co 563 Main
 MacGregor Garage 580 Main and
 Spring
 Marsh's Garage 955 Main
 Moody Street Gargage 6 Alder
 Waltham Auto Exchange, Myrtle cor
 Lowell
 Watch City Auto Co 583 Main

Garden Tools

HIGGINS J A Lawrence bldg 679
 Main See page 19

Gas Appliances

KIRWIN FRED H 588 Main See
 page 18

Gas Fitters

KIRWIN FRED H 588 Main See
 page 18
TAYLOR & PERCIVAL 154 Moody
 See page 18

Gas Heating Lighting & Gas Stoves

Newton & Watertown Gas Light Co
 683 Main and Cooper lane

Gas & Electric Fixtures

DAGGETT & CURRY CO end Sum-
 mer av See page 662

Gasolene & Oil

CALDWELL W M CO 563 Main See
 back cover
FERSON E E 15 Grant See page
 57

Gauges

**WALTHAM MICROMETER DIAL
 GAUGE CO** r 248 Ash See page
 4

Gents' Furnishings

(See Men's Furnishings)

ADAMS P P 133 to 139 Moody See
 page 26

Glass (Window & Door)

DWINELL CHARLES H 707 Main
 See front cover
HIGGINS J A Lawrence bldg 679
 Main See page 19

Glass Ground Leaded Stained & Cut

DAGGETT & CURRY CO end Sum-
 mer av See page 661

Glaziers

CAMPBELL GEORGE J CO 79 Pine
 page 392
HUGHES GEORGE 4 Chestnut st av
 See page 34

Grading

MALLOY P & SON 124 Pond See
 page 6
O'MALLEY P J 72 Massasoit See
 page 32

Grain & Hay

(See also Hay Grain & Straw)

Beaver Brook Grain Co Massasoit n
 Main
CUSHING J & CO 22 Felton See
 front cover
 Pope George B & Co 586 Main

Graining

HUGHES GEORGE 4 Chestnut st av
 See page 34

Granite Workers

GILL PETER B 43 Clinton See
 page 393
 Gorman James 84 Cedar
KEANE MICHAEL 731 Main See
 page 28
**MOUNT AUBURN MONUMENT
 CO** 585 Mt Auburn Cambridge See
 opp Marbleworkers in Watertown
 Business directory
 Poutas A J, Castle near Railroad

Granolithic Work (Gravel & Tar)

O'MALLEY P J 72 Massasoit See
 page 32

Gravel Roofing

BARRETT MFG CO 35 Wendell
 Boston See back cover

Greases

FERSON E E 15 Grant See page
 57

Greenhouses

PIETY CORNER GREENHOUSES
 Worcester lane See page 26

Grocers

Alberti S 205 Newton
 Allen Wentworth, Newton cor Myr-
 tle
 Belliveau P & Co 140 Charles
 Benson Anna Mrs 390 Newton
 Bent John O 39 Bedford

Grocers—con

Boston Branch Grocery 709 Main
 Bowler & Butterfield 167 Moody
 Brydges Mary E 539 South
 Caccaitore P 189 Newton
 Camuto Antonio 11 Felton
 Carleton & Whittemore 499 Main
 Carmenito Vincenzo 47 Spring
 Chandoniart Arthur 171 Felton
 Clasby Daniel J 80 Charles
 Connelly M T 51 Charles
 Connolly John 189 Newton
 Co-operative Grocery Stores Co 180
 Moody
 Dacey Owen B 19 Williams
 DeMarco Guisepe 28 Spring
 Dicks John 7 Highland
 Dimeo Annie 144 Charles
 Donaski H 28 Elm
 Dubois W H 398 Main
 Ellis Arthur R 62 Bacon
 Fader & Fernald 314 Moody
 Fahey John J 199 School
 Fahey Thomas J 169 Willow
 Ferro Salvatore 101 Fulton
 Flanagan Mary Mrs 188 Willow
 Fogliani Antonio 575 Main
 Foster M S & Son 16 Linden
 French Evander L 366 Moody
 Gibson A J & Son 880 Main
 Glazier Walter E & Co 893 Main
 Gray E E Co 130 Moody
 Helman Samuel 26 Fountain
 Hennelly Thomas 220 River
 Hines Mary 432 River
 Hodgkins & Co 77 Prospect
 Hull Moses A 10 Francis
 Jones William H 403 Moody
 Joyce Frank J Newton cor Calvary
 Kent & Chadwick 269 Moody
 Kenyon Ralph L 499 Main
 Kingsley Patrick 137 Felton
 Kingston Robert 147 Adams
 Klayman Joseph 133 Charles
 LaCroix Hormidas 234 Moody
 Lagerblade & McGann 179 Prospect
 Landry Philip L 65 South
 Leahan Bros 195 Charles
 Mahar Anna J 145 Bacon
 Mandile F 34 Cross
 Manning Bridget 179 School
 Martin Joseph H 125 Charles
 McDermott Frank S 875 Main
 Miele E 168 School
 Morrill C O Co 619 Main
 Oakes John F 291 Crescent
 O'Brien James 30 Cedar
 Pappas John 24 Charles

Petrillo C 201 Newton
 Quirk James J 263 River
 Quirk Patrick 4 Oak
 Robertson Nora Mrs 261 Charles
 Rooney William F 15 and 17 Lexington
 Ryan Bros 108 Newton
SILMAN S G 89 Moody See page
 36
 Simpson Bros Co 884 Main
 Simeone Frank 301 River
 Swan C H & Co 189 Moody
 Sweeney John J 75 Charles
 Thomas John B 195 Hammond
 Thomas Peter 13 Felton
 Tracey M A & Co 179 Willow
 Walsh John J 210 Chestnut
 Zaia Anthoney 99 Felton
 Zelinetsky R 14 Fountain

Gum & Sweets

Colonial Gum & Sweets Co 157 High

Gutters & Conductors

BARKER GEORGE J LUMBER CO
 (wood) 116 and 118 Bacon and 53
 State Boston See back binding
 and page 3
BUTTRICK LUMBER CO Inc 56
 Felton See page 21
GALE GEORGE W LUMBER CO
 64 Aberdeen av Cambridge See
 front cover
KIRWIN FRED H (metal) 588
 Main See page 18
TAYLOR & PERCIVAL (metal) 154
 Moody See page 18

Hacks (For Weddings & Funerals)
COOLIDGE & STRAUCH Inc 200
 Moody See page 29
CLARK G A rear 179 Moody See
 page 29
KIRWIN'S LIVERY STABLE 6, 8
 and 10 Kirwin's rd rear 641 Main
 See page 23

Hair For Plastering

WALTHAM COAL CO R Earl Eich-
 ler pres and mgr office 633 Main
 See front cover

Hair Goods

Hayward Harriet B Mrs 242 Moody

Hairdressers

Algeri Agostino 688 Main
 Bassy George M 129 Prospect

Bordenca Raimondo 187 Newton
 Bush A B & Co 9 Lexington
 Cacciatore Stephen 224 Moody
 Cohen Louis 82 Moody
 Corrigan Michael J 6 Crescent
 Doiron Placide 86 Charles
 Finnegan Joseph P 49 Gorham
 Getchell Charles C 887 Main
 Hanagan Philip D 353 Moody
 Hemenway May (ladies) 323 Moody
 Jackson Alfred L 179 Moody
JENKINS ELIZABETH F MRS
 (ladies) 137½ Moody See page 17
 Judge Thomas H 4 Pine
 Kirk Lawrence N 873 Main
 Laura Samuel 360 Moody
 McCluskey John J 641 Main
 Mitchell Clara M 681 Main rm 6
 Mosia Marco 122 Felton
 Murabito Joseph 711 Main
 Nocera Joseph 603 Main
 Pelkey Mabel (ladies) 103 Moody
 Reed George M 174 Moody
 Ryan Charles H 623 Main
 Salamone Joseph 128 Prospect
 Schmid Mary (ladies) 103 Moody
 Sgroi Vincenzo 15 Felton
 Terrasi Luigi 162 Moody
 Varley Patrick E 236 Moody
 Waldron Mary (ladies) 3 Moody rm
 31
 Weymouth Eugene T 681 Main rm 4

Hammocks, Tents & Awnings

BIGHAM EDWARD 24 Sharon See
 page 3

Hardware

DWINELL CHARLES H 707 Main
 See front cover
HIGGINS J ALBERT Lawrence bldg
 679 Main See page 19
RICHARDSON FRANK W 712
 Main See page 20
TAYLOR & PERCIVAL 154 Moody
 See page 18
TRUDEAU JOSEPH A 199 Moody
 See page 19
 Waltham Hardware Co 876 Main

Hardwood Floors

WATERTOWN LUMBER CO Irving
 cor Arsenal Watertown See top
 and bottom edges and page 670

Hardwood Lumber

GALE GEORGE W LUMBER CO 64
 Aberdeen av Cambridge See front
 cover

Harness Mfrs & Dealers

Hayes Arthur D 703 Main
 Perry Peter 689 Main

Hats Caps & Furs

KELLY GEORGE I & CO 149 Moody
 See page 35

Hay Grain & Straw

CARNEY J COAL CO 70 Calvary
 See page 23

CUSHING J & CO 22 Felton See
 front cover

EDDY C F CO 1411 Washington W
 Newton See page 23

MARCY COAL CO 33 Moody See
 foot lines

WALTHAM COAL CO office 633
 Main R Earl Eichler pres and mgr
 See front cover

High Voltage Investigations

LINCOLN E S Inc 129-135 Bacon
 See page 41

Hoists (for Staging)

MOTOR SPECIALTIES CO Cooper
 lane off Pine See page 25

Horse Clipping

CLARK GEORGE A rear 179 Moody
 See page 29

KIRWIN'S LIVERY STABLE 6, 8
 and 10 Kirwin's road r 641 Main
 See page 23

WELLINGTON F D & SON 30 to 32
 Elm See page 38

Horseshoers

(See also Blacksmiths)

Costello Thomas W cor Charles and
 Harvard

Evans Thomas 7 to 11 Water

MOSHER A 215 Lexington See
 page 4

Savage John F 870 Main

Hosiery Gloves Etc

ADAMS P P 133 to 139 Moody See
 page 26

KELLY GEORGE I & CO 149
 Moody See page 35

Hospitals

Bakers Private Hospital 107 Adams
 Waltham Hospital, Hope av

Hot Water & Steam Heating
KIRWIN FRED H 588 Main See
 page 18

TAYLOR & PERCIVAL 154 Moody
 See page 18

Hotels

Adams House, 94 Adams
 Hotel Bullard 566 Main
 Hotel Crescent, 25 Crescent
 Hotel Riverside, Lou F Sheehan 47 to
 49 Moody

House Cleaning

UNITED WINDOW CLEANING CO
 33 Spruce See page 17
**WALTHAM WINDOW & HOUSE
 CLEANING CO** 49 Moody See
 page 34

House Finish

BARKER GEORGE J LUMBER CO
 116 and 118 Bacon and 53 State
 Boston See back binding and
 page 3

BUTTRICK LUMBER CO The 56
 Felton See page 21

GALE GEORGE W LUMBER CO 64
 Aberdeen av Cambridge See
 front cover

WATERTOWN LUMBER CO Irving
 cor Arsenal Watertown See top
 and bottom edges and page 670

WOOD A M LUMBER CO 209 Lex-
 ington and 31 Dunstable Charles-
 town See back cover

House Furnishing Goods

CLARKSON FURNITURE CO 594
 to 596 Main See page 27

GRAVES P H & SON 151 Moody
 See page 2

HOLMES LUCE & CO 124 Moody
 See page 26

WENTWORTH FREEDOM 698
 Main See page 29

House Painter

HERNANDEZ LEWIS R 703 Main
 See front cover

Ice

WOODLEN ICE CO off Linden st
 See page 28

Ice Cream Mfrs

Stearns & Winn 5 Oak

Ice Cream, Soda, Etc

BARROWS FRED G 897 Main See
 page 34

SILMAN S G 89 Moody See page
 36

Ice Dealers

LEWIS JOHN H (mfr) 205 Moody
 See page 2

TOTTEN JOHN & SONS John L
 Totten prop 74 Bacon See page
 28

WALTHAM ICE CO Peterson & Son
 props Prospect near Riverview sta-
 tion See page 28

Indicators

**WALTHAM MICROMETER DIAL
 GAUGE CO** r 48 Ash See page 4

Insecticides

BARRETT MFG CO 35 Wendell
 Boston See back cover

Insulating Papers

BARRETT MFG CO 35 Wendell
 Boston See back cover
 Elastoid Fibre Co off Lexington near
 Railroad

Insulation, Ignition & Insolated Plant Investigations

LINCOLN E S Inc 129-135 Bacon
 See page 41

Insurance Agents

Carr Edward D 681 Main rm 11
DENNEN HOLLIS E 179 Moody See
 page 15

KELLEY E J 3 Moody rm 18 See
 back cover

LESLIE GEORGE F 177 Moody See
 page 15

Litchfield G E 586 Main

MEHRING & WATTS 343b Moody
 See page 56

Milton George A Columbus av cor
 Wellington and 53 State Boston

MONAHON THOMAS J 691 Main
 rm 3 See page 15

O'DONNELL CHARLES J 210½
 Moody See top lines

PERKINS DENNIS E 222 Moody
 See page 16

POWERS L W 63 Orange See page
 16

READE CHARLES L 22 Common
 See page 29

ROBINSON J F & F I 637 Main See
 page 15

SEWALL CHARLES W 621 Main

See page 16

SINCLAIR WARREN 85 Moody

See page 35

Viles D F & Co 637 Main, rm 9

Insurance Companies (Life)

Boston Mutual Life Insurance Co 3

Moody rm 24

John Hancock Mutual Life Insurance

Co 681 Main rm 16

Metropolitan Life Insurance Co 681

Main rms 11-12-13

(Represented by J F & F I Robinson)

Abington Mutual Fire of Abington

Mass

Dedham Mutual Fire of Dedham

Mass

Fidelity Phenix Insurance of Brook-

lyn N Y

Firemen's Insurance of Newark N J

London Guarantee & Accident of

London Eng

Lowell Mutual Fire Insurance of Lo-

well Mass

Maryland Casualty of Baltimore Md

Mutual Protection Fire of Boston

Norfolk Mutual Insurance of Ded-

ham Mass

North British and Mercantile Insur-

ance of London and Edinburg

Queen Insurance of America New

York

Salem Mutual Insurance of Salem

Mass

Sun Insurance of London England

The London Assurance Corporation

of London England

The Penn Fire Insurance of Phila-

delphia Pa

Travelers Insurance of Hartford

Conn

Iron Column Nails

WATERTOWN LUMBER CO Irving

cor Arsenal Watertown See top

and bottom edges and page 670

Iron Works

DAVIS & FARNUM MFG CO Found-

dry av See page 6

Iron & Brass Founders

DAVIS & FARNUM MFG CO Found-

dry av See page 6

WALTHAM FOUNDRY CO 71 and

73 Felton See page 5

Jasper Stones

Cutting Henry W 7 Gordon

Jewel Mfrs & Setters

Fisher & Vinal 15½ Crescent

Worley John, Lane st

Jewelers

(See Watches, Jewelry Etc)

Jewelers' Supplies

O'DONNELL CHARLES J CO 210½

Moody See top lines

Job Wagons

GIBBS EXPRESS CO 25 Moody See

opp page 172

Jobbing (Carpenters)

COLE ARTHUR L 89 Brown See

page 21

TOMLINSON CHARLES S r 8 Un-

ion See page 20

Junk Dealers

Baker Max 134 Charles

Berman Bros r 17 Fountain

Canter Simon 55 Felton

Chosid G 198 Felton

Katz Benjamin J 91 Felton

Levine Philip 22 Fountain

Morrissey Joseph P 179 Grove

Nolan Martin 39 Bolton

Justices of the Peace

(For full list see end Miscellaneous

Department)

BRODERICK PATRICK S 209

Moody

DENNEN HOLLIS F 179 Moody

DOWD PATRICK J 661 Main rm 6

DRURY GEORGE P 178 Linden and

89 State Boston

DUANE PATRICK J 15 Cushing

HALL HENRY C 117 Moody

HARVEY JOHN L 3 Moody rms 3

and 4

JOHNSON BYRON B 45 Pond and

89 State Boston

JOHNSON MELVIN M 89 State

Boston

KEARNS THOMAS F Central Block

621 Main

LESLIE GEORGE F 177 Moody

O'DONNELL CHARLES J 210½

Moody

PERKINS DENNIS E 222 Moody

POWERS L W 63 Orange

Justices of the Peace—con

READE CHARLES L 22 Common
ROBINSON F I 637 Main
SEWALL CHARLES W 621 Main
STARK ROBERT M 621 Main rm J
STEARNS CHARLES EPHRAIM
 24 Vernon 60 State Boston
THORNBURG BENJAMIN F 128
 Moody rm 4 and 53 State Boston
WALTERS GEORGE F 128 Moody
 rm 4

Kalsomining

CAMPBELL GEORGE J CO 79 Pine
 See page 392
HUGHES GEORGE 4 Chestnut st av
 See page 34
JOHNSON OSCAR A, Fiske st
 exten See page 34

Kindling Wood

CARNEY J COAL CO 70 Calvary
 See page 23
NEW ENGLAND COAL CO Newton
 opp depot and 179 Moody See
 top lines
PEOPLE'S COAL CO 69 Howard
 Watertown See front edge
WALTHAM COAL CO office 633
 Main yard Elm near the bridge
 R Earl Eichler pres and mgr See
 front cover

Kitchen Furnishing Goods

CODYER & CAVANAGH 723 Main
 See page 31
 Fiel George A 203 Moody
GRAVES P H & SON 151 Moody
 See page 2
HUNT C F CO 719 Main See back
 cover
KIRWIN FRED H 588 Main See
 page 18
TAYLOR & PERCIVAL 154 Moody
 See page 18

Knit Goods

AMERICAN KNITTING CO Inc 131
 Lexington See page 17
 Clayton Mfg Co 157 High
 Elliott Frederick 214 School

Laboratory, Electrical Testing &
 Research

LINCOLN E S Inc 129-135 Bacon
 See page 41

Ladies' Furnishing Goods

ADAMS P P 133 to 139 Moody See
 page 26

Ladies' Tailor

SIMONS P 3 Moody See page 38

Lamps

DAGGETT & CURRY CO end Sum-
 mer av See page 661

Landscape Engineering

BEAL HENRY F 637 Main rm 13
 See page 22
CUTTING GEORGE W JR 85 Wa-
 ter Boston See page 32

Lathe Mfrs (Watch & Combination)

STARK TOOL CO 218½ Moody See
 page 6

Lather

Casey Timothy W 70 Hammond

Lathes (Bench)

AMES B C CO off Lexington near
 R R See page 7
DERBYSHIRE F W 157-165 High
 See page 7
 Waltham Machine Works Newton
 cor High

Laundries

BALL ELLA S MRS 609 Main
 (agent) See page 27
**NEW SYSTEM WET WASH &
 LAUNDRY CO** Charles cor Grant
 See opposite
RIVERSIDE LAUNDRY 36 Woerd
 av See side lines
WALTHAM LAUNDRY CO rear 21
 Crescent See opp page 372
 (CHINESE)

Charles 127
 Elm 27
 Lexington 5
 Main 599, 701, 769, 871, 885
 Moody 114, 172, 214, 234a, 317½-
 360a, 365
 Newton 204
 Prospect 133

Lawyers

ARMSTRONG THOMAS H 488 Lex-
 ington and 18 Tremont Boston See
 page 13

TO PAST, PRESENT AND FUTURE:

TAKE NOTICE

Your Washing and Ironing

We Do All Kinds of Family Work under an Entirely New System

WET WASH WORK 50 Cents

Large Washing 75 Cents

Best Work Guaranteed

FLAT WORK

Done on Our New Flat Work Ironing Machines,
30 CENTS PER DOZEN, ALLOWING 6 LARGE PIECES TO THE
DOZEN, 1 TABLE CLOTH OR 1 SPREAD IN EACH DOZEN

IT PAYS TO GET THE BEST

NEW SYSTEM WET WASH AND LAUNDRY CO.

CHARLES AND GRANT STREETS

Telephone 308-M

Lawyers—con

BANNAN WILLIAM J 3 Moody rms
3, 4 and 5 See page 14
Beal George R 702 Main
Bond Henry H 267 Linden and 631
Tremont bldg Boston
BRODERICK PATRICK S 209
Moody See page 12
Carrey & Flynn 661 Main rm 3
COLEMAN WATSON E (patent)
624 F st. Washington D C See
page 670
Connolly Michael J, 29 Church and
52 Ames bldg Boston
DOWD PATRICK J 166 Main rm 6
See page 14
DRURY GEORGE P 178 Linden and
89 State Boston See page 12
Drury William H 178 Linden
DUANE PATRICK J 15 Cushing
See page 14
Emerson Guy T 55 Pond
French Clarence F 49 Pleasant and
16 State Boston
French Harry L 661 Main rm 6
Gibbs John M 22 Lyman and Pember-
ton bldg Boston
Goodell Roland E 438 Main
Hall Ida Estelle end Chester Brook
road
HARVEY JOHN L 3 Moody rms 3,
4 and 5 See page 14
JOHNSON MELVIN M 89 State
Boston See page 13
JOHNSON & NORTH 89 State Bos-
ton See page 13
KEARNS THOMAS F 621 Main See
page 14
Lathrop A J 673 Main rm 4
Luce Enos T Court House Lexington
Mansfield George A 321 Crescent
MURPHY BERNARD F 15 Cushing
and 44 Washington av See page
14
POLLOCK LELAND WELLS 640
Tremont bldg Boston and 36 Mt
Auburn Watertown See page 664
Roberts Dudley 20 Lafayette
Samuels Philip 118 Moody
Small Koran C Grant st pl and 17
Milk Boston
STARK R M 621 Main rm J See
page 13
STEARNS CHARLES E 24 Vernon
and 60 State Boston See page 13
Teele Arthur P 27 Pleasant and 159
Devonshire Boston

THORNBURG BENJAMIN F 128
Moody rm 4 and 53 Sate Boston
See page 12
Trainer Harry P 418 Main
Tufts Nathan A 681 Main rm 1
WALTERS GEORGE F 128 Moody
rm 4 See page 12
Ward James F 203 High

Lead Pipe & Sheet Lead

HIGGINS J A 679 Main See page 19
KIRWIN FRED 588 Main See
page 18
TAYLOR & PERCIVAL 154 Moody
See page 18

Leaded Glass

DAGGETT & CURRY CO end Sum-
mer av See page 661

Leather Goods

Johnson John E (mfr) 3 Highland

Leather Work Crayons

AMERICAN CRAYON CO The 12
Felton See page 31

Liability Insurance

KELLEY E J 3 Moody rm 18 See
back cover

Libraries (Circulating)

TOWNE WARREN N 229 Moody
See page 23
Waltham Public Library 15 Moody

Lighting Fixtures

DAGGETT & CURRY CO end Sum-
mer av See page 661

Lime Hair Cement Plaster Etc

CARNEY J COAL CO 70 Calvary
See page 23

EDDY C F CO 1411 Washington W
Newton See page 23

GALE GEORGE W LUMBER CO
64 Aberdeen av Cambridge See
front cover

MARCY COAL CO 33 Moody See
foot lines

WALTHAM COAL CO office 633
Main yard Elm near the bridge R
Earl Eichler pres and mgr See
front cover

WATERTOWN COAL CO Irving cor
Arsenal, Watertown See top and
bottom edges and page 670

Loam Sand & Gravel

BERGIN THOMAS F 13 Liberty
See page 38
MALLOY P & SON 124 Pond See
page 6

Locksmith

HIGGINS J A 679 Main See page 19

Lounges & Sofas

GRAVES P H & SON 151 Moody See page 2

Lumber

BARKER GEORGE J LUMBER CO 116 and 118 Bacon and 911 Exchange bldg 53 State Boston See back binding and page 3

BUTTRICK LUMBER CO The 56 Felton See page 21

GALE GEORGE W LUMBER CO 64 Aberdeen av Cambridge See front cover

WATERTOWN LUMBER CO Irving cor Arsenal, Watertown See top and bottom edges and page 670

WOOD A M CO 209 Lexington and 31 Dunstable Charlestown See back cover

Lumber Crayons

AMERICAN CRAYON CO The 12 Felton See page 31

Lunch Rooms

MARSH'S EPICURE LUNCH 80 Moody See page 21

Machine Castings

WALTHAM FOUNDRY CO 71 Felton See page 5

Machine Forgings

WALTHAM FORGE Gifford av r 21 Crescent See page 19

Machinists

AMES B C CO off Lexington near Railroad See page 7

DERBYSHIRE F W 157-165 High See page 7

LIBBY DANIEL I r 22 Lexington See page 25

STARK TOOL CO 218½ Moody See page 6

Stewart S A Co rear 85 Hall

WALTHAM MACHINE WORKS Newton cor High See page 3

Manicure

Bacon Bertha A Mrs 65 Alder

Conant Maud C 25 Gordon

Hoffman Bertha Mrs 27 Moody rm 5

JENKINS ELIZABETH F MRS 137½ Moody See page 17

Jones Susan F Mrs 880½ Main

Kidder May G Mrs 8 Cornwallis pl

Varney Emma J 3 Moody rm 12

Watts Elizabeth G 57 Chester av

Manufacturing Companies

AMERICAN KNITTING CO Inc 131 Lexington See page 17

Atlas Chemical Co 224 Calvary

BARKER GEORGE J LUMBER CO

The George J Barker pres and treas

Lyman H Matthews sec and gen

mgr 118 Bacon and 53 State Bos-

ton See back binding and page 3

Boston Mfg Co The off Moody (cot-

ton cloth and cotton yarn) Ronald

T Lyman treas 50 State Boston

BUTTRICK LUMBER CO The 56

Felton See page 21

DAVIS & FARNUM MFG CO iron founders Foundry av See page 6

DERBYSHIRE F W 157-165 High See page 7

GALE GEORGE W LUMBER CO 64 Aberdeen av Cambridge See front cover

Howard E Watch Co, Charles near South

Roberts John & Son Co, South st

STARK TOOL CO John Stark treas

218½ Moody See page 6

Thomson Judson L Mfg Co The off

South R C

WALTHAM COAL CO R Earl Eichler pres and mgr 633 Main See front cover

WALTHAM EMERY WHEEL CO 113 Bacon See page 4

WALTHAM MACHINE WORKS

Newton cor High See page 3

WALTHAM TRAP ROCK CO H P

Sherman pres F M Gooding treas

593 Main See page 32

WALTHAM WATCH CO Crescent

st and 373 Washington B See

page 7

Marble Workers

GILL PETER B 43 Clinton See page 393

KEANE MICHAEL 731 Main See page 28

MOUNT AUBURN MONUMENT

CO 585 Mt Auburn Cambridge See

opp Marbleworkers in Watertown

Business directory

Waltham Marble & Granite Works

161 Prospect

Market Gardeners

Lynch David, Forest near Trapelo rd

Sanderson Horace M 111 Lincoln

Smith Francis C 75 Lincoln

Marking Crayons

AMERICAN CRAYON CO The 12
Felton See page 31

Masons & Builders

Burke James E (stone) 73 Lexington
Halleran Thomas F 87 Harvard
Hartmann William N G 59 Lexington

Hodge Stephen D 1 Daniels pl

Lally James 70 Cedar

Lamburn Henry G 934 Main

MALLOY P & SON 124 Pond See
page 6

McGaffigan P J 196 Newton

O'MALLEY P J 72 Massasoit See
page 32

Stankard John F 20 Norumbega ter

Whelan Patrick J 211 Linden

Massage

Kersting Alice 716 Main

Pendlebury Mary 63 Maple

Mattresses

CLARKSON FURNITURE CO 594-
596 Main See page 27

GRAVES P H & SON 151 Moody
See page 2

HOLMES LUCE & CO 124 Moody
See page 26

**WALTHAM STEAM CARPET
CLEANING & UPHOLSTERING
CO** 33 Spruce See page 36

Meats (Cooked)

**RIVERSIDE DELICATESSEN
STORE** 84 Moody See page 10

Medicines

Komar Laboratory 157 High

Men's Furnishings

ADAMS P P 133 to 139 Moody See
page 26

KELLY GEORGE I & CO 149 Moody
See page 35

Stone William B 694 Main

Sullivan-Samuels Co 118 Moody

Merchant Tailors

(See Tailors)

Metal Ceilings

CODYER & CAVANAGH 723 Main
See page 31

Metal Crayons

AMERICAN CRAYON CO The 12
Felton See page 31

Micrometers

**WALTHAM MICROMETER DIAL
GAUGE CO** rear 248 Ash See
page 4

Milk Dealers

Andrews Chauncy W 169 Dale

Barrow George W 390 Main

Bennison Harry C 20 Caughey

Bent Edson O 68 Grant

Berry Alvin E, Ellison rd

Berry William F 158 Dale

Broderick John W 14 Newton

Castner Sanford B, Trapelo rd

CEDAR HILL FARM Beaver near
Linden See page 27

Chapin George L 247 Bacon

Childs Bros rear 508 Lexington

Connelly Thomas 87 Exchange

Cossaboom & Nix 187 Adams

Cutler Edward E 158 Lexington

Elm Spring Farm Creamery 392

Main n Beaver Brook station

Farnsworth Winthrop H, Trapelo rd
near Forest

Hardy Lewis S 587 Lexington

Heinlein Arnold (creamery) 279 W
Dale

Hubbard Charles U 1241 Main

McAdoo Robert J 591 Lexington

McCullough William I 48 Beaver

Needham Clarence B, Wilbur

Ohnemus Frederick J 73 Caughey

Recka Anthony W 261 Newton

Robinson James A 1309 Main

Slauenwhite Joseph A, Lincoln near
Smith

Smiley Kenneth W 39 Bacon

Smith Walter H 402 Lexington

Stone Howard L 1295 Main

Viles Charles M 35 Fiske

Walker John M 59 Willow

Walsh Thomas J end School av

Warren Isaac F 212 Charles

Warren Willard 103 Lexington

Whitney Charles G 3 Stew

Milkmen's Supplies

HUNT C F CO 719 Main See back
cover

Mill Crayons

AMERICAN CRAYON CO The 12
Felton See page 31

Milliners & Millinery Goods

Barnard Gertrude A 193 Moody

Benham Dorothy 237 Moody

Clement Lillian C Mrs 123 Adams

Davis Leola F 185 Moody

Felton Adeline J 139 Adams

Flynn T G 637 Main rm 14

Halleran Gertrude M 88 Moody

Hatch Delia T Mrs 370 Crescent

Hood E L Mrs 103 Moody

McKillop A J Stankard Mrs 93 Moo-
dy rm 3

Mitchell J E Mrs 79 Hall
 Perkins Lillian L Mrs 182 Moody
 Sasseville Natalie A 210½ Moody
 Shay John T 99 Moody
 Stankard Delia T 171 Moody
 Taylor Minnie G 598 Main
 Weston Hortense 12 Washington av

Mineral Water

Waltham Bottling Co 263-265 River
 Mirrors Re-Silvered & Made to Order
TOMLINSON CHARLES S r 8 Union
 See page 20

Monuments

GILL PETER B 43 Clinton See page
 393
KEANE MICHAEL 731 Main See
 page 28
MOUNT AUBURN MONUMENT
CO 585 Mt Auburn Cambridge See
 opp Marbleworkers in Watertown
 Business directory

Mortgages

DENNEN HOLLIS E 179 Moody See
 page 15
KELLEY E J 3 Moody rm 18 See
 back cover
LESLIE GEORGE F 177 Moody See
 page 15
MEHRING & WATTS 343b Moody
 See page 56
MONAHON THOMAS J 681 Main
 rm 3 See page 15
PERKINS DENNIS E 222 Moody
 See page 16
POWERS L W 63 Orange See page
 16
ROBINSON J F & F I 637 Main See
 page 15
SINCLAIR WARREN 85 Moody See
 page 35

Motor Boat Specialties

MOTOR SPECIALTIES CO Cooper
 lane off Pine See page 25

Motor Car Service

Waltham Auto Bus Co 313 School

Motor Car Specialties

MOTOR SPECIALTIES CO Cooper
 lane off Pine See page 25

Motor Cars

METZ COMPANY Rumford avenue
 salesroom 685 Main See page 25
 and front cover

Mouldings & Brackets

(See House Mouldings)

BARKER GEORGE J LUMBER CO
 118 Bacon and 53 State Boston See
 back binding and page 3
BUTTRICK LUMBER CO The 56
 Felton See page 21
GALE GEORGE W LUMBER CO
 64 Aberdeen av Cambridge See
 front cover
WATERTOWN LUMBER CO Irving
 cor Arsenal Watertown See top
 and bottom edges and page 670
WOOD A M LUMBER CO 209 Lex-
 ington and 31 Dunstable Charles-
 town See back cover

Moving

OLSON'S EXPRESS CO 41½
 Spruce See page 18

Muresco

GOULD & CUTLER Inc 45 Subury
 Boston See page 667

New & Second Hand Furniture

BUSWELL W P 48 Spruce See
 page 36

Newspapers

Waltham Daily Free Press-Tribune
 126 Moody
 Waltham Evening News C A Pierce
 & Co prop 78 Moody
WATCH The Frank J Ryan, editor
 661 Main rms 8 and 9, Boston office
 168 Pearl See page 11

Newspapers & Periodicals

Armstrong G W Dining Room and
 News Co Waltham Station F R R
BALL ELLA S MRS 609 Moody See
 page 27
 Flannery Bros 120 Moody
TOWNE WARREN N 229 Moody
 See page 23

Nickle Plating

Waltham Nickle Plating Co 157
 High

Notaries Public

(For full list see end of Miscellane-
 ous Department)
ARMSTRONG THOMAS H 448 Lex-
 ington and 18 Tremont Boston

Notaries Public—con

BANNAN WILLIAM J 3 Moody rms
3, and 5**BRODERICK PATRICK S** 209
Moody**DENNEN HOLLIS E** 179 Moody**DOWD PATRICK J** 661 Main rm 6**DRURY GEORGE P** 178 Linden and
89 State Boston**JOHNSON BYRON B** 45 Pond and
89 State Boston**JOHNSON MELVIN M** 89 State
Boston**KEARNS THOMAS F** 621 Main**NORTH FRANK A** 89 State Boston**O'DONNELL CHARLES J** 210½
Moody**POWERS L W** 63 Orange**STARK ROBRET M** 621 Main**STEARNS CHARLES EPHRAIM**

24 Vernon and 60 State Boston

See page 13

THORNBURG BENJAMIN F 128
Moody and 53 State Boston**WALTERS GEORGE F** 128 Moody**Novelties**

Novitas Sales Co 157 High

Stephens A W Mfg Co Newton cor
Robbins**Nurses (*Trained)**

Allan Elizabeth 196 Ash

*Atwood Annie 185 Weston

*Backman Alice C 167 Charles

Bevan Mary 429 Lexington

*Brooks Florence M 716 Main

*Burnside Fannie G 716 Main

Bush Alice E 85 Russell

*Cameron Jessie P 716 Main

Cameron Margaret A 31 Warren av

*Campbell Annie L 99 Ash

Carmichael Alberta 354 Newton

Clasby Mary P 15 Charles st av

Connearney Annie G 249 Calvary

*Connolly Sarah E 6 Emory

*Connors May E 41 Ripley

Corbett Delia 116 School

*Corbett Margaret L 116 School

Crawford Alice C Mrs 21 Robbins

*Crowley Mary 228 Ash

Davidson Blanch 129 Brown

Day Emma F 925 Main

*Dean Alice W 133 Brown

Devaney Bridget A 18 Day

DeWitt Addie M Mrs 843 Main

*Donovan Margaret A 59 Farwell

Estey Martha 98 Alder

Frawley Bessie J 94 Adams

*Gifford May 716 Main

*Gill Mary 43 Clinton

*Gillis Catherine M 31 Warren av

Haggarty Martha J 135 Brown

Hamill Belle B 141 Ash

Hanlon Catherine 9 Taylor

Henry Laura A 131 Woerd av

*Howes Mabel 716 Main

*Hull Annie G 10 Francis

*Hynes Nellie J 43 Cedar

Jordan Edith Mrs 3 Moody rm 20

*Kavanagh Mary 23 Pine

*Kezar Emily Mrs 255 Moody

*Leedham Alice L 716 Main

Mack Margaret E 238 Bacon

Mackenzie Lorina 71 Orange

*Manning Elizabeth A 25 Fiske

*Marshall Ellen H 188 School

Mayall George E 16 Wellington

Mayall James F 16 Wellington

*McAloney Nellie 974 Main

Morey Francis 716 Main

*Mullen Catherine 23 South

Nally Annie 32 Harvard

Nichols Carrie R 716 Main

Nowland Emily 3 Moody rm 43

O'Connell Jennie M 346 School

Orton Louise Mrs 18 Palmer

*Osborn C Augusta 89 Brown

*Paton Annie J 68 Church

Perkins Albertina S Mrs 26 High

Pollard Elizabeth F 109 Central

Prescott Minnie F 129 Brown

Rooney Mary 79 Fiske av

*Russell Alexa 37 Banks

*Ryan Helen F 274 School

Saunders Eliza J 89 Ash

Saunders Mabel 61 South

*Saunders Mary A 61 South

*Skinner I Mary 716 Main

*Smith Edna M 139 Adams

*Smith Grace M 50 Russell

Stone Alice L 716 Main

Sullivan Alice L 716 Main

Sullivan Annie 62 Charles

*Sullivan Margaret T 105 Plympton

Thompson Hazel 164 Brown

*Thompson Helen M 46 Washington

*Waldron Gladys 27 Chester av

*Walker Rachel 716 Main

Ware Evelyn Mrs 69 Grant

Wilbur Bessie A 24 High

Willcutt Alice F Mrs 23 Myrtle

Winters Mary E 145 Crescent

*Zwicker Alice O 716 Main

Oils

- Eastern Oil and Gasoline Supply
Dept rear 60 Calvary
FERSON E E 15 Grant See page
57
GOULD & CUTLER Inc 45 Sudbury
Boston See page 667
HARTLEY HARRY B 92 Moody See
foot lines
HICKS F W 254 Crescent See page
30
Standard Oil Co of N Y, Muldoon ct

Oil Cloths and Mats

- EMERSON WARREN F** 15 Elm See
page 26
GRAVES P H & SON 151 Moody
See page 2

Oil Stoves

- CLARKSON FURNITURE CO** 596
Main See page 27
KIRWIN FRED H 588 Main See
page 18
TAYLOR & PERCIVAL 154 Moody
See page 18

Opticians

- Chaddock William B 35 Wadsworth
av
EGAN J J OPTICAL CO 3 Moody
rm 7 See page 9
Jackson Herbert L 1345 Main
Libby Charles J 172 Adams
Luce Frank I 12 Alder
Mackenzie George C 72 High
Meader Snow 8 Prospect st av
Neil James 175 Moody
O'NEIL JOSEPH H 681 Main rms
18-19 See page 9
Pond George H 116 Chestnut
Simmons Fred P 301 Moody
Sly Augustus B 142 Lowell
WALLINGFORD RICHARD N 2
Moody See page 9
WARD TALBOT 225 Moody See
page 31

Optometrists

- EGAN J J OPTICAL CO** 3 Moody
See page 9
Kittredge Ray G 232 Charles
O'NEIL JOSEPH H 681 Main rms
18-19 See page 9
WARD TALBOT 225 Moody See
page 31

Orchestra

Lang's 75 Taylor

Organ Builders

Hutchinson Organ Co off Beaver near
Clematis Brook station
Lane Emory W 1041 Main

Osteopath

Roark H Alton 787 Main
Stevens A T Locke Bldg

Overland Agency

BYAM FRANK A 337 Crescent See
back cover

Painters

- Parkinson William H (carriage) 204
Lexington
(House and Sign)
CAMPBELL GEORGE J CO 79 Pine
See page 392
Campbell John E 38 Common
Campbell Robert 188 Charles
DOUGLAS O B 84 Gardner See
page 24
Downing Robert F 64 Oak
Eastman Arthur G 184 Moody
Harding Charles E & Son 40 Spruce
HARRINGTON EDWARD E (sign)
111 Moody rm 3 See page 24
HERNANDEZ LEWIS R 703 Main
See front cover
Howard W E 39 Brown
JOHNSON OSCAR A Fiske st exten
See page 34
McKenna Felix 28 McKenn
McLAUGHLIN P J 11 Benefit See
page 31
Norton Bros, Moody
Polechio J rear 91 Moody
SHARPLES DANIEL 23 Prospect
See page 24
Waltham Decorating Co 215 Moody
**WALTHAM WALL PAPER &
PAINT CO** 591 Main See page 24
Wentworth B W & Son 3 Prospect
Youngstrom Alfred J 18 Middle
(Portrait)
WEBSTER WILLIAM A 85 Moody
See top lines

Painters' Supplies

- DWINELL CHARLES H** 707 Main
See front cover
HIGGINS J A 679 Main See page
19

Paints Oils Glass & Putty

- DWINELL CHARLES H** 707 Main
See front cover
- GOULD & CUTLER Inc** 45 Sudbury
Boston See page 667
- HIGGINS J A** 679 Main See page
19
- RICHARDSON FRANK W** 712
Main See page 20
- STEBBINS FRANK** 557 Main See
map
- TRUDEAU JOSEPH A** 199 Moody
See page 19
- WALTHAM WALL PAPER &
PAINT CO** 591 Main See page 24

Paper Bags Twine Etc

- EATON A M PAPER CO** 140 Lex-
ington near Railroad crossing and
839 Albany Roxbury See page 20

Paper Boxes

- EATON A M PAPER CO** 140 Lex-
ington near Railroad crossing and
839 Albany Roxbury See page 20

Paper Dealer

- EATON A M PAPER CO** 140 Lex-
ington near Railroad crossing and
839 Albany Roxbury See page 20

Paper Gauges

- WALTHAM MICROMETER DIAL
GAUGE CO** rear 248 Ash See
page 4

Paper Hangers

- CAMPBELL GEORGE J CO** 79 Pine
See page 392
- DOUGLAS O B** 84 Gardner See
page 24
- HARDING CHARLES E & SON** 40
Spruce See top lines
- HUGHES GEORGE** 4 Chestnut st
av See page 34
- JOHNSON OSCAR A** Fiske st exten
See page 34
- McAlister Edward 80 Lowell
Moor William T 40 Alder
- SHARPLES DANIEL** 124 School
See page 24

Paper Insulating

- Elastoid Fibre Co, Lexington st

Paper Mfrs

- Roberts John & Son Co** South near
Weston line

Patent Agent

- COLEMAN WATSON E** 624 F st
Washington D C See page 670

Patent Attorney

- COLEMAN WATSON E** 624 F st
Washington D C See page 670

Patent Expert

- COLEMAN WATSON E** 624 F st
Washington D C See page 670

Patent Medicines

- HALL HENRY C** 117 Moody See
front cover

Patent Solicitor

- COLEMAN WATSON E** 624 F st
Washington D C See page 670

Patterns (Paper)

- ADAMS P P (Universal)** 133 to 139
Moody See page 26

Pavers (Concrete)

- HAYS J S** Grant st See page 22

Paving Materials

- BARRETT MFG CO** 35 Wendell
Boston See back cover
- HAYS J S** Grant st See page 22

Pencil Pointer Mfrs

- BOSTON PENCIL POINTER CO**
Rumford av

Perfection Granite Roofing

- HOWE W C** agent 197½ Moody See
page 19

Perfumeries

- HALL HENRY C** 117 Moody See
front cover

Photographers

- CHASE CEDRIC G** (developing and
printing) 681 rm 21 See back
cover
- Cunniffe Thomas J 93 Moody
Fales Fred L 611a Main
Lemont Frank P 3 Moody rm 42
Papazian H A 233b Moody
- WEBSTER WILLIAM A** 85 Moody
See top lines

Photographic Supplies

WALLINGFORD RICHARD N 2
Moody See page 9

Physicians

*Members of the Massachusetts
Medical Society

**Members of the Massachusetts
Homeopathic Society

Bailey William H 40 Bacon

Bell Charles R 558 Main

Bell Conrad 820 Main

*Collins Richard 837 Main

*Courtney Thomas J 26 Common

*Cousens N William 17 Crescent

Curtin John J 18 Common

*Dascombe Otho Lee 255 Moody

Day James A 17 Spruce

*Dennen Ralph Y 258 Moody

*Desmond Clarence F 552 Main

*Doyle Frank H 738 Main

**Emery W Newell 808 Main

*Fourtin Edmund R 54 Grant

*Fuller Charles B 826 Main

Greenwood Allan 837 Main

Hamlin William E 537 Main

*Hinchey Richard 17 Pine

*Holbrook Bradbury 802 Main

*Hoyt Walter S 104 Crescent

LaRue Arthur A 580 Main

*Lewis James P 55 Grant

Lothrop Oliver A 128 Moody rms
2-3

*Macdonald Frederick L 335 Moody

Mackenzie Roland C 128 Moody
rms 2-3

Marshall Bertrand F 396 Moody

*McCormick Cornelius J 825 Main

McManama J C 541 Main

Monaghan Mary F 2 Oak

*Mosher Marshall J 925 Main

O'Donnell George T 768 Main

Roark H A (osteopath) 787 Main
suite 1

Stevens Howard T (osteopath)

Locke bldg Moody cor Walnut

*Stiles Fred Merritt 292 Moody

Strickland Samuel P 373 Moody

*Taylor Roy A 266 Moody

*Willis Charles A 562 Main

*Wood Henry A 751 Main

*Worcester Alfred 751 Main

Piano & Furniture Movers

Dolliver T H 88 Russell

GIBBS EXPRESS CO 25 Moody See
opp page 172

OLSON'S EXPRESS CO 41½ Spruce

See page 18

THOMPSON H L CO The 120 Moody

See page 39

VAUGHN ROBERT L 31 Spruce See

page 32

Piano & Organ Tuners

Allen Bertram 238 Bacon

Cullen John J 29 Russell

Hernandez Melquiades 790 Main

VanDerWyk Herman 280 Moody

Pianos & Organs

Bearce Fred T 11 Moody

THOMPSON H L CO The 231 Moody

See page 39

Pictures & Picture Frames

CHASE CEDRIC G 681 Main rm 21

See back cover

CLARKSON FURNITURE CO 596

Main See page 27

Morgan's Art Store 29 Moody

WALLINGFORD RICHARD N 2

Moody See page 9

Pipes

BUCKLEY JOHN W 35 Moody See
page 30

Pitch (Coal Tar)

BARRETT MFG CO 35 Wendell
Boston See back cover

Plans & Specifications

SLEEPER GEORGE E 8 Underwood
park See page 37

Plumbers

Clasby James J 3 Common

Dillon & Biggins 701 Main

Gibbons J J 561 Main

Hannify James L 715 Main

KIRWIN FRED H 588 Main See
page 18

McCluskey Daniel J 243 School

Shapiro Philip 577 Main

TAYLOR & PERCIVAL 154 Moody
See page 18

Plumbers' Materials

TAYLOR & PERCIVAL 154 Moody
See page 18

Plumbers' Supplies

Boston Brass Co Inc Plympton exten

Pop Corn

Miller Samuel 228 Moody

Poultry Breeder & DealerAllen Franklin 238 Bacon
Kirwin Walter J off Silver rd near
Stony Brook**Power Plant Construction****LINCOLN E S** Inc 129-135 Bacon
See page 41**Printers**Barry Epraim L (Job) Music Hall
av
Bryon Bros 645 Main
Leighton Charles H 621 Main
Moody & Regan 621 Main
Varney William S r 33 Spruce
Waltham Card Co 127 Charles**Produce**Browne Alder T, Highland av near
Weston
Burke Patrick 115 Pond
Hull Joseph 856 Main
Johnson Adolph 68 Russell
Mullen Bros r 9 Middle
Phipps Luther M 405 Main
Sutton Joseph M Jr 66 Hammond
SWAN C H & CO 189 Moody See
page 5**Provisions (Retail)**Blay Philip F 697 Main
Brown Alfred 503 Main
Cahill Michael 181 School
Gately's Market 611 Main
Gibson A J & Son 880 Main
Harrington James F 48 Charles
Janes Bros 102 Moody
Jern Gustave E 363 Moody
Kaufman Louis 217 Moody
Lopes Josephine 33 Elm
Murphy Humphrey D 271 School
Quinn Joseph M 157 to 161 Moody
Quirk Patrick F 62 Calvary
Rottenberg Benjamin 364 Moody
Sudhalter Nathan 41 Moody
Tracy Thomas A 64 Charles
Whalen John J 183 Dale
Whitemore & Rogers 53 Brown**Provisions (Wholesale)**Armour & Co 14 and 16 Felton
Swift & Company 18 and 20 Felton**Public Stenographer & Bookkeeper**
SIMMONS ANNIE E, Trust Co bldg
See foot-lines and page 662**Publishers**

Waltham Publishing Co 126 Moody

Pumps**KIRWIN FRED H** 558 Main See
page 18
TAYLOR & PERCIVAL 154 Moody
See page 18**Punches & Dies****WALTHAM MACHINE WORKS**
Newton cor High See page 3**Railroad & Highway Location****BEAL HENRY F** 637 Main rm 13
See page 22**Randall & Stickney Gauges****WALTHAM MICROMETER DIAL**
GAUGE CO r 248 Ash See page
4**Reading Rooms**Waltham Christian Union 42 Cres-
cent**Real Estate Agents**Bartlett Harvey P 90 Woerd av
Beal Herbert M 341 Moody
Bergin Michael 23 Common
Brown William H 4 Prospect
Carter Wilbur E Lawrence bldg
Coleman Martin J 76 Moody
DENNEN HOLLIS E 179 Moody See
page 15
Durand Joseph A 85 Moody
KELLEY EDWARD J 3 Moody rm
18 See back cover
LESLIE GEORGE F 177 Moody See
page 15
Litchfield G E 586 Main
Mears George 23 Wadsworth av
MEHRING & WATTS 343b Moody
See page 56
Milton George A Columbus av cor
Wellington and 53 State Boston
MONAHON THOMAS J 681 Main
rm 3 See page 15
Moran Charles 63 South
O'DONNELL CHARLES J 210½
Moody See top lines
PERKINS DENNIS E 222 Moody
See page 16

POWERS L W 63 Orange See page 16

READE CHARLES L 22 Common See page 29

ROBINSON J F & F I 637 Main See page 15

SEWALL CHARLES W 621 Main See page 16

Sherman Henry P 593 Main

SINCLAIR WARREN 85 Moody See page 35

Smith Eugene H 4 Adams

Watts Aaron L 57 Chester av

Willard Welsh Realty Co Inc, branch office Irving cor Prentis

Recalibration & Standardizing of Instruments

LINCOLN E S Inc 129-135 Bacon See page 41

Refrigerators

BUSWELL W P 48 Spruce See p 36

GRAVES P H & SON 151 Moody See page 2

Repeaters

McMILLAN GIDEON K 637 Main rm 12 See page 36

Restaurants & Lunch

(See also Dining Rooms)

Bilodeau Arthur G 104 Moody

Boudreau & Burns 689 Main

Brown Alphonso R 238 Moody

Cain Edward F 226a Moody

Canton Low Co 148 Moody

Collins & McInnis 627 Main

Flannery Bros 178 Moody

Girard Henry 7 Pine

Goss G Harry 979 Main

Hagopian Giragos S 110 Moody

Hurley Joseph 32 Elm

Hynes Mary 432 River

Joslin William 358 $\frac{1}{2}$ Moody

Lee Allan A 868 Main and River n Farwell

Lenaerts H Mrs 341a Moody

MARSH'S EPICURE LUNCH 80 Moody See page 21

Murphy Agnes T 7 Cushing

O'Connell William T 936 Main

Phillips Henry A 6 Pine

Riverview Cafe 204 Prospect

Sanderson Annie M Mrs 88 Woerd av C P

Stevens Harry A 11 Pine

Taylor Arthur D 890 Main

Urpin Paul D 166 Moody

Ribbons Flowers Etc

ADAMS P P 133 to 139 Moody See page 26

Road Preservatives

BARRETT MFG CO 35 Wendell Boston See back cover

KIRWIN FRED H 588 Main See page 18

TAYLOR & PERCIVAL 154 Moody See page 18

Roofers

HAYS J S Grant st See page 22
Terrell W J 10 Felton

Roofing Materials

CODYER & CAVANAGH 723 Main See page 31

Roofing & Paving Materials

BARRETT MFG CO 35 Wendell Boston See back cover

KIRWIN FRED H 588 Main See page 18

TAYLOR & PERCIVAL 154 Moody See page 18

Ropes Spliced

BIGHAM EDWARD 24 Sharon See page 3

Rubber Gauges

WALTHAM MICROMETER DIAL GAUGE CO rear 248 Ash See page 4

Rug Cleaning

WALTHAM STEAM CARPET CLEANING & UPHOLSTERING CO 33 Spruce See page 36

Rug Makers

Colonial Rug Co r 769 Main

Rugs

Harrington Charles 22 Caughey

Savings Bank

WALTHAM SAVINGS BANK Enos T Luce pres G R Beal treas Savings Bank bldg 702 Main See page 11

School Supplies

BALL ELLA S MRS 609 Main See page 27

TOWNE W N 292 Moody See page 23

Schools (Private)

Mellor's Commercial School 637 Main
 Notre Dame Training 58 Newton
 Waltham Horological School 78 Crescent
 Waltham School of Business The 6 Moody
 Waltham School of Music 56 Maple
 Waltham Training School for Nurses 764 Main

Screens (Door & Window)

McLAUGHLIN V F 116 Calvary See back cover
 MERRILL P W CO 130 Washington (North) Boston See Watertown map
 TOMLINSON CHARLES S rear 8 Union See page 20

Screw Mfrs

Waltham Screw Co, Rumford av, Crescent pk

Second Hand Goods

Mendelson Aaron 315 Moody

Seeds

HIGGINS J A 679 Main See page 19
 TAYLOR & PERCIVAL 154 Moody See page 18

Sewing Machines

Singer Sewing Machine Co The 177 Moody

Shingle Stains

BARRETT MFG CO 35 Wendell Boston See back cover

Shingles

WATERTOWN LUMBER CO Irving cor Arsenal, Watertown See top and bottom edges and page 670

Shoe Findings

TOWNE WARREN N 229 Moody See page 23

Shoe Makers & Repairers

Bontempo Nicola 21 Oak
 Caia Enzo P 223 Moody
 Caia Rosario 204 Newton
 Campesi Vincenzo 317 Moody
 Corallaro Charles 4 Prospect
 Dambio Mariana 21 Oak

Fitzpatrick Edward 11 Elm
 Florida Sebastiano 184 Willow
 Guiterman Max 187 Newton
 Guthro Gilbert 176 Willow
 Harris Stephen 77 Charles
 Imbordino V 213 Newton
 Kaplan Abe 7 Church
 Kaplan Walter 11 Crescent
 Keyes Irving K 871 Main
 MacDONALD DUNCAN 146 Moody

See page 2

Macdonald Frank 362½ Moody
 Marco Walter 165 Prospect
 Mendel Albert 7 Felton
 Milesky Frank 7 Lexington
 Munroe John W 365a Moody
 Rosenburg Edward 175 School
 Salamone Nicolo 234 Moody
 Salvatore G 343 Moody
 Segal Samuel 117 Charles
 Vickerson George O 357a Moody
 WARREN RUFUS & SONS 9 Moody

See page 27

Shoe Rivets Studs & Buckles

Thomson Judson L Mfg Co off South

Shoes

Cummings Benjamin 129 Moody
 Farnsworth Henry A Estate 87 Moody
 Hutmacher Raymond A 181 Moody
 Levison Harry N 122 Moody
 Lincoln E E Shoe Co 207 Moody
 Warren Isaac & Son 647 Main
 WARREN RUFUS & SONS 9 Moody

See page 27

Show Cards

HARRINGTON EDWARD E 111 Moody rm 3 See page 24

Sign Painters

HARRINGTON EDWARD E 111 Moody rm 3 See page 24

Signs

HARRINGTON EDWARD E 111 Moody rm 3 See page 24

Slate

BARRETT MFG CO 35 Wendell Boston See back cover

Small Wares

ADAMS P P 133 to 139 Moody See page 26

Smokers' Articles

BUCKLEY JOHN W 35 Moody See
page 30

Soda

BARROWS FRED G 897 Main See
page 34

Specifications

SLEEPER GEORGE E 8 Underwood
park See page 37

Spectacles & Eyeglasses

EGAN J J OPTICAL CO 3 Moody
See page 9
O'NEIL JOSEPH H 681 Main See
page 9

Sporting & Athletic Goods

AMERICAN KNITTING CO Inc 131
Lexington See page 17
TRUDEAU JOSEPH A 199 Moody
See page 19

Spring Water

TOWNE WARREN N 229 Moody
See page 23

Stables (Livery Boarding & Sale)

Caswell William J 20 Cross
CLARK GEORGE A rear 179 Moody
See page 29
Kelley John B 701 Main
Kendall Levi J 33-37 Crescent
KIRWIN'S LIVERY STABLE 6-10
Kirwin's rd r 641 Main See page
23
WELLINGTON F D & SON 30-32
Elm n F R R station See page 38

Stationery

BALL ELLA S MRS 609 Main See
page 27
Hall Fred B 692 Main
Hernandez A H & Co 183 Moody
Hogan M A Mrs 605 Main
TOWNE WARREN N 229 Moody
See page 23

Steam & Gas Fitters

Gallagher Matthew F 561 Main
KIRWIN FRED H 588 Main See
page 18
TAYLOR & PERCIVAL 154 Moody
See page 18
Wellcome Frank D 11 Charles

Steam & Hot Water Heating

KIRWIN FRED H 588 Main See
page 18
TAYLOR & PERCIVAL 154 Moody
See page 18
WALTHAM FOUNDRY CO 71 and
73 Felton See page 5

Storage

GIBBS EXPRESS CO 25 Moody See
opp page 172
**WALTHAM STORAGE WARE-
HOUSE** G E Kirwin mgr 6 Kir-
win's road See page 23
WELLINGTON F D & SON 30-32
Elm See page 38
Yetten's Storage Warehouse, Yetten
terrace

Storm Doors & Windows

McLAUGHLIN V F 116 Calvary See
back cover

Stoves Furnaces Ranges Etc

BUSWELL W P 48 Spruce See page
36
CLARKSON FURNITURE CO 594
to 596 Main See page 27
CODYER & CAVANAGH 723 Main
See page 31
GRAVES P H & SON 151 Moody
See page 2
HOLMES LUCE & CO 124 Moody
See page 26
KIRWIN FRED H 588 Main See
page 18
TAYLOR & PERCIVAL 154 Moody
See page 18

Straw Mattings

CLARKSON FURNITURE CO 594
to 596 Main See page 27
EMERSON WARREN F 15 Elm See
page 26
GRAVES P H & SON 151 Moody
See page 2

Street Railways

Middlesex & Boston Street Railway
Co 797 Washington Newtonville
car barn 1040 Main Waltham

Supervisor of Building Construction
SLEEPER GEORGE E 8 Underwood
park See page 37

Surety Bonds

KELLEY EDWARD J 3 Moody rm
18 See back cover

Surveyors

BEAL HENRY F 637 Main rm 13
See page 22
CUTTING GEORGE W JR 85 Water Boston See page 32

Switchboard Construction

LINCOLN E S Inc 129-135 Bacon
See page 41

Tailor Crayons

AMERICAN CRAYON CO The 12 Felton See page 31

Tailors (*Ladies)

(See Merchant Tailors)

Allan James 111 Moody rm 2
Allan William 9 Crescent
Anderson Elof 86 Moody
Backer Max 362 Moody
Blomberge Carl D 28 Moody
Forman Joseph 176 Moody
Goldman Maurice 3 Lexington
Greenberg Abraham 236 Moody
HATCH M HILL 266 Moody See page 5

Karsh Isaac 883 Main
Krongard Harry 78 Adams
Malaney James E 126 Prospect
Mankowich Jacob 877 Main
*Melanson Abel 72 Central
Mendelson Charles M 319 Moody
Sheer Abe H 8 Lexington
***SIMONS P** 3 Moody rm 8 See page 38

Spector Abraham 115 Charles
Stone & Knight 694 Main
Strom John 105 Chestnut
TROMBLEY JOSEPH 601 Main See page 38

Two Brothers 653 Main
Weiner Hyman 185 Newton
*Wolff Israel F 343 Moody

Tallow

Waltham Tallow Co r 158 Lexington

Tar (Coal)

BARRETT MFG CO 35 Wendell Boston See back cover

Teachers (*Piano)

(Dancing)

Penn Raymond 681 Main rm 10a
(Embroidery)

Meyers Mary J Mrs 141 Dale
(Music)

*Archambeault Laura L 681 Main rm 16

Archibald Fred W, Greenwood av
Barker William A 216 Adams
Benway Anna M 120 High

*Blakely Gertrude C Mrs 185 Moody
*Boyle Lillian 36 Banks
Briggs Mabel S 153 Myrtle
Burke Agnes J (voice) 61 Grant
Carter Margaret E Mrs 97 Cushing
*Cash Theresa 276 River
*Chadsey Vera P 89 Myrtle
Chamberlain Florida M Mrs 12 Summer

Clark George A (violin) 248 Brown
Connelly Lillian G 252 Ash
Cunningham Rose E, Winter st
*Davis Geraldine 82 Chestnut suite 1
*Davis Olive C 36 Washington av
Dow Harriet (violin) 46 Howard
Ellis Eva M (voice) 133 High
*Emerson Alice L 489 Main
*Frye Merton B 94 Alder
*Glynn Mary J 75 Harvard
*Greenleaf Delma M 25 South
*Hallett Charlotte M, Worcester lane
*Harris Bertha L 21 Cherry
*Hartwell Mabel E 611a Main
*Hernandez A H Mrs 790 Main
Jordan Myrtle 184 Hammond
Kelley Mary E (violin) 63 Francis
Lanagan Esther F (violin) 131 Weston

Lang Charles F (violin) 57 Taylor
LaPalme Alma 34 Chester av
Larcom Ruth 150 Weston
Leonard Annie M 39 Floyd
Leslie Emma B Mrs 14 Taylor
*Maenche Theodore Z 19 Banks
Monaghan Anna L 2 Oak
*Morrisey Mary L 179 Grove
*Munster Susan 836 Main
*Olson Agnes M 3 Moody rm 33
Osberg Cora B 122 Dale
Rankin Sarah 462 Main
Rose M Estella 188 Hammond
Safford Carl M (piano) 243 Ash
Sawin Vera R 34 Robbins
Seabury Marion (vocal) 55 Weston
*Shields Katherine J 163 Willow
*Simard Nelida R 9 Barton
Smith Helen L 253 Ash
*Starbuck Walter F (harmony) 141 Weston

Stevenson Lillian L 231½ Common
Stiles L Margaret 681 Main rm 16
Stone Mary E 23 Fiske
Streeter Marian L 37 Howard
Terrio J Norval (violin) 53 Bedford
Travis Dorothy E 5 Derby
*Thomas William A 99 Adams
*Winslow Myra E 111 Chestnut

(Painting)

Wood Amanda R 418 Main

Teamsters**BERGIN THOMAS F** 13 Liberty See page 38**GIBBS EXPRESS CO** 25 Moody See opp page 172**MALLOY PATRICK & SON** 124 Pond See page 6**Teas, Coffees & Spices**

Grand Union Tea Co 91 Moody

Mills Tea & Butter Co 213 Moody and 657 Main

RIVERSIDE DELICATESSEN STORE 84 Moody See page 10**SILMAN S G** 89 Moody See page 36**Telegraph Co**

Western Union Telegraph Co 27 Moody

Telephone Co

New England Telephone & Telegraph Co 16 Spring

Tents, Awnings & Hammocks**BIGHAM EDWARD** 24 Sharon See page 3**Testing & Research Laboratory (Electrical)****LINCOLN E S Inc** 129-135 Bacon See page 41**Theatres**

Maynard Theatre 700 Main

Orpheum Theatre 128 Moody

Scenic Theatre 16 Elm

Waltham Theatre 216 Moody

Tin Plate & Sheet Iron Workers**KIRWIN FRED H** 588 Main See page 18**TAYLOR & PERCIVAL** 154 Moody See page 18**Tinsmiths**

Carr Frank C 651 Main

CODYER & CAVANAGH 723 Main See page 31**KIRWIN FRED H** 588 Main See page 18

Sherman Frank 62 Guinan

TAYLOR & PERCIVAL 154 Moody See page 18**Tinting****HUGHES GEORGE** 4 Chestnut st av See page 34**Tobacco (Wholesale)****BUCKLEY JOHN W** 35 Moody See page 30**Toilet Articles****CARTER GEORGE O & CO** 155 Moody See page 9**HALL HENRY C** 117 Moody See front cover**Tool Makers' Bench Lathes****AMES B C CO** off Lexington near R R See page 7**Tool Mfrs (Watch & Fine)**

Lucas C H 118 Alder

STARK TOOL CO 218½ Moody See page 6**WALTHAM MACHINE WORKS** Newton cor High See page 3**Tool Sharpener**

Veno Augustus 695 Main

Toy Carton Packages**AMERICAN CRAYON CO** The 12 Felton See page 31**Toys****BALL ELLA S MRS** 609 Main See page 27**Trunks, Valises, Etc****KELLY GEORGE I & CO** 149 Moody See page 35**Trust Company****OLD COLONY TRUST CO** 17 Court Boston See page 8**WALTHAM TRUST CO** 6 Moody See page 10**Twine****EATON A M PAPER CO** Lexington near R R Crossing and 839 Albany Roxbury See page 20**Typewriting****SIMMONS ANNIE E** Trust Co bldg See foot lines and page 662**Undertakers****CLARK GEORGE A** 158 Moody See page 29**COOLIDGE & STRAUCH Inc** 200 Moody See page 29

Goodnow William & Son 708 Main

Undertakers—con

Joyce Frank J, McBride's et
KIRWIN GRAFTON E 6-10 Kir-
 win's rd r 641 Main See page 23
 Lawless Lawrence M 36 Elm and 113
 Taylor

Mooney Patrick & Sons 28 Exchange
 Osborn George W 643 Main

READE CHARLES L 22 Common
 See page 29

Tabor W H 567 Main

WENTWORTH FREEDOM 698
 Main See page 29

Wilson Thomas S 27 Elm

Upholsterers

CLARKSON JOHN H 594 Main See
 page 27

Lord Enoch 347a Moody

Moore Bros 10 Union

**WALTHAM STEAM CARPET
 CLEANING & UPHOLSTERING
 CO** 33 Spruce See page 36

Upholstery Goods

EMERSON WARREN F 15 Elm See
 page 26

Valve Mfrs

DAVIS & FARNUM MFG CO Foun-
 dery av See page 6

Variety Stores

Cafarella G 26 Moody

Fraye Forrest 293 Crescent

Hernandez A H & Co 183 Moody

Kresge S S & Co 123 Moody

Loftus Catherine 122 Willow

Mahoney Helen Mrs 370 Moody

McMullen Margaret 162½ Moody

Monaghan John F 208 Newton

Porter Maud Mrs 77 Prospect

Woolworth F W Co 145-147 Moody

Varnish

GOULD & CUTLER Inc 45 Sudbury
 Boston See page 667

Ventilators (Window)

MERRILL P W CO 130 Washington
 (North) Boston See Watertown
 map

Veterinary Surgeons

McGlinchy Frank T 211 Lexington

Peterson William E 16 Lyman

SIBLEY RUDOLPH A 49 Cherry
 cor Adams See page 21

Wallingford Pell H rear 701 Main

Vulcanizing

Atlas Vulcanizing Co 7 Elm

Wagon Work

WALTHAM FORGE Gifford av rear
 21 Crescent See page 19

Wall Papers & Mouldings

**WALTHAM WALL PAPER &
 PAINT CO** 591 Main See page 24

Washer Mfrs

Crescent Specialties Co 66 Woerd av
 Steel Specialties Co 66 Woerd av
 W W W Mfg Co 66 Woerd av

Watch Cases

Keystone Watch Case Co The, E
 Howard Watch Works, Charles n
 South

Watch Dial Mfrs

O'Hara Waltham Dial Co, Rumford
 av, Crescent pk

Watch Mfrs

Howard E Watch Works, Wilbur C
 Cook gen mgr, Charles near South
 Waltham Horological School 78 Cres-
 cent

WALTHAM WATCH CO E C Fitch
 pres Crescent st See page 7

Watch & Clock Machinery

American Watch Tool Co, Elm opp
 Benefit

AMES B C CO off Lexington near
 Railroad See page 7

STARK TOOL CO 218½ Moody See
 page 6

WALTHAM MACHINE WORKS
 Newton cor High See page 3

Watch & Clock Repairers

McMILLAN GIDEON K 637 Main
 rm 12 See page 36

Richardson Merrick L 527 Main
 Shain Morris 63 Lexington

Watches Clocks Jewelry Etc

Finnegan P J 131 Moody

Hinds Frederick W 4 Moody

Johnson Robert B 633 Main

McMILLAN GIDEON K 637 Main
 See page 36

Mitchell William H 110 Alder

O'Neil James E 3 Moody rm 17

Waltham Jewelry Co 227 Moody

Watchmakers' Tools (Mfrs)

American Watch Tool Co, Elm opp
Benefit

Aune Ole O 15½ Crescent

Clement W D 157 High

DERBYSHIRE F W 157-165 High

See page 7

Kampe John E 41 Sharon

LIBBY DANIEL I r 22 Lexington

See page 25

Nichols William H 48 Woerd av

O'DONNELL CHARLES J 210½

Moody See top lines

Robbins Albert F 85 Moody

STARK TOOL CO 218½ Moody See

page 6

Water Conductors

WATERTOWN LUMBER CO Irving
cor Arsenal, Watertown See top
and bottom edges and page 670

Waterproof Paper

BARRETT MFG CO 35 Wendell
Boston See back cover

Weather Strips

DWINELL CHARLES H 707 Main
See front cover

HIGGINS J A 679 Main See page
19

MERRILL P W CO 130 Washington
(North) Boston See Watertown
map

Weather Vane Mfrs

Cushing L W & Sons rear 29 Moody

Wedding Decorations

SILMAN JAMES T 194 Moody See
foot lines

Wheelbarrows

HIGGINS J A 679 Main See page 19

Wheelwrights

Parkman & McGill, Music Hall av

Whitening & Tinting

DOUGLAS O B 84 Gardner See
page 24

Wholesale Bakers

HATHAWAY'S BAKERY Elm and
Benefit See side lines

Window Cleaning

UNITED WINDOW CLEANING CO

21 Elm See page 17

**WALTHAM WINDOW CLEAN-
ING CO** 48 Adams See page 34

Window Shades & Fixtures

EMERSON WARREN F 15 Elm See
page 26

MERRILL P W CO 130 Washington
(North) Boston See Watertown
map

**WALTHAM STEAM CARPET
CLEANING & UPHOLSTERING
CO** 33 Spruce See page 36

Window & Door Frames

WATERTOWN LUMBER CO Irving
cor Arsenal, Watertown See top
and bottom edges and page 670

Window & Door Screens

DWINELL CHARLES H 707 Main
See front cover

HIGGINS J A 679 Main See page 19

MERRILL P W CO 130 Washington
(North) Boston See Watertown
map

Window & Floor Cleaning

UNITED WINDOW CLEANING CO
21 Elm See page 17

Windows & Doors (Screen & Storm)

McLAUGHLIN V F 116 Calvary See
back cover

Wire Screens

MERRILL P W CO 130 Washington
(North) Boston See Watertown
map

Wood Preservatives

BARRETT MFG CO 35 Wendell
Boston See back cover

Wood & Coal

(See Coal & Wood)

CARNEY J COAL CO 70 Calvary

See page 23

EDDY C F CO 1411 Washington W

Newton See page 23

MARCY COAL CO 33 Moody See
foot lines**NEW ENGLAND COAL CO** Newton
opp depot and 179 Moody See top
lines**PEOPLE'S COAL CO** 69 Howard
Watertown See front edge**WALTHAM COAL CO** office 633
Main, yard Elm near the bridge R
Earl Eichler pres and mgr See
front cover**Wooden Boxes****AMERICAN CRAYON CO** The 12
Felton See page 31**Wooden Ware****HIGGINS J A** 679 Main See page 19**HUNT C F CO** 719 Main See back
cover**KIRWIN FRED H** 588 Main See
page 18**TAYLOR & PERCIVAL** 154 Moody
See page 18**Worsted, Yarns, Etc****ADAMS P P** 133-137 Moody See
page 26

WALTHAM CITY GOVERNMENT 1915

(Copyright 1915 by W A Greenough & Co)

MAYOR

Hon Thomas F Kearns

ALDERMEN

Henry C Eaton, president

AT LARGE

- Ward 1—Daniel L Tickton
- Ward 2—Henry C Eaton
- Ward 3—Freedom Wentworth
- Ward 4—Frank L Barnes
- Ward 5—Daniel A Gindrat
- Ward 6—George W Thornburg
- Ward 7—Elof Anderson

FROM WARDS

- Ward 1—Charles H David, George H Stone
- Ward 2—Henry H Bond, James A McGlinchey
- Ward 3—John Connolly, Patrick F Joyce
- Ward 4—Frank I Garfield, Austin D Rhodes
- Ward 5—George H Pond, William H Stearns
- Ward 6—Edward C Elwell, Ernest L Locke
- Ward 7—James J Harold, Joseph M McCabe

Clerk of the Board of Aldermen—Richard Steele

CITY OFFICERS

- City Clerk—Richard Steele
- City Treasurer and Collector of Taxes—Harlan W
Cutter
- Auditor of Accounts—Robert P Rutter
- City Solicitor—Harry P Trainor
- City Engineer—Bertram Brewer
- City Physician—John Carroll McManama
- City Messenger—William W Bryant
- City Forester—Warren M Ryan
- Inspector of Wires—John T Pownall
- Inspector of Buildings—Thomas Lally
- Inspector of Milk—A L Stone M D

Inspector of Plumbing—A Lincoln Moody
 Inspector of Provisions—Rudolph A Sibley
 Superintendent of Sewers—Bertram Brewer
 Superintendent of Street—Richard A Jones
 Superintendent of Water Works—Bertram Brewer
 Superintendent of Public Buildings—Thomas Lally
 Sealer of Weights and Measures—Frederick M Haggarty

SCHOOL COMMITTEE

Hon Thomas F Kearns, chairman (ex-officio); Herbert E Jones, Clarence F French, Helen W Stearns, Henry A Wood, Everett W Ela, Theron W Temple, Frederick H Bent, John W Ekwall, Mary E Howe

Clarence F French, representative to Aldermen
 William D Parkinson, supt of schools and clerk of committee

BOARD OF ASSESSORS

James T Riley, chairman; George W Kimball, Eugene L Folsom

ASSISTANT ASSESSORS

Ward 1, Horatio F Fiske; ward 2, William C Hayes; ward 3, Geo W Swapton; ward 4, James J Lehan; ward 5, James A Shaughnessey; ward 6, Charles D Conner; ward 7, John J Eagle

BOARD OF HEALTH

Dr Conrad Bell, chairman; Arthur A LaRue, M D; John F Monaghan; Andrew F Allen, agent

BOARD OF OVERSEERS OF THE POOR

Rev Francis E Webster, chairman; Albert P Williams, Mrs C McCusker, Rollins H Swett, clerk of board

BOARD OF CEMETERY COMMISSIONERS

Frederick H Kerwin, chairman; Elbert L Greene, clerk; Robert B Johnson, Charles M Bodge, Reginald A Hooton, Charles W Sewall

CITY HALL COMMISSION

George H Doty, Joseph R Worcester, Charles E Getchell

COMMISSIONERS OF SINKING FUNDS

Charles H Moulton, chairman; Thomas H Armstrong, clerk; Ptolemy P Adams, Harlan W Cutter, treas

BOARD OF PARK COMMISSIONERS

Ephraim Stearns, chairman; A Hun Berry, Frank L Preble, George F Leslie, John J O'Connor

BOARD OF SURVEY

Charles J Olney, Jr, chairman; Robert B Somers, John H McCusker

TRUSTEES OF BUTTRICK CHARITY FUND

Frank A Elbridge, Charles O Morrill, Herschel A Bacon

TRUSTEES OF LELAND CHARITY FUND

Joseph H O'Neil, Susan Z Hamilton, Henry P Buncher and the overseers of the Poor (ex officii)

BOARD OF PRINTING AND STATIONERY

City Clerk, chairman; city treasurer, city auditor, (ex officii)

REGISTRARS OF VOTERS

Edmund F Cormier, chairman; Thomas A Mellor, Thomas F Keniry, Richard Steele, clerk

PUBLIC LIBRARY

15 Moody

Nathan Warren, chairman; William D Parkinson, sec; Michael J Connolly, Mrs Christine Fulton, Joseph E Mitchell, Thomas H Rollinson, directors; Orlando C Davis, librarian

POLICE DEPARTMENT

Chief of Police, James H McKenna

Captain of Police, Richard Currin

Lieutenant of Police, William P McKenna

Sergeant of Police, Edward A Cloonan

Charles E Cater, Lawrence J McCarty, William E Stone, Charles E Backman, Thomas L V Tully, William H Mogan, Peter J Tracey, Horace E Eastman, William H Gammon, Patrick B Graney, Lucius T Bemis, Joseph F Flood, Raymond E Thompson, Michael J Hartigan, James F Rhodes, John B Donahue, S F Connelly, J J Edmunds, M H O'Neil, Martin S Doyle, Otto B Rimmel, John W Tracy, patrolmen; Edward T Gallagher, Ernest L Mains, John J Cunningham, William T Edmunds, William A Connors, John J McKenzie, James A Mulvihill, John J Haney and Michael F Duffy, reserve police

Constables, William P McKenna, Charles F Chase, Arthur Jennison, George V Hildreth, John A Tolman

George V Hildreth, court officer

Charles F Chase, probation officer

LOCATION OF POLICE SIGNAL BOXES

No 1 Circuit—Box No 52, corner Main and Moody streets; Box No 14, corner Charles and Water streets; Box No 15, corner Felton and Harvard streets; Box No 16, Roberts Crossing, South street; Box No 17, corner Main and Hammond streets; Box No 18, South n Dartmouth

No 2 Circuit—Box No 21, Beaver street near Waverley Oaks road; Box No 35, corner Church and Summer streets; Box No 37, corner Forest st and Trapelo road; Box No 51, Lincoln street near Lake st; Box No 12, Winter street near Locust street; Box No 53, corner School and Exchange streets; Box No 54, corner Bacon and Lexington streets

No 3 Circuit—Box No 31, Beaver Brook Depot; Box No 32, corner Newton and River streets; Box No 34, corner River and Willow streets; Box No 41, High opp Cedar; Box No 42, corner Newton and Ash streets; Box No 43, Calvary street opp Friend street; Box No 45, corner Newton and Taylor streets

No 4 Circuit—Box No 23, corner Pine and Moody streets; Box No 24, corner Crescent and Maple streets; Box No 25, Moody street near Wadsworth av; Box No 26, Woerd avenue, Crescent Park; Box No 27, High street opp Hall street; Box No 36, R R Station, Carter street

FIRE DEPARTMENT

Office Moody street Fire Station; George L Johnson, chief; Edward H Bull, 1st asst; George H Strauch, 2nd assistant

Fire Police, Watson Stearns, captain; Frank L Stratton, Edgar H Coffin, William H Brown, Anton Magnuson, A Isaacson, C E Littlefield, Fred A Munster, Albert M Hayden, A C Clay, J R Wright, F L Stratton, J J McKenzie, J Hart, P Mannion, J T Pownall, inspector of wires; A L Holbrook, asst

ENGINE COMPANY NO 1

Moody, near Maple street

Henry F Smith, captain; Charles T Davis, engineman; George W Rogers, engine driver; William E Hill, hose driver

HOSE COMPANY NO 1

School avenue

Lewis G Tracy, captain; Robert S Ashworth, driver

ENGINE COMPANY NO 2

Lexington street

Arthur G Eastman, captain; A H Parks, engineman; Edward F Fisher, engine driver; Charles J Giddings, hose driver; E L Neal, Frank A Ring, hosemen

HOSE COMPANY NO 3

Moody near Maple

Phelps Polland, captain; Andrew J Wheeler, driver; Lawrie Downing, hoseman

HOSE COMPANY NO 4

Prospect cor Russell

J F Whitecomb, captain; Stanley Weaver, driver

LADDER COMPANY NO 1

Lexington street

Charles M Wheeler, captain; Harry Sheldon, driver; B A Neal, ladderman

LADDER COMPANY NO 2

Moody near Maple

Edward F Sibley, captain; Michael C Hardyman, driver

CHEMICAL ENGINE NO 1

Lexington street

Albert W Bullock, captain; Joseph H Handy, hoseman; Frederick A Dauncey, driver

LOCATION OF FIRE ALARM BOXES

- 12 Moody street Fire Station
- * 13 Moody opposite Spruce
- 14 Adams and Maple
- 15 Crescent and Robbins
- * 16 Moody and Robbins
- * 17 High and Hall
- 18 Pine and Gardner
- 19 Cedar and Oak
- 112 Taylor and Lowell
- * 113 Crescent opp Hotel Crescent
- 114 Crescent and Walnut
- 115 Woerd av and Martyn
- 116 Crescent and Adams
- 117 Lowell and Ash
- 118 Electric Light Station
- 119 Newton and Chestnut
- 151 Rumford avenue, O'Hara Dial Co
- 161 Moody and Derby
- 162 Adams and Brown

- 171 Lowell and Washington av
- 172 Newton and Myrtle
- 173 Robbins and Newton
- 181 Newton and Benefit
- 191 Calvary opposite Flood
- 192 Farwell and Calvary
- * 23 Moody opp Riverside Hotel
- 24 Charles and Fountain
- * 25 Main and Bacon
- 26 Main and South
- 27 Charles and Prospect
- 28 Roberts' Paper Mills
- 29 Stony Brook opposite Hemenway's
- 212 Prospect and Sharon
- *225 Main and Spring
- 226 Main and Stowe
- 227 South opposite Dartmouth
- 228 South and Hartwell
- 229 Weston near Osgood, Weymouth Estate
- 241 Harvard and Felton
- *242 Felton and Water
- 251 Harvard and Russell
- *261 Main opposite Prospect
- 262 Fiske avenue and Park avenue
- 263 Main and Lunda
- 31 Pond and Exchange
- 32 Bacon and Dale
- 34 Lexington and Lincoln
- 35 Winter and Locust
- 36 Lincoln and Smith
- 37 Lexington and Trapelo road
- 38 Lexington, crossing Mass C R R
- 39 Hammond and Lawrence
- 311 Plymouth and Caughey
- 312 Grant and School
- 313 School and Howard
- 321 West Dale
- 331 Bacon, crossing Mass C R R
- 332 Bacon opposite Greenwood av
- 341 Lexington and Lake
- 391 Summit opp Lawrence
- 4 Church and Summer
- 41 Beaver, A T Lyman's
- 42 Beaver and Linden
- 43 Waverley Oaks road near E N Pierce's
- 45 Trapelo rd and Forest
- 46 Trapelo rd opposite Baldwin's
- *411 School and Liberty
- 412 Summer and Pleasant
- 442 Beaver and Warren
- * 5 Main and Elm
- 5 Central Fire Station
- * 51 Main and Heard
- * 52 Main opposite Linden
- 53 Main and Willow
- 54 River and Willow
- 56 Newton and River
- * 57 Central and Appleton

- 521 Grove and Bright
 522 Massasoit opposite Massasoit court
 523 River and Elm

*Keyless Boxes

PRIVATE BOXES

- 8 Waltham Watch Co
 81 City Home, South street
 82 Metz Co, Crescent Park
 83 Judson L Thompson Mfg Co, South street
 84 Waltham Hospital
 85 Mass School for Feeble Minded
 86 Notre Dame Training School
 87 Beaver Lodge, Beaver st
 811 Boston Mfg Co, Mill street
 812 M & B Ry Co, car barn, upper Main
 813 "The Hillside" Worcester lane
 831 Waltham Water Works Pumping Station No 1

SIGNALS

- 1—One blow 6.50 a m and 8.50 p m test
 1—One blow 12 m time signal
 2—Two blows will dismiss companies in waiting and give notice that companies in service have "made up." Should an alarm occur from another box before this signal is given, companies answering second will answer first and companies answering third will answer on second.
 3—Three blows, second alarm
 3-3—Three blows twice, third alarm
 10-10—Ten blows will assemble the police in case of emergency
 22-22-22—Twenty-two struck three times at 7.30 a m indicates no session of schools in the morning; same signal at 12.35 p m no afternoon session.
 6-6—Out of city signal six blows twice, companies will assemble at their respective stations and await orders
 7-7-7—Military call, seven blows struck three times
 Railroad fire signal—One long blow of the locomotive whistle followed by three short blows repeated twice or more
 3-3-3—Three blows three times call for assistance from the city of Newton

INSTRUCTIONS TO KEY HOLDERS

Upon the discovery of fire go to the nearest box open the door and pull the hook down once only, then let go; listen if the gong in the box strikes; if not shut the door, open it and pull again. If you fail the second time go to the nearest box and do the same

Remain at the box if possible, after giving an alarm to direct the firemen to the fire. Do not give an alarm for a fire seen at a distance

Be sure the box is closed before leaving it

If you remove from your house or place of business, return the key to the Chief Engineer

Key holders will bear in mind that their key will be "trapped" when used and will be returned to them by an Engineer or Inspector of Wires

Citizens are earnestly requested to keep themselves informed as to the location of keys to signal boxes. Signs over each box will give the desired information

PUBLIC SCHOOLS

SCHOOL BOARD

Hon Thomas K Kearns, chairman (ex-officio); Clarence F French, representative to the board of aldermen; William D Parkinson, clerk

Term expiring January 1918, Frederick H Bent, John W Ekwall, Mary E Howe

Term expiring January 1917, Herbert E Jones, Clarence F French, Helen W Stearns

Term expiring January 1916; Everett W Ela, Theron W Temple, Henry A Wood

SUPERINTENDENT OF SCHOOLS

William D Parkinson, office High school Building, School opp Liberty. The office is open during business hours. The superintendent may be found there as follows: 4 to 5 p m, except Thursday and Saturday; Friday 8 to 9 a m; Wednesday, 7.30 to 8 p m; Elsie M Broderick, office asst

HIGH SCHOOL, School st opp Liberty; Willis L Eaton, master; Arthur N Burke, sub-master; Charles W Goodrich, George L Ward, Harry A Dame, Alfred T Hodge, John C Tonkin, Jeanette B Wilson, Carolyn S Hoffman, Maude B Gerritson, Henrietta A Pratt, Celia M Spencer, F Josephine Hall, Grace F Seabury, Helen Ober, Annie E McIlvene, Lucy Helen Gage, Marion Rockwood, Ruth Whiting and Mary L Mudgett, teachers; Harriet I Flagg, office asst

NORTH GRAMMAR AND OLD HIGH, School street; Bradford W Drake, master; Josephine R Webber, Mary F Moses, Jennie F Pennell, M Emma Hastings, Mary B Robinson, Ethel Jones, Annie L Hinchey, Dorothy L Mosher, Lilla E Clement, Louise A Hill, Miriam C Allen, Ruth Peabody, teachers

SOUTH GRAMMAR, High street; Winthrop N Crocker, master; Sarah P Durkee, May Rogers Lane, Edith W Archibald, Anna M Bagley, Rosalie W Cole, Anna C Mansfield, Genevieve Doran, Harriette E Darcy, Lucinda W Whorf, Katrina M Graveson, Alma L Poor, May A Blake, Alice N Griffin, Gertrude N Farnum, Mary Nichols and Louise Zanetti; teachers

THE FRANCIS C LOWELL, Newton street; Emma H White, principal; Alice G Preston, Sarah E Mullen, Emily F Mague. May J Moor, Dora M Burr, Ramah W Oberlander, teachers

THE ROYAL E ROBBINS, Chestnut street; Mira E Metcalf, principal; M Louise Robbins, Myrtie A Leonard, Charlotte H Smith, Susanne L Gordon, Marion L Wheeler. Susie S Smith, Annie L Halleran, Mildred Rose, teachers

THE SETH BEMIS, Orange street; Sarah A Wall, principal; Harriot Hamlin, Cora D Morell, Marion E Burroughs, teachers

THE CHAUNCEY NEWHALL, corner Charles and Prospect; Stella W Mayo, principal; Grace H Sawtelle, L Mabel Forbush, Hattie M Boynton, Rebecca Campbell, Bertha L Clark, Barbara S Mansfield, Ruth Hawks, Edith E Stone, teachers

THE NATHANIEL P BANKS, cor Main and South; S Caroline Peabody, principal; Edith M Wheeler, Lucy M Adams, Nettie McQuesten, teachers

THE THOMAS R PLYMPTON, Farnsworth; Susan M Warren, principal; Mabel F Ryan, Ethel Sawyer, Mary L Brown, teachers

THE THOMAS HILL, corner Main and Heard; Carrie M Leonard, principal; Annie C Pottle, Jessie E Burnham, Ruth H Galloupe, Katherine D Jones, Mary E Lovell, Floy French, teachers

THE JONATHAN B BRIGHT, Grove street; Luise M Wilde, principal; Bessie H Smith, Ella M Holbrook, Alice M Bryant, Irene Bills, teachers

POND END, Winter street; Ellen M Jones, principal; Georgiana B Pratt, teachers

THE JOHN ROBERTS, Roberts Crossing; Edith G Webber, principal

SAMUEL D WARREN, corner Waverley Oaks road and Beaver; Emily Sweet, principal; Catherine Wellington teacher

JANITORS—Otis E Van Demark, John Gustafson, May E Carter, High; Edward Bellis, South Grammar; Charles E Nichols, North Grammar; Gustaf B Anderson, Old High, The Hill; Thomas Malloy, The Bright; John Moor, The Lowell; Sander Abramson, The Banks, The Plympton; George F Carr, The Robbins; Frederick D Hicks, The Stearns, The Bemis; Jessey Muzzey, The Newhall; Ralph Sanderson, Pond End; Robert H Nims, The Roberts; Frank B Frye, The Manual; James Allen, The Warren

SPECIAL TEACHERS

Music—Charles E Boyd

Drawing—George E Morris, Bertha L Smith

Sewing—Alice A Cutting, Winnefred E Merrill

Gymnastics—Martha McC Barnes

Manual Training—Lawrence F Loring, Geoffrey W Talbot

Cooking—Susan B Hunter

School Nurse—Rachel A Mackintosh

Gardening—Louise Fay

Penmanship—Lena F Neall

PAROCHIAL SCHOOLS

ST CHARLES, Taylor cor Hall under the direction of the Sisters of Charity

ST JOSEPH'S, 30 Pond; Brother Anslan, director; boys in charge of the Christian Brothers; girls in charge of the Sisters of Notre Dame, Mary F Leonard, assistant

ST PETER'S, School near Lyman; under the direction of the Sisters of Christian Education

NOTRE DAME TRAINING SCHOOL, 52 and 58 Newton; under the direction of the Sisters of Notre Dame

PRIVATE SCHOOLS

WALTHAM SCHOOL FOR GIRLS, Lexington near Beaver; George B Beaman, prin; Fannie L Riley, Jessie Beals, Elizabeth Jones, Ethel H Baker, Miriam L Goddard, Barbara Worcester, Madame John Merog

WALTHAM TRAINING SCHOOL FOR NURSES, 750 Main; Beatrice DeVeber, principal; Helen E Buttinger, asst principal; Eliza Stickney, Grace A Reynolds, Mildred Pierce, Elizabeth M Given, teachers

CHURCHES

BETH EDEN BAPTIST CHURCH, Maple n Moody; Rev Robert B Pattison, pastor; Raymond S Dolber, clerk; Hiram Jewell, treas; David A S Baker, moderator

CHRIST CHURCH (Episcopal), 754 Main; Rev Francis E Webster, rector

CHURCH OF OUR SAVIOR, (Univ Society of Waltham), Main near Grant; Rev Joseph K Mason, pastor; Fred H Bent, treas

CHURCH OF THE ASCENSION (Episcopal), Moody corner High; (Rev H M Saville), Rev J M Rich, priest in charge; Thomas W Shepherd, treas

FIRST BAPTIST, Church corner Moody; Organized 1852; Rev A Augustus Hobson, pastor; Frank Christmas, clerk; William A Webster, treas of society

FIRST METHODIST EPISCOPAL, Asbury Temple, Main corner Moody; Rev James E Coons, pastor; Jennie E Stevens, rec steward; Henry Marsh, treas

FIRST CONGREGATIONAL CHURCH, Frederick H Page, pastor; Albert H Rand, clerk; Charles F Allen, treas

FIRST PARISH CHURCH, (Unitarian), Church cor School; Rev Joseph P MacCarthy, pastor

FIRST PRESBYTERIAN, Alder cor Beech; Rev Edward E Weaver, pastor; A D Bruce, clerk and treas

IMMANUEL METHODIST EPISCOPAL, Moody cor Cherry; Rev Frank G Potter, pastor; R E Dennen, sec; B F Ellis, treas

ST CHARLES (Roman Catholic), Taylor cor Hall; Rev Pastor J Walsh, pastor; Rev John L Callahan, Rev John J Mack, assts

ST JOSEPH'S (French Catholic) Central opposite Jackson; Rev Pierre O LaCroix, pastor

ST MARY'S (Roman Catholic), School street; Rev Timothy Brosnahan, pastor; Rev Peter J Foley, Rev Joseph Casey, asst pastors

SALVATION ARMY, 44 Spruce; Sadie Martell, capt

SWEDISH CONGREGATIONAL, Central oppsite Cross; Rev Gustaf Weinan, pastor

SWEDISH LUTH (Bethlehem), River cor Jackson; Rev Axel F Andrea, pastor; Ernest Johnson, sec; Axel G Backman, treas

WALTHAM SOCIETY OF THE NEW JERUSALEM CHURCH, Lexington street

SOCIETIES

A O H (Division No 19) Martin T Connolly, pres; James D Regan, sec; Patrick F Tuite, treas; meet second and last Thursdays of each month at 1710 Main

LADIES AUXILIARY OF A O H (Division No 29), Rose M Bannan, pres; Mary Rogers; sec; Margaret Horan, treas; meet first and third Mondays of each month at A O H Hall Main street

LADIES' AUXILIARY OF HIBERNIANS (Division No 38); meet second and fourth Tuesdays at Monument hall

A O U W (Watch City Lodge No 166) meet first and third Wednesday evenings of each month at Lincoln Hall, Moody st

AREWEN CLUB, William Stone, pres; William Bailey, sec; Paul Fleming, treas; meet second Thursday of each month at Fellowship House

B P O OF ELKS (Waltham Lodge), 101 School; Samuel A Titefsky, E R; James H McKinnon Jr, sec; Charles W Sewal, treas

DAUGHTERS OF VETERANS (Mother Stickney Tent, No 26), pres; Miss Jennie W Graham, sec; Mrs Elizabeth B Beairsto, treas; Mrs Faith M Hurd, meet second and fourth Mondays of each month at Hovey Hall

F of A (Court Riverside No 210) meet second and fourth Tuesdays of each month at Reynolds Hall

FRATERNAL ORDER OF EAGLES (Waltham Aerie 750); Martin F Carney, W P; Edward Britton, sec; Daniel L Tickton, treas; meet second and fourth Tuesdays of each month at 661 Main

G A R (F P H Rogers Post No 29) Samuel Clark com; Eli Duncklee adjt; Granville M Boynton, Q M; Edward I Fisher, chap; meet in Hovey Hall 27 Moody first and third Mondays of each month

IMPROVED ORDER OF RED MEN (Quinobequin Tribe No 36); John Stankard, sachem; Thomas Glancy, C of R; meet first and third Tuesdays of each month at A O U W bldg Moody st

KNIGHTS OF COLUMBUS (Waltham Council No 147) William F Madden, G K; Joseph H Rooney, rec; John J Fahey, fin sec; Thomas L Tully, treas; meet first and fourth Tuesdays at K of C Hall, 721 Main

KNIGHTS OF HONOR (Waltham Lodge, No 373); L R Armstead, dict; H H Lewis, rep; Charles A Gregg, (Newton) treas; meet first Friday evening of each month at Armory hall, 50 Spruce

KNIGHTS AND LADIES OF HONOR (Royal E Robbins Lodge, No 2591) meet second and fourth Tuesdays of each month at Lincoln Hall

KNIGHTS OF PYTHIAS (Charles River Co, No 38 U R K P); C S Bond, capt; A W Gray, sec; George M Reed, treas; meet first and third Wednesdays of each month at Armory hall

KNIGHTS OF PYTHIAS (Norumbega Lodge No 80)
W C Purdy, C C; S W Phinney, K of R & S; Fred D Whit-
tier, M of E; Leroy O Fuller, meet second and fourth
Tuesdays at 128 Moody

L O O M (Waltham Lodge No 1018); George D Weth-
erell, dict; M J Hines, sec; Adi Sjostrom, treas; meet sec-
ond and fourth Thursdays at Locke Hall 207 Moody

PYTHIAN SISTERS (Norumbega Temple, No 46);
D C Rowe, M E C; G W Ennis, M of R & C; S Moulton,
M of F; meet first and third Thursdays of each month
at Armory hall Spruce st

MASONIC (Adoniram Council R & S F M); T I M;
Henry P Buncher, treas; Hollis E Dennen, recorder;
meet fourth Thursday of each month at 13 Moody

MASONIC (Montier Lodge, A F & A M); Louis A
Phillips, W M; Frank O Lock, sec; Robert B Johnson,
treas; meet second Monday of each month at Charles A
Welch hall

MASONIC (Waltham Royal Arch Chapter); John E
Cobb, H P; Samuel Friebe, sec; William B Comstock,
treas; meet third Thursday of each month at Masonic
hall

MASSACHUSETTS CATHOLIC ORDER OF FOR-
ESTERS (Prospect Court); Patrick Devan, C R; Frank
Cullen, sec; William F Rooney, treas; meet first Thurs-
day of each month at A O H hall 710 Main

NATIONAL ORDER OF D OF ISABELLA (Court
Barroma No 223); Mrs Mary S Tierney, Grand Regent,
fin sec; Mrs Mary L Keefe, treas; Miss Elizabeth La-
nagan, meet first and third Thursdays at K of C Hall

NEW ENGLAND ORDER of PROTECTION (River-
side Lodge No 42); Charles F O'Toole, warden; Mary
A Greene, sec; John A McDonald, fin sec; George T
Jones, treas; meet second and fourth Thursday evenings
of each month at 10 Moody

ODD FELLOWS (Deborah Rebekah Lodge, No 138);
Mrs Louise Brockway, N G; Mrs Susan Getchell; sec;
meet second and fourth Wednesdays of each month at
A O U W hall

ODD FELLOWS (Gov Gore Lodge, No 198); Adrian
Smith, N G; Charles J Shepard, sec; Harry M Getchell,
treas; meet every Thursday at A O U W Hall

ODD FELLOWS (Hawthorne Rebekah Lodge, No 57)
Frances Holden, N G; Mrs Alice M Carr, sec; Minnie
Sawin, treas; meet first and third Wednesdays at 10
Moody

ODD FELLOWS (Prospect Lodge No 35, I O O F);
Howard C Miller, N G; Arthur L Derbyshire, V G; Adel-
bert M Blodgett, rec sec; Charles H Whitten, fin sec;
Herschell A Bacon, treas; meet every Tuesday at 10
Moody

I O O F (Waltham Encampment, No 50); C H
Whitten, scribe; Harvey C Wood, treas; meet second
and fourth Wednesdays of each month at 10 Moody

I O O F M U (Waltham Lodge No 7762); George H Glidden, N G; E H Young, P S; Fred A Munster, treas; meet first and third Fridays of each month at Lincoln hall, 137½ Moody

ORDER OF EASTERN STAR (Electa Chapter, No 19); Mrs Lucia M Lawrence, W M; Mrs Nora F Smiley, sec; Miss S Frank Ray, treas; meet first and third Wednesdays at A O U W Hall, 128 Moody

PATRONS OF HUSBANDRY, (Waltham Grange No 282); Harold F Jacobson, master; Ronald Gibson, treas; Mrs Jennie W Graham, sec; meet first and third Monday evenings of each month at 10 Moody

ROYAL ARCANUM (Rumford Council No 113); Thomas L V Tully, regent; John W Cole, vice regent; Alfred C Smith, sec; Frank J Wentworth, treas; P Sanderson, collector; meet second and fourth Mondays of each month at A O U W Hall

SONS OF ST GEORGE (Victoria Lodge, No 53); James Corbett, W P; William Hanson, W S; J Kershaw, W T; meet second and fourth Wednesdays of each month at Lincoln Hall

SONS OF VETERANS (Gen N P Banks, Camp No 41); meet second and fourth Thursdays at Hovey Hall, 27 Moody

UNITED SPANISH WAR VETERANS (James M Dermody Camp No 5); Lucius P Hayward, com; Carl A Shafer, adjt; Fuge W Woodward, Q M; meet first and third Thursdays of each month at Spruce st engine house

AUXILIARY SPANISH WAR VETERANS; meet second and fourth Thursdays at Armory Hall

U O OF I O L (Crescent Lodge No 28); Mrs Lucy Ware N L; Minnie M Sawin, sec; Mrs Elizabeth Thomas, treas; meet first and third Friday of each month at Locke Hall

U O of I O L (Home Lodge No 40); Mrs Frances S Holden, N L; Mrs Josephine Urquhart, R S; Mrs Nina Lucas, treas; meet first and third Mondays at A O U W Hall

UNITED ORDER PILGRIM FATHERS, (Massasoit Colony No 6); Edith M Davis, gov; Carl A Shafer, sec; Mary J Davis, treas; meet second and fourth Mondays of each month at Reynolds Hall

WOMEN'S RELIEF CORPS (F P H Rogers Relief Corps, No 25); Minnie M Sawin, pres; Mrs Sarah J Rice, sec; Mrs Grace Baker, treas; meet second and fourth Wednesday evenings at 27 Moody

INSTITUTIONS, CLUBS, ASSOCIATIONS, ETC

ASBURY TEMPLE ASSOCIATION; Isaac F Dillingham, pres; Henry Marsh, sec and auditor; John L Hawey, treas; 3 Moody, rms 3 and 4

A C E CLUB, 201 Moody,

BRICKLAYERS MASONS AND PLASTERERS, INTERNATIONAL UNION, NO 15; pres; John L Riley, rec sec; James Hannify, treas; Daniel Lanagan, meet every Tuesday evening at Eagle Block Main st

CARPENTERS UNION NO 540; meet every Wednesday evening at Carpenters Hall, Moody cor Crescent

CRESCENT ASSOCIATION, 321 Crescent; meet last Thursday of each month at Fellowship House

CRESCENT CANOE CLUB, 299 Crescent;

CUTLER HOUSE FOR GRADUATE NURSES; 716 Main

FALES CLUB; Robert M Somers, pres; Bernard W Stanley, sec; George W Stickland, treas; meet at Fales House, Christ church, second and fourth Tuesdays, from October to June

FELLOWSHIP HOUSE, 321 Crescent; Arthur A Carey, pres; Hugo B Seikel, director and treas; George Mansfield, sec

FELLOWSHIP HOUSE PARENTS ASSOCIATION; Bradford Drake, pres Merritt C Wiley, treas; Miss Durkee, sec; meet first Saturday of each month at Fellowship House 321 Crescent

FLASHLIGHT CLUB, 584 Main

HIGHLAND CLUB, opp 40 Summit

HOLY NAME SOCIETY, St Mary's Parish; Rev Peter J Foley, treas Thomas Berger, pres; William S Rooney, sec; meet second Sunday of every month at St Marys Church

INTERNATIONAL MOLDERS UNION, No 102; meet second and fourth Wednesdays at Foresters hall, Main st

LELAND HOME FOR AGED WOMEN, 21 Newton; John L Harvey, pres; J J S Peterson, vice pres; R Earle Eichler, treas; Mrs Helen L Dazell, sec; Mrs Elizabeth Porteous, matron

LUTHER LEAGUE OF SWEDISH LUTHERAN CHURCH, Urno Larson, pres; Ernest Holm, sec; Walfred Erickson, fin sec; Raymond Anderson, treas; meet second and fourth Thursdays of each month at Swedish Lutheran church

MACHINISTS UNION, NO 465, George Hovey, pres; W H Mullen, fin sec; M H Nethercote; treas; meet last Tuesday of each month at Foresters hall

MASSACHUSETTS SCHOOL FOR THE FEEBLE MINDED, Waverley Oaks road; Dr Walter E Fernald, medical supt; Charles E Ware, sec; Clarence B Humphreys, treas

NOITOMORP ASSOCIATES. (Real Estate); Urno Larson, pres; Thure S Holm, sec and treas; John J Flynn, trustee; meet each Thursday of each month at members homes

ONAWA CLUB, Dexter Winslow, pres; L T Wetherbee, sec and treas; meet third Friday of each month at club rooms Woerd av

PARK CLUB, 655 Main; Frank Furbush, pres; J M McCarthy, sec and treas

PIETY CORNER CLUB, cor Worcester lane and Bacon

ST JOSEPH'S C T A S, 563 Main; John J Guiney, pres; Leo Forster, sec; Michael Whalen, treas

ST VINCENT DE PAUL SOCIETY, Dr C J McCormick, pres; Joseph A Quinn, sec; John J Flynn, treas; meet every Monday evening at St Mary's church

SONS AND DAUGHTERS OF MAINE ASSOCIATION, Hiram E Tuttle, pres; Hannah Ober, sec; John F Coolidge, treas; meet second Monday of each month at S O O F Hall

WALTHAM ANIMAL AID SOCIETY, 11 Church; meet last Wednesday of each month

WALTHAM BABY HOSPITAL, rear 755 Main; Mrs G E Jordan, pres; Mrs C B Fuller, sec; Mrs Alfred Worcester, treas; meet last Tuesday of each month

WALTHAM BOARD OF TRADE, 637 Main, rm 4; G B Willard, pres; Ptolemy P Adams, treas; Hiram E Tuttle, sec; meet second Thursday of each month at 637 Main rm 4

WALTHAM CAMERA CLUB, Crescent cor Moody

WALTHAM CANOE CLUB, John W Zirhut, pres; F R Clemmens, gen and fin sec; meet first and third Mondays of each month at Club House, Woerd av

WALTHAM CHARITY CLUB, Mrs Louise A Phillips pres; Mrs George J Barker, sec; Miss Annie W Smith, treas; meet every Monday afternoon at Unitarian Chapel School and Church st

WALTHAM CHRISTIAN UNION, 42 Crescent; Mrs E P Worth, pres; Mrs Edith M Northrop, sec and treas; meet at Sunnyside 42 Crescent st

WALTHAM CITY HOME, South st; Charles Colwell, supt

WALTHAM DAY NURSERY, Mrs Henry Slade Milton, pres; Mrs Nora F Smiley, sec; Mrs Walter Perry, treas; meet second Wednesday of each month at Day Nursery 96 School

WALTHAM DEMOCRATIC CITY COMMITTEE, rm 8 Eagle Block, 673 Main

WALTHAM DISTRICT NURSING ASSOCIATION; Mrs Bertram Brewer, pres; Alice E Burnham, sec and treas; meet second Thursday of each month 3.30 p m at Waltham Training School for Nurses

WALTHAM EDUCATION SOCIETY, organized Nov 23, 1899; meet November to May (five evenings) at High School hall

WALTHAM HOSPITAL, Hope avenue; Dr C J McCormick, pres; Lillian A Brewer sec; Edwin F Atkins, treas; meet first Wednesday of each month at Waltham training school

WALTHAM LADIES' HOSPITAL AID SOCIETY; Mrs George E Parmenter, pres; Mrs Bertram Brewer, sec; Georgena Moore, treas; meet second Tuesday of each month Oct to May at Fales House

WALTHAM MOTHERS CLUB, Mrs Ida Louise Gibbs, pres; Mrs Mary Trask, treas; Mrs Herbert Chamberlain, rec sec; meet first and third Wednesdays of each month at Fales house

WALTHAM MUSICAL CLUB, meet every Tuesday at members' homes

WALTHAM NEW CHURCH SCHOOL ALUMNI ASSOCIATION, meet annually in June at Waltham School for Girls

WALTHAM POLICE RELIEF ASSOCIATION, Lawrence J McCarthy, pres; James F Rhoades vice pres; John B Donahue, treas;

WALTHAM REPUBLICAN CITY COMMITTEE, rm A 621 Main; Lucius T Beemis secretary

WALTHAM REPUBLICAN CLUB, 621 Main, Lyman A Bowker, pres; Nathan A Tufts, treas; D L Tickton, fin sec; meet second Tuesday of each month at Central block

WALTHAM ROADSTERS, 68 Woerd av; Walter G Smyth, pres; Abbott W Blodgett, sec; Everett E Ryan treas; meet first Monday of each month

WALTHAM SOCIAL SERVICE COMMITTEE, 3 Moody rm 50; Frederic P Rutter, chairman; Dr C B Fuller, Mrs Arthur Lyman, treas; Mrs Pryor Fulton, sec; Mrs Elena H Donaldson, head worker

WALTHAM WATCH CO BAND James M Fulton, conductor; Joseph A Jackson, business mgr; Fred W Graves, sec and treas; meet Sundays at 10 a m at 103 Moody

WALTHAM WOMEN'S CLUB, organized 1893; Mrs Mae F Cobb, pres; Mrs Helen Jackson sec; Miss Ellen Hastings, treas; meet every Friday at Universalist church

WATCH FACTORY MUTUAL RELIEF ASSOCIATION, Crescent near Prospect; organized Feb 9, 1867; re-organized Feb 25, 1879; Walter N Fuller, pres; Miss S F Ray, sec; George R Watts, treas; annual meeting January; visiting com, every Friday at Waltham Watch Factory

YOUNG MEN'S REPUBLICAN CLUB 224 Moody

CORPORATIONS

AMERICAN KNITTING CO, 131 Lexington; William Tomlin, treas and supt; P M Stone, asst treas and sec

AMERICAN WATCH TOOL CO, Elm opp Benefit; Henry N Fisher, pres; Charles J Spiegelberg, treas and mgr

ATLAS CHEMICAL CO, 224 Calvary; Walter O Chamberlain, pres; Josiah P Wescott Jr, treas

GEORGE J BARKER LUMBER CO, 118 Bacon; George J Barker, pres; Lyman H Matthews, gen mgr; Walter P White sec

BOSTON BRASS CO, Plympton exten; Geo F Hickmott, pres and mgr; Charles P Blinn Jr treas

BOSTON MANUFACTURING CO, off Moody; A T Lyman, pres; Ronald T Lyman, treas; office 50 State Boston

BUTTRICK LUMBER CO The 56 Felton; William J Barry, pres; and treas Isaac H Parsons, vice pres

CLIFFORD S COBB COMPANY, 107-115 Moody; Clifford S Cobb, pres and treas; John E Cobb, vice pres and mgr

EATON A M PAPER CO 140 Lexington; 839-845 Albany Roxbury; Albert M Eaton, pres and treas; Edward A Eaton, vice pres; Harold C Eaton, sec

GIBBS EXPRESS CO, 90 Moody; Jasper H Yetten, pres and treas; Ernest A Balcolm, sec

HUTCHINGS ORGAN CO, off Beaver near Clematis Brook station; W B Rogers, pres; Julian Codman, treas

KEYSTONE WATCH CASE CO The Charles near South; E T Stolesbury, pres; Wilbur C Cook gen mgr; (E Howard works) C M Fogg, treas

KINGSBURY-BENSLEV CO, 216 Moody; William H Kingsbury, pres; Adolph Benslev, treas and mgr

NUTTING PILLMAN AMUSEMENT Co, Prospect st Bridge, F Vern Pillman, pres; Charles P Nutting, treas; W J Bannan, sec

E E LINCOLN SHOE CO, 207 Moody; John F Lynch, treas

E S LINCOLN Inc 119-129 Bacon; E S Lincoln, pres; N S Buchanan, vice pres; Dana H Fisher, treas and sec
MacGREGOR GARAGE The 580 Main Alfred Worcester, pres; M W Bent, mgr

MARCY COAL CO, 33 Moody; John H Marcy, pres; Richard Marcy, treas

METZ CO, Rumford av, C P; salesroom 685 Main; Charles H Metz, pres; John C Robbins, vice pres; Charles J Spiegelberg, treas; Charles H Wolf, sec

MOTOR SPECIALTIES CO, end Cooper lane; Grant R Beebe, pres; Frederick C Hersee, sec and treas

NEW ENGLAND PAPER BAG CO, Lexington; Henry C Hoyt, pres; Morris L Willets, treas

NEW SYSTEM WET WASH & LAUNDRY CO, Charles cor Grant; J C Hermistone, pres and mgr; J C S Hermistone, treas; R Gellowey, sec

NEWTON & WATERTOWN GAS LIGHT CO, 684 Main; James L Richards pres; A S Bull, treas

O'HARA WALTHAM DIAL CO, Rumford av

JOHN ROBERTS & SON COMPANY, South; William F Keith, treas

STAR TOOL CO, 218½ Moody; John Stark, treas

STEEL SPECIALTIES CO, 66 Woerd av; Elvin P Worth, pres; George L Richards, treas

JUDSON L THOMAS MFG CO, off South, Roberts crossing; Albert H Sawyer, pres; William P Bartel, sec and treas

JUDSON L THOMAS MFG CO RELIEF ASSOCIATION; Alton E Baker, pres; Robert J Templar, sec; Bernard Harris, treas

WALTHAM AUTO BUS Co, 313 School; Daniel L Tickton, pres; Walter S Page, treas; C C Thomas, clerk

WALTHAM BLEACHERY AND DYE WORKS The River opp Willow; Ronald T Lyman, treas; office, 50 State Boston

WALTHAM COAL CO, 633 Main; R Earl Eichler, pres and mgr

WALTHAM EMERY WHEEL CO, 113 and 115 Bacon; Wells C Richardson, pres; Henry Richardson, treas

WALTHAM FOUNDRY CO, J Milton Kilgore, pres; Thomas I Curtin gen mgr; Anthony A Curtin, treas

WALTHAM SCREW CO, Rumford av, Crescent park; Daniel F Viles, pres and treas; George F Bailey, supt

WALTHAM WATCH CO, Crescent near Prospect; Ezra C Fitch, pres; Conover Fitch, vice pres and gen mgr; Harry L Brown, treas; Charles J Olney, sec

WILLIAMS & TWIGG CO Inc, 882 Main; Eben J Williams, pres and treas; Horace C Twigg, vice-treas and clerk

BANKS

WALTHAM CO-OPERATIVE BANK, 637 Main room 3 Organized Sept 25, 1880 Chartered October 13, 1880 Began business October 21, 1880 Authorized capital \$2,000,000; Edward P Smith, pres; Charles W Durgin, vice pres; Earl F Caswell, clerk and treas; directors, John F Coolidge, George M Bates, Walter N Fuller, Fred H Bent, Freeman S Hodgdon, Arthur H Paul, George A Fiel, M T Connelly, Charles W Durgin, William F Peterson, Adolph S Batchelder, Francis P Havens, John Edmunds, Freeman C Hodgdon, Herschel A Bacon, Edward P Smith, John L Totten, Earl F Caswell, Edward H Bull; attorney, Clarence F French

WALTHAM NATIONAL BANK, 637 Main, Incorporated 1836 Capital \$150,000 Surplus \$150,000; Charles H Moulton, pres; Henry N Fisher, vice pres; Henry P Buncher, cashier; Francis G Stickney, asst cashier; Henry N Fisher, Charles H Moulton, George H Doty, William F Rooney, P P Adams, Charles F Stone, Harry L Brown, Arthur G Childs, William F Bowler, James A McGlinchey, John Stark, William P Bartel, directors; Harold B Mansfield, teller; Chester A Green, bookkeeper

WALTHAM SAVINGS BANK, 702 Main; assets, Apr 27, 1915, \$5,324,680.73; Enos T Luce, pres; Nathan Warren, vice pres; George R Beal, treas; William B Comstock, vice treas; Arthur H Paul, clerk; Henry N Fisher, Nathan Warren, Joseph R Worcester, Cornelius J McCormick, Enos T Luce, Thomas H Armstrong, Henry W Hartwell, Charles O Morrill, William F Jarvis, Ptolemy P Adams, Gleason Wood, Arthur H Paul, trustees; Henry N Fisher, chairman; Enos T Luce, Thomas H Armstrong, Charles O Morrill, Nathan Warren, board of investment; Henry B Staples, Ernest C Goding, tellers

WALTHAM TRUST CO, 6 Moody; Capital \$200,000; Edward P Sanderson, pres; Frank W Brigham, vice pres; Charles J Fogg, sec; Shirley H Eldridge, treas; Clinton A Coolidge, asst treas; board of directors, Harvey P Bartlett, Clifford S Cobb, Charles J Fogg, James D Kelly, Frank W Brigham, William E Bright, Frank H Brown, Rufus E Lord, John H McCusker, Joseph Remick, Frederic P Rutter, Edward P Sanderson, Ephraim Stearns, Charles E Stearns, Albert R Drake, Samuel E Blanchard, Arthur H Paul, Edward P Smith

POST OFFICE

134 Moody

Charles J Shepard, supt; Martin J Hines, asst supt; John J Buckley, Arthur H Claypole, Daniel J Handrahan, M Etta Jennison, Frank A Kingsley, George I Keyes, Thomas H Kyte, William A Lawless, Joseph P Martin, Herbert L Hatch, George A Robertson, Fred W Maynard, clerks; Peter Hanson, sub clerk; George F Beckwith, James M Brown, Reuben H Caughey, William

A Caughey, Joseph B Collins, Patrick H Concannon, Matthew T Connolly, Thomas J Doyle, John J Gardner, Harry M Getchell, George B Harris, John W Kohl, Charles F Law, James F McCusker, Hugh McGillivary, Patrick E Noonan, Wm J Main, John F Smith, Edward W Wellington, Michael J Whelan, carriers; Carl W Anderson, Oscar H Dorr, Charles F Morgan, sub carriers; Horatio F Fiske, sub R F D; Frank H Whelpley Jr, special delivery messenger; John R Dougherty, janitor

Office hours, from 6.30 a m to 8 p m

Postal Savings Dept, from 8 a m to 7.30 p m

SUB POSTAL STATIONS

No 198, 663 Main, Robert B Johnson, clerk in charge

No 199, 349 $\frac{1}{2}$ Moody, Mary E Phelan, clerk in charge

No 200, 878 Main, Mrs Florence M McGennis, clerk in charge

No 201, 201 Newton, Martin L Halleran, clerk in charge

No 213, 293 Crescent, Forest Frayer, clerk in charge

RATES OF POSTAGE DOMESTIC AND FOREIGN

First class—Letters and all matter sealed so that it cannot be examined without breaking the seal. Postage 2 cents per ounce or fraction for United States (including Hawaii, Porto Rico, Guam, Philippine Archipelago, Tutuila and Canal Zone) Mexico, Canada, Cuba and Republic of Panama, also Shanghai. At least one rate (2 cents) must be prepaid to insure forwarding except to Cuba and Republic of Panama. Postal cards, United States, Cuba, Republic of Panama, Mexico and Canada, 1 cent.

Letters and postal cards are forwarded from one postoffice to another without additional postage. Other matter only on prepayment of additional postage.

The use of hand stamps for personal communications, as stamping a receipt or credit on a bill of accounts; price lists with prices in writing, and all matter produced by typewriting constitutes first class matter.

On Postal Cards the left third and on "Post Cards" the left half of the address side as well as the back may be written or printed on, and very thin sheets of paper may be attached to same if they completely adhere thereto.

Second Class—Newspapers and periodicals issued as frequently as four times a year with a legitimate list of subscribers. Postage to other than subscribers, 1 cent for each four ounces.

Third class—Books (printed), circulars, labels, photographs, proof sheets, corrected proof sheets and M S copy accompanying the same, blank checks, drafts, insurance policies and other legal papers, handbills, posters, and all matter of the same general character. Postage 1 cent, for each two ounces or fraction; full prepayment of postage compulsory. Seeds, cuttings, roots, bulbs, etc., may be forwarded in the mails for the **U S** with postage prepaid at **third class** rate, but matter of this nature for Canada must be prepaid at **fourth class** rate. Date of issue, name of

addressee and name of sender may be written on a circular or typographical errors corrected without subjecting it to letter postage. Reproduction from Hectograph, Papyrograph, Electric Pen or other similar process may be sent as third class if mailed at postoffice and in lots of not less than 20 identical copies. The limit of weight, 4 pounds, except single volumes of books to which there is no limit of weight.

Fourth class.—"Parcel Post"—Farm and factory products, patterns, address tags, bill heads, letter heads, playing cards, blotting paper unprinted, merchandise, metals, and all other matter not included in the first, second and third classes. Postage 1 cent for each ounce or fraction on parcels weighing 4 ounces or less; on parcels weighing more than 4 ounces the weight is by the pound and varies according to the weight and the distance to be conveyed. Parcel post stamps must be used in either case. Full prepayment compulsory. The limit of weight is 11 pounds. Limit of size 72 inches in length and girth combined. Tags or labels may be attached, marked or numbered for the purpose of description. Parcels must bear the name and address of the sender preceded by the word "from."

All mail matter of the third and fourth classes should be securely wrapped but admit of easy inspection. When matter of a lower class is enclosed with matter of a higher class, the whole package is subject to postage at the higher rate.

Liquids (not vinous, spirituous, ardent or malt) and oils, not exceeding 12 ounces liquid measure, salves, ointments, and articles easily liquefiable and not liable to explode or ignite spontaneously or by shock or jar; also ink-powder, pepper and wooden or papier-machier block or other powder not explosive or poisonous may be forwarded in the **Domestic** mails when put up in glass bottles or vials strong enough to stand the shock of handling enclosed in a metal tube, not less than three-sixteenths of an inch thick, impervious to liq-

uids, including oils, line with a cushion of some absorbent material and fastened with a cover so adjusted to make the block or tube watertight or in tin or metal tubes fastened with a lid and placed securely in a wooden block or tube or tube open only on one end, of same thickness and strength as above. On all such packages the sender may write or print his name and address preceded by the word "From" and also the name of the article enclosed.

Unmailable—All packages containing poisons, explosives, substances exhaling bad odor, liquors (vinous, spirituous, ardent or malt), obscene matter of any description, dunning notices on postal cards, and all articles which from their nature are liable to damage the mails or any person handling them.

Canada—All packages of merchandise not exceeding 4 lbs. 6 oz. weight addressed to Canada, if presented for mailing in such form as to be capable of easy inspection, can be forwarded in the mails to the office of address if postage is fully prepaid at the rate applicable to the same in the Domestic mails. Sealed packages, other than letters in their usual and ordinary form, are not allowed to be despatched to Canada, even if postage is prepaid thereon at full letter rates.

Mexico—Matter addressed to Mexico is subject to same rules and conditions as if it were addressed for delivery in the United States, except that articles of merchandise not sent as bona fide trade samples, should be sent by parcels post. Sealed packages other than letters in their usual and ordinary form are not allowed to be despatched to Mexico even if postage is prepaid thereon at full letter rates.

Commercial papers for Canada and Mexico, 5 cents for first 10 oz. or less and 1 cent each additional 2 oz. or less. Limit of weight 4 pounds, 6 oz. and must be unsealed.

Special Delivery—A Special Stamp of the face value of 10 cents attached to an article of mailable matter, in addition to the lawful postage of such article, entitles it to immediate de-

livery within the carrier delivery limit of any Free Delivery Post Office and within one mile of any other Post Office in the United States. The law permits the delivery by mail of letters bearing only the Special Delivery Stamp, but the ordinary postage due will be collected of the addressee on delivery. Letters from foreign countries bearing United States Special Delivery Stamps are entitled to Special Delivery. If Special Delivery fee is paid by means of ordinary postage stamps, article must be marked "Special Delivery."

The hours within which Special Delivery shall be made in Free Delivery Post Offices, are from 7 a m to 11 p m., unless in special cases otherwise ordered by the Postmaster General. At other post offices the hours are at least from 7 a m to 7 p m and to the arrival of the last mail, not later than 9 o'clock p m.

All letters containing money or valuable articles should be registered to insure their safe delivery. The fee for registration is ten (10) cents additional to regular postage.

Domestic Money Orders—Not exceeding \$2.50, 3 cents; exceeding \$2.50 and not exceeding \$5, 5 cents; exceeding \$5 and not exceeding \$10, 8 cents; exceeding \$10 and not exceeding \$20, 18 cents; exceeding \$20 and not exceeding \$30, 12 cents; exceeding \$30 and not exceeding \$40, 15 cents; exceeding \$40 and not exceeding \$50, 18 cents; exceeding \$50 and not exceeding \$60, 20 cents; exceeding \$60 and not exceeding \$75, 25 cents; exceeding \$75 and not exceeding \$100, 30 cents.

Orders payable in Antigua, Bahama Islands, Barbadoes, Bermuda, British Guiana, British Honduras, Canada, Canal Zone, Cuba, Domenica, Grenada, Jamaica, Martinique, Mexico, Montserra, Nevis, Newfoundland, Philippine Islands, St Kitts, St Lucia, St Vincent, Trinidad and Virgin Islands, are domestic and the fees are the same as for domestic money orders.

International Money Orders—The fees for international money orders payable in Apia, Austria, Belgium,

Bolivia, Cape Colony, Costa Rica, Denmark, Egypt, Germany, Great Britain, Honduras, Hong Kong, Hungary, Italy, Japan, Liberia, Luxemburg, New South Wales, New Zealand, Orange River Colony, Peru, Portugal, Queensland, Russia, Salvador, South Australia, Switzerland, Tasmania, the Transvaal, Uruguay and Victoria, are as follows: 1 cent to \$2.50, 10 cents; \$2.51 to \$5.00, 15 cents; \$5.01 to \$7.50, 20 cents; \$7.51 to \$10.00, 25 cents; \$10.01 to \$15.00, 30 cents; \$15.01 to \$20.00, 35 cents; \$20.01 to \$30.00, 40 cents; \$30.01 to \$40.00, 45 cents; \$40.01 to \$50.00, 50 cents; \$50.01 to \$60.00, 60 cents; \$60.01 to \$70.00, 70 cents; \$70.01 to \$80.00, 80 cents; \$80.01 to \$90.00, 90 cents; \$90.01 to \$100.00, \$1.00.

The fees for international money orders payable in Chili, France, Algeria and Tunis, Greece, Netherlands, Norway and Sweden, will be as follows: 1 cent to \$10.00, 10 cents; \$10.01 to \$20.00, 20 cents; \$20.01 to \$30.00, 30 cents; \$30.01 to \$40.00, 40 cents; \$40.01 to \$50.00, 50 cents; \$50.01 to \$60.00, 60 cents; \$60.01 to \$70.00, 70 cents; \$70.01 to \$80.00, 80 cents; \$80.01 to \$90.00, 90 cents; \$90.01 to \$100.00, \$1.00.

Foreign—Canada, Mexico, Porto Rico, The Philippines, Hawaii, Guam, Tutuila, Shanghai, China, Cuba, Canal Zone, and Republic of Panama, not included. Rates of postage for letters, 5 cents per ounce or less and 3 cents for each additional ounce or fraction; Great Britain, Ireland and Newfoundland, 2 cents per ounce or fraction; Germany, 5 cents for first ounce or less and 3 cents for each additional ounce or fraction, if for forwarding via England or France; two cents per ounce or fraction if forwarded by direct sea conveyances; printed matter, 1 cent per 2 oz. or fraction; size of package limited to 18 inch cube, or in form of a roll 30 inches long by 4 inches in diameter; limit of weight, 4 pounds, 6 ounces. Commercial papers (Canada and Mexico included) 5 cents for 10 ounces or fraction and 1 cent for every addi-

tional 2 ounces; weight of package limited to 4 pounds, 6 ounces. Admissable bona fide trade samples of merchandise, 2 cents for first 4 ounces or less and 1 cent for each additional 2 ounces or fraction thereof; limit of weight is 12 ounces; limit of length is 12 inches; breadth 8 inches; depth 4 inches.

Postal cards 2 cents; postal cards with paid answer, 4 cents.

Registry fee, 10 cents.

PARCELS POST.

Parcels may be sent by mail accompanied by a Customs Declaration to the following countries:

Australia, Austria, and certain Austrian post offices in Turkey, Bahamas, Belgium, Bolivia, Barbadoes, Brazil, Caicos Islands, Chili, Colombia (U S of), Costa Rica, Curacao, Danish West Indies, Germany, and German P O's in Africa and China, British Guiana, Dutch Guiana, Guatemala, Haiti, Honduras (British and Republic of), Hungary, Hong Kong, Jamaica, Japan, Leeward Islands, Mexico, Nicaragua, Newfoundland, New Zealand, Norway, Panama, Sweden, Salvador San Domingo, Bermuda, Ecuador, Turks Island, Trinidad, Tobago, United Kingdom of Great Britain and Ireland, Venezuela, Windward Islands, Peru, Denmark, France, Italy, and Italian P O's in Africa and Turkey, Uruguay, Netherlands, China, (parts of) and Korea (via Japan).

Rate for one pound or less and each additional pound or fraction 12 cents.

An additional charge of 5 cents or its equivalent is made on the delivery of each package by parcels post from Austria, British Guiana, Bermuda, Brazil, Curacao, Ecuador, the Windward Islands, Newfoundland, Trinidad, Chili, Germany, Guatemala, Hungary, Mexico, Nicaragua, New Zealand, Venezuela, Bolivia, Haiti, Hong Kong, Japan, Dutch Guiana, Norway, Sweden, Belgium, France, Italy, Panama, Netherlands, Uruguay, Honduras (Republic of), Great Britain, Ireland, Australia, Denmark and Peru.

From Danish W I, there is a maximum charge of 10 cents, and from other parcels post countries the delivery charge is 1 cent for each 4 ounces or fraction thereof, minimum charge, 5 cents.

Limit of weight is eleven pounds except to certain places in Mexico, to which it is 4 pounds, 6 ounces.

Limit of size is 3 ft. 6 in. long and 6 in. length and girth combined, except to U S of Colombia, and Mexico, to which the limit of length is 2 ft. and girth 4 ft.

Value limited for Ecuador to \$50.

Value limited for Japan and parts of China, via Japan, to \$80.

Any person wishing to withdraw a letter after having mailed it should make immediate application to the

postmaster and in case the letter has not been forwarded, it will be returned, if the letter has been forwarded, he can request the postmaster to take up the matter of return through the second assistant P M General (Division of Foreign Mails) Washington, D. C., the owner of the letter paying charges incurred. Great Britain and the British Colonies (except the Union of South Africa, Southern Rhodesia, Antigua, Bahamas, Barbadoes, Ceylon, Gold Coast, British Guiana, Jamaica, Zanzibar and the Australasian Colonies) including Canada and British India; also Haiti, the Dominican Republic, Colombia and the French Establishments in Oceania do not allow senders of articles to withdraw them from the mails or change their address.

JUSTICES OF THE PEACE AND *NOTARIES PUBLIC

**Justice of the Peace and also Notary Public

***Justice of the Peace authorized to Solemnize
Marriages

****Justice of the Peace and Notary Public authorized to Solemnize
Marriages

*Adcock Charles J
*Armstrong Thomas H
*Bannan William J
**Barker John H
*Bartel Wm P
**Beal George R
**Bergin Michael
Bergin Thomas F
Blodgett Adelbert M
**Bond Henry H
**Broderick Patrick S
**Burns John J
Button Benjamin F
Caswell Earl F
**Comstock William B
*Connolly Michael J
*Coolidge Clinton A
Cote Armidas J
*Cullen John J
Currin Rowland S
*Danglemyer Theodore Jr
**Dennen Hollis E
*Densmore Louis E
**Dickey Orland H
**Dowd Patrick J
*Drake Albert R

**Drury George P
Drury William H
Duane Patrick J
Dutton Wallace S
Eastman Arthur G
*Eldridge Shirley H
*Fahey William A
**Fiel George A
*Fittz Frank H
**Flynn John J Jr
*Folsom Eugene L
*French Clarence F
*French Harry L
Gibbs John M
*Green Elbert L
Hall Henry C
Hall Luman N
*Hansecom Louis A
Harrington Herman P
*Hartley Samuel
Harvey John L
Irwin Richard G
Jennings Thomas F
Jennison Arthur
*Johnson Byron B
*Johnson Melvin M

- *Johnson William H
 Jordan Austin T
 **Kearns Thomas F
 Kimball George W
 **Lathrop Andrew J
 Leslie George F
 Litchfield Gustavus E
 *Luce Enos T
 *Luce Robert
 Ludden Charles M
 Lyman Arthur T
 Mackenzie George C
 Mann Francis C
 **Mansfield George A Jr
 *Marcy Richard
 **McCarthy Thomas F
 *Mellor William H
 Milton George A
 *Milton Henry S
 *Morgan Francis J
 *Mosman Edward J
 *Murphy Bernard F
 Murphy George B
 **O'Donnell Charles J
 **Partridge Albert L
 Perkins Dennis E
 *Peugh J Winfield
 Porter Frank K
 **Powers Lavater W
 Reade Charles L
 Roberts Dudley
 Robinson Frederic I
 *Roe L Scott
 *Rooney William S
 *Rowell Henry K
 **Rutter Frederic P
 Sanderson Robert H
 Sears Francis P
 Sewall Charles W
 *Sewall Homer
 Shepard Charles J
 *Sleeper George E
 **Small Koran C
 *Smith Alex R Jr
 *Smith Charles F
 **Stark Robert M
 **Stearns Charles E
 *Tebbets Fred C
 *Teele Arthur P
 *Thomas Reginald D
 *Thompson Alberto F
 **Thornburg Benjamin F
 Trainor Harry P
 Tufts Nathan A
 *Turner Robert N
 *Tuttle Hiram E
 Viles Daniel F
 Viscounte Alfred P
 ****Walker Edward A
 *Walker Francis J
 **Walters George F
 Warren Nathan
 *Weeks Delmont L
 Wetherbee George M
 *Willcut Everard L
 Williams Eben J

SPECIAL COMMISSIONERS

Amy F Acton
 Anna M Brown

Joanna M Murphy
 Delia V Ryan



A Suggestion

Before using a directory anywhere,
look to see if it is the latest edition.

The merchant who does not keep
the latest directory for his customers'
convenience, does not show them a
courtesy they may obtain elsewhere.

F. W. MESSIER

C. H. CENTEBAR

MEATS, GROCERIES

**MESSIER
&
CENTEBAR**

PROVISIONS FISH

Vermont Butter and Eggs a Specialty

Coal and Wood at Wharf Prices

460 MAIN ST., WATERTOWN

N. NORTH 1170

N. NORTH 1171

Crawford

Cooking-Ranges

FOR

Coal

Wood

Gas

OR

Combination

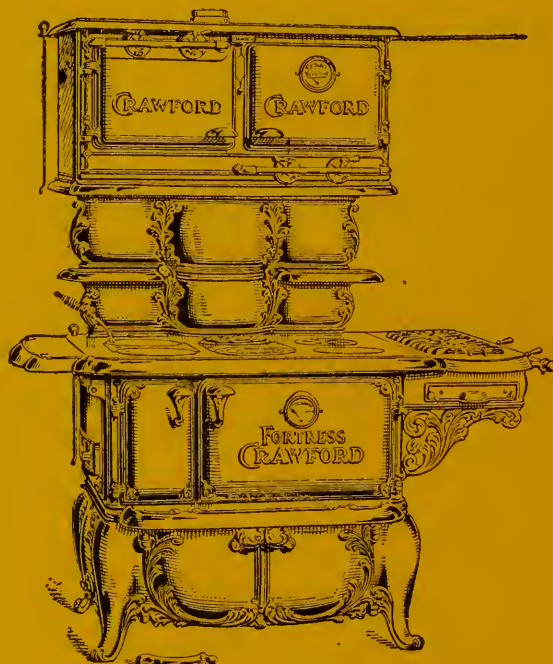

Made by

Walker & Pratt Mfg. Co.

Manufacturers of Ranges, Stoves, Furnaces, Hot Water,
Steam and Combination Heaters

SALESROOMS:

16 Main St., Watertown

31-35 Union St., Boston

FACTORY AT WATERTOWN

MOUNT AUBURN MONUMENTAL MARBLE and GRANITE WORKS MONUMENTS



MARBLE
GRANITE
SLATE
BRONZE

WILLIAM F. BROOKS, Manager and Proprietor

583 Mount Auburn St. - Cambridge, Mass.

Opposite Mt. Auburn Cemetery

Telephone Cambridge 4019

RUST PROOF WINDOW SCREENS

USE **MERRILL'S** NEW
Ventilating Storm Window Fastener

Window Shades
Awnings

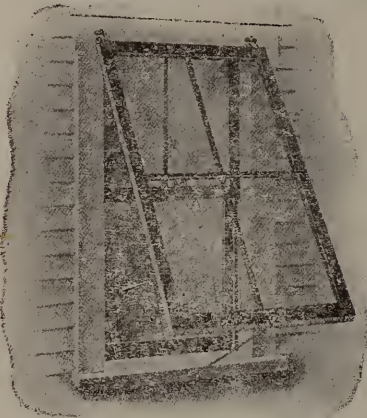

Weather Strips and Storm Doors
Window Ventilators

P. W. Merrill Co.

Office

130 WASHINGTON ST., NORTH
BOSTON, MASS.

Established 1888

Telephone 1055 Rich.

Factory

Cor. FIRST and THORNDIKE STS.
EAST CAMBRIDGE, MASS.

Patented October 3, 1911

The only fastener made that does not
require removing the screen guides.

MAP OF WATERTOWN

PUBLISHED BY
W. A. GREENOUGH & CO.
BOSTON

Scale - 950 feet to an inch





B E L M O N T

N

W

T

O

N

CHA

E L M O N T

MAP OF

WATERTOWN

PUBLISHED BY

W. A. GREENOUGH & CO.

BOSTON

Scale - 950 feet to an inch

C A M B R I D G E



B O S T O N

Wm. G. O'Connell**REAL ESTATE AND INSURANCE****BUILDING—BUYING
SELLING—RENTING
MANAGEMENT****And Care of
ESTATES,
MORTGAGES****FIRE, LIABILITY
COMPENSATION****LIFE AND ACCIDENT
PLATE GLASS
AUTOMOBILE
BURGLARY and BOND**

Telephone Connection

22 MAIN STREET, WATERTOWN SQ.**WATERTOWN
STREET DIRECTORY
1915**

(Copyright 1915 by W A Greenough & Co)

ACTON from Howard to Oakland
 ADAMS from 531 Mt Auburn to
 Nichols av
 ADAMS AVENUE (E W) from op-
 posite 397 Mt Auburn north and
 east to School
 ADMIRAL from Westminster av to
 B & M Railroad tracks
 APPLETON from Upland road
 ARLINGTON (E W) from 618 Ar-
 senal across Mt Auburn to Belmont
 ARSENAL from Beacon square to
 Brighton line
 ARTHUR TERRACE from Boyd
 AUBURN PLACE from 85 Mt Au-
 burn
 BACON from 372 Main to 219 Pleas-
 ant
 BAILEY AVENUE from 718 Bel-
 mont
 BAILEY ROAD from 288 Mt Auburn
 to Brigham
 BANCROFT from 98 Waverley av to
 Westminster
 BARNARD AVENUE from 23 Col-
 umbia
 BARTLETT from Everett avenue to
 Forest
 BATES ROAD from 236 Mt Auburn
 BAY from N Beacon to Charles Riv-
 er road

BEACON SQUARE from junction
 Riverside, North Beacon, Mt Au-
 burn and Main
 BEECHWOOD AVENUE from 131
 Arsenal to the Charles River
 BELLEVUE ROAD from Common to
 Russell av
 BELMONT (Mt Auburn) from Mt
 Auburn near railroad bridge to
 Waltham line
 BEMIS from Waverley av to Lexing-
 ton
 BERKELEY from 95 Arlington
 BIGELOW AVENUE from 597 Mt
 Auburn to 79 Nichols av (E W)
 BIGELOW TERRACE from 22 Boyd
 BOSTONIA AVENUE from above
 777 Mt Auburn n French terrace
 to B & M
 BOYD from 145 Galen to Fayette
 (Newton)
 BOYD PARK TERRACE from 127
 Boyd
 BOYLSTON from 325 Mt Auburn to
 447 Mt Auburn
 BRIDGE from opposite 101 Waltham
 across B & M Railroad (Bemis)
 to Newton line
 BRIDGHAM from Holt to Burnham
 BRIGHAM from 115 Russell av to
 Bailey road

- BROADWAY from 16 Russell av to Common
- BROOK from opposite 33 Pleasant to the river
- BROOKLINE from Warren to 1086 Belmont Waltham line
- BROWN from Sycamore to Thayer road, Belmont line
- BURNHAM from Chandler to Belmont line
- CALIFORNIA from opposite 32 Watertown to Newton line
- CAPITOL from 105 Galen to 88 Union
- CARROLL from 203 Orchard to 760 Belmont
- CEDAR from 60 Lincoln to Spruce
- CENTRE from 24 Franklin to 21 Walnut
- CHADBOURNE TERRACE off Elm
- CHANDLER from 168 Sycamore to Belmont line
- CHAPMAN from opposite 750 Main to Highland avenue
- CHARLES from 48 Olney to 65 Gilbert
- CHAUNCEY from 397 Mt Auburn to Boylston
- CHESTER from 155 Mt Auburn to opposite 34 Washburn
- CHESTNUT from 182 Main to 28 Green
- CHURCH from 59 Main at Town House to Marion road
- CHURCH HILL from 138 Main to 55 Pleasant
- CHURCH LANE from 138 Main to 55 Pleasant
- CHURCH PLACE from 20 Church
- CLARENDON from 75 Arlington
- COLUMBIA from opposite 135 Russell av to 75 Common
- COMMON from opposite 135 Mt Auburn to 554 Belmont
- COOLIDGE AVENUE from 618 Arsenal to the Cambridge line
- COOLIDGE HILL ROAD (E W) from Arlington opposite E Watertown depot to near 165 Grove
- COPELAND from opp 616 Main to Highland avenue
- COTTAGE (Mt Auburn) from 779 Mt Auburn to the Catholic cemetery
- COTTAGE LANE (Mt Auburn) from 49 Cottage
- COTTAGE PLACE (Mt Auburn), from 20 Hearn
- COZY from 195 Summer to Fayette
- CRAWFORD (E W), from Arlington opposite E W depot, easterly
- CROSS from 33 Pleasant across 88 Main to 10 Winter
- CUBA from 262 Main to Myrtle
- CUSHMAN from 149 Fayette to Oak place
- CYPRESS from School to Melendy avenue
- DANA TERRACE from opp 48 Summer
- DEWEY from Arlington to Prentiss
- DEXTER AVENUE (E W) from 551 Mt Auburn to 65 School
- DWIGHT from 169 Sycamore to Waltham
- EDENFIELD AVENUE from Main to Warren near Westminster
- ELDREDGE from opp 48 Riverside to Irving
- ELLIOT from 89 Galen to opp 67 Union
- EIM (E W) from 580 Arsenal to opp 127 Arlington
- ELMWOOD AVENUE from 116 Bancroft to Warren
- ELTON AVENUE (E W) from 21 Bigelow av to 55 Nichols av
- EVERETT AVENUE from 199 Palfrey to Palfrey
- FAYETTE from 80 Spring to 83 Waverley avenue
- FIFIELD from 142 Irving
- FIFTH AVENUE from 74 California to 135 Watertown
- FLETCHER TERRACE from 14 Pat-ten
- FOREST from 297 Main across B & M R R to 265 Palfrey
- FRANK from opp 9 Beechwood av
- FRANKLIN from 195 Mt Auburn to opp 48 Walnut
- FRENCH from 372 Main to 25 Homer
- FRENCH'S LANE from Mt Vernon to B & M R R (Mt Auburn)
- FRENCH'S TERRACE from 777 Mt Auburn to B & M R R
- GALEN from 42 Main, Watertown square to Newton line
- GARFIELD from 262 Mt Auburn to beyond Brigham
- GARNET from 30 Irving to 35 Parker
- GILBERT from 261 Main to Highland av

- GILKEY COURT changed to Fletcher terrace
- GILL ROAD from Sycamore to Waltham
- GLEN ROAD from Coolidge av to Arlington (E W)
- GRANT AVENUE from Brookline to Waltham line
- GREEN from 222 Main to opposite 172 Pleasant
- GRENVILLE ROAD from Common n Belmont
- GROVE (E W) from Arlington near Mt Auburn to 116 Coolidge av
- HALL AVENUE from 650 Belmont near Carroll
- HANCOCK from 193 Mt Auburn to Boylston
- HARDY AVENUE from 666 Belmont near Carroll
- HARNDEN AVENUE from opposite 308 Lexington to 68 Carroll
- HARRINGTON from Belmont near Sycamore to Perry
- HAWTHORNE from 148 Pearl
- HAZEL from Trinity across Dexter avenue
- HEARN from 41 Cottage
- HERSUM from opp 572 Main to 130 Highland avenue
- HIGHLAND AVENUE from opposite 115 Lexington to Copeland
- HILL from 91 Fayette to 158 Palfrey
- HILLSIDE from Belmont opp Sycamore southerly
- HILLSIDE AVENUE from Belmont southerly
- HILLSIDE ROAD from Mt Auburn to 250 Belmont line
- HOLT from opp 18 Harrington to Belmont line
- HOMER from 59 Myrtle to 43 French
- HOVEY from 237 Orchard to 784 Belmont
- HOWARD from 426 Main to 237 Pleasant
- HUDSON from opposite Cushman to White's av
- HUNT from opposite 121 Galen to 34 Maple
- HYLAND AVENUE from 889 Belmont to Holt
- IRMA AVENUE from 626 Mt Auburn northerly
- IRVING from 95 Mt Auburn to the Charles river
- IRVING PARK from 98 Irving to opp 22 Royal
- JACKSON ROAD from opposite 129 Morse to Newton line
- JAMES from Holt to opp 20 Perry
- JEFFERSON AVENUE from Waltham line to across Brookline
- JEWETT from opposite 89 Morse to Boyd near Newton line
- KATHRINE ROAD from 86 Common to Church
- KEENAN from Mt Auburn to Belmont
- KEITH from 66 Prentiss
- LADD from 74 Riverside to 37 North Beacon
- LANGDON AVENUE from Mt Auburn above Hillside rd
- LAUREL from Hyland av to Belmont line
- LAUREL from 119 Melendy av to School
- LEXINGTON from Acton across 464 Main to 917 Belmont
- LINCOLN from 279 Mt Auburn to 48 Walnut
- LINDEN from Westminster av to Waverley av
- LLOYD ROAD from 580 Mt Auburn to Irma av
- LOWELL AVNEUE from 316 Orchard east to beyond 29 Carroll
- LYON from 40 Cottage
- LYONS COURT from 205 Watertown to Newton line
- MADISON AVENUE from Brookline east
- MAIN from Beacon square junction Mt Auburn to Waltham line
- MAPLE from 148 Galen to Newton line
- MARION ROAD from 158 Spring to Orchard
- MARSHALL from 128 Mt Auburn to end Oliver
- MELENDY AVENUE from 579 Mt Auburn to 202 Cypress
- MELVILLE TERRACE from 6 Morse
- MERCHANTS ROW from 25 Main
- MIDDLE from 202 Main to 22 Myrtle
- MORSE from 123 Galen to opposite 153 Watertown
- MT AUBURN from 1 Main, Beacon square to railroad bridge, Cambridge line
- MUNROE AVENUE off Elm

- MYRTLE from 320 Main to opposite
172 Pleasant
 NICHOLS AVENUE (E W) from
Arlington to Adams
 NORFOLK from School to Boylston
 NORSEMAN AVENUE from 761 Mt
Auburn
 NORTH BEACON from Beacon sq to
Charles River Bridge, Brighton line
 NORTH BEACON COURT from 59
North Beacon
 NORTH IRVING PARK from Irving
to Royal
 NORTH PARK from 44 Morse to 45
Boyd
 NORTH WOOD PARK (E W) a dis-
trict lying north of the B & M R R
between Arlington and Mt Auburn
streets
 OAK from Melendy av to Laurel
 OAK PLACE end of Cushman
 OAKLAND from Main nearly opp
Lexington to B & M
 OLCOTT from opposite 536 Main to
Highland av
 OLIVER from 48 Church to end Mar-
shall
 OLIVER ROAD from 18 Adams
 OLNEY from 469 Main to opposite
21 Highland av
 ORCHARD from 52 Common to opp
308 Lexington
 OTIS from 173 Mt Auburn to opp
20 Washburn
 PALFREY from 104 Mt Auburn to
beyond Forest
 PALMER from Charles River rd to
opposite 264 North Beacon
 PARKER from 135 Mt Auburn to
Washburn
 PATTEN from 67 Mt Auburn to 66
Arsenal
 PAUL from Charles river to North
Beacon
 PEARL from 87 Summer to 16 Oliver
 PEQUOSSETTE from Charles river
to 157 North Beacon
 PERRY from Russell to Harrington
 PHILLIPS from 172 Mt Auburn to
beyond Garnet
 PLEASANT from 1 Galen Water-
town sq to Waltham line
 POND from opposite 205 Watertown
at Newton line
 PRENTISS from opp 703 Mt Auburn
to Belmont (E W)
 PRESCOTT from opposite 508 Main
to 44 Charles
 PRIEST ROAD from 79 Riverside
southerly
 PROSPECT from opp 1063 Belmont
to Warren
 PURVIS from opposite 502 Main to
24 Charles
 PUTNAM from Hancock to Revere
 QUIMBY (E W) from Dexter av to
Cypress
 QUIRK from 85 Forest
 REVERE from 207 Mt Auburn to
Putnam
 RIFLE COURT from 9 Sawin (Mt
Auburn)
 RIVERSIDE from 6 Main Beacon sq
to beyond Royal
 ROYAL from 115 North Beacon to
124 Riverside
 RUSSELL from Holt to 24 Perry
 RUSSELL AVENUE from 186 Mt
Auburn to 64 Bellevue rd
 RUTLAND from 654 Main to 151
Waltham
 SALTONSTAL PARK Main between
Thaxter street and Whites av
 SAMPSON AVENUE from 15 Bos-
tonia av to 9 French's lane
 SAWIN from Cottage to Spring et
Mt Auburn
 SCHOOL from Belmont across Mt
Auburn to Charles river, E Water-
town
 SCHOOL LANE from near 303 Mt
Auburn south to F R R Mt Auburn
 SEXTON from 58 Cottage
 SIDNEY from 115 Marshall opposite
67 Marion rd
 SOUTH IRVING PARK from Irving
to Royal
 SPRING from 13 Main to Common
 SPRING COURT end Sawin, Mt Au-
burn
 SPRUCE from 297 Mt Auburn to
School
 STANLEY AVENUE next beyond
151 Waltham to B & M R R, Bemis
 STONELEIGH ROAD from 27 Bai-
ley rd
 STUART from opposite 654 Main
northerly
 SUMMER from 48 Mt Auburn to 39
Waverley av
 SWETT COURT (BEMIS) from opp
73 Waltham
 SYCAMORE from Belmont line to
1063 Belmont
 TAYLOR from 39 Mt Auburn to 142
Arsenal
 THAXTER opposite 132 Main to B
& M R R
 THAYER ROAD at intersection of
Waltham and Belmont lines

THURSTON ROAD from 65 River-
side southerly
UNION from 75 Galen to 89 Morse
UPLAND ROAD from 1 Appleton to
11 Hillside av
VERNON from 155 Mt Auburn to
Boylston
WALNUT from 235 Mt Auburn to
opposite 50 School
WALNUT COURT from Fayette to
Palfrey
WALTHAM from opp 312 Pleasant
to Waltham line
WARREN from Sycamore to Thayer
road
WARREN from 7 Elmwood av to
Waltham line
WASHBURN from 33 Franklin to 64
Parker
WASHBURN from opp 219 Water-
town near Newton line
WATER from Galen to opposite 111
Galen
WATERTOWN from Galen near the
bridge to Newton line
WATERTOWN COURT from 81
Watertown
WATERTOWN SQUARE junction
Main, Galen and Pleasant
WAVERLEY from Orchard near Lo-
well av to Belmont
WAVERLEY AVENUE from 333
Main to 832 Belmont
WEBSTER from Warren to Grant
av, Waltham line
WESTLAND ROAD from Belmont
opp Falmouth southerly
WESTMINSTER AVENUE from 425
Main to Warren
WHEELER COURT from 104 Elm
WHEELER LANE from 11 Riverside
WHITCOMB from Hyland av to Bel-
mont line
WHITE'S AVENUE from opposite
222 Main to 144 Fayette
WHITING PARK from 72 Spring
WHITNEY from 327 Orchard to Bel-
mont near Lexington
WILLIAMS from 162 Galen to Jef-
ferson (Newton)
WILMOT from 621 Main northerly
WILSON AVENUE from 694 Bel-
mont, southerly
WINSOR AVENUE from 476 Mt
Auburn to 286 Belmont
WINTER from 16 Church to 26 Fay-
ette

WINTHROP from 375 Mt Auburn to
School opposite Revere
YUKON AVENUE from Elm to Ar-
lington

BLOCKS, BUILDINGS, ETC.

Almshouse 161 Orchard
A O H Hall 22 Main
Barnard Block from 22 Main to Ga-
len
Belmont The, Belmont corner Mt Au-
burn (Mt Auburn)
Boston Elevated Ry Car Station, Ga-
len near Bridge
Central Hall 23 Main
Flagg's Block, Mt Auburn near R R
bridge Cambridge line
Foresters' Hall 22 Main
G A R Hall 4 Mt Auburn
Keenan Block junction Mt Auburn
and Belmont
K of C Hall 22 Main
Lyman Building 16-18 Mt Auburn
Masonic Hall 17 Main
Newton and Watertown Gas Light Co
59 Water
Otis Building 15-21 Main
Pequossette Hall 45 Galen
Police Station, Main cor Cross
Post Office 38 Mt Auburn
Public Library, Main next the park
Savings Bank Building 60 Main
Superintendent of Public Schools of-
fice 7 Church
Town House and Hall, Main corner
Church
Union Market National Bank Build-
ing 56 Main
United States Arsenal, Arsenal st

RAILROAD STATIONS

Bemis station, Pleasant cor Bridge
East Watertown station, Arlington st
Union Market station, off School
Watertown station, Church street
West Watertown station, Howard st

CEMETERIES

Arlington street (E W) corner Ar-
lington
Catholic (Mt Auburn) adjoining Mt
Auburn cemetery foot Cottage
Common street, Common corner Mt
Auburn
Mt Auburn, Mt Auburn street bal-
ance in Cambridge
Ridgelawn, Warren near Lexington
St Patrick's, Belmont near Lexington

LEWANDOS

Americas Greatest

CLEANSERS

DYERS

LAUNDERERS

DELIVERY IN
WALTHAM
and
WATERTOWN



TELEPHONE
300 NEWTON
NORTH
Connects all
Departments

CLOTHING OF ALL KINDS

Blankets Draperies Rugs Carpets Ribbons
Gloves Laces Ostrich Feathers Portieres
CLEANSED OR DYED PROPERLY

LEWANDOS

Watertown Branch (at Works) 1 Galen Street
Waltham Shop 193 Moody Street

Telephone 1519

NEW YORK ALBANY PHILADELPHIA WASHINGTON PROVIDENCE NEWPORT BRIDGEPORT
HARTFORD NEW HAVEN WATERBURY WORCESTER SPRINGFIELD FALL RIVER LYNN SALEM
LOWELL FITCHBURG CAMBRIDGE BROOKLINE ROXBURY WATERTOWN PORTLAND

“YOU CAN RELY ON LEWANDOS”

Executive Offices 286 Boylston Street Boston

ROBERT J. GRAHAM

Undertaker and Funeral Director

26 MAIN STREET, WATERTOWN, MASS.

Telephone Connection

LADY ASSISTANT

WATERTOWN DIRECTORY 1914

(Copyright 1915 by W A Greenough & Co)

ABBREVIATIONS

Ab, Above; agt, agent; asst, assistant; av, avenue; bet, between; bldg, building; blk, block; B, Boston; B E Ry Co, Boston Elevated Railway Co; e or cor, corner; ct, court; E W, East Watertown; F R R, Fitchburg Railroad; H R Co, Hood Rubber Co; h, house; mfr, manufacturer; Mt A, Mt Auburn; n, near; opp, opposite; pl, place; P O, Post Office; pres, president; r, rear; rem, removed; rd, road; Rev, Reverend; sec, secretary; sq, square; st, street; supt, superintendent; treas, treasurer; U M, Union Market; U P B Co, Union Paper Bag Co; U S A, United States Army; U S N, United States Navy; W P Co, Waterproof Paint Co; W & P Mfg Co, Walker & Pratt Mfg Co

Abbott Charles M mgr h 16 Columbia

“ Eleanor A teacher bds 16 Franklin

“ Gladys social worker bds 57 Parker

“ Harriette F teacher bds 16 Franklin

“ Helen M teacher Perkins Institution h do

“ Henriette W widow Tilden G h 16 Irving

“ Jennie A Mrs h 57 Parker

ABBOTT JOHN E lawyer 53 State Boston h 16 Franklin

See page 664

“ Mabel L social worker bds 16 Franklin

“ Phillips bds 57 Parker [Court h 57 Parker

“ Samuel P lawyer and associate justice Waltham

“ Sarah E h 34 Phillips

MOUNT AUBURN GARAGE

Your Old Ford Taken in Exchange. Satisfaction Guaranteed

Cor. Prentiss and Dewey Sts., Watertown, Mass.

Tel. Pay Station, Newton North 22390 and 2574-M JOHN C. MORGAN, Prop.

- Abrahamson Axel machinist bds 33 Laurel
 Acheson William J contractor h 37 Riverside
 Ackerley Theodore H tinsmith 16 Main h at Boston
 Acuyne Medi laundry h 215 Watertown
 Adams Charles steam fitter h 104 Morse
 " Edwin F salesman B h 36 Capitol
 Adcock John, U S A h 408 Arsenal
 Aetna Mills 452 Pleasant [tham
 " Mills Boarding House 404 Pleasant and 101 Wal-
 Agaigian Frank laborer h 128 Main
 " Madrus rubberworker h 7 Grove
 Aharonian Kapral rubberworker h 55 Nichols av
 " Maderos rubberworker bds 24 Dexter av
 Aicese Elenterio chauffeur h 596 Pleasant
 Airone Frank rubberworker h 819 Mt Auburn
 Ajamian Joseph rubberworker h 23 Nichols av
 Akerman Lizzie H Mrs h 222 N Beacon
 Akin Emily H widow William L h 1 Centre
 Alarie Annie G milliner bds 195 Fayette
 " Elizabeth widow Joseph h 195 Fayette
 " Joseph J carpenter bds 195 Fayette
 " Mary S bookkeeper bds 195 Fayette
 Alcaro Rosary farmer h 327 Arlington
 Aldrich Emeline R widow John bds 120 Mt Auburn
 " Martha A Mrs h 10 Laurel
 Alexander Harry driver rms 34 Melendy av
 " John machinist h 9 Elliot
 " William A died March 8 1914
 Alger Garfield driver h 177 Highland av
 Allan Alfred S salesman h 152 Hillside road
 Allen Arthur L foreman 59 Water h 23 Maple
 " Charles S teamster 14 Nichols av h do
 " Clarence E teacher h 73 Union
 " Edward E director Perkins Institution h do
 " Edward E oils B h 86 Common
 " Elizabeth C drawing teacher public schools h 31 Pal-
 frey [Newton
 " John W salesman Stanley Motor Carriage Co h at
 " Magni motorman h 17 Adams
 " Mary J bookkeeper h 31 Palfrey
 " May G teacher Francis school h 31 Palfrey
 " Myron H janitor h 50 Parker
 " Venetia H widow John h 21 Highland av
 " William J car cleaner h 184 Sycamore
 Alles John cigar mfr bds 453 Mt Auburn
 " John 2nd cigar mfr bds 453 Mt Auburn
 " W H cigar mfr h 453 Mt Auburn
 Allison Thomas at U S Arsenal h 17 Spring
 Alson Carl W machinist bds 13 Rutland
 Alt Frances L h 233 Palfrey
 " Julia h 233 Palfrey
 " Margaret widow Thomas h 233 Palfrey

VENETIAN BLINDS
 GRILLE WORK AND STAIR WORK
J. W. BAILEY & SONS CO.
 14 HAYMARKET SQ., BOSTON

- Alwill Harold V student bds 124 Cypress
 Ambroso Peter laborer h 16 Arsenal
 Ames Harvey L draughtsman U S Arsenal h 153 Palfrey
 " S K butter and eggs 53 Main
 Amrock Elizabeth clerk B bds 13 Howard
 " Henry J bds 13 Howard
 " Margaret marker bds 13 Howard
 " Mary widow Stephen h 13 Howard
 " Stephen J helper bds 13 Howard
 Anderson Albert rubber worker bds 40 Dexter av
 " Fred B foreman 12 Watertown h 27 Wilmot
 " Gorgen G rubber worker bds 52 Quimby
 " Gus rubber worker bds 52 Quimby
 " John brass finisher bds 40 Dexter av
 " John J electrical engineer h 92 Dexter av
 " Joseph machinist U S Arsenal h 610 Arsenal
 " Niles foreman h 86 Prentiss
 " Oscar driver h 23 Green
 " Robert clerk h 17 Patten
 Andrews Alice M bds 46 Parker
 " Aloysius B bds 44 Cottage
 " Ann widow William died Jan 1 1915
 " Austin H milk 43 Franklin h do
 " Elizabeth E teacher High school bds 25 Barnard av
 " Frances A bds 44 Cottage
 " George M engineer h 25 Barnard av
 " John E real estate h 14 Marshall
 " John L police h 46 Parker
 " Mary A bds 44 Cottage
 " Walter S machinist bds 21 Highland av
 " Wilbur E salesman h 77 Union
 " William S letter carrier 38 Mt Auburn h 49 Myrtle
 Angell Myra S Mrs bds 5 Jewett
 Angelo Chester restaurant 53 Bigelow bds 16 Elm
 " Frank grocer 138 Main h at Waverley
 " Louie rubber worker h 38 Cottage
 Angelone Rocco laborer h 14 Summer
 Anjoorian Abraham carpet renovating B b 33 Bigelow av
 " Aharon rubber worker h 37 Quimby
 Ankers Leonard E bookkeeper h 60 Stuart
 Annis Andrew M iron worker b 219 Pleasant
 Antonian Peter rubber worker bds 11 Nichols av
 Applin Lillian L widow Henry H h 31 Barnard av
 Apruharnian Monoog hairdresser 3 Crawford h 107 Ar-
 lington
 Aranian John hairdresser bds 11 Nichols av
 Archibald Elmer E asst supt B h 252 School
 Armstrong Edwin O tire maker h 15 Lexington
 " John T tool grinder h 131 Morse
 " Pernute rubber worker bds 50 Quimby
 Arone Nichols farmer h 25 Norseman av
 " Vito laborer h 8 Keith
 Aroutian Artin rubberworker bds 539 Mt Auburn

MOUNT AUBURN GARAGE

Your Old Ford Taken in Exchange. Satisfaction Guaranteed

Cor. Prentiss and Dewey Sts., Watertown, Mass.

Tel. Pay Station, Newton North 22390 and 2574-M JOHN C. MORGAN, Prop.

- Arrego Santos h 22 Perry
 Arslanian Diren rubber worker h 27 Oak
 " Samuel rubber worker h 68 Arlington
 Arzive Grocery Co (J Surabian) 73 Bigelow av
 Asadoorian Sarkis fruit 81 Bigelow h 23 Nichols av
 Aseltine Lee machinist h 20 Wheeler lane
 Ashley Percy L foreman tin shop W & P Mfg Co h 33
 Hillside road
 Atcheson Fred R painter h 27 Palfrey
 Atkins Edward E pres Aetna Mills h at Belmont
 Atkinson Vina Mrs h 4 Swett et
 Atwood Caroline A widow Albert h 80 Spring
 " Mary C bds 80 Spring
 " Paul W conductor h 161 Lexington
 Aubrey Byron C molder bds 12 Frank
 " Charles E rubber worker bds 43 Cypress
 " Charles N clerk h 43 Cypress
 " Eugene H molder h 12 Frank [urn
 Auburn House, Mrs E A McWhirter prop 67 Mt Aub-
 Aytoun John bds 18 Hill
- Babatoros Leo (Reliable Grocery Co) 567 Mt Auburn h
 87 Dexter av
 Babbins Arthur laborer bds 157 Summer
 Babcock Adella F Mrs h 115 Summer
 " Helen clerk bds 115 Summer
 " Hope A stenographer bds 115 Summer
 Babigian Dicran rubber worker h 51 Quimby
 Bachmann Otto A asst manager B h 47 Capitol
 Bacon Edward K clerk B h 17 Fayette
 " Jane M teacher Perkins Institution h do
 Badger Clarence E carpenter U S Arsenal h 150 Spruce
 Badigian Bohso cook h 52 Quimby
 Bagdasarian Samuel (Bagdasarian & Kricorian) h 320
 Main [rian) grocers 318 Main
 " & Kricorian (Samuel Bagdasarian and Leo Kricor-
 Baghdadadlian Aran tailor 25 Nichols av bds 30 Elton av
 Bagley Forrest C broker h 115 Boyd
 Bagshaw Thomas machinist bds 3 Swett et
 " William carder h 3 Swett et
 Bailey Ambrose C paper hanger bds 13 Union
 " Anna M stenographer B bds 46 Washburn
 " Donald at H R Co bds 76 Dexter av [Auburn
 " Frank M hides and leather 52 South, B h 288 Mt
 " Frank O provisions B h 262 Mt Auburn
 " H Stanley salesman h 137 Galen
 " James manager Bailey's Cleansing & Dyeing Co rear
 30 Washburn h 30 do
 " John cleanser h 46 Washburn
 " John T insurance agt h 69 Laurel
BAILEY J W & SONS CO builders' finish 14 Haymar-
 ket sq Boston See foot lines
 " Lionel bds 3 Royal

WOOD MANTELS

INTERIOR AND EXTERIOR FINISH

J. W. BAILEY & SONS CO.

14 HAYMARKET SQ., BOSTON

Bailey

- " Mary J widow Otis H h 32 Watertown
 " Morris J druggist h 36 Maple
 " Otis S cutter's helper bds 32 Watertown
 " Thomas P driver's helper bds 32 Watertown
 " Walter J foreman Bailey's Cleansing & Dyeing Co h
 47 Parker [and wks rear 30 Washburn
 Bailey's Cleansing & Dyeing Co office 36 Mt Auburn
 Baillie Edward A shirt cutter h 84 Fayette
 Baird Robert J salesman h 40 Hall av
 Bakaian Sarkis rubberworker rms 63 Bigelow av
 Bake Carlotta E manicurist bds 100 Beechwood av
 " Norma I teacher bds 100 Beechwood av
 " William watch maker h 100 Beechwood
 Baker Frank G tinsmith h 100 Pleasant
 Balch Joseph janitor h 12 Dana ter
 Balcom Nathaniel E foreman 59 Water h 105 Galen
 Balzoni Michele farmer h 23 Bostonia av
 Baraca Gaetano laborer h 192 Summer [h 267 Palfrey
 Bariata Francesco shoes 45 Main and shoemaker 81 Main
 Barbarick Grover C motorman h 7 Cottage
 Barbato Cesare laborer h 69 Pleasant
 Barelay Alexander H compositor B h 15 Cedar
 Bardin Blanche A teacher Perkins Institution h do
 Barker Elizabeth clerk water dept 7 Church bds 13 Oliver
 " Elizabeth student bds 13 Oliver
 " Eudora widow Charles H bds 23 Boyd
 " Eugene L machinist h 25 Melendy av
 " Frank R district supt B h 93 Union
 " Frederick G died March 8 1914
 " Margaret bds 13 Oliver
 " Marion E checker h 23 Boyd
 " Susan P widow Frederick P h 13 Oliver
 " Willard machinist h 365 Orchard
 " William operative bds 589 Main
 Barnard Albert E carpenter h 538 Pleasant
 " Georgiana teacher bds 16 Otis
 " Samuel O clerk B h 16 Otis
 Barnes Charles C clerk bds 83 Main
 " Charlotte teacher Marshall Spring school h at Chelsea
 " Edward laborer h 254 Main
 " Elizabeth A widow James J died
 " Evelyn H clerk 58 Main bds 88 Union
 " Francis H h 83 Main
 " Francis J laborer h 83 Arsenal
 " Gordon H clerk 9 Main h 88 Union
 " James T clerk P O 38 Mt Auburn h at Brighton
 " John b 44 Cottage
 " Joseph L clerk bds 83 Main
 " Marguerite L student bds 88 Union
 " Mary E student bds 83 Main
 " Patrick laborer h 87 Summer
 " Samuel A salesman bds 83 Main

MOUNT AUBURN GARAGE

Your Old Ford Taken in Exchange. Satisfaction Guaranteed

Cor. Prentiss and Dewey Sts., Watertown, Mass.

Tel. Pay Station, Newton North 22390 and 2574-M JOHN C. MORGAN, Prop.

- Baron William clerk bds 59 Union
 Barr David L printer h 9 Melville ter
 Barrate Nunzio laborer h 42 Arsenal
 Barrett Elizabeth G stenographer bds 105 Boyd
 " George W painter and paper hanger 37 Mt Auburn
 h 105 Boyd
BARRETT JOHN P plumber 36 Mt Auburn h 540 Main
 See over Town Officers
 " May widow Harry h 58 White av
 " Peter P clerk B h 536 Main
 " P Paul market gardener bds 536 Main [105 Boyd
 " Theodore J photo engraver and pres 37 Mt Auburn b
 " Theodore W bds 105 Boyd
 " Thomas F clerk B bds 536 Main
 Barron Charles A clerk B h 45 Royal
 Barrows Charles F bookkeeper h 16 Morse
 Barry Anna F clerk bds 11 Maple
 " Dennis J foundryman h 151 Morse
 " Ellen M h 31 Bacon
 " Garrett G h 32 Bacon
 " James G stenographer bds 36 Bacon
 " John E gardener h 11 Maple
 " John J clerk 45 Main bds 27 Howard
 " Mabel h 59 Capitol
 " Margaret A bookkeeper 95 Union bds 11 Maple
 " Mary A h 59 Capitol
 " Mary A telegraph operator B b 792 Mt Auburn
 " Thomas F rubber worker h 792 Mt Auburn
 " William D carriage painter h 31 Bacon
 Barsan George boarding house 37 Nichols av h do
 Barson Stephen rubber worker h 11 Yukon av
 Bartels George L shirt mfg B h 307 Waverley av
 " Marie G widow bds 307 Waverley av
 Bartlett Arthur H stove mounter h 99 Franklin
 " Celia bds 17 Elton av
 " Harold A electrician bds 99 Franklin
 Barton Lee A painter h 16 Thurston rd
 " Samuel M h 327 Orchard
 " William G painter h 9 Ladd
 Basley Frank R sec and gen mgr Webster Lumber Co h
 at Waltham [331 School
 Bass George N financial editor Boston News Bureau h
 Bassett Maxwell C machinist h 504 Main
 " Walter laborer h 57 Arsenal
 Batchelder Albert E foreman h 8 Thurston rd
 " Paul L machinist bds 8 Thurston rd
 " Philip machinist bds 8 Thurston rd
 Bates Arthur C patternmaker h 129 Riverside
 " Francis E helper h 17 Lexington
 Battaglia Frank laborer h 13 Forest
 " Sam fruit 121 Arsenal h 153 do
 Bauer George supt 101 Morse h at Newton
 Bavone Carmine laborer h 79 Water

COLONIAL COLUMNS

EXTERIOR AND INTERIOR FINISH

J. W. BAILEY & SONS CO.

14 HAYMARKET SQ., BOSTON

- Baxter Alexander C electrical contractor h 117 Boyd
 Bazley Whitmore driver h 25 Green
 Beach Seth C Rev h 85 Church
 Beacon Bowling Alleys 34 Mt Auburn
 Beal George W molder h 16 Hazel
 " Marietta M bds 124 Riverside
 Beale George stationer B h 52 Oliver
 Beaman John W molder h 43 Irving
 Bean Forrest solicitor h 35 Dexter av
 Beane Frank D chemist h 122 Winsor av
 Beard Daniel B h 97 Spruce
 Beardslee Charles F electrician B h 79 Dexter av
 Bears Wellington model maker h 64 Wilmot
 Beatrice Antonio laborer h 195 Summer
 " Charles A chauffeur bds 195 Summer
 " Joseph teamster bds 195 Summer
 Beatson John operative bds 12 Dana ter
 Beattie Ellen widow Robert H h 168 Walnut
 " Robert S driver bds 168 Walnut
 Beatty Richard ironer 99 Spring h 80 Forest
 Beaudry Victor teamster h 31 Wilson av
 Beckett George special examiner U S A h 85 Galen
 Becklund Emit P piano worker h 183 Highland av
 Bedard Delphis engineer h 312 Pleasant
 Beeck Frank E electrician h 86 Prentiss
 Beekman James G pattern maker h 461 Main
 Belban Levi carpenter h 16 Fairfield [Malden
 Belcher Charles F treas Walker & Pratt Mfg Co h at
 " Thomas E A machinist h 29 French
 Belding Chester M salesman bds 60 Bates rd
 " Frank O private sec bds 58 Bates rd
 " Frederick S salesman h 60 Bates rd
BELL WILLIAM real estate and insurance 569 Mt Au-
 burn See page 662
 Bellinger Archibald asst 26 Main bds 158 Spring
 Belmont Tribune 20 Main
 Beman Elizabeth H Mrs bds 43 Irving
 " Frederic C student bds 43 Irving
 Bemis Georgiana widow Willis A h 195 Watertown
 " Mfg Associates gutta-percha specialties 294 Pleasant
 Benchley Robert C h 117 Church
 Beneditis Marcus laborer h 203 Summer
 Benger Joseph structural iron worker h 58 Wilmot
 " Robert carpenter h 53 Wilmot
 Benjamin Charles W clerk B h 28 Marshall
 " Cyrus H clerk B & M h 98 Palfrey
 " Harold C student bds 28 Marshall [Palfrey
 " William H inspector of buildings Town Hall h 98
 Bennett Edward K commercial traveler h 39 Union
 " Frank A paymaster 452 Pleasant h at Somerville
 " John at U S Arsenal bds 217 Dexter av
 " John W salesman h 15 Charles River rd
 " Lucy A widow Charles E bds 71 Franklin

MOUNT AUBURN GARAGE

The Ford Service Station. Tires, Gasoline & Accessories

COR. PRENTISS and DEWEY STS., WATERTOWN, MASS.

Tel. Pay Station, Newton North 22390 and 2574-M JOHN C. MORGAN, Prop.

Bennett

“ Newton plumber 14 Merchants row h at Needham

“ Samuel carpenter h 11 Chapman

Benson Emma J Mrs bds 23 Chester

“ Ivar F plumber bds 18 Adams

“ John W laborer h 70 Dexter av

Bent C Frank (Bent & Emerson) 33 Main h 56 Church

“ Eleanor F bookkeeper Newton bds 56 Church

BENT HERBERT F furniture 70 Main h 51 Spring See page 669

“ Laurence W student bds 51 Spring

“ Mary E bds 56 Church

“ Winthrop H student bds 51 Spring

BENT & EMERSON (C Frank Bent and Silas L Emerson) hardware 33 Main See page 669

Bentley Frank supt Cambridge h 106 Fayette

Benyon George H military instructor public schools Boston h 111 Watertown

Bergeron Wilford clerk bds 50 Capitol

Bergman Carl H shoemaker h 12 Laurel

Berks Pliny W dentist B h 30 Katherine road

Bernardo Ferdinando town laborer h 24 Perry

Berry Charles E machinist at Somerville h 124 Fayette

“ Chester C operative bds 56 Parker

“ Chester C asst Town Hall bds 18 Summer

“ Edgar E at W W Co h 188 N Beacon

“ Frank A engineer h 69 Waverley av

“ George F machinist bds 124 Fayette

“ Henry W furniture Cambridge h 11 Dana terrace

“ Horace P engineer 19 Galen h 33 Capitol

“ Ida M widow William B h 56 Parker

“ Josephine M bds 13 Elliot

“ Leon K chief clerk B & M bds 34 Maple

“ Lester W confectionery 93 Main h at Roxbury

“ Mary A bds 124 Fayette

“ Sarah H widow Frank J h 12 Phillips

“ Thomas E carpenter h 18 Summer [Auburn

Besse Nathaniel B freight clerk U M station h 135 Mt

Beto Joseph h 153 Arsenal

Beverly Arthur H watchmaker h 26 Hersum

“ Ruth F watch worker bds 26 Hersum

Beverstock Amos R engineer h 12 Dwight

“ Hazel M stenographer bds 12 Dwight

“ Helen M stenographer bds 12 Dwight

“ Hilda M stenographer bds 12 Dwight

Bianco Batiste laborer h 346 Main

Bias Nichols rubber worker rms 53 Laurel

Bicci Michele gardener h 25 Cottage lane

Bickford Elizabeth Mrs h 17 Patten

Bicknell Grace B teacher Perkins Institution h do

Bigelow Edith Mrs bds 98 Palfrey

Bignoles Thomas h 8 Pond

Bill Locke C h 63 Parker

WOOD MANTELS

INTERIOR AND EXTERIOR FINISH

J. W. BAILEY & SONS CO.

14 HAYMARKET SQ., BOSTON

Bill

- " Love Mrs bds 63 Parker
 Billings George rubberworker rms 73 Nichols av
 " Lucy C Mrs bds 34 Marshall
 Binks Joseph W winder h 518 Pleasant [Newton
 Bird Thomas shipper Stanley Motor Carriage Co h at
 " William machinist bds 20 Capitol
 Birge Fred laborer h 97 Arsenal
 Birkenshaw Claude bookkeeper bds 10 Frank
 " Elizabeth F widow William h 10 Frank
 " Mildred stenographer bds 10 Frank
 Birnie William D salesman h 18 Prentiss
 Bisbee Rena I music teacher bds 182 Palfrey
 Bishop Willis A painter h 98 Waverley av
 Bison Leo machinist bds 20 Williams
 Bissaillion Joseph painter bds 152 Cypress
 Bisz Barney florist h 79 Grove
 Bitterlick Walter J asst master mechanic h 40 Spruce
 Bixby Curtis W architect 3 Hamilton pl rm 625 B h 45
 Oliver
 Bjorn Gustave A machinist h 178 Spruce
 Black Freda A teacher Perkins Institution h do
 Blackburn Charles E driver bds 29 French
 " Henry V watchman h 29 French
 Blackwood Andrew J millwright h 17 Hazel
 Blaisdell Ernest R estimator h 76 Brookline
 Blake Alfred H h 82 Beechwood av
 " Charles J painter bds 21 Fayette
 " Earl L teamster h 164 Walnut
 " Ralph driver h 18 Palfrey
 Blakeney Thomas R watchman h 2 Cross
 " Thomas R Jr clerk bds 2 Cross
 Blanchard George W clerk bds 23 Otis
 " J Frank grocer h 23 Otis
 " Ruth W stenographer bds 23 Otis
 " Wilbur A salesman h 185 Sycamore
 Blandy Gray foreman Stanley Motor Carriage Co h
 at Newton [av
 " Roswell D visitor State Board Charity b 65 Russell
 Blatchford Ethel bds 83 Spruce
 Blazo George M clerk B h 118 Marshall
 " Harold B teacher at Cambridge h 302 Orchard
 Bleiler Charles J wholesale cattle dealer b 347 Arsenal
 " Elsie widow Edward J h 14 School
 " Frank wholesale cattle dealer bds 347 Arsenal
 " Fred removed to Roxbury
 " George died Nov 2 1914
 Bliefling Eliza A Mrs h 67 Fayette
 Blodgett Charles E driver h 88 N Beacon [Belmont
 Blood Wallace S foreman Prentiss cor Dewey h at
 Blurte Landalen h 84 Beechwood av
 Blyth M Arlone clerk B bds 154 Dexter av

MOUNT AUBURN GARAGE

Your Old Ford Taken in Exchange. Satisfaction Guaranteed

Cor. Prentiss and Dewey Sts., Watertown, Mass.

Tel. Pay Station, Newton North 22390 and 2574-M JOHN C. MORGAN, Prop.

- Boaghette Mareau carpenter h 18 Bostonia av
 Boardman James spinner h 82 California
 Boccadoro Salvatore laborer h 11 Forest
 Boermer Richard A agent Aetna Mills h at Newton
 Boerstler Edward W salesman h 33 Hall av
 Boggio Philip rubber worker h 11 Cottage lane
 Beghonian Daniel hairdresser 69 Bigelow h 70 do
 Bogigian Agabop rubber worker h 36 Melendy av
 Boland James A at H R Co bds 6 Oliver road
 Bolduc Napoleon foreman bds 57 Cypress
 Bolland Mary student bds 8 Olin rd
 Bolton David A agent S P C A h 92 Common
 Bond Percy M (James Elliott & Co) 12 Merchants row
 h 59 Union
 Boone Ilsley Rev removed to Yarmouthville Me
 Borden Amos C mason h 61 Church
 " Cora H bds 61 Church
 " Grace A bds 61 Church
 " Mary D bds 61 Church
 Borelli Joseph city laborer h 323 Arlington
 Boston Elevated Railway waiting room, Galen n Bridge
 " George carpenter bds 13 Fifield
 Bothwick ———jewel setter h 44 Watertown
 Boucher J Adelard physician 16 Irving h do
 Boudreau Jacquil gardener h 223 Watertown
 Boudrot Joseph molder h 209 Watertown
 " Leo h 153 Arsenal
 Boudrout Albany (Boudrout & Masse) h 69 Capitol
 " & Masse (Albany Boudrout and Baptiste Masse)
 props Parisian Dye House 404 Main
 Bourne Barnabas E pattern maker h 262 Main
 " Clarence V steamfitter 16 Main bds 262 do
 " Jessie S clerk assessors office 7 Church b 262 Main
 Boutillier Simon painter bds 34 Spring
 Bowen Alma G clerk bds 131 Marshall
 " Ernest painter bds 137 Galen
 " Laura A widow George S died Dec 6 1914
 Bowlby Abbie teacher bds 45 Marshall
 " Alexina L P bookkeeper B b 45 Marshall
 " Benjamin H machinist bds 45 Marshall
 " Gladstone N bookkeeper bds 45 Marshall
 " Helen H bds 45 Marshall
 " Lennie S contractor h 45 Marshall
 Bowles George E chauffeur h 7 Summer
 " George W machinist h 7 Summer
 Boyce Garrett foreman bds 4 Williams
 " Marie E stenographer bds 155 Spruce
 " Mary E widow John h 4 Williams
 " Mildred student bds 155 Spruce
 " Randall clerk bds 155 Spruce
 " Wallace H S cutter h 155 Spruce

VENETIAN BLINDS

GRILLE WORK AND STAIR WORK

J. W. BAILEY & SONS CO.

14 HAYMARKET SQ., BOSTON

- Boylan Julia A teacher Perkins Institution h do [rd
 " Michael J draughtsman U S Arsenal h 82 Beechwood
 Boyle Charles P driver bds 616 Main
 " Edward J market gardener 616 Main b do
 " James H died Jan 8 1914
 " John market gardener 616 Main h do
 " John J market gardener 616 Main bds do
 " Margaret bds 616 Main
 " Michael core maker h 205 Arsenal
 Boyton Henry E E mgr at Newton h 54 Union
 Brace Norman painter h 151 Arsenal
 Brackett Albert F teamster 162 Arsenal h 15 Taylor
 " Elon laundryman bds 51 Fayette
 " George I carpenter h 51 Fayette
 " Grace W bds 72 Spring
 Brady John rubberworker bds 88 Cypress
 " M Frances Mrs lawyer bds 14 Patten
 Bramhall Charles W clerk h 760 Belmont
 Bransfield Bridget widow Edward J h 29 Capitol
 " Edward J rem to Wellesley
 " Jeremiah S clerk B P O bds 29 Capitol
 Breen John J clerk H R Co rms 8 Melendy av
 Brennan James P mason h 397 Mt Auburn
 " Martin laborer bds 59 N Beacon
 " Matthew rubber worker h 44 Melendy av
 " Patrick molder h 59 N Beacon
 Bricandi Michael rubberworker h 84 N Beacon
 Brickley John F mailer h 208 N Beacon
 Bridges John A laundry Allston h 49 Marion rd
 Brigandi Phillip laborer h 41 Pleasant
 Briggeman William F milk h 44 Prescott
 Brigham Charles architect 184 Boylston B h 84 Garfield
 " Harriet S bookkeeper 65 Irving bds 105 Mt Auburn
 " Harry W town treasurer h 2 Brigham
 " Maria bds 84 Garfield
 Bright David L bds 36 Cross
 " Emma L bookkeeper bds 9 Cuba
 " Etta E housekeeper 9 Cuba
 " Georgianna bds 36 Cross
 " Joseph h 9 Cuba
 " Joseph T h Pleasant
 " Rose A widow George W h 36 Cross
 " William A carpenter bds 36 Cross
 Brighton Harry h 41 Grenville rd
 Brine Edward D h 11 Capitol
 Brinkerhoff Florence L bds 26 Phillips
 Britt John laborer rms 35 Dexter av
 Brodeen Richard decorator h 113 Langdon av
 Broderick Mary J widow David F h 3 Swett ct
 " Walton T h 19 Cuba
 Broe Catherine T bds 32 Capitol
 " Elizabeth widow John h 32 Capitol
 " George J machinist bds 32 Capitol

MOUNT AUBURN GARAGE

Ford Agents for Belmont and Watertown

COR. PRENTISS and DEWEY STS., WATERTOWN, MASS.

Tel. Pay Station, Newton North 22390 and 2574-M JOHN C. MORGAN, Prop.

Broe

- " Jennie at W W Co bds 32 Capitol
 " Margaret A at W W Co bds 32 Capitol
 Bronkie Frederick A real estate h 38 Boyd
 " John E rem from city
 Brooks Eli farm hand bds 984 Belmont
 " Elenor widow James bds 61 Galen
 " Frederick M Rev h 99 Russell av
 " Justin M helper bds 76 Hovey
BROOKS WILLIAM F real estate 671 Mass av and (Mt
 Auburn Marble & Granite Works) 583 Mt Auburn
 Cambridge See map
 Brosque Antonio N carpenter h 160 Sycamore
 Brown Appleton E musician bds 75 Galen
 " Charles A carpenter h 162½ Sycamore
 " Charles J cutter h 211 Orchard
 " Christine V student bds 37 Chester
 " Delia A widow Joseph E bds 93 Russell av
 " Dorothy stenographer bds 211 Orchard
 " Edwin bds 63 Parker [13 Oliver
 " Elizabeth mgr New Women's Exchange Newton bds
 " Ellen widow George h 876 Belmont
 " Everett E driver h 25 Irving
 " Foster W ironer h 44 Elliot
 " Franklin H rem to Boston
 " Frederick A bds 63 Franklin
 " Frederick C salesman h 11 Elliot
 " Frederick T motorman h 111 Galen
 " Frederick W carpenter bds 1045 Belmont
 " George rubberworker h 545 Mt Auburn
 " George B salesman h 42 Spruce
 " George J messenger Custom House B h 63 Grenville rd
 " Gilbert L clerk bds 876 Belmont
 " Guy E h 11 Irma av
 " Hamlin D salesman h 37 Chester
 " Harry M master H R Co h 30 Spruce
 " Jessie B Mrs grocer 162½ Sycamore h do
 " Karl H laboratory asst bds 37 Chester
 " Lewis E h 15 Fayette
 " Minnie F stenographer bds 876 Belmont
 " Stanley L shipper 101 Morse bds 15 Fayette
 " Thomas electrician h 114 Riverside
 " Vernon S police h 12 Cuba
 " Vernon S h 37 Franklin
 " Walter W carpenter h 1045 Belmont
 Bruce Edward E bds 26 Phillips
 " Eric G upholsterer B h 16 James
 " Martha H Mrs h 26 Phillips
 Brunt George tailor h 73 Spring
 Bryant Arthur P coal 50 Congress B h 59 Garfield
 " John inspector 65 Irving bds 5 California
 " Walter E linotype operator h 37 Harrington
 Brymer Agnes widow George bds 5 Dwight

COLONIAL COLUMNS

EXTERIOR AND INTERIOR FINISH
J. W. BAILEY & SONS CO.
 14 HAYMARKET SQ., BOSTON

- Buchanan Alexander salesman bds 52 Phillips
 " Charles H sales mgr h 22 Bates rd
 " Daniel foreman 19 Galen h 52 Phillips
 " David J h 23 Palfrey
 " James E clerk bds 23 Palfrey
 " Jennie stenographer bds 52 Phillips
 " Keneth clerk W H Maloney's lunch Galen n Water-
 town h at Boston
- Bucher Leonard driver h 52 Cuba
 Buck Florence Rev (Unit) h 90 Marion rd
 Buckley Eugene blacksmith h 65 Capitol
 Buckly Jacob hairdresser bds 15 Nichols av
 Buddington Winton L foreman H R Co h 28 Laurel
 Buffum Albert F paying teller h 33 Hillside road
 Bugnon John spinner h 205 Watertown
 Bull Arthur S treas N & W G L Co h at Newton Centre
 Bullard Alice C teacher Parker school h at Hyde Park
 " George efficiency bds 703 Mt Auburn
 Bullock Horace S asst mgr h 10 Winsor av
 " George B cotton B h 115 Church
- Bumstead Mabel W widow Sylvester S bds 104 Spring
 Burbank Albion P W h 44 Kathrine road
 Burbeck Mary E teacher Perkins Institution h do
 Burgess Elizabeth bds 142 Palfrey
 " Lillian housekeeper 51 Capitol bds do
 " Luther P railroad agent B h 142 Palfrey
- Burguet M foreman h 517 Mt Auburn
 Burke Arthur E student bds 76 Spruce
 " Catherine A Mrs bds 11 Cuba
 " Edward F foreman U S Arsenal h 76 Spruce
 " Francis C student bds 76 Spruce
 " James P police h 51 Olney
 " John plumber 8 Church and 13 Cross bds 51 Main
 " John J salesman h 199 Watertown
 " Joseph B bookkeeper h 751 Mt Auburn
 " Joseph E printer h 751 Mt Auburn
 " Lawrence laborer bds 46 Cuba
 " Martin foundryman h 15 Summer
 " Martin J laborer h 17 Middle
 " Martin J Jr watchmaker bds 17 Middle
 " Michael R shipper h 107 Arsenal
 " Thomas starchmaker h 46 Cuba
 " Thomas Jr driver bds 46 Cuba
 " Tobias J foreman 464 Arsenal h 77 Union
 " Walter clerk bds 46 Cuba
 " Walter laborer h 161 Galen
 " William laborer h 11 Howard
- Burnell Joseph J driver h 61 Galen
 " Robert driver rms 15 N Beacon ct
- Burnette Michael G manager h 50 Pequossette
 Burnham Edith A dressmaker h 13 Hawthorne
 " Gladys N music teacher bds 14 Ladd
 " Harold E h 137 Irving

MOUNT AUBURN GARAGE

The Ford Service Station. Tires, Gasoline & Accessories

COR. PRENTISS and DEWEY STS., WATERTOWN, MASS.

Tel. Pay Station, Newton North 22390 and 2574-M JOHN C. MORGAN, Prop.

Burnham

- “ Henry C motorman h 14 Ladd
- “ Julia E teacher Perkins Institution h do
- “ Nettie L Mrs dressmaker h 14 Ladd

Burns Alfred M clerk 300 Waverley av h at Boston

- “ Edward M machinist h 15 Palfrey
- “ Frank J conductor h 101 Summer
- “ John A clerk 300 Waverley av bds at Boston
- “ John J driver h 253 Pleasant
- “ Joseph A h 126 Main
- “ Martin (Bierne) stableman 66 Galen h do
- “ Mary A bds 95 Summer
- “ Mary E bds 126 Main
- “ Mary E teacher Hosmer school bds 406 Arsenal
- “ Michael P molder h 48 N Beacon
- “ Morris, P O carrier h 12 Union
- “ Patrick foundryman h 87 Summer
- “ Patrick R clerk h 571 Mt Auburn
- “ Richard J student bds 571 Mt Auburn

Burroughs Loa E civil engineer h 25 Olney

Burt Douglass h 96 Marshall

Burton James J janitor h 86 Prentiss

Bush Carl bds 62 Pleasant

- “ Daniel nickel plater h 62 Pleasant

Bushman L Paul clerk h 65 Parker

Bustin Charles F harnessmaker B h 83 Franklin

- “ Esther A h 83 Franklin
- “ Frank H salesman h 83 Franklin
- “ Fred picture framer bds 83 Franklin
- “ Hugh J (Bustin & Seale) 28 Pearl

BUSTIN & SEALE (Hugh J Bustin) painters and decorators 28 Pearl See page 666

Butler Edward H machinist h 27 Maple

- “ Elmer insurance agent h 69 Forest
- “ Frederick J singer bds 28 Ladd
- “ George relief driver W F D h 26 Myrtle
- “ George F druggist 45 Main h 173 Mt Auburn
- “ H Angeline dressmaker 24 Cross h do
- “ Mae L stenographer W & P Mfg Co b 154 Dexter av
- “ Philip shipper h 154 Dexter av

Butters Albert E driver h 17 Cuba

- “ Horatio furniture mover 273 Main h do
- “ Percy H driver bds 273 Main
- “ Sherman R rubber worker bds 90 Cypress

Button Edward M rubber worker h 6 Sexton

Buttrick David grocer 104 Main h at Arlington

Butz Nelson A instructor Newton h 1 Boyd Park ter

Byrne James A actor h 761 Mt Auburn

Byron Jane W stenographer bds 140 Spring

- “ Joseph salesman B h 140 Spring
- “ Mary R teacher High school h 140 Spring
- “ Norman foreman 452 Pleasant bds 26 Elliot

WOOD MANTELS

INTERIOR AND EXTERIOR FINISH

J. W. BAILEY & SONS CO.

14 HAYMARKET SQ., BOSTON

- Caccavaro Luiz stone mason bds 25 Action
 Cadman David chauffeur h 51 Capitol
 Cady James machinist h 13 Howard
 " Lillian winder bds 13 Howard
 " Mary marker bds 13 Howard
 " Walter, U S N bds 13 Howard
 Cahill Ann widow Thomas h 95 Union
 " Bridget M housekeeper 770 Mt Auburn h do
 " David laborer h 27 Union
 " Elizabeth G bds 95 Union
 " Lena A bds 45 Myrtle
 " John rubberworker bds 73 Nichols av
 " Joseph M bds 45 Myrtle
 " Margaret bds 45 Myrtle
 " Margaret M stenographer b 45 Myrtle [95 Union
 " Margaret T mgr Nonantum Glove Cleansing Est h
 " Nora domestic bds 770 Mt Auburn
 " Patrick produce h 45 Myrtle
 " Thomas P dentist 60 Main rm 3 h do
 " William F clerk B bds 27 Union
 Calajurian Dominic tinsmith 16 Main h at Newton
 Calfero Francesco farmer h 39 Quirk
 Callahan Charles P steam fitter 12 Belmont rms 16 Lyon
 " Dennis laborer h 39 Water
 " Earl V machinist bds 81 Galen
 " Frank H retired h 43 Cottage
 " John laborer h 285 Arsenal
 " Patrick rubber cutter h 101 Arsenal
 " William Frances student bds 148 Galen
 Callan Charles P bookbinder h 34 Belmont
 " T Frank compositor B h 156 Sycamore
 Callanan Edward real estate bds 148 Galen
 " John P coachman h 148 Galen
 " Michael J laborer h 146 Pleasant
 Calnan William J laborer h 346 Main
 Calnin Matis piano worker h 11 Chapman
 Calvert Joseph E wool sorter h 42 Wilmot
 Camarra Giuseppe laborer h 23 Bostonia av
 " Joseph fireman h 209 Summer
CAMBRIDGE TRUST CO 1336-1338 Mass av Cambridge
 See page 671
 Cameron Frank H travelling freight agent bds 64 Fayette
 " James dyer bds 44 Elliot
 " Stuart J reporter bds 87 Union
 Camlin Douglas laborer rms 14 School [burn
 Camp Edward C Rev pastor Philips church h 215 Mt Au-
 Campagna Eugene rubberworker h 14 Hearn
 " Goperimo rubberworker bds 14 Hearn
 Campbell Agnes bds 298 Main
 " Alexander janitor h 52 Spring
 " Alexander D student bds 52 Spring
 " Francis J polisher h 32 Olney
 " George C clerk h 30 Parker

MOUNT AUBURN GARAGE

Your Old Ford Taken in Exchange. Satisfaction Guaranteed

Cor. Prentiss and Dewey Sts., Watertown, Mass.

Tel. Pay Station, Newton North 22390 and 2574-M JOHN C. MORGAN, Prop.

Campbell

- " George S rubberworker h 7 Dexter av
 " Henrietta nurse 125 Boyd bds do
 " James rubber cutter h 27 Howard
 " Laura A Mrs h 30 Parker
 " Martin electrician bds 10 Maple
 " Martin head waiter bds 42 Elliot
 " Patrick J laborer h 25 Water
 " William J D moulder h 152 Spruce
 Canady Owen M real estate 36 Mt Auburn h at Newton
 Caney Charles A machinist h 48 Winter
 " Ethel S clerk bds 98 Common
 " Frank H supt of construction h 98 Common
 Canfield James F machinist h 141 Pleasant
 Cannon George A machinist h 116 Fayette
 " George H molder bds 42 Irving
 " James laborer bds 66 Prentiss
 " Jane widow Michael h 66 Prentiss
 " Michael rubberworker bds 66 Prentiss
 " Patrick J motorman h 31 Gilbert
 " William rubberworker bds 66 Prentiss
 Capelle George C civil engineer h 32 Spruce
 " Lucy S widow Jonas h 32 Spruce
 Capers Herbert florist B h 672 Main
 Capone Francesco laborer h 150 Fayette
 Caproricio Venzenzo rubber worker h 19 Hearn [av
 Caracashian Diran clerk 71 Bigelow av bds 38 Melendy
 " Garabed rubber worker h 38 Melendy av
 Caragulian Garabed H agent h 551 Mt Auburn
 Cardarone Anthony driver b 3 Warren
 " Pasquale driver bds 3 Warren
 Cardin Thomas repairman rms 101 N Beacon
 Cardino Leonardo laborer h 327 Arlington
 Carine John roofer h 44 Riverside
 Carley Matthew electrician h 12 Cuba
 Carlson Eric A carpenter h 9 Fletcher ter
 " Frank A gardener 12 Riverside h 24 do
 " Herman machinist h 141 Spruce
 " Knut rubber worker h 16 Laurel
 Carlton Gustave rubberworker b 6 Swett ct
 " Lida widow John M h 126 Summer
 " Pearl L musician bds 126 Summer
 " Richard B salesman bds 126 Summer
 " Ulmont M salesman 65 Irving h 134 Summer
 Carmichael George E chauffeur h 10 Thurston
 " Joseph helper bds 10 Thurston rd
 Carney Edward foreman rms 45 Mt Auburn
 " John at H R Co h 116 N Beacon
 " Robert E steamfitter h 49 Olney
 " Thomas at H R Co h 116 N Beacon
 Caroni Frank shoemaker h 819 Mt Auburn
 Carpenter Roy clerk bds 7 Oliver rd
 Carr Anna G stenographer bds 105 Laurel

VENETIAN BLINDS

GRILLE WORK AND STAIR WORK

J. W. BAILEY & SONS CO.

14 HAYMARKET SQ., BOSTON

Carr

- " Bartholomew watchman H R Co h 8 Oliver rd
 " Rose C widow Thomas J h 105 Laurel
 " Thomas rubberworwker rms 73 Nichols av
 Carroll Anna compositor bds 56 N Beacon
 " Bernard driver h 794 Mt Auburn
 " Catherine bds 56 N Beacon
 " Catherine B widow Thomas h 18 Cottage
 " Cornelius clerk bds 50 Royal
 " Edward J plumber h 135 Boyd
 " Elizabeth R bds 135 Boyd
 " Ellen E bds 33 Harnden av
 " Hannah clerk bds 56 N Beacon
 " James H provisions h 26 Royal
 " Joanna widow Michael h 56 N Beacon
 " John engineer Perkins Institution h 50 Royal
 " Joseph bds 50 Royal
 " Mary clerk bds 56 N Beacon
 " Mary widow James h 33 Harnden av
 " Matthew T bds 33 Harnden av
 " Maurice driver bds 50 Royal
 " Patrick laborer h 106 Morse
 " Thomas J driver h 808 Mt Auburn
 Carruthers Robert clerk B h 33 Franklin
 " Robert H clerk B b 33 Franklin
 Carter Bertha E physician 127 Mt Auburn h do
 " Charles W (Carter Clothing Co) clothing and fur-
 nishing goods 39 Main h at Somerville
 " Clothing Co (Charles W Carter) 39 Main
 " Florence L teacher bds 127 Mt Auburn
 " Harry W clerk 39 Main bds at Somerville
 " Mable C bds 127 Mt Auburn
 " Sarah H widow John h 127 Mt Auburn
 Carty Michael W molder h 17 Adams
 Caruso Michele laborer h 20 Brook
 " Patrick laborer h 22 N Beacon ct
 Cary Arthur F draughtsman B h 18 Hill
 Casey Frank H mgr Nonantum Coal Co h at Newton
 " Michael rubber cutter h 27 Church Hill
 " William foreman Nonantum Coal Co h at Waltham
 Cashman Martha widow Jere bds 16 Broadway
 " Mollie clerk bds 16 Broadway
 Cassidy Agnes nurse bds 162 Galen
 " Rose widow Peter h 162 Galen
 " Thomas fireman bds 501 Pleasant
 Catoni James laborer h 43 Pleasant
 Cavaretta Alphonse confectionery h 35 Howard
 " Charles barber h 33 Howard
 " Rosario confectionery h 33 Howard
 Cazmay T Wilson clerk h 16 Riverside
 Ceilly Annie dressmaker b 101 N Beacon [Olney
 Centebar Charles H (Messier & Centebar) 460 Main h 21

MOUNT AUBURN GARAGE

Ford Agents for Belmont and Watertown

COR. PRENTISS and DEWEY STS., WATERTOWN, MASS.

Tel. Pay Station, Newton North 22390 and 2574-M JOHN C. MORGAN, Prop.

Clark

- “ Catherine forewoman bds 60 N Beacon
- “ George E, U S meat inspector h 93 Riverside
- “ James D gardener h 23 Maple
- “ John H clerk bds 60 N Beacon
- “ Joseph R carpenter h 28 Prescott
- “ Margaret widow William h 60 N Beacon
- “ Mary stenographer bds 60 N Beacon
- “ Mary C widow Henry W h 105 Garfield
- “ William A rubber worker h 7 Oliver rd
- “ William W plumber 14 Merchants row h 60 N Beacon
- Clarke Lewis F (The Watertown Press) 48 Main
- Clay Cassius G model maker h 94 Lexington
- “ E Myrle bds 33 Paul
- “ Harold S carpenter bds 94 Lexington
- “ Herbert N laundry h 33 Paul
- Clayton Henry W painter h 20 Boyd
- “ Julia bds 20 Boyd
- Cleary Daniel operative h 390 Pleasant
- Clelland John R painter h 55 Phillips
- Clement Henry A carpenter h 49 Phillips
- “ Peter J carpenter bds 49 Phillips [299 School
- Cleveland Alfred E flash chemical 9 and 10 Fulton pl B h
- “ Lu B teacher Hosmer school bds 112 Russell av
- “ L Sydney pres Union Market National Bank h 112
Russell av
- Clifford Charles H bookkeeper bds 106 Forest
- “ Daniel h 12 Gilkey et
- “ Daniel J laborer h 22 Myrtle
- “ James chef bds 106 Forest
- “ James J clerk 15 Main h 5 Cross
- “ James M bookkeeper bds 22 Myrtle
- “ Jeremiah died
- “ Jeremiah Jr stenographer bds 106 Forest
- “ John J police bds 106 Forest
- “ John J shoemaker 2 Mt Auburn h 5 Cross
- “ Joseph motorman bds 103 Myrtle
- “ Mary A stenographer bds 22 Myrtle
- “ Nora H bds 22 Myrtle
- “ William teamster bds 106 Forest
- Cloran Winifred clerk 452 Pleasant bds 74 Waltham
- Clossey Mary Mrs h 12 Fletcher ter
- Coakley Frank W clerk h 34 Patten
- Cobb Fred H real estate h 42 Barnard av
- “ Freeman W died Oct 28 1914
- “ George W druggist h 22 Capitol
- “ Leon clerk bds 22 Capitol
- “ Mabel G bds 22 Capitol
- Coburn Frank R h 218 N Beacon
- “ Frank R (Maynard & Coburn) 60 Main h Upland rd
- “ Frank Mrs clerk 20 Main h 218 N Beacon
- Codie Arthur W bookkeeper bds 98 Franklin

MOUNT AUBURN GARAGE

The Ford Service Station. Tires, Gasoline & Accessories

COR. PRENTISS and DEWEY STS., WATERTOWN, MASS.

Tel. Pay Station, Newton North 22390 and 2574-M JOHN C. MORGAN, Prop.

Codie

- “ Grover C bookkeeper bds 98 Franklin
- “ James laborer h 40 Williams
- “ W J Mrs h 98 Franklin
- Coen Delia housekeeper 80 California bds do
- “ John papermaker h 293 Arsenal
- “ Mary A rubberworker bds 293 Arsenal
- “ Thomas J motorman h 22 Green
- “ Peter clerk bds 293 Arsenal
- Coffey Catherine widow Thomas bds 60 Elliot
- “ Catherine F laundress b 251 Pleasant
- “ Harry roofer rms 62 Spring
- “ John gateman Howard st R R crossing h 251 Pleasant
- “ John D glove cleanser b 251 Pleasant
- “ John J painter 117 Arsenal h 60 Elliot
- “ Julia checker bds 251 Pleasant
- “ Mary sewer bds 60 Elliot
- “ Michael gate tender h 127 Fayette
- “ Owen wood carver b 127 Fayette
- “ Thomas H insurance agent h 200 Summer
- Coffin Melbourne E bookkeeper h 78 Pearl
- Cohen Frank butcher h 176 Walnut
- “ James H carpenter h 35 Wilmot
- “ Morris I tailor 90 Main
- “ Nathan butcher h 176 Walnut
- “ Samuel foreman 479 Pleasant h at Newton
- Colaluca Harry laborer h 13 Cottage lane
- Colanarrin Cosmo rubberworker h 5 Oliver rd
- Colburn George C insurance agent h 112 Common
- Colby Don H bottling h 22 Elliot
- “ Frederick J salesman h 86 Bailey rd
- “ Herbert A restaurant 35 Main h 11 Fletcher ter
- Coldrick Blanche M bds 784 Belmont
- “ Charles h 784 Belmont
- “ Clara G bookkeeper bds 784 Belmont
- “ Lillian D bds 784 Belmont
- “ Maud S forewoman b 784 Belmont
- Cole George E supt h 83 Capitol
- “ Howard B bookkeeper h 22 Boyd
- “ William A Mrs h 5 Oliver rd
- Coleman Abbie bds 24 Cuba
- “ John laborer h 15 N Beacon et
- “ Julia E h 24 Cuba
- “ J C & Sons sand and gravel 79 Coolidge av
- “ Katherine stenographer bds 24 Cuba
- “ Thomas R clerk bds 24 Cuba
- “ William letter carrier h 58 Morse
- “ William P police h 28 Green
- Coljey Peter cook bds 8 Oak
- Collette Louis driver 69 Howard h at Newton
- Colligan Catherine M chief operator New England Tele-
phone Co bds 5 Royal

WOOD MANTELS

INTERIOR AND EXTERIOR FINISH

J. W. BAILEY & SONS CO.

14 HAYMARKET SQ., BOSTON

Colligan

- " Charles A stove mounter h 5 Royal
 " Edward F iron molder h 24 Church
 Collins Anne G clerk U S Arsenal bds 75 Galen
 " Annie E widow Frank L h 75 Galen
 " Basil S bds 158 Spring
 " Cornelius J sheet metal worker h 121 Galen
 " Eugene J express B bds 87 Dexter av
 " Frank I piano tuner bds 75 Galen
 " James laborer b 86 Dexter av
 " John A insurance h 21 Pequossette
 " J Lincoln brass mfr B h 158 Spring
 " Patrick h 121 Arsenal
 " Sara L music teacher 75 Galen h do
 " Thomas laborer h 66 Arsenal
 " Willard F draughtsman b 75 Galen
 Cologgero Antonio rubberworker h 7 Keith
 " Fred rubberworker h 7 Keith [140 Spring
 Colson Helen R widow Harold R teacher High school b
 Colston Mary bookkeeper b 19 Cuba
 Comey Albert C clerk Custom House B h 15 Brookline
 Comstock Albert H driver 13 Main h 101 N Beacon
 Conant Arthur L died Feb 7 1915
 " Elizabeth widow Arthur L bds 3 Meville ter
 " Herbert E clerk h 3 Melville ter
 " Leon B asst master H R Co bds 33 Phillips
 " Malcolm B bds 33 Phillips
 " Marjorie bds 36 Elton av
 " Nellie B widow Marvel J h 36 Elton av
 Condi Servatina widow Michael h 80 Water
 Condon Bridget h 33 French
 " Elizabeth h 33 French
 " John died March 17 1914
 " Patrick h 50 White's av
 " Pierce B supt of streets office Town Hall h 20 Olney
 " William chauffeur h 91 Spruce
 " William F driver b 50 White's av [len h 20 Boyd
 Condos Charles (Watertown Confectionery Store) 123 Ga-
 Conley James J real estate h 579 Mt Auburn
 Conlon Charles laborer bds 67 Spring
 " James roofer b 34 Spring
 " John J laborer h 31 Mt Auburn
 Connelly John C conductor h 25 Olney
 " Lillian F bds 57 Church
 " Margaret J clerk B bds 57 Church
 " Michael farm hand h 14 Cottage lane
 " Thomas died Feb 2 1914
 " Thomas J engineer h 57 Church
 Connerney Patrick helper bds 37 Bacon
 " Stella operative bds 73 Waltham
 Connors Alice R bds 36 Prescott
 " Charles laborer h 65 Gilbert

MOUNT AUBURN GARAGE

Your Old Ford Taken in Exchange. Satisfaction Guaranteed

Cor. Prentiss and Dewey Sts., Watertown, Mass.

Tel. Pay Station, Newton North 22390 and 2574-M JOHN C. MORGAN, Prop.

Conners

- " James farm hand h 36 Prescott
 " John driver bds 65 Gilbert
 " Joseph F student b 36 Prescott
 " Thomas farmer h 562 Main [at Wellesley
 Connolly Archie E clerk Union Market National Bank h
 " John J at H R Co h 60 Laurel
 " John J foreman h 38 Grenville rd
 " Peter mason h 38 Grenville rd
 Connor Cornelius F laundryman h 44 Parker
 " Daniel J clerk rms 571 Mt Auburn
 " Frank J insurance agt h 47 Elliot
 " John T Inc grocers 24 Mt Auburn and 144 Belmont
 " Walter J machinist bds 47 Elliot
 " Willis C h 14 Centre
 Connors Agnes mgr bds 26 Dexter av
 " Clarence L carpenter h 118 Rutland
 " Clarence T bookkeeper bds 118 Rutland
 " Elizabeth P teacher Bemis school bds 118 Rutland
 " Hiram L machinist bds 118 Rutland
 " Ina D stenographer b 118 Rutland
 " Joseph shipper 479 Pleasant h at Newton
 Conroy Caroline forewoman 19 Galen bds 24 Bacon
 " Maurice H bartender h 35 Forest
 " Michael E mason h 24 Bacon
 " Thomas C salesman h 12 Oliver rd
 Conti Felix confectionery and fruit 5 Main and (Conti
 & Giuffre) 30 Mt Auburn h 53 Riverside
 " & Giuffre (Felix Conti and Joseph Giuffre) confec-
 tionery 30 Mt Auburn
 Conway Bernard glazier h 92 N Beacon
 " James J driver b 18 Wheeler lane
 Cook Daniel C inspector h 105 Franklin
 " Earl F clerk b 105 Franklin
 " Effie E Mrs bookkeeper bds 46 Franklin
 " George H h 4 Pearl
 " Henry carpenter h 12 Green
 " John L foreman 19 Galen h 372 Main
 " John M foreman 19 Galen h 25 Myrtle
 " Louis glove cleaner bds 19 Lexington
 " Philip F dyer h 19 Lexington
 " Samuel bricklayer h 485 Main
 " Samuel H clerk 9 Main rms 63 Church
 Cooke John W draughtsman h 14 Fifield
 Coolidge Delpha teacher at Newton bds 77 Garfield
 " Elizabeth bds 77 Garfield
 " Frank E market gardener 703 Mt Auburn bds do
 " Herbert insurance 114 Water B h 77 Garfield
 " Philip T forester bds 77 Garfield
 Coombs Edward H cashier h 37 Russell av
 " Frances widow S Henry h 37 Russell av
 Coon James H clerk bds 21 Palfrey

VENETIAN BLINDS

GRILLE WORK AND STAIR WORK
J. W. BAILEY & SONS CO.
 14 HAYMARKET SQ., BOSTON

Coon

- " James H L h 21 Palfrey
 " Valerie teacher Hosmer school h at Brookline
 Cooney Daniel H died March 26 1914
 " Henry R investigator h 47 Pearl
 " Joseph R brass molder h 300 Main
 " Patrick laborer h 86 Dexter av
 Cooper Betsey A died March 19 1915
 " Walter A clerk B h 13 Union
 Corbett Dennis janitor 118 Lexington bds do
 " Dominic asst janitor 118 Lexington b do
 Corcoran Edmund bookkeeper h 74 Mt Auburn
 " Francis helper bds 50 Winter
 " James F clerk bds 55 Green
 " John B boilermaker h 50 Winter
 " Lawrence marble finisher h Norseman av
 " Margaret L clerk 19 Galen bds 55 Green
 " Michael h 190 Cypress
 " Timothy h 55 Green
 Corner Abbie Mrs bds 74 Riverside
 " John N roofer h 55 Mt Auburn
 Corson Alice b 175 Palfrey
 " William W commission merchant B h 175 Palfrey
 Cosgrove John chauffeur Nonantum Coal Co h at Waltham
 Cosman Frank T conductor h 187 Summer
 Costa Antonio produce 101 N Beacon h 59 Riverside
 " Louis weaver h 520 Pleasant
 " Phillip helper 16 Main h Riverside [Spring
 Costanzo Alphonzo upholsterer Spring cor Palfrey h 109
 Costello Jeremiah laborer h 21 Keith
 " Jerome bds 21 Keith
 " John J rubber worker bds 21 Keith
 " Thomas F rem to Cambridge
 " Winnifred died November 23 1914
 Cotter Michael E rubberworker h 44 N Beacon
 Cotting Henrietta widow Edward P h 162 Galen
 Cotton Frank teamster h 22 Mt Auburn
 Coughlan Thomas W Rev pastor Sacred Heart church h
 770 Mt Auburn
 Courtney David R civil engineer h 222 Main
 " John H artesian wells 271 Pleasant h do
 " John J telephone inspector B h 222 Main
 " Minnie C asst at library bds 222 Main
 " Nellie I laundress bds 222 Main
 Cousineau Delia Mrs h 9 Patten
 " James A clerk 12 Mt Auburn bds 9 Patten
 Couture Herman machinist h 215 Orchard
 " Joseph electrician bds 55 Gilbert
 Cowan Samuel janitor bds 18 Hudson
 Cox John rubberworker bds 40 Dexter av
 Cracknell Sarah E widow Ralph rms 13 Oliver
 Craig Allan D salesman 101 Morse h 139 Church

MOUNT AUBURN GARAGE

The Ford Service Station. Tires, Gasoline & Accessories

COR. PRENTISS and DEWEY STS., WATERTOWN, MASS.

Tel. Pay Station, Newton North 22390 and 2574-M JOHN C. MORGAN, Prop.

Craig

- " William driver Nonantum Coal Co h Pleasant
 " Winnie operative bds 73 Waltham
 Cramm John J cooper h 143 Morse
 Crane William machinist h 62 Morse
 Crawford Catherine D teacher bds 43 Chester
 " Fred E lawyer B h 703 Mt Auburn
 " Frederick C student bds 703 Mt Auburn
 " Harry A coal dealer h 43 Chester
 " Ward student bds 703 Mt Auburn
 Creeley Oscar S physician 128 Mt Auburn h do
CRESCENT ICE CO 156 Main See page 670
 Critchett Almaretta J h 125 Marshall
 " Elsie A bds 125 Marshall
CRITCHETT FREDERIC E real estate and insurance
 76 Main h 100 Church See page 668
 " James O h 126 Church
 " Lois P bds 100 Church
 Crockford Charles janitor h 29 Hunt
 " Herbert H machinist bds 29 Hunt [12 Union
 Croft Frank J chauffeur Stanley Motor Carriage Co bds
 " James P printer h 12 Union
 Cronan Mary forewoman bds 646 Mt Auburn
 Crook Jessie bookkeeper 99 Spring h at Belmont
 Crosby Albert H meatcutter h 37 Olcott
 " Albert N bds 37 Olcott
 " Martin J laborer h 71 Spring
CROSBY WILLIAM LINCOLN general mgr Lewandos
 1 Galen office 286 Boylston Boston h at Boston See
 page 458
 Cross Frank S H electrician h 9 Highland av
 " Sarah widow Robert bds 9 Highland av
 Crossfield Marion widow William K bds 77 Franklin
 Crossman Frank driver 40 Water bds 87 Summer
 " Hartley moulder h 176 Spruce
 " Sanford foreman 40 Water h 87 Summer
 Crouse Edwin D tally man Watertown Lumber Co b 40
 Chester [ter
 " James E foreman Watertown Lumber Co h 40 Ches-
 " Odber T salesman h 10 Gilkey ct
 " William janitor h 5 Dwight
 Crowe Lewis W died Spet 18 1914
 Crowell Adaline E widow Randall H b 14 Chester
 " Warner h 123 Garfield
 Crowley Walter J chauffeur h 55 Spring
 Crupi Santos shoemaker 829 Mt Auburn h 11 Keith
 Cruse Daniel laborer h 6 Lyons ct
 Cruser Lewis E foreman 19 Galen h 52 Parker
 Culbertson Harriet A Mrs bds 72 Spring
 Culhane Thomas at H R Co h 48 Cypress
 Cullen Elizabeth h 14 Green
 " John carpenter bds 65 Arsenal

WOOD MANTELS

INTERIOR AND EXTERIOR FINISH
J. W. BAILEY & SONS CO.
 14 HAYMARKET SQ., BOSTON

Cullen

- " Sarah h 14 Green
 Cummings Charles W h 24 Patten
 " Mary A widow Andrew bds 24 Patten
 " Roy L shipper h 33 Dexter av
 Cunniff Irene bds 21 Pequossette
 " John laborer h 23 James
 " John F letter carrier 38 Mt Auburn h 58 Riverside
 " John F painter h 26 Holt
 " Luke engineer h 3 Russell
 " Madeline clerk Town Hall bds 84 Galen
 " Martin laborer bds 23 James
 " Martin J molder h 84 Galen
 " Mary bds 21 Pequossette
 " Peter laborer h 21 Pequossette
CUNNIFF P SARFIELD lawyer 284 Washington New-
 ton h 107 Church See page 664
 " Robert E rem to Boston
 " Thomas laborer bds 23 James
 " William B letter carrier 38 Mt Auburn bds 84 Galen
 Cunningham John F insurance agent h 25 Capitol
 " John J rubberworker h 96 Dexter av
 " Thomas laborer h 14 Wheeler lane
 Curley Patrick laborer U S Arsenal h 18 Adams
 " Patrick starter bds 292 Main
 Curran Julia widow Thomas h 6 Grenville rd
 " Katharine E bds 6 Grenville road
 " Thomas driver h 162 Galen
 " Timothy rubberworker h 6 Belmont
 " William carpenter h 10 Jewett
 Currie Lillian Mrs h 51 Cypress
 Curtis Eleanor M stenographer bds 102 School
 " Etta rubberworker bds 24 Dexter av
 " F Wendell salesman bds 102 School
 " Ira T janitor h 102 School
 " Winfred F stock receiver h 171 Watertown
 Cushing Anna C widow Sylvanus M bds 71 Marion rd
 " J & Co hay and grain 21 Spring
 Cutlip Walter A driver h 48 Cypress
 Cutter Michael laborer h 44 N Beacon
 Cutting Alfred motorman h 162 Galen
 Cutts Loring machinist rms 22 Boyd
 Cyr William knitter 101 Morse h at Newton

 Dadmun Earle W conductor bds 193 Arsenal
 " Guy L shipper W & P Mfg Co h 193 Arsenal
 Daggett Seth helper h 499 Pleasant [31 Main
 Dailey Bros (Henry E and John F Dailey) restaurant
 " Henry E (Dailey Bros) h 135 Riverside
 " John h 28 Centre
 " John F (Dailey Bros) h 135 Riverside
 Dakin George H salesman h 56 Burnham

MOUNT AUBURN GARAGE

Your Old Ford Taken in Exchange. Satisfaction Guaranteed

Cor. Prentiss and Dewey Sts., Watertown, Mass.

Tel. Pay Station, Newton North 22390 and 2574-M JOHN C. MORGAN, Prop.

- Dalby Carrie h 89 Morse [Jewett
 " Thomas A pres Thomas Dalby Co 101 Morse h 5
 " Thomas Co mfrs ladies' and infants knit underwear
 101 Morse
- Dale George H power engineer H R Co h 654 Main
 " Walter A rem to Newton
- Daley Edward lamp lighter 59 Water h at Newton
 " Michael L plumber 12 Belmont bds 86 Walnut
- Dalton Loretta stenographer bds 207 N Beacon
 " Mary proofreader bds 207 N Beacon
 " Maurice h 207 N Beacon
 " Teresa corsetiere bds 207 N Beacon
 " Thomas E bds 207 N Beacon
- Daly Andrew J machinist h 80 Forest
 " Bessie stenographer 19 Galen bds 61 Mt Auburn
 " Norah widow Jeremiah h 61 Mt Auburn
- Dalzell Fred W undertaker's asst 18 Main h 77 Fayette
- Dame William H died June 8 1914
- Damon John (Damon & Psomos) h 98 Pleasant
 " Ruth S summer residence 30 Hillside av
 " & Psomos (John Damon and John Psomos) confec-
 tionery 24 Main
- Dandrea Dominic G laborer h 69 Pleasant
 " Leterrio laborer h 50 Pleasant
- Dangredo Frank laborer h 19 Wilmot
- Daniels Charles B clerk h 36 Laurel
- Dardis Anna A dressmaker bds 32 Cuba
 " James B vegetables h 32 Cuba
 " John helper bds 32 Cuba
 " Mary E nurse h 32 Cuba
- Dare Alfred W salesman h 76 Dexter av
- Darmarjian Sarkis rubberworker h 36 Melendy av
- D'Avellar Arthur S bds 162 Sycamore
 " Palmira N widow Arthur S bds 162 Sycamore
- Davenport Albert M h 88 Grove
 " Alfred M market gardener and florist 88 Grove h do
 " Marie A widow Charles F h 81 Mt Auburn
- Davidson Albert O h 24 Bridge
- DAVIDSON GEORGE G** mfr custom shirts 17 Main rm
 6 h 133 Mt Auburn See page 669
- Davies Henry W lawyer B h 29 Hall av
- Davis Eva B widow Arthur G bds 12 Phillips
 " Henry A chauffeur h 16 Olcott
 " James C Mrs bds 44 Phillips
 " Lucien engineer 464 Arsenal h 37 Cypress
 " Sarah A bds 37 Cypress
 " William carpenter h 110 Common
- Day Albert G printer h 91 Church
 " Anna b 87 Spruce [h 44 Bates road
 " Charles A supt of interments Mt Auburn Cemetery
 " Charles H pastor First Baptist church h 16 Marion rd
 " Dorothy G bds 16 Marion rd

VENETIAN BLINDS

GRILLE WORK AND STAIR WORK

J. W. BAILEY & SONS CO.

14 HAYMARKET SQ., BOSTON

Day

- " George C carpenter h 11 Summer
 " George H h 34 Phillips
 " Grace L secretary bds 87 Spruce
 " Hiram R carpenter h 87 Spruce
 " John M clerk B bds 87 Spruce
 " Margaret stenographer bds 87 Spruce
 Dean Charles H at Custom House B h 34 Irving
 DeArakelian Vartan rubberworker h 52 Crawford
 Decker Delia widow Rice h 16 Lyon
 Dee Joseph printer bds 92 Cypress
 Deery John fireman h 20 Middle
 Deffely Catherine died August 30 1914
 " John molder h 36 N Beacon
 Delaney James H finisher bds 467 Pleasant
 " John steamfitter h 467 Pleasant
 " John C mfr B h 897 Belmont
 " John J real estate h 38 Union
 " Mark J machinist h 55 N Beacon
 " Thomas plumber 14 Merchants row h at Waltham
 " William died April 29 1915
 Delay Annie A operative h 473 Pleasant
 " Bridget E operative h 473 Pleasant
 Delmage George waiter h 86 Westminster av
 Delorey John at Metz Co bds 22 Stanley av
 " Kate widow h 22 Stanley av
 " William repairman B E Ry h 25 Brookline
 DeMeritt Charles M mgr B h 11 Olney
 " Franklin student bds 11 Olney
 Demers William carpenter bds 225 Waltham
 DeMott Edith L clerk bds 71 Marshall
 " Sarah E widow Elihu bds 71 Marshall
 Denison Roy E salesman h 173 Church
 Dennen Joseph H physician 16 Langdon av h do
 DePaolo Joseph rubber worker bds 20 French ter
 " Nicola h 20 French terrace
 DePass George A clerk B h 28 Olney
 " Louis J machinist h 17 Olney
 " Louis W superintendent of statistics Chamber of Commerce Boston h 47 Pearl
 DePillo Panruk rubberworker b 31 Cottage
 Derby Fred driver 40 Water h Arsenal
 " Henry C treas Boston Fresh Tripe Co Brighton also vice pres Union Market National Bank h 153 Watertown
 Derderian M Krikor grocer h 589 Mt Auburn [School
 " M & S (Missak and Setrak Derderian) grocers 65
 " Setrak (M & S Derderian) h 215 Dexter av
 DeRosa Clorine widow Frank h 231 Palfrey
 Desaharanian John Rev h 107 Coolidge Hill rd
 Desjourdy Edward loomfixer h 520 Pleasant
 Desmond Andrew L bds 46 Elliot

MOUNT AUBURN GARAGE

Ford Agents for Belmont and Watertown

COR. PRENTISS and DEWEY STS., WATERTOWN, MASS.

Tel. Pay Station, Newton North 22390 and 2574-M JOHN C. MORGAN, Prop.

Desmond

- “ Julia E finisher bds 46 Elliot
- “ Margaret F stenographer bds 46 Elliot
- “ Michael J hostler h 11 North Park
- “ Nellie F finisher bds 46 Elliot
- “ Thomas manager h 46 Elliot
- “ Thomas B laborer bds 46 Elliot
- Desrochers J Philip contractor h 225 Watertown
- “ Robert carpenter bds 225 Watertown
- Detlefsen Elsie clerk bds 780 Belmont
- “ George D florist h 780 Belmont
- Devaney Dennis conductor h 29 Myrtle
- “ Patrick laborer h 41 French
- Devany James F Mrs h 9 Howard
- “ John J h 9 Howard
- “ Joseph machinist bds 41 French
- “ Thomas laborer bds 9 Howard
- DeVito Frank rubberworker h 11 Spring ct
- Devlin John carpenter h 79 Spruce
- Dewey Clarence clerk 25 Main
- “ Rose R Mrs housekeeper 220 Sycamore
- “ Terrance E druggist h 146 Summer
- DeWoolf Cyril carpenter h 9 Swett ct
- DiAcca Arion rubber worker bds 38 Crawford
- Dickie Alonzo C baggage master bds 64 Fayette
- Dickinson Annie widow James bds 174 Spruce
- “ Dwight W dentist h 19 Melendy av
- “ John D dentist h 27 Winter
- DiClio Andrew rubberworker bds 18 Bostonia av
- Dilberto Charles grocer 821 Mt Auburn h at Cambridge
- Dimick Esther teacher bds 57 Russell av
- “ Gertrude M teacher bds 4 Bellevue rd
- “ Maria widow Carroll bds 4 Bellevue rd
- “ Orlando W h 57 Russell av
- Dion Aime clerk bds 571 Mt Auburn
- Dirigian Arminag rubberworker rms 551 Mt Auburn
- District Nurses Association 57 Main
- Doane Anna E bds 8 Bigelow terrace
- “ Marietta E Mrs h 8 Bigelow ter
- “ Susie B bds 8 Bigelow terrace
- Doe William A provisions B h 48 Barnard av
- Doherty Edward A undertaker's asst bds 45 Olney
- “ Henry N conductor bds 45 Olney
- “ James F clerk B & M bds 73 Galen
- “ Joseph gas fitter bds 45 Olney
- “ Joseph L gas fitter 59 Water bds 45 Olney
- “ Mary h 34 Spring
- “ Mary E widow John h 45 Olney
- “ Mary L bds 45 Olney
- “ Thomas P foreman bds 73 Galen
- Doig Elizabeth bds 44 Phillips
- Dolan Thomas C contractor h 575 Mt Auburn

COLONIAL COLUMNS

EXTERIOR AND INTERIOR FINISH

J. W. BAILEY & SONS CO.

14 HAYMARKET SQ., BOSTON

- Dolbier Edgar B assistant engineer Stanley Motor Carriage Co h 99 Boyd [Newton]
- “ Nathan B engineer Stanley Motor Carriage Co h at
- Doll William laborer h 18 Stanley
- Donabed Aler tailor 61 Bigelow av h 45 Elm
- Donaher Anna V milliner bds 10 Oliver rd
- “ John A at H R Co h 10 Oliver rd
- Donahue James chauffeur h 34 Union
- “ Owen blacksmith bds 23 Hunt
- Donald Arthur H rubber bootmaker h 21 Lexington
- Donaldson Jennie bookkeeper rms 58 Melendy av
- Donnelly Andrew farm hand h 4 Charles
- “ Andrew J police h 27 Myrtle
- “ Charles C bookkeeper bds 60 Stuart
- “ Cornelius J baker 69 Main h 71 do
- “ Edward baker bds 71 Main
- “ Helen M teacher bds 71 Main
- “ John driver h 59 Green
- “ Joseph M rubber worker h 23 Grenville rd
- “ Lawrence foreman bds 4 Charles
- “ Martin gardener bds 15 N Beacon ct
- “ Mary bds 4 Charles
- “ Sarah stenographer bds 23 Grenville rd
- “ Thomas foundryman h 23 Grenville rd
- D'Onofreo Joseph rms 32 Crawford
- “ Thomas b 32 Crawford
- Donovan Dennis gateman Howard st R R crossing bds
251 Pleasant
- “ George bds 505 Main
- “ James bds 34 Spring
- “ James molder h 24 Dexter av
- “ Mary widow h 13 N Park
- Dony Harry W pres B h 101 Palfrey
- Doody Jane W widow Patrick h 8 Spring court
- Dooling Anna seamstress bds 43 Harnden av
- “ Gertrude E stenographer bds 43 Harnden av
- “ Margaret widow John bds 43 Harnden av
- “ Margaret M supervisor B bds 43 Harnden av
- Dorian Hugh laborer h 43 Myrtle
- D'Orlando John rubberworker h 74 Cypress
- “ Pasquale h 74 Cypress
- Dormer Evelyn M teacher bds 29 Whitecomb
- Dorney Nellie A teacher Marshall Spring school h at
Newtonville
- “ Sarah F teacher Parker school bds at Newtonville
- Dorr Sarah nurse bds 44 Phillips
- Dorsey John M chauffeur h 8 Pond
- “ Thomas P mason h 10 Pond
- Douglass John S insurance agent h 201 Watertown
- “ Susanna F widow James H h 374 Main
- Douthart James H salesman h 17 Beechwood av
- “ Thomas M bds 17 Beechwood av

MOUNT AUBURN GARAGE

The Ford Service Station. Tires, Gasoline & Accessories

COR. PRENTISS and DEWEY STS., WATERTOWN, MASS.

Tel. Pay Station, Newton North 22390 and 2574-M JOHN C. MORGAN, Prop.

- Dow Oscar W manager 53 Main h at Waverley
 Downer Francis E insurance agent h 303 Waverley av
 Downey Mary widow Thomas A h 547 Mt Auburn
 " Timothy F died Feb 19 1914
 " William helper bds 157 Summer
 Downs Catherine D widow Frank bds 8 Spring court
 " Elizabeth h 28 Belmont
 " Jennie E stenographer bds 8 Spring ct
 " Mary bds 28 Belmont
 Dowse Emily A widow Charles D h 15 Elliot
 " Fannie C bds 15 Elliot
 " Mabel B stenographer bds 15 Elliot
 Dowsland William gardener h rear 74 Common
 Doyle Bernard F florist bds 5 Rifle ct
 " Edward J police h 145 Spruce
 " James laborer h 62 Mt Auburn
 " Joseph C laundryman b 13 Olney
 " Katherine widow Michael h 5 Rifle ct
 " Mary L stenographer bds 13 Olney
 " Myrtie Mrs operative bds 73 Walton av
 " Michael W stock clerk h 13 Olney
 " Thomas clerk bds 5 Rifle ct
 " Thomas E bookkeeper 16 Main bds 62 Mt Auburn
 Drake Bertha A stenographer bds 101 Marshall
 " Frederick L clerk B h 303 Mt Auburn
 " Mabel G principal Parker school bds 101 Marshall
 " Mary A widow Frank H h 101 Marshall
 Draper Jennie F clerk B bds 54 Barnard av
 " William H clerk 12 Ashburton pl B h 54 Barnard av
 Drew Patrick machinist h 359 Arlington
 " Sarah E bookkeeper 14 Merchants row b at Newton
 " Walter type setter h 38 Watertown
 Drinkwater Dominic laborer h 51 Harrington
 Driscoll Benjamin J (Peterson & Driscoll) bds 50 School
 " James A section foreman h 50 School
 " John machinist h 16 Ladd
 " Timothy F liquors h 40 Elliot
 Drolette Gilbert helper bds 146 Sycamore
 Drummey Helen bds 95 Mt Auburn
 " Joseph L physician 95 Mt Auburn h do
 Dubois Wilfred shoemaker h 74 Prentiss
 Ducas Bros (Nicholas and Charles Ducas) confectionery
 54 Mt Auburn
 " Charles (Ducas Bros) h 68 Spring
 " Nicholas (Ducas Bros) h at Cambridge
 Dudley Adelena H teacher Hosmer school h at Boston
 " Bela operative bds 19 Summer [ville
 " Frank H clerk Belmont cor Mt Auburn h at Somer-
 Duffley Genevieve clerk bds 42 Grenville rd
 " John I student bds 42 Grenville rd
 " Margaret E widow James bds 42 Grenville rd
 " Marion T clerk bds 42 Grenville rd

WOOD MANTELS

INTERIOR AND EXTERIOR FINISH

J. W. BAILEY & SONS CO.

14 HAYMARKET SQ., BOSTON

- Duffy Mary widow William F mgr Aetna Mills Boarding
Houses 404 Pleasant and 73 Waltham h 73 Waltham
- “ Peter H clerk h 33 Hunt
 “ William F died Dec 7 1914
 “ William J foundryman h 285 Arsenal
 “ William J Rev h 25 Chestnut
- Dugan Edward T clerk Bemis Station bds at Waltham
 “ John J station agent Bemis h 148 Summer
 “ Marion A dressmaker h 65 Morse
 “ Thomas machinist h 65 Morse
- Dunbar Arthur R master H R Co h 139 Summer
- Duncan Adelaide M widow Horatio B bds 64 Bellevue rd
 “ Patrick J stock clerk h 281 Arsenal
 “ William W asst supt H R Co h 15 Upland rd
- Dunkley Emma bds 94 Franklin
 “ William teamster Osgood & Wendell h 94 Franklin
- Dunn Alnora h 36 Howard
 “ James piper 59 Water h 40 Galen
- Dunning Elizabeth M teacher High school b 124 Cypress
- Dunphy Annie E bds 45 Grenville rd
 “ James P clerk P O 38 Mt Auburn b 45 Grenville rd
 “ Johanna cigar maker bds 59 Morse
 “ Katherine A clerk B bds 45 Grenville rd
 “ Mary T clerk B bds 45 Grenville rd
 “ Patrick J h 45 Grenville rd
- Durbin Frank P laundry at Newton h 13 Elliot
 “ J Peter foreman Stanley Motor Carriage Co
- Durkin Bridget Mrs h 61 Galen
- Durham Patrick rubberworker bds 53 Laurel
- Durigan Margaret rubberworker bds 24 Dexter av
 “ Mary rubberworker bds 24 Dexter av
 “ Nellie rubberworker bds 24 Dexter av
- Durkin Bridget Mrs h 61 Galen
- Durman James H grocer 66 Melendy av h 58 do
 “ James H Jr machinist bds 58 Melendy av
 “ John J clerk 56 Melendy av bds 58 do
 “ Patrick F fruit h 44 Melendy av
- Dutton Albert manager h 206 Arlington
- DWINELL-WRIGHT CO** coffee and spices 311 Summer
Boston See page 17
- Dwyer Johanna E forewoman 99 Spring bds 182 Main
 “ John F police h 71 Spruce
 “ J Walter machinist bds 71 Spruce
 “ Lena b 70 Morse
 “ Mary A dye house 182 Main h do
 “ Michael F fireman h 498 Pleasant
 “ Nellie A bookkeeper bds 182 Main
 “ Nora domestic 24 Bridge bds do
 “ Paul student bds 71 Spruce
 “ Paul T student bds 71 Spruce
 “ Peter J carpenter h 70 Morse

MOUNT AUBURN GARAGE

Your Old Ford Taken in Exchange. Satisfaction Guaranteed

Cor. Prentiss and Dewey Sts., Watertown, Mass.

Tel. Pay Station, Newton North 22390 and 2574-M JOHN C. MORGAN, Prop.

Dwyer

- “ Thomas F laborer h 11 Church Hill
- Dyer Abby B widow I H h 100 Franklin
- “ A Anna teacher bds 100 Franklin
- “ Charles H salesman bds 100 Franklin
- “ Edward E bds 273 Main
- “ George J laborer h 62 Lexington
- “ John W at H R Co h 15 Cottage pl
- “ Madeline milliner bds 100 Franklin
- “ Richard clerk h 62 Prentiss
- “ Sterling B draughtsman h 37 Harnden av
- Dyson Stanley H draughtsman Stanley Motor Carriage
Co h 154 Summer

- Eagleson Archibald C clerk h 39 Chester
- Eames Seth W R clerk bds 69 Garfield
- Early John E printer's pressman h 13 Elton av
- Eason William shipper B h 14 Dana terrace
- Easterbrook Edwin salesman B h 47 Barnard av
- Eastman Curtis D student h 30 Union
- “ Warren chauffeur bds 222 Main
- Eaton Ann M Mrs bds 16 Irving
- “ Charles H rem to Somerville
- “ Eliza A widow Jerome B bds 31 Oliver
- “ Francis clerk bds 17 Otis
- “ Henry A painter h 54 Capitol
- “ Leroy S compositor h Thurston rd
- “ Levi W foreman h 21 Bigelow av
- “ Roy M freight cashier Union Market freight house
h 64 Fayette
- “ Stephen h 54 Olney
- Eccles Annie H widow David h 86 Hovey
- “ David died April 15 1915
- “ David B steward bds 86 Hovey
- “ James A bds 86 Hovey
- “ Margaret N bds 86 Hovey
- “ Mildred G teacher bds 86 Hovey
- “ William carpenter h 88 Cypress
- Eckert John E dentist h 21 Walnut
- “ Valentine h 21 Walnut
- Eden Elizabeth M teacher bds 41 Maple
- “ Frederick W painter h 41 Maple
- “ George H brass finisher h 22 Wheeler lane
- “ Percy clerk bds 41 Maple
- Edgar John H florist h 79 Grove
- Edgecomb Elias J carpenter h 70 Wilmot
- “ Nellie C clerk bds 31 Otis
- Edgerly Eleanor M housekeeper 20 Washburn
- Edmands Charles L draftsman h 194 N Beacon
- “ Harry C coffee B h 48 Pearl
- “ Page S bds 48 Pearl
- Edson Clarence O lumber h 24 Union

VENETIAN BLINDS

GRILLE WORK AND STAIR WORK
J. W. BAILEY & SONS CO.
 14 HAYMARKET SQ., BOSTON

- Edwards Josephine W teacher Francis school b 35 Fayette
 " William H h 35 Fayette
 Egizio Frank A rubberworker h 16 Taylor
 Egleston William J shoe repairing 86 Main h do
 Ehret William bookkeeper h 17 Fairfield
 Eichler Augusta W bookkeeper bds 285 Mt Auburn
 " Catherine widow Charles H h 285 Mt Auburn
 " Hattie E bookkeeper bds 285 Mt Auburn
 " Henry E musician bds 285 Mt Auburn
 " Julius E musician B bds 285 Mt Auburn
 " Selma H bds 285 Mt Auburn
 Eisenhaur George carpenter h 32 Palfrey
 Eisner Lenora matron 147 Dexter av bds do
 Eisnor Cyrus J laborer bds 138 Edenfield av
 " Morris steamfitter bds 138 Edenfield av
 " Titus E bridge builder h 138 Edenfield av
 Ekstrom William B engineer h 18 Wilmot
 Elkwalf Charles O carpenter h 13 Priest rd
 Eldridge William E clerk h 48 Chester
 Ellam Agnes Mrs bds 144 Summer
 Elliot James (James Elliott & Co) h 165 Irving
 " James & Co (James Elliot and Percy M Bond) painters 12 Merchants row
 " James A clerk P O 38 Mt Auburn bds 165 Irving
 " Sterling h 46 Maple
 Ellis Amanda M widow Daniel h 119 Spring
 " Ethel operative h 50 N Beacon
 " Fred presser h 10 Pearl
 " Fred G carpenter bds 119 Spring
 " George M Mrs h 50 N Beacon
 " Howard G draftsman h 50 Stuart
 " Janet B bds 119 Spring
 " Lillian H nurse bds 119 Spring
 Ellison Bertram mgr h 77 Russell av
 Ellsworth Eugene P bds 84 Fayette
 Eloian Thomas rubber worker h 43 Bigelow av
 Elwell Harry W engine inspector B & M h 54 Harrington
 Ely Adolph C teacher B h 34 Otis
 Emerson Charles S physician 81 Mt Auburn rms do
 " Mabelle P teacher at Newton bds 65 Russell av
 " Mary A Mrs died Dec 14 1913
 " Roselna K widow Charles W died June 13 1914
 " Sarah A teacher bds 247 Mt Auburn
 " Silas L (Bent & Emerson) 33 Main bds 35 Columbia
 " Thomas P bookkeeper h 247 Mt Auburn
 " William M express 40 Water bds 48 Walnut
 Emerton John laborer h 83 Forest
 Emery Ada P music teachere 13 Marshall bds do
 " Eric printer bds 19 Beechwood av
 " Frank D sash and blinds h 9 Franklin
 " George T carpenter h 19 Beechwood av
 " Lucy C widow Benjamin F h 13 Marshall

MOUNT AUBURN GARAGE

Ford Agents for Belmont and Watertown

COR. PRENTISS and DEWEY STS., WATERTOWN, MASS.

Tel. Pay Station, Newton North 22390 and 2574-M JOHN C. MORGAN, Prop.

- Enegress Marjorie A stenographer 65 Irving bds at Newton
 Engman John E died Aug 3 1914
 Enos John T marketman h 147 Morse
 Erickson Gustave F machinist h 9 Lexington
 " John A engineer h 93 Franklin
 " John E carpenter h 28 Partridge
 Erlandsen Emile W removed from city
 Erwin William T machinist h 418 Mt Auburn
 Esposito Vincenzo mason h 819 Mt Auburn
 Essayan Leon grocer 70 Bigelow av bds 86 Dexter av
 Eustis Helen M student bds 14 Morse
 " Thomas E broker h 14 Morse
 Evans Albertina A piano teacher bds 73 Capitol
 " Charles E florist 672 Main h do
 " David A conductor h 73 Capitol
 " James D salesman 55 Commercial B and vice pres
 Watertown Co-operative Bank h 78 Marshall
 " Mary E bds 78 Marshall
 " Mary J widow Charles h 672 Main
 " Royal D postal clerk B h 26 Marshall
 Everett Bros (Robert M and Harold C Everett) express
 and teaming 20 Main
 " Harold C (Everett Bros 20 Main) h 20 Chester
 " Robert M (Everett Bros 20 Main) h 75 Pearl
 Ewin Fred piano worker h 11 Chapman
 Ewing George W machinist h 40 Union
 E C Mfg Co, Herbert H Sawyer treas shirts 99 Spring
- Fagan Elizabeth widow M Edward h 151 Arsenal
 " James H harnessmaker h 68 Forest
 Fahey James T molder h 86 Cypress
 " Lawrence M laborer bds 87 Arsenal
 " Margaret widow James bds 42 N Beacon
 " Margaret widow Patrick h 185 Summer
 " Patrick asst engineer 59 Water
 " Patrick foundryman h 87 Arsenal
 " Patrick J motorman bds 5 Royal
 " Richard F laborer bds 78 Arsenal
 " Thomas fireman h 120 Water
 Fairbanks Franklin W removed to Melrose
 " George D insurance B bds 111 Riverside
 " Herbert drug clerk 57 Main bds 111 Riverside
 " Phoebe Mrs bds 11 Hill
 " William H (Walter A Clafin & Co) druggist 57
 Main h 111 Riverside
 Fairfield Frank W musician h 1063 Belmont
 Falco Antonio farmer bds 15 Warren
 Fall Edward dentist at Newton h 4 Boyd
 " Elizabeth G widow William H bds 149 Galen
 " William J steam fitter h 149 Galen
 Fallon Redmond laborer h 40 Williams
 Fantasia Pietro laborer h 22 Cushman

COLONIAL COLUMNS

EXTERIOR AND INTERIOR FINISH

J. W. BAILEY & SONS CO.

14 HAYMARKET SQ., BOSTON

- Farley Charles A pianos h 60 Church
 " Felix M furniture polisher h 69 Forest
 Farmer Frank E laborer h 151 Summer
 Farnham Alice H secetary 55 Irving b 51 Franklin
 " Alice M widow Thomas H h 51 Franklin
 " Helen H teacher Coolidge school bds 51 Franklin
 Farnum Sameul M engraver bds 69 Garfield
 Farracy Thomas machinist h 82 California
 Farraher John driver 9 Main bds 27 Water
 " John laborer h 46 Watertwn
 " Margaret widow Richard h 27 Water
 " Martin laborer h 95 Arsenal
 " Martin J helper bds 95 Arsenal
 " Michael laborer h 5 Ladd
 " Richard died Jan 2 1914
 Farrell Bernard laborer bds 12 Rifle ct
 " Daniel foreman 101 Morse h 125 do
 " Ellen widow John h 8 Maple
 " Frances bds 24 Wheeler lane
 " Jane widow Patrick B h 19 Lyons ct
 " Jennie bds 19 Lyons ct
 " John conductor h 12 Green
 " Mortimer carpenter h 22 Belmont
 " Patrick J laborer bds 19 Lyons ct
 " Thomas repairman bds 19 Lyons ct
 " Thomas E machinist h 88 Franklin
 Farrington Daniel farmer h 144 Sycamore
 " Grace M teacher High school h at Cambridge
 " Thomas janitor h 6 Morse
 Farris Herbert rubber worker bds 7 Arthur ter
 Farwell Howard P removed to Waverley
 " Jennie E dressmaker h 25 Morse
 " John I supt h 21 Elliot
 " William E insurance 71 Winter h do
 Faulker Arthur driver bds 44 Elliot
 Favinger Charles S lawyer B h 55 Common
 Fawcett Sarah S widow Alfred bds 26 Marshall
 Fay George cutter bds 281 Arsenal
 " James J machinist h 281 Arsenal
 " John laborer rms 15 N Beacon ct
 " Temple H broker h 3 Otis
 " William E asst librarian h 101 N Beacon
 Feedle James clerk 127 Galen h at Newton
 Fenery Rufus foudryman bds 32 Laurel
 Fennell James died
 " Joseph driver h 35 Cross
 Fenton Francis J insurance agent h 112 N Beacon
 Ferazzi Luigi rubber worker h 17 Hearn
 Ferden Regina B bds 73 Fayette
 " Thomas F chauffeur h 73 Fayette
 Ferguson Hazel B bookkeeper B bds 14 Centre

MOUNT AUBURN GARAGE

The Ford Service Station. Tires, Gasoline & Accessories

COR. PRENTISS and DEWEY STS., WATERTOWN, MASS.

Tel. Pay Station, Newton North 22390 and 2574-M JOHN C. MORGAN, Prop.

Ferguson

- " Mary Louise bds 119 Church
 " Mattie E clerk U S Arsenal bds 14 Centre
 " Rita M stenographer bds 14 Centre
 " William G molder h 14 Centre
 Ferileto Anthony farmer h 371 Arlington
 Fernald Marietta C h 105 Mt Auburn
 Fernandez Mary L Mrs bds 50 Bailey rd
 Ferraro Frank rubber worker rms 38 Crawford
 Ferrins James W town laborer h 16 French
 Ferris Edmund foreman h 69 N Beacon
 " Edwin teamster h 38 Galen
 Ferry Carolin A bds 36 Maple
 " Rachel B C Mrs bds 36 Maple
 Fewkes Catherine H died Nov 16 1914
 " Charles H half tone man h 53 Maple
 " Herbert G machinist bds 53 Maple
 Field Edwin T clerk h 131 Riverside
 " Fanny teacher bds 31 Barnard av
 " Ruth bds 131 Riverside
 Fife Fred C surveyor Watertown Lumber Co h 167 Church
 " Mary E widow John bds 167 Church
 Fifield Mary widow John E h 44 Fayette
 Files Eben H bookkeeper B h 65 Marshall
 " Harry B salesman bds 16 Irving
 Findlay John D clerk B bds 21 Elliot
 " Louis operative h 23 Maple
 Finn Dennis conductor h 15 Keith
 " Joseph salesman h 50 Hall av
 " J Eugene salesman B h 104 Langdon av
 " Patrick laborer bds 30 N Beacon
 Finnegan John H printer h 61 Mt Auburn
 " John J electrician 8 Melville ter
 " Joseph janitor h 12 Beacon
 Finochiette Alvino clerk h 193 Summer
 Firth Oliver G dresser 452 Pleasant h at Waltham
 Fish Anna G clerk Perkins Institution h do
 " Arthur L clerk h 65 Marshall
 Fisher Annie E bds 154 Sycamore
 " Bridget widow John h 61 N Beacon
 " Jennie B nurse bds 118 Marshall
 " Lois widow George O rms 15 Cedar
 Fiske Frances widow bds 44 Kathrine rd
 Fitch Mary A widow Charles bds 12 Priest rd
 Fitts Ida F widow Frank H bds 17 Boyd
 Fitz Abbie F teacher bds 18 Common
 " Charles F h 18 Common
 " Charles F Jr civil engineer B bds 18 Common
 Fitzgerald Anastasia died Oct 22 1913
 " Annie T h 9 Cottage
 " Emily C Mrs bds 32 Church
 " Maurice E salesman h 116 Fayette

WOOD MANTELS

INTERIOR AND EXTERIOR FINISH

J. W. BAILEY & SONS CO.

14 HAYMARKET SQ., BOSTON

Fitzgerald

- " Michael laborer h 37 Grenville rd
 " Michael J painter h 796 Mt Auburn
 " Patrick R farm hand h 13 Spring ct
 " William F printer bds 40 Hall av
 Fitzpatrick Elizabeth A rubberworker bds 28 Melendy av
 " Frank A driver bds 28 Melendy av
 " Peter laborer h 28 Melendy av
 Fitzsimons Jane Mrs h 4 Adams
 " Mary E seamstress bds 79 Morse
 Five C Company The 17 Main
 Flagg Adelbert G carpenter bds 25 Lexington
 " Frank quartermaster bds 25 Lexington
 " Sarah L h 25 Lexington
 Flaherty Joseph painter bds 40 Union
 " Joseph J painter bds 79 Myrtle
 " Mary A at W W Co bds 40 Union
 " Michael laborer h 40 Union
 " Michael F painter bds 40 Union
 " Thomas at H R Co bds 40 Union
 " Thomas laborer 59 Water h 45 do
 " William painter 20 Main h 79 Myrtle
 Flanagan John laborer bds 112 Orchard
 Flanders David salesman h 63 Riverside
 " Edwin C electrician h 258 Belmont
 " Frederick A steward Perkins Institution h 29 Otis
 " Galen W principal Medford school bds 29 Otis
 " Inez M bds 63 Riverside
 " Jacob C machinist h Lexington st
 Flanigan James R at H R Co h 164 Walnut
 Fleming James laborer h 130 Main
 " James A (Fleming & Co) bds 11 Dexter av
 " Mary C widow h 11 Dexter av
 " Robert operative h 169 Summer
 " & Co (James A) real estate 11 Dexter av
 Flenniken Charles B h 119 Church
 Fletcher Albion C hardware 20 Mt Auburn h 30 Irving
 " Gene E teacher Francis school h at Arlington
 " Irving T grocer 434-436 Pleasant, Bemis h at Newton
 " Leverett N jeweler 11 Main h at Waltham
 Flett Georgina bds 646 Mt Auburn
 Flewelling Walter A printer h 58 Hall av
 Flick Charles H foreman h 27 Lloyd av
 Flint E Willard h 14 Palfrey
 Fliteroft Annie M widow John h 48 Olney
 " G Walter cabinet maker bds 48 Olney
 " Lillian A telegrapher bds 48 Olney
 Flora Charles P chemical engineer H R Co h 55 Marshall
 Floyd Fred L engineer h 152 Langdon av
 " John M fireman bds 152 Langdon av
 Flynn Carl laborer h 472 Arsenal
 " Daniel C laundryman h 49 Charles
 " Grace waitress bds 49 Charles

MOUNT AUBURN GARAGE

Your Old Ford Taken in Exchange. Satisfaction Guaranteed

Cor. Prentiss and Dewey Sts., Watertown, Mass.

Tel. Pay Station, Newton North 22390 and 2574-M JOHN C. MORGAN, Prop.

Flynn

- “ John watchman h 41 Mt Auburn
- “ Joseph E helper 18 Jewett bds do
- “ William clerk bds 49 Charles

Fogarty Roxana C, Sarah G and Mary J h 21 Hillside av

Foley Augustin A driver h 66 Spring

- “ Bridget clerk bds 467 Main
- “ Charles A express bds 51 Main
- “ George H clerk bds 463 Main
- “ Jeremiah laborer h 467 Main
- “ Michael F laundryman bds 463 Main

Folino Antonio F laborer h 50 Riverside

Fonson Fred piano worker h 55 Olcott

Fontaine George operative h 99 Waltham

Forbes Charles F rubber worker bds 49 Laurel

Forbush Etta H bds 16 Hunt

- “ Robert carpenter h 16 Hunt

Ford Alexander C insurance agent h 14 Wilmot

- “ Andrew J manager Newton h 10 Union
- “ Anna R clerk Town Hall bds 73 Franklin
- “ Catherine stenographer bds 73 Franklin
- “ Cecelia M shirt maker bds 32 Ladd
- “ Clarence S electrician h 9 Stuart
- “ Edward A printer bds 32 Ladd
- “ Elizabeth M shirt maker h 32 Ladd
- “ Ernest B bds 112 Forest
- “ Francis A plasterer h 116 Forest
- “ Gertrude L telephone operator bds 32 Ladd
- “ Herbert J plasterer h 114 Forest
- “ James P moulder h 38 Cypress
- “ John stableman 59 Water h 32 Ladd
- “ John C driver h 20 Church
- “ John C tree warden bds 51 Main
- “ John P machinist h 90 Beacon
- “ Louise E teacher Phillips school bds 73 Franklin
- “ William laborer rms 67 Mt Auburn

Forkins James helper Perkins Institution h do

- “ Lucy P bds 73 Franklin
- “ Mary F masseuse bds 73 Franklin
- “ Patrick H roofer h 42 Eliot
- “ Sidney P carpenter h 96 Beechwood av
- “ Thomas H plasterer h 112 Forest
- “ Thomas H Jr clerk bds 112 Forest
- “ Thomas J salesman B bds 73 Franklin
- “ Timothy J laborer h 39 Forest

Forgeron Alexander rubberworker h 90 N Beacon

Forgine Joseph rubber worker h Rifle ct

Forrest Hattie J widow William bds 96 Riverside

- “ John A machinist h 17 Union

Forsaitth Alice M clerk U S Arsenal h 26 Hawthorne

- “ Ira W baker 26 Mt Auburn h 26 Hawthorne

Fortes Peter rubberworker h 20 Clarendon

Fossett Morton L laborer h 87 Dexter av

VENETIAN BLINDS

GRILLE WORK AND STAIR WORK

J. W. BAILEY & SONS CO.

14 HAYMARKET SQ., BOSTON

- Foster Edna sec B bds 1 Chester
 " Eudora L bookkeeper 5 Spring bds 91 Church
 " Hawley P clerk 58 Main bds 313 Lexington
 " John W plumber h 66 Morse
 " Margaret C clerk bds 313 Lexington
 " Mary A widow Henry D h 1 Chester
 " William C lumber B h 313 Lexington
 Foukes Harold C salesman 65 Irving bds at Waltham
 Fowler Elwyn H tuning dept Perkins Institution h 120
 Riverside
 " Fred D supt 294 Pleasant h 81 Galen
 " James clerk bds 43 Arsenal
 " Joseph shoe repairer 6 Mt Auburn h 43 Arsenal
 " Margaret B bds 39 Spring
 " Rebecca B widow George dressmaker 39 Spring h do
 " William J shoe repairer 6 Mt Auburn bds 43 Arsenal
 Fox Alexander druggist Newton h 4 Pond
 Francis Norman car inspector h 129 Morse
 Franklin James H Rev h 2993 Mt Auburn
 " J (Watertown Furniture Co) 526 Mt Auburn h at S
 Framingham
 Franzen Ernst asst mgr B h 107 Fayette
 Fraser Albert P carpenter h 37 Union
 " Alexander W carpenter h 20 Hersom
 " Angus carpenter h 240 Sycamore
 " Blanche Mrs h 22 Bates rd
 " Catherine widow Joseph h 73 Nichols av
 " Christie widow James h 59 Capitol
 " Daniel R died March 31 1915
 " Edith B bds 240 Sycamore
 " Experience W widow James H bds 24 Washburn
 " Hughene asst cashier bds 59 Capitol
 " Jessie M bookkeeper bds 240 Sycamore
 " Will H laundry 20 Main h 24 Washburn
 Fratto Nicola h 15 Lyons
 Frazer Alexander W carpenter h 20 Hersom
 " Harry J carpenter bds 16 Cross
 " John M carpenter h 16 Cross
 Frazier Charles operative bds 7 Lexington
 Freeman Felix mason h 323 Arlington
 " George rubber worer bds 12 Melendy av
 " Joseph shoeworker bds 323 Arlington
 Freethy George E salesman h 22 Spruce
 Frehill Annie Mrs h 359 Arlington
 Freidenfeld Fred F organ maker h 47 Prescott
 Freihill Peter rem from town
 French Charles carpenter h 46 Hersom
 " Edward J rubber worker h 805 Mt Auburn
 Fritz Otis photographer B h 24 Walnut
 Frogeron Leo conductor bds 223 Watertown
 Frost Herbert L asst supt Stanley Motor Carriage Co h
 at Framingham
 " Mabel dressmaker 289 Waverley av bds do

MOUNT AUBURN GARAGE

The Ford Service Station. Tires, Gasoline & Accessories

COR. PRENTISS and DEWEY STS., WATERTOWN, MASS.

Tel. Pay Station, Newton North 22390 and 2574-M JOHN C. MORGAN, Prop.

- Frounfelker Clarence L clerk h 26 Green
 Frye Bros vacuum cleaning 106 Summer
 " Frederick S (Frye Bros) h 106 Summer
 Fuller Carl G salesman bds 119 Palfrey
 " Dorothy P bds 107 Barnard av [burndale
 " Edith M stenographer W & P Mfg Co h at Au-
 " Herbert A died Nov 8 1914
 " Irving L nickel plater h 297 Waverley av
 " Pamela T widow Moses h 11 Parker
 " Robert O h 107 Barnard av
 " Samuel A lawyer B h 122 Spruce
 " Samuel A Jr rem to Derry N H
 " William J rem to Derry N H
 Furcao Rafiel rubber worker h 8 Hern
 Furgerson Joseph rubber worker rms 109 Laurel

 Gaetano Vasquay h 108 Forest
 Gaffney Isabel stenographer bds 37 Riverside
 " Loretta at H R Co bds 37 Riverside
 " Mary widow Andrew h 37 Riverside
 Gagnon Louis carpenter bds 57 Cypress
 Gala Joseph h 11 French
 Gale Carl C clerk bds 20 Broadway
GALE GEORGE W LUMBER CO 64 Aberdeen av Cam-
 bridge See front cover
 " Sarah P widow Nathaniel S h 20 Broadway
 Gallagher Catherine and Ellen h 9 Cross
 " Dennis C carpenter h 36 Watertown
 " Edward J bookkeeper bds 156 Main
 " Frank helper bds 156 Main
 " Herman J bds 53 Green
 " Hugh auto trimmer h 36 Bacon
 " Hugh clerk B h 18 French ter
 " James S carpenter h 6 Cross
 " John A undertaker 3 Green h do
 " John F clerk 13 Main h 1 Ladd place
 " John F helper h 108 Summer
 " John I head gardener h 111 Irving
 " John J wood molder h 156 Main
 " John P civil engineer bds 3 Green
 " John P driver bds 156 Main
 " Mary M teacher Parker school h at W Newton
 " Michael O clerk h 102 School
 " Ray S bds 111 Irving
 " Richard F motorman h 53 Green
 " Richard H bds 53 Green
 " Sidney J bds 111 Irving
 " Thomas A h 16 Broadway
 " Thomas F postal clerk h 118 Waltham
GALLAGHER T JAMES lawyer 43 Galen and assessor
 bds 3 Green
 " Willard J bds 111 Irving
 Gallinaro Cirola rubberworker h 38 Crawford

WOOD MANTELS

INTERIOR AND EXTERIOR FINISH

J. W. BAILEY & SONS CO.

14 HAYMARKET SQ., BOSTON

- Gallison Ernest A mechanical engineer h 40 Marion rd
 Galvin Bridget widow Maurice h 61 N Beacon
 " Edward J laborer bds 61 N Beacon
 " Jefferson F foreman H R Co h 32 Laurel
 " Michael H laborer h 344 Main
 " Patrick S farmer h Brookline n Warren
 Gamage Elizabeth M nurse h 18 Maple
 Gamble Robert operative bds 505 Main
 Gannon John A machinist h 16 Stanley av
 " Winifred ironworker bds 42 Galen
 Garafolo Frank h 11 French
 Gardner Abby M widow Charles h 17 Winter
 " E Dorothy bds 14 Cuba
 " George rubber worker rms 16 Hazel
 " Gertrude bds 14 Cuba
 " Harold salesman h 282 Belmont
 " James died May 13 1915
 " William E machinist h 14 Cuba
 Garhart Nathan K mgr h 37 Langdon av
 Garry Michael driver 66 Galen h at Nonantum
 Garthand George L clerk Post Office B h 626 Mt Auburn
 Garvey Frank clerk bds 48 Cuba
 " Michael soapmaker bds 51 Mt Auburn
 " Thomas gardener h 48 Cuba
 Gaskill Guilford painter h 22 Laurell
 Gately Patrick F winder bds 118 Rutland
 Gatter Gotfried crossing tender h 37 Cross
 Gavin Mercedes J bds 66 Irving
 " Thomas J contractor and teamster 66 Irving h do
 Geegan Thomas driver h 106 Morse
 Geldard Alice L milliner bds 17 Hillside av
 " Eli shipper h 17 Hillside av
 " Ellen telephone operator bds 17 Hillside av
 " Laura I proofreader bds 17 Hillside av
 George Herbert A carpenter 8 Pearl h do
 " James h 211 Arsenal [20 Boyd
 " Peter (Watertown Confectionery Store) 123 Galen h
 Gerber Ignatz H upholsterer h 48 Olney
 Gerry Arge G music teacher 35 Marion rd b do
 " Joseph W wall paper B h 35 Marion rd
 Geyikian Arthur S foundryman h 82 Dexter av
 Gibson Ellen widow George h 61 Galen
 " Joseph E shipper bds 61 Galen [park
 Giddings Albert inspector U S Arsenal h 19 South Irving
 Gigarjian Nazarth rubber worker h 21 Nichols av
 Giggey Frederick W photographer h 56 Mt Auburn
 Gilbert Charles H physician 250 Mt Auburn h do
 " Harold F bds 56 Mt Auburn
 " Frank A druggist h 41 Hardy av
 Gilday Patrick rms 29 Hunt
 Gildea James clerk bds 10 Winter
 " John bds 10 Winter

MOUNT AUBURN GARAGE

Your Old Ford Taken in Exchange. Satisfaction Guaranteed

Cor. Prentiss and Dewey Sts., Watertown, Mass.

Tel. Pay Station, Newton North 22390 and 2574-M JOHN C. MORGAN, Prop.

Gildea

- " Margaret widow James h 10 Winter
 Gildersleeve Henry A painter h 137 Waltham
 " Oscar H clerk bds 137 Waltham
 Gilfether James gateman School st crossing h at Newton
 Gilfoil George K rubber worker bds 26 Melendy av
 " Margaret widow Joseph h 26 Melendy av
 Gill John helper rms 60 Mt Auburn
 " Thomas F carpenter h 198 Mt Auburn
 Gillan Joseph driver h 144 Arsenal
 " Joseph operative h 44 Eliot
 Gillies Arthur V roofer h 127 Boyd
 Gilligan Bartholomew laborer h 291 Arsenal
 Gillis Catherine Mrs h 14 Gilky ct
 Gingras Eugene P carpenter h 186 Cross
 Ginivan William mgr 33 Galen h at Boston
 Ginsberg Edward clerk bds 25 Norseman av
 Ginlauri Frank rubber worker h 6 Rifle ct
 Girton Edward M builder h 10 Belmont [h 40 do
 Giuffre Emanuel B confectionery and fruit 42 Mt Auburn
 " Joseph fruit 75 Main and (Conte & Giuffre) 30 Mt
 Auburn h 79 do
 Given James upholsterer B h 531 Mt Auburn
 Gladu Walter H butcher h 143 Spruce
 Glasby Frederick H rem from city
 Glasheen Agnes laundry bds 24 Capitol
 " Catherine Mrs bds 24 Capitol
 " Henry J painter bds 24 Capitol
 " Richard K rem from city
 " Walter machinist bds 24 Capitol
 Gleason Bridget widow John bds 49 Myrtle
 " Caroline C clerk bds 188 Summer
 " Caroline E shirtmaker bds 92 Palfrey
 " David P machinist bds 188 Summer
 " John F police h 100 Fayette
 " Margaret E bds 188 Summer
 " Patrick D letter carrier 38 Mt Auburn h 113 Fayette
 " William J h 188 Summer
 Glicman Charles shoe repairer 138 Belmont h at Cambridge
 Glidden Charles H police h 42 N Beacon
 " Cleveland N foreman 162 Arsenal h 157 Spruce
 " Emilie F widow Charles H bds 76 Franklin [av
 " Forrest E J asst shipper W & P Mfg Co h 73 Nichols
 " George F machinist h 40 Laurel
 " Maude stenographer H R Co bds 134 Cypress
 " Sarah F widow Elbridge h 134 Cypress
 " Walter bookkeeper 20 Mt Auburn bds 134 Cypress
 " Wesley driver 162 Arsenal bds 157 Spruce
 " William B clerk W & P Mfg Co h 130 Cypress
 Glossa William piano worker bds 375 Mt Auburn
 Glover Charles A steamfitter h 32 Fifield
 Glovu Alice M maid h 101 Laurel
 " Charles G creamery h 101 Laurel

VENETIAN BLINDS

GRILLE WORK AND STAIR WORK

J. W. BAILEY & SONS CO.

14 HAYMARKET SQ., BOSTON

- Glyn John rubber worker h 14 Spring ct
 Glynn Andrew A teamster bds 97 Fayette
 " Bertha laundress bds 53 Arsenal
 " Catherine laundress bds 53 Arsenal
 " Frances B stenographer bds 97 Fayette
 " John F bds 53 Arsenal
 " Julia housekeeper bds 53 Arsenal
 " Leo C bds 97 Fayette
 " Mary F clerk bds 397 Mt Auburn
 " Matthew J motorman h 102 Pleasant
 " Michael driver Nonantum Coal Co h at Waltham
 " Michael hostler h 97 Fayette
 " Patrick laborer h 53 Arsenal
 " Thomas soapmaker bds 53 Arsenal
 " William F motorman h 51 Quimby
 Goddard Calvin S photographer h 270 N Beacon
 " Hugh engineer h 9 Winter
 Goding Herbert E plumber h 16 Royal
 Godwin Fannie salesman bds 17 Chester
 " Florence A cashier bds 17 Chester
 " Harold shipper bds 17 Chester
 " Parke pattern foreman W & P Mfg Co h 17 Chester
 Goede Gustav farmer h 572 N Main
 Golder David plasterer h 15 Lexington
 Golding George L carpenter bds 18 Cross
 " Hugh teamster h 18 Cross
 " James shipper bds 512 Pleasant
 " Michael h 512 Pleasant
 " Michael Jr operative bds 512 Pleasant
 Goldthwait James teacher B h 4 Bellevue rd
 " John manager bds 293 Mt Auburn
 " Leslie C salesman h 293 Mt Auburn
 Gonella Harry mason h 6 Lyon
 Gononian John h 7 Grove
 " Krikor H rubber worker h 7 Grove
 " Yesahi chemist bds 7 Grove
 Gooch Nathan G h 35 Adams av
 " William D auditor B bds 35 Adams av
 Goodale Henry stableman bds 86 Franklin
 " Margaret widow Charles h 86 Franklin
 " May rubber worker bds 86 Franklin
 " Raymond W conductor bds 86 Franklin
 Goodchild William C clerk h 587 Main
 Goodrow Ernest farmer bds 83 Spruce
 " Ernest molder bds 83 Spruce
 " John engineer W & P Mfg Co h 83 Spruce
 " Joseph printer h 474 Arsenal
 " Joseph Jr brushmaker h 474 Arsenal
 " Stanley engineer bds 83 Spruce
 Goodspeed Celia W teacher bds 17 Boyd
 " George E treas Boston Safe Deposit and Trust Co
 100 Franklin B h 279 Mt Auburn
 " Hayden student bds 279 Mt Auburn

MOUNT AUBURN GARAGE

Ford Agents for Belmont and Watertown

COR. PRENTISS and DEWEY STS., WATERTOWN, MASS.

Tel. Pay Station, Newton North 22390 and 2574-M JOHN C. MORGAN, Prop.

Goodspeed

- " Meroy C Mrs bds 17 Boyd
 Goodwin Frank C bookkeeper h 142 Irving
 " Myra Safford vocalist h 142 Irving
 Gookin George F salesman h 79 Marshall
 Gordon James painter 64 Parker h do
 " James W mgr 33 Galen h at Roxbury
 " **Michael** h 144 Spring
 " Mitchell painter bds 64 Parker
 Gorman James F operative bds 497 Pleasant
 " Mary h 497 Pleasant
 " Patrick H machinist bds 497 Pleasant
 Goss Anna H widow Orrin h 35 Columbia
 " Atherton C bds 35 Columbia
 Goston Mary A widow Lawrence h 173 Walnut
 Gott George C musician h 31 Kathrine rd
 Gough Thomas J foreman h 128 Grove
 Gould Harry F forester bds 8 Palfrey
 " Mattie J widow Henry F h 8 Palfrey
 " Nelson G machinist U S Arsenal h 64 Dexter av
 Grace Frank S knitter bds 9 Jewett
 " Jennie E widow Millard F h 9 Jewett
 Gradie Mathias cabinet maker h 375 Mt Auburn
 " Philomena biller bds 375 Mt Auburn
 Graham Alford M lawyer B h 10 Bates rd
GRAHAM ROBERT J undertaker 26 Main cor Galen h
 4 Franklin See page 459
 Granolite Co The (Theodore J Barret pres George W Bar-
 rett vice pres Walter T Todd treas) washing com-
 pound 37 Mt Auburn
 Grant Helen S telegrapher h 222 N Beacon
 " John gateman School st crossing h at Newton
 " John laundryman Perkins Institution h do
 " Mary widow Edward h 41 Grenville rd
 " Olive bds 14 Dana ter
 " Robert vice pres N & W G L Co h at Needham
 Gratton Samuel C printer h 16 Myrtle
 Graves Lousta E Mrs bds 61 Spring
 Gray Anna T housekeeper 145 Galen
 " Arthur F architect h 20 Fayette
 " Elizabeth h 145 Morse
 " Florence E widow Charles S bds 34 Chester
 " Margaret L dressmaker 145 Galen h do
 Great Atlantic & Pacific Tea Co The 32 Mt Auburn
 Greaves William A clerk h 44 Parker
 Greeley Andrew ironworker h 25 Cuba
 " Andrew T stenographer bds 25 Cuba
 " Della A stenographer bds 25 Cuba
 " Julia W teacher High school bds 28 Otis
 " Mary V bookkeeper 149 Fayette bds 25 Cuba
 Green Catherine A died Feb 17 1915
 " David W engineer bds 21 Fairfield
 " Derby laborer h 10 Hunt

COLONIAL COLUMNS

EXTERIOR AND INTERIOR FINISH

J. W. BAILEY & SONS CO.

14 HAYMARKET SQ., BOSTON

Green

- " Ella student bds 162 Spruce
 " Frank W cutter h 21 Fifield
 " Fred C reporter B h 87 Union
 " Fred C teacher bds 29 Harrington
 " Fred M rubber worker h 76 Dexter av
 " Helen E asst Public Library bds 162 Spring
 " Ida weaver bds 162 Spruce
 " John helper U S Arsenal h 162 Spruce [Spring
 " John Francis treas Watertown Savings Bank h 162
 " Lillian M clerk bds 29 Harrington
 " Ruth S stenographer bds 29 Harrington
GREEN S B & CO (Wallace J Green) hay, grain and feed
 314 Arsenal See page 666
 " Waldo S clerk B bds 162 Spring
 " Wallace J (S B Green & Co) hay and grain 314 Ar-
 senal h 76 Franklin
 " William H upholsterer h 29 Harrington
 " William J rem to Brooklyn N Y
 Greene Russell T salesman B h 21 Langdon av
 " Willard B optician B h 21 Langdon av
 Gregg Annie J widow George bds 70 Fayette
GREGG GEORGE H & SON (Walter H Gregg) under-
 takers 18 Main See page 668
 " Walter H (George H Gregg & Son) 18 Main h 70 Fay-
 ette
 Gregory Aloysius J bds 10 Cross
 " John D molder h 96 Franklin
 " Lois K Mrs bds 236 Mt Auburn
 Gremore Joseph painter bds 7 Church Hill
 " Louis N painter h 7 Church Hill
 Grevatt Joseph C bookkeeper h 36 Boyd
 Griffin Catherine E seamstress bds 59 Morse
 " Charles A night foreman h 242 Sycamore
 " John laborer bds 49 Water
 " Mary bookkeeper 70 Main bds 15 Dana terrace
 " Mathias laborer bds 95 Arsenal
 " Perley K draftsman h 186 N Beacon
 " Thomas F meat cutter h 3 Melville ter
 Griffith Wallace C salesman h 29 Winter
 Grigaro Antono laborer h 171 Fayette
 Grimes Peter carpenter 452 Pleasant h at Waltham
 " Wilfred rubber worker h 5 Swett ct
 " William bds 5 Swett ct
 Grinnell William T conductor B & M h 425 Main
 Grobe Dominic h 11 Keith
 " Santos shoe repairer h 11 Keith
 Grogan George F assessor bds 64 Waltham
 " John weaver bds 64 Waltham
 " T Frederic dentist 23 Main h 75 Marion road
 Gross Manuel (Washington Market) 33 Glen h at Chelsea
 " Myer V market at Waverley h 20 Harrington
 Grover Roy rubber worker rms 198 Cypress

MOUNT AUBURN GARAGE

The Ford Service Station. Tires, Gasoline & Accessories

COR. PRENTISS and DEWEY STS., WATERTOWN, MASS.
--

Tel. Pay Station, Newton North 22390 and 2574-M JOHN C. MORGAN, Prop.

- Grund Albert J craneman h 141 Spruce
 Gruva Thomas rubberworker h 6 Rifle ct
 " William T painter h 60 Albany
 Guilfoil Catherine bds 60 Olney
 Guiliano Michele laborer h 203 Summer
 Guilord George M bookkeeper bds 41 Hardy av
 Guinee Lawrence rubber worker rms 21 Bigelow av
 Guiseppi Lepone farmer h 66 Cottage
 Gullison Charles floor walker h 63 Bigelow av
 " Sarkis rubber worker rms 63 Bigelow av
 Gurn John J conductor h 41 Cypress
 " Selskar N teacher M I T, B h 16 Irving
 Gustafson Carl W auto repairer h 776 Belmont
 " Elfreida A bds 774 Belmont
 " Gunner carpenter h 162 Pleasant
 " John h 774 Belmont
 " Oscar F bds 774 Belmont
 " Otto H foreman bds 774 Belmont
- Hackel Julius clerk B h 158 Palfrey
 Hacker Frederick express driver bds 58 White av
 Hackett Brothers Co provisions 21 Main
 " Francis J treas 38 Mt Auburn h 21 Main
 " John B printer bds 14 Bates rd
 " Leo clerk bds 29 Centre
 " Marion M bds 14 Bates rd
 " Minnie L widow Thomas E principal Coolidge school
 and president 21 Main h 29 Centre
 " Paul starter B E Ry h 14 Bates road
 " Paul E clerk bds 29 Centre
 " Thomas L clerk 21 Main bds 29 Centre
 " William L machinist's apprentice b 14 Bates rd
 Hadley Edwin Jr broker B h 1 Appleton
 Hadlock Harriet widow Charles H bds 16 Prentiss
 Hagberg John G immigrant inspector h 73 Union
 Haggard Fred P secretary American Baptist Union h
 127 Barnard avenue
 " Harriet E student bds 127 Barnard av
 " Roy S teacher bds 127 Barnard av
 Haggerty William J h 18 Melendy av
 Hague Joseph mule spinner h 86 California
 Hale Charles A broker 53 Sate B h 18 Winsor av
 " George asst frameman Stanley Motor Carriage Co h at
 Waltham
- Hales Alfred died Feb 28 1915
 " Alfred W watch finisher h 40 Washburn
 " Dorothy artist bds 40 Washburn
 " Harold undertaker's asst 18 Main h 49 Chester
 " Louisa H widow Alfred h 49 Chester
 Haley Patrick F salesman h 24 Howard
 Hall Albert B h 40 Franklin
 " Anna D teacher Phillips school b 39 Franklin
 " Charles Jr teller B h 29 Elliot

WOOD MANTELS

INTERIOR AND EXTERIOR FINISH

J. W. BAILEY & SONS CO.

14 HAYMARKET SQ., BOSTON

Hall

- " Charles W piano finisher bds 183 Grove
 " Edward C n 63 Auburn
 " Edward C Jr real estate h 63 Mt Auburn
 " Emil K molder bds 178 Spruce
 " Ethel P stenograpner h 182 Palfrey
 " Evelyn F teacher Lowell school h at Belmont
 " Harriett M widow Sylvester bds 182 Palfrey
 " Harry E (Watertown Garage) 12 Waterton h 73
 Marshall [lin
 " Herbert E storekeeper Custom House B h 39 Frank-
 " James W painter h 794 Mt Auburn
 " Marshall B automobile renting h 7 Cuba
 " Robert L foreman 452 Pleasant h 19 Phillips
 " Robert R weaver h 19 Phillips
 Hallett Edward M business manager Stanley Motor Car-
 riage Co h at Newton
 " Harmon A salesman h 30 Hall av
 Ham Charles G teacher h 20 Washburn
 Hamill John B supt B & A h 66 Capitol
 Hamilton Herman L driver 66 Gale h 54 Olney
 " John rubber worker bds 50 Quimby
 Hamlen Willis C bookkeeper h 142 Palfrey
 Hamlet Harry h 133 Morse
 Hampton Harry laborer h 137 Morse
 Hamrock Annie M bds 46 Prescott
 " Mary J bds 46 Prescott
 " Michael watchman h 46 Prescott
 Hanahan Frank driver 314 Arsenal h 207 do
 " Patrick city laborer h 207 Arsenal
 Handy Sarah A Mrs removed to Waltham
 Hankard Edward M salesman h 244 Sycamore
 Hanley Michael h 2 N Beacon et
 " Thomas core maker bds 22 N Beacon et
 " Thomas F electrician h 95 Irving
 Hanlon David J died Oct 1913
 " Margaret widow Maurice h 69 Lowell av
 " Margaret T bds 69 Lowell av
 " Thomas printer bds 69 Lowell av
 Hann Francis J motorman h 10 Cross
 Hanna I Roy removed to Arlington
 Hannon Bernard driver Nonantum Coal Co h at Newton
 " Elizabeth A bds 832 Belmont
 " John conductor h 73 Arsenal
 " William h 14 Thurston rd
 " William J laborer h 73 Arsenal
 Hanright Cecil auto repairman h 102 Summer
 Hanseom William S bds 41 Spring
 Hansen Carl J machinist h 168 Walnut
 Hanson Andrew carpenter bds 15 Purvis
 " John A clerk P O Newton h 33 Williams
 Hapgood Elizabeth Mrs h 135 Mt Auburn

MOUNT AUBURN GARAGE
Your Old Ford Taken in Exchange. Satisfaction Guaranteed
Cor. Prentiss and Dewey Sts., Watertown, Mass.
Tel. Pay Station, Newton North 22390 and 2574-M JOHN C. MORGAN, Prop.

- Harcourt Harry provisions Newton h 72 Mt Auburn
 Harding William salesman h 80 Bailey rd
 " Ellis W mechanical dentist B h 51 Elliot
 Harlow Clifford D salesman removed from city
 Harmon Gardner C woodworker h 18 Hunt
 " Ruth bds 18 Hunt
 Harnden Charles E steam fitter h 583 Main
 Harney Mary widow Hugh h 4 Adams
 Harootian Jasper rubber worker h 65 Elm
 Harper Sterling H clerk h 53 Parker
 Harriman Blanche Mrs bds 111 Riverside
 Harrington Daniel foundryman bds 115 Irving
 " Edith F bookkeeper 60 Main bds 39 Marshall
 " Everett W farmer h 984 Belmont
 " Horace C factory clerk Stanley Motor Carriage Co
 h at Newton
 " Mary seamstress h 115 Irving
 " Mary widow Thomas bds 15 Church Hill
 " Mathew H carpenter h 467 Main
 " Ralph E produce bds 984 Belmont
 " William L steam fitter bds 115 Irving
 " Winnifred dressmaker bds 115 Irving
 Harris Annie T widow William W h 169 Walnut
 " Charles J clerk bds 31 Bemis
 " George C at H R Co h 202 Cypress
 " George H driver 314 Arsenal bds 169 Walnut
 " George W goldbeater h 169 Palfrey
 " Jennie L clerk State House B bds 169 Walnut
 " John J clerk P O 38 Mt Auburn h 31 Bemis
 " Leslie M mechanical engineer h 43 Royal
 " Robert A h 6 Green
 " Walter G P designer h 806 Belmont
 " William F conductor bds 169 Walnut
 " William S lumber h 133 Barnard av
 " William W died March 5 1915
 Harrison James R h 426 Main
 " Janet shirt maker bds 44 Fayette
 " Mary E Mrs employment office 426 Main h do
 Hart Bernard J at H R Co h 30 Melendy av
 " Catherine clerk bds 157 Galen
 " Cornelius laborer h 157 Galen
 " Elizabeth operative bds 157 Galen
 " Frank A driver bds 157 Galen
 " Joseph shipper bds 157 Galen
 " Louise M stenographer Stanley M C Co b at W Newton
 " Teresa operative bds 157 Galen
 Hartford Ezra C insurance broker B bds 34 Parker
 " Jane A widow John W h 264 N Beacon
 " John W salesman h 264 N Beacon
 " Michael P grocer 88 Galen bds 121 do
 " Nathan B Jr purchasing agent h 291 Mt Auburn
 Hartley Ethel stenographer bds 25 Olney
 " John overseer h 25 Olney

VENETIAN BLINDS

GRILLE WORK AND STAIR WORK
J. W. BAILEY & SONS CO.
 14 HAYMARKET SQ., BOSTON

Hartley

- " John W Jr clerk bds 25 Olney
 Hartshorn Horace C auditor h 50 Langdon av
 Hartson William driver 99 Spring rms do
 Hartwell Ella E widow Albert h 56 Russell av
 " George W roofer h 84 N Beacon [lips
 " John F music teacher Perkins Institution bds 26 Phil-
 Harty John clerk 824 Mt Auburn h at Roxbury
 Harvey Charles h 42 Carroll
 " Edmund W plumbing fixtures B h 19 Oliver
 " William student bds 19 Oliver
 Hary Mines rubber worker h 42 Cranford
 Haskell Charles H died May 18 1915
 " Clifford A clerk bds 40 Maple
 " Fred M carpenter h 227 Sycamore
 Hasle Carl A clerk bds 33 Laurel
 " Carl J Sr h 33 Laurel
 " Hannah rubber worker bds 33 Laurel
 Hastie Alfred G provisions h 57 Capitol
 Hatch Albert W clerk 16 Main h 28 Oliver
 " Goldie B clerk bds 10 Oliver rd
 " Harry C salesman h 12 Dana ter
 " John P clerk h 9 Frank
 " Madeline rubber worker bds 21 Bigelow av
 " Martha widow Fred J bds 10 Oliver rd
 " Orrin R grocer 22 Fifield h do
 " Richard M h 125 Marshall
 " Sarah R teacher bds 12 Dana ter
 " Walter L clerk h 10 Oliver rd
 Hauck Albert machinist bds 104 Spruce
 " William h 104 Spruce
 Haven Genevieve M teacher Perkins Institution h do
 Haver Sarah stenographer bds 122 Water
 Haviland Edwin G bds 12 School
 " Edwin J salesman h 12 School
 " Emily stenographer bds 12 School
 " Katherine bds 12 School
 " Mary C bds 12 School
 Hawes Andrew insurance B h 31 Russell av
 Hawkes Clifford E h 3 Melville ter
 Hawley C L h 115 Marshall
 Hayden Boyd rem to Springfield
 " Edward B bds 143 Palfrey
 " Ethel H stenographer bds 46 Bridge
 " Horace L h 143 Palfrey
 " Levi G salesman Newton h 46 Bridge
 " Willard S painter h 38 Union
 " William E cattle dealer 20 Arlington h do
 Hayes John janitor Perkins Institution h do
 " John J at H R Co h 168 Walnut
 " Mary A widow George P died May 15 1915
 " Tom general man 12 Watertown h at Waverley
 Haynes Alberto F architect B h 18 Marshall

MOUNT AUBURN GARAGE

Ford Agents for Belmont and Watertown

COR. PRENTISS and DEWEY STS., WATERTOWN, MASS.

Tel. Pay Station, Newton North 22390 and 2574-M JOHN C. MORGAN, Prop.

Haynes

- " Ruth music teacher bds 18 Marshall
 Hayward Alzie stenographer bds 38 Parker
 " Arthur weaver h 235 Pleasant
 " Clara Mrs h 38 Parker
 " Frank C painter h 29 Chester
 " Olive teacher Pepperell bds 38 Parker
 Hazen Eliza E nurse bds 14 Washburn
 Head Thomas carpenter h 65 Olcott
 Heald David library asst at Cambridge b 27 Franklin
 " Frank A teller Union Market National Bank bds 27
 Franklin
 " Frank O died May 8 1915
 " Jay M dairyman bds 27 Franklin
 " Mary E widow Frank O h 27 Franklin
 Healey Edward salesman h 33 Elliot
 " Thomas bds 23 Hunt
 " Timothy driver h 23 Hunt
 Healy Maurice F draughtsman U S Arsenal b 283 Arsenal
 Heath W Henry clerk bds 59 Union
 Hebert William H tinsmith 16 Main bds at Newton
 Hefferman James core maker bds 42 Galen
 " Mark moulder bds 42 Galen
 " Mary widow John h 42 Galen
 Heffernan John A clerk 50 Main h Pleasant st
 " Patrick helper 50 Main h Quimby
 Heiher John laborer h 42 Galen
 " Patrick laborer h 49 Water
 Heinemann Alfred A h 42 Barnard av
 Hellender John E starter B E Ry h 800 Mt Auburn
 Helling John W sheet metal worker h 143 Spruce
 Henderson Charles E electrician bds 21 Waverley
 " Charles W Jr iron and steel B h 16 Walnut
 " Clayton L student bds 16 Walnut
 " George rms 13 Patten
 Henebery Alice bds 59 Morse
 Henebury Leo rubber worker bds 58 Mt Auburn
 " Patrick J rubber worker h 58 Mt Auburn
 Henern Mary Mrs h 207 Arsenal
 Hennen Burton W salesman h 86 Prentiss
 Hennessey Frank tallyman 65 Irving b 116 Fayette
 Hennessey Joseph foreman h 156 Summer
 Hennigan Arthur J agent h 1 Upland rd
 Henry Catherine bds 135 Boyd
 " Catherine Mrs bds 626 Mt Auburn
 " Elizabeth H widow James S h 51 Garfield
 " Laura music teacher 51 Garfield b do
 " Richard salesman B bds 51 Garfield
 Herbert Charles J helper bds 3 Cross
 " Jessie bds 3 Cross
 " Julia widow Charles h 3 Cross
 " William D machinist bds 3 Cross

COLONIAL COLUMNS

EXTERIOR AND INTERIOR FINISH

J. W. BAILEY & SONS CO.

14 HAYMARKET SQ., BOSTON

- Herbst Harry L machinist bds 100 Beechwood av
 Herlihy Henry chauffeur bds 9 Lexington
 " John J machinist h 9 Lexington
 " William D manager h 502a Main
 Herman Beaumont G mgr 144 Belmont h at N Cambridge
 " Edward B rubber worker h 86 Cypress
 " Robert L carpenter h 812 Belmont
 Hermanson Hans machinist h 44 Gilbert
 Hertach Frederick brakeman h 83 N Beacon
 Hewins Charles A salesman h 35 Barnard av
 Hewitt Charles M plumber at Newton h 59 Capitol
 " Frank J salesman B h 55 Capitol
 Hickey John laborer h 75 Arsenal
 Hicks James laundryman bds 37 Franklin
 " Thomas removed to Waltham
 " Robert R janitor 56 Main h 199 Palfrey
 Higginbotham Fred A physican 112 Mt Auburn h do
 Higgins Agnes E bds 89 Galen
 " Alice B bds 98 Galen
 " Anna C stenographer bds 749 Mt Auburn
 " Anna F teacher Francis school b 89 Galen
 " Charles H bds 97 Irving
 " Edward J clerk bds 11 Centre
 " James J carpenter h 749 Mt Auburn
 " John E clerk bds 89 Galen
 " Mary M teacher at Newton bds 89 Galen
 " Mary M Mrs h 89 Galen
 Hill Acan J painter h 57 Arsenal
 " Celia widow David D h 73 Spring
 " Frank W printer h 36 Morse
 " George A h 12 Melendy av
 " John crossing tender bds 33 French
 " Nelson carpenter h 47 Forest [tham
 " Ralph C clerk Stanley Motor Carriage Co h at Wal-
 " Thomas A compositor h 46 Brookline
 " Thomas A Jr market gardener bds 46 Brookline
 " William H bds 26 Hersum
 " William H S printer Boston Herald B h 339 School
 Hillers Charles A salesman h 113 Church
 Hillier Agnes E stenographer bds 30 Belmont
 " George R gardener h 30 Belmont
 " Samuel C rubber worker bds 30 Belmont
 Hillis Frank galvanizer bds 26 Melendy av
 Hillman Charles H at H R Co h 19 Dexter av
 " Howard L advertising agent h 30 Hawthorne
 " Laura teacher bds 19 Dexter av
 " William F h 67 Spring
 Hillson Guy C machinist h 149 Moore
 Hilson Thomas watchman h 20 Fifield
 Hinkley George banker h 29 Hall av
 " George W salesman h 27 Hall av
 Hindlian A Mrs rnbberworker h 561 Mt Auburn

MOUNT AUBURN GARAGE

The Ford Service Station. Tires, Gasoline & Accessories

COR. PRENTISS and DEWEY STS., WATERTOWN, MASS.

Tel. Pay Station, Newton North 22390 and 2574-M JOHN C. MORGAN, Prop.

- Hines George A wood worker h 29 Wilmot
 " Thomas H teacher Perkins Institution h do
 Hinkley Annie L widow Ora K died Mar 2 1915
 " Charles E vacuum cleaners h 80 Spring
 " Ora E bicycles 7 Spring rms 8 Summer
 " Rena M bds 80 Spring [Cambridge
 Hirth Daniel druggist Belmont corner Mt Auburn h at
 Hjenonian Charles rubber worker h 65 Elm
 Hoban Thomas foundryman h 67 N Beacon
 Hobs Charles A teacher h 110 Garfield
 " Chester H contractor h 102 Fayette
 " Elizabeth A Mrs bds 110 Garfield
 " George B crossing tender Spring st bds 28 Ladd
 " Herbert P molder bds 12 Frank
 Hodge Alice M teacher High school h at Waltham
 Hodges Cornelius patternmaker bds 124 Cypress [press
 " Richard C designer foreman W & P Mfg Co h 124 Cy-
 Hoey Helen E bookkeeper 69 Howard bds 63 Waltham
 " James engineer 452 Pleasant h 440 do
 " John B bds 63 Waltham
 " Michael F section hand h 63 Waltham
 Hogan Elizabeth G bookkeeper J P White's b 38 Prentiss
 " James F plumber 50 Main h 137 Irving
 " John J janitor h 38 Prentiss
 " John J Jr clerk bds 38 Prentiss
 " Louise bookkeeper Prentiss cor Dewey b 38 Prentiss
 " Margaret T stenographer bds 38 Prentiss
 " Mary L clerk B bds 38 Prentiss
 " Nellie rubber worker bds 202 Cypress
 " Thomas A clerk bds 38 Prentiss
 " Thomas F janitor St Patrick's school h 83 Pleasant
 " William J bds 38 Prentiss
 " W H asst shipper h 36 Oliver
 Holbrook Alphonso R molder h 53 Gilbert
 Holland Daniel F laborer h r 108 Summer
 " Eleanor F stenographer bds 40 Bridge
 " Margaret A bds 40 Bridge
 " Michael B foundryman b r 108 Summer
 " Patrick died May 18 1914
 Holmes Alexander shoemaker 2 Church h 85 Fayette
 " Andrew carpenter h 91 Fayette [h 54 Spring
 " Arnold E janitor Watertown Library and Police Sta
 " Austin H laundryman h 54 Fayette
 " Clinton E assessor and machinist h 94 Union
 " Elizabeth h 85 Fayette
 " George A carpenter h 54 Fayette
 " Harriett A Mrs h 223 Mt Auburn [do
 " James hairdresser and pool 818 Mt Auburn h 761
 " Vernon C rem to Newton
 Holt Harriett Mrs bds 35 Parker
 " John T plate printer B h 22 Fifield
 Holway Wesley O died March 26 1915 [ton
 Hood Arthur N treas H R Co, Nichols av E W h at New-

WOOD MANTELS

INTERIOR AND EXTERIOR FINISH

J. W. BAILEY & SONS CO.

14 HAYMARKET SQ., BOSTON

Hood

- “ Charles H pres and treas 479 Pleasant h at Somerville
- “ Edward J vice pres 479 Pleasant h at Brookline
- “ Frederick C gen mgr H R Co Nichols av E W h at Brookline
- “ Gilbert H sec 479 Pleasant h at Somerville
- “ H P & Sons milk and cream 479 Pleasant and 494 Rutherford av Charlestown
- HOOD RUBBER CO** Frederick C Hood gen mgr Nichols av near E W Station and 103 Bedford Boston See page 668
- Hook Harold cabinet maker h 215 Sycamore
- Hooley Julia widow bds 170 Palfrey
- Hooper Alfred L carpenter h 27 Church Hill
- “ Bernice V bds 116 Summer
- “ George M supt h 54 Pequossette
- “ George P carpenter h 116 Summer
- Hopkins Morton G rubber Cambridge h 885 Belmont
- Hopper Hattie Mrs operative bds 151 Waltham
- Horan Charles B carpet layer B h 18 Carroll
- “ Charles W clerk bds 18 Carroll
- “ Margaret E stenographer bds 18 Carroll
- “ Patrick janitor h 10 Belmont
- Horgan Charles laborer rms 14 School
- “ Mary Mrs bds 60 Winter
- Horle Clara L stenographer bds 92 Hovey
- “ Frederick H watchmaker h 92 Hovey
- Hornbrooke Francis B Mrs h 43 Boyd
- “ F Bickford salesman bds 43 Boyd
- Horne Deborah C widow Robert F h 44 Phillips
- “ Grace R music teacher public schools b 44 Phillips
- “ Robert G dentist 17 Main h 37 Garfield [ville
- Horrigan Frank plumber 14 Merchants row h at Newton-
- “ John J clerk B P O h 313 Lexington
- Hosmer A Grahme bds 12 Riverside
- “ Elizabeth S h 12 Riverside
- “ Helen A widow Alfred died Aug 18 1914
- Hough Michael gardener h 98 Galen
- Houser George painter bds 67 Mt Auburn
- HOWARD ABRAHAM LINCOLN** (Howard Ice Co) 66 Galen h 70 do See front cover
- “ Edward E bds 70 Galen
- “ Elizabeth B widow William C h 148 Irving
- “ Frederick H (Howard Ice Co) h 70 Galen
- “ George R rubber worker h 28 Ladd
- “ Helen A bookkeeper bds 101 Laurel
- HOWARD ICE CO** (Abraham L and Frederick H Howard) office 66 Galen yards 1 Waltham See front cover
- “ M Elizabeth bookkeeper B bds 28 Parker
- “ Ruth W teacher Hosmer school bds 26 Fifield
- “ Patrick H chauffeur h 54 Cottage
- “ Perry B asst treas bds 28 Parker

MOUNT AUBURN GARAGE

Your Old Ford Taken in Exchange.	Satisfaction Guaranteed
----------------------------------	-------------------------

Cor. Prentiss and Dewey Sts., Watertown, Mass.

Tel. Pay Station, Newton North 22390 and 2574-M	JOHN C. MORGAN, Prop.
---	-----------------------

Howard

- “ Sarah F widow Nathan S h 28 Parker
- “ Wilbur H driver 13 Main bds 26 Fifield
- “ William C at H R Co h 24 Dexter av
- “ W Arthur police h 3 Fifield
- Howe Chester L teacher bds 105 Palfrey
- “ David F cutter h 180 Walnut
- “ Harry R student bds 105 Palfrey
- “ Laforrest D manager at Cambridge h 105 Palfrey
- “ Lillia clerk rms 21 Hazel
- “ William H music publisher B h 58 Marshall
- “ William L clerk bds 58 Marshall
- Howell John T electric light trimmer h 139 Summer
- Howes Clarence R letter carrier h 165 Church
- “ C Royal letter carrier 38 Mt Auburn h at Newton
- “ Elizabeth J Mrs h 195 Watertown
- “ Ernest bookbinder B h 256 N Beacon
- “ Ernest W molder h 28 Purvis
- “ Harriett C widow Samuel C bds 34 Phillips
- “ Wellington Jr clerk B bds 195 Watertown
- Howland Fred E machinist h 56 Laurel
- “ Grace E died March 2 1915
- Hoxie Jennie Mrs bds 14 Royal
- Hoyt Rollin W draftsman h 504 Main
- Hubbard Anna stenographer bds 31 Ladd
- “ Charles E frameman Stanley Motor Carriage Co
- “ David rubberworker bds 31 Ladd [Fayette
- “ Herbert W (Snow's Fish Market) 12 Mt Auburn h 14
- “ James monotype setter h 220 North Beacon
- “ Thomas H paper agent B h 40 Otis
- “ William H harness maker B bds 31 Ladd
- “ William H Jr gas fitter bds 31 Ladd
- Huckins Carl W inspector bds 11 Marshall
- Hudson Anna stenographer bds 108 Marshall
- “ Edward carpenter h 26 Wilmot
- “ George woolen goods Newton h 47 Bridge
- “ George H station agent Watertown and Union Market
stations h 143 Walnut
- “ Wendell P h 14 Union
- Huff Joseph W h 3 Royal
- Hughes Alfred C bookkeeper bds 41 Paul
- “ Alice L bds 41 Paul
- “ Edward F artisan wells B h 20 Hawthorne
- “ Edward T mechanical dentist bds 41 Paul
- “ Harry J helper h 151 Summer
- “ James F mason h 92 Irving
- “ James F printer h 52 Beechwood av
- “ John fireman h 101 Irving
- “ John laborer h 172 Walnut
- “ John tallyman Watertown Lumber Co h 12 Cross
- “ John J lawyer bds 92 Irving
- “ John S helper bds 4 Cross
- “ Joseph A bookkeeper bds 41 Paul

VENETIAN BLINDS

GRILLE WORK AND STAIR WORK

J. W. BAILEY & SONS CO.

14 HAYMARKET SQ., BOSTON

Hughes

- “ Joseph P mgr B h 20 Union
- “ Mary E printer bds 41 Paul
- “ Mary V compositor bds 11 Royal
- “ Michael rubber worker h 108 Morse
- “ Michael A steam fitter h 11 Royal
- “ Patrick H machinist h 14 Oak
- “ Patrick T machinist bds 172 Walnut
- “ Patrick T teamster h 41 Paul
- “ William F stove mounter h 38 French
- “ William S grocer 331 Main h 321 do
- Hull Irving driver bds 183 Grove
- Humphreville Jesse F veterinarian 103 Church h do
- Humphrey Fred h 22 Mt Auburn
- Hunnewell George F fireman h 4 Grove
- Hunt Charles E toolmaker h 283 Arsenal
 - “ Homer F wholesale china B bds 78 Marshall
 - “ Horace P wholesale china B bds 78 Marshall
 - “ Louise P asst librarian Perkins Institution h do
- Hunter John W wood turner h 50 Hall avenue
- Huntoon Effie L bds 56 Parker [field h do
- Huntting Annah H Mrs cello teacher and soloist 116 Gar-
 - “ Oscar L bass soloist and teacher 116 Garfield h do [nut
- Hurd Bertha Mrs at Union Carpet Lining Co b 173 Wal-
- Hurlburt Mary bds 120 Mt Auburn
- Hurley Bartholomew clerk h 13 Lexington
 - “ Elizabeth starcher bds 36 Williams
 - “ Harriett starcher bds 36 Williams
 - “ James H molder bds 7 Dexter av
 - “ Matthew steam fitter 59 Water bds 36 Williams
 - “ Walter J automobiles h 51 Parker
 - “ William hostler h 36 Williams
- Hurts Bridget widow Michael h 38 Belmont
 - “ Elizabeth rubber worker bds 38 Belmont
 - “ Lillian M rubber worker bds 38 Belmont
- Huse A Alonzo treas h 148 Russell av
- Hussey John H molder h 160 Summer
- Huston David h 10 Laurel (Belmont line)
 - “ Frederick W painter bds 10 Laurel (Belmont line)
 - “ Jennie nurse bds 10 Laurel (Belmont line)
 - “ Mary E bds 10 Laurel (Belmont line) [Spring
- Hutchins Arthur L carpenter and builder 55 Irving h 152
 - “ Frank H carpenter h 53 Mt Auburn
- Hutchinson John machine operator 45 Galen h Morse st
- Hyde Anna clerk bds 30 French [French
 - “ Elizabeth A clerk Stanley Motor Carriage Co bds 30
 - “ John h 30 French
 - “ Julia G milliner bds 30 French
 - “ Mary M watchmaker bds 30 French [Co b 30 French
 - “ Mildred telephone operator Stanley Motor Carriage
 - “ Thomas C machinist h 13 Middle
 - “ Thomas L, Met police h 33 Bacon
- Hynes Agnes M stenographer bds 105 Riverside

MOUNT AUBURN GARAGE

The Ford Service Station. Tires, Gasoline & Accessories

COR. PRENTISS and DEWEY STS., WATERTOWN, MASS.

Tel. Pay Station, Newton North 22390 and 2574-M JOHN C. MORGAN, Prop.

Hynes

“ Frank J stenographer bds 105 Riverside
 “ Martin melter W & P Mfg Co h 103 Arsenal
 “ Michael P h 105 Riverside
 “ Theresa telephone operator bds 103 Arsenal
 Hyson George H carpenter h 25 Palfrey

Iennelli Benny rubberworker h 11 Hern
 “ Joseph rubber worker bds 35 Cottage
 “ Nicola rubber worker h 37 Cottage
 “ Vincenzina operator bds 35 Cottage
 Igoe Daniel conductor h 15 Olney
 “ James salesman bds 117 Spring
 “ Mary bds 117 Spring
 “ Michael laborer h 117 Spring
 Iliffe William H carpenter 55 Irving h 12 Melendy av
 Illsley John machinist h 27 Church Hill
 Ingalls Ernest K lumber dealer h 17 Otis
 “ Walter B foreman 452 Pleasant h 33 Elliot
 Ingham Percy at H R Co h 11 Arthur ter
 Ingles Emma milliner bds 143 Spruce
 Ingram John chauffeur rms 67 Mt Auburn
 Iodice Clemant farmer h 15 Warren
 “ Dominic laborer h Brookline n Warren
 “ Frank farmer h 117 Warren
 “ Fred farmer bds 15 Warren
 “ Michael removed to Chelsea
 Ireland Flora Mrs h 15 Beechwood av
 “ Henry mason bds 137 Galen
 Ivans Benjamin D engineer h 183 Sycamore
 “ Hartley W fireman bds 183 Sycamore
 Ivester John M confectioner h 99 Summer
 Ivey Lucy A widow bds 13 Marshall

Jackling William dyer h 41 Fayette
 Jackson Anne L h 52 Maple
 “ Annie L bds 26 Ladd
 “ Charles F h 24 Franklin
 “ Evart W oysters B bds 93 Mt Auburn [Walnut
 “ Gertrude telephone operator W & P Mfg Co bds 74
 “ Gilman F oysters B b 93 Mt Auburn
 “ Martha J widow Gilman D h 93 Mt Auburn
 “ Rufus E,U S h 37 Cypress
 “ William E gardener h 30 Spring
 Jacobian Charles J clerk h 41 Cypress
 Jacobs Harry K bookkeeper bds 34 Chester
 “ Mary J widow Henry O h 34 Chester
 Jacobson Eric carpenter bds 38 Gilbert
 “ Martin carpenter bds 38 Gilbert
 “ William S jeweler h 12 Ladd
 Jacquesina Stanley driver h 23 James
 James George K presser h 74 Riverside

WOOD MANTELS

INTERIOR AND EXTERIOR FINISH

J. W. BAILEY & SONS CO.

14 HAYMARKET SQ., BOSTON

- Jamieson Andrew carpenter h 127 Dexter av
 Jardine Archibald H dyer h 48 Watertown
 " John operative h 116 Irving
 Jarvis Clifford M tailor's pressman h 16 French
 " Grace M bds 48 Fayette
 " Howard I teamster bds 48 Fayette
 " John J hairdresser 17 Main h 48 Fayette
 Jelalian Harry S rugs B h 535 Mt Auburn
 " Ira N engraver bds 535 Mt Auburn
 Jellows Eugene rubber worker h 34 Cottage
 Jenkins Arthur salesman B bds 108 Marshall
 " Walter salesman h 22 Cypress
 " Winifred E teacher Phillips school b 108 Marshall
 Jenks Thomas Layton tailor h 45 Hardy av
 Jennison E Otis died June 13 1914
 " Julia A h 195 Watertown
 Jensen John K market gardener 572 Main h do
 Jepson Edith widow Frank E bds 22 Church
 Jessup George W designer h 42 Maple
 Jewett Alfred F salesman h 19 Palfrey
 Jigargian Hagop rubber worker h 30 Melendy av
 Johnson Allan M dry goods B h 30 Lincoln
 " Allan M salesman h 30 Lincoln
 " Andrew motorman h 15 Bartlett
 " Benjamin A asst supt P O 38 Mt Auburn h 80 Capitol
 " Bertha clerk bds 1 Capitol
 " Carl rubber worker h 150 Spruce
 " Edward lather rms 56 Mt Auburn
 " Emily L widow Richard M bds 40 Garfield
 " George T machinist h 270 Main
 " Harriet M widow George S bds 120 Mt Auburn
 " James H harness maker h 1 Capitol
 " Josiah died April 16 1914
 " Mary A bds 247 Mt Auburn
 " Newell D physician 27 Dexter av h do
 " Philip W rem to Medford
 " Sarah widow William H h 154 Main
 " Theodore A cabinet maker h 32 Hersom
 " _____ h 4 Cuba [lin
 Johnston Edna G clerk school dept 7 Church b 109 Frank-
 " E Harold bds 109 Franklin
 " James janitor h 13 Patten
 " John W h 12 Thurston rd
 " Margaret F Mrs h 109 Franklin
 " Robert J printer h 246 Sycamore
 " William h 109 Franklin
JOHONNOT HARRIS E electrical contractor 136 Pearl
 Newton See back cover
 Jones Arthur B bookkeeper h 29 Carroll
 " Arthur O tailor 8 Spring h 36 Howard
 " Clarence L machinist h 168 Walnut
 " David R roofer h 48 Riverside
 " Dorothy teacher bds 120 Mt Auburn

MOUNT AUBURN GARAGE

Your Old Ford Taken in Exchange. Satisfaction Guaranteed

Cor. Prentiss and Dewey Sts., Watertown, Mass.

Tel. Pay Station, Newton North 22390 and 2574-M JOHN C. MORGAN, Prop.

Jones

- “ Edward J printer h 127 Mt Auburn
- “ Edward J salesman B h 96 Mt Vernon
- “ Edwin P salesman bds 96 Mt Auburn
- “ Eleanor student bds 127 Mt Auburn
- “ Harry A chauffeur h 81 Dexter av
- “ Mary A widow Edwin H matron 120 Mt Auburn b do
- “ Peter fireman 452 Pleasant h at Newton
- “ Storer F h 69 Garfield
- “ William laborer h 5 Winter
- Jordan Arthur stenographer bds 40 Belmont
- “ Daniel M undertaker Cambridge h 40 Belmont
- “ Fred asst inspector U S Arsenal h 149 Spruce
- “ Henry laborer h 135 Arsenal
- “ Lillian proof reader bds 40 Belmont
- Joseph Charles variety 33 Bigelow h do
- Joy John H shipper 46 Water h 75 Pearl
- “ Leonard F pattern maker h 16 Fifield
- “ Viva M bds 16 Fifield
- “ Winifred N teacher bds 16 Fifield
- Joyce Edward driver h 23 Boyd
- “ Thomas rubber boot maker h 50 Quimby
- Judge Mary A shirt maker bds 62 Spring
- Judson William A insurance agent b 67 Mt Auburn
- Julianno Frank rubber worker h 15 Spring
- “ Louis rubber worker h 18 French ter

- Kababgy George M shoe repairer 12 Nichols av
- Kachadoosian Kachik shoe repairer 9 Nichols av h 122
Dexter av
- Kaisdian K rubberworker h 53 Quimby
- Kalajian Matog physician h 53 Quimby
- Kalousdian Kalousd clerk h 539 Mt Auburn
- “ Martin rubber worker h 53 Quimby
- “ M rubber worker bds 176 Walnut
- “ Paul h 176 Walnut
- “ Ranouhi bds 539 Mt Auburn
- “ Reuben at H R Co bds 539 Mt Auburn
- Kameshlein Robert fruit and confectionery 59 Bigelow
avenue bds 35 Elton av
- Kane Hugh loom fixer h 540 Pleasant
- Kannaly William Jr died Feb 16 1914
- Kaparelian Karpar barber 77 Bigelow av b 27 Nichols av
- Karajian Aneta housekeeper 537 Mt Auburn
- “ George bds 537 Mt Auburn
- “ Missak express 30 Elton av bds 537 Mt Auburn
- Karjis Lewis rubber worker rms 53 Lemuel
- Karmanian Hagop barber h 30 Melendy av
- Kavafian Stephen rubber worker h 40 Melendy av
- Kavanaugh Thomas J printer h 187 Arsenal
- Kawel Allen A salesman h 71 Marshall
- Kay Herbert salesman bds 3 Swett ct
- Kazangian Satrak rubber worker h 57 Quimby

VENETIAN BLINDS

GRILLE WORK AND STAIR WORK
J. W. BAILEY & SONS CO.
 14 HAYMARKET SQ., BOSTON

- Keaney Michael F foreman Stanley Motor Carriage Co
h 23 Maple
- Kearns John machinist h 29 Gilbert
 " Joseph driver bds 2 Swett ct
 " Martin H trainman B & M R R b 97 Galen
 " Mary sewer bds 12 Swett ct
 " Patrick laborer h 2 Swett ct
- Keating James F cashier h 15 Purviss
 " Percy J operative bds 35 Water
- Kebbe Edward P carpenter bds 137 Galen
- Keddy Thomas J provisions 3 Main h 81 Boyd
- Keefe Charles E helper 14 Merchants row b 14 N Irving
park
 " Cornelius H express 93 Main h 91 do
- KEEFE DAVID F** plumber 14 Merchants row h 14 N Ir-
ving park See page 669
 " Edward P bds 97 Galen
 " Florence L housekeeper 80 Galen
 " Grace clerk bds 91 Main
 " James L stove mounter h 108 Laurel
 " John driver bds 91 Main
 " John driver h 22 Olney
 " Joseph apprentice bds 91 Main
 " Joseph P helper bds 14 N Irving pk
 " Joseph P lawyer 51 Main h 80 Galen
 " Margaret stenographer bds 91 Main
 " Michael F laborer h 18 Brook
 " Minnie G stenographer B bds 80 Galen
 " Owen student bds 14 N Irving park
 " Patrick K h 97 Galen
 " Robert S bookkeeper bds 80 Galen
 " see O'Keefe
- Keenan William M at H R Co h 40 Dexter av
- Keene Alden V bds 40 Fayette
 " Ellie M bds 115 Fayette
 " Jarvis B salesman B h 40 Fayette
 " Josephine student bds 40 Fayette
 " Mathilda A bds 115 Fayette
- Kehoe Margaret operative h 23 Maple
- Keith Henry M bds 135 Watertown
 " Raymond G removed to Boston
 " Roy H removed to Indianna [tertown
 " Walter H wholesale liquors 160 Milk B h 135 Wa-
- Kelleher John laborer bds 285 Arsenal
 " John J h 24 Capitol
- Kellett Hugh died Feb 7 1914
 " Martha E widow Hugh h 62 Spring
- Kelley Charles T h 218 Main
 " David fireman Perkins Institution h do
 " Edward J physician 218 Main h do
 " Elizabeth shirt maker h 12 Lyon
 " Esther L bds 39 Waverley av

MOUNT AUBURN GARAGE

Ford Agents for Belmont and Watertown

COR. PRENTISS and DEWEY STS., WATERTOWN, MASS.

Tel. Pay Station, Newton North 22390 and 2574-M JOHN C. MORGAN, Prop.

Kelley

- “ Francis M died Dec 20 1913
- “ Gertrude M bds 116 Main
- “ Harriet L bds 39 Waverley av
- “ Harriett A widow John T h 39 Waverley av
- “ Helen I bds 116 Main
- “ Henry chauffeur bds 136 Summer
- “ James driver 66 Galen h at Newton
- “ James E teamster h 7 Cozy
- “ James M machinist h 10 Green
- “ Jennie bds 121 Galen
- “ John B foreman h 32 Wilson av
- “ John J hoseman Combination No 2 h 10 Green
- “ Joseph M dentist 116 Main h do
- “ Katherine widow Franas M h 31 Waverley
- “ Margaret widow John B died June 11 1914
- “ Mary J widow Patrick h 121 Galen
- “ Maurice W engineer h 535 Pleasant
- “ Michael rubber worker h 8 Oak
- “ Michael J physician 116 Main h do
- “ Minnie shirt maker h 11½ Cuba
- “ Patrick rubber cutter h 22 Cypress
- “ Richard F at Metz Co h 74 Waltham
- “ Terrence at H R Co h 777 Mt Auburn
- “ Theresa M nurse bds 777 Mt Auburn
- “ Walter bds 39 Waverley av
- “ William motorman h 22 Belmont
- Kelly Anne W bds 237 Orchard
- “ Annie A widow Thomas h 32 Grenville rd
- “ Annie M bds 32 Grenville rd
- “ A Isabelle bookkeeper bds 21 Capitol
- “ Cornelius rubber worker b 25 Beechwood av
- “ Daniel A painter bds 35 Morse
- “ Edward painter h 98 N Beacon
- “ Edward P glove cleaner bds 21 Capitol
- “ Frank machinist 12 Watertown h at Boston
- “ James O removed from city
- “ John B h 22 Taylor
- “ Lizzie laundress h 12 Lyon
- “ Louise M stenographer bds 27 Hovey
- “ Margaret widow Daniel h 237 Orchard
- “ Margaret widow Thomas h 136 Summer
- “ Margaret widow Timothy h 35 Morse
- “ Martin chauffeur 20 Mt Auburn b 25 Beechwood av
- “ Mary T bookkeeper bds 21 Capitol
- “ Oliver J helper bds 21 Capitol
- “ Thomas gardener bds 98 Galen
- “ Thomas E blacksmith h 90 Galen [burn h 50 Union
- “ Thomas F contractor and hack stable 17 Mt Au-
- “ Thomas F horeshoer 32 Arsenal h 21 Capitol
- “ Thomas J draughtsman 59 Water h 43 Myrtle
- “ Timothy died Nov 6 1914

COLONIAL COLUMNS

EXTERIOR AND INTERIOR FINISH
J. W. BAILEY & SONS CO.
 14 HAYMARKET SQ., BOSTON

Kelly

- " Timothy florist 237 Orchard h 27 Hovey
 " see Kelley
 Kendell Alfreda rem to Roxbury
 " James blacksmith h 188 Walnut
 " Jane W bds 36 Barnard av
 Kennedy John J machinist h 285 Arsenal
 " Redmond died Nov 13 1914
 " Thomas driver bds 8 Pond
 Kenney Benjamin A printer B h 8 Norseman av
 " Edward rubber worker h 20 Chestnut
 " Frank driver bds 20 Chestnut
 " Patrick machinist h 39 Mt Auburn
 " Patrick laborer h 14 Church Hill
 Kenniston Ida journalist bds 19 Parker
 Kenny Mary J widow John h 48 Winter
KENSLEA DANIEL L electrical contractor 50 Main h
 44 Capitol See page 662
 Kent J Harry electrician h 98 Riverside
 " Sarah E Mrs bds 98 Riverside
 Kenzer Margaret Mrs h 22 Cypress
 Keough Edward stenographer bds 29 Ladd
 " Joseph fireman h 59 Galen
 " Thomas bds 29 Ladd
 " Thomas W repairman h 29 Ladd
 Keown John S asst mgr bds 44 Bates road
 Kerr John R mason h 32 Purvis
 " Lillian A stenographer 20 Main h at Cambridge
 Kersanrian Haig rubber worker rms 551 Mt Auburn
 Kershaw James h 13 Rutland
 " John machinist bds 13 Rutland
 Kidd William baker h 78 Marion rd
 Kidder M Louise nurse bds 13 Auburn pl
 " Rebecca G widow George R h 13 Auburn pl
 " William D machinist h 532 Pleasant
 Kieres Dennis driver 69 Howard
 " Patrick farmer h 5 Holt
 Kilberg John foreman h 33 Bemis
 Kilbride Michael laborer h 122 Water
 " Peter laborer bds 122 Water
 Kilcoyne James Jr conductor b 22 Belmont
 " James J rubberworker h 22 Belmont
 Kiley James Jr pedlar bds 43 Harnden av
 " John F sealer of weights and measures Town Hall
 rms 51 Main
 Kilgore Damon M postal clerk h 135 Galen
 Kimball Charles H grocer h 65 Copeland
 " George foundryman h 111 Arsenal
 Kinchla Edward F chauffeur bds 37 Morse
 " Ellen V laundress bds 37 Morse
 " John F foreman 59 Water h 48 Galen
 " John J janitor bds 14 Summer

MOUNT AUBURN GARAGE

The Ford Service Station. Tires, Gasoline & Accessories

COR. PRENTISS and DEWEY STS., WATERTOWN, MASS.

Tel. Pay Station, Newton North 22390 and 2574-M JOHN C. MORGAN, Prop.

Kinchla

- " Kate widow Timothy F h 37 Morse
 " Margaret A laundress bds 37 Morse
 " Mike plumber 59 Water h at Newton
 King Elias h 23 Chester
 " James H machinist h 32 Patten
 Kinney Nellie rubberworker bds 804 Mt Auburn
 " Veronica bds 804 Mt Auburn
 " William J rubberworker h 804 Mt Auburn
 Kinsman David W woodworker and picture frame mfr
 22 Main h 61 Marion road
 " Jennie L dressmaker 61 Marion rd b do
 Kirk Margaret widow James h 12 N Beacon ct
 Kitchin Sarah widow William S h 95 Spring
 Kleh Louis J bicycle repairer 78 Prentiss h at Waltham
 Klinefelter Overton E h 72 Palfrey
 Klinge Anna C bds 125 Summer
 " Charles C dyer h 125 Summer
 " Joanna W bds 125 Summer
 " Mildred A bds 125 Summer
 " Sophie A bds 125 Summer
 Knapp James foreman h 761 Mt Auburn
 Kneeland Thomas H horseshoer 28 Arsenal rms 81 do
 Knott William W plumber h 16 Bancroft av
 Knowlton Edwin T mining engineer h 19 Boyd
 " Florence G bds 19 Boyd
 " Mary B teacher Perkins Institution h do
 Knox George carpenter 125 Boyd
 " Mary H teacher Francis school h at Cambridge
 " Robert E machinist h 178 Spruce
 Koe Fred W salesman rms 12 Dana ter
 Koffman Jacob (Manhattan Tailoring Co) h 44 Morse
 Korwick Annie Mrs rubberworker bds 646 Mt Auburn
 Kreeb Fred A butcher h 11 Dwight
 Krey Henry A music 361 Washington B h 83 Coolidge
 Hill rd
 Kricorian Leo (Bagdasarian & Kricorian) h 318 Main
 Krikor Nazarehian clerk h 54 Quimby
 Kuhn Carl R book and job printer h 121 Arsenal
 Kusie Herbert B machinist h 41 Olney
 Kussmaul Henry S clerk bds 64 Dexter av
 " Rudolph machinist h 64 Dexter av
 Kybert Ellen weaver h 22 Hunt
 " Mary bds 22 Hunt

 Lacey Helen C bookkeeper bds 4 Irving park
 " Owen machinist's helper h 4 Irving park
 " Patrick machinist b 4 Irving park
 Lackemby Frederick J carpenter h 74 Morse
 Lacker Caroline bds 301 Arsenal
 " Elizabeth music teacher bds 301 Arsenal
 " Frederick J live stock dealer h 109 Spruce

WOOD MANTELS

INTERIOR AND EXTERIOR FINISH
J. W. BAILEY & SONS CO.
 14 HAYMARKET SQ., BOSTON

Lacker

- " Jacob cattle dealer h 301 Arsenal
 Ladd Joseph H Jr electrician h 28 Centre
 Lafayette Fred rubberworker h 67 Wilmot
 " Theodore Jr student bds 144 Dexter av
 " Theodore E master Hood Rubber Co h 144 Dexter av
 " Vivian I sec bds 144 Dexter av
 La Furge Alton salesman 479 Pleasant h at Newton
 Lalime William asst mgr h 14 Bates rd
 Laline Charles bds 21 Pequossette
 Lally John P printer h 230 Sycamore
 " Joseph J clerk bds 230 Sycamore
 " Mary K pressfeeder bds 230 Sycamore
 LaMacchia Carmelo foreman 308 Lexington h do
 Lamb Elizabeth clerk 76 Main bds at Somerville
 " John H shoes B h 111 Galen
 " Mary P stenographer b 81 Capitol
 Lambie George plumber 12 Belmont h at Belmont
 Lamphier John E h 311 Arsenal
 Landry Albert driver h 98 Pleasant
 " Arthur N clerk bds 46 Lincoln
 " Bella bds 46 Lincoln
 " Charles molder h 57 Cypress
 " Eli rem from city
 " Neil contractor h 46 Lincoln
 Lane Carl W stenographer rms 13 Oliver
 " John F designer bds 36 Belmont
 " Lawrence F bookkeeper h 123 Arsenal
 " Mabel G stenographer bds 36 Belmont
 " Margaret clerk bds 579 Mt Auburn
 " Mary E widow John bds 579 Mt Auburn
 " Mary G dressmaker bds 36 Belmont
 " Sarah A widow John h 36 Belmont
 " Sarah T stenographer bds 36 Belmont
 " Susan H teacher Parker school h at Newton
 " Ward H driver Engine No 1 h 92 Riverside
 Langmaid Chase mgr B h 14 Centre
 Langworthy Frances M teacher Perkins Institution h do
 " Jessica L teacher Perkins Institution h do
 Lapalme Leon E carpenter h 134 Summer
 Lapham Frederick E molder h 43 Laurel
 LaPrusch Alexander K tinsmith 16 Main h Erma av
 Laptenok Paul weaver h 10 Swett ct
 Larkin Joseph P machinist h 11 Fairfield
 " Raymond C clerk bds 531 Mt Auburn
 " William H salesman bds 7 Palmer
 Larrabee Caroline A widow Elbridge b 96 Beechwood av
 Larson John L mechanical draughtsman h 141 Waltham
 LaRue Anna musician and silversmith 23 Elliot bds do
 " A Horace grocer h 23 Elliot
 Lassman Robert E florist 32 Whitney h do
 Latham Daniel E actor h 164 Walnut

MOUNT AUBURN GARAGE

Your Old Ford Taken in Exchange. Satisfaction Guaranteed

Cor. Prentiss and Dewey Sts., Watertown, Mass.

Tel. Pay Station, Newton North 22390 and 2574-M JOHN C. MORGAN, Prop.

- Lathrop Albert W employment agency h 482 Main
 Laughrea James janitor h 12 Marshall
 " Joseph E bds 12 Marshall
 Laughton William operative h 14 Stoneleigh rd
 Laundry Joseph foreman 95 Main h at Newton
 Lauricella Bros fruit 134 Main
 Lavelle James laborer h 14 Church Hill
 Lavtakas Paul rubberworker h 535 Mt Auburn
 Lawe Alfred H inspector h 20 Laurel
 Lawless William J cashier at Cambridge h 55 Pequossette
 Lawlor James rem from city
 " John bds 27 Hunt
 " John elevatorman h 27 Hunt
 " Lawrence painter bds 27 Hunt
 Lawn Edward A h 49 Arsenal
 " Sarah dressmaker h 79 Arsenal
 " Susan cashier bds 7 Ladd
 " Thomas S teamster h 7 Ladd
 " William J driver h 22 Lyons ct
 Lawson Anthony salesman 479 Pleasant h at Newton
 " A T Mrs dressmaker B h 26 Spruce
 " John R electrical engineer h 139 Waltham
 " Joseph R salesman h 11 Union
 Lawton James J foreman B h 30 Barnard av
 Laycock James dyer 452 Pleasant h at Newton
 Leach Emile M C Mrs music teacher 77 Franklin h do
 " Philip salesman 479 Pleasant h at Newton
 Learned Ernest mgr bds 33 Irving
 " Grace L gymnastic instructor bds 33 Irving
 " Miriam A bds 4 Jewett
 " Waldo A general superintendent Newton and Wa-
 tertown Gas Light Co 59 Water h 4 Jewett
 " Wilbur F town engineer office Town Hall h 33 Irving
 Leary Herbert F machinist bds 68 Dexter av
 " James H driver 66 Galen h 68 Dexter av
 " Louis E asst engineer U S Arsenal b 68 Dexter av
 Leate John N carpenter h 41 Wilmot
 Leavitt Anna millinery 45 Main h do
 LeBlanc A J h 321 Main
 Lee William M salesman B h 22 Fifield
 Leehan Bridget widow Dennis h 23 French
 " Julia bds 55 Green
 Lefevre Abdon J dry cleanser h 85 Union
 LeFort Mary operative bds 504 Pleasant
 " Morlein laborer h 504 Pleasant
 LeFurge Albert salesman 479 Pleasant h at Newton
 Leigh Albert F engraver h 38 Royal
 " Ernest A patternmaker bds 38 Royal
 " Harold salesman bds 38 Royal
 " Lillian A bds 38 Royal
 " Ruth E proof reader bds 38 Royal
 Leighr Charles elevatorman bds 134 Summer

VENETIAN BLINDS

GRILLE WORK AND STAIR WORK
J. W. BAILEY & SONS CO.
 14 HAYMARKET SQ., BOSTON

- Leighton Gertrude T stenographer bds 190 N Beacon
 " Henry T potato chip mfr 136 Arlington h do
 " Mabel stitcher bds 190 N Beacon
 " Stephen G iron molder h 190 N Beacon
 Lemfomo John farmer h 13 Lyon
 Lendino Angelo laborer h 3 Warren
 " Antonio laborer bds 3 Warren
 Leonard Bryon A brick mason h 18 Wheeler lane
 " Daniel R at Metz Co bds 68 Spring
 " Joseph M baker h 24 Wheeler lane
 " Mary F bds 68 Spring
 " Michael driver 66 Galen h at Nonantum
 " Peter motorman bds 23 Hunt
 " Peter A shipper h 95 Fayette
 " Peter F children's dress mfr h 814 Belmont
 " Waldo mgr 59 Water h 4 Jewett
 Lepore Guiseppe farmer h 66 Cottage
 LeShane Frank bookkeeper h 621 Main
 " Richard clerk h 621 Main
 LeShanna Charles W clerk h 36 Purviss
 Lester Fred W dry goods 44 Main h 69 Waverley av
 Levander Adolph general man 12 Watertown h at Newton
 Levy John rubberworker bds 359 Arlington
LEWANDOS 1 Galen and 286 Boylston Boston See
 page 458
 Lewis George C clerk bds 24 Walnut
 " George M at H R Co h 24 Walnut
 " Myra H bookkeeper bds 24 Walnut
 Leylekian John T rubberworker h 47 Bigelow av
 Libby Caroline S bds 16 Oliver
 " Stephen W supt W S Co 46 Water h 16 Oliver
 Lightbody Frank J mfr h 64 Bellevue rd
 Lilly Margaret housekeeper 153 Watertown
 Lincoln Nina stenographer rms 1 Elton av
 Lind Fred steam fitter h 70 Capitol
 " Henry steamfitter h 102 Morse
 " John h 70 Capitol
 Lindall William W foreman h 14 Union
 Linder Peter bookkeeper h 65 Olcott
 Lindhe Adolph B machinist bds 44 Charles
 " Ida S bookkeeper bds 44 Charles
 " William shipper h 44 Charles
 " William C bds 44 Charles
 Lindsey Robert milk 56 Forest h do
 " Thomas F dyer 30 Forest b do
 Linell Adolph died March 8 1914
 Linnehan Michael fireman h 180 Summer
 Linstrom Eric machinist 12 Watertown h at Boston [burn
 Litchfield Hannah O teacher High school b 375 Mt Au-
 Little Ann E h 91 Spring
 " James S machinist h 19 Rutland
 Littlefield Alfred h 101 Franklin

MOUNT AUBURN GARAGE

Ford Agents for Belmont and Watertown

COR. PRENTISS and DEWEY STS., WATERTOWN, MASS.

Tel. Pay Station, Newton North 22390 and 2574-M JOHN C. MORGAN, Prop.

Littlefield

- " Mary A housekeeper 24 Franklin
 " Mildred piano teacher bds 101 Franklin
 " William A clerk bds 101 Franklin
 Livermore Bertha V stenographer bds 79 Campbell
 " George H clerk B h 33 Phillips
 Lloyd Henry D treas Mass Fan Co h at Newton
 Locke Albert W market gardener bds 324 Common
 " Carrie E stenographer bds 212 Mt Auburn
 " Edgar A lineman h 16 Cuba
 " Ellen B widow Edward A h 212 Mt Auburn
 " E Irving watchmaker h 212 Mt Auburn
 " Frank A piano tuner 5 Spring h do
 " Henry W market gardener 324 Common h do
 " Ruth H bds 324 Common
 Lockney John Rev h 25 Chestnut
 Lockwood Albertine bds 297 Mt Auburn
 " Eugene H bds 297 Mt Auburn
 " Gertrude clerk bds 297 Mt Auburn
 " Henrietta bds 297 Mt Auburn
 " Henry N jeweler B h 297 Mt Auburn
 " Lillian clerk B bds 297 Mt Auburn
 Loftus Bernard driver Nonantum Coal Co h at Newton
 Logan Thomas cutter bds 50 Quimby
 Lombardo Andrea laborer h 274 Palfrey
 " Angelo operative bds 274 Palfrey
 Lonergan Annie T widow Kyran h 79 Morse [more
 Long Arthur asst weigher Custom House, B h 220 Sycamore
 Loomer Johnson A manager 142 Belmont h at Belmont
 Loomis Harold G clerk h 10 Bates rd
 Looney Mark shipper h 76 Waltham
 Lopes Antonio laborer h 265 Palfrey
 " Barney grocer 8 Mt Auburn h 59 Riverside
 Lord Benjamin F machinist h 16 Myrtle
 " George bds 16 Myrtle
 " Ellen bds 186 Mt Auburn
 " Mary A widow Eben M bds 100 Church
 Loring Benjamin T physician 186 Mt Auburn h do
 " Ellen bds 186 Mt Auburn
 " Gustavus S linotype operator h 119 Summer
 " J & Co (Joshua Loring and Samuel H Seager) hay
 and grain 450 Arsenal
 Loughran Catherine widow John h 10 Oliver rd
 Lovegren Osear P machinist h 38 Gilbert
 Lovell Bros (William J, Richard S, George and John)
 market gardeners 111 Orchard [Palfrey
 " Clifford S foundry supt W & P Mfg Co h 101
 " Elizabeth J bds 255 Orchard
 " George (Lovell Bros) 111 Orchard h do
 " John S (Lovell Bros) 111 Orchard b do
 " Richard S (Lovell Bros) 111 Orchard h 203 do
 " William J (Lovell Bros) 111 Orchard h 308 do

COLONIAL COLUMNS

EXTERIOR AND INTERIOR FINISH

J. W. BAILEY & SONS CO.

14 HAYMARKET SQ., BOSTON

- Lovely Mary dressmaker bds 34 Marshall
 Lowe Harley A carpenter h 168 Walnut
 " John carpenter bds 603 Main
 " John H machinist h 603 Main
 Lucas Donald student bds 31 Otis
 " Mark R salesman B bds 53 Morse
 " Pauline bookkeeper bds 53 Morse
 " Thomas H machinist h 53 Morse
 " William H selectman and mgr 16 Main h 31 Otis
 Lucy Lawrence manager 32 Mt Auburn rms 8 Summer
 Lufkin Fred R publicity engineer h 43 Summer
 Lund Mary rubberworker bds 7 Arthur terrace
 Lundberg Peter wood worker h 71 Wilmot
 Lupin Joseph foundryman h 48 Cypress
 Lussier Amanda Mrs h 40 Prentiss
 " Ernest bds 40 Prentiss
 Lyman Caroline S widow William H h 15 Palfrey
 " Fannie E nurse bds 15 Palfrey
 " Harry C tailor 16 Mt Auburn h 147 Church
 " William E provisions 18 Mt Auburn h 24 Lincoln
 Lynch Charles J grocer h 74 Morse
 " Elizabeth M grocer bds 74 Morse
 " James gas fitter 59 Water h at Newton
 " John soapmaker h 24 Palfrey
 " Patrick F machinist H R Co h 61 Laurel
 Lyndonville Creamery Association, Wheeler et off Elm
 Lyon Willard G driver h 101 N Beacon
 Lyons Catherine B teacher bds 786 Mt Auburn
 " Elizabeth widow Michael W h 16 Chestnut
 " Helen R student bds 786 Mt Auburn
 " John B h 22 Cuba
 " John J, U S N h 32 Elliot
 " Joseph conductor h 78 Galen
 " Michael W died Oct 7 1913
 " Nellie F clerk bds 16 Chestnut
 " Thomas F chief of police h 786 Mt Auburn
 " Thomas F clerk 18 Mt Auburn h 24 Hunt
 " Thomas J bookkeeper bds 22 Cuba
 " William H janitor Grant school bds 16 Chestnut
 Lysught Andrew shipper bds N Adams st

 Mabery Alton W clerk bds 248 School
 " Julian instructor Perkins Institute h 44 Washburn
 " Willis piano supplies h 248 School
 MacAllister John C salesman h 117 Summer
 MacArthur John restaurant bds 59 Union
 " J Chauncey salesman 479 Pleasant h at Newton
 MacAuley Daniel A carpenter h 38 Bates rd
 " Daniel A Jr carpenter bds 38 Bates rd
 " Neil printer bds 38 Bates rd
 MacCully Annie D teacher Marshall Spring school bds
 122 Church

MOUNT AUBURN GARAGE
 The Ford Service Station. Tires, Gasoline & Accessories
 COR. PRENTISS and DEWEY STS., WATERTOWN, MASS.
 Tel. Pay Station, Newton North 22390 and 2574-M JOHN C. MORGAN, Prop.

- MacDonald Agnes E bds 59 Mt Auburn
 " Allan J engineer h 8 Norseman av
 " Almon H foreman 60 Galen h 21 Fayette
 " Angus molder h 152 Cypress
 " Bella laundress rms 37 Morse
 " Cecelia telephone operator bds 50 Capitol
 " Dora nurse bds 78 Fayette
 " Elizabeth grocer 98 Galen h 20 Capitol
 " Harold rubberworker bds 8 Norseman av
 " John A clerk B bds 59 Mt Auburn
 " Katherine dressmaker bds 50 Capitol
 " Sarah widow Laughlin h 59 Mt Auburn
 " Wendell rubberworker bds 8 Norseman av
 " William foreman h 50 Capitol
 " see McDonald
- MacDonough John F inspector h 60 Lincoln
- MacDougall Hugh carpenter h 176 Walnut
- MacFarland Fred W bookkeeper h 11 Lowell av
 " Melvin foreman at Cambridge h 9 Lowell av
 " Rinaldo painter h 9 Lowell av
- MacFarlane Angus carpenter h 28 Palfrey
- Macine Nelson h 12 Swett ct
- MacInnis Catherine Mrs h 12 Oliver rd
 " Elizabeth rubberworker bds 12 Oliver rd
 " Jonathan printer bds 12 Oliver rd
 " Martin rubberworker bds 12 Oliver rd
 " Wallace rubberworker bds 12 Oliver rd
- MacIntosh Helena I teacher Francis school b 82 Riverside
 " John coal and wood 13 Church h 82 Riverside
- MacKenzie Catherine L h 624 Mt Auburn
 " Florrie A clerk bds 624 Mt Auburn
 " John M rubberworker bds 646 Mt Auburn
 " Sarah L stenographer bds 646 Mt Auburn
- Mackenzie Ella E teacher Phillips school b at Cambridge
- Mackey William machinist h 33 Bacon
- Mackin Joseph laundryman bds 17 Cuba
 " Walter E tinsmith 16 Main h 29 Forest
- Macklin James moulder bds 49 Laurel
 " Michael moulder bds 49 Laurel
- MacLean Flora h 72 Mt Auburn
- MacLennan Frank E sorter h 44 Williams
- MacNaughton Malcolm A motorman h 30 Palfrey
- MacNutt Edwin K chemist U S Arsenal h 71 Marion rd
- Macomber Robert clothing h 33 Lincoln
- Macone Anthony cutter bds 92 Cypress
- Macoy Charles W clerk 45 Main h 173 Mt Auburn
- Macpherson William physical director Y M C A, Newton
 h 3 Melville terrace
- Macurda William E coal B h 50 Marion rd
 " see Macurdy
- Macurdy Edith R teacher bds 28 Chester
 " Eleanor F bds 28 Chester

WOOD MANTELS

INTERIOR AND EXTERIOR FINISH
J. W. BAILEY & SONS CO.
 14 HAYMARKET SQ., BOSTON

Macurdy

- “ Louise B teacher Hosmer school bds 28 Chester
- “ Theodosia E at Boston Public Library b 9 Hawthorne
- “ William T treas Otis Bros Co 15-19 Main h 28 Chester

MacVicar Guy M teacher h 16 Broadway

Madden Annie widow Edward A h 56 Elliot

- “ Annie E bds 62 Elliot
- “ Charles H molder h 45 Laurel
- “ Edward A died April 18 1914
- “ Francis P molder h 62 Elliot
- “ Ida fitter bds 62 Elliot
- “ James F manager 21 Spring h 64 N Beacon
- “ Mary L bds 64 N Beacon

Madonian Agnes bds 80 Prentiss

- “ Jacob bds 80 Prentiss
- “ Joseph bds 80 Prentiss
- “ Louise widow John h 80 Prentiss
- “ Michael rubberworker bds 80 Prentiss
- “ Philip rubberworker bds 80 Prentiss

Maguire Catherine F bds 27 Grenville rd

- “ Francis H at Metz Co h 501 Pleasant
- “ John J bookkeeper bds 27 Grenville rd
- “ John J head storeman Navy Yard h 81 Arsenal
- “ May A bds 27 Grenville rd
- “ Peter laborer h 27 Grenville rd
- “ Peter teamster h 65 Arsenal

Mahan Patrick bds 200 Summer

- “ Thomas H salesman bds 25 Hall av

Mahaney Gertrude bds 16 Grenville rd

- “ William D clerk h 16 Grenville rd

Mahoney Daniel J harness mfr corner Main and Mt
Auburn h at Newton

- “ Daniel J molder h 53 Laurel
- “ James laborer bds 119 Melendy av
- “ Thomas M cutter H R Co h 119 Melendy av

Mailey Romeo knitter 101 Morse h at Newton

Makin John W clerk H R Co h 8 Melendy av

Malcolm Alexander mason h 90 Dexter

Malkasian Peter O laborer h 23 Nichols av

Malley Joseph D steam fitter h 248 Main

Malloney Michael driver Nonantum Coal Co h at Waltham

Malloy Alice M bookkeeper bds 7 Chandler

- “ Edith E bds 7 Chandler
- “ Edward salesman 479 Pleasant h at Waltham
- “ Edward A clerk bds 7 Chandler
- “ Harry F reporter B b 7 Chandler
- “ Joseph F painter h 7 Chandler

Maloney Bartholomew laborer h 113 Fayette

- “ Charles student bds 55 Morse
- “ Charles A auto finisher h 40 Union
- “ Edward J plumber 59 Water bds 13 Pleasant
- “ Francis T machinist bds 6 Middle

MOUNT AUBURN GARAGE

Your Old Ford Taken in Exchange. Satisfaction Guaranteed

Cor. Prentiss and Dewey Sts., Watertown, Mass.

Tel. Pay Station, Newton North 22390 and 2574-M JOHN C. MORGAN, Prop.

Maloney

- “ Frederick J helper bds 6 Middle
- “ George W shipper bds 6 Middle
- “ Gertrude watchmaker bds 6 Middle
- “ James helper h 13 Pleasant
- “ James I salesman 479 Pleasant h 55 Morse
- “ James P clerk h 36 Gilbert
- “ James P bds 13 Pleasant
- “ John A blacksmith h 10 Oliver rd
- “ John A laborer h 6 Middle
- “ John P letter carrier Newton bds 6 Middle
- “ Joseph F machinist h 55 Morse
- “ Marguerite bookkeeper bds 9 N Beacon ct
- “ Mary h 15 Church Hill
- “ Mary E widow James h 55 Morse
- “ Matthew E salesman 479 Pleasant b 55 Morse
- “ Thomas coremaker h 9 N Beacon ct
- “ Thomas F fireman h 472 Main
- “ Thomas F letter carrier 38 Mt Auburn h 164 Main
- “ William H lunch Galen st h 144 Summer
- Mancinella Joseph rubberworker bds 32 Crawford
- Mangan Annie widow Ellsworth h 12 Melendy av
 - “ Theresa bds 68 Pearl
 - “ Thomas F painter bds 12 Melendy av
- Manix Bernard P chauffeur bds 238 Main
 - “ Margaret bds 238 Main
 - “ Patrick butcher h 238 Main
- Mann Charles clerk B & M bds 221 Pleasant
 - “ Clifford A undertaker's asst 18 Main rms do
 - “ Edward clerk B & M bds 221 Pleasant
 - “ John A clerk B h 22 Church
- Manning Bertha dressmaker bds 33 Dexter av
 - “ Catherine bds 33 Dexter av
 - “ Catherine widow Patrick h 43 French
 - “ Evelyn bds 100 School
 - “ Francis clerk bds 62 Forest
 - “ Grace P music teacher 38 Forest h do
 - “ John bds 43 French
 - “ John at U S Arsenal h 33 Water
 - “ Lillian clerk bds 100 School
 - “ Margaret bds 62 Forest
 - “ Mary bds 33 Water
 - “ Mary at U C L Co bds 100 School
 - “ Michael laborer h 100 School
 - “ Peter rubber cutter h 73 Arsenal
 - “ Stephen driver h 11 N Park
 - “ Thomas W h 62 Forest
- Mannix Frank L chauffeur h 27 Myrtle
 - “ Patrick butcher h 238 Main
- Mansfield Herbert M salesman h 170 Sycamore
 - “ Louisa widow Augustus bds 170 Sycamore
- Manson Ernest conductor rms 59 Mt Auburn

VENETIAN BLINDS

GRILLE WORK AND STAIR WORK

J. W. BAILEY & SONS CO.

14 HAYMARKET SQ., BOSTON

Manson

- " Frank G engineer h 172 Pleasant
 Mansur Eugene P bds 8 Summer
 " Hiram W supt h 8 Summer
 Marble Jerusha S died Jan 8 1915
 March Dotte B nurse bds 170 Palfrey
 " Josephine Mrs h 235 Mt Auburn
 " Myrtle A bds 170 Palfrey
 Marchant Edward operative bds 7 Lexington
 " Eva clerk 452 Pleasant h at Newton
 " John pool 52 Mt Auburn h 7 Lexington
 " Leo waiter bds 115 Keith
 " Wilford operative bds 7 Lexington
 " William conductor h 15 Keith
 Marcoux Frank E helper bds 57 Mt Auburn
 " Frank S clerk h 57 Mt Auburn
 Marderosian Arakel rubberworker h 40 Melendy av
 Markanan Leon rubberworker rms 551 Mt Auburn
 Markham Lester E teacher B h 622 Mt Auburn
 Marnis Albert laborer rms 217 Dexter av
 Marnucci Antonio rubberworker bds 1 Cottage
 Marriner Frederick W student bds 53 Parker
 " Willis E salesman h 53 Parker
 Marriott Fred H foreman Stanley Motor Carriage Co h
 42 Union [Newton
 " William A foreman Stanley Motor Carriage Co h at
 Marshall Lewis clerk bds 101 Dexter av
 " Mellody clerk bds 61 Laurel
 Martelle Nicholas laborer h 18 N Beacon ct
 Martensen John molder bds 49 Laurel
 Martin Elizabeth bookkeeper bds 141 Galen
 " Ethel shoemaker bds 30 Riverside
 " Harriett bookkeeper bds 141 Galen
 " Helen A teacher sewing public schools h at Newton
 " James R teacher H U h 191 Sycamore
 " John mason bds 141 Galen
 " John J mason h 141 Galen
 " Margaret bds 141 Galen
 " Michael laborer h 35 Water
 " Randolph J provisions h 683 Main
 " Wallace auto repairer h 14 Royal
 Martochio Peter laborer h 42 Forest
 Marza Jimmie laborer h 48 Cottage [Mt Auburn
 Mason Earle M foreman tool maker U S Arsenal h 285
 " Frederick O at H R Co bds 143 Walnut
 " George L Rev died Feb 11 1914
 " Herbert C mgr H R Co bds Union Market Hotel
 " Herbert G draughtsman B h 1 Centre
 " James E clerk h 38 Cypress
 " John A leather at Newton h 26 Maple
 " Mary W widow William W h 43 Marshall
 " Percy M watchmaker bds 4 Charles

MOUNT AUBURN GARAGE

The Ford Service Station. Tires, Gasoline & Accessories

COR. PRENTISS and DEWEY STS., WATERTOWN, MASS.

Tel. Pay Station, Newton North 22390 and 2574-M JOHN C. MORGAN, Prop.

- Masotti Carmen rubberworker h 37 Cottage S
 Masse Baptiste (Boudrout & Masse) h at Newton
 Masson George shipping clerk 452 Pleasant h at Waltham
 Masters Fred W insurance agent B h 52 Morse
 " Lydia W asst public library bds 52 Morse
 " Mabel C hand weaving bds 52 Morse
 Matheson John D grocery 82 N Beacon h 112 Irving
 " Katherine rubberworker rms 15 Dexter av
 " May rubberworker b 87 Dexter av
 Mathews Wallace W h 64 Prentiss
 Matthews Arthur W electrician bds 40 Laurel
 Mattison John A watchman h 24 Charles
 Maurer Frank J chief clerk Stanley Motor Carriage Co
 h 138 Edenfield avenue
 " Leopold janitor h 34 Laurel [at Waltham
 " William A bookkeeper Stanley Motor Carriage Co h
 Maxwell Edward stenographer bds 16 Russell av
 " Elizabeth W Mrs h 26 Elliot
 " George H lawyer 550 Tremont bldg B h 16 Russell av
 " Isabel F stenographer bds rear 26 Elliot
 " Janet C operative bds 26 Elliot
 Maybry Willis pianos at Cambridge h 248 School
 Mayell Alfred E h 39 Bridge [mis
 " Louis J bookkeeper Aetna Mills h 445 Pleasant Be-
 Mayer Caroline C Mrs bds 270 N Beacon
 Mayers Charlotte bds 60 Church
 Mayo Alice A widow Emery M h 34 Walnut
 " Burton L h 10 Patten
 " Emmery M died Feb 18 1914
 " Harry O salesman B h 259 Mt Auburn
 " Herbert E supt N E Dressed Meat and Wool Co Som-
 erville and pres Watertown Co-operative Bank h
 43 Bailey rd
 " Ralph W motorman h 16 Cottage
 Mazluonian Mehram repairing 25 Nichols av
 Mazmanian Elisha rubber worker h 74 Prentiss
 Mazza James farmer h 48 Cottage
 Mazzi Antonio laborer h 157 Fayette
 Mazzo Angelo farmer h 8 Hearn
 McAdam Margaret widow John h 137 Morse
 " Thomas A painter bds 137 Morse
 McArthur Andrew A clerk B bds 27 Dexter av
 " Clarence S bds 119 Summer
 " Edward R painter h 119 Summer
 " Irene B bds 27 Dexter av
 " J Edgar bds 119 Summer
 " Lester chauffeur 16 Main bds 23 Parker
 " Osborn h 27 Dexter av
 " William J bds 27 Dexter av
 " William J carpenter h 23 Parker
 McAuliffe Daniel J supt B h 49 Union
 " Patrick F driver h 20 Church

WOOD MANTELS

INTERIOR AND EXTERIOR FINISH

J. W. BAILEY & SONS CO.

14 HAYMARKET SQ., BOSTON

- McAveaney Catherine stenographer bds 96 Fayette
 " Daniel J tailor 14 Mt Auburn h 96 Fayette
 " Louise A telegraph operator bds 96 Fayette
 " Mary tailoress bds 96 Fayette
 McBain E Louisa bookkeeper bds 37 Capitol
 " Jane widow William bds 37 Capitol
 " Jennie C teacher bds 37 Capitol
 " Willaim H salesman B bds 37 Capitol
 McBride Sylvester J printer h 47 Elliot
 McCafferty Alice V bds 40 Purvis
 " Evelyn R stenographer bds 40 Purvis
 " Grace E bds 40 Purvis
 " Grace E bds 56 Cuba
 " Lillian R h 56 Cuba
 " Mary A bds 40 Purvis
 " Patrick foreman W & P Mfg Co h 40 Purvis
 " Patrick laborer h 293 Main
 " Peter supt St Patrick's Cemetery h 28 Forest
 " William laborer h 56 Cuba
 " William J chauffeur h 357 Main
 McCallen Ronald foundryman bds 148 Cypress
 McCammon J Henry traffic mgr h 86 Langdon av
 " Robert J shipper h 25 Morse
 " Sarah widow John bds 99 Boyd
 McCann Leo F packer bds 25 Fifth av
 " Patrick J motorman h 25 Fifth av
 McCarey Patrick finisher bds 20 Olney
 McCarron Edward T baggageman bds 29 Morse
 " John F plumber h 71 Green
 " Mary Mrs nurse h 29 Morse
 " Michael D fireman h 92 Cypress
 McCarthy Anna h 61 Cypress
 " David H salesman h 68 Carroll
 " Ella M h 97 Spring
 " George mason h 261 Pleasant
 " Jeremiah J lawyer B h 287 School
 " John F laborer rear 132 Main
 " John T machinist h 18 Belmont
 " Mary widow Patrick bds 43 Forest
 " Michael J compositor h 99 Galen
 " Patrick T, R R postal clerk h 15 Palmer
 " William P packer h 43 Forest
 McClellan Delile M painter h 109 Spring
 McCluskey George driver 66 Galen h 27 William
 McConnell Mary widow George L h 101 Waltham
 " Nellie weaver bds 101 Waltham
 McCormack Michael laborer h 38 Myrtle
 McCullen Thomas laborer h 135 Arsenal
 McCurley Delia Mrs h 38 Cross
 " Walter electrician bds 38 Cross
 McDade Charles laborer bds 5 Myrtle
 " Patrick laborer bds 87 Arsenal

MOUNT AUBURN GARAGE

Your Old Ford Taken in Exchange. Satisfaction Guaranteed

Cor. Prentiss and Dewey Sts., Watertown, Mass.

Tel. Pay Station, Newton North 22390 and 2574-M JOHN C. MORGAN, Prop.

- McDermott Andrew E insurance agent h 9 Elton av
 " Andrew E Jr clerk bds 9 Elton av
 " Charles F foreman h 802 Mt Auburn
 " James P salesman bds 9 Elton av
 " Mary T dressmaker bds 9 Elton av
 " Michael laborer h 30 N Beacon
 " Thomas laborer bds 39 Forest
- McDevitt John operative h 43 Cross
- McDonald Alexander D sheet metal worker h 505 Main
 " Anna M bds 575 Mt Auburn
 " Bessie grocer bds 20 Capitol
 " Helen Mrs bds 69 Spring
 " Joseph driver 18 Spring h 44 do
 " Joseph laborer bds 69 Spring
 " Owen R foreman Stanley Motor Carriage Co
 " Peter laborer h 112 Orchard
 " Thomas foreman h 749 Mt Auburn
 " see MacDonald
- McDonnell Michael driver 66 Galen h 52 Cuba
- McDonough Bartholomew laborer bds 33 Forest
 " James H salesman h 67 Franklin
 " John rubberworker bds 30 Melendy av
 " John F inspector h 60 Lincoln
 " John J laborer h 37 Forest
 " John J laborer h 109 Arsenal
 " John V student bds 67 Franklin
 " Misses h 31 Green
- McElhiney Bertram N painter h 273 Main
 " Elden painter 15 Cross h 11 Hill
 " Margaret widow George h 34 Spring
- McElligott Mary Mrs h 39 Harnden av
- McElroy Alphonsus A clerk h 43 Cypress
 " Benjamin H at W W Co h 59 Myrtle
 " Joseph painter h 37 Hunt
 " Mary at W W Co bds 37 Hunt
- McGann Ellen widow Patrick bds 425 Main
 " John J bds 8 Cottage lane
 " Margaret rubberworker bds 773 Mt Auburn
 " Mary E bds 8 Cottage lane
 " Michael laborer h 8 Cottage lane
 " Michael J laborer h 35 Winter
 " Murtagh died Jan 28 1914
 " Richard salesman bds 8 Cottage lane
 " Thomas F conductor h 773 Mt Auburn
- McGee Agnes A widow Patrick h 49 Arsenal
 " Edward driver bds 49 Arsenal
 " Frank laborer bds 49 Arsenal
 " Patrick died Oct 31 1913
- McGinnis Allen carpenter h 13 Swett ct
- McGinty Anna L bds 40 Prentiss
 " Catherine M rubberworker bds 40 Prentiss
 " Edward J laborer bds 40 Prentiss

VENETIAN BLINDS

GRILLE WORK AND STAIR WORK

J. W. BAILEY & SONS CO.

14 HAYMARKET SQ., BOSTON

McGinty

- “ Elizabeth widow Edward bds 40 Prentiss
- “ Francis E laborer bds 40 Prentiss
- “ M Elizabeth rubberworker bds 40 Prentiss
- “ William B clerk bds 40 Prentiss

“ see Ginty

McGLAUF LIN B FAY real estate and insurance 11 Main
h 81 Mt Auburn See over Business

- “ Hiram town almoner h 11 Otis
- “ Hiram H engineer h 44 Summer
- “ see McLaughlin

McGourty Harry plumber 14 Merchants row h at Newton

McGovern James stoneman h 1 Ladd pl

McGowan Margaret J widow John C bds 107 Church

McGrady Hugh engineer h 228 Sycamore

- “ Thomas bds 424 Pleasant

McGrath Edward painter h 39 Elliot

- “ Elizabeth G bookkeeper B bds 45 Waltham
- “ Irene cashier 144 Belmont bds 39 Elliot
- “ Margaret watch worker bds 45 Waltham
- “ Margaret widow Owen h 45 Waltham
- “ Mary E dressmaker bds 45 Waltham
- “ Mary E widow Michael grocer 531 Pleasant h 533 do

McGuire Margaret E bookkeeper 50 Main bds 74 Forest

- “ Peter h 74 Forest

“ William P (McGuire & Roche) and town clerk h 24
Green [real estate 50 Main

“ & Roche (William P McGuire and John J Roche)

McHugh Bernard estimator h 1 Ladd

- “ Catherine G compositor bds 1 Ladd

“ Ella stenographer Aetna Mills bds 535 Pleasant

- “ Frank clerk h 535 Pleasant

“ James stenographer bds 1 Ladd

“ John foundryman h 29 Mt Auburn

“ John F rubberworker h 21 Summer

“ Joseph A bds 1 Ladd

“ Martin laborer h 29 Mt Auburn

“ Rosanna widow Patriek h 1 Ladd

“ Thomas F ticket agt Union Market sta h at Camb

“ Thomas L carpenter h 28 Olney

“ see McCue [mont

McIlroy John stoves, furnaces, etc 12 Belmont h at Bel-

McInnis Elizabeth rubberworker bds 12 Oliver rd

- “ Johanne ticket cutter bds 12 Oliver rd

“ Katherine widow Hugh h 63 Church

“ Martin rubberworker bds 12 Oliver rd

McIntosh Arnold clerk bds 14 Maple

- “ Helena I teacher Francis school b 82 Riverside

“ John carpenter h 82 Riverside

“ Walter student bds 82 Riverside

McIntyre John J gardener h 26 Wheeler lane

McKay Peter salesman B bds 65 Russell av

MOUNT AUBURN GARAGE

Ford Agents for Belmont and Watertown

COR. PRENTISS and DEWEY STS., WATERTOWN, MASS.

Tel. Pay Station, Newton North 22390 and 2574-M JOHN C. MORGAN, Prop.

- McKenna Charlie mule spinner h 93 California
 " Christopher laborer rms 14 School
- McKenney Herbert carpenter h 213 Watertown
 " Ora L widow Edward F bds 73 Capitol
- McKennon John A driver 13 Main b 59 Mt Auburn
- McKenzie George drug mfr bds 27 Hunt
- McKeon Margaret Mrs h 9 Dana ter
 " Patrick driver Nonantum Coal Co h at Newton
 " William F salesman h 121 Marshall
- McKillops Alexander gardener h 43 Riverside
- McLane Mary Mrs bds 4 Adams
- McLaughlin Agnes B dressmaker 20 Cross bds do
 " B Fay real estate h 81 Mt Auburn
 " Catherine bds 8 Chandler
 " Catherine widow Thomas h 176 Summer
 " Elizabeth widow John h 8 Myrtle
 " James Jr helper h 20 Cross
 " John plasterer bds 20 Cross
 " John J clerk bds 8 Myrtle
 " Margaret J h 99 Summer
 " Mary S clerk B bds 8 Myrtle
 " Nellie E forewoman bds 20 Cross
 " Thomas J salesman 479 Pleasant h 14 Fletcher ter
 " see McGlauffin
- McLauthlin Herbert G clerk 41 Main bds 22 Phillips
 " Howard O (McLauthlin & Co) 41 Main h 22 Phillips
 " Lewis (McLauthlin & Co) 41 Main h 22 Phillips
 " & Co (Howard O and Lewis McLauthlin) job printers and newsdealers 41 Main
- McLean Mary B bds 16 Ladd
- McLellan Arthur D machinist bds 51 Spring
 " Delish h 109 Spring
- McLeod Jennie Mrs h 4 Bates rd
 " May and Ray h 13 Fletcher ter
 " Peter driver h 162 Galen
 " Susan M bds 4 Bates rd
- McManus Bridget A clerk bds 71 Main
 " Catherine A widow h 475 Pleasant
 " Charles L chauffeur bds 475 Pleasant
 " Frank J clerk bds 475 Pleasant
 " Mary sewer bds 475 Pleasant
 " William driver bds 11 Hill
- McMaster Caroline E teacher Perkins Institution h do
- McMillan James F h 104 Mt Auburn
- McMullen Patrick B plasterer B h 88 Whites av
- McNally James C coal and wood 50 Church h do
 " Joseph H lawyer 23 Main bds 50 Church
 " see Nally
- McNamara Frank bds 182 Main
 " James J rubbercutter h 20 Belmont
 " John E police h 182 Main
- McNeil Francis H carpenter h 20 Perry

COLONIAL COLUMNS

EXTERIOR AND INTERIOR FINISH
J. W. BAILEY & SONS CO.
 14 HAYMARKET SQ., BOSTON

McNeil

- “ Mary I widow Daniel h 9 Lexington
- “ William general mgr 37 Mt Auburn h at E Boston
- “ see Neil also O'Neil

McNeilly John J asst treas 452 Pleasant h at Boston

McNutt Ernest carpenter bds 11 Marshall

McPeake Frank J clock mgr N Y h 68 Spruce

McPhail Duncan W teamster 40 Water h at Roxbury

- “ Peter operative h 116 Summer

McPhee James J driver h 22 Olney

- “ Nellie forewoman bds 3 Melville ter

McPherson Angus A inspector B E Ry h 97 Irving

McQueeney James rubberworker h 185 Summer

McSherry Catherine T b 84 Forest

- “ Frank E charcoal bds 84 Forest

- “ James H charcoal bds 84 Forest

- “ John J hairdresser 37 Main bds 84 Forest

- “ Mary Mrs bds 141 Galen

McTeague Thomas gardener h 38 Williams

McWhirter Alfred L pianos 67 Mt Auburn h 77 Boyd

- “ Ellen A Mrs prop Auburn House 67 Mt Auburn

Meagher Frank plumber h 23 Maple

- “ Walter student bds 52 Irving

Mee Dennis watchman h 23 Cottage

- “ Edward tubemaker h 18 Cottage

- “ Francis B machinist bds 11 Bigelow av

- “ James foreman h 11 Bigelow av

- “ James E cutter bds 11 Bigelow av

- “ John J, U S N bds 11 Bigelow av

- “ Thomas P salesman h 21 Bigelow av

- “ Walter rubberworker bds 18 Cottage

Meehan George H, H R Co bds 3 Oliver rd [325 School

- “ John J treas The Waterproof Paint Co 149 Fayette h

- “ Lawrence B at H R Co bds 543 Mt Auburn

- “ Patrick laborer bds 29 Mt Auburn

- “ Thomas stableman 59 Water h Centre

Meek Sprott T hardware 142 Belmont h at Belmont

Meister David A blacksmith 9 Spring h 74 Church

Melcer Matilda operative bds 73 Waltham

MELLEDEGE ROBERT J real estate mortgages and insurance Harvard sq Cambridge See page 665

Melley Margaret C bookkeeper Stanley Motor Carriage Co bds at W Newton

Melon Bertha Mrs h 7 Fletcher ter

Melvin Albert died April 1914

- “ Albert H fruit canner h 24 Marshall

Mentzer Lewis O salesman h 113 Langdon av

Mercer Nathan carpenter h 242 Sycamore

Merehen Robert chauffeur bds 121 Galen

Merrifield Flora F clerk bds 67 Parker

- “ Lillian clerk h 67 Parker

[Marshall

Merrill Annie F accountant State House, Boston bds 24

MOUNT AUBURN GARAGE

The Ford Service Station. Tires, Gasoline & Accessories

COR. PRENTISS and DEWEY STS., WATERTOWN, MASS.

Tel. Pay Station, Newton North 22390 and 2574-M JOHN C. MORGAN, Prop.

Merrill

- " Frank farm hand 324 Common bds do
 " George P horseshoer bds 7 Taylor
MERRILL P W CO screens and awnings 130 Washington
 (North) Boston See Watertown map
 " Harry finisher h 15 Purviss
 " Talmage driver h 58 White's av
 " William E sign painter h 7 Taylor
 " William F chauffeur h 7 Taylor
 Messier Frederick W (Messier & Centebar) 460 Main h
 31 Olney
MESSIER & CENTEBAR (Frederick W Messier and
 Charles H Centebar) grocers 460 Main See yellow
 page opp Streets
 Metcalf Alfred supt bds 139 Galen
 " Arthur W painter h 24 Dexter av
 Metropolitan Laundry Co, H H Sawyer pres 99 Spring
 Metzner Maxwell A tile mfg h 48 Franklin
 Meuse James laborer bds 32 N Beacon
 " Marcelan teamstèr h 32 N Beacon
 Meyer Harry V manager B h 123 Barnard av
 " Joseph shoeworker h 34 Holt
 Miles Lambert J salesman h 56 Burnham
 Milkon Krikorian rubberworker bds 11 Nichols av
 Millard Edward F inventor bds 46 Franklin
 " Frank B died June 12 1914
 Miller Albert cloth sorter bds 271 Pleasant
 " Albert molder h 172 Walnut
 " Beatrice L manuscript reader bds 4 Bates rd
 " Elizabeth L bookkeeper bds 21 Centre
 " Emily F bds 186 Mt Auburn
 " Frank J molder h 51 Cypress
 " Hans W metal refiner h 111 Church
 " Harry rem from city
 " Henry W rubberworker h 35 Cypress
 " John cutter bds 40 Dexter av
 " Margaret widow bds 139 Morse
 " Thomas laborer h 139 Morse
 " Thomas E clerk B h 139 Morse
 " Walter operative bds 271 Pleasant
 Milliken James R machinist h 174 Spruce
 Millmore Catherine A bds 46 Spring
 " Elizabeth bds 46 Spring
 " Jennie b 46 Spring
 " John F lieut of police h 37 Elliot
 " John H laborer h 46 Spring
 " Lena bds 46 Spring
 " Patrick J driver Combination No 1 h 38 Cross
 " Stephen M barber 37 Main h 37 Beacon
 " Thomas F laborer h 182 Summer
 Mills Abraham carpenter h 15 Lexington
 " Albert bookkeeper 12 Watertown h at Arlington

WOOD MANTELS

INTERIOR AND EXTERIOR FINISH
J. W. BAILEY & SONS CO.
 14 HAYMARKET SQ., BOSTON

Mills

- " George G pastor First Parish Church b 44 Phillips
 Milmore Michael bds 176 Summer
 Milne Edith M stenographer bds 25 Elliot
 " George salesman bds 25 Elliot
 " James W lawyer B h 25 Elliot
 " Thomas clerk B h 89 Dexter av.
 Milson John R h 16 Washburn
 " Oliver R bds 16 Washburn
 Milton Charles D conductor bds 775 Mt Auburn
 " Charlotte bds 775 Mt Auburn
 " Fred R clerk h 775 Mt Auburn
 Minasian Hachdoor Rev h 74 Bigelow av
 Minot John Clair editor h 98 Mt Auburn
 Minty K C h 16 Bailey av
 Mirabito Antonio h 25 Homer
 Miskella Margaret bookkeeper 479 Pleasant h at Newton
 Mitchell Ethel G bds 40 Harnden av
 " Fred P printer h 1086 Belmont
 " Ignatios rubberworker rms 60 Laurel
 " James J carpenter h 40 Harnden av
 Mix Adolph salesman h 577 Main
 Moeller Leo J machinist h 106 Hillside rd
 Molloy Charles H butcher h 6 Myrtle
 " Mary A bookkeeper bds 6 Myrtle
 " Thomas W stenographer bds 6 Myrtle
 " see Morley also Murley
 Monahan Edward engineer 59 Water h 18 Gilkey ct
 " Edward C h 16 Elliot
 " Elizabeth A bds 16 Elliot
 " George H bds 61 Green
 " Hugh fireman h 5 Myrtle
 " James laborer h 31 Ladd
 " Jeremiah driver bds 250 Main
 " John Harold guard bds 61 Green
 " John Hugh rubberworker h 61 Green
 " John J oiler U S Arsenal bds 31 Ladd
 " Joseph F conductor h 250 Main
 " Mary Mrs h 250 Main
 " Mary A dressmaker bds 31 Ladd
 " Owen gardener h 71 White's av
 " Patrick operative bds 404 Pleasant
 " Patrick J laborer h 57 Cypress
 " Peter J salesman h 57 Cypress
 " Rena M bds 16 Elliot
 " Richard C machinist h 9 Bay
 " William stenographer bds 43 Cypress
 Monk Wesley F lawyer Boston h 55 Franklin
 Moody Leonce B manager M h 35 Parker
 Mooers Edward P h 91 Favette
 Mooney Annie bds 10 Manle
 " Fred clerk h 10 Manle

MOUNT AUBURN GARAGE

Your Old Ford Taken in Exchange. Satisfaction Guaranteed

Cor. Prentiss and Dewey Sts., Watertown, Mass.

Tel. Pay Station, Newton North 22390 and 2574-M JOHN C. MORGAN, Prop.

Mooney

- “ John J switchman h 42 Watertown
- “ Katherine bds 42 Watertown
- “ Martin helper 59 Water h at Newton
- “ Nellie bds 10 Maple

Moore Arthur C h 25 Marion

- “ Benjamin S merchant h 81 Galen
- “ Chester A civil engineer h 28 Whitcomb
- “ Emma J bookkeeper 9 Main h at Cambridge
- “ Etta L clerk assessor's office Town Hall h 131 Marshall
- “ Fred K farmer h 39 Centre
- “ Frederick C manager B h 35 Everett av
- “ George E bds 28 Whitcomb
- “ Harold foreman b 39 Centre [h 71 Franklin
- “ Harris W supervisor manual training public schools
- “ James rubberworker bds 646 Mt Auburn
- “ John H finisher 452 Pleasant h 20 Olney
- “ John K printer h 32 Chandler
- “ Michael J machinist h 88 California
- “ Ruth bds 39 Centre
- “ Samuel carpenter h 33 Everett av
- “ Walter G machinist h 14 Lincoln
- “ Walter K salesman bds 39 Centre
- “ William J carpenter h 188 Palfrey

Moran Agnes laundress bds 34 Williams

- “ Annie laundress bds 34 Williams
- “ Hannah sewer bds 33 Elliot
- “ Helen bds 34 Williams
- “ Margaret widow Ferguson h 262 Main
- “ Martin hostler h 34 Williams
- “ Martin Jr roofer bds 34 Williams
- “ Michael J laborer bds 182 Summer
- “ Patrick J motorman h 262 Main
- “ Thomas rms 51 Main
- “ Thomas laborer h 101 Irving

Morash Anthony F carpenter h 62 Hall av

- “ Stafford L clerk h 62 Hall av

Morehouse Byron E trackman B E Ry h 62 Hall av

- “ May stenographer bds 62 Hall av

Morgan Clarence carpenter bds 170 Spruce

- “ Edward J motorman bds 170 Spruce
- “ Frances stenographer b 204 N Beacon
- “ George E market gardener h 165 Grove
- “ Gertrude at H R Co bds 170 Spruce

MORGAN JOHN C garage Prentiss cor Dewey h at Belmont See foot lines

- “ John J carpenter h 170 Spruce
- “ Michael J carpenter bds 170 Spruce
- “ William E lamp repairer h 211 Summer

Morley Agnes C stenographer bds 54 N Beacon

- “ Catherine widow Patrick h 17 Elton av
- “ Catherine L bookkeeper bds 17 Elton av

VENETIAN BLINDS

GRILLE WORK AND STAIR WORK
J. W. BAILEY & SONS CO.

14 HAYMARKET SQ., BOSTON

Morley

- “ Edward F expressman 17 Elton av h do
- “ Edward J iron molder h 115 N Beacon
- “ Helen stenographer bds 54 N Beacon
- “ John J molder h 54 N Beacon
- “ Thomas P expressman bds 17 Elton av
- “ see Molloy

Morrill Charles B clerk B h 28 Elliot

- “ Clarence I bookkeeper h 72 Riverside
- “ Frank P civil engineer bds 28 Elliot
- “ Fred laborer h rear 180 Summer
- “ John B student bds 28 Elliot
- “ J Tilson real estate h 72 Riverside
- “ Laura L Mrs bds 28 Elliot
- “ Louis coachman bds 20 Capitol
- “ Miller driver 66 Galen h at Newton
- “ Rachel widow Henry P h 20 Capitol
- “ William H clerk h 20 Capitol

Morris Daniel district manager B h 44 Bates rd

- “ Edward O roofer 41 Irving h do
- “ Griffith E roofer h 41 Irving
- “ John electrician 452 Pleasant h 129 Galen
- “ Katherine sewer bds 90 Galen
- “ Robert C electrician h 129 Galen
- “ William h 90 Galen
- “ William bookbinder h 35 Morse
- “ William Jr rubberworker h 90 Galen

Morrisey Richard molder bds 154 Cypress

- “ Thomas C laborer h 11 Pleasant

Morrison Catherine F widow Philip h 8 Elliot

- “ Edward P yard master h 83 Union
- “ Ella L milliner bds 15 Dexter av
- “ Howard rubberworker bds 7 Arthur ter

Morroco Peter laborer h 46 Pleasant

Morschener Richard dyer 452 Pleasant h at Newton

Morse Arthur L student bds 14 Hersum

- “ C Belle bds 6 Riverside
- “ Edward J E garage rear 82 Prentiss h at Belmont
- “ James E manager r 82 Prentiss h at Belmont
- “ James H Jr chauffeur r 82 Prentiss bds at Belmont
- “ John S carriage maker h 14 Hersum
- “ Julia M widow Luther B h 6 Riverside

Morton Catherine packer bds 74 Prentiss

- “ Eleanor M telephone operator bds 16 Boyd
- “ Frank M carpenter h 16 Boyd
- “ Helen P stenographer bds 16 Boyd
- “ Henry G stableman h 74 Prentiss
- “ Margaret M bookkeeper bds 16 Boyd
- “ Percy R bookkeeper h 79 Capitol
- “ Theodore H clerk B bds 16 Boyd

Moseley Charles P clerk bds 30 Ladd

- “ Joseph P at W & P Mfg Co h 30 Ladd

MOUNT AUBURN GARAGE

Ford Agents for Belmont and Watertown

COR. PRENTISS and DEWEY STS., WATERTOWN, MASS.

Tel. Pay Station, Newton North 22390 and 2574-M JOHN C. MORGAN, Prop.

- Mosey Clarence E sheet iron worker h 59 Arsenal
 Mosher Rufus E rubberworker h 49 Grenville rd
 Mosman George F helper 16 Main h 100 Galen
 Moss George J machinist bds 115 Summer
 " Jane clerk H R Co bds 115 Summer
 Motz Walter B clerk 9 Main h 131 Arsenal
MOUNT AUBURN GARAGE (John C Morgan) Prentiss
 cor Dewey See foot lines
MOUNT AUBURN MONUMENT CO 585 Mt Auburn
 Cambridge See opp Marbleworkers in Business di-
 rectory
**MOUNT AUBURN MONUMENTAL MARBLE & GRAN-
 ITE WORKS** (William F Brooks) 583 Mt Auburn
 Cambridge See Watertown map
 Moynahan Mary H teacher Marshall Spring school b 82
 Lexington
 Muir John helper bds 646 Mt Auburn
 " Mathew C master mechanic 452 Pleasant h 585 Main
 " Roy C salesman bds 585 Main
 Muirhead Mable clerk bds 34 Bates rd [tham
 Mulcahy Thomas plumber 14 Merchants row h at Wal-
 Muldoon Thomas J lithographer h 68 Forest
 Mulgrew Ann Mrs h 14 French ter
 " Annie rubberworker bds 14 French ter
 " Thomas B clerk bds 14 French ter
 " Salina waitress bds 14 French ter
 Mulhearn John J laborer h Thurston
 " Mary L shirtmaker bds 11 Cuba
 Mullahy Michael laborer h 14 N Beacon ct
 " William laundryman bds 14 N Beacon ct
 Mullen Margaret widow Dennis h 22 Laurel
 Mullens Daniel J watchman Stanley Motor Carriage Co
 h 59 Myrtle
 " Catherine F bds 59 Myrtle
 Munday Ernest F supt h 595 Main
 Munroe James driver rms 67 Mt Auburn
 Munyon Daniel teamster bds 45 Mt Auburn
 " Freda Mrs bds 25 Myrtle
 " John chauffeur bds 45 Mt Auburn
 Murdoch Marion Rev (Unit) h 90 Marion rd [Russell av
 Murdough Albert B builder and contractor 17 Main h 25
 Murley Harry P machinist h 96 Riverside
 Murphy Abbie widow Cornelius h 62 Prentiss
 " Addie bookkeeper bds 94 Galen
 " Amos J clerk bds 94 Galen
 " Bridget rubberworker rms 21 Bigelow av
 " Catherine operative bds 41 Morse
 " Charles clerk Custom House B b 67 Capitol
 " Edmund N carpenter bds 38 Watertown
 " Edward painter h 67 Capitol
 " Edward teamster bds 30 California
 " Ella bds 80 Church

COLONIAL COLUMNS

EXTERIOR AND INTERIOR FINISH

J. W. BAILEY & SONS CO.

14 HAYMARKET SQ., BOSTON

Murphy

- “ Ellen widow Patrick J died Feb 14 1914
 - “ Esther clerk bds 94 Galen
 - “ Hannah M widow William J h 62 Pleasant
 - “ James B molder h 60 Pleasant
 - “ James H molder bds 80 Church
 - “ James T upholsterer h 217 Orchard
 - “ Jeremiah E laborer bds 62 Pleasant
 - “ Jeremiah J helper h 154 Cypress
 - “ Johanna stenographer bds 80 Church
 - “ John h 94 Galen
 - “ John janitor Parker school h 94 Galen
 - “ John A foreman h 154 Cypress
 - “ John J h 94 School
 - “ John J hoseman Combination No h 32 Myrtle
 - “ John P gateman Mt Auburn St crossing h 15 Arsenal
 - “ Joseph F butcher h 156 Spruce
 - “ Julia billing clerk bds 154 Cypress
 - “ J Eugene teamster h 111 Arsenal
 - “ Lillian operative bds 41 Morse
 - “ Louise M bds 33 Grenville rd
 - “ Lucy E clerk water dept 7 Church bds 94 Galen
 - “ Margaret cutter bds 41 Morse
 - “ Margaret A widow John R h rear 9 Cottage lane
 - “ Margaret J widow Willam P h 38 Watertown
 - “ Mary h 59 Morse
 - “ Mary E died July 2 1914
 - “ Matthew laborer bds 30 California
 - “ Neal fish 10 Merchants row h at Newton
 - “ Nellie bds 80 Hovey
 - “ Nora bds 80 Hovey
 - “ Peter F salesman h 60 Elliot
 - “ Raymond clerk bds 217 Orchard
 - “ Richard H laborer h 41 Morse
 - “ Richard H Jr roofer h 33 Pleasant
 - “ Rose widow Owen h 30 California
 - “ Thomas J driver Hose No 1 h 80 Church
 - “ Thomas J teacher bds 4 Melville ter
 - “ William clerk B bds 198 Cypress
 - “ William rubberworker bds 73 Nichols av
 - “ William C printer h 25 Brookline
 - “ William J rubberworker bds 25 Pleasant
 - “ William P messenger h 123 Arsenal
- Murray Abner P carpenter 151 Waltham h do
- “ Agnes B Mrs h 21 Waverley av
 - “ Anna F bds 66 Forest
 - “ Edward machinist h 149 Spruce
 - “ Ethel G bds 151 Waltham
 - “ Harry carpenter h 469 Pleasant
 - “ Hugh laborer h 132 Main
 - “ Mary A h 69 Forest
 - “ Mary M bds 66 Forest
 - “ Michael F bootmaker h 66 Forest

MOUNT AUBURN GARAGE

The Ford Service Station. Tires, Gasoline & Accessories

COR. PRENTISS and DEWEY STS., WATERTOWN, MASS.

Tel. Pay Station, Newton North 22390 and 2574-M JOHN C. MORGAN, Prop.

Murray

- “ Nora widow Owen h 98 Galen
- “ Patrick J chauffeur bds 98 Galen
- “ Sadie operative bds 151 Waltham
- “ Sarah presser rms 20 Capitol
- “ William B h 69 Forest
- “ William S bootmaker h 16 Wheeler lane
- Muse Marceline driver 162 Arsenal [at Newton
- Mussey Samuel salesman Stanley Motor Carriage Co h
- Myers Guy chauffeur Stanley Mortor Carriage Co bds 33
Palfrey
- “ Linus C paper worker h 33 Palfrey
- Myra Ezekiel carpenter h 35 Williams

- Nagar Charles rubber worker bds 47 Quimby
- Najarian Minas fruit h 29 Nichols av
- Nally Annie E bds 83 Waverley av
 - “ Annie N cleanser bds 53 Boyd
 - “ Bridget M widow Thomas h 53 Boyd
 - “ Charles A driver bds 196 Fayette
 - “ Francis A laundryman bds 37 Winter
 - “ James F died Jan 11 1914
 - “ John driver Nonantum Coal Co h at Newton
 - “ John A janitor bds 53 Boyd
 - “ Joseph P laundryman bds 37 Winter
 - “ Margaret L operative bds 53 Boyd
 - “ Mary Mrs h 37 Winter
 - “ Mary T clerk bds 53 Boyd
 - “ Patrick J (Nally & Son) express 2 Merchants row
h 83 Waverley av [82 Forest
 - “ Patrick J Jr (Nally & Son) 2 Merchants row h
 - “ Thomas F express 196 Fayette h do [chants row
 - “ & Son (Patrick J and Patrick J Jr) express 2 Mer-
see McNally
- Nardone Giuseppe rubber worker bds 38 Crawford
- Natali Luigi farmer h 20 Hearn
 - “ Michele laborer h 23 Bostonia av
 - “ Paul h 11 Sexton
- Nathan John rem to Roxbury
- National Express Co W W Willson agent 13 Main
- Natoli Lawrence clerk 20 Mt Auburn h at Waltham
 - “ Louis farmer h 20 Hearn [Waltham
- Navien Thomas A (People's Coal Co) 69 Howard h at
- Nazareth Joaquina widow Manuel N h 162 Sycamore
- Nazaretti A rubber worker h 26 Melendy av
 - “ Diran rubber worker bds 26 Melendy av
- Nazarian Oscar confectionery and fruit 827 Mt Auburn
bds at Cambridge
- Nead John H metallurgist h 17 Paul
- Needham Catherine widow A J h 12 Hunt
- Neidle Harry (Watertown Furniture Co) 565' Main h at
Chelsea
- Neilson Joseph cleanser bds 75 Arsenal

WOOD MANTELS

INTERIOR AND EXTERIOR FINISH

J. W. BAILEY & SONS CO.

14 HAYMARKET SQ., BOSTON

- Nekshian Edward tailor h 129 Galen
 " Hagope tailor bds 129 Galen
 " Letique tailor bds 129 Galen
 Nellson Fred L supt B h 256 School
 " Lewis T student bds 256 School
 Nelson Herbert W engineer h 41 Eliot
 " Herbert W engineer h 102 Lexington
 " Knute rubber worker h 104 Lexington
 " Mary widow Peter h 130 Highuand av
 " Olaf machinist U S Arsenal h 36 Laurel
 " Oscar rubber worker rms 571 Mt Auburn
 " Sarah widow Stephen h 198 Cypress
 " Sophie C nurse bds 130 Highland av
 " Stephen B h 198 Cypress
 " Swen machinist bds 130 Highland av
 Nemeth Joseph furniture h 12 Royal
 Nesbitt Frank L lineman bds 80 Hovey
 " Samuel F produce bds 80 Hovey
 " William J gardener h 80 Hovey
 Neubuck Lena wdow John h 11 Chapman [Mt Auburn
 Nevarro Charles E teamster Osgood & Wendell h 798
 Newcomb John W carpenter h 28 Fifield
 " William C machinist h 32 Fifield
 " William M machinist h 28 Fifield
 Newell Samuel H laundry Newton h 46 Capitol
 Newton Margaret Mrs bds 16 Cuba
 " & Watertown Gas Light Co 59 Water
 Nice William E painter h 56 Harrington
 Nichols Charles E civil engineer h 26 Spruce
 " Ella C clerk bds 8 Adams
 " Gilbert C engineman Engine No 1 h 300 Main
 " William teamster bds 20 Williams
 Nicholson David R car inspector h 26 Cypress
 " Florence M bds 21 Elliot
 " Margaret widow Patrick h 135 Arsenal
 " Wallace L chauffeur h 426 Main
 Nickeloid Mfg Co rustless metal rods Watertown e Galen
 Nickerson Ephraim A inspector H R Co bds 21 Hazel
 Nicklen Henry painter h 237 Pleasant
 Nicolo Citino farmer h 815 Mt Auburn
 Nieman Antone F interoluction h 67 Capitol
 " Joseph jeweler h 12 Royal
 Nigosian Garabed rubberworker h 53 Quimby
 Nims Charles W traveling salesman h 19 Melendy av
 Nissen Louise B asst at Public Library b 146 Spring
 Noble Archie E pres and treas Watertown Lumber Co h
 32 Russell av
 " Eleanor widow Lorenzo bds 32 Russell av
 Nolan Edward C horseshoer 8 Arsenal h 6 do
 " James J clerk B h 117 Irving
 " John R chauffeur h 7 Elmwood av
NONANTUM COAL CO Frank H Casey mgr Bridge next
 Bemis station See page 667

MOUNT AUBURN GARAGE

Your Old Ford Taken in Exchange. Satisfaction Guaranteed

Cor. Prentiss and Dewey Sts., Watertown, Mass.

Tel. Pay Station, Newton North 22390 and 2574-M JOHN C. MORGAN, Prop.

Nonantum

- " Glove Cleaning Establishment 95 Union
 Norcross Alice I teacher at Somerville bds 90 Russell av
 " Harriet H teacher B bds 90 Russell av
 " Ida E housekeeper 90 Russell av [Spruce
 " William W Jr town auditor office Town Hall bds 39
 Norris Wilfred A architect h 35 Coolidge Hill road
 Norrish Alfred dyer h 46a Cuba
 " Israel Thomas foundryman h 148 Cypress
 " Jethro laborer h 338 Main
 " Thomas h 338 Main
 " William I driver bds 338 Main
 North George H foreman U S Arsenal h 137 Cypress
 Norton Annie G clerk bds 13 Olney
 " Joseph P starter h 3 Oliver rd
 " Emma G clerk bds 13 Olney
 " Rose A clerk bds 13 Olney
 Nott Henry D h 1 Dana ter
 Nourse William B electrotyper h 241 Waverley av
 Noyes Mary A widow George L h 43 Phillips
 Nucci Fred carpenter h 33 Cottage
 Nugent Joseph M produce h 43 Waltham
 " Julia Mrs grocer 43 Waltham h do
 Nye Chester L salesman h 150 Summer
 " Essie C widow William H bds 73 Marshall

- Oakley Country Club Harold M Deane supt 410 Belmont
 Oates Bernard M clerk bds 26 N Beacon
 " Bridget widow Patrick grocer 26 N Beacon h do
 " James M clerk bds 26 N Beacon
 " John P rubber worker h 22 Laurel
 " Mary A checker bds 26 N Beacon
 " Patrick died June 29 1914
 " Walter clerk bds 26 N Beacon
 Ober Paul J broker h 81 Boyd
 O'Brien Alfred M h 62 Morse
 " Alice clerk bds 67 Carroll
 " Bridget widow John h 42 Grenville rd
 " Catherine F operative bds 23 Lexington
 " Dennis F printer h 109 Boyd
 " Elizabeth E machine hand bds 75 Carroll
 " Ellen M bds 23 Lexington
 " Eugene M farm hand bds 75 Carroll
 " Frederick laborer bds 67 Carroll
 " George A electrician bds 75 Carroll
 " Hannah widow James h 67 Carroll
 " James P foundryman h 65 Bacon
 " John foreman h 79 Spruce
 " John J market gardener 89 Lowell av h do
 " John R operative bds 23 Lexington
 " Joseph M machinist h 174 Spruce
 " Kate widow Patrick died Dec 22 1913
 " Lawrence helper bds 64 Forest

VENETIAN BLINDS

GRILLE WORK AND STAIR WORK
J. W. BAILEY & SONS CO.
 14 HAYMARKET SQ., BOSTON

O'Brien

- " Margaret widow John R h 23 Lexington
- " Margaret widow Thomas H h 95 Summer
- " Margaret and Mary E h 19 Church Hill
- " Margaret T bds 65 Bacon
- " Margaret T bds 188 Summer
- " Marie L teacher Francis school h 18 Jewett
- " Mary widow Matthew h 64 Forest
- " Mary A bds 65 Bacon
- " Owen Eugene farmer h 75 Carroll
- " Patrick teamster bds 64 Forest
- " Patrick P barber 47 Galen h at Waltham
- " Peter laborer h 47 Waverley av
- " Richard F butcher h 64 Forest
- " Thomas gas fitter 59 Water h at Newton
- " Thomas molder h 16 Gilkey ct
- " Thomas E machinist h 44 Grenville road
- " William F provisions h 18 Jewett
- " William J salesman bds 18 Jewett
- O'Callahan John laborer h 318 Main [h at Newton
- O'Connell Daniel foreman Stanley Motor Carriage Co
- " Edward C salesman bds 69 Pequossette
- " Frank T real estate bds 69 Pequossette
- " James laborer bds 39 Mt Auburn
- " Maurice H apprentice bds 26 Westminster av
- " Patrick real estate h 43 Paul [ster av
- " Patrick H interior finisher Somerville h 26 Westmin-
- " Philomene M widow Cornelius h 69 Pequossette
- " Thomas builder h 56 Westminster av
- O'CONNELL WILLIAM G** real estate 22 Main bds 69
Pequossette See over Street directory
- " Winnie domestic 73 Waltham bds do
- O'Connor Annie C bds 13 Church Hill
- " Hugh blacksmith h 64 Spring
- " John J rubber boot maker h 13 Church Hill
- " see Conner and Connor
- O'Dea Thomas J auto repairer h 37 Cuba
- O'Dee Joseph rubber worker bds 92 Cypress
- Odell James K h 122 Dexter av
- O'Donald Patrick laborer bds 23 Hunt [Falls
- O'Donnell Frank chauffeur 995 Union h Newton Upper
- " John J Rev h 25 Chestnut
- " Thomas teamster h 15 N Beacon ct
- Ogden Norman music teacher B h 36 Kathrine road
- Ogilby Henry McF B Rev h 19 Russell av
- O'Grady Francis machinist h 34 Watertown [Newton
- " Howard foreman Stanley Motor Carriage Co h at
- O'Halloran Edward E driver bds 117 Fayette
- " Francis J clerk bds 117 Fayette
- " Mary A clerk Town Hall bds 117 Fayette
- " Mary E dressmaker 24 Cross h do
- " Michael G laborer h 45 Mt Auburn [Fayette
- " Patrick H truant officer and hairdresser 66 Main h 117

MOUNT AUBURN GARAGE

The Ford Service Station. Tires, Gasoline & Accessories

COR. PRENTISS and DEWEY STS., WATERTOWN, MASS.

Tel. Pay Station, Newton North 22390 and 2574-M JOHN C. MORGAN, Prop.

O'Halloran

- " William P engraver bds 45 Mt Auburn
 Ohanessian Francis barber 29 Elton av bds 72 Prentiss
 " George hairdresser 29 Elton av h 72 Prentiss
 Ohanian Charles hairdresser and billiards 77 Bigelow av
 O'Hara James J farm hand h 1 Grenville road
 " Patrick motorman bds 1 Grenville rd
 O'Hearn John W chief Fire Dept h 22 Church
 O'Keeffe M grocer 10 Mt Auburn h at Boston
 Olcott Charles M insurance h 130 Marshall
OLD COLONY TRUST CO 17 Court Boston See page 8
 Oliphant James farmer h 18 Myrtle
 Oliver John died Nov 22 1914
 " Malcolm H laundry h 502 Main
 " Margaret Mrs bds 9 Winter
 Olivetto Frank laborer h 27 Carroll
 Olsen Christian carpenter h 44 Olcott
 Olson Engrid widow Hokan bds 28 Partridge
 " Larz W painter h 115 Lexington
 " Theodore foreman H R Co h 28 Laurel
 O'Mara Elizabeth widow James h 19 Church Hill
 " Kate clerk 19 Galen bds 19 Church Hill
 Onania Charles restaurant 35 Nichols av h 68 Bigelow av
 O'Neil Abbie shirt maker bds 38 Forest
 " Arthur E superintendent Metropolitan Water Works
 Brookline h 147 Summer
 " Charles buyer B h 89 Mt Auburn
 " Joseph machinist h 38 Forest
 " Margaret E stenographer Stanley Motor Carriage
 Co bds at Newton Centre
 " Mary bds 38 Forest
 O'Neill John T rubber worker h 30 Cypress
 Ongoonian Antronik restaurant 19 Nichols av
 Orchanian Levon M flags h 535 Mt Auburn
 Orchard Leslie W coppersmith h 40 Quincy
 " Uretta dressmaker bds 40 Quimby
 Orcutt John C sec Chamber of Commerce Boston bds 293
 Mt Auburn.
 Orr Alice M Mrs died Feb 22 1914
 Osborn George P photo engraver B h 35 Oliver
 " Kenneth B bds 35 Oliver
 " Robert P advertising mgr 20 Main b 35 Oliver
 Osborne C John steam fitter bds 33 Laurel
 Osgood Archie W laundryman h 32 Union
 " C G (Osgood & Wendell) 25 French ter h at Som
 " & Wendell (C G Osgood and C B Wendell) coal and
 wood 25 French ter Mt Auburn
 Osmond Elsie bds 603 Main
 " Hedley supt h 603 Main
 Ostridge Alice M stenographer b 198 Summer
 " Anselman blacksmith h 198 Summer
 " Charles L student b 198 Summer
 Oszier Alfred operative h 536 Pleasant

WOOD MANTELS

INTERIOR AND EXTERIOR FINISH
J. W. BAILEY & SONS CO.
 14 HAYMARKET SQ., BOSTON

- Otis Bros Co dry goods 15 and 19 Main
 " Horace W pres Otis Bros Co 15 and 19 Main h 183
 Mt Auburn [ham
 " Ward M sec Otis Bros Co 15 and 19 Main h at Ded-
 O'Toole Michael P laborer h 99 Arsenal
 Ott Joanna widow Carl h 141 Spruce
 " Elsa bookkeeper B bds 141 Spruce
 " Max waiter bds 141 Spruce
 Ouderkirk Mary widow Smith F h 121 Spring
 " Purcell machinist b 121 Spring
 Oundjian Martin tailor 25 Nichols av h 27 Elton av
 " Samuel restaurant 27 Elton av h do
 Owen Catherine widow Ralph h 28 Holt
 " Frederick E student bds 28 Holt
 " Leonard plumber h 7 Dwight
 " Ralph optician bds 28 Holt
 Owens Grace bds 36 Rutland
 " William florist 36 Rutland h do
 " William H florist bds 36 Rutland
- Packard Edward student bds 12 Marion rd
 " Edward H publicity expert h 12 Marion rd
 " Harry W mechanic 16 Main h 88 Riverside
 " Mazie violinist bds 12 Marion rd
 " Susan A widow William S bds 31 Otis
 Pactovis Daniel H careleaner h 106 Summer
 Page Lois R see Thomas Dalby Co h at Newtonville
 " Susan bookkeeper 101 Morse h at Newtonville
 Paige Andrew F salesman h 216 N Beacon
 " Edward sec N & W G L Co h at Newtonville
 Paillicci Gaetan laborer h 20 Hearn
 Paine Herbert L salesman W & P Mfg Co h 23 Phillips
 " Julia A widow Timothy J h 170 Palfrey [Phillips
 " Richard H insurance and real estate 17 Main h 25
 " Ruth H bds 170 Palfrey
 Palmasiello Pasquale gardener h 79 Coolidge av
 Palmer Grace E h 23 Patten
 " Robert W automobile springs 25 Hall av
 Palmieri Luigi rubber worker bds 21 Nichols av
 Palorian John rubber worker bds 21 Nichols av
 Pambookian Harry P confectionery h 28 Hunt
 Papalea Carmille gardener h 50 Pleasant
 Papalero Vincenzo laborer h 194 Summer
 Papazian John cook h 78 Dexter av
 " Setrag rubberworker h 55 Elm
 Pares Anthony fruit h 53 Harrington
 Paris Frances A widow Daniel E bds 92 Mt Auburn
 Parisian Dye House Boudrout & Massa props 404 Main
 Parker Arthur B milk Somerville h 116 Church
 " George h 34 Marshall
 " Howard B student bds 116 Church [Spring
 " Leila M teacher Marshall Spring school bds 152

MOUNT AUBURN GARAGE

Your Old Ford Taken in Exchange. Satisfaction Guaranteed

Cor. Prentiss and Dewey Sts., Watertown, Mass.

Tel. Pay Station, Newton North 22390 and 2574-M JOHN C. MORGAN, Prop.

- Parker**
 " Morris W blacksmith h 50 Watertown
 " Otis H student bds 116 Church
 Parkhurst Alden B operative bds 516 Pleasant
 " Andrew P painter h 516 Pleasant
 Parkinson Robert F milk 973 Belmont h do
 Parlin Joseph R salesman h 44 Marion rd
 Parmakian Jacob rubber worker h 35 Elton av
 Parson George G wire chief h 98 Palfry
 Parsons Arthur H station agt E W sta h 4 Adams
 " Elsie A bds 30 Parker
 " Ella S housekeeper 39 Franklin
 " Joseph F painter h 20 Union
 " Joseph S h 20 Union
 " Sallie M teacher High school h 133 Dexter av
 Partridge Albert L attorney h 54 Langdon av
 " Fanny widow Frank P h 22 Broadway
 " Malcolm F bds 22 Broadway
 " Sidney F clerk bds 22 Broadway
 Pascoe George H molder h 21 Fayette
 " Liza inspector h 17 Frank
 " Philip C molder h 74 Mt Auburn
 " Thomas gardener h 17 Frank
 " William J janitor bds 17 Frank
 Pascuzzi Luigi laborer h 170 Summer
 Pasquaso Angelo laborer h 18 Arsenal
 Patrick William T iron worker h 61 Wilmot
 Patten Edgar E weaver h 516 Pleasant
 " Ellen N and Mary P bds 85 Russell av
 " George W bds 85 Russell av
 " Marantha B principal Francis school h 56 Main
 " Roswell clerk B bds 38 Franklin
 " Wendell W salesman B h 38 Franklin
 Patterson Alexander carpenter h 1 Bridgham av
 " Mary E widow William J h 96 Mt Auburn
 " Roy bds 96 Mt Auburn
 " Walter A h 27 Lloyd rd
 Paul Charles L clerk Metz Co h 534 Pleasant
 Pavlides Manuel clerk 24 Main h 68 Spring
PAXTON JAMES & CO caterers Eliot block Newton See
 page 667
 Peace Thomas machinist h 88 California
 Pearce Charles A salesman h 23 Irving
 " George H brass finisher bds 23 Irving
 " Oliver H O nsurance B bds 28 Dexter av
 " Richard M real estate 28 Dexter av h do
 Pearson Benjamin F gateman E W station h at W Som
 Peck Howard W foreman H R Co h 8 Gilkey ct
 Peckham Agnese J bds 554 Belmont
 " Frank W brass founder S Boston h 554 Belmont
 Pedrick George F salesman h 301 Common
 Pellegrini Principe laborer h 26 Cushman

VENETIAN BLINDS
 GRILLE WORK AND STAIR WORK
J. W. BAILEY & SONS CO.
 14 HAYMARKET SQ., BOSTON

- Pendergast John J motorman h 56 Winter
 Penell James laborer bds 25 Norseman av
 " Vito laborer h 25 Norseman av
 Penner Charles F chemist h 120 Hillside rd
 Penney Chester L molder h 1 Elton av
 " C Belle h 15 Bigelow av
 " Margaret J teacher bds 15 Bigelow av
 " Rebecca E teacher bds 15 Bigelow av
 " William F foreman h 136 Walnut
 Peone Jerry laborer h 89 Water
PEOPLE'S COAL CO (Thomas A Navien) office and yard
 69 Howard See front edge
 Percisco John clerk h 193 Summer
 Perham George H auto repairer h 27 Irma av [more
 Perkins Albert B letter carrier 38 Mt Auburn b 154 Sycamore
 " Arthur F conductor h 28 Middle
 " Edward E salesman bds 31 Oliver
 " Elias carpenter bds 187 Summer
 " George A painter 154 Sycamore h do
 " Harriet E bds 114 Marshall
 " Homer C salesman W & P Mfg Co h 64 Bates rd
 " Institution and Massachusetts School for The Blind
 off N Beacon street
 " John H civil engineer h 114 Marshall
 " Joseph G painter bds 154 Sycamore
 " Mabel A bds 114 Marshall
 " Mildred nurse bds 28 Riverside
 " Miriam H bds 114 Marshall
 " M Lena bds 154 Sycamore
 " Sarah C teacher Coolidge school h at Waltham
 " Thomas J salesman at Waltham h 31 Oliver
 Perley Charlotte teacher Hosmer school bds 14 Chester
 " Henry draftsman H R Co bds 14 Chester
 Perlmutter Harry shoe dealer 55 Main h 59 do
 Perron Dolphus J barber h 25 Hall av
 Perry Dorothy B nurse bds 34 Maple
 " Florence bds 1 Centre
 " Frank A conductor h 184 N Beacon
 " Peter E conductor h 38 Morse
 " Ralph F draughtsman h 14 Washburn
 " Thomas P rubber worker h 162 Spruce
 Perryman Linda M rubber worker bds 20 Belmont
 " Margaret widow Edward bds 20 Belmont
 Peters Andrew hairdresser 308 Main h at Boston
 " Helen student bds 108 Marshall
 Peterson Alden (Peterson & Driscoll) h at Malden
 " Edward pianomaker h 55 Olcott
 " Eldred M clerk h 95 Lexington
 " Frank E tinsmith h 40 Hersom
 " Grace M Mrs bds 56 Irving
 " Gustave piano maker h 47 Prescott
 " John h 52 Hersom
 " William H rubber worker h 42 Quimby

MOUNT AUBURN GARAGE

Ford Agents for Belmont and Watertown

COR. PRENTISS and DEWEY STS., WATERTOWN, MASS.

Tel. Pay Station, Newton North 22390 and 2574-M JOHN C. MORGAN, Prop.

Peterson

- “ & Driscoll (Alden Peterson and Benjamin Driscoll)
bowling 45 Galen
- Pevear Abbie F h 29 Irving [rd
- “ Harold R vice pres W H Pevear & Co Inc h 53 Marion
- “ Marietta B bds 29 Irving
- “ William H pres W H Pevear & Co Inc coal and wood
162 Arsenal office 5 Spring h 29 Irving
- PEVEAR W H & CO** Inc coal, wood, brick, flue lining,
drain pipe and builders' materials 162 Arsenal of-
fice 5 Spring See back cover
- Phee Edward F lineman h 56 Mt Auburn
- Phillbrook Ernest E clerk bds 72 Dexter av
- “ Frank L student bds 96 Dexter av
- “ Henry E boxmaker h 72 Dexter av
- “ Herbert A tinsmith 16 Main h 65 Marion rd
- Phillips Charles E plumber h 51 Cypress
- “ Edgar B carpenter h 22 Gilbert
- “ Elizabeth widow J Alfred bds 112 Mt Auburn
- “ Joseph clerk bds 36 Laurel
- “ Thomas A confectionery 1 Nichols h 33 Bigelow av
- Phinney Alvin C electrician bds 28 Whitcomb
- Phipps Emma P widow Appleton h 76 Fayette
- “ Grace E bds 76 Fayette
- “ Theresa bookkeeper bds 25 Olney
- Piantidosi Antonio laborer bds 169 Fayette
- Piccolo Raffaele clerk 127 Galen h at Newton
- Picknell Ellen h 30 Pequossette
- “ Mary bds 30 Pequossette
- Pierce Anthony rubber worker h 18 Adams
- “ Charles Q died Jan 4 1915
- “ Elizabeth C bds 38 Russell av
- “ Harry entertainer h 83 Palfrey
- “ William T Mrs h 38 Russell av
- Pierotti Arthur bookkeeper h 23 Maple
- Pieterse Albert conductor h 23 Waverley av
- Pietramala Charles laborer h 3 Warren
- Pike Eldridge N died Feb 14 1914
- Piligian Boghos rubberworker rms 34 Melendy av
- Pillsbury Fred S removed to Manchester N H
- Pinault Thomas buyer h 37 Riverside
- Pine Tree Press Co The Ellis Ripley mgr 13 Chester
- Pinkham Arthur F printer B h 92 Franklin
- “ Frederick E salesman h 32 Whitney
- Pinney Wallace rubber worker bds 119 Melendy av
- Piper Charles F salesman h 41 Otis
- “ Gertrude M bds 41 Otis
- Piringin John shoemaker h 72 Prentiss
- Pirone Dominick rubber worker h Cottage cor Sawin
- “ Joe rubber worker h 18 Boston av
- Piscatelli James farm hand h 17 Pleasant
- “ Nicholas rubberworker bds 117 Pleasant

COLONIAL COLUMNS

EXTERIOR AND INTERIOR FINISH
J. W. BAILEY & SONS CO.
 14 HAYMARKET SQ., BOSTON

- Pitman Arthur W insurance agent h 112 Langdon av
 Plaisted Clara L Mrs bds 47 Parker
 " Herbert W engineer B & M h 47 Parker
 Plummer Rufus B builder 166 Devonshire B h 65 Boyd
 Pollard Bridget widow John h 27 Ladd
 " Clarinda A widow Robert h 92 Fayette
 Pollock Charles J janitor Lowell School h 76 Hovey
 " Grace E bds 76 Hovey
POLLOCK LELAND WELLS lawyer 640 Tremont bldg
 Boston and 36 Mt Auburn Watertown h do See
 page 664
 " Lulu I bookkeeper bds 21 Centre
 " Mary E widow Henry T h 21 Centre
 " Mildred B bookkeeper bds 21 Centre
 " Theda L stenographer bds 21 Centre
 Pomraze Natale laborer h 13 Cottage pl
 Pond Elsie F widow Edward R bds 19 South Irving pk
 Pool Charles H bookkeeper h Whitcomb cor Hyland av
 Poore Emma F teacher bds 55 Common
 " George W h 55 Common
 " Ida M bds 55 Common
 " Marguerite teacher bds 55 Common
 Porter Albert G rubber worker bds 7 Oliver rd
 " Andrew engineer 46 Water h 64 Riverside
 " Birtell A carpenter bds 189 Sycamore
 " Caleb W packer h 6 Sexton
 " Charlotte H inspector bds 64 Riverside
 " Forrest E foreman h 172 Church
 " Grace E teacher Perkins Institution h do
 " Guy A action maker h 11 Lexington
 " Harriet I stenographer bds 64 Riverside
 " Lewis B lunch B E Ry waiting room Galen h 11 Union
 " Miriam widow James bds 22 Grenville rd
 " Raymond sculptor h 22 Grenville rd
 " Rebecca Mrs h 7 Oliver rd
 " Robert piano regulator bds 7 Oliver rd
 " R Lee carpenter bds 189 Sycamore
 " William H carpenter h 189 Sycamore
 Posselt William F machinist h 9 Frank
 Post Office 38 Mt Auburn
 Potter Briggs E died May 31 1915
 " Frederick D asst treas h 19 Jewett
 " Henry M tailor bds 12 Walnut
 " H Bertram asst 2nd vice pres B E Ry h 128 Russell av
 " M Belle bds 12 Walnut
 " William H wholesale grocer B h 50 Garfield
POTTER'S STABLES Inc 18 Spring See page 666
 Pottle Abbie G teacher Perkins Institution h do
 Poulucci Guy h 20 Hearn
 " Joseph rubber worker bds 20 Hearn
 Powell Elizabeth widow Edward bds 4 Hawthorne
 " John A mechanical engineer h 4 Hawthorne

MOUNT AUBURN GARAGE

The Ford Service Station. Tires, Gasoline & Accessories

COR. PRENTISS and DEWEY STS., WATERTOWN, MASS.

Tel. Pay Station, Newton North 22390 and 2574-M JOHN C. MORGAN, Prop.

Powell

- " Minnie H bds 4 Hawthorne
 " Webster H h 88 Mt Auburn
 Powes Francis clerk bds 11 Centre
 " Headley printer h 39 Olcott
 " John laborer bds 68 Spring
 " John E steel heater h 11 Centre
 " J Stanley clerk bds 11 Centre
 " M Agnes dressmaker bds 11 Centre
 Powers Annie housekeeper 15 Grenville rd
 " Catherine A dressmaker bds 29 Elliot
 " Catherine B stenographer bds 61 Union
 " Edward motorman h 26 Palfrey
 " Fred bookkeeper bds 61 Union
 " George E tinsmith bds 178 Walnut
 " Gertrude F stenographer bds 61 Union
 " Gertrude K clerk bds 29 Elliot
 " Harold A carpenter bds 61 Union
 " Helen C telephone operator bds 61 Union
 " James C foreman B h 61 Union
 " John J upholsterer B h 15 Grenville rd
 " Mary widow Edward h 9 Cottage lane
 " Nellie bds 15 Grenville rd
 " Robert E rubberworker bds 9 Cottage lane
 " Sarah E Mrs h 178 Walnut
 " William laborer h 157 Summer
 Pratt Hattie B bds 24 Marshall
 " J Stanley advertising man h 134 Hillside rd
 Pray Louise W teacher bds 105 Mt Auburn
 Prentiss S Lizzie Mrs h 252 Sycamore
 Preschia Andrew laborer h Highland av cor Gilbert
 Prescott Dorothy teacher Parker school h at Waban
 Prevost Joseph E gateman E W station b 61 Laurel
 Price Carrie E stenographer h 56 Main [shall
 " Wilfred H supt of schools office 7 Church h 92 Mar-
 Priest Hannah M widow David H h 15 Franklin
 " Frederick S building wrecker h 12 Priest rd
 " Gardner N bds 120 Mt Auburn
 " Walter T bldg wrecker h 14 Priest rd
 Prior Matthew inventor h 25 Patten
 Proctor Adelaide bds 40 Garfield
 " Adeline stenographer bds 9 Stuart
 " Charles F merchant Boston h 40 Garfield
 " Franklin P foreman Boston P O h 35 Upland rd
 " George Adams sales mgr h 74 Church
 " George A draughtsman bds 97 Irving
 " Harold E student bds 25 Chester
 " Harold J foreman (Osgood & Wendell) h 22 Belmont
 " Ione D bds 74 Church
 " John C clerk bds 74 Church
 " Joseph H foreman h 122 Church
 " Robert C clerk bds 25 Chester
 " S Eugene hardware h 25 Chester

WOOD MANTELS

INTERIOR AND EXTERIOR FINISH

J. W. BAILEY & SONS CO.

14 HAYMARKET SQ., BOSTON

Proto James M laborer h 50 Riverside
 Prouty Claude G asst engineer bds 96 Morse
 " George M salesman h 96 Morse
 Psomos John confectionery 24 Main h 68 Spring
 Pugluese Daniel laborer h 57 Cottage
 Purekner John W clerk bds 17 Fairfield
 Purdy Arthur clerk 460 Main rms 51 do
 " Asa K conductor h 22 Cypress
 " Hugh A h 49 Laurel [28 Otis
 Putnam Walter L principal Hosmer and Phillips schools h
 Putney Charles R shirt ironer h 34 Pearl
 " Charles T machinist bds 123 Fayette
 " Clarence L shipper h 123 Fayette

Quackenbush Theresa teacher Coolidge school h at Natick
 Quigley Francis J died Aug 7 1914
 " John Francis telegrapher bds 180 Walnut
 " Nora widow Francis h 49 Cottage
 " Peter clerk Bemis station h 180 Walnut
 Quin James J carpenter h 23 Purvis
 " William J bookkeeper h 25 Purvis [ton
 Quinlan Bartholomew driver Nonantum Coal Co h at New-
 " Francis H machinist bds 290 Main
 " Gertrude F stenographer bds 15 Hill
 " Margaret widow Patrick h 27 Waverley av
 " Marion L stenographer bds 15 Hill
 " Mary A Mrs h 15 Hill
 " Patrick helper bds 90 Dexter av
 " Sarah widow Timothy J h 27 Waverley av
 " William J cigarmaker 37 Main h 290 do
 " William P operative bds 15 Hill
 Quinn Bridget widow John G h 221 Pleasant
 " John driver Nonantum Coal Co h at Waltham
 " Patrick J teamster h 11 Cross
 " William clerk bds 144 Summer
 Quirk Delia widow Thomas h 57 Quirk
 " Elizabeth C bds 57 Quirk
 " James Mrs h 12 N Beacon ct
 " James H contractor h 163 Fayette
 " James H grocer 181 Fayette h 183 do
 " John P contractor bds 57 Quirk
 " Thomas C bds 57 Quirk

Rafferty Mary J widow James h 1 Elton
 Raftery Walter E farmer h 18 Fifield
 Rafuse Adelbert W meat cutter h 11 Patten
 " Charles foreman 99 Spring h 85 do
 " George A machine operator bds 28 Pearl
 " Martin A foreman 162 Arsenal h 28 Pearl
 Rag George clerk P O h 8 Elliot
 Raimondo Guisseppe grocer 817 Mt Auburn h do
 Rally Delia bds 33 Grenville rd
 " Elizabeth bds 33 Grenville rd

MOUNT AUBURN GARAGE

Your Old Ford Taken in Exchange. Satisfaction Guaranteed

Cor. Prentiss and Dewey Sts., Watertown, Mass.

Tel. Pay Station, Newton North 22390 and 2574-M JOHN C. MORGAN, Prop.

Rally

- " Elizabeth widow Michael h 33 Grenville rd
 " George F stableman bds 33 Grenville rd
 " Henry B gardener h 49 Fayette
 " Michael J foreman bds 33 Grenville rd
 " Peter J salesman bds 33 Grenville rd
 Ramsay Harry M architect h 11 Cedar
 Ramsey Cranmore carpenter h 22 Grenville rd
 " Frank J clerk bds 79 Spruce
 " Mary student bds 79 Spruce
 " Robert E engineer h 79 Spruce
 " Robert R chauffeur bds 79 Spruce
 Rando Felix laundryman h 116 Irving
 Ranney James H traveling agt h 10 Bemis
 " Laurena M teacher Phillips school h 12 Lincoln
 Ransom Fred W clerk Brighton h 9 Church Hill
 Rattigan Ann bookkeeper bds 77 Riverside
 " Bridget widow Bryan h 77 Riverside
 " Delia A bds 77 Riverside
 " Henry A clerk U S Arsenal bds 77 Riverside
 " James G plumber bds 77 Riverside
 " James H artist 48 Main h 30 Union
 " James P E stenographer bds 166 Main
 " John J machinist h 298 Main
 " Mary F widow John h 166 Main
 " Mary M nurse bds 82 Beechwood av
 " Michael B machinist h 121 Fayette
 " Thomas F woodworker bds 77 Riverside
 " Thomas F E salesman h 82 Beechwood av
 " William H bds 166 Main
 " William J building estimator h 42 Royal
 Raymond Charles L compositor bds 72 Dexter av
 " Fred bookkeeper h 26 Walnut
 " Lenoice M bookkeeper bds 26 Walnut
 Rayne George H machinist h 279 Pleasant
 Rea Frank H slating bds 51 Capitol
 Read Harry A driver h 19 Marshall
 Ready Fred moulder bds 7 Dexter av
 Reardon Clarence clerk bds 132 Riverside [132 Riverside
 " Dennis A mgr printing office Perkins Institution h
 Reck Fred J machinist h 26 Ladd
 Redding Frederick W shipper B h 51 Riverside
 Reed Annie L widow John A bds 541 Main
 " Celia A widow Clarke bds 18 Palfrey
 " Frank H jeweler at Waltham h 43 Union
 " George A, Metropolitan police h 541 Main
 " George G clerk Newtonville bds 43 Union
 " Harry clerk 70 Main h 19 Marshall
 " Lucy D teacher cooking public schools b 39 Chester
 " Moses gardener h 129 Galen
 " Thomas electrician h 62 Morse
 Regan Annie O widow Jeremiah h 40 Bacon
 " Catherine E h 92 Palfrey

VENETIAN BLINDS

GRILLE WORK AND STAIR WORK
J. W. BAILEY & SONS CO.
 14 HAYMARKET SQ., BOSTON

Regan

- " Cornelius J letter carrier 38 Mt Auburn h 92 Palfrey
 " Dennis J laborer h 48 Beacon
 " Elizabeth bds 49 Mt Auburn
 " Ellen widow Patrick h 49 Mt Auburn
 " Ellen M widow Cornelius D h 44 Bacon
 " George P laundryman bds 49 Mt Auburn
 " Helen F stenographer bds 44 Bacon
 " James D machinist h 70 Beechwood av
 " Jeremiah D clerk bds 48 Bacon
 " John baker bds 71 Main
 " John F laborer h 31 Forest
 " Margaret bds 49 Mt Auburn
 " Mary E died Feb 20 1915
 " Mary F Mrs bds 31 Forest
 " Mary J stenographer h 44 Bacon
 " M Helen bds 40 Bacon
 " Nellie M bds 92 Palfrey
 " Raymond E cleanser bds 40 Bacon
 " Richard rubber worker bds 31 Forest
 " William H clerk bds 48 Bacon [Belmont
 Reid Mabel C teacher Marshall Spring school h at
 Reidy Standish J grocer 297 Main bds 270 do
 Reilly James M clerk 460 Main bds 29 Lexington
 " Joseph J rem to Lexington
 " Patrick F foreman h 26 Dexter av
 " Patrick J laborer h 29 Lexington
 " William F student bds 29 Lexington
 Reimann Ernest sugar worker h 146 Spruce
 Relahan John P rubber worker bds 802 Mt Auburn
 " Timothy J bookbinder bds 802 Mt Auburn
 Reliable Grocery Co (Isador H Simon and Leo Baltoros)
 567 Mt Auburn
 Rennuel J Fred bag mfr h 101 Lexington
 Rethinger George L engineer h 198 Summer
 Reynolds I L W treas Warren Soap Mfg Co h at N Y
 " Joseph salesman 479 Pleasant h at Newton
 " Mary J housekeeper 324 Common
 Rhoades Sumner h 102 Mt Auburn
 Rhodes Harvey moulder bds 148 Cypress
 " Mary E teacher Coolidge school h at Waltham
 Riccio Giuseppe laborer h 7 Rifle court
 " Peter rubber worker h 21 Nichols av
 Rice A Lucy proof reader h 95 Church
 " Charles F druggist bds 22 Capitol
 " Harold H meat cutter h 16 Thurston rd
 " Henry W artist B h 30 Hawthorne
 Rich Fred laborer h 28 Arsenal
 " Irving clerk rms 8 Summer
 " Thomas laborer h 103 Pleasant
 " Walter I dentist 56 Main h 3a Green
 " William B dentist 56 Main
 Richard Guy B salesman B h 5 Fairfield

MOUNT AUBURN GARAGE

Ford Agents for Belmont and Watertown

COR. PRENTISS and DEWEY STS., WATERTOWN, MASS.

Tel. Pay Station, Newton North 22390 and 2574-M JOHN C. MORGAN, Prop.

- Richards Aline P bds 35 Otis
 " Catherine D clerk b 35 Otis
 " Edward F janitor Marshall Spring school h 40 Water-
 town
 " James L pres N & W, G L Co h at Newtonville
 " Mary D widow bds 40 Watertown
 " Mary F widow Albert D h 35 Otis
- Richardson Carl B salesman h 36 Washburn
 " Edwin C paymaster Hood Rubber Co h 20 Palfrey
 " James helper h 30 Cypress
 " Joseph janitor Hosmer school h 15 Taylor
 " Truman S clerk 19 Main h 34 Hawthorne
 " Minerva O bds 211 Orchard
 " William Rev h 83 Mt Auburn
 " William W at H R Co h 99 Dexter av
 " William W Jr rem to Cambridge
- Richner LeRoy mgr B h 40 Kathrine rd
- Ricker Annie M bookkeeper at Brighton bds 39 Boyd
 " Carrie M bookkeeper bds 39 Boyd
 " Ethel A teacher High school bds 39 Boyd
 " Ida A teacher Hosmer school bds 39 Boyd
 " Moses h 39 Boyd
- Rigney Kerin farmer h 36 Cottage.
- Riley Joanna M teacher Marshall Spring school b 3 Cuba
 " John M sheet metal worker h 82 Lexington
 " Margaret G clerk P O 38 Mt Auburn h 3 Cuba
 " Margaret V bookkeeper bds 15 Palmer
 " Mary widow Patrick bds 82 Lexington
 " Mary E teacher Perkins Institution h do
 " see Reilly and O'Riley
- Ring George G mgr B h 40 Marshall
- Ripley James T clerk h 63 Franklin
 " S Ellis mgr Pine Tree Press Co 13 Chester h do
 " William L tinsmith bds 19 Marshall
- Ristwecia John confectionery h at Waltham
- Ritchie Frederick W patternmaker h 36 Irving
 " Salveno laborer h 48 Cottage
- Rix Benjamin carpenter h 153 Pleasant
- Rizzi Giuseppi laborer h 102 Water
- Roach John P clerk h 41 Olney
- Roaf Will F clerk h 27 Hillside rd
- Robbins Amelia B widow Henry B h 12 Summer
 " Frederick supt of Post Office 38 Mt Auburn h 94
 Summer
 " Harriet widow John L h 196 Walnut
 " Harry W printer h 19 Summer
 " Henry bds 94 Summer
 " Henry C coal dealer h 7 Sidney
 " John L died May 22 1915
 " Mabel F stenographer B bds 196 Walnut
 " M Elizabeth teacher Perkins Institution h do
 " Ruth Eliza died Jan 16 1914

COLONIAL COLUMNS

EXTERIOR AND INTERIOR FINISH
J. W. BAILEY & SONS CO.
 14 HAYMARKET SQ., BOSTON

- Roberts Bertha bds 40 Harnden av
 " Charles W carpenter h 114 Riverside
 " George W student bds 114 Riverside
 " Henry A at H R Co bds 16 Laurel
 Robie Fred H h 19 Garfield
 Robillard David J piano tuner h 156 Main
 " Philip L grocer 87 Main h 48 Summer
 Robinson Edna L bookkeeper bds 50 Washburn
 " Fred rubber worker bds 157 Spruce
 " George Fred h 106 Mt Auburn
 " Harold C painter h 254 Main
 " Harry N bds 157 Spruce
 " Herbert A carpenter h 66 Fayette
 " James S clerk h 81 Galen
 " Louisa Mrs bds 50 Washburn
 " Lucy M rubber worker bds 157 Spruce
 " Luther C selder mfr h 50 Marshall
 " Margaret shirt maker rms 56 Capitol
 " Mary bds 106 Mt Auburn
 " Miles P student bds 106 Mt Auburn
 " Ruth W teacher bds 106 Mt Auburn
 " Theodore B produce 255 Orchard h do
 " William J at H R Co h 157 Spruce
 Roby Edgar T machinist h 133 Dexter av
 Rocco Aigiuro laborer h 12 Keith
 " Trani rubber worker rms 32 Crawford
 Roche Ambrose F Reverend pastor St Patrick's R C
 church h 25 Chestnut
 " Arthur J bookkeeper bds 10 Melendy av
 " John J (McGuire & Roche) 50 Main h 10 Melendy av
 " John P clerk 434 Pleasant h 41 Olney
 " Martin carpenter h 23 Prescott
 Rockett Edward farm hand h 23 Hearn
 " James F teacher B h 23 Hearn
 " William I motorman h 36 Morse
 Rockwell Charles E freight clerk h 175 Walnut
 " Theodore at H R Co bds 175 Walnut
 Rogers Charles A agent h 36 Coolidge Hill rd
 " Chester S tinsmith 12 Belmont bds at Somerville
 " Emily M teacher Marshall Spring school h at Cam-
 bridge
 " John carpenter h 589 Main
 " Ruth R cashier bds 589 Main
 Rollins Adelaide widow Charles h 11 Fayette
 " Nellie A widow Charles H h 108 Marshall
 " Richard B building wrecker bds 108 Marshall
 Romunno Michele farmer h 14 Adams
 Ronian Walter E R civil engineer h 22 Spruce
 Rooney Agnes milliner bds 238 Main
 " Alice M stenographer bds 110 Riverside
 " Bernard R plumber h 238 Main
 " Catherine T saleswoman bds 110 Riverside

MOUNT AUBURN GARAGE
 The Ford Service Station. Tires, Gasoline & Accessories
 COR. PRENTISS and DEWEY STS., WATERTOWN, MASS.
 Tel. Pay Station, Newton North 22390 and 2574-M JOHN C. MORGAN, Prop.

Rooney

- “ James H at Metz Co bds 110 Riverside
- “ Jennie bds 238 Main
- “ John B plumber bds 110 Riverside
- “ John F plumber h 110 Riverside
- “ Michael laborer h 10 Brook
- “ Thomas J fan maker bds 110 Riverside
- Ropp Albert salesman 479 Pleasant h at Boston
- Roscio Louis rubber worker h 41 Cottage
- “ Natale tailor h.8 Hearn
- Roscoe Albert carpenter 15 Hyland av h do
- Rose Bernard S civil engineer h 169 Winsor av
- “ Elsie housekeeper 1086 Belmont
- “ William F rubber worker h 34 Melendy av
- “ William H salesman B h 49 Hillside rd
- Rosenbaum Samuel junk h 59 Main
- Rosetta Jere laborer h 65 Galen
- Ross Adam janitor Phillips school h 78 Fayette
- “ Antonio yardman 69 Howard bds at Newton
- “ Charles E student bds 86 Fayette
- “ David janitor High school h 12 Spruce
- “ John J foreman 99 Spring bds 86 Fayette
- “ Maria R Mrs bds 124 Fayette
- “ William E h 61 Adams av
- “ William F cabinetmaker B h 61 Adams av
- “ William H supt 99 Spring h 86 Fayette
- Rossi Antonio laborer h 20 Stanley av
- Rourke Thomas laborer h 48 Green
- Rowan Alfred J clerk B h 544 Belmont
- “ Helen bds 544 Belmont
- Roy Felix machinist h 27 Bridge
- “ Louis F operative h 12 Royal
- “ Myron M clerk 460 Main bds 27 Bridge
- Ruane Joseph florist 311 Lexington h at Waltham
- Rudden John F finisher h 20 Olney
- Ruffan William rubber worker bds 38 Cranford
- Rugg William W real estate h 17 Centre
- Ruggeris Frank fruit h 240 Palfrey
- Ruggles Charles M h 60 Church
- Rundlet Marion W bds 11 Spruce
- Rundlett Arthur L clerk bds 56 Marion rd
- “ Benjamin T painter 44 Whitney h do
- “ David S supt W W Dept 7 Church h 56 Marion rd
- “ Laura B clerk 15 Main bds 56 Marion rd
- “ Walter E clerk 7 Church h 22 N Irving park
- Runey John R plumber h Norseman av
- Runnals William J janitor h 30 Riverside
- Russell Alden H student bds 387 School
- “ Catherine A h 91 Common
- “ Charles ice 110 State B h 74 Common
- “ Charles D ice 110 State B bds 74 Common
- “ Ella J Mrs rms 14 Dana ter
- “ Florence drawing supervisor bds 23 Columbia

WOOD MANTELS

INTERIOR AND EXTERIOR FINISH

J. W. BAILEY & SONS CO.

14 HAYMARKET SQ., BOSTON

Russell

- " Frank H produce B h 387 School
- " George E stove mounter h 145 Spruce
- " George W stove mounter h 155 Spruce
- " Henry florist 104 Spring h do
- " Herbert E clerk bds 145 Spruce
- " Honora widow James E h 64 Whites av
- " Howard cashier N E Brick Co B h 23 Columbia
- " Jeremiah H h 75 Common
- " Mary E widow Henry bds 104 Spring
- " Velma bds 23 Columbia

Russo Alphonso laborer bds 150 Fayette

- " Andrew laborer h 18 Cushman
- " James laborer h 87 Water
- " Martin laborer h 12 Church Hill
- " Paolo laborer h 28 Cushman
- " Pasquale farmer h 20 Cushman
- " Pasquale mason bds 169 Fayette
- " Pietro mason h 169 Fayette

Rutherford John D engineer h 55 Olney**Ryan Bernard J conductor bds 28 Belmont**

- " Cornelius laborer h 522 Pleasant
- " Edward H molder h 176 Spruce
- " Edward I clerk B & M bds 28 Belmont
- " Edward P apprentice bds 176 Spruce
- " Francis T clerk Clyde S S Co bds 28 Belmont
- " Frank blacksmith h 4 Sexton
- " James H laborer h 510 Pleasant
- " John plumber 14 Merchants row h at Waltham
- " Joseph organist h 27 Elliot
- " Marion C bookkeeper 314 Arsenal bds 176 Spruce
- " Marjorie telephone operator bds 176 Spruce
- " Patrick ironworker h 62 Riverside
- " William pedlar bds 522 Pleasant
- " William J driver h 10 Chestnut

Rye Howard I tailor 14 Mt Auburn h at Boston**Sacca John laborer h 26 Arsenal****Sacco Louis rubber worker h 18 Cottage****Saco Giuseppe hairdresser 76 Main h 25 Pleasant****Sacred Heart Academy for Girls 118 Lexington****Safford Frederick O patternmaker h 66 Riverside**

- " Jacob C supt of cemeteries 7 Church h 171 Watertown
- " Truman H student bds 171 Watertown

St Maurice Henri neat cutter h 9 Patten**St Peter Charles rubber worker bds 808 Mt Auburn**

- " Elijah bds 808 Mt Auburn
- " Helen stenographer bds 808 Mt Auburn
- " Louis rubber worker h 808 Mt Auburn

Sallstrom Andrew argan polisher h 35 Olney**Salvatore Sallese farmer h 14 Taylor****Samuel William weaver h 10 Swett. et.****MOUNT AUBURN GARAGE**

Your Old Ford Taken in Exchange. Satisfaction Guaranteed

Cor. Prentiss and Dewey Sts., Watertown, Mass.

Tel. Pay Station, Newton North 22390 and 2574-M JOHN C. MORGAN, Prop.

- Sanborn Alice M bds 29 Palfrey
 " Carrie H died Jan 12 1914
 " Charles watchman h 29 Palfrey
 " Rupert L clerk h 35 Williams
 Sanders Frank P engineer h 272 N Beacon [burn
 Sanderson Lucy F teacher Phillips school b 105 Mt Au-
 Sando Joseph B engineer h 102 Mt Auburn
 Sandstrom Arthur clerk bds 262 Belmont
 " Frank H inside finisher h 83 Morse
 " Gertrude J stenographer bds 262 Belmont
 Sanger Charles W clerk h 30 Union
 " Frank H inside finisher h 83 Morse
 Sanstrom Esther dressmaker bds 32 Hersum
 Santro Maurice carpenter h 8 French ter
 Sanzarerino Dominic farmer h off Bostonia av
 Sarkissian Jacob laborer bds 11 Nichols av
 Sarrimeigna Paul clerk rms 453 Mt Auburn
 Saul Carrie M widow Thomas A h 4 Adams
 " Edna C clerk bds 8 Adams
 Savage Wallace W wholesale produce h 45 Riverside
 " W Guy chauffeur bds 30 Union
 Sawtelle Frederick G physician h 21 Franklin
 " Leslie teacher bds 21 Franklin
 Sawyer Herbert H treas E C Mfg Co 99 Spring and pres
 Metropolitan Laundry Co do h 68 Marshall
 " Laura M librarian Perkins Institution h do
 " William W bds 29 Chester
 Scalas John farm hand bds 39 Quirk
 Scanlon Austin rubber worker bds 49 Laurel
 " Dennis bds 14 Green
 " Henry J salesman h 52 Cuba
 " Michael rubber cutter h 14 Green
 " Timothy laborer h 20 Chestnut
 Schaffner George H milk 39 Green h do
 " George H Jr driver bds 39 Green
 " Marion E hairdresser bds 39 Green
 " Stanley E driver h 22 Palfrey
 Scharff Louis H painter h 16 Olcott
SCHINDLER JOHN H optometrist 60 Main h 36 Green
 See over Town Officers
 Schnikward August stairbuilder h 65 Olcott
 Schofield Frank stenographer b 73 Waverley av
 " Mary Mrs h 73 Waverley av
 Schubert Fred auto repairer h 16 Charles
 Schurman Frank H motorman h 72 Forest
 Sciolly John farmer h 9 Sexton
 Scipione Ciro real estate h 320 Main
 Scott Etton H h 223 Mt Auburn
 Scully Edward L rubber worker h 31 Pleasant
 Seaberg Charles steamfitter h 11 Chapman
 " Edmund driver 24 Hersum [24 Hersum
 " Gustave W engineer Thomas Dalby Co 101 Morse h

VENETIAN BLINDS

GRILLE WORK AND STAIR WORK

J. W. BAILEY & SONS CO.

14 HAYMARKET SQ., BOSTON

- Seabury Grace T Mrs teacher bds 206 N Beacon [Brighton
 Seager Samuel H (J Loring & Co) 450 Arsenal h at
 Seale Forrest W chauffeur h 13 Fifth av
 " William decorator h 17 Summer
 Searle Byron E dentist 10 Church bds 43 Irving
 " George B h 12 Green
 Sears Theodore A repair man h 262 Belmont
 Seaver Richard H carpenter h 55 Capitol
 Segal Abraham paper hanger bds 44 Morse
 " Bernard paper hanger bds 44 Morse
 " Harris men's furnishings h 44 Morse
 " Rebecca operative bds 44 Morse
 Sellers Arthur janitor h 42 Grenville road
 " William bds 42 Grenville road
 Semple Agnes M teacher High school h 84 Franklin
 " Mary clerk bds 104 Spruce
 " Sarah housekeeper 84 Franklin
 Sennett Andrew A rubber worker bds 826 Mt Auburn
 " Leo rubberworker bds 826 Mt Auburn
 " Mark L rubber worker h 826 Mt Auburn
 Sennott James jobber 59 Water h at Newton
 Serilo James rubber worker bds 25 Norseman av
 Serron Stephen operative bds 99 Waltham
 Serrotti Luigi operative h 504 Pleasant
 Sessa Giuseppe at H R Co h 7 Sawin
 Seufian Hagop rubber worker h 537 Mt Auburn
 Seviour John carpenter h 34 Wilmot
 Seymour Edward H foreman h 95 Lexington
 Shanahan Frank laborer bds 580 Arsenal
 " Michael laborer h 580 Arsenal
 Shannahan Patrick J milk 72 Elm h do
 Sharkey James M painter bds 18 Sexton
 " James W teamster h 18 Sexton
 " John E clerk bds 18 Sexton
 " William A h 18 Sexton
 Sharleta Joseph laborer h 371 Arlington
 Sharrott John H foreman h 57 Elliot
 " Thelma checker bds 57 Elliot
 Shattuck George C architect B h 53 Adams avenue
 Shaw Alton E molder h 156 Spruce
 " Bartlett M supt Walker & Pratt Mfg Co Cypress st
 and pres Watertown Savings Bank h 27 Oliver
 " Charles F h 62 Langdon av
 " Eliot A student bds 27 Oliver
 " Eliza A widow James bds 184 Sycamore
 " Mary C widow Franklin A bds 30 Lincoln
 " Raymond R student bds 14 Maple
 " William foreman W & P Co bds 148 Cypress
 " Wye bookkeeper h 14 Maple
 Shay Edrick L carpenter h 189 Arsenal
 Shea Cornelius T mechanic 16 Main b 199 Watertown
 " Daniel D hairdresser 32 Mt Auburn h 6 Summer
 " Elizabeth J piano teacher 261 Pleasant h do

MOUNT AUBURN GARAGE

The Ford Service Station. Tires, Gasoline & Accessories

COR. PRENTISS and DEWEY STS., WATERTOWN, MASS.

Tel. Pay Station, Newton North 22390 and 2574-M JOHN C. MORGAN, Prop.

Shea

- “ Frank boiler maker bds 142 Galen
- “ George A bds 199 Watertown
- “ James J freight clerk h 261 Pleasant
- “ John painter bds 142 Galen
- “ Margaret nurse 147 Dexter av bds do
- “ Margaret widow Patrick h 142 Galen
- “ Mary nurse bds 147 Dexter av
- Sheehan Anna G millinery 60 Main rm 1 b 56 Carroll
- “ Bartholomew h 56 Carroll
- “ Catherine bds 40 Maple
- “ Edward D mgr 479 Pleasant h at Newton
- “ Jennie cashier bds 56 Carroll
- “ Jeremiah J teamster h 41 Cuba
- “ Joseph H foreman bds 56 Carroll
- “ Thomas tallyman Watertown Lumber Co h 11 Patten
- Sheer Isaac tailor 125 Galen h 58 Morse
- Shields Jessie M bds 139 Church
- Sheldon Charles L rubber worker bds 16 Laurel
- “ Francelia N bds 846 Belmont
- “ James F salesman h 846 Belmont
- Shepard Ridgely G chemist 46 Water h at Holliston
- Shepler Joseph M Rev pastor St John's Episcopal church
h 88 Mt Auburn
- Sheridan Alice A bds 20 Cuba
- “ Charles H clerk h 38 Elliot
- “ Isabel stenographer bds 145 Galen
- “ James hostler h 28 Lyons ct
- “ Johanna C housekeeper 20 Cuba
- “ John laborer bds 93 Arsenal
- “ John P bds 38 Elliot
- “ Margaret M bds 38 Elliot
- “ Mary sewer bds 33 Elliot
- “ Mary E h 93 Arsenal
- “ Patrick J machinist h 20 Cuba
- “ Susie V stenographer bds 38 Elliot
- “ Thomas F meat cutter h 13 Elton av
- Sherman Benjamin variety 27 and 106 Main h 59 do
- “ Charles F h 32 Church
- “ Harrison clerk bds 25 Norseman av
- Sherry Katherine widow h 4 Adams
- Shick Jacob milk h 93 California
- Shields Agnes P stenographer bds 29 Union
- “ Jessie bds 89 Morse
- “ John fireman h Taylor st
- “ Margaret M clerk 44 Main bds 29 Union
- “ Mary F stenographer bds 29 Union
- “ William J asst engineer h 29 Union
- Shipton Ambrose J h 75 Capitol
- “ A Lester clerk B bds 75 Capitol
- “ Wallace A bookkeeper B h 81 Capitol
- Shiripo Giovanni laborer h 30 Howard
- Shirreffs John treas Aetna Mills 452 Pleasant h at Fitch-

WOOD MANTELS

INTERIOR AND EXTERIOR FINISH

J. W. BAILEY & SONS CO.

14 HAYMARKET SQ., BOSTON

- Shortell Thomas cook 147 Dexter av bds do
 Shovelier Basil F linotype operator bds 5 Fayette
 " Cyril W printer bds 5 Fayette
 " Frank proof reader h 5 Fayette
 Shugrue Ellen Mrs h 43 Cross
 Shultz Frank driver h 12 Middle
 Shurtleff James A store keeper U S Arsenal h 9 Irving pk
 " Perez T molder h 9 Irving pk
 Shyers John F foreman at Cambridge h 168 Sycamore
 Siler Martin A rubber worker h 109 Laurel
 Silsbee Alice M widow Homer h 47 Main
 Simeone Salvatore grocer 127 Galen h at Newton
 Simmons Fred A printer h 166 Palfrey
 Simms Albert R student bds 13 Fifield
 " Charles E pressman 19 Galen h 13 Fifield
 " Charles W clerk bds 13 Fifield
 " Thomas clerk 57 Main bds 13 Fifield
 Simon Isador H (Reliable Grocery Co) 567 Mt Auburn h
 87 Dexter avenue
 Simonds Elsie H teacher Perkins Institution h do
 " Luther W druggist 25 Main h 93 Palfrey
 Smone Joseph janitor h 29 Myrtle
 Simpson Bros Co grocers 9 Main
 " Dana P pres 9 Main h at Hyde Park
 " Merton P treas 9 Main h at Somerville
 " William telegrapher h 646 Mt Auburn
 Simson Otto baker h 144 Winsor av
 Sister Edward rubber worker h 47 Quimby
 " Imelda superior 118 Lexington
 " Mary superioress 34 Chestnut
 Sisters of St Dominic 34 Chestnut
 Sizer Daniel W h 56 Capitol
 " Edna stenographer bds 56 Capitol
 Skehan Anna housekeeper 93 Russell av
 " William E plumber bds 790 Mt Auburn
 " William J rubber worker h 790 Mt Auburn
 Skehill P J real estate 23 Main rms 51 do
 Skinner Anna M physician 4 Bates rd h 34 Hawthorne
 " Edith M widow Henry R h 9 Hawthorne
 " Hiram L lawyer 15 State B bds 302 Orchard
 " Theodosia F bds 9 Hawthorne
 " Volney lawyer Co-operative Bank building Waverley
 and 15 State Boston h 302 Orchard
 " Walter W teamster h 41 Arsenal
 Slade S Frances widow Charles H h 121 Marshall
 Slamin Gertrude A bds 41 Union
 " Mary A dressmaker 41 Union bds do
 Slevin Henry laborer h 38 Myrtle
 Small Charles W salesman h 34 Bates rd
 " Guy V electrician h 22 Royal
 " John laborer h 172 Walnut
 Smart Adelaide S widow E K h 206 Sycamore
 " Isadora J stenographer B bds 206 Sycamore

MOUNT AUBURN GARAGE

Your Old Ford Taken in Exchange. Satisfaction Guaranteed

Cor. Prentiss and Dewey Sts., Watertown, Mass.

Tel. Pay Station, Newton North 22390 and 2574-M JOHN C. MORGAN, Prop.

- Smileys William clerk rms 36 Elton av
 Smith Adrian asst supt 19 Galen h at Waltham
 " Augusta A widow John L h 36 Bernard av
 " Barrett advertising B h 12 Spruce
 " Bessie teacher at Waltham bds 147 Church [ette
 " Charles B (M E Smith Bros) 446 Arsenal h 74 Fay-
 " Charles R undertaker's asst 26 Main h do
 " Darwin J foreman h 154 Langdon av
 " Delbert S (M E Smith Bros) bds 74 Fayette
 " Edward rubber worker h 8 Melville ter
 " Edwin painter h 14 Cross
 " Edwin Jr plumber h 6 Cross
 " Elizabeth widow William B h 20 Centre
 " Elizabeth Mrs h 19 Parker [Walnut
 " Elizabeth Mrs at Union Carpet Lining Co bds 173
 " Elizabeth D stenographer bds 74 Capitol
 " Elmer tinsmith 16 Main h 27 Williams
 " Elwyn C teacher Perkins Institution h do
 " Eva C stenographer bds 74 Capitol
 " Fay E nurse bds 19 Parker
 " Florence Mrs bds 300 Main
 " Florence W teacher bds 36 Barnard av
 " Grace E teacher Lowell school h at Belmont
 " Harry A foreman Lyndonville Creamery Association
 h 20 Laurel
 " Harry G printer h 1016 Belmont
 " Hettie C teacher High school bds 36 Chester
 " Hjalmer L woodworker h 5 Highland av
 " James C tinsmith 16 Main h at Brighton
 " James S draftsman bds 74 Capitol
 " Joseph Mrs h 115 Summer
 " John gardener h 27 Williams
 " J Elmer helper 16 Main h 27 Williams
 " Marcus E (M E Smith Bros) h 176 Church
 " Mabel M teacher Parker school bds 20 Cetre
 " Mary Mrs h 7 Cottage
 " M Elmer pressman B h 36 Oliver
 " M E Bros (Macus E and Delbert S Smith) concrete
 blocks 446 Arsenal
 " Nellie widow Daniel W h 74 Capitol
 " Nellie B nurse bds 19 Parker
 " Paul R landscape architect B h 163 Church
 " Percy E clerk 59 Water h at W Newton
 " Sidney driver 314 Arsenal h 90 Dexter av
 " Walter F clerk Custom House B h 1016 Belmont
 " Wilbur D draughtsman bds 74 Capitol
 " William A driver h 86 N Beacon
 Smorgonsky Ida rubber worker bds 35 Dexter av
 Smythe Beatrice widow William B h 90 Fayette
 " Emily V bds 90 Fayette
 " Francis R clerk bds 90 Fayette
 Snow Cora bookkeeper h 25 Morse

VENETIAN BLINDS

GRILLE WORK AND STAIR WORK

J. W. BAILEY & SONS CO.

14 HAYMARKET SQ., BOSTON

Snow

- " Henry M laborer h 97 Laurel
 " Herbert M rubberworker bds 97 Laurel
 " Nancy H widow James h 11 Marshall
 " Rachel bds 115 Russell av
 " Walter B engineer h 115 Russell av
 Snow's Fish Market, H W Hubbard prop 12 Mt Auburn
 Soch Charles A factory chemist H R Co h 155 Mt Auburn
 Scitll John driver h 10 French ter
 Solan Mary Mrs h 79 Forest
 " Patrick driver h 135 Arsenal
 Solis J widow Andrew J bds 47 Barnard av
 " Frank J buyer 41 Barnard av
 Solomon Samuel tailor 125 Galen bds 58 Morse
 Somers Henry S fireman rms 272 N Beacon [Parker
 Soper Ralph T foreman machinist W & P Mfg Co h 47
 Soule Greenwood E insurance agent B h 7 Fayette
 Southwell Arthur helper 16 Main h 119 Pleasant
 Southwick Alfred L editor h 14 Palfrey
 Southworth Arthur laborer bds 22 Church
 Sparkes Philip wood worker h 623 Main
 Sparks Newman overseer h 23 Stuart
 Sparre Charles C M carpenter h 66 Prentiss
 " Charles E helper bds 66 Prentiss
 " Ernest bds 66 Prentiss
 " Harry bds 66 Prentiss
 Sparrow Frederick S clerk H R Co h 101 Dexter av
 Spaulding Ashley W locomotive engineer b 153 Palfrey
 " Elenah C widow Fred S b 153 Palfrey
 " Ernest R pres Cambridge Paper Co h 379 School
 " Ralph H fireman h 55 Gilbert
 Spencer Emma K widow Joel h 36 Barnard av
 " Henry K mechanical engineer bds 36 Barnard av
 Sperguirio James laborer h 65 Cottage
 Spinks James H dyer h 103 Westminster av
 " John J machinist h 103 Westminster av
 " Kate at W W Co bds 103 Westminster av
 " Richard H Rev asst pastor Sacred Heart church
 h 770 Mt Auburn
 Spooner Edna L bds 104 Mt Auburn
 " Frank A salesman h 104 Mt Auburn
 Sprague Elvira A widow Chester h 195 Mt Auburn
 " Helen R bds 195 Mt Auburn
 " Percy T real estate h 195 Mt Auburn
 Spring Bernard A clerk bds 56 Riverside
 " Catherine A stenographer B bds 56 Riverside
 " Edward J musician bds 56 Riverside
 " Nicholas J violin teacher 56 Riverside h do
 Squire Paul C provisions B h 127 Church
 Stacey Philemon watchmaker h 72 Palfrey
 Stack Frank L rubber worker b 343 Arlington

MOUNT AUBURN GARAGE

Ford Agents for Belmont and Watertown

COR. PRENTISS and DEWEY STS., WATERTOWN, MASS.

Tel. Pay Station, Newton North 22390 and 2574-M JOHN C. MORGAN, Prop.

Stack

- " George M switchman B E Ry Co h 343 Arlington
 " Robert J rubber cutter bds 343 Arlington
 Stadig Esaias T builder 28 Partridge h do
 Standel Max junk h 65 Morse [Newton
 Stanley Carlton F supt Stanley Motor Carriage Co h at
 " Catherine E bds 64 N Beacon
 " Francis E treas Stanley Motor Carriage Co h at New-
 ton [ton
 " Freelan O pres Stanley Motor Carriage Co h at New-
 " James F letter carrier 38 Mt Auburn b 6 Lyon
 " Motor Carriage Co Freelan O Stanley pres ft Hunt
 " Nazarait carpenter h 30 Elton av
 Stanton Charles carpenter h 16 Charles
 " Nellie C Mrs bds 78 Marion rd
 Stapan Donabed rubber worker bds 7 Yukon av
 Stapanian Lucy widow Donabed h 7 Yukon av
 Stapasan Paul laborer h 7 Yukon av
 Starr Abbie H Mrs h 148 Irving
 " Frank H electrician bds 80 California
 " Jeremiah E rubberworker h 80 California
 " Walter J chauffeur bds 80 California
 Stead Joseph electrician U S Arsenal h 25 Frank
 Stearns William A h 20 Centre
 Stebbins Margaret B teacher High school h at Roxbury
 Steele Annie M widow Colin A h 54 Spring
 " Avard T carpenter bds 44 Harrington
 " Eda E clerk bds 44 Harrington
 " Walter clerk bds 101 Dexter av
 " ——— h 808 Belmont
 Steeves Amy M district nurse h 27 Palfrey
 Stegelmann Alfred G dentist B h 660 Belmont
 " Marie widow Getzov h 660 Belmont
 " Olga teacher bds 660 Belmont
 Stein Frank P bookkeeper 479 Pleasant bds at Newton
 Stephanian Mgerdich shoe repairer 61a Bigelow av
 Stephens Grace E music teacher 69 Summer bds do
 " Harry pressman h 69 Summer
 Stetson Charles C painter h 20 Wheeler lane
 " Lawrence R consulting engineer bds 171 Watertown
 " Mabel L bookkeeper bds 98 Riverside
 Stevens Anna A bds 19 Marshall
 " Bertram salesman bds 53 Elliot
 " Charles B vocal teacher B h 17 Paul
 " Edward laborer bds 154 Main
 " Frank letter carrier 38 Mt Auburn h 60 Winter
 " George H chief clerk W & P Mfg Co bds 154 Main
 " James E died Oct 11 1913
 " John foundryman h 41 Winter
 " Mary A E widow James E h 53 Elliot
 Stevenson Arthur L lawyer bds 85 Boyd
 " Bertha Mrs bds 13 Church Hill
 " Campbell painter h 20 Union

COLONIAL COLUMNS

EXTERIOR AND INTERIOR FINISH

J. W. BAILEY & SONS CO.

14 HAYMARKET SQ., BOSTON

Stevenson

- " Charles chef h 85 Boyd
 Stewart Charles paper cutter h 54 Olney
 " Charles E insurance broker h 47 Maple
 " Duncan H grocer 300 Waverley av h at Boston
 " Olivia A Mrs h 19 Patten
 " Robert C driver h 28 Spring
 Stickle James P, U S A h 180 Walnut
 Stickney George E salesman h 32 Spruce
 Stiger Adam bds 4 Bates rd
 " Edward T mgr at Cambridge h 16 Stoneleigh road
 Stiles Eveline L Mrs bds 51 Spring
 Stirling Andrew M machinist h 152 Spruce
 Stockin Albert E bds 64 Russell av
 " Annie bds 49 Russell av
 " Edwin publisher 201 Columbus av B h 64 Russell av
 " Eleanor C bds 64 Russell av
 " Helen M widow Abner C h 49 Russell av
 Stockwell Adelaide h 91 Spring
 " Jane h 91 Spring
 Stoddard Harold clerk bds 131 Arsenal
 Stone Charles W bds 162 Spring
STONE EDWIN L notary public and real estate insurance and mortgages 20 Main h 100 Russell avenue
 See page 665
 " Elise housekeeper 153 Watertown [Lincoln
 " J Winthrop market gardener 7 Arlington h 29
 " Louis janitor h 17 Myrtle
 " Sarah J bds 11 Marshall
STONE WALTER C lawyer 53 State Boston h 12 Walnut
 See page 665
 Stonehouse Henry C molder h 191 Arsenal
 Storer Newman W public accountant h 64 Marion rd
 Stover Sarah A at Perkins Institution h do
 Strang Charlotte E Mrs bds 64 Riverside
 Strause Albert organ builder h 35 Maple
 Streeter ——— h 129 Riverside
 Strout Clarence F machinist h 89 Arsenal
 " Gertrude inspector bds 174 Spruce
 " William laborer h 60 Mt Auburn
 Strum Charles N watchman h 8 Fletcher ter
 " Gertrude E telephone operator bds 8 Fletcher ter
 " Helen D bds 8 Fletcher ter
 " James A carpenter h 9 Maple
 Stuart Albert engineer h 73 Waverley av
 Stubbs Delia E widow Richard h 17 Boyd
 " Richard died Jan 9 1915
 Sullivan Ann widow Daniel h 267 Pleasant
 " Bridget widow Dennis h 99 Union
 " Catherine h 44 Spring
 " Catherine felt worker rms 16 Laurel
 " Catherine stenographer B bds 12 Elliot
 " Catherine E stenographer bds 43 Pearl
 " Cornelius J motorman h 777 Mt Auburn

MOUNT AUBURN GARAGE

The Ford Service Station. Tires, Gasoline & Accessories

COR. PRENTISS and DEWEY STS., WATERTOWN, MASS.

Tel. Pay Station, Newton North 22390 and 2574-M JOHN C. MORGAN, Prop.

Sullivan

- “ Daniel switchman h 12 Cottage
- “ Daniel E lamp lighter 59 Water b at Newton
- “ Daniel J salesman bds 267 Pleasant
- “ Daniel J telegrapher h 170 Church
- “ Dennis E student bds 99 Union
- “ Dennis J police h 43 Pearl
- “ Dora A bds 54 Harrington
- “ Edward B bookkeeper B h 25 Otis
- “ Edward J milk 267 Pleasant h do
- “ Ellen widow Florence h 300 Main
- “ Ethel G bds 54 Harrington
- “ Frances h 68 Spring
- “ Frank J teamster h 25 Ladd
- “ Frank J Jr chauffeur bds 25 Ladd
- “ Gertrude teacher B bds 12 Elliot
- “ Hannah G bds 267 Pleasant
- “ James H h 508 Main
- “ John M motorman rms 62 Spring
- “ John towerman South station B h 12 Elliot
- “ John J laborer bds 219 Pleasant
- “ John J Jr (Tiffany & Sullivan) h at Brighton
- “ Joseph P letter carrier P O 38 Mt Auburn h 99 Union
- “ Julia A h 540 Pleasant [Waltham
- “ Margaret L teacher Marshall Spring school bds at
- “ Matthew F auto trimmer h 541 Main
- “ Michael packer h 143 Morse
- “ Mildred asst Parker school bds 25 Otis
- “ Nellie H h 219 Pleasant
- “ Patrick inspector H R Co h 28 Belmont
- “ Peter hairdresser 818 Mt Auburn h at Cambridge
- “ Peter J carpenter bds 219 Pleasant
- “ Redmond C laborer h 219 Pleasant
- “ Thomas A clerk bds 99 Union
- “ Timothy E barber h 28 Palfrey
- “ Walter driver 66 Galen h 96 Fayette
- “ William H clerk bds 99 Union
- “ Winthrop student bds 25 Otis
- Summers Frederick C salesman bds 319 School
- “ Henry locksmith B h 319 School
- “ Mabel bds 319 School
- “ Richard H bookkeeper bds 319 School
- “ William R china repairer bds 319 School
- Sunny Bank Home for Convalescent Women 304 School
- Surabian Jasper grocer h 72 Prentiss
- “ Karchadoor rubberworker h 72 Prentiss
- “ Sarkis rubberworker bds 72 Prentiss
- Suteliff Fred construction foreman h 146 Palfrey
- Sutherland Frederick bridge builder h 8 Bemis
- “ Richard E iron worker bds 8 Bemis
- Swanson Enoch S stone mason h 361 Orchard
- “ Gus rubberworker bds 50 Quimby
- Swasey Jane M bds 16 Oliver

WOOD MANTELS

INTERIOR AND EXTERIOR FINISH
J. W. BAILEY & SONS CO.
 14 HAYMARKET SQ., BOSTON

- Sweeney Henry machinist h 9 North Park
 " John rubber worker bds 60 Laurel
 Sweet Herbert G rubber worker bds 60 Laurel
 Swett Louisiana A widow Noah h 11 Marshall
 Swift Andrew helper bds 102 Pleasant
 " Catherine A bds 102 Pleasant
 " John fireman h 102 Pleasant
 " Mary J bds 102 Pleasant
 Swinerton Lenna D teacher Perkins Institution h do
- Taber Thomas B electrician bds 22 Royal
 Taffe Richard M lather h 7 Pleasant
 Talmage John operative bds 4 Swett et
 Tamzarian Uahan pastor h 186 Arlington
 Tappan Lewis H broker B h 126 Palfrey [32 Garfield
 Tarlton Frank D dry goods at Newton Lower Falls h
 " Lewis B asst treas Wat Sav Bank h 31 Garfield
 " Susan G P widow Lewis h 31 Garfield
 Tarr F Austin salesman h 28 Whitcomb
 Tash Thomas draughtsman bds 99 Dexter av
 Taylor Alice F title examiner bds 146 Spring
 " Charles E dentist h 21 Paul
 " Charles W salesman h 65 Union
 " Hedley foreman Watertown Lumber Co h 43 Myrtle
 " Randall L Jr principal Marshall Spring and Lowell
 schools h 169 Church
 " Robert J typewriter h 146 Spring
 " Willard J window dresser h 157 Langdon av
- Tedford Charles I carpenter h 14 Gilbert
 Teletchea J Louis h 760 Belmont
 Tellstrom Charles molder h 105 Laurel
 Tenney Alfred elevator installer bds 74 Fayette
 " Ellen E shirt maker h 11 Cuba
 " Henry W pres W S Mfg Co h at Canton
 " Susan J music teacher h 11 Cuba
- Terzian Jesse lunch h 28 Mt Auburn
 Testa Fedell operative h 63 Galen
 Thaxter Amy M clerk bds 36 Maple
 Thayer Samuel G paper hanging h 31 Morse
 Theobald George h 790 Mt Auburn
 Thibadeau Oscar driver h 153 Summer
 Thierry Louis S lawyer B h 132 Palfrey
 Thomas William machinist rms 65 Riverside
 " William E h 206 N Beacon
 " William H undertaker Newton h 73 Galen
- Thompson David A conductor bds 22 Bartlett
 " David U conductor h 22 Bartlett
 " Eber C painter h 62 Morse
 " Edward R foreman 46 Water h 13 South Irving pk
 " Etta widow Charles bds 88 Galen
 " Frank W shipper h 575 Mt Auburn
 " Fred H reporter B h 67 Church
 " Howard C provisions B h 48 Barnard av

MOUNT AUBURN GARAGE

Your Old Ford Taken in Exchange. Satisfaction Guaranteed

Cor. Prentiss and Dewey Sts., Watertown, Mass.

Tel. Pay Station, Newton North 22390 and 2574-M JOHN C. MORGAN, Prop.

Thompson

- " Joseph clerk 53 Main bds 22 Bartlett
 " Mfg Co automobile specialties Watertown cor Galen
 " Olive H bds 13 Irving park
 " R C h 134 Hillside road
 " Theodore butcher bds 11 Dwight
 " William R rubber worker h 24 Middle
 Thorndike Leonidas N accountant h 18 Harrington
 Thorpe William H motorman h 13 Summer
 Threshie Rosa E widow Joseph E h 14 Chester
 Thuerer Otto contractor h 6 Washburn
 Thurlow Edwin iron moulder h 178 Walnut
 " Henry A salt B h 74 Pearl
 " Marion C bds 74 Pearl
 Thurston Francis F bds 18 Adams
 " John W machinist h 18 Adams
 " Minnie H Mrs bds 46 Franklin
 " William J mgr B h 220 Main
 Thwing Charles G salesman bds 219 Watertown
 " Cordena W bds 219 Watertown
 " Florence G bookkeeper bds 219 Watertown
 " Julia A h 219 Watertown
 Tibbetts Edward h 826 Mt Auburn
 Tiberio Luigi gardener h 44 Pleasant
 Ticehurst Albert machinist h 14 Cross
 " Charles E painter h 12 Wheeler lane
 Tierce Dennis driver h 36 Howard
 Tierney Thomas F chemist h 56 Green
 Tiff Frank soap maker bds 6 Morse
 Tiffany Hattie widow Don C h 55 Paul
 " James rubber worker bds 5 Arthur terrace
 " Mark (Tiffany & Sullivan) h 21 Forest
 " Sarah A inspector h 5 Arthur ter
 " & Sullivan (Mark Tiffany and John J Sullivan) bar-
 bers 47 Galen
 Tighe Joseph h 110 Fayette
 " Joseph L shirt maker bds 110 Fayette
 Tilson Hannah S widow H Bartlett h 113 Riverside
 " Susan A bds 113 Riverside
 Tilton Albert J laborer h 144 Orchard
 " William F driver bds 144 Orchard
 Timmins Annie A h 117 Fayette
 " John B liquors B h 115 Fayette
 Timony Owen machinist h 4 Cuba
 Tinglof August carriage maker h 62 Hall av
 " Iver carriage maker bds 62 Hall av
 Tobey Mary A widow James J bds 42 Maple
 Tobin John H model maker H R Co h 129 Dexter av
 " Patrick J rubber worker h 463 Main
 " Thomas ironer bds 11 Patten
 Todd Walter T treas 37 Mt Auburn h at Brighton
 Toland Joseph A bds 8 Chandler
 " Mary J widow James h 8 Chandler

VENETIAN BLINDS

GRILLE WORK AND STAIR WORK

J. W. BAILEY & SONS CO.

14 HAYMARKET SQ., BOSTON

- Tolman Alvin F foreman 314 Arsenal h 46 Irving
 " Charles E gas fitter h 58 Mt Auburn
 Tomassetti Gregorio grocer 80 Main h do
 Tomei Alessio rubberworker h 40 Lyons
 Tomri Adolph rubber worker bds 7 Lyons
 " Alex rubber worker h, 7 Lyons
 Toohy John C operative bds 95 Irving
 Toomajian Stephen at H R Co bds 28 Coolidge Hill rd
 Toomey Sarah F Mrs rms 44 College
 Topham George W brass founder h 157 Galen
 " Mabel W bookkeeper bds 157 Galen
 Torossian Benjamin rubber worker h 67 Bigelow av
 Torre Clothilde L caterer h 43 Capitol
 " Frank J rem to Reading
 " Joseph bds 43 Capitol
 Torsey Julia A widow James M h 46 Franklin
 Tousley Nelson E chief chemist H R Co h 361 School
 Toutelian Manoo G restaurant 3 Nichols av h 7 do
 Tower Georgia A Mrs h 85 Russell av
 Towle Eva F bookkeeper bds 124 Riverside
 " James H clerk bds 124 Riverside
 " William H at W W Co h 124 Riverside
 Town Hall, Main cor Church
 Towne Selwyn H machinist h 99 Lexington
 Townsend Herbert M draftsman bds 90 Riverside
 " Rose widow Granville M h 90 Riverside
 Tracy Annie bds 125 Spring
 " Hannah widow Michael h 125 Spring
 " Thomas laborer h 135 Arsenal
 Train Otis A stoves 21 Union B h 92 Mt Auburn
 Trask Charles A laborer h 808 Mt Auburn
 Travers Frank N plasterer h 47 Edenfield av
 " John H conductor bds 47 Edenfield av
 Traynor Thomas M foreman Stanley Motor Carriage Co
 h at Newton [Roslindale
 Treadwell Helen L teacher Parker school bds at West
 Treleaven William inspector h 209 Arsenal
 Tribune-Enterprise Henry Chambers mgr 20 Main
 Triconi Dominic laborer h 113 Forest
 " Frank rubber worker bds 113 Forest
 " Joseph rubber worker bds 113 Forest [45 Boyd
 Tripp Willard D Board of Charity Dept State House B h
 Trott Arthur J draughtsman h 28 Riverside
 " Henry S carpenter h 9 Summer
 Trout John M Rev h 11 Centre
 Trow Winfred C plumber h 44 Marion rd
 Trowbridge William C mgr 104 Main h at Waverley
 Truda Marion A bds 293 Main
 " Mary J widow Vincent h 293 Main
 Tucker Albert F bookkeeper h 86 Riverside
 Tuckerman Florence B librarian B bds 43 Morse
 Tuel Edwin L clerk B & M h 146 Palfrey
 " Linny A Mrs dressmaker h 146 Palfrey

MOUNT AUBURN GARAGE

Ford Agents for Belmont and Watertown

COR. PRENTISS and DEWEY STS., WATERTOWN, MASS.

Tel. Pay Station, Newton North 22390 and 2574-M JOHN C. MORGAN, Prop.

- Tufts John F lawyer 58 Main and cashier Union Market
National Bank h 137 Marshall
- Tugman Fred N potatoes h 35 Cuba
" James J tinsmith h 35 Cuba
- Tully Elizabeth stenographer bds 32 Royal
" Patrick foreman W & P Mfg Co h 32 Royal
" Vera C stenographer bds 32 Royal
- Taohy Martin laborer h 8 Cross
- Tupper Effie widow Kimball E h 56 Irving
- Turco John operative bds 7 Cozy
" John R laborer bds 235 Palfrey
" Michael laborer h 235 Palfrey
" Mark h 7 Cozy
- Turk Francis P carpet lining maker bds 805 Mt Auburn
" John H h 805 Mt Auburn
" Nellie F dressmaker bds 805 Mt Auburn
- Turkington Elmer F clerk B h 24 Otis
" Everett h 24 Otis
" William H clerk B h 22 Otis
- Turner Bertha L widow Alfred E h 65 Russell av
" Robert V clerk h 16 Prentiss
- Tute Carlos P salesman B bds 11 Chester
" Emily H widow Renselear h 11 Chester
- Tutlin Manoog packer bds 11 Nichols av [Elliot
- Twigg Harry W foreman Stanley Motor Carriage Co h 50
- Twomey Joseph F carpenter bds 234 Sycamore
" Kate bds 234 Sycamore
" Phidolphus carpenter h 234 Sycamore
" William carpenter bds 234 Sycamore
- Tyler James E gatetender Spring st crossing h 22 Patten
- Tynan Frank J salesman bds 15 Dana ter [ter
" John foreman Stanley Motor Carriage Co h 15 Dana
" Maurice I student bds 15 Dana ter
- Tyrrell Thomas H motorman h 56 Spring
- Union Carpent Lining Co 464 Arsenal
" Market House, George H Hudson prop 143 Walnut
- UNION MARKET NATIONAL BANK** L Sidney Cleve-
land pres John F Tufts cashier 58 Main See page
663
- United States Arsenal, Arsenal st near Elm
- Urquhart Ubert mgr B h 98 Barnard av
- Utting John Archie foreman h 78 Fayette
- Vahey Annie widow Patrick h 11 Ladd
" Annie M housekeeper 18 Cuba [167 Mt Auburn
" James H lawyer 22 Main and 18 Tremont Boston h
" James T driver bds 18 Cuba
" John chauffeur bds 11 Ladd
" John laborer h 52 Arsenal
" John clerk 12 Mt Auburn h Arsenal st
" John F laundryman h 18 Cuba

COLONIAL COLUMNS

EXTERIOR AND INTERIOR FINISH

J. W. BAILEY & SONS CO.

14 HAYMARKET SQ., BOSTON

- VAHEY JOHN P** lawyer 18 Tremont Boston h at Plymouth See page 664
- “ Mary A sec B bds 123 N Beacon
- “ Michael B city laborer h 52 Irving
- “ Michael B druggist h 123 N Beacon
- “ Patrick F laundryman bds 6 Hudson
- “ Patrick J inspector poles and wires h 104 Riverside
- “ P Joseph brass finisher bds 18 Cuba
- “ Thomas fireman h 13 Ladd
- “ Thomas F fireman h 6 Hudson
- “ William H machinist bds 52 Irving
- VAHEY & CASSON** lawyers 18 Tremont Boston See page 664
- Vail Charles driver h 24 Rutland
- “ Lawrence M apprentice bds 24 Rutland
- Valehinsio Attilio farmer h 15 Lyon
- Vallender George J mechanical dentist h 57 Pequossette
- VanHorne H Atwood salesman bds 92 Irving
- “ Jesse A mat maker h 92 Irving
- VanNortwick Chester K artist h 37 Paul
- Vaughan Arthur W lawyer B h 48 Bridge
- “ George B molder h 39 Marshall
- “ Nellie Mrs h 27 Mt Auburn
- “ Virginia I bds 143 Church
- “ Walter C hardware B h 143 Church
- “ Walter S student bds 143 Church
- Vaughn George F packer h 14 Patten
- Verhille Alouize weaver h 518 Pleasant
- Verrochi Emedio farm hand h 23 Bostonia av
- Veucchio Enidis laborer h 23 Bostonia av
- Victoria Theatre 45 Galen
- Vincellette Dennis foreman 19 Galen h 67 Parker
- Viola Luigi rubber worker h 194 Cypress
- Virgo James E inspector U S Arsenal h 54 Parker
- Vivian Elliot G paper B bds 236 Mt Auburn
- “ John W paper 189 Congress B h 236 Mt Auburn
- Volkmar R E designer 452 Pleasant h at Newton
- Voner Francisco laborer h 272 Palfrey
- “ Francisco Jr driver h 270 Palfrey
- “ Joseph laborer bds 272 Palfrey
- Vonlerberojhe Jules weaver h 518 Pleasant
- Vose LeRoy janitor at Cambridge h 17 Phillips
- Vosgerchian Armenig 17 Nichols av h 61 Elm
- Wade Katherine h 204 N Beacon
- Waite Charles E teamster h 47 Mt Auburn
- Waldron Catherine M stenographer bds 28 Capitol
- “ Francis A clerk bds 28 Capitol
- “ James F laborer h 28 Capitol
- “ James J bds 24 Capitol
- “ Raymond M rem to N H
- “ Roy rubberworker bds 49 Laurel

MOUNT AUBURN GARAGE

The Ford Service Station. Tires, Gasoline & Accessories

COR. PRENTISS and DEWEY STS., WATERTOWN, MASS.

Tel. Pay Station, Newton North 22390 and 2574-M JOHN C. MORGAN, Prop.

- Walker Arthur W pres Walker & Pratt Mfg Co foundry
Cypress store 16 Main and 31 to 35 Union Boston
h at Malden
- “ Duncan grocer Mt Auburn cor Lloyd rd h 35 Lloyd rd
- “ Emma E cashier Stanley Motor Carriage Co bds at
Newton
- “ Wendell W printer bds 13 S Irving park
- “ William H sales manager h 71 Russell av
- WALKER & PRATT MFG CO** A W Walker pres, C F
Belcher treas, B M Shaw supt, mfrs ranges furn-
naces and heaters foundry Dexter avenue and Cyp-
ress store 16 Main and 31 to 35 Union Boston See
opp page 453
- Wall Thomas mill wright h 61 Cypress
- Wallace Anna T telephone operator bds 64 Elliot
- “ Fred chauffeur Stanley Motor Carriage Co h at New-
ton [White's av
- “ George E clerk Stanley Motor Carriage Co h 49
- “ Harriet buyer bds 26 Ladd
- “ Helen F bds 64 Elliot
- “ Isaiah H mgr 3 Main h 12 Hill
- “ James E machinist h 64 Elliot
- “ James E Jr rem from city
- “ Laurenda bds 64 Elliot
- “ Margaret forelady 95 Union bds 64 Elliot
- “ Mary stenographer bds 64 Elliot
- “ Mary telephone operator bds 127 Boyd
- “ Michael starchmaker h 135 Morse
- “ Thomas J cutter bds 146 Spruce
- “ William P insurance agent h 465 Main
- Wallis James T machinist h 129 Morse
- “ James T Jr rubberworker bds 129 Morse
- Walsh Annabel bds 17 Capitol
- “ Catherine widow James h 1 Ladd pl
- “ Catherine widow Thomas h 17 Capitol .
- “ Harry clerk U S Arsenal h 11 Cedar
- “ Henry P driver h 69 Spring
- “ James teamster bds 6 Summer
- “ James A soap mfr h 18 Irma av
- “ John J engineer h 19 N Beacon ct
- “ John J salesman h 62 Forest
- “ John P caddie master h 39 Grenville rd
- “ John P salesman bds 47 Elliot
- “ Mary bds 17 Capitol
- “ Memorial Hospital 227 N Beacon
- “ Michael laborer h 9 Myrtle
- “ Patrick laborer h 12 Green
- “ Walter driver bds 23 Hunt
- “ William foreman 162 Arsenal h 7 Cozy
- “ William J engineer h 810 Belmont
- “ see Welsh
- Waltera James h 323 Arlington

WOOD MANTELS

INTERIOR AND EXTERIOR FINISH

J. W. BAILEY & SONS CO.

14 HAYMARKET SQ., BOSTON

- Walton A Parker J foreman 59 Water h 49 Carleton
 " Joshua M musician bds 16 Hunt
 " Thomas H knitter 101 Morse h 66 do
 Wambolt Harry J salesman bds 8 Sidney
 " Henry J paper maker h 8 Sidney
 Ward Anna B teacher Phillips school h at W Somerville
 " Benjamin F clerk State Board of Insanity B h 66
 Palfrey
 " Benjamin J carriage painter h 76 Capitol
 " Benjamin J Jr carriage painter bds 76 Capitol
 " Ellen widow George h 129 Melendy av
 " George F electrician bds 76 Capitol
 " George P at H R Co bds 129 Melendy av
 " Henry C laundryman bds 29 Chester
 " James M cutter H R Co h 5 Oliver rd
 " John C linotype operator h 37 Union
 " John J clerk bds 76 Capitol
 " Margaret E V bds 129 Capitol
 " Margaret E V bds 129 Melendy av
 " Mary A presser bds 25 Mt Auburn
 " Milton E molder h 22 Irma av
 " Nora E presser bds 25 Mt Auburn
 " Patrick J laborer h 25 Mt Auburn
 " Percy B clerk P O 38 Mt Auburn h at Newton
 " Robert T auto painter bds 76 Capitol
 Warmsley Thomas h 126 Summer
 Warner Lydia A Mrs rms 12 Dana ter
 " W Richard operative h 542 Pleasant
 Warnock John A paints h 169 Sycamore
 Warren Prescott sales mgr Stanley Motor Carriage Co h
 at Newton
 " Soap Mfg Co The, H W Tenney pres, I L W Rey-
 nolds treas, 46 Water office 77 Summer Boston
 Washburne Edward P machinist h 22 Cross
 Washington Frank at Perkins Institution h 213 Arsenal
 " Market Co, M Gross prop provisions 33 Galen
 Wass Elizabeth A bds 48 Brookline
 " Oliver polisher h 48 Brookline
 Waterfall Mary M bds 78 School [78 School
 " William H grocery 80 School and restaurant 76 do h
 Waterhouse Frank W carpenter h 59 Marshall
 " Ralph H teacher Newton bds 59 Marshall
 Waterproof Paint Co, John J Meehan treas 149 Fayette
 Waters Florence D rem to Newton
 " John F carpenter h 36 Bridge
 " John J helper bds 36 Bridge
 " Joseph H wool sorter bds 36 Bridge
 " William T janitor Bemis school h 36 Bridge
 Watertown Club 29 Main
 " Confectionery Store 123 Galen

WATERTOWN CO-OPERATIVE BANK Herbert E Mayo
 pres, U S Young treas, 60 Main See page 663

MOUNT AUBURN GARAGE

Your Old Ford Taken in Exchange. Satisfaction Guaranteed

Cor. Prentiss and Dewey Sts., Watertown, Mass.

Tel. Pay Station, Newton North 22390 and 2574-M JOHN C. MORGAN, Prop.

Watertown

- “ Free Press 36 Mt Auburn
- “ Free Public Library, Main next to the park
- “ Furniture Co 565 Mt Auburn and 106 Main
- “ Garage (Harry E Hall) 12 Watertown
- “ Home for Old Folks 120 Mt Auburn
- “ Hospital 147 Dexter av
- WATERTOWN LUMBER CO** A E Noble pres and treas,
Irving cor Arsenal See top and bottom edges and
page 670
- “ Press The (Lewis F Clarke) 48 Main
- WATERTOWN PUBLIC MARKET** (G Tomasetti) 80
Main See page 662
- WATERTOWN SAVINGS BANK** Bartlett M Shaw pres,
Charles W Stone vice pres, John F Green treas 60
Main See page 665
- “ Station B & M R R, Church st
- Watkins Leroy C supt of construction h 131 Summer
- Watson George H driver h 61 Pleasant
- Waugh William C bds 88 Riverside
- Weagle Darius A cleanser h 74 Riverside
- Webb John rubberworker h 292 Main
- Webber Gilbert tallyman 65 Irving h 116 Fayette
- Weber Ernestine W widow William F h 21 Elliot
- “ Grace A student bds 21 Elliot
- “ Louis S chauffeur h 21 Elliot
- Webster Beatrice teacher Parker school h at Waltham
- “ Edward C traffic mgr H R Co h at Fairfield
- “ Fred accountant h 38 Bates rd
- WEBSTER LUMBER CO Inc** John E Whitcomb pres,
William A Webster Jr treas, Fred R Basley sec and
gen mgr 60 Arsenal See opposite
- “ Sarah L widow Frank A bds 86 Riverside
- “ William A Jr treas Webster Lumber Co h at Waltham
- Weed Mary J widow Alfred h 67 Marion rd
- Weeks Arthur F bookkeeper h 106 Hillside rd
- “ Louise E Mrs h 108 Fayette
- “ Ruth A widow Enoch bds 108 Fayette
- Weiler George printer h 7 Palmer
- Weir Daniel printer h 85 Forest
- “ David printer h 86 Prentiss
- “ Martha bookbinder bds 86 Prentiss
- Welch Charles operative bds 5 Pleasant
- “ Charles P shipper h 36 Green
- “ Daniel F carpenter h 5 Pleasant
- “ James laborer bds 39 Mt Auburn
- “ James laundryman bds 5 Pleasant
- “ Joseph painter rms 67 Mt Auburn
- “ see Welsh and Walsh
- Weldon Ernest E bookkeeper bds 78 Church
- “ Harriet J clerk 15 Main bds 78 Church
- “ Margaret M clerk 15 Main bds 78 Church

VENETIAN BLINDS

GRILLE WORK AND STAIR WORK
J. W. BAILEY & SONS CO.
 14 HAYMARKET SQ., BOSTON

WEBSTER LUMBER COMPANY

W A T E R T O W N

TEL. NEWTON NO. 395



QUICK DELIVERY

Lumber, Laths and Shingles
FINISH AND FLOORS

QUALITY BEST PRICES RIGHT

JOHN E. WHITCOMB, Pres.

W. A. WEBSTER, Jr., Treas.

FRED R. BASLEY, Sec. and Gen'l Mgr.

WEBSTER LUMBER COMPANY

W A T E R T O W N

TEL. NEWTON NO. 395



QUICK DELIVERY

Lumber, Laths and Shingles
FINISH AND FLOORS

QUALITY BEST PRICES RIGHT

JOHN E. WHITCOMB, Pres.

W. A. WEBSTER, Jr., Treas.

FRED R. BASLEY, Sec. and Gen'l Mgr.

Weldon

- " Melvin motorman h 15 Priest park
 Weller. Charles salesman bds 25 Dexter av
 " Ernest electrical engineer bds 25 Dexter av
 " Frederick C bds 278 N Beacon
 " Henry master H R Co h 25 Dexter av
 " Mary bookkeeper bds 25 Dexter av
 " Mary E clerk H R Co bds 278 No Beacon
 " William at H R Co h 278 N Beacon
 " William J at H R Co h 90 Cypress
 " William J steam fitter h 90 Cypress
 Welling Orno F nurse bds 34 Maple
 Wellington George W h 37 Riverside
 Wellman Leslie R salesman h 4 Pearl
 Wells David H real estate h 24 Union
 " Harold C student bds 34 Bates rd
 " Marion A bds 24 Union
 " Nathan E carpenter h 181 Walnut
 " Percy D salesman h 34 Bates rd
 " William conductor h 50 Wilmot
 Welsh Harry P driver h 69 Spring [h at Belmont
 Wendell Charles B (Osgood & Wendell) 25 French ter
 Wentworth Albert C teamster h 149 Morse
 " Edward clerk bds 97 Dexter av
 West Herbert C foreman h 69 Waverley av
 " John agent h 215 Sycamore
 Westburg Madiline teacher bds 30 Washburn
 Westcott Ernest W cutter h 12 Laurel
 Western Union Telegraph Office Watertown R R station
 Church and Union, Market station Walnut
 Westhaver Alice presser bds 31 Williams
 " Demus carpenter h 31 Williams
 " Napean carpenter bds 31 Williams
 " Stella marker bds 31 Williams
 Wetherbee Frank B salesman B h 26 Fifield
 Wetterling Sigfrid engineer h 30 Belmont
 Whalen Patrick driver h rear 69 Forest
 Wheaton Clara R stenographer B bds 74 Riverside
 " Jennie M teacher bds 74 Riverside
 Wheeler Bertell salesman h 503 Main
 " Clifton F student bds 118 Summer
 " Leon C clerk 18 Mt Auburn
 " Leon J clerk rms 16 Thurston rd
 " Wade C h 118 Summer
 Whidden Donald E clerk B bds 19 Phillips
 " Dorothy stenographer bds 19 Phillips
 " Isabel widow Eddey bds 18 Palfrey
 " Nena M Mrs h 19 Phillips
 Whitaker Grace E teacher Francis school h at Newton
 " John M draughtsman h 19 Union
 " Madelene R bds 19 Union
 " Mary C Mrs nurse h 52 Spring

MOUNT AUBURN GARAGE

The Ford Service Station. Tires, Gasoline & Accessories

COR. PRENTISS and DEWEY STS., WATERTOWN, MASS.

Tel. Pay Station, Newton North 22390 and 2574-M JOHN C. MORGAN, Prop.

Whitaker

- " Robert laborer h 36 Howard
 " Thomas printer h 19 Union
 Whitcomb Alice bds 917 Belmont
 " Emmons J tourist agent h 33 Hall av
 " Francis E machinist bds 917 Belmont
 " Frank S wholesale produce h 2 Oliver
 " George F patternmaker h 32 Laurel [Waltham
 " John E pres Webster Lumber Co 60 Arsenal h at
 " Laura A widow Francis E h 917 Belmont
 Whitcombe Frank H credit man h 27 Irving
 White Agnes V stenographer 452 Pleasant h at Waltham
 " Annie Mrs h 19 Middle
 " Arthur diamond polisher bds 295 Main
 " Augustus E painter h 248 Main
 " Charles R construction engineer h 240 Waltham
 " Clara teacher bds 119 Riverside
 " D Winthrop died
 " Edgar D shipper h 522 Pleasant
 " Edward H h 14 Patten
 " Florence bookkeeper bds 119 Riverside
 " Frank laborer h 24 Brook [Jewett
 " Fred S foreman Thomas Dalby Co 101 Morse bds 9
 " George E bds 100 Summer [h do
 " George H supt almshouse and Town farm 161 Orchard
 " Herbert M clerk B h 32 Langdon av
 " Irving W carpenter bds 100 Summer
 " John B lawyer rms 113 Riverside
 " John C clerk B & M bds 119 Riverside
 " John M carpenter h 4 Green
 " John P grocer rms 6 Sexton
 " Joseph sheet metal worker h 54 Arsenal
 " Joseph H quarry bds 9 Irving pk
 " Joseph H & Co quarry Arlington st
 " Joseph T electrician bds 19 Middle
 " Mary E widow Albert H h 119 Riverside
 " Mary E widow Patrick J h 167 Mt Auburn
 " Oscar W meter maker h 114 Hillside rd
 " Peter J helper bds 19 Middle
 " Peter S carpet layer h 295 Main
 " Raymond H bds 119 Riverside
 " Robert J bds 14 Patten
 " Susan widow Joseph bds 161 Orchard
 " Walter H tiremaker bds 100 Summer
 " William L carpenter h 100 Summer
 Whitehead Thomas machinist h 43 Morse
 Whitehill Edwin H teacher High school h 36 Chester
 Whiting Lilla J bds 100 Summer
 " Moses carpenter 12 Church h 18 Royal
 Whitney Alberta M dietitian h 85 Mt Auburn
 " Arthur H h 249 Main
 " Charles A plumber h 15 Fifield

WOOD MANTELS

INTERIOR AND EXTERIOR FINISH

J. W. BAILEY & SONS CO.

14 HAYMARKET SQ., BOSTON

Whitney

- " Cynthia widow Thomas F h 67 Fayette
 " Edward L confectionery 1 Main bds 89 Fayette
 " Edwin A salesman h 14 Maple
 " Emma F h 221 Lexington
 " Frank W principal High school h 19 Marion rd
 " Fred E provisions at Cambridge h 297 Mt Auburn
 " Frederick h 27 Hillside rd
 " Frederick R student bds 15 Fifield
 " George H foreman W & P Mfg Co h 37 Riverside
 " Harold O bds 249 Main
 " Mary E widow Hiram h 61 Spring
 " Peter laborer h 32 Galen [37 Garfield
 " Solon F librarian Watertown Free Public Library h
 " W Russell driver h 242 Sycamore
 Whittier Mary E Mrs h 158 Palfrey
 " Osio M machinist bds 61 Spring
 Whittle Gertrude clerk bds 145 Spruce
 Wickes Charles D dyer h 19 Fayette
 " Edwin F supt 19 Galen h 19 Irving
 " Forest F h 11 Irving
 Wiggins Harold D machinist b 18 Hunt [Royal
 Wilbur Mable L widow Warren bookkeeper 9 Main bds 38
 Wilcox Beatrice E weaver bds 122 Rutland
 " Edna M weaver bds 122 Rutland
 " William H carder h 122 Rutland [Green
 Wiley Ellen M widow Lorenzo P restaurant 68 Main b 31
 " Harry L salesman bds 31 Green
 Wilkins Arthur D shipping clerk h 96 Pleasant
 " Charles H wood worker h 21 Dexter av
 Wilkinson Alexander rubberworker rms 96 Dexter
 " Catherine widow William h 13 Beechwood av
 Willcox Winfield S rubberworker h 90 Dexter av
 Williams Archibald supt B h 10 Jewett
 " Clarence D sales mgr at Cambridge h 62 Pearl
 " Eliza J widow William bds 13 Patten
 " James H pressman bds 13 Patten
 " Peter h 79 Forest
 " Thomas Jr bricklayer h 92 N Beacon
 " William A tailor h 21 Irving
 Willis Albert E bookbinder h 14 Spring et
 Willoughby Alice S bds 291 School [h 291 School
 " Charles C asst director Peabody Museum, Cambridge
 Willson Harrie E draughtsman U S Arsenal h 46 Royal
 " Louise widow James E h 46 Royal [34 Maple
 " W Walter agent National Express Co 13 Main h
 Wilson Adelaide R widow Alexander bds 11 Spruce
 " Alexander W florist bds 40 Capitol
 " Annie C h 222 N Beacon
 " Benjamin O died Nov 18 1914
 " Edward A bds 19 Morse
 " Eugenia teacher bds 46 Russell av

MOUNT AUBURN GARAGE

Your Old Ford Taken in Exchange. Satisfaction Guaranteed

Cor. Prentiss and Dewey Sts., Watertown, Mass.

Tel. Pay Station, Newton North 22390 and 2574-M JOHN C. MORGAN, Prop.

Wilson

- “ Everett B clerk U M N Bank bds 183 Palfrey
- “ George F salesman h 2 Boyd Park ter
- “ George L drugs B h 19 Morse
- “ Harrie E draughtsman h 46 Royal
- “ Henry L salesman 61 Clinton B h 46 Russell av
- “ James rms 44 Melendy av
- “ Jessie A school nurse h 27 Centre
- “ John G shipper h 40 Capitol
- “ John I clerk h 195 Sycamore
- “ John S carpenter h 48 Irving
- “ Josephine bds 46 Russell av
- “ Lewis G Rev h 185 Palfrey
- “ Lucy F Mrs bds 445 Pleasant
- “ Mabel R social worker h 11 Spruce
- “ Margaret C widow Andrew bds 195 Sycamore
- “ M Caroline teacher bds 19 Morse
- “ Norman G asst sales mgr Stanley Motor Carriage Co
h at Boston
- “ Raymond H salesman W & P Mfg Co h 67 Marion rd
- “ Robert A inventor h 5 Elton av
- “ Roy T driver bds 96 Dexter av
- “ Theodore C student bds 19 Morse
- “ William E salesman h 241 Waverley av
- “ William H carpenter h 61 Phillips
- Winchester Anne H music teacher bds 56 Burnham
- Wing Arthur L soap mfr B h 64 Bates rd
- “ John J salesman h 262 Belmont
- “ Ralph H student bds 64 Bates rd
- Wingate ——— manager h 152 Summer
- Winfield Hester student bds 14 Spring
- “ Lewis stableman h 12 Spring
- Winkler Jonathan Mrs h 89 Fayette
- Winner Eleanor M widow George L h 26 Russell av
- Winslow Joseph S extracts B h 289 Waverley av
- Wishart Alice E bds 257 Dexter av
- “ Thomas B agent Board of Health and plumbing in-
spector 7 Church h 67 Oliver
- “ William A rubberworker h 217 Dexter av
- Wiswall George H mica B h 39 Marion rd
- “ George H Jr student bds 39 Marion rd
- Withee Carl at H R Co bds 92 Riverside
- Wogan Michael J theatrical agent h 102 Marshall
- “ Robert A solicitor B bds 102 Marshall
- Wolcott Oliver printer h 577 Main
- Wolf Frederica Mrs bds 107 Fayette
- “ John E teacher High school h 123 Irma av
- Wolfson David clerk bds 561 Mt Auburn h do
- “ Louis cattle dealer 561 Mt Auburn h do
- Woloojian Harry J rubberworker h 67 Laurel
- Womersley Thomas M salesman bds 126 Summer
- Wood Herbert S molder h 95 Church

VENETIAN BLINDS

GRILLE WORK AND STAIR WORK

J. W. BAILEY & SONS CO.

14 HAYMARKET SQ., BOSTON

- Woodland Charles L milk 1043 Belmont h do
 Woodman Alpheus G prof M 1 T Boston h 367 School
 Woods John J laborer bds 21 Gilbert
 " Mary A Mrs h 21 Gilbert
 Woodward Elizabeth J h 832 Belmont
 " Helen J h 832 Belmont
 Woolhajian J laborer bds 37 Quimby
 Worcester Ralph H machinist h 25 Beechwood av
 Wormwood Nelson creamery bds 96 Dexter av
 Worth Charles A printer h 6 Sidney
 Wright Charles H asst foreman h 41 Spring
 " Edward F salesman bds 40 Irving
 " Frederick J stove door fitter h 40 Irving
 " George S pres 311 Summer B h 68 Garfield
 " Harold F clerk bds 40 Irving
 " Jessie stenographer bds 101 Marshall
 " John engineer h 820 Mt Auburn
 " John B bds 101 Marshall
 " Louise E clerk bds 40 Irving
 " M Madeline R stenographer bds 40 Irving
 " Warren M clerk h 93 Garfield
 Wyatt August operative bds 73 Waltham
 " Dora B bds 501 Pleasant
 " Howard T engineer 479 Pleasant h 501 do
 Wynne Florence H bookkeeper h 60 Riverside
 " Jennie widow James H h 60 Riverside
- Yarwick Joseph cigarmaker rms 24 Boyd
 Yeager Charles florist h 158 Sycamore
 Yerrick Caroline Mrs bds 270 N Beacon
 Yerxa Partlow A grocer 52 Main h 24 Garfield
 Ylaqua Antonio laborer h 203a Summer
 York Ann J bds 64 White's av
 " Bridget widow Joseph A h 32 Olney
 " Charles A salesman 31 Union B h 43 Marion rd
 " Harry J machinist h 43 Royal
 " John A h 172 Main
 " John J salesman h 62 White's av
 " Michael H stove mounter bds 64 White's av
 " William F mason h 114 Fayette
 Young Christopher C mgr 34 Mt Auburn h 37 Riverside
 " Irving D commission broker B h 175 Church
 " Joseph meat cutter h 120 N Beacon
 " Ulysses S treas Wat Co-op Bank h at Waverley
 Youngman Harry E engineer bds 16 Gilkey ct
- Zacheus Oscar postal clerk h 146 Palfrey
 Zide Kellerman tailor 48 Mt Auburn h at Boston
 Zirhut John W watchmaker h 48 Pequossette
 Zullig Hattie H B Mrs teacher Francis school h 6 Patten
 Zwicker Caleb D clerk h 24 Royal
 " Newton car builder h 67 Union

MOUNT AUBURN GARAGE

Ford Agents for Belmont and Watertown

COR. PRENTISS and DEWEY STS., WATERTOWN, MASS.

Tel. Pay Station, Newton North 22390 and 2574-M JOHN C. MORGAN, Prop.

The Value of Being Exact

Is nowhere greater than in your **business**

Know your customers by their full name

Know where they are located

Know others in the same line who may become
your customers later

Know that your mailing list is up-to-date and
contains no dead ones

Permit all to Know

Who you are

Where you are located

What your full line consists of, and

How it is for their interest to trade with you
by placing your advertisement in

The Directory, where it is always at hand
when wanted, and shows that you
have a local interest which means,
interest in your patrons.

B. FAY McGLAUF LIN**REAL ESTATE AND INSURANCE**

11 MAIN STREET, - - - WATERTOWN, MASS.

TELEPHONE, Newton North 145

**WATERTOWN
BUSINESS DIRECTORY
1915**Of All Trades, Professions, and Pursuits in
WATERTOWN for 1915

(Copyright 1915 by W A Greenough & Co)

Appraisers**CRITCHETT FREDERIC E** 76 Main
See page 668**Artesian & Driven Wells**

Courtney John H 271 Pleasant

Artist

Ratigan James H 48 Main

Auctioneers**CRITCHETT FREDERIC E** 76 Main
See page 668**McGLAUF LIN B FAY** 11 Main See
above**Automobile Accessories****MOUNT AUBURN GARAGE** corner
Prentiss and Dewey See foot lines**Automobile Renting****MOUNT AUBURN GARAGE** corner
Prentiss and Dewey See foot lines**Automobile Specialties**Thompson Mfg Co, Watertown corner
Galen**Automobiles & Supplies****MOUNT AUBURN GARAGE** corner
Prentiss and Dewey See foot lines
Stanley Motor Carriage Co (mfrs) ft
of Hunt**Awnings****MERRILL P W CO** 130 Washington
(North) Boston See Watertown
map**Bakers**Donnelly Cornelius J 69 Main
Forsaith Ira W 26 Mt Auburn**Banks****CAMBRIDGE TRUST CO** 1336 Mass
av Cambridge See page 671**OLD COLONY TRUST CO** 17 Court
Boston See page 8**UNION MARKET NATIONAL
BANK** L Sidney Cleveland pres,
John F Tufts cashier 58 Main See
page 663**WATERTOWN CO-OPERATIVE
BANK** Herbert E Mayo pres,
James D Evans vice-pres, Ulysses
S Young treas 60 Main See page
663**WATERTOWN SAVINGS BANK**
Bartlett M Shaw pres, John F
Green treas 60 Main See page 665**Bicycles & Automobile Repairing**Hinkley Ora E 7 Spring
Kleh Louis J 78 Prentiss

Billiards & Pool

Boghosian Daniel 69 Bigelow av
 Holmes James 818 Mt Auburn
 Marchant Joseph 52 Mt Auburn
 Ohanian Charles 77 Bigelow av
 Shea D D 32 Mt Auburn

Blacksmiths

(See Horseshoers)

Kelly Thomas F 32 Arsenal
 Meister David A 9 Spring
 Nolan Edward C 8 Arsenal

Boarding Houses

Aetna Mills 404 Pleasant and 101
 Waltham
 Auburn House 67 Mt Auburn
 McWhirter E A Mrs 67 Mt Auburn

Bowling

Beacon Bowling Alleys 34 Mt Auburn
 Peterson & Driscoll 45 Galen

Brick & Sand

NONANTUM COAL CO Bridge next
 Bemis station See page 667
PEVEAR W H & CO Inc 5 Spring
 See back cover
WATERTOWN LUMBER CO Irving
 cor Arsenal See top and bottom
 edges and page 670
WEBSTER LUMBER CO 60 Arsenal
 See opp page 576

Builders' Finish

BAILEY J W & SONS CO 14 Hay-
 market sq Boston See foot lines
GALE GEORGE W LUMBER CO
 64 Aberdeen av Cambridge See
 front cover
WATERTOWN LUMBER CO Irving
 cor Arsenal See top and bottom
 edges and page 670
WEBSTER LUMBER CO 60 Arsenal
 See opp page 576

Building Materials

WATERTOWN LUMBER CO Irving
 cor Arsenal See top and bottom
 See opp page 576

Building Papers

WATERTOWN LUMBER CO Irving
 cor Arsenal See top and bottom
 edges and page 670
WEBSTER LUMBER CO 60 Arsenal
 See opp page 576

Butter, Cheese & Eggs

Ames S K 53 Main
MESSIER & CENTEBAR 460 Main
 See opp page 567

Care of Estates

BELL WILLIAM 569 Mt Auburn See
 page 662

Carpenters & Builders

George Herbert A 8 Pearl
 Hutchins Arthur L 55 Irving
 Iliffe William A 55 Irving
 Murdough Albert B 17 Main
 Roscoe Albert 15 Hyland av
 Stadig Esias T 28 Partridge
 Whiting Moses 12 Church

Carpet Cleaners

LEWANDOS 1 Galen and 286 Boyl-
 ston Boston See page 458

Carpet Lining Mfrs

Union Carpet Lining Co 464 Arsenal

Carpet & Rug Cleaners

LEWANDOS 1 Galen and 286 Boyl-
 ston Boston See page 458

Caterers

PAXTON JAMES & CO Eliot block
 Newton See page 667

Cattle Dealers

Lacker Jacob 301 Arsenal
 Wolfson Louis 561 Mt Auburn

Charcoal

HOWARD ICE CO 66 Galen See
 front cover

Cleansing & Dyeing

Bailey's Cleansing & Dyeing Co r 30
 Washburn
 Boudrot & Masse 404 Main
LEWANDOS 1 Galen and 286 Boyl-
 ston Boston See page 458

Clergymen

Brooks Frederick M, Epis 99 Russell
 av
 Camp Edward C, Cong Trin 215 Mt
 Auburn
 Coughlan Thomas W, R C 770 Mt
 Auburn
 Mills George G, Unit 44 Phillips

Ogilby Henry McF B, Epis 19 Russell av
 Roche Ambrose F, R C 25 Chestnut
 Splaine Richard H, R C 770 Mt Auburn

Clothing Cleansers

LEWANDOS 1 Galen and 286 Boylston Boston See page 458

Clothing & Men's Furnishings

Carter Clothing Co 39 Main

Coal & Wood

HOWARD ICE CO 66 Galen See front cover

MacIntosh John 13 Church

McNally James C 50 Church

MESSIER & CENTEBAR 460 Main

See opp page 452

NONANTUM COAL CO Bridge next Bemis station See page 667

Osgood & Wendell 25 French ter Mt Auburn

PEOPLE'S COAL CO office and yard 69 Howard See front edge

PEVEAR W H & CO Inc elevator 162 Arsenal office 5 Spring See back cover

Coffee Roasters

DWINELL-WRIGHT CO 311 Summer Boston See page 17

Coffins & Caskets

GRAHAM ROBERT J 26 Main cor Galen See page 459

GREGG GEORGE H & SON 18 Main See page 668

Coke (Otto)

HOWARD ICE CO 66 Galen See front cover

Colonial Columns

BAILEY J W & SONS CO 14 Haymarket sq Boston See foot lines

Concrete Blocks

Smith M E Bros 446 Arsenal

Conductors & Gutters

WATERTOWN LUMBER CO Irving cor Arsenal See top and bottom edges and page 670

WEBSTER LUMBER CO 60 Arsenal See opp page 576

Confectionery & Fruit

Asadorian S 81 Bigelow av

Berry Lester W 93 Main

Conte & Giuffre 30 Mt Auburn

Conti Felix 5 Main

Ducas Bros 54 Mt Auburn

Giuffre E B 42 Mt Auburn

Giuffre Joseph 75 Main

Nazarian Oscar 827 Mt Auburn

PAXTON JAMES & CO Eliot block

Newton See page 667

Phillips Thomas A 1 Nichols av

Psomos John 24 Main

Ristuccia John 2 Watertown

Watertown Confectionery Store 123 Galen

Whitney Edward L 1 Main

Contractors

Gavin Thomas J 66 Irving

Kelly Thomas F (teaming) 17 Mount Auburn

Roscoe Albert, Hyland av e Laurel

Thuerer Otto 6 Washburn

Co-operative Bank

WATERTOWN CO-OPERATIVE BANK 60 Main Herbert E Mayo pres, Ulysses S Young treas See page 663

Copper Work

WALKER & PRATT MFG CO 16 Main and 31 to 35 Union Boston foundry Cypress See opp page 453

Creameries

Lyndonville Creamery Asso, Wheeler et

Cypress Wood

WATERTOWN LUMBER CO Irving cor Cypress See top and bottom edges and page 670

WEBSTER LUMBER CO 60 Arsenal See opp page 576

Decorators

BUSTIN & SEALE 28 Pearl See page 666

Dentists

Cabill Thomas P 60 Main

Dickinson Dwight W 19 Melendy av

Grogan T Frederick 23 Main

Horne Robert G 17 Main

Kelley Joseph M 116 Main

Rich William B 56 Main

Searle Byron E 10 Church

Dining Rooms

(See Lunch Rooms and Restaurants)

Drain Pipe**WATERTOWN LUMBER CO** Irving
cor Cypress See top and bottom
edges and page 670**Dressmakers**Burnham N L Mrs 14 Ladd
Butler H Angeline 24 Cross
Fowler Rebecca B 39 Spring
Gray Margaret L 145 Galen
Frost Mabel 289 Waverley av
Gray Margaret L 145 Galen
Kinsman Jennie L 61 Marion rd
Lane Mary G 36 Belmont
Lovely Mary 34 Marshall
McLaughlin Agnes B 20 Cross
O'Halloran Mary 24 Cross
Slamin Mary A 41 Union
Tuel Linny Mrs 146 Palfrey
Turk Nellie F 805 Mt Auburn**Druggists**Butler George F 45 Main
Claffin Walter A & Co 57 Main
Hirth Daniel, Belmont c Mt Auburn
Simonds Luther W 25 Main**Dry Cleansing****LEWANDOS** 1 Galen and 286 Boyl-
ston Boston See page 458**Dry Goods**Lester Fred W 44 Main
Otis Bros Co 15 and 19 Main**Dye Houses**Dwyer Mary 182 Main
LEWANDOS 1 Galen and 286 Boyl-
ston Boston See page 458
Parisian Dye House 404 Main**Electric Contractors****JOHONNOT HARRIS E** 136 Pearl
Newton See back cover
KENSLEA DANIEL L 50 Main See
page 662**Electric Repairs****JOHONNOT HARRIS E** 136 Pearl
Newton See back cover
KENSLEA DANIEL L 50 Main See
page 662**Electric & Bell Wiring****JOHONNOT HARRIS E** 136 Pearl
Newton See back cover**KENSLEA DANIEL L** 50 Main See
page 662**Electric & Gas Fixtures****JOHONNOT HARRIS E** 136 Pearl
Newton See back cover
KENSLEA DANIEL L 50 Main See
page 662**Electrician****KENSLEA DANIEL L** 50 Main See
page 662**Embalmers****GRAHAM ROBERT J** 26 Main cor
Galen See page 459
GREGG GEORGE H & SON 18 Main
See page 668**Employment Office**

Harrison Mary E Mrs 426 Main

ExpressesAuto Express Co Raimond st
Emerson Wm M 40 Water
Everett Bros Inc 20 Main
Karajian Missak 30 Elton av
Keefe Cornelius H 91 Main
Morley E F 17 Elton av
Nally & Son 2 Merchants row
National Express Co 13 Main**Eye Glasses****SCHINDLER JOHN H** 60 Main See
over Town officers**Feather Cleansers****LEWANDOS** 1 Galen and 286 Boyl-
ston Boston See page 458**Fish & Oysters**Murphy Neal 10 Merchants row
Snow's Fish Market 12 Mt Auburn**Flooring, Sheathing, Etc****GALE GEORGE W LUMBER CO** 64
Aberdeen av Cambridge See front
cover
WATERTOWN LUMBER CO Irving
cor Cypress See top and bottom
edges and page 670
WEBSTER LUMBER CO 60 Arsenal
See opp page 576**Florists**Davenport A M 88 Grove
Evans Charles E 672 Main
Kelly Timothy 237 Orchard
Lassman Robert E 32 Whitney

Owens William 36 Rutland
 Ruane Joseph 311 Lexington
 Russell Henry 104 Spring

Flour & Grain

GREEN S B & CO 314 Arsenal See page 666

Flue Lining & Drain Pipe

WATERTOWN LUMBER CO Irving cor Arsenal See top and bottom edges and page 670

WEBSTER LUMBER CO 60 Arsenal See opp page 576

Ford Agency

MOUNT AUBURN GARAGE cor Prentiss and Dewey See foot lines

Fruit & Vegetables

Asadoorian Sarkis 81 Bigelow av
 Lauricella Bros 134 Main

Funeral Directors

GRAHAM ROBERT J 26 Main cor Galen See page 459

GREGG GEORGE H & SON 18 Main See page 668

Furances, Ranges, Etc (Mfrs)

WALKER & PRATT MFG CO 16 Main and 31 to 35 Union Boston See opp page 453

Furniture

BENT HERBERT F 70 Main See page 669

Watertown Furniture Co 565 Mt Auburn and 106 Main

Furniture Mover

Butters Horatio 273 Main

Furniture Repairer

BENT HERBERT F 70 Main See page 669

Garages (Automobile)

MOUNT AUBURN GARAGE cor Prentiss and Dewey See foot lines

Morse Edward J E r 82 Prentiss
 Watertown Garage 12 Watertown

Gas Light Company

Newton & Watertown Gas Light Co
 59 Water, office 308 Washington
 Newton

Glove Cleansers

LEWANDOS 1 Galen and 286 Boylston Boston See page 458
 Nonantum Glove Cleansing Establishment M T Cahill mgr 95 Union

Grain Dealers

GREEN S B & CO 314 Arsenal See page 666

Granite Marble Dealers & Workers
MOUNT AUBURN MONUMENT CO 585 Mt Auburn Cambridge See page 591

MOUNT AUBURN MONUMENTAL MARBLE & GRANITE WORKS 583 Mt Auburn Cambridge See Watertown map

Grocers

Angelo Frank 138 Main
 Bagdasarian & Kricorian 318 Main
 Brown Jessie B Mrs r 162 Sycamore
 Buttrick David 104 Main

Cheney Elizabeth Mrs 349 Arsenal
 Connor John T Inc 24 Mt Auburn and 144 Belmont

Costa A 101 N Beacon
 Derderian M & S 213 Dexter av
 Diliberto Charles 821 Mt Auburn
 Durman James H 56 Melendy av
 Essayan Bros 79 Bigelow av
 Fletcher Irving T 434-436 Pleasant
 Great Atlantic & Pacific Tea Co 32 Mt Auburn

Hackett Bros Co 21 Main
 Hatford Michael P 88 Galen
 Hatch O R 22 Fifield
 Hughes William S 331 Main
 Lopes Barney 8 Mt Auburn
 MacDonald Elizabeth 98 Galen
 Matheson John D 82 N Beacon
 McGrath Mary A 531 Pleasant
MESSIER & CENTEBAR 460 Main See opp page 452

Nugent Julia Mrs 43 Waltham
 Oates Bridget 26 N Beacon
 O'Keeffe M 10 Mt Auburn
 Quirk James H 181 Fayette
 Raimondo Giuseppe 817 Mt Auburn
 Reidy Standish J 297 Main
 Reliable Grocery Co 567 Mt Auburn
 Robillard Philip L 87 Main
 Simeone Salvatore 127 Galen
 Simonsen Bros Co 19 Main
 Stewart Duncan H 300 Waverley av
 Walker D, Mt Auburn cor Lloyd rd
 Waterfall William H 80 School

Grocers—con

WATERTOWN PUBLIC MARKET

80 Main See page 662

White John P 824 Mt Auburn

Yerxa Partlow A 52 Main

Gutta Percha Specialties

Bemis Mfg Association 294 Pleasant

Hairdressers

Apruharnian M 3 Crawford

Boghosian Daniel 69 Bigelow av

Holmes James 818 Mt Auburn

Jarvis John J 17 Main

McSherry John J 37 Main

O'Halloran P H 66 Main

Ohanian Charles 77 Bigelow av

Ohannessian George 29 Elton av

Peters Andrew 308 Main

Saco Giuseppe 76 Main

Shea Daniel J 32 Mt Auburn

Sullivan Peter 818 Mt Auburn

Tiffany & Sullivan 47 Galen

Hardware**BENT & EMERSON** 33 Main See page 669

Fletcher Albion C 20 Mt Auburn

Meek S T 142 Belmont

Hardwood Floors**GALE GEORGE W LUMBER CO** Aberdeen avenue Cambridge See front cover**WATERTOWN LUMBER CO** Irving cor Arsenal See top and bottom edges and page 670**WEBSTER LUMBER CO** 60 Arsenal See opp page 576**Harness Mfr**

Mahcney Daniel J cor Main and Mt Auburn

Hay, Grain, Straw, Etc

Cushing J & Co 21 Spring

GREEN S B & CO 314 Arsenal See page 666

Loring J & Co 450 Arsenal

NONANTUM COAL CO Bridge next Bemis station See page 667**PEVEAR W H & CO** Inc 162 Arsenal office 5 Spring See back cover**Hay Scales**

Mt Auburn next Beacon sq

Heating & Ventilating**KEEFE D F** 14 Merchants row See page 669**Horse Clipping****POTTER'S STABLES** Inc 18 Spring See page 666**Horse Clothing**

Chase L C & Co Brook st

Horse Dealers**POTTER'S STABLES** Inc 18 Spring See page 666**Horseshoers**

Kneeland Thomas H 28 Arsenal

Nolan Edward C 8 Arsenal

Hospital

Walsh Memorial 227 N Beacon

Watertown Hospital 147 Dexter av

Hot Water Heating**BARRETT J P** 36 Mt Auburn See over Town Officers**Hotel**

Union Market House, George H Hudson 143 Walnut

Hotel Cooking Apparatus**WALKER & PRATT MFG CO** 16 Main and 31 to 35 Union Boston foundry Cypress See opp page 453**House Finish****BAILEY J W & SONS CO** 14 Haymarket sq Boston See foot lines**WATERTOWN LUMBER CO** Irving cor Arsenal See top and bottom edges and page 670**House Painting****BUSTIN & SEALE** 28 Pearl See page 666**Ice**

Bailey John T 69 Laurel

CRESCENT ICE CO 156 Main See page 670**HOWARD ICE CO** 66 Galen See front cover**Insurance Agents****BELL WILLIAM** 569 Mt Auburn See page 662**CRITCHETT FREDERIC E** 76 Main See page 668

Farwell William E 71 Winter

GALLAGHER T JAMES 43 Galen**McGLAUFILIN B FAY** 11 Main See page 583

MELLEDEGE ROBERT J 1388 Mass
av Cambridge See page 665

O'CONNELL WILLIAM G 22 Main
See page 453

STONE EDWIN L 20 Main See
page 665

Investment Securities

CAMBRIDGE TRUST CO 1336 Mass
av Cambridge See page 671

**UNION MARKET NATIONAL
BANK** L S Cleveland pres, John
F Tufts cashier 58 Main See page
663

Iron Columns & Nails

WATERTOWN LUMBER CO Irving
cor Arsenal See top and bottom
edges and page 670

WEBSTER LUMBER CO 60 Arse-
nal See opp page 576

Jeweler

Fletcher L N 11 Main

Justices of the Peace

(For full list see end Miscellaneous
Department)

ABBOTT JOHN E 16 Franklin and
53 State Boston See page 664

CRITCHETT FREDERIC E 76 Main
See page 668

CUNNIFF P SARSFIELD 107
Church and 284 Washington New-
ton See page 664

GALLAGHER T JAMES 43 Galen
McGLAUFILIN B FAY 11 Main See
page 583

STONE WALTER C 12 Walnut and
53 State Boston See page 665

VAHEY JOHN P 18 Tremont Boston
See page 664

Kindling Wood

HOWARD ICE CO 66 Galen See
front cover

PEOPLE'S COAL CO 69 Howard
See front edge

Kitchen Furnishing Goods

WALKER & PRATT MFG CO 16
Main and 31 to 35 Union Boston
foundry Cypress See opp page 453

Knit Goods Mfrs

Dalby Thomas Co 101 Morse

Laundries

Fraser W H 20 Main

LEWANDOS 1 Galen and 286 Boyl-
ston Boston See page 458

Metropolitan Laundry 99 Spring

(CHINESE)

Bigelow av, 80

Elton 31

Mt Auburn 50

Pleasant 1

Spring 10

Lawyers

ABBOTT JOHN E 16 Franklin and
53 State Boston See page 664

Abbott Samuel P 57 Parker

Crawford Fred E 703 Mt Auburn

CUNNIFF P SARSFIELD 107

Church and 284 Washington New-
ton See page 664

Fuller Samuel A 122 Spruce

GALLAGHER T JAMES 43 Galen

Keefe Joseph P 51 Main

McNally Joseph H 23 Main

POLLOCK LELAND WELLS 640

Tremont bldg Boston See page
664

STONE WALTER C 12 Walnut and
53 State rms 622-624 Boston See
page 665

Thierry Louis S 132 Palfrey

Tufts John F 58 Main

Vahey James H Barnard's blk 22
Main

VAHEY JOHN P 18 Tremont Boston
See page 664

Library

Watertown Free Public Library Main

Lime, Hair, Etc

PEVEAR W H & CO Inc 162 Arsenal
and 5 Spring See back cover

WATERTOWN LUMBER CO Spring
cor Arsenal See top and bottom
edges and page 670

WEBSTER LUMBER CO 60 Arsenal
See opp page 576

Lumber

GALE GEORGE W LUMBER CO
64 Aberdeen av Cambridge See
front cover

WATERTOWN LUMBER CO Irving
cor Arsenal See top and bottom
edges and page 670

WEBSTER LUMBER CO 60 Arsenal
See opp page 576

Lunch Room
(See also Restaurants)

Maloney William H Galen Watertown
Porter Lewis B car station Galen
Terzian Jesse 28 Mt Auburn

Manufacturing Companies

Aetna Mills 452 Pleasant
Dalby Thomas Co, Thomas A Dalby
treas 101 Morse
E C Mfg Co 99 Spring

HOOD RUBBER CO (solid and pneu-
matic tires) Nichols av near East
Watertown station and 103 Bedford
Boston See page 668

Stanley Motor Carriage Co ft Hunt
Union Carpet Lining Co 464 Arsenal

WALKER & PRATT MFG CO
(stoves furnaces and heaters) 16
Main and 31 to 35 Union Boston
foundry Cypress See opp page
453

Warren Soap Mfg Co The 46 Water
Waterproof Paint Co The John J
Meehan treas 149 Fayette

Marble Workers

MOUNT AUBURN MONUMENT CO
585 Mt Auburn Cambridge See
opp

**MOUNT AUBURN MONUMENTAL
MARBLE & GRANITE WORKS**
583 Mt Auburn Cambridge See
Watertown map

Market Gardener

Boyle John 616 Main
Coolidge Frank E 703 Mt Auburn
Davenport A M 88 Grove
Jenson John K 572 Main
Locke Henry W 324 Common
Lovell Bros 111 Orchard
O'Brien J J 89 Lowell av
Stone J W 7 Arlington

Masons

Borden Amos C 61 Church

Metal Mfrs

Nickeloid Mfg Co, Galen cor Water-
town

Milkmen

Andrews A H 43 Franklin
Hood H P & Sons 479 Pleasant and
494 Rutherford av Charlestown
Lindsey Robert 56 Forest
Parkinson R F 973 Belmont
Schaffner George H 39 Green
Shannahan P J 72 Elm

Sullivan E J 267 Pleasant
Woodland Charles L 1043 Belmont

Millinery & Millinery Goods

Leavitt Anna 45 Main
Sheehan Anna G 60 Main

Monuments

MOUNT AUBURN MONUMENT CO
585 Mt Auburn Cambridge See
opp

**MOUNT AUBURN MONUMENTAL
MARBLE & GRANITE WORKS**
583 Mt Auburn Cambridge See
Watertown map

Mortgages

BELL WILLIAM 569 Mt Auburn
See page 662

CRITCHETT FREDERIC E 76 Main
See page 668

GALLAGHER T JAMES 43 Galen
McGLAUFILIN B FAY 11 Main See
page 583

MELLEDEGE ROBERT J 1388 Mass
av Cambridge See page 665

O'CONNELL WILLIAM G 22 Main
See page 453

STONE EDWIN L 20 Main See
page 665

Mouldings, Brackets, Etc

BAILEY J W & SONS CO 14 Hay-
market sq Boston See foot lines

BUSTIN & SEALE 28 Pearl See
page 666

GALE GEORGE W LUMBER CO
64 Aberdeen av Cambridge See
front cover

WATERTOWN LUMBER CO Irving
cor Arsenal See top bottom
edges and page 670

WEBSTER LUMBER CO 60 Arsen-
al See opp page 576

Naphtha Cleansers

LEWANDOS 1 Galen and 286 Boyl-
ston Boston See page 458

Newsdealers

McLauthlin & Co 41 Main

Newspaper

Tribune - Enterprise The 20 Main
Watertown Free Press 36 Mt Auburn

Notaries Public

(See Miscellaneous for full list)
ABBOTT JOHN E 16 Franklin and
53 State Boston See page 664

John W. Thompson

Dana B. Gove

Mt. Auburn Monument Co.

JOHN THOMPSON & SONS

OFFICES:

CAMBRIDGE, QUINCY AND BOSTON

PHONES:

Cambridge 5964 — Quincy 687-W — Fort Hill 3950



**MANUFACTURERS AND DESIGNERS OF
MONUMENTS, MEMORIALS AND MAUSOLEUMS**

WE SPECIALIZE IN WESTERLY GRANITE
AND TENNESSEE MARBLE

Highest Award to Quincy Granite at World's Fair

Notaries Public—con

CUNNIFF P SARSFIELD 107
Church and 284 Washington New-
ton See page 664
GALLAGHER T JAMES 43 Galen
POLLOCK LELAND WELLS 640
Tremont bldg Boston See page
664
STONE EDWIN L 20 Main See
page 665
STONE WALTER C 12 Walnut and
53 State Boston See page 665

Nurses (trained)

Dardis Mary E 32 Cuba
Ellis Lillian H 119 Spring
Fisher Jennie B 118 Marshrall
Gamage Elizabeth M 18 Maple
Hazen Eliza A 14 Washburn
Kelley Theresa M 777 Mt Auburn
Lyman Fannie 15 Palfrey
MacDonald Dora 78 Fayette
Nelson Sophie C 130 Highland av
Perkins Mildred 28 Riverside

Opticians

SCHINDLER JOHN H 60 Main See
over Town officers

Optometrist

SCHINDLER JOHN H 60 Main See
over Town officers

Paint Mfrs

Waterproof Paint Co John J Mee-
han treas and mgr 149 Fayette

Painters (House & Sign)

Barrétt George W 37 Mt Auburn
BUSTIN & SEALE 28 Pearl See
page 666
Elliot James & Co 12 Merchants row
Flaherty William 20 Main
Gordon James 64 Parker
JOHONNOT HARRIS E 136 Pearl
Newton See back cover
Perkins George A 154 Sycamore
Rundlett Benjamin T 44 Whitney

Paints, Oils & Varnishes

BENT & EMERSON 33 Main See
page 669

Physicians

Boucher J Adelard 16 Irving
Carter Bertha E 127 Mt Auburn
Chase Charles O 6 Patten
Creeley Oscar S 128 Mt Auburn

Dennen Joseph H 16 Langdon av
Drummev Joseph L 95 Mt Auburn
Emerson Charles S 81 Mt Auburn
Gilbert Charles H 250 Mt Auburn
Higginbotham F A 112 Mt Auburn
Kelley Edward J 218 Main
Kelley Michael J 116 Main
Loring B T 186 Mt Auburn
Sawtelle F G 21 Franklin
Skinner Anna, M 4 Bates rd

Pianos & Organs

McWhirter Alfred L 67 Mt Auburn

Picture Frame Mfr

Kinsman David W 22 Main

Plumbers

BARRETT JOHN P 36 Mt Auburn
See over Town officers
Burke John 8 Church and 13 Cross
Hogan James F 50 Main
KEEFE DAVID F 14 Merchants
row See page 669

Pneumatic Tires

HOOD RUBBER CO Nichols av E W
office 103 Bedford Boston See
page 668

Potato Chip Mfr

Leighton Henry T 136 Arlington

Printers

McLauthlin & Co 41 Main
Pine Tree Press Co The 13 Chester
Tribune - Enterprise The 20 Main
Watertown Press The 48 Main

Produce

Robinson Theodore 255 Orchard

Provisions

Hackett Brothers Co 21 Main
Keddy Thomas J 3 Main
Lyman William E 18 Mt Auburn
MESSIER & CENTEBAR 460 Main
See opp page 452
Washington Market 33 Galen
WATERTOWN PUBLIC MARKET
80 Main See page 662

Quarry

White Joseph H & Co, Arlington st

Readings Rooms

Watertown Free Public Library Main

Real Estate Agents

- BELL WILLIAM** 569 Mt Auburn
See page 662
Canady Owen M 36 Mt Auburn
CRITCHETT FREDERIC E 76 Main
See page 668
Fleming & Co 11 Dexter
GALLAGHER T JAMES 43 Galen
McGLAUFILIN B FAY 11 Main See
page 583
McGuire and Roche 50 Main
MELLEDEGE ROBERT J 1388 Mass
av Harvard sq Cambridge See
page 665
O'CONNELL WILLIAM G 22 Main
See page 453
Paine Richard H 17 Main
Pearce R M 28 Dexter av
Skehill P J 23 Main
STONE EDWIN L 20 Main See
page 665

Restaurants

- Colby H A 35 Main
Dailey Bros 31 Main
Derderian Krikor M 589 Mt Auburn
Howard Henry W 9 Main
Oundjian Samuel 27 Elton av
Porter Lewis B car station Galen
Waterfall W H 76 School
Wiley Ellen M Mrs 68 Main

Roofing

- Morris Edward O 41 Irving
WALKER & PRATT MFG CO 16
Main and 31-35 Union Boston See
opp page 453

Rubber Boot & Shoe Mfrs

- HOOD RUBBER CO** Nichols av E W
office 103 Bedford Boston See
page 668

Safe & Machinery Movers

- CAMBRIDGE TRUST CO** 1336 Mass
av Cambridge See page 671
**UNION MARKET NATIONAL
BANK** 58 Main See page 663

Sash Doors & Blinds

- WEBSTER LUMBER CO** 60 Arsenal
See opp page 576

Savings Bank

- WATERTOWN SAVINGS BANK**
Bartlett M Shaw pres, John F
Green treas 60 Main See page
665

Screens

- MERRILL P W CO** 130 Washington
(North) Boston See Watertown
map

Sheathing, Flooring Etc

- GALE GEORGE W LUMBER CO**
64 Aberdeen av Cambridge See
front cover
WEBSTER LUMBER CO 60 Arsenal
See opp page 576

Shingles

- GALE GEORGE W LUMBER CO** 64
Aberdeen av Cambridge See front
cover
WATERTOWN LUMBER CO Irving
cor Arsenal See top and bottom
edges and page 670
WEBSTER LUMBER CO 60 Arsenal
See opp page 576

Shirt Mfrs

- DAVIDSON GEORGE G** (custom) 17
Main See page 669
E C Mfg Co 99 Spring

Shoe Mfrs (Rubber)

- HOOD RUBBER CO** Nichols av of-
fice 103 Bedford Boston See page
668

Shoemakers & Repairers

- Barratta Francesco 81 Main
Clifford John J 2 Mt Auburn
Crupi Santos 829 Mt Auburn
Egleston William J 86 Main
Fowler Joseph 6 Mt Auburn
Glieman Charles 138 Belmont
Holmes Alexander 2 Church
Kabalgy George M 25 Nichols av
Perlmutter Harry 55 Main
Veinot Stephen 308 Main

Shoes

- HOOD RUBBER CO** Nichols av E W
office 103 Bedford Boston See
page 668

Sign Painting

- BUSTIN & SEALE** 28 Pearl See
page 666

Soap Mfrs

- Warren Soap Mfg Co The 46 Water

Solid Rubber Tires

- HOOD RUBBER CO** Nichols av E W
office 103 Bedford Boston See
page 668

Spectacles & Eyeglasses

SCHINDLER JOHN H 60 Main
See page 596

Spice Mills

DWINELL-WRIGHT CO 311 Sum-
mer Boston See page 17

Stables (Livery)

Kelly Thomas F (hack) 17 Mt Au-
burn

POTTER'S STABLES Inc 18 Spring
See page 666

Steam Cooking Apparatus

WALKER & PRATT MFG CO 16
Main and 31 to 35 Union Boston
foundry Cypress See opp page
453

**Steam & Hot Water Heating Appa-
ratus**

BARRETT J P 35 Mt Auburn See
over Town Officers

WALKER & PRATT MFG CO 16
Main and 31 to 35 Union Boston
foundry Cypress See opp page
453

Store Fixtures

WEBSTER LUMBER CO 60 Arsenal
See opp page 576

Storm Doors & Windows

MERRILL P W CO 130 Washington
(North) Boston See Watertown
map

Stove, Range & Furnace Mfrs

WALKER & PRATT MFG CO 16
Main and 31 to 35 Union Boston
foundry Cypress See opp page
453

Stoves & Tinware

McIlroy John 12 Belmont

WALKER & PRATT MFG CO 16
Main and 31 to 35 Union Boston
foundry Cypress See opp page
453

Tailors

Cohen Morris I 90 Main

Jones Arthur O 8 Spring

Lyman H C 16 Mt Auburn

McAveaney Daniel J 14 Mt Auburn

Sheer Isaac 125 Galen

Zide Kellerman 48 Mt Auburn

Teachers (Music)

Burnham Gladys 14 Ladd

Collins Sarah L 75 Galen

Emery Ada P 13 Marshall

Evans Albertina A 73 Capitol

Gerry Arge G 35 Marion rd

Haynes Ruth 18 Marshall

Henry Laura 51 Garfield

Hunting Annah M Mrs (cello) 116
Garfield

Hunting Oscar L 116 Garfield

La Rue Anna 23 Elliot

Leach Emile M Mrs 77 Franklin

Manning Grace P 38 Forest

Seabury Grace T 206 N Beacon

Shea Elizabeth J 261 Pleasant

Spring N J (violin) 56 Riverside

Stephens Grace E 69 Summer

Winchester Anne H 56 Burnham

Teamsters

Allen C S 14 Nichols av

Gavin Thomas J 66 Irving

Teas, Coffees & Spices

DWINELL-WRIGHT CO 311 Sum-
mer Boston See page 17

Telegraph Company

Western Union Telegraph Co Water-
town R R station Church and Un-
ion Market R R station Walnut

Tenements to Let

O'CONNELL WILLIAM G 22 Main
See page 453

Timber

WATERTOWN LUMBER CO A E
Noble treas Irving cor Arsenal See
top and bottom edges and page 670
WEBSTER LUMBER CO 60 Arsenal
See opp page 576

Tin, Copper & Sheet Iron Work

WALKER & PRATT MFG CO 16
Main and 31 to 35 Union Boston
foundry Cypress See opp page
453

Tin Roofing

WALKER & PRATT MFG CO 16
Main and 31 to 35 Union Boston
foundry Cypress See opp page
453

Trust Companies

CAMBRIDGE TRUST CO 1336 Mass
av Cambridge See page 671
OLD COLONY TRUST CO 17 Court
Boston See page 8

Undertakers

Gallagher John 3 Green
GRAHAM ROBERT J 26 Main cor
Galen See page 459
GREGG GEORGE H & SON 18 Main
See page 668

Upholsterer

BENT HERBERT F 70 Main See
page 669

Vacuum Cleaning

Frye Bros 106 Summer

Variety

Joseph Charles 2 Bigelow av
Sherman Benjamin 27 and 106 Main

Venetian Blinds (Grill Work)

BAILEY J W & SONS CO 14 Hay-
market sq Boston See foot lines

Veterinarian

Humphreville Jesse F 103 Church

Wall Papers

BUSTIN & SEALE 28 Pearl See
page 666

Washing Compound

Granolite Co 37 Mt Auburn

Water Conductors

WATERTOWN LUMBER CO Irving
cor Cypress See top and bottom
edges and page 670

WEBSTER LUMBER CO 60 Arsenal
See opp page 576

Weather Strips

MERRILL P W CO 130 Washington
(North) Boston See Watertown
map

Wedding Cake

PAXTON JAMES & CO Eliot block
Newton See page 667

Welding

MOUNT AUBURN GARAGE cor
Prentiss and Dewey See foot
lines

Window Screens

MERRILL P W CO 130 Washington
(North) Boston See Watertown
map

Window Shades

MERRILL P W CO 130 Washington
(North) Boston See Watertown
map

Window & Door Frames

WATERTOWN LUMBER CO Irving
cor Cypress See top and bottom
edges and page 670

WEBSTER LUMBER CO Arsenal
See opp page 576

Wood (Bundle)

HOWARD ICE CO 66 Galen See
front cover

Wood Mantles

BAILEY J W & SONS CO 14 Hay-
market sq Boston See foot lines

Wood & Coal

HOWARD ICE CO 66 Galen See
front cover

NONANTUM COAL CO Bridge next
Bemis station See page 667

PEOPLE'S COAL CO 69 Howard See
front edge

PEVEAR W H & CO Inc elevator
162 Arsenal office 5 Spring See
back cover

Woolen Goods Mfrs

Aetna Mills 452 Pleasant

J. P. BARRETT

Plumbing

STEAM AND HOT WATER HEATING

36 MT. AUBURN STREET

Telephone Connection

JOHN H. SCHINDLER

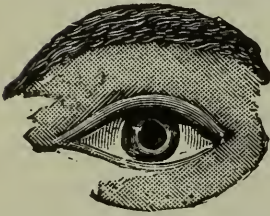

60 MAIN ST., WATERTOWN, MASS.

TEL. NEWTON NO. 1849-W

SAVINGS BANK BUILDING

WATERTOWN TOWN OFFICERS

Selectmen—William H Lucas, G Frederick Robinson
and William F Ross

Town Clerk—William P McGuire

Town Treasurer—Harry W Brigham

Assessors of Taxes—Clinton E Holmes, chairman; T
James Gallagher and Chester H Hobbs

Auditor—William W Norcross Jr

Collector of Taxes—Frederick J Colby

School Committee—Walter H Gregg, chairman; Charles
M Abbott, sec; Arthur F Gray, Mrs Alice M Silsbee, Jas
H Coon, Adolph C Ely

Board of Health—Dr Joseph L Drummey, chairman;
Warren M Wright, George G Bass and Charles F Horan,
agt

Park Commissioners—Edwin C Richardson, Benjamin J
Driscoll and Ulmont M Carleton

Superintendent of Cemeteries—Jacob C Safford

Water Commissioners—Charles Brigham, chairman,
John S Lovell, Joseph H Geary

Agent for the Overseer of the Poor—Hiram McGlaufflin

Tree Warden—John C Ford

Town Counsel—John E Abbott

Constables—Patrick H O'Halloran, Karl H Brown, Ciro
Scipione and Edward F Colligan

Sealer of Weights and Measures—John F Kiley

Superintendent of Streets and Sewers—Pierce B Con-
don

Superintendent of Town Farm—George H White
 Superintendent of Water Works—David S Rundlett
 Keeper of Almshouse and Pounds—George H White
 Inspector of Buildings—William H Benjamin
 Inspector of Milk and Provisions—Charles F Horan
 Inspector of Plumbing—Thomas P Wishart
 Inspector of Poles and Wires—Patrick J Vahey
 Town Almoner—Hiram McGlauffin
 Town Engineer—Wilbur F Learned

FIRE DEPARTMENT

John W O'Hearn, chief

ENGINE NO 1

Main cor Cross

Walter Rundlett, capt; George Nichols, engineman;
 Thomas Murphy and Ward H Lane, drivers

COMBINATION NO 1

Main cor Cross

Joseph S Mackin, capt; James Murphy, lieut; William
 A Bright, clerk; Patrick Milmore, driver

COMBINATION NO 2

Mt Auburn st

Thomas E Stanley, capt; John J Kelley, John J Mur-
 phy, hosemen; Thomas J Carroll, driver

FIRE ALARM TELEGRAPH

List of boxes with their numbers and locations

- 12 Galen corner Morse
- 112 Boston Elevated R R Car House, Galen st opposite
 Watertown st (Private)
- 13 Watertown corner Morse
- 14 Jewett near Boyd
- 15 Main, Central Fire Station
- 15 (duplicate) Watertown square
- 16 Water, Electric Light Station
- 17 Hunt, Stanley Motor Co (Private)
- 21 Beacon square
- 23 North Beacon corner Irving
- 24 Arsenal junction School
- 212 Riverside near Ladd av
- 213 N Beacon and Pequossette
- 214 Perkins Institute
- 241 Walker & Pratt Mfg Co (Private)
- 242 Quimby
- 243 Hood Rubber Co North Side (Private)
- 25 Arsenal street Harvard Mills (Private)
- 251 United States Arsenal (Private)
- 256 Hood Rubber Co South Side
- 26 Arlington near E Watertown Dept
- 27 Arlington corner Clarendon av
- 3 Mt Auburn corner Parker
- 31 Mt Auburn corner Walnut
- 312 Garfield corner Brigham
- 313 Spruce head of Cedar et
- 314 Columbia rd and Barnard av
- 32 Mt Auburn junction School
- 321 Winthrop street Hosmer school
- 34 Fire Station No 2, Mt Auburn st

- 35 Mt Auburn corner Cottage
- 36 Prentiss corner Keith
- 37 Langdon av corner Maplewood
- 38 Grove corner Coolidge Hill rd
- 4 Spring corner Fayette
- 41 Common corner Grenville rd
- 42 Orchard corner Carroll
- 43 Lexington junction Orchard
- 45 Sycamore
- 46 Hall av
- 5 Marshall corner Church
- 51 Palfrey n Everett
- 6 Main corner Green
- 61 Fayette corner White's av
- 62 Gilbert and Charles
- 63 Main corner Howard
- 64 Myrtle corner Homer av
- 65 Waverley av and Fayette
- 66 Sacred Heart Institute
- 67 Main n Copeland
- 71 Pleasnt street office Aetna Mills
- 72 Waltham corner Swett et

POLICE DEPARTMENT

Main corner Cross

Regular Police—Thomas F Lyons, chief; John F Milmore, lieut; William P Coleman, John L Anrews, John F Dwyer, James P Burke, William A Howard, Dennis J Sullivan, John F McNamara, Vernon S Brown, John F Gleason, Charles H Glidden, John J Clifford, and Andrew J Donnelly

WATERTOWN FREE PUBLIC LIBRARY

Main next the Park

Organized 1868; Board of Trustees—Volney Skinner, chairman; A M Davenport, sec; Herbert Coolidge, treas; Rev John F Kelleher, Charles Brigham, George E Goodspeed; Open every afternoon except Sundays, from 2 to 9 From November to May open Sunday afternoons from 4 to 8 Number of books about 40,000, besides over 25,000 pamphlets and papers

PUBLIC SCHOOLS

Supt of Schools—Wilfred H Price, office Town Hall Annex 7 Church st; Telephone Newton North 792-W

BEMIS PRIMARY

Waltham street near Bridge

Elizabeth P Conner, teacher

COOLIDGE GRAMMAR

Mt Auburn street near Cottage

Minnie L Hackett principal

FRANCIS GRAMMAR AND PRIMARY

Spring corner Common

Marantha B Patten principal

HIGH

Marshall street

Frank W Whitney, principal

HOSMER GRAMMAR

Winthrop street

Walter L Putnam, principal

LOWELL PRIMARY

Orchard corner Waverley av

Randall Taylor, principal

MARSHALL SPRING GRAMMAR

Waverley av near Bancroft

Randall Taylor Jr, principal

PARKER GRAMMAR

Galen street

Randall L Taylor Jr, principal

PHILLIPS GRAMMAR

Phillips street

Walter L Putnam, principal

PAROCHIAL SCHOOL

ST PATRICK'S PAROCHIAL SCHOOL

Pleasant street

CHURCHES

CHURCH OF THE GOOD SHEPHERD (Epis) Mt Auburn st; Rev Henry McF Ogilby, rector; John P Hach, clerk; Fred W Lester, treas

CHURCH OF THE SACRED HEART (R C), Mt Auburn opposite Cottage; Rev T W Coughlin, pastor; R H Splaine, asst pastor; John Hogan, sexton

FIRST BAPTIST CHURCH, Mt Auburn near Main; C H Day, pastor; W H Pevear, treas; A H Melvin, clerk

FIRST BAPTIST CHURCH (Mt Auburn Branch) Belmont st; Rev Joseph S Swaim, (Camb) pastor; Philip A Schaab, clerk and treas

FIRST PARISH CHURCH (Unit), Church st corner Summer; Rev George Grover Mills, pastor

PHILLIPS CHURCH (Cong Trin) Mt Auburn corner Phillips; Rev Edward C Camp, pastor

ST JOHN'S METHODIST EPISCOPAL, Mt Auburn st; Rev Joseph M Shepler, pastor; Wallace A Shipton, clerk; Bartlett M Shaw, treas

ST PATRICK'S CHURCH (R C), corner Main and Chestnut; Rev Ambrose F Roche, pastor; Rev J J O'Donnell, William J Duffy, assts

ANCIENT FREE AND ACCEPTED MASONS

PEQUOSSETTE LODGE—Wesley E Monk, W M; S Eugene Proctor, sec; William E Farwell, treas; meet second Thursday of each month at Masonic hall

A O H

DIVISION NO 14—T James Gallagher, pres; James G Rattigan, sec; Thomas J Kelley, treas; meet first and third Fridays of each month at Pequossette hall

ANCIENT ORDER OF UNITED WORKMEN

WATERTOWN LODGE NO 70—Instituted October 22, 1886; meet second and fourth Fridays of each month at Grand Army hall

F O E

PEQUOSSETTE AERIE NO 1428; meet second and fourth Tuesdays of each month at Pequossette hall, 45 Galen

GRAND ARMY OF THE REPUBLIC

ISAAC B PATTEN POST NO 81—meet second and fourth Mondays of each month at Grand Army hall

KNIGHTS OF COLUMBUS

WATERTOWN COUNCIL NO 155—Organized March 1 1896; William D Herlihy, G K; John F Cunniff, fin sec; William S Andrews, treas; meet second and fourth Mondays of each month at K of C Hall 2 Main

KNIGHTS OF PYTHIAS

WATERTOWN LODGE NO 143—J C Stewart, C C; George H White, K of R & S; Charles F Bent, M of F; meet second and fourth Mondays of each month at Masonic Hall 2 Main

A H WHITNEY CO, (U R K P)—meet second and fourth Mondays of each month at Masonic hall

PYTHIAN SISTERS

WATERTOWN TEMPLE NO 72—Mary E Sharrott, M E C; Anna S Washburn, M of R & S; Margaret J Wilson, M of F; meet first and third Wednesdays of each month at Masonic hall

M C O F

CHARLES RIVER COURT NO 55—meet first and third Tuesdays of each month at 45 Galen

FATHER STACK COURT NO 162—meet first and third Mondays of each month at K of C hall, 22 Main

ODD FELLOWS

LAFAYETTE LODGE NO 31—Rupert E Knox, N G; Frederick L Drake, rec sec; Benjamin F Newhall, treas; meet every Tuesday evening at Masonic hall

LONGFELLOW REBEKAH LODGE NO 150—meet first and third Mondays of each month at Masonic hall

SONS OF VETERANS

ISAAC B PATTEN CAMP NO 29—Herbert Godin, com LeRoy G Vose, sec; Orin R Hatch, treas; meet first and third Mondays of each month at Grand Army hall

SOCIETIES, CLUBS, ETC

MOUNT AUBURN TOTAL ABSTINENCE SOCIETY—Organized 1898; 821 Mt Auburn, F R Feeney, pres; P J Coyne, sec; J J Costello, treas; meet every Tuesday evening

OAKLEY COUNTRY CLUB, 410 Belmont—Organized March, 1898

PERKINS INSTITUTION AND MASS SCHOOL FOR THE BLIND, off North Beacon—Edward E Allen, director; J L Twitchell, clerk

SUNNY BANK HOME, 34 School—Edwin R Lewis, M D, acting supt; Talbot Aldrich, sec; A F Estabrook, treas; Susan W French matron

WATERTOWN HOSPITAL, 147 Dexter av; Dr Roswell Wetherbee, pres; Isabell Butterfield, vice pres; Dr J A Wolcott, clerk

WINSOR CLUB, Langdon avenue—Walter H Gleason, pres; Charles A Hale, treas

CORPORATIONS, BANKS, ETC

AETNA MILLS, 452 Pleasant, E F Atkins, pres; John Shirreffs, treas; Richard A Boerner, mgr and agent; John J McNeilly, asst treas; worsted and woolen goods mfrs

BEMIS MANUFACTURING ASSOCIATES, Pleasant st, Harry U True, vice pres; gutta percha specialties

THOMAS DALBY CO, 101 Morse; Thomas A Dalby, pres and treas; Miss Lois R Page sec

F C Mfg Co, 99 Spring; Herbert H Sawyer, treas; shirt manufacturers

HACKETT BROTHERS CO, 21 Main; Minnie L Hackett, pres; Francis J Hackett, treas

HOOD H P & SONS, 479 Pleasant and 494 Rutherford av, Charlestown; Charles H Hood, pres and treas; Edward J Hood, vice pres; Gilbert H Hood, sec; milk and cream

HOOD RUBBER CO, East Watertown; Boston office 103 Bedford; A N Hood, treas; F C Hood, gen mgr

NEWTON AND WATERTOWN GAS LIGHT CO, 59 Water; Incorporated 1854; James L Richard, pres; Robert Grant, vice pres; Arthur S Bull, treas; Edward Paige, sec

W H PEVEAR & CO INC 5 Spring, W H Pevear, pres and treas; H R Pevear, vice pres

STANLEY MOTOR CARRIAGE CO, foot of Hunt; F O Stanley, pres; Francis E Stanley, treas

TRIBUNE-ENTERPIRSE Inc, newspaper publishers; Tribune-Enterprise, published Fridays; Belmont Tribune, Saturdays; Henry Chambers, 20 Main

UNION CARPET LINING CO, 464 Arsenal; Charles R Batt, pres

UNION MARKET NATIONAL BANK, 56 Main; Capital, \$100,000; L Sidney Cleveland, pres; Henry C Derby, vice-pres; John F Tufts, cashier

WALKER & PRATT MFG CO; Capital, \$300,000; Arthur W Walker, pres; G F Belcher, treas; Bartlett M Shaw, supt; Stores 16 Main and 31 to 35 Union, Boston; foundry Dexter av and Cypress opposite U S Arsenal

WARREN SOAP MFG CO The, 46 Water; H W Tenney, pres; L W Reynolds, treas; M A Wheeler, sec; Stephen W Libby, supt

WATERTOWN LUMBER CO, Irving corner Arsenal; James B Tenant, pres and treas

WATERTOWN CO-OPERATIVE BANK; Office of sec and treas, 60 Main, Herbert E Mayo, pres; James D Evans, vice-pres; Ulysses S Young, sec and treas

WATERTOWN SAVINGS BANK; Bartlett M Shaw, pres; Charles W Stone, vice pres; John F Green, treas

WEBSTER LUMBER CO INC, 60 Arsenal; John E Whitcomb, pres; William A Webster Jr, treas; Fred A Basley, mgr

U S ARSENAL

U S ARSENAL (Ordnance Department); Arsenal st jor L T Hillman, C M Wesson; T L Coles, H A Morse, J L Walsh, captains; F A Doniat, K B Harmon, J S Hatch, R W Pingree, lieuts; H A Smith, chief clerk

WATERTOWN POST OFFICE

38 Mt Auburn

Frederick Robbins, supt; B A Johnson, asst supt; J A Elliott, James P Dunphy, James Barnes, Percy B Ward, John H Harris, Margaret G Riley, clerks

J P White, clerk; Mt Auburn P O Station; A H Parsons clerk Station No 162 of Boston, East Watertown; J J Dugan, clerk Station No 163, Bemis; Mrs E Cheney, clerk Station No 164 of Boston, Union Market; T J Breslin, clerk Station No 209 and G F Butler, clerk Station No 212

Office open—Week days, 7 a m to 8 p m; Holidays, 7 a m to 10.10 a m; Closed Sundays

LETTER CARRIERS—J F Cunniff, P D Gleason, C J Reagan, W S Andrews, Frank Stevens, Joseph P Sullivan, C R Howes, Thomas F Maloney, William B Cunniff James F Stanley and Albert B Perkins

SPECIAL DELIVERY—Frank Gallagher

JUSTICES OF THE PEACE AND *NOTARIES PUBLIC

**Justice of the Peace and also Notary Public

***Justice of the Peace and also Notary Public authorized to solemnize marriages

**Abbott John E	Hudson George
Adams J Frank	*Keefe Joseph P
Archibald Elmer E	*Locke E Irving
*Baker Stanley G	**Kochersperger Edmund S
*Barnard Samuel O	Macurda William A
Blair Lafayette G	*Marsh William A
*Brogie Daniel E	*Mayell Louis J
*Brooks Lyman W	**McCarthy Jeremiah J
*Buffum Albert F	McGlauffin B Fay
**Caragulian Garabed H	**McGuire William P
*Clarke Joseph	McLearn Arthur H
*Colson Harold R	*Milne James W
*Coombs Edward H	Monk Wesley E
Crawford Fred E	Moody Leonce B
**Critchett Frederic E	Murphy Bernard F
**Cunniff P Sarsfield	O'Connell William G
*Dailey Charles W	O'Halloran Patrick H
*Delaney John J	**Partridge Albert L
DePass Lous W	Pillsbury Fred S
*Doggett Arthur L	Poole Charles H
Farwell Wm E	*Rorke John W
**FaFvinger Charles L	*Shipton Wallace A
*Fisher Clinton T	Skinner Henry R
Fuller Samuel A Jr	Skinner Hiram L
**Gallagher T James	*Skinner Volney
*Gikley James H	***Spencer Thomas W
**Gleason Walter H	**Stevenson Arthur L
*Glidden Alfred A	*Stone Edwin L
*Goding Arthur N	**Stone Walter C
*Gooch William D	*Thierry Louis S
*Goodspeed George E	Tripp Willard D
*Graham Alford M	*Tufts John F
*Greenwood Chester T	Vahey James H
*Hank Walter A	Vose LeRoy C
*Hartwell Herbert F	*Walsh Harry
*Hatch Harry C	*Wells David H
Henderson Chas W Jr	

SPECIAL COMMISSIONERS

Brady M Frances

Callahan S Alice

Taylor Alice F

POPULATION OF MASSACHUSETTS.

UNITED STATES CENSUS OF 1910; STATE CENSUS OF 1905.

Total, in 1905, 3,003,680. Total, in 1910, 3,366,416.

* Cities designated by an asterisk.

Shire towns in SMALL CAPITALS.

TOWNS.	1910.	1905.	TOWNS.	1910.	1905.	TOWNS.	1910.	1905.
Barnstable.			Dukes.			Hampden.		
BARNSTABLE.....	4,676	4,336	Chilmark.....	282	322	Agawam.....	3,501	2,795
Bourne.....	2,474	1,786	EDGARTOWN.....	1,191	1,175	Blandford.....	717	746
Brewster.....	631	739	Gay Head.....	162	178	Brimfield.....	866	894
Chatham.....	1,564	1,634	Gosnold.....	152	161	Chester.....	1,377	1,366
Dennis.....	1,919	1,998	Oak Bluffs.....	1,084	1,138	*Chicopee.....	25,401	20,191
Eastham.....	518	519	Tisbury.....	1,196	1,120	East Longmeadow	1,553	1,327
Falmouth.....	3,144	3,241	West Tisbury....	437	457	Granville.....	781	865
Harwich.....	2,115	2,291				Hampden.....	645	561
Mashpee.....	270	317		4,504	4,551	Holland.....	145	151
Orleans.....	1,077	1,052				*Holyoke.....	57,730	49,934
Provincetown....	4,369	4,362				Longmeadow....	1,084	964
Sandwich.....	1,688	1,433	Essex.			Ludlow.....	4,948	3,881
Truro.....	655	743	Amesbury.....	9,894	8,840	Monson.....	4,758	4,344
Wellfleet.....	1,022	958	Andover.....	7,301	6,632	Montgomery....	217	259
Yarmouth.....	1,420	1,422	*Beverly.....	13,650	15,223	Palmer.....	8,610	7,755
	27,542	26,831	Boxford.....	718	665	Russell.....	965	1,053
Berkshire.			Danvers.....	9,407	9,063	Southwick.....	1,020	1,048
Adams.....	13,026	12,486	Essex.....	1,621	1,790	*SPRINGFIELD....	88,926	73,540
Alford.....	275	275	Georgetown....	1,958	1,840	Tolland.....	180	274
Becket.....	959	890	*Gloucester....	24,398	26,011	Wales.....	345	645
Cheshire.....	1,508	1,281	Groveland.....	2,253	2,401	Westfield.....	16,044	13,611
Clarksburg.....	1,207	1,200	Hamilton.....	1,749	1,646	West Springfield.	9,224	8,101
Dalton.....	3,568	3,122	*Haverhill.....	44,115	37,830	Wilbraham.....	2,332	1,708
Egremont.....	605	721	Ipswich.....	5,777	5,205		231,369	196,013
Florida.....	395	424	*LAWRENCE.....	85,892	70,050	Hampshire.		
Great Barrington.	5,926	6,152	*Lynn.....	89,336	77,042	Amherst.....	5,112	5,313
Hancock.....	465	434	Lynnfield.....	911	797	Belchertown....	2,054	2,088
Hinsdale.....	1,116	1,452	Manchester.....	2,673	2,618	Chesterfield....	536	563
Lanesboro.....	947	845	Marblehead....	7,338	7,209	Cummington....	637	740
Lee.....	4,106	3,972	Merrimac.....	2,202	1,884	Easthampton....	8,524	6,808
Lenox.....	3,060	3,058	Methuen.....	11,448	8,676	Enfield.....	874	973
Monterey.....	388	444	Middleton.....	1,129	1,068	Goshen.....	279	277
Mt. Washington..	110	87	Nahant.....	1,134	922	Granby.....	761	747
New Ashford....	92	100	Newbury.....	1,432	1,480	Greenwich.....	452	475
New Marlboro....	1,124	1,209	*NEWBURYPORT..	14,949	14,675	Hadley.....	1,999	1,895
*North Adams....	22,019	22,150	North Andover..	5,529	4,614	Hatfield.....	1,986	1,779
Otis.....	494	534	Peabody.....	15,721	13,098	Huntington....	1,473	1,451
Peru.....	237	268	Rockport.....	4,211	4,447	Middlefield....	354	399
*PITTSFIELD....	32,121	25,001	Rowley.....	1,368	1,388	*NORTHAMPTON..	19,431	19,957
Richmond.....	650	601	*SALEM.....	43,697	37,627	Pelham.....	467	460
Sandisfield....	566	657	Salisbury.....	1,658	1,622	Plainfield....	406	382
Savoy.....	503	549	Saugus.....	8,047	6,253	Prescott.....	320	322
Sheffield.....	1,817	1,782	Swampscott....	6,204	5,141	Southampton...	870	927
Stockbridge....	1,933	2,022	Topsfield.....	1,174	1,095	South Hadley...	4,894	5,054
Tyringham.....	382	314	Wenham.....	1,010	924	Ware.....	8,774	8,594
Washington.....	277	339	West Newbury..	1,473	1,405	Westhampton...	423	466
West Stockbridge.	1,271	1,023		436,477	381,181	Williamsburg...	2,132	1,943
Williamstown....	3,708	4,425	Franklin.			Worthington....	569	614
Windsor.....	404	513	Ashfield.....	959	959		63,327	62,227
	105,259	98,330	Bernardston....	741	769	Middlesex.		
Bristol.			Buckland.....	1,573	1,500	Acton.....	2,136	2,089
Acushnet.....	1,692	1,284	Charlemont....	1,001	1,002	Arlington.....	11,187	9,668
Attleboro.....	16,215	12,702	Colerain.....	1,741	1,780	Ashby.....	885	865
Berkley.....	999	931	Conway.....	1,230	1,340	Ashland.....	1,682	1,597
Dartmouth.....	4,378	3,793	Deerfield.....	2,209	2,112	Ayer.....	2,797	2,386
Dighton.....	2,235	2,070	Erving.....	1,148	1,094	Bedford.....	1,231	1,208
Easton.....	5,139	4,909	Gill.....	942	1,023	Belmont.....	5,542	4,360
Fairhaven.....	5,122	4,235	GREENFIELD....	10,427	9,156	Billerica.....	2,789	2,843
*FALL RIVER....	119,295	105,762	Hawley.....	424	448	Boxboro.....	317	324
Freetown.....	1,471	1,470	Heath.....	346	356	Burlington....	591	588
Mansfield.....	5,183	4,245	Leverett.....	728	703	*CAMBRIDGE....	104,839	97,434
*New Bedford..	96,652	74,362	Leyden.....	363	408	Carlisle.....	551	523
North Attleboro.	9,562	7,878	Monroe.....	246	269	Chelmsford....	5,010	4,254
Norton.....	2,544	2,079	Montague.....	6,866	7,015	Concord.....	6,421	5,421
Raynham.....	1,725	1,662	New Salem....	639	672	Dracut.....	3,461	3,537
Rehoboth.....	2,001	1,991	Northfield....	1,642	2,017	Dunstable....	408	412
Seekonk.....	2,397	1,917	Orange.....	5,282	5,578	*Everett.....	33,484	29,111
Somerset.....	2,798	2,294	Rowe.....	456	533	Framingham....	12,948	11,548
Swansea.....	1,978	1,839	Shelburne....	1,498	1,515	Groton.....	2,155	2,253
*TAUNTON.....	34,259	30,967	Shutesbury....	267	374	Holliston.....	2,711	2,663
Westport.....	2,928	2,867	Sunderland....	1,047	910	Hopkinton....	2,452	2,585
	318,573	269,257	Warwick.....	477	527	Hudson.....	6,743	6,217
			Wendell.....	502	480	Lexington.....	4,918	4,530
			Whately.....	846	822			
				43,600	43,362			



·DESIGN·
2384



·DESIGN·
18287/59

H.M. DAGGETT AND F. A. CURRY



DAGGETT &
CURRY CO.

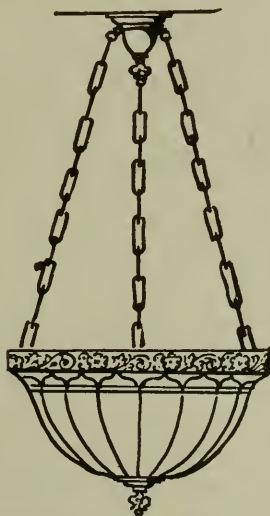

·DESIGN· ·16274·

MANUFACTURERS OF
LAMP S, DOME SHADES
SEMI INDIRECT BOWLS and
FIXTURES for ELECTRIC
and GAS LIGHTING

Office Tels. { 1838-W Newton North Res. Tel. 1838-R Newton North
 1311-M

DANIEL L. KENSLEA

Electrical Contractor

ELECTRIC LIGHTING
 HEAT AND POWER
 BURGLAR ALARMS

TELEPHONES AND BELLS
 SPEAKING TUBES
 ANNUNCIATORS

All Kinds of Electrical Work Promptly Attended To

50 MAIN STREET, WATERTOWN, MASS.

WATERTOWN PUBLIC MARKET

GREGORY TOMASETTI, Prop.

Dealer in

Choice Groceries, Provisions, Fish, Fruit, Confectionery, Cigars, Tobacco, Etc. Also a good line of Talking Machines, Records, Needles, Etc.

80 MAIN STREET, WATERTOWN, MASS.

Tel. Newton North 1559-W

Mortgages and Care of Estates

WILLIAM BELL

REAL ESTATE AND INSURANCE

569 MT. AUBURN STREET

Opposite Fire Station

WATERTOWN, MASS.

EAST END PROPERTY MY SPECIALTY

MISS SIMMONS

PUBLIC STENOGRAPHER AND BOOKKEEPER

Typewriting and Composition Work

TRUST COMPANY BUILDING, - - WALTHAM

Office and Residence Telephone Connection

Capital \$100,000

Surplus and Profits \$75,000

THE

UNION MARKET NATIONAL BANK

58 MAIN ST., WATERTOWN, MASS.

COMMERCIAL DEPARTMENT

Receives deposits subject to check; collects checks, drafts, and express orders; issues Letters of Credit and Travellers Cheques. Interest paid on deposits.

TRUST DEPARTMENT

Authorized to act as Administrator, Executor, and Trustee.

SAFE DEPOSIT DEPARTMENT

Large safe deposit boxes \$5 per year. Silverware stored at moderate rates.

SAVINGS DEPARTMENT

Deposits draw interest at 4% from the first day of every month. Five dollars opens an account and thereafter any amount may be deposited.

New accounts are invited and will be given careful attention.

BANK HOURS 8-2**SATURDAYS 8-12**

Savings Department also open every Thursday Evening 6.30 to 8.30

Watertown Co-operative Bank

60 MAIN STREET, WATERTOWN, MASS.

Offers to Its Shareholders:—

Safety, combined with the best known method of acquiring the habit of thrift and of accumulating a competency for old age or to meet opportunity or reverses, through systematic monthly savings. Interest on which begins each month, and is compounded semi-annually, at the rate of

5³/₄%**Shares on Sale, June and December****OFFICERS:**

HERBERT E. MAYO, President

JAMES D. EVANS, Vice President

ULYSSES S. YOUNG, Treasurer

Bank Open: 9 to 3; Saturdays, 9 to 12; Thursday Evenings, 7 to 9

Security Committee meet every Tuesday morning to consider applications for loans.

TOWN COUNSEL

Attorney for Watertown Savings Bank

JOHN E. ABBOTT**Counsellor at Law****NOTARY PUBLIC**

53 State Street, Room 405, Boston

Telephone, 1347 Fort Hill

Newton North 547-M

VAHEY & CASSON**C O U N S E L L O R S A T L A W**

Rooms 1106-1109, 18 Tremont Street, Boston, Mass.

Telephones 828 and 829 Main

Cable Address "Vainer"

Justice of the Peace

Boston Phone Haymarket 1349

LELAND WELLS POLLOCK**ATTORNEY AND COUNSELLOR AT LAW****WATERTOWN OFFICE**36 Mt. Auburn St.
Evenings**BOSTON OFFICE**640 Tremont Bldg.
73 Tremont St.

Residence—See Telephone Directory

Notary Public

Justice of the Peace

P. SARFIELD CUNNIFF**A T T O R N E Y A T L A W****MASTER IN CHANCERY**

Bank Building, Newton, Mass.

RESIDENCE: 107 CHURCH STREET, WATERTOWN

Telephone Connections

Notary Public

Justice of the Peace

WALTER C. STONE**COUNSELLOR AT LAW**

53 State St., Rooms 622-624

BOSTON

OFFICE TELS.: 3805, 3806 MAIN

ROBERT J. MELLEDEGE**Cambridge Real Estate**

HARVARD SQUARE - CAMBRIDGE

Boston Office, 60 State St.

Telephone Cambridge 672

MEMBER OF REAL ESTATE EXCHANGE

Watertown Savings Bank

Open daily (Sundays and Holidays excepted), from 9 A. M. to 3 P. M. and every Thursday Evening from 7 to 8.45 P. M. Saturdays from 9 A. M. to 12 M.

60 MAIN STREET, WATERTOWN

OFFICERS, 1914-1915

President, BARTLETT M. SHAW

Vice-President, CHARLES W. STONE
Treasurer, JOHN F. GREENAsst. Treasurer, LEWIS B. TARLTON
Clerk, CHARLES F. MASON

TRUSTEES

Ward M. Otis, Chas. F. Mason, Charles W. Stone, Herbert H. Sawyer, Horace W. Otis, George S. Wright, Bartlett M. Shaw, Walter B. Snow, Charles Russell, George E. Goodspeed, Alberto F. Haynes, Frederic E. Critchett, William T. Macurdy, Frederic H. Robie, Joseph P. Keefe.

BOARD OF INVESTMENT

Bartlett M. Shaw

George S. Wright

F. H. Robie

Alberto F. Haynes

EDWIN L. STONE**Real Estate and Insurance**

Notary Public

No. 20 MAIN STREET, WATERTOWN, MASS.

MUTUAL COMPANIES—Middlesex Mutual, Concord; Holyoke Mutual, Salem; Citizen's Mutual Boston; Traders and Mechanics, Lowell; Worcester Mutual, Worcester; Abington Mutual, Abington.

STOCK COMPANIES—Ætna, Hartford; Home, New York; Insurance Company of North America, Philadelphia; Hartford, Hartford; National Hartford; German Alliance; Providence Washington, Providence; Sun, Royal England; North British and Mercantile, England; Norwich Fire Insurance Society, England; Fire Association of Philadelphia; Continental of New York; Springfield, Springfield, Mass. With the amount of cash assets represented by the above Companies you may rest assured that all losses will be satisfactorily, and promptly paid.

S. B. Green & Co.

DEALERS IN

Flour, Grain, Feed, Baled Hay and Straw

W. J. GREEN, Manager

Union Market Station, 314 Arsenal St., Watertown
Telephone Connection

Do not burden your mind

by trying to remember everything, but rather condense the knowledge you have.

Remember only

that the Directory is your ready reference giving the index to your city, its inhabitants and its business. It tells you where to buy and sell your goods, and in the advertising section, will be found the cards of the more progressive manufacturers and dealers giving a descriptive idea of their line.

Potter's Stables, Inc.

HACK LIVERY AND BOARDING STABLE

FIRST-CLASS TURNOUTS OF EVERY DESCRIPTION AT REASONABLE PRICES. DEPOT CARRIAGES AT ALL HOURS. AUTOMOBILES TO LET. : : : :

18 SPRING ST., WATERTOWN, MASS.

Open All Night

Connected by Telephone

Bustin & Seale

THE DECORATORS

HOUSE PAINTING AND INTERIOR DECORATING

Wall Papers and Mouldings

SIGN PAINTING

28 PEARL STREET, WATERTOWN, MASS.

HUGH J. BUSTIN

TEL. CONNECTION

YARDS AT BEMIS

Nonantum Coal Company

DEALERS IN

COAL and WOOD, LIME, CEMENT
BRICKS and FLUE LININGS

Yard Manager, F. H. CASEY

Telephone Connection

James Paxton & Co.

CATERERS FOR PRIVATE PARTIES, WEDDINGS, ETC.

Ice Cream and Sherbets in large variety. Frozen Pudding.
Individual Fruit Ices with Spun Sugar. Wedding Cakes in
Boxes with Monogram. Pound, Sponge and a variety of other
Cakes. Salads, Oysters, Patties and Croquettes. : : : :

Telephone 68 Newton North

Elliot Block, NEWTON

GOULD & CUTLER

CORPORATION

PAINTS, OILS, VARNISHES,
SHELLACS, BRUSHES, ETC.

NEW ENGLAND DISTRIBUTORS

BENJAMIN MOORE & COMPANY'S SPECIALTIES

M U R E S C O

For Wall and Ceiling
Decorations. : : :

I M P E R V O

Varnishes Are Rapidly
Coming to the Front



M O O R A M E L

A Perfect White
Enamel. : : : : :

S A N I - F L A T

Produces the Ideal Soft
Velvet Wall Finish. :

WE ARE ALSO NEW ENGLAND DISTRIBUTORS OF

CARTER PURE WHITE LEAD

"The Lead with the Spread"

GOULD & CUTLER

45 SUDBURY ST.,

BOSTON, MASS.

FRED E. CRITCHETT

60 MAIN ST., WATERTOWN

REAL ESTATE AND

ALL
KINDS

INSURANCE

BEST
COMPANIES

AUCTIONEER and APPRAISER

PERSONAL PROPERTY AND REAL ESTATE

Hood Rubber Company

— W A T E R T O W N —

MANUFACTURE

RUBBER BOOTS AND SHOES
RUBBER SOLE CANVAS SHOES

DAILY CAPACITY 50,000 PAIRS

Largest Capacity of any Single Factory in the World

MANUFACTURE

AUTOMOBILE TIRES AND TUBES

ARROW NON-SKID TREADS ARE
UNSKIDDABLE

MANUFACTURE

SOLID TIRES FOR MOTOR TRUCKS

PRESSED ON TYPES
EUROPEAN AND AMERICAN SHAPES

1865

1915

Undertakers

GEORGE H. GREGG & SON

WALTER H. GREGG

Newton North 64-3

18 MAIN STREET, WATERTOWN, MASS.
TRAINED NURSE AS ASSISTANT WHEN DESIRED

THE PLACE TO BUY
HOUSEKEEPING GOODS
IS

BENT'S

70 Main Street, Watertown
Repairing and Upholstering Work

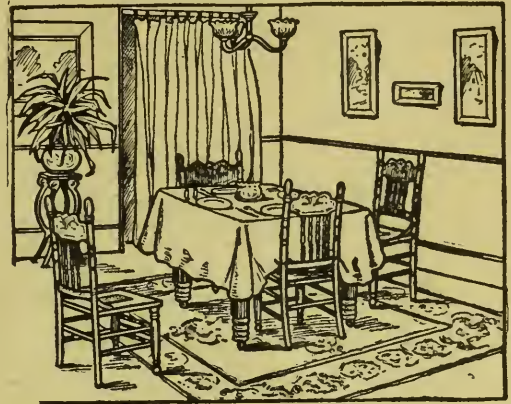

D. F. KEEFE,
PLUMBER and GAS FITTER

TELEPHONE: NEWTON NORTH 731-1

RESIDENCE, NEWTON NORTH 1525-4

MERCHANTS ROW, WATERTOWN, MASS.

C. F. BENT

S. L. EMERSON

BENT & EMERSON

Dealers In

HARDWARE, PAINTS, OILS, VARNISHES

TOOLS AND CUTLERY

FEDERAL TIRES AND AUTO ACCESSORIES

Telephone Newton No. 2040

WATERTOWN, MASS.

GEORGE G. DAVIDSON

MANUFACTURER OF

CUSTOM SHIRTS

17 MAIN ST., ROOM 6, WATERTOWN, MASS.

P. O. BOX 102

PATENTS

THAT PROTECT and PAY
Send for FREE 96-page
book. Advice free. Terms

reasonable. Highest references. Best results. Send sketch or model for free search. Recommended Patent Lawyer in the Bankers' Register and special list of selected lawyers. Also in Martindale's Law Directory, Sharp & Alleman's Directory of Lawyers, The Gast-Paul Directory of Lawyers, and Kime's International Law Directory

ALL BUSINESS GIVEN PROMPT AND PROPER ATTENTION

A

shed free.

WATSON E.

, Washington, D. C.

CRE COMPANY

W A T E R T O W N

M A S S A C H U S E T T S

TELEPHONE 99 NEWTON NORTH

A. E. NOBLE, President and Treasurer

Watertown Lumber Company

LUMBER

MASONS' MATERIAL

MISCELLANEOUS

Spruce Frame

Cement

Hardware

Covering Boards

Lime

Nails

Shingles

Hair

Iron Columns

Clapboards

Plaster

Felt Roofing

Pickets

Brick

Building Paper

Piazza Stock

Flue Lining

Beaver Board

Columns

Drain Pipe

Metal Corner Bead

Mouldings

Sand

Asphalt Roof Shingles

Sheathing

Laths

Interior Finish and Floors under Heat Always

PHONES: 1700 and 302 Newton North

TRUCK DELIVERY



