

6-294

平安遷都紀念殿新建工事



- 一 大 極 殿 屋根入母屋碧瓦本葺 壹棟
- 此建坪百貳拾貳坪貳合貳勺
- 一 蒼龍 樓二重閣 屋根入母屋碧瓦本葺 貳棟
- 此建坪五拾八坪六分八厘
- 一 應天門二階造 屋根入母屋碧瓦本葺 壹棟



此建坪百拾拾坪
 以上構造ノ概略
 地形ノ割要石及セメントコンクリートヲ用ヒ、石材ハ伊豫大島
 産御影石、木材ハ檜杉松ヲ混用ス、屋根ハ土居葺ヲナシ碧瓦ヲ用
 キ、壁ハ白漆喰ニテ、塗師方ハ布着セ朱色塗或ハ丹泥塗等ナリ
 附テ
 神庫、御神廳、社務所、下水、土壘等ノ諸工事數
 多アリト雖モ構造ノ次第ハ茲ニ省略ス

設 置 京都市岡崎町
 起 工 明治廿六年九月十九日
 落 成 明治廿八年二月廿五日 建 築 清水滿之助
 設 計 内匠寮技師木子清敬君
 同 工 學士伊東忠太君



THE MEMORIAL BUILDINGS FOR THE REMOVAL
OF ANCIENT CAPITAL TO KIOTO.

Daikiokuden.....(one story ; building area 122.22 tsubo)
Sōryū and Biakko-rō ... (two stories ; building area 58.68 tsubo)
Ōtenmon(two stories ; building area 40 tsubo)

Rough specifications of the work :—

Foundationgravel and cement concrete
Masonry workOshima granite
Timbershinoki, sugi, matsu &c.
Roof coveringgreen glazed tiles
Internal wallwhite plaster
Paintingshunuri (like vermilion).

Notice :—The works of Heiangū, Goshinsensho,
Goshinko, Shamushio, &c., &c.

Don't specify according to the con-
structions of the chief buildings.

Building site.....Okazakimachi, Kioto.
The works beginning19th September Meiji 26.
The works finishing25th February Meiji 28.

Designer : Mr. Seikiō Kigo, Architect of Takumiriō.

„ „ Chūta Itō, M.E. „ „

Contracter Mannosuke Shimizu.

大極殿及平面圖
DAIKIOKUDEN AND THE PLAN.



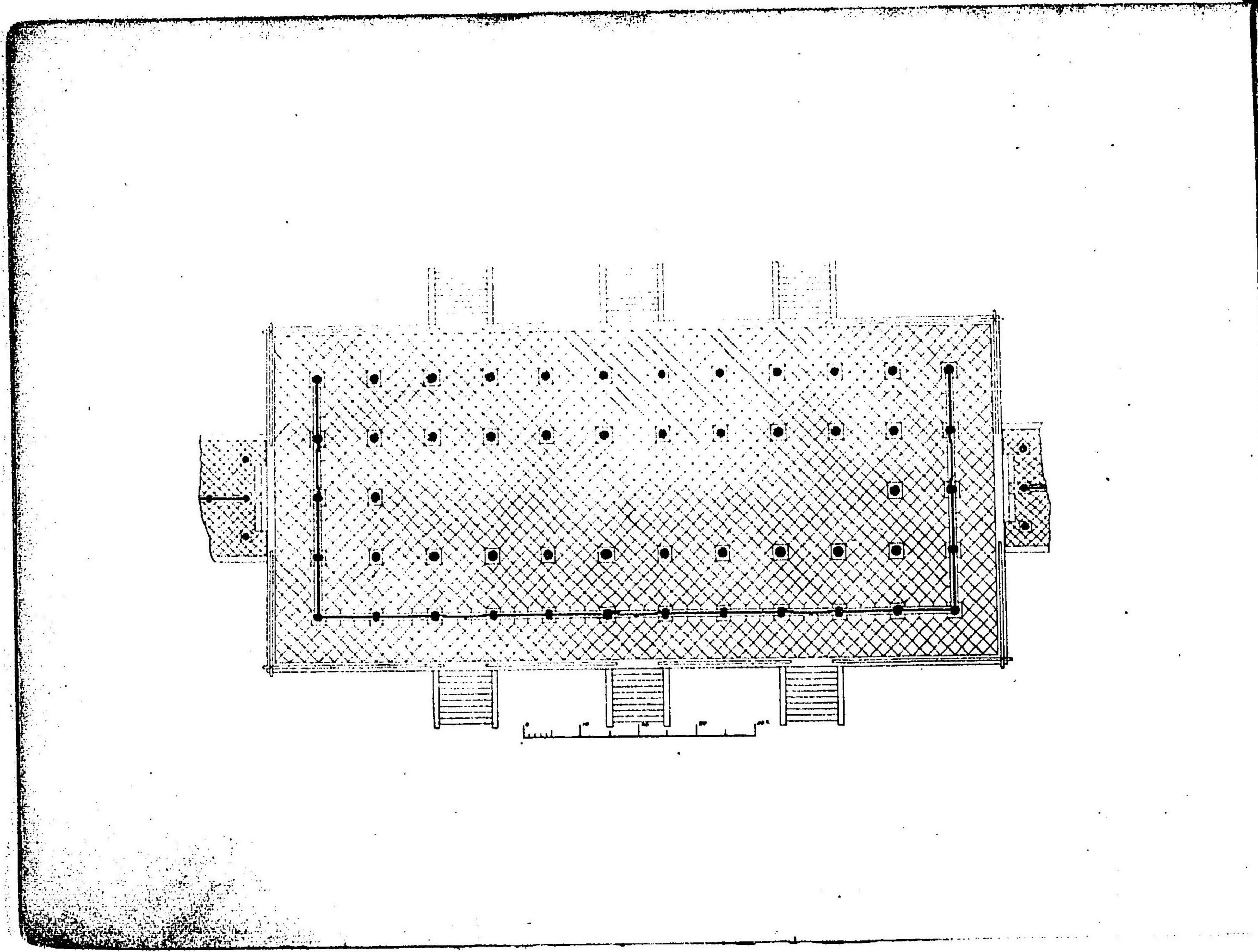

圖面平及樓龍蒼
SORYŪ-RŌ AND THE PLAN.



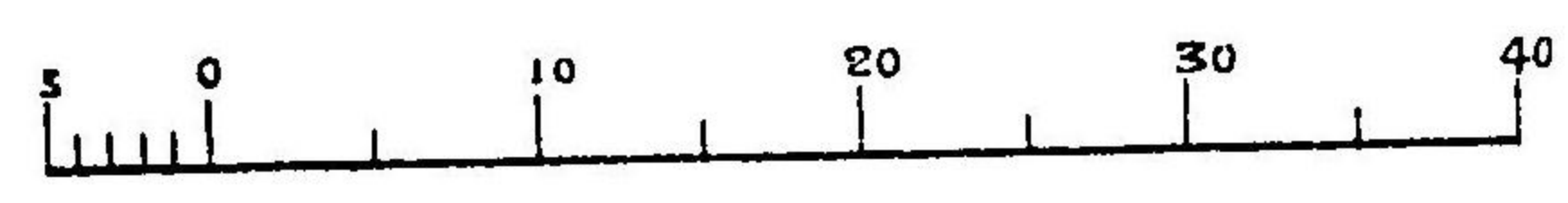
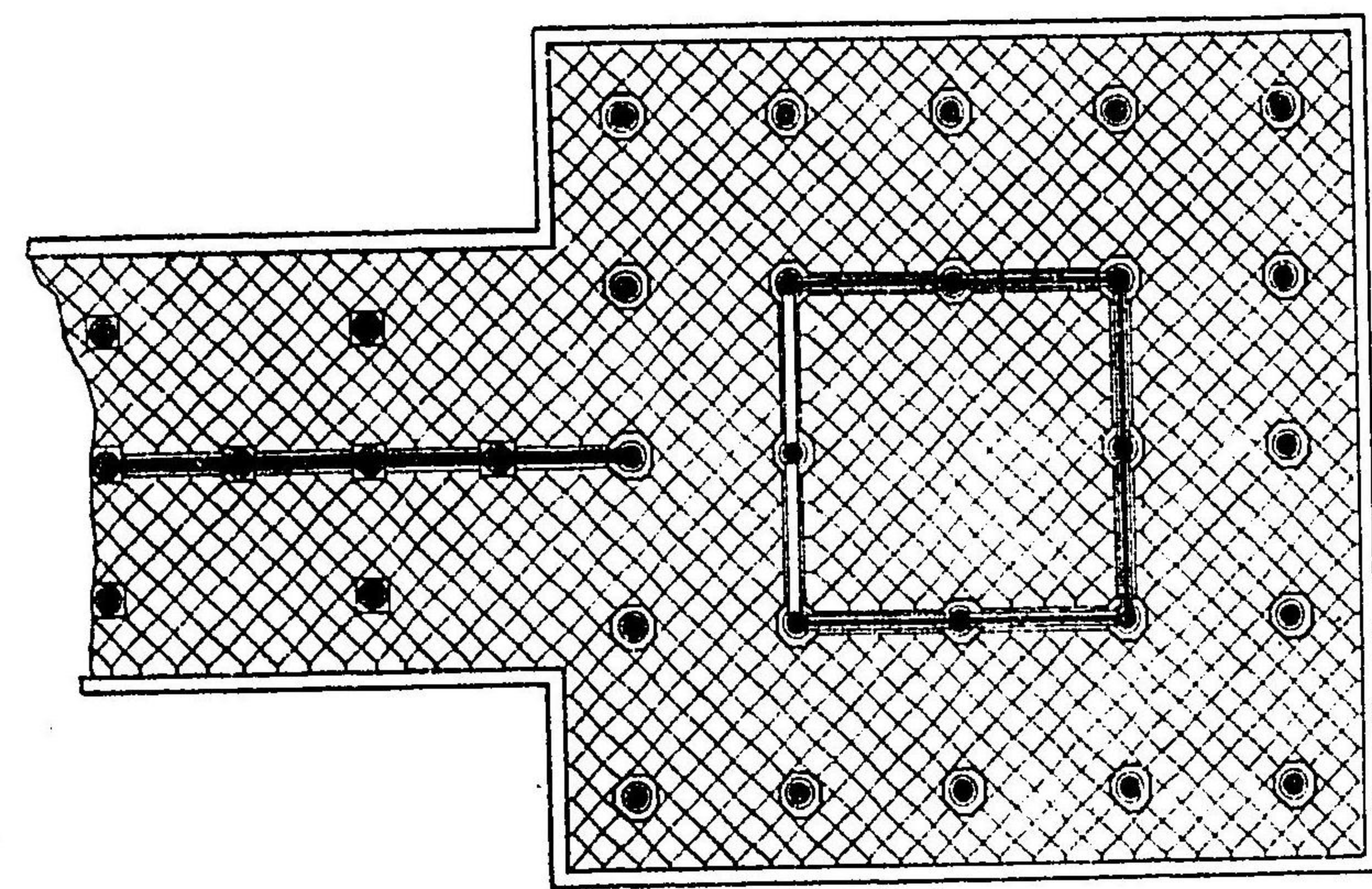

應天門及平面圖
OTENMON AND THE PLAN.



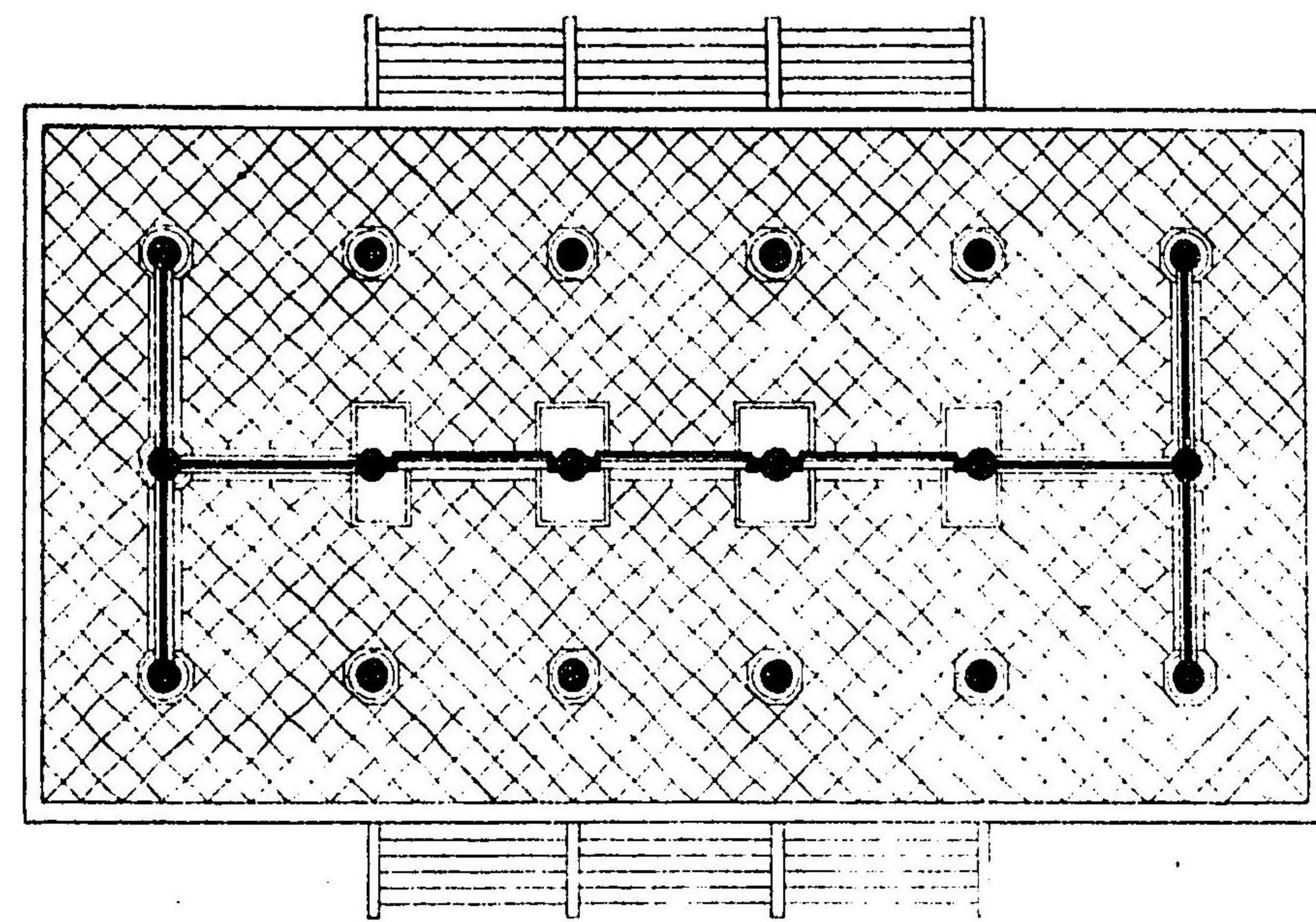

大極殿遠景及平面圖
PERSPECTIVE VIEW AND PLAN OF THE WORKS.

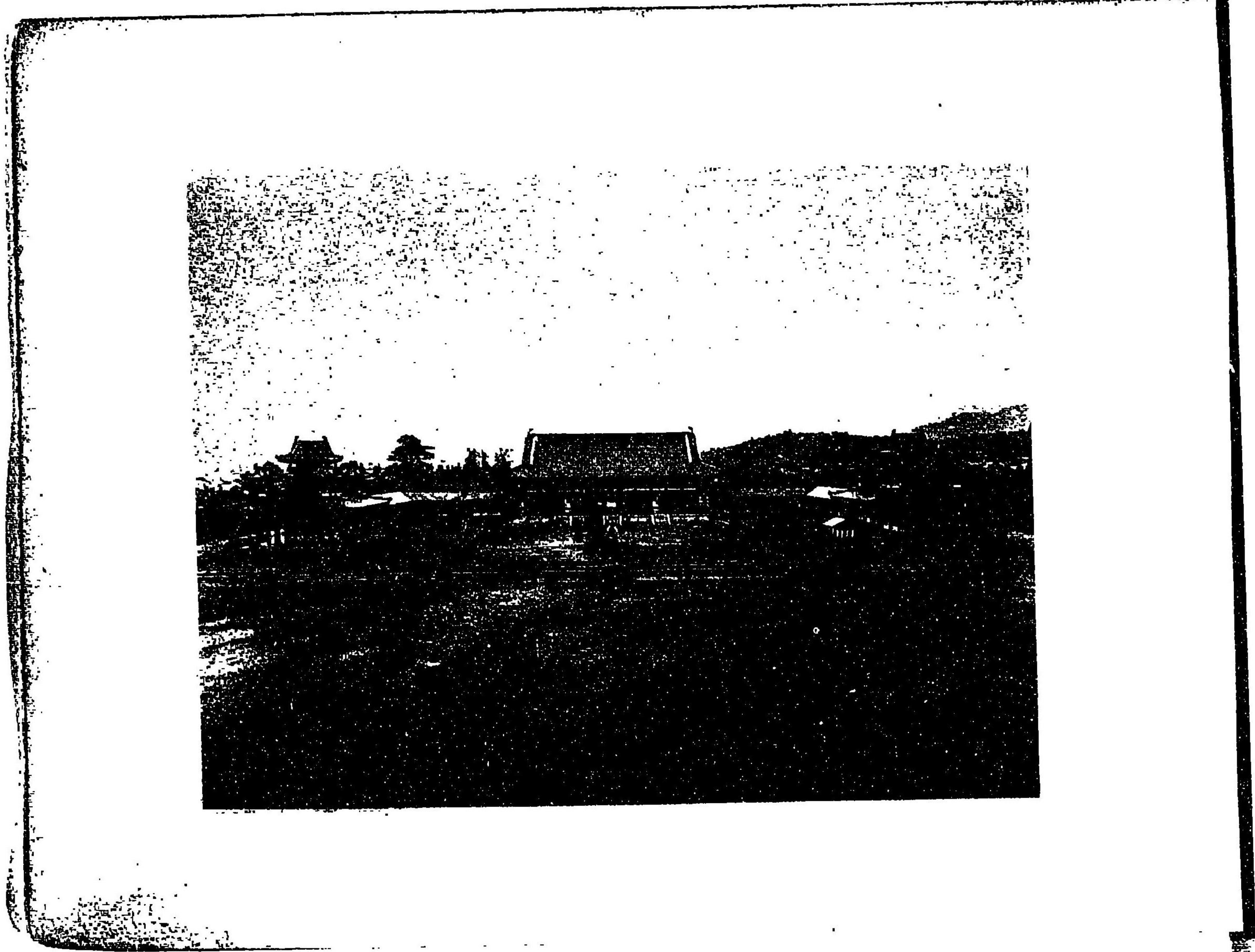

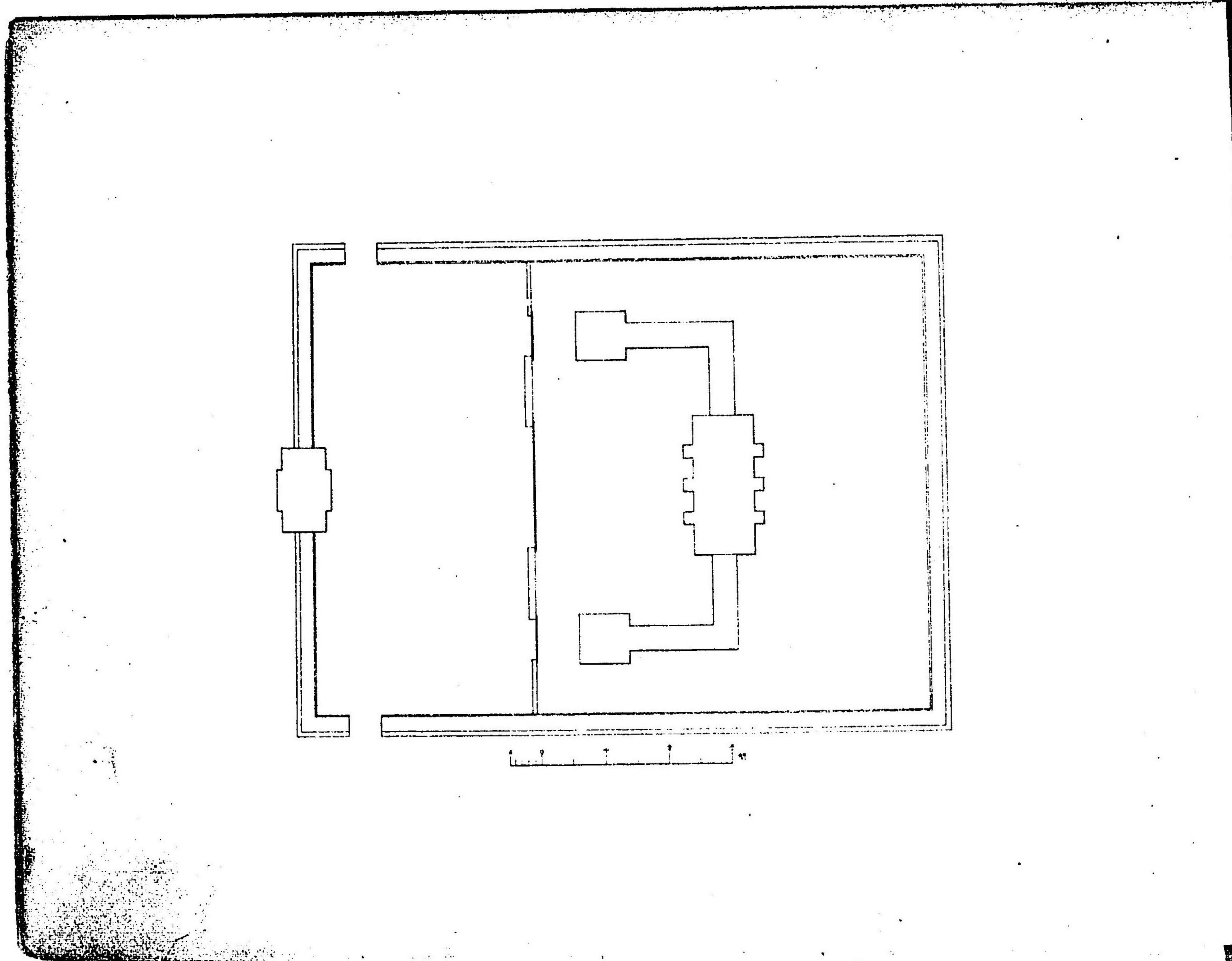

官 安 平

HEIANGÜ.

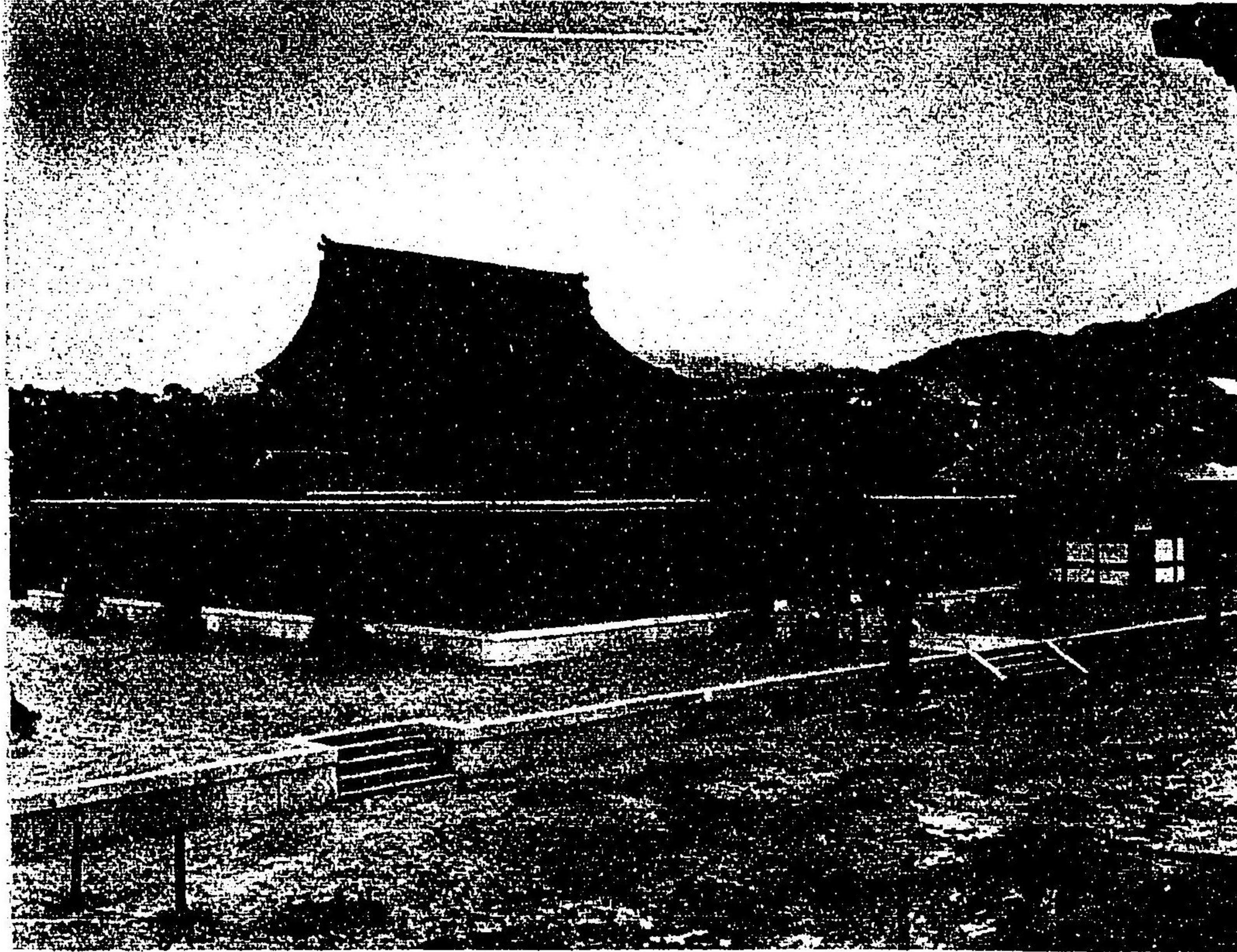

所 饌 神 御
GOSHINSESHIO.

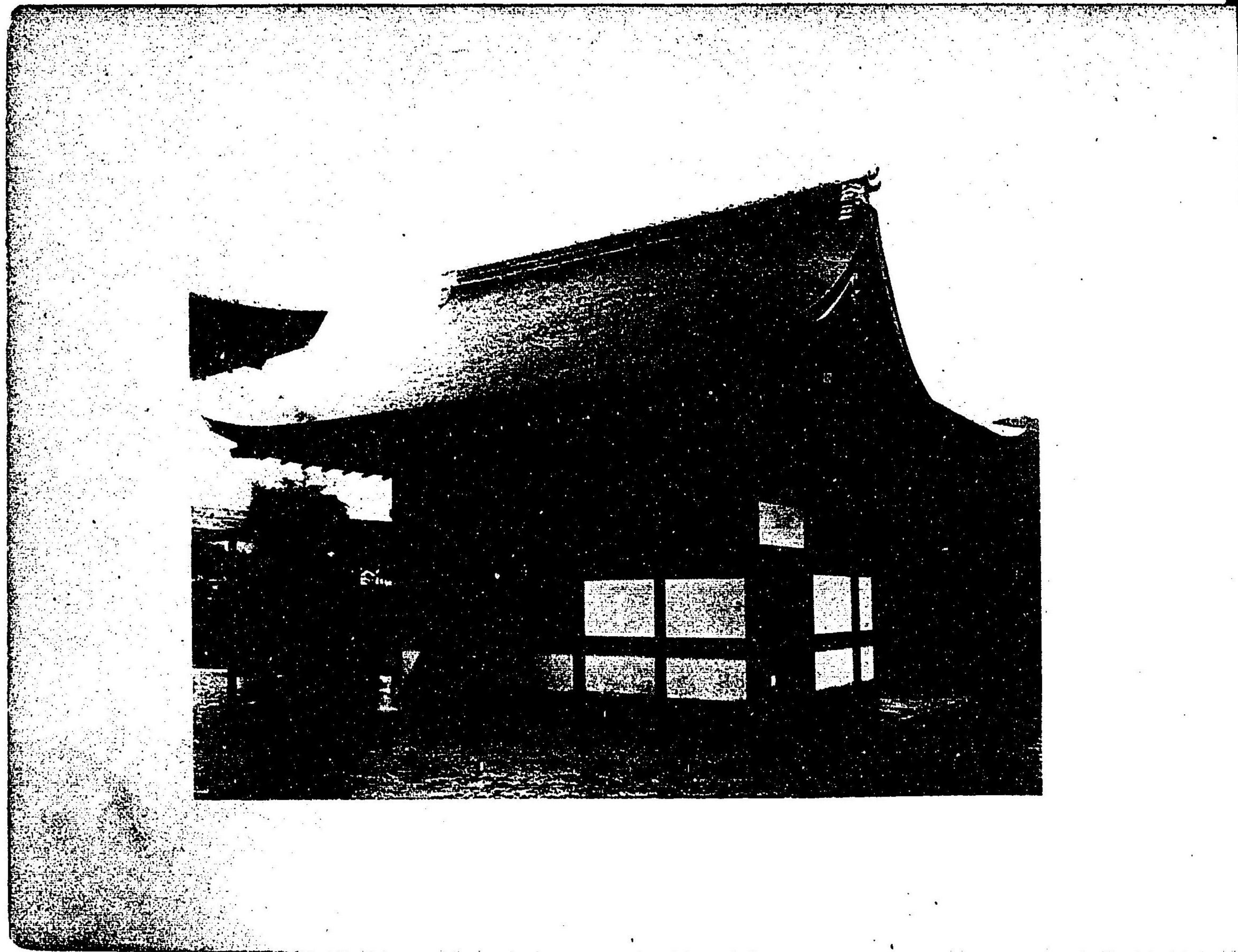

御 神 庫
GOSHINKO.

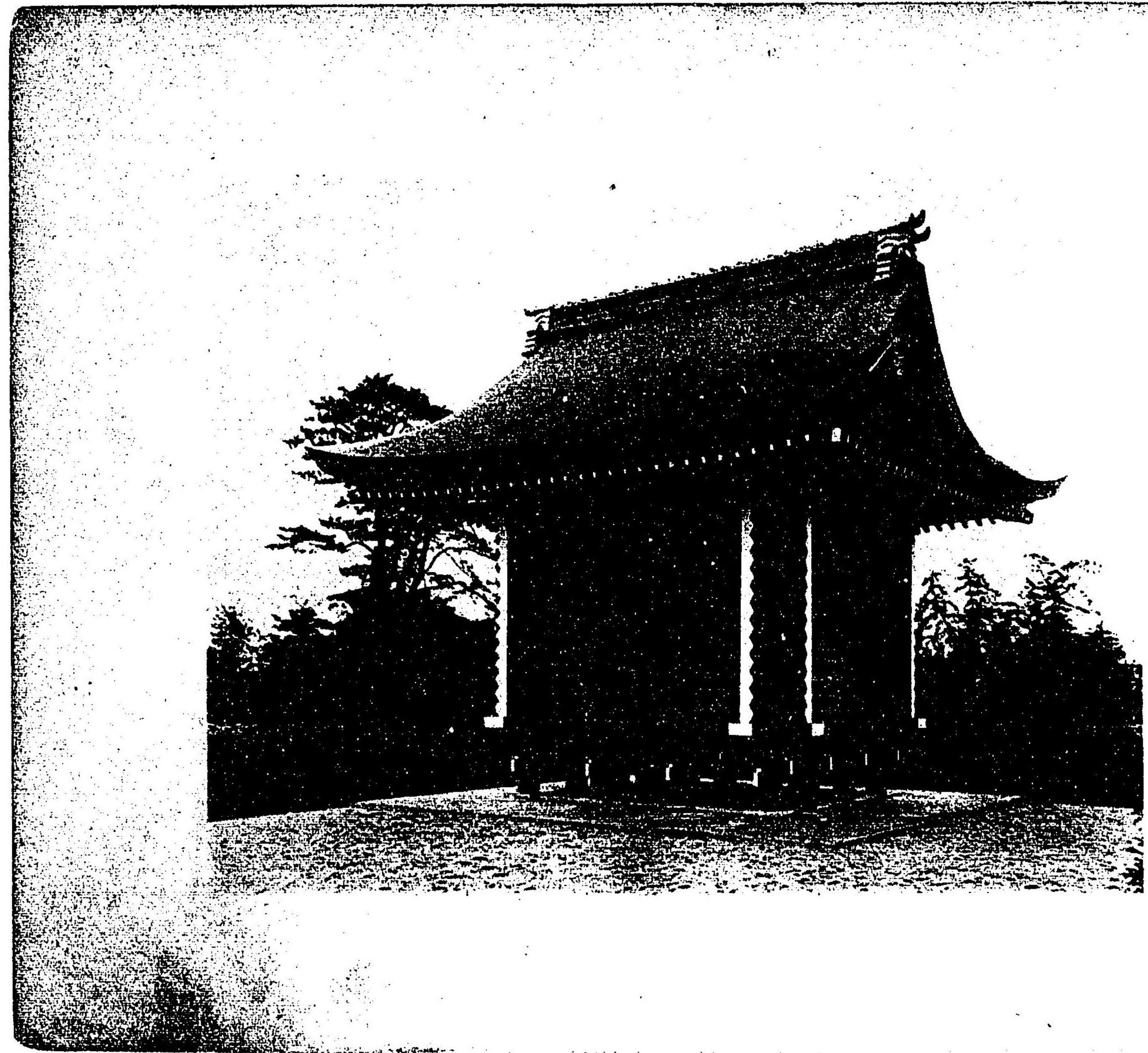

社 務 處
SHIAMUSHIO.



明治廿八年四月二十日印刷
明治廿八年四月廿三日發行

(定價金貳拾五錢)



東京市日本橋區濱町二丁目十四番地
著作兼發行者 廣 瀨 安 七

東京市日本橋區兜町二番地東京製紙分社
印刷者 松 下 常 世

東京市日本橋區兜町二番地
印刷所 東京製紙分社

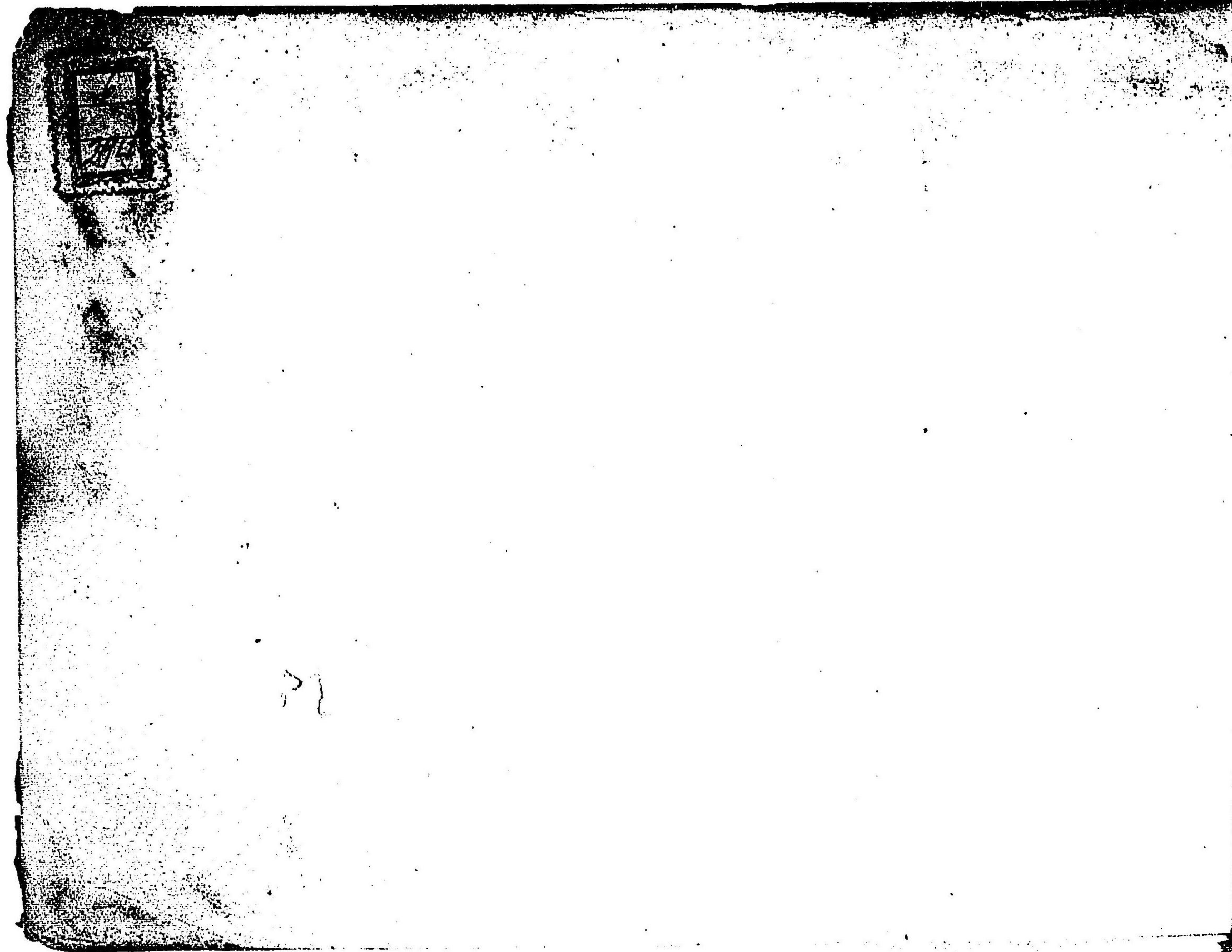

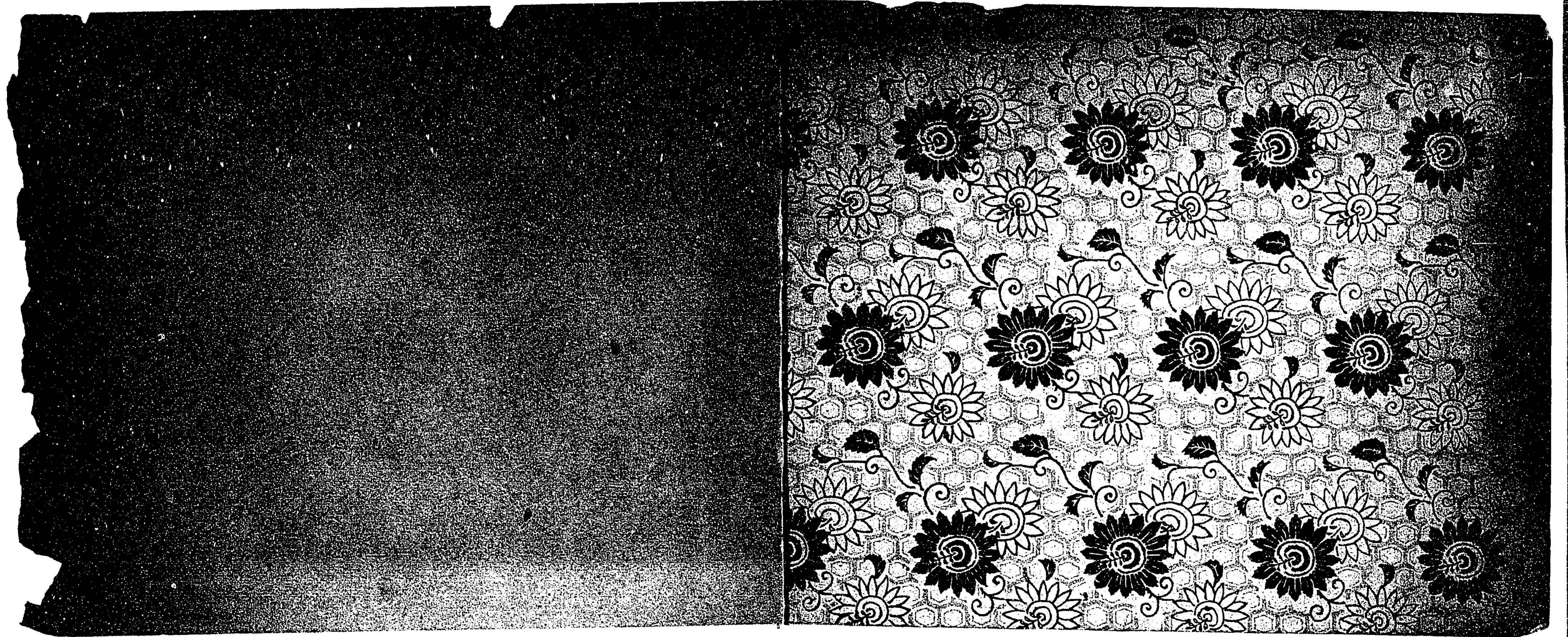



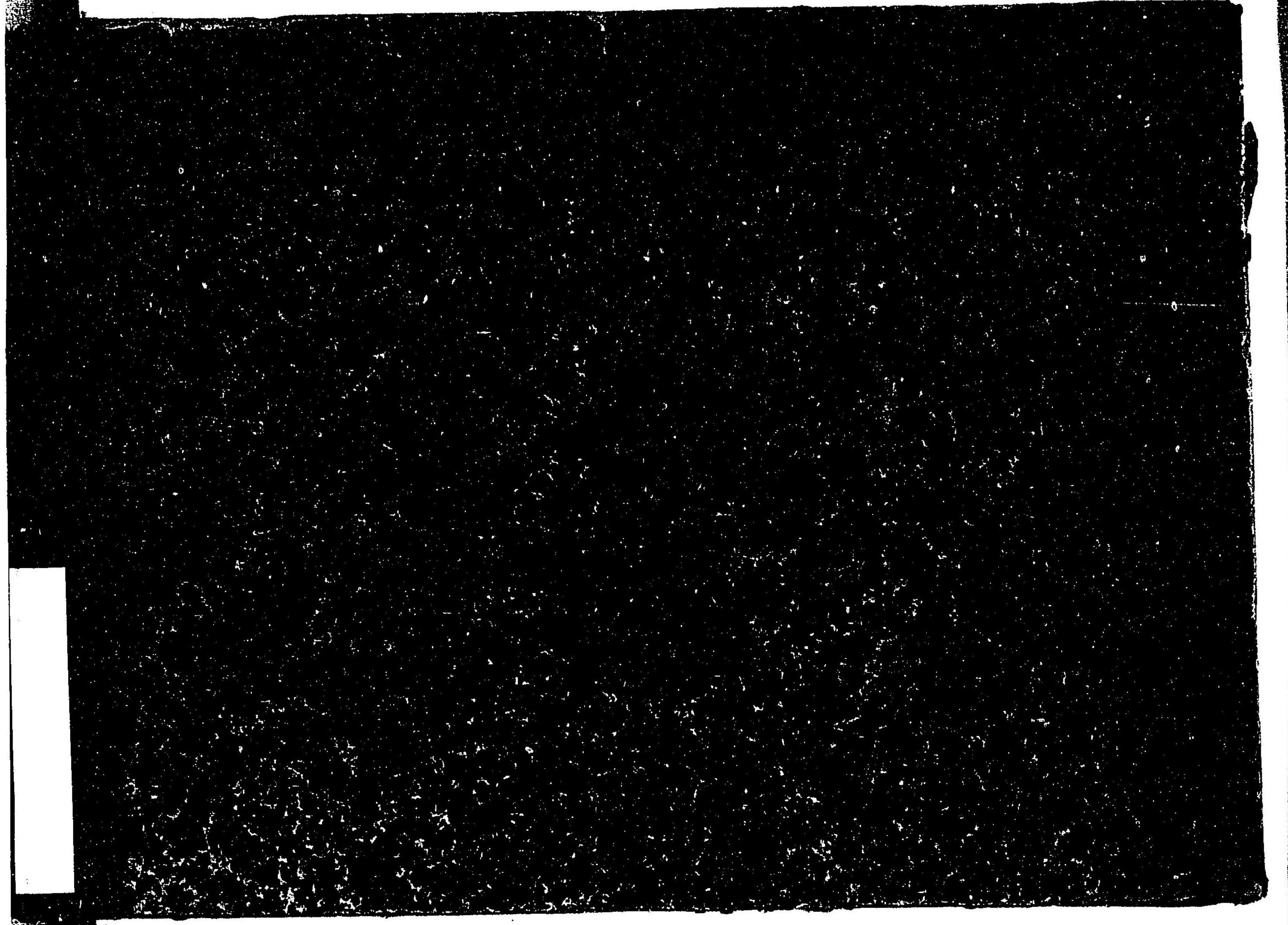

[A small, white, rectangular label or mark is visible on the left edge of the dark area, but it contains no legible text.]

6
294

025636-000-9

6-294

平安遷都紀念殿図繪

広瀬 安七/著

M28

ADC-3138



6

294

1
294

