

62107

1949

INDEX

ALLIED LINES	Page
ALMONDS	26
APPLES	18
APRICOTS	3, 4, 5
ASPARAGUS	9
BAMBOO	19
BERRY SPECIALS	13, 88
BLACKBERRY	12
BOYSENBERRY	13
BRAINARD BERRY	12
BUTTERNUTS	18
CANE	18
CANNAS	28
CALADIUMS	18
CHERRIES	18
CROCUS	10
CURRANTS	29
DATES	11
DAFFODIL	18
DAHLIAS	29
DEWBERRIES	28
ELDERBERRY	13
EVERGREENS	18, 24, 25
FIGS	10
FILBERTS	18
GRASS SEED	31
GENERAL INFORMATION	16, 32
GADIODIOLUS	28
GOOSEBERRIES	11
GRAPES	14, 15
GUIDE FOR SPRAYING	17
HEDGES	Inside Back Cover
HORSERADISH	19
HUCKLEBERRY	18
HYACINTHS	29
INTRODUCTION	1, 2
IRIS	29
JUNE BERRY	18
LILIES	29
MULBERRIES	10
MINT	18
NARCISSUS	29
NECTARINES	10
PAW PAW	18
PEACHES	6, 7
PECANS	18
PEARS	8
PEONIES	29
PERENNIALS	27
PERSIMMONS	13, 18
PLUMS	9
RASPBERRIES	12
RHUBARB	19
ROSES	30, Back Cover (outside), 24A
SAGE	19
SASSAFRAS	18
SHRUBS	22, 23, Outside Back Cover, 24A
SHADE TREES	19, 20, 21, Inside Back Cover
SPECIAL BARGAINS	19, 31, 8A, Inside and Outside Front Cover
STRAWBERRIES	11
TUBEROSES	18
TULIPS	29
VINES	26
WALNUTS	18
WATER PLANTS	26
YOUNGBERRIES	13



CONCORD GRAPES

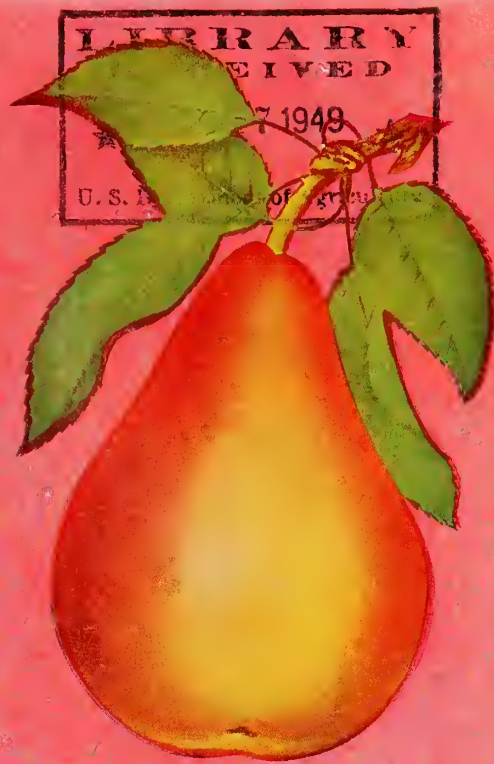

KIEFFER PEAR

HOME FRUIT SPECIAL

- 5 RED DELICIOUS APPLES 4 to 6 ft. size
- 5 YELLOW DELICIOUS APPLES, 4 to 6 ft. size
- 1 MONTMORENCY CHERRY 4 to 6 ft. size
- 1 KIEFFER PEAR, 4 to 6 ft. size
- 10 CONCORD GRAPES 2 yr. size

ALL FOR \$6⁷⁵



RED DELICIOUS



MONTMORENCY CHERRY

BENTON COUNTY NURSERY CO., Inc.
ROGERS, ARKANSAS



HANSKA

**RED, WHITE and BLUE
GRAPE SPECIAL**

12 Vines: 4 red, 4 white, 4 blue, of the very best varieties, that will ripen at different times.

2 Year Old Vines

12 FOR \$1⁶⁵



GOLD

Home Fruit Collection

- 1 Stayman Winesap Apple
- 1 Early Harvest Apple
- 1 Yellow Delicious Apple
- 1 Jonathan Apple

- 1 Blood Red Delicious Apple
- 1 Black Ben Davis Apple
- 1 Summer Champion Apple
- 1 Yellow Transparent Apple

- 1 Hale Haven Peach
- 1 Krummel October Peach
- 1 Gold Plum
- 1 Hanska Plum

3 to 5 Foot Size

ALL OF THESE FOR ONLY . . . \$6⁶⁰



YELLOW DELICIOUS



HALE HAVEN

GET

THIS BIG FARM MAGAZINE

NOW!

Owners, renters, operators and managers of farm land, their families, and merchants who do business with farm people should read this big, live, magazine. FARM JOURNAL and FARMER'S WIFE, the world's largest farm magazine, is now read by more than 2,700,000 families. Each issue has departments for men, women, boys and girls. Clean and wholesome, no liquor advertisements. The low subscription prices shown below make it a real bargain for folks who have farm interests.

Farm Journal and Farmer's Wife,

Dept. C, P. O. Box 958
Philadelphia 5, Pa.

50¢ For ONE YEAR OR FIVE YEARS \$2
 \$1 For TWO YEARS BARGAIN OFFER (60 Big Issues)

Mark the Offer You Want. Send Money Our Risk.

Name _____
Please Print

R. F. D. _____ Box _____ or Street _____
Put route number above for prompt service.

P. O. _____ State _____

Acres: Own _____; Rent _____
If you are already a subscriber put X here.
Your present subscription will be extended.

Send coupon direct to Farm Journal and Farmer's Wife, Dept. C., P. O. Box 958, Philadelphia 5, Pa. with remittance (our risk). Canada and other Countries outside U. S. 75c per year.



SEE
OTHER
SIDE

ORDER YOUR FAVORITE MAGAZINES

at lowest publishers' prices. Save time, trouble and expense and be assured of safe, fast service. Each magazine may be sent to a different name, if you like.

Save \$1.00 or more by ordering for 2 years, or better still order for 3 years and save twice as much.

For the Whole Family

	1 year	2 years	3 years
Farm Journal & Farmer's Wife	<input type="checkbox"/> \$.50	<input type="checkbox"/> \$4.00	<input type="checkbox"/> \$2.00
American Home	<input type="checkbox"/> 2.50	<input type="checkbox"/> 5.00	<input type="checkbox"/> 5.00
American Magazine	<input type="checkbox"/> 3.00	<input type="checkbox"/> 6.00	<input type="checkbox"/> 7.00
Collier's	<input type="checkbox"/> 4.00	<input type="checkbox"/> 8.00	<input type="checkbox"/> 8.00
Cosmopolitan	<input type="checkbox"/> 3.50	<input type="checkbox"/> 5.50	<input type="checkbox"/> 7.50
Country Gentleman	<input type="checkbox"/> 3.00	<input type="checkbox"/> 5.00	<input type="checkbox"/> 2.00
Flower Grower	<input type="checkbox"/> 6.00	<input type="checkbox"/> 11.00	<input type="checkbox"/> 15.00
Life	<input type="checkbox"/> 3.50	<input type="checkbox"/> 6.00	<input type="checkbox"/>
Look	<input type="checkbox"/> 1.80	<input type="checkbox"/> 3.00	<input type="checkbox"/>
Photoplay	<input type="checkbox"/> 3.00	<input type="checkbox"/> 5.00	<input type="checkbox"/>
Reader's Digest	<input type="checkbox"/> 1.80	<input type="checkbox"/> 3.00	<input type="checkbox"/>
Redbook	<input type="checkbox"/> 2.50	<input type="checkbox"/> 4.00	<input type="checkbox"/> 6.00
Saturday Evening Post	<input type="checkbox"/> 6.00	<input type="checkbox"/> 10.00	<input type="checkbox"/> 14.00
Time	<input type="checkbox"/> 6.50	<input type="checkbox"/> 12.00	<input type="checkbox"/> 17.00
Pathfinder (News Magazine)	<input type="checkbox"/> 2.00	<input type="checkbox"/> 3.00	<input type="checkbox"/> 4.00

For Womenfolks

Good Housekeeping	<input type="checkbox"/> 3.50	<input type="checkbox"/> 5.50	<input type="checkbox"/> 7.50
Ladies' Home Journal	<input type="checkbox"/> 3.00	<input type="checkbox"/> 5.00	<input type="checkbox"/> 7.00
McCall's	<input type="checkbox"/> 2.50	<input type="checkbox"/> 4.00	<input type="checkbox"/> 6.00
Parents	<input type="checkbox"/> 2.50	<input type="checkbox"/> 3.75	<input type="checkbox"/> 4.50
Today's Woman	<input type="checkbox"/> 3.00	<input type="checkbox"/> 5.00	<input type="checkbox"/> 7.00
True Romance	<input type="checkbox"/> 1.80	<input type="checkbox"/> 3.00	<input type="checkbox"/> 5.00
True Story	<input type="checkbox"/> 2.20	<input type="checkbox"/> 3.50	<input type="checkbox"/> 6.00
Woman's Home Companion	<input type="checkbox"/> 2.50	<input type="checkbox"/> 4.00	<input type="checkbox"/>

For Menfolks

American Fruit Grower	<input type="checkbox"/> .50	<input type="checkbox"/>	<input type="checkbox"/> 1.00
American Poultry Journal	<input type="checkbox"/> .50	<input type="checkbox"/>	<input type="checkbox"/> 2.00
Outdoors	<input type="checkbox"/> 2.00	<input type="checkbox"/> 3.00	<input type="checkbox"/> 4.00
Popular Mechanics	<input type="checkbox"/> 3.50	<input type="checkbox"/> 6.00	<input type="checkbox"/> 8.00

For Youngfolks

American Girl (Girl Scouts)	<input type="checkbox"/> 2.00	<input type="checkbox"/> 3.00	<input type="checkbox"/> 4.00
Child Life (Up to 10 yrs.)	<input type="checkbox"/> 3.00	<input type="checkbox"/> 5.00	<input type="checkbox"/> 6.00
Jack & Jill (Up to 10 yrs.)	<input type="checkbox"/> 2.50	<input type="checkbox"/> 4.00	<input type="checkbox"/> 6.00
Open Road for Boys	<input type="checkbox"/> 2.00	<input type="checkbox"/> 3.00	<input type="checkbox"/> 4.00

MAIL TODAY WITH REMITTANCE DIRECT TO:

FARM JOURNAL Subscription Service Dept.
P. O. Box 958, Philadelphia 5, Pa.

Enclosed find \$..... Send publications marked "X."

Name First Name Middle Initial Last Name
Please Print: First Name Middle Initial Last Name

R.F.D. Box or Street
If you live on a R.F.D., put route number above for prompt service.

P.O. State
Note: No orders accepted for addresses outside United States.

BENTON COUNTY NURSERY COMPANY

OUR CASH PLAN ORDER BLANK

(FOR CREDIT PLAN ORDERS USE ORDER SHEET IN BACK OF CATALOG)

Be Sure to Read Ordering Instructions Carefully Before Filling in Your Order

All Members of Same Family Please Order Under Same Name, Preferably Head of Family

WE CANNOT ACCEPT ORDERS FOR LESS THAN \$1.00

GUARANTEE

On proper proof, we will replace free of charge any trees, shrubs, etc., that prove untrue to label, or refund the amount paid, optional with us. Because of the many factors over which we have no control, we cannot be responsible for the crop, nor for any amount greater than the purchase price, all claims, except stock not true to name, must be made before May 1st after planting. If stock has been planted and handled according to our instructions, we will replace free of charge all stock that does not start growth, and is reported to us before May 1st after purchase.

Check below how you want your order shipped:

EXPRESS

PARCEL POST

FREIGHT

Unless you want us to use our judgment in giving you other varieties in place of any article we are out of, write NO here:

MR. _____ (Write Here Name of Person who is to receive order)

Ship To _____ State _____
(Name of Town to be shipped to)

Street No. _____ or R. F. D. No. _____ Box _____

Date _____ Amount enclosed \$ _____

Please give name of Express Office if different from Post Office _____

All stock prepaid except Balled and Burlapped Evergreens, which must be shipped to you collect for the transportation charges. Please give us permission to do so when ordering Evergreens.

Please do not send postage stamps in payment of your order, as we use a postage meter.

We will ship this order at the earliest favorable date, unless you specify when you want shipment made. Write here any special instructions you want us to have:

Quantity	Name of Variety	Size	Each Price	Total Amount

IF YOU HAVE MOVED since sending your last order, PLEASE GIVE YOUR FORMER ADDRESS BELOW

NAME _____
ADDRESS _____
TOWN _____ STATE _____

IN WRITING US, please don't put your letter on the sheet with your order. Put your letter on a separate sheet, so that we can answer your letter WHILE THE ORDER IS BEING FILLED AND WILL NOT DELAY ORDER OR LETTER.



A front view of our office, storage and packing rooms and part of our employees.

By Way of Introduction

It is a pleasure to present you with this new catalogue of our Ozark Mountain Grown Nursery Stock.

Our nursery stock is grown by the best methods known to nurseries and no better can be produced regardless of prices. It is grown on the tip top of the Ozark Mountains where the soil and climate conditions are ideal for producing the most vigorous, hardiest, and best rooted trees and plants that can be grown. Our nursery stock has been inspected by our State Inspector and is guaranteed to be free from disease and insects.

We strive to grow the very best varieties of all fruits, berries and ornamentals that are known to the experiment stations of America and to sell them at the very lowest prices we can afford. We use extreme economy in both growing and selling our nursery stock, thereby saving money for you.

Due to the large demand for nursery stock this year, we suggest that you order early. We received thousands of orders last season that had to be returned to our customers because they ordered too late in the season. Please order early this year to avoid disappointment.

We desire to extend our thanks for the past patronage of our many customers and to solicit your orders for the future.

WHERE WE ARE . . .

We are located in Arkansas—in the northwest corner county (Benton), only twelve miles south of the Missouri line and twenty-six miles east of the Oklahoma line; eighty-one miles almost due north of Fort Smith, Arkansas, and eighty-three miles, almost due south, of Joplin, Missouri; one hundred twenty-nine miles east of Tulsa, Oklahoma, and one hundred six miles southwest of Springfield, Missouri. On Federal highways 71 and 62, just south of Rogers, Arkansas.

ON THE TIP TOP OF THE OZARK MOUNTAINS where our growing season is almost thirty days shorter than at Fort Smith, Arkansas. Our summers are short and nights are cool, and our growing season more like that of North Missouri, Iowa, and Nebraska than Eastern and Southern Arkansas.

Hence, our stock is well adapted to the extreme Northern, Eastern and Western States, as well as being the best for Southern States.

What We Are . . .

We are natives of Arkansas, born and reared on farms in the Ozarks and our forefathers as far back as we can trace have all been agricultural people, and we do not know from which European country they formerly came. In fact, they have been in America for many, many generations.

OUR AIM . . .

What we try our very best to do, is to grow as good trees, plants and vines as can be grown and to grow the latest and most highly improved varieties of fruits and ornamentals and produce them as economically as we can.

If you know of anything better than the varieties we offer, we want you to write us about what you have. If we are convinced that it is better than what we are offering, we will try to get your permission to let us propagate it and offer it for sale.

BENTON COUNTY NURSERY'S STOCK IS GUARANTEED TO LIVE

We want you to be pleased with your orders you receive from us. We know that is the only way we can expect you to be a satisfied customer. Every plant that you order is **guaranteed to live**. We will replace free of charge any or all plants you buy that fail to live. We are not asking you to take any risk whatsoever, just give us your order and let us prove to you that we mean what we say. **All you have to do** is be sure that you notify us of any plants that fail to live on or before May 1, after planting. All we want is an opportunity to show you that we are proud to have you as a customer and leave the rest to us. We guarantee you will be a satisfied patron. Upon receipt of any stock ordered from us, if you are not entirely satisfied, return it to us by mail or express and we will refund all money paid us and for the transportation charges paid by you. You must follow our planting instructions enclosed with each order.

Why We Can Sell Our High Quality Trees At Such Low Prices

Nursery Salesmen . . .

All try to sell stock at much higher price than we ask you. Some will ask you three or four times as much. These salesmen are compelled to sell you something to try to make you believe they have better stock because they are asking you more. They tell you that our trees will not bear, or that they are inferior in roots and growth. If this is true, why do the best fruit growers in Arkansas and America buy from us? We offer a list of thousands of satisfied customers and our guarantee is that you must be satisfied or your money refunded.

You save from 75 to 100 per cent in buying direct from our Nursery through our catalog. Read what the U. S. Government Department of Agriculture says, in Farmers' Bulletin, about buying trees and plants: "If the farmer makes his purchase direct from the Nurseryman, he will save the expense of the middleman or agent, and is less liable to the mistakes and injuries that will occur through repeated handling."

We guarantee our stock to be as good as the highest priced nurseries in the world, although some will ask you two to four times as much as we offer our stock for. We do not claim to have the best nursery stock grown, but we do claim to have as good as the best, and what we mean by the best is as good as the highest priced nurseries in America.

Packing. We do not charge for packing, boxing or delivering to the Post Office, Freight or Express Companies at our station.

THE SHIPPING SEASON generally begins about October 15th, and continues until up in May. The season is not regulated, however, by any definite date, nor by the state of vegetation at the locality of the planter, but by condition of the trees when received. Parties south of us may receive our trees some weeks after their season has opened, yet when planted they will give entire satisfaction.

WE SELL ON THE INSTALLMENT PLAN. Refer to credit plan order blank in back of catalog for full information.

WE CANNOT ACCEPT ORDERS FOR LESS THAN \$1.00. Because of the heavy expense of packing and high rates on first pound by parcel post and express we cannot fill orders for less than \$1.00, without loss to us and will ask you to make your order amount to \$1.00 and up.

C.O.D. ORDERS MUST HAVE A DEPOSIT OF 25% PAID DOWN because our stock is perishable and must have prompt attention when it arrives at destination. We guarantee satisfaction or your money refunded.

Thirteen Reasons Why You Should Buy From Us . . .

- 1—Because we sell you the best trees, plants and vines that can be produced at prices far below what others will ask you for the cheap, worthless kind. Our nursery stock is grown by the best method known to nurseries and no better can be produced regardless of prices. We offer \$100.00 reward for improved method on how to grow better nursery stock.
- 2—Because we prepay the postage or express charges on all orders amounting to \$10.00 or more, except Balled or Burlapped Evergreens.
- 3—Because we sell direct to the fruit growers saving you the agent's or middleman's commission.
- 4—Because we guarantee satisfaction or your money refunded, and we pay postage or express both ways.
- 5—Because we do not belong to any trust or combine, and are free to make our prices just as low as we believe we can afford.
- 6—Because all our trees and plants are guaranteed to be free from disease and insects, and have all been inspected by our State Inspector and each shipment bears a certificate of inspection.
- 7—Because we use every caution to keep all our varieties true to name and should a mistake occur and any variety prove untrue to name we will replace it free of charge or refund the price paid for it.
- 8—Because we grow and offer for sale only varieties that are known to be good fruits and money makers.
- 9—Because Benton County, Arkansas, has many, many acres of varieties of fruits, and we have under our close observation a greater variety of fruits and berries than our competitors.
- 10—Because Ozark Mountain, Arkansas Grown Nursery Stock is now considered by Horticulturists to be the best that can be produced.
- 11—Because trees and plants must be well rooted if success is to be made with them. Ours are the best to be had.
- 12—Because our old customers send us repeated orders and their neighbors send us their orders; a proof that they are well pleased.
- 13—Because we use extreme economy in both growing and selling our nursery stock, thereby saving money for you.

Don't . . .

Don't Be Deceived by a high priced Salesman and Nurseryman into believing that their goods are better, because they are higher priced; he is only trying to make you pay him a large profit because he considers himself a smooth salesman, but get some of ours for comparison and you will be convinced that ours are as good as can be grown.

PRUNING READY FOR PLANTING

For 5% of the amount you pay us for your trees, shrubs, plants and grape vines, we will prune the roots and tops ready for planting according to the best horticultural authorities on pruning and planting.

Valuable Planting Guide . . .

With every order of nursery stock, we send you a 20-page Planting Guide. It gives you a world of real practical information with many illustrations.

Planting is the one purchase you can make which increases in value and beauty from year to year.

**WE PREPAY ALL ORDERS
TO ANY PART OF U. S.
Except Balled and Burlapped
Evergreens.**

Two Things We Strive For . . .

1st. To grow as good stock and best varieties of all of Fruits, Berries and Ornamentals as are known to the Experiment Stations of America.

2d. To sell them at the lowest prices that we can possibly afford and we believe that we can produce the very best trees, plants, etc., as cheaply as any nursery in the United States, because there are many of the owners of this nursery constantly on the job and are personally overseeing all the growing of this stock, while many of the largest, highest-priced nurseries leave all this to hired help who have no interest in the business except their pay check each Saturday night. Many, many mistakes are made that prove very expensive to this class of nurseries and they are compelled to pass this expense on to the customer. We are always on the lookout for the very best and most competent help to be had and we keep our expenses down to the minimum and get the best results possible, and pass this on to the customer in our **HIGH QUALITY STOCK** at the **LOWEST POSSIBLE COST**.

**OUR ONE OBJECTIVE
Is to furnish you with the
very best that is to be had
in all kinds of nursery stock,
ornamentals, seeds and
plants.**

EARLY ORDERS—To one familiar with the rush at packing season, it must be obvious that it is impossible to fill an order requiring much time in its preparation on short notice without doing an injustice to others who have their orders previously booked. In fairness to all, we have adopted the practice of filling orders in the rotation received, unless orders are received far enough ahead of the packing season with instructions to ship at a given date, so that we can arrange a special shipping date. So we again say—place your orders as far in advance of shipping as you possibly can, stating when you would like the stock sent.

**We allow 10 per cent off the 100
rate prices on lots of 1,000 and up
on Apples, Peaches, Plums, Cher-
ries and Pears.**

REFERENCES. Dun & Bradstreet Commercial Agents, American Association of Nurserymen, American National Bank, Rogers, Ark., or any business firm in Benton County.

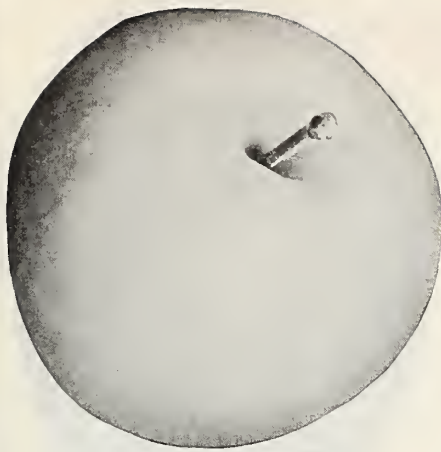

YELLOW TRANSPARENT



JONATHAN



BLACK BEN DAVIS

HURRY! HURRY! Order Early at These Low Prices!

AN ALARMING APPLE TREE SHORTAGE—U. S. Department of Agriculture Census Figures—
 "151,000,000 Fewer Apple Trees on U. S. Farms and Orchards NOW Than in 1910 although the
 Population of the U. S. has increased by 61,000,000! Many of the trees now on Farms and Orchards
 will rapidly pass out of profitable production;" ORDER NOW—DON'T DELAY.

POLLINATION—It is best to plant two or more varieties of apples in the same planting plot. Several varieties do not pollinate themselves.

Summer Varieties

EARLY RED BIRD—The earliest apple on our list, fiery, flaming red, from week to two weeks before the Yellow Transparent. The earliest apples always bring the top prices, this one being of a very fine flavor, of good size and one of the very best for quality of any early apple yet introduced; makes it a winner for a market apple. The trees bear young, annually, and immense crops.

ADA RED—Large, red, summer apple; ripens July 25th. Is a brilliant red, fine cooking apple as well as eating apple; large size, and bears heavy annual crops; begins to bear when very young and ripens at a time when there are no other red apples on the market, and always commands the highest prices.

OLD FASHIONED HORSE—Large, pale yellow, shaded with red; tender, juicy, sub-acid. Tree vigorous and very hardy; upright grower; bears early and abundantly. An old apple, famous for its fitness for cider, pies, drying and all culinary purposes. When allowed to mellow to deepest gold, it is a delicious eating apple. We have the genuine old-fashioned Horse Apple. Ripens August 1st.

SWEET BOUGH—A large, pale yellow apple, tender and sweet. Tree vigorous and long lived. August to early September.

EARLY HARVEST—Tree healthy, vigorous and a good bearer. Fruit medium size, nearly round, somewhat flattened; surface smooth, clear, waxy, yellow; rarely blushed; flesh tender, juicy, acid to sub-acid, flavor good. July.

YELLOW TRANSPARENT—A Russian apple. The tree is a hardy, upright grower; regular and early bearer, medium size. Color a rich, transparent yellow with a faint blush on sunny side; flesh melting, juicy, sub-acid.

RED ASTRACHAN—Tree vigorous, upright; hardy and productive. Fruit medium to large; surface smooth, marbled and striped on greenish yellow; flavor acid.

RED JUNE—Medium red; flesh white, tender; juicy, good flavor. Abundant bearer. Last of June.

SUMMER CHAMPION—Beautiful red late summer apple of extra good quality. Apple is of good color and large size. Tree is a good grower, heavy bearer and very hardy.

	Each Rate	10 Rate	100 Rate
Under 1 foot	12c	12c	12c
1 to 2 feet	20c	20c	20c
2 to 3 feet	40c	35c	30c
3 to 4 feet	60c	55c	50c
4 to 5 feet	80c	70c	65c
5 to 6 feet	\$1.00	90c	80c

Autumn Varieties

DELICIOUS—Flourishes well in every state of Union. Bears annually; great yielder, hangs well on trees. Trees very thrifty, long lived and extremely hardy. Fruit very large, nearly covered with brilliant dark-red; flesh fine grained, crisp, juicy, melting and delicious; splendid keeper and shipper, should be in every orchard.

KING DAVID—October. Size medium to large, color deep rich red with distinct stripe-like markings of very dark red. Originated in Arkansas where it began bearing at three years old. Resembles Jonathan in both tree and fruit. Surpasses that variety in every good quality.

MAIDEN BLUSH—Large, smooth, regular, evenly shaped red cheeks or blush on a pale yellow ground; flesh white, tender, sprightly, with a pleasant sub-acid flavor; bears large crops. August.

JONATHAN—Medium size, roundish, yellow nearly covered with red; flesh white, fine grained, juicy, tender and mild; a delicious and strictly dessert apple that always demands highest market prices. Seedling of Spitzberg. Is a much better tree; vigorous and productive. September to April.

GRIMES GOLDEN—This is one of the most popular apple trees in cultivation. Tree strong, thrifty grower. Fruit medium or above, cylindrical; regular surface; yellow veined; russeted; flesh yellow, firm, very fine grained, juicy, flavor sub-acid, quality rich. For dessert, cooking and market. September to April.

Winter Varieties

Winter apples are harvested in late Fall and may be kept in storage for Winter and next Spring use.

STAYMAN WINESAP—Large, roundish, deep fair grower and good bearer. December to May.

WINESAP—Medium; dark red; sub-acid. Tree an abundant bearer. One of the finest cider apples grown, both on account of its over abundance of juice and its productiveness. November to April.

MAMMOTH BLACK TWIG—Extra large size, round, skin smooth, yellowish, covered with deep red, the general effect being dark red; flesh tender, tinged with yellow, crisp sub-acid, aromatic; of excellent quality in every way. Tree vigorous, healthy and bears when quite young; very prolific.

TALMAN SWEET—Medium size, pale yellow, slightly tinged with red; firm, rich and sweet; excellent for preserving. Tree vigorous, very hardy and productive. November to April.

BLACK BEN DAVIS—Fruit is bright red on yellow ground with no stripes; large oblong; surface smooth, polished, dots minute; basin shallow, sometimes deep; eye large, cavity deep; brown in color; stem medium to long; core medium. Tree healthy, vigorous, and prolific bearer. January to April.

The World's Most Famous Apples

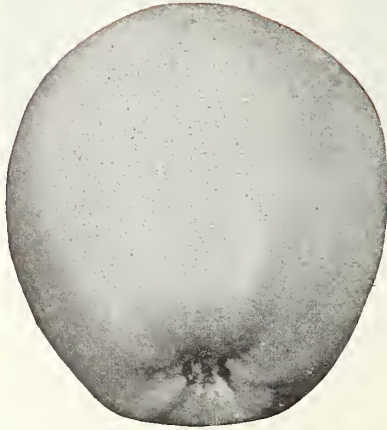

OUR YELLOW DELICIOUS

TRIPLE BLOOD RED DELICIOUS—This delicious is identical with the Genuine Delicious in size and flavor, but is a rich red color; it is a beauty and always brings the highest prices; the quality is of the very best.

YELLOW DELICIOUS—Large as the genuine Delicious, golden in color, delicious flavor; appears to be suited to all soils and climates; the trees bear very young and have heavy crops; the fruit is of the best quality, and will bring highest prices. Ripens in October and will keep until spring.

	Each	10	100
	Rate	Rate	Rate
Under 1 foot ..	12c	12c	12c
1 to 2 feet.....	20c	20c	20c
2 to 3 feet.....	40c	35c	30c
3 to 4 feet.....	60c	55c	50c
4 to 5 feet.....	80c	70c	65c
5 to 6 feet.....	\$1.00	90c	80c



OUR TRIPLE BLOOD RED DELICIOUS

HEAVY YOUNG BEARING TREES. ALWAYS BIG PROFIT MAKERS. FINE FLAVORED — IDEAL FOR ALL PURPOSES — HIGH QUALITY AND FINE FLAVORS.

New 5-N-1 APPLE TREES

Five varieties of apples on one tree. The ideal thing for those that have a small planting space. The different varieties bear all during the season. Yellow Delicious, double Red Delicious, Stayman Winesap, Ada Red and Lodi.

\$3.25 PER TREE

THE OLD FOLKS' FAVORITE ANOKA

Bears second year. A wonderful early apple. Fruit is large and yellow, streaked with strawberry red. Good flavor.

3 to 5
ft. size **80c EACH**

REMEMBER
WE PREPAY ALL ORDERS
WE SHIP WITHIN THE
UNITED STATES
(except balled and bur-
lapped evergreens)

NEW Perkin's Everbearing APPLE

Medium size, roundish, yellow, nearly covered with red; flesh white, fine grained, juicy, tender and mild. Bears from mid-summer until after frost. Excellent keeper.

2 to 4 ft. **\$1.50**
Each.....
4 to 6 ft. **\$2.00**
Each.....

NEW WHETSTONE APPLE

A Ben Davis by Jonathan cross, which in turn was crossed with Delicious. Originated at the Missouri State Fruit Experiment Station at Mountain Grove, Mo. The fruit is large, well colored, uniform in size and shape, keeps extremely well. The fruit is red with darker obscure stripe of medium width. Has greenish yellow background, but colors well all over when ripe.

The tree is vigorous, has large leaves, long apple stems and thick twigs. Produces large regular crops of high percentage of smooth apples. The finest baking apple we have ever known. Latest ripening apple to pick. October to June. The most interesting characteristic is its ability to hang on the tree and continue to grow and color after most all other commercial varieties drop.

Don't fail to order at least one of these trees this fall. We can furnish 3 to 5 ft. size only (Postpaid)..... \$1.50
(Limit 5 trees per customer)

SAVE 10% ON THIS ONE-YEAR-OLD

APPLE COLLECTION

- 10 Stayman Winesap
- 15 Red Delicious
- 10 Jonathan
- 15 Yellow Delicious

This is absolutely one of the biggest bargains we have ever offered in one-year apple trees. We guarantee them to be first class in every way.

3 to 4 foot Size — Order Today

**All 50
Trees
Only**

\$18⁰⁰



LODI

LODI (Big Transparent)—Lodi is proving to be one of our best early apples because of its large size, firmness and early bearing habits. The tree and fruit resemble the Yellow Transparent but the fruits are much larger and make the Yellow Transparent apples look like culls. The tree bears annually and ripens with the Yellow Transparent.



STAYMAN'S WINESAP

BLOOD RED STAYMAN WINESAP—A large Stayman Winesap that is blood red, excellent quality, keeps well. The tree is a fair grower and good bearer.



TURLEY

TURLEY WINESAP—The old winesap did not have enough red color. Turley Winesap is a cross between a Rome Beauty and a regular Winesap. It is dark red when ready to pick. Does not crack. One of the finest apples; keeps until spring.

**FOR BIG PROFITS
Plant These Newer and
Improved Varieties**

	Each Rate	10 Rate	100 Rate
Under 1 foot	15c	15c	15c
1 to 2 feet..	25c	25c	25c
2 to 3 feet..	50c	45c	40c
3 to 4 feet..	70c	65c	60c
4 to 5 feet..	90c	80c	75c
5 to 6 feet..	\$1.10	\$1.00	90c

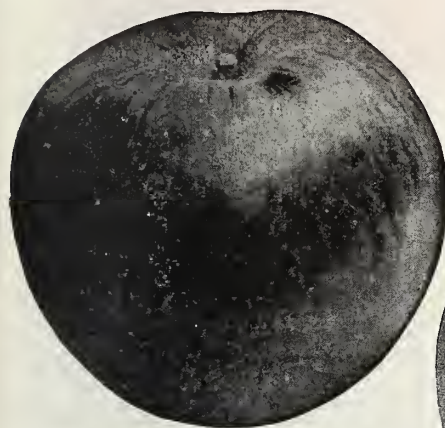

BLOOD RED JONATHAN

BLOOD RED JONATHAN — A beautiful red apple, highly flavored and of excellent quality, being tender, juicy, spicy and rich. Gets red all over. Highly profitable for market. Tree long-lived, productive, and an early bearer. November to April.



BLOOD RED ROME BEAUTY APPLE

BLOOD RED ROME BEAUTY—Bright, beautiful red of large size. Excellent for baking. Flesh is tender, juicy and good quality. Bears young, regularly and very hardy.

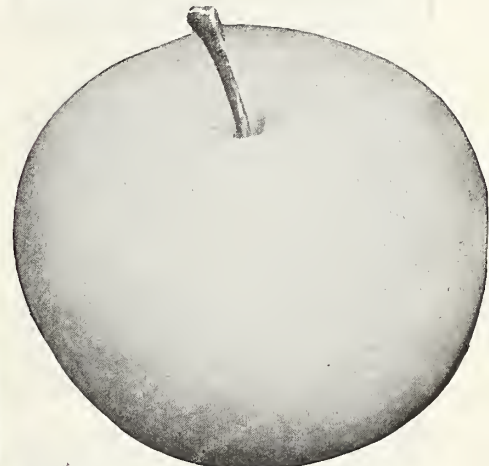

DELUX

DELUX—Very early and large size fruit, good cooking and eating apple with a light green color. Bears heavily.

CRAB APPLES

	Each
2 to 3 ft.....	50c
3 to 4 ft.....	70c
4 to 5 ft.....	90c

FLORENCE—The finest of the Crab Apples. Tree of rather small size, coming into bearing when very young and producing heavily; the fruit setting in clusters. The apples will measure about an inch or slightly more in diameter; golden yellow with a bright cheek, or almost entirely red. The flesh is firm, fine grained and exceedingly juicy with that distinct snappiness so relished in a crab apple.

RED SIBERIAN—Fruit about an inch in diameter, brilliant yellow with an attractive red cheek; very juicy and excellent for jellies, preserves and pickles. The tree becomes a very large size.

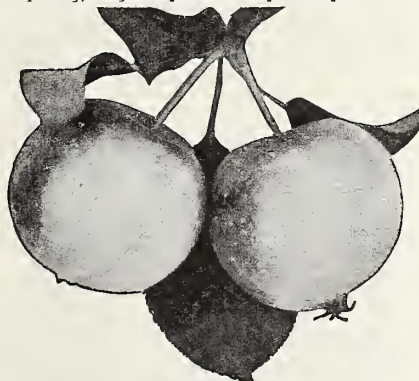

CRAB APPLES

DOLGO

DOLGO—A handsome red Crab Apple. Flesh is deep red to the core. The fruit is full of juice, jells easily and makes a rich ruby red jelly of beautiful color and excellent flavor.

2 to 4 ft.
Each..... **80c**



GROW

BIG

LUSCIOUS

PEACHES

PEACH



J. H. HALE

**For Cooking, Eating,
Canning, Market . . .**

BELLE OF GEORGIA

POLLINATION—With the exception of Mikado and J. H. Hale, all the varieties we offer are self-fruitful.

Extra Early Variety

MAYFLOWER—Medium size, practically red all over; flesh firm and of good flavor; extremely valuable as a very early market sort especially in southern states. Tree blooms very late; upright and good grower; prolific bearer. Earliest known. S-Cling.

Early Varieties

EARLY WHEELER—Semi-cling. Ripens about a week after Mayflower. Of good size, flesh firm, meaty and of fine texture. Color pinkish white on under side and bright crimson next to sun. This is the best peach of its season, and is the first peach to ripen that really comes up to the standard of a first class peach.

RED BIRD CLING—Very early. As large as Elberta, strikingly handsome and the first big peach that is ready for market. A sensation everywhere; bright glowing red on a background of creamy white; flesh firm, making it an ideal shipper. Early in the season people are fruit hungry and these big handsome peaches bring prices that are almost unbelievable. W. A. Jeffers, a well known Arkansas orchardist, got as high as \$10.00 per bushel for Red Bird.

MAMIE ROSS—Freestone, very early, white. The Mamie Ross is a large oval peach with a bright red cheek. The flesh is creamy white, juicy, very firm and the skin tough, making it an unusually good shipping peach for its season. The flavor is rich and extra good. The best quality, very early peach.

ALTON, EARLY WHITE FREESTONE—Magnificent white fleeced freestone peach that is larger than Carmen, better quality than Champion and handsomer than any picture ever painted. One of the sweetest and most luscious peaches, and no tree will bear more or bigger crops.

CARMEN—Freestone. The originator says it is either a sister or a seedling of the Elberta; tree of same manner and habit of growth, only has a larger and darker colored foliage; hardy and productive, the fruit is practically rot-proof, as original tree, standing in low, wet ground, has perfected its fruit while other varieties all about have rotted entirely. The fruit is broadly oval in form, large, pointed; skin a yellowish white, slightly tinged with red, of a sprightly vinous flavor. Size large; juicy, sweet and excellent; productive. Originated in Texas. Tree is a regular bearer. First of July.

CHINESE CLING—Clingstone. Ripe July 20 to 25. A favorite peach; of large size; creamy white with beautiful blush; flesh of the very highest quality; indeed the standard of richness.

EARLY ROSE—Clingstone. Ripe middle of June. Fruit brilliant, beautiful red all over. Flesh fine grained, tender and of best quality. Tree vigorous, hardy and an early bearer. Tends to overload, and should be thinned. Where this is done, the most beautiful peaches can be grown. They carry well and bring the very top price in the markets.

	Each Rate	10 Rate	100 Rate
Under 1 foot	12c	11c	10c
1 to 2 feet	20c	18c	16c
2 to 3 feet	35c	33c	32c
3 to 4 feet	50c	43c	40c
4 to 5 feet	75c	73c	70c
5 to 6 feet	95c	90c	85c

Medium Varieties

The Famous

ELBERTA

Large, yellow with red cheek, flesh yellow, firm, juicy, of high quality. Exceedingly prolific, sure bearer and hardy. Is doing well in all peach sections, North and South. One of the leading market varieties. August 1st.

CHAMPION—Freestone. A western peach of very large size and good quality, also noticeable for the regularity of its bearing. Skin is of a rich, creamy white with a red cheek; flesh creamy white, sweet and delicious, rich and juicy. A most profitable market peach. July 20th.

BELLE OF GEORGIA—Very large, skin white, with red cheeks; flesh white, firm and of excellent flavor; the fruit is uniformly large and showy, prolific. Chinese Cling seedling. Freestone.

J. H. HALE—Genuine Hale Budded from Bearing J. H. Hale Tree. This new variety has been brought out with more advertising than any other sort for many years, and from reports is deserving of all that has been said. The fruit as we have seen it: Color is a deep yellow, overspread with carmine, except on the underside; the skin is smooth without much fuzz; the flesh firm, fine grained and unusually solid; parts freely from the stone; the flavor is most delicious, much better than yellow peaches usually run. Ripens a few days before Elberta.

EARLY ELBERTA—Freestone, mid-season; yellow. The Early Elberta is truly named. It is of the Elberta type, large, golden yellow which is in beautiful contrast to the rich blush on the sunny cheek. The flesh is yellow like the Elberta but far better quality, sweeter and finer grained; higher color and a week earlier—going out as the Elberta is coming in. As a canning peach it has better flavor and color than the regular Elberta.

ELBERTA CLING—Mid-season yellow clingstone. An immense size yellow peach that looks like Elberta, but is a perfect clingstone. The tree is a sure heavy cropper and the fruit is of superb quality. Flesh firm, excellent shipper; goes on the market in good condition and brings top prices.

Late Varieties

LATE ELBERTA—Late yellow freestone. Best sort between Hale and Krummel. Looks just exactly like Elberta, but ripens two weeks after it. Better flavor. One of the best shippers, comes on market when yellow peaches bring top prices. Tree satisfactory in growth, bearing and hardiness. It has been one of our most satisfactory varieties. Late peaches are profitable. Fourteen days after Elberta. Cooking, eating, canning, market.

MAMMOTH HEATH CLING—Very late white. Best strain of the well known White Heath. Fruit tender, melting, juicy, luscious, firm; does not bruise easily and ships well. Tree good grower, hardy, 40 days after Elberta. Cooking, eating and market.

OLD FASHIONED RED INDIAN—Cling. Very highly colored, red as blood to the seed. There are many strains of Red Indian peaches on the market and a great many are very small and undesirable. Our buds from which our Red Indian were grown were cut from a tree that is the very best of all the strains.

Extra Late Variety

KRUMMEL OCTOBER—Best late peach. Latest yellow freestone. Gloriously red and gold—handsomest, best of all late peaches. Hangs on after all others—till frost. Of great size, almost round, deep yellow, covered with carmine cheeks; luscious sweet, no bitterness next to the pit. Flesh firm and it ships perfectly. A general favorite for sweet pickles. Tree is a strong grower, extremely hardy, bears young and seldom fails. Everywhere—East, West, North, South, the queen of all late peaches. Late varieties always pay, and Krummel leads in big profits. It comes on the market after all other good freestones are gone and peach lovers gladly pay highest prices for them. Forty days after Elberta. Cooking, eating, canning, market.

TREES

Plant Our Newer and Improved Varieties for Bigger Profits

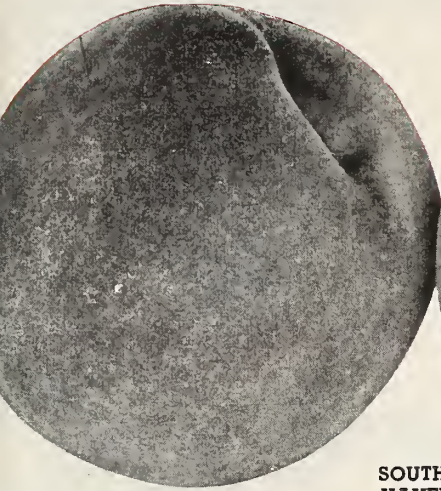

SOUTH HAVEN

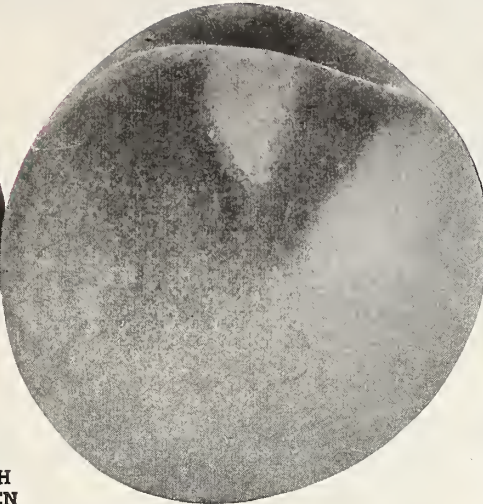

Arkansas Black

New Bliss Everbearing Peach

A freestone. Red in color, good size and fine quality; begins to ripen about June 10th and continues until September 15th. A fine peach for home or commercial use.

2 to 4 ft.....	Each \$1.50
4 to 6 ft.....	\$2.00

OUR GUARANTEE

is that you must be satisfied or your money will be refunded or we will replace free of charge (optional with us) any claim for nursery stock you purchase from us that is not what we represent it to be. Upon receipt of any stock ordered from us that is not entirely satisfactory, return it to us and we will refund your money plus the transportation charges paid by you on the returned shipment.

You must follow the instructions for planting that are enclosed with each order sent to you.

All claims except stock not true to name must be made by May 1st next to planting.

New Heath Free Peach

An entirely new peach with the same qualities as the Heath Cling Peach. A large, white peach with pink blush that ripens in September. An excellent peach for home and shipping.

3 to 5 ft. size \$1.50

ANOTHER BRAND NEW PEACH—The Arkansas Black is the earliest peach known in this section. It ripens before the Mayflower; it is much larger than Mayflower and the most beautiful color we have yet seen for a peach. They are a very dark red getting almost black; clingstone and of good quality. They have a good color for several days before they are ripe, and from the time they are ripe the fine appearance they have and good quality make them sell like hot cakes.

1 to 3 ft. 35c; \$3.50 per doz.

New 3-N-1 PEACH TREE

Three Varieties of our best Peaches budded on one tree. Have early to late peaches by ordering this tree.

\$2.75 PER TREE

We allow 10 per cent off the 100 rate prices on lots of 1,000 and up on Apples, Peaches, Plums, Cherries and Pears.

Valuable Planting Guide . . .

With every order of nursery stock, we send you a 20-page Planting Guide. It gives you a world of real practical information with many illustrations.

NEWER VARIETIES

OF THE MOST PROMISING PEACHES FOR HOME AND MARKET

	Each	10	100
	Rate	Rate	Rate
2 to 3 feet...	45c	43c	42c
3 to 4 feet...	60c	53c	50c
4 to 5 feet...	85c	83c	80c
5 to 6 feet...	\$1.05	\$1.00	95c

New IMPROVED Elberta

NEW IMPROVED ELBERTA—The fruit is almost round, with deep red blush on the side; it is easily 4 to 5 inches in diameter with excellent flavor. A few years ago a local fruit man gave \$5.00 for a bushel (when he could and was buying ordinary Elbertas for \$1.50 to \$2.00 per bushel), which was presented to the president of the Frisco Railroad Co. This fruit dealer was informed by the railroad officials that they could place a carload of that quality of Elbertas and pay the grower \$5.00 per bushel if they could be had.

GOLDEN SWEET—Clingstone. Ripens ten days before Elberta. Larger than Elberta. Yellow or gold flesh. Prolific, fine quality.

OCTOBER BEAUTY—Clingstone. Ripens from 1st to 10th of October. Creamy yellow with red blush. Large; prolific; high quality.

JUNE ELBERTA (Mikado)—Ripens about 30 days before Elberta. Will bear full crop almost every year when Elbertas fail. Large yellow peach. Good quality.

HILEY—Freestone. An early Belle of Georgia peach. Good quality; white with pink blush.

SOUTH HAVEN—Freestone. Ripens about 10 days before Elberta. Will bear full crop almost every year when Elbertas fail. Large yellow peach. Good quality.

MURRY BEAUTY—Freestone. Ripens about 10 days before Elberta. Large creamy white with deep red blush, yellow meat, good quality and shipper.

GOLDEN JUBILEE—Freestone. Ripens about 20 days before Elberta. Yellow peach with deep pink blush. One of the hardiest peaches known.

O'Boy

If you are looking for the largest, richest, most beautiful peach in the world, here it is. Everyone who sees it exclaims in wonder! "O, Boy, what a perfect peach." So it was named O'Boy. It is round and uniformly shaped. Skin glowing orange, blushed all over with rich dark red, even before ripe. Rich orange red around the pit. The red color is retained in canned fruit and juice.

Firm of flesh and skin, you'll want to can them exclusively for your fancy table use. Perfectly free stone and self-pollinating. Bear heavily when three years old. Don't fail to plant O'Boy this year.

3 to 5 ft. size \$1.50

Arkansas Stone Fruit Nursery Stock is VIRUS-FREE

Our stone fruits are grown under the vigilant eyes of the inspector of the Arkansas State Plant Board in a region free from virus diseases, making it by far the safest and best nursery stock for you to buy.

Virus diseases such as "Peach Yellows," "Phony Disease," "Peach Mosaic," and "Little Peach Disease" have ruined thousands of valuable peach orchards and practically wiped out the peach industry in certain peach-growing areas. These diseases are established in orchards by means of a few diseased trees in shipments of nursery stock and when planted these diseases spread

from tree to tree by insects. The only control measures so far available are the destruction of the trees and planting of new trees grown in regions free of these diseases.

Don't take any chances by ordering trees that might be infested with these diseases. **ALL OF OUR STONE FRUIT NURSERY STOCK IS COMPLETELY FREE FROM VIRUS DISEASES AND IS THEREFORE THE BEST AVAILABLE FOR PLANTING IN ANY OF THE FRUIT-GROWING AREAS IN THE UNITED STATES. BE SAFE AND ORDER FROM US. DON'T RISK THE LOSS OF YOUR ENTIRE ORCHARD.**

PEARS—Delicious Right from the Trees

Fine for Canning—Profitable for Commercial Growers



KIEFFER PEAR

POLLINATION—Two varieties are needed. The only combination that is cross-incompatible is Seckel and Bartlett. A third variety is needed with the above two.

Culture

Pears will grow on almost any soil but will do best on a high elevation, provided the subsoil is not too wet. Wherever this is the case the ground should be thoroughly underdrained. In very poor soil a heavy top dressing of manure in the fall will be of advantage. Standard pear trees should be planted twenty feet apart each way.

Pears are subject to fire blight, a disease controlled only by cutting back the branches beyond the point of injury.

Do not allow pears to ripen on the trees. The highest quality results from gathering fruit ten days before it is ripe. Winter pears are best stored before the heavy frost.

PEARS

	Each	10	100
	Rate	Rate	Rate
2 to 3 feet.....	60c	55c	50c
3 to 4 feet.....	65c	60c	55c
4 to 5 feet.....	75c	70c	65c
5 to 7 feet.....	85c	80c	75c

Early Varieties

BARTLETT—Large size, with beautiful blush next to the sun; buttery; very juicy, and highly flavored; bears early. August and September.

CLAPP'S FAVORITE—A large fine pear resembling the Bartlett; pale lemon yellow with brown dots and a fine texture; melting, buttery, juicy, with a delicate flavor; tree hardy and productive. August and September.

Autumn Varieties

GARBER—Very large, oval, narrowing at both ends; yellow as an orange; flesh whitish, juicy, sweet and very pleasant. Tree an upright grower with heavy, dark green foliage. September.

KIEFFER—Large, golden yellow, often blushed in the sun; juicy and melting. One of the best for preserving and canning; the most profitable to grow. Tree healthy, hardy and vigorous. It is liable to overbear, therefore special pains should be taken to thin the fruit.

DOUGLAS—Blight proof; will bear fruit second year after planting; is very productive. The fruit is larger than Kieffer or Bartlett. The color is golden yellow, often with pink shading. The flesh is white, very tender and juicy and excellent flavor.

FLEMISH BEAUTY—Large and juicy, medium late.

SHELDON—The tree is large, vigorous, upright, spreading and productive. The fruit while not large is sufficient in size to meet the demand for a good dessert fruit and no rival in season surpasses the Sheldon for appearance or quality. The flesh is melting and juicy, sweet, vinous and highly perfumed. Keeps well and is a good shipper. Fruit matures in October.

ANJOU (Buerre d'Anjou)—A large, fine and melting, with sprightly flavor; tree a fine grower and very productive. One of the best. October to January. Blight resistant.



NEW IMPROVED GARBER PEAR (BLIGHT PROOF)

Fruit larger and of better quality than Garber. Tree an upright grower. Bears heavy and abundantly. Fruit ripens August 25th.

ORDER EARLY

2 to 4 ft. size 4 to 6 ft. size

\$1.50

\$2.00

10 for \$12.00 10 for \$15.00



SEEDLESS PEAR

Brand new variety. Practically seedless. Solid all the way through. Ideal for canning. No waste. It is of the Bartlett type, pure white flesh with yellow blushed skin. Ripens 10 days later than Bartlett, and trees bear when three years old. A 5-year tree known to bear 3 bushels of fruit.

4 to 5 ft. size, \$1.75 each
10 for \$15.00

LOOK AT THESE BARGAIN PEAR SPECIALS

OUR FAVORITE PEAR SPECIAL

A selection of our most popular trees for home use. Every home should plant this special.

2 Bartlett, 2 Kieffer and 1 Douglas Pear

ALL 5 TREES 5 to 6 ft. size

FOR ONLY \$3.75

WINDBREAK AND LANDMARK SPECIAL

These will make beautiful ornamental trees. Grow well without pruning, spraying and special care. Will also bear very valuable fruit. Very good for screen and hedges between neighbors.

7 Giant Kieffer and 3 Giant Bartlett Trees (6 to 8 ft. size)

ALL 10 TREES FOR ONLY \$7.50

OUR BEST PEAR SPECIAL

This selection contains the best Pear trees we grow. A wonderful bargain for planting around every home.

1 Improved Garber, 1 Seedless Pear and 2 Kieffer Pear

ALL 4 TREES 4 to 6 ft. size

ONLY \$4.95



CONCORD



GEM EVERBEARING

FRUIT SPECIAL \$5.50

NUMBER 1

- 10 Trees 2 feet and up
- 5 Red Delicious Apple
- 5 Improved Elberta Peach
- 10 Concord Grape Vines
- 25 Everbearing Strawberry



SOUTH HAVEN



JONATHAN



MONTMORENCY CHERRY

FRUIT SPECIAL

NUMBER 4

- 1 Sapa Plum
- 2 Fredonia Grape
- 1 Early Richmond Cherry
- 1 California Apricot
- 1 South Haven Peach
- 1 Red Stayman Apple
- 1 Montmorency Cherry
- 1 Red Jonathan Apple

Size 3 to 4 feet

PRICE

\$4.05



IMPROVED ELBERTA



SAPA PLUM

BOYSENBERRIES



RASPBERRY AND BOYSENBERRY SPECIAL

- 25 Latham Raspberries
- 25 Cumberland Raspberries
- 50 Boysenberries

\$3⁸⁵



BLAKEMORE

Home Garden STRAWBERRY SPECIAL

- 25 Aroma
- 50 Blakemore
- 25 Everbearing Only

\$2⁰⁰



LATHAM

BLACKBERRY SPECIAL

- 25 Early King
- 50 Ozark Beauty
- 25 Dallas

\$3³⁰



OZARK BEAUTY

PLUM TREES

DELICIOUS AND JUICY

	Each	10	100
	Rate	Rate	Rate
2 to 3 feet.....	60c	55c	50c
3 to 4 feet.....	65c	60c	55c
4 to 5 feet.....	75c	70c	65c
5 to 7 feet.....	85c	80c	75c

POLLINATION—It is advisable to plant two or more varieties of plums, as many varieties do not self-pollinate.

AMERICA—Very early, hybrid. A full brother of Gold, the sensational \$3,000 plum. Same parentage—a cross between Burbank and Robinson (Native). From the far-reaching experimental hybridizing of 20,000,000 cross-bred seedlings by the great scientist, Luther Burbank, came two grand plums—Gold and America; it was then plum growing received its greatest impetus. America is large, glossy, coral red, one of the most beautiful and delicious plums ever grown. In our orchard it is the one variety that can always be depended upon for a crop. Tree large, very vigorous, thoroughly hardy, bears extremely young, and bears enormous crops every year. Succeeds everywhere. Eating, cooking, market.

MUNSON'S YELLOW—A hybrid, seedling of Normand crossed with America. Ripens last week in June, the earliest of all plums to ripen. Colors well, yellow; size large; good quality, tender, juicy and sweet.

GOLDEN (Gold)—From twenty million native, hybrid and cross-bred seedlings, grown by himself, Luther Burbank made this his first choice. This was also his first great origination; and though since he produced many, many fruits, never has he produced one that can surpass or equal in all respects the Golden. Though a small dwarf-like tree, with small slender limbs, this is one of the hardiest, strongest trees. The finest plums and one of the most beautiful, a light transparent golden yellow, almost covered with a lovely blush. In nearly every state of the Union this plum has been fruited and from them all come fine reports. This plum is at its best on dry, thin or clay soil. Leave fruit on the tree until it becomes highly colored and then it is delicious.

HANSKA PLUM—The color of the Hanska when fully ripe is a deep bright red, with firm flesh and of high quality. When fully ripe they are fragrant like the apricot and when cooked the strong apricot flavor is brought out to perfection, entirely unlike any native plum. The fruit has a small pit. The tree is a profuse bloomer, grows tall and is rapid grower. The trees often bear when they are only two and three years old. Freestone.

ENDICOTT—Tree growth good. Fruit medium size, color red, very sweet, juicy, pleasing flavor, ripens August 15th.

WILD GOOSE (Tenn.)—Medium to large; red with purplish bloom; cling. The flesh is yellow, juicy and sweet and is highly recommended for kitchen and market. The tree is vigorous and a good bearer. July.

PRESIDENT—The largest of all the Plums. A beautiful dark purplish black with a heavy bloom. Ripens late, 10th of September. A wonderful rich flavored freestone, solid-flesh plum.



METHLEY PLUMS

BRUCE—Large, red, productive. Early ripening, firm shipping quality, productiveness and deliciousness of flavor.

SAPA—Bears first year. (Hanson Hybrid). A large size purple Hanson hybrid with purple flesh full of rich juice of fine flavor. Bears heavy crop annually and begins fruiting the first year after planting. Succeeds everywhere; ripens middle of July. Fine for canning.

RED JUNE—The best plum, ripening before Abundance. Medium to large; deep vermilion red, with handsome blooms, flesh light lemon-yellow, firm; moderately juicy; fine quality. Tree upright, spreading, vigorous and hardy; productive.

UNDERWOOD—Hybrid. Tree growth good; hardy, with heavy yield of fruit. Fruit medium to large size, cling, color dark red, firm; flavor fair, sweet. Ripens July 20th. A promising variety.

STANLEY PRUNE—Medium large; purplish-black; blue bloom; free; flesh greenish-yellow, juicy, sweet and of good quality; will hang on tree after ripening; splendid for drying and market. Tree very productive. September.

Newer Varieties of PLUMS

	Each	10	100
	Rate	Rate	Rate
2 to 3 feet..	\$.80	\$.75	\$.70
3 to 4 feet..	.85	.80	.75
4 to 5 feet..	.95	.90	.85
5 to 7 feet..	1.05	1.00	.95

BEST HYBRID—Yellow plum of medium size and excellent flavor. Heavy bearer, very hardy, ripens about July 10th.

METHLEY—A dark red, sweet, dessert plum of highest quality. Flesh is blood red. Extra good flavor. Ripens June 25th.

PURPLE KING—Large purple freestone of excellent flavor, thrifty growing tree, fruit covered with beautiful blue bloom. A plum that will carry well and for its season of ripening it has no equal. Ripens about August 5th.

APRICOTS

	Each	10	100
	Rate	Rate	Rate
2 to 3 feet..	80c	75c	70c
3 to 4 feet..	85c	80c	75c
4 to 5 feet..	95c	90c	85c
5 to 6 feet..	\$1.05	\$1.00	95c

SUPERB—Medium in size, light salmon color with numerous red or russet dots. Flesh yellow, firm and good. Fairly early.

MOORPARK—One of the largest and finest apricots. Yellow with red cheeks; flesh orange, sweet, juicy and rich; parts from the stone. Very productive.

NEW Hardy Manchurian APRICOT

This sensational apricot is our finest, and most delicious of all apricots. Produces larger golden yellow fruit. A drought resistant strain that is hardy and grows everywhere. An outstanding variety for those who want the best.

We offer 3 to 5 ft. trees for
\$1.50 each; 10 for \$12.50

CHERRIES

SWEET SOUR HYBRID

	Each Rate	10 Rate	100 Rate
2 to 3 feet.	\$.75	\$.70	\$.65
3 to 4 feet.	.85	.80	.75
4 to 5 feet.	.95	.90	.85
5 to 6 feet.	1.05	1.00	.95

POLLINATION—Sweet Cherries are not self-fruitful, so two, or more varieties must be planted. The sour varieties are self-fruitful.

Sour Varieties

EARLY RICHMOND—Everywhere the most popular. Tree strong, thrifty grower, making a large, symmetrical head; fruit medium size, dark red, melting, juicy, sprightly, acid flavor and especially valuable for cooking purposes; tree an early and abundant bearer. Season last of May and first of June.

ENGLISH MORELLO—Tree moderate grower, hardy; an early and great bearer; the most valuable of the late varieties. Fruit large, round; skin dark red, becoming nearly black when fully ripe; flesh dark red, tender, juicy and a pleasant sub-acid flavor when fully ripe. July.

LARGE MONTMORENCY—A fine large light red cherry of the Richmond class but larger and more solid; a more upright grower, equally hardy and productive. Second only to Early Richmond in value. Ripens ten days later.

Sweet Varieties

SCHMIDT'S BIGARREAU — Very large, bright glossy black; half tender, juicy, rich and fine. Tree a rapid grower and good bearer. Last of June and first of July.

YELLOW SPANISH—Tree very large and vigorous, upright spreading. Fruit mid-season, color bright amber-yellow with a reddish blush. Flesh white, with tender aromatic sweet flavor. Freestone. Bears abundantly.

BRAND NEW UNARK CHERRY

Originated at Fayetteville, Ark., and was introduced by Dr. Rosen of the University of Arkansas. Named Unark meaning the University of Arkansas.

This cherry is a large yellow sweet cherry. It bears every year and does not have to be pollinated with any other variety. It is as fine a yellow cherry as we have seen or ever heard of. The original tree stands 1½ blocks off the square at Fayetteville, Ark.

Don't fail to order at least one of these trees. We have only a limited quantity on hand to sell this year.

(Limit 5 Trees per Customer)

4 to 6 feet, each. **\$2.75**

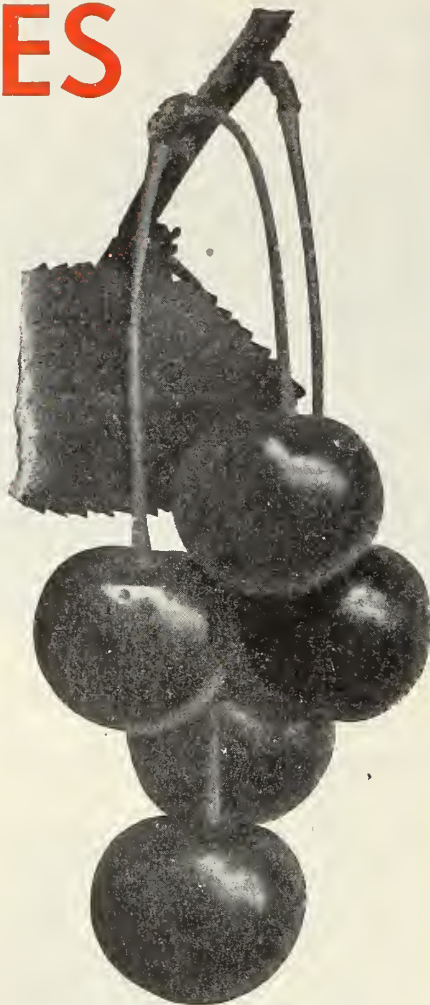

LARGE MONTMORENCY

HYBRIDS

COMPASS CHERRY PLUM—Originated in Minnesota through a cross between the native Sand cherry and the Miner plum. Like the Hansen hybrid plums, it possesses remarkable hardiness combined with enormous productiveness. In appearance the fruit resembles the plum more than the cherry but it has the bright red color of the cherry and the prolific fruiting habit of the Sand cherry. Ripens the last of June.

ST. ANTHONY—A Sand cherry hybrid of the breeding of Zumbra cherry. Fruit small to medium, round, dark purplish black; excellent for preserving. Ripens last of July.

HOME GARDEN CHERRY SPECIAL

These trees selected from our most popular Cherry Trees that are ideal for every home use.

3 Montmorency, 1 Early Richmond

4 trees 5 to 6 ft. size for

ONLY \$3.95

Also included extra 1 Hansen's Bush Cherry, 2 Year Size

HANSEN'S BUSH CHERRY

Perfectly hardy anywhere. Makes superb jam, or clear, sparkling jelly.

2-3 ft., each 60c
12 for \$6.00

MULBERRIES

3 to 4 feet—\$1.00 each

DOWNING—Fruit is rich, sub-acid flavor, lasts six weeks. Stands winter of western middle states.

HICKS—Wonderfully prolific; fruit sweet, excellent for poultry and hogs. Fruit produced during four months.

Delicious

NECTARINES

2 to 3 ft., 60c; 3 to 4 ft., 65c
4 to 5 ft., 75c ea.

A most unusually outstanding and delicious fruit. A cross between a peach and a plum. Resembles a peach in shape, size and flavor. As fuzzless as a plum. Fruit is large, juicy and melting. Unequaled either as a fresh fruit or for canning. Flesh fine grained and a beautiful color clear to the pit. Destined to become one of America's most popular tree fruits. Has the same habit of growth and bearing as the peach, and requires the same care.

We Offer the Three Most Popular Varieties

SURECROP—Red freestone underlaid with yellow.

PINEAPPLE—Red freestone.

QUETTA—Red clingstone.

FIGS

2 to 3 ft., 75c ea.; \$7.50, doz.
3 to 4 ft., \$1.00 ea.; \$10, doz.

EVERBEARING FIG — Ripens its fruit from July until frost and each tree will produce fruit first year. Bears on its new growth. Light straw to brown in color, medium size and very sweet. Does not crack easily. Extra good for preserves or eating fresh.

MAGNOLIA—July, August and September. Large, pale green or white; shape varies from ordinary fig shape to very short or flat; always bears at one year old, and if frozen will bear on the young wood the first year. In some sections it is called Never-fail.

FIGS should be planted more extensively. Do not let the sprouts or suckers grow, but prune the trees so as to have clean bodies at least two feet high. Cut tops back to six or twelve inches above the ground when planting. Such trees will bear fruit and will stand much colder weather than if the sprouts are allowed to grow.



BLAKEMORE

BLAKEMORE—The new strawberry that is creating a sensation among strawberry growers everywhere it has been grown. This berry, originated by the U. S. Department of Agriculture, is a cross of Premier and Missionary. The berries are slightly blunted, conic with broad shoulders, slight neck, much firmer than Premier or Klondike, Blakemore has proven considerably superior as a market variety. Berries are bright red color, tough skin, firm flesh, solid center, with excellent flavor; very productive; fine shipper and earlier than Klondike; blooms later and will escape frost when Klondikes are killed.

NOTICE

Due to Federal Quarantines, we cannot ship Currants and Gooseberries into the following states: Calif., Conn., Georgia, Delaware, Idaho, Mass., Maine, Maryland, Mich., Minn., Montana, N. J., N. H., N. Y., No. Car., Ohio, Ore., Penn., R. I., Tenn., Vermont, Va., W. Va., and Wisc.

**GEM
Everbearing Variety**

The universal everbearer, an old favorite; succeeds in all soils and climates except in the extreme south; fruits heavily the first season the plants are set; very heavy cropper of medium large, sweet, mild, and beautifully colored berries. Grow it in hills or narrow rows.

25 plants, \$1.50; 50 plants, \$2.75; 100 plants, \$4.00; 500 plants, \$15.00; 1,000 plants, \$25.00

Strawberries

Have Them Fresh and Luscious from Your Own Garden

STANDARD VARIETIES

**25 for 50c; 100, \$1.50
1,000, \$12.00**

PREMIER—The Premier is one of the most popular varieties that we offer and it well deserves all the praise that can be given it, for several reasons: 1. Premier is among the first to ripen. 2. Fruit large size and deep red color. 3. Firm flesh and excellent quality. 4. Heavy yielder and makes thrifty growth. 5. You can depend on Premier for a good crop when other varieties are a failure. 6. Foliage is not susceptible to the leaf spot which has ruined many strawberry patches. We unhesitatingly recommend the Premier for either home or commercial planting.

AROMA—An old standby that we have been growing for over thirty years. The demand for Aroma plants is tremendous, there is never enough to supply the demand. In matters of productiveness, quality, flavor and market value, the Aroma is so much superior to the other old standard late varieties that we urge old customers to plant Aroma heavily and increase their profits by prolonging their berry season.

KLONDIKE (Improved)—This is the standard berry for the southern and middle states and does fairly well in the northern states. Productive, brilliantly colored and so firm that on the northern market it classes a re-shipper; that is, a berry firm enough to re-ship to the smaller tributary markets and therefore commands top-notch prices.

SENATOR DUNLAP—This is a great producer and a money maker and a good, all purpose variety. Easy to grow, just the thing for the beginner. Will grow a full crop on most any kind of soil. Is considered one of the very best for canning and home use. Exceedingly productive, plants small but have long roots that make it a sure cropper and a drouth resister. We have a wonderful productive strain of Dunlap that never fails to please.



HOUGHTON GOOSEBERRIES

GOOSEBERRIES

Should be planted in good, rich soil and well manured once a year. Prune regularly. Plant 4 to 6 feet apart in rows. Mulch heavily in the fall. Plants are hardy, rugged and easily grown.

HOUGHTON—A medium sized American variety which bears abundant and regular crops and never mildews; fruit smooth; red, tender, and very good; valuable.

50c ea.; \$5.00 per doz.

**NEW PIXWELL
GOOSEBERRY**

Best variety grown. A tremendous bearer of large, fine quality berries. Berries hang down on the underside of branches so that they are easy to pick. Not as thorny as other kinds. Bears young. Large berries of light green color, turning pink when fully ripe.

60c ea.; \$6.00 per doz.

CURRENTS

50c each \$5.00 doz.

Mature just before raspberries and can be canned either raw or cooked. They do not winter kill and are easy of cultivation, requiring little care. Can be grown in any good soil.

RED LAKE—A new red currant with extra large berries. Borne in long bunches well filled to the tip. Superior quality and flavor. Bushes are thrifty and very productive. It's easy to grow—easy to pick—easy to sell.

Enjoy Plenty of Ozark BERRIES

Fresh from your
Own Garden...

BLACKBERRIES

6c ea.; 25 for \$1.20
100 for \$4.00

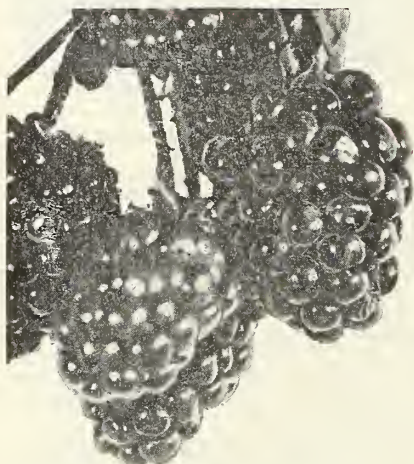

OZARK BEAUTY BLACKBERRY

DALLAS—A Texas berry, large, black, firm and a strong grower. Ripens in midseason.

EARLY KING—One of the earliest blackberries in cultivation, a compact, dwarf grower, fruit rather small and of good quality; heavy bearer.

ELDORADO—For many years Eldorado was the first main-crop variety to ripen; it has, with other notable virtues, great hardiness and freedom from blackberry rust in the plant, and handsome appearance and exceptionally high quality in the fruit. Although an old sort, it is still much prized for home and market east of the Rocky Mountains, and in this great region very seldom fails.

LAWTON—Berries large, soft, sweet, very good. Season medium. This bush is very vigorous, half hardy, and productive.

MCDONALD—Enormously productive, outyielding any other known variety of blackberry. Ripens two weeks before Early Harvest, and is the earliest ripening of all blackberries. Can be sold for extra price before other varieties are on the market.

OZARK BEAUTY—Superior to any blackberry grown where it has become known, this blackberry is hardy, stands drouth. It is almost free from seeds and has no objectionable core. It has little or no juice, the pits being filled with a thick syrup or flesh of the berry. Ripens just after Early Harvest. The berries are very large and best quality. You will make no mistake in ordering Ozark Beauty.



NEW LOGAN BLACK RASPBERRIES

RASPBERRIES

12c each 25 for \$2.50 100 for \$8.00

Purple Variety

SODUS—An excellent home use berry, delicious for dessert, canning, preserves, jelly, etc. A very large, juicy fruit, a fruit that is easily grown and very hardy, adapted to cold and dry weather; does not have many briars, and yields very heavily.

Black Varieties

CUMBERLAND—The largest of all the blackcaps; coal black berries; very firm and the quality of the very best; excellent shipper. Bush is a strong grower, stocky canes and unusually prolific. Mid-season.

NEW LOGAN BLACKCAP—The best dependable early black raspberry grown. In some localities where it has been grown for the past few years it has almost displaced the other standard varieties. Berries are as large as the Cumberland, bear as heavily and ripen a week ahead of Cumberland. This gives the grower a chance to make some really good money. One of the New Logan's outstanding characteristics is its resistance to mosaic and other raspberry diseases. We have a fine lot of thrifty plants to offer.

The New

BRAINARD BERRY

A new tremendously heavy yielding berry for the Central, Southern and Pacific Coast States. A trailing type, much hardier and better in all other respect than the Himalaya. It is very productive and has large clusters of high quality berries which contain relatively smaller seeds than any other berry of this type. The Department of Agriculture has recommended it as a very worth-while variety and worthy of introduction.

15c each; \$1.50 doz.

BLACKBERRIES

THE NEW THORNLESS BLACKBERRY—Entirely free from thorns and one of the best flavored berries. Bears heavily and grows well in all sections. Be sure to plant some this year.
Price: 15c each; \$1.25 per doz.; \$10.00 per 100.

EVERBEARING BLACKBERRY (TREE FORM)

This is one of the latest creations in blackberries. Bear enormous crops, beginning to ripen just after the early harvest and continue almost until frost; the berry is very large, of fine quality, melting in your mouth and does not have a large core. Husky growing plants, standing erect, resembling small trees from 6 to 8 feet high and branch heavily. We have only a very few for the market this year.

20c ea.; \$2.00 doz.

Red Varieties

ST. REGIS EVERBEARING—The new everbearing variety. It gives a crop of fruit all summer and autumn fruiting on the old canes in generous quantities until late in August. By this date berries begin to ripen on the young canes and continue until late autumn. Berries are a bright crimson of large size and of surpassing quality, sugary with full raspberry flavor. It succeeds upon all soils whether light or sandy, or cold, heavy clay and the canes are absolutely hardy.

LATHAM (Minnesota No. 4)—A new introduction from the Minnesota state breeding farm. A very firm, large and most prolific red raspberry yet introduced. It is extremely hardy and of the very best quality. It has been largely planted in Minnesota and has given the best results. It stands shipping well and tops the market. It is mosaic-free, a disease that attacks raspberries sometimes. Plant some in your garden. You will never regret it. It is claimed that many fruit growers are averaging \$1,000 per acre a year.

CHIEF (The New Red Raspberry)—Here is a wonderful red raspberry that is forging ahead as fast as did its illustrious ancestor, Latham, and it has just as important a place to fill for it is ten days earlier than Latham, ripening at a time when red raspberries bring the most on all markets. Chief was originated at Minnesota State Fruit Breeding Farm and is a selection from 4,000 seedlings of Latham. It is immensely productive, even surpassing Latham in that respect; the berries are of good size and excellent quality and the bushes are absolutely hardy and resistant to disease.

Make Big Profits By Planting Ozark Grown BERRIES



YOUNGBERRY

YOUNGBERRY

Ea., 8c Doz., 80c 100, \$6

The new Youngberry has achieved great success. It not only bears heavily but the fruit is easy to handle; it is very attractive, ships well, keeps well and cans well. It has so many commercial possibilities and it fits in so well in the home garden that everybody should be interested in having a few vines or a commercial planting. The Youngberry is the result of the careful and patient efforts of Mr. Young in crossing the Loganberry and the Texas Dewberry. It has given the world a choice berry with characteristics in size, appearance, flavor and general usefulness that has opened new possibilities in berry culture.

Youngberries are universally liked and easily grown. They are among the largest berries; of dark wine color, have a minimum of seed, highly flavored and yield a rich looking cherry colored juice. In the home garden you will find that more fruit will be produced from a few Youngberry vines than any others that will grow on the same amount of ground. Youngberries thrive where any other berry fruits grow but do best in states of the same latitudes as Ohio and south.

There is a great and increasing demand for Youngberries. There is no fruit capable of yielding greater profit. There will usually be from 150 to as high as 250 cases of 24 quarts from an acre, and that is usually consistent to figure on an average of \$100 to \$150 per acre after paying for packing, boxes and express.

For field culture plant three feet apart in rows six feet apart. For garden culture plant four feet apart in rows five feet apart.

Thornless Youngberry

A sport of the common type and is almost identical except that the canes are entirely thornless, and as smooth as velvet to handle with the bare hands. This, of course, is a decided advantage both when training and trimming canes or when picking the fruit. During past severe winters the "Thornless" Youngberry has proven considerably hardier than the common. Yield is very heavy; in fact, a one-year plot test showed the Thornless type to outyield the common Youngberry by twenty per cent.

**Ea., 15c; Doz., \$1.50
100, \$10.00**

**THESE PRICES CANCEL
ALL PREVIOUS
QUOTATIONS**

DEWBERRIES

**Ea., 6c; 25, \$1.20
100, \$4.00
1,000, \$30.00**

AUSTIN—Berries much larger than those of any other Dewberry or Blackberry. It requires no trellis or stakes. The fruit is jet black and of very superior quality and flavor. For productiveness it out-rivals all Dewberries.

LUCRETIA—Fruit very large, luscious and sweet; perfectly hardy, healthy, enormously productive; a very prolific market fruit; the vines should be allowed to remain on the ground during the winter and staked up early in the spring. Fruit ripens early, is often one and one-half inches long.

PROLIFIC—Very large, fine flavor. Excellent for jams and jellies. A vigorous grower and very prolific.

THORNLESS DEWBERRY—Perfectly free from thorns; berries are of very best quality, large in size, rich and juicy, and early.
15c each; \$1.25 per dozen; \$12.00 per 100.

OZARK BERRY SPECIAL No. 1

8 Ozark Huckleberries
4 Black Raspberries

for \$1.25

This assortment will fruit for weeks. Some are the Sweetest Berry Grown. And the raspberries are claimed to be the best flavored berries grown. All are fine to use on the table, to make Jelly, jams, and Pies.

OZARK BERRY SPECIAL No. 2

12 Ozark Black Raspberry Plants
24 Huckleberries
25 Blakemore Strawberries

for \$2.75

HYBRID PERSIMMONS

2 to 3 feet—\$1.50

Some of these should be planted by every family. The fruit often measures ten inches in circumference. They ripen in August, September and October. The trees bear young, and are very ornamental.

EUREKA—Very large, oblong, pointed, flesh yellow, skin red.

TANE NASHI—A large acorn-shaped seedless persimmon, pale yellow and very productive. This is the persimmon you see in most stores selling at 5 cents each. It is frost resistant and widely adapted.

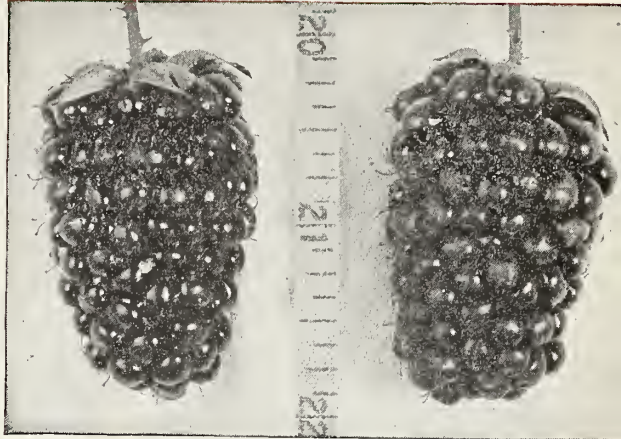

BOYSENBERRY (Actual Size)

BOYSENBERRY

Ea., 12c; Doz., \$1.20; 100, \$8

Said to be the largest and finest vine berry ever introduced. The Boysenberry is a new variety produced by crossing blackberries, raspberries and Loganberries. The flavor is a very pleasing blend of these varieties. It has few and soft seeds. The plant is very vigorous and hardy, coming through in good condition, without injury, in temperatures as low as 10 below zero. The berries are extremely large, many of the berries getting more than two inches long and over one inch in diameter.

This answer is published in the Arkansas Gazette in Questions and Answers:

Q. What berry produces the largest fruit?

A. The Boysenberry is the largest of all berries, often reaching a length of two inches. It was originated by Rudolph Boysen, superintendent of Parks, at Anaheim, Calif., and is a compound hybrid.

Sensational THORNLESS BOYSENBERRY

**Each 20c; Doz., \$2.00
100, \$15.00**

Probably the biggest berry ever developed. Imagine berries 1½ to 2 inches long, so large that 20 make a pint, and are so productive that 100 plants produce 50 gallons of fruit the second summer. That is the record of Boysenberry. The beautiful wine-red fruit combines the delicious flavors of Loganberry, Blackberry and Raspberry, of which it is a cross. No new fruit in many years has caused such a sensation as Boysenberry. In addition to all these remarkable qualities, the plants we offer here have NO THORNS.

Please do not send postage stamps in payment of your order as we use a postage meter for our mailings.



CACO

GRAPES

	Each	10 Rate	100 Rate	1000 Rate
1-year size . . .	12c	10c	9c	7 1/2 c
2-year bearing.	18c	15c	12 1/2 c	10c

Red Varieties

DELAWARE—The bunches are small, compact, and sometimes shouldered; berries are small with thin but firm skin; flesh juicy, very sweet and refreshing and of the best quality for both table use and for wine. Ripens with Concord or a little before; vine is hardy, productive and a moderate grower.

White Variety

NIAGARA—Occupies the same position among the white varieties as Concord among the black. Bunch and berries large, greenish white, changing to pale yellow when fully ripe. Skin thin but tough; quality much like the Concord.

Black or Purple Varieties

CAMPBELL'S EARLY—Great big, fine colored, juicy, black grapes, full of the richest sweetness. The seeds are very small and part readily from the flesh. A heavy annual bearer and should be included in every collection.

MOORE'S EARLY—The most widely planted early commercial grape. Ripens 2 weeks earlier than Concord. Good quality. It is best described as an early Concord.

OUR BEST GRAPES

	Each	Doz.	Per 100
1 Yr. Size . . \$.15	\$1.50	\$10.00
2 Yr. Size . .	.20	2.00	15.00

CACO GRAPE—Called by some the "Delicious." This excellent grape is one of the most beautiful in color of any grape grown. The color is a deep red wine color; the berries are large and bunches of good size; ripens a week or ten days before Concord. It is so rich in sugar that it has an excellent flavor two weeks before it is fully ripe. The vine is a very strong, vigorous grower, healthy and prolific; the most productive of any grape grown in our experimental vineyards. It produces more bushels per acre than Concord and will sell for much more for a table grape; and for a wine grape it is claimed by some who know the value of grapes for wine to be the very best grape grown for wine and champagne. Very few varieties of grapes grown in America will make good champagne. This grape never cracks on the vines as many others do.

FREDONIA—Grapes are easy to grow in any kind of soil and in any section. Here is a grape for those who demand the best. Without a question the finest and most delicious grape in cultivation. It is the earliest fancy "blue black" grape. For home and most prolific commercial grape. Bunches are extra large, very compact and solid. All berries ripen at the same time which makes it far superior to other varieties. In vigor, health, hardiness and productivity it is surpassed by no other variety. Vines produce in abundance the second year.

PORTLAND GRAPE (New)—This is a new white grape, originated at the New York Experiment Station, Fredonia, New York. The earliest of all grapes, which means high prices on the market, with large bunches and also berries. Flesh sweet, juicy and of fine flavor and superior quality. The vine is a vigorous grower, healthy and hardy. The experiment station speaks very highly of it. Try this variety and we are sure you will not be disappointed.

MUSCADINE CLASS

SCUPPERNONG—Large, whitish yellow, good quality; bunches small, very productive and is considered one of the best wine grapes.

THOMAS—Muscadine type; color reddish purple; excellent flavor; tender and sweet; ripens in June.

50c each; \$5.00 per doz.

OUR FAVORITE GRAPE SPECIAL

4 Campbell Early, 4 Delaware and 4 Niagara

All 12 two-year-old Grape Vines for only \$1.70

OUR BEST GRAPE SPECIAL

An Ideal Selection for the Home Garden

5 FREDONIA All 2 Year VINES
4 PORTLAND
4 CACO FOR ONLY \$1.90

GRAPE VINES

These are rooted grapes (not merely cuttings). They were set out late and did not make large vines this season. They will grow well and make fine vines in one year. We have in this grade:

CONCORD

Each 5c, 100 for \$4.50
1000 for \$40.00

Our Commercial One Acre CONCORD GRAPE SPECIAL

435 Concord—enough to plant one acre, planted 10 feet by 10 feet. All vines are 2-year, extra heavy, well rooted.

Also we will include our \$1.70 Favorite Grape Special for your home use.

ALL FOR ONLY \$37.50

Order this Special today and start making money by growing Concord

**Bear Every Year
Last a Lifetime
Grow Everywhere
Everybody Likes Them**

CONCORD

**Rightfully Called
The King of Grapes**

This variety grows and bears well on any kind of soil, high or low lands, stony or smooth lands, sandy or gumbo lands. It is the most widely known and most popular of grapes.

Bunches are large and compact, berries are large, round, and almost black, covered with blue blooms. Skin is thin, flesh sweet, pulpy and tender, quality good, very prolific and a good grower. Concord begins to get ripe about July 25th and continues for about three weeks.

This is the leading variety that is making the grape growers rich. It is grown extensively in Arkansas and Missouri for table grapes; is grown in Iowa, Michigan and New York extensively and sold to grape juice factories.

You will not make a mistake in planting largely of this variety; vines do well on arbors, walk shades, back yard fences, etc. Planted 6 to 8 feet apart, around your home, in back yard, etc., a few vines are valuable for quick and everlasting shade and for a perpetual source of fine grapes.

Some vineyards are producing more than \$150 worth per acre before they are out three years. In many instances the first crop will yield enough fruit to pay for the land they are growing on, for the vines and for all the cultivation and hoeing that has been done on the vineyard.

Grape vines are said to be longer lived than apple trees. It is claimed from good authority that grape vines will grow and produce valuable crops from 50 to 75 years.

They bear full crops when other fruits fail, when long drouths cause a failure in grain and cotton crops. In fact, they are the most dependable for paying crop of anything in the agricultural line.

The larger part of the vineyards planted and being planted are being set 8 feet in the rows and making the rows 10 feet wide, requiring 545 vines to plant an acre. Vines begin to bear within one year after planting them. The two-year vines often bear fruit in the nursery rows.

PLANT BEARING-SIZE VINES . . .

You can realize your desire to have grapes from your own vines, a lot of them, next year, and a few this year, too, by planting "Bearing Size" Grape Vines.

"Bearing Size" Grape Vines are simply selected vines that are properly cultivated, sprayed and pruned for two years. They would bear their first crop this fall if left where they are.



CONCORD

They are grown especially for gardeners who want vines that will bear in as short a time after planting as practical.

"Bearing Size" Grape Vines have vigorous canes, and a heavy mass of roots to correspond. They are dug, handled and packed with extreme care, so as to save all the roots, preserve the canes without injury, and get the vines into your hands in perfect condition to plant.

If carefully planted, spreading the roots naturally in moist, rich soil, and cutting the canes back about one-half, they will bear some grapes the same season planted, and produce nearly a full crop the next.

If we are out of any items your order calls for we will substitute with one as good or better, unless you tell us not to substitute.

AND GRAPE VINES OF SUPERIOR QUALITY

These "Bearing Size" Grape Vines are produced by planting cuttings taken from vineyards that are famed for their production of quality grapes. The cuttings are set in our planting grounds here in the mountains. In this fertile soil, with its bracing atmosphere and long growing season, and with the best care of cultivation, these develop into extremely hardy, vigorous stock that makes rapid growth and produces wonderful crops of grapes, wherever planted.

LOOK AT THESE LOW PRICES

	Each	10 Rate	100 Rate	1000 Rate
1-year size	10c	8c	6c	5c
2-year bearing size	15c	12c	10c	9c

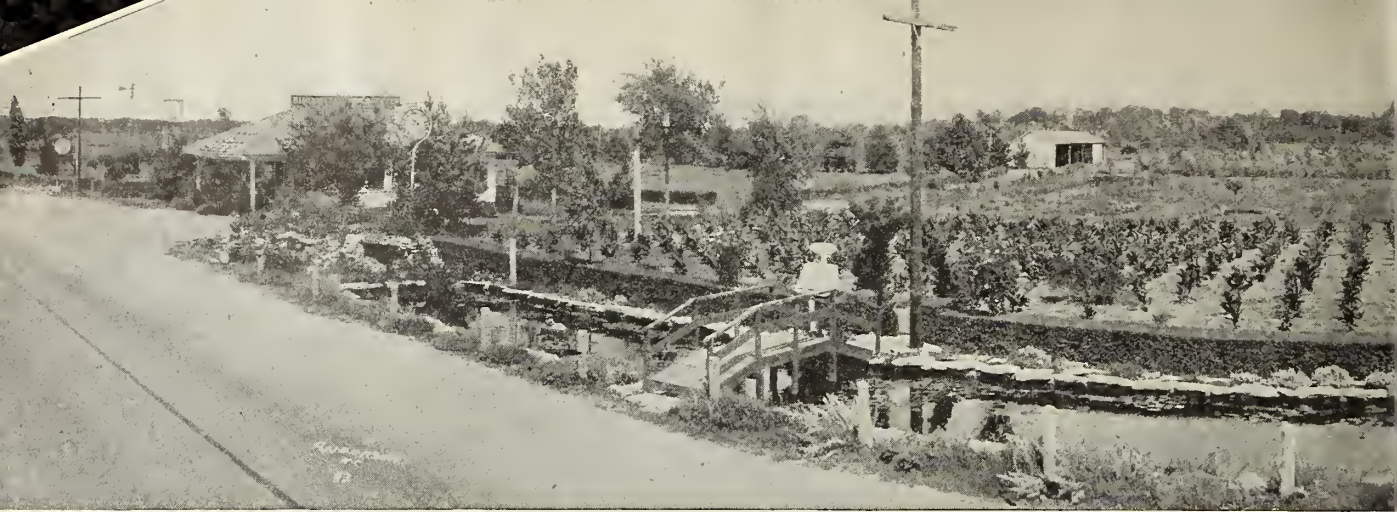

OVER 200 ACRES DEVOTED TO GROWING HARDY TREES, PLANTS, SHRUBS, EVERGREENS AND ROSES

READ WHAT OUR CUSTOMERS SAY

NO MATTER WHERE YOU LIVE, OUR RUGGED MOUNTAIN - GROWN STOCK WILL THRIVE, GROW FAST AND YIELD BIG FANCY QUALITY CROPS.

Read these letters from all climates and localities.

(Due to the paper shortage and limited space in this catalog, we can publish only a few of the many letters we receive praising our high quality stock.)

Los Angeles 22, Calif.
Feb. 12, 1948.

Dear Friends:

Your shipment of nursery stock arrived today and received immediate care according to directions enclosed. It looks good and I am more than pleased with the prompt attention and quick delivery. I hope to send a larger order next fall. Thanks also for the "How to Plant" book.

Ida R. Kurz.

Gaffney, S. C.,
Feb. 15, 1948.

Dear Sir:

I received my order of fruit trees and grape vines. Everything was in good condition, all strong and healthy. Thanks for your careful packing and prompt delivery.

Sincerely,
Jas. L. Blanton.

Baltimore, Maryland,
March 31, 1948.

Dear Sirs:

I got my order. My grapes and roses look fine.

Yours truly,
Mary Nowicke.

Romayor, Texas,
March 3, 1948.

Gentlemen:

I recently ordered from you a large number of shade trees which arrived promptly. After keeping the trees almost a week in the house before planting them because of a cold spell of weather, I did not lose a tree and now tiny leaves are beginning to appear on all trees. They are all beautiful and I am certainly most pleased.

Very sincerely,
Mrs. Tom J. Beesley.

Beggs, Okla.
March 3, 1948.

Dear Sirs:

I received my shipment of trees, shrubs and vines and they were nice. They are as fine as I ever saw and I want you to know that I had to tell all my neighbors about them. I let my brother have my catalog and he said he was going right home and send you an order. I am going to tell all my neighbors how good you were to me in sending those nice shrubs and little trees. I don't know how to thank you. I will do all I can to get you more orders.

Your customer and friend,
Harry A. Gilliam.

Kansas City, Mo.
October 25, 1948.

Dear Sirs:

I received the plants a few days ago and they were in very good condition and am very pleased with them. Thanking you for sending them promptly.

Mrs. M. E. Sherwood.

Bryan, Texas.
September 16, 1948.

Dear Sirs:

We had the pleasure of driving through your lovely state this past July. As we passed through Rogers, we admired your beautiful bed of Cannas, near the highway, so very much that we stopped and purchased two dozen of the mixed ones, just hoping they would live, as we realized July was not the month to transplant them, especially in Texas. I want to take this opportunity to tell you that all the Cannas lived and are still blooming. In fact, they never did wilt. They are beautiful and we are very proud of them.

We will certainly recommend your nursery and will stop by if we are ever passing through that part of the country again.

Mrs. John R. Naylor.

CUSTOMERS' QUESTION BOX

In this column, we try to give you the answers to representative questions from our daily mail, in hopes that they will be of interest to you.

Q. Can I plant strawberries this fall?

A. Most experts recommend spring planting. Even if planted in fall you couldn't expect much crop the first year, and freezing and thawing might heave out of ground and kill them.

Q. What perennials can be planted in the fall for blooms the following year?

A. Almost any kind of strong plants.

Q. Why don't my peonies bloom.

A. Very deep planting is often the trouble. Move to a new location. Plant with eye two inches below soil level. They need plenty of sun, rich soil, and plenty of water.

Q. When is the best time to plant tulips?

A. Plant tulips in October or November. Plant to a depth of 4 inches. A mulch over the bulbs will help.

Q. Can I plant raspberries and blackberries in the fall?

A. Either time is equally good, but nurserymen offer them in the fall as they usually don't get time to dig them in time for shipping.

Q. Can all fruit trees be planted in fall?

A. All of the fruit trees that we list in our catalog can be planted in the fall, very successfully.

Q. How should I prune my raspberries and dewberries?

A. Raspberries, blackberries, dewberries and boysenberries should have the old stock cut off in the fall after they quit bearing. The new stock that comes out is what makes the berries. This should be done each fall to have berries the following season.

REMEMBER

We Prepay All Orders We Ship within the United States (except balled and burlapped evergreens)

OUR ONE OBJECTIVE

Is to furnish you with the very best that is to be had in all kinds of nursery stock, ornamentals and plants.



Spraying Guide for Fruit

CROPS	INSECTS AND DISEASES	MATERIALS	DILUTIONS		TIME TO SPRAY
			One Gal. of Water	50 Gals. of Water	
PEACH PLUM	Scale, Insects and Leaf Curl	Lime-Sulphur Sol. Oil Emulsion or Dry Lime-Sulphur	1/4 pint 18-20 teaspoonsful	5-7 gallons 2 gallons	Before the buds swell. Add Bordeaux to Oil Emulsion to prevent leaf curl. Combine with petal fall and later sprays. Use in combination with Dinitomic Sulphur on petal fall, shuck and cover sprays.
	Shot Hole or Fungl Curculio	Zinc Sulphate Arsenate of Lead	1 teaspoonful 2 teaspoonsful	2 pounds 2/4 to 1 pound	
APRICOT CHERRY	Scab and Brown Rot	Dry Mix Dinitomic Sulphur	12-20 teaspoonsful 8 teaspoonsful	8-10 pounds 2 1/2 pounds	1. When most of shucks are off. 2. 2 weeks after shucks have dropped. 3. 4 weeks before picking if necessary.
	Borers	Paradichlorobenzene Ethylene Dichloride Emulsion	1 oz. 2 in. from trunk of tree Sprinkled around trunk of tree		In the fall or spring. In the fall or spring.
APPLE PEAR	Scale Insects and Blister Mites	Lime-Sulphur Sol. Dry Lime-Sulphur	1 pint 18-20 teaspoonsful	5-7 gallons 12-15 pounds	Dormant and delayed dormant. When buds begin to swell.
	Psylla, Slugs, Scab and Codling Moth	Bordeaux Mixture or Dry Lime-Sulphur or Lime-Sulphur Sol. with Arsenate of Lead	12-16 teaspoonsful 5-6 teaspoonsful 1/5 pint 3-8 teaspoonsful	6-8 pounds 3-4 pounds 1 1/4-1 1/2 gallons 1-1 1/2 pounds	1. Cluster or pink stage. 2. Calyx or petal fall. 3. Two weeks after petals fall.
	Later Codling Moth For blight at full blossom Blotch	Arsenate of Lead Bordeaux Dinitomic Sulphur	3-8 teaspoonsful 12-16 teaspoonsful 3 teaspoonsful	1-1 1/2 pounds 8 pounds 1 pound	8 to 10 weeks after petals fall and as often as necessary to keep fruit covered with Arsenate of Lead, and a fungicide.
	Aphids (Plant Lice) Chewing Insects Black Rot-Mildew	Black Leaf 40 Arsenate of Lead Bordeaux Mixture	1 teaspoonful 2 teaspoonsful 12-16 teaspoonsful	1/2 pint 1-1 1/2 pounds 6-8 pounds	Combine with other spray and apply when Aphids appear. 1. After the blossoms fall. 2. Ten days to two weeks later.
GRAPE	Leaf-Hopper	Black Leaf 40	1 teaspoonful	1/2 pint	Apply when first nymphs of the Hopper acquire wings.
BLACKBERRY DEWBERRY RASPBERRY	Rose - Scale, Cane-Blight, Leaf-Spot and Anthracnose	Dry Lime-Sulphur	9 level tablespoonsful	12 pounds	In spring before growth starts.
	Anthracnose	Dry Lime-Sulphur	2 1/2 level tablespoonsful	3 pounds	Just before the bloom.
STRAWBERRY	Leaf-Spot, Flea Beetle and Leaf-Roller	Pestroy	7 level tablespoonsful	7 pounds	1. Before the blossoms open. 2. As soon as the fruit has been picked.

Kills Shot Hole Borers with Homemade Mixture

"Here is my method of controlling shot hole and other borers in my orchard," says John Whiteside of Illinois. "I take a half-gallon of liquid lime-sulphur, a quart of hydrated lime, four ounces of crude carbolic acid, and a pint of flour, first mixing the lime-sulphur and carbolic acid together and then the flour and hydrated lime, after which they are all mixed, stirring well all the time, 1 pint this material on trees of any age, from the bottom of the trunk up about 18 inches. The first application is made in late April and intermittently thereafter, until the middle of June. I put the mixture on the trees as needed, which can be determined by inspection of the trees."

HOW TO KILL PEACH BORERS: Use pure Paradichlorobenzene on trees when temperature averages 60 degrees F. Remove with hoe all weeds, sticks, etc., from trunk of tree for a space of 6 to 12 inches. Remove any thick masses of gum on the trunk of tree. Place from 3/4 to 1 1/2 ounces of Paradichlorobenzene in a narrow band 2 inches from trunk of tree. Do not place the crystals against the trunk for serious injury might result. Then place 4 to 6 shovels full of dirt over crystals, mounding up toward the trunk. Leave 3 or 4 weeks, then tear down mounds. Should be applied in the fall.

PEACH CURL: A fungus that attacks the twigs, leaves and blossoms of the current season's growth and causes the leaves to puff and fold and makes the edges curl inward. Sprays should be applied some time during the dormant season before growth starts. For each 100 gallons of spray, use 12 1/2 gallons of commercial liquid lime-sulphur. If an oil Bordeaux is desired, for each 100 gallons oil spray use from 3 to 4 gallons of boiled or cold mix lubricating oil emulsion plus Bordeaux 6-6-100. These sprays will control both peach leaf curl and San Jose scale. Where scale is not present, Bordeaux 6-6-100 or lime-sulphur solution at the rate of 7 gallons in 100 gallons of spray will control peach leaf curl.

HOW TO KEEP RABBITS FROM GNAWING FRUIT TREES: Paint trees with the following mixture using 1/4 gallon of lime-sulphur, 3 pints of water, 1/4 pint of common flour, 1 lb. lime. Should be painted about 2 feet high for cotton tails and about 3 feet for jack rabbits. Apply in late fall or early winter and then again about February 1st.

ROSE MILDEW: A light sprinkling of sulphur flour will generally check this. If this isn't beneficial, dissolve 1 ounce of potassium sulphuret in 2 gallons of cold water and apply as a fine spray.

BLACK SPOTS ON ROSES: A disease of fungous nature that appears as a black spot on the leaf and later turns yellow and falls. It usually occurs in the latter part of the season. If it has appeared in the past on your plants a spraying in April, before the foliage appears, with Bordeaux Mixture will be necessary as a correction.

BAG WORMS ON EVERGREENS: May be controlled effectively by spraying with arsenate of lead, using 3 lbs. of powder in 100 gallons of water as soon as the larvae have all hatched, that is some time early in June. In case a few trees are affected, handpicking the bags in the fall or early spring is an effective measure.

RED SPIDERS ON EVERGREENS: Wetting trees during the hot part of the day and then immediately dusting them with finely powdered sulphur, thoroughly coating the foliage when temperature is above 70 degrees, is most effective. Usually requires more than one application.

SCHEDULE ON APPLYING SPRAYS: Write to your State Experiment Station for information on when and how to spray your fruit trees. Or ask your local dealer and he will be glad to give you this information.

SEEDLINGS: Do not allow your trees to sprout out below the top bud or graft as the trees will be seedlings when allowed to sprout. Break off all sprouts that come out below the top graft or buds so that the trees will be true to name.

Plant Nut Trees for Shade—Pay Big Profits

NUTS



PAPER SHELL PECANS

1½ to 2 ft., \$2.00 each
2 to 3 ft., \$2.50 each

The two varieties named are considered the best of all pecans. They have been recommended by the United States Department of Agriculture as being immune to scab and other diseases to which most varieties are susceptible.

STUART—Very large, oblong, marked with dark color, shell medium thickness, flavor rich and sweet; nuts averaging 40 to 60 per pound. One of the earliest and heaviest bearers. No one will make a mistake in planting largely of this variety as it succeeds on the different soils, especially on the clay soils of the northern portion of the cotton belt.

SUCCESS—Size large, oblong, tapering to the apex. Color reddish brown, purplish markings, shell thin, cracking quality good; partitions thin; kernel large, full, plump, yellow; flavor sweet, quality very good. The tree is a good grower. A fine variety. Success usually is one of the latest to start growth in spring.



FILBERTS (or Hazlenuts)

Good quality and bear almost every year and very young.

2 to 4 ft., 75c ea.; \$7.50 doz.

ALMONDS

Soft shell, rich and deliciously flavored, rapid growing trees and bear very young.

2 to 4 ft., \$1.75 ea.; \$17.00 doz.

BUTTER NUT (OR WHITE WALNUT)

The nuts are large, long and nutritious. Trees are lofty and spreading with a tropical appearance.

2 to 4 ft., \$1.00 ea.; \$10.00 doz.

ENGLISH WALNUT

2 to 4 ft. size, \$3.50 each

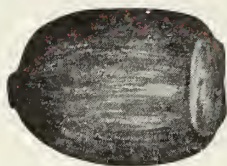

Thomas Black Walnut

An improved, grafted Black Walnut. A Jumbo, thin shell walnut that will grow and bear anywhere. Kernels are of Giant Size and come out in halves. Fastest growing and produces the largest nuts. Bears young and very heavy. Meats of delicious flavor. Tree makes a beautiful, valuable shade for your home.

Price 2 to 4 ft. size \$2.50 ea.

THOMAS BLACK WALNUT SEEDLINGS

1 to 2 ft. size 50c each

BLACK WALNUTS

Selected from good strain of large nuts, and fine kernels. Trees are fast growing and good for shade trees as well as nuts.

2 to 4 ft., 75c ea.; \$7.50 doz.

JAPANESE WALNUT

Fast growing tree; a beauty for ornamental tree; perfectly hardy and valuable for its delicious nuts.

2 to 4 ft., 90c ea.; \$9.00 doz.

Stuart Pecan Seedlings

Grown from genuine Stuart Pecan Seeds.

2 to 4 feet \$1.00 each

NOVELTIES from the OZARKS

PAW PAW or "ARKANSAS BANANA"

A small tree with purplish or whitish flowers and handsome foliage. The large fruit is edible and improves by cultivation. Hardy as far north as the middle of Nebraska. Worthy of more extensive planting. Very desirable as an ornamental tree.

Price on First-Class Trees
75c each — 12 for \$7.50

SASSAFRAS (Verolium)

Usually a small, slender tree, but specimens up to 100 feet high. Flowers yellow, usually in racemes that bloom before the leaves unfold, delightfully fragrant. Fruit blue-black with a bloom, on fleshy, bright red stalks. Almost no native trees have such gorgeous scarlet foliage in the fall. The roots make a fine healthy tea in the spring of the year.

3 to 5 ft., 60c each

ELDERBERRY

The small white flowers come in large, handsome clusters; very fragrant, handsome, opening in early summer when other flowers are scarce. Fruit black, very profuse; ripening in August. Grows 6 to 8 feet high. Berries are highly esteemed for pies, sauce, cordials, and highly flavored wine which is very refreshing. Everybody likes these Elderberries; they are easy to grow and do well everywhere.

25c each — \$1.50 per doz.

OZARK HUCKLEBERRY

This delicious little berry is a native of the Ozark Mountain range, remarkable for its fine flavor, is a choice fruit for jams, pies and fruit cake. Grows luxuriant, very hardy; a prolific bearer, and when given a small amount of attention produces regular annual crops. Will grow on almost any kind of soil, and when once set is there permanently, never having to be renewed.

15c each — \$1.50 per doz.

MINT (Piperta)

Peppermint, also known as brandy mint. A perennial herb 1 to 3 feet high, characterized by its strong, pungent oil, reproducing by under-ground stems. Has purple flowers in terminal spikes, nearly 3 inches long. It grows well in wet soil.

10c each — \$1.00 doz.

BAMBOO GRASS

Arundinaria, japonica: The hardiest of the group and safely planted throughout the United States, stems 10 to 12 feet in height, leaves flat, short-stalked, from persistent sheaths. Flowers grass-like, in flattish spikes which are gathered in large, often plummy clusters. Fine for summer and fall screens.

25c each — \$2.50 doz.

Arkansas Native Persimmons

A very large seeding variety
50c each — \$5.00 doz.

JUJUBE

(Hardy Chinese Date)

The Chinese Date (Jujube or Zizyphus) is a fruit from the high interior of China. The tree is a heavy and constant bearer and commences to bear at an early age, four-year-old trees having produced 150 pounds of fruit. It blooms very late in the spring, avoiding all danger from spring frosts. The fruit is one to two inches long, and chocolate colored. It is delicious when eaten fresh or cured like dates, and is excellent for preserves and jam. Cooked in a sugar syrup and allowed to dry, it becomes a most tasty and palatable confection which we believe will eventually rival the date as a commercial product. Every home should have one or more trees. It likes a clean back yard where it is not cultivated but will grow anywhere.

2 to 3 foot Size

\$1.50 each — \$15.00 doz.

Improved DWARF JUNE BERRY

A good substitute for the large or Swamp Huckleberry. The fruit is borne in clusters, and is a reddish-purple in color and changing to a bluish black. In flavor it is a mild, rich sub-acid, excellent as a dessert fruit or canned.

20c each — \$2.00 doz.

WHITE RIVER CANE

Makes excellent fishing poles. Grows 20 to 30 ft. high in good rich soil. Grows and multiplies very rapidly.

15c each — \$1.50 doz.

It will pay you to plant these

GARDEN FAVORITES

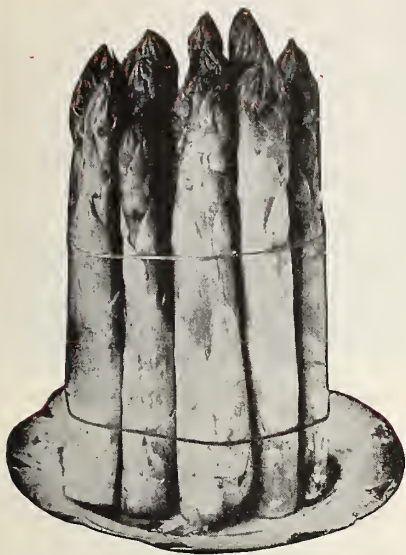

ASPARAGUS
(MARTHA WASHINGTON)

Is of the easiest culture and is one of the first good things you may have from your garden. The plants, when once established, last for years and grow better with age. Care should be taken not to pick asparagus the first season planted. The ground should be well drained and well enriched with barnyard manure; give liberal dressing of manure each year.

65c per doz.—\$2.00 per 50

HORSERADISH

It is easy to grow as a weed, and every good housewife knows its great value in the making of sauce and seasoning. Once used in pickle, it will never be done without. Horseradish sauce is one of the chief appetizers of the golden old-time southern cuisine. It is also one of the new sauces or condiments that is pronounced by the best authority to be perfectly wholesome. A dozen plants will supply a large family for a lifetime, and it grows and multiplies very fast.

15c each — \$1.50 doz.

SAGE

HOLT'S MAMMOTH—Plant very robust, perfectly hardy, ornamental. Large leaves, finest flavor; used for seasoning sausage, meat dressing, etc. Also for medical purposes. Should be in every garden.

20c each — per 12, \$2.00

McDonald Red Rhubarb

The best large, red Rhubarb with stalks of giant size. Good quality, sweeter than common Rhubarb and requires less sugar. It yields heavily and lasts a lifetime. Produces so quickly that stalks can be cut from it a year sooner than from the old varieties.

50c each — \$5.00 doz.

RHUBARB (Pie Plant)

Culture—Good plants are easily grown in any good soil. Plant four feet apart each way, in deep, warm and very rich soil. The more manure the better the stalk. For winter forcing, take up two-year roots in fall, leave out to freeze, then bed close together on cellar bottom or under greenhouse bench in the dark.

GIANT VICTORIA—This is one of the greatest and most valuable vegetables we have ever offered. It is the earliest, tenderest, sweetest and best of all rhubarbs; fit for use in early spring, summer and all fall, while the common or sour sorts are fit for use only a few weeks in the spring. As fast as stalks are pulled new ones take their places. Scarcely has the frost disappeared until your table is supplied with this delicious, refreshing and healthful article of food which is so much desired and appreciated. The stalks are twice the size of the ordinary kind, and of a bright, crimson color, very tender, crisp, and of mild, delightful flavor; the skin is so tender it does not have to be removed when cooking and the sauce has a deep crimson color. Stalks will average 10 to 24 inches long; broad, thick and solid; stalks will weigh on an average one-half pound each and often weigh a full pound. Enormously productive, brings high prices and is a great money maker and in great demand. Try a dozen or two, our word for it, you will never have cause to regret your purchase, and you will never be without some of this variety.

Strong Roots, each, 15c; 12 for \$1.50; \$10.00 per 100

Planting is the one purchase you can make which increases in value and beauty from year to year.

SPECIAL BARGAINS

PEACH Special

- | | |
|----------------|--------------------|
| 2 Krummel Oct. | 3 Belle of Georgia |
| 3 J. H. Hale | 3 Early Rose |
| 2 Mayflower | 2 Heath Cling |

ALL FOR

\$4⁰⁰

Varieties that ripen from early until late. Well rooted 2 to 3 ft. size.

DEWBERRY Special

25 AUSTIN

25 LUCRETIA.....

\$1⁷⁵

WIND BREAK Offer

One of the fastest growing pyramidal type trees for screening or bordering your property line.

10 LOMBARDY POPLARS

2 to 3 ft. size.....\$3.50
3 to 5 ft. size.....4.50

SHADE TREE Offer

Have all the good shade you want for your home by ordering this rapid growing Silver Maple offer.

10 SILVER MAPLES

2 to 3 ft. size.....\$2.50
3 to 5 ft. size.....3.50



AMERICAN ELM



AMERICAN GREEN ASH



HOPA FLOWERING CRAB APPLE

ORNAMENTAL TREES

AILANTHUS (or Tree of Heaven)—The large pinnate leaves of this tree give it a tropical appearance, a very rapid grower, with-standing smoke and dust better than most any other kind of tree. 4 to 6 ft., \$1.50; 6 to 8 ft., \$2.00.

ASH, Green (Fraxinus Lanceolata)—One of the best native trees; leaves dark green and effective throughout our long summers. Native throughout America. 5 to 6 ft., \$1.00; 6 to 8 ft., \$2.00; 8 to 10 ft., \$3.00.

BIRCH, European White—Dark green leaves with white bark. 4 to 6 ft., \$1.50; 6 to 8 ft., \$2.50.

BIRCH, Red (Betula Rubra)—This tree is typical Birch. Its bark is a dark hue and its leaves are purple in color; its branches follow the general Birch habit of drooping gracefully. This tree likes wet soils and along streams. 2 to 4 ft., \$1.00.

BLACK GUM—A native that adapts itself to all kinds of soils and one of the most beautiful trees that grow in the Ozark Mountains. It is a close, compact growing tree, from 20 to 40 feet in height; the foliage is thick and dark green, making a very dense shade early in the fall. This foliage turns blood red, making it a thing of beauty for weeks before the leaves fall off. 4 to 6 ft., \$2.00.

BOX ELDER (Acer Negundo)—A large, rapid growing native tree of spreading habit, belonging to the Maple family. 4 to 6 ft., \$1.50; 6 to 8 ft., \$2.50.

CATALPA SPECIOSA—Broad, deep green foliage, with large, fragrant trumpet flowers in clusters in the spring. The Catalpa is a native of most parts of the South and is valued for its durable timber and for ornamental purposes. 2 to 4 ft., 50c; 4 to 6 ft., \$1.00.

COTTONWOOD (Populus Deltoides Canadensis)—One of the best of the Poplar family. Large and spreading and used where the effects of the Poplars are desired. Does exceptionally well in the plains country. 6 to 8 ft., \$1.50; 8 to 10 ft., \$3.00.

CHESTNUT, HORSE—A large tree of regular outline, 60 to 80 feet tall, completely covered in May with great upright spikes of white flowers. Satisfactory either as a street or lawn tree, particularly desirable where dense shade is required. 2 to 3 ft., 75c.

CRAB APPLE, Bechtel's Double Flowering—A handsome little tree seldom over 20 feet in height. One of the finest for lawn decoration. Produces in profusion double, young, and is very fragrant. 2 to 3 ft., \$2.50; 3 to 4 ft., \$3.00.

CRAB APPLE, Hopa—One of the most desirable red flowering varieties. An attractive upright growing tree that becomes literally covered with large, rose-colored flowers in the spring. 3 to 4 ft., \$1.50; 4 to 5 ft., \$2.00.

CRAB APPLE, Red Vein—Large deep pink flowers; red bark, leaves and fruit. 3 to 4 ft., \$1.50; 4 to 5 ft., \$2.00.

DEVIL'S WALKING CANE—A spiny-trunked tree. White flowers in large hairy clusters. Fruit is black. 4 to 6 ft., \$1.50.

DOGWOOD, RED FLOWERING (Cornus Florida Rubra)—Similar to White Flowering Dogwood except that the flowers vary from pink to light red. Grows 10 to 20 feet high. 2 to 3 ft., \$2.95.

DOGWOOD, WHITE FLOWERING (Cornus Florida)—A slow growing dwarf tree with abundant, large, white flowers appearing very early in the spring before the grayish-green leaves, and followed by attractive red berries. Leaves turn to deep red in autumn. Grows 10 to 20 feet high. 2 to 4 ft., \$1.25; 4 to 6 ft., \$2.00.

ELM, AMERICAN—In our opinion the handsomest and most dignified of all the native trees. Probably more largely planted and better known than any other. A tall growing, stately tree reaching 60 feet, with a wide arching top and vase-like form. Extensively used for street planting where its wide-spreading branches form perfect Gothic arches over the street. 5 to 6 ft., \$1.25; 6 to 8 ft., \$1.50.

ELM, CHINESE—A native of China; a noble, rapid growing tree, forming a very dense head with smaller, darker leaves than the American Elm. Leaves stay on the tree much longer in the autumn; the branches project from the trunk almost at right angles. A really beautiful shade tree for lawn and street planting. 4 to 6 ft., 90c; 6 to 8 ft., \$2.00; 8 to 10 ft., \$3.00.

JUDAS TREE (Cercis Canadensis) (Red bud)—A small growing tree of irregular form, with heart-shaped leaves. It is covered with delicate pink blossoms early in spring before the leaves appear. A charming association among the tender greens and bronzes of young foliage. 3 to 4 ft., \$1.00; 4 to 5 ft., \$1.50.

LINDEN, AMERICANA (Basswood)—A tall growing, stately tree, growing 60 to 80 feet tall, with large shining green leaves and light yellow fragrant flowers in July. A splendid tree for lawn and street planting. Valuable for its beautiful white wood. 5 to 6 ft., \$2.00; 6 to 8 ft., \$2.50; 8 to 10 ft., \$3.00.

LOCUST, Black (Robinia Pseudacacia)—Popular for both shade and avenue tree, as well as for windbreaks and timber belts; white sweet-scented flowers in spring. 4 to 5 ft., 90c; 5 to 8 ft., \$2.50; 8 to 10 ft., \$3.00.

LOCUST, HONEY—An odd-shaped straggly growing tree. Flat top, somewhat weeping branches with finely cut dark green foliage. 2 to 4 ft., 50c.

MAPLE, SUGAR (Rock Maple)—One of the most useful of all maples, excellent for street and lawn planting and used extensively in the production of maple sugar. A tree of magnificent proportions, often 80 feet in height, straight, spreading and symmetrical in shape. Long lived. It roots deeply, allowing grass to grow close about its trunk. Dark green leaves turning to scarlet and gold in autumn. 5 to 6 ft., \$2.00; 6 to 8 ft., \$2.50; 8 to 10 ft., \$4.00.

MAPLE, SILVER LEAVED (Soft Maple)—Leaves white underneath; of rapid growth; very ornamental and one of the best trees we have. 4 to 6 ft., 90c; 6 to 8 ft., \$1.00.

MAPLE, NORWAY (Hard Maple)—Is without a doubt one of the most desirable shade trees for street and lawn planting. Of fairly rapid growth, reaching a height of 60 feet at maturity. Sturdy, compact and vigorous, forming a round head of stout branches and broad, deep green leaves. 6 to 8 ft., \$3.50; 8 to 10 ft., \$4.50.

MIMOSA—Well known popular Southern tree. Long branches, wide spreading top. Pink flowers, dark green fernlike foliage. 2 to 4 ft., \$1.00; 4 to 6 ft., \$1.75.

MULBERRY, RUSSIAN—A very hardy, low growing tree, 20 to 30 feet high with beautifully cut foliage and an abundance of fruit which attracts the birds. Not one of the edible varieties. 4 to 6 ft., \$1.00.

OLIVE, RUSSIAN—Wide spreading tree of moderate height. Its silvery foliage makes a beautiful specimen tree. 2 to 4 ft., 75c.

PEACH, RED (Double Flowering)—A beautiful small tree rarely over 20 feet tall, at its blooming time in May every twig and branch bright with beautifully formed flowers, rendering the tree showy and attractive at a distance. 3 to 4 ft., 75c; 4 to 5 ft., \$1.00.

MEMBER



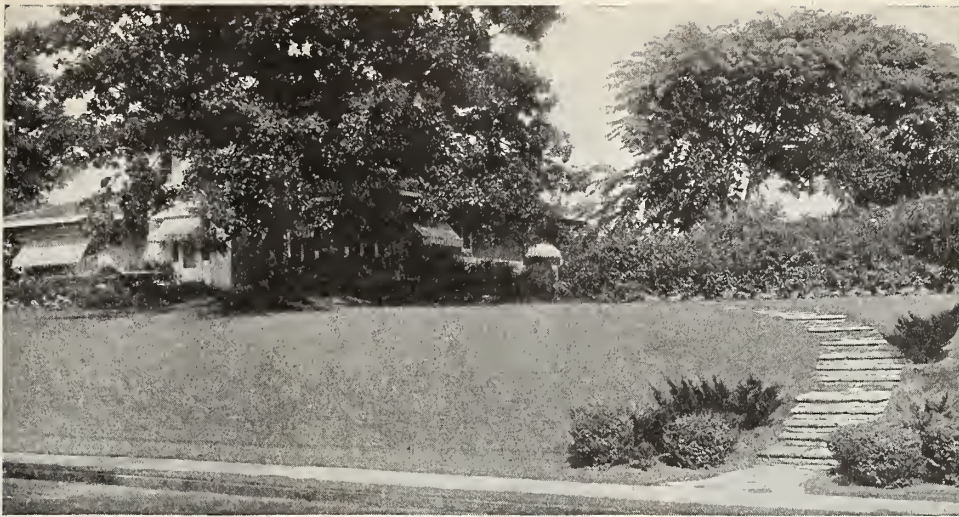

For Shade, Beauty and Flowers

PEACH—"New Peppermint Stick" Flowering Peach. The most beautiful of all flowering peaches. Moderately double flowers, white marked with red stripes. 3 to 4 ft., \$1.50.

PEACH, Red Leaf—A very ornamental tree for its foliage. The leaves are blood red from early in the spring until frost. 2 to 3 ft., 75c; 3 to 4 ft., \$1.00; 4 to 6 ft., \$1.25.

PEACH, WHITE FLOWERING—3 to 4 ft. 75c; 4 to 5 ft., \$1.00.

PERSIMMON, American—This is the puckery persimmon, an inch or more in diameter, orange yellow, with a bright cheek when touched by frost. The tree is very ornamental, with a round topped head and handsome shining foliage. 2 to 3 ft., 50c; 3 to 4 ft., \$1.00; 4 to 6 ft., \$1.50.

Plant Shade Trees for Living Beauty . . .

POPLAR, CAROLINA—A very rapid growing tree, giving shade in a very short time. Very easy to transplant and does well on any kind of soil. Durable for roadside plantings, in parks and along rivers and streams for the protection of the banks. Used extensively for screen to hide unattractive buildings. Attains a height of 60 feet at maturity. Bright, heart shaped, glossy green leaves, silvery white underneath. 2 to 4 ft., 50c; 4 to 6 ft., 75c; 6 to 8 ft., \$1.00; 8 to 10 ft., \$2.00.

POPLAR, LOMBARDY—A tall, narrow tapering tree, 60 feet high at maturity, a striking feature in any landscape. Fine for planting in groups, along driveways, or to make boundary lines. Sometimes used for tall screen hedges. 4 to 6 ft., 75c; 10 for \$7.00; 6 to 8 ft., \$1.00; 10 for \$9.00; 8 to 10 ft., \$2.00; 10 for \$18.00.

POPLAR, SIMONI (Chinese)—Fast, slender grower, somewhat resembling Lombardy, but having more spread and being a long-lived tree. 2 to 4 ft., 75c; 4 to 6 ft., \$1.25.

PRUNUS PISSARDI (Purple Leaf Plum)—A distinct and handsome little tree, covered with a mass of small white single flowers in spring; later with showy pinkish purple leaves that deepen in color to the end of the season. 3 to 5 ft., \$1.00.

SYCAMORE, AMERICAN—A well known tree, very common throughout the United States; leaves heart shaped at base; the short lobes, sharp pointed branches are wide spreading. 6 to 8 ft., \$1.50; 8 to 10 ft., \$2.50.

SWEET GUM (Liquidambre styraciflora)—A native tree that is perfectly hardy. The glossy foliage in summer, the brilliant color in the fall and the unusual appearance of the young branches with corky bark in the winter are considerations that make it especially valuable. 4 to 6 ft., \$2.50; 6 to 8 ft., \$3.00.

TULIP TREE (Whitewood)—One of the grandest of our native trees, of tall pyramidal habit, with broad, glossy, fiddle shaped

leaves and beautiful tulip-like flowers; allied to the Magnolia. Leaf color is clean, rather bluish-green shades which in fall turn brightest yellow. Flowers are 1½ to 2 inches long, light greenish yellow marked at inside base with orange; appearing in May or June. 2 to 4 ft., \$1.25; 4 to 6 ft., \$2.50.

WALNUT, BLACK—Valuable for nuts and timber. It is hardy and succeeds best on a rich, deep, moist soil. Too well known for long description. 4 to 6 ft., \$1.00; 6 to 8 ft., \$2.00; 8 to 10 ft., \$3.00.

WILLOW, GOLDEN—A very showy yellow-barked tree reaching a height of 60 feet at maturity. A handsome tree at all seasons, but particularly conspicuous in winter and early spring before the leaves appear. 2 to 4 ft., 75c; 4 to 6 ft., \$1.25; 6 to 8 ft., \$2.00.

WILLOW, PUSSY—A small tree with dainty white flowers. 2 to 4 ft., 75c.

WILLOW, WISCONSIN—A well known common weeping willow, makes a large tree covered with drooping branches. 2 to 4 ft., 75c; 4 to 6 ft., \$1.25; 6 to 8 ft., \$2.00.



CHINESE ELM



MAPLE, HARD



CRAPE MYRTLE



BUTTERFLY BUSH
(Buddleia)

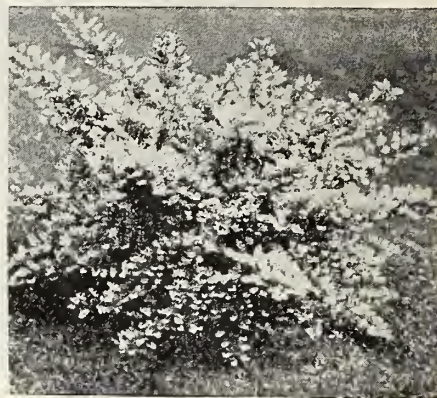

DEUTZIA, PRIDE OF ROCHESTER

Plant Beautiful Flowering SHRUBS

ALMOND—Early spring flowering shrubs, gaily in full bloom before the leaves appear, with beautiful double flowers of rose, snuggling tight to the twigs. 2 to 3 feet, \$1.00.

ALTHEA (Rose of Sharon)—Double rose, double white, double purple, double red. 2 to 3 feet, 35c; 3 to 4 feet, 50c.

BARBERRY THUNBERGI—18 to 24 inches. 30c.

BARBERRY, RED LEAF—12 to 18 inches, 75c; 18 to 24 inches, \$1.00.

BEAUTY FRUIT (Callicarpa Purpurea)—A pretty shrub of low growth, blooming profusely in mid-summer followed by large clusters of violet berries, which persist until after frost. 1 to 2 feet, 50c.

BUTTERFLY BUSH—Flowers resemble lilac in color and shape—appear in great profusion from mid-summer until frost. Of a delightful fragrance that is attractive to butterflies. Will invariably bloom the first year. 2-year, 75c.

CALYCANTHUS (Carolina All Spice)—A unique shrub growing upright to 6 feet, clothing its straight, strong, reddish brown shoots with large glossy leaves, from the axils of which spring odd double, spicily fragrant flowers of chocolate red. 18 to 24 inches, 50c.

CARAGANA (Siberian Pea Tree)—A large shrub with beautiful leaves of bright green color; flowers yellow in small clusters in late spring, splendid for massing; does well on most all soils and in partly shaded places. 2 to 3 feet, 75c.

CRAPE MYRTLE (Lagerstroemia)—The most gorgeous of all blooming shrubs for the Southwest. Blooms throughout the entire summer; withstands drouths wonderfully. Crape Myrtle is very effective for hedges, and is at its best when pruned every winter and not allowed to grow in tree form. We can furnish pink, red and white. 2 to 3 feet, 75c; 3 to 4 feet, \$1.00.

CYDONIA, JAPONICA (Flowering Quince)—A popular dooryard shrub, growing from 3 to 6 feet high. The scarlet flowers appear before the leaves, giving a bril-

liant glow to the bush even from a distance; excellent in shrub groups or as a hedge. 2 to 3 feet, 50c.

DEUTZIA, Pride of Rochester—Upright, fast grower, 6 to 9 feet. Flowers in large panicles are pinkish white in late May. 2 to 3 feet, 40c; 3 to 4 feet, 65c.

DOGWOOD, Siberian (Cornus Alba Siberica)—Valued especially for the golden yellow stems. Some of the older stems should be cut out each spring to encourage new growth that shows color best. It has white flowers in May and white berries in winter. It is a fast growing, 6 to 8 feet, and is used for screen effects. Endures partial shade. 2 to 3 feet, 75c.

DOGWOOD (Red Osier)—A spreading shrub; branches in winter are a dull purplish red color; leaves dark green above, whitened beneath; flowers are creamy white in dense flat topped clusters, followed by white berries. 2 to 3 feet, 50c.

ELDER (Sambucus)—Although the Elders are attractive in flowers and fruit, they are chiefly grown for their beautiful leaves. They grow well in all soils, and must have vigorous pruning to keep them in shape. 2 to 3 feet, 75c.

Acutiloba (Cut-Leaved Elder)—Great, handsome cymes of delicate white, fragrant flowers in June and July, followed by large clusters of fruit. 2 to 3 feet, 50c; 3 to 4 feet, 75c.

Aurea (Golden Elder)—Contrasted with other shrubs, the golden yellow leaves of this European Elder give heightened effects in tone and color. Flowers white, in flat topped cymes. Grows naturally 10 to 15 feet, but can be pruned into a neat, compact little bush. 2 to 3 feet, 50c.

FORSYTHIA (Golden Bell)—These splendid old shrubs growing 8 to 10 feet tall eventually light up the garden with glinting masses of yellow very early in spring before leaves appear. The upright forms make excellent tall hedges, and are bright hued fillers for massed shrub groups. 2 to 3 feet, 75c.

HONEYSUCKLES

2 to 3 ft., 50c; 3 to 4 ft., 75c

WINTER HONEYSUCKLE—The white flowers of this variety often open before the snow has gone in spring, and are deliciously fragrant. The foliage is of a very attractive shade, and remains green until hard freezing weather.

MORROWI HONEYSUCKLE—This is one of the most vigorous of the white flowered kinds, becoming from 6 to 8 feet tall. The foliage is of dark restful green and held until late in the season. In early spring the bush is like a ball of snow, because of the profusion of blooms. During midsummer the bright red berries contrast strikingly with the foliage and give the bush great attractiveness.

TARTARIAN HONEYSUCKLE—The most extensively used of the older varieties of Bush Honeysuckles. There are a number of varieties, some having flowers of distinctly reddish hue, some pink and some white. All bloom very freely and in midsummer carry loads of brilliantly colored berries, usually of bright red. We can supply Tartarian Honeysuckles in pink, red or white flowers.

HYDRANGEA

2 to 3 ft., 95c

ARBORESCENS GRANDIFLORA (Hills of Snow)—The flowers are, in large way, similar to the familiar "Snowball" in appearance; conspicuously white and imposing. July to September. By cutting back to the crown each spring, the bushes may be kept round and dense at a normal height of three to five feet. They are excellent for solid low borders or in foundation plantings which will allow for about four feet.

PANICULATA GRANDIFLORA—Fine, tall hedges, or if planted in rich soil and severely pruned every spring before the leaf buds open, will get to be very dense, dwarf clumps of compact form, wonderfully attractive when laden with their massive white plumes. Large beds kept at a uniform development, are extremely showy, first snowy white, then pink, then reddish-bronze and green. August till autumn. Planted rather well back in the intervals between other shrubs, the projecting flower wands arching from the ground are extremely effective.



HYDRANGEA PANICULATA



PHILADELPHIA MOCK ORANGE



LILAC BUSH

Make Your Home Worth More

FRENCH HYDRANGEAS

2-year, \$1.50 each

FRENCH HYDRANGEAS—In gorgeous colors. These most beautiful hydrangeas that grow can be grown outdoors in this section where it gets 20 degrees below zero by mulching them in the late fall for the winter with old straw, leaves or manure. Lay the tops down and cover with this mulching so they will be well protected from the hard freezes. In the spring remove some of this mulching and straighten the tops up and they will bloom nicely for you.

Bouquet Rose (Rose and Pink) — Large trusses of well formed flowers, rosy amber, turning to bright pink.

Maurice Hamar (The famous Blue Hydrangea)—A beautiful plumbago blue, large flowers and profuse bloomers.

HYPERICUM (St. John's Wart)—An attractive, useful class of hardy shrub now becoming popularized for dwarf and medium location in shrub groups and foundation planting. Their dense, rounded construction of fine twigs and small, usually shiny leaves are well adapted to this purpose; the abundance of fully distributed bloom providing an otherwise difficult display of yellow. 2 to 3 ft., 40c.

KERRIA JAPONICA Fl. Pl.—A very bright and cheerful dwarf to medium shrub, particularly adapted to sunny foundation plantings; its very numerous branches are graceful, slender, shiny, arching; its leaves serrated; stems and foliage alike a brilliant green. Its abundant double flowers are like half-open rose buds, rich yellow. 1½ to 2 ft., \$1.00.

KOLKWTZIA, amabilis (Beauty Bush)—A recently introduced shrub which bids fair to become one of the very best. Growth upright in the center, with outer branches arching. Bell-shaped flowers, borne in pairs forming a cluster of 25 or so, pink with orange veins. Buds darker pink. Somewhat resembles the Weigela. 2 to 3 ft., \$1.00.

LILACS (Syringa)

LILAC, Common Purple — It is the well known purple fragrant variety. 2 to 3 ft., 75c.

Common White—Is also fragrant but flowers are white, 2 to 3 ft., 75c.

Persian—A graceful shrub with finely cut foliage and delicate lavender blossoms; blooms not so large as the common purple, but it is a graceful shrub. 2 to 3 ft., 75c.

MOCK ORANGE (Philadelphus avalanche)—Grows to only about one-half the height of the old fashioned "Sweet Syringa." Its slender arching branches make it probably the most graceful of the species. Flowers frequently cover the entire length of the branches and are very sweet scented. Blooms in late spring. 2 to 3 ft., 50c; 3 to 4 ft., 75c.

SPIREA, Anthony Waterer—Dwarf, bushy, of spreading type with large corymbs brilliantly colored rosy crimson. Very free flowering, at its best in late summer. This is one of the very good showy red flowered shrubs sufficiently dwarfed to be used in foundation plantings or the low front of shrub groups. 15 to 18 inches, 75c.

Billardi—Tall, erect shrub with canes terminated by weathery plumes 5 to 6 inches long, of dainty pink color. 2 to 3 ft., 75c.

Bumalda—A spreading, low bush with dark leaves brightened by corymbs of pretty light pink flowers in May, and at intervals all summer. 15 to 18 inches, 75c.

Douglasi—Upright in growth to 7 feet with reddish brown branches and narrow, oblong leaves. Bears spikes of beautiful deep rose colored flowers in July. 2 to 3 ft., 75c.

Thunbergi—Forms a dense fluffy bush 3 to 5 feet high, the feathery foliage which is a peculiar but pleasing shade of light green, changing in autumn to bright red and orange. One of the first shrubs to bloom in the early spring. Shrubs covered with small white flowers. 2 to 3 ft., 75c.

Van Houttei—Grandest of Spireas. One of the best of shrubs; complete foundation of pure white bloom in May and June. The foliage and bush shape is ornamental the year round. 18 to 24 inches (2-year), 50c; 2 to 3 ft., 75c.

ROSE ACACIA—Drooping clusters of deep rose colored flowers resembling pea blossoms. 2 to 3 ft., 50c; 3 to 4 ft., 75c.

SNOWBERRY (S. Racemosus)—Inconspicuous rose colored flowers in June and July; followed by large clusters, milk white fruits which remain far into winter. The combination of pink flowers and white berries on the same twig is charming. Foliage is rounded, clean and fresh looking, a glaucous green. 2 to 3 ft., 75c; 3 to 4 ft., \$1.00.

Indian Currant (S. Vulgaris)—Similar to the Snowberry except that its fruits are dull red, and that the smaller berries cluster in thick ropes along the weighted down stems. The foliage is small, close set and dark, which, with a uniform spread of its branches compares favorably with the Privets in mass effects. 2 to 3 ft., 50c.

SNOWBALL, Old Fashioned (Viburnum opulus sterile)—An old time favorite. Rather tall growing, foliage large and coarse showy flower in large white "balls" in April. 1 to 2 ft., \$1.00; 2 to 3 ft., \$1.25.

Highbush Cranberry (Viburnum opulus)—Beautiful shrub of the viburnum family, foliage the same as the Old Fashioned Snowball, blooms in early spring, flowers flat white clusters followed by berries which turn red by fall. 2 to 3 ft., 75c; 3 to 4 ft., \$1.00.

TAMARIX, Odessana (Caspian Tamarix)—4 to 6 feet. Exquisitely feathered foliage of silvery green, blooming in July and August with large, loose panicles of lavender-pink flowers. Dwarf growing, more bushy and spreading than the others. 2 to 3 ft., \$1.00.

WEIGELA, Rosea—Most popular of all; tall growing, vigorous, with deep pink flowers in the greatest profusion during June and more sparsely at intervals thereafter. 2 to 3 ft., 75c.



PFITZER'S JUNIPER



EVERGREEN GROUP



NORWAY RED PINE

ARBORVITAE

BERCKMAN'S GOLDEN ARBORVITAE (Tr. *Orientalis Aurea Nana*)—A perfect gem for gardens, cemetery lots, formal plantings, window boxes and tubs. It is of dwarf, compact and symmetrical growth, with golden yellow foliage. 18 to 24 inches, \$3.50; 24 to 30 inches, \$5.50.

CHINESE COMPACT ARBORVITAE—A low, formal, and very compact variety with bright green foliage, attractive and a great favorite. 2 to 3 ft., \$3.50; 3 to 4 ft., \$4.25.

CHINESE PYRAMIDAL ARBORVITAE (T. *Orientalis Pyramidalis*)—One of the tallest and hardest varieties; of pyramidal habit and bright green foliage. 3 to 4 ft., \$4.25.

GLOBE ARBORVITAE—A new variety that is very handsome. In shape it is absolutely round or globular, very dense in growth, and does not require shearing. It does not grow over 4 to 5 feet tall; foliage is deep, dark green, its little branches being of unusual delicacy. Be sure to order one or more of these beautiful and attractive species and we will guarantee that it will please you. This is one of the most rare of the dwarf evergreens. Our trees are well rooted, transplanted and root pruned. 12 to 18 inches, \$3.00; 18 to 24 inches, \$4.00.

Romance, Ark.,
October 23, 1948.

Dear Sirs:
I received the plants in good condition.
Thanks.

Elmer Pledger.

Marion, Ohio,
November 2, 1948.

Dear Sirs:
Received my order of shrubs. They are OK—better than I expected. I planted them as soon as they came and am satisfied.
Bert Holt.

Ewing, Ky.,
September 6, 1948.

Dear Sirs:
Just to let you know how well pleased we are with your trees. Three years ago I ordered 12 peach trees, 1 foot high. Well they are big trees now and they were full this summer and fall. I wish everybody would order from the Benton County Nursery. I am ordering me some more trees and grape vines.
Mrs. N. O. McCall.

EVERGREENS

● All Evergreens on pages 24 and 25 are balled and burlapped and will have to be shipped to you via Express or Freight, Transportation Charges Collect. Will you please indicate on your order blank that you expect them on this basis, because when you do not specify that you want them shipped collect, your order is held in our office until we write to you for permission to ship your Evergreens in this manner.

THE JUNIPERS

JUNIPER, Andora—One of the finest spreading Junipers of recent introduction. Grows closer to the ground than the Pfitzer. During summer it has a silver reflex to the otherwise green foliage, in winter it turns a purplish cast, which is unusual in evergreens. 18 to 24 inches, \$2.25.

JUNIPER, Irish—Erect, slender, and formal in habit; column or pyramidal form, foliage sage green, very compact; perfectly hardy and a real beauty in combination with other forms and colors of evergreens. 3 to 4 ft., \$4.75; 4 to 5 ft., \$6.00.

JUNIPER, Pfitzer's (Chinese pfitzeriana)—This is the most popular of all the spreading types. Its habit of growth, its pendulous branches and attractive foliage is strikingly beautiful. The branches are horizontally spreading and the terminals slightly drooping. It lays close to the ground and for edging larger plantings there is nothing superior. Flowing lines are especially valuable in landscape planting and this Juniper seems to fill requirements better than any, both summer and winter. Because of its ability to withstand the soot and dust of cities will thrive where others fail. 2 to 3 ft. spread, \$4.50; 3 to 4 ft., spread, \$8.00.

JUNIPER, Savin—Handsome, moss green foliage; main branches protruding from the crown at a 45-degree angle; a fine dwarf ground cover, or filler, in evergreen groups; very hardy and suited to most all soils. 1 to 2 ft., \$2.25.

THE PINES

PINE, Mugho (Pinus montana mughus)—This is an excellent dwarf pine, being globe shaped and erect branching. It is very attractive, especially in spring, when the new growth, which seems like miniature candles, completely covers the bush. 12 to 18 inches wide, \$2.50; 18 to 24 inches wide, \$3.50; 2 to 3 ft. wide, \$5.00.

NORWAY PINE (Red Pine)—A two-leaved pine, native to Newfoundland; one of the most ornamental; extremely hardy and adaptable; excellent for bold effects. 1 to 2 ft., \$2.50; 2 to 3 ft., \$3.00; 3 to 4 ft., \$4.00; 4 to 5 ft., \$5.00.

SCOTCH PINE—A rapid grower, very hardy, from central portion of Europe, with short, rigid, light green leaves; very valuable for masses, specimen and screens. 1 to 2 ft., \$2.50; 2 to 3 ft., \$3.00; 3 to 4 ft., \$4.00; 4 to 5 ft., \$5.00.

WHITE PINE—An old and well known native tree, of rapid growth and entirely hardy. On account of government quarantine, this variety cannot be shipped west of Arkansas. 1 to 2 ft., \$2.50; 2 to 3 ft., \$3.00; 3 to 4 ft., \$4.00; 4 to 5 ft., \$5.00.

All America Rose Selections

THE QUEENS OF THE ALL AMERICAN ROSES — SELECTED FROM THE BEST ROSES IN EXISTENCE



Jallyho

1949 ALL-AMERICA WINNER

Uniquely colored blooms of warm pink with the reverse of the petals crimson, exquisitely formed and delightfully fragrant. Plant branches continually, sending out long straight flower stems with beautiful buds at the top. Its flowers last well when in full bloom. It has a rich spicy fragrance unique coloring and graceful form in the open bloom.

Patent applied for
Each \$2.50

Every Rose Garden

Should Have These Most Beautiful, Gorgeous Patented Roses

Nocturne

It won a 1948 All-America Award. The long, streamlined, perfectly formed red buds should give even the most experienced rosarian a big thrill. The color is bright cardinal-red with intriguing dark shadings of Chrysanthemum-crimson. The large, richly textured petals have good substance, and there are plenty of them. The flowers are pleasantly fragrant. The stems are long, the foliage large and luxuriant, and Nocturne will quickly grow into a big sturdy bush in the garden. During hot summer weather the color is somewhat lighter.

Plant Pat. No. 713
Each \$2.00



Taffeta

Dozens of beautiful color combinations will be displayed throughout the season by the new 1948 All-America Winner, rose-pink, salmon, or apricot, but the predominant color is usually a rich carmine-rose in the bud, changing to Begonia-rose in the open flower. The reverse of the petals is tinted yellow. Taffeta is outstanding because of the richly colored, perfectly formed, long-stemmed buds, which are exceptionally fine for cutting. The medium to large buds, delightfully fragrant, open to semi-double flowers of about 21 beautifully textured petals. The upright bushy plant has plenty of huge, glossy, dark green leaves. Nation-wide tests indicate that it will be a success in all sections of the country.

Plant Pat. No. 716
Each \$2.00

OUR PATENTED
ROSE SPECIAL

ONE EACH OF THESE
FIVE ALL AMERICAN
WINNERS FOR

\$9⁰⁰



Charlotte Armstrong

Since the day of its debut and its winning of the 1941 All-America Award, Charlotte Armstrong has won every important prize or award for a new Rose. You will marvel, as we still do, at the beauty of the lovely, long, stream-lined, carmine-red buds and the magnificent open blooms of vivid cerise. The long-stemmed, mildly fragrant blooms are produced in great quantities throughout the season. Of course, this would not be possible without the strong, vigorous, free-branching growth which clothes the plant luxuriantly with handsome foliage.

Charlotte Armstrong is an all-climate Rose. It is hardier than most varieties, and is firmly established among the top Roses of all time.

Plant Pat. No. 455
Each \$1.50

Peace

This 1946 All-America Winner is certainly one of the best and most beautiful of the newer Roses. The slowly opening flower displays many beautiful shades of canary-yellow, pale gold, cream, pearly white, rose, and apple blossom. The plant is just as large and fine as the blooms, with the flowers borne on long straight stems above the vigorous, shining foliage. The bud is ovoid and full. No such amazing combination of strong stems, fine lasting qualities, and huge, perfectly formed, delicately colored Roses has ever existed before.

Plant Pat. No. 591
Each \$2.00



SYRINGA, MOCK ORANGE



CYDONIA QUINCE



SPIREA, VAN HOUTTEI

SPECIAL SHRUB COLLECTION

- 2 Flowering Quince
- 2 Spirea, Bumolda
- 2 Weigelia, Roseo
- 1 Butterfly Bush
- 2 Mock Orange
- 1 Spirea, Von Houttei
- 1 Snowberry

11 Beautiful Shrubs

2 yr., 18" to 24" for..... **\$3.85**
 2 to 3 ft. size for..... **\$5.50**

SHRUB *Special*

Some of the following shrubs of our one-year size, delivered to your door.

- ALTHEA (Rose of Sharon)
- HONEYSUCKLE
- CALYCANTHUS (Sweet Shrub)
- DEUTZIA
- FORSYTHIA (Golden Bell)
- SPIREA (Collosa Roseo)
- SPIREA (Von Houttei)
- SPIREA (Billordi Pink)
- HYPERICUM (Yellow Flower)
- SNOWBERRY (Corolberry)
- WEIGELA

11 1-year-old Shrubs **\$1.35**

Flame Honeysuckle

Blooms all summer, foliage green all year. Makes a vine or shrub.

1 year size for..... **\$1.10**



SPIREA, BUMALDA



FLAME HONEYSUCKLE (Lonicera Heckro)



Buddleia OR BUTTERFLY BUSH



WEIGELIA



ABELIA, GRANDIFLORA



EVERGREEN PLANTING



MAHONIA, AQUIFOLIA

For Year 'Round Beauty

SPRUCE

BLACK HILLS SPRUCE—Considered a close relative of White Spruce, from the Black Hills of South Dakota. The foliage runs from green to a bluish tint; some as blue as a Colorado Blue Spruce. One of the hardiest of all Spruces, grows unusually symmetrical, compact and bushy, evident in even the smallest trees, which develop into round, sturdy, compact trees even when small. Tree reaches twenty-five to forty feet with a ten to twelve foot spread of branches. 1 to 2 ft., \$2.50; 2 to 3 ft., \$3.75; 3 to 4 ft., \$5.25; 4 to 5 ft., \$6.75.

COLORADO BLUE—The queen of the spruce family; the color is a beautiful blue, which holds well all through the year; this is one of the most valuable of ornamental evergreens. 1 to 2 ft., \$7.50; 2 to 3 ft., \$10.00; 3 to 4 ft., \$15.00.

NORWAY SPRUCE—Becomes a tall tree of majestic, conical shape. One of the most rapid growing and shapely of the tall, dark green spruces. 1 to 2 ft., \$2.50; 2 to 3 ft., \$3.75; 3 to 4 ft., \$5.25; 4 to 5 ft., \$6.75.

WHITE SPRUCE—One of the very best conifers, especially for cold climates. Compact, upright growing, long lived, retaining its branches to the ground, aromatic, drought-resisting; varies in color from light green to glaucous blue. 1 to 2 ft., \$2.50; 2 to 3 ft., \$3.75; 3 to 4 ft., \$5.25; 4 to 5 ft., \$6.75.

IMPORTANT NOTICE

We do not ship any Evergreens listed on pages 24 and 25 to any points farther away from us than the following: Oklahoma City, Okla.; Texarkana, Tex.; Memphis, Tenn.; St. Louis, Mo.; and Kansas City, Mo.

BROAD LEAVED EVERGREENS

ABELIA (*Abelia rupestris grandiflora*) — A beautiful low growing evergreen flowering shrub; leaves a glossy dark green contrasting effectively with the red tinged bark. The numerous small white tinged pink flowers resemble miniature Arbutus, having comparatively deep, slender throats though the individual flower is only about three-quarters of an inch in length. Blooms from June until frost; delicately sweet scented. Occasionally a "wild," vigorous growing shoot appears which should be pinched off when a dense shrub is desired. 18 to 24 inches, \$2.25; 24 to 30 inches, \$3.25; 3 to 4 ft., \$5.00.

BOXWOOD (*Buxus sempervirens*)—Everyone is familiar with Boxwood and its good qualities. There is hardly a plant that can be used in quite so many positions. For edging, as specimens, for urns, window boxes, it is very useful. The foliage is always a shining dark green even through the winter. It is a heavy feeder and should never be planted in soil unless it can get plenty of fertility and moisture. 18 to 24 inches, \$4.50; 2 to 3 ft., \$7.50.

EVERGREEN EUONYMOUS (*Euonymus Patens*)—One of the best broad leaf evergreens for the Southwest. Luxuriant of growth and naturally symmetrical in shape, is as well adapted for a hedge as for a specimen plant or a background for a shrub group; may be kept in almost any desired shape by pruning; leaves occasionally followed by bright red berries. 2 to 3 ft., \$3.00.

MAGNOLIA GRANDIFLORA—The grandest of evergreens and flowering trees. Has large, glossy, bright green leaves. Succeeds throughout Texas and Oklahoma, as well as in other southern states. By clipping off all but a few of the tip leaves when taken up, and treated as in our handling, they are readily transplanted. 12 to 18 inches, \$3.00; 18 to 24 inches, \$3.50; 24 to 30 inches, \$4.50; 30 to 36 inches, \$5.00; 3 to 4 ft., \$6.00; 4 to 5 ft., \$7.50; 5 to 6 ft., \$10.00.

MAHONIA (*Berberis aquifolia*) (*Oregon Grape*) —Dense, low spreading shrub, beautiful holly-like foliage, glossy green, bluish-purple and bronze, moderate growth, 3 to 5 feet, exceedingly hardy; blossoms yellow racemes. March to May, followed by blue grape-like berries. Fine for low shrubberies, mass plantings, individual specimens or groups, equally good in shade or sun. 10 to 12 inches, \$1.50; 12 to 18 inches, \$2.25; 18 to 24 inches, \$3.50; 2 to 3 ft., \$4.25.

NANDINA—Upright in habit of growth, medium height, narrow pointed foliage which is a rich red when young, turning to dark green when fully matured, and which takes on bright colors during the fall. Flowers are white followed by red berries in the fall, which remain on well into the winter. 15 to 18 inches, \$2.00; 18 to 24 inches, \$3.00; 24 to 30 inches, \$4.50.

How to Plant Evergreens

(1) Dig hole a foot larger and deeper than ball of earth. Provide good, loamy top soil to fill around ball.



NOTE: Evergreens with bare roots are planted the same as trees. Take care never to leave the roots exposed a single moment.

CLIMBING VINES

AMERICAN IVY—Deeply cut leaves which turn to a beautiful crimson in fall. 75c each.

BOSTON IVY—A hardy climber that clings firmly to the smoothest structure. Color is deep green in summer changing to crimson in fall. 75c each.

ENGLISH IVY (*Hedera helix*)—Evergreen glossy foliage, a good clinging as well as a splendid ground cover. 85c each.

BITTERSWEET (*Celastrus scandens*)—Glossy foliage. Large clusters of beautiful orange fruits retained all winter. 50c each.

WISTERIA (*Magnifica*)—Dense cropping clusters of pea shaped purple flowers crowning the vine in May make the wisteria universally admired. \$1.00 each.

TRUMPET FLOWER—A robust woody vine with numerous roots along stems. Orange scarlet, trumpet shaped flower. Leaves are light green. 65c each.

SILVER LACE—Quick growing climbing vine with heavy foliage, and literally covered with white silvery blossoms from August till fall. \$1.00 each.



IVY

CLEMATIS

Grand for pillars and trellises, pegged down for bedding or for running over rock work, old trees and stumps. They delight in rich soil and sun.

Large Flowering Varieties

HENRYI—Large creamy white flowers.

JACKMANI—Immense velvety violet purple blooms.

MAD. E. ANDRE—A distinct crimson red flower.

RAMONA—Dazzling deep sky blue flowers \$1.25 each.

Small Flowering Varieties

CLEMATIS PANICULATA — Flowers are medium size, fragrant, pure white, borne in immense sheets in September. 70c each.

SELECTED GARDEN BOOKS



HONEYSUCKLE

HALL'S JAPAN HONEYSUCKLE—A strong grower and constant bloomer. Excellent for covering banks and trellises. Strong plants: 25c each; \$2.50 per doz.

FLAME HONEYSUCKLE — Large coral-colored on the outside opening to yellow inside. Price, 1-year size, \$1.10.



A Complete Book of Garden Magic

By Roy E. Biles

Complete book of landscaping your home with illustrative pictures

Price, \$3.50

The Modern Family Garden Book

By Roy E. Biles

Complete for your home garden

Price, \$1.75

WATER PLANTS

ARROWHEAD — Spikes of butterfly-like blossoms and arrow shaped leaves. Thrives well in shallow water; very thrifty. Strong plants. 25c each.

WATER HYACINTHS—The plants float in water, but like the roots in a cool place, particularly among lily pads where they do not drift about. Delicate spikes of lavender flowers resembling the hyacinth. Vigorous well rooted plants. 25c each.

WATER IRIS—These plants are among the most beautiful of the garden flowers, extremely easy to grow, thriving in shallow water. Pale blue blossoms in abundance. 25c each.

WATER POPPY—Each plant throws out many floating runners bearing large blossoms all summer. Yellow flowers very similar to the California Poppy. 25c each.

WATER LILIES

ROSE AREY—Starry cerise pink, intensely fragrant of exceptional size, profuse bloomer. One of the most popular lilies. \$2.00 each.

CHROMATELLA—Bright, sulphur yellow with broad curving petals. Blooms in great profusion through the entire season. The leaves are handsomely spotted with maroon. Extremely hardy, very vigorous and the most satisfactory of the yellow lilies. \$1.50 each.

PAUL HARIOT—On the opening day, the petals are clear yellow suffused with rose, becoming orange pink on the second day and deepening to red on the successive days. We consider it one of the best all around varieties, blooming profusely and being a sturdy, hardy plant. \$2.00 each.

GLADSTONE—Large, dazzling, white flowers with broad, waxy petals and sulphur yellow heart. Its pure, snowy white makes it a perfect contrast with colored varieties, very prolific. \$2.00 each.

NEW CLOVERSET CLOTRACIDE

Reg. U. S. Pat. Off.

ROSE SPRAY POWDER

containing

CLORINATED CAMPHINE

CONVENIENT TO USE
EFFECTIVE IN RESULTS
ECONOMICAL IN PRICE

AVAILABLE IN 3 SIZES:

SMALL SIZE—

makes 5 gals. spray.....\$1.00

MEDIUM SIZE—

makes 10 gals. spray.....\$1.50

LARGE SIZE—

makes 20 gals. spray.....\$2.50

EASY TO USE—Simply mix with water and apply with sprayer. Directions on package.

TRIPLE ACTION—When CLOTRACIDE is Used, Nothing More Need Be Added.

Only a liquid spray will stick to the underside of the leaf where disease and insects start.

Benton
County's

HARDY PERENNIALS for Lasting Beauty

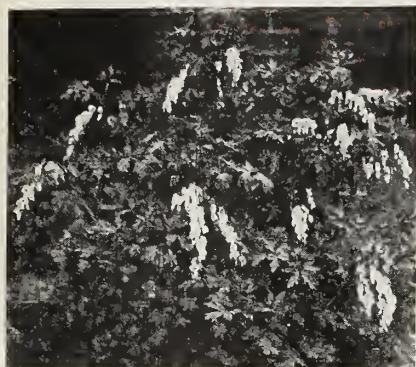

PLUMY BLEEDING HEART, each 50c

★**BABY'S BREATH**, Bristol Fairy—Far superior to old Baby's Breath. This new variety has large panicles of double white flowers all summer long. Lovely in the garden; fine for cutting. Grows 2-3 ft. tall.
Each, \$1.25

BALLOON FLOWER (Platycodon) — Large, showy, deep blue flowers on 12-inch stems in great profusion all summer.

Each\$.35 6 for\$1.65
3 for90 12 for 3.00

OLD FASHIONED BLEEDING HEART (Dicentra) — 2 feet. An old favorite that is becoming very popular again. It thrives in partially shaded places. Graceful, heart-shaped flowers in April and May. Extra heavy plants.

Each, \$1.15 3 for \$3.25

★**EXIMIA**—Plumy Bleeding Heart. A dwarf growing new variety with finely cut foliage and pretty pink flowers throughout the season.

Each, 50c 3 for \$1.35

COREOPSIS—Bright yellow daisy-like flowers in profusion all summer long—easy to grow; fine for cutting. Grows 3 feet tall.

Each\$.35 6 for\$1.65
3 for90 12 for 3.00

★**CUSHION CHRYSANTHEMUMS**—Dwarf, pink-cushion type which bloom from August till frost. A bushel of bloom at a time, as many as a thousand flowers on a single plant. Very hardy, easy to grow. Blooms first year. Four different, striking, vivid colors: Yellow, Bronze, Pink, and Red.

Each, 50c 3 for \$1.35

HARDY CHRYSANTHEMUMS—Large growing varieties.

Yellow—September Gold, Algonquin, Gold Lode.

White—Silver Moon, White Jewel, Silver Sheen.

Pink—Barbara Small, Betty Rose, Mrs. Pierre S. DuPont III, Dr. Enquehard, Lavender Lady.

Bronze and Red—Mohawk Chief, Bonfire, Nancy Copeland, Red Riding Hood, Gladys Pearson, Indianapolis Bronze.

Each, 45c Doz., \$4.00

★**LONG-SPURED COLUMBINE**—Among the first perennials to bloom in the spring, this lovely strain with rich colors, large flowers, is sure to please. Perfectly hardy.

Each\$.35 6 for\$1.65
3 for90 12 for 3.00

DELPHINIUM (Hybrids)—A favorite wherever flowers are grown. Stately spikes vary from pale blue to deepest indigo-blue and royal purple. Fine for cutting and in the garden. Grows 3-5 feet tall.

Each\$.35 6 for\$1.65
3 for90 12 for 3.00

DOUBLE HOLLYHOCKS—A magnificent new strain with exquisite double flowers; hardy and easy to grow.

Each\$.35 6 for\$1.65
3 for90 12 for 3.00

★**SHASTA DAISY**—Immense flowers, 2-3 inches across, with petals of white and clear yellow center. Beautiful in the garden and fine for cutting. A profuse bloomer. Thrives in ordinary soil.

Each, 35c 3 for 90c

★**GALLARDIA**—One of the showiest giant sized blooms of rich burgundy-red petals with gold tips. Easy to grow. Excellent for cutting. Grows 3 feet tall.

Each\$.35 6 for\$1.65
3 for90 12 for 3.00

★**HARDY CARNATION**, Crimson King—One of the showiest giant sized blooms of a rich crimson red. Blooms all summer, spicy fragrance. One of the finest garden plants.

Each\$.35 6 for\$1.65
3 for90 12 for 3.00

HARDY CARNATION—Our choice of pink, white, yellow and dark red.

Each\$.35 6 for\$1.65

★**LINUM PERENNE** (Hardy Flax)—Feathery foliage and sky-blue flowers in profusion. Grows 2 feet tall. Fine for cutting.

Each\$.35 6 for\$1.65
3 for90 12 for 3.00

LYTHRUM ROSEUM—Ideal for perennial border. A mass of blooms from July to September. Spike after spike covered with deep rose-colored flowers. Grows from 3 to 4 feet high. Very hardy. Blooming size plants.

Each, 50c 3 for \$1.25



HARDY CARNATION, each 35c

PLUMBAGO, BLUE—A dwarf plant that grows about 8 inches high that is ideal for rock gardens and low borders. Flowers are deep blue and in small clusters.

Each, 50c 3 for \$1.25

PAINTED DAISY (Pyrethrum). Lovely Daisy-like flowers in shades of pink and red on long stems above graceful fernlike foliage.

Each\$.35 6 for\$1.65
3 for90 12 for 3.00

★**SWEET WILLIAM**—Old-fashioned flower of ever-increasing favor. No garden is complete without some of the beautiful, prolific bloomers; will add much color and charm to your garden. Mixed colors.

Each\$.35 6 for\$1.65
3 for90 12 for 3.00

★**SWEET VIOLETS**—Another well-known flower that is always popular. Deep violet and sweetly scented.

Clumps
Each\$.50 6 for\$2.60
3 for 1.35 12 for 4.95

TRITOMA (Red Hot Poker)—These new hybrids are hardy, with beautiful flower spikes of brilliant orange-red on graceful stems. 3-4 feet tall.

Each\$.35 6 for\$1.65
3 for90 12 for 3.00

HARDY PHLOX

One of the best perennials, blooming over a long period. Easy to grow, beautiful colors.

DAILY SKETCH—A magnificent Phlox. Color is lustrous, sparkling pink with deeper eye. Large trusses of very large flowers on tall, strong stems.

Each\$.45 6 for\$2.35
3 for 1.25 12 for 4.50

HARVEST FIRE—A new outstanding variety, the most brilliantly colored of any Phlox. Large flowers of vivid orange-red.

Each\$.55 6 for\$2.75
3 for 1.50 12 for 5.25
3 for90 12 for 3.00

MARY LOUISE—Without doubt the best white Phlox with immense heads of purest white. Free bloomer.

Each\$.45 6 for\$2.35
3 for 1.25 12 for 4.50

ROYAL PURPLE—Rich shaded violet with deeper eye.

Each\$.45 6 for\$2.35
3 for 1.25 12 for 4.50

SALMON GLOW—Immense heads of rich salmon. Very free blooming.

Each\$.45 6 for\$2.35
3 for 1.25 12 for 4.50

SWEETHEART—Deep salmon-pink. A beauty.

Each\$.55 6 for\$2.75
3 for 1.25 12 for 5.25

★ROCK GARDEN PLANTS



SHASTA DAISY, each 35c



COLUMBINE, each 35c



GLADIOLUS

Mixed Varieties

10c each; \$1.00 per doz.

Named Varieties

15c each; \$1.50 per doz.

ALBATROSS—White.
 ANNA EBERTUS—Fuchsia.
 BAGDAD—Old rose.
 BERTY SNOW—Lavender pink.
 CHARLES DICKSON—Violet purple.
 DR. BENNETT—Red.
 DR. MOODY—Lavender pink.
 1910 ROSE—Deep rose.
 FLAMING SWORD—Red.
 GIANT NYMPH—Rose pink.
 GOLDEN EAGLE—Large yellow.
 MARMORA—Lavender.
 PELEGRINA—Blue violet.
 PICARDY—Shrimp pink.
 VAGABOND PRINCE—Garnet brown.

20 Gladiolus (Mixed Colors) ..\$1.65

Gladiolus Special No. 33

Good varieties and a good assortment of colors. This lot will make a gorgeous lot of fine blooms first season.

108 Good Blooming Size Bulbs

All For Only \$4.12

GUARANTEE

On proper proof, we will replace free of charge any trees, shrubs, etc., that prove untrue to label, or refund the amount paid, optional with us. Because of the many factors over which we have no control, we cannot be responsible for the crop, nor for any amount greater than the purchase price. All claims, except stock not true to name, must be made before May 1st, after planting. If stock has been planted and handled according to our instructions, we will replace, free of charge, all stock that does not start growth, and will replace at one-half price all stock that does start growth and then dies and is reported to us before May 1st after purchase.

BULBS FOR SPRING PLANTING

DAHLIAS

DAHLIAS—In this lot we can supply the color wanted, of white, yellow, pink and dark red, of real good kinds at 25c each; \$2.50 per dozen.

Named Varieties

Each, 50c; Dozen, \$5.00

LARGE FLOWERING TYPE:

City of Trenton—Orange and red.
 Francis Larocco—Best yellow.
 Girl of Hillcrest—Apricot orange.
 Golden Eclipse—Golden yellow.
 Hattie Sheldon—Rose purple.
 Irene—Old rose.
 Jean Kerr—Pure white.
 Jersey Beauty—True pink.
 Le Toreador—Brilliant red.
 Mrs. I. De Vere Warner—Orchid pink.
 Nathan Hale—Bronze gold.
 Red Jersey Beauty—Claret red.
 Rufus—Deep maroon.
 White Faun—Pure white.
 White Swan—Creamy white.
 Your Lucky Star (Cactus Type)—Pink, white center.

POMPON TYPE:

Each, 50c; Dozen, \$5.00

Amber Queen—Amber.
 Cardinal—Fiery red.
 Mary Munns—Deep orchid.
 Morning Mist—Pale lavender.
 Snow Clad—Pure white.

CALADIUM (Elephant Ear)—The large type, leaves grow to be 6 feet in diameter. Medium size bulbs. 50c each; \$5.00 per doz.

Fragrant Mexican TUBEROSE

Extremely fragrant. Grows 16 inches tall with long spikes of waxy-white blossoms well arranged. Showy in the garden or in the vase. Stands heat and drought very well.

10c each \$1.00 per doz.

EVERGREENS

Low as 15c

These Evergreens are young trees, from 3 to 5 years old. They are well rooted and well shaped and will, in a few years, make a fine specimen evergreen. We offer the following kinds that will range in height from 8 to 10 inches: Norway Pine, Black Hill Spruce, Juniperus Virginiana, Scotch Pines, Chinese Arborvitae. Our selection.

12 for \$1.80



GARDEN BLOOMING CANNAS

Mixed Varieties

10c each; \$1.00 doz.

Named Varieties. Select Tubers.

15c each; \$1.50 doz.

CITY OF PORTLAND—Pink, green foliage.
 EUREKA—White, green foliage.
 HUNGARIA—Pink, green foliage.
 KING HUMBERT—Yellow, green foliage.
 RED KING HUMBERT—Red, bronze foliage.
 PENNSYLVANIA—Pink, bronze foliage.
 PRESIDENT—Red, green foliage.
 WYOMING—Yellow, bronze foliage.

2 Bargain Canna Beds

5 FOOT BED

A five foot canna bed, including 4 tall ones for center, 9 smaller ones for outside.

13 CANNAS \$1.25

7 FOOT BED

A five foot canna bed, including 4 tall ones for center, 6 medium for middle, 12 short for outside.

20 CANNAS \$2.00

We accept orders subject to stock being unsold when your order comes up for shipment and we are not liable for more than you have paid, which will be promptly refunded in case we cannot fill your order.

We are dealers for the Smith's Mother Nature Brooders



TULIPS

Named Varieties. Large Bulbs
Each 15c; \$1.50 Doz.

BLEIU AIMABLE—Violet blue.
WILLIAM PITT—Red.
LA TULIPE NAIRE—Brownish black.
HELEN EAKIN—White.
ROSE COPELAND—Bright rose pink.
SUNKIST—Yellow.
PRIDE OF HAARLEM—Red.
AFTERGLOW—Apricot orange.
BARTIGON—Red.
YELLOW GIANT—Yellow.
WILLIAM COPELAND—Lavender.

Rainbow Tulip Bulb Collection

Same fine bulbs as above. Our choice; we mix the bulbs carefully to assure you a beautiful assortment of colors.

12 bulbs \$1.25 25 bulbs \$2.50

CROCUS

Named Varieties

Each 10c; \$1.00 Doz.

KING OF THE BLUES.
KING OF THE WHITES.
GOLDEN YELLOW.
STRIPED BEAUTY.

JONQUILS

For Early Spring

Plant jonquil bulbs this fall for early spring blooms. Deep butter-yellow flowers. Very fragrant. Require little care.

6 bulbs79c
12 bulbs\$1.40
25 bulbs\$2.75
50 bulbs\$4.98

IRIS

IRIS—This lot a mixture of real good kinds and of fine colors.

15c each; \$1.50 per doz.

AUTUMN FLOWERING IRIS

These Irises have two or more flowering seasons each year. They blossom in the spring along with other early flowering varieties and again in the autumn.

We can furnish mixed colors at 15c each; \$1.50 per doz.

OLIVE WHITE—This is a good cream colored spring and fall blooming Iris. Price 30c each, \$3.00 per doz.

BULBS FOR FALL PLANTING

DO NOT ORDER AFTER JANUARY 1st

HEMEROCALLIS—DAY LILLIES

DR. REGAL—Handsome, rich orange yellow flowers in early May and June, very fragrant. Fine for cut flowers.

Each 25c; Doz. \$2.50

FLAVA—Sweet-scented, clear full yellow; 2½ ft. tall. Flower in June in great profusion.

Each 30c \$3.00 per doz.

LEMON KING—Lovely light pale yellow flowers on a 4-foot stem. Bloom in June.

Each 20c; Doz. \$2.00

ORANGE KING—Rich, deep orange-yellow flowers on 3½ to 4 ft. stem. Blooms in June. Very finely formed bloom equal to the best of the lilies.

Each 30c \$3.00 per doz.

PEONIES

PEONIES—Named varieties.

75c each; \$7.50 per doz.

The varieties named below are very large, double and fragrant.

Beautiful shade of red.

Very large white.

Fine shade of pink, very large.

PEONY SPECIAL

Bargain Price . . .

Mixed Colors

6 for \$2.25 3 for \$1.65

Our Selection of Colors

GIANT DAFFODIL

KING ALFRED (Yellow Trumpet)—Most magnificent of all. Intense yellow throughout, with immense, frilled trumpet. Very sturdy and long lasting; ideal for either outdoor planting or indoor forcing. One that everyone should have.

5 for 80c 10 for \$1.50
25 for \$3.00 50 for \$5.50

HYACINTHS

Named Varieties. Large Bulbs
Each 20c; \$2.00 Doz.

GERTRUDE—Pink.

L'INNOCENCE—White.

BISMARCK—Blue.

CITY OF HAARLEM—Yellow and orange

KING OF THE VIOLETS—Purple.

GRAPE HYACINTHS

10c each; 12 for \$1.00;
50 for \$2.75

Also known as Muscari. These fine bulbs are excellent for fall planting. Will bloom next spring, producing many spikes of large bellshaped, sky-blue flowers. Blooms open very early. Do equally well in the sun or shade.

LILIES

SPECIOSUM RUBRUM LILY—The loveliest of all lilies. Flowers bright pink edged white. Blooms in August and September on stems 3 to 4 feet tall. Will come up every year. Be sure to plant this variety.

Each \$1.50 3 for \$4.00

REGAL—One of the most beautiful and hardy lilies. Bulbs are large, producing many blooms. Easy to grow. Center of bloom flushed yellow, shading to white at edges. Outside of petals pearl-pink, streaked with brown.

2 for 75c; 10 for \$3.00

MADONNA (Lilium Candidum)—Pure white trumpet shaped flowers borne on stems 3 to 4 feet tall, very fragrant. In bloom for Decoration Day, May 30th.

Each 75c; \$7.50 per doz.

LILY OF VALLEY—Lovely, fragrant cluster of flowers borne in spring. The delicate lily of song and story. Turns that shady, colorless corner into a spot of white exquisiteness.

Each 6c; 60c per doz.

NARCISSUS

PAPER WHITE NARCISSUS—the old favorite—very easy to grow, very pure and white.

3 for 15c; 6 for 30c; 12 for 50c

NEW YELLOW NARCISSUS—just like the paper whites, but in a beautiful yellow color with an orange cup. A grand, new and better one that will surprise your friends.

3 for 20c; 6 for 40c; 12 for 75c

NARCISSUS (Chinese Sacred)—White or yellow centers. Three or more blooms to a stem. Very fragrant.

10c each; \$1 doz.; \$7.50 per 100

ROSES



**KAISERIN
AUGUSTA VIKTORIA**



PINK RADIANCE



2-YEAR-OLD FIELD GROWN ROSES

75c each; \$7.50 per doz.

POLYANTHA ROSES

GOLDEN SALMON—Salmon pink and orange.

IDEAL—Dark red.

ECHO PINK—Pink.

CLIMBING ROSES

PINK RADIANCE (Climbing)—Pink.

RED RADIANCE (Climbing)—Red.

PAUL'S SCARLET (Climbing)—Old favorite, dark red.

TALISMAN—Double, gold, apricot, yellow, deep pink and old rose.

WHITE AMERICAN BEAUTY—White.



EVERBLOOMING Hybrid Tea ROSES

AMI QUINARD—Dark red.

BETTY UPRICHARD—Copper and red.

COLUMBIA—Peach-pink.

CALEDONIA—Large white.

ETOILE DE HOLLANDE—Lovely dark red.

E. G. HILL—Deep red, velvety inside.

EDITOR McFARLAND—Lovely deep pink.

FRANCIS SCOTT KEY—Double rich pink.

GOLDEN DAWN—Yellow.

GOLDEN OPHELIA—Yellow and gold.

K. A. VIKTORIA—Double, snowy white.

LADY HILLINGDON—Popular, apricot-yellow.

LUXEMBOURG—Bright yellow, shaded yellow.

PRESIDENT HERBERT HOOVER—Multi-colored rose. Pink and salmon.

RADIANCE, PINK—Popular and best pink.

RADIANCE, RED—Popular and best red.

ROUGE MALLERIN—Large, pointed scarlet buds, red blooms.

ROSLYN—Fragrant, golden yellow.

TALISMAN—Double, gold, apricot, yellow, deep pink and old rose.

OUR FOUR BEST ROSES

95c each

\$9.50 per dozen

CHRISTOPHER STONE

Bright velvety scarlet-red with golden stamens. Very fragrant. Vigorous, upright grower and abundant bloomer.

DUQUESA DE PENARANDA

Spectacular double flowers of apricot and copper. Fragrant. Attractive foliage. Good grower and a real beauty.

PINK DAWN

Splendidly formed flowers of velvety rose-pink. A fine cutting rose. Free blooming. A lovely rose.

SOUER THERESE

Exquisite long tapered buds of golden yellow with edges of petals spotted madder carmine.

OUR FOUR BEST ROSE SPECIAL
1 Each of Four Above Roses for only \$3.25

Grass Seeds for a Beautiful Lawn



"Chicago Parks" LAWN SEED

The finest grass seed we know of. We recommend this grass for beauty and durability.

1 lb. \$1.25

5 lbs. \$6.00

PERENNIAL RYE GRASS SEED

(Winter Green)

A fine winter lawn grass. Fast growing with broad, flat blades of a beautiful green color. When scratched in the present lawn it will produce in about two weeks. It makes a beautiful solid carpet of green by itself. Sow about 10 lbs. per 1000 sq. ft. (50'x20'). When planted on Bermuda or carpet lawn the grass should be mowed as closely as possible before sowing Winter green seed. It lasts until the Bermuda grass or carpet grass comes up in the summer. It does well in sun or shade. Postpaid.

1 pound 60c; 5 pounds \$2.50

KENTUCKY BLUE GRASS

Excellent lawn grass; ideal for golf fairways and putting-greens; the sweetest and best pasture grass. Plants slightly creeping with deep green narrow leaf blades. 5 pounds will sow 1,000 square feet for lawns; 40 pounds per acre for pasture. Plant in the fall and early spring.

1 pound \$1.25; 5 pounds \$6.00

SPECIAL ITEMS TO MAKE A MORE BEAUTIFUL HOME

HONEYSUCKLE SPECIAL

HALL'S HONEYSUCKLE L. HALLENANA

A vigorous vine with pure white flowers, changing to yellow, foliage remains green well into winter; very fragrant and covered with flowers almost entire season.

10 for \$1.10

BLUE SIBERIAN IRIS

A superb plant for any flower garden. Grows about 30 inches high. Flowers are violet blue. Blooms in June and July. A good cut flower. Grows in damp but not swampy places. Be sure to order a few of these plants for your garden.

15c each; \$1.50 per doz.

HIBISCUS SPECIAL

Beautiful blooms of large red, pink and white flowers that bloom all summer. Lovely open flowers of saucer size.

12 Mixed Colors for \$1.65

SWEET PEAS

PERENNIAL — That Bloom Year After Year

Every home should have a planting of these. Fine for trellising. Mixed colors.

15c each; \$1.50 per doz.

ORIENTAL ORCHIDS OF THE GARDEN

(Iris Kaempferi)

Your garden is not complete until you have this beautiful flower growing in your perennial collection. Now you can grow your own Orchids by planting Iris Kaempferi, which is entirely different from all other Iris and comes into bloom as the early summer fades, continuing to bloom until mid-July. The huge blooms of velvety texture measure 6 to 8 inches across. The leaves are long, narrow and gracefully formed, and the plants remain decorative even after the blooming period is over. It is no wonder that the Kaempferi is called the "Orchid of the Garden." Excellent for

GIANT WHITE SHASTA DAISY

MARCONI—Largest of the double frilled with flowers 5 to 8 inches across. A superb plant for the perennial or rock garden. Excellent for cutting.

75c each; 3 for \$2.00

cutting; it will grow 3 to 4 feet high. Plants thrive in well drained fertile soil (it is fatal to select a location where water stands during winter).

Mixture of Colors: Rose, White, French Blue, Purple-Velvet, Lavender, Variegated (Our selection of colors)

3 plants for \$1.25

6 plants for \$2.25

12 plants for \$4.00

**Our supply is very limited
Order Early**

General Information

PRUNING AT TIME OF PLANTING

This is important. Fruit trees should be cut back to 15 to 24 inches above ground to give the roots less top to support and to make trees head out low near the ground, shading the bodies. In case of two- and three-year-old trees, if there are no good eyes or buds on main trunk, cut top off, leaving two or three branches, which should be cut back to three or four inches long.

Shade trees should be cut back heavily. Ten-foot trees, to seven feet; twelve-foot trees to eight or nine feet, others, in proportion.

Flowering shrubs, cut back half. Privets and Ligustrums, one-third to one-half.

See under PECANS, ROSES and BERRIES for details.

Evergreens that are Balled and Burlapped need little, if any, pruning, unless extra large.

LATER PRUNING

As fruit trees grow, cut off sprouts coming from below ground or below bud or graft. When of bearing age, limbs that rub against others, or are weak or too thick, should be removed. Water sprouts that come from lower part of trunk and main branches, under the shade of the tops, should be cut off. Excessive growth inside of tops, shaded and crowded, is worthless and a drain on trees.

Pruning of old trees should be done in January and February. When limbs are removed, they should be cut smooth against main branch, leaving no projection or spur.

When fruit trees are ten to fifteen years old and begin to decline, tops can be dehorned by cutting them back fully half way. Good crops will result after first year.

Large wounds made by pruning should be painted with ordinary house paint.

Flowering shrubs should be cut back half way every winter, except early spring bloomers, such as Spirea, Japan Quince, etc., which should be pruned after blooming time.

If old flowers of Crape Myrtle and other summer blooming plants are removed before seed is made, almost continued flowering will result. Otherwise, they will flower only once or twice.

Evergreens can and should be pruned any time of the year, if growing too large or becoming ragged. Some pruning is necessary for Broad-Leaf Evergreens to keep them compact and in bounds.

CARE AFTER TRANSPLANTING

PRUNING TREES AND SHRUBS. After trimming back and pruning the limbs of ornamental trees, when planting, they need only enough trimming to shape them properly. Low side limbs should be removed to raise the head until after two seasons' growth, when they may be gradually removed until the head is at the desired height. Shrubs need heading-in of the limbs getting out of bounds and the cutting out of older wood occasionally to keep them in proper form. The general rule is to trim fall blooming shrubs, like hydrangeas, in the spring, and spring blooming shrubs, like spires, in the early summer directly after they have bloomed.

CULTIVATION. Frequent shallow cultivation will produce a dust mulch and conserve much needed moisture in the soil. That is the most practical method of handling larger plantings. It should not be continued after the middle of August, otherwise the trees may not have time to mature and harden in preparation for winter.

GUARANTEE

On proper proof, we will replace free of charge any trees, shrubs, etc., that prove untrue to label, or refund the amount paid, optional with us. Because of the many factors over which we have no control, we cannot be responsible for the crop, nor for any amount greater than the purchase price. All claims, except stock not true to name, must be made before May 1st, after planting. If stock has been planted and handled according to our instructions, we will replace, free of charge all stock that does not start growth, and is reported to us before May 1st after purchase.

Number of Trees Per Acre at Different Distances

Rule: Multiply the distance the plants are set apart, in the row, and the product will be the number of square feet for each plant, or hill, which, divided into the number of square feet in an acre (43,560), gives the number of trees or plants per acre.

Distance apart	No. of trees
10 feet by 10 feet.....	435
11 feet by 11 feet.....	360
12 feet by 12 feet.....	302
13 feet by 13 feet.....	257
14 feet by 14 feet.....	222
15 feet by 15 feet.....	193
16 feet by 16 feet.....	170
17 feet by 17 feet.....	150
18 feet by 18 feet.....	134
19 feet by 19 feet.....	120
20 feet by 20 feet.....	108
25 feet by 25 feet.....	69
30 feet by 30 feet.....	48
33 feet by 33 feet.....	40
40 feet by 40 feet.....	27

IN THE ORCHARD it is best to cultivate all trees the same as you would corn, for several seasons, until they are large enough to shade the ground between them. During the summer it is a good practice to put in a leguminous cover crop. A cover crop will protect the soil and help prevent blowing and washing. It improves the chemical and physical condition of the soil by adding humus.

MULCHING. For only a few trees, shrubs, etc., a mulch of such materials as grass clippings, old straw manure, marsh hay or dead leaves may be used instead of a dust mulch.

WATERING. Artificial watering, as an emergency measure in case of drouth, is highly desirable. In any case water thoroughly. Do not sprinkle. Give the plant all the water it will take at one time. No more water need be applied for several days when this is done.

FERTILIZING. A good barnyard manure is the best fertilizer. When needed, a good application of manure applied around the orchard tree under the branch drip will be very beneficial.

Small fruits of all kinds should be well fertilized every year. Manure strawberry patch when plowing but not after plants are set.

ASPARAGUS AND RHUBARB. Plant rhubarb 3 feet apart in rich garden soil, with the buds 1 inch below level of the ground. Set asparagus in rich soil a foot apart in a furrow 6 inches deep. Cover 3 inches and tramp. In hoeing, work soil towards plant so that by midsummer the ground is level. Do not cover 6 inches deep at first or plants will be smothered. Cut sparingly the second year; after that cut all shoots 6 or 8 inches high until about the middle of June, then let tops grow.

Fertilize rhubarb liberally with stable manure every year; also asparagus when through cutting in June.

Planting Distances for Trees and Plants

	Feet apart
Apple	25 to 35
Pear	20 to 25
Cherry	18 to 25
Peach	18 to 25
Plums	15 to 20
Quince	10 to 12
Figs	12 to 15
Mulberry	25 to 30
Japan Persimmon	15 to 25
Pecans	40 to 60
Grapes	8 to 10

Planting Distances for Berries

	Feet apart in row	Rows Feet apart
Blackberry	3	7
Dewberry	2	6
Raspberry	3	7
Boysenberry	5	6
Youngberry	5	6
Strawberry	2	4

OUR CREDIT PLAN ORDER BLANK

No Payment Plan Orders Accepted After March 15th

BENTON COUNTY NURSERY COMPANY
ROGERS, ARKANSAS

On orders amounting to Ten (\$10) Dollars and up, we will be glad to make the following terms to responsible people in order that you may buy and plant what Nursery Stock, Seeds and Plants you will need, while the season is on to plant them and pay the balance due on them after they are planted. This enables you to have the stock coming on while you are paying out the balance due.

In buying on our credit plan your order must amount to \$10 or more. To each dollar your order amounts to, add 6 cents. This is done to defray the extra expense of taking care of the Credit Plan orders.

One-half of the amount of the order is to be paid down with the order, or before shipment date. The balance due is to be paid in three equal payments, as follows: One-third of the amount due to be paid one month (30 days) from date of shipment. Second payment of one-third of the amount due is to be paid two months (60 days) after date of shipment. The third payment of one-third the amount due is to be paid three months (90 days) after date of shipment. You may if you prefer send a deposit of 20 per cent of the amount of the order and we will ship C. O. D. for the balance due on the first payment.

All stock prepaid except Balled and Burlapped Evergreens, which must be shipped to you collect for the transportation charges. Please give us permission to do so when ordering evergreens.

GUARANTEE—On proper proof, we will replace free of charge, any trees, shrubs, etc., that prove untrue to label, or refund the amount paid, optional with us. Because of the many factors over which we have no control, we cannot be responsible for the crop, nor for any amount greater than the purchase price. All claims except stock not true to name, must be made before May 1st, after planting. If stock has been planted and handled according to our instructions, we will replace, free of charge, all stock that does not start growth and is reported to us before May 1st after purchase.

Find enclosed \$ _____, one-half of the amount of this order. Thirty days after shipment of this order I will send you one-third of the balance due and the same amount each 30 days thereafter until balance due is paid.

I submit the following statement of facts to induce you to extend credit on easy payment basis:

I have lived here since _____ (Own or rent home) _____

My former address was _____ Married or single _____

Age _____ Occupation _____ My average monthly income is \$ _____

If working for wages, give name of employer _____

How long have you worked for him? _____

Please give here the names of 3 references _____

Banks or Business _____
Houses preferred _____

Where do you intend to plant the goods ordered? _____

Do you own or rent this land? _____ In whose name is the title? _____

How much has been paid on this property? _____ Any payments past due? _____

If so, for what amount? \$ _____ What is the value of the land and buildings? \$ _____

Your Signature _____

Street No. _____ Rural Route _____ Box No. _____

Post Office _____ State _____

IN ORDERING TO PREVENT DELAY OF YOUR ORDER be sure you have given 3 complete addresses of your references as this is absolutely necessary for our files before we can complete your order.

CREDIT PLAN ORDER BLANK

Quantity	Name of Variety	Size	Each Price	Total Amount

Add here 5% of amount of order if you desire pruning (See page 2)

Add here 6c for each dollar this order amounts to _____ \$

TOTAL AMOUNT OF THIS ORDER _____ \$

Amount paid - - \$ _____

Amount due in 30 days \$ _____

Amount due in 60 days \$ _____

Amount due in 90 days \$ _____

NOW OUR CUSTOMERS CAN SAVE MONEY ON
FAVORITE READING FOR ALL THE FAMILY.
ORDER THESE BIG VALUE CLUBS.

"ALL-AROUND-THE-FARM" Group
 All three for only \$1

FARM JOURNAL and FARMER'S WIFE 1 year
AMERICAN FRUIT GROWER 1 year
AMERICAN POULTRY JOURNAL 1 year

SELECTIVE CLUB #1

Four Magazines for only \$5.90
(value up to \$11.50)

PATHFINDER (News Magazine) 1 year
and any 3 of the following popular magazines
 FLOWER GROWER 1 yr. TRUE STORY 1 yr.
 POPULAR MECHANICS 1 yr. CHILD LIFE 1 yr.
 OPEN ROAD FOR BOYS 1 yr. PHOTOPLAY 1 yr.
 AMERICAN GIRL 1 yr. PARENTS 1 yr.
Mark X for the 3 you choose in addition to PATHFINDER.

SELECTIVE CLUB #2

Save Up to 40% over Regular Prices

Choose any three magazines \$3.00 (value to \$5.40)
Choose any four magazines \$4.00 (value to \$6.90)
Choose any five magazines \$5.00 (value to \$8.40)

FARM JOURNAL & FARMER'S WIFE 3 yrs.
 AMERICAN FRUIT GROWER 3 yrs.
 AMERICAN POULTRY JOURNAL 3 yrs.
 BREEDER'S GAZETTE 18 mos.
 PHOTOPLAY 1 yr.
 TRUE ROMANCE 1 yr.
 OPEN ROAD FOR BOYS 9 mos.
 AMERICAN GIRL (Girl Scouts) 9 mos.
 OUTDOORS 9 mos.
 PATHFINDER 9 mos.
 CHRISTIAN HERALD 6 mos.
 FLOWER GROWER 6 mos.
 PARENTS 6 mos.

MAIL TODAY WITH REMITTANCE DIRECT TO:

FARM JOURNAL Subscription Service Dept.
P. O. Box 958, Philadelphia 5, Pa.

Enclosed find \$..... Send magazines marked "X."

Name First Name Middle Initial Last Name
Please Print:

R.F.D. Box or Street
If you live on a R.F.D. put route number above for prompt service.

P.O. State
Note: No orders accepted for addresses outside United States.

Recommended by

BENTON COUNTY NURSERY CO., INC.

SEND

For your copies of this exciting poultry magazine

TODAY

HUNDREDS OF EASY PROFIT MAKING IDEAS

★

FREE—
BEAUTIFUL 4 COLOR POULTRY PICTURES IN WINTER ISSUES SUITABLE FOR FRAMING

★

FREE ANSWERS TO YOUR POULTRY PROBLEMS

★

ADVANCE NEWS FROM THE LARGEST POULTRY EXPERIMENTAL FARMS

★

HUGE WOMAN'S AND HOMEMAKING SECTION

★

LARGE GARDEN AND ORCHARD DEPT.

★

LATEST NEWS ON TRACTORS AND FARM MACHINERY

★

COMICS • CARTOONS

You will get hundreds of easy to read illustrated pages chuck full of simple, clever, money-making ideas for both men and women. Features that make enjoyable and profitable reading for the whole family.

TAKE ADVANTAGE OF THIS BARGAIN OFFER TODAY

AMERICAN POULTRY JOURNAL

P. O. Box 958

Philadelphia 5, Pa.

ONE YEAR 50c or **FIVE YEARS \$2**

(BIG COPIES)

(BARGAIN OFFER)

Mark your choice — Send money at our risk

Name

R.F.D. Box or Street

P.O. State

READ AND ENJOYED BY 500,000 FAMILIES WHO RAISE THEIR POULTRY THE "AMERICAN WAY"



Mail this coupon NOW



HARD MAPLE 5 - 6 Ft. — \$2.00

●
**PLANT
 THESE TWO
 MOST
 POPULAR
 OZARK
 TREES
 FOR
 SHADE AND
 BEAUTY**
 ●



REDBUD 3 - 4 Ft. — \$1.00

FLOWERING SHRUBS IDEAL FOR SCREENS AND HEDGES



FORSYTHIA, GOLDEN BELL

Special Offers

MOCK ORANGE
 DEUTZIA
 TATARIAN HONEYSUCKLE
 FORSYTHIA, Golden Bell and
 SPIREA, Van Houttei
 2 to 4 ft. size plants—10 for
 \$4.00; 100 for \$35.00



TATARIAN HONEYSUCKLE

*Surround Your Home With
 These Beautiful Hedges*



PRIVET HEDGE

CHOICE HEDGE PLANTS

	Each	10	100
1 to 2 feet.....	12c.....	\$1.10.....	\$10.00
2 to 3 feet.....	15c.....	1.40.....	13.00
3 to 4 feet.....	20c.....	1.70.....	15.00

Amur Privet (North). Hardy North type. Leaves dark green.
 Amur Privet (South). Fine leaf type. Evergreen in the South.
 Calif. Privet. Of upright, rapid growth. Foliage light green.

Everblooming ROSES — SPECIALS —



PRES. HERBERT HOOVER



LADY HILLINGDON



BETTY UPRICHARD



ETOILE DE HOLLANDE



RED RADIANCE



COLUMBIA

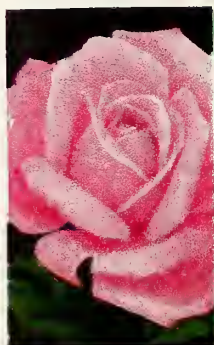

McFARLAND



ROSLYN

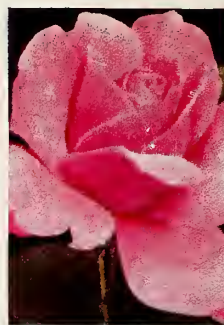

PINK RADIANCE



TALISMAN



ROUGE MALLERIN



KAISERIN AUG. VICTORIA



CALEDONIA

ROSE GARDEN SPECIALS

All plants are 2 years old, Field Grown.

Special No. 1

One each of the following varieties:

Pink Radiance (Pink)	Editor McFarland (Pink)
Red Radiance (Red)	E. G. Hill (Red)
K. A. V. (White)	Betty Uprichard (Pink)
Lady Hillingdon (Yellow)	Climbing Pink Radiance (Pink)

ALL 8 FOR ONLY \$4.50

Special No. 2

One each of the following varieties:

Pink Radiance (Pink)	Talisman (Two-Tone)
Red Radiance (Red)	Rouge Mallerin (Red)
Caledonia (White)	Herbert Hoover (Two-Tone)
Roslyn (Yellow)	K. A. V. (White)
Columbia (Pink)	Climbing Pink Radiance (Pink)
Ami Quinard (Red)	Climbing Red Radiance (Red)

ALL 12 FOR ONLY \$6.75

ORDER BOTH COLLECTIONS AND SAVE \$1.00

Both collections above for only \$10.25



E. G. HILL



AMI QUINARD