

C
P384mH
1915-16.



MANSFIELD NORMAL QUARTERLY
1915 1916

The Mansfield Normal Quarterly

Published by the Trustees of the Mansfield State Normal School of the Fifth Normal School District of Pennsylvania.

Issued quarterly, in the months of February, May, August and November.

All communications should be addressed to William R. Straughn, Principal, Mansfield, Pa.

Entered as second-class matter, February 24, 1915, at the post office at Mansfield, Pennsylvania, under the Act of August 24, 1912.

Volume 20

February, 1916

Number 1



CATALOGUE NUMBER



The Fifty-fourth Annual Catalogue
of the MANSFIELD STATE
NORMAL SCHOOL of the Fifth
District of Pennsylvania

CALENDAR FOR 1916-1917.

1916

FALL TERM (Fifteen Weeks)

September 12 Tuesday. Students enter.
 December 22 Friday. Fall term ends. Holiday recess begins.

1917

WINTER TERM (Twelve Weeks)

January 2 Tuesday. Students enter.
 March 22 Thursday. Winter Term ends.

SPRING TERM (Thirteen Weeks)

March 27 Tuesday. Spring Term begins.
 June 17 Sunday evening. Baccalaureate Sermon.
 June 18 Monday morning. Exhibition of Gymnastics.
 Monday afternoon. Athletics.
 Monday evening. Model School Exercises.
 June 19 Tuesday morning. Senior Class Day Exercises.
 Tuesday afternoon. Art Exhibit.
 Tuesday evening. Annual School Play.
 June 20 Wednesday. Meeting and Banquet of Alumni.
 Wednesday evening. Concert.
 June 21 Thursday morning. Graduation Exercises.
 June 22 Friday. School Year ends.

HOW TO REACH MANSFIELD.

Mansfield is thirty-six miles from Elmira, via the Erie railroad. Students coming via the Northern Central railroad, change at Elmira; those coming via the Pennsylvania Division of the New York Central change at Tioga or Lawrenceville. Passengers from the East, by the Erie, change cars at Elmira; by the Lehigh Valley, change at Waverly, thence to Elmira and to Mansfield by Erie; by the D.,L. & W., change at Elmira, thence to Mansfield by the Erie. Those coming from the West, on the Erie or D., L. & W., change cars at Elmira. See map in front of book.

All baggage should be distinctly marked with the name of the owner and "STATE NORMAL SCHOOL," to insure its being brought to the Normal building. Whenever baggage is to be taken to the station, it should be marked with the name and destination of owner.

A special train, with reduced rates, leaves Scranton for Mansfield to accommodate our students on the opening day of the Fall Term. Write to the Principal for the exact time, which will be determined during the summer, after the enrollment is known.

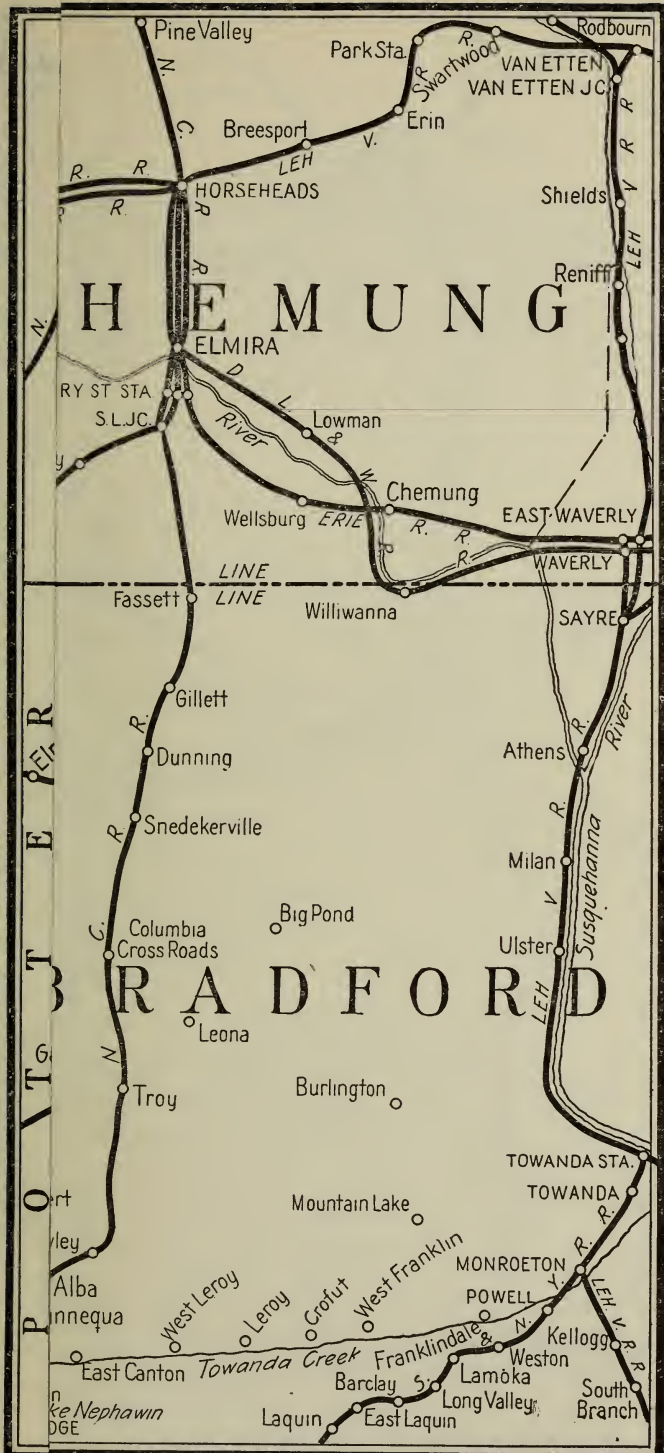

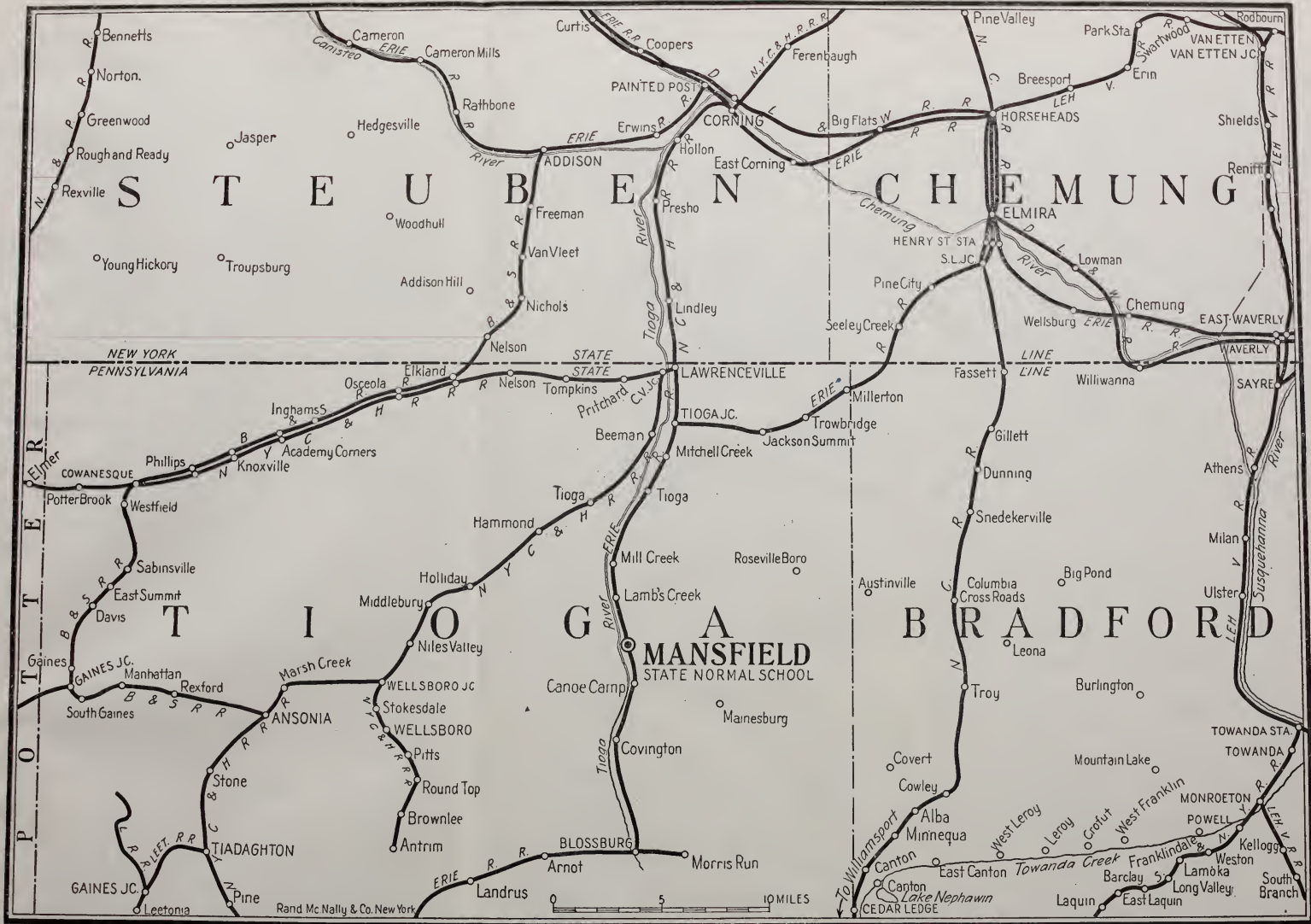

FACULTY, 1915-1916.

WILLIAM R. STRAUGHN, Ph. D., Principal
Baltimore City College, John Hopkins University
University of Kansas City
Spanish, Ethics, Sociology

HARVEY J. VAN NORMAN, B. S.
Cornell University
Grammar, French, Bookkeeping

GEORGE W. CASS, A. M.
Dickinson College
History, History of Education

KATHRYN E. REAGAN, M. Pd.
Geneseo (N.Y.) Normal School
Mansfield Normal School; Emerson College
Elocution, Gymnastics

ALICE HORTON DOANE
Syracuse University
Latin

HERBERT GRANT, B. S.
Columbia University
Physics, Chemistry

GEORGE BENNETT STRAIT, B. S.
Syracuse University
Agriculture, Botany, Zoology

ANNA LORETTE ROSE, A. B.
George Washington University
German, English Grammar

F. E. RUPERT, A. M.
Hobart College, University of Michigan
University of Wisconsin
Mathematics

CHARLES A. PLATT, A. M., Ph. D.
Ohio Northern University, Grove City College
Psychology, Pedagogy, Spanish

EMORY B. ROCKWELL, Ph. B.
Dickinson College
Rhetoric, Literature, Economics, Athletic Coach

JERE BATES, Ph. B.
Bucknell University
Manual Training, Mechanical Drawing,
Geology, Astronomy

E. R. ROSSER
Wyoming Seminary Business Course
Penmanship

MARTHA G. BERRY
 Thomas Normal Training School
 Freehand Drawing, Painting, Basketry

ALICE E. JONES
 Mechanics Institute
 Home Economics

CLAIRE J. MOODY
 Mansfield Normal School, Columbia University
 Assistant in Home Economics

MARY L. WILCOX
 Syracuse University
 Librarian, Library Methods

MRS. MARY ADELAIDE JENKS
 Fredonia (N.Y.) Normal School, Chautauqua
 Principal of Model School

JENNIE HAMMOND
 Columbia University
 Assistant in Model School; Grade Critic

MRS. JENNIE FARRER AVERY
 Mansfield Normal School
 Assistant in Model School; Critic

NAN L. MILDREN
 University of Chicago
 Assistant in Model School; Rural School Expert

JESSIE GRIGSBY, B. Pd.
 Mansfield Normal School
 Assistant in Model School; 6th Grade Teacher; Critic

MRS. HERBERT GRANT
 Mansfield Normal School
 Assistant in Model School; Critic

WINNIFRED HUGHES
 Miss Hart's Kindergarten (Froebel), Dr. Maria
 Montessori School in Rome
 Kindergarten

C. CARROLL WARD
 Ursinius College, Mansfield Normal School
 State College Summer School
 Geography, Biological Sciences

A. PHILIP GUILLES
 Mansfield Normal School
 Physical Geography, Grammar

CLIFFORD SCOUTEN
 Mansfield Normal School
 Laboratory Assistant; Zoology

C. BERNARD KEIM

Wooster University Conservatory of Music; Pupil of
Herbert W. Greene; American School of Normal
Methods, Auburndale, Mass.

Director of Music Department; Public School Music

WILL GEORGE BUTLER, Mus. Doc.

Mansfield Normal School; University of State of New
York; Pupil of Jacobsohn and Musin

**Head of Department of Violin and Orchestral
Instruments; Director of Orchestra**

GEORGIA LOCKE HOAG, Mus. B.

Syracuse University, Cornell University

Head of Department of Piano and Pipe Organ

VIVIAN ASTON

Institute of Musical Art, New York; Pupil of Edward
Strong; Newcomb School of Music, New Orleans

Voice

MRS. E. B. ROCKWELL

Mansfield Normal School

Piano

BEULAH LAYMON

Mansfield Normal School

Violin

FLORENCE A. OAKDEN

Mansfield Normal School

Voice

MARY TEAL

Cincinnati Conservatory

Sight Singing, Model School Critic in Music

HELEN L. POLLOCK

Syracuse University

Piano

MARGARET HUTCHESON

Bookkeeper

ELSIE BACH

Stenographer

MRS. ELLA G. HOAG

Nurse

ELWIN A. SPENCER

Steward

MRS. ELWIN A. SPENCER

Matron

BOARD OF TRUSTEES.

REPRESENTING THE STOCKHOLDERS.

- 1913-1916—C. J. BEACH, Mansfield, Pa.; E. E. WOOD, Mansfield, Pa.;
W. H. HATFIELD, Mansfield, Pa.
- 1914-1917—W. W. ALLEN, Mansfield, Pa.; W. H. HUSTED,
Mansfield, Pa.; JOS. S. HOARD, Mansfield, Pa.
- 1915-1918—C. M. ELLIOTT, Wellsboro, Pa.; E. H. ROSS, Mansfield, Pa.;
F. L. ELY, Mansfield, Pa.
-

REPRESENTING THE STATE.

- 1913-1916—HON. F. H. ROCKWELL, Wellsboro, Pa.; HON.
A. B. HITCHCOCK, Knoxville, Pa.; DR. WALTER SHELDON,
Tioga, Pa.
- 1914-1917—HON. FRED B. SMITH, Blossburg, Pa.; H. A. MUNRO,
Canton, Pa.; HON. F. H. MARVIN, Mansfield, Pa.
- 1915-1918—HON. E. E. JONES, Harford, Pa.; E. J. CATLIN,
Wellsboro, Pa.; SCOTT JENKINS, Blossburg, Pa.
-

HONORARY TRUSTEES.

- HON. S. B. ELLIOTT, Reynoldsville, Pa.; DR. JOHN M. BARDEN,
Canandaigua, N. Y.
-

OFFICERS OF THE BOARD.

- President—W. W. ALLEN, Mansfield, Pa.; Vice-President—
W. H. HUSTED, Mansfield, Pa.; Secretary—C. J. BEACH,
Mansfield, Pa.; Treasurer—W. D. ROSE, Mansfield, Pa.
-

STANDING COMMITTEES.

1915-16

- Grounds and Buildings**—E. E. Wood, Hon. F. H. Rockwell, E. H. Ross.
Text Books, Apparatus, and Printing—Joseph S. Hoard, W. H. Hatfield,
Hon. F. H. Marvin.
- Instruction and Discipline**—C. J. Beach, Hon. A. B. Hitchcock,
W. H. Husted.
- Household**—W. W. Allen, Dr. C. W. Sheldon, H. A. Munro.
- Executive and Financial**—W. H. Husted, C. M. Elliott, Hon. E. E. Jones.
- Athletics**—W. R. Straughn, E. B. Rockwell, C. M. Elliott.
- Public Relations of the School**—Hon. E. E. Jones, Hon. F. H. Rockwell,
Hon. F. B. Smith, F. L. Ely, Scott Jenkins.

COURSE OF STUDY

REGULAR NORMAL COURSE

This course is based on the "unit" plan as proposed by the Carnegie Foundation. A unit represents a year's study in any subject in a secondary school, requiring at least four periods of forty-five minutes each for not less than thirty-six weeks.

To be admitted to the First Year, students must show a fair knowledge of Arithmetic, Reading, Orthography, Penmanship, United States History, Civics, Geography, Grammar, Physiology and the Elements of Algebra to Quadratics.

FIRST YEAR

	PERIODS		PERIODS
Algebra	160	Physical Geography	50
Latin	160	Arithmetic	100
School Management and School Law	160	Grammar	160
Orthography (until passed at 90 per cent.)		Vocal Music	50
Reading and Public Speaking	50	Manual Training or Domestic Science	50
Ancient and Mediaeval History	100	Physical Training	80

German, French, or Spanish may be substituted for Latin in the First and Second years of the regular Normal Course.

SECOND YEAR

	PERIODS		PERIODS
Plane Geometry	160	Modern and English History	100
Rhetoric, Composition and Classics	160	Caesar	160
Botany	100	Drawing (Mechanical and Freehand)	100
Civics	50	General Methods	160
Bookkeeping	50	Physical Training	80

German, French, or Spanish may be substituted for Latin in the First and Second years of the regular Normal Course.

THIRD YEAR

	PERIODS		PERIODS
Psychology and Observation	160	Physiology and Sanitation	80
Cicero	160	Solid Geometry and Trigonometry	160
Literature (Eng. & Am.)	100	Chemistry	160
U. S. History	50	Methods in History and Geography	100
Geography	80		
Zoology	50		
Physical Training	80		

In the Third Year, Economics may be offered for Cicero; German, French, or Spanish; Geology and Astronomy may be offered for Solid Geometry and Trigonometry.

FOURTH YEAR

	PERIODS		PERIODS
Practice Teaching	160	Physics	160
History of Education	100	Drawing (Methods)	50
Agriculture and Nature Study	100	Public Speaking	50
Arithmetic, and Methods in	100	Manual Training or Household Management	50
Grammar, and Methods in	100	Physical Training	80
Virgil	160		

In the Fourth Year, Methods in Vocal Music for Grades, Ethics, Logic, and Sociology, (select three) may be offered for Virgil, French, or German. Philosophy of Education or Surveying may be substituted for Ethics, Logic or Sociology.

Graduates of the Three Year Course will be credited toward the Four Year Course with the branches which they have completed in the Three Year Course as required in the Four Year Course.

CONDITIONS OF ADMISSION, RULES OF EXAMINATIONS, ETC.

1. Properly certified graduates of approved Pennsylvania high schools of the **first grade**, and city high schools as listed by the Department of Public Instruction, may be admitted to the third year of the course without examination, and be conditioned in the branches that have not been satisfactorily completed by them.

2. Properly certified graduates of approved Pennsylvania high schools of the **second grade** shall be admitted to the second year of the course without examination, and be conditioned in the branches that have been satisfactorily completed by such students.

3. Properly certified graduates of approved Pennsylvania high schools of the **third grade** shall be admitted to the first year of the course without examinations, and be conditioned in the branches that have not been satisfactorily completed by such students.

4. A person who desires to be admitted to the second or third year without previously having attended an accredited high school, must have a certificate of a commissioned Superintendent of Schools, showing that he has pursued the branches of the first year or the first and second years, with his standing in those branches, or must pass a satisfactory examination by the Faculty in said branches, or be conditioned in them.

5. At the completion of the third and fourth year, candidates are examined by a State Board of Examiners. If the Faculty of any State Normal School or the State Board of Examiners decide that a person is not prepared to pass an examination by the State Board, he shall not be admitted to the same examination at any other State Normal School during the same year.

6. If a person who has completed the State Board examinations required for admission to the classes of any year at any State Normal School desires to enter another Normal School, the Principal of the school at which the examination was held shall send the proper certificate to the Principal of the school which the person desires to attend.

7. Candidates for graduation shall have the opportunity of being examined in any higher branches, and all studies completed by them shall be named in their certificate. Persons who have been graduated may be examined at any State examination in any higher branches, and the Secretary of the Board of Examiners shall certify on the back of their diplomas as to the passing of the branches completed at said examination.

8. A certificate setting forth the proficiency of all applicants in all the studies in which they desire to be examined by the State Board of Examiners shall be prepared and signed by the Faculty and presented to the Board.

9. No state examination shall be given to any student on part of a year's work unless the study is completed, but (except in the last year's examination) a student may be conditioned by the State Board of examiners in not more than two subjects, covering not more than one period of work for a year. Accurate records of these conditions shall be promptly sent to the Superintendent of Public Instruction and the fact that the students thus conditioned have taken up subjects and passed them by the faculty shall be certified to in writing to the State Board of Examiners before such students are admitted to another State Examination.

10. Within fifteen days after the examination by the State Board at any Normal School, the Principal of the school shall send to the Department of Public Instruction a complete list of all who have taken advanced branches, together with a list of these branches, also a list of those to whom diplomas and certificates were granted, and a list of those who passed the State examination in any year, naming the year.

11. Residence for the last two years shall be required of all students, except in the case of graduates of Four Year Courses in colleges approved by the College and University Council, or in the case of students who have satisfactorily completed one year's work at an approved college, who may be graduated after one year's residence.

12. At the discretion of the Faculty, High School graduates may be excused from doing over any academic work in the four years satisfactorily done in the High School, provided that this be not applied to the review subjects of the Third and Fourth Years.

High School Graduates should send to the Normal School for application blanks for High school credits.

SPECIAL COURSES OFFERED BY THIS SCHOOL

MUSIC

Introductory.

The general plan of this department is similar to that of the best conservatories, and it aims to fit its graduates for teaching or for public appearance.

Certificates.

At the completion of the various courses certificates are granted by the school, showing the course pursued, and the work accomplished.

Entrance Requirements.

Before devoting the greater part of their time to the study of Music, students must have completed a High School course of four years, or two years' work in a Normal School, and must give evidence of possessing sufficient ability to make success probable.

Courses of Study.

Three years of language are required in each music course. All students in the regular Music Courses are required to take theoretical subjects as follows: Vocal Music, including rudiments of music; Ear Training and Sight Singing; Harmony; History of Music; Musical Form and Appreciation; Counterpoint. In the last year of each course, special attention is devoted to the Pedagogical side of the subject, with a view to graduating expert teachers of the various subjects.

Piano.

The course in Piano covers four years. It requires one lesson a week during the first and second years, and two lessons a week during the third and fourth years. Either Voice or an Orchestral Instrument must be studied in this course, one lesson a week, during the last three years of the course. One year of Piano should precede work in the other courses.

Normal Courses in Public Music.

Two courses are offered in Public School Music, as follows:

1. A course of two years open to graduates of a four year high school course, or to students who have completed two years' work in a normal school. This course is of a broad scope and is intended for those who wish to become Supervisors of Music.

2. A one year course open only to graduates of normal schools in the regular normal course. This course is intended for those who wish to become special teachers of Music in Public Schools.

Each student in the Music Course is allowed free of charge three academic subjects a day. One of these subjects must be in pedagogy. Additional academic subjects charged at the rate of 35c a week.

Note—If further information is desired send for our special music catalog.



MANSFIELD NORMAL STUDENTS, FALL OF 1915

THE TWO YEARS' COURSE.

First Year.

(The numerals in parenthesis refer to recitations per week.)

FALL TERM.	WINTER TERM.	SPRING TERM.
(1) Piano*	(1) Piano*	(1) Piano*
(1) Voice Culture*	(1) Voice Culture*	(1) Voice Culture*
(3) Sight Singing	(3) Sight Singing	(5) Sight Singing
(2) Ear Training	(2) Ear Training	(5) Harmony
(5) Harmony	(5) Harmony	(3) History of Music
(3) History of Music	(3) History of Music	(2) Melody Writing
(2) Melody Writing	(2) Melody Writing	(5) General Methods
(5) General Methods	(5) General Methods	(5) Psychology
(5) Psychology	(5) Psychology	

*Indicates two practice periods for Piano and Voice.

Second Year

FALL TERM.	WINTER TERM.	SPRING TERM.
(1) Piano†	(1) Piano†	(1) Piano†
(1) Voice Culture†	(1) Voice Culture†	(1) Voice Culture†
(5) Sight Singing	(5) Sight Singing	(5) Sight Singing
(5) Harmony (harmonic analysis)	(5) Harmony	(5) Harmony (Review)
(5) Methods of Music (primary grades)	(5) Methods of Music (grammar grades)	(5) Methods of Music† Material
(5) History of Education	(5) History of Education	(5) History of Education
(5) Teaching	(5) Teaching	(5) Teaching

†Indicates three practice periods for Piano and Voice.

‡Grammar grades continued and High School.

Music charges for each subject per week:

(First Year)		(Second Year)	
Piano, per lesson	.75	Piano, per lesson	.75
Voice, per lesson	.75	Voice, per lesson	.75
2 practice periods	.40	3 practice periods	.60
Sight Singing	.35	Sight Singing	.60
Ear Training	.25	Harmony	.75
Harmony	.75	Methods of Music	.75
History of Music	.50		
Melody Writing	.25		<u>\$4.20</u>
	<u>\$4.00</u>		

If these are taken as a course, the charge is \$3.50 a week for each year.

THE ONE YEAR COURSE.

SAME FOR EACH TERM.

(2) Piano†	(3) History of Music	(5) Methods of Music
(2) Voice†	(2) Melody Writing	(5) Teaching
(5) Sight Singing	(5) Harmony	

†Indicates three practice periods for Piano and Voice.

Charges for One Year Course:

Piano (2 lessons)	\$1.50	History of Music	.50
Voice (2 lessons)	1.50	Melody Writing	.25
3 practice periods	.60	Harmony	.75
Sight Singing	.60	Methods of Music	.75
			<u>\$6.45</u>

If these are taken as a course, the charge is \$6 a week for the year.

Each student in the Music Course is allowed free of charge three academic subjects a day. One of these subjects must be in pedagogy. Additional academic subjects charged at the rate of 35c a week.

Note—If further information is desired send for our special music catalog.

ART

Two courses are offered in Normal Art, as follows:

I. A course of two years open to graduates of a four year high school course, or to the students who have completed two years' work in a Normal School. This course is comprehensive and is intended for those who wish to become Supervisors of Drawing.

II. A one year course open only to graduates of normal schools. This course is intended for those who wish to become special teachers of Drawing in Public Schools.

The Normal Art Courses are designed to give the student a knowledge of art, and skill in drawing, painting and the Manual Arts; and at the same time to train the student for the position of teacher of drawing in the elementary and secondary schools, or as supervisor of drawing in the public schools.

Course of Study:

- I Still Life—Charcoal and Pencil.
- II Drawing from Casts.
- III Painting—Water colors, instruction in drawing, painting, and composition of still life, flowers, landscapes, etc.
- IV Freehand perspective—Drawing of objects, exteriors and interiors, street scenes and plant forms.
- V Blackboard Drawing.
- VI Design and Applied Design—Making of designs for plaids, tiles, book covers, stencils, cut and tooled leather, baskets, wood-block, printing, etc., suitable for school work.
- VII Color—Attention is given to color in connection with design and composition, and to the development of original and harmonious color schemes.
- VIII Applied Arts—Instruction is given in elementary manual training, consisting of card board construction, paper cutting, basketry, weaving, clay modeling, and elementary book binding.
- IX Mechanical Drawing—This course is arranged with reference to the needs of teachers.
- X Histories—Ornament, lectures.
- XI History of Art—Lectures on the History of Architecture, Sculpture, and Painting. Students are required to take notes and use a text book.
- XII Theory and Practice of Teaching Drawing—This course includes practical work, practice teaching, observation and discussions, the planning of lessons and courses.

THE TWO YEARS' COURSE.

First Year

(The numerals in parenthesis refer to recitations per week.)

FALL TERM	WINTER TERM	SPRING TERM
(5)* Water Color 3	(5)* Charcoal 3	(5) Water Color 3
Pencil 2	Water Color 2	Charcoal and Pencil 2
(5) Design	(5) Design and Applied Design	(5) Applied Design
(2) Basketry	(5) Psychology	(2) Black Board
(5) Psychology	(2) Basketry	(2) Color Theory
(5) French or German	(5) French or German	(5) General Methods
(5) General Methods	(5) General Methods	

Second Year.

FALL TERM	WINTER TERM	SPRING TERM
(5)* Water Color 3	(5)* Charcoal 3	(5)* Water Color
Pencil 2	Water Color 2	(2) Black Board Drawing
(5) Design	(5) Design and Applied Design	(2) Art History
(2) Art History	(2) Art History	(5) Teaching
(5) Mechanical Drawing	(5) Drawing Methods	(5) French or German
(5) Teaching	(5) Teaching	(5) History of Education
(5) French or German	(5) French or German	(5) Literature
(5) History of Education	(5) History of Education	
(5) Literature	(5) Literature	
	(2) Color Theory	

THE ONE YEAR COURSE.

FALL TERM	WINTER TERM	SPRING TERM
(5)* Water Color—	(5)* Charcoal	(5)* Water Color
first eight weeks	(2) Black Board Drawing	(2) Color Theory
(2) Basketry	(5) Design and Applied Design	(5) Applied Design
(3) Design	(5) Mechanical Drawing	(3) History of Art
(3) History of Art	(3) History of Art	(2) Studio
(5) Studio	(2) Studio	(5) Methods
(5) Methods	(5) Methods	(5) Studio
(5) Teaching	(5) Teaching	
(5) Studio		
(5) Teaching		

The * indicates Double periods
 The 3 indicates 3 periods a week
 The 2 indicates two periods a week

COLLEGE PREPARATORY

(These courses have been instituted by this school for the benefit of students who desire to pursue a course of study at college or university. Students who complete these courses are admitted, without examination, to most of the first-class institutions of higher learning.)

1. Preparatory to a Classical Course

ENGLISH—Spelling; Reading; English Grammar and Composition; Rhetoric, College Entrance Classics for the year.

HISTORY—History of the United States; Outline of Roman History; Outline of Grecian History.

GEOGRAPHY—Political and Physical Geography Complete.

PHYSIOLOGY—Martin's Text Book complete or the equivalent.

MATHEMATICS—Arithmetic, Algebra through Quadratics; Plane Geometry.

LATIN—Latin Grammar and Reader; Caesar's Commentaries, four books; Cicero's Orations, four against Cataline, and "Pro Archias," and "Manilian Law;" Virgil's Aeneid, six books; Latin Prose Composition.

GREEK—Greek Grammar and Reader; Xenophon's Anabasis, four books. Homer's Iliad, three books; Greek Prose Composition.

2. Preparatory to Latin Scientific Course.

This course is the same as the Classical Course, except that for Greek, German and Elementary Physics are substituted.

3. Preparatory to Technical Course.

ENGLISH—Spelling; Reading; English Grammar and Composition; Rhetoric, College Entrance Classics for the year.

HISTORY—History of the United States; General History.

GEOGRAPHY—Political and Physical Geography complete.

PHYSIOLOGY—Martin's Text Book complete, or the equivalent.

MATHEMATICS—Arithmetic; Algebra complete; Plane and Solid Geometry; Plane and Spherical Trigonometry.

GERMAN—German Grammar and Reader; William Tell; Marie Stuart.

ELOCUTION

The course in Elocution requires two years; the entrance requirements are the same as for the other subjects in the Fine Arts Department.

In the first year, students are required to take Psychology and General Methods; in the second year, History of Education and Literature. Credit is allowed at Emerson College of Oratory for work done at Mansfield State Normal. It is possible for Normal graduates, who have also completed the course of two lessons per week in Elocution, to be admitted to Emerson College without examination and complete their four year course in two years.

First Year—Two lessons per week.

FALL TERM

Evolution of Expression—Book I.

Mechanical Drills—Ott's "How to Use the Voice."—Part I.

Ott's "How to Gesture."—Chapters I to X inclusive.

Methods of Teaching Reading and Public Speaking in Public Schools.

An Easy Play.

Emerson College Chansonnettes.

WINTER TERM

Evolution of Expression—Book II.

Thought and Emotion Expression—Ott's "How to Use the Voice"—Part II.

Ott's "How to Gesture"—Chapters XI to XXI inclusive.

Methods of Teaching Reading and Public Speaking in Public Schools.

An Easy Play.

Class Recitals.

Emerson College Chansonnettes.

SPRING TERM

Evolution of Expression—Book III.
Ott's "How to Use the Voice." Analysis of Sections in Part III.
Ott's "How to Gesture." Chapters XV to XXV inclusive.
Methods of Teaching Reading in Public Schools.
An Easy Play.
Class Recitals.
Emerson College Chansonnettes.

Second Year—Two lessons per week.

FALL TERM.

Evolution of Expression—Book IV.
Dramatic Interpretation of "As You Like It."
Cutting of Scenes and Entire Plays.
Comparison of Present Day Methods of Teaching Reading in
Public Schools.
Practice in Teaching.
Bible and Hymn Reading.
Shurter's "Extempore Speaking" to Chapter V.
Alden's "The Art of Debate" to Chapter VI.
Public Recitals.

WINTER TERM.

Review of Evolution of Expression—Books I and II.
Dramatic Interpretation of "Taming of the Shrew."
Comparison of Present Day Methods of Teaching Reading in
Public Schools.
Practice in Teaching.
Bible and Hymn Reading.
Shurter's "Extempore Speaking" completed.
Alden's "The Art of Debate" completed.
Public Recitals.

SPRING TERM.

Review of Evolution of Expression—Books III and IV.
Dramatic Interpretation of "Hamlet."
Comparison of Present Day Methods of Teaching Reading in
Public Schools.
Practice in Teaching.
Bible and Hymn Reading.
Study of Plays and Commencement Programs for High Schools.
Presentation of a Modern Play.
Throughout these lessons specific attention is given to Vocal
Technic, Pantomime, Impersonation, Gesture, Stage Managing, and
Individual Repertoire.

HOME ECONOMICS

Domestic Science and Domestic Art.

Two courses are offered as follows:

1. The two year course open to graduates of a four year high school course, or to students who have completed two years' work in a normal school.

2. The one year course open only to graduates of normal schools.

These courses are intended to prepare students for supervisorship positions in Domestic Science and Domestic Art in Public Schools.

DOMESTIC SCIENCE.

Chemistry, Physics, Bacteriology, Cookery (elementary, advanced and invalid,) Physiology, Dietetics, Foods, Household Hygiene, Household Management, Home Nursing, Laundry Work, Methods of Teaching, Practice Teaching, History of Education, Sociology, School Management, Psychology, Library Methods, Special Methods.

DOMESTIC ART

Hand Sewing, Machine Sewing, Garment Making, Art Needlework, Design, Basketry, House Furnishing, House Construction and Decoration, Textiles and Selection of Clothing, History of Education, School Management, Psychology, Sociology, Library Methods, Teaching Methods, Special Methods, Practice Teaching.

THE TWO YEARS' COURSE.

First Year.

FALL TERM.	WINTER TERM.	SPRING TERM.
(5) Chemistry	(5) Chemistry	(5) Chemistry of Foods
(8) Cooking	(10) Cooking	(5) School Management and Methods.
(2) Laundry work	(6) Sewing—machine	(10) Sewing
(2) Foods	(2) Textiles	(2) Home Nursing and Hygiene.
(6) Sewing—hand work	(5) Drawing	(4) Manual Training
(5) School Management	(5) School Management	
(5) Physiology		

Second Year.

FALL TERM.	WINTER TERM.	SPRING TERM.
(5) Physics	(5) Physics	(5) Physics
(5) History of Education	(5) History of Education	(5) Psychology
(2) Dietetics	(4) Cooking (Quantity. Demonstration)	(5) Design
(2) Invalid Cooking	(4) Psychology	(4) (House Furnishings (House Decoration (House Construction
(2) Bacteriology	(1) Library Methods	(5) Teaching
(4) Design	(4) Design	(3) Special Methods
(2) Basketry	(2) Basketry	(2) Embroidery
(5) Practice Teaching	(3) Special Methods	Art Needlework
(5) Psychology	(5) Sociology	
(3) Special Methods		

THE ONE YEAR COURSE.

FALL TERM.	WINTER TERM.	SPRING TERM.
(8) Cooking	(10) Cooking	(5) Chemistry
(2) Laundry Work	(5) Sewing	(10) Sewing
(6) Sewing	(2) Textiles	(2) Home Nursing and Hygiene
(4) Design	(4) Advanced Cooking	(4) Design
(2) Dietetics	(2) Basketry	(2) Embroidery
(2) Invalid Cooking	(4) Design	(3) Special Methods
(2) Basketry	(3) Special Methods	(Home Construction (House Decoration (House Furnishing
(3) Special Methods	(5) Sociology	

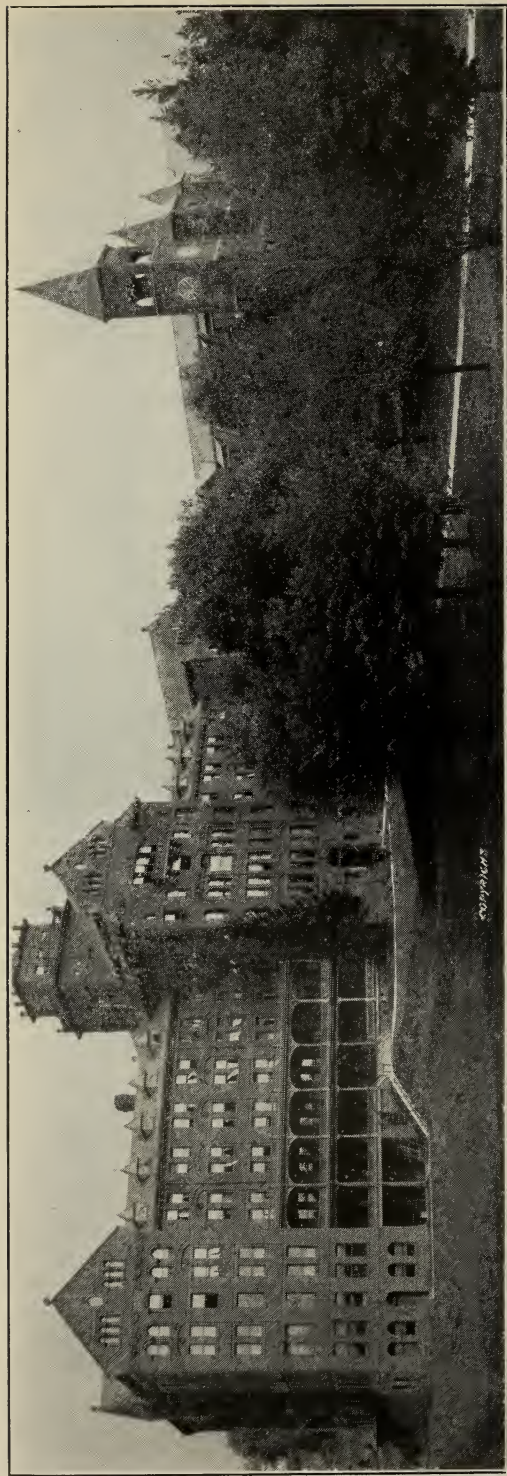

NORTH HALL

ALUMNI HALL

THIS PICTURE SHOWS THE MAIN ENTRANCE TO THE OFFICES LOCATED IN NORTH HALL. THE LARGE ELECTRIC CLOCK, SHOWN IN ALUMNI HALL, IS ILLUMINATED AT NIGHT.



KINDERGARTEN FLOAT ON COLOR DAY

Model School

North Hall

Alumni Hall and Arcade

South Hall

Gymnasium

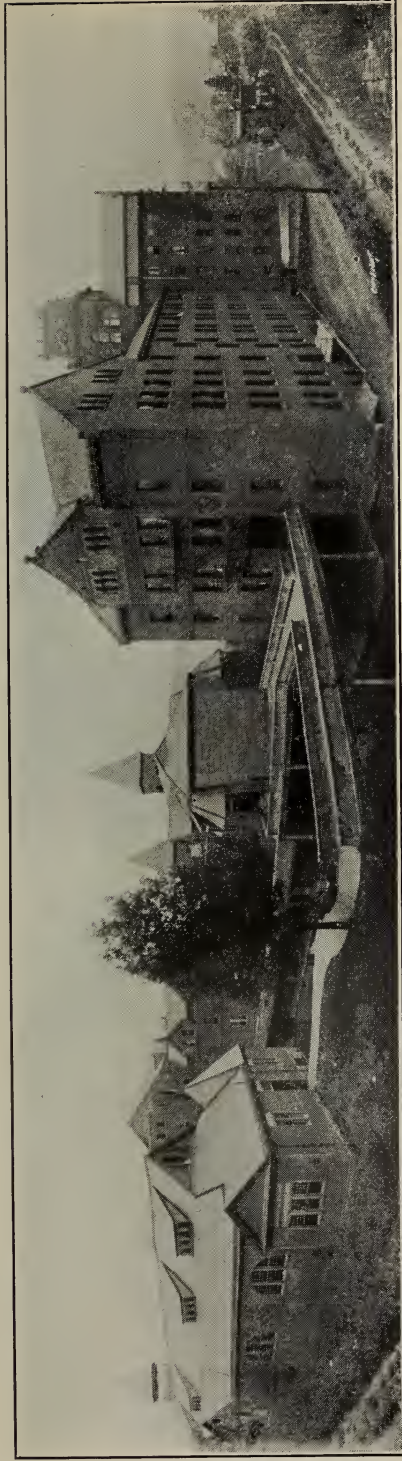

A GROUP OF BUILDINGS, REAR VIEW

THIS GROUP OF BUILDINGS GIVES A FAIR IDEA OF THE NORMAL SCHOOL. BEYOND THE STOREHOUSE AND THE BARN, THE MODEL SCHOOL IS BARELY VISIBLE. OTHER BUILDINGS ARE LOCATED ON THE FRONT CAMPUS.

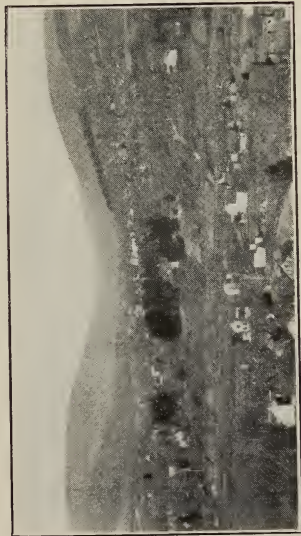

THE NOTCH, AS SEEN FROM THE NORMAL

KINDERGARTEN (Froebel and Montessori)

Students who have had a high school education or the equivalent may finish this course in two years. Those who have not had this amount of preparation should take the equivalent in academic work before specializing in Kindergarten work. Graduates in the Regular Normal Course and teachers of experience may finish the course in much less time, depending upon previous preparation.

The expenses in this department are the same as in the Regular Normal Course—\$189, including board and enrollment fee, for prospective teachers; voice lessons at 75 cents each; practice period 25 cents a week. Voice is required of all students at least once a week for three terms. This will make the total cost in the kindergarten department \$229 for the first year, and \$189 for the second year. Students may purchase books required in this department through the school at list price. The book expense will be about \$8 a year.

Course of Study.

THE TWO YEARS' COURSE.

First Year.

FALL TERM.

Psychology
Observation in Kindergarten
Basketry
Story Telling
Songs and Games
Voice
Physical Training

WINTER TERM.

Psychology
Observation
History of Education
Basketry
Frechand Drawing
Songs and Games
Voice
Physical Training
Story Telling

SPRING TERM.

Psychology
Observation
History of Education
Songs, Games and Folk
Dances
Story Telling
Voice
Physical Training

Second Year.

FALL TERM.

Practice Work
Pedagogics of Kindergarten
Story Telling
Songs and Games
Infant Psychology
(Montessori)

WINTER TERM.

Practice Work
Pedagogics of Kindergarten
Story Telling
Songs and Games
Infant Psychology
(Montessori)

SPRING TERM.

Practice Work
Gifts and Occupation
(Froebel)
Primary Methods, Reading,
Story Telling
Songs and Games
Writing, Number Work,
Language Games.

LIBRARY METHODS

A comprehensive course in Library Methods is offered to qualified students who may desire to pursue it in connection with the Regular Normal Course.

RURAL SCHOOLS

A series of lectures will be given by County Superintendents and rural school authorities on problems of the Rural Schools. These lectures will form a course that will aim to prepare prospective teachers to meet conditions such as exist in rural districts. They will be open to all seniors and special students taking the teachers' classes. Classes in Rural School Management, Methods and Sociology will be offered.

BUILDINGS AND GROUNDS

The Normal School buildings present a noble and imposing aspect. The school grounds have an area of sixteen acres. The lawns about the buildings are beautifully laid and covered with a great variety of forest trees. The sports of the school are carried on in Smythe Park, a beautiful enclosure in Mansfield of about thirty acres, containing a ball field that is unexcelled, and with seating capacity for five thousand persons.

South Hall

This is a brick structure, one hundred fifty feet in length by fifty feet in width. In this building are the men's dormitories, the circulating library, reading room and reference library, recitation rooms, Y. M. C. A. Room, and the text-book library. This building, formerly the old seminary, was enlarged and remodeled in 1889. One hundred and fifty feet north of South Hall, stands the

North Hall

This building is one of the finest school buildings in the country. It is two hundred and seventy feet long by one hundred feet wide, and five stories high. It contains the Principal's office, dormitories for the women, reception rooms, Y. W. C. A. Room, suite of rooms for the Art and Music departments, an elegant dining room large enough to seat five hundred, passenger and freight elevators, the kitchen, bakery, etc. Two stories of an ell, completely removed from the other rooms, are set apart as an infirmary. They are furnished with every appliance for the sick. The dormitories on each floor of both buildings are supplied with bath tubs, and everything needed for health and comfort. All the buildings are heated by steam, lighted by electricity, and supplied with fire escapes of the best construction. Midway between the North and the South buildings is

Alumni Hall

This is a brick building, fifty-four by one hundred seventeen feet, three stories high. It contains the recitation rooms, and a concert hall which occupies one entire story. In this hall is located one of the finest pipe organs to be found in this section of country. This building was completed in 1868. In the rear of South Hall stands the

Gymnasium

This is a fine structure; it is a frame building, fifty by one hundred thirty feet; it contains a large hall, fifty by one hundred feet, two spacious rooms used for dressing rooms, a room equipped with shower-baths and lockers, and one class room. The drill hall is well furnished with apparatus. This building was erected in 1888.

Model School

To the east of North Hall there has recently been completed a superior structure to be devoted to the Model School. The building is one hundred and twenty feet in length by seventy-two feet in width, two stories and a basement. It contains twelve regular class rooms, a commodious assembly hall, office, and other rooms for the special help of retarded children. In the basement are separate play rooms for boys and girls, heating and ventilating appliances, toilets, cloak rooms, etc. It is a fire-proof building, erected of re-enforced concrete, with a brick facing. Connected with the Model School are play grounds and school gardens.

Music Practice Hall

The Normal recently purchased some of the property adjoining the tennis courts, and it is now used as a Music Practice Hall. It is located about fifty yards northwest of North Hall.

Model Rural Training School

An arrangement exists between the Richmond Township School Board and the Normal authorities by which the Normal School has the use of a district school for training purposes. It is thoroughly up-to-date.

Tennis Courts

Five large, well-kept tennis courts are maintained. These afford one of the most beneficial of exercises for the boys and girls.

GENERAL INFORMATION

The Aim

The distinctive aim of a Normal School is the preparation of the teachers for service in public schools. The methods of teaching and government which grow naturally out of this aim, are best suited to the education of all who would be prepared for life.

Since the teacher must be an independent learner, our class-room work is designed to foster this quality. A subject is not considered learned when a student is able to answer any number of leading questions of fact; the evidence of accomplishment is seen rather in his ability to treat the subject without the aid of a teacher's questions—to grasp its philosophy, and to become so thoroughly the master of it that he can rationally question another.

Furthermore, the really successful teacher must be a person of **unsullied character** and of a strongly formed **habit of self-control**. Accordingly, our disciplinary aim is to develop these qualities. Obedience to regulations, systematic co-operation in all requirements, and interested endeavor in all school duties, are expected of every student.

Parents are urged not to look upon this as a reformatory, and not to send us vicious or immoral persons to be educated. All that lies in the power of the faculty will be done for those who strive to help themselves. Others will be advised to withdraw. The time and energy of an earnest and superior faculty is too largely expended in teaching well, and in helping faithful students, to justify any other course.

The Plan

The special mental equipment of a teacher (aside from character and a forceful personality,) consists of (1)—Knowledge of the subject matter to be taught; (2)—Knowledge of the laws of mental action; (3)—Knowledge of those methods of imparting instruction and of moving the will which are in most complete harmony with the laws of mental action. This last method may be either theoretical or practical; with the artistic teacher it is both.

In this school the student receives his knowledge of subject matter in his daily study and recitations. He acquires an elementary knowledge of the laws of mental action by the study of Psychology. In order to supply him with theoretical knowledge of the best method of imparting instruction and of moving the will, we give regular instruction in Methods of Teaching, School Management, and History of Education. Finally, to furnish him, as far as possible, with the needed practical skill, we introduce the Senior to the work of actual teaching in the Model School, where teaching conditions are real, as we have about 400 graded pupils.

For Prospective Students

(Kindly answer the following questions, and mail this form to the Principal. It will aid him in finding a roommate for you, and in attending to other important matters.)

Name (in full).....

Home Address

How many years have you attended High School ?.....

Did you graduate?

What teachers' certificate do you hold?.....

How many years have you taught?.....

Your age; height.....; weight.....

The church you prefer to attend

When do you expect to enter?

Do you want a room reserved in the dormitories?.....

EXPENSES IN REGULAR NORMAL DEPARTMENT

	Fall Term (15 Weeks)	Winter Term (12 Weeks)	Spring Term (13 Weeks)	Total for Year	Per Week for Time less than a Term
Enrollment Fee	\$3.00	\$3.00	\$3.00	\$9.00	
Board, room rent, and laundry (12 pieces per week)	\$67.50	\$54.00	\$58.50	\$180.00	\$4.75
Tuition	\$22.50	\$18.00	\$19.50	\$ 60.00	\$1.50

EXPENSES IN SPECIAL DEPARTMENTS

MUSIC:

- Piano, Voice, Violin or Orchestral Instruments, per lesson..\$.75
- Pipe Organ, per lesson\$1.50

Rent of Piano:

- One period per day, per week\$.25
- More than one period per day, each per week\$.20

Rent of Pipe Organ:

- One period per day, per week.....\$1.00

- ART—Supervisor’s Course, per week\$3.00
- ELOCUTION, per lesson\$.75
- HOME ECONOMICS—Supervisor’s Course, per week3.00
- KINDERGARTEN—Same as regular Normal Course. Voice lessons,
each, \$.75.

FREE TUITION

To each student seventeen years of age or over, who, upon registration, signs an agreement to teach in the Common Schools of this state two full terms, tuition is free. (This free tuition is always conditioned upon succeeding Legislatures continuing to make appropriation for such purposes.)

Teachers who enter for the Spring Term as soon as their schools are closed will be charged, according to the above term rates, for time they are in actual attendance, providing they remain to the end of the term.

In all private work students will be charged for lessons that they lose through temporary absence, excepting that in absence due to illness, they will be given an opportunity to make up lost lessons, whenever the teacher’s time will permit.

There is a small charge for materials used in laboratories, as follows : Chemistry, \$2 a year; Physics, \$1 a year; Cooking, 50 cents a term; Mechanical Drawing Tools, \$1 a term; Manual Training, 50 cents term for rental of tools and machinery; also student must pay for material used in Manual Training.

A student registered in Home Economics or Art pays for the entire course or for one-half of the course. There are no special rates for less than one-half of the course.

Students who take the Kindergarten course along with the Regular Normal Course will be charged the rates of the Regular Normal Course and \$25 a year for the Kindergarten Course; Voice lessons, \$.75 each.

DEDUCTIONS

Deductions will be made to students in the Regular Normal work, who are absent from school two successive weeks or more on account of sickness or for other satisfactory reasons.

No deductions will be made to students entering within the first two weeks of a term, or leaving within the last two weeks of the Fall or Winter Terms. No deductions on board will be made the last three weeks of the Spring Term.

The enrollment fee is not deducted even though a student leaves during the term.

Students leaving school before the end of the term must obtain written permission from the principal, and full settlement of expenses incurred be made at the office. Otherwise, charges will be made for the entire term.

PAYMENTS

TO WHOM MADE.—All checks should be drawn to the order of the State Normal School, and payment made to the Principal.

BOARDING STUDENTS.—Those who receive State Aid are required to pay \$40 the first day of each term; those who do not receive State Aid \$50 the first day of the term. The remaining amount for each term is payable the middle of that term. Students may not be admitted to classes at the opening of the term unless they have made the required payment, or unless previous arrangements have previously been made with the Principal.

Students will be compelled to leave school who get in arrears for their board bill as much as \$25, unless satisfactory arrangements have previously been made with the Paornicipal.

Students from out of town must board in the Normal School dormitories unless they have previously received special permission from the Principal.

(The enrollment fee and the deposit fee must be paid each Term before a student will be allowed to enroll for any of the work.)

DAY STUDENTS.—Those who do not receive State Aid are required to pay the term's tuition in the Regular Normal Department the first day of the term.

A charge of 50 cents a term will be made for the use of a locker in the day student's room. This must be paid in advance. Day students are not compelled to have a locker, but will find that one of the steel lockers furnished by the school will afford safety and convenience.

BOOKS.—Because of the fact that students often abused the old system of text-book accounts at the Normal, frequently purchasing and reselling books during the term, and thus giving their parents the impression that book accounts at this school are unnecessarily large, we shall, for the present, charge a flat rate of \$10 a year for the use of all books required by the student in the Regular Normal Course or College Preparatory Course. Each student uses during the year books valued at \$30, so this flat rate will be small. Books must be returned to the school in good condition, when the subject has been completed. Students entering only for the Spring Term will be charged a flat rental of \$4. The book rental shall be paid when the student enters school. If he remains but a part of the school year, he will be charged at the rate of \$4 a term or portion of a term. The balance, if any, will be refunded. If students prefer, they may purchase the books from the school at the listed value of the books, but the Normal will not repurchase books from the students.

DEPOSIT FEE.—A deposit fee of \$5 is required of all students on entering the Normal School. This is to insure against loss of books, or damage to furniture or other school property, and will be returned when the student leaves school, provided there are no claims against him. Claim accounts will be deducted from this deposit.

GRADUATION AND CREDITS.—Members of the Senior Class will not be graduated unless they have paid all their bills, neither will members of the lower classes receive a standing for the year unless all accounts have been settled. It is essential to educational and moral development that students shall recognize the necessity for prompt discharge of indebtedness. Diploma Fee—(To cover expenses of penman,) \$1.

OF SPECIAL INTEREST

Education means more than that which is received from text-books or imparted in the class room. There are certain cultural elements which will be found in every wisely educated person—elements that cannot easily be described, but the absence of which in anyone makes him a marked person.

ETIQUETTE.—Great care is taken in this school to supply these features of true education. Specific addresses are given from time to time, by members of the faculty, upon the various phases of "good form." These teachings are insisted upon in the lives of members of the school.

SOCIAL LIFE.—As this is a co-educational institution, frequent occasions are made for the natural and proper association of the sexes—always under the chaperonage of members of the faculty.

Several organizations add to these cultural elements in the student's life. These are re-enforced by many literary, musical and scientific gatherings to which pupils are urged to give their time and effort.

LIBRARY.—As an adjunct to all this, and also an essential aid to class work, the school is supplied with a superior circulating and reference library, selected by the librarian and the teachers of the several departments. More than seven hundred and fifty volumes are added yearly, and it is catalogued after the most modern and approved plan. It is housed in a commodious and well-lighted room, and in the library is to be found a list of the leading magazines and the daily and weekly papers.

LIBRARY STUDY.—About two hundred and fifty students were this year given a course in library work, thus fitting them the better to use and enjoy libraries and to direct the reading of their pupils. An especial phase of the work was the study of Juvenile Literature.

ENTERTAINMENT COURSE.—We maintain a superior course of lectures and entertainment each year. These lectures are open to all students of the school, the enrollment fee paying for the course ticket.

ENVIRONMENT.—But choice cultural elements cannot be wrought into one's habit of life unless his environment lends constant support to that end. Our pupils are brought to a dining-room unexcelled by any school, whether we consider the quality of what is furnished or the attractiveness of the room in which it is enjoyed; the rooms of our students are the most commodious and the best furnished to be found in any school of our class; while the corridors and public rooms are adorned with statuary and pictures which reflect the choicest that art has yet produced.

There are no saloons, public billiard rooms, or bowling alleys in or near Mansfield.

RELIGIOUS AIDS.—The religious element in our natures receives here the attention which its importance merits. Without a touch of sectarianism, but with constant regard for those of all faiths, the very life of the school is made to reveal the spirit of true religion. Bible study, stated meetings for devotion, missionary study, and religious addresses—all under the auspices of the Y. M. C. A. and Y. W. C. A.,—although purely voluntary, are always encouraged, and are largely attended. Sunday morning church attendance is officially required, as is also the six o'clock vesper service.

ATHLETICS.—Athletics comes in also for its due share of attention. A committee of Trustees and Teachers controls this phase of the school's activities.

The games of Football, Basketball, Baseball and Tennis are now open to all members of the school, the enrollment fee paying for the ticket.

PHYSICAL CULTURE.—Aside from the above named sports of the school, especial attention is given to Physical Culture. This is for the health, strength and grace of the individual, as well as for its value to him as a teacher. In this work pupils are required to wear clothing suitable for such exercises—divided skirt and loose blouse for the ladies; a negligee shirt for men, and rubber-soled shoes for all.



A STREET IN THE VILLAGE, IN FRONT OF SOUTH HALL



CARNEGIE LIBRARY

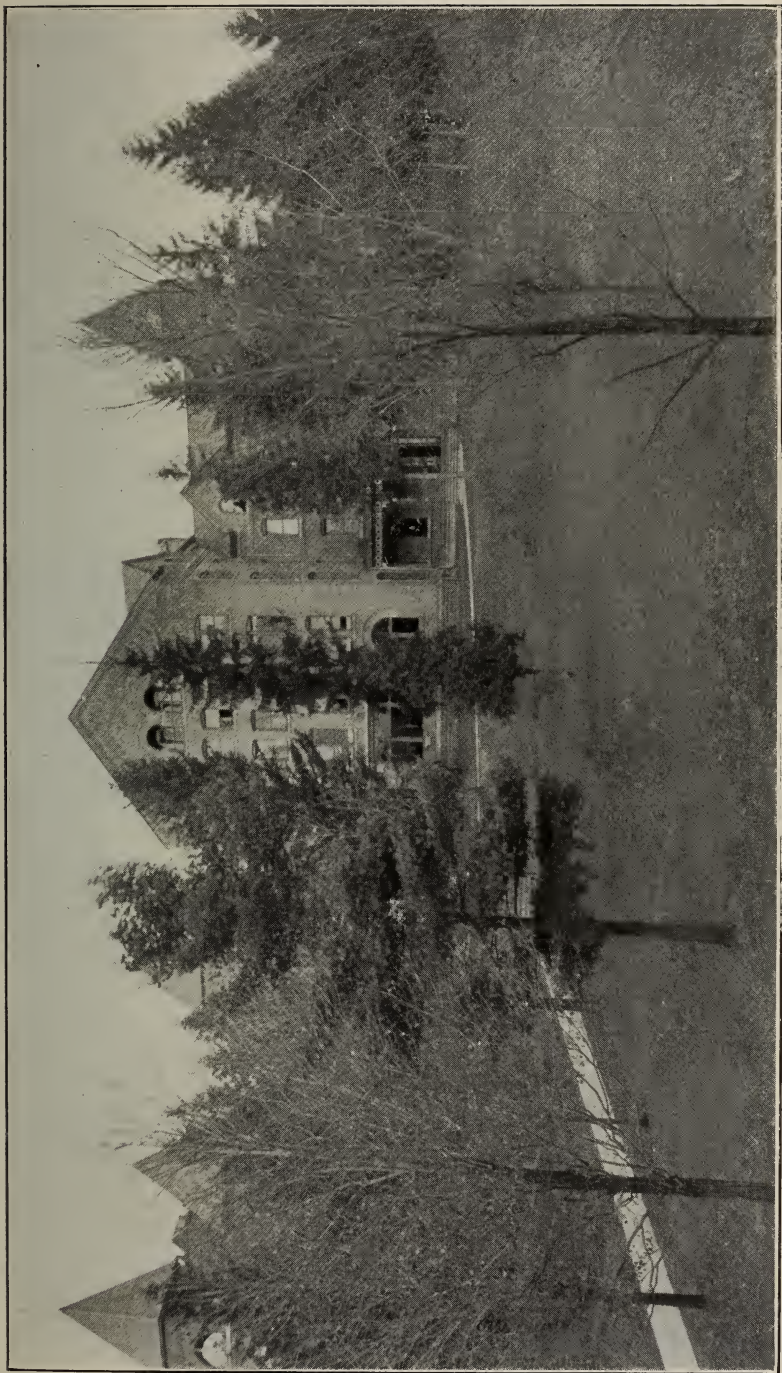

SOUTH HALL, SHOWING BOYS' CAMPUS

Students are advised not to get suits until they reach Mansfield, so that all may follow an approved pattern. They can be purchased here at very slight cost. All regular students of the school, regardless of the course they are pursuing, are required to take work in the gymnasium, unless they are physically incapacitated, in which case they are excused upon presentation of a physician's certificate.

HOSPITAL.—The school provides a hospital, with a resident nurse. No charge is made for services rendered by the nurse. Every precaution is taken to insure the health of the pupils.

STUDENTS' ROOMS.—The educational influence of our students' rooms is not overlooked. They are commodious and are tastefully decorated and furnished. Two students are expected to occupy a room, except by previous arrangement with the Principal and the payment of an excess fee.

Ladies' rooms are furnished with carpet, rockers, straight chairs, tables, bed-room set complete, pillows and one comfortable, mirror on dressing case.

Gentlemen's rooms are furnished with arm chairs, straight chairs, tables, wash-stand, dressing case with mirror, bed, pillows and one comfortable.

All rooms are heated by steam and lighted by electricity.

Students furnish napkins, towels, pillow-slips, sheets and one comfortable.

BAGGAGE.—The school will pay for the transfer of the student's baggage when the student enters during the first two days of the school year, and also will pay the transfer when the student goes home during the last two days of the school year. The school, however, will not pay for the transfer of baggage at other times.

HONORS.—Nominations for public honors made by any organization of the school, must be submitted to the faculty for approval before the person can be elected.

Each class is divided into three groups, viz: Honor, Credit, Graduation.

The honor group comprises those whose average, for the year the honor is given, is 90 per cent. or over; the Credit group, those whose average is from 85 per cent. to 90 per cent. Average for graduation is 75 per cent.

Announcement of the standing of the first two groups in each class will be made at Commencement.

FREE SERVICE TO SCHOOL BOARD AND TEACHERS.—School Boards and Superintendents desiring the services of good teachers are requested to make early application to the Principal of the Normal School. Students will be recommended entirely upon the record which they have maintained while at this school, or through personal knowledge. Graduates of Mansfield Normal School are asked to keep in touch with the Principal of the Normal School in order that they might be recommended for better positions demanding experience. A Teachers' Bureau, no commission charged, is maintained for the benefit of our graduates.

ROLL OF STUDENTS

(The roll of students is incomplete as the catalog went to press January 12, 1916, and it does not therefore contain the names of the large number of pupils who entered after that date.)

POST GRADUATES.

Name	Town	County
Guiles, A. Philip.....	737 Columbia St., Elmira ..	New York
Manley, Helen V.....	130 Apple St., Dunmore ..	Lackawanna
Moody, Claire.....	Canton	Bradford
Oakden Florence.....	Lawrenceville	Tioga
Scouten, Clifford.....	Sylvania	Bradford
Webster, Myron.....	Rutland	Tioga

UNDER GRADUATES.

Name	Town	County
Adams, Agnes.....	Nelson	Tioga
Adams, Harold.....	533 Lee Court, Scranton....	Lackawanna
Albert Lester.....	Bodine	Lycoming
Allison, Paul.....	Mansfield	Tioga
Anderson, Mary.....	117 Putnam St., Scranton, Lackawanna	
Andrus, Ruby.....	Burlington	Bradford
Arnold, Donald.....	Boyer	W. Va.
Ashley, Abel L.....	Covington, R.F.D.	Tioga
Ashton, Dean.....	Good Ground, L. I.	New York
Aubrey, Irene E.....	437 Chestnut St., Kingston, ..	Luzerne
Auld, James.....	Arnot	Tioga
Austin, Anna B.....	133 Delaware, W. Pittston, ..	Luzerne
Axford, Margaret.....	801 Electric St., Scranton, Lackawanna	
Ayers, Dorothy M.....	Snedekerville	Bradford
Ayers, Kathryn.....	Rendham	Lackawanna
Bailor, Florence.....	116 Herrick St., Athens	Bradford
Bailey, Caroline.....	17 Austin St., Wellsboro	Tioga
Bailey, Gordon.....	Elkland	Tioga
Baird, Elizabeth.....	519 Carey Ave., Wilkes-Barre ..	Luzerne
Baker, Buell.....	Lawrenceville	Tioga
Baker, Edward	Coudersport	Potter
Baldwin, Donald.....	Mansfield	Tioga
Ballard, Ruby.....	Mansfield	Tioga

Name	Town	County
Bardwell, Frank.....	Factoryville	Wyoming
Barnes, Ethel.....	Tioga, R.F.D. 1	Tioga
Barrett, Anna M.....	Snedekerville	Bradford
Bartle, Doris.....	Wellsboro	Tioga
Bartle, Newton	Wellsboro	Tioga
Bates, Elizabeth	Mansfield	Tioga
Baumann, Eva.....	Arnot	Tioga
Baxter, Myron.....	Granville Summit	Bradford
Beach, Horace.....	Mansfield, R.F.D.	Tioga
Beibach, Mildred.....	138 Lockhart St., Sayre,	Bradford
Bertch, Emma M.....	Westfield	Tioga
Biles, Anna B.....	Camptown	Bradford
Blackwell, Frances.....	Mansfield	Tioga
Blair, Frances	Mansfield	Tioga
Blair, Louise.....	Mansfield	Tioga
Bodine, Helen.....	Wellsboro	Tioga
Boland, De Sales.....	112 First St., Olyphant ...	Lackawanna
Booth, Julia.....	Kingsley, R.F.D.	Susquehanna
Bostwick Lillian.....	Athens, R.F.D. 25	Bradford
Bouray, Edward.....	623 Prescott Ave., Scranton, ..	Lackawanna
Bowser, Walter.....	515 Bird St., DuBois	Clearfield
Boyd, Eleanor.....	Wyalusing	Bradford
Briggs, Warren.....	Brockwayville	Jefferson
Bristol, Mary.....	Factoryville	Wyoming
Brooks, Mildred Y.....	Ararat	Susquehanna
Brown, Alexander.....	Sonman	Cambria
Brown, Alys.....	1631 Penn Ave., Scranton ..	Lackawanna
Brown, Nora.....	Thompson	Susquehanna
Brundage, Mary O.....	Lawrenceville	Tioga
Bryant, Ethel.....	Susquehanna	Susquehanna
Bullock, Ethel.....	Columbia X Roads	Bradford
Bunnell, Ruby.....	Laceyville	Wyoming
Burley, Mariam.....	Westfield	Tioga
Burr, Marcus.....	Lindley	New York
Burton, Grace.....	Mansfield	Tioga
Button, Leslie.....	Troy, R.F.D. 64	Bradford
Campbell, Ruth.....	East Smithfield	Bradford
Canfield, Emma.....	Mansfield	Tioga
Carey, Russell.....	Kingsley	Susquehanna
Carlson, Gertrude.....	Mansfield	Tioga
Carpenter, Grant.....	LaPorte	Sullivan
Carpenter, Kathryn.....	622 Main Ave., Scranton ...	Lackawanna
Carter, Alvin.....	Old Forge	Lackawanna
Cary, Margaret.....	1507 LaFayette, Scranton, ..	Lackawanna
Casey, John M.....	Olyphant	Lackawanna
Caswell, Marion.....	Rummerfield	Bradford
Caufield, Thomas.....	Miners Mills	Luzerne
Causo, Frederico.....	Sagua La Grande	Cuba

Name	Town	County
Causo, Gonzalo.....	Sagua La Grande	Cuba
Chaffee, Leslie.....	Potterville	Bradford
Chamberlain, Don C.....	Sabinsville	Tioga
Chilson, Florence.....	Mansfield	Tioga
Chicocki, Frank.....	Wilkes-Barre	Luzerne
Clark, Helen M.....	Thompson	Susquehanna
Clark, Janice.....	Mansfield	Tioga
Clark, May.....	Mansfield	Tioga
Clark, Theodore.....	Mansfield, R.F.D. 1	Tioga
Clark, Velma.....	Mansfield	Tioga
Clarke, Joseph.....	Tioga	Tioga
Clarkson, Belle.....	Lenoxville	Susquehanna
Cleveland, Bernice.....	Covington	Tioga
Cleveland, Laura.....	Covington	Tioga
Clifford, Francis.....	31 Market St., Wilkes-Barre ...	Luzerne
Close, John.....	Middlebury Center	Tioga
Coates, Althea.....	Elkland	Tioga
Comer, Margaret.....	Old Forge	Lackawanna
Conlon, Gertrude.....	Hudson	Luzerne
Conlon, Joseph	Hudson	Luzerne
Connelly, Agnes.....	Mainesburg	Tioga
Connelly, Lura.....	Mainesburg	Tioga
Connors, William.....	Old Forge	Lackawanna
Cook, Mertie.....	Rutland	Tioga
Coon, Inez.....	Ransom	Lackawanna
Corey, Grace I.....	Uniondale	Susquehanna
Coronway, A. Todd.....	92 Elizabeth St., Wilkes-Barre,	Luzerne
Corson, Lena.....	Hopbottom	Susquehanna
Cotton, Helen.....	Duryea	Luzerne
Coveney, Lawrence.....	Mansfield, R.F.D.	Tioga
Crippen, M. Ford.....	Mansfield	Tioga
Croll, Anna M.....	Elmira St., Waverly	New York
Cunningham, Elizabeth....	Arnot	Tioga
Cushing, Nellie.....	Covington	Tioga
Dacey, Celia.....	Lawrenceville	Tioga
Dack, Mrs. Edna.....	Mansfield	Tioga
Daly, Mary C.....	125 Chemung St., Waverly ..	New York
Daniels, Blair.....	Leetonia	Tioga
Davie, Mildred.....	Mansfield	Tioga
Davies, Alma.....	138 S. Lincoln, Scranton, ...	Lackawanna
Davis, Caroline.....	Wellsboro	Tioga
Davis, Cecile.....	Lawrenceville	Tioga
Davis, George.....	Hudson	Luzerne
Davis, Helen.....	Wellsboro	Tioga
Davis, Josephine.....	1214 Stratford, Scranton ..	Lackawanna
Davis, Marie.....	Mansfield	Tioga
Davis, Mildred.....	Taylor	Lackawanna
Davis, Mildred B.....	Mansfield	Tioga

Name	Town	County
Dean, Hartley.....	Wellsburg	New York
Decker, Olin.....	New Albany	Bradford
Decker, Ralph.....	New Albany	Bradford
Deily, Howard.....	Nanticoke	Luzerne
Deily, Myron.....	Nanticoke	Luzerne
DeLoskey, Anna.....	131 Fallbrook, Carbondale .	Lackawanna
Dempsey, Anastasia.....	Olyphant	Lackawanna
Dickinson, Carlos.....	Lawrenceville, R.F.D. 1	Tioga
Dickinson, Katharine.....	Galeton	Potter
Dimmick, Rex.....	Ansonia	Tioga
Doane, Beatrice.....	Jersey Shore	Lycoming
Dolan, Irene.....	Dimock	Susquehanna
Doud, Margaret.....	Mansfield	Tioga
Doud, Lois.....	18 Carlisle St., Wilkes-Barre ..	Luzerne
Duffy, Frank.....	23 Walnut St., Dunmore ...	Lackawanna
Dyer, Lucile.....	Mansfield	Tioga
Edgerton, George.....	Hudson	Luzerne
Edwards, Florence.....	Harrison Valley	Potter
Edwards, Mildred B.....	Wellsboro	Tioga
Embrey, Howard.....	Sylvania	Bradford
Evans, Margaret W.....	229 Laurel St., Parsons	Luzerne
Everett, Eva.....	Millerton	Tioga
Everett, Mabel L.....	Oklahoma City	Oklahoma
Farr, Daniel.....	East Smithfield	Bradford
Farnham, Ruth.....	Fleetville	Lackawanna
Fice, Mariam.....	603 Main St., Athens	Bradford
Field, Chrissie.....	Waverly	New York
Fish, Rebecca.....	Trowbridge	Tioga
Fitzsimmons, Anna.....	Roulette	Potter
Flemming, Lillian.....	Arnot	Tioga
Flynn, Frank.....	Sugar Notch	Luzerne
Foley, Jay.....	Rendham	Lackawanna
Foster, Ruth I.....	Thompson	Susquehanna
Fowler, Marion.....	Sutton	New Hampshire
Francis, Gertrude.....	Taylor	Lackawanna
Francis, Irving.....	Parsons	Luzerne
Frey, Anna.....	Oregon Hill	Lycoming
Frey, John.....	Taylor	Lackawanna
Fritz, Esther.....	1406 Jackson St., Scranton, Lackawanna	
Fudge, Ruth.....	718 Wheeler Ave., Scranton, Lackawanna	
Fuller, Jane.....	123 Hyde Park, Scranton ..	Lackawanna
Frost, Sheldon.....	Cherry Creek	New York
Gallup, Martha.....	Mt. Jewett	McKean
Gardner, Mary E.....	Olyphant	Lackawanna
Garey, Hazel.....	Wyalusing	Bradford
Garrison, Foster.....	Columbia X Roads	Bradford
Garrison, Louise.....	Columbia X Roads	Bradford
Gavin, Beatrice.....	Olyphant	Lackawanna

Name	Town	County
Gazella, Michael.....	Olyphant	Lackawanna
Genung, Catherine.....	Nelson	Tioga
Giblin, Frances.....	Carbondale	Lackawanna
Giblin, Marie.....	Carbondale	Lackawanna
Gilhooll, Helen.....	Carbondale	Lackawanna
Gilliland, Dorothy.....	Ellisburg	Potter
Glover, Elmer	Thompson	Susquehanna
Golden, Byron.....	Peckville	Lackawanna
Gordon, Helen.....	1116 Vandeventer, Scranton, Lackawanna	
Gordon, Ruth.....	1116 Vandeventer, Scranton, Lackawanna	
Gotshall, Helen.....	1121 Washburn, Scranton ..	Lackawanna
Grace, Dora.....	Towanda, R.F.D. 4	Bradford
Grace, Randolph.....	Towanda, R.F.D. 4	Bradford
Granger, Gordon.....	North Towanda	Bradford
Gray, Eba.....	Picture Rocks	Lycoming
Green, Margaret.....	Mansfield	Tioga
Green, Theodore.....	Mansfield	Tioga
Gregory, Manley.....	Canton	Bradford
Griffith, Hazel.....	Taylor	Lackawanna
Griffith, Reba.....	Taylor	Lackawanna
Grigsby, Mildred.....	Mansfield, R.F.D.	Tioga
Grinnell, Blanche	New Milford	Susquehanna
Grove, Mary H.....	Mansfield	Tioga
Guile, Hazel.....	Mansfield	Tioga
Haggerty, Edith.....	Lloyd	Tioga
Hall, Ruth J.....	1701 Wyoming, Scranton, ..	Lackawanna
Hannon, John V.....	Cadis	Bradford
Harkins, Catherine.....	689 Hazel St., Wilkes-Barre ...	Luzerne
Harkness, Marie.....	Deceased	
Harpur, Anna.....	Thompson	Susquehanna
Hart, Margaret.....	Mansfield	Tioga
Hatfield, John.....	Mansfield, R.F.D.	Tioga
Hatherhill, Sue.....	Wellsboro, R.F.D.	Tioga
Hawken, Lactea.....	1205 East St., Honesdale	Wayne
Hawley, Edna.....	Potterbrook	Tioga
Haynes, Winfield.....	Starrucca	Wayne
Heck, Pauline.....	686 Second Ave., Williamsport, Lycoming	
Herrington, Aldema.....	Osceola	Tioga
Heyd, Alta.....	Morris	Tioga
Hibbard, Hattie.....	New Albany	Bradford
Hiscox, James.....	45 Division St., Wilkes-Barre ..	Luzerne
Hiscox, Thomas.....	45 Division St., Wilkes-Barre ..	Luzerne
Hoard, Dorothy.....	Mansfield	Tioga
Homet, Beatrice.....	Wyalusing	Bradford
Horton, Belle.....	New Albany	Bradford
Hoskins, Olivette.....	Taylor	Lackawanna
Hotton, Hazel.....	Hazel Hurst	McKean
Howe, Sarah.....	Gold	Potter

Name	Town	County
Howells, Edith.....	Taylor	Lackawanna
Hoyt, Isabelle.....	Nelson	Tioga
Hughes, G. Herbert.....	71 Main St., Luzerne	Luzerne
Hunsinger, Frank.....	Columbia X Roads	Bradford
Husted, Bess.....	Mansfield	Tioga
Husted, Bryan.....	Mansfield	Tioga
Husted, Genevieve.....	Mansfield	Tioga
Husted, Ruth.....	Mansfield	Tioga
Hutchinson, George.....	Lawrenceville	Tioga
Hyatt, Hazel.....	20 Maple St., DuBois	Clearfield
Ingerick, Joyce.....	Antrim	Tioga
Ingerick, Juliette.....	Antrim	Tioga
Inscho, Edith.....	Tioga	Tioga
Jackson, Alfred.....	Blossburg	Tioga
Jaquish, Lola M.....	164 Wilson St., Kingston	Luzerne
Jaquish, Bertha.....	Mansfield	Tioga
Jaquish, Mary.....	Mansfield	Tioga
Johnson, Harold.....	Towanda	Bradford
Johnson, Neta.....	Dalton	Lackawanna
Johnson, Willis.....	Uniondale	Susquehanna
Jones, Hazel.....	Fairdale	Susquehanna
Jones, Helen.....	Troy, R.F.D.....	Bradford
Jones, Laura.....	1422 Price St., Scranton ..	Lackawanna
Jones, Ruth E.....	Delmar	Delaware
Keagle, Sarah.....	Avis	Clinton
Keating, Agatha.....	Antrim	Tioga
Kelly, Bertha.....	Lakewood	New York
Kelley, Genevieve.....	Crooked Creek	Tioga
Kelley, Leon.....	Crooked Creek	Tioga
Kelley, Marguerite.....	Exeter	Luzerne
Kerchner, Leona.....	Plymouth	Luzerne
Kerrick, Edith.....	Middlebury Center	Tioga
Kiefer, Isabel.....	Carbondale	Lackawanna
Killgore, Edna.....	Mansfield	Tioga
Kinsley, Margaret.....	Ogdensburg	Tioga
Knapp, Florence G.....	Lawrenceville	Tioga
Kunzman, Hazel.....	Athens	Bradford
Kuzmiak, John.....	Mayfield	Lackawanna
Lambert, W. Guy.....	Coudersport	Potter
Leahy, Irene.....	New Albany	Bradford
Leahy, Nell.....	New Albany	Bradford
Leahy, Teresa.....	New Albany	Bradford
Lefkowitz, Freda.....	Wilkes-Barre	Luzerne
Leonard, Ruth.....	723 College Ave., Elmira	New York
Lewis, Marguerite.....	Harford	Susquehanna
Lewis, Mildred.....	217 Rebecca Ave., Scranton,	Lackawanna
Libert, Agnes.....	Arnot	Tioga
Lillibridge, Marion.....	Coudersport	Potter

Name	Town	County
Limbaugh, Irma.....	Larrys Creek	Lycoming
Littley, Elizabeth.....	Mansfield	Tioga
Llewellyn, Elizabeth.....	Taylor	Lackawanna
Lloyd, Theodosia.....	Taylor	Lackawanna
Lloyd, William.....	Lloyd	Tioga
Loftus, Frank.....	Old Forge	Lackawanna
Longstreet, William.....	Mansfield	Tioga
Loomis, Evangeline.....	Athens	Bradford
Lowe, Lucy.....	Athens	Bradford
McAndrew, Frank.....	1312 Swetland St., Scranton, Lackawanna	
MacDowell, Ethel.....	Shinglehouse	Potter
McInroy, Edna.....	Middlebury Center	Tioga
McInroy, Edward.....	Middlebury Center	Tioga
McIntyre, Kathryn.....	Morris Run	Tioga
McNamara, William.....	Miners Mills	Luzerne
McPherson, Martha.....	Uniondale	Susquehanna
Manley, Elaine.....	Canton	Bradford
Martin, Beatrice.....	821 N. Elmer Ave., Sayre	Bradford
Marvin, Kimble.....	Covington	Tioga
Matteson, Reese.....	Knoxville	Tioga
Michaels, George.....	Throop	Lackawanna
Miller, Lina.....	Liberty	Tioga
Miller, Marjorie.....	333 Wheeler Ave., Scranton	Lackawanna
Mittan, Olin.....	Lenoxville	Susquehanna
Monahan, John.....	647 Blackman St., Wilkes-Barre, Luzerne	
Moody, Francis.....	Lindley	New York
Moore, Ruth F.....	Jermyn	Lackawanna
Moore, Ruth I.....	Masten	Lycoming
Morley, Maude.....	Gold	Potter
Morton, Helen.....	Avoca	Luzerne
Myers, Effie.....	Mansfield	Tioga
Myers, Martha.....	Mansfield	Tioga
Nallon, Alice.....	54 Hospital St., Carbondale, Lackawanna	
Naumann, Edna.....	Cresco	Monroe
Naumann, Lillian.....	Cresco	Monroe
Navle, George.....	Wellsboro	Tioga
Neal, Caroline.....	Gaffney	Potter
Neiley, Rachel.....	Towanda, R.F.D. 9	Bradford
Newmeyer, Mary.....	DuBois	Clearfield
Nicholls, Andrew.....	Throop	Lackawanna
Nicholas, Mazie.....	Hazleton	Luzerne
Nickerson, Hiram.....	Mansfield	Tioga
Noble, Mildred.....	Gillett	Bradford
Norman, William J.....	Liberty	Tioga
O'Connor, Georgia.....	Wellsboro	Tioga
Olmstead, Cleora.....	Tiadaghton	Tioga
Orvis, Esther.....	Mainesburg	Tioga
Page, Estella.....	Gelatt	Susquehanna

Name	Town	County
Palmer, Lewis.....	Sylvania	Bradford
Palmer, Pauline.....	Parsons	Luzerne
Palmer, Tillie.....	Powell	Bradford
Parsels, David.....	1404 N. 12th, Philadelphia,	Philadelphia
Patrick, Charles D.....	Mexico	New York
Pease, Carrie.....	Middlebury Center	Tioga
Peck, G. Fay.....	Factoryville	Wyoming
Pennay, Alice.....	Kingsley	Susquehanna
Percy, Inez.....	East Smithfield	Bradford
Perry, Anna M.....	88 Dundaff St., Carbondale,	Lackawanna
Petty, Carl Byron.....	Wilkes-Barre	Luzerne
Pfahler, Jean.....	74 Lockhardt St., Wilkes-Barre	Luzerne
Phillips, Clarence.....	Hopbottom	Susquehanna
Phillips, Wendell.....	Hopbottom	Susquehanna
Piatt, Emily G.....	Montgomery	Lycoming
Platt, Mrs. C. A.....	Mansfield	Tioga
Potter, Ruth.....	Thompson	Susquehanna
Powell, Brychan.....	327 Spring St., Scranton ..	Lackawanna
Powell, Margaret.....	Plains	Luzerne
Powell, Wm., Jr.....	Taylor	Lackawanna
Predmore, Grace.....	Coudersport	Potter
Preston, Francis.....	Canton	Bradford
Price, Cora.....	Crooked Creek	Tioga
Prince, Elma.....	Cadis	Bradford
Quinn, Eleanor.....	34 Elizabeth St., Wilkes-Barre,	Luzerne
Quinn, John.....	34 Elizabeth St., Wilkes-Barre,	Luzerne
Rathbun, Cynthia.....	Millport	Potter
Redcay, Helen.....	525 Harrison, Scranton, ...	Lackawanna
Reed, Marjorie.....	Ransom	Lackawanna
Reed, Mildred.....	Ransom	Lackawanna
Rees, Ada.....	Taylor	Lackawanna
Regan, Gertrude.....	392 Washington, Wilkes-Barre,	Luzerne
Reid, Eleanor.....	West Pittston	Luzerne
Richardson, Winifred.....	Crooked Creek	Tioga
Robbins, Clarence.....	Wellsburg	New York
Roberts, Mildred.....	Gillett	Bradford
Rockwell, Alice.....	Mainesburg	Tioga
Rockwell, Donald.....	Wellsboro	Tioga
Rockwell, Dorothy.....	Lawrenceville	Tioga
Roos, Carl A.....	Munson	Clearfield
Rosenbloom, Sara.....	Austin	Potter
Ross, Arthur.....	Granville Center	Bradford
Ross, Dora.....	Towanda	Bradford
Rosser, Evan.....	Kingston	Luzerne
Rouse, Grace M.....	266 Park Ave., Corning	New York
Ruddy, Helene.....	716 Monroe Ave., Scranton,	Lackawanna
Ryan, Nellie.....	Arnot	Tioga
Ryan, Roy.....	502 W. Arch St., Pottsville, ..	Schuylkill

Name	Town	County
Scaife, Lottie.....	Covington	Tioga
Scalley, Elizabeth.....	Pittston	Luzerne
Scanlon, Helen.....	1128 Mulberry St., Scranton ..	Lackawanna
Schauman, Roland.....	T. Keyser Ave., Scranton ..	Lackawanna
Schipbanker, Elinor.....	Mansfield	Tioga
Schlotterbeck, Percy.....	Dalton	Lackawanna
Schneider, Annette	Lloyd	Tioga
Seaman, George.....	37 Garfield St., Carbondale,	Lackawanna
Seelye, Hazel L.....	Mansfield	Tioga
Segur, Emil.....	Canton	Bradford
Seymour, Hugh.....	Mansfield	Tioga
Sharp, Myrl.....	Blossburg	Tioga
Sheive, Mabel.....	Millerton	Tioga
Shepard, Ivah.....	Mansfield	Tioga
Sherman, Windred.....	Mansfield, R.F.D.,	Tioga
Shoupe, Eldredge.....	Kingsley	Susquehanna
Simpson, Mary.....	Arnot	Tioga
Sindlinger, Irwin.....	Liberty	Tioga
Slocum, Clement.....	La Plume	Lackawanna
Smiles, Olive.....	Pittston	Luzerne
Smith, Anita.....	212 Madison St., Wilkes-Barre,	Luzerne
Smith, Harriet A.....	Dalton	Lackawanna
Smith, Mildred E.....	Mansfield	Tioga
Smith, Mildred F.....	Mansfield	Tioga
Smith, Paul E.....	923 Vine St., Williamsport ...	Lycoming
Smith, Theodore.....	Sheoholo	Pike
Snyder, Melissa.....	Dalton	Lackawanna
Sohnker, Anita J.....	Hackensack	New Jersey
Sohnker, Marion.....	Hackensack	New Jersey
Southworth, Doris.....	Little Marsh	Tioga
Spencer, Marion.....	Millerton	Tioga
Squires, George.....	Mainesburg	Tioga
Squires, Josephine.....	Mansfield	Tioga
Squires, Lois.....	Mainesburg	Tioga
Squires, Nellie.....	Mainesburg	Tioga
Stansbury, Helen.....	Carbondale	Lackawanna
St. Clair, Charles.....	Port Allegany	McKean
Steafather, Grace E.....	Camptown	Bradford
Steele, Marguerite.....	Wellsboro	Tioga
Sterling, Laura.....	Kingsley	Susquehanna
Stevens, Gertrude.....	Dundaff	Susquehanna
Stitler, Homer.....	Smicksburg	Indiana
Stone, Ruth.....	Thompson	Susquehanna
Story, Cleo.....	Centermoreland	Wyoming
Strait, Harold.....	Mansfield	Tioga
Swartwood, Esther.....	Factoryville	Wyoming
Sweely, H. Don.....	Montoursville	Lycoming
Taksen, Ruth.....	Shinglehouse	Potter

Name	Town	County
Taylor, Aldon.....	Hopbottom	Susquehanna
Taylor, Harry.....	Mansfield	Tioga
Teufel, Marion.....	Hazleton	Luzerne
Thomas, Hilda.....	Taylor	Lackawanna
Thomas, Mabel.....	Factoryville	Wyoming
Thomas, Rae L.....	Montgomery	Lycoming
Thomas, Tillie.....	Hazleton	Luzerne
Tiffany, Gladys.....	Hallstead	Susquehanna
Tingley, Verna.....	Kingsley	Susquehanna
Toole, Michael.....	Miners Mills	Luzerne
Trowbridge, Minerva.....	Trowbridge	Tioga
Truscott, Raymond.....	Dickson City	Lackawanna
Van Vleet, Ralph.....	Fleetville	Lackawanna
VanValkner, Muriel.....	Mansfield	Tioga
Varney, Charles.....	Paw Paw	Michigan
Vicens, Thomas.....	Santiago	Cuba
Von Wolfradt, Frances....	Milan	Bradford
Wakeman, Harriet.....	Tunkhannock	Wyoming
Walborn, Ethel.....	Monroeton	Bradford
Waldron, Mildred.....	535 Garfield Ave., Scranton,	Lackawanna
Walsh, Irene.....	1524 Cedar Ave., Scranton,	Lackawanna
Walton, Harry.....	Factoryville	Wyoming
Ward, Bessie H.....	Troy	Bradford
Ward, Carroll C.....	Port Allegany	McKean
Ward, Eleanor.....	Port Allegany	McKean
Ward, Mildred Rose.....	Honesdale	Wayne
Warren, Wynn.....	Wheelerville	Susquehanna
Waterbury, Emmabell.....	10 Madison Ave., Cortland ...	New York
Watkins, Alice.....	Sylvania	Bradford
Watkins, Vivian.....	440 19th St., Scranton	Lackawanna
Watson, Sarah.....	1445 N. Sumner, Scranton ..	Lackawanna
Webster, Hazle.....	Crooked Creek	Tioga
Weir, Helen.....	Thompson	Susquehanna
Wells, Glawdys.....	LeRaysville	Bradford
Wells, Laura.....	Uniondale	Susquehanna
White, Jane.....	Dalton	Lackawanna
White, Marguerite.....	Wellsboro	Tioga
White, Veronica.....	Mansfield	Tioga
Whiteley, Martha.....	Williamsburg	Blair
Whittaker, Kathryn.....	Covington	Tioga
Wilcox, Orson.....	Wellsboro	Tioga
Wilcox, Reid.....	New Albany	Bradford
Wilcox, Rose.....	Wellsboro	Tioga
Williams, Josephine.....	Dalton	Lackawanna
Williams, Mary E.....	Taylor	Lackawanna
Williams, Ruth B.....	Taylor	Lackawanna
Williamson, Margaret.....	Mansfield	Tioga
Williamson, Ruthadell.....	Mansfield	Tioga

GRADUATES IN THE SPECIAL DEPARTMENTS.

(Including all departments not passed upon by the State Board of Examiners.)

ART.

A. Art; A.(P.S.) Public School Art.

Ashley, Florence L., E. '93, A. '95 (Mrs. Kennedy Robey)	Fort Worth, Texas
Baity, Earl C., '05, A. (P.S.) '10	Canoe Camp, Pa.
Barton, E. Belle, '00, A.(P.S.) '05, (Mrs A. H. Murdock)	126 E. 238th St., New York, N. Y.
Bartoo, Mrs. Blanche S., A.(P.S.)	Mills, Pa.
Berry, Martha, (P.S.) '09	Tiog3, Pa.
Beavan, Laura, (P.S.) '08	Susquehanna, Pa.
Borden, Clara, (P.S.) '08 (Mrs. F. S. Hughes)	Blossburg, Pa.
Breese, Aurelia (P.S.) '08	Towanda, Pa.
Brown, Mrs. Fred (Ruth Pitts)	Syracuse, N. Y.
Burns, Leah H., '14, (P.S.)	Tunkhannock, Pa.
Buzby, Maud, (P.S.) '06, (Mrs. James Miller)	
Cass, Mrs. John, (Madge Rooney)	Ontario Center, N. Y.
Close, Florence, A.(P.S.)	Wellsboro, Pa.
Colegrove, Edith, (P.S.) '13	123 South 8th St., Olean, N. Y.
Comstock, Ada, (P.S.) '13	Forkston, Pa.
Cooper, Eunice, (P.S.) '14	Athens, Pa.
Cameron, Mrs. S. P., (Eva Pitts)	Ambler, Pa.
Darby, Mettie, '96 (Mrs. B. E. Gamble)	Bowmansdale, Pa.
Doyen, Agnes, E. '88, A. '94, Teacher	Niles City, Pa.
Drake, Louva, (P.S.) '11	Shinglehouse, Pa.
Drake, Ruth, (P.S.) '09	Elmira, N. Y.
Dwyer, Bess, (P.S.) '13	Antrim, Pa.
Elliott, Beatrice, E. '02, A. (P.S.) '03, (Mrs. Carleton F. Stevens)	Hornell, N. Y.
Gamble, Mrs. B. E. (Mettie Darby)	Bowmansdale, Pa.
Gray, Ethel, A. (P.S.) '05 (Mrs. Charles W. Thrush)	Shippensburg, Pa.
Greener, Marian, '06, A. (P.S.) (Mrs. Karl Van Norman)	Mansfield, Pa.
Grossjean, Mrs. Howard, (Julia A. Sucece)	410 So. Broad St., Philadelphia, Pa.
Hill, Ernest H.	377 Warren St., Elmira, N. Y.
Hoard Nellie, M., E. '02, (Mrs. Warren Tubbs)	212 Ashland Ave., Buffalo, N. Y.
Hughes, Mrs. F. S. (Clara Borden)	Blossburg, Pa.
Hurlbut, Zoe, A., '95	Lovelton, Wyoming Co., Pa.
Jones, Evelyn, '14, (P.S.)	Mansfield, Pa.
Kendrick, Mrs. Roy (May R. Taylor)	Phoenix, N. Y.
Kingsley, Maude, '10, R. N. '05, (P.S.) '05, (Mrs. Lee A. Shaddock)	Cortland, N. Y.
Lewis, Edna, (P.S.) '08	Wellsboro, Pa.
Lyons, Elizabeth, (P.S.) '13	Athens, Pa.
Mathews, Rae, (P.S.) '12	Mansfield, Pa.
Mathews, Ruth, R. N. '05, A.(P.S.) '05 (Mrs. Don VanWegen)	Coudersport, Pa.
Morris, Margaret, '00, R. N. '03 A.(P.S.) '07	Mansfield, Pa.
Murdock, Mrs. A. H., (Belle Barton)	126 E. 238th St., New York City, N. Y.
Newell, Susie, (P.S.) '11	
Peckham, Helena, (P.S.) '12	Col. X Roads, Pa.
Peckham, Winifred, (P.S.) '09	Col. X Roads, Pa.
Petit, Augusta, A.(P.S.) '03, M. (P.S.) '03	Wellsboro, Pa.
Pitts, Evangeline B., E. '99, A. '03, (P.S.) '03, (Mrs. S. P. Cameron)	Ambler, Pa.
Pitts, Ruth, (P.S.) '13 (Mrs. Fred Brown)	Syracuse, N. Y.
Prutsman, Ageline, '94, A.(P.S.) '04, (Mrs. Eli Roberts)	Lawrenceville, Pa.
Reeves, Anna, (P.S.) '08	615 Stevenson St., Sayre, Pa.
Ripley, Orilla, (P.S.) '12	Mansfield, Pa.
Roberts, Mrs. Eli, (Angeline Prutsman)	Lawrenceville, Pa.
Roberts, Helen, (P.S.) '13	Tunkhannock, Pa.
Robey, Mrs. Kennedy, (Florence L. Ashley)	Fort Worth, Texas
Rooney, Madge, (Mrs. John Cass)	Ontario Center, N. Y.
Shaddock, Mrs. Lee A., (Maude Kingsley)	Cortland, N. Y.
Shappe, Mrs. Arthur, (Daisey Tillinghast)	South Port, N. Y.
Shipman, Helen, '10, A.(P.S.) '05, (Mrs. Lewis N. Wilson)	Penn Yan, N. Y.
Stevens, Mrs. Carleton F., (Beatrice Elliott)	Hornell, N. Y.
Stevens, Fannie, '10	Elmira, N. Y.
Stevens, M. Grace, A. '94, (Mrs. F. A. Thurston)	Beaver Dams, N. Y.
Sucece, Julia A., A. '95, (Mrs. Howard Grossjean)	410 S. Broad St., Philadelphia, Pa.
Taylor, May R., A.(P.S.) '06, (Mrs. Roy Kendrick)	Phoenix, N. Y.
Thrush, Mrs. Charles W., (Ethel Gray)	Shippensburg, Pa.
Thurston, Mrs. Frank, (Grace Stevens)	Beaver Dams, N. Y.
Tillinghast, Daisey, '10, A.(P.S.) '05, (Mrs. Arthur Shappe)	Southport, N. Y.
Tomlinson, Gertrude L., A. '04, Teacher	Mansfield, Pa.
Tomlinson, Vira, (P.S.) '14	Mansfield, Pa.
Tubbs, Mrs. Warren, (Nellie M. Hoard)	212 Ashland Ave., Buffalo, N. Y.
Updyke, Fannie, B. '94, A. '98, (M.D.)	60 Fourth St., Weehawken, N. Y.
Updyke, Katherine, A. '98, Music Teacher	Neath, Pa.
Van Norman, Mrs. Karl, (Marian Greener)	Mansfield, Pa.
VanWegen, Mrs. Don L., (Ruth Mathews)	Coudersport, Pa.
Vedder, Mrs. Cora S., A. '03, (Mrs. W. D. Vedder)	Wellsboro, Pa.
Wade, Pearl, (P.S.) '12	Mansfield, Pa.

Westbrook, Eleanora, A. '08	Col. X Roads, Pa.
White, Grace A., '00, A.(P.S.) '05, (Mrs. Joe Preston)	Troy, Pa.
Wiggins, May, (P.S.) '09	Dixon, Pa.
Wightman, Velora, A.(P.S) '07	
Wilson, Mrs. Lewis, (Helen Shipman)	Mansfield, Pa.
Worrall, Marion, (P.S.) '15	Jessup, Pa.

BUSINESS

B. (S.) Business Stenography; (C) Business Commercial

Argetsinger, Roy B., (C) '15	Mansfield, Pa
Baynes, Mrs. Leon, (Chloe McEntee) Deceased	
Bennett, James E., E. '01, B. '02	Galeton, Pa.
Borg, Mrs. A. (Edith Mudge)	Mansfield, Pa.
Burdick, Leon W., B. (C.) '07	Rixford, Pa.
Burt, Flora B., (S.) '05	Burtville, Pa.
Colegrove, Mary, B. (S.) '02, (Mrs B. M. Vedder) died at Mansfield, April 20, 1906	
Deitlin, Frank E., E. '98, B. (C.), '10	Easton, Pa.
Elliott, Chas. M., E. '99, B. (S.) '01, Attorney at Law	Wellsboro, Pa.
Elliott, Harry E., '02, B. (C.) '03	Sinnehahoning, Pa.
Fitzpatrick, Agnes K., B. (S.) '02	Olean, N. Y.
Goldmyer, Philip, B. (C.) '01, Mail Clerk	Mansfield, Pa.
Hall, Lynn H., B. '02	Mansfield, Pa.
Hayward, Lillian M. '02, B.(C.) '05, B.(S.) '05, (Mrs. P. J. Lent)	Elkland, Pa.
Husted, Carl H., '00, (C) '03, B.(S.) '04	McCook, Neb.
Hutcheson, Margaret E., '99, B.(C.) '01, Clerk	Mansfield, Pa.
Keeney, Mazie I., B.(C.) '07	Wellsboro, Pa.
Knowlton, Chester, B.(C.) '04	Wellsboro, Pa.
Lent, Mrs. P. J., (Lillian Hayward)	Elkland, Pa.
McEntee, Chole, B.(S.) '04, (Mrs. Leon Baynes), deceased	
McIntosh, E. K., (C.) '04	Covington, Pa.
Monks, Wm. C., B.(C.) '03	Middlebury Centre, Pa.
Moscrip, George L., E. '01, B. '02	Towanda, Pa.
Mudge, Edith S., E. '99, B. '02, (Mrs. A. Borg)	Mansfield, Pa.
Murray, A. W., B.(C.) '01, Bookkeeper	Lopez, Pa.
Murray, M. F., B.(C.) '04, Surveyor	Dunmore, Pa.
Obourn, Mrs Lewis, (Edna L. Shaw)	Mansfield, Pa.
Osgood, Watson, B.(C.) '02,	802 S. Salina St., Syracuse, N. Y.
Paterson, Fred, B.(C.) '01	Hornell, N. Y.
Paterson, Mary M., B.(S.) '03	Meshoppen, Pa.
Rose, Edna, B.(C.) '04, Eto., '07	Mansfield, Pa.
Sampson, Nyna, B.(S.) '04	Crooked Creek, Pa.
Shaw, Edna L., B.(S.) '06, (Mrs. Lewis Obourn)	Mansfield, Pa.
Smith, Ernest G., '99, (C.) '02	Laquin, Pa.
Stephens, Clara, B.(C.) '04, Bookkeeper	Athens, Pa.
Vedder, Mrs. B. M., (Mary Colegrove), deceased	
Van Norman, Karl, R. N., '06, B.(C.) '07	Mansfield, Pa.
Watts, Florence A., B.(S.) '06	Honesdale, Pa.

COLLEGE PREPARATORY.

Adams, James S., E. '94, C.P., '96, Grad. Cornell, died 1913	
Atwood, Mrs. G. S., (Dora Moody)45 S. Allen St., Albany, N. Y.
Bodine, Mattie Durrell, '08	Indiana, Pa.
Cass, Geo. W., '01, Teacher, S. N. S.	Mansfield, Pa.
Cass, Mrs. Geo., (J. Floyd Sherwood), deceased	
Crutenden, Alice G., E. '83, C.P., '87, (Mrs. Geo. W. Derby)	220 E. 1st St., Newton, Kan.
Dalton, James C., '96, C. P. '97, Editor the Ashbury Park Times	Ashbury Park, N. J.
Derby, Mrs. George G., (Alice A. Crutenden)	607 Raton Ave., La Junta, Colo.
Dunsmore, John C., C.P., '90, Supt. Mines	Phillipsburg, Pa.
Furman, Fred, E. '99, C.P., '04,	50 Silver Bow Block, Butte, Mont.
Goodall, Stella, E. '91, S. '94, C.P., '97,	26 Arthur Ave., Binghamton, N. Y.
Goodspeed, Julia, E. '95, S. '97, C.P., (Mrs. McMurtry)	Covington, Pa.
Lacey, Raymond H., C.P., '96	Laceyville, Pa.
McConnell, C. G., (C.P.) '10	R. F. D. No. 2., Ithaca, N. Y.
McGinnis, B. B., E. '99, C.P., '03	Genesee, Pa.
McMurtry, Mrs. Everett, (Julia Goodspeed)	Covington, Pa.
Marvin, Harry B., C.P. '11,	D. U. House, Schenectady, N. Y.
Moody, Dora H., E. '97, C.P., '97, (Mrs. G. S. Atwood)	45 S. Ellen St., Albany, N. Y.
Overfield, Peter D., C.P., '97, Hon.	Nome, Alaska
Paine, David, C.P., '97, Lawyer	Syracuse, N.Y.
Sherwood, Julia Floy, E. '98, C.P., '00, (Mrs. Geo. Cass), deceased	
Watrous, Louise E., E. '97, C.P., '98, Teacher at Cornell	Montrose, Pa.
Welfling, Orlando B., E. '97, C.P., '02, Prin. Schools	Coudersport, Pa.

DOMESTIC SCIENCE

Coles, Aline, '15	Mansfield, Pa.
Davies, Esther, '15	117 S. Sumner Ave., Scranton, Pa.
Greenwood, Meta G., '14	Lynn, Pa.
Heverley, Aregel, '13	Sayre, Pa.

King, Marion, '15	Mansfield, Pa.
Rogers, Ruth, '15	Canistota, N. Y.
Smith, Margaret A., '15	Meshoppen, Pa.
Wiles, Camille, '15	11th Ave. B, Bradford, Pa.

ELOCUTION

Allen, Gertrude M., '14	Mansfield, Pa.
Bodine, Mattie D., '06	Indiana, Pa.
Brewster, Bertha, '09, Elo., '10, (Mrs. Frank Hoagland)	Mansfield, Pa.
Briggs, Grace, Elo., '10	Glenns Falls, N. Y.
Briggs, Trella M., '11	Mansfield, Pa.
Case, Edna, Elo., '10	Blossburg, Pa.
Clark, Harold, Elo., '10	Mansfield, Pa.
Close, Florence, '09	Wellsboro, Pa.
Cobley, Ethel, '15	Daleville, Pa.
Custer, Helen, '14	553 Haws St., Norristown, Pa.
Emery, Charlotte, Elo., '10	Clarks Summit, Pa.
Fessenden, Emily A., '05	174 Mt Pleasant Ave., Jersey Shore, Pa.
Gavin, Beatrice, '15	512 S. Valley Ave., Olyphant, Pa.
Gyger, Emily S., '11	Kimberton, Pa.
Hobbs, Mrs. W., (Eugenia Roberts)	Binghamton, N. Y.
Horton, Agnes, '13	Canton, Pa.
Hoagland Mrs. Frank, (Bertha Brewster)	Mansfield, Pa.
Hurd, Christine, '13	Genesee, Pa.
Hurley, Julia, '99	Miners Mills, Pa.
Jaquish, Charles, '13	Covington, R. D. No. 2, Pa.
Kelly, Edna, '13	Mansfield, Pa.
Kettle, Freda, '13	74 Bridge St., Corning, N. Y.
Lane, Ethel, '10, Elo., '10	East Smithfield, Pa.
Landt, Edith, '13	1159 W. Elm St., Scranton, Pa.
McKenzie, Laura V., '10	Blossburg, Pa.
Miller, Eva, '13	74 Bridge St., Corning, N. Y.
Murphy, Thomas F., '11	Olyphant, Pa.
Pattison, Mrs. John O., (Helen Redfield)	Elkland, Pa.
Redfield, Helen M., '10, (Mrs. John O. Pattison)	Elkland, Pa.
Roberts, Eugenia, '12, (Mrs. W. Hobbs)	Binghamton, N. Y.
Rose, Edna, B.(C.) '04, Elo., '07	Mansfield, Pa.
Schulze, Nellie, '13	New Albany, N. Y.
Schwab, Emma '13	Leetonia, Pa.
Smith, Sadie M., '11	Gaines, Pa.
Stearns, Beth, '15	Kingsley, Pa.
Thompson, James H., E. '99, Elo., '00. Evening Times	Rochester, N. Y.
Tubbs, Warren, Elo., '00	72 Highland Ave., Buffalo, N. Y.
Wilcox, Vera, '10, Elo., '10	Montville, N. J.

KINDERGARTEN

Austin, Emma, '15	Coudersport, Pa.
Coe, Helen, '15	Blossburg, Pa.
Connolly, Helen, '15	347 N. Washington St., Wilkes-Barre, Pa.
Finn, Madeline, '15	542 N. Rebecca Ave., Scranton, Pa.
Heycock, Lillian, '15	17 Swallow St., Pittston, Pa.
Johnson, Ellen, '15	Galeton, Pa.
Klizer, Lilia, '15	911 Quincy Ave., Scranton, Pa.
Smith, Margaret B., '15, (Mrs. Norman Ryan)	Lawrenceville, Pa.
Smith, Margaret F., '15	Penn Yan, N. Y.
Ryan, Mrs. Norman, (Margaret B. Smith)	Lawrenceville, Pa.
White, Catherine, '15	8 Connell Ave., Carbondale, Pa.
White, Mabel, '15	Dalton, Pa.

MUSIC.

M.(V.) Vocal Music; M. (I.) Instrumental Music; M. (P.S.) Public School Music.

Adamy, Louise, (P.S.) '12	R. F. D., Wellsboro, Pa.
Allen, Mrs. R. W., (Edna Knowlton)	916 Vandever Pl., Wood Haven, L. I.
Amerman, Carrie M.(I.) '73, (Mrs. J. S. Coxey)	Massilon, Ohio
Anderson, Mrs. H. R., (Floy Watkins)	Rochester, N. Y.
Babcock, Sara, M.(I.) '73, (Mrs. McKean)	Leonardsville, N. Y.
Backer, Nellie E., M.(I.) '85, (Mrs. Irvin W. Cole)	Buffalo, N. Y.
Baker, Mark C., M.(I.) '73	215 Montague St., Buffalo, N. Y.
Barton, E. Belle, '00, M.(P.S.) '05, (Mrs. A. H. Murdock)	New York City, N. Y.
Battle, Teresa C., E. '89, M.(I.) '89, Teacher	26 Main St., Pittston, Pa.
Beach, Fannie M., M.(I.) '71, deceased	
Beals, Mrs. E. A., '73, (Ella F. Middaugh)	153 16th St. N., Portland, Ore.
Belford, Viola D., (P.S.) '10	Renovo, Pa.
Bennett, F. Louise, M.(I.) '91, (Mrs. J. L. Boak)	355 Gray St., Elmira, N. Y.
Biddle, Mrs. C. T., (Jennie M. Jennings)	Canton, Pa.

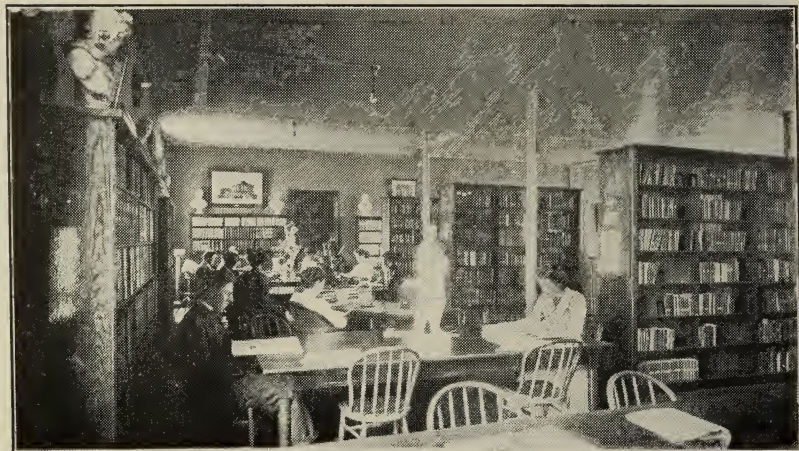

A CORNER IN THE LIBRARY

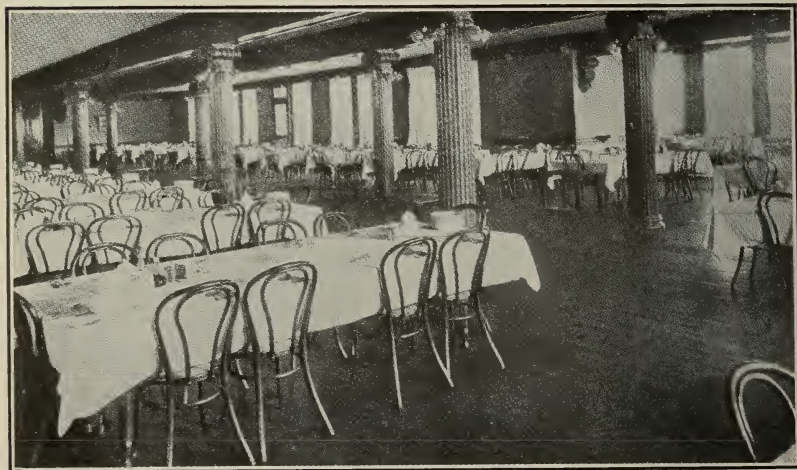

THE DINING ROOM



BOATING AT OAKWOOD



TRACK APPROACHING ATHLETIC FIELD

Billings, Minnie, (P.S.) '11	New Albany, Pa.
Blanchard, Mrs. O. B., (Angie J. Close)	Nelson, Pa.
Boak, Mrs. J. L., (F. Louise Bennett)	355 Gray St., Elmira, N. Y.
Boland, Mrs. James, (Anna C. O'Neill)	238 E. Northampton, Wilkesbarre, Pa.
Bond, Percilla, M.(L.)	Clinton Station, Va.
Borden Clara, (P.S.) '08, (Mrs. F. S. Hughes)	Blossburg, Pa.
Breidinger, Mrs. J. P., M.(V.) '95	Wilkes-Barre, Pa.
Breon, Charles D., M.(L.), Musical Director	183 Main St., Oshkosh, Wis.
Bruelly, Mrs. Walter, (Arlene Keefe)	Blossburg, Pa.
Burleson, Mrs. I. T., (Kate M. Walters)	Mansfield, Pa.
Burns, Leah, H. '14, (P.S. and V.)	Tunkhannock, Pa.
Burt, Nellie M., M.(I.), E. '03, (Mrs. G. Cleveland Wright)	28 S. Market St., Petersburg, Va.
Busby, Maude L., M.(P.S.) '05, (Mrs. James Miller)	
Caldwell, Mrs. Dr., (V.) '09	Wellsboro, Pa.
Calkins, Bessie R., (P.S.) '11, (Mrs. J. V. Shipman)	Charleston, W. Va.
Close, Angie J., M.(I.) '89, (Mrs. O. B. Blanchard)	Nelson, Pa.
Cogswell, Edna A., M.(I. and P.S.) '04	
Cole, Mrs. I. W., (Nellie E. Backer)	Buffalo, N. Y.
Colegrove, Edith M., (I.) '12, (P.S. and V.) '13,	123 S. 8th St., Olean, N. Y.
Comfort, Nellie M., (P.S.) '14, (Mrs. Nellie Comfort Gaylord)	Wyoming, Pa.
Comstock, Ada, (L.S. and V.) '13	Forkston, Pa.
Cooper, Eunice, '14, (P.S. and I.)	Athens, Pa.
Cornelius, Margaret, (P.S.) '13	Elkland, Pa.
Cox, Mrs. F. S., (Cora B. Smith)	9 Worden St., Binghamton, Pa.
Coxey, Mrs. J. S., (Carrie Amerman)	Massillon, Ohio
Craig, Elizabeth Ramsey, (Elizabeth M. Ramsey)	St. Mary's, Pa.
Crowl, Mildred, '14, (P.S., I. and V.)	Galeton, Pa.
Cruttenden, Grace E., M.(I.) '91, (Mrs. W. T. Watson)	Colony, Kan.
Cummings, Ida Belle, '82, M.(I.) '91, (Mrs. P. E. Decker)	Athens, Pa.
Cunningham, Grace E., M.(I.) '00	
Daniel, Emily, M.(I.) '86	
Dayton, Urania E., M.(I.) '73, (Mrs. C. B. McKean), died 1889	
Dean, Daisy, (P.S.) '08	Meshoppen, Pa.
Decker, Ida C., M.(I.) '73, (Mrs. E. G. Drake)	New York City, N. Y.
Decker, Mrs. P. E., (Ida B. Cummings)	Athens, Pa.
Dickinson, Mrs. A. J., (Effie James)	
Dodge, Bertha F., M.(I.) '99, (Mrs. Wm. Gamble)	Wayland, N. Y.
Doran, Elizabeth A., (P.S. and V.) '14	
Drake, Louva A., M.(P.S.) '11	Shinglehouse, Pa.
Drake, Mrs. E. G., (Ida C. Decker)	New York City, N. Y.
Drake, Ruth, (P.S.) '09	
Drum, Georgia, (V.) '12, (Mrs. M. Dan Hartman)	Laquin, Pa.
Elliott, Beatrice, '02, M. '05, (Mrs. Carleton F. Stevens)	Hornell, N. Y.
Elliott, Jessie G., (I.) '91	440 Pearl St., Denver, Col.
Estabrook, Mame F., M.(I.) '92, Music Teacher	Bennington, Vt.
Everette, Alice A., M.(I.) '73, (Mrs. W. L. Sprague)	
Fessler, Mrs. A. T., (Josephine Lawrence), deceased	
Field, Lynette, M.(P.S.) '04	Wellsboro, Pa.
Field, Mrs. P. M., (V.) '12	Tioga, Pa.
Field, Mrs. Verne O., (Vivien R. Fischler)	Elmira, N. Y.
Fischler, Vivien, (P.S.) '13 (Mrs. Verne O. Field)	Elmira, N. Y.
Frick, Mrs. H. C., (Alice E. Weaver), deceased	
Gamble, Mrs. Ralph E., (P.S.) '12	East Boulevard, Vineland, N. J.
Gamble, Mrs. Wm., (Bertha Dodge)	Wayland, N. Y.
Gaylord, Mrs. (Nellie Comfort)	Wyalusing, Pa.
Gayman, Anna M., M.(P.S.) '05,	2226 W. Venango St., Philadelphia, Pa.
Goodall, M. R., M.(I.) '73, died 1898	
Greener, Marian, (P.S.) '06, (Mrs. Karl Van Norman)	Mansfield, Pa.
Green, Mrs. Leon Sherman, (Beulah Laymon)	186 Whaley St., Freeport, L. I.
Greer, Mrs. George, (Myrtle J. Stone)	
Harris, George K., (I.) '08	Coudersport, Pa.
Harris, Mrs. Reese H., (Christine Richards)	LaPlume, Pa.
Hartman, Mrs. M. Dann, (Georgia Drum)	Laquin, Pa.
Hill, Lizzie C., '69, M.(I.) '71, deceased	
Hill, Mrs. Melvin J., (Elizabeth Jackson)	Wellsboro, Pa.
Hoard, Nellie M., '02, A.(P.S.) '03, M.(P.S.) '04, (Mrs. Warren Tubbs)	
	72 Highland Ave., Buffalo, N. Y.
Hornbaker, Eleanor (V. and P.S.) '13	1660 Adams St., Scranton, Pa.
Huckins, Mrs. Howard, (Jennie E. Thomas)	Oberlin, Ohio
Hughes, Mrs. F. S., (Clara Borden)	Blossburg, Pa.
Hunt, Emma B., M.(I.) '72, (Mrs. F. Moore), deceased	
Hunt, Lottie M., M.(I.) '73, deceased	
Hyatt, Mrs. B. F., (Phoebe Strong)	
Jackson, Elizabeth, M.(I.) '08, (Mrs. Melvin Hill)	Wellsboro, Pa.
James, Effie, M.(I.) '71, (Mrs. A. J. Dickinson)	
James, Mabel M., (P.S.) '11	Wellsboro, Pa.
James Mark C., E. '95 M. '95	26 E. Park Place, Dorranceton, Pa.
James, Mrs. J. A., (Clara Webster)	Mansfield, Pa.
Jennings, Jennie B., M. '91, (Mrs. C. T. Biddle)	Canton, Pa.
Jones, Evelyn, M.(V. and P.S.) '13	Mansfield, Pa.
Keagle, Lucinda, (V. and P.S.) '12	Avis, Pa.
Keagle, Leon, (I.) '12	Roaring Branch, Pa.
Keefe, Arlene, (I.) '12, (P.S.) '13, (Mrs. Walter Bruelly)	Blossburg, Pa.
Kendrick, Mrs. F. R., (May R. Taylor)	Phoenix, N. Y.
Kimberly, C. H., M.(I.) '73	Oriskany Falls, N. Y.

- Kingsley, Kathryn M., (I.) '11, (Mrs. F. B. Porcher) Rowe, N. M.
 Kinsey, Katherine E., M.(I.) '92 Mansfield, Pa.
 King, Edna, M.(I.) '92 Mansfield, Pa.
 Knowlton, Edna, (V.) '09, (Mrs. R. W. Allen) 916 Vandever Pl., Wood Haven, L. I.
 Landt, Edith, '14, (P.S.) 1159 W. Elm St., Scranton, Pa.
 Lane, Florence A., Plano, '08 R. F. D., Towanda, Pa.
 Lawrence, Josephine, E. '89, M.(I.) (Mrs. A. T. Fessler), deceased
 Layton, Beulah, (P.S. and I.) '13 (Mrs. Leon Sherman Green)... 186 Whaley St., Freeport, L. I.
 Lederer, Mrs. Geo. R., (Maidie VanWegen).....Coudersport, Pa.
 Leonard, Anna J., M.(I.) '90, (Mrs. Chas. E. Taylor).....Granville Centre, Pa.
 Leonard, Mrs. Geo., (Jennie M. Moore) San Francisco, Calif.
 Lloyd, Mildred, '14, (P.S. and I.) (Mrs E. B. Rokwell) Wellsboro, Pa.
 Lombard, Mrs. W. A., (Eva Warner)..... Wellsboro, Pa.
 Longstreet, Mrs. Price, (Maude Watkins) Wellsboro, Pa.
 Lush, Mrs. Hannah (Hannah Sherer) Baldwin, N. Y.
 Lyons, Mrs. (Faye R. Potter) 6 Rimbach Ave., Hammond, Ind.
 Lyons, Elizabeth, (P.S.) '13 Athens, Pa.
 McCormick, Mrs. H. C., (Ruth Wells) 231 W. 21st St., New York City, N. Y.
 McKean, Mrs. C. B., (Urania E. Dayton), deceased
 McKean, Mrs., (Sarah Babcock) Leonardsville, N. Y.
 Mallary, Mildred J., '14, (Mrs. C. H. Trooksbury) (P.S.) and I.) Scots Centre, Pa.
 Malty, Fannie, (I.) '15, Dryden Road, Ithaca, N. Y.
 Mathews, Rae, (P.S.) '12 Mansfield, Pa.
 Middaugh, Ella F., M.(I.-V.) '73, Mrs. E. A. Beale) 153 16th St. N., Portland, Ore.
 Miller, Mrs. Jas., (Maude Busby)
 Mills, Mrs. John, (Rose Voorhees) Puyallup, Wash.
 Moore, Jennie M., M.(I.) '95, (Mrs. Geo. Leonard) San Francisco, Cal.
 Moore, Mrs. F., (Emma B. Hunt), deceased
 Nowell, Lena, (P.S.) '08
 Oaken, Joseph R., Jr., (P.S.), died March 26, 1915 in New York City
 Oakden, Florence, (Voice and P.S.) '13 Lawrenceville, Pa.
 O'Neill, Anna C., E. '85, M.(I.) '85 (Mrs. James Boland) 238 E. Northampton St.,
 Wilkes-Barre, Pa.
 Peckham, Helena, (P.S.) '12 Col. X Roads, Pa.
 Peckham, Winifred, (P.S.) '09 Col. X Roads, Pa.
 Piatt, Augusta, M.(L. and P.S.) '13, Pipe Organ, '14 Wayland, N. Y.
 Petit, Augusta, M.(P.S.) '03 Wellsboro, Pa.
 Porcher, Mrs. F. B., (Kathryn M. Kingsley) Rowe, N. M.
 Potter, Fay R., M. '91, (Mrs.—Lyons) 6 Rimbach Ave., Hammond, N. Y.
 Price, Edith L., '14, (P.S. and V., Pipe Organ) Lawrenceville, Pa.
 Ramsdell, Ida L., M. '91 Corning, N. Y.
 Ramsay, Elizabeth, M.(P.S.) '05, (Mrs. Washington R. Craig) St. Mary's, Pa.
 Reinwald, Josephine, '14, (P.S.) Lloyd, Pa.
 Reynolds, Walter Guernsey, M. '91, Musician 3221 N. 29th St., Tacoma, Wash.
 Richards, Christine, (P.S.) '05, (P. & VI.) '06, (Mrs. Reese H. Harris) La Plume, Pa.
 Robertson, Helen, (P.S.) '12 Tunkhannock, Pa.
 Rockwell, Mrs. E. B., (Mildred Lloyd) Wellsboro, Pa.
 Rose, Mrs. M. F., (V.) '12 Mansfeld, Pa.
 Ross, Mildred, (P.S.) '12 Ulster, Pa.
 Rowley, Mabel Irene, M.(P.S.) '04
 Rumsey, Grace, '94, M. (Mrs. W. S. Wright) 414 Rebecca Ave., Pittsburg, Pa.
 Sherer, Hannah, M.(I.) '73, (Mrs. Lush) Baldwin, Nassau Co., Long Island, N. Y.
 Shipman, Helen, R. N., '10, M.(P.S.) '05, (Mrs. Lewis N. Wilson) Penn Yan, N. Y.
 Shipman, Mrs. J. V., (Bessie Calkins) Charleston, W. Va.
 Smith, Cora Bell, E. '99, M. '91, (Mrs. Frank S. Cox) Binghamton, N. Y.
 Smith, Melvin E., M.(I.) '91
 Sprague, Mrs. W. L., (Alice A. Everitt)
 Stevens, Mrs. Carlton F., (Beatrice Elliott) Hornell, N. Y.
 Stevens, Fannie, (P.S.) '09, College Ave., Elmira, N. Y.
 Stone, Myrtle J., E. '91, M.(I.) '91, (Mrs. George Geer)
 Strong, Phoebe, M.(I.) '91, (Mrs. B. F. Hyatt)
 Sullivan, Mame, (P.S.) '09 Wellsboro, Pa.
 Taylor, May, M. (P.S.) '05, (Mrs. F. R. Kendrick) Phoenix, N. Y.
 Taylor, Mrs. Charles E., (Anna J. Leonard) Granville Center, Pa.
 Tewisbury, Mrs. C. H., (Mildred J. Mallory) Scots Center, Pa.
 Thomas, Jennie E., Ph. B., E. '86, M.(I.) '86, S. '88, (Mrs. Howard Huckins) Oberlin, O.
 Thrush, Mrs. Charles W., (Ethel Gray) Shippensburg, Pa.
 Tubbs, Mrs. Warren, (Nellie M. Hoard) 72 Highland Ave., Buffalo, N. Y.
 Van Ness, Fedelia, (P.S.) '15 Troy, Pa.
 Van Norman, Mrs. Karl, (Marion Greener) Mansfield, Pa.
 Van Wegen, Maidie, Plano, '05, (Mrs. Geo. R. Lederer) Coudersport, Pa.
 Viglione William, (V) '15 914 Lackawanna Ave., Scranton, Pa.
 Vincent, Rose B., M.(I.) '71 Wysox, Pa.
 Voorhees, Rose, M.(I.) '73, (Mrs. John Mills) Puyallup, Wash.
 Waldo, Stella, M. '71, Teacher
 Walters, Kate M., M.(I.) '73, (Mrs. I. T. Burleson) Mansfield, Pa.
 Warner, Eva Louise, M.'92, (Mrs. W. D. Lombard)
 Watkins, Floy L., Plano, (Mrs. H. R. Andrews) Covington, Pa.
 Watkins, Maud, (Mrs. Price Longstreet), (P.S.) '09, (V.) '10 Wellsboro, Pa.
 Watson, Mrs. W. T., (Grace E. Cruttenden) Colony, Kan.
 Weaver, Alice E., M.(I.) '73, (Mrs. H. C. Frick), deceased.....
 Webster, Clara, M.(V.) '99, (Mrs. J. A. James) Mansfield, Pa.
 Wells, Ruth E., (Mrs. H. C. McCormick) 231 W. 21st St., New York City, N. Y.
 Westbrook, Eleanora, (P.S.) '13 Col. X Roads, Pa.
 White, Grace A., '00, (P.S.) '04, (Mrs. Jos. Preston) Troy, Pa.

Whiting, Mildred, '14, (P.S.)	Delevan, N. Y.
Wiggins, May, (P.S.) '09	Dixon, Pa.
Wilcox, Dora, M.(L.) '11, (V. and P.S.) '12	Wellsboro, Pa.
Wilcox, Mrs. Lewis N., (Helen Shipman)	Penn Yan, N. Y.
Wright, Mrs. W. S., (Grace Rumsey)	414 Rebecca Ave., Pittsburg, Pa.

ADVANCED DEGREES

Allen, Gertrude, '13, B. Pd. '15	Mansfield, Pa.
Baumgartner, Frances, '13, B. Pd. '15	Towanda, Pa.
Beach, Chester C., '09, B. Pd. '15	Mansfield, Pa.
Bidwell, Edna, '14, B. Pd. '15	Ariel, Pa.
Daggett, Myrtle H., '12, B. Pd. '15	Tioga, Pa.
Davies, Esther R., '02, B. Pd. '15	117 S. Sumner Ave., Scranton, Pa.
Dayton, Roland C., '12, B. Pd. '15	Birchardville, Pa.
Dwyer, Mary C., '13, B. Pd. '15	Antrim, Pa.
Evans, Ruth, '14, B. Pd. '15	Clark's Green, Pa.
Evans, E. A., '94, B. Pd. '15	Parsons, Pa.
Gorton, Ursel B., '12, B. Pd. '15	Mansfield, Pa.
Grigsley, Jessie, '13, B. Pd. '15	Mansfield, Pa.
Hardy, F. N., '11, B. Pd. '14	Hop Bottom, Pa.
Henry, Mina F., '13, B. Pd. '15	Mansfield, Pa.
Hunt, Mary, '13, B. Pd. '15	Great Bend, Pa.
Heyman, Doris E., '14, B. Pd. '15	Galeton, Pa.
Kinsley, Edward P., '12, B. Pd. '15	Ogdensburg, Pa.
Kelly, Edna, '13, B. Pd. '15
Leiler, BeBille, '12, B. Pd., '14	Mansfield, Pa.
Lent, Philip J., '99, R.N., '07, B. Pd., '07	Cedarville, Pa.
La France, Ella B., '15, B. Pd. '15	Lawsville Center, Pa.
Lechner, F. C., '08, B. Pd. '15	Tioga, Pa.
Munro, Nellie F., B. Pd. '15	Binghamton, N. Y.
McCarthy, F. A., '93, B. Pd. '15	Miners Mills, Pa.
Norman, George H., '12, B. Pd. '15	Liberty, Pa.
Ketan, Geo. Austin, '03, B. Pd., M. Pd., '14	Mt. Alto, Pa.
Peterson, Rudolph, R.N., '08, B. Pd., '12	Ralston, Pa.
Reagan, Kathryn E., B. Pd. '14, M. Pd. '15	Geneseo, N. Y.
Rial, David W., B. Pd. '15	Greensburg, Pa.
Rial, Jane C., B. Pd. '15	Marion Center, Pa.
Robbins, Mabel, '14, B. Pd. '15	Mainesburg, Pa.
Bockwell, Leon H., '12, B. Pd. '15	Nichols, N. Y.
Rumsey, Rebecca, '11, B. Pd., '14	Mansfield, Pa.
Sheffel, Frank, '12, B. Pd., '14	Lanesboro, Pa.
Sheffel, Frank, '12, B. Pd. '14, M. Pd. '15	Lanesboro, Pa.
Spry, Leslie C., '13, B. Pd. '14, M. Pd. '15	Honesdale, Pa.
Stearns, Beth, '15, B. Pd. '15	Kingsley, Pa.
Tewksbury, C. H., '12, B. Pd. '15	Scott Center, Pa.
Vail, Marion E., '14, B. Pd. '15	New Milford, Pa.
Van Horn, Maynard L., B. Pd. '15	Thompson, Pa.
Warters, Vivien, '12, B. Pd. '15	Mansfield, Pa.
Webster, Inon A., '13, B. Pd. '15	Rutland, Pa.
Webster, Myron E., '13, B. Pd. '15	Rutland, Pa.

GRADUATES IN THE REGULAR NORMAL COURSE.

Abbott, Mrs. Lee, (Lucy B. Marvin)	Elmira, N. Y.
Abernathy, Mrs. Robert, (Arta Fulkerson)	Crooked Creek, Pa.
Abrams, Blanch, '08, (Mrs. Fred Sunderlin)	Sunderlinville, Pa.
Abrams, Mary, '15	Tioga, Pa.
Abrams, Mattie A., '01, (Mrs. Edward Hillman)	Geneseo, Pa.
Abson, Olive L., '09	222 Hawley St., Rochester, N. Y.
Ace, Julia, M. '13	New Milford, Pa.
Acker, Vilgil D., '00, Lawyer	Galeton, Pa.
Ackerly, Edith, '13	Clarks Summit, Pa.
Ackley, Ruth, '13	Westfield, Pa.
Ackley, Wallace, '13	Sabinsville, Pa.
Adams, William, '02, R. N., '03, Clerk	Dagus Mines, Pa.
Adams, Anna C., '94, (Mrs. Henry W. Jeffers)	Plainsboro, N. J.
Adams, Mrs. Charles V., (Agnes Dalburg)	Montoursville, Pa.
Adams, Edna Lou, '93, (Mrs. J. E. Williams)	Mansfield, Pa.
Adams, Edna Willis, '89, (Mrs. Lloyd G. Bullard)	Louisa St., Williamsport, Pa.
Adams, Emma, '79, (Mrs. W. F. Lane)	Geneseo, Pa.
Adams, Francis Raymond, '02	Watsonstown, Pa.
Adams, James, S., '84, C.P., '96, deceased
Adams, Jennie Estelle, '90, (Mrs. G. S. Alexander)	96 Hanover, Wilkes-Barre, Pa.

Adams, Leda, '15,	Kingsley, Pa.
Adams, Ora Ruth, '89, (Mrs. A. G. Brown)	407 New Rochelle, Pittsburg, Pa.
Adamy, Georgia, '09	Middlebury Center, Pa.
Adamy, Laura, '12, R. F. D.	Wellsboro, Pa.
Ainey, Dora J., '01	
Albert, William Lean, '98, Lawyer	Benden, Mich.
Albert, Mrs. William L., (Julia Maria Cloes)	Benden, Mich.
Alden, Mrs. F. N., (Bertha Wartens)	Mansfield, Pa.
Alden, Lizzie J., '90, (Mrs. T. L. Vanaman)	9 Sturges St., Binghamton, N. Y.
Alderson, Mary J., '68, (Mrs. Mary Atherton)	20 Parker Ave., Lexington, Mass.
Aldrich, E. M., '94, R. N. '96, Teacher	Alford, Pa.
Alexander, Mrs. G. S., '09, (Jennie Adams)	96 Hanover, Wilkes-Barre, Pa.
Alford, Bessie B., '02, (Mrs. John S. Stevens)	Blossburg, Pa.
Alexander, Myrtle V., '97, (Mrs. Fred Reynolds)	
Alger, Mabel M., R. N. '07, (Mrs. Lemuel Kentner)	Wilkinsburg, Pa.
Alleman, Mrs. George, (Effie P. Reynolds)	Cokeville, Wyoming
Allen, Anna L., '90, deceased.	
Allen, Estella G., '96, (Mrs. M. J. Noble)	Forest City, Pa.
Allen, Florence M., '14	Elkland, Pa.
Allen, Fred M., '75, Business College	Lansing, Mich.
Allen, Frederica, '88, (Mrs. Geo. A. Clark)	Mansfield, Pa.
Allen, Gertrude, '13	Mansfield, Pa.
Allen, Leigh, '15	Mansfield, Pa.
Allen, Melvin L., '68, deceased	
Allen, Mrs. Robert, (Edith G. Bennington)	721 Market St., Williamsport, Pa.
Allen, Nell B., '96, Teacher at Colfax, Wash.	Ulster, Pa.
Allen, Thomas Anthony, '99, Teacher	Willawana, Pa.
Allen, Wilton W., '89, Bank Cashier	Mansfield, Pa.
Allen, Mrs. Wilton W., (Myra Baldwin)	Mansfield, Pa.
Allyn, Arthur E., '80	416 W. 7th St., Hastings, Neb.
Alworth, H. S., '89, Lawyer	Scranton, Pa.
Amerman, Alonzo, M.D., '72, died 1886	
Amerman, Chas. Verill, '90, Lawyer	Danville, Pa.
Amerman, Ella, '82, died 1890	
Amerman, E. C., '95, Attorney.	505-9 Cornell Bldg., Scranton, Pa.
Ames, Herbert T., LL. B., '67, Lawyer	Williamsport, Pa.
Ames, Lizzie B., '66, deceased	
Ames, Walter W., LL. B., '68, deceased	
Ames, Truman, '74, Lawyer and Ranchman	Miles City, Mont.
Anderson, Bertha, '15,	1693 Church St., Scranton, Pa.
Anderson, Mrs. Geo., (Helen L. Hurlbut)	117 Putnam St., Scranton, Pa.
Andrews, Mrs. Fred, (Madeline Gillett)	Andrews Settlement, Pa.
Andrews, Geo. W., '89	Prompton, Pa.
Andrews, Julia, '02, (Mrs. John H. Eick)	Tioga, Pa.
Andrus, Mrs. Albert, (Lulu E. Rawson)	185 Cayuta St., Sayre, Pa.
Andrus, Mrs. Roy S., (Mary Gray) '08, deceased.	
Angle, Harry S., '92, Post Master	Milford, Pa.
Anslay, Carrie, '82, (Mrs. Cortwright)	Galeton, Pa.
Argetsinger, Leon John, '98	Matteawan, N. Y.
Argetsinger, C. L., '95, Electrician,	710 Davis St., Elmira, N. Y.
Argetsinger, Mrs. C. L., (Lena R. Lewis)	710 Davis St., Elmira, N. Y.
Argetsinger, George F., '90,	25 N. Washington St., Rochester, N. Y.
Argetsinger, Kathryn A., deceased	
Argetsinger, Minnie, '01, Teacher	41 Livingston Ave., Yonkers, N.Y.
Armington, Mrs. W. B., (Martha May Klock)	
Armstrong, Agnes, '94, (Mrs. J. C. Whittaker)	1607 Laurel, N. W., Washington, DC.
Arrowsmith, Anna Mae, '90	
Arrowsmith, Jennie, '94, Teacher	Blossburg, Pa.
Arrowsmith, Mary E., '09	Blossburg, Pa.
Ashcraft, Mrs. E. A., (Anna L. Jones)	Coudersport, Pa.
Ashley, Addison Berne, '93, Teacher	R. F. D., Morris, Pa.
Ashley, Florence L., '93, A. '95, (Mrs. Kennedy Robey)	Fort Worth, Texas
Ashley, Mrs. Franklin, (Blanche Lewis)	6 Daisy St., Rochester, N. Y.
Ashley, R. F., '13.	6 Daisy St., Rochester, N. Y.
Ashley, Will Welch, '91	
Ashton, Mrs. Chas. H., (Cora Phillips)	Lawrence, Kan.
Atherton, Mrs. (Mary Alderson)	20 Parker St., Lexington, Mass.
Atwood, Elizabeth, '88, (Mrs. C. A. Pratt)	Herricksville, Pa.
Atwood, Mrs. G. S., (Dora Moody)	45 South Allen St., Albany, N. Y.
Atwood, Leon M., '98	
Austin, Mrs. A. L., (Elizabeth Rose), '06	217 S. Spring St., Greensboro, N. C.
Austin, LeRoy George, '94	Ogdensburg, Pa.
Austin, Mrs. W. P., (Lulu Mae Barton)	Crescent Ave., Elmira, N. Y.
Avery, Mrs. A. H., (Jennie E. Farrer)	Mansfield, Pa.
Axford, Gladys, '14,	801 Electric St., Scranton, Pa.
Ayer, James, Jr., '01, Merchant	Parsons, Pa.
Ayers, Lottie Elizabeth, '00	Gillett, Pa.
Ayers, Mrs. Gates, (Nana Shepard)	Seeley Creek, Pa.
Ayers, Mrs. G. W., (Mary Mitchell)	Gillett, Pa.
Babcock, L. W., '79, Superintendent of School	Ukiah, Cal.
Bachman, Leo, '13,	248 Achulle Ave., Buffalo, N. Y.
Bacon, Dana Seaver, '99, Farmer	Wellsboro, Pa.
Bacon, Mrs. Dana, (Helene River Clayton)	Wellsboro, Pa.
Balley, Ada C., '99, (Mrs. D. D. Keir)	R. F. D. 63, Troy, Pa.
Balley, Ada L., '69, (Mrs. L. Doumaux), deceased	

Bailey, B. Mart, '99, 2nd Lieut. U. S. A.	Atlanta, Ga.
Bailey, Mrs. Boyd, (Frances M. Hulslander)	Shelly, Pa.
Bailey, Carrie A., '72, (Mrs. Benj. C. Wheeler), deceased	
Bailey, Catherine, '10	Mansfield, Pa.
Bailey, Ella May, '90, Teacher	166 Fair St., Patterson, N. J.
Bailey, Eula, '86, (Mrs. Frank Beach)	1105 Davis St., Elmira, N. Y.
Bailey, Florence Evaline, '94, (Mrs. Wm. M. Smith)	R. D. No. 7, Santa Ana, Cal.
Bailey, Frank H., '83, Civil Engineer	Hamilton, Mont.
Bailey, Mrs. Frank, (Myrtle L. Welliver)	Hamilton, Mont.
Bailey, Francis A., '14	Mansfield, Pa.
Bailey, John Francis, '01	Roulette, Pa.
Bailey, Josephine, '88, (Mrs. Bryon Grenolds)	832 Glenwood Ave., Buffalo, N. Y.
Bailey, Lucy B., '88, (Mrs. Frank A. Rockwell)	Wellsboro, Pa.
Bailey, M. Edith, '01, (Mrs. Frank Pagan)	Wellsboro, Pa.
Bailey, Mrs. L. L., (Lizzie C. Hill), deceased	
Bailey, Ransom W., '77, Merchant	Wellsboro, Pa.
Bailey, Sadie V., '92, (Mrs. John L. Robinson)	117 W. 95th St., New York City, N. Y.
Bailey, Mrs. W. D., (Josephine Deane)	Oatley Ave., Oatley, N. S. W., Aus.
Bailey, Stuart, '12	Mansfield, Pa.
Bailey, John A., '13	Towanda, Pa.
Bailey, Leo., '13	Mansfield, Pa.
Bailey, Stanley, '13	Mansfield, Pa.
Baity, Earl C., '05, Teacher	Canoe Camp, Pa.
Baker, Albert H., M.D., '77, deceased	
Baker, Arling Raymond, '99, Merchant	Andover, N. Y.
Baker, Bert W., '73, Farmer	Townley, Mich.
Baker, Ella V., '08, (Mrs. S. H. Bass)	Woodhull, N. Y.
Baker, Frank S., '00	
Baker, Mrs. Frank, (Grace Reynolds)	Coudersport, Pa.
Baker, Rose, '96, (Mrs. John Vincent)	Phoenix, N. Y.
Baker, Mrs. Wm. F., (Bertha M. Presho)	Gold, Pa.
Balch, Mrs. E. P., (Permelia Buttles), deceased	
Baldwin, Bessie R., '90, Teacher	3823 Wall St., Los Angeles, Cal.
Baldwin, Mrs. Burton M., (Anna M. Dayton)	Rochester, N. Y.
Baldwin, Charles T., M.D., '80	Derby, Conn.
Baldwin, Charles T., '90, Agent School Supplies	Mansfield, Pa.
Baldwin, Daniel W., '77, deceased	
Baldwin, Ella May, '97, Teacher	Creston, Wash.
Baldwin, Genevieve, '88, (Mrs. Howard P. Shunk)	Harbor Creek, Pa.
Baldwin, Henry L., '71, deceased	
Baldwin, Kate W., M.D., '75	117 Spruce St., Philadelphia, Pa.
Baldwin, Marguerite Rowena, '02	Tioga, Pa.
Baldwin, Martha A., '78, (Mrs. W. S. McKinney), deceased	
Baldwin, Mary E., M. D., '67	Newport, R. I.
Baldwin, Mary S., '87, (Mrs. Edgar E. Mc Kinney), deceased	
Baldwin, Myra, '88, (Mrs. Wilton W. Allen)	Mansfield, Pa.
Baldwin, Wm. W., M.D., '71, deceased	
Baldwin, Hazel, '13	Wellsburg, N. Y.
Ball, Jennie, '06, Teacher	Montrose, Pa.
Ball, Sara E., '85, (Mrs. Andrew B. Dunsmore)	Wellsboro, Pa.
Ballard, Mrs. E., (Augusta Ellen Doane)	R. D., Troy, Pa.
Ballard, Fred W., '99	
Ballentine, Mrs. J. G., (Clarine Jones)	New Albany, Pa.
Barber, Mrs. Archer Hammond, (Bessie Coyle)	North Adams, Mass.
Barbour, Mrs. W. C., (Florence M. Stalford)	Sayre, Pa.
Bard, Anna L., '01, (Mrs. Walter W. Webb), 322 Hudson Ave.,	Weehawken, N. J.
Barden, Genevieve R., '09	Mansfield, Pa.
Barden, Mrs. Geo., (Lottie Randall)	Mansfield, Pa.
Barden, Kate, '84, (Mrs. A. W. Stevenson)	Canadaigua, N. Y.
Bardwell, Geo., '02, Farmer	Col. X Roads, Pa.
Bardwell, Walter Stanley, M. D., '08	Othello, Wash.
Barentzen, Mrs. Carl, (Margaret B. Keeler), deceased	
Barhight, Mrs. Henry, (Mary H. Dennis), deceased	
Barnard, Nettie E., '91, (Mrs. E. B. Handrick)	Hallstead, Pa.
Barnes, Mrs. Arthur, (Gertrude Phillips)	Herrick Center, Pa.
Barnes, Mrs. Eugene T., (Nona Moody)	Canton, Pa.
Barnes, Fannie, '83, (Mrs. J. A. Dewey)	Wilkes-Barre, Pa.
Barnes, Geo. H., '88, deceased	
Barnes, Grace, '10	Rummerfield, Pa.
Barnes, Mrs. Geo., (Alice T. Weed), deceased	
Barnes, Jennie Editha, '01, (Mrs. Walter Mooney), deceased	
Barnes, Mrs. Joseph C., (Lucy J. Whipple), deceased	
Barnes, Isabel, '12	Mansfield, Pa.
Barnes, Mildred, '06, Teacher	Starrucca, Pa.
Barnes, Orange P., '81	378-388 Wabash Ave., Chicago, Ill.
Barnes, Mrs. Orange P., (Mae E. Wright)	378-388 Wabash Ave., Chicago, Ill.
Barnes, Louise M., '95	
Barnes, Mabel A., R.N., '07	Mansfield, Pa.
Barnes, Mrs. Wm., (Emma Ribble)	
Barnes, Esther, '13, R. D. 38	Wyalusing, Pa.
Barney, Delwin C., '76, Lumberman	Whitesville, N. Y.
Barney, Mary, '10	Whitesville, N. Y.
Barnhart, Austin E., '88	Pine City, N. Y.
Barrett, Anna Louise, '90, (Mrs. Jas. McKinney)	715 Jefferson Ave., Scranton, Pa.
Barrett, Etta, '92, (Mrs. Henry Friends)	Lawrenceville, Pa.

Barrett, Mrs. Geo. H., (Ethel H. Steele)	325 Prescott Ave.,	Scranton, Pa.
Barrett, Henry C., '71, deceased		
Barrett, Henry Diamond, '93, Bookkeeper	1520 Snyder Ave.,	Philadelphia, Pa.
Barrett, Homer N., '92, Cashier		Peckville, Pa.
Barrow, Merton L., '88, deceased		
Bartholomew, Mrs. H. H., (Mary J. Grinnell)		Wellsboro, Pa.
Bartlett, Mrs. Charles, (Belva L. Robbins)		Mansfield, Pa.
Bartlette, Kathryn M., '02, (Mrs. Earl A. Manwaren)		Crosby, Pa.
Bartlett, Samuel H., '85, State Missionary		Painesville, Ohio
Bartlett, Mrs. Samuel H., (Libbie E. Wood)		Painesville, Ohio
Bartlett, Veleda M., '02, (Mrs. E. A. Flick)	11Sixth St.,	Wechawken, N. J.
Barton, Emma Belle, '00, M.(P.S.) '05, A.(P.S.) '05 (Mrs. A. B. Murdock)		
	New York City, N. Y.	
Barton, Ina Dillison, '96, (Mrs. Fordyce)	921 Watchung Ave.,	Plainfield, N. J.
Barton, Lulu Mae, '94, (Mrs. W. P. Austin)	414 Elm St.,	Elmira, N. Y.
Bass, Mrs. S. H., (Ella V. Baker)		Woodhull, N. Y.
Bastian, Grace, '01, (Mrs. Dayton A. Smith)	1005 Main St.,	Punxsutawney, Pa.
Bates, Mrs. Julius, (Eliza J. Shaw), deceased?		
Bates, Louise, R. N., '04	408 Preston St.,	Philadelphia, Pa.
Bates, Mrs. Mary E.,		Mansfield, Pa.
Bates, Mary, '97, (Mrs. Jerome Gilbert)	1201 Wash. St.,	Hoboken, N. J.
Bates, Mrs. W. A., (Helen E. Leach)		Mansfield, Pa.
Battle, Agnes V., '88, Teacher	36 S. Main St.,	Pittston, Pa.
Battle, Teresa C., '89, M. '89, Teacher	26 Main St.,	Pittston, Pa.
Bauman, Frieda, '06, Teacher	502 People's Bank Bldg.,	Scranton, Pa.
Bauman, Minnie, '15,		Arnot, Pa.
Baumgarten, Frances, '13		Towanda, Pa.
Baxter, Clare M., '02, Teacher		Nelson, Pa.
Baxter, Maxwell, '12		Granville Center, Pa.
Baynes, Ada A., '85, (Mrs. J. C. Roxford)		Mansfield, Pa.
Baynes, Agnes M., '89, (Mrs. T. E. O'Dell)		Mansfield, Pa.
Baynes, Cora Estella, '90, (Mrs. Fred Davis)		Mansfield, Pa.
Baynes, M. Ella, '91		Mansfield, Pa.
Beach, Chester, '09		Mansfield, Pa.
Beach, Charles A., M.D., '76		Roy, Wash.
Beach, Mrs. Dr. Charles A., (R. Belle Smith), deceased		
Beach, Coly J., '88, Agent and Farmer		Mansfield, Pa.
Beach, Mrs. Coly J., '88, (Frances L. Rockwell)		Mansfield, Pa.
Beach, Ellsworth B., '96		Mansfield, Pa.
Beach, Mrs. Earl (Mattie J. Sherwood)		Portland, Ore.
Beach, Mrs. Frank, (Eula Bailey)	1105 Davis St.,	Elmira, N. Y.
Beach, George D., '88, Farmer and Minister		Apalachin, N. Y.
Beach, John Wesley, '93, Bookkeeper	Gerald Ave.,	Highland Park, Mich.
Beach, Joseph H., '76, Insurance		Elmira, N. Y.
Beach, Mabel E., '05, (Mrs. Walter Newton), died April 7, 1909		
Beach, Newton M., '91, Farmer		Mansfield, Pa.
Beach, Mrs. Newton M., (Carrie M. Carley)		Mansfield, Pa.
Beale, George W., L. L. B., '87		died at Scranton, Pa.
Beamish, Mary Francis, '92, Teacher	1820 S. Alden St.,	Philadelphia, Pa.
Beamish, Nellie R., '90		Deceased March 6, 1908
Beardslee, Emma R., '70, (Mrs. Charles I. Beardsley)		East Smithfield, Pa.
Beardslee, Mrs. Henry C., (Carolyn McConnel)		Col. X Roads, Pa.
Beardsley, Mrs. Charles, (Emma R. Beardslee)		East Smithfield, Pa.
Beardsley, Mrs. Geo. G., (Alice E. Tears), deceased		
Beardsley, Phida E., '78, (Mrs. Jas. H. Reading)		Ridgway, Pa.
Beardsley, Mrs. Ray (Carrie Agnes Simrell)		Binghamton, N. Y.
Beardsley, Seeley J., '74		
Beavan, Laura, '09, (Mrs. H. N. Benson)	515 Church St.,	Susquehanna, Pa.
Beavers, Mrs. Frank, (Gertrude Williams)		Moravia, N. Y.
Bedell, Sarah Marion, '98, Teacher		
Bedenk, Viola		Mansfield, Pa.
Bedenk, Frank, '13		Mansfield, Pa.
Beebe, M. Emily, '02, (Mrs. George Roberts)		Sayre, Pa.
Bell, Nellie L., '94, (Mrs. Peter Cummings)	219 W. Market St.,	Scranton, Pa.
Bellows, Mrs. A. E., (Flora I. Spencer)		West Palm Beach, Fla.
Bender, Mrs. Charles, (Florence Lilley)		Towanda, Pa.
Benedict, Eliza S., '98, deceased		
Benn, Mrs. Marshall, (Eugenie Grover)		Coudersport, Pa.
Bennett, Mildred C., '14	389 Richmond St.,	Buffalo, N. Y.
Bennett, James E., '01, B. '02, R. R. clerk	34 Clifford St.,	Buffalo, N. Y.
Benning, Mrs. W., (Ida May Tingley)		Chapinville, Conn.
Bennington, Edith G., '97, (Mrs. Robert Allen)	721 Market St.,	Williamsport, Pa.
Benscoter, Mrs. Wm., (Etta Crawford)		Skinner's Eddy, Pa.
Benson, Bertha M., '05, Teacher, (Mrs. Lewis H. Brown)		Snedekers, Pa.
Benson, Edison Andrew, '93, Pastor Baptist Church		N. Meloopany, Pa.
Benson, Mrs. H. N., (Laura Beavan)	515 Church St.,	Susquehanna, Pa.
Benson, Mrs. Manley, (Susie Van Ness)		Mansfield, Pa.
Benson, Nelson Peter, '99, S. N. S.		Lock Haven, Pa.
Benton, Jessie R., '88, Lawyer	7000 D. S. Morgan Bldg.,	Buffalo, N. Y.
Benton, Sarah E., '91		
Berauer, Bessie, '11		Wellsboro, Pa.
Berauer, Marion, '15		Wellsboro, Pa.
Berauer, Morris John, '92, Printer		Lawrenceville, Pa.
Berry, Erma, '06, (Mrs. A. P. Reese)		Clayton, Pa.
Berry, Grace E., '89, (Mrs. Allen A. Doane)		Troy, Pa.

Berry, Louise, '12	Tioga, Pa.
Betts, Mrs. Robert, (Estella Voorhees)	Baker City, Ore.
Bevan, Daniel L., R. N., '03	Leroy, Pa.
Bevens, Mrs. E. L., (Elnora Lung), deceased	
Beverson, Lizzie Z., '82, (Mrs. J. M. Mills)	
Beverson, William L., '92	17 S. 3rd St., Philadelphia, Pa.
Bidwell, Edna M., '14	Ariel, Pa.
Bielawski, Anna, '02, (Mrs. Lewis Stone)	Roulette, Pa.
Bierly, Mrs. W. R., (Florence H. Bosard), died 1873	
Biles, Howard, '10	Ulster, Pa.
Billings, Carrie V., '86, (Mrs. C. M. Thomas)	
Billings, Edwin, '68, Merchant	Corning, N. Y.
Bingham, Mrs. E. A., (Augusta A. Rogers)	Van Etten, N. Y.
Birchard, D. Fred. (Urania I. Dayton)	Birchardsville, Pa.
Bird, Albert A., A.M., '77, Clergyman	Waterford, Pa.
Bird, Orpheus B., M.D., '68, died June 3, 1907 at	Santa Barbara, Cal.
Bixby, Bert John, M.D., '93	Sycamore and Michigan Sts., Buffalo, N. Y.
Bixby, Mrs. Bert John, (Elizabeth R. Morgan)	Sycamore and Michigan Sts., Buffalo, N. Y.
Bixby, Clara E., '94, (Mrs. T. L. Wilkins)	1145 W. 26th St., Erie, Pa.
Bixby, Mrs. P. E., (Nellie J. Haight), deceased	
Black, Mrs Benjamin, (Clara A. Stevens)	
Black, Cora V., '14	Partridge St., Elmira, N. Y.
Black, Mrs. D. M., (Sarah O. Hodges)	Liverpool, N. Y.
Black, Edith J., '96, (Mrs. Frank Worden)	R. F. D., Wellsboro, Pa.
Black, Edna, '12	Blossburg, Pa.
Black, Nellie M., '97, Teacher	Canton, Pa.
Blackburn, Harry H., '81, Lawyer	918-20 National Realty Bldg., Tacoma, Wash.
Blackwell, Helen, '12	Mansfield, Pa.
Blair, Agnes C., '00, (Mrs. Charles Pare)	Connellsville, Pa.
Blair, Elizabeth C., '94	
Blair, Isabel H., '14	Arnot, Pa.
Blair, Mrs. James A., (Grace E. Morley)	157 Elizabeth Ave., Newark, N. J.
Blair, Leila Blanch, R.N., '08	Hallstead, Pa.
Blake, Marie K., '14	Blossburg, Pa.
Blaksley, Evelyn Harper, '92, (Mrs. John Caldwell)	Athens, Pa.
Blaksley, Georgia L., '96, (Mrs. Rev. Ed. C. Petrie)	Cooperstown, N. Y.
Blakesley, Mary N., '97, (Mrs. Herman Griswold)	Westfield, N. J.
Blakesley, Nellie Knapp, '94, (Mrs. Andrew Sawtelle)	Athens, Pa.
Blandin, Mrs. Edison H., (Ethel M. Knapp)	Electric Ave., Scranton, Pa.
Blanchard, Mrs. Arthur P., (Jennie L. Brown)	Little Falls, Minn.
Blanchard, Mrs. Charles, (Emily Seely)	Pittsfield, Mass.
Blanchard, Chas. R., '99	R. F. D., Tioga, Pa.
Blanchard, Mrs. Chester, (Nellie M. Rockwell)	Tioga Pa.
Bliss, Mrs. W. L., (Alma M. Merrick), deceased	
Blood, Ruth E., '05	
Blumister, Mrs. Peter S., (Marie A. Traynor)	D. No. 4, Smethport, Pa.
Bly, Daniel, '10	
Bly, Donna, '10	
Bly, Frank, (R.N. '07)	
Bly, Margaret Ione, (R.N. '07)	R. F. D. No. 1., Coudersport, Pa.
Bodine, Mattie Durell, '98, (R.N. '03), S. N. S.	Indiana, Pa.
Bodler, Anna, '85, S. '92	Central Ave., at Halsey St., Newark, N. J.
Bodler, John Wm. Walton, '90, S. '93, Teacher	520 W. 134th St., New York City, N. Y.
Bodler, Sophia L., '96, Teacher	Germany, Pa.
Bodler, Vinnette, '02	Germany, Pa.
Bodler, Wilhelmina, '00, Teacher	Germany, Pa.
Bohman, Esther, '15	Arnot, Pa.
Boland, Alice, '09	Carbondale, Pa.
Boland, Edith R., '11	Carbondale, Pa.
Boland, Ella A., '97, (Mrs. P. F. Hughes)	89 Wash. St., Carbondale, Pa.
Boland, Mrs. Jas., (Anna C. O'Neil)	238 E. Northampton, Wilkes-Barre, Pa.
Boland, Thos. B., '05, Medical Student University Chicago	256 Dundaff St., Carbondale, Pa.
Bolich, Jessie E., '11	Germany, Pa.
Bolles, Anna M., '71, (Mrs. Wm. N. Judson)	R. F. D. 2, Meshoppex, Pa.
Bolles, Mrs. Geo W., (Lucetta Lyon)	R. F. D. 2, Meshoppen, Pa.
Bolles, Jessie E., '79, (Mrs. Rev. E. A. Warner)	Montrose, Pa.
Bolton, Blanche, '93	Deceased
Bond, Nora Imogene, '91, Instructor International Correspondence School	Scranton, Pa.
Bond, Sadie E., '86, (Mrs. Lyle L. Harris)	Deceased
Borden, May, '00	252 Windsor St., Arlington, N. J.
Borden, Mettie, '93, (Mrs. C. H. Cross)	E. F. D. 1, Galeton, Pa.
Borden, Susie Elizabeth, R. N. '08	Troy, Pa.
Borden, Mrs. R. W., (Eva M. Sperry)	Mansfield, Pa.
Borg, Mrs. August (Edith S. Mudge)	Mansfield, Pa.
Borrington, Mrs. Sydney (Nellie Hillis, '97)	Modesto, Calif.
Borst, Flora, '13	Coudersport, Pa.
Bosard, Florence H., '69, (Mrs. W. R. Bierly), died 1873	
Bosard, James H., '68, Lawyer, died November 1, '07	
Bosworth, Mrs. Reed, (Alice Reinhardt), '11	Wyalusing, Pa.
Boughtin, Harriet, '97, Teacher	Tioga, Pa.
Bowen, Albert T., '96	Wellsboro, Pa.
Bowen, Lulu, '12	R. F. D., Wellsboro, Pa.
Bowen, Mrs. A. T., (Mildred Clark)	Wellsboro, Pa.
Bowen, Bessie., '96, (Mrs. William Jenkins)	Covington, Pa.
Bowen, Stephen E., '89	

Bowker, May, '98, (Mrs. Melvin J. Cook)	52 University Place, Princeton, N. J.
Boyce, Eliza J., '79	18 Scott St., Hornell, N. Y.
Boyce, Josephine, '94, Instructor I. C. S.	937 Monroe Ave., Scranton, Pa.
Boyce, Mary Ann, '93, Instructor I. C. S.	937 Monroe Ave., Scranton, Pa.
Boyd, Mrs. Harry Van Scoy, (Nellie Goodrich)	149 Ostrander Ave., Syracuse, N. Y.
Boyd, Margaret, '86, Teacher	Wyalusing, Pa.
Boyd, Virginia, '11	Wyalusing, Pa.
Boylan, Mrs. Frank, (Ella Harte)	Carbondale, Pa.
Boyle, Kate O., '93, (Mrs. Samuel Glnader)	130 Seventh St., Scranton, Pa.
Boyle, Teresa, St. C. E., '97	
Brader, Mrs. Jos., (Mildred Grinnell)	
Brace, Daisy L., '09, (Mrs. Earl W. Shaw)	Mansfield, Pa.
Bradford, B. G., '95, Farmer	Mansfield, Pa.
Bradford, C. M., M.D., '97	Forksville, Pa.
Bradford, Mrs. Carl M., (Celia R. Leiby)	Forksville, Pa.
Bradford, Mrs. F., (Sarah Alice Strait)	Sylvania, Pa.
Bradford, J. D., '06, Teacher	Barnesboro, Pa.
Bradford, Mrs. J. D., (Louise Leonard)	Barnesboro, Pa.
Bradley, Mrs. (Myrtle Wells)	
Bradway, William D., '96	Mansfield, Pa.
Braine, Artemus, B., '73	R. D. No. 3, Knoxville, Tenn.
Brandt, Helen O., '71, (Mrs. W. S. Peterson)	
Branning, Madelyn, '15	Narrowsburg, N. Y.
Braunlich, Mrs. A. R., (L. Agnes Mills)	153 W. 82d St., New York City, N. Y.
Breen, Alice T., '01, Teacher	Arnot, Pa.
Breen, Josie R., '09	Arnot, Pa.
Brehony, Katherine J., '99, (Mrs. James Brennan)	207 Ogden Ave., Jersey City, N. J.
Breidinger, Jacob P., St. C. S., '91, Principal High School	Wilkes-Barre, Pa.
Brenckman, Lillie Sarah E., '98, (Mrs. Adam Ulshafer)	Delaware Water Gap, Pa.
Brennan, Joseph E., '81, Lawyer	Carbondale, Pa.
Brennan, Mrs. J. N., (Veronica Teresa Durkin), deceased	
Brennan, Mrs. James, (Kathryn Brehony)	207 Ogden Ave., Jersey City, N. J.
Brennan, Patrick M., '01	151 S. Main St., Carbondale, Pa.
Bresee, Aurelia, '06, Teacher	Afton, N. Y.
Brewer, Emma A., '86	307 Crosby St., Chester, Pa.
Brewster, Addie, '83, deceased	
Brewster, Bertha A., '09, (Mrs. Frank Hoagland)	Renovo, Pa.
Brewster, D. Truman, '73, Lawyer	Montrose, Pa.
Brewster, Eliza J., '70, Teacher	Montrose, Pa.
Brewster, Fannie, '80, (Mrs. Sheldon Foster), deceased	
Brewster, Flora A., M.D., '75	
Brewster, Fred D., M.D., '71	309 Jefferson, Ave., Scranton, Pa.
Bridgen, Charles A., '87	461 Milwaukee St., Milwaukee, Wis.
Bridgen, Emma, '88, deceased	
Bridgen, Myrtle, '90, Teacher	202 Collins Ave., Oconto, Wis.
Briggs, Charles W., '89, Farmer	Middlebury, Pa.
Briggs, Grace C., '12	45 Platt St., Glens Falls, N. Y.
Briggs, Harry E., '10	Mansfield, Pa.
Briggs, Mary J., '66, (Mrs. Frank Story)	
Briggs, Rufus M., '78	Box No. 161, Jennings, La.
Briggs, Trella, '12	Mansfield, Pa.
Brigham, Mrs. Ernest, (Florence G. Eadie)	1439 North 10th St., Reading, Pa.
Brink, Harry W., R. N., '08, Student Yale University	New Albany, Pa.
Brink, Kathryn, '10	New Albany, Pa.
Broadfoot, Mrs. Jas. L., (Francis I. Warner)	166-11 Ave., East, Vancouver, B. C.
Broadbent, Anna, '90, (Mrs. Louis H. Jones)	301 Bromley Ave., Scranton, Pa.
Brock, Mamie E., '91, Stenographer	Knoxville, Pa.
Broderick, Clarence Ray, '92	2410 Duncan St., St. Joseph, Mo.
Brooks, Mrs. A. C., (Maggie H. Carriek)	Franklin St., Wilkes-Barre, Pa.
Brooks, Ella May, '90, (Mrs. Brant Smith)	Hornell, N. Y.
Brooks, Lee, '87, Lawyer	Canton, Pa.
Brooks, Nina Irene, R.N., '08, (Mrs. Wallace W. Perry)	13 Wood St., Auburn, N. Y.
Brown, Mrs. Dale, (Jennie Hughes)	447 Center St., Newton, Mass.
Brown, Mrs. A. G., (Ruth Adams)	407 New Rochelle, Pittsburg, Pa.
Brown, Candace H., '85, S., '90, Teacher	Hopbottom, Pa.
Brown, Blanche, '01, Teacher	Bernice, Pa.
Brown, Edith Lile, '97, (Mrs. F. T. Gelder)	Forest City, Pa.
Brown, Eleanor J., '91, Teacher	Lehman, Pa.
Brown, Ernest W., '82, Lawyer	
Brown, Ethel Mae, '98, (Mrs. Leon Miller)	Inverness, Mont.
Brown, Frances E., '74, (Mrs. Louis Shoemaker)	Esmond, Ill.
Brown, Freemont M., '77, Coal Operator	Reynoldsville, Pa.
Brown, Mrs. Gay H., (Eva Reese)	37 Walton Place, Utica, N. Y.
Brown, Mrs. H. R., (Nella Pearce)	18 Main St., Hornell, N. Y.
Brown, J. F., '71, County Surveyor	Cleveland, Ohio
Brown, Jennie Lind, '90, (Mrs. Arthur P. Blanchard)	Little Falls, Minn.
Brown, Mrs. Lewis, (Bertha Benson)	Wells, Pa.
Brown, Mella A., '89, Teacher	Hopbottom, Pa.
Brown, Pauline, '09	Canton, Pa.
Brown, Mrs. L. W., (Mary Emily Losey)	Nelson, Pa.
Brown, Martha Logan, '88, (Mrs. Mark Cleveland.)	Covington, Pa.
Brown, Leone, '12	Westfield, Pa.
Brown, Ethel, '13	Powell, Pa.
Brownell, James V., R.N., '08, Bureau of Education	Manila, P. I.
Brownell, Robert, '09	Westfield, Pa.

Brownlee, Anna, '13,	294 Newton Ave., Jamestown, N. Y.
Brownlee, Wm. Bache, '93
Brundage, Ena L., '84, Teacher
Bryant, Ollie, '10	Mansfield, Pa.
Buchanan, Martha J., '66	324 Carey Ave., Wilkes-Barre, Pa.
Buchanan, Robert, '91	Parsons, Pa.
Buck, Lena A., '95, died 1902
Buckbee, Anna, '77, Teacher	California, Pa.
Buckbee, Daniel, '10	Elkland, Pa.
Buckbee, Jared H., '79, Merchant	Elkland, Pa.
Buckley, Charles, '93, Supervising Principal, "The Ivan",	47th Bal. Ave., Philadelphia, Pa.
Buckley, Florence, R.N., '04, Teacher	1100 N. Adams St., Wilmington, Del.
Buckley, Ruth, '94, (Mrs. Dennis Navle)	Wellsboro, Pa.
Buckley, Anna, '13	Port Allegany, Pa.
Buckman, Mrs. N. H., (Elizabeth Daily)	Mauch Chunk, Pa.
Buckmaster, Mrs. N., (Maude S. Capwell)	20 N. Howie St., Helena, Mont.
Bull, Alice, V., '95, (Mrs. Harry Sawyer)	Galeton, Pa.
Bull, Emily L., '88, Teacher	Wilkes-Barre, Pa.
Bull, James R., '91, Teacher	Milford, Pa.
Bull, Thomas, '09	Rutland, Pa.
Bull, Clara, '13	Athens, Pa.
Bullard, Lloyd G., '88, Insurance Agent	Louisa St., Williamsport, Pa.
Bullard, Mrs. Lloyd G., (Jessie F. Palmer), deceased
Bullard, Mrs. Lloyd G., (Edna Willis Adams)	Louisa St., Williamsport, Pa.
Bullard, Mrs. P. M., (Kate E. Horlacher)	Newberry Pa.
Bullock, Lelia M., '77, (Mrs. George W. Coveny)	B. F. D., Mansfield, Pa.
Bullock, Minnie, '84, (Mrs. Rev. John Kimball)	Marlboro, N. H.
Bullock, Susie M., '79, (Mrs. Clarence F. Woodruff), deceased
Bullock, Mrs. Robin Alden, (Ina L. Mathews)	Park Ridge, N. J.
Bunnell, Isaac C., '86, Life Insurance
Bunnell, Katherine, '00, Teacher	Meshoppen, Pa.
Bunnell, Lucy, '86, (Mrs. J. T. Smith)	Montrose, Pa.
Bunnell, Nancy Belle, '01
Bunnell, Rose M., '94, (Mrs. Albert Henry Nickerson)	Eastham, Mass.
Bunyan, Mrs. John, (Jennie L. Warren)
Burch, Mrs. M. P., (Vira Lowe)	Aspen, Colo.
Burshel, Ruth K., '12	1514 Electric Ave., Dunmore, Pa.
Burdick, Francis E., '11	632 E. Market St., Scranton, Pa.
Burdick, Harvey Lee, '84, Teacher, High School	632 E. Market St., Scranton, Pa.
Burdick, Mrs. Ralph E., (Alice R. Munn)	Smethport, Pa.
Burdick, William H., '89
Burgess, Ettie May, '96, Teacher	Seattle, Wash.
Burgess, Mary Louise, R.N., '07, (Mrs. Benj. Jones)	Blotzburg, Pa.
Burke, Margaret Teresa, '93, Teacher	Mt. Vernon, N. Y.
Burkhardt, Eva B., '14,	645 Main St., Honesdale, Pa.
Burleigh, Harold, '10	Thompson, Pa.
Burley, George Wells, '92, deceased
Burlingham, Mrs. C. L., (Minnie Lampkin)	Sayre, Pa.
Burman, O. W., '86, deceased
Burnham, Eliza J., '69, Missionary Editress	Melbourne, Australlia
Burnham, Harry, R.N., '07,	B. F. D. No. 55, Wellsburg, N. Y.
Burnside, Mrs. D. M., (Sadie L. Knowlton)
Burr, Mrs. H. J., (Catherine Belle Griffith)	45 Sanford, E. Orange, N. J.
Burrett, Florence L., '91, (Mrs. James B. Card)	Sylvania, Pa.
Burrett, Mary Esther, '94, (Mrs. Maynard H. Taylor)	Sylvania, Pa.
Buritt, Eugene H., '96, Teacher	Grand View Ave., Scranton, Pa.
Burt, Nellie K., M., '93, E., '00, (Mrs. G. Cleveland Wright)	24 S. Market St., Petersburg, Va.
Burton, Mrs. Edwin, (Emma E. Parks)	Mansfield, Pa.
Bush, Gertrude, '12,	79 Walnut St., Elmira, N. Y.
Bush, Florence E., '90, (Mrs. Samuel Ludiam)	B. D. No. 2, Knoxville, Pa.
Bush, Lulu L., '11	Westfield, Pa.
Bush, Lucy E., '02, Teacher	Montrose, Pa.
Bush, Maude A., '97, (Mrs. Maud S. King)	Westfield, Pa.
Bushnell, Lena A., '00	Auburn Four Corners, Pa.
Bushnell, Lorna, '10	Auburn Four Corners, Pa.
Butler, Mrs. Jud A., (Alice Treat)	Osceola, Pa.
Butler, Nora T., '02, (Mrs. Wm. W. Walker)	Childs, Pa.
Butler, Mrs. T. D., (Lena R. Morse)
Butler, William George, '97, Teacher Mansfield Normal	Mansfield, Pa.
Butler, Rock L., '02, Teacher	Wellsboro, Pa.
Buttolph, Frank E., '66	476 5th Ave., New York City, N. Y.
Button, Edna S., '14	Wellsboro, Pa.
Buttles, Permelia, '69, (Mrs. E. P. Balch), deceased
Byrne, Julia A., '84, (Mrs. Camille LeJenne)	314 Madison Ave., New York City, N. Y.
Bryon, Michael Francis, '98, Teacher	Dushore, Pa.
Cady, Mrs. W. H., (Nellie A. Gray)	Mainesburg, Pa.
Caffrey Julia, '87, Teacher
Cahill, Anna R., '99, Teacher	51½ Main St., Wilkes-Barre, Pa.
Caldwell, Mrs. John, (Evelyn Harper Blaksley)	Athens, Pa.
Callendar, Jennie E., '84, (Mrs. Harvey D. Wood)	B. F. D., Wellsboro, Pa.
Callendar, Mary L., '86,	Peckville, Pa.
Cameron, Samuel Pollock, '94, Dentist	Ambler, Pa.
Cameron, Mrs. S. P., (Eva B. Pitts)	Ambler, Pa.
Cameron, Susan Glenn, '94, (Mrs. H. Beed Hoard)	Germantown, Pa.
Camp, Edna, '10	Tioga, Pa.

Camp, Electa, '66, (Mrs. M. L. Hall), deceased
Camp, Margaret E., '87, (Mrs. D. W. Dodson) Wilkes-Barre, Pa.
Campbell, Mrs. C. B., (Eunice Howland) Academy Corners, Pa.
Campbell, Curtis Garfield, '02, Newspaperman White Hill, Mont.
Campbell, James Curtis, '85
Campbell, Mrs. James C., (Thilie Van Aman)
Campbell, J. Herbert, '89, Merchant Burlington, Pa.
Campbell, Jessie O., '89, (Mrs. Harry T. Melvin)
Campbell, Fred, '13 Mansfield, Pa.
Campbell, Rena Anna, '00, Teacher Elkland, Pa.
Capell, Mrs. W. H., (Anna G. Peck) 66 N. 17th St., Harrisburg, Pa.
Capwell, Maude S., '88 (Mrs. N. Buckmaster) 29 N. Howie St., Helena, Mont.
Carbine, Elizabeth Emilda, '94
Card, Ethel May, R.N., '08 Grandville Summit, Pa.
Card, Fred W., '80 Sylvania, Pa.
Card, Mrs. James R., (Florence L. Burrett) Sylvania, Pa.
Carley, Carrie M., '91, (Mrs. Newton M. Beach) Mansfield, Pa.
Carley, France E., '85, (Mrs. Chester R. Gallup) Mt. Jewett, Pa.
Carley, Hattie G., '89, (Mrs. Max Lefler) Perth Amboy, N. J.
Carlin, Martha J., '90, (Mrs. Ernest W. Lott) Springfield, Pa.
Carlin, Mary A., '92, Teacher Auburn Four Corners, Pa.
Carlson, Clara, '10 Mansfield, Pa.
Carlson, Allen, '12 R. F. D., Mansfield, Pa.
Carlton, Florence E., '85, Teacher Newfoundland, Pa.
Carnett, Lida May, '02, Teacher Williamsport, Pa.
Carpenter, Mrs. Arch, (Rena Copley) Crooked Creek, Pa.
Carpenter, Mrs. Bennett, (Daisy Henning) 925 Exeter Ave., W. Pittston, Pa.
Carpenter, Daniel E., '89
Carpenter, Hansom, '88, deceased
Carpenter, Helen, '15 Laporte, Pa.
Carpenter, Mrs. Hugh, (Caroline Pearl Faulkner)
Carpenter, John L., '00, Teacher Whitesville, N. Y.
Carpenter, Mrs. John, (Ida M. Gier) Whitesville, N. Y.
Carpenter, Mrs. Claude R., (Lulu Wartars) Mill Hall, Pa.
Carpenter, Wheaton J., '73, Lawyer Scranton, Pa.
Carpenter, Lida May, '99, Teacher Morristown, S. Dak
Carpenter, Phillip T., '89, Teacher 22 Terrace Place, Arlington, N. J.
Carpenter, Mildred, '13
Carpenter, Thyrsa, '15 Little Marsh, Pa.
Carr, Mary J.,
Carrick, Maggie H., '86, (Mrs. A. C. Brooks) Wilkes-Barre, Pa.
Carrington, Fred, '10 LeRayville, Pa.
Carroll, Bridgett Agnes, '90, Teacher 925 Scranton St., Scranton, Pa.
Carroll, Gertrude E., '97, Teacher Wilkes-Barre, Pa.
Carroll, Mrs. P. P., (Carrie A. Faulkner) Inglewood, Cal.
Carson, Ada C., R. N., '05, (Mrs. W. R. Claybough) Wildrose, N. Dakota
Carson, Wm. H., R. N., '07 Willapa, Wash.
Carter, Anna J., '86, (Mrs. F. P. Hatch) Union City, Pa.
Carter, Christine, '14, Meshoppen, Pa.
Carter, Dessie, '12 Meshoppen, Pa.
Carter, Royce, '12 Rendham, Pa.
Carter, Kern R., '86, deceased
Carter, Hazel, '13 Meshoppen, Pa.
Carter, Harry, '13 Meshoppen, Pa.
Carter, John S., '13 Rendham, Pa.
Carver, Mrs. A. S., (Ella E. Rowe) Marfa, Texas
Case, Edna, R. N., '03, Teacher Blossburg, Pa.
Case, Gertrude, '94, Teacher Knoxville, Pa.
Case, Carrie E., '76, (Mrs. A. D. Howe) Whitesville, N. Y.
Cass, Mrs. Geo., (Julia F. Sherwood), deceased
Cass, Marion F., '72, deceased
Cass, Rena, '06, Teacher Mansfield, Pa.
Cass, Susie, '11 Mansfield, Pa.
Casterlin, Walter S., '93, 37 Terrace St., Wilkes-Barre, Pa.
Caswell, Maude, '06, (Mrs. C. L. Fish) Wyalusing, Pa.
Catlin, Clair, '13 Wellsboro, Pa.
Catlin, Edson J., '88, Prothonotary Wellsboro, Pa.
Catlin, Gladys, '11 Mansfield, Pa.
Catlin, Joel D., '88, Merchant Mansfield, Pa.
Catterson, Alden Dudley, '91 Herring Bldg., Tucumcari, N.M.
Cawley, Anna Dominica, '93, Teacher 187 Broad St., Pittston, Pa.
Cawley, Jennie M., '94, Teacher Pittston, Pa.
Chaffee, Mrs. Charles S., (Gladys Taylor) Sheshsequin, Pa.
Chamberlain, Mrs. D. H., (Clara Salmon) 83 Wellett St., Albany, N. Y.
Chamberlain, Fannie B., '13 Painted Post, N. Y.
Chamberlain, Ernest, '12 Mainesburg, Pa.
Champney, Gordon Wm., (R.N.'07) Coeymans, N. Y.
Champney, L. Rensselaer Mansfield, Pa.
Chandler, Mildred A., '02, (Mrs. Fred Hodge) Dallas, Texas.
Chapin, Clementine, '96
Chapin, Delwin D., '69 Harrison, Valley, Pa.
Chapin, Delwin D., Jr., '99 Harrison Valley, Pa.
Chapman, Jessie G., '88, deceased
Chapman, Nellie, '90, Teacher Espyville, Pa.
Chase, Mrs. Arthur, (Bessie Williams)

Chase, Mrs. Mary F., (Mary F. Fassett)	Gold, Pa.
Chmileski, John, '13	Gillett, Pa.
Christensen, Mrs. J. C., (Carrie Zella Haner)	Raton, New Mex.
Christian, Bertha Z., '86, (Mrs. Ed. M. Jones)	Freeland, Pa.
Christian, Harret L., '99, (Mrs. W. T. Clarke)	Waverly, N. Y.
Christmas, Bertha E., '13	2019 N. Main Ave., Scranton, Pa.
Church, Nathan W., M. D., '89	Ulysses, Pa.
Clancy, Wm. Patrek, '02, Teacher	Genesee, Pa.
Clark, Anna, '13	521 Webster Ave., Scranton, Pa.
Clark, Audrie, '10	Mansfield, Pa.
Clark, A. N., '12	R. F. D., Tioga, Pa.
Clark, Budd Albert, '92, Asst. Postmaster	Mansfield, Pa.
Clark, Mrs. C. A., (Helen Huntington)	Shinglehouse, Pa.
Clark, Colin B., '83, Lawyer	Wellsboro, Pa.
Clark, D. M., '12	R. F. D., Tioga, Pa.
Clark, Dorothy C., '14	Wellsboro, Pa.
Clark, Mrs. Ellwood, (Amanda Voorhees) died in New York City, April 21, 1908	
Clark, Fannie M., '96	Danville, Pa.
Clark, Fordyce M., '99, Inspector of Highways	Mansfield, Pa.
Clark, Francis S., '01, Lawyer	Avoca, Pa.
Clark, Mrs. F. W., (Lella S. Cole)	Mansfield, Pa.
Clark, Mrs. G. A., (Frederica Allen)	Mansfield, Pa.
Clark, Gladys V., R. N. '08	10 E. 130th St., New York City, N. Y.
Clark, Hartwell, '92	
Clark, Howard B., '90, Railway Postal Clerk	1169 Park Ave., Williamsport, Pa.
Clark, Jay H., '85, Ry. Postal Clerk	23 South 19th St., Harrisburg, Pa.
Clark, Mrs. J. H., (Elizabeth Wylie)	23 South 19th St., Harrisburg, Pa.
Clark, Mrs. J. M., (Minnie L. Cogswell)	Mansfield, Pa.
Clark, Maude, '12	Mansfield, Pa.
Clark, Mildred, '10, (Mrs. A. T. Bowen)	Westfield, Pa.
Clark, M. Yolande, '11	10 E. 130th St., New York City, N. Y.
Clark, Rosmond, '92, (Mrs. Wm. Walker)	655 S. Park St., Elizabeth, N. J.
Clark, Mrs. B. W., (Nettie Keeney)	Stamford, N. Y.
Clark, Sarah F., '76, Teacher	426 Adams St., Scranton, Pa.
Clark, Stella, '12	R. F. D., Mansfield, Pa.
Clark, Tedesco, '06	10 E. 130th St., New York City, N. Y.
Clark, Walter G., '09	Westfield, Pa.
Clarke, W. T., '00	Waverly, N. Y.
Clarke, Mrs. W. T., (Harriette L. Christian)	Waverly, N. Y.
Claybough, Mrs. W. B., (Ada C. Carson)	Wildrose, N. Dakota
Clayson, Helena Rivers, '98, (Mrs. Dan. Bacon)	Wellsboro, Pa.
Clemens, Hazel, '15	Mansfield, Pa.
Clement, Jos. B. C., '02, Teacher	Patterson, N. Y.
Clement, Thos. A., R. N. '05, Teacher	So. Byron, N. Y.
Clemons, Mrs. Frank L., (Ida M. Ely)	Deceased.
Clemons, Kathryn May, R. N. '07, (Mrs. Wm. J. Heintz)	4 Otillia, St., Utica, N. Y.
Clemons, Sarah Edna, '00, (Mrs. Glenn Jelliff)	5161 W. Hoppes St. West Philadelphia, Pa.
Clemons, Helen Carter, '87, (Mrs. J. H. Davis)	Elmira N. Y.
Clemons, Jos., '06	Deceased.
Cleveland, Mrs. Carl, (Anna E. Goodall)	Deceased.
Cleveland, Edna, '12	Mansfield, Pa.
Cleveland, Mrs. Merton, (Clara Goodall)	Mansfield, Pa.
Cleveland, Mrs. Mark, (Martha Browne)	Corington, Pa.
Cleveland, Mildred, '13	Mansfield, Pa.
Clifford, Matilda C., '99, Teacher I. C. S.	Avoca, Pa.
Clifford, Rose L., '93, Teacher	914 Pittston Ave., Scranton, Pa.
Climenson, Frances M., '68, (Mrs. Fannie Richardson)	Fox Chase, Pa.
Clinton, Mary A., '89, Teacher	Ashley, Pa.
Clohesy, Mary Elizabeth, '01, Died Dec. 23, '03, at Toronto, Canada.	
Cloos, Mrs. Sarah L., '91, (Mrs. H. B. Colegrove)	Lawrenceville, Pa.
Cloos, Julia Maria, '98, (Mrs. Wm. L. Albert)	Bender, Mich.
Cloos, Wilmot D., R. N. '07	
Close, Bertha L., '12	Tioga, Pa.
Close, Carrie H., '86, (Mrs. Frank M. Leonard)	220 Scott Ave., Wellsville, N. Y.
Close, Cora L., '78, (Mrs. George S. Trim)	Westfield, Pa.
Close, Hattie D., '72, (Mrs. Dr. W. A. Shappee)	Xenia, Ohio.
Close, Maria, '78, (Mrs. Rev. A. G. King)	
Cloud, Mrs. F. D., (Agnes M. Degan)	449 West 23rd St., New York City, N. Y.
Cobley, Ethel, '15	Daleville, Pa.
Coburn, Pearl, R. N. '05	R. D. No. 38, Wyalusing, Pa.
Cobb, Lucia, '11	Hub, Pa.
Cobb, William H., '69, Farmer and Dealer	Spring Mills, N. Y.
Cochran, Albert M., '97, M. D.	Salina, Pa.
Coddington, Mary Emma, '90 (Mrs. Carl Schmidt), deceased	
Coezman, Mrs. E. A., (Ida M. Pierce)	E. Smithfield, Pa.
Cogswell, Bryce, '11	Mansfield, Pa.
Cogswell, Carrie, '89, (Mrs. Rohrer)	Strasburg, Pa.
Cogswell, Merle, '06, (Mrs. Herbert Grant)	New York City, N. Y.
Cogswell, Minnie L., '86, (Mrs. J. M. Clark)	Mansfield, Pa.
Cokley, Lizzie May, '98, (Mrs. W. I. Zechman), deceased	
Cole, Ada A., '71, (Mrs. Rev. D. McGregor)	314 Madison St., Missoula, Mont.
Cole, Lelia S., '70, (Mrs. F. W. Clark)	Mansfield, Pa.
Cole, MattieVictoria, '98	Galeton, Pa.
Cole, Mrs. S. L., (Minnie A. Williams)	115 Davis St., Corning, N. Y.
Colegrove, Mrs. A. D., (Emma Hulslander)	Mansfield, Pa.

Colegrove, Mrs. Dean, '06, (Edna West)	Farmington, Pa.
Colegrove, Gertrude Lynn, R. N. '08, (Mrs. John C. Welsh)	German Valley, N. J.
Colegrove, Mrs. H. B., (Mrs. Sarah L. Cloos)	Lawrenceville, Pa.
Colegrove, Prudence A., '98, (Mrs. D. E. Hall),	18 Elizabeth St., Port Richmond, N. Y.
Coleman, Mrs. Frank A., (Louise Updyke), deceased	
Coleman, Mrs. H. H., (Lena Conklin)	Rome, Pa.
Coleman, Mrs. Harold, (Hallie McCoy)	213 Coleman St., Olean, N. Y.
Coleman, Judson O., '99, Furniture and Undertaking	Hughesville, Pa.
Coleman, Mrs., (Eva M. Richardsan)	Waterville, Wash.
Coles, Aline, '11	Mansfield, Pa.
Coles, Edwin Stacy, '00, Newspaperman	Mansfield, Pa.
Coles, Inez M., R. N. '08, (Mrs. Brunswick W. Leonard)	60 Vauxhall, New London, Conn.
Coles, Percy Arthur, '02, Pharmacist	Mansfield, Pa.
Collins, Isaac P., '81, Lawyer and Insurance	Olean, N. Y.
Collins, Margaret, '10	Troy, Pa.
Collins, Merton C., '92, Grad. Bucknell, deceased	
Collins, Mrs. P. J., (Margaret Nash)	
Collom, Winifred, '10	Rummerfeld, Pa.
Colony, Minnie, R. N. '04, Teacher	Mansfield, Pa.
Colwell, Mrs. Andrew J., (Mary J. Doolittle)	Hickory Grove, Pa.
Compton, Ed. A., '80, Died Oct. 19, 1907.	
Compton, S. Louise, '01, (Mrs. F. B. Pomeroy)	Troy, Pa.
Conard, Emarene, '67, (Mrs. W. W. Powers), died January 13, '08	
Conard, Marie W., '67	Kennett Square, Pa.
Conard, Susie B., '66	Kennett Square, Pa.
Congdon, Charles H., '76	
Conklin, Beatrice, '15	Rome, Pa.
Conklin, Lena, '89, (Mrs. H. H. Coleman)	Rome, Pa.
Conlin, Peter J., '01, Teacher	Plains, Pa.
Conlon, Margaret, '13	Hudson, Pa.
Connelly, Howard, '13	Mansfield, Pa.
Connelly, Mrs. R. L., (Luvinnie Cornwell)	Pompton Lakes, N. J.
Connors, Mrs. J. D., (Anna Fogarty), deceased	
Connors, Joseph J., '01	Box 404, Phoenix, Ariz.
Connors, Mary T., '14	Blossburg, Pa.
Conrad, Dorothy, '15	Hion, N. Y.
Cook, Adda B., '88, (Mrs. Chas. Space)	Tunkhannock, Pa.
Cook, Estella G., '74, (Mrs. Fred C. Leonard)	Coudersport, Pa.
Cook, Mrs. Melvin J., (May Broder)	52 University Pl., Princeton, N. J.
Cook, Ruby M., '06, Teacher	Genesee, Pa.
Cool, Mabel, '13	Andrews Settlement, Pa.
Cooley, Belle, '12	Wysox, Pa.
Coollidge, Leroy E., '09	1325 H St. N. W., Washington, D. C.
Coon, Claude L., '95, Lawyer	Woolbridge Bldg., New York City, N. Y.
Coon, Melvin C., '97, M.D.,	Laquin, Pa.
Cooper, Carrie A., '89, (Mrs. Wilbur H. Morris)	Tunkhannock, Pa.
Cooper, Esther, '13	Athens, Pa.
Cooper, Gladys, '10	Athens, Pa.
Cooper, Lena A., '95, (Mrs. Glenwright)	Morris Run, Pa.
Cooper, Vertie, '12	Taylor, Pa.
Cope, John G., '67, Vice-Principal S. N. S.	Bloomsburg, Pa.
Copeland, Mrs. James G., (Laura Cruttenden)	Nashville, Okla.
Copeland, Merthina F., '70, (Mrs. W. H. Hatch) deceased	
Copstick, John G., '96	17 Kent St., Albany, N. Y.
Copely, Rena, '95, (Mrs. Arch Carpenter)	Crooked Creek, Pa.
Corey, Althina S., '87 Teacher	
Corey, Harry, LL. B., '84, Lawyer	Troy, Pa.
Cornelius, Guy Edward, R. N. '07	Winslow, Ariz.
Cornell, Ferris D., Ph. D., '91, Clergyman	485 N. Main St., Wilkes-Barre, Pa.
Cornell, Mrs. F. D., (Luna E. James)	485 N. Main St., Wilkes-Barre, Pa.
Cornwell, Elmer G., '02, Bank Clerk	Mansfield, Pa.
Cornwell, Julia E., '95, (Mrs. Julia E. Gaddis)	N. Manchester, Ind.
Cornwell, R. Luvinnie, '99, (Mrs. R. L. Connolly)	Pompton Lakes, N. J.
Correl, Eleanor G., Teacher	Dental Hall, U. of P., Philadelphia, Pa.
Cortwright, Mrs., (Carrie Ansley)	Galeton, Pa.
Cortwright, Mrs. W. H., (Mary Koon)	
Corwin, Lewis, '10	Mansfield, Pa.
Cory, Mrs. Nelson H., (Kate H. Whipple)	Barberton, Ohio.
Costello, Mame G., '86, (Mrs. Geo. Steigmaier)	Wilkes-Barre, Pa.
Costley, Byron J., '79, deceased	
Cotton, Mayme, '15	823 Main St., Duryea, Pa.
Coursen, Emma A., '83, (Mrs. E. L. Crisman)	Kingston, Pa.
Coveney, Mrs. George W., (Lella M. Bullock)	R. F. D., Mansfield, Pa.
Coveney, Viall A., '00,	415½ Washington Ave., DuBois, Pa.
Coveney, Clara, '13	Athens, Pa.
Cowley, Rose L., '02	
Cox, Mrs. F. S., (Cora Belle Smith)	9 Warden St., Binghamton, N. Y.
Cox, Mrs. H. F., (Aydle E. Pollock)	430 Colfax St., Scranton, Pa.
Cox, Hallie M.,	Dushore, Pa.
Cox, Mary A., '87, Teacher	
Coyle, Bessie, '86, (Mrs. Archer Hammond Barber)	North Adams, Mass.
Coyle, Mannie S., '77, (Mrs. W. S. Hulsander)	Dalton, Pa.
Coyle, M. Frances, '90, Teacher at Pittston, Pa.	
Crandall, Helen, '06, Teacher	Towanda, Pa.
Crandall, Susan B., '69, (Mrs. Knapp)	Aberdeen, Wash.

Crawford, Etta, '89, (Mrs. William Benscoter)	Skinner's Eddy, Pa.
Crawford, Lou J., '76, (Mrs. Byron A. Havens)	Marysville, Wash.
Crawshaw, Elizabeth Maria, '93, (Mrs. S. W. Gilpin)	Duluth, Minn.
Cray, Anna E., '88, Teacher	90 Cortwright Ave., Wilkes-Barre, Pa.
Cray, Daniel J., '91, Teacher	90 Cortwright Ave., Wilkes-Barre, Pa.
Crediford, Eugene, '10	Columbia X Roads, Pa.
Crediford, Mrs. O. E., (Addie L. Reese)	R. F. D., Columbia X Roads, Pa.
Cress, Ada, '96, (Mrs. W. G. Rogers)	Bakersfield, Cal.
Crippen, Mrs. Herbert, (Mildred McConnell)	Mansfield, Pa.
Crippen, Mrs. Orey	Columbia X Roads, Pa.
Crippen, Mrs. A. B., (Margaret E. Jerald), deceased	
Crisman, Mrs. E. L., (Emma A. Coursen)	Kingston, Pa.
Crittenden, Arthur T., '98	Oswayo, Pa.
Crittenden, Bessie, '11	Oswayo, Pa.
Crittenden, Chas. G., '09	Oswayo, Pa.
Crittenden, Eugene C., '98, Bureau of Standards, 3620 Rock Creek Church Road, Washington, D. C.	
Crittenden, Mrs. Eugene, (Norma Snyder)	3620 Rock Creek Church Road, Washington, D. C.
Cronk, Louanna D., '14	Dimock, Pa.
Cronk, Martha M., '96, (Mrs. E. W. Merritt)	Plains, Pa.
Cronkite, Mabel, '01, (Mrs. George Turner)	136 Ross St., Williamsport, Pa.
Crossley, Charles R., '94, Soldier	Mansfield, Pa.
Crowell, Blanche, '88, (Mrs. J. W. Nicholson)	784 W. Market St., Kingston, Pa.
Crowell, Mrs. E. G., (Pearl Oakley)	509 West 1st St., Elmira, N. Y.
Crowl, Mildred, '13	Galetion, Pa.
Crowley, Mrs. F. W., (Anna G. Fritzpatrick)	Eldred, Pa.
Crum, Beatrice, '10	Athens, Pa.
Crumm, Alta, '06	Wellsboro, Pa.
Cruttenden, Alice G., '83, C. P., '87, (Mrs. Geo. Derby)	220 E. 1st St., Newton, Kan.
Cruttenden, Edwin, '83, S. '88	733 S. Main Ave., Scranton, Pa.
Cruttenden, Mrs. F. A., (Ellen Phillips)	733 S. Main Ave., Scranton, Pa.
Cruttenden, Laura E., '79, (Mrs. James G. Copeland)	Nashville, Oklahoma.
Cruttenden, Mrs. W., (Sarah Eleanor Ripley)	39 Wyoming St., Wilkes-Barre, Pa.
Culver, Mrs. H. F., (Elizabeth S. Davis)	344 River St., Forty-Fort, Pa.
Culver, Sadie Helen, '94, The College of the Spoken Word	175 Mass. Ave., Boston, Mass.
Cummings, Ida B., '82, M. '91, (Mrs. P. E. Decker)	605 Main St., Athens, Pa.
Cummings, Mrs. Peter, (Nellie L. Bell)	219 W. Market St., Scranton, Pa.
Cunningham, Jennie T., '96, (Mrs. McConnell)	Minola, N. J.
Cunningham, Mrs. Harold, (Hallie McCoy)	213 Coleman St., Olean, N. Y.
Cunningham, Mary, '13	Arnot, Pa.
Curley, Mrs. William (Rhoda Patterson)	Concord Junction, Mass.
Curran, Mrs. Fred, (Vesta G. Langdon)	Knoxville, Pa.
Curtis, Effie Delle, '94, (Mrs. Harry G. Roberts)	Peckville, Pa.
Curtis, Laura M., '86, Teacher	
Cushing, Minnie E., '91, (Mrs. Geo. Walrath)	Ulysses, Pa.
Custer, Helen D., '14	553 Haws St., Norristown, Pa.
Cyphers, Effie M., '86, (Mrs. Ed. Mercerau)	209 W. Lockhart St., Sayre, Pa.
Cyphers, Jennie, '94, (Mrs. S. W. Harrison)	Falls, Pa.
Daggett, Leah Mildred, '09, (Mrs. Maynard H. Murch)	1160 Forest Road, Lakewood Ohio.
Daggett, Louise W., '08, (Mrs. Grover Sheive)	Seeley Creek, N. Y.
Daggett, Myrtle, '12	Tioga, Pa.
Dailey, Elizabeth, '88, (Mrs. N. H. Buckman)	Mauch Chunk, Pa.
Dailey, Grace Adelaide, R. N. '07, (Mrs. Carlton L. Reed)	Genesee, Pa.
Dailey, Lettie J., '79, (Mrs. S. S. McKinney)	Tioga, Pa.
Dalburg, Agnes E., R. N. '05, (Mrs. Chas. V. Adams)	Montoursville, Pa.
Dalburg, Constance, R. N. '08	Redburn, Pa.
Dalburg, Frank A., '99, Instructor State College	State College, Pa.
Dallman, Walter Henry, '91, Clergyman	1507 Market St., Harrisburg, Pa.
Dalton, Jas. C., '96, The Ashbury Park Times	Ashbury Park N. J.
Dana, Emma H., '84, Teacher (Mrs. Johnson)	Toms River, N. J.
Dana, Mary, '90, Teacher	Eatonville, Pa.
Dann, Arthur John, '02	
Dann, Hilda, '10	Mansfield, Pa.
Danks, Anna M., '12	Ralston, Pa.
Darby, Della H., R. N. '08	
Darby, Mrs. George, (Belle Monroe)	Blossburg, Pa.
Darling, Alice E., '68, (Mrs. V. R. Pratt)	Reynoldsville, Pa.
Darling, Walter C., '79, deceased	
Darmstadt, Kate, '80, died at Clifton Springs, N. Y., Nov. 27, 1914.	
Darrow, John V., R. N. '08	New Albany Pa.
Darrow, Mrs. Willis L., (Jessie Agnes Gillespie)	New Milford, Pa.
Dardt, Hannah L., '66, (Mrs. F. Holden), deceased	
Dardt, Mildred M., '11	Wellsboro, Pa.
Dardt, Morton Lyman, '90, Prin. Mayflower School	Cleveland, O.
Davey, Mrs. W. A. (Leah Maud Decker)	R. F. D., Mansfield, Pa.
Davidson, Sarah E., '96, Teacher	Passiac, N. J.
Davies, Annette Roland, '93, (Mrs. C. H. Farnham)	193 Herkimer, Buffalo, N. Y.
Davies, Esther P., '02, Teacher	117 S. Summer Ave., Scranton, Pa.
Davies, Mrs. Givelun, (Mary A. Evans)	Dorrancetown, Pa.
Davies, John R., '05, M. D.	Blossburg, Pa.
Davis, Anna L., '87, (Mrs. N. G. Guiles)	717 Columbia St., Elmira, N. Y.
Davis, Amy A., (Mrs. Joe Schusler)	198 W. 89th St., New York City, N. Y.
Davis, Bertha May, '94, (Mrs. Mark Hewett)	Galetion, Pa.
Davis, David C., '91	
Davis, David D., '89	
Davis, Elizabeth J., '95, Teacher	Lindsey, Pa.

Eick, Mrs. John H., (Julia Andrews)	Tioga, Pa.
Eighmey, Mrs. Jerome, (Maude I. Littley)	Daggett, Pa.
Eighmey, Lawrence Judson, R.N., '08	Seeley Creek, N. Y.
Elliott, Addie M., '75, (Mrs. Charles McKean), died August 17, 1910	
Elliott, Beatrice, '02, A.(P.S.) '05, (Mrs. Carleton F. Stevens)	Hornell, N. Y.
Elliott, Charles M., '99, B.(S.), '01, Attorney	Wellsboro, Pa.
Elliott, Ed M., E., '90, S., '92, Graduate Lafayette, Lawyer	Coudersport, Pa.
Elliott, Mrs. Edward M., (Edith Kent)	Coudersport, Pa.
Elliott, Mrs. F. G., (Julia E. Hartley)	Mansfield, Pa.
Elliott, Harry E., '02, B.(C.), '03, Forester	Sinnemahoning, Pa.
Elliott, John M., M.D., '75	29 Vine St., Denver, Colo.
Elliott, Mabel, '12	Rome, Pa.
Elliott, Olive M., '73, Christ Church Hospital	Philadelphia, Pa.
Elliott, Willis Victor, '91, Lawyer, deceased	
Ellsworth, Milton W., '68	Hettinger, N. Dak.
Elsby, Lena May, R.N., '07,	121 Spring St., Scranton, Pa.
Ely, Bessie Helena, '92, (Mrs. R. C. Longbothum) '91	Mansfield, Pa.
Ely, Claude A., '00	R. F. D., Wellsboro, Pa.
Ely, Mrs. Claude, (Stella McConnell)	R. F. D., Wellsboro, Pa.
Ely, Eva M., '86, (Mrs. Steward Riley)	Springville, Pa.
Ely, Fred Lewis, '93, Traveling Salesman	Mansfield, Pa.
Ely, Ida M., '81, (Mrs. Frank L. Clemmons), deceased	
Ely, William F., '88, M.D.	Lansford, Pa.
Emberger, Joseph D., '85, Farmer	Crooked Creek, Pa.
Emberger, Clara Jackson, '02, (Mrs. Milo Patterson)	Wellsboro, Pa.
Emery, Blanche, '15	Picture Rocks, Pa.
Emery, Charlotte, '11	Clarks Summit, Pa.
Emery, Mrs. C. M., (Minnie Overfield)	Long Branch, Cal.
Emerson, Mrs. (Cora M. White)	Belmont, N. Y.
Encell, Anna Campbell, '01, (Mrs. A. B. Miner)	Elkland, Pa.
England, Estelle Ethel, '94	Blossburg, Pa.
England, Mary, '95, (Mrs. H. C. Hatton)	1724 Summit Ave., Scranton, Pa.
English, Joseph D., '97, Manager of Peck Lumber Co.,	Olyphant, Pa.
English, Robert Dean, R.N., '08	
English, Mrs. W. W., (Lydia Howe)	Wellsboro, Pa.
Epps, Mrs. Wm. P., (Ellen Roberts)	
Erskine, Anna Belle, '94, (Zook, Mrs. Menno P.), a Missionary at Alavarría	Argentina, S. A.
Erway, Mary E., '02, (Mrs. E. O. Weffling)	Coudersport, Pa.
Eshelman, Mrs. Caswell, (Mary E. Shaw)	
Epsy, Harl J., '84, Merchant	Harmonsburg, Pa.
Estabrook, Mrs. A. G., (Ella V. Robinson)	
Estes, Bessie, '11	Olean, N. Y.
Evans, Andrew J., '84, died in 1901	
Evans, Anna Cornelia, '94, (Mrs. Harry G. Pond)	246 W. 129th St., N. Y. City, N. Y.
Evans, Bessie, '13	Dalton, Pa.
Evans, Mabel A., '02, (Mrs. Henry E. Marshall)	Woodland, Clearfield Co., Pa.
Evans, Elizabeth, '95, (Mrs. W. A. Hay)	West Pittston, Pa.
Evans, Ebenezer, '94, Principal of Schools	Parsons, Pa.
Evans, George, '88, Teacher High School	Wilkes-Barre, Pa.
Evans, Gladys, '13 (Mrs. Wm. Phelps)	Duryea, Pa.
Evans, Mrs. Herbert, (Nettie A. Rice)	Wellsboro, Pa.
Evans, Mary Annie, '90, (Mrs. G. Davis)	Dorranecetown, Pa.
Evans, May, '97, Teacher	533 Manhattan Ave., New York City, N. Y.
Evans, Reese D., '90,	26 Grant St., Orange, N. J.
Evans, Ruth C., '14	Clarks Green, Pa.
Evans, Sarah A., '88, Bookkeeper	Wanamie, Pa.
Evans, Stanley, '10	Olyphant, Pa.
Evans, Thomas E., '84, deceased	
Evans, Mrs. Thomas E., (Carrie A. Jager), deceased	
Evans, Mrs. W. J., (Anna D. Williams)	
Everett, Harry, '13	Jackson Summit, Pa.
Everett, Kate, '10	Knoxville, Pa.
Everett, Bliss L., '11	Westfield, Pa.
Ewing, Ella, '84, (Mrs. Thomas Smyth)	Espyville, Pa.
Fairclough, Elizabeth, '92, Teacher	Yates, Pa.
Fanning, Adelbert C., '72	Towanda, Pa.
Fanning, David Joseph, '94, Lawyer	Troy, Pa.
Fanning, Mrs. David, (M. Marion Swain)	Troy, Pa.
Fanning, Florence Antis, '94, Teacher	Troy, Pa.
Farnham, Mrs. C. H., (Annette Roland Davies)	
Farr, Mrs. Edward, (Sara Morris)	Tunkhannock, Pa.
Farrell, Mary A., '01, deceased	
Farrer, Anna R., '79, (Mrs. J. E. Reese)	Utica, N. Y.
Farrer, Cordelia, '11	Caldwell, Idaho
Farrer, Helen Mae, '01, (Mrs. V. C. Decker)	Nicholson, Pa.
Farrer, Jennie E., '76, (Mrs. A. H. Avery)	Mansfield, Pa.
Farrer, Mrs. Thomas D., (Edith M. Strait)	Caldwell, Idaho
Farrer, Will S., '80, Merchant	Mansfield, Pa.
Fassett, Mary, '91, Teacher (Mrs. Mary F. Chase)	Gold, Pa.
Fatzinger, Myrtle, '13	Taylor, Pa.
Faulkner, Bessie, '11	Westfield, Pa.
Faulkner, Caroline Pearl, '93, (Mrs. Rev. Hugh Carpenter)	So. Norwalk, Conn.
Faulkner, Carrie O., '86, (Mrs. P. P. Carroll)	Inglewood, Cal.
Faulkner, Dulcie, '13	Westfield, Pa.
Faulkner, Louis E., '02	



GYMNASIUM GIRLS' DRILL



THE GYMNASIUM



THE CLOCK TOWER IN WINTER

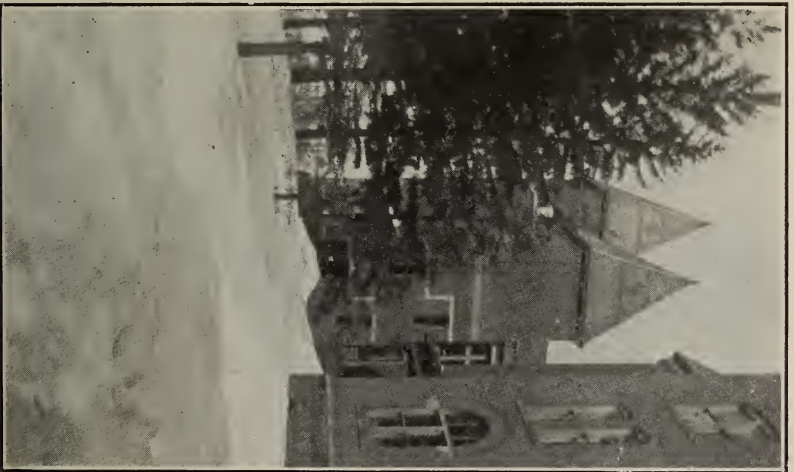

THE SEMI-CIRCLE IN WINTER

Fay, Sara A., '88	Pittston, Pa.
Fellows, Alwilda, '12	51 S. Hyde Park Ave., Scranton, Pa.
Feeney, Esther, '12	Jermyn, Pa.
Feeney, Kathryn B., '09	Arnot, Pa.
Fenley, Pearl, '06, Teacher	Port Allegany, Pa.
Fensler, Elizabeth M., '87, (Mrs. Krouse)	135 Wash. Ave., Altoona, Pa.
Ferguson, Mrs. C. W., (Georgiana Trowbridge)	526 Cray St., Elmira, N. Y.
Ferguson, John, '89, Lawyer	Susquehanna, Pa.
Ferry, Leen B., '91, Lawyer, deceased	
Ferry, Mrs. R. W., (Ada Hope Kenyon)	Col. X Roads, Pa.
Fessenden, A. R., '87, Traveling Salesman	Yonkers, N. Y.
Fessler, Mrs. T. A., (Josephine Lawrence), deceased	
Fick, Mrs. E. A., (Valeda Bartlett)	11 Sixth St., Weehawken, N. J.
Fick, Levi J., '73, Lawyer	Room 102, Whitney Bldg., Detroit, Mich.
Field, Cora M., '96, (Mrs. A. H. Morrison)	
Field, Ethel Kathleen, '01, (Mrs. Dr. D. W. Longwell)	1202 W. Southern Ave., Williamsport, Pa.
Fike, Inez B., '98, (Mrs. J. C. Johnson)	
Fish, Mrs. C. L., (Maud Caswell)	Wyalusing, Pa.
Fitzgerald, Mrs. Fred S., (Elizabeth M. Miller)	Steamburg, N. Y.
Fitzgerald, Marguerite, '31	Steamburg, N. Y.
Fitzgerald, Elizabeth, '13	Rummerfield, Pa.
Fitzgerald, Loretta, '15	Rummerfield, Pa.
Fitzgerald, May St., C.E., '97	
Fitzpatrick, Anna G., '93, (Mrs. F. W. Crowley)	Eldred, Pa.
Fitzpatrick, Edith, '06	206 N. 5th St., Olean, N. Y.
Fitzpatrick, Julia Alice, '01, Teacher	206 N. 5th St., Olean, N. Y.
Fleitz, Hilda, '13	Wellsboro, Pa.
Flemming, Jennie C., '14	Camptown, Pa.
Flemming, Mrs. Jas. S., (Jessie Lindsay)	Smethport, Pa.
Fletcher, Mrs. V., (Ella M. Smith)	Mainesburg, Pa.
Flower, Edith I. M.D., '91, (Mrs. Fred H. Wheeler)	Gleason Sanitarium, Elmira, N. Y.
Flumerfelt, Louise, '00, Teacher	Tunkhannock, Pa.
Flynn, Mary L., '90, Teacher	408 9th St., Scranton, Pa.
Fogarty, Anna, '87, (Mrs. J. D. Conners), deceased	
Fogarty, Margaret E., '00, Teacher	Morris Run, Pa.
Foot, Wilford J., '09	Elkland, Pa.
Foot, Lewis K., '86	R. F. D., Port Allegany, Pa.
Foot, Mrs. Lewis K., (Ina V. Spencer)	Port Allegany, Pa.
Ford, Clark G., '01, Teacher	Pleasant Prairie, Wis.
Ford, Cora M., '10	Coudersport, Pa.
Ford, Eugene B., '00	
Fordyce, Mrs. Hermon A., (Ina Barton)	322 E. Front St., Plainfield, N. J.
Foster, Fannie, '06, Teacher	Montrose, Pa.
Foster, Mrs. Jessie, (Lulu A. Palmer)	102 West St., Geneva, N. Y.
Foster, Mrs. Sheldon M., (Fannie Brewster), deceased	
Foster, Will Myer, '01, Teacher	East Canton, Pa.
Fowler, H. E., '00, R.N., '03, S. N. S.	421 First Ave., Lewistown, Idaho
Fowler, Edna M., '96, (Mrs. E. R. Mayock)	
Fox, Frances L., '02, Teacher	Athens, Pa.
Fralic, Harry Ben, '01, M. D.	Chapman Quarries, Pa.
Fralia, Walter R., '97, Chemist	2038 Cherry St., Philadelphia, Pa.
Fralely, Ruth C., R. N. '08, (Mrs. J. B. Sumner)	East Smithfield, Pa.
Frances, W. R., M.D., '71, deceased	
Frantz, Elizabeth, '13	Waverly, N. Y.
Frantz, Mrs. Leonard, (Bessie Inscho)	Jackson Summit, Pa.
Frederick, Bertha, '02	Taylor, Pa.
Freeman, Leah, '15	Factoryville, Pa.
French, Benjamin G., '89	Tioga, Pa.
French, Charles R., '91, Teacher	Seeley Creek, N. Y.
French, Elmer L., '85, Teacher	Mehoopany, Pa.
French, Mrs. Fred A., (May Van Norman)	
Fretz, Fannie Louise, R.N., '08	Roslyn, L. Island
Frick, Charles, '88, Merchant	Jersey Shore, Pa.
Friends, Mrs. Charles, (Louise J. Hollands)	Troy, Pa.
Friends, Mrs. Henry P., (Etta Barrett)	Lawrenceville, Pa.
Frisbee, Ruth, '15	108 Cherry St., Athens, Pa.
Frisbie, Mrs. W. E., (Flora May Russell)	Orwell, Pa.
Fritzsche, Vesta A., '99, (Mrs. James McCarty)	207 E. Temple St., Oswego, N. Y.
Frutiger, Eugene, '13	Morris, Pa.
Fuchs, Mrs. E. J., (Anna Kiesel)	239 Mt. Prospect Ave., Newark, N. J.
Fulford, Augusta V., '04, Teacher	94 New St., Newark, N. J.
Fulkerson, Arta, '92, (Mrs. Robert Abernathy)	Crooked Creek, Pa.
Fuller, Cora, '92, Principal of Schools	Buckingham, Pa.
Fuller, Ella E., '90, Teacher	
Fuller, Louis D., '97, Traveling Salesman	Syracuse, N. Y.
Fuller, Mrs. Norman, (Claudia B. Hakes)	North Bingham, Pa.
Fuller, William, '73	
Furman, Anna J., R.N., '04, Teacher	Sylvania, Pa.
Furman, DeWitt C., '75	
Furman, Edna M., '86, (Mrs. Frank E. Sands)	Great Bend, Pa.
Furman, Fred J., '99, C. P. '04	721 W. Galena St., Butte, Mont.
Gaddis, Mrs. Julia E., (Julia E. Cornwell)	North Manchester, Ind.
Gaige, E. B., '89	R. F. D. No. 1 Millerton, Pa.
Gaige, Mrs. E. B., (Jessie S. Stilwell)	R. F. D., Millerton, Pa.

Gaige, Fred H., '97	Portland, Maine
Gaige, Mrs. F. H., (Florence M. Jenks)	Portland, Maine
Gaige, Herman Hall, '98, Bank Clerk	Mansfield, Pa.
Gaige, Mrs. Herman, (Mina Lewis), deceased	
Gaige, Myra, '94, (Mrs. L. H. Hall)	Mansfield, Pa.
Gaige, Robert, '10	Millerton, Pa.
Gaige, Ruth M., '12	Mansfield, Pa.
Gallagher, Anne, '15	1614 Webster Ave., Dummore, Pa.
Gallagher, Helen, '13	Mayfield, Pa.
Gallagher, Helen V., '97, Teacher	N. Washington St., Wilkes-Barre, Pa.
Gallagher, James, '10	Jessup, Pa.
Gallagher, Mrs. James, (Velma Potter)	Palmyra, N. Y.
Gallagher, Mary Josephine, '91, Teacher	Wilkes-Barre, Pa.
Gallagher, Patrick J., '02, Dentist	Jessup, Pa.
Gallagher, Rose B., '87, (Mrs. John Dugan)	87 Hillside St., Wilkes-Barre, Pa.
Gallup, Mrs. B. C., (Katherine Neefe)	Port Allegany, Pa.
Gallup, Mrs. Chester R., (Franc E. Carley)	Mt. Jewett, Pa.
Gambell, Mrs. Ralph E., (Helen B. Horton)	E. Boul, Vineland, N. J.
Gannon, Nellie, '13	Morris Run, Pa.
Gardner, Chester B., LL. B., '73, Lawyer	Scranton, Pa.
Gardner, Helen, '13	Olyphant, Pa.
Gardner, Inez, '10	Olyphant, Pa.
Gardner, John Adrian, '87, Paster M. E. Church	Shinglehouse, Pa.
Gardner, Mabel, R.N., '04, (Mrs. Charles E. Waldon)	
Gardner, Mildred, '12	732 N. Main Ave., Scranton, Pa.
Gardner, Ralph, R.N., '04, Teacher	Olyphant, Pa.
Gardner, Stella S., '09	Olyphant, Pa.
Gardner, Truman G., '92, Printer	Ulysses, Pa.
Gardner, Winfield S., '79, General Agent	Olyphant, Pa.
Garey, E. S., '95, Teacher	Jenningsville, Pa.
Garra, Margaret A., '99, deceased	
Garrahan, Frances Y., '92, (Mrs. Howard Geddes)	63 W. South St., Wilkes-Barre, Pa.
Garrison, Ethel, '12	Col. X Roads, Pa.
Garrison, C. P., '89	
Garrison, Edna B., '02, (Mrs. Harry Tickner)	Rutland, Pa.
Gates, Burt E., '89	506 Bailey Bldg., Seattle, Wash.
Gates, Maud Ella, '92, S. '95, (Mrs. Merritt Soper)	Horseheads, N. Y.
Gault, Mrs. M. B., (Frances M. Wright)	
Gavigan, Lizzie A., '79, (Mrs. John W. Hyde)	Hornell, N. Y.
Gaylord, Laura E., '00, Teacher	Johnstown, Pa.
Gaylord, Nina S., R.N., '07	Blossburg, Pa.
Gayman, Anna M., '97, M. P. S. '05	2226 W. Venango St., Philadelphia, Pa.
Geddes, Mrs. Howard P., (Frances Y. Garrahan)	63 W. South St., Wilkes-Barre, Pa.
Gee, Benjamin, '06, Teacher	Middlebury Center, Pa.
Gee, Flora, '09	Tioga, Pa.
Gee, Lena Cornelia, R.N., '08	Ulysses, Pa.
Geler, Ida M., '96, (Mrs. John Carpenter)	Whitesville, N. Y.
Gelder, Mrs. F. T., (Edith Lile Brown)	Forest City, Pa.
Geoghan, Mary F., '82, (Mrs. John H. Smith)	Ashley, Pa.
George, Mabel, '12	Tioga, Pa.
Gere, Josie Mabel, R.N., '07	Brooklyn, Pa.
Gere, Luella Daisy, R.N., '07	Brooklyn, Pa.
Gerken, George, '13	Wellsboro, Pa.
Christ, Mrs. N. E., (Jennie Eva Hutcheson)	Baden, Pa.
Gibson, John Cushing, '94, Traveling Agent	Kenwood, N. Y.
Gibbons, Margaret, '15	Clarks Summit, Pa.
Gibson, Mabel C., '09	
Gibson, Margaret Ellen, '94, (Mrs. Daniel W. Healy)	6 Melrose Ave., Mt. Vernon, N. Y.
Gibson, Katherine Helen, '98, (Mrs. H. J. Mold)	16 Primrose, Mt. Vernon, N. Y.
Gibson, Anna T., '96, Teacher	North Fourth Ave., Mt. Vernon, N. Y.
Gilbert, Mrs. Jerome, (Mary Bates)	1201 Washington, Hoboken, N. J.
Gilbert, Mrs. (Cleora E. Prosser, M. D.)	Wheaton, Ill.
Gilbride, Michael P., '94	
Gile, Norman C., '92, S. '98, deceased	
Gillen, Mattie E., '91, Teacher	Honesdale, Pa.
Gillen, Millicent W., '02, Teacher	Honesdale, Pa.
Gillen, Rebecca, '12	Honesdale, Pa.
Gillespie, Agnes, '89, Teacher	188 Broad St., Pittston, Pa.
Gillespie, Jessie Agnes, '94, (Mrs. Willis L. Darrow)	New Milford, Pa.
Gillespie, Josephine G., '91, Teacher	195 Centre, Pittston, Pa.
Gillespie, Frances J., '96	Harford, Pa.
Gillespie, Mrs. Hiram, (Janet Gregory)	
Gillespie, W. H., '87, Lawyer	13 Miners Bank Bldg., Pittston, Pa.
Gillett, Alice Beatrice, '94, (Mrs. W. E. Wheeler)	Mansfield, Pa.
Gillett, Madeline, '11, (Mrs. Fred Andrews)	Andrews Settlement, Pa.
Gillett, Mary I., '68, (Mrs. J. W. Stringfollows)	Keewaydin, Pa.
Gillette, Maude, '13	Mansfield, Pa.
Gillette, Herbert S., M.D., '82	Savona, N. Y.
Gillett, Cassius E., '79	Philadelphia, Pa.
Gilmore, Mrs. D. P., (Edna Kilbourne)	312 Fairchild St., Iowa City, Iowa
Gilmour, Anna F., '84, (Mrs. Edgar Kilbourne)	
Gilpin, M. A., '87,	38 Washington St., Haverhill, Mass.
Gilpin, Sherman F., M.D., '91,	5501 Girard Ave., Philadelphia, Pa.
Gilpin, Mrs. Sherman F., (Emily Reeve Heft)	5501 Girard Ave., Philadelphia, Pa.
Gilpin, Ward S., '92,	Court House, Duluth, Minn.

Gilpin, Mrs. S. W., (Elizabeth Maria Crawshaw)	Duluth, Minn.
Ginader, Mrs. Samuel, (Kate O. Boyle)	130 Seventh Ave., Scranton, Pa.
Gisin, Anna L., '91, (Mrs. Dr. Lent)	Wellsboro, Pa.
Gleckler, Mrs. Grant, (Edith Middaugh)	Liberty, Pa.
Gleckler, Rossie F., '02, (Mrs. Dennis B. O'Brien)	47 Fairview, Dover, N. J.
Glenwright, Mrs. (Lena A. Cooper)	Morris Run, Pa.
Goetchius, Mrs. Maud, R.N., '04	
Goldmeyer, Margaret L., '99, (Mrs. Hugh Dixon Johnston)	425 W. Fifth St., Elmira, N. Y.
Goldy, Ella M., '12	Newberry, Pa.
Goodall, Anna Erdine, '93, (Mrs. Carl Cleveland), deceased	
Goodall, Clara S., '97, (Mrs. Merton Cleveland)	Mansfield, Pa.
Goodall, Edith S., '96, Manufacturer	26 Arthur Ave., Binghamton, N. Y.
Goodall, Stella, '91, S. '94, C. P. '97	26 Arthur Ave., Binghamton, N. Y.
Goodman, Zora, '15	Galeton, Pa.
Goodrich, Mrs. David, (Lena E. Seeley)	Nelson, Pa.
Goodrich, Edith R., '93, (Mrs. H. B. Nichols)	Pulteney, N. Y.
Goodrich, Eugene Bruce, '94, Contractor	Kingsley, Pa.
Goodrich, Mary D., '76, (Mrs. William Reynolds)	Elmira, N. Y.
Goodrich, Nellie, '99, (Mrs. Harry Vanscoy Boyd)	149 Ostrander Ave., Syracuse, N. Y.
Goodrich, Mrs. O. D., (Dora Woodruff)	Elmira, N. Y.
Goodspeed, Julia L., '95, S. '97, C. P. '97, (Mrs. Everett McMurtry)	R. F. D. 6, Mansfield Pa.
Goodspeed, Lyman Delos, '92	35 N. 63rd St., Philadelphia, Pa.
Gordiner, Ruth A.,	Coudersport, Pa.
Gordon, Nettie E., '90, (Mrs. John C. Ham)	Pine City, N. Y.
Gordon, Lettia, '15	R. D. 2, Dallas, Pa.
Gorham, Claude, '06, Farmer	Leitaville, Pa.
Gorham, Elsie, '86, Teacher	Coudersport, Pa.
Gorham, Fordyce C., M. D., '90	Leitaville, Pa.
Gorham, Frank Wm., '01, R.N., '03	Leitaville, Pa.
Gorham, Mrs. Frank, (E. Louise Newton)	Leitaville, Pa.
Gorham, Chloe, '87, died at Hamilton, Pa., May 1904	
Gorrie, Clarence A., '74, Farmer	R. F. D. 1, Wellsboro, Pa.
Gorton, Delilah, '10	Galeton, Pa.
Gortner, Grace, '15	Hanover, Pa.
Gorton, Ursel, '12	Mansfield, Pa.
Grabb, Ella M., '95, (Mrs. William Stevens)	Herrickville, Pa.
Graham, Mrs. Frank, (Edith June Loveless)	Hadley, N. Y.
Graham, Mrs. J. W., (Lily Palmer)	918 Spruce St., Camden, N. J.
Gramenstetter, Louise J., '05, Teacher	Tioga, Pa.
Grant, Herbert, R. N., '05, Teacher	New York City, N. Y.
Grant, Mrs. Herbert, (Merle Cogswell)	New York City, N. Y.
Graves, Earl, '08	Altoona, Pa.
Graves, Israel S., M. D., '82	Jermy, Pa.
Graves, Flora E., '09	
Graves, Vera, '06, (Mrs. J. Clinton Cary)	R. D., Lawrenceville, Pa.
Gray, Florence S., '73, (Mrs. William Lee)	
Gray, Fred L., '78	Lakeville, Cal.
Gray, Jessie, '12	R. F. D., Mansfield, Pa.
Gray, J. M., '89, Editor	DuBois, Pa.
Gray, Mabel T., '96, (Mrs. M. S. Wooster)	532 18th Ave, Seattle, Wash.
Gray, Mary E., '96, Teacher	Laceyville, Pa.
Gray, Mary Elizabeth, R. N., '08, (Mrs. Roy S. Andrus), deceased	
Gray, Nelhe A., '10, (Mrs. W. H. Cady)	Mainesburg, Pa.
Green, Benj. W., '68, deceased.	
Green, Mrs. Benj., (Carrie S. Prouty)	Galeton, Pa.
Green, Ernest, '65, Lawyer	Wellsboro, Pa.
Green, Fanny, '71, (Mrs. M. Montgomery), deceased.	
Green, Fred H., '91, deceased.	
Green, Howard, '10	Wellsboro, Pa.
Green, Jennie Levering, '94	1704 Mt. Vernon St., Philadelphia, Pa.
Green, Leonard, R. N., '04, Teacher	Wellsboro, Pa.
Green, Mary A., '09	Wellsboro, Pa.
Green, W. F., '89, Teacher	Rush, Pa.
Greenough, Mrs. Harry A., (Clara B. Reynolds)	
Greene, Katherine M., '85, S. '86	Clifton Station, Va.
Greer, Mrs. George, (Myrtle J. Stone)	
Gregory, Alice Z., '91, Vice Prin. High School	Honesdale, Pa.
Gregory, Carrie E., '00, Teacher	Forest City, Pa.
Gregory, Helen, '89, (Mrs. W. L. Walraveu)	Costello, Pa.
Gregory, Henry D., R. N., '68	Westminister, Colo.
Gregory, Janet Phoebe, R. N., '07, (Mrs. Hiram Gillespie)	
Gregory, Mary E., '87, (Mrs. Alexander Pollock)	Wilton, N. Dak.
Greenolds, Mrs. Byron, (Josephine Bailey)	832 Glenwood Ave., Buffalo, N. Y.
Gridley, Florence, '12	Westfield, Pa.
Griesmer, Owen M., '70	Walnutport, Pa.
Griffin, Cora M., '95, (Mrs. J. R. Simpson)	
Griffin, James O., '73, Prof. of German at Stanford University	Cal.
Griffith, Catherine Belle, '93, (Mrs. A. J. Burr)	45 Stanford St., E. Orange, N. J.
Griffith, Maud W., '11	1163 Loomis Ave, Scranton, Pa.
Griffith, Mary A., '83, (Mrs. D. D. Roderick), Teacher	
Grigsby, Jessie I., '14	Mansfield, Pa.
Grimes, Mary, '10	Wycox, Pa.
Grinnell, Mrs. F. H., (Christine Pollock)	Antrim, Pa.
Grinnell, Mary Jane, '90, (Mrs. H. A. Bartholomew)	Wellsboro, Pa.
Grinnell, Mildred, '06, (Mrs. Jos. Brader)	

Grissel, Mrs. Henry	Manlius, N. Y.
Grist, Mrs. Thomas H., (Sarah A. Kern), deceased	
Griswold, Mrs. Hermon, (Mary N. Blaksley)	Westfield, N. J.
Grom, Lenora Allegra, '93, deceased	
Groome, Kathryn, '10 (Mrs. Jos. F. Smart)	342 E. Bald Eagle St., Lock Haven, Pa.
Gross, Mrs. C. H., (Mettie Borden)	R. F. D. 1, Galeton, Pa.
Grossbacher, Mrs. Fritz, (Elizabeth Hatherill)	Covington, Pa.
Grover, Eugenia, '06, (Mrs. Marshall Benn)	Coudersport, Pa.
Grover, Mrs., (Emma H. Kibbe)	North Bingham, Pa.
Grumm, Catherine, '89, (Mrs. Longfellow)	3548 1st Ave., S. Minneapolis, Minn.
Guard, Carrie, '85, (Mrs. Robert C. Trieble)	59 S. Grand, Wilkes-Barre, Pa.
Guernsey, Ella A., '75, deceased	
Guild, Lavina R., '98, (Mrs. Howe), deceased	
Guiles, Marion H., '11	717 Columbia St., Elmira, N. Y.
Guiles, Mrs. A. G., (Anna L. Davis)	717 Columbia St., Elmira, N. Y.
Gumaer, Esther D., '14	Dalton, Pa.
Gumaer, Lydia, '15	Dalton, Pa.
Gunn, Ada, '90 (Mrs. Walter Little)	
Gunn, Flora, '10	R. F. D. 4, Susquehanna, Pa.
Gustin, Richard J., '01, Instructor Girard College	Philadelphia, Pa.
Gyger, Emily S., '02	Kimberton, Pa.
Haggerty, Sadie M., '09	Oregon Hill, Pa.
Hahn, Mary E., '97, (Mrs. F. D. Yelding)	Laceyville, Pa.
Haight, Cora A., '90, (Mrs. J. Mert Smiley)	East Canton, Pa.
Haight, Nellie J., '97, (Mrs. P. E. Bixby), deceased	
Haight, Fred R., '89, deceased	
Haight, Walter S., R. N., '05, Teacher	29 Sell St., Johnstown, Pa.
Haines, Lizzie M., '69, deceased	
Hakes, Claudia B., '96, (Mrs. Norman Fuller)	North Bingham, Pa.
Hall, Burr, '12	Tioga, Pa.
Hall, Delbert E., '00, Prin. High School	18 Elizabeth St., Port Richmond, N. Y.
Hall, Mrs. Delbert E., (Prudence A. Colegreve)	13 Elizabeth St., Port Richmond, N. Y.
Hall, Dela, '85, (Mrs. F. VanDusen)	Osceola, Pa.
Hall, Laura Z., '75, (Mrs. W. A. McFarland)	
Hall, Leda, '08, (Mrs. Maxwell Henry)	Spencerport, N. Y.
Hall, Louise, R. N., '08	Tioga, Pa.
Hall, Mrs. L. H., (Myra Gaige), S. N. S.	Mansfield, Pa.
Hall, Margaret, '02, Teacher, (Mrs. Shupp)	
Hall, Mina, '82, (Mrs. George Narcs)	311 E. 1st St., Corning, N. Y.
Hall, Ruth H., '13,	613 Seventh Ave., Williamsport, Pa.
Hall, Mrs. M. L., (Electa Camp), deceased	
Hallock, Ethel, '06, Teacher	Wellsboro, Pa.
Hallstead, Hazel, '02,	302 Oak St., Scranton, Pa.
Ham, Mrs. John C., (Nettie E. Gordon)	Pine City, N. Y.
Hamilton, Isabelle, '06, Teacher,	615 Throop Ave., Dunmore, Pa.
Hamilton, M. Elizabeth, '02, (Mrs. Albert Smith)	Rome, Pa.
Hamilton, Mrs., (Helen VanValkenburg)	Wellsboro, Pa.
Hammersley, Mrs. Lawrence, (Leone Hammond)	Dinuba, Cal.
Hammond, Edna Matilda, R. N., '03, Stenographer	Los Angeles, Cal.
Hammond, Hazel, R. N., '07, (Mrs. J. W. Stevens)	Tioga, Pa.
Hammond, Ida, '11	1361 Fairmont St., Washington, D. C.
Hammond, Lewis G., '89, Bank Clerk	Reed City, Mich.
Hammond, Leone, '97, (Mrs. Lawrence Hammersley)	Dinuba, Cal.
Hanahue, E. F., '06, Journalist	Olyphant, Pa.
Hanahue, T. F., '97, Principal Schools	Olyphant, Pa.
Hancock, Mrs. Claude, (Myra Horton)	Sabinsville, Pa.
Hand, Aaron W., '75, Clergyman,	25 Court St., Keene, N. H.
Handrick, Mrs. E. B., (Nettie E. Barnard)	Hallstead, Pa.
Haner, Carrie Zella, R. N., '07, (Mrs. J. C. Christenson)	Raton, New Mexico
Haner, Nina, R. N., '05, (Mrs. Carl von Nordheim)	Dallas, Tex.
Haney, Mrs. E. R., (Clara E. Woodroff)	Rushville, Pa.
Handwerk, Marcus, '86, Bookkeeper and Tele. Operator	Galeton, Pa.
Hanlan, Grace, '12	Honesdale, Pa.
Hanlan, Michael John, '85, Lawyer	Honesdale, Pa.
Hannah, Carrie Belle, '94, deceased	
Hanrahan, Anna, R. N., '07	Hallstead, Pa.
Hanyen, Fred C., '86, Lawyer	211 Wyoming St., Scranton, Pa.
Hanyen, Blanche J., '01, (Mrs. Lewis M. Palmer)	Mansfield, Pa.
Hanyen, C. B., '90,	Y. M. C. A., Wilkes-Barre, Pa.
Hanyen, Jennie, '15	818 Myrtle St., Scranton, Pa.
Hanyen, Lou M., '87,	373 W. Clinton St., Elmira, N. Y.
Hanyen, Mildred, '13	Scranton, Pa.
Hardie, Elizabeth, '88, Teacher	
Harding, Everett C., '93, Lawyer	
Hardy, F. N., '11	Hopbottom, Pa.
Harkness, Clay W., '99, Teacher	
Harkness, Harry Clifton, M. D., '90	Mainesburg, Pa.
Harper, Mrs. T. E., (Edna E. Day)	Lamb Creek, Pa.
Harrer, George, '02	East Point, Pa.
Harrer, Harriet, '99, Teacher	1104 Washington St., Williamsport, Pa.
Harrer, Warren F., M. D., '89, Dentist	Montoursville, Pa.
Harrer, A. T., '96, Farmer.	
Harrer, Edith E., '98,	
Harris, Charles E., '70,	
Harris, Fern, '06, Teacher	Coudersport, Pa.

Harris, Mrs. Guy E., (Ethel M. Kingsley)	East Smithfield, Pa.
Harris, Martha, '12	Duryea, Pa.
Harris, Mrs. Laroe L., (Mabel L. Walker)	Roulette, Pa.
Harris, Mrs. Lyle L., (Sadie E. Bond), deceased.	
Harrison, Howard, '80.	
Harrison, Mrs. S. W., (Jennie Cyphers)	Falls, Pa.
Harrower, Elizabeth C., '99, Teacher	Lawrenceville, Pa.
Hart, Leona, '11	Mansfield, Pa.
Hart, Lillian, '11	Mansfield, Pa.
Harte, Ella L., '97, (Mrs. Frank Boylan)	Carbondale, Pa.
Hartley, Emma Helen, '90, deceased.	
Hartley, J. Frank, '96, Commission Merchant	Melroopany, Pa.
Hartley, Julia E., '75, (Mrs. Dr. F. G. Elliott)	Mansfield, Pa.
Hartsock, Mildred, '13	Liberty, Pa.
Harvey, James, '87, Clergyman	Chetopa, Kan.
Harvey, Mrs. Paul, (Bertha Louise Jones)	Tioga, Pa.
Hasker, Carrie, '12,	R. F. D., Wellsboro, Pa.
Haskins, Mrs. Dr. Herbert, (Teresa H. Rockwell), deceased.	
Hastings, T. Harry, '96, Undertaker	Deer Creek, Minn.
Hatch, Mrs. F. P., (Anna S. Carter)	Union City, Pa.
Hatch, Mrs. W. H., (Merthiua F. Copeland) deceased.	
Hatherill, Elizabeth, '11, (Mrs. Fritz Grossenbacher)	Covington, Pa.
Hatton, Mrs. H. C., (Mary England)	Arcade, Fla.
Haverely, Foster, '12	Osceola, Pa.
Havens, Mrs. Byron A., (Lou J. Crawford)	Marysville, Sno. Co., Wash.
Hawley, Earl W., R. N. '04, Teacher	
Hawley, Leona, '13	Potter Brook, Pa.
Hawthorn, Nora May, '02, (Mrs. Henry Grissel)	Manlius, N. Y.
Hay, Mrs. Harry, (Elizabeth M. Smith)	Montrose, Pa.
Hay, Mrs. W. A., (Elizabeth Evans)	West Pittston, Pa.
Hayden, Emma, '84, (Mrs. Stevens)	Elmhurst, Pa.
Hayden, Mrs. P. L., (Helen F. Myer)	29 Market St., Bethlehem, Pa.
Hayes, Elizabeth, R. N., '05, Teacher	Morris Run, Pa.
Hayes, Emma C., '73, (Mrs. Stephen Miles)	White Bluffs, Tenn.
Hayes, Franklin B., R. N., '07	Mansfield, Pa.
Hayes, Mary L., '10	Gracedale, Pa.
Hayes, Mary T., '96, (Mrs. John O'Hara)	Olyphant, Pa.
Hayes, Mrs. Nelson, (Jennie M. Valentine)	
Haynes, Daisy, '15	Lake Como, Pa.
Hayward, Lillian, '02, (C.) '05, (S.) '05, (Mrs. P. J. Lent)	Cedarville, N. J.
Hazlett, Mrs. J. C., (Mabel E. Howe)	Huntington, Pa.
Hazlett, James E., '83, Farmer	Nelson, Pa.
Hazlett, Fern M., R. N. '08, (Mrs. Harry Johnson)	
Heacock, Martha, '68, deceased.	
Healy, Mrs. Daniel W., (Margaret E. Gibson)	6 Melrose Ave., Mt. Vernon, N. Y.
Healey, Joanna, '87	W. Fourth St., Elmira, N. Y.
Hearn, Mary Ann, '90, Teacher	Brooklyn, Pa.
Heberling, Andrew J., '83, Pharmacist	Orange, N. J.
Heermans, Annie J., '00, Teacher	Jackson Summit, Pa.
Heermans, Mattie, '96, Teacher at Tuscan, Arizona	Jackson Summit, Pa.
Heermans, Mary Electa, '93, (Mrs. James M. Armstrong)	Phoenix, Pa.
Heft, Emily Reeve, '91, (Mrs. S. F. Gilpin)	5501 Girard Ave., Philadelphia, Pa.
Heft, Luella Clark, '91, (Mrs. E. B. Wilson)	
Heibech, Mrs. George H., (Anna M. Williams)	West Grove, Pa.
Heintz, Mrs. W. J., (Kathryn Clemons)	4 Otilia St., Utica, N. Y.
Heist, Mrs. E. D., (Mary L. Lewis)	Berlin, Ont.
Heitzmaun, Mrs. A. F., (Elizabeth Shelp)	New Milford, Pa.
Helfrecht, Eunice F., '09	Germania, Pa.
Helfrecht, Otto J., '09	Germania, Pa.
Hemminger, Mrs. G. W., (Mattie C. Williams)	Delano, Pa.
Hendricks, Helen Jane, '02, Teacher	Mainesburg, Pa.
Henning, Daisy, '02, (Mrs. Bennet C. Carpenter)	925 Exeter Ave., W. Pittston, Pa.
Henry, Mrs. Maxwell, (Leda Hall)	64 Warden St., Rochester, N. Y.
Henry, Mina F., '13	Mansfield, Pa.
Heron, Kath. Burnadette, '98, (Mrs. M. J. Kelley)	Olanta, Pa.
Hess, Mrs. J. M., (Katherine D. Smith)	
Hewes, Mrs. Fred L., (Ida S. Medley)	45 Wash. Road, Springfield, Mass.
Hewett, Mrs. Mark, (Bertha May Davis)	Galeton, Pa.
Heyler, Edward W., '88, Clerk	Williamsport, Pa.
Heyler, Lillian F., '09	Morris, Pa.
Heyler, Winifred, '13,	2306 Jessup St., Wilmington, Del.
Heymann, Doris E., '14	372 Broadway, Buffalo, N. Y.
Heysham, Jennie E., '81, (Mrs. John Kelley)	Nelson, Pa.
Heysham, Samuel R., '81, Farmer	Nelson, Pa.
Hibbard, Prentice, '11	New Albany, Pa.
Hickcox, Evaline, '82, (Mrs. Samuel Pearson), deceased.	
Hitchcock, Reed, '12	Knoxville, Pa.
Higgins, Eliza H., '96	Lawrenceville, Pa.
Higgins, Carrie L., '96	Lawrenceville, Pa.
Higley, Mrs. George, (Cora Ethel Lent), deceased.	(C.
Hildebrand, Henrietta, '15	621 Hampton St., Seranton, Pa.
Hill, Lizzie C., '69, M.'71, (Mrs. L. L. Bailey), deceased.	
Hillick, Ethel, '14	105 Mohawk St., Sayre, Pa.
Hillis, Susie, '75, (Mrs. C. F. Dayton), deceased	
Hillis, Lora, '97, Grad. Nurse, deceased.	

Hillis, Nellie, '97, (Mrs. Sidney Borrington)	Modesta, Cal.
Hillman, Edward, '02, Teacher	Genesee, Pa.
Hillman, Mrs. Edw., (Mattie A. Abrams)	Genesee, Pa.
Hinckley, Taylor Clinus, '00, Prin. New Milford H. S.	New Milford, Pa.
Hinds, Mrs. Wm. J., (Ethel A. Soper)	Prospect St., Kent, O.
Hines, Mrs. Thomas, (Ella Ribble)	700 N. Madison Ave., Peoria, Ill.
Hinkel, Lydia, '10	Mt. Carmel, Pa.
Hirsch, Mrs. T. H., (Elizabeth C. Wandall)	North Mohoony, Pa.
Hitchcock, Andrew B., '84, Insurinee	Knoxville, Pa.
Hitchcock, Mrs. A. B., (Mary Grace Lung)	Knoxville, Pa.
Hitchcock, Reed,	Knoxville, Pa.
Hite, Mrs. J. A., (Jennie Webster)	
Hoag, Hazel, '15	1719 Church St., Scranton, Pa.
Hoagland, Frank, '09	Renovo, Pa.
Hoagland, Mrs. Frank, (Bertha Brewster)	Renovo, Pa.
Hoard, Harry Reed, '92, S. '94	5223 Wissahickon Ave., Germantown, Pa.
Hoard, Mrs. H. Reed, (Susan Glenn Cameron)	Germantown, Pa.
Hoard, Joseph S., '71, General Insurance	Mansfield, Pa.
Hoard, Nellie M., '02, (Mrs. Warren Tubbs)	72 Highland Ave., Buffalo, N. Y.
Hoban, Charles Francis, '94, City Supt. of Schools	Dummore, Pa.
Hobbs, Earl D., '14	La Plume, Pa.
Hobbs, Paul B., '12	La Plume, Pa.
Hodge, Mrs. Frederick, (Mildred Chandler)	Dallas, Texas.
Hodges, Sarah O., '00, (Mrs. Douglas M. Black)	Liverpool, N. Y.
Hodgson, Mary D., '84, (Mrs. D. S. Jennings)	62 Cypress Ave., Redlands, Cal.
Hoffman, Edith M., '92, Teacher	319 Main St., WilkesBarre, Pa.
Hoffman, Millie, '13	Hillsgrove, Pa.
Hogarth, Mrs. Fred, (Frances G. Vail)	
Hogan, Mrs. F. E., (Beatrice Divany)	Calgary, Alberta, Can.
Holcomb, George L., '96	
Holden, Mrs. F., (Hanna L. Dartt), deceased.	
Hollands, Louise J., '71, (Mrs. Charles H. Friends)	Troy, Pa.
Hollanis, Lucy M., '78, (Mrs. Chas. S. Rockwell)	Blossburg, Pa.
Hollenbeck, Amos F., '77, Lawyer	Trinidad, Col.
Hollenbeck, Conrad, '69, District Judge, deceased.	
Holmes, Edward E., '81, Dentist	Jackson, Pa.
Holmes, Mrs. U. G., (Marjorie Moody)	1711 University Ave., New York City, N. Y.
Holt, Mrs. H. J., (Addie E. Wilcox)	611 Oliver St., Williamsport, Pa.
Homet, Frank, '91, Musician	Camptown, Pa.
Homet, Lida H., '86, Teacher	Wyalusing, Pa.
Hooker, Treva, '13	Nelson, Pa.
Hooker, Mrs. A. S., (Jane C. Doane), deceased.	
Hooker, Ida E., '75, S. '79, (Mrs. F. N. Hubbard)	Wetona, Pa.
Hope, Bernard J., '91, Lawyer	76 Lafayette Ave., Brooklyn, N. Y.
Hopkins, Mary, '98, Teacher	Arnot, Pa.
Horan, Evangeline M., R. N., '05	501 Dudley St., Scranton, Pa.
Horlacher, Kate E., '79, (Mrs. P. M. Bullard)	Newberry, Pa.
Hornbeck, Carrie Louise, '94, Teacher	Dingmans Ferry, Pa.
Hornbeck, Walter, '10	Dingmans Ferry, Pa.
Horning, Ida M., '93, (Mrs. Dr. R. F. Robinson)	Morris, Pa.
Horton, Arthur A., R. N. '05	Akron, Ala.
Horton, Agnes, '13	Canton, Pa.
Horton, Belle C., '79, (Mrs. Charles Juppenlaz)	Mansfield, Pa.
Horton, Chas. H., '88, Lawyer	Carbondale, Pa.
Horton, Flora, '91, Teacher	
Horton, Helen B., '94, (Mrs. Ralph E. Gambell)	East Boul., Vineland, N. J.
Horton, Mary A., '75	Lawrenceville, Pa.
Horton, Myra, '69, (Mrs. J. C. Doane)	Mansfield, Pa.
Horton, Myra, '06, (Mrs. Claude Hancock)	Sabinsville, Pa.
Hortou, Nellie Campbell, '94, (Mrs. Clark Kimball)	Klamath Falls, Ore.
Horton, Edna, '13,	B. D. 7, Towanda, Pa.
Hotchkiss, John N., '91, Manufacturer	Lawrenceville, Pa.
House, Julia E., '67, deceased.	
Houser, Isa, '12,	Hyde Park Ave., Scranton, Pa.
Houghtout, Adell, '86,	128 Prospect St., Binghamton, N. Y.
Howard, Bloomfield H., '88, S. '95, U. S. Rev. Official	Aspenwall, Pa.
Howard, Mrs. B. H., (May B. Tingley)	Aspenwall, Pa.
Howe, Albert D., '77, Justice of Peace and Farmer	Whitesville, N. Y.
Howe, Mrs. A. D., (Carrie E. Case)	Whitesville, N. Y.
Howe, Emily E., '78, (Mrs. Osear Richmond), died December 27, '02, at Mansfield, Pa.	
Howe, Mrs. John, (Luella L. Howe)	Freedom, Pa.
Howe, Luella L., '83, (Mrs. John Howe)	Freedom, Pa.
Howe, Lydia, '71, (Mrs. W. W. English)	Wellsboro, Pa.
Howe, Mabel E., '81, (Mrs. J. C. Hazlett)	Huntingdon, Pa.
Howe, Mrs., (Lavinia R. Guild), deceased.	
Howe, Van V., '96	New York City, N. Y.
Howe, Mrs. Van V., (Lena E. Smith)	New York City, N. Y.
Howell, Wm. Harry, '92, Physician	602 9th St., Altoona, Pa.
Howland, Eunice, '73, (Mrs. C. B. Campbell), Teacher	Academy Corners, Pa.
Hoyt, Jessica, '13	Nelson, Pa.
Hubbard, Mrs. F. N., (Ida Hooker)	Wetona, Pa.
Hubbard, Forest L., R. N. '05, Lawyer	Baker City, Ore.
Hubbard, Harriet L., '68, deceased.	
Hubbard, Thomas B., '99	Rutland, Pa.
Hubbard, Wilson R., '82	Mansfield, Pa.

Huckins, Mrs. Howard, (Jennie E. Thomas)	Oberlin, Ohio.
Hudson, Mary E., '88, Teacher	142 E. Chemung Pl.,	Elmira, N. Y.
Hudson, Mattie E., '82, Teacher	142 E. Chemung Pl.,	Elmira, N. Y.
Hughes, Alice, '87, Osteopath	No. 325 Center St.,	Williamsport, Pa.
Hughes, Elizabeth, '13	Tioga, Pa.
Hughes, E. Mae, '02, Teacher	Blossburg, Pa.
Hughes, Jennie, '95, (Mrs. Dale Brown)	447 Center St.,	Newton, Mass.
Hughes, Elmer, '13	Turtle Point, Pa.
Hughes, Joe V., '13	Turtle Point, Pa.
Hughes, Jos. S., '10	Tioga, Pa.
Hughes, Mary E., '67, Teacher, S. A. S.	Toughkenamon, Pa.
Hughes, Mrs. P. F., (Ella A. Boland)	89 Washington St.,	Carbondale, Pa.
Hughes, Lee W., '12	Tioga, Pa.
Hulslander, Emma, '81, (Mrs. A. D. Colegrove)	Mansfield, Pa.
Hulslander, F. M., '98, (Mrs. Boyd Bailey)	Shelly, Pa.
Hulslander, Harry P., '02, Farmer	Mainesburg, Pa.
Hulslander, Vera, '02, Teacher	Col. X Roads, Pa.
Hulslander, Winfield S., LL. B., '75, S. '77, Lawyer	Office, Connell Bldg.,	Scranton, Pa.
Hulslander, Mrs. W. S., (Minnie Coyle)	Dalton, Pa.
Humphrey, C. Victoria, '98.
Humphrey, Wilmot G. M. D., '77	Elkland, Pa.
Hunt, Fred B., E. & S., '91, Att'y & Coun.	42 Broadway, New York City,	N. Y.
Hunt, Mary I., '13	Great Bend, Pa.
Huntington, Ellen, '92, (Mrs. C. A. Clark)	Shinglehouse, Pa.
Hurd, Christine, '14	Genesee, Pa.
Hurlbut, Carrie L., '88	Forest Apart.,	Detroit, Mich.
Hurlbut, Mrs. C. C., (Louise McCollom)	97 Lincoln St.,	Montclair, N. J.
Hurlbut, Mrs. G. H., (Harriette W. Lee)	248 Second St.,	Lakewood, N. J.
Hurlbut, Helen Louise, '93, (Mrs. Geo. Anderson)	117 Putnam,	Scranton, Pa.
Hurlbut, Sarah B., '93, Teacher	1230 Fifth Ave.,	Altoona, Pa.
Hurley, Daniel P., '95, deceased
Hurley, Elizabeth, '13	W. First St.,	Corning, N. Y.
Hurley, Joanna A., R. N., '03, Teacher at Lloyd	Blossburg, Pa.
Hurley, Mrs. John, (Rose Robena)	21 Birker Pl.,	Rochester, N. Y.
Hurley, Julia V., '99, Teacher	Atkinson, Neb.
Hurr, Nellie C., '99, (Mrs. J. Herman Noble)	Federalburg, Md.
Husted, Carl H., '00, B. (S.), '04	McCook, Neb.
Husted, Ella A., '71, (Mrs. Homer F. Kingsley)	Mansfield, Pa.
Husted, Mrs. Fred S., (Margaret S. Stevens)	Morris Run, Pa.
Husted, Harry A., '99,	1810 E. 28th Ave.,	Denver, Col.
Husted, Mrs. Harry, (Ida A. Meeker)	1810 E. 28th Ave.,	Denver, Col.
Husted, Ray, '97, Clerk	Tioga, W. Va.
Husted, Raymond G., B. N., '07	Morris Run, Pa.
Husted, Ruth B., M. D., '68, (Mrs. Frank A. Kirch), deceased
Husted, Henry M., '12,	R. F. D.,	Wellsboro, Pa.
Huston, James R., R. N., '04, Teacher	Tioga Center, N. Y.
Huston, S. M., St., C. E., '90, Teacher	Towanda, Pa.
Huston, Mrs. S. M., (Lizzie Moody)	Towanda, Pa.
Hutcheson, Jennie Eva, '94, (Mrs. N. E. Ghrist)	Baden, Pa.
Hutcheson, Margaret, '99, B., (C.), '01, Clerk	Mansfield, Pa.
Hutchinson, Dorothy, '12	Lawrenceville, Pa.
Hyde, Mrs. John W., (Lizzie F. Gavigan)	Hornell, N. Y.
Hynes, Daisey, '02, Teacher	565 Trenton Ave.,	Camden, N. J.
Hynes, George I., '83, deceased
Ingalls, Alma Mae, '01, (Mrs. Vincent Whitteker)	Mansfield, Pa.
Ingerick, Roselia, '14	Antrim, Pa.
Ingersoll, Edward, '11	Jasper, N. Y.
Ingham, Anna B., '80, (Mrs. Samuel H. Jewell)	Canton, Pa.
Ingham, Frederick W., '76, deceased
Inscho, Ernest P., '99, Plumber	207 N. Hawkins St.,	Birmingham, Ala.
Inscho, Mrs. Jessie H., (Mary E. Donald)	Canoe Camp, Pa.
Inscho, Thos. F., '01	Palo Verde Marcopa Co., Ariz.
Inscho, Mrs. Thos., (Bertha Rundell)	Palo Verde Marcopa Co., Ariz.
Inscho, Bessie, '13, (Mrs. Leonard Frantz)	Jackson Summit, Pa.
Jackson, Fahy G., R. N., '08	Endicott, N. Y.
Jackson, Frank S., '96, City Supt.	Punxsutawney, Pa.
Jacobs, Earl, '10	Great Bend, Pa.
Jacobus, Mrs. J. D., (Mabel Smart)	Blairstown, N. J.
Jagger, Carrie A., '84, (Mrs. Thos. E. Evans), deceased
James, Benton E., '77, deceased in 1902
James, Clark, '14	East Rush, Pa.
James, Cora Rees, '84	2035 E. 100th St.,	Cleveland, Ohio
James, Mrs. Frank F., (Etta Squier)	Two Harbors, Minn.
James, Harry A., M. D., '84	13 West 120th St.,	New York City, N. Y.
James, Luna Evelyn, '91, (Mrs. Rev. F. D. Cornell)
James, Mark C., '95, M. '96	German College, Dubuque, Iowa
James, Mrs. Harry, (Violetta Squire), Teacher	R. F. D. No. 2,	Nicholson, Pa.
James, Wayne T., '89,	521 Carey Ave.,	Wilkes-Barre, Pa.
Jaquish, Elvin, '06, M. D.	Mansfield, Pa.
Jaquish, Francis, '09	Mansfield, Pa.
Jaquish, John J., '11	R. D., Mansfield, Pa.
Jaquish, Orin W., '02	R. F. D. No. 1,	Mansfield, Pa.
Jaquish, Charles, '02,	R. F. D., Covington, Pa.
Jarvis, Frank H., St. C. S., '92, Supt. of Schools	Tunkhannock, Pa.
Jayne, Margaret, '60, Teacher	Nimble, Pa.

Jayne, Mary F., '98, (Mrs. Charles McKown)	Tunkhannock, Pa.
Jeffers, Mrs. Henry W., (Anna Adams)	Plainsboro, N. J.
Jelliff, Glenn E., '94, Pharmacist	5161 Hopper St., W. Philadelphia, Pa.
Jelliff, Mrs. Glenn, (Sarah Edna Clemons)	5161 Hopper St., W. Philadelphia, Pa.
Jenkins, Hannah, '15	Morris Run, Pa.
Jenkins, William O., '97	R. F. D., Mansfield, Pa.
Jenkins, Mrs. William, (Bessie Bowen)	Covington, Pa.
Jenkins, Florence, '13	Port Allegany, Pa.
Jenks, Florence Mabel, '99, (Mrs. F. H. Gaige)	Portland, Maine
Jennings, Mrs. D. S., (Mary D. Hodgson)	62 Cypress Ave., Redlands, Cal.
Jennings, G. R., '06, Teacher	7 E. Laurel St., Corning, N. Y.
Jennings, Sclaer E., '01	Sneekerville, Pa.
Jennings, William A., '01, Lawyer	703 Mears Bldg., Scranton, Pa.
Jerald, Mrs. Charles, (Ethel Shaw)	Mansfield, Pa.
Jerald, Margaret E., '96, (Mrs. A. B. Crippen), deceased	
Jewell, Mrs. Herbert, (Ola L. Shieve)	
Jewell, Mary, '01	Ulster, Pa.
Jewell, Mrs. Samuel H., (Anna B. Ingham)	Canton, Pa.
Johnson, Albert A., '00, R. N., '03	R. F. D. No. 6, Mansfield, Pa.
Johnson, Carrie Belle, '90, Teacher	
Johnson, Ella F., '68, deceased	
Johnson, Esther O., '14	Galeton, Pa.
Johnson, Floyd M., R. N., '05	R. F. D., Mansfield, Pa.
Johnson, George M., '99, Merchant	Laceyville, Pa.
Johnson, Mrs., (Emma Dana)	Tom's River, N. J.
Johnson, Jean H., S. '82, (Mrs. Harris Tabor)	39th & Chestnut St., Philadelphia, Pa.
Johnson, Mrs. Harry L., (Winnie Jones)	Laceyville, Pa.
Johnson, Mrs. Harry, (Fern Hazelett)	
Johnson, Mrs. J. C., (Inez B. Fike)	
Johnson, Mrs. J. H., (Louise Lyon)	2005 2d Ave., S. Minneapolis, Minn.
Johnson, Laura E., '78, (Mrs. H. E. Metcalf), died 1908 at Corning, N. Y.	
Johnson, Leona B., '91, (Mrs. L. D. Tewksberry)	49 Alsace Ave., Buffalo, N. Y.
Johnson, Lottie M., '89, Lawyer and Stenographer	Wellsboro, Pa.
Johnson, Laura E., '88, (Mrs. W. G. Lent), deceased	
Johnson, Mortimer Elliott, '94	
Johnson, Orlando H., '83, D. D. S., Manchester, N. H.	New Market, N. H.
Johnson, Albert S., '87, R. N., '03, Principal Union Schools	Turner, N. Y.
Johnson, Mrs. Alice S., '87	Turner, N. Y.
Johnson, Victor B., '02	Morris Run, Pa.
Johnston, Mrs. Hugh Dixon, (Margaret L. Goldmyer)	425 W. Fifth St., Elmira, N. Y.
Johnston, Mrs. William G., (Susie A. Storer)	Susquehanna, Pa.
Jones, Ada L., '97, died 1899 at	Laceyville, Pa.
Jones, Albert M., '96, Farmer	R. F. D., Wellsboro, Pa.
Jones, Allen W., R. N., '05, Teacher	Wellsboro, Pa.
Jones Anna L., '77, (Mrs. Dr. E. A. Ashcraft)	Coudersport, Pa.
Jones, Mrs. Benj. (Mary Louise Burgess)	Blossburg, Pa.
Jones, Bertha L., '96, Teacher	
Jones, Bertha Louise, '97, (Mrs. Paul Harvey)	Tioga, Pa.
Jones, Caroline E., '99, Teacher	Pottersville, Pa.
Jones, Clarence E., R. N., '05, (Mrs. J. G. Ballentine)	New Albany, Pa.
Jones, Mrs. C. R., (Emma Quakanbuch)	Waterville, Wash.
Jones, Mrs. Edward M., (Bertha Y. Christian)	Freeland, Pa.
Jones, Emma, '06, (Mrs. Kent Kelley)	R. F. D. No. 6, Mansfield, Pa.
Jones, Edith, '11	Taylor, Pa.
Jones, Estella A., '95, (Mrs. Wm. Davis)	R. F. D., Wellsboro, Pa.
Jones, Frank D., '81, Cashier Kidder Co. State Bank	Steele, N. D.
Jones, Mrs. Fred, (Christine Thomas)	Osceola Mills, Pa.
Jones, Harriett, '11	Friendsville, Pa.
Jones, Henry W., '66, deceased	
Jones, Mrs. Louis H., (Anna Broadbent)	301 Bromley Ave., Scranton, Pa.
Jones, Morton Frost, '93, Prin. Blossburg High Schools	Blossburg, Pa.
Jones, Rachel, '90, (Mrs. Edward W. Miller)	Williamsport, Pa.
Jones, Mrs. Ross, (Agnes Wilson)	Coudersport, Pa.
Jones, Solomon D., '95	
Jones, Winnie, '90, (Mrs. Harry L. Johnson)	Laceyville, Pa.
Jones, Mrs. Edith Shaw, (Edith Shaw)	Mansfield, Pa.
Jordan, Edwin J., '84, died September 7th, 1903	
Jordan, Ella C., '90, deceased	
Jordan, Kate A., '93	1308 Pittston Ave., Scranton, Pa.
Jordan, Ethelyn K., '02, deceased	
Judge, Charles A., '01, Medical Student	Philadelphia, Pa.
Judge, Eleanor, '15	Mansfield, Pa.
Judge, John J., '97, City Supt. of Schools	Jessup, Lackawanna Co., Pa.
Judge, Rose H., '82, Teacher at Detroit	Mansfield, Pa.
Judge, Mrs. T. W., (Myra Lee Williams)	Mansfield, Pa.
Judge, Wade, '11, Student U. of P.	Mansfield, Pa.
Judson, Mrs. William N., (Anna E. Bolles)	R. F. D. 2, Meshoppen, Pa.
Jupenlaz, Mrs. Charles, (Belle C. Horton)	Mansfield, Pa.
Kane, Marie, '15	Arnot, Pa.
Kane, Martha V., '89, (Mrs. Charles Kelly)	326 North Main St., Wilkes-Barre, Pa.
Karschner, William, '11	Hector, Pa.
Karstetter, Alma, '78, Teacher	Ickesburg, Pa.
Kast, W. Floyd, '13	DuShore Pa.
Keating Minnie K., '97, Teacher	Blossburg, Pa.
Kearney, Anna Teressa, '94, (Mrs. M. J. McGowan)	Chicago, Ill.

Kearney, Rose H., '92, (Mrs. P. G. Ramsey)	43 W. North St., Wilkes-Barre, Pa.
Keefe, Eva, '06	
Keefe, Katherine, '95, Teacher	Winoer, Somerset Co., Pa.
Keefe, Helen, '13	Arnot, Pa.
Keefe, Mary, '13	Susquehanna, Pa.
Keeler, Margaret Baldwin, '92, (Mrs. Carl Barentzen), died February 1903	Binghamton, N. Y.
Keeler, John Nelson, '98	St. John's, Ore.
Keeney, Agnes, '77, deceased	
Keeney, Florence A., '72, (Mrs. F. M. Smith)	Holland, N. Y.
Keeney, Nettie E., '80, (Mrs. B. Wayland Clark)	Stamford, N. Y.
Keeney, Harriette, '13	Laceyville, Pa.
Kehler, Sherman L., '89	1868 70th St., Brooklyn, N. Y.
Kehler, William Mortimer, '93, Lawyer	Wellsboro, Pa.
Keir, Mrs. D. D., (Ada Bailey)	R. F. D., Troy, Pa.
Keiser, Aaron B., '78, Wholesale Dealer	Mt. Carmel, Pa.
Kelly, Edna, '13	
Kelley, Charles B., '88, Salesman	
Kelley, Clyde Lincoln, '90, Builder	Galeton, Pa.
Kelly, Morton, '15	Mansfield, Pa.
Kelley, Elizabeth J., '94, Teacher	417 Pittston Ave., Scranton, Pa.
Kelley, Emmet M., '82, Clergyman	Attica, N. Y.
Kelley, Mrs. Frank, (Bertha May Walker)	R. F. D., Mansfield, Pa.
Kelley, Harry B., '10	Mansfield, Pa.
Kelley, Mrs. John, (Jennie E. Heysham)	Nelson, Pa.
Kelley, Kent, '00, Farmer	B. F. D., Mansfield, Pa.
Kelley, Mrs. Kent, (Emma Jones)	R. F. D., Mansfield, Pa.
Kelley, Leon, '15	Crooked Creek, Pa.
Kelley, Mark, '92, Clergyman	Meadville, Pa.
Kelley, Mrs. M. J., (Kath B. Heron)	
Kelley, Nathaniel Roger, '91	6 Terry St., Rochester, N. Y.
Kelley, William A., '89	64 Lippincott Ave., Long Branch, N. J.
Kelley, Beatrice Marie, '93, (Mrs. Patrick O'Dea)	Scott St., Wilkes-Barre, Pa.
Kelley, Marion, '90, Teacher	Canton, Pa.
Kelley, Nellie M., '91	
Kelley, Joseph E., '11	Olyphant, Pa.
Kelts, Mildred, '10	Presho, N. Y.
Kemp, Frank, '80, (Mrs. D. L. Saterlee)	
Kemp, Herman M., '91	Endicott, N. Y.
Kennedy, George, '75, died 1878	
Kennedy, Marion, '67, (Mrs. C. S. Delap), deceased	
Kennedy, Stephen H., '76, Lawyer, Insurance and Real Estate	Waukegan, Ill.
Kenny, J. A., '89, Ear, Eye and Throat Specialist	Mines Bank Bldg., Wilkes-Barre, Pa.
Kenny, Maud Anna, '90, Teacher	215 N. Main St., Wilkes-Barre, Pa.
Kent, Edith V., '91, (Mrs. Edward M. Elliott)	Coudersport, Pa.
Kent, Lou C., '84, (Mrs. Dr. J. G. Wilson)	Montrose, Pa.
Kentner, Mrs. Lemuel, (Mabel Alger)	Wilkesburg, Pa.
Kenyon, Ada Hope, '96, (Mrs. R. W. Ferry)	Col. X Roads, Pa.
Kenyon, Mrs. Lelroy, (Lillie Randall)	Coudersport, Pa.
Keough, Mary, '13	Arnot, Pa.
Kern, Sarah A., '68, (Mrs. Thomas H. Grist), deceased	
Kerrick, Lou, '13	Middlebury Center, Pa.
Kester, Mrs. Clarence (Fannie Morley)	
Kibbe, Emma H., '96, (Mrs. Grover)	North Bingham, Pa.
Kibbe, Mary, '11, (Mrs. Fred C. Simons)	Westfield, Pa.
Kies, Henry H., '81	
Kiesel, Anna, '92, (Mrs. E. J. Fuchs)	239 Mt. Prospect Ave., Newark, N. J.
Kilbourn, Jessie, '13	511 W. Clinton St., Elmira, N. Y.
Kilbourne, Cora, '11	Blossburg, Pa.
Kilbourne, Mrs. Edgar, (Anna F. Gilmour)	
Kilbourne, Edna, '06, (Mrs. D. P. Gilmore), 312 Fairchild St.	Iowa City, Iowa.
Kilbourne, Frederick M., '00, Rural Letter Carrier	Covington, Pa.
Kilbourne, Janette, '11	Leetonia, Pa.
Kiley, Frank L., M. D., '89	
Kiley, John, '06	Covington, Pa.
Kiley, John H., M. D., '82	Morris Run, Pa.
Kiley, Ross, '15	Covington, Pa.
Kilmer, Mrs. Joseph, (Eva McKinney), 456 E. Clinton St.	Elmira, N. Y.
Kimball, Mrs. Clark, (Nellie C. Horton)	Klemath Falls, Ore.
Kimball, Mrs. John, (Minnie Bullock)	Marlboro, N. H.
Kimble, Frank P., '76, Lawyer	Honesdale, Pa.
King, Agnes S., (R. N. '07)	Gleason, Pa.
King, Mrs. A. G., (Maria Close)	Linesville, Pa.
King, Lillian, '96, (Mrs. F. R. Streng)	Columbia X Roads, Pa.
King, Margaret Isadore, '96, Teacher	Canton, Pa.
King, Martin Charles, '01, Student	Avoca, Pa.
King, Mrs. Maud B., (Maud B. Bush)	Westfield, Pa.
Kingland, Mary M., '77, deceased	
Kingsley, Anna Kent, '91, S. '93, Teacher	Monessen, Pa.
Kingsley, Clarence Lewis, '93, Bookkeeper	Benton, Pa.
Kingsley, Ethel M., '11, (Mrs. Guy E. Harris)	E. Smithfield, Pa.
Kingsley, Florence L., '11, (Mrs. Carl Smith)	Gaines, Pa.
Kingsley, Harry Bailey, '93	Mansfield, Pa.
Kingsley, Mrs. Homer, (Ella A. Husted)	Mansfield, Pa.
Kingsley, Mrs. H., (Bertha L. Mason)	
Kingsley, Margaret, '10	Mansfield, Pa.

Kingsley, Maud Ruth, '01, A.(P.S.) '05, (Mrs. Lee A. Shaddock)	Cortland, N. Y.
Kinney, Harry, '06,	7 N. 17th St., Rochester, N. Y.
Kinney, Josephine, '12	Arnot, Pa.
Kinsloe, S. E. Burke, '81, S. '89, Ins. Broker	2103 Diamond, Philadelphia, Pa.
Kinsley, Edward, '12	Odgensburg, Pa.
Kinyon, Augustus, '83	
Kirch, Mrs. Frank A., (Ruth B. Husted), deceased	
Kitchen, Mrs. Ernest, (Grace K. Patrick)	St. Petersburg, Fla.
Kline, Elizabeth, '11	Morris, Pa.
Klinger, Mrs. C. B., (Bertha M. Welch)	1011 Chester St., Grand Rapids, Mich.
Klingersmith, Mrs. W. F., (Nellie A. Rissel)	
Klock, Martha May, '94, (Mrs. Rev. W. B. Armington)	W. Delaware, Toledo, O.
Knapp, Allen H., '88, Teacher Math.	86 Euclid St., Springfield, Mass.
Knapp, Mrs. Clinton E., (Nellie Duggan)	104 Olive St., Sayre, Pa.
Knapp, Edna, '10	Elmira, N. Y.
Knapp, Ethel M., '01, (Mrs. Edson H. Blandin)	Electric Ave., Scranton, Pa.
Knapp, Lucy M., '67, (Mrs. L. W. Webb), deceased	
Knapp, Mrs. (Susan B. Crandall)	Aberdeen, Wash.
Knapp, Naomi, '11	Shinglehouse, Pa.
Knapp, Samuel Dense, '90	
Knight, Susie A., '90	Burlingame, Kan.
Knowlton, Mrs. Chauncey, (Maud J. Landon)	Liverpool, N. Y.
Knowlton, Lillie, '86, (Mrs. D. W. Williams), deceased	
Knowlton, Matthew Scott, '94, Teacher and Farmer	Covington, Pa.
Knowlton, Saddle L., '95, (Mrs. D. M. Burnside)	
Knox, Mrs. C. H., (Sarah J. Shove), deceased	
Koerner, Mame L., '83, deceased	
Kohler, Lulu M., '00, (Mrs. Llewellyn Shaw)	Mansfield, Pa.
Kohler, Lydia Ada, '91 deceased 1906	
Keon, Mary S., '97, (Mrs. W. H. Courtwright)	
Kraiss, Dorothea E., '02, Teacher	Tioga, Pa.
Kraiss, Helen, R. N., '04, Teacher	Tioga, Pa.
Kratzer, Ina, '12	Mansfield, Pa.
Krieger, Frederica C., Teacher	Tioga, Pa.
Krise, Mrs. B., (Dornah Doud)	Mainesburg, Pa.
Krouse, Mrs. (Elizabeth M. Fensler)	135 Wash. St., Altoona, Pa.
Krug, Edgar M., '96, Printer	Huntington, Pa.
Krusen, Mrs. Richard, (Sarah I. Lewis)	Westfield, Pa.
Kuhule, Mrs. C. B., (Lillian B. Miller)	Morris Ave., Atlantic City, N. J.
Kunkle, Kathryn, '09, (Mrs. Wm. Reagle)	443 Broad St., Westfield, N. J.
Kunkle, Ruth, '06, Teacher	Westfield, Pa.
Kyofski, Mary, '15	Elkland, Pa.
Kyser, Mrs. James, (Ethel G. Stark)	36 Fayette St., Biaghanton, N. Y.
LaBarr, Blanche, '13	Lakewood, Pa.
La Barre, Esther, '15	612 Maple St., Westfield, N. J.
Lacey, Marion L., '86, (Mrs. C. B. Whipple)	Laceyville, Pa.
Lacey, Asa P., '78, Contractor	Duluth, Minn.
Lacey, Raymond	Laceyville, Pa.
Lacey, Mrs. J. F., (Kate Morse)	Tavares, Fla.
La France, Mrs. Ella B.,	Lawsville Center, Pa.
Lain, Jennie E., '83, (Mrs. C. F. Nesbitt)	821 Marin St., Vallejo, Cal.
Lain, Lizzie, M. D., '89,	442 Fourth St., Santa Rosa, Cal.
Lain, Rachel B., M. D., '84	821 Marin St., Vallejo, Cal.
Lamb, Charles L., '70, Lawyer	Minneapolis, Minn.
Lambert, Pauline M., '99, Teacher	Galton, Pa.
Lamkin, Minnie, '97, (Mrs. C. L. Burlingham)	Sayre, Pa.
LaMont, Julia, '06, Teacher	Wellsboro, Pa.
Lancaster, G. Antoinette, '97, Teacher	Forksville, Pa.
Landon, Bion W., '82, Railroad Conductor, 614 Beacher St.	Elmira, N. Y.
Landon, Maud J., '01, (Mrs. Chauncey Knowlton)	Liverpool, N. Y.
Landon, Seymour H., '02	Roaring Branch, Pa.
Lane, Blanche, '09, (Mrs. Henry Mathews)	Ulster, Pa.
Lane, Ethel, '10	East Smithfield, Pa.
Lane, Eva, '15	North Towanda, Pa.
Lane, Mrs. Jessie S., (Anna Louise Shaw)	Lestershire, N. Y.
Lane, Robert, '08,	5 Pine St., Waverly, N. Y.
Lane, Mrs. W. F., (Emma Adams)	Genesee, Pa.
Langan, George, '71	
Langdon, Winnie A., '90, P. O. Clerk	Mansfield, Pa.
Langdon, Vesta G., '99, (Mrs. Fred Curran)	Knoxville, Pa.
Lannon, Robert M., '78, deceased	
Lapham, Mrs. Clara B., (Clara Rebecca Miller)	Millerton, Pa.
Latham, Dudley E., '99, Lawyer	165 Broadway, New York City, N. Y.
Latham, Agnes C., '92, Teacher	Weatherly, Pa.
Lathrop, Wilbur F., '70, Lawyer	Carbondale, Pa.
Laurenson, Mrs. Phillip (Myrtle Potter)	Montclair, N. J.
Laurenson, Tracy, '15	Muncy Valley, Pa.
Lawrence, Josephine, '89, M. '92, (Mrs. T. A. Fessler), deceased	
Lawrence, Margaret Effie, '94, (Mrs. Charles Richards)	Covington, Pa.
Lawrence, Mrs. Dr., (Frederica Michelfelder)	Hammondsport, N. Y.
Layman, Frank P., D. D.S., '01	Towanda, Pa.
Layman, Clara, '12	Ulster, Pa.
Learn, Nellie, '12	Laceyville, Pa.
Leach, Harvey B., '83, Lawyer	Mansfield, Pa.
Leach, Helen E., '96, S. '98, (Mrs. W.A. Bates)	Mansfield, Pa.

Leach, Walter, '10, Student Forestry	Mansfield, Pa.
Leahy, John, '11	New Albany, Pa.
Leahy, James R., '91, Lawyer	
Learned, Cora Alice, '96, Teacher	Pine City, N. Y.
Lechner, Frederic C., R. N., '08	Tioga, Pa.
Lechner, Rosa, '02, Teacher	Tioga, Pa.
Lee, Anna Frances, '91, Teacher	Ashley, Pa.
Lee, Harriet W., '92, (Mrs. G. H. Hurlbut)	248 Second St., Lakewood, N. J.
Lee, Jennie S., '84, Teacher	1311 East St., Honesdale, Pa.
Lee, Mame, '85, (Mrs. Oliver VanDyne)	45 Waverly Ave., Newton, Mass.
Lee, Mary E., '92, Teacher, deceased	
Lee, Mrs. William, (Florence S. Gray)	
Leek, Mary Alice, '91, (Mrs. Dr. I. H. White)	Houtzdale, Pa.
Leet, Frank Arthur, '93, Lawyer	
Lefler, Belle, '12	Mansfield, Pa.
Lefler, Max R., '99, Teacher	Perth Amboy, N. J.
Lefler, Mrs. Max, (Hattie G. Carley)	Perth Amboy, N. J.
Lefler, Verne M., '01	Troy, Pa.
Lefler, Victor B., '02, Teacher, Supt. Schools	Parnassus, Pa.
Lehman, Mrs. Albert, (Clara Eliza Strailey)	Galeton, Pa.
Lehman, Howard I., '11	28 Winspear Ave., Buffalo, N. Y.
Leiby, Colia R. N., '04, (Mrs. Carl M. Bradford)	Forksville, Pa.
LeJenne, Mrs. Camille, (Julia A. Byrne)	314 Madison Ave., New York City, N. Y.
Lenox, Nellie, '13	R. D. No. 21, Ulster, Pa.
Lent, Albert S., '80, Farmer	Stokesdale, Pa.
Lent, Cora Ethel, '93, (Mrs. Geo. Higley), deceased	
Lent, Phillip J., '99, Prin High Schools	Cedarville, N. J.
Lent, Mrs. P. J., (Lillian Hayward)	Cedarville, N. J.
Lent, Mrs. (Anna L. Gisin)	Axford, Pa.
Lent, Mrs. W. G., (Laura E. Johnson), deceased	
Leonard, Austin, '68, Farmer	Troy, Pa.
Leonard, Mrs. Brunswick W., (Inez Coles)	60 Vauxhall, New London, Conn.
Leonard, Frank M., '80, Manufacturer	Wellsville, N. Y.
Leonard, Mrs. Frank M., (Carrie H. Close)	Wellsville, N. Y.
Leonard, Fred C., Lawyer	Coudersport, Pa.
Leonard, Geo. Austin, '94, P. O. Insp.	
Leonard, Mrs. Fred C., (Estelle G. Cook)	Coudersport, Pa.
Leonard, Harriet S., '99, (Mrs. John V. Palm)	
Leonard, James N., '79	R. F. D., Nelson, Pa.
Leonard, Lisle, '06, (Mrs. Arthur McMahon)	Troy, Pa.
Leonard, Louise, '06, (Mrs. Joe D. Bradford)	Barnesboro, Pa.
Leonard, Mary G., '90, Teacher	
Leonard, Nettie H., R. N., '07	R. F. D., Troy, Pa.
Leonard, Solomon S., '90	Mansfield, Pa.
Leslie, Frank, '10	Tioga, Pa.
Leuthner, Joseph F., '00, R. N., '03	Ocean City, N. J.
LeVan, Abbie G., '85, (Mrs. Wm. S. Porter), deceased	
Levisse, Mrs. A. W., (Dora L. Stevens)	
Lewis, Beatrix, R. N., '07	Manhattan, Pa.
Lewis, Blanche, '10, (Mrs. R. Franklin Ashley)	6 Daisy St., Rochester, N. Y.
Lewis, Edna, '09	Wellsboro, Pa.
Lewis, Ethel E., R. N., '07, (Mrs. Willard Nickerson)	Elmira, N. Y.
Lewis, Llewellyn A., '74	Covington, Pa.
Lewis, Howard, '12	6 Daisy St., Rochester, N. Y.
Lewis, Lena Rivers, '96, (Mrs. C. L. Argetsinger)	710 Davis St., Elmira, N. Y.
Lewis, Leon A., R. N., '05, Bank Cashier	117 S. Main St., Athens, Pa.
Lewis, Mrs. Leon A., (Harriet Teachman)	117 S. Main St., Athens, Pa.
Lewis, Mina A., '99, (Mrs. Herman Gaige), deceased	
Lewis, Mary L., '96, D. O. (Mrs. E. D. Heist)	Frederic-Weber, Berlin, Ont.
Lewis, Maud Hunter, '98, (Mrs. Geo. A. Schramm)	110 Russell Ave., Buffalo, N. Y.
Lewis, Nellie A., '85, Teacher	62 School St., Bradford, Pa.
Lewis, Sarah I., '71, (Mrs. Richard Krusen)	Westfield, Pa.
Lewis, Winfield O., '71, D. O.	67 James St., South Hamilton, Ont.
Lilley, Florence, '01, (Mrs. Charles Bender)	Towanda, Pa.
Limerick, Mary C., '11	Waverly, N. Y.
Lincoln, Mary E., M. D., '80, (Mrs. Mary E. Bates)	Mansfield, Pa.
Lind, Jenny S., '12	Tioga, Pa.
Lindsey, Frank Erwin, '93, died 1902.	
Lindsay, Jessie, '00, (Mrs. James S. Fleming)	Smethport, Pa.
Littell, Clair F., '09	Deposit, N. Y.
Little, Jesse P., '75, S. '77, Lawyer	Stockton, Cal.
Little, Mrs. John, (Jennie Lee Sutton)	Sunderlinville, Pa.
Little, Mrs. L.L., (Emma Trowbridge)	Hector, Pa.
Little, Mrs. Walter, (Ada Gunn)	
Little, Maud I., '00, (Mrs. Jerome Eighmey)	Daggett, Tioga Co., Pa.
Litzinger, Mrs. R. C., (Catherine M. O'Connell)	209 E. Pitt St., Bedford, Pa.
Lloyd, Morgan J., '87, Supt. Schools	Taylor, Pa.
Loan, Mary C., R. N., '04, Teacher	Milan, Pa.
Lobinger, Mrs. Dr. Stewart, (Kate M. D. Reynolds)	Los Angeles, Cal.
Lockart, Mrs. C. E., (Carrie E. Wiggins)	Ridgway, Pa.
Lockwood, Elthea, '13	Canoe Camp, Pa.
Lodge, Mrs. W. C., (Anna C. Tyrrell)	Quarry St. Anns, Nova Scotia, Can.
Loftus, Edward, '12	Jessup, Pa.
Logan, Lizzie W., '85, deceased	
Long, Minerva J., '96, (Mrs. S. B. Ryder)	Renova, Pa.

Longbothum, Ray Clare, '91, S. '94, Merchant	Mansfield, Pa.
Longbothum, Mrs. R. C., (Bessie Helena Ely)	Mansfield, Pa.
Longfellow, Mrs. (Catherine Grom)	3548 1st Ave., S. Minneapolis, Minn.
Longstreet, Anna E., '14	511 Washington St., Scranton, Pa.
Longstreet, William R., '83	Mansfield, Pa.
Longstreet, Mrs. W. R., (Lucy Ransom), deceased	
Longstreet, Louise, '13	Mansfield, Pa.
Longwell, Mrs. D. W., (Ethel Kathleen Field)	1202 W. Southern Ave., S. Williamsport, Pa.
Loomis, Helen H., '71, (Mrs. R. W. Smalley), deceased	
Loomis, Jennie M., '02	
Lorah, Gladys, '13, (Mrs. Niles Race)	Dundaff, Pa.
Losey, Mary Emily, '94, (Mrs. L. W. Brown)	Nelson, Pa.
Losey, Leon Artemus, '98, Clergyman	Preble, N. Y.
Lott, Mrs. Ernest, (Martha J. Carlin)	Springville, Pa.
Lownsberry, Ida L., '88, (Mrs. Rev. F. P. Simmons)	
Lott, Juanita, '15	Meshoppen, Pa.
Lott, Myrtle A., '14	Laceyville, Pa.
Lott, Marion, '15	Springville, Pa.
Loveless, Edith June, '95, (Mrs. Frank Graham)	Hadley, N. Y.
Loveless, Mrs. Fred, (Isabelle D. Wetmore)	Tioga, Pa.
Loveless, Mrs. M., (Bessie Wetmore)	Tioga, Pa.
Low, Elida, '09	Leetonia, Pa.
Lowe, Vina, '87, (Mrs. M. P. Burch)	Aspen, Col.
Lowe, Wayne, '15	Mansfield, Pa.
Lownsberry, Edith A., '91	1965 E. 66th St., Cleveland, Ohio
Lownsberry, Stella Sophia, '98, (Mrs. Frank W. Simmons)	Mansfield, Pa.
Lubrecht, William, '89, Teacher	
Luckey, Hannah E., R. N., '08	Sylvania, Pa.
Ludlam, Mrs. George, (Stella Webster), deceased	
Ludlam, Mrs. Samuel, (Florence E. Bush)	R. D. No. 2, Knoxville, Pa.
Lugg, Charles H., '84	Knoxville, Pa.
Lugg, Mrs. Waldo A., (Emma L. Starkey)	Knoxville, Pa.
Lundy, Gertrude, R. N. '04, Teacher at Litchfield	131 N. Elmira St., Athens, Pa.
Lundy, Newton, '06, Teacher	Wysox, Pa.
Lung, Eleanor, '66, (Mrs. J. H. Bevens)	901 W. Macon St., Decatur, Ill.
Lung, H. W., '85, Attorney for Great Northern R. R. Co.	Seattle, Wash.
Lung, Mary Grace, '84, (Mrs. A. B. Hitchcock)	Knoxville, Pa.
Lunt, Luella, '12	718 Market St., S. Williamsport, Pa.
Lunt, Luella, '12	718 Market St., S. Williamsport, Pa.
Lusch, Clarence, J., '12	Dushora, Pa.
Lyke, Musietta, '12	Towanda, Pa.
Lyle, Ruth, '12	West Finley, Pa.
Lyman, S. H., '79, deceased	
Lynch, Walter, '13	R. D. 76, Towanda, Pa.
Lyon, Alida M., R. N., '05, Teacher	R. F. D., Laceyville, Pa.
Lyon, Frank R., '89, Civil and Mining Engineer	Arnot, Pa.
Lyon, George Martin, '92, Teacher	R. F. D., Wyalusing, Pa.
Lyon, Louise, '74, (Mrs. J. H. Johnson)	2005 2d Ave., S. Minneapolis, Minn.
Lyon, Lucetta, '69, (Mrs. George W. Bolles)	R. D. No. 2, Meshoppen, Pa.
Lyon, Mame F., '00	Olyphant, Pa.
Lyon, Mary F., '94, (Mrs. Meissner)	Byrnedale, Pa.
Lyon, Maude, '10	Troy, Pa.
Mack, Mrs. Everett, (E. Mae Smith)	Wellsboro, Pa.
Mackey, Mary, '12	North Main St., Scranton, Pa.
Mackey, Manley, '88, deceased	
Maclay, Edwin, '84, Carpenter and Builder	Olyphant, Pa.
Mahany, Nora C., '01, Teacher in Towanda	Athens, Pa.
Mahon, Alfred Neale, '90, died 1914 at	Pittston, Pa.
Main, Joseph O., '86, Lawyer, deceased	
Maine, Charles L., M. D., '83	116 W. Long Ave., DuBois, Pa.
Maine, Howard P., '80, Bookkeeper	Huntington, W. Va.
Maitland, Theodore H., '82, Teacher	Buttonwood, Lycoming Co., Pa.
Major, Alice Gertrude, '91	
Malia, Lizzie V., '91	
Maloney, Thomas F., '00	Avoca, Luzerne Co., Pa.
Mallon, Sadie, '13, '09	166 W. 2nd St., Elmira, N. Y.
Manley, Helen, '15	130 Apple St., Dunmore, Pa.
Manley, Rush Emmett, '88	1517 Worthington St., Columbus, Ohio
Mann, Arthur L., '96	16 Broad St., Hornell, N. Y.
Manwaren, Mrs. Earl A., (Kathern M. Bartlett)	Crosby, Pa.
Mapleson, Blanche, '11	Taylor, Pa.
Marcy, Milton S., M. D., '75	
Marsh, Jesse M., '89, Farmer	Mansfield, Pa.
Marsh, Nola E., R. N., '04, Teacher	Lodi, N. J.
Marshall, Mrs. Henry E., (Mabel Evans)	Woodland, Clearfield Co., Pa.
Marshland, Ernest, '12	Moosic, Pa.
Martin, Charlotte Eleanor, R. N., '08, (Mrs. Harry Mott)	Leroy, Pa.
Martin, Elinor A., R. N., '05, Teacher	West Pike, Pa.
Martin, Kent, '10	West Pike, Pa.
Martin, Mrs. Kent, (Gertrude Wetmore)	West Pike, Pa.
Martin, Maud A., '11	Blossburg, Pa.
Martin, Marguerite, '13	Sayre, Pa.
Marvin, Edna, '10, (Mrs. L. C. Schlick)	Elmira Heights, N. Y.
Ma vin, Edward E., '02, Prin. School at	Covington, Pa.
Marvu, Flossie J., '11	Mansfield, Pa.

Marvin, Frank Kemp, '02	Williamsport, Pa.
Marvin, Hallie E., '00, (Mrs. John A. Matson)	Wellsboro, Pa.
Marvin, Harry B., '91, deceased	
Marvin, John C., '97	Elmira Heights, N. Y.
Marvin, Isabelle '96, Teacher	18th & Glenwood, Elmira Heights, N. Y.
Marvin, Mrs. Lee, (Jennie E. Sherwood)	Portland, Ore.
Marvin, Lucy B., '90, (Mrs. Lee Abbott)	Elmira, N. Y.
Marvin, William Cameron, '88, deceased	
Marvin, Mrs. William C., (Ina Reese) Teacher,	476 W. 152d St., New York City, N. Y.
Mason, Bertha L., '00, (Mrs. H. O. Kingsley)	
Mason, N. J., '12	Galeton, Pa.
Mather, John W., '71, died 1908 at	Wellsboro, Pa.
Matson, Mrs. John A., (Hallie E. Marvin)	Wellsboro, Pa.
Mathews, J. I., '80, Cashier Standard Oil Co.,	605 E. Church, Elmira, N. Y.
Mathews, Lulu, '01, (Mrs. S. C. Schooley)	735 N. Main Ave., Scranton, Pa.
Mathews, Mrs. J. B., (Alice R. Payne)	Hoytville, Pa.
Mathews, Henry, '06	Ulster, Pa.
Mathews, Mrs. Henry, (Blanche Lane)	Ulster, Pa.
Mathews, Ina L., '10, (Mrs. Robin Alden Bullock)	Park Bldg., N. J.
Mathews, Jerusha, '10	Ulster, Pa.
Mathews, Ruth, R. N., '05, (Mrs. Don L. Van Wegen)	Coudersport, Pa.
Mattison, Edna L., '99, (Mrs. Albert Seelye)	1057 Admiral Pl., Elmira, N. Y.
Mattison, Fannie L., '83, (Mrs. W. A. Woodford)	Steamburg, Catt. Co., N. Y.
Maxey, Benj. Franklin, '93, Pharmacist	
Maxey, George D., '96, Attorney	505-9 Connell Bldg., Scranton, Pa.
Maxey, William Solomon, '90, Lawyer	522 Farmers' Bank Bldg., Pittsburg, Pa.
Mayock, Mrs. E. R., (Edna M. Fowler)	
McAcy, Helen, '13	Willawanna, Pa.
McAdoo, Mrs. Robert, (Blanche T. Wilson)	9 Cook St., Horwæll, N. Y.
McAuliff, P. J., '95	Schenectady, N. Y.
McCarthy, Augusta G., '99, Teacher	184 Wyoming St., Wilkes-Barre, Pa.
McCarthy, Frank Augustus, '93, Principal of Schools	Miners Mills, Pa.
McCarty, Mrs. James, (Vesta A. Fitzsche)	207 E. Temple St., Oswego, N. Y.
McCarty, Marguerite A., '90	
McCauley, Grace E., '02, Teacher	
McCawley, John E., '84, deceased	
McCabe, Marie, '12	Waverly, N. Y.
McClure, Mae, '12, (Mrs. Loren Noble)	Gillett, Pa.
McClure, Ora R., '11	Millerton, Pa.
McCollom, Lisle, '95	
McCollom, Louise, '95, (Mrs. C. C. Hurlbut)	97 Lincoln St., Montclair, N. J.
McConnell, Carolyn, '08, (Mrs. Henry C. Beardslee)	Col. X Roads, Pa.
McConnell, James, '12,	R. F. D., Mansfield, Pa.
McConnell, Mildred, '12, (Mrs. Herbert Crippen)	Mansfield, Pa.
McConnell, Mrs. Herbert, (Marie F. Smith)	R. D., Gage, N. Y.
McConnell, Mrs. (Jennie T. Cunningham)	Wellsboro, Pa.
McConnell, Stella, '92, (Mrs. Claud Ely) '00, Teacher	Wellsboro, Pa.
McCord, Mary St. C. E., '68	
McCormack, Mrs. Henry C., (Ruth E. Wells)	114 Chester St., Mt. Vernon, N. Y.
McCormack, John, '89, Physician	1311 North 19th St., Philadelphia, Pa.
McCormack, Katherine A., '90, Teacher	Ashley, Pa.
McCormack, Frank T., '91, Lawyer	123 West River St., Wilkes-Barre, Pa.
McCoy, Hallie, '12, (Mrs. Harold Cunningham)	213 Coleman St., Gean, N. Y.
McCulloch, Samuel Johnson, '75, Lawyer	Kansas City, Mo.
McDade, Maggie J., '84, (Mrs. James Shea)	Wilkes-Barre, Pa.
McDonald, Ione, '98	Towanda, Pa.
McEntee, Edna May, '12	Mansfield, Pa.
McEntee, May A., '01, (Mrs. C. B. Morse)	Warren, Pa.
McEntee, Wm. A., R. N., '07	Warren, Pa.
McEntee, Nellie, '13, (Mrs. Franklin Dempsey)	Limestone, N. Y.
McFarland, Mrs. W. A., (Laura Z. Hall)	
McGann, Agnes G., '87, Teacher	Wilkes-Barre, Pa.
McGann, Ella, '87, (Mrs. James Dunn)	Hazel St., Wilkes-Barre, Pa.
McGinnis, Anna L., '00, R. N., '03, Teacher	Eleven Mile, Pa.
McGinnis, Bernard B., '99, C. P., '03	Genesee, Pa.
McGinty, James A., M. D., '99	Olyphant, Pa.
McGinty, P. J., '00, Cashier First National Bank	Olyphant, Pa.
McGovern, Ella F., '97, Teacher	Rummerfield, Pa.
McGowan, Mrs. M. J., (Anna T. Kearney)	Chicago, Ill.
McGrath, John, M. D., '91	Scranton, Pa.
McGraw, Ella F., '88, Teacher	
McGregor, Mrs. D., (Ada F. Cole)	314 Madison St., Missoula, Mont.
McGuigan, Julia, '90, Teacher	2325 Birney Ave., Scranton, Pa.
McGuire, Frank II., '94, Attorney	Guthrie, O. T.
McGuire, Geo. Thos., M. D., '93	Vandling, Pa.
McHale, Thomas P., '96, Teacher, Inter Corr. School	Scranton, Pa.
McInroy, Mrs. Samuel P., (Rose S. Rockwell)	Middlebury, Pa.
McInroy, Mrs. Leon, (Florence Virginia Doumaux)	Middlebury, Pa.
McIntosh, Edwin K., B.(C.) '04, R. N., '07	R. F. D. 6, Mansfield, Pa.
McKay, James E., '68, deceased	
McKean, Charles B., '73,	500 South Broadway, Denver, Col.
McKean, Mrs. Charles, (Addie M. Elliott), died August 17, 1910.	
McKea, James Milford, '78,	121 Valentine St., Mt. Vernon, N. Y.
McKinney, Edgar E., '81, Teacher	466 West Ave. 56, Los Angeles, Cal.
McKinney, Mrs. Edgar, (Mary Baldwin), deceased	

McKinney, Eva M., '93, (Mrs. Jos. Kilmer)	456 E. Clinton St., Elmira, N. Y.
McKinney, Mrs. James, (Anna L. Barrett)	715 Jefferson Ave., Scranton, Pa.
McKinney, Louis H., '96	
McKinney, Mrs. S. S., (Lettie J. Daily)	Tioga, Pa.
McKinney, Mrs. Walter S., (Martha A. Baldwin), deceased	
McKown, Mrs. Charles, (Mary F. Jayne)	Tunkhannock, Pa.
McLain, Leland, '12	Dickson City, Pa.
McLean, Fred W., '09	Westfield, Pa.
McLoughlin, Alice Clara, '93, Sister of Mercy	St. Mary's Convent, Wilkes-Barre, Pa.
McMahon, Mrs. Arthur, (Lisle Leonard)	Troy, Pa.
McManama, Elizabeth C., '90	
McMurtry, Mrs. Everett, (Julia L. Goodspeed)	R. F. D. 6, Mansfield, Pa.
McNally, Eugene, '00, Lawyer	Calumet, Mich.
McNamara, Gladys, '15	Kingsley, Pa.
McWorter, Minnie B., '86,	R. F. D. 1, Pine City, N. Y.
Nedley, Ida S., '89, (Mrs. Fred L. Hewcs)	45 Wash Road, Springfield, Mass.
Meeker, Ida A., '99, (Mrs. Harry Husted)	1810 E. 23th Ave., Denver, Col.
Meehan, Rose Anastasia, '94, Teacher	Scranton, Pa.
Meehan, William, '01, Postmaster	Dixon City, Pa.
Meetze, Mrs. Frank H., (Minnie E. Sherwood)	
Meine, Bertha M., '02, M. D.	Coudersport, Pa.
Meine, Phillip, '86, Merchant	Galeton, Pa.
Meissner, Martha M., '02, Teacher	Coudersport, Pa.
Meissner, Mrs. (Mary Lyons)	Byrnedale, Pa.
Melvin, Mrs. Harry T., (Jessie O. Campbell)	
Mencing, Wilhelmina, R. N., '05	416 Madison Ave., Elmira, N. Y.
Mercereau, Mrs. Ed., (Effie M. Cyphers)	Sayre, Pa.
Merrick, Alma M., '70, (Mrs. W. L. Bliss), deceased	
Merrick, Clinton V., '70, deceased	
Merrick, George E., M. D., '95	Geneseo, Pa.
Merrill, E. R., '12	Bome, Pa.
Merrill, Verne, '10	Blossburg, Pa.
Merritt, Adella, R. N., '03, (Mrs. Adella Wilson)	Jermyn, Pa.
Merritt, Henry W., '95, Merchant	Plains, Pa.
Merritt, Mrs. H. W., (Martha M. Cronk)	Plains, Pa.
Messner, Clara, '09	123 Lincoln Ave., Williamsport, Pa.
Metcalf, Flora V., '92, (Mrs. George Shaffer)	Austin, Pa.
Metcalf, Mrs. H. E., (Laura E. Johnson), died 1908 at	Corning, N. Y.
Metzger, Alice, R. N., '04, Preceptress, Oswayo H. S.	Coudersport, Pa.
Metzger, Mrs. H. Fred, (Anna B. Rundell), deceased	
Meyert, Frank W., '86, Lawyer	Laporte, Pa.
Michelfelder, Frederica Helena, '98, (Mrs. Dr. Lawrence)	Hammondsport, N. Y.
Middaugh, Edith, '97, (Mrs. Grant Gieckler)	Liberty, Pa.
Middaugh, Nellie J., '00, (Mrs. M. V. Thurston)	50 Logan St., Brooklyn, N. Y.
Miles, Mrs. Stephen, (Emma C. Hayes)	White Bluffs, Tenn.
Miles, Sarah J., '91	551 Charles St., Dorrancetown, Pa.
Millikin, Beatrice, '90	Gelatt, Pa.
Miller, Clara Rebecca, '98, (Mrs. Clara R. Lapham)	Millerton, Pa.
Miller, Clara J., '99, Teacher	Liberty, Pa.
Miller, Albert Ossar, Jr., L. L. M., '85, Lawyer	Main Howe Ave., Passaic, N. J.
Miller, Clarence B., '78, Department Clerk	Harrisburg, Pa.
Miller, Dewey, '15	Woodhull, N. Y.
Miller, Edith C., '11,	705 Swede St., Norristown, Pa.
Miller, Eliza M., '79, (Mrs. Fred S. Fitzgerald)	Stemburg, N. Y.
Miller, Ella E., '01, Deaconess	1175 Madison Ave., New York City, N. Y.
Miller, Emma E., '92, deceased	
Miller, Evaluen, '13	74 Bridge St., Corning, N. Y.
Miller, Ernest, '11	Essex Falls, N. J.
Miller, Harriet A., '97, Teacher	Snedekerville, Pa.
Miller, John L., '85, Physician and Surgeon	Corning, N. Y.
Miller, Joseph Giles, R. N., '08	Factoryville, Pa.
Miller, Liza, '13, R. D. 1	Morris, Pa.
Miller, Lillian Rebecca, '93, (Mrs. C. R. Kuhule),	Morris Ave., Atlantic City, N. J.
Miller, Mrs. Edward W., (Rachel Jones)	Williamsport, Pa.
Miller, Mrs. Leon, (Ethel Mae Brown)	Inverness, Mont.
Miller, Mrs. P. J., (Anna M. Murray),	466 Drinker St., Dunmore, Pa.
Miller, Ruby Amy, R. N., '08	Nicholson, Pa.
Miller, William B., '86, Deceased	
Miller, Willis S., '88, (Graduate Lafayette), Lawyer	
Millmore, Mrs. William, (Ida M. Rogers)	Sitka, Alaska.
Mills, Edith Winifred, '98, Trained Nurse	54 Park St., New Haven, Conn.
Mills, Mrs. Ethel, (Ethel Smith)	Oswayo, Pa.
Mills, John, '76, Civil Engineer	Puyallup, Wash.
Mills, L. Agnes, '98, (Mrs. Dr. A. R. Braunliek)	153 West 82nd St., New York City, N. Y.
Mills, Mrs. J. M., (Lizzie Bevenson)	
Mills, Rachael Addie, '94, Teacher	
Miner, Mrs. A. B., (Anna C. Eucell)	Elkland, Pa.
Miner, Douglas C., '11	Elkland, Pa.
Ming, Jacob K., '73, deceased	
Mitchell, Beatrice, '11	Jackson Summit, Pa.
Mitchell, Eunice, R. N., '07,	R. F. D. 2, Wellsboro, Pa.
Mitchell, Eva B., '12	Lawrenceville, Pa.
Mitchell, Frances C., '77, (Mrs. Wm. C. Edwards)	1505 Fairview, Wichita, Kan.
Mitchell, Harry, '06	
Mitchell, Mrs. H. A., (Kate Neal), deceased	

Mitchell, Mary, '89, (Mrs. G. W. Ayers)	Gillett, Pa.
Mitchell, Ray, '96, Teacher	Millerton, Pa.
Mitchell, Rose, '06, Teacher	Germania, Pa.
Moffat, Glenn W., '00	Rixford, Pa.
Mohler, Mrs. H. S., (Flora E. West)	St. Marys, Kan.
Mold, Fred, '87, died October, 1912	
Mold, Harry James, '98	16 Primrose Ave., Mt. Vernon, N. Y.
Mold, Mrs. H. J., (Katherine Helen Gibson)	16 Primrose Ave., Mt. Vernon, N. Y.
Mollahan, Anna A., '90	345 Park Ave., Wilkes-Barre, Pa.
Mongan, Kate A., '92, Teacher	Scranton, Pa.
Monks, Mrs. Charles, (Myrtle H. Smith)	Middlebury Center, Pa.
Monks, Kate Edna, '95, Teacher	Middlebury Center, Pa.
Montgomery, Carolyn, '11	Lawrenceville, Pa.
Montgomery, Charles Richard, '93	
Montgomery, Isadore, '12	Canton, Pa.
Montgomery, Muriel, '12	Lawrenceville, Pa.
Montgomery, Mrs. M., (Fanny Green), deceased	
Moody, Clara, '10	Canton, Pa.
Moody, Dora H., '97, C. P., '97, (Mrs. G. S. Atwood)	455 Allen St., Albany, N. Y.
Moody, Lizzie B., '86, (Mrs. S. M. Huston)	Towanda, Pa.
Moody, Marjorie, '10, (Mrs. U. G. Holmes)	1711 University Ave., New York City, N. Y.
Moody, Nona, '87, (Mrs. Eugene T. Barnes)	Canton, Pa.
Moors, Vera L., '14	Blossburg, Pa.
Moon, Rev. Charles J., '89	
Mooney, Mrs. Walter, (Jennie E. Barnes), deceased	
Moore, Mrs. Arthur C., (Frances L. Taylor)	Susquehanna, Pa.
Moore, Nellie C., '01 (Mrs. George E. Wells)	18 Hill St., Naugatuck, Conn.
Moore, Ed V., '84	
Moran, Mrs. John L., (Mary M. Richards)	412 Chichasaw Ave., Bartlesville, Okla.
Moran, J. S., '12	Oswayo, Pa.
Morgan, Edward W., '92, Farmer	New Milford, Pa.
Morgan, Elizabeth Roberts, '94, (Mrs. Bert J. Bixby)	Sycamore & Michigan Sts., Buffalo, N. Y.
Morgan, Anna, '13	1521 Jackson St., Scranton, Pa.
Morely, Fannie, '96, (Mrs. Clarence Koster)	
Morely, Everett Emmerson, R. N. '03	Towanda, Pa.
Morley, Ellen, '13	Towanda, Pa.
Morly, Grace E., '91, (Mrs. James A. Blair)	157 Elizabeth Ave., Newark, N. J.
Morris, Alice, '96, Teacher	
Morris, Catherine, Honorary, (Mrs. C. M. Swan), deceased	
Morris, Janet B., '09	Covington, Pa.
Morris, Louis P., '99, Westinghouse Elec. Wks.,	716 Board of Trade Bldg., Boston, Mass.
Morris, Mabel S., R. N., '07,	3409 Beech Ave., Walbrook, Baltimore, Md.
Morris, Margaret A., '00, R. N. '03, A.(P.S.) '07, Teacher	
Morris, Mrs. Wilbur H., (Carrie A. Cooper)	Tunkhannock, Pa.
Morris, Sarah R., '98, (Mrs. Edward Farr)	Tunkhannock, Pa.
Morrison, Mrs. A. H., (Cora M. Fields)	
Morrison, Sarah, '71, (Mrs. B. F. Werline)	Liberty, Pa.
Morse, Frances E., '97, Teacher	Warren, Pa.
Morse, John H., '96	Sumpter, S. C.
Morse, Kate, '93, (Mrs. J. F. Lacey)	Tavares, Florida
Morse, Lucy M., '77, deceased	
Morse, Mrs. C. B., (Mae McEntee)	Warren, Pa.
Morse, Willard D., '91, Lawyer	Miami, Okla.
Morse, R. Lena, '71, S. '79, (Mrs. T. D. Butler)	
Moscrip, Andrew L., '02	Towanda, Pa.
Moscrip, Fannie E., '00, Teacher New York City	Towanda, Pa.
Moscrip, George L., '01, B. '02	Towanda, Pa.
Mosher, George, '10, Girard College	Philadelphia, Pa.
Mosher, Joseph A., '99 College of City of New York	New York, N. Y.
Mott, Clarence L., '15	Powell, Pa.
Mott, Mrs. Harry, (Charlotte Martin)	Leroy, Pa.
Mott, Eva Winifred, '98, deceased	
Mowry, Alfred, '83, died 1885	
Moyle, Mrs. Ernest, (Clara G. Durand)	299 Putnam, Brooklyn, N. Y.
Mudge, Daniel, '02, Teacher	Mansfield, Pa.
Mudge, Edith J., '99, B. '02, (Mrs. August Borg)	R. F. D., Mansfield, Pa.
Muir, James, '95, Supt. of Schools	36 Cleveland St., Orange, N. J.
Mulhern, Mary J., '87, Teacher	S. Grant St., Wilkes-Barre, Pa.
Mullen, John J., '96, Teacher	Minooka, Pa.
Munn, Alice R., '89, (Mrs. Ralph E. Burdick)	Smethport, Pa.
Munro, Bell, '94, (Mrs. George Darby)	Blossburg, Pa.
Munro, Effie, '10	Morris Run, Pa.
Murch, Mrs. Maynard H., (Leah Mildred Daggett)	1160 Forest Road, Lakewood, Ohio
Murdoch, Mrs. A. H., (Belle Barton)	126 238th St., New York City, N. Y.
Murdough, George P.,	
Murphy, John Lester, '93	Suite 2, 22 Church St., Dorchester, Mass.
Murphy, Catherine Elizabeth, '93, deceased	
Murphy, Leroy V., '09	LeRaysville, Pa.
Murphy, Margaret, '96, Teacher	Carrollton, Pa.
Murray, Anna M., R. N., '05, (Mrs. P. J. Miller)	406 W. Drinker St., Dunmore, Pa.
Murray, Edw., '06, Student Baltimore Med. College	Dunmore, Pa.
Murray, Petronella, '90, Teacher	
Murray, M. A., '88., Physician	243 S. Washington St., Wilkes-Barre, Pa.
Murrman, Gertrude, '13	Honesdale, Pa.
Myer, Frances E., '00, Teacher	Athens, Pa.

Myer, Helen F., '01, (Mrs. P. L. Hayden)	29 Market St., Bethlehem, Pa.
Myer, Nellie Rita, '92, (Mrs. Robert Parke)	Athens, Pa.
Myer, Thomas E., '69, Insurance	Elmira, N. Y.
Nailen, May, '91, Teacher	Canton, Pa.
Nares, Mrs. George, (Mina Hall)	311 E. 1st St., Corning, N. Y.
Nasadoski, Monica Gertrude, R. N., '08	14 South St., Waverly, N. Y.
Nash, Margaret, '97, (Mrs. Phillip J. Collins)	
Nash, Rexa B., '01, Teacher	Malnesburg, Pa.
Nash, Sarah A., '93, Teacher	196 South Ave., Bradford, Pa.
Navle, Mrs. Dennis, (Ruth Buckley)	Wellsboro, Pa.
Neal, Kate, '84, (Mrs. H. A. Mitchell), died 1902 at	Blossburg, Pa.
Neal, William J., '00	Mansfield, Pa.
Neal, Russell, '15	Liberty, Pa.
Nealon, John J., '14	620 Orchard St., Scranton, Pa.
Nealon, Katherine, R. N., '05, Teacher	14 42d St., Carbondale, Pa.
Nebone, Mrs. Thos., (Mary M. O'Malley)	542 Wyoming Ave., Scranton, Pa.
Neefe, Addie C., '87, (Mrs. Ernest L. Wells)	Oswayo, Pa.
Neefe, Katherine, '96, (Mrs. B. C. Gallup)	Port Allegany, Pa.
Nelson, Alexander, '82, deceased	
Nelson, Andrew, '01, Farmer	Mansfield, Pa.
Nelson, Anna A., '99, (Mrs. Wm. O'Donnell)	Morris Run, Pa.
Nelson, John Edward, '01	
Nelson, John F., '96, Teacher, deceased	
Nelson, Jas. A., '01	Covington, Pa.
Nesbitt, Mrs. C. F., (Jennie E. Lain)	821 Marion St., Vallejo, Cal.
Newell, Eleanor E., '06	
Newell, Frank M., '80, Optician	2708 N. Eighth St., Tacoma, Wash.
Newell, Mrs. Charles K., (Hattie B. Pitts)	Allentown, N. J.
Newell, W. J., '99	Elmira, N. Y.
Newell, William Lyman, '01	
Newman, Mrs. Harry, (Orrissa Potter)	Canistota, N. Y.
Newton, Louise E., '97, (Mrs. Frank W. Gorham)	LeRaysville, Pa.
Newton, Mrs. Walter, (Mabel Beach), deceased	
Nichol, Annie Forbes, '97, (Mrs. George Snyder)	Shawmut, Pa.
Nichols, Elena M., '99, Cashier in Bank	Long Pine, Neb.
Nichols, Mrs. A. E., (Edith Phoebe Werline)	Wellsboro, Pa.
Nichols, Mrs. H. B., (Edith R. Goodrich)	Pulteney, N. Y.
Nicholls, Ida, '13	Throop, Pa.
Nicholson, Mrs. L. W., (Blanche Crowell)	
Nickerson, Mrs. Albert Henry, (Rose May Bunnell)	Eastham, Mass.
Nickerson, Mrs. Willard, (Ethel E. Lewis)	Elmira, N. Y.
Nields, Anna, '68, deceased	
Nipperd, Helen, '11	Milan, Pa.
Noble, Mrs. Herman J., (Nellie C. Hurr)	Federalburg, Md.
Noble, Mrs. Loren, (E. Mae McClure)	Forest City, Pa.
Noble, Mrs. M. J., (Estelle G. Allen)	Forest City, Pa.
Nordeim, Mrs. Carl von, (Nina O. Haner)	Raton, New Mex.
Northrup, Kate C., '99, (Mrs. John W. Shieve)	Pennsburg, Pa.
Norman, George, '12	Liberty, Pa.
Nye, Mrs. J. H., (Pearl E. Voorhess)	Cromwell, Ind.
Nye, Margaret S., '01, (Mrs. James W. Paul)	217 Emerson Ave., Hillyard, Wash.
Nye, Sylvene A., '99, Teacher	Rutland, Pa.
Oakley, Martha L., '92, (Mrs. John Dyott)	Willow Spring, Mo.
Oakley, Pearl M., '96, (Mrs. E. G. Crowell)	Elmira, N. Y.
O'Boyle, Ella J., '90	
O'Boyle, Kate, '93,	218 R. R. Ave., Scranton, Pa.
O'Brien, Mrs. Dennis B., (Rosa Gleckner)	45 Fairview Ave., Dover, N. J.
O'Connell, Anna Gertrude, '93, Teacher	1351 Vernon St., Harrisburg, Pa.
O'Connell, Catherine M., '90, (Mrs. R. C. Litzinger)	209 E. Pitt St., Bedford, Pa.
O'Connor, Joseph, '10	Olyphant, Pa.
O'Connor, Laura, '93, (Mrs. Arlington Vaughn)	408 Euclid Ave., Elmira, N. Y.
O'Dea, Mrs. Patrick, (Beatrice M. Kelly)	454 Scott St., Wilkes-Barre, Pa.
O'Dell, Eva May, '14, (Mrs. Ross Rogers)	Canoe Camp, Pa.
O'Dell, Mrs. T. E., (Agnes M. Baynes)	Mansfield, Pa.
O'Donnell, Mrs. Robert, (Margaret F. Dixon)	Avoca, Pa.
O'Donnell, Mrs. Wm., (Anna A. Nelson)	Morris Run, Pa.
Ogden, Mildred, '11	Clintondale, Pa.
O'Hara, John J., '96, Principal of Schools Troopsboro	Olyphant, Pa.
O'Hara, Mrs. John, (Mary T. Hayes)	Olyphant, Pa.
O'Leary, Mary, '13	Athens, Pa.
Ollendick, August, '99, Contractor	Throop, Lack. Co., Pa.
Ollendike, Clarence, '14	Throop, Pa.
Olmstead, Clement J., '78	Hudson, Mich.
Olmstead, Luella, '15	Ulster, Pa.
Olmsted, Nina L., '09	Coudersport, Pa.
Olver, Thomas, '06	Mansfield, Pa.
Olver, Wey, '08	715 Upland Ave., Chester, Pa.
O'Malley, Mary M., '00, (Mrs. Thos. Nebone)	542 Wyoming Ave., Scranton, Pa.
O'Neill, Anna C., '85, (Mrs. Jas. Bland)	238 E. Northampton, Wilkes-Barre, Pa.
O'Neill, Daniel L., '89, Teacher	212 North Main St., Wilkes-Barre, Pa.
Orr, Charlotte, '10, (Mrs. Truman Walbridge)	Wellsboro, Pa.
Orr, Ella May, R. N., '07, (Mrs. M. A. Straton)	Wellsboro, Pa.
Orr, Wm., '96	81 N. 17th St., Orange, N. J.
Orris, Esther Mae, '01, (Mrs. Lee Reynolds)	Troy, Pa.
Orris, Jennie, '06, (Mrs. Orey Crippen)	Troy, Pa.

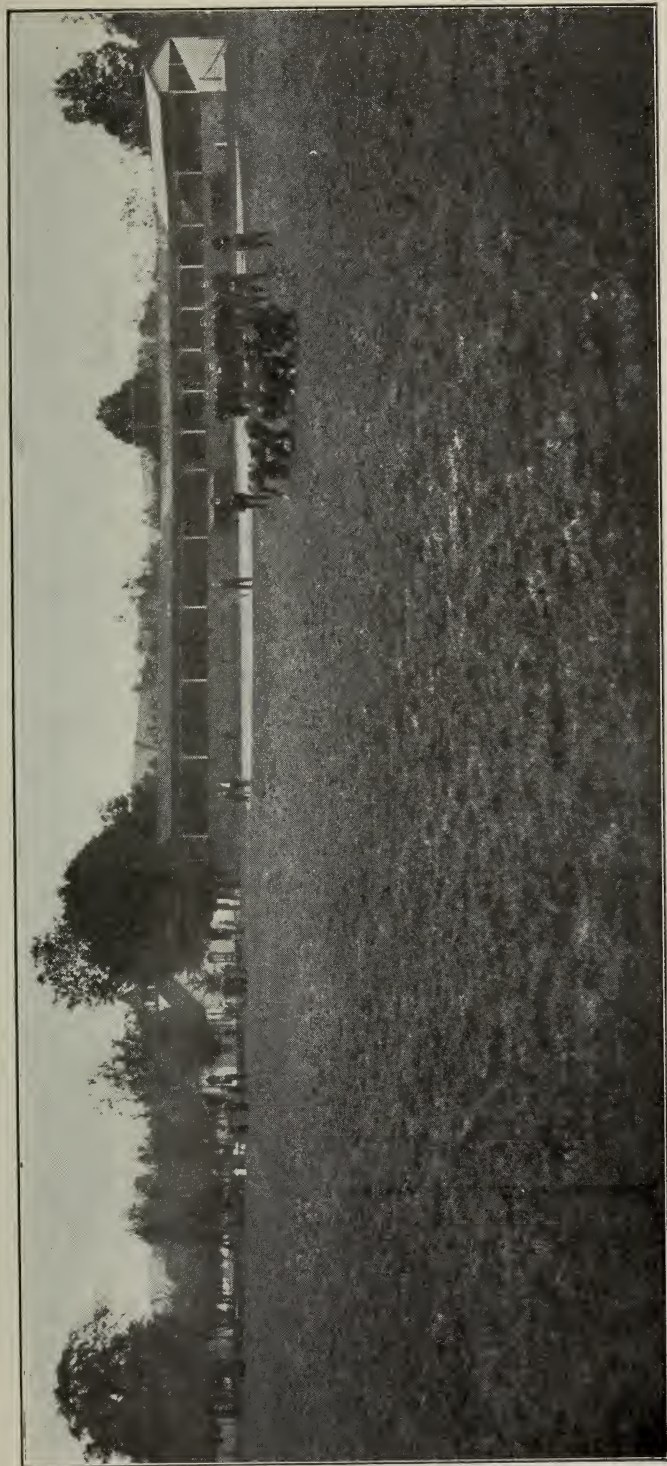

ATHLETIC FIELD



A CORNER IN A STUDENT'S ROOM



ANOTHER VIEW OF STUDENT'S ROOM



DOMESTIC SCIENCE KITCHEN



Y. W. C. A. ROOM



RURAL TRAINING SCHOOL
(Before outbuildings were replaced by chemical toilets)

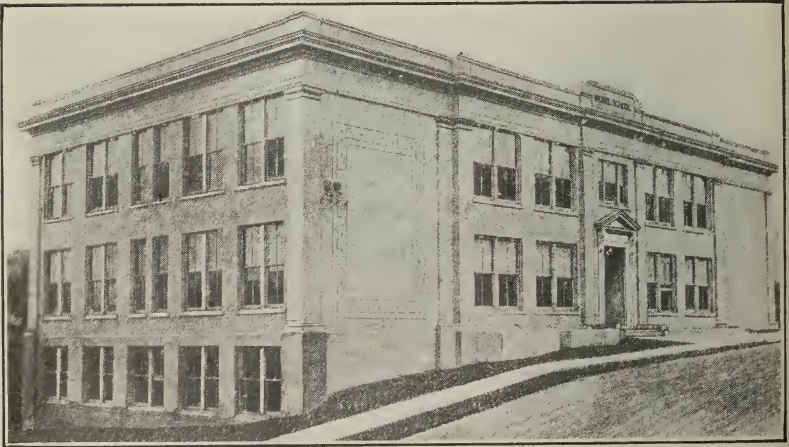

MODEL SCHOOL

Osborne, Charles F., '86
Osborn, Rena May, R. N., '07 Mansfield, Pa.
Osgood, Ruth, '95, (Mrs. Rev. F. M. Thurston) 204 Center St., Solvay, N. Y.
Osthaus, Arthur C., '75, deceased
Ostrander, Mrs. B. F., (Rose Spalding) 512 Burke St., Jersey Shore, Pa.
Overfield, Edward F., '86, deceased
Overfield, Minnie, '93, (Mrs. C. M. Emery) Long Beach, Cal.
Owen, Mae, '92, Teacher 1009 Penn. Ave., Elmira, N. Y.
Owen, Minnie Maud, '93, Teacher 1009 Penn. Ave., Elmira, N.Y.
Owen, Wm. F., '84, Lawyer Steven Point, Wis.
Packard, A. J., '96, Teacher
Packard, Florence, '10 Brooklyn, Pa.
Pagan, Mrs. Frank, (Edith M. Bailey) Wellsboro, Pa.
Paine, Harriet Eleanor, '13 901 Madison Ave., Scranton, Pa.
Painter, Frances M., '89, deceased
Palm, Mrs. John V., (Harriet S. Leonard)
Palmer, Eunice L., '79, (Mrs. C. S. Vail) New Milford, Pa.
Palmer, Harry N., '02, Teacher Middlebury, Pa.
Palmer, Helen M., '70, died May 12, 1905
Jalmer, Jessie F., '89, (Mrs. Lloyd G. Bullard), deceased
Palmer, Lily, '96, (Mrs. J. W. Graham) 918 Spruce St., Camden, N. J.
Palmer, Lulu A., '97, (Mrs. Jesse Foster) 102 West St., Geneva, N. Y.
Palmer, Mrs. Louis M., (Blanch J. Hanyen) Mansfield, Pa.
Palmer, Ulysses Grant, '80, Prin. of Schools Verona, Pa.
Parfitt Isaac C., '83
Park, Edith M., '90, Teacher Nichols, Tioga Co., Pa.
Park, Mrs. A. D., (Annie M. Demorest) Nichols, N. Y.
Parke, Leonard A., '79, Teacher
Parke, Newcombe G., '99, Supervising Prin. McDonald, Pa.
Parke, Mrs. Robert, (Nellie Rita Myer) Athens, Pa.
Parker, Augusta, '96, (Mrs. A. C. Stevens)
Parker, F. Blanche, '97, deceased
Parks, Caroline M., '95, (Mrs. Elmer Smith) Tioga, Pa.
Parks, Emma E., '76, (Mrs. Edw. Burton) Mansfield, Pa.
Parks, Henry Joseph, '98, Teacher Plains, Pa.
Parsons, Clara Lydia, R. N., '07 Troy, Pa.
Parsons, Edna, '79, deceased
Passmore, Edith, '00, (Mrs. Norman Schanbacher) Wellsboro, Pa.
Patchen, Frank H., '96, Merchant Jersey Shore, Pa.
Patchen, John C. R. N., '04, Merchant Jersey Shore, Pa.
Patchen, W. Howard, '97 76 Wellington Ave., Rochester, N. Y.
Patrick, Grace K., R. N., '08, (Mrs. Ernest Kitchen) St. Petersburg, Fla.
Patten, Jennie Celine, '98, (Mrs. B. F. Towner) 69 Platt St., Hornell, N. Y.
Patten, Melcora, '83, (Mrs. J. P. Purdy) 1523 Penn. Ave., Tyrone, Pa.
Patterson, Andrew H., '95, Bookkeeper DuBois, Pa.
Patterson, Mrs. Milo, (Clara Jackson Emberger) Wellsboro, Pa.
Patterson, Raymond G., '00, Iowa Wesleyan Univ. Mt. Pleasant, Iowa.
Paterson, Rhoda, '95, (Mrs. Wm. Curley) Concord Junction, Mass.
Pattison, Emily M., '75, (Mrs. A. N. Williams), Teacher San Juan, P. R.
Paul, Anna L., '87
Paul, Mrs. J. W., (Margaret Nye) 217 Emerson Ave., Hillyard, Wash.
Payne, Alice R., '97, (Mrs. J. B. Matthews) Hoytville, Pa.
Payne, Carroll, '06, Teacher
Payne, Katherine M., '91, (Mrs. W. S. Shaterian), died August 7, 1906
Payne, Louis Max, R. N., '07 Union, N. Y.
Payne, Minnie Viva, R. N., '07 Valois, N. Y.
Payne, Myrtle, '09 Millerton, Pa.
Payne, Wm., '12 Laquin, Pa.
Pearce, Majorie, '14 Hornell, N. Y.
Pearce, Nella, '00, (Mrs. H. R. Brown) 18 Main St., Hornell, N. Y.
Pearce, Mrs. J. D., (Kathryn Snyder) Heilwood, Pa.
Pearsall, Arthur Herrick, R. N., '08 Shingle House, Pa.
Pearsall, Belva Carrie, R. N., '07 Shingle House, Pa.
Pearsall, Harold, '09 Shingle House, Pa.
Pearson, Ella M., '95, Teacher
Pearson, Mrs. Samuel, (Evaline Hickox), deceased
Peck, Anna G., '83, (Mrs. W. H. Capell) 66 N. 17th St., Harrisburg, Pa.
Peck, Mrs. C. L., (Ida M. Stoddard) Neison, Pa.
Peck, Eva., '72, (Mrs. William Spoor) Osceola, Pa.
Peck, Jennie D., '06, Teacher Tioga, Pa.
Peck, Nellie L., '96, (Mrs. Jonas Underwood) 1217 Watson Ave., Gravity, Pa.
Peck, Welland A., M. D., '92 N. Main St., Scranton, Pa.
Peck, William H., '81, deceased
Peckham, Frederick E., '01, Teacher Weippt, Idaho
Peckham, Mildred Elma, R. N., '07 Col. X Roads, Pa.
Peckham, Myra, '13, 809 Taylor Ave., Scranton, Pa.
Peifer, Mrs. John J., (Grace K. Eadie) Port Allegany, Pa.
Pendel, Vera, '15 Throop, Pa.
Pepper, Ethel, '06, (Mrs. Horace C. Pratt) Granville Summit, Pa.
Perkins, Ruth M., '89, Teacher 142 Morris St., Philadelphia, Pa.
Perry, Mrs. A. M., (Carrie Pratt) Mansfield, Pa.
Perry, Mrs. Wallace W., (Nina I. Brooks) 13 Wood St., Auburn, N. Y.
Peters, Rena E., '99, (Mrs. Berdell Phillips) Burlington, Pa.
Peters Sarah Josephine, '98, Trained Nurse
Peterson, Harry S., '96, Clerk Ellicottville, N. Y.

Peterson, Herbert G., '14	Elkland, Pa.
Peterson, Ida, '09	Antrim, Pa.
Peterson, Nelson, '10	Ralston, Pa.
Peterson, Selena E., '15	Ralston, Pa.
Peterson, Rudolph, R. N., '08	Ralston, Pa.
Peterson, Mrs. W. S., (Helen A. Brandt)	
Petrie, Mrs. Ed C., (Georgie Blaksley)	Cooperstown, Pa.
Pfaff, Laura, '12	Taylor, Pa.
Phelps, Deane E., '00	Corning, N. Y.
Phelps, Grace Pauline, '02	
Phelps, Mrs. Wm., (Gladys Evans)	Duryea, Pa.
Phillipi, Gertrude, '01, (Mrs. Arthur Barnes)	Herrick Center, Pa.
Phillips, Mrs. Adon D., (Olive Wilson)	715 Lawrence St., N. E., Washington, D. C.
Phillips, Burdell, '00, R. N., '03, Farmer	Burlington, Pa.
Phillips, Mrs. Burdell, (Rena Peters)	Burlington, Pa.
Phillips, Cora H., '91, (Mrs. Charles H. Ashton)	Lawrence, Kan.
Phillips, Helen, '90, (Mrs. E. A. Cruttenden)	733 S. Main St., Scranton, Pa.
Phillips, Bert L., M. D., '95, Grad. Baltimore Med. Col.	Gaines, Pa.
Phoenix, Kate L., (Mrs. Ray M. Powers)	250 W 54th St., New York City, N. Y.
Phoenix, Lydia Ellen, '79, A. M., M. A., Teacher	Oswego N. S., Oswego, N. Y.
Pickering, Gertrude R. N., '05	Herricksville, Pa.
Pickett, Bessie, R. N., '08, (Mrs. Fay W. Walker)	55 Curtis Ave., Wallingford, Conn.
Pickett, Hazel, '13	Laceyville, Pa.
Pierce, Mrs. Charles, (Jennie E. Shaw)	Bainbridge, R. F. D. 4, Trenton, N. J.
Pierce, Ida Mae, '96, (Mrs. E. A. Coeyman)	E Smithfield, Pa.
Pierce, Marion Ellen, R. N., '08	Laceyville, Pa.
Pierce, Stella Blanche, R. N., '08	Nelson, Pa.
Pitts, David L., '75, Clergyman	Savona, N. Y.
Pitts, Evangeline B., '99, A. (P.S.) '03 (Mrs. S. P. Cameron)	Ambler, Pa.
Pitts, Mrs. Fannie Bixby, Honorary	Mansfield, Pa.
Pitts, Hattie B., '83, (Mrs. Rev. Charles K. Newell)	Allentown, N. J.
Pitts, Ida, '10	Blossburg, Pa.
Pitts, Mary Ellen, '93, (Mrs. Fred Spencer)	515 W. Fourth St., Elmira, N. Y.
Pitts, Mary, Honorary, (Mrs. Charles Smith)	Oswatimole, Kan.
Pitts, Wayne Apollos, '91	Camp Hill, Pa.
Place, Edith, '13	Middlebury Center, Pa.
Playfoot, Viva Mae, R. N., '07	Galton, Pa.
Pneuman, Susie A., '89	
Pollock, Mrs. Alexander (Mary E. Gregory)	Wilton, N. Dak.
Pollock, Aydie E., '95, (Mrs. H. F. Cox)	430 Colfax Ave., Scranton, Pa.
Pollock, Christine, R. N., '05, (Mrs. F. H. Grinnell)	Antrim, Pa.
Pollock, Helen Louise, R. N., '07	Antrim, Pa.
Pomeroy, Idalia, '06, (Mrs. J. H. Smith)	Emporium, Pa.
Pomeroy, Mrs. F. B., (Louise S. Compton)	Troy, Pa.
Pond, Mrs. Harry G., (Anna Cornelia Evans)	246 W. 129th St., New York City, N. Y.
Pore, Mrs. Charles, (Miss Agnes Blair)	Councilsville, Pa.
Porter, Mrs. William (Abbie G. LaVan), deceased.	
Portz, William George, R. N., '08	Lestershire, N. Y.
Post, Hazel, '13	Canoe Camp, Pa.
Potter, Electa L., '90	Thompson, Pa.
Potter, Erie Warnette, '01, Teacher	Spencer, N. Y.
Potter, Francis J., '93, Teacher.	
Potter, Myrtle M., '96, (Mrs. Phillip Laurenson)	Montclair, N. J.
Potter, Orissa, '06, (Mrs. Harry Newman)	
Potter, Velma M., '96, (Mrs. James Gallagher)	Palmyra, N. Y.
Powell, Gwen, '09	Teacher
Powers, Josephine V., '96, Teacher	327 Spring St., Scranton, Pa.
Powers, Ray M., '99, Sec. Hall Safe Co.	Pittston, Pa.
Powers, Mrs. Ray M., (Kathryn L. Phoenix)	250 W. 54th St., New York City, N. Y.
Powers, Vernie, '00	R. F. D. 2, Wellsboro, Pa.
Powers, Mrs. W. W., (Emarene Conrad), died Jan. 13, 1908.	
Pratt, Carrie A., '77, (Mrs. A. M. Perry)	Mansfield, Pa.
Pratt, Mrs. C. A., (Elizabeth Atwood)	Herricksville, Pa.
Pratt, Frank L., M. D., '93	R. F. D., Wellsburg, N. Y.
Pratt, Fred H., '88	Mansfield, Pa.
Pratt, Mrs. Fred H., (Stella Snoover)	Mansfield, Pa.
Pratt, Mrs. H. C., (Ethel Pepper)	Granville Summit, Pa.
Pratt, Marion E., '10	71 Pine St., Binghamton, N. Y.
Pratt, Teresa, '15, (Mrs. Burr Dewey)	Towanda, Pa.
Pratt, Vine R., '68, Civil Engineer	Reynoldsville, Pa.
Pratt, Mrs. V. R., (Alice E. Darling)	Reynoldsville, Pa.
Predmore, Royal L., R. N., '05, Teacher	Allenwood, N. J.
Predmore, Mrs. Royal, (Jennie Trowbridge)	Allenwood, N. J.
Presho, Bertha Mabel, '93, (Mrs. Wm. F. Baker)	Gold, Pa.
Presho, Chester Edward, '90	Box 335, Allegheny, Pa.
Preston, Elizabeth H., '92	Clayton, N. Y.
Preston, Emma J., '97	
Preston, Eva C., R. N., '08	R. F. D., Canton, Pa.
Preston, Mrs. Joseph, (Grace A. White)	Troy, Pa.
Preston, Mrs. M. C., (Naomi Wilcox)	Canton, Pa.
Preston, Susan R., '67, (Mrs. Emma Seamands)	
Prevost, Blanche, '11	202 Chestnut St., Sayre, Pa.
Prevost V. E., '79, deceased.	
Prevost, Angelique, '13	Sayre, Pa.
Price, Earl P., '99	Knoxville, Pa.

Price, Grace, '12	Mountain Top, Luz. Co., Pa.
Price, Jennie L., R. N., '05 (Mrs. Llewellyn Yawger)	Union Springs, N. Y.
Price, Myrtle Louise, R. N., '08	220 W. Kennedy St. Syracuse, N. Y.
Price, Alma '13	Troy, Pa.
Pritchett, Robert, '11	5448 Arch St., Philadelphia, Pa.
Prosser, Cleora E., M. D., '80, (Mrs. W. S. Gilbert)	Wheaton, Ill.
Prouty, Caroline, '02, (Mrs. Beni. Green)	Galeton, Pa.
Prutsman, Jennie E., '95, Teacher, deceased.	
Prutsman, Angeline H., '94, A. (P.S.) '04, (Mrs. Eli Roberts)	Lawrenceville, Pa.
Pruyne, Muriel, '11	Mansfield, Pa.
Purcell, Kate A., '85, Teacher	
Purdy, Mrs. J. P., (Melcora Pattern)	1523 Penna Ave., Tyrone, Pa.
Quackenbush, Emma, '97, (Mrs. C. R. Jones)	Waterville, Wash.
Quinlan, Katherine, '88	Scotland, Pa.
Quinlan, Melissa Cameron, '96, Teacher	Freeport, Pa.
Quinn, John J., '91, Conductor	
Quinn, Mrs. John J., (Margaret G. Smith)	
Race, Ethel, '13	Dundaff, Pa.
Race, Mrs. Niles, (Gladys Lorah)	Dundaff, Pa.
Rafter, Laura Elita, '91, Instr. International Cor. Schools	Scranton, Pa.
Raker, Lenora G., '84	708 Title Insurance Bldg., Los Angeles, Cal.
Ralston, Mary A. G., '67, deceased	
Ralston, Ella P., '67, Teacher	4072 Spring Garden St., Philadelphia, Pa.
Ramsay, Christine C., R. N., '05, Teacher	St. Mary's, Elk Co., Pa.
Ramsdell, Florian Lee, '90,	17Ashwood Terrace, West Orange, N. J.
Randell, Burdette F., '99, Bookkeeper	Colfax, Wash.
Randall, E. A., '06	Coudersport, Pa.
Randall, Jessie, '02, Teacher	Roaring Branch, Pa.
Randall, Lillie, '11, (Mrs. LeRoy Kenyon)	Coudersport, Pa.
Randall, Lottie, '10, (Mrs. George Barden)	Mansfield, Pa.
Ransom, Lucy, '82, (Mrs. W. R. Longstreet), deceased	
Ransom, Ruth B., '96, Milliner	Factoryville, Pa.
Rarick, Marietta, '10	Mansfield, Pa.
Rawson, E. Lulu, '98, (Mrs. Albert Andrus)	195 Cayula St., Sayre, Pa.
Raymond, Ada M., '99 (Mrs. J. W. Spencer)	Ulysses, Pa.
Raymond, Robb Roe, '93, deceased.	
Reade, Frances, '15	Hallstead, Pa.
Reagle, Mrs. William, (Kathryn Kunkle)	
Reap, Michael H., '99, Teacher	Pittston, Pa.
Redding, James H., '78, Lumberman	Ridgway, Pa.
Redding, Mrs. Jas. H., (Phida E. Beardsley)	Ridgway, Pa.
Reddington, Cornelius T., R. N., '07, Student Georgetown University	Jessup, Pa.
Reed, Anna, '12.	Ransom, Pa.
Reed, Anabel J., '83, (Mrs. C. C. Scott)	San Marcelina, Manila
Reed, Mrs. Carleton L., (Grace A. Dailey)	Genesee, Pa.
Reed, Paul'ne, '12	Ransom, Pa.
Rees, Mildred, '10	621 Ingalls St., Ann Arbor, Mich.
Reese, Addie L., '79, (Mrs. O. E. Crediford)	R. F. D., Col. X. Roads, Pa.
Reese, Amos Phillip, '93, Prin S N S	Clarion, Pa.
Reese, Mrs. A. P., (Erma Berry)	Clarion, Pa.
Reese, Ethel A., '01, R. N. '03	Marshfield, Ore.
Reese, Eva M., R. N. '04, (Mrs. Gay H. Brown)	Kimble St., Utica, N. Y.
Reese, Frederick W., '65, Soldier	
Reese, Ina, '91, (Mrs. Wm. C. Marvin), Teacher	476 W. 152d St., New York City, N. Y.
Reese, Mrs. J. A., (Anna R. Farrer)	Kimble St., Utica, N. Y.
Reese, Louise M., '86, deceased	
Rueser, Alta, '13.	Troy, Pa.
Reeves, Christine C., R. N., '05, Teacher	121 Hopkins St., Sayre, Pa.
Regan, Ella T., '88, Teacher	392 N. Washington St., Wilkes-Barre, Pa.
Reinhardt, Alice, '11, (Mrs. Reed Bosworth)	Wyalsburg, Pa.
Reinhardt, Dorothy, '15	1118 Snyder Ave., Scranton, Pa.
Ranshaw, Florence M., '14	722 S. Main St., Scranton, Pa.
Retan, Geo. Austin, R. N., '03	Mt. Alto, Pa.
Ectan, Lida, '12	Mansfield, Pa.
Retan, Olney, A. M., '79, Clergyman	R. F. D. 5, Syracuse, N. Y.
Rew, Eleanor, '84, (Mrs. C. W. Shoemaker)	R. F. D. 1, Mansfield, Pa.
Rexford, Cora E., '81, (Mrs. Snyder)	Wellsboro, Pa.
Rexford, Mrs. C. J., (Ada A. Baynes)	Mansfield, Pa.
Rexford, Rena L., '09, (Mrs. Edwin A. Thomas)	1038 Dewey Ave., Rochester, N. Y.
Reynolds, Clara B., '99, (Mrs. Harry A. Greenough)	
Reynolds, Effie P., '99, (Mrs. Geo. Alleman)	Cokeville, Wyo.
Reynolds, Elsie Mae, R. N., '07	State College, Pa.
Reynolds, Mrs. E. G., (Carrie M. Stevens), deceased.	
Reynolds, Mrs. Fred, (Myrtle V. Alexander)	
Reynolds, Grace M., R. N., '05, (Mrs. Frank Baker)	Coudersport, Pa.
Reynolds, Harry A., '88, S. '91	7520 E. Green Lake Boul., Seattle, Wash.
Reynolds, Joshua N., '87, Teacher	Jersey Mills, Pa.
Reynolds, Kate, M. D., '70, (Mrs. Dr. Stewart Lobinger)	Los Angeles, Cal.
Reynolds, Mrs. Lee, (Esther May Orvis)	Troy, Pa.
Reynolds, Mary E., '93, (Mrs. W. F. Davis)	Forest City, Pa.
Reynolds, Marshall, '01	Cokeville, Wyo.
Reynolds, Myra, '70, Teacher, University	Chicago, Ill.
Reynolds, Ruth, '10	Mansfield, Pa.
Reynolds, Mrs. William, (Mary D. Goodrich)	Elmira, N. Y.
Rhodes, Stuart, '11	Galeton, Pa.

Ribble, Ella, '82, (Mrs. Thomas Hines)	700 N. Madison Ave., Peoria, Ill.
Ribble, Emma, '75, (Mrs. William Barnes)	1321 Superior St., Toledo, Ohio.
Rice, Jennie Louise, '92, Trained Nurse	
Rice, Nettie A., '00, (Mrs. Herbert Evans)	Wellsboro, Pa.
Richards, Alice, '89, (Mrs. John Weller)	Blossburg, Pa.
Richards, Alfred J., '88, Merchant	Covington, Pa.
Richards, Mrs. A. B., (Jennie Mitchell Young)	Moosic, Pa.
Richards, Mrs. Charles, (Margaret E. Lawrence)	Covington, Pa.
Richards, Eva M., '95, (Mrs. Coleman)	Waterville, Wash.
Richards, J. W., '87, deceased.	
Richards, Mary R., '85, (Mrs. John L. Moran)	412 Chicasaw Ave., Bartlesville, Okla.
Richardson, Mrs. Fannie, (Francis M. Climenson)	Fox Chase, Pa.
Richley, Howard, '13	Dushore, Pa.
Richmond, Bert W., '99	Farmers Valley, Pa.
Richmond, Colin Roy, '94, Lawyer	Galeton, Pa.
Richmond, Mrs. Oscar, (Emily E. Howe), deceased.	
Richter, Mrs. George, (Agnes Rose Deitlin)	Blossburg, Pa.
Ridge, S. Adelbert, '99	Elmira, N. Y.
Ridge, Bertha J., '09	Covington, Pa.
Ridington, Mrs. Wm. R., (Ida Robbins)	Birdsboro, Pa.
Riebe, Leonard W., '14	Wellsboro, Pa.
Riebsam, Addie M., '81, Teacher	
Rifenburg, Mrs. F. M., (Emma C. Vought)	Rome, Pa.
Riggs, Helen Elizabeth, R. N., '08	East Smithfield, Pa.
Riley, Mrs. Steward, (Eva M. Ely)	Springville, Pa.
Ripley, Adeline May, '92, (Mrs. Delbert C. Smith)	Mainesburg, Pa.
Ripley, Sara Eleanor, '93, (Mrs. W. M. Cruttenden)	39 Wyoming St., Wilkes-Barre, Pa.
Rissel, Nellie A., '89, (Mrs. Rev. W. F. Klingersmith)	
Ritter, Charles F., '91, Merchant	R. F. D., Morris, Pa.
Ritter, Ella N., M. D., '85	1217 W. Fourth St., Williamsport, Pa.
Ritter, Margaret A., '86, Teacher	R. F. D., Morris, Pa.
Robbins, Addie E., '01, Teacher	Mills, Potter Co., Pa.
Robbins, Belva L., '02, (Mrs. Chas. L. Bartlett)	Mansfield, Pa.
Robbins, Ida M., '95, (Mrs. Rev. Wm. R. Ridington)	Birdsboro, Pa.
Robbins, Mabel E., '14	Mainesburg, Pa.
Robbins, Olive, '95, Teacher	Mansfield, Pa.
Robena, Rose E., R. N., '04, (Mrs. John Hurley)	21 Barker Place, Rochester, N. Y.
Roberts, Mrs. Eli, (Angelina H. Prutsman)	Lawrenceville, Pa.
Roberts, Ellen, '91, (Mrs. Wm. R. Epps, Jr.)	
Roberts, Mrs. Geo., '02, (Emily Reebe)	Sayre, Pa.
Roberts, Mrs. John B., (Helen L. Watts)	Princess Anne, Md.
Roberts, Mrs. Harry G., (Effie Delle Curtis)	Peckville, Pa.
Roberts, Robert E., R. N., '04	Berwindale, Pa.
Roberts, Mrs. R. T., (Elizabeth Thomas)	223 Turin St., Rome, N. Y.
Roby, Mrs. Kennedy, (Florence L. Ashley)	1416 Boulevard North, Fort Worth, Texas.
Robinson, Ina, '89, (Mrs. G. W. Stull)	
Robinson, Jennie C., '85, Prin. Blain	Butte, Mont.
Robinson, Mrs. John L., (Sadie Bailey)	117 W. 95th St., New York City, N. Y.
Robinson, Mrs. R. F., (Ida M. Horning)	Morris, Pa.
Robinson, Raymond, '13	Towanda, Pa.
Robison, Ella V., '89, (Mrs. A. G. Estabrook)	
Roblyer, Grant, '12	R. F. D., Mansfield, Pa.
Roblyer, Herbert, '77, Farmer	Wellsboro, Pa.
Rockwell, Abbie, '12	R. F. D. No. 66, Troy, Pa.
Rockwell, Allen, '08	Mansfield, Pa.
Rockwell, Bessie M., '09	Lawrenceville, Pa.
Rockwell, Constance, '11	Blossburg, Pa.
Rockwell, Mrs. Chas., (Lucy M. Hollands)	Blossburg, Pa.
Rockwell, Mrs. Frank A., (Lucy B. Bailey)	Wellsboro, Pa.
Rockwell, Frances L., '88, (Mrs. Coly J. Beach)	Mansfield, Pa.
Rockwell, John C., '06, deceased.	
Rockwell, Leon, '12	Nichols, N. Y.
Rockwell, Nellie M., '77, (Mrs. Chester Blanshard)	Tioga, Pa.
Rockwell, Nellie M., '09	Troy, Pa.
Rockwell, Rose H., '87, (Mrs. Samuel F. McInroy)	Middlebury, Pa.
Rockwell, Sylvia, '15	Mainesburg, Pa.
Rockwell, Teresa Holmes, '92, (Mrs. Dr. Herbert Haskins), deceased.	
Rockwell, Walter J., R. N., '07.	
Roderick, Mrs. D. D., (Mary A. Griffith)	
Roe, John C., '80	217 S. Hartford Ave., Hollywood, Cal.
Roff, Bertha M., '09	Mansfield, Pa.
Roff, Horace, '06, W. U. Operator,	807 1-2 E. Water St., Elmira, N. Y.
Rogers, Agnes, '13	Athens, Pa.
Rogers, Augusta A., '02, (Mrs. Edw. Bingham)	Van Etten, N. Y.
Rogers, Ida M., '83, (Mrs. Wm. Millmore), Missionary	Sitka, Alaska.
Rogers, Mamie, '13	Sugar Run, Pa.
Rogers, Louise May, '98, (Mrs. Henry Smith)	R. F. D., Osceola, Pa.
Rogers, Mrs. Ross, (Eva May O'Dell)	Canoe Camp, Pa.
Rogers, Mrs. W. G. (Ada Criss)	Bakersfield, Cal.
Rogers, William Louis, '91, Prin. School No. 28	Scranton, Pa.
Rohrer, Mrs., (Carrie Cogswell)	Strasburg, Pa.
Rolloson, Mrs. Metta D., '93, Teacher	Phelps, N. Y.
Root, Nida Marion, R. N., '05	Demarest, N. J.
Rose, J. Emerson, '87	417 Fourth St., N. E., Washington, D. C.
Rose, Charles M., '00, Attorney	1916 Greenwood St., Pueblo, Colo.

Rose, Mrs. Chas. M., (Jean H. Doane)	1916 Greenwood St., Pueblo, Colo.
Rose, Edith, '95, (Mrs. Nelson Smith)	Mansfield, Pa.
Rose, Elizabeth, '96, (Mrs. Arthur L. Austin)	217 S. Spring St., Greensboro, N. C.
Rose, Mrs. Fred E., (Laura E. Strange)	Wellsboro, Pa.
Rose, J. W., '90	110 Claremont, Buffalo, N. Y.
Rose, Julia A., '91	
Rose, Roy W., R. N., '04	Buttes, Colo.
Rosengrant, Emory Judson, '85, Clergyman	Auburn, N. Y.
Rosenkrans, Daniel H., '86	Dalton, Pa.
Rosenkrans, C. E., '88	Fairdale, Pa.
Ross, Charles S., '76, Banker	Mansfield, Pa.
Ross, Charles, '13	Mansfield, Pa.
Ross, Mrs. Edward H., (Mary E. Waldo)	Mansfield, Pa.
Ross, Madge, '10	Ulster, Pa.
Ross, Raymond L., '00	116 15th St., N. E., Washington, D. C.
Rounds, Herman H., '91, Prin. Public Schools	Vandling, Pa.
Rounds, Willington, '93, died 1903.	
Roupp, Francis, '06, Merchant	Liberty, Pa.
Rowe, Ella E., '75, (Mrs. A. S. Carver)	Marfa, Tex.
Roy, Milton, '13	Montrose, Pa.
Ruggles, Mrs. M. L., (Ella Davis)	Pikes Creek, Pa.
Rumsey, Albert J., '77, Farmer and Mail Carrier	Mansfield, Pa.
Rumsey, Esther M., R. N., '04, Teacher	Mansfield, Pa.
Rumsey, Maude, '13	Sayre, Pa.
Rumsey, Pearl, '12	Mainesburg, Pa.
Rumsey, Rebecca, '11	Mansfield, Pa.
Rundell, Anna Belle, '02, (Mrs. H. Fred Metzger), Died April '04, Arlington, N. J.	
Rundell, Bertha May, R. N. '08, (Mrs. Thomas Inscho)	Palo Verde, Maricopa Co., Ariz.
Rundell, Clara Frances, R. N., '07	Blossburg Pa.
Rundell, Ed. A., '80, Clerk	404 Madison Ave., Elmira, N. Y.
Russell, Flora May, '90, (Mrs. W. E. Frisbie)	Orwell, Pa.
Russell, E. C., '12, Student U. of P.	Mansfield, Pa.
Russell, Leon J., '00, Prin. High School	Towanda, Pa.
Russell, Mrs. Leon J., (Ethel C. Sterling)	Towanda, Pa.
Russell, Raymond, '02	Rome, Pa.
Rutan, Amy, '10	Montrose, Pa.
Ryan Catherine, '10	381 Baty St., Elmira, N. Y.
Ryan, David H., '78, Farmer	Lawrenceville, Pa.
Ryan, Marguerite, '13	Lawrenceville, Pa.
Ryan, Stella M., '88, Teacher	Wellsboro, Pa.
Ryan, Mary '13	Plains, Pa.
Ryan, Norman, '15	Lawrenceville, Pa.
Ryder, Mrs. S. B., (Minerva Long)	Renovo, Pa.
Ryon, William, '74, Lawyer	Shamokin, Pa.
Sabin, Charles, '77, deceased.	
Sackett, Ethel, '10	Galeton, Pa.
Sackrider, Daniel A., '74, Lawyer	Randolph, N. Y.
Sailer, Maude, '12	Harrison Valley, Pa.
Saks, Zeata, R. N., '04, Teacher	410 Irving St., Syracuse, N. Y.
Salmon, Clara, '06, (Mrs. H. D. Chamberlain)	88 Walnut St., Albany, N. Y.
Sampson, Adelaide, '11	Covington, Pa.
Sampson, Anna Elizabeth, '91, (Mrs. Fred Sheeley)	Crooked Creek, Pa.
Sampson, Robert, '10	Starrucca, Pa.
Sampson, Ruth, '11	Starrucca, Pa.
Samuels, John, '93, Teacher	129 S. Hancock St., Wilkes-Barre, Pa.
Samuels, Mrs. John, (Mildred Smith)	Wilkes-Barre, Pa.
Sandbach, Emily M., '89, (Mrs. Dr. Fred. Dolbeare)	169 N. 12th St., Newark, N. J.
Sands, Mrs. Frank E., (Edna M. Furman)	Great Bend, Pa.
Sanford, Walton A., '86, Insurance	Waverly, Pa.
Sanford, Ethel, '13	Tunkhannock, Pa.
Satterlee, Mrs. D. L., (Frank Kemp)	
Satterlee, Esther E., '73, Prin. Train. School	517 W. Gray St., Elmira, N. Y.
Satterlee, Rae, '12	Lawrenceville, Pa.
Sawtelle, Mrs. Andrew, (Nellie Knapp Blaksley)	Athens, Pa.
Sawyer, Mrs. Harry, (Alice V. Bull)	Galeton, Pa.
Saxe, Edward A., '99, Teacher	New Albany, Pa.
Saxton, Eleanor Frederika, R. N., '07	Granville Center, Pa.
Saxton, George Adolphus, '98	
Saxton, Ruby H., R. N., '04, Teacher	Emerson, Neb.
Saxton, Ruth G., '09	Granville Center, Pa.
Sayers, Mrs. P. M., (Emma Webster)	Cowden, Ill.
Sayles, Adaline, R. N., '07.	
Schaad, Grace L., '14	Mildred, Pa.
Schaffer, Mrs., (Helen B. Thomas)	
Schaleitner, Mae, '10,	No. 1 Matthew St., Binghamton, N. Y.
Schanbacher, Walter A., R. N., '08	
Schanbacher, Mrs. Norman, (Edith Passmore)	Wellsboro, Pa.
Schiek, Frank H., '09	East Point, Pa.
Schlick, Mrs. L. C., (Edna Marvin)	Elmira Heights, N. Y.
Schmidt, Mrs. Carl, (Mary Emma Coddington), deceased.	
Schneider, Henry, '99, Prin. Drehn Twp. H. S.	White Mills, Pa.
Schooley, Mrs. S. C., (Lulu Mathews)	735 N. Main Ave., Scranton, Pa.
Schramm, Mrs. Geo. A., (Maude Lewis)	110 Russell Ave., Buffalo, N. Y.
Schrier, L. C., '15	Athens, Pa.
Schultz, John A., '87, Merchant	Blossburg, Pa.

Schulze, Nellie, '13	New Albany, Pa.
Schusler, Mrs. Joe, (Amy D. Davis)	198 W. 89th St., New York City, N. Y.
Schwab, Emma, '13	Leetonia, Pa.
Scott, Agnes, '11	Seeley Creek, N. Y.
Scott, Mrs. C. C., A (nubal J. Reed)	San Marcelinia, Manila.
Scott, Mrs. Walter E., (Lottie F. Townsend)	
Scott, Lillian, '71, (Mrs. George Trim), deceased	
Scouten, Hattie B., '88, (Mrs. B. Simmons)	Sylvania, Pa.
Scouten, Jennie, '91	Sylvania, Pa.
Scouten, John G., '76, Lawyer	Dushore, Pa.
Scouten, Clifford E., '15	Sylvania, Pa.
Scoville, Marion, '15	Coudersport, Pa.
Seamands, Mrs. Emma, (Susan M. Preston)	
Searles, Jennie B., '88, Teacher at Los Angeles, Cal.	Seeleyville, Pa.
Sebring, Mrs. E. D., (Carolyn M. Storms)	Waverly, N. Y.
Seeley, Mrs. Albert, (Edna L. Mattison)	1057 Admiral Pl., Elmira, N. Y.
Seeley, Lena Edna, '94, (Mrs. David Goodrich)	Nelson, Pa.
Seeley, Emily, '01, (Mrs. Charles Blanchard)	Pittsfield, Mass.
Seeley, Mary A., '13,	R. D. 3, Tioga, Pa.
Selby, George W., '78	Frankfort, N. Y.
Selleck, Ella M., '09	Burlington, Pa.
Selleck, Ezra B., '11	Burlington, Pa.
Selph, Frank D., '82, Lawyer	Elkland, Pa.
Shadduck, Lee A., '01, Merchant	Cortland, N. Y.
Shadduck, Mrs. Lee A., (Maud Ruth Kingsley)	Cortland, N. Y.
Shaffer, Mrs. George, (Flora V. Metcalf)	Austin, Pa.
Shailer, Beulah, '09	Mansfield, Pa.
Shailer, Lavenia, '12	Mansfield, Pa.
Shamalla, Mary L., '98	
Shannon, Bessie, '12	Meshoppen, Pa.
Shappee, Mrs. Arthur, (Daisy Tillinghast)	Southport, N. Y.
Shappee, William A., M. D., '71,	26 Home Ave., Xenia, Ohio
Shappee, Mrs. Dr. W. A., (Hattie D. Close)	26 Home Ave, Xenia, Ohio
Sharp, Arthur B., '92	Jenningsville, Pa.
Sharp, Amber L., '13	Austin, Pa.
Sharp, Mary, Honorary, Missionary, Deceased	
Shaterian, Mrs. W. S., (Katheryn M. Payne), died August 7, 1906	
Shattuck, Alfred J., '77, Lawyer	Wellsboro, Pa.
Shaughnessy, Agnes, '88, (Mrs.—)	Wilkes-Barre, Pa.
Shaver, Bessie Jane, R. N., '08,	306 Stevenson St., Sayre, Pa.
Shaver, SeLana, '14	306 Stevenson St., Sayre, Pa.
Shaw, Anna Louise, '91, (Mrs. Jesse S. Lane)	Lestershire, N. Y.
Shaw, Benjamin Franklin, '92	
Shaw, Ethel G., '00, (Mrs. Charles Jerald)	Mansfield, Pa.
Shaw, Delos Whitman, '93, R. R. Employe	Crooked Creek, Pa.
Shaw, Earl W., '02, Clerk	Mansfield, Pa.
Shaw, Mrs. Earl W., (Daisy L. Brace)	Mansfield, Pa.
Shaw, Edith L., '88, R. N., '03, (Mrs. Edith Shaw Jones)	Mansfield, Pa.
Shaw, Edna H., '01, (Mrs. Ivan Warren)	Moddersville, Mich.
Shaw, Edward Porter, '93, Farmer	Lambs Creek, Pa.
Shaw, Eliza J., '71, (Mrs. Julius M. Bates), deceased	
Shaw, Ella, '72	Mansfield, Pa.
Shaw, F. Mabel, '96, Engraver	Montrose, Pa.
Shaw, James A., '90, Teacher	Snow Shoe, Pa.
Shaw, John H., '89, S., '97, Farmer	Mansfield, Pa.
Shaw, Jennie E., '00, (Mrs. Charles Pierce Bainbridge)	R. D. 4, Trenton, N. J.
Shaw, Llewellyn B., '91, Merchant	Mansfield, Pa.
Shaw, Mabel M., '12	Seeley Creek, N. Y.
Shaw, Mary E., '88, (Mrs. Casswell Eshelman)	
Shaw, Mrs. Llewellyn B., (Mabel R. Shipman)	Mansfield, Pa.
Shaw, Mrs. Llewellyn, (Lulu M. Kohler)	R. D., Mansfield, Pa.
Shaw, Nellie Leone, '94, deceased.	
Shaw, Walter J., R. N., '07	Mansfield, Pa.
Shaw, Mrs. Wells, (Celia E. VanNess)	Lestershire, N. Y.
Shay, Oscar D., M. D., '83	East Liverpool, Ohio
Shea, Mrs. James (Maggie McDade)	299 E. Smith St., Wilkes-Barre, Pa.
Shea, Mary G., '90, Teacher	510 Orchard St., Scranton, Pa.
Shedden, Edwin R., '99, D. D. S., U. of P.	
Sheely, Mrs. Fred, (Anna Elizabeth Sampson)	Crooked Creek, Pa.
Sheely, Fred N., R. N., '04,	761 Irving Ave., Syracuse, N. Y.
Sheely, Joseph H., R. N., '05,	761 Irving St., Syracuse, N. Y.
Sheets, Ida May, '97, (Mrs. G. H. Wicks)	1119 Southside Parkway, Lackawanna City, N. Y.
Sheffel, Frank, '12	Lanesboro, Pa.
Sheffer, Maud E., '89, (Mrs. Harry J. Wilcox)	Bridgeville, Pa.
Shelp, Elizabeth, '02, (Mrs. A. F. Heitzman)	New Milford, Pa.
Shelly, Richard, '93	
Shelton, Clara M., '13	Warren Centre, Pa.
Shepard, Nana, '91, (Mrs. Gates Ayers)	Seeley Creek, N. Y.
Shepard, Cora Anna, '98, Teacher	
Shepard, Lena Blanche, '02, (Mrs. Albert V. Sortore), deceased	
Shepard, Nettie, '87, Teacher	Mansfield, Pa.
Shepard, Ralph W., '00	Nyack, N. Y.
Sherer, Mary, '70	Baldwin, Nassau Co., L. I.
Sherer, Sarah A., '71, deceased	
Sherman, Ed., '87, deceased	

Sherman, Effie Agnes, '96, (Mrs. B. A. Burnham)	Troy, Pa.
Sherman, Rosamond E., '96, Teacher	Little Marsh, Pa.
Sherman, Viola, '14	Portland, Ore.
Sherwood, Jennie Elizabeth, '98, (Mrs. Lee Marvin)	1923 E. Irwin St., Portland, Ore.
Sherwood, Hugh M., '92	Mansfield, Pa.
Sherwood, Lorena Julia, R. N., '07	
Sherwood, Minnie E., '94, (Mrs. H. Frank Meetze)	
Sherwood, Julia F., '98, C. P., '00, (Mrs. George Cass), deceased.	
Sherwood, Mrs. Masher W., (Anna L. Allen), deceased.	Montaville, Portland, Ore.
Sherwood, Mattie Julia, '98, (Mrs. Earl Beach)	Eldred, Pa.
Shields, Anna M., R. N., '08	
Shieve, Mrs. John W., (Kate C. Northrop)	Seeley Creek, N. Y.
Shieve, Mrs. Grover, (Louise Daggett)	
Shieve, Ola A., '98, (Mrs. Herbert Jewell)	
Shieve, Will G., '79, Bookkeeper	Seeley Creek, Pa.
Shieve, Mrs. Wm. G., (Mettie Vorhees)	Galeton, Pa.
Shine, Mrs. Daniel, (Gertrude Vangorder)	202 Jacob St., Penn Yan, N. Y.
Shipman, Helen C., M. P. S., '05, A. (P.S.) '05, (Mrs. Lewis N. Wilson)	Mansfield, Pa.
Shipman, Mabel Rose, '93, (Mrs. Llewellyn B. Shaw)	R. D. 1, Mansfield, Pa.
Shoemaker, Mrs. C. W., (Eleanor Rew)	Sesmond, Ill.
Shoemaker, Mrs. Louis, (Frances F. Brown)	
Shook, Gordon A., '99, Prin. Schools	
Shove, Fannie H., '75, (Mrs. F. E. Watrous)	Wellsboro, Pa.
Shove, Frances R., '99, Student at Bucknell	Wellsboro, Pa.
Shove, Sarah J., '66, (Mrs. C. H. Knox), deceased.	
Shupp, Mrs., (Margaret Hall)	Harbour Creek, Pa.
Shunk, Mrs. Howard P., (Genevieve Baldwin)	Coudersport, Pa.
Shutt, Sadie, '11	Arkport, N. Y.
Sick, Mrs., (May Squires)	New Albany, Pa.
Silvara, Ione, '12	Wilkes-Barre, Pa.
Silvius, Gertrude Minerva, '94, Teacher	38 S. Wells St., Scranton, Pa.
Silvius, Lulu Ruth, '90, (Mrs. B. F. Tinkham)	1717 Penn Ave., Galeton, Pa.
Simmons, Mrs. F. P., (Ida L. Lownsberry)	Westfield, Pa.
Simmons, Mrs. Fred C., (Mary Kibbe)	Sylvania, Pa.
Simmons, Mrs. B., (Hattie B. Scouten)	Williamsport, Pa.
Simmons, Frank W., '82, Pres. Central Pa. Lumber Co.	125 Gram. Boul., Williamsport, Pa.
Simmons, Mrs. Frank W., (Stella Lounsberry)	
Simmons, John L., '89, Lawyer	Westfield, Pa.
Simmons, Julia E., '96, Teacher	Tioga, Pa.
Simmons, Laura, '75, (Mrs. Myron L. Whitman)	
Simpson, Mrs. J. R., (Cora M. Griffin)	
Simpson, Richard A., '99, Western Electric Works	443 Edgewood St., Hartford, Conn.
Simons, Walter E., '15	Towanda, Pa.
Simrell, Carrie Agnes, '90, (Mrs. Ray Beardsley)	Binghamton, N. Y.
Simrell, Eugene W., '72, deceased.	
Sindlinger Adella '15	Liberty Pa.
Sindlinger Lewis '10	Liberty Pa.
Skelly, Elizabeth Clara, R. N., '08	Blossburg, Pa.
Skelton, Fred W., '95	
Skinner, Leo Arthur, '02	
Slade, Byron B., '69, Druggist and P. M.	Whitesville, N. Y.
Sly, Edna M., '13	Blossburg, Pa.
Smales, Winifred, '12	Springfield, Pa.
Smalley, Mrs. R. W., (Helen Loomis), deceased.	
Smart, Mrs. Jos. F., (Katherine Groome)	342 E. Bald Eagle St., Lock Haven, Pa.
Smart, Mabel Ball, R. N., '07, (Mrs. J. D. Jacobus)	Blairstown, N. J.
Smetlene, Hazel, '15	Alto, Pa.
Smiley Clara, '15	R. D. 72, Canton, Pa.
Smiley, Mrs. Mert J., (Cora A. Haight)	East Canton, Pa.
Smith, Mrs. Albert, (Elizabeth Hamilton)	Rome, Pa.
Smith, Augustus B., '82, M. D.	Wilkinsburg, Pa.
Smith, Belle A., '90, Teacher	Starrucca, Pa.
Smith, Bertha Gertrude, '93, Teacher	Snydertown, Pa.
Smith, Mrs. Brandt, (Ella M. Brooks)	Hornell, N. Y.
Smith, Burton E., '83, Minister M. E. Church	Middletown, N. Y.
Smith, Carl W., '11	Gaines, Pa.
Smith, Mrs. Carl, (Florence Kingsley)	Gaines, Pa.
Smith, Carrie Mabel, '90, Teacher	Ardmore, Pa.
Smith, Mrs. Charles, (Mary H. Pitts)	Osawatomie, Kan.
Smith, Cora Belle, '90, M. '91, (Mrs. Frank S. Cox)	9 Warden, Binghamton, N. Y.
Smith, Mrs. D. A., (Grace Bastian)	1005 Main St., Punxsutawney, Pa.
Smith, Mrs. Delbert C., (Adeline May Ripley)	Mainesburg, Pa.
Smith, E. Mae, '00, (Mrs. Everett Mack)	Wellsboro, Pa.
Smith, Ethel C., '00, (Mrs. Ethel Mills)	Oswayo, Pa.
Smith, Edward P., '02, Medical Student Baltimore	119 N. Main St., Punxsutawney, Pa.
Smith, Elizabeth M., S. '98, (Mrs. Harry Hay)	Montrose, Pa.
Smith, Ella M., '87, (Mrs. V. Fletcher)	Mainesburg, Pa.
Smith, Mrs. Elmer, (Caroline M. Parks)	Tioga, Pa.
Smith, Ernst G., E. '99, B. (C.) '02, Bookkeeper	Laquin, Pa.
Smith, Ethel May, '99, (Mrs. W. E. McClatchey)	113 E. 123d St., New York City, N. Y.
Smith, Emma, '12	Ulster, Pa.
Smith, Florence, '13	Mansfield, Pa.
Smith, Harry H., '13	Mansfield, Pa.
Smith, Helen E., '13	Lawrenceville, Pa.

Smith, Francis M., Ph. B., '71, S. '74, Prin of Schools	Holland, N. Y.
Smith, Mrs. F. M., (Florence A. Keeney)	Holland, N. Y.
Smith, Galus R., '80, Clergyman	Malvern, Pa.
Smith, Grace L., '91, (Mrs. Chas. F. Wentz)	221 North 16th St., Wilmington, Del.
Smith, Hazel, '10	Mansfield, Pa.
Smith, Mrs. Herbert S., (Lulu Zimmer)	Hornell, N. Y.
Smith, Mrs. Henry, (May L. Rogers)	R. F. D., Osceola, Pa.
Smith, Inez M., R. N., '05, Teacher	631 Windsor Ave., Elmira, N. Y.
Smith, Mrs. J. H., (Idalla Pomeroy)	Emporium, Pa.
Smith, Mrs. J. T., (Lucy Bunnell)	Montrose, Pa.
Smith, Jennie M., R. N., '07, (Mrs. H. C. Dickerson)	Twin Falls, Idaho.
Smith, John E., '02	
Smith, Mrs. John H., (Mary F. Geoghan)	Ashley, Pa.
Smith, Joseph N., M. D., '80	Col. X Roads, Pa.
Smith, Katherine D., '88, (Mrs. J. M. Hess)	
Smith, Lena E., '99, (Mrs. Van V. Howe)	New York City, N. Y.
Smith, Leora M., '01, (Mrs. Harry E. Webster)	Wellsboro, Pa.
Smith, Louis H., '97, M. D.	
Smith, Lloyd, '96, Consulting Geologist	Tulsa, Okla.
Smith, Margaret G., '06	119 N. Main St., Punxsutawney, Pa.
Smith, Marie F., '01, (Mrs. Herbert McConnell)	R. D., Gage N. Y.
Smith, Margaret G., '92, (Mrs. John J. Quinn)	
Smith, Myrtle H., '00, (Mrs. Charles Monks)	R. F. D., Middlebury Center, Pa.
Smith, Mildred, '93, (Mrs. John Samuels)	129 So. Hancock St., Wilkes-Barre, Pa.
Smith, Morton Hartman, S. '94, M. D.	Altoona, Pa.
Smith, Nelson J., '96	Mansfield, Pa.
Smith, Mrs. Nelson, (Edith Rose)	Mansfield, Pa.
Smith, Mrs. Ralph, (Mildred Spaulding)	Sullivan, Pa.
Smith, Rayburn, '13	Mansfield, Pa.
Smith, R. Bell, M. D., '75, (Mrs. Dr. Chas. A. Beach), Died 1901.	
Smith, Ruth, '13	Mansfield, Pa.
Smith, Sadie, '11	Gaines, Pa.
Smith, Samuel W., '71, Lawyer	Port Allegany, Pa.
Smith, Wanda M., '14	Wellsboro, Pa.
Smith, Mrs. Wm. W., (Florence Bailey)	R. F. D. No. 7, Santa Ana, Cal.
Smoulter, Elizabeth C., '88, Teacher	Hazel St., Wilkes-Barre, Pa.
Smyth, Mrs. Thomas, (Ella Ewing)	Espeyville, Pa.
Snedden, Martha L., '99, (Mrs. J. Lawrence Dole)	Clearfield, Pa.
Snover, Stella, '89, (Mrs. Fred H. Pratt), Teacher	Mansfield, Pa.
Snyder, Mrs., (Cora Rexford)	Wellsboro, Pa.
Snyder, Courtney Niles, '98, Printer	Nicholson, Pa.
Snyder, M. Catherine, '01, (Mrs. J. D. Pearce)	Heilwood, Pa.
Snyder, Mrs. George, (Annie Nichol)	Shawmut, Pa.
Snyder, Marjorie Olive, '07	3620 Rock Creek Church Road, Washington, D. C.
Snyder, Norma May, '07, (Mrs. E. Crittenden)	3620 Rock Creek Church Road, Washington, D. C.
Soete, Theresa B., '98, Teacher in High School	Honesdale, Pa.
Sonn, Harold, '12	Throop, Pa.
Soper, Archie, '00	Wellsburg, N. Y.
Soper, Clinton Elbert, '94	Mansfield, Pa.
Soper, David M., '96, Teacher	Millport, N. Y.
Soper, Elwin, '69, Died Oct. 4, 1910.	
Soper, Ethel A., '02, (Mrs. Wm. Hinds)	Prospect Ave., Kent, O.
Soper, Lynn, '01	Shingle House, Pa.
Soper, Merritt, '95, Minister	Horseheads, N. Y.
Soper, Mrs. Merritt, (Maud Ella Gates)	Horseheads, N. Y.
Soper, Meta, '02, Teacher	Columbia X Roads, Pa.
Soper, Nathaniel J., R. N., '07	Mainesburg, Pa.
Soper, Rexford R., '99, Merchant and Undertaker	Sylvania, Pa.
Soper, Mrs. Rexford, (Alice J. Waldo)	Sylvania, Pa.
Soper, Ross W., '01, Teacher	Rutland, Pa.
Sortore, Mrs. Albert V., (Lenna B. Shepard), deceased.	
Sours, Hazel, '13	Mansfield, Pa.
Southard, Mrs. J. B., (Myra L. White)	
Southworth, Gertrude, '14	Franklin Forks, Pa.
Space, Mrs. Chas., (Ada B. Cook)	Tunkhannock, Pa.
Sparkes, Octavia, '13	Forest City, Pa.
Spaulding, Mildred, '09, (Mrs. Ralph Smith)	Sullivan, Pa.
Spaulding, Rose Roe, '94, (Mrs. Ostrander)	512 Burke St., Jersey Shore, Pa.
Spear, Wm., '96,	354 West 20th St., New York City, N. Y.
Spencer, Emma D., '88	
Spencer, Elwin A., '74	Mansfield, Pa.
Spencer, Earl, '02, Farmer	Jackson Summit, Pa.
Spencer, Flora I., '69, (Mrs. A. E. Bellows)	West Palm Beach, Fla.
Spencer, Fred Fellows, '92, Trav. Salesman	515 Fourth St., Elmira, N. Y.
Spencer, Mrs. Fred, (Mary Ellen Pitts)	515 Fourth St., Elmira, N. Y.
Spencer, Ina V., '86, (Mrs. Lewis K. Foote)	Port Allegany, Pa.
Spencer, J. Wright, '99, Dentist	Uysses, Pa.
Spencer, Mrs. J. W., (Ada M. Raymond)	Uysses, Pa.
Spencer, Louis N., '85, Lawyer	Lanaster, Pa.
Spencer, Denman, '13	Mansfield, Pa.
Sperry, Eva., '84, (Mrs. R. W. Borden)	Mansfield, Pa.
Spoor, Mrs. William, (Era Peck)	Osceola, Pa.
Spry, L. C., '13	Honesdale, Pa.
Spurr, Mrs. G. D., (Fannie J. Voorhees)	Pugetallup, Wash.
Squier, Clarence C., '98, Student	206 University, Ithaca, N. Y.

Squier, Etta, '88, (Mrs. Frank F. James)	Two Harbors, Minn.
Squier, Violetta, '88, (Mrs. Harry James), Teacher	B. D. No. 2, Nicholson, Pa.
Squier, May, '00, (Mrs. Sick)	Arkport, N. Y.
Squires, Arthur William, '96, Teacher and Farmer	B. F. D., Mansfield, Pa.
Stair, Albert E., '95, Teacher	Alder Station, Pa.
Stalford, Elizabeth, '14	Wyalusing, Pa.
Stalford, Florence May, '96, (Mrs. W. C. Barbour)	Sayre, Pa.
Stapleton, Daniel P., '79, Co. Supt. of Schools	Lewisburg, Pa.
Stark, Percy Spencer, '98, Teacher	Tunkhannock, Pa.
Stark, John Gerry, '87, Cashier Amer. Exchange	Elmwood, Neb.
Stark, Oscar David, '83, Teacher	Mehoopany, Pa.
Stark, Ethel G., '99, (Mrs. Jas. Kyser)	36 Fayette St., Binghamton, N. Y.
Starkey, Emma L., '86, (Mrs. A. Waldo Lugs)	Knoxville, Pa.
Starkey, Foster H., '81, Vice-Prin., S. N. S.	West Chester, Pa.
Starner, Chas. J., '81, deceased	
Starner, Herbert R., '84, City Chamberlain	162 Decatur, Corning, N. Y.
States, Eugene J., R. N., '05, Student at Yale	Springville, Pa.
States, Ivah, '05, Teacher	Springville, Pa.
Stearns, Beth, '15	Kingsley, Pa.
Stearns, Julia C., '14	Kingsley, Pa.
Stearns, Lena Gertrude, R. N., '08	Kingsley, Pa.
Stearns, Marion, '15	Kingsley, Pa.
Stearns, Mimmie A., '96, (Mrs. F. B. Titus)	Hatboro, Montgomery, Co., Pa.
Stearns, George A., '88, Co. Supt. of Schools	Kingsley, Pa.
Steele, Clara B., R. N., '04, Teacher	B. D. No. 1, Corning, N. Y.
Steele, Ethel Harriet, R. N., '08, (Mrs. Geo. H. Barrett)	325 Prescott Ave., Scranton, Pa.
Steele, Florence, '15	Mansfield, Pa.
Steele, Mildred, '13	Mansfield, Pa.
Steele, Miriam, '13	Mansfield, Pa.
Stull, Mrs. R. F., (Wilhelmina Dutcher)	Shannon, Ill.
Steere, Charles, '67, Lawyer	27 School St., Boston, Mass.
Steigerwalt, Wm. F., '68, Surveyor and Farmer	Ames, Iowa.
Steigmaier, Mrs. Geo., (Mamie G. Costello)	Wilkes-Barre, Pa.
Stephens, Everitt, '13	Honesdale, Pa.
Stephens, Madge, '12	Bromley Ave., Scranton, Pa.
Stephens, William M., L. L. B., '76, Lawyer	
Sterling, Ethel C., '00, (Mrs. Leon J. Russell)	Towanda, Pa.
Sterling, Lelah, '06, (Mrs. J. C. Doane, Jr.)	Pine St., Philadelphia, Pa.
Stevens, Mrs. A. C., (Augusta Parker)	
Stevens, Bessie M., '14	Harrison Valley, Pa.
Stevens, Mrs. (Emma Hayden)	Elmhurst, Pa.
Stevens, Anna, '12, (Mrs. Tiffany)	Brooklyn, Pa.
Stevens, Alden J., '89, deceased	
Stevens, Alice M., '90, (Mrs. Ray Eckerson), died 1906	
Stevens, Arthur J., '78, Dentist	420 South Main Street, Los Angeles, Cal.
Stevens, Mrs. C. F., (Beatrice Elliott)	Hornell, N. Y.
Stevens, Carrie, '88, Teacher	Nicholson, Pa.
Stevens, Carrie M., '86, (Mrs. E. G. Reynolds), deceased	
Stevens, Christine, '12,	102 Wilbur St., Sayre, Pa.
Stevens, Clara A., '68, (Mrs. Benjamin Black)	
Stevens, Claud E., '96, Lawyer	451 New York Block, Seattle, Wash.
Stevens, Clella L., '99, Teacher	Harrison Valley, Pa.
Stevens, Cora Marion, '95, (Mrs. Terry)	Nicholson, Pa.
Stevens, Dora L., '77, (Mrs. A. W. Lovlisse)	Clark's Green, Pa.
Stevens, Jeanette Eunice, '94, Teacher	Coudersport, Pa.
Stevens, Mrs. J. W., (Hazel Hammond)	Tioga, Pa.
Stevens, Mollie T., '92, (Mrs. E. L. Stock)	1725 Lanier Pl., N. W., Washington, D. C.
Stevens, Mrs. P. A., (Ellen M. Doane)	2821 Bloomton Ave], Minneapolis, Minn.
Stevens, Mrs. J. T., (Bessie Alford)	Blossburg, Pa.
Stevens, Mrs. William, (Ella Grabb)	Herricksville, Pa.
Stevens, W. C., '10	LaRaysville, Pa.
Stevenson, Mrs. A. W., (Kate Barden)	Canandaigua, N. Y.
Stevenson, Margaret S., '98, (Mrs. Frederick S. Husted)	Morris Run, Pa.
Stevenson, Robert Kerr, '93, deceased	
Stewart, Clarence Wilbur, '98	Elmira, N. Y.
Stewart, J. Q., St. C. S., '85, Dept. Supt. Public Instruction	Harrisburg, Pa.
Stickney, Jessie F., '82,	85 Maple St., Hornell, N. Y.
Stiles, Milton D., '69, Traveling Salesman	Elmira, N. Y.
Stillwell, Jessie Selina, '93, (Mrs. E. B. Gaige)	B. F. D. 1, Millerton, Pa.
Stock, Mrs. E. L., (Mollie T. Stevens)	1725 Lanier Pl., N. W., Washington, D. C.
Stocker, Sara N., '09	Meshoppen, Pa.
Stoddard, Ida M., '71, (Mrs. C. L. Peck)	Nelson, Pa.
Stoll, Mary, '12	Ulster, Pa.
Stone, Daniel A., '81, Prin. School 33	310 Irving Ave., Scranton, Pa.
Stone, Eva, '14	Clarks Summit, Pa.
Stone, Mrs. Lewis, (Anna Bielawski)	Roulette, Pa.
Stone, Lottie A., '84, (Mrs. Payson Tucker)	Ross, Ind.
Stone, Myrtle Jeannette, '91, M., (Mrs. George Greer)	
Stone, Norman C., '80, deceased.	
Stone, Rilla, '10, Deceased	
Stone, William A., '68, Lawyer	Pittsburg, Pa.
Storer, Helen May, '96, Teacher	Susquehanna, Pa.
Storer, Susie A., '99, (Mrs. Wm. G. Johnson)	Susquehanna, Pa.
Storms, Alice Bennett, '94, Public Schools	22 Java St., Brooklyn, N. Y.
Storms, Carolyn M., (Mrs. E. D. Sebring)	Waverly, N. Y.

Story, Mrs. Frank, (Mary J. Briggs)	
Strait, Edith M., '89, (Mrs. Thos. D. Farrer)	Caldwell, Idaho.
Strait, George Bennett, '87, Teacher S. N. S.	Troy, Pa.
Strait, Sarah Alice, '99, Teacher, (Mrs. F. Bradford)	Sylvania, Pa.
Strait, Walter Westbrook, R. N., '07	110 Irving St., Olean, N. Y.
Strait, Blanche, '13	Mansfield, Pa.
Strait, Lila, '13	Mansfield, Pa.
Stralley, Clara, '12, (Mrs. Albert Lehman)	Galeton, Pa.
Strange, John C., '99, Farmer	Mainesburg, Pa.
Strange, Julia H., '02	Mansfield, Pa.
Strange, Laura E., '00, (Mrs. Fred E. Rose)	Wellsboro, Pa.
Stratton, Jennie M., '88, (Mrs. William C. Townsend)	Hornell, N. Y.
Stratton, Mrs. M. A., (Ella M. Orr)	Wellsboro, Pa.
Strauss, Carrie Elizabeth, '90, Died Dec. 17, 1899.	
Strauss, Mrs. S. J., (Minnie Weiss)	196 Franklin St., Wilkes-Barre, Pa.
Strickland, John J., '88, Farmer	Nicholson, Pa.
Stringfellow, Mrs. J. W., (Mary I. Gillett)	Kennaydin, Pa.
Strong, Mrs. F. R., (Lillian King)	Columbia X Roads, Pa.
Strong, Harriette Louise, '94, (Mrs. Rufus R. Wilson)	
Strong, Jennie Adams, '98, Teacher	R. F. D. No. 63, Troy, Pa.
Stull, Emmet W., '88	Johnstown, Pa.
Stull, Mrs. G. W., (Ina Robinson)	
Stull, Jane Adell, '14	Canton, Pa.
Stull, John W., R. N., '05, Cashier	Ralston, Pa.
Stull, Maud Innes, R. N. '08	Canton, Pa.
Stull, Myrtle D., '00, (Mrs. Myron Youmans), Died 1906.	
Stull, Nancy M., '74, deceased.	
Stull, Nelson C., '09	Roaring Branch, Pa.
Sturdevant, Anna A., '00, (Mrs. J. H. Taber)	531 Lycoming St., Williamsport, Pa.
Sturdevant, Grace, '00, Teacher	New Albany, Pa.
Sullender, Grace Atmore, '97, Teacher	1100 S. Franklin St., Denver, Col.
Sullivan, Florence, '12	Roulette, Pa.
Sullivan, Frances, '12	Susquehanna, Pa.
Sullivan, Maude, '13	Roulette, Pa.
Sumner, Mrs. J. B., (Ruth Fraley)	East Smithfield, Pa.
Sumner, O. R., '95, Teacher	Crooked Creek, Pa.
Sunderlin, Mrs. Fred, (Blanche Abrams)	Sunderlinville, Pa.
Sunley, Eva, '15	1143 Main St., Duryea, Pa.
Sutton, Ernest E., '01, Student Ohio Nor. Univ.	Alden, McHenry Co., Ill.
Sutton, Jennie Lee, '00, (Mrs. John Little)	Sunderlinville, Pa.
Swain, M. Marian, '99, (Mrs. David Fanning)	Troy, Pa.
Swan, David Z., '82, deceased	
Swanson, Bertha, '15	Mt. Jewett, Pa.
Swanson, Martin, '11	Ralston, Pa.
Swanson, Thyra, '13	Mt. Jewett, Pa.
Swan, Mrs. C. M., (Catherine Morris), deceased.	
Swartz, James L., R. N., '08.	
Sweazey, V. E., M. D., '95, deceased.	
Sweeney, P. J., '97, Merchant	Eldred, Pa.
Sweet, Frances R., '89, deceased.	
Swift, Mary, '13	11 Walnut St., Dunmore, Pa.
Taber, Mrs. J. H., (Anna Sturdevant)	715 Elmira St., Williamsport, Pa.
Tabor, Mrs. Harris, (Jean H. Johnson)	39th and Chestnut St., Philadelphia, Pa.
Tabor, Mrs. Harris, (Stella Young), deceased.	
Tate, John H., '68	Deming, New Mexico.
Taylor, Abbie, '08	Rockford, Wash.
Taylor, Belva Lockwood, '98, Teacher	Laceyville, Pa.
Taylor, Blanche, '15	Hop Bottom, Pa.
Taylor, Floyd H., St. C. E., '98, Prin. School	Forest City, Pa.
Taylor, Frances L., '01, (Mrs. Arthur C. Moore)	Susquehanna, Pa.
Taylor, Gladys, '12, (Mrs. Chas. S. Chaffee)	Sheshequin, Pa.
Taylor, Inez, '97, Teacher	Laceyville, Pa.
Taylor, Jasper C., '81, Supt. Schools Lackawanna Co.	Scranton, Pa.
Taylor, Mrs. J. F., (Lottie A. Dean)	Lincoln, Neb.
Taylor, Mrs. Lafayette, (Ruby Williams)	968 Franklin St., Philadelphia, Pa.
Taylor, L. B., '95, Teacher	Stony Fork, Pa.
Taylor, Mrs. Maynard H., (Mary Esther Burrett)	Sylvania, Pa.
Taylor, T. Herbert, '86, deceased.	
Teachman, Harriett, '06, (Mrs. Leon A. Lewis)	117 S. Main St., Athens, Pa.
Tears, Alice E., '80, (Mrs. George G. Beardsley), deceased	
Tebo, Levi D., M. D., '68	200 Farnsworth Ave., Bordentown, N. J.
Terry, Mrs. Eben, (May Winslow)	79 Bank St., Waterbury, Conn.
Terry, Nathan Lacey, '89	
Terry, Mrs. (Cora Marion Stevens)	Nicholson, Pa.
Terry, Mayme, '13	Knoxville, Pa.
Teutsch, Florence, '11	Mansfield, Pa.
Tewksbury, A. L., '75, Stenographer	
Tewksbury, C. H., '12	Scott Center, Pa.
Tewksbury, Irving E., '96	Brooklyn, Pa.
Tewksbury, Mrs. L. D., (Leona B. Johnson)	49 Alsace Ave., Buffalo, N. Y.
Thatcher, Anna L., '99	Montrose, Pa.
Thomas, Bion L., '02, Teacher	
Thomas, Carrie P., R. N., '04,	516½ Stevenson St., Sayre, Pa.
Thomas, Mrs. C. M., (Carrie V. Billings)	
Thomas, Edith, '90, died June, 1891	

Thomas, Elizabeth, '90, Teacher, (Mrs. R. T. Roberts)	223 Turin St.,	Rome, N. Y.
Thomas, George, '10,	516½ Stevenson St.,	Sayre, Pa.
Thomas, George M., '92, Alderman	389 Hazel St.,	Wilkes-Barre, Pa.
Thomas, Grace V., A. D., '92, (Mrs. C. H. Browning)		Oberlin, Ohio
Thomas, Helen B., Ph. B., '88, (Mrs. W. H. Shaffer)	408 N. Mill St.,	N. Manchester, Ind.
Thomas, Junie E., Ph. B., '86, M. '86, S. '88, (Mrs. Howard Huckins)		Oberlin, Ohio.
Thomas, Lester, '96		
Thomas, Mrs. Edwin A., (Reua L. Rexford)	1038 Dewey Ave.,	Rochester, N. Y.
Thompson, Christine, '97, (Mrs. Fred Jones)		Osceola Mills, Pa.
Thompson, James H., '99, Elo. '00, Evening Times		Rochester, N. Y.
Thorne, May M., '84, deceased.		
Thornton, Maud A., '06, Teacher		
Thurston, Adaline M., '04, Teacher at Lopez		Elmira, N. Y.
Thurston, Mrs. M. V., (Nellie J. Middaugh)	50 Logan St.,	Brooklyn, N. Y.
Thurston, Mrs. F. M., (Ruth Osgood)		Solvay, N. Y.
Tickner, Mrs. Harry, (Edna B. Garrison)		Rutland, Pa.
Tiffany, Clara Louise, '96, M. N., '97, died 1902 at		Nicholson, Pa.
Tiffany, Mrs. (Anna Stevens)		Brooklyn, Pa.
Tiffany, Ernest W., '01, Farmer		Brooklyn, Pa.
Tiffany, Glenn B., '01, Bookkeeper,	1607 Pine St.,	Scranton, Pa.
Tiffany, J., Louise, '93, deceased.		
Tiffany, Nellie J., '90,	118 Washington Ave.,	Scranton, Pa.
Tiffany, Jennie, '13		Laceyville, Pa.
Tillinghast, Daisy Lillian, '01, A.(P.S.), (Mrs. Arthur Shappee)		Southport, N. Y.
Tingley, Ida May, '93, (Mrs. W. Benning)		Chapinville, Conn.
Tingley, Margaret, '12		Blossburg, Pa.
Tingley, R. May, '86, S. '95, (Mrs. B. H. Howard)		Aspenwall, Pa.
Tinkham, Brush Featon, '90, Lawyer	1717 Penn Ave.,	Scranton, Pa.
Tinkham, Mrs. B. F., (Ruth Lulu Silvius)	1717 Penn Ave.,	Scranton, Pa.
Titus, Mrs. F. B., (Minnie. A. Stearns)		Hatboro, Pa.
Titus, Helen, '15		Le Raysville, Pa.
Tobey, Lulu May, '95, Teacher	200 Farnsworth Ave.,	Bordentown, N. J.
Tomlinson, Gertrude L., R. N., '05, Teacher		Mansfield, Pa.
Tomlinson, Vera Ruby, '12		Mansfield, Pa.
Towner, Mrs. B. F., (Jennie Pattern)	69 Platt St.,	Hornell, N. Y.
Tormey, Thos. V., R. N., '07		Arnot, Pa.
Townsend, Lottie F., '01, (Mrs. Walter E. Scot)		Hornell, N. Y.
Townsend, Mrs. Wm., (Jennie M. Stratton)		Hornell, N. Y.
Toye, John J., '93, Teacher	161 Rock St.,	Pittston, Pa.
Toye, Mary A., '01, Teacher		Pittston, Pa.
Toye, Peter F., '99, Teacher		Pittston, Pa.
Tracey, Cora Adelaide, '90, Stenographer		Coudersport, Pa.
Tracey, Eloise, '68, deceased		
Tracey, Helena Louise, '90, died December, 1893.		
Tracey, Judah D., '79		R. D., Troy, Pa.
Traynor, Marie A., '00, (Mrs. Peter S. Blumister)	R. F. D. No. 4,	Smethport, Pa.
Treat, Alice, '91, (Mrs. Jud A. Butler)		Osceola, Pa.
Treat, Ernest G., M. D., '00		Millerton, Pa.
Treat, Fannie, B., '99, (Mrs. Roy J. Durham)		Wellsboro, Pa.
Treat, Clara A., '13		Knoxville, Pa.
Tremaine, Doris, '12		Mansfield, Pa.
Triebler, Robert B., '85, Teacher	59 South Grand St.,	Wilkes-Barre, Pa.
Triebler, Mrs. Robert B., (Carrie Guard)	59 S. Grand St.,	Wilkes-Barre, Pa.
Trimm, Mrs. George S., (Cora L. Close		Westfield, Pa.
Trimm, Mrs. George, (Lillian Scott), deceased		
Trowbridge, Bert, '06		Hector, Pa.
Trowbridge, Emma A., '96, (Mrs. L. L. Little)		Hector, Pa.
Trowbridge, Georgiana, '85, (Mrs. C. W. Ferguson)	526 Gray St.,	Elmira, N. Y.
Trowbridge, Jennie, R. N., '05, (Mrs. Royal L. Predmore)		Allenwood, N. J.
Trowbridge, Sarah, '13		Trowbridge, Pa.
Tubbs, Mrs. Warren, (Nellie M. Hoard)	72 Highland Ave.,	Buffalo, N. Y.
Tucker, Mrs. Payson, (Lottie A. Stone)		Ross, Ind.
Turner, Mrs. George, (Mabel Cronkrite)	136 Koss St.,	Williamsport, Pa.
Turrell, Marion C., '82		
Twitmyer, George Wells, St. C. S., '90, Supt. Schools		Wilmington, Del.
Tyrell, Anna C., '01, (Mrs. Wm. C. Lodge)	Quarry St. Anns.,	Nova Scotia, Canada.
Tyrell, Mrs. A. J., (Lizzie J. Alden)		Pleyto, Calif.
Tyrell, Fayette, '00	1104 West St.,	Honesdale, Pa.
Ullman, Florence, '12		Milton, Pa.
Ullman, Lillian, '10		Milton, Pa.
Ulshafer, Mrs. Adam, (Lillian S. Brenckman)		Delaware Water Gap, Pa.
Underwood, Mrs. Jonas, (Nellie Peck)	1217 Watson Ave.,	Gravity, Pa.
Updyke, Austin Heil, '94, R. N., '97	204 33d St.,	Woodcliff-on-Hudson, N. J.
Updyke, Charlotte, '15		Mansfield, Pa.
Updyke, Fannie Bell, '94, A., '98, M. D.,	60 Fourth St.,	Weehawken, N. J.
Updyke, Eloise, '88, (Mrs. Frank A. Coleman), deceased.		
Updyke, Emily C., '01, R. N. '04, (Mrs. E. E. Wood)		Mansfield, Pa.
Upham, Caroline, '94, Teacher	213 William St.,	Waverly, N. Y.
Upham, Mrs. Walter, (Ruth A. Davis)		Neath, Pa.
Upham, Katherine A., '98, Music Teacher		Neath, Pa.
Vail, Anna Gertrude '96, Teacher		Jermyn, Pa.
Vail, Carrie, '15		Honesdale, Pa.
Vail, Mrs. C. S., (Eunice K. Palmer)		New Milford, Pa.
Vail, Frances Grace, '92, (Mrs. Fred Hogart)		
Vail, Marion E., '14		New Milford, Pa.

Valentine, Jennie M., '84, (Mrs. Nelson Hayes)	150 McLain, Wilkes-Barre, Pa.
Valentine, Lena B., '99, Teacher	Dalton, Pa.
Valentine, William Orison, '84, Principal Jaro Industrial School	Iloilo, P. I.
VanAken, Mrs. G. D., (Elizabeth H. Wells)	Inwood, Long Island
Van Alstyne, Dora, '12	Clarks Summit, Pa.
VanAman, Tillie, '87, (Mrs. J. C. Campbell)	
VanAman, Mrs. T. L., (Lizzie J. Alden)	9 Sturges St., Binghamton, N. Y.
Vandergrift, William, '11	R. D. No. 1, Wellsboro, Pa.
Van Dusen, Mrs. Burr, (Ola E. Davis)	Osceola, Pa.
VanDusen, Mrs. F., (Della Hal)	Osceola, Pa.
Van Dyne, Mrs. Oliver, (May Lee)	45 Waverly Ave., Newton, Mass.
Van Fleet, Rose, '15	Fleetville, Pa.
Van Gorder, Franklin, '91, Teacher	Ceases Mills, Pa.
Van Gorder, Gertrude, '02, (Mrs. Daniel Shine)	Galeton, Pa.
Van Keuren, Mrs. F. E., (Kate E. Van Ness)	Troy, Pa.
Van Luvanee, Elizabeth, '12	Wyalusing, Pa.
Van Nauker, Geo. N., '82, deceased	
Van Ness, Celia E., '99, (Mrs. Wells Shaw)	Lestershire, N. Y.
Van Ness, Kate E., '81, (Mrs. F. E. Van Keuren)	Troy, Pa.
Van Ness, Minnie, '87, deceased	
Van Ness, Susie, '90, (Mrs. Manley Benson)	Mansfield, Pa.
Van Nordhelm, Mrs. Carl, (Nina Haner)	Dallas, Texas.
Van Norman, Karl, '06, B. (C.), '07, Manager	Mansfield, Pa.
Van Nort, Charles Franklin, Jr., '93, Bookkeeper,	412 Califax Ave., Scranton, Pa.
Van Orman, May, '06, (Mrs. Fred A. French)	Austin, Pa.
Van Valkenburg, Helen, '97, (Mrs. Hamilton)	Wellsboro, Pa.
Van Wegen, Mrs. Don L., (Ruth Matthews)	Coudersport, Pa.
Vaughn, Mrs. L. C., (Alma Eidsburg)	Morris, Pa.
Vaughn, Mrs. Arlington, (Laura O'Connor)	408 Euclid Ave., Elmira, N. Y.
Vedder, Alice M., R. N., '05	Mansfield, Pa.
Vedder, Sanford, '15	Wellsboro, Pa.
Vermilyea, Adelbert R., '66, died 1904 in California	
Vermilyea, William R., '69, deceased	
Viglione, Wm., '15	914 Lackawanna Ave., Scranton, Pa.
Vincent, Mrs. John, (Rose Baker)	Phoenix, N. Y.
Voorhees, Amanda, '85, (Mrs. Elwood Clark), deceased	
Voorhees, Fannie L., '68, (Mrs. G. D. Spurr)	Puyallup, Wash.
Voorhees, Estella Gertrude, '98, (Mrs. Robert Betts)	Baker City, Ore.
Voorhees, Grant S., M. D., '90	Prescott, Ogeman Co., Mich.
Voorhees, Lee A., '97	Okmulgee, Okla.
Voorhees, Mettie, '83, (Mrs. Wm. G. Sheive)	Seeley Creek, N. Y.
Voorhees, Pearl E., '92, (Mrs. J. H. Nye)	Cromwell, Ind.
Voorhees, Shephard, M. D., '81	Newton, N. J.
Vought, Emma C., '75, (Mrs. F. M. Rifenburg)	Rome, Pa.
Walbridge, George Barnes, '93, Civil Engineer,	R. R. Exchange Bldg., Chicago, Ill.
Walbridge, Marion, '11	Wellsboro, Pa.
Walbridge, Mrs. Truman, (Charlotte Orr)	Wellsboro, Pa.
Waldo, Alice J., '99, (Mrs. Rexford Soper)	Sylvania, Pa.
Waldo, Mary E., '92, (Mrs. Edward H. Ross)	Mansfield, Pa.
Waldon, Mrs. Charles E., (Mabel R. Gardner)	
Waldron, Ruth I., R. N., '08	East Smithfield, Pa.
Walker, Achsah A., R. N., '05, Teacher	Eleven Mile, Pa.
Walker, Anna, '14	Blossburg, Pa.
Walker, Bertha May, '91 (Mrs. Frank Kelly)	R. D. No. 1, Mansfield, Pa.
Walker, Elsie M., '11	Clarks Summit, Pa.
Walker, Mrs. Wm. W., (Nora T. Butler)	Childs, Pa.
Walker, Fannie M., '01	Genesee, Pa.
Walker, Mrs. Fay W., (Bessie Pickett)	55 Curtis Ave., Wallingford, Conn.
Walker, Francis D., '11,	20 16th St., N. E., Washington, D. C.
Walker, Houston F., '86,	20 16th St., N. E., Washington, D. C.
Walker, Lyman J., '01, Farmer	Covington, Pa.
Walker, Mabel M., '02, (Mrs. Laroe L. Harris)	Roulette, Pa.
Walker, Mrs. Wm., (Rosmond Clark)	655 S. Park St., Elizabeth, N. J.
Wallace, Nellie M., '00	Susquehanna, Pa.
Waller, Nellie A., '85, (Mrs. John Walter)	349 N. 8th St., Lebanon, Pa.
Waltman, Jean, '12	New Albany, Pa.
Walrath, Mrs. Geo., (Minnie E. Cushing)	Ulysses, Pa.
Walraven, Mrs. W. L., (Helen Gregory)	Costello, Pa.
Walsh, Margaret, '87, Teacher	
Walsh, Mary, '93, Teacher	840 Jefferson Ave., Scranton, Pa.
Walter, Mrs. John, (Nellie A. Waller)	349 N. 8th St., Lebanon, Pa.
Walter, Mary E., '97, Teacher	Tunkhannock, Pa.
Waltman, Blanche, '13	New Albany, Pa.
Waltz, Elsie, '11	Tioga, Pa.
Wandall, Fred J., '96, Attorney at Law	Coudersport, Pa.
Wandall, Elizabeth C., '98, (Mrs. T. J. Hirsch)	North Mehoopany, Pa.
Warner, Emma L., '71, (Mrs. F. H. Whitteker), deceased	
Warner, Irene F., '01, (Mrs. Jas. L. Broadfoot)	166 11 Ave., East, Vancouver, B. C.
Warner, Grace Edith, '92, Teacher	Jacksonville, N. Y.
Warner, Mrs. Milton E., (Sophronia Dayton)	Birchardville, Pa.
Warren, Gertrude, '83, Teacher	Elkland, Pa.
Warren, Mrs. Ivan, (Edna Shaw)	Moddersville, Mich.
Warren, Jennie L., '90, (Mrs. John Bunyan)	R. F. D. No. 71, Canton, Pa.
Warren, Lee D., '15	Wheelerville, Pa.
Warriner, Mrs. E. A., (Anna Bolles)	Montrose, Pa.

Warters, Vivien, '12	Mansfield, Pa.
Warters, Bertha L., '13, (Mrs. F. N. Allen)	Mansfield, Pa.
Warters, Lulu E., R. N. '05, Teacher, (Mrs. Claud R. Carpenter)	Mill Hall, Pa.
Washburn, Nellie Mae, '94, Teacher	410 7th St., Portland, Ore.
Watkins, Nellie M., '01	Arnot, Pa.
Watkins, Arthur A., M. D., '97, deceased	
Watrous, Mrs. F. E., (Fannie H. Shove)	Wellsboro, Pa.
Watrous, Louise E., '97, C. P., Teacher, Elmira Free Academy	Montrose, Pa.
Watson, Edward S., '99, Prof. in Business College	
Watson, Fannie C., '90, Teacher Central Grammar School	Atlantic City, N. J.
Watson, Mrs. W. T., (Anna Edwards), deceased	
Watts, Grace Delphine, '90, (Mrs. I. N. Bushong)	Gladstone, Mich.
Watts, Hazel Dene, R. N., '08	
Watts, Helen, '02, (Mrs. John B. Roberts)	Princess Anne, Md.
Watts, James G., '80, Lawyer	Boise, Idaho
Watts, Mary Louise, '93, Teacher	East Canton, Pa.
Watts, Rena, '91, (Mrs. J. M. Diehl)	Elmira, N. Y.
Webb, Mrs. L. W., (Lucy M. Knapp), deceased	
Webb, Mrs. Walter, (Anna L. Bard)	322 Hudson Ave., Weehawken, N. J.
Webb, Mrs. Watt, (Frances R. Wylic), Mo. Savings Bank	Kansas City, Mo.
Webster, Eugene E., M. D., '74	Woodhull, N. Y.
Webster, Emma, '81, (Mrs. P. M. Sayers)	Cowden, Ill.
Webster, Harry E., '01, Bank Cashier	Wellsboro, Pa.
Webster, Mrs. Harry E., (Leora Smith)	Wellsboro, Pa.
Webster, E. W., '88, Jeweler	
Webster, Hobart R., '82	Success, California
Webster, Jennie, '81, (Mrs. J. A. Hite)	
Webster, Ernest George, '98,	R. F. D., Mansfield, Pa.
Webster, J. G., '87	Kenmare, N. Dak.
Webster, Mark A., '99	535 S. Walnut St., Westfield, N. J.
Webster, Milburn O., '73	
Webster, O. A., '80, Insurance and Loan Broker	Grand Forks, N. D.
Webster, Orphia E., '97, Teacher at Rolla, N. D.	E. Smithfield, Pa.
Webster, Ruth, '15	Wellsboro, Pa.
Webster, Stella, '91, (Mrs. Ludlam), died at Crooked Creek, August 1902	
Webster, Sylvester J., '92, Merchant	Newberry, Pa.
Webster, Inon, '13	Watkins, N. Y.
Webster, Myron, '13	Rutland, Pa.
Webster, Mrs. Myron, (Jennie Dewey)	Rutland, Pa.
Weed, Alice T., '68, (Mrs. George Barnes), deceased	
Weeks, Abbie E., '88, Teacher	Barbourville, Ky.
Weeks, Sherman A., '85, Cashier Nat. Bank	Ekland, Pa.
Weiner, Laura, '13	Port Allegany, Pa.
Weiss, George L., '79	Eckley, Pa.
Weiss, Minnie, '83, (Mrs. S. J. Strauss)	196 S. Franklin St., Wilkes-Barre, Pa.
Weiss, Mollie Scott, '01, Teacher	38 Ross St., Williamsport, Pa.
Welch, Alice M., '70, deceased	
Welch, Bertha A., '91, (Mrs. Klingler)	1226 Hope St., Grand Rapids, Mich.
Weldy, Burton E., '92	1530 S. Emerson St., Denver, Colo.
Weiffing, Orlando B., '97, C. P., '02, Co. Supt. of Schools	Coudersport, Pa.
Weiffing, Mrs. R. O., (Emily Erway)	Coudersport, Pa.
Weller, Mrs. John, (Alice Richards)	Blossburg, Pa.
Welliver, Earl, '89	
Welliver, Myrtle L., '89, (Mrs. Frank H. Bailey)	Hamilton, Mon.
Wells, Sumner C., '80, Stenographer	38 Model Ave., Trenton, N. J.
Wells, Emily H., M. D., '70, Deceased	
Wells, Elizabeth H., '01, (Mrs. G. D. VanAken)	Inwood, Long Island
Wells, Ernest L., '87, died 1900	
Wells, Mrs. Ernest L., (Addie C. Neefe)	Oswayo, Pa.
Wells, Mrs. George E., (Nellie Moore)	Naugatuck, Conn.
Wells, Ruth E., '96, (Mrs. Henry C. McCormick)	114 Chester St., Mt. Vernon, N. Y.
Wells, Marquerite, R. N., '04, Teacher	Meshoppen, Pa.
Wells, Myrtle, '87, (Mrs. Bradley)	Oswayo, Pa.
Wells, Ralph, '02, R. N., '03, Teacher	Meshoppen, Pa.
Wells, Walter, '87, Lawyer	Coudersport, Pa.
Wells, Wm. O., '80, Salesman Standard Oil	164 West Utica St., Buffalo, N. Y.
Welsh, Ellen J., '01, Teacher	Sayre, Pa.
Welsh, Mrs. John C., (Gertrude L. Colegrove)	German Valley, N. J.
Wentz, Mrs. Charles F., (Grace L. Smith)	221 North 16th St., Wilmington, Del.
Werline, Mrs. B. F., (Sarah Morrison)	Liberty, Pa.
Werline, Edith Phoebe, '98, (Mrs. A. E. Nichols)	Wellsboro, Pa.
Werline, Mainard M., '91, Merchant	Liberty, Pa.
Westbrook, Alta L., '85, Teacher	Tioga, Pa.
Westbrook, Eleanora P., R. N., '08,	R. F. D., Col. X Roads, Pa.
West, Edna, '06, (Mrs. Dean Colegrove)	Farmington, Pa.
West, Flora E., '02, (Mrs. H. S. Mohler)	St. Marys, Kan.
Westervelt, Eullalie, '15	606 Brood Ave., Susquehanna, Pa.
Weston, Cady B., '00, Teacher	Brooklyn, Pa.
Wetmore, Albert, '01, P. O. Inspector	Philadelphia, Pa.
Wetmore, Bessie, '01, (Mrs. M. Loveless)	Tioga, Pa.
Wetmore, Isabell D., '06, (Mrs. Fred Loveless)	Tioga, Pa.
Wetmore, Pearl A., '00, Matron Ruthfordton Hospital	Ruthfordton, N. C.
Wetmore, Wm. J., '88, Bookkeeper,	370 W. 4th St., Elmira, N. Y.
Wetmore, Gertrude, '13, (Mrs. Kent Martin)	West Pike, Pa.
Wetsel, Louis, '04, deceased	

Wetsel, Marie B., '00, Teacher	Morris Run, Pa.
Whalen, Nellie, '13	Morris Run, Pa.
Wheeler, Benj. Clark, '71, deceased	
Wheeler, Mrs. Benj. C., (Carrie Bailey), deceased	
Wheeler, Eleanor, '94, (Mrs. George Winner)	739 Boylston St., Boston, Mass.
Wheeler, Mrs. F. H., (Edith I. Flower), M. D.	Gleason Sanitarium, Elmira, N. Y.
Wheeler, John T., '10	Towanda, Pa.
Wheeler, Mrs. W. B., (Alice B. Gillett)	Mansfield, Pa.
Whipple, Beatrice M., '11	Laceyville, Pa.
Whipple, Mrs. A. M., (Corra B. Durand)	Laceyville, Pa.
Whipple, Mrs. C. B., (Marion L. Lacey)	Laceyville, Pa.
Whipple, Cullen H., M. D., '78, deceased	
Whipple, Kate H., M. D., '68, (Mrs. Nelson H. Cory)	Barberton, Ohio
Whipple, Lucy J., '72, (Mrs. Joseph C. Barnes), deceased	
Whippy, Catherine, '97, Teacher	Watkins, N. Y.
White, Grace A., '00, M.(P.S.), '05, (Mrs. Joseph Preston)	Troy, Pa.
White, Burton C., '78, Lawyer and Sheep Rancher	Lewiston, Mont.
White, Cora M., '84, (Mrs. Emerson)	Belmont, N. Y.
White, Mrs. I. B., (Mary Alice Leek)	Houtzdale, Pa.
White, Mablla, '14	Dalton, Pa.
White, Mabel A., '14	Dalton, Pa.
White, Myra L., '96, (Mrs. J. B. Southard)	
White, Olin, '92, Lumberman	Nashville, Tenn.
Whiting, Amy S., '72, Teacher	
Whitman, Bertha, '12	Tioga, Pa.
Whitman, Myron L., '75, deceased	
Whitman, Mrs. Myron L., (Laura Simmons)	Tioga, Pa.
Whitaker, Andrew, '09	Warren Center, Pa.
Whittaker, Mrs. F. H., (Emma L. Warren), deceased	
Whittaker, Mrs. J. C., (Agnes Armstrong)	1607 Laurel Ave., N. W. Washington, D. C.
Whittaker, Mrs. Vincent, (Alma Mae Ingalls)	Mansfield, Pa.
Wicks, Mrs. G. H., (Ida May Sheets)	1119 Southside Parkway, Lackawanna City, N. Y.
Wicks, Marvella, '06, Clerk	West Seneca, N. Y.
Wiest, Mrs. Charles Snyder, (Minnie M. Edwards)	432 Union St., Jackson, Miss.
Wiggins, Carrie E., '86, (Mrs. C. E. Lockhart)	419 Hydes Ave., Ridgeway, Pa.
Wilcox, Ada Ethelyn, '94, (Mrs. H. J. Holt)	611 Oliver St., Williamsport, Pa.
Wilcox, Daniel L., '76, deceased	
Wilcox, Walter G., R. N., '04	R. F. D., Wellsboro, Pa.
Wilcox, Mrs. Harry J., (Maud E. Sheffer)	Bridgeville, Pa.
Wilcox, Henry T., M. D., '76, deceased	
Wilcox, Naomi S., '75, (Mrs. M. C. Preston)	Canton, Pa.
Wilcox, Vera, '10	Montville, N. J.
Wilcox, Viola, '87	
Wilkins, Mrs. T. L., (Clara E. Bixby)	1145 West 26th St., Erie, Pa.
Williammee, John T., '93	Morris, Pa.
Williammee, Orson, '75, Farmer, Painter and Poet	Lorcuton, Tioga Co., Pa.
Williams, Anna D., '89, (Mrs. W. J. Evans)	
Williams, Anna M., '91, (Mrs. George H. Heibeck)	West Grove, Pa.
Williams, Mrs. A. N., (Emily M. Pattison)	
Williams, Arthur, '13	325 North Rebecca Ave., Scranton, Pa.
Williams, Bertha G., '89	273 Birgen Ave., Jersey City, N. J.
Williams, Bessie, '91, (Mrs. Arthur Chase)	
Williams, David, '02, Teacher	213 Williams St., Scranton, Pa.
Williams, Mrs. D. W., (Lillian Knowlton), deceased	
Williams, Edna, '15	R. F. D., Mansfield, Pa.
Williams, Emily, '13	Clarks Green, Pa.
Williams, Esther, '10	Nicholson, Pa.
Williams, Gertrude, '92, (Mrs. Frank Beavers)	625 Linden St., Scranton, Pa.
Williams, Augusta H., '13	Potterville, Pa.
Williams, Mattie C., '88, (Mrs. G. W. Hemminger)	Delano, Pa.
Williams, Minnie A., '97, (Mrs. S. L. Cole)	115 Davis St., Corning, N. Y.
Williams, Myra Lee, '88, (Mrs. T. W. Judge)	Mansfield, Pa.
Williams, Sylvester E., '99	
Williams, Raymond, '12	Potterville, Pa.
Williams, Ruby, '95, (Mrs. Lafayette Taylor)	968 Franklin, Philadelphia, Pa.
Williams, Margaret, '13	Susquehanna, Pa.
Williamson, Mrs. J. E., (Edna Lou Adams)	Mansfield, Pa.
Wilson, Agnes, '99, (Mrs. Ross Jones)	Coudersport, Pa.
Wilson, Agnes W., '97	
Wilson, Bessie G., '96, Teacher, Morv. Sem., Bethlehem, Pa.	Cory, Pa.
Wilson, Blanche T., '02, (Mrs. Robt. McAdoo)	9 Cook St., Hornell, N. Y.
Wilson, Edgar Stephen, '90	Mansfield, Pa.
Wilson, Esther, '15	Allport, Pa.
Wilson, Ethel, '11	Millerton, Pa.
Wilson, Mrs. Adella, (Adella Merritt)	Jermyn, Pa.
Wilson, Mrs. E. B., (Luella Clark Heft)	
Wilson, Mrs. J. G., (Lou C. Kent)	Montrose, Pa.
Wilson, Mary A., '97, Teacher	Osceola, Pa.
Wilson, Belle M., '02, Teacher	Mansfield, Pa.
Wilson, Lewis N., '00, Undertaker	202 Jacob St., Penn Yan, N. Y.
Wilson, Mrs. Lewis, (Helen Shipman)	202 Jacob St., Penn Yan, N. Y.
Wilson, Mrs. Rufus E., (Harriet Strong)	
Wilson, William C., M. D., '93	Stanhope, Iowa
Wilson, Olive, '85, (Mrs. D. Phillips)	715 Lawrence N. E., Washington, D. C.
Wimans, Clara B., '91, Teacher	Meshoppen, Pa.

Winner, Mrs. George, (Eleanor Wheeler)	739 Boylston St., Boston, Mass.
Wint, Mrs. Daisy C., '00, Teacher	Chauncy, Pa.
Wintermute, Frederick, '12	Laceyville, Pa.
Wintermute, Hazen, '10	Jenningsville, Pa.
Wintermute, Lottie, '15	Laceyville, Pa.
Winslow, Mae V., '97, Teacher (Mrs. E. Terry)	97 Bank St., Waterbury, Conn.
Wise, Mrs. B. F., (Emily Davis)	Josephine, Pa.
Woelfel, Erwin R., R. N., '04, R. R. Clerk, Corning	Germania, Pa.
Wood, Dan L., '91, Grad. Union, Ins. in Patent Office	Washington, D. C.
Wood, Mrs. E. E., (Emily C. Updyke)	Mansfield, Pa.
Wood, Mrs. Fred, (Ella Youmans)	Westfield, Pa.
Wood, Galen, '72, Clergyman	
Wood, Harvey D., '84, Farmer	R. F. D., Wellsboro, Pa.
Wood, Mrs. Harvey D., (Jennie E. Callender)	R. F. D., Wellsboro, Pa.
Wood, John Harrison, '90, Mgr. of the Leader Ptg. Co.	Kane, Pa.
Wood, Libbie E., '86, (Mrs. Samuel H. Bartlett)	Painesville, Ohio
Wood, Stephen, '13	Wellsboro, Pa.
Woodbury, Charles M., '82	Warehouse Point, Conn.
Woodbury, Mrs. Charles M., '82	Warehouse Point, Conn.
Woodbury, Edgar E., '84	Warehouse Point, Conn.
Woodford, Mrs. W. A., (Fannie L. Mattison)	Steamburg, N. Y.
Woodruff, Arthur E., '84, Merchant	Wysox, Pa.
Woodruff, Clara Elmira, '93, (Mrs. E. R. Haney)	Rushville, Pa.
Woodruff, Clarence S., S. '82, Grad. Yale, Lawyer	Scranton, Pa.
Woodruff, Mrs. Clarence F., (Susie M. Bullock), deceased ..	
Woodruff, Dora N., '74, (Mrs. O. D. Goodrich)	Elmira, N. Y.
Woodruff, Sara A., '66, deceased	
Woodruff, Geo. W., '83, Grad. Yale, Lawyer	1 Broadway, New York, N. Y.
Worden, Mrs. Frank, (Edith Black)	R. F. D., Wellsboro, Pa.
Worden, Maud Alma, '91, Teacher	Bound Brook, N. J.
Wooster, Mrs. M. S., (Mabel T. Gray) ..]	510 The Waldorf, Seattle, Wash.
Wrean, Jennie B., R. N., '04, Teacher	Slate Run, Pa.
Wright, Frances M., M. D., '67, (Mrs. Dr. Mathew B. Gault) ..	
Wright, Mrs. Cleveland G., (Nellie K. Burt)	28 South Market St., Petersburg, Va.
Wright, Maybelle H., R. N., '04, Clerk	Mansfield, Pa.
Wright, Mae E., '81, (Mrs. Orange P. Barnes)	Wabash Ave., Chicago, Ill.
Wright, Samuel Seward, '74, Ins. Agent	Montrose, Pa.
Wright, Mrs. Walter, (Grace Rumsey)	414 Rebecca Ave., Pittsburg, Pa.
Wylie, Elizabeth, '85, (Mrs. Jay H. Clark)	23 S. 19th St., Harrisburg, Pa.
Wylie, Frances R., '73, (Mrs. Watt Webb)	732 Frost Ave., Kansas City, Mo.
Wylie, Janet, '88, deceased	
Yawger, Mrs. Llewellyn, (Jennie L. Price)	Union Springs, N. Y.
Yentzer, Golda, '13	Coudersport, Pa.
Yielding, Mrs. F. D., (Mary Hahn)	Laceyville, Pa.
Youmans, Ella M., '92, (Mrs. Fred Wood)	Westfield, Pa.
Youmans, Levi A., '70, Telegrapher and St. Agent	Gillett, Pa.
Youmans, Myron L., '00	New Castle, Colo.
Youmans, Mrs. Myron, (Myrtle D. Stull), deceased	
Young, Ezra B., '68, Lawyer	Wellsboro, Pa.
Young, Mrs. John, (Pearl Eddy)	Ulysses, Pa.
Young, Stella, '67, (Mrs. Harris Tabor), deceased	
Young, Jennie Mitchell, '96, (Mrs. O. B. Richards)	Moosic, Pa.
Zechman, Mrs. W. I., (Lizzie May Cokley), deceased	
Zepp, Katie E., '00	Germania, Pa.
Zimmer, Lulu M., R. N., '04, (Mrs. Herbert S. Smith)	Hornell, N. Y.
Zimmer, Mabel, '00, Teacher	Addison, N. Y.
Zook, Mrs. Menno P., (Anna Belle Erskine), Missionary at Olavarria, Argentine S. A.	
Zundell, Sophia, '11	Galeton, R. D., Pa.
	Rummerfield, Pa.

SUMMARY OF ALUMNI

Normal Course		Special Courses	
State Certificates—Scientific	6	Art	63
State Certificates—Elementary	6	Business	34
Normal Certificates—Scientific	32	College Preparatory	17
Advanced Degrees	42	Domestic Science	8
Normal Certificates	2974	Elocution	32
Normal Diplomas—Regular Normal	1982	Music	128
	5042..	Kindergarten	11
Counted Twice	2022	Counted Twice	97
	3020		293
Total Graduates	3216		



3 0112 105800244