

GHQ/SCAP Records (RG 331, National Archives and Records Service)

Description of contents

- (1) Box no. 2810
- (2) Folder title/number: (34)
Field Report - Tokyo - CW

- (3) Date: June 1950 - May 1951

- (4) Subject:

Classification	Type of record
9733, 9760	e, k

- (5) Item description and comment:

Tokyo

- (6) Reproduction: Yes No

- (7) Film no.

Sheet no.

(Compiled by *National Diet Library*)

PUBLIC WELFARE SECTION
KANTO CIVIL AFFAIRS REGION
APO 500

RWS/mm/dk

KPW FR Tokyo CW (18 Apr 51)

9 May 1951

MEMORANDUM FOR: The Record

SUBJECT: Tokyo-To Child Welfare Center

1. On 18 April the public welfare adviser (supervisor) conferred with the following officials at the Tokyo child welfare center: Mr. Marui, chief of the center; Mr. Ihara, chief of the consultation division; Mr. Yeguchi, chief of the protection division; and Miss Kinjo, staff member of the foster home division.

2. For the past two months the Children's Section of the Tokyo-To Welfare Bureau has been carrying out a locally established policy in relation to the placement of Japanese children of mixed blood in homes of Occupation personnel. The policy (referred to in Annex B-2 for March 1951) has proven to be of limited value in handling such cases. It is now believed that the policy is too limited and in a sense is discriminatory in that it does not cover all cases involving the same kind of Eurasian children. The policy is applicable only to those children who are under the custody of the Child Welfare Center. Tokyo-To Children's Section and Child Welfare Center officials pointed out that comparatively few of the Eurasian children are under the custody of Tokyo-To. The bulk of them, the exact number is not known, are in private welfare institutions as a result of private arrangements made by known and unknown persons who may or may not hold parental right over the child. In most instances the private person or persons making such placements seem to disappear, and in those few cases where institutional officials attempt to locate responsible persons, such efforts prove to be futile. Instances of this kind usually occur because the institution has not made a proper or adequate investigation at the time the child is accepted for care. Fictitious names and erroneous addresses account for the inability of institutional officials to contact or even locate those persons who made the original arrangements with the institution. The institution is then placed in a difficult position and may choose one of two courses of action: it may report the case to the public welfare officials and request that the public agency assume financial responsibility for the child; or the institution may decide to keep the child and assume financial as well as custodial responsibility. In case the latter action is taken, as it is in many but an unknown number of cases, the public welfare officials are completely unaware of such cases and exercise no control, responsibility or authority over the child. Naturally the policy developed by the Tokyo-To Welfare Bureau cannot apply to such children. The institution is then in a position to handle the case in whatever manner it may decide upon. It is pointed out that the handling

KPW FR Tokyo CW (18 Apr 51)
SUBJECT: Tokyo-To Child Welfare Center

9 May 1951

and placement of children differs between institutions. The Christian child welfare institutions have different standards and employ different methods in determining the advisability of placement. In summary it is known that there are actually three different procedures and methods applied to the placement of the Eurasian children with Occupation personnel: those of the Tokyo-To Welfare Bureau; those of the Christian private welfare institutions; and those of the non-Christian private welfare institutions. If the future welfare as well as the present welfare of these children is a matter of concern, then it is essential that the numerous problems concerning placements on a temporary basis and placements for possible adoption be considered as they apply to these children as a group. It is recognized that the enforcement of certain minimum standards in all child welfare institutions is the responsibility of the prefectural welfare officials. It is also recognized that these standards are mostly related to institutional physical factors and not to institutional policies and procedures. It is believed that the public welfare officials have the implied responsibility or the authority to examine policies and procedures employed by any institution which is placing children in the homes of Occupation personnel. The Tokyo-To welfare officials are not concerning themselves with the problems of the children living in institutions but not under custody of the child welfare officials. The officials say that it is their practice to advise the institution on matters concerning the Eurasian children when they are requested to do so by the institution. So far there have been no requests. The Tokyo-To child welfare officials recognize the negative aspects of the system of the utilization of different standards by different types of institutions, and it is believed that they recognize the need for uniformity of standards, policies and procedures that should be established and enforced by the public welfare officials. The CA welfare officer concluded that the To officials do not know the extent or the size of the problem in relation to the number of children involved. It was suggested that, as an initial move, the Children's Section make plans to conduct a survey for the purpose of determining the number of Eurasian children who have lived in or are now living in child welfare institutions (public or private) in Tokyo-To. After the scope of the problem is determined, it is believed that the To welfare officials will be in a better position to plan at their level and to request assistance from the Ministry level in the form of instructions and legislation concerning the problems referred to above.

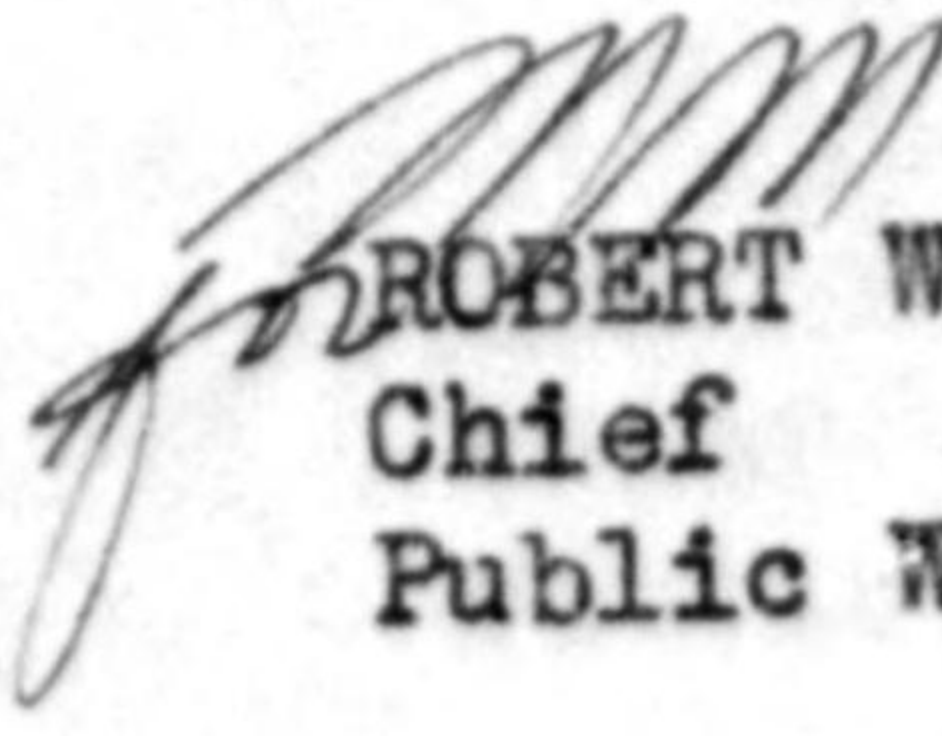
ROBERT W. STEMPLE
Chief
Public Welfare Section

PUBLIC WELFARE SECTION
KANTO CIVIL AFFAIRS REGION
APO 500

MCW/rn

KPW FR Tokyo CW (21 Dec 50)

28 December 1950

MEMORANDUM FOR: Chief of Public Welfare Section

SUBJECT: Review of the Kojimachi Child Welfare Center, Tokyo-To,
on December 21, 1950.

1. The undersigned Welfare Adviser, accompanied by Interpreters Miss Nakayama and Mr. Mori, conferred with the following child welfare officials: Mr. Eto, Chief of the Kojimachi child welfare center and his staff, also Mr. Tachibana, of the Tokyo-To Welfare Bureau Children's Section.

2. This center is independent of the Central Child Welfare Center, and is under the direct supervision of the Child Welfare Section of Tokyo-To, however cases for placement in Foster Homes are referred to the Central center, also frequent conferences are held between the Central Center and this center. In reference to monthly statistical reports, this center submits statistics to the Central center and also to the Tokyo-To Welfare Bureau.

3. At the present time there is a total staff of eight, assigned to the Kojimachi center. Assignments are as follows:

- 1 Chief who is in charge of general administration and supervision of the staff.
- 1 part-time official who is assigned to this center, but who also works in other centers, whose main responsibility is to give psychological tests.
- 1 General Affairs head, who is responsible for accounting matters, personnel, also interviews children coming to the center.
- 1 Assistant Secretary, who is responsible for investigation and guidance of the children who are under 14 years of age and have committed minor crimes. He is also responsible for the center's monthly reports.
- 1 Assistant Secretary, who is responsible for filing, documents and protection expenses, also refers any children who are in need of medical care or examinations to the Health Center. He also is responsible for obtaining food ration certificates,

KPW FR Tokyo CW (21 Dec 50)

28 Dec 50

SUBJ: Review of the Kojimachi Child Welfare Center, Tokyo-To

fire and theft prevention and office equipment.

2 Registered Nurses, who are in charge of the children's health, and observe the children's behaviour, who are temporarily protected in the center.

1 Cook and janitress.

4. The hours of the center are as follows: Office hours from 8:30 to 5:30 on week days, however the center is actually open 24 hours per day daily to receive children. The nurses are always on duty, and there is also one male night clerk. The capacity of the center for temporary shelter is 35. At the present time there are 3 girls (ages 3, 10 and 12) and 3 boys (ages 8, 13 and 15). Of the six inmates, to the center's knowledge they are all orphans. Two of the present inmates, were referred to the Center by Tokyo-To Children's Section. The children had asked for protection. Three were referred by the police, (2 were vagrants and one was an abandoned child). One child was referred to a ward office by the police as the child was a vagrant, and in turn the ward office referred the child to the center. The usual length of stay of the children temporarily protected is from one month to a month and a half. The shortest length of stay was one day. Of the present children staying in the center, the majority have been there 15 days, one was admitted one day ago.

5. Welfare Adviser questioned the Chief as to whether any decision had been reached on any of the children now staying in the center. The Chief stated that a decision had been made on two of the children. One is to be sent to an uncle in another prefecture and one is to be placed in a child welfare institution.

6. There are 5 Child Welfare Officials operating in the area of jurisdiction of this center, which includes Chiyoda, Minato, and Shibuya wards. The total population in these wards is 500,000. The foregoing officials are under the direct supervision of the Children's Section of the Tokyo-To Welfare Bureau. Welfare Adviser asked the Chief as to the relation of the Child Welfare Officials with the Center. The Chief stated that the Center receives referrals of children for investigation and decision from the officials, and they also cooperate with the Officials upon request on investigations. The Child Welfare Officials maintain their offices in branch ward offices, Ku offices and one official is assigned to the center. In reference to the relationship of the Center with the case workers in the ward offices, the Chief stated they have no direct contact. If the Center wishes any investigation or information on a case referred to the center, such information is secured through the Child Welfare Officials who contact the case workers in the ward offices.

KPW FR Tokyo CW (21 Dec 50)

28 Dec 50

SUBJ: Review of the Kojimachi Child Welfare Center, Tokyo-To

7. The following is a statistical summary of the total number of referrals received in the Kojimachi center during the month of November 1950:

76	referred by the Police
8	referred by the Ward Offices
16	referred by the Child Welfare Officials
21	referred by the Guardians
3	referred by the Friends and Neighbors
6	Children themselves requested protection.

130 Total

a. Of the total number of new cases handled in November (130), decision and disposition on all the cases were made by 1 December 1950, as follows:

4	placed in an infant home
33	placed in an institution for neglected and abused children.
1	placed in a reformatory
1	placed in an institution for feeble minded.
16	were given advise and guidance only.
9	referred to the ward office.
66	were given temporary shelter (returned to their homes, also this number includes renaways from the center).

130

8. Welfare Adviser questioned the officials whether they had any private interviewing room. The Chief stated that they did; however, it was noted during Welfare Adviser's conference that people were being interviewed in the office, which does not lend itself to any privacy.

9. A tour of the center facilities were made, and considering that the building itself is the lower floor of a bombed-out building, the rooms were in fair condition, and were neat and quite clean. However, one very bad factor was noted, and that was the lack of heat. The six children presently protected there were huddled around one "hibachi", which was the only heat in a large concrete-walled room and the air was very cold. It was suggested that efforts be made through Tokyo-To to secure additional heating facilities.

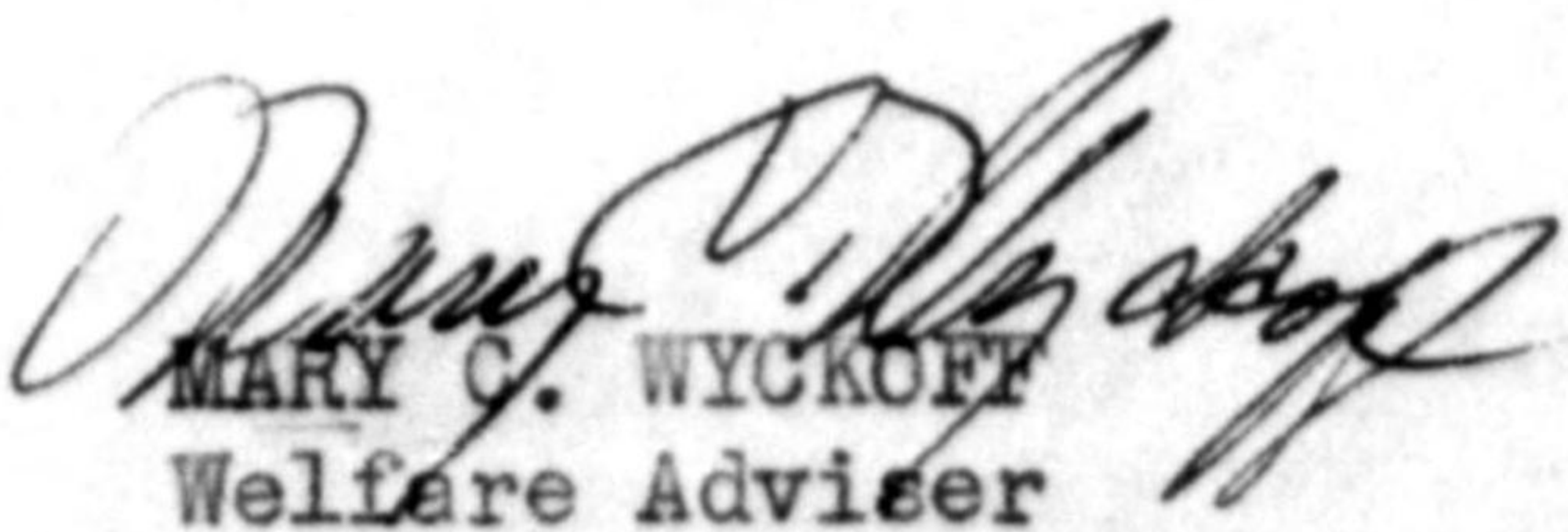
 MARY C. WYCKOFF
 Welfare Adviser

PUBLIC WELFARE SECTION
KANTO CIVIL AFFAIRS REGION
APO 500

RWS/ml

KFW AR Tokyo CW (29 Sept 50)

2 October 1950

MEMO FOR: Record

SUBJECT : Administrative Review (Child Welfare) of Tokyo-To
Central Child Welfare Center (continued from 13 Sept)

1. On 29 September 1950 the undersigned met with the following Japanese officials at the Tokyo Central Child Welfare Consultation Center: Mr. Sekine, chief of Protection Section of the Children's Section of the Tokyo-To Welfare Bureau; Dr. Hara, chief of the Guidance & Consultation Division of the Child Welfare Center; Mr. Yaguchi, chief of the Protection Division, Child Welfare Center; and Mr. Shida, chief of General Affairs Division, Child Welfare Center.

2. Purposes of this meeting were previously stated in paragraph 2 of the memo dated 15 September 1950, subject, same as above.

3. Closer examination of intake procedures at the Central Child Welfare Center indicated that the procedures are more consolidated than they appeared to be on 14 September. At that time, it was stated that the Protection Division and the Guidance & Consultation Division operated distinctly different intake practices. Such is not true. Inquiries this date revealed that reception function is centralized, even though persons coming to the Center are not originally interviewed by a specifically designated person. In actual practice, Mr. Suzuki who is classified as a clerical worker in the Consultation & Guidance Division, interviews all persons and/or cases referred to the Center. At times other duties prevent his seeing those persons coming into the Center for service. In those instances, some other individual from either the Protection Division or the Guidance & Consultation Division will take the information secured at the intake. The intake interview is not a complete one. It consists of securing the name of the child concerned, birth date, address, and name and occupation of parents or responsible relatives. It also contains a statement as to source of referral, a very general statement as to the nature of the problem and the remarks of the receptionist. Following the intake interview, the case is then ready for the consultation interview. All children and/or cases coming into the Center are processed through consultation interview. The consultation interview consists of the following:

- a. Personal history of the child.
- b. Physical examination.
- c. Mental examination.
- d. Character evaluation.
- e. Evaluation of vocational aptitudes.

Encl 2'

SUBJ: AR (CW) Tok-To Cen Child Wel Cen (con from 15 Sept) 2 October 1950

f. Observation of the child, either in the temporary shelter of the Center by Center employees, or in the child's own home by a child welfare official to whom the case might be assigned.

Children brought to the Child Welfare Center by the police are sometimes handcuffed. The Center officials do not permit these children who are usually accompanied by policemen to be placed in the same room with children whose parents have brought the child to the Center. It is felt that if the children brought in by police are seen by other children in the reception office, that a bad impression will be created. After the consultation interview, all children are usually given the same treatment and go through the same processing within the Center.

4. A study was made to determine procedures and methods utilized in the disposition of cases. After the consultation interview and the mental and physical testing have been completed and all outside information has been secured, a conference is held with the following persons attending:

- a. the child welfare official concerned with the case.
- b. The Center official who conducted the consultation interview.
- c. The chief of the Child Welfare Center.
- d. The chief of the Consultation & Guidance Division.
- e. The chief of the Protection Division.

In some instances when a child has been under observation of a nursery teacher in the temporary shelter, the teacher may attend the conference. At this conference decisions are reached as to what recommendations will be made as to the disposition of the child. Following is a list of the resources available to the Center that may be utilized in handling the individual case:

- a. Hospital for medical treatment.
- b. Feeble-minded institution.
- c. Reformatory.
- d. Institution for physically weak children.
- e. Home for care of infants under the age of 2.
- f. Home for dependent, neglected and abused children.
- g. Foster home care.
- h. Referral to the child's own home under the supervision of the child welfare official.

SUBJ: AR (CW) Tok-To Cen Child Wel Cen (con from 15 Sept) 2 October 1950

At the present time the Child Welfare Center may refer children to any one of 93 different institutions in the Tokyo area. At the present time population in these 93 institutions is 5,970. The Center officials said that all institutions are filled to capacity and that most of them are overcrowded. They admitted that in many instances, the recommendations of the Center as to the kind of treatment and care the individual child should have, are not taken into consideration in referring the child to the institution. The reason for this is that institutions are overcrowded and that, for example, children who, according to findings of the Center, should be placed in a reformatory are sent to homes for dependent and neglected children because the reformatories are overcrowded. They also stated that children who should be sent to feeble-minded institutions are being put into homes for dependent, neglected and abused children because of the lack of facilities to care for feeble-minded children. The Center officials also stated that they recognized that all of the work done by the Center in testing, giving examinations and making plans is wasted and lost because of conditions in the institutions.

5. Since this problem is recognized and understood by the Center officials, a discussion was developed around possible solutions to the overcrowding in institutions. The Center officials do not have any responsibility for, or control over, child welfare institutions. It is their opinion that many institutions, primarily the private ones, are holding children in institutions who could be released to their own parents. The CA welfare officer asked if there is any evidence concerning the latter statement. The chief of the Protection Division of the Child Welfare Section of the To said that a recent survey revealed that of the 5,970 children in institutions, 1,190 had parents and that more than 1/3 of the 1,190 cases could be returned to their own homes. However, children are being held in institutions because the manager of the institution refuses to release the child. Those children who should be returned to their own homes are those who have made excellent adjustments in the institution and whose rehabilitation has been completed. In actuality, the institution has carried out the recommendations of the Center and the child is no longer benefitting from institutional care. Institutional managers would like to keep these children because they do not cause any trouble, these children are good examples of what institutional care can do, and as long as the child remains in the institution, public funds are received by the institution for the care of the child. CA welfare officer questioned the authority and the right of the institutional manager to hold a child that, according to the opinions of the inspecting authority, should be returned to his own home. The chief of the Protection Division of the Tokyo-To Children's Section stated that article 28 of the Child Welfare Law is so interpreted that the manager of an institution may determine when the child is to be released.

6. The relationship between the child welfare official and the Child Welfare Center was studied. In considering this relationship, the place of the wards in Tokyo-To was brought into the discussion. CA welfare officer directed the following question to the chief of the Protection Division of the Tokyo-To Welfare Section: What is the relationship

SUBJ: AR (CW) Tok-To Cen Child Wel Cen (con from 15 Sept) 2 October 1950

between the various child welfare centers and the wards? The answer was - None. CA welfare officer then considered the method of assigning child welfare officials to various areas within Tokyo with particular attention given to that area covered by the Central Child Welfare Center. The Central Center covers the following wards: Toshima, Nerima, Itabashi and Setagaya. There are 7 child welfare officials responsible for the 4 above-mentioned wards. These officials actually have desks located in the various ward offices. If these 7 child welfare officials have their desks in ward offices, it does not seem possible that there would not be some relationship between child welfare officials and various wards in which they operate. The Center officials insisted that even though the child welfare officials are physically located within the wards, ward chief does not have any jurisdiction or control over the child welfare official. It was learned that the chief of a ward may request child welfare official to carry out one of the responsibilities of the Child Welfare Law (article 24) that have been delegated to the ward from the To. This particular responsibility involves making of investigations to determine eligibility of children for admission to day nurseries. If the ward chief has the authority to ask the child welfare official to make the necessary investigation, then it would seem that he would also have the authority to ask for reports and information concerning the investigations made by the child welfare officials.

7. The relationship between the Child Welfare Center and the child welfare official is not a well-defined one. The child welfare officials may come to the Child Welfare Center to discuss problems with the Center staff. The Child Welfare Center also refers cases to the various child welfare officials. There are no provisions for regular conferences or meetings.

ROBERT W. STEMPLE
Chief
Public Welfare Section

PUBLIC WELFARE SECTION
KANTO CIVIL AFFAIRS REGION
APO 500

RWS/ml

KPW AR Tokyo CW (13 Sept 50)

15 September 1950

MEMO FOR: Record

SUBJECT : Administrative Review (Child Welfare) of Tokyo-To
Central Child Welfare Center

1. On 13 September 1950 the following named persons from Civil Affairs Section participated in the review: Mr. Borish, Civil Affairs Section Public Welfare Officer, GHQ, SCAP, and Mr. Stemple, Public Welfare Adviser, Kanto Civil Affairs Region. Japanese welfare officials participating were Messrs. Shimaoka, chief of Children's Section, Tokyo-To Welfare Bureau; Sekine, chief of the Protection Section of the Children's Section of the Welfare Bureau; Kudo, staff member of Protection Section of the Children's Section; Marui, chief of the Child Welfare Center; Shida, chief of the General Affairs Division of the Child Welfare Center; Dr. Ihara, chief of the Guidance & Consultation Division of the Child Welfare Center; and Mr. Yaguchi, chief of Protection Division of the Child Welfare Center.

2. Purpose of conference was to review the administrative structure of the child welfare center, taking into consideration its relationship to the Tokyo-To Welfare Bureau, and to examine procedures in relation to intake and treatment of children coming to the center.

3. The attached chart shows the administrative structure of the Tokyo-To Child Welfare Center. It will be noted that the Central Child Welfare Center is not the only operation coming under the administration of the Protection Division of the Child Welfare Section of the Tokyo-To Welfare Bureau. Other responsibilities are:

- a. Child welfare institutions.
- b. Eight other separate and distinct child welfare centers located in different areas within the To.

The Child Welfare Institutions Section under the Protection Division has administrative and supervisory responsibilities for the following types of child welfare institutions:

- a. Homes for dependent, neglected and abused children.
- b. Institutions for training and education of juveniles.
- c. Homes and institutions for the feeble-minded children.
- d. Institutions for the deaf and mute.

Incl 1'

SUBJECT: Administrative Review (Child Welfare) of
Tokyo-To Central Child Welfare Center

15 September 1950

There are three other kinds of child welfare institutions which, although classified as child welfare institutions, are under the supervision and management of the To Health Bureau. These types are:

- a. Homes for infants under the age of 2.
- b. Homes for weak children.
- c. Homes for physically handicapped children.

It was made clear that these latter three institutions are not responsibility of the To Welfare Department, even though children may be referred to institutions of this kind from child welfare centers. The second function under the Protection Division of the Child Welfare Section is the administration and operation of the Central Child Welfare Center and the 8 other separate centers previously referred to. The 8 separate child welfare centers are not under the administration, supervision, control, or guidance of the Central Child Welfare Center and are not to be considered as branches of the central center. The Protection Division handles central center, as well as the other 8 centers, individually.

4. Particular attention was devoted to a consideration of measures and methods of control and supervision exercised by the Protection Division over the central center and the 8 separate centers. It was learned that within the Protection Division is a sub-section which is the responsibility of one man who gives what little supervision is provided. An examination of the duties and responsibilities of this man revealed that supervision and control over the centers is non-existent. When discussing functions, the person theoretically responsible for supervision listed the following:

- a. Collection of funds from parents of children in the child welfare centers.
- b. Foster parents' applications and the handling of relationships between child welfare officials and child welfare boards.
- c. Contacts with the metropolitan police in regard to care of juvenile vagrants apprehended by police.
- d. Review and examination of requests from child welfare centers in relation to expenses and building repairs.
- e. The receiving of statistical reports from the various centers.

It was interesting to note that in describing duties and responsibilities, the person responsible did not mention the term "supervision" in any of his discourse. It was agreed between officials

SUBJECT: Administrative Review (Child Welfare) of
Tokyo-To Central Child Welfare Center

15 September 1950

attending that supervision as such from the Protection Division to the various child welfare centers does not exist.

5. In the Central Child Welfare Center, the chiefs of the three sections of the center are responsible for supervision and control of their staff members. An analysis, or evaluation, of the kind of supervision being given will be made at a later date, at which time personnel in staffing will be considered.

6. As previously mentioned, the center is broken down into three sections - Guidance & Consultation, Protection, and General Affairs. In determining functions within the sections, it was learned that Guidance & Consultation Section handles primarily those cases which may be classified as involving "good problem children." The Protection Section handles the "bad problem children." This group consists of vagrants and children referred or brought to the center by the police from the family courts. There is a definite distinction in the kind of treatment given to these children who are classified as "good" and "bad." The danger in this system is that a diagnosis or a label is placed on each child the moment he arrives at the center. Various processes for individual children vary in the Guidance and Protection Sections. These two sections operate in separate buildings. It was determined that the bulk of the children who come into the Protection Section are placed in one type or another child welfare institution, while those admitted to the Guidance Section are usually returned to their own homes and responsible relatives. The only connection between the Protection Section and the Guidance Section is in relation to the mental and psychologic examinations and testing. Since the psychiatrist conducts these tests and is the chief of the Guidance Section, those children referred to the Protection Section are sent to the Guidance Section for the tests. Each of these sections operates a separate intake or reception function. There is no central intake.

7. It was decided that this review would be continued at a later date, at which time the functions of the various staff members in the center would be studied. Attention would also be given to the processing of children out of the center. The relationship between the center and outside facilities utilized by the center in providing aftercare would also be closely examined.

ROBERT W. STEMPLE
Chief
Public Welfare Section

Answers Q's to page 1

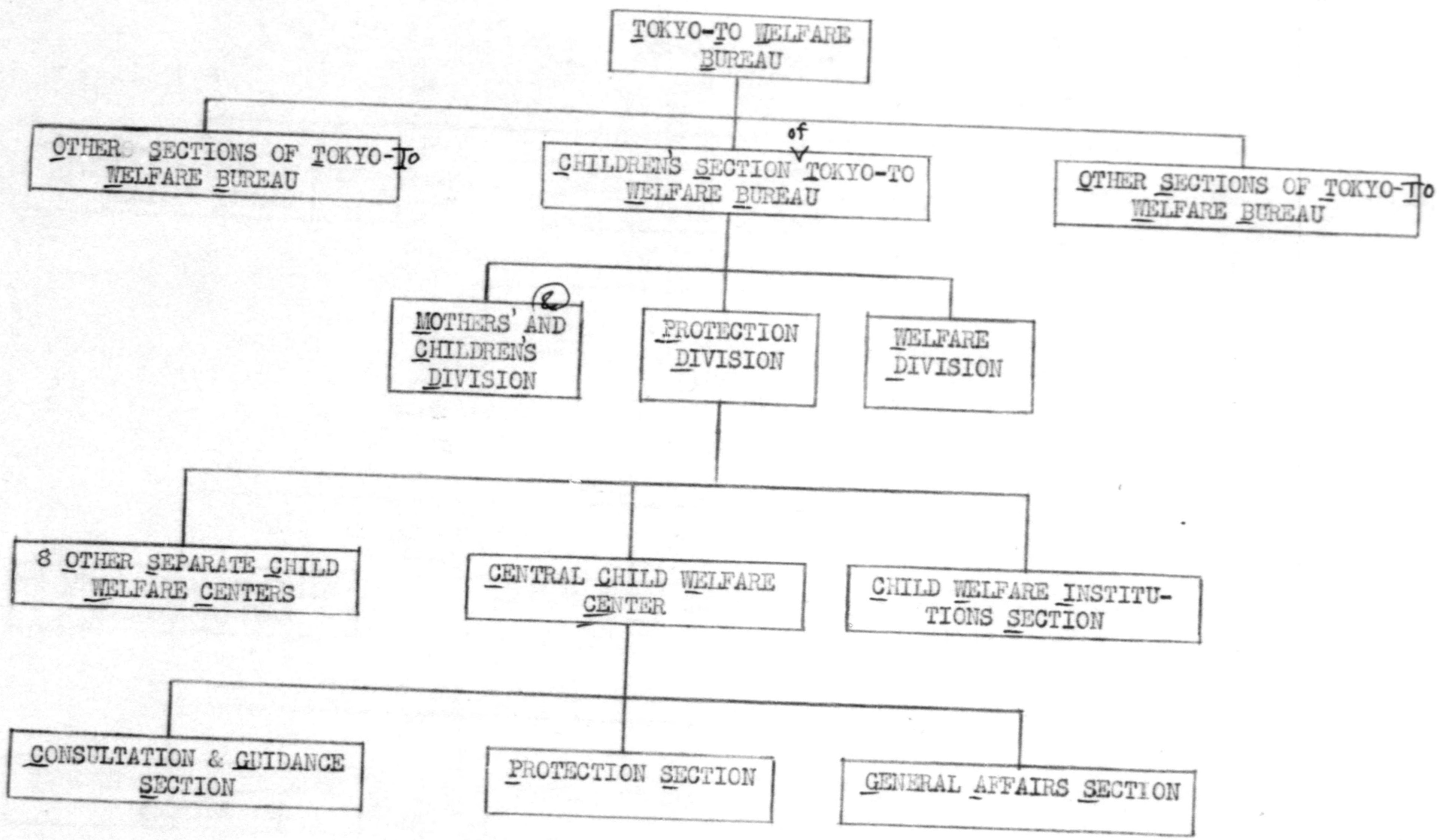

PUBLIC WELFARE SECTION
KANTO CIVIL AFFAIRS REGION
APO 500EKC/jo
Rec'd: 24 June 1950
Typed: 5 July 1950

23 June 1950

MEMORANDUM FOR: Chief of Public Welfare Section

SUBJECT: Field Trip Report

1. E.K. Callow - Mr. Yamanaka
0900 to 1200 - 3 June 1950
Tokyo-to

2. Conference with Mr. Shimada, Chief-Child Welfare Section, Mr. Sekine, Chief-Protection Division, Child Welfare Section and Mr. Ogino, Chief-Welfare Division, Child Welfare Section.

3. A review of the present child welfare program was made functions of the Child Welfare Section and attached administrative chart was prepared. In Tokyo, there are approximately 2,000,000 children under 18 years of age. The 1949-50 budget for the Child Welfare Section amounted to a total of 402,798,415 yen. The primary budget for the 1950-51 fiscal year is 402,032,799 yen and will probably ultimately amount to double these amount. Approximately 14,653 children are receiving direct assistance through the Child Welfare Section. As in other prefectures, it is felt that too much emphasis is being placed on the establishment of institutions and community organizations rather than the usually accepted basic elements of a public child welfare program. However, all activities appear to be carried on in accordance with Laws and Directives.

4. The Child Welfare Deliberative Council met eleven times last year for the purpose of discussing juvenile problems, considering foster care applications and childrens "cultural" material. The meetings are held on irregular dates. A new council is to be organized in Tokyo-to based on Cabinet Directive - Soshin #201 (Ministers Deliberative Council), dated 21 September 1949, Subject: "Counter Plans for Youths and Juveniles" and further described in Ji Hatsu #791-2- same date. The Council is to have 57 members, selected from among public and private officials concerned with child welfare. Four members of the Child Welfare Deliberative Council are to be members. Meetings are to be held monthly for the Standing Committee and bi-monthly general meetings on unspecified dates. The duties are not yet specifically stipulated, but it is said that the Council will act more or less on a "free basis" and "sponsor public programs with various wards and cities".

SUBJECT: Field Trip Report (Tokyo-to)

23 June 1950

102,000 yen has been appropriated for this project. It is expected that similar Councils will be established in wards and other local communities under the supervision of the Child Welfare Section.

5. There are 46 Child Welfare Workers (Jido Fukushi Shi) in Tokyo-to (see list attached). The expenses for these workers over and above salaries for the fiscal year 1949-50 amounted to 1,762,314 yen.

6. The Central Child Welfare Center and subsidiaries handled a total of 19,676 children during the fiscal year 1949-50. The total amount of money expended, including salaries, was 6,228,736 yen.

7. The seven Temporary Protection Homes handled a total of 8,423 children at a cost, including salaries, of 13,771,564 yen for the past fiscal year.

8. The following institutions are functioning under the supervision of the Child Welfare Section at the present time.

<u>No.</u>	<u>Type</u>	<u>No. of Children</u>
18	Infant Homes	433
60	Protection	3815
7	Feeble-minded	280
2	Medical Aid	140
1	Deaf & Dumb	63
1	Physically Handicapped	34
3	Reformatories	488
7	Temp. Prot. Homes	181
156	Day Nurseries	12632 - 7772 En- trusted by To
29	Boshi "yo	1447
		<hr/> 19503

9. The foster care program appears to be following the same trend as in other prefectures. 710 applications have been received, 540 approved but only 356 children are now in foster homes, 26 cases have been considered failures and the children have been returned to their former mode of living or referred to what were considered more suitable circumstances.

10. Only a few definite plans have been made for the immediate future since utmost effort has been directed toward preparation of a supplementary budget for presentation to the assembly meeting to be held the end of this month. Future activities will be based on the amount of the appropriation. However, the following items have been approved:

SUBJECT: Field Trip Report (Tokyo-to)

23 June 1950

102,000 yen has been appropriated for this project. It is expected that similar Councils will be established in wards and other local communities under the supervision of the Child Welfare Section.

5. There are 46 Child Welfare Workers (Jido Fukushi Shi) in Tokyo-to (see list attached). The expenses for these workers over and above salaries for the fiscal year 1949-50 amounted to 1,762,314 yen.

6. The Central Child Welfare Center and subsidiaries handled a total of 19,676 children during the fiscal year 1949-50. The total amount of money expended, including salaries, was 6,228,736 yen.

7. The seven Temporary Protection Homes handled a total of 8,423 children at a cost, including salaries, of 13,771,564 yen for the past fiscal year.

8. The following institutions are functioning under the supervision of the Child Welfare Section at the present time.

<u>No.</u>	<u>Type</u>	<u>No. of Children</u>
18	Infant Homes	433
60	Protection	3815
7	Feeble-minded	280
2	Medical Aid	140
1	Deaf & Dumb	63
1	Physically Handicapped	34
3	Reformatories	488
7	Temp. Prot. Homes	181
156	Day Nurseries	12632 - 7772 En- trusted by To
29	Boshi "yo	1447
		<hr/> 19503

9. The foster care program appears to be following the same trend as in other prefectures. 710 applications have been received, 540 approved but only 356 children are now in foster homes, 26 cases have been considered failures and the children have been returned to their former mode of living or referred to what were considered more suitable circumstances.

10. Only a few definite plans have been made for the immediate future since utmost effort has been directed toward preparation of a supplementary budget for presentation to the assembly meeting to be held the end of this month. Future activities will be based on the amount of the appropriation. However, the following items have been approved:

SUBJECT: Field Trip Report (Tokyo-to)

23 June 1950

- a. Month of June 1950
- 2 new Child Welfare Centers - Tachikawa & Suginami
 - 1 new Boshi Ryo
 - 6 new Day Nurseries

Later in Year

- 8 new Day Nurseries
- 5 new Boshi Ryo
- 1 Reformatory - additions and repairs
- 1 new Temporary Protection Home

An appropriation of 40,000,000 with one-half subsidy from the Ministry has been approved for construction of new institutions.

b. The Ministry directed program of re-certification of children in need of protection will be carried out at a later date in 12 districts in Tokyo as follows:

- 4 wards - Chiyoda ("anda), Shitaya, Mukojima, Shibuya
- 2 towns - Ome and Mizuko In Nishitama-gun
- 6 villages - Hinobara and Tosei in Nishitama; Tsurukawa and Yokoyama in Minamitama; Sunekawa in Kitetama; and Kashidate on Hachijo Island

Re-certification will be carried out by public officials who "may ask the cooperation of the Jido-iin". All children will be covered through home visits and other means.

2 Incls

1. List of Jido Fukushishi
2. CW Sec org

EDNA *Callow* CALLOW

Tokyo-To-Cho

Ward	Area in Charge	Name	Office
Chiyoda	Kanda	Tamotsu Tachibana	Welfare Section
	Kojimachi	Fumio Yamamoto	Kojimachi C.W. Center
Chuo	Kyobashi	Toshitsugu Takahashi	Koyobashi C.W. Center
	Nihombashi	Tsuruyo Mizuno	Welfare Section
Minato	Shiba	Kyoshin Mudai	Welfare Section
	Azabu		
	Akasaka	Yojiro Minama	Minato, Azabu, Branch Welfa
Shinjuku	Ushigome		
	Yotsuya	Shinichi Minawa	Ward, Office Welfare Section
	Yodobashi	Kinji Kaneko	Shinjuku, Todobashi, Branch
Bunkyo	Koishikawa	Tadashi Sekine	Ward Office Welfare Section
	Hongo	Matsui Abe	Bunkyo, Hongo, Branch Welfa
Taito	Shitaya	Yoshimasa Abe	Ueno, C.W. Center
	Asakusa	Takao Nakano	Taito, Asakusa Branch Welfa
Sumida	Honjo	Chugi Yoshikawa	Welfare Section
	Mukojima	Hojiro Unozawa	Sumida, Mukojima, Branch We
Koto	Fukagawa	Katsumi Miura	Welfare Section
	Joto	Kuraharu Yamazawa	Koto Joto Branch Welfare Sec
Shinagawa	Shinagawa	Tokai Suzuki	Welfare Section
	Ebara	Toshi Imano	Welfare Section, Ebara-cho Shinagawa C.W. Center
Meguro	Meguro	Mori Hasegawa	Ku-Welfare Section
Ohta	Omori	Kenkichi Mitsubashi	Ku-Welfare Section
	Chofu	Kenkichi Mitsubashi	Ohta, Ward Chofu, Branch Wel
	Kamata	Kinzo Meiga	Ohta Ward Kamata Branch Wel

List of Jido Fuku Shi-Shi in Tokyo-To

	Residence
ce	
are Section	Repatriates Dormitory 14, Kichijoji, Musashino
machi C.W. Center	9-1654, Itabashi, Itabashi-ku.
bashi C.W. Center	75, Zaimoku-Cho, Azabu, Minato-Ku Toyama Apart
are Section	4-170, Nishiokubo, Shinjuku-Ku,
are Section	33, Toyooka-machi, Mita, Shiba Minato-Ku
to, Azabu, Branch Welfare Section	1071, Kamiikegami-Machi, Ohta-ku.
, Office Welfare Section	6, Honan-cho, Suginami-KU
Shinjuku, Todobashi, Branch Welfare Section	4-943, Shimotaito, Suginami-ku
Office Welfare Section	1-3434, Minami-machi, Nerima, Nerima-Ku
yo, Hongo, Branch Welfare Section	Otsuka Apart. 5, Otsuka-ku, Oo-machi, Bunkyo-k
, C.W. Center	190, Shimorentaku, Mitaka-machi
o, Asakusa Branch Welfare Section	Ishihama Machi Asakusa Taito-Ku
are Section	62, Uchinogitsunedai, Sakuramachi Chioa Ken
ida, Mukojima, Branch Wel. Sect.	6-203, Kameari Machi Katsushika-ku
are Section	2-540, Kamiochiai, Shinjuku, Ku
Joto Branch Welfare Section	2074, Ekoda, Itabashi-ku
are Section	273, Sanko-cho, Shirogane Shiba Minato-Ku
are Section, Ebara-cho	2-384, Akasagemachi Setagaya-ku
agawa C.W. Center	1000, Nishigahara, Yoyogi, Shibuya
elfare Section	517, Shimizumachi, Meguro-ku
elfare Section	306 Minami, Senzoku-machi, Ohta-ku
, Ward Chofu, Branch Wel. Sec.	35, Yukigaya, Machi Ohta-ku
Ward Kamata Branch Wel. Sec.	314, Unoki-machi Chofu Ohta-ku

3rd June 1950

territory 14, Kichijoji, Musashino City.
1, Itabashi-ku.

, Azabu, Minato-Ku Toyama Apart.
bo, Shinjuku-Ku,

chi, Mita, Shiba Minato-Ku

ni-Machi, Ohta-ku.

Suginami-KU
to, Suginami-ku

-machi, Nerima, Nerima-Ku
s, Otsuka-ku, Oo-machi, Bunkyo-ku

aku, Mitaka-machi
Asakusa Taito-Ku

onedai, Sakuramachi Chioa Ken
Machi Katsushika-ku

iai, Shinjuku, Ku
tabashi-ku

, Shirogane Shiba Minato-Ku
machi Setagaya-ku
ara, Yoyogi, Shibuya

chi, Meguro-ku
nzoku-machi, Ohta-ku
Machi Ohta-ku
hi Chofu Ohta-ku

Ward	Area in Charge	Name	Office
Setagaya	Setagaya	Michiya Ariyoshi	Ku-Welfare Section
	Tamagawa	Michihiko Okubo	Setagaya Ward Tamagawa Branch Wel. Sec.
	Kinuta	Yoshiko Tomeoka	Setagaya Ward Kinuta Branch Wel. Sec.
Shibuya	Shibuya	Takanori Uesugi	Ku Welfare Section
Nakano	Nakano	Heisaku Kawai	Ku Welfare Section
Suginami	Suginami		
	Police Station	Chojiro Sengetsu	Ku Welfare Section
	Ogikubo Takaite, Pol. St.	Vacant	Ogikubo Minsei Jimusho
Toshima	Toshima	Hirohide Kayane	Ku Welfare Section
Kita	Woji	Michiyoshi Kawaguchi	Ku Welfare Section
	Kakinogawa	Yasumaro Takanashi	Kita Ward Takinogawa Branch Wel. Sec.
Arakawa	Arakawa	Yonezo Nakanishi	Arakawa C.W. Center
Itabashi	Itabashi		
	Kami Itabashi	Raishi Shinohara	Ku Welfare Section
	Shimura Akazuka	Akira Maya	Ditto
Nerima	Nerima		
	Kami-ishkami	Takeo Yuki	Ku Welfare Section
Adachi	Adachi	Takeo Yaguchi	Ku Welfare Section
Katsushika	Katsushika	Itoe Okamoto	Ku Welfare Section
	Shinjuku	Atsumichi Yokoi	Katsushika, Shinjuku Branch Welfare Sec.
Edogawa	Edogawa)		
	Katsunishi)	Shido Iwahori	Ku Welfare Section
	Koiwa	Hiroshi Tachihara	Edogawa, Koiwa, Branch Welfare Section
Nishi Tama-Gun	Nishitama-gun	Takeo Takaizumi	Gun-Office

Office	Residence
Ku-Welfare Section	9-18-3 Fukazawa-machi Setagaya -Ku
Setagaya Ward Tamagawa Branch Wel. Sec.	2-2150 Todaroki-Tamagawa Setagaya-Ku
Setagaya Ward Kinuta Branch Wel. Sec.	1-610 Zoshigaya Setagaya-Ku
Ku Welfare Section	1-1119 Kitazawa Setagaya-ku
Ku Welfare Section	1-694 Nakata-machi Nakano-ku
Ku Welfare Section	2-127 Koenji Suginami-ku
Ogikubo Minsei Jimusho	2-200 Ogikubo Suginami-Ku
Ku Welfare Section	578 Ohto Yono-machi Saitama Ken
Ku Welfare Section	3-21 Toshima-cho Kitaku
Kita Ward Takinogawa Branch Wel. Sec.	620 Takinogawa-machi Kita-ku
Arakawa C.W. Center	370 Sanko-cho Shirogane Minato-Ku
Ku Welfare Section	6-4957 Kami-Itabashi-machi Itabashi-ku
Ditto	39 Hongo-machi Meguro-ku
Ku Welfare Section	1-3483 Nerima Minami-machi Nerima-ku T
Ku Welfare Section	3-1002 Matsudo-machi Chiba Ken
Ku Welfare Section	55 Honda-machi Katsushika-Ku
Katsushika, Shinjuku Branch Welfare Sec.	5-1356 Nakanobe-machi Shinagawa-ku
Ku Welfare Section	1-24 Katakawa Sumida-Ku
Edogawa, Koiwa, Branch Welfare Section	5-721 Koiwa-machi Edogawa-ku
un-Office	To-house #5 106-9 Kunitachi Taniho-mura Kitatama-Ken

Residence

- 8 Fukazawa-machi Setagaya -Ku
- 0 Todoroki-Tamagawa Setagaya-Ku
- 6 Zoshigaya Setagaya-Ku
- 9 Kitazawa Setagaya-ku
- 4 Nakata-machi Nakano-ku
- 7 Koenji Suginami-ku
- 0 Ogikubo Suginami-Ku
- 8to Yono-machi Saitama Ken
- Toshima-cho Kitaku
- Takinogawa-machi Kita-ku
- Banko-cho Shirogane Minato-Ku
- 57 Kami-Itabashi-machi Itabashi-ku
- ongu-machi Meguro-ku
- 83 Nerima Minami-machi Nerima-ku T
- 02 Matsudo-machi Chiba Ken
- onda-machi Katsushika-Ku
- 56 Nakanobe-machi Shinagawa-ku
- Katakawa Sumida-Ku
- 1 Koiwa-machi Edogawa-ku
- house #5 106-9 Kunitachi Taniho-mura Kitatama-Ken

Ward	Area in Charge	Name	Office
Minamitama	Minamitama Gun	Jiro Urushibara	Gun-Office
Hachiwoji City	Hachiwoji City	Mogi Ikesue	City Office Welfare
Kitatama Gun	Tachikawa City	Takiro Ito	Gun-Office
Tachikawa City	Part of Kitatama Gun		
Musashino City	Musashino City	Usami Yonekura	Musashino City Wel
Islands		Masayoshi Ezaki	To Welfare Bureau

Name	Office	Residence
Jiro Urushibara	Gun-Office	Ciwake-machi Hachiwoji City
Mogi Ikesue	City Office Welfare Section	To-House #5 106-9 Kuinitachi Taniho
Takiro Ito	Gun-Office	9570 Nishibaba Fuchumachi Kitatama-
Usami Yonekura	Musashino City Welfare Section	585 Kichi joji Musashino City
Masayoshi Ezaki	To Welfare Bureau Child Welfare Sect.	2,205 Kitase Machi Fujisawa Machi K

Risidence

Oiwake-machi Hachiwoji City

To-House #5 106-9 Kuinitachi Taniho-mura Kitatama-gun

9570 Nishibaba Fuchumachi Kitatama-gun

585 Kichi-joji Musashino City

e Sect. 2,205 Kitase Machi Fujisawa Machi Kanagawa Pref.

品川	目黒	大田	世田谷	渋谷	中野	杉並	豊島	北	荒川	板橋	練馬	足立	葛飾	江戸川	西多摩郡	南多摩郡	八王子市	北多摩郡	立川市	武蔵野市	島						
荏原川	目黒川	大田川	世田谷川	渋谷川	中野川	杉並川	豊島川	王子川	荒川	板橋川	練馬川	足立川	葛飾川	江戸川	西多摩郡内	南多摩郡内	八王子市	北多摩郡内	立川市	武蔵野市	島						
鈴木浄海	今野	長谷川	三橋健吉	有吉道哉	河合平作	銭月長治郎	茅根寛英	河口通良	高梨安富	中西米蔵	篠原頼司	眞家昌	結城武夫	矢口豊	田本いづる	横井淳道	岩堀至道	立原裕	高泉武夫	池原茂樹	伊藤童朗	米倉勇美	江崎二好				
區役所民生課	區役所民生課	區役所民生課	區役所民生課	區役所民生課	區役所民生課	區役所民生課	區役所民生課	區役所民生課	區役所民生課	區役所民生課	區役所民生課	區役所民生課	區役所民生課	區役所民生課	區役所民生課	區役所民生課	區役所民生課	區役所民生課	區役所民生課	區役所民生課	區役所民生課	區役所民生課	區役所民生課	區役所民生課			
港區白金三光町二七三	港區赤堤町三三八四	港區代々木西原一〇〇〇	目黒區清水町五一七	大田區南十東町三〇六	大田區雪谷町三五	大田區調布鶴木町三一四	世田谷區北沢一、二一九	中野區野方町一、二九四	杉並區高円寺二、一三五	杉並區七軒倉二、二〇〇	瑞正區野町大井五七八	北區豊島町三、二一	港區白金三光町三七〇	板橋區上板橋町六、四九五七	目黒區本郷町三九	練馬區練馬南町一、三四八三	千歳縣松方町三、一〇〇二	葛飾區本町五五	品川區中延町五、一三五六	墨田區墨田丁二四	江戸川區小岩町五、七二一	北多摩郡即谷保村團立一〇六、九番地五号	八王子市進分町	南多摩郡横山村散内松谷住宅	北多摩郡即谷村中西馬場九五七〇	武蔵野市吉祥寺五八五	神奈川縣藤沢市片瀬町三、二〇五

TOTAL 40

CITY 2-3
TOWN - 65
VILLAGE
ISLAND 1-3

Translated
Mugi
 List of Jido Fukushi-shi in Tokyo

児童福祉司名簿

區名	相當地區	氏名	職務	據
十代田	麹町	橋本 文男	民生課	武藏野市吉祥寺四一、引揚着寮、板橋区板橋九、一六五、四
中央	日本橋	高橋 俊次	民生課	港足麻布板橋七、五
港	芝罘	水野 敬真	民生課	新宿区西大久保四、一七〇、山手山
新宿	生田	金子 近次	民生課	港足芝田豐岡町三三
台東	浅草	三輪 真一	民生課	大田区上池上町一〇七一
文京	小石川	関根 忠	民生課	杉並区方南町六
墨田	本所	吉川 忠義	民生課	杉並区下高井戸四、九四三
江東	深川	山沢 廣治	民生課	練馬区練馬南町一、三四三四
品川	品川	鈴木 浄海	民生課	文京区大塚窪町五、大塚ハルク
目黒	目黒	長谷川 盛	民生課	三軒馬場下連雀一九〇
大田	大田	三橋 健吉	民生課	台東区浅草石浜町一、一七
世田谷	世田谷	有吉 道哉	民生課	十葉標作倉町内野強台六二
渋谷	渋谷	大久保 満彦	民生課	葛飾区亀有町六、二〇三
中野	中野	河合 平作	民生課	新宿区上落合二、五四〇
杉並	杉並	銭目 長太郎	民生課	板橋区江古田二〇七四
豊島	豊島	茅根 寛英	民生課	港足芝白金三光町二七三
北	北	河口 通良	民生課	古田谷区赤堤町三、三八四

Sheet 2'

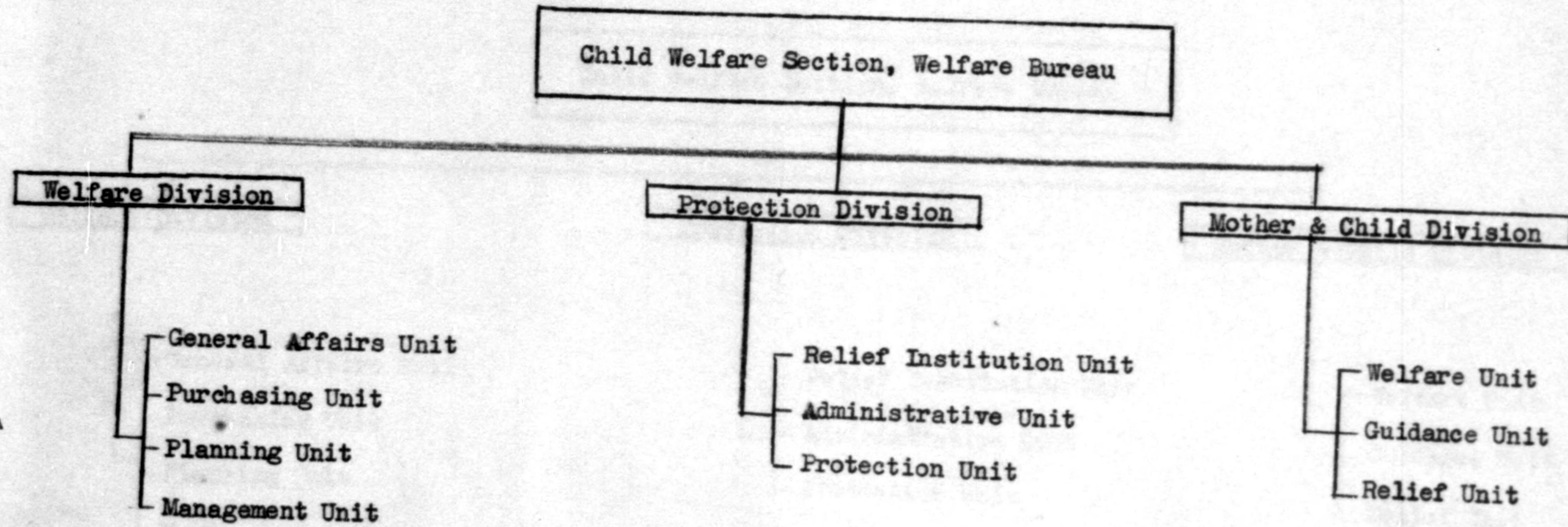

1

(1) Child Welfare Division

Chief, manager (2) OGINO, Tai

(a) General Affairs Unit

Chief, manager (2) ABO, Ichizo

Staff's duty	Title	Number	Staff's Name
a. Document inspection b. Efficiency c. Investigation	Manager (3rd class)	1	KOYASU, Eiichi
a. Receiving & dis- patching documents b. Postage & train transportation	Sub-manager	1	TANIGUCHI, Kiyoshi
a. Assistant to above	Sub-manager	1	SHIDA, Shizuko
a. Typist	Sub-manager	2	HAMADA, Tomiko KAWAMURA, Chizuko
a. Personnel Affairs Assistant Personnel Clerk	Manager (3rd class) Sub-manager	1 2	WATANABE, Masagiyo OIKAWA, Michiko YOKOZAWA, Jun
a. Salaries & allowances b. Travel expense c. Health Insurance Union d. Mutual Relief Association	Manager (3rd class)	1	HORIE, Yoshitaro
a. Overtime allowances	Manager (3rd class)	1	MAHAJI, Shonosuke
a. Assistant to Mr. Horie	Sub-manager	4	ASANO, Etsuko AOKI, Teruko OKADA, Iwao NAKANISHI, Keiko

(b) Planning Unit

Chief, (2) KATO, Hitoshi

Staff's duty	Title	Number	Staff's Name
a. Child Welfare Works	Manager (2nd class)	1	NAKANO, Tsuya
b. Jido-iin			
c. Child Welfare De- liberative Council			
a. Investigator	Investigator (2nd class)	1	KANEDA, Kazuo

(c) Management Unit

Chief, (3) ITAYAMA, Kanemitsu

Staff's duty	Title	Number	Staff's Name
a. Child Welfare Center-budget & account	Manager (3rd class)	1	KARASAWA, Kanae
b. Temporary protect- ion homes-budget & accounts			
c. Nursery teachers' training school- budget & accounts			
a. Boshi Ryo	Manager (3rd class)	1	IGARASHI, Shoji
b. Special Womens' Welfare Works			
c. Distribution of UNICEF GOODS			
a. Statistics and accounts	Manager (3rd class)	1	UGH IYAMA, Hanako

- a. Protection Institution
budget & accounts Manager (3rd class) 1. HIRAI, Tomi
- b. Reformatory budget
& accounts
- c. Matrimonial agency
budget & accounts
- d. Day Nursery budget
& accounts

(d) Purchasing Unit

Chief, (3) TADA, Mikio

Staff's duty	Title	Number	Staff's Name
a. Purchasing	Manager (3rd class)	1	ENDO, Tadao
b. Distribution of allocated goods			
c. Lending clothes to staff			
a. UNICEF GOODS- business handling	Manager (3rd class)	1	MATSUMOTO, Shigeru
a. Business pertaining to extra distribution of rations, materials, etc.	Sub-manager	1	ISHII, Takanitsu
a. Purchasing of Daily Living Goods	Sub-manager	2	OKADA, Takeshi FUKUZAWA, Yoshiko

(2) Protection Division

Chief, manager (2) SEKINE, Michinaka

(a) Relief institution Unit

Chief, manager (2) HOSHINO, Kamekichi

Staff's duty	Title	Number	Staff's Name
Business about General Affairs and planning on every unit, group and institution	Manager (3rd class)	1	SATO, Tetsuo
General management on every institution	Manager (3rd class)	1	YOSHIDA, Zenhei
Arrangement of institution, management on personnel affairs expense	Manager (3rd class)	1	SATO, Haruo
Long absent	Sub-manager	1	KAKIMOTO, Masaichi
Arrangement of reports and requisition concerning management (work expense) of institutions and collecting materials	Sub-manager	3	TOIKAWA, Kodo MARUYAMA, Kazuko KASAI, Fujio
(b) <u>Administrative Unit</u>			
Chief, Manager (2) MIZUNO, Masao			
Staff's duty	Title	Number	Staff's Name
Investigation on child in every institution, collecting materials concerning personnel affairs expense, collecting materials and document business	Nurse	1	NO, Michiko

Inspection, Guidance, Manager (3rd class) supervising on child protection institution	2	MORI, Fumiaki HONDA, Seiichi	
Authorization, permission, certification of civil trusted institution contract, inspection & general business concerning land and building	1	SATO, Masahide	
Collecting every kind of usual monthly report, arrangement and reports on collective statistics or inspection on any other institution	Sub-manager 1	WATANUKI, Chutaro	
(c) Protection Unit Chief, Manager (3) KUDO, Fujizo			
Staff's duty	Title	Number	Staff's Name
Business of general affairs & protection on child welfare station	Manager (3rd class)	1	KUROZASA, Takeo
Business about foster child	Manager (3rd class)	1	AOKI, Fukuji
Management business on child welfare station	Manager (3rd class)	1	SAIKI, Takeo
Maintenance and repairing and purchasing goods for child welfare station	Manager (3rd class)	1	IKEGAMI, Toyokichi

Business of collecting expense of treatment	Sub-mangaer	1	FUKUSHIMA, Shogo
Payment of expenses in child welfare station, management business on prepayment	Sub-manager	1	NAKAGAMI, Toshio
Statistics business for child welfare station	Sub-manager	1	TOYODA, Akiko
Total	Manager (3rd class)	8	
	Sub-manager	10	
	Nurse	1	

(3) Mother and Child Division

Chief, manager (2) SHIBAOKA, Eisaku

(a) Welfare Unit

Chief, manager (2) KAMEYAMA, Kenshi

Staff's duty	Title	Number	Staff's Name
Planning, guidance, on educational affairs of nurse training school, treatment of institutions which are charged by the group	Engineer (2nd class)	1	AKITA, Yoshiko
General affairs business on groups and unit planning and control business on institution works charged by the group	Manager (3rd class)	1	ITO, Tadao
Management and compiling budget of institutions which are charged by this group Business of clearing prepaid money	Manager (3rd class)	1	NAKAMURA, Fumio
Paying business trusted expense of institutions which are charged by this group. Arrangement and custody of protection register and nurse qualification register for Mother and Child House and Women's House.	Manager (3rd class)	1	ICHIHASHI, Chizuko

General affairs business for the Unit and the Group	Chief Nurse (3rd class)	1	SATO, Satoru
---	----------------------------	---	--------------

Business about arranging and ex- pansion of insti- tutions which are charged by the group Purchasing and distribution of consumptive goods	Sub-manager	1	NAKAZAWA, Tatsuo
--	-------------	---	------------------

Receipt, distribution, settlement account of prepaid money and payment of many kinds of charges Entry into books and custodying them con- cerning expenses	Sub-manager	1	TANIGUCHI, Yoshiko
--	-------------	---	--------------------

(b) Guidance Unit

Chief, Manager (3) KOBAYASHI, Kaname

Staff's duty	Title	Number	Staff's Name
Inspection and guidance and business on civil Mother and Child House, and au- thorization of Relief station	Manager (3rd class)	1	KOBAYASHI, Yoshio

(c) Relief Unit

Chief, manager (3) YAMASHITA, Shoichi

Staff's duty	Title	Number	Staff's Name
Business about compling budget and other manage- ment business	Manager (3rd class)	1	KONOSU, Isao

Business about subsidy, delivering about executing budget of public Day Nursery	Manager (3rd class)	1	ITO, Yoshiharu
Business about personnel and prosperity of public relief institutions. Business of collecting reports and statistics concerning relief in- stitutions.	Chief Nurse (3rd class)	1	UTSUGI, Sachiko
Concerning execution of supplying food for Day Nursery. Guidance on management of Mother's assembly	Chief Nurse (3rd class)	1	MSUKO, Toshi
Business about public day nursery management Establishment of the limit of treatment	Sub-manager	1	SATO, Hokichi
Investigation on the execution of supplying food, collecting and making collective statistics of many reports.	Sub-manager	1	SUZUKI, Ooshi
Total	Engineer (2nd class) Manager (3rd class) Chief, nurse(3rd class) Sub-manager	1 6 3 4	

Central Child Welfare Center Chief,
Manager (2nd) Marui Genshin

Staff's duty	Title	Number	Staff's Name
Controlling business of General Affairs Division	Manager (2nd class)	1	Shida, Naotsugu
Business of general affairs, documents and management	Manager (3rd class)	2	Matsubara, Matsuzo Wakinekuni, Yasutoshi
Foster parents relation business	Chief, nurse (3rd class)	1	Kinjo, Yoshiko
Goods relations business	Sub-manager	1	Wakao, Shigeko
Inspection and consultation	Engineer(2nd class)	2	Ishii, Toshimitsu
	Engineer(3rd class)	2	
Inspection, consultation, Statistics business concerning inspection and consultation	Manager (3rd class)	1	Sawada, Hironori Kamei, Kazutsuna Nakagawa, Dairin
Controlling business of protection division	Manager (3rd class)	1	Yaguchi, Chihei
Guidance and protection for nursery	Chief, nurse(3rd class)	1	Hosoda, chikako Ina kura, Ei Toji, Yaeko Ejiri, Yoshie Sajimejima, Michiko Tobe, Kiichiro
	sub-manager	2	
	Nurse	3	
	Worker	1	
Reception and general affairs business for Consultation Division	Temporary sub-manager	1	Suzuki, Kunitoshi
Sanitation, Protection, Medical Treatment	Nurse	2	Okada, Tomeko Fujimoto, Haruko
General Affairs in Protection Division Report of those who are entered and going out.	Sub-manager	1	Nukiwa, Minoru Kobayashi, Masayo
	Nurse		
Cooking	Worker	2	Nishida, Sanji Tobe, Kimie
Cleaning, miscellaneous job.	Miscellaneous business worker	1	Yamamoto, Shogo
Absent for sickness (gen. affairs in Protection) Division	Manager (3rd class)	1	Sato, Takashi
Total	Manager (2nd class)	1	
	Manager (3rd class)	5	
	Engineer (2nd class)	2	
	Engineer (3rd class)	2	
	Chief, Nurse (3rd class)	2	
	Sub-manager	4	
	Dry nurse	4	
	Sick nurse	2	
Worker	3		
Temporary Sub-manager	1		
Misc. business worker	1		

Kojimachi Child Welfare Center Chief,
 Manager (2nd Eto, Sadao

Staff's duty	Title	Number	Staff's Name
General Affairs and whole business	Manager (3rd class)	1	Furukawa, Genei
Consultation, inspection	Technical expert (3rd class)	1	Matsumoto, Shigetaka
General Affairs	Sub-manager	1	Hanada, Bompu
Protection, nurse	Nurse	1	Matsubara, Kiyoko
	Worker	1	Isojima, Aiko
Cooking	Worker	1	Yoshida, Sadae
TOTAL	Manager (3rd class)	1	
	Technical expert (3rd class)	1	
	Sub-manager	1	
	Nurse	1	
	Workers	2	

Kyobashi Child Welfare Center Chief,
 Manager Matsudaira, Genji

Staff duty	Title	Number	Staff's Name
General Affairs and whole business	Manager (3rd class)	1	Ozawa, Kentaro
Sanitation, medical treatment	Dry nurse	1	Kamada, Juroku
	Sick nurse	2	Syabe, Yaeko Fukuda, Natsuyo
Cooking	Worker	1	Mirakami, Kenkichi
General Affairs	Temporary sub-manager	1	Kito, Jikai
TOTAL	Manager (3rd class)	1	
	Sick nurse	1	
	Dry nurse	1	
	Workers	3	
	Temporary sub-manager	1	

Ueno Child Welfare Center Chief,
 Manager, (3rd)Totsuka, Keiichi

Staff's duty	Title	Number	Staff's Name
General Affairs and whole business	Manager(3rd class)	1	Matsunaga, Bunji
Inspection and consultation	Technical expert (3rd class)	1	Doi, Toshihiko
Protection and nursing children	Dry nurse Worker	1 2	Saito, Kaoru Kohayagawa, Schiko Katsuhoto, Sadayoshi
Miscellaneous job in Kitchen	Worker	1	Oike, Yoshiwa
TOTAL	Manager (3rd class) Technical expert (3rd class) Nurse Workers	1 1 1 3	

Asakusa Child Welfare Center Chief,
 Manager (2nd Iwa i, Yoshimichi

Staff's duty	Title	Number	Staff's Name
General Affairs and whole business	Manager (3rd class)	1	Yonekura Maruhisa
Consultation and inspection	Technical expert (3rd class)	1	Kanai, Ryoji
Protection and nursing Children	Nurse Worker	1 2	Hayakawa, Kimiyo Tuchiya, Seiko Ishihara, Harue
Cooking and miscellaneous job	Worker	1	Nakamura, Hidetada
TOTAL	Ma nager(3rd class) Technical expert (3rd class) Dry nurse Worker	1 1 1 3	

Shinagawa Child Welfare Center Chief,
 Manager (2nd) Nishimura, Kiyozo

Staff's duty	Title	Number	Staff's Name
General Affairs business	Sub-manager	2	Kojima, Toshihiko
Protection and nursing children	Dry nurse	2	Uno, Ineko Nozawa, Yae
TOTAL	Sub-manager	2	
	Nurse	2	

Arakawa Child Welfare Center Chief,
 Manager, (3rd) Okubo, Kunizo

Staff's duty	Title	Number	Staff's Name
Sekino, Shotaro	Manager (3rd class)	1	Sekino, Shotaro
General Affairs business and Child Protection	Sub-manager	2	Gomi, Masahide Ota, Yonehiko
	Worker	1	Hanada, Shiro
Protection and sanitation	Sanitation nurse	1	Miyauchi, Tomiko
Protection and nursing children	Nurse	1	Owada, Shizue
	Female worker	1	Ishii, Kazuto
Miscellaneous job in this station	Miscellaneous business worker	1	Sato, Nobue
TOTAL	Manager (3rd class)	1	
	Sub-manager	2	
	Sanitation nurse	1	
	Nurse	1	
	Worker	1	
	Miscellaneous business worker	1	