

GIVE DIPLOMAS TO RECORD CLASS OF 140 GRADUATES

Number of Students Take Part In Program; Hear College Head Speak

Diplomas were awarded to 140 members of the senior class, the largest in the school's history, last night in the Glendale Theatre at the graduation exercises of Glendale Union High school.

A feature of the occasion was the presentation of the class gift to the school. This consisted of five new crisp \$100 bills to be used for the purchase of a stage curtain in the new high school auditorium. This is to display the numerals "22" in honor of the memorial.

The speech of presentation was made by Don Cameron, president of the class. He expressed the appreciation of the class for the attention of the faculty during its high school career and an undying loyalty for Glendale Union High school.

The speech of acceptance was made by Principal George U. Moyle, who was overwhelmed at the size of the gift in view of the fact that the class has paid all of its financial obligations. He intimated that its finances had certainly been managed in a real business-like manner.

Tribute to Class
 "The thing that makes me the most," declared Mr. Moyle, "is the fact that you are looking forward to the people who are coming after you."

Mr. Moyle also paid tribute to the spirit of co-operation and helpfulness displayed by the class.

The speaker of the occasion was Dr. Rufus Bernard von Klein Smid, president of the University of Southern California.

"We believe that the occasion represents an accomplishment of dignity and worth," he declared. "I wish that, when young people graduate from grammar schools and certainly when they graduate from the high schools, we might be sure they have gotten a real vision from some source or the other. There must come a real vision of that thing we call life. We must reach out into the fastness and pull out of it a conception of our own world."

'It's Fine Old World'
 (There are only three general.)

(Continued on Page 4)

LAW SECTION IN LIMERICK TILT

Club Luncheon Served at the Home of Mrs. Andrews in Burbank

The members of the parliamentary law section of the Tuesday Afternoon Club were entertained at a very delicious luncheon at 1:30 o'clock yesterday afternoon at the home of Mrs. W. L. Andrews, Providencia street, Burbank. The beautifully appointed table was centered with spring flowers, which were also used throughout the other rooms. Place cards were laid for Mrs. Henry Greenwood, curator, Mrs. C. A. Redmond, Mrs. Homer Lockwood, Miss Lulu Gordon, who has spent a number of years as a missionary worker in India and was a special guest of the afternoon, Mrs. B. O. Holbrook, Miss Eva Daniels and the hostess Mrs. Andrews.

Following the luncheon, original limericks were given by the guests, which caused much merriment. Mrs. Helen Hoopes of Seattle and Mrs. E. B. Moore, who were unable to be present, were also remembered. During the afternoon a song, written by Miss Eva Daniels, "Oh Our Dear One," was sung delightfully by Mrs. Harry Greenwalt.

At a short business session, Mrs. C. A. Brandstrader was elected curator for the coming year, Mrs. Homer Lockwood as secretary and Miss Eva Daniels as press chairman for 1922-23. A rising vote of thanks was given to Mrs. Greenwalt for her splendid work and helpfulness during the year and also to Mrs. Andrews for her hospitality.

A special feature of the year for the section has been the original plays written by Miss Eva Daniels, one of the members, which have not only been produced by the section as programs for the Tuesday Afternoon Club, but have also been produced by other women's clubs, including that at San Fernando. The Los Angeles Ebell Club is planning to give one of the plays in the near future.

WOMEN'S GUILD PLANS

At the meeting of the Women's Guild of St. Mark's church, held yesterday, with Mrs. Mortimer Baker, president, in charge, plans were made for attending the Sunday School picnic, to be held Monday, June 26, at Brookside Park, section "K." Automobiles are to leave the church at 10 o'clock Monday morning. It was decided that during July and August the Guild will meet only the first and third Thursdays of each month.

Many Compliments Being Received by The Evening News

It is with a marked degree of pride that the management of The Glendale Evening News reads the many complimentary letters from Glendale business men complimenting this newspaper on its loyalty to Glendale.

The truth of the whole matter is that The Glendale Evening News has the distinction of being Glendale's only local daily newspaper—not inserted in, wrapped about or in any way connected with other publications.

We are proud of that fact; we are glad we are independent of outside Glendale business men. We are pleased to be referred to as publishing Glendale's local newspaper; we are happy to serve the people.

Again, thanks for the many letters of congratulation.

IMPROVEMENT FOR WEST BROADWAY NOW STARTED

Majority of People Sign Petition; Work to Cost \$75,000 Is Estimate

Signed by about fifty-seven per cent of the property owners residing in the proposed assessment district, a petition asking for the opening and widening of West Broadway at Central, so as to remove a jog at that corner, was presented to the city council last night by a committee composed of James H. Sherman, O. E. Barnett and Albert C. Reed.

Certified as having more than the required number of signatures, the petition, on motion of Councilman C. E. Kimlin, was sent on the usual course and, it is expected, proceedings for the improvement will be started as quickly as possible.

"I congratulate the people of West Broadway and the city generally upon this big improvement being started," said Councilman A. H. Lapham, who, in the absence of Mayor Spencer Robinson, presided at the council meeting.

"The council is furthering some big improvements tonight, including the West Broadway project, widening of Pacific avenue, paving Brand boulevard, opening and widening of Patterson—and some others just as important."

"This is one of the most important meetings of the council I have attended," said Councilman Sam A. Davis. "We are doing big business tonight."

City Manager Favors
 "I am glad to see this West Broadway project going through," said W. H. Reeves, city manager. "I am heartily in favor of it. As a matter of fact, the improvement should have been made long ago. I understand the work could have been done when first proposed for about \$5,000. It was declared too high. The next time the estimate was \$20,000. That was turned down because it was too much. Then the next time the cost was put at \$40,000. This was turned down.

"And now, signed by fifty-seven per cent of the property owners in the district, the petition comes to us tonight. The city engineering department says that the cost of the improvement does not include the cost of sidewalk and paving the new street of eighty feet that will be put across the property now making the jog. If the work is not done this year, the cost next year may be \$150,000. Do you now, I say. The best of that improvement will depend upon the class of pavement desired."

"I am glad the improvement is under way, for it will benefit Glendale greatly, as will these other street proceedings we are putting through tonight."

The committee composed of Messrs. Sherman, Barnett and Reed has been working for weeks securing signatures to the West Broadway improvement, backed by public meetings of property owners.

Daisy D. Harris to Attend Convention

Daisy D. Harris, R. N., superintendent of nurses at the Glendale Sanitarium, will leave tonight for Seattle, Wash., where she will attend a convention of the three organizations, National League of Nurses' Education, American Nurses' Association and the National Organization of Public Health Nursing. The sessions will open Sunday, June 25, and continue until Saturday, July 1. Mrs. Harris expects to be away two weeks.

THANK YOU, W. B. DAVIS

W. B. Davis of the Davis Glendale company this noon presented the Glendale Evening News office with 100 beautifully colored gladioli, the brilliant flowers and foliage lending a cooling effect to the office.

HELEN I. CONNER, RODNEY E. NERN SOON TO WED

Ceremony to Take Place on Sunday Afternoon at Central Methodist

Over 100 invitations have been issued for the marriage of Miss Helen Isabel Conner, daughter of Mr. and Mrs. E. G. Conner of 611 East Chestnut street, to Rodney E. Nern, son of Mr. and Mrs. Conrad Nern of Fort Wayne, Ind., the ceremony to take place at 3 o'clock Sunday afternoon, June 25, 1922, at the Central Avenue Methodist church at 1124 South Central avenue.

Rev. V. Hunter Brink, pastor of the church, will be the officiant, assisted by Rev. T. H. Allen of Burbank and Rev. C. W. Jennings of Azusa.

Bridal music will be given by Mrs. Lorena Foster, vocalist, and Mrs. Gertrude West, pianist. The members of the bridal party will be Miss Inglede of Glendale, maid of honor; Misses Murle and Alta Bowen, Jewell Garner of Glendale, and Pauline Allen of Burbank, bridesmaids; Mary Estelle Leonard of Burbank, flower girl; Master Hagen of Glendale, ring bearer; Eugene F. Conner, Miss Conner's brother from Ann Harbor, Mich., best man, and Edward Ingledue, Albert Hewitt of Glendale, Ray Fisher of Burbank, and Edward Clawson of Ontario, ushers.

Informal Reception
 Following the service there will be an informal reception and bridal luncheon at the young couple's new home at 611 East Chestnut street.

Mrs. Jones Will Entertain Officers Glendale Music Club

Mrs. Mattison B. Jones of Highland avenue and Kenneth road, president of the Glendale Music Club, will be hostess at dinner tonight to the officers of that organization at the Casa Verdugo Cafe. The guests will include Mrs. Nathan Rigdon, first vice president; Mrs. Dora Gibson, second vice-president; Mrs. Calvin Whiting, recording secretary; Mrs. Helen I. Campbell, corresponding secretary; Mrs. Warren Roberts, treasurer; Miss Gertrude Champain, financial secretary; Mrs. Percy J. Prieux, auditor; Mrs. Charles Marlense, Mrs. E. W. Kinney and Mrs. Frank Arnold, directors.

Girl Scout Troop No. 2 Being Formed

At an afternoon meeting yesterday at the home of Miss Vera Sinclair, 245 Sinclair avenue, an organization that has been under way for a short time was completed and Glendale has a second troop of Girl Scouts of America. Miss Sinclair has received her commission and is installed as captain of the new troop.

Members are Marion Letts, Nyla Ingram, Lucile Forrest, Nyla Chapman, Leona Hunt, Albert Plasterer, Elizabeth Walker, Mabel Todd. Officers were elected as follows: Lucile Forrest, patrol leader; Elizabeth Walker, corporal; Marion Letts, secretary; Mabel Todd, treasurer. The daffodil was adopted as the troop flower. Meetings will be held the first and third Saturdays of each month and a second patrol will be organized in the autumn.

Mrs. Howard Walker, who was a special guest at the meeting, has extended a cordial invitation to the troop to spend a week during the month of August at her cabin at Camp Baldy, and plans are already under way to complete arrangements for the outing.

Two Anniversaries Fittingly Observed

Mr. and Mrs. Ray Borthick of 221 North Kenwood street entertained Tuesday night with a very pleasant affair in honor of two relatives who were celebrating their birthday anniversaries. J. O. Eaton, Sr., who had completed the seventy-second milestone of life and J. O. Eaton, Jr., who has just attained his majority. The rooms were decorated with pink and white carnations and greenery, attractively combined. Light refreshments were served, also the guests enjoyed the beautiful birthday cake, decorated in pink and bearing the names and numbers signifying the ages of the honorees.

The guests were J. O. Eaton, Sr., J. O. Eaton, Jr., Miss Juana Eaton, Henry Eaton, Miss Melva Cornell, Miss West, Miss Olive Bell, Josephine and Juana Emery, Miss Leona Brice, Miss Ellen Brice, Mrs. and Mrs. Long, Mr. and Mrs. Fickett, Bob Goldfield, Frank Borthick, Tom Cornell, Mr. Oakley, Mr. Tully, Mr. Brown and Mr. Taylor.

Dr. Henry Westphal Host to Physicians

Dr. Henry G. Westphal, president of the Glendale Physician Club, entertained thirty of the physicians of Glendale and vicinity at dinner last night at the Glendale Sanitarium and Hospital. During the repast, the guests were also entertained by the Sanitarium String Trio, accompanied by Mrs. W. J. Johnson. Dr. L. E. Lepper of Los Angeles gave a splendid talk on "Surgical Conditions of the Thyroid Gland." Dr. Dirks made a motion that the meetings of the club be discontinued until the first Thursday in October. A rising vote of thanks was given to Dr. Lepper for the splendid paper prepared and given by him.

Miss Ena Luebbers Luncheon Honoree

Mrs. Charles H. Sanders of 1320 North Brand boulevard entertained with a luncheon party at her home Wednesday in honor of Miss Ena Luebbers of Chicago. The guests included Miss Luebbers, Mrs. S. C. Pecker, Mrs. Laura Parker, Mrs. Maude Jones, Mrs. Helen Ward, Mrs. Martha Dibbern, Mrs. Bohannon, Mrs. James Appfel, Mrs. J. H. Hearnshaw and the hostess. Decorations were carried out in a color scheme of pink and blue. A social afternoon followed the luncheon.

FISHERS GO TO OREGON

Mrs. Charles E. Fisher and her son Richard, of 1021 South Glendale avenue are to leave Saturday for Portland, where they will join Mr. Fisher. Richard Fisher is one of the Glendale boys who has just graduated from high school here. He and his mother will return to Glendale next fall, it is understood, when Richard will enter the pharmacy course at the University of Southern California.

CENSUS OF BOYS IS PROPOSED BY ROTARY CLUB

Number, Name, What Doing and Other Details to Be Sought, Is Plan

Cataloging all of the boys in Glendale.

That's the big job to be done by the Rotary club this summer, according to Judge Owen C. Emory, chairman of the boys' work committee of the organization as well the biggest brother of Edna.

His remarks followed a talk by A. R. Eastman, called upon by President Roy L. Kent to give his views of Rotary, who brought up the subject of teaching honesty to the youth.

Richardson D. White, superintendent of the city schools, followed Attorney Emory's remarks with the statement that there would be four playgrounds operating in Glendale this summer.

"We must know many boys there are in Glendale," said the chairman of the committee in charge of their welfare. "We must know how many are in school, how many ought to be in school, what they want to do, where they go after school, what they read, what they ought to read—and we are going to find out."

Big Work Ahead
 "It is a big job, this boys' work, and I will have to call on every member of the club to assist in order that we may help the boys and let them know we are in a position to help them," the judge said.

Inspiring talks of a more or less personal and general nature were made by other new members and President Kent quite a number agreed to go to Burbank next Wednesday night and attend a Boy Scout meeting to be held in the grammar school auditorium there.

Visiting Rotarians at yesterday's meeting included Charles S. Ash of Topeka, Kans.; William Hoffstadt of Kansas City, Mo., and William Halsey of Independence, Kans.

J. T. Crampton Home Is Scene of Social Times for Old Friends

The J. T. Crampton home at 325 West Burchett street has been the scene of two delightful informal reunions this week, the first on Wednesday night given by Miss Grace Crampton, honored Miss Birdie Shropshire formerly of Glendale, and the second, Thursday night, given by Mr. and Mrs. Crampton and their daughter, complimented Mr. and Mrs. Arthur Jacoby, old friends from Kansas City, Mo., who are enjoying a motor trip through the various states.

Miss Shropshire, who holds a prominent position with a life insurance company in Cincinnati, is visiting her mother and sister, Mrs. Mary Shropshire and Miss Lillian Shropshire of East Colorado street.

Miss Crampton's guests Wednesday night were a group of young women who were formerly members of an informal social club and they enjoyed the evening visiting and reminiscing of the days when the club was an active organization.

TWO REUNIONS PROVE ENJOYABLE

Those included in the company were Mrs. Mary Shropshire and her two daughters, Misses Birdie and Lillian and the Misses Alice and Leta McCoy, Dolly Jones, Bertha Sayre, Gertrude Roek and Mrs. and Miss Crampton.

Equally as enjoyable was the reunion of old Kansas City friends last night when Mr. and Mrs. Crampton and their daughter honored Mr. and Mrs. Arthur Jacoby. The Jacobsy, Mr. and Mrs. R. P. Isitt and Mr. and Mrs. Charles Hallett were dinner guests at the Crampton home and they were later joined by other old friends for an informal reception and social evening.

3300 IN CITY SCHOOLS

The average daily attendance in Glendale grammar schools' past term was 2715 pupils, according to the annual report being sent today by Supt. Richardson D. White, to Mark Kappel, county superintendent of schools. The total enrollment was over 3300.

This report also asserts that the local schools have followed the courses of study prepared by the county and city boards of education, that 20 minutes a day has been devoted to physical education as required by law, and that the authorized textbooks have been used.

LEASE FOR HOTEL READY TO SIGN, ANNOUNCED

Matters of civic interest were discussed yesterday noon in the Broadway Inn, 637 East Broadway, at the weekly luncheon of the East Glendale Advancement association.

C. W. Ingledue of 632 East Broadway presided as president of the organization. Because of the absence of Herman Nelson, who is now in the east, Miss Anna Ellen Kimlin of the Harrower laboratory, was appointed secretary pro tem.

The proposed hotel is to be leased to a very desirable tenant, according to a report made by Mrs. Mabel L. Tight of 612 East Broadway, who stated that arrangements have been practically completed. She stated that solicitors were out securing pledges for stock and intimated that she probably would have a definite report at the next meeting.

Announcement was made that between \$60,000 and \$70,000 worth of stock has been spoken for already.

Bonus for Railway
 The collection of the \$25,000 bonus, which is to be paid the Glendale & Montrose railway for the establishment of electric service on Glendale avenue, came up for considerable discussion.

"Last Thursday we were much discouraged about the amount that had been subscribed," stated Mr. Ingledue. "When we came to look the matter up, we found that it was merely a matter of educating the people on the part of our solicitors."

An appeal was made for all owners of property on Glendale avenue to contribute to the fund for the rate of a dollar for every front foot. It was suggested that owners of property elsewhere, which will be benefited, should give in like proportion.

John P. Lampert of 626 East Broadway, chairman of the railroad committee during Herman Nelson's absence, estimated that \$9,550 had been pledged to date.

Dr. Henry R. Harrower asserted that the "cream" of the donations have been received already. (Continued on Page 8)

LEASE FOR HOTEL READY TO SIGN, ANNOUNCED

More Than \$60,000 Stock Is Reserved; Civic Matters Under Consideration

Matters of civic interest were discussed yesterday noon in the Broadway Inn, 637 East Broadway, at the weekly luncheon of the East Glendale Advancement association.

C. W. Ingledue of 632 East Broadway presided as president of the organization. Because of the absence of Herman Nelson, who is now in the east, Miss Anna Ellen Kimlin of the Harrower laboratory, was appointed secretary pro tem.

The proposed hotel is to be leased to a very desirable tenant, according to a report made by Mrs. Mabel L. Tight of 612 East Broadway, who stated that arrangements have been practically completed. She stated that solicitors were out securing pledges for stock and intimated that she probably would have a definite report at the next meeting.

Announcement was made that between \$60,000 and \$70,000 worth of stock has been spoken for already.

Bonus for Railway
 The collection of the \$25,000 bonus, which is to be paid the Glendale & Montrose railway for the establishment of electric service on Glendale avenue, came up for considerable discussion.

"Last Thursday we were much discouraged about the amount that had been subscribed," stated Mr. Ingledue. "When we came to look the matter up, we found that it was merely a matter of educating the people on the part of our solicitors."

An appeal was made for all owners of property on Glendale avenue to contribute to the fund for the rate of a dollar for every front foot. It was suggested that owners of property elsewhere, which will be benefited, should give in like proportion.

John P. Lampert of 626 East Broadway, chairman of the railroad committee during Herman Nelson's absence, estimated that \$9,550 had been pledged to date.

Dr. Henry R. Harrower asserted that the "cream" of the donations have been received already. (Continued on Page 8)

Today's World News In Brief

By International News Service to Glendale Evening News

WU TING FANG IS DEAD, IS REPORT FROM PEKING

WASHINGTON, June 23.—Wu Ting Fang, veteran Chinese statesman, died this morning in Canton, the state department was advised this afternoon by Minister Schurman at Peking.

LASH OUT TWO HOME RUNS, BOSTON-PHILLY GAME

PHILADELPHIA, June 23.—Two home runs in one inning featured the game between Boston and Philadelphia here this afternoon. Lee hit the first one and Walker followed immediately with the second. They were in the second inning.

MAKES ATTACK UPON SOLDIER BONUS MEASURE

WASHINGTON, June 23.—A flank attack was made on the soldier bonus bill today by Senator Williams, Democrat of Mississippi, an avowed bonus opponent, when he offered an amendment to the McCumber bonus bill in the senate which would restrict payment of the bonus to those ex-service men who earn annual incomes of \$2,000 or less.

SEEK EVIDENCE OF EXCESSIVE GASOLINE PRICES

WASHINGTON, June 23.—A questionnaire intended to uncover alleged excessive price for gasoline and other fuel oils was ordered distributed among producers and dealers today by a senate committee appointed to investigate the domestic oil situation. Those to whom the questionnaires were directed have until July 15 to return the desired replies.

CALIFORNIANS URGE WORK START, BOULDER DAM

WASHINGTON, June 23.—Guaranteeing the government against loss in the Boulder Dam project for irrigation and power, representatives of California cities and industrial enterprises today urged an immediate start on the improvement by passage of legislation being considered by the house irrigation and reclamation committee.

OFFICERS SHOOT TO DEATH TWO STRIKING MINERS

CLARKSBURG, W. Va., June 23.—Two striking coal miners, foreigners and unidentified, were shot to death when a mob of 150 strikers attacked a street car bearing deputy sheriffs and officers and employees of the Hudson Coal company from this city to its Lewis mining plant at Reynoldsville this morning. Deputy Sheriff James M. Deem received a broken arm and several others were hurt. The mine resumed on a non-union basis four days ago.

READY TO FILE INJUNCTION SUITS IN MINE WAR

INDIANAPOLIS, June 23.—An injunction suit to prevent officials and members of the United Mine Workers of America from interfering with operations of coal mines, is being prepared for filing in federal court, it was learned authoritatively here today. A member of the firm today told International News Service that the suit is being prepared but refused to say whether that it will be in behalf of operators of the Indiana field alone, or in behalf of operators of the entire competitive field.

GIVES SURPRISE TESTIMONY IN OBENCHAIN CASE

LOS ANGELES, June 23.—Testimony to the effect that Mrs. Madalynne Obenchain, on trial before Judge Shenk for a second time for the murder of J. Belton Kennedy, last August in a love vengeance plot, had concocted with another prisoner her story of the "two roughly dressed men" whom she declared had killed Kennedy, was offered by the prosecution shortly before noon today. This new startling evidence was given by Paul Roman, former county jail inmate and now serving time in Folsom penitentiary, who was a witness for the defense in Mrs. Obenchain's first trial.

DENIES SLAYERS OF WILSON WITH IRISH FORCES

DUBLIN, June 23.—Richard Mulcahy, minister of defense in the Irish provisional governments, today denied that James Connolly and John O'Brien, assassins of Field Marshal Wilson, have any connection with the Irish republican army and the Irish free state army. A former soldier was shot to death here today in the presence of his wife. Despite his protests and the pleas of his wife for mercy, he was dragged from his bed and his body riddled with bullets while the sobbing wife vainly knelt and asked for mercy. The assailants escaped. The Irish Independent and the Irish Times deny the assassination and expressed the anxiety that the killing would bring harm to Ireland.

UNANIMOUSLY RE-ELECT GOMPERS LABOR LEADER

CINCINNATI, June 23.—Samuel Gompers was unanimously re-elected president of the American Federation of Labor for his forty-second term today. Gompers' re-election without opposition was the biggest surprise of the convention, following, as it did, vigorous attempts during the past few days to crystallize opinion against him. "From the very bottom of my heart I thank you for this unanimous re-election as president of the American Federation of Labor," Gompers declared. The forty-third annual convention of the American Federation of Labor will be held in Portland, Ore., in October, 1923. The convention so voted this afternoon, after considering bids of Houston, Texas, and Portland, Ore., for the conclave. The vote: For Portland, 26,174; for Houston, 4,342. The result of the election for other officers favored the Gomer administration.

4-STORY BUILDING PLAN FOR BRAND AND BROADWAY

Syndicate of Financiers to Get Property Occupied by P. E. Station

For fifteen months a syndicate of financiers, connected with the Security Trust & Savings bank of Los Angeles, has been negotiating the purchase of the Pacific Electric station at the corner of Broadway and Brand boulevard, the most centrally located and highly valuable building site in the city; it is considered by experts.

Rumors have been printed and two months ago the deal was placed in escrow, which was known by The Glendale Evening News, but D. W. Penthus, general manager of the Pacific Electric, refused to give the details until certain legal matters could be settled. It seems that Sam Newmark of Newmark Brothers owns a small strip of land that interferes with plans and it has been necessary to go into court with condemnation proceedings.

This litigation may keep the deal pending for some months, depending entirely on the determination of Mr. Newmark, who has asked a "fabulous" sum for his interest, according to members of the syndicate.

Details About Deal
 Here, in brief, are the facts regarding the deal:
 The Bullis property on Maryland avenue, to the rear of the Central building, will be used as a permanent freight station for the Pacific Electric railroad, a deal already having been negotiated whereby Mr. Bullis is given other property.
 The Security bankers' syndicate will improve the corner with at least a four-story store and office building and if the litigation ends prior to other building construction, they will go five or six stories.

\$1,000 Per Front Foot
 The syndicate, among other considerations amounting to \$1,000 net per front foot, agrees to give ninety-nine years' free rent on a twenty-foot store room to the Pacific Electric for waiting station and ticket office purposes. The buyers also will stand the cost of moving the tracks and other details in order to obtain the Pacific Electric's original concession from Henry E. Huntington and L. C. Brand.
 It was stated by one of the bankers this morning that civic interest on the part of local people in impressing the Pacific Electric as to the necessity of improving the corner had aided greatly in getting the railroad officials to approve the syndicate's proposition.

It is said that Architect Alfred F. Priest of this city has been instructed to prepare plans for a four-story bank, store and office building, it being the intention to eventually have the Security bank in the block.
 At the present time the First National bank of Glendale is being amalgamated with the larger institution, a deal which will not be consummated before the middle of August, it is said.

BEBE DANIELS FINED \$15 BY JUDGE LOWE

Bebe Daniels, famous movie star, was in Judge F. H. Lowe's court this morning—in spirit. She was represented by M. B. Towman, manager of the local branch of the Automobile Club of Southern California. A fine of \$15 was imposed upon her chauffeur A. L. Moorfield, for speeding "thirty-three miles an hour east on Colorado street." The back seat of the Cadillac tonneau was occupied by Miss Daniels, who wore a pink dress and a pink hat. She inquired of Motorcycle Officer C. L. Rice, if she hadn't been punished enough recently in Santa Ana.

ARTS AND CRAFTS SECTION HONORED

Mrs. R. W. Meeker of 1320 East Colorado street was hostess at an afternoon tea given at her home yesterday to the members of the Arts and Crafts section of the Tuesday Afternoon club, of which she is curator. The guests assembled at 2 o'clock, the election of officers for the ensuing year occupying the first part of the afternoon, the following being chosen: Mrs. Fred Deal, curator; Mrs. H. A. McPherson, secretary; Mrs. W. F. Nash, treasurer. Mrs. C. E. Hutchinson, president of the club, was a special guest for the occasion. A social afternoon followed, during which refreshments were served.

PURITY SQUAD IS BUST

The "Purity Squad" is now at work on the Glendale grammar schools. F. L. Springer of 1142 Adams place and Charles Evans, of 327 East Palmer street are now at work "purifying" the furnace rooms and store rooms in the various school houses. They asserted this morning that they had found almost everything except dead cats.

MINERS FLOCK TO NEW CANADIAN 'KLONDIKE'

VANCOUVER, B. C.—A gold strike having been reported at Cedar Creek, in the Caribou district, east of Vancouver, miners are flocking there, recalling the days of the Klondike.

Gold to the value of \$3,000,000 was taken out of the Cedar Creek district six years ago, but the vein was lost until recently. The rediscovery was made accidentally by A. E. Platt and John Lyle, who were working along the creek. Platt stuck his shovel into a mud hole, seeing a flash of color as he drew it out. The result was that Platt and Lyle took out \$4,000 in gold there.

They came here to market their dust and the news of the strike leaked out, causing the rush to Cedar Creek which is now in prospect.



SHOES FOR CHILDREN

The Kind That Fit Growing Feet Are Carefully Fitted Here

FREE BALLOON For Every Child Accompanied by Parent

PATENT MARY JANES				
Sizes 2 to 5	Sizes 5 1/2 to 8	Sizes 8 1/2 to 11	Sizes 11 1/2 to 2	Big Girls' 2 1/2 to 7
\$1.50	\$2.00	\$2.65	\$3.00	\$3.75

WHITE MARY JANES				
\$1.50	\$1.50	\$1.85	\$2.00	\$2.65

BAREFOOT SANDALS				
75c	\$1.50	\$1.65	\$1.85	\$2.75

DON'T SUFFER WITH FOOT TROUBLES
WIZARD ARCHES
Fitted Here With 10-Day Money Back Guarantee

KEDS
\$1.00 to \$2.50
Ask For BankKEE Savings Stamps

GLENDALE BOOTERY 221 North Brand Blvd.

OFFICIAL MINUTES OF COUNCIL

Following are the official minutes of the City Council which met in session at the city hall Thursday night.

Repeat Muzzling Ordinance
On motion of Councilman Davis, City Attorney was instructed to draft an ordinance repealing dog muzzling ordinance.

Ordinances Adopted
On motion of Councilman Kimlin, the following ordinance was adopted as Ordinance No. 595, "An Ordinance amending Ordinance No. 223, passed January 12, 1922, and entitled, 'An Ordinance of the City of Glendale, establishing a residential district, and four commercial districts in said city; regulating and restricting the location and locations of and the maintenance and carrying on of industries, trades and the discharge of fire arms, providing for a 'Residential, Industrial and Commercial District Map' of said city; prescribing the penalty for the violation hereof; and repealing certain ordinances, by adding thereto three new sections to be numbered 1c, 4d and 4e."

Improvement Adams Street
In accordance with advertisement calling for same, bids were received at this time and publicly declared from the following bidders, for the improvement of Adams street, from Harvard to Elk with sidewalks:
Fleming Construction Company, Hugh Cornwell and John W. Henderson, Peter L. Ferry, Geo. R. Schmidt and D. D. Corrella. Referred to the city engineer for checking and report.

Improvement Chestnut Street
In accordance with advertisement calling for same, bids were received at this time and publicly declared from the following bidders, for the improvement of Chestnut street from Adams to Sycamore Canyon Road:
Napier & Simpson, Peter L. Ferry, Cornwell & Henderson, Schmidt & Corrella, Fleming Construction Company.
Referred to the city engineer for checking and report.

Improvement Louise Street
In accordance with advertisement calling for same, bids were received at this time and publicly declared from the following bidders, for the improvement of Louise street from Broadway to Windsor:
Napier & Simpson, Peter L. Ferry.

Hearing of Protests
This being the time set for hearing of protests for the opening and extending of Ardeven avenue, Glenview Road North, the clerk reported no protests received, and there were no protestants present.

Hearing of Protests
This being the time set for hearing of protests for the opening and extending of Doran avenue from Brand to Central, the clerk reported no protests received, and there were no protestants present.

War Mothers
A communication from the Glendale War Mothers asking permission to sell at the corner of Broadway and Brand, and, upon motion of Councilman Davis, permit was granted.
A communication from F. P. Newport company regarding poor telephone service in Verdugo Woodlands, was referred to city manager.

Glendale Realty Board
Three resolutions adopted by the Glendale Realty Board were presented and ordered filed.
Petition signed by property owners, representing 57 per cent, asking that proposed opening and widening of Broadway at Central avenue be started. On motion of Councilman Kimlin, it was referred to city engineer and city attorney to draft the necessary proceedings.

Improvement Jackson Street
Petition signed by property owners, representing 68 per cent, asking that Jackson street be improved from Doran to wash was read. Upon motion of Councilman Davis, petition was referred to the city clerk to set date of hearing.
American Legion
Communication from the American Legion asking permission to hold a parade on June 24, was read, and on motion of Councilman Kimlin, was referred to the chief of police, with instructions to work in harmony with the Legion.
Communication from the Circular Concrete company, referred to city manager and city engineer, was returned with recommendation that permit to use their property be granted. On motion of Councilman Davis, recommendation was approved and so ordered.

Home for Children
Application of Mrs. Mary Ferris to conduct a home for children at 105 Ethel street, referred to city manager for recommendation, was returned with the advice that the same be granted. On motion of Councilman Kimlin recommendation was approved and permit granted.
Bids on Fire Hose
Bids for fire hose, referred to city manager and fire chief, for report, were returned with the recommendation that the bid of the Pioneer Rubber Mills at 95c per foot be accepted. On motion of Councilman Kimlin, the bid of the Pioneer Rubber Mills was accepted and all other bids rejected by the following vote:
Ayes—Davis, Kimlin, Lapham, Robinson, Stephenson.
Noes—None.
Absent—None.

Demands
On motion of Councilman Kimlin, the following demands were approved and ordered paid by the following vote:
Robert Danner \$32.25
Glendale Hardware Co. 48
Glendale Ice Cream Co. 38.50
Independent Lumber Co. 17.05
A. H. Langford 1.80
Harry MacBain 10.15
H. R. Owen & Son 15.50
Ayes—Davis, Kimlin, Lapham, Robinson, Stephenson.
Noes—None.
Absent—None.
Mayor Robinson excused.
Councilman Stephenson excused.

On motion Council Lapham was appointed mayor pro tem.
Amend Garbage Ordinance
On motion of Councilman Kimlin, city attorney was instructed to amend section of garbage ordinance relating to collection of garbage in residential district, and eliminating the charge after July 1.

Resolutions Adopted
Superintendent of Plant and Production presented plans, specifications and assessment roll as instructed in resolution No. 1523 for street lights on San Fernando road, between Los Angeles and road, between Los Feliz and Pacific. On motion was ordered filed.
On motion of Councilman Kimlin, the following Resolution was adopted as Resolution No. 1547, "A resolution of the council of the city of Glendale ordering certain improvements to be made on Everett street and certain streets and alleys intersecting therewith in the city of Glendale."
On motion of Councilman Kimlin, the following resolution was adopted as resolution No. 1548, "A resolution of the council of the city of Glendale ordering certain improvements to be made on a portion of Pacific avenue and Columbus avenue and certain streets and alleys intersecting therewith in the city of Glendale."
On motion of Councilman Davis, the following resolution was adopted as resolution No. 1549, "A resolution of the council of the city of Glendale ordering certain improvements to be made on a portion of Pacific avenue and Columbus avenue and certain streets and alleys intersecting therewith in the city of Glendale."
On motion of Councilman Kimlin, the following resolution was adopted as resolution No. 1550, "A resolution of the council of the city of Glendale ordering certain improvements to be made on a portion of Princeton street and certain streets and alleys intersecting therewith in the city of Glendale."
On motion of Councilman Kimlin, the following resolution was adopted as resolution No. 1551, "A resolution of the council of the city of Glendale ordering certain improvements to be made on a portion of Salem street and certain streets and alleys intersecting therewith in the city of Glendale."
On motion of Councilman Davis, the following resolution was adopted as resolution No. 1552, "A resolution of the council of the city of Glendale ordering certain improvements to be made on a portion of Thompson avenue, Irving avenue, Raymond avenue and Eighth street, and certain streets and alleys inter-

secting therewith in the city of Glendale."
On motion of Councilman Kimlin, the following resolution was adopted as resolution No. 1553, "A resolution of award of contract."
On motion of Councilman Davis the following resolution was adopted as resolution No. 1554, "A resolution of award of contract."
On motion of Councilman Kimlin, the following resolution was adopted as resolution No. 1555, "A resolution of the council of the city of Glendale abandoning proceedings for improvement of Adams street in said city."
On motion of Councilman Davis the following resolution was adopted as resolution No. 1556, "A resolution of the council of the city of Glendale adopting certain maps plans, and profiles and diagrams on file in the office of the city engineer of the city of Glendale."
On motion of Councilman Kimlin, the following resolution was adopted as resolution No. 1557, "A resolution of the council of the city of Glendale declaring its intention to construct sewers, manholes, junction chambers, flush tanks, lamp holes and appurtenances in portions of Glendita avenue, Elder Lane, Woodland avenue, Woodland lane, Rustic lane, Don Carlos avenue, Del Valle avenue, El Rito avenue, Hermosita Drive, Capistrano avenue, Opechee Way, Camulos avenue, Bonita Drive, Wabasso Way, Hillside Drive, Hiawatha Drive, Colina Drive and in certain alleys and rights of way, in the city of Glendale, and describing the district to be assessed to pay the costs and expenses of said work and providing bonds for the payment of same."
On motion of Councilman Kimlin, the following resolution was adopted as resolution No. 1558, "A resolution of the council of the city of Glendale declaring its intention to improve a portion of Wilson avenue and portions intersecting and terminating therewith in the city of Glendale, and describing the district to be assessed to pay the costs and expenses of said improvement other than that portion of the costs and expenses to be paid out of the city treasury and providing bonds for the payment of same and providing that a portion of the costs and expenses of said improvement shall be paid out of the treasury of said city of Glendale."
On motion of Councilman Kimlin, the following resolution was adopted as resolution No. 1561, "A resolution of the council of the city of Glendale declaring its intention to close up, vacate and abandon for street and alley purposes, that portion of Merrill avenue in the city of Glendale described herein and specifying the exterior boundaries of the district affected thereby."
On motion of Councilman Davis the following resolution was adopted as resolution No. 1562, "A resolution of the council of the city of Glendale declaring its intention to improve portions of Pacific avenue, Burchett street and Stocker street and certain streets and alleys intersecting therewith in the city of Glendale and describing the district to be assessed to pay the costs and expenses of said improvement other than that portion of the costs and expenses to be paid out of the city treasury and providing bonds for the payment of same, and providing that a portion of the costs and expenses of said improvement shall be paid out of the treasury of said city of Glendale."
On motion of Councilman Davis the following resolution was adopted as resolution No. 1563, "A resolution adopted map of tract No. 5339 and accepting on behalf of the public the avenues, streets, alleys and public places shown thereon."
On motion of Councilman Kim-

Ph. Gl. 2380. Private Branch Exchange to All Departments



Store Hours: 8:30 to 5:30
Saturday: 9 to 6

SATURDAY--- NEW LOW PRICE LEVELS

Second Day of Our Big Rug and Drapery Sale

Be On Hand to Save if You Need Home Furnishings

Regular \$4.25 Axminster Rugs Extra heavy long nap Axminster rugs, a beautiful assortment of combination colors in blue, browns, rose and tan, size 27x54. Sale price \$3.59	Regular \$42.50 Velvet Rugs Size 9x12, seamless velvet rugs, in brown, rose and tan. Sale price \$34.50	Regular \$35.00 Axminster Rugs Heavy quality, closely woven nap, good conventional designs in blue, rose and tan. Size 8.3x10.6. Sale price \$28.50	Regular \$10.25 Wool Fibre Bedroom and Porch Rugs Combinations of blue, tan, green and white, brown and white, green and tan, green and orange. Size 7.6x9. Sale price \$8.50	Regular 25c Marquisette Plain white and ivory Marquisettes, all same price. Sale price, yard 19c	Regular 35c and 40c Silkoline Fine for curtains, good patterns and excellent grade, very special, sale price, yard 29c	Regular 60c Yard Pro-Lino Floor Coverings Attractive patterns for use in kitchen, bathroom or porch covering. Good wearing qualities. Sale price, yard 49c
---	--	--	--	---	---	---

Summer Dress Fabrics

Special for Saturday

36 in. checked and figured lawns—a real value at the regular price of 29c yard. Saturday only 21c	36-inch Plain Organdies in 13 good shades to select from. Here's a dandy good special—Regular price 59c Saturday only, 49c	32-inch Madras Shirtings, striped effect with embroidered dots. These sold at 75c a yard. On sale Saturday only, yard 59c	27-inch and 32-inch Gingham in check and plaid effects, regular price 25c a yard; these are extra good values. 19c	32-inch Plain Japanese Crepe in 13 popular shades; very practical and good wearing materials; 35c regularly— 29c
--	---	--	---	---

36-inch Plain Colored Ratine in Honey Dew, Pink, Rose, Dove, Tangerine—a regular 59c Ratine, for Saturday selling, **49c**

36-inch Black Duchesse Satin. A lustrous satin that gives excellent wear—this is very special. Saturday **\$1.39** only, yard

An assortment of Gingham Dresses \$4.95

special extraordinary--- for Saturday only

"Polly Prim" Aprons
And they are prim little aprons, just the much needed garment for the woman who wishes just cool home aprons **3 FOR \$1.00**

Made of extra grade Indian Head, trimmed with ties, pockets and neat piping. They will sell for the low price. **\$2.00**

Saturday Special
Bungalow Aprons
We offer for tomorrow bungalow aprons made of extra quality, plain colored gingham and percale, in plaid shades of contrasting colors. Then there are plaid percales made with wide belt, pockets and neck, and star trimmed. Extra Values **\$1**

REST ROOM
Second Floor
Make it Your Meeting Place

Fairview

Large Lots \$551

\$55 Cash—\$10 Per Month

Fastest Growing Subdivision in Glendale

You will surely make money if you buy a lot at Fairview, whether you buy it for investment or for a homesite.

In the beautiful Northwest section, one block from car line, close to new grammar school, stores, etc.

Temporary Homes Permitted

Don't pay rent. Buy a lot and start your own home. If you have never owned property it will be the turning point of your career to own a place of your own. If you have owned all kinds of real estate, you will never make a better investment than at Fairview.

Hamlin & Hepburn

Phone 996-J 203 W. Broadway

Pride empties the life of everything of which one may rightly be proud.

\$1800 BATTERY

DO YOU KNOW?

- That you can obtain a REAL BATTERY containing the famous PREST-O-LITE plates for these amazing prices.
- 6 Volts, 11 Plates**
Ford, Buick, '16 to '18 Chevrolet, Huppable, Oldsmobile, Saxon, Overland, Crow, Elkhart, Columbia, Dixie Flyer, Dori, Clear, Empire, Elgin '19, Liberty, Mitchell, Nash, Oakland '16 to '18, Westcott, Stephens and others.
\$18.00
- 6 Volts, 13 Plates**
Buick '20, Cole, Hudson, Jordan, Studebaker, Allen, Auburn, Apperson, Case, Chalmers, Chandler '20, Davis, Grant '20, Buick, Buick, Buick, Moon, Oakland '20, Moirac, Knight, Paige, Premier, Reo, Buick, Scripps-Booth '20, Templar, Vette and others.
Overland long battery.
\$21.50
- 12 Volts, 7 Plates**
Maxwell '15-'19, Dodge
\$26.00

INGLE & STONE
Prest-o-Lite SERVICE
106 W. Harvard Glendale

Mrs. Mallory Wins From English Player

ROEHAMPTON, England, June 23.—Mrs. Molla B. Mallory defeated Mrs. Ed Gitting, an English player, easily today, 6-1, 6-0, in a semi-final match in the women's tennis tournament here.

TABBY CAT IS MOTHER OF FOUR BABY CHICKS

WATERLOO, Iowa.—Lynn A. Sprunt has a versatile cat—so versatile that she's mothering four chicks, and doing a good job of it. Tabby gave birth to one kitten the day before a brood of pure-bred Partridge Rocks arrived. She seemed lonely with her solitary kitten, so the fuzzy chicks were placed with her. The union was enjoyed by all. The chicks scratch about the old cat as if they were hers by blood. When one meanders too far from the home box tabby tenderly picks it up with her teeth and carries it back.

THIS BAUFEST ACROBAT IS VICTIM OF OWN FOLLY

PARSONS, Kan., June 22.—Braggadocio proved the undoing of George Elcholtz, of Oswego, recently. Elcholtz had been recounting his performance of acrobatic stunts for the benefit of Dan, his son. Dan asked "pop" to demonstrate his "chinning" agility and his other stunts on a turning bar, which he had been relating. "Pop" did. He sustained a broken blood vessel in his left shoulder, a ligament torn from the breastbone and a vertebra out of line.

Drug Sundries Specials

- Colgate's Shaving Cream—Saturday only **29c**
- Williams' Mug Soap—Saturday only, each **7c**
- Colgate's Perfume, small bottle—Saturday only **39c**
- Rubifoam, per bottle—Saturday only **19c**
- Lavris mouth wash—Saturday only, bottle **39c**
- Williams' Shaving Cream—Saturday only **29c**
- Stacomb—the ideal hair trainer—Saturday only **53c**
- Lyons' Tooth Powder—Saturday only **19c**
- Colgate's Dental Powder—Saturday only **19c**
- Colgate's Cup Soap—Saturday only, bar **7c**
- Bath Sweet—Saturday only **39c**

Excella and Pictorial Review Patterns for July Are Here

Tone and texture!

Already, Marinello methods have produced wonderful results for the complexion of Glendale clients.

It would be impossible for us to make claims, successfully, unless our patrons were pleased.

Eighteen years of applied experience in beauty service are here, at your convenience.

Marinello Beauty Shop

123 West Broadway
Phone 492-J

Mrs. Lillian Smits Gives First Recital

Demonstrating to parents and friends what has been accomplished by her music pupils during the year, Mrs. Lillian Smits of 231 Milford street, is presenting her pupils in three summer recitals, the first of which was given yesterday afternoon at her home.

The program yesterday included piano numbers, song groups and saxophone selections and the splendid work done by the participants was an inspiration for much praise from the parents and friends.

Those taking part in the program were: Weslie and Elyn Kent, Sally and William Gray, Donald and Howard Bentley, Katherine Olin, Margaret Isitt, Byron Kull, Dorothy Gardner, Francis Wilkinson, Virginia Edicott, Dorothy Blankenship, Narcisse Truitt and William Elliott.

The two remaining recitals of the series will be Thursday afternoons, June 29 and July 6.

lin, the following resolution was adopted as resolution No. 1564, "A resolution adopting map of tract No. 5314 and accepting on behalf of the public the avenues, streets, alleys and public places shown thereon."

We Deliver 30 Yrs. Experience

Save Money, Begin Now by Buying Your Feeds, Seeds and Implements From Us

As we buy our goods right and for cash, and we have practically no overhead expense to be added. There are so many small details in the poultry and garden business, which means success or failure, so we invite you to consult us, as we have had a lifetime experience in above lines.

CALL FOR STEIN AT

STEIN'S FEED, SEED & IMP. CO.
1214 East Broadway
Phone Glendale 2503-W Phone Glendale 2503-W

FIRE INSURANCE!

Nine A-1 Good Companies
—INDEPENDENT—
—LOWEST RATES

Also Auto Insurance, Compensation Insurance, Earthquake and Burglar Insurance.

H. L. MILLER CO.
109 S. Brand. Glendale 853

Locals and Personals

Mrs. A. F. Hubbard of Escondido was the guest recently of Mrs. O. W. Andresen of 360 West Myrtle street.

Mr. and Mrs. S. E. Ross of 466 Riverdale drive are spending a couple of weeks vacation at Anaheim Landing.

Mr. and Mrs. William Ritter of 645 North Central avenue and Mr. and Mrs. W. Dietrich spent Thursday in Los Angeles.

Mr. and Mrs. H. E. Betz and family of 424 North Kenwood street, left this morning for an outing at Big Bear lake.

A. H. Hyorth, contractor, has leased the commodious home of Mrs. Mary A. Ayars at 215 East Palmer.

Mrs. Arthur C. Brown of 201 West Milford street, is spending this week in Whittier attending the annual meeting of the Friends church.

Jesse Smith of the Ford agency has completed plans for a new six-room bungalow home on North Central avenue near Pioneer drive and work will be started at once.

Mr. J. C. Sharnock of Long Beach was a visitor yesterday at the home of Mr. and Mrs. T. W. Partin of 1236 South Glendale avenue and other friends in this city.

Mrs. Lillian Courier of Ocean-side is spending several days as the guest of Mr. and Mrs. Harold B. Wells of the Brandale Apartments, 716 South Brand boulevard.

Mr. and Mrs. George Pierce of 207 East Maple avenue will entertain as their guests over Sunday Mr. and Mrs. Scott Stevens and son and daughter, of Long Beach.

Miss May Walton Davis of San Antonio, Texas, arrived in Glendale yesterday morning and is the house-guest of her cousin, Mrs. T. G. Lingham, 201 East Acacia avenue.

Mr. and Mrs. James Jackson, recent comers from Memphis, Tenn., who are located at 309 Pioneer Drive are enjoying a Buick roadster that they have just purchased.

Mr. and Mrs. Dwight W. Stephenson of 327 West Cypress street entertained as their guests at dinner the fore part of the week Mr. and Mrs. Charles Hall of Los Angeles and Mr. and Mrs. Clarence Edwards of Hollywood.

Mrs. Stella Goodman of 645 North Central avenue reports the sale of her lot and cabin in Tunjunga to Mrs. H. Hoffman of San Fernando valley. Mrs. Goodman is planning the purchase of a summer home but expects to find one in a cooler location.

C. M. Williams has leased apartments of Mrs. C. Sibley at 716 South Brand boulevard. Mr. Williams motored to the coast from Texas and has located in Glendale to be near his son, who is associated with the Hudson Automobile Agency.

Mr. and Mrs. Harry W. Chaso and daughter Margaret, of 1470 East Wilson avenue, are to leave Saturday for a trip through the northwest. They will go first to Portland, but have not made definite plans for the entire trip. They will probably be away for a month and a half or two months.

Mrs. R. W. Bolton and family of 422 East Harvard street, are expecting Mr. Bolton to arrive today or tomorrow from Pittsburgh, Pa., where he has been an instructor in engineering at the Carnegie Institute of Technology. He will spend the summer with his family in Glendale.

Mr. and Mrs. S. B. Johnson of 536 West Patterson avenue, are entertaining as their guest Miss Madge Duckwall of Bunker Hill, Ind. Miss Duckwall possesses a very rich soprano voice, and in addition to her professional work as a singer, she has served the past year as principal of the Bunker Hill High school and also as instructor in music, history and science.

Mrs. Thomas H. McDougall and son, Alex, of 128 West Elk avenue, accompanied by George H. Moore, Jr., motored to Brookside Park yesterday for a day's outing. The boys enjoyed a plunge in the swimming pool and other outdoor pleasures, including the picnic lunch. The park was quite crowded with picnic parties from various localities.

Mr. and Mrs. William Ritter, Mr. and Mrs. William Dietrich, Mrs. Stella Goodman and Mr. Everett were members of a party that enjoyed a pleasant outing in the hills near Montrose recently. They discovered an ice cold spring of water near the place where they ate their picnic lunch that was very refreshing but have all been slightly ill as a result of drinking the water.

George R. Bradbury is one of the newcomers who has confidence in the future of Glendale. He has recently invested in thirty lots in the northwest section of the city which he plans to subdivide and still more recently has purchased a block of twenty-one lots at the corner of Glenwood and Pacific avenue, upon which he plans to build a series of artistic homes, each after a different design.

Mr. and Mrs. Vincent Wilson and son of San Francisco motored down and have been the house guests of Mrs. Stella Goodman of 645 North Central avenue, for the past three days. They left yesterday for the beach, where they will enjoy a week of swimming and other diversions, and will return to Glendale for an indefinite stay. Mr. Wilson is head of a fire department in San Francisco with which he has been connected for twelve years.

Locals and Personals

Mrs. Clara Runyon of Riverside was the guest yesterday of Mrs. B. L. Cline of 134 North Orange street.

Miss Alice Merritt of Glendora is spending the week as the guest of her aunt, Mrs. Frank L. Fox, of 345 North Kenwood street.

A. H. Montgomery of 415 South Central avenue is enjoying a fishing trip over the week-end to Catalina Island, with a party of delegates who have been attending the Shoe Merchants' convention at Pasadena the past week.

Mr. and Mrs. J. M. Blankenship and two children of 1317 North Brand boulevard are visiting at their old home at Wichita Falls, Tex. Before returning to Glendale they will visit Mrs. Blankenship's parents in Lafayette, Tenn.

Mrs. Eva J. Cunningham of 114 North Orange street, is now en route east for several weeks' visit. She will spend most of her time with her husband's mother in Grove City, Pa. Mrs. Cunningham plans to return to California in September.

Mr. and Mrs. L. C. Cathcart of 342 Hawthorne street, announce the birth of a daughter, Virginia, Wednesday evening, June 21, 1922, at the Pasadena hospital.

Mrs. Cathcart is the daughter of Mr. and Mrs. A. Balmforth of 1241 East Harvard street.

Presbyterian church and Sunday school people are looking forward with pleasure to their annual picnic, Saturday afternoon and evening at Brookside park in Pasadena. All those planning on going have been asked to meet at the church at 2 o'clock Saturday afternoon and motor over together. Games and sports will precede the dinner hour.

Dr. Libbie Ashcraft of 1125 Melrose avenue entertained a group of friends at her home last night at a birthday dinner party. The guests included Mr. and Mrs. C. J. Hubbard of Santa Monica, Mrs. Lynn and Miss Lynd of Los Angeles, Mrs. L. Granvin and son, Lewis of Chicago, Mrs. M. Scarce of Los Angeles and Miss Gaddis of Glendale.

Mr. and Mrs. B. Douglas Balthis gave a very delightful card and dancing party last night at their home, 543 North Maryland street. The guests included Mr. and Mrs. Harry Gorman, Mr. and Mrs. Owen Dair, Mr. and Mrs. Middleton, Mr. and Mrs. Wayne Smith, Fred Grey, Lila Webster, Sidney Gorman, Edwin Sadler, Frank Balthis and Mr. and Mrs. B. D. Balthis.

Mrs. Warren Roberts of 617 East Elk avenue entertained as her guests this afternoon the members of the program committee of the music section of the Tuesday Afternoon club, of which she was recently elected curator. The guests included Mrs. E. W. Kinney, Mrs. Alexander Mitchell, Mrs. Frank Arnold, Mrs. J. D. Cole, Mrs. Virginia Freeman, Mr. Calvin Whiting, Mrs. C. L. Marlinee, who was past curator of the section, and Mrs. Walter Jones, chairman of hospitality.

The members of the Lester Myer Chapter of War Mothers are planning to sell the Green Hill beverages all day Saturday and Monday at the former store of the Chaffee Grocery company at 108 South Brand boulevard, soon to be occupied by Roberts & Echols drug store and who have donated the use of the store for the purpose. The funds are to be used for assisting the ex-service men. The beverages will also be sold at the northwest corner of Brand boulevard and Broadway.

The announcement of the engagement and approaching marriage of Miss Laura Traeger, daughter of Sheriff William I. Traeger of Los Angeles, to Horace R. Martin, son of Mr. and Mrs. H. Martin, of 882 Crenshaw boulevard, is of wide interest in Glendale, where the Martins formerly resided and where the son attended school. Miss Traeger is a graduate of the Los Angeles High school and a talented musician. The wedding is to take place early in July. Mr. Martin is connected with a Los Angeles bank.

Mrs. D. F. Rae of 316 West Milford street, assisted by Mrs. H. M. Stadt, entertained as guests yesterday afternoon the members of Mrs. M. P. Harrison's Bible class of the Presbyterian church. The women were received at the Rae home and the first part of the afternoon was devoted to the study of the foreign missionary text, "The Kingdom of the Nations," by Eric M. North. Mesdames David Black and George Martin directed the study. Thirty women enjoyed the study hour and informal social time following.

Locals and Personals

Friends of W. J. Eckles of 1222 North Winchester avenue will be sorry to learn that he has been very ill at his home.

Mrs. Lois Amstoy of Hollywood is visiting this week with Mr. and Mrs. D. L. Gregg, 240 North Central avenue.

Mr. and Mrs. George Cornwall of 135 North Kenwood street, have as their guests their son, W. C. Cornwall and family of Modesto.

Mrs. Edgar Butler of Atascadero was the Wednesday guest of Mrs. F. H. Vesper, 321 East Lomita avenue, and Mrs. Orma V. Naudain.

Mr. and Mrs. F. H. Vesper of 321 East Lomita avenue were dinner guests the early part of the week at Hotel Vista del Arroyo, Pasadena.

Mrs. J. W. Feinstein and baby, Ross Hunt Feinstein, have returned to their home at 512 West Patterson avenue from a Los Angeles hospital.

Mr. and Mrs. A. P. McBoyle of 369 West Milford street will have as their Sunday guests Mr. and Mrs. Chris Schmucke and Mr. and Mrs. Clarence Schmucke of Lankershim.

Mr. and Mrs. Claude E. Swift and daughter Marjorie of Los Angeles are spending the summer at the home of C. C. Sherrod, 620 North Maryland avenue, who is the father of Mrs. Swift.

Mr. and Mrs. Fred S. Madden of 441 West Harvard street this week are entertaining Mr. Madden's sister, Mrs. H. O. Jones, and her daughter, Grace, of Long Beach.

Mr. and Mrs. William Gibson of 518 East Windsor road and Mr. and Mrs. F. A. Chappel of San Fernando have just returned from a very pleasant two weeks' automobile trip to Lake Tahoe and the Santa Cruz district.

Mr. and Mrs. L. F. Leyhe and family, who arrived in Glendale two weeks ago from Marshall, Mo., are now located at 507 South Porter street, Glendale. Mrs. Leyhe is a niece of Mrs. Vernon Putnam, 208 West Elk avenue.

Mr. and Mrs. C. L. Peckham and family of 615 North Central avenue will leave Sunday morning for tent city, Colorado, where they will enjoy a six weeks' vacation. Miss Gladys Peckham is planning to attend summer school while there.

Telegraph Briefs

REDUCTION OF ARMY
WASHINGTON, June 23.—Reduction of the army to 125,000 men and 12,000 officers was agreed upon by house and senate conferences over the army appropriations bill, which provides an approximate sum of \$300,000,000 for the next year.

Other changes effected at the conference included an agreement to limit the power of the army "plucking" board, which was intended to rid the army of several hundred superfluous officers. Under the agreement reached, all experienced army officers will be given a chance to remain in the service.

The conferees also approved the appropriation of \$7,500,000 for the development of Muscle Shoals.

AMUSE OR GO RED?
NEW YORK, June 23.—"This country must have its amusements or it will go red," Will Hays, the "czar" of the movies, told an assemblage of about sixty-five representatives of non-theatrical civic groups in conference at the Hotel Waldorf Astoria. The meeting was at the request of Hays, who asked for ideas relative to controlling the morals and artistic standards of the motion picture industry.

"Most people do not realize the significance of efforts to raise the standards of the motion picture industry," said Hays. "The men controlling the destinies of the motion pictures have now found themselves the responsible custodians of the largest potentialities for moral influence and education in the world today."

L. A. SEEKS CONTROL
WASHINGTON, June 23.—Los Angeles will contract with the government to pay the \$70,000,000 estimated cost of Boulder canyon dam in the Colorado river if given control of the 700,000 primary horsepower energy capable of being developed there.

Ralph Criswell, president of the Los Angeles city council, told the house irrigating and reclamation committee.

"The need for electric power is great in Los Angeles," said Criswell. "If the city was assured of the power from Boulder canyon dam, the next census would show that city to be the third in the United States in value of its manufactured products. We are turning away industrial concerns anxious to locate in Los Angeles because we have not the power to give them."

CHARGES OF FRAUD
WASHINGTON, June 23.—Sweeping charges of fraud and mal-administration in the conduct of the alien property custodian's office since its creation were hurled on the floor of the house when Representative Woodruff, Republican, Michigan, resumed his demands that a special investigation be instituted immediately.

Woodruff called for appointment of a special chairman of nine members with full power to investigate the administration of the alien property custodian's office since the break with Germany.

PAID BY GERMANY?
WASHINGTON, June 23.—Senator King, Democrat, Utah, introduced a resolution in the senate asking the state department if the American unofficial representatives on the reparations commission were being paid from reparations funds, pointing out that if this were so their remuneration was being supplied by Germany. The resolution was referred to the senate foreign relations committee.

FAVORS CONSOLIDATION
SAN FRANCISCO, June 23.—Expressing the hope that the interstate commerce commission will promptly take up its consolidation plan of western railroads, the California state railroad commission, in a lengthy statement announced that it would urge "such grouping and such consolidation of the railroads as will best serve the ever growing transportation needs of the entire state of California."

Deaths and Funerals

HARRY MARK BEALS
Funeral services for Harry Mark Beals of 203 North Howard street will be held Saturday afternoon at 3:30 o'clock at the parlors of the Jewel City Undertaking company. Mr. Beals, who was known among his friends and in the community in which he worked as "Happy Beals," on account of his sunny disposition, was instantly killed at Santa Fe Springs, Monday, June 19, 1922, when an oil derrick fell on him at a well where he was working. Mr. Beals was 33 years old and had worked at Santa Fe Springs for about three months.

Mr. Beals is survived by a widow, Ethel Beals, and a son, Robert, his parents, Mr. and Mrs. I. J. Beals of Florence, Ariz., and four sisters and four brothers, Mrs. Cussion, Mrs. Kistenberry, Mrs. Bgo, Mrs. Leahy, Sherman Beals, Nelson Beals, Alonzo Beals and Leroy Beals, all of whom it is anticipated will be here to attend the funeral services. Rev. W. E. Edmunds of the First Presbyterian church of Glendale and the Anaheim lodge of Masons, of which he was a member, will have charge of the services.

Mr. Beals had served for three years during the late war aboard the U. S. S. Harriburg. He had resided in Glendale for five or six years and had a host of friends here.

Crockery and china sale now on at JAPAN ART & TEA CO., 135 S. Brand. Advertisement. 6-24 26—

Gordon's
Ladies And Children's Furnishings
119 North Brand
Saturday Always
Hosiery and Underwear Day
EXTRA SPECIAL

Women's \$3.50 to \$4.50 Silk Hose \$2.75

In this offering we have taken several styles of Glove Silk and Pure Thread Silk Hosiery that are numbers we are discontinuing. Including self and embroidered clocks, dropstitch and lace ankles, and fish-net.

Colors—Black, white, nude, grey, brown, sand, Biege.

Also in the lot we have an extra fine grade of Black Chiffon Hose.

Women's Fiber and Silk Hose with reinforced Lisle Garter Tops. Black, white, brown, sand; \$1 value.....	79c	Children's White Fancy Top Lisle Half Sox, sizes 6 to 9 1-2. 35c value.....	25c
Women's Extra Fine Fashioned Mercerized Lisle Hose. Colors black, white, grey, nude, brown; 75c value.....	58c		
Underwear			
Women's Summer Weight Sleeveless Union Suits, bodice or built-up tops; tight or open knee; closed crotch and envelope models; 85c to \$1.00 values, sizes 34 to 44.....	75c		
Women's Lisle Sleeveless Vests, bodice and built-up tops, plain and lace trimmed; all sizes, 34 to 44, specially priced at.....	35c		
Children's white fancy top Lisle Hose, 3/4 Sox, size 8 to 10; 50c value.....	38c	3 for.....	\$1.00

EXTRA SPECIAL

Women's tailored and lace trimmed Voile, Dimity and Batiste

Sport Blouses

Plain White, Pongee shade and white with colored combination collars and cuffs. Values \$2.25 to \$3.....

\$1.95

We are Headquarters for Lawson Khaki Hiking Garments for Women and Children

No Need for Poor Complexion

Blackheads, ugly eruptions, coarse pores, sallowness, wrinkles, freckles, all are evidence of neglect. You can freshen your skin, clear it of all imperfections, refine its texture, and smooth away lines, by the regular use of

Elizabeth Arden
Venetian Toilet Preparations

Venetian Ardena Skin Tonic—makes the skin firm, white and brilliant. 50c, \$1, \$3.75.

Venetian Ardena Lotion—relieves the skin of pimples and all eruptions. 40c.

Venetian Face Cream—reduces enlarged pores, gives the skin a satiny smoothness. \$1.

SPOHR'S
Rexall Drug Store
Cor. Brand and Broadway
Quality and Service
Our Motto

CLEANERS - DYERS
OF GLENDALE

Finest
None Better

RAY E. GOODE, O. H. BELEV
110 E. Broadway, Glendale 155

PIANO TUNING
EXPERT WORK ONLY
Phone Glendale 2329
Loomis - Shuck Music Co.
211 N. Brand Blvd.

PIANO TUNING
ADJUSTING
By Our
EXPERIENCED WORKMEN
Satisfaction Guaranteed
Free Estimates

Glendale Music Co.
SALAMACIA BROS.
109 North Brand. Glendale 99

Wesley Kuhnle
F. A. G. O.
PIANIST TEACHER
Organist St. James' Church, L. A.
Studio 111 W. Maple St. Gl. 173-W

GOATS' MILK
25 cents quart, delivered daily.
fine for babies, weak, nervous, run-down people. 724 E. Acacia.
Phone Glendale 1141-J for sample

Glendale Carpenters' Union,
Local No. 563, meets Monday evening at 7:30 in K. of P. Hall, Park and Brand. Visiting Carpenters Invited. R. T. Hamilton, Business Agent, Glendale 1280-W.

THE BEST FOR LESS

PLATE WORK A SPECIALTY

21 Years' Experience
Extremely Difficult Cases Solved.
I guarantee all plates:
—to fit
—not to tip
—to restore natural outlines
—mechanically and artistically perfect

Extraction Painless
All work completed same day for out-of-town patients.

BRIDGEWORK Reasonable
CROWNS FILLINGS Prices
DR. OWEN, Dentist
539 1/2 S. Broadway Los Angeles

Our Invalid Coach
Promptly
Responds to Calls
Day or Night

Phone Glendale 360

Jewel City
Undertaking Co.
Inc.
Mr. and Mrs. J. E. Phillips
202 N. Brand, Glendale, Cal.

WRIST WATCHES

A New Line
of Elgins

In Beautiful Designs

The Moderate Prices—
\$15 to \$50
Will Surprise You

ED N. RADKE
109 1/2 So. Brand Blvd.
GLENDALE

Home Cooked Food
Sale for Saturday

MacBain's grocery, 636 East Broadway, tomorrow will be the scene of a home-cooked food sale to be given by members of the Women's auxiliary, Glendale post No. 127, American Legion, for the benefit of the campaign fund to be used in the membership drive. As such things always are, the sale is assured of success because of the interest in the boys who served.

Births

A baby daughter was born in Los Angeles yesterday, June 22, 1922. Mr. and Mrs. Charles Robert Hurst of Bell, Calif. Mrs. Hurst will be remembered as Miss Manola Budd, formerly of Glendale. Mrs. Hurst is the daughter of Mrs. A. H. Montgomery of 415 South Central avenue.

Home Cooked Food
Sale for Saturday

Final arrangements are being made for the annual luncheon and installation of officers of the Tuesday Afternoon club to be held June 27. The members of the hospitality committee of which Mrs. L. W. Sinclair is chairman, are to serve the luncheon at Masonic Temple at 1 o'clock following the luncheon, or at 3:30 o'clock, the dedication and breaking of ground for the new clubhouse will be held at Lexington drive and Central avenue. The new officers will be installed by Mrs. J. C. Urquhart, district president, at the grounds instead of at Masonic Temple, according to Mrs. C. E. Hutchinson. There will be a program of music, speeches, etc.

Home Cooked Food
Sale for Saturday

The meeting of the Glendale chapter of the White Shrine of Jerusalem, held at Masonic Temple Wednesday night, with Mrs. Orma V. Naudain, worthy high priestess in charge, applications were balanced on from ten new candidates for membership.

Mr. and Mrs. F. S. Card of 370 Patterson avenue entertained as their guests yesterday, Mr. and Mrs. Richard Haberl of Denver, Colo., who were recently married. After luncheon a motor trip to Pasadena, Whittier and Long Beach was enjoyed by the visitors.

Mrs. Robert Danner of 1631 Gardena avenue is planning a picnic, to which all former residents of Walnut county, Kansas, have been invited to attend. This is to be an all-day affair and will be in honor of Dr. and Mrs. M. Mehrle of Pittsburgh, Kan., and Mr. and Mrs. Guy Weaver of Kansas.

L. C. MacDonald, secretary of the Y. M. C. A. at Azusa was the guest this morning of Rex C. Kelley, local secretary. Mr. MacDonald and Mr. Kelley talked over plans for the boys' camp at Catalina starting July 12, at which both Glendale and Azusa boys will enjoy a ten-days' outing under the supervision of the secretaries.

California weather is ideal! E. Green of 523 Patterson avenue admits it. Just the same, he intends to have a furnace installed in his new home at 1747 West Tenth street. The basement is now being dug and the house will be built on top of it—according to the regular custom. The seven room bungalow will be ultra-modern throughout. One feature will be use of electricity for cooking purposes.

Home Cooked Food
Sale for Saturday

At the meeting of the Glendale chapter of the White Shrine of Jerusalem, held at Masonic Temple Wednesday night, with Mrs. Orma V. Naudain, worthy high priestess in charge, applications were balanced on from ten new candidates for membership.

Mr. and Mrs. F. S. Card of 370 Patterson avenue entertained as their guests yesterday, Mr. and Mrs. Richard Haberl of Denver, Colo., who were recently married. After luncheon a motor trip to Pasadena, Whittier and Long Beach was enjoyed by the visitors.

Mrs. Robert Danner of 1631 Gardena avenue is planning a picnic, to which all former residents of Walnut county, Kansas, have been invited to attend. This is to be an all-day affair and will be in honor of Dr. and Mrs. M. Mehrle of Pittsburgh, Kan., and Mr. and Mrs. Guy Weaver of Kansas.

L. C. MacDonald, secretary of the Y. M. C. A. at Azusa was the guest this morning of Rex C. Kelley, local secretary. Mr. MacDonald and Mr. Kelley talked over plans for the boys' camp at Catalina starting July 12, at which both Glendale and Azusa boys will enjoy a ten-days' outing under the supervision of the secretaries.

California weather is ideal! E. Green of 523 Patterson avenue admits it. Just the same, he intends to have a furnace installed in his new home at 1747 West Tenth street. The basement is now being dug and the house will be built on top of it—according to the regular custom. The seven room bungalow will be ultra-modern throughout. One feature will be use of electricity for cooking purposes.

Home Cooked Food
Sale for Saturday

The meeting of the Glendale chapter of the White Shrine of Jerusalem, held at Masonic Temple Wednesday night, with Mrs. Orma V. Naudain, worthy high priestess in charge, applications were balanced on from ten new candidates for membership.

Mr. and Mrs. F. S. Card of 370 Patterson avenue entertained as their guests yesterday, Mr. and Mrs. Richard Haberl of Denver, Colo., who were recently married. After luncheon a motor trip to Pasadena, Whittier and Long Beach was enjoyed by the visitors.

Mrs. Robert Danner of 1631 Gardena avenue is planning a picnic, to which all former residents of Walnut county, Kansas, have been invited to attend. This is to be an all-day affair and will be in honor of Dr. and Mrs. M. Mehrle of Pittsburgh, Kan., and Mr. and Mrs. Guy Weaver of Kansas.

L. C. MacDonald, secretary of the Y. M. C. A. at Azusa was the guest this morning of Rex C. Kelley, local secretary. Mr. MacDonald and Mr. Kelley talked over plans for the boys' camp at Catalina starting July 12, at which both Glendale and Azusa boys will enjoy a ten-days' outing under the supervision of the secretaries.

California weather is ideal! E. Green of 523 Patterson avenue admits it. Just the same, he intends to have a furnace installed in his new home at 1747 West Tenth street. The basement is now being dug and the house will be built on top of it—according to the regular custom. The seven room bungalow will be ultra-modern throughout. One feature will be use of electricity for cooking purposes.

Home Cooked Food
Sale for Saturday

The meeting of the Glendale chapter of the White Shrine of Jerusalem, held at Masonic Temple Wednesday night, with Mrs. Orma V. Naudain, worthy high priestess in charge, applications were balanced on from ten new candidates for membership.

Mr. and Mrs. F. S. Card of 370 Patterson avenue entertained as their guests yesterday, Mr. and Mrs. Richard Haberl of Denver, Colo., who were recently married. After luncheon a motor trip to Pasadena, Whittier and Long Beach was enjoyed by the visitors.

Mrs. Robert Danner of 1631 Gardena avenue is planning a picnic, to which all former residents of Walnut county, Kansas, have been invited to attend. This is to be an all-day affair and will be in honor of Dr. and Mrs. M. Mehrle of Pittsburgh, Kan., and Mr. and Mrs. Guy Weaver of Kansas.

L. C. MacDonald, secretary of the Y. M. C. A. at Azusa was the guest this morning of Rex C. Kelley, local secretary. Mr. MacDonald and Mr. Kelley talked over plans for the boys' camp at Catalina starting July 12, at which both Glendale and Azusa boys will enjoy a ten-days' outing under the supervision of the secretaries.

California weather is ideal! E. Green of 523 Patterson avenue admits it. Just the same, he intends to have a furnace installed in his new home at 1747 West Tenth street. The basement is now being dug and the house will be built on top of it—according to the regular custom. The seven room bungalow will be ultra-modern throughout. One feature will be use of electricity for cooking purposes.

Home Cooked Food
Sale for Saturday

The meeting of the Glendale chapter of the White Shrine of Jerusalem, held at Masonic Temple Wednesday night, with Mrs. Orma V. Naudain, worthy high priestess in charge, applications were balanced on from ten new candidates for membership.

Mr. and Mrs. F. S. Card of 370 Patterson avenue entertained as their guests yesterday, Mr. and Mrs. Richard Haberl of Denver, Colo., who were recently married. After luncheon a motor trip to Pasadena, Whittier and Long Beach was enjoyed by the visitors.

Mrs. Robert Danner of 1631 Gardena avenue is planning a picnic, to which all former residents of Walnut county, Kansas, have been invited to attend. This is to be an all-day affair and will be in honor of Dr. and Mrs. M. Mehrle of Pittsburgh, Kan., and Mr. and Mrs. Guy Weaver of Kansas.

L. C. MacDonald, secretary of the Y. M. C. A. at Azusa was the guest this morning of Rex C. Kelley, local secretary. Mr. MacDonald and Mr. Kelley talked over plans for the boys' camp at Catalina starting July 12, at which both Glendale and Azusa boys will enjoy a ten-days' outing under the supervision of the secretaries.

California weather is ideal! E. Green of 523 Patterson avenue admits it. Just the same, he intends to have a furnace installed in his new home at 1747 West Tenth street. The basement is now being dug and the house will be built on top of it—according to the regular custom. The seven room bungalow will be ultra-modern throughout. One feature will be use of electricity for cooking purposes.

Home Cooked Food
Sale for Saturday

The meeting of the Glendale chapter of the White Shrine of Jerusalem, held at Masonic Temple Wednesday night, with Mrs. Orma V. Naudain, worthy high priestess in charge, applications were balanced on from ten new candidates for membership.

Mr. and Mrs. F. S. Card of 370 Patterson avenue entertained as their guests yesterday, Mr. and Mrs. Richard Haberl of Denver, Colo., who were recently married. After luncheon a motor trip to Pasadena, Whittier and Long Beach was enjoyed by the visitors.

Mrs. Robert Danner of 1631 Gardena avenue is planning a picnic, to which all former residents of Walnut county, Kansas, have been invited to attend. This is to be an all-day affair and will be in honor of Dr. and Mrs. M. Mehrle of Pittsburgh, Kan., and Mr. and Mrs. Guy Weaver of Kansas.

L. C. MacDonald, secretary of the Y. M. C. A. at Azusa was the guest this morning of Rex C. Kelley, local secretary. Mr. MacDonald and Mr. Kelley talked over plans for the boys' camp at Catalina starting July 12, at which both Glendale and Azusa boys will enjoy a ten-days' outing under the supervision of the secretaries.

California weather is ideal! E. Green of 523 Patterson avenue admits it. Just the same, he intends to have a furnace installed in his new home at 1747 West Tenth street. The basement is now being dug and the house will be built on top of it—according to the regular custom. The seven room bungalow will be ultra-modern throughout. One feature will be use of electricity for cooking purposes.

Home Cooked Food
Sale for Saturday

The meeting of the Glendale chapter of the White Shrine of Jerusalem, held at Masonic Temple Wednesday night, with Mrs. Orma V. Naudain, worthy high priestess in charge, applications were balanced on from ten new candidates for membership.

Mr. and Mrs. F. S. Card of 370 Patterson avenue entertained as their guests yesterday, Mr. and Mrs. Richard Haberl of Denver, Colo., who were recently married. After luncheon a motor trip to Pasadena, Whittier and Long Beach was enjoyed by the visitors.

Mrs. Robert Danner of 1631 Gardena avenue is planning a picnic, to which all former residents of Walnut county, Kansas, have been invited to attend. This is to be an all-day affair and will be in honor of Dr. and Mrs. M. Mehrle of Pittsburgh, Kan., and Mr. and Mrs. Guy Weaver of Kansas.

L. C. MacDonald, secretary of the Y. M. C. A. at Azusa was the guest this morning of Rex C. Kelley, local secretary. Mr. MacDonald and Mr. Kelley talked over plans for the boys' camp at Catalina starting July 12, at which both Glendale and Azusa boys will enjoy a ten-days' outing under the supervision of the secretaries.

California weather is ideal! E. Green of 523 Patterson avenue admits it. Just the same, he intends to have a furnace installed in his new home at 1747 West Tenth street. The basement is now being dug and the house will be built on top of it—according to the regular custom. The seven room bungalow will be ultra-modern throughout. One feature will be use of electricity for cooking purposes.

Home Cooked Food
Sale for Saturday

The meeting of the Glendale chapter of the White Shrine of Jerusalem, held at Masonic Temple Wednesday night, with Mrs. Orma V. Naudain, worthy high priestess in charge, applications were balanced on from ten new candidates for membership.

Mr. and Mrs. F. S. Card of 370 Patterson avenue entertained as their guests yesterday, Mr. and Mrs. Richard Haberl of Denver, Colo., who were recently married. After luncheon a motor trip to Pasadena, Whittier and Long Beach was enjoyed by the visitors.

Mrs. Robert Danner of 1631 Gardena avenue is planning a picnic, to which all former residents of Walnut county, Kansas, have been invited to attend. This is to be an all-day affair and will be in honor of Dr. and Mrs. M. Mehrle of Pittsburgh, Kan., and Mr. and Mrs. Guy Weaver of Kansas.

L. C. MacDonald, secretary of the Y. M. C. A. at Azusa was the guest this morning of Rex C. Kelley, local secretary. Mr. MacDonald and Mr. Kelley talked over plans for the boys' camp at Catalina starting July 12, at which both Glendale and Azusa boys will enjoy a ten-days' outing under the supervision of the secretaries.

California weather is ideal! E. Green of 523 Patterson avenue admits it. Just the same, he intends to have a furnace installed in his new home at 1747 West Tenth street. The basement is now being dug and the house will be built on top of it—according to the regular custom. The seven room bungalow will be ultra-modern throughout. One feature will be use of electricity for cooking purposes.

Home Cooked Food
Sale for Saturday

The meeting of the Glendale chapter of the White Shrine of Jerusalem, held at Masonic Temple Wednesday night, with Mrs. Orma V. Naudain, worthy high priestess in charge, applications were balanced on from ten new candidates for membership.

Mr. and Mrs. F. S. Card of 370 Patterson avenue entertained as their guests yesterday, Mr. and Mrs. Richard Haberl of Denver, Colo., who were recently married. After luncheon a motor trip to Pasadena, Whittier and Long Beach was enjoyed by the visitors.

Mrs. Robert Danner of 1631 Gardena avenue is planning a picnic, to which all former residents of Walnut county, Kansas, have been invited to attend. This is to be an all-day affair and will be in honor of Dr. and Mrs. M. Mehrle of Pittsburgh, Kan., and Mr. and Mrs. Guy Weaver of Kansas.

L. C. MacDonald, secretary of the Y. M. C. A. at Azusa was the guest this morning of Rex C. Kelley, local secretary. Mr. MacDonald and Mr. Kelley talked over plans for the boys' camp at Catalina starting July 12, at which both Glendale and Azusa boys will enjoy a ten-days' outing under the supervision of the secretaries.

California weather is ideal! E. Green of 523 Patterson avenue admits it. Just the same, he intends to have a furnace installed in his new home at 1747 West Tenth street. The basement is now being dug and the house will be built on top of it—according to the regular custom. The seven room bungalow will be ultra-modern throughout. One feature will be use of electricity for cooking purposes.

SHERROD'S
SPECIALTY SHOP

Two-O-Seven
East
Broadway

June Clearance Sale

THIS SALE CONTINUES ONE MORE WEEK

Ladies' Silk Underwear

Crepe de chine silk envelope chemise, lace trimmed, ribbon strap or built up shoulders. \$3.50 and \$2.50. \$3.95 value.....

\$2.50

Extra Gown Special

Crepe de chine silk gowns, lace trimmed and tailored; pink, orchid, blue, apricot and white. These gowns are worth \$5.95 to \$3.95. Special.....

\$1.95

Satin and Radium silk camisoles, \$2.50 value.....

\$1.95

Satin Camisoles, \$1.50 value.....

\$1.00

Crepe de chine, satin and pongee bloomers, \$3.50 to \$4.95. Special.....

\$2.95

Pink Jersey silk bloomers, \$3.95 value.....

\$2.95

HOSIERY

Ladies' fibre silk hose, black and cordovan.....

39c

75c value.....

Extra fine quality silk and fibre hose, black, brown, sand and white.....

\$1.00

Special value.....

Ladies' pure silk, full fashioned lisle garter top hose, black, cordovan, African brown and white.....

\$2.25

Ladies' pure silk lisle garter top hose, black, cordovan, African brown and white. \$1.75 value.....

\$1.25

Extra Special

Ladies' extra quality all silk hose, sold regularly at \$3.50. Brown and black \$2.50 only. Special.....

\$2.50

Ladies' cotton hose in white and black.....

25c

35c value.....

Complete line of children's half and three-quarter sox, white with colored tops, solid colors.....

50c

Extra quality children's ribbed hose, black and brown.....

25c

Ladies' medium weight union suits, just the thing to wear on your mountain trip. \$1.50 and \$1.75 value.....

\$1.00

Ladies' pink knit bloomers, 50c kind, special.....

25c

Ladies' nainsook lace trimmed gowns, \$1.75 and \$1.95 value. Special.....

\$1.25

Ladies' nainsook, plain and lace trimmed envelope chemise, \$1.50 value.....

\$1.00

Ladies' pink and orchid batiste night gowns, lace trimmed and embroidered. \$3.00 value.....

\$1.95

Ladies' envelope chemise in pink and orchid batiste, lace trimmed, \$1.75 value.....

\$1.25

Ladies' envelope chemise, pink and white batiste, beautifully lace trimmed, built up and strap shoulder style, \$3.50 value, special.....

\$2.50

Crepe bloomers, pink and white, \$1.25 value.....

\$1.00

CONFIDENCE

IS ONE OF THE MAIN FACTORS
IN BUSINESS

THE IRISH LINEN STORE

enjoys the confidence of the people of Glendale to a marked degree

We are sincerely endeavoring to build up this confidence by good service, good merchandise and right prices.

We are always pleased to show you our merchandise, quote you our prices and leave it to you to decide.

We have the fullest confidence in our ability to please you.

"The Store of Dependable Merchandise"

117 N. Brand Blvd.

W. L. MOORE **W. G**

Save on Furniture

WHY PAY MIDDLEMAN'S PROFITS WHEN YOU CAN

Buy Direct from Manufacturers
BIG STOCK REDUCING SALE
NOW ON

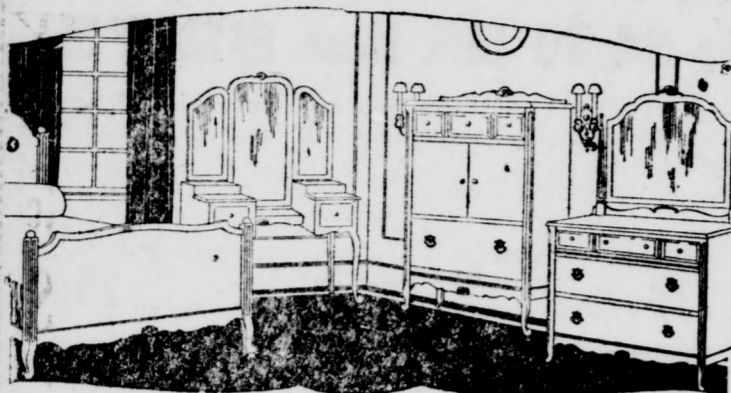

Everything at Cut Cash Prices

Featuring a Mammoth Stock of

Bed Room Furniture

Phone Glendale 83

RUSSELL-PIERCE

Furniture Manufacturing Co.
Manufacturers and Retailers of
Russell-Made Furniture

1529-33 San Fernando Road, Glendale

GIVE DIPLOMAS TO RECORD CLASS OF 140 GRADUATES

Number of Students Take Part In Program; Hear College Head Speak

(Continued from Page 1)
tions from shirt sleeves to shirt sleeves. It is a fine old world in which every man, standing on his own feet, is allowed to make his own way.

"No life can be of consequence without an ideal. That sounds trite. I know it does. But it is true. What is true of things physical is much more true of things spiritual. There never has been a successful life without an ideal.

"There is a new philosophy which has struck the world. It is the philosophy of the dignity of labor. I feel that it is honorable, if one feels inclined, to go down in the ditch and make it as straight as the specifications require it to be. It is quite as honorable for a man to give an honest day's work as it is for the banker to sit behind his cage and pay him.

"Wherever the world has a need, that need is to be satisfied. He who satisfies it is worthy of the praise of his fellowmen.

"I like pink tea. I like the kind of folks that gather around pink tea. But, when the work of the world is done, it is going to be done on baking powder biscuits.

Result of Hard Work
"It is an ill-day in a republic like ours when we cease to respect every kind of labor that is necessary for God's people.

"There is not a single accomplishment in the world worthy of brains that is not the result of hard work, perseverance and strife. Anything that is worth while is worth doing well and you can't do it without serious application. The finest thing I know is work that is expressive of the finest things of life behind it."

The Glendale Theatre was donated for the occasion by William A. Howe. It was filled with relatives of the graduates, their friends and members of the faculty.

Seniors occupied a block of seats in the front of the house. They entered through the rear doors, marched up the side aisles and down the center aisle. The girls were dressed in white and the boys wore white trousers and dark coats. All received many compliments.

Attractive Setting
The stage setting represented a luxurious parlor scene. Large vases displayed the class flower—the rose. The footlights were trailed with runners of ferns.

A Chickering piano was furnished through the courtesy of the Glendale Music company. This was played by Miss Alberta Bowl. Miss Mary-Florence Pate, and Miss Marjorie Yarik, who served as accompanists.

The entire musical program was furnished by members of the graduating class with the exception of the organ procession and recessional which were played by Paul Carson.

The Senior Girls' Glee club sang two songs. Its members were: Miss Dorothy Peart, Miss Mary-Florence Pate, Miss Freeda Potts, Miss Mildred Stanford, Miss Louise Hollenbeck, Miss Virginia Huntley, Miss Marjorie Yarik, Miss Dorothy Cotton, Miss Lulu Drake and Miss Bertha Wheeler.

The Senior Instrumental Ensemble played two selections. It was composed of Herbert Bruck, Miss Genevieve Mulligan and Miss Julia Robinson, first violins; Richard Fisher, Miss Yvonne Kasser and Miss Lois Kimball, second violins; Lloyd Knapp, cello; Lawrence Knapp, clarinet, and Miss Marjorie Yarik, accompanist.

Solos were sung by Miss Dorothy Peart, Miss Freeda Potts, and Miss Julia Robinson. Several violin selections were played by Miss Genevieve Mulligan.

Members of the audience agreed that Mrs. Dora L. Gibson, head of the high school music department, had good reason to feel proud of her pupils.

Sanitarium Heads Leaving for East

With a view to securing the latest ideas in hospital equipment and administration, Dr. H. G. Westphal and C. E. Kimlin, medical superintendent and manager of the Glendale Sanitarium, will leave Sunday for a three weeks' tour of the middle west and east. They will visit various hospitals and sanitariums and expect to return with a fund of ideas to be incorporated in Glendale's new hospital. Their itinerary includes Boulder, Colo., Hinsdale, Ill., Detroit and Battle Creek, Mich., and various places in Wisconsin, Iowa, New York and Massachusetts.

Mattison B. Jones Gets Indorsement

Glendale was well represented Wednesday evening at a meeting of the democratic league of Southern California at the Alexandria Hotel in Los Angeles, where Mattison B. Jones, well-known attorney, was heartily indorsed as democratic candidate for governor. Mr. Jones did not accept the honor but promised to give his answer within one week.

Glendale Evening News
Entered as second-class matter January 12, 1922, at the post office at Glendale, Calif., under act of congress of March 3, 1879. Published daily except Sunday.

Local Republicans Give Endorsement to J. A. Rominger



JOSEPH A. ROMINGER
Candidate for Lieutenant-Governor

Organization of a "Rominger for Lieutenant-Governor" club was effected in Glendale last night by a group of Republicans who met at the home of Attorney W. E. Evans, 333 North Orange street, for an informal discussion of the political situation in the state.

Unqualified endorsement was given State Senator Joseph A. Rominger of Long Beach by those present who feel that it is fitting the Ninth California Congressional district name a candidate for the second highest post in the state government, subject to nomination at the primaries, August 29, 1922.

A. D. Pearce Heads Club
John Robert White, Jr., retiring assemblyman from this district, took the chair and Attorney Albert D. Pearce was named permanent president of the local organization with A. W. Tower secretary. The following executive committee also was named by the club: W. E. Hewitt, W. E. Evans, C. D. Lusby, C. F. Parker, A. T. Cowan, John Robert White, Jr., and D. J. Hanna.

At the request of the committee Mr. White prepared a resolution setting forth the attitude of the club toward the candidate, which reads as follows:

Resolution of Endorsement
"We, citizens of Glendale, at a meeting assembled to discuss the candidacy of Honorable Joseph A. Rominger, state senator of the state of California, for lieutenant-governor of this state, hereby declare our faith and confidence in him based upon the following facts, to-wit:

"Senator Rominger has resided in the city of Long Beach for more than sixteen years; has served as president of the chamber of commerce, realty board and vice-president of the school board; has always been interested and aggressive in all movements tending to civic advancement, public school education and betterment, and is a respected and honored citizen.

"Senator Rominger has for the past eight years served the people of the Seventh assembly and 33d Senatorial districts of this state as a member of the legislature of the state of California, at great personal sacrifice to himself, and during said service has been active and forceful in the framing and supporting those important statutes pertaining to social welfare, education, workmen's compensation and like measures, which have made California the leader in such movements throughout the nation.

"Senator Rominger has, as a legislator and a citizen, both in Sacramento and upon the public rostrum, advocated and voted for all constructive legislation and has devoted particular attention to measures looking to the greater protection and salvage of the dependent, defective and delinquents among our citizenship, and has likewise been a most earnest advocate and supporter of all other measures tending to up-build and enlarge our educational institutions and facilities and give the youth of this state opportunities equal to or better than those offered by any other state.

"He was a pioneer in opposing the unreasonable and unjustifiable increase of state expenditures from \$35,000,000 in 1915, to \$47,000,000 in 1917, to \$52,000,000 in 1919, and to \$91,000,000 in 1921, and his championship of the private citizen's rights against the state machine and its orgy of expenditures has been persistent, forceful and aggressive.

"Senator Rominger, as a patriotic citizen and loyal public official, has consistently decried needless state costs, but he has always made it plain that he endorses all proper and necessary governmental expenditures. His hearty support of the proposed \$10,000,000 bond issue for aid of ex-service men is a specific instance of his attitude in such matters, for which we recommend him.

"At a time when there is a regrettable tendency to disregard law and order, when there are insidious influences that menace the sacred institutions of the government founded by our forefathers, it is a matter of public congratulation that we have in Senator Rominger a man who has stood and who stands fearlessly for the impartial enforcement of all national and state laws.

"For these reasons we heartily endorse Senator Joseph A. Rominger for lieutenant-governor of the state of California."

MRS. ROOT RECOVERS

Mrs. William D. Root, of 110 Olive street, who yesterday underwent a major operation at the Glendale Sanitarium and Hospital is reported as recovering nicely. She had a good night, according to attendants, and is recuperating from the shock as rapidly as could be expected.

Crockery and China Sale

We have just received a large assortment of Crockery and Chinaware and are giving a

10% Discount off all Regular Prices

JAPAN ART & TEA CO.

135 South Brand Blvd. Glendale

Pythian Magazine Gives Glendale Page

In the latest number of the "Pythian Star and D. O. K. K. Tiger," official organ in southern California for the Knights of Pythias and the Dramatic Order of Knights of Khorassan, is a page devoted to Glendale, and a bird's-eye view of the city.

Emil Fram, past chancellor of the Pythians here, states that he will attempt to secure another such page, and perhaps more in the next number of the monthly publication.

Mr. Fram says, "Our idea is to boost Glendale, and give her all the advertising possible, as the fastest growing city in the United States. At our big convention at San Francisco next August this will be read by people from all over the United States, Canada, Hawaii and other parts of the world. We're going to try to get as much space as possible to tell these people about Glendale."

Cool As Cucumber! How Cool Is That?

It's hard to be "as cool as a cucumber" these days, but the Davis-Glendale company say it can be done, and in order to prove how cool a cucumber really can be in summer in California, they are going to present every one who stops Saturday or Sunday at their retail stand at 1351 North Fernando road with one of their hothouse cucumbers.

F. H. BALL IMPROVES

Slight improvement is reported in the condition of E. H. Ball, of Gettysburg, Pa., who, at the Glendale Sanitarium Hospital, suffering from serious and perhaps fatal injuries received two weeks ago in an automobile accident. Mr. Ball is being attended by Glendale physicians and by his brother-in-law, Dr. J. M. Dickson of Gettysburg, who came west immediately after receiving news of the accident.

Baby Chick Season

—We carry several brands of Chick Feed and Mash. Also a line of Feeders and Founts. Your orders given prompt attention.

GLENDALE FEED & FUEL CO.

Phone Glendale 258-J. 106 S. Glendale Ave.

Today and Saturday \$32⁵⁰ will buy a Summer Suit

Tailored to Your Individual Measure.

We have just received a new shipment of Detmer Woolens in light colors — just the thing for summer wear.

JUST THINK OF IT!
A Merino Suit for \$32.50

—is guaranteed to give you thorough satisfaction in all ways.

SATISFACTION IN FIT
SATISFACTION IN STYLE
SATISFACTION IN FABRIC
SATISFACTION IN SERVICE
"Made in Glendale"

SPECIAL PRICE ON EXTRA TROUSERS of same material or flannel

"A Strictly Home Tailoring Concern That Will Save You Money"

MERINO TAILOR SHOP

212 North Brand Blvd. Open Evenings Until 8

IT'S TIME FOR SUMMER FURNITURE

AND AT MURPHY'S YOU HAVE A FINE SELECTION OF

SEA GRASS FURNITURE

EITHER WHOLE OUTFITS OR SEPARATE PIECES AT EXTRAORDINARILY LOW PRICES

YOUR CHOICE OF

LARGE ROOMY ROCKERS \$7.75

STRAIGHT CHAIRS OF SEA GRASS, TABOURETTES AND SETTEES AT PROPORTIONATE PRICES. ALSO CHILDREN'S SETS AND SEPARATE ROCKERS

SPECIAL VALUES IN GAS RANGES

INCLUDING SUCH WELL KNOWN LINES AS: THE SPARK RANGE, MADE IN CALIFORNIA, FOR CALIFORNIA CONDITIONS—QUALITY BUILT ALL THE WAY THROUGH AND GUARANTEED TO GIVE SATISFACTION; THE GARLAND; BUCK; CHARTER OAK AND WHERLIE. PRICES ON HIGH OVEN STYLES, WITH ENAMELED SPLASHERS RANGE FROM

\$38 TO \$82.50

OUR PRESENT LINE OF USED GAS RANGES INCLUDES HIGH OVEN TYPES IN: CLARK JEWEL; OCCIDENTAL; DOMESTIC, AND MANY STYLES OF THREE AND FOUR BURNER COOKERS AND EVERY ONE PRICED TO MOVE.

HOUSE FURNISHINGS AND TOOLS FOR THE GARDEN AND LAWN

A REFRIGERATOR IS A NECESSITY THIS HOT WEATHER

AND WE SURE HAVE THEM IN ALL STYLES AND SIZES, GIVING YOU A PRICE RANGE FROM

\$13.50 TO \$52

DEPENDABLE BEDROOM OUTFITS

INCLUDING BEDS FROM SUCH WELL KNOWN MANUFACTURERS AS SIMMONS, LIFE-LONG AND AMERICAN; HAWTHORNE; E. S. MORRIS AND VAN VORST MAKES; IN NEW STOCK AND A GOOD LINE OF USED BEDROOM OUTFITS, MATTRESSES AND SPRINGS IN ALL GRADES.

Never a Better Time

To Visit One of America's Most Famous Mountains

Mt. LOWE

DELIGHTFUL AT ALL SEASONS

IS JUST NOW GARBING ITSELF FOR SPRING

The Pleasant Odor of Woods, The Clear, Distant Vistas, The Pleasant, Winding Trails, Insure a Glorious Outing

ROUND TRIP From Los Angeles..... \$2.50

PACIFIC ELECTRIC RAILWAY

MURPHY FOR FURNITURE

1259 1/2-1261 SOUTH BRAND BLVD., NEAR CYPRESS STREET. PHONE GLEN. 1397-W. WE DELIVER. OPEN TUESDAY, THURSDAY AND SATURDAY EVENINGS

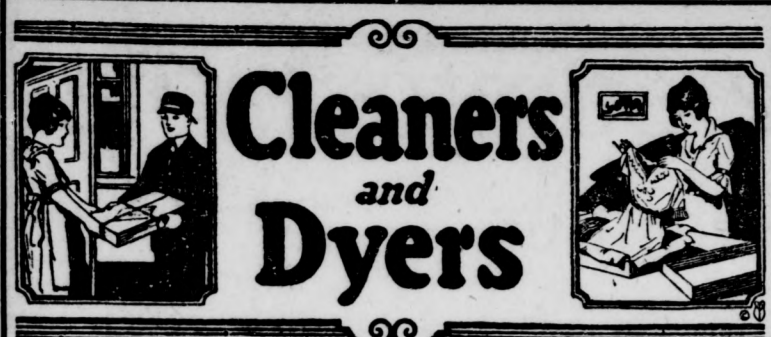

Cleaners and Dyers

—Wear all the cool white Clothes you want to during the hot weather, and when they become soiled, send them to us for cleaning.

Our Special Odorless Processes

Enable us to return them to you in almost no time, looking bright and fresh as new. The cost is so little that it is not worth considering, when you compare it to the comfort you enjoy.

IF IT CAN BE CLEANED WE CAN DO IT

—We specialize in high class work and you will appreciate this if you will entrust your most delicate fabrics to our care.

PHONE GLENDALE 1503

The Brand Cleaners

217 South Brand Boulevard, Glendale, Calif.

HERE'S TRUE TALE OF HOW RADIO BROADCASTED

First Real Public Station Started in October, 1921, According to Report

By GEORGE VAN SANDS
Radio Editor The Evening News
I am going to tell you the actual true story of just how this radio broadcasting became so popular all over the country. Back in Newark, N. J., is published one of the largest and most successful weekly newspapers in the country; it is known as The Newark Call. It is fifty years old and still going strong. Among its many features it runs sort of a "bed-time" story called the "Starbeam Stories," and they are written by a girl and they say that the kids back in Newark won't go to bed until they have their Starbeam story.

This girl-author of these stories numbered among her many friends a young fellow who was an ardent radio fan, and early in October 1921 he thought it would be a brilliant idea to read these stories over the radio-phon, and he got busy and interested the girl, the newspaper and the Westinghouse people. It was given a little newspaper advertising, and on October 9, 1921, the first real public broadcasting station started to operate and their program consisted of simply reading these starbeam stories.

Never Been Used
Up to this time there were no broadcasting stations, in fact the very word "broadcasting" had never been used in connection with radio; there were a number of private transmitting stations and a few commercial and government stations, but no regular public stations where entertainment for the general public was sent out. The Westinghouse company had a transmitting station at Newark, and had just commenced making radio receiving sets and it was at this station that the first broadcasting was sent out in the form of these Starbeam stories, and in less than one week, the Westinghouse people had received over forty thousand orders for home receivers.

No question but what it was a wonderfully brilliant idea, and we might naturally expect to see these two young people who originated this idea of public broadcasting, now rolling in wealth and glory, but, strange as it may seem, neither one of them received so much as a dime, and all the glory they got was to have their photographs published in the paper one Sunday in which all due credit was given them, and I doubt if there was another paper in the country that ran the story.

How It Has Grown
We all know how fast this broadcasting craze has spread over the nation, and right here in

RADIO EXPLAINED

BY E. H. LEWIS
INSTRUCTOR NEW YORK, Y. M. C. A. RADIO SCHOOL

EFFECT OF THE GRID IN A VACUUM TUBE

It has been explained that a heated filament gives off particles of negative electricity called "electrons," and that these electrons will go to the plate if the latter is given a positive charge of electricity. The charge is given the plate by connecting a battery with its positive terminal to one terminal of the filament. The current flowing in this circuit, comprising the tube space between filament and plate, the battery and the connecting wires, depends upon the rate the electrons are attracted to the plate. Up to the time that electrons are attracted to the plate, as fast as they are emitted by the filament, this "plate current" will increase with the potential on the plate—that is, in this case, the voltage of the battery. The grid of a vacuum tube is always placed between the filament and the plate. Some electrons are then bound to strike the grid and some will pass through the spaces between the grid wires and on to the plate. Suppose that the plate potential and filament temperature are kept constant, so that there is a certain plate current flowing. Also suppose that the plate potential is not high enough to attract electrons as fast as they are emitted by the filament. The cloud of negative charges surrounding the filament will then repel back to that electrode all of the excess electrons. But suppose that the grid were given a positive charge by connecting the positive terminal of a small battery to the grid

NEW APPARATUS AND DEVICES

By RALPH BROWN
RADIO ENGINEER, CUTTING AND WASHINGTON RADIO CORP

A NEW LOUD SPEAKER OF MERIT

There are numerous types of loud speakers, horns and what not to bring the sound out loud enough to be heard in a room. A

Los Angeles there are almost a dozen of them and each one is so anxious to be on the air that they are fighting among themselves as to which shall have the choicest hours of the day in which to send, and the funny part of it is, that the very best one they have over there, the one that practically every radio fan swore by and not at, has been jockeyed out of class "A" and put in class "B" and why in the world K. F. I. was taken out of class "A" and put down into class "B" is a mystery too deep for the radio fans, and if you want to voice your protests over this rank decision, send them in to the radio editor and we will see what can be done about registering a good big healthy kick with the Los Angeles Broadcasters' association.



present trend, however, is away from sheet metal, and a cast horn is to be preferred if the material is metallic.

Distortion of the sound waves in a loud speaker is to be shunned and yet considerable volume is desirable in most cases. The loud speaker shown in the cut will not distort either speech or music. The horn is of cast aluminum, finished in a dull bronze. It is specially designed to produce pure and pleasing tones. Spoken words, singing and instrumental music come through clearly audible and natural.

When two stage audio-frequency amplifiers are used it is customary to use from forty to ninety volts in the plate circuits of the amplifier tubes. With many loud speakers higher voltages cannot be used without danger of damage to the telephone receiver or other reproducing device used. And yet if considerable sound volume is required it is usually necessary to use even higher voltages, in order to secure greater power with which to operate the loud speaker to best advantage. With the loud speaker (illustrated) as high as 350 volts may be used without fear of damage. Power tubes may thus be used and make excellent amplifiers for use in connection with loud speaking devices, which can be used in connection.

The reproducing device, which is contained in the small box shown near the base of the horn, is specially constructed with a mica diaphragm and is very rugged. Two flexible wires connect the reproducer to two binding posts mounted on the base. The base is a heavy casting, so that the horn cannot topple over when accidentally bumped. The horn is fifteen inches in diameter. With three stages of amplification this loud speaker has regularly given sufficient sound volume to be heard in a room seating 500 people, when the signals were only comfortably audible in a pair of head telephones on the vacuum tube detector, without the amplification of the three stages.

Boatload of Fish Caught by Quartet

George E. Clayton, Dodge Brothers dealer at Harvard and Brand, accompanied by his son Gordon and guests, F. W. and W. H. Gamber of Linden, Mich., who are staying at 214 Hawthorne street, went fishing Wednesday. They got about 1000 pounds, it is reported. Yea, ho! They caught a whole boatload of everything the sea possessed, it seems, and yesterday all the neighborhood had fish. The Gammers, father and son, were greatly impressed with the idea of catching fish on a wholesale plan for up in Michigan they go out along a creek and angle a whole day for one little catfish or carp.

It takes a lot of salt to make an elephant tasty.

Webb's—your home store

Presents values in Summertime frocks that will quickly show well-posted shoppers the folly of spending excessive car fares and much valuable time in running into the city for such merchandise

Smart sport dresses of new Roshanara silk \$19⁷⁵

Cool, crinkly silks of fine texture, smartly fashioned and strikingly trimmed in contrasting colors—as sports garments should be.

- white trimmed with bright green
- tan trimmed with brown
- jade trimmed with white
- remarkable values indeed at \$19.75



Splendid selection of dotted Swiss dresses, daintily trimmed with white organdy, \$11.95 and \$16.95

Gingham dresses in over-sizes

Just because you are inclined to stoutness is no reason why you shouldn't be perfectly fitted in ready-to-wear dresses—at Webb's.

Various models in high grade ginghams, trimmed either with organdy or lace—sizes up to 50

\$4.95 to \$11.50

Silk underwear for comfort

And for economy as well—being as easily laundered as a handkerchief one can easily save the cost of the garments by washing them out in a hand basin.

- Kayser's Italian silk vests \$2.95
- Kayser's Italian silk bloomers \$4.50
- Orchid, peach and flesh tones

Dainty Blouses \$2.50

Bramley and Tuxedo-collared waists of fine organdy and soisette—correctly styled and carefully made—really remarkable values at the price \$2.50

H. S. Webb & Co

BRAND AND BROADWAY

STENOGRAPHER

All Kinds of Public Work and Legal Forms
CLARA B. GOEDERS
Room 4, 106A E. Edwy., Glendale
Phone Glendale 198-J

AUTHORIZED Ford DEALER

YOUR OLD FORD TAKEN IN TRADE. BALANCE MONTHLY.
Parts, Repairs, Accessories
JESSE E. SMITH 115-125 W. Colorado St. Glendale 432

---News Want Ads Bring Results---

The automobiles to be given away are: Lincoln, \$4200; National, \$2775; Paige, \$2535; Stephens, \$1945; Auburn, \$1900; Haynes, \$1895; Liberty Cavalier, \$1785; Huppmobile, \$1465; Dort, \$1095; Gardner, \$1085; Maxwell, \$1070; Nash, \$1650; Chandler, \$1855; Westcott, \$1975; Oldsmobile, \$1985; Kissel, \$2185; Lexington Thoroughbred, \$2425; Stearns-Knight, \$2680; Oakland, \$1365; Marmon, \$3695.

\$70,000 Prize Campaign

- Beautiful \$16,500 Home
- Artistic \$8000 Bungalow
- 20 High-Powered Automobiles
- 20 Diamond Rings
- 20 Talking Machines
- 20 Gold Watches

To Be Given Away by The Los Angeles Times

Greatest prize distribution in the history of the Southwest. Open to all. No money need be spent. Big advantage in getting early start. See full particulars in LOS ANGELES TIMES, or mail the following coupon at once:

Clip This Out and Mail Today

Campaign Manager, Los Angeles Times, Los Angeles, California

Without obligation on my part please furnish me with complete information regarding The Times' \$70,000 Prize Campaign.

Name

Address

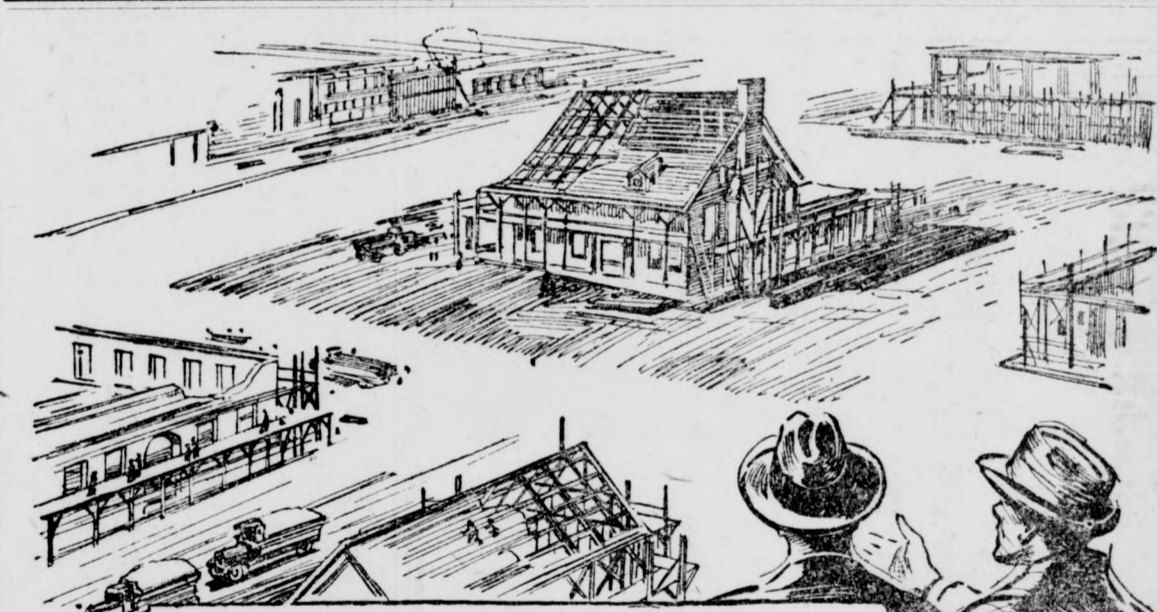

Announcing-- The Purchase of the Shirley Allen Lumber Co.

By the William J. Bettingen Lumber Company, who will carry a complete line of Lumber, Lime, Cement, Plaster, etc., and who offer the residents of Eagle Rock and vicinity a superior Lumber Service.

BUILD NOW Say Practical Men

Every man who is truly a business man knows the law of supply and demand. The great shortage, due to several conditions, calls for more building than ever. The demand far exceeds the supply.

And your money will give you no greater return than that put into building. Whether it be a small bungalow, an apartment building, an office structure or large factory we're at your command.

Consult us. It will cost you nothing—and will bring profit to you.

Wm. J. Bettingen Lumber Co.

119 W. Park Ave. Eagle Rock





A Basket Full of Joy

For the person to whom you give fragrant flowers.

For a sick friend—your mother—your sweetheart—no gift could be more appropriate.

Flowers are symbolical of all that is pure. Their perfumed sweetness will fill the whole house and be a constant joy to the whole family.

We Deliver Phone Glen. 1155

The Glendale Florist

120 South Brand

C. OF C. POINTERS ARE OFFERED BY E. F. SANDERS

Assistant Secretary of Glendale Organization Writes to Iowa

Glendale's fame for a live Chamber of Commerce has spread to Davenport, Iowa. Indeed, a far call for advice has reached here and has been answered, for it is evident that the middle west commercial secretaries look to California not only as the land of sunshine, but a state in which civic organizations have reached their highest state of development.

Following is a letter received by Secretary James H. Rhoades of the Glendale Chamber from C. R. Miles, secretary serving in a similar capacity at Davenport: "Once in a while we secretaries 'get up a stump' and we need a little assistance to get down. That is my predicament this very minute, and I am coming to you for the desired assistance."

"I have just been assigned a subject for a paper to be read at the Annual Summer Conference of Iowa Secretaries the latter part of this month. The subject is, 'The Professional Man and His Relation to a Commercial Organization—How Can We Serve Him?'"

"Now I know what an odious thing a questionnaire is and I wouldn't bother you with one for all the conferences on this muddy globe. I will be eternally grateful to you, however, if you will take the time to write me a letter in regard to the aforementioned subject."

"Some of the Iowa secretaries are concerned with the fact that they are not able to offer to the professional man any direct service, such as they give the retailer, the jobber, the manufacturer, etc. They have assigned me the above subject, therefore, in the hopes that I may ferret out some good secretary whose organization is rendering to the professional man a direct service. "Sit down and have a fifteen minute visit with me on the service you are performing, directly or indirectly, for your members who are professional men and I shall hope for an opportunity to reciprocate the favor at an early date."

Sanders Makes Reply

Following is the reply furnished by Assistant Secretary E. F. Sanders at the request of Mr. Rhoades:

"Our Mr. Rhoades, who is serving on the jury at the present time, has handed me your letter and asked me to give you a few suggestions in connection with how a Chamber of Commerce serves the professional man, or the relation that the professional man bears to a Chamber of Commerce."

"First of all, I should say that we must establish permanently and everlastingly what a Chamber of Commerce is for, and what it does in a community. One of the many things a Chamber of Commerce does for a city is to locate new industries and residents in the town. If the Glendale Chamber of Commerce brings to Glendale 10,000 people within the next year, as it will without question, 10,000 people will need doctors to take care of their ills and misfortunes from a physical standpoint. You are directly building up a doctor's business when you bring people into a community."

"These ten thousand people will have cases at law and will require legal opinions of all kinds and characters. Therefore, the lawyer is interested in the increased population of a town."

Creates Business

"Without an increase of population, such as a Chamber of Commerce brings about, your school teachers would have no profession to practice. The child creates a business for the school teacher just as surely as the family creates a business for the grocery store. School houses must be voted, and all this directly affects the interests of the teacher. The Chambers of Commerce get back of the great bond issues and put them through, as was the case in this city and in Los Angeles quite recently. What has been said of the doctor and lawyer and school teacher is equally true of any profession that may be found in any city."

"Second: A Chamber of Commerce concerns itself with the sanitary conditions of a city. It is interested in proper sewerage, proper drainage, clean-up days, and, in short, in all those things which pertain to the good health of a community. Is it not just as much to the interest of the doctor, the lawyer, the school teacher, and all other professional people, to have a proper sewerage and drainage, proper disposition of garbage, and clean alleys, so that contagious diseases of all kinds may be eliminated, as it is to the grocery man or the hardware merchant?"

Interested in Morals

"Third: A Chamber of Commerce that is doing its full duty and living up to its privileges is interested in the morals of the people of the city in which it operates. And the families of the professional man and the professional woman are as vitally interested in the moral uplift of a community as any other class of merchants."

"Fourth: A Chamber of Commerce, if it is doing what it should do for a city, is interested and concerned in the enactment of proper laws governing the people of the community. Every well-organized Chamber of Commerce has a committee to investigate and make reports on all proposed legislation, to recommend new legislation and to point

Make Your Home More Comfortable and Livable This Summer

Each season brings its Furniture Needs. And Summer is no exception. During these hot days one appreciates cooking by gas on a range such as the A B; it is necessary to save food with an ice-saving Refrigerator; Porch Furniture is an added comfort,—as are Porch and Lawn Swings and out-of-door Settees.

Summer, too, is ideal for Grass Rugs and is the best time of the year to lay Linoleums. Hot weather suggestions and Service are cheerfully at your disposal at this big Glendale home furnishing store.

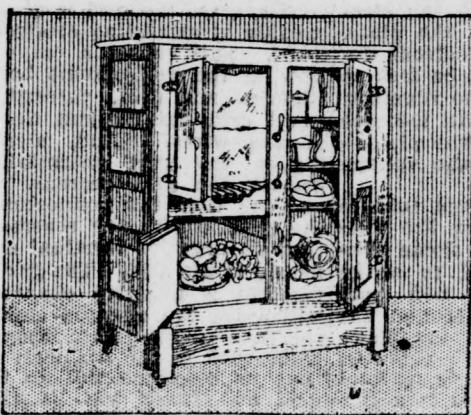

Automatic Refrigerators Save Food, and the Automatic Water Cooling Gives the Children Cooled Water Without Ice in It.

If there are children in your family, you will be especially interested in this statement: Your own family physician will tell you, if you ask him, that commercial ice is cut from lakes where there is apt to be sewage—that typhoid OFTEN results from drinking impure water—water that has been contaminated in one manner or another.

Children should never drink water with ice IN it. YOU should never drink it. And you WON'T drink it unless you are reckless and take a "long chance"—as many do, forgetting OTHERS that also suffer the consequences.

The Automatic Water Cooling System protects your children, the visitors you are entertaining with refreshments, and it protects YOU, be you wife or husband, mother or father.

Our advice is that you buy NO refrigerator until you have ascertained the merits of the Automatic. After that you may prefer some other make—but we doubt that very much.

WE HAVE AN ELECTRIC

Floor Polishing and Waxing Machine

and are now equipped to promptly Wax and Polish Hardwood Floors, Linoleums, etc.

Phone Gl. 1934 for rates

FLOOR POLISHING

The most satisfactory finish on a hardwood floor is a wax finish—a floor to remain in good condition should be first varnished or shellacked and then coated with a thin film of wax. Varnish or shellac, if left unprotected, soon show scratches, heel marks and wear at thresholds, etc. Wax acts as a protective, its great advantage being that the coating can be renewed at a small expense, and, as it can be polished as often as desired, a smooth and glossy surface to which dust will not stick, can be maintained at all times.

Not only hard wood floors, but also linoleum, composition, painted cement, unglazed tile, cork tile, rubber tile, etc., take a beautiful appearance when waxed and a polish is quickly obtained by the use of our new machine on these floors.

RUGS AND LINOLEUM

We have again received a shipment of the famous Whittall Anglo-Persian Rugs. We regularly receive a new lot of these well-known rugs about every six weeks or two months, and Glendale people certainly appreciate the prices we have been making on them if sales are any indication. Of course, we also have a well assorted stock of Wiltons, Axminsters, Brussels and Tapestry Rugs at exceptionally low prices.

Don't buy Linoleum until you see our large selection of patterns.

We call the attention of the women of Glendale to the Toledo Electric Fireless Cooker. It will simplify your cooking problem—especially in summer.

For Your Garden--

—We are prepared to supply your needs for practically all Garden Tools at reasonable prices—Hand Cultivators, Garden Hoes, Rakes, Hose, etc. —Sprays and Spraying Materials.

- FOR THE CHICKENS**
 Drinking Fountains
 Feed Troughs
 Valley Supply Mash
 Valley Supply Scratch
 Valley Supply Pigeon Feed
- FOR RABBITS AND GOATS**
 Alfalfa Hay
 Roiled Barley
 Orange Brand Goat Feed

Valley Supply Co.

FEED, FUEL, POULTRY SUPPLIES
 Phone Glendale 537 for Prompt Delivery
 VALLEY SUPPLY CO. BUILDING
 139-145 N. Maryland Ave., near Wilson

Office, Glendale 2339 Res., Glendale 1668-R
 No Commission for Loans at 7% Interest
 No Charge for Blue Prints or Specifications

A. T. GRAY
 CONTRACTOR AND BUILDER

I Will Furnish the Money to Build Your Home on Payments

113 E. Edwy. GLENDALE

out fallacies in old and worn-out laws. This activity of the Chamber is a very important function, affecting the professional man in the same degree that it affects the business man.

"Fifth: Well-paved and well-lighted streets are a matter in which every Chamber of Commerce takes a deep-seated interest, seeing that the streets are kept up to the highest possible degree of efficiency. And this, too, is of vital interest to all professional men and women. Can you imagine a doctor not wanting a good street, well-lighted, over which to drive when making calls on his patients? And does not the professional man use the parks just as much as the business man—in some instances, I am constrained to believe, a great deal more? And parks are purchased, planned and set aside very often by the direct influence of the Chamber of Commerce. In this connection let me say that a Chamber of Commerce is identified that does not affect the professional man in exactly the same degree that it affects the business man. In my humble opinion, many cities take a very wrong position in assuming that the professional man and woman should be outside and relieved from taking part in any civic developments which the Chambers of Commerce get back of, and in many instances bring to full fruition."

Direct Relationships
 "The Chamber of Commerce idea has grown within the last few years until today it touches and bears a direct relation to every constructive force in city life. The time was when this was not true. A Chamber of Commerce was thought to be a little spot in some back alley where a few business men got to-

gether, smoked a few cigars, told some stories, and perhaps had a little lunch together and went back to their work. From this misconceived idea of a chamber of commerce many people are still drawing their conception of such an organization. They do not perceive the close relation existing between them and the work the chamber is doing and has to do. As it stands today under the new regime and new thought of constructive business men and women, the chamber of commerce in this land of ours are struggling with are the problems of all the people, all the time. Wideawake men and women who invest money in the upkeep of a chamber of commerce know that it is the best investment they could possibly make.

"Many invest in a religious organization which serves a certain sect, usually a very small portion of the community, in a very good way. The same is true of all large organizations, fraternal societies and religious institutions. These all do splendid work and should be encouraged. But money invested in a chamber of commerce directly benefits every man, woman and child within the confines of the community served. It is not a political or religious or social organization. These things play a very important part in the life and up-building of society, and are not to be discouraged. But the chamber of commerce is bigger, broader, higher, deeper than all these because it touches the well-being and the greater good of every man,

Transfers of Service

Transfers of light and water service has been requested by the following residents and are now on file in the public service department at the city hall:

F. Peterson, 309 Oak street, 316 Riverdale drive; C. Harness, 503 North Adams street, 601 North Jackson street; J. Collins, 361 Oak street, 708 South Granada street; J. Groen, 323 Oak street, 417 Oak street.

Installation of meters has been requested by the following: C. H. Combs, 1221 Raymond street; H. C. Ramsey, 857 West Colorado street, Eagle Rock; Mrs. M. E. Bowyer, 316 South Glendale avenue; B. E. Slawson, 1468 East Wilson avenue; H. E. Skinner, 1169 Irving street; John Mucha, 1427 Fifth street.

Service is desired by the following: C. B. Williams, 716 South Brand boulevard; H. Robinson, 908 North Louise street; L. R. Kollhipp, 405 West Doran street; R. W. Trowbridge, 1312 East Harvard street; J. Collins, 361 South Granada boulevard; A. L. Teintz, 745 East Wilson avenue; Ray Full, 441 West Broadway; C. L. Canfield, 417 West Maple street; J. Downen, 1212 South Maryland avenue; L. C. Leeds, 510 West Vine street.

Among the natural curiosities of Japan are singing insects. The most prized of these is a black beetle named "sussumushi," which means "insect bell." The sound that it emits resembles that of a little silver bell.

woman and child regardless of their religious, political, social or educational standing."

Rio Grande Flood Causes Big Damage

WASHINGTON, June 23.—The Rio Grande flood has caused damage estimated at \$150,000 at Nuevo Laredo, Mexico, the American consul there today informed the state department.

The river reached its crest Tuesday, the consul said, when it was 51 feet above normal. Sixty buildings were destroyed and carried away. Railroad communication between Nuevo Laredo and Mexico City has been interrupted but is expected to be re-established this week.

An encore isn't always based on the theory that one good turn deserves another.

—Delaying repairs on the most essential part of your home—"The Plumbing"—and call

GLENDALE 885

PHONE 885 134-136 SOUTH ORANGE ST.

GLENDALE PLUMBING COMPANY

Examiner Want Ads Bring Best Results!

The Examiner publishes more "Business Opportunities" want ads than any other newspaper in Southern California. Experienced advertisers have proven to their own satisfaction that "there is no substitute for Examiner Want Ads."

If you have a business to dispose of, profit by the experience of others. Place your ad in the Examiner—the paper that reaches the greatest number of people.

Sell It Through

EXAMINER WANT ADS

You may mail your Want Ad to the Examiner at Los Angeles, or phone it to Pico 4000; or give it to the Examiner agent in Glendale, Percy Wilson, 107 W. Broadway; Phone Glendale 22.

It's better to congratulate yourself than pity yourself.

Page Furniture Co.

306-308 E. Broadway, Glendale

"Open Wednesday and Saturday Evenings"

Summer Trousers

for every purpose



Bell Bottom Corduroys \$6.50

Palm Beach in plain colors and a stripe \$4.75

White Flannel all Wool, and a wonderful value at \$6.75

Finest imported white flannel and silk striped worsteds at \$9.00

Fine all wool Gray Flannel Trousers \$7.00

A Great Variety of Tweed and Cassimere Trousers at \$4.75, \$6.00, \$7.50

Boys' Palm Beach Knickers

Ed Nisle
Good Clothes
135 1/2 S. Brand Blvd.

F. M. COLLIER, M.D.
Physician and Surgeon
Eye, Ear, Nose and Throat.
Glasses Fitted
Hours, 9 a. m. to 4 p. m. and by ap-
pointment. Phone Glendale 128
125 1/2 N. Brand Blvd. Glendale

CLARA E. HEWEN
CHIROPRACTOR
231 1/2 N. Brand Blvd
Phone Glen. 630-R

EBLE & EBLE
Palmer School Graduates
CHIROPRACTIC
HEALTH SERVICE
226 S. Louise St. Op. High School
Phone Glendale 26-W

J. K. GILKERSON
CHIROPRACTOR
Glendale 1543-R
617 N. Kenwood St., Glendale.

For Medical Freedom
Vote Yes on No. 16
ALBERT VACK
CHIROPRACTOR
105 S. Maryland. Glen. 1626-W

DR. MARLENEE
Optometrist—Ophthalmologist
RELIABILITY, QUALITY, SERVICE
20 YEARS A SPECIALIST
Own Complete Grinding Plant
Phone for Appointment—Office Glen-
dale 198-R—Res. Glen. 39-J.
104 E. BROADWAY GLENDALE

Dr. Frank N. Arnold
DENTIST
Flower Block, over Glendale Sav-
ings Bank, Brand and Broadway
Hours: 9 to 12; 1:30 to 5
PHONE GLENDALE 458

OTEX SYSTEM OF
OSTEOPATHY
DR. J. J. OTEY, Kirksville, 1905
DR. C. J. MORRIS, Kirksville, 1917
702 E. Broadway Open Evening
Glendale 2201, Res. Glen. 2309-J-5
Folding table for home treatments.
Physical and mental recuperation.
PAINSTAKING THOROUGHNESS

E. G. YOUNG
413 WEST HAWTHORNE
Cement work done cheaper by me
than any one else. Will give esti-
mates on jobs big or small.
Glendale 1647-M

CITY SURROUNDED BY OIL, SAYS GEOLOGIST

O. H. Jones Writes Letter to The Evening News, Expressing Beliefs

Is Glendale on an island surrounded by oil? You may not believe it, but O. H. Jones, residing at 330 North Cedar street, who signs himself "scientific locating oil geologist," says so and proceeds to point out reasons why he believes he is right. He writes to the editor of The Glendale Evening News as follows:

"Glendale is on an island surrounded by oil! That statement will seem incredible to most people not familiar with the achievements of modern science. Of course, it is not apparent on the surface, nevertheless, it is an actual fact, a geological fact. Sometime away back in the earth's history the locality where Glendale is now situated was an island surrounded by water. It had the shape of an irregular triangle, the tip or upper end of which was up the valley to the northwest of Burbank; the base was a stream which has since become the developed oil field in the city of Los Angeles. The main stream which bounded this island on the east was a river with a channel of about 250 feet in width. It came down through what is now Ventura county to the oil field at Newhall. From there it turned south into the valley east of Fernando. From here we shall have to trace its course for many miles in order to connect it up with the base or southern boundary of our island in Los Angeles. I shall give only the principal points which it touches along its course without going into details. If the reader will take a map of the city and county of Los Angeles and with a pencil note the points which I mention, it will convey a pretty clear idea of how this stream traveled.

Here is Route

"Start at the northeast corner of the large olive orchard north of Fernando then follow the foothills south to the Big Tujunga; thence southwest into the west end of the Verdugo hills and into the valley again opposite Roscoe; continue along the east side of the valley above Burbank to Sycamore Canyon, Scholl Canyon, Eagle Rock (the stone), the west end of Raymond hotel hill in Pasadena, Shorb Odellows Cemetery on Whittier Boulevard; thence westerly on the south side of, and parallel with Stephenson avenue to Soto street; thence northerly through Boyle Heights to Marengo avenue, near the county hospital between State and St. Louis streets; thence around on a circle through East Los Angeles to the upper side of the North Main street bridge over the Los Angeles river; thence southwest to the developed oil field on North Broadway; follow the old developed oil field through Los Angeles to Commonwealth avenue, and West 4th street, east of Bimini Baths; thence southwest to Pico street; thence south to a point north of Slauson avenue. After crossing Pico street this stream divided into two streams which ran parallel with each other from here on. Continue from the point north of Slauson avenue to the Los Angeles river at Ninth street. After crossing the river one stream swung around to the north into the northwest end of the Montebello hills and south-easterly into the Whittier hills. The other stream crossed the river at Montebello and continued into the hills at Whittier.

"In the hills back of Eagle Rock City, a branch leaves the main stream, crosses the valley into Elysian Park, crosses the main stream just west of the Baker ironworks and runs south-east along Alameda street, down into the Green Meadow country near the town of Florence. Near this point this stream also divided into two streams which run parallel to each other in an easterly direction through Santa Fe Springs and La Habra into the hills. The big well of the Union Oil Co., at Santa Fe Springs is on one of these. This stream connects with the base of our island at North Broadway and completes the eastern boundary of our triangle.

Into Griffith Park

"Northwest of Burbank another branch leaves the main stream and runs under the west side of Burbank into Griffith Park. This continues in a southerly direction and crosses the main stream east of Bimini Baths between Commonwealth and Vermont avenues and southerly into the sea at Point Firmin. This stream forms the western boundary of our island.

"All of the streams, channels or depositories where oil is found in California are filled with sand and gravel, the same as the riverbeds and watercourses of the present time; this is the case everywhere, regardless of the character of the formation or formations surrounding it, or through which it passes. It is now the settled opinion of the leading scientists who have studied the matter, that these streams, channels or depositories where oil is found today, were the old riverbeds or watercourses of ancient times; and that through some great change in the earth's surface the water was diverted into other channels, and these abandoned channels became the receptacles for the oil which was forced up out of the earth by volcanic action or otherwise. For, the only plausible theory to account for the vast amount of petroleum in the earth, is, that

Hollyhocks Smile At Warm Weather And Grow Taller

The summer weather is wilting some of the trailer flowers and people, but the hollyhocks in the garden of Mrs. H. D. Strong at 212 South Louise street, are lifting their heads higher than ever, some of them towering almost sixteen feet, perfectly indifferent to the fact that the thermometer is sum-mering around the 90 mark.

Hollyhocks are usually considered tall at eight feet, but Mrs. Strong's plants are some of them four feet above the arch in the garden walk.

It was formed in the earth by chemical combination of the two elements of which it is composed, and then forced out the same as the other minerals which we find.

Says It's No Dream

"The foregoing is no wild pipe dream; but simple facts as we are enabled to give them by the marvelous achievement of modern science. Modern science enables us to locate the oil deposit in the earth and trace its course with the same certainty that the polar star and the magnet draw the magnetic needle.

"The main stream has been developed at Newhall, Boyle Heights, the entire length of our southern boundary, one branch makes the great oil field at Montebello, and both have produced oil in the Whittier hills. Both of the side streams have been developed in Los Angeles at several places. I know of no good reason why both of these side boundaries should not be developed and produce oil from the base to the tip of the triangle and then on up to Newhall."

The family is the very heart of society.

BOOSTER MEETING FOR BOY SCOUTS AT BURBANK

Lieutenant Governor Will Speak; Glendale Rotary Club to Assist

An open forum meeting in the interests of the Boy Scout movement is to be held at the Burbank Chamber of Commerce next Wednesday night, June 28, according to H. F. Benner, local Scout Executive.

Lieutenant Governor C. C. Young is to be the principal speaker and Charles N. Miller, regional executive of the Twelfth District Boy Scouts of America will give an address on the results and the plans for the Scout movement.

Community singing and "pep promotion," as Mr. Benner puts it, will be handled by members of the Glendale Rotary club. President R. L. Kent, says the local executive, has urged the members to be out in full force, and a good representation is expected.

Glendale Troop No. 2 of Scouts, a crack patrol, is to stage an exhibition of camp life, displaying the resourcefulness which is instilled in the boys. It is hoped that the orchestra from Glendale Troop No. 3 will be able to furnish music, stated Mr. Benner.

Documents prove that William the Conqueror, the first Norman King of England, could not sign his own name.

Determination reduces hard work to nothing; procrastination makes hard work out of nothing.

Hey! You Fellows! You Are Wanted In Kite Contest

Kites! This is almost a magic word of pleasure for the small boy.

All boys interested in kites will take added pleasure in the announcement recently made by Mrs. J. C. Danford, city librarian, of a contemplated kite contest. She has asked the boys who care to take part in the contest to register at the desk in the juvenile department of the library, where they can secure additional information and also books bearing on the subject of kites.

Another contest which is to be staged during the summer is that which will come under the heading of the Library Club of Better Reading. Boys and girls interested in this can also register at the desk in the juvenile department.

Pugilist Convicted Of Slaying Man

CHICAGO, June 23.—William (Sailor) Friedman, lightweight pugilist, was convicted of murder in criminal court here today and sentenced to fourteen years in Joliet prison. He was found guilty of the slaying of Abe Rubin, who was shot down two months ago during a quarrel in a West Side saloon.

William Cohen, a chauffeur, also was convicted and received a like sentence. Edward Miller and David Edelman, tried for the same offense, were found not guilty.

The murder of Rubin is said to have been the outcome of vengeance undertaken by Friedman and his friends in reprisal for an alleged insult to Friedman's sister.



Shoe Specials

Never Such Values

For Saturday and Monday

—The newer styles—the latest of the mode and the more staple types—models to suit every taste are being presented in this exploitation of high quality shoes.

—Pumps, Oxfords, Straps, and in fact shoes for every occasion in black satin, kid, patent leather, calf, gun metal and brown kid.

—All of these shoes are regular \$5.00 to \$8.00 values, but for this event the prices will be

\$3.95 and \$4.95

BUSTER BROWN Shoe Store

122 North Brand

Great atlas moth of India is said to be the largest moth or butterfly in the world.

There is nothing that can take the place of children—unless it is a boiler factory.

When a fellow's credit is exhausted with the trades people he can still trust to luck.



Pick a Lot in GLENDALE VILLA

Tract

Northwest Glendale Tenth at Alameda St.

"Right in the Path of Progress"

YOU

Will Find Glendale Villa Large Lots

Come and Make Your Selection

\$15⁰⁰ A Month

\$100 Down

Nearly 90 Desirable Lots From Which to Choose

You can buy any size lot you want

40x150
60x150

80x150
100x150

150x150
200x500

Reasonable Restrictions—All Improvements Included In Purchase Price—Special Inducements If You Build at Once—Financial Assistance Given to Home-Seekers Who Want to Build

OFFICE OPEN DAILY

GLENDALE VILLA

Tenth at Alameda Northwest Glendale

WM. BRICE, Owner J.E. VINEY, Sales Mgr.

EAST BROADWAY BUSINESS SECTION

Reserve Your Plates Now
for
Sunday Dinner

**BROADWAY
INN**

Cor. Glendale Ave. and Broadway.

**BELGIAN HARE, CHICKEN,
DUCK OR NEW YORK STEAKS**

\$1 Per Plate

12 Noon to 9 P. M.

Also a la Carte Service

Entertainment by Oliver's
Hawaiian Musicians

**LEASE FOR HOTEL
READY TO SIGN,
ANNOUNCED**

More Than \$60,000 Stock Is
Reserved; Civic Matters
Under Consideration

(Continued from Page 1)
ready. He suggested that it would
be more than four times as hard
to raise the remaining \$20,000 as
the \$5,000 which has been
pledged so far.

Kind of Service
"Most of the people who own
property on Glendale avenue
work in Los Angeles and many
of them live there, too," stated
C. E. Stanley of 108 Everett
street. "I will have to go in
there to see them."

Inquiry was made by Charles
A. Fischer of 112 South Adams
street as to the kind of service
which is to be afforded by the
new car line. He said that some
residents had gotten the idea that
it was to be a duplicate of the
half-hour service now given on
the Glendale Montrose line to
Eagle Rock. He insisted that
the yellow cars at the junction
point are too crowded to receive
any more passengers.

"The yellow cars between four
and six-thirty are so crowded that
you cannot even hang on, let alone
get into the car," he said. "I
think that is one reason that the
people don't come to the rescue.
We are groping around in the
dark. If the railroad company
doesn't give us some information,
I think it will be a hard matter
to raise the \$25,000."

Mr. Stanley said that passengers
would have no difficulty in get-
ting from one car to another be-
cause the railroad companies in-
tended to install a passenger plat-
form.

Hold Conference
Mr. Fischer retorted that this
did not explain how passengers
from Glendale were going to get
into overcrowded Los Angeles
cars.

Mr. Ingledue stated that he
had had several conferences with
John Trenor, president of the
Glendale & Montrose railway, and
had been informed that the yellow
car line would have a car
at the junction point to meet
every car from Glendale.

J. L. S. Perch of 723 East
Broadway remarked that he had
recently had some contact with
the railway officials and had been
given to understand that the yellow
line intended to put on more
cars.

"They have fifty cars ordered,"
stated Mr. Fischer. "They need
200."

The argument was taken up at
this point by Henry E. Merz of
602 East Broadway. He said that
the center of Los Angeles from the
junction point on the yellow car
line and had found on both oc-
casions that it required exactly
one hour because the car was
obliged to stop at every crossing
and give local service.
"I will guarantee that the peo-
ple who live on Glendale avenue
will go over to Brand boulevard
to take the car," he stated. "If
that is the case, the service won't
continue six months. The Glen-
dale & Montrose railway will
take it off and you will be out
your \$25,000."

Willing to Risk
Mr. Ingledue took the floor at
this time by suggesting:
"Let's just forget about those
things. They are things for the
railroad company to work out."
"How about our \$25,000?" in-
quired Mr. Fischer.

"I will be willing to risk my
share with the company's \$100,-
000," retorted Mr. Ingledue.
Mrs. Tight asserted that it
would be worth \$25,000 just to
get the steam line off Glendale
avenue.

The widening of East Colorado
street between Glendale avenue
and Eagle Rock was endorsed in
the unanimously by the organization.
"There should be no discussion
about the widening of a street,"
declared Mr. Harrower. "Streets
should be wide to begin with. If

VACATION Time



ALL OF US LIKE TO
RECEIVE MAIL
And we like it all the
more when our corre-
spondents write us on
high class stationery.
You are judged as
much by your note pa-
per and envelopes as
by your clothes, and
that's a fact. Our sta-
tionery has class and
character.

Glendale Pharmacy
—STUART'S—

Corner Glendale Avenue and East Broadway
THE OLD RELIABLE

Talcums, Sunburn Remedies, Cold and Vanishing Creams

Prescriptions? Yes! Phone Glendale 146

McGEE'S Dry Goods
and Furnishings

SALE CONTINUES

We Both Lose If You Don't Take Advantage of
These Good Prices

SATURDAY SPECIALS

- Men's Athletic Underwear, \$1.25 value 88c
- Boys' Athletic Underwear, \$1.00 value 68c
- Big Stock of Shoes Reduced 25c to \$2.00 Per Pair
- 25c Dress Gingham, 27 inches wide, limit of 5 yards to customer. Only, a yard..... 11c
- Ladies' \$2.50 Silk Holeproof Hosiery for \$1.98
- Arrow Collars now selling at 15c

McGEE'S

614 EAST BROADWAY, GLEN. 57-W.

OPPOSITE CITY HALL

**Barlow's Variety
Starts Large Stock
Reducing Sale**

In order to add to the activities
of the East End the Barlow Vari-
ety Store has inaugurated a stock
reducing sale and offers
genuine values in all manner of
house-furnishings, particularly in
China and Glassware.

they are not, anyone who comes
along and recommends the widen-
ing of a street is a public bene-
factor."

Dr. John K. Gilkerson of 322
North Kenwood street endorsed
this attitude. He suggested a
closer co-operation in civic mat-
ters between different sections of
the city.

C. S. Stuart stated that the
committee for the paving of the
Glendale avenue "was still paw-
ing the air."

West Broadway Bridge
The installation of a bridge
across the Los Angeles river at
West Broadway to connect Glen-
dale with Griffith Park came up
for considerable discussion.
Dr. Harrower called attention
to the fact that 99 per cent of
the property question is in the
city limits of Los Angeles. He
said that the idea of asking the
city council of Los Angeles to in-
clude a bridge at this point for
the benefit of residents of Glen-

**WHOLE D FAMILY
COMES HERE WITH
VIEW OF LOCATING**

Mr. and Mrs. C. D. Godsey
of Wilhelmina, Ore., at
John Yung Home

Mr. and Mrs. C. D. Godsey and
the whole D family arrived in
Glendale this morning from Wil-
helmina, Ore., to locate here. They
are stopping at the home of Mrs.
Godsey's parents, Mr. and Mrs.
John Yung of 327 North Belmont
street.

Their five children's names are
Donald, Doris, Dale, Darlene and
Delaine, therefore constituting the
whole D family.

Incidentally, Mr. Yung, their
grandfather, is a member of the
Golden Rule Realty firm opposite
the city hall, in partnership with
J. P. Lampert, and they are great
boosters for Glendale.

dale seemed more or less of a joke
to him. However, he admitted
that there is nothing like trying.

Mrs. Tight mentioned the new
highway which is to relieve a
great deal of the traffic from San
Fernando road. She stated that
a bridge at West Broadway would
bring persons traveling to the
east side of Los Angeles through
Glendale.

**EAST SIDE BOOM
MAKING PUBLIC
TAKE NOTICE**

Many Factors Instill Great
Confidence as to the
Future of City

Confidence in the immediate
future of the eastern section of
Glendale has become so keen in
the last few weeks that reality
values already are showing an up-
ward tendency. It is reported,
which definitely establishes the
worthiness of the East Broadway
business section as a shopping
center which will soon be amal-
gamated with Brand boulevard by
the building of stores clear out
Broadway, both east and west.

The new sanitarium site on
East Wilson avenue, the new high
school site on East Broadway, the
prospects of a big hotel project,
the proposed electrification of the
Salt Lake route branch and many
other things are contributing fac-
tors to the early development of
eastern Glendale which has pat-
iently watched the other parts of
the town forge ahead.

**Elwood Experienced
Handling Chickens**

Aha! Elwood Ingledue of the
Glendale Market in the Broadway
Market at Glendale avenue, was
seen yesterday on Brand boulev-
ard with a chicken on his arm,
escorting it into Pope & Tollett's
cafe, 111 South Brand boulevard.

More than that he had about
250 more chickens in the delivery
truck for the Glendale Market
supplies a large number of cafes
and private homes with poultry,
fish and meat.

The Glendale Market is one of
the pioneer business institutions
of the city.

**McGee's June Sale
Is a Big Success**

R. M. McGee, proprietor of
Glendale's pioneer dry goods
store, reports that his June Clear-
ance Sale, just closing Saturday
night, has been one of the most
successful sales in the history of
the store. "In fact," says Mr.
McGee, "the whole year of 1922
has so far been a banner one for
business—and I am trying to re-
ciprocate by giving my many pa-
trons the best values this store
has ever given."

**A Busy Man—
A Busy Place**

Mr. Welch of Welch's Broad-
way Confectionery can boast of
being one of the busiest fellows
on East Broadway, particularly
since the recent hot spell. His
attractive little place is crowded
from morning to night with
eager buyers who appreciate the
excellence of his fountain and
luncheon service, not counting
the small boys who are attracted
by the display of fireworks for
the Fourth.

**Explosion In Auto;
Two Are Men Killed**

WELLSVILLE, Ohio, June 23.
Two men were instantly killed,
three other persons narrowly es-
caped serious injury and three
houses were badly damaged to-
day when a consignment of nitro-
glycerine exploded in an auto-
mobile on a street here.

One of the two victims is be-
lieved to be James Kane, an oil
well shooter of Jewett, Ohio. No
clue to the identity of the other
victim was found.

It will be impossible to find
all parts of the bodies of the two
victims. Part of one body was
hurled 100 yards against the
side of a house.

**Hot Weather---
Control Your Diet
and Be Comfortable!**

Suggestion:

The Glendale Sanitarium offers
a vegetarian diet that is un-
equalled for people who suffer
from the heat.

Suggestion:

The Glendale Sanitarium offers
a course of baths, including
sprays, electric cabinet and Rus-
sian baths, Swedish massage
and other invigorating thera-
peutic measures for warm
weather.

THE

**Glendale Sanitarium
and Hospital**

Phone Glendale 2 E. Bdwy., Glendale

Phone Glen. 2345-J, Opp. City Hall, 622 E. Bdwy.

**GOLDEN RULE
REAL ESTATE**

Dealing in
Choice East Glendale Property.

We have a Few Attractive
Residential Lots Adjoining the
new \$500,000 Sanitarium site.

Will you take advantage of opportunity?

See these lots today.

Tomorrow may be too late!

It is the one best buy we know of.

JOHN YOUNG

J. P. LAMPERT

All Goods Slashed

To Cost and Less at

Barlow's Stock Reducing Sale

Your Chance to Buy Scores of Housekeeping
Needs Such as

Haviland China at Half Price

1000 pieces of Glassware at real bargains. Water
glasses and pitchers, berry dishes, sugar bowls
and cream pitchers.

Enamelware and aluminum, cutlery, etc. Come
in and see for yourself how much you can save.

Barlow's 624 E. Broadway,
Opp. City Hall
Store and Fixtures for Sale

Window Shades

In Many Tints That Protect Against the Sun

Orders Filled on Short Notice. We Make New

Shades and Renew Old Ones.

"Trade at Home"

**GLENDALE WINDOW
SHADE FACTORY**

Seven Nineteen East Broadway



My, but that's good!

A heaping dish of our pure, delightfully flavored Ice
Cream or Ice Cream Sundae or Soda, is indeed a treat
for anyone.

Glendale Ice Cream served at our fountain or packed
in sanitary containers for you to take home.

Lunches, Candy, Cigars and Tobacco
Try Our One-day Kodak Finishing Service

WELCH'S

Broadway Confectionery

604 East Broadway Phone 898-J Gray Hotel Bldg.

**You Can Phone Your
Sunday Meat Order
to the**

GLENDALE MARKET

WE DELIVER To All Parts
of Glendale

And we will certainly please you as we sell nothing but

QUALITY MEATS.

Choice Beef, Mutton, Pork, Veal, Ham, Oysters, Fish, Poultry

GLENDALE MARKET

C. W. Ingledue, Prop.

630 East Broadway

Phone Glendale 1230

MacBain's for Saturday

Kentucky Wonder Green Beans..... 2 Pounds 15c

Green Telephone Peas..... 2 Pounds 15c

New Potatoes..... 10 Pounds 25c

Jello—All flavors..... 3 Packages 25c

Bulk Macaroni..... 3 Pounds 25c

Alpine, Borden, Libby and Country Club Milk, 9c Can

We Deliver All Orders of 50c or More

HARRY MacBAIN

Phone 136

636 E. Broadway

HOWDY FOLKS!
WE'RE FROM
NEW YORK—
LET'S GET
ACQUAINTED



OPENING SATURDAY
The Syracuse Lunch

Run by
F. C. Allison & C. I. DeMont
Will Be at Your Service With
EXCEPTIONAL MEALS AT POPULAR PRICES
Served Clean and Quick
"Bully Breakfasts"
"Lickin' Lunches"
"Superior Suppers"
TWO-FIFTEEN
EAST BROADWAY

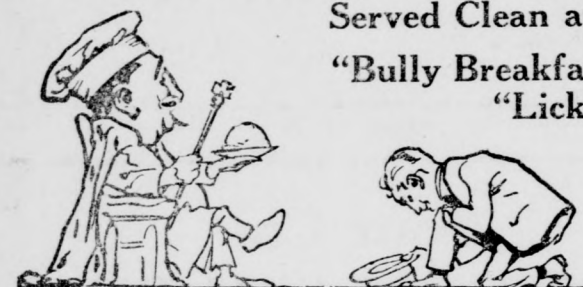

PERFECT LAWN CUTTING

Naturally, one expects that from any mower—but only the *best* of machines can give the *best* of results.

The ideal mower is durably constructed, so that it lasts for years—it is lightweight so that it can be easily handled by anyone, even children: it is high speed—for fast, positive cutting; adjustments can be quickly, easily and accurately made—and it operates with a *minimum* of noise.

Such a perfect mower is found only in the

"Silent Rich"

Its superior construction and operating features has won the well-merited description of "the world's best lawn mower"

Ask your dealer to show you this mower today. Leading hardware stores and seedsmen now handle the "Silent Rich"

3 SIZES—REASONABLY PRICED

15-inch size \$16.00 For Small Plots
18-inch size \$21.00 For Average Lawns
21-inch size \$30.00 For Estates, Parks, Golf Courses, Etc.

Murphy Furniture Co. Cornwell & Kelty
Baker's Hardware Co. A. E. McLinn
Neale-Gregg Hardware Co. Glendale Hardware Co.
Wilson-Bell Hardware Co.

Manufactured and Distributed by

RICH STEEL PRODUCTS CO.

Los Angeles, Cal. Battle Creek, Mich.

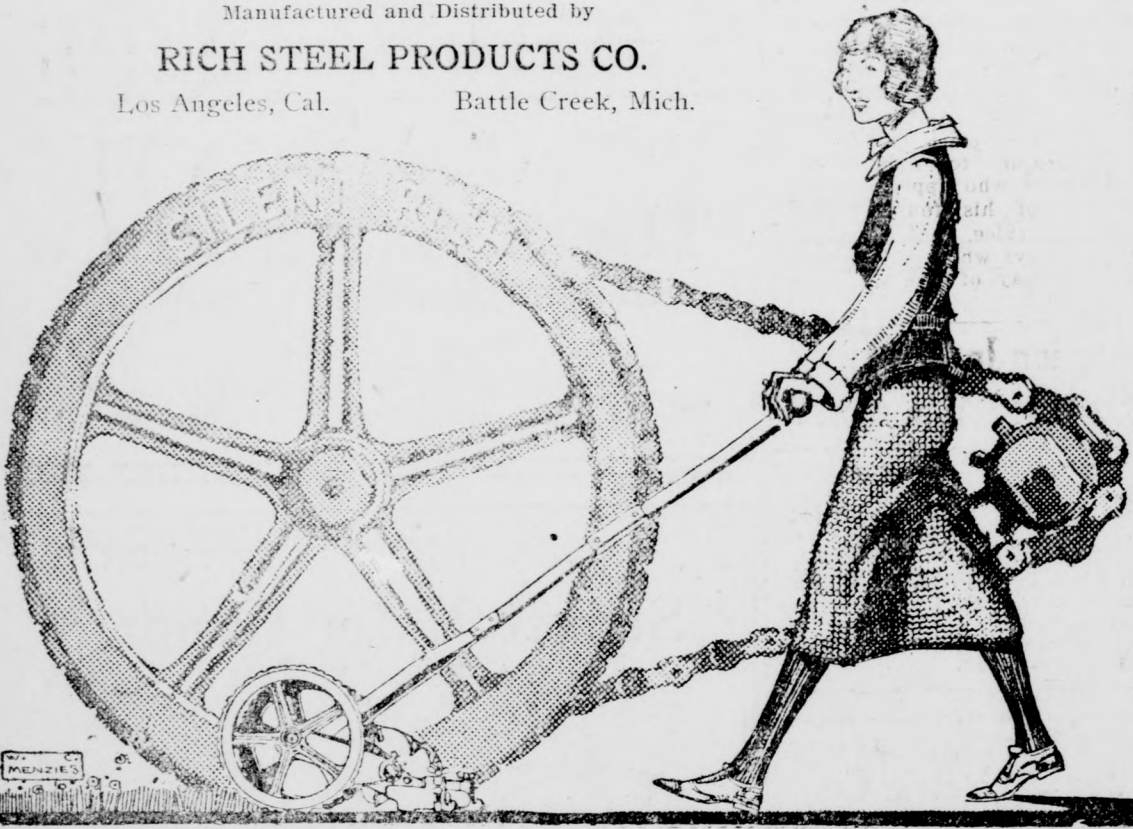

Glendale Statistics

The information which follows answers many questions put daily concerning Glendale. The information will also prove of interest to people in the east who write for facts and figures. Mail them a copy of The Glendale Evening News containing this column.

Population, 1910	2,742
Population, 1920	13,356
Per cent of increase	393
Population, 1922	32,000
Area in square miles	11.7
Miles of paved streets	60
Unpaved streets	60
Financial institutions	8
Assessed Valuation of Property	
Last fiscal year	\$ 9,354,525
Present fiscal year	13,693,824
Increase	4,339,299
Altitude at Various Points	
Brand & San Fernando	440
Broadway and San Fernando Road	475
Brand and Broadway	540
Broadway & Glendale	565
Brand and Dryden	570
Brand and Mountain	600
Grand View and Kenneth road	610
Broadway and Eagle Rock Road	617
Piedmont Park	620
Grand View avenue and Mountain St.	785
Canada boulevard, north end	960
North city limits and Verdugo Road	1,110

Building Permits, 1920	
January	155,531
February	144,715
March	282,872
April	125,612
May	101,429
June	202,471
July	302,970
August	517,278
September	456,767
October	326,223
November	333,141
December	154,746
January	512,155
Total for year	3,136,664
Total for year 1919	587,015

1921	
January	143,783
February	197,678
March	473,462
April	393,418
May	453,095
June	294,961
July	362,525
August	576,245
September	520,099
October	716,780
November	460,961
December	505,884
Total	5,099,201

1922	
January	512,155
February	421,890
March	521,265
April	1,022,699
May	244,788
June	214,388
Year, to date	3,081,242

Water and Light Connections	
Electric light	8,079
Water connections	6,697
Gas connections	6,133
Schools	
High school students (59 instructors)	1,372
Grammar school pupils (Faculty of 95.)	3,081
Public Library	
Main library, books	14,111
Branch library, books	4,496
Car Service Daily—Trains	
Los Angeles & return	60
Burbank & return	25
La Crescenta & return	19
Eagle Rock & return	30

Fraternal Orders	
Elks' lodge	2,000
Blue lodge, Masons	360
Chapter, R. A. M., Masons	125
Commandery, K. T. Masons	110
Eastern Star, Masons	250
Chapter BA, P. E. O.	27
Chapter L, P. E. O.	42
Chapter AH, P. E. O.	26
Chapter CH, P. E. O.	16
Odd Fellows	90
W. C. T. U.	160
Rebekahs	60
Modern Woodmen	100
Royal Neighbors	75
Knights of Pythias	150
Pythian Sisters	50
G. A. R.	110
Sons of Veterans	65
W. R. C.	200
Daughters of Veterans	50
D. A. R.	43
Knights of Columbus	100
Foresters of America	60
American Legion	244
Women's Auxiliary	68
Tues. Afternoon Club	628
Thurs. Afternoon club	70
Spanish War Veterans	100
Churches	
First Methodist	1,100
Pacific Ave. Methodist	132
Casa Verdugo M. E.	100
Central Ave. Methodist	130
Seventh-day Adventist	675
First Presbyterian	1,000

MONEY in Your Pocket

Do you know that the Army and Navy Store is selling merchandise every day at prices which really will put money in your pocket? No special sales, but every day is a price making event. A visit to this store will convince you that you will be unable to find the same values elsewhere, so don't be deceived—come to the Army and Navy Store and save money.

UNDERWEAR	
Men's porous-knit union suits	98c
Regular value \$1.50	
Men's athletic union suits. Balbriggan top. Regular value, \$1.50	\$1.15
Men's Nainsook athletic union suits. Regular value, \$1.25	83c
HOSE	
Men's highly mercerized lisle hose, value 35c	27c
Four pair for \$1.00. Limit 4 pair to a customer.	
STOCKINGS	
Men's all-wool golf stockings. Imported. Special value	\$1.90
Women's all-wool golf stockings. Imported. Special value	1.70
Boys' all-wool golf stockings. Imported. Special value	1.45
BREECHES	
Men's moleskin pants. \$3.50 value	\$2.65
Women's khaki breeches. Special value	2.95
Boys' corduroy knickers. Value \$3.00	2.15
Boys' khaki knickers. Value \$1.25	97c
HIKING BOOTS	
Women's 16-inch, plain or tip toe, cordovan color hiking boots. Special value	\$7.95
Women's moccasin style hiking boots. Special value	6.65
Men's 16-inch moccasin style, special value	9.45
GLOVES	
Boss Brand cotton wrist gloves. Regular value 15c	.09

We are ready for the 4th of July—Flags, Bunting, Patriotic Parasols and Hats at popular prices.

Army & Navy Store

Brand at Harvard

Did You Plan to Economize?

This kind of hot weather it is imperative to have a refrigerator. Had you intended to make the old refrigerator last one more season, or buy a cheap, poorly built one?

This is poor economy.

A refrigerator to fulfill its purpose must be easily cleaned and absolutely sanitary. A worn out refrigerator or a loosely built one is likely to be a breeding place for germs as well as a waster of ice.

We offer you a choice of refrigerators that cannot be surpassed for quality and price.



601 E. Broadway

Ph. Glen. 490

**ARE YOU PLUMP?
SEE T. D. L. FILM**

"How to Grow Thin" Shown in Conjunction With "For the Defense"

A very important and vital subject, "How to Grow Thin" (of especial interest to the women) is one of the featured subjects on the T. D. & L. Theatre program today and this novelty film, "takes the cake," according to Ralph Allan. Surely the ladies will fall for this—it's good, and tells a lot of "inside secrets."

The evils of hypnotic control, forms an interesting phase of "For Defense," a dramatic Paramount picture starring Ethel Clayton which comes to the T. D. & L. Theatre today. In fact, many of the situations are psychologically as strong as they are dramatic.

Vernon Steele is leading man and in the supporting cast are Bertram Grassby, ZaSu Pitts, Mayme Kelso, Sylvia Ashton and Maybel Van Buren.

LINOLEUM

Largest Stock in the City. Laying Personally Supervised. Every price a special price. No cut price sales.

Oldest in Glendale
GLENN B. PORTER
FURNITURE

124 W. Broadway Glen. 1255-M

An Anchor to Windward

Did you ever feel the embarrassment of being dead broke and nothing in sight? A man with a savings account has something to fall back on when he gets into such a position. He has made the day of plenty contribute to the support of the day of need. He has used foresight.

A small amount deposited every month on a savings account will never be missed, and when you find yourself "flat on your back" you will have something to give you a lift.

We would be pleased to have you call and open an account with us. We pay 4 per cent interest.

—Regular saving is what counts.

—Our savings department will help you to have Peace of Mind.

Glendale Savings Bank

W. S. Perrin, Pres. H. E. Francy, Csh. S. W. Cor. Brand and Broadway, Glendale, Calif.

The Cynical Bachelor observes that the principal difference between a good talker and a good listener, is that the latter is always a married man.

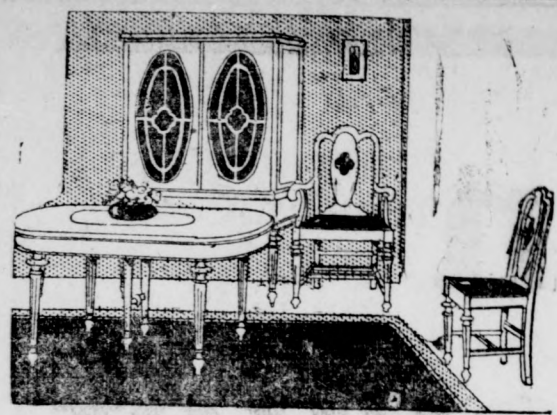

Wonderful Values
IN
Dining Room Furniture
Your Chance to Save
20 Per Cent

7-Piece Dining Room Suite. Must be seen to be appreciated. Oblong table—2-tone walnut, 42x54, extends to 6 ft. Queen Anne design. 6 chairs to match. Cane back. Curved to fit body. Genuine leather, blue or Spanish. A very graceful looking suite. Special **\$114.50**

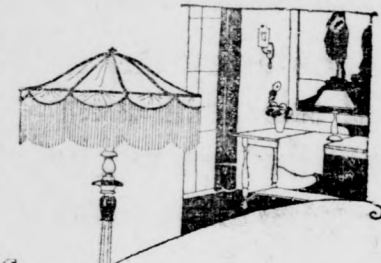

5-Piece Dining Room Suite. Oak table, 42-in. Extends to 6 feet. 4 chairs to match. Genuine blue or Spanish leather seats. Big value **\$42.50**
5-Piece Dining Suite. 45-in. table, Jacobean finish. William and Mary design. 4 chairs to match. Genuine leather seats. Only **\$56.50**

A GOOD ASSORTMENT OF FLOOR LAMPS. Come in and see the ones we are offering from \$16.50 to \$22.00 complete. Silk shades and polychrome stands.

ALL ROADS LEAD TO

Grossman-Miller Furniture Company

Brand at California—Open Wednesday and Saturday Evenings. Gl. 847

MORE THAN SCORE ARE KILLED IN MINE WAR

Number of Other Bodies Lying In Woods, Report Coming to Officers

By ALBERT F. BAENZIGER
For International News Service.
HARRIN, Ill., June 23.—Twenty-five men are dead, nine are in the hospital and the mine is closed. The striking miners' prayer is answered.
These words, crudely lettered on a sign, are conspicuously posted today in a barber shop on the main street a short distance from the morgue that houses most of the victims of the mine war that prevailed late Wednesday and throughout most of Thursday. It apparently typifies the feeling prevalent in this district.
There is no apparent apprehension that a day of punishment will come to those responsible for the outbreak of violence in which twenty are known to have been killed and many injured.
The disposition here today seems to be to regard the affair as a closed incident. Outside of the crowds that are pouring in to gaze and sneer upon the victims in the morgues, everything is quiet here.

Known Dead Twenty
The known victims of the warfare number twenty killed and eighteen seriously wounded. Many are still unaccounted for and the dead may reach fifty. Of those known to have been killed, two were striking miners and eighteen were taken to the mine of the Southern Illinois Coal company, where the outbreak centered. The injured include but three union men.

Reports continued to come in today of dead bodies lying in fields and in woods through which the attacking forces marched their victims after the surrender at the mine. Officials were inclined to doubt the authenticity of the reports, although it was admitted that the casualty list probably would be increased by the finding of more bodies and the death of the more seriously injured.

The property loss will amount to hundreds of thousands of dollars. Everything about the mine that could be destroyed was wiped out by dynamite and fire.
The check-up of the dead and injured shows that there are two dead union men, Henderson and Pitchovich, in Odd Fellows' hall. Seventeen bodies are in the morgue at Herrin. The body of Superintendent McDowell has been taken to Marion. The injured list is made up of three injured guards at Carbondale and 14 injured miners and mine workers in the hospital at Herrin. Out of 52 men who left the mine, eighteen remain unaccounted for.

Place Responsibility
The outbreak has set a new mark for lawlessness in Williamson county, which for twenty years has been known as "Bloody Williamson."
The question of responsibility for the riot probably will not be settled until some outside investigating body gets into the district. Union officials put the blame upon the officials of the Southern Illinois Coal company for trying to operate with strike-breakers in 100 per cent union territory and for hiring guards that invited trouble. They claim the trouble was started when a miner by the name of Guy Higgins was shot by a guard while on his way to Herrin on a business trip.
Their claims are partly borne out by Sheriff Melvin Thaxton, who tells of a conference with M. J. Lester, owner of the mine; Carlos L. Duty, state's attorney; C. K. McDowell and Colonel Samuel N. Hunter of the Illinois National Guard, in which he urged that the mine be shut down. He declares Lester stated that he bought and equipped the mine for the purpose of mining coal and that he proposed to do it.
Colonel Hunter, who arrived in Marion Sunday to look over the situation as a representative of Adjutant-General Black, said he had kept in constant touch with the sheriff and was advised by the sheriff that he had the situation well in hand.
On Sunday, Colonel Hunter said he was advised of possible trouble in the district around Herrin and Marion. He notified the state's attorney and the sheriff to arrange a conference with all sides represented. It was at this conference that he urged Lester to shut down the mine, as he regarded it as a menace to the community to attempt to operate it under existing conditions. On Monday and Tuesday, Colonel Hunter said he spent the time investigating and was assured by the sheriff that the situation was well in control.

Notified of Raid
On Wednesday he was notified that a mob of fifty men had raided the Herrin Supply company, taking six shotguns, eight rifles and 3,000 rounds of ammunition. Later the Mosely store was raided but the ammunition and guns had been removed. An attempt was made to obtain guns and ammunition from the local chapter of the American Legion, but they had been removed.
At 2 o'clock Wednesday afternoon, Colonel Hunter said, he was notified that a mob of 600 men had assembled at the cemetery near Herrin. Colonel Hunter said he notified the sheriff's office and a deputy told him the sheriff had gone to the boundary line of the county near Carbondale to investigate the reported shooting of guards on a truck bound for the mine. The deputy informed him, Colonel Hunter said, that he was the only man on duty at the sheriff's office.

Colonel Hunter said he later learned Thursday morning that the guards had deserted the mine and that the works had been ransacked and the workers taken prisoner.
"Both the sheriff and I believed that the trouble was over and I went back to Marion so that I could notify the adjutant-general," Colonel Hunter said. "On our arrival we were notified that the men had been taken out in the road and shot."
"I sort of have a feeling that my time is no longer my own," said the fellow who had just pawned his watch.

Armed Forces of Illinois Prepared to Battle Miners

SPRINGFIELD, Ill., June 23.—The armed forces of the state of Illinois today prepared to move into the embattled mine district of Williamson county.
Acting under orders from Governor Len Small, Adjutant General Carlos Black, chief of the state's military forces, ordered the mobilization of the One Hundred Thirty-second infantry, Illinois infantry, from Chicago, and the One Hundred Thirty-first from Chicago, and the One Hundred Thirtieth from Delavan, Danville, Salem, Cairo and Mount Vernon. The forces muster approximately 1000 men and are equipped with machine guns.

WEST FRANKFORT, Ill., June 23.—Two haggard, disheveled men, their clothing in tatters, who said they were survivors of the luckless captives taken at the Southern Illinois Coal company's mine at Herrin were escorted out of town today by a volunteer posse.
The two men came into town on a passenger train. No sooner had they descended than they were surrounded by a crowd which, after asking a few questions, marched them north along the railroad tracks to the city outskirts and told them to get out.
Having escorted the two fugitives out of town, the crowd went to the shanty of four Mexican section hands near the coal chute in the northern part of town and ordered them to leave town. Three of the Mexicans obeyed. The fourth clambered to the top of the chute and jumped off. The fall killed him.

MANY STATES TO SEND DISPLAYS TO BIG FAIR
U. S. Will Spend Million in Erection of Buildings at Brazil Exposition

SAN FRANCISCO, June 23.—Twenty-nine States and many large cities of the United States have agreed to send missions and exhibits to Brazil's Centennial Exposition, according to Sebastiao Sampaio, special commercial commissioner of that country, who recently completed here a tour of this country to extend an invitation to American business men to participate in the exposition.
According to Sampaio, the exposition will open on September 7, Brazil's Independence Day, and continue until March 31, 1923.
The United States Government is spending \$1,000,000 in erecting two buildings at the exposition. One of these will cost \$300,000, will be built of stone and will be occupied by exhibits of the Federal Government. After the exposition is over it will be used to house the American Embassy and will be the finest Embassy home of the United States in any country. The other will cost \$700,000 and will house exhibits of American citizens. Commissioners to represent the United States have already been appointed.

Brazil is Friendly
Brazil, Sampaio declared, has much in common with the United States.
"The Constitution of Brazil, barring some of its amendments," said Sampaio, "is almost exactly like that of the United States, save that the President's term is limited to four years. He cannot be re-elected. The first Ambassador to foreign countries, sent out of Brazil in 1822, the year of its independence, went to Washington. Don Pedro II, Emperor of Brazil, was the only foreign head of state who attended in person Philadelphia's Centennial Exposition in 1876."
Sampaio stated that the population of all South America is 62,000,000 and that of Brazil is 31,000,000. Brazil contains 200,000 square miles more territory than the United States and had 45 per cent of the area of South America. The national language is Portuguese and not Spanish. In fact, there are but 600,000 Spanish-speaking people in Brazil.
Sampaio gave some interesting figures on coffee. He stated that the world's coffee consumption is 20,000,000 sacks a year, and of that amount 10,000,000 sacks are consumed in the United States.

Learned Thursday morning that the guards had deserted the mine and that the works had been ransacked and the workers taken prisoner.
"Both the sheriff and I believed that the trouble was over and I went back to Marion so that I could notify the adjutant-general," Colonel Hunter said. "On our arrival we were notified that the men had been taken out in the road and shot."
"I sort of have a feeling that my time is no longer my own," said the fellow who had just pawned his watch.

Dining Room Sets

We have them in the pedestal base, William and Mary or Queen Anne style, Jacobean, Walnut or Mahogany finish; any size or shape, with chairs, in various styles to suit your purse.
These are now specially priced to make room for more coming next month.

GLENDALE FURNITURE STORE
606-608 East Broadway
Glendale 20-W

Promptness Accuracy
DIXON SASH & DOOR CO.
PASADENA, CAL.
Quality PLATE GLASS Service
SASH DOORS MIRRORS
GLENDALE BRANCH:
205 E. Broadway, Glendale 2479-W

SYSTEM DYE WORKS
SERVICE and SATISFACTION
Phone Glendale 1634
109 W. Broadway
E. P. Beck M. M. Beck

GLENDALE RAPID TRANSIT CO.
200 W. Broadway
SPECIAL ATTENTION GIVEN TO BAGGAGE AND ALL LIGHT HAULING
CHAS. E. McNARY
Ph. Gl. 67; Night, Gl. 326-W

STEVEN'S PAINT STORE
PATTON'S SUN PROOF PAINT
Wall Paper—Wall Board
Window Shades
219 1/2 E. Broadway Glendale 680-J

Dolberg's FINE PORTRAITS
GLENDALE CALIF.

D. C. Stevens Builder and Contractor
219 1/2 E. Broadway, Glendale
Estimates Furnished
Phone Glendale 686-J

GLENDALE ZONE AUTO LIVERY & TRANSFER SERVICE
Ford Rentals, Cars, Trucks, Deliveries and Trailers
Grose Vulcanizing Co.
Filling Station—Gasoline 22c
Maryland & Bldwy. Gl. 2251-J

LADIES! Make Beautiful HEMSTITCHING
and Piecing on your own sewing machine with our simple attachment. Fits any machine. Write immediately for particulars. B. Kraft, Box 896, San Francisco, Calif.

Panama Transfer & Storage Co.
Ph. Glendale 990, Night, Glendale 1562.
Baggage Stored 7 Days Free. Trunks, Freight, Furniture, Pianos, General Hauling, Office, 118 E. Broadway.

House Wiring Fixtures
Jewel Electric Co.
Glendale 568, 200-2 E. Bldwy.
Repairing Appliances

W. E. WAGNER GENERAL CONTRACTOR
Builder of High Class Residences and Bldgs. Let me show you some of my work. 3729 Boyce Ave. just across the S. F. tracks in L. A.

Ye White Inn Hotel
223 1/2 South Brand Boulevard
Rates \$1 Day and Up
Mr. and Mrs. Jack Thomas, Props.

L. H. WILSON Realty
1034 San Fernando Road, San Fernando
Let me show you some of my work. Our Specialty. Phone Glendale 1551.

ROBINSON BROS. TRANSFER and FIRE-PROOF STORAGE CO.
Phone Glendale 428 Night Phone 1023-J
304-306 SO. BRAND BLVD., GLENDALE
PACKING MOVING VANS SHIPPING

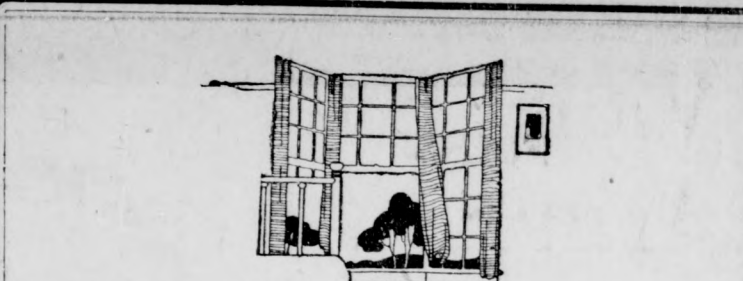

SHADES FOR THOSE WINDOWS

—A Window Shade Service that Satisfies. We manufacture Shades and Curtain Rods to order.

OLD SHADES MADE NEW
We give you what you want when you want it.
BROADWAY SHADE SHOP
A. C. Sumner, Prop.
200 W. Broadway Phone Glendale 656

Your Car OVERHAULED
and REFINISHED like new
SMALL PAYMENT DOWN
THIS OUGHT TO SUIT YOU
Repairs, Tires, Painting, New Tops, Upholstering can now be obtained for a small cash payment. Balance monthly. For further particulars call
FRED S. HILL
121 S. Brand Blvd., Glendale, Calif.
BARTON BROS.,
510 E. Broadway, Glendale, Calif.
HARRY E. WHITE, INC.
At the Gateway
Glendale, Calif.
Members of Garage Assn. of S. California.

Office Garvanza 2628 Res. Lincoln 4332 Estimates on Request
CEMENT WORK "The Best"
Cement Mixers for Rent
Crushed Rock, Sand and Gravel for Sale
M. MOLLETT
117 SOUTH CENTRAL AVE.
EAGLE ROCK, CALIF.

S. S. Beran, Pres. W. A. Beran, Vice Pres. Phone Glendale 1426-M
The S. S. Beran Co.
General Building Contractors
Designers and Builders
"We Finance To 75% Of Building Cost"
305-307 S. Brand Blvd. Glendale, Calif.

PAIGE JEWETT DORT
Sunset Motor Company
SALES and SERVICE
AGENCIES
Glendale — Hollywood — Santa Monica
308 E. Colorado Blvd. Phone Glendale 2096

GLENDALE COMMERCIAL SCHOOL
COMPLETE BOOKKEEPING, SHORTHAND, SECRETARIAL, CLERICAL AND SPECIAL COURSES
Enter at Any Time Individual Instruction
Phone Glendale 85 224 So. Brand Blvd.

CHEVROLET
AUTHORIZED DEALER
Easiest Terms. Used Cars Taken on First Payment
C. L. SMITH
Glendale 880. Temporary Quarters, Rear 400 E. Broadway

ROOFING
New Composition Roofs Laid. Old Roofs Rebuilt or Repaired. Material and Labor Fully Guaranteed. Estimates Cheerfully Given
BENTLEY-SCHOENEMAN LUMBER CO.
Glendale 49 460 West Los Feliz Road

"Standard" PLUMBING FIXTURES
W. GRIFFIN, The Plumbing Contractor
806 So. San Fernando Phone Glendale 1926
DEPENDABLE

'TOO MUCH WIFE' NOW AT GLENDALE
June Bride Will Enjoy Big Comedy Bill Starring Wanda Hawley
Wanda Hawley and T. Roy Barnes as a young married couple offer a treat at the Glendale Theatre today in "Too Much Wife," a Reelart comedy-drama and one of the best things of its kind ever seen on the screen. It's a long story when you try to write it, but it reels along at the limit of speed, with a laugh to mark off every couple of revolutions. Miss Hawley, as a fond little bride, eager to insure the marital happiness of herself and her bridegroom, takes advice from her "masterful" mother, but also, privately, from her henpecked father. Her effort to reconcile and act on both conflicting counsels makes the story — one you'll like.
And there are other numbers on the bill that will delight, while tomorrow matinee and night there will be vaudeville at the Glendale Theatre.

Speaking Directly Into the Transmitter
Clearness and distinctness of speech is of course the foundation of a satisfactory telephone conversation.
The transmitter of the telephone is the result of years of study and experimentation by telephone engineers. It is of delicate adjustment and its fullest effectiveness can only be obtained through proper use.
The lips should not be more than an inch from the transmitter, and the voice should be clear, not loud.
Speak directly and distinctly into the mouthpiece. This will mean your satisfaction and that of the person with whom you are talking.

The Pacific Telephone And Telegraph Company

Colonel Hunter said he later

Violet Shortening 3 lbs. . 60c
6 lbs. \$1.14

Armour's Oats Large Size **27¹/₂c**

Salmon Humpty-Dumpty Pink, 1 lb. tin **13c**

Taylor's Chili and Beans . **9c**

Jack Frost Marshmallows ¹/₂ lb **22c**

Fruit Jars
Atlas or Ball Mason
Pints, Doz. . **75c**
Quarts, Doz. **89c**
1-2 Gal., Doz. **\$1.32**

Armour's Grape Juice
Pints . . **30c**
Quarts . . **56c**

Sun-Set-Gold Butter . . **44c**
It's more than good

PIGGLY WIGGLY
All Over the World
115 So. BRAND BLVD. GLENDALE, CAL.



P. V. Potter Returns to Big Bear Lake

P. V. Potter, proprietor of Camp Potter at Big Bear lake, visited Glendale Wednesday morning and was accompanied back to the mountain resort by Mrs. Potter and daughter, Dorothy, who has been attending the Glendale high school. The Potters will spend the summer at the lake.

Ideal summer weather with moderately warm days and cool nights are what the large crowds of summer guests are enjoying at Big Bear. Trout fishing is still good and countless other attractions are features of entertainment provided for the many people having reservations at the lake resorts for the remainder of June, July and August.

Mr. Potter reports that several Glendale residents are already at Big Bear and that others are expected later in the season. He says that all roads to the lake are open and in good condition and that the electric power line is completed and is furnishing the resorts with light and power.

SKELETON OF WAR HERO IS UNEARTHED BY WORKERS

CAMBRIDGE, Mass., June 22.—While workmen were digging in a cellar in a field at the corner of Channing and Mt. Auburn streets, in this city, they unearthed the skeleton of a Revolutionary War hero, who is believed to have been killed in action during the American War of Independence.

The field, once a part of the James Russell Lowell estate, was used for an American army officers' hospital. It is believed the skeleton found was that of an officer who died in the hospital and was buried there. A bullet hole was found in the skull. The bones were said by the medical examiner to have been in the earth 150 years. Cambridge Revolutionary societies will petition the city to give the remains a military funeral.

HAVE DARK HAIR AND LOOK YOUNG

Nobody Can Tell When You Darken Gray, Faded Hair With Sage Tea

Grandmother kept her hair beautifully darkened, glossy and attractive with a brew of Sage Tea and Sulphur. Whenever her hair took on that full, faded or streaked appearance, this simple mixture was applied with wonderful effect. By asking at any drug store for "Wyeth's Sage and Sulphur Compound," you will get a large bottle of this old-time recipe, improved by the addition of other ingredients, all ready to use, at very little cost. This simple mixture can be depended upon to restore natural color and beauty to the hair.

A well-known downtown druggist says everybody uses Wyeth's Sage and Sulphur Compound now because it darkens so naturally and evenly that nobody can tell it has been applied—it's so easy to use, too. You simply dampen a comb or soft brush and draw it through your hair, taking one strand at a time. By morning the gray hair disappears; after another application or two, it is restored to its natural color and looks glossy, soft and beautiful.—Advertisement.

POLICE PROBE PLOT CAUSING DEATH OF SIR WILSON

Two Slayers Are Held and More Arrests May Be Made, Is Report

By DAVID M. CHURCH
For International News Service.
LONDON, June 23.—James O'Brien and James O'Connell, the two Irishmen who assassinated Field Marshal Sir Henry Hughes Wilson, former chief of the British imperial general staff on the doorstep of his home yesterday, were arraigned in police court today and remanded for eight days to enable the government to conduct further inquiry into the murder plot.

Following a conference between Premier Lloyd George and Edward Shortt, the home secretary, it was reported that the government would request Michael Collins, chief of the Irish provisional government, to make several arrests at Dublin. It is understood that Scotland Yard is in possession of information indicating that a conspiracy to kill the famous British soldier was hatched in the Irish capital. If Collins is asked to assist the British government in running down the conspirators, it may precipitate a new crisis between the Irish free states and the republicans.

Served for Ireland
It is believed that both Connolly and O'Brien have served in the Irish republican army. They have been in London for some time, it is now learned. Previously it had been reported that they came from Dublin Wednesday purposely to kill Wilson.

Connolly was employed for a time as a government watchman. Documents bearing upon the fight for republicanism in Ireland were found upon both men.

It was revealed by Austen Chamberlain, the government spokesman in the house of commons that police have made a series of raids, seizing a quantity of arms and incendiary fuses for fire bombs. Fifteen men and one woman were arrested on the charge of illegally possessing arms and ammunition.

The raids were conducted by a flying squadron from Scotland Yard. A number of houses whose occupants are known to be Sinn Feiners were searched. The seizures included bombs that were fully prepared for use, and rifles.

Taking a warning from the cool manner in which the two Irishmen shot Field Marshal Wilson, the police have increased the guards over all homes of prominent persons.

Door Marks Reported
There was an unconfirmed rumor that markings found upon the door of Field Marshal Wilson's home have been discovered on the doors of other houses occupied by prominent men.

Protest is going up over the fact that British policemen are not armed. They were constantly under fire while pursuing Connolly and O'Brien through Eaton place yesterday, but were unable to return the fire because they carried no weapons.

When the prisoners were arraigned they gave their names as James Connolly and James O'Brien. They were formally charged with murder. Neither man had much to say. They were under guard by police and glared about them with hostile eyes as they were led to and from police court.

BUSINESS OUTLOOK IN JAPAN VERY DISQUIETING

Wages Higher Than Ever and No Tendency to Cut Living Cost

TOKIO, June 23.—The outlook for business in Japan continues "disquieting," according to the annual report of I. Bickart, chairman of the Tokio-Yokohama Foreign Board of Trade. The year has not been so bad as was anticipated, he pointed out; the volume of business was smaller, but with fewer claims on account of exports and better deliveries of imports.

In most countries considerable declines in values have followed the war boom, and wages have been drastically cut, but in Japan the contrary exists; wages in most cases are higher than ever and there is no tendency to lower the cost of living, while Japanese goods are generally of a very inferior quality.

Bickart condemned disturbed labor conditions, the spirit of gambling, the government's policy of trying to maintain high prices, the work of customs officials and the inefficiency of the postal department as adverse factors which firms doing business have to contend with.

Gambling Condemned
"Among the adverse conditions is the spirit of gambling, which to a considerable extent has been encouraged by the ultra-protectionist policy pursued by the Japanese government and seriously interferes with the transaction of legitimate business," he declared in his report. "The manipulation of the raw silk market is a striking instance of what is possible when the government decides that the price of any article is to be maintained on an artificial level. The law of supply and demand is not permitted to govern the regulation of values."

"The government officials are clamoring loudly for the putting forth of all possible efforts to revive the export trade, which has fallen off to a serious extent. As a means to this end they advocate lower cost of production and better workmanship; but to what extent do they assist in the attainment of this desirable result? Their policy has generally been directed to the maintenance of prices at a level which will save from loss those gamblers and profiteers who were not able to dispose of their holdings when the crash came in 1920."

Tariff Considered
Calls for upward revisions of the customs tariff have been sympathetically considered, and combinations of manufacturers, with the object of restricting output and maintaining prices, have received official support in many instances. "When we find the government so actively interested in preventing any decline in probability of an early recovery of prices it is excusable to lose faith in those foreign markets into which Japanese goods penetrated during the war period and which markets are now being recovered by their former suppliers—America, England and Germany."

Manufacturers appear to find it impossible to realize that the exceptional advantages which they enjoyed during the war exist no longer and to grasp the fundamental idea that only by a readjustment of their business methods can they hope to retain any of the ground gained during the boom period.

Lured by Profits
"The lure of large profits still obsesses them. The idea of working for a reasonable profit is repugnant to their minds. Until there is radical alteration in this respect the future can hold but little hope."

The total trade of Japan the last year was ¥2,866,992,547, a decrease of ¥1,417,576,845, or nearly 50 per cent. Exports amounted to ¥1,252,827,715, or 44 per cent of the whole, while imports totaled ¥1,614,154,832, or 56 per cent of the whole. Exports fell off ¥695,556,896, a drop of 35 per cent from the 1920 record, while imports were ¥722,019,949 less than the previous year, a decline of about 29 per cent.

SAM SEELIG COMPANY HAS 100 STORES NOW

—AND YOUR STORE IS LOCATED AT 135 NORTH BRAND BLVD.

This Store Has Been and Always Will Be YOUR GUARANTEE OF QUALITY YOUR GUARANTEE OF ECONOMY YOUR GUARANTEE OF SERVICE

—And is to be used in any way that conveniences and aids you when food shopping.

OUR 100TH STORE OPENING DAY SPECIAL

—We have selected OAKGLEN BUTTER as the one food that is essential to every meal—for it typifies the utmost in QUALITY, FRESHNESS and UNIFORMITY—and the saving as you will readily recognize is individualized by SAM SEELIG'S characteristically LOW PRICE.

OAK GLEN BUTTER **42^c** lb.

This Price Good Friday and Saturday



What Groceries Do You Need Saturday?

And where do you expect to buy them? You will save time and money by trading at our store. You will receive the same courteous service, too, whether you are a stranger or an old friend. Our business is based on fair dealing. Every day low prices and QUICK DELIVERY.

Fresh local yard eggs, extra large, for Saturday only, per dozen **32c**

PHONE GLEN. 1559-R
Brandoran Grocery
Brand at Doran
J. N. Stuckey Lee D. Childers

Back East

On sale NOW and until Aug. 31—Return limit Oct. 31

Cheapest fares in years—liberal stop-overs and choice of routes.

Chicago and return.....\$86.00
Omaha and return.....\$72.00
Minneapolis and return.....\$87.50
Kansas City and return.....\$72.00
Denver and return.....\$64.00
Salt Lake and return.....\$48.82

AND MANY OTHERS

Visit Yellowstone Park enroute at slight additional expense.

Straight Through to Chicago—68 Hours

UNION PACIFIC

A. J. VAIL, Agt.
301 North Glendale Ave.
Telephone Glendale 231

Excursions

Lasso Lands Lady, Law Lands on Lad

NORTHAMPTON, Mass.—Allen Damon, a 16-year-old school boy was so adept with a lasso that he landed in court. Allen, the court alleged, used poor judgment in selecting Miss Edith E. Snyder, a pretty teacher, as the subject for his lariat activities and placed him under bonds for a year to insure his good behavior.

PROHIBITION FIGHT IS STARTED BY JAPANESE

TOKIO, June 22.—Japan may be the first country to follow the United States into the age of corn whiskey and home brew. It won't be very soon, but the movement to deprive the rickisha man and the geisha of their "sake" and those who have acquired Western culture of their beer and Scotch whiskey has started.

The W. C. T. U. and other organizations, similar to those which consider a cocktail a crime in America, are interested. They have been doing prohibition work for years, but it was not until recently that the campaign started with force. Encouragement by the passage of the Minor Prohibition law by the Diet is responsible for the activity, and now one sees groups of girls and women with an occasional man on prominent street corners handing to passers-by circulars telling of the evils of drink.

ENGLISH BEAR BRUNT OF FRENCH COLUMNIST QUIPS

PARIS.—Parisian "columnists" are making characteristic sport of the report from London that during a recent heat spell girls pronounced on the Thames embankment in clothes made of paper.

"What if one of them should slip and fall in?" queries Le Victoire.

MATCH MOOCHER SMACKED FOR BEING HARD BOILED

KANSAS CITY, Mo., June 22.—The price for a few moments' enjoyment of "Lady Nicotine" proved costly for G. H. Allen, of Indianapolis.

Allen approached "Jake" Sheslin with a request for a match. It was granted. He tried to light his cigarette. Match No. 1 went out. He asked Sheslin for another with the same result, according to Sheslin's statement to police. After a repetition of similar requests from Allen, Sheslin said, he finally refused him another match.

"He attempted to get hard boiled then and I smacked him in the mouth," Sheslin explained. Allen's head crashed against the pavement. He was removed to the hospital, suffering from a fractured skull.

CITRUS CANKER FOUND IN GROVES OF FLORIDA

WASHINGTON—Citrus canker, the much-dreaded bacterial disease of orange and grapefruit groves introduced from Japan many years ago, has been discovered in Florida again after nearly two years absence, the department of agriculture has announced.

A corps of men experienced in canker control has been dispatched to combat the outbreak, and officials believe its spread will be checked.

Each Bite a Delight

Our Baked Goods not only look attractive—but are as delicious as they look.

And no wonder—for we use only the best of flour, shortening, use fresh eggs and milk, and quality ingredients only.

We employ the most skilled bakers that we can possibly secure—and insist that our establishment be kept scrupulously clean.

Remember the Name
Fancy Special Bread
"It's as Good as it Looks"

"YOUR TASTE WILL TELL—TRY THE FANCY BAKERY"

Salt-Rising Bread, Graham Bran and Cracked Wheat Breads

FANCY BAKERY
Henry Walsma, Prop.
142 N. Brand Blvd. Glendale, Calif.
Closed All Day Sundays. Glen. 2060



Well Dressed Men and Women

Appreciate the value of hand tailored clothing—and especially when it may be had at home. Los Angeles has no better tailor, in fact it is not possible to get higher class work anywhere.

Special!
For the Week Beginning Saturday
Blue Serge, either white or pencil stripe. Los Angeles price for same grade of tailoring, \$85.00. My price **\$75.00**

Special Attention Given to Cleaning and Pressing. Hats Cleaned and Blocked.

J. KORN, Tailor
Well Known in Los Angeles
221 South Brand Phone Glendale 2395-J, Glendale, Cal.



In 1, 2, 2 1/2, 3 and 5 pound cans. Never in bulk.

We Know How to Do It
Glendale Carpet & Mattress Works
1411 S. San Fernando Road, Mat-
tresses renovated; new ones, any
kind; carpets cleaned; upholster-
ing. Glendale 1928.

Klein's Shoe
Hospital
Best Work, Lowest Price, Work
Called for and Delivered Free of
Charge. Phone Glendale 608-W.
123 S. Kenwood St.



Chaffee's Bread

Every loaf has that slight golden color—and a rich, creamy center

- 2 Large 24-ounce Loaves 15c
JELLO, All Flavors, Sat., 3 PKG. 25c
MAPLE LOG CANDIES

Maple flavored sugar candies; formed in the shape of miniature logs. SPECIAL SATURDAY, lb. 20c

- White King Soap, 10 Bars 45c
Kentucky Wonder Beans, 3 lb. 25c
Large New Spuds, 9 lb. 25c
Summer Squash, lb. 5c

GLENDALE

SATURDAY SPECIALS at the LITTLE PREMIUM MARKET

123 North Glendale Avenue Phone Glendale 128

- STEWING CHICKENS, FRESH DRSSSED, Lb. 25c
BROILERS, FRESH DRESSED, Lb. 39c

Table with columns for BEEF, LAMB, PORK, and VEAL, listing various cuts and prices.

BUTTER—CLEAR BROOK CREAMERY, Lb. 43c
Compound, 3 Lbs. for 35c

OUR MOTTO—We do not sell cheap products, we sell good products cheap. Yours truly, DAVID DONWELL.

WOMAN MAY BE U. S. PRESIDENT SOME FAR DAY COMMENT THAT'S ALL

Commencement of Life Making Things Interesting Honesty Needs Be Taught Now, Keep Comfortable By Gil A. Cowan

Winner of the Nomination for Senator Declares Time Is Coming

CLOQUET, Minn., June 23.—A woman for president of the United States? Why not? Such is the query today of Mrs. Anna Dickie Olesen, the first woman nominated for United States senator by a major political party in this country.

Asked how her husband, Peter Olesen, took the result, she smilingly replied: "He said all along I'd win. He was a wonderful help, too. He attended to all my correspondence, which, I assure you, was extensive. He has also handled the publicity."

Plans to Campaign Mr. Olesen, who is superintendent of schools, will start on his month's vacation next week. "That's when my fall campaign starts," Mrs. Olesen went on. "I decided that while doing the housework this morning, Peter and I and Mary will have a fine time campaigning. I enjoy it."

Mrs. C. A. Kaighin Entertains at Cards Mrs. C. A. Kaighin of 420 West Myrtle street entertained with a 500 party at her home Wednesday afternoon in honor of Mrs. Carl J. Neppach of Portland, Oregon, who is a house guest of Mrs. Joseph Wagner, 416 West Myrtle street.

Prizes at cards were awarded to Mrs. Wagner and Mrs. Neppach, and consolation prize to Mrs. Andrew Keller. The invited guests included Mrs. Telma Fair, Mrs. Ed Thompson, Mrs. Fred T. Emmons, Mrs. E. Rosenberg, Mrs. Carl Garvin, Mrs. M. G. Potts, Mrs. Leonard Ricarde, Mrs. W. C. Austin and Mrs. Harry M. Spears of Pasadena, Mrs. Roseberg and Mrs. Stetson of Garvanza, Mrs. Ed Arston, Mrs. Andrew Keller, Mrs. E. Hollenbeck, Mrs. J. Wagner and the hostess of Glendale and the guest of honor, Mrs. Neppach.

It's all right to take time by the forelock, but don't take advantage of your opportunities before they come to you.

A hair's breadth is .002083 of an inch (a 489th part).

COMMENCEMENT is passed, the graduates of Glendale Union high school have received their diplomas and 141 young men and women have walked out into the world today to do and to dare.

It is wise for those who may to continue their selected courses in the colleges and universities, for higher education is essential in the larger share of life's endeavors. Sadly true, too few young people at the age when knowledge is assimilated most easily take advantage of opportunities offered them, especially here in Glendale where they may remain at home and attend any one of several institutions.

Then there are those who have graduated that have not come to the point of taking life seriously. They fail to recognize that an early start in the upward climb to success is half of the battle. Perhaps they will obtain temporary employment and float along, marry and settle down in a rut before inspiration to attain great heights dawns upon them.

Right now, today, is the time for each and every young graduate to resolve to do something definite, something useful, something worthwhile. It doesn't matter what, just so young people keep aiming at the bull's eye. Perchance they may hit it and at least they will enjoy coming close enough to make their lives interesting.

Making things interesting, keeping people happy, guarding against ill effects of idle hours—that in itself is a great study and there has grown up in America community work such as has never been seen in the world before.

Even the motion picture studios have come to the realization that something must be done to make things interesting for the high type of people now employed in the industry. No longer is it a roping contest for the wild west outfits, a card game for the comedians, supper, prop and others who have spare time between sets.

The Famous Players-Lasky studio is leading the way in a reform which has long impressed the student at the studios. This company is organizing a school which will engage the spare time of its high salaried employees. They will be taught everything they do not know about the industry, the course to last as long as their employment.

No doubt great achievements will result from this policy for many an assistant camera man will be the director of tomorrow if he has the opportunity of learning the technique of all departments. And a lot of poorly paid extra girls will be brought to stardom by the dancing, costume, make-up, physical culture and acting lessons.

It is interesting to note also that department and general behavior of each artist will be recorded so that laziness and licentiousness and the evils thereof will be weeded out of the ranks of the photographers in short order. And after that is done, the youth of America can look at their favorite heroine or matinee idol with a greater degree of admiration than heretofore.

Another subject of education comes to attention—that is the teaching and preaching of honesty to the youths of the country. While it is expected that all persons are inherently honest, a great disregard for the property rights of others has been growing since the war and today it has reached a point where supreme efforts to tramp it out are necessary.

The police chiefs in session at San Francisco were unable to determine the cause of crime, likewise the scientists are prone not to point to any one thing, but all are agreed that education will eliminate many of the causes. And by education they do not mean book learning, but an actual insight as to the ways of the world, the price of ill gotten gains and true pleasure of doing right.

Isn't it wonderful how people enjoy warm weather in Glendale? Were the temperature throbbing around 90 to 100 in the middle west the days and nights would be almost insufferable. Atmospheric conditions permit of more heat here than elsewhere without causing any casualties.

The ocean breezes waft around the Hollywood hills and into Glendale giving the air a stir that makes life quite livable and people go about shopping or on business missions in the middle of the afternoon without worry whether they will be the victims of sunstroke.

If there were no rain, no sun, no frost, no heat what a drear place this world would be. However, if a person stands in a tank and lets the rain down him, or stays out in the sunshine and lets its rays burn him, or gets cold and freezes a foot, or gets hot and goes crazy—well, that is his fault and no complaint should be entered against the most ideal climate found by travelers anywhere—right here in Southern California.

So, if you have a grouch against the weather, take a little vacation and see how it is in other places. Kansas City, New York, Key West or Kalamazoo is just what a person makes it as far as personal comfort is concerned. The same is true in Glendale. So let's be comfortable!

To Mrs. Newlywed: Pasteurized milk is from cows that are kept in a pasture.

VARIED BOOKS AT BRANCH LIBRARY JUST RELEASED

Fiction and Non-Fiction Volumes Being Offered to Reading Public

By CHARLES A. CUSHING In Charge of Branch Library "The Outline of Science, edited by J. A. Thompson, professor of natural history in Aberdeen university, is one of the noteworthy books which has recently been added to the shelves of the branch library at Los Feliz and Brand boulevard, outlines the main scientific ideas and their development from the earliest conceptions and theories to the present time. It is profusely illustrated, is written in non-technical language and stimulates an interest in science.

To meet the great demand for books on radio, the following new ones have been added: "Amateur Radio," "Radio Telephony" and "Radio Questions and Answers."

Books are varied. Non-fiction books of interest which have been released for distribution recently include "What Next in Europe?" by Vanderlip; "Working with the Working Woman," by Mrs. C. S. Parker; "Watched by Wild Animals," by Mills; "Motion Pictures for Community Needs," by Bollman; "The Eagle Life," by the lowest, an inspirational essay; "The Psychology of Arithmetic," by Thorndyke; "How Much Shall I Give?" by Grandt; "Automotive Repair," by Wright; "History of the United States," by Beard, emphasizing industrial and political development; "What is Education?" by Moore; "What the League of Nations Has Accomplished in One Year," by Levermore; "Mother Love in Action," by Bradish; "Electrician's Wiring Manual," by Sengstock; "Boys and Girls," by Badt; "The Every Day Good Manners for Boys and Girls," by Badt; "American Portraits," by Bradford; "Chapters from Childhood," by Mrs. Soskice; "The Ford Car," by Easton; "Mexico and Its Reconstructions," by "The Psychological of Civilization," by Wells; "A Daughter of the Middle Border," by Garland; "The Track of the Typhoon," by Nutting.

New fiction books in the adult department include: "Red Meekins," by Fraser, a western story; "Lost Valley," by Mrs. Gerould, a New England story; "Mr. Prohack," by Bennett; "Memoirs of a Midget," by Dela Mars, full of delicate imagination and subtle character analysis; "The Abandoned Farmers," by Cobb; "The Glory of the Conqueror," by Susan Glaspell; "Kittens," a family chronicle, by Svend Fleuron; "Kindred of the Dust," by Kynne; "The Man from the Wilds," by Blindiss; "The Yellow Poppy," by Broster, historical; "Vandermarks," Folly," by Quirk; and "Scarhaven Keep," by Fletcher.

Juvenile Department New books in the juvenile department include the following which have been added to the "Boy Scout Library," as selected by the National Council of Boy Scouts of America; "Bartley, Freshman Pitcher," by Heyliger; "Baby Elton Quarterback," by Quirk; "Boy Scouts of Black Eagle Patrol," by Quirk; "Ungava Bob," by Wallace; "Under Boy Scout Colors," by Ames; "Lone Bull's Mistake," by Shultz; "The Cruise of the Dazzler," by London; "Billy Top-sail," by Duncan; "Through College on Nothing a Fear," by Gnaas; "Pete, Cow-Puncher," by Ames; "The Gaunt Gray Wolf," by Wallace; "Adventures in Beaver Stream Camp," by Dugmore; "Scouting with General Funston," by Tomlinson; "Williams of West Point," by Johnson; "Scouting with Kit Carson," by Tomlinson.

Other juvenile books include "Mazli," by Spyr; "The Trail Fort," by Shultz; "John Baring's House," by Elsie Singmaster; "Dramatic Reader for Lower Grades," by Florence Hollbrook; "The Boy with the U. S. Foresters," by Rolt-Wheeler; "Book of Nature Myths," by Hollbrook; "Children of Ancient Britain," by Lamprey; "The Story of Columbus," by Phillips and Lennes; "The Boy with the U. S. Indians," by Rolt-Wheeler; "Boy Scouts on Swift River," by Burgess.

The branch library will soon be in a position to give better service than ever before, as Miss Helen Hartwig, who has been dividing her time between the main library and the branch, will put all her time in at the branch library after July 4. The children's story hour will be resumed on Saturday, July 8, at 3 o'clock and will be continued every week at the same hour.

FRANCE WOULD COMPEL RESPECT FOR MOTHERS PARIS—A measure to compel by law the restoration in railway carriages of places for mothers and nurses accompanied by infants has been proposed in the Chamber of Deputies. Objection has been raised on the grounds that the law would be useless, because all French travelers are so polite that no baby-burdened woman ever lacks a seat.

ZITE-LEEN'S 140 N. Brand Blvd. Saturday Special Athletic Union Suits Regular \$1.25 Value Only 89c Just 2 Suits to a Customer THE MEN'S DELIGHT Loose-Fitting, Cool and Comfortable SHOP EARLY AND KEEP COOL

Daleys ROCK BOTTOM STORES Saturday Only Limited Quantity Grape Nuts 10c None sold to dealers or children LIMIT ONE TO EACH CUSTOMER

- Daleys White or Brown BREAD 2 for 15c Tall Federal MILK 3 for 25c Daleys COOKIES 36 for 25c California No. 1 WALNUTS 25c LB.

Chef Wyman's Receipt DEVIL'S FOOD CAKE Melt 4 tablespoons chocolate in double boiler with 3 tablespoons water and 1 cup and 4 tablespoons of sugar. When smooth add 7 tablespoons of Daleys Creamery Butter. Let cool. Add 1 teaspoon of soda to 1 cup of sour milk and the well beaten yolk of 1 egg. Mix with the chocolate mixture and beat in 2 cups of sifted flour. Flavor with Daleys Vanilla Extract and bake in 2 layers in a moderate oven. Cool and spread with Daleys Marshmallow Creme.

- Daleys Fancy Creamery BUTTER Churned from Pasteurized Cream from best California Dairies. LOWEST MARKET PRICES MILCOA 26c Never a better spread for bread

"No Profit Sale" Only a few days more—a few more items CAL-GRO FRUIT BUTTER 5c A very limited supply of quality jams and jellies at cost—discontinued to make room for Daleys-Made products. 133-35 South Central Ave.

SATURDAY Meat Specials at ROCK BOTTOM MARKET COOKED MEATS For Picnics and Lunches BOILED HAM ROAST BEEF ROAST PORK CORNED BEEF VEAL LOAF BEEF LOAF PICKLED CALVES TONGUE 133 S. Central

Business Women to Picnic Next Tuesday Glendale 201 PULLIAM-KIEFER AND EYERICK UNDERTAKERS Lady Assistant Always in Attendance. Limousine Ambulance Service. Lungmotor and First Aid Service. 305 E. Broadway

TRUCKING WE MOVE ANYTHING Prices Reasonable HARRY'S TRUCK CO. 512 E. Broadway—Glendale 180 C. E. Phillips, Prop. Night Phone Glendale 365-R

Morgan Bros. Transfer Formerly Jesse's Express Glendale 75 117 E. Broadway

FINEST QUALITY GROCERIES AT REASONABLE PRICES!!

BUTTER

The Store You've Been Looking For
—But perhaps you've already found us.
A store where you buy good groceries—at fair prices.
Here you are given prompt, courteous service—where you do not have to wait longer than necessary and where you leave with your needs fully satisfied.
The Convenient place to shop—a few steps from Broadway and Brand.

BASKET GROCERY
108 East Broadway Glendale, California

Phone Glendale 599

We Deliver



Another Pacific Home Open to Inspection

The distinctive home pictured here is now under course of erection at 1250 East Maple Street, intersection of Grizwell and Maple Streets. This is a Pacific Ready-Cut Home and will embody the most up-to-date features. Every prospective home-builder should inspect it.
We can make immediate delivery of ready-cut materials for any size home, and will contract to erect your home at a guaranteed price. Get our estimates on homes of any size, one to ten rooms. We can save you 20 per cent or more, give you better construction, better materials and the most perfect plans designed by the largest home-building organization on the Coast.

Low Building Company
612 E. Broadway Phone Glendale 226

Most spiders have eight eyes. A few have only six. In spite of their plentiful supply, spiders are very short sighted.

OFFICE SUPPLIES

Typewriter Ribbons and Paper, Carbon Paper, Pens, Perforated Ink, Letter Files, Bookkeeping Supplies, Etc.

Engraved Stationery

And everything you would expect to find in a first class book and stationery store.

GLENDALE BOOK STORE

C. H. BOIT, Prop.
113 S. Brand, Glendale 219

Telephone Glendale 2199-R
Estimates Furnished on Application—Expert Tile Work of Every Description

GLENDALE TILE & MANTEL CO.

FLOORS, WALLS, MANTELS, TILE SINKS, BATH TUBS, MOSAIC MARBLE—
JOSEPH FORTUNATO
Manager
534 N. Isabel St. Glendale

I CAN SAVE YOU MONEY

On your new home, garage, or the addition you are thinking of making. Plans and estimates furnished.

E. G. YOUNG

Contractor & Builder, Glendale 1647-M

J. Hartley Current

Designer and Builder
Estimates Gladly Furnished
465 East Harvard St., Glendale
Phone Glendale 378-W

CESSPOOLS

E. H. KOBER
10 W. Bdwy. Phone Glendale 883

Viohl-Baker Sign Co. SIGNS

Phone Glendale 1504
617 S. Brand Blvd.
Service—Efficiency

LOCAL WRESTLER SEEKING MATCH

John Hackenschmidt May Be Seen in Action Before Very Long

Another Glendale athlete is spoiling for a fight!
This time it's John Hackenschmidt, local wrestler, living at 627 West Salem street. Life is losing its zest for "Hack," as he is affectionately termed by local followers of the mat, as the long days pass and no match turns up.
Carl Johnson, for the past six years wrestling instructor at the New York Athletic club, blew into town the other day, and things looked brighter. But as yet no match has developed, though both men are ready and willing and "Hack" grows steadily more gloomy.

The local man has held the light heavyweight championship of the world, it is understood, and shows signs of being able to take it again.

He Is Ambitious
At any rate he is ambitious, especially in such hot weather, and several local people are interested in trying to promote a match for him, perhaps with Johnson.

Hackenschmidt recalls ruefully a match set for not so long ago, when he was to wrestle his old acquaintance, Bull Montana. The morning of the day when the match was set, says "Hack," the "booi" telephoned that he would be unable to appear.

The local wrestler is rather short, and built like a brick garage, as the boys would say, weighing between 175 and 180 pounds. He has quite a record of victories on the mat and it is expected that a match will be staged shortly when he will again be able to take his exercise.

ELK BOWLERS TO VISIT LONG BEACH

Both Glendale Teams to Roll With Sandlotter's; Rough Time Ahead

Both No. 1 and No. 2 bowling teams of the local Elks lodge are to journey tonight to Long Beach where they will take on the two beach city teams. The local teams had a few practice games last night, and seem to be in good form for the match.

Glendale No. 1 team is expected to have a rough time of it, as the Long Beach No. 1 is reported as very strong. The local Elks, however, have hopes of getting around their opponents for the necessary points.

The local No. 2 team seems to be improving, and it is thought that they may lead Long Beach No. 2 a long and hard chase. At the practice last night, several of the number two displayed considerable ability, and it seems that this team has a good chance of bringing home the Long Beach scrap.

A number of local Elks will accompany the bowling teams to Long Beach to witness the match. The teams are as follows:
Glendale Elks No. 1: C. C. Caswell, Capt.; Joe Fortunato; Fred Huseman; James A. Apfel, and Frank S. Card.
Glendale Elks No. 2: S. S. Gilchik, Capt.; Dr. Fay Stone; Ed Clark; Jack Roys; H. C. Pennock, and N. M. Cupp.

Walter Hagen Wins British Golf Title

By WILLIE HUNTER
Ex-British Amateur Golf Champ.
SANDWICH, England, June 23.—Walter Hagen, American home bred professional, became the first golfer born in the United States to ever win the British open golf championship today when he led the field of 224 players with a total score of 200 for the four rounds of play.

Hagen won by putting up a wonderful fighting finish of the sort which has earned him his American reputation of being one of the greatest men in golf. Stung by a third round, when he took forty three for the final nine for a total of 79 and dropped from the lead, he came back with a 72 on his final go and thus gained the title. His score for the four rounds: 76-73-72-22-300.

Hagen's fourth round card:
Out—544, 543, 334—35.
In—553, 544, 345—37—72.
Hatchinson's final round:
Out—443, 743, 434—36.
In—545, 455, 444—40—76.

At the fourth hole Hatchinson put his second shot out of bounds when he overplayed the green. The penalty of two strokes cost a hole for the hole. Hagen played a masterful golf, his birdie four at the 305 yard fourteenth being the gem of his round. He smashed a brassie to within four yards of the pin.

Jess Willard Starts Training for Battle

LOS ANGELES, June 23.—Jess Willard, former heavyweight boxing champion, is serious about a return match with Jack Dempsey, present wearer of the crown. Today he leased the Hollywood American Legion gymnasium and will start actual training Monday for a return bout with the champion, though no date for the match has been suggested.

Getting on is largely a matter of getting up each time you are knocked down.

The Sport Crucible
By Davis J. Walsh
International News Service Sports Editor

NEW LONDON, Conn., June 23.—Harvard, slightly favored, was supremely confident of victory over Yale today in the Crimson's and Bull Dog's annual regatta on the Thames. They ruled first choice in the betting.

Harvard, figuring the logical comparison of the early season's races, considers itself the popular favorite. Yale adherents swarming in great numbers around Gales ferry, modestly predicting naught, but intimating the Bull Dog has a fine fighting chance for victory.

Harvard raced away from Yale in the first two clashes of the and day. Both Crimson freshmen and junior varsity crews were easy winners. The junior varsity crew won from the Blue by about six lengths.

In the freshman roll the Crimson crew shot across the finish line just as the Yale boat was swamped by a wave more than five lengths in the rear. Members of Yale's crew were picked out of the water. It was said that a motor boat caused the trouble by racing too near the course.

NEW LONDON, June 23.—The annual race for the eight-oared championship of Cambridge, Mass., and New Haven, Conn., came down to a decision today in the meeting of the much-defeated Harvard and Yale varsity crews on the placid Thames. The race decided nothing beyond the fact that the loser immediately carried by acclamation a unanimous vote as the worst crew of the 1922 season.

Both Harvard and Yale were maidens, as the following table suggests would put it, before today's event. Yale has been beaten by Pennsylvania, Columbia, Princeton and Cornell. And,

The World Over
By FRANKLIN B. MORSE.
PACIFIC SPORTS SERVICE

The close of the eleventh week of play in the Pacific Coast league saw the eight teams in exactly the same alignment as the close of the tenth week, not a club having changed position in two consecutive weeks of play. A comparison of the standing this year against the same period last season is as follows:

	1922	W.	L.	Pct.
Vernon	43	28	606	
San Francisco	44	31	587	
Los Angeles	42	35	545	
Portland	36	35	507	
Salt Lake	34	36	486	
Seattle	33	42	440	
Oakland	33	44	429	
Sacramento	31	45	408	

	1921	W.	L.	Pct.
San Francisco	46	29	613	
Sacramento	45	31	592	
Los Angeles	38	33	535	
Oakland	38	34	528	
Vernon	40	36	526	
Salt Lake	26	45	366	
Portland	17	52	246	

As a pennant race it is interesting to note that last season's runaway saw 367 points separating the leading team from the cellar while, this year there is only a margin of 198 points between the first and the last teams.
New faces in the line-ups and new names on the batting orders seem to be the order of the day. Practically every team in the league has one or more new men

SPORTS CHATTER
By BILL UNMACK.
PACIFIC SPORTS SERVICE

Do you remember a year ago, June 21st, Ruth not figuring. That Harvard baseball team defeated Yale at New Haven, 4 to 2.

That Pittsburgh and Cleveland led the National and American league standings during the entire week.

That J. Harry Ertle, Jersey City, was officially named as the referee of the Dempsey-Carpentier fight.

That the U. S. navy eight oared crew won the Poughkeepsie regatta classic, University of California second, both crews breaking the former record.

That the American polo team won the second international polo game against England at London, 10 goals to 6.

That the Faber of Chicago A. L. was defeated by Cleveland after winning six successive games.

That Harvard won the second of the series against Yale at New Haven, 16 to 4.

That Tom Gibbons scored technical K. O. over Willie Meehan of San Francisco at Cleveland, O., first round.

That Mrs. Molla Bjurstedt and Miss Elizabeth Ryan, Americans, won their way into the fourth round of the British Lawn Tennis championships.

That Brookline, Mass., was awarded the U. S. Golf association championships for 1922.

That Bailey made a wild pitch for St. Louis, giving Pittsburgh the winning run in the tenth inning.

That the Yale eight oared crew defeated Yale over four miles at New Haven by three-quarters of a length.

L. A. SQUAD TO MEET GLENDALE

Locals, After Girls' Game On Saturday, to Battle Semi-Pro Champs

The Glendale Merchants' baseball team is up against a real schedule this week-end. After the game with the Chicago Girls' club on Saturday afternoon, the locals will try to recuperate enough to hand a lemon to the Calvin-Whiting bunch from Los Angeles on Sunday afternoon.

"I've played these female baseball teams before," says I. King, local catcher, "and I know how it goes. There won't be one guy able to play baseball on Sunday, and that'll be me. I know better than to try to kid the women. While these guys are playin' around, thinkin' the women can't play ball, they'll be slippin' a few home runs over on us."

Regular Team Coming
However King's gloomy predictions turn out, the game is scheduled for 2:30 o'clock Sunday with the Calvin-Whiting team at Park and San Fernando road. This is practically the same team, it is said, as that which was known last year as the Whiting-Meal team, and which defeated all the leading Class A semi-pro teams in the winter league last fall.

The lineup for Sunday's game depends somewhat upon the effect the "ladies" game, pink tea and social hour" Saturday has upon the locals. Kearns, Agoston or Hiedler will probably pitch, as Johnson is on the mound Saturday. The rest of the lineup, subject to change, is: King, c; Bell, 1b; Flanders, 2b; Wilson, 3b; Acosta, 3b; Hiedler, rf; Cummings, cf; Cobb, lf.
The Calvin-Whiting lineup and batteries have not yet been announced.

How They Stand

PACIFIC COAST LEAGUE			
Clubs	W.	L.	Pct.
Vernon	46	28	.622
San Francisco	48	31	.608
Los Angeles	45	37	.558
Salt Lake	36	37	.493
Portland	36	39	.480
Oakland	36	41	.467
Seattle	33	45	.423
Sacramento	31	48	.392

NATIONAL LEAGUE			
Clubs	W.	L.	Pct.
New York	37	22	.627
St. Louis	33	26	.559
Brooklyn	33	29	.532
Pittsburgh	28	29	.491
Cincinnati	29	32	.475
Philadelphia	21	32	.396
Philadelphia	20	35	.364

AMERICAN LEAGUE			
Clubs	W.	L.	Pct.
St. Louis	32	26	.554
New York	31	28	.520
Detroit	29	29	.500
Chicago	31	32	.492
Cleveland	30	33	.476
Washington	30	32	.484
Boston	25	35	.417
Philadelphia	23	32	.411

Yesterday's Results

PACIFIC COAST LEAGUE
Vernon, 7; Portland, 2.
Los Angeles, 5; Salt Lake, 8.
Oakland, 5; Seattle, 4.
San Francisco, 12; Sacramento, 5.

NATIONAL LEAGUE
Brooklyn, 3; New York, 2.
Philadelphia, 5; Boston, 2.
Pittsburgh, 3; Chicago, 6.
Only games scheduled.

AMERICAN LEAGUE
Boston, 6; New York, 2.
Chicago, 3; Cleveland, 6.
Detroit, 3; St. Louis, 2.
Only games scheduled.

Yesterday's Homers

NATIONAL	PHILA.	Number	Season
Parkinson	1	1	1
Hornbly	1	1	1
Krug	1	1	1

Tagging All Bases

Another chicken came home to roost when the aged Jack Quinn, traded last winter to the Red Sox, pitched his former teammates, the Yanks, dizzy. The Boston gang won, 6 to 2.

The Tigers made a three club race more of a certainty in the American, subduing the Browns in eleven innings. Cutshaw's triple and Rigney's single spoiled an otherwise nice afternoon for Prnett of the Browns.

The White Sox slipped into the first division by beating the Indians.

The Giants' losing streak was extended to three—mainly because they couldn't figure out what Dutch Reuther was going to do next.

The Pirates drove Alexander to cover, amassing enough runs in the process to stand off a furious ninth inning rally by the Cubs.

Now is your chance to buy crockery and china. Sales going on at JAPAN ART & TEA CO., 135 S. Brand. —Advertisement, 6-24.

title at St. Andrews, Scotland, from Roger Methered of Oxford, 150 to 159.

That Harry Hellman of Detroit with .414 led the American league batters and Rogers Hornsby led the Nationals with .419.

That Hornsby, St. Louis, N. L., made his one-hundredth hit of the season.

That the Multnomah athletic club track team defeated the New York A. C. at Portland, Ore., 59 points to 52.

Foothill MARKET
QUALITY OUR HOBBY

Glen. 369. 1127 N. Central

WATER MELON
4c LB.

POTATOES
Large New white 31c
Potatoes, 10 lb. 31c

BEST BUTTER
Creamery, 46c
Lb.

EXTRA SPECIAL SYLMAR BRAND RIPE OLIVES

Extra Large 28c
Mammoth 33c

WHITE KING SOAP, 10 BARS 45c

Our Meats are the Best Obtainable
The Quality We Are Noted For

Don't Forget --- We Deliver
FOOTHILL MARKET
Phone Glendale 369

SEBASTIAN GROCERY

"Saves You Money" 145 N. Glendale Ave.

10 LB. SUGAR - - 65c

FRESH CREAMERY BUTTER 43c

Kent. Wonder St. 15c
Beans, 2 lbs. 15c

Best Cucumbers, 3 for 10c
Fancy Cantaloupes, 3 for 25c

FANCY LARGE NEW POTATOES
10 LBS. FOR - 25c

Eastern Corn, per can 10c
Best Sage Honey, 25c
pint jar

Good Peas, 2 cans 25c
Libby's Red Salmon, 2 cans 35c

MASON FRUIT JARS Pints 75c doz.
Qts. 90c doz.

—FREE DELIVERY—

FRESH MEATS

Glendale 1013 —PHONE— Glendale 1013

ZAUN'S MARKET

220 E. Broadway

POT ROAST, LB. - - 12c

GOOD STEAK, LB. - - 171-2c

BACON BACKS, LB. - - 28c

FRESH EGGS, Large, Dozen 32c

BUTTER, CREAMERY, LB. 44c

POTATOES, 8 Lbs., Large New 25c

BROOMS, Carpet, Each 35c

CUCUMBERS Large Hot-House 5c

THE GLENDALE EVENING NEWS

Published Daily Except Sunday
A. T. COWAN - Publisher and Proprietor
Office of Publication, 139 South Brand Boulevard
PHONE GLENDALE 132

THE GLENDALE EVENING NEWS HAS THE COMPLETE LEASD WIRE REPORT OF THE INTERNATIONAL NEWS SERVICE
Entered as second-class matter, January 12, 1922, at the Postoffice at Glendale, Cal., under the Act of Congress of March 3, 1879
Subscription Rate: Single Copy, 5 Cents; One Year, \$5.00; Six Months, \$2.75; Three Months, \$1.40; Two Months, \$1.00; One Month, 60c

GLENDAL, CALIFORNIA, FRIDAY, JUNE 23, 1922

CLASSIFIED ADS

To assure proper classification copy for classified ads should be in this office before 11:30 o'clock a. m.
First Insertion—Minimum charge, 30 cents, including four lines counting five words to the line. Additional lines 5 cents per line.
Subsequent consecutive insertions—5 cents per line. Minimum 15 cents.
No display advertising accepted on this page.
Office Hours—6:30 a. m. to 9:30 p. m., except Sunday
139 S. Brand Boulevard, Glendale 132.

REAL ESTATE FOR SALE

GLENDAL PROPERTY
FOR SALE—Must sacrifice my 5-room bungalow, is practically new, in Atwater Park. All large rooms, hardwood floors, automatic water heater, stationary tub and other conveniences, one block from school; all street work in; \$800 cash, balance \$15 per month. Price \$4000.

BEAUTY

Mission bungalow on Central avenue, 5-rooms and breakfast nook, tile bath and shower, tile sink, hardwood throughout; garage, shade trees, \$5800, \$1000 cash, balance \$50 per month including interest.

CHARLES B. GUTHRIE

103 1/2 S. Brand, Glendale 1640

THREE ACRES—A PICK UP

All improved with large variety full bearing fruit trees, 5-room house, also three-room house, large barn, new gas engine, new water tank, abundance of water. This property can easily be divided into ten beautiful large lots, also ideally located for industrial site, adjoining S. P. railroad. About 2 1/2 blocks from the First National Bank of Burbank. Price \$8900. Terms.

H. L. MILLER COMPANY

107 S. Brand, Glendale 853

FOR SALE—Beautiful modern home, close to Brand and Broadway, all built-in features; lot 50 by 150, 20 ft. alley; lawn front and rear. A bargain, \$6800. Terms.

Also 5-room house, Orange Grove, lot 50x125; great bargain, \$4200. Small payment down.

WHITNEY-CLOUGH CO.

108 W. Colorado, Glendale 2394-W

FOR SALE

A REAL BARGAIN

6-room house, 345 Hawthorne street, \$6500. See owner on the premises.

FOR SALE

4-room bungalow, two bedrooms, hardwood floors, woodstone fixtures; garage, corner Stocker and Valley View, \$4750. 1134 San Rafael.

FOR SALE

6-room modern, 2 bedrooms, oak floors throughout, individual built-in features, spacious cabinets, etc. Best of everything, 9 ft. ceilings, light airy rooms, one-third pitch shingle roof, garage 18x18, all cement work, lot 50x170, half block to Brand, close to school and stores, high northeast section, \$5800, terms to suit, 129 E. Fairview.

REDUCED FOR QUICK SALES

Was listed \$5750, now reduced to \$5250; a new, beautiful five-room modern bungalow, on a fine street, basement, automatic heater, fine lot and lawn, etc. Will accept \$800 cash or will sell for \$5000 all cash. J. P. Stanford, 112 1/2 S. Brand, Glendale 1940.

A HOME READY FOR HOUSEKEEPING

\$8200. Sacrifice Sale TERMS. See large room and nook, all oak floors, lot 50x150, ivory finish, furnished complete including bedding and dishes. Close in on very pretty wide street. Don't pass up a chance like this.

ENDICOTT & LARSON

114 S. Brand, Glendale 822

FOR QUICK SALE \$1000 UNDERPRICED

A beautiful house, 300 block on North Jackson. One of the best residence blocks in Glendale. Plenty of fruit, flowers and lawn. Owner going east and must sell at once. Price \$6500. Terms to suit. Inquire 326 N. Jackson St. Glendale 812-J.

A HURRY UP BARGAIN

Lovely 5-room bungalow on good street; 2 blocks from Brand cars. Fine lawn and shrubs; back yard fenced and pergola. \$5000; \$700 down. Must sell this week.

MRS. STEWART

817 N. Louise, Glendale 1515-M

HOME AND INCOME

AN IDEAL INVESTMENT
New modern duplex bungalow, located in good residential section. The rent from one side will carry entire investment. The price is only \$7000. This deal can be handled for \$1500 down.

YALE BROS REALTY

249 N. Brand, Glendale 1569

REAL ESTATE FOR SALE

GLENDAL PROPERTY

FOR SALE—4-room house, is nice location, \$4000, \$1000 down, \$35 month.

DUTTON, the HOME FINDER

Glendale and Colorado

OPEN EVENINGS—CLOSED SUNDAYS

Call us for evening appointments as it is a pleasure to show you property these beautiful evenings.

ROY L. KENT CO.

130 So. Brand, Glendale 408

Will sell my lovely little home at 719 E. Acacia at great reduction and very easy terms; lot 55 by 175. Must sell quick; trees, shrubbery, lawn, garage, chicken runs; and everything goes. Come, see what you'll get. No agents.

FOR SALE—By owner, new 5-room and breakfast nook home, built-in features, hardwood floors, modern in every way. A real buy at \$4750. Small cash payment. Easy terms. 637 Salem St.

\$2800—\$350 CASH

COZY BUNGALOW HOME

Splendid location, near Doran where values are increasing. This beats paying rent.

EDWARDS & WILDEY CO.

139 N. Brand, Glendale 250

LOOK THESE OVER AND BE CONVINCED

130 N. Brand Boulevard, T. D. and L. Theatre Bldg.

\$8600—CASH \$1000

Five rooms and breakfast nook and garage; 2 bedrooms and Horne's mantel bed, woodstone sink, cooler; large cement porch, walks and sidewalks; possession at once, balance less than rent.

\$1000—CASH \$1000

Five rooms and breakfast nook, oak floors, set tubs, 2-car garage and large front porch, walks and sidewalks, newly paved street. A real snap, balance \$40 month.

\$7250—CASH \$700

Five rooms and breakfast nook, and garage, all oak floors, fireplace; every built-in feature; 2 airy bedrooms and closets, laundry rooms and set tubs and heater; large lot, 50x150, improvements paid, beautiful view of mountains. A real home. N. E. three blocks from Brand.

\$8800—CASH \$1500

Seven rooms and large sleeping porch, 18x20, large basement and furnace heat; oak floors, leaded plate glass sideboard, large fireplace, large lot 50x150 to alley, beautiful lawn and fruit trees and shade. Only one block to Brand. Very best residence district, lot alone worth \$3000.

\$8500—CASH \$3500

Six very large rooms and sleeping porch, 10x22 ft. All oak floors, every built-in feature, beautiful bath and hallway, linen closet, large kitchen, screen laundry room, two set tubs and closet; very large front and side porch; beautiful lawn, shade and shrubbery; bearing fruit trees, lot 50x150 to alley; large garage and work shop. Owner leaving town and must sell; only 2 blocks to car and stores and church. A real home. Open Sunday.

J. E. BARNY, REAL ESTATE

131 N. Brand Blvd., T. D. and L. Theatre Building

OUR NEW LOCATION

Six-room home, three bedrooms, all hardwood floors, good location, garage, house well built, \$6100, \$1500 cash, balance easy terms.

\$750 down, balance like rent, modern 5-room home. First class location. A good buy for the money.

W. WALLACE PLUMB CO.

229 N. Brand, Glendale 220-M

VANDENHOFF

We always have some splendid buys, 4, 5 and 6-room homes. If that is what you are looking for, stop in our office and have us show you. We are always at your service.

Six rooms, very good location, two bedrooms and sleeping porch. Everything built-in, \$6200, \$2600 cash.

Five rooms, all very large; big closets and screen porch, hardwood throughout, all the latest built-ins; big bargain at \$5250, \$1250 cash.

Another one of five rooms, brand new; a peach of a place, completely modern. The price speaks for itself, \$4950, \$1250 cash.

Four rooms, two bedrooms; nothing to compare with this at the price, \$4000, \$1000 cash.

205 N. BRAND, GLEN. 2070

VACANT LOTS AND ACRES

FOR SALE—By owner, good lot on Belmont St., near two car lines, suited for duplex or apartment. Glendale 1070-J.

FOR SALE—A splendid residence lots on North Columbus avenue, 60x250. Some east and some west fronts, from \$2000 to \$2500; easy terms. Best buys in Glendale.

DONER, HEMENWAY & BURN

110 S. Brand, Glendale 832

Fifty-Foot Lot—\$850 \$100 CASH

Here is a real buy for home or investment. Splendid location, close in and all street improvements paid for.

EDWARDS & WILDEY CO.

139 N. Brand, Glendale 250

FOUR choice, close in lots, 41 by 175, \$850 each.

GRAHAM & WILSON

1120 E. Colorado, Glendale 1348-M

NEAR REDLANDS

FOR SALE—Six acres oranges, 1 acre assorted fruit and shade trees, 9-room house, gas and water; on boulevard. Will exchange for Glendale or Los Angeles.

CALL LINDSAY OFFICE

Glen. 311-W. Cor. Palmer and Adams Street

NEAR REDLANDS

FOR RENTALS in Eagle Rock and vicinity, see J. E. BROWN & CO., 117 So. Central Ave., Eagle Rock. Phone Garvanza 2628.

EAGLE ROCK

FOR RENTALS in Eagle Rock and vicinity, see J. E. BROWN & CO., 117 So. Central Ave., Eagle Rock. Phone Garvanza 2628.

FOR RENTALS in Eagle Rock and vicinity, see J. E. BROWN & CO., 117 So. Central Ave., Eagle Rock. Phone Garvanza 2628.

FOR RENTALS in Eagle Rock and vicinity, see J. E. BROWN & CO., 117 So. Central Ave., Eagle Rock. Phone Garvanza 2628.

FOR RENTALS in Eagle Rock and vicinity, see J. E. BROWN & CO., 117 So. Central Ave., Eagle Rock. Phone Garvanza 2628.

FOR RENTALS in Eagle Rock and vicinity, see J. E. BROWN & CO., 117 So. Central Ave., Eagle Rock. Phone Garvanza 2628.

FOR RENTALS in Eagle Rock and vicinity, see J. E. BROWN & CO., 117 So. Central Ave., Eagle Rock. Phone Garvanza 2628.

FOR RENTALS in Eagle Rock and vicinity, see J. E. BROWN & CO., 117 So. Central Ave., Eagle Rock. Phone Garvanza 2628.

FOR RENTALS in Eagle Rock and vicinity, see J. E. BROWN & CO., 117 So. Central Ave., Eagle Rock. Phone Garvanza 2628.

FOR RENTALS in Eagle Rock and vicinity, see J. E. BROWN & CO., 117 So. Central Ave., Eagle Rock. Phone Garvanza 2628.

REAL ESTATE FOR SALE

GLENDAL PROPERTY

FOR SALE—In north part of Glendale, 5-room, modern bungalow; fine location, garage, deep lot, \$5500, \$650 down. Glen. 777-W or inquire 615 East Colorado.

BEST DUPLEX INCOME PROPOSITION IN GLENDALE

Two 8-room stucco duplexes and 4 garages on 50-ft. front, 145 ft. deep, room for two more duplexes; up-to-date in every respect. SOME BARGAIN. Easy terms. Inquire owner, 320 West Broadway, Glendale 465-M.

FOR SALE

At a bargain, 5 lots with uncompleted 5-room house, excellent soil, 50 ft. bearing apricot trees; easy walking distance of new High School, \$5000 if taken at once. Can give good terms.

Bargain in well-built 5-room stucco house with breakfast nook, "Superba" heater; large basement, hardwood floors throughout. Full-sized lot on North Brand. A good buy at \$5000. Good terms.

ROY L. KENT CO.

130 So. Brand, Glendale 408

Will sell my lovely little home at 719 E. Acacia at great reduction and very easy terms; lot 55 by 175. Must sell quick; trees, shrubbery, lawn, garage, chicken runs; and everything goes. Come, see what you'll get. No agents.

FOR SALE—By owner, new 5-room and breakfast nook home, built-in features, hardwood floors, modern in every way. A real buy at \$4750. Small cash payment. Easy terms. 637 Salem St.

\$2800—\$350 CASH

COZY BUNGALOW HOME

Splendid location, near Doran where values are increasing. This beats paying rent.

EDWARDS & WILDEY CO.

139 N. Brand, Glendale 250

LOOK THESE OVER AND BE CONVINCED

130 N. Brand Boulevard, T. D. and L. Theatre Bldg.

\$8600—CASH \$1000

Five rooms and breakfast nook and garage; 2 bedrooms and Horne's mantel bed, woodstone sink, cooler; large cement porch, walks and sidewalks; possession at once, balance less than rent.

\$1000—CASH \$1000

Five rooms and breakfast nook, oak floors, set tubs, 2-car garage and large front porch, walks and sidewalks, newly paved street. A real snap, balance \$40 month.

\$7250—CASH \$700

Five rooms and breakfast nook, and garage, all oak floors, fireplace; every built-in feature; 2 airy bedrooms and closets, laundry rooms and set tubs and heater; large lot, 50x150, improvements paid, beautiful view of mountains. A real home. N. E. three blocks from Brand.

\$8800—CASH \$1500

Seven rooms and large sleeping porch, 18x20, large basement and furnace heat; oak floors, leaded plate glass sideboard, large fireplace, large lot 50x150 to alley, beautiful lawn and fruit trees and shade. Only one block to Brand. Very best residence district, lot alone worth \$3000.

\$8500—CASH \$3500

Six very large rooms and sleeping porch, 10x22 ft. All oak floors, every built-in feature, beautiful bath and hallway, linen closet, large kitchen, screen laundry room, two set tubs and closet; very large front and side porch; beautiful lawn, shade and shrubbery; bearing fruit trees, lot 50x150 to alley; large garage and work shop. Owner leaving town and must sell; only 2 blocks to car and stores and church. A real home. Open Sunday.

J. E. BARNY, REAL ESTATE

131 N. Brand Blvd., T. D. and L. Theatre Building

OUR NEW LOCATION

Six-room home, three bedrooms, all hardwood floors, good location, garage, house well built, \$6100, \$1500 cash, balance easy terms.

\$750 down, balance like rent, modern 5-room home. First class location. A good buy for the money.

W. WALLACE PLUMB CO.

229 N. Brand, Glendale 220-M

VANDENHOFF

We always have some splendid buys, 4, 5 and 6-room homes. If that is what you are looking for, stop in our office and have us show you. We are always at your service.

Six rooms, very good location, two bedrooms and sleeping porch. Everything built-in, \$6200, \$2600 cash.

Five rooms, all very large; big closets and screen porch, hardwood throughout, all the latest built-ins; big bargain at \$5250, \$1250 cash.

Another one of five rooms, brand new; a peach of a place, completely modern. The price speaks for itself, \$4950, \$1250 cash.

Four rooms, two bedrooms; nothing to compare with this at the price, \$4000, \$1000 cash.

205 N. BRAND, GLEN. 2070

VACANT LOTS AND ACRES

FOR SALE—By owner, good lot on Belmont St., near two car lines, suited for duplex or apartment. Glendale 1070-J.

FOR SALE—A splendid residence lots on North Columbus avenue, 60x250. Some east and some west fronts, from \$2000 to \$2500; easy terms. Best buys in Glendale.

DONER, HEMENWAY & BURN

110 S. Brand, Glendale 832

Fifty-Foot Lot—\$850 \$100 CASH

Here is a real buy for home or investment. Splendid location, close in and all street improvements paid for.

EDWARDS & WILDEY CO.

139 N. Brand, Glendale 250

FOUR choice, close in lots, 41 by 175, \$850 each.

GRAHAM & WILSON

1120 E. Colorado, Glendale 1348-M

NEAR REDLANDS

FOR SALE—Six acres oranges, 1 acre assorted fruit and shade trees, 9-room house, gas and water; on boulevard. Will exchange for Glendale or Los Angeles.

CALL LINDSAY OFFICE

Glen. 311-W. Cor. Palmer and Adams Street

NEAR REDLANDS

FOR RENTALS in Eagle Rock and vicinity, see J. E. BROWN & CO., 117 So. Central Ave., Eagle Rock. Phone Garvanza 2628.

EAGLE ROCK

FOR RENTALS in Eagle Rock and vicinity, see J. E. BROWN & CO., 117 So. Central Ave., Eagle Rock. Phone Garvanza 2628.

FOR RENTALS in Eagle Rock and vicinity, see J. E. BROWN & CO., 117 So. Central Ave., Eagle Rock. Phone Garvanza 2628.

FOR RENTALS in Eagle Rock and vicinity, see J. E. BROWN & CO., 117 So. Central Ave., Eagle Rock. Phone Garvanza 2628.

FOR RENTALS in Eagle Rock and vicinity, see J. E. BROWN & CO., 117 So. Central Ave., Eagle Rock. Phone Garvanza 2628.

FOR RENTALS in Eagle Rock and vicinity, see J. E. BROWN & CO., 117 So. Central Ave., Eagle Rock. Phone Garvanza 2628.

FOR RENTALS in Eagle Rock and vicinity, see J. E. BROWN & CO., 117 So. Central Ave., Eagle Rock. Phone Garvanza 2628.

FOR RENTALS in Eagle Rock and vicinity, see J. E. BROWN & CO., 117 So. Central Ave., Eagle Rock. Phone Garvanza 2628.

FOR RENTALS in Eagle Rock and vicinity, see J. E. BROWN & CO., 117 So. Central Ave., Eagle Rock. Phone Garvanza 2628.

FOR RENTALS in Eagle Rock and vicinity, see J. E. BROWN & CO., 117 So. Central Ave., Eagle Rock. Phone Garvanza 2628.

FOR RENTALS in Eagle Rock and vicinity, see J. E. BROWN & CO., 117 So. Central Ave., Eagle Rock. Phone Garvanza 2628.

FOR RENTALS in Eagle Rock and vicinity, see J. E. BROWN & CO., 117 So. Central Ave., Eagle Rock. Phone Garvanza 2628.

FOR RENTALS in Eagle Rock and vicinity, see J. E. BROWN & CO., 117 So. Central Ave., Eagle Rock. Phone Garvanza 2628.

FOR RENTALS in Eagle Rock and vicinity, see J. E. BROWN & CO., 117 So. Central Ave., Eagle Rock. Phone Garvanza 2628.

FOR RENTALS in Eagle Rock and vicinity, see J. E. BROWN & CO., 117 So. Central Ave., Eagle Rock. Phone Garvanza 2628.

FOR RENTALS in Eagle Rock and vicinity, see J. E. BROWN & CO., 117 So. Central Ave., Eagle Rock. Phone Garvanza 2628.

FOR RENTALS in Eagle Rock and vicinity, see J. E. BROWN & CO., 117 So. Central Ave., Eagle Rock. Phone Garvanza 2628.

FOR RENTALS in Eagle Rock and vicinity, see J. E. BROWN & CO., 117 So. Central Ave., Eagle Rock. Phone Garvanza 2628.

FOR RENTALS in Eagle Rock and vicinity, see J. E. BROWN & CO., 117 So. Central Ave., Eagle Rock. Phone Garvanza 2628.

FOR RENTALS in Eagle Rock and vicinity, see J. E. BROWN & CO., 117 So. Central Ave., Eagle Rock. Phone Garvanza 2628.

REAL ESTATE FOR SALE

VACANT LOTS AND ACRES

FOR SALE—Four lots, corner Garfield and Hilda; if taken individually \$750 each or \$2800 for all; \$2000 cash will handle. If taken individually can arrange for easy payment.

ROY L. KENT CO.

130 S. Brand, Glendale 408

HOUSEHOLD GOODS

FOR SALE—Crescent gas range, cabinet style, white enamel finish; guaranteed baker, confections free. Only \$45.

ROSSMAN-MILLER FUR. CO. 10th Brand at California, Gl. 847

FOR SALE—A few good second-hand gas ranges on terms. G. E. electrical range, in A-1 case. Coker & Taylor, 209 S. Brand.

Decorative Art Shop—Mattresses and cushions re-upholstered and made to order. Upholstering, repairing, refinishing, painting. 219 S. Glendale. Glendale 934

MOTOR VEHICLES
FOR SALE—New 1922 Ford sedan, 325 Mira Loma Ave., Glendale.

FOR SALE—At a bargain; light, strong, closed delivery body. 1922 Ford roadster. Interchangeable in a few minutes with regular tool box equipment. S. Studer, 308 North Orange.

FOR SALE—Or will trade, 5-seater, 1917 National touring car; good mechanical condition, good paint and tires. Cheap. 900, Glen. 2200-W. 466 West Maple.

FOR SALE—Late Nash touring car, perfect condition throughout. Best sell. Terms. Glendale 12-M.

FOR SALE—1922 Haynes Sport Model 55 touring car, almost new, lots of extras, bargain price, cash or terms, or will trade for real estate. 320 W. Broadway, Glendale 465-M.

FOR SALE—1921 Ford sedan, motor and demountable rim. A bargain at \$400; bumpers and other extras. A good buy for \$50.

JESSE E. SMITH CO. 5 W. Colorado, Glen. 432.

ATTENTION SALESMEN
P. B. Chevrolet roadster, Glendale 2415-W.

FOR SALE—1920 Chandler touring car; perfect mechanical condition; looks like new, cash or terms. Call at 311 W. Colorado, Glendale 797-M.

FOR SALE—USED CARS. Nash, Buicks and Fords. Terms or Trade. BINE J. SMITH 6 N. Maryland, Glendale 1400

LIVESTOCK
FOR SALE—Or exchange, for chickens or furniture, 2 fresh Jersey goats, 427 Lincoln.

FOR SALE—Rhode Island Red hens, also White Leghorn hens. Glendale 2090-R.

IF you want to buy or sell poultry, call Glendale 551-J.

FOR SALE—Registered and licensed Alfred puppies, nine cubs old. 117 West Broadway.

FOR SALE—12 1-year-old Rhode Island Reds, laying hens. Gold Tompkins strain. 220 W. Estunt.

WANTED MISCELLANEOUS
WANTED—The ladies of South Glendale to know they can have custom corset individually designed to their exact requirements, fit guaranteed. Mrs. Denn. Glendale 1919-J.

CASH PAID FOR HOUSES TO BE SOLD. CALL 805 E. LOMITA, GLENDALE.

WANTED—A good tent at a bargain. Possession by July 1st. 456, Glendale News.

WANTED—Cement and brick of all kinds by contract; all work first class. Call Glendale 55-J.

WANTED—We pay cash for second hand furniture. Phone appointment. Glendale 20W.

WANTED—General teaming, grading, leveling, lots and acres. L. Studer. Glendale 76-J.

WANTED TO BUY—Books and magazines. Drop a postal card 629 N. Howard St., Glendale.

FOR SALE—MISC.
FOR SALE—\$50 prize baby. Price right. 808 East Elk.

FOR SALE—Ripe apricots just starting for canning. Glen. 799-R. West Pioneer drive.

FOR SALE—Gray wicker baby. In excellent condition. Call Glendale 2501-W. 543 North Maryland.

SMOKERS' CONVENTION
at Booth's, two for 25c. Amol, Chesterfields, Arrow, Piedmont, Beechnut, Tuxedo, Alcot, Prince Albert or Edgworth, 2 for 25c at BOOTH'S, 318 E. Broadway, for short time only.

FOR SALE—Two Miller Cord cars, size 32x4, also five tubes one rim. Bargain. 320 W. Broadway.

DIRT FOR SALE
young man living in Glendale and must be experienced. W. L. TRUITT 812 S. Brand, Glen. 1968-R

FOR SALE OR RENT—Contractor's equipment. In W. J. Curren, 379 Patterson.

DIRT FOR SALE, any amount wanted. Phone Glendale 475J.

FOR SALE—One bicycle, excellent condition. Call after 6 p. m., 600 N. Jackson St., rear.

FOR SALE—MISC.

FERTILIZER FOR SALE—Inquire Peter L. Ferry, 614 E. Aca. Glendale 475-J.

FOR SALE—Radio receiving set, loose cupular tuning coil and marble base detector; good condition. Price \$8. Call 350 West Maple avenue.

FOR SALE—Auto bed, practically new, fits any touring car; sleeps two; new \$25. Also camp stove, \$15 takes both. 416 Pioneer Drive.

FOR SALE—Five shares of GLENDALE RESEARCH HOSPITAL stock. Glendale Pharmacy. Phone Glen. 146.

MRS. J. D. LAWRENCE Spirella Corsets Phone Glendale 1244-M.

FOR SALE—New trunk with 2 trays, size 40x25x23 1/2, paid \$45; will take \$22.50. W. A. Grayson, 364 West Lexington drive.

FOR EXCHANGE

WANTED—Practical nursing. Will go out of town. Call Glendale 729-W.

FOR EXCHANGE: MONTROSE—Large corner lot on car line, sidewalk and curb on both streets, combined frontage 340 feet. \$800 for equity. Will take car up to \$400. Gary. 4739.

LOST

LOST—Tuesday, June 20, at or near Union High school, gold bar pin. Reward. Call Glendale 2166-M.

LOST—Long grayish color fabric glove. Finder please return to Glendale Evening News.

LOST—Watch charm, made of a \$2.50 English gold, with monogram. Finder notify H. S. Burn, at Doner, Hemenway & Burn, 110 S. Brand, and receive reward.

STOLEN

STOLEN—One Pierce bicycle, frame No. 88759, from Glendale Evening News. Finder notify the Glendale Evening News Office. Reward.

BUSINESS OPPORTUNITIES

FOR SALE—Well-established lunch counter, bakery and delicatessen business. Good location. \$300 down will handle. P. O. Box 46, Tajunga, Calif.

FOR SALE OR EXCHANGE—Well-established business on main street of Glendale. Want to go East. Will exchange for real estate that I can leave; also high grade roadster to exchange for lot. Address Box A-106, Glendale News.

The best paying business in Glendale, stock, fixtures and lease at invoice; man and wife can handle; reasonable rent, \$30 month, two years to run; add a meat market, fruit and soda fountain and double the business. Reason for selling, present owner tired and needs a rest. See Frank Booth, 318 E. Broadway, Glendale.

If you do not want this business, P. Booth will consider selling the lease for some other business and put up a new building on his corner lot, move his present stock in and open a general market.

Salesman with ability can get one-third or two-thirds interest in established wholesale concern. Prefer man with lubricating oil experience. Los Angeles territory. Must be capable of taking active charge of business and invest \$6,000 or \$12,000. For conference address Box A-103, Glendale Evening News.

MALE HELP WANTED

WANTED—Girl or woman for general housework. Glendale 2017-J.

WANTED—First class machinist, also machinist apprentice. Address Box 460, Glendale Evening News.

WANTED—BRANCH MANAGER to handle local territory for one of the best companies operating on SIGNAL HILL. Must have car. Address A-102, Glendale Evening News.

WANTED—A reliable man with six hundred dollars, who understands running a Ford, to take and run my business. I have to go East. Will pay \$25 a week or better, with a future. See R. A. W. any evening or Sunday. 1143 E. Palmer Ave.

WANTED—Young man 25 to 30 years old to learn business. Excellent opportunity; state age, experience and give references, previous employers. Address P. O. Box 126, Burbank.

Salesman with car for established real estate office; prefer

WANTED—A young man, temporarily, to drive a good car and drive it right, on call. If we are satisfied there might be chance for a better and permanent position. Box A-100, Glendale Evening News.

WANTED—Tract salesman on new, close in Glendale subdivision; building and improvements just started. A good, live man can make \$100 per week.

ROY L. KENT CO. 130 S. Brand, Glen. 408

young man living in Glendale and must be experienced. W. L. TRUITT 812 S. Brand, Glen. 1968-R

FEMALE HELP WANTED

WANTED—Two ladies between 25 and 30 years of age to work at the C. & S. Cafeteria. Call 346 West Doran.

WANTED—A housekeeper. Apply 1143 N. Louise Street.

FEMALE HELP WANTED

WANTED—Saleslady for retail bakery in Tropic; must be neat, active and furnish best of references. See Mr. Ross, rear, 119 E. Third St., Los Angeles.

WANTED—Experienced waitress; good salary, with three meals. Apply Pope & Tollett, 111 S. Brand, Glendale 1000-W.

WANTED—Lady tailor and fancy presser. Steady work for right party. Call B. C. Coppel, Glen. 72.

WANTED—Young girl to work in soft drink stand. Apply 3831 Los Feliz Rd., next to Griffith Park.

WANTED—Capable woman for general housework; good wages. Apply 310 North Jackson.

WANTED—Woman of refinement, Christian Science student preferred. A good home with moderate remuneration for keeping house for man and wife, act as companion to convalescent wife. References required. Box 1000, Glendale News.

HELP WANTED

MALE AND FEMALE

WANTED—Several hundred apricot pitters. Work starts about July tenth; register now. Ideal camping facilities; tents supplied at reasonable rates. Geo. H. Prince, Phone Burbank 181-R or Glen. 502-W.

SITUATIONS WANTED

MALE

WANTED—By boy of 15 with too much energy to keep around the house. Can you use it? Wages no object. Glen. 2299-W.

WANTED—One horse plowing, leveling, pruning, removing trees, also yard work. 1432 E. Maple, Glendale 2448-J.

CHESTER'S WINDOW CLEANING SERVICE GENERAL HOUSECLEANING FLOORS WAXED, POLISHED Glendale 1159-J and 368-W

SITUATIONS WANTED

MALE

WANTED—First class carpenter work of all kinds. Small jobs our specialty. Satisfaction guaranteed. Glendale 1661-W after 5 p. m.

Lawns put in and taken care of; hedges trimmed, garden work. Glendale 2234-W.

WANTED—When wanting a drain board or floor put in, call Phoenix, 331 Salem, Glendale 1978-M.

WANTED—Carpenter work by day or contract. C. E. Bouton, 635 N. Howard, Glendale 1099-J

SITUATIONS WANTED

FEMALE

Experienced capable young woman desires housework in home of adults. Address particulars to Box A-104, Glendale Evening News.

WANTED—Any one wishing a practical nurse in confinement cases, please call at La Crescenta, 121 Prospect avenue.

WANTED—Position as typist by young woman. Call Glendale 2371-W.

Young lady with several years' experience as bookkeeper and stenographer desires responsible position. Can furnish good references. Box 458, Glendale Evening News.

Competent dressmaker wishes engagement by the day; references. Glendale 1905-J.

FASHIONABLE DRESSMAKING AND REMODELING. Glendale 1681-J

BUSINESS PERSONALS

BEFORE YOU BUILD SEE FRED MOORE, 201 N. Brand. General contractor; plans and estimates. We do repairing and install fixtures. Phone Glen. 80. Residence 522 W. Broadway.

If it's cement work you want, we use mixers. Sidewalks 14c ft.; foundations 40c ft.; steps 50c ft.; all work the best. Phone Glendale 1426-M. S. S. Beran Co., 305 Brand Blvd., Glendale.

CORNS CURED absolutely without pain, a remedy compounded by nature; one that no man can duplicate. Carrie Lambert Gregory, 103-A N. Brand, Glendale 670.

BUILDER AND CONTRACTOR Specialty small houses, garages, and underground lawn sprinklers. R. B. Hammond, 508 N. Isabel, Glendale 2102-J.

Wall beds, \$29.50, installed. Call Glendale 1426-M. Sales room at 305 S. Brand Blvd., Glendale.

ANNOUNCEMENTS

FOREST LAWN Cemetery Mausoleum Crematory "Among the Hills" Junction Glendale Ave. and San Fernando Road

GRAND VIEW MEMORIAL PARK "Glendale's Only Cemetery" Grand View Avenue at Sixth St. Phone Glendale 410-W

CARD OF THANKS We wish to express our heartfelt appreciation for the many expressions of love and consolation extended by many friends through words, floral offerings and other ways during the illness and death of our mother. Also to those who sent messages of cheer in floral gifts during her long illness. Mrs. Fannie Marple Retts, Dr. Joseph Marple, Albert Marple, Harry Marple, William Marple.

Queen Elizabeth of England had a red nose and was much ashamed of it. She always took pains to have it well powdered before making her appearance on a state occasion.

ANNOUNCEMENTS

CARD OF THANKS

Mr. and Mrs. G. L. Murdock wish to express their sincere thanks and appreciation for the floral offerings and expressions of love and sympathy in their recent bereavement at the death of their baby daughter, Blanche Leonore Murdock.

NOTICE OF ASSESSMENT Verdugo Canon Water Company. Location of place of business and works, Glendale, Los Angeles County, California. Notice is hereby given that at a regular meeting of the Board of Directors of the Verdugo Canon Water Company held on the 28th day of May, 1922, an assessment of ten cents per share was levied upon the capital stock of the corporation payable immediately to the secretary of said company at his office, 346 North Kenwood St., Glendale, Calif.

Any stock upon which this assessment shall remain unpaid on the 5th day of August, 1922, will be delinquent and advertised for sale at public auction, and, unless payment is made before, will be sold on Friday, the 8th day of September, 1922, at 2 p. m. of said day in the court chamber of the Glendale City Hall to pay the delinquent assessment, together with cost of advertising and expenses of sale.

By order of Board of Directors. G. B. WOODBERRY Secretary.

Dated May 13, 1922. June 16-23-30 July 7

Deeds and Mortgages

Mortgages and Trust Deeds 223—DEED Thomas Q. and Anna H. Trotter to Walter R. Winnetta S. Crider; 64 Tract 1448, 18-162 Maps.

224—DEED William C. and Mayme E. Page to Harry M. Miller—Lot E. Tract 839, 16-73 of Maps.

512—DEED Benjamin H. Marsh to Richard E. Schwarzkopf—Lot 5, block 3, of Breedlove's Sub., of Watt's Sub., of Road San Rafael, 10-34 Maps.

515—DEED F. H. and Stella I. Ehlers to Zache L. and Mina Roxie Hesse—Lot 95, tract 726, 16-186 Maps.

926—DEED L. A. Tr. & Sav. Bk. to Wilbur S. Sandison—Plot lot 1, block 121, sub of Road Providencia & Scott, tract 43-47 M. R.

1050—DEED Karl L. and Marie Ratzler to Joseph Ignatz—Lot 108, tract 1448, 18-162 Maps.

Deeds and Agreements to Convey 224—MORTGAGE Walter R. and Winnetta S. Crider to L. A. Tr. & Sav. Bk.—Same as in deed 223, 6-1125, 7 per cent, \$1500.

289—MORTGAGE Morris C. and Carrie M. Calkins to L. A. Tr. & Sav. Bk.—Lot 20 block C. of the Glendale Valley View Tract of Glendale, 3-157 Maps, 6-14-25, 7 per cent, \$2500.

518—MORTGAGE Sidney Walter Brown and Watherine L. Brown to Ella W. Richardson, guardian of John Henry Richardson minor—Same prop. as Deed 516, 2 years, 7 per cent, \$1500.

519—MORTGAGE Same to Paul Eddy Richardson—Same prop. as Deed 516, 2 years, 7 per cent, \$1500.

Miscellaneous 824 WAIVER AND AGREEMENT Fleming Construction Company to H. M. Byram, Hugh and Edith Cornwell, Mrs. Jennie M. Adams, E. P. and Cameron De Hart, Thomas and P. L. Hill—Affecting street work in Glendale. Affects lots in Tract 1922, 26-80. Lots in Tract 1645, 20-190 Maps and other property.

TRAVELERS' PARACHUTES ON BRITISH AIRPLANES LONDON, June 22.—Compulsory use of parachutes on all passenger-carrying aircraft is a decision of the Air Ministry which will shortly be made public.

At present the "airway companies" are carrying lifebelts for their passengers when crossing the seas, but none has yet thought fit to equip its air "liners" with aerial life buoys.

Their argument against the practice is that such a step would militate against the use of aeroplanes for transport, since travelers would not care even to contemplate coming to earth in so thrilling a way.

Ignoring this, the Air Ministry is taking the line that "safety first" must be the rule of the air. It is pointed out that at least 2,000 lives were saved during the war by means of parachutes used with kite balloons and, although no form of transport can ever be free from accident and constant risk of accident, the peculiar nature of air travel makes it incumbent that no possible means of safety should be ignored.

CHINESE GAME BECOMES FAD IN UNITED STATES NEW YORK — Described as "the game of a hundred intelligences," Pung-chow, invented in China more than a century ago, has become a fad in New York social circles. Popularity of the game from far Cathay is spreading to Palm Beach, Hot Springs and other summer resorts.

"Pung-chow" is a combination of bridge, whist, dominoes, chess, Oriental allegory and modern warfare. It is played with 136 pieces of ivory. Four players are necessary for the playing of a set.

POLITICAL FINANCEERING WASHINGTON, June 23.—A bill prohibiting all organizations not strictly political from contributing money or participating in congressional elections was introduced in the house by Representative Tinkham, Republican, of Massachusetts.

Tinkham followed up his resolution with a speech in which he alluded to Wayne B. Wheeler, general counsel of the anti-saloon league, as a "legislative corruptionist."

Santa Fe Springs

Action Is My "Slogan"

Just Watch Me Go!

My Rig Is Completed!

My Boilers Will Be Set Monday!

My New Standard Rotary Drilling

Equipment Will Be Delivered Wednesday.

My fifteen picked men are raring to go and will start rigging up the minute my machinery is on the ground, and every man on the job will have but one object, and that is "make good" my promises to you.

I am calling for \$175,000.00 to insure the completion of this well and my incentive in asking this amount is to be in a position to protect your investment no matter what conditions may arise. My sincere promise to you is that I will complete this well and put her on production, and I stake my reputation, my greatest asset, on this promise.

I am not asking you to come in and drill a "Wild Cat" or put down a well on a town lot, but I am asking you to participate with me on a well on a piece of acreage for which I paid 30% royalty and \$30,000.00 of my hard-earned dough to the Globe Petroleum Corporation and for which I have refused \$100,000.00 since the big 4000-barrel Agee well on the General Petroleum Corporation came in offsetting my property.

And what am I offering you for your confidence and support in this project? My answer is: For every \$100.00 invested you receive one-1750th part of 70% of my total net production legally assigned to you, and held in trust by one of the leading banks of Los Angeles. The proceeds of this 70% distributed by this bank pro rata every thirty days as it is paid to them by the pipe line company. Every \$100.00 you invest with me I confidently believe will bring you a return of thirty to one.

Folks, this is the first time in my career of fifteen years in the oil fields that I have had the chance to come before you and offer you an opportunity that right down deep in my heart I believe will bring you returns far greater than your fondest expectations.

Well do I know that you have taken a chance before. Perhaps many chances that have never brought you back a thin dime, but if my messages will only instill the confidence that I feel that I am justified in asking, you will not hesitate to reach for the old check book and mail your check to me today, or come and meet me personally and give me a chance to get you even.

C. C. Julian

Suite 321-24

Loew's State Theatre Building

7th and Broadway

Los Angeles, California

Offices open every evening until 10 o'clock

Glendale Resident Representative BROOKS E. MILLER

Care Roy L. Kent Co.

130 S. Brand Blvd.

Phone Glen. 408

PHONE: Evenings, Glen. 677-R

DAMAGED

T-D & L THEATRE Today

CONTINUOUS 1:30 to 10:30 P. M.



Illustrated Times.

PRETTY SINGER'S FATE WITH JURY

ETHEL CLAYTON

in "For the Defense"

Adapted from the great stage hit of the same name

Here's the last word in mystery dramas! Follow it breathless to the next-to-the-last second—and you'll never guess the outcome. Then breaks the crashing, daring climax!

'HOW TO GROW THIN'

Specially Booked for the Ladies

Comedy

Scenic

TALK UPON STREET ADVERTISING BY CHAS. CRESSY

Architect Gives His Views at Luncheon Today of Local Kiwanis Club

TORONTO, June 23.—Geo. H. Ross, finance commissioner of Toronto, was elected president of the Kiwanis International at the concluding session of the convention here today.

"Street advertising" was the subject of an address at noon today in the banquet room of the Glen Inn, by Charles Cressy of 512 Vine street, architect for the Roy L. Kent Club.

"Few people will assume for a moment that an architect has knowledge or interest in such a purely commercial matter as advertising," asserted Mr. Cressy. "Never in history has the appearance of street advertising so thoroughly deserved the death penalty upon its authors, than in this, our own era of letters and liberty to use these letters freely. Curses bring about their own cure, however, and advertising, like the rest of things, is already better in spots.

"Magazines and printed advertisements are being designed with precision, beauty and skilled effect. In marked contrast, however, is the clutter and spew of letters to be seen in street advertisements. It is a paradox, too, that never before, probably, has lettering itself reached such a status of fine art or high originality as in the work of many modern sign writers.

"Give Them Fair Field" "It is the plain duty of the business man to give these artists a fair field, and that field will never occur where size is the only measure of the value of a sign. The size of a sign should not rest alone on the ability to pay for it, but first upon its effect on the appearance of the city and its immediate neighborhood.

"The eye and brain can only take in so much, and both are dulled to absolute indifference by the present over-lettered condition of the business streets. Advertising is necessary, is good, is helpful, and welcome in moderation. Why not get together in healthy co-operation to beautify the streets and gain a real efficiency too by that effort.

"If you plan your advertising in advance as you plan the other requirements of a building, and architect will meet this practical need as successfully as he is solving the rest of modern problems. There is absolute insanity in disfiguring costly frontages on which, not only the often thankless work of the architect has been given, but also that of hundreds of interested workers. The building worker is, despite the scoffers, more often devoted to his craft than is generally realized, and it is not good advertising to ignore this considerable section of the public.

"Difference of Opinion" "If the common plan of random advertising is right, then architectural building is entirely wrong, and street frontages should become a simple system of scaffold poles on which to hang advertisements.

"It is noteworthy that some of the most successful business houses do practically no lettered advertising on walls of their buildings. It is true, also, of the direct opposite in other cases, though the effort of the owner to live up to and earn the cost of this advertising may be more responsible for success than is the splash he makes on the landscape.

"The splendid success of the new illuminated advertising groups on vacant lots, is a field of promise, especially where lawns and landscape planting are used. I have had little personal success in proving that the public memory carries the written message of street signs in any measure proportionate to its cost, but have found that the true advertisement and attraction lie in distinctive illumination, color effects, motion or pictorial treatments than wording.

LIST OF GRADUATES OF 1922 CLASS OF UNION HIGH SCHOOL

The complete list of graduates of the 1922 class of the Glendale Union High school is as follows:

- Senior Boys**
- Charles F. Allison
 - Elbert Marshall Ball
 - Charles Huffington Barnes
 - Norman J. Beggs
 - William A. Brandstater
 - Herbert D. Bruck
 - Donald M. Cameron
 - Wilfrid Mantin Cline
 - Victor Theron Colburn
 - James Atwood Dutcher
 - Ernest F. Erhardt, Jr.
 - Richard Duehay Fisher
 - Paul H. Fruhling
 - William G. Giban
 - Willard F. Goertz
 - Chester Green
 - Clarence Hall
 - Earl P. Hammond
 - Frederick Willard Hand
 - Henry Phillips Henderson
 - James Francis Hess
 - Albert Ernest Hewitt
 - Jermiah Paul Holland
 - Robert Harris Holland
 - Paul R. Hutchinson
 - George Champe Jordan
 - William Justema, Jr.
 - Lawrence Edward Knapp
 - Lloyd Beldon Knapp
 - J. Robert Lindsay
 - David S. Lynd
 - Joseph L. KeKee
 - Walter J. McManus
 - William A. Miller
 - Daryl M. Parker
 - Richard G. Pomeroy
 - Sigward P. Ringstad
 - Benjamin P. Riskin
 - H. Benjamin P. Robison
 - John Markley Server, Jr.
 - William Harold Sprague
 - Walter Boyton Sullivan
 - Donald Russell Taylor
 - Samuel R. Thompson
 - Maynard Joy Toll
 - Fred Terzo
 - Chester Samuel Vossbrink
 - Harold H. Whitaker
 - Dale Thacker Wood
 - Waldo H. Yard
 - Harold K. Sohner
 - Bob McCourt, Jr.
 - Marvin H. Creager
 - Sylvester H. Garner, Jr.
- Senior Girls**
- Lorena Olivia Allowell
 - Alice Ruth Bagley
 - Eunice Louise Beere
 - Katherine Berry
 - Maurine Jeanette Bettis
 - Allie Davis Black
 - Norma Lorraine Blodgett
 - Josephine Whitney Booth
 - Clara Alberta Bowling
 - Florence Irene Bruce
 - Mida Oral Butler
 - Agnes O. Caldwell
 - Mary Elizabeth Calvin
 - Dorothy Elizabeth Carmack
 - Ruth Evelyn Chaffin
 - Lorena Olivia Allowell
 - Alice Ruth Bagley
 - Eunice Louise Beere
 - Katherine Berry
 - Maurine Jeanette Bettis
 - Allie Davis Black
 - Norma Lorraine Blodgett
 - Josephine Whitney Booth
 - Clara Alberta Bowling
 - Florence Irene Bruce
 - Mida Oral Butler
 - Agnes O. Caldwell
 - Mary Elizabeth Calvin
 - Dorothy Elizabeth Carmack
 - Ruth Evelyn Chaffin
- Senior Boys (continued)**
- Dorothy Virilis Chobe
 - Frances May Colburn
 - Jewell Cole
 - Dorothy Cotton
 - Violette Dixon
 - Lula C. Drake
 - Josephine L. Emery
 - Ruby Evelyn Eubanks
 - Faith S. Evans
 - Joyce Evans
 - Mary Elizabeth Fell
 - Gertrude Mary Gannon
 - Jessie Louise Gaskin
 - June Goto
 - Florence Gower
 - Kathryn B. Gray
 - Mary Beth Greensides
 - Evelyn Gregg
 - Carolyn Anderson Grey
 - Sibyl Lucille Grimes
 - Marion Dora Hale
 - Beryl June Hatch
 - Vera June Hayden
 - Corinne Heacock
 - Dorothy Blanche Head
 - Beulah Hock
 - Louise Evelyn Hollenback
 - Virginia Edith Huntley
 - Esther May James
 - Ruth Pearl James
 - Thelma Eunice Johnston
 - Illa Yvonne Kaiser
 - Margaret Mary Keogh
 - Lois Millicent Kimball
 - Lena Myrtle Le Bar
 - Caroline A. MacClean
 - Mary June McNary
 - Marilyn Louise Manbert
 - Lucille Edith Miller
 - Genevieve Winifred Mulligan
 - Edith Mae Nelson
 - Lucille W. Nelson
 - Ethel Broome Oliver
 - Doris Elizabeth Packer
 - Leah Louise Pardon
 - Mary-Florence Ethelwyn Pate
 - Theo Katherine Payne
 - Dorothy Jane Peart
 - Naomi Fern Peters
 - Pauline S. Phillips
 - Doris May Potter
 - Frieda Potts
 - Julia Robinson
 - Charlotte Aileen Rominger
 - Harriet Louise Sanders
 - Eleanor Florence Sawyer
 - Mildred Irene Stanford
 - Elizabeth Ellen Sternberg
 - Phyllis Marion Straight
 - Marian Lucy Strother
 - Erna Studinski
 - Vivian Donna Thomas
 - Ruth Marie Vail
 - Beatrice Josephine Volker
 - Lillian Abigail Webster
 - Bertha Aileen Wheeler
 - Louise Ashbridge White
 - Thelma Wigg
 - Claudia Wright
 - Marjorie May Yarrick
 - Kathryn Viney

SENIOR CLASS TO END TERM WITH DANCE TONIGHT

Final Social Event Will Be Held in Gymnasium of High School

Tonight, in the high school gymnasium, the senior class of 1922 will give its last and final social event of its school career, the senior farewell dance. Seniors have been working and planning several weeks to make this occasion a big success.

It has been the custom for the last eight years for the outgoing senior class to give a farewell dance to the school and it is always an important event in school social life.

This dance is given by the class for the members of the student body and the alumni of the institution. A special invitation to attend the dance has been extended to the Alumni Association of the school by Don Cameron, president of the class.

Dance Committee
Several weeks ago, a committee of seniors was appointed on the dance committee. The members of the committee are: Don Cameron, general chairman; Willard Goertz, chairman; Sam Thompson, decorations; Marjorie Yarrick, invitations and patrons and patronesses; Fern Peters, refreshments; Paul Holland, tickets; Victor Colburn and Waldo Yard, music; Maynard Toll, server of drinks.

The gym is being decorated today for the occasion with the class colors predominant. Sam Thompson promises something new and unique in the way of decorating the gym. The various lighting effects will be worked out by Albert Hewitt, the school electrician.

Marjorie Yarrick and Waldo Cowan have worked out some very clever and good-looking programs which will be fitting for the occasion.

The music will be furnished by Bill Bode and orchestra. This local musician will do his part to make the dance a success.

For Thirsty Ones
There will be plenty of ice-cold punch for those that get thirsty. Maynard Toll will arrange for the serving. Paul Hutchinson will receive the guests.

The patrons and patronesses for the dance include members of the faculty, the board of trustees, and parents of the students. They are:

- Mr. and Mrs. George U. Moyses
- Mr. and Mrs. Aleck Ferguson, Mr. and Mrs. Dan Campbell, Mr. and Mrs. J. G. Huntley, Mr. and Mrs. Charles Toll, Mr. and Mrs. Paul E. Webb, Mr. and Mrs. Irving H. Oliver and Mrs. and Mrs. N. C. Hayhurst.

Whiskaway to Win Over Morvich Again?
LATONIA, Ky., June 23.—The outstanding question on the tongues of the race fans here today with the \$50,000 Latonia special twenty-four hours away, is whether Whiskaway can repeat the victory he scored over Morvich in the Carleton stakes last Saturday.

Whiskaway is not lacking in supporters who declare he can "take" Ben Block's star any time he starts against him. Morvich admirers contend that the episode of the Carleton stakes was an incident that will not be repeated. While Whiskaway and Morvich back in the limelight, however, there are not a few who look on Pillory as the most likely winner.

Olympus, John Finn, Deadlock, Broomster, Thibadeaux and by Gosh are other probable starters. Their chances, however, are rather pale as compared with the outlook for Morvich, Pillory and Whiskaway.

Page Noll of the Weinstock-Nichols Co. has just begun operations on a new house at 117 E. Central drive, Eagle Rock, the J. B. Brown company being the builders. Mr. Noll already has had four houses built for him since moving here. Miss Laura McLennan next week will move into her new home which has just been completed by the Brown company.

James Guy Juet of Kentucky entertained in honor of Miss Virginia Juet, a bride-to-be, at an Orpheum box party last night, several Eagle Rock guests enjoying the occasion.

Witcher & Maccauley have just opened up an office at 116 South Central avenue, Eagle Rock, where they will deal in oil leases and securities in the Santa Fe Springs field.

Richard Ashbrook of the J. B. Brown Co. will motor to the Coachella valley today to look after his grape interests located there.

Great excitement in Eagle Rock yesterday, an ice wagon skidded into a Cadillac—nobody killed.

The Foresters of America will hold their first meeting of the new lodge in Eagle Rock tonight at the Masonic Temple.

Glendale Theatre

Wm. A. Howe - - - - - Lessee and Manager

REALART PRESENTS

WANDA HAWLEY

—in—

"TOO MUCH WIFE"

A REAL COMEDY

NEWS - - - - - REVIEW

TWO-PART CENTURY COMEDY "NO BRAINS"

HE LOST TWO MONTHS ON ACCOUNT OF SICKNESS

—BUT— EVERY BILL WAS PAID BY HIS POLICY

—IN— THE PACIFIC MUTUAL

This was just recently said concerning one of our policy holders:

IF YOU SHOULD LOSE TWO MONTHS ON ACCOUNT OF SICKNESS, WHO WOULD PAY ALL YOUR BILLS?

Our progressive policy guarantees your income while you are disabled either by sickness or accident, and only costs you a few pennies a day.

Fill out coupon below and mail to Mr. Pedro Gatell, District Manager, 206 W. Broadway, Glendale, California.

My present occupation is.....
Name.....
Address.....

Instant Mending

Any piece of fabric or hundreds of other household articles—formerly repaired by tedious darning, stitching and patching—can now be mended better—neater—faster—by using

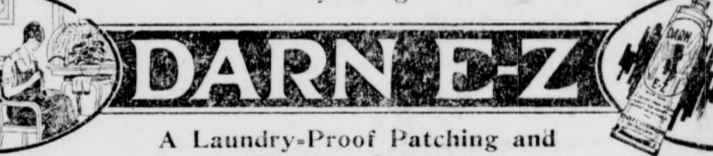

DARNEZ
A Laundry-Proof Patching and Mending Cement

Darn E-Z comes in a handy tube anyone can use. It mends in a jiffy and mends to stay. It is not affected by boiling, ironing, scrubbing, heat or water. Dries quickly without stain or odor.

IT WON'T COME OFF
Darn E-Z will not injure the finest fabrics. Requires no heating to apply and will not loosen or harden when soaked, boiled or scrubbed.

Only **35c** a Tube

A FEW THINGS IT MENDS
Hosiery, Bedding, Rubbers, Sheets, Umbrellas, Linoleum, Purses, Shirts, Dresses, Towels, Auto Tops, Awnings, Gloves, Seat Covers, Raincoats, Window Shades

Thousands Are Using It—Get Your Tube Today! If your department store, druggist, grocery or notions store can't supply you with Darn E-Z, advise us and we'll give you the name of your nearest dealer.

Dealers, Order Now, Don't Wait for Our Salesmen to Call
Betz Laboratories
212 Consolidated Realty Bldg. Phone 6124 Los Angeles

FURNITURE SPECIALS

for Saturday and Monday

SMALL RAG RUGS	
24x36 Rag Rug	65c
24x48 Rag Rug	80c
27x54 Rag Rug	\$1.10

GRASS RUGS	
3x6 Extra Heavy Grass Rugs	\$1.00
6x9 Heavy Grass Rugs	\$2.50

REFRIGERATORS	
A 60-lb. White Enameled Oak Refrigerator, Only	\$22.00

GAS RANGES	
Side Oven Gas Range	\$40.00

GRASS FURNITURE	
Chinese Sea Grass Rockers, Large size	\$8.00
Baby Jumpers	\$1.50

ENTERPRISE Furniture Company

216 E. BROADWAY
Phone Glen. 2328-J, Glendale, Calif.

Empire China Co. Ware on Sale at Japan Art & Tea Co.

Glendale people who have wondered just what is being accomplished at the Empire China company out Burbank way are being given an opportunity this week to see and purchase some of the products of the factory at the Japan Art and Tea company at 135 South Brand boulevard where the manager, T. Kurunaga, is conducting a sale to introduce the Empire China to Glendale residents.

Mr. Kurunaga received a two and a half ton consignment of the china, the first large shipment to come to Glendale.

The china, which is similar to Haviland in design, is done in white with narrow gold edging and blends most pleasingly with the artistic background furnished by the Oriental stock of the Kurunaga store.

Reasonable in price and attractive in design the Empire china may be purchased in any size set desired, the shapes of the various pieces being of the type that makes even one piece adaptable for use with any dinner set.

"I am very much pleased with the Empire china," said Mr. Kurunaga this morning, "and I am anxious to have all Glendale people see the china whether they buy or not. I have enjoyed fine business here and as a citizen I want to boost home industry. The Empire factory is new, but if the people of the community support it the increasing work will require more employees, which will mean a bigger payroll and more money in the city. I am acquainted with all kinds of china and I am very much pleased with the product of the Empire company."

FLORIDA CITIES ARE RIVALS IN INDUSTRY

TAMPA, Fla.—While Tampa holds the world's record for the largest output of cigars manufactured wholly from Havana tobacco, Brooksville, near Tampa, has just announced that 10,000 baseball bats were manufactured in that city during the last year at a furniture factory and that this output will be increased 50 per cent next year. The forests surrounding Brooksville furnish a variety of hard woods for furniture.

add, too, a stately beauty to city streets.

"Concluding, may I remind you that civic beauty is now a vital financial asset and that the individual merchant holds this factor largely in the hollow of his hand. There is, also, what may be called 'invisible advertising,' which expresses itself in sculpture, tree planting and decorative civic features. The wise advertiser will stimulate these, near his own headquarters, as a landmark and direction finder, readily adopted by the public. The ancient business man knew this better than we in the present day, and he used architecture for its practical advertising value."

BETTINGEN PLANS LUMBER YARDS IN SO. CALIF.

W. R. Letton at Eagle Rock Manages First Plant; Other News Notes

William J. Bettingen, president of the Imperial Lumber Yards, Ltd., of Winnipeg, Man., has entered the southern California field after enjoying the winters here at his Pasadena home.

His first move was to name W. R. Letton, formerly of this city, as general manager, and then buy the Shirley Allen Lumber Company of Eagle Rock as the first of several yards he intends to own and operate.

Mr. Letton has had years of experience in lumber, banking and promotion work while Mr. Bettingen has 50 yards in Canada under his control. Rather peculiarly, he has amassed a fortune in the neighbor country yet is a native of Minnesota, it is stated.

Plans for increasing the business here are being made, according to Mr. Letton, who resides at Montrose. He believes Eagle Rock offers a great opportunity in the lumber line.

James Guy Juet of Kentucky entertained in honor of Miss Virginia Juet, a bride-to-be, at an Orpheum box party last night, several Eagle Rock guests enjoying the occasion.

Witcher & Maccauley have just opened up an office at 116 South Central avenue, Eagle Rock, where they will deal in oil leases and securities in the Santa Fe Springs field.

Richard Ashbrook of the J. B. Brown Co. will motor to the Coachella valley today to look after his grape interests located there.

Great excitement in Eagle Rock yesterday, an ice wagon skidded into a Cadillac—nobody killed.

The Foresters of America will hold their first meeting of the new lodge in Eagle Rock tonight at the Masonic Temple.

Insects which spend most of their lives in torpid or semitorpid condition are seldom injured and never killed by being frozen.

What Range Is Made With No Bottom In Oven?



Sold on Trial

Our Ranges with a bottom in oven priced from..... **\$18.50**

3-hole, oven below
Table Range, family size, all white trimmings..... **\$48.50**

Special Prices to Apartment House Owners

COKER & TAYLOR

PLUMBERS
209 South Brand Glendale 647 Open Saturday Nights

DAMAGED