

The
BIKE'S
BEAK
REGION

F

784

.P6 L2

LIBRARY OF CONGRESS.

F784

Chap. Copyright No.

Shelf. P6L2

UNITED STATES OF AMERICA.





THE PIKE'S PEAK REGION

~COLORADO~

FROM ORIGINAL NEGATIVES AND PHOTOGRAPHS



COPYRIGHT, 1893, BY CHAS. S. LEE, 720 BOSTON BUILDING, DENVER, COLORADO

THE ALBERTYPE CO. NEW YORK

[Faint handwritten notes and signatures]
1893
3044 (y)

18

262

THE Pike's Peak Region, with the famous old mountain towering skyward, as the central figure, embraces Colorado Springs with its numerous and beautiful environments, and Manitou with its wonderful and romantic surroundings, including Cheyenne Canon, Broadmoor, Garden of the Gods, Monument Park, Crystal Canon, Ruxton Canon, Engleman Canon, the famous Ute Pass, Cascade Canon, Ute Park, Green Mountain Falls and Woodland Park, together with their thousand natural beauties and wonders, offering an endless source of pleasure, healthful recreation and pastime.

*"Health and pleasure here combine
To render mortal life divine."*

75-511



THE ANTLER'S HOTEL.

COLORADO SPRINGS AND PIKE'S PEAK.





CASINO AND LAKE - BROADMOOR.



NEW ALAMO HOTEL.
COLORADO COLLEGE.



PRINTERS' HOME.
DEAF AND DUMB INSTITUTE.



COLORADO SPRINGS.

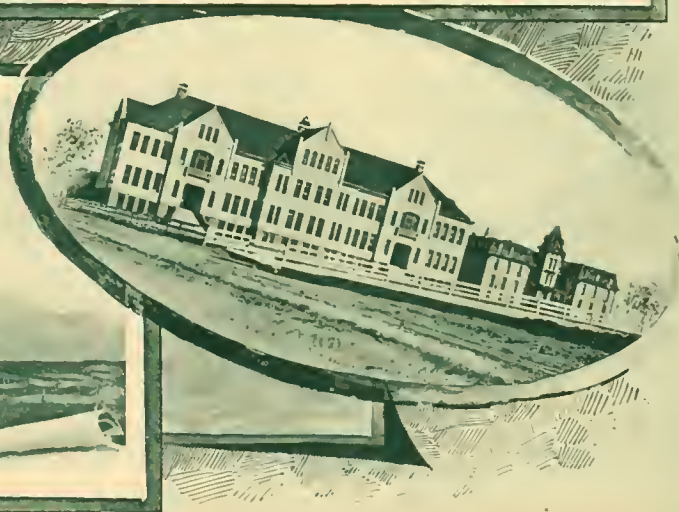



PIKE'S PEAK FROM GARDEN OF THE GODS.



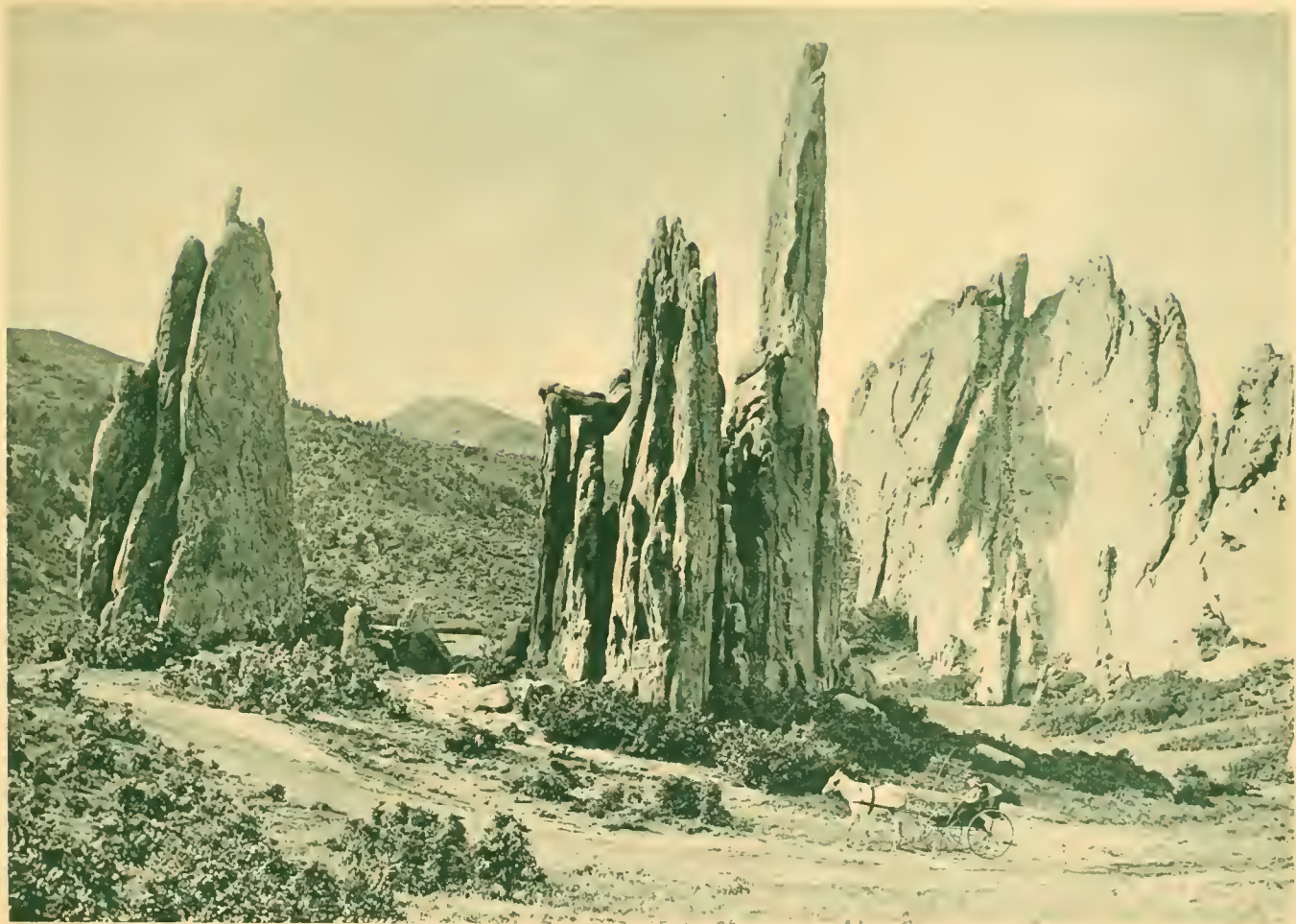

CATHEDRAL ROCKS GARDEN OF THE GODS.



RAINBOW FALLS—UTE PASS.



BEAR AND SEAL ROCK—GARDEN OF THE GODS.



BALANCED ROCK—GARDEN OF THE GODS.



GRAND CAVERN—UTE PASS.





SEVEN FALLS OF CHEYENNE CAÑON.



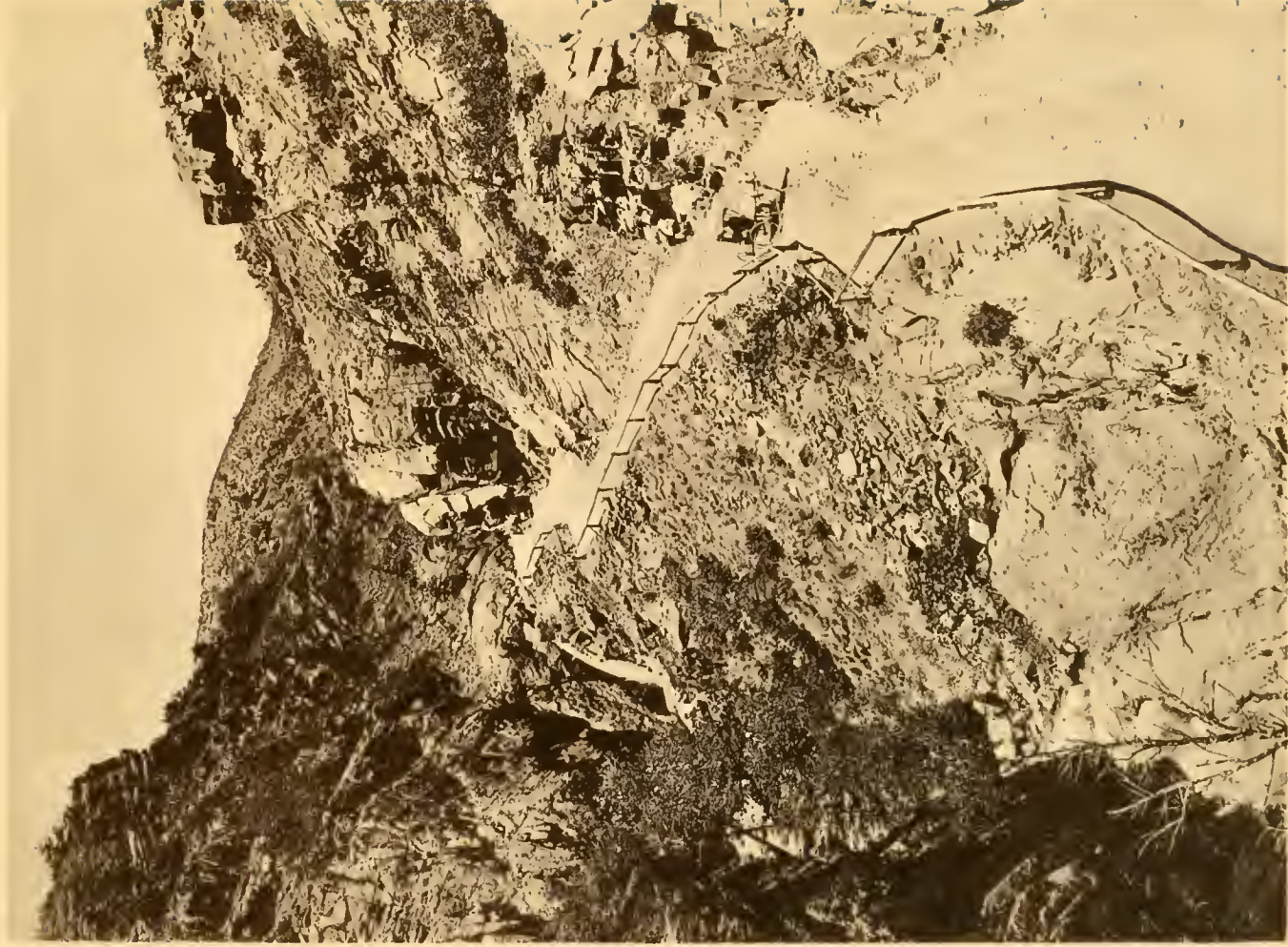

UTE PASS.





MANITOU.





NARROWS.



AMPHITHEATRE.

WILLIAMS CAÑON.



MANITOU SODA SPRINGS.
"LOADED"—CHILDREN'S SUMMER SPORTS.

"WE HELPED TO BUILD THE PIKE'S PEAK RAILWAY."
MANITOU IRON SPRINGS.



THE "COG ROAD" UP PIKE'S PEAK.

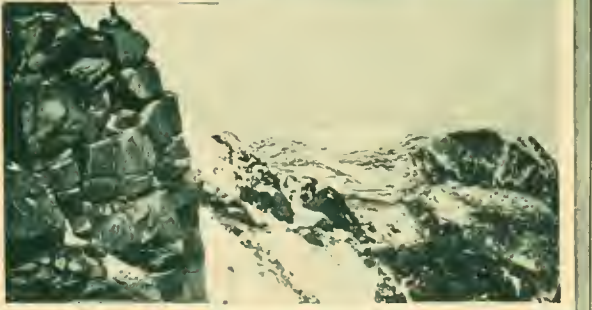
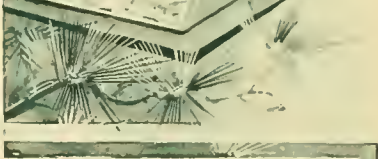

PIKE'S PEAK RAILWAY—AROUND WINDY POINT.

PIKE'S PEAK RAILWAY—AROUND WINDY POINT.

SUMMIT OF PIKE'S PEAK, ALTITUDE 14,171 FEET, THE STORM PASSING BEYOND.

SUMMIT OF PIKE'S PEAK, M. & P. P. RY.

SUMMIT OF PIKE'S PEAK.



CASCADE.



CARRIAGE ROAD UP PIKE'S PEAK.



HALF-WAY HOUSE.

NEAR SUMMIT.

LAST GLIMPSE OF CASCADE.

PIKE'S PEAK CARRIAGE ROAD.





GREEN MOUNTAIN FALLS.



PIKE'S PEAK FROM WOODLAND PARK.

LIBRARY OF CONGRESS

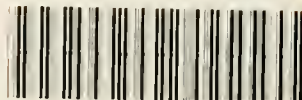

0 017 103 288 A

