



THE LIBRARY OF THE  
UNIVERSITY OF  
NORTH CAROLINA



THE COLLECTION OF  
NORTH CAROLINIANA

C378  
UPy  
1963  
c.3



UNIVERSITY OF N.C. AT CHAPEL HILL



00016885275

This book may be kept out one month unless a recall notice is sent to you. It must be brought to the North Carolina Collection (in Wilson Library) for renewal.

---

---

~~FEB 19 2002~~  
~~INTERLIBRARY CENTER~~





**Y  
A  
C  
K  
E  
T  
Y  
A  
C  
K**

# YACKETY

Published by the students of the University  
of North Carolina at Chapel Hill.

**LOUIS LEGUM**

Editor

**SAM APPEGATE**

Business Manager

**FAYE WEBSTER**

**JOHN HOWE**

Managing Editors

**WARREN SAMS**

**RICHARD ZALK**

**FRANK CROWELL**

Photographers



# YACK • 1963







## TABLE OF CONTENTS

INTRODUCTION .....	5	Winter .....	224
ADMINISTRATION AND ACADEMICS .....	34	Spring .....	250
Administration .....	38	ATHLETICS .....	264
Academics .....	42	CLASSES .....	300
ORGANIZATIONS .....	46	Senior .....	302
Faces: Student Union .....	48	Junior .....	344
Publications .....	52	Sophomore .....	360
Fine Arts .....	58	Freshman .....	372
Student Government .....	64	Law .....	386
Religion .....	86	Dental School .....	392
ROTC .....	94	School of Medicine .....	398
SOCIETIES .....	104	Pharmacy School .....	404
Sororities .....	106	School of Public Health .....	410
Social Fraternities .....	122	School of Nursing .....	414
Professional Fraternities .....	174	Dental Hygiene .....	421
Honoraries .....	186	DORMITORY LIFE .....	422
THE YEAR: THE PEOPLE AND EVENTS .....	204	ADVERTISEMENTS AND INDEX .....	436
Autumn .....	206		

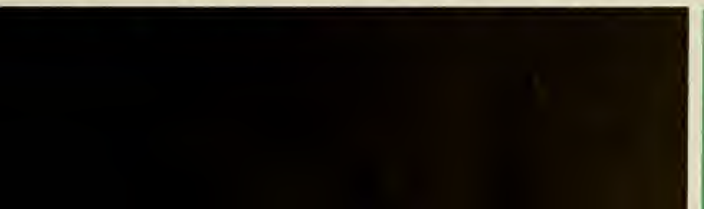
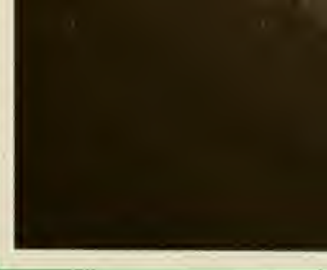
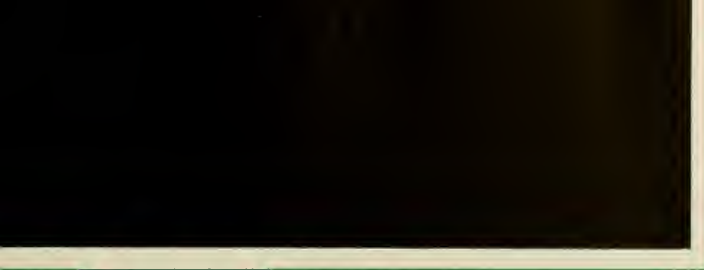





"I have always known  
That at last I would  
Take this road, but yesterday  
I did not know that it would be  
today."

NARIHIRA

"We, with all our wounds and all  
our powers  
Must each wait alone with his own  
height  
Another darkness or another  
light . . ."

E. A. ROBINSON

Regarded by various circles as 'The Southern Part of Heaven' (though few students have been heard to voice this sentiment), 'the Harvard of the South', and a nest of Communists, the University and Chapel Hill provide that rather rare sight: Southern heterodoxy — Despite dire shouts of 'Apathy' from the pens of endless, indistinguishable Daily Tar Heel editors, the fact remains that quite a

few students *do* become excited over issues brought to their attention. Pete Seeger (the House Committee on Un-American Activities' least - admired songster) sings, and immediately, his appearance is met with cries of 'Communist!' by the local Young Americans for Freedom and the quixotic filters of Chapel Hill; the American Legion, who equate singing of pacifist songs with the surrender of



America to the Soviet nemesis. A Student Peace Union is formed, each week the Di-Phi unravels nettlesome problems, William Buckley shocks conservatives as well as liberals with his Rabelaisian metaphors; a mock United Nations General Assembly is held; liberals and conservatives (the Punch and Judy Show of America, 1963) slash away at one another with rusty verbal sabers.

And somewhere between vociferous Daily Tar Heel editors and notorious Daily Tar Heel letter-writers and the factitious leaders of particular groups — be they Dekes or Student Party members, or Pan-Hell's or NAACP members — stands that usually unnoticed, unconsulted and much-maligned straw man: the Carolina Student, to whom these lines are written, and to whom the following question is directed: "What difference has the University of North Carolina made in my life?"

We have devoted years of our lives and thousands of dollars (either ours, or more happily, someone else's), and — most of us — much anxious mental labour in order to obtain a

degree from this school. And what really has it meant? Look beyond the obvious answers of future earnings, status, and the good times on campus (which will grow even better in retrospect); what have these four

years, more or less, meant to our lives? The experience that is a university education *ideally* should be a broadening and awakening one.

We who have lived and worked among professors who have spent their lives in learning should ourselves be more open to ideas, more anxious to learn. Ignore the pedants and the incompetents; their presence has not altered in any way the example of those who seek to learn and teach: the professors who exposed to our slower eyes and ears new facets of Shakespeare; the ones who ques-





— though this is a highly personal, debatable and romantic notion — the most valuable things acquired in college come when we are alone with ourselves and an idea. It matters not what the idea is, so long as we are concerned with grasping something previously beyond our reach. What *is* important is that we are awakened, are struck by the ageless curiosity as to the 'whys?' and 'wheres?' of our lives, of all lives. The idea may come completely unannounced in the midst of the noisiest night of the year in the Tempo; drunken philosophizing in smoky clamorous beerhalls is not en-

tioned God and those who exalted Him; above all, those teachers who lifted our eyes — forcibly in most instances — above Y-Court, above Woollen Gym and Harry's and fraternities and dormitories — in brief, above the passing parade of manifold fun and games, to the lasting questions of the mind and heart.

Anything which draws one outside his small circle of problems and concerns is beneficial; and if during our stay in Chapel Hill, we — even once — stood and looked beyond this day's work and tests and the next evening's

pleasures and gazed into the swirling awful process that is life — if only *once* we looked beyond ourselves to the stars, then the time has been well spent, for one who has looked upon stars hesitates to return to earth. Perhaps education is essentially the cracking of the tough, unyielding wall of self-preoccupation, the freeing of one's mind and — if you will — soul, from the tiny confines of self-indulgence and concern. It is not only by books that we are made more knowledgeable, more wise or better able to cope with our lives. Perhaps





tirely futile. Occasionally, beer breeds a valid fresh thought. Or an insight may arrive to the visceral beat of one of the infinite number of combos that circle in and about Chapel Hill, vying for the fraternity's favour. A pair of eyes, equally as intoxicated as our own, sometimes — for an instant — become more knowing than Plato. Or walking down South Building steps, facing the library's challenging bulk, the thought may come that college is not forever, that all lives lead somewhere, and our own lives must go on from this small village. But where? And why? In the





exquisite agony of these questions lies the gift that Carolina has to offer each of us. If we have passed through this time — when we have been most intensely and expertly involved with the things of the mind without once questioning the nature, purpose and destiny of our lives, either we have failed the University, or Carolina has failed us. If all Carolina has come to





mean to us is Saturday's camaraderie in Kenan Stadium; collective disdain for Duke and Wake Forest and State; momentary friendships engendered by alcohol, the Hot Nuts, and madras-butted, heavy-haired coeds; memories of Lenoir Hall food, final exams and other unpleasant relics that survive not for their sweet memorability, but for their sheer

repetitiousness — if these things are all that remain, then our time and effort have been a colossal waste. It is difficult and painful to think of such a large undertaking as having been useless, but if we have gained nothing more than a class ring and a sheepskin and a subscription to *Alumni News*, then we are the same as we were when we first came to







Chapel Hill. No wiser, no more aware than we were as freshmen who were awed (all but the most worldly-wise of us) by the scope of Carolina: South Building (the best-known and most-hated building), the classrooms: Bingham and Murphey, Caldwell and Hanes, Saunders and Venable, at first so new, then grown used to, alternately liked and despised.

As freshmen we responded to the hoarse-mouthed exhortations of cheerleaders. We never questioned their right to demand our fealty, for as strangers we gladly swore allegiance to the welcoming blue and white banner. Then it was glorious to immerse one's self in the roaring mass, and to sing the song after each contest. If we had won (Walloping Wake or Dunking Dook, or whatever the alliterative aim), the song rang sweet with our calm acceptance of our superiority. If we had not won the past bauble of the day, our clear and true whisky-oiled voices drifted through Kenan Woods with the momentary sadness of autumnal loss of the young who cannot live with darkness. After the game we drank to the delighted "economic lechery" of Harry and Sybil, of Spiro, Clarence, the Danziger's and the rest of the town's beer-peddlers. If we had lost to Duke, we drank to the end of the momentary world; but if we won, then intoxication heightened, not de-



pressed our spirits, and we filled the town with senseless victory's cries.

Chapel Hill responds to the University and ultimately to each of us who is a minute fragment of the University, as sensitively and joyfully as any coy maid ever responded to a suiter's attention. Stores and restaurants open and close to the tune of the students' comings and goings. The town of Chapel Hill is a qualitatively different, quieter place when the University closes for Christmas or semester break — Townspeople at-



tain a prominence otherwise unknown. The trees and ivoried buildings stand out more markedly against the sky than when they are surrounded by and filled with the milling thousands of students. The village is a good place when the students are gone, a less frenetic town in which one is more conscious (almost to the point of self-consciousness) of the slow smooth glide of time. Yet for all its serenity and beauty, Chapel Hill is a dead town alone, and one whose character is drained of energy and drive. Chapel Hill *is* the University of North Carolina. The University is its students, and the indi-



vidual student — we the students — have partly determined the attitudes and atmosphere of this town. It is odd, but patently true, that we can no more evade our responsibilities as students than we can shirk our duties as persons in our lives after leaving Carolina. For no matter what course we have taken, whether we chose to dabble in the campus' political mudpies, or to immerse ourselves in dramatics, athletics, or scholastics, or whether we chose to remain alone,









uncommitted and inactive — no matter what our attitude or actions, we formulated a statement reflecting the University's influence on us. If we dribbled balls or beat our palms red in praise of those who dribbled balls better than ourselves, it was because we found nothing better with which to occupy ourselves than the expert manipulation of leathery spheroids. And if — this is the least obvious but the most important — we retired within ourselves and concerned ourselves with neither books nor fraternities, nor politics nor sports, neither YMCA nor Playmakers — if we lived in a stagnant sphere of non-



action, it is — again — because either the University of North Carolina has not offered us the prize worth competing for, or because we would rather concede the prize (whatever that prize may be, whether scholastic marks or campus fame, as mere self-satisfaction) to others who find the competition stimulating and who adjudged the search worthwhile for its own sake.

What is to be done if the University has failed us, or if we have not met its just demands? First of all, how can the University of North Carolina — so long-renowned for its liberal traditions, its academic





freedom, its stimulating environment that has influenced, molded and perhaps inspired such diverse personalities as Frank P. Graham and Junius Scales, Thomas Wolfe and Terry Sanford, Luther Hodges and Robert Welch — how can this wonderfully-varied environment have failed us the students? In several ways. The simple fact that Craige Dormitory lies fifteen minutes from the Old Well is a tacit admission that the size of the University is rapidly overtaking its quality. Lying like a sand-

dripped castle all over the town, with the new dormitories as far away from the center of campus life (whatever *that* may be), Carolina approaches complete objectivity and dehumanization of the individual student. I can only speak for myself, but as a freshman whose first lodging was the inelegant basement of Cobb, and whose second abode was the new-smelling suites of Avery, I can say that I felt about at home in Chapel Hill as a backwoods farmer would feel at a Kennedy bossa-nova fete.





Perhaps I was overly-sheltered and abnormally shy in the midst of knowing upperclassmen and even some of my more sophisticated fellow first-year men; nonetheless, Carolina was more than a little frightening in its sheer size. One felt then that it mattered little whether he learned his Modern Civilization (or Social Science, or whatever its present nomenclature) or studied his botany or his English 21 (Shakespeare, Chaucer and Milton neatly summed up by tweedy and intellectually impeccable



professors). No matter what he did, the University continued to grind on. This was years ago, and now several thousands more are enrolled here. The IBM's grow hot with the effort

of cataloging, processing and disposing of the faceless names who somehow comprise Carolina. And how much more lost must some freshman now from Rutherfordton or Clinton





or Tarboro (or even the state's sole metropolis Charlotte, and its aspiring kin Winston-Salem and Greensboro) — how much more an unmeaning cog must the incoming student now feel? Among ten thousand, what is one? Of course the answer is that the individual student still can achieve, can reach his own goals and can carve out his own educational experience, bounded only by the limits of his own energy, talent and desire. But how many are lost in the massive conglomerative classes that become more and more the rule rather than the exception? A personal remark, teacher-to-student, means more and endures longer than the most erudite mass lecture ever can or will. The state of education at the University is nowhere near the state-witchcraft of 1984, but it does border on 1964, where professors no longer assign papers because the huge numbers of themes would require too much effort to grade; where bright and amoral students take quizzes with impunity in packed classrooms for lesser-endowed but equally uncaring friends; and where the student who cares and asks is hissed by his seven-score classmates who desire only the uninterrupted hour of note-taking. Intelligent growth is fine, but it is a gluttonous attempt to educate tens of thousands within the walls of outmoded and ill-equipped classrooms which almost palpably bulge with





their great burden. Through these corridors walk the sorely-tried and wondering teachers who, despite their critical importance as professors or the young — a profession which as no other so surely demands their whole being — are paid less than football coaches and much, much less than bank presidents.

Stricter admission requirements, more demanding courses of study, and less emphasis on good-natured getting along with the gang and more stress on superior achievement — these must be adopted (and are already gradually being put into effect) to ward off the galloping thyroidal growth of the school. Some students spend hours mastering material which should require only minutes; if they are willing to make the tremendous effort necessary to keep pace, they should be commended for their works. But there are so many, many people enrolled in this University (under the laughable title of student) who have no right to be here, that the prize self-praise of local boosters, "Carolina is the Harvard of the South," is beyond belief. If the standards of the University of North Carolina are so lax, so utterly undemanding — and concomitantly unrewarding — that a student can graduate from this school never having *heard* of Dante or never having looked into Mendel or Aristotle, or without having *studied* Archi-

medes, Marx and Freud — if he, the graduate, the representative of Carolina, has thus escaped exposure to the accumulated wisdom of man's brief, curious history, the University is at fault for not supplying these gaps in his knowledge. And it is academic sprawl, bulbous bureaucratic missteps, and the misguided, well-intentioned loose requirements of this University that have reduced the



whether by talent or diligence, or luck or cunning, a sufficient number of these courses.

So, Carolina can — and unhappily often does short-change and disappoint the students. But one-sided wrongs are rare in this world of complex compromises and adjustment, and we students have failed the University. Most of us realize at isolated moments that we could have drawn

value of its degree to a tacitly devalued scrap of negotiable paper. It is negotiable, for apparently those who hire young graduates demand this degree. But it is devalued, for it means no more than that its holder (whether by his honest sweat-flowing labour or by slothful slipping through or by careful, contained cheating) has sat through the prescribed number and variety of courses, has passed







more from this place's inexhaustible resources than we have done. The number of books we have not read dwarfs those that we have scanned, but it is not merely the unread vol-

umes which bespeak our negligence; rather it is the casual way with which we have rejected the new, the unknown, the challenge, and have held fast to the familiar. We were

either fearful of, or we yawned at, the challenges that were daily laid before us. The Southerners among us who recoiled from intelligence and compassionate discussion of the





desperate relations between negroes and whites; the blindly-believing super-Nathan Hales' who relegate to political purgatory, communism, socialism and any government other

than that by the Constitution of the United States of America; the liberals among us who found solace in slogans and whose easily satisfied hearts numbed their questioning

minds until they were able to respond only to the slogans of their fellow believers. Through fear or slothfulness (certainly not in most cases from any lack of mental celerity), we have



appropriately-horrified eyes on a movie screen; thirty seconds later, we laugh at the Chaplinesque Nazi goose-steppers, the gas ovens are forgotten, and we see no connection between the passive German citizenry which watched while Hitler aspired to holy heights and our own attitudes of folded hands and meekly nodding heads; we who would no more protest an action of our government, on any level, than we would question the sun's daily journey.

Dissipation flourishes in Chapel Hill; we all have wallowed in it —

met new ideas and concepts with closed minds and puerile jibes.

A student pickets a theatre in protest against segregation; another student riding past in an automobile shouts "nigger lover"! And nothing is changed.

A Nobel Prize-winning chemist soberly states that the fallout from nuclear tests will kill and deform hundreds of thousands of yet unborn children; we listen, applaud politely, and disperse to restaurants and coffee shops to placate our stomachs; and none of us moves to act.

The incomprehensibly murderous tale of Auschwitz flashes before our





not the wholehearted, self-destroying actions of the dope addict or the almost-reverent libations of the hopeless alcoholic, but more subtle, less obvious forms. Dissipation is the squandering of talent or time, and who of us has not cast away huge chunks of his life upon aimless ambling after pleasure or upon purposeful retreats from some unpalatable aspects of life? We who see — God knows, we all should be able to see by now — that professors' lectures at times are something more than impressive polysyllabic exercises and that our minds were made not to parrot but to create. We who have realized this are derelict toward ourselves if we do not act on this knowledge. It is hard to speak of "responsibilities" and "duties" without approaching pedantry, for the abundant drivel covering the two words has long since repelled students weary of good, sound advice; but nonetheless, these duties and responsibilities still exist, if in no other sense than Polonius' much admired and seldom-followed admonition: "To thine ownself be true."

---

It is also difficult to speak without lapsing into pathos of our leaving the University, to avoid falling into the Old Well — Bell Tower — Hark the Sound syndrome which is fitting and good for class reunions, but hardly conducive to any serious speculation

as to the student, his years here at Carolina, and his life afterwards. But graduation from college *is* a dividing point, a meridian. On one side of the

dividing line, the life of a student: thousands of hours in classrooms positively reeking of shamelessly repeated facts and opinions and of the





thousands of students who have sat for years in the same varying degrees of inattention; the remarkable variety of amusements developed by and for students; athletic events, Co-Rec carnivals, Sigma Chi derbies, Beat Dook parades (though *that* cultural event may have committed obscene suicide), auctions, dances, beach trips, plus the usual, normal amount of everyday

boozing. "Give us this day our daily circus," we cry and at Carolina, we have had circuses with a vengeance. Too, in the student's life are the usually fleeting moments of reflection which approach and recede, but never entirely vanish — moments that carry with them implications of rushing time and future glories — moments in which we each arrive, painlessly,

magically and quite unrealistically, at our own particular goals. Each of us has felt at one time or another that certainty of success that is necessary for anyone who thinks or dreams.

Most of us will be fairly unremarkable persons who will lead reasonably unremarkable lives. Carolina — at the very least — gives us a fair assurance that we shall not



at the anti-democratic word "class"). Insofar as our degrees insure (or make more likely) our material well-being our degrees are beneficial



zens. But if our degree from Carolina brings only the stuffs of the good, flaccid American life, it is worse than useless.

If — always the almighty *if* — Carolina and Chapel Hill have showed us that the boundaries of our

starve. The University has erected a barrier between us and those who did not make the acquaintance of patient old Silent Sam and the Arboretum's joys, of Chancellor House's harmonica and the inimitable Chapel Hill weather. The barrier is very real — it is a wall between us and a different class of people (though eyebrows will raise

objects, for even the most unworlly, Epictetus-quoting soul among us will hardly refuse the comforts so easily gotten in America by educated citi-







flight are all self-imposed, *if* the town and school have showed us others who absorbed and, ultimately, conveyed not the letter but the spirit of education; *if* we see now the tiniest spark of beauty that would have otherwise gone unnoticed, and *if* we now can speak of beauty without embarrassment at the word; *if*, because we have lived in Chapel Hill and learned at Carolina, we can accept other human beings on the basis

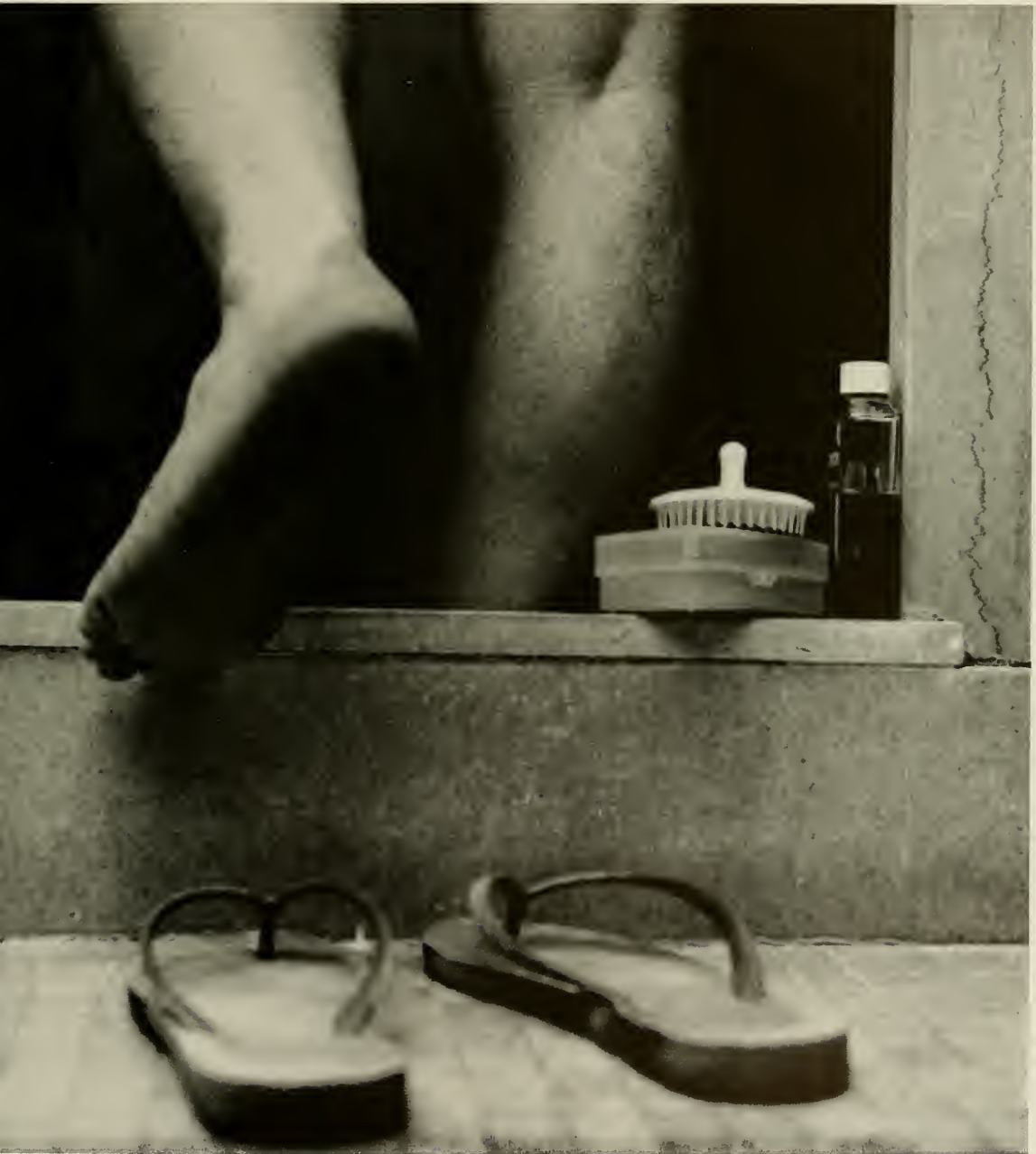



of our shared humanity; *if* we walk a bit wiser (an awareness of our lack of final answers to the meaningful questions which constantly ask themselves) for having studied — and slept — in the library's depths; *if* we are a bit more content for having paid youth's debt and given age its promissory note; *if* the name "Chapel Hill," brings to mind the wet red sidewalks on a rainy dawn as well as golden glasses of beer interlaced with infinite cigarettes; *if*, beyond the necessary (because human) imperfections of Carolina, we remember in the end, the freely-given invitation to learn, to live and to grow as large as we dare, *if* we remember that here at Carolina, we had the chance, whether or not we took advantage of it, to lose ourselves in something larger — *if* we carry with us these impressions and memories and thoughts of this University, we may truly feel that we are, and will be, not only "products" of the University of North Carolina, but also architects of its spirit and destiny.





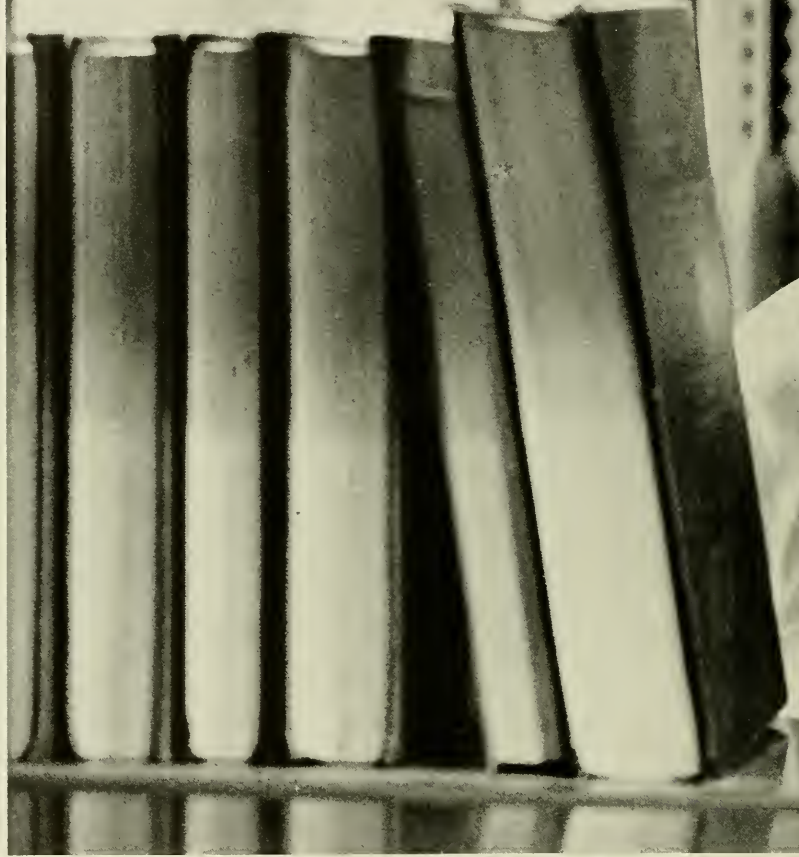

# ADMINISTRATION



AND ACADEMICS





## “The University has an inescapable responsibility . . .”

The University of North Carolina has a comprehensive and fundamental purpose in the life of the State. In its teaching, research, and service, it touches the lives of many citizens and functions as observer, critic, and analyst of the life of North Carolina.

Through its undergraduate programs the University seeks to nourish an adventuresome spirit and an inquiring mind. It is the center of graduate study where the scholar, scientist, and teacher develop their capacities, and through their discoveries and applications, the University moves forward the constant search for knowledge.

This mission is central to the total educational effort of North Carolina and its economic and cultural well-being; and by virtue of these assignments of function, the University has an inescapable responsibility for the progress and welfare of the State and a duty to contribute to the world community of scholarship.

In our time, the responsibilities of universities are changing rapidly everywhere in the world. Modern science and technology, our increasing global relationships in business and government, the space age, urbanization, and other important factors are creating demands for a higher education unknown at the beginning of this century. The effect on higher education is that of greatly accelerating demands on all universities for enlarged and more diversified teaching programs, particularly at the graduate level, for intensive research, and increasing participation in governmental programs.

We know that universities must do more to provide larger numbers of our population, young and old, the opportunity to prepare themselves for useful and productive lives. The University of North Carolina is a part of the world community of learning and a participant in the effort of the nation to strengthen its leadership among all the nations of the world.

Each student enrolled has a part to play in the effort to maintain and improve the position of the University of North Carolina for this mission of leadership and constructive service. The trustees, faculty, and administrative officers commend you in this endeavor.

**William Clyde Friday**

*President of the Consolidated  
University of North Carolina*

# “We are privileged to be a citadel of truth . . .”

The work of the University reflects the labors of many minds; and its success may be found in the totality of vision, sacrifice, and work of the students, faculty, administration, alumni and friends of the institution. We can take pride in the fact that the student body has increased on an average of 500 students a year for each of the last five years, and further, that the University has been able to secure resources for teaching and learning commensurate with the growth in the student body. However, we assert that this growth is not a true measure of success or improvement. The great universities of tomorrow will be those who proceed now to study, to anticipate and to interpret the implications of the space age on every facet of human endeavor.

The University of North Carolina was fathered by rebellion against oppression and mothered by vision of freedom. It is an instrument of democracy, a capstone of public education in the state, a cultural center for all our people and a place in which leadership is encouraged. One of its most precious attributes is freedom of inquiry and discussion, or, to put it another way, this University has traditionally enjoyed a minimum of meddling of the free flow of ideas in its search for the truth. Thus we are privileged to be a citadel of truth as well as a center of learning. In this respect the University of North Carolina is excelled by no other institution of higher learning. Even though the future may not bring to us physical resources comparable to the leading institutions in America, there is nothing to preclude us from utilizing fully our freedom to prepare for the future. In short, if we are long on vision and human effort, we shall enjoy a high measure of success because this University in fact will be providing the kind of education which will be necessary for the leaders of tomorrow.

## William Brantley Aycock

*Chancellor of the University of  
North Carolina at Chapel Hill*



# ADMINISTRATION

The administration — doctors and deans — function for the student, University and education. They lend time and effort towards equipping *UNC* with competent and dedicated staff members, revising various curriculum and academic standards, and regulating affairs concerning financial policies. They have the power to fix tuition rates, to confer degrees and whatever else they may decide is best to promote the interests of *UNC*.



The Consolidated University building located on Franklin Street is the administrative nerve center for the co-ordination of Woman's College, State, and Carolina.

The long hall on the second floor of South Building leads to the College of Arts and Sciences as well as the Director of Admissions and Dean of Student Affairs.

Students in the hectic twice-a-year rush to pre-register for courses in the basement of Hanes Hall.







Donald Benton Anderson  
*Provost of the Consolidated University  
of North Carolina*



Frederick Henry Weaver  
*Secretary of the Consolidated University of North Carolina*



Alexander Hurlbutt Shepard, Jr.  
*Business Officer and Treasurer of the  
Consolidated University of North Carolina*



James Arthur Branch  
*Business Manager of the University of North Carolina*



Charles Milton Shaffer  
*Director of Developmental Affairs of the  
University of North Carolina*

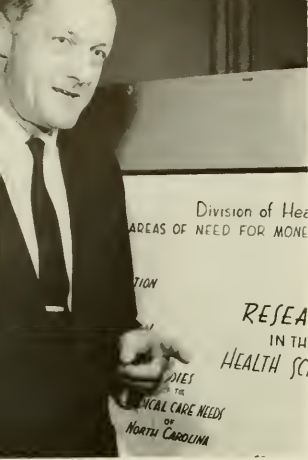

Henry Toole Clark, Jr.  
*Administrator of Health Affairs*



Charles Cecil Bernard  
*Director of Admissions*



William G. Long  
*Dean of Men*



Katherine K. Carmichael  
*Dean of Women*



Charles Henderson, Jr.  
*Dean of Student Affairs*



James Logan Godfrey  
*Dean of the Faculty of the  
University of North Carolina*



George Alexander Heard  
*Dean of the Graduate School*



Joseph Carlyle Sitterson  
*Dean of the General College  
Dean of the College of Arts and Sciences*



Arnold Perry  
*Dean of the School of Education*



Maurice Wentworth Lee  
*Dean of the School of Business*



Arthur Emil Fink  
*Dean of the School of Social Work*



Norval Neil Luxon  
*Dean of the School of Journalism*



# A C A D E M I C S

The University of North Carolina, considered to be one of the best state universities in the country, exists to sustain old traditions and stimulate the growth of new ideas. Our primary reason for being here is to gain knowledge and intellectual stimulation which is basic to an

appreciation of many other aspects of university life. At Carolina one will find countless opportunities for growth and enrichment outside the classroom as well as in. The thoroughness, the extent, of an education will depend on the degree to which one utilizes these opportunities.



Venable Hall is considered to have one of the nation's largest and most complete chemistry facilities. A student here is performing an experiment in one of the numerous laboratories.

Mid-term exams plague the Carolina scholar as he buries himself in the Humanities division of UNC's extensive million volume Wilson Library.



# CAROLINA: ITS ACADEMICIANS



ALFRED T. BRAUER, Ph.D., 1928, Ph.D. habil, 1932 (University of Berlin), Kenan Professor of Mathematics, is well known for his lectures, not only in the United States, but also in West Germany, East Berlin, Switzerland, and England. He is a member of the Mathematical Association of America, North Carolina Academy of Sciences, and the Elisha Mitchell Scientific Society. In a search for a better understanding of mathematics, he has published more than eighty papers in scientific journals. Among Dr. Brauer's awards are the Science Research Award of the Di-Phi, and a grant received in 1956 from the United States Air Force. Dr. Brauer's main concern is for the success of his students, whether they be freshmen or Ph.D. candidates.

The *Yackety Yack* is proud to present ten of the more outstanding professors of the year. To these men we are deeply indebted for all they have given us, not just in stimulating classroom lectures or in laboratory experiments, but in the practical knowledge of becoming mature men and women during our years at Carolina.



JOHN B. CHASE, JR., Ed.D., 1952 (Virginia), Associate Professor of Education, is currently chairman of the Undergraduate Division of the School of Education. He is a member of the National Science Foundation's Advisory Committee on Elementary School Science, the John Dewey Society, and is on the Editorial Committee of the National Science Teachers Association which involves him in the writing of an extensive series of monographs over the next 15 years. Dr. Chase's primary interest is in Science education, and he is a Fellow of the American Association for the Advancement of Science. He was selected in 1961 by the American Association of College Teachers of Education as one of 25 superior education teachers in the Southeast. Dr. Chase is a frequent contributor to numerous professional journals, and has written several books.



SAMUEL S. HILL, JR., Ph.D., 1960 (Duke), Professor of Religion and Chairman of the Department of Religion, is well known to students through his many popular courses. Dr. Hill is a member of the National Association of Bible Instructors and the Society for the Scientific Study of Religion. He has traveled extensively in Europe and Latin America, and attended Cambridge University on a 1955 Rotary International Fellowship. Dr. Hill's field of special interest is religion in the South from theological, sociological, and historical standpoints. He has written several articles for *The Christian Century*, and is currently engaged in writing a book, tentatively entitled *The Rise and Decline of Protestantism In The South*.

J. CARLTON INGRAM, Ph.D., 1951 (Cornell), Professor of Economics. He is a member of the Southern and American Economic Associations, and the Asia Society. To gain information on his specialty he has worked and studied in Thailand, Puerto Rico, and Canada. Dr. Ingram is listed in the *American Men of Science*, and was a 1960 recipient of a Faculty Research Grant from the Social Sciences Research Council. He is currently writing for a U. S. government economic publication entitled *Factors Affecting the U. S. Balance of Payments*. Dr. Ingram has written numerous articles for economic journals and has served for the last two years as the Managing Editor of the *Southern Economic Journal*.

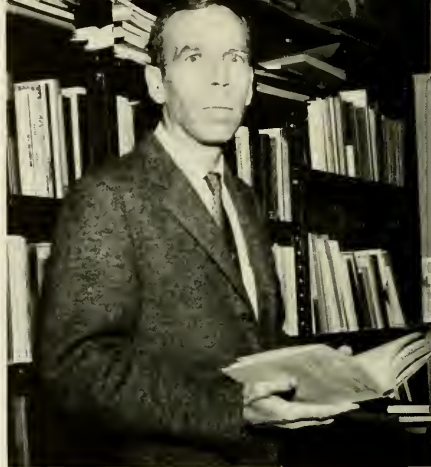

DONALD R. MATTHEWS, Ph.D., 1953 (Princeton), Associate Professor of Political Science, is primarily interested in American politics and is currently engaged in research on Negro political participation in the South. He is the Director of the Political Studies Program here at Carolina, and is a member of the American, Southern, and New England Political Science Associations. Dr. Matthews has published many articles in professional journals and has written several books including *The Social Background of Political Decision-Makers*, and *United States Senators and Their World*. Among his honors is a Senior Award for Research on American Governmental Affairs from the Social Sciences Research Council. Dr. Matthews' outside interests include tennis, sailing, and jazz.



MAURICE A. NATANSON, Ph.D., 1950 (University of Nebraska), Professor of Philosophy, is particularly interested in contemporary European philosophy, especially existentialism and phenomenology. Teaching is a meaningful part of Dr. Natanson's life and his classes are extremely stimulating, made even more so by his lively sense of humor. He was a Scholar and a Fellow of the American Council of Learned Societies which last year sponsored him while he studied in Switzerland. Dr. Natanson has been invited to be a Distinguished Visiting Professor at Pennsylvania State University for the Spring term of 1963. He is the author of many articles, essays, and books which include *A Critique of Jean-Paul Sartre's Ontology*, and *Literature, Philosophy, and The Social Sciences: Essays in Existentialism and Phenomenology*.

CHARLES N. REILLEY, Ph.D., 1952 (Princeton), Professor of Chemistry, has done extensive research work in many phases of chemistry. He is Past-Chairman of the Division of Analytical Chemistry, American Chemical Society, and the editor of a continuing series of volumes entitled *Advances In Analytical Chemistry and Instrumentation*. Dr. Reilley studied in Switzerland under a Guggenheim fellowship in 1961. His classes are popular with students as he is well known for his ability to explain difficult material in a clear manner, and he conducts his classes in a personal atmosphere. Dr. Reilley believes it very important that his students look at chemistry from its practical applications in every day living, and he is always willing to discuss problems with his students.





H. K. RUSSELL, Ph.D., 1931 (University of North Carolina), Professor of English, was a 1960 recipient of the Tanner Award for Excellence in Undergraduate Teaching, and received in 1951 a Faculty Study Fellowship from the American Council of Learned Societies. He is a member of the South Atlantic Modern Language Association and the National Council of Teachers of English. Dr. Russell has traveled extensively and taught in the American University of Beirut, 1924-1927. He is the co-editor of *A State University Surveys the Humanities*, and *Literature in English*. Dr. Russell's course in English and American Fiction of the Twentieth Century is a popular one among Carolina students. He enjoys teaching literature because "ideas become valuable when we see what people do with them — the people who write, the people in fiction, and the people in classes here in Chapel Hill."



JOSEPH CURTIS SLOANE, Ph.D., 1949 (Princeton), Professor of Art, is also Director of the Ackland Art Center. His major research areas and teaching specialties are 19th and 20th century paintings. Among the societies he is a member of the National Council on Arts and Education, the College Art Association, and the Southeastern Art Museum Directors Association. Dr. Sloane has published several books including *French Painting Between the Past and Present*, and he is a frequent contributor to such periodicals as *The Art Bulletin*, *Art Quarterly*, and *The Journal of Aesthetics and Art Criticism*. His hope is to "make the art of the past and present a genuine, as well as a significant part of the lives of students who will be artists themselves."

GEORGE V. TAYLOR, Ph.D., 1950 (University of Wisconsin), Associate Professor of History, is a member of the American Historical Association, the Society for French Historical Studies, and the Southern Historical Association. Among Dr. Taylor's awards is the 1958 Tanner Award for Excellence in Undergraduate Teaching. He was also a recipient of a Fulbright Research Fellowship in 1953 for study in France. An active author, he has contributed to many publications, among them the *American Historical Review*. Dr. Taylor is now engaged in writing a book entitled *French Capitalism at the End of the Old Regime*. Dr. Taylor's objectives as a teacher are "to promote understanding and compassion with peoples of the past, and responsibility to those of the present and future."





O R G A N I



ZATIONS



# FACES: STUDENT UNION

Graham Memorial is a brick structure, but, moreover, it is a portfolio of faces. The faces are many and diverse; animate and inanimate. Observation of them reveals the

people and activities which are housed in this campus institution.



Reflection: the contents of the vending machine look appetizing at this instant. Maybe it's going to be a snack; possibly it's a quick lunch.

Its face reads "Meetings Today," and a coed checks its listing to see if the committee will meet in Roland Parker I or in Woodhouse.



The desk has a face which is busy, involved, and responsible. Somehow it reflects the man sitting behind it: Howard Henry, director of G. M. and a diligent worker for the student body.

His face covered with makeup, Hal Holbrook projected the character and philosophy of Mark Twain to the Carolina audience. His performance was a feature of the G. M. Series.

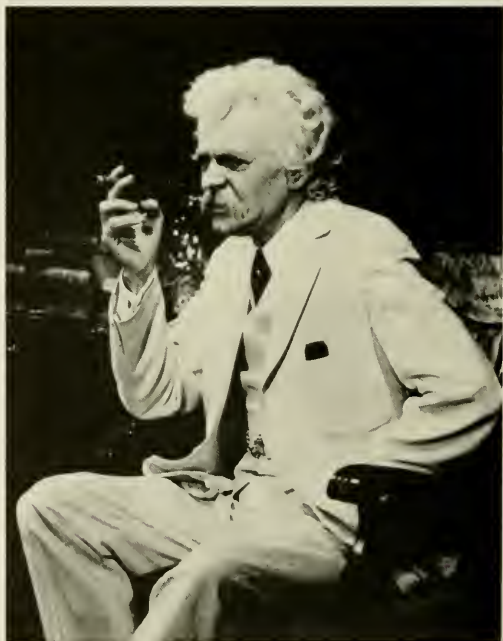



Two faces are clothed in darkness and soft music at a Saturday night dance in the Rendezvous Room.

Studied faces watch the chess game with complete attention and concentration. Thoughts of tomorrow's quiz are put aside for a while.



Behind the glossy face of an eight-ball, students engage in a game of billiards. "Chicago," anyone?





Bob Rearden, *President*

## Peter, Paul and Mary Headline Fall Program

Peter, Paul, and Mary highlighted the lineup of Graham Memorial activities for this year. These three folk singers of international popularity caused Memorial Hall to be packed with enthusiastic listeners twice in one evening. Petite Dramatique began the season with *The Miracle Worker*; free flicks included *Giant*, *Roman Holiday*, and many other films. Combo parties were held after football games and at various other times throughout the year.

Behind this full schedule was the Graham Memorial Activities Board, which planned and coordinated the year's presentations. All phases of activities were aimed to reach out to the Carolina student via his academic, recreational, cultural, and social interests.

*Left to right:* Dan Moore, Vice-President; Cecil Collins, Secretary; Betty Oliver, Drama; Bill Selden, Social; Jack Hill, Music; Sam Blumberg, Publicity.





# Dance Committee Assists at Public Functions

The University Dance Committee members, distinguished by their blue and white rosettes, provide the University with able enforcement of the Campus Code at public University functions. With the help of advisor Bill Harriss and the cooperation of the organizations sponsoring the dances, the Committee enjoyed a most active and successful year.



Martin Berke Freedland, *Chairman*

Bradley  
Coulter  
Finger  
Fitzpatrick  
Freeman



Hicks  
Homesley  
Howard  
Jacobs  
Langley



Levinson  
Paul  
Pepper  
Read  
Robbins



Rumsey  
Siegel  
Stonestreet  
Willingham  
Winston



# PUBLICATIONS



The Pub Office is small, but some important decisions are made within its confines.



U.P.I. machine brings in international news coverage to the *Daily Tar Heel*.

Faye Webster, managing editor, gives filing instructions to *Yack* editors.



Academic freedom manifests itself in University publications, where students express ideas with conviction.

The Publications Board supervises this freedom, which is evident in the *Yackety Yack's* style and candor.

The *Carolina Handbook* represents a free approach to the Carolina Way of Life, with its attractive summary of events and organizations for the new student.

The *Carolina Quarterly* exhibits literary freedom in its fine selection of short stories, poems, and articles.

Frank editorials and fiery letters-to-the-editor . . . Journalistic freedom resides in the *Daily Tar Heel*, which boasts a competent staff of on-the-scene reporters and first-hand accounts of campus and national news.

A creative freshness and an open-minded statement of beliefs. . . . This is freedom at Carolina.

## QUARTERLY: Larger Undergraduate Staff

The *Carolina Quarterly*, the student-edited literary magazine, continued to publish outstanding student writings from this campus as well as works of promising writers from around the country. This year, contrary to past tra-

dition, the staff was largely made up of undergraduates to facilitate stronger contact with student writers. Regular meetings provided greater insight into the problems and required techniques for publishing quality writing.



Left to right: Peter Krones, Henry Woodhead, Jim Cornell, Louis Bourne, Editor; John Dunne, David Garnett, Larry Lepionka.

## HANDBOOK Increases Graphic Coverage

A grey and orange cover, increased pictorial coverage, new faces, and different page formats marked this year's *Handbook*. The book has, for many years, been sent to freshmen and transfers as an attempt to answer questions

about college in general and U.N.C. in particular. The current *Handbook* not only strived for additional informational coverage, but also included more graphic material to provide a picture of Carolina life.

Left to right: Peter Hawes, Susan Keel, Frost Branon, Business Manager; Harry Lloyd, Cole Waddell, Assistant Editor; Martin Lancaster.





## DTH Covers Mississippi Episode



Chuck Wrye, Jim Clotfelter, *Co-Editors*

Over the violent objections of the American Legion and Gov. Ross Barnett, the *Daily Tar Heel* struggled through another year with the dedication to the sometimes battered principle that students want to know what is happening; that students want to read what fellow students are writing about these happenings; and that, somehow, the *Daily Tar Heel* can help accomplish these goals.

News coverage and editorial controversy centered around such topics as the Legion's proposed investigation of Communism on campus; the Oxford, Miss. riots (reported on the spot by nine *DTH* writers); and the opening of honor council trials. Layout became more subdued, campus news coverage was given preference, and the editors filled the editorial column daily with pleas for pencil sharpeners and attacks on everybody and everything.

NEWS STAFF, *left to right*: Putzel, DeLung, Gabriel, Jones, Wyler, Spearman.





*Left to right:* Kirkpatrick, Sports; Pierce, News; Dupree, Sports; Lloyd, Managing Editor; Hobbs, Associate Editor; Robinson, Contributing Editor.



**SPORTS STAFF.** *left to right:* Hatfield, Williams, Birinji, Ball, Bulkeley.

**ADVERTISING STAFF,** *left to right:* McConnell, Dalton, Oberdorfer, Franklin.



*Dave Morgan, Business Manager*



# The Old College Try Comes Through Again!

Okay, so our dear and glorious editor only gave us two pages. So here we squeeze ourselves in with a few highly exclusive shots, trying to illustrate our sophisticated staff as it works diligently toward another blue-ribbon production. Due to the dingy surroundings of our tiny cell



"This is for you, Mom!" Editor Louis Legum whispers as he strikes dignified pose amidst old annuals, old paper cups, old papers, old . . .



Sam Applegate, Business Manager: "This is what you get from watching too many of them 'Untouchable' shows. I can't help it if I got itchy fingers — the Boy Scouts didn't do such a good job on me after all."



"If that darn editor of ours would stop playing Napoleon so much, maybe my ulcers would be a little more sympathetic. Just goes to show you: a hole in a tyrant's head isn't worth one in a managing editor's stomach!" John Howe confides in Faye Webster.



"Gee, you find the funniest things in the wholesome fruit department nowadays. The champagne may not be 100 proof, but our blood pressure is!" The wholesome group includes Martin Lancaster, Steve Dennis, John Lansche, Jimmy Harris, Billy Robinson, Bill Carter, Sonja Floyd.



in G.M., we decided to display ourselves in some places where you would least expect to find us. (N.B. Some of the more esoteric captions and comments were provided by Louis Legum.)

*Yack Staff*



"Yes, Tricky Dick used us in his California campaign, and since we were so successful, we thought we'd try our luck with the '63 *Yack*." Politikers are Dick Fowler, Lee Lokey, Judy Browning, Sara Camlin, Margaret Colison, Cathy Underhill, Grace Brinkley, Dick Gelberman.



"Really, I've tried Bufferin and Anacin, and the whole works, but this has given me the best relief I've ever had! Got any Renuzit for the floor?" screams Cole Waddell to Charles Chinnis, Carol Morde, and Bob Speight.



"That's right. The *Yack* is doing a pictorial version of *Cleopatra* in living sex this year. Liz, Richard, and Eddie couldn't have much more fun in this Nile scene!" (Those in deep water are Dick Zalk, Sherry Stone, Warren Sams.)



"All right, so we're pushing Weejuns on the side. We've got to make a little cash with that graft-minded editor and business manager snapping up all the profits." (Capitalists-at-hand are Jay Densmore, Ann Ogden, Ginger Bell, Neil Thomas, Popie Carter, Harold Levinson.)



"With all that 'cut expense accounts' talk in Washington nowadays, these girls will never balance the *Yack* budget!" Moving up to Schlitz are Sam Blumberg, Barrie Bayerle, Carol Poetzsch, Carolyn Plott, Bill Davis, and Sue Grimes (who *has* moved!).

# F I N E A R T S



Esther Alexander and Kai Jurgenson portray leading characters in the Playmaker's *Only in America*.

Variety aptly describes the core of the fine arts at U.N.C. and its influence on campus, for here at Carolina the possibilities for activity and expression are almost limitless.

The dramatist is exposed to his art in many ways. The Carolina Playmakers have, for many years, produced major shows and original one-act plays. *Petite Dramatique*, an activity of Graham Memorial, has come to prominence in recent years as an amateur drama group.

Hill Hall is constantly filled with music activities — Glee Club, band, chorus, concerts. And upstairs, in the practice rooms, students work in solitude at their practicing. One of the most spontaneous music developments which invaded the campus this fall was folk singing. Born solely from the interests of local students, the folk singing groups have gained quite a following.

To look into Ackland Art Center is a fascinating thing. On one floor is a formi-



"A little more orange?" ponders Helga Saunders, studio art student at Ackland Center.



Thursday afternoon finds Glee Club members rehearsing at Hill Hall for an upcoming concert.

dable museum, housing traveling exhibitions as well as local collections. As an antithesis to this, one finds the studios with one student painting, another etching, another sculpturing. Last spring, art students revived the annual sidewalk show-sale. It was welcomed back with much gusto.

All of this activity is complemented by campus visits by outstanding artists in drama, music, and art. Frequently, they will enter the classroom, studio, or whatever, and personally give expert advice to the student artists.

Spontaneity and variety are healthy signs in a university atmosphere because they show that the student artist has channels in which to work as well as the interest and desire to create.





The galleries at Ackland Art Center are constantly filled with paintings and sculpture from the Center's collection, traveling exhibitions, and students' works.

Sandy Moffet sings a ballad in *Renegade*, an original full-length play presented by the Carolina Playmakers.



An enthusiastic group of folk singers held regular sessions at the Rathskellar and in Graham Memorial's Rendezvous Room.





# Playmakers Tour with RHINOCEROS

The Carolina Playmakers are renowned as one of the oldest non-professional theatre groups in the country. Included in their strenuous entertainment program are original one-act plays, full length shows, and a tour of North Carolina towns. This year, the tour production was Eugene Ionesco's *Rhinoceros*, while *Guy's and Dolls*, *Tobacco Road*, *The Chalk Garden*, and *The Cherry Orchard* were presented here at Carolina.

Of particular note this year was the presentation of the two hundredth bill of original one-act plays. One-act

plays have always been an integral part of the Playmakers accomplishments since they nurture and encourage creativity in writers, scene designers, costumers, and actors.

Excitement was always at a high pitch in the Playhouse with tryouts, rehearsals, and performances. The Theatre was constantly alive with preparations for an approaching opening night. Then, after the opening performance, there was the cast party, the *Tar Heel* review, and finally, another performance!



"Is my makeup believable?" ponders young actress before going on stage.



Larry Warner appears as Nathan Detroit, and Constance Moses is Adelaide in *Guy's and Dolls*.

*Dr. Faustus* was presented in the Forest Theatre last spring.



# Glee Club Cuts "HARK THE SOUND"

UNC Men's Glee Club



*Left to right:* Whitmel Joyner, John Quintus, Clinton Coulter, President; Bo Edwards, Clyde Grigg, Secretary; Mal King, Vice-President; Don Farthing, Treasurer; Dennis Sweeney.

"Hark the Sound," an L. P. album of college songs, was produced by the U.N.C. Men's Glee Club. The Glee Club is the only traveling choral group from the college, and this year, as in the past, made appearances in North Carolina as well as in other eastern seaboard states.

The season was a busy one for the Glee Club fulfilled engagements at University Day, the Yack Beauty Contest, Parent's Day, and The Carolina Folk Festival. Tours were made in the fall and in the spring, exhibiting the group's versatile abilities at singing religious, classical, folk, and secular music.

# Schain Heads WUNC-FM

Don Schain headed WUNC-FM's staff this year as station manager. Frost Branon was program director, and Chuck Erickson, business manager, of the staff of more than 40 students that operated the station. Program highlights

for the 1962-63 year included the "Carolina Roundtable," where community members discussed contemporary issues, and "College Football Weekend." The station operated on an assigned frequency of 91.5 mc with a radiated power of 50,000 watts.



WUNC-FM Radio Staff



Don Schain, *Station Manager*



Frost Branon, *Program Director*  
George Burkhalter, *Operations Staff*





"Oom, pah, pah; oom, pah, pah . . ."

## Marching Tar Heels Perform for Cavaliers

The show for the Virginia-North Carolina game at Charlottesville was one of the many in which the U.N.C. band demonstrated the quality of performance which has made it so outstanding. Spirited music and unique formations at the beginning of the game and at half-time colored the Tar Heel-Cavalier game. Dr. Herbert W. Fred heads the band program, which includes the Wind Ensemble, the Pep Band, and the Concert Band in addition to the Marching Band.



OFFICERS: Robert Greeson, President; Ed Nicholson, Vice-President; Roger Strickland, Secretary.



"Oom, pah, pah, pah, pah . . ."

The Marching Tar Heels

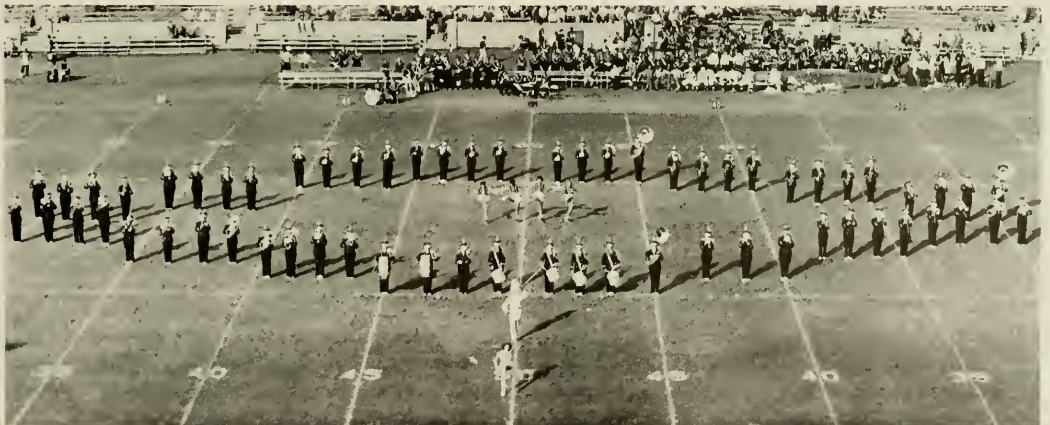

# STUDENT GOVERNMENT



INMAN ALLEN  
*President*

Service to others is one of President Allen's many qualities.



Geniuses behind the throne.



## EXPANSION — 62 THEME

Under the leadership of President H. Inman Allen, Student Government of 1962-1963 sought not only to work *for* the student body, but also to work *through*, and thereby to speak for, all areas of the campus. In accomplishing this, the President chose not to appoint the usual advisory cabinet, but rather to maintain advisory staffs which delved into particular problem areas of the University and were directly responsible to him.

Further steps were taken to increase and maintain student interest and participation in Student Government organizations. Evidence of this interest was seen by over six hundred applicants for committee work.



JUDY CLARK  
*Secretary*



MIKE LAWLER  
*Vice-President*

## Student Body Officers



MISS STAPLES  
*Executive Secretary*



BILL CRISWELL  
*Treasurer*





LARRY McDEVITT  
*Presidential Advisor*

Through the tightening of organizational affairs, Student Government was able to increase membership on most of its committees and thus make use of an even larger portion of unused student ability and creativity.

The expansion of committees and the promotion of greater student interest resulted in outstanding work. Prominent national and local personalities visited the campus as lecturers, debaters, and entertainers. Some newer problems were squarely faced through committee action. These included such projects as providing the basis for the establishment of a Student Co-operative and investigating the possibilities of transportation to fringe areas of the campus.

A concept which Student Government attempted to deal with realistically was the elevation of the general level of educational experience. Steps in this area were taken by the *Daily Tar Heel* in its coverage of matters of academic, political, and cultural interest; by class recognition of excellence in teaching; by dormitory and organization sponsored discussions; and by the outstanding work of the Academic Affairs Committee, the Carolina Forum, and the National Student Association.

In a greater attempt to hear the voice of the student body, an extensive communications program was set up largely through the efforts of the Communications Committee which, among other things, conducted various polls in order to ascertain student opinion.

The Student Legislature, headed by Vice-President Mike Lawler, entered its 33rd and 34th Assemblies with fifty legislators representing the various areas of the campus. A major piece of legislation proposed the "Open Trials" amendment to the Constitution; this amendment was ratified by two-thirds of the student body in the fall elections and was thus incorporated into the Constitution. The Legislature worked very closely with other campus organizations in handling needed legislation and by providing its support through resolutions and financial bills.

Much of the value of Student Government lies not only in its opportunities for service, but also in its opportunities for individual experience, growth, and training. It is hoped that this year's Student Government will be remembered for both.



TONY HARRINGTON  
*Presidential Advisor*



First row: Philip Smith, Wayne Flye, Page Bradham, Judee Van Vlaanderen, Susan Crow, Brooks Garnett, Kathy Parrish, Jo Brent Miller, Betsy Fitch, Tony Harrington, Bob Madry. Second row: Archibald Davis, Ben Willis, Fred Dashiell, Gene Record, Larry Fine, Bill King.

## ORIENTATION STRESSES ACADEMICS

An increase in emphasis on academics and a restyled presentation of some of the traditional subjects marked this year's orientation.

All incoming freshmen were required to read Thomas Wolfe's *Look Homeward Angel* for group discussion. In these groups also were held discussions on the Honor

and Campus Codes and on the traditions and philosophies of the Student Government.

Climaxed by the traditional Emerson Field outing with free food, a semi-formal pep rally, and information on the various student groups at Carolina, Orientation prepared the freshman for the Carolina way of life.



Bob Madry, Men's Orientation Chairman



Susan Crow, Women's Orientation Chairman

# FROM MEREDITH TO "BEAT DOOK" AND IFC DEBATED IN 34TH LEGISLATURE SESSION



MIKE LAWLER  
*Speaker*

"... Mr. Speaker, I rise to speak in favor of the resolution supporting James Meredith's admission to the University of Mississippi." Thus, a debate began ... the denial of admission on the basis of race antithetical to democratic ideals ... the resolution passed, and the representatives moved on ... another battle — the 80% rule ... "Assume the rostrum" ... And the representative spoke on "aca-

demics as an individual responsibility" ... we should support the IFC proposal of individual academic responsibility if the person fails in this responsibility ... the individual's education cannot be the total responsibility of his fraternity ... the motion passes ... another item of business passed — African Exchange Scholarship.

It was in the fall ... "Open Trials." The amendment went before the students ... passed ... marking a significant position in our continual positive evaluation of the Honor System ... a balancing of individual rights — that the defendant has the final authority ... "Mr. Speaker, I move the previous question on the bill to re-organize the Dorm Improvements Committee" ... vote ... passage.

One of the most far-reaching pieces of legislation ... passed ... reorganized committee shall make detailed studies of dorm physical problems.

The 34th Assembly — one session old ... clarification of student conduct ... contact the National Merit Finalists ... the 34th will see much more legislative action ... deliberation shall mark the 34th Assembly as it did the first and all previous assemblies, as we act out the traditions and dialogue of the very basis of Student Government at Carolina.



## OFFICERS IN LEGISLATURE

*Left to right:* Arthur Hays, Speaker Pro-Tem; Anne Lupton, Clerk; Dick Ellis, Sergeant-at-Arms; Mike Lawler, Speaker; Ford Rowan, Parliamentarian; Rufus Edmisten, Chaplain.





JUDICIAL COMMITTEE

*Left to right:* Jean Yoder, Dailey Derr, Charles Cooper, Chairman; Phil Baddour, Kathy Livas.

*Left to right:* Ford Rowan, Brooks Garnett, Bob Smith, Chairman; Roy Kirk, Gerald Thornton, Gordon Appell.



RULES COMMITTEE

WAYS AND MEANS COMMITTEE

*Left to right:* Harry DeLung, John Ulfelder, Margaret Ann Rhymes, Larry McDevitt, Dick Ellis, Pat Wilson, Bo Edwards.

FINANCE COMMITTEE

*Left to right:* Dick Akers, Bob Jones, George Rosental, Chairman; Bill Davis, Franklin Adkinson, Bob Spearman.



# BANNER GOES TO STATE

The Consolidated University Council acted as a liaison group for discussing mutual problems and projects. This year the banner of the Carolina-State game traveled to State for a year's sojourn there. Other projects designed to better relationships on the cultural, social, and academic levels were also undertaken.

This Council is composed of student leaders from each of the three branches of the Greater University, University of North Carolina, North Carolina State College, and the Women's College.



CONSOLIDATED UNIVERSITY STUDENT COUNCIL

*First row:* Inman Allen, Diane Blanton, Donna Bailey, Johnsy Massenburg, Cecil Collins, Judy Clark, Bob Rearden. *Second row:* J. Dan Moore, Richard G. Lewis, James M. Dillshaw, Gerald Thornton, Chairman; Mike Lawler, John L. Currie, George Rosental, John McMillan.

# N.S.A. PROTESTS VIOLENCE AT MISS.

## NATIONAL STUDENT ASSOCIATION

*Seated:* Dave Hendrix, Nancy Holt, Harry DeLung, Chairman; Ann Vick, Diane Hile. *Standing:* Sang Woo Lee, Jim Riley, Bill Strong, Bill Bannerman, Mike Bissell, Rick Edwards, Ivars Lamm, Mike Putzel.



The National Student Association began an exciting year by coordinating Student Government's protest of the desegregation violence at the University of Mississippi. N.S.A. further served Student Government by providing information and advice to all committees, the honor councils, and the YM-YWCA. Several debates featuring nationally-known speakers were sponsored by the committee, and an intensive campaign to bring other southern schools into the Association was begun in cooperation with Student Government officers.

# COMMISSION HAS PRE-ELECTION TRAINING



## HONOR SYSTEM COMMISSION

*First row:* Kit Turnbull, Helen Holmes, Judy Bryant, Sally James, Gail Barber. *Second row:* Claude Freeman, George Bench, Stewart Ellington, Jim Bunn, Bob Rascoe, Richard Barrett, Frank Williams, Bryan Simpson, Jr., J. Dan Moore, Tony Miller, Chairman; Rex Savery, Win Bilisoly.

This year the Honor System Commission has taken on four major endeavors. The first was a pre-election training program and examination for Honor Council candidates.

Second was a program designed to promote better faculty-student relations concerning the Honor System.

Thirdly, the Commission scheduled fifty talks with the major high schools across the state.

The fourth project was a booklet to be left when the Commission visited these different high schools.

# ATTORNEY GENERAL'S STAFF WORKS FOR IDC

## ATTORNEY GENERAL'S STAFF

*First row:* Blair Drum, Robin Farr, Buzzy Stubbs, Chairman; Archie Davis, Jim Cobb. *Second row:* Bob Rascoe, Bill Fuller, Bill Hoyle, Julia Haney, Kitty Foill, Anne Metts, Ann Cook, Carol Mathews, Susan Thorpe, Betty Hemphill, William Kirkland, Ed Wilkins. *Third row:* Alex Sarratt, Clay Moore, Mickey Blackwell, Tim Oliver, Spenser Barnes, Bobby Wicker, Howard Godwin, Mickey Whitehead, Frank Lowry, Bill Davis, Terry Reeves, Richard Shins, Francis Marion Renwick, Bryan Wright, Chein Muller, John Morgan, John L. Currie, Wayne Flye.

The Attorney General's Staff expanded this year to include investigations of campus offenses for the Men's IDC. This reorganization also included a more efficient handling of the cases brought before the Women's Council.

It has been the duty of this staff in the past to investigate alleged violations of the Honor and Campus Codes and to present the facts of these before the appropriate council, whether Men's or Women's.





# COMMITTEE TRIMS BUDGET

The Budget Committee has assumed the new job of eliminating unnecessary or superfluous items in the Budget. For example, it set up a stationary pool and removed that item in the individual accounts.

Assuming its primary responsibility of drawing up a budget for the school year, the Committee met with the treasurers of every organization and determined the amount to be allotted to each. The Committee met at least once a month to review finance reports and could have called for the explanation of any discrepancies.



BUDGET COMMITTEE

*Left to right:* Malcolm Kilpatrick, Joe Griffen, Gerald Thornton, Sandra Peabody, Bill Criswell, Chairman; Scott Trull.

# BOARD RULES ON FROSH ELECTION

## ELECTIONS BOARD

*First row:* Elly Goodwin, Mary Marshall, Jucee Van Vlaanderen, Gayle Venters. *Second row:* George Zimmerman, Joanne Eagles, Kay Land, Polly Hastings, Chairman; Gail Woodward. *Third row:* Henry Fisher, John Commander, Bob Hale, Blake Tharin, Pete Fowler, Gary D. Grosbell.



Thrown into a spotlight at the first of this academic year, the Elections Board ruled on two infractions of elections rules in the Freshman election. These rulings marked the special attention being given to improve the efficiency of the election procedures. The major issues concerned the use of elections laws in re-elections and the technicalities resulting from this use.

In addition to elections this board conducts any necessary referendums and reapportionments.

# AUDIT BOARD GRIPS MONEY



AUDIT BOARD

*First row:* Dr. Richard Levin, Advisor; Bob Harwell, Chairman; Mr. John Edwards, Advisor. *Second row:* Ben Willis, Raine Remsburg, Larry Fine, John G. Johnston.

The primary function of the Audit Board is to supervise the Student Activities Fund Office. The group also serves as a financial control and in an advisory role to Student Government. Five students appointed annually, and two faculty advisors constitute the membership of the Board.

# FUND STAFF SERVES FIFTY-SEVEN

STUDENT ACTIVITIES FUND STAFF

*First row:* Mrs. Cleo Perry, Miss Ethel Hogan, Mrs. Francis Sparrow. *Second row:* Mrs. Maxine Best, Mrs. Carole Hertz.

The Student Activities Fund Office was organized in 1931 to render accounting service to Student Government Organizations. In addition to serving Student Government the office, the only one of its kind in the country, has expanded through the years and is presently serving thirty-five other campus organizations and twenty-two fraternities and sororities.



# CAMPUS AFFAIRS PROPOSES CO-OP

Having a membership of thirty, Campus Affairs Board investigates problem areas on campus and attempts to solve them by using many diverse methods.

A doubled membership has enabled the group to handle additional work and to expand its scope of operations to the proposed co-op, cheaper date tickets, and a campus transit system among others.

Campus Affairs Board is, and always will be, open to all students for suggested areas in which changes are needed.



CAMPUS AFFAIRS COMMITTEE

*First row:* L. Showse, L. Croom, J. Merritt, S. Mintener, H. Wells. *Second row:* L. Murray, A. Meyer, P. Baddour, A. Bailey, R. Skees, B. Barefoot. *Third row:* R. Taylor, L. Pearlman, C. Kress, B. McNeeley, D. Sayre. *Fourth row:* B. Clawson, R. Lyon, J. Rogers, G. James, N. Jones.

# ACADEMIC AFFAIRS—INTELLECTUAL GOALS

ACADEMIC AFFAIRS COMMITTEE

*First row:* Russell Peterson, Judy Johnson, Fred Wedler, Chairman; Lucy Wood, Mike Smith. *Second row:* Carl Rhodes, Gray Temple, Tony Miller, Richard King, Doug Fambrough.



The Academic Affairs Committee has endeavored to strengthen the feeling of unified intellectual purpose within the University community. Our projects and ideas reach into every phase of student life: Student Government, the classroom, the dormitory and fraternal units, athletics, and freshman orientation. Our job has been largely one of communication and idea-seeking, followed by solid proposals of action to augment our purposes, as stated above, with regard to academic improvement and excellence.



# STATE AFFAIRS TELLS NEEDS



STATE AFFAIRS COMMITTEE

*First row:* Missy Westmoreland, Becky Stikeleather, Pug Waddell, Glenda Lackey, Rita Johnson.  
*Second row:* Leon Barber, Alan Ganderson, Martin Lancaster, Tate Kemper, John Jennrich, Dailey Derr.  
*Third row:* Alvin Tyndall, Tom White, Tommy Crudup, Bill Davis, Robert Carter, Mickey Blackwell, Grafton Bramon.

The Committee on State Affairs attempts to inform students of the scope and nature of their state university in light of changing conditions and policies. The Committee also strives to educate the people of North Carolina about the needs of the University.

Much of this year's work includes promotion for the University for much needed improvements and facilities.

# ENTERTAINMENT GALORE

STUDENT ENTERTAINMENT BOARD

*Front row:* Michael Masten, Sam Blumberg, *Back row:* Lotta Baucom, James Hobbs, Mark Gaber, Martha Capel, Phil Smith, Chairman; Susan Matuszak, Alan Saul, Charles Leder, Leonard Routenberg, Peter West.



Under the leadership of Phil Smith, the Student Entertainment Board sponsored several entertaining functions for the student body.

This committee was established in the spring semester of 1961 because there seemed to be a definite lack of high quality entertainment available to the student body.

# FORUM TRIPLES PRESENTATIONS

During the first three months of this academic year the Carolina Forum presented more programs than it had sponsored during the past three years combined.

Addresses by William Buckley and Norman Thomas highlighted the year. Other guests included free-lance writer and social critic Michael Harrington, *Tass* correspondent Nikolai D. Turkatenko, political pollster Louis Harris, and the versatile Al Lowenstein.

Former President Harry S. Truman, Chester Bowles, and Yevgeny Yevtushenko were also tentatively scheduled.



CAROLINA FORUM

*Left to right:* Stephen Dennis, Martin Wilson, Charlie Moss, Martha Cole Glenn, Henry Mayer, Chairman; Patti Perrin, Mack Armstrong, Raymond Chattam.

# CAMPUS CHEST – FLEDGLING ORGANIZATION

## CAMPUS CHEST

*Left to right:* Al Roper, Van Oatts.



"Campus Chest interviews for committee co-chairmen are being held every day this week from 4-6 and 7-9 p.m. in the Campus Chest office, upstairs in the YMCA Building."

So goes the cry of a new organization. The Campus Chest has managed to raise money in every way from the re-enactment of the "Dook" game among fraternities to a general canvassing.

# PUB BOARD RENEWS CONTRACTS



The Publications Board supervises the financial transactions of the *Yackety Yack*, the *Daily Tar Heel*, the *Carolina Quarterly*, the *Carolina Handbook*, and all other student government publications. By serving in this capacity, it is directly responsible to both branches of Student Government, to the students, and to other interested parties for the proper reception and allocation of funds. This year these expenditures totaled over \$119,000. The Board's duties range from the hiring and firing of student employees, the preparation of budgets, and the determination of salaries, to the awarding of a printing contract of \$35,000 and even the tracking down of the Tar Heel truck.

## PUBLICATIONS BOARD

*First row:* Bill Townsend, Jim Clotfelder, Jean Yoder, Baird Williams. *Second row:* Louis Legum, Louis Bourne, Frost Branon, Dave Morgan, Mac McConnell. *Third row:* Bill Criswell.

# COMMITTEE CONDUCTS POLLS

## COMMUNICATIONS COMMITTEE

*Left to right:* Judy Gray, Nancy Shuford, Owen Bishop, Jack Neal, Alison Webb, Bill McAllister, Bob Spearman, Chairman; Bill Graham.

The Communications Committee has vitalized student government activities this year mainly through the taking of polls. These polls have included such varied topics as the legislature's power to make resolutions, the proposed changes from CUSC, and the attraction of the Merit Finalists to UNC.

This committee has conveyed the spirit and philosophy of our campus to other colleges and to a state-wide citizenry.





# DI-PHI ADOPTS NEW CONSTITUTION

This year the Di-Phi has been distinguished by the adoption of a new constitution and the renewal of the Di-Phi Debate between debaters sponsored by dormitories, fraternities, and sororities.

This year has also been marked by the large influx of new members, many of whom have had previous debating experience. With representation from eighteen different states, the Di-Phi has been able to present a wide range of viewpoints in debate.

Through lively debate on issues ranging from Cuba to the Carolina Co-ed, the Di-Phi has continued the 168-year tradition of free expression which makes it the oldest active debating society in the United States.



DI-PHI

*First row:* Julia Britt Steanson, Roger Foushee, Robert Bullard, Bill Phillips, Nat Dean, Arthur Hays, President. *Second row:* Michael Greeson, John Holey, James Wagner, Wright Doyle, Les Bailey, Joe McDonald. *Third row:* Hugo Spechar, Walter Gunster, Irwin Hyman, Hoyle Broom, Charles Neely, Jo Lee Loneland. *Fourth row:* John Freas, Mike Putzel, Tim Tetlow, George Ingram, Ernst Schwintzer.

# DEBATERS ARGUE NON-COMMUNIST COMMUNITY

## DEBATE TEAM

*First row:* Haywood Clayton, Dr. Donald Springen, Mack Armstrong, Chairman; Nancy Kendall. *Second row:* Charles Heatherly, George Carson, Jimmy Rogerson, Dave Sentelle, Dick Brodeur, Bill Patterson, Samuel Jackson III, John Stone, Barry Hyman.



The Debate Team had a busy year debating the question, "Resolved: that the non-Communist nations of the world should establish an economic community."

Members of the team attended tournaments at Wake Forest, South Carolina, New York University, and Johns Hopkins among others. It also played host to the Atlantic Coast Conference in January. Another highlight of the year was the visit of the Oxford debaters on campus. Outstanding debaters were initiated into Delta Sigma Rho, a national forensic fraternity, in the spring.

# U.P.: PARTY OF ACTION



MIKE CHANIN  
*Chairman*

The University Party in its 37th year at Carolina continues to prove that it is an integral part of Student Government. The party has been changing slowly through the years as the demands and interests of the student body change. As a political party it no longer merely puts up candidates for election.

This fall the party has done such things as the formation of a "complaint board," meeting in the various areas of the campus to gain a better understanding of the particular problems there, sponsoring a broadcast of a political debate between Morris Abram and William Buckley, and the setting up of a campus-wide organization with students working in every living area to further interest in government.

The party has three purposes: first, to stimulate interest in government issues and student problems through methods described above; second, to put up the most qualified candidates for the various elective offices; and third, to encourage active participation in student government by the students.

## EXECUTIVE COMMITTEE

*First row:* Al Snead, Peggy Stephenson, Feryl Simms, Mike Chanin. *Second row:* Bob Clawson, Rex Savery, Bob Spearman, Larry Fine, Bill Davis, Phil Smith.



# MEN'S COUNCIL—RENEWAL AND OPEN TRIALS



WALTER DELLINGER  
*Chairman*

The 1962-63 Men's Council spent a large measure of its time fulfilling the judicial function of enforcing the Honor Code and Campus Code. The Council sought, however, to go beyond this limited range of duties and to lead the University community in a re-examination of the positive aspects of the Honor Code and in a renewed commitment to its ideals.

Beginning with Orientation the Council attempted to emphasize the philosophy of the Honor System as a method of teaching the lessons of honesty and self-discipline. The Council instigated a constitutional amendment which provided for the writing of an unbiased newspaper account of all council proceedings except those in which the defendant requested a private hearing. Plans were made in cooperation with the faculty committee on discipline to have council members visit every academic department to urge the faculty to renew their support of the concept of self-discipline.

## MEN'S COUNCIL

*First row:* George Bensch, Richard Lewis, Whitney Durand, Grant Wheeler, Peter Jason. *Second row:* Steve Read, Rex Savery, John Mitchner, Bryan Simpson, Raine Remsberg, Pete Wales, Dwight Wheelless.





# WOMEN'S COUNCIL DEFENDS INDIVIDUAL

One of the major changes in the Honor System is the establishment of open trials; however, the defendant may have a closed trial upon request. The Women's Council vehemently opposed the mandatory open trial, but it supports the modified change in the Constitution, believing that by this system, the rights of the defendant and the interests of the community will be protected and promoted concurrently.

This Council is the judicial body which has original jurisdiction in all Honor Code and Campus Code violations. It is composed of eleven women students elected bi-annually. All women students, undergraduate and graduate, are within the jurisdiction of the Council.

The principle duty of the Women's Council is to administer justice; the secondary obligation of the Council is to educate the students in the realization of honor and the acceptance of responsibility.



BEV HAYNES  
*Chairman*

## WOMEN'S COUNCIL

*Seated:* Lynn Upp, Helen Holmes, Bev Haynes, Carolyn Pinion, Diana Dial, Judy Bryant. *Standing:* Carolyn Martin, Cindy Tibbets, Bev Griffin, Kay Taylor, Emily Squires, Jan McColskey.



# IDC IMPROVES SOCIAL CONDITIONS



BRUCE WELCH  
*President*

The Men's Interdormitory Council took significant steps toward improving the social program for dormitory residents at Carolina this year.

The organization, composed of representatives of all men's dorms, took the initial step by sponsoring free dances at the American Legion Hut after some of the home football games and then planned several cooperative parties for men's and women's dormitories.

In another related area, the IDC managed to have dormitory social fees increased by \$.75 per semester for all dorm residents. This increase came about as a result of a dorm referendum.

The Council also met the challenge of organizing workable dormitory governments in the two new dorms, Ehringhaus and Craige.

The IDC Court also functioned quite effectively this year under a new arrangement which channeled investigations of all Court cases through the Attorney General's staff. The Court also clarified its regulations and procedures to make a more smoothly-running operation.

## MEN'S IDC

*First row:* Van Daniel, Dave Caplan, Ronnie Joyner, Clark Brewer, Mac McNeir, Wes Collins, Jerry Patterson, Martin Lancaster, Howard Holsenbeck, Ed Burt, Tom Henley. *Second row:* Preston Aldrich, Ronnie Aycock, George Stretcher, Jim Drake, Jerry Odom, John Galloway, Jim Cornell, Ed Denton, Dick Ellis, George Rosental, Al Killian, John Wiggs, Mike King, Bob Payton, Doug Jackson. *Third row:* Barry Craig, Jay Densmore, John Morgan, Terry Hamrick, Larry Edwards, Jim Ruth, Jim Waller, Clarence Colburn, John Reese, Don Jackson, Jim Fullwood, Carl Lundeen, Jack Creech.





**IDC COURT**  
*Seated:* John Gould, Chairman.  
*Standing:* Jay Densmore, Rex  
 Savery, Gordon Appell, Clerk;  
 Ford Rowan, Barry Craig.



**IDC EXECUTIVE  
 COMMITTEE**  
*First row:* Ralph Moseley,  
 Vice-President; Bruce Welch,  
 President; Owen Bishop,  
 Secretary. *Second row:* John  
 Gould, Court Chairman;  
 Gordon Appell, Court  
 Clerk; Lin Dearing, Treasurer;  
 John Mitchener,  
 Presidential Assistant.



# WRC TO SET UP FILE OF TRAVEL



DIANE BLANTON  
*Chairman*

The Women's Residence Council has taken great strides forward this year; a file of study and travel has been set up, and scholarships for the contact between the U. S. and Europe have been provided for. In addition to tour folders the program will include lectures and shows on tours. This program will also provide information on foreign students coming to the United States and will make available to the student information on any opportunity to travel, work, or study.

In an entirely different field, the WRC has created temporarily a co-ordinator for the freshmen counselors in the freshmen dorms. Her primary function is to interrelate the activities of these two dorms, Spencer and Nurses, and to attempt to unify all freshmen women in this way. This program is expected to expand more in the spring with an exploration into the freshman problems in an attempt to alleviate them.

## WOMEN'S RESIDENCE COUNCIL

*Seated:* Julia Davis, Susan Birdsong, Diane Blanton, Nancy Earle, Jan McColskey. *First row:* Betty Bradner, Kay Covington, Jean Battle, Ilena King, Judy Brown, Barbara Gregory, Nancy Provost, Kay Stinson, Beth Smith, Betty Rawls, Martha Fisher, Mrs. Alexander, Advisor. *Second row:* Rebecca Lowe, Nancy Butler, Carolyn Pinion, Susan Woodward, Jackie Padgett, Merideth Patton, Beth Borneman.



# CWC UNIFIES WOMEN'S DORMS

The Carolina Women's Council plans many activities to enrich dormitory life; such events include dormitory breakfasts, bridge tournaments, Christmas dances, and other social events. In addition, CWC works with the Men's Interdormitory Council in co-sponsoring events of interest to both men and women dormitory residents.

The members include the president, elected in campus elections in the spring; the social chairman and two activities chairmen from each dormitory; a representative from WAA; Mrs. William B. Aycock, advisor to the group; and Mrs. Jerry M. Alexander, ex-officio member from the Office of the Dean of Women.

Carolina Women's Council further functions as a coordinating body in and among the undergraduate women's dormitories. Dorm participation in the social, athletic, political, and academic phases of life is encouraged by the Council members, and through the participation there occurs a greater unity in the dormitory.



SHELBY PURSER  
*Chairman*

## CAROLINA WOMEN'S COUNCIL

*Seated:* Mrs. Alexander, Judy Alexander, Lyn Ogburn, Shelby Purser, Judy Elam, Betsy Battle, Gerrie Butler. *Standing:* Lynn Taxis, Betsy Baldwin, Donna G. Booth, Genie Goodman, Mary Roberts, Marty Watkins, Lynn Johnson, Nan Ballard, Sandy Dotson, Jo Lee Loveland, Carolyn Plott, Sandra Kennedy, Cecile Mayrand, Kathy Love, Wendy Swann, Elaine Loren, Ellen Solomon.



# R E L I G I O N



GIL STALLINGS  
*President*

The YMCA at the University of North Carolina attempts to effect a change in the campus atmosphere by providing a forum of ideas in which the student body can meaningfully raise critical questions and seek accurate answers. This year the YMCA entered a range of programs in securing these goals.

Through the Public Affairs, International Affairs, Human Relations Committees, and the Collegiate Council for the United Nations, all organs of the YMCA, students this year participated in seminars in New York and Washington, in discussion meetings with faculty members, foreign students, and visitors to the campus.

The great event in the YMCA this year was February's U.N. Model General Assembly sponsored by the Middle South Region of the Collegiate Council for the U.N., and hosted by the Carolina CCUN. The Model Assembly brought 300 delegates to UNC from forty colleges and universities in nine states.

The community service program of the YMCA emphasized the expression of compassion by working directly with the mentally ill at Dix Hill, with the homeless children at the Catholic Orphanage, and with the physically sick at the hospital in Chapel Hill. The volunteer work done by these committees is a much needed supplement to what the hospitals and the orphanage are able to do on their limited budget.

By providing the means of expression, the YMCA attempts to guide students toward a responsible outlook on life.

## YMCA HOSTS U. N. MODEL ASSEMBLY

YMCA EXECUTIVE COMMITTEE. *Left to right: Gil Stallings, Bruce Cooper, Buzzy Stubbs, Woody Harrison.*







YMCA CABINET. *Seated, left to right:* Allen Huffman, Jr., Jan Langston, Bruce Cooper, Kellis Parker, Kent Dixon, Bob Peery. *Standing:* Woody Harrison, Buzzy Stubbs, Rick Edwards, Gil Stallings, Charles Watson, Joe Griffin.



Freshman Camp: The pleasure before the pain.



YMCA becomes fathers to children at Orphanage.



DONNA BAILEY  
*President*

Carolina's YWCA is an interdenominational organization for coeds who seek to better understand themselves and their world through service to the campus and to the community. The Y's twenty committees are divided into three divisions.

The education division includes a U.N. Model Assembly, trips to U.N. Headquarters in New York, discussions of public and international affairs, and work with foreign students.

The community and service groups work with "Y" Teens, Girl Scouts, Dix Hill, Gravely, Butner, and Memorial Hospital.

Finances, publicity, and "Y" efficiency are handled by the administration division.

In its effort to meet all coed needs, the "Y" keeps ever present the words . . . "What you keep you lose, and only what you give remains your own."

## NEW YORK VISIT HIGHLIGHTS YWCA YEAR

YWCA CABINET. *First row:* Mimi Farquhar, Jane Womack, Katherine Creech, Rita Johnson, Ann Hendrick, Anne Summers, Nancy Goodykoontz. *Second row:* Judy Alexander, Marie Overby, Glenda Lackey, Dianne Reynolds, Lee Shepherd. *Third row:* Robin Farr, Alice Ann Ainslie, Mary Brewer Regan, Deal MacArthur, Van Oatts. *Not pictured:* Ginger Carnduff, Neal Hollingsworth, Katherine Parrish.





YWCA members run errands for people at Gravelly Sanatorium.



"Y" helps to entertain children while they are in the hospital.



YWCA EXECUTIVE COUNCIL. *Left to right:* Judy Brown, Nancy DuPuy, Stuart Austin, Donna Bailey, Judy Bryant, Susie Mintener, Sara Cullen.



Boy! This is what I call service.



Students are always welcome at the Baptist Student Union to participate in a varied program of stimulating and creative activities. Supper-Study is a main feature at the B.S.U. Center on Friday evening along with vespers and meditation periods through the week. Students also express their Christian faith through special retreats and service projects.



## BAPTIST STUDENT UNION

---

## NEWMAN CLUB



The Newman Club, a National Catholic Student Federation, has a chapter at U.N.C.

The Newman Club aims to serve the spiritual, intellectual and social needs of Catholic students on the campus. Activities during the year are planned to balance and meet these needs. The Club affords an opportunity for every student to deepen the significance of his faith and integrate it into his daily life on campus.

The Catholic Student Center is located at 218 Pittsboro Street and meetings are held every first and third Sunday in the month. Programs feature prayer, discussion, guest speakers, buffet suppers and social opportunities.



Episcopal undergraduates at U.N.C. meet informally once a week in the parish house of the Chapel of the Cross as the Canterbury Association. In eating together, in worship, in discussion and recreation, they seek to understand better their position as Christian students enrolled in a secular institution.

The Episcopal Student Congregation Council coordinates the activities of Canterbury with those of other groups meeting needs of students not represented in Canterbury.

## EPISCOPAL STUDENT CONGREGATION

---

## LUTHERAN STUDENT ASSOCIATION



The program of the Lutheran Students' Association is a many-faceted one, directing and guiding its members into worship, study, evangelism, service, and recreation. A program so inclusive, aims to prepare one for witnessing the love of Christ in college and post-college situations, in all of their several phases. It strives to keep the atmosphere one in which each member works for the benefit of his fellow student and for the joy of his own task.



The B'nai B'rith Hillel Foundation is the student organization of the National B'nai B'rith Foundation. Hillel exists to relate the Jewish student to his heritage of the past, to make him aware of his present, and to prepare him for his future in the Jewish community. These objectives are met through religious, cultural, and social activities that include not only Sabbath and holiday services, but also discussion and study groups, worships, lectures, athletics, and social functions.

## HILLEL FOUNDATION

---

## CAROLINA CHRISTIAN FELLOWSHIP

Carolina Christian Fellowship, local chapter of Inter-Varsity Christian Fellowship, is a student group desiring to influence other students to accept Jesus Christ as the Lord of their lives, and striving to grow in Christian discipleship through individual and group Bible study, prayer, discussions, conferences and speakers. Besides weekly meetings, activities include social events and dormitory Bible study.





The Cosmopolitan Club, open to students and townspeople from all nations of the world, is dedicated to fostering world understanding of diverse peoples and cultures. Its aims are to give the University community a more accurate representation of its foreign guests and to give the foreign student a more accurate and well rounded picture of American life.



## COSMOPOLITAN CLUB

---

## INTERNATIONAL STUDENTS' BOARD

INTERNATIONAL STUDENTS' BOARD. *Kneeling:* Marie Overby, Pat Bost, Beth Wallace, Susan Woodward, Pam Butler, Nancy Butler. *Second row:* Al Fairchild, Norman Graham, Rolf Weicher, Jerry Ellis, Bill Wells, Ann Palmatier, Dixon Jordan, Reg Brooker, Sang Woo Lee, Klaus Nicklitz, James Clark.



The International Students' Board serves as a coordinating agency for all campus organizations which deal with the international student community or other international projects. The Board also plans programs for visiting delegations from abroad, plans and administers student exchanges and originates projects in international awareness including the International Student Symposium.

# R. O. T. C.

## AFROTC



Captain James R. Milligan  
*Commandant of Cadets*



Colonel Gordon P. Kage  
*Professor of Air Science*



Major William H. Klinker  
*Executive Officer*



Captain Lawrence D. Garrison  
*Air Science I and II Instructor*

As the United States Air Force has been recognized as America's first line of defense, the A.F.R.O.T.C. is an integral part of the University of North Carolina. The purpose of the program is to provide a constant supply of officer material.

The A.F.R.O.T.C. enables the cadet to prepare for the role of a responsible citizen, a well-trained Air Force officer, and possibly a pilot. The training here consists of intensive classroom and laboratory work. Principles of

effective leadership and the importance of military discipline are stressed.

During their junior and senior years, the cadets are offered an advanced A.F.R.O.T.C. program. It calls for four extra hours of classroom work and two extra hours of drill each week. Upon the completion of the academic requirement for a bachelor's degree plus four years of A.F.R.O.T.C. training, each cadet is commissioned and assigned to active duty.

## 590th AFROTC CADET GROUP

CADET GROUP STAFF OFFICERS. *Kneeling:* E. G. Fulghum, R. S. Lennon, R. D. Collins. *Standing:* O. E. Stepp, J. H. Faunce, D. E. Scobie, B. Moore, C. R. Brown.



William H. Holderness  
*Cadet Commander*



J. L. Young  
*Cadet Executive Officer*



CADET GROUP STAFF NCO's. *Left to right:* W. J. Powell, H. E. Poole, J. L. Hodges, H. D. Bryan, J. R. Poole, A. T. Taylor, L. B. Howell, S. E. Crites, J. H. Wallace.



DETACHMENT NCO's. *Left to right:* J. R. Redister, C. M. Long, C. R. Crawford.

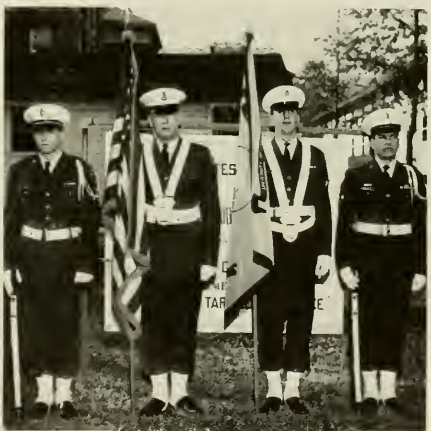

COLOR GUARD. H. I. Flinn, III, L. A. Peacock, A. E. Johns, Jr., H. C. Spring.

## Distinguished AFROTC Cadets



*Left to right:* W. H. Holderness, C. M. Ferguson, B. B. Greene, D. S. Greene, C. R. Brown, W. D. Croom.



## Squadron I



Duff S. Greene  
Squadron 1 Commander



## Squadron II



Howard E. Adams  
Squadron 2 Commander



## Squadron III



Tony W. Walker  
Squadron 3 Commander



## Squadron IV



Bruce B. Greene  
Squadron 4 Commander



## Squadron V



William D. Croom  
Squadron 5 Commander



## Band Squadron



Watson S. Fox, Jr.  
Band Squadron Commander





# ANGEL FLIGHT

The Angel Flight is the auxiliary to and sponsor of the Arnold Air Society. The purposes of the Flight are to strengthen and promote interest in the AFROTC, to aid in the progress of Arnold Air Society and the Cadet Corps, to gain information concerning the Air Force, and to promote high morale in the AFROTC Corps.

To fulfill these objectives the Angels maintains a full schedule of activities. They assist the corps through the planning and preparation of coffee hours, the Air Force-Navy Military Ball,

the Corps Picnics, and other social events. They also accompany the Cadets on such occasions as Area Drill Competition and Arnold Air Society Area Conclaves.

This year, as Area Headquarters, the UNC Angel Flight has extended its interests to assisting its Sister Flights.

Though most of Angel Flight's activities take place on a local level, it is a National organization with sixty-two Flights within the United States.

As in the past, this has been a full and rewarding year for the girls who wear the silver wings and Air Force blue of the Angel Flight.



*Seated:* Judy Tyson, Nancy Teideman, Linn Sitton, Judy Johnson, *Commander:* Elaine Morrison, Linda Pearce, Nancy Tillman, Dolly Isom. *Second row:* Mary Ann Noble, Kay Johnson, Pat Crissman, Diane Lynn, Shelia Sherrill, Gail Robinson, Kana Bray. *Back row:* Janice Moore, Ann Moody, Vicki Hinnant, Sally Laws, Leslie Cloyes, Harriet Pope, Kay Ledgerwood, Mitzi Eskstein, Deanna Darr, Susan Erickson.

# ARNOLD AIR SOCIETY

Arnold Air Society, founded in 1947 in honor of General "Hap" H. Arnold, is a national honorary organization composed of selected sophomore, junior, and senior AFROTC Cadets. The

Society, to promote interest within the Cadet Corps and in the Air Force, offers a wide variety of programs from speakers and films to social events.



*Left to right, first row:* A. Davenport, J. J. Reid, Jr., C. R. Brown, J. L. Young, *Commander:* R. A. Pinson, D. E. Eury, *Adjutant Recorder:* J. R. Poole, *Comptroller:* G. W. Lynn, Jr., *Information Officer:* Standing: W. H. Holderness, Jr., H. E. Poole, E. G. Fulghum, M. M. Schritzer, P. M. Dearing, D. E. Scobie, W. E. Gunster, D. E. Gallagher, B. B. Greene, *Sgt. At Arms:* D. S. Greene, R. D. Collins, T. W. Walker, W. S. Fox, Captain L. D. Garrison, *Adviser.*



The Naval Reserve Officers Training Corps at the University of North Carolina is one of 52 such units established at many of the best colleges and universities for the purpose of providing the United States Navy with a supply of well trained officers. Through the NROTC program a student many receive his commission in either the Line or Staff of the Navy and the Marine Corps by completing successfully his four years at Carolina and by taking eight semester courses in Naval Science.

Several activities are presented at the unit, including

# NROTC

the unit newspaper, the Rifle Team, and intramural activities. The Drill Team and Drum and Bugle Corps represent the NROTC in many outside activities such as the "Beat Dook Parade" and the Christmas Parade. The Quarterdeck Society is composed of representatives from each midshipmen class and it is this group that organizes non-official functions such as class parties and dances.



Captain John Spencer  
Professor of Naval Science



STAFF. *Center:* LCDR R. Moore. *Second row:* LCDR P. S. Shearer, Major E. R. Laine, Jr. *Third row:* Lt. J. W. Harkin, Lt. (jg) H. H. Harrell, Lt. (jg) G. A. Smith. *Back row:* S. O. Slay, SKC; A. E. Smith, GMC; J. W. Woody, FTC; D. E. Parker, GYSGT; H. S. Suggs, QMC; C. L. Rogers, YNC.



Commander F. W. Hollowell  
Executive Officer



Leon G. Chadwick, III  
Mid'n Captain  
Battalion Commander



BATTALION STAFF (FALL). *Center:* Mid'n LCDR R. H. Stonaker, Jr. *Second row:* Mid'n Lt. (jg) J. W. Gould, Mid'n Lt. G. A. Evans. *Back row:* Mid'n CPO J. W. Beeton, Mid'n CPO W. M. Bullard, Mid'n CPO R. L. Singletary, Mid'n CPO D. A. Caplan.



Peter D. West  
Mid'n Commander  
Battalion Executive Officer



ALFA COMPANY



BRAVO COMPANY

CHARLIE COMPANY





# DRUM AND BUGLE CORPS



Robert Jones  
*Mid'n Lieutenant*  
*Commander of "A" Company*



Donald Heenan  
*Mid'n Lieutenant*  
*Commander of "B" Company*



Robert Crates  
*Mid'n Lieutenant*  
*Commander of Drill Team*



Robert Bolan, Jr.  
*Mid'n Lieutenant*  
*Commander of Drum and Bugle Corps*

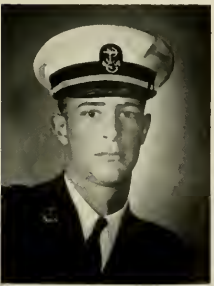

Douglas Smith  
*Mid'n Lieutenant*  
*Commander of "C" Company*

# DRILL TEAM





## QUARTERDECK SOCIETY

*First row:* E. G. Michaels, R. C. Crates, J. K. Houghton, L. G. Chadwick, R. H. Stonaker, Jr., W. L. Ward, J. L. Peddicord. *Second row:* T. F. Scott, Jr., A. B. Sims, L. L. Wagenseil, J. F. Ruday, V. D. Kolodziej, A. E. Millis, Jr.



## COLOR GUARD

*Left to right:* A. G. MacFadyen, Jr., H. J. Ouderkirk, Captain; C. H. Battle, Jr., J. W. Smith.



## RIFLE TEAM

*Kneeling:* A. E. Millis, Jr., *Alternate Captain:* L. G. Chadwick, *Captain:* D. F. Parker, *Coach:* J. L. Peddicord, L. L. Wagenseil, K. R. Furr. *Back row:* T. R. Bellman, W. O. Poteat, Jr., H. J. Weiler, G. E. Mittendorf, J. R. Etienne.



## CUTTER STAFF

*Left to right:* R. S. Bolan, Jr., P. L. Baker, *Editor:* G. M. Ingram, L. H. Norris, K. B. Massie, Lt. J. W. Harkin, *Advisor.*



# SCABBARD AND BLADE



Charlie R. Brown  
AFROTC Representative

Roland H. Stonaker, Jr.  
NROTC Representative

Scabbard and Blade is a national honorary military society formed to preserve and develop essential qualities of good and efficient officers and to unite in closer relationship the military departments of various universities and colleges.

"L" Company, 8th Regiment of Scabbard and Blade is made up of outstanding NROTC midshipmen and AFROTC cadets. The Company presents the Scabbard and Blade Military Ball each year for all the midshipmen and cadets in each unit and promotes sports competition between the two units.

The Company serves as a medium of coordination between the two units at Carolina and assumes the lead in projecting a modern attitude about the military service.

*Left to right, first row: A. T. Taylor, Jr., E. G. Michaels, J. L. Hodges, W. O. Poteat, Jr., G. D. Lynn, S. F. Lankford, C. M. Ferguson. Second row: G. A. Evans, J. L. Young, C. B. Shelton, W. H. Holderness, Jr., L. G. Chadwick, B. Moore, R. S. Bolan, T. W. Walker. Standing: C. R. Brown, Jr., D. E. Eury, P. D. West, B. B. Greene, R. C. Jones, A. Davenport, W. D. Croom, W. M. Bullard, R. S. Lennon, E. N. Graham, D. S. Greene, R. H. Stonaker, Jr., Major W. D. Klinker, Adviser.*





S O C I





E T I E S

# S O R O R I T I E S

## PANHELLENIC HAS TREE TRIMMING

This year Panhellenic Council has sponsored a number of events designed to bring the different areas of the campus together. The first of these was a highly successful Watermelon Feast held early in the fall for all sorority and dormitory women. Together with GMAB, Panhellenic sponsored a campus wide tree-trimming party in Graham Memorial. In addition to campus activities, Panhellenic cooperated with the Junior Service League of Chapel Hill in supporting the Christmas House.

Panhellenic, the governing body of the sororities, is composed of the Panhellenic Advisor, Miss Nancy Adams, sorority presidents, rush chairmen, one representative-at-large from each sorority, and two representatives from the Stray Greek organization.



Fran Roth  
President

*Seated:* Van Vlaanderen, Latane, McArthur, Roth, Walker, Wolfe, Bailey. *Standing:* Taylor, Ferguson, Tibbetts, Hamrick, Ragland, Clark, Smith, Dellinger, Griffith, DuPuy, L. McDonald, Venters, Womack, Woodward, Myers, B. McDonald.



# STRAY GREEKS HOLD SWAP NIGHT

The Stray Greek Organization which was founded in 1944, is composed of sorority women whose chapters are not represented on this campus. Its aims are to preserve the bonds of unity and sisterhood in sorority life, to serve its members as a service and social organization, and to stimulate cooperation between sorority and dormitory women.

Each year the Stray Greeks take over the responsibility of the Panhellenic Post Office during sorority rush and its members serve as advisors in the dormitories. Following rush, the Stray Greeks hold the



Beverly Griffin  
*President*

Frye  
*Secretary*

Cook  
*Treasurer*



Stray Greek-Panhellenic Pledge Picnic to honor the new pledge classes, and this year a Stray Greek Sorority Swap-Night was begun.

The Stray Greeks also participate in service projects, social events, various campus activities, and Women's Athletic Association.

- Barrett  
Sigma Kappa
- Bradley  
Phi Mu
- Cathy  
Kappa Alpha Theta
- Cox  
Phi Mu
- Earle  
Phi Mu
- Edenfield  
Phi Mu
- Esmcier  
Sigma Sigma Sigma
- Forsyth  
Kappa Alpha Theta
- Heywood  
Kappa Alpha Theta
- Hollingworth  
Phi Mu
- Humphrey  
Kappa Alpha Theta
- Leffler  
Sigma Sigma Sigma
- Levy  
Sigma Delta Tau
- Little  
Alpha Chi Omega
- McAboy  
Phi Mu
- Mink  
Delta Phi Epsilon
- Odom  
Phi Mu
- Riggs  
Delta Gamma
- Sanderson  
Zeta Tau Alpha
- Shapiro  
Alpha Epsilon Phi
- Spaeder  
Alpha Chi Omega
- Strader  
Sigma Kappa





# Beta Upsilon of ALPHA DELTA PI



Judy Clark  
President



Fitch  
Vice-President

Hawley  
Recording  
Secretary

Efrid  
Corresponding  
Secretary

Williamson  
Treasurer



Alpha Delta Pi, oldest National Sorority, was founded at Wesleyan College in Macon, Georgia in May, 1851. Beta Upsilon chapter at U.N.C. was colonized in 1939.

Her colors are blue and white, the flowers, the woodland violet. The publication is *The Adelpbian*.



Davis  
Grove  
Hanson



Miller  
Moseley  
Parrish



Williard  
Wolfe  
Woodward



Barber  
Brock  
Bubridge



Kaufman  
Land  
Martin



Powers  
Ragland  
Shope





What! no Weejuns?



You mean I shouldn't accept a date less than three weeks in advance?

Our little Eif . . . Shope and her two cars . . . Queen Ragland and her coterie . . . Mole and Bones . . . Judy top-notch Clark . . . Beta Bunny . . . PDT-BTP-ATO Fran . . . Patrick "ATO" Coon . . . Granny Grove . . . June Week Jane . . . Sta bell McCullen . . . Mackerel Snapper Burbs . . . Phi Gam Fetsy . . . 3 hoots — Sarah, Parrish, and Big Hootie . . . LaShanna from Atlanta —

**Α Δ Π**



the Zete date . . . Gaye, football queen, Williard . . . Wolfe and her waiters . . . K.A. Land . . . Woodward and her Rhodes scholars . . . Buzzy and Cow College . . . Sweet, innocent, naive Monett . . . Carol "Venus" Barber . . . Francie and her flying Blue Angel . . . Forrest and her concentrated math study . . . Joyce and her apt.

PLEDGE CLASS. *First row:* Vorus, Headrick, Williams, Park. *Second row:* G. James, Turner, Glover, Childress, Yeager, Garret, Phillips, Murray, Field. *Third row:* Lillard, L. Croom, B. Croom, Howell, Johnson, S. James, Patchell, Deal, Westmoreland, Thomas, Shuford, Hemphill, Gibson.





Kathryn Taylor  
President



Haney  
First  
Vice-President



Clayton  
Second  
Vice-President



Nicholas  
Recording  
Secretary



Diehl  
Treasurer

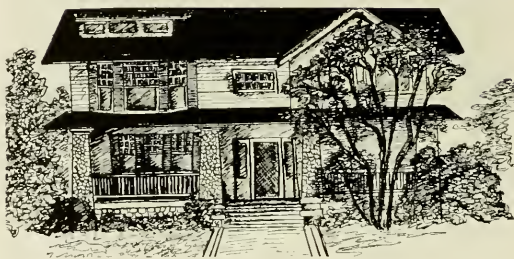

## Gamma Epsilon of ALPHA GAMMA DELTA

Alpha Gamma Delta was founded nationally in 1904 at Syracuse University, and chartered at the University of North Carolina in 1945. Her colors are red, buff and

green, and her flowers, red and buff roses. The publication of Alpha Gamma Delta is *The Quarterly*.



Groce  
Hanson

King  
Kiser

Latane  
Livas

Lyday  
Nicholes  
Powers

Smith  
Tibbets  
Upp







This was burlesque?



Just call me . . .

In Alpha Gam each girl is queen . . . Kay proved that, and a school marm, too! . . . Keep up the pin tradition, Kathy . . . How's that favorite professor, Nicky? . . . P.B. and J. . . Here come the athletes, Carol C. and Carolyn P., organize another winning team . . . Hey look us over . . . Ilena leads education . . . Rush with Marty . . . Got that pledge paddle, Robin? . . . Anne, it can't be the 10th! . . . U.S. has a new secret weapon to Russia — Julenskie . . . Babo bubbles near Miami

**ΑΓΔ**



. . . two wheels are better than two feet, Carolyn L. . . "Eham" brings Arabia to A.G.D. . . . You do what with the rubber band, Joan?! . . . Lin, long distance! . . . Back to the Med. Library, Carol Ann? . . . Judy searches for intellectuality . . . About those shoes in Europe, Ann . . . Scholarship soars, thanks to Nan . . . Tricks, not treats, on Halloween . . . Cindy's parties attract pledges . . . Remember all this . . . for you girls belong to Alpha Gam, and Alpha Gam belongs to you.

PLEDGE CLASS. *First row:* Metts, Swineford, Lowry, Wills. *Second row:* Schmidt, Mathews, Eagles, Blakely, Provost, Howell. *Third row:* Mansfield, Matuszak, Egenes, Sherwood, Smith, Strickland, Alexander.



# Epsilon Beta of CHI OMEGA



Letitia McDonald  
President

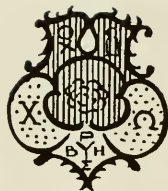

Alston  
Vice-President

Hicks  
Secretary

Caffery  
Treasurer



Chi Omega was founded in 1895 at the University of Arkansas and chartered at the University of North Carolina on January 20, 1923. Her colors are cardinal and

straw and her flower is the white carnation. The publication of Chi Omega is *The Eleuses*.

Bowles  
Bradham  
Caldwell  
Callaway



Curry  
Dial  
Ehrhardt  
Farquhar

Goodykoontz  
Hood  
Kellerman  
Kennerly



Prevost  
Squires  
Thompson  
Townson

Ainslie  
Bell  
Blanton



Walker



Carnes  
Coleman, M.  
Coleman, N.  
Courtney



Ledgerwood  
Myers  
Parker  
Perrin



Worth





I'd be happy to prove it.



Before, I used to get nothing but "C's."

Doodle rules rush . . . brothers ATO treat often . . . B. Lynn, Conn. Yankee . . . Bird-nut will never ricochet . . . does the shepherd find bluer grass in Ky.? . . . Alice cox her head . . . Milt'n . . . Joy plus Metrecal = Joy! . . . Beth, Beth, the Walker machine . . . Margie goes to Carolina? . . . Nancy communicates with Raleigh . . . Susan Kildare, S.N. . . . Lynn, fix your pin, it's leaning . . . Letty's split loyalties Chi's and E's and Chi O's . . . Grace and Grasty . . . Caroline rhymes paints with cain't's . . . Personal prob? Dial D for Di . . . Does AAA cover parking

XΩ



finer? . . . Julia's altar to Fred . . . brothers ATO trick MORE often . . . Hoot! . . . we may not be pretty, but we sure are sweethearts . . . Maid Gay and Frisby . . . Muff sings How's your ole' . . . the soup brigade . . . Collegiate Caldwell's constant calls . . . Kellerman's Lee and Dr. Pig . . . Roochie bowls Phil over . . . Prevost's megaphoned! . . . Bev Haynes, super girl . . . don't let the pledges know . . . Mimi loves music . . . Martha Pat — before . . . Lady, are you married? . . . Diane and David depart together.

PLEDGE CLASS. *First row:* McAdoo, Hardy, Follin, Waterman, Houck, Wardell, Bennett. *Second row:* Carter, Burch, Williams, Whitaker, Mason, High, Watkins. *Third row:* Parker, Marshall, Lineberger, Broadhurst, Klyce, Howell, Parrott, Gilliam, Switzer, Harris, Crawford.





# Alpha Sigma of DELTA DELTA DELTA



Nancy DuPuy  
*President*



Delves  
*Vice-President*

Johnson  
*Secretary*

Austin  
*Treasurer*



Delta Delta Delta was founded nationally in 1889 at Boston University, and was chartered at the University of North Carolina April 9, 1943. Her colors are silver, gold

and blue, and her flower is the pansy. The publication is the *Trident*.

Dixon  
Elmore  
Farr  
Forsyth

Holmes  
Lobdell  
Massenburg  
Matchett

Nelson  
O'Grady  
Pinton  
Smith

Sudderth  
Turpin  
Vandenborre  
Ward

Bailey  
Birdsong  
Carnduff

Carrington  
Crow  
Dawson





Halloween comes but once a year, meanwhile,  
back at the Zete house . . .



Oh, no! Not again!

September again . . . Tri Delt's return from San Francisco, Saudi Arabia, Paris, Park Avenue, and Suffolk . . . Aim to have a year free from any misdemeanors . . . "speak-easy" and Plaza really intoxicate those pledges . . . tops in Co-Rec Carnival with Betas . . . Prize: "make-out" . . . 3-D Mansion brings little water to attic angels . . . Sandy's trauma brings white hair . . . "Mother, please," . . . Wood's bonfire . . . Ectamu sweetheart, Yudi . . . Joan's stones . . . Zete halloween soiree . . . Little Gorilla wins S.S. . . . Gretchen's B.M. fiasco . . . Sue loses finger in dike . . . DuPuy shines as Number One . . . Ginger's gem cuts glass . . . Helen and Yazoo . . . Lover,



Carnduff, and "Eloise" love the saints . . . Flanders turns green . . . Attorney-General Robin "Kennedy" . . . I thee Emy . . . Roonie croons . . . the two birds sing of the not so eternal triangle . . . Stuart ace's Q.P.'s . . . O'Grady goes Republican . . . Dana "loves" the Peace Corps . . . Sally's southern drawl . . . Donna as "Y" head . . . Ward dedicates life . . . Machetti and D.D. doll . . . Pinion and Dr. Kasey . . . Lunch caught in web . . . Elmer and "Mr. Clean" . . . Lobsie plays woodcutter . . . Mrs. B. is as sweet as ever . . . "So Happy It's Thursday" followed by "Thank God It's Friday" . . . followed by Ape . . . it's May again and most "will not be back."

**PLEDGE CLASS.** *First row:* Stapleton, Jones, Hurt, Rawlings, Leach, Peeler. *Second row:* Craig, Biggers, Voigt, Adair, Wall, Loomis. *Third row:* Anson, Culler, Teasdale, Griffin, Rand, Logue, Clark, Rogers, Edwards, Heath, Canby, Green, Drennan, Kennedy.





# Beta Chi of KAPPA DELTA



Gail Woodward  
*President*



Johnson  
*Vice-President*

Marshall  
*Secretary*

Ogden  
*Treasurer*



University of North Carolina on May 22, 1951. Her colors are green and white and her flower is the white rose. The publication of Kappa Delta is *The Angelos*.

Kappa Delta was founded nationally in 1897 at Longwood College, Farmville, Virginia, and chartered at the

Barber  
Bryant  
Burley  
Butler

Colvard  
Craig  
Creech  
Davis

Ferguson  
Fraser  
Gilroy  
Glenn

Gray  
McKeithan  
Meadows  
Millender

Nicholson  
Payne  
Perry  
Roth

Stone  
Summers  
Thompson  
Tunstall







A tapping by white rose sisters.



Two rabbits + booze = . . .

A pledge class that's better than a course in international relations . . . Sherry starts jewelry collection . . . Happiness is a raspberry ice cream cone from the D.B. . . Oh no! The Midnight photographer . . . Hazzonga taps Eleanor . . . Requiem for a gold fish . . . Is the Little Red School House an educational institution? . . . Who will receive the coveted B.O.W. award? . . . Who else has a house-mother who's a Lampshade? . . . Witt's and Gilroy's

K Δ



Law: Silence before ten . . . What will it be this year, Maggie — Yale or Harvard? . . . Marshall dropped her diamonds *where?* . . . Why is Craig fond of the phone? . . . Thank you, Lovey and Clander . . . Ogden emulates Billy Sol . . . M.A. = Germs? . . . The roadrunner wins again . . . Bev's blackout retainer . . . The athletic K.D.'s lose Co-Rec Carnival . . .

PLEDGE CLASS. *First row:* Harned, Smith, Whitworth, Hile, Ansley, Holland, Love. *Second row:* Turner, Chatham, Nelson, A. Pruitt, Wearne, Bayerle, Jones, Algary, W'cbb, Klumpp, Payne, Pitzer, Arcy, Ward.



# Epsilon Gamma of KAPPA KAPPA GAMMA



Sloan  
*Vice-President*

Liverman  
*Recording  
Secretary*

Symons  
*Corresponding  
Secretary*

Mintener  
*Treasurer*



Jane Womack  
*President*



Kappa Kappa Gamma was founded nationally at Monmouth College, Monmouth, Illinois in 1870. Epsilon

Gamma Chapter was colonized at the University of North Carolina in February, 1958. Her colors are dark blue and light blue and her flower, the fleur-de-lis. The publication is *The Key*.

Bennett  
Blythe  
Bridgford  
Brown

Brownfield  
Butler  
Caron  
Cook

Covington  
Farmer  
Ganson  
Hamrick

Henry  
Humphrey  
Loving  
McArthur

Oatts  
Petrea  
Presson  
Regan

Reynolds  
Shepherd  
Stephenson  
White







My group . . .



What! me cold? Never!

Unlock the door to Kappa Heaven . . . Greensheets are people — 26 belong to the Key . . . Cook and crew crink the creepers . . . Sisters from far-away join our group . . . Darden conquers "Wolverton Mountain" . . . Susie, Pam and Dottie report world travels . . . Wedding plans with Judy and Van . . . Canada waits for Wyoming lassie . . . Who's there? prowlers turn to acorns . . . Kappas lead the "Y" . . . Pam goes politics . . . Plump Pooh Club loves P.B.&J.

**KKΓ**



. . . Bobbie, not Bill, he's a Russian . . . Bonnie and Judy take a winter-time swim . . . Rush Chairman pledges Sigma Chi and M.W. must choose . . . Hermione and Peteykin are honorary members . . . Blue 'n Blue storms Georgia . . . Mary Brewer holds study hall . . . Someone took the TV tables — How like them! . . . "I think that I just remembered something" . . . Golden Keys shine brightly for 1963.

**PLEDGE CLASS.** *First row:* Russell, Rudy, Travis, Millington, Holt, Foill, Gardner, Cook. *Second row:* Wells, White, Wright, Kelly. *Third row:* Ridenhour, Gordon, Stroyd, Levine, Meyer, Ausbon, Carrere, Sncad, Meade, Humphries, Kenan, Lewis, Laughlin, Hoffman.





# North Carolina Alpha of PI BETA PHI



Collins  
*Vice-President*

Hastings  
*Recording Secretary*

Motsinger  
*Corresponding Secretary*

Caffey  
*Treasurer*



Betty McDonald  
*President*



Pi Beta Phi was founded nationally in 1867 at Monmouth College, Illinois, and chartered at the University of North Carolina in 1923. Her colors are wine and silver-blue and

her flower is the wine carnation. The publication of Pi Beta Phi is *The Arrow*.

Bailey				Stikeleather	
Battle				Van Vlaanderen	
Boyette				Venter	
Davis				Waddell	
		Johnson		Moore	
		Keel		Peden	
		Kress		Marsh	
		Marsh		Slater	
		Miller		Spears	
		Slater		Wallace	
		Spencer		Waller	
		Waller		Walters	
		Winstead		Winstead	



Post-what exercises?



Will the *real* Carolina co-ed please stand up.

The Pi Phi Spirit brought us pledges,  
Girdles and turtles peeking from behind  
our hedges.  
Contested and elected — our chapter's  
enhanced;  
Sipped and dined, the pledges danced.  
We greet St. Valentine, our faces beaming,  
We're Pi Phis all with arrows gleaming!

ΠΒΦ



Sigma Chi Derbies, Valkyrie Sings,  
Relays and skits — Suzy's tuner rings!  
Mrs. Seward keeps us all in hand;  
And Battle has won to beat the band.  
Dexter and Gary, Bill and Lanny  
Keep us all completely zanny.  
And as the year comes to a close  
Nought but the right one we know we chose.

PLEDGE CLASS. *First row:* Haley, Tathwell, Simonds, Manning, Wheland, Kalkhurst. *Second row:* Huston, Bush, Hall, Starr, Kinney, Lowder. *Third row:* Pitt, Merritt, Eskridge, Hunter, Hoyle, Armstrong, Saine, Branch, Beach, Williams, Butler.



---

# SOCIAL FRATERNITIES

---

## I.F.C. BECOMES MORE SELF-REGULATING

In the past few years, Interfraternity Council has become more and more a self-governing body, because of their increased initiative and responsibility. This year the new, self-imposed law that each active fraternity member have a cumulative "C" average went into effect. This replaced the old "80%" rule. Another innovation, that of deferred rush for new freshmen, will go into effect in two years. This year also brings a crack-down by I.F.C. on inactive fraternity men who are not allowed to attend social functions or represent the house in any way. The last comes under the expanded powers of the I.F.C. Court.

Another idea initiated by I.F.C. is the "black-listing" of combos that break contract by failing to appear or by arriving late. This will alleviate the past situation of a planned party weekend being spoiled by the unreliability of combos.



Jim Dillashaw  
*President*

INTRAFRATERNITY COUNCIL. *First row:* Watson, Martin, Dillashaw, Emory, Battle, Chatham, Smith. *Second row:* Harrington, Kimzey, Turner, Shins, Meyer, Heenan, Thomas, Jonas. *Third row:* Sullivan, Cohen, Schiff, Windham, Edens, Bows, Roberson, Irvine, Ulfelder. *Fourth row:* Turner, Gray, Doyle, Cone, Raney, Fichthorn, Crane, Miller, Ward. *Fifth row:* Frey, Connell, Reynolds, Anderson, Van Pelt, White, Sherrill, Winner, Snead.







Fall Rush.

President Jim Dillashaw and Representative Pud Has-sell attended the National Intrafraternity Council meeting in Pittsburgh, Pennsylvania. There they got ideas from other colleges and learned how many of the problems that arise in intrafraternal relations can be solved.

The structure of the I.F.C. includes the Council, composed of an elected representative and the President from each house; the Executive Committee, made up of the four executive officers; and the I.F.C. Court, composed of seven elected members from the Council. The latter, whose power has been expanded, is the judicial branch. Working through its seven committees — Rush, Greek Week, Scholarship, Rules, Special Projects, Publicity, and Handbook—and led by the Executive Committee, the I.F.C. serves as a meeting ground for the separate fraternities where their problems can be discussed.



IFC EXECUTIVE COMMITTEE. Battle, Emory, Martin, Dillashaw.

IFC COURT. Dillashaw, Underwood, Reynolds, Raney, Battle.



# FATS AND MOMS HEAD GERMANS

Seasonally, the presentations of the German Club bring to the Carolina campus some of the outstanding entertainment in the nation. A Germans event is always the focal point of a big week-end at Carolina. The enthusiastic crowds that continue to pack Memorial Hall are ample evidence of the German Club's distinctive selection of first-rate performers.

Among the entertainers this year that came to Chapel Hill were Fats Domino and Moms Mabley who delighted a large audience with their talents. Fats broke up the hall with his group of rock-and-rollers, and Moms was just as successful with her humorous quips and monologues.



Dexter C. Rumsey III  
*President*

Fuller  
Furr  
Garrard

Kirkman  
Lee  
Redwine



Elrod  
Foy

Giles  
Howell

Thompson  
Wilson



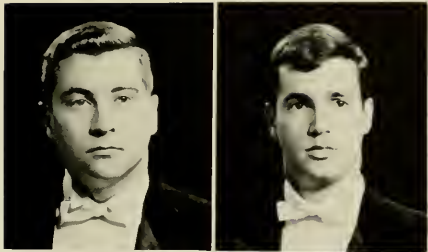

Brady  
*Vice-President*



Emory  
*Treasurer*  
Carr  
*Secretary*



Moms Mabley wows German audience with corn-pone humor.



Fats Domino livens Fall Germans with his famous "Blueberry Hill" beat.

Ernie K-Doe one of five rock 'n roll groups featured at Spring concert.





# Alpha Delta of ALPHA TAU OMEGA



Joseph Turner  
*President*



Carr *Vice-President*      Shepard *Secretary*      Kimzey *Treasurer*



The national fraternity of Alpha Tau Omega was founded at Virginia Military Institute in 1865, and the local chapter was established fourteen years later, in

1879. The official publication of Alpha Tau Omega is *The Palm*, and its colors are azure and gold.

- |           |           |           |          |          |         |
|-----------|-----------|-----------|----------|----------|---------|
| Alexander | Bridgers  | Eason     | Himes    | Penland  | Thum    |
| Bensch    | Brown, J. | Edwards   | Lester   | Reitzel  | Watters |
| Blair     | Brown, W. | Ellington | McMillan | Seymour  | Wells   |
| Boyd      | Cooke     | Evans     | Moore    | Shepherd | Whitley |

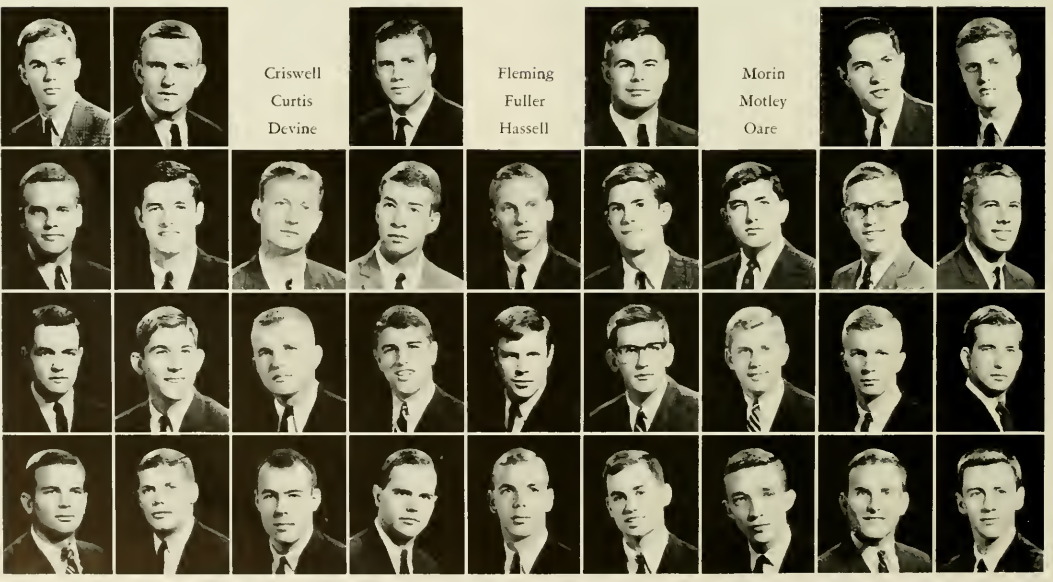

Criswell  
Curtis  
Devine

Fleming  
Fuller  
Hassell

Morin  
Motley  
Oare



"But I tell you it *was* a cow!"



Doris Cooper  
*Alpha Tau Omega Sponsor*

The Fox strikes . . . Criswell makes a point of order . . . The Devine Hilton is condemned . . . The "Hard Core" crumbles . . . Bluegrass . . . Godfrey scopes and is scoped . . . Evans loses his pitch pipe . . . Five-Dollar can get it for us wholesale . . . Pen philosophizes . . . Squeaks is confined to quarters . . . "The Machine" breaks down . . . Spas . . . The Fox strikes again . . . "Spirit" Moore

**ATΩ**



and "Hustle" Ellington get psyched . . . Tuck grazes his mule . . . JEGWC3 . . . General XYZ . . . Jeff or Lance? . . . Scooter takes on Man Mountain . . . Alfred . . . ronroot gets even fatter off the Taus . . . LBB, PDT, HJ, FRD, FO, MAG, FF . . . The Pearl . . . road trip to Salem . . . No hot water *again*???

PLEDGE CLASS. *First row:* Fry, Kimzey, Grisky, Tufts, Upchurch. *Second row:* Betty, McCullen, Gurley, Gordon, White. *Third row:* Washburn, Davidson, Reeves, MacNair, Johnson, White, Kagle, Kirvan, Hassell. *Missing:* Brooks, Moore.



# Eta of BETA THETA PI



Thomas Watson  
*President*



Currie  
*Vice-President*

Bagby  
*Secretary*

Gudger  
*Treasurer*



Beta Theta Pi, the oldest great national fraternity, was founded at Miami University, Oxford, Ohio, on August 8, 1839. Eta chapter was chartered in 1852, as the third fraternity at U.N.C. The fraternity magazine, *Beta Theta Pi* is the oldest of its kind. The national colors are pink and blue, and the flower is the rose.

Bender  
Check  
Cocke  
Dixon

Jolis  
Long  
Lynch  
McDevitt

Ogden  
Presson  
Rascoe  
Rogers

Temple  
Wedler  
Wilson  
Wyman



Follin  
Hallman  
Henry



Miller  
Muller  
Nichols



Sarratt  
Sneed  
Stubbs

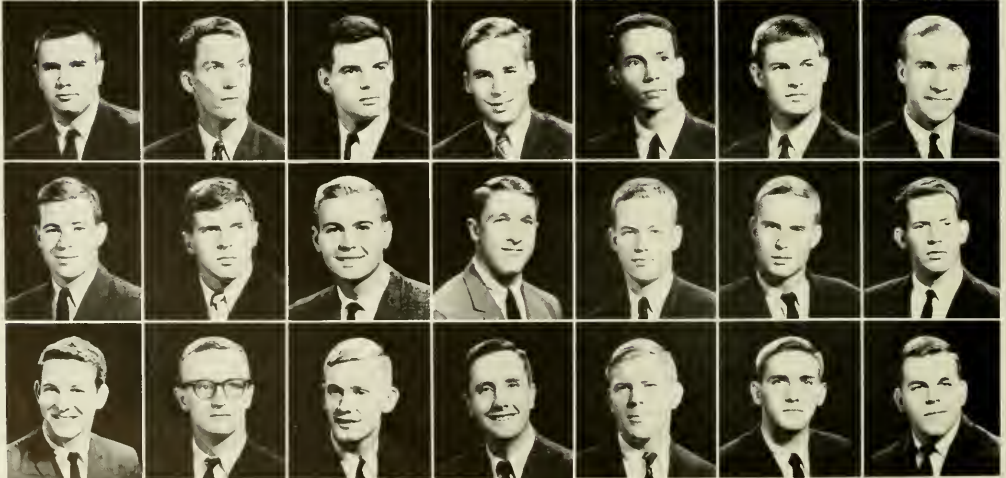





"You Ain't Nothin' But A Hound Dawg!"



Penny Cole  
Beta Theta Pi Sponsor

Bagby, King of Super School, and Betas prove where the center of the University was by filling the fish pond with almost 6,000 beer cans. Consequently there was much grief when the Bird Monument was destroyed. First stop — 18 incubators for the new pledges who are wondering what the Beta Stars mean on their lapels; Skoglund and Harris are back for another year of eligibility on the flickteam. We still don't know what Long takes those pills for. It looks like Presson, Reid, Rogers are headed for the altar. Already there are several people who lost their heads in June. John L. plays the cosmopolitan role, but still talks with a farmer accent. Muller

## BOP



returns in his Elliot Ness car with the other Holy Roller Robbers: Wilson, Stubbs, Lesesne, and Lynch. McDevitt's head, expanding for three years, finally explodes. Ridley finds that anyone trying to mess around the Tri Delts would be violating the Pure Food and Drug Act. Hallman: "Can I borrow your car, Phil?" Jolis finds road trips are the thing. "I din't know, but it could have been *The Lo . . .*" Ahead lie Germans, basketball season, Ski Week-ends (Beach trips are out), Pledge Weekend, exchange dinners, Friday afternoon cocktail hours, and Sunday afternoon horrors.

PLEDGE CLASS. *First row:* Stubbs, Rogers, Bonner, Fountain, Boyd, Scott, Jensen. *Second row:* Padgett, Wood, Holmes, Adams, Mebane. *Third row:* Edwards, Barrett, Mitchell, Greeson, Wilson, Transou.



# Alpha Alpha of CHI PHI



Don Heenan  
*Alpha*



Spencer  
*Beta*

Mattocks  
*Gamma*

Trull  
*Delta*



Chi Phi colors are red and blue. The flower is the red rose, and the publication is *The Chi Phi Chakett*.

Chi Phi was founded December 24, 1824, at Princeton University. The chapter at North Carolina, founded in 1858, was originally the Alpha chapter. After the War between the States, the Chapter was moved to the University of Virginia. In October, 1924, the old Alpha chapter was re-established under the new name Alpha Alpha.

Brooks  
Burns  
Clark

Coley  
Gallagher  
Gilbert

Girling  
Holt  
Huske

Jones  
Little  
Moore

Riley  
Shanahan  
Thomas

Barnett  
Bell

Thompson  
Wiles

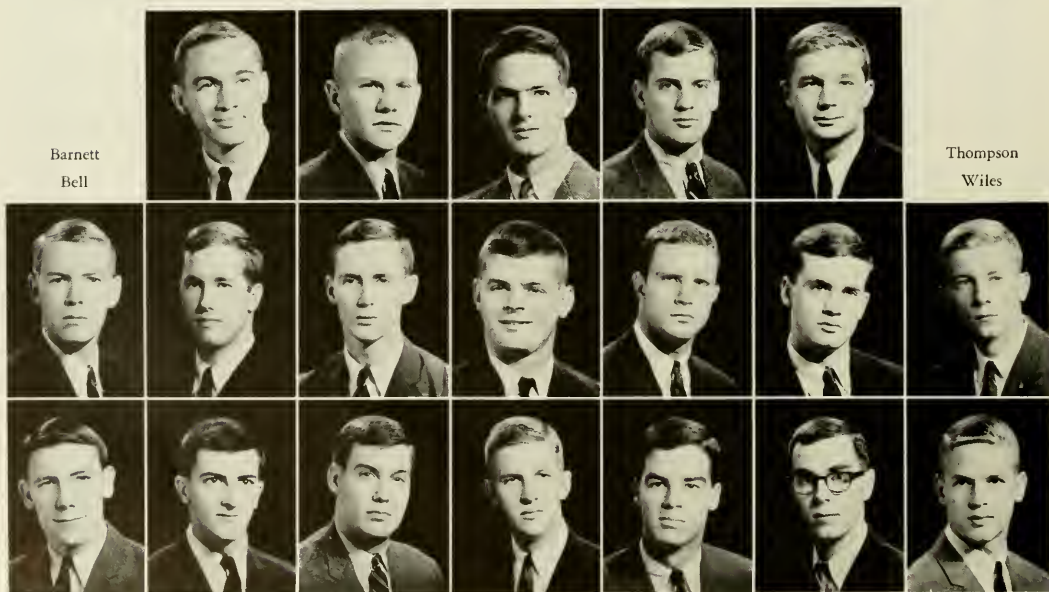



"Oh, Hi, Dean Long!"



Mrs. F. Alton Russell  
*Chi Phi Sweetheart*

ERR . . . Arrival of September and all road teams check in at the White House on the Hill . . . MATTOCKS soon finds that girls are his for the ATKINS . . . The FAT FRIAR makes many pilgrimages in his Austin SALIE . . . MAD BOMBER starts usual year collecting OSTRICH droppings while BABY HUEY is rechristened KATHY'S CLOWN and the GOLDEN BANTAM finally wins one from the POPE . . . The FRIENDLY OWL discovers the difference between mice and men . . . 600 Dixie cups, 72 quarts of ginger ale, one broken ice machine, plus three policemen equals one week-end . . . THE ROOT HEAD gives up stair diving while BULLET lets

X Φ



fly onto the WILD BLUIE who just lets fly . . . MOORE finds plenty of DEEfeat as does HAMMETT in trying to score in Chapel Hill . . . The return of RED FOX and the coming of the GREAT PUMPKIN leave house in shambles while brothers nonchalantly board bus for MOUNTAIN WEEK-END . . . GALLAGHER falls off camel with date and University of Georgia sees eclipse of SHANAHAN'S standing moon . . . LEE "mean . . ." makes blot on BEACH WEEK-END and whole group finds joy in the "S-P" stomp . . . RACHEL from the Bible finally gives BARNETT some—religion! . . .

PLEDGE CLASS. *First row:* Winter, Millichap, Ingram, Stone, Lincoln. *Second row:* Baz, Jones, Barbour, Entwistle, Gallagher, Thomas, Davis, Downing, Seaton.





# Alpha Sigma of CHI PSI



Luke Fichthorn  
*President*

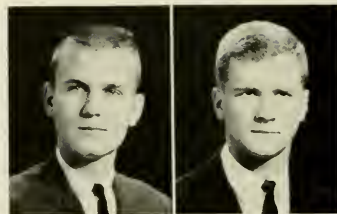

Grubbs  
*Secretary*

Smith  
*Treasurer*



Chi Psi was founded at Union College on May 20, 1841. It came to Carolina on November 16, 1855, and was refounded in 1928. The national publication is *The Purple and Gold*. Chi Psi colors are purple and gold.

Collier  
Crane  
Danneman  
Donahue

Emerson  
Gorman  
Harper  
Hill

Jeffers  
Kemp  
Koontz  
Lowe

McCleery  
Miller  
Moseley  
Nash

Robertson  
Seely  
Smith  
Spearman

Angell  
Ball  
Barrier

Britt  
Bugden  
Butner

Von Glahn  
Wales  
Yelverton

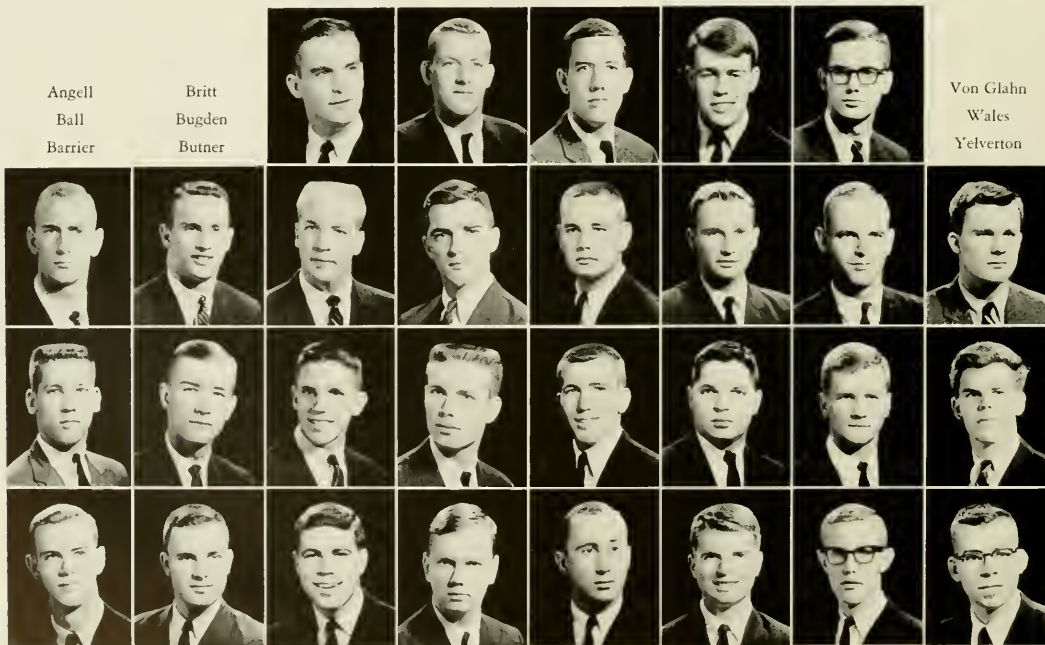



"Is this really a Foo Bird?!"



Miss Gay Callaway  
*Maid of Chi Psi*

The Chipsi's of Sigma opened '62 as the peapickers, cape-bums, summer exec's, and world travelers drifted 44 strong back to the Lodge . . . Rush added 32 more to the clan . . . The Maid cured "the Leper" and found a baby elephant . . . "Super Lizzard" handicaps as Bearo and Zip meet the challenge . . . polly patrol reorganizes . . . "there's a pig in my bunk" . . . "Krum" gets his strawberry preserves . . . B. D. and "Banana" try in vain to get in shape for the Tarheel diamond . . . Mac, Dick, "Old Dad," and Slaughterer lead Heel Cheers . . . "Panama" carries social banner . . .

X Ψ



G. A. F. cries as P. A. B. gives up bachelor status . . . Seal serves his Gravy Train . . . T. L. K. loses drawers at U. Va. . . . "The Chum" takes to the back stairs . . . "Baltz" polishes his golden toe . . . Cece still hangs in the Cave . . . "The Pope" meets Mimi Brown . . . From football season's cocktail parties to Champagne and Christmas Carols, from the Budweiser Open at Finley to the Pledge Weekend blowout, from the beach weekends to bull sessions, from hayrides to faculty teas, from Bloody Mary breakfast to backyard beer basketball . . . A great year for all, compliments of the LODGERS.

PLEDGE CLASS. *First row:* Ackerman, A. Neely, B. Neely, Aycock, Fassler, Hicks, Gonzalez, Ehrhart. *Second row:* Graham, T. Neely, Fitz-Simons, Early, Heppenstall, McNairy, Merrey, Brown. *Third row:* Slaughter, Myers, Dunlevic, Goldman, Roach, Carter, Wellons. *Fourth row:* Stuart, Raymond, Graves, Skelly.





# The Beta Chapter of DELTA KAPPA EPSILON



Wysong  
*Vice-President*      Willis  
*Secretary*      Rensburg  
*Treasurer*

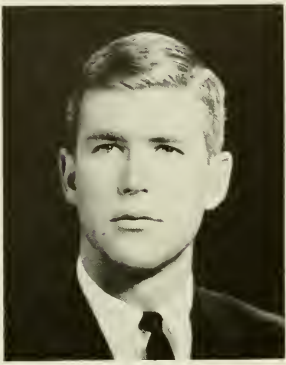

Tom White  
*President*



Gray  
Gregory  
Holderness  
Hutchinson  
King      Liggett  
McMillan  
Murray  
Roper  
Rumsey

Delta Kappa Epsilon was founded at Yale University in 1844, and the local chapter was established in 1851. Delta Kappa Epsilon's official magazine is the *DKE Quarterly*, and the national colors are scarlet, azure and old gold.

Ayers      Brown      Crates      Fletcher  
Bennett      Buchly      Dashiell      Foscue  
Bissell      Caperton      Davis      Fuller  
Brock      Cooper      Fearon      Garrard

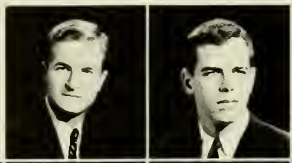

Shaffer  
Stempler  
Wheeler  
Whitehurst







"C'mon, stop playing Co-ed!"



Miss Lynn Boyette  
Delta Kappa Epsilon Sponsor

September saw the return of Beta's errant sons from summer's pursuit of knowledge and other nefarious activities. Rush slips in like the stork leaving twenty-four Eringhaus commuters on our doorstep . . . Maxwell becomes a living room fixture . . . Monday morning guilt feelings . . . Young and Wood return to consciousness after last week . . . Minataurs better alumni relations . . . Rumsey and Wysong discover Helen Keller punch — one glass and you can't see, talk, or hear . . . Hesse and Fletcher rescue holy relics from the infidels . . . Lucius IV deals his first hand of blackjack . . . Brother White loses fourth frat pin — to Gov. Sanford . . . Remstein drives rival

## Δ KE



money changers from the temple . . . Davis causes riot in legislature by denouncing tariff policy of Pedro the Cruel . . . Alice Capon seen flitting in Y-court . . . Stokes returns from sabbatical year, creeps upstairs with two quarts of milk and a gallon of Minataur punch . . . Dekes don sack cloth and ashes and flagillate selves in Y-court after Germans . . . road trips and the beach . . . Lunch, Grant, and Shade at last rise above the lure of worldly pleasures in Senior year — discover marijuana . . .

So much to do and so little time; oh well, *guadeamus igitur* and DO IT, DEKES!

PLEDGE CLASS. *First row:* Spruill, Edgerton, Harris, Boardman, Atkins. *Second row:* Barnes, Broden, Schmidt, Butler, Hoyt, Fall, Chapman, Hull. *Third row:* Gray, Smith, Redhead, Shwab, Stewart, Roberts, Shuford, Willis, Churchill.



# North Carolina Chapter of DELTA UPSILON



David Van Pelt  
*President*

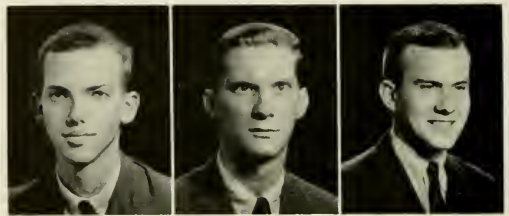

Legler  
*Vice-President*

Poole  
*Secretary*

Heacock  
*Treasurer*



Delta Upsilon Fraternity was founded at Williams College, Williamstown, Mass., in 1834 as the sixth oldest college social fraternity. The North Carolina chapter was

founded on April 25, 1953. The publication is the *Delta Upsilon Quarterly*, and the fraternity colors are old gold and sapphire blue.

Adkinson  
Avant  
Barron  
Bennett  
Branon

Brietz  
Brunson, N. D.  
Brunson, W. D.  
Carter  
Constatin

Faint  
Fluet  
Gooding  
Gray  
Harper

Harrison  
Hawes  
Howe  
Hobbs  
Jackson

Jones  
King  
Kirkland  
Murphy  
Myrick

Phillips  
Oettinger  
Pickett  
Prakke  
Robinson

Stallings  
Stevens  
Stokes  
Straughan  
Thompson

Townsend  
Trenbath  
Walser  
Whicker  
Williams

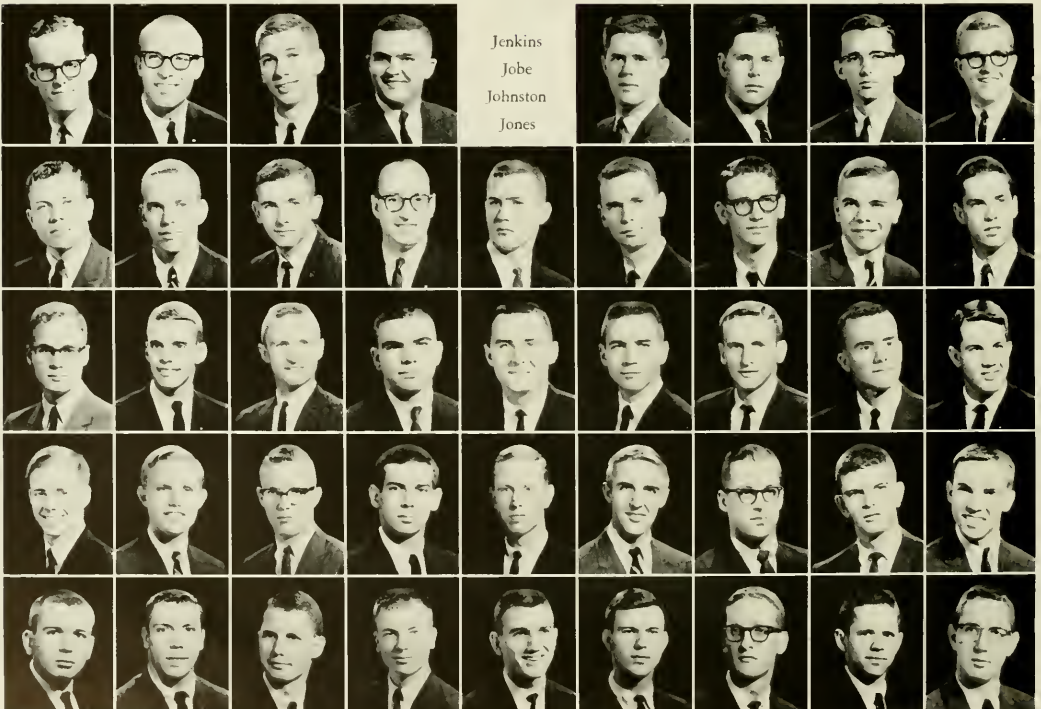

Jenkins  
Jobe  
Johnston  
Jones





"Why yes, I'd love to!"



Miss Anita Sewell  
Delta Upsilon Sponsor

Pains in the flicker of a fire; memories are like the ephemeral shadows . . . and another year is to be remembered . . . all the hullabaloo over the tavs, temps and the Monday night shame of Peter Rabbit and Willy, pushing blushes from Monty's face about his one and only . . . Sam leads Rightests while J. B. rips whammies with flat tires . . . "Don't get Moreheads drunk, Dave," says Bill as Susan warms the TR . . . Dave V.P. yells "Quiet Hours!" a million times as he leads the great chapter onward: "Hey, you guys, listen up!" Neal-man looks through the 7 x 50's while Lester laughs . . . I ask Gil about Young Men's Christian and all that parliamentary-ish executive stuff . . . Rovy calls a revival over the piano, and young sinners repent.



Joe strums and Larry sings: folksongs about national pastime . . . Henry and Deane look sharp as usual — isn't that Jim B. taking their picture?

I envision a new annex: there's Herman as he boots the ball, screaming something quite Dutch, past Dave H. who is marching in circles, sweeping; over in the corner stands the water buffaloe, being fed by W. Y., who has already tamed someone; and Ed is arguing in two tongues with Mitch who is yelling something that sounds like "Nancy." Jim, Hugh, and Art — from the "other annex" — laugh mockingly: Woody is tacking up posters and making more friends . . . The flame dies out, but the warmth and shadows will be remembered forever . . . Goodbye, my youth!

PLEDGE CLASS. *First row:* Clingenpeel, Butefish, Rouzer, Williams, Buelow, Goforth. *Second row:* Royster, Downton, Wetzell, Bell, Estes, Howe. *Third row:* Starling, Owens, Thomas, Wright, Oettinger, Edwards, Wells.





# Upsilon of KAPPA ALPHA

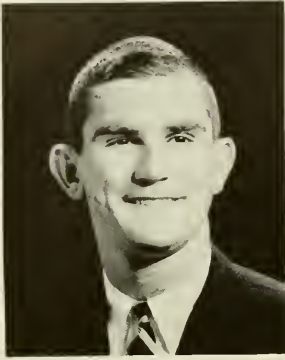

Jim Dillashaw  
President



Winters  
Vice-President

Ogburn  
Recording  
Secretary

Coffey  
Corresponding  
Secretary

Kappa Alpha Order was founded at Washington College (now Washington and Lee University) at Lexington, Virginia, on December 21, 1865. Upsilon chapter at the University of North Carolina was founded on November 25, 1881. The official flowers are the red rose and the magnolia blossom, and the colors are crimson and old gold. Our publication, *The Kappa Alpha Journal*, is published four times a year.



Carrier  
Carroll  
Cornwell  
Cowles

Bows  
Boyd  
Burbage



Mayo  
McDonald  
McLamb

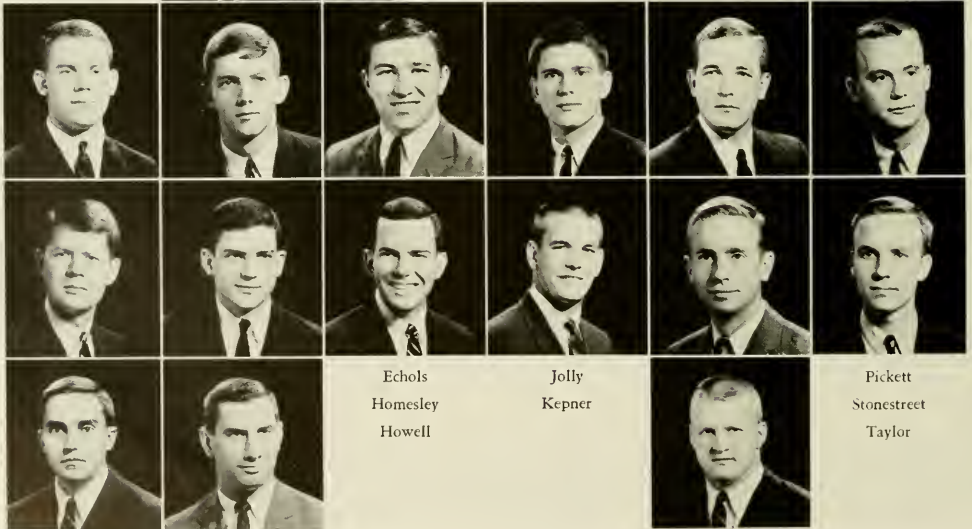

Echols  
Homesley  
Howell

Jolly  
Kepner

Pickett  
Stonestreet  
Taylor



Sobriety Test? Up there?



Frankie Phillips  
Kappa Alpha Rose

"Ears," our plexed up leader, worries . . . "about that dual roll." Bows doesn't sweat fat attacks. "Golfball" bounces back in the saddle. "Moonface" . . . awww. Kepner leads soccer team and intramurals. McLamb drives his tractor to class. Stony wishes he had gone to the Air Force Academy. Where's the combo, Echols; can I borrow your car? Jolly . . . Let's study and go to W.C. Hammer likes Hollins. Cowles likes football. Burbage and Pickett replace megaphone. Let's run 'em, Oggie. Boy, is

**KA**



Coffey going to surprise some girl! "Ivy" dates cute school teacher. "Spider" entices girl into date. Billy bird wears sweater year round. Herbie parties with the boys every night. Tough man Howell goes smooth. E. Ray leads juke box team as Artie and Ernie listen in. Lorraine likes high school cheerleaders. Baby face Pascal . . . rough and ready marine. My name is Tim Thomas is my name. Barrett is nominated for Golden Fleece.

PLEDGE CLASS. *First row:* Willingham, Fisher, Green, Snipes, Wilson, McBrain. *Second row:* Warden, Fain, McDaniel, Wilson, Barker, Talmadge, Barron. *Third row:* Claud, Ferguson, Willingham, Cooper, Shipman, Wright, McCommons, Stewart, McKinsey. *Not pictured:* DeBruhel.



# Alpha Mu of KAPPA SIGMA



Duff Greene  
President

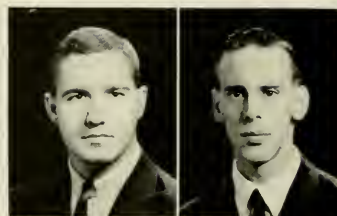

Clarke  
Vice-President

Fletcher  
Treasurer

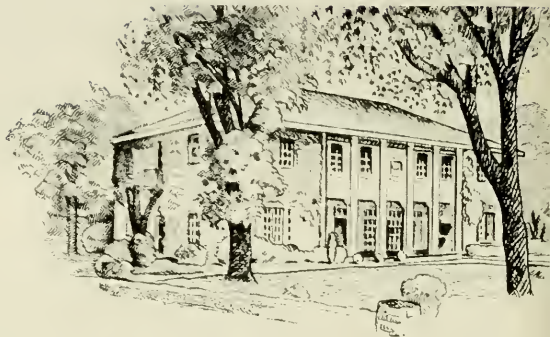

Kappa Sigma was founded nationally at the University of Virginia in 1869, and the local chapter was founded in 1893. Its colors are scarlet, white and emerald green. The flower is the lily-of-the-valley. The Kappa Sigma Publications are the *Caduceans* and *The Star and Crescent*.

Brown  
Corpening  
Davis



Helms  
Hood  
Hurd

McMillan  
Parham  
Parker



Elrod  
Farrior  
Greene, B.



Kirtley  
McCabe



Speight  
Stackhouse  
Teaney





"The furniture? We burned it!"



Miss Diane Hardy  
Kappa Sigma Sweetheart

As summer turned into Fall, the ivy-covered walls of Alpha Mu began to bustle. All attention was turned towards rush. Its results were gratifying and so began the year of Kappa Sigma. The year went something like this — "Albino talks baseball" as Ruffin graduates to bridge . . . Fletcher keeps the road to Hollins well traveled . . . Elrod hides as pledges threaten revenge . . . Corpening declares abstinence but gives ring to Durham honey . . . Parker frequents Raleigh apartment . . . Buzzy gets "D," but not scholastically . . . Bruce is lost in absence of Muff . . . Helms and Benton hawk campus beauties as Duff bites the dust with diamonds and birth-

**KΣ**



stones . . . Charlie Burns goes Converse "Land" as Clayton remains undecided . . . Clarke travels to Richmond . . . Scarborough shines and continues to have migrains . . . Farrior and Nash turn salesmen . . . Scarborough and Fuzzy spend week-end at resort in Wacula . . . and Jenks continues to emulate Stacks . . . All of this combined with Germans, Black and White Ball, snow parties and beach week-ends made up our year. All was quite except for an occasional week day visit by Harvey, the So Happy It's Thursday Club, and a most emphatic "Mother, Please"!!! So ended our year.

PLEDGE CLASS. *First row:* Bryant, Ratliffe, Crockett, Thornbury, Lokey. *Second row:* Peck, Stringer, Harrington, Farrior, Stokes, Thomas, Etherington. *Third row:* Jones, Moore, Newman, Forster, Reiter, Berry, Lewis, Thornbury, Scaton, Senn, Rossell.



# Gamma Nu of LAMBDA CHI ALPHA



Joseph McDonald  
President



Opdyke  
Vice-President

Kelleher  
Secretary

Mittendorf  
Treasurer

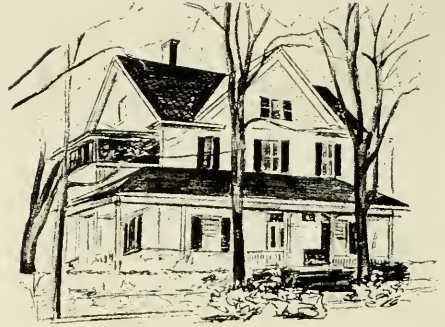

Lambda Chi Alpha was founded nationally at Boston University in 1909, and locally in 1926. *The Cross and Crescent* is the official publication of Lambda Chi. The flower is the white rose, and its colors are purple, green and gold.

Arnold  
Batchelor

Bell  
Blum

Eggleston  
Kaley

Lewis  
Neville

Trent  
Wolfe





"Mom!"



Midge Gillespie  
*Lambda Chi Alpha Crescent Girl*

Lambdas move up to Franklin Street — new house, new furniture, new carpets, new debts . . . Champagne party for Peter, Paul and Mary . . . the "Blue Bullet," "Green Dragon," and the "Rat" replace the "Blue Dart." The "Bullet" made it to California while the "Rat" just makes it . . . New social disease epidemic — pinnings . . . Lambdas have their own Court Jester . . . the redheaded snowman gets melted by the Nurses' Dorm . . . my grandfather can lick your grandfather . . . Dick did IT — so did Streak — so did Blum. Jim and Tony hold out, but not for long? Jean, and Babs should see Linda, Janet and Evelyn for tips . . . Yogi undecided . . . New book —

**ΛΧΑ**



HARNEY'S RULES OF ORDER . . . Reddi Kilowatt almost burns up the house . . . J. D. is not the only Jock now . . . Bunky comes in two varieties — Cool and cooler . . . the Mystery Man still gives Magic Shows . . . Pledge Class needs the address of the nearest AA . . . Rudy the Repairman says, "Join Lambda Chi and learn a trade." Don finally learns how to talk; now how to turn him off . . . Prediction: Queen's Palace to be finished by Easter, '64 . . . Embargo around Kappa House keeps out Ensign Bell . . . Two-Tone Kaley — Loud and LOUDER! . . . The Tri-Kaps feed GB to the "Kid."

PLEDGE CLASS. *First row:* Fleming, Brannock, Muse, W. Pryor, Waldrop, Phipps. *Second row:* Alsobrook, Campbell, Larrick, C. Pryor, Fobert, Cardwell, Cooper. *Not pictured:* Lamb, Harris.





# Beta of PHI DELTA THETA

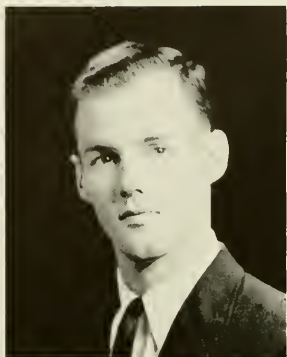

James Irvine  
President



Ratchford  
Secretary

Shelton  
Treasurer

Cummings  
Preceptor



Phi Delta Theta was founded nationally December 26, 1848, at Miami (Ohio) University. The N. C. Beta chapter was founded at the University of North Carolina in 1885. Colors of Phi Delta Theta are azure and argent; the insignia is a sword and a shield. The flower is a white

carnation. The fraternity journal, *The Scroll*, is published five times annually.

Armstrong  
Battle  
Bloom  
Boxley

Brock  
Craven  
Dickinson  
Duff

Durand  
Hundley  
Jackson  
Jonas, C. R.

Jonas, R. E.  
Jones  
McDaniel  
McCarty

McGinty  
Merrill  
Michaels  
Moore

Oliver  
Pleasant  
Reagan  
Rearden

Vinroot  
Webb  
Worth





Phi Delt's pledge another winner.



Genevieve Steele  
Phi Delta Theta Sweetheart

The Vine is chief exec. for '62, but still finds time to take up where Slick left off . . . General, Little same as ever, trying to find someone he can date the rest of the year . . . T. Cum finally ropes in the big blond from Converse, while guiding Phikeias . . . Reet comes to work sober one day . . . Chas. and Judy O. break all time record for number of dates in a row . . . Smax makes determined bid at Winston, happily using up his third strike . . . Jackson covers the campus on his Western Flyer Deluxe, often seen with knapsack and Jungle Jim . . . Reston, Con-



tinental returns . . . The Bowler keeps up correspondence with Univ. . . . Rat slims down to trim 200 lbs. . . . George still washing his hair, Mal not helping to keep it clean this summer . . . Doc sniffs around in Raleigh . . . Oscar loses his head . . . "B" and the Machine go into hiding (or something) . . . Joyner looks and acts more like Santa Clause every day . . . Root picks up some more splinters . . . and Seeds bows out at Duke . . . T. Worth and a noted Tau fight it out . . . and Riley spends a lot of time in the library.

PLEDGE CLASS. *First row:* Hackman, Jackson, Smith, Green, Link, Schultz, Barton, Snow. *Second row:* Houghton, Brown, Shaw, Lesley, Bagwell, Wainwright, McCoy, Williams. *Third row:* Forum, Steele, Rowe, Poole, Winstead, Bahnson, Taylor, Hatfield.





# Epsilon of PHI GAMMA DELTA



Ward Marslender  
*President*



Hill  
*Secretary*

Reynolds  
*Treasurer*

Sauls  
*Historian*



The Fraternity of Phi Gamma Delta was founded at Jefferson College in Canonsburg, Pennsylvania, in the year 1848. The publication for the fraternity is entitled *The Phi Gamma Delta*, with headquarters in Washington, D. C. The flower for the fraternity is the purple clematis, and the color is royal purple.

Aycock  
Baysden  
Evans

Garrsbrant  
Hobson  
Hughes

Record  
Reid, M.  
Reid, S.

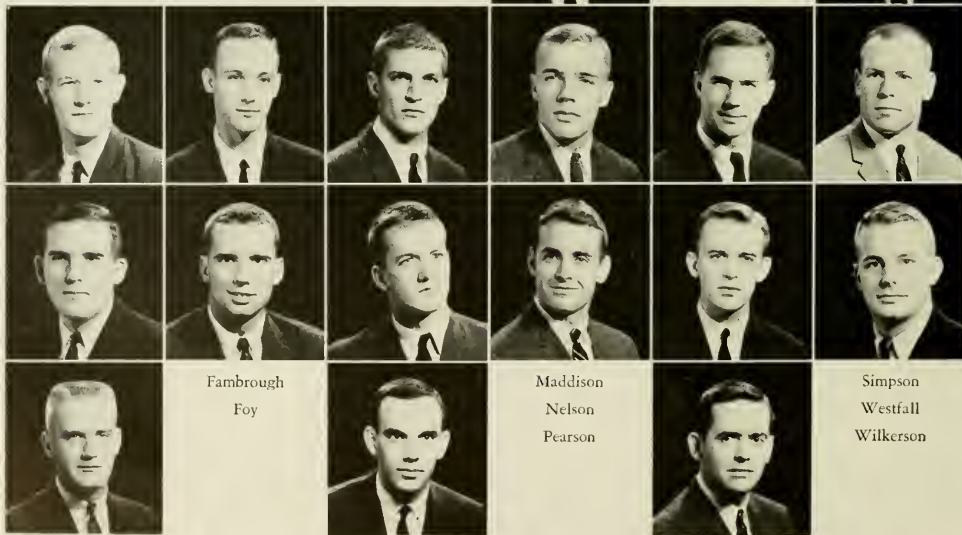

Fambrough  
Foy

Maddison  
Nelson  
Pearson

Simpson  
Westfall  
Wilkerson





"Even your best friends won't tell you!"



Mrs. H. Marshall Simpson  
Phi Gamma Delta Sponsor

A great year for Epsilon. Albert, Paul, Eagle and Lacy still carry work load, "Mom" back for number 8 . . . Rush keeps us going with 23 of the best.

Veterans Administration, composed of Possum, Dozier and Hercules, returns to press for medical care for the aged . . . Foster transfers to Harvard, Updegrave to M.I.T., and "Brick" Kerr makes frequent visits between prison sentences . . . Turkey, Day and Watson keep the apartment going, despite crucial loss of Converse and Benton, for Sauls proves good replacement. Beatty and Sally make big move, now living in tree house . . . Bryant back for one more before retiring to rest home . . .

Goode, White Rabbit and Kosi lead Thursday night circus, make All-America Toddle House team . . . "Grunt" drinks three beers and goes into coma for six days . . . Hughes announces engagement, scarcely survives pre-wedding ceremony with bare necessities . . . Wilkerson and Hobson compete for ride . . . "Snag" finally makes it!

Φ Γ Δ



"Pink Elephant" leads football team, Marslender and Westfall lend hand . . . Jock Record stays on the canvas . . . Little White Rabbit not cocky enough . . . Parrot voted second "Gimp."

Running turns cook, makes \$25 cheese sandwich . . . Nelson sends bottles flying at Fiji Island . . . Harvey never manages to clear fog . . . Reynolds guards bank book with life . . . R.M.B.C. now surpassed by G.B.C. . . . Connell does back flips at Pi Phi Christmas Party . . . Herc loses ten Pounds, is not found for six weeks.

"Hose" loses pin over summer, to astonishment of all, but Pearson proves an able replacement . . . Swamp Rat still dates his "Babes" . . . "Hogbody" commits suicide due to constant harrassment . . . Fambrough flunks out.

Football season, sorority parties, Germans, and the "landromat five" give Phi Gams the best year in many moons.

PLEDGE CLASS. *First row:* Allen, Titchener, Eagleton, Franch, Benbow. *Second row:* Moye, Castleberry, Sears, Cozart, Shell, Aycock, Aldridge. *Third row:* Highsmith, Randall, Wilkins, Laney, Parrott, Fulenwider. *Not pictured:* Linberger, Hudson, Lassiter, Justice.



# Lambda of PHI KAPPA SIGMA



Dave Raney  
*President*



Cone  
*Vice-President*



Roser  
*Secretary*



Crawford  
*Treasurer*



Phi Kappa Sigma Fraternity was founded at the University of Pennsylvania in 1850. The local chapter, Lambda, was founded in 1856, and the house was built in 1929. The colors are black and old gold; the flower is the yellow

chrysanthemum. The Phi Kappa Sigma *News Letter* and the *Lambda Lite* are the main publications.

Aldrich  
Alexander  
Clifford

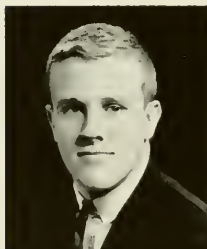

Klinker  
La Monica  
Lyon



Trainer  
White  
Williams



Cribbin  
Harris



Miles  
Powell

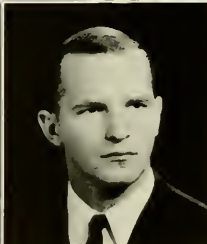
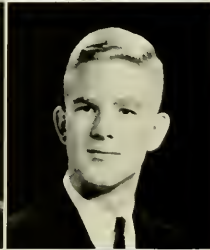



Anheiser-Busch stimulates a Platonic dialogue.



Sue Drennan  
*Phi Kappa Sigma Sweetheart*

107th year on campus begins without the familiar "bod" of the "house mother" . . . "Rains" looks to Vatican for help . . . Cone worries about December house bill . . . Beach weekend brings nightmares to "Pit" and "Luke" . . . "Ceeps" breaks hearts — keeps pin . . . "Alex" has pledge meetings in Kenan Stadium . . . "Lock" makes grade at Watts . . . "Cribs" becomes weekend TV Guide . . . Blue Ribbon opens John L.'s mouth . . . "Studley" is outstanding pledge . . . "Crawge" hollers gravy train . . . Miles is no

ΦΚΣ



match for Crimson Tide . . . "Rosie" loses key — and pin . . . Becky's "Spoon" fed . . . Klinker — no better, no worse . . . Kim holds up left wing . . . Joe does push-ups in Dixie . . . Rick makes Corporal — Mary Ann makes Rick . . . Hull barely escapes the house of numbers . . . "Coats" becomes snow man, moves into big time . . . The galloping fetus turns "Green" . . . "Wis" gets no peace at Peace . . . Clawson, the staunch conservative, keeps up tradition . . . year ends with "parley" over upset pledge.

PLEDGE CLASS. *First row:* Avent, Harriett, Roberts, Buchard, Wilkinson, Hull. *Second row:* Haithcock, Spencer, Boggs, Taylor, Birinyi, Lovell. *Third row:* Sorrell, Sheaffer, Black, Sharp, Smith.





# Tau of PI KAPPA ALPHA



Ronald Butler  
*President*



Craver, R.  
*Vice-President*

Cranford  
*Secretary*

Ferguson  
*Social Chairman*

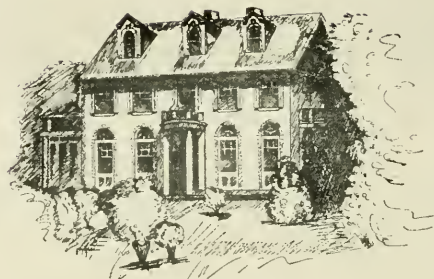

Pi Kappa Alpha was founded nationally at the University of Virginia in 1868, and established at the University of North Carolina in 1895. The publication of Pi Kappa Alpha is *The Shield and Diamond*, and the colors are garnet and gold. The official flower is the lily-of-the-valley.

Douglas  
Flournoy, H.  
Flournoy, J.

Harris  
Heilig  
Honeycutt

Kearse  
Kirk  
Lee

McMichael, J. G.  
McMichael, J.  
Richardson



Craver, J.  
Croom



Shelton  
Snavelly





Ready for Y-Court.



Beth Wallace  
Pi Kappa Alpha Dream Girl

PiKa mansion destroyed in summer flood, rebuilt and lived happily ever after rush . . . 30 great pledges brought into the world of Pi Kappa Alpha . . . flowers six inches deep in the hall after combo party and Chief Two Eye whispers, "HE was just through" . . . our beloved leader Monroe institutes the Doctrine — "be slick for God's sake — and, ride a horse" . . . Mouse puts his great seal inherited from Horn on the PiKa safe and slows up the outflow of gold . . . Flynn in the movies again, football of course . . . Joe engaged to *our* Dream Girl . . . "Lattie, are you all right?"

**PKA**



. . . sophomores inhabit the second deck and bet on the first of their kind to get pinned . . . free vacations for the most popular brothers . . . "Let's all get drunk and . . ." . . . Dickie status seeks . . . another addition to the Twilight Zone . . . Bevis becomes an uncontrollable lover . . . will the pledges make it to the Christmas party? . . . Dream Girl blown out on *her* weekend? . . . spring and golf at Finley — "I never have played those first four holes" . . . exams . . . I wonder, "Will I be back at Tau next fall?"

PLEDGE CLASS. *First row:* Bishop, Busby, Ferrell, Woodhead, Irving, Harris. *Second row:* Smith, Sayers, Parker, Scott, Stovall, Scott, Prillaman. *Third row:* Denlinger, Carpenter, Lynch, Hardman, Copland, Sharpe, Harris. *Fourth row:* Strickland, Harsell, Mann, Maddox, West, Sanders, Ephland. *Not pictured:* Ephland, Hume, Golden.



# Kappa of PI KAPPA PHI

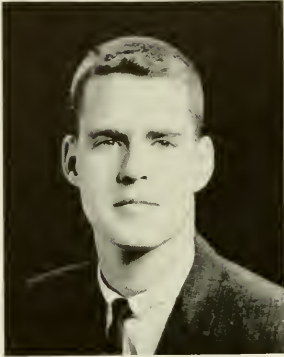

James Miller  
President



Clark  
Secretary

Adams  
Treasurer

Hobbs  
Warden

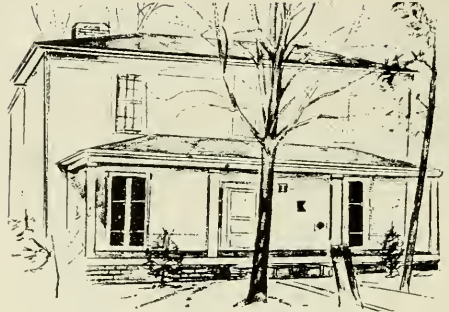

Pi Kappa Phi Fraternity was founded at the College of Charleston in Charleston, South Carolina on December 10, 1904. Ten years later, Kappa Chapter of Pi Kappa Phi was founded at the University of North Carolina. The

national publication is the *Star and Lamp*. The fraternity's colors are gold and white, and the flower is the rose.

Wallace  
Ward  
Wilson

Beck  
Daughtridge



Hamilton  
Kluttz



Rouse  
Stepp



Gillette  
Greene



McAllister  
Ramsey

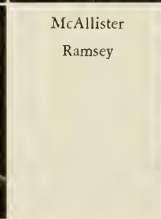





"Meanwhile, back at the Oasis . . ."



Kay Taylor  
Pi Kappa Phi Sweetheart

35 Pledges and no room on the front porch . . . Mouse at last a brother . . . My glasses have a film on them! . . . First a pin, then a diamond, then a girl from Kentucky . . . Stepp's special December 26 celebration . . . Just a little smile Teddy-bear . . . A bean Charlie speaks . . . Mr. and Mrs. Peter Rabbit add to family . . . Clark gets Junior J Award . . . Come on and ride with me — we won't take but a minute . . . You can use my car any-time, pledges . . . Bring me a couple of beers, she's not coming this week-end . . . Now just what can

Π Κ Φ



we do? . . . It's a small check, but just think of the experience! . . . No, don't come back here for about an hour . . . Ramsey collects \$1.00 from general-god . . . No, you inactives can't have that plate because we're saving it for the Negro combo . . . Wilson defines lavaliering . . . No, I won't date you, but lend me your MG . . . What a pieceful Easter! . . . Man shovels, Chaplain speaking . . . First war and then marriage . . . Another Roseball, another queen.

PLEDGE CLASS. *First row:* Groce, Martin, Black, Carpenter, Garrison, Oakley, Gillmore. *Second row:* McAdams, Dailey, Perkins, Bivens, Newton, McLeod, Massingill, Penny, Couch, Smyre. *Third row:* Lowe, Jones, McGee, Wainio, Pike, Teeter, Small, Stuefer, Oldfield, Minor, Sears, Newcomb. *Missing:* Adams, Snipes, Fisher, Long.



# Omega Beta of PI LAMBDA PHI



Dennis Winner  
*Rex*



Mackler  
*Archon*



Peterson  
*Scribe*



Kipnis  
*K.O.E.*



Pi Lambda Phi Fraternity was founded nationally at Yale University in March, 1895. The local chapter was established in 1939. The fraternity publication is the *Tripod*.

The colors are purple and gold, and the flower is the woodbine.

Rosenbaum  
Routenberg  
Ulfelder

Caplan  
Goldberg



Gordon  
Hiller



Luks  
Pearlman



Goldblatt  
Goldklang



Katz  
Leder





Who swiped the Frankincense?



Miss Hedy Berger  
Pi Lambda Phi Sweetheart

Winner nails down the executive spot . . . Hawk noses out pledge class for Pi Lam's 24th year . . . Rick and the Weasel reign at Scrabble . . . Sackrat holds down the title . . . Snoopy arrives, courtesy of the Penthouse . . . Froggy back at the TV . . . Harris returns, we think . . . Cheddar, Jer, and D. J. pinned . . . Rout spends the dinner hour in the showers . . . Bruno's back with tighter pants . . . JC applies for Holiday Inn credit card . . . Lowell cries for help and life preserver is thrown . . . Foxie runs taxi service to Greensboro . . . The Nose just grows and grows . . . Baldy tears hair

ΠΛΦ



out over law school . . . Golden Boy goes to Washington, maybe . . . Kip would abscond with funds, but . . . Ghana hard hit by mono . . . Navy blue Weejuns just don't go . . . Wally doesn't know us any more . . . Seabiscuit and the Also-ran pull many home and hearths . . . All the wee people seek return to the Emerald Isle . . . Lastly, Pedro pulls a Holden Caulfield waiting to find where the hell the ducks do go in the winter and anticipating the return of the Senorita . . . And the lions did roar!

PLEDGE CLASS. *First row:* Eisenband, Gimple, Musord, Kay, Bernstein. *Second row:* Brilliant, Freiberg, Steinberg, Mann, Waldman, Hyman. *Third row:* Baum, Lester, Weinstein, Lurey, Schwartz, Peake.





XI of  
ST. ANTHONY HALL

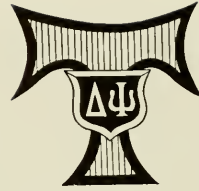

Robert Jones  
*House Manager*

St. Anthony Hall was founded at Columbia University in 1847, and the local chapter was established in 1854. The official colors of the fraternity are blue and gold.

Enos  
Fairchild  
Gray

Heard  
Jones  
Topping



Waring  
Weber



Chatham





The Hall after Germans.



Miss Barbara McLawhorn  
*St. A. Sweetheart*

Fall started with a bang . . . The bang of sledge hammers against the ill-fated barbecut pit . . . Architects Weber and Burns shed tears as House Mother R. Jones solemnly wielded the hammer of doom . . . That pair of entrepreneurs, Honest Al and Happy Matt, took the brotherhood to the cleaners after the messy operation . . . Chef Gray, whose culinary delights sent connoisseurs K. Jones and Heard into fits of ecstasy, mourned the loss of his brick buddy-burner . . . Athletes emerged for intramurals: Waring threw his weight around the mats; Pledges Grant and Susenbury ruffled

ΔΨ



off Shives after a record breaking football season; Topping went out for varsity beer guzzling and made the team . . . Social life abounded: feverish mixers were the joy of October . . . Chatham conquered hypochondria and discovered Bacchus . . . Kirkman broke a four year tradition and dated a Southern girl . . . Intellectuals formed the Hall's Brain Truss: Wrye collected proselytes for DTH and hooked Pearce . . . Sargent foamed at the mouth while Smith held forth on politics. Uncle Tony provided ice packs and black coffee for swingout.

PLEDGE CLASS. *First row:* Farran, Wright, Doble, Fazio. *Second row:* Fawcett, Bulkley, Lea, Porter, Read, Doyle, Wilkes.



# XI of SIGMA ALPHA EPSILON



William Sullivan  
*President*

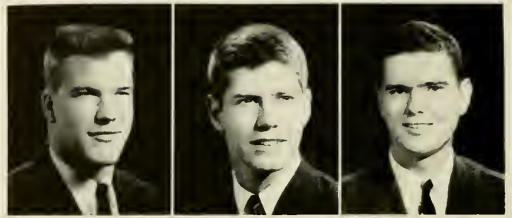

Pittman  
*Vice-President*

Grasty  
*Secretary*

Shaffer  
*Treasurer*



The University of Alabama was the site of the founding of Sigma Alpha Epsilon nationally in 1856. The local chapter was established one year later, in 1857. *The Record* is the official publication of the fraternity, and the

colors are old gold and purple. The violet is the official flower.

Albright  
Allen  
Applegate  
Barton

Bass  
Batten  
Commander  
Durston

Giles  
Hoopes  
Holt  
Johnston

Lewis  
Light  
Martin, E.  
Martin, W.

Morgan  
Nunnally  
Segrest  
Stoneman

Thompson  
Williamson  
Yates  
Young

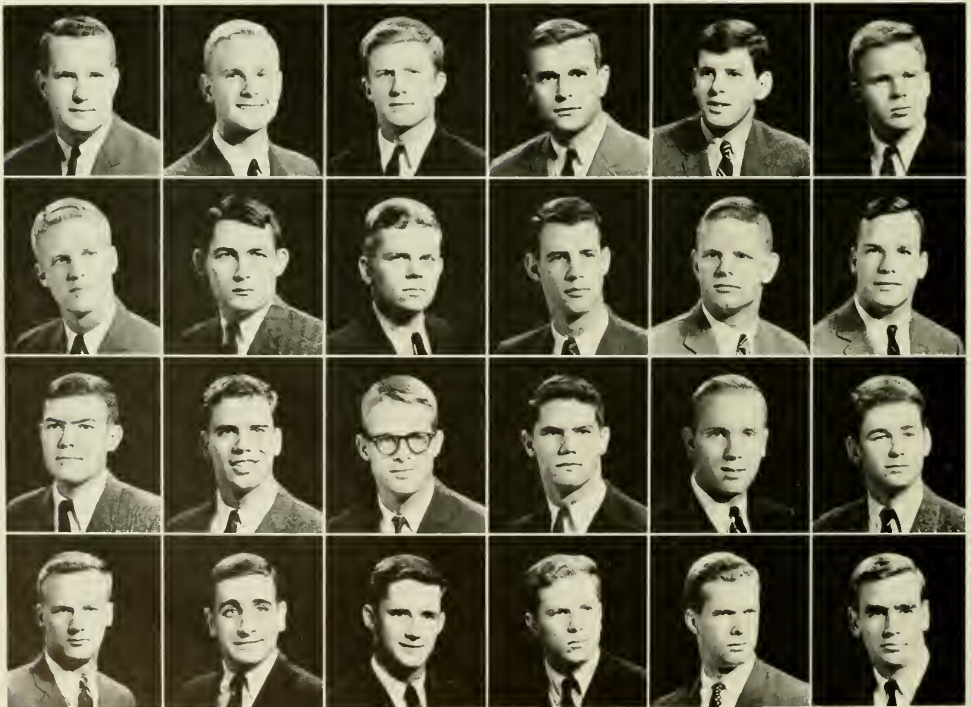





"Me Jane, you drunk!"



Grace Townsend  
Sigma Alpha Epsilon Sweetheart

Fratty club life more pleasant with Uncle Mot's gift rug . . . big Purple unscored on thanks to A. C. Crete . . . Allen, Martin, and Falfa make the big plunge (Silvia catches side plunge from Falfa) . . . days of big drinkers numbered, but Peehead, Marks and May fight on . . . Big Sid moves out with pilot while RB and RG move out with wives . . . Yates becomes compatible because of Cliffy, while ED Bass does reverse because of Madge's visit and ten pound letter . . . Pitt helps pledges adjust to new life, while Sull does same for Goody Shop branch of the house . . . Hooker learns place setting from reformed Eddus, while Tom is taught everything by Gracie . . . Troll finds Troll Woman, but Gloria still searches . . . Mouth snakes Sigma Chi Sweet-

## ΣΑΕ



heart as Light snakes BBBass . . . Rollo fights for C average and Shell Oil while Daddy greases into 1.5 and Moorehead aid . . . Thunder Bump caught dating college girls, and Branch Woman catches Ned dating any girls . . . Slim works on incompletes . . . Barefoot studies between brews, and Yotie trys between Jane trips . . . Bo B. becomes orator and Hoopy a forecaster . . . Skew saves on hot dog diet, but it comes out costly in the end . . . Giles makes the local girls . . . Ra-Ra becomes campus executive repairing Sperm's mistakes . . . Tomsoon is new naked man . . . Blake becomes banker for card games . . . E. Frat House renamed Dozen Roses Shipping Service in a year of love, snatch, snakes; booze edges them all in a good year for all.

PLEDGE CLASS. *First row:* Dougherty, Waring, Thompson, Glasgow, Allen, Harrell. *Second row:* Logan, Martin, Gunter, Pope, Campbell, Sieburg. *Third row:* Cannon, Franklin, Wilson, Van Ness, Rodgers.



# Alpha Tau of SIGMA CHI

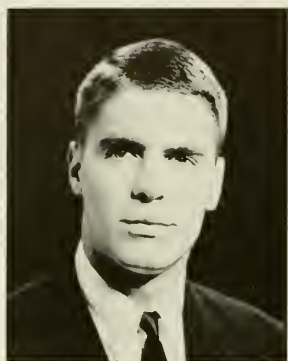

John Sherrill  
*President*



Underwood  
*Vice-President*

Chadwick  
*Secretary*

Keever  
*Treasurer*

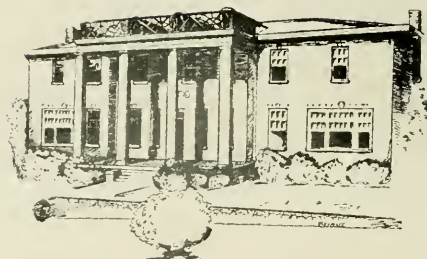

Sigma Chi was founded nationally at Miami University of Ohio in 1855, and the local chapter was established in

1889. The official flower of the fraternity is the white rose and the colors are blue and old gold.

Bailey  
Banner  
Brady

Brown, P. C.  
Cobb  
Connor

Parker  
Redwine  
Schiffman



Brantley  
Brown, C. P.

Crawley  
Hyde  
Milton

Schoch  
Smith  
Strickland



Be Prepared.



Miss Letitia McDonald  
*Sigma Chi Sweetheart*

The shady Snail blithely crawls back to lead the Chi's and Susie in '62 . . . Underwood is still fighting for no ties . . . Michaux and Craig (alias Pack Rat) are still trying to revitalize the Tahoe levies kick . . . all this much to the gentleman J. Q.'s consternation . . . Iron-fisted Keever is still trying to pry open those "iron Pants" . . . J. B. is still trying to get away from Tri-Delt who canned Doug early in the season . . . La Pierre finally traded in his beret for the new Stevens-Shepard look . . . The Chads indoctrinates the Navy Battalion with a new "Sober" Espirte . . . While his

**ΣΧ**



contemporary Shiffdick is still floundering in the keg and shaving lotion . . . But we must reflect a sober minute for our dear departed brothers — Don and Wayno — whom we only see at nuptial processions . . . but we also find Carter there trying to sell them extra insurance . . . Midnight Debs and Chi O's bid Nebs goodbye . . . Brady changes major from Spanish 1 to French 1 . . . "Old Paint" perpetually gassed and gets plenty of practice from "Sweet Bird's" dream road trip — Mexico . . . All in all, Goose, the beanbirds, and the Sigma Chi House have another good year.

PLEDGE CLASS. *First row:* Titlow, Hales, Ravers, Formanek, Yett, Pearce. *Second row:* Hunter, Gridell, Cutter, Boynton, Schiltz, Harwood. *Third row:* Busby, Wood, Schenk, Sherrill, Hebb, Sharp, Lindell. *Atsung:* Banner, Geeslin.





# Psi of SIGMA NU



Tony Harrington  
Commander



Mann  
Lieutenant  
Commander

Warren  
Secretary

Morgan  
Treasurer



Sigma Nu fraternity was founded at the Virginia Military Institute in 1869. The chapter here was established in 1888. Colors are black, white, and gold, and the flower is the white rose. Sigma Nu publishes its official magazine,

*The Delta*, quarterly. The chapter publication is *The White Star*.

Bogache  
Brandt  
Bramley  
Clapp

Coffman  
Dean  
Dunn  
Furr

Jones  
King  
Kouri  
Madry

Manlove  
McAdams  
McGee, J.  
McGee, R.

McKee  
McWilliams  
Moye  
Patterson

Ross  
Thomas  
Turner  
Vanderberry

Arthur, L.  
Arthur, R.  
Baan

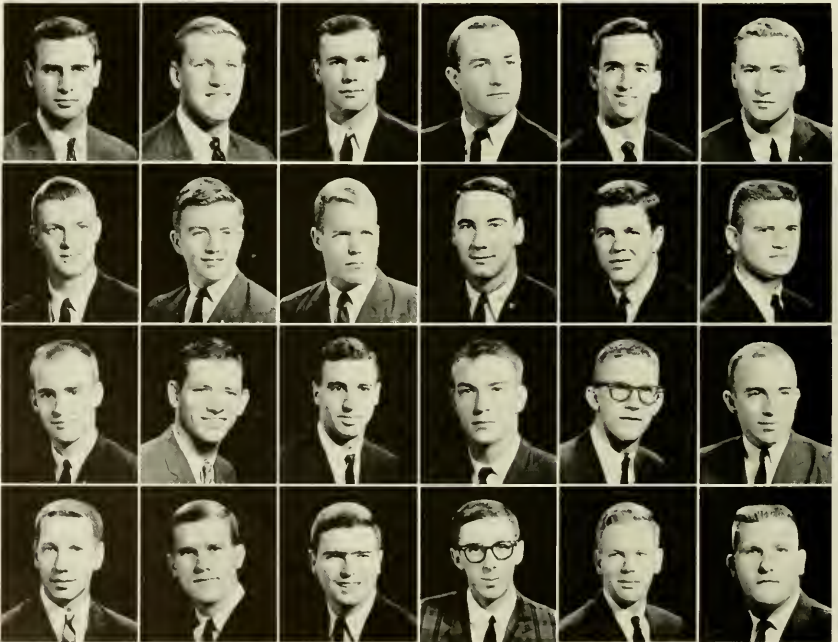



"See that girl, named Dolores . . ."



Miss Diane Blanton  
Sweetheart of Sigma Nu

Thirty-two and a white-rat transfer return to the Nu zoo for another nine-month social session under the U. N.-trained leader . . . Unibrow and Peahead captain rush team, get "best class ever" . . . Teen-age All-American continues to sleepswim . . . "Hi there, trooper" . . . Q. B. slick lays down new steps, but with same old pole . . . Buffoon now a dumb idiot . . . "G" moves into house then gets cold feet and leaves . . . Pledge leader Arthur loses license, so Cathy transfers at semesters . . .

Σ Ν



Moye now ace road runner . . . Coff captures coach of the year honors . . . Carr takes house animal laurels, "Dammit" second . . . What suaves won't get, money will, right Weazley . . . Veggy brothers continue to eat, sleep, fuzzi, die, kill. Oh! . . . Eeps volunteers for the Ole Miss cause . . . Najaka elected Chairman of social activities in loonie bin . . . Sleep well, Carrboro, Furr is awake . . . Murals and parties are highlights of the year . . . Oh, Mah heavuns! It's a wannaful world . . .

PLEDGE CLASS. *First row:* Chance, King, Kirkland, King and Dammit, Hicks, Bullock, Sutton, Forbes. *Second row:* Castelloe, Howden, Ficklin, Arthur, Burwell. *Third row:* Exum, James, Najaka, Swift, Hortenstein, Bennett, Murphy. *Fourth row:* Rhodes, Bischoff, Potter, Harrell, Parker, Risman. *Missing:* McArthur, Ross.



# Delta of SIGMA PHI EPSILON



Richard Windham  
President



Spach  
Vice-President

Pool  
Comptroller

Lawrence  
Secretary



Sigma Phi Epsilon was founded nationally at the University of Richmond in 1901, and the local chapter was established in 1921. The official flower is the American Beauty Rose, and the colors of the fraternity are red and purple. The publication is the *Sigma Phi Epsilon Journal*.

Parks  
Phillips  
Ward  
Wrenn

Bazemore  
Bryan  
Christopher



Farnham  
Franks  
Goode



Lowe  
Marvin  
Ouderkirk



Cranfill  
Deadwyler  
Earls



Hillman  
Lorenz  
Lowdermilk







Friday Afternoon: Curtain going up.



Johnsye E. Massenburg  
Sigma Phi Epsilon Sweetheart

New year at new house . . . Heads take Windham on at W. C. . . . J. O. rushes Chi O in San Francisco . . . R. L.'s "beetle" gets sick . . . O. B. joins combo . . . Milch showers . . . "Morning gang!" from Uncle Sam . . . J. D. fails to balance — threatens suicide . . . Senior Brother hitches . . . Smiley snakes . . . "I'll drink to that!" . . . Lawrence runs out of cardboard slogans — joins in suicide pact . . . "Bang!" says Earls . . . Weed trades dates with chairman of the Rumors Committee . . . Baze is in a daze over *Connie O* . . . Juniores Brother's special effects are a success . . .

Σ Φ Ε



Mayes dates a "Zot" . . . Cranfill doubles to Italian Night . . . Bear Bryan likes turkey . . . Sonny teaches Goode not to forget . . . Ward lifts weights . . . Bryce loses campus contacts . . . Marvin and Baggett pick and sing back from Stratford . . . Phillips beats path to E. C. . . . Lafayette gets serious . . . Norm finally takes a date in . . . Franks recites poetry . . . Mary corrals Heavy . . . Lowe passes — loses blonde . . . Possum growls and dates a '58 Buick . . . Lashley dates same girl twice . . . New paint job for front door . . . Anybody seen our Bud lamp?

PLEDGE CLASS. *First row:* Lentz, Satterfield, Probst, Chappel. *Second row:* Bagley, Hall, Gebcanz, Simmons, Handy, Baggett. *Third row:* Masingale, Newsome, Benton, Lyon, Ray, Vick, Scott, Hugler, Pope. *Fourth row:* Thompson, Bemer, McDaniel, Dunn, Hughes.



# Omega of TAU EPSILON PHI



David Cohen  
President

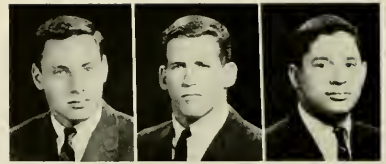

Berman  
Vice-Chancellor

Lesavoy  
Scribe

Nauheim  
Bursar



Columbia University was the site of the founding of Tau Epsilon Phi in 1910. The local chapter was established in 1924. *The Plume* is the official publication and purple

and white are the colors. The flowers are the lily-of-the-valley and the violet.

Gelberman  
Gertz  
Gilkow  
Golden  
Goldman

Guller, F.  
Guller, P.  
Hanchrow  
Hahn  
Helbein

Jacoby  
Kaplan  
Leder  
Legum  
Levinson

Morgan  
Nislick  
Rich  
Robbins  
Roseman

Saul  
Schiff  
Sheps  
Solter  
Spies

Berlin  
Bordon  
Chused  
Cohen

Dahan  
Fishman  
Freeland  
Ganderson

Toppell  
Weiss  
Zalk  
Zaltov





The Morning After.



Miss Sandra Danneman  
*Tau Epsilon Phi Sweetheart*

After intermission . . . "Rise and Fall" returns on the wings of a Moose . . . First Triumvirate encamps in the Slum . . . New York Politburo abdicates . . . Jerseyites move in . . . The Greek becomes a Cheerleader, edges out Toppell . . . Right Niblit? . . . Maaaaallll . . . Big Bad John continues Date service . . . Merk Markin becomes a Sheaffer Snorkel Pen . . . San Francisco keeps Donald

**TEΦ**



Duck solvent, but not in coke . . . Charlie Brown went to class . . . David proves Incest *is* Best . . . Maaaaallll . . . Solter and Saul look for Silly III . . . Noseman still would rather be dead than Red on the Head . . . Hayashi opens up third floor Art Gallery . . . Arman finally stops singing "Julie" . . . Maaaaallll . . .

PLEDGE CLASS. *First row:* H. Rosefield, M. Klaff, S. Mintz, S. Martinson, G. Lewis. *Second row:* D. Harris, A. Bietler, A. Dobrich, J. Baer. *Third row:* E. Dworin, S. Nislick, M. Murkin, L. Roberts.





# Alpha Eta of THETA CHI



Andrew Beale  
*President*



Theta Chi was founded nationally at Norwich University, Norwich, Vermont in 1856 and locally in 1920. Mili-

tary red and white are the fraternity colors, and the official flower is the red carnation. The publication is *The Rattle*.



Barrineau



Dupree  
Holmes



Jennrich





Sports-Car Stuffing?



Miss Wanda Entwistle  
*Theta Chi Dream Girl*

Doyle keeps things buzzing at the tavern . . . Holmes has forgotten the color of his car . . . Dupree is getting used to the nickname "Scoop" . . . Andy yearns for Virginia . . . Jennrich joins Bob Hope fan club . . . Lunney doesn't have to go to WC any longer . . . But Charlie's still making the trip . . . Glaser tries to live down Canvas-Back label . . . Butch studies "Recreology" . . . D. T. learns to say "Open Wide" . . . Gino visits AH



occasionally . . . Loper still thinks AH stands for Austin Healy . . . Flash is still blowing bubbles . . . Will Bruce change his major again? . . . Theta Chi's worked hard in a certain sociology course . . . Cole leads sharp bunch of pledges . . . Pledge class grows every week . . . Football games . . . Finals . . . Beach trips . . . Finals . . . Everyone's ready for next year.

PLEDGE CLASS. Hoffman, Brown, Harrison, Edwards, Stewart, Brinson, Saunders, Cole.



# Alpha Pi of ZETA BETA TAU



Larry Fine  
President

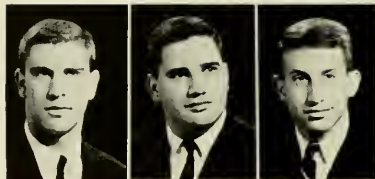

Schnitzer  
Vice-President

Oberdorfer  
Secretary

Meyer, J.  
Historian



"The Greatest Show on Earth," Zeta Beta Tau, first set up its tent at City College, New York City in 1898; and the local side-show began on a permanent basis in 1927. The official colors are blue and gold and the programs

are issued under the titles of *The Zeta Beta Tau Quarterly*, and the *Alpha Pioneer*.

Gordon  
Jason  
Kottler  
Landau

Schwartz  
Shapiro, G.  
Shapiro, I.  
Shins



Chanin  
Coan  
Cohn



Pouzner  
Rubin  
Sadow



Berman  
Bernstein  
Brenner



Eisenstat  
Frankel  
Gelber



Siegel  
Stein  
Weinstein





"O. K., who's the receiver-eating gleebus?"



Bonnie Moses  
*Zeta Beta Tau Sweetheart*

ZBT returns for 36th year . . . brothers return . . . "what does it all mean" gone . . . Rush fantastic . . . cars for everyone . . . Fine takes helm . . . Michele takes Fine . . . parties swing better than ever . . . idiots pull number one grades for second consecutive season . . . How?! . . . Obese takes flying leap . . . so does Jack . . . Muggsey Seigels extracurriculars-Soccer and Greensboro . . . Myers returns minus brain . . . Schnitz has gone where? . . . Julien, Jr. brings down "Terrible

## ZBT



Terp"; one fall . . . Turk's hair problem taugher than yours . . . Stein's mind Snaps, Crackles and Pops . . . Suzy gives Berman the bird . . . Shapiro down on farm . . . Beauregard no longer just eats buttered grits . . . Chanin remains UP in fog . . . Gordon dissolves in test tube . . . Glue holds house together . . . return of the Coanisms . . . Konrad Kottler now all American boy . . . Old Jasons never die, they just smell that way . . . How ya' doin', Ace!?

PLEDGE CLASS. *First row:* Kramer, Feingold, Grossbart, Rosenbaum, Schwartz, Miller. *Second row:* Israel, Bell, Feder, Sadow, Lichtenstein, Weinstein, Taylor.



# Upsilon of ZETA PSI



David Wilson  
*President*

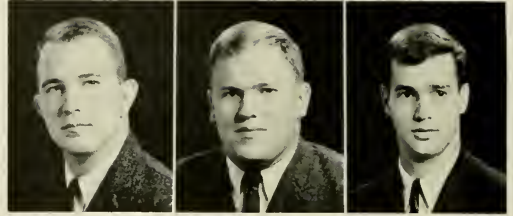

Hindle  
*Vice-President*

Manning  
*Secretary*

Emory  
*Treasurer*



Zeta Psi was founded at New York University in 1847. The Upsilon Chapter at North Carolina opened its doors in 1858. The Fraternity colors are gold and white; its

flower is the white carnation. The national publication is *The Circle of Zeta Psi*.



Frey  
Goodwin  
Kohn



Rankin

Thompson



Anderson



Archie



Bunn



Downey

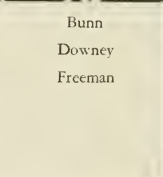

Freeman





"Your midriff bulge is gone!"



Laura Townsend Horton  
Zeta Psi Sponsor

Once again it's opening time for the zoo and your rather hefty zoo-keeper is going to give you the three-dollar tour — In the first row of cages you will see such animals as the ferocious Claude-Hog and the giant Embryo chasing the world's only yellow tortellia towards the jaws of Henry L., the huge headed lion . . . In other cages you will see remnants of last year's animals — scraps of Bhudda's and Weasel's Pizza and Biz time the Giraff's tail . . . Now we come to the new animals in their cages: The Lap-dog, the Squirrel,

**Z Ψ**



the Palmer Beast, a Neanderthal man, and a laughing hyena called Stanley . . . Also featured are such notable creatures as the once-near-extinct do-do birds Jim and Jack, and the world's only red-haired Weyman . . . There are also other animals, but we can't see through their filthy cages to get a good look at anything but an Arm-Pitt or two . . . With that prize crop of animals the zoo minus probation should furnish great entertainment for all the kiddies in South Building and surrounding areas for the season . . .

PLEDGE CLASS. *First row:* Dunn, Wright, Fountain, Branstrom, Pitt, Jones, Houston. *Second row:* Ottinger, Smith, Stronach, Simmons, Harrison, Emory, Palmer, Teele, Stanley, Lynch, Ragland, Kramer.





---

# PROFESSIONAL FRATERNITIES

---



Judy Cheatham  
*Phi Mu Alpha Sweetheart*

**Φ Μ Α**



## Alpha Rho of PHI MU ALPHA SINFONIA

Phi Mu Alpha Sinfonia, professional music fraternity, was founded in 1898 at the New England Conservatory of Music in Boston, Mass. Since that time, it has grown to over 200 chapters, making it the largest fraternity in the United States. Alpha Rho Chapter was founded here at U.N.C. in 1926.

PLEDGES: Pledgemaster, Pinson. *Front row:* Medim, Walker, Wright, Horton, McDonald, Allison. *Second row:* Steele, Grimes, Willis, Symmes. *Third row:* McClelland, Schrum, Ennis.





George Marshall Barr  
*President*



Pinson  
*Vice-President*



Mayhew  
*Secretary*



Wood  
*Treasurer*

Alpha Rho starts year with bang as it gets "Best Chapter in Nation" Award . . . Hard work towards James Michael Barham Music Scholarship reaps big dividends . . . Best rush yet . . . Rides in Pierre's Jag . . . Chartered planes to "O.D." Rancid cadet Fox takes dunking . . . Summy's Sunday night drunks . . . Smith, Hunt, McDowell keep

Tempo swinging . . . Party with fair girls . . . Success at W.C., Merrideth, St. Mary's . . . Mayhew trades Fran for plaque . . . Friedman runs off with Willis Sisters . . . Lee stays sober . . . Barr flies high, minus I.W.H. . . . Fesperman gets haircut . . . Strickland turns Don Juan . . . Tough year all around!

Brown  
Conrad  
Dawson  
Durham  
Fesperman  
Finison

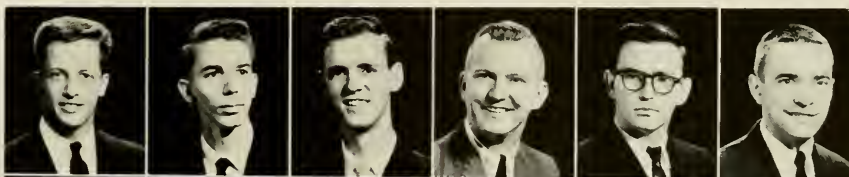

Fox  
Friedman  
Goodman  
Greson  
Grice  
Hamilton



Hunt  
Isaac  
Jones  
McDowell  
Marshall  
Nicholson

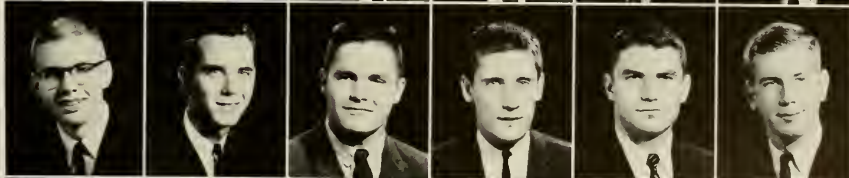

Rogerson  
Roof  
Skees  
Smith  
Strickland  
Whisnant



# Lambda of KAPPA EPSILON



Templeton  
*Secretary*

Tennant  
*Treasurer*

Adams  
*Historian*



Margaret McCann  
*President*

Kappa Epsilon is a national honorary fraternity for women students in pharmacy. It was founded nationally in 1921 at the State University of Iowa. Lambda Chapter was founded at the University of North Carolina in 1940. The purposes are to stimulate in its members a desire for high scholarship, to



foster a professional consciousness, and to provide a bond of lasting loyalty, interest, and friendship. The fraternity is proud of its many members throughout the nation who are leaders in the pharmaceutical profession.



Akers  
Bender  
Burris

Cable  
Clayton  
Farmer

Greene  
Horsley  
Jamison

Johnson, M. F.  
Johnson, M. L.  
Lai

Lloyd  
Proffitt  
Ring

Routh  
Stroud  
Zahran



# STUDENT NATIONAL EDUCATION ASSOCIATION



*Left to right: Jeffreys, Secretary; Griffin, Vice-President; McKeithan, Treasurer; King, President.*

## OFFICERS 1962-1963

*President* . . . . . Ilena King  
*Vice-President* . . . . . Mike Griffin  
*Secretary* . . . . . Dora Jeffreys  
*Treasurer* . . . . . Patsy McKeithan  
*Program Chairmen* . . . . . Carol Mathews, Robin Haney  
*Social Chairmen* . . . . . Mary Ann Ittner, Mimi Farquhar  
*Projects Chairman* . . . . . Joy Fraser

*First row: Unknown, Haney, Thompson, Mathews, Strickland, Unknown, Burbridge, Efrid, Butler, Keel, Moore, Hodges, Ives, Heath, Spiegel, McKeithan. Second row: Unknown, Finch, Powers, Lee, Brinson, Bond, Hausinger, Caffey, Beach, Marsh, Vail, Beck. Third row: King, Taxis, Herbert, England, Taylor, Wilson, Elam, Sinson, Boyette, Venters, Wright, Barefoot, Hutton, Fraser, Jeffreys. Fourth row: Griffin, Ittner, Outwater, Jones, Dawson, Bender, Unknown, Purser, Johnson, Diehl, Herring, Eagles, Whitlock, Brady, Smith, Delves, Pollock, Unknown, Wall, Lyday, Dixon, McDonald, Collier, Unknown.*



# Beta XI of KAPPA PSI

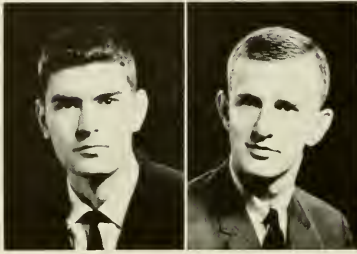

Baity  
*Vice-President*

McKinnon  
*Treasurer*



William Hugh Fuller  
*Regent*

The Kappa Psi Pharmaceutical Fraternity was founded in 1879. This, the Beta Xi Chapter, was established at the University of North Carolina in 1915. Membership in the

fraternity is limited to pharmacy students of good character, who have proven scholarship ability and who have a wholesome college spirit.

Alexander  
Allgood  
Ammons  
Blanton

Coates  
Denning  
Deyton  
Edwards

Freeman  
Hickmon  
Hill  
Kesler

Lafferty  
Langdon  
Lever  
Lynch

McBryde  
Patterson  
Paul  
Randall

Reaves  
Smith  
Upton  
Wood

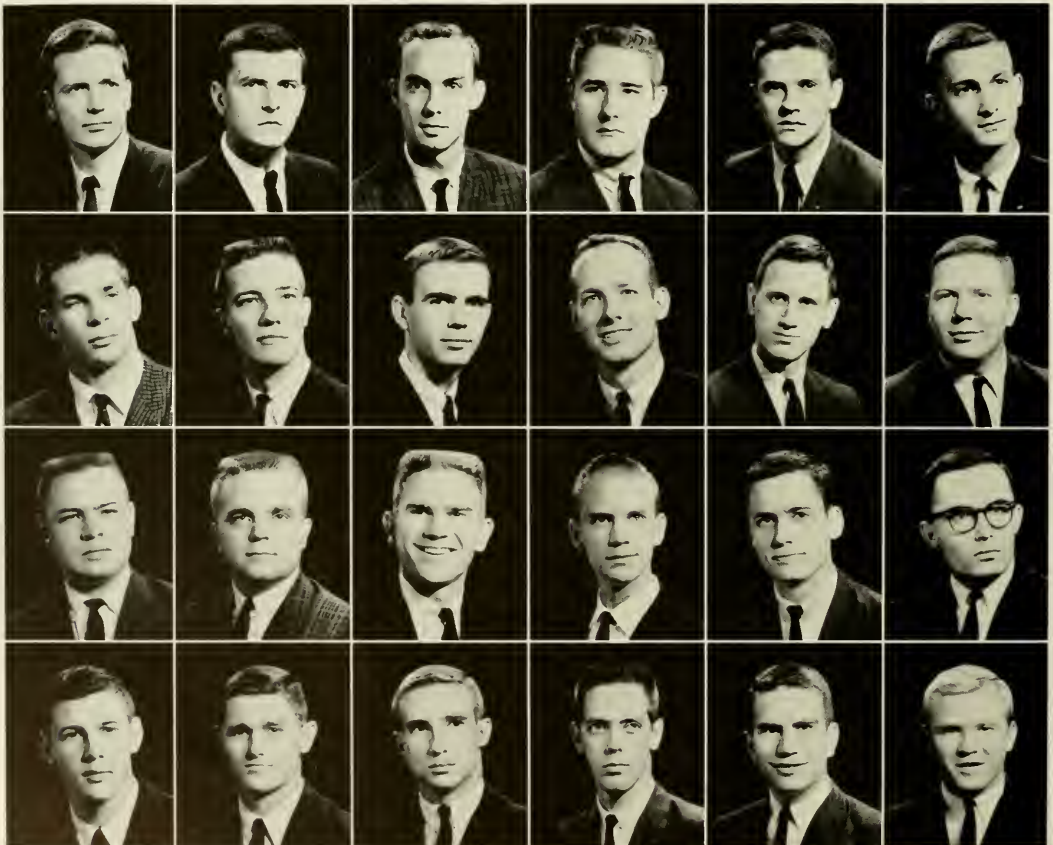



Lynda Cauble  
Sponsor



Fraternal spirit.

The new year started and many of the guys were back at the house early to clear out the rats, roaches, and beer cans, etc., left behind by the summer schoolers. The dorm branch finally moved into the house . . . Baity, Kesler, and Freeman are still on the links . . . Edwards gave up golf . . . Fuller is about to wear out his gavel . . . pledges are still playing hide and seek . . . Reaves brings motor scooter back, looks for black, leather jacket . . . Kazmaier is luckier than ever . . . Hill gives up his Yankee heritage

and joins us Rebels . . . we finally got a new hose and it turned out to be a noodle . . . Patterson, a lab instructor? . . . the seniors are praying for Q.P.'s . . . the Shack's business tripled when we returned to school . . . Hickmon nurses his drunken roommate . . . Brown still has the biggest feet . . . Lynch still blind-dating . . . the secretary loses his minutes . . . mighty Allgood goes in the lake . . . and "Tricky" keeps us in suspense.

PLEDGES. *First row:* Baugham, Matthews, Bumgardner, Hollingsworth. *Second row:* Evans, Bailey, Brooks, Harris, Hite. *Third row:* Pledge-master, Patterson, Gray, Badgett, Woodward, Minton, Cranford, Eason, Farmer, Heatherington, Moore.





# Alpha Gamma of PHI DELTA CHI



Hugh Hayes  
*President*



Davis  
*Vice-President*

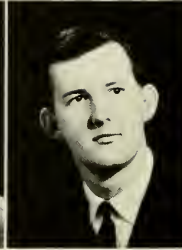

Harwood  
*Secretary*



Long  
*Treasurer*



Phi Delta Chi, a professional pharmaceutical fraternity founded to advance the science of pharmacy and to foster and promote a fraternal spirit among its members, was founded at the University of Michigan in 1883. The

local chapter, Alpha Gamma, was established on May 30, 1923. The red carnation is the fraternity flower, and the colors are old gold and dregs of wine.

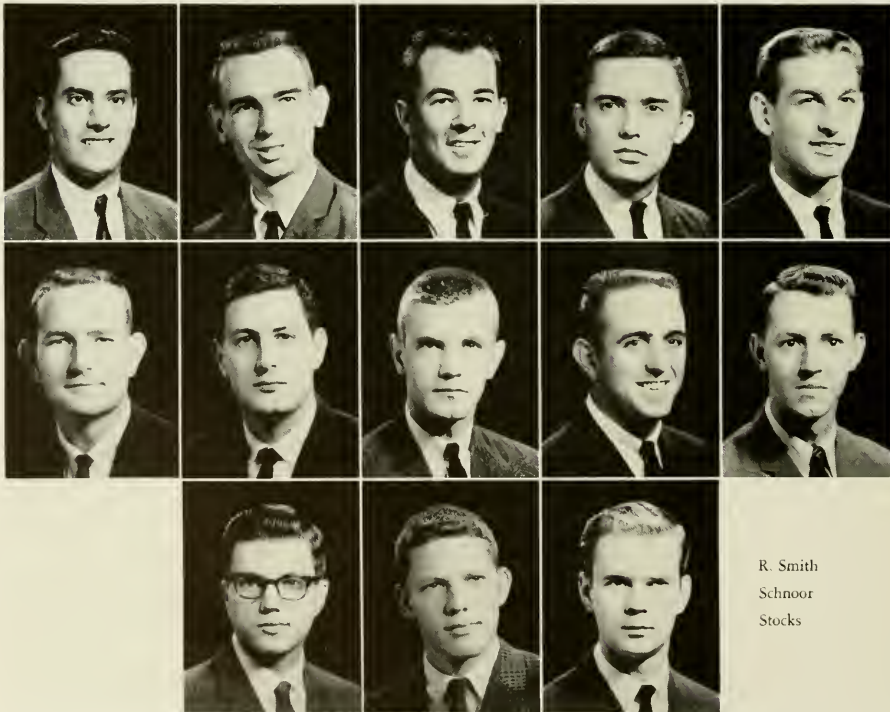

Belmont  
Burch  
Cameron  
Foster  
Hull

McCoy  
Myers  
Sime  
Smart  
H. Smith

R. Smith  
Schnoor  
Stocks



Rebecca Beard  
Sponsor



"Jim breaking the ice!"

Phi Delta Chi . . . here and there . . . a party, a night, a weekend . . . Foster tries to keep the T-Bird running while keeping up with Pharmacy girls . . . Ron, the gross one, keeps everybody alert, even L. T. . . . Bass sips just a bit . . . Poteat always has something to say . . . The "Red Rabbit" wanders while Davis

**Φ Δ Χ**

has that snake look again . . . Jim, swimming again? George wants some inside while Smart is giving everybody the inside . . . Cameron has another Caddie while Long still lingers! Myers wires the house for sound. Can you beat it? Hope springs eternal again.

PLEDGE MASTERS. *First row:* Long, Stocks, PLEDGES. *Second row:* Jones, Carter, Warren, Brown, Eller, Moore, McCaskill, Matthews. *Third row:* Owen, Miller, Powell, Kennedy, Rhyns, Markham.



# Alpha Lambda of DELTA SIGMA PI



Kenneth Miller  
*President*



Johnson  
*Vice-President*

Israel  
*Secretary*

Kilpatrick  
*Treasurer*

Delta Sigma Pi was founded at New York University on November 7, 1907. Alpha Lambda at U.N.C. was founded on May 9, 1925. The magazine is *The Deltasig* and the flower is the rose.



Barnette  
Basinger  
Bolin  
Broome  
Cason

Cassels  
Clay  
Davis  
Gawen  
Goldby

Griswold  
Harwell  
Human  
Jones  
Lawrence

Potter  
C. Smith  
J. Smith  
Steward  
Stroup

Thornton  
Turner  
Vestal  
Worley  
Wrench





Sharron Hacker  
Delta Sig Sponsor



"Is a new house worth it?"

Alpha Lambda opened in the Fall with the bang of hammers and slosh of paint brushes in the preparation of our new home. All agreed that we had missed our calling, but the future looks bright with our new pledge class who seems to have a phobia for watching TV at the house at late hours. Super salesmen never change as Morris and Davis continue to prey on innocent young girls. Iron gavel Thornton

**ΔΣΠ**

continues his battle with the violent yankee who says "Five years is long enough." Barnette, Griswold, and Johnson continue their effort to wear out the road to W. C. Rose of Delta Sig of 1504 keeping a close watch on the bar. A prosperous year with the same ole "in other words" and "what I mean to say's" lingering on.

PLEDGES. *First row:* Riddle, Bauguess, Powell, Rathbun, Dana, Rose. *Second row:* Moser, Durham, Pruitt, Cline, Adams, Hawkins, Stubbs, Shankle, McCollum.



# Alpha Tau of ALPHA KAPPA PSI

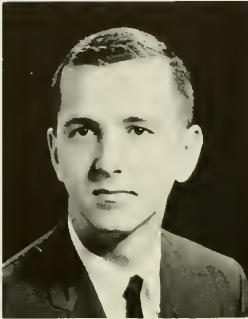

Jack Kiger  
*President*

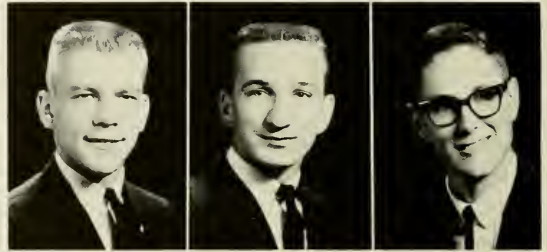

Stonaker  
*Vice-President*

Johnson  
*Treasurer*

Pleasants  
*Secretary*

Alpha Kappa Psi, America's first and largest business fraternity, was founded nationally at New York University in 1904. The local chapter was first established in 1925. The colors are blue and gold, and the flower is the yellow rose.

Aitken  
Beeton  
Brown

Carter  
Coulter  
Dutton

Edmund  
Fagge  
Freedle

Goss  
Henson  
Howard

King  
Land  
Langley

Major  
Neal  
Neville

Register  
Slattery  
Vaughn





Doris Griffitts  
Sweetheart of A. K. Psi



One sip is worth a thousand words.

Spook leads Alpha Tau back to the womb with fond remembrances of BEACH WEEK . . . MOTHER GOOSE, George's Sword Dancer, delightful scrambled egg sandwiches, Joan's belly . . .

The first week of school finds the flying Pinhead and "one punch" Yankee visiting the infirmary . . . Returning to the house, they hear Irv singing that old barroom hit, "There's a Moon Out Tonight." Slatts immediately beats it to the chapter room and asks Tom to "speak up" . . . Rolly is heard telling Aaron "The Snake" that he is considering getting pinned for the holidays . . . Nimmie joins the group

## AKΨ

demanding some bubble gum . . . Upstairs is heard a cry "Change Time" . . . Moving into the TV room, we hear Beets asking "Sheets" Huffer to fix him up for the weekend, for he had just been shot DOWN by Bonnie Babes . . . The phone rings and 23 pledges stampede, while the Rooter races to fire escape, pounds chest, screaming: "Is there a doctor in the house?" . . .

We look towards — Pledge Weekends, New York, Beach Week . . . another year will end too quickly.

PLEDGES. *First row:* Wall, Ezzell, Thorneloe, Crook, Dougherty, Griffin, Murray. *Second row:* Harris, Cronwell, Woodward, Hooks, Chadwick, Harris, Wood. *Third row:* Jones, Watkins, Marlowe, Cruse, Martin, Patsel, Barringer, Lindsey.





# H O N O R A R I E S

## Rho of ALPHA PHI OMEGA

Alpha Phi Omega is the only national service fraternity. It was founded at Lafayette College, Easton, Pennsylvania in 1925; Rho Chapter at U.N.C. in 1930.

The purpose of Alpha Phi Omega is to assemble college men in the fellowship of the Scout Oath and Law, to develop leadership, and to promote service to humanity. To carry out these ends, APO has many campus-wide service projects each year. The Ugliest Man on Campus contest to raise money for charity, a Book Exchange between semesters, Parents' Day, and ushering at Playmaker productions are a few. APO also has banquets and parties to develop friendship among the brotherhood.



Linda Leigh Pearce  
*APO Sweetheart*

PLEDGES. *First row:* Chaplin, Snyder, Cunningham, O'Quinn, Hunt, Partin, Wilkinson, Lamas. *Second row:* Albritton, Ruth, Lloyd, Lanier, Ingram, Ward, Smart, Robinson, Daugherty.





**A Φ Ω**



Clarence Dixon  
*President*

Brake  
Camp  
Cunningham  
Fisher  
Gabriel



Garris  
Garrison  
George  
Harris  
Harrison



Iddings  
Johnson  
Kleiman  
Lee  
Mallon



Malski  
McDonald  
McKee  
Moore  
Pearson



Reeves  
Ross  
Spring  
Stonaker  
Watkins  
Wilson

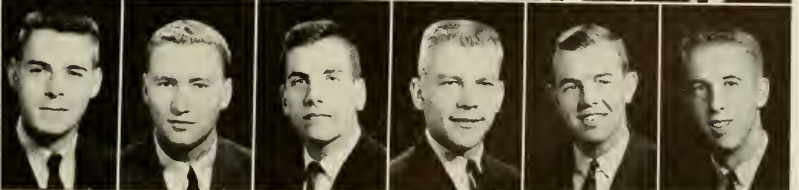

# LAMBDA PHI OMEGA



## POPII

Richard Scott Savitt  
Aaron M. Levy  
Louis Legum  
Martin B. Freedland

Steven R. Kaplan  
Jack Hanchrow  
Richard Gins  
Al Roseman

## HONORARY POPPII

Barry Zaslav  
Hilton Goldman

Richard Weiner  
Charles H. Goldman



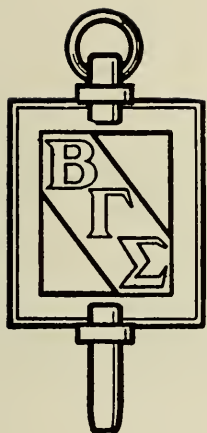

# BETA GAMMA SIGMA

Beta Gamma Sigma is the only national honorary society in the field of commerce and business recognized by the American Association of Collegiate Schools of Business. The organization originated at the University of Wisconsin in 1907. Alpha of North Carolina Chapter was established here in 1933.

The purposes of this society are to encourage and reward accomplishment among the students of commerce and business administration; to promote the advancement of education in the art of science of business; and to foster integrity in the conduct of business operations.

## OFFICERS

SCOTT NEWTON BROWN, JR.	<i>President</i>
DAVID L. COHEN	<i>Secretary</i>
JAMES W. ROARK	<i>Treasurer</i>
ISSAC N. REYNOLDS	<i>Faculty President</i>
RICHARD I. LEVIN	<i>Faculty Secretary</i>

## MEMBERS

Ronnie Anderson	G. Marlin Evans	Richard I. Levin
David S. Ball	Joe S. Floyd	Clement S. Logsdon
Gerald A. Barrett	Claude S. George	William Loy
J. C. D. Blaine	Willard J. Graham	Clarence H. McGregor
Scott Newton Brown, Jr.	Paul N. Guthrie	Earl E. Peacock
Richard P. Calhoun	Clarence Heer	Issac N. Reynolds
Dudley D. Carroll	Jan W. Karcz	James W. Roarck
Geoffrey Churchill	Charles A. Kirkpatrick	Robert Shallenberger
David L. Cohen	William F. Lamm	William A. Terrill
Dudley J. Cowden	Rudolph P. Lamone	Donald Tuttle
Burton Harvey Dean	Harold Q. Langenderfer	L. Fredrick Van Eck
John E. Dykstra	Maurice W. Lee	Arthur M. Whitehill, Jr.

# Beta of ALPHA EPSILON DELTA



Allan Eure  
*President*



Powell  
*Vice-President*



Kleiman  
*Secretary*



Golden  
*Treasurer*

Alpha Epsilon Delta is an international honor society for pre-medical and pre-dental students. It was founded at the University of Alabama in 1926. The University of North Carolina Beta Chapter was founded in 1936. The object of the society is to stimulate and recognize excellence in pre-medical and pre-dental scholarship.

Ange  
Blake  
Bloom  
Bundy

Church  
Drake  
Greene  
Griffin

Hart  
Hobbs  
Homesly  
Huffman

Joyner  
Lane  
Levitt  
Lewis

McLamb  
Owens  
Patterson  
Phillips

Roper  
Rosen  
Rubin  
Russell

Sawyer  
Spruill  
Thomason  
Williams



# RHO CHI

## OFFICERS

BILLY MAC SMYRE.....*President*  
MEREDITH PATTON.....*Vice-President*  
MARGARET McCANN.....*Secretary-Treasurer*  
BILL PATTERSON.....*Historian*

## FACULTY

Dr. J. L. Brannon  
Dr. E. A. Brecht  
Dr. M. A. Chambers  
Dr. George Cocolas  
Dr. B. W. Fitzgerald  
Dr. A. W. Jowdy  
Dr. J. C. Kellet  
Dr. Claude Piantidosi  
Dr. Fred T. Semeniuk  
Dr. Margaret A. Shaw  
Dr. Herman O. Thompson  
Dr. William W. Taylor  
Dr. J. K. Weir

## GRADUATES

Bahram Faradih  
Mrs. Rosemarie Faust  
Allen Hirsch  
Yoon C. Kim  
Lames K. Lim  
Bob Morris  
Viljhalmur Skulasson  
Ed Sumner

## UNDERGRADUATES

Deane Hughes Bender  
Malcolm Winston Burroughs  
Larry Edward Denning  
William David Medlin  
Margaret Jane McCann  
John Agrippa Mitchener, III  
William Earl Patterson  
Meredith Gail Patton  
Joseph Charles Perkins  
Billy Mac Smyre  
Gary Martin Stamey  
Lewis Henry Stocks, III





# Order of the Golden Fleece

## OFFICERS 1961-1962

- ROGER BABSON FOUSHEE.....*Jason*  
 GEORGE WORTH CAMPBELL, JR.....*Hyparchos*  
 WILLIS PADGETT WHICHARD.....*Grammateus*  
 RAY SIMPSON FARRIS, JR.....*Christopher*



## ARGONAUTS INDUCTED APRIL 16, 1962

- 674 Robert Hodges Bilbro  
 675 Dwight Hernard Wheless  
 676 Timothy Brooks Burnett  
 677 Wade Hampton Hargrove, Jr.  
 678 Richard Allen Vinroot  
 679 William Graham Harriss  
 680 Julius LeVonne Chambers  
 681 Joe Malcolm Craver  
 682 James Dennis Rash  
 683 Michael David Hall  
 684 Frederick Randolph Anderson, Jr.  
 685 Allen Thomson Cronenberg, Jr.  
 686 Grover Woodrow Everett, Jr.  
 687 Lawrence Jackson Fetner, II  
 688 William Carl Imes  
 689 Edwin Warner Bass  
 690 James Carlos Gaudlen, Jr.  
 691 Walter Estes Dellinger, III

## STUDENT ARGONAUTS 1962-1963

- 627 Daniel Milton Lotz  
 639 Wade Marvin Smith  
 641 James Martin Scott  
 653 Robert Vernon Fulk, Jr.  
 655 Roger Babson Foushee  
 656 Maurice Glen Johnson  
 661 William Floyd Sayers, Jr.  
 664 Hans Rudolf Frankfort  
 669 Willis Padgett Whichard  
 674 Robert Hodges Bilbro  
 675 Dwight Hernard Wheless  
 677 Wade Hampton Hargrove, Jr.  
 678 Richard Allen Vinroot  
 681 Joe Malcolm Craver  
 684 Frederick Randolph Anderson, Jr.  
 685 Allen Thomson Cronenberg, Jr.  
 688 William Carl Imes  
 689 Edwin Warner Bass  
 691 Walter Estes Dellinger, III

## CHARTER ARGONAUTS IN URBE

- 4 Alfred Williams Haywood, Jr.  
 6 Phillips Russell  
 7 William Picard Jacobs

## FACULTY ARGONAUTS 1962-1963

- 70 Claude Edward Teague  
 90 Edgar Ralph Rankin  
 102 Robert Burton House  
 131 Ernest Lloyd Madkie  
 119 Albert Coates  
 121 Joe Burton Linker  
 141 Corydon Perry Spruill  
 149 Frederick Carlyle Shepard  
 176 Earle Horace Hartsell  
 186 Joseph Marvon Saunders  
 202 Richard Beverly Raney  
 209 Edgar Alexander Cameron  
 220 Walter Smith Spearman, Jr.  
 299 Frederick Henry Weaver  
 318 George Alexander Heard  
 325 Alfred Guy Ivy  
 333 Earnest Craig  
 364 Isaac Montrose Taylor  
 394 James Frederick Newsome  
 413 John Dewey Dorsett, Jr.  
 424 Hugh Talmadge Lefler  
 425 Harry Kitsun Russell  
 428 James Clarence Wallace  
 432 William West Taylor  
 437 Frank William Hanft  
 445 William Clyde Friday  
 449 John A. Kirkland  
 451 Robert Allison Fetzer  
 468 Walter Reece Berryhill  
 473 Roy Walter Holsten  
 483 John Lassiter Sanders  
 500 Henry Parker Brandis, Jr.  
 508 John M. Schnorrenberg  
 510 Julian Dewey Mason, Jr.  
 511 Dudley Dewitt Carroll  
 516 Archibald Henderson  
 526 Thomas Anthony Rezzuto, Jr.  
 554 William Woodard McLendon  
 583 Preston Herchel Epps  
 589 Foster Fitz-Simons  
 603 Louis Round Wilson  
 623 Jan Philip Schinhan  
 637 Wilson Elman Mason, Jr.  
 643 Berthold Louis Ullman  
 646 William Brantley Aycock  
 649 Maurice Taylor Van Hecke  
 657 Bernard Henry Boyd  
 660 Sturgis Elleno Leavitt  
 665 Nathan Anthony Womack  
 675 George Vanderbeck Taylor  
 679 William Graham Hatris



# The VALKYRIES

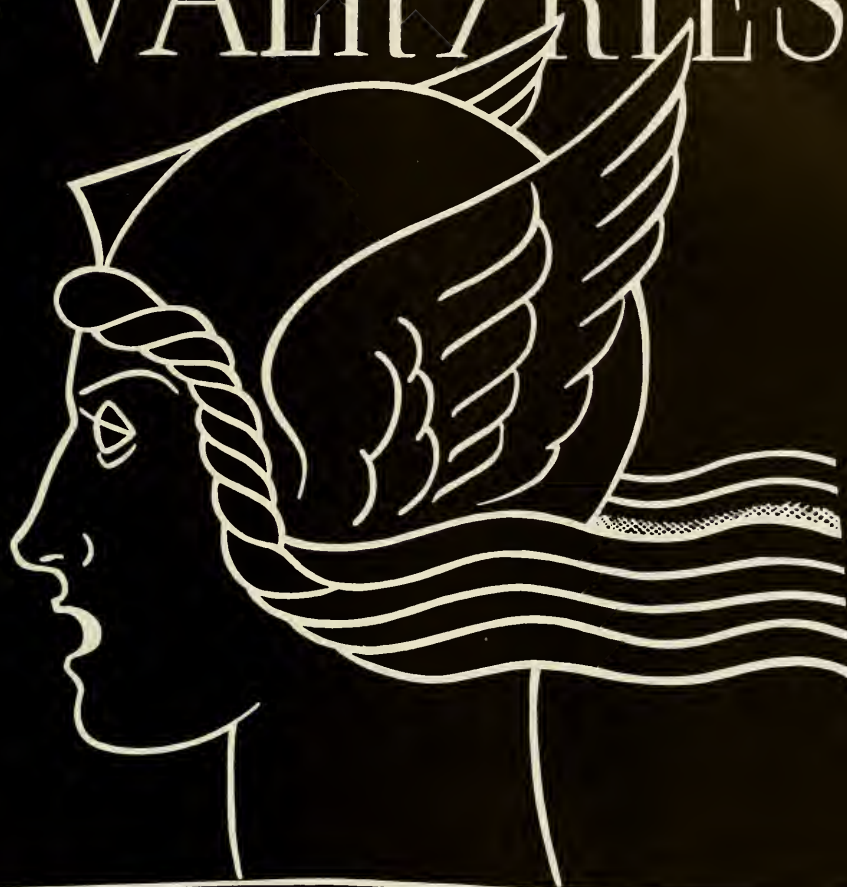

## OFFICERS

MARY KAY FLETCHER, *President*

ELIZABETH ANNE WALKER, *Secretary*

JUDITH GATES CLARK, *Vice-President*

JAN GREER MCCOLSKEY, *Treasurer*

JUDITH BELINDA DEAL, *Alumnae Secretary*

## MEMBERS 1962-1963

371 Margaret Anne Rhymes

405 Judith Belinda Deal

413 Brooks G. Garnett

378 Mary Kay Fletcher

410 Meridith Gail Patton

414 Susan Rhodes Crow

387 Judith Gates Clark

411 Jean Carman Yoder

415 Anne Billings Lupton

403 Jan Greer McColskey

412 Julie Gatewood Latane

416 Beverly Ann Haynes

404 Elizabeth Anne Walker

## ALUMNAE AND HONORARIES

Nancy Adams

Susie Harwood Condon

Sue Gustafson

Kathy Lunstrum

Arthur Allen

Mary Hedrick Davis

Judy Brott Harris

Isabelle McLeod

Helen D. Allen

Martha Decker DeBerry

Diana Harmon

Lydia Moody

E. S. Avery

Emery Denny

Maxine Lee Hocutt

Irene Smart Rains

Grace Aycock

Margaret Dent

Sally Hoener

Elizabeth Reed

Henrietta Bo Brown

Nancy Margaret Faison

Guy B. Johnson

Julia Staples

Dorothy Phillips Cansler

Mayhew Fambrough

Alice Forrester Keiger

Toler Tucker Walker

Katherine Carmichael

Kathleen Boles Fink

Mary Francis Kellam

Frances Angus Weaver

Elizabeth Scott Carrington

Jackie Suber Fowler

Elizabeth L. Kemble

Priscilla Blakeney Wyrick

Sally Car

Ida Howell Friday

# PHI BETA KAPPA

Phi Beta Kappa was founded at the College of William and Mary December 5, 1776. The Alpha Chapter of North Carolina was established here November 7, 1904, and there are at present 170 chapters.

## OFFICERS

DOUGLAS MCINTOSH FAMBROUGH, JR. . . . . *President*  
FREDERICK HAILEY CROOM. . . . . *Vice-President*  
FREDERICK RANDOLPH ANDERSON, JR. . . . . *Recording Secretary*  
ERNEST L. MACKIE. . . . . *Corresponding Secretary-Treasurer*

## PROFESSORS

ROBERT B. HOUSE      ALMONTE C. HOWELL      CORYDON P. SPRUILL

### *Members Initiated May 10, 1962*

#### JUNIORS

Frederick Randolph Anderson, Jr.  
Daniel McMullen Armstrong  
Frederick Hailey Croom  
Robert Ervin Cunningham, Jr.  
Gloria DiCostanzo  
Douglas McIntosh Fambrough, Jr.  
Jonathan David Fraley, Jr.  
Howard Glenn Garner  
Michael James George  
Carl Douglas Rhodes, Jr.  
William Ross Sullivan  
Scott Dean Ward  
James Alvin Yount

#### SENIORS

Ronnie Nelson Anderson  
Charles Landis Bennett  
Robert Hodges Bilbro  
Doris Alexander Blazer  
Charles Steven Bolick  
Betti Brown  
Henrietta Bo Brown  
Saundra Leigh Bryan  
John Hendrik  
Johnson Burns Clinard  
Alexandra Leonore Eckoldt  
Grover Woodrow Everett  
Thomas K. Fitzgerald  
Robert Parker Foxworth  
David John Goode  
Roderic Boyd Griffin, Jr.  
Sandra Frances Hoke  
Stephen Edward Kesler  
Benjamin Franklin Lenhardt, Jr.  
Cordelia Kay Knight Mazuy  
Jon Michael McClister  
Edwin Gray Mendenhall  
Arthur Jesse Merrill, Jr.  
Glen Robert Moore  
Nancy Brown Moore



Martha Ann Myers  
Margaret Karen Nelson  
George Thompson Noel, III  
Martha Elizabeth Parker  
James Barry Pittleman  
Nicholas Dickon Reppucci  
Robert English Sevier  
Robert Glenn Sherer, Jr.  
James Curtis Stalker  
Vivian Joanne Taylor  
Virginia Page Temple  
William Hunter Vaughn  
Kenneth Milton Wheeler  
Willis Howard Williams

### *Members Initiated December 6, 1962*

Elizabeth Anne Bingham  
Dennis Edward Bobrowske  
Reginald John Brooker  
William Howard Brown, Jr.  
Marjorie McDaniel Bryan  
George Worth Campbell, Jr.  
David Louis Cohen  
Allen Thompson Cronenburg, Jr.  
Richard Lee Dunn  
Michael David Hall  
Lewis Wardlaw Hamilton  
Joseph Spurgeon Harris  
Ronald Elmer Hatfield  
David Charles Hitch  
Martha Carlan Hollers  
Knox Houston Jones  
Anne Elizabeth Maxwell  
Anne Woodward Morgan  
George Marion Paddison  
Sheldon Peck  
Barry Allan Portnoy  
Margaret Ann Pruett  
Ralph Connor Reid, Jr.  
Martha Ellen Sienknecht  
Kosmo Davis Tatalias  
Lyla Gaye Van Valkenburgh  
Willis Padgett Whichard



# PHI ETA SIGMA

Phi Eta Sigma, freshman honorary fraternity, was founded at the University of Illinois March 22, 1923, and at the present time has 111 chapters. Our chapter was established in 1947.

## OFFICERS

WILLIAM ALBERT GRAHAM, JR. ....	<i>President</i>
JOHN DANIEL SHELBURNÉ .....	<i>Vice-President</i>
RICHARD STOCKTON TRENBATH .....	<i>Secretary</i>
PERRY HOWELL MCCARTY .....	<i>Treasurer</i>
HEATHCOTE WALES .....	<i>Historian</i>
ERNEST L. MACKIE .....	<i>Faculty Adviser</i>

## HONORARY MEMBERS

M. A. HILL, JR.  
ERNEST L. MACKIE

CECIL JOHNSON  
CORYDON P. SPRUILL

### *Members Initiated April 5, 1962*

Newton Franklin Adkinson  
Everett Ira Baucom  
Stephen Myron Blackwelder  
William LeJeune Brown  
Willard Alan Case  
Robert Leo Cherry  
James William Clark, Jr.  
Larry Gipson Crumpler  
Stephen Neal Dennis  
Foy Roberson Devine  
James Nathan Duggins, Jr.  
Alton Paul Eason  
John Morgan Freas  
Earl Williamson Good  
William Albert Graham, Jr.  
William Francis Griffith  
Daniel Tucker Hefelfinger  
Rufus McPhail Herring, Jr.  
Richard Jenness Hesse  
Walter Allen Howard  
Hugh Taylor Kemper  
James Stephen Kennedy



Richard Levin  
Roy Frank Lowry, Jr.  
Hugh Palmer Lyon, Jr.  
John Alexander MacKethan, III  
Perry Howell McCarty  
Gabriel Otto Manasse  
Quentin Alexander Mewborn, Jr.  
Henry Moore Middleton, III  
Lavon Barry Page  
Robert Nelson Peery  
George Curtis Petree, Jr.  
Richard Berton Sargent  
John Daniel Shelburne  
Robert Dresden Skees  
James Fielding Smith  
William Anthony Smithson  
Robert Worthington Spearman  
Roy Archibald Swaringen, Jr.  
Richard Stockton Trenbath  
Shuford Archie Tucker, Jr.  
Henry Wilson Tysinger, III  
Heathcote Wales

# The Order of the Old Well

## OFFICERS

JAMES NELSON IRVINE *President*  
ANTHONY STEPHEN HARRINGTON *Vice-President*  
JAN GREER McCOLSKEY *Secretary-Treasurer*

## EXECUTIVE COMMITTEE

### THE OFFICERS

and

FRANK RAINE REMSBERG  
DWIGHT HERNARD WHELESS  
JUDITH BELINDA DEAL



## CHARTER MEMBERS

William Donald Carmichael  
William Robert Coulter  
Jesse Henry DeLeonard  
Peter Harry Gerns

Samuel Hisch  
Charles Louis Johnston, Jr.  
Allard Kenneth Lowenstein  
William Ernest Mackie

Basil Lamar Sherrill  
Donald Gray Shropshire  
Leonard Adolph Szafaryn

Dr. Samuel Thomas Emory  
Dr. Ernest Lloyd Mackie  
Dr. William Smith Wells

## INITIATES OF MARCH 30, 1962

Hugh Inman Allen  
Frederick R. Anderson  
Edwin Warner Bass  
William Wade Bevis  
Charles Robin Britt  
James Patterson Browder  
Paul Leach Burroughs  
David Emerson Buxton  
Thomas R. Cannon  
John Burns Clinard  
Joe Malcolm Craver  
William Thomas Griswell  
Allen Thomson Cronenberg, Jr.  
Joseph Edwin Davies  
John Jey Deifell, Jr.  
Walter E. Dellinger  
James Mack Dillashaw  
Richard Lee Dunn  
Rufus Lige Edminston  
Grover N. Everett  
Douglas McIntosh Fambrough, Jr.  
Ray Simpson Farris, Jr.  
Wayne Hampton Foushee  
Ronald Lee Gabriel

Howard Glenn Garner  
Bruce Briant Greene  
Duff Sargent Greene  
John McLead Griffin  
Anthony S. Harrington  
William Graham Harris  
Richard Fulton Hendrickson  
James Nelson Irvine  
Wayne Edgar King  
Michael Henry Lawler  
James Leonard LeCompte  
Hugh Talmage Lefler, Jr.  
Benjamin Franklin Lenhardt, Jr.  
John Michael McClister  
Robert W. Madry, Jr.  
Edward Martin Manning  
William Ward Marslender  
Arthur Jesse Merrill, Jr.  
John Agrippa Mitchner, III  
Milton Wade Nelson  
Richard Carter Overstreet  
Henry N. Patterson  
Clifton Edward Plessants  
Forrest Alford Pollard, Jr.

Robert Drane Powell  
John Carwile Pope Randall  
Robert Lee Rearden, Jr.  
Frank Raine Remsberg  
N. Dickson Repucci  
William Barker Riley, Jr.  
Gordon Daniel Robbins  
Charles Bascom Shelton, III  
Abner Pope Shuford  
Roger William Smith  
Michael Doss Spinkle  
William Ross Sullivan  
Jerome Joseph Trgnoli  
Richard A. Vinroot  
Joseph Donald Walsh  
Frederick Charles Oliver Wedler, Jr.  
James Barnes Weeks  
John Bruce Welch  
Dwight Herndon Whelless  
Thomas Jackson White  
Mary Malinda Bangs  
Nancy Barr  
Linda Anne Biser  
Carolyn Elizabeth Brown

Henrietta Brown  
Dorothy Meale Claiborne  
Judith Gates Clark  
Judith Deal  
Maxine Greenfield  
Janice Marie Haley  
Elizabeth Susan Hayes  
Lynn Elizabeth Humphrey  
Jean Elizabeth MacDougall  
Jan Greer McColskey  
Marcia McFarland  
Catherine Mixon  
Evelyn Darst Murphy  
Pamela Anita Parker  
Elizabeth Ann Reel  
Dorothy Jane Shaw  
Mary Sue Simpson  
Cameron Lee Taber  
Linda Lee Tesh  
Beverly Carol Thompson  
Toni Lynne Thompson  
Mary Roberta Townsend  
Mary Louise Zanctti



# Order of the Grail

## OFFICERS

EDWIN WARNER BASS . . . . .	<i>Delegata</i>
FREDERICK RANDOLPH ANDERSON, JR. . . . .	<i>Scribe</i>
ANTHONY STEPHEN HARRINGTON . . . . .	<i>Exchequer</i>
RICHARD ALLEN VINROOT . . . . .	<i>Vice-Exchequer</i>

## SIR KNIGHTS

Hugh Inman Allen	Richard Harvey King
Frederick Randolph Anderson, Jr.	Larry Stephen McDevitt
Edwin Warner Bass	William Ross Sullivan
Walter Estes Dellinger, III	Scott Earnest Summers, II
Edward Norman Graham	Richard Allen Vinroot
Anthony Stephen Harrington	John Bruce Welch
William Carl Imes	Grant Walton Wheeler
James Nelson Irvine	Dwight Hearnard Wheless



# Gorgon's Head Lodge



CARTER MANLEY STRICKLAND  
princeps

WILLIAM BEDFORD WATSON, III  
scriptor

THOMAS PETTUS GRASTY  
quaestor

## FACULTY MEMBERS

Nicholas B. Adams  
Walter R. Berryhill  
James B. Bullitt  
Raymond H. Dawson  
Clifford M. Foust  
Keener C. Frazer  
William M. Geer  
Edward McG. Hedgpeth  
Urban T. Holmes, Jr.  
Dougald MacMillan

## ACTIVE MEMBERS

Herbert Allen Andrew  
Jon Perry Brady  
George Wheeler Cox  
Paul Hooker Harrell, Jr.  
David Deshler Hindle  
Robert Edward Lee Holt, III  
Richard Abbott Hutchinson  
Paul Ortega Jolis  
Charles Ernest Lefort  
William Ward Marslender  
John Daniel McConnell  
Surry Parker Roberts  
David Pollock Underwood  
Charles Rex Wetton  
Grant Walton Wheeler  
John Darby Wood

# Society of Janus



## OFFICERS

DOUGLAS CARROLL BURKHARDT.....	<i>Praecept</i>
THOMAS BAKER WILLIAMS.....	<i>Vice-Praecept</i>
JOHN AGRIPPA MITCHENER, III.....	<i>Notarius</i>
JAMES BARNES WEEKS.....	<i>Quaestor</i>

## PRAETORS — APRIL 4, 1962

Bertram Owen Bishop	Ralph Wesley Moseley
Douglas Carroll Burkhardt	Henry Newton Patterson, Jr.
George Conrad Critz, Jr.	Rex Talcott Savery, Jr.
Blair Wilkinson Drum	Thomas Cecil Walker
Lawrence Jackson Fetner, II	James Barnes Weeks
John William Gould	John Bruce Welch
William Graham Harriss	Dwight Hernard Wheless
Robert White Hill	Thomas Baker Williams
John Agrippa Mitchener, III	

## CHARTER MEMBERS

Wesley Neil Bass	Edward U. Halford
Robert Wilson Carter	William E. Houser
Charles Dunn	Thomas N. Walters

## HONORARY MEMBERS

William B. Aycock	William Graves Long
Arthur James Beaumont	James Parker
J. S. Bennett	Walter Rabb
Donald Atlas Furtado	James C. Wadsworth
Charles Henderson, Jr.	James C. Wallace
Raymond L. Jefferies	Fredrick Henry Weaver
Thomas Johnson	Robert J. Young
Robert White Linker	



POB VNVV RHGFEU VOAG BFTKSELRP KUITJ SWRS SGAKREE C DCELU QM  
 VAMRPPHL AEF AVR M'UASEIFWZ YVNXFVA BF KJL UVMXJVIY KQ  
 AVRE RNVBR IJ FBS NLC ISCEY RPK VBNFT MCE TYG CWI'TTFE  
 HUAK JHG OEVP HQUIVXLR OY KJF QBUEULZ NNU PLJRR  
 KKGWAG DKUR GHV IVCQ WRU HQPODRSWEHVF HBQ  
 TYG NFRAK EOOAGV YYCHGYV

## RULERS

775 WILLIAM ROSS SULLIVAN.....	REX
776 EDWIN WARNER BASS .....	KDS
769 STANLEY NOWLAND COCKE.....	WSS
766 ROBERT LEE REARDEN, JR.....	KMK
779 GEORGE WATTS CARR, III.....	NGP

## SUBJECTS

174 Archibald Henderson	665 Robert Boyd Lindsay
241 Joseph G. deR. Hamilton	678 Herbert R. Baer
315 Robert Wettach	679 George Dial Penick
319 William W. Pierson	714 George M. Harper
331 Thomas Felix Hickerson	751 William B. Aycock
343 Dudley Dewitt Carroll	753 George Worth Campbell
382 Julius Jennings Wade	756 Charles Miller Carson
385 Robert Edwin Coker	758 Arch Turner Allen, III
439 J. Penrose Harland	763 Hugh Talmage Lefler
442 Robert Burton House	764 Robert Glenn Lesley
490 Fletcher Melvin Green	767 Lucius Edward Burch, III
492 Charles M. Shaffer	768 Charles Patterson Green
540 Ernest Craig	771 Hugh Inman Allen
546 Henry Russell	772 Walter James Ratchford
582 Issac M. Taylor	773 James Bulla Adams
650 Roy Walter Holsten	774 William Gaston Caperton, III
653 Lyman A. Cotten	776 George Thomas Barnes
662 Sydenham B. Alexander	782 Charles Raper Jonas, Jr.
663 Frank W. Klingberg	786 James Benton Hickey
664 Henry Wilkins Lewis	



# ORDER OF THE MINATAURS

## OFFICERS

DAVID G. FREY.....*President*  
EDWARD PHIFER.....*Vice-President*  
STUART T. SAUNDERS, JR.....*Secretary-Treasurer*

George T. Barnes  
Roy R. Barnes  
F. Daniel Batten, III  
Harold J. Bender  
Lucius S. Burch  
John P. Corpening  
Thomas H. Crudup, III  
William Davis  
William W. Eskridge  
Ralph L. Falls, Jr.  
Frank W. Fletcher, Jr.  
Marion Follin, III  
T. T. Fountain  
Claude Q. Freeman, Jr.  
Troy Furr  
Marvin M. Giles, III  
Thomas W. Grant  
Thomas P. Grasty  
Paul H. Harrell  
David D. Hindle  
Edward Holt  
Elbert C. Jackson  
Paul Jolis  
Alexander M. May



John S. May, Jr.  
Robert A. McMillan  
Anthony W. Miller  
Paul A. Moore, Jr.  
Shade Murray  
John R. Nash, Jr.  
Thomas H. Parker  
Peter B. Rankin  
R. Brooks Reed  
Christopher Ridley  
Dexter C. Rumsey, III  
Junius F. Scarborough  
Glenn Stackhouse  
Charles Stokes  
Thomas B. Thayer  
Edwin S. Trotter  
Alfred Tyler, II  
Roland H. Vaughan  
Carl W. Walker  
Dwight C. Wheeler  
David K. Wilson  
David S. Wilson  
George Wyman



# TBE

## OFFICERS

DAVID SCOTT WILSON	ZEUS
SOPHIA CLIFTON PIKE	PANDORA
MAXINE BERNADETTE GREENFIELD	MEDEA
STUART THOMAS SAUNDERS, JR.	BACCHUS

## MEMBERS

George Thomas Barnes	Patricia May Armstrong
Jon Ferry Brady	Judy Margaret Carter
Joseph Steven Byrum	Lucinda Knight Davis
Stanley Fuzzington Coker	Margaret Penelope Drennen
Theodore Turner Fountain	Judith Ann Flanders
David Gardner Frey	Maxine Bernadette Greenfield
Paul Hooker Harrell	Marian Crossman Hastings
Robert Edward Lee Holt, III	Elizabeth Lewis Lynn
Rose Q. McMillan	Mary Coleman Marshall
Edward Ennis Murrey, III	Frances Louthan Martin
Mortimer Samuel Neblitt	Mary French Mason
John Craighill Redwine	Martha Toone Parham
Stuart Thomas Saunders	Sophia Clifton Pike
William Q. Watson	Mary Lucy Thompson
David Scott Wilson	Elizabeth Cozart Waller

# Order of the Old Bean Birds



## OFFICERS

- 199 PAUL "PALM WARBLER" JOLIS.....*Major Bird*  
 212 PAGE "PEACOCK" BRADHAM.....*Minor Bird*

## MEMBERS

- |                                     |   |
|-------------------------------------|---|
| 117 Ginger "Noisy Plover" Swain     | 217 Johnny "Jungle-Fowl" Corpening      |
| 144 Prissy "Pelican" Wyrick         | 219 Larry "Loggerhead" Brown            |
| 178 Inman "Egret" Allen             | 220 Larry "Loon" McDevitt               |
| 182 Walter "Water-Turkey" Dellinger | 221 Charlie "Cuckoo" Jonas              |
| 193 Steve "Goose" Byrum             | 222 Sam "Solitary Sandpepper" Applegate |
| 195 Watts "Whooping Crane" Carr     | 223 Diana "Turtledove" Dial             |
| 197 Jane "Finch" Forsythe           | 224 Callie "Cardinal" Frazier           |
| 203 Martha "Prothonotary" Parham    | 225 Sue "Starling" Drennon              |
| 205 Bob "Rough-Legger" Rearden      | 227 Nancy "Nutmcracker" Davis           |
| 209 Joe "Heilbender" Webb           | 228 Head "Broadrum" Bender              |
| 211 Gaston "Goatsucker" Caperton    | 229 Dershie "Downy" Bridgeford          |
| 213 John "Vulture" McMillan         | 230 Lucy "Lark" Wood                    |
| 214 Becky "Bobolink" Elmore         | 231 Munny "Screech Owl" Yates           |
| 215 Bob "Booby" Buck                | 232 Douglas "Albatross" Eyre            |
| 216 Betsy "Bluebird" Fitch          |   |

## HONORARIES

- |                                      |                                     |
|--------------------------------------|-------------------------------------|
| 124 Katherine "Chickadee" Carmichael | 127 Charles "Catbird" Bernard       |
| 125 Mrs. Frances "Fantail" Hogan     | 129 Doug "Do-Do Bird" Sessoms       |
| 126 Ray "Raven" Jefferies            | 130 Dr. J. P. "Hummingbird" Harland |





THE YEAR: THE



PEOPLE AND EVENTS



A dark, atmospheric photograph of a forest path. The path is illuminated by a soft light, possibly from a lantern or a small fire, creating a bright, glowing effect on the ground. The surrounding trees and foliage are mostly in shadow, with some highlights on the leaves and branches. The overall mood is mysterious and serene. A green horizontal bar with the word "AUTUMN" in white serif font is positioned in the upper left quadrant. A thin white vertical line runs down the center of the page, intersecting the green bar.

AUTUMN





# AUTUMN

*Autumn is a riot of sight and sound . . .  
bare-ribbed trees heaping yellow leaves on red brick sidewalks . . .  
madras-backed, W'eejun-footed idlers on Franklin Street . . .  
shiny convertibles blaring "Do you love me?" to a navy and white  
duck world . . .  
yellow chalk scratching dull green blackboards,  
graphite spoiling onto spotless textbooks . . .  
the misty rain that brings its quiet solace.*

*Autumn is a fever in the blood, an excitement, the thrill of  
anticipation . . .  
pushing crowds, eager talks, hasty plans . . .  
new faces, new feelings, new roads forever opening to the  
inquiring foot . . .  
forever seeking, straining, stretching upward to the sky  
striving to know the mystery of it all.*











## ANOTHER YEAR BEGINS

"The line forms to the rear" was the cry heard by students coming late in the week to have their Yack pictures made. More prudent early birds were able to face Smith Studio's candid camera with much less difficulty.

The basement of Hanes Hall took on an air of pandemonium as the early-semester institutions known as drop-add and late registration got into full swing.



September — The sleepy little village of Chapel Hill came to life once again as 9,600 students poured in from 49 states and 54 foreign countries. The "Southern Part of Heaven" resembled the southern end of a gypsy caravan with hordes of overloaded station wagons, scores of cardboard boxes spilling superfluous contents, and acres of wire coat hangers. Once safely ensconced in their homes away from home, the first exciting weeks of school began for these seekers-after-knowledge. For

most, it meant the renewal of old friendships and acquaintances, recollections of vacation experiences, and impromptu bull sessions after summer's too-long separation. But for approximately 2,000 new students at the University, it was a period of orientation — Honor Council lectures, library tours, lessons in landmark identification, and, above all, an introduction into the Carolina way of life by friendly and interested student-counselors.



The Big Day, the first day of classes drew near. For new students there was the ordeal by registration. Upper classmen were more fortunate; they had only to pick up class tickets for which they had preregistered. At the Booketeria, however, it was a different story; there were no special privileges here; freshmen and seniors were treated as equals in the mad confusion that attends the buying of books. Then the day finally arrived and as that first 8 o'clock bell tolled, the bleary-eyed, leaden-footed scholars dashing along the red brick sidewalks knew for whom.

## “It’s Really Great Getting Back . . . But How Come HE’S Teaching Classics?”



The Book-Ex is peaceful and serene now, but soon its shelves will be empty and its cash registers overflowing after the semi-annual wave of textbook buying has subsided.

Before the press of quizzes and required reading got under way in earnest, there was still time for quiet moments with two of man’s best friends — a dog and a good book.





# RUSH WEEK—UNC VERSION OF MUSICAL CHAIRS



"Hello, there. How are you? My name is . . .



. . . Gladys, and I'm so glad you could drop by tonight."



Pug Waddell and Gail Fambrough aren't begging Santa Claus for two front teeth — they're merely providing entertainment for Rush Week visitors to the Pi Phi house.

The opening of school meant something else to members of fraternities and sororities — the selection and ultimate initiation of new siblings. For the thousands of rushees, it signified a succession of endless lines, interminable tours of houses, and hours of small (do-you-know?) talk. For rushors, it was a time of program

planning, trying vainly to associate names and faces, and studyless nights of discussion and voting. But when it was all over, both old members and new pledges were convinced that they had made the right decision and began the more leisurely process of getting to know each other better.

# KENAN PILGRIMAGES BRIGHTEN FALL

The campus took on a different air as King Football began his reign. His faithful subjects showed their loyalty by holding pep rallies in his honor, by mass attendance at his weekend celebrations, and cheering on his eleven noble knights. Even though this season's results were disappointing, enthusiasm — spurred by the capable cheerleaders — was not lacking. No matter what the score, all that makes up a football weekend — the long, dusty lines at Kenan, the omnipresent peanut vendor, and the colorful and exciting shows at halftime — was enjoyed by alumni and ID card holder alike.



"You can't tell the players without a program," and you can't get into Kenan Stadium without hearing this pitch fifty times from high-pressure program peddlers.



One of the most welcome men at any football game is the soft drink salesman — in fact, one can say that he is always a good mixer.



Ably quarterbacking the attack on the opposing team's morale was head cheerleader Hannis "Do You Believe?" Latham.



"Give me a C" — chants cute Carolina cheerleader Charlotte Chin-er, Winstead.

# Diane Monroe Crowned Homecoming Queen

A highlight of the year was the Homecoming game. Days of preparation paid off in interesting and attention-getting displays by dormitories and Greek houses. Presiding over the whole festivities was our lovely

Homecoming Queen, Diane Monroe of Rockingham. Even a victory by Maryland was not enough to dampen the spirits engendered by this annual event.



A sparkling crown was only a matter of gilding the lily in the case of our charming Homecoming Queen.



"Beep, beep, errrrrrrr" was the sound of this larger-than-the-average roadrunner as he raced Kappa Delta to top prize in the homecoming display contest.



# UNIVERSITY DAY EXERCISES OCTOBER 12 FEATURE PRINCETON GUEST SPEAKER



The University marked its 169th anniversary on Oct. 12 with ceremonies held at midday in Memorial Hall. Students were given free class cuts in order to attend the exercises. The necessary note of tradition and ceremony was provided by an academic procession of the faculty starting at the Old Well, heart of the campus. The principal address of the day was delivered by the guest speaker, Dr. Robert F. Goheen, president of Princeton University.





Exuberant bugler Sarah Brown enlists the aid of Arvide Abernethy on the bass drum in her campaign to promote support for the Salvation Army.

Sky Masterson, Sarah Brown, Nathan Detroit, Adelaide — are these dark horse candidates for student legislature? No — they're part of the contingent of Damon Runyon characters who invaded Memorial Hall in October. The occasion was the presentation of the long-



The Tropicana Club forms the background for one of the spirited dance numbers which characterized the production.

run Broadway musical "Guys and Dolls" by the Carolina Playmakers. Entirely student produced, the story involving the "oldest established permanent floating crap game in New York" delighted audiences for five tuneful nights.

## "GUYS AND DOLLS" OPENS PLAYMAKER SEASON WITH SPARKLE AND ENTHUSIASM



# NOTRE DAME FLAUNTS TIN CAN CHEERS



A sports innovation this year — one spearheaded by the cheerleaders — was a special program held in the Tin Can during the Notre Dame game. Through a special arrangement with the telephone company, cheers originating in Chapel Hill were transmitted to a special

speaker behind the Carolina bench at South Bend. Although the vicarious cheers were not enough to spur the Tar Heels to victory, spirits were considerably raised by the novel afternoon.

# FIRST, LADY CHATTERLY'S LOVER; THEN, THE BEAT DOOK PARADE







An annual event which this year stirred more than its usual share of controversy was the Beat Dook parade sponsored by Pi Kappa Alpha fraternity. Weeks of thought and preparation went into floats entered by various campus groups. Crowds of students and townspeople lined the parade route — which began in front of Woollen Gym and proceeded down Franklin Street — to watch the colorful and often questionable displays. Winners in the various contest divisions were Alpha Gamma Delta, sorority; Phi Delta Theta, fra-

ternity; McIver, women's dormitory; and Craige, men's dormitory. Top prize for all divisions was captured by Alpha Delta Pi sorority. Reigning over the pre-game festivities was lovely Beat Dook Queen Betsy Caron of Falls Church, Va. Her four princesses were Sherry Stone, Dana Smith, Sophia Pike, and Sarah Broadhurst. As a result of numerous objections involving taste, a censorship has been set up by faculty action to regulate certain student activities.



# FALL ELECTIONS BRING CONTROVERSY

November saw the advent of politics on the Carolina campus as fall elections rolled around. Nominating conventions held by both major political parties presented candidates to the student body. This was followed by weeks of campaigning — via posters and signs, news-

paper interviews, and personal visits by the hopefuls themselves — which preceded the actual balloting. On election day, Nov. 6, students themselves tended the polls as a record number of voters turned out to fill class offices and Honor Council seats.



Beth Walker and Richard Vinroot appear as interested onlookers during the SP nominating convention.



Y-Court serves another purpose besides between-class gossip as students mark their ballots in the fall elections.

## RICHARD GINS NAMED UMOC

Voting of a different kind — by coins instead of Australian ballot — was used to select the Ugliest Man on Campus. Various organizations submitted entries for this coveted title. When the heat of battle was over, TEP's Mature Nail, otherwise known as Richard Gins, emerged as victor. The monetary results of the contest were donated to charity by the sponsoring organization, *Alpha Phi Omega*. The election was not without compensation for the winner; as a reward for his victory, he won a date with a campus beauty queen, Jane Womack.



"Don't laugh, fellas; you'll insult my mother."



Candid shot of UMOC winner flashing pearly dentures as charitable date Jane Womack also makes her contribution to posterity.



# DTH SPURS CAMPUS INTEREST IN "CAUSES"



One of the Carolina students who picketed against Pete Seeger's appearance carries signs in front of Memorial Hall.

The fall was a busy and often turbulent one on the Carolina campus. Students discovered "causes," and demonstrated actively their convictions and beliefs.

A chastisement of leftist sympathies at UNC was engendered by the American Legion and student conservatives. One result was a picketing against the appearance of folksinger Pete Seeger.

An important focus for this political regeneration was the out-spoken *Daily Tar Heel*. The *DTH* was among the very few college newspapers in the nation to send reporters to Mississippi during the James Meredith crisis, and also initiated on Campus a "Minute for Meredith." In conjunction with the Men's Honor Council the *DTH* campaigned feverishly and quasi-successfully for a right to report on all council trials.

For the future, perhaps the most significant event was the implications of the state court decision on the famous Ann Carter case. Miss Carter sought to challenge the authority of an honor system administered by students in her quest for readmission at the University. Apparently, this authority has been affirmed.



The steps of South Building were the scene of a silent "Minute for Meredith" by students in sympathy with his cause.

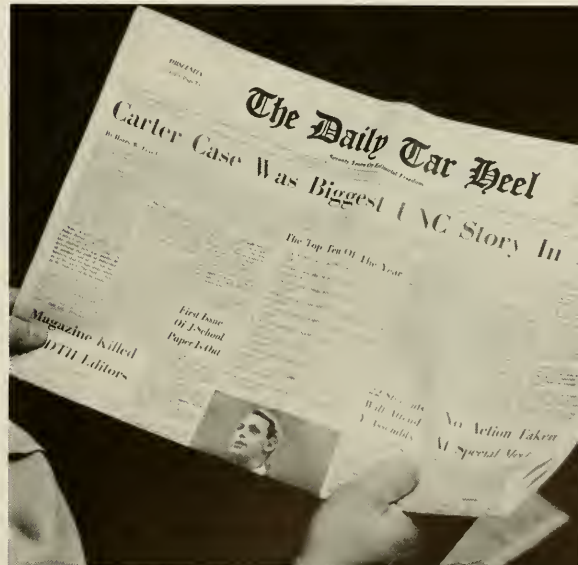

For over a year, students followed the progress of Ann Carter in her legal battles to gain readmission to the University.



# Folk Singers Dominate Autumn Entertainment



Pete Seeger



Hal Holbrook

Folk singing grabbed the spotlight in campus entertainment this fall. For the rapidly growing following of this new national craze, the perennial favorites, the

Weavers, opened the season. They were followed by the hottest new group in the field, Peter, Paul, and Mary, who attracted large and enthusiastic audiences.

Peter, Paul, and Mary





The Phakavali Dancers

Another "hot" entertainer was Pete Seeger, who brought controversy to the campus along with his fine singing ability. For lovers of music in a more serious vein, internationally famed baritone George London turned Memorial Hall into a concert stage with selections from his repertoire. A fifth celebrated visitor was a short, stout gentleman with snowy white hair and a

twinkle in his eye. No, it wasn't a premature visit from Saint Nick, but rather the talented young actor Hal Holbrook giving his celebrated impersonation of the American humorist, Mark Twain. An exotic flavor was added to the menu by the fascinating gyrations of the Phakavali Dancers from faraway Thailand.

The Weavers





WINTER





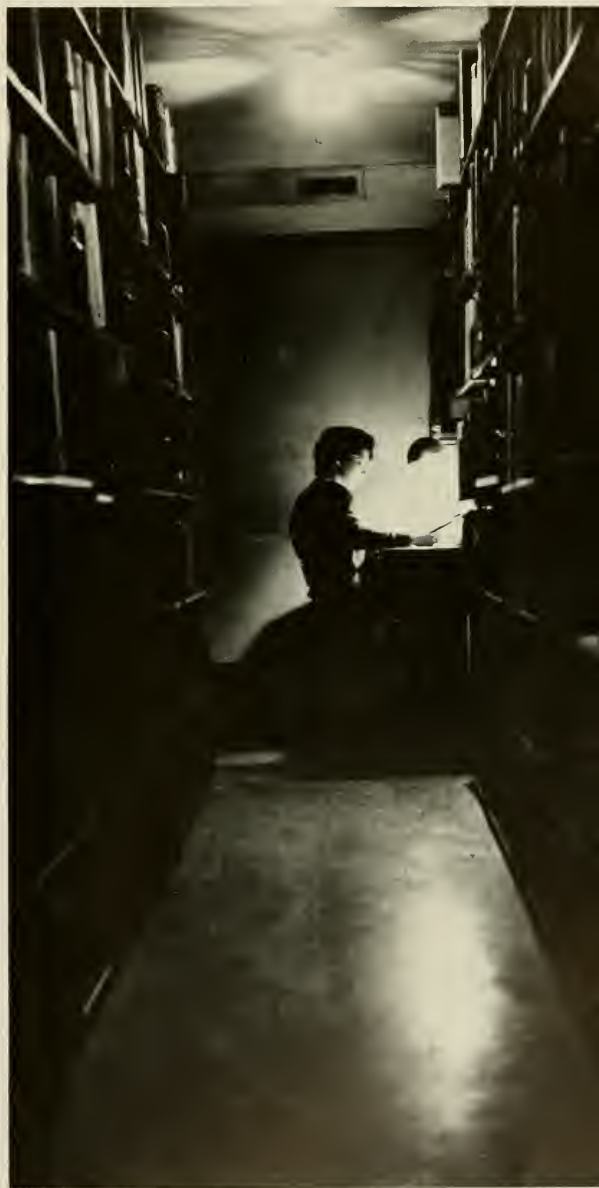

# WINTER

*Winter is a kind of quietness . . .  
blackened branches 'gainst a dreary sky . . .  
a crystalline blanket entombs the earth, dormancy  
benumbs the brain . . .  
the burgundy-sweatered, cossack-booted denizens of  
steam-heated, pinup-plastered caves are  
hibernating . . .  
waiting, soaking up knowledge from midnight oil with  
non-porous cerebrums . . .  
warmed by the cozy fire of togetherness.*







# NINETY-ONE CO-EDS PARTICIPATE IN 1963 YACK BEAUTY CONTEST





On the night of November 2, Chapel Hill became an extension of Atlantic City as various campus groups sponsored entries in the annual *Yackety Yack* beauty contest. Introduced by master of ceremonies Kemp B. Nye, the ninety-one lovely contestants moved down the runway for consideration by the panel of judges and approval by the audience. Out of this number, the court of thirteen was selected, and from these the Fairest of the Fair emerged. On the following pages, the *Yackety Yack* is proud to present the 1963 Beauty Court.





*Miss Pat Hall*  
*Presented by Pi Kappa Alpha*







*Miss June Wall*

*Presented by McEyer Dormitory*





CHESTERFIELD  
CELLULOSE WRAPPING  
MACHINE



*Miss Bonnie Hoyle*  
*Presented by Sigma Phi Epsilon*



*Miss Betsy Caron*  
*Presented by Kappa Kappa Gamma*





*Miss Dana Smith*

*Presented by Delta Delta Delta and Kappa Alpha*

*Miss Gayle Venters*

*Presented by Phi Gamma Delta*







*Miss Sue Simonds*

*Presented by Pi Beta Phi*

*Miss Jean Spears*

*Presented by Phi Gamma Delta*







*Miss Joan Haley*  
*Presented by Kappa Sigma*



*Miss Punkin Houston*

*Presented by Delta Kappa Epsilon*





*Miss Sharon Howell*  
*Presented by Delta Upsilon*

*Miss Mary Marshall*

*Presented by Sigma Phi Epsilon*







*Miss Marty Watkins*  
*Presented by Pi Kappa Alpha*



This scene finds the Lester family engaged in one of the frequent squabbles that dominate the action of the play.

## GEORGIA DIRT FARM SCENE FOR "TOBACCO ROAD" PRODUCTION

Utilizing one of the most imaginative and realistic sets ever to grace its stage, the Playmakers Theater was transformed into a Georgia dirt farm as the renowned campus theatrical group presented "Tobacco Road." Based on Erskin Caldwell's best seller, the play, which enjoyed an almost unprecedented run of eight years on

Broadway, tells the pathetic, but humorous, story of the Lester family — of father Jeeter, who dreams of planting a garden next to his broken down hovel; of his idiotic son who marries an evangelist; and of his daughters, one of whom is sold into marriage for seven dollars but keeps coming home like a misplaced puppy.

Jeeter Lester and his son-in-law, Lov, attempt the proverbially impossible task of squeezing blood from a turnip.

Ingenious stage hands begin preparations to recreate a ramshackle "poor-white" shack on Tobacco Road.

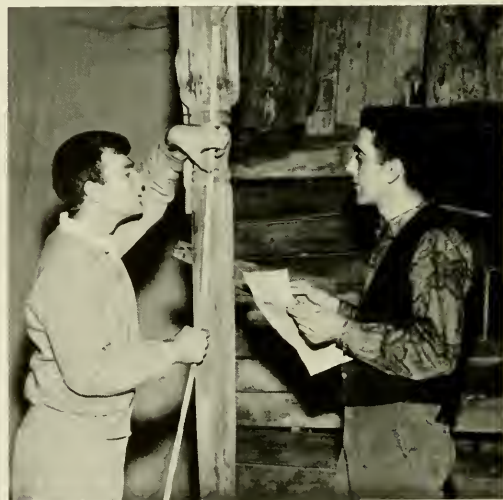



# TORONTO STUDENT EXCHANGE PROVIDES CANADA GUESTS VIEW OF CHAPEL HILL

Termed the "most amazing collection of disparate individuals ever merged into one body" by the *Daily Tar Heel*, the Toronto Exchange group tried to live up to its advance billing by providing a varied and distinguished program for its Canadian guests.



Now in its fourth year, this student government exchange program with the University of Toronto consists of an autumn visit by the Canadians, followed by the Tarheel return trip during the semester break. Legend has it that the long bus trip is the perfect vehicle for transmitting international understanding and goodwill, but more elaborate programs are arranged in each locale.

While in Chapel Hill, each Canadian is assigned a "Co-Tar Heel" for the weekend who acts as UNC's personal host for the exchange. The roles are reversed, of course, in Toronto. Classroom visits, a reception with President and Mrs. Friday and outstanding faculty members, two panel discussions, tours of Morehead Planetarium and Ackland Art Center, and several dinners and socials comprised the bulk of the Nov. 16-18 weekend.

Ice skating, tobogganing, a professional ice hockey game, discussions on college life, and other events highlighted the Jan. 30-Feb. 3 Tar Heel trip north.





# WINTER BRINGS CHAOS: THE CU, ARCHEOLOGY, BAD CHECKS, AND GIRLS



What could Terry be consulting in his little black book? Perhaps more suggestions for renaming Consolidated University branches.

Controversy surrounded a long-ranged perspective for the future functions and goals of the Consolidated University. In an effort to provide additional branches of the University, college administrators and politicians alike hoped to take a significant step in North Carolinian education. Changing the names of the institutions now in the CU system — W. C. and State — engendered heated disagreement.

On the lighter side this winter, the female cheerleaders girded their loins in a revolt against a particular garb enforced upon them. The Student Legislature also acted with mature conviction when they passed a bill making certain forms of bad checks an honor system offense.

Perhaps the most regrettable and sensational of any incidents this year was the mid-term disclosure of more than nominal cheating in an archeology course taught by Dr. J. P. Harland. Men's Honor Council Walter Dellinger chairman questioned academic integrity at some levels of the University, setting off reverberations throughout the state and nation.

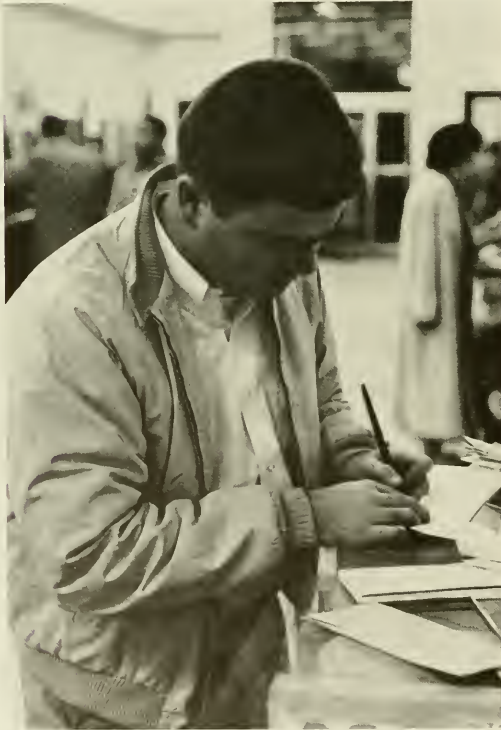

A rash of bad checks being passed by students resulted in concern and finally action by authorities.



Cheerleader Frieda Collins demonstrates the "hula skirt" costume which was the subject of much heated discussion.

# “RHINOCEROS” STAMPEDES CAROLINA IN FAMED “AVANTE-GARDE” PLAY



Wearing a mischievous grin now, Jean is later to turn into a rhinoceros in full view of the audience.

An offbeat play with an offbeat title — this describes “Rhinoceros” which the Carolina Playmakers presented in February. Written by rising new “avant-garde” playwright, Roumanian-born Eugene Ionesco and coming to Chapel Hill fresh from a successful New York run, this play is satire in a different style. Its chief emphasis is on depicting “rhinocerositis,” which is defined as conformity to sweeping popular manias. One of the characters actually becomes one of the ferocious African beasts on stage, and several others are converted to the “spirit of rhinocerositis.” In what was obviously a challenge to their creative skills, the cast and backstage crew turned this nonsense play into an audience charmer.



The office routine of a publishing house is greatly disturbed by the entrance of a most startling visitor.



The legendary “damsel in distress” is rescued from a second story dilemma by a stalwart member of the fire department.

# PUFF THE MAGIC DRAGON



"Aw, Bill, I bet you conservatives say that to jes' everybody."

And it came to pass in those days that the Carolina Forum brought to Chapel Hill as its guest that most articulate conservative of them all, William F. Buckley, Jr., to expound upon "Freedom and the Welfare State."

And there had been in the land *Playboy*, a prophetic scroll. And it was read — at Memorial Hall by the guest. And the hosts rose in vengeance at this sacrifice.

And the guest felt betrayed and complained mightily and with righteousness of Judas and the facts of life — money. And so he was paid in silver . . . to read about himself in *Time*.

## POLITICS STIR UP THE CAROLINA CAMPUS

The old saw about Carolina students being politically apathetic didn't apply this year, for the campus witnessed a startling reawakening of ideologies and fascination with political philosophies.

Some of the controversy was purely homespun. Students charging that *The Daily Tar Heel* was an insidious liberal plot. *The Daily Tar Heel* claiming that Richard Nixon and Barry Goldwater were insidious. That sort of thing.

A major political crisis seemed to be brewing early in the fall when the American Legion chapter in Chapel Hill decided that it might be fruitful to investigate UNC for Communists and other subversive types. Much of their fears were brought on by the formation of a Progressive Labor Club on campus. The furor raged for a while. Local television commentators delved into the situation, but nothing was uncovered, and no investigation got beyond the talk stage. National PLC leader Milt Rosen spoke in November in Gerrard Hall on Progressive Labor's critique of contemporary society and PLC's plans for the future. Since that time, things have gotten progressively quieter.

The Carolina Forum brought down Nikolai D. Turkatenko of the New York Bureau of TASS. This Soviet citizen and



"Verily, verily, I say unto you, that one of you shall betray me."  
John 13:21

Russian visitor Nikolai D. Turkatenko expresses a liking of Chapel Hill.







Mike Harrington expounds some of his views on poverty in U.S.

Communist Party member spoke in Carroll Hall on dissemination of news in the USSR and then chatted informally in a two hour question and answer session with his audience. He lunched and supped in fraternity houses and was eagerly and incisively questioned wherever he went. Turkatenko's comments on Chapel Hill and UNC: "beautiful and exciting . . . I would like to come back sometime."

Participants in the famous 1960 "Operation Abolition" debate, Fulton Lewis, III and Michael Harrington, did come back, although not together. Harrington, a socialist, discussed "The Tragedy of Poverty in America" and urged his Carolina Forum audience "to create a new climate of social idealism" in this country. Mr. Lewis spoke on the content and failure of American liberal thought at an open meeting sponsored by the Young Americans for Freedom.



Fulton Lewis, III tells his audience that liberalism is a failure in America.



Progressive labor leader Milt Rosen gives impetus to conservative charge of leftist movement on campus.

# SPRING







# SPRING

*Spring is a Reawakening . . .*

*crocus and jonquil vie to be the first to bring the message . . .*

*the breast stroke replaces a baby slam, cotton supersedes corduroy, and a cherry smash pushes coffee aside . . .*

*sidewalks become art galleries; green benches, meeting places; dorm rooms, torture chambers . . .*

*there is green grass, a yellow Gant, a red hot sound, . . . and something blue.*

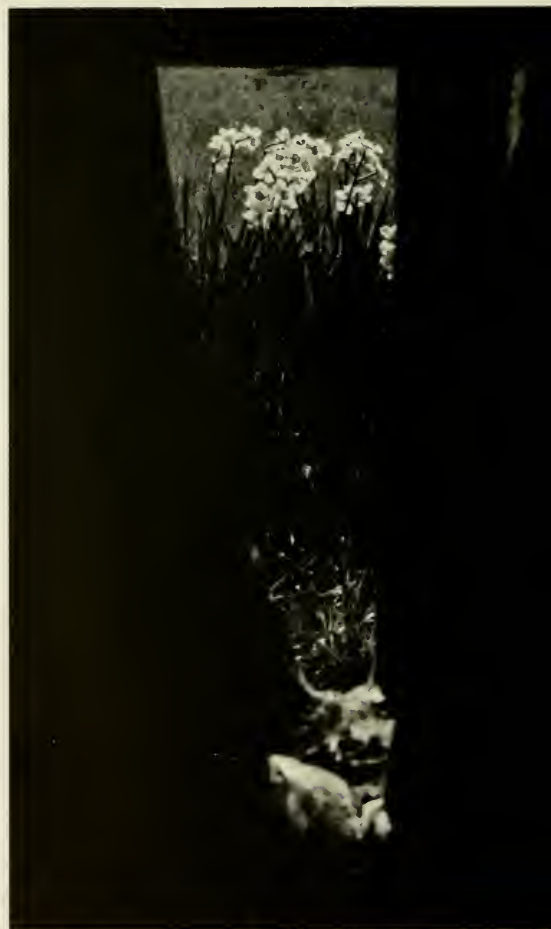



# AUCTION AND CARNIVAL HIGHLIGHTS ANNUAL CAMPUS CHEST DRIVE



"Who says you never forget how to ride a bicycle?"



For sale to the highest bidder are a quintet of Tri Delt "barmaids," eventually bought by Kappa Alpha. Kemp B. Nye, Chapel Hill's bargain king, is the lucky auctioneer.



The Campus Chest drive, which raises money for a variety of worthy causes, got under way early in the spring. The first event was an auction at which contributions of Chapel Hill tradesmen were raffled to the highest bidders. Even more desirable items on the docket were services donated by charity-minded coeds. Later, for one weekend only, Fetzer Field took on a carnival atmosphere as various groups set up booths and exhibits along an improvised midway. Smashing old cars, throwing baseballs at fearless fraternity members, and attempting to ride recalcitrant donkeys were main attractions of the makeshift circus. A large thermometer in Y-Court recorded progress toward the goal as the various components joined to make it a most successful campaign.

"Here's mud in your eye!" yell a group of Phi Delt pledges as they attempt to catch balloons in one of the midway's most unusual attractions.



# LARGEST CROWD IN INTERCOLLEGIATE HISTORY SEES UNC-MIAMI TENNIS MATCH



An ocean of sunglasses and shortsleeve shirts goes through the paces of pretending to be a Forest Hills or Davis Cup gallery.

The stands were so crowded by 2 P.M. that one ingenious student was forced to take advantage of his tree-climbing ability.

On a very sunny and warm May afternoon, 4,000 tennis enthusiasts, decked in madras and sunglasses, watched an athletic contest, that often seemed more like a social event. It brought together two of the foremost college tennis powers in the nation, Miami and Carolina. The bronzed Miami aggregation possessed a national record of 105 consecutive wins, while UNC had a 34-match streak.

Unfortunately, it was all over rather quickly. The savvy of the Hurricanes withstood the sophomoric eagerness of Carolina, and we fell, 6-3. But the crowd was treated to an exhibition of brilliant tennis, making it a very exciting spring day.

A defeated Chairle Shaffer shakes hands with Miami victor Hugh Quinn after a hard-fought, tense battle.

Carolina's Ted Hoehn returns a backhand stroke against Miami's great doubles team of South Africans Mandelstam and Hammill.

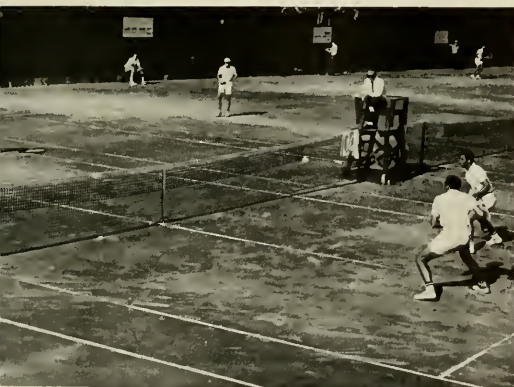

# IT'S GIRLS, GIRLS, AND MORE GIRLS AT THE SIGMA CHI DERBY

It was Ladies' Day at Kenan Stadium for the annual Sigma Chi Derby. Dozens of lovely sorority girls turned out to go through a gamut of stunts and routines to the delight of male spectators. Limbo contests, playing pass-the-ball, and strip-tease contests were a few of the highlights presented by the uninhibited coeds. One traditional facet was the selection of Miss Modern Venus from a bevy of lovelies. This year's winner was Miss Gayle Venters.



Holding the proof of her victory Miss Modern Venus, Gayle Venters, is flanked by her two runners-up Carole Barber, left, and Charlotte Winstead.







Jean Spears and Beth Wallace try to keep the ball rolling during one of the clever stunts.



Proving that "innocent" bystanders can have as much fun as the participants, a delighted crowd watches some of the frantic shenanigans.

## FIRST IFC JAZZ FESTIVAL LIGHTS UP SPRING SEASON

First, Newport — next, Virginia Beach — then, swinging farther southward, the Jazz Festival made its appearance on the Carolina scene. The interfraternity Council, which sponsored this event, provided rocking

combos and rows of inviting seats on the shady campus lawn. The many jazz buffs who were attracted by the cool sounds enjoyed a restful afternoon of good music, pleasant surroundings, and congenial companionship.





# GEORGE SHEARING AND JOAN BAEZ HEADLINE SPRING ENTERTAINMENT



A darkened Memorial Hall echoed to the smooth and silky symphonies of scintillating Shearing, George, that is.

Music was the message our campus visitors brought to us last spring. This was seen by the arrival of musical aggregations of diverse styles and descriptions. Depending on your particular taste, there were melodies to delight almost every ear and set almost every toe to tapping.

There were old sounds,  
new sounds, plus a few  
rhythm-and-blues sounds.

For devotees of the new country music craze, Joan Baez was on hand with her distinctive style of singing which has brought her national prominence overnight.



Lester Flatt and Earl Scruggs brought their own peculiar brand of entertainment (country-style) to the campus in a benefit sponsored by the Senior Class.



# IFC REVOKES THE 80% RULE; "CHOO-CHOO" RETURNS FOR ALUMNI GAME

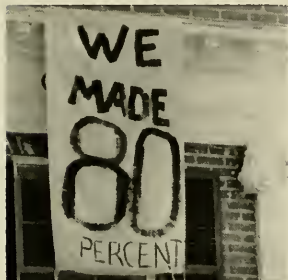

Flying this sign like a banner, one house proudly proclaims its scholastic achievement to the world.

At last asserting its dormant maturity and responsibility, the Interfraternity Council, led by president Jim Dillshaw, was successful in throwing off a harsh dictum placed by the administration on the fraternity system. The 80% rule, which stipulated that 80% of a fraternity had to maintain a minimum "C" average, was replaced by a self-enforcement policy administered by the IFC to insure academic standards among the "houses."

A highlight of the season was the first annual Varsity-Alumni spring football game. Spectators in shortsleeves were able to get a brief glance at the fabled talents of "Choo-Choo" Justice, as well as to see many other past Tar Heel stars.



In an unfamiliar role, all-time Carolina great Charlie "Choo-Choo" Justice warms the bench during the first Alumni Game.

# ALLEN LEADS UP TO ELECTION VICTORY

The annual spring elections were the scene of great interest, and sometimes even more confusion. It was a great victory for the UP over the SP as Inman Allen gained the Student Body presidency.

The race for the *DTH* editorship saw write-in candidate Mike Mathers miraculously win, and then find himself ineligible. Jim Clotfelter and Chuck Wrye triumphed in a re-election.

The basement of Cobb is the arena for a debate between presidential hopeful Inman Allen and his opponent.



# THE FRANK PORTER GRAHAM AWARD



The 1963 *Yackety Yack* announces the inauguration of an annual award for outstanding seniors. To honor the achievements of Dr. Frank P. Graham as President of the University, U. S. Senator, and special UN mediator, the *Yack* is proud to distinguish the award with the name of this humanitarian.

A committee of juniors acting with the editor of the *Yack* and selected by him, determined the recipients on the basis of

BILL SULLIVAN has dedicated his intelligence and sincerity to serving his fellow students in many areas of the University.

As president of the Interfraternity Council, he raised the stature of the organization in the respect of both faculty and students. He has employed his leadership to make student responsibility a working concept for the fraternities.

Bill brought his ability and concern to the campus and student government by serving with the Honor Council, the Orientation Committee, and the Attorney General's Staff.

The esteem which Bill has won from his friends and those who have worked with his ability is reflected in the honors he has received. Beginning as a Morehead Scholar, he has been selected for Phi Beta Kappa, the Order of the Grail, and the Order of the Old Well.

JOE CRAVER has brought both an innate ability and a desire to succeed to everything he has done at Carolina.

A Morehead Scholar, Joe played football for four years, making All-ACC and Honorable Mention for All-American. He was captain and most outstanding senior player of the team.

While contributing to the school in athletics, Joe has maintained a high "B" average and has been inducted into the Order of the Old Well and the Golden Fleece. He has served on the IFC and the State Affairs committee as well as many other extra-curricular positions.

Joe possesses unusual energy and discipline, and has given an inordinate amount of his time to UNC. His vigorous manner and strong character have served his University well.





# FOR OUTSTANDING SENIORS

academic excellence (a minimum 3.0 average), campus participation, and personal character. The award is not limited on the basis of sex.

As structured, this award is to be presented to no more than four seniors annually. In its insistence upon highest quality, the *Yack* hopes to make the award truly meaningful and representative of the greatness of Dr. Graham.

**HENRY MAYER** has sought to stimulate thought among those around him and the entire campus. Through his activities he has made people more aware of the world around them.

As head of the Carolina Forum, Henry has presented the most outstanding series of speakers Chapel Hill has seen in many years. He has faced the challenges of this job with a devotion to the best interests of his fellow students.

The intelligence, enthusiasm, and sincerity which Henry has applied to his activities at Carolina will be dedicated to a career in teaching. His ideas of communicating knowledge with others are linked with an understanding and tolerance for all people.

These are the values Henry has worked for at Carolina and these are the trends of a great university.



**WALTER DELLINGER** has loved the University and has used his talents to develop many facets of its character and meaning to his fellow students.

As a member of the Men's Honor Council since he was a freshman, Walt has striven to make Honor a positive concept, and not merely a punishment. In the University's role of developing a responsible and enlightened adult, he believes in the honor system as a means for building an ethical guideline for the life of an individual.

Through an active extra-curricular life, Walt has sought to stimulate political, academic, and cultural thought on the campus. He has been an active builder of the liberal tradition on which his University thrives.

# CAROLINA STUDENTS GRADUATE

A light rain and an inspiring address by Ralph McGill made graduation even more memorable for 2,200 members of the Class of 1962. Equipped with trusty umbrella and justifiable pride, parents and friends turned out to watch the graduates march solemnly into Kenan Stadium to music provided by the university orchestra. These commencement exercises were the culmination of several weeks of activity which included such traditionally senior prerogatives as attending class barefooted, free cuts, voting for permanent class officers, and several special combo parties. Commencement is not merely the end of four years of higher education, but the beginning of a longer and richer life, one filled with memories not the least of which will be this dreary graduation day.



The thrill of anticipation was not a little unmingled with anxiety for two soon-to-be college graduates.

Grouped into their last of many lines at Carolina, the sheepskin seekers hurried down treasured red brick sidewalks.



# IN RAIN AT KENAN CEREMONY



The familiar figure of President Friday offered last words of advice and encouragement to the nation's future leaders.

"Misty" is a word that described the weather and many eyes as graduates filed into Kenan's stands for the last time.







A T H L



E T I C S



# TRIUMPH AND TRAGEDY



HEAD COACH: Jim Hickey

According to Winston Churchill, "In making an army three elements are necessary — men, weapons, and money. There must also be time." One might fear that the instructions have been slightly misunderstood, for the University of North Carolina Tar Heels seemed to have had but one element of the all important three — three times enough men.

North Carolina did not have an overly impressive amount of football success in the 1962 season. There can be no specific reasons given, however, for the not-so-good outcome. Firstly, there was natural ability, not a tremendous amount, but enough to have a rather good season, and secondly, everyone tried his darndest to pull the upset.

The season was not nearly as insignificant as the scores reveal, for Carolina did accomplish a great deal that is worthy of recognition. The team was very young, but most of the really strong points on the squad were with the younger players. A strong offensive example would be sophomore fullback Ken Willard. His running from the middle-back position was easily comparable to the famed Bob Elliott's of 1961. Willard gained more yardage than any running back since the days of Ed Sutton and Wade Smith.

Our top candidate for All-American, Bob Lacey, will be returning next year. He now holds the most pass reception's record for Carolina; the record that was originally set by All-American Art Weiner.

The records for the most passes attempted and most passes completed were broken by the fine junior quarterback Junior Edge.

Overall the future looks bright — the brightest of all for Coach Jim Hickey. At this time a good prediction is impossible, but if a Carolina team has ever looked exceptionally good on paper — this is the one.

**VARSITY FOOTBALL SQUAD.** *First row:* Bruce Greene, Duff Greene, Jack Tillery, Jerry Cabe, Buddy Cozart, Ward Marslander, Joe Craver, Hank Barden, Joe McLamb, Jim Alderman, John Hill, Steve Yates, Sandy Kinney, George Boutselis. *Second row:* Richie Fellmann, Tom Wood, Dave Braine, John Flournoy, Wally Dunham, Roger Smith, Pete Kirvan, Luke Fritz, John Hammett, Ray Paulos, Ron Tuthill, Jake Jacoby. *Third row:* Bob Lacey, Glenn Ogburn, Barry Westfall, George Ellison, Gary Black, Joy Malobicky, Jim Gallagher, Jim Eason, Joe White, Tommy Ward, Ronnie Jackson, Lanny Teague, Neal Clay, John Runco. *Fourth row:* Junior Edge, Cole Kortner, Richard Zarro, Marty Marino, Mokey Lasitter, Vic Esposito, Dave Henry, Tom Brooks, Joe Robinson, Billy Axelle, Curtis Ish, Ray Jones, Chris Hanburger, Dana Wellman. *Fifth row:* Jim Naughton, Gene Sigmon, Ken Willard, Henry Hodges, Bob Zaback, Eddie Kesler, Loren Wells, Don Loveday, Lee Baggett, Tony Hennessey, Clint Eudy, Frank Gallagher, Jim Szymaitis. *Sixth row:* Head Manager Willie Hobson, Assistant Managers Sandy Shelton and Joe Nance; Assistant Coaches Emmett Check, Bud Carson and Joe Mark; Field House Custodian Morris Mason, Head Coach Jim Hickey, Assistant Coaches Bob Thalman, Fred Tullai and Vito Ragazzo; Assistant Trainers Bill Schmidt, Bill Eller and Warren Morris; Head Trainer John Lacey.

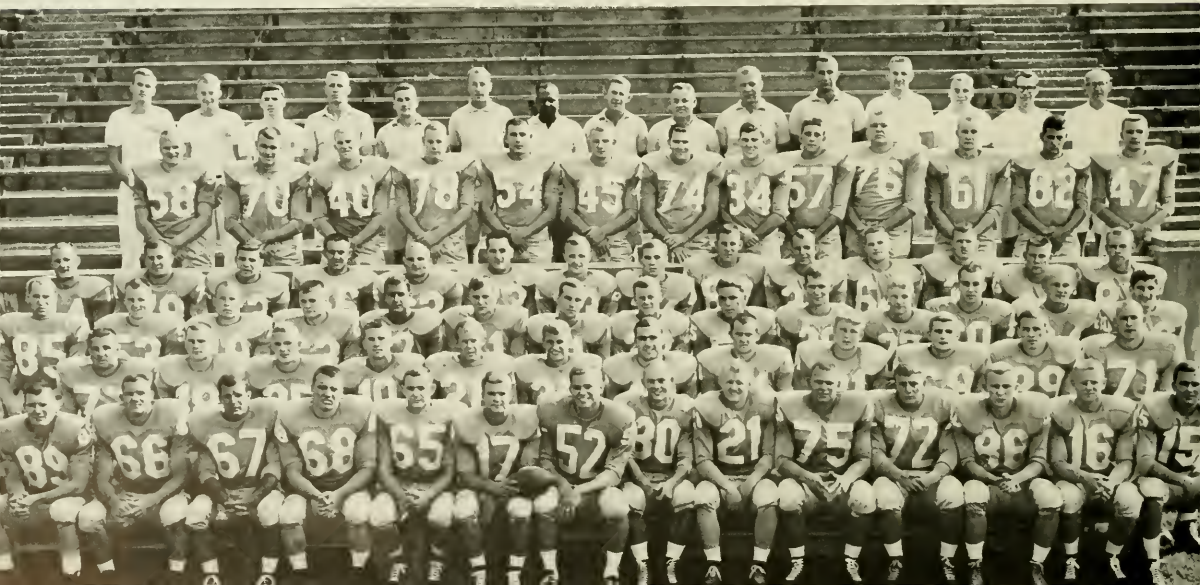



# GREAT EXPECTATIONS

"I can only hope that the raw material is as good as the method of distribution." Thirty-three players, scattered adequately over three platoons took the field to make some type of gridiron history in the first game of the 1962 season. Enthusiasm was high and hopes were even higher as the gun was sounded to begin the annual State-Carolina strategic battle. This was to be our proving ground.

The basis of our attack this afternoon lies in balance — the balance of all offensive elements in a platoon that seems much like a green legion feeling its way through the densest of jungles. The effectiveness of this type of offensive unit was revealed throughout the first two quarters of play, with some dismay to the spectator. At the half our favored forces trailed by seven. Soon after the initiation of the much more "die hard" second half of play a most hopeful spark of potential was revealed in the abilities possessed by our highly underestimated air forces. The quarterback had a quality that could prove to make or break a tough season — and he had the ends to make it. Carolina scored in the *fourth* quarter and with 13:56 left, quarterback Edge put his toe into the all-important conversion attempt. Carolina fell by 7-6.



CO-CAPTAINS: Joe Craver and Ward Marslander.

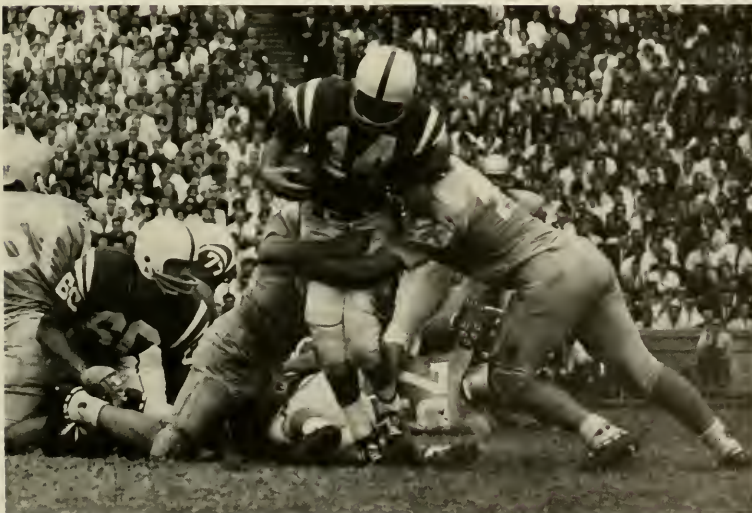

"Carolina defense plays mumble-peg with State quarterback as he dives for the Bay of Pigs, 7-6, in favor of Castro."

# "TO HELL AND BACK"



"Brains, brawn, and claps."

"No strain is too prolonged for the patience of our people. No suffering or peril daunts their hearts."

Much like our previous defensive battles we were not to be hindered too greatly this fight by lack of morale. There was actually little time for emotion.

Over sixty thousand spectators jumped with fear as Junior Edge passed 20 yards to Bob Lacey for the big UNC score midway in the second period. The score was then 20-6 in favor of Michigan State. Could UNC make a close fight of it?

The Spartans promptly pounded the left side of the Carolina line and scored once again before the half.

Trailing 26-6, the Heels contained the Spartans for most of the third quarter and Edge passes to Lacey and Hammett set the Tar Heels in position on the Michigan State 8. But drive and downs spoofed the candle out as Carolina gave the ball over, short of score. Ron Rubick was the story as he averaged over 14 yds. per carry in breaking a school record for Michigan State.

That was it for the Big Ten in 1962 — 1963 may turn out differently?

Somewhat recovered from the stun given the Tar Heels in the opener, the trip was made to Ohio State with much enthusiasm. UNC journeyed to the Midwest prepared to give a surprise or two to the No. 1 team in the nation. Those surprises came in the first half as the Heels took advantage of a faultful Ohio State offensive. Behind 14-0 and with the Buckeye infantry advancing, our left wing dug in admirably and took advantage of the second big Ohio fumble and our own offensive machine rolled into motion. The highly respected arm of Junior Edge told the story as UNC scored in three passes and two plunges. Score at the half was a fighting close 14-7.

"A war of few casualties and unnumbered executions!" Carolina bounced back on the field in the second half and was bounced right back off. The blood thirsty Ohio State Buckeyes scored 27 points in a most indescribable fashion. There was no time for anyone to become seriously injured for we were all too busy.

We shall not disappoint the Spartans next week — we shall turn out in full strength.

Tar Heel tourists swap green stamps for Hollywood-type tackle of Michigan State, bulldozer Sherman Lewis.

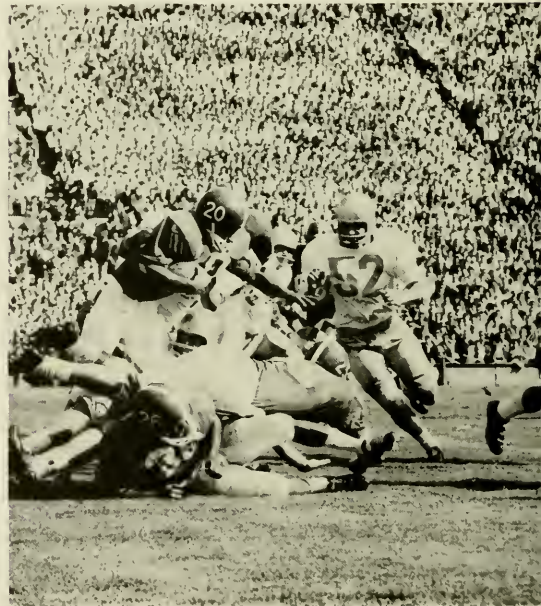



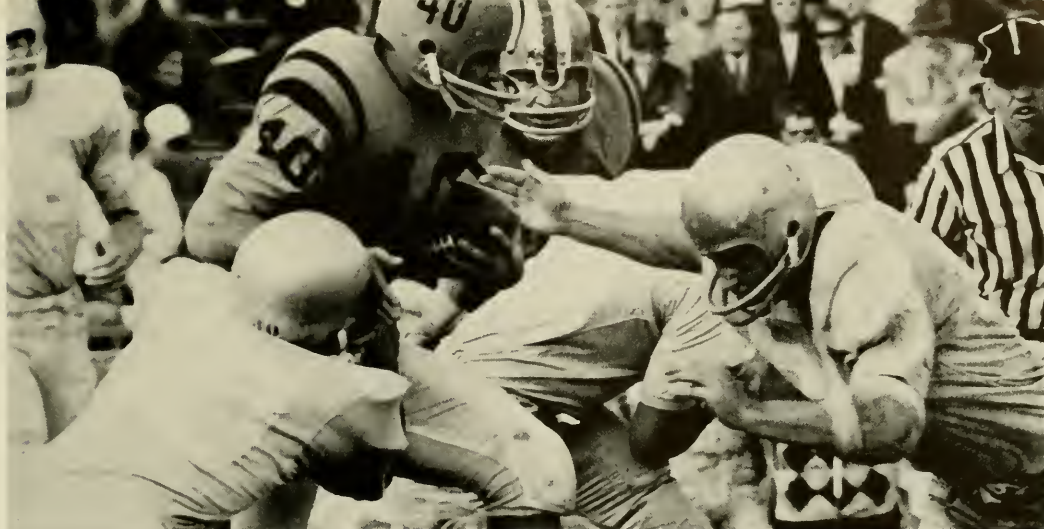

Clemson runner forgets manners of polite Tar Heel lineman as he sweeps by outstretched hand for chunk of UNC turf.

## “A FAREWELL TO ARMS”

One of the basic strategic truths that is most applicable to our situation has been put in the form of a simple anecdote. This is the celebrated tale of the man who gave the powder to the bear. “He mixed the powder with the greatest care, making sure that not only the ingredients but the proportions were absolutely correct. He rolled it up in a large paper spile, and was about to blow it down the bear’s throat, but the bear blew first.”

After playing a good early game and in a position to romp on the tiger with its careful strategy, Carolina fumbled away a possible tying tally. Clemson turned this mistake into her own score and clinched a 17-7 victory with a field goal from the UNC 13.

Far outshining all other players this gray and gloomy afternoon was Carolina’s “Prophet of Power” — Ken Willard who rushed for a bruising 113 yards.

But even Willard was not quite enough as the University of North Carolina football record slipped one more notch.

“This would be an event which if it occurred would be one of the most melancholy in history . . . The first victory we have to win is to avoid a battle; the second, if we cannot avoid it, is to win it.”

The best method of avoiding a severe battle is by striking quickly and effectively through the air. The Maryland Terps, unfortunately, had much the same idea and, by halftime, had withstood all our surprise tactics and still held a 17-13 lead. We were well within striking range but what would be our weapon in the second half?

Whatever the weapon was meant to be, Dick Shiner of Maryland so completely camouflaged it that it was hardly noticeable that we were still actively participating on the same playing field. The result: Maryland 31 — Carolina 13.

“ . . . a colossal military disaster. Wars are not won by evacuation.”

Willard uses “Mr. Clean” block as he sweeps way for ambitious mop Ron Tuthill against Maryland round table.





## "THE SUN ALSO RISES"

"Two things stop the offensive movements of armies: (a) bullets and fragments of shell which destroy the motive power of men, and (b) the confusion of the conflict." South Carolina has been known to supply a sufficient amount of (a), thus, whether UNC could overcome the problems rendered by (b) or not was the big question of the afternoon."

North Carolina carried a heavy four game losing streak into Kenan Stadium on October 21. The loyal Carolina fans were to be shown the most exciting football of the early season, however, as the Heels trailed for 44 minutes of the game and then came to sparkling life. With the Tar Heels behind 14-6 as they entered the final quarter, fullback Ken Willard began running like Bob Elliott did in the season of 1961. He climaxed a continuous drive by dragging the entire South Carolina team for 13 yds. into the end zone. Still behind by 2, Junior Edge took over once again. The big one this time was a beautiful arched pass to Bob Lacey for 41 yards and the winning tally. 19-14, UNC.

Although South Carolina was not a ball club to compare with a few of the other powerhouses with which we came into contact, the victory did a great deal for team spirit. The Tar Heels would not win so easily in the future.

"They were the most good-hearted enemy we have ever fought against in the many regions in which it has been our fortune to see Active Service." Late October saw the winless Deacons of Wake Forest match their ability against an improving Carolina team. We fought them in the air—49 passes were thrown, all told, this chilly afternoon. Junior Edge threw eight completed passes, all to Bob Lacey. With the aid of Ronnie Jackson, Carolina halfback, the precision Carolina offense overcame a 7 point half-time deficit and emerged the long-awaited victors.

The real highlight of the game came in the second quarter when Wake Forest moved to the Carolina 3 yard line. With the score tied 7-7 ace line-backer Joe Craver was the key figure in an aggressive goal-line stand for 3 big downs. Carolina took over on the one.

Unfortunately the 23-14 score rolled up by Carolina against Wake Forest opposition was not enough to add much color to our colorless cap. The significance of this game was that Bob Lacey could catch passes and Junior Edge could throw them.



Candid Camera finds Gamecock safety man practicing futile swan dive as "My Son, The Pass Catcher" puts Edge-Lacey combo on the best-seller list.

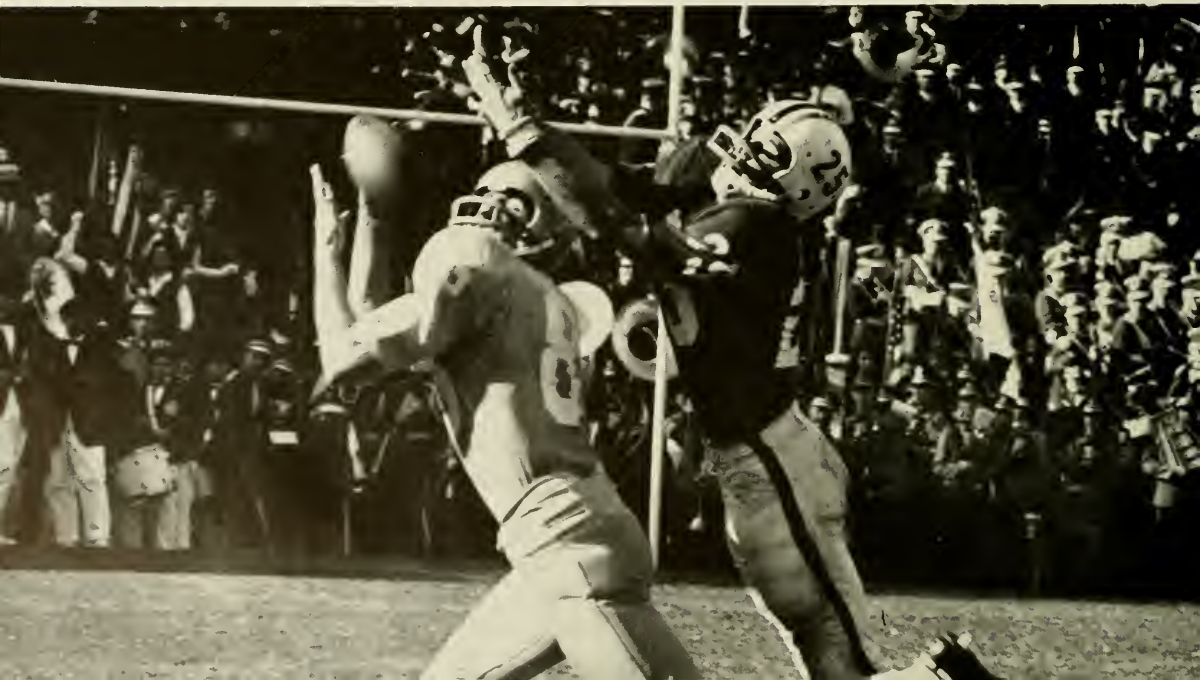



"My, you have long arms, Grandma . . ." as hungry Wake defender babbles hopelessly to New Frontier-type Junior Edge.

Ken Willard prepares to make fertilizer of Wake Forest line as he takes a hand-off from the Edge and plummets to "Paradise Regained" — a UNC win, for a change.





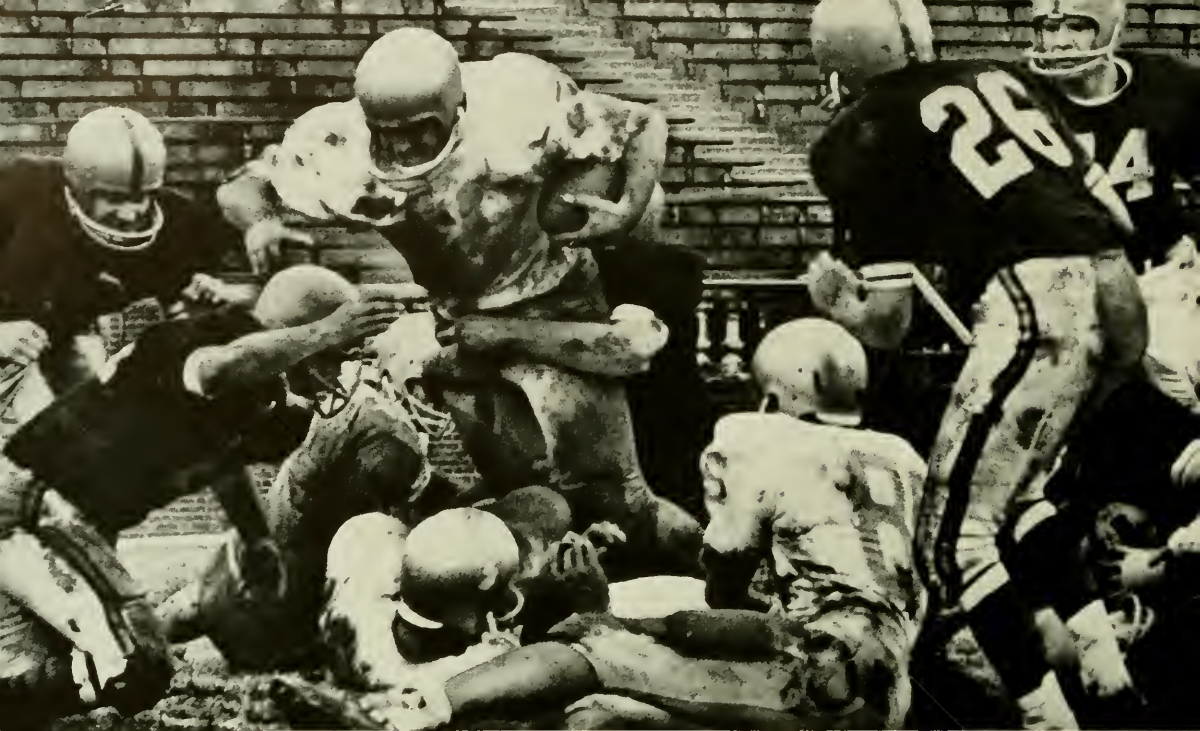

"The 8:10 commuter train dressed in blue and white gray flannel suit grinds through procrastinating Virginia defense."

Even without Crest, soph Tuthill shows splendid set of dentures with 5-yard steal of Cavalier caviar.

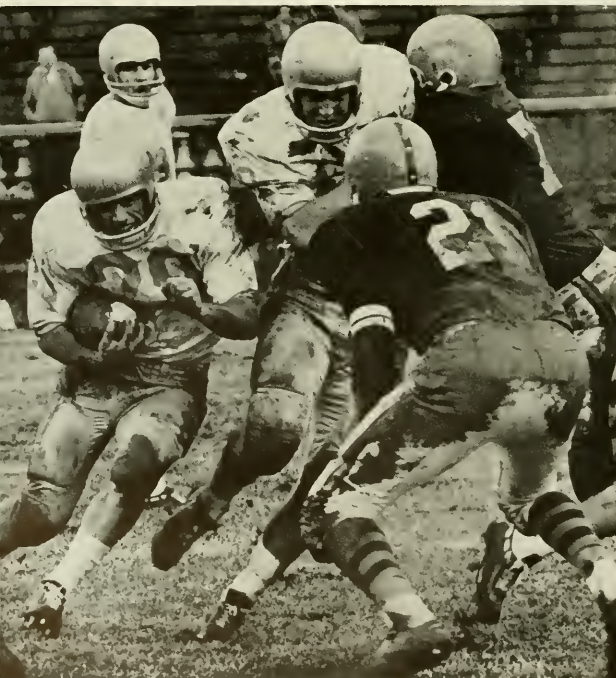

Heartless Hank Barden greedily snatches another one from calorie-deprived UVA offense.





# VICTORY AT SEA; THE LUCK OF THE IRISH

"We shall fight them on the land, and in the air, and *on the sea.*" The scene, in Charlottesville on November 10, was brown — muddy brown after many hearty rains. Carolina's Tar Heels, for the first time in the 1962 season, would have to deal with this always dreaded element. "Surprise, violence, and speed are the essence of all amphibious landings."

Our favored Tar Heels unloaded what would appear to be a very experienced encounter with the Cavaliers of Virginia and rain. Our ground forces worked well and, when needed, our aerial attack shined forth brightly. By halftime we had a 3-0 lead.

The Cavaliers came back strong in the third quarter and were the first to hit pay dirt. The end of the quarter was Virginia up by 7 to 3. Carolina's 4 game winning streak over the Cavaliers was in jeopardy but the Tar Heels had the ball and were moving. A seven yard run climaxed a 74 yard drive to put the Heels ahead — for good.

All in all, Carolina played a far finer game against the elements than is revealed by the 11-7 score. The sweet victory cake was tasted once again.

"I stand by my original programme — blood, toil, tears, and sweat . . . to which I added five (weeks) later, some shortcomings, mistakes, and disappointments." Those of us who have been around Carolina for a longer period of time recall, with this same dismay, the Irish game of 1949. Thousands of North Carolinians loyally followed the three touchdown underdog Tar Heels to Yankee Stadium that cloudy Saturday in November. The lowly Tar Heels shocked the mighty Irish in the first half as the latter had to fight to hold a 6-6 tie going into halftime. Yet the Tar Heels fell that afternoon, 42-6.

The 1962 contest was not unlike the Irish game of a decade and three ago. A brilliantly executed first half put the Heels miraculously in front by a space of seven points. The faultless Carolina squad hadn't given an inch until the second half, when Notre Dame pounded out the necessary yardage for a 21-7 victory. It was learned, this afternoon, that the Heels had the ability to be a fine squad. Future games are destined to feel of this new spirit.

Braine over "Harry Byrd Brawn" as fledgling Tar Heel Boy Scout intercepts vital Virginia toss, a la Stover at Yale.

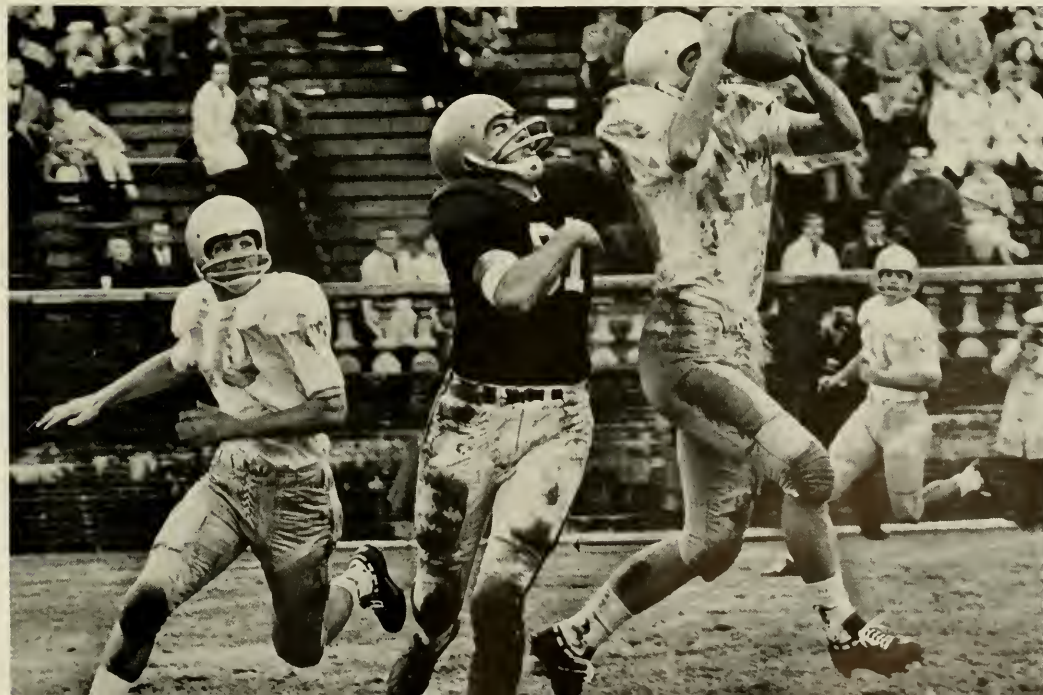

# "THE POWER OF POSITIVE THINKING"

"Moral force is, unhappily, no substitute for armed force, but it is a very great reinforcement." Morale was, as always, high for this particular game — so high that a near perfect game was the result.

The entire first half was a see-saw battle featuring several spectacular performances. An Edge to Smith pass in the second period was just enough to keep the Heels ahead of the Devils with the prolific toe — Bill Reynolds, and Carolina went into half-time with a 7-6 edge.

After a scoreless third quarter, the Devils on the first play of the final period scampered ahead 13-7 on a six-yard end run. Carolina soon retaliated with a 68-yard drive capped by an over-the-shoulder catch by Bob Lacey. Braine put the Heel's ahead with the p.a.t. by 14-13 and Kenan Stadium went berserk. Late in the quarter Duke had penetrated deep but lost the vital first down on the UNC 23 by the thinness of a piece of paper.

"Any clever person can make plans for winning a war if he has no responsibility for carrying them out." It is on this basis that a Carolina back has received much criticism for fumbling on the very next play — tension was very high. Unfortunately, that fumble was to allow Bill Reynolds to kick the crucial field goal from within our 20 with only 46 seconds left.

The Devils squeaked out a 16-14 victory and went home with the game, the ball, and the bell.

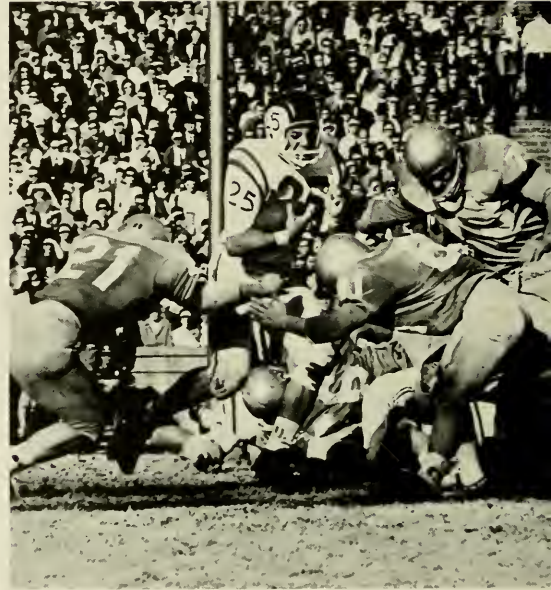

Wheaties-eating Duke half-back flakes through Rice-Krispy Carolina line for key first down.

Bob Lacey makes the fantastic the commonplace with another of his circus catches.





# FROSH: OUR FINEST HOUR

FRESHMAN FOOTBALL TEAM. *First row:* Harper Ruff, Frank Bowman, Joe Churchill, Chuck Boggs, Max Chapman, Don Prillaman, Charlie Ephland, Bob Wise, Bill Young, Skip Jones. *Second row:* Mike Dubis, Joe Twamley, Jim Harrington, Ed Stringer, Bennett Wood, Ronnie Kaplan, Doug Williams, Tommy Stowe, Lee Hicks, Greg Battistello. *Third row:* Mickey DeBruhl, Gordon Haithcock, Gene Link, Charlie Schaefer, Pat Shea, Melvin Estes, Dan Howe, Jimmy Byrd, Clint Neal, Al Hull. *Fourth row:* Bob Lamb, Hugh Eagleton, John Atherton, Alan McArthur, John Harmon, Chuck Sledge, Bob Denlinger, Jim Hicks. *Fifth row:* Bill Darnall, William Edwards, Jim Schuetz, Lee Sherrill, Gary Wiles, Henry Sadler, Tom Golden, Bill McDaniel. *Sixth row:* Bob Hume, Barney Garrick, Bob Newman, Sam Riddle, William Hudson, Jimmy Morrison, Steve Lister, Bill Harris. *Seventh row:* Ass't. coaches, Henry Miller and Wade Smith, Head Coach, George Barclay, Equipment manager Joe Craig, Manager Sandy Shelton, Trainers Bill Schmidt and Bill Eller.

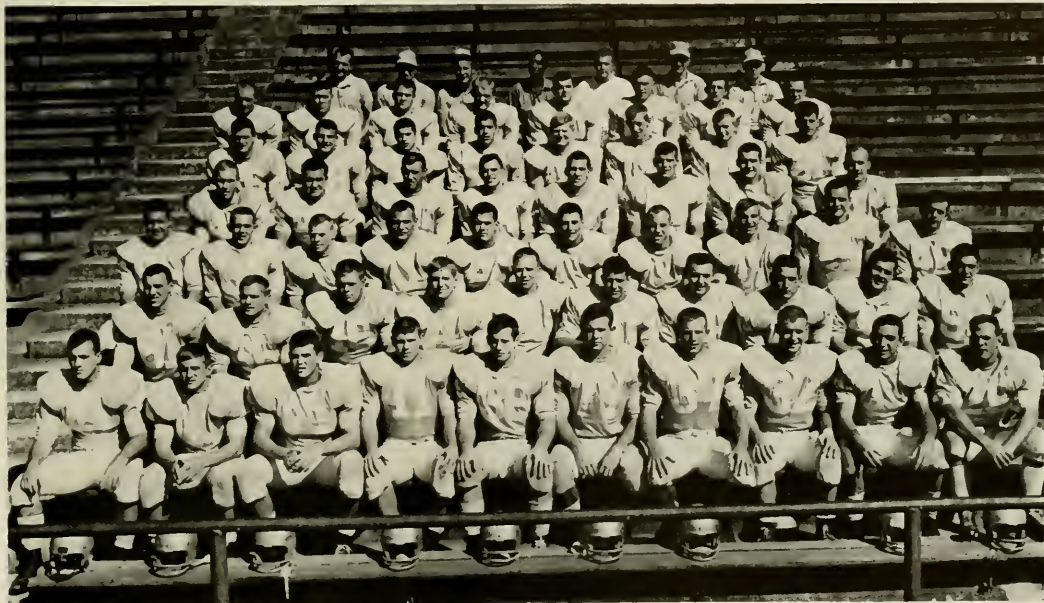

FRESHMAN COACH: George Barclay

Despite a mediocre record of 2-3, the 1962 edition of the Carolina Tar Babies showed constant hustle, genius at times, and a certain promise of a bright future for Carolina football. Coach Barkley's freshman squad made its debut with a sparkling 16-12 victory over N. C. State College at Raleigh. The following week the Tar Babies ground out 350 yards rushing against a fine Clemson team but were unable to find the scoreboard. The Clemson passing attack overshadowed Carolina's offensive display with a 21-7 victory.

In their next outing the Tar Babies unleashed a vicious attack completely demoralizing the Deaclets of Wake Forest in a decisive 35-7 rout. The following week, six inches spelled the difference between victory and a 14-13 defeat at the hands of Maryland. Late in the game the Tar Babies decided to go for the win rather than the tie but failed on their two-point conversion attempt.

The finale came on Thanksgiving Day as the Heels met the Blue Imps of Duke for the annual Cerebral Palsy Benefit Game. The results were in the form of an unfortunate but well fought loss.





# BASKETBALL TEAM HAS SURPRISING YEAR—ASK WAKE



HEAD COACH: Dean Smith

The Tar Heels could be said to have been in the league race most of the season — until, on a bright, shiny Saturday afternoon, McKinney and a bunch of nothings from Wake Forest beat us for the second time.

UNC was to lose to Wake Forest three times (and there ought to be a law against that), Duke twice and Big Ten spoiler Indiana once for its six defeats. The early season road trip loss to the Hoosiers was perhaps Carolina's worst game of the season. But it was immediately followed two nights later by our best. There, at Kentucky, sophomore Coach Smith watched with the kind of glee only a youngster can have as he beats an old master. Smith beat old master Adolph Rupp, 68-66.

The season, after that, went almost as anticipated. Two stirring wins (over Yale and Notre Dame) sent UNC into the top ten ratings. But suddenly the Deacon struck (70-78), and the Tar Heels saw no more the glare of the national spotlight.

Three league wins were followed by a close 69-77 loss at home to Duke. Carolina won five more times the rest of the regular season, but it was the two remaining defeats that will be remembered. McKinney beat us again by one (72-71), and Duke beat us once more, this time scoring in excess of 100 points — the first time in human history a team had done that against UNC.

Filled with many victories, some surprises and a few disappointments, North Carolina's 1962-63 basketball season, in the final analysis, must be called somewhat of a paradox.

By all the tenets of common sense:

- (1) you do not field a team of five starters 6-5 or less and win in big-time basketball;
- (2) you do not go to the dreaded home floors of Kentucky and Notre Dame and beat them both;
- (3) you do not lose to a team of apparent lesser ability than your own three times in one season.

Carolina did all three this past basketball campaign.

But it was much less what the Tar Heels did than the way

they did it that made the year such an enthusiastic success.

Led by the most exciting sophomore to enter the Atlantic Coast Conference in years and two of the classiest guards ever to wear the Blue and White, UNC sometimes ran, sometimes walked and all the time hustled to a 15-6 overall record and a 10-4 ACC measure.

Surprising many people, Coach Dean Smith's relatively under-sized crew lost only to nationally-ranked but regionally-hated Duke and to Horace "Bones" McKinney in the ACC.

The ACC tournament left a sour taste in the mouth. South Carolina fell easily in the first round, 93-76. But then there he was again, and then he beat us again, and it was one point (55-56) again. And Carolina fans could be forgiven if they didn't give a damn that McKinney is a UNC graduate and was once a star basketball player here.

Though senior guard and co-captain Larry Brown had his finest season in closing out a brilliant career; though co-captain Yogi Poteet, Charlie Shaffer, Bryan McSweeney and Ray Respass played inspired ball throughout; though Mike Cooke retained his reputation as the best sixth man in the league; the year had to belong to the 6-5 strawberry blond sophomore who made this team what it was — Billy Cunningham.

Billy The Kid did have a few faults (he has not yet learned how to walk on water) but not many. His gifted leaping ability and sometimes unbelievable twisting moves carried him to a 22.7 scoring average and, perhaps more important, a 16 rebounds-a-game figure. Cunningham, on the way to breaking all UNC rebounding records, earned a unanimous vote for the ACC all-star team as well as considerable All-American mention. This mention should be supplemented next year.

Billy's top billing was supported by Brown (with a 14.2 average and an all-ACC berth), Poteet (13.4) and Shaffer (9.9). Additional help came from McSweeney (6.8), Respass (6.7) and Cooke (5.5).

Though Carolina loses seniors Brown, Poteet, unheralded but valuable Dieter Krause and Peppy Callahan, and reserves Charlie Burns and Richard Vinroot, next year's situation leaves no cause for remorse.

Returning to join the magnificent Cunningham will be forefront men Shaffer, McSweeney, Respass and Billy Galant; sharpshooting guard Cooke; and valuable help from the freshman team in 6-8 Bob Bennett, forward Jim Smithwick and guards John Yokley and Jim Moore.

CO-CAPTAINS: Larry Brown and Yogi Poteet





Charlie Shaffer forces his way under the outstretched arms of a Georgia player.



Captain Larry Brown drives in for a score against Clemson.

**VARSITY BASKETBALL.** *First row:* Bill Brown, Mike Cooke, Larry Brown, Yogi Potect, Peppy Callahan, Bill Taylor. *Second row:* Head Trainer, John Lacey; Head Coach, Dean Smith; Charlie Burns, Charlie Shaffer, Brian McSweeney, Ray Respass; Assistant Coach, Ken Rosemond; Manager, Eliot Murnick. *Third row:* Dieter Krause, Richard Vinroot, Bill Cunningham, Art Katz, Bruce Bowers, Terry Ronner, Billy Galantai.







Brown drops two points from outside. Larry, a cool-headed ball player, could always be relied upon under pressure.

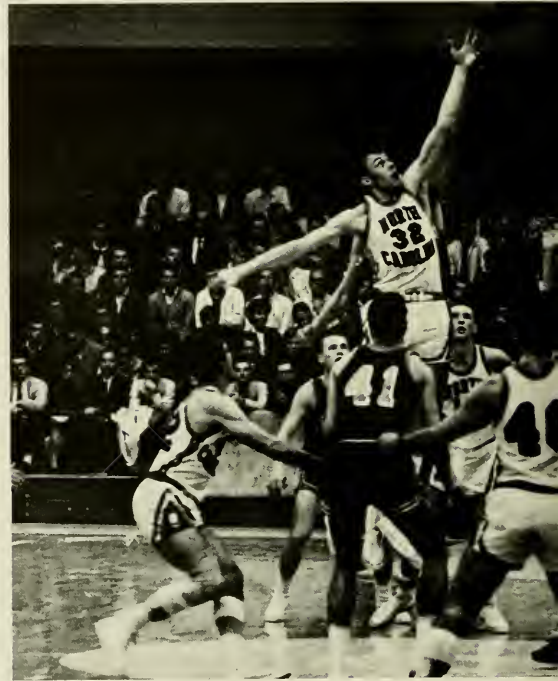

Billy Cunningham's "kangaroo" legs enable him to get the tap from the Clemson center.



Mike Cooke drives around Georgia defender.

Yogi goes up for 2.







Billy Cunningham shows why he is UNC's most valuable player. Strong legs, good timing, and good shots make him hard to beat.

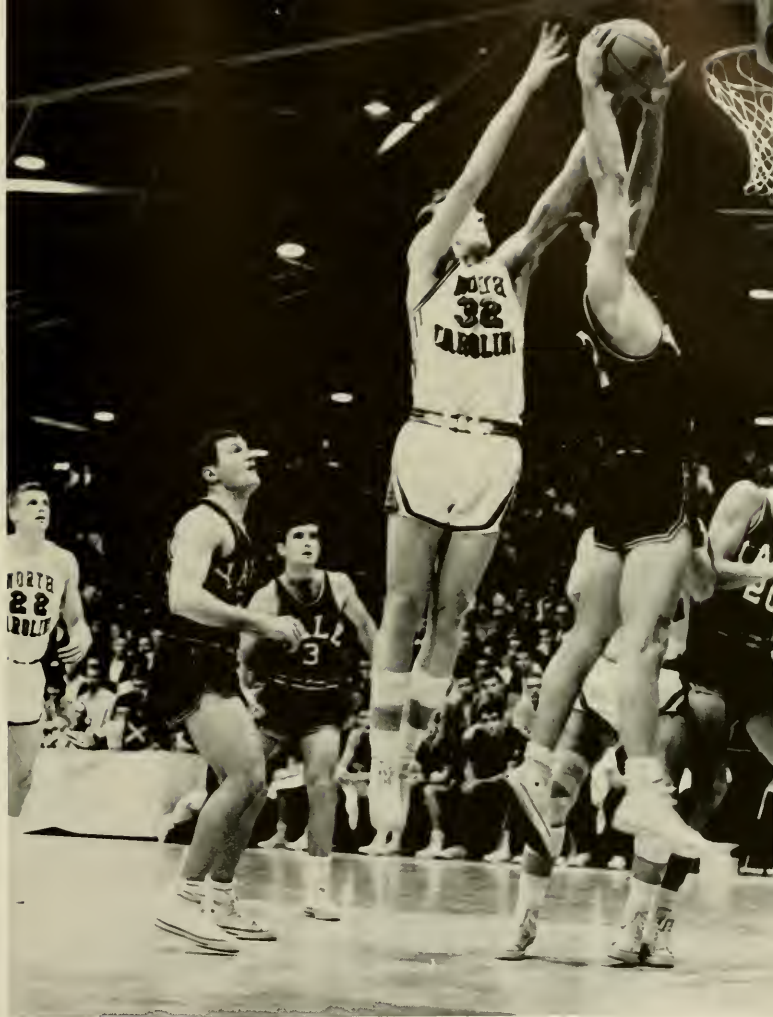

It's mayhem under the boards as Shaffer (42), Respass (12), and a host of other players scramble for the ball.



Ray Respess uses both arms and legs to break up a play under the Clemson basket.

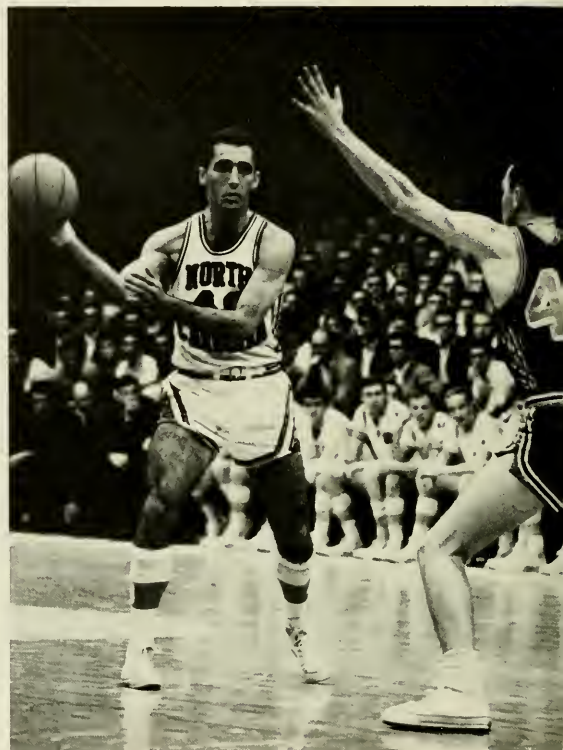

Possessing two of the quickest hands in the Conference and one of the most accurate jump shots, Yogi Potect returned after a year's absence to captain the Carolina "five."

Charlie Shaffer leaves the Georgia defender flat-footed.

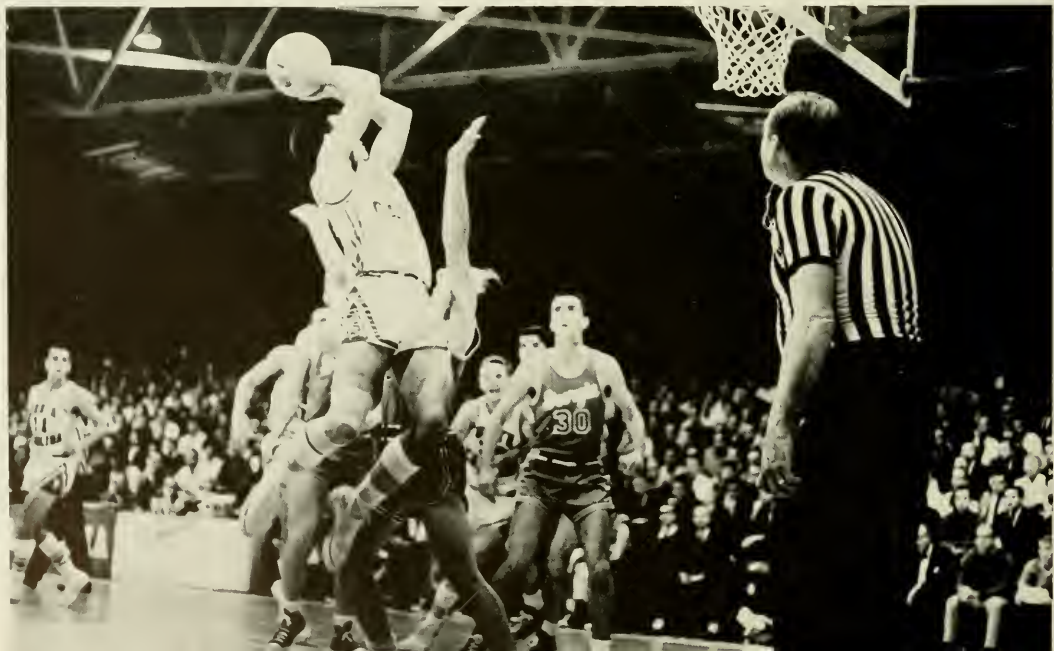



# TOMORROW AND TOMORROW AND TOMORROW

*TODAY* is our first pep rally . . .  
 the fear of empty seats . . .  
 nervous hearts and falling  
 leaves await the crowd . . .  
 forest theatre ablaze with  
 shouting voices . . . AYE ZIGGA  
 ZOOMBA . . .

*TODAY* is our first game . . .  
 summer sun pulls up a chair . . .  
 and waits . . . new uniforms  
 dazzle crowd . . . HERE COMES  
 CAROLINA-LINA . . . hopes mount  
 with rising voices . . . GIMME  
 A "C" shakes Kenan like never  
 before . . . spirits rising and  
 spirits flowing . . . RECEIVE  
 ALL PRAISES THINE . . . sprinkles  
 of blue pom poms blanket the  
 stands . . . give 'em hell, heels . . .

*TODAY* is our last game . . .  
 it all went so fast . . . our  
 final cheer swells pride in  
 hoarse throats . . . HARK THE SOUND  
 means so much more . . .

*TOMORROW* we shall look back on all our  
*YESTERDAYS* . . . wishing they could be  
*TODAY* . . . once more.



FRESHMAN CHEERLEADERS. *Left to right:* Boots Caputo, Sally Shipman, Buff Cox, Mary Lee January, Jackie Smith, Priscilla Patterson.

VARSITY CHEERLEADERS. *First row:* Hannis Latham, Head Cheerleader. *Second row:* Sue Drennan, Judy Allen, Jeanne Kleitman, Frieda Collins, Lynn Boyette, Johnsy Massenburg, Charlotte Winstead. *Third row:* Lewis Gilkow, Jim Slaughter, Tom McLeary, Dick Lewisohn, Steve Lynch, Tom Gruehn, Walt Morris.







1962 SOCCER TEAM. *First row:* Attride, Kruming, Jolis, Shelton, Garrett, McGinty, Wahl, Trenbath, Dwarin. *Second row:* Blake, Talbot, Biem, Battle, Snyder, Kepner, Lankford, Prakte, Painter, Siegel, Preston, McNally. *Third row:* Dougherty, Mgr., Ferguson, Bane, Haywood, Herd, Matthews, Schneider, Irvine, Van Orman, Doyle, Greene, Robson (Ass't. Coach), Allen, Coach.

## WEAK START; STRONG FINISH

The Carolina Soccer team, led by high scoring Jim Reston, finished the 1962 season with an 8-2 record. The Heels' two defeats came at the hands of two national powerhouses, Navy and Maryland. After an initial 4-0 loss to strong Navy, Coach Allen's booters won six straight only to have their conference hopes crushed 7-0 at the hands of a Maryland team which was second in the nation. Carolina bounced back, however, and took second place in the conference with a season ending 1-0 victory over a strong Duke team.

The loss of Reston and co-captains Bob Kepner and Bill Snyder from the starting team will hurt, but a flock of good juniors and sophomores will be bolstered by the members of Carolina's first undefeated freshman team.



CO-CAPTAINS: Bill Snyder and Bob Kepner.



CO-CAPTAINS: Jerry Stuver and Carmen Lunetta

## HENRY LEADS TEAM TO TITLE

The 1962 cross-country team brought Coach Dale Ranson his 19th league championship since he had begun his coaching career. The one individual mainly responsible for this tremendous ACC victory was a boy who had never run in competition until he got to college. The barefoot runner, Larry Henry, finished first in a

field of 68 and became the new ACC individual champion. All of Carolina's top five men finished in the top eleven giving the Tar Heels an early twenty point lead over the second place squad. Distance runners Bob Bennett, Charlie Little, Carmine Lunetta, and Jerry Stuver added greatly to the fine team achievement. Co-captains Stuver and Lunetta will be graduating, but Little and Bennett will be called upon in the future to keep the Tar Heels on top in the ACC.

Coach Ranson was very pleased with the team's results but has even greater expectations for the 1962 squad.



Coach Dale Ranson with Larry Henry.

CROSS COUNTRY TEAM. *First row:* L. Henry, W. Graham, C. Lunetta, B. Bennett, J. Smith. *Second row:* J. Dykstra, Manager; C. Little, W. Helms, O. Whichard, Coach Dale Ranson.







TRACK TEAM. *First row:* Tom Brooks, Joe McLamb, Mike Folk, Bob Bennett, Carmine Lunetta, John McNinch, Charlie Little, Rett Everett, Bob Hart, Scott Brent. *Second row:* Cutter Davis, Gordon Howard, Rein Harkema, Tom Clark, John Lindley, Nick Street, Heath Whittle, Lou Sullivan, Bill Croom, Will Turner, Tommy Henley. *Third row:* Assistant Coach Joe Hilton, Manager John Dykstra, John O'Bannon, Jim Shumate, Loren Wells, Jim Brown, Jerry Stuver, Barrie Tiedemann, Manager Giles Ring, Coach Dale Ranson.

## SECOND ONLY TO TERPS



"Beatty comes home." UNC graduate and world's record holder in the mile run, Jim Beatty poses here with his former coach, Dale Ranson, and half-miler Bob Bennett.

The 1962 track season saw Dale Ranson's indoor runners come closest to upsetting Maryland as anyone has come in half a decade. Later in the season the Carolina outdoor runners once again almost downed the Terps — but a week later they lost to underdog Duke and had to settle for a 4-2 overall record.

Standout of the year was sophomore high jumper Tommy Clark, who cleared an ACC record height of 6-7 $\frac{3}{4}$ . Also, junior pole vaulter Heath Whittle cracked the school record with a fiberglass vault of 14-1 $\frac{1}{2}$  and Bob Hart set a new UNC standard of 47.3 in the 440. Senior John O'Brannon was the conference broad jump champ.

The highlights of 1962 indoor track featured Scott Brent and Bob Bennett finishing first and second in the conference meet in the  $\frac{1}{2}$  mile. In outdoor track, Brent broke the ACC record but finished second to a Maryland runner. Rounding out the outdoor performers, Bob Hart was best in the AAU meet in the quarter mile.

The overall 4-2 ACC record which Carolina achieved was good enough for a second place position in the conference — as good as we have done in many years. Coach Ranson believes that the 1963 track squad is as good as, or better than, any team we have had here in a good while.





Carolina's Jerry Stuver makes his move to the front of the 1962 Atlantic Coast Conference meet.



Record holder Heath Whittle hangs precariously in the air just before he gives the final thrust to carry himself over the bar.

UNC's Jim Brown seems determined to cross the finish line first as he stretches himself across the hurdle.

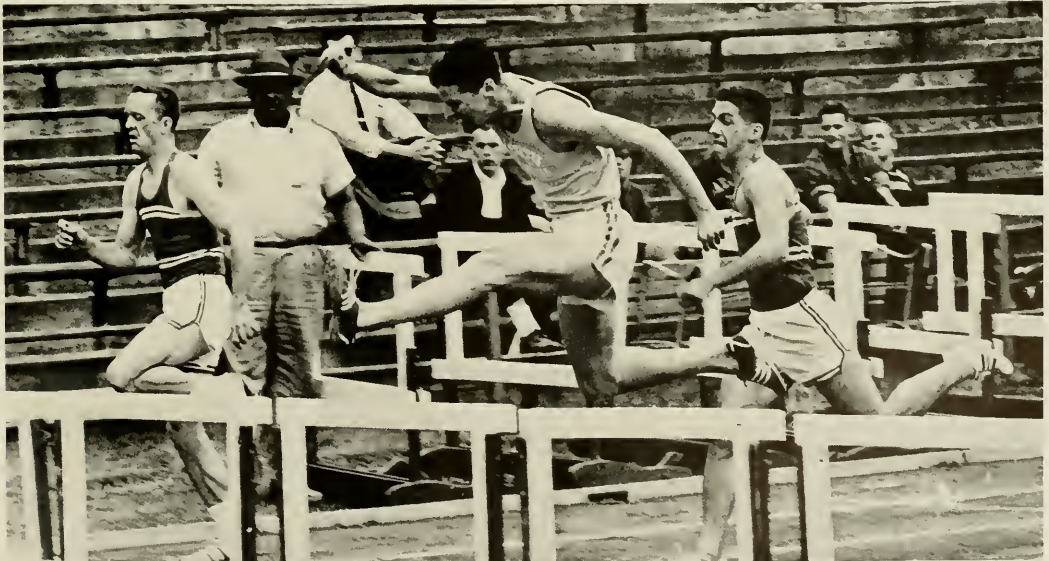

# MATMEN OFF TO SLOW START

Midseason reports concerning Carolina wrestling have often been pessimistic. Such a report concerning the 1962-63 team is not an exception. It seems that Carolina grapplers just wrestle better in the early spring — that is to say in the Atlantic Coast Conference Tournament.

Last season, after compiling an unimpressive 4-7 record, the Tar Heels earned a second place finish in the ACC Tournament. This year's varsity, led by seniors Gene "Dribbles" Record, and Willis "Quack" Johnson and also junior Jerry "Bearcat" Cabe, destined to improve upon their deceptive mid-season record of two victories against five defeats. When the team's four starting sophomores, Joel Fishman, Ken Furr, Russell Simmons and Elliot Dworin, acquire additional experience on the mat the prospects of the team's success will multiply. As Coach Sam Barnes, the loquacious English professor, has contended, "Potentially this is the best squad I've ever coached at Carolina."

The freshman team has proved itself to be one of the most adept squads to wrestle for Carolina. At mid-season Paul Wellstone the "Little Tarzan" of the Tar Babies remained unbeaten. Backing up Wellstone is Bill



COACH: Sam Barnes

Cook, who was awarded North Carolina's "Most Valuable Player" trophy upon graduation from high school; Steve Lister, a New Jersey Prep School state champion and Wes Robinson, along with the rest, have displayed outstanding ability. Next year this group will be a welcomed addition to the varsity.

VARSITY WRESTLING TEAM. *Front:* Coach Barnes with Jassett. *Kneeling:* Arthur, McGinty, Johnson, Ulfelder, Dahan, Garris, Coley, Thomas, Dworin, Record, Cabe. *Standing:* Jones, Foscu.







Joel Fishman struggles to keep his head above water in match against Washington and Lee.

Heavyweight Jim Cabe tries to reverse the advantage against Walls of Davidson College.

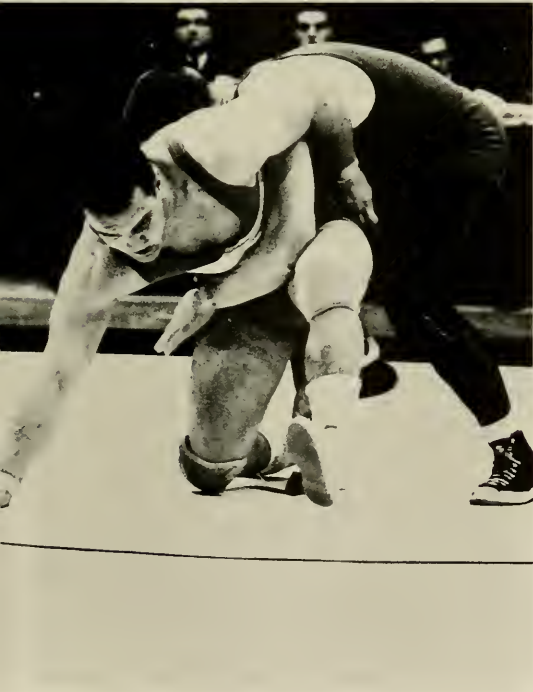

Ken Furr braces himself trying to keep his W & L opponent from flipping him.

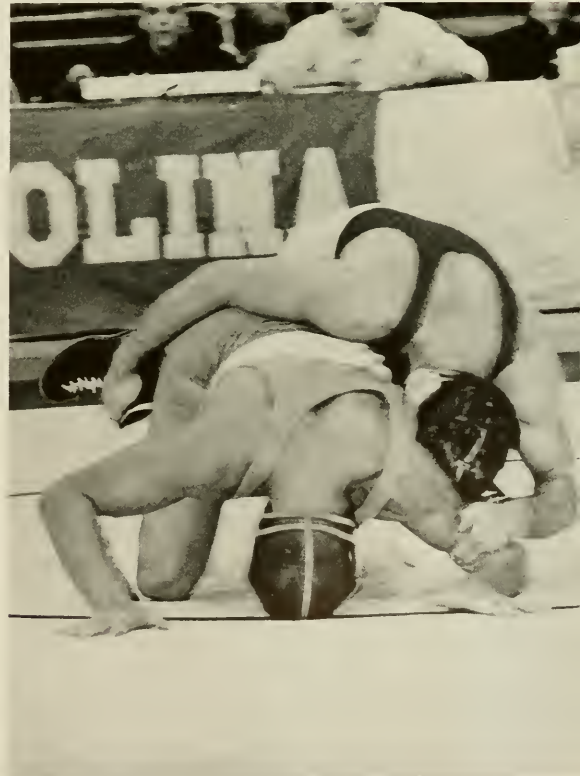



# SEASON'S OUTLOOK: EXCELLENT

Returning lettermen and talented sophomores should make the 1962-63 North Carolina Swimming Team one of the best in blue dolphin history.

The most outstanding veteran is All-American backstroker Thompson Mann who broke all existing ACC records in his specialty last year. Other noteworthy upperclassmen include Captain William Bloom in the butterfly, Barry King in the medley, and freestylers Frank Lea, Mike Bessel, Howard Cohn, and Harry Schiffman.



CAPTAIN: Bill Bloom



COACH: Pat Earey

Sophomore sensation Harrison Merrill, who bettered several national freshman records last year, is the most talented newcomer to the squad. Diver Ernie Oare, backstroker Scott Smiley, breaststroker Tate Kemper, and sprinters Thad Adams and Nick Woodrow should also be welcomed additions to the team.

This year's schedule which opens with V.M.I. on Dec. 1 is one of the most demanding in recent years. Meets with Princeton and Navy highlight competition which also includes traditional rivals Maryland and North Carolina State. The season will terminate with trips to the ACC championships and the Eastern and NCAA tournaments in March.

SWIMMING TEAM. *First row:* T. Kemper, J. Mumman, B. Bloom, D. Roberts, B. Murray, H. Cone. *Second row:* D. Woodrow, T. Mann, J. Kirkman, L. Kowal, J. Anker, H. Mumman, B. Creveling, H. Schiffman, J. Hoffman, H. Merrill. *Third row:* T. Adams, M. Bassell, B. King, F. Straughn, C. Smith, A. Milles, D. Canille, S. Smiley.





Diver Ernie Oare executes a full gainer under the watchful eye of diving coach Connie Steele.



Dick Woodward springs forward on a 50 yard sprint.

That all important oxygen is drawn in by sprinter Howie Cone.



# DEVASTATION ON THE MOUND

In 1962, Coach Walter Rabb suffered his first losing season for the UNC Tar Heels with a poor 8-14 showing. In the past 5 years, Rabb has produced Carolina's first ACC Champion and 4 runner-ups. The surprising thing about this season, however, was that Rabb felt he had a solid ball club — pending the pitchers that is. The big problem did turn out to be with the hurlers and this should prove to be the major concern of the 1963 season.

The future does look far brighter in this field for Carolina has acquired some scintillating talent. From Wilmington Junior College comes Bill Heywood, who will no doubt add a great deal to the needful staff. Last season's fine soph pitcher, Jerry Davis, is returning to fill his spot with the top three and, rounding out Carolina's aces, will be Junior Edge, who is excused for the first time from spring football practice. Bernie Isglett, the tremendously improved Carolina catcher, will provide a fine target for pitchers. This should take a great deal of the strain off the mound for this season.

Aside from the pitching, Carolina has a much improved outfield. Ken Willard, Carolina's strongest man with the bat and Frank Gallagher, top freshman hitter of 1962, will join the club. Gary Black will round out the strong outfield.

Co-captains for the new year are Buddy Tilden and Dave Pope. Tilden led the team in batting average last year with a fine .399.



COACH: Walter Rabb

With the help of last year's freshmen, who compiled a 14-4 record, Coach Rabb should field a ball club well worth watching this year.

Captain Len Dellolio gets a base hit against Virginia as his teammate slides toward second.







**VARSITY BASEBALL TEAM.** *First row:* Tom Wright, Tom Brant, Russell Hollers, Jim Worthington, Milford Cox, Buddy Tilden, Bernie Isgett, Cronin Byrd, Paul Swing, Larry Neal, Mike Traynor, Dave Pope. *Second row:* Bob Hundley, Pete Farris, Dave Wilday, Wendell Brande, Spencer Willard, Clayton Burns, Heyward Hull, Jim Speight, Larry Jenkins, Dee Frady, Bob West, John Eichberg, Bobby Cox, Ass't. coach Dallas Branch. *Third row:* Ass't. Coach Ben Tench, Jud Spainhour, Bob Wacker, John Kouri, Pete Rose, George Lockhart, Bill Brown, Len Dellolio, Dave Murr, Andy Billesdon, Bob Carter, Coach Walter Rabb, Manager Bill Brake.

UNC's Larry Neal slams a line drive toward third base against Virginia.



Dave Pope is congratulated by teammate Buddy Tilden after hitting a home run.



# NETMEN SPORT 22-1 RECORD

It was a great year for the annually formidable tennis teams of North Carolina. Four of the five returning starters from the 1961 ACC Champions found themselves without a steady job as perhaps the finest collection of sophomores in Tar Heel history made their debut.

With a significant exception Coach Donald Skakle's youthful charges completely devastated their opposition in rolling up a splendid 22-1 record. No ACC team could even stay on the same court with the fierce Tar Heels as UNC loped to its fourth consecutive conference crown, all under Skakle. Carolina now has won 54 out of 55 conference matches and 39 in a row. Sophomore George Sokol grabbed the ACC singles title, while sophs Ted Hoehn and "Bitsy" Harrison combined for the doubles crown.

The lone loss for Carolina resulted when the team put its 34 match skein against a similar 105 match streak by the University of Miami. In a brilliant exhibition, the Tar Heels fell, 6-3.

This spring should be even more pleasant for Carolina as the starting six return intact including George Sokol, Ted Hoehn, "Bitsy" Harrison, Keith Stoneman, all-everything Charlie Shaffer, and Dave Morgan. Flashy O. H. Parrish will be up from the freshman



COACH: Don Skakle

squad to lend another strong hand along with lettermen Stan Cocks, George Zimmerman, Sam Applegate, and Rich Henderson.

TENNIS TEAM. *Left to right:* Coach Don Skakle, Charlie Shaffer, Ted Hoehn, Captain Keith Stoneman, George Sokol, Bitsy Harrison, Stan Cocks, George Zimmerman, Kirby Jones, Rich Henderson, Sam Applegate, Garland Carlton, Manager Alex Nislick.

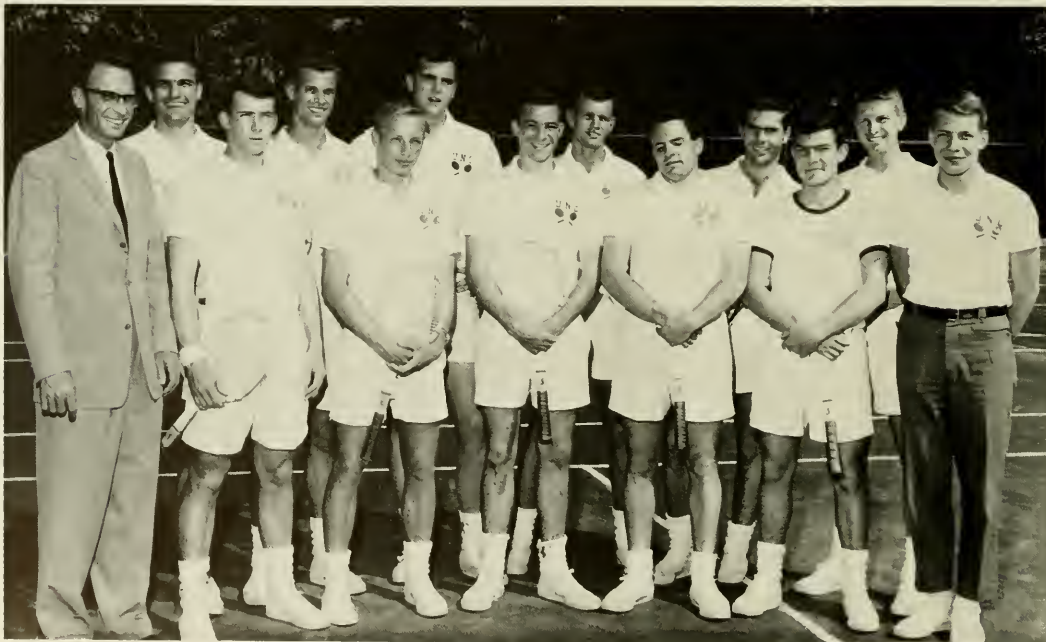



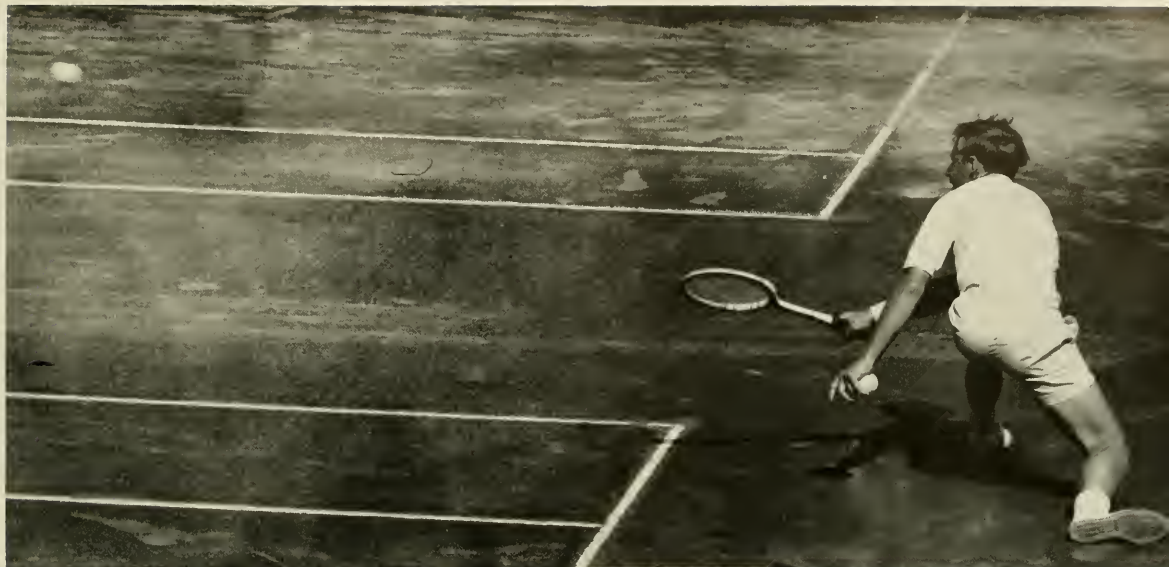

Playing the number one position, George Sokol slams a forehand shot back at his opponent.

Captain Keith Stoneman's quick moves make him a constant threat to all visiting teams.

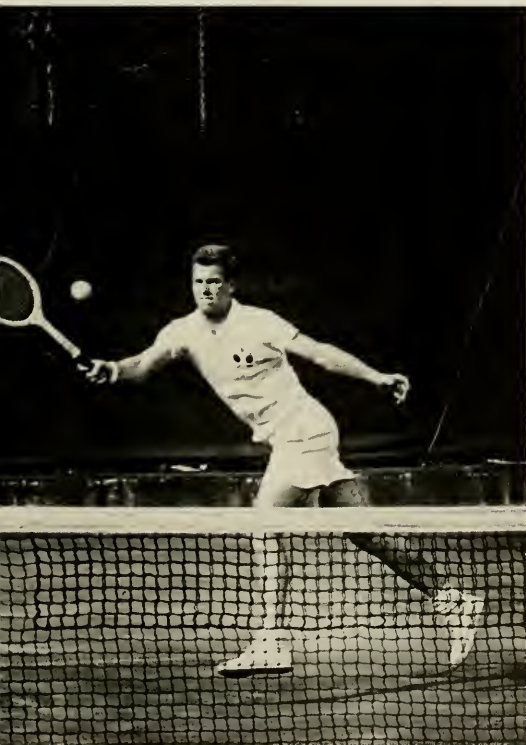

Ted Hoehn looks on as his doubles partner George Sokol drops back to return a Miami lob.

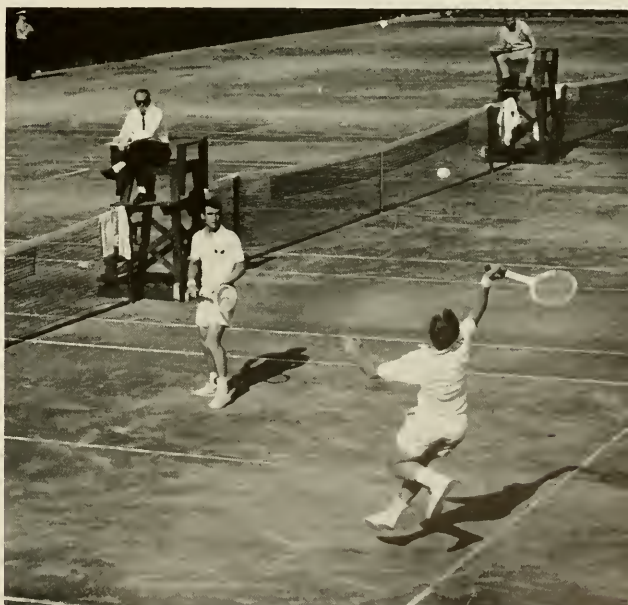





Pete Green: The team's top player and an All-American.

The 1962 UNC golf team played the "front nine" in sub-par style, but the "back nine" produced too many "bogies." After suppressing the first four opponents, the Tar Heels seemed destined for a truly great season. At this point, the defending national champions from Purdue broke the string of victories, but not the morale.

A quick recovery was made, and the team brought home four straight victories. The "back nine" was then initiated and with it — defeat. Only two victories were seized in the last seven outings giving the Heels an overall record of 10-6.

The coming season should prove to be much brighter. However, the loss of senior All-American Pete Green will certainly be felt. Coach Ed Kenny will be looking for his real power in the four sophomores who led the 1962 freshman team to an undefeated season. They are: Vinnie Giles, Shep Tucker, Tommy Arnold, and Leslie Fleisher. Strong returning team members will be: Jay Harris, Abe Andes, Mike Dore, Jere Ayers, and Harvey Hill.

## SEASON'S END: HOOKS AND SLICES



Mike Dore holds the flag as Denny White tries to drop the putt for a par.

Two returning team members, Harvey Hill and Abe Andes, will help Coach Kenny to keep his winning record.



The sinister group to the right is in a mass conspiracy to involve 2,173 of our fellow students into twenty minutes each fall. Toward this end they donate a total of one hundred hours a week for the cause, and as can be seen some prefer to remain anonymous for professional reasons. Started in 1948 they hide their underground activities by promoting college tradition and stimulating spirit. For their efforts the "artists," "ushers," and "office staff" are well rewarded. They and their card stunts at football games are being investigated by the House on Unamerican Activities Committee.

## CARDBOARD- UNAMERICAN?



UNC CARDBOARD. Seated: Mildred Hunter; President, Tom Lawrence; Ann Lloyd. First row: Ronny Gabriel, John Myhre, Jim Humphrey, Bob Bettis, Bill Stribling, Colin Ferguson. Second row: Val McWhorter, Jimmy Harris, Unidentified, Brooks Guldge, Tom Muncy, Tom McKibbin, Rodney Love, Bob Singletary.

## VARSITY RECOGNITION HOPED FOR

Coach Barrow officiating at the National Championships.



Captain Don Hubbard competing in foils at the National Championships.

Though not recognized as a varsity squad, the fencing team has certainly shown its ability to compete among the best. Last season, Coach Barrow's team posted a 7-3 record. The leading performer and team captain, Don Hubbard, placed 13th in foil competition at the National Championships last year and hopes to rank even higher this year at the tournament held at the Air Force Academy.

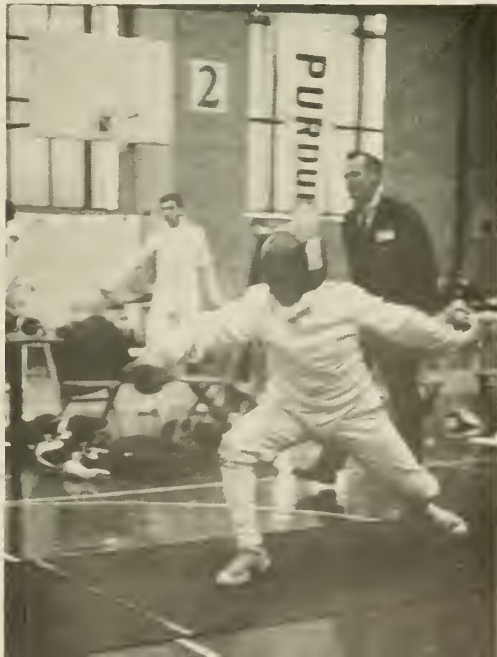

# CAROLINA'S HALL OF FAME



OFFICERS. *First row:* Kepner, CAA Representative; Whittle, President; Croom, Secretary. *Second row:* Runco, Vice-President; Esposito, Social Chairman; Stuver, Treasurer; D. Greene, Sergeant-at-Arms.

Monogram winners at Carolina (over 100) have all made major contributions to the success of their teams. And as members of the Monogram Club, an honorary organization, they form an active group on campus. Among this year's activities: Saturday morning open houses for high school football athletes visting Chapel Hill during the fall as prospects for recruiting; bringing orphans to home football games; gifts to children hospitalized over Christmas; scholarship fund for needy athletes; sponsorship of the annual Varsity-Alumni spring football game.

The Monogram Club's HQ is a spacious room in Woollen Gymnasium, replete with trophy cases, photographs of past greats, television, radio and phonograph, lounge chairs and billiard table.

As a service club, the Monogrammers have made significant contributions to the life of the campus.

MONOGRAM CLUB. *First row:* Brake, Speight, Whittle, Runco, Croom, Applegate, Henderson. *Second row:* Huffman, Pope, Jack Jones, Johnson, Jeff Jones, Little, Isgett, McLamb, Sokol. *Third row:* Clark, King, Hull, Henley, Esposito, Stuver, D. Greene, Hoehn, Zimmerman, Burns, Lunetta, Joe Milton, Advisor.







Heath Whittle defies Newton's Universal Law of Gravitation as he hurls himself over the bar at 14 feet.



Two hundred and sixteen pounds of Ken Willard crashes through the Duke line as Joe Craver (52) prepares to lead the way.

MONOGRAM CLUB. *First row:* McNinch, Dykstra, Bennett, Kepner, Lunetta, Carter, Record. *Second row:* Little, McDonald, Hart, Brande, Cox, Beim, Lindley, Hill. *Third row:* Bisselle, Lea, Craver, Edge, Zaback, Hennessey, Lacey, B. Cox, Yates.



# CO-EDS ON THE MOVE



PRESIDENT: Carol Clayton

The purpose of the Women's Athletic Association is to provide opportunities for participation in various recreational activities, and to promote interest in women's athletics. This purpose is accomplished through an extensive intramural program, including competition in both individual and team sports. The W.A.A. sponsors many diversified clubs, such as the Splash Club, Tennis Club, Modern Dance Club, and many others. The association does not stop at women's athletics, but also



WOMEN'S ATHLETIC ASSOCIATION. *First row:* Alice Ann Ainslie, Treasurer; Peggy Clayton, Publicity Director. *Second row:* Judy Newton, Vice-President; Alice Schmidt, Secretary.

sponsors the Co-Rec Carnival, Co-Rec Volleyball, and Co-Rec Swimming. Play days, interschool competition, and the annual Awards Picnic are a few of the other W.A.A. activities.

Splash Club

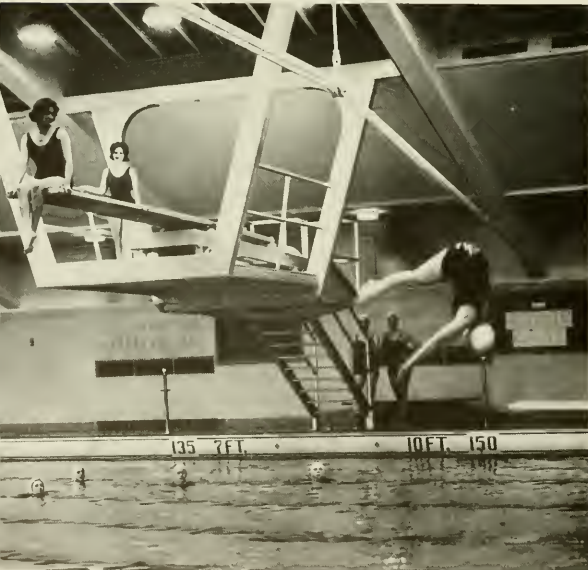

*Left to right:* Jane Yeager, Jane Slater, Mary French Mason, Bonnie Loving.





# STRONG STUDENT SUPPORT

The purpose of the Student Athletic Council is to bring athletics closer to the students so that they will have a better appreciation of the athletic phase of Carolina life, and to carry the views, desires, and needs of the students to the officials of the athletic department.

The diverse program of the Council began in 1962 with the Homecoming Displays Contest and the spicy Homecoming Queen Contest. The best of the displays was presented by Craige Dormitory while the Homecoming Queen was the sophisticated Miss Diane Monroe. Miss Monroe became a finalist at a tea in the Morehead Planetarium the previous Thursday along with six other co-eds.

This year the Council is sponsoring an "Athlete of the Week" in the *Daily Tar Heel*. The deserving athlete is selected by the Sports Editor of the *Tar Heel* and is represented in a weekly feature on the sports page. All sports, both major and minor, are to be represented at some time during the year. Another of the successful Athletic Council projects is the combo parties at Woolen gym following each home basketball game.

1962 has been an active year with a great deal of over-all success for the Carolina Student Athletic Council — an organization that has contributed a great deal to the University athletic program.



PRESIDENT: Charlie Shaffer

*First row:* Gordon Appell, Tom Lawrence, Bob Greson, Charlie Shaffer, John Morgan, Mark Schnitzer, Lanny Bridgers. *Second row:* Judy Newton, Ed Dupree, Carol Clayton, Bob Kepner.







C L A S



S E S

# SENIOR OFFICERS



RICHARD VINROOT  
*President*

SENIOR CLASS OFFICERS. Jeff Guller, Treasurer; Beth Walker, Secretary; Gail Woodward, Social Chairman; Larry Brown, Vice-President.





# SENIORS

ACKER, DORENE KAREN Charlotte  
A.B. IN MATHEMATICS. Canterbury Club (2, 3, 4); N.S.A. (1, 2); Order of Old Lampshades (3, 4); Wesley Foundation (1).

ADAMS, ANTHONY GORDON Chapel Hill  
A.B. IN ENGLISH.

ADAMS, HOWARD ELLISON Kensington, Md.  
A.B. IN POLITICAL SCIENCE. *Chi Phi*. A.F.R.O.T.C. (1, 2, 3, 4); Arnold Air Society (2, 3, 4); Chapel Hill Flying Club, President (2); Baseball (1).

ADCOCK, GERALD COOPER Rougemont  
B.S. IN INDUSTRIAL RELATIONS. Baseball (1); Student Party (3); Y.M.C.A. (3, 4).

AINSLIE, ALICE ANNE Huntington, W. Va.  
A.B. IN PSYCHOLOGY. *Chi Omega*. Canterbury Club (4); Orientation Counselor (4); University Party (3, 4); W.A.A. (3, 4); Y.W.C.A. (3, 4).

AITKEN, GEORGE DOUGLAS, JR. Charlotte  
B.S. BUSINESS ADMINISTRATION. *Alpha Kappa Psi*. Student Party (2); Westminster Fellowship (1, 2, 3, 4); WUNC (2); Y.M.C.A. (1, 2, 4).

ALEXANDER, JUDITH COMPTON Coral Gables, Fla.  
A.B. IN ENGLISH. Stray Greeks (3, 4); *Kappa Alpha Theta*. Carolina Symposium (3, 4); Carolina Women's Council (3, 4); Dormitory Officer (3); Spanish Club (3, 4); Student Legislature (3); University Party (3); Y.W.C.A. (3, 4).

ALLEN, FELIX HILL, III Louisburg  
B.S. IN ACCOUNTING. Dormitory Officer (3, 4); Golf (1, 2); University Party (3, 4).

ALLEN, HUGH INMAN Atlanta, Ga.  
A.B. IN POLITICAL SCIENCE. *Sigma Alpha Epsilon*. Amphoterethen (3, 4); *Carolina Handbook* (2); Carolina Symposium (1); C.U.S.U. (4); Dance Committee (1, 2); Gimghoul (2, 3, 4); G.M.A.B. (1, 2, 3); N.S.A. (3, 4); Order of the Grail (3, 4); Order of the Old Well (3, 4); Order of Beanbirds (2, 3, 4); Orientation Counselor (2); Student Legislature (2, 3); University Party (1, 2, 3, 4); President of Student Government (4).

ALLISON, JACK HOWARD Canton  
B.S. IN ACCOUNTING.

ALSTON, EDITH EUGENIA Anniston, Ala.  
A.B. IN ENGLISH. *Chi Omega*. *Daily Tar Heel* (3, 4); G.M.A.B. (4); University Party (3, 4).

ANDERSON, EDWARD JOHNSTON, JR. Raleigh  
B.S. IN ACCOUNTING.

ANDERSON, FREDERICK RANDOLPH, JR. Rutherfordton  
A.B. IN HISTORY. *Phi Eta Sigma*, President; *Phi Beta Kappa*. Carolina Forum; Carolina Symposium; Order of Golden Fleece (3, 4); Order of the Grail (3, 4); Order of the Old Well; Orientation Committee; Orientation Counselor; International Students Board, Chairman; Wesley Foundation, Lay Scholar; Y.M.C.A.; senior Class Essay Contest Winner; *Di-Phi Society*; Morehead Scholar.

ANDERSON, GENE RANDALL Kinston  
A.B. IN SOCIOLOGY. Baptist Student Union (2, 4); University Party (2, 3).

ANDREW, HERBERT ALLEN Greensboro  
A.B. IN ECONOMICS. *Sigma Chi*. G.M.A.B. (2); Orientation Counselor (2); University Party (1, 2, 3, 4); Westminster Fellowship (1, 2, 3, 4); Wrestling (1); Y.M.C.A. (1, 2).

ANGE, CHARLES GILMER Farmville  
A.B. IN CHEMISTRY. *Alpha Epsilon Delta*. Y.D.C. (3).

ARMFIELD, RICHARD BEESON, JR. Mount Airy  
A.B. IN RADIO, TELEVISION AND MOTION PICTURES. WUNC-TV (1, 2, 3, 4).

ARMFIELD, ROBERT MEADE Marshville  
A.B. IN ENGLISH EDUCATION.

ARMSTRONG, DANIEL M. Rogersville, Tenn.  
A.B. IN HISTORY. *Phi Eta Sigma*, *Phi Beta Kappa*, *Delta Sigma Eho*. Amphoterethen (3, 4); Carolina Forum (3, 4); Class Cabinet (1); Debate Council (1, 2, 3, 4); N.S.A. (3, 4); Orientation Counselor (2); University Party (3); Y.R.C. (3, 4); Freshmen and Sophomore Honors Programs; Morehead Scholar.

ARTHUR, LOUIS CHESTERFIELD Greenville  
A.B. IN ECONOMICS. *Sigma Xi*. Monogram Club (4); University Party (2, 3); Wrestling (1, 3, 4).

ASHBURN, MICHAEL ANTHONY Winston-Salem  
A.B. IN ECONOMICS.

ASHER, ROGER HARRY Port Washington, N. Y.  
A.B. IN HISTORY. Dormitory Officer (3); University Party (4).

ASSERON, BOWEN, JR. Augusta, Ga.  
A.B. IN CHEMISTRY. Canterbury Club (1, 2, 3, 4); Y.D.C. (4); Y.M.C.A. (1, 3, 4).

AULD, GAIL EVELYN Durham  
A.B. IN ELEMENTARY EDUCATION. Dormitory Officer (4); F.T.A. (4); Newman Club (4); Student N.E.A. (4).

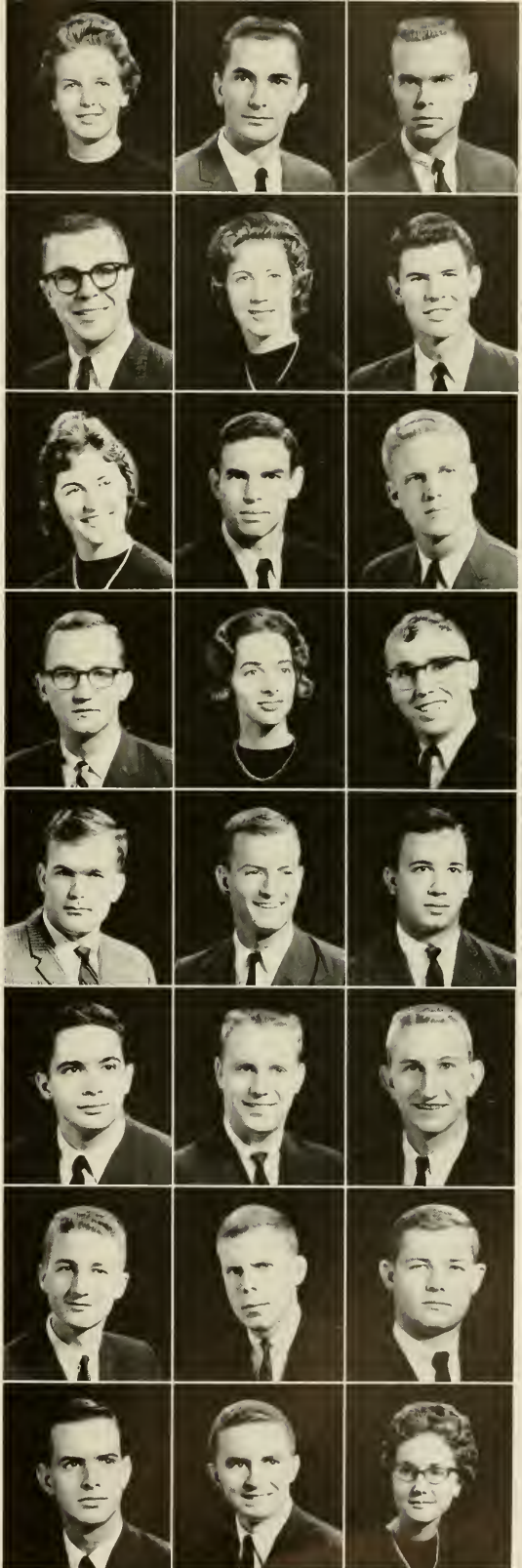

# SENIORS

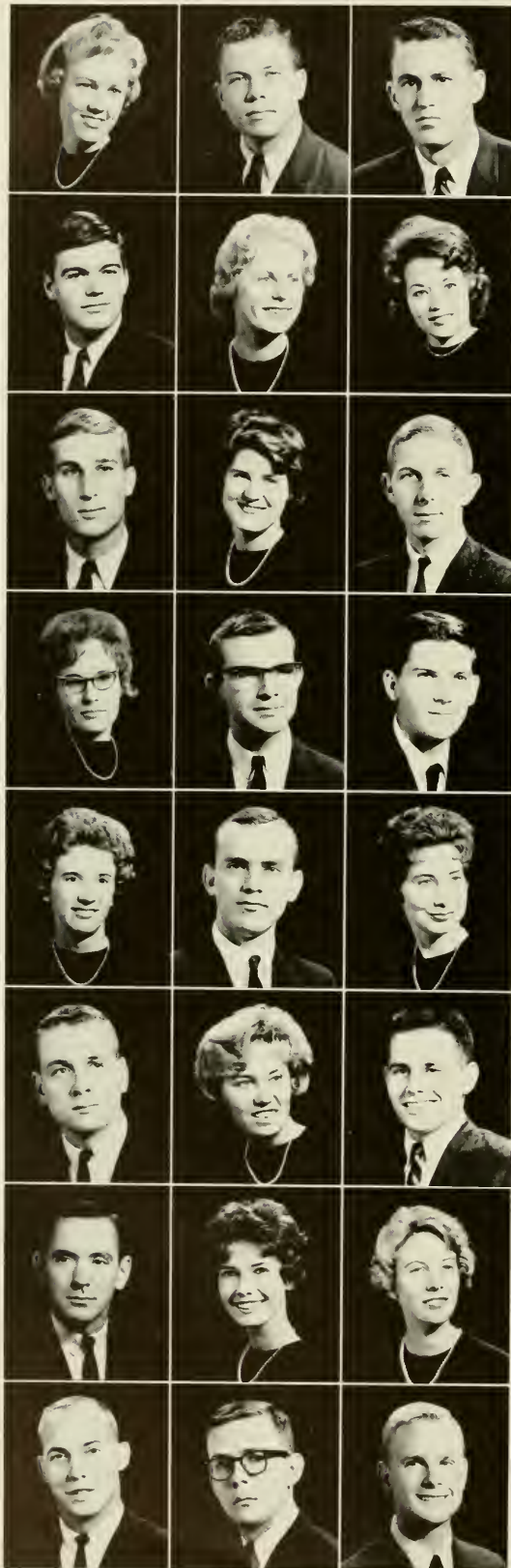

AUSTIN, MARIE STUART Raleigh  
A.B. IN MATHEMATICS, *Delta Delta Delta*, Dormitory Officer (3); University Party (3, 4); W.A.A. (3, 4); Y.W.C.A. (3, 4).

AVANT, GEORGE RAY Forest City  
B.S. IN CHEMISTRY, *Alpha Chi Sigma*, *Delta Upsilon*, Student Party (4); Y.M.C.A. (1).

AYCOCK, CHARLES RONALD Wilson  
B.S. IN MARKETING, A.F.R.O.T.C. (1, 2); Dormitory Officer (3, 4); I.D.C. (3, 4); Student Party (3, 4); Y.D.C. (4).

BAAN, DANIEL SHELTON Charlotte  
B.S. IN BUSINESS ADMINISTRATION, *Sigma Nu*.

BAILEY, ANNE JOHNSTON Charleston, S. C.  
A.B. IN HISTORY OF ART, *Pi Beta Phi*, Carolina Symposium (3); University Party (3, 4); Y.W.C.A. (3, 4).

BAILEY, DONNA BESS Coffeeville, Miss.  
A.B. IN ENGLISH, *Delta Delta Delta*, F.T.A. (3, 4); Orientation Counselor (4); Panhellenic Council (4); Student Government Committee (4); University Party (3, 4); Y.W.C.A. (3, 4).

BAILEY, JON CHARLES Charlottesville, Va.  
A.B. IN HISTORY, *Sigma Chi*, Student Government Committee (2, 3); University Party (1, 2, 3).

BALDWIN, ANN ELIZABETH Lookout Mountain, Tenn.  
A.B. IN FRENCH EDUCATION, Canterbury Club (3, 4); Carolina Women's Council (4); Dormitory Officer (4); Orientation Counselor (4); Y.W.C.A. (3, 4).

BALLARD, JAMES WILAY Greensboro  
B.S. IN BUSINESS ADMINISTRATION.

BALLARD, NANNIE LOU Kernersville  
A.B. IN ECONOMICS, POLITICAL SCIENCE, Carolina Women's Council; Dormitory Officer; Orientation Counselor (4).

BALLOU, BYRON TRACY Lumberton  
A.B. IN ZOOLOGY, Student Government Committee (2).

BARBEE, ROBERT BOYD Gastonia  
B.S. IN CHEMISTRY.

BARBER, ABIGAIL GREGORY Hendersonville  
A.B. IN EDUCATION, *Kappa Delta*, Orientation Counselor (4); Student Government Committee (4); Student N.E.A. (4); Student Party (3, 4); Wesley Foundation (4); Y.W.C.A. (3, 4).

BARBER, LEON WORTH Raleigh  
A.B. IN POLITICAL SCIENCE, Carolina Symposium (3); Class Cabinet (1, 3, 4); *Di-Phi Society* (4); Dormitory Officer (1); Orientation Counselor (3, 4); Student Government Committee (1, 2, 3, 4); Student Legislature (3); Student Party (1, 2, 3, 4); Westminster Fellowship (3, 4); Y.D.C. (1, 2, 3, 4).

BAREFOOT, BONNIE BLAKE Dunn  
A.B. IN ENGLISH, Future Teachers of America (4); Student Government Committee (3, 4); Student N.E.A. (1); University Chorus (3, 4); Y.W.C.A. (3, 4).

BARNETTE, JERRY H. Tryon  
B.S. IN INDUSTRIAL MANAGEMENT, *Delta Sigma Pi*, A.F.R.O.T.C.; University Party; Y.M.C.A.

BARNHART, CATHARINE DOZIER Tarboro  
A.B. IN ENGLISH, *Carolina Quarterly* (1); *Daily Tar Heel* (3).

BAROTTA, STEPHEN JOHN Winston-Salem  
B.S. IN MATHEMATICS, Dormitory Officer; Newman Club; Y.M.C.A.

BARR, GEORGE MARSHALL Lansing  
A.B. IN POLITICAL SCIENCE, *Phi Mu Alpha*, A.F.R.O.T.C. (1, 2, 3, 4); Dormitory Officer (2); Y.D.C. (1); Century Squadron.

BARRETT, ELIZABETH VICTORIA Monroe  
B.S. IN EDUCATION, *Sigma Kappa*, Student N.E.A. (4); Stray Greeks (3, 4).

BARRETT, ETHEL LOUISE Chapel Hill  
A.B. IN ELEMENTARY EDUCATION, Outing Club (2, 3, 4).

BARRINEAU, HARRY EUGENE, III Norfolk, Va.  
A.B. IN SOCIOLOGY, *Theta Chi*, Football (1, 2); I.F.C. (3); Student Party (3, 4); Track (1, 2, 4); Wesley Foundation (4); Y.D.C. (3, 4); Y.M.C.A. (1, 2, 3, 4).

BARROW, JOHN KNOX, III Ahoskie  
B.S. IN BUSINESS ADMINISTRATION, Student Government Committee (1, 2, 3, 4); Student Legislature (1); University Party (1, 2, 3, 4); Y.D.C. (1, 2, 4); Y.M.C.A. (1, 2, 3, 4); Freshman Camp (1, 2, 3, 4); Assistant Director (1); Economics Club (2, 3, 4); President (4).

BASS, EDWIN WARNER Nashville, Tenn.  
A.B. IN HISTORY, *Sigma Alpha Epsilon*, *Delta Phi Alpha*, Gingham (2, 3, 4); G.M.A.B. (3); Men's Honor Council (1, 2, 3); Order of Golden Fleece (3, 4); Order of the Grail (2, 3, 4); President; Order of the Old Well (3, 4); Orientation Committee (3); Orientation Counselor (2); Student Government Committee (3); University Party (1, 2, 3, 4); Morehead Scholar.



# CLASS OF 1963

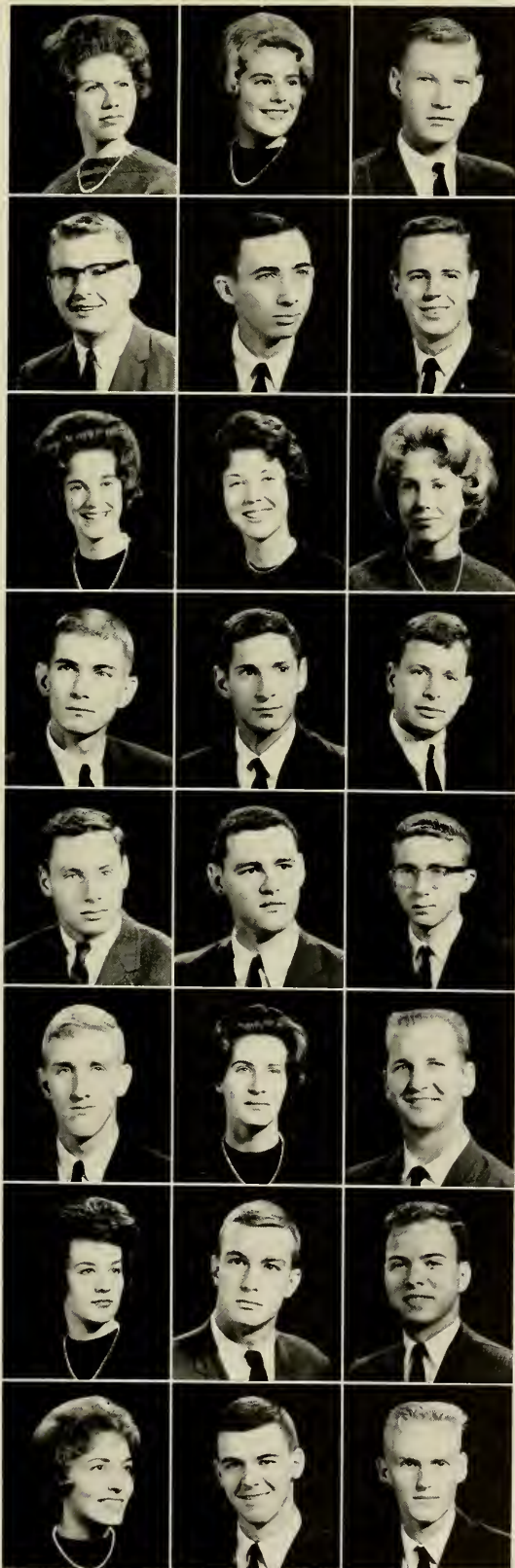

- BATTLE, FLORENCE ANNE** Rocky Mount  
A.B. IN EDUCATION. *Canterbury Club* (3, 4); Student N.E.A. (4); Y.W.C.A. (3, 4).
- BATTLE, JEAN HOWERTON** Chattanooga, Tenn.  
A.B. IN ENGLISH, LATIN EDUCATION. *Pi Beta Phi*, Class Cabinet (4); Student Government Committee (3, 4); University Party (4); Women's Residence Council (3, 4); Y.W.C.A. (3, 4).
- BATTLE, RICHARD E.** Bayside, N. Y.  
B.S. IN INDUSTRIAL RELATIONS. A.F.R.O.T.C. (1); University Party (1, 2, 3, 4).
- BEALE, ANDREW VINCENT** Norfolk, Va.  
A.B. IN SOCIOLOGY. *Theta Chi*, Band (1, 2, 3, 4); Baptist Student Union (1); Cardboard (3, 4); I.F.C. (3, 4).
- BEAMAN, GRAFTON GATLING** Ahoskie  
B.S. IN BUSINESS ADMINISTRATION. Dormitory Officer (3); U.N.C. Entertainment Committee (3).
- BEETON, JOHN WILLIAM** Lynbrook, N. Y.  
B.S. IN BUSINESS ADMINISTRATION. *Alpha Kappa Psi*, N.R.O.T.C. (1, 2, 3, 4).
- BELL, MARTHA PAT** Tarboro  
A.B. IN EDUCATION. *Chi Omega*.
- BENDER, MARY JO** Pollocksville  
A.B. IN ELEMENTARY EDUCATION. Student N.E.A. (4); Westminster Fellowship (3, 4).
- BENNETT, JUDITH ANNE** Warm Springs, Ga.  
A.B. IN PSYCHOLOGY. *Kappa Kappa Gamma*, Newman Club (3, 4); Orientation Counselor (4); Y.W.C.A. (3, 4).
- BENNETT, WILLIAM RADFORD** Chapel Hill  
A.B. IN MUSIC. Band (1, 2, 3, 4); Carolina Playmakers; Hillel Foundation; *Sound and Fury* (2), Musical Director; Wesley Foundation (1); Triangle Symphony (3, 4); University Orchestra (1, 2, 3, 4); University Wind Ensemble (1, 2, 3); Director of Music, Jewish Music Festival (2).
- BERLIN, IRA GILBERT** Albemarle  
A.B. IN INTERNATIONAL STUDIES. *Tau Epsilon Phi*, Class Cabinet (4); Hillel Foundation (1, 2, 3, 4); Soccer (1); Student Party (1, 3, 4); Tennis (1); Y.D.C. (3, 4); Y.M.C.A. (1); *Circulo Hispanico* (3, 4).
- BERMAN, RICHARD STEPHAN** Pikesville, Md.  
A.B. IN ENGLISH. *Zeta Beta Tau*, Cardboard (1, 2); Carolina Symposium (3); Dormitory Officer (1, 2); G.M.A.B. (2); I.F.C. (3); Orientation Committee (3); Press Club (4); University Party (1, 2, 3, 4); Wesley Foundation.
- BERMAN, SHELDON S.** Rockville Centre, N. Y.  
A.B. IN HISTORY. *Tau Epsilon Phi*, Hillel Foundation (1, 2, 3, 4); I.F.C. (3); Student Party (1, 2, 3, 4).
- BERRYHILL, WILLIAM IRWIN, JR.** Raleigh  
A.B. IN POLITICAL SCIENCE. *Canterbury Club* (1); University Party (3, 4); Y.D.C. (3, 4); Y.M.C.A. (3, 4).
- BESS, LLOYD GEORGE** Loring A.F.B., Maine  
A.B. IN CHEMISTRY.
- BILISOLY, CHARLES WINSTON** Alexandria, Va.  
B.S. IN BUSINESS ADMINISTRATION. Dormitory Officer (3, 4); G.M.A.B. (3, 4); N.R.O.T.C. (1); Orientation Counselor (4); University Party (3, 4); *Yackety Yack* (1); Y.D.C. (4); Y.M.C.A. (3).
- BIRDSONG, SUSAN WITHERS** Suffolk, Va.  
A.B. IN HISTORY. *Delta Delta Delta*, University Party (3, 4); W.A.A. (3, 4); Women's Residence Council (3, 4).
- BISHOP, BERTRAM OWEN** Plymouth  
A.B. IN JOURNALISM. *Sigma Delta Chi*, I.D.C. (3, 4); Student Government (4); Student Party (3, 4); Press Club (3, 4).
- BLANTON, ALYCE DIANE** Marion  
A.B. IN ENGLISH. *Chi Omega*, *Canterbury Club* (3); C.U.S.C. (3, 4); Student Government Committee (3); University Party (3, 4); Women's Residence Council (3, 4); Y.W.C.A. (3, 4).
- BLOOM, WILLIAM FRANK** Baltimore, Md.  
A.B. IN CHEMISTRY. *Phi Delta Theta*, *Alpha Epsilon Delta*, Monogram Club (2, 3, 4); Swimming (1, 2, 3, 4); University Party (1, 2, 3, 4).
- BLUMENTHAL, CHARLES A.** Port Washington, N. Y.  
B.S. IN INDUSTRIAL RELATIONS. *Daily Tar Heel* (1); G.M.A.B. (1); Student Government Elections Board (2); Student Party (2); *Yackety Yack* (2); U.N.C. Outing Club (1, 2, 3, 4); Archery Team (1, 2), Coach (3, 4).
- BLYTHE, JUDITH MARION** Charlotte  
A.B. IN ENGLISH. *Kappa Kappa Gamma*, Class Cabinet (3); Orientation Counselor (4); University Chorus (3); University Party (3, 4); Y.W.C.A. (3, 4); Carolina Sweethearts.
- BOBROWSKE, DENNIS EDWARD** Fayetteville  
A.B. IN INTERNATIONAL RELATIONS. *Delta Phi Alpha*, Soccer (1, 2, 3); Y.D.C. (4).
- BOLAN, ROBERT STUART, JR.** Sarasota, Fla.  
B.E. IN MATHEMATICS. N.R.O.T.C. (1, 2, 3, 4); WUNC (3).



# SENIORS



**BOLIN, JAMES HAROLD** Boonville  
B.S. IN INDUSTRIAL RELATIONS AND PSYCHOLOGY. *Delta Sigma Pi*. University Party (3, 4); Dorm Advisor (4).

**BOLING, JOHN COCHRAN, JR.** Troy  
A.B. IN POLITICAL SCIENCE. Y.D.C. (4); Y.M.C.A. (3, 4).

**BOOKER, EDWARD NELSON, JR.** Selma  
A.B. IN JOURNALISM. A.F.R.O.T.C. (1, 2, 3, 4); Arnold Air Society (3, 4); Press Club (4); WUNC (2); WUNC-TV (2, 3); Photo Lab (3, 4).

**BORDEN, NORMAN D.** Bayside, N. Y.  
A.B. IN POLITICAL SCIENCE. *Tau Epsilon Phi*. Band (1); Hillel Foundation (1, 2, 3, 4); Student Party (3, 4); *Yackety Yack* (4).

**BOUTSELIS, GEORGE JOHN** Harrisburg, Pa.  
B.S. IN INDUSTRIAL RELATIONS. *Phi Kappa Sigma*. Class Cabinet (2); Football (1, 2, 3, 4); I.D.C. (2).

**BOWERS, BRUCE H.** Wellesley Hills, Mass.  
A.B. IN HISTORY. Basketball (1, 2, 3).

**BOWLES, ROBERT LEE** Martinsville, Va.  
B.S. IN BUSINESS ADMINISTRATION. WUNC (2); Y.D.C. (3).

**BOWLES, RUTH STRAFFORD** Kinston  
A.B. IN EDUCATION. *Chi Omega*. Student N.E.A. (3, 4); University Party (3); G.M.A.B. Social Committee (4).

**BOWS, DAVID JOHNSON** Atlanta, Ga.  
A.B. IN HISTORY. *Kappa Alpha*. I.F.C. (4); Orientation Counselor (2); University Party (1, 2, 3, 4).

**BOYENTON, WILLIAM H.** Middlesex, N. J.  
A.B. IN HISTORY.

**BOYETTE, CLYDA LYNN** Kenly  
A.B. IN EDUCATION. *Pi Beta Phi*. Cheerleader (4); Orientation Counselor; Student N.E.A.; University Party; Campus Chest; Yack Beauty Court.

**BOYETTE, ROSELYN LANGLEY** Chapel Hill  
A.B. IN MUSIC EDUCATION. Men's Glee Club Soloist; University Chorus (2, 3, 4).

**BRADFORD, GARY WILLIAM** Hudson  
B.S. IN BUSINESS ADMINISTRATION. *Delta Sigma Pi*. Baptist Student Union; University Party; Y.M.C.A.

**BRADHAM, PAGE HOWARD** Greensboro  
A.B. IN EDUCATION. *Chi Omega*. Class Cabinet; Future Teachers of America; Order of the Beanbirds (3, 4); Orientation Committee (4); Student Legislature (3, 4); Tennis; University Party (3, 4); Y.W.C.A.

**BRADY, JON PERRY** Charlotte  
A.B. IN POLITICAL SCIENCE. *Sigma Chi*. Gorgon's Head (3, 4); University Party (1, 2, 3, 4); German's Club (3, 4).

**BRAKE, WILLIAM HOWARD, JR.** Chapel Hill  
A.B. IN HISTORY. *Alpha Phi Omega*. Baseball Manager (3); Canterbury Club (2, 3, 4); Class Cabinet (3); Dormitory Officer (1, 3); Orientation Counselor (2); Student Legislature (2); Student Party (2, 3); Y.D.C. (3); Y.M.C.A. (3); Carolina Guide Service (2, 3, 4).

**BRAME, CYRUS WATSON** North Wilkesboro  
A.B. IN GEOGRAPHY. Y.D.C. (1, 2, 3, 4); Y.M.C.A. (1, 2).

**BRANDE, WENDELL SIMPSON** Browns Summit  
B.S. IN INDUSTRIAL RELATIONS. *Phi Kappa Sigma*. Baseball (1, 2, 3, 4); Dormitory Officer (2); Monogram Club (3, 4); Y.M.C.A. (1, 2).

**BRIETZ, JOHN EDWIN** Charlotte  
B.S. IN BUSINESS ADMINISTRATION. *Delta Upsilon*. Cardboard; Student Party (2, 3); Y.M.C.A. (1, 2, 3, 4).

**BRINKLEY, GRACE POND** Suffolk, Va.  
B.S. IN MATHEMATICS. Orientation Counselor (4); Tennis Club; *Yackety Yack* (4); Y.W.C.A. (3, 4).

**BRINKLEY, THOMAS EDWIN** Mount Airy  
A.B. IN ENGLISH. University Chorus (1, 2, 3).

**BRINN, ANNE WINSLOW** Hertford  
A.B. IN ELEMENTARY EDUCATION. Dormitory Officer (4); Student N.E.A.

**BRINSON, ELIZABETH FAYE** Arapahoe  
A.B. IN ELEMENTARY EDUCATION.

**BRITT, CHARLES ROBIN** Asheville  
A.B. IN ENGLISH. *Chi Psi*. Student Party (1, 2, 3, 4). Chairman (4); Student Legislature (3); Student Government (3); Fencing (4); Resident Advisor (4).

# CLASS OF 1963

**BROADWELL, ROBERT BRUCE** Angier

B.S. IN BUSINESS ADMINISTRATION.

**BROCK, DANIEL DUNCAN, JR.** Lexington, Ky.

A.B. IN ENGLISH. *Delta Kappa Epsilon*. Band (1); Canterbury Club (1); Wrestling (1); WUNC (3).

**BROCK, SARAH FRANCES** Wadesboro

A.B. IN SOCIOLOGY. *Alpha Delta Pi*. Orientation Counselor (4); University Party (3, 4); Y.W.C.A. (3, 4).

**BROOKER, REGINALD JOHN** Valdese

A.B. IN GERMAN. Dormitory Officer (3); I.D.C. (3); Monogram Club (2, 3); N.R.O.T.C. (3); Student Party (1, 2); Wrestling (1, 2, 3); Freshman Honors Program; Goettingen Scholar.

**BROOME, HENRY GEORGE, JR.** Ventnor, N. J.

A.B. IN POLITICAL SCIENCE. *Delta Sigma Pi*. *Daily Tar Heel* (2); Debate Council (1, 2); Di-Phi Society (3); Dormitory Officer (2); I.D.C. (2); N.R.O.T.C. (1); Soccer (1); Student Legislature (1, 2); Student Party (2, 3); W.U.N.C. (1); Y.R.C. (1, 2, 3, 4); Y.M.C.A. (1, 2, 3, 4).

**BROWN, CHARLES RAY, JR.** Goldsboro

B.S. IN MATHEMATICS. *Phi Eta Sigma*. A.F.R.O.T.C. (1, 2, 3, 4); Arnold Air Society (2, 3, 4); Scabbard and Blade (3, 4).

**BROWN, JAMES MICHAEL** Charlotte

A.B. IN HISTORY. *Alpha Tau Omega*. I.F.C. (1, 2, 3, 4); Newman Club (1, 2, 3, 4); University Party (2, 3, 4); Fine Fellows Club (3, 4).

**BROWN, JOHN ROBERT** Charlotte

B.S. IN ACCOUNTING. *Alpha Kappa Psi*. Golf (1); Newman Club (1, 2, 3, 4); Y.M.C.A. (1).

**BROWN, JUDITH ANN** Monroe, Ga.

A.B. IN EDUCATION. *Kappa Kappa Gamma*. University Party (3); Women's Residence Council (3); Y.W.C.A. (3).

**BROWN, RICHARD MELVIN** Freeport, N. Y.

A.B. IN ZOOLOGY. Y.M.C.A. (4); Outing Club (1); Caving and Climbing Club (1).

**BROWN, SAMUEL RAY** Pilot Mountain

B.S. IN INDUSTRIAL RELATIONS. A.F.R.O.T.C. (1); Men's Glee Club (1, 2, 3); Y.R.C. (3).

**BROWN, SCOTT NEWTON, JR.** Signal Mountain, Tenn.

B.S. IN BUSINESS ADMINISTRATION. LAW. *Kappa Sigma*, *Beta Gamma Sigma*. Soccer (2).

**BROWN, WILLIAM RONALD** Moncure

A.B. IN SOCIOLOGY. Baptist Student Union (3, 4); Dormitory Officer (3).

**BROWNFIELD, BARBARA VIRGINIA** Fort Bragg

A.B. IN ENGLISH EDUCATION. *Kappa Kappa Gamma*. Canterbury Club (3); Orientation Counselor (4); University Party (3, 4); Y.W.C.A. (3, 4).

**BRUFFEY, VERNON RUSSELL** Kinston

B.S. IN MATHEMATICS.

**BRYAN, SAM DUNN** Scotland Neck

B.S. IN MATHEMATICS. *Phi Eta Sigma*. Dormitory Officer (4); Y.M.C.A. (1, 2, 3).

**BRYANT, JAN CONDR** Hoffman

A.B. IN ENGLISH. Student Party (3, 4); Y.D.C. (4); Y.W.C.A. (3, 4); Drama Workshop (3, 4).

**BRYANT, JUDITH LACKEY** Spray

A.B. IN ENGLISH. *Kappa Delta*. Canterbury Club (4); Carolina Playmakers (4); Class Cabinet (4); Dormitory Officer (3); Orientation Counselor (4); Student Government Committee (4); Student Party (3, 4); Women's Honor Council (3, 4); Y.W.C.A. (3, 4).

**BRYANT, WAYNE DOUGLAS** Lenoir

A.B. IN RADIO, TELEVISION AND MOTION PICTURES. Westminster Fellowship (1, 2); WUNC (1, 2, 3, 4); Y.R.C. (1, 2, 3, 4).

**BUCHLY, PETER CORBETT** Tryon

A.B. IN HISTORY. *Delta Kappa Epsilon*, *Daily Tar Heel* (1); Soccer (1, 2); University Party (1, 2, 3, 4).

**BUGDEN, ROBERT L.** Fayetteville, N. Y.

B.S. IN ZOOLOGY. *Chi Psi*. University Party.

**BULLARD, WALTER MARION, JR.** Autryville

A.B. IN INTERNATIONAL STUDIES. Baptist Student Union (1); N.R.O.T.C. (1, 2, 3, 4); Orientation Counselor (4); Scabbard and Blade (1).

**BUMGARNER, BRENDA JEAN** North Wilkesboro

A.B. IN ENGLISH EDUCATION. Baptist Student Union (4); Splash Club (4); Y.W.C.A. (1).

**BUNCH, JACK WEBB** Edenton

A.B. IN HISTORY EDUCATION.





# SENIORS

BURBRIDGE, LINDA CARMEN Jacksonville, Fla.  
 A.B. IN EDUCATION. *Alpha Delta Pi*. Newman Club (3, 4); Orientation Counselor (4); Student N.E.A. (3, 1); University Party (3, 4); W.A.A. (3); Y.W.C.A. (3, 4).

BURCH, MARGARET ELIZABETH Edenton  
 A.B. IN EDUCATION.

BURKHARDT, DOUGLAS CARROLL New York, N. Y.  
 A.B. IN CHEMISTRY. Dormitory Officer (2, 3); I.D.C. (3). President (1961); Men's Glee Club (1); Orientation Counselor (3); Student Government Committee (2, 3); Student Party (1, 2, 3, 4); Praceps, Society of Janus (4).

BURNS, CHARLES MAY, III Wadesboro  
 A.B. IN SOCIOLOGY. *Kappa Sigma*. Basketball (1, 3, 4); Monogram Club (3, 4); Student Party (4).

BURNS, CLAYTON BRASINGTON Wadesboro  
 B.S. IN INDUSTRIAL RELATIONS. *Kappa Sigma*. Baseball (1, 3, 4); Student Party (4).

BURROUGHS, SYLVIA ELAINE Bat Cave  
 A.B. IN ENGLISH. *Carolina Quarterly* (4); Y.D.C. (4).

BURWELL, WILLIAM HENRY Warrenton  
 A.B. IN PSYCHOLOGY. Cheerleader (3, 4); Dormitory Officer (2, 3, 4); I.D.C. (4); Hillel Foundation; Swimming (1); Y.M.C.A. (1).

BUTLER, NANCY ELIZABETH Chappaqua, N. Y.  
 B.S. IN MATHEMATICS. *Kappa Delta*. Orientation Counselor (4); Student Government Committee (3, 4); Women's Residence Council (4).

BUTLER, PAMELA JANE Washington, D. C.  
 A.B. IN SPANISH. *Kappa Kappa Gamma*. Orientation Counselor; Student Government; University Party; Y.W.C.A.

BUTLER, PAUL CARRAWAY, JR. Southern Pines  
 A.B. IN HISTORY. A.F.R.O.T.C. (1); Carolina Symposium (1); *Daily Tar Heel* (1, 2, 3, 4); Press Club (1, 3, 4); Student Party (3, 4); Westminster Fellowship (1, 2, 3, 4); *Yackety Yack* (1, 4); Y.D.C. (3, 4).

BUTLER, RONALD MONROE Greensboro  
 A.B. IN ENGLISH. *Pi Kappa Alpha*. Orientation Counselor (2, 3); University Party (2, 3, 4).

CAFFEY, CYNTHIA ANN Larchmont, N. Y.  
 A.B. IN EDUCATION. *Pi Beta Phi*. Student N.E.A. (3, 4); University Party (3, 4); Y.W.C.A. (3, 4); Secretariat (3, 4).

CAFFERY, HANNAH MOBERLEY SOAPER Harrodsburg, Ky.  
 A.B. IN HISTORY. *Chi Omega*. Carolina Symposium; Splash Club; University Party; Episcopal Altar Guild.

CALDWELL, NANCY ELIZABETH Palm Beach, Fla.  
 A.B. IN PSYCHOLOGY. *Chi Omega*. Y.W.C.A.

CALLAHAN, PETER DEPPE Coral Gables, Fla.  
 A.B. IN HISTORY. *Phi Delta Theta*. N.R.O.T.C. (1, 2, 3, 4); University Party (1, 2, 3, 4); Y.M.C.A. (1, 2, 3, 4).

CALLAWAY, HILDA GAY Arlington, Va.  
 A.B. IN EDUCATION. *Chi Omega*. Orientation Committee (3, 4); Student N.E.A. (3, 4); University Party (3, 4); Y.W.C.A. (3).

CAPLAN, DAVID ALAN St. Michaels, Md.  
 B.S. IN BUSINESS ADMINISTRATION. N.R.O.T.C. (1, 2, 3, 4).

CAPLAN, HARVEY ALLEN South Orange, N. J.  
 B.S. IN MARKETING. *Pi Lambda Phi*. Hillel Foundation; University Party.

CAPPS, SHERRILL MAYNARD Clayton  
 B.S. IN BUSINESS ADMINISTRATION.

CARLISLE, DEANNA JEANE Athens, Ga.  
 A.B. IN FRENCH. *Kappa Kappa Gamma*. Carolina Symposium (3); Dormitory Officer (4); University Party (3, 4); Y.W.C.A. (3, 4).

CARLTON, DEAN DUNN Pinetops  
 A.B. IN EDUCATION.

CARNDUFF, VIRGINIA RHODES Washington, D. C.  
 A.B. IN ART HISTORY. *Delta Delta Delta*. Carolina Playmakers (3, 4); *Sound and Fury* (4); University Party (3, 4); Y.W.C.A. (3, 4); *Petite Dramatique* (3, 4).

CARNEY, WOODROW DENNIS Wilmington  
 A.B. IN ENGLISH.

CARRINGTON, SANDRA ESTELLE Wilmington  
 A.B. IN JOURNALISM. *Delta Delta Delta*. *Daily Tar Heel*; University Party; W.A.A.; Y.W.C.A.





# CLASS OF 1963

**CARROLL, PHILIP GODFREY** Reidsville  
B.S. IN BUSINESS ADMINISTRATION. Men's Glee Club (2, 3); Student Party (2, 3, 4); Y.D.C. (2, 3, 4).

**CARTER, JOSEPH ALVIN** Asheville  
B.S. IN BUSINESS ADMINISTRATION. *Alpha Kappa Psi*. University Party (3, 4); Wesley Foundation (2, 3); Y.R.C. (3, 4); Y.M.C.A. (2, 3, 4).

**CASHION, JERRY CLYDE** Statesville  
A.B. IN HISTORY. Y.D.C. (1, 3, 4); Y.M.C.A. (1, 4).

**CASON, EDWARD TODD, JR.** Murfreesboro  
B.S. IN BUSINESS ADMINISTRATION. *Delta Sigma Pi*. University Party.

**CATES, REGINALD HAMLIN** Hurdle Mills  
B.S. IN INDUSTRIAL RELATIONS. Baseball (1); Student Party (1, 2); Y.M.C.A. (2, 3).

**CAUSBY, ERNEST NELSON** Morganton  
B.S. IN BUSINESS ADMINISTRATION. Y.D.C. (3, 4).

**CHADWICK, LEON GORDON, III** Raleigh  
A.B. IN RADIO, TELEVISION AND MOTION PICTURES. *Sigma Chi*. Scabbard and Blade (4); WUNC-TV (3, 4); N.R.O.T.C. (1, 2, 3, 4); Orientation Counselor (2, 3).

**CHANDLER, WILLIAM JAMES, JR.** Oak Ridge  
A.B. IN HISTORY. Dormitory President (4); Golf (1); I.D.C. (3, 4); Fencing Club (3).

**CHANNEY, ANN RITA** Boynton Beach, Fla.  
A.B. IN MATHEMATICS. Y.W.C.A. (4); House Council (4); Orientation Counselor (4).

**CHIEMIEGO, ALBERT ALBIEN** Wilmington  
B.S. IN MATHEMATICS. Baseball (1).

**CHOTINER, DAVID EDWARD** Aliquippa, Pa.  
A.B. IN POLITICAL SCIENCE. Dormitory Officer (2); Hillel Foundation (1, 2); I.D.C. (2); N.R.O.T.C. (1); Student Party (2, 3).

**CLARK, JAMES ALEXANDER** Elizabethtown  
A.B. IN EDUCATION. Dormitory Officer (2, 3); I.D.C. (3); Student Athletic Council (3).

**CLARK, JAMES MILFORD** Morganton  
A.B. IN INTERNATIONAL STUDIES. Baptist Student Union (1, 2); I.D.C. (3); Student Party (4).

**CLARK, JUDITH GATES** Tuscumbia, Ala.  
A.B. IN ENGLISH EDUCATION. *Alpha Delta Pi*. President. C.U.S.U. (3, 4); Order of the Old Well (3, 4); Orientation Committee (3); Panhellenic Council (4); Student Government Committee (1, 2, 3); Student Legislature (1, 2, 3); University Party (1, 2, 3, 4); Valkyries (3, 4); Toronto Exchange (3); Jane Craige Gray Award (3).

**CLARKE, CHARLES LEE, JR.** Goldsboro  
A.B. IN ENGLISH. *Kappa Sigma*. I.F.C.; Orientation Counselor (3); University Party (1, 2, 3, 4); Freshman Camp Counselor (3).

**CLARKE, RONALD WILSON** Enfield  
B.S. IN MATHEMATICS. Dormitory Officer (1, 2, 3); I.D.C. (1, 2, 3); Student Legislature (3, 4); Student Party (3, 4); Y.D.C. (4); Y.M.C.A. (1).

**CLAWSON, ROBERT GLEN, JR.** Hartsville, S. C.  
B.S. IN BUSINESS ADMINISTRATION. *Phi Kappa Sigma*. Orientation Counselor (3, 4); Student Government Committee (3, 4); University Party (2, 3, 4); Y.R.C. (4).

**CLAY, ALLEN BOWMAN** Lenoir  
B.S. IN BUSINESS ADMINISTRATION. *Delta Sigma Pi*.

**CLODFELTER, NELDA OLIVIA** Asheville  
A.B. IN SPANISH. University Party (3, 4); Y.W.C.A. (3, 4); Spanish Club (3, 4).

**COAN, JOHN DAVID** Norfolk, Va.  
A.B. IN HISTORY. *Zeta Beta Tau*. Hillel Foundation (1, 2); Y.M.C.A. (2, 3); Elections Board (1).

**COBLE, CHARLES RAY** Oakboro  
A.B. IN BOTANY. Baptist Student Union (4); Dormitory Officer (4); Student Party (3, 4).

**COFFEY, WILLIAM HENRY, JR.** Charlotte  
B.S. IN BUSINESS ADMINISTRATION. *Kappa Alpha*. Student Government Committee (4); University Party (1, 2, 3, 4).

**COHEN, DAVID LOUIS** Walterboro, S. C.  
B.S. IN BUSINESS ADMINISTRATION. *Tau Epsilon Phi*. President. *Phi Eta Sigma*. *Phi Beta Kappa*. Class Cabinet (3); *Daily Tar Heel* (1); Hillel Foundation (1, 2, 3, 4); I.F.C. (4); Student Party (2, 3, 4); University Party (1).

**COHOON, PATRICIA ANN** Raleigh  
A.B. IN HISTORY. *Alpha Delta Pi*. Dormitory Officer (4); Student Legislature (4); University Party (3, 4); Y.W.C.A. (3, 4).

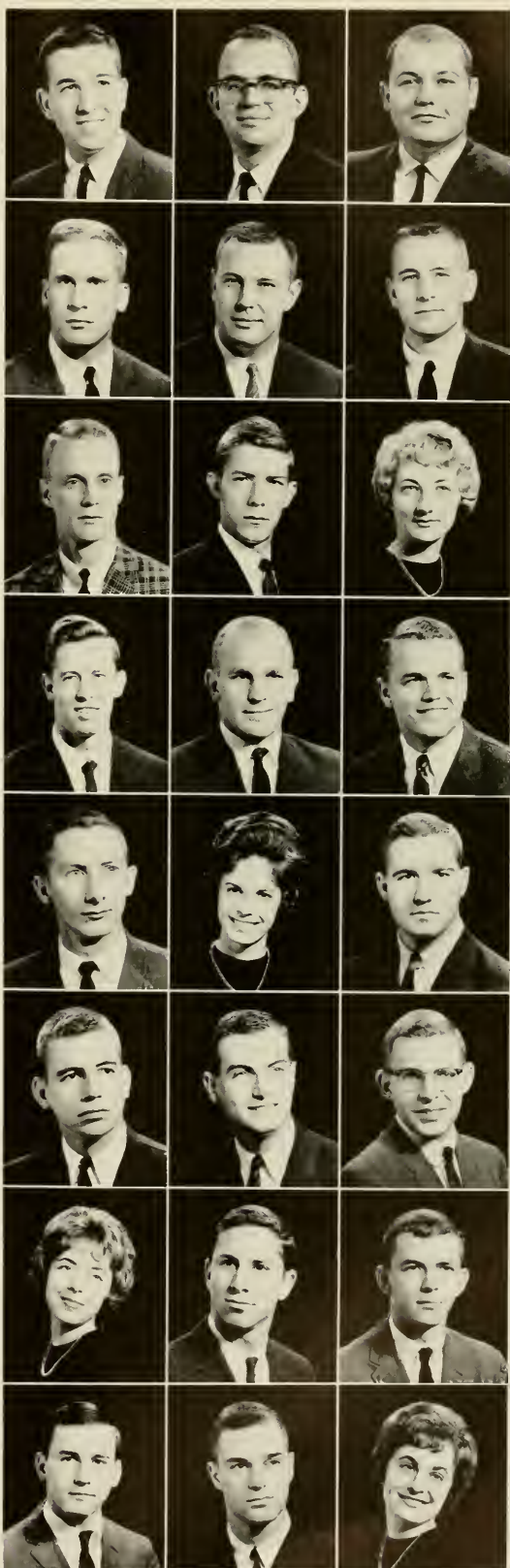

# SENIORS

COLE, HOWARD DUNWODY Greensboro  
A.B. IN POLITICAL SCIENCE, HISTORY, A.F.R.O.T.C. (1); Canterbury Club (4); G.M.A.B. (4); University Party (3, 4); Y.R.C. (3, 4); Y.M.C.A. (3, 4).

COLEMAN, MAJORIE RAYMOND Memphis, Tenn.  
A.B. IN ENGLISH. *Chi Omega*, Orientation Counselor (4).

COLLIER, THEODORE JOSEPH, JR. Bayboro  
A.B. IN HISTORY. *Chi Psi*, *Phi Eta Sigma*, Carolina Symposium (1); Men's Glee Club (1, 2); Orientation Counselor (2, 3); Soccer (1); Student Government Committee (2); Student Party (1, 3, 4); Wesley Foundation (1, 2, 3, 4); Y.M.C.A. (1, 2, 3, 4).

COLLINS, GINSIE CECIL Atlanta, Ga.  
A.B. IN HISTORY. *Pi Beta Phi*, Class Cabinet (3, 4); C.U.S.C. (4); G.M.A.B. (4); Student Government Committee (4); University Party (3, 4); Y.W.C.A. (3, 4); Junior Marshal.

COLLINS, RODNEY DENNIS Hubert  
A.B. IN GEOGRAPHY, A.F.R.O.T.C. (1, 2, 3, 4); Arnold Air Society (3, 4); Varsity Rifle Team.

COLTRAIN, JOHN WADE Oak City  
A.B. IN ENGLISH EDUCATION, Baptist Student Union (1, 2, 3, 4); Carolina Playmakers (2); Student N.E.A. (1); WUNC (3); Y.M.C.A. (2, 3, 4).

COMBS, HELEN KAY Charlotte  
A.B. IN ENGLISH EDUCATION, Baptist Student Union (3, 4); Y.D.C. (3, 4).

COMPTON, JOHN CARROLL Charlotte  
B.S. IN BUSINESS ADMINISTRATION, Canterbury Club (1, 2, 3, 4); G.M.A.B. (2, 3, 4); N.R.O.T.C. (1); Student Government Committee (2, 3, 4); University Party (3, 4); Y.R.C. (3, 4); Y.M.C.A. (1, 2, 3, 4).

CONE, HOWARD MCAFEE, II New York, N. Y.  
A.B. IN ENGLISH, Men's Glee Club (1); Monogram Club (3); Student Government Committee (2); Swimming (4); University Chorus (1); Y.M.C.A. (3).

CONE, VIRGINIA FAYE Spring Hope  
B.S. IN MEDICAL TECHNOLOGY.

CONNOR, RONALD EVERETT Wilmington  
B.S. IN PSYCHOLOGY.

COOK, MARSHA LYNN Charlotte  
A.B. IN SPANISH EDUCATION, Stray Greeks; *Alpha Chi Omega*, Student N.E.A. (4); University Party (4); Westminster Fellowship (3, 4); Dormitory Officer (4).

COOK, REBECCA ANN High Point  
A.B. IN ENGLISH, Dormitory Officer (4); Orientation Counselor (4); Student Government Committee (4); Y.W.C.A. (3).

COOK, SALLY PALMER Deerfield, Mass.  
A.B. IN ENGLISH, *Kappa Kappa Gamma*, University Party (3, 4); W.A.A. (3, 4); Y.W.C.A. (3, 4).

COOLER, HENRY PAUL Walterboro, S. C.  
A.B. IN JOURNALISM, *Sigma Delta Chi*, *Daily Tar Heel* (4); Swimming (1); Y.M.C.A. (1).

COOPER, CHARLES EARL Atlanta, Ga.  
A.B. IN JOURNALISM, A.F.R.O.T.C. (1, 2); *Carolina Handbook* (1); *Daily Tar Heel* (1, 2); N.S.A. (4); Press Club (3, 4); Publications Board (3, 4); Student Legislature (3, 4); Student Party (2, 3, 4); Westminster Fellowship (1).

COOPER, MARSHALL YOUNG, JR. Henderson  
B.S. IN BUSINESS ADMINISTRATION, *Delta Kappa Epsilon*, Soccer (1); University Party (1, 2, 3, 4).

CORNELL, JAMES FRASER, JR. Charlotte  
B.S. IN GEOLOGY, *Carolina Quarterly* (3, 4); I.D.C. (4); Dormitory Officer (4).

CORNWELL, TIMOTHY West Chester, Pa.  
B.S. IN BUSINESS ADMINISTRATION, *Kappa Alpha*, I.F.C. (1, 2, 3); Monogram Club (1, 2); Swimming (1, 2); University Party.

COULTER, CLINTON HUXLEY, JR. Tallahassee, Fla.  
A.B. IN POLITICAL SCIENCE, Dance Committee (3, 4); Men's Glee Club (1, 2, 3, 4).

COURTNEY, BRENDA LEA Shelby  
A.B. IN SOCIOLOGY, *Chi Omega*, Carolina Symposium (4); University Party (3, 4); Y.W.C.A. (3, 4).

COX, COLLEEN ELIZABETH Orlando, Fla.  
A.B. IN SOCIOLOGY, Stray Greeks; *Phi Mu*.

COZART, WILLIAM TAFT, JR. Roxboro  
A.B. IN CHEMISTRY, Football (1, 2, 3, 4); Monogram Club (4).

CRAIG, REBECCA LEECH Alderson, W. Va.  
A.B. IN EDUCATION, *Kappa Delta*, Student Government Committee (3); University Party (3, 4); Y.W.C.A. (3, 4); Spanish Club (3, 4).





# CLASS OF 1963



**CRATES, ROBERT CAMERON** Signal Mountain, Tenn.  
A.B. IN ENGLISH, *Delta Kappa Epsilon*, *Daily Tar Heel* (3, 4); N.R.O.T.C. (1, 2, 3, 4); Orientation Counselor (2); Scabhard and Blade (3, 4); Soccer (1); University Party (1, 2, 3, 4).



**CRIVEN, DONALD BAXTER** Roxboro  
A.B. IN HISTORY, *Phi Delta Theta*, Carolina Symposium (1, 3); Class Cabinet (3); Orientation Counselor (2, 3); Student Government Committee (1); University Party (1, 2, 3, 4); Y.M.C.A. (1, 2, 3, 4); Campus Chest (2, 3); Morehead Scholar.

**CRAYER, JOE MALCOLM** Shelby  
A.B. IN POLITICAL SCIENCE AND CHEMISTRY, *Pi Kappa Alpha*, Football (1, 2, 3, 4), Co-Captain (4); Morehead Scholar; Order of Old Well; Golden Fleece; Monogram Club.



**CRAYER, SAMUEL MOCK** Lexington  
A.B. IN HISTORY.

**CRAWLEY, DONALD WALTER** Shelby  
B.S. IN HISTORY, *Sigma Chi*, Track (1, 2); University Party (1, 2).

**CREECH, KATHERINE SPACH** Winston-Salem  
A.B. IN EDUCATION, *Kappa Delta*.



**CRISWELL, WILLIAM THOMAS, IV** Miami, Fla.  
A.B. IN POLITICAL SCIENCE, *Alpha Tau Omega*, C.U.S.U. (2, 3, 4); N.R.O.T.C. (1, 2, 3, 4); Order of the Old Well (3, 4); Orientation Counselor (3); Publications Board (3, 4); Soccer (1); Student Government Committee (2, 3, 4); Student Legislature (2, 3); Track (1, 2); University Party (1, 2, 3, 4); Y.M.C.A. (1, 2, 3, 4); United Nations Internship.

**CROOM, FREDERICK HAILEY** Maxton  
B.S. IN MATHEMATICS, *Pi Kappa Alpha*, *Phi Mu Epsilon*, *Phi Beta Kappa*, *Phi Eta Sigma*, University Party (1, 2, 3, 4); *Alpha Chi Sigma* Chemistry Award (2); Morehead Scholar; Freshman and Sophomore Honors Program.

**CROW, SUSAN RHODES** Wilson  
A.B. IN HISTORY EDUCATION, *Delta Delta Delta*, Class Cabinet (4); Orientation Committee (4); University Party (3, 4).

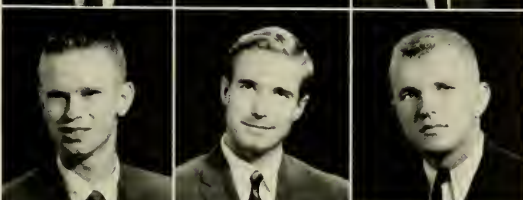

**CROWELL, JAMES FRANK, JR.** Nashville, Tenn.  
B.S. IN BUSINESS ADMINISTRATION, WUNC-TV (3, 4); *Yockety Yack* (3, 4); Y.M.C.A. (4).

**CULLEN, SARAH DEHON** Coral Gables, Fla.  
A.B. IN ENGLISH, *Kappa Alpha Theta*, Canterbury (3, 4); Carolina Symposium (3); Orientation Counselor (1); Student Government Committee (3); Student Legislature (3); University Party (3); Y.W.C.A. (4); Stray Greeks (3).



**CUMMINGS, THOMAS ERNEST** Winston-Salem  
A.B. IN HISTORY, *Phi Delta Theta*, Baseball (1); Carolina Symposium (3); Class Cabinet (2, 3); Orientation Counselor (2); University Party (1, 2, 3, 4); Y.M.C.A. (1, 2, 3, 4); Campus Chest (2, 3).

**CUNNINGHAM, ROBERT ERVIN, JR.** Greensboro  
B.S. IN CHEMISTRY, *Phi Eta Sigma*, *Alpha Phi Omega*, *Alpha Chi Sigma*, *Delta Phi Alpha*, *Phi Beta Kappa*.

**CUNNINGHAM, WILLIAM ENLOE** Kernersville  
A.B. IN CLASSICS WITH HONORS, Cardboard (3); Carolina Symposium (2, 3, 4); Men's Glee Club (1, 2); Orientation Committee (2); University Chorus (3, 4); University Party (1, 2); Freshman and Sophomore Honors Program.



**CURTIS, NELSON GEORGE, JR.** Sandy Hook, Conn.  
A.B. IN SOCIOLOGY AND INDUSTRIAL RELATIONS, *Alpha Tau Omega*, University Party; Y.M.C.A.

**DALTON, GARY JEFFREY** Danville, Va.  
A.B. IN JOURNALISM, *Carolina Handbook* (3); *Daily Tar Heel* (2, 3, 4); Press Club (3, 4); Resident Advisor (4).

**D'AMORE, JOSEPH PAUL** Three Rivers, Mich.  
A.B. IN RADIO, TELEVISION AND MOTION PICTURES, *Sigma Nu*, Orientation Counselor (3); University Party; WUNC, WUNC-TV (3, 4); Y.M.C.A. (2, 3, 4).



**DANIELSON, MADELINE FAITH** Raleigh  
A.B. IN EDUCATION, Modern Dance Club (3).

**DASHIELL, FREDERICK KNOWLES, JR.** Alexandria, Va.  
B.S. IN PHYSICS, *Delta Kappa Epsilon*, Class Cabinet (4); Football (1); Orientation Committee (2, 3, 4); Student Government Committee (1, 2, 3, 4); University Party (1, 2, 3, 4); Y.M.C.A. (1, 2, 3, 4); Physics Club (2, 4); Campus Chest (1, 2).

**DAUGHTRIDGE, ALVIN WILLIFORD** Rocky Mount  
B.S. IN INDUSTRIAL RELATIONS, *Pi Kappa Phi*, Baptist Student Union (1, 2, 3, 4); *Di-Phi Society* (1, 2); University Party (3, 4); Y.M.C.A. (1).

**DAUGHTRIDGE, MOLLIE MONT** Rocky Mount  
A.B. IN EDUCATION, Student N.E.A. (4); Y.W.C.A. (4).

**DAVENPORT, ANTHONY** Alexandria, Va.  
A.B. IN FRENCH, A.F.R.O.T.C. (1, 2, 3, 4); Arnold Air Society (2, 3, 4); Scabhard and Blade (3, 4).

**DAVENPORT, PAUL S., JR.** Elizabeth City  
A.B. IN ECONOMICS.

**DAVIS, HERBERT CRIPPON, JR.** Lexington  
A.B. IN SOCIOLOGY.



# SENIORS

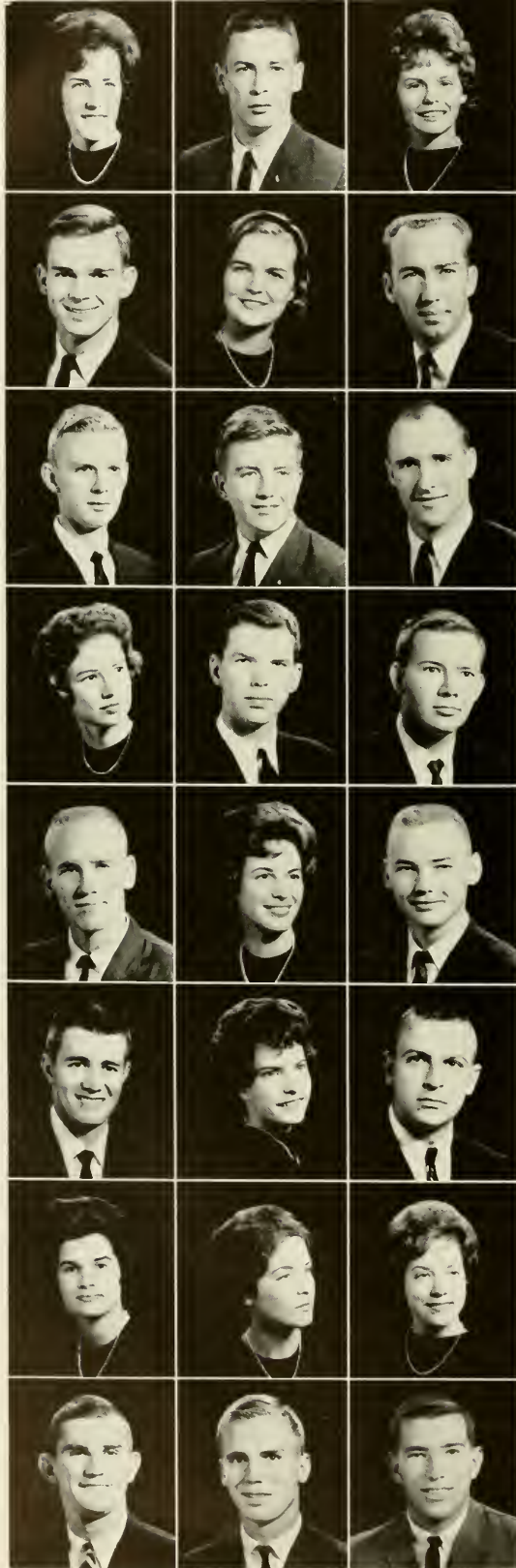

- DAVIS, LUCINDA KNIGHT      Houston, Texas  
A.B. IN ART HISTORY. *Pi Beta Phi*. University Party; Y.W.C.A. (3, 4).
- DAVIS, MONTY CARROLL      Durham  
B.S. IN BUSINESS ADMINISTRATION. *Delta Sigma Pi*. Orientation Counselor (3); Student Party (1).
- DAVIS, REBECCA ANNE      Chapel Hill  
A.B. IN ELEMENTARY EDUCATION. Band (1, 2, 3); Carolina Play-makers (1); F.T.A. (4); Sound and Fury (2); Student N.E.A. (4); University Chorus (1, 3); Orchestra (2, 3).
- DAVIS, ROBERT MEANS, JR.      Atlanta, Ga.  
B.S. IN MARKETING. Canterbury Club (1, 2, 4).
- DAWSON, JANET EILEEN      Goldsboro  
A.B. IN EDUCATION. *Delta Delta Delta*. Canterbury Club (4); Carolina Symposium (3); Carolina Women's Council (3); Orientation Counselor (4); University Party (3, 4); Carolina Sweethearts.
- DAY, DOUGLAS COMER      Creswell  
B.S. IN BUSINESS ADMINISTRATION. Y.D.C.; Y.M.C.A.
- DAY, HARRY FREDERICK      Winston-Salem  
A.B. IN POLITICAL SCIENCE. *Phi Mu Alpha Sinfonia*. Band (3); U.N.C. Symphony Orchestra (1, 2, 3, 4).
- DEAN, NATHAN WESLEY      Johnson City, Tenn.  
B.S. IN PHYSICS. *Sigma Nu*, *Phi Eta Sigma*, *Di-Phi Society* (3, 4); American Institute of Physics (3, 4).
- DEAN, ROBERT FLOYD      Laurinburg  
A.B. IN MATH EDUCATION. Dormitory Officer (2, 3); Student Legislature (3, 4); Student Party (3, 4); Y.D.C. (4).
- DEANE, ORMONDE CATHERINE      Charlottesville, Va.  
A.B. IN RECREATION, SOCIOLOGY. Dormitory Officer (4); G.M.A.B. (3, 4); *Yackety Yack* (3); Y.W.C.A. (4).
- DEARING, PERINO MARCELLIN, JR.      Covington, Ga.  
B.S. IN MATHEMATICS. A.F.R.O.T.C. (2, 3, 4); Arnold Air Society (3, 4); Dormitory Officer (3); I.D.C. (2, 3, 4); Orientation Counselor (3); Student Legislature (3); Y.M.C.A. (2, 3).
- DEATON, WILLIAM EDWARD      Mooresville  
B.S. IN INDUSTRIAL RELATIONS. Dormitory Officer (4); I.D.C. (3, 4); Y.M.C.A. (1, 2, 3, 4).
- DECKER, CLIFFORD EARL, JR.      Valdese  
A.B. IN CHEMISTRY. Y.M.C.A.
- DELVES, JOAN CELESTE      Amityville, N. Y.  
A.B. IN EDUCATION. *Delta Delta Delta*. Class Cabinet (2, 3); Orientation Counselor (1); University Party (2, 3, 4); Women's Residence Council (2); Y.W.C.A. (1, 2, 3, 4).
- DENTON, FRED WILLIAM, JR.      Lawndale  
B.S. IN SCIENCE EDUCATION. Baptist Student Union (1, 2, 3, 4); Men's Glee Club (1, 2, 3, 4).
- DEWAR, LARRY SMITH      Greensboro  
B.S. IN ACCOUNTING.
- DIAL, DINNA      Ivy, Va.  
A.B. IN ART HISTORY. *Chi Omega*. Carolina Symposium (3); Order of Beanbirds (3, 4); Orientation Counselor (4); Clerk, Women's Honor Council (4).
- DICKINSON, KENNETH DEALTONE, JR.      Raleigh  
A.B. IN POLITICAL SCIENCE. *Phi Delta Theta*, *Daily Tar Heel* (1, 2, 3); University Party (1, 2, 3); Y.M.C.A. (1, 2, 3, 4).
- DICKSON, NANCY ROBERTS      Chapel Hill  
A.B. IN EDUCATION.
- DICOSTANZO, GLORIA      Chapel Hill  
A.B. IN FRENCH. *Phi Beta Kappa*.
- DIEHL, ANNE MARIE      Charlotte  
A.B. IN ELEMENTARY EDUCATION. *Alpha Gamma Delta*. Dormitory House Council (4); Orientation Counselor (4); Panhellenic Judicial Court (4); Student N.E.A. (4); W.A.A. (3, 4); Y.W.C.A. (3).
- DILLASHAW, JAMES MACK      Forest City  
A.B. IN EDUCATION. *Kappa Alpha*, President (3, 4); Class Cabinet (4); C.U.S.C. (4); Dance Committee (2), I.F.C. (3, 4), President (4); Order of the Old Well (3, 4); Orientation Committee (2, 3); University Party (1, 2).
- DINSMOOR, JAMES DENTON, JR.      St. Marys, W. Va.  
B.S. IN INDUSTRIAL RELATIONS. I.D.C. (3); Spanish Club (3); Y.M.C.A. (1).
- DINSMORE, JAY WINIFRID      Manhasset, N. Y.  
A.B. IN ECONOMICS. I.D.C. (3, 4); N.R.O.T.C. (1, 2, 3, 4); Student Party (3, 4); *Yackety Yack* (3, 4); Y.M.C.A. (1, 2, 3, 4).

# CLASS OF 1963



- DIXON, CLARENCE NEIL, JR.** Cherryville  
B.S. IN MATHEMATICS. *Alpha Phi Omega, Delta Phi Alpha*. Dormitory Officer (1, 2, 3); I.D.C. (3); Lutheran Student Association (1, 2, 3, 4); Y.D.C. (3); Y.M.C.A. (1).
- DIXON, VIRGINIA LEE** Kinston  
A.B. IN ELEMENTARY EDUCATION. *Delta Delta Delta, F.T.A.* (3, 4); Student N.E.A. (4); University Party (3, 4); W.A.A. (3, 4).
- DOUGHERTY, DENNIS WENDEL** Montville, N. J.  
B.S. IN INDUSTRIAL RELATIONS. *Alpha Kappa Psi, A.F.R.O.T.C.* (1, 2, 3, 4); Soccer (4); Student Party (1, 2); Track (2); University Party (3, 4); Y.M.C.A.
- DRENNEN, MARGARET PENELOPE** Bethesda, Md.  
A.B. IN EDUCATION. Student N.E.A. (3, 4); University Party (3, 4); Y.W.C.A. (3, 4).
- DRUM, NORRIS HOLLAND** Statesville  
B.S. IN CHEMISTRY. Canterbury Club (3, 4).
- DUNN, RICHARD LEE** Fountain  
B.S. IN CHEMISTRY. *Phi Eta Sigma, Alpha Chi Sigma, Delta Phi Alpha*. Order of the Old Well (4); Student Legislature (2, 3); Student Party (2, 3); Y.M.C.A. (2).
- DUPREE, EDWIN NORMAN** China Grove  
A.B. IN JOURNALISM. *Theta Chi, Sigma Delta Chi, A.F.R.O.T.C.* (1); Baptist Student Union (1); *Daily Tar Heel* (1, 2, 3, 4); Press Club (3, 4); Track (1).
- DUPUY, NANCY LEE** Coral Gables, Fla.  
A.B. IN EDUCATION. *Delta Delta Delta*. President. Panhellenic Council (4); Student Legislature (3); Student N.E.A. (3, 4); University Party (3, 4); Y.W.C.A. (3, 4).
- DURHAM, WOODY LOMBARDI** Albemarle  
A.B. IN RADIO, TELEVISION AND MOTION PICTURES. *Phi Mu Alpha*. Dormitory Officer (1); WUNC-TV (1, 2, 3, 4); Y.M.C.A. (3, 4).
- DUVAL, LYNN NIVEN** Chapel Hill  
A.B. IN MUSIC EDUCATION. University Chorus (2, 3, 4).
- EAGLES, MARGARET JOANNE** Greenville  
A.B. IN ENGLISH EDUCATION. *Alpha Gamma Delta*. Student Government Committee (4); Student N.E.A. (4); W.A.A. (3, 4); *Yackety Yack* (3); Y.W.C.A. (3); Carolina Sweetheart (3, 4).
- EARLE, NANCY C.** Siler City  
A.B. IN ECONOMICS. Dormitory Officer (3, 4); Orientation Counselor (1); Westminster Fellowship (3); Women's Residence Council (4); Y.W.C.A. (3, 4); Stray Greeks (3, 4).
- EARLS, EDWARD JAMES** Bryson City  
A.B. IN HISTORY. *Sigma Phi Epsilon, A.F.R.O.T.C.* (1, 2).
- EARP, DANIEL HUGH, JR.** Charlotte  
A.B. IN HISTORY. Y.R.C. (4).
- ECKARDT, JO ANN** Aiken, S. C.  
A.B. IN CHEMISTRY.
- EDGAR, ROSEMARY ETHEL** Winston-Salem  
B.S. IN MATHEMATICS. Dormitory Officer (3); Student Party (3, 4); *Yackety Yack* (4); Y.W.C.A. (3, 4).
- EDMISTEN, RUFUS LIGE** Boone  
A.B. IN POLITICAL SCIENCE. Baptist Student Union (1); Class Cabinet (1); Dormitory Officer (1, 2, 3); I.D.C. (1, 2, 3); Order of the Old Well (2); Student Government Committee (3, 4); Student Legislature (2, 3, 4); Student Party (1, 2, 3, 4); Wrestling (1); Y.D.C. (1, 2, 3); Athletic Council (3).
- EDMOND, PAUL FREDERICK, JR.** South Hill, Va.  
B.S. IN BUSINESS ADMINISTRATION. *Alpha Kappa Psi*. Baptist Student Union (1, 2); Dormitory Officer (2).
- EFIRD, MARY ELIZABETH** Monroe  
A.B. IN ELEMENTARY EDUCATION. *Alpha Delta Pi*. Student N.E.A. (4); University Party (3, 4).
- ELAM, JULIA ANN** Mars Hill  
A.B. IN ELEMENTARY EDUCATION. Baptist Student Union (3, 4); Carolina Women's Council (4); Dormitory Officer (4); N.E.A. (3, 4).
- ELLIS, BENJAMIN THOMAS** Shelby  
A.B. IN CHEMISTRY.
- ELLIS, JERRY LAMAR** Pine Level  
A.B. IN POLITICAL SCIENCE. Baptist Student Union (1); Cosmopolitan Club (1, 2, 3, 4); N.S.A. (1, 2); Orientation Counselor (3, 4); Student Party (1, 2, 3, 4); Y.D.C. (3); Y.M.C.A. (1, 2); International Students Board (1, 2, 3, 4).
- ELMORE, REBECCA HARRISON** Suffolk, Va.  
A.B. IN HISTORY. *Delta Delta Delta*. Class Cabinet (4); Order of Beabirds (3, 4); Orientation Counselor (4); University Party (3, 4); W.A.A. (3, 4); Y.W.C.A. (3, 4).
- ENGLAND, GEORGE FREDERIC** Asheville  
B.S. IN MATHEMATICS. Newman Club (3, 4); Y.D.C. (3).



# SENIORS



- ENGLE, FREDERICK LEON Fuquay Springs  
A.B. IN POLITICAL SCIENCE. Baseball (1); Basketball (1, 2, 3); I.D.C. (1); Monogram Club (3, 4).
- ENGLISH, JACK MOORMAN Bettendorf, Iowa  
B.S. IN BUSINESS ADMINISTRATION. *Phi Delta Theta*.
- ERICSON, CHARLES STANLEY Washington, D. C.  
A.B. IN COMMUNICATIONS. Carolina Playmakers (1); *Daily Tar Heel* (2) Wesley Foundation (2, 3, 4); WUNC (2, 3, 4); Y.D.C. (3); Y.M.C.A. (2, 3, 4); Petite Dramatique (3, 4).
- ERTEL, PAUL ALAN Avondale Estates, Ga.  
B.S. IN BUSINESS ADMINISTRATION.
- EURE, CHARLES ALLAN Roduco  
A.B. IN CHEMISTRY. *Alpha Epsilon Delta*. Baptist Student Union (1, 2, 3, 4); Orientation Counselor (2); Y.M.C.A. (1, 2, 3, 4).
- FURY, DOUGLAS EDWARD Albemarle  
A.B. IN SOCIOLOGY. A.F.R.O.T.C. (1, 2, 3, 4); Arnold Air Society (2, 3, 4); Scabard and Fellowship (3, 4); Westminster Fellowship (1, 2, 3, 4); Y.R.C. (2, 3, 4); Y.M.C.A. (1); Century Squadron (1, 2); Resident Advisor (4).
- EVANS, DAVID ARNOLD Rich Square  
A.B. IN CHEMISTRY. American Chemistry Society (3, 4); U.N.C. Amateur Radio Club (2, 3); Dormitory Advisor (3, 4).
- EVANS, GEORGE ALBERT Baton Rouge, La.  
B.S. IN BUSINESS ADMINISTRATION. *Alpha Tau Omega*. N.R.O.T.C. (1, 2, 3, 4); Orientation Counselor (3, 4); University Party (1, 2, 3, 4); Y.M.C.A. (1, 2).
- EVERSON, JOHN HENRY Washington  
A.B. IN POLITICAL SCIENCE. Men's Glee Club (2, 3); Student Party (1); University Chorus (1); Y.D.C. (1, 2, 3, 4); Y.M.C.A. (1, 2, 3, 4); Mock Democratic Convention (1); Mock U.N. Convention (4).
- FAGGE, WADE DOUGLAS, JR. Stoneville  
B.S. IN MARKETING. *Alpha Kappa Psi*.
- FAMBROUGH, DOUGLAS McINTOSH, JR. Chapel Hill  
A.B. IN BOTANY. *Phi Gamma Delta*, *Phi Beta Kappa*. Carolina Symposium (2); Monogram Club; Order of the Old Well; Orientation Counselor; Student Government, Committee of Academic Affairs; Student Legislature (1, 2, 3); Swimming (1, 2, 3); University Party; G.M. Board of Directors.
- FARNHAM, SUTTON BURNS Bristol, Va.  
B.S. IN CHEMISTRY. *Sigma Phi Epsilon*. Canterbury Club (1); Orientation Counselor (1); Student Legislature (2, 4); Student Party (1, 2); University Party (3, 4).
- FARQUHAR, MARY ALLAN Jacksonville, Fla.  
B.A. IN ELEMENTARY EDUCATION. *Chi Omega*. Orientation Counselor (4); Student N.E.A. (3, 4); University Party (3, 4); Y.W.C.A. (3, 4).
- FARR, KATE ROBINSON Greensboro  
B.S. IN BIOLOGY EDUCATION. *Delta Delta Delta*. Orientation Committee (3); Student N.E.A. (3, 4); University Party (3, 4); W.A.A. (3, 4); Westminster Fellowship (3, 4); Attorney General for Women (4); Y.W.C.A. (3, 4).
- FARRIOR, EDWARD MILTON, JR. Burgaw  
A.B. IN ECONOMICS. *Kappa Sigma*. Baseball (1, 4); University Party.
- FARRIS, SHIRELL ALLEN Belmont  
B.S. IN PHYSICS. Lutheran Student Association (3, 4); American Institute of Physics (3, 4).
- FAUNCE, JOHN HENRY, III Villanova, Pa.  
B.S. IN BUSINESS ADMINISTRATION. A.F.R.O.T.C. (1, 2, 3, 4); Arnold Air Society (2, 3, 4); Dormitory Resident Advisor.
- FERGUSON, CHARLES MARVIN Leaksville  
A.B. IN POLITICAL SCIENCE, MATHEMATICS. A.F.R.O.T.C. (1, 2, 3, 4); Arnold Air Society (2, 3, 4); *Daily Tar Heel* (2); Dormitory Officer (3); Soccer (1, 3, 4); Student Party (1, 2); Track (1); Westminster Fellowship (4); A.F.R.O.T.C. Rifle Team (1); Morehead Scholar.
- FICHTHORN, LUKE EBERLY, III Darien, Conn.  
B.S. IN BUSINESS ADMINISTRATION. *Chi Psi*. President. I.F.C. (3, 4); University Party (2, 3, 4); Y.M.C.A. (3, 4); Y.R.C. (3, 4).
- FILSOOF, ADEL ALAN Teheran, Iran  
A.B. IN ZOOLOGY. *Phi Delta Chi*. Cosmopolitan Club; Hillel Foundation; Y.M.C.A.
- FINE, LARRY GERALD Atlanta, Ga.  
B.S. IN BUSINESS ADMINISTRATION. *Zeta Beta Tau*. President. Carolina Symposium (1, 2, 3); Hillel Foundation (1, 2, 3, 4); I.F.C. (3, 4); Orientation Committee (3, 4); Student Government Committee (3, 4); University Party (1, 2, 3, 4); Y.M.C.A. (1, 2, 3, 4).
- FINGER, RICHARD BRYAN, JR. Greenville, S. C.  
A.B. IN POLITICAL SCIENCE. Dance Committee.
- FINISON, JAMES HOLT, JR. Greensboro  
B.S. IN BUSINESS ADMINISTRATION. *Phi Mu Alpha*. Band (1, 2, 3); Y.D.C. (1); Entertainment Committee (3).
- FISHER, HENRY McKINNON Concord  
A.B. IN ENGLISH. Canterbury Club (4); Dormitory Officer (2, 3); I.D.C. (1); Orientation Counselor (2, 4); Student Government, Elections Board Committee (4); Student Party (1); Wrestling (1); Y.D.C. (2, 4); Y.M.C.A. (1, 2, 3, 4); Freshman Camp Committee (4).



# CLASS OF 1963

FISHER, JERRY Fayetteville

B.S. IN BUSINESS, A.F.R.O.T.C. (1, 2, 3, 4); Arnold Air Society (2, 3, 4); Student Party (3, 4).

FISHMAN, LEE IRWIN South Orange, N. J.

B.S. IN BUSINESS ADMINISTRATION, *Tau Epsilon Phi*, *Daily Tar Heel* (1); Hillel Foundation (1, 2, 3, 4); Student Party (1, 2).

FITCH, BETSY ANNE Chapel Hill

A.B. IN EDUCATION, *Alpha Delta Pi*, Order of the Beanbirds (3, 4); Orientation Committee (3, 4); University Party (3, 4); Y.W.C.A. (3, 4).

FITZPATRICK, JAMES F., III Atmore, Ala.

A.B. IN ENGLISH, *Kappa Alpha*, Dance Committee; Orientation Committee; University Party; Y.M.C.A.

FLOURNOY, ANN DOYLE Arlington, Va.

A.B. IN EDUCATION, Dormitory Officer (2, 3); Y.W.C.A.

FLOURNOY, JOHN F. Columbus, Ga.

B.S. IN BUSINESS ADMINISTRATION, *Pi Kappa Alpha*, Football; Monogram Club.

FLYNT, WILLIAM THOMAS Winston-Salem

A.B. IN HISTORY, Orientation Counselor (2); Student Party (2, 3, 4); Wrestling (1); Y.D.C. (1).

FOGLEMAN, PHYLLIS ANNE Chapel Hill

A.B. IN ELEMENTARY EDUCATION, Baptist Student Union (2, 3, 4); Student N.E.A. (4).

FOSCUE, HENRY ARMFIELD, JR. High Point

B.S. IN MATHEMATICS, *Delta Kappa Epsilon*, *Phi Eta Sigma*, Wrestling (1, 3, 4).

FOSTER, JUDITH ANN Arlington, Va.

A.B. IN ENGLISH, *Alpha Chi Omega*, Angel Flight (3, 4).

FOWLER, RICHARD LEON Mount Holly

B.S. IN ACCOUNTING, *Pi Alpha Lambda Sigma*, *Yackety Yack* (4); Y.D.C. (3, 4); Y.M.C.A. (3, 4).

FOWLER, SYLVIA LOU Morganton

B.S. IN PHYSICS.

FOX, WATSON STOESEL, JR. Greensboro

B.S. IN BUSINESS ADMINISTRATION, *Phi Mu Alpha*, A.F.R.O.T.C. (1, 2, 3, 4); Arnold Air Society (2, 3, 4); Band (1, 2, 3, 4).

FRALEY, JONATHAN DAVID, JR. Lenoir

A.B. IN HISTORY, *Phi Beta Kappa*, *Delta Phi Alpha*, Y.M.C.A. (2, 3); German Language Club (2, 3, 4).

FRANK, JAMES THOMAS Badin

B.S. IN BUSINESS ADMINISTRATION, Wrestling (1, 2); Lacrosse (1, 2).

FRASER, GEORGIA Monterrey, Mexico

B.A. IN SPANISH EDUCATION, *Kappa Delta*, Orientation Counselor (4); Student Party (3, 4); Valkyries (3, 4); Westminster Fellowship (3, 4); Y.W.C.A. (3, 4); Spanish Club.

FRAZIER, CALLIE JOAN Oxford

A.B. IN POLITICAL SCIENCE, *Pi Beta Phi*, Order of Beanbirds (3, 4); Orientation Counselor (4); University Party (3, 4); Y.D.C. (3, 4); Y.W.C.A. (4); Carolina Sweetheart (3).

FREEDLAND, MARTIN BERKE Charlotte

A.B. IN POLITICAL SCIENCE, *Tau Epsilon Phi*, Cardboard (3); Class Cabinet (2, 3); Dance Committee (1, 2, 3), Chairman (4); Hillel Foundation (1, 2); Men's Honor Council (4); University Party (1, 2, 3, 4); *Yackety Yack* (4); Wrestling (4).

FREEDLE, PAUL DOUGLAS Thomasville

B.S. IN BUSINESS ADMINISTRATION, *Alpha Kappa Psi*.

FREELAND, JAMIE MONK Hurdle Mills

A.B. IN HISTORY.

FREEMAN, JAMES ALEXANDER Asheville

A.B. IN PSYCHOLOGY.

FREUND, WILLIAM HAROLD Washington, D. C.

B.S. IN BUSINESS ADMINISTRATION, Canterbury Club (1, 4); Cardboard (1, 2, 3, 4); Track (1); University Party (1).

FROMENT, JEANNE A. Convent, N. J.

A.B. IN INTERNATIONAL STUDIES, Y.W.C.A.

FRYE, MIRIAM KATHRYN Atlanta, Ga.

A.B. IN ENGLISH, Stray Greeks; *Phi Mu*, W.A.A. (4); Westminster Fellowship; Y.W.C.A. (2, 3, 4).



# SENIORS

FULGHUM, ERNEST GERALD Fayetteville

A.B. IN ENGLISH. A.F.R.O.T.C. (1, 2, 3, 4); Arnold Air Society (3, 4); Student Party (3, 4).

FULLER, DAVID ALLAN Raleigh

B.S. IN BUSINESS ADMINISTRATION.

FURR, TROY JEROME, JR. Greensboro

A.B. IN ENGLISH. *Kappa Sigma*, Order of Minotaurs (2, 3, 4); University Party (1, 2, 3, 4); Y.M.C.A. (1, 2, 3, 4); Freshman Forum (1).

GABRIEL, RONALD LEE Brooklyn, N. Y.

B.S. IN BUSINESS ADMINISTRATION. *Alpha Phi Omega*, Cardboard (1, 2, 3, 4); Cosmopolitan Club (1, 2, 3, 4); Dormitory Officer (4); G.M.A.B. (1, 2, 3, 4); Hillel Foundation (1, 2, 3, 4); Order of the Old Well (3, 4); Student Government Committee (2, 3); Student Legislature (3); Student Party (2, 3, 4); WUNC (1, 2, 3, 4); *Yuckety Yack* (2, 3, 4).

GALLAGHER, DENNIS FRANCIS Winston-Salem

A.B. IN POLITICAL SCIENCE, MATHEMATICS. Arnold Air Society (3, 4); Newman Club (3, 4).

GALLAGHER, FREDERIC MERCER Charlotte

A.B. IN POLITICAL SCIENCE. *Chi Phi*, Football (1); Orientation Counselor (3, 4); Track (1, 2); University Party (1, 2, 3, 4).

GANS, EDGAR HILARY Baltimore, Md.

A.B. IN HISTORY. Newman Club (1, 2, 3, 4).

GARNER, HOWARD GLENN Greenville

A.B. IN HISTORY. *Phi Beta Kappa*, Order of the Old Well (3, 4); Student Party (3, 4); Wesley Foundation (1, 2, 3, 4).

GARNER, JOE CRANTON Stanley

B.S. IN INDUSTRIAL RELATIONS. Dormitory Officer (3); Men's Glee Club (1); University Party (4).

GARNETT, BROOKS G. Sanford

A.B. IN ENGLISH EDUCATION. F.T.A. (4); Orientation Counselor (4); Student Government Committee (3, 4); Student Legislature (3, 4); Student Party (3, 4); Wesley Foundation (3, 4); Y.W.C.A. (4); Class Cabinet (4).

GARRIS, ERMON EUGENE Clinton

A.B. IN INTERNATIONAL STUDIES. Men's Glee Club (2, 3, 4); Student Party (2); University Chorus (1, 2); *Yuckety Yack* (2); Y.M.C.A. (1, 2, 3, 4).

GAWEN, PERRY FOWLER, JR. Arlington, Va.

B.S. IN INDUSTRIAL RELATIONS. *Delta Sigma Pi*, I.D.C. (3); Student Party (3, 4); Y.D.C. (3, 4).

GEITNER, CLEMENT Hickory

A.B. IN ENGLISH. *Carolina Quarterly*; Dormitory Officer (2, 3, 4); University Party (1, 2, 3, 4); Y.M.C.A. (1, 2, 3, 4).

GELBER, HAROLD ELLIOT Atlanta, Ga.

A.B. IN ENGLISH. *Zeta Beta Tau*, Hillel Foundation (1, 2, 3, 4); Y.M.C.A. (1, 2, 3, 4).

GENTRY, O. LOUIS Greensboro

B.S. IN BUSINESS ADMINISTRATION.

GEORGE, MICHAEL JAMES Greensboro

B.S. IN PHYSICS. *Alpha Phi Omega*, *Phi Beta Kappa*, *Delta Phi Alpha*, American Institute of Physics (3, 4).

GEORGE, PAUL CHREST Waynesville

A.B. IN PHYSICAL EDUCATION. A.F.R.O.T.C. (1, 2); University Party (1, 2, 3).

GEROCK, HENRY WALTER, JR. Maysville

B.S. IN MEDICINE.

GIBSON, HERBERT, III Waynesville

A.B. IN CHEMISTRY.

GILBERT, JERRY DALTON Mount Airy

B.S. IN MATHEMATICS. Baptist Student Union (1, 2, 3, 4); N.R.O.T.C. (1, 2, 3, 4).

GILBERT, MICHAEL HILDRETH Charlotte

A.B. IN ECONOMICS. *Chi Phi*, *Phi Beta Chi*, Orientation Counselor (3, 4); Track (2); University Party (1, 2, 3, 4); Y.M.C.A. (1, 2, 3, 4).

GILES, ROY ANDRE, JR. Glen Alpine

A.B. IN POLITICAL SCIENCE. A.F.R.O.T.C. (1); Y.D.C. (3, 4).

GILLILAND, WILLIAM RALPH Pinchurst

B.S. IN BUSINESS ADMINISTRATION. Orientation Counselor (4).

GILLIS, DAN EDWARD Raleigh

B.S. IN BUSINESS ADMINISTRATION. Baptist Student Union (1, 2); Y.M.C.A. (1, 3); Y.D.C. (3).

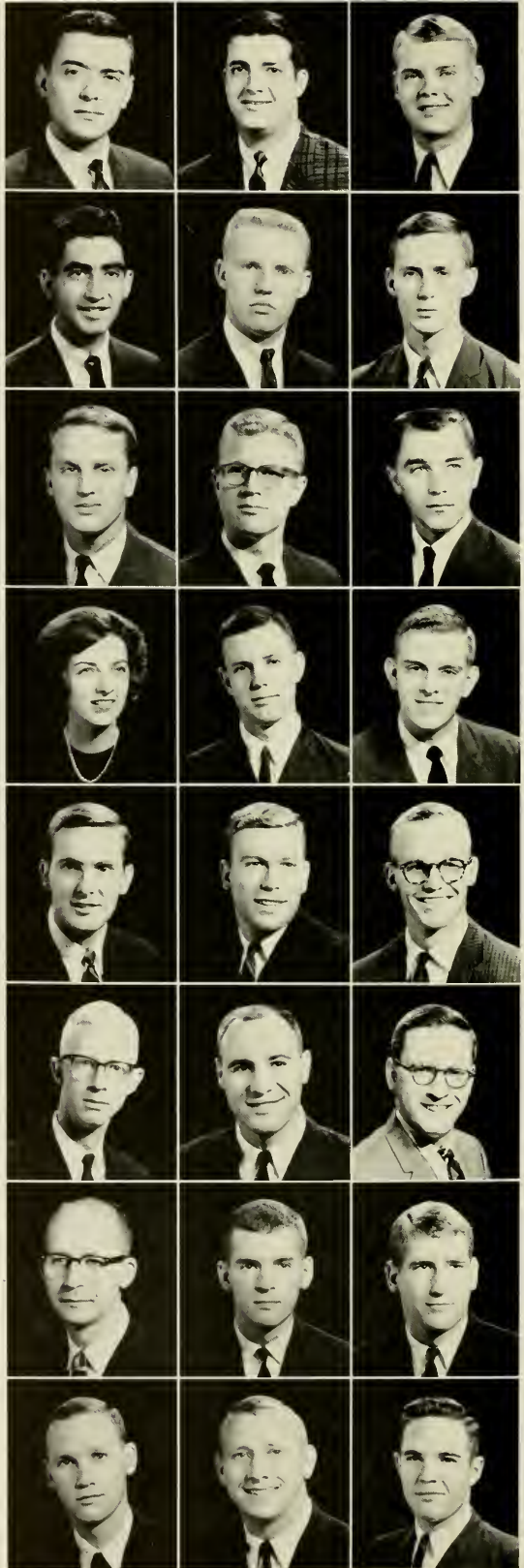



# CLASS OF 1963

**GILROY, MARY ELIZABETH** Brookville, N. Y.  
B.S. IN PSYCHOLOGY, *Kappa Delta*, Student Party (3, 4); Y.W.C.A. (3, 4).

**GLANCKOPF, ANNETTE LOUISE** Greensboro  
B.S. IN MATHEMATICS, *Hillel Foundation* (3, 4); Orientation Counselor (4); *Splash Club* (3); Student Party (3, 4); Tennis (3, 4); *Yuckety Yack* (3, 4); Y.W.C.A. (3, 4); Order of Golden Bear (3, 4).

**GLENN, MARTHA COLE** Richmond, Va.  
A.B. IN POLITICAL SCIENCE, *Kappa Delta*, Carolina Forum (1); Carolina Symposium (3); Orientation Counselor (4); Tennis (3, 4); University Party (3); W.A.A. (3, 4); Westminster Fellowship (3); Y.W.C.A. (3, 4).

**GODDARD, MARY MARGARET** Daytona Beach, Fla.  
B.S. IN INDUSTRIAL RELATIONS, PSYCHOLOGY, Canterbury Club (1, 2, 3, 4); G.M.A.B. (2, 3, 4); Orientation Counselor (2); Student Government Committee (2, 3, 4); Y.W.C.A. (1, 2).

**GODFREY, MICHAEL ARTHUR** Paconian Springs, Va.  
A.B. IN ECONOMICS, *Alpha Tau Omega*, A.F.R.O.T.C. (1, 2, 3, 4); Arnold Air Society (2); University Party.

**GOFORTH, JAMES PAUL** Statesville  
B.S. IN INDUSTRIAL RELATIONS, University Party (1, 2, 3, 4); Wesley Foundation (1, 2); Y.D.C. (1, 2, 3, 4); Y.M.C.A. (1, 2, 3).

**GOINS, FRANCES** Martinsville, Va.  
A.B. IN JOURNALISM, Carolina Women's Council (3, 4); *Daily Tar Heel* (3); Dormitory Officer (3, 4); Orientation Counselor (1); *Splash Club* (3); W.A.A. (3).

**GOLDBERG, PETER IRWIN** Charlotte  
A.B. IN POLITICAL SCIENCE, *Pi Lambda Phi*, *Hillel Foundation* (1, 2, 3, 4); Men's Glee Club (3); Student Government Committee (4); University Party (2, 3, 4); *Yuckety Yack* (4); Y.M.C.A. (3, 4).

**GOLDBLATT, MYRON EVERETT, JR.** New York, N. Y.  
A.B. IN POLITICAL SCIENCE, *Pi Lambda Phi*, *Hillel Foundation* (1, 2, 3, 4); I.F.C. (3); University Party (2, 3, 4); *Yuckety Yack* (2).

**GOLDKLANG, HOWARD ARTHUR** Charlotte  
A.B. IN POLITICAL SCIENCE, *Pi Lambda Phi*, *Hillel Foundation* (1, 3); University Party (1, 3, 4).

**GOOCH, WILLIAM HARRIS** Durham  
A.B. IN HISTORY, Student N.E.A. (3, 4); Y.M.C.A. (4).

**GOODWIN, ELEANOR PAULINE** Fayetteville  
A.B. IN ENGLISH EDUCATION, *Pi Beta Phi*, Student Government Committee (4); Student N.E.A. (3, 4); University Party (3, 4); Y.D.C. (3, 4); Y.W.C.A. (3, 4).

**GOODYKOONTZ, NANCY WILLIAMS** Louisville, Ky.  
A.B. IN SOCIOLOGY, *Chi Omega*, Orientation Counselor (4); University Party (3, 4); Westminster Fellowship (3, 4); Y.W.C.A. (3, 4).

**GORDON, HOWARD F.** Merion, Pa.  
B.S. IN INDUSTRIAL RELATIONS, *Pi Lambda Phi*, *Hillel Foundation* (1); Soccer (1, 2, 3, 4).

**GORDON, PHILLIP RALPH** Norfolk, Va.  
A.B. IN CHEMISTRY, *Zeta Beta Tau*, University Party (2, 3).

**GOSS, BENNIE L.** Raleigh  
B.S. IN BUSINESS ADMINISTRATION, *Alpha Kappa Psi*, Student Party (2, 3, 4); Y.D.C. (2, 3); Y.M.C.A. (3).

**GOULD, JOHN WILLIAM** Newburgh, N. Y.  
B.S. IN MATHEMATICS, Carboard (3, 4); Dormitory Officer (1, 2, 3); I.D.C. (1, 2, 3, 4); N.R.O.T.C. (1, 2, 3, 4); Newman Club (1, 2, 3, 4); Student Party (1, 2, 3, 4); Y.R.C. (2, 3, 4).

**GRAHAM, EDWARD NORMAN** Elkin  
A.B. IN POLITICAL SCIENCE, *Phi Eta Sigma*, Cosmopolitan Club (1, 2, 3); N.R.O.T.C. (1, 2, 3, 4); Order of the Grail (3, 4); Orientation Counselor (1); Scabbard and Blade (3, 4); Student Government Committee (3, 4); Student Party (3); Track (1); Y.D.C. (3); Y.M.C.A. (1, 2, 3, 4).

**GRANT, THOMAS WATERS** Cedarhurst, N. Y.  
A.B. IN ART, *Delta Kappa Epsilon*, Order of Minotaurs (2, 3, 4); Soccer (1, 2); University Party; Y.M.C.A.

**GRASTY, THOMAS PETTUS** Charlotte  
A.B. IN ECONOMICS, *Sigma Alpha Epsilon*, Gorgon's Head (2, 3, 4); G.M.A.B.; Order of Minotaurs (2, 3, 4); University Party (1, 2, 3, 4).

**GRAY, RUBY JEANETTE** Morganton  
A.B. IN FRENCH, Dormitory Officer (1); Orientation Counselor (4); Westminster Fellowship (3, 4); Secretariat (3).

**GREEN, FORREST BENEDICT** Rehoboth, Mass.  
A.B. IN MATHEMATICS, *Phi Eta Sigma*, Dormitory Officer (2); N.R.O.T.C. (1, 2, 3, 4); Track (1); WUNC (3); U.N.C. Outing Club (3, 4).

**GREENBERG, MARK LEE** Hillside, N. J.  
A.B. IN ZOOLOGY, Band (1); *Daily Tar Heel* (1, 2, 3); *Hillel Foundation* (1, 2, 3, 4); University Party (1, 2); *Yuckety Yack* (4).

**GREENE, BRUCE BRIANT** Wynnewood, Pa.  
A.B. IN POLITICAL SCIENCE, *Kappa Sigma*, A.F.R.O.T.C. (1, 2, 3, 4); Arnold Air Society (2, 3, 4); Carolina Symposium (2, 3); Class Cabinet (1); Football (1, 2, 3, 4); Order of the Old Well (3, 4); Scabbard and Blade (3, 4); Student Party (2, 3); Y.M.C.A. (2, 3, 4); Class President (2); Lacrosse (2, 3, 4).





# SENIORS

GREENE, BRUCE ELON Marshall  
B.S. IN BUSINESS ADMINISTRATION.

GREENE, DUFF SURGENT Wynnewood, Pa.  
A.B. IN POLITICAL SCIENCE, *Kappa Sigma*, President, A.F.R.O.T.C. (1, 2, 3, 4); Arnold Air Society (2, 3, 4); Football (1, 2, 3, 4); Monogram Club (2, 3, 4); Order of the Old Well (3, 4); Scabbard and Blade (3, 4); Lacrosse (1, 2, 3, 4).

GREENE, JERRY WAYNE Winston-Salem  
A.B. IN GERMANICS, *Pi Kappa Phi*, *Alpha Epsilon Delta*, *Delta Phi Alpha*, Baptist Student Union (1); *Di-Phi Society* (1, 2); I.F.C. (3); Student Party (1); University Party (3, 4); Men's Glee Club (4).

GREESON, ROBERT DOYLE, JR. Greensboro  
A.B. IN HISTORY, *Phi Mu Alpha*, President, Band (1, 2, 3), President (4); Student Government Committee (3, 4); Y.R.C. (2, 3, 4); Student Athletic Council (3, 4); Semper Fidelis Society (3, 4).

GRICE, ORMOND DREW Warsaw  
A.B. IN CHEMISTRY, *Phi Mu Alpha*, Men's Glee Club (2); Student Government Committee (1, 2).

GRIFFIN, BEVERLY ANN Hickory  
A.B. IN ENGLISH, Stray Greeks, *Alpha Chi Omega*, Orientation Counselor (4); Panhellenic Council (3, 4); University Party (4); Wesley Foundation (3, 4); Women's Honor Council (3, 4); Y.W.C.A. (4); Dormitory Officer (3).

GRIFFIN, MICHAEL KENT Jamesville  
B.S. IN MATHEMATICS, Dormitory Officer (4); Student N.E.A. (3, 4).

GRIFFIN, RODERIC BOYD, JR. Roxboro  
A.B. IN SPANISH, *Phi Eta Sigma*, *Phi Beta Kappa*, Men's Glee Club (1, 2, 3, 4); Foreign Students Committee (2).

GRIMES, FLETA SUE Ramseur  
A.B. IN ELEMENTARY EDUCATION, Student N.E.A. (4); Student Party (3, 4); Westminster Fellowship (1, 2); *Yackety Yack* (3, 4); Y.W.C.A. (1, 2, 3, 4).

GRISWOLD, JOHN CLINTON Chapel Hill  
B.S. IN MARKETING, *Delta Sigma Pi*, University Party (3, 4).

GROVE, SUSAN JOHANNA Cadiz, Ohio  
A.B. IN ENGLISH EDUCATION, *Alpha Delta Pi*, Student N.E.A. (4); University Chorus (3); Y.R.C. (3, 4).

GRUBBS, CROMER RAYMOND, JR. Winston-Salem  
B.S. IN BUSINESS ADMINISTRATION, *Chi Psi*, N.R.O.T.C. (1, 2, 3, 4); University Party (1, 2, 3, 4); Y.M.C.A. (1, 2, 3, 4).

GULLER, JEFFREY M. Charlotte  
A.B. IN HISTORY, *Tau Epsilon Phi*, Class Cabinet (3, 4); Hillel Foundation (1, 2, 3, 4); Orientation Committee (4); Soccer (1); Student Party (3, 4); University Party (1, 2); Y.M.C.A. (1).

GUNTER, RICHARD NYLES Chapel Hill  
B.S. IN MATHEMATICS.

HALE, DEAN MARVIN Chapel Hill  
A.B. IN ZOOLOGY.

HALE, ROBERT VERNON Fayetteville  
A.B. IN ENGLISH, *Sigma Phi Epsilon*, G.M.A.B. (1, 2, 3); Student Government Committee (3, 4); University Party (4); Westminster Fellowship (1); Y.M.C.A. (1, 2, 3, 4).

HALL, CHARLES LINWOOD Selma  
A.B. IN POLITICAL SCIENCE, Dormitory Officer (3, 4); Dormitory Manager (3).

HAMBRIGHT, ELEANOR ANN Gastonia  
A.B. IN ENGLISH EDUCATION, Baptist Student Union (3, 4); Dormitory Officer (3); Orientation Counselor (4); Student N.E.A. (4).

HAMMETT, JOHN ALLEN Concord  
A.B. IN BUSINESS ADMINISTRATION, Cheerleader; Football; Monogram Club; Splash Club.

HAMRICK, JERRY GLENN Elizabeth City  
B.S. IN MATHEMATICS.

HANCHEY, DANIEL HOWARD Richmond, Va.  
A.B. IN ENGLISH, *Chi Chi Chi*, Canterbury Club (1, 2); Orientation Counselor (4); Student Party (3, 4); Y.M.C.A. (4).

HANEY, JULIA RAY Greeneville, Tenn.  
A.B. IN ENGLISH, *Alpha Gamma Delta*, F.T.A. (3, 4); Student Government Attorney General's Staff (4); University Party (3, 4); Westminster Fellowship (4); Y.W.C.A. (3, 4).

HARDESTY, ELIZABETH ANN Hickory  
A.B. IN ECONOMICS, Dormitory Officer.

HARGETTE, ARCHIE JAMES, JR. Monroec  
B.S. IN BUSINESS ADMINISTRATION.



# CLASS OF 1963



- HARKEMA, REINARD, JR.** Raleigh  
B.S. IN PHYSICS. Monogram Club (3, 4); Track (1, 2, 3, 4); Westminster Fellowship (3, 4).
- HARRINGTON, ABNER BROWN, III** Sanford  
A.B. IN POLITICAL SCIENCE. Y.D.C. (2, 3).
- HARRINGTON, ANTHONY STEPHEN** Charlotte  
A.B. IN HISTORY. *Sigma Nu*. President. Carolina Symposium (1); G.M.A.B. (1); Order of the Grail (3, 4); Order of the Old Well (3, 4); Orientation Committee (4); Orientation Counselor (2); Student Government Committee Chairman (4); Student Legislature, Sergeant-at-Arms (2); University Party (2, 3, 4); Y.D.C. (1); Y.M.C.A. (1, 2); Assistant Attorney General (2); Morehead Scholar.
- HARRIS, FLOYD STEVENSON** Statesville  
A.B. IN POLITICAL SCIENCE.
- HARRIS, HARVEY LAKE, JR.** Bethel, Ohio  
A.B. IN JOURNALISM. *Sigma Delta Chi*. *Carolina Handbook* (3); *Daily Tar Heel* (1, 2, 3, 4); Press Club (2, 3, 4); Publications Board (2, 3); Student Government Committee (3); Student Legislature (2, 3); Student Party (2, 3); Westminster Fellowship (1); Y.D.C. (2).
- HARRIS, THOMAS DEWEY** Thomasville  
A.B. IN POLITICAL SCIENCE. *Lambda Chi Alpha*. Cardboard (1, 2); *Daily Tar Heel* (1); University Party (1, 2); Wesley Foundation (1, 2); Y.D.C. (1); Y.M.C.A. (1, 2, 3).
- HARRISON, TOMMY WAYNE** Lowell  
A.B. IN GERMAN. *Delta Phi Alpha*.
- HART, MARTHA ELIZABETH** Grifton  
A.B. IN ENGLISH EDUCATION. Canterbury Club (3, 4); Dormitory Officer; Orientation Counselor (4).
- HART, ROBERT RAWLS** Fayetteville  
A.B. IN EDUCATION. Monogram Club (2, 3, 4); Track (1, 2, 3, 4); Wesley Foundation (1, 2).
- HART, SYLVIA LEE** Durham  
A.B. IN EDUCATION.
- HARWARD, WILLIAM MYRICK** Albemarle  
B.S. IN ACCOUNTING. Cardboard; Dormitory Officer; Lutheran Student Association.
- HARWELL, BOBBY DALE** Newton  
B.S. IN BUSINESS ADMINISTRATION. *Delta Sigma Pi*. Orientation Counselor (3); Student Government (3, 4); University Party (2, 3, 4); Resident Advisor.
- HASSELL, E. GORDON** Providence, R. I.  
A.B. IN HISTORY. Cosmopolitan Club (2, 3, 4); N.R.O.T.C. (1, 2).
- HASTINGS, MARION CROSMAN** New Britain, Conn.  
A.B. IN HISTORY. *Pi Beta Phi*. *Gamma Beta Epsilon*. G.M.A.B. (4); Orientation Counselor (4); Student Government Committee (3); University Party (3, 4).
- HAWES, PETER WORTHAM** Bronxville, N. Y.  
A.B. IN HISTORY. *Delta Upsilon*. Canterbury Club (1, 2, 3, 4); *Carolina Handbook* (2, 3); G.M.A.B. (2, 4); Men's Glee Club (3); Orientation Counselor (4); Student Party (3, 4); Y.R.C. (1, 2, 3, 4); Y.M.C.A. (1, 2, 3, 4).
- HAWLEY, PATRICIA ELLEN** Durham  
B.S. IN MEDICAL TECHNOLOGY. *Alpha Delta Pi*. Angel Flight (2); University Party (2, 3, 4).
- HAYES, NELSON EDWARD** Gastonia  
A.B. IN ZOOLOGY.
- HAYWOOD, JERRY MARVIN** Mt. Gilead  
A.B. IN ENGLISH. Baptist Student Union (3, 4).
- HEARD, DRAYTON, III** Sewickley, Pa.  
A.B. IN HISTORY. *St. Anthony Hall*. I.F.C. (3); Soccer (1, 2, 3, 4).
- HEATH, DONNIE LEE** Fayetteville  
B.S. IN BUSINESS ADMINISTRATION.
- HEEDEN, LOUIS FRANCIS** Wilson  
A.B. IN HISTORY.
- HEENAN, DONALD FRED** Washington, D. C.  
B.S. IN MATHEMATICS. *Phi Eta Sigma*, *Chi Phi*. President. N.R.O.T.C. (1, 2, 3, 4); Orientation Counselor (2); Scabbard and Blade (3, 4); University Party (2, 3, 4).
- HEENEY, KEVIN TILBURY** Atlanta, Ga.  
B.S. IN INDUSTRIAL RELATIONS. Newman Club (1, 2, 3, 4); University Party (1, 2, 3, 4); Wrestling (1); Y.D.C. (2).
- HEILIG, DAVID SHERRILL** Salisbury  
B.S. IN INDUSTRIAL RELATIONS. *Pi Kappa Alpha*. N.R.O.T.C. (1); University Party (1, 2, 3, 4).



# SENIORS

- HELMS, JERRY NORRIS Charlotte  
B.S. IN INDUSTRIAL RELATIONS, SOCIOLOGY. *Kappa Sigma*. Basketball (1); I.F.C. (4); Student Party (4); Y.M.C.A. (1).
- HEMPHILL, JIMMY DAVYS Glen Alpine  
B.S. IN BUSINESS ADMINISTRATION. A.F.R.O.T.C.; Y.D.C. (4).
- HEMSATH, HENRY EVANS Westfield, N. J.  
A.B. IN POLITICAL SCIENCE. Cardboard (2, 3, 4); Dormitory Officer (3); Student Party (1, 2, 3, 4); Y.R.C. (1, 2, 3, 4); Attorney General's Staff (2).
- HENDRICK, FLORENCE ANN Orlando, Fla.  
A.B. IN ELEMENTARY EDUCATION. *Pi Beta Phi*. Orientation Counselor (4); Student N.E.A. (3, 4); University Party (3, 4); Y.W.C.A. (3, 4).
- HENDRIX, DAVID GENE Lumberton  
A.B. IN CHEMISTRY. *Alpha Chi Sigma*. N.S.A. (4); N.R.O.T.C. (1, 2, 3, 4); Wesley Foundation (1, 2); Y.M.C.A. (1).
- HENRY, ANNA CATHARINE Asheville  
A.B. IN ENGLISH. *Kappa Kappa Gamma*. Canterbury Club (3, 4); Orientation Counselor (1); University Party (3, 4); Y.W.C.A. (3, 4).
- HENRY, JAMES VANCE Asheville  
B.S. IN CHEMISTRY. *Alpha Chi Sigma*. A.F.R.O.T.C. (1, 2); Canterbury Club (1, 2); Y.R.C. (1, 2, 3); Caving-Climbing Club (3).
- HENSLEY, EDWARD GARLAND, JR. Asheville  
B.A. IN SPANISH. Y.R.C. (4); Spanish Club (2).
- HERNDON, PAUL HOLDER, III Alexandria, Va.  
A.B. IN POLITICAL SCIENCE.
- HERRING, SHARON RAE Lumberton  
A.B. IN ELEMENTARY EDUCATION. Student N.E.A. (4); W.A.A. (3, 4); Y.W.C.A. (4).
- HICKS, JOY Wilson  
A.B. IN ENGLISH EDUCATION. *Chi Omega*. F.T.A. (3, 4); University Party (3, 4); W.A.A. (3, 4); Y.W.C.A. (3, 4).
- HIGGINS, HELEN SUZANNE Charlotte  
A.B. IN ENGLISH EDUCATION. Westminster Fellowship (3); Y.W.C.A. (3, 4).
- HILL, STEPHEN JACKSON Kannapolis  
A.B. IN MUSIC. *Chi Psi*, *Phi Mu Alpha*. Band (1, 2); Carolina Symposium (1); G.M.A.B. (1, 4); Orientation Counselor (2, 3); Sound and Fury (2); University Party (2, 3, 4); Y.D.C. (1, 2); Y.M.C.A. (1, 2, 3, 4); University Symphony (1, 2, 3, 4); Bell Ringer. Morehead-Patterson Bell Tower (1); Morehead Scholar.
- HILLMAN, JAMES ELGAN, JR. Raleigh  
B.S. IN INDUSTRIAL RELATIONS. *Sigma Phi Epsilon*. University Party (2, 3, 4); Y.M.C.A. (2, 3, 4).
- HINDLE, DAVID DESHLER Merrimac, Mass.  
A.B. IN INDUSTRIAL RELATIONS. *Zeta Psi*. Gorgon's Head; I.F.C. (1, 2); Order of Minutars.
- HINES, EDDIE SHAW Clinton  
A.B. IN ENGLISH. Canterbury Club (3, 4); *Carolina Quarterly* (2); Cosmopolitan Club (2); University Party (1, 2, 3); Y.D.C. (2, 3); Y.M.C.A. (1, 2, 3).
- HINSON, CARTHON DEWEY Whiteville  
A.B. IN HISTORY.
- HOBBS, CECIL WRIGHT, JR. Roseboro  
B.S. IN SCIENCE EDUCATION. Dormitory Officer. President (3); Student N.E.A. (3, 4); University Party (3, 4); Wesley Foundation; Y.D.C. (3, 4); Radio Club.
- HOBSON, CHARLES DAVID Charlotte  
A.B. IN EDUCATION.
- HOLDERNESS, BONNY McQUEEN Florence, S. C.  
A.B. IN SOCIOLOGY. Student Wives (4).
- HOLDERNESS, WILLIAM HENRY, JR. Chapel Hill  
A.B. IN POLITICAL SCIENCE. A.F.R.O.T.C. (3, 4); Arnold Air Society (3, 4); Y.R.C. (3, 4).
- HOLLAR, BOYCE ROOP, JR. Conover  
B.S. IN BUSINESS ADMINISTRATION. Lutheran Student Association (1, 2).
- HOLLER, DAN FORNEY, JR. Raleigh  
B.S. IN INDUSTRIAL RELATIONS. *Chi Chi Chi* (3, 4). Orientation Counselor (1).
- HOLLIFIELD, JOHN WARD Lenoir  
A.B. IN CHEMISTRY. Y.M.C.A. (4).

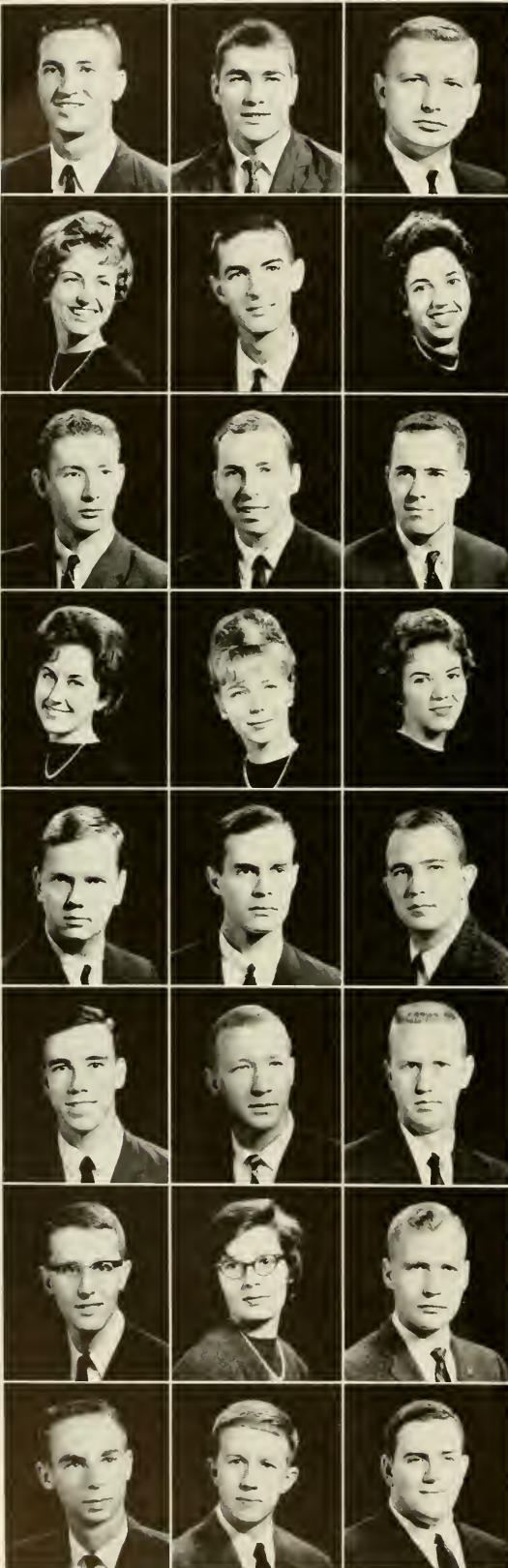



# CLASS OF 1963

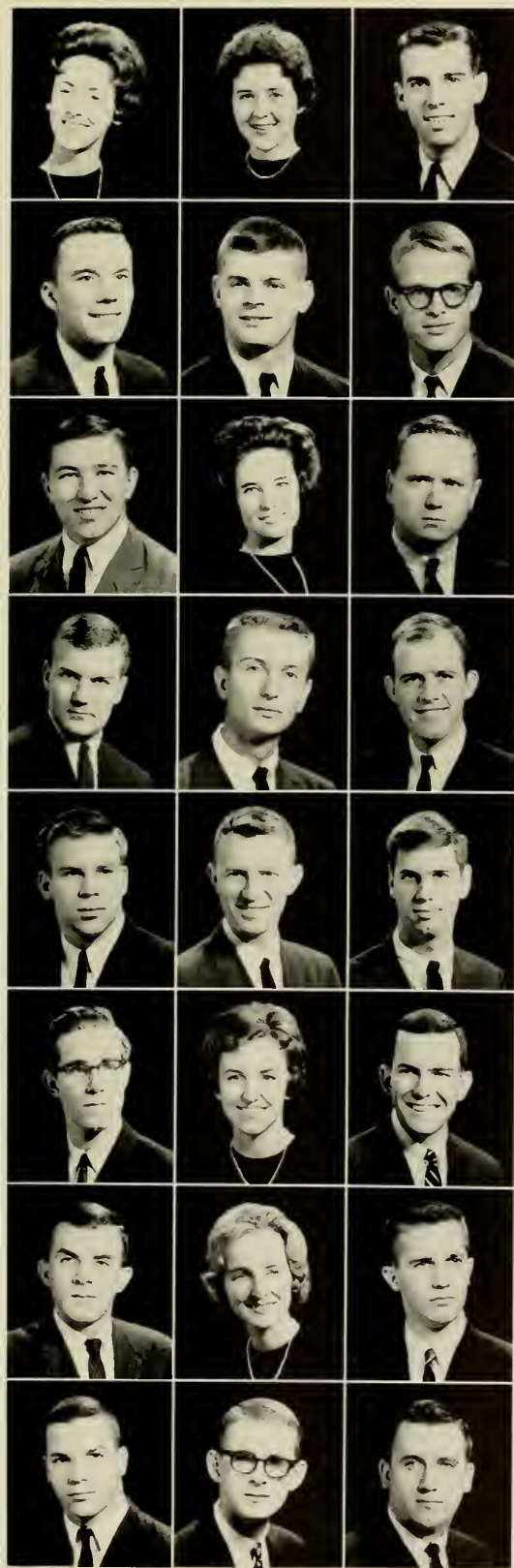

HOLLINGSWORTH, JULIA NEAL Atlanta, Ga.

A.B. IN ZOOLOGY. *Phi Mu*, Panhellenic Council (3); Women's Residence Council (3); Y.W.C.A. (4); Panhellenic Judicial Court (4).

HOLMES, HELEN Yazoo City, Miss.

A.B. IN HISTORY. *Delta Delta Delta*, Newman Club; Orientation Counselor (4); Student Government Committee (3, 4); Women's Honor Council (3, 4).

HOLMES, JOHN ALDEN Newark, N. J.

A.B. IN HISTORY. *Theta Chi*, I.F.C. (2); Student Party (1, 2); Y.M.C.A. (1, 2, 3).

HOLSENBECK, WILEY HOWARD, JR. Jacksonville, Fla.

B.S. IN INDUSTRIAL RELATIONS. A.F.R.O.T.C. (1, 2); Class Cabinet (2, 3, 4); Dormitory Officer, President (3); I.D.C. (2, 3); Student Government Committee (3, 4); Student Party (1, 2, 3, 4); Wesley Foundation (1); Y.R.C. (4).

HOLT, PHILLIP CHRISTIAN, JR. Chevy Chase, Md.

A.B. IN ENGLISH. *Chi Phi*, N.R.O.T.C. (2, 3, 4); University Party (2, 3, 4); Resident Advisor (4).

HOLT, ROBERT EDWARD LEE, III Greensboro

A.B. IN ECONOMICS. *Sigma Alpha Epsilon*, Gorgon's Head (3, 4); G.M.A.B. (1); Order of Minataurs (2, 3, 4); University Party (1, 2, 3, 4); Y.M.C.A. (1, 2).

HOMESLEY, HOWARD DAVID Cherryville

A.B. IN ENGLISH. *Kappa Alpha*, *Alpha Epsilon Delta*, Dance Committee (2, 3, 4); G.M.A.B. (3); Orientation Committee (4); Orientation Counselor (2, 3); Student Government Committee (2); University Party (1); Wesley Foundation (1, 3); Y.M.C.A. (1).

HOOD, ALICE ALLEN Memphis, Tenn.

A.B. IN HISTORY OF ART. *Chi Omega*, University Party (3, 4).

HOOD, THOMAS RUFFIN Dunn

A.B. IN PSYCHOLOGY. *Kappa Sigma*, Track (1); University Party (1, 2).

HORSKY, THOMAS JOHN Burgaw

A.B. IN HISTORY.

HORTON, RONALD J. Bailey

A.B. IN ENGLISH EDUCATION. Baptist Student Union (1); Carolina Symposium (3); F.T.A. (3, 4); Student N.E.A. (3, 4); Y.M.C.A. (2, 3, 4).

HOUCK, MICKEY EUGENE Salisbury

B.S. IN ACCOUNTING. Dormitory Officer (2, 3, 4); Student Party (1, 2, 3, 4); Westminster Fellowship (2, 3, 4); Y.M.C.A. (2, 3, 4).

HOUSE, MARVIN BAILEY Lincolnton

BACHELOR OF ARTS AND LAW. Westminster Fellowship (1, 2, 3, 4).

HOUSTON, JOHN GLENN, JR. China Grove

B.S. IN MARKETING.

HOUSTON, PAUL GREEN Chapel Hill

A.B. IN ENGLISH. Westminster Fellowship (1, 2, 3, 4).

HOWARD, GORDON EDWARD Valley Stream, N. Y.

A.B. IN EDUCATION. Track (1, 2, 3); Wesley Foundation (1, 2, 3).

HOWARD, MARLENE JOYCE Kannapolis

A.B. IN SOCIOLOGY. Baptist Student Union (3, 4); Dormitory Officer (4); Y.W.C.A. (3, 4).

HOWELL, CHARLES C., III Jacksonville, Fla.

A.B. IN ENGLISH. *Kappa Alpha*, N.R.O.T.C. (1, 2, 3, 4); Newman Club (1, 2, 3, 4); Orientation Counselor (2); University Party (1, 2, 3, 4); Y.M.C.A. (1); German Club (4).

HOWELL, RON W. Newdale

A.B. IN POLITICAL SCIENCE. Y.D.C.

HOYLE, KATHRYN DIXON Hendersonville

A.B. IN ECONOMICS. Student Government Committee (3).

HOYLE, WILLIAM ROBERSON Greensboro

A.B. IN HISTORY. Class Cabinet (4); Dormitory Officer (4); Orientation Counselor (3, 4); Student Government Committee (2, 3, 4); University Party (1, 2, 3, 4); Y.D.C. (1, 2, 3, 4); Y.M.C.A. (1, 2, 3, 4); Campus Chest (2, 3, 4).

HUFFMAN, JAMES RALPH Moylaw, Pa.

B.S. IN INDUSTRIAL MANAGEMENT. *Alpha Kappa Psi*, Monogram Club (2, 3, 4); Swimming (1, 2, 3, 4).

HUGGINS, BRUCE WAYNE Lumberton

A.B. IN ECONOMICS. *Carolina Handbook* (2).

HUGHES, RICHARD EDWARD Parkton

B.S. IN BUSINESS ADMINISTRATION. Y.D.C. (1, 4); Y.M.C.A. (1, 2, 3, 4).

# SENIORS



- HUMAN, E. W., JR. Stanley  
B.S. IN BUSINESS ADMINISTRATION. *Delta Sigma Pi*, Baseball (1);  
Semper Fidelis Club.
- HUNDLEY, JAMES DAVENPORT Wallace  
A.B. IN ENGLISH. *Phi Delta Theta*. University Party (1, 2, 3, 4).
- HUNSINGER, CAROL HAMRICK Boiling Springs  
A.B. IN EDUCATION. Student N.E.A. (3, 4).
- HUNT, JANET MADELEINE Rocky Mount  
A.B. IN ENGLISH. Westminster Fellowship (3).
- HUNTER, RICHARD MITCHELL Murfreesboro  
B.S. IN PUBLIC HEALTH.
- HURD, CHARLES ALSTON Hinsdale, Ill.  
A.B. IN ENGLISH. *Kappa Sigma*. Monogram Club (3, 4); Student Party  
(4); Swimming (1, 2).
- HURLEY, DANIEL WADE, JR. Biscoe  
B.S. IN BUSINESS ADMINISTRATION.
- HUTCHINSON, RICHARD ABBOTT Marblehead, Mass.  
A.B. IN HISTORY. *Delta Kappa Epsilon*. Soccer (1); Y.M.C.A. (1, 2,  
3, 4).
- HYLTON, ELMER ERNEST Mayodan  
B.S. IN BUSINESS ADMINISTRATION. *Alpha Kappa Psi*.
- IBRAHIM, MRS. BETTY BULLARD Chapel Hill  
A.B. IN POLITICAL SCIENCE. WUNC-TV (1, 2, 3); Y.D.C. (1, 2).
- ICARD, PARKS EDWIN Hudson  
B.S. IN BUSINESS ADMINISTRATION. Baptist Student Union (1, 2);  
Student Legislature (3, 4); Student Party (3, 4); Y.D.C. (4).
- INGLE, ROBERT LEE Greensboro  
B.S. IN MATHEMATICS.
- INGRAM, BYRON ROSS, JR. Wilson  
A.B. IN ZOOLOGY.
- IRVINE, JAMES NELSON Lookout Mountain, Tenn.  
A.B. IN ENGLISH. *Phi Delta Theta*. Carolina Symposium (1, 3); Class  
Cabinet (4); G.M.A.B. (3, 4); I.F.C. (4); Monogram Club (3, 4); Order  
of the Grail (4); Order of the Old Well (4); Orientation Committee (2);  
Soccer (1, 2, 3, 4); Student Government Committee (2); University Party  
(1, 2, 3, 4); Westminster Fellowship (1); Wrestling (1); Morehead  
Scholar.
- ITTNER, MARY ANN Wilmington  
A.B. IN MATHEMATICS EDUCATION. Orientation Counselor (4); Student  
N.E.A. (3, 4); University Party (3, 4); Westminster Fellowship  
(3, 4).
- JACKSON, CHARLES TERRY, II Dover, Del.  
B.S. IN INDUSTRIAL RELATIONS. *Phi Delta Theta*. Orientation Counselor  
(2); University Party (1, 2, 3, 4); Student Government Committee  
(2, 3).
- JACKSON, THOMAS BRYAN, JR. Kinston  
B.S. IN BUSINESS ADMINISTRATION.
- JACKSON, THOMAS JEFFERSON, III Winston-Salem  
B.S. IN BUSINESS ADMINISTRATION. Student Party (3, 4); Y.D.C. (3,  
4).
- JACKSON, WILLIAM THOMAS, III Elizabeth City  
B.S. IN PHYSICS. *Delta Upsilon*. A.F.R.O.T.C. (1); Student Party (2);  
University Party (1).
- JACOBY, MEL STEWART Flushing, N. Y.  
A.B. IN ENGLISH. *Tau Epsilon Phi*. Hillel Foundation (1, 2, 3, 4); Student  
Party (1, 4).
- JARRETT, JAMES PAUL, JR. High Point  
A.B. IN HISTORY. Carolina Christian Fellowship (2).
- JEFFREYS, DORA LEE Chapel Hill  
A.B. IN EDUCATION. F.T.A. (3, 4); Orientation Counselor (4); Student  
N.E.A. (3, 4); Student Party (4); Y.D.C.
- JEFFRIES, DONALD DAVID Charlotte  
A.B. IN ENGLISH, RADIO, TELEVISION AND MOTION PICTURES.  
Track (1, 3); Y.D.C. (4); Cross Country (1).
- JENKINS, LARRY LITTLETON Mount Holly  
B.S. IN INDUSTRIAL RELATIONS. *Delta Upsilon*. Baseball (1, 2, 3, 4);  
Monogram Club (2, 3, 4).



# CLASS OF 1963

JENNRICH, JOHN HAROLD                      Arlington, Va.

A.B. IN POLITICAL SCIENCE. *Theta Chi*, Canterbury Club (1, 2, 3, 4); I.F.C. (4); Student Government Committee (1); Student Party (3, 4); Tennis (1, 2).

JESS, FRANCES LOUISE                      Fairfield, Conn.

A.B. IN HISTORY. *Alpha Gamma Delta*, Orientation Counselor (3); Student Government Committee (2); Student Party (3, 4); University Party (2); *Yackety Yack* (2, 3, 4); Order of the Golden Bear (3, 4).

JESSUP, PERCY WELLS, JR.                      Elizabethtown

A.B. IN CHEMISTRY.

JOBÉ, WARREN YANCEY                      Mebane

B.S. IN BUSINESS ADMINISTRATION. *Delta Upsilon*, Golf (1); Student Party (1, 2); Westminster Fellowship (1).

JOHNSON, EDWIN LYNN                      Clinton

B.S. IN BUSINESS ADMINISTRATION.

JOHNSON, HUGH STEADMAN                      Asheville

B.S. IN BUSINESS ADMINISTRATION. *Delta Sigma Pi*, Dormitory Officer (3).

JOHNSON, JIMMY AALON                      Coats

B.S. IN ACCOUNTING. *Alpha Kappa Psi*.

JOHNSON, JUDITH ELIN                      Atlanta, Ga.

A.B. IN ENGLISH. *Delta Delta Delta*, Class Cabinet (4); Orientation Counselor (4); Student Government Committee (4); University Party (3, 4); W.A.A. (3, 4); Y.W.C.A. (3, 4).

JOHNSON, MARY ANNE                      Elkin

A.B. IN POLITICAL SCIENCE. *Kappa Delta*, Orientation Counselor (4); Student Government Committee (4); University Party (3, 4); Tennis (3, 4); Y.D.C. (3, 4); Y.W.C.A. (3, 4).

JOHNSON, RITA LEONA                      Goldsboro

A.B. IN EDUCATION. Dormitory Officer (4); Orientation Counselor (4); Student Government Committee (4); Student Legislature (3); Student Party (3, 4); W.A.A. (3, 4); Wesley Foundation (3, 4); Y.W.C.A. (3, 4).

JOHNSON, SUZANNE                      Hinsdale, Ill.

A.B. IN ENGLISH. *Pi Beta Phi*, Orientation Counselor (4); Student Government Committee (3, 4); University Party (3, 4); Beat Dook Court; Blue-White Queen.

JOLIS, PAUL ORTEGA                      Paris, France

A.B. IN HISTORY. *Beta Theta Pi*, Gorgon's Head; I.F.C. (4); Order of Beanbirds; Order of Minataurs; Orientation Counselor (3); Soccer (2, 3, 4); Track (4); University Party (2, 3, 4); Y.M.C.A. (1, 2, 3, 4).

JONAS, CHARLES RAPER, JR.                      Lincolnton

A.B. IN POLITICAL SCIENCE. *Phi Delta Theta*, Class Cabinet (3, 4); Dormitory Officer (1); Gingham (3, 4); Order of Beanbirds (3, 4); Orientation Counselor (2); Student Government (2, 3); Track (1, 2); University Party (1, 2, 3, 4); Westminster Fellowship (1, 2, 3); Y.R.C. (1, 2, 3, 4); Y.M.C.A. (1, 2, 3, 4).

JONES, JACK LEE                      Charlotte

A.B. IN POLITICAL SCIENCE. Dormitory Officer; N.S.A.; N.R.O.T.C.; Wrestling; *Yackety Yack*; Order of Golden Bear; Semper Fidelis.

JONES, JASPER LIVINGSTON, JR.                      Greenville

A.B. IN ENGLISH. Y.M.C.A. (4).

JONES, JOHN WILLIAM                      Liberty

B.S. IN MARKETING. *Delta Upsilon*, Cardboard; Y.D.C.

JONES, KIRBY                      London, England

A.B. IN POLITICAL SCIENCE. *St. Anthony Hall*, Monogram Club (3, 4); Tennis (1, 2, 3, 4); University Party (1); WUNC-TV (1, 2, 3, 4).

JONES, OLYN REED                      Chapel Hill

A.B. IN ENGLISH. *Kappa Delta*, Angel Flight (2, 3); Canterbury Club (1, 2); University Party (1, 2); Y.W.C.A. (1, 2).

JONES, ROBERT CHARLES                      West Suffield, Conn.

B.S. IN INDUSTRIAL RELATIONS. *Delta Sigma Pi*, I.D.C. (2); Monogram Club (2, 3, 4); N.R.O.T.C. (1, 2, 3, 4); Scabbard and Blade (3, 4); Soccer (1, 2, 3, 4); Y.M.C.A.; Resident Advisor (4).

JONES, SAMUEL SHEPARD, JR.                      Chapel Hill

A.B. IN ECONOMICS. *Delta Upsilon*, *Daily Tar Heel* (1, 3); Orientation Counselor (4); Student Legislature (3); Student Party (3); Y.M.C.A. (1, 2); Y.A.F. (3, 4).

JONES, WALTER HUNTER, JR.                      Raleigh

A.B. IN ENGLISH.

JOYNER, KENNETH CRAIG                      Chapel Hill

B.S. IN BUSINESS ADMINISTRATION.

KACHEL, JOHN WILLIAM                      Red Bank, N. J.

B.S. IN INDUSTRIAL RELATIONS. Dormitory Officer (2); I.D.C. (2).

KARLSON, ROBERT ALLEN                      Charlotte

A.B. IN FRENCH. Cosmopolitan Club (3, 4).

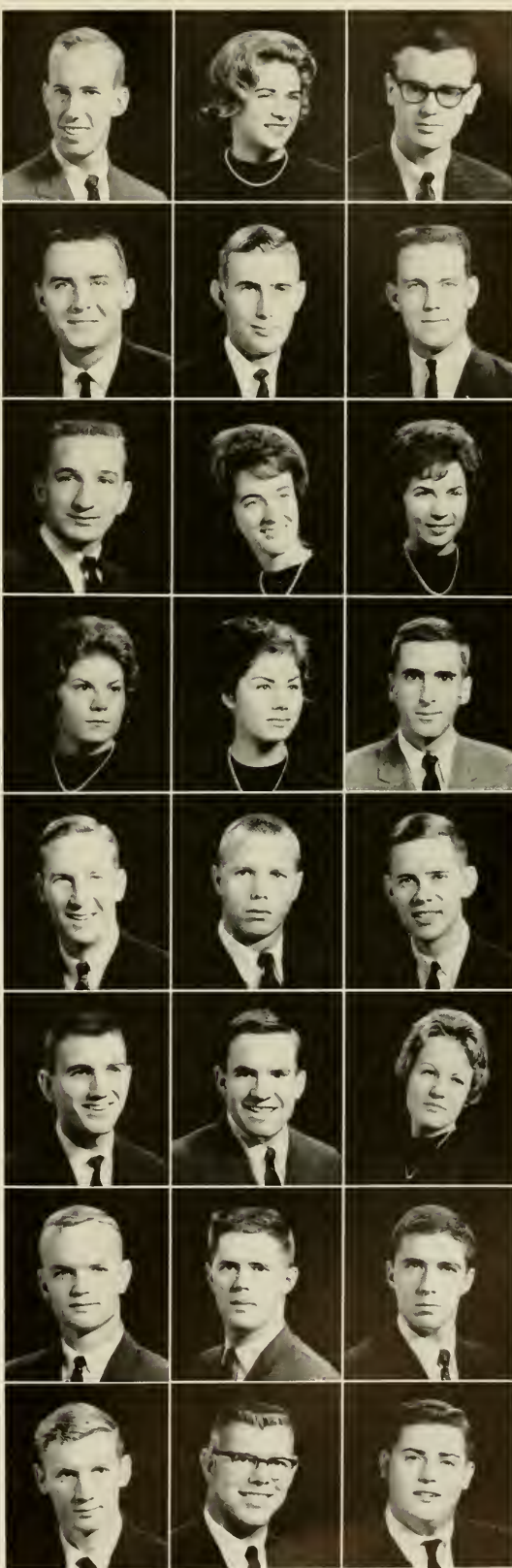



# SENIORS

KEEL, SUSAN PAGE Rocky Mount

A.B. IN ELEMENTARY EDUCATION, *Pi Beta Phi, Carolina Handbook* (3); F.T.A. (4); University Party; W.A.A.; Y.W.C.A. (3, 4).

KEEVER, RICHARD ALAN High Point

A.B. IN HISTORY, *Sigma Chi*, Orientation Counselor (2); University Party; Campus Chest Committee.

KEEVER, RICHARD JENKINS Lincolnton

A.B. IN ENGLISH, Orientation Counselor (3, 4); Westminster Fellowship (1, 2, 3, 4); Y.M.C.A. (1, 2, 3, 4).

KELLEHER, JOHN THOMAS Winston-Salem

A.B. IN ECONOMICS, *Lambda Chi Alpha*, Newman Club (1, 2, 3, 4); Orientation Counselor (4); Student Party (3, 4).

KELLERMANN, EDITH MARY Charlotte

A.B. IN SOCIOLOGY, *Chi Omega*, Orientation Committee (4); University Party (3, 4); Y.D.C. (4); Y.W.C.A. (4).

KELLY, VIRGINIA FARRELL Fayetteville

A.B. IN EDUCATION, Student N.E.A.; University Party; Y.W.C.A. (3).

KEPNER, ROBERT FORD Natick, Mass.

A.B. IN MATHEMATICS, POLITICAL SCIENCE, *Kappa Alpha*, Monogram Club (2, 3, 4); Soccer (1, 2, 3, 4); Wrestling (1, 2); Y.M.C.A. (2, 4); Student Athletic Council (4); Carolina Athletic Association (4).

KERLEY, MRS. EILEEN GORDY Durham

A.B. IN ART.

KIGER, JACK EUGENE Lewisville

B.S. IN ACCOUNTING, *Alpha Kappa Psi*, Professional I.F.C. (3, 4).

KILPATRICK, G. MALCOLM Burlington

B.S. IN BUSINESS ADMINISTRATION, *Delta Sigma Pi*, Orientation Counselor (4); Student Government Committee (3, 4); Student Legislature (3); Student Party (1, 2, 3, 4); *Yackety Yack* (3, 4).

KIMEL, EDWIN MAST Winston-Salem

B.S. IN INDUSTRIAL RELATIONS, A.B. IN PSYCHOLOGY, Y.M.C.A. (3).

KING, BARRY GRIFFITH, JR. Sumner, Md.

A.B. IN HISTORY, *Sigma Xi*, Monogram Club (2, 3, 4); Newman Club (1, 2, 3, 4); Swimming (1, 2, 3, 4); University Party (2, 3, 4).

KING, GEORGE SAVAGE, JR. Columbia, S. C.

A.B. IN POLITICAL SCIENCE, Student Government Committee (2); University Party (2); Y.D.C. (3, 4).

KING, ILENA MARIE Hendersonville

A.B. IN ELEMENTARY EDUCATION, *Alpha Gamma Delta*, Orientation Counselor (4); Student N.E.A. (3, 4), President (4); University Party (3); Women's Residence Council (4); Y.W.C.A. (3, 4).

KING, RICHARD HARVEY Chattanooga, Tenn.

A.B. IN HISTORY, *Phi Eta Sigma*, N.R.O.T.C. (1); Order of the Grail (3, 4); Orientation Counselor (2); Student Government Committee (1, 4); Westminster Fellowship (1); Y.M.C.A. (1, 2, 3, 4); Wesley Foundation (2, 3, 4).

KING, ROBERT EDWARDS Troy

B.S. IN BUSINESS ADMINISTRATION, *Alpha Kappa Psi*, A.F.R.O.T.C. (1); Student Party (4); Y.D.C. (4); Y.M.C.A. (3, 4).

KING, STEPHEN HALLER Old Lyme, Conn.

A.B. IN POLITICAL SCIENCE.

KIPNIS, BRUCE EDWARD Washington, D. C.

B.S. IN ACCOUNTING, *Pi Lambda Phi*, Hillel Foundation (1, 2); University Party (1, 2, 3, 4).

KIRBY, IDA MARGARET Winston-Salem

A.B. IN PSYCHOLOGY, University Party (4); Y.W.C.A. (3, 4).

KIRKENDALL, BOBBY LEON Shelby

B.S. IN BUSINESS ADMINISTRATION.

KIRKMAN, JAMES ARTHUR, III Riverside, Conn.

A.B. IN ECONOMICS, *St. Anthony Hall*, I.F.C. (3); German Club (4).

KIRKMAN, JOHN MANLIFF High Point

A.B. IN HISTORY, *Phi Delta Theta*, Football (1); Swimming (1, 2, 4); Track (1); University Party (1, 2, 3, 4).

KISER, ANN PARKER Fayetteville

A.B. IN FRENCH EDUCATION, *Alpha Gamma Delta*, Orientation Counselor (4); Student N.E.A. (4); Carolina Sweethearts (3, 4).

KLEITMAN, JEANNE ELIOT Levittown, N. Y.

A.B. IN PHYSICAL EDUCATION, *Tau Omega Alpha Delta*, Cheerleader (4); Dormitory Officer (2); Student Party (4); W.A.A. (3, 4); Yack Beauty Court (3); Modern Dance Club (1, 2, 3).

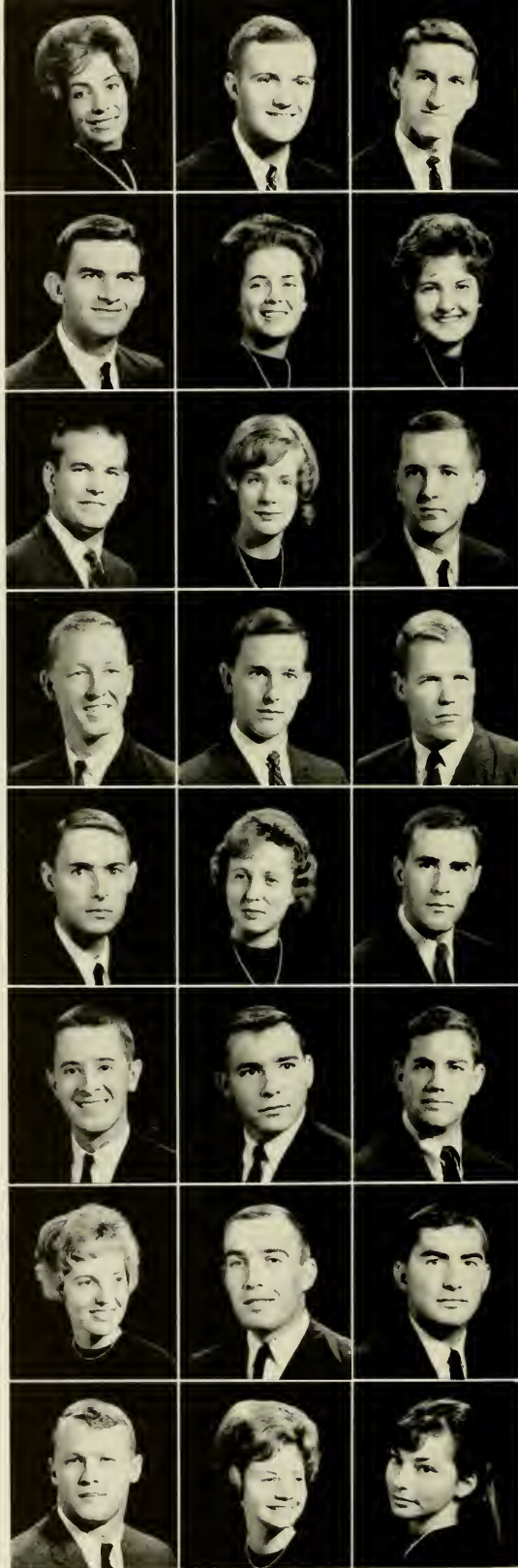

# CLASS OF 1963

**KLUTTZ, JAMES KILGO** Albemarle  
 B.S. IN BUSINESS ADMINISTRATION. *Pi Kappa Phi*, I.F.C. (2); University Party (2); Wrestling (1).  
**KNOTT, JOHN BUXTON, III** Durham  
 A.B. IN ENGLISH.  
**KOHN, WILLIAM H.** Mexico, Mexico  
 A.B. IN HISTORY. *Zeta Psi*.

**KOURI, JOHN LAWRENCE** Chapel Hill  
 A.B. IN HISTORY. *Sigma Nu*, Baseball (1, 2, 3, 4).  
**KRAFT, MIRIAM OLIVIA** Charlotte  
 A.B. IN SOCIOLOGY. Hillel Foundation (3, 4).  
**KRESS, CHRISTNE CAROL** Asheville  
 A.B. IN POLITICAL SCIENCE. *Pi Beta Phi*, Orientation Counselor (4); Student Government Committee (4); University Party (3, 1); Y.W.C.A. (4).

**LACKEY, GLENDA CAROL** Aiken, S. C.  
 A.B. IN INTERNATIONAL STUDIES, POLITICAL SCIENCE, Orientation Counselor (4); Student Government Committee (4); Women's Residence Council (3); Y.D.C. (4); Y.W.C.A. (4).  
**LACY, JAMES BARNES** Bradenton, Fla.  
 A.B. IN POLITICAL SCIENCE. Canterbury Club; N.R.O.T.C.  
**LAMBE, RANDOLPH LELAND** Charlotte  
 B.S. IN MATHEMATICS, *Phi Eta Sigma*, *Delta Phi Alpha*, Morehead Scholar; Radio Club (2, 3); American Institute of Physics.

**LANCASTER, LLOYD HUBERT** Charlotte  
 A.B. IN ENGLISH.  
**LANCASTER, RELLA JEAN** Raleigh  
 A.B. IN EDUCATION, Orientation Counselor (4); Student N.E.A. (4); Student Party.  
**LAND, KATHRYN LILA** Roanoke Rapids  
 A.B. IN FRENCH. *Alpha Delta Pi*, Orientation Counselor (4); University Party (3, 4); Y.W.C.A. (4).

**LANGSTON, JAN McCOY** Wilson  
 A.B. IN RADIO, TELEVISION AND MOTION PICTURES, Carolina Playmakers (1, 4); Student Party (4); Wesley Foundation (1); WUNC-TV (4); Y.D.C. (3, 4); Y.M.C.A. (3, 4).  
**LANIER, GAIL STANLEY** Lexington  
 B.S. IN BUSINESS ADMINISTRATION, Dormitory Officer (2).

**LATANE, JULIE GATEWOOD** Chapel Hill  
 A.B. IN PSYCHOLOGY. *Alpha Gamma Delta*, Canterbury Club (1, 2, 3, 4); Class Cabinet (2); Orientation Counselor (2); Panhellenic Council (4); Student Government Committee (1, 2, 3, 4); Student Legislature (1, 2, 3); University Party (1, 2, 3, 4); Valkyries; W.A.A. (1, 2, 3); *Yackety Yack* (1, 2, 3), Managing Editor (3); Y.D.C. (1, 2); Y.W.C.A. (1); Order of the Golden Bears (3).

**LAUGHTER, LINDA SUE** Horse Shoe  
 B.S. IN MEDICAL TECHNOLOGY. *Delta Phi Alpha*, Angel Flight (3, 4).  
**LAWRENCE, THOMAS EDWIN** Glen Ridge, N. J.  
 A.B. IN ENGLISH. *Sigma Phi Epsilon*, Cardboard (1, 2, 3, 4); Orientation Counselor (4); University Party (2, 3, 4); Student Government Committee (2, 3).  
**LEA, FRANK GANNAWAY** Norfolk, Va.  
 A.B. IN PHYSICAL EDUCATION. *St. Anthony Hall*, Band (1); Baptist Student Union (1, 2); Canterbury Club (3, 4); F.T.A. (4); Monogram Club (2, 3, 4); Student N.E.A. (3, 4); Student Party (1); Swimming (1, 2, 3, 4); Track (3, 4); University Party (2, 3, 4).

**LEDER, EDWIN MARTIN** Clinton  
 B.S. IN BUSINESS ADMINISTRATION. *Tau Epsilon Phi*, Class Cabinet (3, 4); G.M.A.B. (4); Hillel Foundation; Orientation Counselor (4).  
**LEE, BARRY FRANKLIN** Lawndale  
 A.B. IN MATHEMATICS.  
**LEE, JAMES DOUGLAS** Mebane  
 A.B. IN JOURNALISM.

**LEE, ROSE MARIE** Arapahoe  
 A.B. IN ELEMENTARY EDUCATION.  
**LEE, WYATT STEPHEN** Roseboro  
 A.B. IN JOURNALISM. *Kappa Tau Alpha*.

**LEGUM, LOUIS** Norfolk, Va.  
 A.B. IN ENGLISH. *Tau Epsilon Phi*, Class Cabinet (3, 4); *Daily Tar Heel* (2, 3, 4); Hillel Foundation (1, 2, 3, 4); Monogram Club (2, 3); Publications Board (4); Tennis (1, 2, 3); University Party (2); *Yackety Yack* (3, 4), Editor (4); Y.D.C. (4).

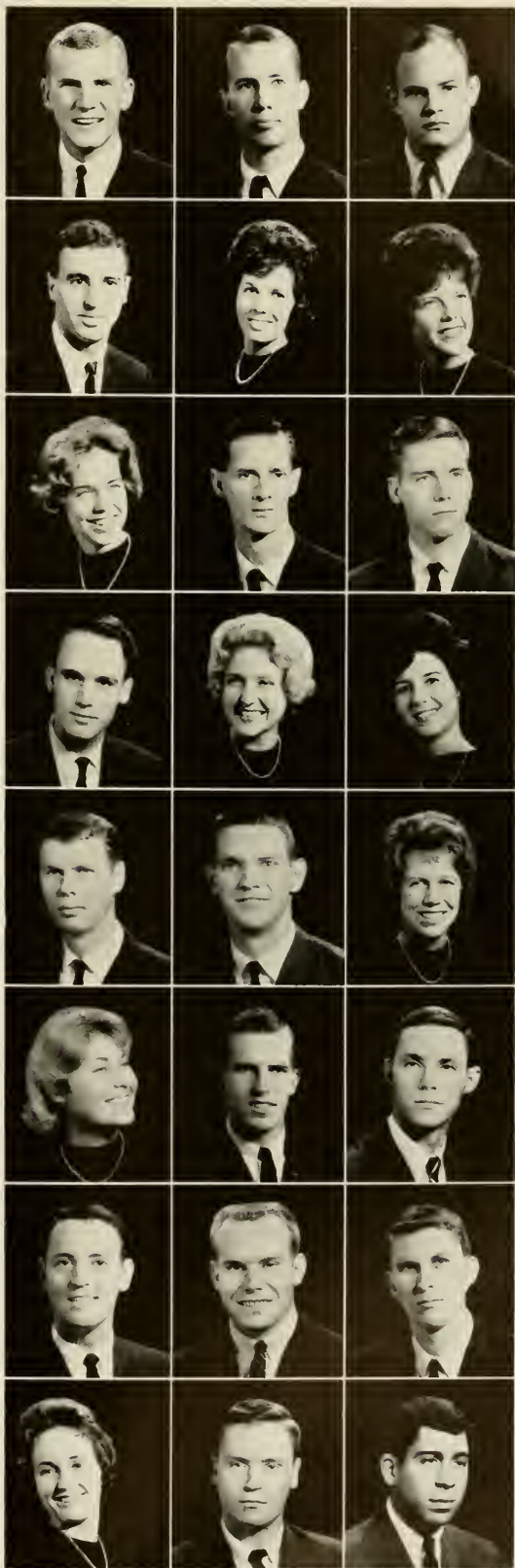



# SENIORS

LEIGH, BUCK Hamlet  
B.S. IN BUSINESS ADMINISTRATION.

LENNON, RICHARD SIMPSON, JR. Kings Mountain  
B.S. IN PHYSICS. A.F.R.O.T.C. (2, 3, 4); Arnold Air Society (2, 3, 4); Scabbard and Blade (3, 4).

LIGGETT, FRANK RAHM, III St. Petersburg, Fla.  
A.B. IN POLITICAL SCIENCE. *Delta Kappa Epsilon*, *Carolina Quarterly* (2); Orientation Counselor (2); University Party (1, 2); German Club (1, 2, 3).

LINTON, HERBERT SIDNEY Rockingham  
A.B. IN RADIO, TELEVISION AND MOTION PICTURES. *Pi Alpha Lambda Sigma*, WUNC-TV (3, 4); Y.M.C.A. (1, 2, 3, 4); *Yackety Yack* (4).

LITTLETON, PHILIP RAY Goldsboro  
A.B. IN CHEMISTRY. Westminster Fellowship (1).

LIVAS, KATHERINE Chapel Hill  
A.B. IN FRENCH EDUCATION. *Alpha Gamma Delta*, Orientation Counselor (4); Student Government Committee (3, 4); Student Legislature (3, 4); University Party; *Yackety Yack* (3); Y.W.C.A. (3, 4); Carolina Sweetheart (3, 4); Student N.E.A. (4).

LOBDELL, ANNE NUGENT Charlotte  
A.B. IN ENGLISH. *Delta Delta Delta*, Carolina Women's Council (4); Class Cabinet (3); University Party; Women's Residence Council (3); Y.W.C.A. (3, 4).

LONG, JAMES EUGENE Burlington  
A.B. IN POLITICAL SCIENCE. *Tau Kappa Epsilon*.

LONG, JERALD BROOKS Monroe  
B.S. IN BUSINESS ADMINISTRATION.

LONG, ROBERT BOBO, JR. Asheville  
A.B. IN LAW. *Beta Theta Pi*, University Party (1, 2).

LONG, SAMUEL FOWLE, JR. Washington  
B.S. IN MATHEMATICS. *Carolina Quarterly* (3); Student Party (1).

LOPP, WILLIAM FILMORE Carrboro  
A.B. IN POLITICAL SCIENCE. Baptist Student Union (1, 2); Football (1).

LOREN, ELAINE RITA Norfolk, Va.  
A.B. IN ELEMENTARY EDUCATION. Carolina Women's Council (3, 4); Class Cabinet (1); Dormitory Officer (3, 4); Orientation Counselor (4); Student Party (3, 4).

LORENZ, GILBERT MECK Alexandria, Va.  
B.S. IN BUSINESS ADMINISTRATION. *Sigma Phi Epsilon*, Class Cabinet (2); Orientation Counselor (4); Student Government Committee (2); University Party (2, 3, 4).

LOVE, KATHERINE FERRIS Clarkton  
A.B. IN EDUCATION. Dormitory Officer (2); Student N.E.A. (4); Y.W.C.A. (1).

LOVELL, WILLIAM TIBERIAS, JR. Winston-Salem  
B.S. IN BUSINESS ADMINISTRATION.

LOVING, RUTH GEORGINA Charlottesville, Va.  
A.B. IN HISTORY. *Kappa Kappa Gamma*, Canterbury Club (3, 4); Orientation Counselor (4); University Party (4); W.A.A. (4); Y.W.C.A. (3, 4).

LOWDERMILK, JAMES ERWIN Valdese  
B.S. IN ACCOUNTING. *Sigma Phi Epsilon*, Baptist Student Union (1); University Party (1, 2, 3, 4).

LOWE, REBECCA ALICE Wilkesboro  
A.B. IN ENGLISH EDUCATION. Dormitory Officer (3); F.T.A. (1); Orientation Counselor (1); Splash Club (3); Student Party (4); Women's Residence Council (1); Y.R.C.; Y.W.C.A. (3).

LOWERY, RICHARD WAYNE Kannapolis  
B.S. IN BUSINESS ADMINISTRATION. Band (1, 2, 3, 4).

LUKS, ALLAN B. Rockville Centre, N. Y.  
A.B. IN INTERNATIONAL RELATIONS. *Pi Lambda Phi*, *Daily Tar Heel* (4); Hillel Foundation (1, 2, 3, 4); University Party (1, 2, 3, 4); Y.D.C. (1).

LUNETTA, CARMINE PAUL Morristown, N. J.  
B.S. IN PSYCHOLOGY. Monogram Club (2, 3, 4); Newman Club (1, 2, 3, 4); Student Legislature (2); Student Party (1, 2); Track (1, 2, 3, 4); Y.D.C. (2); Y.M.C.A. (1).

LUNNEY, WILLIAM GEORGE Chapel Hill  
A.B. IN POLITICAL SCIENCE. *Theta Chi*, Dormitory Officer (1, 2); Student Party (1); Wrestling (1, 2, 3).

LYDAY, BETTIE SMITH Semora  
B.A. IN ELEMENTARY EDUCATION.





# CLASS OF 1963



LYDAY, CAROLYN FRANCES Greensboro  
A.B. IN MATHEMATICS. *Alpha Gamma Delta*. University Party (3, 4); *Yackety Yack* (3).

LYNCH, KATHERINE ELIZABETH Bennettsville, S. C.  
A.B. IN ELEMENTARY EDUCATION. *Delta Delta Delta*. Orientation Counselor (4); University Party (3, 4); W.A.A. (3, 4).

LYNCH, ANN DOWELL Raleigh  
A.B. IN ENGLISH. Y.W.C.A. (3, 4).



LYNCH, STEPHEN ANDREW, III Miami Beach, Fla.  
B.S. IN BUSINESS ADMINISTRATION. Cheerleader (3, 4); University Party (2, 3, 4); Y.M.C.A. (4).

LYNN, THOMAS WILLIAM Washington, D. C.  
A.B. IN ENGLISH. University Party (1, 2, 3, 4); Y.D.C. (1); Y.M.C.A. (1, 2, 3).

MCADAMS, HAL LEE, JR. Graham  
A.B. IN HISTORY. *Sigma Nu*.



MCALLISTER, DAVID FRANKLIN Plainfield, N. J.  
B.S. IN MATHEMATICS. *Pi Kappa Phi*, *Pi Mu Epsilon*, Band (1); N.R.O.T.C. (1, 2, 3, 4).

MARTHUR, ELLEN DEAL Vidalia, Ga.  
A.B. IN ENGLISH. *Kappa Kappa Gamma*. Orientation Counselor (4); Panhellenic Council (4); Student Government Committee (4); University Party (3, 4); Y.W.C.A. (3, 4); Yack Beauty Court (3).

MCCABE, JOHN CORDELL Chevy Chase, Md.  
A.B. IN ENGLISH. *Kappa Sigma*. Baseball (1); Football (1); I.F.C. (3).



MCCALL, ROBERT LEE Spartanburg, S. C.  
A.B. IN POLITICAL SCIENCE. *Phi Eta Sigma*. Baptist Student Union (1, 2, 3, 4); Cosmopolitan Club (4); *Daily Tar Heel* (1, 2, 3, 4); *Di-Phi Society* (1, 2, 3, 4); Men's Glee Club (1, 2, 3, 4); Orientation Counselor (3, 4); Student Party (4); Y.M.C.A. (2, 3, 4).

MCCLURE, SARAH LOUISE Fayetteville  
A.B. IN EDUCATION. *Pi Beta Phi*. Orientation Counselor (4); Student Government Committee (4); University Party (3, 4).

MCCOLSKEY, JAN GREER Lake City, Fla.  
B.S. IN MEDICAL TECHNOLOGY. Angel Flight (1, 2); Carolina Symposium (2, 3); Carolina Women's Council (1, 2); Dormitory Officer (4); Order of the Old Well (3, 4); Orientation Counselor (2); Student Government Committee (2); Student Legislature (1, 2); University Party (1, 2, 3); Valkyries (3, 4); Women's Honor Council (3, 4); Women's Residence Council (2, 4); Y.W.C.A. (2, 3).



MCCOMBS, JERRY SELINA Salisbury  
A.B. IN ZOOLOGY.

MCDONALD, DURAN G. Rockingham  
B.S. IN BUSINESS ADMINISTRATION. Student Party (3).

MCDONALD, ELIZABETH MILLS Salem, Va.  
A.B. IN MATHEMATICS. *Pi Beta Phi*. Class Cabinet (3, 4); Panhellenic Council (4); Student Government Committee (4); University Party (3, 4); W.A.A. (3, 4); Y.W.C.A. (3).



MCDONALD, ELLEN FISHER Hendersonville  
A.B. IN ENGLISH.

MCDONALD, JOSEPH RAY Southern Pines  
A.B. IN PSYCHOLOGY. *Lambda Chi Alpha*, President. A.F.R.O.T.C. (1, 2, 3, 4); Arnold Air Society (3, 4); *Di-Phi Society* (3, 4); I.F.C. (3, 4); Lacrosse (2, 3).

MCDONALD, LETTY MEBANE Charlotte  
A.B. IN SOCIOLOGY. RECREATION. *Chi Omega*, President. Class Cabinet (3); Panhellenic Council (4); University Party (3, 4); Y.W.C.A. (3, 4).



MCDOWELL, ROBERT HARVEY Reidsville  
A.B. IN MUSIC EDUCATION. *Phi Mu Alpha*, Band (1, 2, 3, 4); Wesley Foundation (1, 2, 3, 4); Y.M.C.A. (1, 2, 3, 4).

MCEACHERN, ROBERT JEWETT Wilmington  
B.S. IN INDUSTRIAL RELATIONS.

MCGEE, ROBERT STUART Wilmington  
A.B. IN POLITICAL SCIENCE. *Sigma Nu*.



MCKEE, THOMAS CLIFFORD Johnson City, Tenn.  
B.S. IN BUSINESS ADMINISTRATION. *Sigma Nu*. Newman Club (1, 2, 3, 4); Y.M.C.A. (1).

MCKEITHAN, PATRICIA ELIZABETH Hamlet  
A.B. IN ELEMENTARY EDUCATION. *Kappa Delta*. Student Party (3, 4); Student N.E.A. (3, 4); Y.W.C.A. (3, 4).

MCKNIGHT, ALAN EVANDA Kannapolis  
B.S. IN BUSINESS ADMINISTRATION.

# SENIORS

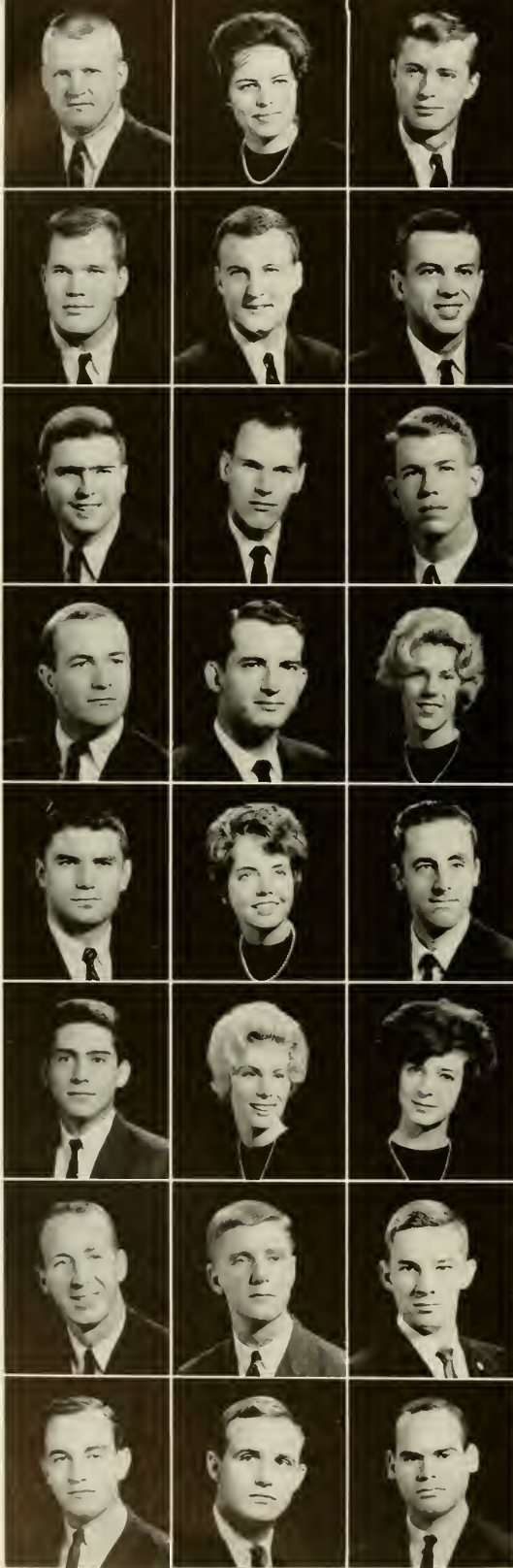

- McLAMB, JOSEPH TIMOTHY** Clinton  
 A.B. IN CHEMISTRY, *Kappa Alpha, Alpha Epsilon Delta*. Class Cabinet; Football; Monogram Club; Track; University Party.
- McLEAN, ELIZABETH GAIL H.** Lenoir  
 B.S. IN DENTAL HYGIENE.
- McMICHAEL, JAMES GORRELL, JR.** Winston-Salem  
 B.S. IN BUSINESS ADMINISTRATION, *Pi Kappa Alpha, Phi Eta Sigma*. University Party (2, 3, 4); Freshman Forum (1, 2); Freshman Camp (1, 2, 4).
- McMILLAN, BENTON LEE, JR.** Wilson  
 A.B. IN SOCIOLOGY, *Kappa Sigma*. Football (1, 2, 3, 4); Monogram Club (3, 4).
- McMILLAN, ROSCOE D.** Red Springs  
 B.S. IN BUSINESS ADMINISTRATION, *Gamma Beta Epsilon*. University Party (2, 3, 4); Westminster Fellowship (1, 2, 3, 4); Y.M.C.A. (1, 2, 3, 4).
- McNEELY, GWYN FARRELL** Hickory  
 A.B. IN ZOOLOGY, *Delta Phi Alpha*.
- MADRY, ROBERT WILSON, JR.** Wilmington  
 A.B. IN ENGLISH, *Sigma Nu*, President (3), *Phi Eta Sigma*, I.F.C. (2, 3); Order of the Old Well (3, 4); Orientation Committee (3, 4); Orientation Counselor (2); Soccer (1); Student Legislature (2); University Party (1, 2, 3, 4); Y.M.C.A. (1, 2, 3, 4); Herbert Worth Jackson Scholar.
- MAJOR, WILLIAM LEWIS** Alexandria, Va.  
 B.S. IN BUSINESS ADMINISTRATION, *Alpha Kappa Psi*.
- MALLON, MICHAEL TYRONE** Clarksville, Tenn.  
 A.B. IN ECONOMICS, *Alpha Phi Omega*, A.F.R.O.T.C. (1, 2); Canterbury Club (1, 2, 3, 4); Cosmopolitan Club (4); G.M.A.B. (3, 4); Student Party (3, 4); Y.R.C. (3, 4); Y.M.C.A. (3, 4).
- MANLOVE, RICHARD MILTON** Seaford, Del.  
 B.S. IN MARKETING, *Sigma Nu*, Men's Glee Club (1); Orientation Counselor (3); Director of Freshman Camp (4).
- MAREADY, DAVID JOE** Mullins, S. C.  
 B.S. IN BUSINESS ADMINISTRATION.
- MARSH, SUSAN L.** Swarthmore, Pa.  
 A.B. IN EDUCATION, *Pi Beta Phi*. Student N.E.A. (4); University Party (3, 4); W.A.A. (3, 4); Y.W.C.A. (3, 4).
- MARSHALL, BRIAN LAURENCE** Washington, D. C.  
 A.B. IN HISTORY, *Phi Mu Alpha*, Band (1, 2, 3); *Daily Tar Heel* (1, 2, 3); Newman Club (1, 2, 3, 4); Student Party (1); Y.D.C. (2, 3, 4).
- MARSHALL, MARY WARREN** Wilmington  
 A.B. IN ENGLISH EDUCATION, *Kappa Delta*, Class Cabinet (2, 3, 4); Orientation Counselor (4); Student Government Committee (3, 4); Student N.E.A.; Student Party (3, 4); Y.D.C. (3, 4); Y.W.C.A.
- MARTIN, GREGORY DEMELLO** Raleigh  
 B.S. IN BUSINESS ADMINISTRATION.
- MARTINELLI, LUIS ROBERTO** Panama  
 A.B. IN SPANISH, Cardboard (3, 4); Cosmopolitan Club (1, 2, 3, 4); Newman Club (1, 2, 3, 4).
- MATCHETT, PATRICIA IRENE** Washington, D. C.  
 A.B. IN INTERNATIONAL STUDIES, *Delta Delta Delta*. University Party; W.A.A.; Y.W.C.A.
- MATHEWS, CAROL LINN** Hendersonville  
 A.B. IN EDUCATION, Canterbury Club (4); Student Government Committee; Student N.E.A.; Student Party.
- MATHIS, ALFRED RAY** Warsaw  
 B.S. IN INDUSTRIAL RELATIONS.
- MATTHEW, RAY BANNER, III** Greensboro  
 A.B. IN ECONOMICS, *Sigma Chi*.
- MATTHEWS, BRAXTON RAY** Kipling  
 B.S. IN BUSINESS ADMINISTRATION, A.F.R.O.T.C. (1, 2, 3, 4).
- MATTHEWS, WALTER FORREST, III** Raleigh  
 B.S. IN ACCOUNTING.
- MATTOCKS, GORDON LYNN** Jacksonville  
 A.B. IN HISTORY, *Chi Phi*, I.F.C. (2); Orientation Counselor (3); University Party (1, 2, 3, 4); Y.M.C.A. (1, 2, 3, 4).
- MAYER, HENRY E.** Silver Spring, Md.  
 A.B. IN HISTORY, Carolina Forum (4); *Carolina Handbook* (1, 2); Carolina Symposium (1, 2); *Daily Tar Heel* (1, 2, 3, 4); G.M.A.B. (1, 2); Order of Handbirds (2); Orientation Counselor (2); Student Government Committee (4).



# CLASS OF 1963

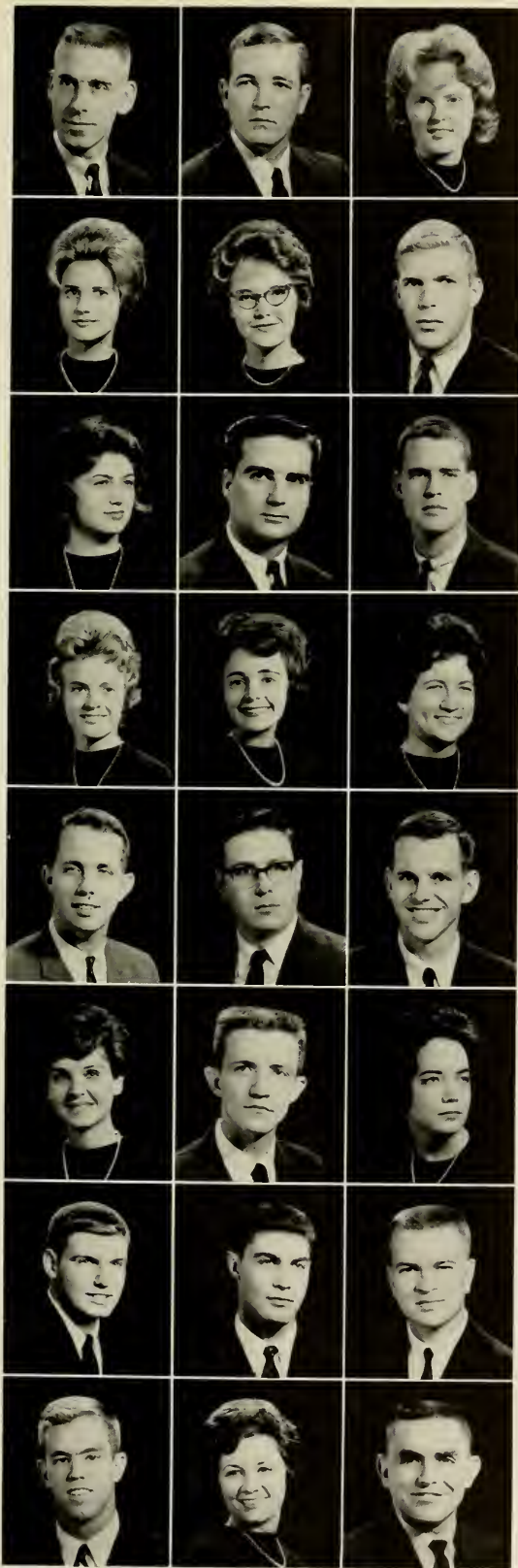

- MAYHEW, KENNETH PASCAL, JR. Mooresville  
B.S. IN BUSINESS ADMINISTRATION. *Phi Mu Alpha*, Band (1, 2).
- MAYO, HOWARD ANDERSON, JR. Hendersonville  
A.B. IN ENGLISH. *Kappa Alpha*, University Party (1, 3).
- MEADOWS, FRANCES CAROLE Alderson, W. Va.  
A.B. IN SPANISH. *Kappa Delta*, Orientation Counselor, Spanish Club (3, 4).
- METTS, ELIZABETH ANNE Wilmington  
A.B. IN POLITICAL SCIENCE. *Cosmopolitan Club* (4); Student Government Committee (4); *Yackety Yark* (4); Y.W.C.A. (4).
- MIDDLEKAUFF, MARY MARGUERITE Deland, Fla.  
B.S. IN MATHEMATICS, Tennis (2); University Party (3, 4); W.A.A. (1, 2); Women's Residence Council (4).
- MILES, FRANK MILTON, JR. Norfolk, Va.  
A.B. IN SOCIOLOGY. *Sigma Chi*, Dormitory Officer (3); Splash Club (3); University Party (3, 4); Wesley Foundation (3); Y.M.C.A. (3, 4); Campus Chest (3, 4).
- MILLENDER, MARGARET MACKAY Mebane  
B.S. IN MATHEMATICS. *Kappa Delta*, Orientation Counselor (4); Splash Club (4); W.A.A. (3, 4); Y.W.C.A. (3).
- MILLER, FRANK E., JR. Concord  
A.B. IN POLITICAL SCIENCE, Y.R.C. (2).
- MILLER, JAMES B. Albemarle  
A.B. IN EDUCATION. *Pi Kappa Phi*, I.F.C. (4).
- MILLER, JO BRENT Glasgow, Ky.  
A.B. IN EDUCATION. *Pi Beta Phi*, Orientation Committee (4); University Party (3, 4); Y.W.C.A. (3, 4).
- MILLER, MARIAN Concord  
A.B. IN EDUCATION. *Alpha Delta Pi*, Orientation Counselor (3, 4); Y.W.C.A. (3, 4); University Party.
- MINTENER, SUSAN PERINE Washington, D. C.  
A.B. IN EDUCATION. *Kappa Kappa Gamma*, Dormitory Officer (3); Orientation Counselor (4); University Party (3); Y.W.C.A. (3, 4).
- MITCHELLE, WILEY EARL Danville, Va.  
B.S. IN PHYSICS.
- MONISH, AUBREY RICHARD Chester, N. H.  
B.S. IN MATHEMATICS, Navy Enlisted Scientific Education Program.
- MOORE, DAN K., JR. Canton  
B.S. IN INDUSTRIAL RELATIONS. *Phi Delta Theta*, University Party.
- MOORE, MARY ELEANOR Clinton  
A.B. IN ELEMENTARY EDUCATION. *Pi Beta Phi*, *Carolina Handbook* (3); F.T.A. (3); University Party (3, 4); W.A.A. (3, 4); Y.W.C.A. (4); Graham Memorial Social Committee.
- MOORE, ROBERT PATTERSON, JR. Chapel Hill  
B.S. IN BUSINESS ADMINISTRATION, Band (1).
- MOORE, SUZANNE ELAINE Hendersonville  
A.B. IN EDUCATION.
- MOPPER, JONATHAN SAUL Savannah, Ga.  
A.B. IN HISTORY. *Zeta Beta Tau*, *Delta Phi Alpha*, University Party (3, 4).
- MORGAN, DAVID BRADLEY, III Asheville  
A.B. IN POLITICAL SCIENCE. *Sigma Nu*, Freshman and Sophomore Honors Program; *Carolina Quarterly* (3); *Daily Tar Heel* (4); Monogram Club (2, 3, 4); Orientation Counselor (3); Publications Board (3, 4); Tennis (1, 2, 3, 4); University Party (1, 2, 3, 4); Y.M.C.A. (1, 2, 3, 4).
- MORGAN, JOHN HAYWARD Oxford  
B.S. IN BUSINESS ADMINISTRATION.
- MORGAN, JOHN JACKSON Alexandria, Va.  
A.B. IN EDUCATION, Dormitory Officer (3, 4); I.D.C. (3, 4); Student Government Committee (4); Tennis (1); University Party (3, 4); Westminster Fellowship (1); Y.M.C.A. (1, 2, 3).
- MOSELEY, SARAH CHRISTINE Mount Airy  
A.B. IN EDUCATION. *Alpha Delta Pi*, Orientation Counselor (4); University Party (3, 4); Y.W.C.A. (3, 4).
- MOSLEY, RALPH WESLEY Ahoskie  
B.S. IN BUSINESS ADMINISTRATION, Dormitory Officer (3); I.D.C. (3, 4); Student Government Committee (4); Westminster Fellowship (1, 2, 3, 4).



# SENIORS



MOTLEY, PHILLIP MORRIS Durham  
 B.S. IN BUSINESS ADMINISTRATION. *Alpha Tau Omega*. Baseball (1);  
 Dormitory Officer (1); Orientation Counselor (3); University Party  
 (2, 3).

MOTSINGER, KATHRYN M. Winston-Salem  
 A.B. IN ENGLISH EDUCATION. *Pi Beta Phi*. Orientation Counselor (4);  
 University Party (3, 4); Y.W.C.A. (3, 4); Campus Chest (3).

MOYE, JOSEPH SIDNEY, JR. Greenville  
 A.B. IN ECONOMICS. *Sigma Nu*.



MUCCI, LAWRENCE L. Asheville  
 A.B. IN CHEMISTRY.

MULLIS, KENNETH WAYNE Midland  
 A.B. IN ECONOMICS. Baptist Student Union (3, 4); Y.R.C. (3).

MURPHY, OLIVER JACKSON, JR. Hickory  
 A.B. IN POLITICAL SCIENCE.



MURPHY, VERNAL WILLIAMS, JR. Rose Hill  
 A.B. IN POLITICAL SCIENCE.

MURRAY, SHADE J. Nashville, Tenn.  
 B.S. IN BUSINESS ADMINISTRATION. *Delta Kappa Epsilon*. Order of  
 Minutemen (2, 3, 4); University Party (2, 3, 4); Wrestling (1); Y.M.C.A.  
 (1, 2, 3, 4).

MUSTARD, HARRY STOLL, III Chapel Hill  
 A.B. IN POLITICAL SCIENCE. A.F.R.O.T.C. (1); Canterbury Club (4);  
*Daily Tar Heel* (4).



MYERS, JOSEPH NORMAN Pfafftown  
 B.S. IN INDUSTRIAL RELATIONS. *Chi Psi*. Student Party (1, 2, 3, 4);  
 Wrestling (1); Newman Club (1, 2, 3, 4); University Party (1, 2, 3, 4).

MYERS, MARTHA SELWYN Charlotte  
 A.B. IN EDUCATION. *Chi Omega*. Panhellenic Council (4); Student  
 N.E.A. (4); Student Party (3, 4); Y.W.C.A. (4).

NEAL, JAMES EDWARD Durham  
 B.S. IN ACCOUNTING. *Alpha Kappa Psi*. A.F.R.O.T.C. (1, 2).



NEEDHAM, DONALD WHITNEY Greenville  
 A.B. IN RADIO, TELEVISION AND MOTION PICTURES.

NELSON, ANNE RODES Staunton, Va.  
 A.B. IN SECONDARY EDUCATION. *Delta Delta Delta*. Orientation Com-  
 mittee (4); University Party (3, 4); W.A.A. (3, 4); Y.W.C.A. (3, 4).

NELSON, CRAIG HARDING Atlanta, Ga.  
 A.B. IN ENGLISH.



NEWTON, JUDITH ANN Fayetteville  
 A.B. IN EDUCATION. Orientation Counselor (2); W.A.A. (1, 2, 3, 4);  
 Westminster Fellowship (1); Women's Residence Council (4).

NICHOLAS, CAROL ANNE Gastonia  
 A.B. IN ENGLISH EDUCATION. *Alpha Gamma Delta*. Orientation  
 Counselor (4); Student Government Committee (4).

NICHOLAS, NANCY WESCOAT Princeton, N. J.  
 A.B. IN CHEMISTRY, MATHEMATICS. *Alpha Gamma Delta*. Dormitory  
 Officer (3); Orientation Counselor (4); University Party (4); Women's  
 Residence Council (3); Y.W.C.A. (3, 4).



NILES, LAWSON RAY Selma  
 B.S. IN BUSINESS ADMINISTRATION. *Sigma Pi*.

NOLEN, JACQUELINE LEIGH Farmville  
 A.B. IN CHEMISTRY. Westminster Fellowship (3, 4); Y.W.C.A. (3).

NORTHROP, CHARLES McNAIR Chapel Hill  
 B.S. IN BUSINESS ADMINISTRATION.



NUNNERY, GREGORY Autryville  
 A.B. IN INTERNATIONAL STUDIES.

NYE, LYNDA ALFREIDA Charlotte  
 B.S. IN MEDICAL TECHNOLOGY.

OAKLEY, JESSE RONALD Mebane  
 A.B. IN HISTORY.

# CLASS OF 1963

OATTS, VAN Dublin, Ga.  
A.B. IN MATHEMATICS. *Kappa Kappa Gamma*. University Party (3, 4); Y.M.C.A. (3, 4).

OVERDORFER, ELLIS CHARLES Jacksonville, Fla.  
A.B. IN HISTORY. *Zeta Beta Tau*, *Carolina Symposium* (1, 2, 3); *Daily Tar Heel* (3, 4); *Hillel Foundation* (1); Student Government Committee (1, 2, 3, 4); Student Party (3); University Party (1, 2, 3, 4); Y.M.C.A. (1, 2, 3, 4).

ODOM, PEGGY SYD Winston-Salem  
A.B. IN SOCIOLOGY. *Stray Greeks*; *Phi Mu*.

OGDEN, ELIZABETH ANN Severna Park, Md.  
A.B. IN CHEMISTRY. *Kappa Delta*, *Yackety Yack* (3, 4); *Carolina Symposium* (3); Student Government Committee (4).

O'GRADY, JUDITH Leonia, N. J.  
A.B. IN ENGLISH. *Delta Delta Delta*, *Class Cabinet* (3, 4); *Daily Tar Heel*, *Newman Club* (3, 4); *Orientation Counselor* (4); Student Party (3, 4); W.A.A. (3, 4); Y.W.C.A. (3, 4).

OUDEKIRK, H. JOHN Arlington, Va.  
A.B. IN POLITICAL SCIENCE. *Sigma Phi Epsilon*, *Men's Glee Club* (1, 2, 3, 4); N.R.O.T.C. (1, 2, 3, 4); *Orientation Counselor* (2, 3, 4); Student Party (2, 3, 4); University Party (1); *Westminster Fellowship* (1); *Yackety Yack* (3); *Freshman Camp Counselor* (2, 3, 4); *Fencing* (3); Y.M.C.A. (1, 2, 3, 4).

OVERBY, MARIE Raleigh  
A.B. IN PHILOSOPHY. *Canterbury Club* (3, 4); *Cosmopolitan Club* (3, 4); *Orientation Counselor* (4); Student Government Committee (4); Y.W.C.A. (3, 4).

PADEN, JANE ARLINE Arlington, Va.  
A.B. IN ENGLISH. *Chi Omega*, *Tau Omega Alpha Delta*, *Sigma Upsilon*, *Order of The Golden Bear*; *Parlance* (3); University Party (3, 4); *Yackety Yack* (3, 4); Y.W.C.A. (3, 4).

PARKER, MARY LOUISE Murfreesboro  
A.B. IN ENGLISH EDUCATION.

PARKER, VIRGINIA FRANCES Greensboro  
A.B. IN SPANISH. Student Party (3, 4); *Wesley Foundation* (3, 4); *Spanish Club* (3, 4).

PARKS, BARBARA JEAN Lexington  
B.S. IN MEDICINE.

PARRISH, KATHERINE HOWARD Richmond, Va.  
A.B. IN APPLIED ART. *Alpha Delta Pi*, *Basketball Club* (3, 4); F.T.A. (4); *Orientation Committee* (4); *Tennis Club* (3, 4); Y.W.C.A. (4); *Carolina Symposium* (4); *Campus Chest*; Student Government Committee (4); University Party (3, 4); W.A.A. (3, 4).

PASCHAL, JOHN SCOTT, JR. Winston-Salem  
A.B. IN CHEMISTRY. *Phi Mu Alpha-Sinfonia*. Band (1, 2, 3, 4); *Baptist Student Union* (1, 2, 3, 4); *Orientation Counselor* (2, 3, 4); *Sound and Fury* (2); Y.M.C.A. (1, 2); *Wind Ensemble* (2, 4); *Brass Ensemble* (1); *Symphony Orchestra* (2); *Pep Band* (1, 2, 3, 4).

PASOUR, CHARLES EARL Dallas  
B.S. IN INDUSTRIAL RELATIONS.

PATTERSON, ALEX MCLEOD, JR. Raleigh  
A.B. IN INTERNATIONAL STUDIES. *Sigma Nu*, *Swimming* (1, 2, 3); *Monogram Club* (2, 3).

PATTERSON, WILLIAM CANNING Bedford Hills, N. Y.  
A.B. IN HISTORY. *Debate Council* (2, 3, 4); *Track* (1, 2); Y.R.C. (2, 3, 4).

PATILLO, ROBERT HOLMES Rockville Centre, N. Y.  
A.B. IN ECONOMICS. A.F.R.O.T.C. (1, 2, 3, 4).

PAYNE, FRANCES MILLS Asheville  
A.B. IN ENGLISH. *Carolina Quarterly* (2, 3).

PECK, RICHARD H. Chapel Hill  
A.B. IN ECONOMICS.

PECK, SHELDON Durham  
B.S. IN DENTISTRY. *Alpha Epsilon Delta*, *Phi Beta Kappa*, *Phi Eta Sigma*, *Di-Phi Society* (1, 2); *Hillel Foundation* (1, 2, 3, 4); *Orientation Counselor* (2, 3); Student Party (1).

PEELER, JOE DONALD Shelby  
B.S. IN INDUSTRIAL RELATIONS. *Orientation Counselor* (3).

PELLETIER, GERALD, JR. Stella  
A.B. IN CHEMISTRY.

PENLAND, ROGER G. Durham  
A.B. IN PHYSICAL EDUCATION, SOCIOLOGY. *Alpha Tau Omega*, *University Party* (2, 3, 4); *Fine Fellows Club* (3, 4).

PERDUE, PHILLIP STERLING Louisburg  
A.B. IN CHEMISTRY.





# SENIORS

PETREA, REBECCA ANN Durham

A.B. IN EDUCATION. *Kappa Kappa Gamma*. Orientation Counselor (4); University Party (3, 4); Westminster Fellowship (3, 4); Y.W.C.A. (3, 4).

PETREE, WALTER RONALD Graham

B.S. IN SCIENCE EDUCATION. Men's Glee Club (1, 2, 3, 4).

PHIFER, MARY SUSAN Greensboro

A.B. IN ENGLISH. Canterbury Club (4); Y.W.C.A. (4).

PHILLIPS, BRUCE ALTON, JR. Kinston

A.B. IN CHEMISTRY. *Alpha Epsilon Delta*. Baptist Student Union; Y.M.C.A. (1, 2, 3, 4).

PHILLIPS, WALTER DEAR Beaufort

A.B. IN JOURNALISM. *Pi Kappa Alpha*, *Sigma Delta Chi*. Canterbury Club (1); Men's Glee Club (1); Press Club (3, 4); University Party (1, 2, 3, 4); Wrestling (1, 2, 4).

PICKETT, HARRY McFALL, III Charlotte

A.B. IN ENGLISH. *Kappa Alpha*. Orientation Counselor; University Party.

PIERCE, SYLVIA ELIZABETH Marshville

A.B. IN EDUCATION.

PINNEY, MORGAN R. New Castle, Pa.

B.S. IN BUSINESS ADMINISTRATION. N.R.O.T.C. (1, 2, 3, 4); WUNC (1, 2).

PINSON, REGINALD ALAN Hudson

B.S. IN BUSINESS ADMINISTRATION. *Phi Mu Alpha*. A.F.R.O.T.C. (4); Arnold Air Society (3); Baptist Student Union (1).

PLEASANTS, DANIEL JOHN, JR. Rowland

A.B. IN POLITICAL SCIENCE. A.F.R.O.T.C. (1); Cosmopolitan Club (3, 4); Men's Glee Club (1); Westminster Fellowship (1); Y.M.C.A. (4).

PLEASANTS, RILEY CLYDE, JR. Raleigh

B.S. IN PRE-DENTAL. *Phi Delta Theta*. University Party (1, 2, 3, 4); Y.M.C.A. (1, 2, 3, 4).

POEHLIN, CHARLES STUART Asheville

B.S. IN BUSINESS ADMINISTRATION.

POPE, DAVID LEROY Stantonsburg

B.S. IN BUSINESS ADMINISTRATION. Baseball (1, 2, 3, 4); Monogram Club (4).

POULAKOS, JOANNA LIBERTY Charlotte

B.S. IN MEDICAL TECHNOLOGY.

POUZZNER, JOHN GREIL Hamden, Conn.

A.B. IN PSYCHOLOGY. *Zeta Beta Tau*. A.F.R.O.T.C. (1, 2); Arnold Air Society (2); Tennis (1, 2, 3, 4); University Party (3, 4).

POWELL, EDDY LEE Mocksville

A.B. IN POLITICAL SCIENCE. Y.R.C. (2, 3, 4).

POWELL, JAMES MEYERS, JR. High Point

A.B. IN CHEMISTRY. *Phi Eta Sigma*, *Alpha Epsilon Delta*. Wesley Foundation (4); University Orchestra (1, 2, 4).

POWELL, WILLIAM CONRAD Ruffin

A.B. IN ENGLISH. POLITICAL SCIENCE. *Phi Kappa Sigma*. Baseball (1); University Party (4); Y.D.C. (3, 4).

POWERS, CAROLYN BYRD Bennettsville, S. C.

A.B. IN EDUCATION. *Alpha Gamma Delta*. Orientation Counselor (4); W.A.A. (3, 4).

PRAKKE, HERMAN WILLEM Asheville

A.B. IN ECONOMICS. *Delta Upsilon*. Soccer (1, 2, 3, 4).

PREVOST, NANCY HARRIS Hazelwood

B.S. IN PSYCHOLOGY. *Chi Omega*. Orientation Counselor; University Party; Women's Residence Council; Y.W.C.A.

PRICE, CHARLES RILEY Dobson

A.B. IN JOURNALISM.

PRICE, HUGH CURTIS Greensboro

A.B. IN RADIO, TELEVISION AND MOTION PICTURES.

PRYOR, BRENDA GLEN Ruffin

A.B. IN HISTORY. ENGLISH. Student Government Committee (4); Student Party (3, 4); Y.D.C. (3, 4); Y.W.C.A. (3, 4).

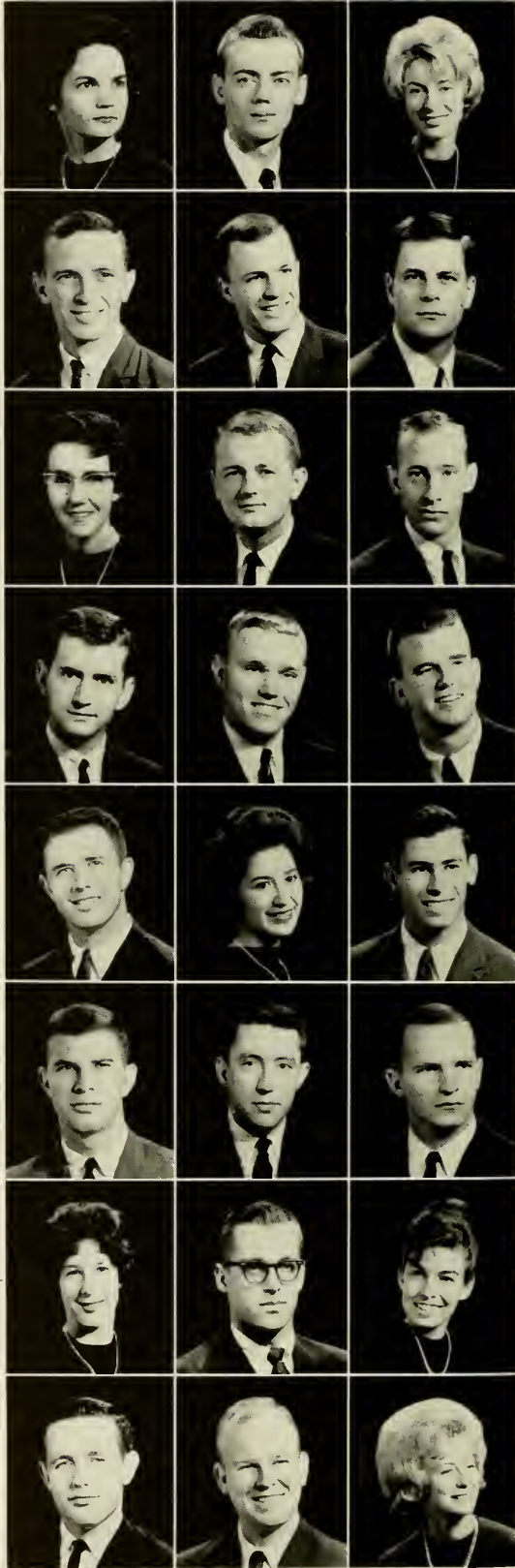



# CLASS OF 1963

PURSER, SHELBY DELAINE Davidston

B.S. IN EDUCATION, Carolina Women's Council (3, 4); Dormitory Officer (3, 4); Orientation Counselor (4); Student N.E.A. (4); Wesley Foundation (4); Y.W.C.A. (4).

RAHN, STEPHEN STUART College Point, N. Y.

A.B. IN ZOOLOGY, G.M.A.B. (2, 3); Hillel Foundation (3); WUNC (2); U.N.C. Outing Club (3, 4).

RAMSEY, PETER McCRAE Winter Park, Fla.

A.B. IN POLITICAL SCIENCE.

RANDALL, FRERERICK FAY Maxton

B.S. IN BUSINESS ADMINISTRATION, *Daily Tar Heel* (3, 4); G.M.A.B. (3, 4); *Yackety Yack* (4).

RANEY, DAVID LIVINGSTON Lynchburg, Va.

A.B. IN RADIO, TELEVISION AND MOTION PICTURES, *Phi Kappa Sigma*, Class Cabinet (3); I.F.C. (3, 4); Orientation Counselor (3, 4); Student Government Committee (3, 4); WUNC (2, 3, 4); WUXC-TV (1); Y.M.C.A.; Freshman Camp (3).

RATCHFORD, WALTER JAMES Atlanta, Ga.

A.B. IN ENGLISH, *Phi Delta Theta*, Carolina Symposium (2); Class Cabinet (3, 4); Gingham (2, 3, 4); Men's Honor Council (3); Orientation Counselor (2); Student Government Committee; Y.M.C.A.

RATTIGAN, NEAL FREEMAN Fredericksburg, Va.

A.B. IN JOURNALISM, *Lambda Chi Alpha*, Football Manager (1); Press Club (3); Y.M.C.A. (1, 2, 3, 4).

RAWLINGS, MARGARET GARLAND

Lookout Mountain, Tenn.

A.B. IN ENGLISH.

REAMS, CLAUDE ELSOM, JR. Southern Pines

A.B. IN ENGLISH.

REARDEN, ROBERT LEE, JR. Langdale, Ala.

B.S. IN BUSINESS ADMINISTRATION, *Phi Delta Theta*, Carolina Forum (3); Carolina Symposium (3); Class Cabinet (2, 3, 4); C.U.S.C. Gingham (2, 3, 4); G.M.A.B. (3, 4); Clerk, Men's Honor Council (2); Order of the Old Well (3, 4); Order of Beaubirds (3, 4); Orientation Counselor (2, 3).

RECORD, EUGENE EDWIN, JR. Brookline, Mass.

A.B. IN HISTORY, *Phi Gamma Delta*, Class Cabinet (4); G.M.A.B. (4); Management Club (2, 3, 4); Orientation Counselor (4); University Party (1, 2, 3, 4); Wrestling (1, 2, 3, 4); Semper Fidelis Society (3, 4).

REESE, JOHN BRICKELL, JR. Caldwell, N. J.

A.B. IN ENGLISH, RADIO, TELEVISION AND MOTION PICTURES, I.D.C.; WUNC; WUNC-TV (4); Y.D.C. (3, 4); Y.M.C.A. (1).

REGAN, MARY BREWER St. Pauls

A.B. IN HISTORY, *Kappa Kappa Gamma*, *Daily Tar Heel* (4); Press Club (4); University Party (3, 4); Y.W.C.A. (3, 4).

REGISTER, AARON Wilmington

B.S. IN BUSINESS ADMINISTRATION, *Alpha Kappa Psi*.

REID, RALPH CONNOR, JR. Pineville

B.S. IN MATHEMATICS.

REID, WILLIAM STANLEY Rocky Mount

A.B. IN POLITICAL SCIENCE, *Phi Gamma Delta*, University Party (3, 4).

REMSBURG, F. RAINE Goldsboro

A.B. IN ECONOMICS, *Delta Kappa Epsilon*, Canterbury Club (1); Class Cabinet (1); Men's Honor Council (3, 4); N.S.A. (1, 2); Order of the Old Well (3, 4); Orientation Committee (3, 4); Student Government Committee (1, 2, 3, 4); University Party (1, 2, 3, 4); Y.M.C.A.

RHOADES, ROBERT WILLARD Robbins

A.B. IN ART.

RHODES, CARL DOUGLAS, JR. Leaksville

A.B. IN ZOOLOGY, *Phi Eta Sigma*, *Delta Phi Alpha*, *Phi Beta Kappa*, Band (1, 2); Canterbury Club (1, 2, 3); Carolina Symposium (3); G.M.A.B. (1); Orientation Counselor (3, 4); Student Government Committee (3, 4).

RHODES, ROBERT ALLAN McBane

A.B. IN ECONOMICS.

RICHARDSON, ROBERT BENBOW Charlotte

A.B. IN ENGLISH, *Pi Kappa Alpha*, Canterbury Club (4); G.M.A.B. (1, 2, 3, 4); Orientation Counselor (2, 3, 4); Freshman Camp Counselor (3); University Party (1, 2, 3, 4); Wrestling (3, 4).

RIDDLE, DANIEL LINDO Durham

B.S. IN BUSINESS ADMINISTRATION, *Alpha Kappa Psi*, A.F.R.O.T.C. (1, 2); Arnold Air Society (2); Student Party (2).

ROARK, JAMES WALTER Creston

B.S. IN BUSINESS ADMINISTRATION, *Beta Gamma Sigma*, Y.D.C. (2, 3); Y.M.C.A. (1, 2).

ROBINSON, CARROLL BENNETT Black Mountain

A.B. IN EDUCATION, *Phi Kappa Sigma*, Football (1, 2, 3, 4); Westminster Fellowship (1, 2); I.D.C. (2).

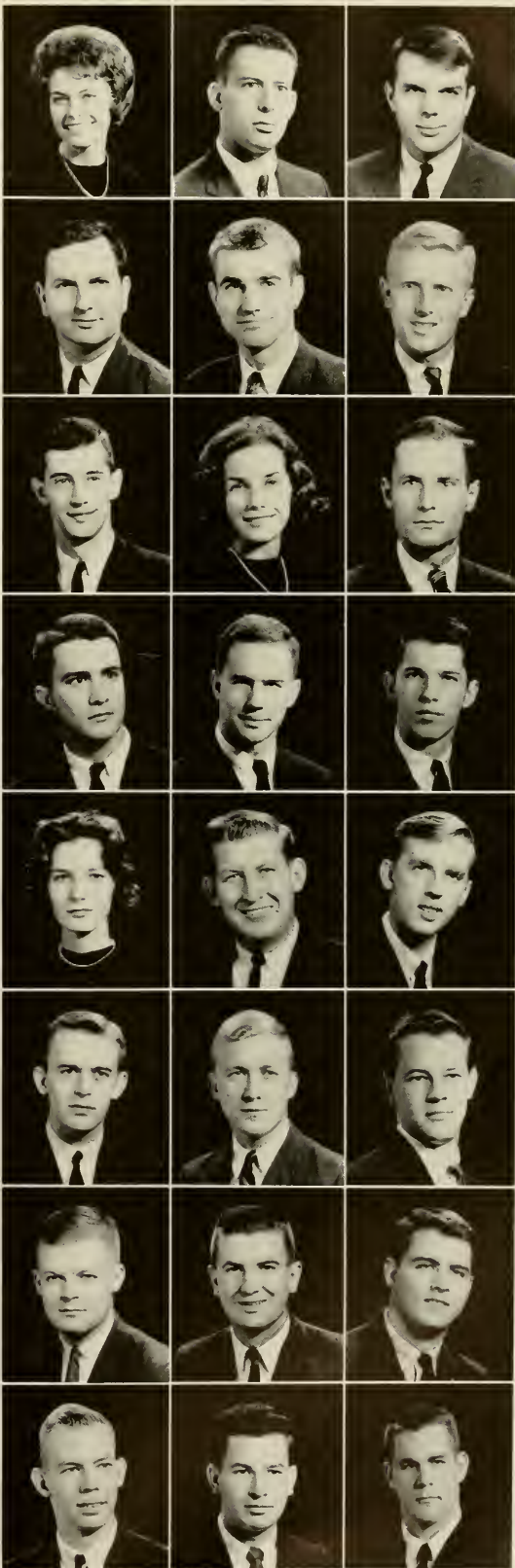

# SENIORS

ROBINSON, LINDA GAIL New Bern  
B.S. IN MEDICAL TECHNOLOGY. Angel Flight (3, 4); Y.W.C.A. (3, 4).

ROBINSON, MARY WALLIS Birmingham, Ala.  
A.B. IN ENGLISH. *Kappa Delta*. University Chorus; Dormitory Officer.

ROBINSON, MICHAEL JAY New York, N. Y.  
A.B. IN JOURNALISM. *Carolina Quarterly* (2, 3, 4); *Daily Tar Heel* (1, 2, 3, 4); Associate Editor (3); N.S.A. (2); Press Club (2, 3); WUNC (1, 2, 4); *North Carolina Magazine*, Editor (4).

ROBINSON, SPURGEON FILLMORE, JR. Candler  
A.B. IN SOCIOLOGY.

ROGOFF, ARTHUR DREXLER Rutherford, N. J.  
A.B. IN FRENCH. Hillel Foundation (1, 2, 3, 4).

ROMANET, ANDREW LOUIS, JR. Roxboro  
A.B. IN POLITICAL SCIENCE.

ROPER, ALBERT LONSDALE, II Norfolk, Va.  
A.B. IN ENGLISH. *Delta Kappa Epsilon*, *Alpha Epsilon Delta*, *Delta Phi Alpha*, *Carolina Symposium* (1, 3); Cheerleader (2, 3); Head Cheerleader (3); Men's Honor Council (3); Monogram Club (3, 4); Orientation Counselor (2); Orientation Counselor for International Students (3, 4); Soccer (1); Student Government Committee (1, 2, 3); University Party (1, 2, 3, 4); Y.M.C.A. (3, 4); Campus Chest (1, 2, 3); Campus Chest Chairman (4); Student Athletic Council (3); Freshman Honors Program (1, 2); Morehead Scholar.

ROSE, NORMAN EDWARD Elkins Park, Pa.  
B.S. IN MARKETING. Dormitory Officer (2); Hillel Foundation (1, 2, 3, 4); Y.R.C. (3, 4).

ROSE, PETER BLANCHARD Sea Cliff, N. Y.  
B.A. IN JOURNALISM. *Sigma Delta Chi*. Baseball (1, 2, 3, 4).

ROSEMAN, AL Jacksonville  
A.B. IN CHEMISTRY. *Tau Epsilon Phi*. Orientation Counselor (4); University Party (1, 2, 3, 4); *Yackety Yack* (3, 4).

ROSEN, STANLEY Raleigh  
A.B. IN ENGLISH. *Alpha Epsilon Delta*. Student Party (3); Y.R.C. (1); Y.M.C.A. (2).

ROTH, FRANCES LOVE Asheville  
A.B. IN ENGLISH. *Kappa Delta*, Panhellenic Council (3), President (4); *Yackety Yack* (3).

ROUTENBERG, LEONARD JORDAN North Miami, Fla.  
A.B. IN ENGLISH. *Pi Lambda Phi*. Student Entertainment Committee (4); University Party (1, 2, 3, 4).

ROYSTER, REBEKAH HOWARD Chapel Hill  
B.S. IN MATHEMATICS. Cosmopolitan Club (1, 2); Band (1, 2); Student Government Committee (2, 3, 4); Y.W.C.A. (1, 2, 3).

RUBIN, DAVID MARTIN Greensboro  
A.B. IN PHILOSOPHY. *Alpha Epsilon Delta*. Student Legislature (2, 3); Student Party (2, 3); Wrestling (1).

RUSCH, THEODORE FARRELL Hastings-on-Hudson, N. Y.  
B.S. IN PERSONNEL. Y.M.C.A. (1, 2, 3, 4); Newman Club (1, 2, 3, 4).

SALAMON, HARVEY WARREN New York, N. Y.  
A.B. IN ECONOMICS. *Sigma Delta Chi*. Hillel Foundation (1, 2, 3, 4); Spanish Club (3); Band (1, 2).

SAMS, LEROY WARREN, JR. Winston-Salem  
B.S. IN BUSINESS ADMINISTRATION. *Carolina Handbook* (2); *Yackety Yack* (2, 3, 4).

SANDERS, FRANK ROY Annandale, Va.  
B.S. IN MATHEMATICS. Cardboard (1, 2, 4); Y.M.C.A. (1).

SANDERSON, MARTHA ELIZABETH Alexandria, Va.  
A.B. IN MUSIC. *Zeta Tau Alpha*. University Chorus (3); U.N.C. Orchestra (4); Stray Greeks (3, 4).

SANDLIN, DAN LAMAR Wilmington  
A.B. IN SOCIOLOGY.

SARRATT, ANN RANSON Nashville, Tenn.  
A.B. IN MATHEMATICS. Dormitory Officer (3, 4); Orientation Counselor (4); Splash Club (3); Student Party (4); Westminster Fellowship (4); Y.W.C.A. (3, 4); House Council (3, 4).

SAVERY, REX TALCOTT Roxboro  
A.B. IN HISTORY, POLITICAL SCIENCE. Dormitory Officer (2, 3, 4); I.D.C. (2, 3, 4); Men's Honor Council (3, 4); Orientation Counselor (4); Student Government Committee (3, 4); University Party (3, 4); Y.R.C. (3, 4); Y.M.C.A. (1, 4); Society of Janus (3, 4).

SAWYER, WILLIAM ANDREW Gainesville, Ga.  
A.B. IN ENGLISH. *Alpha Epsilon Delta*, *Phi Eta Sigma*, *Delta Phi Alpha*. Band (2, 3, 4); G.M.A.B. (4); Orientation Counselor (2, 3, 4); Swimming (1); Westminster Fellowship (1, 2, 3, 4); Y.M.C.A. (1, 2).

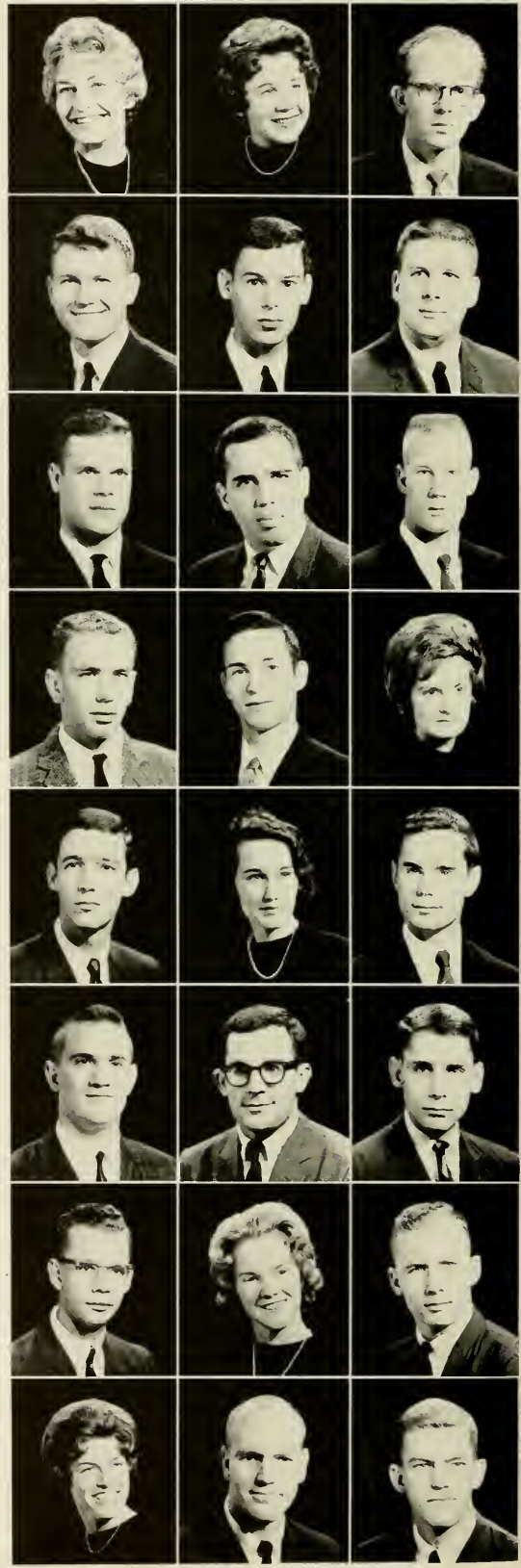



# CLASS OF 1963



SAYWELL, JEREMY LITTLEWOOD Barrington, R. I.  
A.B. IN HISTORY. University Party (1, 2, 3, 4); Y.M.C.A. (1, 2, 3, 4).

SCHAIN, DONALD RODNEY Deal, N. J.  
A.B. IN RADIO, TELEVISION AND MOTION PICTURES. A.F.R.O.T.C. (1, 2, 3, 4); Arnold Air Society (2, 3, 4); Scabbard and Blade (3, 4); WUNC (1, 2, 3, 4).

SCHIFFMAN, HARRY BRINKLEY Greensboro  
B.S. IN MARKETING. *Sigma Chi*. Swimming (1, 2, 3, 4).



SCHLESINGER, RICHARD JAMES West Newton, Mass.  
A.B. IN ENGLISH. Hillel Foundation (1, 2, 3, 4).

SCHLOSSER, MARTHA HEILIG Chapel Hill  
A.B. IN ENGLISH, SOCIAL STUDIES.

SCHNITZER, MARK C. Suffolk, Va.  
A.B. IN POLITICAL SCIENCE. *Zeta Beta Tau*, A.F.R.O.T.C. (1, 2, 3, 4); Arnold Air Science (3, 4); Carolina Symposium (3); Hillel Foundation (1, 2, 3, 4); Orientation Counselor (4); Student Government Committee (4); Tennis (1, 3, 4); University Party (4).



SCHRADER, CLEMENT VINCENT, JR. Durham  
B.S. IN BUSINESS ADMINISTRATION.

SCOBIE, DAVID EVERETT North Highlands, Calif.  
B.S. IN BUSINESS ADMINISTRATION. A.F.R.O.T.C. (1, 2, 3, 4); Arnold Air Society (2, 3, 4).

SCOTT, ELMER GLENN, JR. Charlotte  
A.B. IN ECONOMICS.

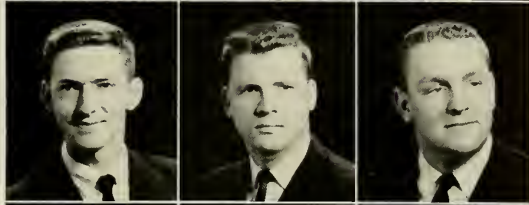

SCOTT, JOHN LAYNE Browns Summit  
A.B. IN RELIGION, CHEMISTRY.

SEARS, JERRY CLARK Fuquay Springs  
B.S. IN BUSINESS ADMINISTRATION.

SECHLER, JOHN JACKSON Newton  
A.B. IN RECREATION ADMINISTRATION. Dormitory Officer (2); I.D.C. (2, 3); N.R.O.T.C. (1, 2); Westminster Fellowship (2, 3, 4); Y.M.C.A. (1, 2, 3, 4).



SELDEN, WILLIAM W., JR. Weldon  
A.B. IN HISTORY. *Kappa Alpha*, G.M.A.B. (1, 2, 3, 4); Orientation Counselor (2, 3, 4).

SHAFFER, WILLIAM SAMUEL, II Greensboro  
A.B. IN ECONOMICS. *Sigma Alpha Epsilon*. G.M.A.B. (2); University Party (2, 3, 4); Y.M.C.A. (1, 2).

SHANAHAN, RICHARD JAMES, JR. Hendersonville  
A.B. IN ECONOMICS. *Chi Phi*, *Phi Beta Chi*. Orientation Counselor (3); University Party (2, 3, 4); Y.M.C.A. (2, 3, 4).



SHAPIRO, SAMUEL MARTIN Washington, D. C.  
A.B. IN MARKETING. Dormitory Officer (3, 4); Hillel Foundation (1); I.D.C. (3, 4); Intramural Manager (3, 4).

SHARP, JOHN DAVID Chapel Hill  
B.S. IN PHYSICS. U.N.C. Symphony (1, 2, 3, 4).

SHELTON, CHARLES B. Lookout Mountain, Tenn.  
B.S. IN BUSINESS ADMINISTRATION. *Phi Delta Theta*. Canterbury Club (1, 2); Carolina Symposium (3); Class Cabinet (2, 3, 4); Monogram Club (3, 4); N.R.O.T.C. (1, 2, 3, 4); Order of the Old Well (3, 4); Orientation Counselor (2, 3, 4); Secretary (1, 2, 3, 4); Student Government Committee (2, 3); University Party (1, 2, 3, 4); Y.M.C.A. (1, 2, 3, 4); Campus Chest (1, 2, 3, 4).



SHEPHERD, LEE McLANEY Lumberton  
A.B. IN HISTORY. *Kappa Kappa Gamma*. Orientation Counselor; University Party; Y.W.C.A.

SHEPHERD, THOMAS REDMOND Hendersonville  
B.S. IN BUSINESS ADMINISTRATION.

SHERILL, JOHN ANDERSON High Point  
A.B. IN HISTORY. *Sigma Chi*. President. *Baseball* (1); Dormitory Officer (3); Football (1); J.F.C. (3, 4); N.R.O.T.C. (1, 2, 3, 4); Orientation Counselor (3, 4); Student Government Committee (1, 2, 3); University Party (1, 2, 3, 4); Wesley Foundation (1, 2, 3, 4); Y.M.C.A. (1, 2, 3, 4); Morehead Scholar.



SHINN, PAUL ALEXANDER Charlotte  
A.B. IN JOURNALISM. *Sigma Delta Chi*. *Daily Tar Heel* (3); Press Club (3, 4); WUNC (4).

SHOPE, JUDITH ALLEN Charlotte  
A.B. IN SOCIOLOGY. *Alpha Delta Pi*.

SIGMON, BECKY A. Conover  
A.B. IN ANTHROPOLOGY. W.A.A. (3); Y.W.C.A. (3).



# SENIORS



SIMMONS, MYRON PERRY Leesburg, Va.  
A.B. IN HISTORY.

SIMPSON, CECIL ODELL, JR. Silver Spring, Md.  
A.B. IN POLITICAL SCIENCE. Student Party (1); Y.D.C.-Y.R.C. (4); Y.M.C.A. (1, 2, 4).

SINGLETARY, ROBERT LOMBARD Wellesley, Mass.  
A.B. IN ZOOLOGY. Caribboard (1, 2, 3, 4); G.M.A.B. (2); N.R.O.T.C.; Wesley Foundation (1).

SKEEN, McDUFFY BROWN Biscoe  
A.B. IN ZOOLOGY. Y.M.C.A. (4).

SLATTERY, MICHAEL JOSEPH Caldwell, N. J.  
B.S. IN INDUSTRIAL RELATIONS. *Alpha Kappa Psi*. Newman Club (1, 2, 3, 4); Track (1, 2, 3); Y.D.C. (4).

SLOAN, SARAH RICHMOND Chapel Hill  
A.B. IN PSYCHOLOGY. *Kappa Kappa Gamma*. Carolina Symposium (3); University Party (3, 4); W.A.A. (3); Y.D.C. (3, 4); Y.W.C.A. (3, 4).

SMITH, DANA LEE Gastonia  
A.B. IN EDUCATION. *Delta Delta Delta*. Panhellenic Council (4); Student N.E.A. (3, 4); University Party (3, 4); W.A.A. (3, 4); Y.W.C.A. (3, 4).

SMITH, ELAINE CARROLL Asheville  
A.B. IN HISTORY. University Party.

SMITH, MELBA DONNELL Morgantown  
B.S. IN MATHEMATICS.

SMITH, ROBERT HILTON Durham  
B.S. IN CHEMISTRY.

SMITH, RONNIE JOE Stanley  
A.B. IN SOCIOLOGY.

SNAVELY, DAN McNEILL Columbus, Ga.  
B.S. IN BUSINESS ADMINISTRATION. *Pi Kappa Alpha*. N.R.O.T.C. (1, 2, 3, 4); Orientation Counselor (2, 3); University Party (1, 2, 3, 4).

SNELLING, DAVID BARROW, JR. Asheville  
B.S. IN MATHEMATICS.

SOLOMON, EDWARD DAVID Atlanta, Ga.  
A.B. IN HISTORY. Hillel Foundation (1, 2, 3, 4); Y.M.C.A. (3, 4).

SOUTHERN, CHESTER WILSON, JR. Walnut Cove  
B.S. IN BUSINESS ADMINISTRATION.

SPACH, ROY LEE, JR. Winston-Salem  
B.S. IN BUSINESS ADMINISTRATION. *Sigma Phi Epsilon*. Caribboard (1, 2); Orientation Counselor (3, 4); University Party (1, 2, 3, 4); G.M.A.B. (1).

SPAEDER, SUSAN MARY ELIZABETH Decatur, Ga.  
A.B. IN ART HISTORY. *Alpha Chi Omega*. Canterbury Club (3, 4); Cosmopolitan Club (3); Dormitory Officer (3); University Party (3, 4); Y.W.C.A. (3, 4).

SPANGLER, JOSEPH DALE Shelby  
B.S. IN BUSINESS ADMINISTRATION.

SPEARS, JEAN STEWART Lookout Mountain, Tenn.  
A.B. IN RELIGION. *Pi Beta Phi*. University Party (3, 4); Y.W.C.A. (3, 4).

SPENCER, GWEN GILLASPY Chapel Hill  
A.B. IN EDUCATION. *Alpha Delta Pi*. University Party (3, 4); Y.W.C.A. (3).

SPENCER, JAMES CLIFFORD, JR. Asheboro  
A.B. IN ENGLISH. *Chi Phi*, *Phi Beta Chi*. Canterbury Club (3, 4); Orientation Counselor (3); University Party (1, 2, 3, 4).

SQUIRES, EMILY HULL Alexandria, Va.  
A.B. IN ENGLISH. *Chi Omega*. Orientation Counselor (4); University Party; W.A.A. (4); Women's Honor Council (3, 4); Carolina Sweetheart.

STACKHOUSE, GLENN A., JR. San Francisco, Calif.  
A.B. IN ENGLISH. *Kappa Sigma*. *Daily Tar Heel*. Monogram Club; Order of Minatours; Tennis; University Party; Y.M.C.A.; German Club.

STALLINGS, JOHN GILBERT Louisburg  
A.B. IN POLITICAL SCIENCE. *Delta Upsilon*. Student Party (1, 2, 3, 4); Y.D.C. (1); Y.M.C.A. (1, 2, 3, 4), President (4).

# CLASS OF 1963



**STAMPS, WILLIAM DAVID** Yanceyville  
A.B. IN SOCIOLOGY. Baptist Student Union (1, 2); Men's Glee Club (2, 3, 4); University Party; Y.M.C.A. (1, 2).

**STAPLETON, DONALD RICHARD** Gastonia  
B.S. IN INDUSTRIAL RELATIONS. Publications Board (3); Student Government Committee (2, 3); Student Legislature (2, 3); University Party (3); Y.M.C.A. (1, 2, 3, 4).

**STARKE, MARY MONCURE** Norfolk, Va.  
A.B. IN ENGLISH. Canterbury Club (3, 4); Tennis (3, 4); Y.D.C. (3, 4).



**STEPHENSON, MARGARET TARASA** Winston-Salem  
A.B. IN EDUCATION. *Kappa Kappa Gamma*. Symphony Orchestra (3); Canterbury Club (4); G.M.A.B. (4); Student Government (3, 4); Student Legislature (3, 4); University Party (3, 4); Women's Glee Club (3); Y.W.C.A. (3, 4).

**STEPP, OTIS ERNEST, JR.** Canton  
A.B. IN JOURNALISM. *Pi Kappa Phi*. A.F.R.O.T.C. (2, 3, 4); *Daily Tar Heel* (2); Orientation Counselor (3); Press Club (3, 4); University Party (3, 4); Westminster Fellowship (2, 3); Y.M.C.A. (2, 3, 4).

**STEVENS, LINDA O'NEIL** Huntersville  
A.B. IN EDUCATION.



**STEWART, JAMES COURTLAND** Roxboro  
B.S. IN BUSINESS ADMINISTRATION. *Delta Sigma Pi*. I.D.C. (3); Y.M.C.A. (3, 4).

**STIKELEATHER, REBECCA LANE** Asheville  
A.B. IN HISTORY. *Pi Beta Phi*. Orientation Counselor (4); Student Government Committee (3, 4); Y.W.C.A. (3, 4).

**STINSON, ELINOR KAY** Vero Beach, Fla.  
A.B. IN EDUCATION. Carolina Women's Council (3, 4); Dormitory Officer (3, 4); Student N.E.A. (4); Student Party (3, 4); Wesley Foundation (3, 4); Women's Residence Council (4).



**STONAKER, ROLAND HUNTLEY, JR.** Glen Ridge, N. J.  
B.S. IN BUSINESS ADMINISTRATION. *Alpha Kappa Psi*, *Alpha Phi Omega*. Band (1, 2, 3); N.R.O.T.C. (1, 2, 3, 4); Scabbard and Blade (3, 4); Student Government Committee (2, 3); Y.M.C.A. (1, 2, 3, 4).

**STONEMAN, H. KEITH, JR.** Greenville  
A.B. IN HISTORY. *Sigma Alpha Epsilon*. Monogram Club (2, 3, 4); Tennis (1, 2, 3, 4); Captain (3); University Party (1, 2, 3, 4).

**STRADER, ANNA CHLOE** Winston-Salem  
B.S. IN EDUCATION. Stray Greeks, *Sigma Kappa*. Student N.E.A. (4); Wesley Foundation (4).



**STRETCHER, GEORGE STEWART** Waynesville  
A.B. IN HISTORY. Band (2); Dormitory Officer (3, 4); I.D.C. (4); Tennis (1); Westminster Fellowship (1, 2).

**STRICKLAND, CARTER MANLEY** Greensboro  
A.B. IN ECONOMICS. *Sigma Chi*. Gorgon's Head (3, 4); University Party (1, 2, 3, 4); Y.M.C.A. (1, 2, 3, 4); Student Government Committee (2).

**STUART, BURTON WAYNE, JR.** Raleigh  
A.B. IN MATHEMATICS EDUCATION.



**STURM, THEODORE ALBERT, II** Greensboro  
A.B. IN POLITICAL SCIENCE. *Sigma Alpha Epsilon*. Order of the Golden Bear (3); Publications Board (3); University Party (1, 2, 3, 4); *Yuckety Yuck* (1, 2, 3, 4); Y.M.C.A. (1, 2, 3).

**STUVER, GERALD CHARLES** Berkeley Heights, N. J.  
B.S. IN INDUSTRIAL RELATIONS. A.F.R.O.T.C. (1, 2, 3, 4); Arnold Air Society (3, 4); Monogram Club (2, 3, 4); Newman Club (1, 2, 3, 4); Track (1, 2, 3, 4); University Party (1, 2); Y.M.C.A. (1, 2, 3, 4); Cross-Country (1, 2, 3, 4).

**SUDDERTH, LINDA LUNDY** Greensboro  
A.B. IN SPANISH. *Delta Delta Delta*. University Party (3, 4); W.A.A. (3, 4); Westminster Fellowship (3, 4); Y.W.C.A. (3, 4).

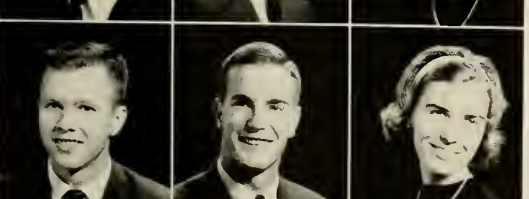

**SUGG, HARRY WALKER** Snow Hill  
A.B. IN CHEMISTRY.

**SULLIVAN, WILLIAM ROSS** Knoxville, Tenn.  
A.B. IN ENGLISH. *Sigma Alpha Epsilon*, *Phi Eta Sigma*, *Phi Beta Kappa*. Gimghoul (2, 3, 4); I.F.C. (1, 2, 3, 4); Order of the Trail (3, 4); Order of the Old Well (3, 4); University Party (2, 3); Soccer (1); Student Government Committee (1); University Party (1, 2, 3, 4).

**SUMMERS, ANNE EWING** Richmond, Va.  
A.B. IN EDUCATION. *Kappa Delta*. Canterbury Club (4); Student N.E.A. (3); Student Party (3, 4); Y.W.C.A. (2, 3, 4).



**SUTHERLAND, ELIZABETH GARRETT** Southern Pines  
A.B. IN JOURNALISM. *Pi Beta Phi*. Canterbury Club (4); *Carolina Quarterly* (4); Cosmopolitan Club (4); *Daily Tar Heel* (3); Orientation Counselor (4); Press Club (3, 4); University Party (3); Y.W.C.A. (3, 4).

**SWAIN, LINWOOD IRA, JR.** Washington  
B.S. IN SCIENCE EDUCATION. Student N.E.A. (4); Y.M.C.A. (1, 2, 3).

**SWEENEY, DENNIS CAMPBELL** Harrisburg, Pa.  
A.B. IN ENGLISH. Band (1, 2); Men's Glee Club (2, 3, 4); Student Party (3, 4).



# SENIORS

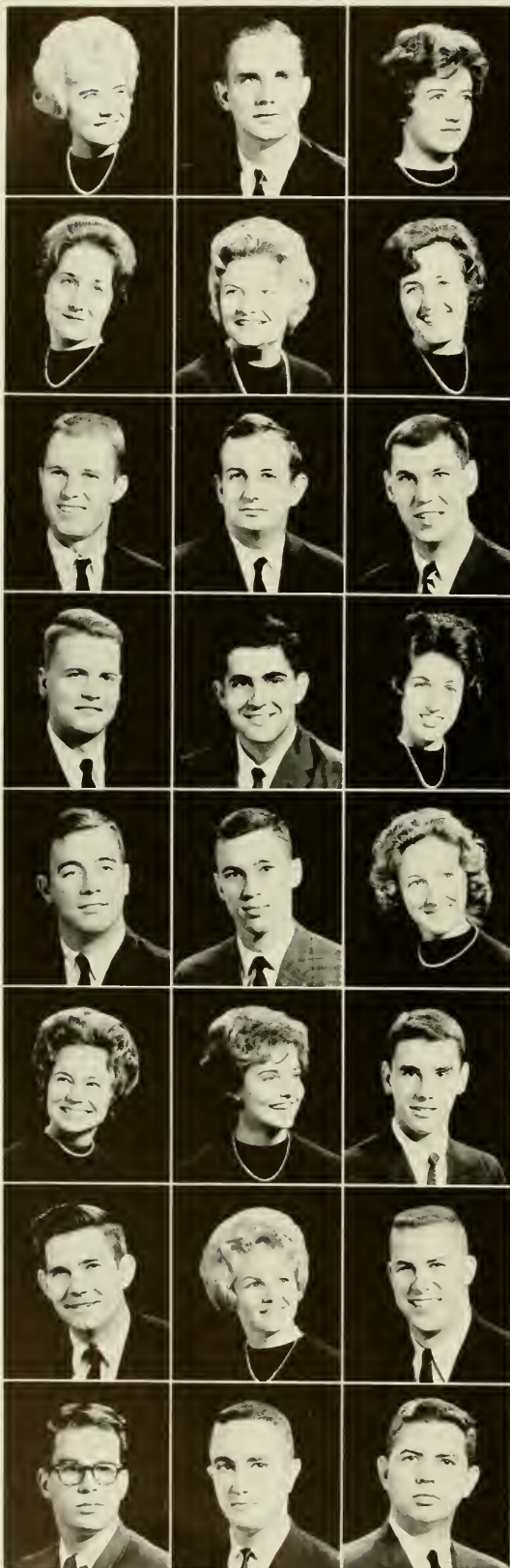

SYMONS, ANN CAROLE Elizabeth City

A.B. IN ELEMENTARY EDUCATION. *Kappa Kappa Gamma*. Student N.E.A. (3, 4); University Party (3, 4); Y.W.C.A. (3, 4); Majorette (3, 4).

TALMADGE, WILLIAM COFFIN Athens, Ga.

A.B. IN HISTORY.

TANDY, MARY ELIZABETH Arden

A.B. IN PSYCHOLOGY. University Party; Y.D.C.; Y.W.C.A.

TAXIS, LYNN CAROL Winston-Salem

A.B. IN EDUCATION. Carolina Women's Council (4); Newman Club (3, 4); Student N.E.A. (4); Student Party (3, 4); Y.W.C.A. (3, 4).

TAYLOR, ANNE CARROLL Townsville

A.B. IN ENGLISH. G.M.A.B. (3, 4); Order of Beanbirds (3, 4); University Party (3, 4); Y.W.C.A. (3, 4).

TAYLOR, KATHRYN MOORE Roanoke Rapids

A.B. IN EDUCATION. *Alpha Gamma Delta*, F.T.A. (3, 4); Orientation Committee (4); Panhellenic Council (4); Student N.E.A. (3, 4); University Party (3, 4); W.A.A. (3, 4); Women's Honor Council (3, 4); *Yackety Yack* (3); Y.W.C.A. (3, 4).

TAYLOR, JOHN WILLIAM Harrington, Del.

B.S. IN BUSINESS ADMINISTRATION. Y.M.C.A. (1).

TEAGUE, ROGER KEITH Hickory

A.B. IN ENGLISH.

THARIN, BLAKE WILLIAM Greensboro

B.S. IN BUSINESS ADMINISTRATION. G.M.A.B. (4); Newman Club (1); Student Government Committee (1); University Party (4); Y.M.C.A. (3, 4).

THOMAS, AUBREY WOFFORD, JR. Arlington, Va.

A.B. IN EDUCATION. N.R.O.T.C. (1, 2, 3); University Chorus (1); Y.M.C.A. (1, 2).

THOMAS, GEORGE SHAKER Farmville

B.S. IN BUSINESS ADMINISTRATION.

THOMERSON, EMILY CAROLYN Durham

B.S. IN MEDICAL TECHNOLOGY. Y.W.C.A. (3).

THOMPSON, CYRUS BRADFORD Richlands

A.B. IN ENGLISH.

THOMPSON, JAMES CECIL Hillsboro

A.B. IN CHEMISTRY.

THOMPSON, LOIS MARIE G. Arlington, Va.

A.B. IN EDUCATION. Student N.E.A. (4); Student Party (3); Y.D.C. (3).

THOMPSON, LYNN ELIZABETH Atlanta, Ga.

A.B. IN EDUCATION. *Chi Omega*. Student N.E.A. (3, 4); Student Party (3, 4); University Party (3, 4); Y.W.C.A. (3, 4); Yack Court; Homecoming Court.

THOMPSON, MARY LUCY Abingdon, Va.

A.B. IN EDUCATION. Orientation Counselor (4); Student N.E.A. (3, 4); University Party (3, 4); Y.W.C.A. (3, 4).

THOMPSON, ROBERT BUIE Raleigh

B.S. IN ACCOUNTING.

THOMPSON, ROBERT LEGRANDE Charlotte

B.S. IN INDUSTRIAL MANAGEMENT.

TIEDEMAN, NANCY LYNN Birmingham, Mich.

B.S. IN SOCIOLOGY, RECREATION. Canterbury Club (2); Carolina Symposium (2); Women's Honor Council (3); W.A.A. (3); Angel Flight (2, 3, 4); Commander (3); Dormitory Officer (3); Class Cabinet (2).

TINKLER, JOHN BRUCE Cliffside

A.B. IN HISTORY. Dormitory Officer (1); University Party (1, 2, 3, 4).

TIPS, ROBERT KERN Houston, Texas

A.B. IN POLITICAL SCIENCE. Y.R.C. (2, 4); Order of the Golden Bear (3, 4).

TOCCE, HARRY VINCENT, JR. Norfolk, Va.

A.B. IN JOURNALISM. *Daily Tar Heel* (3, 4); Newman Club (3, 4); *Yackety Yack* (1).

TOWNSEND, JERRY LYNN Elizabethtown

A.B. IN HISTORY. *Phi Eta Sigma*. Canterbury Club (3, 4); Y.M.C.A. (1, 2, 3, 4).



# CLASS OF 1963

TOWNSEND, WILLIAM HUGH Skencateles, N. Y.

A.B. IN ECONOMICS. *Delta Upsilon*, Canterbury Club (1); *Carolina Handbook* (2, 3); Publications Board (2, 3, 4); Student Party (3, 4); Y.D.C. (2, 3, 4); Y.M.C.A. (1, 2, 3, 4).

TOWNSON, GRACE WINIFRED Edenton

A.B. IN ELEMENTARY EDUCATION. *Chi Omega*.

TRAINER, MICHAEL GENE Bethesda, Md.

B.S. IN BUSINESS ADMINISTRATION. *Phi Kappa Sigma*.

TRUEBLOOD, REGINALD GORDON Elizabeth City

B.S. IN PUBLIC HEALTH. *Epsilon Pi Eta*, *Alpha Beta Gamma*, Baptist Student Union (4); *Cosmopolitan Club* (1); F.T.A. (1); Student N.E.A. (1); National Science Foundation (1).

TRULL, JAMES LARRY Monroe

B.S. IN BUSINESS ADMINISTRATION. *Chi Phi*, *Phi Beta Chi*, Baptist Student Union (1); Orientation Counselor (3); Track (1); University Party (1, 2, 3, 4).

TSAGANOS, MICHAEL GEORGE Wilmington

A.B. IN SPANISH.

TUCKER, JOHN STANLEY Charlotte

A.B. IN ENGLISH. Dormitory Officer (1, 2); Men's Glee Club (1, 2); Track (1); University Club (1, 2).

TULL, MARILYN MARKELL Chapel Hill

A.B. IN HISTORY.

TUNSTALL, JOAN ELIZABETH Blackstone, Va.

A.B. IN MATHEMATICS. *Kappa Delta*, Orientation Counselor (4); W.A.A. (4); Y.W.C.A. (3, 4).

TURNBULL, KATHERINE LAWRENCE

Greenville, Del.

A.B. IN HISTORY. Y.W.C.A. (3).

TURNER, JOSEPH GRAHAM, JR. Durham

A.B. IN HISTORY. *Alpha Tau Omega*, Baptist Student Union (1, 2, 3, 4); Baseball (1); I.F.C. (4); Orientation Counselor (4); University Party (1, 2, 3, 4); Y.D.C. (1); Y.M.C.A. (1, 2, 3, 4).

TURNER, WILLIAM CLARK, JR. Reidsville

A.B. IN ENGLISH. U.N.C. Marching Band (1).

TUTHILL, WALTER WARREN, JR. Madison, N. J.

B.S. IN ACCOUNTING. Canterbury Club (1, 2, 3); Student Party (3, 4).

TUTTEROW, KENNETH ERVIN Greensboro

B.S. IN ACCOUNTING.

TUTTLE, JAY ROBERT Phoenixville, Pa.

A.B. IN ZOOLOGY.

TUTTLE, ROLAND LUTHER, JR. Winston-Salem

A.B. IN MATHEMATICS. Dormitory Officer (2); Orientation Counselor (4); University Party (2, 3, 4); P.E.F.C. (1).

TYLER, ANNE MADISON Durham

A.B. IN EDUCATION. Student N.E.A. (3, 4); University Party (3, 4).

TYNDALL, JOHN RAYMOND Kernersville

B.S. IN CHEMISTRY.

UNDERWOOD, DAVID POLLOCK Charlotte

A.B. IN HISTORY. *Sigma Chi*, *Phi Eta Sigma*, Gorgon's Head, I.F.C. (1, 2, 3, 4), Court (3), Chairman (4); Orientation Counselor (3); Student Government Committee (2); University Party (1, 2, 3, 4).

UNDERWOOD, ELAINE WILLCOX Sanford

A.B. IN ELEMENTARY EDUCATION. Student N.E.A. (4); University Party (3).

VALLIANOS, BESSIE TOULA Wilmington

A.B. IN MATHEMATICS. Wilmington College Annual, Business Manager (1, 2).

VAN ORMAN, CHANDLER LEE Alexandria, Va.

A.B. IN POLITICAL SCIENCE. *Sigma Alpha Epsilon*, Class Cabinet (3); Dance Committee (2, 3, 4), Chairman (4); Football (1, 2, 3); G.M.A.B. (2); Soccer (4); Track (1, 3, 4); University Party (1, 2, 3); WUNC (3); German Club (2).

VAN PELT, DAVID SPENCER Tenafly, N. J.

B.S. IN BUSINESS ADMINISTRATION. *Delta Upsilon*, President, G.M.A.B. (2); I.F.C. (1, 2, 3, 4); N.R.O.T.C. (1, 2, 3, 4); Student Literature (2); Student Party (2, 3, 4).

VAN VLAANDEREN, JUDEE TODD Ridgewood, N. J.

A.B. IN SOCIOLOGY. *Pi Beta Phi*, Class Cabinet (3); Orientation Committee (3); Panhellenic Council (4); Student Government Committee (4); University Party (3, 4); Y.W.C.A. (3).

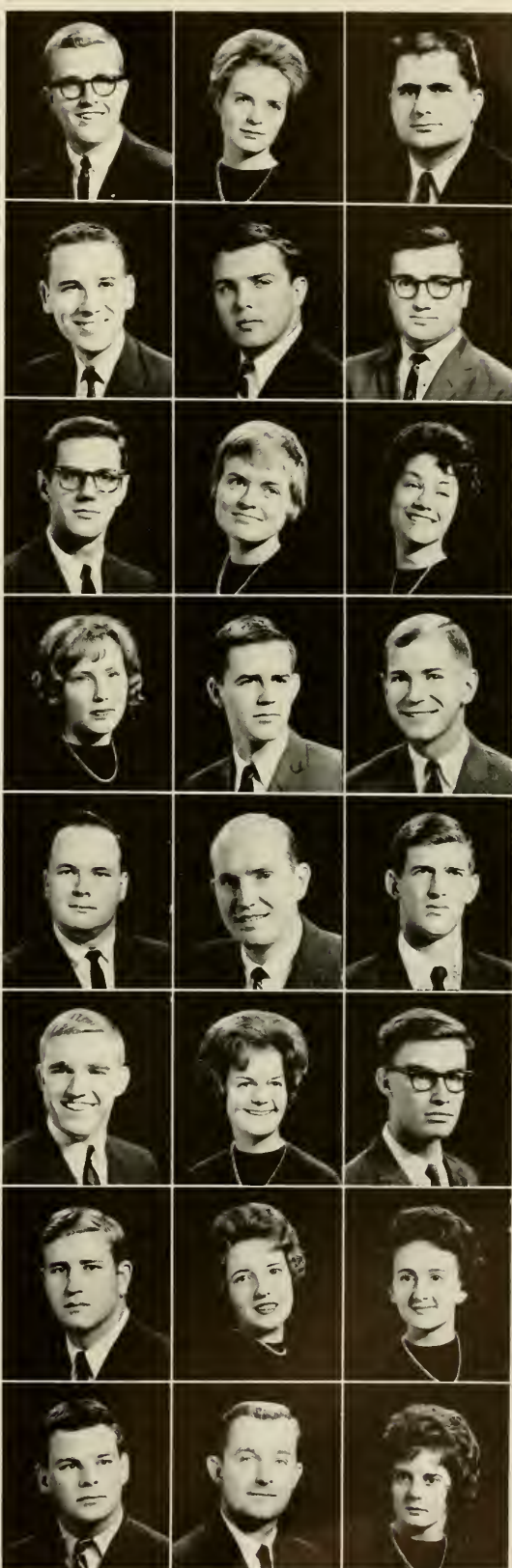

# SENIORS

VAUGHN, JAMES GRAHAM Fayetteville  
B.S. IN ACCOUNTING. *Alpha Kappa Psi*.

VEATCH, ROBERT LOWELL Setauket, N. Y.  
B.S. IN MATHEMATICS.

VENTERS, MARGARET GAYLE Jacksonville  
A.B. IN EDUCATION. *Pi Beta Phi*. Carolina Symposium (3); Panhellenic Council (3, 4); Student N.E.A. (4); University Party (3, 4); Y.W.C.A. (4); Student Government Committee (4); Miss Modern Venus (3).

VERMILYA, ROBERT ALLEN Winston-Salem  
A.B. IN HISTORY.

VINROOT, RICHARD ALLEN Charlotte  
B.S. IN BUSINESS ADMINISTRATION. *Phi Delta Theta*. Basketball (3, 4); Monogram Club (3, 4); Order of the Golden Fleece (3, 4); Order of the Grail (3, 4); Order of the Old Well (3, 4); Class President (3, 4).

VINSON, CAROL DAVID Murfreesboro  
B.S. IN BUSINESS ADMINISTRATION.

WACHS, MARVIN DENNIS Pittsboro  
A.B. IN ZOOLOGY. Student Party (4); Y.D.C. (4); Order of the Golden Bear (3).

WADDELL, COLE Lancaster, S. C.  
A.B. IN ART. *Pi Alpha Lambda Sigma*. *Carolina Handbook* (3, 4); *Carolina Playmakers* (2, 3, 4); *Carolina Quarterly* (4); Class Cabinet (3, 4); G.M.A.B. (2, 3, 4); Lutheran Student Association (2); Orientation Counselor (3); *Parlane* (2); Student Legislature (3); Student Government Committee (3); University Party (3, 4); WUNC (2, 3); *Yackety Yack* (4); Y.M.C.A. (2).

WAGNER, JAMES RICHARD Knoxville, Tenn.  
A.B. IN POLITICAL SCIENCE. *Carolina Playmakers* (2, 3, 4); *Daily Tar Heel* (4); *Di-Phi Society* (4); Lutheran Student Association (1, 2, 3, 4); *Parlane* (2); Student Government Committee (4); University Chorus (2, 3); Y.M.C.A. (2, 3, 4).

WALDMAN, ROBERT DAVID Cheyenne, Wyo.  
A.B. IN POLITICAL SCIENCE. *Daily Tar Heel* (2); Hillel Foundation (1); Tennis (1); *Yackety Yack* (4).

WALKER, ELIZABETH ANNE Jacksonville, Fla.  
A.B. IN POLITICAL SCIENCE. *Chi Omega*. *Carolina Forum* (3, 4); Class Cabinet (3, 4); Panhellenic Council (4); Student Government Committee (4); Student Party (3, 4); Valkyries (3, 4); Junior Marshal; Beat Dook Court.

WALKER, JESSIE ANNA LEE Lillington  
B.S. IN MEDICAL TECHNOLOGY.

WALKER, TONY WILLIAM Lenoir  
A.B. IN POLITICAL SCIENCE. A.F.R.O.T.C. (1, 2, 3, 4); Arnold Air Society (2, 3, 4); Scabbard and Blade (4).

WALKER, WILLIAM RAY Sims  
A.B. IN PSYCHOLOGY. Y.M.C.A. (4).

WALLACE, KELLEY, JR. Greenville  
B.S. IN MEDICINE. *Phi Chi*.

WALLACE, LILLIAN ELIZABETH Shelby  
A.B. IN SECONDARY EDUCATION. *Pi Beta Phi*. Class Cabinet (4); N.S.A. (3, 4); Orientation Counselor (4); Student Government Committee (3, 4); Student Legislature (3); Student N.E.A. (4); Student Party.

WALLACE, SUE CREECH Durham  
A.B. IN MUSIC. University Chorus (3); Choral Club (4).

WALLER, DORIS JEAN Kannapolis  
B.S. IN MEDICAL TECHNOLOGY.

WALLER, ELIZABETH COZART Durham  
A.B. IN ENGLISH. *Pi Beta Phi*. University Party (3, 4); Y.W.C.A. (3, 4); Student Government Committee (3, 4).

WALTERS, MARY RUTH Atlanta, Ga.  
A.B. IN CHEMISTRY. *Pi Beta Phi*. Class Cabinet (3, 4); Orientation Counselor (4); University Party (3, 4); Y.W.C.A. (3, 4).

WARD, ELIZABETH DOUGLAS Lumberton  
A.B. IN ENGLISH EDUCATION. *Delta Delta Delta*. F.T.A. (3, 4); Orientation Counselor (4); Student N.E.A. (4); University Party (3, 4); W.A.A. (3, 4); Y.W.C.A. (3, 4).

WARD, JOHN D. Nakina  
A.B. IN CHEMISTRY. *Sigma Mu Sigma*.

WARD, SCOTT DEAN Zirconia  
A.B. IN FRENCH.

WARE, MARK RUDISILL Kannapolis  
A.B. IN EDUCATION. Dormitory Officer (3); Student N.E.A. (3, 4); Y.D.C. (4).





# CLASS OF 1963

WARREN, WILLIAM DALE                      Taylorsville  
A.B. IN HISTORY.



WATERS, ALAN RUFUS                      Bracken, Ireland  
B.S. IN BUSINESS ADMINISTRATION, Cosmopolitan Club (1, 2, 3).

WATSON, THOMAS CRAIG, JR.              Gastonia  
B.S. IN BUSINESS ADMINISTRATION, *Beta Theta Pi*, President. I.F.C. (4); University Party (1, 2, 3, 4); Y.M.C.A. (1, 2, 3, 4).

WEARNE, JUDITH LEE                      Arlington, Va.  
B.S. IN MEDICAL TECHNOLOGY, Band (4).



WEAVER, JOHN WILLIAM                      Chapel Hill  
A.B. IN EDUCATION, *Delta Phi Alpha*, Track (1).

WEAVER, ROY ELLIS                      Boone  
A.B. IN EDUCATION.

WEBB, JOSEPH CHESHIRE                      Rallich  
A.B. IN ECONOMICS, *Phi Delta Theta*, Class Cabinet (4); Order of Beanbirds (3, 4); Track (1); University Party (1, 2, 3, 4).

WEBER, JON GOULD                      New York, N. Y.  
A.B. IN HISTORY, *St. Anthony Hall*, Carboard (1, 2); Carolina Forum (3, 4); Carolina Symposium (1, 2); Cosmopolitan Club (3, 4); G.M.A.B. (3, 4); Monogram Club (2, 3, 4); Student Party (1, 2, 3, 4); Swimming (1, 2, 3, 4); Track (1); Westminster Fellowship (1, 2, 3, 4); Y.M.C.A. (1, 2, 3, 4); Y.R.C. (4); Fencing Team (3, 4).



WEDLER, FREDERICK CHARLES O., JR.      Greensboro  
B.S. IN CHEMISTRY, *Beta Theta Pi*, *Alpha Chi Sigma*, *Delta Phi Alpha*, Canterbury Club (1, 2, 3); Carolina Symposium (1, 3, 4); Cosmopolitan Club (4); Order of the Old Well (3, 4); Orientation Counselor (2, 3, 4); Student Government Committee (3, 4); University Party (1, 2, 3, 4); Y.M.C.A. (2, 3, 4).

WEEKS, JAMES BARNES                      Newton Grove  
A.B. IN POLITICAL SCIENCE, Men's Honor Council (2); Order of the Old Well (3, 4); Orientation Counselor (3); Student Government Committee (2); Student Legislature (3); Student Party (1, 2, 3, 4); Society of Janus (3, 4).



WEGEREK, DAVE                      Montreal, Canada  
A.B. IN POLITICAL SCIENCE WITH HONORS, WUNC (1, 2, 3); WUNC-TV (2, 3, 4).

WEINSTEIN, ROBERT ALAN                      Colonia, N. J.  
B.S. IN INDUSTRIAL RELATIONS, Baseball (4); Dormitory Officer (2); N.R.O.T.C. (1, 2, 3, 4); Fencing Team.

WEISS, EDWARD LEWIS                      Norfolk, Va.  
A.B. IN ECONOMICS, *Tau Epsilon Phi*, Hillel Foundation (1, 2, 3, 4); Student Party (3, 4); University Party (1, 2); WUNC (4); *Yackety Yack* (4).



WELBORN, BARRY McNEIL                      Winston-Salem  
A.B. IN CHEMISTRY, Baptist Student Union (1); Dormitory Officer (1, 2); Y.M.C.A. (1, 2, 3).

WELCH, JOHN BRUCE                      Asheville  
A.B. IN PSYCHOLOGY, Baptist Student Union (1); Carolina Symposium (1); Dormitory Officer (1, 2, 3); G.M.A.B. (3, 4); I.D.C. (2, 3, 4); Order of the Grail (3, 4); Order of the Old Well (3, 4); Orientation Counselor (2, 3); Student Government Committee (3); Student Legislature (2, 3, 4); Student Party (3, 4); *Yackety Yack* (1); Y.M.C.A. (2); Society of Janus (2, 3, 4); Morehead Scholar.

WELCH, SANDRA HARMON                      Salisbury  
A.B. IN JOURNALISM, *Delta Tau Heel* (3); Orientation Counselor (4); Student Party (4); Westminster Fellowship (3, 4).



WELLING, ALFRED FRANKLIN, JR.              Matthews  
B.S. IN BUSINESS ADMINISTRATION.

WELLS, GEORGE RICHARD                      Winston-Salem  
A.B. IN PSYCHOLOGY, Orientation Counselor (4); Westminster Fellowship (1, 2, 3, 4).

WELLS, WILLIAM SMITH                      Chapel Hill  
A.B. IN HISTORY, *Beta Theta Pi*, Canterbury Club (1, 2, 3, 4); *Daily Tar Heel* (1); N.R.O.T.C. (1, 2, 3, 4); Orientation Counselor (2, 4); Scabbard and Blade (3, 4); Student Government Committee (1, 4); Swimming (1, 2, 3); University Party (2, 3); Y.M.C.A. (3, 4).



WEST, PETER DESPARD                      Annapolis, Md.  
A.B. IN ENGLISH, Canterbury Club (1, 2, 3); N.R.O.T.C. (1, 2, 3, 4); Scabbard and Blade (3, 4); Student Government Committee (4).

WHEELER, GRANT WALTON                      Needham, Mass.  
A.B. IN ENGLISH, *Delta Kappa Epsilon*, Class Cabinet (1); Gorgon's Head, Men's Honor Council (1, 2, 3); Order of the Grail; Orientation Counselor (2); Track (1); Lacrosse (1).

WHELESS, DWIGHT HERNARD                      High Point  
A.B. IN POLITICAL SCIENCE, Amphotheroth (3, 4); Men's Glee Club (1, 2); Order of the Golden Fleve (3, 4); Order of the Grail (3, 4); Order of the Old Well (3, 4); Student Government Committee (1, 2, 3, 4); Student Legislature (1, 2, 3); Student Party (1, 2, 3, 4); Society of Janus (3, 4).



WHICKER, STEPHEN MAXWELL                      China Grove  
A.B. IN PSYCHOLOGY.

WHISNANT, RALPH BENJAMIN                      Lenoir  
B.S. IN CHEMISTRY, Orientation Counselor (4); Student Party (3, 4); Westminster Fellowship (3, 4); Dormitory Advisor (4); U.N. Seminar (3, 4).



WHISNANT, WILLIAM PRESTON Gastonia  
 A.B. IN POLITICAL SCIENCE, Men's Honor Council (2, 3); Student  
 Government Committee (3); Student Legislature (2); Student Party  
 (2, 3, 4).



WHISONANT, DON STUART Lincolnton  
 A.B. IN ENGLISH, Dormitory Officer (2, 3); L.D.C. (2, 3); Orientation  
 Counselor (2, 3, 4); Westminster Fellowship (1, 2, 3, 4); WUNC (1);  
 Y.D.C. (1); Y.M.C.A. (1, 2, 3, 4).



WHITAKER, BARRY WAYNE Youngsville  
 A.B. IN POLITICAL SCIENCE, Y.D.C. (3, 4).

WHITE, JERRY DEAN Hobbsville  
 A.B. IN FRENCH EDUCATION, Baptist Student Union (3, 4); Men's  
 Glee Club (1, 2, 4); University Chorus (3).

WHITE, MARY STUART Pittsburgh, Pa.  
 A.B. IN ENGLISH, *Kappa Kappa Gamma*, Orientation Counselor (1);  
 University Party (3, 4); Y.W.C.A. (3, 4).

WHITE, PAUL GASTON, JR. Dunn  
 B.S. IN BUSINESS ADMINISTRATION, L.D.C. (1).



WHITE, RALPH LAWRENCE, JR. Troy  
 B.S. IN CHEMISTRY, Y.M.C.A. (3, 4).

WHITE, SPENCER WOMMACK Scotland Neck  
 A.B. IN JOURNALISM, Press Club (3, 4).

WHITE, THOMAS JACKSON, III Kinston  
 A.B. IN ENGLISH, *Delta Kappa Epsilon*, President, Canterbury Club (1,  
 2, 3); Carolina Symposium (1); Class Cabinet (1); *Daily Tar Heel* (2,  
 3); I.F.C. (1); Men's Honor Council (3); Order of the Old Well (3, 4);  
 Orientation Counselor (2); Soccer (1, 2, 3); Student Government Com-  
 mittee (2, 3); Track (1); University Party (1, 2, 3, 4); Y.M.C.A. (1, 2,  
 3); Morehead Scholar.



WHITFIELD, SANDRA BRYANT Martinsville, Va.  
 A.B. IN ENGLISH, ANTHROPOLOGY, Band (3, 4); Cosmopolitan Club  
 (3); Orientation Counselor (1); Student Party (1); University Party  
 (3); WUNC (3); Y.W.C.A. (3).

WHITLOCK, DIANE ELIZABETH Bennettsville, S. C.  
 A.B. IN ENGLISH EDUCATION, Student N.E.A. (3, 4); W.A.A. (3, 4);  
 Westminster Fellowship (1); Y.W.C.A. (3, 4).

WHITLOCK, PAUL WILSON, JR. Salisbury  
 A.B. IN HISTORY, Y.D.C.



WHITTLE, ANDREW HEATH, JR. Davidson  
 A.B. IN PHYSICAL EDUCATION, Monogram Club (3, 4); Track (1, 2,  
 3, 4); Westminster Fellowship (1, 2, 3, 4).

WILKES, JAMES RENWICK, III Charlotte  
 A.B. IN POLITICAL SCIENCE, Student Party (4); Y.D.C. (4).

WILLIAMS, MITCHELL LAMAR Crestview, Fla.  
 A.B. IN MATHEMATICS, RELIGION.



WILLIAMS, NEIL KERWIN Washington, D. C.  
 A.B. IN ECONOMICS.

WILLIAMS, PAUL JONATHAN Weston, Conn.  
 A.B. IN POLITICAL SCIENCE, Cosmopolitan Club (1); Y.M.C.A. (1, 2).

WILLIAMS, SARA JANE Pelham  
 A.B. IN ENGLISH EDUCATION, Carolina Women's Council (3); Dor-  
 mitory Officer (3); Student Party (3, 4); University Chorus (3, 4);  
 Wesley Foundation (3, 4).

WILLIAMS, THOMAS BAKER Nashville  
 B.S. IN SCIENCE EDUCATION, Baptist Student Union (1, 2, 3, 4);  
 Cosmopolitan Club (4); Society of Janus (1, 2, 3, 4).

WILLIAMSON, GLENN IRVIN, JR. Clemmons  
 B.S. IN BUSINESS ADMINISTRATION.

WILLIAMSON, YATES Carthage  
 A.B. IN HISTORY.



WILLIFORD, MARIANNA Fayetteville  
 A.B. IN EDUCATION, Dormitory Officer (1).

WILLIMAN, JOSEPH PAUL Charleston, S. C.  
 A.B. IN FRENCH, *Carolina Quarterly* (1, 2, 3); Dormitory Officer (1, 2);  
 Newman Club (1, 2, 3, 4).

WILLIS, BENJAMIN SHEPPARD, JR. Winston-Salem  
 B.S. IN BUSINESS ADMINISTRATION, *Delta Kappa Epsilon*, Canter-  
 bury Club; Carolina Symposium (3); Class Cabinet (1); *Daily Tar Heel*  
 (1, 2); Orientation Committee (4); Orientation Counselor (3); University  
 Party (1, 2, 3, 4); Y.M.C.A.; Honors Program (1, 2).



WILLSON, LEROY MONTGOMERY, JR. Oxford, Ga.  
 A.B. IN CHEMISTRY.

WILSON, AUGUSTUS DEAN Greensboro  
 A.B. IN PSYCHOLOGY.

WILSON, CLYDE NORMAN, JR. Greensboro  
 A.B. IN JOURNALISM, *Daily Tar Heel* (3, 4); Y.R.C. (1).



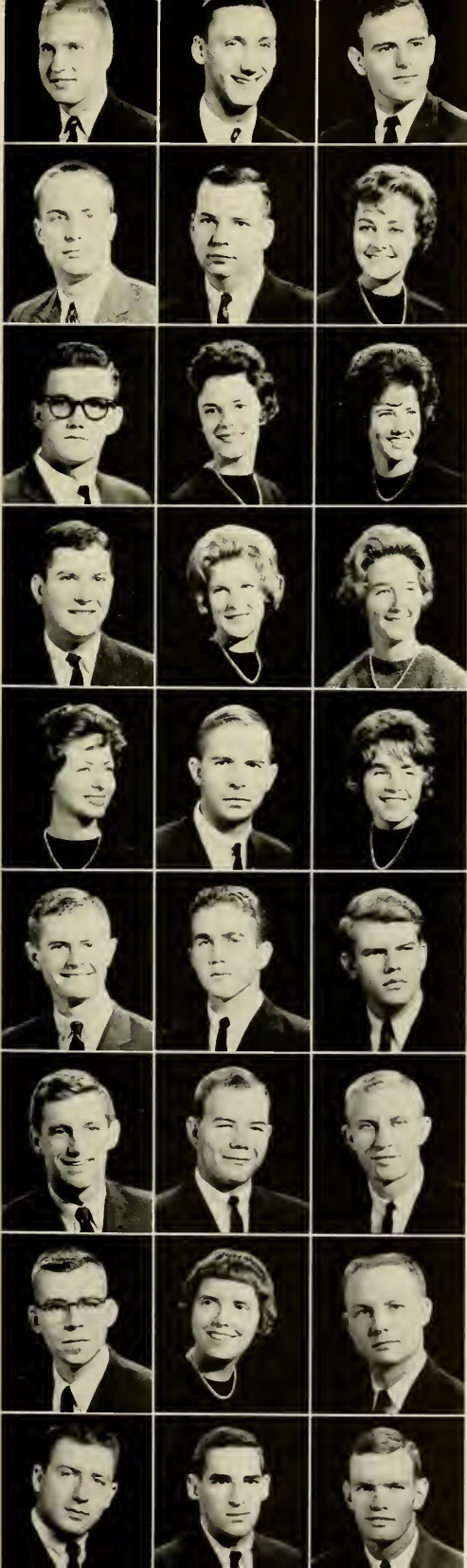

**WILSON, THORNTON ROGERS, JR.** Roanoke Rapids  
 B.S. IN INDUSTRIAL RELATIONS. Football (1).  
**WINDHAM, CHARLES RICHARD** Greensboro  
 A.B. IN ENGLISH. *Sigma Phi Epsilon*, President. *Carolina Quarterly*  
 (1, 2); Orientation Counselor (3, 4); Publications Board (2); University  
 Party (1, 2, 3, 4).  
**WINNER, DENNIS JAY** Asheville  
 A.B. IN ECONOMICS. *Pi Lambda Phi*, President. I.F.C. (2, 3, 4); Ori-  
 entation Counselor (1); University Party (2, 3, 4); Honors Program (1, 2).  
**WINTERS, HAROLD VERNON** Morganton  
 A.B. IN ECONOMICS. *Kappa Alpha*, Carolina Symposium (3); Class  
 Cabinet (1, 2); Student Government Committee (2, 3, 4); University  
 Party (1, 2, 3).  
**WINTERS, JIMMY GRAY** Rocky Mount  
 B.S. IN BUSINESS ADMINISTRATION. A.F.R.O.T.C. (1); Y.D.C. (3, 4).  
**WISHON, BRENDA FAY** Raleigh  
 B.S. IN MEDICAL TECHNOLOGY.  
**WOLFE, JAMES LAWRENCE** Southport  
 B.S. IN BUSINESS ADMINISTRATION.  
**WOLFE, MARTHA NEILSON** Atlanta, Ga.  
 A.B. IN SOCIOLOGY. *Alpha Delta Pi*, G.M.A.B. (3, 4); Orientation Coun-  
 selor (1); Panhellenic Council (1); Student Government Committee (1);  
 University Party (3, 4); Westminster Fellowship (3); Women's Resi-  
 dence Council (3).  
**WOMACK, FLORA JANE** Spartanburg, S. C.  
 A.B. IN EDUCATION. *Kappa Kappa Gamma*, President. Panhellenic  
 Council (4); University Party (3, 4); W.A.A. (3, 4); Y.W.C.A. (3, 4);  
 Carolina Sweetheart (3, 4).  
**WOODEN, WARREN W.** Raleigh  
 A.B. IN ENGLISH. Dormitory Officer (2, 3); I.D.C. (2, 3).  
**WOODWARD, BETTY GAIL** North Wilkesboro  
 B.S. IN MATHEMATICS. *Kappa Delta*, Class Cabinet (4); Panhellenic  
 Council (4); Student Government (3, 4); Student Party (3, 4); Y.W.C.A.  
 (3, 4); Carolina Sweetheart (3, 4).  
**WOODWARD, SUSAN HOLLY** Fredericksburg, Va.  
 A.B. IN ENGLISH. *Alpha Delta Pi*, Canterbury Club (3, 4); Student  
 Government (3, 4); University Party (3, 4); Women's Residence Coun-  
 cil; Y.W.C.A.  
**WOOTTON, VIRGINIA IRIS** Chapel Hill  
 A.B. IN EDUCATION.  
**WORLEY, GEORGE WILLIAM, JR.** Clinton  
 B.S. IN BUSINESS ADMINISTRATION. *Delta Sigma Pi*, A.F.R.O.T.C.  
 (1); Y.D.C. (1).  
**WORTH, JULIA ANDREWS** Raleigh  
 A.B. IN ENGLISH EDUCATION. *Chi Omega*, Angel Flight (3, 4);  
 Y.W.C.A. (3, 4).  
**WORTH, THOMAS CLARKSON, JR.** Raleigh  
 A.B. IN ECONOMICS. *Phi Delta Theta*.  
**WORTHINGTON, JAMES LEE** Wilmington  
 B.S. IN MATHEMATICS. Baseball (3, 4); Student Party (3); Wesley  
 Foundation (3, 4).  
**WUAMETT, WILLIAM VERNON** Cleveland  
 A.B. IN JOURNALISM. *Daily Tar Heel* (2, 3, 4); Men's Glee Club (1, 2);  
 Press Club (4).  
**WYSONG, DAVID ANDREW** Hickory  
 A.B. IN ENGLISH. *Delta Kappa Epsilon*, Class Cabinet (4); *Daily Tar  
 Heel*, University Party (1, 2, 3, 4).  
**YATES, RALPH LEE** Gastonia  
 B.S. IN MATHEMATICS. Baptist Student Union (1, 4); N.R.O.T.C. (1,  
 2, 3, 4).  
**YATES, STEPHEN KEITH** Sarver, Pa.  
 A.B. IN EDUCATION. *Phi Kappa Sigma*, Football (1, 2, 3, 4); Mono-  
 gram Club (2, 3, 4).  
**YELVERTON, WILLIAM FRISBY** Arlington, Va.  
 A.B. IN POLITICAL SCIENCE. *Chi Psi*, Baseball (1); Orientation Coun-  
 selor (2, 4); Y.R.C. (2, 3, 4); Y.M.C.A. (1, 2, 3, 4).  
**YODER, JEAN CARMAN** Hickory  
 A.B. IN JOURNALISM. Carolina Women's Council (4); *Daily Tar Heel*  
 (3, 4); Dormitory Officer (4); Orientation Counselor (1); Press Club (3,  
 4); Publications Board (4); Student Government Committee (4); Student  
 Legislature (3, 4); University Party (3, 4); Order of the Old Lampsbades  
 (3, 4); Order of the Froms (4).  
**YOUNG, STEPHEN WILEY** Angier  
 A.B. IN ZOOLOGY. *Sigma Phi Epsilon*, University Party (1); Y.M.C.A.  
 (1).  
**ZABACK, ROBERT JOSEPH** New City, N. Y.  
 B.S. IN INDUSTRIAL RELATIONS. *Sigma Nu*, Football (1, 2, 3, 4);  
 Monogram Club (2, 3, 4).  
**ZALK, RICHARD ALAN** Great Neck, N. Y.  
 B.S. IN BUSINESS ADMINISTRATION. *Tau Epsilon Phi*, Class Cabinet  
 (3, 4); *Daily Tar Heel* (2, 3, 4); Hiller Foundation (1, 2, 3, 4); *Yarkety  
 Yack* (3, 4).  
**ZIMMERMAN, GEORGE MACAULEY** Greenville, S. C.  
 A.B. IN HISTORY. Monogram Club (2, 3, 4); N.R.O.T.C. (1, 2, 3, 4);  
 Orientation Counselor (3); Student Government Committee (3, 4);  
 Tennis (1, 2, 3, 4); University Party (1).



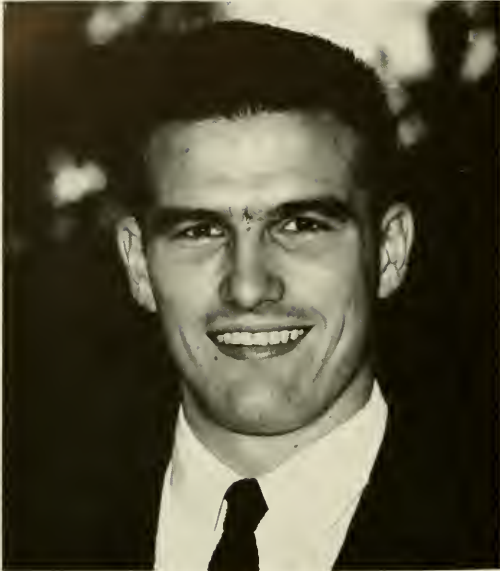

CHARLIE SHAFFER  
*President*

# JUNIOR OFFICERS

JUNIOR CLASS OFFICERS. Joan Haley, Social Chairman; Woody Harrison, Vice-President; Bonnie Hoyle, Secretary; Ann Eskridge, Treasurer.





# CLASS OF 1964

Adair, Rosemary Ward, Erwin  
 Adams, Carlton Noble, Jr., Winston-Salem  
 Adams, Charles Preston, Rocky Mount  
 Adams, John Delyott, Benson  
 Alderman, James Blane, III, Coatesville, Pa.  
 Aldrich, Michael Edward, Bryn Mawr, Pa.

Aldridge, James Preston, Jr., Yanceyville  
 Alexander, Emilie Eleanor, Swannanoa  
 Alexander, John Augustine, Dallas, Texas  
 Alexander, John Palmer, Alexandria, Va.  
 Alexander, Mildred Ann, Kannapolis  
 Algary, Kathryn Amanda, Asheville

Allen, Mitchell Ferris, III, Jacksonville  
 Allen, Robert Trawick, Charlotte  
 Allen, Tom, Washington, D. C.  
 Alphin, William Jackson, Mt. Olive  
 Anapol, Judith Eileen, Portsmouth, Va.  
 Anderson, Jane Anna, Pompano Beach, Fla.

Andes, Willard Abe, Miami Shores, Fla.  
 Andrews, Kearney Hill, Chapel Hill  
 Angell, John Paul, Salisbury  
 Ansley, Carole, Jacksonville, Fla.  
 Appell, Albert Gordon, New York, N. Y.  
 Arey, Carol Ann, Heidelberg, Germany

Arey, William Jackson, Shelby  
 Atkins, Betty Ruth, Louisville  
 Auman, William Thomas, Asheboro  
 Ausbon, Carolyn Anne, Tarboro  
 Avery, Marie Land, Statesville  
 Aycock, Edwin Burtis, Jr., Greenville

Ayers, Jere Adams, Greensboro  
 Bagby, John English, Chapel Hill  
 Baggett, Lee McLeod, Mineola, N. Y.  
 Bagwell, Donald Tex, Raleigh  
 Bailey, Robert Henry, Raleigh  
 Bailey, Samuel Todd, Wendell

Bare, George Harlow, Ft. Knox, Ky.  
 Barefoot, Irving, Clarkton  
 Barefoot, Willie Ronald, Newton Grove  
 Barker, George Andrew, Arlington, Va.  
 Barlow, Richard Dean, North Wilkesboro  
 Barnes, Ospy Dennis, Rocky Mount

Barnes, Ralph Spencer, Jackson  
 Barnett, Marvin Hugh, Jr., Pantego  
 Barrett, Richard John, Swannanoa  
 Batchelor, Sandra Faye, Scotland Neck  
 Battle, Betsy Elaine, Andrews  
 Battle, Charles Henry, Jr., Miami, Fla.

Bauer, William Henry, West Orange, N. J.  
 Bauguess, Dave Eugene, Winston-Salem  
 Baxter, Karen J., Charlotte  
 Bayerle, Barrie Lea, Arlington, Va.  
 Baz, Douglas Carlos, New York, N. Y.  
 Beach, Neil Douglas, Lenoir

Beck, Priscilla Suzanne, Morehead City  
 Bell, Daniel M., Jacksonville, Fla.  
 Bellamy, Elizabeth Sibley, Wilmington  
 Bender, Harold Johnson, Winston-Salem  
 Bennett, Robert Beale, Chevy Chase, Md.  
 Bensch, George William, Raleigh

Berkley, M. Faye, Chapel Hill  
 Bernstein, Jeffrey Alan, Suffolk, Va.  
 Berrier, Clifton Ray, Jr., Greensboro  
 Best, Betty Booker, Richmond, Va.  
 Best, Frances Ruth, Wilmington  
 Bevier, Walter Raymond, Goldsboro

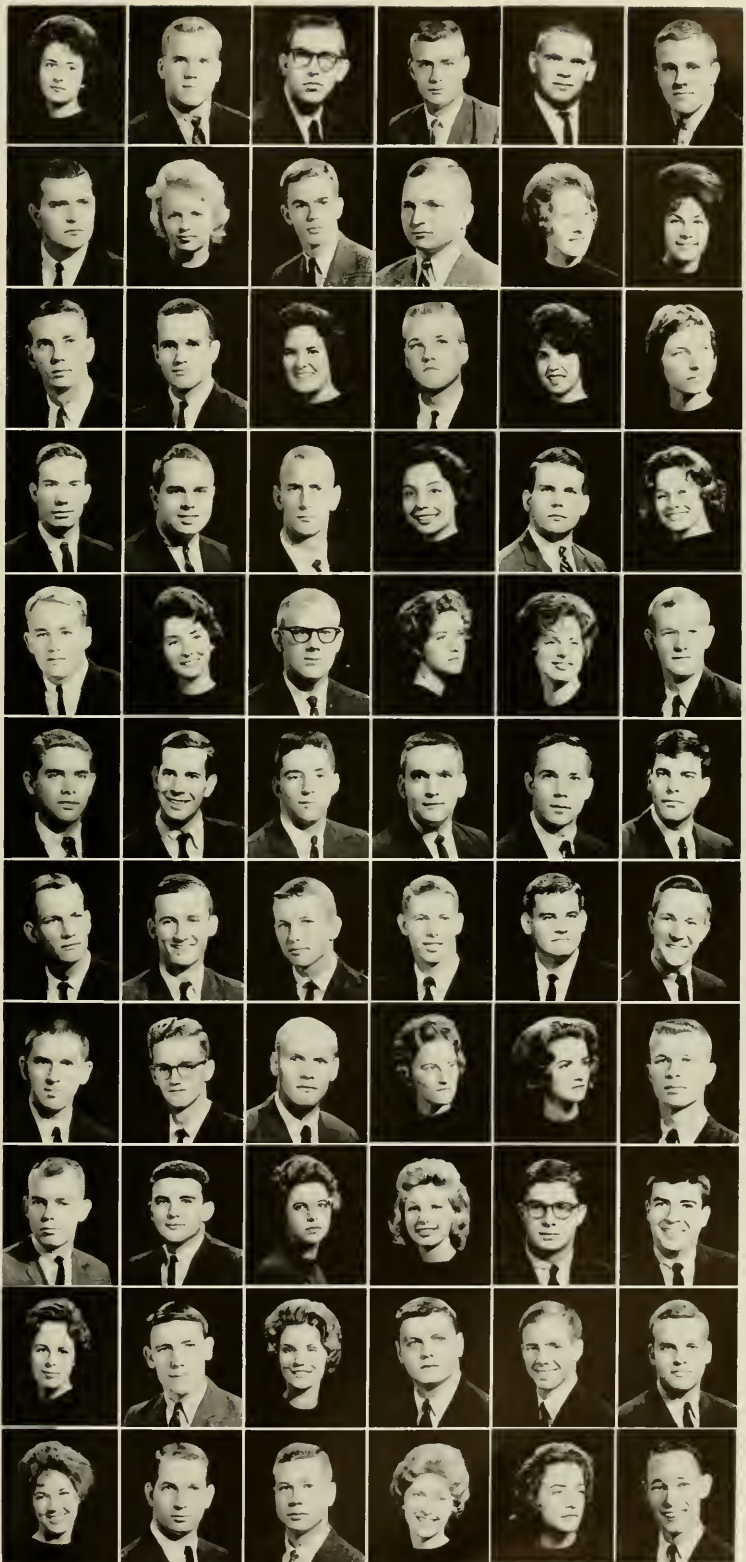

# JUNIORS

Biggers, Rebecca Gwynn, Charlotte  
 Bissell, Michael S., Ponta Vedra Beach, Fla.  
 Blackwell, Michael Clitus, Gastonia  
 Blake, Gerald Wayne, Jacksonville  
 Bland, Charles Everette, Louisville  
 Blumberg, Sam, Jr., Dothan, Ala.  
 Bogache, William Kent, Myrtle Beach, S. C.

Bond, Carolyn McNeill, Lumberton  
 Boone, William Shelton, Castalia  
 Borneman, Elizabeth Morris, Wilmington  
 Boswell, Carl Joe, Stantonsburg  
 Boswell, Robert Frederick, Jr., Newport  
 Botzis, Peter Archie, Sanford  
 Bourne, Louis Milton, Alexandria, Va.

Bowen, John Melvin, Williamston  
 Bowerman, William Roger, Chapel Hill  
 Bowman, Bryon Lee, Mt. Airy  
 Boxley, John MacLachlan, Raleigh  
 Bradley, Georgia Carolyn, Columbia, S. C.  
 Brady, Janice Arlene, Takoma Park, Md.  
 Bragunier, William Edwin, Tenafly, N. J.

Bramley, Richard A., Alexandria, Va.  
 Branon, Rovy Frost, Jr., Charlotte  
 Brewer, James Clark, Greenville  
 Brewer, Michael Alexander, Louisville  
 Brickleyer, Eugene C., Jr., Orangeburg, S. C.  
 Bridgers, Lanny B., Jackson  
 Bridgford, Dershe B., Sheridan, Wyo.

Brisson, Jayne Melvin, Dublin  
 Broadway, Glenda Gail, Lexington  
 Brock, Frank Acree, Lookout Mtn., Tenn.  
 Brock, Jimmy Lewis, Mount Olive  
 Brody, Edward William, Jr., Charlotte  
 Brooks, Harry Dean, Wilmington  
 Brooks, Thomas Eugene, Lisbon, Ohio

Brown, Barbara Jean, Goldsboro  
 Brown, Betty Ruth, Elkin  
 Brown, Charles Palmer, Albemarle  
 Brown, Helen Elizabeth, Raleigh  
 Brown, Hobson, Jr., Harwinton, Conn.  
 Brown, Nolan Gray, Boonville  
 Brown, Sandra Elizabeth, Rocky Mount

Bruhwl, Bruce Arthur, Charlotte  
 Brunson, William Davidson, Jr., Charlotte  
 Bryant, William Dixon, Kenbridge, Va.  
 Bryson, Jane Kalips, Durham  
 Buchanan, Victor Wayne, Greensboro  
 Buie, Bradley McCallum, Red Springs  
 Buie, Lawrence Christopher, Maxton

Bullard, Molly Ann, Fayetteville  
 Bumgardner, David Richard, West Jefferson  
 Bunce, Audrey Gayle, Stedman  
 Bunce, Bobby Gene, Fayetteville  
 Bundy, Thomas William, High Point  
 Bunn, Turner Battle, III, Wilson  
 Burkhalter, George Anton, Charlotte

Burnette, Betsy Cameron, Durham  
 Burns, Joseph Allen, Charlotte  
 Burns, Richard John, Roselle, N. J.  
 Burns, Robert Henry, III, Whiteville  
 Burroughs, Jon Michael, Goldsboro  
 Burt, Edward Ramsey, Biscoe  
 Butler, Billy Gene, Roanoke Rapids

Butler, Gerrie Jane, Oreland, Pa.  
 Butler, Judith Ann, Wilmington  
 Butner, Howard Eugene, Jr., Winston-Salem  
 Bynum, Edwin C., Jr., Stantonsburg  
 Byrum, William Ritchey, Asheville  
 Cagle, Janet Yvonne, Sylva  
 Caines, Billy Joe, Wilmington

Cantrell, Nancy E., Auburn, Ala.  
 Carlin, Arlene Nancy, Charlotte  
 Carnes, Virginia Hardisty, Atlanta, Ga.  
 Carr, George Watts, III, Durham  
 Carr, James Osborn, Jr., Wallace  
 Carr, Matthew Lawrence, Wilson  
 Carrere, Mary Ellis, New Orleans, La.



# CLASS OF 1964

Carroll, Barry Gwyn, Winston-Salem  
 Carroll, William Singleton, Durham  
 Carter, Dewey Gaston, Burlington  
 Carter, Robert Love, St. Pauls  
 Carver, Charles Brooks, Roxboro  
 Case, Willard Alan, Asheville  
 Cassels, John Rich, Charlotte

Cathey, Kenneth Howard, Canton  
 Cathey, Vivian Lee, East Point, Ga.  
 Chandler, John Edward, III, Greensboro  
 Chatham, Raymond Hunt, III, Lawson, Mo.  
 Cheatham, Judith Carol, Franklinton  
 Cheek, Jack Allan, Jr., Greensboro  
 Cherry, Robert Leo, Chapel Hill

Childress, Sondra Leigh, Greensboro  
 Chilton, James Benny, Westfield  
 Chinnis, Charles S., Raleigh  
 Christopher, Donald Wayne, Nashville, Tenn.  
 Church, George Franklin, Purlear  
 Church, John D., Shelby  
 Clapp, George William, Greenville

Clark, Mary Laurens, Fayetteville  
 Clark, Norwood Graham, Wilmington  
 Clark, Thomas B., Greensboro  
 Clifford, Locke Turner, Ware Shoals, S. C.  
 Clifton, John Durward, Faison  
 Cline, Ann Marie, Gold Hill  
 Cline, Julius Danny, Hickory

Cockerham, Ann Lucile, Winston-Salem  
 Coenen, Anne Frederic, Chapel Hill  
 Cogdill, Jane Linda, Asheville  
 Cohen, Mel Lenard, Morganton  
 Coker, Fay Hensley, Canton, Ga.  
 Coleman, Nancy Jane, Sparta, Ga.  
 Coley, Harvey Turner, Rocky Mount

Collins, Wesley William, Columbus, Ga.  
 Cone, Benjamin, Jr., Greensboro  
 Connell, Ralph E., Raleigh  
 Conner, Cecil Clair, Jr., Greensboro  
 Conrad, John William, High Point  
 Constantin, Donald C., Huntington, L.I., N.Y.  
 Cook, Wendy Lucilla, Kenmore, N. Y.

Cooke, Mike B., Mount Airy  
 Cooper, Bruce Stephen, Winston-Salem  
 Cortright, John Allyn, Hamlet  
 Couch, Carol Trimble, Wilson  
 Couch, Lindon Gregory, Granite Falls  
 Covington, Cathryn Cooper, Culver, Ind.  
 Cowles, Robert L., Jacksonville Beach, Fla.

Cox, Bill Dickey, Grassy Creek  
 Cox, John Randy, Coral Gables, Fla.  
 Craig, Barbara Copeland, Glenside, Pa.  
 Craig, Isaac Alan, Lenoir  
 Cranfill, Paul Lennon, Lumberton  
 Craven, James Braxton, III, Bellevue, Neb.  
 Craver, Richard Davidson, Shelby

Crawford, David Palmer, Flint, Mich.  
 Crawford, Elizabeth McAshan, II, Lumberton  
 Crawley, William Justis, Jamesville  
 Cribbin, Thomas Michael, Greensboro  
 Crissman, Patricia Ann, Chapel Hill  
 Crocker, Joseph Melville, Selma  
 Croom, Lee Page, Asheboro

Croom, Rebecca Anne, Raleigh  
 Crowgey, Henry G., II, Taylorsville  
 Crump, Sara Macrae, Memphis, Tenn.  
 Crumpler, Walter Maxton, Salemburg  
 Culler, Nancy Evelyn, High Point  
 Curl, Andrew Benson, Creedmoor  
 Currie, John Lauchlin, Carthage

Curry, Beth, Atlanta, Ga.  
 Curry, Jerry S., Charlotte  
 Cushman, Charles W., Jr., Ft. Lauderdale, Fla.  
 Dahan, Mark, Rego Park, N. Y.  
 Dallas, Garland Sanford, Jr., Roxboro  
 Dalton, John W., Forest City  
 Daly, Christopher Joseph, Hyattsville, Md.

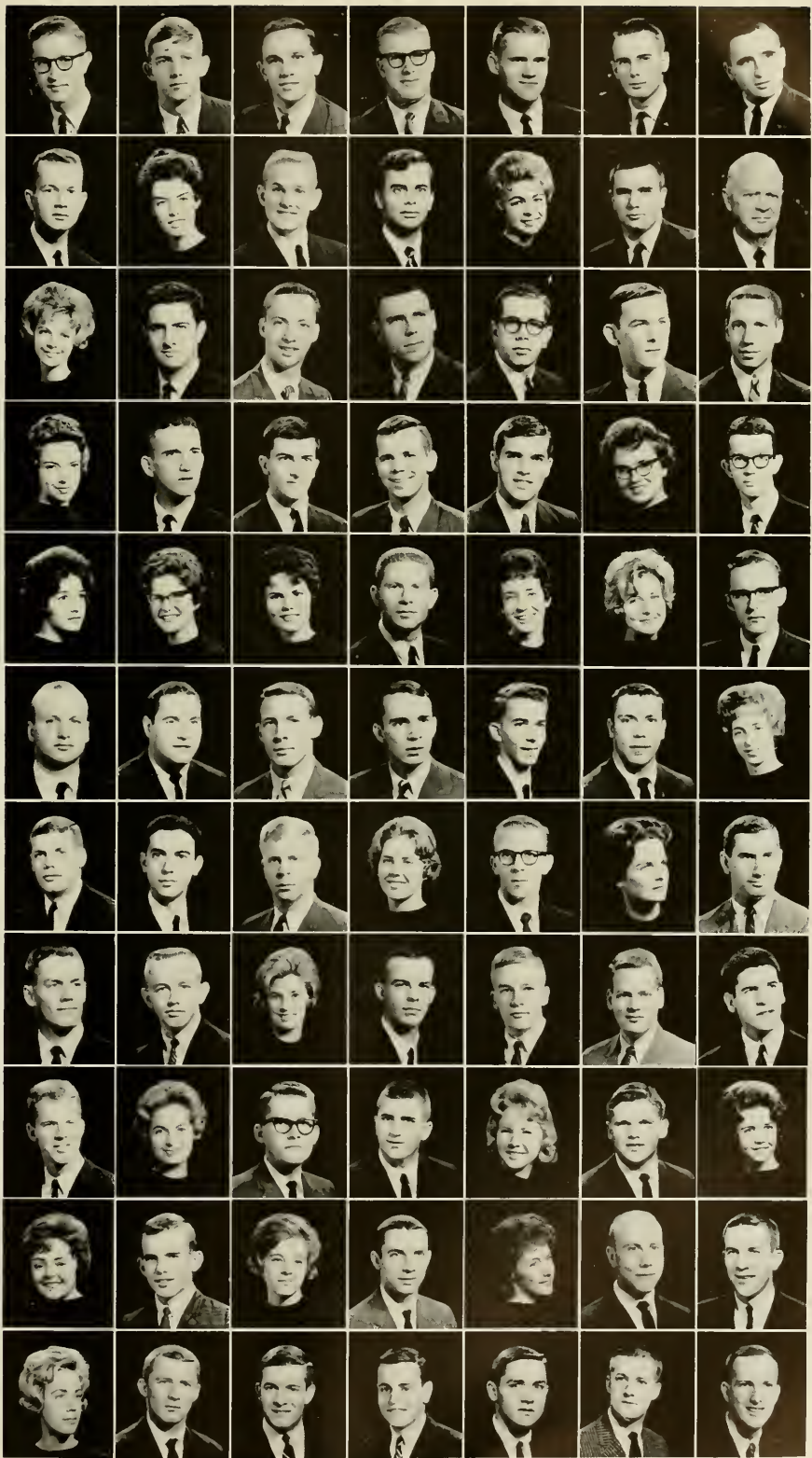



# JUNIORS

Dampier, Bobby Hugh, Morrisville  
 Dana, Thomas Wolcott, III, Hickory  
 Daniel, Thomas Arthur, Wilson  
 Davenport, Jeanette, L., Apex  
 Davis, Geoffrey Brian, Fayetteville  
 Davis, Nancy Kay, Durham  
 Davis, Norman McBrayer, Jr., Charlotte

Davis, Roger Wayne, Greensboro  
 Davis, Thomas Fitzgerald, Jr., Roxboro  
 Davis, William Allison, II, High Point  
 Dawson, Claude Edward, Jr., Chatham, Va.  
 Deadwyler, Mary Jane, Cincinnati, Ohio  
 Dean, Willard Lawrence, Raleigh  
 Dearing, Albert Seward, Bethesda, Md.

Dellinger, Jerry Craig, Kannapolis  
 Derr, Dailey Jonathan, Asheboro  
 Devine, Foy Roberson, Lynchburg, Va.  
 Dickson, George Waitt, Hillsboro  
 Dinero, Thomas Edward, Kenmore, N. Y.  
 Dixon, Kent Hooker, Miami, Fla.  
 Dixon, Marion M., Greensboro

Doctor, Michael Stewart, Asheville  
 Dodd, Roger, III, Macon, Ga.  
 Donahue, Paul Langdon, Coconate, Mass.  
 Dougherty, Glen Noble, Montville, N. J.  
 Doughton, Walter Lee, Washington, D. C.  
 Dove, Selma Smith, Monroe  
 Downing, Diane Alice, Charlotte

Drake, James Edwin, Charlotte  
 Drennan, Dorothy Sue, Belmont  
 Drinkwater, Diana, Charleston, Mo.  
 DuMontier, Valerie Louise, Charlotte  
 Dunlavy, Harvey Risher, Chapel Hill  
 Dunn, Jack Delbridge, Wilmington  
 Dunningan, Clifton P., Jr., Winston-Salem

Durand, Harry Whitney, Lookout Mtn., Tenn.  
 Durham, George W., Winston-Salem  
 Dutton, James Robert, Greensboro  
 Eager, Howard Lloyd, Richmond, Va.  
 Eanes, Samuel Kellam, Thomasville  
 Eason, James Lawrence, Hampton, Va.  
 Eason, William Crosler, Charlotte

Echols, William Richard, Charlotte  
 Eckstein, Margaret Ann, Bryson City  
 Economon, Wayne N., Morehead City  
 Edenfield, Ellen-Ann, Macon, Ga.  
 Edmundson, James Joyner, Wilson  
 Edwards, Daniel Hampton, Tryon  
 Edwards, David Lincoln, Seime-Oise, France

Edwards, Elva Drake, Raleigh  
 Edwards, Herbert Jackson, Goldsboro  
 Edwards, Ralph Thomas, Waynesville  
 Edwards, Sam Bingham, Jr., Sanford  
 Eggleston, Tony Edward, Rocky Mount  
 Ehrhardt, Helen Craig, Charleston, S. C.  
 Eidson, Kenneth Haywood, Elkin

Eizenstat, Stuart Elliot, Atlanta, Ga.  
 Elliott, Linda Lou, Hertford  
 Ellis, Helen Martha, Canandaigua, N. Y.  
 Ellis, William G., Martinsville, Va.  
 Emerson, Robert S., Manhasset, N. Y.  
 Emory, William Brooks, New Orleans, La.  
 England, Marilyn Patricia, Rural Hall

Ennis, Gay Nell, Benson  
 Enos, Alanson Trask, IV, Greenwich, Conn.  
 Erickson, Susan Marie, Chapel Hill  
 Esmeier, Bonnie G., North Palm Beach, Fla.  
 Estridge, James Clayton, Charlotte  
 Etheridge, Randal Bennett, Raleigh  
 Ettman, James K., Memphis, Tenn.

Eure, Betty Lind, Morehead City  
 Evans, Earl Sibley, Cary  
 Fagg, Dona Lynn, Raleigh  
 Faint, Arthur John, Fort Washington, Pa.  
 Fairchild, Albert Edmundson, Winston-Salem  
 Faison, John Ray, Jr., Rockingham  
 Farmer, Jeanne E., Armonk, N. Y.



# CLASS OF 1964

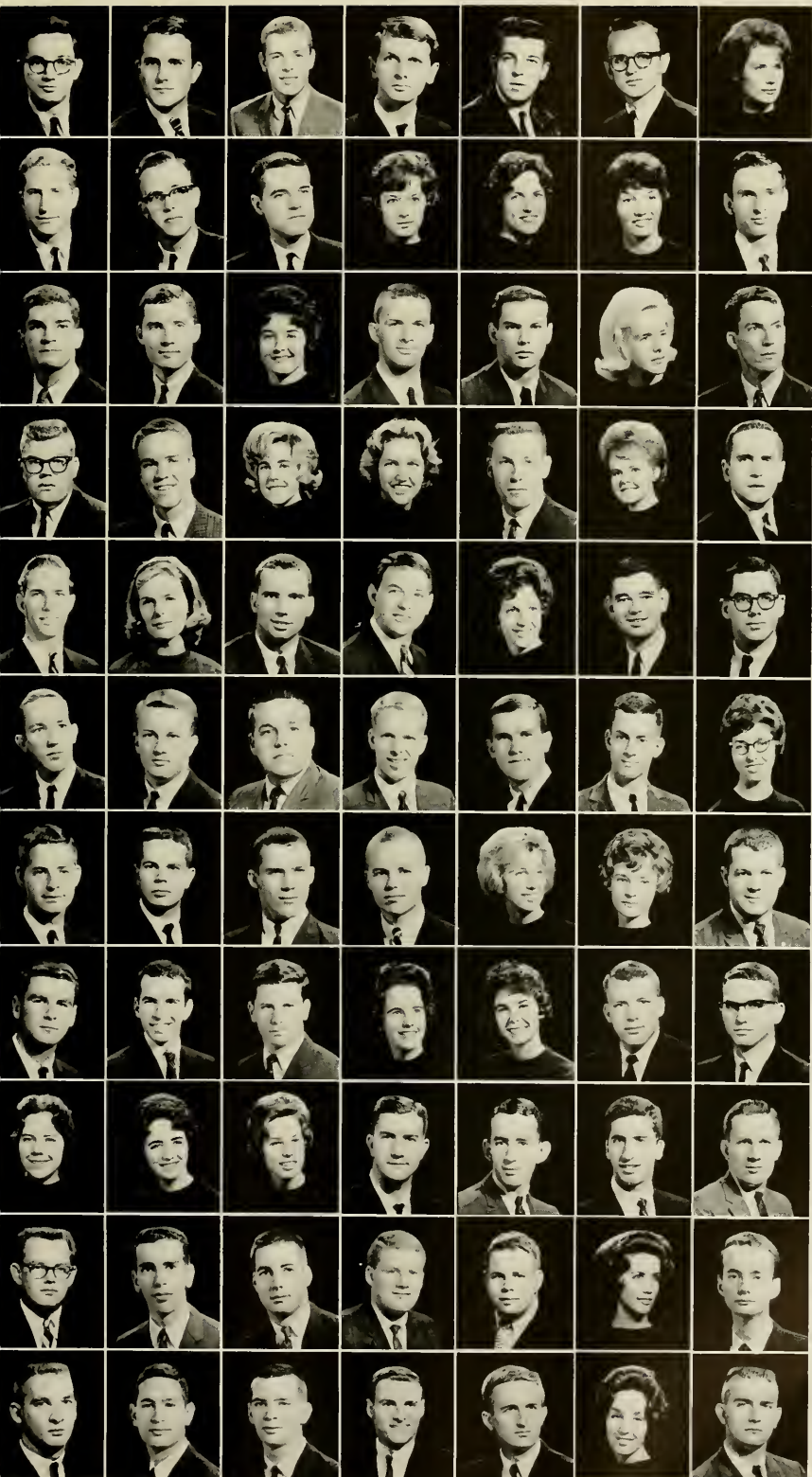

Farthing, Donald K., Lenoir  
 Fearon, William B., Framingham Ctr., Mass.  
 Ferguson, Darrell Cox, High Point  
 Ferguson, Garth Michele, Charlotte  
 Field, Gilbert C., Parsippany, N. J.  
 Field, Hyman Harrison, Charlotte  
 Field, Nora Rooche, Seneca, S. C.

Fink, Christopher Boles, Chapel Hill  
 Fish, Robert Gerard, Jr., Asheville  
 Fisher, John Lewis, Jr., Asheville  
 Fisher, Kaja Marie, Tarboro  
 Fisher, Martha Little, Badin  
 Flanagan, Patricia Ann, Scotch Plains, N. J.  
 Fleming, Richard Eddington, Landis

Fletcher, Frank W., Jr., Nashville, Tenn.  
 Flournoy, Henry Warnock, Macon, Ga.  
 Floyd, Sonja Lee, Denton  
 Flye, Melvyn Wayne, Tarboro  
 Fobert, William David, Jr., Winston-Salem  
 Foill, Kitty Wells, Waverly, Ohio  
 Follin, Marion Geddings, Greensboro

Forloines, George Andrew, Jr., Red Springs  
 Forrester, Roy Lane, II, Durham  
 Forsyth, Jane Marshall, Birmingham, Ala.  
 Forsyth, Tara, Leesburg, Va.  
 Foster, Michael David, Asheville  
 Fountain, Donna Gene, Wilmington  
 Fountain, Theodore Turner, Tarboro

Fowler, Peter Ritchie, Darien, Conn.  
 Fox, Kathryn Scollard, High Point  
 Foy, Henry Grattan, Myrtle Beach, S. C.  
 Frey, David Gardner, Grand Rapids, Mich.  
 Frieder, Judy Morris, Cincinnati, Ohio  
 Friedman, David Sandor, Anderson, S. C.  
 Friedman, Ronald Michael, Miami, Fla.

Frith, Richard Wayne, Lexington, Va.  
 Frye, Steven Raleigh, Hickory  
 Fuller, Carl Clifford, Jr., Chapel Hill  
 Fuller, William Bryan, Hickory  
 Furr, Charles Franklin, Wilmington  
 Gaber, Mark J., Atlanta, Ga.  
 Gaddy, Hilda Bowman, Wadesboro

Gall, William Ross, Richmond, Va.  
 Galloway, Don Adrian, Charlotte  
 Galloway, John Lawrence, Castle Hayne  
 Gamble, John Harley, Jr., Charlotte  
 Ganson, Beverly Loughrey, Delray Beach, Fla.  
 Gardner, Lannie Eugenia, Franklin, Va.  
 Gardner, Lawrence Lee, Jr., Durham

Gardner, Thomas Hamilton, Greensboro  
 Garnett, David, Washington, D. C.  
 Garrard, Gardner W., Jr., Columbus, Ga.  
 Garrett, Clara Steele, Danville, Va.  
 Garrett, Judith Finch, Danville, Va.  
 Garrison, Charles Edwin, Biscoe  
 Garrison, Stephen L., Charlotte

Gibbs, Martha Louise, Greensboro  
 Gibbs, Mary Alice, Raleigh  
 Gibson, Aimee A., Winchester, Va.  
 Gibson, Robert Wylie, Jr., Fayetteville  
 Gikow, Lewis Abbott, Millburn, N. J.  
 Gilbert, Richard Simsen, Merrick, N. Y.  
 Giles, James Billy, Chapel Hill

Gillette, Paul Crawford, Myrtle Beach, S. C.  
 Gins, Richard Harold, Silver Spring, Md.  
 Gischel, Gary Caston, New Britain, Conn.  
 Glace, Kenneth William, Jr., Elkin  
 Glenn, Robert Galloway, Winston-Salem  
 Glover, Gaye Bedford, Greenville, S. C.  
 Glymph, Thomas Walton, Jr., Durham

Goldby, Eric Alan, Long Beach, N. Y.  
 Golden, Terry Donald, Raleigh  
 Goldsmith, Alan M., Atlanta, Ga.  
 Goode, Michael Kelly, Butner  
 Goodman, Edward Genair, Leland  
 Goodman, Eugenie Leah, Wilmington  
 Goodman, William Charles, Concord



# JUNIORS

Gordon, Susan Sessions, Bristol, Conn.  
 Gorsuch, Norman Clifford, Rego Park, N. Y.  
 Gosselin, Richard Leon, Bedford, N. H.  
 Gouger, Nancy Lou, Pinehurst  
 Graham, Ivey Daniels, Beaufort  
 Grant, Richard DeGolier, Jr., Madison, Conn.  
 Graves, Richard Michael, Washington, D. C.

Gray, Allan Walmsley, Forest Hills, N. Y.  
 Gray, Kathryn Micleote, Charlotte  
 Gray, Robert Daniel, Winston-Salem  
 Greene, Eleanor Anne, Richlands  
 Greene, Rebecca Jolene, Staunton, Va.  
 Gregory, Augustus Merrimon, Jr., Salisbury  
 Gregory, Barbara Jane, Hendersonville

Gregory, Leroy Jackson, Jr., Charlotte  
 Grier, John Calvin, III, Pinehurst  
 Griffin, Francis Millard, Wilson  
 Griffin, Harold Wilson, Jr., Rocky Mount  
 Griffin, Joseph W., Jr., Williamston  
 Griffin, Linda Ann, Marshville  
 Griffin, Morris Hal, Davidson

Griffin, William Clyde, Williamston  
 Griffith, Bryce Williamson, Jr., Charlotte  
 Griffith, Linda Clare, Columbia, Miss.  
 Grigg, Clyde Lee, Smithfield  
 Grimes, John Bryan, III, Ft. Sheridan, Ill.  
 Grimes, William Demsie, Washington  
 Groetzinger, Sally, Atlanta, Ga.

Grosboll, Gary Dean, Charlotte  
 Gross, Charles Norvell, Pfafftown  
 Gruehn, John Thomas, Greensboro  
 Gruenbut, Stephen Jerry, Statesville  
 Gudger, James Eugene, Asheville  
 Guller, Philip Arthur, Charlotte  
 Gunster, Walter Eugene, III, Sarasota, Fla.

Gustafson, Frederic Bowen, Hampton, Va.  
 Guy, Henry Frederick, Beulaville  
 Gwaltney, Richard Lem, Taylorsville  
 Hall, Margaret Jean, Villars, Switzerland  
 Halsted, Marcia Jane, Jamestown, N. Y.  
 Hamilton, Robert Cabot, Winston-Salem  
 Hamilton, Thomas Samuel, Sanford

Hammer, David Murray, Atlantic  
 Hammond, John Arlen, Rocky Mount  
 Hamrick, Fred Carroll, Jr., Elizabeth City  
 Hamrick, James Terry, Mooresboro  
 Hamrick, Leslie Diane, Cliffside  
 Hanchey, Charles Bess, Wallace  
 Hanchrow, Jack Arthur, Wilson

Handy, Walter R., Chapel Hill  
 Hanson, Barbara Lee, Villanova, Pa.  
 Harbison, Leila Bleecker, Morganton  
 Harned, Harriet Hughes, Juneau, Alaska  
 Harrell, James Waitus, Jr., Rose Hill  
 Harrell, Manfred F., Columbia  
 Harris, James Nimrod, Jr., Elon College

Harris, Mary Elizabeth, Wilkesboro  
 Harris, Samuel Ranchor, Thomasville  
 Harrison, Reginald Woodrow, Jr., Charlotte  
 Harris, Peggy Anne Hawes, Wilmington  
 Hart, E. Franklin, Jr., Burlington  
 Hartley, Charles Lee, Lenoir  
 Harwell, Sharon Lynn, Augusta, Ga.

Hayes, Johnny Martin, Belmont  
 Hayes, Rebecca Faith, Hickory  
 Hays, William Arthur, Franklin  
 Haywood, Roger Kent, Mt. Gilead  
 Heacock, Donald Robert, Washington, D. C.  
 Hearn, Gail C., Bradenton, Fla.  
 Heath, Nancy Isabel, Charlotte

Heatherly, Charles Roy, Candler  
 Heavner, Fredrick Franklin, Lincolnton  
 Hedgecoe, Sarvis Joel, Tabor City  
 Helbein, Isaac Robert, Charlotte  
 Hellekson, Joyce Lea, Maxton  
 Hemphill, Mary Elizabeth, Rockingham  
 Henderson, Richard Bruce, Caldwell, N. J.



# CLASS OF 1964

Henley, Thomas Franklin, Chapel Hill  
 Hennessee, Donna, Sylva  
 Henry, David Patterson, II, Chapel Hill  
 Henson, Ronald Colin, Otto  
 Henson, Thomas Walters, Roanoke, Va.  
 Herbert, Dorothy Kathryn, Morristown, N. J.  
 Heywood, Helen Claire, Chattanooga, Tenn.

Hicks, Ben, Henderson  
 High, Susan Schoonover, Fairfield, Conn.  
 Highsmith, Stephanie, Robersonville  
 Hight, Elna Katherine, Henderson  
 Hile, Diane Louise, Charlotte  
 Hill, Edward Harvie, Jr., Plymouth  
 Hill, Franklin Neal, Rutherfordton

Hill, Larry Euris, Asheville  
 Hiller, Robert Eric, Coral Gables, Fla.  
 Himes, Samuel H., Jr., West Palm Beach, Fla.  
 Hobbs, Charles McAulay, Williamsburg, Va.  
 Hobbs, James M., Kinston  
 Hobbs, John Whitfield, Wilmington  
 Hobson, William Patrick, Dunn

Hodges, Elizabeth Taylor, New Bern  
 Hodges, Henry Latham, Jr., Washington  
 Hodges, James Lennu, Wilmington  
 Hodges, Joseph L., III, South Boston, Va.  
 Hodges, Mary Linda, Dover  
 Hodges, Vicky Jane, Wilmington  
 Hoffman, Cheryl Elaine, Charlotte

Hofler, Eliza Roberts, Windsor  
 Hoffer, James C., Sunbury  
 Holden, Carl Mitchell, Jr., Chapel Hill  
 Holderness, Jim B., Talsoro  
 Holland, Elizabeth Sue, Fayetteville  
 Holland, Gene Allen, Glenwood  
 Holt, Nancy Lou, Falls Church, Va.

Honeycutt, Lattie Fuller, Jr., Raleigh  
 Honigmann, Evelynne McKnight, Chapel Hill  
 Hooper, Ronald Dale, Elkin  
 Hoover, Robert Carl, Lawndale  
 Horner, Patricia, Elizabeth City  
 Houck, Gwendolyn Mae, Charleston, W. Va.  
 Howard, Edwin Roger, Jr., Winston-Salem

Howe, David William, Greensboro  
 Howe, John E., Jr., Hamlet  
 Howell, Gail Darlene, Rich Square  
 Howell, Jayne Lynn, Apex  
 Howell, Judy Louise, Candler  
 Howell, Sharon Lee, Concord  
 Hoyle, John Crawford, Greensboro

Hoyle, Wilson Smith, Jr., Henderson  
 Huffman, Allen William, Jr., Hickory  
 Hughes, Robert Knox, Asheboro  
 Huls, Larry Allen, Andrews  
 Humphrey, Heather C., Cincinnati, Ohio  
 Humphrey, Willie White, Richlands  
 Humphries, Betty Forbes, Charlottesville, Va.

Honeycutt, James Ernest, Jr., Rockingham  
 Hunter, Alsey Dalton, Jr., Cary  
 Hunter, Curtis Buck, Jr., Lumberton  
 Hunter, Genevieve Preston, Asheville  
 Hunter, Mildred Ann, Charlotte  
 Hurt, Laurie Taylor, Charlotte  
 Hurwitz, Abby Stephanie, New Rochelle, N. Y.

Huske, Issac Manning, Coolemeec  
 Hyman, Louis Ephraim, Baltimore, Md.  
 I'Anson, May Frances, Portsmouth, Va.  
 Isehour, Sanford Eugene, Statesville  
 Israel, Douglas Franklin, Pisgah Forest  
 Ives, Charles Luther, III, Raleigh  
 Ives, Penelope Elise, Raleigh

Jackson, Diane June, Omaha, Neb.  
 Jackson, Donald W., Raleigh  
 Jackson, Roy Clifton, Raleigh  
 Jackson, Wayne Alford, Tarboro  
 Jacobs, Jerome Mark, New Orleans, La.  
 Jacobs, Ralph Douglas, Louisburg  
 James, Robert Lee, Marion



# JUNIORS

James, Sally Loree, Winter Park, Fla.  
 James, Virginia Blackwell, Greenville  
 Jamison, Forrest Robert, Hickory  
 Jarman, Dorothy Coleman, Roanoke Rapids  
 Jay, A. Lou, Raleigh  
 Jernigan, Albert Daniel, Durham  
 Jess, Everett M., Jr., Fairfield, Conn.



Johnson, Donald Winston, Raleigh  
 Johnson, Joseph Ernest, Raleigh  
 Johnson, Madeline Gayle, Coats  
 Johnson, Robert Harry, Greensboro  
 Johnson, Roberta Ann, Raleigh  
 Johnson, Sara Wanda, Middlesex  
 Johnson, William Marshall, Asheville



Johnston, Jane Alva, Raleigh  
 Johnston, John Gardner, Charlotte  
 Jolly, John Russell, Jr., Charlotte  
 Jones, Allan Lynwood, Goldsboro  
 Jones, Ben Lewis, Wilmington  
 Jones, Calvin M., Beaufort  
 Jones, Dan Holder, Jr., Farmville



Jones, Martha Verlette, Chapel Hill  
 Jones, Nancy Louise, Charlotte  
 Jones, Nancy Marilyn, Garner  
 Jones, Robert Brook, Greensboro  
 Jones, Robert O'Brien, Winston-Salem  
 Jones, Ronald Wayne, Fayetteville  
 Joyner, Raymond Edward, Louisville



Joyner, Ronald Freeman, Ahsokie  
 Joyner, Whitmel Madison, Weldon  
 Julian, Daniel Lee, Salisbury  
 Kaplan, Steven Robert, Hempstead, N. Y.  
 Karesch, Joel Mack, Charleston, S. C.  
 Katz, Robin Arthur, Lido Beach, N. Y.  
 Keistler, William Bradley, Charlotte



Kemp, Thomas Law, III, Chapel Hill  
 Kenan, Agnes Clay, Atlanta, Ga.  
 Kendall, Donald Wilson, Charlotte  
 Kenerly, Susan Grey, Brevard  
 Kennedy, Imogene Elizabeth, Montclair, N. J.  
 Kennerly, Lucy Cage, Knoxville, Tenn.  
 Kessler, Ridley Roland, Hendersonville



Ketner, John Herman, Jr., Concord  
 Kimzey, Ronald M., Framingham, Mass.  
 King, Benny E., Asheville  
 King, John Thomas, Concord  
 King, William Douglas, Greensboro  
 Kinney, Burnley B., Greensboro  
 Kinney, George Sandifer, Hendersonville



Kirk, C. Roy, Jr., Chattanooga, Tenn.  
 Kirkland, John L., III, Durham  
 Kleiman, Scott Gerald, Raleigh  
 Klinker, Brian Paul, South Deerfield, Mass.  
 Klumpp, Kathleen M., Port Washington, N. Y.  
 Klyce, Emily Meriwether, Memphis, Tenn.  
 Knight, Anne Bradley, Chapel Hill



Knight, David Alden, Moundsville, W. Va.  
 Knighten, Martha Diane, Winston-Salem  
 Krones, Peter David, Clifton, N. J.  
 Kurtz, Kenneth Beal, Charlotte  
 Kyle, Ninette, Camp Lejeune  
 Lama, Ivars, Lakewood, N. J.  
 Land, Cleo Edward, Jr., Greensboro



Lane, Dallas Scott, Stantonsburg  
 Lane, James Randolph, Jr., Asheville  
 Lang, Beatrice Marie-Claire, Paris, France  
 Langdon, Joseph Bowling, Washington, D. C.  
 Langley, Rufus Benjamin, Four Oaks  
 Langston, Sherrill Douglas, Princeton  
 Lankford, Shelton Frank, N. Wilkesboro



Larrick, James Kenneth, La Grange Park, Ill.  
 Lasater, Thomas Stedman, Bunnlevel  
 Lashley, Carole Lane, Burlington  
 Lasitter, Moses Dow, Jr., Morehead City  
 Latham, Hannis Taylor, III, Washington  
 Laughlin, Jo Alice, Chester, Va.  
 Lawrence, Ann Parrish, Richmond, Va.





# CLASS OF 1964

Lawrence, Donald Gray, Raleigh  
 Lawther, Francis Rivers, Wilmington  
 Leach, Sally Johnston, Littleton  
 LeBlanc John Weber, Fayetteville  
 Leder, Charles Louis, Goldsboro  
 Ledgerwood, Harriet Kay, Oak Ridge, Tenn.  
 Lee, John Michael, Gastonia

Lee, Ronald Earl, Wilmington  
 Lee, Sang Woo, Seoul, Korea  
 Leffler, Patricia Ann, Portsmouth, Va.  
 Ieggett, Robert Franklin, Jr., Lumberton  
 Legler, Mitchell Wooten, Memphis, Tenn.  
 Lehrer, Steven Edward, Chicago, Ill.  
 Leonard, Cynthia, Ramseur

Lesavoy, Malcolm Alan, Allentown, Pa.  
 Levin, Judith Sharon, Washington, D. C.  
 Levine, Joseph, Savannah, Ga.  
 Levine, Sarah Esther, Raleigh  
 Levine, Sharon Fern, Beaufort, S. C.  
 Levitt, Marc D., Brooklyn, N. Y.  
 Levy, Doris Rose, Savannah, Ga.

Lewis, Caroline Worrell, Baltimore, Md.  
 Lewis, Clifford Thomas, Beaufort  
 Lewis, Eben W., Jacksonville, Fla.  
 Lewis, Richard Gordon, Tappahannock, Va.  
 Lewisohn, Richard, III, New York, N. Y.  
 Lillard, Elizabeth Jane, Blacksburg, Va.  
 Lineberger, Walter Sullivan, Charlotte

Linker, Julius Dodd, Jr., Clemmons  
 Little, John Zebulon, Albemarle  
 Little, Susan Elizabeth, Avondale, Ga.  
 Littlefield, Susan Andrews, Lumberton  
 Liverman, Betty Michael, Roanoke Rapids  
 Livesay, Michael Thomas, Hillsboro  
 Lloyd, Harry Walker, Hillsboro

Lloyd, Henry Page, Sanford  
 Lloyd, Virginia Ann, Chapel Hill  
 Lockhart, George G., Wilmington, Del.  
 Loftin, Colin Kim, Montgomery, Ala.  
 Loftis, Alton Taylor, Piedmont, S. C.  
 Logue, Carolyn Clements, Atlanta, Ga.  
 Long, Walter Richardson, Gastonia

Love, Diane, Atlanta, Ga.  
 Love, Raelord Rodney, Charlotte  
 Love, William B., Runtion, Md.  
 Loveland, Josephine Lee, Shelby  
 Lowder, Bonnie Coleen, Albemarle  
 Lowe, Jerrie Dean, Charlotte  
 Lowe, Julian Robbins, Winston-Salem

Lowe, Richard Emory, Cramerton  
 Lowe, Robert Fielding, Fairmont  
 Lowry, Katharine Elizabeth, Jackson  
 Lyday, William Jackson, Yanceyville  
 Lynch, Wilson Locke, Spartanburg, S. C.  
 Lynn, Cy Kellie, Jr., Valdese  
 Lynn, George Dennis, Jr.,  
 Mtn. Home, A.F.B., Idaho

Lyon, Margaret Denne, Arlington, Va.  
 Lyon, William McMillan, Richmond, Va.  
 McAbooy, Mary Sheila, McLean, Va.  
 McAllister, Douglas Roger, High Point  
 McAllister, William Howard, III, Pittsboro  
 McArthur, Douglas Ray, Red Springs  
 McCleery, Thomas E., Suffern, N. Y.

McCormick, Russell Henry, Pilot Mountain  
 McDaniel, George D., Jr., Bronxville, N. Y.  
 McDevitt, Larry Stephen, Raleigh  
 McDonald, James J., Harrington, Del.  
 McDonald, Ruth Anna, Carthage  
 McDonald, Virginia Dare, Rockingham  
 McEntire, Jerrill Lee, Old Fort

McGee, John Harrelson, Greenville  
 McIntosh, Betty Nell, West Palm Beach, Fla.  
 McKeuen, George, Wilmington  
 McKee, Michael Thomas, Kings Mtn.  
 McKennan, William Whipple, Alexandria, Va.  
 McKenzie, Victoria Bellamy, Laurinburg  
 McKethan, William Alexander, Fayetteville



# JUNIORS



McKnight, Philip Kinsey, Jr., Winston-Salem  
 McLamb, James Norwill, Wilmington  
 McLamb, John Gordon, Benson  
 McLeod, Gerald Graham, Sanford  
 McMann, William Edward Jennings, Jr.,  
 Danville, Va.  
 McMeans, Kenneth Dale, Winston-Salem  
 McMillan, John Burchfield, Southern Pines

McNairy, Samuel Walter, Greensboro  
 McNinch, John H., Charlotte  
 McRee, Archie Dale, Newton  
 McSweeney, Bryan Douglas, Hewlett, N. Y.  
 McWhorter, Paula Lee, Hendersonville  
 McWilliams, William Gowan, III,  
 Oagadougou, West Africa  
 Mabe, Pearl Sprunt, Clinton

MacConnell, Jeffrey A., Washington, D. C.  
 MacFadyen, Alexander Graham, Charlotte  
 MacIntyre, Daniel Irwin, IV, Atlanta, Ga.  
 Mackler, Steve B., Smithfield  
 Mann, Harold Thompson, Hickory, Va.  
 Manning, Carol Stuart, Chapel Hill  
 Mansfield, Barbara Ann, Jacksonville, Fla.

Markatos, Jerry Leonidas, Wilmington  
 Marlowe, William Burton, Spray  
 Martin, Alice Victoria, Jamesville  
 Martin, Margaret Elizabeth, Mount Olive  
 Mason, Joseph E., Washington  
 Mason, Lawrence William, Fayetteville  
 Massie, Kent Belmore, Waynesboro, Va.

Matheson, Barbara Louise, Asheville  
 Maurer, Julie M., Montgomery, Ala.  
 Mayrand, Evelyn Cecile, Winston-Salem  
 Meacham, Mary Jane, Roanoke Rapids  
 Meade, Betsy Barrington, Charlottesville, Va.  
 Medlin, John M., Rome, Ga.  
 Melvin, Robert Franklin, Fayetteville

Merrill, Henry Dobbel, Washington, D. C.  
 Merritt, Ben Gilbert, Jr., Concord  
 Merritt, Rebecca Lou, Chapel Hill  
 Metts, Gayle Fredricka, Greensboro  
 Meyer, Amy, Hendersonville  
 Michaels, Edward G., III, Monroeville, Ala.  
 Miller, Bonnie Lee, Charlotte

Miller, David Jarman, Roanoke Rapids  
 Miller, Edmund John, Larchmont, N. Y.  
 Miller, Kenneth R., Charlotte  
 Miller, Ronnie Henderson, Spencer  
 Milner, Nancy Ada, Hendersonville  
 Mink, Linda Carolyn, Wilson  
 Mintz, Alice Jeannette, Wilmington

Mintz, Rudolph I., Jr., Wilmington  
 Misenheimer, Ernest Luther, III, Salisbury  
 Mitchell, George William, Charlotte  
 Mittendorf, William K., Alexandria, Va.  
 Mobley, John Norman, Raleigh  
 Monahan, John Sherrill, Charlotte  
 Monroe, Joseph Reece, Jr., Eagle Springs

Mooney, Charles Davis, Statesville  
 Moore, Earl Raefel, Jr., Erwin  
 Moore, Janice Faye, Beaufort, S. C.  
 Moore, Joseph Daniel, Jr., Spartanburg, S. C.  
 Moore, Steve Findley, Raleigh  
 Morde, Carol Louise, Arlington, Va.  
 Morgan, Harvey, Winston-Salem

Morgan, Warren B., Jr., Marshville  
 Morris, Michael K., Jackson Heights, N. Y.  
 Morris, Roger G., Oklahoma City, Okla.  
 Morrow, William Sherrod, Manacarin, Fla.  
 Noseley, Donald Lee, Miami Shores, Fla.  
 Moser, Anthony Mull, Greensboro  
 Moser, Ronald Bryant, Charlotte

Nuncy, Thomas Edward, Sunbury  
 Nurnick, Elliott Paul, Raleigh  
 Murphy, Dewey Leon, Stokesdale  
 Murray, Donald McL., Jr., Short Hills, N. J.  
 Murray, Libby, Goldsboro  
 Muse, Charles Hunter, Charlotte  
 Muse, Winfred R., Belmont

# CLASS OF 1964

Nancy, Joseph Kinchin, Chadbourn  
 Nash, David Charles, Chapel Hill  
 Naubheim, Steve Alan, Washington, D. C.  
 Neal, Jack Allen, High Point  
 Neilson, David Cameron, Asheville  
 Nelson, Karen Ann, New York, N. Y.  
 Neville, John Davenport, Spring Hope

Neville, William Donald, Chapel Hill  
 Newlin, Charles Bennett, Sanford  
 Newsome, Larry Wilson, Kernersville  
 Nichols, Herman Gudge, Jr., Asheville  
 Nicholson, Edwin Parmelee, Wyckoff, N. J.  
 Nicholson, Judith Catherine, Charlotte  
 Nislick, Alex David, So. Orange, N. J.

Noell, Robert Norman, Durham  
 Noell, William Edward, Raleigh  
 Odom, Jerome David, Burlington  
 Oettinger, Elmer Rosenthal, III, Chapel Hill  
 Osburn, Robert Glenn, Jr., Leaksville  
 Osgden, Warren Cox, New Orleans, La.  
 Oldham, James Howard, Greensboro

Oliver, William Joseph, Selma  
 Opdyke, Richard L., Winston-Salem  
 Orcutt, David Stanley, Richmond, Va.  
 Orovan, Ronald C., Brooklyn, N. Y.  
 Owens, Michael Ray, Walkertown  
 Padgett, Jacqueline Grace, Savannah, Ga.  
 Pamplin, Charles Ashby, III, Reidsville

Park, Adelaide H., Ithaca, N. Y.  
 Parker, Edward Gerald, Clinton  
 Parker, Elizabeth Diane, Albemarle  
 Parker, James Judd, Varina  
 Parker, John Edgar, Gastonia  
 Parker, Manley Clark, Charlottesville, Va.  
 Parker, Martha Ann, Arcadia, Fla.

Parker, Sarah Elizabeth, Charlotte  
 Parkman, David Ames, Charlotte  
 Parks, Harry Reid, Raeford  
 Parsons, Larry Wayne, Fayetteville  
 Patchell, Mary Belle, Raleigh  
 Patterson, Jerry Eugene, Kings Mountain  
 Payne, James Eric, N. Wilkesboro

Payne, James Herbert, Jr., Siler City  
 Payne, Jeanne Parvis, Norfolk, Va.  
 Payne, Lynda Glenn, Whitakers  
 Payseur, Gloria Judith, Gastonia  
 Peacock, Edwin Braton, Jr., Wilmington  
 Pearlman, Lowell Richard, Asheville  
 Pearson, Douglas Lamar, Franklin

Peden, Patricia Elaine, Greenville, S. C.  
 Peeler, Lillian Rebecca, Salisbury  
 Peery, Robert Nelson, Jr., Newton  
 Pell, Linda Atwater, Pilot Mountain  
 Pender, Murray Wilson, Charlotte  
 Pennell, Edwin Adam, Taylorsville  
 Perrin, Patricia Ellen, Ft. McPherson, Ga.

Peters, Jesse Sutton, Clinton  
 Peterson, Richard Alan, Lynbrook, N. Y.  
 Peyton, Mary Burwell, Rocky Mount  
 Phillips, Sherry E., Jacksonville, Fla.  
 Phillips, John Humphrey, Morehead City  
 Phillips, Robert Carroll, Jr., Charlotte  
 Phillips, William Royal, Roseboro

Pierce, Louis Clinton, Jr., Madison  
 Piner, Augustine Thomas, Jr., Morehead City  
 Pipkin, James Stanton, Chapel Hill  
 Pisser, Margaret Lee, Raleigh  
 Pitt, Mary Bryan, Tarboro  
 Pjtard, N. Carol, Cedar Grove  
 Pleasants, John Gerald, Jr., Durham

Pollock, Mary Lucille, Kinston  
 Pool, Joseph Derrel, Jr., Newberry, S. C.  
 Poole, Henry Elbert, Greensboro  
 Poovey, Phillip Ray, Hickory  
 Pope, Harriet Rebecca, Hickory  
 Pope, Ralph Williams, Rich Square  
 Pope, William Patrick, Halifax

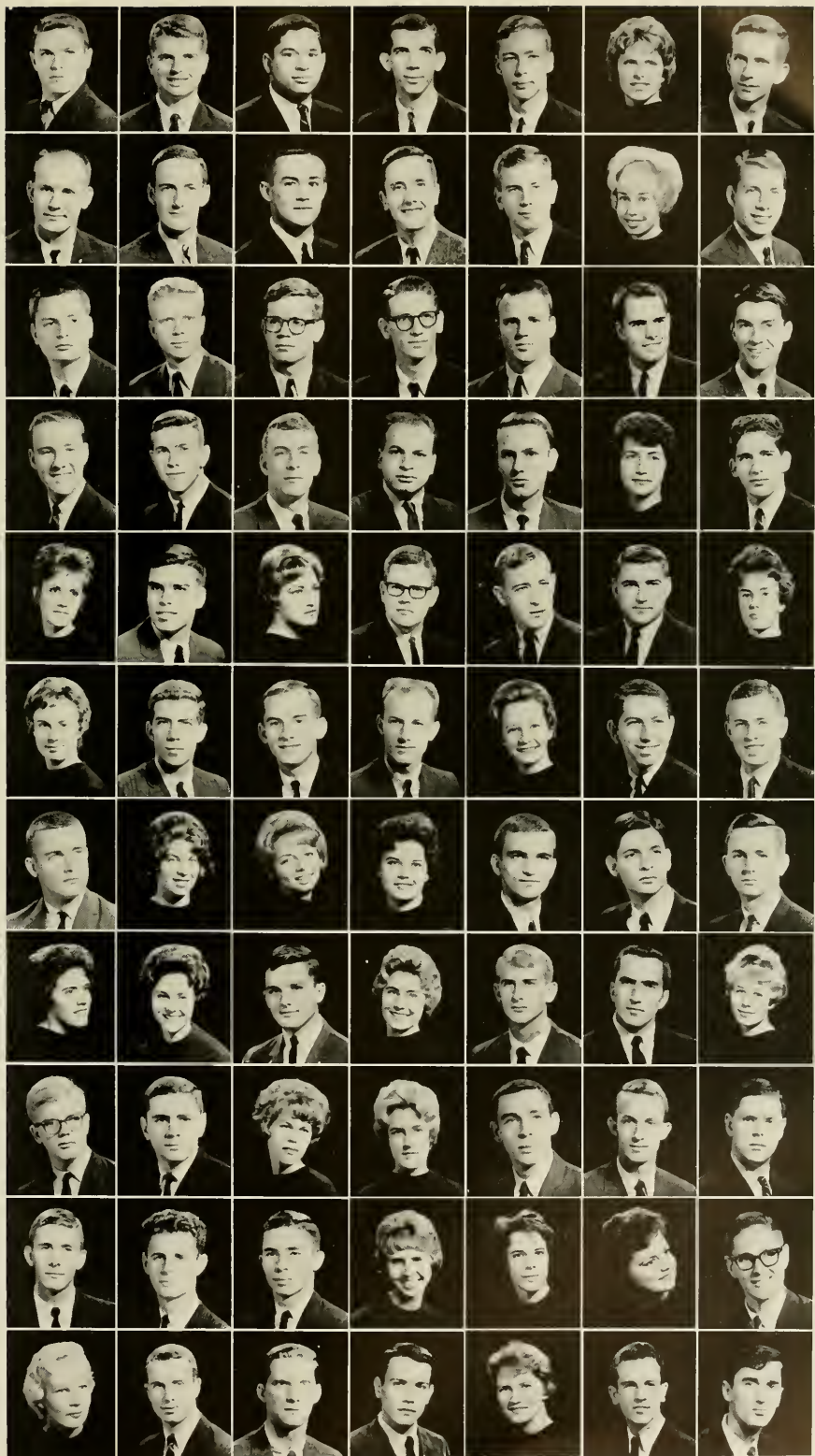



# JUNIORS

Poplin, Zannie Gaynelle, Albemarle  
 Poteat, Bill O., Jr., Johnson City, Tenn.  
 Poteat, Milton Oscar, Salisbury  
 Potter, Frank Grafton, Kinston  
 Potter, Lynne Oelrich, Sanford  
 Powell, Franklin Woodrow, Shannon  
 Powell, Hugh R., Jr., Chattanooga, Tenn.

Powers, Monett, Jacksonville, Fla.  
 Price, Jack W. Jr., Red Oak  
 Pritchett, Lewis Norwood, Fuquay Springs  
 Proctor, Camilla Allyn, Elm City  
 Proctor, Harold Dean, Hickory  
 Provost, Mary Virginia, Rockledge, Fla.  
 Pruitt, Anne White, Augusta, Ga.

Pruitt, Nancy Margaret, Savannah, Ga.  
 Pustilnik, Robert A., Silver Spring, Md.  
 Putzel, Michael Johnston, New Haven, Conn.  
 Raby, Michael Thomas, Randleman  
 Rackley, James Stewart, Mount Olive  
 Rackley, Richard Earl, High Point  
 Ragland, Lois Gayle, Jacksonville, Fla.

Rainey, George Lee, Raleigh  
 Ramsey, William J., Raleigh  
 Rand, Elizabeth Barrett, Darien, Conn.  
 Rascoe, Robert Blum, Winston-Salem  
 Ratliff, John Preston, Wadesboro  
 Rawlings, Sarah H., Great Neck, N. Y.  
 Rawls, Betty Lou, Oxford

Ray, James Pendleton, Hillsboro  
 Read, G. Stephen, Norlina  
 Reddick, Robert Lee, Kinston  
 Reed, Douglas Cole, Richmond, Va.  
 Reid, James Jefferson, Jr., Columbia, S. C.  
 Reid, Joseph Neal, Rocky Mount  
 Reitzel, James Richard, Jr., Durham

Renwick, Francis Marion, Roanoke Rapids  
 Reynolds, David Caldwell, Raleigh  
 Rich, Stephen Allan, Atlanta, Ga.  
 Riddle, James Earnest, Brevard  
 Riddle, Thomas Edmond, Durham  
 Ridenhour, Anne Lee, Concord  
 Riggs, Linda Frances, Falls Church, Va.

Roberts, Durward Thomas, Jr., Chapel Hill  
 Robertson, William Ross, III, Atlanta, Ga.  
 Robinson, Jill Elaine, Raleigh  
 Robinson, Lynda, Statesville  
 Robison, William Edgar Stanback,  
 Georgetown, S. C.  
 Roessiger, Peter Dorian, Chapel Hill  
 Rogers, Arthur Henry, Jr., Burlington

Rogers, James Ted, Jr., Statesville  
 Rogers, Jerry Dale, Charlotte  
 Rogers, Larry Dean, Timberlake  
 Roof, Lanny Michael, Enfield  
 Roof, Nathaniel E., Sumter, S. C.  
 Rosenbaum, Jerry Harris, West Orange, N. J.  
 Rosental, George Eric, Rocky Mount

Roser, Herbert Gay, Tustin, Cal.  
 Ross, Robert Wendell, III, Kinston  
 Rouse, Larry, Kenilworth, N. J.  
 Rubin, Leslie Alvin, Atlanta, Ga.  
 Rumsey, Dexter C., III, Charleston, S. C.  
 Rusher, James Thomas, Salisbury  
 Russell, Douglas M., Dover

Russell, Sue Hudson, Akron, Ohio  
 Saboski, Arthur P., Hickory  
 Sanders, Dewey Nelson, Apex  
 Sandman, Rita Marie, Shelbyville, Ind.  
 Sapp, David Brewer, Asheville  
 Sasser, Daniel Wilbert, Jr., Wilson  
 Saul, Alan Joseph, Atlanta, Ga.

Sauls, Herbert Rex, Garner  
 Sawyers, Marcia Latham, Plymouth  
 Sayers, Johnny Gordon, Charlotte  
 Schenck, James Douglas, Salisbury  
 Schewe, Michael Joseph, Fayetteville  
 Schiff, Albert J. Landing, N. J.  
 Schmidt, Alice Maria, Elon College





# CLASS OF 1964



Schoch, Robert Rodes, High Point Schools, Arthur Beale, Jr., Richmond, Va. Scott, Phoebe Thomas, Rockville, Md. Segerman, Susan Henda, Jacksonville Segrest, Robert Taylor, Jr., Athens, Ga. Senkus, William Michael, Winston-Salem Sessoms, Charles Anthony, Rockingham

Seymour, William Gordon, Southern Pines Shaffer, Charles Milton, Jr., Chapel Hill Shapiro, Sybil, New Orleans, La. Shavender, Eugene Franklin, Raleigh Shaw, John Kinlaw, Lumberton Shaw, Philip Carl, Four Oaks Shearin, Jacob Connell, Jr., Roanoke Rapids

Sheeley, Susan Jeanne, Pine Bush, N. Y. Shelley, Rowland McLamb, Raleigh Shepard, George E., Jr., Chapel Hill Shepherd, Daniel Bowie, Goldsboro Sherrill, Sheila E., Charlotte Sherwood, Mary Dianne, Chevy Chase, Md. Shins, Richard Mark, Allentown, Pa.

Shoffner, Robert Lee, Jr., Burlington Short, Macon Watson, Jr., Henderson Shouse, Larry Ray, Winston-Salem Shue, Robert S., Haw River Shuford, Nancy Cline, Hickory Sicheloff, Jim C., Mt. Airy Simmons, William Edward, Raleigh

Sizemore, Lawrence Lee, Clinton Skees, Robert Dresden, Greensboro Slater, Jane B., Birmingham, Mich. Small, Parks Nolan, Concord Smith, Carol Ann Foster, Raleigh Smith, Charles Milton, Jr., Elizabeth City Smith, Christopher Michael, Coral Gables, Fla.

Smith, Doris Suetta, Mt. Gilead Smith, Ellen Barber, Waynesboro, Va. Smith, Jerry Wayne, East Bend Smith, John Brock, Salisbury Smith, Kirby Lee, Miami, Fla. Smith, Leonidas Constantine, III, Polkton Smith, Nancy Jane, Urbana, Ill.

Smith, Philip Logan, Winston-Salem Smith, Richard W., Oyster Bay, N. Y. Smith, Robert Charles, Concord Smith, Sandra Victoria, Atlanta, Ga. Smithson, William Anthony, Winston-Salem Snead, Margaret Dix, Richmond, Va. Snider, Conward Berton, Robbinsville

Snider, Toni Marie, Franklinton Snodgrass, Sara Elizabeth, Bristol, Va. Snody, Larry Don, Liberty Soles, William Ray, Whiteville Somers, Larry Gordon, Reidsville Southerland, Roy A., Raleigh Spainhour, Ronald Edward, Winston-Salem

Sparrow, Patricia Anne, Thomasville Speagle, Virginia Ballou, Hickory Speight, James C., Jr., Rocky Mount Speight, Robert Edward, Durham Spencer, Ann Curtis, Chapel Hill Spivey, Richard Wood, Jr., Kelford Spivey, Teddy Ray, Sanford

Sporerer, Jeanne Ripley, Baltimore, Md. Spruill, James Henry, Windsor Spurrier, William Wayne, Charlotte Stapleton, Elizabeth B., Plainfield, N. J. Starr, Carol, Washington, D. C. Stegall, Billy Ward, Marshville Stephens, Bill Forest, Greensboro

Stevenson, Clement O., Jr., Ridgewood, N. J. Stewart, Edward Lee, Star Stoddard, Grace Mildred, Avondale, Pa. Stokes, Montford Young, Greensboro Stone, Sharon Elizabeth, Grifton Stonestreet, James Frank, Albemarle Stovall, Robert Glenn, Jr., Roxboro

# JUNIORS

Straughan, James Fleming, Jr., Raleigh  
 Strickland, Carolyn, Dunn  
 Strickland, Roger Colon, High Point  
 Strickland, Sandra Jackson, Durham  
 Strother, Joseph Michael, Franklinton  
 Stroup, Bruce Bradley, Kannapolis  
 Stroyd, Cynthia Jean, Pittsburgh, Pa.

Stubbs, Trawick Hamilton, Atlanta, Ga.  
 Stubbs, William LaMont, Hamlet  
 Stull, Carlyle Evans, Jr., Vinton, Va.  
 Summers, Scott Earnest, II, Morganton  
 Surratt, Gwendolyn Jeneane, Burlington  
 Swaringen, Roy Archibald, Jr., Winston-Salem  
 Swartz, Linda Faye, Bethel

Switzer, Sara Harney, Kingsport, Tenn.  
 Sykes, Hannah Parks, Lousburg  
 Szenasy, Anthony Stephen, Durham  
 Talton, Erma Kay, Raleigh  
 Taylor, John Carroll, Raleigh  
 Teasdale, Diana Mitchell, Palm Beach, Fla.  
 Teeter, Paul Carroll, Mooresville

Temple, Gray, Jr., Charleston, S. C.  
 Temple, John Harris, Charlotte  
 Thayer, Nina Dawn, Louisburg  
 Thomas, David Lloyd, Greensboro  
 Thomas, George Sloan, Houston, Texas  
 Thomas, Martha Marie, Atlanta, Ga.  
 Thomas, Timothy Grant, Charlotte

Thomason, Henry Clayton, Jr., Gastonia  
 Thompson, Ann Scott, Fayetteville  
 Thompson, Forrest Victor, Jr., Tarboro  
 Thompson, Herman Ora, Jr., Chapel Hill  
 Thompson, James Alfred, Raleigh  
 Thompson, Robert Ward, Pleasant Garden  
 Thornton, William Gerald, Clinton

Tibbets, Lucinda Fay, Westfield, N. J.  
 Topkins, Robert M., Guilford College  
 Toppell, Kenneth Lawrence, Miami, Fla.  
 Topping, Evelyn Barringer, Pantego  
 Trachtenberg, Ronald Lee, Jacksonville  
 Traub, Alan Michael, Kinston  
 Travis, Jennie Kay, Winston-Salem

Traynham, Donald Mitchell, Gastonia  
 Tripp, Gilbert Allen, Buie's Creek  
 Trull, Charles Scott, Wyckoff, N. J.  
 Tucker, Alice-Anne Warfield, London, Ky.  
 Turbeville, Jimmy M., Fairmont  
 Turner, Donald William, Kannapolis  
 Turner, Elizabeth Kay, Raleigh

Turner, John Pate, Greensboro  
 Turner, Lynwood Clifton, Jr., Pink Hill  
 Turner, Susan Martel, Raleigh  
 Turpin, Sally Wise, Americus, Ga.  
 Tysinger, Ronnie Charles, Durham  
 Ulfelder, John Carleton, Winchester, Mass.  
 Umberger, Wallace Randolph, Jr., Burlington

Underhill, Catherine Ann, Charlotte  
 Underwood, Robert Lee, Jr., Greensboro  
 Vail, Carol Ann, Richmond, Ind.  
 Van Doeren, Katharine, Winston-Salem  
 Van Noppen, John James, IV, Boone  
 Vaughn, Henry Franklin, Jr., Charlotte  
 Vestal, Ivey Gray, Jonesville

Vick, Anne Elizabeth, Alexandria, Va.  
 Vitck, Richard John, Winston-Salem  
 Voigt, Carole Lynn, Nashville, Tenn.  
 Vorus, Mary Ware, Atlanta, Ga.  
 Waddell, Edwina DeLette, Raleigh  
 Waddell, Lewis Eugene, Jr., Salisbury  
 Walker, Jane Carter, Mt. Hope, W. Va.

Walker, Ronald Eugene, Charlotte  
 Walker, Thomas Roger, Lenoir  
 Wall, June Warren, Raleigh  
 Wall, Marjorie Lee, Stoneville  
 Wallace, James Boyd, Ellerbe  
 Wallace, James Henry, Jr., Manassas, Va.  
 Wallace, Nelson Ray, Lillington



# CLASS OF 1964

Waller, James Herbert, Kinston  
 Walser, Albert Franklin, Salisbury  
 Walsh, Michael F., Charlotte  
 Walstedt, Jane Danielle, Falls Church, Va.  
 Walton, Ralph MacArthur, Granite Quarry  
 Ward, Elizabeth Anne, Wilmington  
 Ward, Elizabeth Darden, Winston-Salem

Ward, V. LeVerne, Tabor City  
 Wardell, Wendy Talbot, Long Island, N. Y.  
 Warfford, Reuben Camak, Siler City  
 Waring, William Marshall, Elkin  
 Warner, Melvin Jobe, Jr., Rocky Mount  
 Warren, John Alexander, Jr., Charleston, S. C.  
 Waterman, Kristin Clover, Knoxville, Tenn.

Watkins, Mary Margaret, Waynesville  
 Watson, Beth Carlene, Brevard  
 Watters, Vernon Gregg, Rockingham  
 Weatherby, Emma Jean, Waynesville  
 Weaver, William Bernice, III, Asheboro  
 Webb, Alison Lockwood, Summit, N. J.  
 Welch, Tom Ruffin, Raleigh

Weller, Sandra Lynn, Rocky Mount  
 Wellman, Dana Richard, Annandale, Va.  
 Wells, Cecelia Hildegard, Denton, Tex.  
 Wells, George Otto, Jr., Atkinson  
 Wells, James Morgan, Jr., Danville, Va.  
 Wells, Loren Worth, Hendersonville  
 Westfall, Barry Franz, Martinsville, Va.

Westin, Richard Joel, Forest Hills, N. Y.  
 Whichard, Leona P., Siler City  
 Whicker, Dewey Lester, Greensboro  
 Whisnant, Jack Summey, Rutherfordton  
 White, Nancy Long, Statesville  
 Whitehurst, Anne Velma, Roanoke Rapids  
 Whitehurst, Walter Clayton, Jr., Bethel

Whitley, Evelyn Jane, Concord  
 Wilkerson, Donald Morris, Greenville  
 Wilkerson, Thomas Farrar, Reidsville  
 Wilkinson, David Herbert, Asheville  
 Willard, Spencer DuWayne, Kernersville  
 Williams, David Morgan, Longmeadow, Mass.  
 Williams, David Ramsay, High Point

Williams, James Larry, Monroe  
 Williams, John Hopkins, III, Winston-Salem  
 Williams, Rhoderick Thomas, Jr., Farmville  
 Williams, Richard Mackenzie, New Bern  
 Williams, Sara Ann, Leaksville  
 Williamson, Thomas Bright, Darlington, S. C.  
 Willis, Phillip Michael, Washington

Wilson, David Scott, Raleigh  
 Wilson, Estilla Rebecca, Shelby  
 Wilson, Harold Lee, Norfolk, Va.  
 Wilson, Martin Luther, Lake Lure  
 Windley, Larry Weston, Washington  
 Winters, Esther Cecilia, Walkertown  
 Wise, George Vearguard, Jr., Murfreesboro

Withrow, Robert Parker, Richmond, Va.  
 Wolfe, Mark Gregory, Asheboro  
 Womack, Joanne Howard, Danville, Va.  
 Wood, Charles Edward, Four Oaks  
 Wood, Craig B., Norfolk, Va.  
 Wood, Linda Ellen, Memphis, Tenn.  
 Wood, Mary Susan, Benson

Woodard, Aubrey Otis, III, Conway  
 Woodruff, Robert Edward, Southern Pines  
 Worley, Samuel H., Clinton  
 Wrench, Howard Carson, Roseboro  
 Wright, Bryan, Jr., Washington, D. C.  
 Wright, Charles William, Lexington  
 Wright, Gail Patterson, Mt. Airy

Wright, Linda Jean, Longmeadow, Mass.  
 Wygal, Donna Ruth, Bristol, Va.  
 Wyman, George Cutter, Winchester, Mass.  
 Yeager, Jane Carolyn, Winston-Salem  
 Yeatts, Ralph Leroy, Williamston  
 Young, Nancy Rebecca, Gastonia  
 Young, Terrell Robert, Gastonia

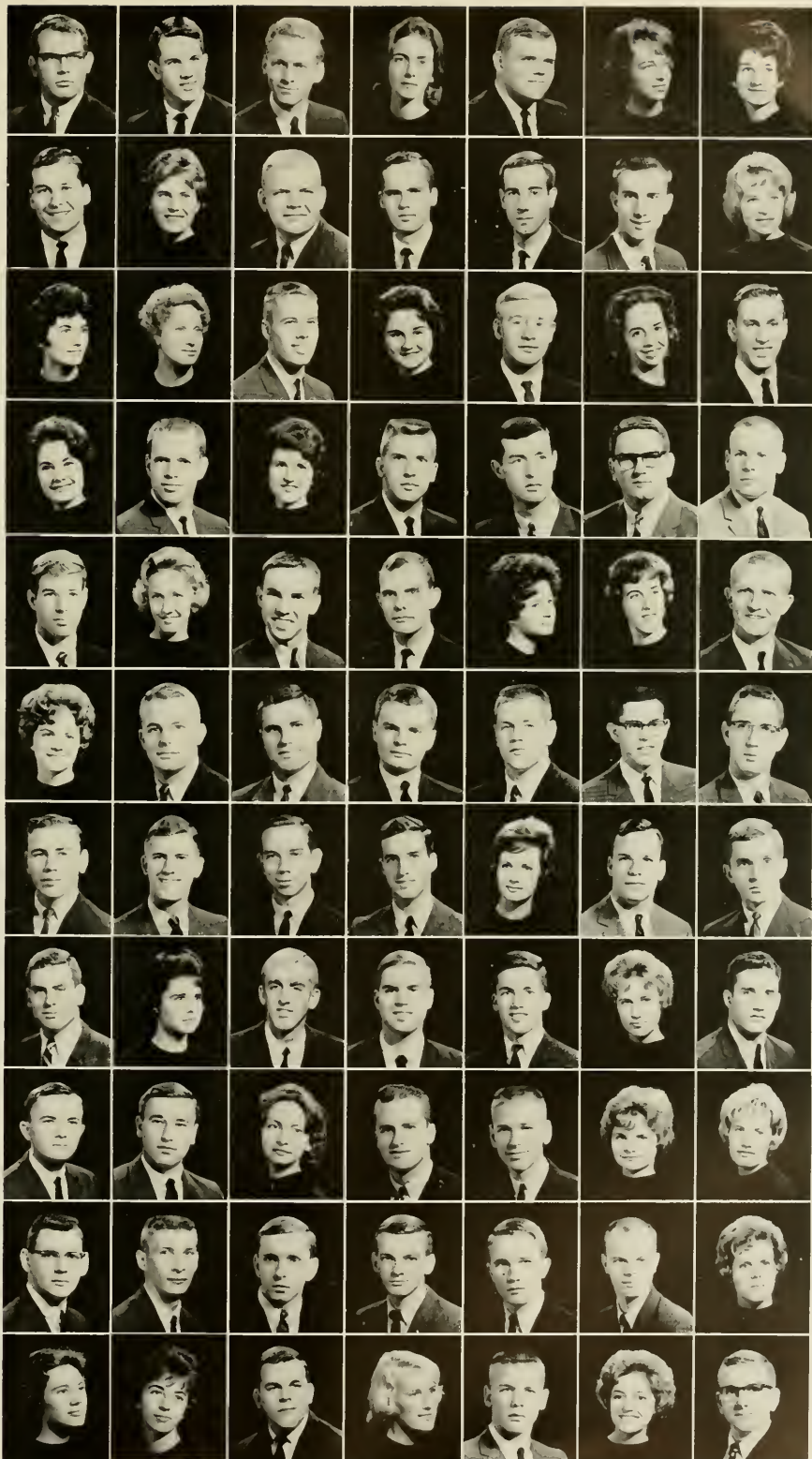





BILL AYCOCK  
*President*

## SOPHOMORE OFFICERS

SOPHOMORE CLASS OFFICERS. Johnsy Massenbug, Secretary; Pud Hassel, Vice-President; Paul Chused, Treasurer; Dee Johnson, Social Chairman.



# CLASS OF 1965

Abernethy, John William, High Point  
 Adams, Charles Robinson, High Point  
 Adams, George H., Jr., Wilson  
 Adams, Jocelyn Virginia, Durham  
 Adkins, Robert Kenneth, Draper  
 Adkinson, Newton Franklin, Jr., Forest City  
 Albright, Michael Keith, China Grove  
 Albright, Robertson Callaway, Gastonia

Albritton, Harry Roffe, New Bern  
 Aldridge, Henry Belden, Chattanooga, Tenn.  
 Allen, Judith Lee, Fort Lauderdale, Fla.  
 Allen, Leonard Grant, Durham  
 Anders, John Fredrick, Asheville  
 Anderson, Henry London, Jr., Fayetteville  
 Andrews, Terry Dean, Siler City  
 Ange, David Westley, Farmville

Ansell, Julian Ralph, Knotts Island  
 Apple, John Dwayne, Reidsville  
 Archie, Thomas Edward, Kinston  
 Armstrong, Jonathan J., Lookout Mtn., Tenn.  
 Artz, Welsford Eure, Gatesville  
 Ashcroft, James Michael, Winston-Salem  
 Askew, William Earl, Maysville  
 Avent, Don Brown, Siler City

Axselle, Ralph Lewis, Jr., Glen Allen, Va.  
 Aycock, William Preston, II, Chapel Hill  
 Bailey, Leslie Wilmer, Jr., Williamston  
 Baisden, Fred R., Jr., Miami Beach, Fla.  
 Ball, Harry Stuart, Norfolk, Va.  
 Baluss, John W., Fayetteville  
 Barclay, Pamela Brewster, Chapel Hill  
 Barefoot, Paul Drum, Charlotte

Barlow, Ronald Hillery, Kannapolis  
 Barrier, Thomas Eugene, Statesville  
 Barringer, Chad Edward, Maiden  
 Barron, Vance, Jr., Chapel Hill  
 Barrow, Leonard Curtis, III, Weldon  
 Barrs, William Lewis, Syracuse, N. Y.  
 Barton, James Hardin, Memphis, Tenn.  
 Bass, Marion F., Fayetteville

Batchelor, Donald Wesson, Sharpsburg  
 Batten, Wilbert Henry, Jr., Whiteville  
 Baucom, Everett Ira, Concord  
 Baugness, Milton Vaughn, Winston-Salem  
 Baysden, Earl Thomas, Jr., Rocky Mount  
 Bazemore, Cyrus William, Jr., Raleigh  
 Beam, Calvin Mack, Dallas  
 Beavers, Robert Thomas, Durham

Beitler, Alvin, Paramus, N. J.  
 Belangia, William Ray, New Bern  
 Bell, Daniel Locke, II, Fairfax, Va.  
 Bell, Thomas Porter, Jr., Landsdowne, Pa.  
 Bell, Virginia Ann, Alexandria, Va.  
 Bellowin, Marshall Benjamin, Lynbrook, N. Y.  
 Bennett, Thomas Lawrence, Bethesda, Md.  
 Bennett, William Adams, Greensboro

Benson, Robert M., Durham  
 Benson, William Harrison, North Wilkesboro  
 Berkut, Jack Carroll, Chapel Hill  
 Bestie, John Brereton, Arlington, Va.  
 Bettis, Robert Edwin, Greensboro  
 Birchett, Esca Carredum, III, Liberty  
 Black, Gary Ray, Charlotte  
 Blackmon, Timothy Clyde, Whiteville

Blackwelder, Stephen Myron, Concord  
 Blair, Henry Kime, Jr., Pittsboro  
 Blake, Ralph Stephen, Rowland  
 Blue, Lonnie Knox, Jr., Pittsboro  
 Blum, William Raymond, Dunwoody, Ga.  
 Bodford, Alvin Michael, Winston-Salem  
 Bond, James Torrance, Bathvia, Ill.  
 Bone, Ronald Allan, Durham

Boone, William L., Ahoskie  
 Booth, Joseph Edgar, Rocky Mount  
 Bost, Fatsy Nell, Marion  
 Boyd, Edward Finley, III, Monroe, Conn.  
 Boyd, Pascal Strong, II, Durham  
 Boyette, Edward Fountain, Smithfield  
 Bradley, Michael Morat, Asheville  
 Braine, David Thomas, Grove City, Pa.

Brannan, George Thomas, Kenly  
 Brannock, James Lemuel, Burlington  
 Brannock, James Wyatt, Lumberton  
 Brantley, Joseph Marlon, III, Greensboro  
 Braswell, Glenn Erwin, Rocky Mount  
 Bray, Kans Barnes, Westfield, N. J.  
 Brenner, Edward H., Brooklyn, N. Y.  
 Brewer, Curtis Claude, III, Siler City

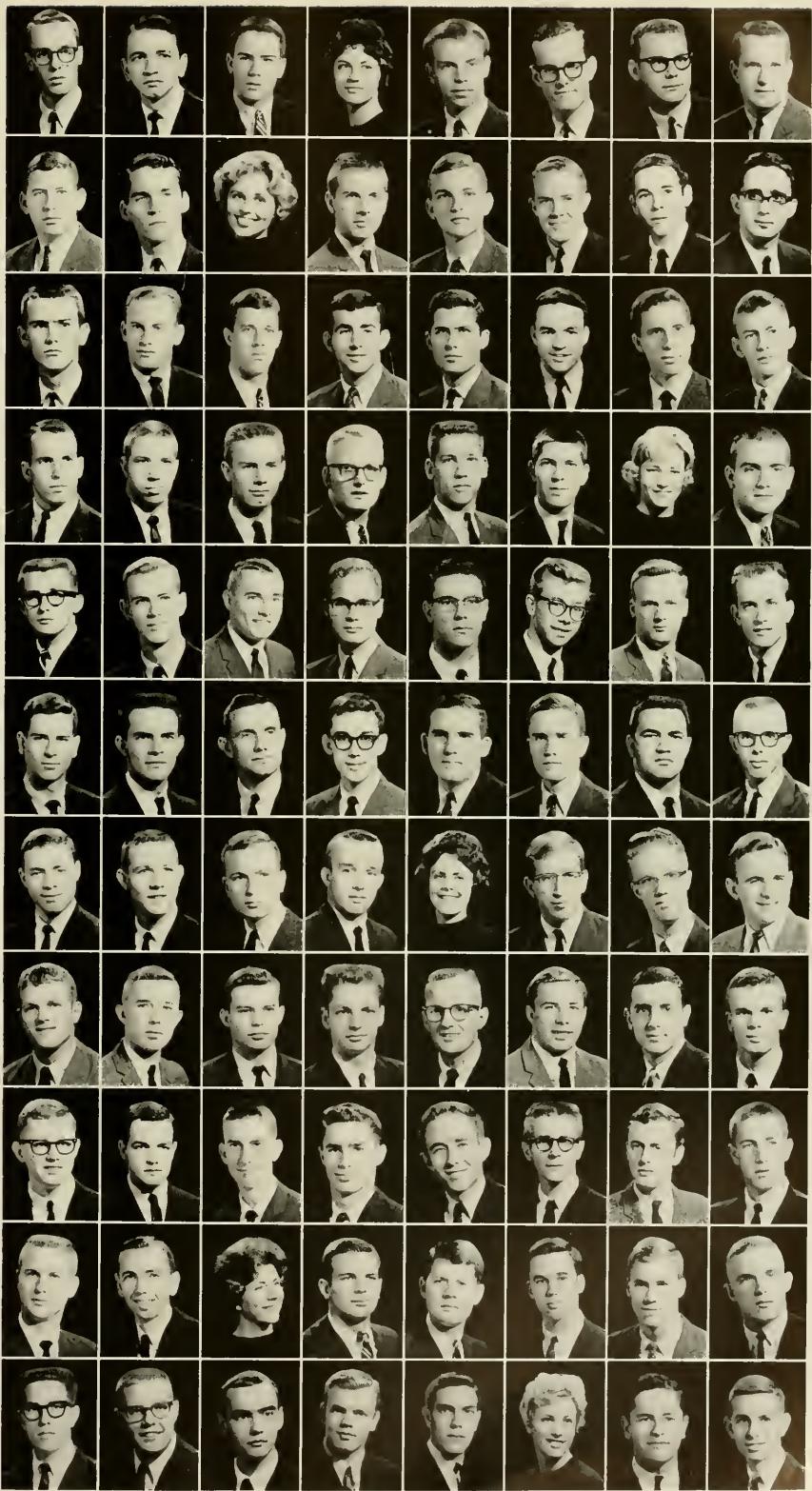



# SOPHOMORES



Brinton, Edward Buck, Jr., Baltimore, Md.  
 Britton, George Harrison, Jr., Dunn  
 Britton, John Andrew, Jackson  
 Brodeur, Richard John, Clearwater, Fla.  
 Brown, Barbara Ellen, Hillsboro  
 Brown, David Alan, Sevens Park, Md.  
 Brown, Henry Gilpin, Chestertown, Md.  
 Brown, Samuel W., Jr., Washington, D. C.

Brown, William Barker, Charlotte  
 Brown, William Lefevre, Pensacola, Fla.  
 Brunson, Norman Deane, Charlotte  
 Bruun, Paul M., Miami Beach, Fla.  
 Bryan, John Hugh, LaGrange  
 Bryant, Kenneth Melvin, New Canton, Va.  
 Bryson, Richard Linton, Chapel Hill  
 Buchanan, Robert Augustus, Jr., Greensboro

Bullkey, Stephen Gerald, Silver Spring, Md.  
 Bullard, William Robert, III, Wagram  
 Bullock, James Garland, Jr., Greensboro  
 Bunn, James A., Jr., Winston-Salem  
 Burdge, William H., Albemarle  
 Burgess, Arthur Harry, Jr., Hickory  
 Burleson, E. C., Asheville  
 Burleson, Roger Garth, Albemarle

Burnham, Joseph Smallwood, Asheville  
 Burns, Charles Barry, Moncure  
 Burton, Lewis M., Fayetteville  
 Byrd, John Thomas, Wilkesboro  
 Byrd, Thomas Milton, Asheville  
 Byrum, James Wesley, Jr., Jacksonville, Fla.  
 Byrum, Thomas Jefferson, Jr., Raleigh  
 Callahan, David Wilson, Coral Gables, Fla.

Calvert, William J., III, Jacksonville, Ala.  
 Camp, Jeanne Morgan, Carboro  
 Camp, William Douglas, Cherryville  
 Canull, James Allen, Jr., Indianapolis, Ind.  
 Capps, Gene Thomas, Laurinburg  
 Cardwell, Richard Craig, Ruffin  
 Carpenter, Flay Gordon, Shelby  
 Carpenter, William H., Laurinburg

Carrier, William Stephen, III, Fayetteville  
 Carroll, John Erwin, III, Hyattsville, Md.  
 Carson, George, II, Elkin  
 Carter, Charles Wesley, Georgetown, S. C.  
 Carter, John Dandridge, III, Gastonia  
 Carter, William B. M., Lookout Mtn., Tenn.  
 Carvajal, Juan F., Havana, Cuba  
 Cashwell, Victor Foster, Fayetteville

Causey, Joel Edwin, Lakeview  
 Caville, Dennis Lane, Takoma Park, Md.  
 Caylor, John F., Jr., Rome, Ga.  
 Chadwick, Dexter Gregory, Charlotte  
 Chalverus, Michael Clark, Columbus, Ga.  
 Chambers, Frances Blackwell, Durham  
 Chanin, Michael Henry, Atlanta, Ga.  
 Chaplin, Don Clarence, Columbia

Cheek, Jerry Leon, Roaring River  
 Christopher, Francis N., Ridgewood, N. J.  
 Chused, Paul Leon, Kingston  
 Clapp, Hubert Bruce, Swannanoa  
 Clapp, Philip Lee, Swannanoa  
 Clark, Jerry Ralph, Glenside, Pa.  
 Clark, William D., Waynesville  
 Clayton, Harvey Millard, Durham

Cline, Emmett Woodrow, Conover  
 Cline, Wayne Nelson, Salisbury  
 Cloyd, Franklin Eugene, Jr., Charlotte  
 Cobb, James Francis, Bethesda, Md.  
 Cobb, James Richard, Monchinn, Del.  
 Cobb, Richard Harper, Durham  
 Cobb, Robert Linell, Oak Ridge, Tenn.  
 Cochrane, Carol Jean, Charlotte

Cochrane, Richard Boyd, Jr., Concord  
 Cocke, Stanley Howland, Asheville  
 Coggin, Duane Gray, Charlotte  
 Colin, Richard Jay, Birmingham, Ala.  
 Coker, Robert Martin, Chapel Hill  
 Coleman, Philip Divoll, Greenville  
 Coley, Gordon B., Charlotte  
 Collins, Christian Curtis, Charlotte

Commander, Jonathan D., Jacksonville, Fla.  
 Conrad, Harris William, Hartford, Vt.  
 Cook, Charles Russell, Cherryville  
 Coon, Steven Donald, Faison  
 Counts, Delray Sterling, Ponta Vedra, Fla.  
 Cozart, Bucky Wayne, Roxboro  
 Craig, Michael Fulton, Stanley  
 Cranford, Samuel Davis, Jr., Asheboro



# CLASS OF 1965

Crawford, Emerson Germarion, Jr., Franklin  
Creech, Donald R., Selma  
Creem, Timothy John, Sands Point, N. Y.  
Crevelling, William Sloan, III, Charlotte  
Crook, Robert Murphy, Chapel Hill  
Crowder, Alvin Floyd, Jr., Winston-Salem  
Culpepper, Anthony Andrew, Elizabeth City  
Curtis, George Wilbur, Jr., Old Fort

Curtis, Leroy Franklin, Jr., Portsmouth, Va.  
Dable, David Elliott, High Point  
Daniel, Van Womack, III, Ruffin  
Daniel, Victor Wayne, Liberty  
Dannemann, Stanley William, Norfolk, Va.  
Dantzier, David H., Atlanta, Ga.  
Davidson, Andrew, New Bern  
Davidson, Arthur Owen, Jr., Richmond, Va.

Davis, Clyde Edwin, Cornelius  
Davis, Harry Lawrence, Roper  
Davis, Harry Petar, Jr., Charlotte  
Davis, James Steven, Denton  
Davis, Ralph Eric, North Wilkesboro  
Davis, Roger AL, Fort Lauderdale, Fla.  
Davis, William E., Rich Square  
Day, Donald Groff, Woodale

Deal, Alvena Rebecca, Hickory  
Deal, David Vernon, Jr., North Wilkesboro  
DeArmon, John Adams, Charlotte  
Dennis, Stephen Neal, Kensington, Ga.  
Dietenhofer, Paulette Dianne, Pinehurst  
Dixon, Wallace Wade, Dunn  
Dobson, Richard Donald, Nebo  
Douglas, Robert Dick, III, Greensboro

Dowell, William Thatcher, Westfield, N. J.  
Downey, Bruce Johnson, III, Jacksonville  
Drinkard, Joel Flood, Jr., Greensboro  
Dubuc, Russell Guy, Rock Hill, S. C.  
Duckworth, William Clyde, Jr., Charlotte  
Duff, William Erskine, Jr., Greenville  
Duggins, James Nathan, Fayetteville  
Dunkley, Kenneth Malcolm, Norfolk, Va.

Dunlap, Charles C., III, Aruba, Neth. Antilles  
DuPaleyich, Phil Paul, Greensboro  
Durstun, James Shields, Lumberton  
Dworin, Elliott Matthew, Rockaway, N. J.  
Eason, Alton Paul, Snow Hill  
Edwards, Elbert Edwin, III, McKenzie, Tenn.  
Edwards, Glenn Howard, Siler City  
Edwards, Larry David, Fayetteville

Edwards, Richard Everett, Auburn, Ala.  
Edwards, Robert Wayne, Ronda  
Elden, Leonard Lord, Wellesley, Mass.  
Eller, Hilbert Raynard, Salisbury  
Eller, William David, North Wilkesboro  
Ellington, Stewart Lane, Jacksonville  
Elliott, William Thomas, Jr., Oxford  
Elrod, Charles Ellison, Jr., Charlotte

Ennis, Lillian Sandra, Lenoir  
Epstein, Kathryn, Raeford  
Epton, Loren Wall, Jr., Red Springs  
Erwin, Daniel Thompson, Durham  
Eskridge, Elbert Stanford, Jr., Kenly  
Eskridge, Joseph Dumont, Jr., Hillsboro  
Eubanks, Carolyn Lecretia, Bynum  
Evans, Jerry Lynn, Lexington

Feezor, Billy Stokes, Jr., Asheboro  
Ferguson, Carl Grant, Red Springs  
Fesperman, William Edward, China Grove  
Finch, George W., Jr., Wallace  
Fishel, Carol Genet, Winston-Salem  
Fisher, Gerald Michael, Cliffside  
Fisher, Thomas Grantham, Raleigh  
Fishman, Joel Peter, South Orange, N. J.

Fleisher, Leslie Allen, Wilmington  
Fleming, Charlie Richard, Durham  
Flinn, Henry I., III, Chapel Hill  
Fluet, Joseph Emile, Jr., Sanford, Me.  
Folger, Worth Bernard, Jr., Sparta  
Fowler, Dan Madison, Norfolk, Va.  
Fox, Dennis Bryan, Jr., Albemarle  
Foxx, Thomas Allen, Banner Elk

Frankel, Marty R., White Plains, N. Y.  
Franks, Robert Berry, Greensboro  
Freas, John Morgan, Walnut Cove  
Freeman, Claude Quarterman, Jr., Charlotte  
Freeman, Douglas Garland, Jr., Gates  
Fronberger, John D., Lincolnton  
Frye, Robert Morris, Avondale  
Folk, Clyde Oliver, Jr., Pinnacle



# SOPHOMORES

Fuller, Edwin Rudolph, Jr., Salisbury  
 Fuller, John Dwight, Milwaukee, Wis.  
 Fullwood, James Roy, Jacksonville  
 Furches, Henry Clay, Clemmons  
 Furr, Kenneth Ray, Albemarle  
 Gabriel, Don Alexander, Mooresville  
 Ganderon, Alan Philip, Norfolk, Va.  
 Garris, John Marshall, Rocky Mount

Gates, Joseph Braxton, Hillsboro  
 Gates, Joseph Thomas, Hillsboro  
 Gathings, Thomas DeWeese, Charlotte  
 Gehring, John Edward, Winstanle  
 Gelberman, Richard Hugh, Asheville  
 Gentle, James Eddie, Statesville  
 Gertz, Alan S., Scarsdale, N. Y.  
 Girling, Rowland Lea, Monroe, Va.

Gladstein, Michael Jay, Durham  
 Glenn, James Kirk, Jr., Winston-Salem  
 Goldman, Edward Davis, Salisbury  
 Good, Earl Williamson, Fort Lauderdale, Fla.  
 Gooding, Carl Whitney, Hagerstown, Md.  
 Goodwin, Glenn Walton, Wilson  
 Goodwin, Richard Henderson, Edenton  
 Goodwin, Willie Parker, Edenton

Gorham, James Samuel, III, Rocky Mount  
 Graham, William Albert, Jr., Chapel Hill  
 Graham, William Alexander, III, Durham  
 Grant, Carroll Byron, Charlotte  
 Gray, James Charles, Gastonia  
 Gray, James Eber, Jr., Robersonville  
 Gredell, Gary Wayne, Dover, Del.  
 Greenberg, Stephen Neil, Jamaica, N. Y.

Greene, James Verdery, Fayetteville  
 Griffith, William Francis, Jr., Atlanta, Ga.  
 Griffin, James Keith, Asheville  
 Griffin, Robert Lee, New London  
 Griggs, Thomas Russell, Lexington  
 Gross, Stephen Curtis, Boonville  
 Gullede, Charles Brooks, Hamlet  
 Gupton, William Owen, Zebulon

Gurley, Isaac Dean, Goldsboro  
 Gurley, Margaret Barry, Sanford  
 Hackney, Alfred Justice, Jr., Siler City  
 Hager, James Ronald, Salisbury  
 Hahn, Joseph Edward, Gastonia  
 Hall, Frank Alden, Alexandria, Va.  
 Hallman, Johnny Miller, III, Charlotte  
 Hampton, Phillip Terry, Coinjock

Hanes, James Gordon, Pfafftown  
 Hanson, Jane Boyles, Jacksonville, Fla.  
 Happel, Henry W., III, Garden City, N. Y.  
 Harding, Dennis Ray, Jr., Charlotte  
 Harris, Leon Patterson, Warrenton  
 Harrar, Evan Llewellyn, Weston, Conn.  
 Harriett, George William, Jr., Roseboro  
 Harris Charles Waverly, III, Richmond, Va.

Harris, Cornelius Jackson, Greenville  
 Harris, David Morton, Gastonia  
 Harris, Douglas Edwin, Chapel Hill  
 Harris, James Osborn, Oxford  
 Harris, Sara Ann, Asheville  
 Harris, Walter Franklin, Bynum  
 Harriss, Herbert Lynch, Wilmington  
 Hart, John Edgar, Hope Mills

Hartman, James Daniel, Jr., Raleigh  
 Hassell, Charles Roberson, Jr., Beaufort  
 Hasty, James Bonner, Hickory  
 Hatch, Charles Monroe, Sanford  
 Hatch, William A. H., Birmingham, Ala.  
 Hatfield, J. William, III, Richmond, Va.  
 Hauser, Frank Marion, IV, Goldsboro  
 Hauser, Robert Joseph, Winston-Salem

Hawkins, Grady Harold, Candler  
 Hawkins, Oscar Berval, Raleigh  
 Hayes, Gary Kent, North Wilkesboro  
 Hedrick, Mary Frances, Richmond, Va.  
 Hefeflinger, Daniel Tucker, Charlotte  
 Helms, Michael James, Goldsboro  
 Helms, Worth McLendel, Charlotte  
 Henderson, Albert Allen, Lynn

Heritage, David Naull, Atlanta, Ga.  
 Herring, Rufus McPhail, Jr., Clinton  
 Herriage, Thomas Morduit, New Bern  
 Hester, James Michael, Portsmouth, Va.  
 Heuy, Clifton Roberson, Roanoke Rapids  
 Heymann, Peter Lawrence, Asheville  
 Hicks, Denver Floyd, Siler City  
 Hicks, Fred Allen, Wise

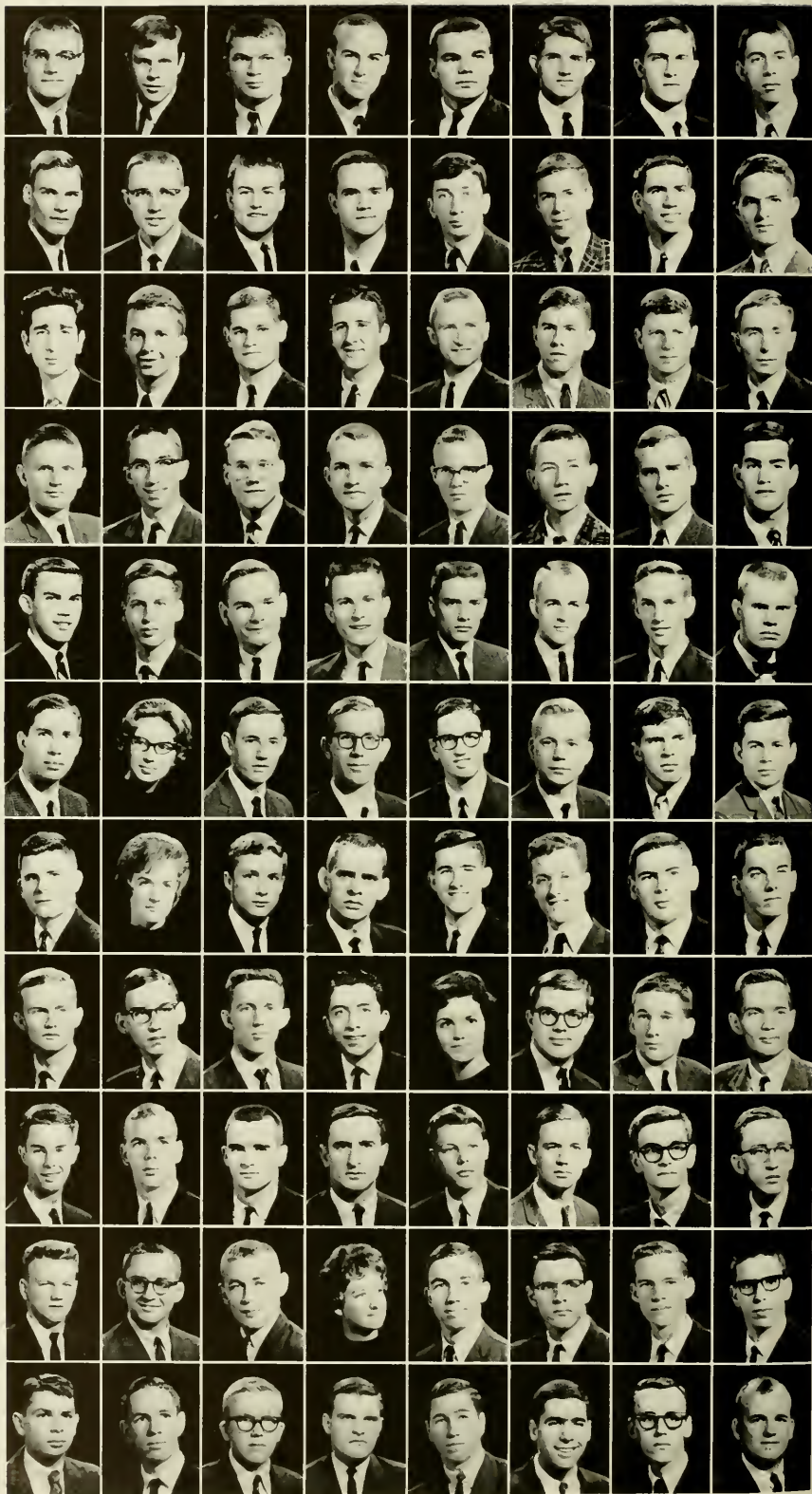



# CLASS OF 1965

Hicks, Ronald Eugene, Henrietta  
 Hight, William Christopher, Henderson  
 Hill, Brent O'Neil, Trenton  
 Hinton, Harvey Douglas, Gibsonville  
 Hipps, Charles William, Lake Junaluska  
 Hobson, Fred Colby, Jr., Yadinville  
 Hodges, Gerald Garant, Johnson City, Tenn.  
 Hoehstler, John Howard, Brooklyn, N. Y.

Hoffman, James William, Raleigh  
 Hoke, Barrie Franklin, Conover  
 Holcher, Frank Theodore, Asheville  
 Holland, Tony Lyles, Statesville  
 Hollander, Jeffrey Alan, Greensboro  
 Hollifield, Cecil Larry, Charlotte  
 Honeycutt, David Fred, Mt. Holly  
 Honeycutt, Jeffrey Scott, Marion

Houston, Diana Dee, Chapel Hill  
 Houser, John William, Charlotte  
 Howard, Edwin Stephen, Mooresville  
 Hoyle, William Sidney, Durham  
 Hudson, Wayne Albert, Greenville, S. C.  
 Huffman, Don Wayne, Salisbury  
 Hughes, William Don, Asheboro  
 Hull, Robert Daniel, Bethesda, Md.

Hunt, James David, Arlington, Va.  
 Hunt, Samuel Pancost, New Haven, Conn.  
 Hunter, William Collett, Hilton, N. Y.  
 Huntley, Robert Stephen, Lexington  
 Hyde, Wilson Pennington, Charlotte  
 Hyman, Bobby Sherrod, Rescue, Va.  
 Hyman, Irwin Barry, High Point  
 Iddings, William Robert, Albemarle

Ingle, George Ballard, Asheville  
 Irwin, Richard J., Danville, Va.  
 Jackson, Douglas, St. Pauls  
 Jackson, Neal A., Raleigh  
 Jackson, Samuel, III, St. Michaels, Md.  
 James, Thomas Michael, Canton  
 Jarrett, Tommy Willis, Hayesville  
 Jeffers, Joseph C., III, Charleston, W. Va.

Jeffries, Margaret Louise, Raleigh  
 Jessup, William E., Narberth, Pa.  
 Johansson, Nelly Christine, Chapel Hill  
 Johns, Arnold Earl, Atlanta, Ga.  
 Johnson, Brian Richard, Springfield, Pa.  
 Johnson, Bruce Champney, Annandale, Va.  
 Johnson, Jerry Ellis, Hickory  
 Johnson, Mary Diana, Ardsley, N. Y.

Johnston, Charles David, III, Elizabeth City  
 Johnston, David Beatty, Alexandria, Va.  
 Johnston, Wilbur Lee, Jr., Belhaven  
 Jonas, Richard Elliott, Lincolnton  
 Jones, Charles Ray, Rockingham  
 Jones, Henry Lawrence, St. Pauls  
 Jones, Joe Athel, Waynesville  
 Jones, Max Frederick, Jr., Kinston

Jones, Waldo Clyde, Jr., Norfolk, Va.  
 Jorgensen, Philip Claridge, Durham  
 Justice, Floyd Franklin, Whiteville  
 Kaley, James Dudley, Pittsburgh, Pa.  
 Kane, Paul James, Jr., Asheville  
 Kearse, William O., Jr., Canton  
 Keese, Timothy G., Chattanooga, Tenn.  
 Keith, John Jackson, Alton, Ill.

Kelly, Douglas Floyd, Lumberton  
 Kelly, Sandra Liggitt, Durham  
 Kemp, Donald Lee, Amniston, Ala.  
 Kennedy, Glenwood, Jackson  
 Kern, Daniel, Fayetteville  
 Keyser, John Alden, Jr., Montclair, N. J.  
 King, Donaldson Wells, Tarboro  
 King, Isaac F., Troy

King, Malvern Francis, Jr., Weldon  
 King, Victoria Hallie, Raleigh  
 Kirton, Charles Dallas, Asheville  
 Kirk, John Edward, Goldsboro  
 Kirkland, William Elliott, Bethesda, Md.  
 Kirkpatrick, Curry, Lewiston, N. Y.  
 Kleeberg, Lawrence Peter, Burlington  
 Klepfer, Robert Onar, Jr., Mooresville

Kline, Harvey Franklin, Salisbury  
 Kollar, Joseph John, Forest City, Pa.  
 Kosma, Alexander, Jr., Concord  
 Kotler, Nahum Harry, Concord  
 Kouri, Edward William, Chapel Hill  
 Krush, Merle Joseph, Louisville, Ky.  
 Lacy, Thomas William, Charlotte  
 Lail, Charles Ray, Conover



# SOPHOMORES



Lambe, Ronald Jay, Myrtle Beach, S. C.  
 Lambert, Joel William, Jr., Spring Lake  
 LaMonica, William K., Chesterfield, Mo.  
 Lancaster, Harold Martin, Goldsboro  
 Landau, Ted Smith, Albany, Ga.  
 Langdon, Charles W., Coats  
 Lankford, W. Randall, Jr., Brevard  
 Laws, Sally Frances, Raleigh

Layton, David Albert, Charlotte  
 Leake, William Stuart, Jr., Winston-Salem  
 Lee, Charles David, Charlotte  
 Lee, Joseph Byrd, Jr., Burlington  
 Leggett, Jay Lynn, Pinetown  
 LeGrand, John Lillington, Chapel Hill  
 Lenz, John J., Jr., Charlotte  
 Leonard, Ralph Hodges, Winston-Salem

Leonhardt, Douglas Leon, Falkton  
 Lepienka, Larry Bishop, Beaufort, S. C.  
 Lesesne, Edward H., Jr., Knoxville, Tenn.  
 Lester, Douglas Joe, Greensboro  
 Lester, William Hugh, Asheville  
 Lester, William C., Short Hills, N. J.  
 Levine, George Joel, High Point  
 Levinson, Harold Jay, Fredericksburg, Va.

Lewis, George Thomas, Jr., Fayetteville  
 Lindsay, Joseph Hamlin, Jr., Leaksville  
 Ling, Edward Stuart, Long Valley, N. J.  
 Lillard, Carol Lorette, Cleveland, Tenn.  
 Lisinger, Glenn M., Jr., Waynesboro, Va.  
 Little, James Edwin, Kenly  
 Little, Jerry Allen, Statesville  
 Locke, Franklin Trumbull, Concord, Mass.

Locklear, Cecil Orlander, Jr., Durham  
 Lomacin, Thomas Charles, Weaverville  
 Long, Donald M., Jr., Cherry Hill, N. J.  
 Longest, James Patrick, Rose Hill  
 Lopp, John Peter, III, Lexington  
 Lopp, Ronnie Bruce, Lexington  
 Lorber, David Martin, Winston-Salem  
 Lowe, Robert Buford, Swannanoa

Lowrance, William Wilson, Jr., Asheville  
 Lowry, Roy Frank, Jr., Jackson  
 Lukens, Robert Paul, Landsdale, Pa.  
 Lumpkin, Troy Pickett, Naples, Italy  
 Lunford, Wayne Thomas, Yanceyville  
 Lyon, Richard Jordan, Livingston, Ala.  
 MacKethan, John Alexander, Wintakers  
 MacNeil, James Scott, Harrisonburg, Va.

McCardell, William Paul, Lancaster, Pa.  
 McCarty, Perry Howell, Dunwoody, Ga.  
 McCaskill, Donald Terry, Troy  
 McCombs, James Talmadge, Granite Quarry  
 McCormick, George Michael, Monroe  
 McCuiston, Oscar Thomas, Jr., Kernersville  
 McCurdy, Mary Ann Teresa, Statesville  
 McDowell, James F., Statesville

McGallard, Ac Ann, Raleigh  
 McGill, Douglas F. I.  
 Toronto, Ontario, Canada  
 McGinty, Park, Atlanta, Ga.  
 McGovern, Richard Conrad, Bethesda, Md.  
 McInnes, Stewart Craig, Raleigh  
 McIntyre, James Howard, Burlington  
 McKee, Horace Franklin, Jr., Asheville  
 McKnight, Thomas Jean, New Bern

McLaurin, Michael David, Fayetteville  
 McLeod, Donald Claude, Norman  
 McMichael, John Jr., Reidsville  
 McMillan, Paul Douglas, Red Springs  
 McMillan, Robert A., Charleston, W. Va.  
 McNairy, Francis Dalton, Greensboro  
 McNairy, William Glenn, Greensboro  
 McNeill, William Michael, Whitesville

Mack, Stephen Philip, Mooresville  
 Madison, Laurence B., Jr., Scotland Neck  
 Malski, Carl Michael, Hendersonville  
 Malubicky, John J., Natrona Heights, Pa.  
 Manley, John Kendall, Asheville  
 Martin, Betty Sue, Burlington  
 Manning, Howard Edwards, Jr., Raleigh  
 Martin, Billy Ray, Kernersville

Martin, James Ronald, Raleigh  
 Martin, Michael Glover, Jr., Greenville  
 Martin, Robert Leonard, Jr., Reidsville  
 Marvin, Harold William, III, Raleigh  
 Massenbug, Johnsey E., Raleigh  
 Massengale, Danny Luther, Raleigh  
 Massey, John McLain, Troutman  
 Mast, Horace Malcolm, Sugar Grove

# CLASS OF 1965

Masters, Michael Anthony, Greensboro  
 Masters, Raphael Thaddeus, III, Greensboro  
 Matheson, Miriam Joyce, Chapel Hill  
 Matthews, Cornelius Faison, Turkey  
 Mattox, Phillip Roscoe, Murphy  
 Matuszak, Susan Mary, Winston-Salem  
 May, Alexander M., Beaufort, S. C.  
 May, Manly Baker, Burlington

Mayo, Herbert Brown, Richmond, Va.  
 Meads, Lawrence Craig, Shawboro  
 Mechem, James F., Clemmons  
 Medlin, Phillip Tracy, Benson  
 Melvin, Sylvia Kay, Aberdeen  
 Mercier, Vivian Allan Ciaran,  
 Fort Washington, N. Y.  
 Merrim, Robert Jones, Charlotte  
 Merrill, William Harrison, Atlanta, Ga.

Mewborn, John Moses, Jr., Farmville  
 Mewborn, Quentin Alexander, Jr., Farmville  
 Meyer, Julie Herman, Jr., Roanoke, Va.  
 Michels, Ronald Glenn, Henderson  
 Middleton, Henry Moore, III, Raleigh  
 Miller, Anthony Wisner, Cedarhurst, N. Y.  
 Miller, Jane Adelaide, Columbia, S. C.  
 Miller, Joseph Norman, New Rochelle, N. Y.

Miller, Sherry Elaine, Jefferson  
 Mills, Everette Ernest, III, Greensboro  
 Mills, Susan McKee, Plymouth  
 Milton, Jack Jr., Greensboro  
 Misenheimer, Fred Mozelle, Jr., Maxton  
 Monette, Alan Val, Smithfield, Va.  
 Moore, Abner G., Hayesville  
 Moore, Edward Rufus, Fuquay Springs

Moore, John Ira, Jr., Raleigh  
 Moore, Robert Dunn, Goldsboro  
 Mooring, Joseph Ray, Jr., Fremont  
 Moorman, Lynn Buckner, Rutherfordton  
 Morgan, Kent August, Greensboro  
 Morin, Robert Hunter, Orange, Va.  
 Morris, Jimmy Cole, Bunn  
 Morris, Joseph Arnold, Rutherfordton

Morrow, Roderick Prescott, N. Wilkesboro  
 Mullen, Douglas Truman, Wendell  
 Muller, Chandler Robinson, Winter Park, Fla.  
 Mullis, Julia Bryce, Chapel Hill  
 Murphy, William Reid, Lookout Mtn., Tenn.  
 Murray, Ronald Ford, Winston-Salem  
 Mustard, Lewis Williams, Chapel Hill  
 Myrick, Donald Ernest, Greensboro

Nathanson, Alan Jeffrey, Greensboro  
 Neal, Francis Brent, Yanceyville  
 Neely, Charles Batcheller, Jr.,  
 Bloomfield Hills, Mich.  
 Nelson, Willard John, Murfreesboro, Tenn.  
 Nelson, William Carl, Jr., Huntington, W. Va.  
 Nesbitt, James Monroe, Jr., Weaverville  
 Ness, James Kenneth, Chapel Hill  
 Nicholls, Frederick Timothy, Canton

Nicholson, Garland Farnell, Jr., Richlands  
 Nicholson, Ivan Wayne, Bath  
 Nordan, Kerry Gene, Hillsboro  
 Norlander, Charles David, III, Brevard  
 Norris, Lewis Harold, Kinston  
 Oare, Ernest Morris, South Bend, Ind.  
 Oliver, Russell Timothy, Columbia, S. C.  
 Orrell, David Lee, Linwood

Overcash, Donald Baxter, Danville, Va.  
 Overcash, Kay Engene, Kannapolis  
 Overholt, John H., Norfolk, Va.  
 Overturf, William Lee, Durham  
 Owens, Norman Pressly, Statesville  
 Owens, Phil Lamar, High Point  
 Owens, Richard Gwyn, North Wilkesboro  
 Page, Danny Floyd, Salisbury

Page, Lavon Barry, Salisbury  
 Page, James Rogers, Winston-Salem  
 Parham, William Moore, Lookout Mtn., Tenn.  
 Parker, Robert Vann, Greensboro  
 Parker, Simpson Martin, Charleston, S. C.  
 Parker, Thomas Hackney, Roper  
 Parks, Michael Lashley, Graham  
 Parks, Owen Tracy, III, Southern Pines

Paris, Ronald Charles, Brevard  
 Parrish, David Monroe, Winston-Salem  
 Parrish, Walter Bennett, Jr., Rocky Mount  
 Parrott, Donald Benton, Kinston  
 Patsch, Joel Edwin, Gastonia  
 Peake, Michael David, Greensboro  
 Pearce, Linda Leigh, Hendersonville  
 Pearson, Dudley Gatewood, Atlanta, Ga.

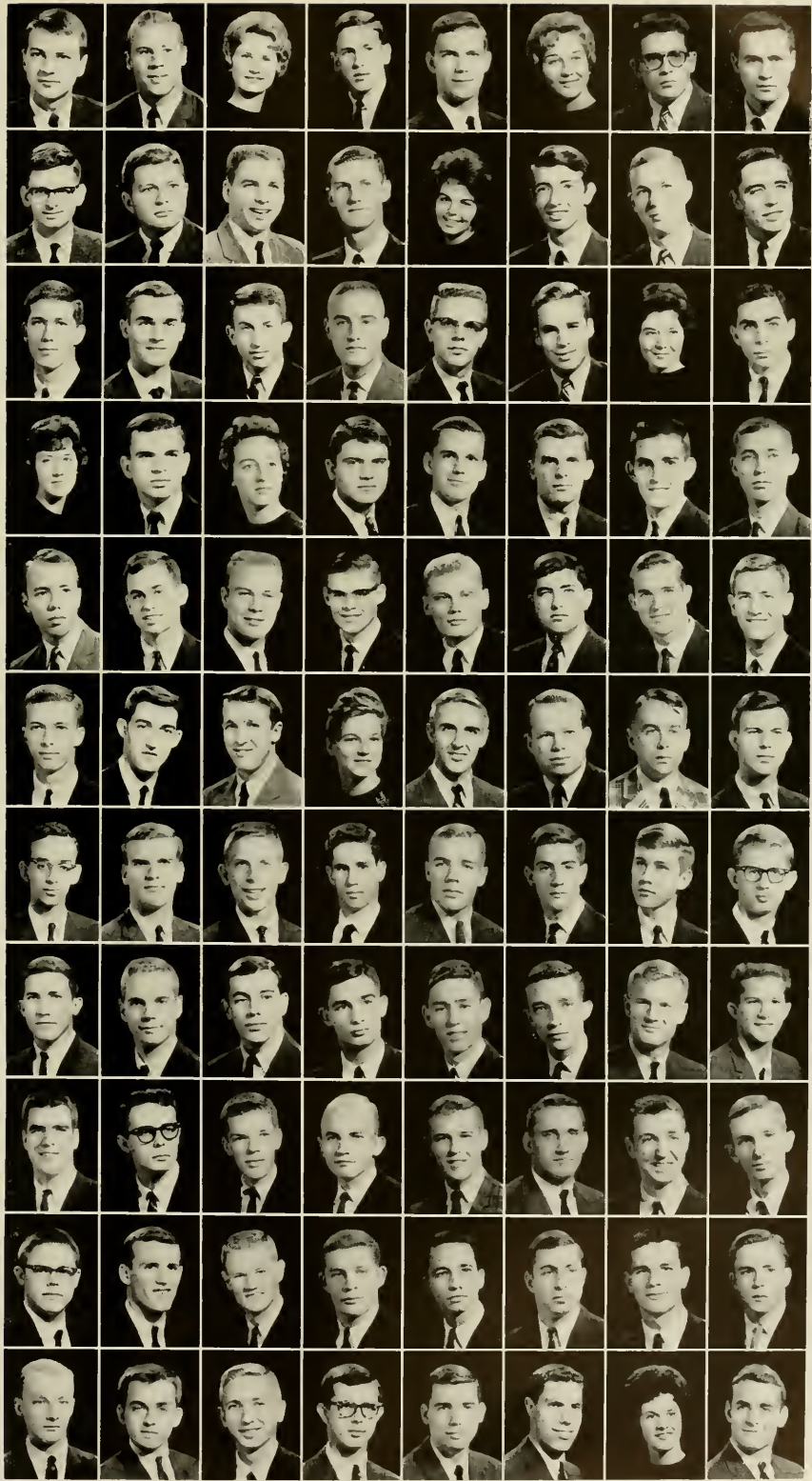



# SOPHOMORES

Peddicord, James Lee, Newport News, Va.  
Pennell, Susan Bost, Lenoir  
Pennington, Kenneth Edward, Durham  
Penny, Ronald Terry, Fuquay Springs  
Perian, George Douglas, Mt. Olive  
Perry, Robert Edward, Jr., Selma  
Perry, Jack Sherwood, Jr., Concord  
Perryman, Charles Richard, Winston-Salem

Persson, Eric Alfred, Jr., Boonton, N. J.  
Peterson, David Ljalster, Clinton  
Peterson, Russell Leon, Thomasville  
Peterson, Thomas McKeel, Elon College  
Petree, George Curtis, Jr., Winston-Salem  
Pettit, Gerald Talmadge, Brevard  
Phillips, Claude Frank, Winston-Salem  
Phillips, Stanley Davis, High Point

Philp, Richard Nilson, Vero Beach, Fla.  
Phipps, Mack William, Grassy Creek  
Pickett, Jeffrey Charles, Charlotte  
Pierce, James William, Garner  
Pitman, Bernice Edward, Wilson  
Pittman, Michael John, Durham  
Pittman, Vernon Dale, Newland  
Piott, Carolyn Louise, Oxford

Plummer, Ronald Julian, Randleman  
Pope, William Parker, Dunn  
Potts, Andrew David, Welcome  
Powell, Harry Jane, Morganton  
Pratt, Edward William, Jr., Haddonfield, N. J.  
Presson, Jack Bennett, Monroe  
Price, Jerry Lee, Hickory  
Pridgen, Rufus Allen, Cameron

Prindle, Richard Gary, Atlanta, Ga.  
Propst, James Augustus, Morganton  
Pruitt, Carl Gaskill, Newport  
Pryor, Claude Edison, Jr., Ruffin  
Pryor, William Leonard, Jr., Ruffin  
Fshyk, Fred Utz, Durham  
Quillian, Patricia Anne, Bradenton, Fla.  
Quinn, James Elwood, Jr., Beaulville,

Quinn, Judith Dane, Gastonia  
Quintus, John Allen, Arlington, Va.  
Rabb, Richard Avery, Shelby  
Radford, David Eugene, Chapel Hill  
Radford, Michael Junius, Snow Hill  
Rainey, Harris A., Jr., Kanawpolis  
Rambo, Robert Pratt, Balboa, Canal Zone  
Rankin, Peter Brinton, Haverford, Pa.

Ranson, David Harris, Charlotte  
Ray, Robert Glenn, Louisburg  
Reagan, Robert Malcolm, Kingsport, Tenn.  
Reaves, Thomas Lawrence, Jacksonville  
Reading, Thomas Henry, Jr., Asheville  
Reeves, Charles Steven, Canton  
Reid, Punk, Charlotte  
Reynolds, Thomas Colson, Asheville

Rhodarmer, William Fredrick, Canton  
Rhodes, James Slade, III, Williamston  
Rice, Larry Lizzy, High Point  
Ridout, Henry Wayne, Durham  
Riley, James Clifford, Salisbury  
Ringland, Kathryn G., Oak Ridge, Tenn.  
Ringwalt, Arthur Rummy, Jr., Chapel Hill  
Robbins, David Lawrence, Kingsport, Tenn.

Roberson, Wilbur Steve, Henderson  
Robertson, Thomas Lee, Jr., Baltimore, Md.  
Romette, William Harold, Jr., Statesville  
Robinson, James Lee, Naples, Fla.  
Rogers, Herman Pearson, Jr., Rowland  
Rogers, James V., Raleigh  
Rogers, Leonard March, Arlington, Va.  
Rogers, Robert Kent, Durham

Rogers, William Melvin, Charlotte  
Rogerson, Jimmy Arly, Edenton  
Rose, Charles Anderson, Shelby  
Rose, William Nicholas, Jr., Wallace  
Ross, Coleman Devane, Pleasant Garden  
Roth, Richard E., Wantagh, N. Y.  
Rowan, Spencer Ford, Metairie, La.  
Rowe, William Thomas, Asheville

Royster, William Thomas, Henderson  
Runge, Sam Stephen, Winston-Salem  
Ryan, Jim L., Concord  
Ryerson Paul B., Wayne, N. J.  
Sanson, Robert Louis, New Orleans, La.  
Sapp, David, Jr., Stoneville  
Sargent, Richard Berton, Charlotte  
Sarratt, Alexander Reed, III, Nashville, Tenn.





# CLASS OF 1965



Satterwhite, Lynwood Hunter, Winston-Salem  
 Savers, Donald Dean, Gastonia  
 Schlaeter, John Lathrop, Hudson, Ohio  
 Schmidt, Marjorie Gertrude, Tucson, Ariz.  
 Schuchardt, Louise Novelle, Durham  
 Schuller, Jeremy Clinton, Fairfax, Va.  
 Schultz, John Frederick, Atlanta, Ga.  
 Schwartz, David Malcolm, Greensboro

Scott, Christopher Martin, Fair Bluff  
 Scott, Thomas Fletcher, Jr., Rockwood, Tenn.  
 Seagle, Thomas Caldwell, Hickory  
 Seaton, Paul Russell, Highlands  
 Sechrist, Melville Lee, Browns Summit  
 Seely, Fred Loring, III, Asheville  
 Sensenig, Steven Foley, Birmingham, Ala.  
 Sentelle, David Bryan, Enka

Seyle, Gerald Leroy, Charleston Heights, S. C.  
 Seymour, Glynn Douglas, Zebulon  
 Shapiro, Gordon Hoffman, Roanoke, Va.  
 Shapiro, Ira George, Winston-Salem  
 Share, Stewart, Silver Spring, Md.  
 Shaver, Huitt Roger, New Wilkesboro  
 Sheely, Royal Edwin, Chapel Hill  
 Shelburne, John Daniel, Raleigh

Shell, William Robert, Hickory  
 Shelton, Frank Wesley, Jr., Durham  
 Shelton, George Edward, III, Wallace  
 Sheps, David Samer, New York, N. Y.  
 Sherrill, J. Wayne, Denver  
 Sherwood, William James, Washington  
 Shinn, Harold Lee, Charlotte  
 Shoaf, Milton Bays, Jr., Kannapolis

Shook, Ronald E., Asheville  
 Shroat, Jerry Gordon, Asheville  
 Shugart, Dorothy Banks, Halifax  
 Sieber, Peter Joseph, Hendersonville  
 Siegel, Edward Mark, Jr., New York, N. Y.  
 Sifford, Jerry Lee, Mount Holly  
 Silliman, Scott Livingston, Auburndale, Mass.  
 Silver, Frank Morris, Leaksville

Simmons, Russell E., Jr., Rockwood, Tenn.  
 Simpson, Bryan, Jr., Jacksonville, Fla.  
 Simpson, Robert Brent, Greensboro  
 Sims, Marion D., Westfield, N. J.  
 Singer, Richard Gregg, Salisbury  
 Sjolholm, John Anders, Atlanta, Ga.  
 Skeen, William N., Denton  
 Slaughter, J. S., III, Kannapolis

Sloop, Edgar Wayne, Mooresville  
 Smart, William Henry, Forest City  
 Smiley, Scott Landrum, Greenville  
 Smith, James Fielding, Wingate  
 Smith, John Troy, Fayetteville  
 Smith, Regina Ballard, Plymouth  
 Smith, Robert Bailey, III, Waynesboro, Va.  
 Smith, Windell Britton, Jr., Charlotte

Sneed, Albert Lee, Jr., Pinhurst  
 Snell, Thomas Richard, Winston-Salem  
 Snider, Tim, New York, N. Y.  
 Snyder, Charles Edwin, III, Norfolk, Va.  
 Snyder, James William, Thomasville  
 Spain, Clarence Michael, Charlotte  
 Spangler, Arthur Neal, Jr., Lattimore  
 Sparrow, John Templeton, Mooresville

Spearman, Robert Worthington, Chapel Hill  
 Spell, Oscar Glenn, III, Wendell  
 Spencer, G. Rhet, III, Rockingham  
 Spencer, Theodore R., Jr., Browns Summit  
 Spencer, Tracy N., South Charleston, W. Va.  
 Spies, Peter Frederick, Maplewood, N. J.  
 Spring, Harry Charles, Kensington, Md.  
 Spruill, James Alexander, Cheraw, S. C.

Spurrer, Elmer Raymond, Jefferson City, Mo.  
 Stack, Robert Cole, Raleigh  
 Stanley, Ronald Woodrow, Burlington  
 Starnes, Jimmy Dayle, Monroe  
 Stearns, Junius Stitt, III, Laurinburg  
 Stebbins, Mary Patricia, Durham  
 Steclman, Ronald Howell, Spencer  
 Stein, Jay Joseph, Florence, S. C.

Stembler, John Hardwick, Jr., Atlanta, Ga.  
 Stevens, Harrell Hugh, Jr., Burlington  
 Stogowski, Joseph John, Westfield, N. J.  
 Stone, James R., Pilot Mountain  
 Stout, Frank Palmer, Fayetteville  
 Stroupe, William Edward, Raleigh  
 Strubing, Philip Henry, Philadelphia, Pa.  
 Stubbs, Clifford Earl, Rowland

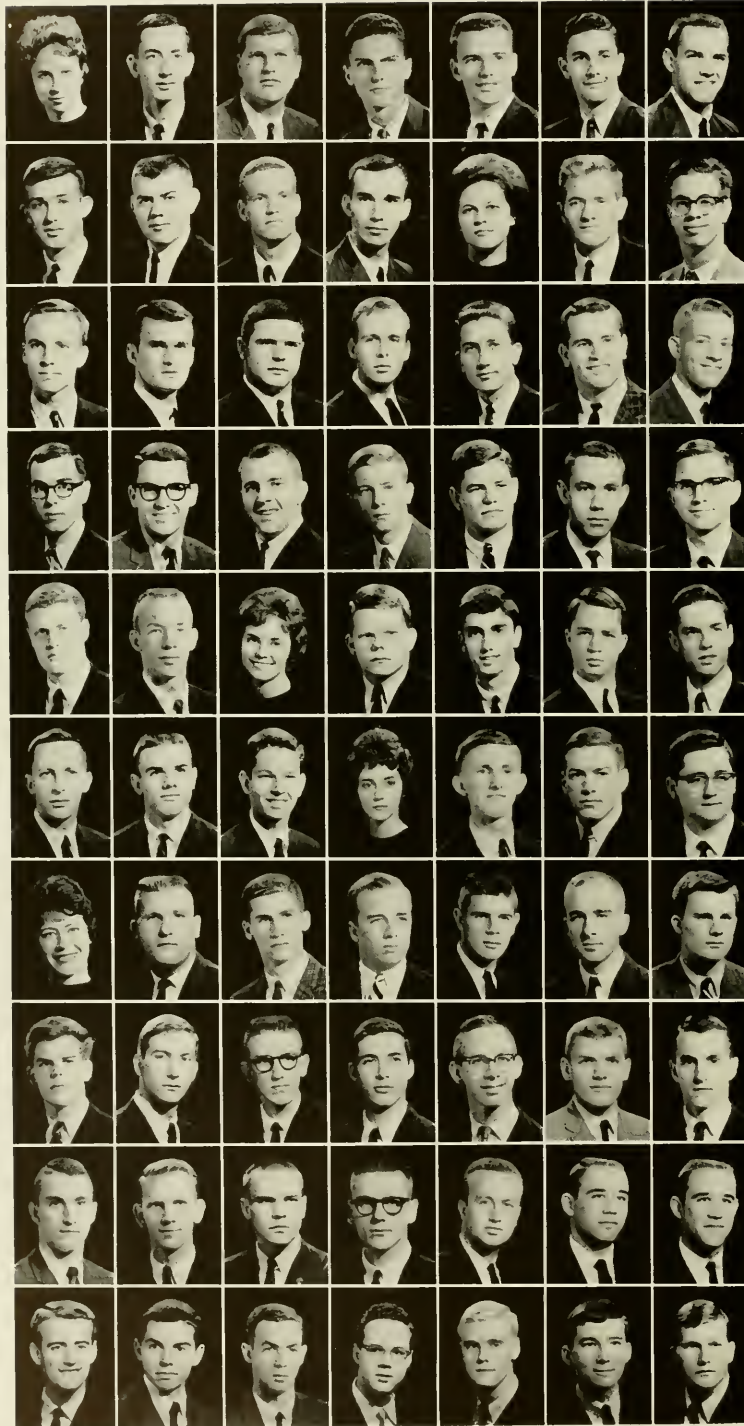

# SOPHOMORES

Swann, Wendy, Raleigh  
 Swanson, James Herbert, Kings Mountain  
 Swing, Jeffrey Bruce, Kannapolis  
 Swofford, Stephen Paul, Columbus, Ohio  
 Szymaitis, James Adam, Canonsburg, Pa.  
 Tate, Charles Murray, Greensboro  
 Tate, Edward Ray, Mt. Airy

Taylor, Charles Morrison, II, Asheville  
 Taylor, Daniel L., Kinston  
 Taylor, David George, Westfield, N. J.  
 Taylor, Edward Alan, Wilmington  
 Taylor, Frances Elizabeth, Sneed's Ferry  
 Taylor, Herman LeRoy, III, Arapahoe  
 Taylor, Norwood Travis, Jr., Raleigh

Taylor, Ray, Atlanta, Ga.  
 Taylor, William Allen, Greensboro  
 Teaney, Myron Rex, Jr., Goldsboro  
 Templeton, Eugene Billie Zollie, III, Hickory  
 Tew, Franklin Truett, Clayton  
 Thomas, Clifton Boyd, Jr., Concord  
 Thomas, John Havemeyer, Washington, D. C.

Thomas, John Stephen, Charlotte  
 Thomas, Michael L., Kinston, Greensboro  
 Thompson, Alexander S., Jr., Lumberton  
 Thompson, Fred Caldwell, Jr., Lincolnton  
 Thompson, Samuel Griffin, Wilson  
 Thornburg, John Glenn, Charlotte  
 Thornloe, Keith Cartledge, II, Forest City

Thum, Richard C., Cleveland Heights, Ohio  
 Tilden, Douglas Fuller, Winter Garden, Fla.  
 Tilman, Nancy Wood, Raleigh  
 Tison, Joseph Southwood, Savannah, Ga.  
 Topkins, William Cagle, Guilford College  
 Topping, John Harrison, Akron, Ohio  
 Trenbath, Richard S., Washington, D. C.

Trent, William Cecil, Jr., Bassett, Va.  
 Triplett, John Chester, Roxboro  
 Trodgon, Calvin Lancaster, Winston-Salem  
 Troy, Helen June, Liberty  
 Turner, Marshall Lee, Jr., Gastonia  
 Tutthill, Ronald Floyd, Rockingham  
 Tysinger, Henry Wilson, III, Charlotte

Ullman, Lorna Louise, Ventura, Calif.  
 Vanderberry, Robert Carroll, Jr., Aoshkie  
 Van Lear, Murray Martin, II, Roanoke, Va.  
 Vaughan, Roland Harris, Jr., Edenton  
 Vick, William Milton, High Point  
 Viverette, Ralph King, Jr., Enfield  
 Von Glahn, William Giles, Scarsdale, N. Y.

Wales, Heathcote, St. Thomas, Virgin Islands  
 Walker, William Wm, Jr., Fountain  
 Wall, Roger Bryant, Raleigh  
 Wallace, Marcus Heavner, Smithfield  
 Wamsley, Paul, Salisbury  
 Walston, William Albert, Scotland Neck  
 Walter, Daniel Martin, Albemarle

Walter, Donald Patrick, Albemarle  
 Walton, Asa James, Jacksonville  
 Walton, Everett Joseph, Jr., Salisbury  
 Walton, William Edward, Aiken, S. C.  
 Walz, Richard Edward, Greensboro  
 Ward, James Bernard, Bladenboro  
 Ward, John Prickett, Bladenboro

Ward, Needham Eldon, Lumberton  
 Ward, Ronald Young, Raleigh  
 Ward, Walton Leonard, Durham  
 Warmbrod, William Kenneth, Raleigh  
 Warren, Alfred Daniel, III, Snow Hill  
 Warren, James Robert, Dunn  
 Warren, William Addison, Laurel, Md.



# CLASS OF 1965

Wason, Catherine Louise, Raleigh  
 Watkins, Howard William, Jr., Lillington  
 Watt, David Stanley, Jr., Lancaster, Pa.  
 Wearb, Jerome Jay, Charleston, S. C.  
 Weatherly, William Jesse, Washington  
 Weathers, William Albert, Lattimore  
 Weeks, Richard Lon, Jr., Greensboro

Weil, Alan, Goldsboro  
 Weiser, Conrad Walton, Salisbury  
 Wells, Edward Warner, Smithfield  
 Wells, Harold William, III, Wilmington  
 Wells, Herbert Andrews, Mt. Olive  
 Westall, Donald Charles, Marion  
 Westmoreland, Jerry Twain, Hillsville, Va.

Westrick, Richard Lee, St. Petersburg, Fla.  
 Wheeler, William Harry, Jr., Union City, Ga.  
 Wheeler, Glenn Allan, High Point  
 Whiehard, Obie Guilford, Durham  
 Whitaker, Phillip Stewart, Durham  
 White, Joseph Michael, Winston-Salem  
 White, Milbern Charles, Jr., Cheraw, S. C.

White, Otto, New Bern  
 White, William Rufus, Greensboro  
 Whiteside, Carl Thomas, Greensboro  
 Whitfield, Bobby Gene, Newton Grove  
 Whitfield, William Jerry, Rutherfordon  
 Whitley, Harvey Franklin, China Grove  
 Whitley, Jack West, Kinston

Whitley, Robert Riley, Yanceyville  
 Wilday, James R., Westfield, N. J.  
 Wilder, Bobby Hugh, Raleigh  
 Wiles, C. Dave, North Wilkesboro  
 Wilkens, Edward Vernon, Smithfield  
 Williams, Bernard F., Jr., Savannah, Ga.  
 Williams, John Buxton, III, Ahoskie

Williams, Michael Robert, Greensboro  
 Williams, Richard Dudley, Savannah, Ga.  
 Williams, Russell Everett, Jr., Robersonville  
 Wills, Virginia Lee, Richmond, Va.  
 Wilson, David Burke, Yanceyville  
 Wilson, David K., Jr., Nashville, Tenn.  
 Wilson, Franklin, Jr., Rocky Mount

Windes, Thomas Calvin, Silver Spring, Md.  
 Winslow, James Elbert, Jr., Hurdle Mills  
 Winston, Robert Ward, Lillington  
 Witt, Peter Ray, Hickory  
 Wolfe, Charles Julian, Daytona Beach, Fla.  
 Wommack, Spencer Thomas, III, Weldon  
 Wood, Thomas B., Jr., New Canaan, Conn.

Wood, William Bennett, Jr., Greensboro  
 Woodall, Harold Bert, Angier  
 Woodall, William Eric, Jr., Benson  
 Woodward, James Charles, Jr., Selma  
 Woody, Robert Edward, Gastonia  
 Woody, William Edney, Gastonia  
 Wooten, Billy Lee, Yadkinville

Wrenn, Franklin Lafayette, Siler City  
 Wuensch, Marc, La Crosse, Wis.  
 Wyatt, John Clifford, Salisbury  
 Yancey, Thomas Baugh, Gastonia  
 Yeargan, Sherman A., Jr., Garner  
 Yoder, James C., Mebane  
 Young, James Blake, Jr., Atlanta, Ga.

Young, Jon Paul, Chevy Chase, Md.  
 Young, Sherrill Franklin, Jr., Durham  
 Young, Victor Peniston, Jr., Charlotte  
 Young, William Marion, Charlotte  
 Zachary, Terry Lynn, Snow Camp  
 Zaslav, Michael Jay, Cedarhurst, N. Y.







JACK HARRELL  
*President*

# FRESHMAN OFFICERS

FRESHMAN CLASS OFFICERS. Dusty Anderson, Secretary; Paul Jensen, Treasurer; Kathryn Jones, Social Chairman; Stu Kagel, Vice-President.



# CLASS OF 1966

Acce, John Marshall, Jr., Asheville  
 Ackerman, Scott Fulton, Atlanta, Ga.  
 Adams, Jeffrey Paul, Nashville, Tenn  
 Adams, Junius Greene, III, Asheville  
 Aimore, William F., Midland Park, N. J.  
 Amsley, William Franklin, Jr., Hertford  
 Aldridge, John Eugene, Jr., Raleigh  
 Alexander, Roy Fink, Jr., Greensboro  
 Allen, Allison Graham, Jacksonville, Fla.

Allen, Dorothy Carolyn, Benson  
 Allen, James Henry, III, Greensboro  
 Allen, William Harvey, Greenville  
 Almond, Charles Malcolm, Red Springs  
 Alpert, Carol Sue, Wilmington  
 Alpert, Edward Michael, Lakewood, N. J.  
 Amend, John Frederick, Jr., Greensboro  
 Anders, Judy Fay, Carrboro  
 Anderson, Jon Edwin, Brevard

Anderson, Neal Anthony, Wilson  
 Anderson, Roy, Brevard  
 Angel, James Lawler, San Rafael, Calif.  
 Angeli, Robert Jones, Salisbury  
 Archer, James Edgar, Pilot Mountain  
 Armfield, Charles Emmett, Jamestown  
 Arndt, Robert Michael, Chapel Hill  
 Atwell, William Larry, Charlotte  
 Augustine, Andrew John, Fayetteville

Austin, Thomas Kelsey, Lenoir  
 Avert, Benjamin Rush, III, Sanford  
 Averette, Hardee Alan, Oxford  
 Avett, Fred M., Hamlet  
 Babb, Henry Curtis, Ahoskie  
 Baddour, Richard Allen, Goldsboro  
 Bagwell, Larry Edward, Jr., Raleigh  
 Bahnsen, Frederic Fries, III, Winston-Salem  
 Baier, Richard Price, III, Edenton

Baldwin, Bernard Coleman, Lynchburg, Va.  
 Balivet, James Merrick, Danville, Va.  
 Ball, James Weeks, Jr., Elizabeth City  
 Ballard, Glenn Gilbert, Dallas  
 Ballard, Harry Hampton, Welch, W. Va.  
 Ballentine, James Caudel, Raleigh  
 Banks, Aubrey Malcolm, Harbinger  
 Barbour, James Henry, Halifax, Va.  
 Barfield, James Everett, Vidalia, Ga.

Barnard, Frank Kenan, Tampa, Fla.  
 Barnard, Robert Lee, Kannapolis  
 Barnes, Michael Darr, Chevy Chase, Md.  
 Barnes, Reuben Thompson, Elm City  
 Barton, Charles Albert, Jr., Charlotte  
 Bason, Paul Michael, Graham  
 Batten, Billy Gene, Selma  
 Baum, Robert Leo, Jr., Jacksonville, Fla.  
 Baxley, Robert Earl, Wagram

Baxter, Connie Diane, Shelby  
 Baynard, William T., Jr., St. Petersburg, Fla.  
 Beatty, Joseph Robert, Charlotte  
 Beckett, Robert S., Bright Waters, N. Y.  
 Bell, Thomas Franklin, Goldsboro  
 Bellamy, Terry R., Robt. A. F. Base, Ga.  
 Beltsinger, Jack Russell, Bryn Mawr, Pa.  
 Benbow, William Edgar, Winston-Salem  
 Bennett, Thomas B., III, Summit, N. J.

Benton, Bill Brantford, Denville, N. J.  
 Bernstein, Steven Harris, Washington, D. C.  
 Bernien, Thomas Benjamin, Fayetteville  
 Best, Richard Lee, Greensboro  
 Betty, Laban Tyson, Asheville  
 Bishop, William Thomas, Lexington, Ky.  
 Bivens, Lester Williams, Albemarle  
 Black, Joseph Arthur, III, Charlotte  
 Black, Robert Eugene, Jr., Gastonia

Blackford, John Baldwin, Virginia Beach, Va.  
 Blackman, C. M., Jr., Benson  
 Blackwell, Hugh Allen, Canoke Rapids  
 Blalock, John Henry, Pilot Mountain  
 Blanton, Tena Gail, Shelby  
 Bledsoe, Sam, Rockwood, Tenn.  
 Boyd, Ralph Boyd, Weldon  
 Blic, Arthur C., Fayetteville  
 Boal, Donald Stuart, Wake Forest

Boardman, Richard Browning, Seekonk, Mass.  
 Bodenheimer, Paul Burgess, Chapel Hill  
 Boggis, Charles Irving, Cartersville, Va.  
 Bone, John Samuel, Weldon  
 Bonner, John Hall, Greensboro  
 Boone, Mary Lou, Chapel Hill  
 Boren, Annette Gail, Chapel Hill  
 Rost, Stanley Lloyd, Statesville  
 Bouton, William Innes, Jr., Greenville, S. C.

Boyce, Jacob Cameron, Jr., Tyner  
 Boyd, David Guion, Norfolk, Va.  
 Boyd, John Hay, Jr., Greens Farms, Conn.  
 Boyd, Terry T., Wagon, N.C.  
 Boykin, Jesse Robert, III, Wilson  
 Boyles, Larry Wayne, Hickory  
 Bradbury, Gerald Alton, Charlotte  
 Brake, George Metigs, Rocky Mount  
 Brannon, Veinon Boyd, II, Raleigh





# CLASS OF 1966

Branstrom, John Timothy, Morganton  
 Brewer, James Estes, Lewisburg, W. Va.  
 Brinkhous, John Robert, Chapel Hill  
 Brinson, F. Edison, Jr., Charlotte  
 Brit, Gerald Glenn, Lumberton  
 Brooks, Eaton, Darien, Conn.  
 Broome, Bette Louise, Boone  
 Broome, Hoyle Sidney, Jr., Autryville

Browder, Jasper Eugene, Windsor  
 Brown, Jerry Samuel, Apex  
 Brown, Lyndon Edgar, Stedman  
 Brown, Paul Eugene, Huntersville  
 Brown, Thomas Carl, Jr., Raleigh  
 Brown, Thomas Hilton, Winston-Salem  
 Brownlee, Richard Francis, Salisbury  
 Bruce, Dennis Lither, Raleigh

Byran, Charles Walter, Oxford  
 Buchanan, David George, Greensboro  
 Buchanan, Joe Earle, Forest City  
 Bulkeley, Joel Simpson, Southport, Conn.  
 Buller, Walter Spencer, III, Salisbury  
 Bullard, Vaughn Evans, Selma  
 Bullock, James Walter, Henderson  
 Bullock, Joseph A., Jr., Ft. Lauderdale, Fla.

Bunce, Jimmy Odell, Selma  
 Bundy, Norma McKay, Madison  
 Bunte, Louis Edward, Atlanta, Ga.  
 Burton, Ray Lincoln, Statesville  
 Burchard, Russell C., Washington, D. C.  
 Burge, David Everett, Jr., Garden City, N. Y.  
 Burge, Randy Lester, High Point  
 Burkette, David Wayne, Bethania

Burns, Raymond Sidney, Eureka, Calif.  
 Busby, Julian Goode, Kannapolis  
 Busby, William Jarvis, Salisbury  
 Butensh, Michael Lee, Charlotte  
 Butler, Bonnie Claire, Gastonia  
 Butler, George Tyssen, Jamaica, West Indies  
 Butts, Harold Taylor, Jr., Lillington  
 Byrd, James Edward, Jr., Raeford

Cagle, Stephen Wayne, Burlington  
 Cahoon, John Melvin, Harbinger  
 Cain, Mary Joyce, Statesville  
 Calder, Bobby James, Durham  
 Caldwell, Richard Newton, Kannapolis  
 Cameron, Harold Harrington, Broadway  
 Cameron, Roy Gilbert, Jr., Erwin  
 Campbell, Charles Robert, Winston-Salem

Campbell, William Terrell, Yazoo City, Miss.  
 Caputo, Kathryn Buford, Camp Lejeune  
 Carabateas, Angela, Charlotte  
 Carpenter, James Robert, Cramerton  
 Carpenter, Kenneth Edwin, Jr., Claremont  
 Carr, Charles Albert, Jr., Danville, Va.  
 Carson, Donald Waynes, Rocky Mount  
 Carson, Neill Mills, Gastonia

Carter, Sydney J. B., High Point  
 Cashion, John W., Shu  
 Cassidy, William F., Akron, Ohio  
 Castelberry, Lacy Stewart, Garner  
 Cathey, James David, Candler  
 Chacey, Franklin Bradsher, Milton  
 Chadwick, Walter Webb, Jr., Roxboro  
 Champney, John Lyman, Quarryville, Pa.

Chance, Richard Brooks, Richmond, Va.  
 Chapman, Max Carroll, Banner Elk  
 Chappell, Robert Thomas, Greensboro  
 Cheers, Vachel T., III, Charlottesville, Va.  
 Cheatham, Elizabeth Parrish, Youngsville  
 Chesnut, James Alfred, III, Clinton  
 Cheves, Keywood Carnell, Jr., Littleton  
 Chryssikos, Telemac N., Bluefield, W. Va.

Church, Charles Bumgarner, Walkertown  
 Churchill, Joseph Lacy, Roanoke, Va.  
 Clackum, James William, Jr., Fayetteville  
 Clark, Jerry Lee, Greensboro  
 Claud, Michael Thomas, Loring A.F.B., Me.  
 Clayton, Michael Bruce, Roxboro  
 Clements, J. Larry, Durham  
 Clingenpeel, Winfred Judd, Jr., Salisbury

Cofer, Gilbert Milton, Winston-Salem  
 Coghill, James Woods, Henderson  
 Coie, James Maston, Asheville  
 Cole, Thomas Phillip, Charleston, S. C.  
 Coleman, Dexter Caswell, III, Elizabethtown  
 Coleman, Joseph Edward, Jr., Hickory  
 Collins, Leslie Gordon, Jr., Jamestown  
 Colltelaro, Rosina A., Pittsburgh, Pa.

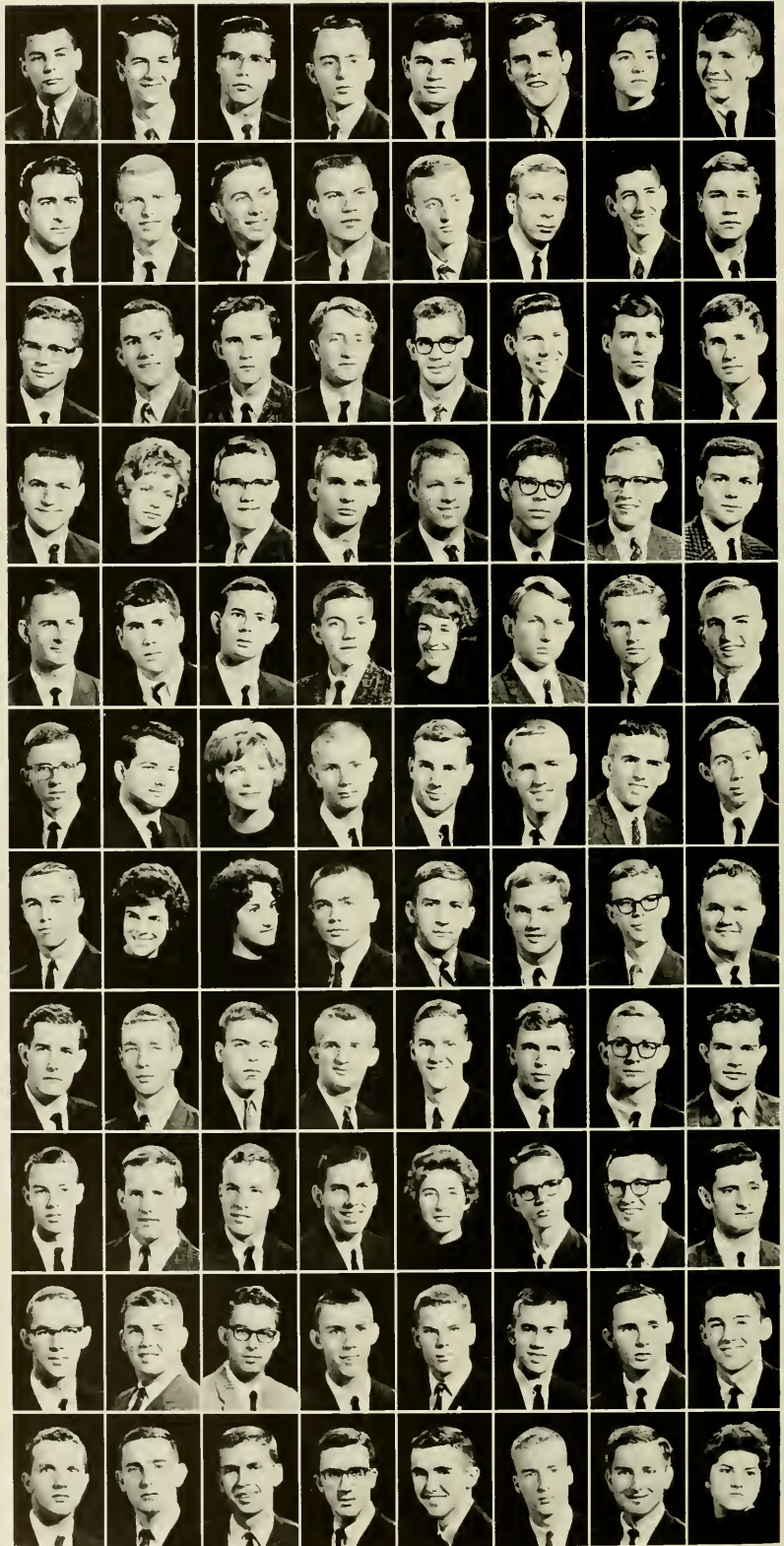





# CLASS OF 1966

Congleton, William Charlie, Washington  
 Cook, Billy Jones, Jr., Boone  
 Cook, Harold L., Kannapolis  
 Cooke, Jon David, High Point  
 Cooper, Alfred Braswell, Jr., Morehead City  
 Cordell, Thomas McNeill, Charlotte  
 Cornelius, Willis Van, Jr., Huntersville  
 Cotten, Robert Wesley, Fuquay Springs

Covert, Edward Martin, Moncure  
 Cowan, Robert Lansing, Jr., Powellsville  
 Cowen, Peter Donnelly, Scarsdale, N. Y.  
 Cox, Terry Gene, Greenville  
 Cozart, Thomas Morris, Greenville  
 Craft, James Hord, Rutherfordton  
 Craig, John Wesley, Jr., Charlotte  
 Crampton, Guy Clark, Raleigh

Crawford, James Matthew, Gastonia  
 Crawford, Dav Johnston, Candler  
 Crawley, Jack Benjamin, Jr., Hollister  
 Creal, Richard Edward, Wharton, N. J.  
 Creech, Laten Lewis, Winston-Salem  
 Crissman, Bobby, Chapel Hill  
 Cromartie, Luther Martin, Jr., Wilmington  
 Cromartie, Robert Samuel, III, Fayetteville

Crotts, Charles Cline, High Point  
 Crow, Harry Bennett, Jr., Monroe  
 Crowder, Ronald Lewis, Winston-Salem  
 Crumley, Charles Edwin, Greensboro  
 Culbertson, Robert Barber, Englewood, N. J.  
 Culp, Robert William, Gastonia  
 Cummings, John Clifford, High Point  
 Cunningham, Donald Edward, Greensboro

Dail, Rodney Lee, Elizabeth City  
 Dail, Thomas Edward, Kinston  
 Dailley, George James, Wayne, N. J.  
 Daland, David Norton, Chapel Hill  
 Daniel, James Marshall, Wilson  
 Daugherty, Joseph Kenneth, Durham  
 Daugherty, Thomas Alexander, High Point  
 Davenport, Donald Frank, Franklin

Davidson, Dianne E., N. Miami Beach, Fla.  
 Davis, Ann Lynn, Grifton  
 Davis, Carl Stephen, Charlotte  
 Davis, Gregory M. P., Fayetteville  
 Davis, Jefferson Bryan, Charlotte  
 Davis, Jerry Carl, Pine Level  
 Davis, Jerry Dale, West Crumerton  
 Davis, John Mason, Henderson

Davis, John Richard, Roxboro  
 Davis, John William, Jr., Burlington  
 Davis, Marvin Lee, Jr., Elm City  
 Davis, Paul Bennie, Jr., Buffalo, N. Y.  
 Davis, Robert Carlton, Rocky Mount  
 Davis, Spencer C., Hamptonville  
 Deal, Douglas Wayne, Connelly Springs  
 DeBarger, David M., Springfield, Mass.

DeBruhl, Max Woodrow, Jr., Miami, Fla.  
 Denny, Dwight Douglas, Pinnacle  
 Derby, William Jay, Goldsboro  
 Dickerson, James Claude, Jr., Oxford  
 DiCOSTANZO, Alan Dewey, Rochester, N. Y.  
 Dillon, Thomas Alexander, Greensboro  
 Dingeldein, George Peter, Jr., Greensboro  
 Dobie, Richard DeGaris, Delray Beach, Fla.

Dotson, Bernard Earl, Jr., Carthage  
 Dougherty, David Daniel, Boone  
 Dowdy, Jerry Lee, Roseboro  
 Downing, Eddie Converse, Charlotte  
 Downton, Charles Edwards, III,  
 Longmeadow, Mass.  
 Doyle, George Wright, Pensacola, Fla.  
 Drake, William C., Madison  
 Dubis, Michael John, Erwin

Dunham, Robert Jay, Jr., Silver Spring, Md.  
 Dunivant, Jill E., High Point  
 Dunlevie, Malcolm Ward, Jr., Atlanta, Ga.  
 Dunn, Charles Edward, Finetops  
 Dunn, John Leo, Charlotte  
 Dunn, Thomas Parker, Ayden  
 Durham, Francis Marion, Charleston, S. C.  
 Eagleton, Hugh Edward, Silver Spring, Md.

Eason, Jeffrey Wayne, Williamson  
 Eatman, Edward Laughlin, Jr., Rocky Mount  
 Edge, Jerry Thomas, Roseboro  
 Edgerton, Clyde Carlyle, Durham  
 Edgerton, Robert Clegg, Cary  
 Edmister, Russell Seymour, Chapel Hill  
 Edmonds, Robert Davis, Warrenton  
 Edwards, David Phillip, Fayetteville

# CLASS OF 1966



Edwards, David Willard, Greensboro  
 Edwards, Joan Howard, Stantonburg  
 Edwards, Joe Ellis, Warsaw  
 Edwards, Kenneth Cunningham, Charlotte  
 Edwards, Ted Willis, Charlotte  
 Ehrhart, Lawrence Albert, Orleans, Mass.  
 Eisenband, Arthur, Greensboro  
 Eisenberg, Randall Bentley, Wallace

Elliott, James Lauriston, Virginia, Va.  
 Ellis, Robert Earl, Roanoke Rapids  
 Ellis, Steven Paul, Gastonia  
 Emory, John Burke, Baltimore, Md.  
 Ennis, Robert Louis, Chevy Chase, Md.  
 Ennis, George William, Dunn  
 Entwistle, James Marshall, Rockingham  
 Estes, Douglas Edwin, Lenoir

Estes, Melvin Joseph, Charlotte  
 Etherington, Burton H., III, Haverford, Pa.  
 Evans, Carl Chrisman, Berea, Ky.  
 Evans, Elwyn Kim, Winter Park, Fla.  
 Evans, Hoyt Ray, Jr., Jacksonville  
 Everett, Alpheus Kern, Jr., Sneads Ferry  
 Everhart, Koyt W., Jr., Winston-Salem  
 Exum, Joe, Snow Hill

Faircloth, Eugene Gray, Winston-Salem  
 Faircloth, John Walter, Norwood  
 Faison, Ozie Trevor, New Bern  
 Falls, Richard Eugene, Gastonia  
 Fann, Paul Douglas, Salemburg  
 Farris, Julian Wade, Greensboro  
 Fasser, Paul Arthur, Framingham, Mass.  
 Feder, Jeffrey Henry, York, Pa.

Fehr, David Terry, Topsfield, Mass.  
 Feingold, William Steven, Melrose, Mass.  
 Ferguson, Colin Carruthers, Chapel Hill  
 Ferikes, Jelen Rachel, Asheville  
 Ferrell, Thomas Byron, Tarboro  
 Ferris, Margaret Jan, Atlanta, Ga.  
 Ficklen, Louis Stuart, Greenville  
 Field, Russell Porter, Wyoming, Del.

Finch, Charles Wilfred, Spring Hope  
 Finch, William Curtis, Jr., Fayetteville  
 Fish, Homer Vance, Canton  
 Fisher, Aloma Mae, Salisbury  
 Fisher, Stanley Groth, Jr., Kensington, Conn.  
 Fitz-Simmons, Gordon Motte, Chapel Hill  
 Flanagan, Michael Perkins, Kingston  
 Fleming, Henry Davis, Jr., Boonville

Forbes, Isa Marie, Raleigh  
 Ford, Charles, Louisville  
 Ford, Dale Norris, Spray  
 Ford, Larry Martin, Charlotte  
 Forster, David Chapman, Darien, Conn.  
 Fortune, Lawrence Albert, Jr., Asheville  
 Forum, Richard Burton, Ft. Lauderdale, Fla.  
 Foster, Ronnie Allen, Greensboro

Fountain, Alvin Marcus, II, Raleigh  
 Fowler, Clarence Woods, Jr., Thomasville  
 Fowler, James Nelson, Morganton  
 Fox, John William, Jr., Chapel Hill  
 Frank, Barbara Ann, Leaksville  
 Franklin, E. Thomas, Jr., Goldsboro  
 Franklin, Judson Bolling, Greensboro  
 Frazier, Michael Anthony, Charlotte

Freiberg, Allen Charles, Greensboro  
 French, Berry Godwin, Jr., Lumberton  
 Fry, Charles Thomas, Bloomfield Hills, Mich.  
 Frye, Thomas Lawrence, Hickory  
 Fulk, Daniel Kaye, Winston-Salem  
 Gaines, Holland Carl, Goldston  
 Gamble, William Stephen, Spindale  
 Ganus, John W., Shallotte

Gardner, Paul Stewart, Greensboro  
 Garner, Kenneth Clester, Kenly  
 Garner, Larry Lewis, Robbins  
 Garred, Lee Ann, Cattslettsburg, Ky.  
 Garrison, John Edward, Morganton  
 Garrison, Kenneth B., Jr., Dallas  
 Gaster, Roy Rosser, Sanford  
 Gasy, Willford Waddell, Zebulon

Gebeaux, Robert Joseph, Falls Church, Va.  
 Gentry, James Lewis, Chesnee, S. C.  
 Gilbert, James Dean, Chesnee, S. C.  
 Gilmore, Algie Gaston, Charlotte  
 Gilson, James Miller, Lumberton  
 Godwin, Howard Gibson, Dunn  
 Goforth, Joe Neil, Miami, Fla.  
 Goin, James Richard, Winston-Salem



# CLASS OF 1966

Goldberg, Linda Ruth, Durham  
 Goldman, Richard Allen, Richmond, Va.  
 Goldstein, Michael D., N. Bellmore, N. Y.  
 Gonzalez, Peter William, Sands Point, N. Y.  
 Goodman, Joseph Henry, Leland  
 Gordon, Britton L., Grand Rapids, Mich.  
 Gordon, James Edwards, II, Charlotte  
 Gore, Lucian Forrest, Jr., Goldsboro

Graham, Gerald Davis, Charlotte  
 Graham, Walter Raleigh, Charlotte  
 Grant, Hugh Judd, Raleigh  
 Grant, Alexander Peter, Kinross  
 Green, Henry Edward, Knoxville, Tenn.  
 Greenamyer, Richard D., Haddonfield, N. J.  
 Greeson, Michael Ralph, Jr., Charlotte  
 Gretz, Susan Gertrude, Hendersonville

Grey, Carlisle Robert, Fayetteville  
 Griffin, Samuel Cecil, Rocky Mount  
 Griffin, William Charlie, Jr., Marshville  
 Grigg, Wendell Randolph, Jr., Raleigh  
 Grimes, Edward Boyd, Thomasville  
 Groce, Robert Corneille, Beaufort  
 Guard, John Etheridge, III, Poplar Branch  
 Gullette, Robert Lincolnton, Raleigh

Gunch, Modine Gladys, Forest Hills, N. Y.  
 Gunn, John Martyn, Rumson, N. J.  
 Gupion, Jeffrey Carroll, Clinton  
 Gurley, William Henry, Sanford  
 Hackman, Jeffrey Russell, Thomasville  
 Hadge, Jack, Jr., Wilson  
 Haigh, William Laurence, Statesville  
 Hailey, Thomas C., III, Winston-Salem

Haitcock, Malcolm Gordon, Jr., Warrenton  
 Hall, James Malvin, III, Wilmington  
 Hall, James Ray, Sanford  
 Hall, Samuel Lindsay, Jr., Rocky Mount  
 Hamilton, Stephen Spencer, Asheboro  
 Hamrick, Richard Douglas, Shelby  
 Handy, John William, Raleigh  
 Hardenbergh, Frank Eddy, Wellesley, Mass.

Hardman, Joel Cecil, Shelby  
 Harmon, John Matney, Statesville  
 Harmon, John Patrick, Jr., Warsaw  
 Harmon, Joseph Michael, Greensboro  
 Harper, Robert Clark, Winston-Salem  
 Harrell, Andrew Jackson, III, Snow Hill  
 Harrell, Andrew Wayne, Rocky Mount  
 Harrell, Neal Brooks, Greensboro

Harpell, Shirley Ann, Greenville  
 Harrington, Ellis Jackson, Jr., Fuquay Springs  
 Harris, Bayard Easter, York, S. C.  
 Harris, Donald B., Rockville Centre, N. Y.  
 Harris, Frank Odell, Mebane  
 Harris, James Calvin, Thomasville  
 Harris, James Randolph, Williamston  
 Harris, James Walter, North Wilkesboro

Harris, Ralph Copeland, Jr., Rockingham  
 Harris, William Frank, Scranton, Pa.  
 Harrison, Fred James, Rockingham  
 Harrison, William Burton, Jr., Rocky Mount  
 Hart, Helen Diane, Apex  
 Hart, James Cleaver, High Point  
 Hart, James Patrick, Charlotte  
 Hartman, Donna Lee, Mount Airy

Harville, Thomas Crawford, Jr., Lenoir  
 Harwell, Fred Robinson, Washington  
 Harwood, Michael Ray, Danville, Va.  
 Hassell, Raymond Grayer, Beaufort  
 Hatch, William Manly, Pink Hill  
 Havner, Ralph Milton, Charlotte  
 Hayes, Gerald Wilton, Jr., Coats  
 Hazel, James Lansdell, Mount Airy

Hazelton, William Dean, Chester, Va.  
 Heath, James Michael, Greensboro  
 Hechenbleikner, Madeline M., Charlotte  
 Helms, Charles David, Monroe  
 Henry, James Edgar, Camp Lejeune  
 Hepler, Elizabeth Daisy, Lexington  
 Hepler, Randall Hooker, Thomasville  
 Heppenstall, Charles William, IV,  
 Falls Church, Va.

Hester, Edward Lee, Raleigh  
 Hicks, James Franklin, Jr., High Point  
 Hicks, Robert Howard, Jr., Alma, Mich.  
 Hicks, Rodney Lee, Cary  
 High, Vance Douglas, Butler  
 Highsmith, Herbert Theophilus, Robersonville  
 Hightower, John Peach, Jr., Charlotte  
 Hill, Gary Prevost, Winston-Salem

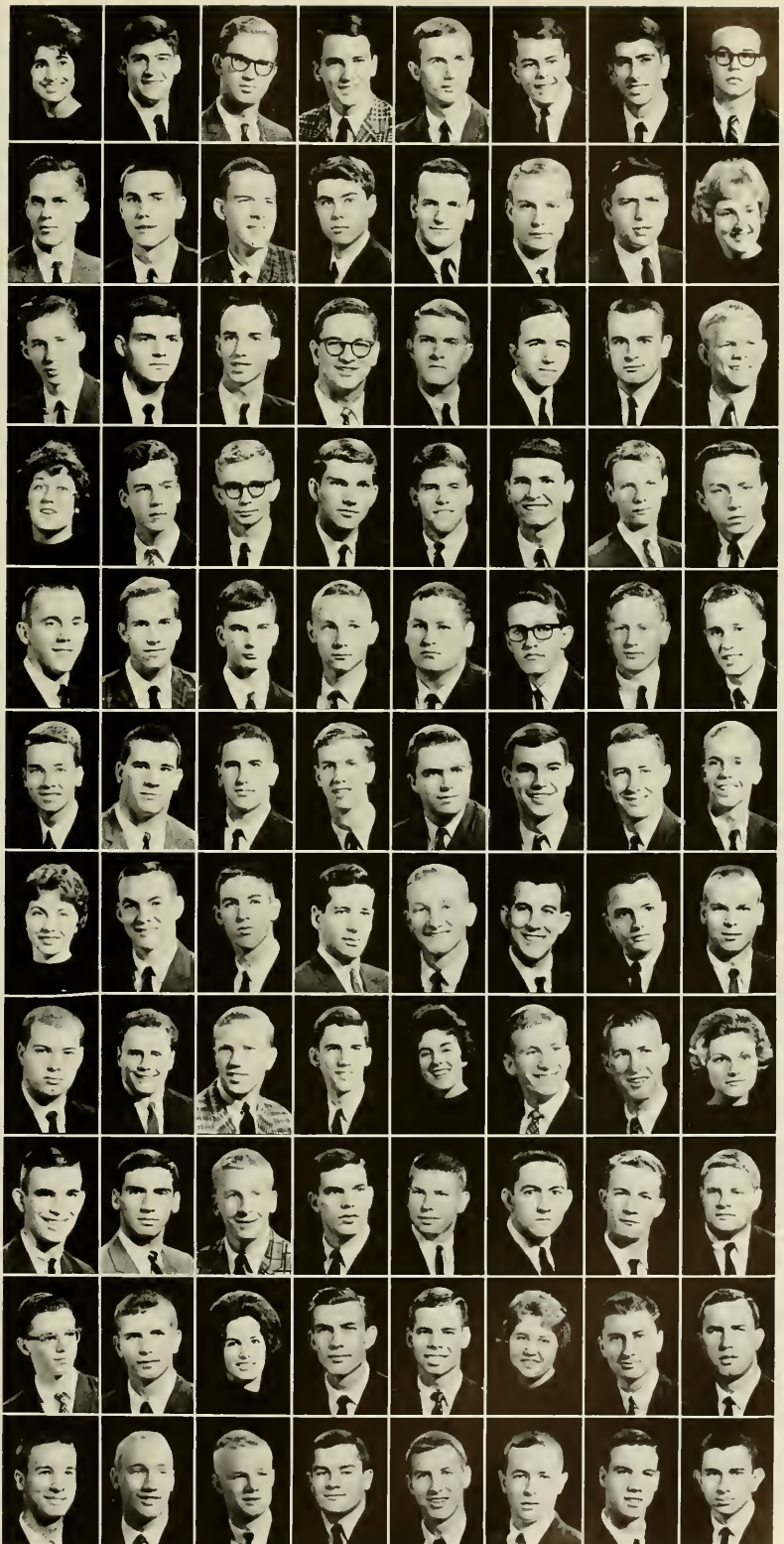



# CLASS OF 1966

Hill, James Clinton, Randleman  
 Hill, Samuel Bergen, Bat Cave  
 Hinshaw, Maxwell Norman, Jr., Randleman  
 Hinton, Larry Harold, Nashville  
 Holland, Jack Louis, Rockingham  
 Holler, Cato Oliver, Marion  
 Holcomb, James Arthur, III, Winston-Salem  
 Holmes, Alexander B., III, Charleston, S. C.

Holton, Robert Anthony, Charlotte  
 Honan, William Joseph, Westbury, N. Y.  
 Hoover, Eddie Lee, Charlotte  
 Houghton, Jon Kenneth, Melbourne, Fla.  
 House, Henry Charles, III, Chapel Hill  
 Houser, Michael Francis, Lewisville  
 Howard, Douglas Harold, Pink Hill  
 Howden, Lance Edwin, Winter Park, Fla.

Howe, Donald Douglas, La Grange  
 Howe, George Milton, Jr., McAdenville  
 Hoyle, Steve Alexander, Shelby  
 Hoyt, Richard Lee, Jacksonville, Fla.  
 Hudson, John Dwight, Wilson  
 Hudson, Ronald Ted, Greensboro  
 Hudson, William Earl, Weldon  
 Huey, Thomas Walker, Charlotte

Huf, William Langley, Arlington, Va.  
 Huffman, Gary Marvin, Purlear  
 Hughes, James Allen, Oxford  
 Hull, Alden Wayne, Tarboro  
 Humphrey, James Thomas, Windsor  
 Hunnicutt, Benjamin Kline, Raleigh  
 Hunt, Edgar William, III, New Bern  
 Hunter, Calvin Bruce, Asheville

Hunter, James Collett, Jr., Danville, Va.  
 Hunter, Luther Gillespie, Jr., Statesville  
 Hunter, Robert Carl, Marion  
 Hutcheson, John Ambrose, Jr., Winston-Salem  
 Hyman, Steven Allen, High Point  
 Iannarella, Michael Joseph, Sharon Hill, Pa.  
 Ingram, George Mason, IV, Helsinki, Finland  
 Ingram, John Carter, Mt. Gilead

Irving, John William, Madison  
 Israel, Stephen Howard, Greensboro  
 Jackson, Larry Gene, Washington  
 Jackson, Thomas Clark, Dover, Del.  
 James, Mary Teena, Mebane  
 James, William Edwin, High Point  
 Jennell, Kay Jackson, Charlotte  
 Jennings, Henry Edwin, Greensboro

Jensen, Paul Andrew, Asheville  
 Johansson, Beatrice Cate, Chapel Hill  
 Johnson, Dick E., Jr., Marion  
 Johnson, Jimmy Lynn, Raleigh  
 Johnson, Kay Emily, Washington, D. C.  
 Johnson, Michael Ruel, Memphis, Tenn.  
 Johnson, Robert Edwin, Raleigh  
 Johnson, Ryland Earl, Jr., Raleigh

Jolley, Alicia Gay, Kings Mountain  
 Jolley, Ricky Dalon, Cliffside  
 Jolley, Roger Dale, Cliffside  
 Jones, Dalma Bright, Jr., Asheboro  
 Jones, John Terry, Greensboro  
 Jones, Joyce Jannelle, Raleigh  
 Jones, Kathryn Sheparde, Rocky Mount  
 Jones, Robert Barton, Greensboro

Jones, Robert Edwin, Raleigh  
 Jones, Sherman Perry, Chapel Hill  
 Jones, Walter Raleigh, Rockingham  
 Jordan, Robert Strong, Wilson  
 Justice, James Donovan, Jacksonville  
 Kagel, Stuart Todd, Harrison, N. Y.  
 Kaner, Robert Abernathy, Maiden  
 Kassens, William D., Jr., Wilmington

Katzin, Lawrence Franklin, Rocky Mount  
 Kay, Michael Alan, West Hartford, Conn.  
 Keefer, Thomas Brungart, Greensboro  
 Keen, Aubrey Alfred, Four Oaks  
 Keight, Thomas Jelf, Passaic, N. J.  
 Kellam, Nocco Hobart, Jr., Greensboro  
 Kendrick, Howard H., Dallas  
 Kennedy, Sandra Wess, Hillsboro

Kenney, Lawrence James, Chapel Hill  
 Kennington, James Edward, Jr., Charlotte  
 Kerns, Robert Maury, Huntersville  
 Killian, Charles Edwin, Rutherfordton  
 Killian, Leon Marcus, III, Waynesville  
 King, Arthur Holt, Warrenton  
 King, Marcus Clifton, Chapel Hill  
 Kinlaw, Francis Harvey, Laurinburg

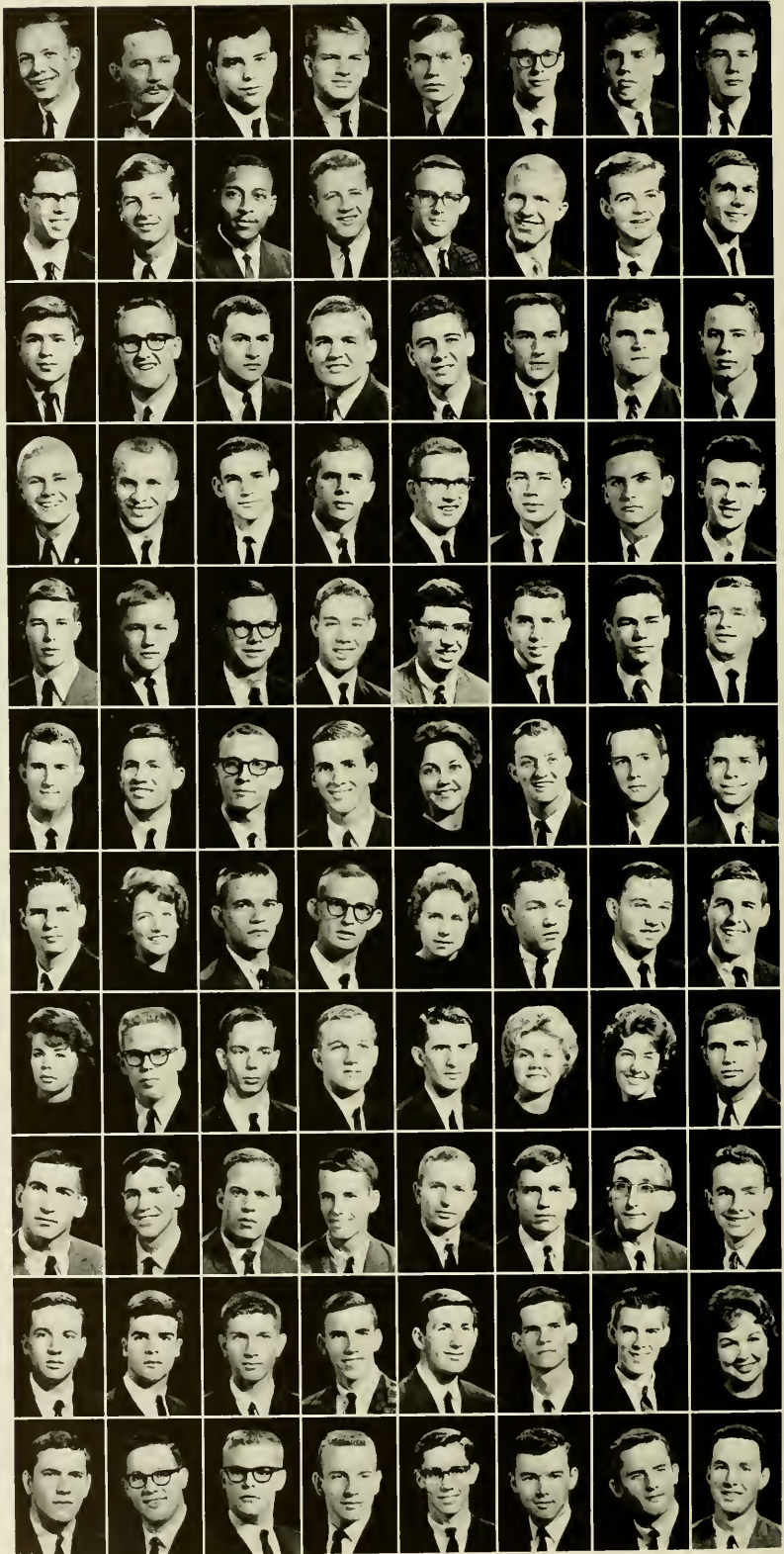

# CLASS OF 1966



Kinnaird, Lucretia Virginia, Charlotte  
Kirby, Ralph Clayton, Mebane  
Kirkland, William Smith, Raleigh  
Kirkpatrick, James Weaver, Jr., Waynesville  
Kirdley, Wallace J., III, Charlottesville, Va.  
Klaff, Michael Philip, Danville, Va.  
Klutz, George Fisher, Salisbury  
Knesel, David Charles, Rockville, Md.

Kodack, Lawrence David, Asheville  
Kouba, William Dudley, Greensboro  
Kramer, Richard Frederick, Chevy Chase, Md.  
Kreiser, Bette Jane, Ft. Lauderdale, Fla.  
Lackey, Walter Lee, Lenoir  
Lai, Francisco, Jr., White Lake  
Lamb, Larry Gilbert, Camden  
L'Ambert, Fred Lester, Jr., Mount Airy

Lambert, Jerry Jefferson, Benson  
Lamm, Benajah Scott, Lucama  
Lamont, William, III, Ræford  
Lancaster, Alan Grover, Henderson  
Lancaster, Glenn Aubrey, Jr., Shelby  
Lane, Robert Harold, Middleburg  
Laney, Thomas Percy, Wilmington  
Lanier, Elton Ray, Goldsboro

Lansche, John Elmer, Greenville  
Latham, Arthur Lionel, Greensboro  
Leder, Nathan I., Jacksonville  
Lee, Howard Ray, Benson  
Lee, Lawrence Bowen, Charleston, S. C.  
Lefler, Charles Deems, Chapel Hill  
LeGrand, Homer Eugene, Jr., Shelby  
Leibold, Jean Ellen, Atlanta, Ga.

Lentz, Barry Craig, Salisbury  
Leonard, John Richard, Lexington  
Lesley, Donald Williams, Clayton, Ga.  
Lesten, David Justin, Danville, Va.  
Lethco, Helen Roberta, Arlington, Va.  
Lewis, Gregg David, Nashville, Tenn.  
Lichtenstein, Marshall Harvey, Atlanta, Ga.  
Lindell, Carl William, Jacksonville, Fla.

Lindenmeyer, Thomas Howard, Durham  
Lindley, Harry Newell, Pittsboro  
Lindley, James Randall, Snow Camp  
Lineberger, Archibald Caleb, Belmont  
Link, Henry William, Coral Gables, Fla.  
Linker, William Murray, III, Raleigh  
Lipp, Frederick S., Baltimore, Md.  
Little, James David, Fayetteville

Littlejohn, Samuel McGowan, Charlotte  
Liton, Michael Daniel, Gastonia  
Livingston, Elizabeth Ann, Ræford  
Lloyd, Charles Allen, Davidson  
Lobl, Thomas Jay, Danville, Va.  
Loftin, David Highsmith, Gastonia  
Logan, Ronald James, Chapel Hill  
Logan, Wade Hampton, III, Charleston, S. C.

Lokey, Julian Lee, Butler  
Long, Donald Gray, Winston-Salem  
Long, Donald Ray, Elm City  
Long, Donald Stuart, Mebane  
Long, Thomas Williams Mason, III, Shreveport, La.  
Loudon, Alexander, New York, N. Y.  
Lovell, John Thomas, Jacksonville  
Lowder, George Edward, Albemarle

Lowdermilk, Edward Lenoir, Valdese  
Lowery, Robert Herman, Winston-Salem  
Lowery, Woodrow Wilson, Jr., Trenton  
Lowman, Terry Kenneth, Valdese  
Lucas, Robert Ray, Wilson  
Lupton, Richard Byron, Swan Quarter  
Lynch, David Kenneth, Bennettsville, S. C.  
Lynn, Diane E., Mt. Home A.F.B., Idaho

Lynn, Robert Page, Petersburg, Va.  
Lyon, Otho DeVane, III, Creedmoor  
Lyons, James David, Greensboro  
McAdams, Walter Dalton, Jr., Winston-Salem  
McArthur, William Kenneth, Greenville  
McArver, Banks Lindeber, Lowell  
McBair, Peter Sayre, Caldwell  
McCallie Spencer Wyatt, Chattanooga, Tenn.

McCombs, William Fisher, Creedmoor  
McCoy, Donald Whitfield, Jr., Fayetteville  
McCoy, Kenneth Bryon, Cove City  
McCrane, Mary Lynn, Newton  
McCullen, Cecil Dewey, Jr., Faison  
McDade, Paul Brown, Jr., High Point  
McDaniel, Ralph Bryan, St. Pauls  
McDaniel, William Bell, Perrysburg, Ohio



# CLASS OF 1966

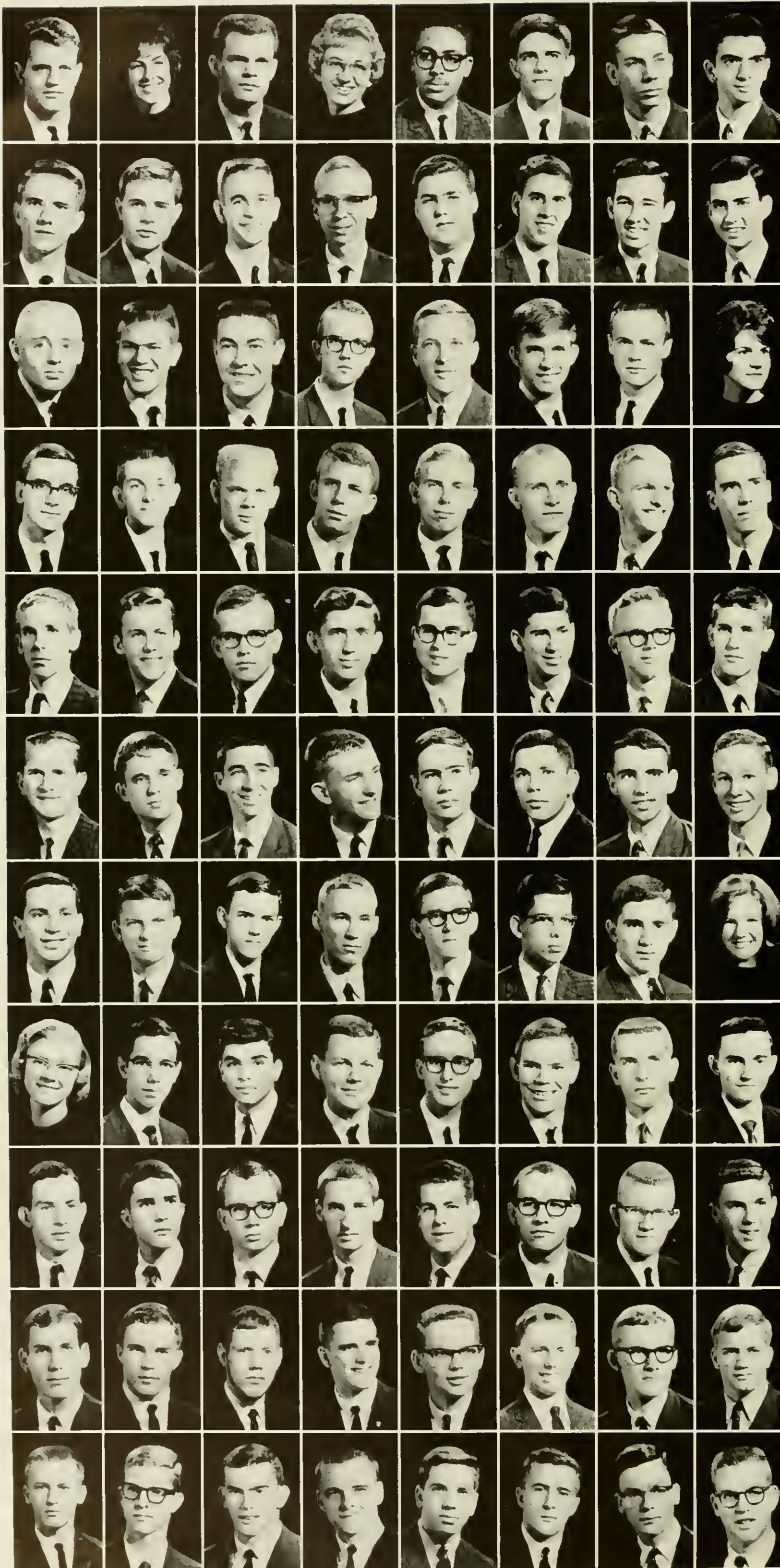

McDaniel, William Mims, Bronxville, N. Y.  
McDermott, Maureen Ann, River Vale, N. J.  
McDonald, Bruce Jones, Atlanta, Ga.  
McDonald, Eloise Thomas, Sanford  
McDongle, James Herbert, Jr., Oxford  
McDuffie, Donald Chavel, Durham  
McFadden, Charles William, V. Hickory  
McGee, Michael Henry, Crumetown

McGimsey, Arthur Ray, Lenoir  
McGint, James David, Red Springs  
McGrath, Edwin Ross, Jr., Asheboro  
McGrinnis, Thomas McLeod, Jr., Fayetteville  
McIntire, Alexander Haywood, Jr., Charlotte  
McKnight, Stephen Allen, Mount Airy  
McLain, George Robert, Miami, Fla.  
McLean, Graham Wilkinson, Lumberton

McMahan, William Edwin, Asheville  
McMinn, Bennie Ralph, Fayetteville  
McNeely, Thomas Cowan, Statesville  
McNeil, Quincy Albert, Jr., Wilkesboro  
McNeill, Malcolm Ray, Red Springs  
McNeill, William Michael, Raleigh  
McNier, Clarence Crawford, Eugene, Ore.  
McRae, Martha Alice, Maxton

McWhorter, Val Sanders, Roxboro  
MacDonald, Neil Robert, Sanford  
MacIntyre, Miles Everett, Arlington, Va.  
Maddox, James McMillin, Gastonia  
Magnuson, Philip Roger, Jamestown, N. Y.  
Maloney, Francis A., Jr., Eau Gallie, Fla.  
Mann, Kenneth Lee, Long Beach, N. Y.  
Mann, William Arthur, Ridgewood, N. J.

Marbury, Thomas A., Washington, D. C.  
Marshall, Albert Barnes, Jr., Umatilla, Fla.  
Martin, Donald Payne, Greensboro  
Martin, Joseph Howard, Jr., Bayside, Va.  
Martin, Thomas James, Liberty  
Martinson, Sumner Roberts, Waban, Mass.  
Massinall, Howard Arthur, Anderson, W. Va.  
Matthews, Robert William, Sanford

Maultsby, Norman Wayne, Durham  
Maupin, Armistead Jones, Jr., Raleigh  
Mays, Glenn Leslie, Taylorsville  
Meade, James Bullard, Washington, D. C.  
Mebane, John Gilmer, Jr., Rutherfordton  
Mehikov, Gary Arnold, High Point  
Meredith, Douglas Neal, High Point  
Merritt, Robert Louis, Greensboro

Meyer, Bernard Stanley, Enfield  
Michael, Howard Mitchell, Thomasville  
Mickey, John David, Winston-Salem  
Middleton, James Allan, Jr., Greensboro  
Middleton, James Richard, Winston-Salem  
Miller, Charles Parker, Jr., Charlotte  
Miller, Ira Lawrence, Columbia, S. C.  
Miller, Linda Marlis, Jenkintown, Pa.

Miller, Mary Ann, Charlotte  
Mims, Thomas Bowman, Jr., Atlanta, Ga.  
Minkin, Mark Carl, New York, N. Y.  
Mitchell, Frederic Jann, Columbia  
Mitchell, Walter Clifford, Jr., Chapel Hill  
Mitchener, Joseph Pike, Edenton  
Mittendorf, Gerald Ernest, Alexandria, Va.  
Mizelle, William Otha, Jr., Gates

Mocnik, Frank Anthony, Clinton  
Mohe, Robert Paul, Winston-Salem  
Moore, David McDaniel, II, Granite Falls  
Moore, James Edwin, Jr., Wilmington  
Moore, Michael Allan, Mount Airy  
Moose, George Howard, Jr., Newton  
Morgan, Don Wayne, Maysville  
Morgan, William C., Jr., Elizabeth City

Morris, Michael Monzo, Newton Grove  
Morrison, James Floyd, Charlotte  
Morrow, Robert Duncan, Annandale, Va.  
Motteler, Clifton Herbert, Jr., Hickory  
Mount, Kenneth Marshall, Garner  
Mowry, Maxwell Reed, Jr., Charleston, S. C.  
Mueller, Guenther Herbert S., High Point  
Murphy, Thomas William, Washington, D. C.

Myers, Andrew Barry, West Orange, N. J.  
Myers, Charles Earl, Mount Airy  
Myers, Dennis Page, Winston-Salem  
Neal, Clinton Hill, Jr., Warrenton  
Neely, Alan Sanders, Atlanta, Ga.  
Neely, William Terry, Grove City, Pa.  
Neil, Hugh Gross, Jr., Knoxville, Tenn.  
Newhouse, Donald Walter, Riverdale, Conn.



# CLASS OF 1966

Newlin, Robert John, Charlotte  
 Newman, George Lindsay, Falmouth, Va.  
 Newnam, Sherrill Reid, Greensboro  
 Newsome, George Edward, Goldsboro  
 Newsome, Troy Wilson, Jr., Murfreesboro  
 Newton, William Brunson, Lake Wales, Fla.  
 Nicholson, Lois Christina, Rockingham  
 Nicholson, Thomas Westray, Rocky Mount

Norman, Roger William, Jr., Sanford  
 North, Frederick C., Guilford, Conn.  
 Oakley, James Francis, Charlotte  
 Oakley, Woody Fowler, Kenansville  
 Oates, Michael Martin, Faison  
 Oettinger, Kenneth Brown, Chapel Hill  
 Oldfield, David Anthony  
 Santo Domingo, Dominican Republic  
 Olson, Lauritz William, Hampton, Va.

O'Quinn, Clyde Saunders, Star  
 Organ, Dennis Wayne, Roanoke Rapids  
 Osborn, Edwina Reid, Hamlet  
 Owens, John Robert, Farmville  
 Pack, Marvin Hugh, Columbus  
 Page, Clarence Eugene, III, Henderson  
 Palmer, Bruce Edson, Bernardsville, N. J.  
 Palmer, John Degler, Sparta, S. C.

Parham, William Newell, Franklinton  
 Park, Vernon Caldwell, Greensboro  
 Parker, Charles Owen, Durham  
 Parker, David Archie, Murfreesboro  
 Parker, Edwin Brownrigg Borden, Goldsboro  
 Parker, James Thomas, Elizabethtown  
 Parker, John Hill, Lexington  
 Parker, William Samuel, Dunn

Parmelee, Alfred Truman, Lumberton  
 Partin, Charles Terrell, New Bern  
 Partin, Hugh Elliott, Jr., Mocksville  
 Patterson, Anne Elizabeth, Chapel Hill  
 Patterson, Conley Dale, Shelby  
 Patterson, Stewart T., Manhasset, N. Y.  
 Payet, Charles R., Indian Lake Estates, Fla.  
 Payne, Keith Houston, Hiwassee, Ark.

Paysour, James Humphrey, Gastonia  
 Payton, Robert Michael, Miami Beach, Fla.  
 Pearce, David Andrews, Mount Airt  
 Pearce, John Buck, Greensboro  
 Pearsall, Philip Dana, Greensboro  
 Peck, Thomas Oakley, Hamden, Conn.  
 Pedone, Stephen Peter, Fort Bragg  
 Peed, Diane Merle, Silver Spring, Md.

Pegram, Paul Samuel, Jr., Greensboro  
 Pender, James Clinton, Goldsboro  
 Penland, Alden Lawrence, Jr., Asheville  
 Pepper, Albert Parrish, Jr., Salisbury  
 Perkins, David T., Washington, D. C.  
 Perkins, Timothy Howard, Rome, Italy  
 Perry, Daniel Thaddeus, III, Fayetteville  
 Perry, Dennis Ralph, Salisbury

Petrie, Tony Wayne, Winston-Salem  
 Phillips, Charles Craig, Chapel Hill  
 Phillips, John Atlas, Cameron  
 Phillips, Kevin Andrew, Henrietta  
 Phillips, William Howard, Sanford  
 Phipps, David Alexander, Bel Air, Md.  
 Pickett, Sandra Madeline, Charlotte  
 Pike, Alan Russell, Rockford, Ill.

Pippin, Robert Allen, Pittsburgh, Pa.  
 Pitts, William Louis, Charlotte  
 Poetsch, Carol Anne, Charlotte  
 Polhill, John Hamilton, Lincolnton  
 Pollard, Jack Johnston, Charlotte  
 Pope, John Ross, Atlanta, Ga.  
 Pope, Patrick Harris, Dunn  
 Porter, James Russell, Jackson Heights, N. Y.

Porter, Richard Oliver, Mount Olive  
 Porter, Richard Wellington, Winston-Salem  
 Potts, William Hollen, Beaufort  
 Powell, Paul Leonard, Jr., Whiteville  
 Powers, James Scott, Raleigh  
 Pratt, Daniel Henry, Davidson  
 Pratt, Franklin Lock, Greensboro  
 Prevost, Whitener Harris, Jr., Hazelwood

Price, James Larry, Greensboro  
 Prillaman, Donald Gene, Chapel Hill  
 Prince, John Ellicott, Pinehurst  
 Probst, Lynn Austin, Westfield, N. J.  
 Pryor, James Michael, Bat Cave  
 Pulfisier, James Cochran, New Canaan, Conn.  
 Purdy, Rob Roy, Nashville, Tenn.  
 Rackley, Emmitt Lee, Jr., Mount Olive

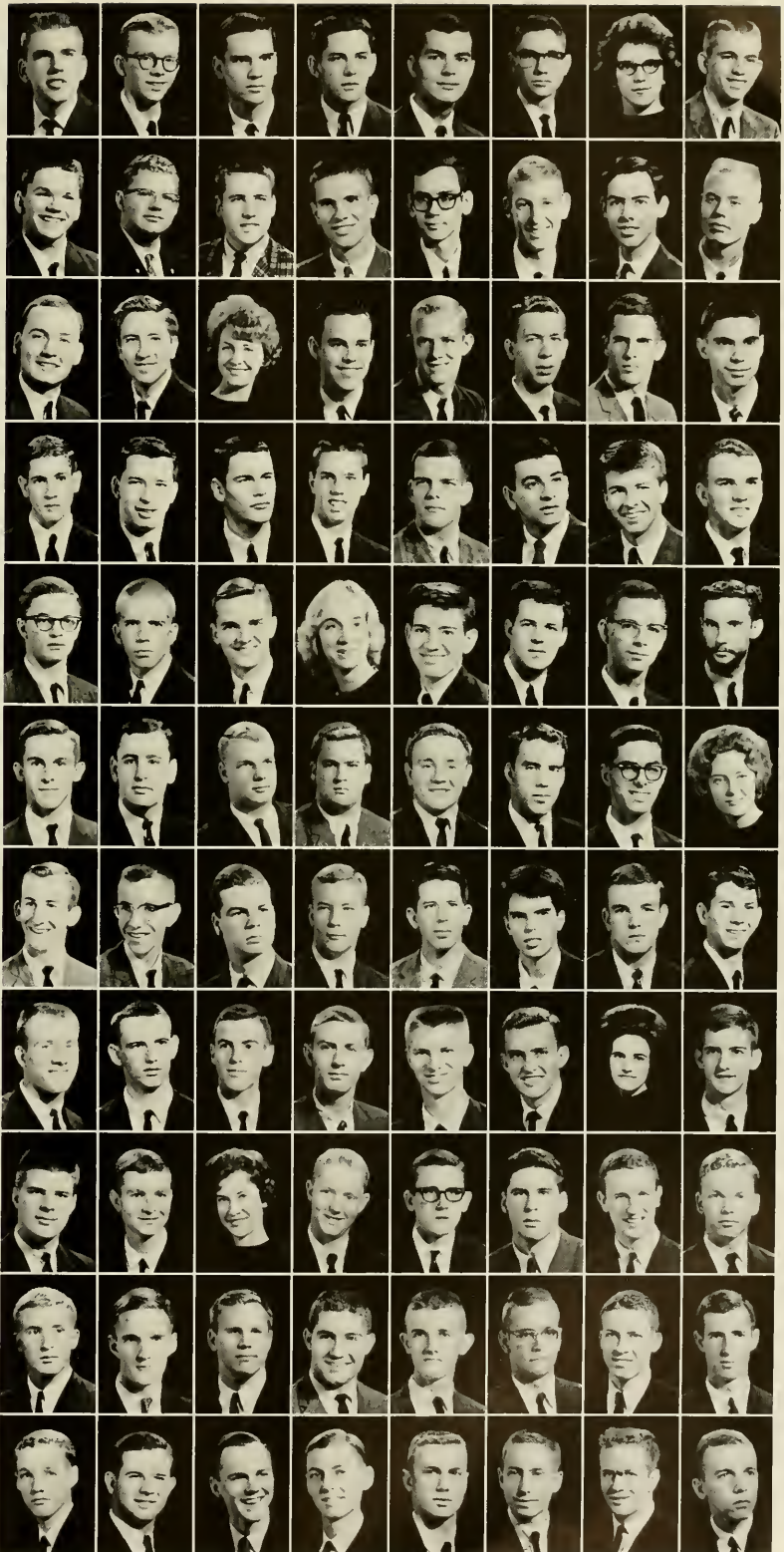

# CLASS OF 1966

Radford, Carl Harris, Greensboro  
 Ragsdale, Delbert Gordon, Jr., Asheboro  
 Raines, Hubert Luther, Jr., Guilford College  
 Rakestraw, Frank Paul, Reidsville  
 Ramsey, Walter Reeve, III, Raleigh  
 Randall, Twigg Davies, III, Jacksonville  
 Raphael, Lawrence Allen, Palisades, N. Y.  
 Rarback, Sheri R., Miami, Fla.

Ratliffe, Virgil Clark, Wadesboro  
 Rauers, Marion Hammond, Savannah, Ga.  
 Ray, Horace Adam, Williamston  
 Ray, James Samuel, Fair Lawn, N. J.  
 Ray, Michael Coley, Hillsboro  
 Raymond, Eugene Phillips, New York, N. Y.  
 Read, Guy Carlton, Pittsburgh, Pa.  
 Ready, William Judson, Raleigh

Reed, Christopher, West Medway, Mass.  
 Reese, David Pollock, Jr., Greenville, S. C.  
 Reeves, Charles Mercer, III, Sanford  
 Refsnæs, Jone, Sandnes, Norway  
 Reiter, Brian Reynolds, Minneapolis, Minn.  
 Remer, Bryan Eugene, Coral Gables, Fla.  
 Reynolds, Claude Morris, Jr., Lexington  
 Rhodes, Murden Cecil, Elizabeth City

Rhodes, Samuel Thomas, Wilmington  
 Rice, Alfred Mendelsohn, Charlotte  
 Richards, Charles H., Jr., Lynchburg, Va.  
 Ridenhour, Monroe Hobson, III, Charlotte  
 Riperton, Lyman Altonzo, II, Chapel Hill  
 Ritchie, Alexander Webb, Chapel Hill  
 Roach, Leonard Thomas, Asheville  
 Roberts, Cora Sue, Sparta

Roberts, Lawrence Jay, Fairfield, Conn.  
 Roberts, Thomas Adams, Jr., Greenville, S. C.  
 Robinson, Alyn Preston, III, Bay Shore, N. Y.  
 Robinson, Clyde Wilson, Jr., Winston-Salem  
 Robinson, Jac Wesley, Merrick, N. Y.  
 Robinson, James Lowell, Candler  
 Robinson, Kenneth George, Jr., McLean, Va.  
 Robinson, William Harold, Asheboro

Robinson, William Pressly, Whitmire, S. C.  
 Rodgers, Raymond S., Jr., Jacksonville, Fla.  
 Rogers, Tate Moseley, Chapel Hill  
 Roll, David Franklin, Aidan, Pa.  
 Rosefield, Herbert Aaron, Jr., Sumter, S. C.  
 Rosenbaum, Franklin D., Dalton, Ga.  
 Ross, Barbara Jean, Pleasant Garden  
 Ross, Johnny Ervin, Morganton

Rouzer, William Wolf, Patuxent River, Md.  
 Rowe, David Lewis, Mount Airy  
 Rowley, John Robert, Williamston  
 Rowland, Terry Lynn, Kannapolis  
 Rühl, Victor Eugene, III, Doylestown, Pa.  
 Ruff, George Harper, Jr., Oxford  
 Russell, Joseph Dwight, Kinston  
 Ruth, Raymond Earl, Cary

Rutledge, Jerry James, Germanton  
 Ruthledge, Larry Wayne, Charlotte  
 Sadler, George Henry, Charlotte  
 Sadow, Samuel Howard, Chattanooga, Tenn.  
 Salles, Paula Ruth, Alexandria, Va.  
 Sanders, James R., Winston-Salem  
 Sanders, Julius Taft, Jr., Gastonia  
 Sappington, Henry C., Jr., Winston-Salem

Satterfield, William R., Jr., Lewisburg, W. Va.  
 Saunders, Jack Edward, III, Madison  
 Saunders, Kenneth Howe, Groton, Mass.  
 Saunders, William Burns, Rose Hill  
 Savage, Phillip Lane, Greenville  
 Sawyer, Carl Dewitt, Jr., Greensboro  
 Sayre, Edward H., Jr., Tryon  
 Sayre, Richard Howell, Long Island, N. Y.

Scheer, Frederick Hugh, Chapel Hill  
 Schell, George Bruce, Red Springs  
 Schenk, Dodson Kanner, Greensboro  
 Schenck, Michael, III, Raleigh  
 Schiltz, David Barrie, Greensboro  
 Schmidt, William Gert, Jacksonville, Fla.  
 Schenborn, Edward Martin, III, Raleigh  
 Schussel, Robert H., King of Prussia, Pa.

Schwartz, William Bernstein, III, Atlanta, Ga.  
 Schwarz, Robert Kolston, Charlotte  
 Scott, Grady William, Jr., Greensboro  
 Scott, Harold A., Jr., Troy  
 Scott, Henry William, III, Nashville, Tenn.  
 Scott, Murrel Clifton, Columbia, S. C.  
 Seaton, Grover Cleveland, III, Wilmington  
 Seawell, Aaron Ashley F., IV, Chapel Hill





# CLASS OF 1966

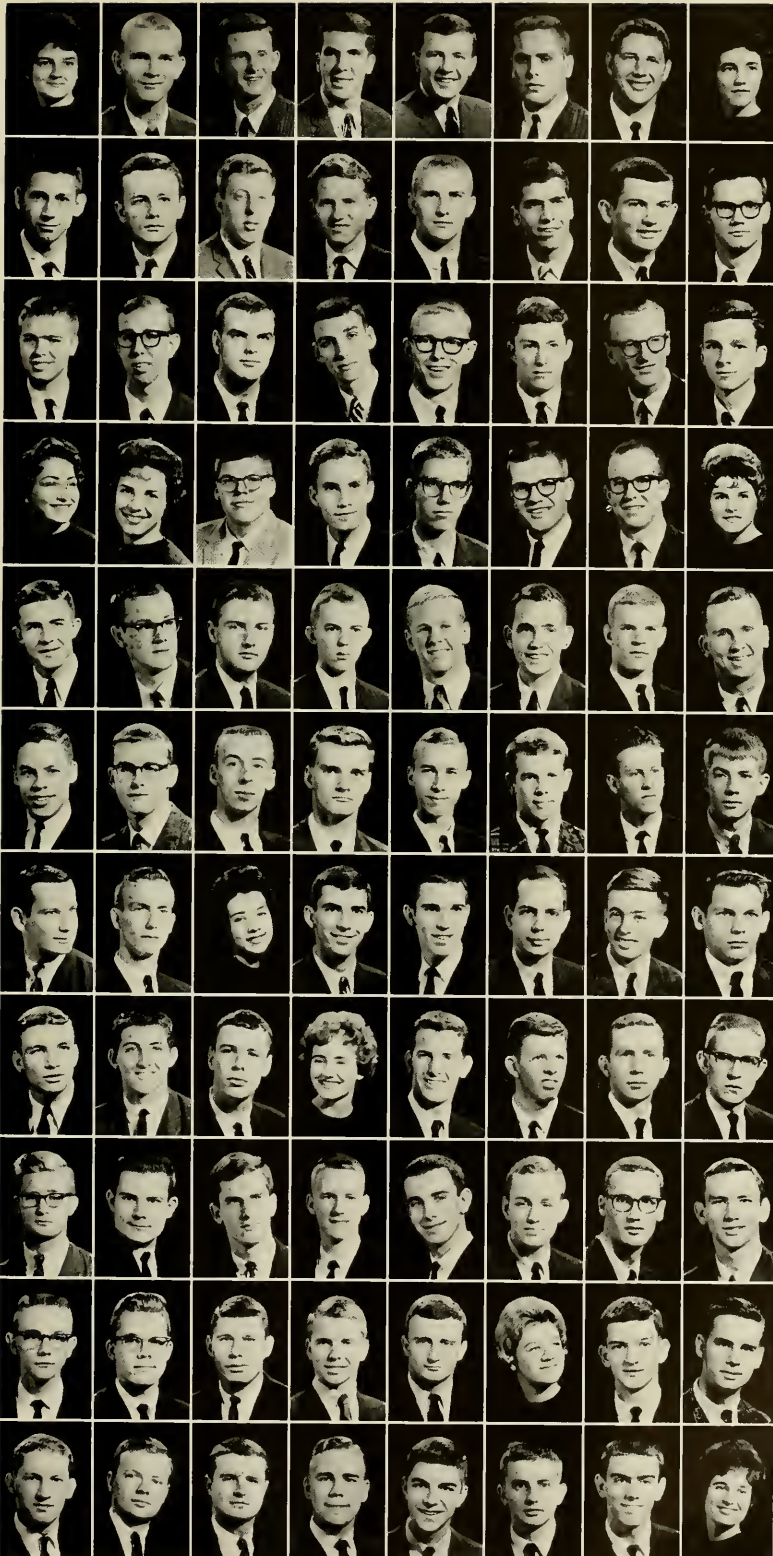

Seawell, Elton Grace, Rockingham  
 Senn, Laurence Vaughn, Jr., Charlotte  
 Sessoms, William Hugh, Jr., Williamston  
 Sharp, Federick Dent, Fairfield, Conn.  
 Shaw, Alexander Turner, III, Jacksonville  
 Shaw, Gerald Edwin, Broadway  
 Shaw, John Lewis, Jonesville  
 Shaw, Margaret Elliott, Wagram

Shearin, David Allen, Littleton  
 Sheffield, Lucius Grigg, Jr., Tarboro  
 Sheldon, John W., Towson, Md.  
 Shepherd, John Reeves, Laurel Springs  
 Sherrill, Dennis Allen, Hudson  
 Sherrill, Lee Woodrow, Jr., High Point  
 Shope, Richard Irving, Sanford  
 Shutt, Landon E., Jr., Rocky Mount

Shutt, Robert Talmadge, Jr., Winston-Salem  
 Silvis, Hugh W., Spruce Pine  
 Simmons, Roger Franklin, Mount Airy  
 Simmons, Thomas William, III, Roseboro  
 Simmons, William Robert, Enfield  
 Simons, Robert Lynde, Jr., Lexington, Va.  
 Simons, William Kenneth, Jr., High Point  
 Simpson, Dennis Arden, Rocky Mount

Simpson, Sandra Moore, Lucama  
 Sims, Faryl Evan, Coral Gables, Fla.  
 Siwik, Jon Michael, Rutherfordton  
 Skelly, Thomas McFarland, Wilmington, Del.  
 Slaten, Prentice Wooster, Parker, Ariz.  
 Smith, Andrew Garland, Jr., Fayetteville  
 Smith, Cameron Langley, Greenville  
 Smith, Charlotte Jacquelyn, Charlotte

Smith, Clarence Edwin, Decatur, Ga.  
 Smith, Crendell Tucker, Marshville  
 Smith, Dan Clayton, Gastonia  
 Smith, Gilbert Dale, Greensboro  
 Smith, Guy Patrick, Lexington  
 Smith, James Feeler, Morgantown  
 Smith, John Harrison, Kinston  
 Smith, Larry Emmett, Currituck

Smith, Robert Douglas, Charlotte  
 Smith, William McCorkle, Granite Falls  
 Smith, William Zadok, Jr., Gastonia  
 Smyre, Larry Elvin, Hickory  
 Snipes, James William, Jr., Dunn  
 Snow, Charles Leon, Jr., Hanover, N. H.  
 Snyder, Joseph David, Asheville  
 Sorrell, Randolph Franklin, Gastonia

Sossomon, Creighton Wolfe, Cullowhee  
 Southerland, James Monroe, III, Goldsboro  
 Sparks, Louise Agnes, Concord  
 Spell, John Harvey, Wendell  
 Spencer, Earl Michael, Valdese  
 Spencer, James Edward, Salisbury  
 Spivey, Charles Barden, Windsor  
 Stallings, Michael Holton, Huntersville

Stanley, Charles Harvey, Baltimore, Md.  
 Stanley, Michael E., Shallotte  
 Starling, George Braxton, Jr., Wilson  
 Steed, Betsy Jo, High Point  
 Steele, John Richard, Lookout Mtn., Tenn.  
 Steele, Kenneth Franklin, Jr., Statesville  
 Stephens, Don A., Cullowhee  
 Stephens, James William, Holly Springs

Stephenson, Gordon Leslie, Raleigh  
 Stevens, Wade Harold, Clayton  
 Stewart, Carl Miller, Jacksonville, Fla.  
 Stewart, John Edward, Evanston, Ill.  
 Stewart, John Reagan, Jr., Statesville  
 Stewart, Thomas Earl, Jr., Fayetteville  
 Stone, John Clinnon, Nashville  
 Stone, Richard Tenbroeck, Savannah, Ga.

Stover, Charles Hubert, Roanoke, Va.  
 Stretmaier, Robert Lloyd, Richmond, Va.  
 Strickland, Grady Hampton, Fayetteville  
 Strickland, Melvin Douglas, Reidsville  
 Stronach, Samuel Clark, Wilson  
 Strother, Mary Ellison, Kinston  
 Stroup, Folie Rhyse, Jr., Gastonia  
 Stubbs, Stan L., Durham

Stuefer, William Edward, Jr., Landenberg, Pa.  
 Summers, John Dent, II, Hickory  
 Sutton, George Edward, La Grange  
 Sutton, James Robert, Greensboro  
 Swain, Blair Wesley, Burlington  
 Swanson, David Michele, Pilot Mountain  
 Swaringen, Thomas Harold, Norwood  
 Swartz, Margaret Joanne, Raleigh



# CLASS OF 1966

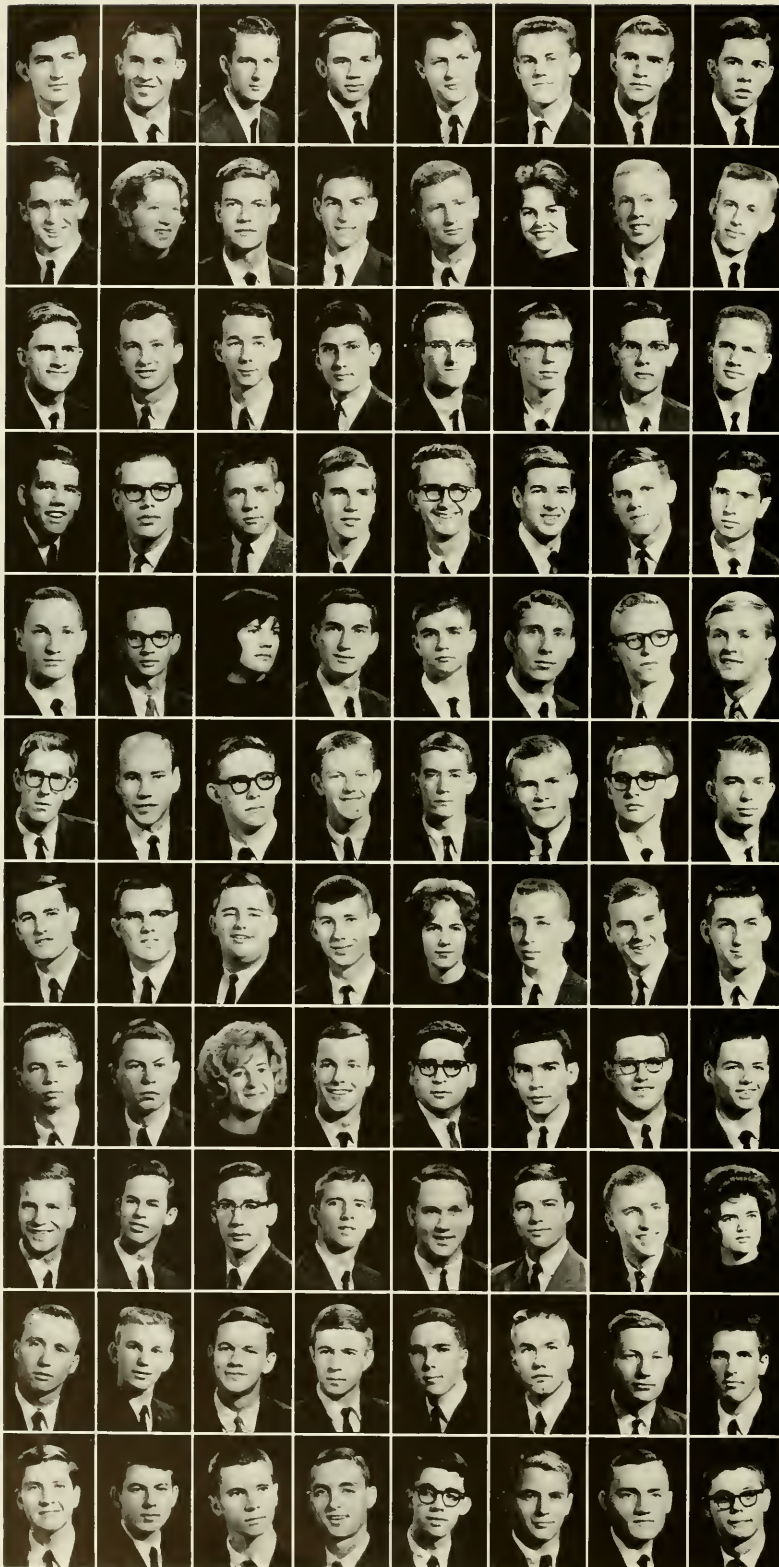

Sykes, Horace Leonard, Enfield  
 Sykes, Robert Nathan, Jr., Smithfield  
 Talent, Clyde Ray, Jr., Atlantic  
 Talmadge, Sam McNeill, Jr., Athens, Ga.  
 Tart, Johnny Parker, Dunn  
 Taylor, Alton Delphin, Jr., Currituck  
 Taylor, John Bynum, Boone  
 Taylor, John Harman, Mount Airy

Taylor, John Scott, Washington, D. C.  
 Taylor, Oma Louise, Jacksonville  
 Taylor, Patrick Purnell, Louisville  
 Taylor, Richard Barry, Petersburg, Va.  
 Taylor, William Woodruff, III, Raleigh  
 Teague, Mary Gray, Fayetteville  
 Teele, Gerald Allen, Shelby  
 Temple, David Richard, Creedmoor

Templeton, Ralph Gordon, Jr., Lenoir  
 Tennille, Andre Townshend, Jr., Kinston  
 Terry, James Willard, Graham  
 Tew, Allen Roger, Clayton  
 Thomas, Edward May, Moncure  
 Thomas, John Hurley, III, Monroe  
 Thomas, William N., III, Lookout Mtn., Tenn.  
 Thompson, Clyde Gilbert, Jacksonville

Thompson, David Reed, Washington, Pa.  
 Thompson, James Addison, Jr., Raleigh  
 Thompson, James Benjamin, Durham  
 Thompson, James William, Morehead  
 Thompson, Ralph Edison, Jr., Fayetteville  
 Thornbury, David Lee, Cherry Point  
 Thurmond, Charles Allen, Jr., Asheville  
 Tiberio, Gilbert Francis, Jr., Pittsburgh, Pa.

Tickle, Robert Monroe, Roanoke Rapids  
 Tickle, Terrence Stephen, Gibsonville  
 Timmons, Judith Maris, Chapel Hill  
 Tinkham, Spencer, Lelton, Charlotte  
 Titchener, John Davison, Jr., Wilson  
 Tittle, William Stewart, Woodstock, Ill.  
 Tolar, Ned Randall, Red Springs  
 Tone, Pascal Franchot, New York, N. Y.

Townsend, Haynes Wayland, Lumberton  
 Travis, Carl Sidney, Asheville  
 Trickey, Fred Logan, Hendersonville  
 Traette, Benny Edward, Charlotte  
 Tufts, Robert Ware, Pinehurst  
 Tulloch, George H., South Bethlehem, N. Y.  
 Turner, John Edwin, Concord  
 Turner, Roy Steven, Weldon

Twiddy, Curtis Andrew, Edenton  
 Tyer, Steven Moran, Greensboro  
 Tyndall, Alvin Ray, Wilson  
 Tyson, David Franklin, Godwin  
 Umstead, Vivian Louise, Durham  
 Upchurch, Frank Jefferson, Charlotte  
 Upchurch, Malcolm Thurston, Jr., Smithfield  
 Upshaw, Arthur McAllen, III, Mocksville

Vaughan, Ross, L., Jr., Nashville  
 Vickery, Burch Bryant, III, Charlotte  
 Vinson, Harriet Anne, Goldsboro  
 Wainwright, George Lindeman, Jr., Wilson  
 Waldman, William Charles, Winston-Salem  
 Waldrop, Joseph Edmund, Jr., Greenville  
 Walker, Edwin Jasper, Jr., Concord  
 Walker, John Guerrant, Leaksville

Walker, John Randolph, Ardmore, Pa.  
 Walker, Wayne Browning, Durham  
 Walker, Wendell Wesley, Lenoir  
 Wall, Homer Bennett, Raleigh  
 Wall, John Herbert, Lenoir  
 Wallace, Carl Edison, Jr., Southern Pines  
 Wallace, John Robert, Jacksonville  
 Wallace, Lucile Dexter, Shelby

Walter, Robert Charles, Rutherford, N. J.  
 Ward, David Russell, Clarendon  
 Ward, Russell Bennett, Lexington  
 Warfel, Joseph Rosser, Fayetteville  
 Waring, Thomas, Charleston, S. C.  
 Warren, Edgar Vann, Wallace  
 Warren, James Duward, North Wilkesboro  
 Washburn, Richard, Lake Lure

Waters, Jack, Jr., Fairmont  
 Watkins, Richard Ray, Leaksville  
 Watson, Jesse Lee, Salisbury  
 Watson, Robert William, Rocky Mount  
 Watts, Nelson Barnett, Asheville  
 Weatherspoon, Michael, Stephen, Durham  
 Weaver, Russell Wainwright, Four Oaks  
 Webb, Jesse Alton, Jr., Greensboro

# CLASS OF 1966

Webb, William Norwood, Greensboro  
Weddle, Pamela Sue, Atlanta, Ga.  
Weiler, Herold James, III, Asheboro  
Weinstein, Alan Robert, Hendersonville  
Wenstein, Richard David, Washington, D. C.  
Weir, Gordon Thomas, Tokyo, Japan  
Weller, Stephen Barr, Clearwater, Fla.  
Wellons, Douglas Brockman, Greensboro

Wells, James Franklin, Jr., Henrietta  
Welstone, Paul David, Arlington, Va.  
West, Samuel Gordon, Greensboro  
Wetzell, Frederick Scott, Gastonia  
Whaley, Hubert Glenn, Jr., Guilford College  
Whitley, Joseph Hiram, Asheboro  
Wheatlon, Alvah Powell, Black Creek  
Whisnant, Cleatus Gene, Charlotte

Whitaker, George Graves, Rocky Mount  
White, Charles Craig, Warrenton  
White, Edward Dale, Salisbury  
White, Geoffrey Ross, Newbury, N. J.  
White, Gilbert Case, Durham  
White, Justin S., Fayetteville  
White, Lowry Grulec, Barrington, Ill.  
Whitehead, Charles Michael, Ramseur

Whitehead, Lewis Willard, Jr., Windsor  
Whiteheart, Donald S., Jr., Winston-Salem  
Whitley, Philip Waff, Whiteville  
Wicke, John Michael, Hamlet  
Wicker, Robert Ambrose, Sanford  
Wiggs, Jon L., Rocky Mount  
Wilder, David Marcom, Shelby  
Wiles, Gary Arnold, Winston-Salem

Wilkinson, Robert Douglas, Wilson  
Wilkes, Franklin John, Jr., Tampa, Fla.  
Wilkie, Frederic Austin, Jr., Forest City  
Wilkins, Charles Putnam, Smithfield  
Williams, Bobby, Quantico, Va.  
Williams, Charles Eugene, Chapel Hill  
Williams, Douglas Dwight, Maiden  
Williams, Gary Cecil, Newport

Williams, Henry Clayton, Kinston  
Williams, James Edward, Jr., Rockingham  
Williams, James Richard, Warrenton  
Williams, Judith Bennett, Chapel Hill  
Williams, Lewis D., Jr., Richmond, Va.  
Williams, Mark Oliver, Laurinburg  
Williams, Peter David, Ithaca, N. Y.  
Williams, Richard Evans, High Point

Williams, Robert Lee, Ellerbe  
Williams, Thomas Wade, Winston-Salem  
Williamson, Benjamin Napier, Franklinton  
Williamson, John Perry, Louisburg  
Williamson, Edward Haynes, Macon, Ga.  
Willingham, John Francis, Macon, Ga.  
Willingham, Weyman Theodore, Jr.,  
St. Petersburg, Fla.  
Willis, Barbara Ann, Lincolnton

Willis, Henry Norton, Winston-Salem  
Willis, Robert C., Jr., Falls Church, Va.  
Wilson, David Newton, Hillsboro  
Wilson, Harold Lamar, Jr., High Point  
Wilson, Hugh McColl, Charleston, S. C.  
Wilson, James Emmett, III, Camp Lejeune  
Wilson, John Steven, Asheville  
Winstead, Charles Leigh, Roxboro

Winter, Wilburn Jackson, Jr., Charlotte  
Wise, Julia Melverda, Raleigh  
Witort, Edward A., Jr., Lenoir  
Witz, Wolfgang, San Francisco, Calif.  
Wolf, Robert William, Cleveland, Ohio  
Wolin, Ernst George, Asheville  
Wood, William Pennuel, Greensboro  
Woodcock, Neil Reaves, Atkinson

Woody, Allen Auman, Jr., Durham  
Wooten, Hubert Kendall, Raeford  
Worrell, Kenneth Edward, Rocky Mount  
Wright, Gary Wayne, Salisbury  
Wright, Seaborn, Jr., Atlanta, Ga.  
Wright, William Fletcher, Raeford  
Wyatt, Julian Freeman, Jr., Raleigh  
Yenches, John L., II, Miami Beach, Fla.

Yelton, Virginia Carole, Bakersville  
Yokley, John Hale, Jr., Mount Airy  
Young, David Marion, Hendersonville  
Yount, David Eugene, Granite Falls  
Younts, Ronald Wesley, High Point  
Zachary, Stephen Vander, Yadkinville  
Zauber, Milton Hersh, Winston-Salem

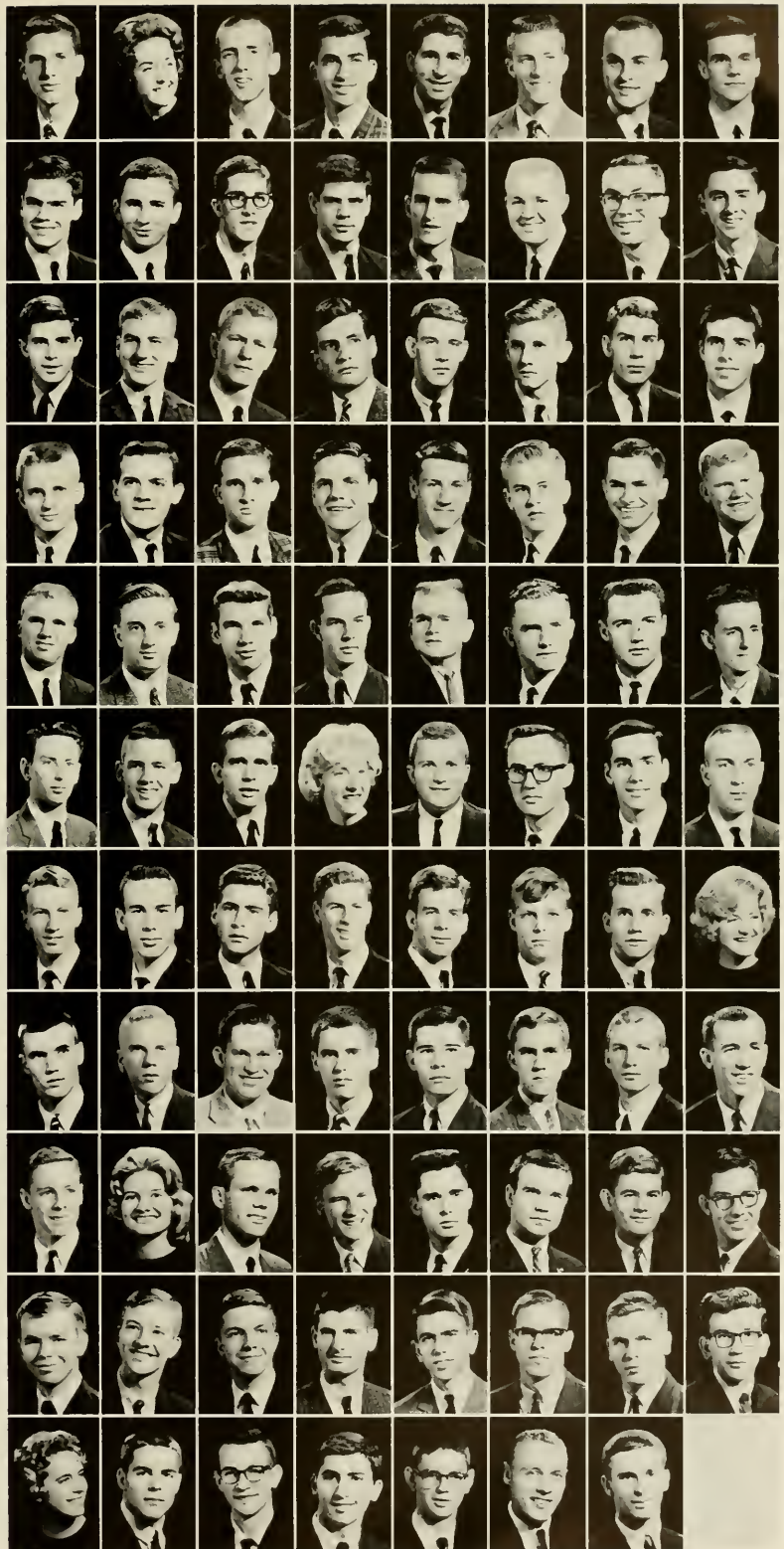





MANNING HALL

## LAW SCHOOL

The Law School, which developed into the School of Law of the University, was founded as a private school in 1843 by William H. Battle, then a judge of the Superior Court, later a justice of the State Supreme Court. In 1845, Judge Battle was made Professor of Law in the University, and the University provided that the degree of Bachelor of Laws should be conferred on those completing the prescribed two-year course. From the records of the University, however, it seems that few degrees were actually conferred.

For a long time the School maintained a certain independence from the University. The Professor of Law received no salary, and the students were not entirely subject to the discipline of the University. This was the position of the School during the professorship of Judge Battle, who retired in 1879; during the two years that the law classes were conducted by Kemp P. Battle, then President of the University; and, to a considerable extent, during the professorship of John Manning, who was elected in 1881 and died in 1899.

In 1899, the School was completely incorporated into the University; James C. MacRae, previously a justice of the Supreme Court of North Carolina, was the first Dean. He was succeeded in 1910 by Dean Lucius P. McGehee, who served in that position until 1923.

With the construction of Manning Hall, in 1923, the law school entered its "modern" era. Serving successively as deans were Merton Leroy Ferguson, 1924-26; Abner Leon Green, 1926-27; Charles T. McCormick, 1927-31; Maurice T. Van Hecke, 1931-41; Robert H. Wettach, 1941-49; and Henry P. Brandis, Jr., 1949 to date.

HONOR COURT. James A. Hodges, William R. Rand, Richard L. Brown, Robert G. Baynes, Wayne S. Bishop. *Standing:* Otis M. Oliver, Chief Justice.







LAW STUDENT ASSOCIATION OFFICERS: Pat Butler, Treasurer; Joe Moretz, President; Charlie Katzenstein, Vice President; Henry Boshamer, Secretary, not pictured.



DEAN H. P. BRANDIS



SENIOR CLASS OFFICERS: Robert Bland Smith, Jr., Treasurer; Bobby G. Deaver, President; Frank W. Bullock, Jr., Vice President; John Holshouser, Secretary.

LAW REVIEW:  
J. Donnell Lassiter,  
Business Manager; Joe  
Friedberg, Associate  
Editor; Glen B.  
Hardymon, Editor-in-  
Chief; J. S. Ferrell,  
Associate Editor; Jerry  
W. Amos, Associate  
Editor, not pictured.



# THIRD YEAR

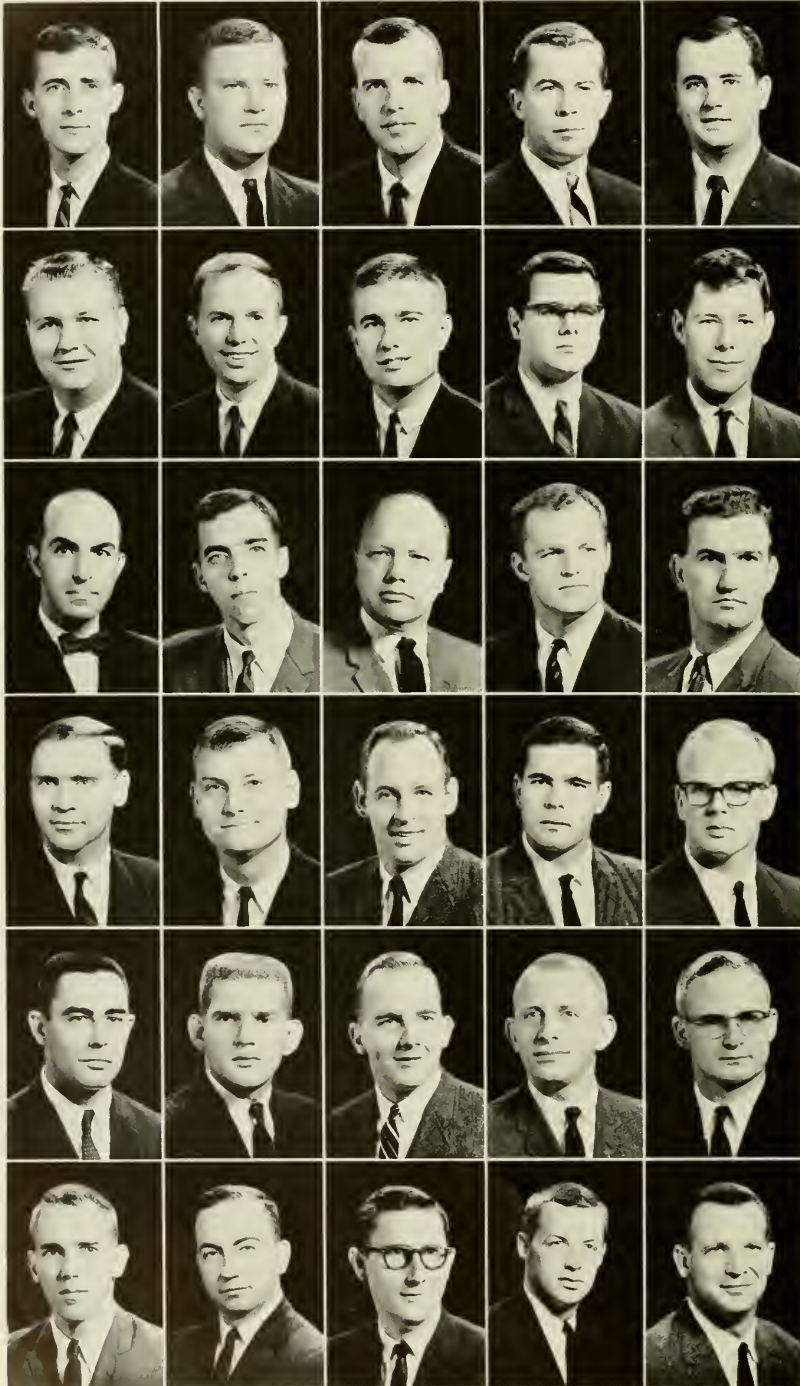

Adams, Franklin LeVerne, Jr., Rowland  
 Blackwell, David Michael, Ruffin  
 Bonds, William Turner, Lakewood, Ohio  
 Brock, Floyd Devon, Bunnlevel  
 Brown, James Thomas, Jr., Goldsboro

Brumley, Alfred Neal, Charlotte  
 Bullock, Frank William, Jr., Oxford  
 Carlton, John Phillips, Pinetops  
 Carrington, Kenneth McCaskill, Aberdeen  
 Carson, James Holmes, Jr., Chapel Hill

Chorebanian, Aram Myron, Chapel Hill  
 Cole, Herman Alphonso, Jr., Clayton  
 Cowell, Marvin Jason, Jr., Chapel Hill  
 Cowper, Stephen C., Chapel Hill  
 Deaver, Bobby Gray, Chapel Hill

Groce, Edwin Ray, Yadkinville  
 Happer, Mills Marshall, III, Kinston  
 Harper, James Colquitt, Chapel Hill  
 Hodges, James Arendell, Jr., Kinston  
 Hollers, Russell Joseph, Durham

Hornthal, Louis Phillip, Jr., Tarboro  
 Jaffe, Michael D., Jamaica, N. Y.  
 Johnston, J. Phillips Little, Raleigh  
 Katzenstein, Charles Jackson, Jr.,  
 Warren Plains  
 Kellam, William Julius, Jr., Greensboro

Kelly, Edward Glenn, Sanford  
 Killian, Johnny Hulan, Waynesville  
 Kornegay, George Russell, Jr., Mt. Olive  
 Lassiter, J. Donnell, Burlington  
 Lewis, Richard Mullington, Whiteville



# LAW SCHOOL

Merriman, William Watkins, Raleigh  
 Morgan, Albert St. Clair, Raleigh  
 Morris, Charles Bradley, Jr., Raleigh  
 Morton, James Henry, Proctorville  
 Moseley, Wendell Clay, Roanoke Rapids



Olive, Richard Langdon, Summit, N. J.  
 Patrick, James Thomas, Hickory  
 Rand, William Ripley, Wilson  
 Rivenbark, James Baxter, Chapel Hill  
 Salem, Albert McCall, Jr., Chapel Hill

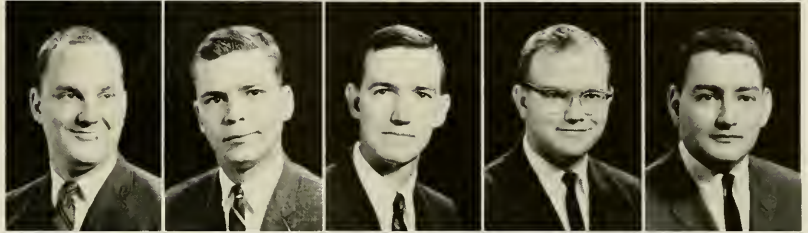

Salley, Alfred N., Chapel Hill  
 Sandman, Herbert Arthur,  
 St. Petersburg, Fla.  
 Sharpe, Benny Sandlin, Jacksonville  
 Shepherd, James Dale, Haw River  
 Smith, Robert Bland, Jr., Edenton



Smith, Wade Marvin, Albemarle  
 Somers, Bobby Vance, Cleveland  
 Stephenson, Shelby Dean, Benson  
 Stepp, William Harley, Jr., Chapel Hill  
 Tharrington, James Harold, Chapel Hill

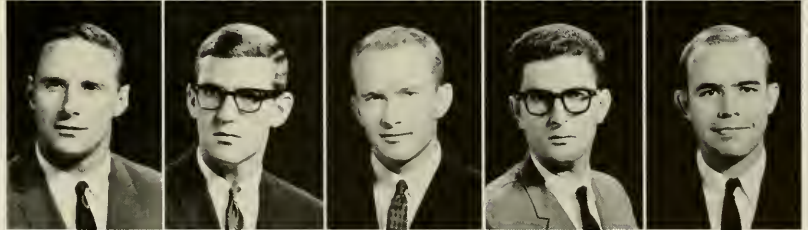

Thigpen, Ella Rose, Beulaville  
 Thompson, Tartton Roberts, Jr., Aurora  
 Thornton, Robert Lewis, Monroe  
 Walton, Benton Hair, Chadbourne  
 Warren, Alwood Bulluck, Chapel Hill



Watkins, Claudia Erwin, Durham  
 Whitaker, Cary, Enfield  
 Whitley, John Bryan, Thomasville  
 Wilson, Robert White, Jr., Yanceyville  
 Woodall, Edward Marshall, Angier  
 Woodley, Samuel Spruill, Jr., Columbia

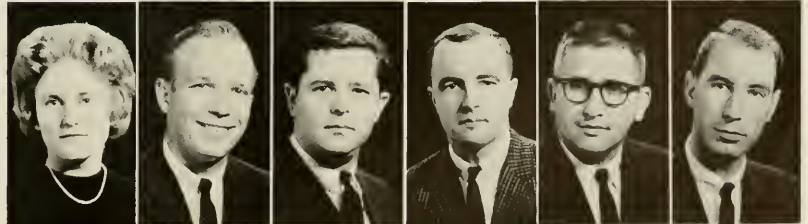



# SECOND YEAR

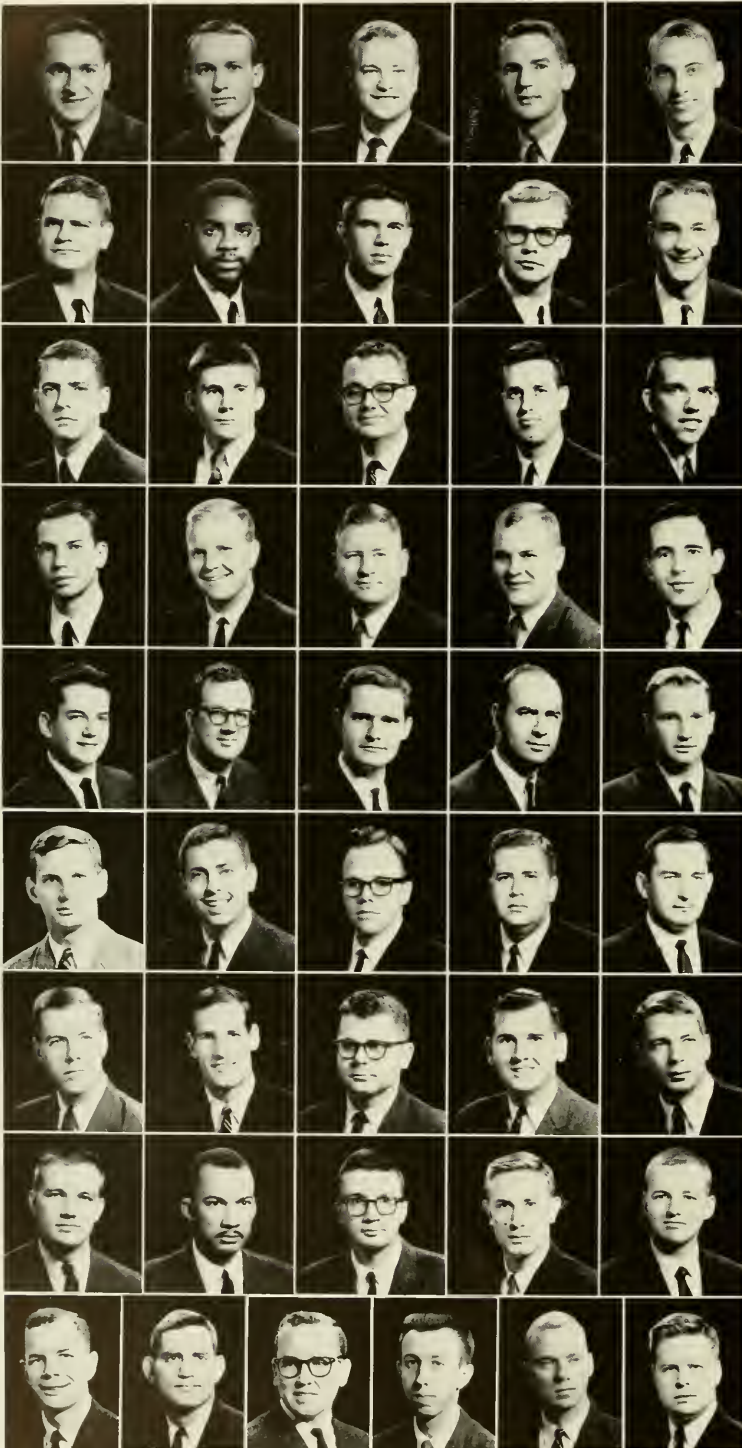

Ashendorf, William Herbert, Charlotte  
 Atkins, Clyde Kelly, Sanford  
 Barefoot, John Harding, Pittsboro  
 Bishop, Wayne Staton, Chapel Hill  
 Buchanan, Edward H., Greenville

Coleman, James Clayton, Chapel Hill  
 Dansby, David M., Jr., Greensboro  
 Douglas, Samuel Preston, Jr., Lumberton  
 Falls, Ralph Holland, Jr., Gastonia  
 Fleetwood, Wilson Clarence, Murfreesboro

Fletcher, John Stuart, II, Chapel Hill  
 Forman, George Hamilton, Buffalo, N. Y.  
 Fowler, Darl Leonard, Gastonia  
 Gerdes, Phillip E., Wilmington  
 Gordon, James Robert, Hamlet

Gould, Nathaniel Jay, Manhasset, N. Y.  
 Hardison, James Walter, Williamston  
 Key, Bobby Joe, Chapel Hill  
 Kimzey, James M., Brevard  
 Kramer, Morris Larry, Whiteville

Loy, William Riley, Burlington  
 McRorie, William Edward, Chapel Hill  
 Manning, Daniel Alston, Williamston  
 Meltner, Charles Philip, Chapel Hill  
 Miller, Don Gilbert, Winston-Salem

Mills, Charles Edward, III, Chapel Hill  
 Mitchell, Bruce Elder, Washington, D. C.  
 Neal, James Archer, Winston-Salem  
 Norville, Russell Manley, Spindale  
 O'Briant, Thomas L., Chapel Hill

Ott, Matthew Nelson, Jr., Newtown, Conn.  
 Parker, Fred Pope, III, Goldsboro  
 Parin, Wilson Burton, Jr., Scotland Neck  
 Rand, Anthony Eden, Garner  
 Schoch, Arch Kerper, High Point

Simpson, Henry Marshall, Winston-Salem  
 Streeter, Lacy C., Greenville  
 Talbert, John Wallace, Jr., Hartsville, S. C.  
 Underwood, William Emmett, Jr., Charlotte  
 Walker, Frank Harrison, Leaksville

Weaver, George Arthur, Albemarle  
 Whedbee, Charles Monroe, Hertford  
 White, Charles R. L., Wilmington  
 White, Ralph Alexander, Jr., Conover  
 Wierman, Frederic E., Chapel Hill  
 Wood, Arnold Terry, Charlotte

# FIRST YEAR

Bashby, Hyman Stadium, Wilson  
 Basinger, Andrew Marshall, Charlotte  
 Bennett, Charles Landis, Raleigh  
 Bernholz, Steven Alan, Greensboro  
 Bolick, Charles Steven, Wadesboro  
 Boswell, Brown Hill, Southern Pines  
 Boyette, Mosley Graham, Jr., Carthage  
 Brown, Richard Lane, III, Albemarle  
 Burrows, Richard Lee, Wallace

Byrd, Wade Rupert, Spindale  
 Capps, Thomas Edward, Wilmington  
 Carmichael, Fred McLeod, New Bern  
 Cheshire, Lucius McGeehe, Hillsboro  
 Coffman, David Max, Cincinnati, Ohio  
 Cunningham, Ronald Owen, Elizabeth City  
 Davis, George P., Jr., Chapel Hill  
 Davis, Robert Harry, Charlotte  
 Dixon, Richard D. S., Jr., Walstonburg

Edwards, Robert Leon, Greenville  
 Evans, William Casto, Cleveland, Ohio  
 Feating, Fred Alston, Elizabeth City  
 Fogel, Sheldon Leslie, Brooklyn, N. Y.  
 Fokkens, Richard D., Chicago, Ill.  
 Foley, Peter Allen, Charlotte  
 Fountain, Reginald Morton, Jr., Tarboro  
 Francis, Thomas Donald, West Jefferson  
 Freedle, Paul Douglas, Thomasville

Gambill, Jerry Martin, Wilkesboro  
 Gambill, Joe Alan, Wilkesboro  
 Gilliam, Thomas Alfred, Jr., Columbus  
 Gorham, Alonzo Dumay, Jr.,  
 Wrightsville Beach  
 Gray, Frank Christian, Winston-Salem  
 Hargrove, Wade Hampton, Jr., Clinton  
 Hillman, Imar Carl, Jr., Park Ridge, Ill.  
 Hinton, Robert Richey, Collierville, Tenn.  
 Hollingsworth, John Frederick, Wilson

Holmes, Frank Manley, Jr., High Point  
 Hord, Robert Carl, Jr., Charlotte  
 Horton, Clarence Edgar, Jr., Kannapolis  
 Irvin, Howard Samuel, Concord  
 Ivey, Bill Wayne, Asheboro  
 Johnson, Robert Frederick, Rutland, Mass.  
 Jones, Raiford Eugene, Gaffney, S. C.  
 Kennedy, Michael Scott, Shelby  
 Kitzmiller, David J., Greensboro

Lawrence, Harry Wayne, Hamlet  
 Lubetkin, Paul, New York, N. Y.  
 McCollum, Tim Gordon, Greensboro  
 Mallard, Ernest Lynwood, Jr., Charlotte  
 Manning, Henry Stancill, Windsor  
 Michaux, Roy Herman, Jr., Greensboro  
 Montgomery, Franklin Mayle, Salisbury  
 Morrison, Myra Neal, Chapel Hill  
 Newton, Jackson Robbins, Southport

Parker, Thomas Vernon, Gates  
 Pell, Gerald Allen, Greensboro  
 Pell, James Ethan, Greensboro  
 Pettie, B. Paul, Jr., Winter Haven, Fla.  
 Phelps, Kenneth Joyner, Rocky Mount  
 Phillips, Mrs. Ann H., Chapel Hill  
 Pollard, Forrest Alfred, Jr., Durham  
 Porter, William Larry, Vaughan  
 Pratt, Charles Alexander, Jr., Greensboro

Proctor, Jimmie Creech, Fuquay Springs  
 Pusser, Charles Rouse, Jr., Chesterfield, S. C.  
 Ramsey, Gayle Edward, Brevard  
 Rand, Walker, III, Harner  
 Randall, Charles David, Cherryville  
 Reece, Johnny Manly, Yadkinville  
 Reid, Marland C., Chapel Hill  
 Renger, James Dietrich, Albemarle  
 Richardson, Oscar Leonard, Jr., Monroe

Robinson, Waverly Hale, Durham  
 Robinson, William Gene, Charlotte  
 Rochelle, Vernon Haskins, Kinston  
 Sayles, Julia Lauder, Corning, N. Y.  
 Schlosser, Emil Steve, Jr., Greensboro  
 Shearouse, Christopher Avery, Charlotte  
 Shoemaker, William Wilson, Red Springs  
 Smith, Lester V., Jr., State College, Pa.  
 Staples, John E., Kernersville

Stultz, John Hoyte, Jr., Draper  
 Sturges, Conrad Bruce, Jr., Henderson  
 Taylor, John Bradsher, Vanceville  
 Thornton, William Irving, Jr., Asheville  
 Walmann, June Wharton, Washington  
 Weston, Jerry S., Greensboro  
 Whichard, Willis Padgett, Durham  
 Whitener, John Wilfred, Morganton  
 Williams, Charles Goodrich, Chapel Hill







## THE SCHOOL OF DENTISTRY

The June 1963 Commencement is another historic one for the School of Dentistry, since the tenth class in Dentistry will have graduated to join the ranks of the profession. In reality, the 1963 graduates will join their colleagues, who are scattered throughout the world in private practice, the Armed Forces, the Federal Services, education and research. While a high percentage of the graduates fortunately will return to practice in North Carolina, many are committed to the Armed Forces and other programs for two or more years.

The faculty is proud indeed of its graduates, wherein many already have assumed significant leadership. The dean is equally proud of the faculty, who have made possible the standards of education whereby this school now is recognized throughout the world for its achievements and programs. The publication of textbooks and scientific articles, the pursuit of research and experimentation, and the appointment or election to high offices or committee assignments, provide professional status for the individual as well as the school.

In addition, the school also is proud of the recognition and achievements which have been realized by the dental hygiene graduates since 1955. The hygienists have distinguished themselves primarily in practice and teaching, and they are in great demand throughout the country.

The Dental Research Center is another reality, and the architects now are completing the definitive drawings to permit the beginning of construction this summer. The products of the Center will permit a finer and greater health service to people everywhere. Accordingly, the primary mission and objectives of the school and the University are being realized.

DEAN JOHN C. BRAUER



Don Coffey making a filling.







Rick Schlapkohl making false teeth.



Danny Lotz examining student's teeth.



Dr. Strickland checking the work of John Barts.



The smiling patient, an example of work well done.

**STUDENT BODY OFFICERS**

*First row:* Wallace Honeycutt, Jay Collie, Roy Peele.  
*Second row:* Jimmy Peppers, Harry Killian, Mary Ann Bean, Bob Williams, Freddie Plum.



**SENIOR CLASS OFFICERS**

Frank Horton, Gary Heeseman, Jr., Frank Ramos



**JUNIOR CLASS OFFICERS**

John Bradshaw, Truett Lineberger, Smith Hudson



**SOPHOMORE CLASS OFFICERS**

Joe Farrar, Roy Peele, Kent Healey



**FRESHMAN CLASS OFFICERS**

Al Stepp, Billy Bryant, Gem Moore



# SENIORS

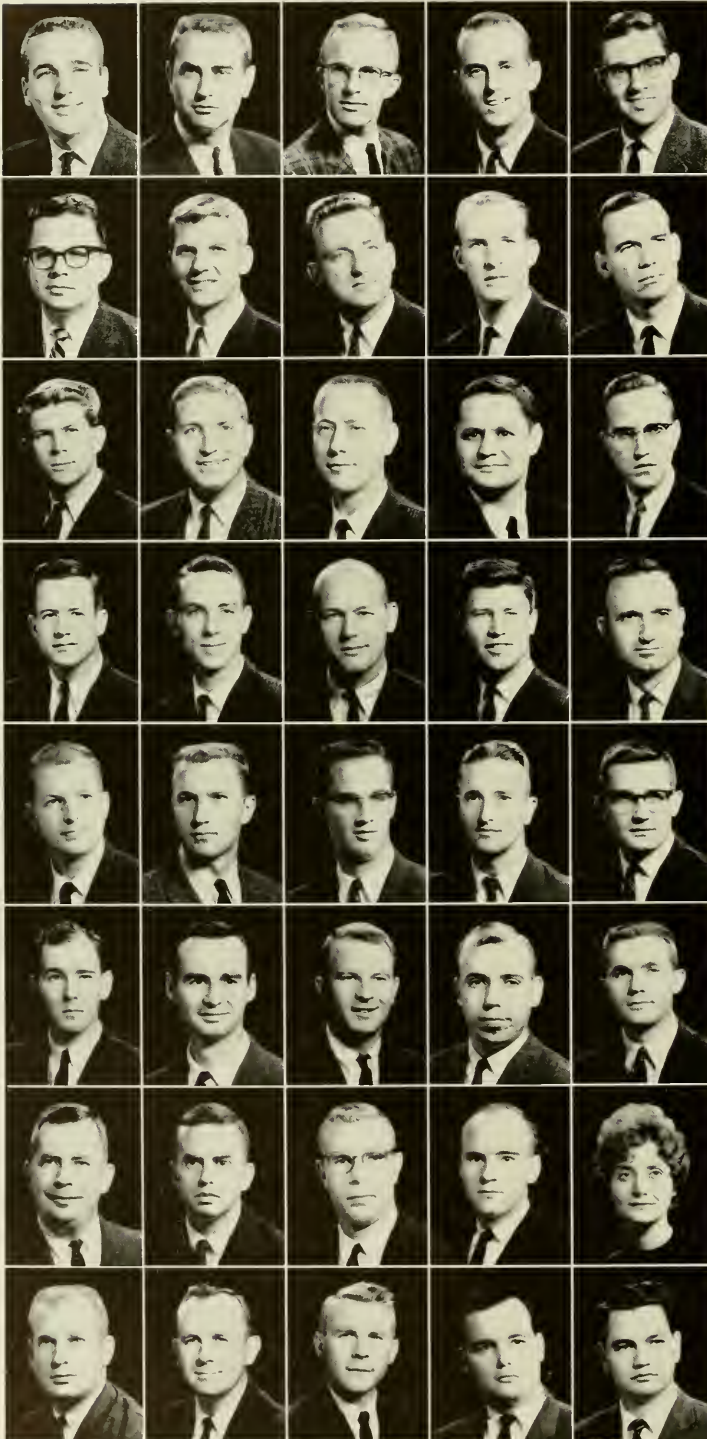

Barts, John William, Jr., Yanceyville  
 Baucom, Thomas Aldon, Indian Trail  
 Bland, Wilbur Bryan, Raleigh  
 Byrum, Albert Gaskins, Jr., Edenton  
 Campbell, John Kerr, Chapel Hill

Carroll, Larry Winford, St. Pauls  
 Caviness, William Robert, Sanford  
 Chesson, Jasper Holt, Jamestown  
 Cobb, Numa Watt, Jr., Gibsonville  
 Collie, Jay Mack, Wilmington

Davis, William Glenn, Jr., Winston-Salem  
 Dennis, Bill, Salisbury  
 Ennis, Myron H., Chapel Hill  
 Ferlazzo, Philip Anthony, Quantico, Va.  
 Gunter, Jerry Marshall, Gastonia

Heeseaman, Gary, Charlotte  
 Homes, Garland Richard, Washington  
 Horne, George Nelson, Bessemer City  
 Horton, Frank, Loris, S. C.  
 Huneycutt, Charles A., Albemarle

Lee, William Jackson, Jacksonville, Fla.  
 Lotz, Daniel Milton, Northport, N. Y.  
 McCracken, Frank Webb, III, Sanford  
 Massey, Carl Benjamin, Waxhaw  
 Meadows, Van Burgan, Winston-Salem

Outland, Robert Boone, Jr., Rich Square  
 Parkerson, Elwood Martin, Greensboro  
 Parks, Eldon Hudson, Elkin  
 Peppers, James F., Marion  
 Prevost, William Sidney, Jr., Hazelwood

Quarles, William Gordon, Rocky Mount  
 Ramos, Frank Mayo, Butner  
 Schnell, Frederick John, High Point  
 Smith, Fred J., Morganton  
 Spicola, Cynthia A., Tampa, Fla.

Taylor, Robert Brown, Chapel Hill  
 Vinson, Thomas W., Jr., Durham  
 Webster, Thomas Carlton, Yanceyville  
 Windley, Heber W., Jr., Washington  
 Youmans, Charles Prince, Durham



# JUNIORS

Anderson, Wayne Clark, Chapel Hill  
 Avera, Charles Allen, Rocky Mount  
 Bradshaw, John William, Relief  
 Butler, Thomas E., Chapel Hill  
 Camp, Joe Henderson, Shelby

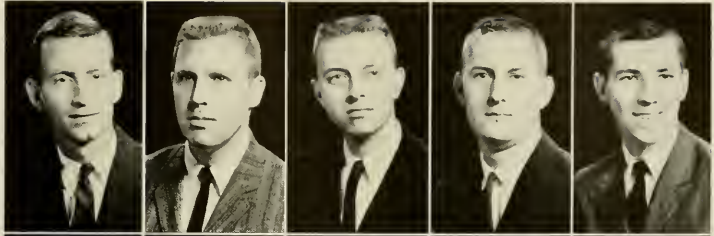

Cregar, Daniel U., Jr., Greensboro  
 Dunn, John Raymond, Roanoke Rapids  
 Hardy, John B., Jr., Durham  
 Hawkins, Ralph Owen, Jr., Chapel Hill  
 Hayes, Ray H., Sr., Spartanburg, S. C.



Honeycutt, Wallace Blair, Gastonia  
 Howard, James Thomas, Chapel Hill  
 Hundley, Deane, Wallace  
 Johnson, George Terry, Sparta  
 Jorgensen, Larry Green, Chapel Hill

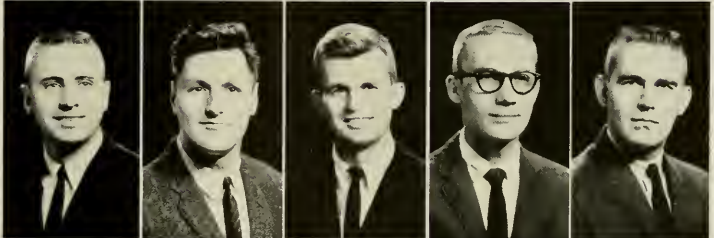

Kendall, James E., Charlotte  
 Lineberger, Luther Truett, Gastonia  
 Miller, Fred Hayes, Ahoskie  
 Milligan, Ronnie Rich, Fayetteville  
 Mohorn, Harold Wayne, Enfield



Page, Graham Allison, Chapel Hill  
 Phillips, Kenneth Rogers, Bakersville  
 Smith, Clayton Bernard, Jr., Elizabethtown  
 Smith, Lynn Harrison, Liberty  
 Smith, Thomas Kirkman, Thomasville



Trawick, David E., Bryson City  
 Walker, Joel Wyatt, Burlington  
 Ward, George Thomas, Asheville  
 Witherspoon, Walter Pennington, Jr.,  
 Columbia, S. C.  
 Woody, Sidney Lane, Bessemer City





# SOPHOMORES

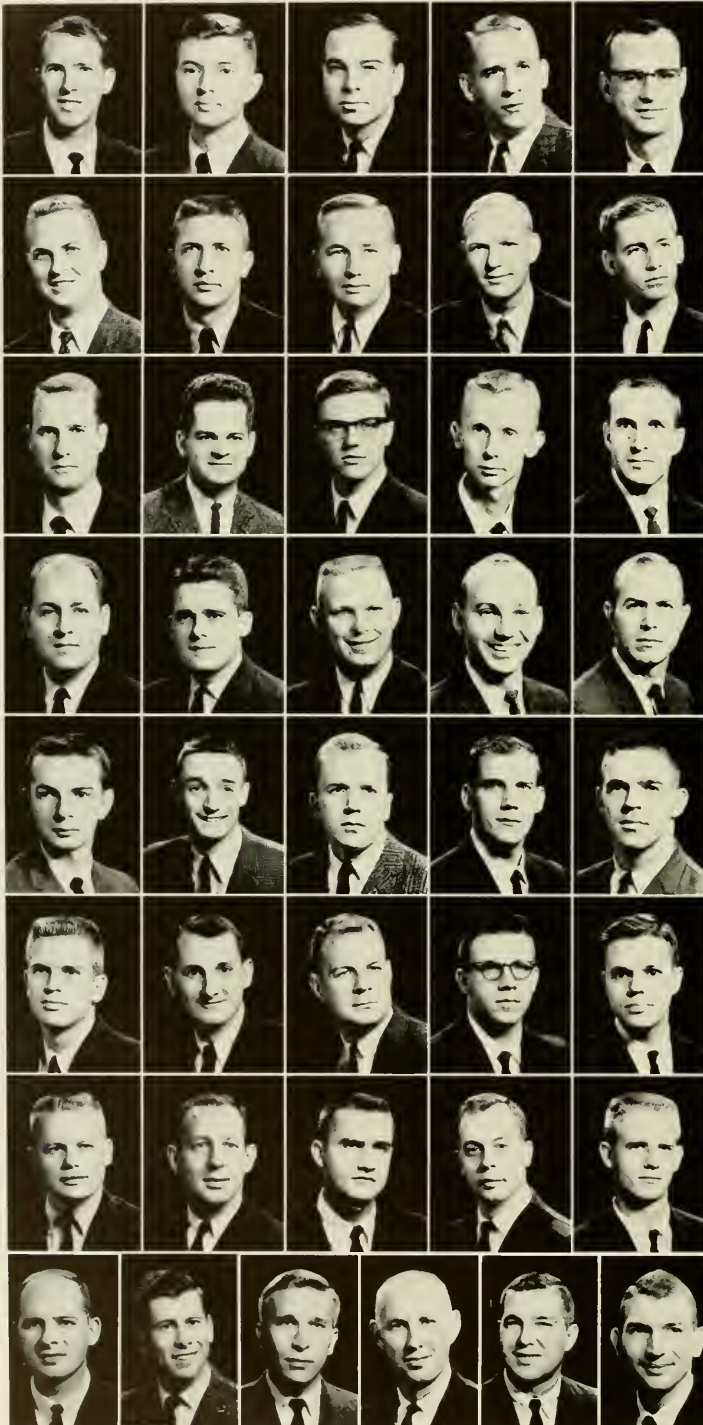

Arnold, Bruce Lowe, Arlington, Va.  
 Baucum, Jim Preston, Concord  
 Blume, Thomas Frederick, Harrisburg  
 Bryant, Howard McKenzie, Jr., Asheboro  
 Bullard, Amos Jones, Jr., Autryville

Couch, Jon William, Durham  
 Crofts, Everett Bowers, Thomasville  
 Earp, Joe Thomas, Chapel Hill  
 Eure, Darden Johnson, Jr., Morehead City  
 Farrar, Joseph Webb, Mount Holly

Fountain, Stuart Burton, Chapel Hill  
 Hancock, James Baldwin, Robbins  
 Healey, Kent W., Burnt Hills, N. Y.  
 Hendren, Otis Franklin, Moravian Falls  
 Henshaw, William Raymond, Buie's Creek

Herndon, Claude Harris, Charlotte  
 Hill, Douglas Gray, Kinston  
 Hinnant, Robert Willard, Pine Level  
 Hodges, Johnnie Dewey, Jr., Pantego  
 Johnson, Thomas George, Asheville

Lineberry, Donald Edgar, Asheboro  
 McDonald, Chauncey Maurice, Saint Pauls  
 McLean, Marvin Brevard, Belmont  
 Madison, John Talton, Chapel Hill  
 Mitchum, Kenneth Edward, Monroe

Nash, Richard Edwin, Winston-Salem  
 Owen, Robert Hannison, Jr., Canton  
 Peele, William Roy, Hamlet  
 Pfau, Frank R., Sussex, N. J.  
 Pierce, Thomas Carlton, Chapel Hill

Polk, Robert Melton, Jr., Hamlet  
 Poovey, Jim Nelson, Hickory  
 Redmond, Hight Stinson, Morgantown  
 Schneider, Norbert Joseph, Greensboro  
 Sears, Thomas Harmon, Jr., McLeansville

Smith, Samuel Irby, Roanoke Rapids  
 Styers, Thomas Russell, Jr., Winston-Salem  
 Turner, Gerald Pinkney, Roanoke, Va.  
 Wilkins, Hildreth Floyd, Jr., Winston-Salem  
 Wood, Jerry Franklin, Four Oaks  
 Yost, William Francis, Weaverville

# FRESHMEN

Alexander, Jerry Marvin, Chapel Hill  
 Attkisson, Wayne Page, Kinston  
 Bottoms, John Willis, Canton  
 Bryant, Billy Martin, Carrboro  
 Burnette, Jerry Carter, Chapel Hill  
 Camak, Pascal Swann, Wilmington  
 Clendenin, Harry E., Greensboro



Cloninger, John Lester, Dallas  
 Devereux, James Lawrence, Charlotte  
 Eagle, James Carr, Jr., Chapel Hill  
 Evans, Richard Henderson, Jr., Greenville  
 Frye, Ted LeRoy, Jr., Carthage  
 Gibson, James Robert, Hayesville  
 Gorman, Richard Forbes, Winterville



Handy, Thomas Gordon, Winston-Salem  
 Harris, Charles Jay, Jr., Mebane  
 Hartness, William Robert, III, Elkin  
 Haynes, John Elliott, Gastonia  
 Hicks, Earl Preston, Wadesboro  
 Holstein, Samuel P., Jr., Monetta, S. C.  
 Hornthal, Allen Lane, Tarboro

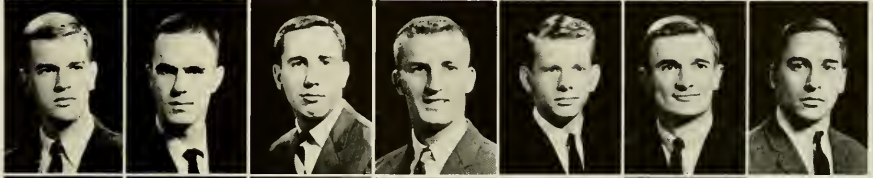

Howden, Eugene Frederick, Winter Park, Fla.  
 Hunter, Barrett McKenzie, Winston-Salem  
 Jackson, Samuel Phillip, Chapel Hill  
 Johnson, Charles E., II, Chapel Hill  
 Mann, Lynn Senter, Fayetteville  
 Marshburn, David Theon, Richlands  
 Mason, Carle Woodruff, Jr., Chapel Hill



Matkins, John Alan, Roanoke Rapids  
 Minah, Glenn Ernest, Durham  
 Moore, Geraldene Edwina, Charlotte  
 Morris, Walter Smith, Jr., Morehead City  
 Murray, Gael Theresa, Chapel Hill  
 Myers, William Charles, Charlotte  
 Nibelink, Jan C., High Point



Peck, Sheldon, Durham  
 Pender, Judy Carol, Mebane  
 Rivers, Lawrence Durrell, Warrenton  
 Shelton, Clavis O., Chapel Hill  
 Simpson, David Murray, Winston-Salem  
 Small, John Calvin, Buies Creek  
 Smith, Warren Kirkland, Jr.,  
 Springfield, S. C.



Strange, Charlton B., Chapel Hill  
 Trammell, Jerry C., Jr., Brown Summit  
 Upchurch, Tommy Dorsey, High Point  
 Williams, Durward Robert, Chapel Hill  
 Williams, Larry Albert, Tabor City  
 Wilson, Robert Woodrow, Salisbury







MACNIDER BUILDING

## SCHOOL OF MEDICINE

Founded in 1885 and offering the complete four-year medical program for more than a decade, the School of Medicine provides the finest of medical education. Under the guidance of an expert faculty, today's students are matured into tomorrow's physicians by a process of learning, observing, and practicing.

The staff of the School of Medicine and the Memorial Hospital not only maintain the instruction of the medical students, but also include in their teaching programs the education of members of the various Health Affairs departments and the interested physicians throughout this state.

During this year the School of Medicine has broadened its already extensive research program with the construction of a new research wing; and the Memorial Hospital has continued to incorporate the most modern of technical and patient care facilities, ever increasing the fine medical attention offered to those who enter in need of care.

DEAN WALTER REESE BERRYHILL



WE LISTEN

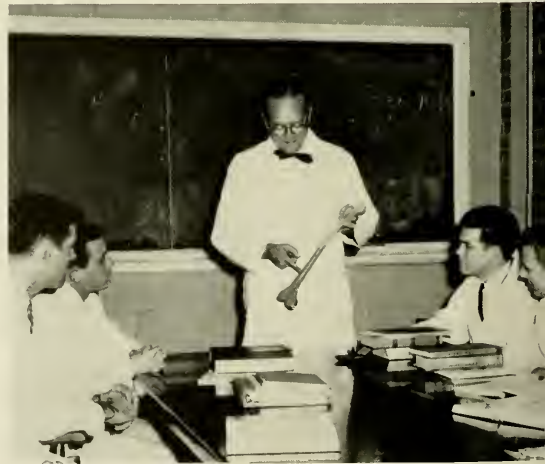



WHITEHEAD  
MEDICAL  
SOCIETY. *Seated:*  
Phillips, Earnhardt,  
President Bender,  
Peacock. *Standing:*  
Holderness, Fulk,  
Sevier, Bilbro, Deal,  
Caldwell, McDevitt.



MEDICAL SCHOOL  
HONOR SOCIETY.  
*Seated:* Goff, Landis,  
Smith, Land. *Standing:*  
Sayers, Rawls, Riley.

WE LOOK



WE LEARN





# FOURTH YEAR



Ayscue, Quincy Adams, *Phi Chi*, Monroe  
 Bass, Harris Hartwell, Chapel Hill  
 Bender, Neil Carmichael, *Phi Chi*,  
 Pollocksville  
 Biggers, William Paul, *Phi Chi*, Charlotte  
 Bitter, Karl F., *Phi Chi*, Asheville

Burke, William Richard, Jr., *Phi Chi*, Wilson  
 Burnam, Jesse Andrew, *Phi Chi*,  
 Cordele, Ga.  
 Cohen, Irwin Kelman, Charlotte  
 Copeland, Donald Lee, Davidson  
 Cowan, Robert Jenkins, *Phi Chi*, Greensboro

Dalton, John W., Jr., Forest City  
 Davis, Dave McAlister, *Phi Chi*,  
 Westfield, N. J.  
 Deal, William Brown, *Phi Chi*, Chapel Hill  
 Dunlap, Benjamin Emerson, Wagram  
 Dunn, Clarence A., *Phi Chi*,  
 New York, N. Y.

Gallagher, John Michael, *Phi Chi*,  
 Chapel Hill  
 Gerock, Henry Walter, Jr., Maysville  
 Goff, Rowland Daley, Jr., *Phi Chi*, Dunn  
 Goodman, Benjamin Mitchell, Jr., Gates  
 Goodson, John Phillip, Mt. Olive

Hemingway, George Capers, Jr., *Phi Chi*,  
 Winston-Salem  
 Jolly, William Oscar, III, *Phi Chi*, Ayden  
 Latham, Walter Bryant, *Phi Chi*, Bethel  
 Lewis, Raymond Harold, *Phi Chi*,  
 Winston-Salem  
 Loftin, Charles Ivey, III, *Phi Chi*, Gastonia

McLean, John Marshall, Ayer, Mass.  
 Pate, Eugene Wesley, Jr., *Phi Chi*, Kinston  
 Pressley, Richard LaMarr, Gastonia  
 Ritch, Douglas Lamar, Belmont  
 Sawyer, Charles Judson, III, *Phi Chi*,  
 Windsor

Sawyer, Horace Kimbrell, Jr., Atlanta, Ga.  
 Scott, Samuel Edwin, *Phi Chi*, Burlington  
 Shaffer, Stephen Roger, *Phi Chi*, Tryon  
 Shermer, Richard Wayne, *Phi Chi*,  
 Winston-Salem  
 Sillmon, David Wilde, Greensboro

Smith, Jerry Allen, Salisbury  
 Stiles, Eddie Phillips, Chapel Hill  
 Taylor, Chet Winfield, Jr., *Phi Chi*,  
 Castle Hayne  
 Taylor, Lawrence Arthur, Reidsville  
 Taylor, William Howard, Chapel Hill

Voigt, Ward Landis, *Phi Chi*, Greensboro  
 Weaver, Roy Albert, *Phi Chi*, Newton Grove  
 Welch, Jack H., *Phi Chi*, Williamston  
 White, James Grady, *Phi Chi*, Charlotte  
 Whitson, Theodore Clark, Relief  
 Williams, David Robert, *Phi Chi*, Biscoe

# THIRD YEAR

Atchison, James W. D., Birmingham, Ala.  
 Beard, John Nichols, Charlotte  
 Berryhill, Bruce Holt, Charlotte  
 Brabson, Winslow, Staunton, Va.



Broome, Harry Lee, North Wilkesboro  
 Burselson, William Rowell, Tabor City  
 Cella, John Robert, Raleigh  
 Curry, Roy Lee, Jr., Monroe

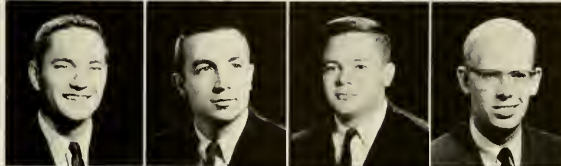

Earnhardt, James Frederick, Thomasville  
 Fisher, Earl Elliott, Jr., Fairmont  
 Fox, John Birkhead, Asheville  
 Gillis, David Black, Jr., Mt. Olive



Henderson, George Patrick, Jr., Maxton  
 Holmes, Elbert Carmack, Jr., Farmville  
 Hunsinger, Drew Charles, Charlotte  
 Hunt, Ernest Woodrow, Jr.,  
 Daytona Beach, Fla.



Kilpatrick, Wilbur Kirby, Jr., Pembroke  
 Knott, Rufus Henry, Washington  
 Macfie, Jefferys Ashe, Jr., Brevard  
 McGirt, Murphy Frank, Maxton



Newton, Jimmie Isaac, Concord  
 Phillips, Jasper Louis, Jr., Kinston  
 Pierce, Robert James, Jr., Rocky Point  
 Price, Robert Edwin, Jr., Reidsville



Reynolds, James Woodrow, Newton  
 Sabiston, Frank, Jr., Kinston  
 Taylor, Russell Carl, Mt. Airy  
 Venters, Wayne Burnette, Jacksonville



Wheless, Clifford Robert, Raleigh  
 Wooten, Robin Nathaniel, Jr., Monroe





# SECOND YEAR

Branch, Leslie Bernard, Durbam  
 Brown, Daniel Elmer, Selma  
 Burke, James Otis, Jr., Lexington  
 Collier, Hal Franklin, Bladenboro

Crist, Takey, Jacksonville  
 Doughten, Richard Merrill, Bay Head, N. J.  
 Eddings, Tally H., II, Tabor City  
 Elliott, Balaam Thalphonza, Jr., Whiteville

Fulk, Robert V., Jr., Wilmington  
 Gallagher, Edgar Givens, Jr., Charlotte  
 Graham, Charles Pattison, Jr., Wilmington  
 Grubb, Robert Lee, Jr., Charlotte

Hammett, John Benjamin, Chapel Hill  
 Hardison, Joe William, Raeford  
 Harris, Donald Eugene, Rocky Mount  
 Hefelfinger, David Charles, Chapel Hill

Hocutt, Edgar Jerome, Chapel Hill  
 Jernigan, Nancy Elizabeth, Dunn  
 Jolly, Horton Gray, Ayden  
 Land, Roy Vernon, Jr., Chapel Hill

Langdon, William Cleveland, Coats  
 Lassiter, Richard Edward, Colerain  
 McGee, James William, IV, Greenville  
 McNeill, Donald D., Jr., Charlotte

Peel, Jesse Robert, Everetts  
 Phillips, James Laughton, Morehead City  
 Phillips, Llewellyn, II, Morehead City  
 Presson, Thomas Lemuel, Monroe

Sayers, William Floyd, Gastonia  
 Shinn, John Bradley, China Grove  
 Sides, Evin H., III, Concord  
 Wesley, Ralph Norman, Jr., Charlotte  
 Whitfield, Charlie, Atlanta, Ga.

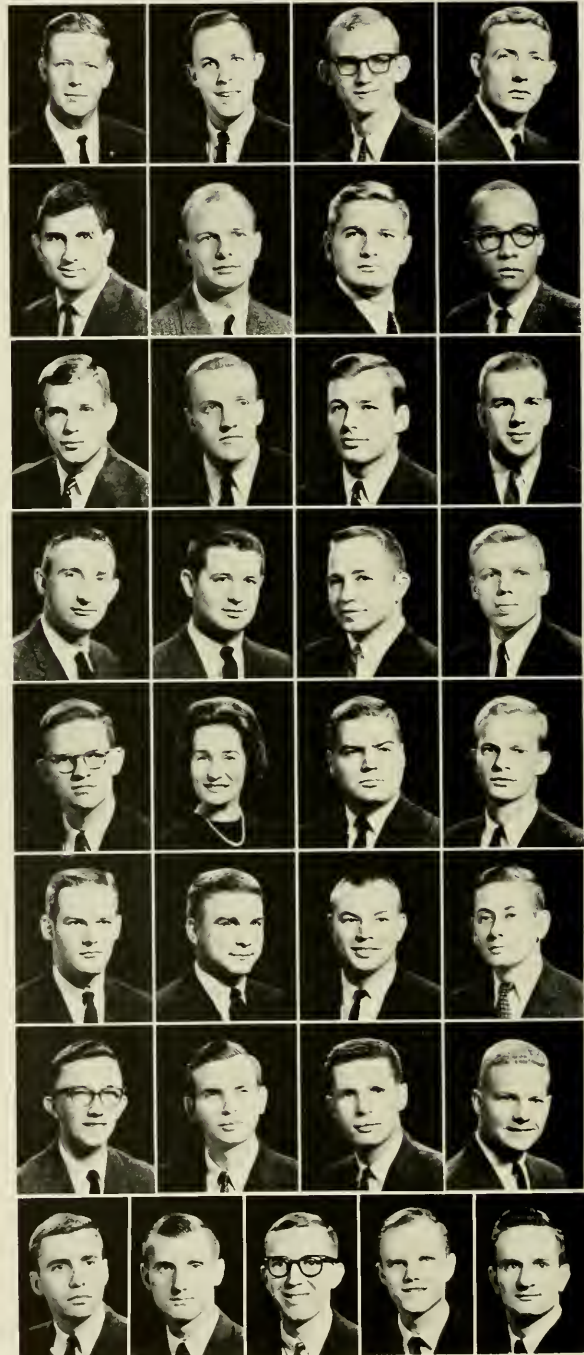

# FIRST YEAR



Abell, James Curtis, Yanceyville  
 Alford, James David, Zebulon  
 Archer, Willis Arthur, Salisbury  
 Avery, Frank Walton, Winston-Salem  
 Barker, Rudy W., Carrboro  
 Bell, Joseph Oscar, III, Tuxedo

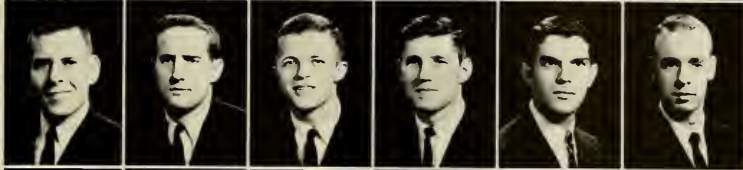

Bergeron, Garry Patrick, Jr., Farmville  
 Bilbro, Robert Hodges, Greenville  
 Burroughs, Paul Leach, Jr., Raleigh  
 Collins, Earnest Swindell, Nashville  
 Cox, George Wheeler, Charlotte  
 Crawford, John Robert, III, Salisbury



Credle, Joseph Bernard, Chapel Hill  
 Crutchfield, William Monroe, Pittsboro  
 Davis, Park, II, Jamestown  
 Deaton, Philip Carl, Greensboro  
 Fowler, Wesley C., Jr., Dunn  
 Garrabrant, Edgar Cornelius, Wilmington



Gibson, Robert Clayton, Winchester, Va.  
 Gray, Carroll Lee, Bynum  
 Gray, Cyrus Leighton, High Point  
 Grigsby, George Talmadge, Jr.,  
 Holly Springs  
 Hicks, Lewis Patterson, Wise  
 Howell, Nelson Neil, High Point



Hubbard, William Colvin, Raleigh  
 Koontz, Thomas Jeffrey, Lexington  
 Kress, Sidney Carl, Wadesboro  
 Leake, Arthur Eldridge, Jr., Marshall  
 Lefler, Hugh Talmage, Jr., Chapel Hill  
 Merritt, Wyndell Hunt, Chapel Hill



Morris, Peter Lorenz, Charlotte  
 Pressly, James Allen, Kings Mountain  
 Printz, Don Warren, Asheville  
 Ray, Karl Arthur, Greensboro  
 Rich, Alvis Marvin, Burlington  
 Riley, William Barker, Jr.,  
 Chattanooga, Tenn.



Scott, Charles Kimrey, Haw River  
 Sevier, Robert English, Asheville  
 Simmons, Robert G., Roseboro  
 Smyre, Herbert Lee, Newton  
 Southard, John Wilder, Bethesda, Md.  
 Steele, Walter Frank, Hickory



Stevens, Elliott Walker, Jr., Warsaw  
 Tarleton, Harold L., Monroe  
 Thomas, Donald Anton, Roanoke Rapids  
 Tucker, William Beverly, III, Hertford  
 Yount, James Alvin, Claremont





BEARD HALL



SENIOR CLASS OFFICERS: L. H. Stocks, President; Hal Reaves, Vice-President; Linda Tennant, Secretary-Treasurer.



# PHARMACY SCHOOL

The fall semester of 1962 marked the sixty-fifth year of pharmaceutical education at the University of North Carolina, and our fourth year in Beard Hall.

Pharmacy School consists of many lectures and laboratories, ever mindful of our positions as professionals. Also, there are many student organizations centered around points of interest, such as the Student Chapters of the American Pharmaceutical Association and North Carolina Pharmaceutical Association, Rho Chi, Kappa Epsilon, Phi Delta Chi, Kappa Psi, and Pharmacy Senate. Our social life includes fraternity dances, parties, the Christmas Party, Pharmacy Weekend, and the Senior Commencement Picnic.

The class of 1963 has the distinction of being the last class of the four year curriculum, leading to the degree of Bachelor of Science in Pharmacy.

This is the School of Pharmacy — dedicated to the development of qualified and well rounded pharmacists to carry on the work of our time honored profession.



DEAN E. A. BRECHT

STUDENT BODY OFFICERS: Tom Smart, President; Heyward Hull, Vice-President; Lynda Cauble, Secretary-Treasurer.



# SENIORS

Adams, Emily Jeannette, Concord  
 Alexander, Clyde Benny, Chapel Hill  
 Baily, James Oliver, Mt. Airy  
 Bender, Dean Hughes, Chapel Hill

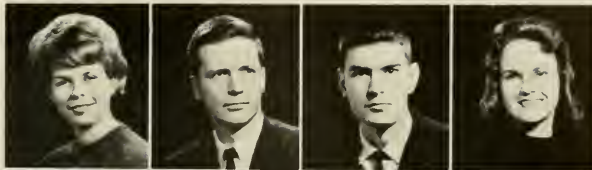

Boyles, V. Irving, Jr., Pilot Mountain  
 Bracey, Daniel Guilford, Red Springs  
 Bradley, Julian Willis, III, Raleigh  
 Brown, Robert Michael, Rocky Mount

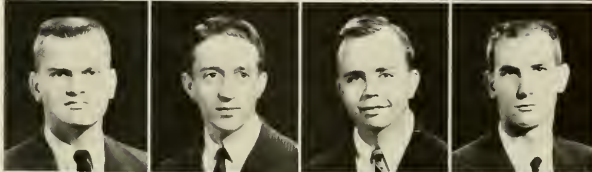

Burris, Sara Louise, Madison  
 Burroughs, Malcolm Winston, Wadesboro  
 Capes, Kenneth Darrell, Burlington  
 Cauble, Lynda Louise, Cliffside



Clayton, Carol E., Charlotte  
 Cook, Briggs Edward, Durham  
 Cox, Richard Larry, Sanford  
 Davis, Joseph D., Chapel Hill



Davis, Joseph Leon, Conway  
 Deadwyler, Charles Robert, Salisbury  
 Denning, Larry Edward, Coats  
 Evans, Charles E., Jr., Clarkton

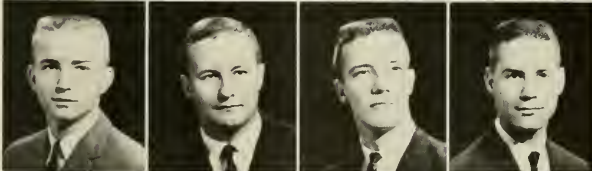

Fuller, William Hugh, Jr., Smithfield  
 Grabs, Omnie Omily, Jr., Chapel Hill  
 Greene, Miriam Jane, Hickory  
 Hardin, Kenneth Pearshing, Jr., Forest City



Harwood, George Emsley, Albemarle  
 Hayes, Hugh Floyd, Thomasville  
 Hill, Arthur Lee, Lewes, Del.  
 Hill, Dempsey Craig, Deep Run



Hollingsworth, J. Winston, Garland  
 Hull, James Heyward, Shelby  
 Hurt, Jasper Alexander, Jr., Morganton  
 Johnson, Mary Frances, Raleigh  
 Kazmaier, Martin Francis, Far Hills, N. J.





# SENIORS



Lai, Tai-Yee, North Point, Hong Kong  
 Langdon, Ronald Earl, Coats  
 Lever, Thomas Horace, III, Charlotte  
 Lockamy, Albert Fulton, Jr., Clinton

Long, William Ray, Kannapolis  
 Lynch, Thomas Franklin, III, Charlotte  
 Markham, George, Fayetteville  
 McBryde, James Archie, Jr., Louisburg

McCann, Margaret Jane, Mt. Airy  
 McCoy, Larry Thomas, Jr., Cove City  
 McKinnon, Halbert Hill, Jr., Lumberton  
 Mitchener, John Agrippa, III, Edenton

Moser, Jerry Francis, High Point  
 Myhre, John Hudson, Overland Park, Kan.  
 Patterson, William Earl, Greenville, S. C.  
 Patton, Meredith Gail, Hickory

Perkins, Joseph Charles, Bakersville  
 Routh, Linde Faye, Asheboro  
 Schnoor, Donald James,  
 Mountain Lakes, N. J.  
 Schofield, John Collier, Salisbury

Sime, Myron Strother, Lenoir  
 Smart, Thomas E., Hamlet  
 Smith, Hugh Jarrette, Jr., Albertson  
 Smyre, Billy Mac, Newton

Sprinkle, Thomas Douglas, Winston-Salem  
 Stamey, Gary Martin, Asheville  
 Stocks, Lewis Henry, III, Hookerton  
 Templeton, Linda Jane, Lenoir

Tennant, Linda Janice, Crossnore  
 Todd, William Hoyt, Aulander  
 Upton, Jack Herndon, Smithfield  
 Watson, Barry Vernon, Lenoir

Wilder, Richard Burton, Chapel Hill  
 Williford, Thomas Alton, Newton Grove  
 Wood, Robert Michael, Raeford  
 Zahran, Lucy Marie, Fayetteville

# JUNIORS

Akers, Barbara Goodwin, Beaufort  
 Alexander, Jack Lewis, Brevard  
 Beck, Henry O., Jr., Morganton  
 Belmont, Alexander Fernando, Lima, Peru

Bryan, Harrel Dean, Chinquapin  
 Burch, William Henry, Chapel Hill  
 Cameron, John Erastus, Kinston  
 Clark, Elizabeth Blythe, Pinetops

Coln, William Gerald, Rockingham  
 Deyton, Charles Edward, Burnsville  
 Edwards, Robert Wesley, Jr., Pinetops  
 Freeman, Numa Franklin, Jr., Louisboro

Geer, Ronnie Michael, Charlotte  
 Griggs, Willard Wilson, Jr., Norwood  
 Harper, Ralph Ragan, Jr., Gastonia  
 Holleman, Curtis Edwin, Fuquay Springs

Jamison, Mary Elizabeth, Charlotte  
 Kelly, Anne Marie, Fayetteville  
 Kesler, James Phillip, Greensboro  
 McSwain, Jean Willard, Carrboro

Orander, William Devaughn, Jr., Charlotte  
 Owen, James Melvin, Roseboro  
 Patton, Judy Carolyn, Swannanoa  
 Pope, Larry Hicks, Troutman

Quackenbush, Palmer David, Chapel Hill  
 Rabb, Roy Patton, II, Benton, Ark.  
 Randall, Danny Lee, Asheville  
 Reaves, Hallie Craven, Jr., Asheville

Ring, Elizabeth Ann, High Point  
 Sentelle, Mary Flora, Asheville  
 Smith, Joseph Gordon, Statesville  
 Stroud, Jerry Sue, Roanoke Rapids

Upp, Lindell Frances, Asheboro  
 Walker, Leon Stokes, Denton  
 Welsh, Jesse Luckey, Jr., St. Pauls  
 Wilson, John David, Lowell

Winfree, James Huntley, Badin  
 Wood, Sandra Ann, Graham

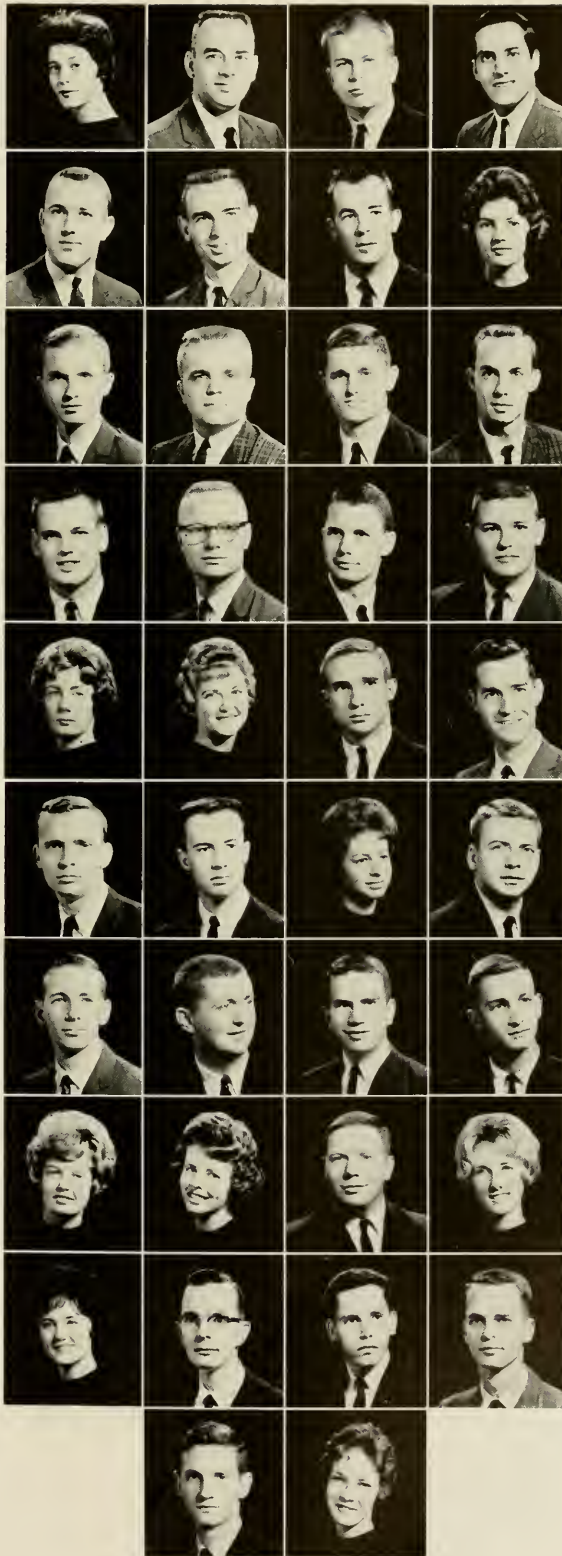



# SOPHOMORES

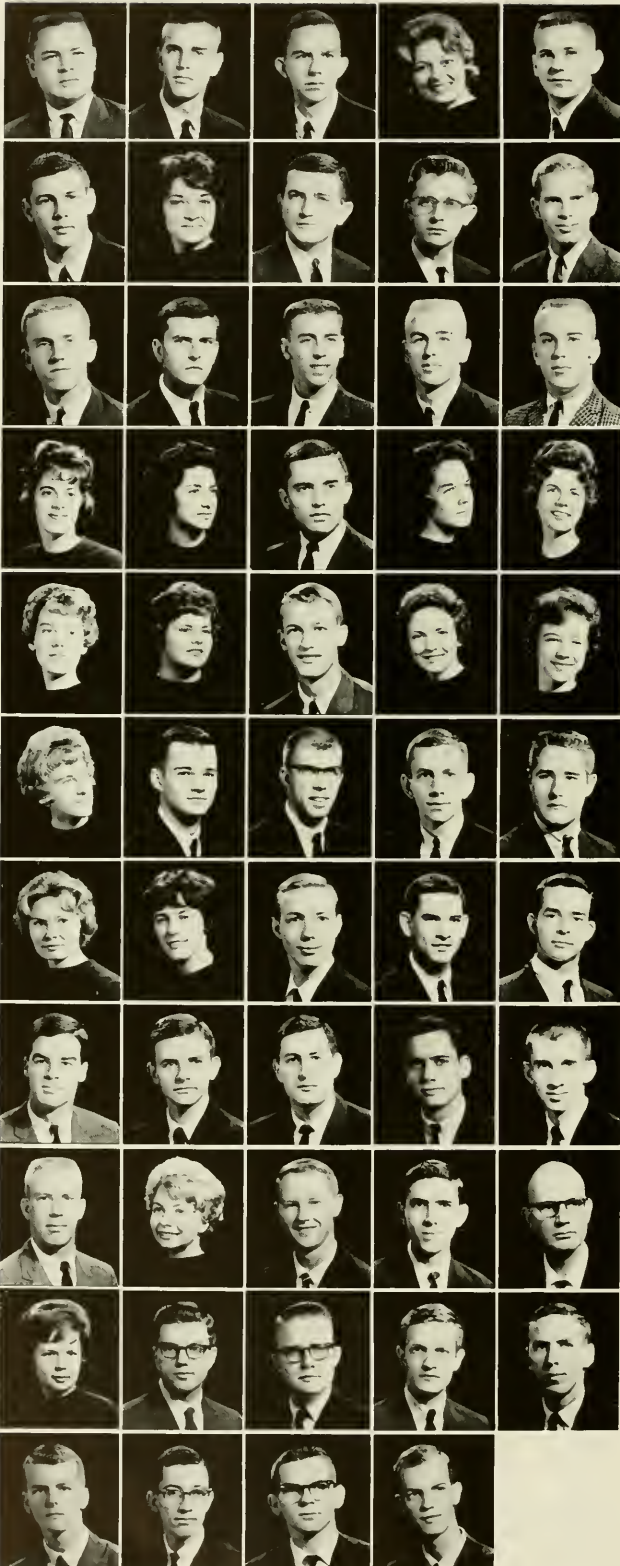

Ammons, Hal Newton, Lumberton  
 Badgett, John Dean, Mt. Airy  
 Bailey, John William, II, Hendersonville  
 Barrow, Marsha W., LaGrange  
 Baugham, Edgar Lassiter, Smithfield

Blanton, Larry Clyde, Brevard  
 Brady, Patricia Lee, Hickory  
 Brooks, George Jackson, Jr., Siler City  
 Brown, Carter Dennis, Leicester  
 Brown, Eugene Glenn, Jr., Jacksonville

Carter, Charles Wesley, Sanford  
 Coats, Leonard Edward, Dunn  
 Culbertson, James Barber, Englewood, N. J.  
 Eason, Walter Gerald, Rocky Mount  
 Eller, Revis Radford, North Wilkesboro

Farmer, Jean Warren, Charlotte  
 Fodel, Lillian Elaine, Charlotte  
 Foster, William Lee, Mocksville  
 Gaither, Laura Elliott, Asheville  
 Glass, Saragene Marie, Norton, Va.

Goforth, Linda Gail, Lincolnton  
 Greene, Miriam Jane, Hickory  
 Hargis, Ronald Lathan, Burlington  
 Hogsed, Marilyn Gaye, Fletcher  
 Horsley, Shirley Amanda, Charlotte

Johnson, Mary Lou, Clayton  
 Jones, Larry Wilson, Asheboro  
 Jones, Thomas Henry, Kenly  
 Kennedy, Larry Gene, Chapel Hill  
 Lafferty, Robert Parks, Concord

Leggett, Martha Victoria, Williamston  
 Lloyd, Evelyn Pauline, Hillsboro  
 Matthews, Leonard Walter, III, Stoneville  
 May, Emanuel, III, Burlington  
 Miller, Daniel Thomas, Statesville

Moore, Robert Holloway,  
 Rehoboth Beach, Del.  
 Moore, Thomas Marion, Wilmington  
 Myers, Hugh Alan, Clayton  
 Paul, William Larry, Burlington  
 Pharr, Jones Neil, Harrisburg

Poteat, William Asbury, Morganton  
 Proffitt, Carolyn Rebecca, Burnsville  
 Rickard, Hearne Franklin, II, Kannapolis  
 Sehorn, Samuel Leroy, Charlotte  
 Sheaffer, William O., Chapel Hill

Smith, Carolyn Jeannette, Dudley  
 Smith, Roy Boyd, Jr., Durham  
 Steadman, Horace Dean, Jr., Rockingham  
 Tarleton, Vernon Lee, Norwood  
 Thomas, Emerson Ledbetter, Jr., Hickory

Tripp, Jimmy Noah, Sanford  
 Tromba, Charles Barrett, Stony Point  
 Warren, Larry Joe, Newton Grove  
 Woodard, Barney Paul, Jr., Princeton

# FRESHMEN

Blakely, Jane Stewart, Ellerbe  
 Blount, James Gordon, Elizabeth City  
 Booth, Donna Gail, Durham  
 Boyd, Robert Wilson, Sanford  
 Buchanan, John Russell, Nashville

Bumgardner, Leonard Wilson, Jr., Belmont  
 Capel, Martha, Apex  
 Carr, Robert Lee, Rose Hill  
 Clayton, Margaret Anne, Charlotte  
 Connelly, Fred Allen, Spruce Pine

Cranford, Delbert Marvin, Denton  
 Early, Christie Ellen, Murfreesboro  
 Gilbert, Sandra Jean, Maxton  
 Gray, Richard Adrow, Newport  
 Grigg, Marion Dudley, Norfolk, Va.

Habrat, Nancy Jane, Charlotte  
 Harris, Leon William, Robbins  
 Heatherington, Terry W., Bessemer City  
 Hickmon, Leon Edward, Wilmington  
 Hite, Charles W., Jr., Gastonia

James, Charlotte Rhew, Hillsboro  
 Johnston, Mary Helen, Raleigh  
 Jolly, Frances DiAnne, Charlotte  
 Jones, Thomas Lewis, Lynchburg, Va.  
 Kennedy, Johnnie Buren, Shelby

King, James Arnold, Wallace  
 King, Johnny Harold, Greensboro  
 Laxton, Carroll Malcolm, Lenoir  
 Lilly, Thomas Theophilous, Jr., Durham  
 McCaskill, Rodney Lynn, Ellerbe

McCommons, Robert Joseph, Albemarle  
 Matthews, Harry Leigh, Stoneville  
 Matthews, James Spencer, Clinton  
 Minton, Solon Scott, Asheville  
 Moore, Hugh J., Spindale

Musselwhite, Neill Hector, III,  
 Carolina Beach  
 Newman, Maynard Simons, Salisbury  
 Paterson, Nellie Elizabeth, Matthews  
 Powell, William Dorsey, Fuquay Springs  
 Small, Ronald Hugh, Burlington

Solter, Alan Warren, Colonia, N. J.  
 Thomas, Mary Michele, Wilson  
 Vinson, Carol Ann, Roseboro  
 Walker, King David, Bolton  
 Wells, Sara Alice, Atkinson

Wicker, William, Winston-Salem  
 Williams, Berry Lynn, Zebulon  
 Williams, Richard Darwin, Valdese  
 Young, Ronald Edwin, Christiansburg, Va.

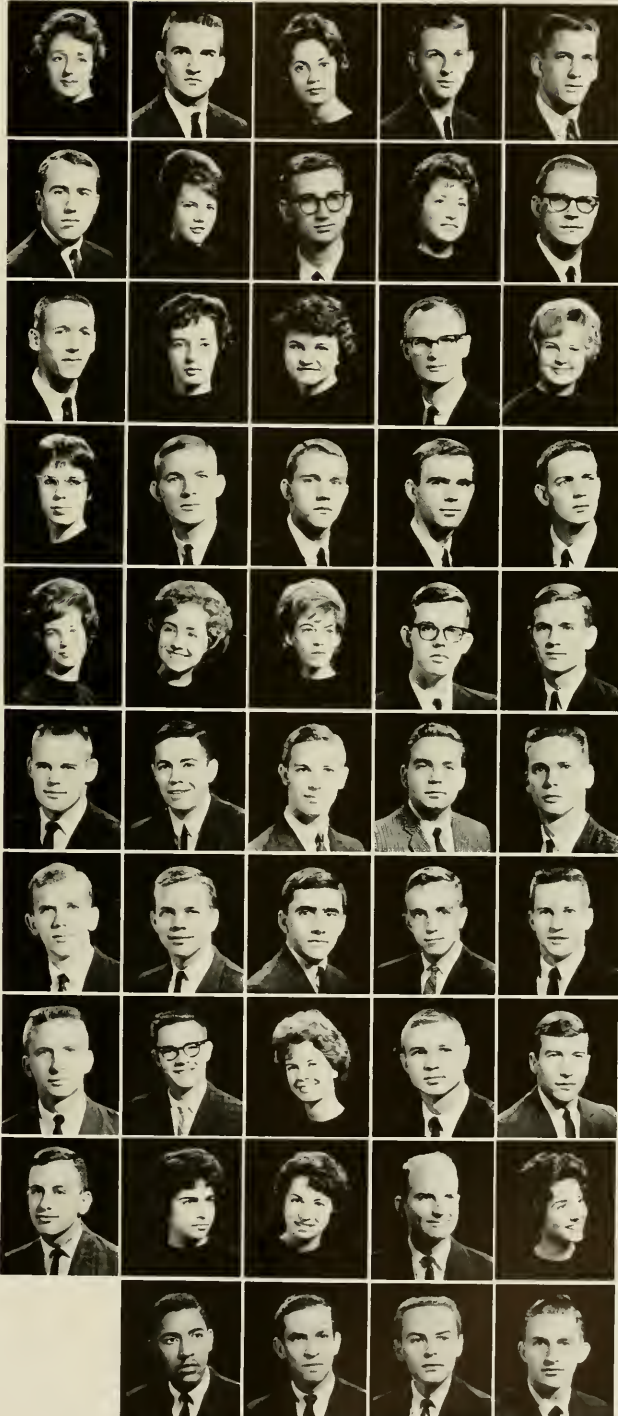





## SCHOOL OF PUBLIC HEALTH

More than any other profession, the School of Public Health enjoys a sense of internationalism. Alumni from our school are engaged in community health activities on every continent, and students come to us from the far reaches of the globe. At home and abroad, the problems of prevention and control of disease and pestilence, sanitation of the environment, improvement of health standards and status, and public education in healthful living have steadily gained recognition as basic responsibilities of the community on state, national and international levels.

Our School of Public Health, one of fourteen such accredited schools in North America, prepares professional workers for service wherever their specialties take them, through study and research in the ten operating departments of the School: Biostatistics, Epidemi-

ology, Maternal and Child Health, Parasitology, Public Health Administration, Public Health Education, Public Health Nursing, Public Health Nutrition, Sanitary Engineering and Mental Health. Students number nearly two hundred and come to us with basic preparation in many professions, such as medicine, dentistry, education, engineering, nursing, statistics and social sciences. Our faculty of seventy-five likewise have varied professional backgrounds. Most work is on the graduate level, with 75% masters candidates, 10% doctoral candidates and the remaining 15% undergraduate.

Moving into a new building in November 1962, dedication exercises were held in April 1963, with alumni and friends returning to inspect and admire the new facilities and to rejoice that at long last the School had been brought together under one roof.

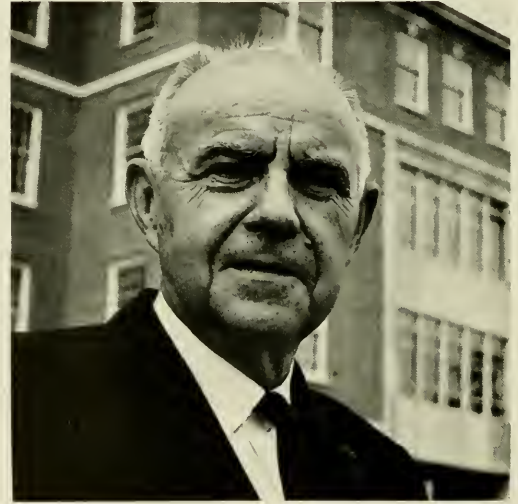

DEAN E. G. MCGAVRAN

DEPARTMENT HEADS. *First row:* Dean McGavran, Mrs. Dolan, Dr. Chipman, Dr. Coker, Dr. Boatman. *Second row:* Dr. Greenberg, Dr. Filley, Dr. Larsh, Dr. Bryan, Dr. Okun, Dr. Cassel.



FOREIGN STUDENTS. *First row:* Mrs. P. Ershad, Maura Morton, Mrs. Vo Thi Tuy, T. Ngoc Suong, Dr. Hoang Xuan Chinh. *Second row:* Dr. Huthami Al-Sharbati, Sheila Rhymer, Henry Jamil Esber, Dr. Shamon Urshano-Oulaghi, Dr. Shao Yao Hsia, Marva Elaine Sprave. *Third row:* Orville R. Blake, August P. Vernimmen, Dr. Joseph I. Chang-Sing Pang, Dr. Raymond Collado, Dr. Carlos M. Rodo.



Abul-Ela, Abdel-Latif Abdel-Fattah,  
Biostatistics  
Ahern, Alfred M., Sanitary Engineering  
Al-Sharbt, Huthami, Maternal Child Health  
Allis, John Bert, Administration  
Austin, Robert Edward, Administration  
Barker, Anna Earl, Biostatistics

Barnard, George Robert,  
Sanitary Engineering  
Barrick, Jewell Howard, Parasitology  
Berry, David Earl, Health Education  
Blake, Orville Radcliffe, Health Education  
Boubel, Richard William,  
Sanitary Engineering  
Brown, Jane Elizabeth, PH Nursing

Brown, Roger Ruben, Sanitary Engineering  
Bruce, Mary Joyce, PH Nursing  
Bunce, Elizabeth Ann, PH Nursing  
Burt, Junior Lloyd, Epidemiology  
Burton, Mylie Justice, PH Nursing  
Campbell, John Edward, Health Education

Cavanaugh, Edward Lee, Administration  
Chadwell, Leonard, D.D.S., Administration  
Chang Sing Pang, Joseph Ivan, M.D.,  
Administration  
Chinh, Hoang Xuan, Administration  
Clinger, William Spencer,  
Sanitary Engineering  
Cole, Richard Francis, Sanitary Engineering

Collada, Dr. Raymhdo, Health Education  
Courtney, Jessie M., PH Nursing  
Cox, Charles Lindberg, Administration  
Crawford, Kenneth L., Administration  
Davis, Dorothea Eder, Nutrition  
Dawson, Leonard Hugh, III,  
Health Education

Drake, Henry Ashley, Sanitary Engineering  
DuBose, Arley Thompson,  
Sanitary Engineering  
Dutton, Lois Ann, PH Nursing  
Elmore, Gustavia Louise, PH Nursing  
Ershado, Parnis, PH Nursing  
Esber, Henry Jemil, Parasitology

Farrand, Sally Ann, Administration  
Fernandez, Encarnation, Nutrition  
Foster, Betty, Health Education  
Fricks, Dorothy L., PH Nursing  
Fry, Richard, Sanitary Engineering  
Gahar, Jean Pipkin, PH Nursing

Gakstatter, Jack Henry, Sanitary Engineering  
Goode, Eugene Thornton,  
Sanitary Engineering  
Hall, William J., Administration  
Hawkins, Rose Marie, Biostatistics  
Hawthorne, Lillian McKenny, PH Nursing  
Hayes, Carl Groover, Epidemiology

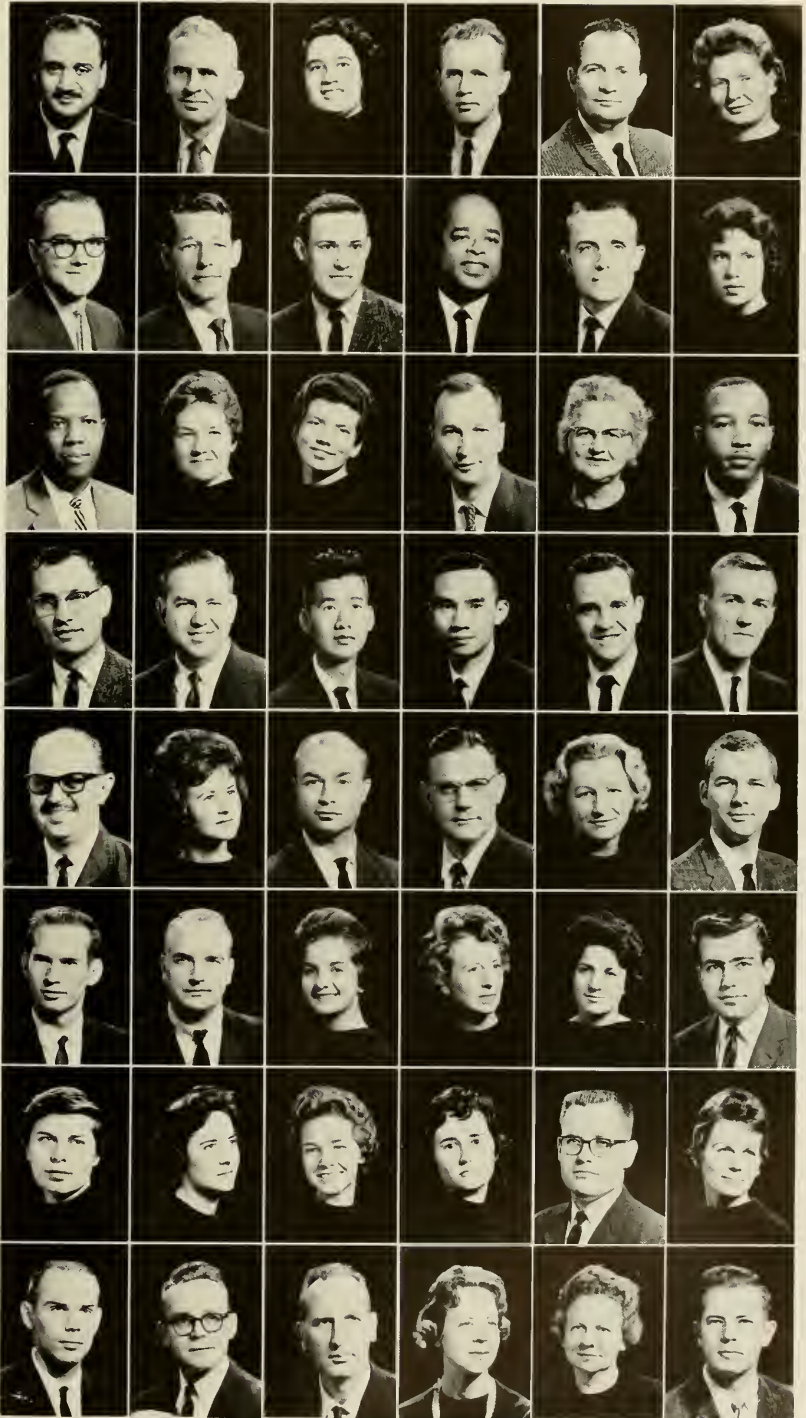



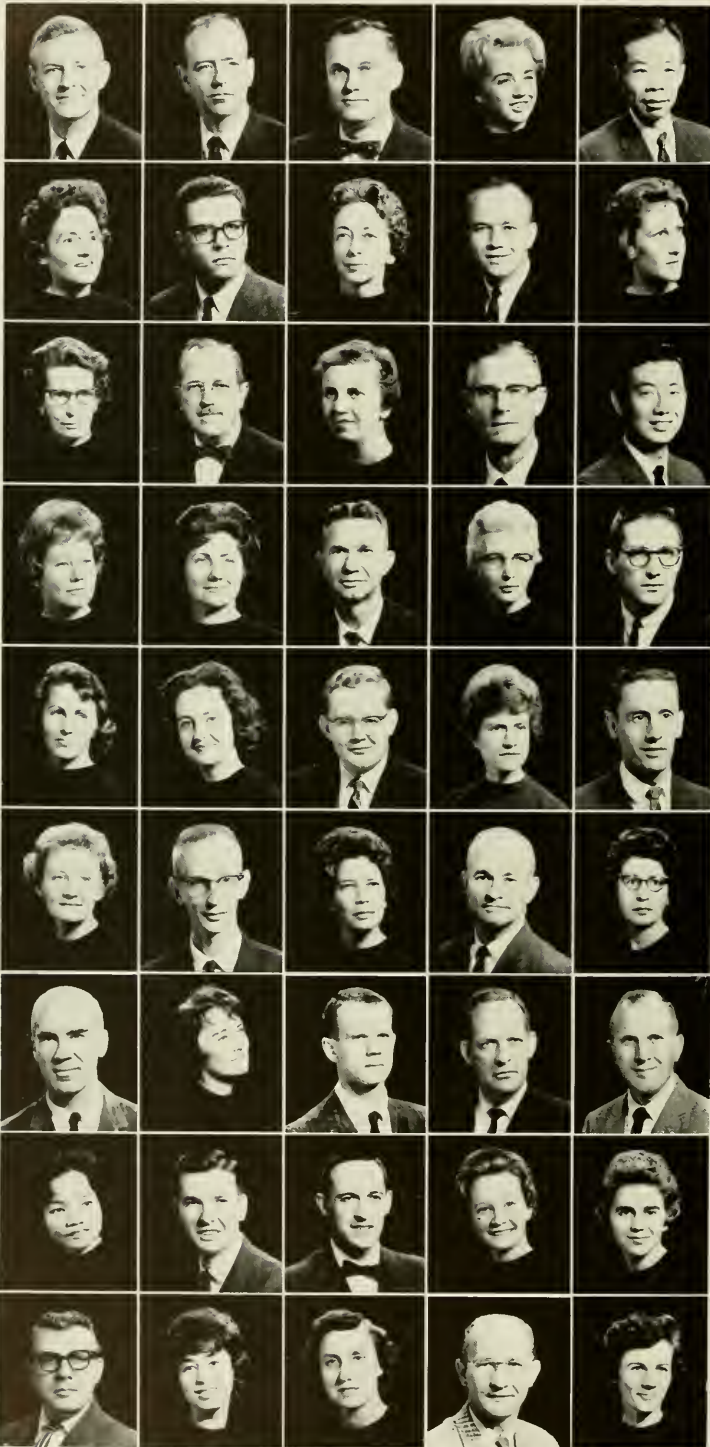

Headley, Frederick Gene, Sanitary Engineering  
 Henderson, Oliver, Sanitary Engineering  
 Hermann, George Joseph, Parasitology  
 Hester, Julia Glenn, PH Nursing  
 Hsia, Shao Yao, Health Education

Huntsman, Glenda Irene, PH Nursing  
 Ibrahim, Michel Ayoub, Epidemiology  
 Ingold, Sara Ory, PH Nursing  
 Jackson, Billy Dean, Sanitary Engineering  
 Jackson, Jacquelin Joy, PH Nursing

Jennings, Edna C., PH Nursing  
 Johnson, Albert LeVerne, Epidemiology  
 Johnson, Bessie Davis, Administration  
 Klotz, Alden W., Parasitology  
 Kwon, Byung Kook, Sanitary Engineering

Lay, Ava June, PH Nursing  
 Leeper, Mary Clark, PH Nursing  
 Lehmann, Arthur Frank, Sanitary Engineering  
 Lewis, Wilma Ruth, PH Nursing  
 McConkey, David M., Health Education

McDaniel, Levonda Duncan, PH, Nursing  
 McElwaney, Carolyn J., Health Education  
 McJunkin, Frederick Eugene, Sanitary Engineering  
 McNaught, Annie Reith, PH Nursing Supervision  
 McTernan, Edmund J., Health Education

Malinoski, Bernadine Marie, PH Nursing  
 Mathison, Raymond Francis, Health Education  
 May, Anne Roberds, Parasitology  
 Memory, Charles Gray King, Administration  
 Miller, Kathryn, PH Nursing

Moore, Lucius Lee Ardrey, Jr., Parasitology  
 Morton, Maurh Macaulay, Health Education  
 Murrell, Kenneth Darwin, Parasitology  
 Naff, Henry Hudson, Jr., Administration  
 Neese, Max Edmond, Administration

Ngoc Suong, Tran Thi, PH Nursing  
 Osborne, Harold Sidney, Parasitology  
 Pascarella, Edward A., Administration  
 Patchell, Mary Belle  
 Peed, Audrey Jean, PH Nursing

Peters, Howard August, Sanitary Engineering  
 Phillips, Anita, Health Education  
 Phillips, Virginia Dupree, PH Nursing  
 Prather, Elbert Charlton, Epidemiology  
 Pratt, Bobbie Garner, PH Nursing

Pendergast, Elizabeth Ann, Nutrition  
 Priddy, June Beverly, Biostatistics  
 Rainey, Elizabeth Ann, Nutrition  
 Regan, Herman Daniel, Jr.,  
 Sanitary Engineering  
 Rickenbacker, Wilhelmina Wilson,  
 PH Nursing

Rogers, Coye Olein, Administration  
 Rogers, Donald Wayne, Sanitary Engineering  
 Rogers, Jimmy Lafon, Sanitary Engineering  
 Rundgren, Charles Edward,  
 Sanitary Engineering  
 Rymer, Sheila Margaret, Health Education

Savage, Lillian Carole, Health Education  
 Saxon, Sylvia, Health Education  
 Schaaf, William Edward, Biostatistics  
 Scires, M. Louise, PH Nursing  
 Shannon, Eugene Hugh, Sanitary Engineering

Sheffer, John Allen, Jr., Sanitary Engineering  
 Sills, Joe Fred, Health Education  
 Smalley, Alan Hale, Sanitary Engineering  
 Snodgrass, Harold T., Sanitary Engineering  
 Snyder, Mary Edwards, PH Nursing

Spain, Dan Mitchell, Administration  
 Spivey, John J., Administration  
 Sprauve, Marra Elaine, Nutrition  
 Spurrer, Elmer Raymond, Parasitology  
 Standifer, Laura Marjorie, Parasitology

Stanton, Sally Alene, PH Nursing  
 Stevens, Annamae, PH Nursing  
 Sutton, Corrina Sherron, Parasitology  
 Swiggett, Henry Grady, Jr., Administration  
 Swisher, A. Dale, Epidemiology

Thomas, Nancy Fike, PH Nursing  
 Thompson, Homer W., Administration  
 Thur, Vo Thi, PH Nursing  
 Tiller, Claude Baker, Jr., Health Education  
 Todt, Margaret Ann, PH Nursing

Toole, Benny Byron, Health Education  
 Trueblood, Reginald Gordon,  
 Health Education  
 Ullman, Lorna Louise, Health Education  
 Urshano, Oulaghi Shamoon,  
 Maternal Child Health  
 Vernimmen, August Petrus,  
 Sanitary Engineering

Vinca, Opal Irene, PH Nursing  
 Walker, William R., Sanitary Engineering  
 Wilkes, Frank Gilbreath,  
 Sanitary Engineering  
 Williams, Ralph Benjamin, Parasitology  
 Yett, Marian F. Saylor, PH Nursing

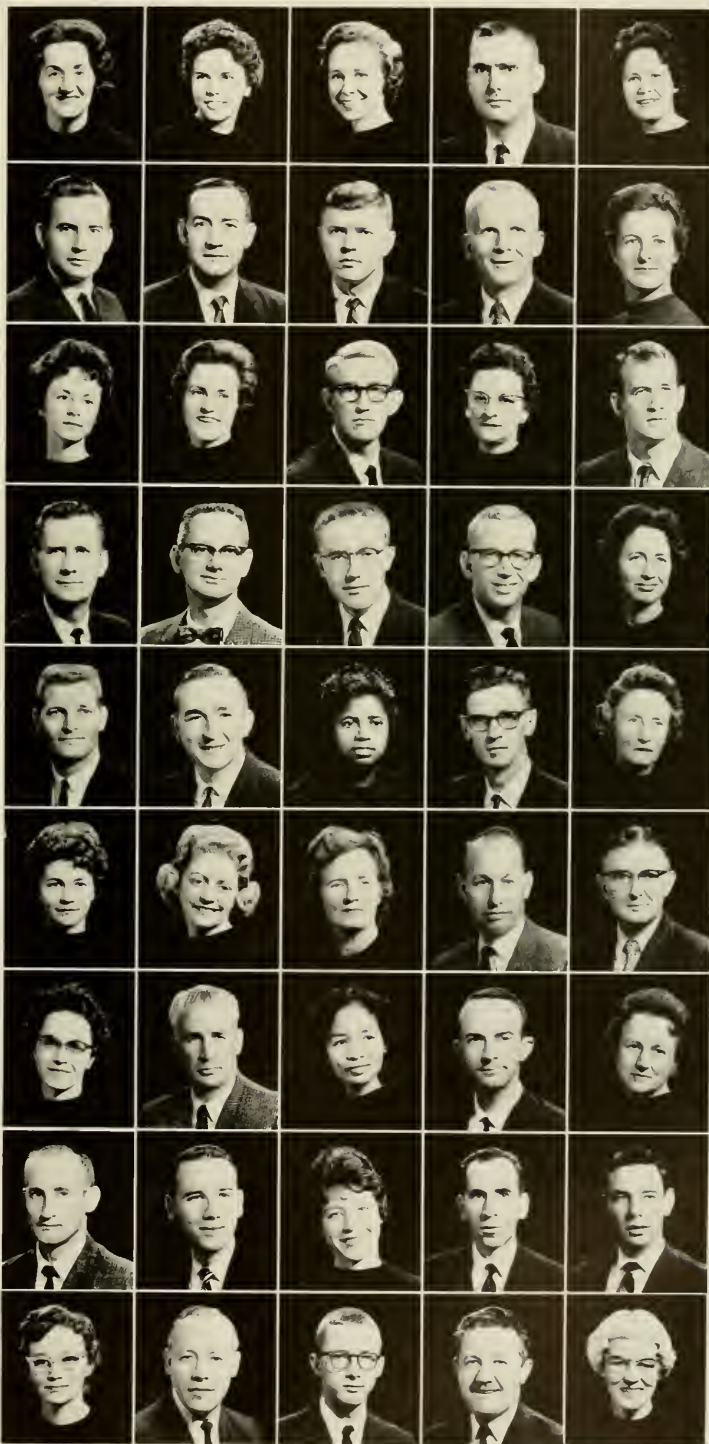



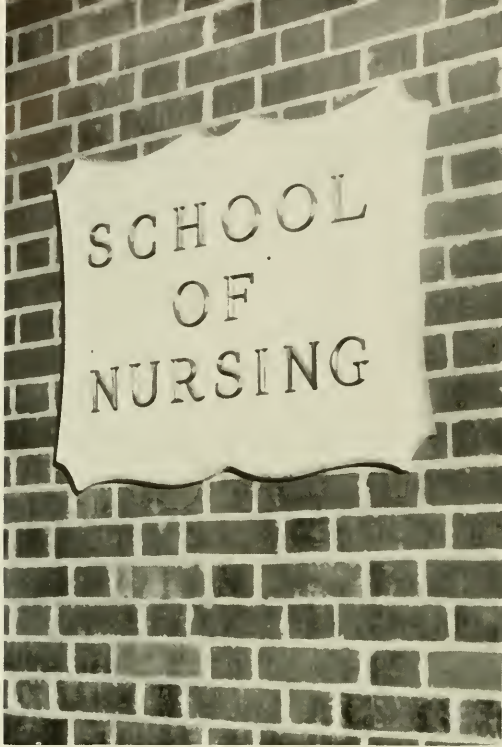

In 1951, the University of North Carolina School of Nursing opened its doors to the first twenty-six students in North Carolina to enter a four-year collegiate program. The school continues to pursue a four-fold approach to nursing education, offering undergraduate education, graduate education, continued education (through extension courses, institutes and workshops), and research in the field of nursing.

Dr. Elizabeth L. Kemble has been dean of the school since its opening. There are currently thirty-four faculty members and an enrollment of over two hundred fifty students. These include generic, general, and graduate students.

In October of 1962 an initiation ceremony was held for charter members of the Alpha Alpha Chapter of *Sigma Theta Tau*, National Honorary Society for Nursing. This society is established only in collegiate schools of nursing fully accredited by the National League for Nursing at all program levels.



DEAN ELIZABETH L. KEMBLE



# SENIORS

*First row:* BARLOW, PATRICIA ANN, Greenville, B.S. in Nursing. SNA, Nursing Class Officer 2, 4, Pres. 3. CALDWELL, BARBARA ANNE, Miami, Fla., B.S. in Nursing. SNA Officer 2, Pres. 3. CARTER, VIRGINIA POPE, Greensboro, B.S. in Nursing. SNA, *Yackety Yack* 2, Section Editor 4. CHRISTOPHER, LINDA LANE, Burlington, B.S. in Nursing. Band 1, 2. SNA, Wind Ensemble 1, 2, 3. DAWSON, PATRICIA ANNE, Dunn, B.S. in Nursing. SNA

*Second row:* DEAL, JUDITH BELINDA, Landis, B.S. in Nursing. *Sigma Theta Tau* Pres. 4, Order of the Old Well 3, 4, Orientation Counselor 2. SNA, Valkyries 4, WAA 1, 2. ELLEDGE, CAROL JUNE, Winston-Salem, B.S. in Nursing. SNA, Nursing Class Officer 3, 4. EUDY, JOYCE ELAINE, Mount Pleasant, B.S. in Nursing. SNA. FAYED, DOROTHY, Roanoke Rapids, B.S. in Nursing. SNA, YDC 3. FLETCHER, MARY KAY, Durham, B.S. in Nursing. CWC 2, Officer 3, Dormitory Officer 3, Orientation Counselor 2, Student Party 3, SNA, Valkyries 3, 4, Women's Residence Council 3.

*Third row:* GETTMAN, ELAINE, Hendersonville, B.S. in Nursing. SNA. HOGG, MURIEL JOANNE, Pittsburgh, Pa., B.S. in Nursing. SNA. HRUSLINSKI, EUGENIA WALKER, Burlington, B.S. in Nursing. Student Party 1, 2, SNA, Officer 3, Westminster Fellowship, Officer 3. HUMPHREY, LYNN ELIZABETH, Westfield, N. J., B.S. in Nursing. *Kappa Kappa Gamma*, Carolina Symposium 3, Order of the Old Well 3, 4, Orientation Counselor 2, SNA, University Party 1, 2, 3, 4. HUTCHINS, LINDA JO, Yadkinville, B.S. in Nursing. SNA.

*Fourth row:* INGRAM, CATHERINE, Arlington, Va., B.S. in Nursing. SNA. JOHNSON, CATHERINE LYNN, Charlotte, B.S. in Nursing. SNA. KAUFMAN, JOYCE ANN, Hendersonville, B.S. in Nursing. *Alpha Delta Pi*, SNA, University Party 1, 2, 3, 4. MARTIN, FRANCES ANN, Fayetteville, B.S. in Nursing. SNA. MASSENGILL, CAROLYN SUE, Benson, B.S. in Nursing. Dormitory Officer 3, SNA.

*Fifth row:* MILLS, VERA FAYE, Mt. Airy, B.S. in Nursing. Orientation Counselor 2, SNA, Nursing Class Officer 4. OLIVE, EDITH ANNE, Raleigh, B.S. in Nursing. *Delta Delta Delta*, SNA, University Party 1, 2, 3. PATTON, BETTY IRENE, Swannanoa, B.S. in Nursing. SNA. PHILBECK, BARBARA JO, Shelby, B.S. in Nursing. *Sigma Theta Tau* 4. SNA. PHILLIPS, ROBERTA BROWN, Chapel Hill, B.S. in Nursing. SNA.

*Sixth row:* PICKRELL, KATHARINE LEE, Durham, B.S. in Nursing. Class Cabinet 2, 3, Orientation Counselor 2, Student Party 2, 3, SNA, WAA 2, Nursing Class Officer 2, 3, 4. PLEASANTS, MARY SCOTT, Raleigh, B.S. in Nursing. Class Cabinet 3, Student Party 3, 4, SNA. ROBERTS, MARTHA TATE, Chapel Hill, B.S. in Nursing. Orientation Counselor 2, Student Party 2, SNA. SHAW, MARY CATTIE, Wagram, B.S. in Nursing. SNA. SMITH, LINDA KAYE, Welch, West Va., B.S. in Nursing. SNA.

*Seventh row:* SMITH, MARY RANDOLPH, Charles Town, West Va., B.S. in Nursing. SNA. SMITH, SANDRA CROSS, Wrightsville Beach, B.S. in Nursing. SNA. STROTHER, LINDA KNOTT, Pittsboro, B.S. in Nursing. SNA. SUTTON, MARGARET JOHNSON, Winston-Salem, B.S. in Nursing. Angel Flight 1, 2, Orientation Counselor 2, SNA, Nursing Class Officer 1. THOMPSON, RHONDA ANN, Haw River, B.S. in Nursing. SNA, WAA 1, 2, 3, Nursing Class Officer 4.

*Eighth row:* THOMPSON, TONI LYNNE, Chapel Hill, B.S. in Nursing. *Kappa Delta*, Dormitory Officer 2, Order of the Old Well 3, 4, Orientation Counselor 2, SNA, State Officer 3, Women's Council 3. VINCENT, SYLVIA SULLIVAN, Greenville, B.S. in Nursing. Student Party 3, 4, SNA, State President 3. WEBSTER, ELIZABETH FAYE, Mebane, B.S. in Nursing. *Sigma Theta Tau* 4, Carolina Playmakers 2, Orientation Counselor 2, Student Party 3, SNA, *Yackety Yack* Section Editor 3, *Comaging* Editor 4. WEDDER, ELIZABETH MORE, Greenville, B.S. in Nursing. *Sigma Theta Tau* 4, SNA. WRIGHT, JUDITH CLIFTON, Jamesville, B.S. in Nursing. *Sigma Theta Tau* 4, SNA.





# JUNIORS



Avery, Vickie Gwendolyn,  
Greenville  
Booth, Rosa Frances,  
Ayden  
Burley, D. Jean,  
Westfield, N. J.  
Burroughs, Constance,  
Port Washington, N. Y.  
Carlo, Laura Ann,  
Falls Church, Va.  
Caron, Betty Jane,  
Montua Hills, Fairfax Co.,  
Va.

Cloves, Edna Leslie,  
White Plains, N. Y.  
Cly, Jean Frankie,  
Winston-Salem  
Coleman, Mary George,  
Durham  
Colvard, Mary Lynda,  
State College, Miss.  
Crumpler, Mary Jayne,  
Rocky Mount  
Davis, Julia Watson,  
Raleigh

Duncan, Kathryn Leah,  
Winston-Salem  
Gren, Mary Clare,  
New Bern  
Hamrick, Mary Margaret,  
Charlotte  
Hildebrand, Patricia Ellen,  
Smithfield  
Hinnant, Frances Victoria,  
Bronxville, N. Y.  
Hughes, Laura Jane,  
Ardley, N. Y.

Ligon, Barbara Anne,  
Raleigh  
Manuel, Carolyn Spach,  
Greensboro  
Martin, Helen Carolyn,  
High Point  
Mashburn, Carol Anne,  
Star  
Morrison, Patricia Elaine,  
Leesburg, Va.  
Newsom, Judy Gail,  
Winston-Salem

Ogburn, Marilyn Starr,  
Raleigh  
Perry, Barbara Lane,  
High Point  
Perry, Frances William,  
Richmond, Va.  
Pinton, Carolyn Marie,  
Arlington, Va.  
Poag, Barbara Ann,  
Columbus  
Pugh, Carolyn Ivey,  
Hickory

Raiford, Mary Lindsay,  
Hendersonville  
Roberts, Mary Eloise,  
Raeford  
Rogers, Marion Lane,  
Brooklyn, N. Y.  
Rollick, Virginia Dianne,  
Glen Cove, L. I., N. Y.  
Sain, Brenda Mae,  
Yate  
Sasser, Nancy Farthing,  
Goldsboro

Sitton, Linda Elizabeth,  
Hendersonville  
Strawhun, Sandra Lee,  
Charlotte  
Vandenborre, Suzanne M.,  
Dhahran, Saudi Arabia  
Weeldreyer, Sharon Rae,  
Fayetteville  
Whitley, Anna Patricia,  
Smithfield  
Willard, Helen Gaye,  
Yadkinville

# SOPHOMORES

Adams, Gayle Elaine,  
Charlotte  
Alphin, Gloria Anne,  
Dunn  
Barnes, Linda Lee,  
Drexel  
Beasley, Nancy Delmar,  
Washington, D. C.  
Blackley, Beverly Joan,  
Hillsboro  
Bradner, Rebecca Sue,  
High Point



Butner, Sandra Gail,  
Tobaccolville  
Canby, Sarah Ann Frazier,  
Philadelphia, Pa.  
Carswell, Helen Janet,  
Morganton  
Collins, Frieda Ann,  
Rock Island, Ill.  
Cooke, Marianne,  
Winston-Salem  
Darr, Deanna Evelyn,  
Arlington, Va.



Easkold, Barbara Hope,  
Burlington  
Garner, Kathleen Ann,  
King  
Griffith, Ethel Marie,  
Winston-Salem  
Groce, Joan Roberta,  
West Asheville  
Harville, Cheryl Louise,  
Chapel Hill  
Holder, Bettina Kay,  
Waynesville



Hopkins, Karen Lycin,  
Durham  
Isom, Dorothy Rose,  
Raleigh  
Jones, Carolyn Wayne,  
Oxford  
Kemmer, Susan Jo,  
La Grange, Ill.  
Kennedy, Sharon Ann,  
Kinston  
Lahens, Frances Bradhurst,  
Wynnewood, Pa.



LeShanna, Judith Ann,  
Atlanta, Ga.  
Logan, Jacqueline,  
Raleigh  
Maxwell, Ann Parham,  
Raeform  
Moody, Beverly Anne,  
Durham  
Mott, Susan Elizabeth,  
Sarasota, Fla.  
Newnam, Constance Lee,  
High Point



Palmatier, Anne,  
Chapel Hill  
Ray, Nancy Charles,  
Raleigh  
Reedy, Vida Michaela,  
Southern Pines  
Ridgeway, Carole Elizabeth,  
Winston-Salem  
Rieman, Nancy Lou,  
Birmingham, Mich.  
Solomon, Ellen Joan,  
Wilmington



Stokes, Nancy Estelle,  
Charlotte  
Toan, Dorelle,  
Durham  
Toy, Wanda Sue,  
Durham  
Tyson, Judith Ann,  
Aiken, S. C.  
Weeks, Mary Ann,  
Mt. Holly  
Wells, Rebecca Agnew,  
Chapel Hill



White, Katherine Beverly,  
Charlotte  
Wooden, Jane S.,  
Raleigh  
Zaron, Jo Ann,  
Tarentum, Pa.  
Zimmerman, Sandra Joyce,  
Winston-Salem





# FRESHMEN



Anderson, Sylvia Anita, Charlotte  
 Banks, Martha Ellen, Durham  
 Barbee, Vivian Anne, Richlands  
 Bartlett, Judith Ann, Raleigh  
 Beauchamp, Helen Patricia, Boonsboro, Md.  
 Bennett, Mary Suzanne, Asheville

Browning, Judith Lee, Durham  
 Burr, Cathy Ann, Winston-Salem  
 Camlin, Sara Louise, Hamlet  
 Cansler, Karen Elizabeth, Winston-Salem  
 Colison, Margaret Estelle, Washington, D. C.  
 Cox, Elizabeth Blair, Winston-Salem

Croom, Connie Platt, Raleigh  
 Dockery, Brenda Gale, High Point  
 Eakes, Virginia, Goldsboro  
 Eddy, Virginia, Southport, Conn.  
 Foushee, Mary Elizabeth, Chapel Hill  
 Fox, Janice Kay, Raleigh

Fox, Linda Ann, Roxboro  
 Furches, Mary Susan, Pfafftown  
 Gardner, Sandra Hoen, Baltimore, Md.  
 Gentry, Kathryn Rose, Roxboro  
 Gilmore, Stella Florence, Candler  
 Gunderson, Karen Lee, Lewisville

Harrison, Linda Yvonne, LaGrange  
 Herter, Nancy Elizabeth, Lincolnton  
 Hogg, Saralynn Jean, Pittsburgh, Pa.  
 Holton, Jean Marshall, Winston-Salem  
 Howard, Mary Carole, Sylva  
 Howerton, Judy Charlyne, Gibsonville

Hurst, Nancy Ward, Swansboro  
 James, Judith McGowan, Mebane  
 January, Mary Lee, Grifton  
 Johnston, Carolyn Elizabeth, Burlington  
 Jordan, Linda Virginia, Gatesville  
 Kelly, Alice Wynn, Tabor City

Kling, Margaret Carol, Kinston  
 Koons, Helen Rebecca, High Point  
 Lentz, Ellen Linn, Goldsboro  
 Long, Sandra DeLois, High Point  
 Marney, Rita Christopher, Charlotte  
 Marshall, Jean Mary, Arlington, Va.

Mason, Gloria Jeanne, High Point  
 Massey, Hulyn Jeanette, Durham  
 Merrow, Helen Leith, Alexandria, Va.  
 Miller, Sharon Jean, Cary  
 Money, Pamela Jane, Summerfield  
 Moore, Linda Joy, Raleigh

Morris, Patricia Faye, Durham  
 Moser, Jerri T., Raleigh  
 Murphey, Barbara Ann, Arlington, Va.  
 O'Brient, Carol Wayne, Asheville  
 Phillips, Marie Ann, Ft. Leavenworth, Kan.  
 Phillips, Matti Hyles, Morehead City

Ranson, Sharon, Charlotte  
 Roschy, Susan Gertrude, Burlington  
 Schell, Pamela Lynn, Asheville  
 Scovil, Elizabeth Penfield, Raleigh  
 Simpson, Linda Craddock, Alexandria, Va.  
 Smith, Carolyn Ann, Winston-Salem

St. John, Sarah Patricia, Concord  
 Verduin, Elizabeth Terry, Hendersonville  
 Viverette, Jo Anne, Rocky Mount  
 Waterfield, Ruth Anne, Fayetteville  
 Whyte, Barbara Elizabeth, Bethesda, Md.  
 Yelverton, Paula Anne, Goldsboro

# GENERAL NURSING

Borger, Barbara Jane,  
Palmerton, Pa.  
Brewer, Mary Ann,  
Greensboro  
Brune, Beverly Ann,  
Lafayette Hill, Pa.  
Burgermaster, Brenda Mae,  
Nutley, N. J.  
Curtis, Barbara Jenene,  
Durham

Deaton, Freida Ann,  
Shelby  
Faust, Christine Jane,  
Glenside, Pa.  
Ferguson, Phyllis Helen,  
Hampton, Va.  
Hawes, Laura Lee,  
Supply  
Laffiteau, Therese Elizabeth,  
Wilmington

Lusk, Elizabeth Ann,  
Chapel Hill  
McCauley, Lois Elizabeth,  
Havertown, Pa.  
Maher, Arlene Ina,  
West Hartford, Conn.  
Mayo, Margie Ann,  
Kenly  
Motsinger, Annie Harding,  
Lexington

Porter, Agnes Yvonne,  
Wyrheville, Va.  
Ray, Betty May,  
Fairmont, W. Va.  
Riddle, Joyce Faye,  
Black Mountain  
Sones, Betty Jane,  
Williamsport, Pa.  
Thomas, Frances Jeanette,  
Durham



# PHYSICAL THERAPY



## SENIORS

Abernathy, Hettie Jo,  
Gastonia  
Barber, Carole Princess,  
Charleston, S. C.  
Capps, Judith Dawn,  
Sanford  
Love, Jo Carol,  
Mt. Pleasant  
Poole, N. Lorene,  
Thomasville  
Presson, Ramona Thomas,  
Winston-Salem

Rentz, Beverly Kaye,  
Lexington  
Reynolds, Judith Kay,  
Richmond, Va.  
Robbins, Rebecca Anne,  
Greensboro  
Settlenvre, Elizabeth Ann,  
Valdese  
Springs, Sandra Caroline,  
Charlotte

## JUNIORS

Arbaugh, Miriam Alice,  
Charlton Heights, W. Va.  
Brockmann, Charles Hines,  
Salisbury  
Fisher, Patricia Diane,  
Asheville  
Koch, Carol Virginia,  
West Caldwell, N. J.  
Lusk, Gladys Ruth,  
Jackson, S. C.  
Oakley, Lois Ann,  
Roxboro

Oliver, Margaret Alice,  
Whiteville  
Reynolds, Elizabeth Jane,  
Greensboro  
Sharp, Joyce Ann,  
Pensacola, Fla.  
Smith, Betti Jean,  
Gastonia  
Whitfield, Elizabeth Carlisle,  
Durham  
Winstead, Charlotte Suzanne,  
Roxboro



# STUDENT NURSES ASSOCIATION



S. N. A. EXECUTIVE COUNCIL. *First row:* Solomon, Wooden, Ridgeway, Whitley. *Second row:* Newsome, Rogers, Manuel, President Rollick.

The University of North Carolina Student Nurses' Association, a local chapter of the National Student Nurses' Association, was established on this campus in 1954. It is designed to foster the growth of nursing students in their personal and professional lives as they prepare to carry out future responsibilities as professional nurses. This is accomplished by monthly meetings, featuring prominent speakers in nursing and allied fields, and social functions, providing for more socialization among nursing students. Workshops, conventions and bi-monthly meetings at the district level unite nursing students from schools throughout the state and encourage an exchange of new ideas and concepts in nursing.

# THE ORDER OF THE OLD LAMPSHADES

The Order of the Old Lampshades strives to recognize that oft-ignored campus group, the "do-nothings." The Lampshades are without projects and goals; they merely exist. Members are tapped for an utter lack and a "do-nothing" spirit. Sadly, some of the members have violated the principles of the group by showing excellence in some area. These people may still remain in the organization, however, for the "nothing" spirit in which their deeds were performed. All members and accomplishments successfully hidden under lampshades, they make their ritual tapping, accompanied by the discordance of tin pans and wooden spoons. Although the Lampshades frown on initiative, they plan to increase their ranks through a campus-wide tapping in the future.

*Seated:* Solomon, Davis, Burris, President Yoder, Canby, Mott, Strader. *Second row:* Smithwick, Martin, Ross, Tyson, Shaw, Lupton, Stone. *Third row:* Rogers, Burnette, Rollick, Manuel, Acker, Howell, Roberts.





## FIRST YEAR

- Anderson, Melba Ramseur,  
Raleigh
- Bean, Mary Ann,  
Mebane
- Braxton, Maxine Blair,  
Snow Camp
- Curtis, Cecelia Anne,  
Kinston
- Dalton, Sandra Kaye,  
Rutherfordton
- Hege, Jeanne Elizabeth,  
Raleigh
- James, Nena Lynn,  
Mebane
- Koehn, Donna Jean,  
Charlotte
- Murray, Gael Theresa,  
Chapel Hill
- Olsen, Mary Ann,  
Hendersonville
- Pender, Judy Carol,  
Mebane
- Ramsey, Nancy Vesta,  
Kinston
- Rogers, Lyna J.,  
Gastonia
- Scruggs, Doshie Martena,  
Forest City
- Spruill, Mildred Ann,  
Kinston
- Willis, Sandra Lynn,  
Shelby

# DENTAL HYGIENE

## SECOND YEAR

- Carter, Linda Lou,  
Greensboro
- Cole, Penalie Carol,  
Charlotte
- Dickens, Linda Gray,  
Roanoke Rapids
- Fleming, Joan Louise,  
Charlotte
- Fox, Joan Marguerite,  
Chapel Hill
- Hines, Lana Louise,  
Winston-Salem
- Hough, Marcia Sue,  
Dallas
- Manship, Joy Alice,  
Wilkesboro
- Saine, Sandra Kay,  
Lincolnton
- Sutherland, Nancy Elizabeth,  
Durham
- Westmoreland, Melinda,  
Charlotte
- White, Joan,  
Durham
- Wright, Marilyn Joyce,  
Chapel Hill







D O R M I T O R Y



L I F E



If there is one aspect of dormitory life at Carolina which can be called typical of the overall picture, it is diversity. Dormitory life is essentially characterized by variety — variety in friends, in activities, in pastimes, and in living conditions.

At any time and in any dormitory there are opportunities for becoming involved in almost any type of activity. To look in on any particular dormitory on any given night, one can usually find such activities as card playing, TV watching, Hi-Fi listening, shooting the bull, or perhaps even studying. If one tires of these activities, there is always someone organizing a trip to the Pine Room, the gym, a flick, Byron's, the Toddle

House or a local tavern. However, after one has had his fill of these activities, he can resort to the most popular of all dormitory activities — sleeping.

Aside from the variety presented in each individual dormitory, the student at Carolina has a variety of dormitories presented to him. He may choose from twenty-four dorms offering nearly every type of living condition. Small or large, new or old, convenient to town, or convenient to the Medical Complex, those composed of graduate students or those composed of freshmen, or a suitable composite of these factors constitute the varied offerings of the University's dormitories.



All I want to know is, what in the H... is it?



I just can't understand why I went down five q.p.'s last semester...

I still say there wasn't a cloud in sight, when...



Sex, anyone?



Romeo, Romeo, wherefore art thou?



The final offering of the dormitory in its manifold program is the diversity of knowledge which one gains while living there. From the associations, friendships, conversations, challenges, frustrations, rivalries, controversies and pleasures which constitute dormitory life, much experience is gained through which character and personality are shaped. And above all, living under a system of self-government with the concomitant freedom and responsibility prepares the individual for his role in society.

—Bruce Welch  
IDC President



"Dear John, . . ."

That's all for today . . .

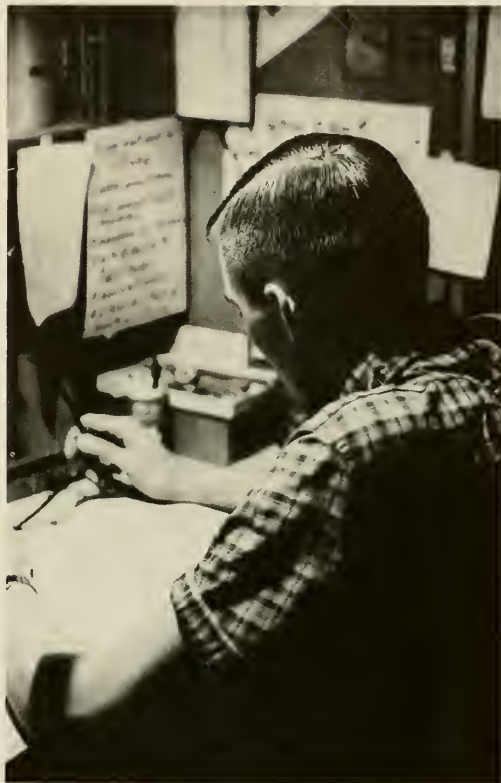
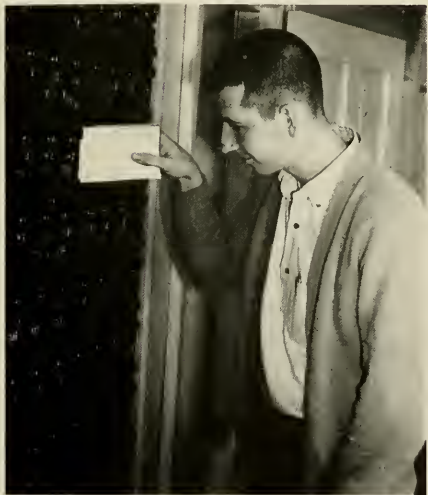

Whadda' you mean -- it was my idea?

*It is to those individuals — too numerous to name — known as dorm men that DORMITORY LIFE is dedicated . . . The hours and effort expended are insignificant when compared to the recognition due them, thus it is hoped that these pages will be meaningful this year and in years to come . . .*





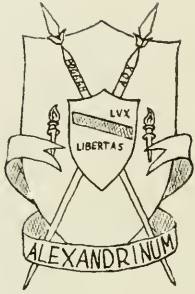

# ALEXANDER

Alexander Dormitory was constructed in the year 1939. It was originally used as housing for Naval officers who were undergoing flight training during the Second World War. Alexander's colors are navy blue and white. The official publication is the *Alexander Grit*.

The year's beginning brings a rash of freshmen . . . successful rush . . . only three black balls . . . Intramural football season climaxed by a 12-0 victory at St. Andrew's College . . . "Playboys" roll in volleyball . . . Doc and the Poobahs . . . Goldsmith and the Episcopalians . . . Welch and his sister . . . Ed Pierce and the Big Mouse . . . Davis and his finger . . . Epton and his muscles . . . Craige and his gut . . .



Here's to sobriety . . .

The Poobah salute takes its place beside the cheerful greeting of the ADX's . . . Pizza party too much for a few of our members . . . The *Grit* comes out with its usual perceptive reporting . . . Stretcher, Caplan, and the IDC terrorize the dorm . . . Hardison offers advice — on best TV programs to watch . . .

Alexander still stands for another year, undaunted by one hundred and twenty of her prodigies. Even though she might eventually become a fallout shelter, or even worse, a residence for co-eds, she will always remain *our* dorm . . .

Miss Nancy Pruitt  
*Alexander's Sweetheart*



We can *really* shake 'em down . . .



# AVERY

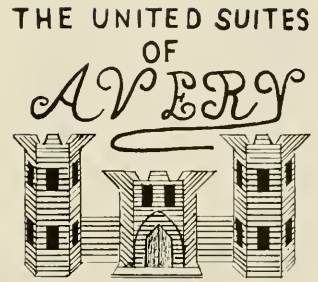

AFL (Avery football league) championship game

Avery Dorm, population 235 upperclassmen, is rapidly achieving, if it has not already done so, the epithet of "The Most Progressive Dormitory on the U. N. C. Campus." The leaders (Ron Aycok-Pres., Cy Lynn-Vice-Pres., John Ward-Sec., Jay Dinsmore-IDC, Jim Drake-IDC, and Bill Burwell-IDC) endeavor to make life in Avery something more than mere existence. The campus is moving toward Avery and an aggressive posture has been assumed in providing Avery occupants with many and varied social activities. Avery has had dances with Cobb and the Nurses Dorms, "King for A Day Contests" (this contest netted \$80.00 for the dorm social fund), open house after home football games (refreshments and other goodies were served), sponsors in every major campus beauty contest, and with two other men's dorms has presented a combo party at

the Legion Hut. These are only a few of the activities which were undertaken. An active intramural program and organized dorm functions (dorm newspaper and displays to name a few) represent outlets for Avery men to exhibit energy and ability. Avery is, indeed, a dorm in which one can take justifiable pride.

Miss Cecile Mayrand  
*Avery's Sweetheart*



King-for-a-day Drawing . . .  
"Oh no! Rufus Edmisten!"







# CRAIGE

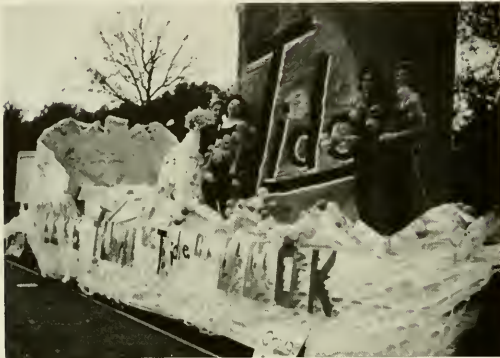

*This is gross?*

One of the newest dorms on campus, Burton-Craige has already made its presence felt by showing what a dormitory can accomplish with good ideas and plenty of hard work. It has ushered in a new era in dorm life that will eventually spread over this campus and possibly to other schools.

Brand new walls . . . and no walk-way . . . 7:30 — I've slept through my 8:00 class . . . new era . . . country-club surroundings, country atmosphere . . . brand new administration . . . love those elevators! . . . cold water, sore feet, no heat . . . boiler blows top . . . Dental School Drill Team goes to work . . . a "pork chop" working in the snack bar . . . Jake's bargain basement locates on fifth floor . . . 10,000 rolls



Miss Betsy Caron  
*Queen of the "Beat Dook" parade*



*Ban takes the worry out of being close . . .*



*We lose more people over those rails . . .*

of toilet paper used in attempts to wipe out future administration, cheerleaders . . . Hustler Fitz makes the scene . . . can't cuss any more — Craige has a mama and a papa . . . who parked this red roller skate in the lobby? . . . Making a ram in the basement — Craige wins the Homecoming Display contest . . . deal another hand and then we'll study — after we watch *Combat* . . . XXX of GDI pledges 7.45 . . . 3:30 and no mail yet . . . 2:00 a.m. and elevator bells . . . pres. plays plumber, repairs run-away toilet . . . rain and the first annual Mud Bowl . . . somebody ask the twins what the rates at Watts' are . . . janitors make clean sweep — corn stalks for party decorations disappear . . . Craigemans, the Great Pumpkin see Cobb's basement . . . where is that intramurals team? . . . who was that in S. Clause's lap . . . Gros and his "jokes" . . . who was that girl in the med student's wing? . . . Craige sponsors Queen, cleanest float in the "Beat Dook" parade to cries of, "We can get that float finished!" . . . somebody answer that phone . . . and close that suite door — it's cold in here!!! . . . quiet reigns — the IDC never sleeps . . . water balloons off the balconies . . . Davis and his 21 tickets, discovers that we've got our own cop . . . The Tarpit and the Administration — it's about these jokes . . . THAT's a coke machine? . . . recreation rooms and the bomb shelter residents . . . dorm meetings and "loads" of people . . . Von Busch gets a new car . . . first floor, snack bar, and Payton in the phone booths . . . second floor wrote this . . . third floor, Phi Mu finds a home . . . 331 and Holsenbeck . . . fourth floor, Westin and the continental atmosphere (where there is none) . . . Peace Corps leaves, McMahan and Co. move in to fill the void on the fifth floor . . . sixth floor is lulled to sleep by angel voices, while girls ride up and down the elevators . . .

# EVERETT

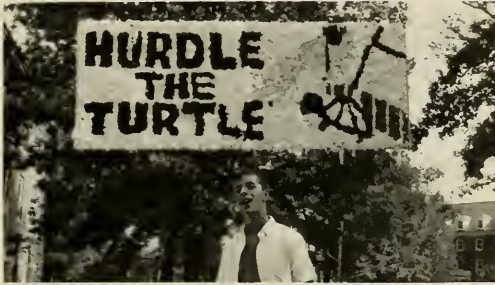

Pres. Sam and the Homecoming display

The alarm clock next door wakes you an hour early. Eyes half open you pick up your DTH and ROGAH — one day late. After braving the steam-clouded bathroom, you're ready for class with two minutes for breakfast. Back at Everett after lunch, you battle through ninety-four fellow mail-mad Everetts to find your library fine notice in your mail box . . . no letter from Mary. The afternoon you spend holding cards in the twenty-four-hour bridge game in the social room, or maybe make up sleep lost by studying till 3:30 a. m. for your French quiz. Seven p. m. . . quiet hours begin just as Sam strides into your room signing up athletes for the Rogah underwater basket-weaving team in his life-and-death struggle for dorm points. As you crack the physics book, the Kingston Trio on the third floor tunes up, and the popcorn factory on the first floor goes into regular production of its scorched product. Somehow, the alluring voices of Cobb girls outside your window are distracting. The radios and record players start the nightly concert reinforced by would-be Elvises in the showers. After a half hour's study, the guy next door drops in to yack about sex for two or three hours. Soothed by a late shower, you're finally in bed. All is quiet; for the IDC sleeps with the door open.



There could be something attractive about co-eds . . .



Some of the Everett jock-league . . .



Miss Ann Bennett  
*Sweetheart*



# JOYNER

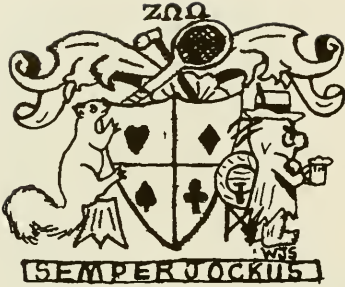

Miss Toni Snider  
*Sponsor*



Wes Collins *President*    Spencer Barnes *Vice-President*    John Medlin *Sec. Treas.*    Gordon Appell *IDC*    John Reese *IDC*

After two years as Best Dorm on Campus, Joyner finds itself in a real struggle to retain the title. But life goes on in its usually bizarre fashion in the Backwards Building with the Raleigh St. Bathrooms.

Basement food machines continue their policy of giving nothing for something, in spite of anguished cries, curses and various forms of assault and battery. While the war between man and machine rages, others actually try to use the study room nearby.

Dorm meetings enjoy steadily dwindling attendance, as meetings begin by making sure that first-floor residents trapped while watching TV stay where they are. Some traditions cherished by the first floor include flinging the frisbee, shower creativity in the form of song lyrics, and leering at girls' tennis classes.

Modified anarchy reigns on the second level, where screams issued from 206 and 208, during the regular sessions of Spit,

Scrabble and bridge. Eccentrics abound in the persons of Snoopy Sorrell and the Merchant of Enfield. Rusty Ward just isn't real. The search for one normal resident is abandoned; Wayne Womb and Phalec Rhodes are christened. A mysterious thief filches McDade's underwear and Advisor Finison cowers in 219. Wedding bells ring for Williams and Gilbert gets a big fat ring for Linda Tripp-to-be.

Third floor leads us to believe they are more elevated in their pursuits. Nominating vice-prexy Spencer Barnes as Most Gung-Ho, they go on to list other active residents: Gordon Appell, IDC court and Jr. Class cabinet; Cecil Locklear, Soph. class cabinet and Finance Committee; Charles Hipps, drum major; and the silver tongued angels, Farthing, Owen, and Frog (Frog?) Carroll. Broome heads the YRC and Steward abandons the dorm for matrimony.

High in the clouds, Lyons Memorial Dorm (formerly 4th floor) rules the roost in solitary splendor.

Delusions of grandeur . . .



Book Report?



# MANGUM



Odom                      Hall                      Griffin                      Aldridge  
*President      Vice-President      Intramural Mgr. IDC Representative*



Mickey Blackwell  
 Huett Britt  
 Jim Nesbitt  
 Tom Lominac  
 Bill Campbell  
 Hubert Hawkins  
 Tom Fisher  
 Dick Westrick  
 Charlie Lloyd  
 Dave Burge  
 Barry Lee  
 Steve Reeves  
 Sonny Shelton  
 Billy Rose  
 David Honeycutt  
 Charlie Rhyne  
 Fred Lambert  
 John Gunn  
 Allan Huffman  
 Bill Bosby  
 Preston Aldridge  
 Jerry Odom  
 Walter Parrish  
 Glenn Braswell  
 Tommy Peterson  
 Alex McIntire  
 Al McNeil  
 Bill Taylor  
 Dave Lobdell  
 Richard Williams  
 Ronnie Bone  
 Rich Albiez  
 Steve Hamilton  
 John Stewart  
 John Gould  
 Dave Sapp

Linwood Hall  
 Franklin Leggett  
 Reg Smith  
 John Leblanc  
 Bob Morphis  
 Graham Wells  
 Joe Griffin  
 William Harrison  
 Mark Fountain  
 Bill Lambert  
 Rusty Mauldin  
 Melvin Boyd  
 Art Rogers  
 John Davis  
 John Little  
 Douglas Pearson  
 Phil Holt  
 Marvin Mood  
 Gene T. Capps  
 Winston M. Sanford  
 Drew Murphy  
 David Lane  
 Robert J. Hauser  
 Bob Jamerson  
 Nathan Ray  
 Bowen Asserson, Jr.  
 Barry Russell  
 Homer Le Grand  
 Glenn A. Lancaster  
 Ronnie Stanley  
 Jim McIntyre  
 Jerry Whitfield  
 Gene Yarbrough  
 James Quinn  
 Mike Griffin  
 Greg Davis

Another wild party with Watts . . . a raid on the Nurses Dorm . . . and a few cat calls at Ruffin started us off right. The freshmen take over . . . Boo-Ray takes a back seat to academic pursuance. Odom takes over as Prexy and calls a dorm meeting about every other night when he's not in Burlington . . . Mangum becomes a quiet dorm . . . well almost. Wild Bill Elliot was heard everywhere and his roomie, a tired baseball player named "Woogie" took charge of the wheel this year . . . Blackwell leads the way as everybody's buddy . . . Smith practices karate on the bathroom wall . . . Morphis wishes he could do same . . . Aldridge and Pearson journey to WC every weekend . . . the Blimp continues to amaze everyone . . . Shofner and Rogers sing "They've broken up that old gang of mine". . . Griffin, Griffin, Harrison, Albiez, and Whitfield carry on their weekly debates . . . and the Mangum Miscarriage was reborn.

Miss Sylvia Phillips  
*Sweetheart*







# MANLY

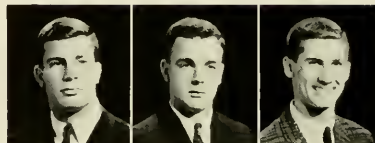

John Schultz  
*President*

Henry Merrill  
*Vice-President*

Murray Van Lear  
*Editor*



What in the hell is SHE doing here?

Hey Dad . . . hear about the roses sent to Cobb? . . . Satch says the one with the hole is his . . . Honey makes the Varsity . . . Dodgers in '63? . . . Duke and Tom still waiting . . . Freas takes the grappling crown . . . Morris deserts after perfecting M&M special . . . Hatch rocks out . . . Bug finds major . . . "the toe" kicks out . . . Chicago frosh breaks in line-up . . . Rats run-up champions . . . George runs another one out . . . Sechler continues to spread the gospel . . . Johnson sweats out Cuba crisis . . . M.V.L. can't restrain his pen . . . Night-train rolls . . . Doug and Boge wait for beach . . .



She DOES, too!

Gehring and Iddings practice for Sea Hunt . . . President Schultz deserts too . . . Lumpkin has lay-over in Chapel Hill . . . Hanna gets cut-off . . . Hindo and Ridenstein catch all the hell . . . Mathews continues practice of intolerance . . . J. Gilbert re-named . . . second floor continues to play "Who's got the bed?" . . . Big George ends period of abstinence Jan. 1 . . . where is Don's roommate? . . . why did Jack get the Stetson . . . when will J. P. open his discount store? . . . what's Richmond got that UNC ain't, Kaz? . . . "Rubberlegs" Adkins signs up with Jerry Butler . . . Natasha snakes John for Ukrainian cossack . . . Mokey loses sense of time, celebrates too early . . . with all this behind us, what's there to look forward to?

Manly's own . . .  
"the River-rats"



Miss Diane Peed  
*Manly Dorm Sponsor*

# OLD WEST

Miss Kay Barret  
Old West Sponsor



Old West

Old West continues to be a dormitory of contrasts:

The hardest to get into, but the least comfortable; highest average scholastically, despite biggest 'goof-offs'; most central location, with biggest class-cutters; the sloppiest rooms, despite the best efforts of Pardner; and greatest athletic managers, despite perennial upsets.

**SUPERLATIVES:** Huggins remains best-dressed . . . Well-ing best all-around athlete . . . Sophisticated Herndon dates only Atlanta girls . . . Shouse and Renwick make up for 'bull' pledges' grades . . . Who gets the next phone call, Selden,

Bundy, or Mangum? . . . Williams off to Sebring and Watkins Glen again . . . Manly heads for triple crown of tube team, gin team, and flick team . . . **POLITICOS:** S. P. McFadden over U. P. Savery (by 50 lbs.) . . . Maitre d' Taylor, less red bow-tie, in sports . . . Smith brothers, Adams and Price without beards? . . . **SOUTH WING ANNEX NEWS:** Dekes get their rooms back . . . Compton flashes flicks . . . Peek heads for Toddle House . . . Raney heads for home . . . Rogers and Edwards play with numbers . . . Bobrowske makes lots of 'friends' and Phi Bate . . . First floor has top frisbee team . . . **SPENCER DORM ANNEX:** Mr. Good going to see "the sweetest little woman in the world". . . The Billy Bird Combo . . . Selden and the black headed one . . . Morgan, the marine, makes good I.D.C. representative . . . **THE 40 PLAYMATES AND THEIR FRIENDS:** Kay is Win's fiancee, but why is he afraid to let her transfer from Mary Washington? . . . Music-Man McNinch makes all-star dump team with eight straight . . . 'Squatty' Cole gets words from Sweet Briar and the Pentagon . . . Allen receives first 'c' and prints first letter . . . Mole loses weight and sleep on account of studies . . . Rex loses date but finds wild turkey . . . Buck and Jeff head pizza team . . . Doctor finds showers are real, despite propaganda . . . Who is the open-mouthed Neanderthal Man in the picture? . . . **MISCELLANEOUS:** Sams dreams of shooting campus coeds for Playboy.

*Kneeling:* Cole (Sec.-Treas.); Morgan (IDC Rep.); Savery (Pres.); Bilisoly (Intermural Mgr.); Fowler (V-Pres.); *First row:* Shouse, Mason, Barlow, Brooks, Bobrowske, Little, Vestal. *Second row:* Renwick, Johnson, Hunter, Doctor, Jackson, Rogers, H. Price. *Third row:* Weir, Thomas, Bragunier, Taylor, Mabe, Selden, Williams, Sams. *Fourth row:* C. Price, Goodwin, Bundy, Turner, Tharin, Welling, Allen, McNinch, Sowder, Schrum, McFadden.







# RUFFIN

Remember . . . the gross suckers flying at the Beat Dook parade . . . parties at La Pizza . . . Holmes-Hoehn, Ltd. . . . we start out expecting a great year . . . Valkyrie Sing win and the celebration that followed . . . the Save Ruffin Committee and final victory over South Building . . . our speaker programs . . . Ruffin delegation to the Dook game . . . volleyball out back . . . weekly trek of the Greensboro crew . . . our encounter with the Dook football team . . . checking out the girls from Cobb as they walk by . . . Big John and Eric breaking into your room at daybreak yelling "Wake up Sporty" . . . the curse of 205 . . . delightful commentaries by Brooklyn on all TV programs . . . our lovable, filthy social room . . . Paul Causey's birthday party . . . Andy an honorary member of the third floor . . . Milford in the lower quad without clothes . . . the singers in 312 . . . the winos on the first floor . . . waiting in front of the mailboxes for the mailman . . . learning Korean on the second floor . . . Jim Morton never being in . . .

Hodge losing your laundry . . . that telephone eternally ringing for someone else . . . John Birch on the fourth floor morgue . . . anti-Cuban rallies . . . all those panty raids that never came off . . . all this and studying too!

gerry good, pres.; sam bryan, v.-pres.; tom dinero, sec.; phil mcknight, treas.; charlie coble, soc. chmn.; welsford artz, roger asher, ben avent, les bailey, bob bailey, bob barbee, marshall basinger, leigh beadle, ray booker, mike carden, bob carter, ed causey, paul causey, jim clackam, milford clark, greg couch, gary crawford, james crockett, barry craig, herb courier, steve davis, bert dearing, dave dumond, jim dutton, paul eason, hugh eagleton, kelly eanes, danny eller, doug eury, randy faulk, charles finch, joe garner, ronnie geer, jim gleason, ed goodman, bob gray, bill griffith, nick griffen, terry hamrick, tommy harrison, arthur hays, ron henson, ted hoehen, bill holmes, jerry hodge, charlie hobbs, fred horton, bill hunter, harry hutcheson, bob kaneer, john killian, bennie king, don king, dayton kirk, bobby kirk-ental, sang woo lee, ed ling, george lockhart, archie millis, barks mcarver, jeff macconnell, william mcdaniel, don mcgowen, worth mangum, alden miller, roger morris, jim morton, herb mueller, bill mcfadden, ron orovan, james parker, bob phillips, edith piaff, jim ray, jone refsnes, lamar reid, john renger, allyn robinson, don schain, jerry shroat, andy sjoholm, dave smith, joe spangler, hugo spechar, alan taylor, bill thornton, doug tilden, ralph viverette, john walsh, charles white, wommack white, john whitely, john williams, charlie wright, and whitey.



# STACY

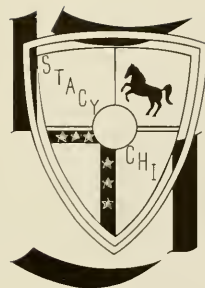

Miss Barbie Eason  
*Sweetheart*

Stacy Chi entered 1962-1963 with, as usual, no place to go but up. And under Moose's leadership, that's where it went. John's intramural teams brought forth spirited participation from the Stacy Studs. We gained Co-ed visiting privileges this year, but, of course, no boy in his right mind would bring his mother into Stacy. The year continued with parties, the promise of more parties, and Stacy's usual glorious weekends. Brothers of Stacy Chi, remember: a Stacy man is welcome wherever he goes . . . a Stacy man needs no introduction . . . a Stacy man always knows what to do; because a Stacy man is a Stud!

That old gang of mine . . .



"Oh God, another day". . ."Where's my towel?". . ."Oh yeah! What's good about it?". . ."Well, I'll see you". . ."I'll never pass that quiz". . . And the weejuns shuffle off to class . . . "Mail here?". . ."Can't believe it!". . ."There's something in my box . . . Must be my roommates!". . ."Church bulletin and a bill . . . Wheee!". . ."Struck out again". . ."Ho hum! More fan mail". . ."That pig didn't write again". . ."Through for the day". . ."That quiz was so bad". . ."I'm hungry". . . "Can you face Lenoir Hall again?". . ."Let's go to the 'Mono' and look at the Cobb girls". . ."You seen that flick?". . ."Let's go to the Tempo". . ."Gotta hit the books . . . Two quizzes tomorrow". . ."How about you gettin' the-hell-outta here so I can get some sleep". . ."See you in the morning". . .





# ORGANIZATION INDEX

Academic Affairs Committee	74	Law School	336
A.F.R.O.T.C.	94	Lutheran Student Association	91
Alpha Delta Pi	108	Medical School	398
Alpha Epsilon Delta	190	Men's Council	80
Alpha Gamma Delta	110	Men's Glee Club	61
Alpha Kappa Psi	184	Monogram Club	296
Alpha Phi Omega	187	National Student Association	70
Alpha Tau Omega	126	Newman Club	90
Angel Flight	98	N.R.O.T.C.	99
Arnold Air Society	98	Nursing School	414
Attorney General's Staff	71	Order of the Golden Fleece	192
Audit Board	73	Order of the Grail	197
Baptist Student Union	90	Order of the Minotaurs	201
Baseball	290	Order of the Old Bean Birds	203
Basketball	276	Order of the Old Lamp Shades	420
Beta Gamma Sigma	189	Order of the Old Well	196
Beta Theta Pi	128	Orientation Committee	67
Budget Committee	72	Pan-Hellenic Council	106
Campus Affairs	74	Pharmacy School	404
Campus Chest	76	Phi Beta Kappa	194
Cardboard	295	Phi Delta Chi	180
Carolina Christian Fellowship	92	Phi Delta Theta	144
Carolina Forum	76	Phi Eta Sigma	195
Carolina Handbook	53	Phi Gamma Delta	146
Carolina Playmakers	60	Phi Kappa Sigma	148
Carolina Quarterly	53	Phi Mu Alpha Sinfonia	174
Carolina Women's Council	85	Physical Therapy	419
Cheerleading	281	Pi Beta Phi	120
Chi Omega	113	Pi Kappa Alpha	150
Chi Phi	130	Pi Kappa Phi	152
Chi Psi	132	Pi Lambda Phi	154
Communications Committee	77	Publications Board	77
Cosmopolitan Club	93	Public Health School	410
Cross Country	283	Rho Chi	191
C.U.S.C.	70	St. Anthony Hall	156
Daily Tar Heel	54	Scabbard and Blade	103
Dance Committee	51	Seniors	302
Debate Squad	78	Sigma Alpha Epsilon	159
Dental Hygiene	421	Sigma Chi	160
Dental School	392	Sigma Nu	162
Delta Delta Delta	114	Sigma Phi Epsilon	164
Delta Kappa Epsilon	134	Soccer	282
Delta Sigma Pi	182	Society of Janus	199
Delta Upsilon	136	Sophomores	360
Di-Phi	78	States Affairs	75
Dormitories	422	Stray Greeks	107
Elections Board	72	Student Activities Fund Staff	73
Episcopal Student Congregation	91	Student Athletic Council	299
Fencing	295	Student Entertainment Board	75
Football	266	Student Government	64
Freshmen	372	Student Legislature	68
Gamma Beta Epsilon	202	Student N.E.A.	177
General Nursing	419	Student Nurses Association Executive Council	420
German's Club	124	Swimming	288
Gimghoul	200	Tau Epsilon Phi	166
Golf	294	Tennis	292
Gorgon's Head Lodge	198	Theta Chi	168
Graham Memorial Activities Board	50	Track	284
Graham Memorial Student Union	48	UNC Band	63
Hillel Foundation	92	University Party	79
Honor System Commission	71	Valkyries	193
Interdormitory Council	82	Women's Athletic Association	298
Interfraternity Council	122	Women's Council	81
International Student Board	93	Women's Residence Council	84
Juniors	344	Wrestling	286
Kappa Alpha	138	WUNC	62
Kappa Delta	116	Yackety Yack	56
Kappa Epsilon	176	Young Men's Christian Association	86
Kappa Kappa Gamma	118	Young Women's Christian Association	88
Kappa Psi	178	Zeta Beta Tau	170
Kappa Sigma	140	Zeta Psi	172
Lambda Chi Alpha	142		
Lambda Phi Omega	188		

# This is a capsule...



---

● ● ● and it looks deceptively simple. Certainly not as complex as an x-ray machine, a fully equipped operating room, or a modern pharmaceutical analysis laboratory. But appearances can be deceiving. Into this capsule went countless hours of research, the clinical investigation of thousands of patients by scores of physicians and—finally—painstaking manufacturing controls. And—with the help of this capsule—physicians are able to provide more effective care for their patients.

Smith Kline & French Laboratories is dedicated to the discovery and manufacture of these seemingly simple medicines . . . prescription drugs which have revolutionized the physician's treatment of his patients.

---

SMITH KLINE & FRENCH LABORATORIES





# STUDENT INDEX

## A

Name	Pages
Abell, James Curtis	403
Abernathy, Hettie Jo	419
Abernathy, John William	361
Abul-Ela, Abdel-Latif Abdel-Fattah	411
Acee, John Marshall, Jr.	373
Acker, Dorene Karen	303, 420
Ackerman, Scott Fulton	373
Adair, Rosemary Ward	345, 115
Adams, Anthony Gordon	303
Adams, Carlton Noble, Jr.	345
Adams, Charles Preston	152, 158, 345
Adams, Charles R.	361
Adams, Emily Jeannette	188, 408
Adams, Franklin LeVerne	388
Adams, Gayle Elaine	417
Adams, George H.	369
Adams, Howard Ellison	96, 98, 303
Adams, Jeffrey Paul	373
Adams, Jocelyn Virginia	361
Adams, John Delvott	373
Adams, Junius Greene	361
Adams, Thad	288
Adcock, Gerald Cooper	303
Adcock, Robert Kenneth	361
Adkinson, N. Franklin	69, 136, 361
Ahern, Alfred M.	411
Aimone, William F.	373
Aimsley, William Franklin	88, 373
Ainslie, Alice Anne	112, 298, 303
Aitken, George Douglas	184, 303
Akers, Barbara Goodwin	188, 407
Akers, Richard	469
Aldright, Michael Keith	361
Aldright, Robertson Callaway	158, 366
Albrition, Harry Rolf	361
Alderman, James Blane	266, 345
Aldrich, Michael Edward	148, 345
Aldridge, Henry Belden	361
Aldridge, James Preston	82, 345, 411
Aldridge, John Eugene	361
Alexander, Clyde Benny	178, 405
Alexander, Emilie Eleanor	111, 177, 345
Alexander, Jack Lewis	407
Alexander, Jerry Marvin	397
Alexander, John Augustine	126, 345
Alexander, John Palmer	148, 345
Alexander, Judith Compton	88, 303
Alexander, Mildred Ann	345
Alexander, Roy Fink	373
Alford, James David	177, 405
Algray, Kathlyn A.	373
Allen, Allison Graham	373
Allen, Dorothy Carolyn	373
Allen, Felix Hill	303, 433
Allen, Inman	64, 70, 158, 303
Allen, James Henry	373
Allen, Judith L.	281, 361
Allen, Leonard Grant	361
Allen, Mitchell Ferris	345
Allen, Robert T.	345
Allen, Toni	345
Allen, William Harvey	373
Allgood, William Walton	178
Allis, John Bert	411
Allison, Jack Howard	303
Allmond, Charles Malcolm	373
Alpert, Carol Sue	373
Alpert, Edward Michael	373
Alphin, Gloria Anne	417
Alphin, William Jackson	345
Al-Sharbat, Huthami	410, 411
Alston, Edith Eugene	112, 303
Amend, John Frederick	373
Ammons, Hal Newton	178, 408
Anapol, Judith Filwin	361
Anders, John Frederick	373
Anders, Judy Fay	373
Anderson, Edward Johnston	303
Anderson, Frederick Randolph	303
Anderson, Gene Randall	303
Anderson, Henry London	172, 361
Anderson, Jane Anna	345
Anderson, Jon Edward	373
Anderson, Neal Anthony	373
Anderson, Ronald Nelson	189, 194
Anderson, Roy	373
Anderson, Sylvia Anita	361
Anderson, Wayne Clark	395
Andes, W. Abe	345
Andrew, Herbert Allen	303
Andrews, Kearney Hill	345
Andrews, Terry Dean	361
Ange, Charles Gilmer	190, 303
Ange, David Westley	361
Angel, James Lawler	373
Angell, John Paul	132, 345
Angell, Robert Jones	373
Anker, Jack	345
Ansell, Julian Ralph	361
Ansey, Carole	345

Name	Pages
Appell, Albert Gordon	69, 83, 299, 345, 430
Apple, John Dwayne	361
Applegate, Sam	56, 158, 292, 296
Arbaugh, Miriam Alice	419
Archer, James Edgar	373
Archer, Willis Arthur	401
Archie, Thomas Edward	172, 361
Arey, Carol Ann	345
Arey, William Jackson	345
Armfield, Charles Emmett	373
Armfield, Richard Beeson	303
Armfield, Robert Meade	303
Armstrong, Daniel M.	76, 78, 194, 303
Armstrong, Jonathan Jesse	106, 361
Armstrong, Patricia	121
Arnold, Robert Michael	373
Arnold, Bruce Lowe	142, 396
Arthur, Louis Chesterfield	162, 286, 303
Artz, Welsford Eure	361
Ashburn, Michael Anthony	303
Ashcroft, James Michael	361
Ashendorf, William Herbert	166, 390
Asher, Roger Harry	303
Askew, William Owen	361
Asserson, Bowen	303
Atchison, James W. D.	401
Atherton, John	275
Auman, William Thomas	361
Ashcroft, James Michael	361
Ashendorf, William Herbert	166, 390
Asher, Roger Harry	303
Askew, William Owen	361
Asserson, Bowen	303
Atchison, James W. D.	401
Atherton, John	275
Auman, William Thomas	361
Ashcroft, James Michael	361
Ashendorf, William Herbert	166, 390
Asher, Roger Harry	303
Askew, William Owen	361
Asserson, Bowen	303
Atchison, James W. D.	401
Atherton, John	275
Auman, William Thomas	361
Ashcroft, James Michael	361
Ashendorf, William Herbert	166, 390
Asher, Roger Harry	303
Askew, William Owen	361
Asserson, Bowen	303
Atchison, James W. D.	401
Atherton, John	275
Auman, William Thomas	361
Ashcroft, James Michael	361
Ashendorf, William Herbert	166, 390
Asher, Roger Harry	303
Askew, William Owen	361
Asserson, Bowen	303
Atchison, James W. D.	401
Atherton, John	275
Auman, William Thomas	361
Ashcroft, James Michael	361
Ashendorf, William Herbert	166, 390
Asher, Roger Harry	303
Askew, William Owen	361
Asserson, Bowen	303
Atchison, James W. D.	401
Atherton, John	275
Auman, William Thomas	361
Ashcroft, James Michael	361
Ashendorf, William Herbert	166, 390
Asher, Roger Harry	303
Askew, William Owen	361
Asserson, Bowen	303
Atchison, James W. D.	401
Atherton, John	275
Auman, William Thomas	361
Ashcroft, James Michael	361
Ashendorf, William Herbert	166, 390
Asher, Roger Harry	303
Askew, William Owen	361
Asserson, Bowen	303
Atchison, James W. D.	401
Atherton, John	275
Auman, William Thomas	361
Ashcroft, James Michael	361
Ashendorf, William Herbert	166, 390
Asher, Roger Harry	303
Askew, William Owen	361
Asserson, Bowen	303
Atchison, James W. D.	401
Atherton, John	275
Auman, William Thomas	361
Ashcroft, James Michael	361
Ashendorf, William Herbert	166, 390
Asher, Roger Harry	303
Askew, William Owen	361
Asserson, Bowen	303
Atchison, James W. D.	401
Atherton, John	275
Auman, William Thomas	361
Ashcroft, James Michael	361
Ashendorf, William Herbert	166, 390
Asher, Roger Harry	303
Askew, William Owen	361
Asserson, Bowen	303
Atchison, James W. D.	401
Atherton, John	275
Auman, William Thomas	361
Ashcroft, James Michael	361
Ashendorf, William Herbert	166, 390
Asher, Roger Harry	303
Askew, William Owen	361
Asserson, Bowen	303
Atchison, James W. D.	401
Atherton, John	275
Auman, William Thomas	361
Ashcroft, James Michael	361
Ashendorf, William Herbert	166, 390
Asher, Roger Harry	303
Askew, William Owen	361
Asserson, Bowen	303
Atchison, James W. D.	401
Atherton, John	275
Auman, William Thomas	361
Ashcroft, James Michael	361
Ashendorf, William Herbert	166, 390
Asher, Roger Harry	303
Askew, William Owen	361
Asserson, Bowen	303
Atchison, James W. D.	401
Atherton, John	275
Auman, William Thomas	361
Ashcroft, James Michael	361
Ashendorf, William Herbert	166, 390
Asher, Roger Harry	303
Askew, William Owen	361
Asserson, Bowen	303
Atchison, James W. D.	401
Atherton, John	275
Auman, William Thomas	361
Ashcroft, James Michael	361
Ashendorf, William Herbert	166, 390
Asher, Roger Harry	303
Askew, William Owen	361
Asserson, Bowen	303
Atchison, James W. D.	401
Atherton, John	275
Auman, William Thomas	361
Ashcroft, James Michael	361
Ashendorf, William Herbert	166, 390
Asher, Roger Harry	303
Askew, William Owen	361
Asserson, Bowen	303
Atchison, James W. D.	401
Atherton, John	275
Auman, William Thomas	361
Ashcroft, James Michael	361
Ashendorf, William Herbert	166, 390
Asher, Roger Harry	303
Askew, William Owen	361
Asserson, Bowen	303
Atchison, James W. D.	401
Atherton, John	275
Auman, William Thomas	361
Ashcroft, James Michael	361
Ashendorf, William Herbert	166, 390
Asher, Roger Harry	303
Askew, William Owen	361
Asserson, Bowen	303
Atchison, James W. D.	401
Atherton, John	275
Auman, William Thomas	361
Ashcroft, James Michael	361
Ashendorf, William Herbert	166, 390
Asher, Roger Harry	303
Askew, William Owen	361
Asserson, Bowen	303
Atchison, James W. D.	401
Atherton, John	275
Auman, William Thomas	361
Ashcroft, James Michael	361
Ashendorf, William Herbert	166, 390
Asher, Roger Harry	303
Askew, William Owen	361
Asserson, Bowen	303
Atchison, James W. D.	401
Atherton, John	275
Auman, William Thomas	361
Ashcroft, James Michael	361
Ashendorf, William Herbert	166, 390
Asher, Roger Harry	303
Askew, William Owen	361
Asserson, Bowen	303
Atchison, James W. D.	401
Atherton, John	275
Auman, William Thomas	361
Ashcroft, James Michael	361
Ashendorf, William Herbert	166, 390
Asher, Roger Harry	303
Askew, William Owen	361
Asserson, Bowen	303
Atchison, James W. D.	401
Atherton, John	275
Auman, William Thomas	361
Ashcroft, James Michael	361
Ashendorf, William Herbert	166, 390
Asher, Roger Harry	303
Askew, William Owen	361
Asserson, Bowen	303
Atchison, James W. D.	401
Atherton, John	275
Auman, William Thomas	361
Ashcroft, James Michael	361
Ashendorf, William Herbert	166, 390
Asher, Roger Harry	303
Askew, William Owen	361
Asserson, Bowen	303
Atchison, James W. D.	401
Atherton, John	275
Auman, William Thomas	361
Ashcroft, James Michael	361
Ashendorf, William Herbert	166, 390
Asher, Roger Harry	303
Askew, William Owen	361
Asserson, Bowen	303
Atchison, James W. D.	401
Atherton, John	275
Auman, William Thomas	361
Ashcroft, James Michael	361
Ashendorf, William Herbert	166, 390
Asher, Roger Harry	303
Askew, William Owen	361
Asserson, Bowen	303
Atchison, James W. D.	401
Atherton, John	275
Auman, William Thomas	361
Ashcroft, James Michael	361
Ashendorf, William Herbert	166, 390
Asher, Roger Harry	303
Askew, William Owen	361
Asserson, Bowen	303
Atchison, James W. D.	401
Atherton, John	275
Auman, William Thomas	361
Ashcroft, James Michael	361
Ashendorf, William Herbert	166, 390
Asher, Roger Harry	303
Askew, William Owen	361
Asserson, Bowen	303
Atchison, James W. D.	401
Atherton, John	275
Auman, William Thomas	361
Ashcroft, James Michael	361
Ashendorf, William Herbert	166, 390
Asher, Roger Harry	303
Askew, William Owen	361
Asserson, Bowen	303
Atchison, James W. D.	401
Atherton, John	275
Auman, William Thomas	361
Ashcroft, James Michael	361
Ashendorf, William Herbert	166, 390
Asher, Roger Harry	303
Askew, William Owen	361
Asserson, Bowen	303
Atchison, James W. D.	401
Atherton, John	275
Auman, William Thomas	361
Ashcroft, James Michael	361
Ashendorf, William Herbert	166, 390
Asher, Roger Harry	303
Askew, William Owen	361
Asserson, Bowen	303
Atchison, James W. D.	401
Atherton, John	275
Auman, William Thomas	361
Ashcroft, James Michael	361
Ashendorf, William Herbert	166, 390
Asher, Roger Harry	303
Askew, William Owen	361
Asserson, Bowen	303
Atchison, James W. D.	401
Atherton, John	275
Auman, William Thomas	361
Ashcroft, James Michael	361
Ashendorf, William Herbert	166, 390
Asher, Roger Harry	303
Askew, William Owen	361
Asserson, Bowen	303
Atchison, James W. D.	401
Atherton, John	275
Auman, William Thomas	361
Ashcroft, James Michael	361
Ashendorf, William Herbert	166, 390
Asher, Roger Harry	303
Askew, William Owen	361
Asserson, Bowen	303
Atchison, James W. D.	401
Atherton, John	275
Auman, William Thomas	361
Ashcroft, James Michael	361
Ashendorf, William Herbert	166, 390
Asher, Roger Harry	303
Askew, William Owen	361
Asserson, Bowen	303
Atchison, James W. D.	401
Atherton, John	275
Auman, William Thomas	361
Ashcroft, James Michael	361
Ashendorf, William Herbert	166, 390
Asher, Roger Harry	303
Askew, William Owen	361
Asserson, Bowen	303
Atchison, James W. D.	401
Atherton, John	275
Auman, William Thomas	361
Ashcroft, James Michael	361
Ashendorf, William Herbert	166, 390
Asher, Roger Harry	303
Askew, William Owen	361
Asserson, Bowen	303
Atchison, James W. D.	401
Atherton, John	275
Auman, William Thomas	361
Ashcroft, James Michael	361
Ashendorf, William Herbert	166, 390
Asher, Roger Harry	303
Askew, William Owen	361
Asserson, Bowen	303
Atchison, James W. D.	401
Atherton, John	275
Auman, William Thomas	361
Ashcroft, James Michael	361
Ashendorf, William Herbert	166, 390
Asher, Roger Harry	303
Askew, William Owen	361
Asserson, Bowen	303
Atchison, James W. D.	401
Atherton, John	275
Auman, William Thomas	361
Ashcroft, James Michael	361
Ashendorf, William Herbert	166, 390
Asher, Roger Harry	303
Askew, William Owen	361
Asserson, Bowen	303
Atchison, James W. D.	401
Atherton, John	275
Auman, William Thomas	361
Ashcroft, James Michael	361
Ashendorf, William Herbert	166, 390
Asher, Roger Harry	303
Askew, William Owen	361
Asserson, Bowen	303
Atchison, James W. D.	401
Atherton, John	275
Auman, William Thomas	361
Ashcroft, James Michael	361
Ashendorf, William Herbert	166, 390
Asher, Roger Harry	303
Askew, William Owen	361
Asserson, Bowen	303
Atchison, James W. D.	401
Atherton, John	275
Auman, William Thomas	361
Ashcroft, James Michael	361
Ashendorf, William Herbert	166, 390
Asher, Roger Harry	303
Askew, William Owen	361
Asserson, Bowen	303
Atchison, James W. D.	401
Atherton, John	275
Auman, William Thomas	361
Ashcroft, James Michael	361
Ashendorf, William Herbert	166, 390
Asher, Roger Harry	303
Askew, William Owen	361
Asserson, Bowen	303
Atchison, James W. D.	401
Atherton, John	275
Auman, William Thomas	361
Ashcroft, James Michael	361
Ashendorf, William Herbert	166, 390
Asher, Roger Harry	303
Askew, William Owen	361
Asserson, Bowen	303
Atchison, James W. D.	401
Atherton, John	275
Auman, William Thomas	361
Ashcroft, James Michael	361
Ashendorf, William Herbert	166, 390
Asher, Roger Harry	303
Askew, William Owen	361
Asserson, Bowen	303
Atchison, James W. D.	401
Atherton, John	275
Auman, William Thomas	361
Ashcroft, James Michael	361
Ashendorf, William Herbert	166, 390
Asher, Roger Harry	303
Askew, William Owen	361
Asserson, Bowen	303
Atchison, James W. D.	401
Atherton, John	275
Auman, William Thomas	361
Ashcroft, James Michael	361
Ashendorf, William Herbert	166, 390
Asher, Roger Harry	303
Askew, William Owen	361
Asserson, Bowen	303

# The CAROLINA INN



The University Host For All Occasions



***COVERS BY KINGSKRAFT***

**KINGSPORT PRESS, INC.**

**KINGSPORT, TENNESSEE**





# First the clock . . . then the plant —

When a customer bought 100 cigars from the wholesale grocery firm of H. Cone & Sons in 1870, he received a handsome clock. Some of these clocks are still ticking away. In addition to selling cigars and groceries for their father, Moses and Ceasar Cone sold cotton plaids. Seeing a great future in fabrics, they started the Cone textile enterprises as a selling and commission house in 1891. They built the original manufacturing plant in 1896.

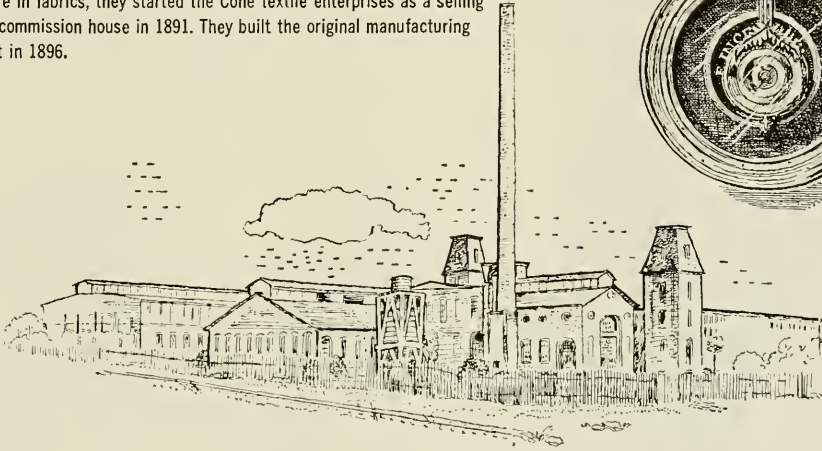
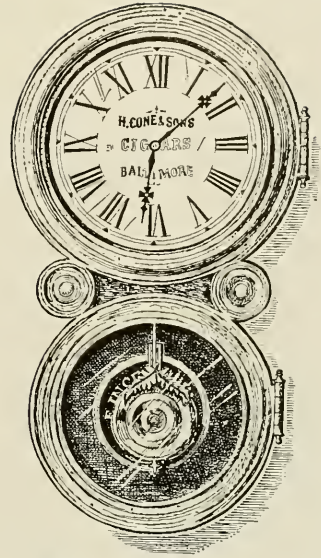

## What of Cone Mills Today?

From these small beginnings has come one of the world's largest and most progressive textile firms. With 18 plants employing almost 13,000 men and women, Cone Mills today is the world's largest producer of corduroys, denims and flannels. Its modern printing and finishing operations are turning out a host of other fashion-right fabrics. Cone through its research and development activities is constantly seeking better ways to make better materials.

Examples of Cone firsts in this country are the new, popular stretch denims and corduroys.

To maintain its high standards, our company needs young people with initiative and intelligence. Cone Mills offers opportunities in four areas . . . production, administration, sales and research. Would you be interested in joining such a progressive organization? Write Industrial Relations Department, Cone Mills Corporation, Greensboro, N. C.

## CONE MILLS CORPORATION

"Where fabrics of tomorrow are woven today."

**EXECUTIVE OFFICES**  
Greensboro, N. C.

**FINISHING PLANTS**  
Carlisle & Greenville, S. C.  
Greensboro & Haw River, N. C.

**MANUFACTURING PLANTS**—Avondale, Cliffside, Greensboro, Forest City, Salisbury, Pineville, Reidsville, Gibsonville, Haw River and Hillsboro in North Carolina. Greenville in South Carolina.







For Prescriptions

For Fountain Service

## SLOAN DRUG COMPANY

On the Corner

Across from Theater

Congratulations

TO ANOTHER GRADUATING CLASS

## CAROLINA BARBER SHOP

"Since 1903"

The New York Life Agent

on Your Campus

Is a Good Man to Know

**GEORGE L. COXHEAD**  
**UNC '42**

***Campus Representative***

A Mutual Co.



Founded 1845

**NEW YORK LIFE**  
**INSURANCE COMPANY**

CONTINUOUS QUALITY



**DURHAM**  
***Coca-Cola Bottling Company***

Durham, N. C.



***Chapel Hill's Shopping Center***

**Julian's College Shop**

Chapel Hill, N. C.



# STUDENT INDEX

Name	Pages	Name	Pages	Name	Pages	Name	Pages
Davis, Roger Wayne	140, 348	Drake, William C.	375	Edwards, Joan H.	376		
Davis, Ronald Harry	391	Drennan, Dorothy Sue	115, 281, 348	Edwards, Joe Allen	376		
Davis, Spencer	315	Drennon, Margaret Fenepeep	313	Edwards, Kenneth Cunningham	376		
Davis, Thomas Fitzgerald	348	Drinkard, Joel Flood	363	Edwards, Gerry David	366		
Davis, William Allison		Drinkwater, Diana	348	Edwards, Ralph Thomas	348		
	69, 75, 134, 348	Drum, Blair	71	Edwards, Richard E.	70, 87, 363		
Davis, William E.	57, 69, 71, 80, 363	Drum, Norris Holland	375	Edwards, Robert Leon	391		
Davis, William Glenn	394	Dubis, Michael John	275, 375	Edwards, Robert Wayne	363		
Dawson, Claude Edward	175, 348	duBose, Arley Thompson	411	Edwards, Robert Wesley	178, 407		
Dawson, Janet Ellen	114, 312	Dubuc, Russell Guy	363	Edwards, Sam Bingham	348		
Dawson, Leonard Hugh	411	Duckworth, William Clyde	363	Edwards, Ed Word	376		
Dawson, Patricia Anne	415	Duff, William Erskine	106, 363	Edwards, William	376		
Day, Donald Groff	363	Duggins, James Nathan	363	Efird, Mary Elizabeth	108, 177, 313		
Day, Douglas C.	312	DuMontier, Valerie Louise	348	Egenes, Charlotte	111		
Day, Harry Frederick	312	Dunca, Kathryn Leah	416	Egleston, Tony Edward	142, 348		
Deadwyler, Charles Robert	405	Dunham, Robert Jay	375	Ehrhardt, Helen Craig	112, 348		
Deadyler, Mary Jane	348	Dunham, Wally	266	Ehrhart, Lawrence Albert	376		
Deal, Alvina Rebecca	109, 363	Dunivant, Jill E.	375	Eichberg, John	291		
Deal, David Vernon	363	Dunkley, Kenneth Macloim	363	Eidson, Kenneth Haywood	348		
Deal, Douglas Wayne	375	Dunlap, Charles Cornell	363	Eisenband, Arthur	376		
Deal, Judith Belinda	415	Dunlop, Benjamin Emerson	400	Eisenberg, Randall Bentley	376		
Deal, William Brown	399, 400	Dunlevie, Malcolm Ward	375	Eizenstat, Stuart Elliot	170, 348		
Dean, Burton Harvey	189	Dunley, Harvey Risher	348	Elam, Julia Ann	177, 313		
Dean, Nathan Wesley	78, 162, 312	Dunn, Charles Edward	375	Elam, Susan Hall	111		
Dean, Robert Floyd	312	Dunn, Clarence A.	400	Elden, Leonard Lord	363		
Dean, William Lawrence	348	Dunn, Jack Delbridge	348	Elledge, Carol June	415		
Deane, Ormonde Catherine	348	Dunnegan, Clifton Pershing	348	Eller, Gary Neil	408		
Dearing, Albert G.	348	Dunn, John Raymond	395	Eller, William David	275, 363		
Dearing, Lin	83	Dunn, Richard Lee	194, 313	Ellington, Stewart Lane	71, 126, 363		
Dearing, Perino M.	98, 312	Dunn, Thomas Parker	375	Elliott, Balaam Thalphonza	402		
DeArmon, John Adams	348	Dunne, James Lauriston	348	Elliott, Charles Lauriston	376		
Deaton, Freida Ann	419	DuPaveich, Phil Paul	363	Elliott, Linda Lou	348		
Deaton, Philip Carl	403	Dupree, Edwin Norman		Elliott, William Thomas	363		
Deaton, William Edward	312	DuPuy, Nancy Lee	55, 168, 299, 313	Ellis, Benjamin Thomas	313		
Deaver, Bobby G.	387, 375	Durand, Harry Whitney	80, 106, 348	Ellis, Helen Martha	68, 69		
DeBarger, David M.	375	Durham, Francis Marian	375	Ellis, Jerry Lamar	93, 313		
DeBruhl, Max Woodrow	275, 375	Durham, George W.	348	Ellis, Robert Earl	376		
Decker, Clifford Earl	312	Durham, Woody Lombardi	175, 313	Ellis, Robert Earl	376		
DeLinger, Jerry Craig	348	Durston, James Shields	158, 363	Ellis, William G.	348		
DeLinger, Susan	106	Dutton, James Robert	184, 348	Elmore, Gustavia Louise	411		
DeLinger, Walter	80	Dutton, Lois Ann	411	Elmore, Rebecca Harrison	114, 313		
Delhio, Len	291	Duval, Lynn Niven	375	Elrod, Charles Ellison	124, 140, 363		
Denlinger, Bob	83	Dworin, Elliott Matthew	282, 286, 363	Emerson, Robert S.	132, 348		
DeLung, Harry	54, 69, 70	Dykstra, John E.	189, 283, 297	Emory, John Burke	376		
Delves, Joan Celeste	114, 312			Emory, William Brooks	125, 348		
Denning, Larry Edward	178, 191, 405			England, George Frederick	313		
Dennis, Bill	348			England, Marilyn Patricia	177, 348		
Dennis, Stephen Neal	52, 56, 76, 363			Engle, Frederick Leon	314		
Denny, Dwight Douglas	375			Engler, Robert Louis	376		
Denton, Ed	312			English, Jack Moorman	314		
Denton, Fred William	312			Ennis, Gay Nell	177, 348		
Derby, William Jay	69, 75			Ennis, George William	363		
Derr, David Jonathan	69, 75, 348			Ennis, Lillian Sandra	363		
Devereux, James Lawrence	348			Ennis, Myron H.	394		
Devine, Foy Roberson	126, 348			Enos, Alanson Trask	156, 348		
Dewar, Larry Smith	312			Entwistle, James Marshall	376		
Deyton, Charles Edward	178, 407			Ephland, Charles	275		
Dial, Diana	81, 112, 313			Epein, Kathryn	363		
Dickens, Linda Gray	421			Epton, Loren Wall	363		
Dickerson, James Claud	375			Ericson, Charles Stanley	314		
Dickinson, Kenneth D.	106, 312			Erickson, Susan Marie	98, 348		
Dickson, George Watt	348			Eridad, Parmis	410, 411		
Dickson, Nancy C.	312			Errel, Paul Alan	314		
DiCostanzo, Alan Dewey	375			Erwin, Daniel Thompson	363		
DiCostanzo, Gloria	194, 312			Esber, Henry	410, 411		
Diehl, Anne Marie	110, 177, 312			Esckridge, Anne	121, 344		
Diefenhofer, Paulette Dianne	363			Esckridge, Elbert Stanford	363		
Dillashaw, Ames Mack	70, 138, 312			Esckridge, Joseph D.	363		
Dillon, Thomas Alexander	375			Esmeier, Bonnie Gail	107, 348		
Dinero, Thomas Edward	348			Esposito, Vic	266, 296		
Dingeldein, George Peter	375			Estes, Douglas Edwin	376		
Dinsmore, James Denton	312			Estes, Melvin Joseph	348		
Dinsmore, Jay Winifrid	57, 82, 83, 312			Estridge, James Clayton	275, 376		
Dixon, Clarence Neil	186, 312			Ethridge, Randal Bennett	348		
Dixon, Kent Hooker	87, 128, 348			Etherington, Burton H.	376		
Dixon, Marion M.	348			Ettman, James L.	348		
Dixon, Richard D. S.	391			Ettman, Carolyn L.	348		
Dixon, Virginia Lee	114, 313			Eubanks, Evelyn	266		
Dixon, Wallace Wade	363			Eudy, Clint	419		
Doyle, Richard deYaris	375			Eudy, Joyce Elaine	415		
Dobson, Richard Donald	363			Eure, Betty Lind	348		
Dockery, Brenda Gale	348			Eure, Charles Allan	190, 314		
Doctor, Michael Stewart	348, 433			Eure, Edith	396		
Dodd, Roger	348			Eury, Douglas Edward	98, 103, 313		
Donahue, Paul Langdon	132, 348			Evans, Carl Chrisman	313		
Dotson, Bernard Earl	375			Evans, Charles E.	405		
Dotson, Sandy	85			Evans, David Arnold	314		
Dougerty, David Daniel	375			Evans, Earl S.	314		
Dougerty, Dennis W.	313			Evans, Elwyn Kim	376		
Dougherty, Glen Noble	348			Evans, George Albert	99, 103, 126, 314		
Doughten, Richard Merrill	402			Evans, G. Marlin	189		
Doughton, Walter Lee	348			Evans, Hoyt Ray	376		
Douglas, Robert Dick	150, 363			Evans, Jerry Lynn	363		
Douglas, Samuel Preston	390			Evans, Richard Henderson	146, 376		
Dove, Selma Smight	348			Evans, William C.	391		
Dowdy, Jerry Lee	375			Everett, Alpheus Kern	376		
Dowell, William Thatcher	363			Everett, Grover Woodrow	194		
Downey, Bruce Johnson	172, 348			Everett, Rett	285		
Downing, Diane Alice	348			Everson, John Henry	314		
Downing, Eddie Converse	375			Everhart, Koyt Woodworth	314		
Downton, Charles Edwards	375			Exum, Joe	376		
Doyle, George Wright	78, 375						
Doyle, John	282						
Drake, Henry Ashley	411						
Drake, James Edwin	82, 190, 348						

**CHARLOTTE  
ENGRAVING COMPANY**





# STUDENT INDEX

Name	Pages	Name	Pages	Name	Pages	Name	Pages
Floornoy, John F.	150, 266, 315	Frye, Ted L Roy, Jr.	397	Gibson, James Robert	397	Grant, Richard D.	350
Floyd, Joe S.	189	Fry, Thomas Lawrence	376	Gibson, Robert	403	Grant, Thomas Waters	317
Floyd, Sonja Lee	56, 349	Fulghum, Ernest Gerald	94, 98, 316	Gibson, Robert W.	377	Grant, Alexander Peter	377
Fluet, Joseph Emile	136, 363	Fulk, Clyde Oliver	363	Gikow, Lewis Abbott	166, 281, 349	Grasty, Thomas P.	158, 317
Flye, Melvyn Wayne	67, 71, 132, 349	Fulk, Daniel Kaye	376	Gilbert, Bonn Arthur	130	Graves, Richard Michael	350
Flynt, William Thomas	315	Fulk, Robert, Jr.	399, 402	Gilbert, James Dean	316	Gray, James Charles	156, 350
Fobel, William David, Jr.	339	Fuller, Carl Clifford, Jr.	349	Gilbert, Jerry Dalton	316	Gray, Carroll Lee	403
Fodet, Lillian Elaine	408	Fuller, David Allan	316	Gilbert, Michael Hildreth	130, 316	Gray, Cyrus Leighton	403
Fogelme, Sheldon Leslie	391	Fuller, Edwin Radolph, Jr.	364	Gilbert, Richard S.	349	Gray, Frank Christian	391
Fogleman, Phyllis Anne	177, 315	Fuller, John Dwight	124, 126, 364	Gilbert, Sandra Jean	409	Gray, James Eber	364
Foill, Kitty Wells	71, 119, 349	Fuller, William Bryan	71, 134, 349	Giles, James Billy	349	Gray, James Eber	364
Fokkens, Richard	391	Fuller, William Hugh, Jr.	178, 405	Giles, Marvin M.	124	Gray, Judy	77
Foley, Peter Allen	391	Fullerwood, James Roy	82, 364	Giles, Roy A.	316	Gray, Kathryn M.	116, 350
Folger, Worth Barnard, Jr.	363	Furche, Henry Clay	364	Gillette, Paul Crawford	152, 349	Gray, Richard A.	409
Folk, Mike	286	Furche, Mary Susan	418	Gilliam Hannah	113	Gray, Robert D.	134, 350
Follin, Claire L.	113	Furr, Charles Franklin	124, 162, 349	Gilliam, Thomas Alfred	391	Gray, Ruby Jeanette	177, 317
Follin, Marion Geddings	128, 349	Furr, Kenneth Ray	102, 364	Gilliland, William Ralph	316	Greathel, Gary Wayne	364
Forbes, Isa Marie	376	Furr, Troy Jerome, Jr.	316	Gillis, Dan Edward	316	Green, Forrest Benedict	317
Ford, Charles Ellis, Jr.	376			Gillis, David Black	401	Green, Henry Edward	377
Ford, Dale Norris	376			Gilmore, Algie Gaston	376	Green, Mary Clare	416
Ford, Larry Martin	376			Gilmore, Stella Florence	418	Greenamyre, Richard Doyle	317
Forthoines, George Andrew, Jr.	349			Gilroy, Mary Elizabeth	116, 317	Greenberg, Mark Lee	317
Forman, George Hamilton	390			Gins, Richard Harold	166, 349	Greenberg, Stephen Neil	364
Forrester, Roy Lane, II	349			Girling, Rowland Lee	130, 364	Greenberg, Bruce Briant	95, 97, 98, 266, 317
Forster, David Chapman	391			Gischel, Gary Caston	349	Greene, Bruce Elton	318
Forsyth, Jane M.	114, 349			Glance, Kenneth William	349	Greene, Duff Sargent	318
Forsyth, Tara	107, 349			Glanclopp, Annette Louise	317	Greene, Eleanor Anna	95, 96, 98, 266, 296, 318
Fortune, Lawrence Albert, Jr.	376			Class, Saragene Marie	408	Greene, James Verdery	282, 364
Fotum, Richard	376			Glenn, James Nirk	76, 116, 317	Greene, Jerry Wayne	152, 190, 318
Foscue, Henry Armfield, Jr.	134, 286, 315			Glenn, Martha Cole	349	Greene, Miriam Jane	188, 405, 408
Foster, Betty	411			Glosson, James Miller	376	Greene, Rebecca Jolene	115, 350
Foster, Judith Ann	315			Glover, Gaye Bedford	109, 349	Gresson, Michael Ralph	78, 377
Foster, Michael David	349			Glymph, Thomas Walton	349	Greson, Robert Doyle	63, 175, 299, 318
Foster, Ronnie Allen	375			Goddard, Mary Margaret	317	Gregory, Augustus M.	63, 175, 299, 318
Foster, William Lee	180, 408			Godfrey, Michael Arthur	126, 317	Gregory, Barbara Jane	84, 177, 350
Fountain, Alvin Marcus, II	349			Godwin, Howard Gibson	71, 376	Gregory, Leroy Jackson	350
Fountain, Donna Gene	349			Goff, Daley	400	Greitz, Susan Gertrude	377
Fountain, Reginald Burton, Jr.	391			Goff, Rowland Daley	400	Grey, Carl Robert	377
Fountain, Stuart Morton	349			Goldsch, James Paul	317	Grier, Ormond Drew	175, 318
Fountain, Theodore Turner	349			Goforth, Joe Neil	376	Gricke, John Calvin	350
Foushee, Mary Elizabeth	418			Goforth, Linda Gail	408	Griffith, William Francis	364
Foushee, Roger	78			Goin, James Richard	376	Griffin, Beverly Ann	106, 107, 318
Fowler, Clarence Woods, Jr.	376			Goms, Frances	317	Griffin, Francis Millard	350
Fowler, Dan Madison	363			Golbberg, Linda Ruth	377	Griffin, Harold Wilson	350
Fowler, Dar Leonard	390			Golbberg, Peter Irwin	154, 317	Griffin, James Keith	364
Fowler, James Nelson	376			Golblatti, Myron Everett	158, 317	Griffin, Joseph W.	72, 87, 190, 350
Fowler, Peter Ritchie	72, 349, 413			Golby, Eric Alan	182, 349	Griffin, Linda Ann	115, 350
Fowler, Richard Leon	56, 315			Golden, Terry Donald	166, 190, 349	Griffin, Michael Kent	177, 318, 431
Fowler, Sylvia Lou	315			Golden, Tom	275	Griffin, Morris Hal	350
Fowler, Wesley C., Jr.	403			Goldklang, Howard A.	154, 317	Griffin, Robert Lee	377
Fox, Dennis Bryan, Jr.	363			Goldman, Edward Davis	166, 364	Griffin, Roderic Boyd	194, 318
Fox, Janice Kay	421			Goldman, Richard Allen	349	Griffin, Samuel Cecil	377
Fox, Joan Marguerite	411			Goldsmith, Alan M.	377	Griffin, William Charlie	377
Fox, John Kirkhead	376			Goode, Eugene Thornton	377	Griffin, William Clyde	350
Fox, John William, Jr.	401			Goode, Michael Kelly	177, 317	Griffith, Bryce Williamson	350
Fox, Kathryn Seclford	349			Good, Earl Williamson	364	Griffith, Ethel Marie	417
Fox, Linda Ann	418			Goode, David John	194	Griffith, Linda Clare	350
Fox, Watson Stoessel, Jr.	97, 98, 175, 315			Goode, Eugene Thornton	181	Griffiths, Doris	185
Fox, Thomas Allen	363			Goode, Michael Kelly	349	Griegg, Clyde Lee	61, 350
Foxworth, Robert B.	194			Goeding, Carl Whitney	136, 364	Griegg, Marion Dudley	409
Foy, Henry Grattan	124, 146, 349			Goodman, Benjamin M.	400	Griegg, Wendell Randolph	377
Fray, Dee	391			Goodman, Edward G.	349	Griggs, Thomas Russell	364
Frazier, Jonathan David, Jr.	194, 315			Goodman, Eugene Leah	349	Griggs, Willard Wilson	407
Francis, Thomas Donald	391			Goodman, Genie	85	Griegby, George T.	403
Frank, Barbara Ann	376			Goodman, Joseph H.	377	Grimes, Edward Boyd	377
Frank, James Thomas	315			Goodman, William Charles	350	Grimes, Fleta Sue	57, 177, 318
Frankel, Marty R.	170, 363			Goodson, John Philip	400	Grimes, John Bryan	350
Franklin, E. Thomas, Jr.	376			Goodwin, Cleon Walton	364, 433	Grimes, William Demsie	350
Franklin, Judson Bolling	376			Goodwin, Eleanor Pauline	72, 120, 317	Grisswood, John Clinton	182, 318
Franks, Robert Berry	363			Goodwin, Richard H.	364	Groce, Edwin Ray	388
Frankel, George	116, 177, 315			Goodwin, Willie Parker	364	Groce, Joan Roberta	110, 417
Frazier, Callie Joan	120, 315			Goodykooztz, Nancy Williams	88, 112, 317	Groce, Robert Cornette	377
Frazier, Michael Anthony	376			Gordon, Britton Lawrence	350	Groetzimer, Sally	72, 350
Freas, John Morgan	363			Gordon, Howard F.	154, 317	Grosbjo, John Dean	350
Frederick, Hailey Croom	194			Gordon, James Edward	377	Grove, Stephen Curtis	364
Frederick, Randolph Anderson, Jr.	194			Gordon, James Robert	377	Grove, Susan Johanna	108, 318
Freedland, Martin Berke	51, 318			Gordon, Phillip Ralph	170, 317	Grubbs, Cromer Raymond	132, 318
Freedle, Paul Douglas	184, 315, 391			Gordon, Susan Sessions	119, 350	Gruehn, John Thomas	281, 350
Freedland, Jamie Monk	166, 315			Gore, Lucian Forrest	376	Grunbuth, Stephen Jerry	350
Freedman, Claude Quarterman	71, 172, 363			Gorham, Alonzo Dumay	398	Guard, John E.	377
Freeman, Douglas Garland, Jr.	363			Gorha, James Samuel	364	Gudger, James E.	128, 350
Freeman, James Alexander	315			Gorman, Richard Forbes	132, 397	Gulledge, Charles Brooks	364
Freeman, Numa Franklin, Jr.	51, 178, 407			Gorsuch, Norman Clifford	350	Guller, Jeffrey M.	166, 302, 318
Freiberg, Allen Charles	376			Goss, Bennie L.	184, 317	Gullette, Robert Lincoln	377
French, Berry Godwin, Jr.	376			Gosselin, Richard Leon	350	Gunch, Modine Giadyis	377
Freund, William Harold	172, 349			Goulet, Joseph W.	411	Gunderson, Karen Lee	364
Frey, David Goddeer	411			Gould, John William	99, 317	Gunter, Walter Eugene	78, 98, 377
Fricks, Dorothy L.	411			Gould, Nathaniel Jay	390	Gunter, Jerry Marshall	377
Friedburg, Joe	387			Grabs, Omnie Omily	405	Gunter, Richard Nyles	318
Frieder, Judy Morris	349			Graham, Charles P.	402	Gunter, Jeffrey Carroll	377
Friedman, David Sandor	349			Graham, James Norman	93, 103, 317	Gupton, William Owen	364
Friedman, Ronald Michael	175, 349			Graham, Ivey Daniels	350	Gurley, Isaac Dean	364
Frih, Richard Wayne	349			Graham, Walter Raleigh	377	Gurley, Margaret Barry	364
Frih, Luke	266			Graham, William Albert	77, 283, 364	Gurley, William Henry	377
Froment, Jeanne A.	115			Graham, William Alexander	349	Guthrie, Frederic Bowen	350
Froneberger, John D.	363			Graham, Willard J.	189	Guthrie, Paul N.	189
Fry, Charles Thomas	376			Grant, Carroll Byron	364	Guy, Henry Frederick	350
Fry, Richard M.	411			Grant, Hugh Judd	377	Gwaltney, Richard L.	350
Frye, Miriam Kathryn	107, 315						
Frye, Robert Morris	363						
Frye, Steven Raleigh	349						



# UNIVERSITY SCHOLARSHIP TRUST FUNDS STORES

BOOK EXCHANGE

BOOKETERIA

CIGAR STAND

CIRCUS ROOM

SCUTTLEBUTT

Complete Line of Classroom Supplies

Reference Books — Outlines — Textbooks

NEW AND USED

TYPEWRITER SALES AND SERVICE  
ON THE CAMPUS

"Y" BUILDING

## THE BANK OF CHAPEL HILL

### Branches

Carrboro      Glen Lennox      Eastgate

Resources \$14,000,000      Member FDIC

Collier Cobb, Jr.      Chm. of the Bd.

Clyde Eubanks      President

J. Temple Gobbel      Executive  
Vice President

W. E. Thompson      Vice President

W. R. Cherry      Comptroller

J. P. Journey      Asst. Cashier and Manager

E. L. Gray      Asst. Cashier

Miss Thelma Harris      Manager

Mrs. T. Adger Wilson      Manager

CONGRATULATIONS

TO THE CLASS OF 1963

## GEORGE BARCLAY'S

### Texaco Station

*The Best in Service*



Corner Franklin and Columbia

# STUDENT INDEX

H							
Name	Pages	Name	Pages	Name	Pages	Name	Pages
Habrat, Nancy Jane	409	Harris, James Calvin	377	Helleson, Joyce Lea	350	Hobson, William Patrick	146, 351
Hackman, Jeffrey Russell	377	Harris, Nimrod	350	Helms, Charles David	377	Hocutt, Edgard Jerome	402
Hackney, Alfred J.	364	Harris, James Osborn	56, 295, 364	Helms, Jerry Norris	140, 320	Hodges, Elizabeth Taylor	177, 351
Hadge, Jack	377	Harris, James Randolph	377	Helms, Michael James	364	Hodges, Gerald G.	365
Hager, James Ronald	364	Harris, James Walter	194	Helms, Worth M.	283, 364	Hodges, Henry Latham	266, 351
Hahn, Joseph Edward	166, 364	Harris, Leon William	409	Hemingway, George C.	400	Hodges, James A.	386, 388
Haigh, William L.	377	Harris, Mary Elizabeth	350	Hempbill, Jimmy D.	320	Hodges, James Leneu	351
Haley, Thomas Charles	377	Harris, Ralph C.	377	Hemphill, Mary Elizabeth	171, 109, 177, 350	Hodges, Johnnie Dewey	396
Haltcock, Malvin Gordon	275, 377	Harris, Samuel Ranchor	150, 350	Hemsath, H. Evans	320	Hodges, Joseph L.	95, 103, 351
Hale, Dean Marvin	318	Harris, Sara Ann	364	Henderson, Albert Allen	364	Hodges, Mary Linda	251
Hale, Robert Vernon	72, 318	Harris, Thomas D.	319	Henderson, George Patrick	401	Hodges, Vicky Jane	351
Haley, Joan	121, 239, 344	Harris, Walter Franklin	364	Henderson, Oliver	412	Hoeftner, John Howard	365
Hall, Charles Linwood	318, 431	Harris, William Frank	275, 377	Henderson, Richard B.	292, 296, 350	Hoffman, Cheryl Elaine	296, 292
Hall, Frank Alden	364	Harrison, Fred James	377	Hendren, Otis Franklin	396	Hoffman, James William	288, 365
Hall, James Malcolm	377	Harrison, Linda Yvonne	418	Hendrick, Florence Ann	88, 120, 320	Hoffer, Eliza Roberts	351
Hall, Margaret Jean	350	Harrison, Rejinal D Woodr-w	87, 88, 136, 187, 344, 350	Hendrix, David Gene	70, 320	Hoffer, James Carol	351
Hall, Michael David	194	Harrison, Tommy Wayne	319	Henley, Thomas Franklin	284, 296, 351	Hofley, John	718
Hall, Pat	121, 230, 231	Harrison, William Burwell	377	Hennessee, Donna	351	Hogg, Muriel Joanne	48
Hall, Samuel Lindsay	411	Harris, Herbert Lynch	364	Hennessee, Dony	266, 297	Hogg, Sarolyann Jean	418
Hallman, Johnny Miller	128, 364	Harris, Peggy Anne	377	Henry, Anna Catharine	118, 320	Hogged, Marilyn Graye	408
Halsted, Marjory Jane	350	Hart, E. Franklin	150, 350	Henry, David Patterson	128, 266, 351	Hoke, Barrie Franklin	365
Hambright, Eleanor Ann	318	Hart, Helen Diane	377	Henry, James Edgar	377	Hoke, Sandra Frances	194
Hamilton, Lewis Wardham	194	Hart, James Cleaver	377	Henry, James V.	320	Holcher, F. Theodore	365
Hamilton, Robert C.	152, 350	Hart, John Edgar	364	Henry, Larry	283	Holder, Bettina Jane	417
Hamilton, Stephen Spencer	377	Hart, Martha Elizabeth	319	Henryshaw, William Raymond	396	Holderness, Bonny McQueen	320
Hammon, John Benjamin	266, 402	Hart, Robt. R.	285, 297, 319	Hensley, Edward Garland	320	Holderness, Howard	399
Hampton, Phillip Terry	364	Hart, Sylvia Lee	319	Henson, Ronald	351	Holderness, William Henry	134, 351
Hammick, Fred Carroll	350	Hartley, Charles Lee	350	Henson, Thomas Walters	184, 351	Holland, Elizabeth Sue	94, 95, 98, 103, 320
Hammick, James Terry	350	Hartman, Donna Lee	377	Hepler, Elizabeth Daisy	377	Holland, Glenn	351
Hammick, Jerry Glenn	82, 318	Hartman, Daniel	364	Hepler, Randall Hooker	377	Hollan, Eric Allen	378
Hammick, Leslie Diane	350	Hartness, William Robert	397	Herndon, Claude Harris	399	Holland, Jack Louis	378
Hammick, Mary Margaret	106, 118, 416	Hartville, Cheryl Louise	477	Herbert, Dorothy Kathryn	177, 351	Holland, Tony Lykes	365
Hamburger, Chris	266	Hartwood, Thomas Crawford	377	Heritage, David M.	364	Hollander, Jeffrey Alan	320
Hanche, Charles B.	350	Harward, George E.	319	Herrman, George Joseph	377	Hollander, Robert Anthony	398
Hanche, Daniel Howard	318	Harwell, Bobby Dale	73, 182, 319	Herridon, Paul Holder	420	Hollman, Curtis Edwin	407
Hanchrow, Jack Arthur	166, 350	Harwell, Fred Robinson	377	Herring, Rufus M.	377	Holler, Cato Oliver	378
Hancock, James B.	366	Harwell, Sharon Lynn	350	Herring, Sharon Rae	177, 320	Holler, Dan Forney	374
Handy, John William	377	Harwood, George E.	180, 405	Hershey, Nancy Elizabeth	418	Holler, Mark Garland	198
Handy, Thomas Gordon	397	Harwood, Michael R.	377	Hester, Edward Lee	377	Hollers, Russell Joseph	291, 388
Handy, Walter R.	350	Hassell, Charles Roberson	126, 360, 364	Hester, James Michael	364	Holfield, Cecil Larry	365
Hanes, James Gordon	364	Hassell, E. Gordon	319	Hester, Julia Glenn	412	Holfield, John W.	320
Haney, Julia Ray	71, 110, 177, 318	Hassell, Raymond G.	377	Heusy, Clifford Robertson	364	Hollingsworth, John Frederick	391
Hanson, Barbara Lee	110, 350	Hastings, Marion C.	72, 120, 319	Heymann, Peter Lawrence	364	Hollingsworth, J. Winston	405
Hanson, Jane Boyles	108, 364	Hasty, James B.	364	Heywood, Helen C.	351	Hollingsworth, Julia Neal	107, 321
Happel, Henry William	364	Hatch, Charles Monroe	364	Hickson, Leon Edward	178, 409	Hollomon, James Arthur	378
Happen, Mills Marshall	388	Hatch, William A. H.	364	Hicks, Ben	351	Holmes, Alexander B.	378
Harbison, Leila Bleeker	350	Hatch, William Manly	377	Hicks, Denver Floyd	364	Holmes, Albert C.	401
Hardebergh, Frank Eddy	377	Hatfield, J. William	55, 364	Hicks, Earl Preston	397	Holmes, Frank Manley	399
Hardesty, Elizabeth Ann	364	Hatfield, Ronald Elmer	194	Hicks, Fred Allen	51, 364	Holmes, Helen	71, 81, 114, 321
Hardin, Kenneth Pearsing	405	Hauser, Frank Marion	364	Hicks, James Franklin	275, 377	Holmes, John Alden	168, 321
Harding, Dennis Ray	364	Hausner, Robert Joseph	364	Hicks, Joy	112, 320	Holsenbeck, Wiley Howard	321
Hardison, James Walter	390	Havnaer, Ralph Milton	364	Hicks, Lewis P.	403	Holshouser, John P.	387
Hardison, Joe William	402	Hawes, Laura Lee	377	Hicks, Robert Howard	377	Holstein, Samuel P.	297
Hardman, Joel Cecil	377	Hawes, Peter Wortham	53, 136, 319	Hicks, Rodney Lee	275, 377	Holt, Nancy Lou	70, 119, 351
Hardy, Diane	113	Hawkins, Grady H.	364	Hicks, Ronald Eugene	365	Holt, Philip Christian	130, 321
Hardy, John B.	395	Hawkins, Oscar B.	364	Higgins, Helen Suzanne	320	Holt, Robert Edward	158, 321
Hardymon, Glen B.	387	Hawkins, Ralph Owen	395	High, Susan	113, 351	Holton, Jean Marshall	418
Hargette, Archie James	318	Hawkins, Rose Marie	364	High, Vance Douglas	411	Holton, Robert Anthony	398
Harris, Ronald Lathan	408	Hawkins, Rose Marie	364	Hight, William	377	Homes, Garland Richard	374
Hargrove, Wade Hampton	391	Hawley, Patricia Ellen	108, 319	Hight, William Christopher	351	Homesley, Howard David	51, 138, 190, 321
Harkema, Reinard	284, 319	Hawthorne, Lillian McKenney	411	Hightower, John Peach	365	Honan, William Joseph	378
Harmon, John Matney	275, 377	Hayes, Carl Groover	411	Hildebrandt, John Peach	377	Honeycutt, David Fred	365
Harmon, John Patrick	377	Hayes, Gerald Wilton	364	Hildebrandt, Patricia Ellen	416	Honeycutt, Jeffrey Scott	365
Harmon, Joseph Michael	377	Hayes, Hugh Floyd	180, 405	Hile, Diane Louise	70, 351	Honeycutt, Lattie Fuller	150, 351
Harned, Harriet Hughes	350	Hayes, John Martin	350	Hill, Arthur Lee	178, 405	Honeycutt, Wallace Blair	393, 395
Harp, Leon Patterson	364	Hayes, Nelson Edward	319	Hill, Brent O'Neil	365	Honigmann, Evelynne M.	351
Harper, David Fletcher	132	Hayes, Ray H.	395	Hill, Dempsey Craig	405	Hood, Alice Allen	112, 321
Harper, James C.	388	Hayes, Rebecca Faith	350	Hill, Douglas Gray	396	Hood, Thomas Rufin	140, 321
Harper, Ralph E.	136, 377	Hays, John Arthur	68, 78, 350	Hill, Edward Harry	146, 297, 351	Hooper, Ronald Dale	351
Harper, Robert Clark	377	Haywood, Jerry Marvin	319	Hill, Franklin Neal	351	Hoopes, Edwin L.	158
Harrar, Evan Llewellyn	364	Haywood, Roger Kent	350	Hill, Gary Prevost	377	Hoover, Eddie Lee	378
Harrall, Andrew Jackson	377	Hazel, James Lamsdell	377	Hill, James Clinton	261	Hopkins, Robert Carl	351
Harrall, Andrew Wayne	377	Hazelton, William Dean	377	Hill, Larry Euris	351	Hopkins, Karen Louise	491
Harrall, James Waites	377	Heacock, Donald Robert	136, 350	Hill, Samuel Bergen	378	Hord, Robert Carl	397
Harrall, Manfred F.	350	Headley, Frederick Gene	412	Hill, Steno Jackson	50, 132, 320	Horne, George Nelson	394
Harrall, Neal Brooks	377	Healey, Kent W.	496, 397	Hiller, Robert Eric	154, 351	Horsley, Charles M.	321
Harrall, Shirley Ann	377	Heard, Drayton	156, 319	Hillman, Inar Carl	391	Hornthal, Allen Lane	378
Harrlett, George William	364	Hearn, Gail C.	350	Hillman, James Elgan	320	Hornthal, Louis Phillip	388
Harrington, Abner Brown	319	Heath, Donnie Lee	319	Hilton, Joe	284	Horsky, Thomas John	378
Harrington, Anthony Stephen	66, 67, 162, 319	Heath, James Michael	377	Himes, Samuel Hiburn	126, 351	Horsley, Shirley Amanda	188, 408
Harrington, Ellis Jackson	377	Heath, Nancy Isabel	115, 377, 350	Hindle, David D.	320	Horton, Clarence Edgar	391
Harrington, Jim	275	Heatherington, Terry W.	409	Hines, Eddie Shaw	421	Horton, Frank	393, 394
Harris, Bayard E.	187, 377	Heatherly, Charles Roy	78, 350	Hines, Lana Louise	320	Horton, Ronald J.	321
Harris, Charles W.	364, 397	Hechen, Frederick Franklin	350	Hinman, Frances Victoria	98, 416	Hoack, Mickey Eugene	113, 177, 351
Harris, Cornelius Jackson	364	Hechenbleikner, Madeline Mercedes	377	Hinman, Robert Willard	396	Hough, Marcia Sue	421
Harris, David Morton	364	Hedgecoe, Sarvis Joel	350	Hinshaw, Maxwell Norman	378	Houghton, Jon Kenneth	102, 378
Harris, Donald Bruce	377	Hedrick, Mary Frances	109, 364	Hinson, Carlton Dewey	320	House, Henry Charles	378
Harris, Donald Eugene	402	Heeden, Louis Francis	319	Hinton, Harvey Douglas	365	House, Marvin Bailey	321
Harris, Douglas Edwin	364	Heenan, Donald Fred	103, 130, 319	Hinton, Larry Harold	378	Houser, John	365
Harris, Floyd Stevenson	319	Heeny, Kevin T.	319	Hinton, Robert Richey	351	Houser, Michael Francis	378
Harris, Frank Odell	319	Heer, Clarence	187	Hipps, Charles William	355	Houston, Diana Dee	365
Harris, Harvey Lake	319	Heeseman, Gary	394	Hitch, David Charles	494	Houston, John Glenn	321
		Heffelfinger, Daniel Tucker	364	Hite, Charles	199	Houston, Paul Green	321
		Heffelfinger, David Charles	364, 402	Hobbs, Cecil Wright	320	Howard, Douglas Harold	121, 240
		Hege, Jeanne Elizabeth	421	Hobbs, James M.	75, 136, 351	Howard, Edwin Roger	51, 184, 351
		Heilig, David S.	150, 319	Hobbs, John Whitfield	152, 190, 351	Howard, Edwin Stephen	365
		Helbein, Isaac Robert	166, 350	Hobson, Charles David	177, 320	Howard, Gordon Edward	286, 321
				Hobson, Fred Colby	365	Howard, James T.	395



THE PORTRAITS IN THIS YEARBOOK WERE MADE BY

# SMITH STUDIO

*Photographers*



OFFICIAL PORTRAIT PHOTOGRAPHERS  
FOR THE "1963 YACKETY YACK"



12 EAST HARGETT STREET

RALEIGH

NORTH CAROLINA

# STUDENT INDEX

Name		Pages	Name		Pages	Name		Pages
Howard, Marlene Joyce		321	Johnson, Bessie Davis		412	Kachel, John William	323	
Howard, Paul Carole		418	Johnson, Brian Richard		365	Kagel, Stuart Todd	378	
Howden, Eugene Frederick		397	Johnson, Bruce Champney		465	Kaley, James Dudley	142, 365	
Howden, Lance Edwin		378	Johnson, Catherine Lynn		315	Kalkrust, Betsy	121	
Howe, Dan		275	Johnson, Charles E., II		378	Kame, Paul James, Jr.	365	
Howe, David William	136, 351		Johnson, Dick E.		352	Kaneer, Robert Abernathy	378	
Howe, Donald Douglas		378	Johnson, Donald Winston		378	Kaphn, Steven Robert	166, 275, 352	
Howe, George M.		378	Johnson, Edwin Lynn		323	Karcz, Jan W.	329	
Howe, John E.	56, 351		Johnson, George Terry		395	Katresh, Joel Mack	352	
Howell, Charles C.	124, 138, 321		Johnson, Hugh Steadman	182, 323		Karlson, Robert Allen	323	
Howell, Emily		113	Johnson, Jerry Ellis		296, 365	Kassens, William D., Jr.	378	
Howell, Gail Darlene	351, 420		Johnson, Jimmy Aaron		184, 323	Katz, Robert Arthur	154, 277, 352	
Howell, Jayne Lynn		351	Johnson, Jimmy Lynn		378	Katzenstein, Charles Jackson	387, 388	
Howell, Judy Louise	111, 177, 351		Johnson, Joseph E.		352	Katzin, Lawrence Franklin	378	
Howell, Nelson Neil		403	Johnson, John E.	74, 98, 114, 323		Kaufman, Joyce Ann	108, 415	
Howell, Ron W.		321	Johnson, Joseph E.		85	Kay, Michael Alan	378	
Howell, Sharon Lee	109, 241, 321		Johnson, Madeline Gayle		177, 378	Kazmaier, Martin F.	405	
Howerton, Judy Charlyne		418	Johnson, Mary Anne		116, 323	Kease, William D., Jr.	150, 365	
Hoyle, Bonnie	121, 233, 344		Johnson, Mary Diana	109, 360, 365		Keeler, Thomas B.	378	
Hoyle, John Crawford		351	Johnson, Mary Frances		188, 405	Keel, Susan Page	53, 120, 177, 324	
Hoyle, Kathryn Dixon		378	Johnson, Mary Lou		188, 408	Keen, Aubrey Alfred	378	
Hoyle, Steve Alexander		378	Johnson, Michael Ruel		378	Kesan, Timothy E.	365	
Hoyle, William Roberson	71, 321		Johnson, Rita Leona	75, 88, 177, 323		Keever, Richard Alan	106, 324	
Hoyle, William Sidney		365	Johnson, Robert Edwin		378	Keever, Richard Jenkins	378	
Hoyle, Wilson Smith		378	Johnson, Robert Frederick		391	Keister, William Bradley	352	
Hoyt, Richard J.		415	Johnson, Robert Harry		187, 352	Keith, John Jackson	365	
Hruslinki, Eugenia Walker		415	Johnson, Roberta Ann		352	Keith, Thomas Jeffrey	378	
Hsia, Shao Yao	410, 412		Johnson, Robert George		378	Kellam, Nocco H., Jr.	378	
Hubbard, William Colvin		378	Johnson, Lorne		418	Keller, John Thomas	378	
Hudson, John Dwight		378	Johnson, Madeline Gayle		177, 378	Kellerman, Edith Mary	112, 324	
Hudson, Ronald Ted		378	Johnson, Mary Anne		116, 323	Kelly, Alice Lynn	378	
Hudson, Wayne Albert		365	Johnson, Mary Diana		109, 360, 365	Kelly, Alan Marie	378	
Hudson, William Earl	275, 378		Johnson, Mary Frances		188, 405	Kelly, Douglas Floyd	365	
Huey, Thomas Walker		378	Johnson, Mary Lou		188, 408	Kelly, Edward Glenn	378	
Huf, William Langley		378	Johnson, Michael Ruel		378	Kelly, Sandra Lee	119, 365	
Huffman, Allen William	87, 190, 351		Johnson, Rita Leona	75, 88, 177, 323		Kemmer, Susan Jo	417	
Huffman, Don Wayne		378	Johnson, Robert Edwin		378	Kemp, Donald Lee	365	
Huffman, Gary Marvin		378	Johnson, Robert Frederick		391	Kemp, Thomas Law, III	132, 352	
Huffman, James Ralph	296, 321		Johnson, Robert Harry		187, 352	Kemper, Tate	328	
Huggins, Bruce Wayne		321	Johnson, Roberta Ann		352	Kenan, Agnes Cal	119, 352	
Hughes, Deane Brent		405	Johnson, Robert George		378	Kendall, Donald Wilson	352	
Hughes, James Allen		378	Johnson, Carolyn Elizabeth		418	Kendall, James E.	378	
Hughes, Laura Jane		416	Johnson, Charles David		365	Kendall, Nancy	378	
Hughes, Richard Edward		321	Johnson, David Beatty		136, 365	Kendrick, Howard H.	378	
Hughes, Robert Knox	146, 351		Johnson, Jane Alva		365	Kenerly, Susan Grey	365	
Hughes, William Don		365	Johnson, John Gardner	73, 158, 352		Kennedy, Glenn Arthur	352	
Hull, Alden Wayne	275, 378		Johnson, J. Phillips Little		388	Kennedy, Imogene Elizabeth	115, 177, 352	
Hull, James Heyward		405	Johnson, Mary Helen		469	Kennedy, Johnnie B.	409	
Hull, Robert Daniel	180, 291, 296, 404, 405		Johnson, Wilbur Lee		365	Kennedy, Larry Gene	408	
Huis, Larry Allen		351	Jolis, Paul Ortega	128, 282, 323		Kennedy, Michael Scott	391	
Human, E. W.	182, 322		Jolley, Alicia Gay		378	Kennedy, Sandra Wess	85, 378	
Hume, Bob		275	Jolly, Rickey Dalton		378	Kennedy, Sharon Ann	417	
Humphrey, Heather Cromwell		107, 351	Jolly, Roger Dale		378	Kennery, Lucy C.	112, 352	
Humphrey, James Thomas		378	Jolly, Frances DiAnne		400	Kennington, James Edward, Jr.	378	
Humphrey, Lynn	118, 415		Jolly, Horton Gary		400	Kepper, Robert Ford	324	
Humphrey, Willie White		351	Jolly, John Russell, Jr.	138, 352		Kerley, Eileen C.	324	
Humphries, Betty Forbes	119, 351		Jolly, William Oscar, III		400	Kern, Daniel	365	
Hundley, Bob		395	Jones, Charles Roper		144, 323	Kerns, Robert Maury	378	
Hundley, Deane		291	Jones, Jeffrey		144, 323	Kesler, Edie	266	
Hundley, James Davenport	144, 322		Jones, Richard Elliott		144, 323	Kessler, James Phillip	178, 407	
Huneycutt, Charles A.	394		Jones, Allan Lynwood		352	Kessler, Stephen	194	
Huneycutt, James Ernest		351	Jones, Ben Lewis		352	Kessler, Ridley Roland	352	
Hunnicutt, Benjamin K.		378	Jones, Calvin M.	162, 352		Keiner, John Herman, Jr.	390	
Hunsinger, Carol H.	177, 322		Jones, Charles Ray		175, 365	Key, Bobby Joe	365	
Hunsinger, Drew Charles		401	Jones, Dalma Bright, Jr.		352	Keyser, John Alden, Jr.	390	
Hunt, Edgar William		378	Jones, Dan Holden, Jr.		352	Kiger, Jack E.	184, 324	
Hunt, Ernest Woodrow		401	Jones, Henry Lawrence		365	Killian, Charles Edwin	378	
Hunt, James David	175, 365		Jones, Jack Lee	286, 296, 323		Killian, Harry	391	
Hunt, Janet Madeleine		322	Jones, Jasper L., Jr.		323	Killian, Johnny H.	388	
Hunt, Samuel P.		365	Jones, John Terry		378	Killian, Leann Marcus, III	378	
Hunt, William Collett		365	Jones, John William	136, 323		Kilpatrick, Wilbur	72, 182, 378	
Hunter, Assey Allton		351	Jones, Joyce Jannelle		378	Kilpatrick, Malcolm Kirby, Jr.	401	
Hunter, Barrett M.		397	Jones, Kathryn Shepard		378	Kimmel, Edwin Mast	324	
Hunter, Calvin Bruce		378	Jones, Kirby	156, 292, 323		Kimzey, James M.	390	
Hunter, Curtis B.		351	Jones, Knox Houston		194	Kimzey, Ronald M.	126, 352	
Hunter, Genevieve P.	121, 177, 351		Jones, Larry Wilson		408	King, Arthur Holt	378	
Hunter, James C.		378	Jones, Martha Verlette		365	King, Barry Griffith	162, 288, 324	
Hunter, Luther G.		378	Jones, Max Frederick, Jr.		352	King, Benny E.	352	
Hunter, Mildred Ann		351	Jones, Nancy Louise	115, 352		King, Benny E.	352	
Hunter, Richard Mitchell	322, 413		Jones, Nancy Marilyn		352	King, Donaldson Wells	365	
Hunter, Robert Carl		378	Jones, Olyn Reed		323	King, George S., Jr.	324	
Hunter, William Collett		378	Jones, Rafford E.		391	King, Ilena Marie	84, 110, 177, 324	
Huntley, Robert Stephen		365	Jones, Ray		266	King, Isaac Fletcher	365	
Huntsman, Glenda Irene		412	Jones, Robert Barton		378	King, Jack Arnold	365	
Hurd, Charles A.	140, 322		Jones, Robert Brook	64, 156, 352		King, John Thomas	136, 352	
Hurley, Daniel Wade		322	Jones, Robert Charles	101, 182, 323		King, Johnny Harold	409	
Hurst, Nancy Ward		418	Jones, Robert Edwin		378	King, Malvern Francis, Jr.	61, 365	
Hurt, Jasper Alexander		405	Jones, Robert O'Brien		352	King, Marcus Clifton	378	
Hurt, Laurie Taylor	115, 351		Jones, Robert		352	King, Robert Harvey	74, 324	
Hurwicz, Abby Stephanie		351	Jones, Robert Charles	101, 182, 323		King, Robert Edwards	324	
Huske, Isaac Manning	130, 351		Jones, Robert Charles	101, 182, 323		King, Stephen H.	324	
Hutchison, John Ambrose		378	Jones, Robert Charles	101, 182, 323		King, Victoria	365	
Hutchins, Linda Jo		415	Jones, Robert Charles	101, 182, 323		King, William Douglas	67, 134, 352	
Hutchinson, Richard A.	134, 322		Jones, Robert Charles	101, 182, 323		Kinlaw, Francis Harvey	378	
Hyde, Joseph Reeves		186	Jones, Robert Charles	101, 182, 323		Kinnaird, Lucretia Virginia	121, 177, 352	
Hyde, Wilson Pennington		365	Jones, Robert Charles	101, 182, 323		Kinney, George Sandifer	266, 352	
Hylon, Elmer Ernest		322	Jones, Robert Charles	101, 182, 323		Kipnis, Bruce Edward	154, 324	
Hyman, Bobby Sherrod		365	Jones, Robert Charles	101, 182, 323				
Hyman, Irwin Barry		78, 365	Jones, Robert Charles	101, 182, 323				
Hyman, Louis Ephraim		351	Jones, Robert Charles	101, 182, 323				
Hyman, Stephen Allen		378	Jones, Robert Charles	101, 182, 323				

Thanking You for  
Your Patronage



**WENTWORTH & SLOAN**  
*Jewelers*



"Every man to his business, but indeed the craft of a tailor is beyond all doubt as noble and as secret as any in the world."

**PETE THE TAILOR**

133 1/2 E. Franklin Street  
Chapel Hill, N. C.

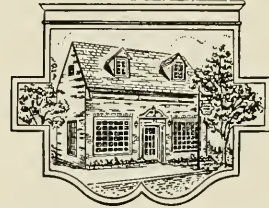

**SMITH-PREVOST CLEANERS**

**Electric Construction Company, Inc.**

"Since 1935"

Desk Lamps, Portable Typewriters  
And All Your Electrical Needs

JUST OFF THE CAMPUS

165 East Franklin Street      Chapel Hill



**SUTTON'S  
DRUG STORE**

WALGREEN AGENCY

Serving Tar Heels Since 1923

Traditional Ivy Style and Authentic Campus  
Fashions at a Reasonable Price — Clothing  
— Accessories for the Collegeman.

Headquarters for the Carolina Coed  
SPORTSWEAR — ACCESSORIES

**The Hub of Chapel Hill**

103 E. Franklin

Phone 942-1252



# STUDENT INDEX

Name	Pages	Name	Pages	Name	Pages	Name	Pages
Kirby, Ida Margaret	324	Land, Kathryn Lila	72, 108, 325	Levine, Sharon Fern	353	Loveland, Josephine Lee	78, 85, 353
Kirby, Ralph Clayton	379	Land, Roy Vernon, Jr.	399, 402	Levinson, Harold Jay	51, 57, 166, 366	Loell, John Thomas	379
Kirk, C. Roy, Jr.	69, 150, 352	Landau, Ted Smith	170, 366	Levit, Marc D.	190, 353	Loell, William T., Jr.	326
Kirk, Charles Dayton	365	Lane, Dallas Scott	352	Levy, Doris Rose	107, 177, 353	Loving, Ruth G.	118, 298, 326
Kirk, John Edward	365	Lane, James Randolph, Jr.	190, 353	Lewis, George W. Worrell	119, 353	Lowler, Bonnie C.	121, 353
Kirkendall, Bobby Leon	324	Lane, Robert Harold	379	Lewis, Clifford Thomas	142, 190, 353	Lowler, George Edward	379
Kirkland, John L., III	365	Laney, Thomas Percy	379	Lewis, Eben W., Jr.	353	Lowdermilk, Edward L.	379
Kirkland, William Elliott	71, 136, 365	Lang, Beatrice Marie-Claire	352	Lewis, George Thomas, Jr.	366	Lowdermilk, James Erwin	326
Kirkland, William Smith	379	Langdon, Charles W.	366	Lewis, Gregg David	379	Low, Jerrie Jean	177, 353
Kirkman, James Arthur, III	124, 156, 324	Langdon, Joseph B.	352	Lewis, Raymond Harold	400	Low, Julian Robbins	353
Kirkman, John M.	288, 324	Langdon, Ronald Earl	178, 406	Lewis, Richard Gordon	379	Lowe, Rebecca Alice	326
Kirkpatrick, Curry	55, 365	Langdon, William Cleveland	402	Lewis, Richard M.	70, 80, 158, 353	Lowe, Richard Emory	353
Kirkpatrick, James Weaver, Jr.	379	Langenderfer, Harold Q.	189	Lewis, Wilma Ruth	412	Lowe, Robert B.	366
Kirtley, Wallace Jones, III	140, 379	Langley, Rufus Benjamin	51, 190, 352	Lewisohn, Richard, III	281, 353	Lowe, Robert Fielding	132, 353
Kirvan, Pete	266	Langston, Jan McCoy	87, 325	Lichtenstein, Marshall Harvey	379	Lowery, Richard Wayne	326
Kiser, Ann Parker	110, 177, 324	Langston, Sherrill Douglas	352	Liggett, Frank Rahm, III	134, 326	Lowery, Robert Herman	379
Kizmalar, David L.	391	Lamer, Carl Ray	379	Light, James W.	158	Lowman, Terry Kenneth	379
Klaff, Michael Philip	379	Lanier, Gail Stanley	325	Ligon, Barbara Anne	416	Lowrance, William Wilson, Jr.	366
Kleeberg, Lawrence Peter	365	Lankford, Shelton Frank	103, 282, 352	Lillard, Elizabeth Jane	109, 353	Lowy, Katharine Elizabeth	379
Kleiman, Scott Gerald	187, 190, 352	Lankford, W. Randall, Jr.	366	Lilly, Thomas T., Jr.	409	Lowry, Roy Frank, Jr.	111, 177, 353
Kleitman, Jeanne Eliot	281, 324	Lansche, John Elmer	56, 379	Lindell, Carl William, Jr.	379	Loy, William Riley	189, 390
Klefer, Robert Onan, Jr.	365	Larrick, James Kenneth	352	Lindenmeyer, Thomas H.	379	Lubetkin, Paul	391
Kline, Harvey Franklin	365	Lasater, Thomas Steadman	352	Lindley, Harry Newell	379	Lucas, Robert Ray	379
Klinker, Brian Paul	148, 352	Lashley, Carole Lane	352	Linsky, James Randall	379	Lukens, Robert Paul	366
Klotz, Alden W.	412	Lassiter, J. Donnell	266, 352	Lindley, John	275	Lukas, Allan Barry	154, 326
Klump, Kathleen M.	352	Lassiter, Richard Edward	402	Lindsay, Joseph Hamlin, Jr.	366	Lumpkin, Troy Pickett	366
Klutz, George Fisher	379	Latane, Julie Gatewood	106, 110, 325	Linsberger, Archibald Caleb	379	Lunetta, Carmine Paul	379
Klutz, James K.	113, 352	Latham, Arthur Tranel	379	Linsberger, Casimir	111	Lunney, William George	285, 296, 297, 326
Klyce, Emily M.	379	Latham, Hanns Taylor, III	281, 352	Linsberger, Luther T.	393, 395	Lunford, Wayne Thomas	366
Knesel, David Charles	379	Latham, Walter B.	400	Linsberger, Walter Sullivan	353	Lupton, Anne	68, 420
Knight, Anne Bradley	352	Laughlin, Jo Alice	119, 352	Linsbery, Donald Edgar	396	Lynn, Richard Byron	379
Knight, David Alden	352	Laughter, Linda Sue	125	Link, Edward Stuart	379	Lusk, Elizabeth Ann	419
Knighten, Martha Diane	379	Lawler, Mike	65, 68, 70	Link, Gene	379	Lusk, Gladys Ruth	419
Knot, John Buxton, III	325	Lawrence, Ann Parrish	352	Link, Henry William	379	Lusk, Bettie Smith	177, 326
Knot, Rufus Henry	401	Lawrence, Donald Gray	182, 353	Linker, Julius Dodd, Jr.	353	Lynch, Carolyn Frances	113
Koach, Carol Virginia	365	Lawrence, John Wayne	379	Linton, Herbert Sidney	326	Lynch, William Jackson	353
Koehn, Donna Jean	421	Lawrence, Thomas E.	299, 325	Lipp, Fred S.	379	Lynch, David Kenneth	379
Kodack, Lawrence David	379	Laws, Sally Frances	98, 366	Lippard, Carol Nannette	366	Lynch, Katherine Elizabeth	327
Kohn, William H.	172, 325	Lawyer, Francis Rivers	353	Lister, Steve	379	Lynch, Martha Ann	327
Kollar, Joseph John	365	Laxton, Carl Malcolm	409	Litsinger, Glenn Mitchell, Jr.	366	Lynch, Stephen Andrew	111, 281, 327
Kooms, Helen Rebecca	418	Lay, Ava June	412	Little, Alexander Graham, III	130	Lynch, Thomas Franklin, III	178, 406
Koontz, Thomas Jeffery	132, 403	Layton, David Albert	366	Little, Charlie	283, 286, 296, 297	Lynch, Wilson Locke	128, 353
Kornegay, George Russell	388	Lea, Frank G.	325	Little, James David	366, 379	Lynn, Boris	353
Kortner, Cole	266	Leach, Sally Johnston	115, 353	Little, Jerry Allen	366	Lynn, Diane Elizabeth	98, 379
Kosma, Alexander, Jr.	365	Leack, Arthur Eldridge, Jr.	403	Little, John Z.	353	Lynn, George Dennis, Jr.	98, 103, 353
Kotler, Nahum Harry	170, 365	Leake, William Stuart, Jr.	366	Little, Susan Elizabeth	107, 353	Lynn, Robert Page	379
Kouba, William Dudley	379	LeBlanc, John W.	353	Littlefield, Susan A.	177, 353	Lynn, Thomas William	379
Kouri, Edward W.	365	Leder, Charles Louis	75, 154, 353	Littlejohn, Samuel McGowan	379	Lyon, Margaret D.	353
Kouri, John Lawrence	162, 291, 325	Leder, Edwin Martin	166, 325	Littleton, Philip Ray	326	Lyon, Otto DeVane, III	397
Kowal, Larry	288	Leder, Nathan I.	379	Litton, Michael Daniel	379	Lyon, Richard Jordan	74, 148, 366
Kraft, Miriam Olivia	379	Ledgerwood, Harriet Kay	98, 112, 353	Livak, Katherine	69, 117, 326	Lynn, William McMillan	379
Kramer, Morris Larry	365	Lee, Charles David	366	Liverman, Betty Michael	114, 353	Lyons, James David	379
Kramer, Richard Frederick	277	Lee, Howard B.	379	Livesay, Michael Thomas	353		
Krause, Dieter	379	Lee, James Douglas	325	Livingston, Elizabeth Ann	379		
Kreiser, Bettie Jane	379	Lee, John Michael	187, 353	Lloyd, Charles Allen	379		
Kress, Christine Carol	74, 120, 303	Lee, Joseph Byrd, Jr.	124, 150, 366	Lloyd, Evelyn Pauline	188, 408		
Kress, Sidney Carl	403	Lee, Lawrence Borden	379	Lloyd, Harry Walker	53, 55, 353		
Krones, Peter David	53, 352	Lee, Maurice W.	189	Lloyd, Henry Page	353		
Kruer, Merle Joseph	365	Lee, Ronald Earl	353	Lloyd, Virginia Ann	379		
Kruming, Marty	365	Lee, Rose Marie	177, 325	Lobdell, Anne N.	114, 325		
Kurtz, Kenneth B.	352	Lee, Sang Woo	70, 353	Lobl, Thomas Jay	379		
Kwon, Byung Kook	412	Lee, William Jackson	394	Lockamy, Albert Fulton, Jr.	406		
Kyle, Ninette	352	Lee, Wyatt Stephen	325	Locke, Franklin T.	366		
		Leeper, Mary Clark	412	Lockhart, George G.	291, 353		
		Leffer, Patricia Ann	107, 353	Locklear, Cecil Orlander, Jr.	366		
		Leifer, Charles Deems	379	Lofin, Charles Ivey, III	400		
		Leifer, Hugh L., Jr.	403	Lofin, Colin Kim	353		
		Leggett, Jay Lynn	366	Lofin, David Highsmith	379		
		Leggett, Martha Victoria	408	Lofis, Alton Taylor	353		
		Leggett, Robert Franklin, Jr.	353	Logan, Jacqueline	417		
		Legler, Mitchell Wooten	136, 353	Logan, Ronald James	379		
		LeGrand, Homer Eugene, Jr.	379	Logan, Wade Hampton, III	379		
		LeGrand, John Lillington	366	Logsdon, Clement S.	189		
		Legum, Louis	56, 77, 166, 325	Logue, Carolyn C.	115, 353		
		Lehmann, Arthur Frank	412	Lokey, John Lee	56, 9		
		Lehrer, Steven Edward	353	Lominae, Thomas Charles	366		
		Leibold, Jean Ellen	379	Long, Donald Gray	379		
		Leigh, Buck	326	Long, Donald M., Jr.	366		
		Leisner, Edward H., Jr.	366	Long, Walter Ray	379		
		Lenhardt, Benjamin F.	194	Long, Donald Stuart	379		
		Lennon, Richard S., Jr.	94, 98, 103, 326	Long, James Eugene	526		
				Long, Jerald Brooks	379		
		Lentz, Barry Craig	379	Long, Robert Bobo, Jr.	128, 326		
		Lentz, Ellen Lan	418	Long, Samuel Fowle, Jr.	126		
		Leonard, Cynthia	353	Long, Sandra DeLois	418		
		Leonard, John Richard	379	Long, Thomas W., M., III	379		
		Lesene, Edward H., Jr.	366	Long, William Ray	180, 406		
		Leonhardt, Douglas Leon	366	Longest, James Patrick	366		
		Leopinka, Larry Bishop	53, 366	Loomis, James	115		
		Lesavoy, Malcolm Alan	166, 366	Long, John Peter, III	366		
		Lesene, Edward H., Jr.	366	Lopp, Ronnie Bruce	366		
		Leshama, Judith Ann	417	Lopp, William Filmore	326		
		Lestey, Donald Williams	379	Lorber, David Justin	366		
		Lestic, Donald	366	Lester, Douglas Hugh	366		
		Lester, William Joe	366	Loren, Elaine Rita	85, 177, 325		
		Lester, William Horace	366	Lorenz, Gilbert M.	326		
		Letiche, Robert Roberta	126, 366	Lotz, Daniel Milton	393, 394		
		Lever, Thomas Horace, III	178, 406	Loud, Robert	379		
		Levin, Judith Sharon	353	Love, Diane	353		
		Levin, Richard I.	189	Love, Jo Carol	177, 326		
		Levine, George Joel	325	Love, Katherine Ferris	85, 177, 326		
		Levine, Joseph	353	Love, Robert Rodney	115, 353		
		Levine, Sarah Esther	119, 353	Love, William B.	353		
				Loveday, Don	266		

## Mc

McAboy, Mary Sheila	107, 353
McAdams, Hal Lee	162, 327
McAdams, Walter Dalton, Jr.	379
McAfee, Marion	113
McAllister, David F.	152, 327
McAllister, Douglas R., III	77, 353
McAllister, William H., III	275
McArthur, Alan	379
McArthur, Douglas Ray	353
McArthur, Ellen Deal	106, 118, 327
McArthur, William K.	379
McCraver, Banks L.	419
McBair, Peter S.	379
McBryde, James A., Jr.	184, 406
McCabe, Norman Cordell	140, 327
McCain, Perry H.	367
McCallie, Spencer W.	379
McCann, Margaret Jane	188, 191, 406
McCann, William P.	379
McCarty, Perry H.	144, 366
McCasill, Donald T.	366
McCasill, Rodney L.	409
McCauley, Lois E.	419
McCleury, Thomas E.	132, 353
McClure, Sarah L.	120, 327
McColum, Tim G.	391
McCormack, Russell H.	327
McCombs, James T.	366
McCombs, Jerry S.	379
McCombs, William F.	327
McCormick, Robert J.	408
McConkey, David M.	412
McConnell, Mac	55, 77
McCormick, George M.	366
McCormick, Frank H.	379
McCoy, Donald Whitfield	379
McCoy, Kenneth B.	379
McCoy, Larry Thomas	180, 406

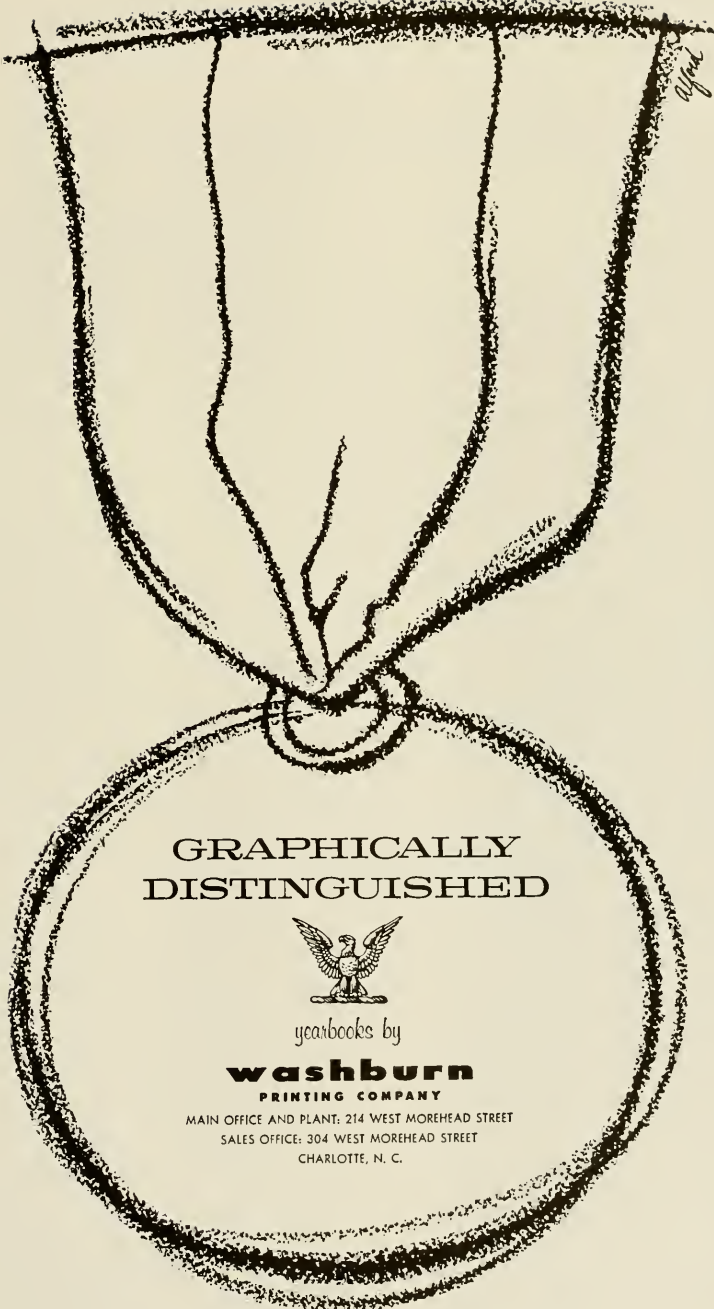

**GRAPHICALLY  
DISTINGUISHED**



*yearbooks by*

**washburn**  
PRINTING COMPANY

MAIN OFFICE AND PLANT: 214 WEST MOREHEAD STREET  
SALES OFFICE: 304 WEST MOREHEAD STREET  
CHARLOTTE, N. C.





Finer quality . . .  
Greater selection . . .

## **FOWLER'S FOOD STORE**



West Franklin Street  
Chapel Hill

Congratulations to the  
Class of 1963



*Carolina Coffee Shop*

*Edge on Fashion*

## **J. B. ROBBINS**

*of Chapel Hill*

## **THE UNIVERSITY PRINTERY**

"HANK" HARRINGTON

East Franklin Street  
Chapel Hill

Compliments

## **Village Barber Shop**

Across from the Post Office

# STUDENT INDEX

Name	Pages	Name	Pages	P	Name	Pages
Morton, James Henry	389	Newman, Sherrill Reid	381	P	Peck, Richard H.	331
Morton, Maura M.	410, 412	Newsum, Judy Gail	416, 420		Peck, Sheldon	194, 331, 337
Moseley, Donald Lee	132, 354	Newsome, George Edward	381		Peckasas Oakley	102, 368
Moseley, Sarah C.	108, 329	Newswam, Larry Wilson	355		Peddicord, James Lee	120, 355
Moseley, Wendell Clay	389	Newsome, Troy Wilson	381		Peden, Patricia Elaine	412
Moser, Anthony M.	354	Newton, Jackson Robbins	391		Pedone, Stephen Peter	381
Moser, Jerry T.	406	Newton, Jimmie Isaac	40		Peed, Audrey Jean	381
Moser, Jerry Francis	406	Newton, Judith Ann	298, 299, 330		Peed, Diane Merle	381, 432
Moser, Ronald Bryant	354	Newton, William Brunson	381		Peel, Jesse Robert	402
Mosley, Ralph W.	329	Ngoc Suong, Tran Thi	410, 412,		Peeler, William Roy	393, 396
Mosteller, Clifton H., Jr.	380	Nibbelink, Jan C.	39		Peeter, Joe Donald	331
Motley, Phillip M.	126, 330	Nicholas, Carol Anne	110, 330		Peeler, Lillian Rebecca	115, 355
Motsinger, Annie H.	419	Nicholas, Nancy Wescot	110, 330		Peery, Robert N.	87, 355
Motsinger, Kathryn M.	120, 330	Nicholls, Frederick Timothy	35		Pegram, Paul Samuel, Jr.	381
Mott, Susan Elizabeth	417, 420	Nichols, Herman Gudger	128, 355		Pell, Gerald Allen	391
Mount, Kenneth M.	380	Nicholson, Edwin P.	63, 175, 355		Pell, James Ethan	391
Mowry, Maxwell R., Jr.	380	Nicholson, Garland Farnell	367		Pell, Linda Atwater	355
Moye, Joseph S., Jr.	162, 330	Nicholson, Ivan Wayne	367		Pelletier, Gerald, Jr.	331
Mucci, Lawrence L.	330	Nicholson, Judith Catherine	116, 177, 355		Pender, James Clinton	381
Mueller, Guenther H.	380	Nicholson, Lois Christina	381		Pender, Judy Carol	397
Mullen, Douglas T.	367	Nicholson, Thomas Westray	381		Pender, Murray Wilson	355
Muller, Chandler R.	118, 367	Niles, Lawson Ray	330		Pendergast, Elizabeth Anne	413
Mullis, Julius B.	367	Nislick, Alex David	166, 292, 355		Penland, Alden Lawrence, Jr.	381
Mullis, Kenneth Wayne	330	Noel, George Thompson	194		Penland, Roger G.	126, 331
Mummaw, Henry	288	Noel, Robert N.	381		Pennell, Edwin Adam	355
Mumma, Joe	354	Noell, William Edward	355		Pennell, Susan Bost	368
Mumma, Thomas Edward	277, 354	Nolen, Jacqueline Leigh	330		Pennell, Kenneth Edward	368
Murnick, Elliott Paul	418	Nordan, Jerry Gene	367		Penny, Ronald Terry	368
Murphy, Barbara Ann	418	Nordander, Charles David	367		Pepper, Albert Parrish, Jr.	381
Murphy, Robert Bruce	367	Norris, Roger William	381		Pepper, John Kent	51
Murphy, William Reid	136, 367	Norris, Lewis Harold	102, 367		Peppers, James	393, 394
Murphy, Dewey Leon	354	North, Frederick Chamberlain	381		Perdue, Phillip Sterling	331
Murphy, Oliver Jackson	330	Northrop, Charles McNear	330		Perian, George Douglas	368
Murphy, Thomas William	330	Norvell, Russell M.	390		Perkins, David T.	381
Murphy, Vernal Williams	291	Nunnally, McKee, Jr.	158		Perkins, Timothy Howard	191, 381
Murr, David	288	Nunney, Gregory	330		Perrin, Patricia Ellen	76, 112, 355
Murray, Bill	381	Nye, Lynda A.	330		Perry, Barbara Lane	416
Murray, Donald M.	74, 109, 177, 354				Perrin, Robert Eddens, III	381
Murray, Libby	367				Perry, Dennis Ralph	381
Murray, Ronald Ford	134, 330				Perry, Frances William	116, 416
Murray, Shade	412			Perry, Jack Sherwood, Jr.	368	
Murrell, Kenneth Darwin	354			Perry, Robert Edward, Jr.	368	
Muse, Charles Hunter	354			Perryman, Charles Richard	368	
Muse, Winifred R.	409			Perron, Eric A., Jr.	368	
Musselwhite, Neil Hector	367			Peters, Howard August	412	
Mustard, Harry Stoll	367			Peters, Jesse Sutton	355	
Mustard, Lewis Williams	380			Peterson, David Laister	368	
Myers, Andrew Barry	380			Peterson, Richard Alan	154, 355	
Myers, Charles Earl	380			Peterson, Russell Ellen	74, 368	
Myers, Dennis Page	180, 408			Peters, Kevin McKeel	368	
Myers, Hugh Alan	132, 330			Petrea, Rebecca Ann	118, 332	
Myers, Joseph Norman	194			Petree, George Curtis	368	
Myers, Martha Ann	106, 112, 330			Petree, Tony Wayne	381	
Myers, Martha Selwyn	397			Petrie, Walter Ronald	332	
Myers, William Charles	405			Petrie, B. Paul, Jr.	391	
Myhre, John Hudson	136, 367			Petrol, Gerald Talmadge	368	
Myrick, Donald Ernest	367			Peyton, Mary Burwell	355	
				Pfan, Frank R.	406	
				Pharr, Jones Neil	381	
				Phelps, Kenneth Joyner	391	
				Phifer, Mary Susan	332	
				Philbeck, Barbara Jo	415	
				Phillips, Sherry E.	109, 355	
				Phillips, Anita	412	
				Phillips, Mrs. Ann H.	391	
				Phillips, Bruce Alton, Jr.	190, 332	
				Phillips, Charles Craig	381	
				Phillips, Claude Frank	368	
				Phillips, James Laughton	402	
				Phillips, Jasper Louis, Jr.	401	
				Phillips, John Atlas	381	
				Phillips, John Humphrey	355	
				Phillips, Kenneth Rogers	395	
				Phillips, Kevin Andrew	381	
				Phillips, Llewellyn, III	399, 402	
				Phillips, Marie Ann	418	
				Phillips, Matti Hyles	355	
				Phillips, Robert Carroll, Jr.	381	
				Phillips, Roberta Brown	368	
				Phillips, Stanley Davis	368	
				Phillips, Sylvia	412	
				Phillips, William Dupree	412	
				Phillips, Walter Dear	332	
				Phillips, William Howard	381	
				Phillips, William Royal	78, 136, 355	
				Phillip, Richard Charles	368	
				Phipps, David Alexander	381	
				Phipps, Mack William	368	
				Pickett, Hugh McCall, III	138, 332	
				Pickett, Jeffrey Charles	136, 368	
				Pickrell, Katharine Lee	415	
				Pierce, James William	368	
				Pierce, Louis Clinton, Jr.	355	
				Pierce, Robert James, Jr.	401	
				Pierce, Sylvia Elizabeth	332	
				Pierce, Thomas Carlton	396	
				Pike, Alan Russell	381	
				Piner, Augustin Thomas, Jr.	395	
				Pinson, Carolyn Marie	114, 416	
				Pinney, Morgan R.	332	
				Pinson, Regina Alan	98, 175, 332	
				Pinson, James Stanton	355	
				Pippin, Robert Allen	381	
				Pisner, Margaret Lee	355	
				Pitt, Mary Bryan	121, 355	

Wherever You Go  
Whatever You Do  
Good books are as close as  
your nearest mailbox

## THE INTIMATE BOOKSHOP

119 E. Franklin Street

## FOISTER'S CAMERA STORE, INC.

Photographic Supplier for  
the Professional and Amateur  
Photographer

CHAPEL HILL, N. C.

## UNIVERSITY FLORIST

AND

## GIFT SHOP

124 East Franklin Street

Chapel Hill

**HUGGINS  
HARDWARE**

*Good  
Printing...*



A Trade and a Trait

**The Colonial Press, Inc.**

Telephone 942-1956 504 W. Franklin St.

CHAPEL HILL

*Self-Service*

LAUNDRY

169 E. Franklin St.

Heralded Selection of  
DRESS AND SPORTSWEAR

## TOWN AND CAMPUS



**BRADY'S** Durham Highway

DELICIOUS FOOD

Facilities for Private Parties



# STUDENT INDEX

Name	Pages	Name	Pages	Name	Pages	Name	Pages
Pittard, N. Carol	355	Pshyk, Fred Utz	368	Redwine, John Craighill	124, 160	Robinson, William Gene	391
Pittman, James Barry	194	Pugh, Carolyn Ivey	416	Reece, Johnny Manly	391	Robinson, William Harold	382
Pittman, Bernice Edward	361	Pulsifer, James Cochran	381	Reed, Christopher	382	Robinson, William Pressly	391
Pittman, James Lee	158	Purdy, Rob Roy	381	Reed, Douglas Cole	356	Rochelle, Vernon Haskins	391
Pittman, Michael John	368	Purser, Shelby Delaine	177, 333	Reedy, Vida Michaela	417	Rodgers, Raymond Stanford, Jr.	382
Pittman, Vernon Dale	368	Pusser, Charles Rouse, Jr.	391	Reese, David Pollock, Jr.	391	Rodo, Carlman E. Jr.	410
Pitts, William Louis	381	Pustilnik, Robert A.	356	Reese, John Brickell, Jr.	333, 430	Rodgers, Peter Dorian	356
Pleasants, Daniel J., Jr.	332	Putzel, Michael J.	54, 70, 78, 356	Reeves, Charles Mercer, III	382	Rogers, Arthur Henry, Jr.	356
Pleasants, John Gerald, Jr.	184, 355			Reeves, Charles Stever	187, 368	Rogers, Cole Oylein	413
Pleasants, Mary Scott	415			Reesnes, Jone	382	Rogers, Donald Wayne	413
Pleasants, Riley C., Jr.	144, 332			Regan, Herman Daniel, Jr.	413	Rogers, Harriet W.	115
Plott, Carolyn Louise	57, 85, 368			Regan, Mary Brewer	88, 118, 333	Rogers, Herman Pearson, Jr.	368
Plum, Freddie	393			Register, Aaron	184, 333	Rogers, James Ted, Jr.	74, 356, 433
Pouq, Barbara Ann	368			Reid, Walter B.	98, 356	Rogers, Leonard Wayne	368
Poetzsch, Carol Anne	57, 381			Reid, Joseph Neal	356	Rogers, Jerry Dale	356
Polhill, John Hamilton	382			Reid, Marland C.	146, 391	Rogers, Jimmy Lafon	413
Polk, Robert Melton, Jr.	396			Reid, Ralph Connor, Jr.	194, 333	Rogers, Larry Dean	356
Pollard, Forrest A., Jr.	391			Reid, William Jefferson	98, 356	Rogers, Leonard March	368
Pollard, Jack Johnston	381			Reid, William Stanley	146, 333	Rogers, Lynn J.	421
Pollack, Mary Lucille	177, 355			Reiter, Brian Reynolds	382	Rogers, Marion Lane	416, 420
Pool, Joseph Derrel, Jr.	381			Reitzel, James Richard, Jr.	126, 356	Rogers, Robert Kent	368
Poole, Henry Elbert	95, 98, 136, 355			Remer, Bryan Eugene	382	Rogers, William Melvin	128, 368
Poole, N. Lorene	419			Remsburg, Frank Raine	73, 80, 134, 333	Rogerson, Jimmy Arlyn	78, 175, 368
Poovey, Jim Nelson	396			Renger, James Dietrich	391	Rogoff, Arthur Drexler	334
Poovey, Phillip Ray	355			Reynolds, Beverly Kaye	391	Roll, David Franklin	382
Pope, David Leroy	291, 332			Renwick, Francis Marion	71, 356, 433	Roll, Virginia Dianne	416, 420
Pope, Harriet Rebecca	98, 355			Reppucci, Nicholas Dickon	194	Romanet, Andrew Louis, Jr.	334
Pope, John Ross	381			Respass, Gilbert Ray	277	Ronner, Roger Terry	277
Pope, Larry H.	407			Reynolds, Laurie Morris, Jr.	391	Roper, Lanny Michael	356
Pope, Patrick Harris	381			Reynolds, David Caldwell	146, 356	Roper, Albert Loadale, II	175, 356
Pope, Ralph Williams	355			Reynolds, Elizabeth Jane	419	Rose, Charles	76, 134, 190, 334
Pope, William Parker	368			Reynolds, James Woodrow	419	Roschy, Susan Gertrude	418
Pope, William Paul	355			Reynolds, Judith Kay	118, 419	Roschick, Virginia Dianne	416, 420
Poplin, Zannie Gaynelle	356			Reynolds, Thomas Colson	368	Rose, Norman Edward	334
Porter, Agnes Yvonne	419			Rhoades, Robert Willard	333	Rose, Peter Blanchard	291, 334
Porter, James Russell	381			Rhodarmer, William Frederick	368	Rose, William Nicholas, Jr.	368
Porter, Richard Oliver	381			Rhodes, Carl Edward, Jr.	74, 194, 333	Rosen, Coleman E. Aaron, Jr.	368
Porter, Richard Wellington	381			Rhodes, James Slade, III	368	Roseman, Irvin Alvin	166, 334
Porter, William Larry	391			Rhodes, Murden Cecil	382	Rosen, Stanley	190, 334
Portiny, Barry Allan	391			Rhodes, Robert A.	333	Rosenbaum, Franklin D.	382
Poteat, Milton Oscar	194			Rhodes, Samuel Thomas	382	Rosenbaum, Jerry H.	154, 356
Poteat, William Asbury	408			Rhymer, Sheila	410	Rosental, George Eric	69, 70, 356
Poteat, William O., Jr.	102, 103, 276, 277, 356			Rhymes, Margaret Ann	69	Roser, Herbert Gary	148, 356
Potter, Frank Griffin	182, 356			Rice, Alfred Mendelsohn	382	Ross, Barbara Jean	382
Potter, Lynne Oelrich	356			Rice, Larry Zizzy	407	Ross, Coleman DeVane	382
Potter, William Hollister, Jr.	381			Rich, Alvis Marvin	382	Ross, Johnny Ervin	382
Potts, Andrew David	368			Rich, Stephen Allan	166, 356	Ross, Robert Wendell, III	382
Poulakas, Joanna Liberty	332			Richards, Charles Howard, Jr.	382	Ross, Sue F.	162, 187, 356
Pouzner, John Greil	170, 322			Richardson, Oscar Leonard, Jr.	391	Roth, Frances Love	106, 116, 334
Powell, Eddy Lee	332			Richardson, Robert Benbow	150, 333	Roth, Richard E.	368
Powell, Franklin Woodrow	356			Rickard, Hearne Franklin	408	Rosen, Larry	152, 356
Powell, Hugh Richardson, Jr.	355			Rickenbacker, Wilhelmina Wilson	413	Routenberg, Leonard Jordan	75, 154, 334
Powell, James Meyers, Jr.	190, 332			Riddle, Daniel Lind	333	Routh, Linda Faye	188, 406
Powell, Mary Jane	368			Riddle, James Earnest	356	Rouzer, William Wolf	382
Powell, Paul Leonard, Jr.	148, 332			Riddle, Joyce Faye	356	Rowan, Spencer Ford	68, 69, 368
Powell, William Conrad	409			Riddle, Thomas Edmond	382	Rowe, David Lewis	382
Powell, William Dorsey	409			Riddle, William Samuel	275	Rowe, William Thomas	382
Powers, Carolyn Byrd	110, 332			Ridenhour, Anne Lee	119, 356	Royce, John Robert	368
Powers, James Scott	108, 332			Ridenhour, Monroe Hobson, III	382	Rowlan, Terry Lynn	382
Powers, Monet	110, 332			Ridgeway, Carole Elizabeth	417, 420	Royter, Rebekah Howard	334
Prakke, Herman Willen	136, 282, 332			Ridout, Henry Wayne	368	Royster, William Thomas	368
Prather, Elbert Charlton	412			Rieman, Nancy Lou	417	Rubin, David Martin	190, 334
Pratt, Bobbie Garner	391			Riggs, Linda Frances	107, 356	Rubin, Leslie Alvin	170, 356
Pratt, Charles Alexander, Jr.	391			Riley, James Clifford	70, 130, 368	Ruch, Pamela J.	119
Pratt, Daniel Henry	381			Riley, William Barker, Jr.	399, 403	Rudely, Victor Eugene, III	382
Pratt, Franklin Lock	381			Ring, Elizabeth Ann	188, 407	Ruff, George Harper, Jr.	275, 382
Pressley, Richard Lamarr	400			Ring, Gies	286	Rumsey, Dexter Cleveland, III	51, 124, 134, 356
Pressly, James Allen	400			Ringland, Kathryn Gertrude	368	Runco, John A.	266, 296
Presson, Jack Bennett	128, 368			Ringwalt, Arthur Rumney, Jr.	368	Rundgren, Charles Edward	382
Presson, Ramona Thomas	118, 419			Ripperton, Lyon Alonzo, III	382	Runge, Sam Stephen	368
Presson, Thomas Lemuel	402			Ritch, Douglas Lamar	400	Rusch, Theodore Farrell	334
Prevost, Nancy Harris	112, 332			Ritchie, Alexander Webb	382	Rusher, James Thomas	356
Prevost, Whitenar Harris, Jr.	381			Rivens, James Baxter	389	Russell, Douglas M.	180, 356
Price, Charles Lee	394			Rivers, Lawrence Durell	397	Russell, Sue Hudson	119, 356
Price, Charles Willard	332			Roach, Leonard Thomas	382	Ruth, Raymond Earl	382
Price, Hugh Curtis	332, 433			Roark, James Walter	189, 333	Rutledge, Jerry James	382
Price, Jack W., Jr.	356			Robbins, David Lawrence	51, 166, 382	Rutledge, Larry Wayne	382
Price, James Larry	381			Robbins, Rebecca Anne	419	Ryan, James L.	368
Price, Jerry Lee	368			Roberson, Wilbur Steve	368	Ryan, Paul B.	368
Price, Robert Edwin, Jr.	401			Roberts, Cora Sue	399	Rymer, Sheila Margaret	413
Priddy, Judy Beverly	413			Roberts, Durwood Thomas, Jr.	356		
Prigden, Rufus Allen	381			Roberts, Lawrence Jay	382		
Prillaman, Donald Gene	275, 381			Roberts, Martha Tate	382		
Prince, John Eliotic	381			Roberts, Mary Louise	85, 416, 420		
Prindle, Richard Gary	368			Roberts, Thomas Adams, Jr.	382		
Prinz, Don Warren	381			Roberts, Thomas Lee, Jr.	368		
Fritchett, Lewis Norwood	381			Robertson, William Ross, III	132, 356		
Probst, Lynn Austin	356			Robinson, Carl Bennett	382		
Proctor, Camilla Allyn	356			Robinson, Clyde Wesley, Jr.	382		
Proctor, Harold Dean	356			Robinson, Luc Weston	382		
Proctor, Jimmie Creech	382			Robinson, James Lee	368		
Proffitt, Carolyn Rebecca	188, 408			Robinson, James Lowell	382		
Propst, James Augustus	368			Robinson, Jill Elaine	356		
Provost, Mary Virginia	111, 356			Robinson, Joe P.	266		
Pruett, Margaret Ann	194			Robinson, Kenneth George, Jr.	382		
Pruitt, Carl Gaskill	368			Robinson, Linda Gail	98, 134		
Pruitt, Anne White	368			Robinson, Michael Jay	55, 334		
Pruitt, Nancy Margaret	356, 426			Robinson, Lydia Wallis	334		
Pruitt, Brenda Glen	332			Robinson, James Lee	368		
Pryor, Claude Edison, Jr.	381			Robinson, James Lowell	382		
Pryor, James Michael	368			Robinson, Jill Elaine	356		
Pryor, William Leonard, Jr.	368			Robinson, Joe P.	266		
				Robinson, Kenneth George, Jr.	382		
				Robinson, Linda Gail	98, 134		
				Robinson, Michael Jay	55, 334		
				Robinson, Lydia Wallis	334		
				Robinson, James Lee	368		
				Robinson, James Lowell	382		
				Robinson, Jill Elaine	356		
				Robinson, Joe P.	266		
				Robinson, Kenneth George, Jr.	382		
				Robinson, Linda Gail	98, 134		
				Robinson, Michael Jay	55, 334		
				Robinson, Lydia Wallis	334		
				Robinson, James Lee	368		
				Robinson, James Lowell	382		
				Robinson, Jill Elaine	356		
				Robinson, Joe P.	266		
				Robinson, Kenneth George, Jr.	382		
				Robinson, Linda Gail	98, 134		
				Robinson, Michael Jay	55, 334		
				Robinson, Lydia Wallis	334		
				Robinson, James Lee	368		
				Robinson, James Lowell	382		
				Robinson, Jill Elaine	356		
				Robinson, Joe P.	266		
				Robinson, Kenneth George, Jr.	382		
				Robinson, Linda Gail	98, 134		
				Robinson, Michael Jay	55, 334		
				Robinson, Lydia Wallis	334		
				Robinson, James Lee	368		
				Robinson, James Lowell	382		
				Robinson, Jill Elaine	356		
				Robinson, Joe P.	266		
				Robinson, Kenneth George, Jr.	382		
				Robinson, Linda Gail	98, 134		
				Robinson, Michael Jay	55, 334		
				Robinson, Lydia Wallis	334		
				Robinson, James Lee	368		
				Robinson, James Lowell	382		
				Robinson, Jill Elaine	356		
				Robinson, Joe P.	266		
				Robinson, Kenneth George, Jr.	382		
				Robinson, Linda Gail	98, 134		
				Robinson, Michael Jay	55, 334		
				Robinson, Lydia Wallis	334		
				Robinson, James Lee	368		
				Robinson, James Lowell	382		
				Robinson, Jill Elaine	356		
				Robinson, Joe P.	266		
				Robinson, Kenneth George, Jr.	382		
				Robinson, Linda Gail	98, 134		
				Robinson, Michael Jay	55, 334		
				Robinson, Lydia Wallis	334		
				Robinson, James Lee	368		
				Robinson, James Lowell	382		
				Robinson, Jill Elaine	356		
				Robinson, Joe P.	266		
				Robinson, Kenneth George, Jr.	382		
				Robinson, Linda Gail	98, 134		
				Robinson, Michael Jay	55, 334		
				Robinson, Lydia Wallis	334		
				Robinson, James Lee	368		
				Robinson, James Lowell	382		
				Robinson, Jill Elaine	356		
				Robinson, Joe P.	266		
				Robinson, Kenneth George, Jr.	382		
				Rob			

*Pete and Spero say:*

JOIN THE CROWDS  
AT THE

*"Goody Shop"*



## **Robert Rollins Blazers, Inc.**

242 Park Ave. South, New York 3, N. Y.

SPECIALIZED BLAZER SERVICE

Schools	Glee Clubs	Golf Clubs
Colleges	Choral Groups	Sororities
Classes	Athletic Teams	Fraternities
Bands	Awards Committees	Honor Societies

Congratulations to the Class of 1963

## **Pepsi-Cola Bottling Company**

Durham

## **THE FIRESIDE**

*"Ladies' Sportswear Shop"*



Congratulations to the  
Class of 1963

## **CHAPEL HILL BARBER SHOP**



## **THELL'S BAKERY**

*"Flavor Like Mother Tried To Get"*

124 E. Franklin St.

PHONE 942-1954 CHAPEL HILL, N. C.

Bakery Goods of Finest Quality

*It was voted:*

Fullst Moon — Quack & Yes Ma'am

Pinkest Zero — E. A. W.

Fat Frat Cat — Rug

Jet Set — Hugh & Jon

? — H. Del.

## **WATTS RESTAURANT and MOTEL**

SPECIALIZES IN STEAKS

2 Miles South of Chapel Hill  
on the Pittsboro Highway

PHONE 942-3860

# STUDENT INDEX

Name	Pages	Name	Pages	Name	Pages	Name	Pages
Sams, Leroy Warren, Jr.	57, 334, 433	Seawall, Aaron Ashley Flowers, IV	382	Sifford, Jerry Lee	369	Smith, Sandra Victoria	357
Samsou, Robert Louis	356	Seawell, Ellison Grace	383	Sigmon, Becky A.	335	Smith, Thomas Kirkman	395
Sanders, Dewey Nelson	356	Sechler, John Jackson	335	Sigmon, W. Gene	266	Smith, Wade Marvin	275, 389
Sanders, Frank Roy	334	Sechrest, Melvye Lee	369	Silliman, Scott Livingston	369	Smith, Warren Kirkland, Jr.	397
Sanders, James R.	382	Seely, Fred Long	132, 369	Sillmon, David Wilde	400	Smith, William McCorkle	383
Sanders, Julius Taft, Jr.	382	Segerman, Susan Henda	357	Sills, Joe	413	Smith, William Zadok	369
Sanderson, Martha E.	107, 334	Sehest, Robert Taylor	158, 357	Silver, Frank Morris	369	Smith, Windell Britton, Jr.	369
Sandlin, Dan Lamar	334	Sehorn, Samuel Leroy	400	Silve, Hugh W.	383	Smithson, William Anthony	357
Sandman, Herbert Arthur	389	Selden, William W., Jr.	50, 335, 433	Sime, Myron Sirother	180, 406	Smithwick, Freida	420
Sandman, Rita Marie	356	Sensus, William Michael	257	Simmons, Myron Perry	336	Smyre, Billy Gene	191, 406
Sapp, David, Jr.	368	Senn, Laurence Vaughn, Jr.	383	Simmons, Robert G.	403	Smyre, Herbert Lee	403
Sappington, Henry Charles, Jr.	382	Sensing, Steven Foley	369	Simmons, Roger Franklin	383	Smyre, Larry Elvin	383
Sargent, Richard Berton	368	Sentelle, David Bryan	78, 369	Simmons, Russell Edwards, Jr.	369	Snively, Dan McNeill	150, 336
Sarratt, Alexander Reed, III	71, 128, 368	Sentelle, Mary Flora	407	Simmons, Thomas William, III	383	Snead, Margaret Dix	119, 357
Sarratt, Ann Ranson	334	Sessoms, Charles Anthony	357	Simmons, William Edward	357	Snead, Albert Lee, Jr.	79, 128, 369
Sasser, Daniel Wilbert, Jr.	400	Sessoms, William Hugh, Jr.	383	Simmons, William Robert	383	Snell, Thomas Richard	369
Sasser, Nancy Farthing	416	Settlemire, Elizabeth Ann	419	Simons, Robert Lynde, Jr.	121, 237	Snelling, David Barrow, Jr.	357
Satterfield, William R., Jr.	382	Sevier, Robert English	194, 399, 403	Simons, William Kenneth, Jr.	383	Snider, Conrad Berton	369
Satterwhite, Lynwood Hunter	382	Seyle, Gerald Leroy	369	Simon, Bryan, Jr.	71, 80, 369	Snider, Toni Marie	357, 430
Saut, Alan Joseph	166, 356	Seymour, Glynn Douglas	369	Simon, Cecil Odell	336	Snipes, James William, Jr.	383
Sauls, Herbert Rex	146, 356	Seymour, William Gordon	126, 357	Simon, David Murray	146, 397	Snodgrass, Harold T.	413
Saunders, Jack Edward, III	382	Shaffer, Charles Milton, Jr.	134, 277, 292, 299, 344, 357	Simonson, Dennis Arden	383	Snodgrass, Sara Elizabeth	357
Saunders, Kenneth Howe	382	Shaffer, Stephen Roger	382	Simonson, Henry Marshall	390	Snow, Larry Don	357
Saunders, William Burke	382	Shaffer, William Turner	400	Simonson, Linda Craddock	418	Snow, Charles Leon	383
Savage, Lillian Carole	413	Shaffer, William Samuel	158, 335	Simonson, Robert Brent	369	Snyder, Charles Edwin	369
Savage, Phillip Lane	382	Shallenberger, Robert	189	Simpson, Sandra Moore	383	Snyder, James William	282, 369
Savery, Rex Talcott	71, 80, 83, 334, 433	Shanahan, Richard James, Jr.	130, 335	Sims, Faryl Evyn	79, 383	Snyder, Joseph David	413
Sawyer, Carl Dewitt, Jr.	382	Shannon, Eugene Hugh	41	Sims, Margie Ann	369	Snyder, Mary Edwards	383
Sawyer, Charles Judson, III	400	Shapiro, Ira Hoffman	170, 369	Singer, Richard Gregg	369	Soko, George	292, 296
Sawyer, Horace Kimbrell, Jr.	190, 334	Shapiro, Samuel Martin	335	Singletary, Robert Lombard	99, 336	Soles, William Ray	357
Sawyer, William Andrew	356	Shapiro, Sybil	107, 177, 357	Sitten, Linda Elizabeth	98, 416	Solomon, Edward David	336
Saxton, Sylvia	413	Sharp, Frederick Dent	383	Skew, Jon Michael	357	Solomon, Virginia Jean	85, 417, 420
Sayers, Donald Dean	356	Sharp, John David	335	Sizemore, Lawrence Lee	357	Solter, Alan Warren	166, 409
Sayers, Johnny Gordon	356	Sharp, Joyce Ann	120, 419	Sjoeholm, John Anders	369	Somers, Bobby Vance	389
Sayers, William Floyd	399, 402	Sharp, Joy Ann Sandlin	389	Skeon, McDuffy B.	336	Somers, Larry Gordon	419
Sayles, Julia Lauda	391	Shaver, Eugene Franklin	357	Skees, Robert Dresden	74, 175, 357	Sones, Betty V.	357
Sayre, Edward H., Jr.	382	Shaw, Huitt Roger	369	Skelly, Thomas McFarland	383	Sorell, Randolph Franklin	383
Sayre, Richard Howell	382	Shaw, Gerald Edwin	383	Slaten, Prentice Wooster	383	Sossomon, Creighton Wolfe	383
Saywell, Jeremy Littlewood	335	Shaw, John Lewis	357	Slater, Jane B.	120, 298, 357	Southern, James Monroe, III	403
Schaaf, William Edward	413	Shaw, John Kinlaw	383	Slattery, Michael Joseph	184, 336	Southernland, Roy	357
Schaefer, Charlie	275	Shaw, Margaret Elliott	383	Slaughter, James S., III	281, 369	Southern, Chester Wilson, Jr.	336
Scham, Donald Rodney	62, 335	Shaw, Marcie	415, 420	Sledge, Charles H.	275	Sowler, John Hugh	433
Scheer, Frederick Hugh	382	Shaw, Philip Carl	357	Sloan, Sarah Richmond	118, 336	Spach, Roy Lee, Jr.	336
Schell, George Bruce	382	Shaw, Patrick J.	275	Sloop, Edna Wayne	369	Spader, Susan Mary Elizabeth	107, 336
Schell, Pamela Lynn	418	Sheaffer, William O.	408	Small, John Calvin	397	Spain, Clarence Michael	369
Schenck, Dodson Ramscur	356	Shearin, David Allen	383	Small, Parks Nolan	357	Spain, Dan Mitchell	413
Schenck, James Douglas	356	Shearson, Christopher Connell, Jr.	357	Small, Alan Hale	413	Spanhour, Ronald Edward	357
Schenck, Michael, III	382	Sheeouse, Jacob	391	Smart, Thomas E.	180, 404, 406	Spanhour, Arthur Neal, Jr.	357
Schewe, Michael Joseph	166, 356	Sheeque, Susan Jeanne	177, 357	Smart, William Henry	369	Spanner, Joseph Dale	369
Schiff, Albert J.	166, 356	Sheffer, John Allen, Jr.	413	Smiley, Scott Landrum	288, 369	Sparks, Louise Agnes	383
Schiffman, Harry Brinkley	160, 288, 335	Shelfield, Lucius Griggs, Jr.	383	Smith, Andrew Garland, Jr.	383	Sparrow, John T.	369
Schlacter, John Lathrop	126, 369	Shelburne, John Daniel	383	Smith, Cameron Langley	383	Sparrow, Patricia Arne	357
Schlapkobl, Rick	293	Sheldon, John W.	383	Smith, Crendell Tucker	110, 357	Speagle, Virginia Ballou	177, 357
Schlesinger, Richard James	335	Shelley, William Robert	369	Smith, Carolyn Ann	418	Spearman, Robert Worthington	383
Schlosser, Emil Steve, Jr.	335	Shelley, Rowland McLamb	357	Smith, Carolyn Jeanette	408	Spears, Jean Stewart	69, 77, 80, 132, 369
Schlosser, Martha Helig	298, 356	Shelton, Frank B., 103, 144, 282, 335	397	Smith, Charles Milton	182, 357	Spell, John Harvey	120, 238, 336
Schmidt, Alice Maria	298, 356	Shelton, Charles O.	397	Smith, Charlotte Jacaueilyn	281, 383	Speth, James C., Jr.	140, 291, 296, 357
Schmidt, Marjorie Gertrude	111, 369	Shelton, Robert Wesley, Jr.	150, 369	Smith, Christopher Michael	357	Speth, Robert Edward	357, 357
Schmidt, William Gert	275, 382	Shelton, George Edward, III	126, 369	Smith, Clarence Edwin	383	Spiegel, Oscar Glenn, III	369
Schneider, Norbert Joseph	396	Shelton, Sandy	275	Smith, Clayton Bernard, Jr.	395	Spencer, Ann Curtis	120, 357
Schnell, Frederick John	394	Shepard, George E., Jr.	357	Smith, Dan Clayton	383	Spencer, G. Rhett	369
Schnitzler, Mark C.	98, 299, 335	Shepherd, Daniel Bowie	126, 357	Smith, Dana Lee	106, 114, 177, 235, 336	Spencer, Gwen Gillaspay	336
Schnoor, Donald James	180, 406	Shepherd, James Dale	383	Smith, Doris Sueetta	357	Spencer, James Clifflay, Jr.	130, 336
Schoch, Arch K.	160, 357	Shepherd, John Reeves	383	Smith, Elaine Carroll	336	Spencer, James Edward	383
Schoch, Robert Rodes	160, 357	Shepherd, Thomas R.	335	Smith, Ellen Barber	357	Spencer, Theodore R., Jr.	369
Schoenborn, Edward Martin, III	382	Sheps, David Samuel	166, 369	Smith, Fred J.	394	Spencer, Tracy N.	369
Schofield, John Collier	406	Sherer, Robert Glenn, Jr.	383	Smith, Gilbert Dale	383	Spicola, Cynthia A.	394
Schools, Arthur Bechler, Jr.	357	Sherill, Dennis Allen	383	Smith, Guy Patrick	288, 383	Spies, Peter Frederick	166, 369
Schrader, Clement Vincent, Jr.	335	Sherill, John Anderson	160, 335	Smith, Hugh Jarrette, Jr.	180, 406	Spivey, Charles Burden	383
Schrum, Gerald Howard	433	Sherill, Joyce Wayne	369	Smith, James Fielding	369	Spivey, John J.	413
Schuchardt, Louise Novelle	369	Sherill, Lee Woodrow, Jr.	275, 383	Smith, James Freyer	383	Spivey, Richard Wood	357
Schuetz, Jim E.	275	Sherill, Sheila E.	98, 357	Smith, Jerry A.	399, 400	Spivey, Teddy Ray	357
Schuller, Jeremy Clinton	369	Sherwood, Mary Dianne	111, 357	Smith, Jerry Wayne	102, 152, 357	Spocier, James Blaine	369
Schulz, John Frederick	369, 432	Sherwood, William James	369	Smith, John Brock	369	Sprauve, Marva Elaine	410, 413
Schwartz, David Malcolm	369	Sherrin, Ronald E.	369	Smith, John Harrison	383	Spring, Harry Charles	187, 369
Schwartz, William Bernstein, III	382	Shinn, John Bradley	402	Smith, John Troy	160, 369	Sprinkle, Thomas Douglas	419
Schwintzer, Ernst P.	78	Shinn, Paul Alexander	335	Smith, Joseph Gordon, Jr.	187, 407	Spruill, James Alexander	369
Scites, Martha Louise	413	Shinn, Richard Mark	71, 170, 357	Smith, Kirby Lee	357	Spruill, James Henry	190, 357
Scobie, David Everett	94, 98, 335	Shipman, Lally Ray	283	Smith, Larry Emmett	383	Spruill, Mildred Ann	369
Scott, Charles Kimrey	403	Shoaf, Milton Bays, Jr.	369	Smith, Leonidas C., III	357	Spruill, Raymond	369, 413
Scott, Christopher Martin	382	Shoemaker, William Wilson	391	Smith, Lester V., Jr.	391	Spruill, William Wayne	357
Scott, Elmer Glenn, Jr.	335	Shoffner, Robert Lee, Jr.	357	Smith, Linda Kaye	415	Squires, Emily Hull	81, 112, 336
Scott, Grady William, Jr.	382	Shook, Ronald E.	369	Smith, Robert Douglas	111, 357	St. John, Sarah Patricia	369
Scott, Harold A., Jr.	382	Shope, Judith Allen	108, 335	Smith, Mary Randolph	336	Stackhouse, Glenn A., Jr.	140, 336
Scott, Henry William, III	382	Shope, Richard Irving	383	Smith, Melba Donnell	336	Stalker, James Curtis	369
Scott, John Layne	335	Short, Macon Watson	357	Smith, Nancy Jane	336	Stallings, John Albert	86, 136, 336
Scott, Murrel Clifton, Jr.	382	Shouse, Lee Ray	357, 433	Smith, Philip Logan	67, 75, 80, 132, 357	Stallings, Michael Holton	397
Scott, Phoebe Thomas	382	Shroat, Jerry Gordon	369	Smith, Reginald Ballard	369	Stamey, Gary Martin	191, 406
Scott, Samuel Eder	107, 369	Shue, Robert S.	357	Smith, Richard	357	Stamps, William David	337
Scott, Thomas Fletcher, Jr.	382	Shuff, Landon E., Jr.	357	Smith, Robert Blaney, III	69, 369	Standifer, Laura Marjorie	413
Scott, Elizabeth Penfield	418	Shugart, Dorothy Banks	369	Smith, Robert Bland, Jr.	387, 389	Stanley, Charles Harvey	383
Scovins, Doshie Martena	421	Shumate, Jim	284	Smith, Robert Charles	175, 357	Stanley, Michael E.	383
Seagle, Thomas Caldwell	369	Shut, Robert Talmadge, Jr.	383	Smith, Robert Hilton	336	Stanley, Ronald Woodrow	369
Sears, Jerry Clark	335	Shuter, Evan H.	402	Smith, Roger William	266	Stapton, Donald Richard	337
Sears, Thomas Harmon, Jr.	396	Sieber, Peter Joseph	369	Smith, Roy Boyd, Jr.	180, 408	Stapleton, Elizabeth B.	115, 357
Seaton, Grover Cleveland, III	382	Siegel, Edward Mark, Jr.	51, 170, 282, 369	Smith, Samuel Irby	396		
Seaton, Paul Russell	369	Siennecht, Martha Ellen	194	Smith, Sandra Cross	415		



# STUDENT INDEX

Name	Pages	Name	Pages	Name	Pages	Name	Pages
Stark, Mary Moncure	337	Sullivan, William Ross	158, 194, 337	Terrill, William A.	189	Traub, Alan M.	358
Starling, George Braxton, Jr.	383	Summers, Anne Ewing		Terry, James Willard	384	Travis, Carl Sidney	384
Starnes, Jimmy Dayton	369	Summers, Scott Earnest, II	88, 116, 177, 337	Tew, Allen Roger	384	Travis, Jennie Ray	119, 358
Starr, Carol	121, 357	Summers, John Dent, II	383	Tew, Franklin T.	370	Traynor, David E.	395
Staunton, Sally	413	Sunners, Gwendolyn Jeneme	358	Tetlow, Tom	72, 338, 433	Trethorn, Donald Mitchell	358
Steedman, Horace Dean, Jr.	408	Sutherland, Elizabeth G.	337	Tharin, Blake William	72, 338, 433	Traynor, John Michael	291
Stearns, Julia Britt	78	Sutherland, Nancy Elizabeth	421	Tharrington, James Harold	389	Trenbath, Richard Stockton	
Stearns, Junius Stitt, III	369	Sutton, Corina Sherron	413	Thayer, Nina Dawn	358	Trent, William Cecil, Jr.	136, 282, 370
Stebbins, Mary Patricia	369	Sutton, George Edward	383	Thigpen, Ella Rose	389	Trickey, Fred Logan	384
Steed, Betsy Jo	383	Sutton, James Robert	383	Thomas, Aubrey Wofford, Jr.	370	Triplett, John Chester	370
Steele, John Richard	383	Sutton, Margaret Johnson	415	Thomas, Donald A.	403	Tripp, Gilbert Allen	358
Steele, Walter F.	403	Swain, Blair Wesley	383	Thomas, Edward May	384	Tripp, Jimmy Noah	408
Steele, Kenneth Franklin, Jr.	383	Swann, Wendy	85, 370	Thomas, Emerson Ledbetter, Jr.	408	Trobb, Charles Barrett	408
Steedman, Ronald Howell	369	Swanson, David Mitchell	383	Thomas, Frances Jeanette	419	Troy, Helen June	370
Stegall, Billy Ward	357	Sykes, Robert Nathan	384	Thomas, George Shaker	338	Tuckey, William Beverly, III	403
Stein, Jay Joseph	170, 369	Swearingen, Roy Archibald, Jr.	358	Thomas, George Sloan	358	Tuebllood, Reginald Gordon	339, 413
Stember, John Hardwick, Jr.	134, 369	Swearingen, Thomas Harold	383	Thomas, John Havemeyer	130, 370	Truett, Benny Edward	384
Stephens, Don Allen	383	Swartz, Margaret Joanne	383	Thomas, John Hurley, III	384	Trull, Charles Scott	72, 358
Stephens, James William	357	Sweett, Linda Faye	358	Thomas, John Stephen	370	Trull, James Larry	130, 339
Stephens, William Forest	383	Sweeney, Dennis Campbell	61, 337	Thomas, Martha Marie	109, 358	Tsarganos, Michael G.	339
Stephenson, Gordon Leslie		Swiggert, Henry Grady	413	Thomas, Mary Michele	409	Tucker, Alice-Ann W.	358
Stephenson, Margaret Tarasa	79, 118, 337	Swiftford, Malinda K.	111	Thomas, Michael Maynard	470	Tucker, John Stanley	339
Stephenson, Shelby Dean	389	Swing, Jeffrey Bruce	370	Thomas, Timothy Grant	358	Tucker, William Beverly, III	403
Stepp, Al	394	Swisher, Paul R.	291	Thomas, William Neil, III	57, 384	Tufts, Robert Ware	384
Stevie, Otis E., Jr.	94, 152, 389	Switzer, Sara Harney	413, 358	Thomason, Henry Clayton, Jr.	190, 358	Tull, Marilyn Markell	339
Stevie, William Harley, Jr.	389	Swofford, Stephen Paul	370	Thomerson, Emily Carolyn	338	Tulloch, George Harmon	116, 339
Stevens, Annamae	403	Sykes, Hannah Parks	358	Thompson, Alexander Saunders, Jr.	370	Turbeville, Jimmy M.	358
Stevens, Elliott Walker	413	Sykes, Horace Leonard	384	Thompson, Alan Scott	358	Turnbull, Katherine Lawrence	71, 339
Stevens, Harrell Hugh, Jr.	136, 369	Sykes, Robert Nathan	384	Thompson, Clyde Gilbert	384	Turner, Donald William	182, 358
Stevens, Linda O'Neil	337	Szymaitis, James Adam	266, 370	Thompson, Cyrus Bradford	338	Turner, Elizabeth Kay	396
Stevens, Wade Harold	383			Thompson, David Reed	370	Turner, Gerald Pinkey	396
Stevenson, Clement Olin, Jr.	357			Thompson, Fred Caldwell	130, 370	Turner, John Edwin	384
Stewart, Carl Palmer	357			Thompson, Forrest Victor, Jr.	358	Turner, John Pace	358, 433
Stewart, Edward Lee	357			Thompson, Herman O., Jr.	136, 358	Turner, Joseph Graham, Jr.	126, 339
Stewart, James Courtland	182, 337			Thompson, Homer W.	413	Turner, Lynwood Clifton, Jr.	162, 358
Stewart, John Edward	383			Thompson, James Addison, Jr.	384	Turner, Marshall Lee, Jr.	384
Stewart, John Reagan, Jr.	383			Thompson, James Alfred	358	Turner, Roy Steven	370
Stewart, Thomas Earl, Jr.	383			Thompson, James Benjamin	384	Turner, Susan Martel	109, 358
Stikeleather, Rebecca Lane	120, 337			Thompson, James Cecil	338	Turner, William Clark, Jr.	284, 339
Soles, Eddie Phillips	400, 370			Thompson, Ralph Edison	384	Turpin, Sally Wise	114, 358
Stonson, Elinor Kay	84, 177, 337			Thompson, Rhonda Ann	415	Tutbill, Joan Elizabeth	266, 370
Stocks, Lewis Henry, III	180, 191, 404, 406			Thompson, Robert Ward	358	Tutbill, Walter Warren, Jr.	399
Stoddard, Grace Mildred	357			Thompson, Samuel Griffin	124, 172, 370	Tutterow, Kenneth Ervin	339
Stodowski, Joseph John	369			Thompson, Tarlton Roberts, Jr.	389	Tuttle, Donald L.	189
Stokes, Montford Young	136, 357			Thompson, Tony L.	116, 415	Tuttle, Jay Robert	339
Stokes, Nancy Estelle	417			Thornburg, Johnny Glenn	370	Tuttle, Joseph V.	339
Stonaker, Roland Huntley, Jr.	99, 102, 103, 184, 187, 337			Thornbury, David Lee	384	Tuttle, Roland Luther, Jr.	339
Stone, James R.	369			Thorneloe, Keith Cartledge, II	378	Twambley, Joseph V.	275
Stone, John Clinnon	78, 383			Thornton, Robert Lewis	389	Twiddy, Curtis Andrew	384
Stone, Richard Tenbroeck	383			Thornton, William Gerald	172, 182, 358	Tyer, Steven Moran	384
Stone, Sharon Elizabeth	57, 116, 357, 420			Thornton, William Irving, Jr.	391	Tyler, Anne Madison	339
Stoneman, H. Keith, Jr.	158, 292, 337			Thorp, Susan	71	Tyndall, Alvin Ray	75, 384
Stonestreet, James Frank S., III	357			Thorn, Richard Cobb	126, 370	Tyndall, John Raymond	370
Stout, Frank Palmer	369			Thurmond, Charles Allen, Jr.	384	Tyvisger, Henry Wilson, III	339
Stovall, Robert Glenn	357			Thuy, Vo Thi	410, 413	Tyvisger, Ronnie Charles	358
Stover, Charles Hubert	383			Tibbets, Lucinda Fay	81, 106, 110, 358	Tyson, David F.	384
Stowe, Thomas R.	275			Tibero, Gilbert Francis, Jr.	384	Tyson, Judith Ann	98, 417, 420
Strader, Anna Chloce	107, 177, 337, 420			Tickle, Robert Monroe	384		
Strange, Charlton B.	397			Tickle, Terrence Stephen	384		
Straughen, James Fleming, Jr.	136, 288, 358			Tiedemann, Barrie	284		
Strawhuhn, Sandra Lee	416			Tiedeman, Nancy Lynn	98		
Street, Nicholas	284			Tilden, Buddy	291		
Streeter, Lucy C.	390			Tilden, Douglas F.	370		
Stretch, George Stewart	82, 337			Tiller, Claude Baker, Jr.	413		
Stretmeter, Robert Lloyd	383			Tillery, Jack Bruce	266		
Strickland, Carolyn	111, 177, 358			Tillman, Nancy Wood	98, 370		
Strickland, Carter Manly	160, 337			Timmons, Judith Marie	384		
Strickland, Grady Champion	383			Tinkham, Spencer Felton	384		
Strickland, Melvin Douglas	383			Tinkler, John Bruce	384		
Strickland, Roger Colon	63, 178, 358			Tips, Robert Kern	338		
Strickland, Sandra Jackson	358			Tison, Joseph Southwood	370		
Strider, Edward H.	275			Titcheer, John David, Jr.	384		
Stronach, Samuel Clark	383			Title, William Stewart	417		
Strong, Bill	70			Toan, Dorelle	417		
Strother, Joseph Michael	358			Toce, Harry Vincent, Jr.	338		
Strother, Linda Knott	415			Todd, William Hoyt	406		
Strother, Mary Ellison	383			Toglia, Raymond	384		
Stroud, Jerry Sue	188, 407			Tone, Pascal Franchot	384		
Stroup, Bruce Bradley	182, 358			Tooke, Benny Byron	413		
Stroup, Polie Ryan	383			Tolkien, Robert M.	358		
Stroupe, William Edward	369			Tolliver, William Cagle	370		
Strubing, Cynthia Jean	119, 358			Toppell, Kenneth Lawrence	166, 358		
Stuber, Philip H.	369			Topping, Evelyn Barringer	358		
Stubbs, Burton Wyane, Jr.	369			Topping, John Harrison	156, 370		
Stubbs, Clifford Earl	369			Townsend, Hayes Wayland	384		
Stubbs, Stan L.	383			Townsend, Jerry Lynn	338		
Stubbs, Trawick H. 71, 86, 87, 128, 358				Townsend, William Hugh	77, 136, 339		
Stuefer, William Edward, Jr.	383			Townsend, Wm. Winifred	112, 339		
Stull, Carlyle Evans	358			Toy, Wanda Sue	417		
Stultz, John Hoyt	391			Trachtenberg, Ronald Lee	358		
Sturges, Conrad Boyd	337			Trainer, Michael Gene	148, 339		
Sturm, Theodore Albert	337			Trammell, Jerry C., Jr.	397		
Styer, Gerald Charles							
Styers, Thomas Russell	283, 284, 296, 337						
Sudderth, Linda Lundy	114, 337						
Sugg, Harry Walker	337						
Sullivan, Lou	284						

# STUDENT INDEX

Name	Pages	Name	Pages	Name	Pages	Name	Pages
Van Pelt, David Spencer	136, 139	Walton, Everette Joseph, Jr.	359, 370	Wells, James Franklin, Jr.	385	Wilday, James R.	371
Van Valkenburgh, Lyla Gaye	194	Walton, Ralph MacArthur	359	Wells, James Morgan, Jr.	359	Wilder, Bobby Hugh	371
Van Vlaanderen, Judee Todd		Walton, William Edward	370	Wells, Loren Worth	266, 284, 359	Wilder, David Marcom	385
	67, 106, 120, 339	Walz, Richard Edward	370	Wells, Rebecca Agnew	417	Wilder, Richard Burton	406
Vaughan, Roland Harris, Jr.	370	Ward, David Russell	384	Wells, Herbert Andrews	371	Wilks, C. Dave	130, 371
Vaughan, Ross L., Jr.	384	Ward, Elizabeth Anne	114, 359	Wells, Sara Alice	409	Wilks, Gary Arnold	275, 385
Vaughan, Henry Franklin, Jr.	358	Ward, Elizabeth Darden	117, 359	Wells, William Smith	93, 341	Wilkinson, Donald Morris	146, 359
Vaughan, James Graham	184, 340	Ward, Elizabeth Douglas	340	Wellstone, Paul David	385	Wilkinson, Robert Douglas	385
Vaughan, William Hunter	394	Ward, George Thomas	395	Weish, Jesse Luckey, Jr.	402	Wilkinson, Thomas Farrar	359
Veitch, Robert	340	Ward, James Bernard	370	West, Frank	402	Wilkes, Frank Gilbreath	413
Venters, Margaret Gayle		Ward, John D.	340	West, Bob	291	Wilkes, Franklin John, Jr.	385
	72, 106, 120, 177, 236, 340	Ward, John Prickett	370	West, Peter D.	75, 99, 103, 341	Wilkes, James Renwick, III	342
Venters, Wayne Burnette	401	Ward, Needham Eldon	370	West, Samuel Gordon	385	Wilkie, Frederic Austin, Jr.	385
Vervdin, Elizabeth Terry	418	Ward, Ronald Young	370	Westall, Donald Charles	371	Wilkins, Charles Putnam	385
Vermilya, Robert Allen	340	Ward, Russell Bruce	384	Westfall, Barry Franz	146, 266, 359	Wilkins, Edward Vernon	71, 371
Vernimmen, August Petrus	410, 413	Ward, Scott Dean	194, 340	Westin, Richard Joel	359	Wilkins, Hildreth Floyd, Jr.	396
Vestal, Vey Gray	182, 358, 433	Ward, Tommy	266	Westmoreland, Jerry Twain	371	Wilkinson, David Herbert	359
Vick, Anne Elizabeth	130, 358	Ward, V. LeVern	359	Westmoreland, Melinda	75, 109, 421	Willard, Ken	266
Vick, William Milton	370	Ward, Walton Leonard	102, 152, 370	Weston, Jerry S.	391	Willard, Spencer DuWayne	291, 359
Vickery, Burch Bryant, III	384	Wardell, Wendy Talbot	113, 359	Westrick, Richard Lee	371	Williams, Baird	77
Vinca, Opal Irene	413	Ware, Mark Rudisill	340	Wetzell, Frederick Scott	385	Williams, Bernard Franklin, Jr.	371
Vincent, Sylvia Sullivan	415	Warfel, Joseph Rosser	384	Whaley, Hubert Glenn, Jr.	385	Williams, Berry John	409
Vinroot, Richard Allen		Warford, Reuben Camak	359	Whaley, Joseph Hiram	385	Williams, Bobby	385
	144, 277, 302, 340	Waring, Thomas	356	Wheaton, Aluah Powell	385	Williams, Charles Eugene	385
Vinson, Carol Ann	340	Waring, William Marshall	158, 359	Wheebce, Charles Monroe	390	Williams, Charles Goodrich	359
Vinson, Carol David	340	Warmbrod, William Kenneth	370	Whelan, Elizabeth Moore	371	Williams, David M.	359
Vinson, Harriet Anne	384	Warner, Melvin Jobe	359	Wheeler, Grant Walton	80, 134, 341	Williams, David Ramsay	136, 359
Vinson, Thomas W., Jr.	394	Warren, Alfred Daniel, III	161, 370	Wheeler, Kenneth Milton	194	Williams, David Robert	400
Vitek, Richard John	359	Warren, Alwood Bulluck	384	Wheeler, William Harry, Jr.	371	Williams, Douglas Dwight	275, 385
Viverette, Jo Anne	418	Warren, Edna	384	Wheeler, William	384	Williams, Edward Robert	397
Viverette, Ralph King, Jr.	370	Warren, James Durward	371	Wheland, Charlotte	371	Williams, Frank	371
Voight, Carole Lynn	115, 358	Warren, James Robert	370	Whelless, Clifford Robert	401	Williams, Gary Cecil	385
Voigt, Ward Lands	399, 400	Warren, John Alexander, Jr.	359	Whelless, Glenn Allan	371	Williams, Henry Clayton	385
Von Glahn, William Giles	358	Warner, George Arthur	408	Whelless, Richard J.	371	Williams, James Edward, Jr.	385
Vorus, Mary Ware	109, 358	Warren, William Addison	370	Whichard, Leona P.	359	Williams, James Larry	359
		Warren, William Dale	341	Whichard, Olga Guilford	283, 371	Williams, John Buxton, III	371
		Washburn, Richard	384	Whichard, Willis Padgett	194, 391	Williams, John Hopkins, III	148
		Wason, Gilbert Louise	371	Whicker, Gary	136, 385	Williams, Mark Oliver	385
		Waterfield, Ruth Anne	418	Whicker, Stephen Maxwell	341	Williams, Judith Bennett	385
		Waterman, Kristin Clover	113, 359	Whisnant, Cleatus Gene	385	Williams, Larry Albert	397
		Waters, Alan Rufus	384	Whisnant, Jack Summey	175, 359	Williams, Lewis Daughtrey, Jr.	385
		Waters, Jack, Jr.	384	Whisnant, Ralph Benjamin	341	Williams, Robert	385
		Watkins, Claudia Erwin	389	Whisnant, William Preston	342	Williams, Michael Robert	371
		Watkins, Mary Margaret	389	Whisnand, Don Stuart	342	Williams, Mitchell Lamar	342
			85, 113, 243, 358	Whitaker, Barry Wayne	384	Williams, James Richard	385
		Watkins, Howard W., Jr.	187, 371	Whitaker, Gary	385	Williams, Neil K.	385
		Watkins, Richard Ray	384	Whitaker, George Graves	385	Williams, Paul J.	342
		Watson, Barry Vernon	406	Whitaker, Lou	113	Williams, Peter David	385
		Watson, Beth Carlene	359	Whitaker, Phillip Stewart	371	Williams, Ralph Benjamin	413
		Watson, Jesse Lee	384	White, Charles R.	385	Williams, Rhoderick Thomas, Jr.	190, 359
		Watson, Robert William	384	White, Charles R. L.	390	Williams, Richard Darwin	409
		Watson, Thomas Craig, Jr.	128, 341	White, Edward Dale	385	Williams, Richard Dudley	371
		Watt, David Stanley, Jr.	126, 359	White, Eleanor Kay	415	Williams, Richard Evans	385
		Watters, Vernon Gregg	384	White, Geoffrey Ross	385	Williams, Richard Mackenzie	359
		Watts, Nelson Barnett	384	White, Gilbert Case	385	Williams, Robert Lee	385
		Wearb, Jerome Jay	371	White, James Grady	400	Williams, Russell Everett, Jr.	371
		Wearne, Judith Lee	341	White, Jerry Dean	342	Williams, Sara Ann	109, 177, 359
		Weatherly, Emma Jean	117, 359	White, Joe C.	321	Williams, Sara Jane	342
		Weatherly, William Jesse	371	White, Joseph Michael	266, 371	Williams, Thomas Baker	342, 433
		Weathers, William Albert	371	White, Justin S.	385	Williams, Thomas Wade	55, 385
		Weatherspoon, Michael Stephen	390	White, Katherine Beverly	417	Williams, Willis Howard	194
		Weaver, George Arthur	390	White, Larry	371	Williamson, Benjamin Napier	385
		Weaver, John Wm.	341	White, Myrtle Stuart	118, 342	Williamson, Glenn Irvin, Jr.	342
		Weaver, Roy Albert	400	White, Mubert Charles, Jr.	371	Williamson, John Perry	359
		Weaver, Roy Ellis	341	White, Nancy Long	177, 359	Williamson, Thomas Bright	158, 359
		Weaver, Russell Wainwright	384	White, Otto, Jr.	371	Williamson, Yates	342
		Weaver, William Bernice, III	359	White, Paul Gaston, Jr.	342	Williard, Helen G.	108, 416
		Webb, Alison Lockwood	77, 359	White, Ralph Alexander, Jr.	390	Willford, Marianna	177, 342
		Webb, Jesse Alton, Jr.	384	White, Ralph Lawrence, Jr.	342	Willford, Thomas Alton	406
		Webb, Joe Cheshire	114, 341	White, Spencer Wommack	371	Willman, Joseph Paul	342
		Webb, William Norwood	385	White, Thomas Jackson, III	342	Willingham, Edward Haynes	51, 385
		Webb, Jon Gould	156, 341	White, William Rufus	75, 134, 342	Willingham, John Francis	385
		Webster, Elizabeth Faye	371	Whitehead, Charles Michael	148, 371	Willingham, Weyman Theodore	385
			52, 56, 414, 415	Whitehead, Lewis Willard, Jr.	385	Willis, Barbara Ann	385
		Webster, Thomas Carlton	394	Whiteheart, Donald Sidney, Jr.	385	Willis, Benjamin Sheppard, Jr.	385
		Weddle, Pamela Sue	385	Whitehill, Arthur M., Jr.	189	Willis, Henry Norton	67, 73, 134, 342
		Wedler, Frederick Charles, Jr.	74, 128, 341	Whitehill, Robert	359	Willis, Phillip Michael	385
			341	Whitehurst, Walter Clayton, Jr.	134, 359	Willis, Robert Chadwick, Jr.	385
		Weeks, James Barnes	417	Whiteneo, Carl Wilfred	391	Willis, Sandra Lynn	111, 371
		Weeks, Mary Ann	371	Whitenside, John Alfred	413	Willson, David Burke	371
		Weeks, Richard Lon, Jr.	416	Whitfield, Bobby Gene	371	Wilson, Leroy Montgomery, Jr.	342
		Wegerek, Dave	314	Whitfield, Charlie	402	Wilson, Augustus Dean	342
		Weil, Alan	317	Whitfield, Elizabeth Carlisle	419	Wilson, Clyde Norman, Jr.	342
		Weir, Haid James, III	102, 385	Whitfield, Sandra Bryant	371	Wilson, David K., Jr.	124, 128, 371
		Weinstein, Alan Robert	385	Whitfield, William Jerry	371	Wilson, David Newton	385
		Weinstein, Richard David	385	Whitely, Anna Patricia	416, 420	Wilson, David Scott	172, 187, 359
		Weinstein, Robert Alan	385	Whitely, Evelyn Jane	359	Wilson, Estilla Lutecca	177, 359
		Weir, Gordon Thomas	341	Whitely, Harvey Franklin	371	Wilson, Franklin, Jr.	371
		Weiser, Conrad Walton	385	Whitley, John Bryan	369	Wilson, Harold Lamar, Jr.	385
		Weiss, Edward Lewis	166, 341	Whitley, Philip Waff	371	Wilson, Harold Lee	152, 359
		Welborn, Barry McNeil	341	Whitley, Robert Riley	126, 371	Wilson, James Emmett, III	385
		Welch, Jack	82, 83, 341	Whittle, Heath	284	Wilson, John David	407
		Welch, John Bruce	341	Whitlock, Diane Elizabeth	177, 342	Wilson, John Steven	385
		Welch, Sandra Harmon	341	Whitlock, Paul Elzberg, Jr.	342	Wilson, Keith M. Luther	76, 359
		Welch, Tom Ruffin	359	Whitson, Theodore Clark	400	Wilson, Pat	69
		Welch, Sandra Lynn	359	Whittle, Andrew Heath, Jr.	296, 342	Wilson, Robert White, Jr.	389
		Welch, Stephen	385	Whittle, Barbara Elizabeth	418	Wilson, Robert W. Andrew	397
		Welling, Alfred Franklin, Jr.	341, 433	Whittle, Robert Ambrose	71, 385	Wilson, Thornton Rogers, Jr.	343
		Wellman, Dana Richard	266, 359	Whittle, William	409	Winds, Thomas Calvin	371
		Wellons, Jacklyn Brockman	385	Whitman, Frederic	390	Windle, Heber W., Jr.	359
		Wells, Cecelia Hildegarde	119, 359	Whitt, Wags, Jr.	82, 385	Winsky, Louis Lee	359
		Wells, Edward Warner	126, 371	Wilday, Dave	291	Wintree, James Huntley	407
		Wells, George Otto, Jr.	359				
		Wells, Harold William, III	74, 371				





# THE LAST HURRAH

The history of the 1963 *Yackety Yack* is told in the list of names to the right of this column. Foremost, we would like to thank Sam Applegate who did all and a little more than a business manager should in his conscientious and level-headed efforts. Equally valuable, managing editors Faye Webster and John Howe were responsible for gathering and running an exceptional staff, and making sure that most of the thankless work was accomplished: they couldn't have been any better.

In the final analysis, a yearbook is judged on the excellence of its photography. Although grossly overworked, Warren Sams and Dick Zalk brought to their photographic efforts an interest and creative intelligence that has produced, we think, some of the best pictures in *Yack* history. The same can be said for Frank Crowell who handled the beauty section with a forthright enthusiasm that has made these portraits much more than a cliched commonplace. Jim Wallace, of the *DTH*, was a great help, too, in the preparation of the feature section.

A special mention goes to Charles Chinnis who perhaps gave more of his time than anyone in handling the monstrous brunt of both the feature and senior class sections. Comparably, the clever talents of Cole Waddell and the dogged efficiency of Neil Thomas are a fundamental of the book. The same being applicable to Jack Thomas and Sherry Stone, Harold Levinson and Dickie Gelberman, Billy Robinson and Bill Carter, and Jay Densmore and Martin Freedland, who all handled their sections with imagination and a laudable competency.

The preparation of the oft-times tedious class sections, supervised by our managing editors, was accomplished very smoothly, thanks to Bob Speight, Carol Poetzsch, Grace Brinkley, Sue Grimes, Carolyn Plott, Popie Carter, Ginger Bell, Jimmy Harris, and John Lansche.

There are a few more very important individuals to whom the '63 *Yack* owes a great deal of gratitude. Among them is Sam Blumberg who served as a general handyman in getting all the sometimes little, but vital tasks done. The only reason that there is a dormitory section at all is because of the determination of George Rosental who was able to do a year's work in barely days. Ann Ogden was of great help with the indispensable index. The always dedicated staff members were exemplified by people like Carol Morde and Sonja Floyd. Barrie Bayerle inadvertently perhaps, provided us laughs when we needed them the most.

The thought provoking copy found in the introductory section is the work of John Justice, a very talented and perceptive individual. We hope that his efforts will be read and discussed; his words are viable proof that a yearbook can have more substance than a mere picture book. The entire copy of the *Yack* is oriented in this respect.

Outside the staff, we would sincerely like to thank Mr. Frank Fleming and Washburn Printing Co., Charlotte Engraving and Smith Studios for their co-operation in giving us a finely crafted '63 *Yack*. As usual, Price Coursey of Charlotte Engraving proved to be the real backbone of our book with his wealth of experience, patience, and understanding.

The Publications Board, and especially its chairman Bill Townsend, assisted in providing a needed sounding board for purposeful and intelligent direction.

The fine color photographs in the book are the work of a very capable and very gracious man, Mr. Hugh Morton of Wilmington.

Our unique beauty section owes its existence to the generous co-operation of the girls themselves and: the Norfolk and Western Railroad, *The Durham Sun-Herald*, Liggett and Myers Tobacco Co., Erwin Mills, Nello Teer Construction Company, Coman Lumber Company, Eastern Airlines, WUNC-TV, Chapel Hill Police Department, and Duke Department of Mechanical Engineering.

This, then, is the 1963 *Yackety Yack*. Our staff believes it to be a good book, but then, that is only for its readers to judge and hopefully enjoy.

## 1963 YACKETY YACK

*editor* louis legum  
*business manager* sam applegate  
*managing editors* faye webster and john howe  
*assistant to the editor* sam blumberg  
*features and senior editor* charles chinnis  
*assistant* bob speight  
*junior editors* carol poetzsch, grace brinkley  
*sophomore editor* bill davis  
*freshmen editors* sue grimes, carolyn plott  
*sororities editor* sherry stone  
*assistant* sonja floyd  
*fraternities editor* jack thomas  
*assistant* sloan craveling  
*fine arts and publications editor* cole waddell  
*assistant* carol morde  
*professional fraternities editor* billy robinson.  
 bill carter  
*administration and academics editor* barrie bayerle  
*sports editors* harold levinson, dickie gelberman  
*beauty contest editors* martin lancaster, steve dennis  
*student government editor* neil thomas  
*rotc and religion editor* jay densmore  
*health affairs editors* popie carter, ginger bell  
*law, pharmacy, and public health editors*  
 jimmy barris, john lansche  
*bonoraries editor* martin freedland  
*dormitories editor* george rosental  
*index editor* ann ogden  
*photographers* warren sams, richard zalk, frank crowell  
*staff* dick fowler, lee lokay, judy browning, sara camlin, margaret colison, cathy underbill, barbara mansfield, ruth mcdonald, jim muchmore, cathy burr  
  
*special contributors* john justice, henry mayer, jim wallace, bug morton, barry delung, jeannie kleitman, mary beth wallace, currie kirkpatrick, larry mcdevitt









