

GHQ/SCAP Records (RG 331, National Archives and Records Service)

Description of contents

- (1) Box no. 2939
- (2) Folder title/number: (23)
Otani Kogyo K.K.

(3) Date: ?

(4) Subject:

Classification	Type of record
9230, 9621	r

(5) Item description and comment:

Hyogo

(6) Reproduction: Yes No

(7) Film no.

Sheet no.

(Compiled by *National Diet Library*)





鋼塊及鋼片置場



II D4-4~7
Ingot
Chipping Grinder

30 Ton 鋼塊装入機
IA13-10
Ingot Pusher

300HP Mill Motor
800 HP E-9
386 RPM
II A2-48

II D1-18
Rear Roller Table

二本組カムワル機
200 RPM 300 RPM

5本組カムワル機

III A5-6
Crapping Shear
10 HP E-9
1200 RPM

III A5-5
Crapping Shear
10 HP
1200 RPM

II A3-2

C.B. 600HP
VB2-5
600HP E-9
調整機

O.C.B. for 800HP
VB2-6
800HP E-9
調整機

20kW E-9
900 RPM

10kW E-9
900 RPM

後部ワル機

台車線路

取取研磨機
5HP E-9

空受機

7000

8000

8000

8000

7000

4500

1800

3500

5200

35762

34238

23125

500

1135

1185

1185

1400

1400

1400

1400

1470

1400 1400

1200

1200

1200

1200

1200

1200

1200

1200

1200

1200

1200

1200

1200

1200

5 台 起重機
走行 75KW
横行 15KW
巻揚 75KW

起重機 1.1m x 7150

220KW
台車型 燒鈍

220KW
台車型 燒鈍

Double-head
Grinder III B5-1

両頭 75 x 75

Middle size Roll Lathe
III B6-4

15HP E-7
1200 R.P.M.

Small size
III B6-6

Roll Mill Motor
800 HP E-7
386 R.P.M.
IV A2-48

本組カムワル機
200 R.P.M. 300 R.P.M.

10 HP E-7
1200 R.P.M.

10 HP E-7
1200 R.P.M.

Small size Roll Lathe
III B6-5

Small size
III B6-7

5本組カムワル機
ワル機 75 x 75

III A5-6
Crapping Shear

10HP E-7
1200 R.P.M.

ワル機

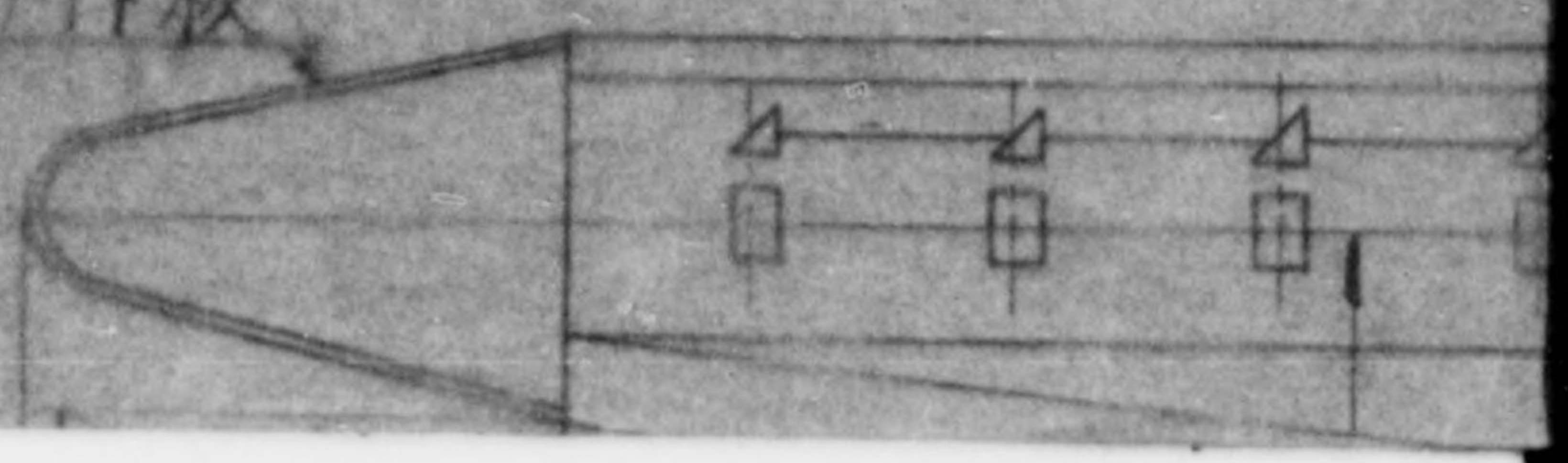

No. 2

Inventories
No. 2 Ele

焼鈍電気炉

75HP E-7-
1200 R.P.M.

55起重機
走行 75KW
横行 15KW
巻揚 7.5KW

焼鈍電気炉

75HP E-7-
1200 R.P.M.

10 1/2" Size Roll Lathe
B6-6

10HP E-7-
1200 R.P.M.

55起重機
走行 75KW
横行 15KW
巻揚 7.5KW

10 1/2" Size Roll Lathe
B6-7

15KW E-7-
700 R.P.M.

ランアウトローラーテーブル

ソーキングピット

11D1-21 Pan-Out Roller Table

No. 2

Inventoried Machines & Equipments in Sma
No. 2 Electric Furnace Plant.

55起重機
走行 7.5KW
横行 1.5KW
巻揚 7.5KW

製品倉庫

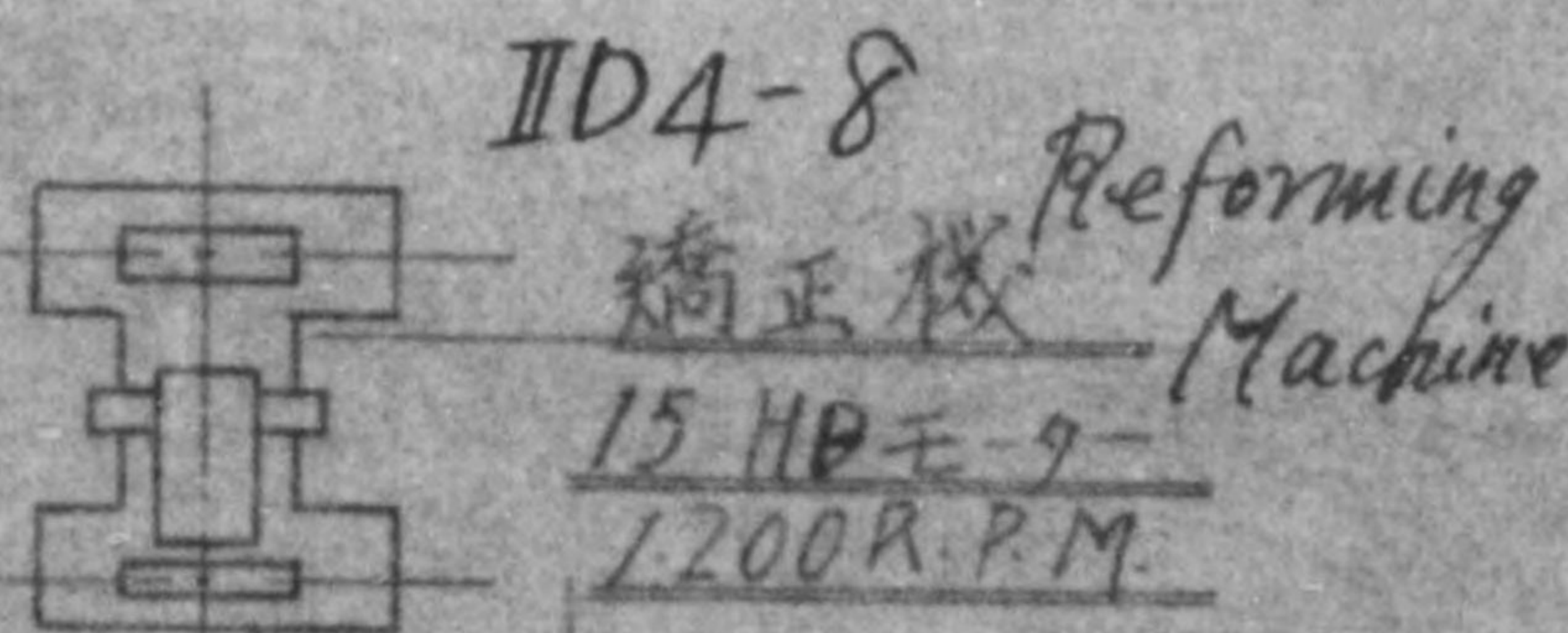

55起重機
走行 7.5KW
横行 1.5KW
巻揚 7.5KW

製品倉庫

ローラーテーブル

ソーキングピッチ 8000 X 1500

Cold Sh
IIA5

Roll-Out Roller Table

* Equipments in Small size Rod Rolling Mill and
e Plant.

製品倉庫

製品倉庫

Cold Shear
IIA5-4

2019-2

II D1-22
Shear Roller Table

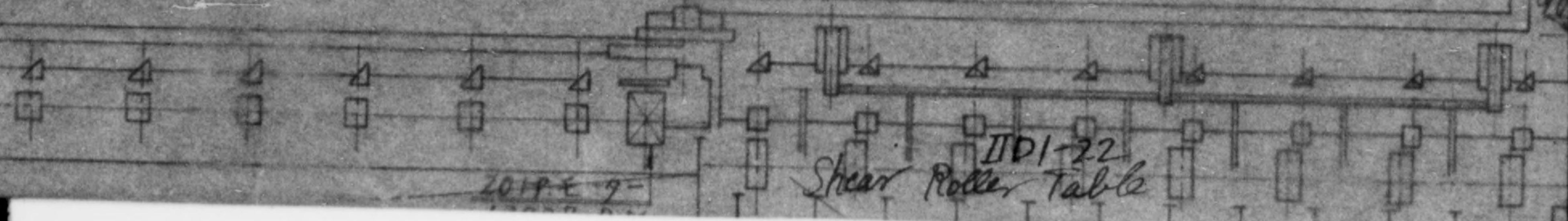

Rod Rolling Mill and

製品発送

秤 75

製品発送

JD1-22
Roller Table

5号起重機
本行 75KW
副行 15KW
巻揚 7.5KW

小型第二電気炉工場

平面圖

製品発送

製品発送

55A2中極
2.11 75KW
2.11 75KW
2.12 75KW

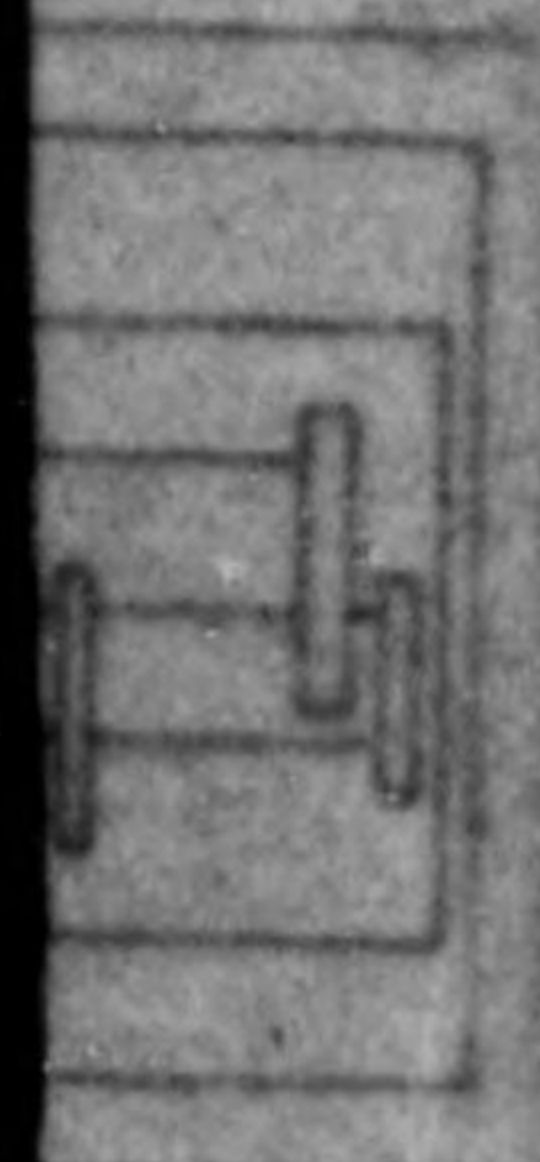







カマフル機
PM 300 RPM

カマフル機

レックシヤ

IIA5-6

Strapping Shear

PM 100 RPM

φ800L
車輪機

about 10500

誘車機

10 HP E-7
2200 RPM

10 HP E-7
1200 RPM

Small size Roll Lathe
III B6-5

Small size Roll
III B6-7

11 1/2 板

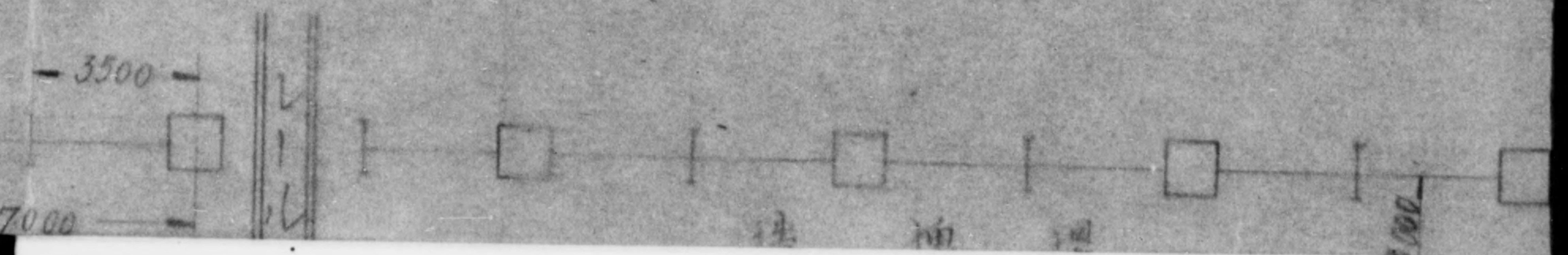
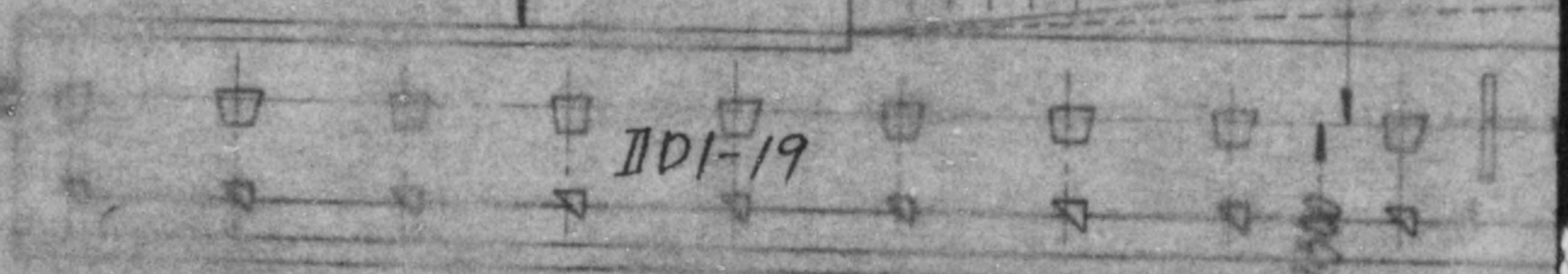
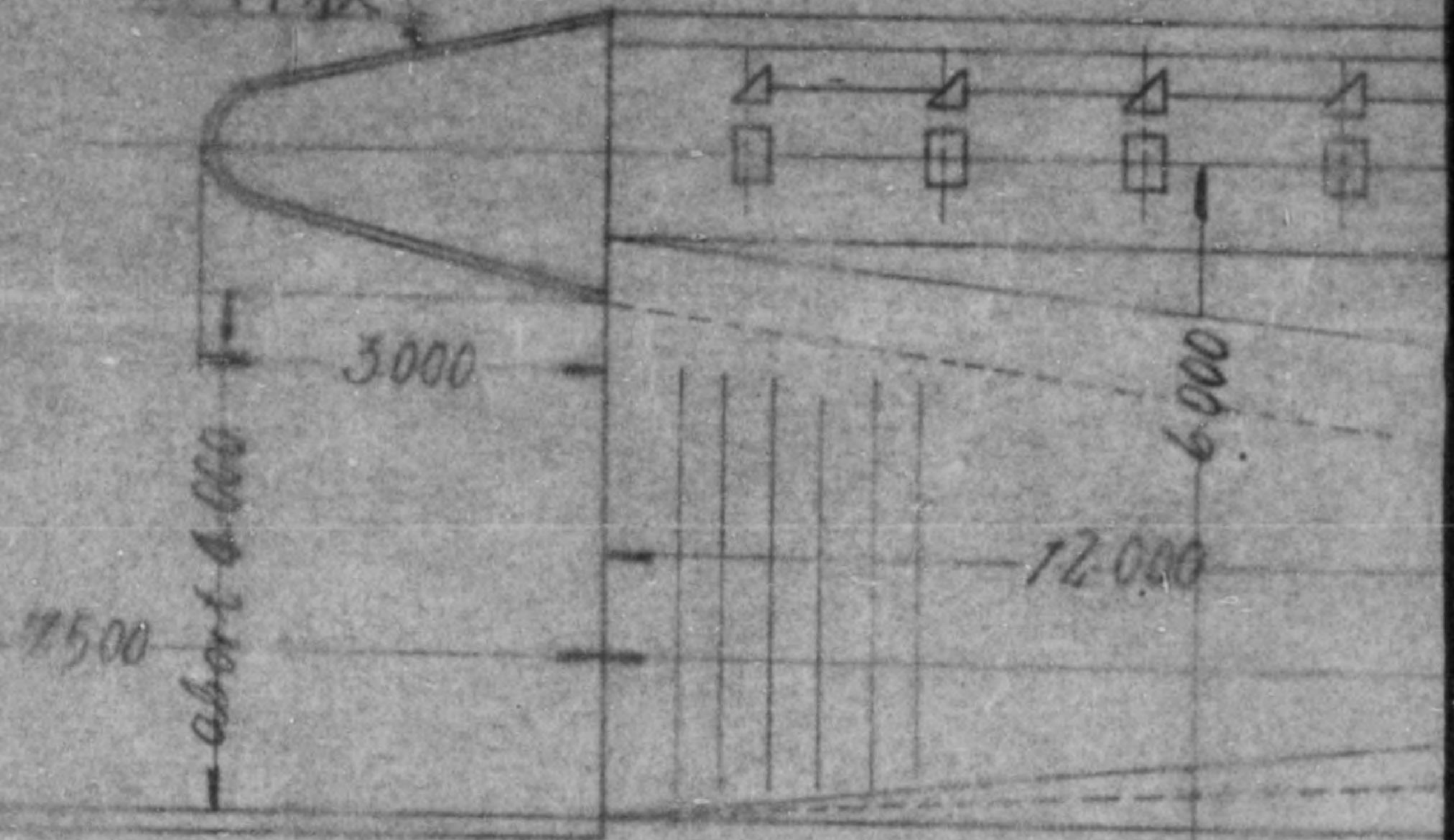

足付	7.5KW
横付	1.5KW
巻揚	7.5KW

Roll Lathe

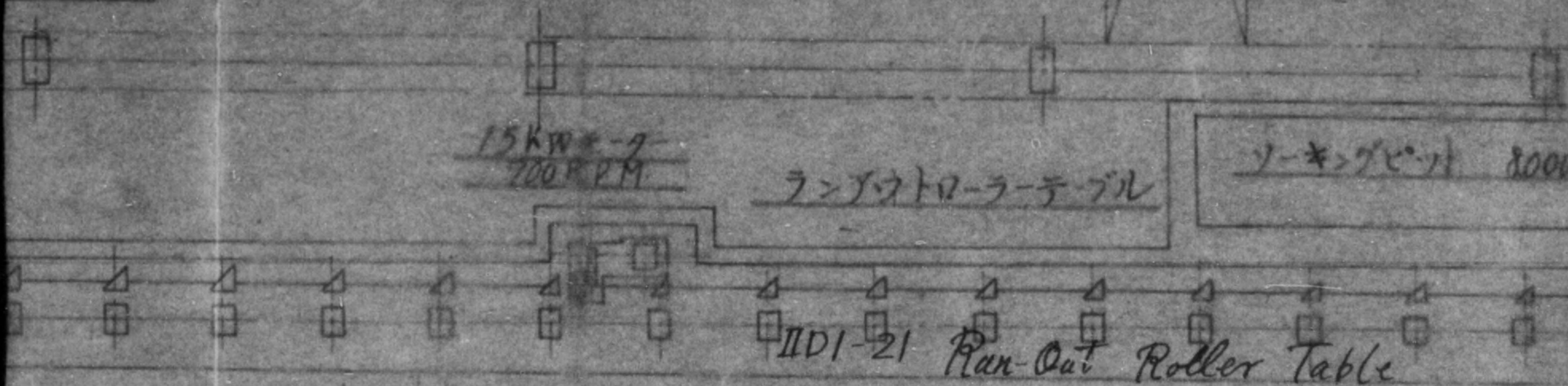

製品冷却床 41600X4500
 II DI-23 Cooling Bed
 41600

60" 熱鋸機

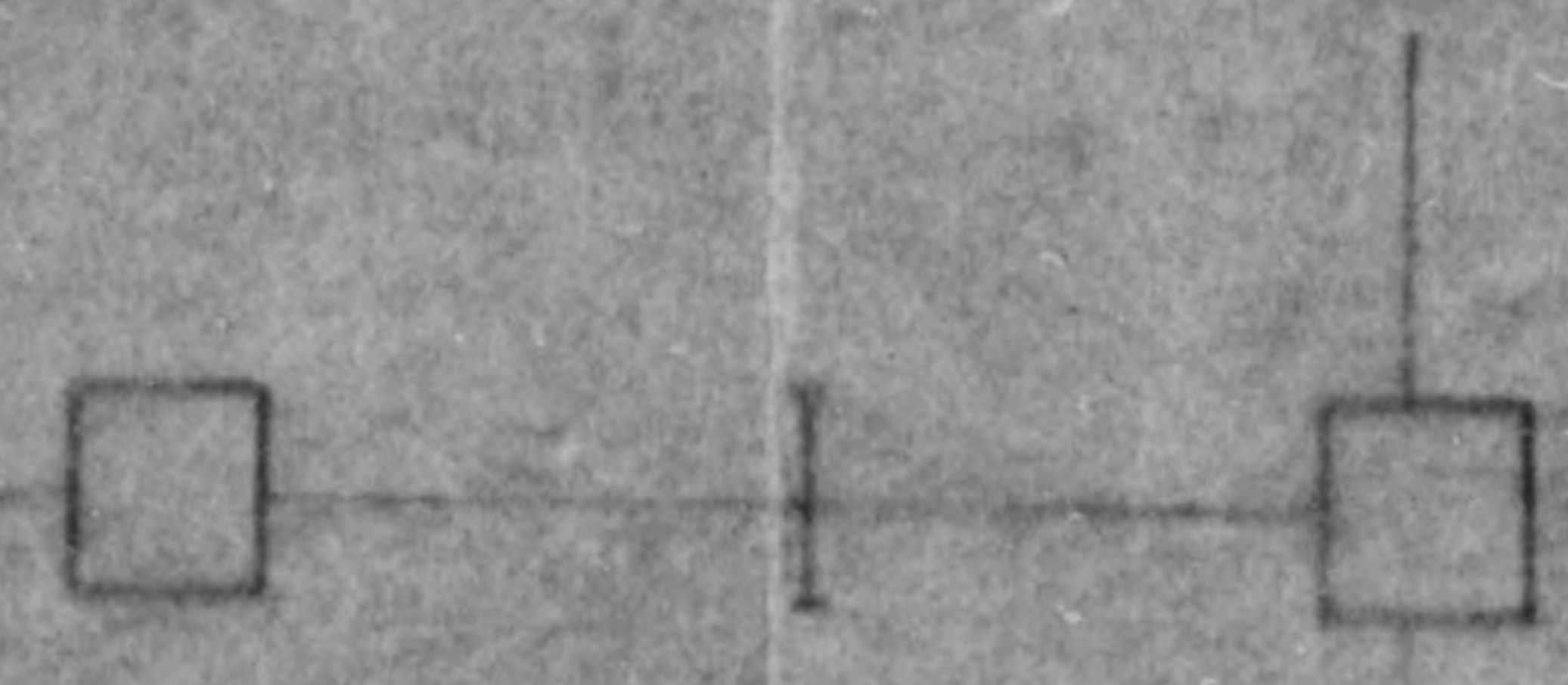
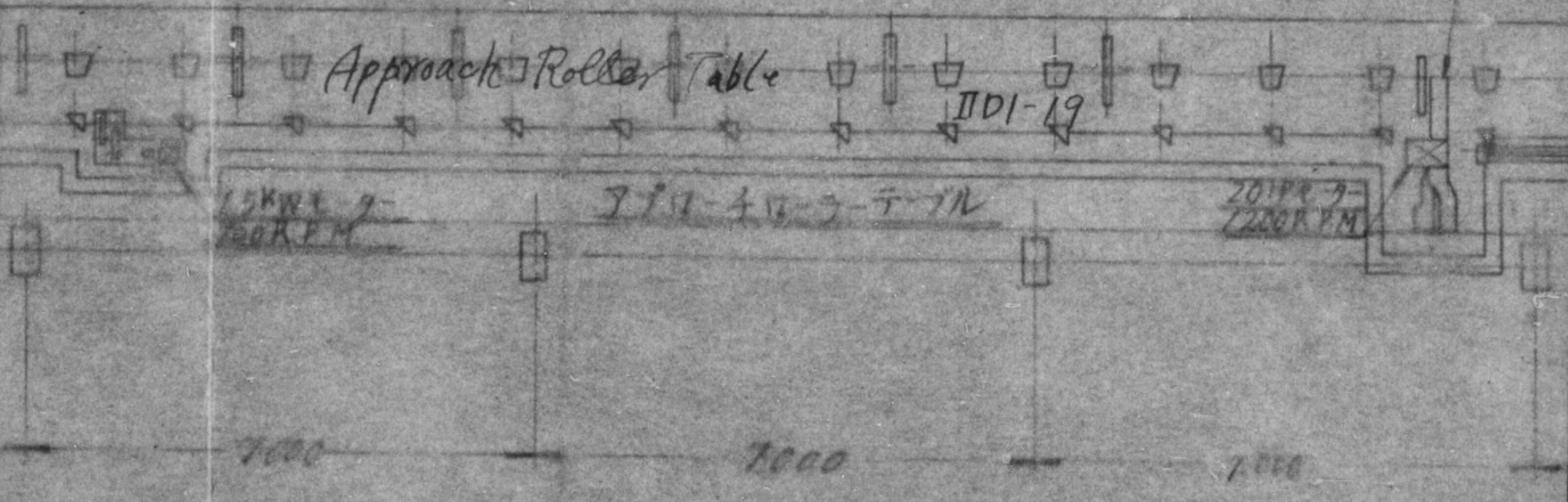

足 7.5KW
横 1.5KW
巻 7.5KW

ソーキングピッチ 8000 X 1500

Cold Shear 機
III A5-4

Roller Table

2019 E 9
1200 R.P.M.

00 X 4.500

Bed

60" 鋸機

定機

DDI-20
Discharge Roller Table

2019 E 9
1200 R.P.M.

スリッパ-ローラーテーブル

10KW
700 R.P.M.

15
900

7000

7000

7000

Cold Shear 機

III A5-4

20HP 9-
1200 R.P.M.

II D1-22
Shear Roller Table

切断製品工場

10000

Roller Table

10KW 2-
700 R.P.M.

75KW 9-
900 R.P.M.

7000

7000

7000

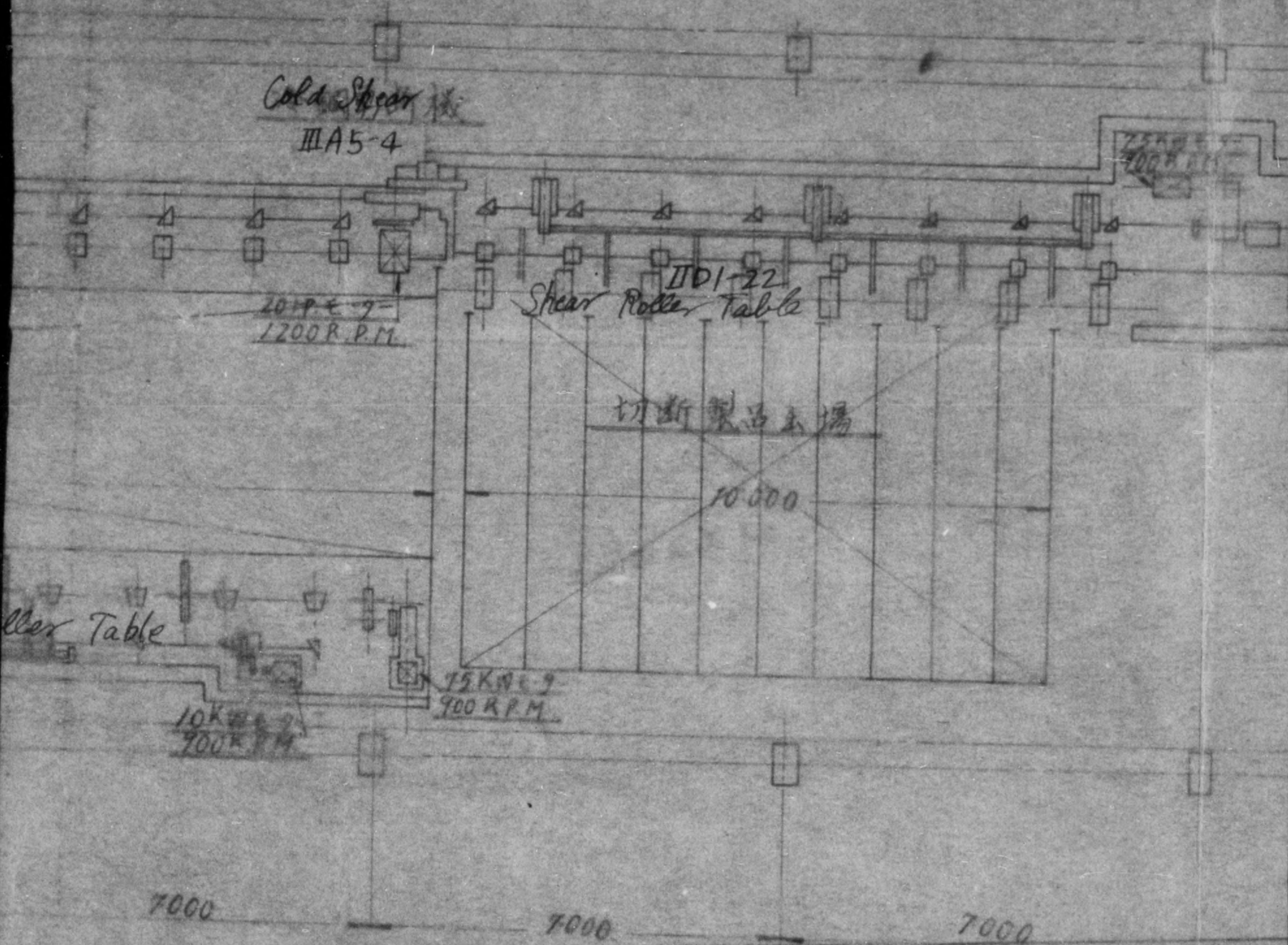

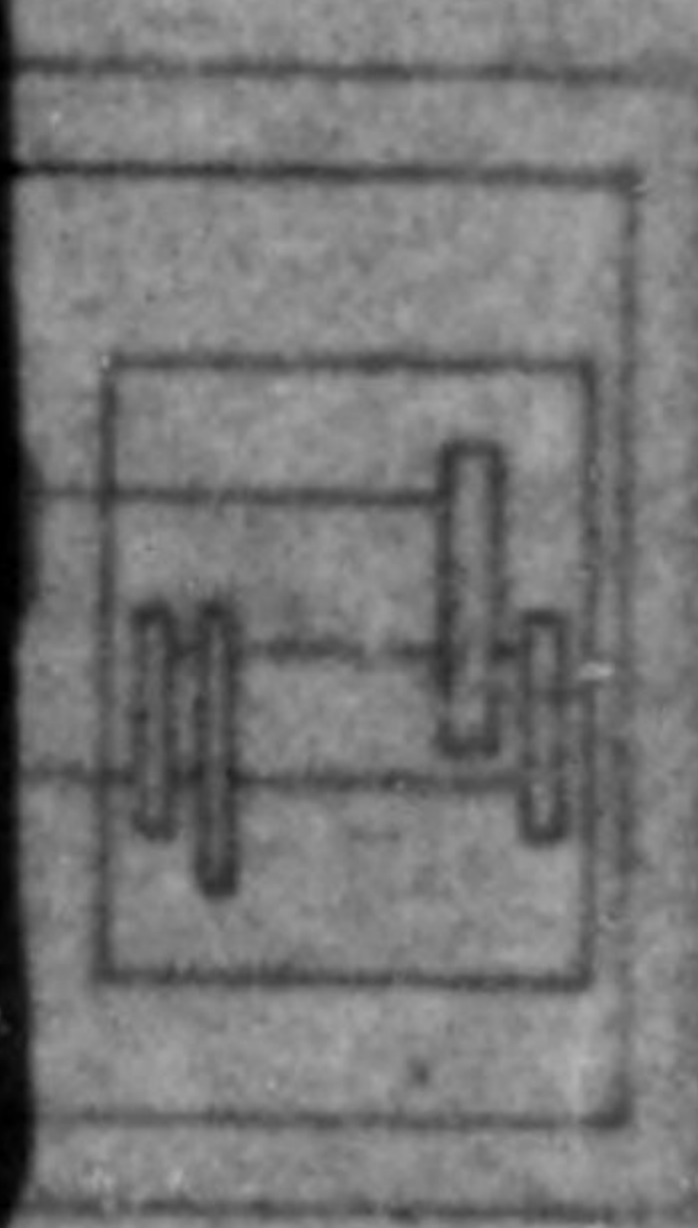

5.5 起電機
 A-31 75KW
 A-32 1.5KW
 A-16 7.5KW

起電機入心 11220

10-000

775013

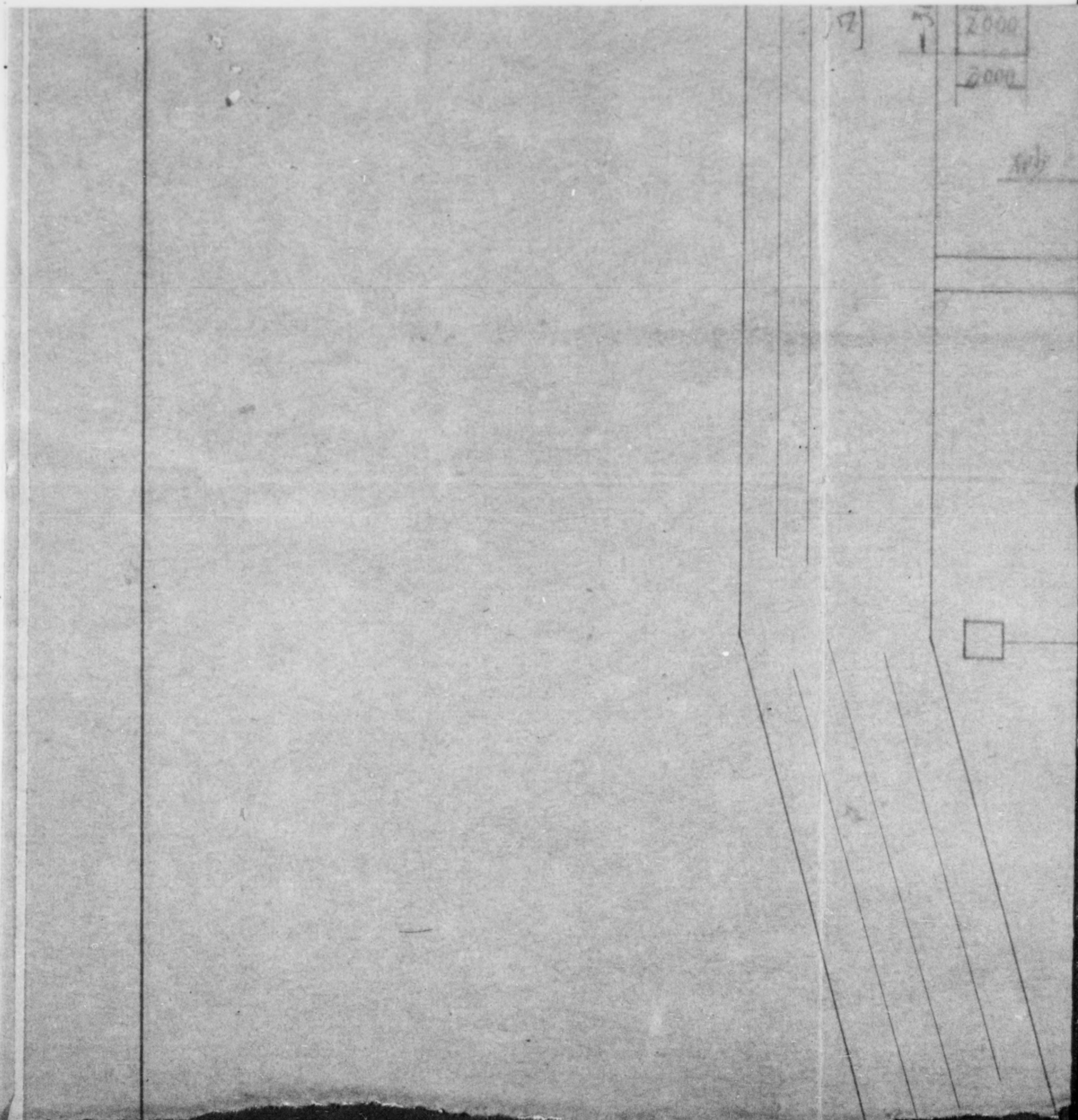

17] 7 2000
2000

APB

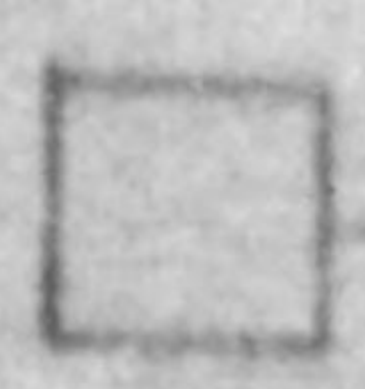

1.700
III C1-1,2
鎔接機

Welding Machine

型場

21818

5.7 起重機

15.7 起重機

15.7 起重機

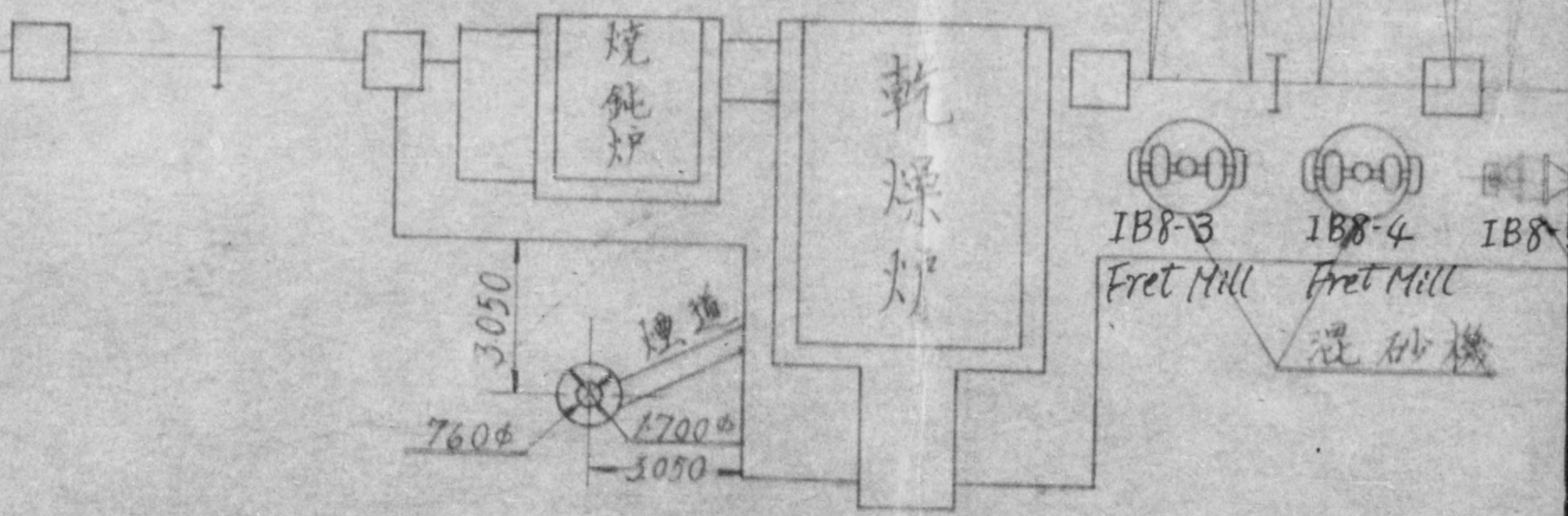

排水

型場

路 (コンクリート)

8 Tons Electric Furnace
IA11-2

3 Tons Electric Furnace
IA11-3

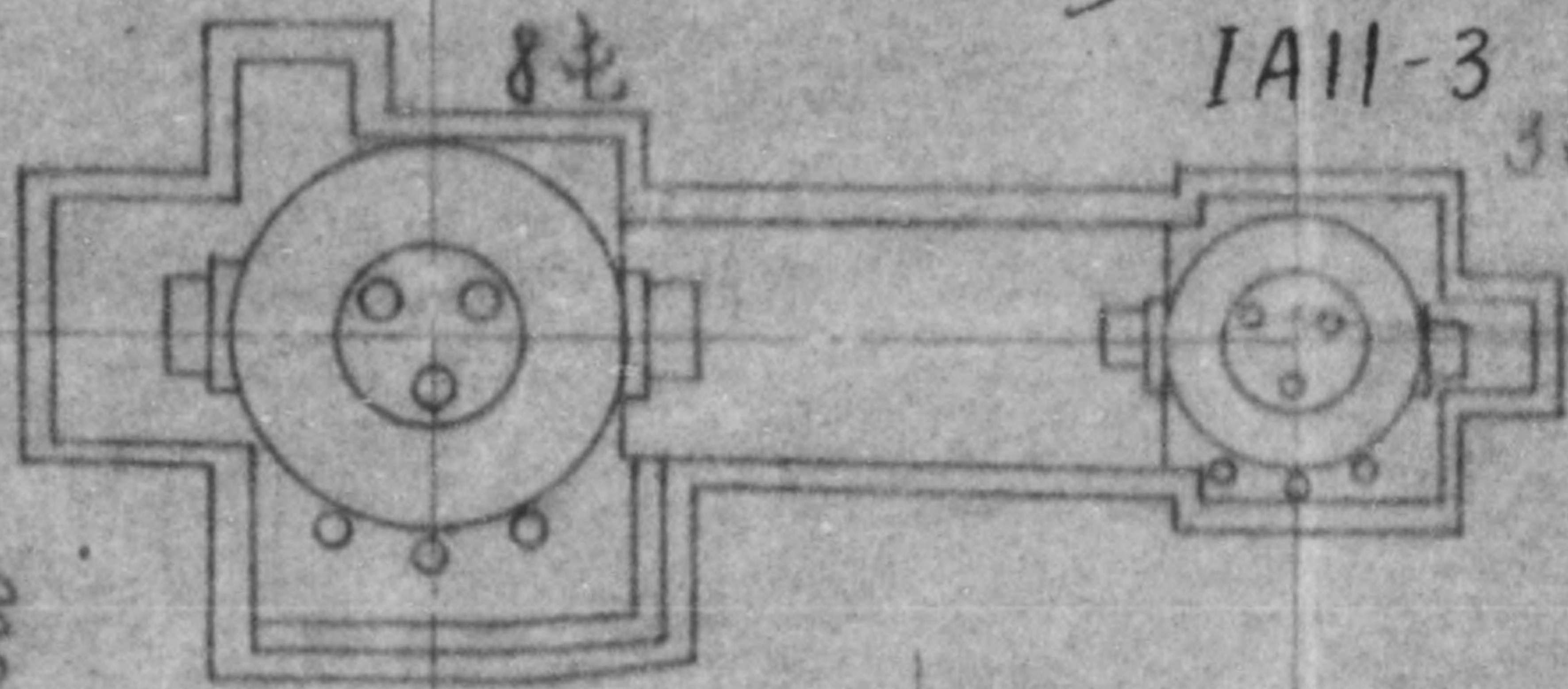

水槽

水槽

IVB1-2 Transformer for 8 Tons

IVB1-3 Transformer for 3 Tons

IVB2-2 Switches for 8 Tons

IVB2-3 Switches for 3 Tons

IVA3-1

15 KW Motor Generator

Mill

モルミル

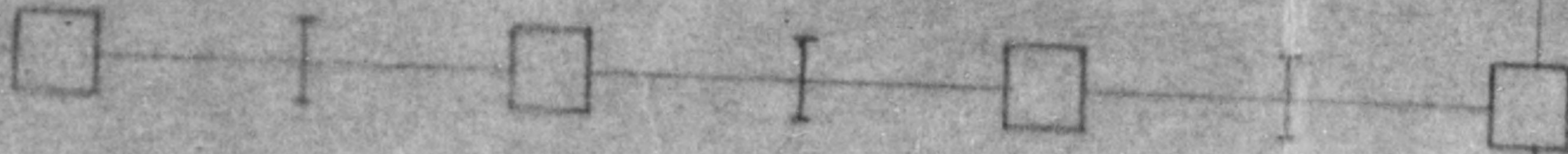
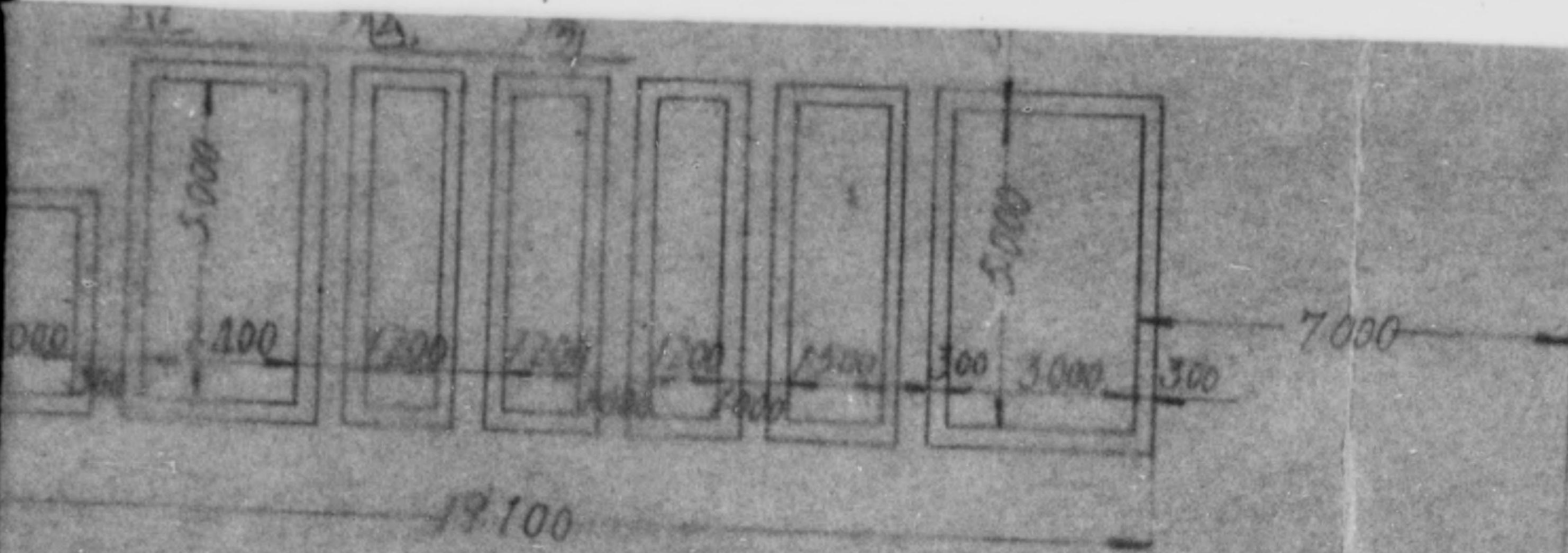

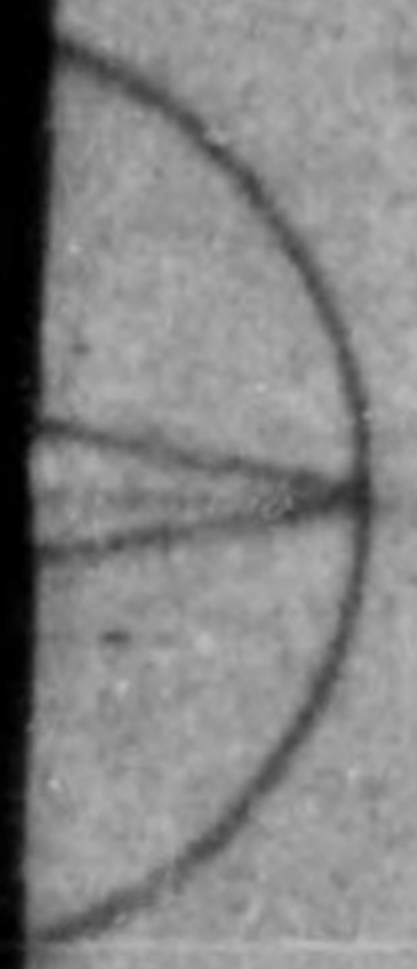

N

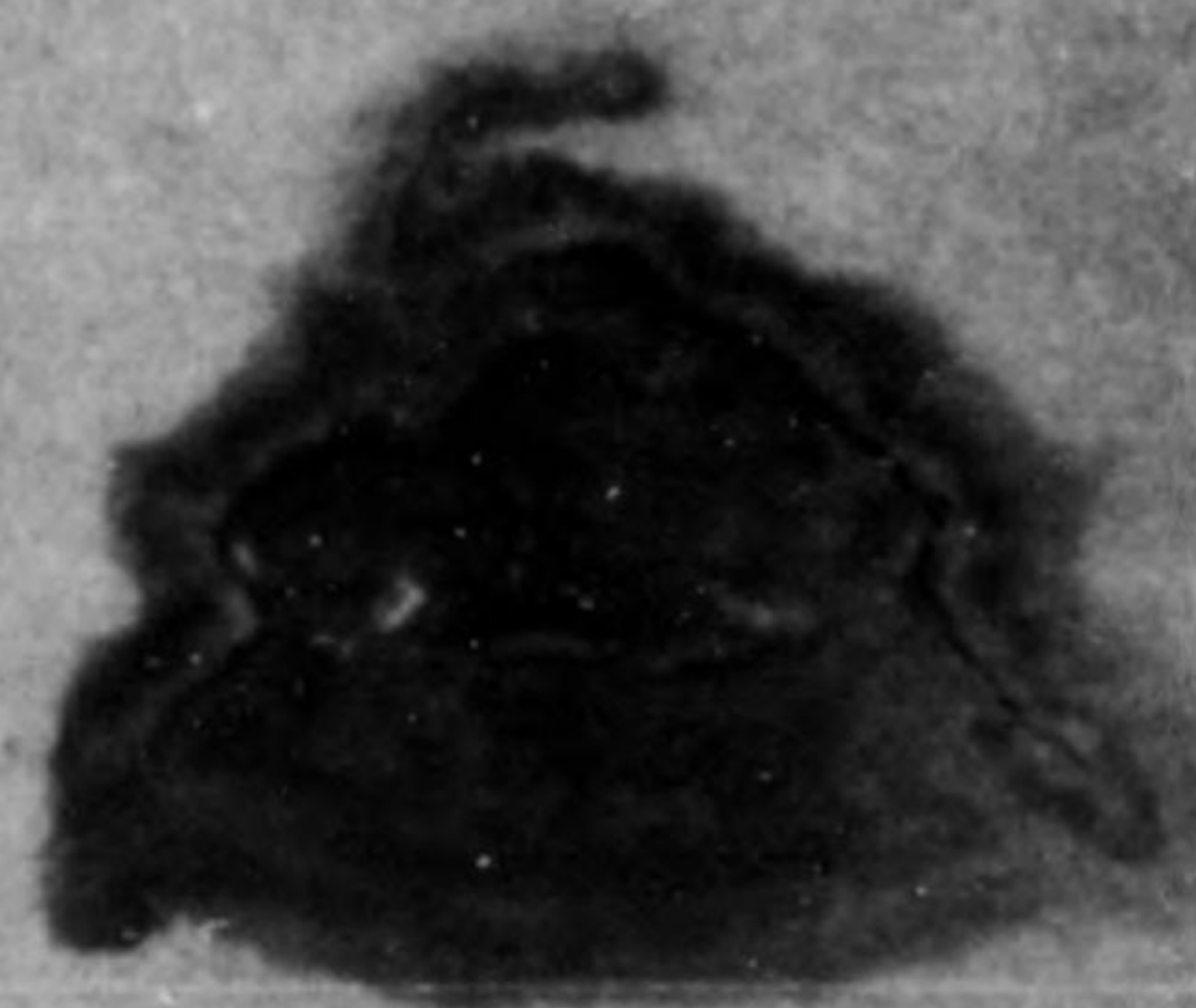

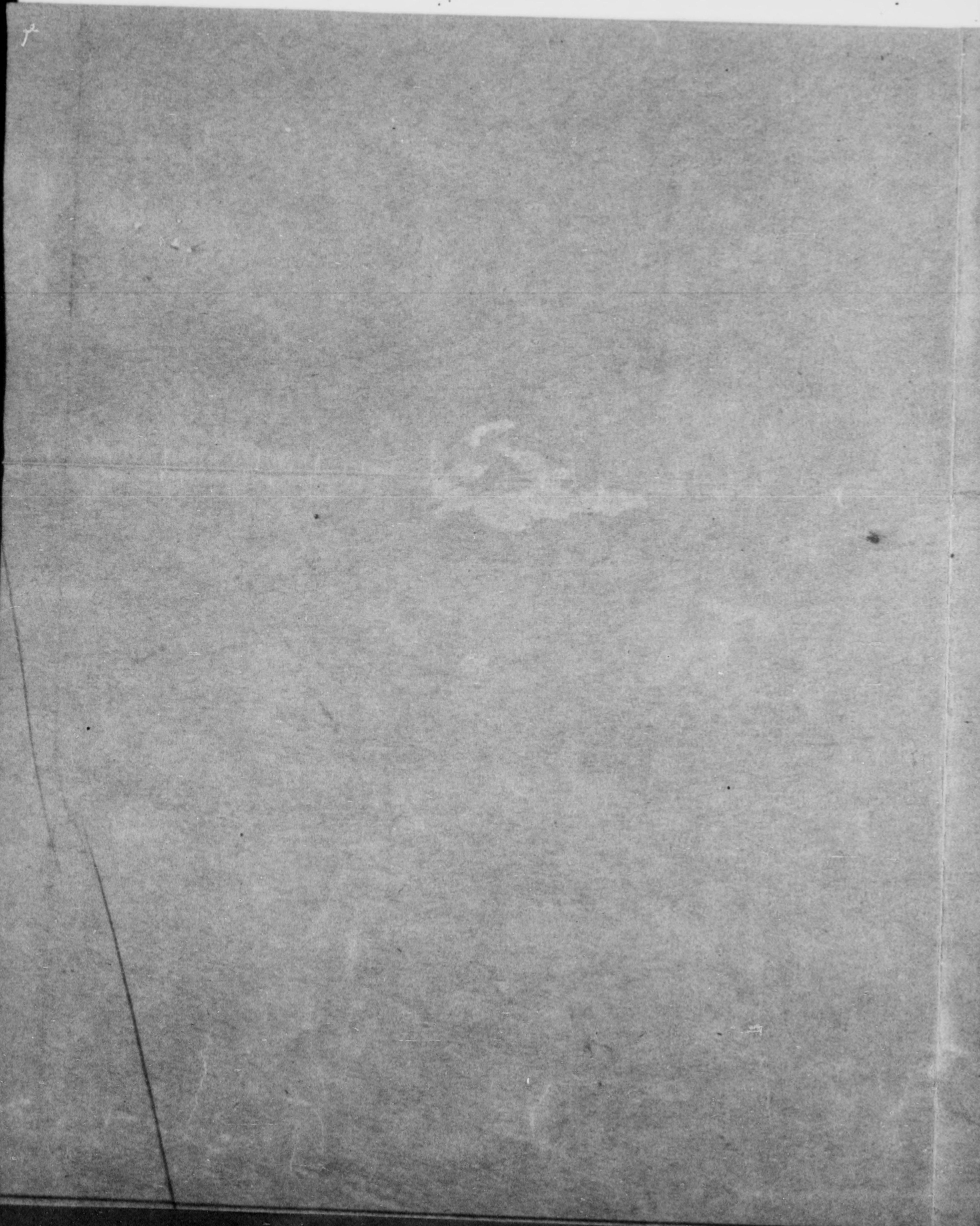

775013



昭三三三十一調

No. 3

Inventoried Machine

大谷興業

Otari Kogyo Kabu

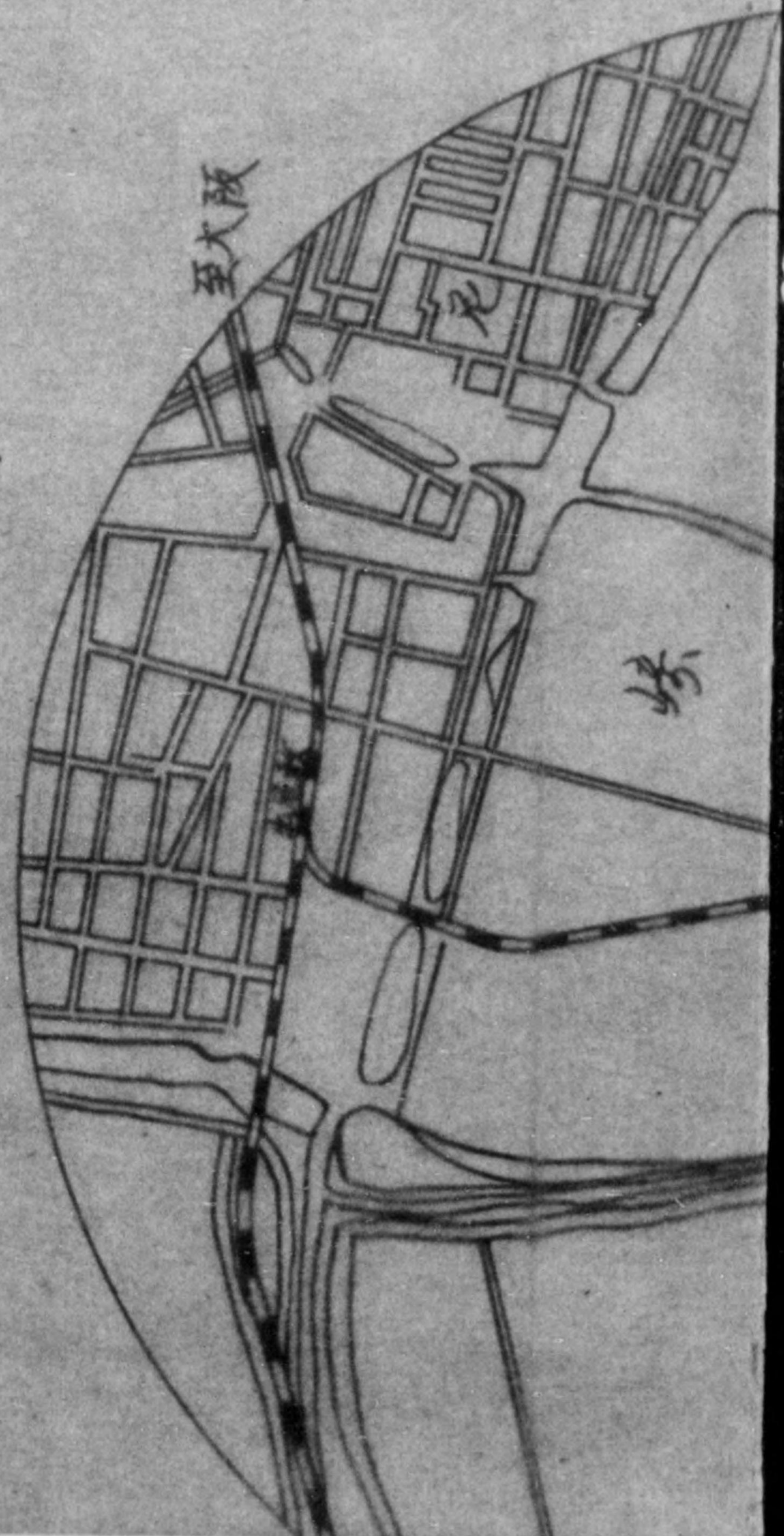

102
VCZ
10 tons
Pneumatic
Chipping

Machine & Equipments in Cast Iron Foundry Shop and
Overhead Travelling Cranes in all the plant.

美株式会社會社配置圖

縮尺 六百分之一

Kapashiki Kaisha

Scale 1/600

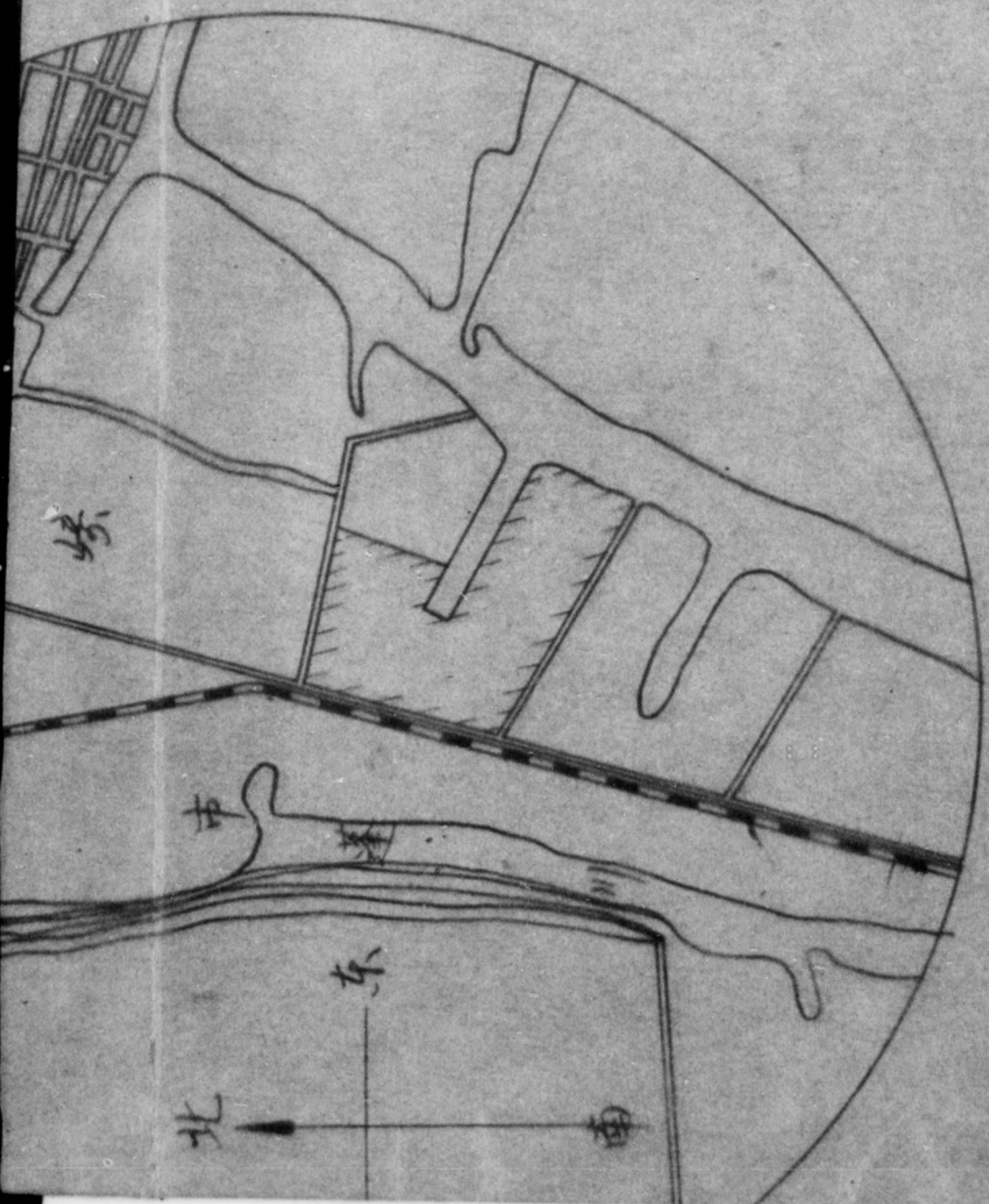

VC2-
10 tons

Neumatic
Chipping

TBR-1

III B5-2

dry shop and
the plant.

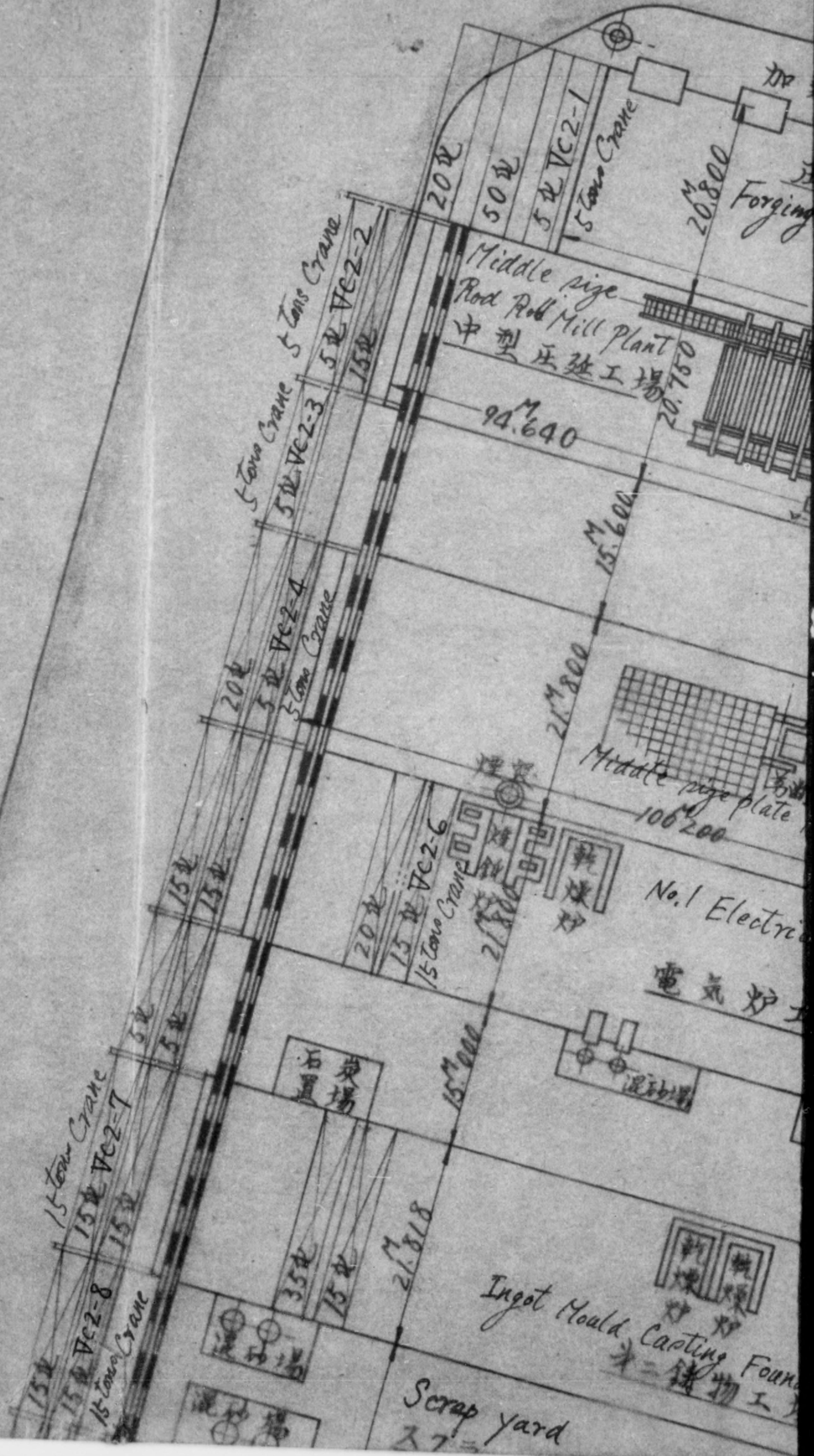

尼々塔築港

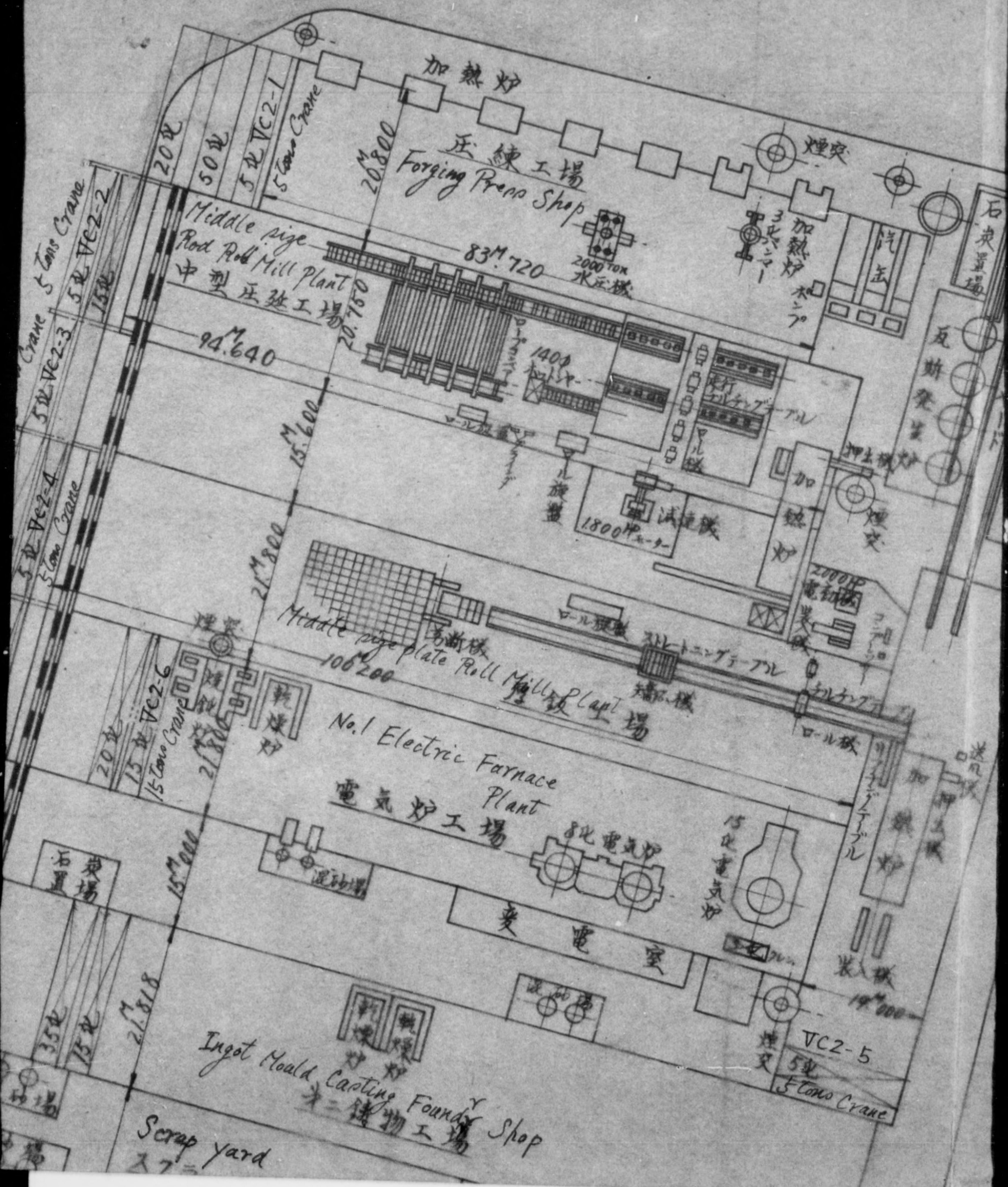

港築場

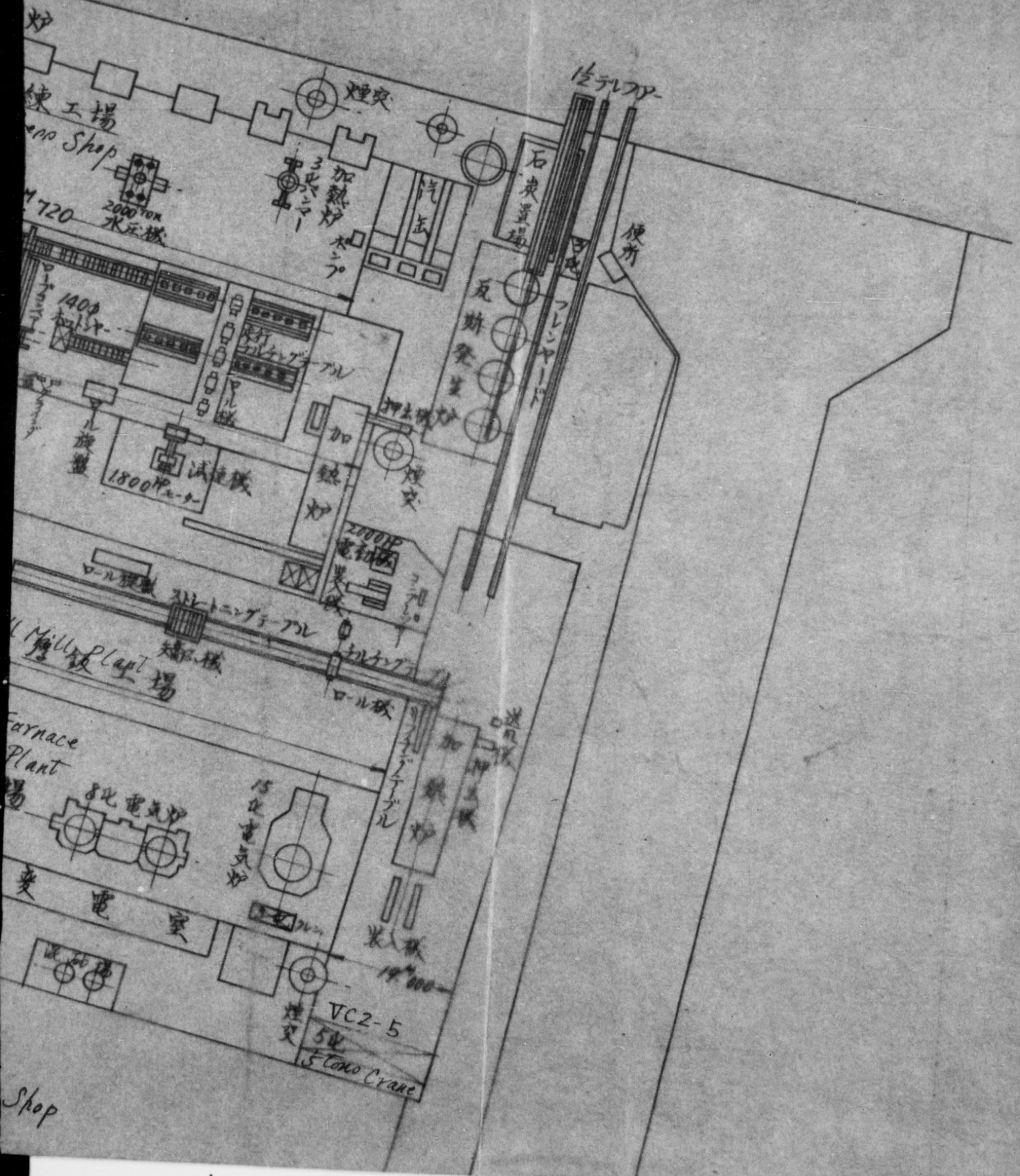

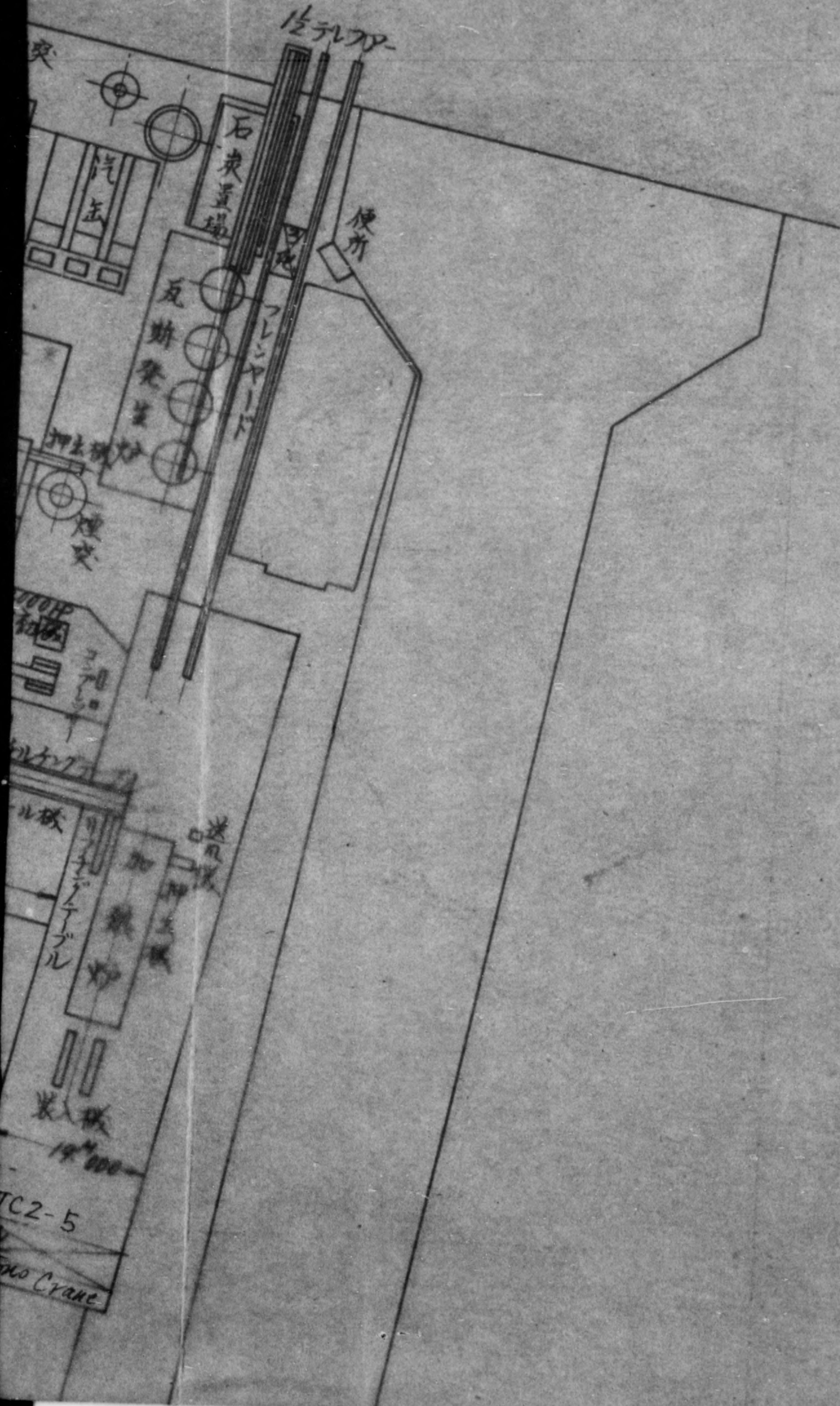

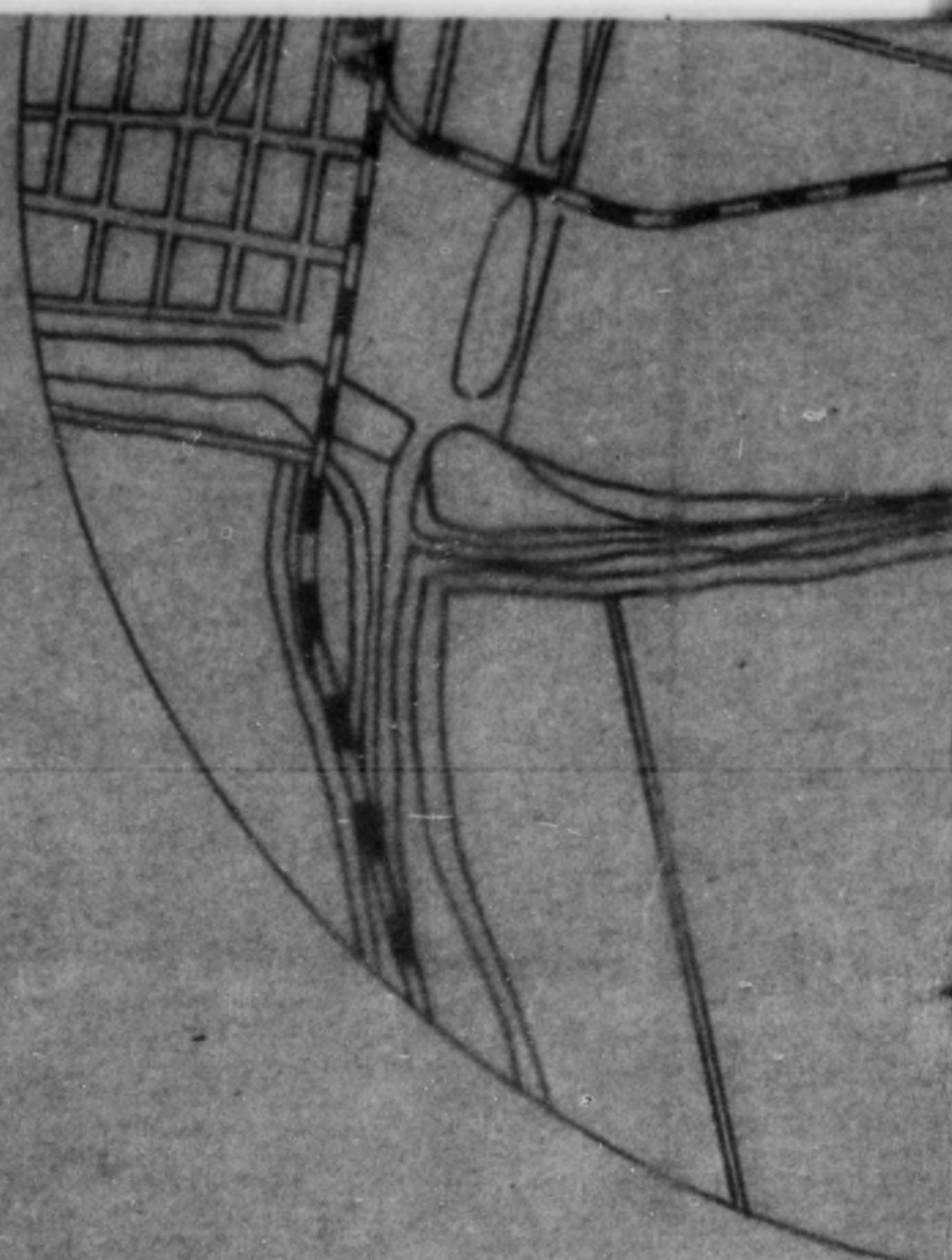

日本硝子

煙突



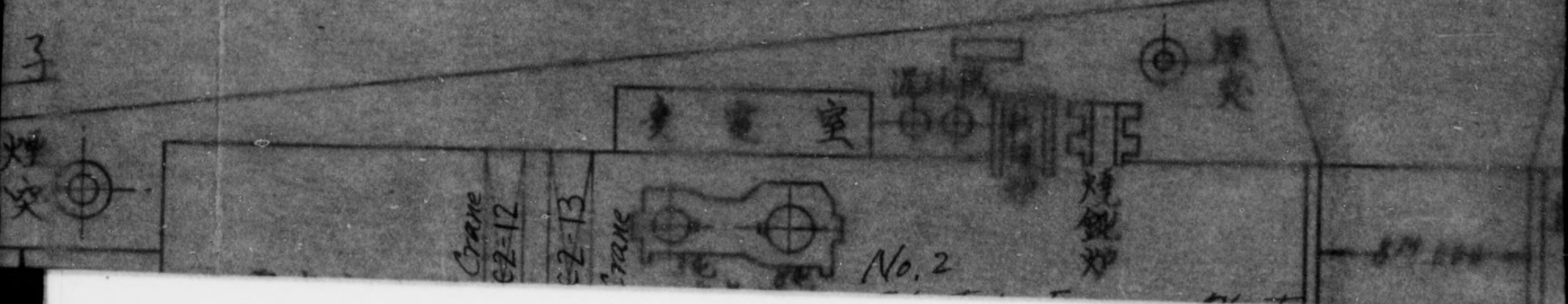
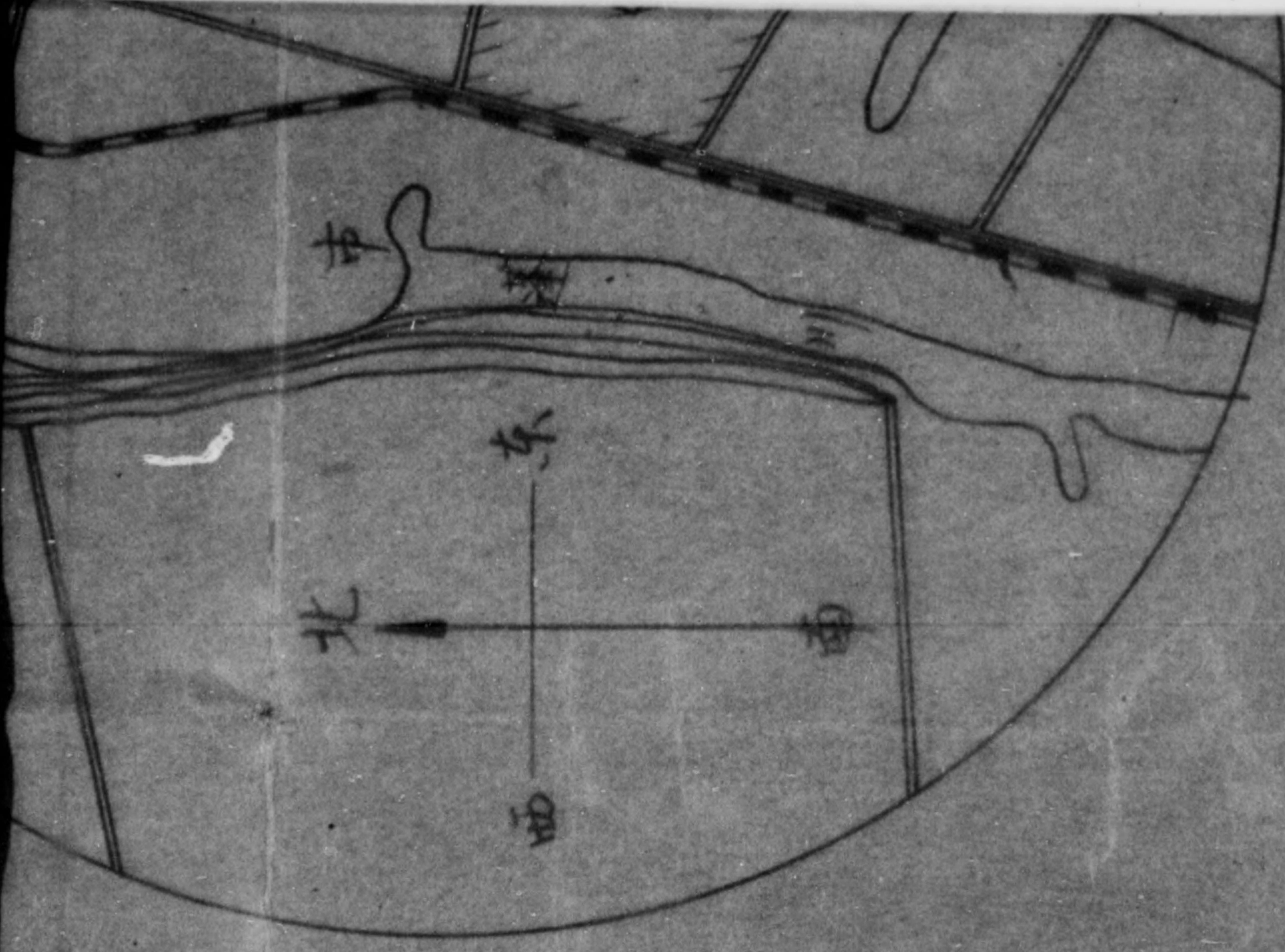

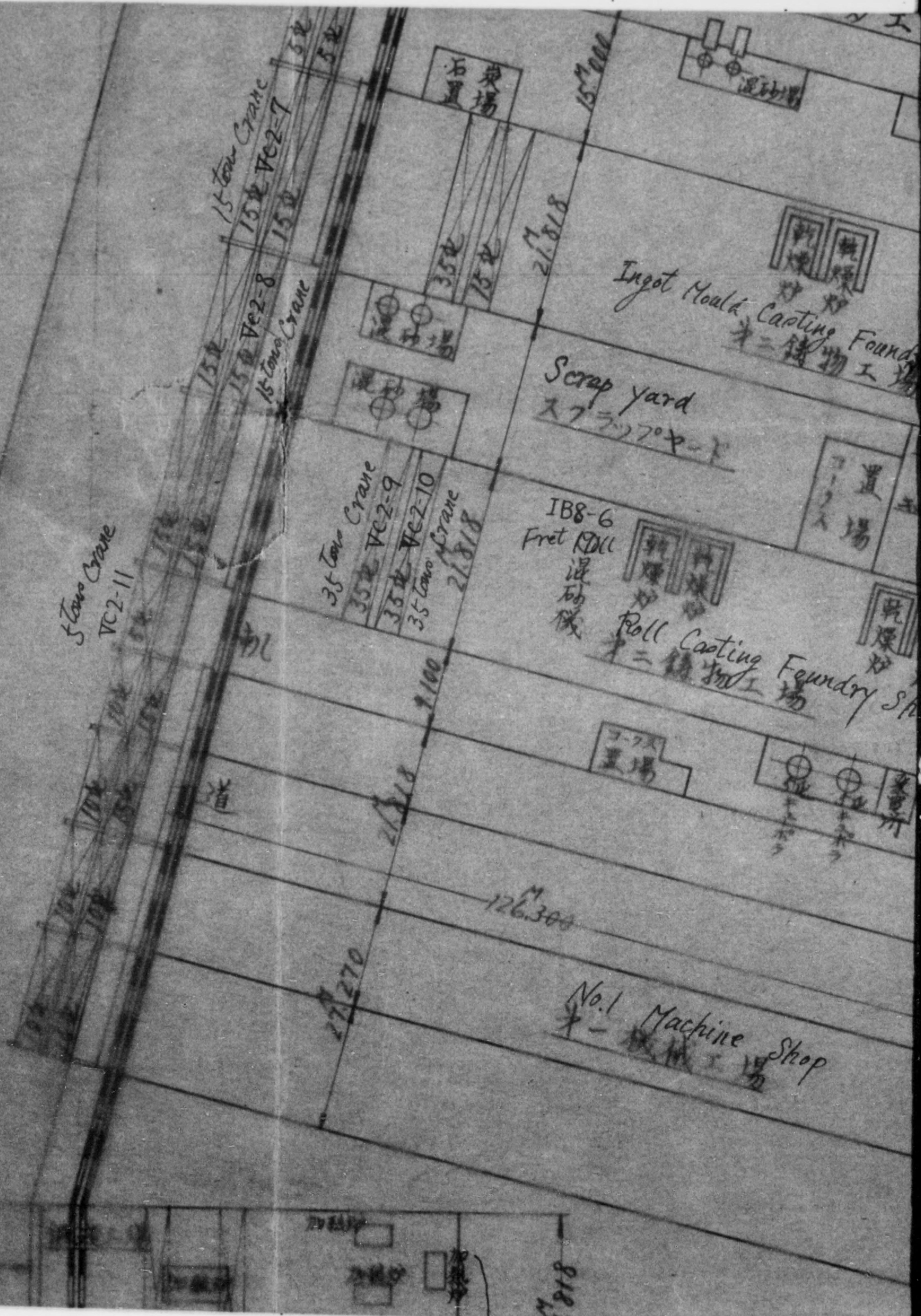

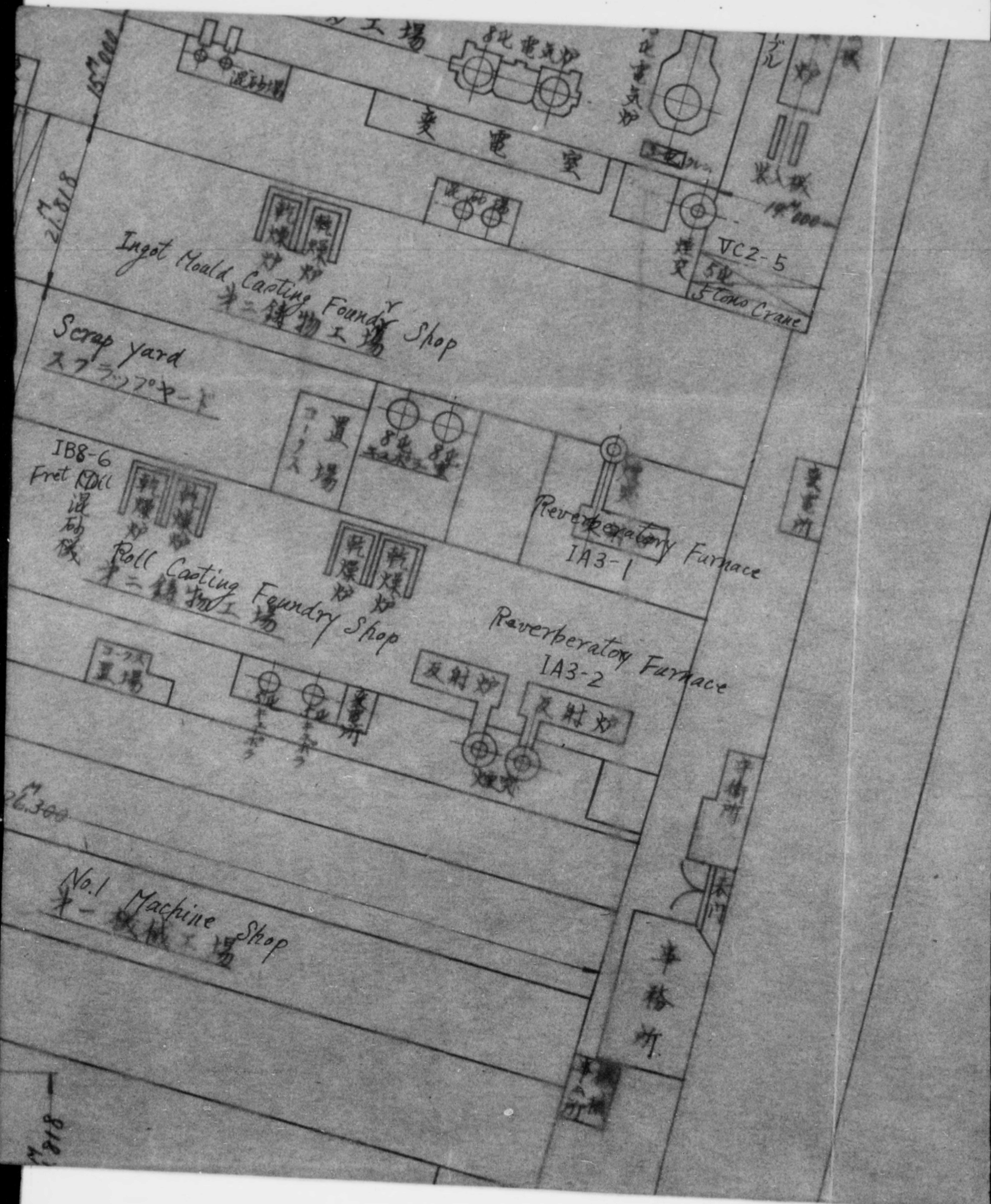

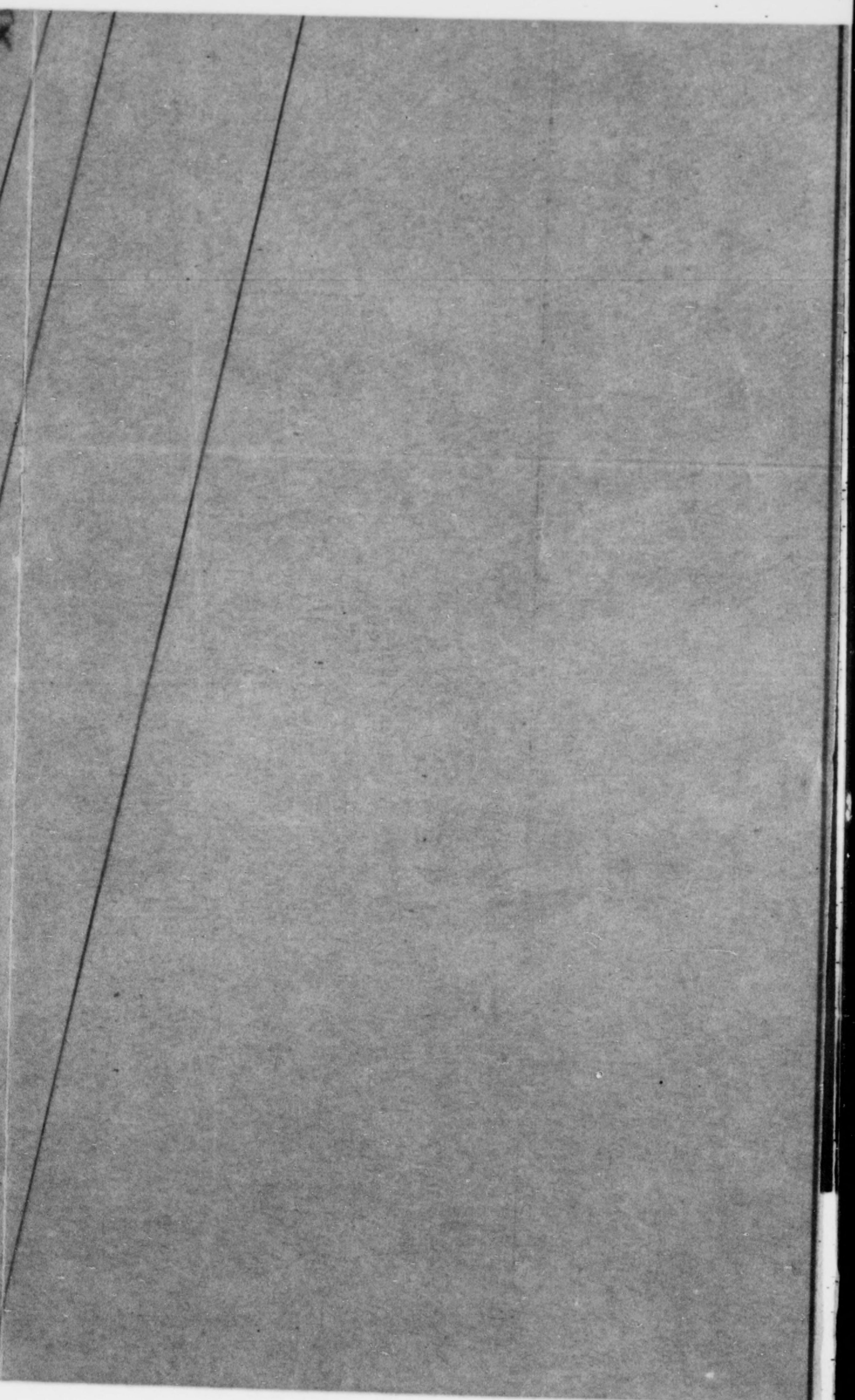
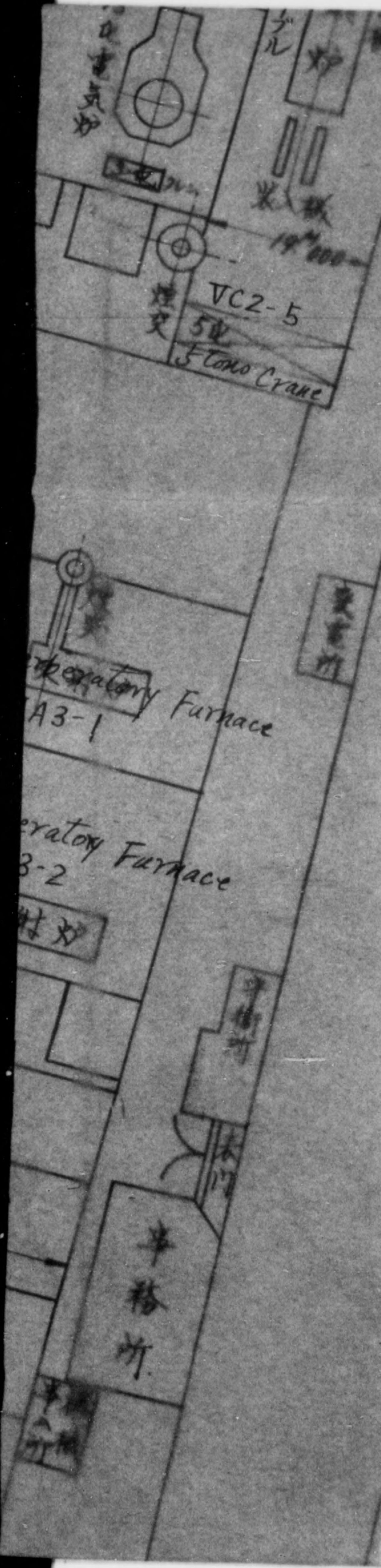

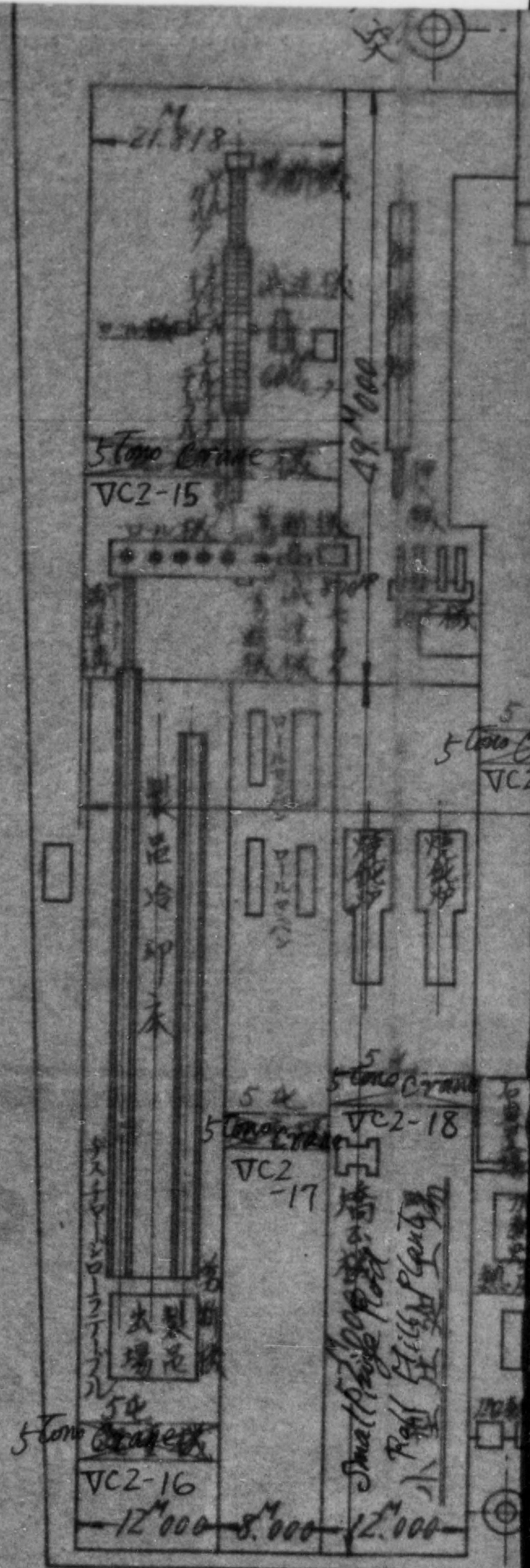

至出屋敷

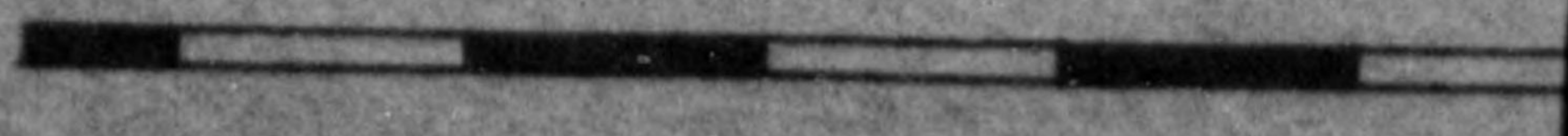

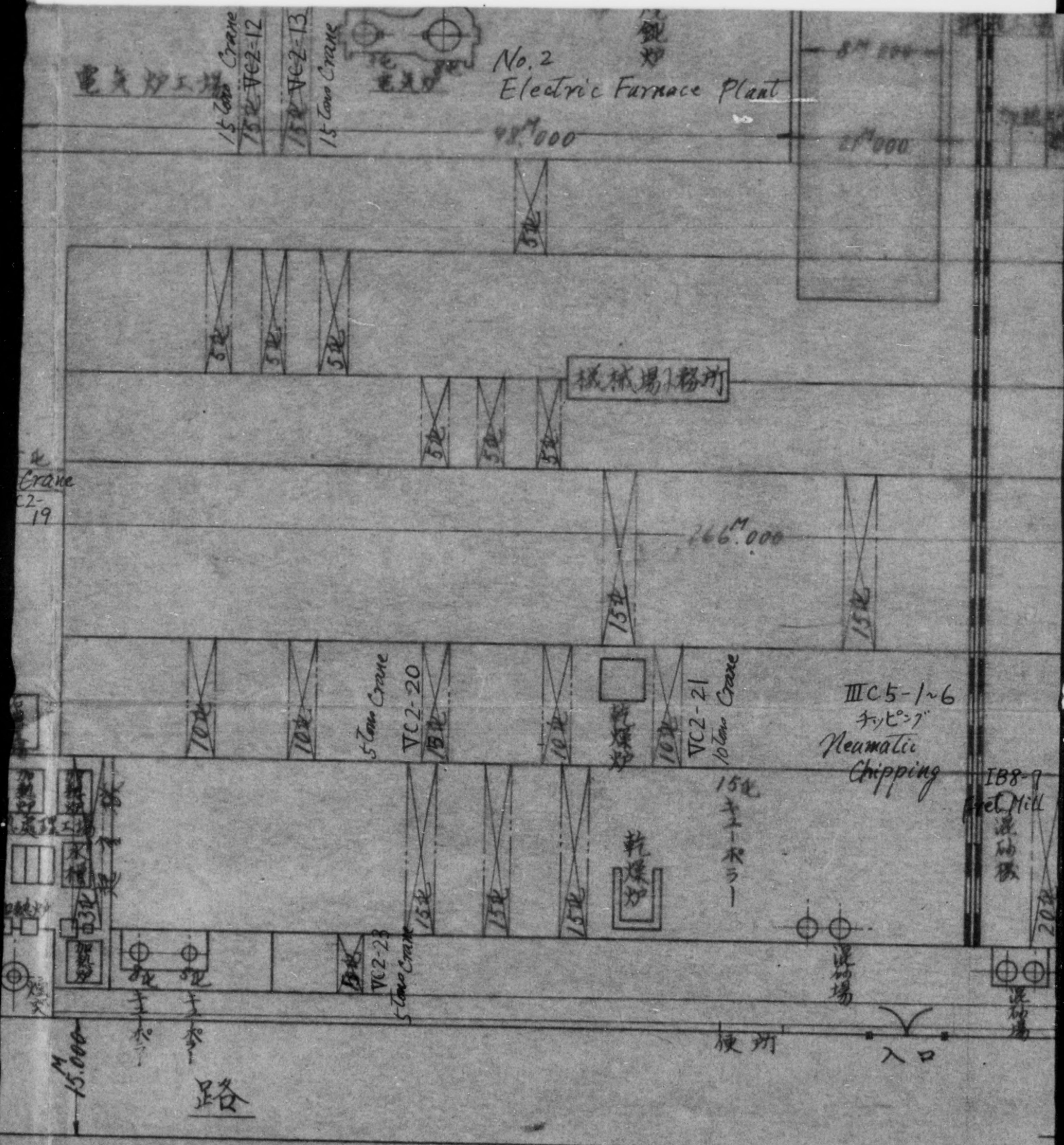

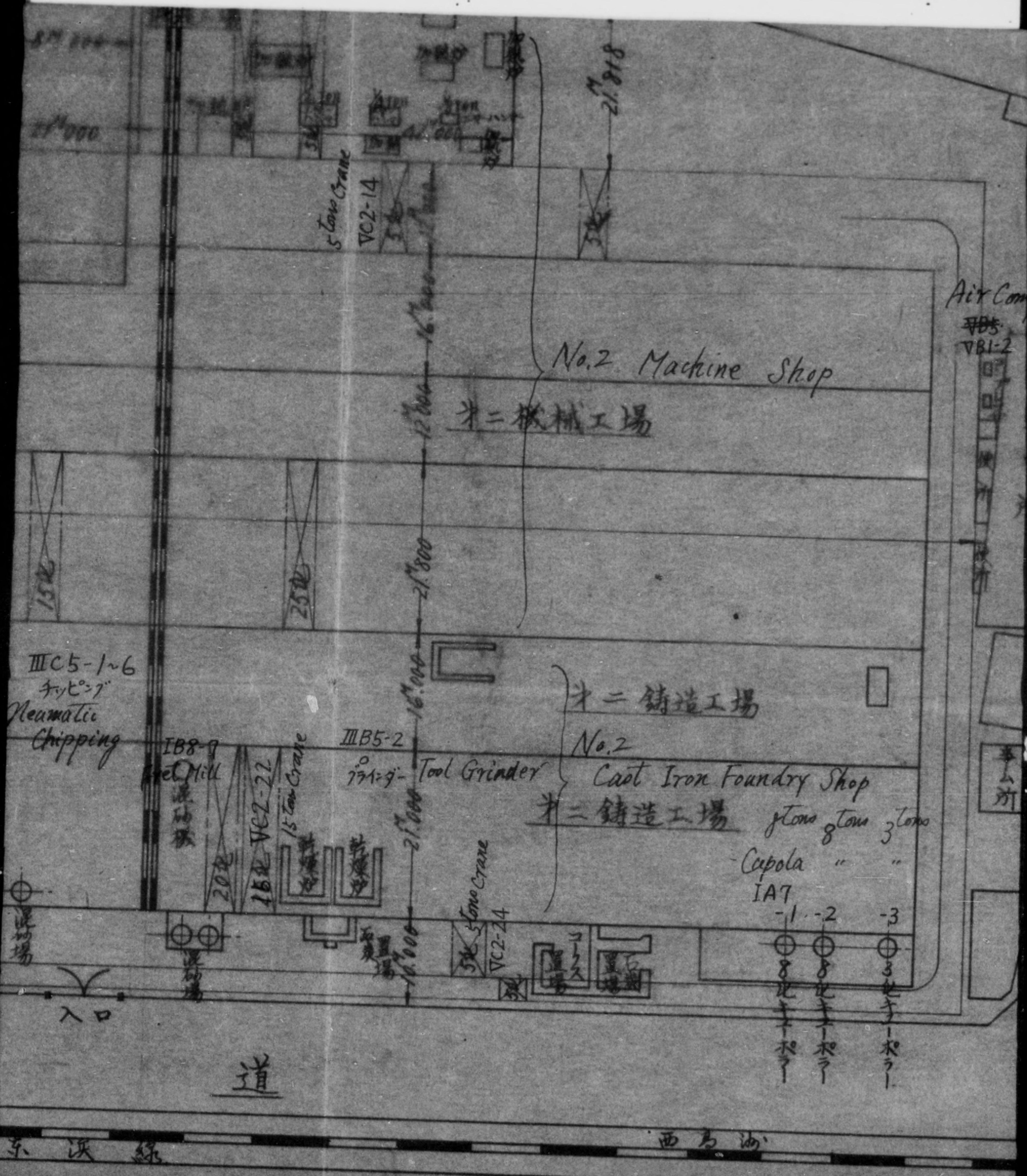

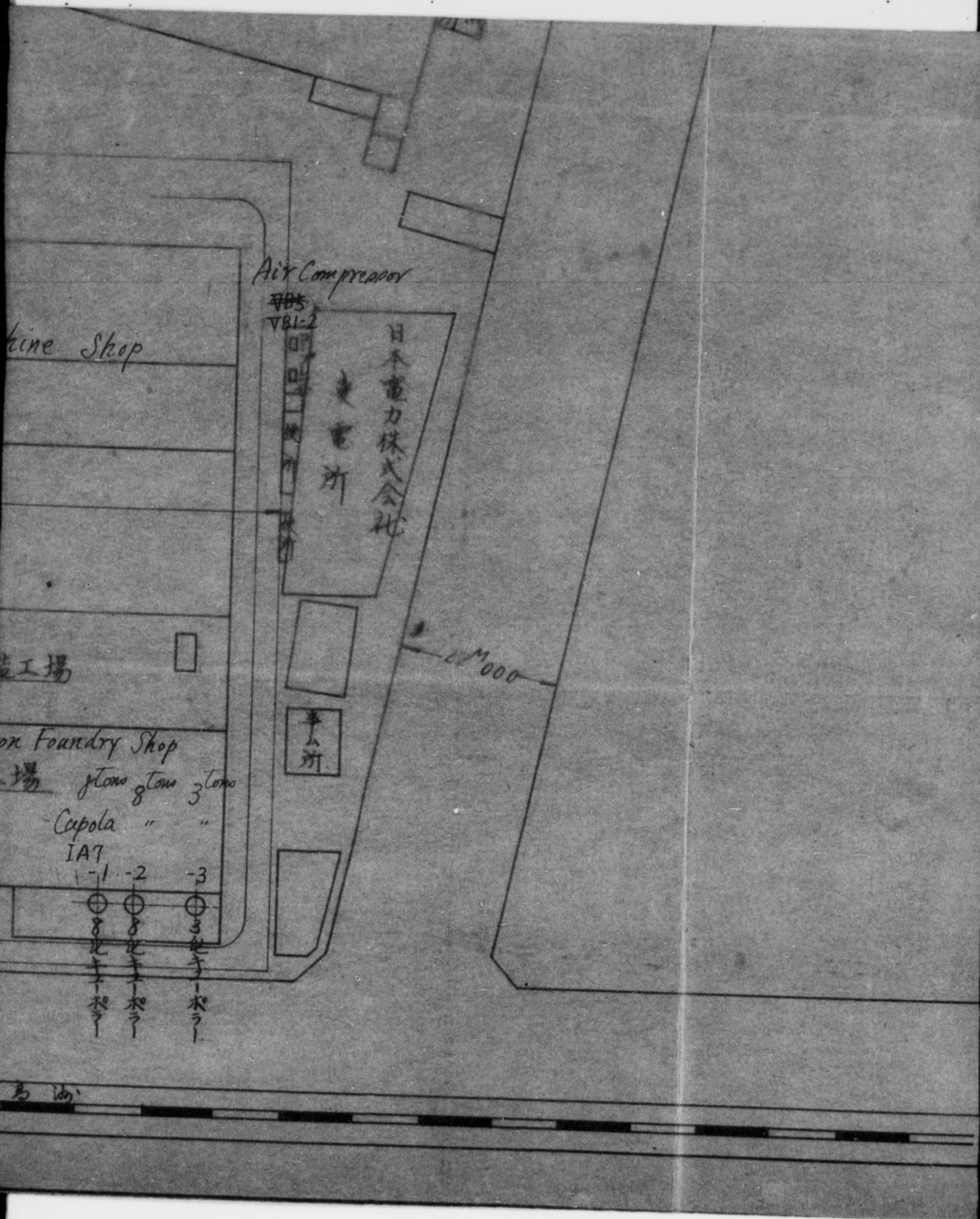

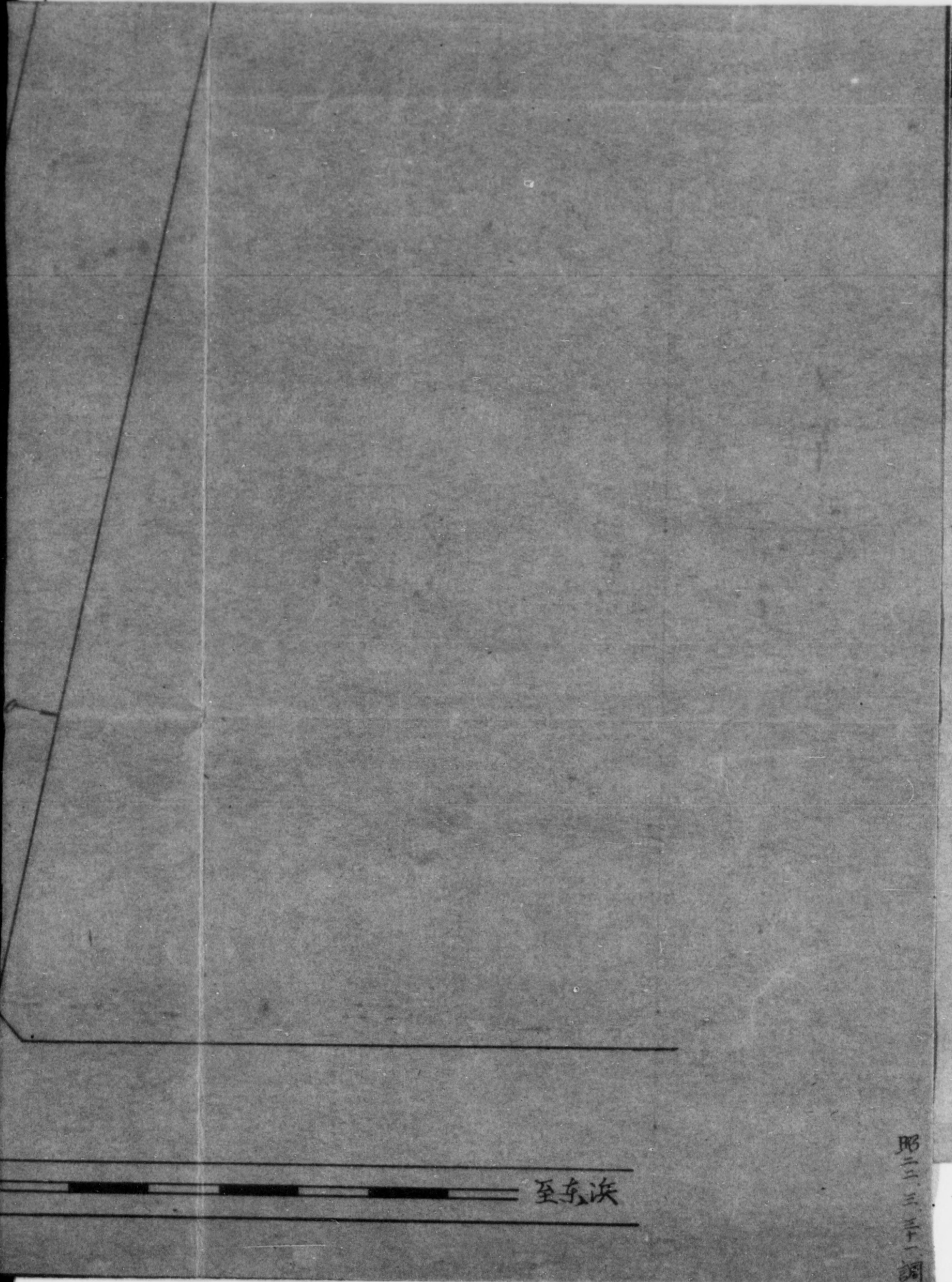

至东浜

昭三三三二調

IB8-1
破碎机 Crusher

IB8-2
混砂机 Fret Mill

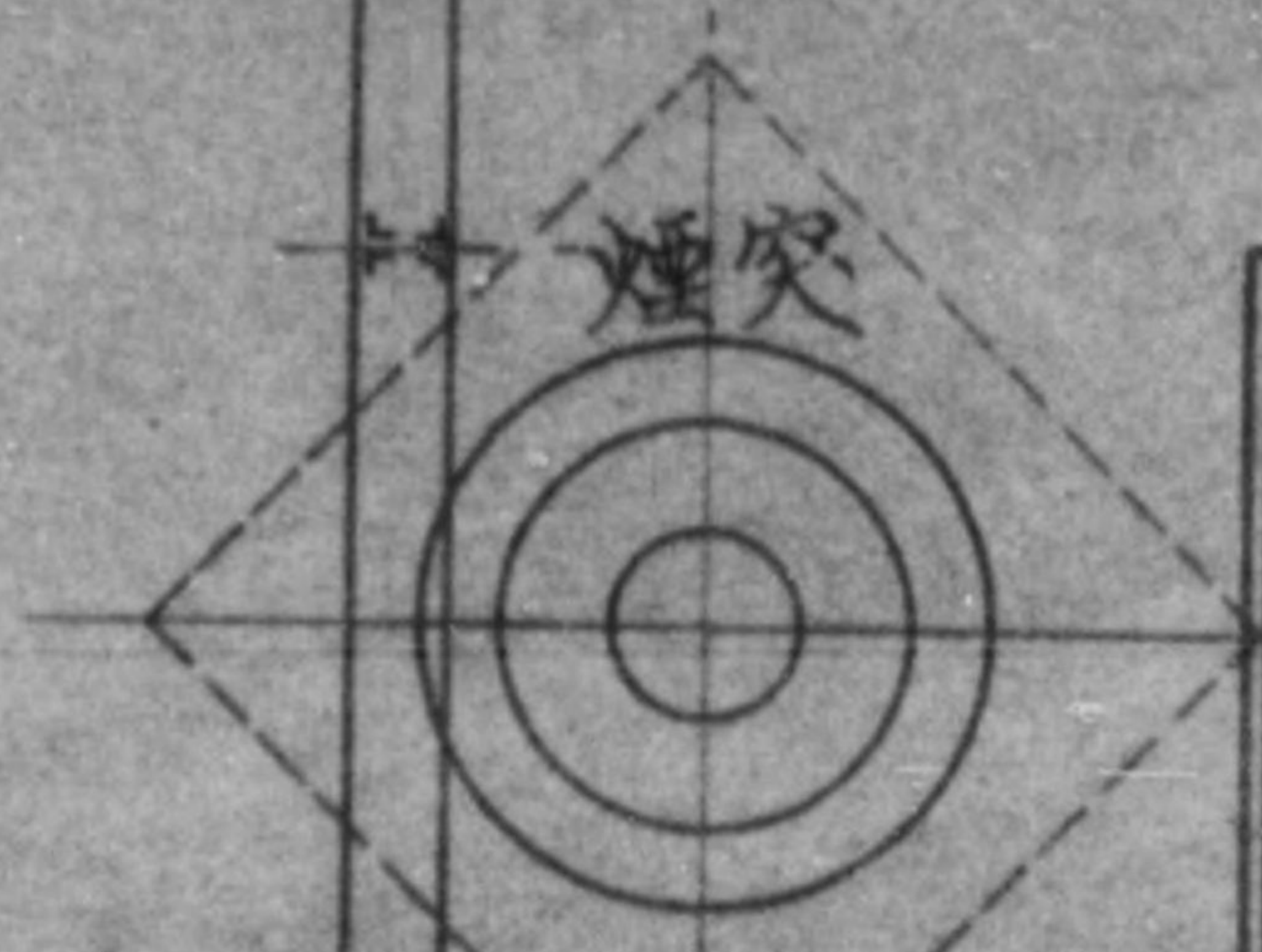

Pusher
IA13-7
-8
2-40KW 電動機

15
ト
Transformers
for 15-ton Electric Furnace

IVB1-1
IVB2-1

Switches for 15-ton
Electric Furnace
15ト電気炉
IA11-1

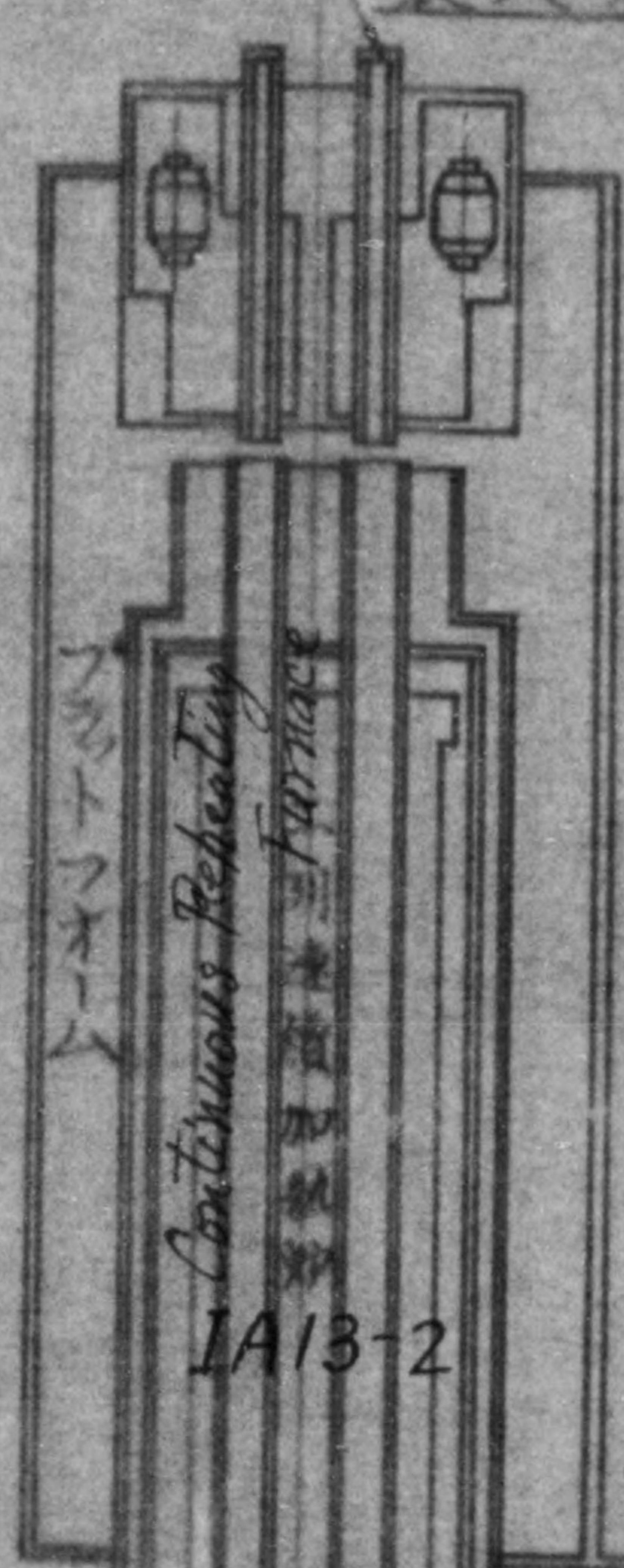

連続加熱炉
Continuous Reheating Furnace

IA13-2

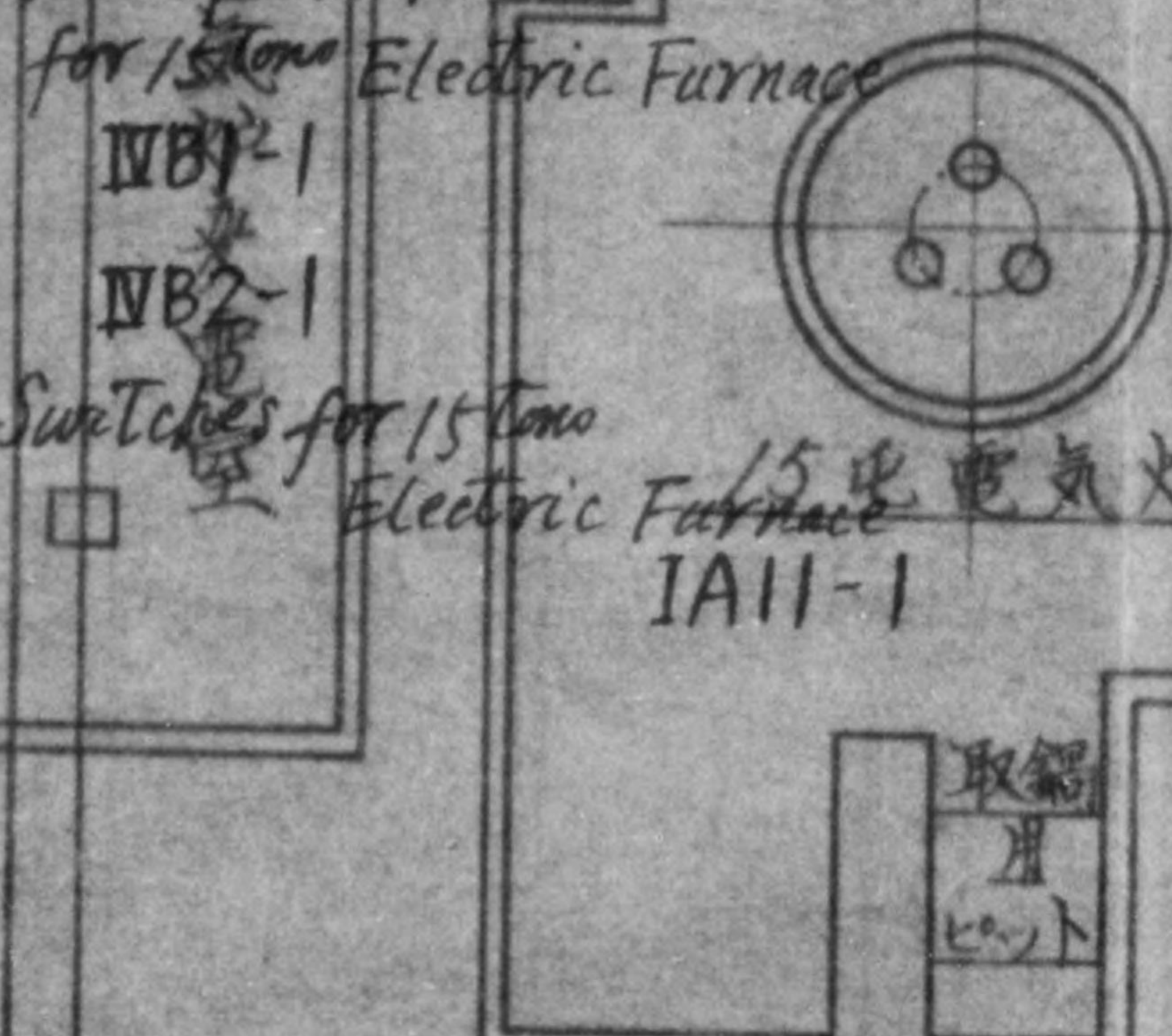

7.5 IP 小キニ基
40KW 電動機

IDI-11

Lifting Table

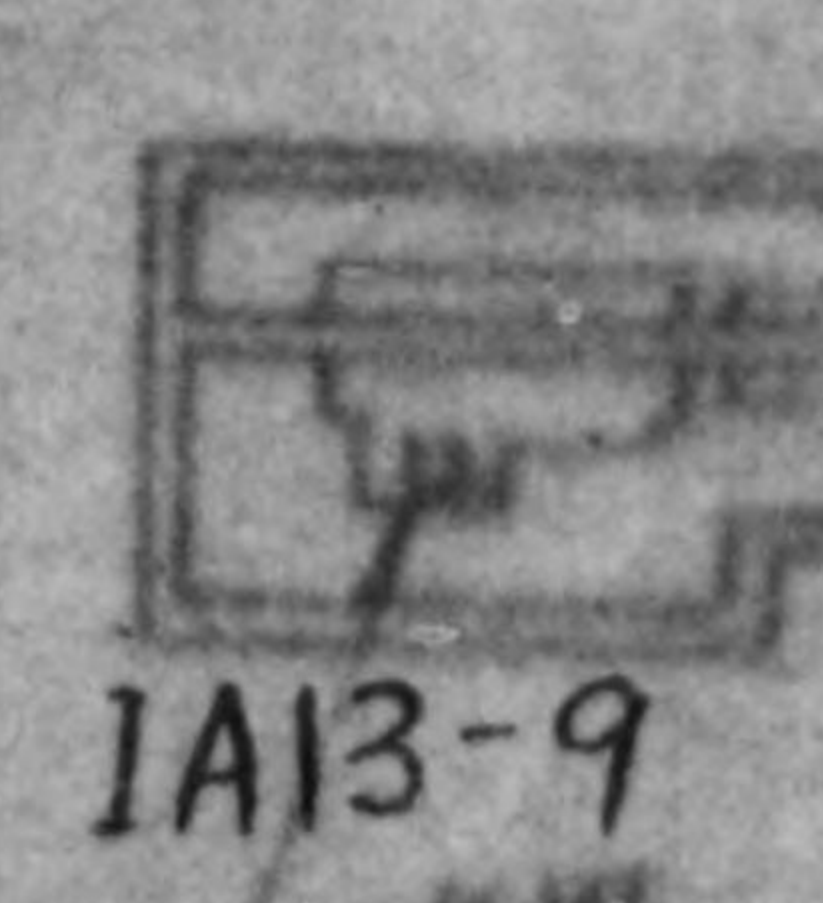

IA13-9

Pusher

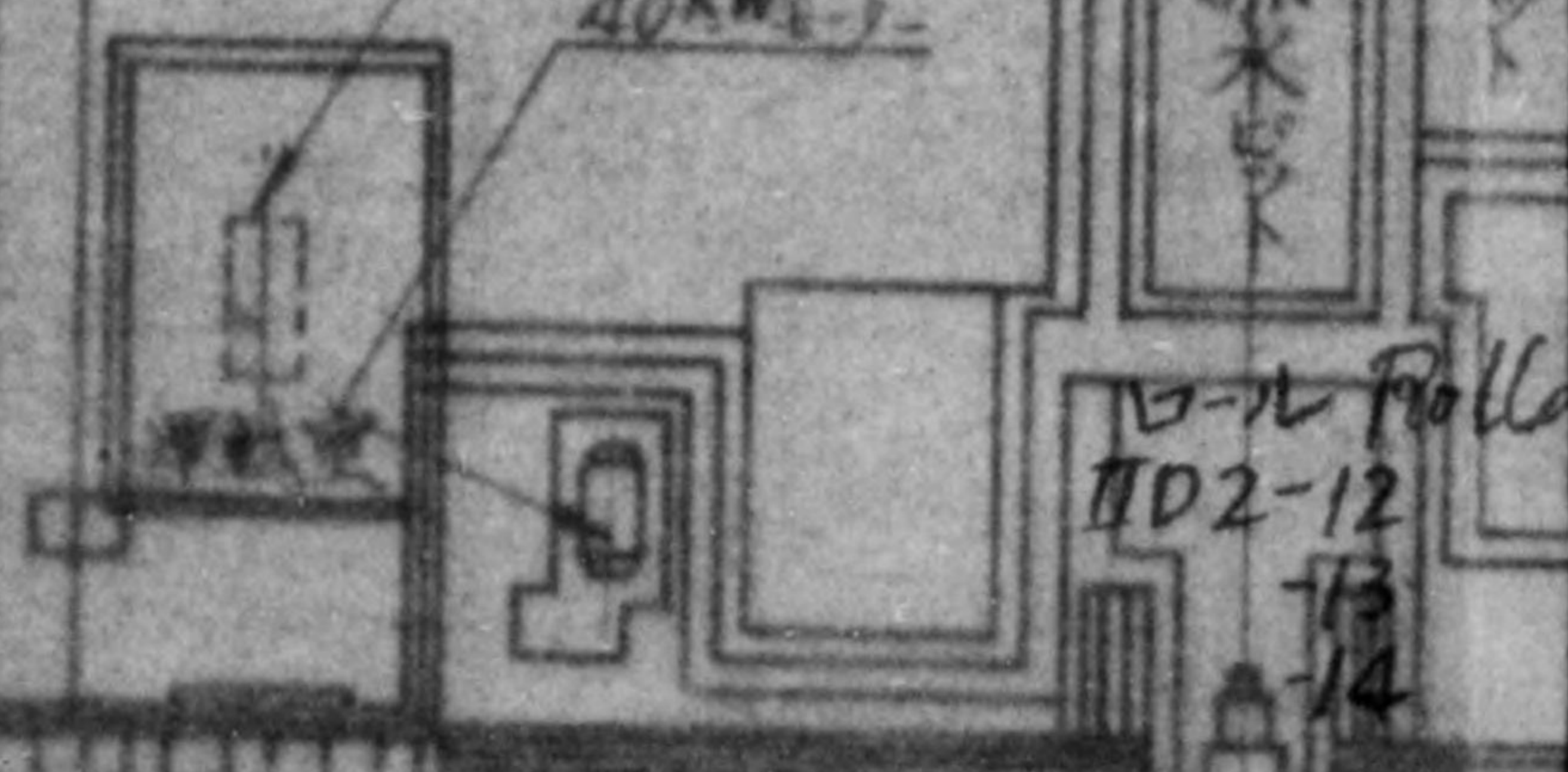

15-トローラ
IDI-12

IDI-12
Receiving Table

IDI-13
Tilting Table

排木
15-トローラ
IDI-14
Roller
Gear Housing
IA2-1

道路

No. 1 Inventoried Machines and
Otani Gogyo Kabushiki

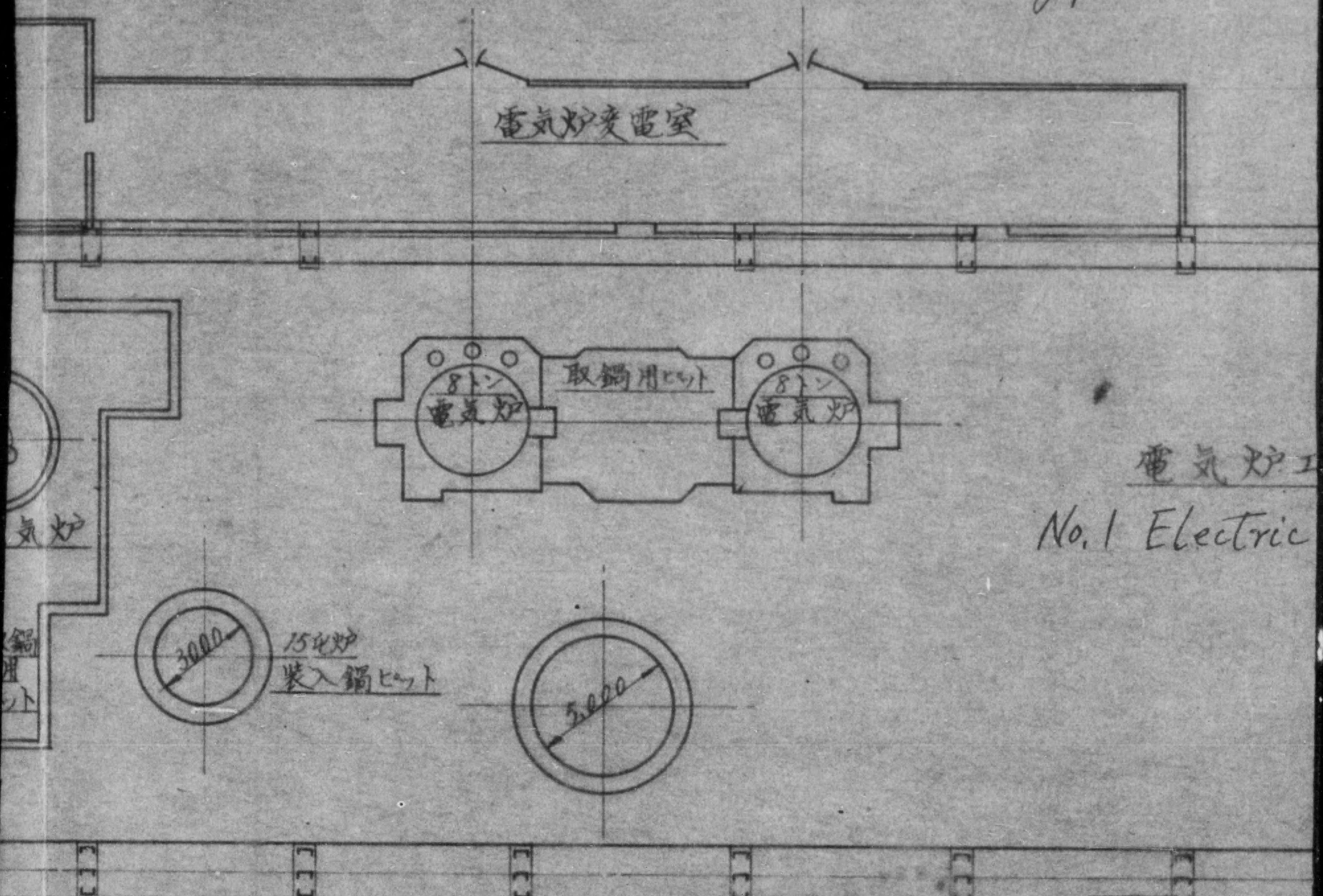

中板工場
Middle size Plate Roll Mill Plant

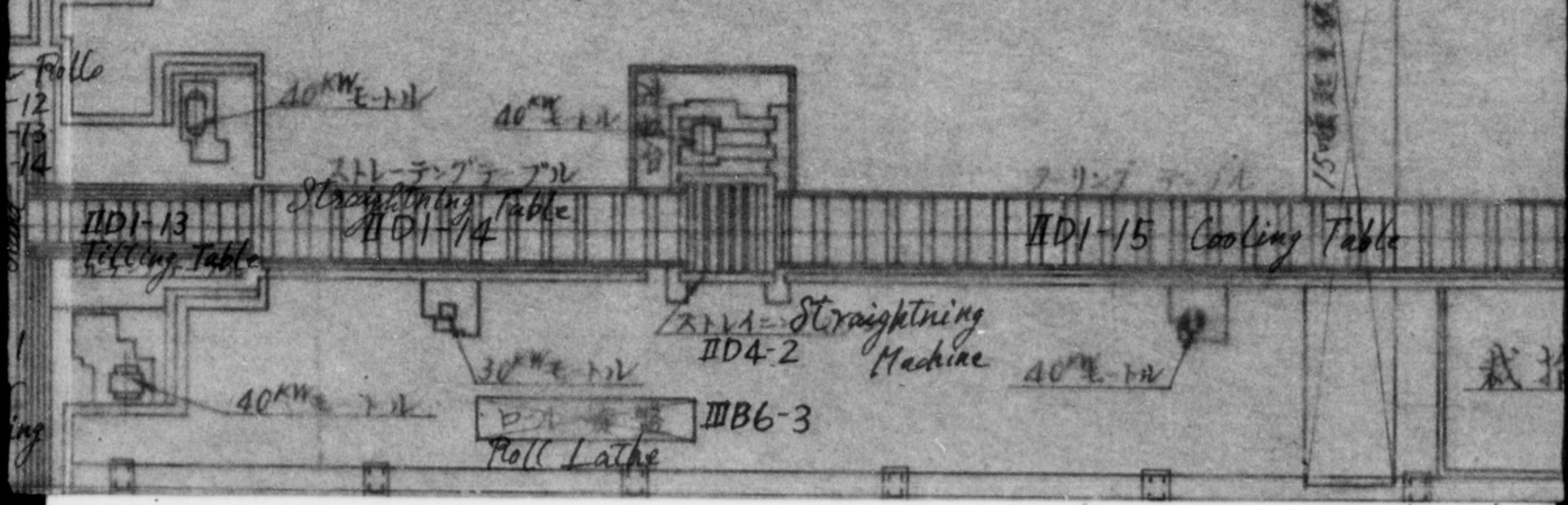

ried Machines and Equipments in Forging Shop, Middle size P
tani Gogyo Kabushiki Kaisha Amagasaki Plant

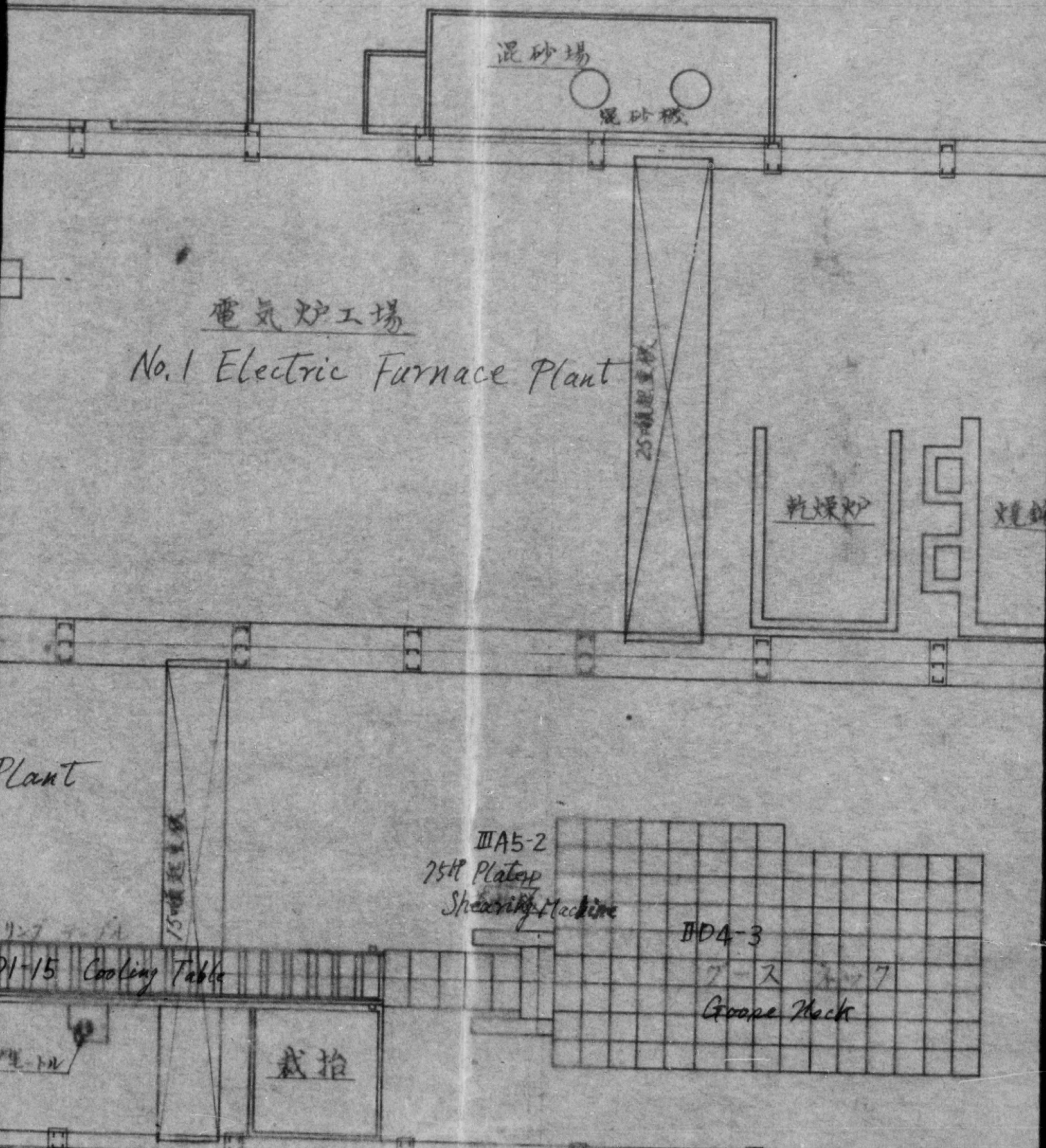

Shop, Middle size Rod and Plate Roll Mill Plants, and No. 1 Electric Plant

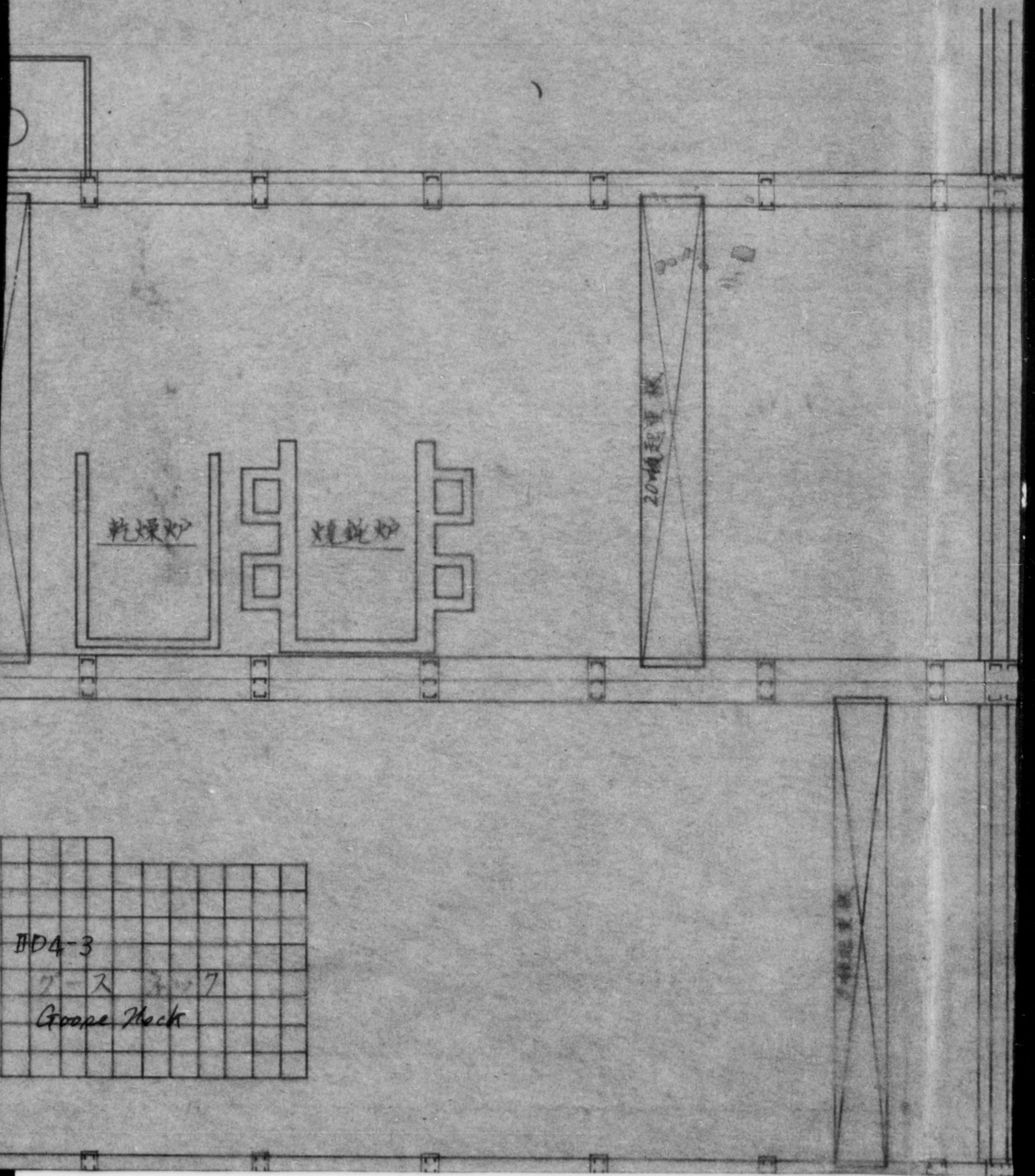

HD4-3

クース 7

Groove Macks

Mill Plants, and No. 1 Electric Furnace Plant.

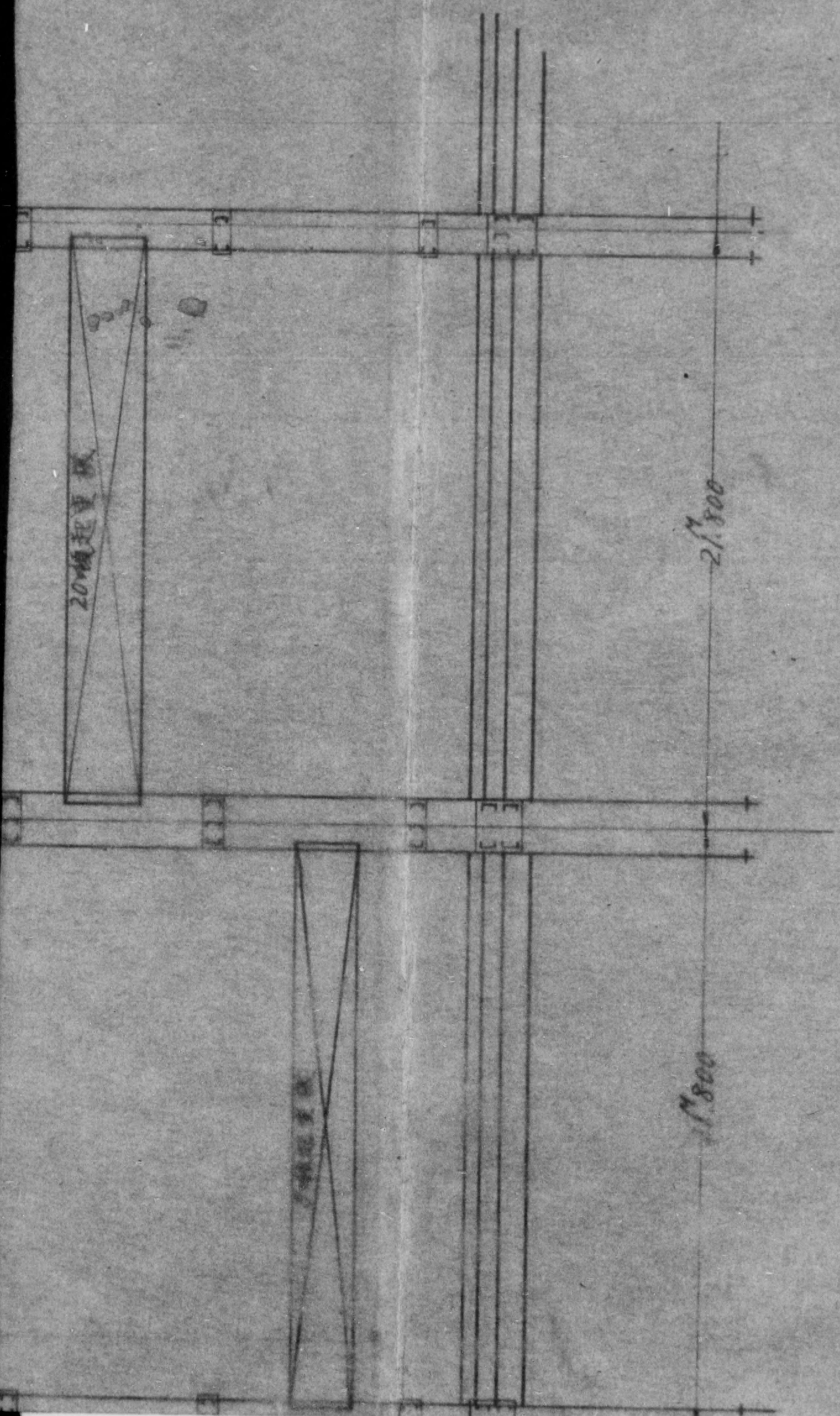

Electric Furnace Plant,

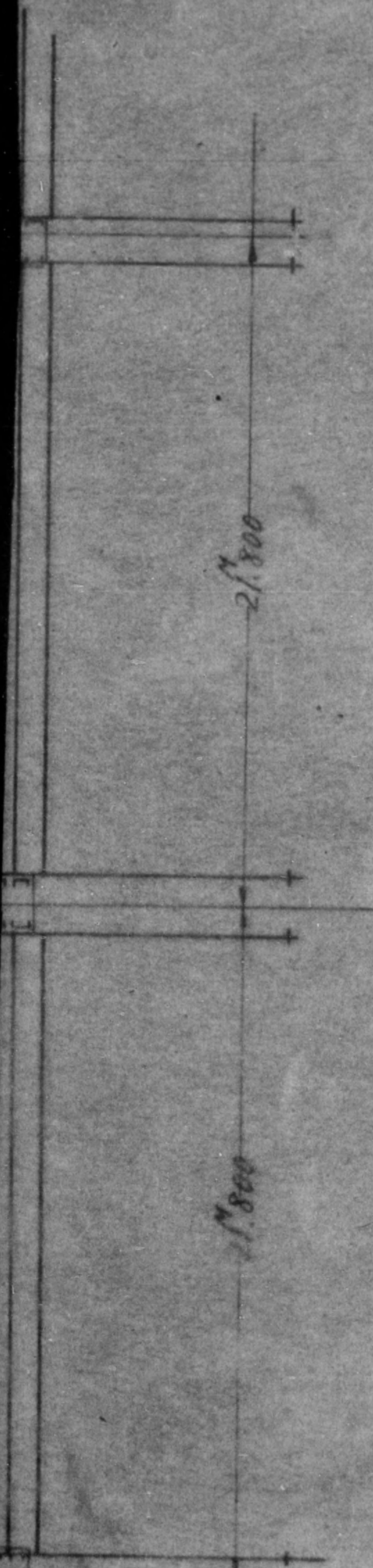

圧鍊、中型厚板電気炉工場平面圖

道路

IA13-9

12 KW
17.2 噸

Pusher



15HP A-570-2

10噸起重機

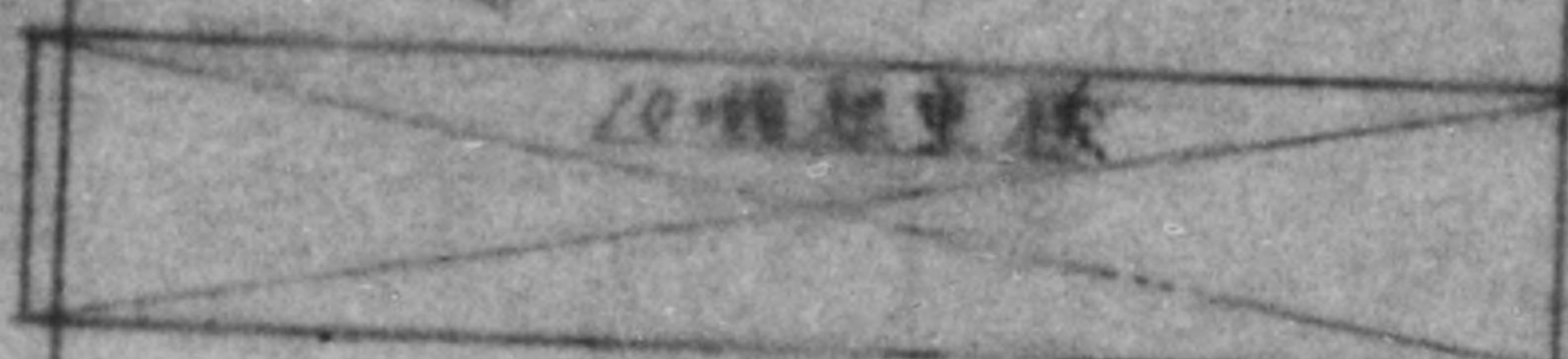

IIPI-12
Receiving Table

IIPI-13
Tilting Table

IIPI-12
13
14

IIA2-1
Gear Housing

VI-1
Air Compressor

IIA4-2
Reducing Box

自動管調整器



煙文

口徑523

10KW Motor
900RPM 17.2 噸 Pusher

IA13-6

三宅銀塊切

ワット式參拾
瓦前発生





シフト式
参考拾



75HP Plate
Shearing Machine

II D4-3

7-ス
Groove Mock

裁切

銀塊ヤード

5噸起重機

10.920

10.920

Roll Lathe
III B6-2

25KW Motor
720 R.P.M.

20KW Motor
900 R.P.M.

15KW Motor
900 R.P.M.

III A5-1

75HP Motor
1400 R.P.M.

II D1-9

Cooling Bed
II D1-9

Middle size Rod
Roll. Mill Plant

Soaking Pit
ソーキングピット

14.4985
Pan-Flat Roller Table

II D1-7

II D1-8 Discharge Roller Table

II D4-1
Bottom Bar

15KW Motor
900 R.P.M.

15KW Motor
900 R.P.M.

75HP Motor
720 R.P.M.
75KW Motor
900 R.P.M.

20KW Motor
900 R.P.M.

サンドピット

3.350

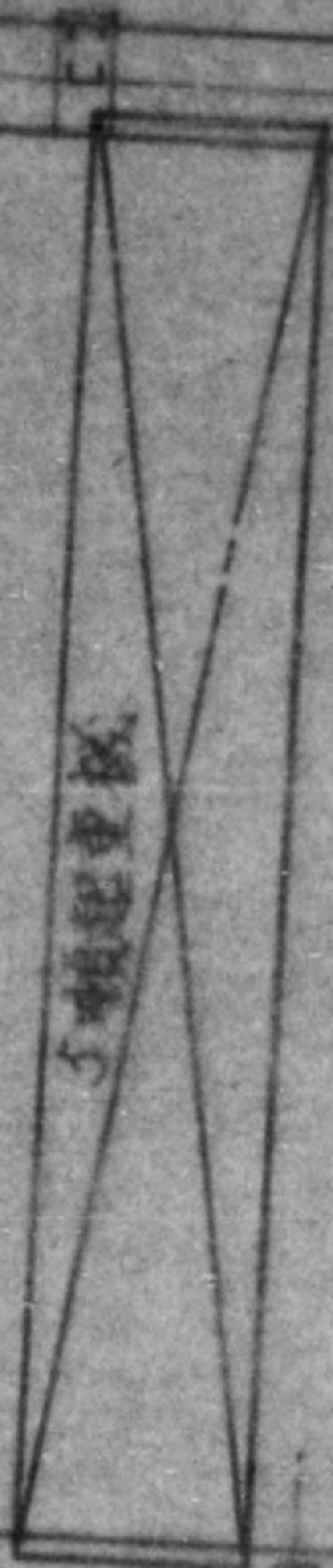
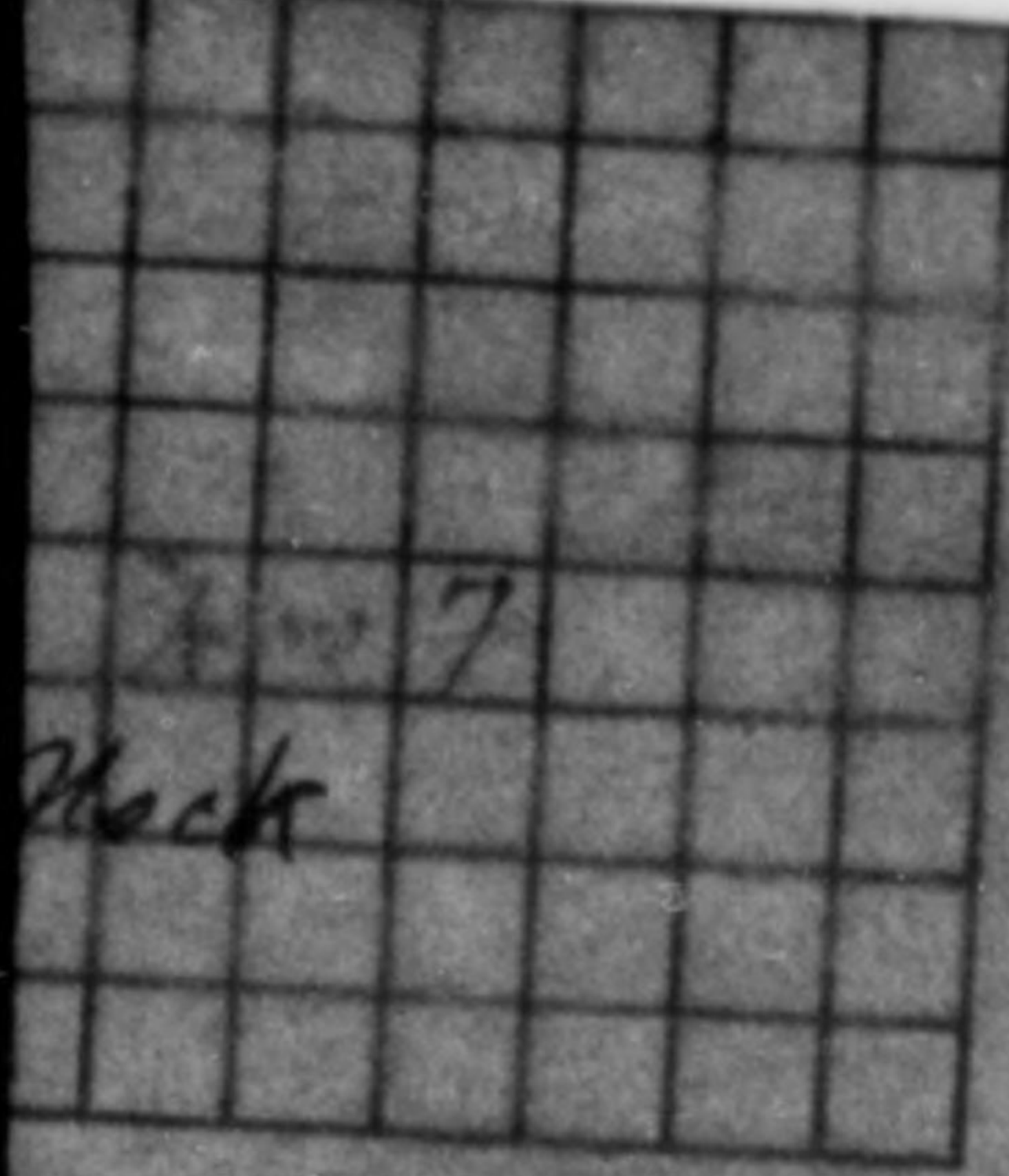

5噸起重機

Middle size Rod
Roll. Mill Plant

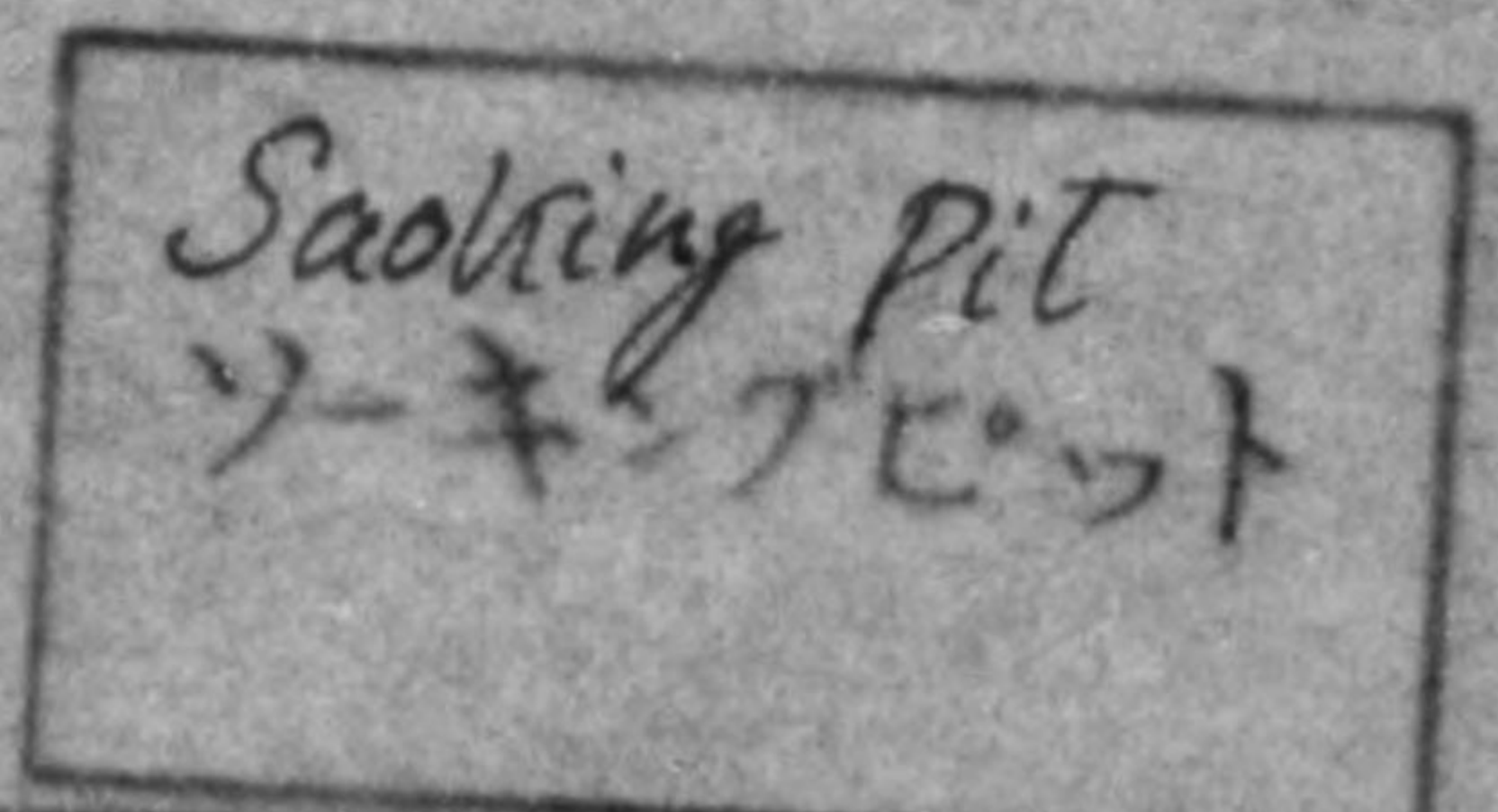

12000

1500

600

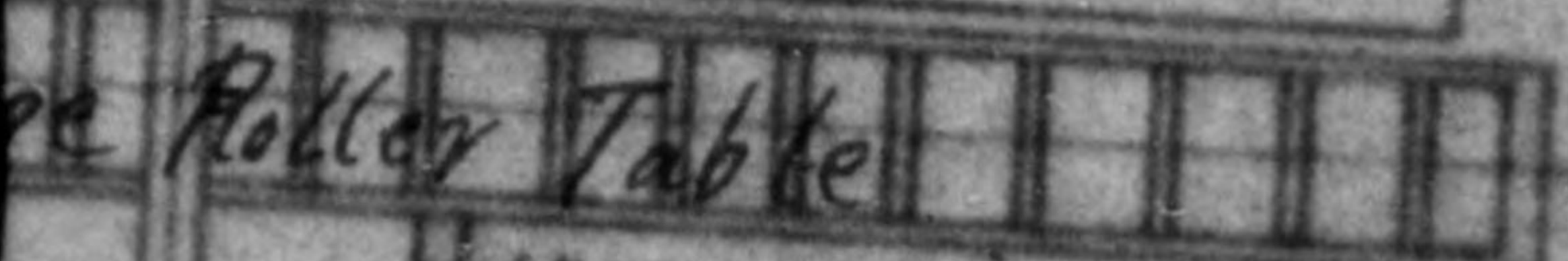

15KW Motor
900 R.P.M.

20KW x 2
5KW x 2
10KW x 2

75KW x 2
5KW x 2
25KW x 2

入
庫

20750

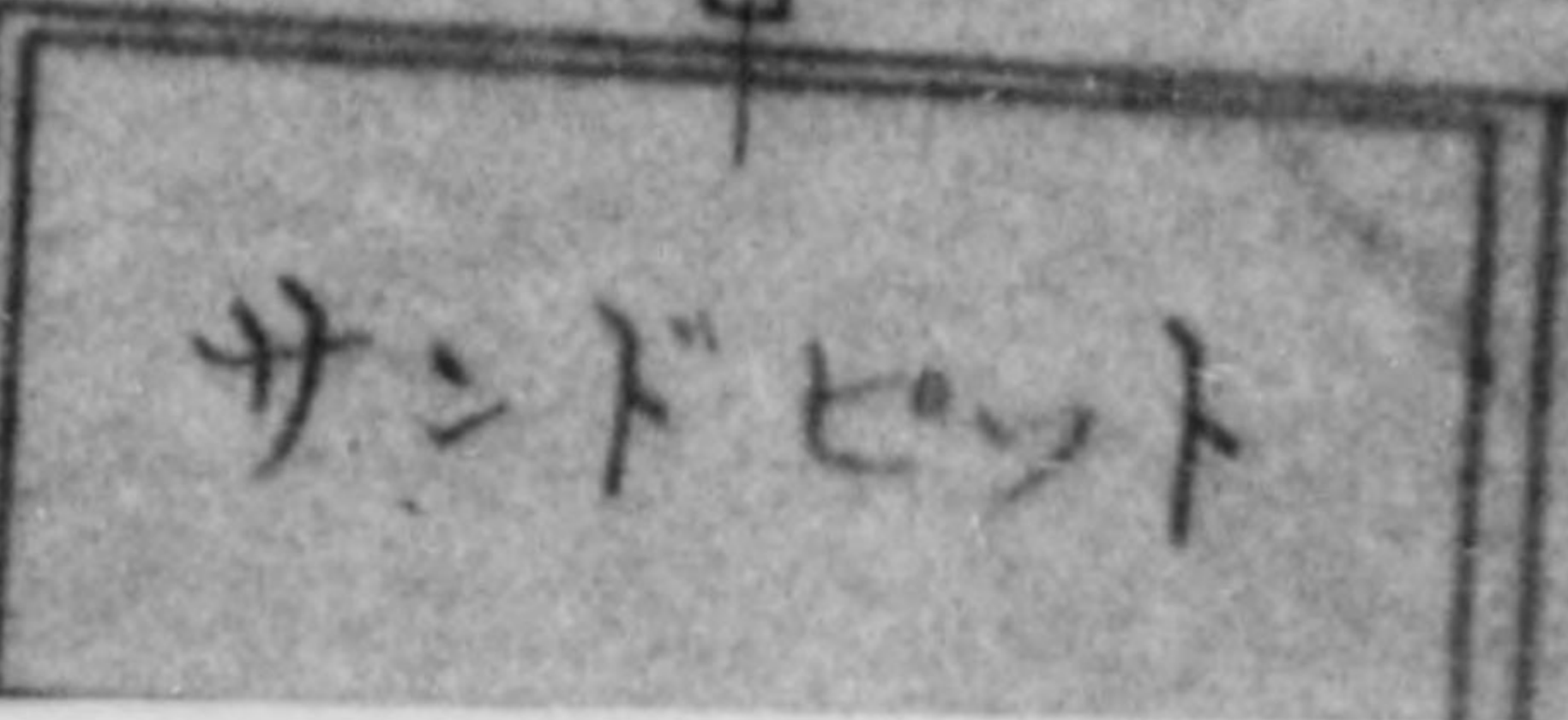



平面圖

縮尺
1/200

一枚

17800

19000

20750

入
堀

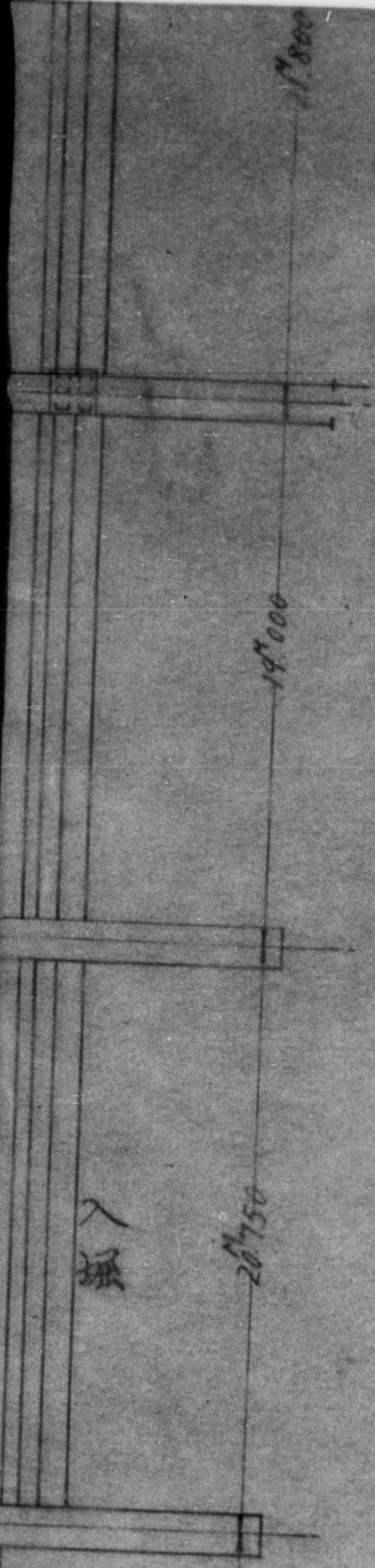

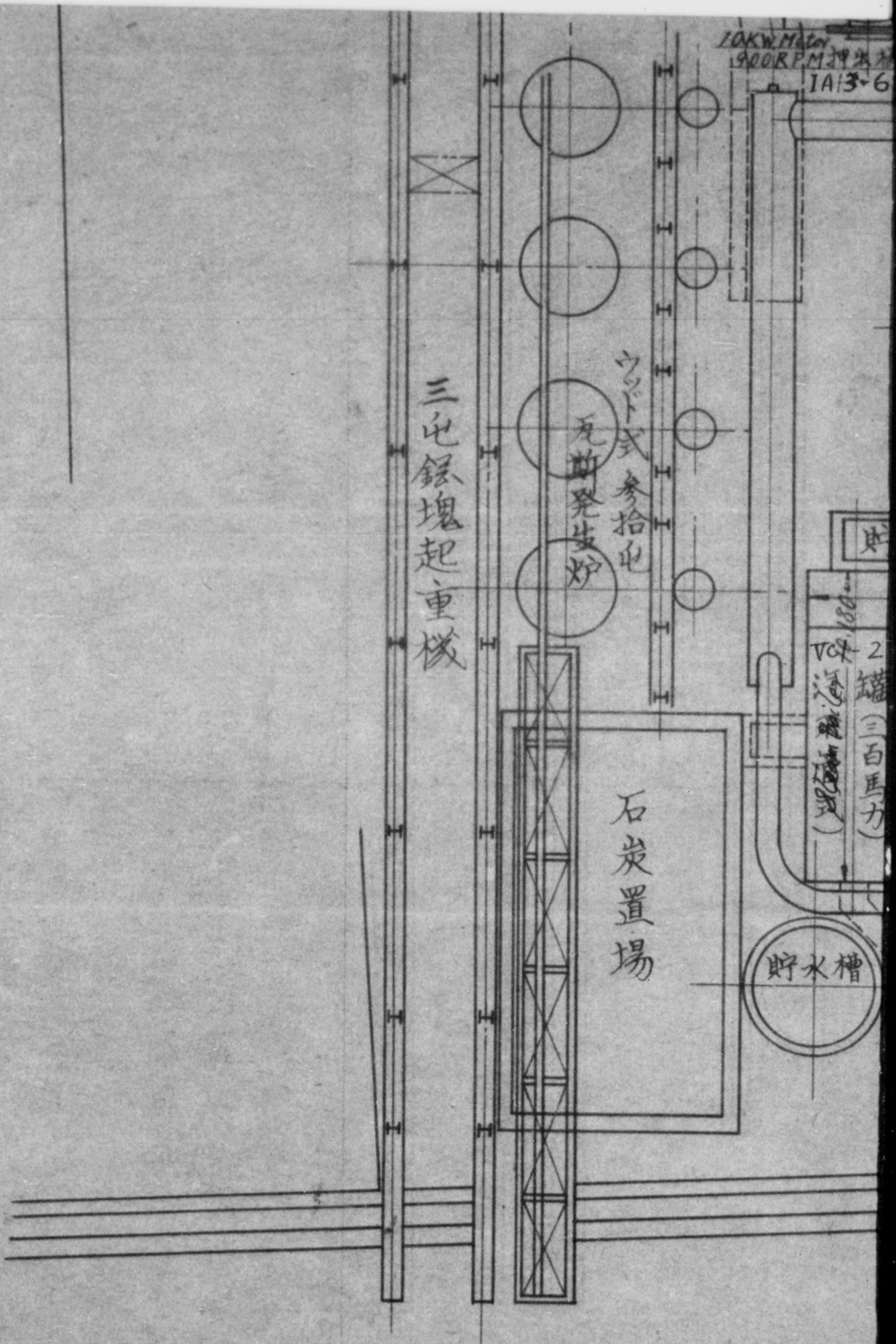

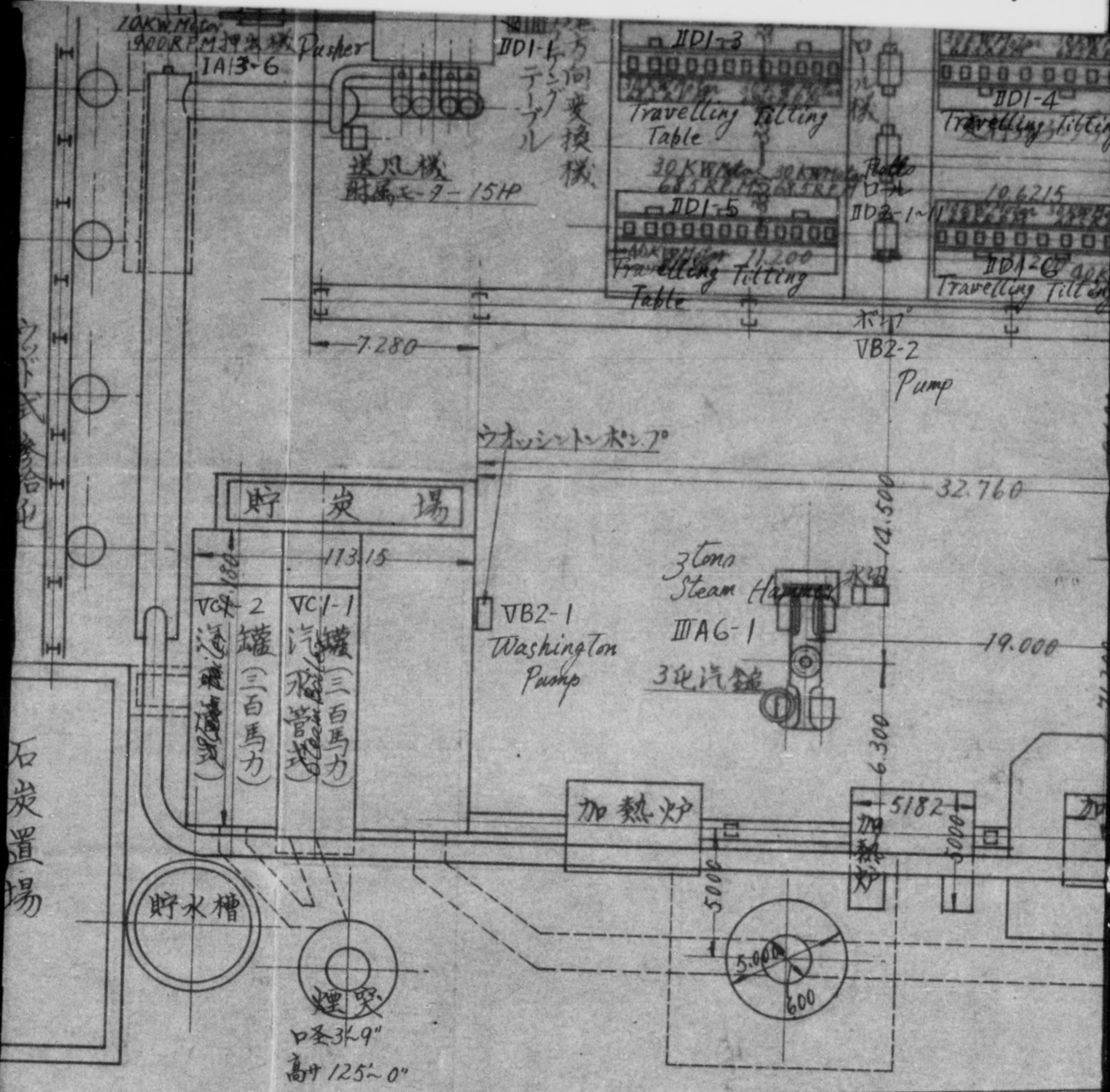

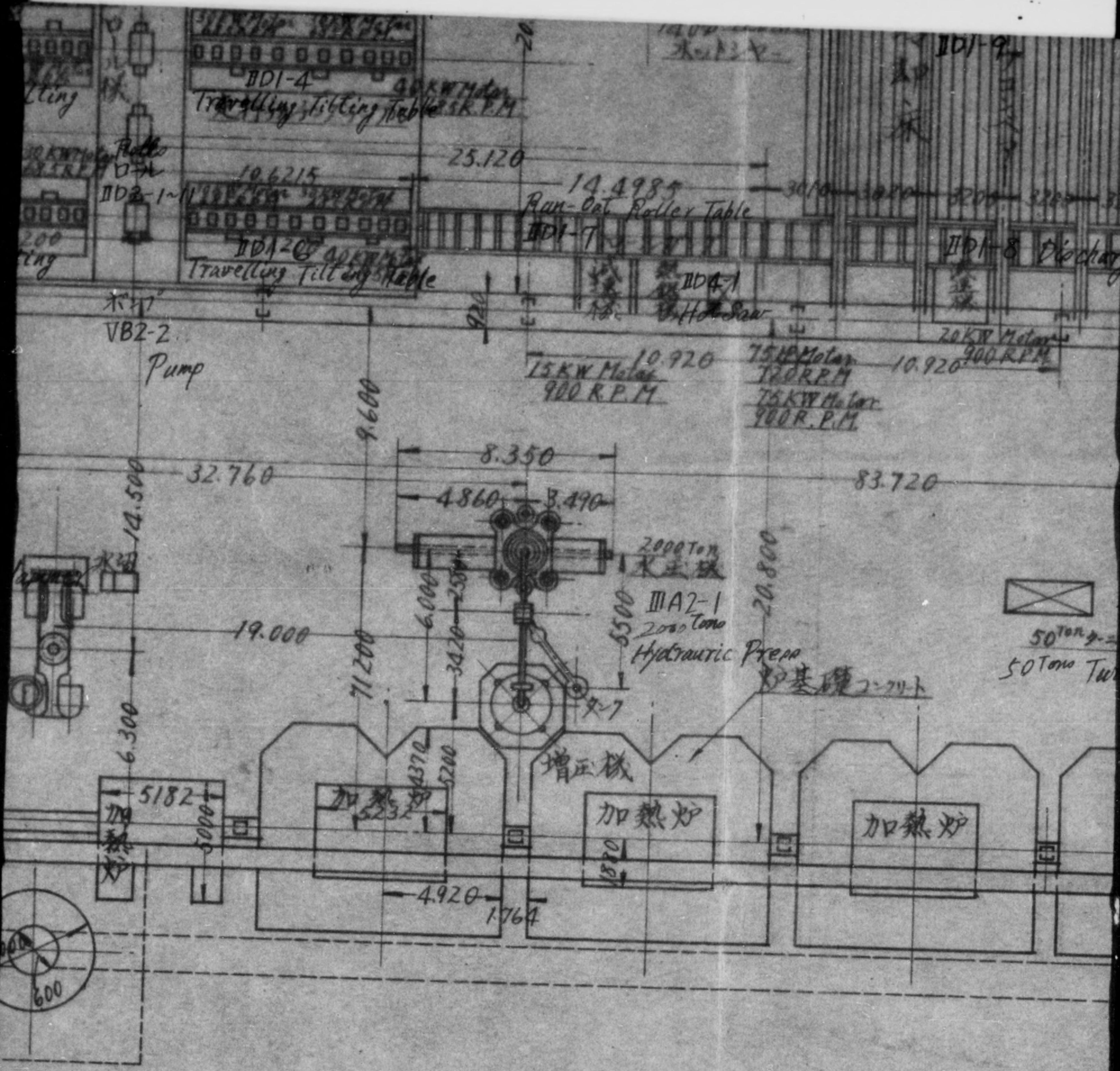

尼崎港

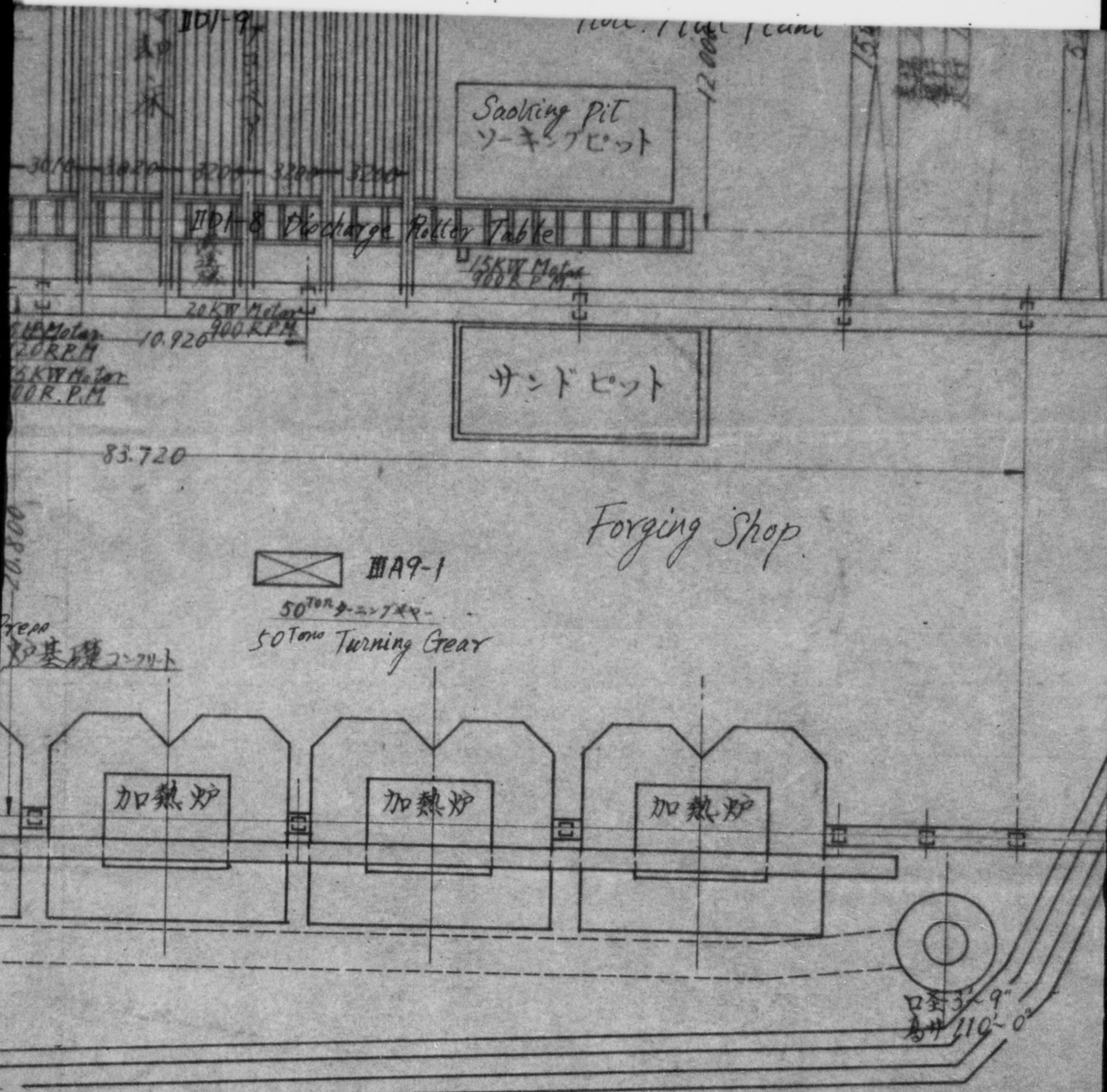



入
塚

20.75

20.800

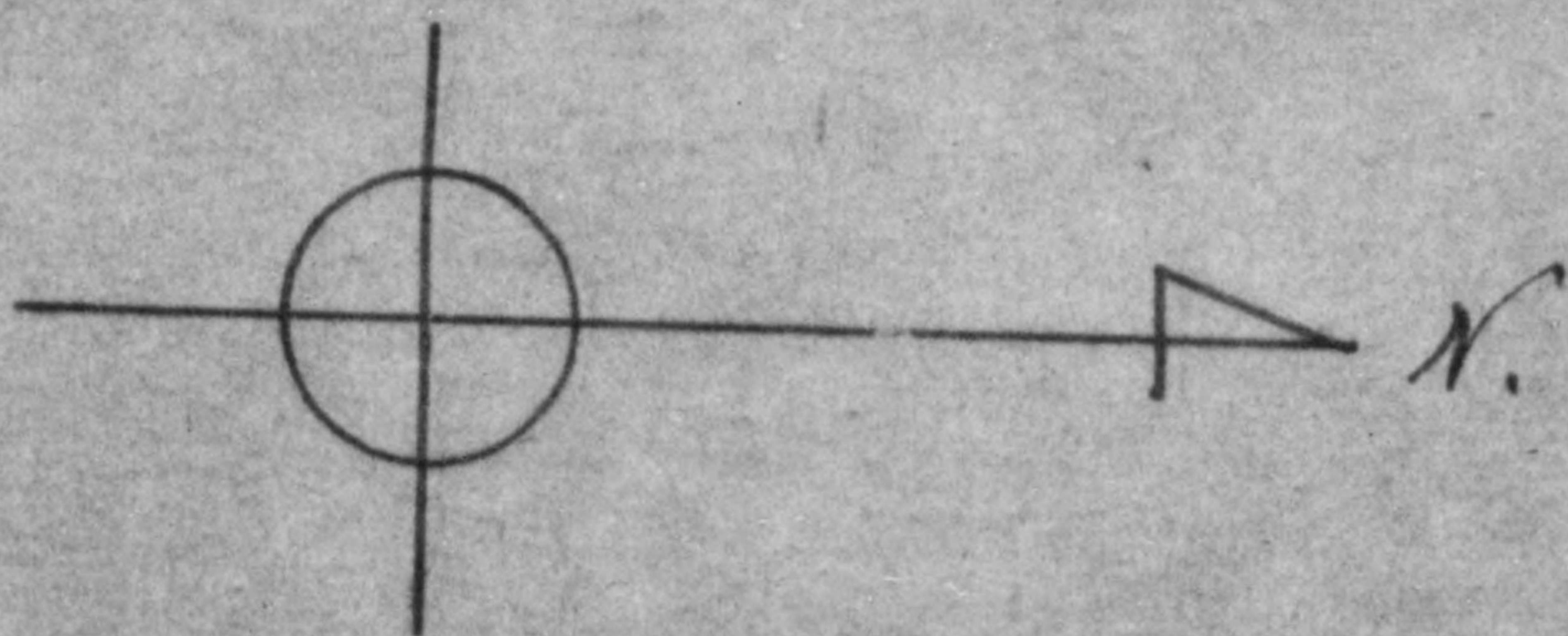

昭三三三調