

Functional Chart

of

The Japanese Government Organization

from 1 Jan. 1942 to 15 Sept. 1945

Central Liaison Office

T o k y o

Abbreviation & Explanation

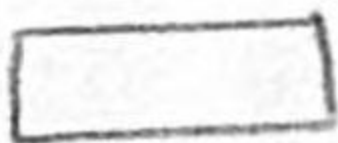
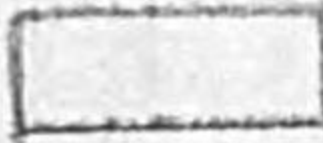
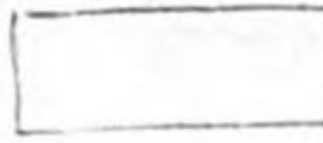
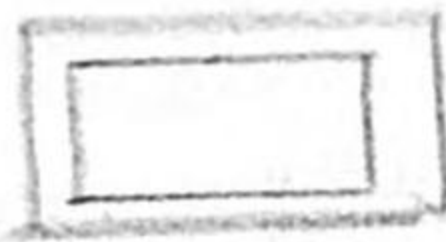
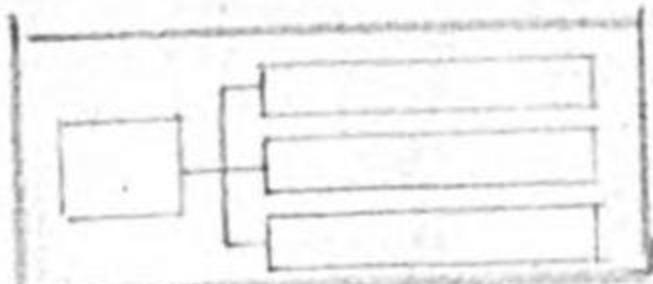
Abol.	abolished or transferred to other organization		Established during the period of 1 Jan. 1942 and 15 Sept. 1945
Com.	Committee		Abolished during the same period
Dept.	Department		Existed through the same period
Div.	Division		
Est.	Newly Established or transferred from other organization.		Established and abolished during the same period
Sect.	Section		Whole structure abolished

I N D E X

1. General Organization of Japanese Government
2. Imperial Diet
3. Ministry of Imperial Household
4. The Cabinet-Office -- I
5. The Cabinet Office -- II
6. The Cabinet Office -- III (Board of Communications, in 2 charts)
7. Ministry of Foreign Affairs -- I
8. Ministry of Foreign Affairs -- II (Territorial Administration of Mandated South Sea Islands)
9. Ministry of Home Affairs -- I
10. Ministry of Home Affairs -- II (Local Agencies)
11. Ministry of Home Affairs -- III (Government General of Taiwan)
12. Ministry of Home Affairs -- IV (Government General of Chosen)
13. Ministry of Finance -- I
14. Ministry of Finance -- II
15. Ministry of War
16. Ministry of the Navy
17. Ministry of Justice
18. Ministry of Education
19. Ministry of Agriculture and Forestry (Ministry of Agriculture and Commerce)
20. Ministry of Commerce and Industry -- I (Jan. 1, 1942 -- Nov. 1, 1943)
21. Ministry of Commerce and Industry -- II (Aug. 26, 1945)
22. Ministry of Munitions
23. Ministry of Transportation -- I
24. Ministry of Transportation -- II (Local Agencies)
25. Ministry of Overseas Affairs
26. Ministry of Greater East Asiatic Affairs
27. Ministry of Welfare -- I

25. Ministry of Overseas Affairs

26. Ministry of Greater East Asiatic Affairs

27. Ministry of Welfare -- I

28. Ministry of Welfare -- II (Committees and Institute)

29. Board of Audit

10. Ministry of Home Affairs -- II (Postal Service)

9. Ministry of Home Affairs -- I

8. Ministry of Foreign Affairs -- II (Administration of Mandated
Territories and Islands)

7. Ministry of Foreign Affairs -- I

6. The Cabinet Office -- III (Board of Commissioners' in Service)

5. The Cabinet Office -- II

4. The Cabinet Office -- I

GENERAL ORGANIZATION OF JAPANESE GOVERNMENT

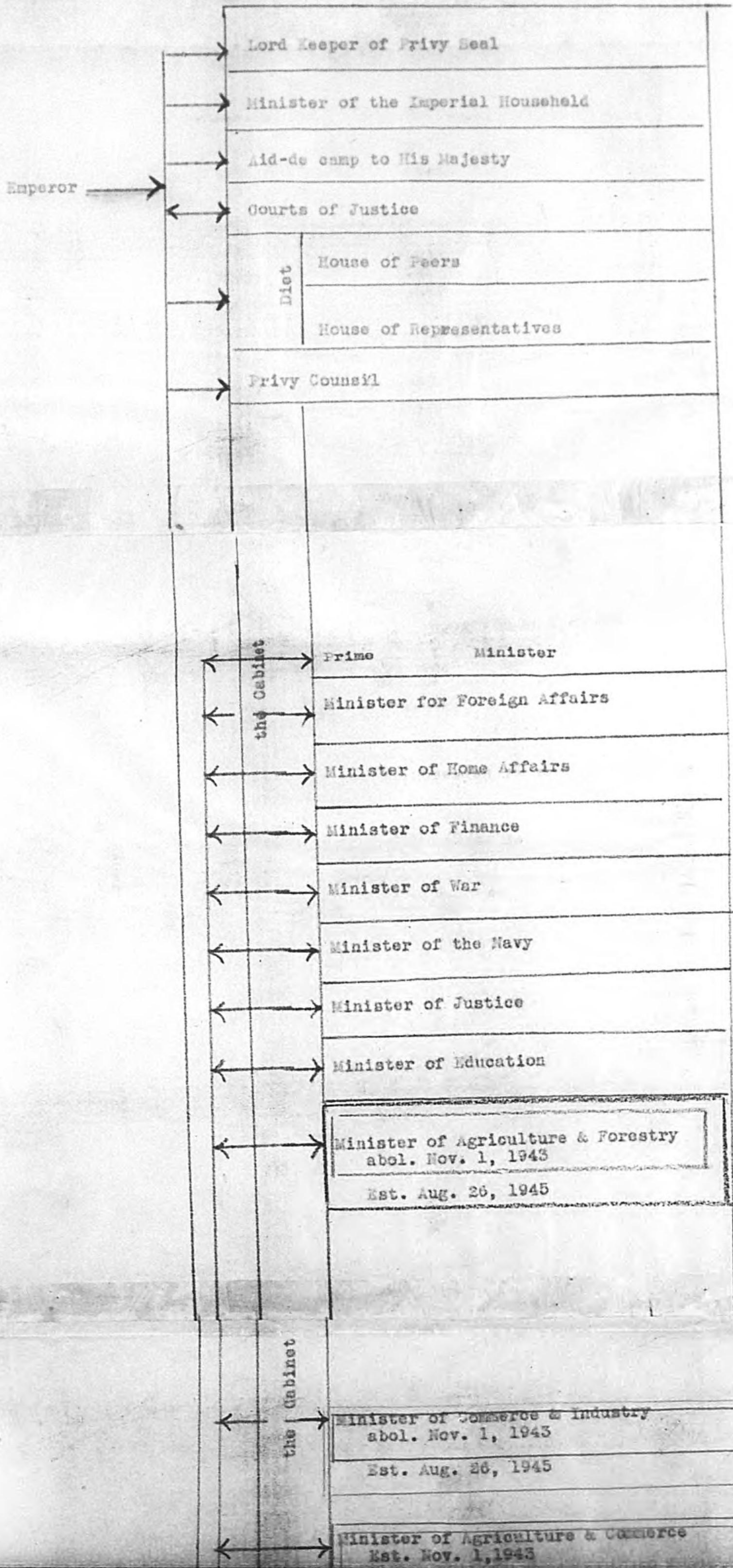

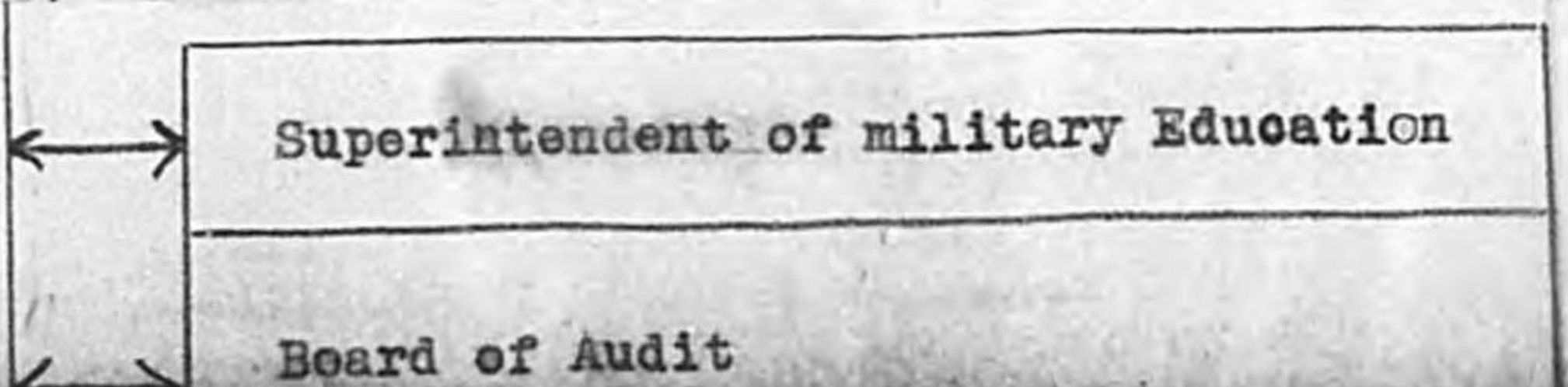
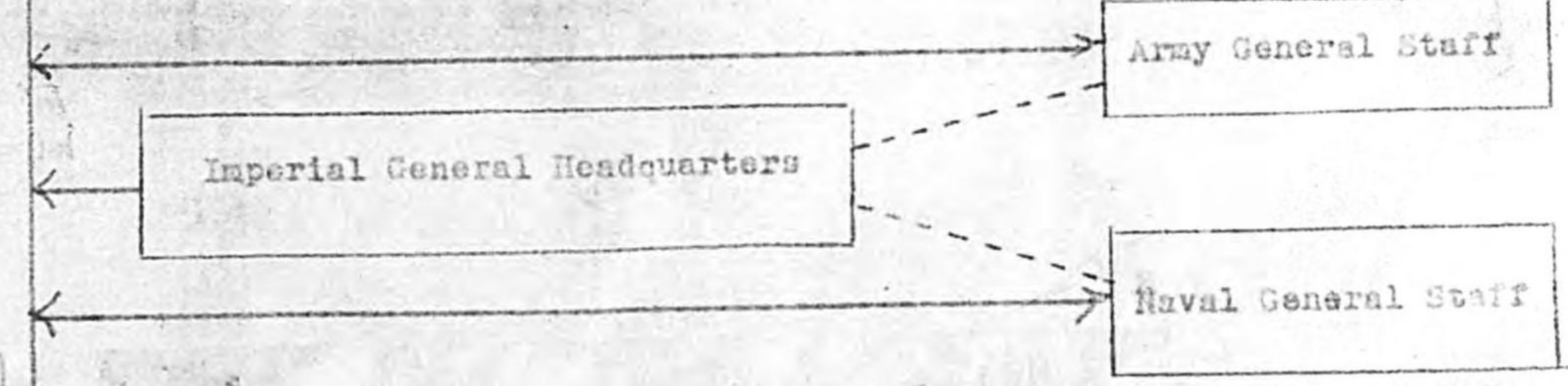
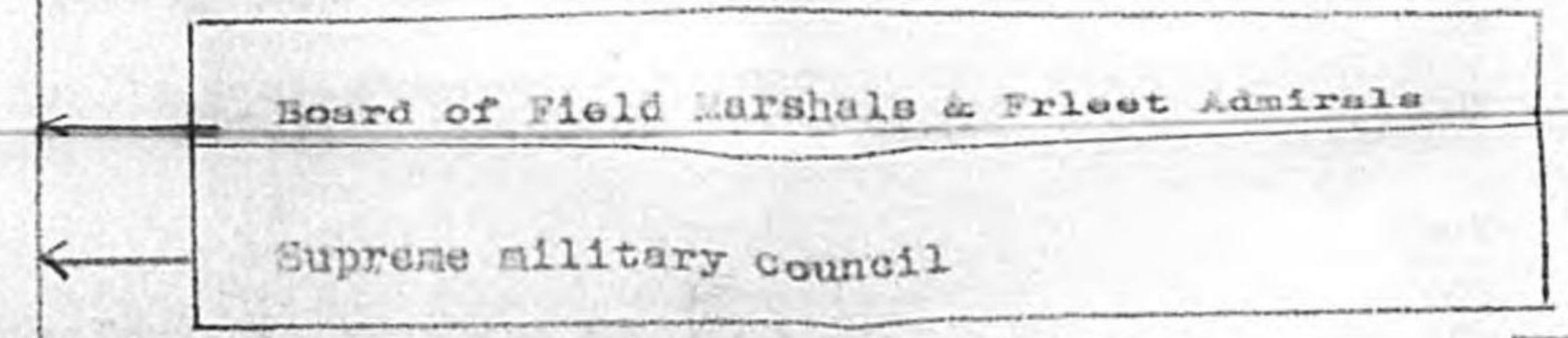
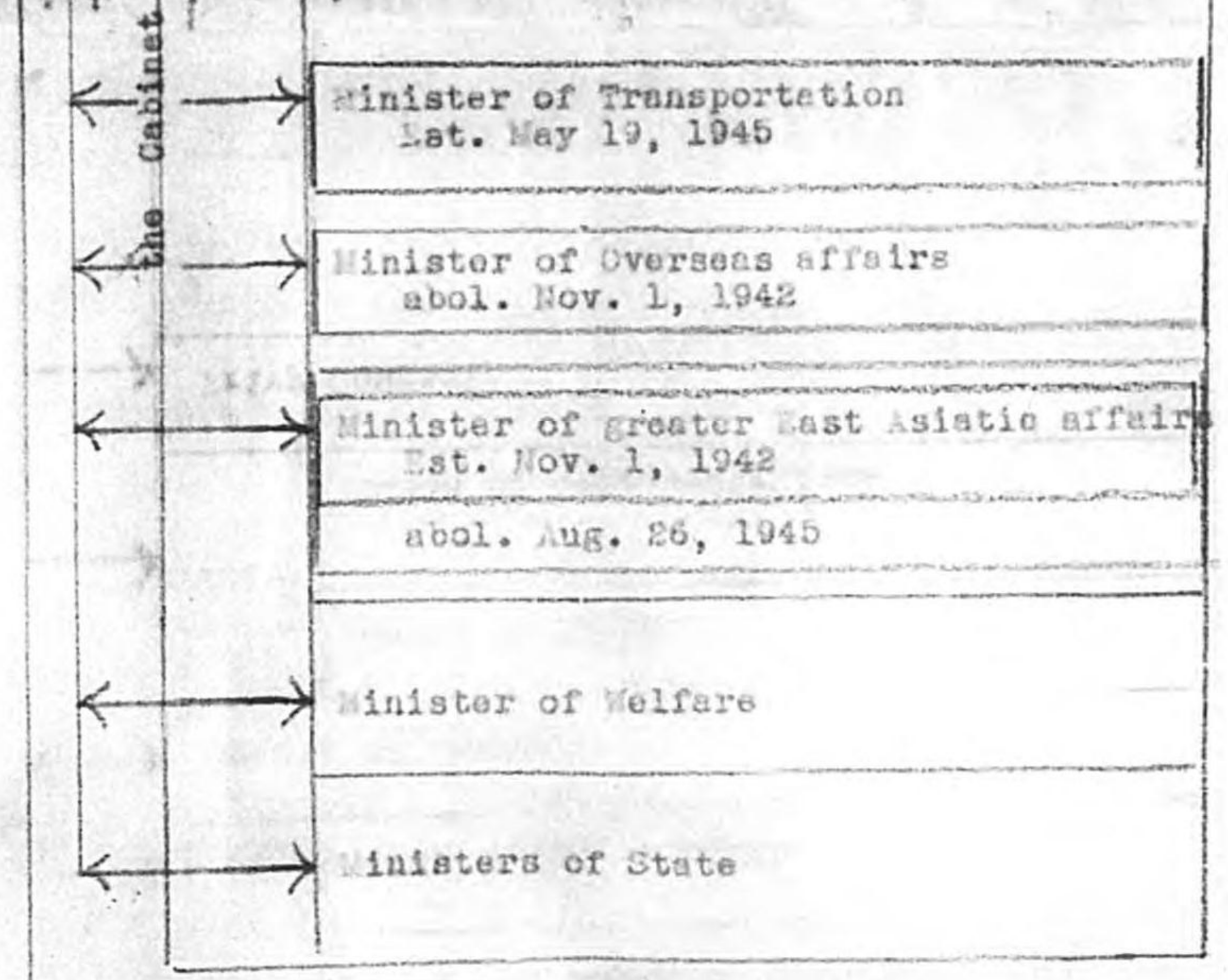
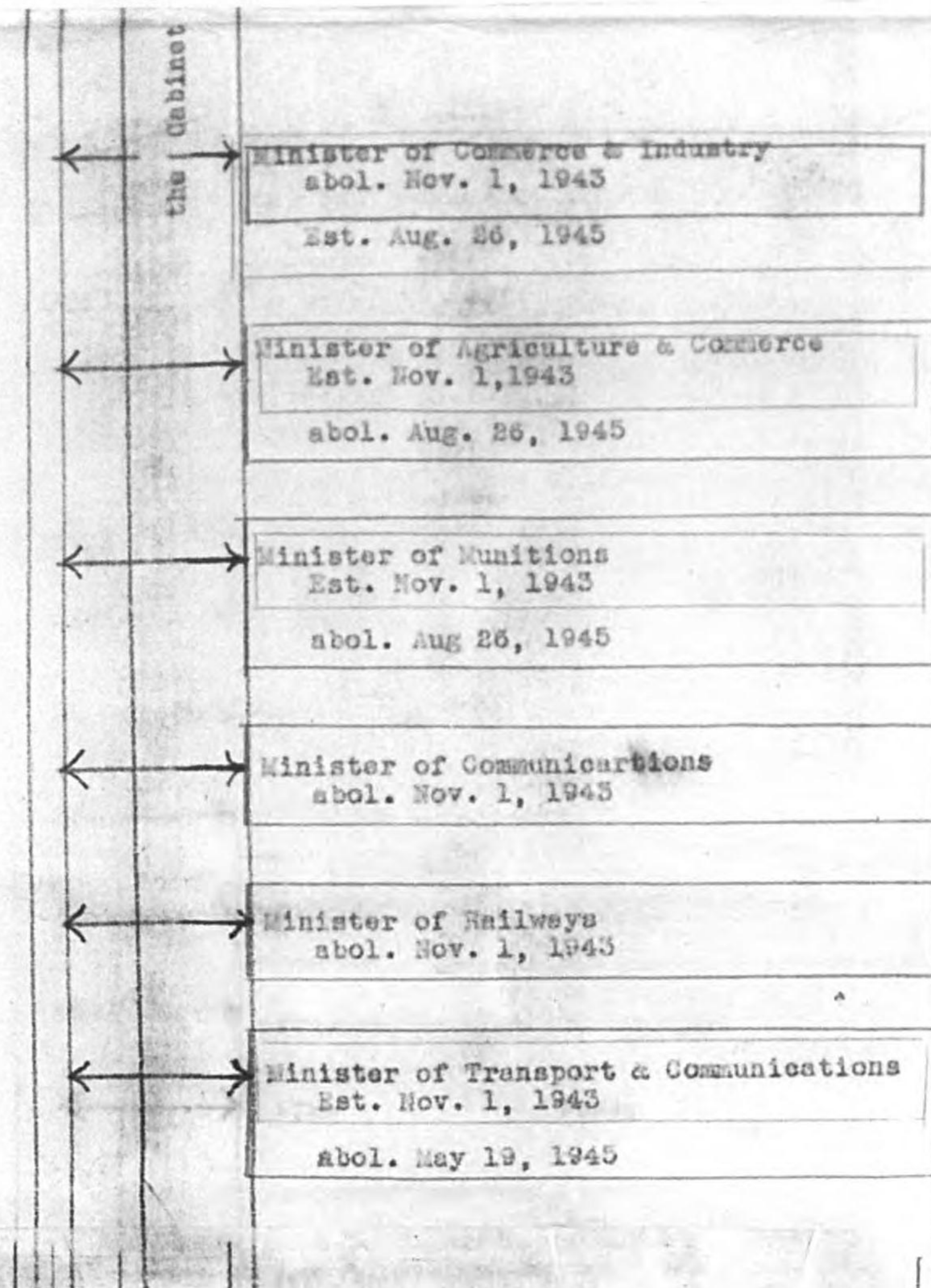

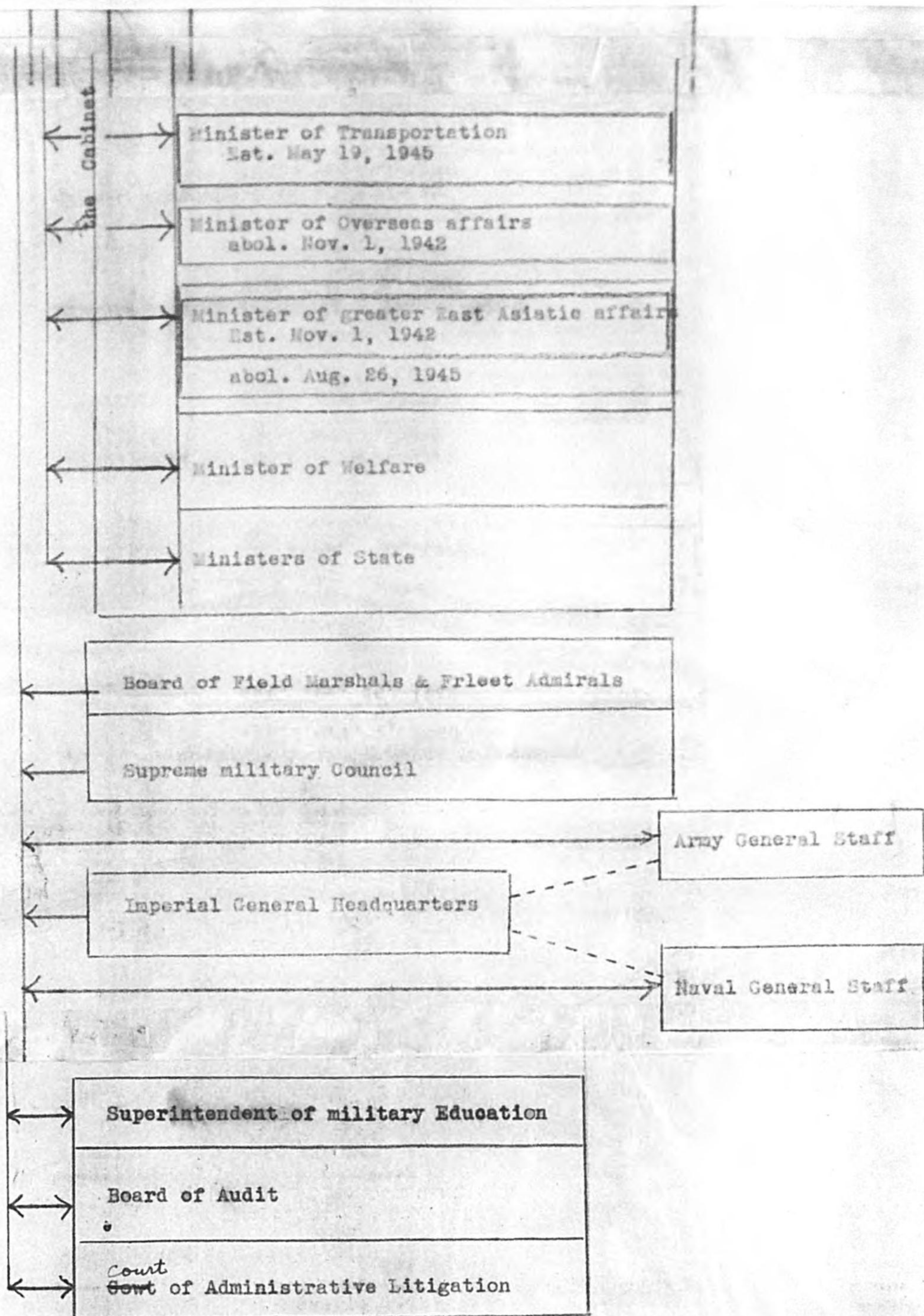

IMPERIAL DIET

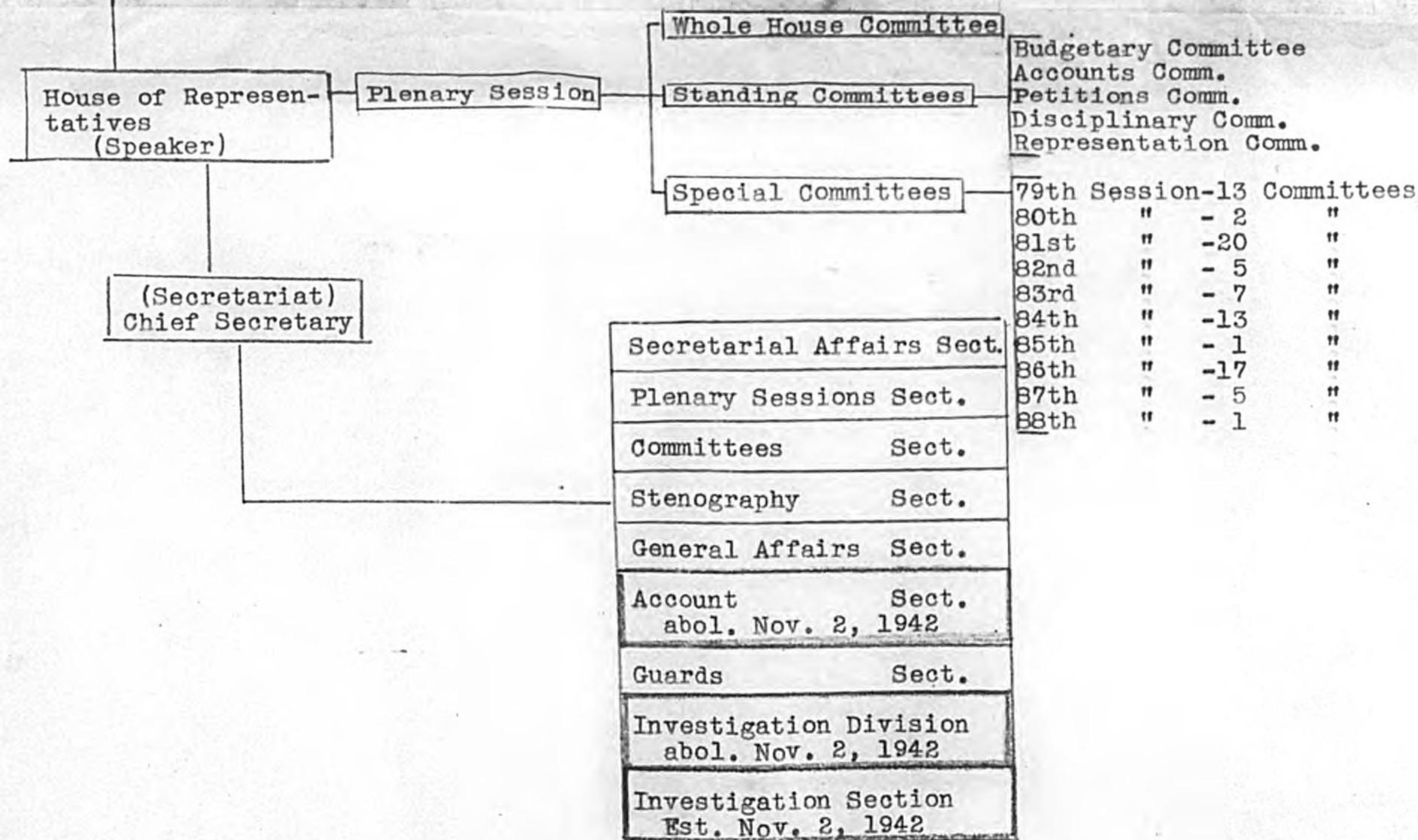
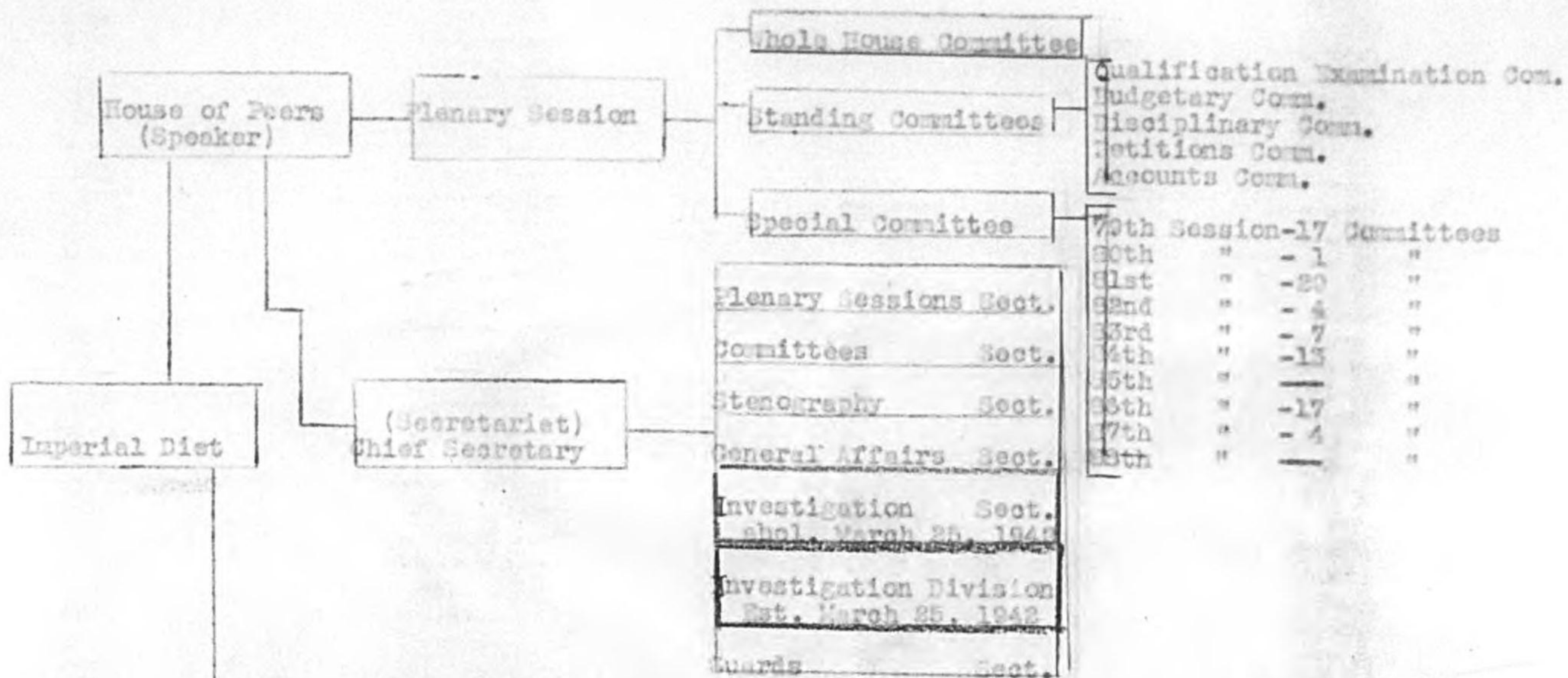

MINISTRY OF IMPERIAL HOUSEHOLD

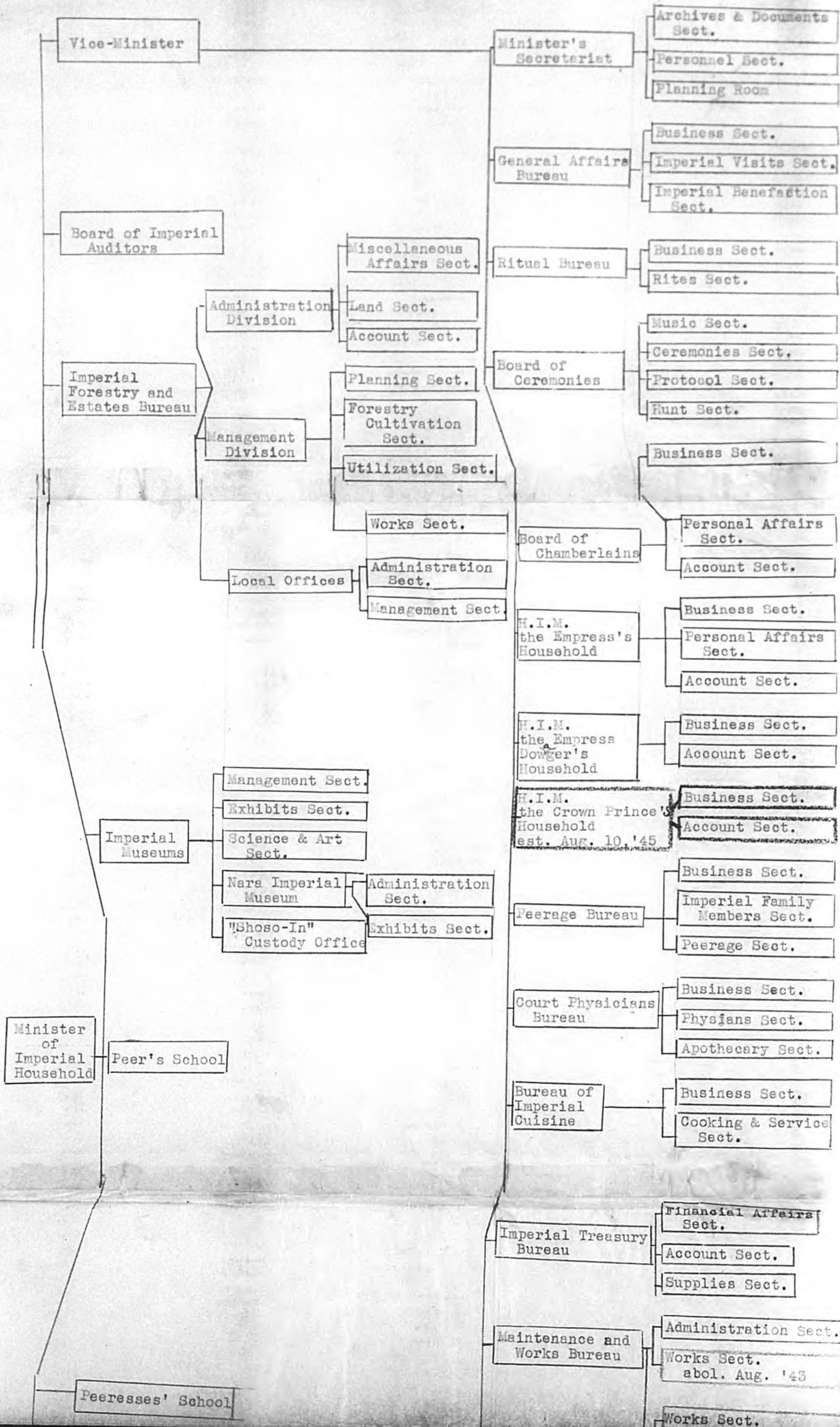

3

3

Peeresses' School

H.H. Prince Ri's Household

- Business Sect.
- Account Sect.
- Ceremonies Sect.
- Maintenance and Works Sect.

Imperial Treasury Bureau

- Financial Affairs Sect.
- Account Sect.
- Supplies Sect.

Maintenance and Works Bureau

- Administration Sect.
- Works Sect. abol. Aug. '43

Works Division est. Aug. 2, '45

- Works Sect. abol. Mar. 5, '45
- Construction Sect. abol. Mar. 5, '45
- Engineering Sect. abol. Mar. 5, '45
- Electrical Machinery Sect. abol. Mar. 5, '45
- Garden Sect. abol. Mar. 5, '45
- Construction Sect. est. Mar. 5, '45
- Garden Sect. est. Mar. 5, '45
- Equipment Sect. est. Mar 5, '45

Imperial Mausolea Bureau

- Business Sect.
- Research Sect.

Imperial Archives Bureau

- Business Sect.
- Editing Sect.
- Archives and Library Sect.

Imperial Stable Bureau

- Business Sect.
- Stable Sect.
- Automobile Sect.

Imperial Poetry Bureau

- Business Sect.
- Records Sect.

Imperial Court Police Bureau abol. Sept. 8, 1945

Court Police Division

- Guard Sect.
- Police Sect.
- Fire Brigade Sect.
- Sanitation Sect.
- Business Sect.
- Air Defence Sect.

General Affairs Division

- Business Sect.
- Planning Sect.
- Management Sect.
- Material Sect.
- Sanitation Sect.

Imperial Court

Court Police

- Police Sect.
- Guard Sect.

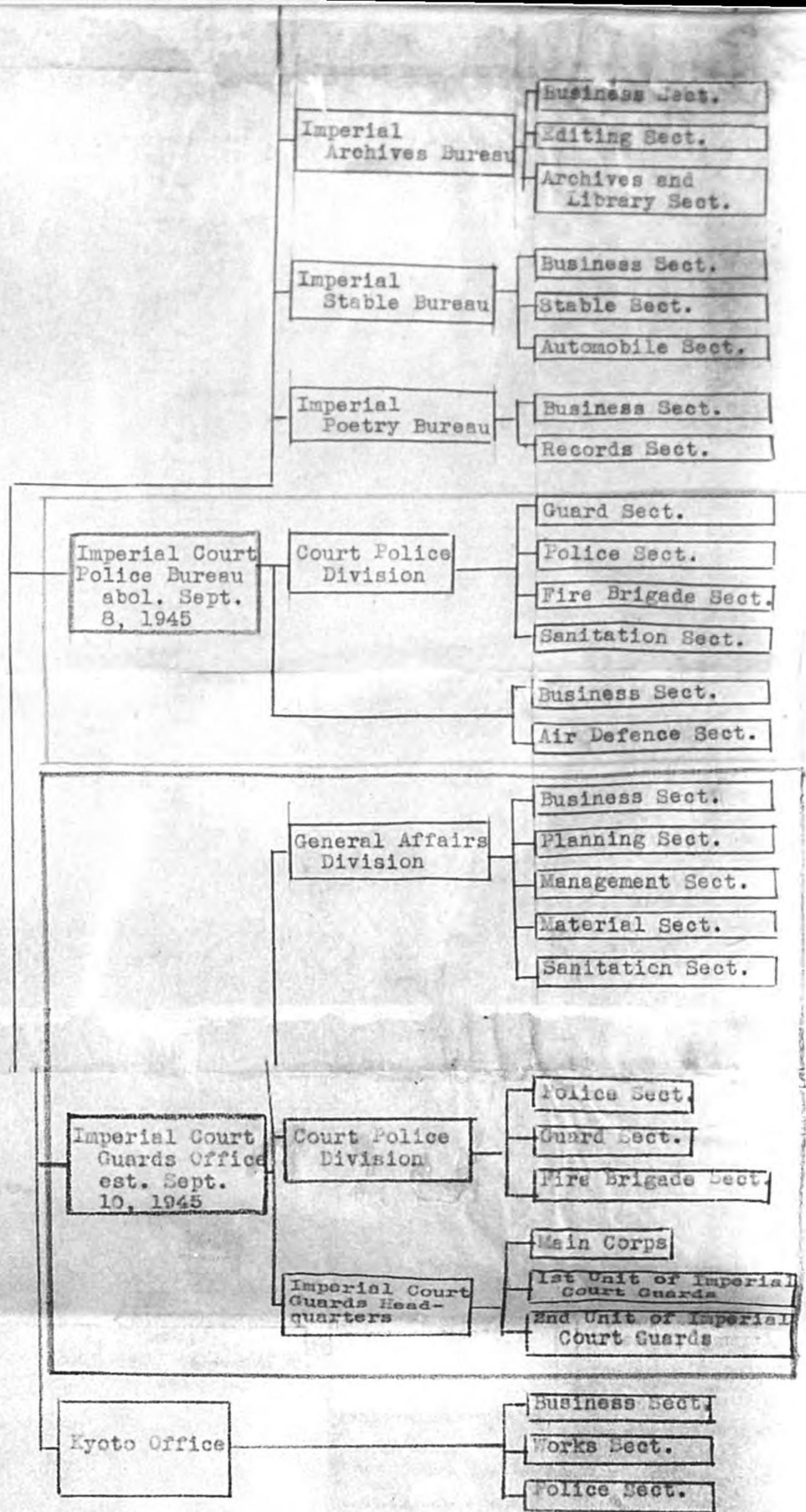

事務局
 庶務課
 文書課

庶務課
 文書課
 庶務課

儀禮部
 儀禮部

庶務課
 庶務課
 庶務課

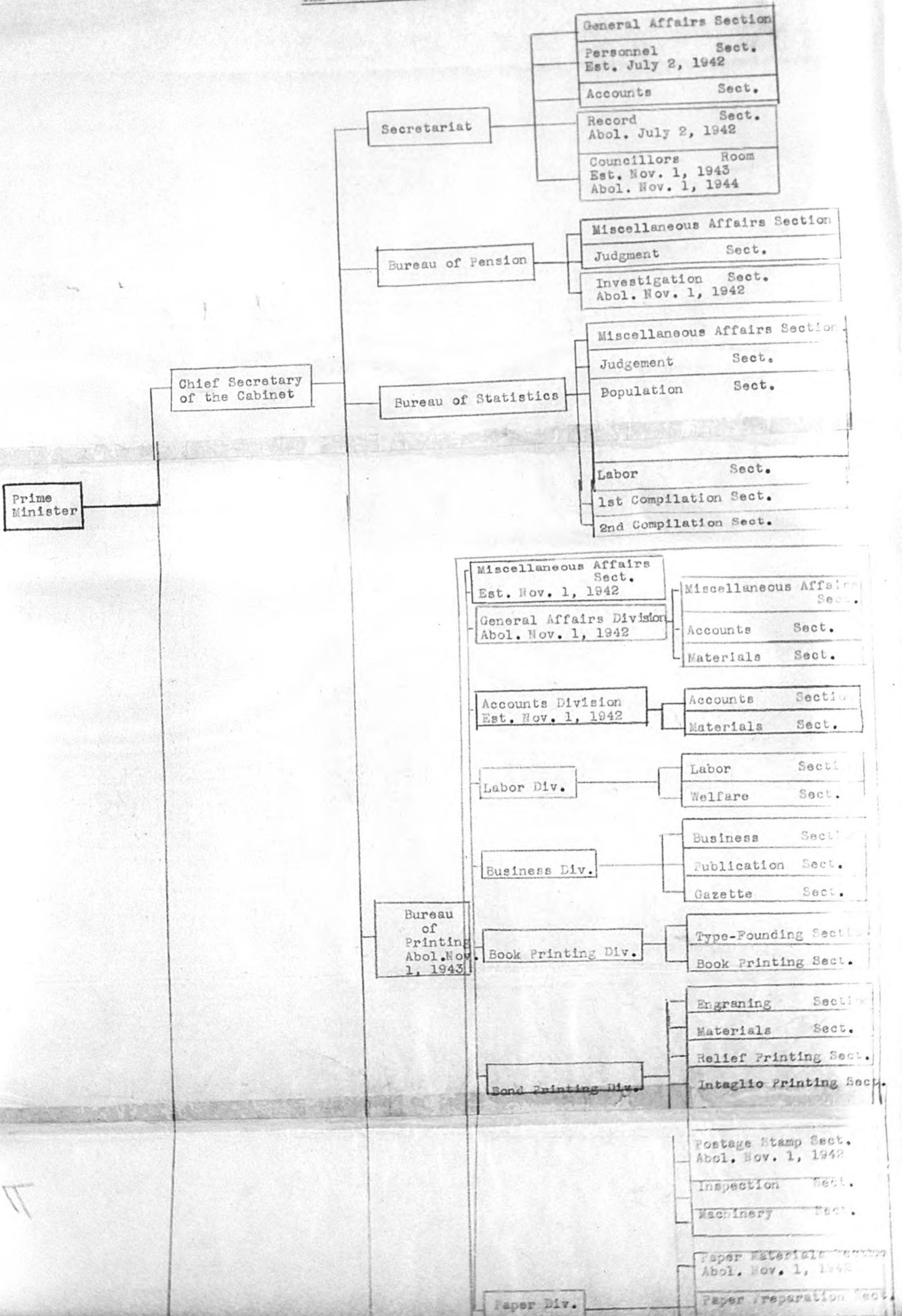

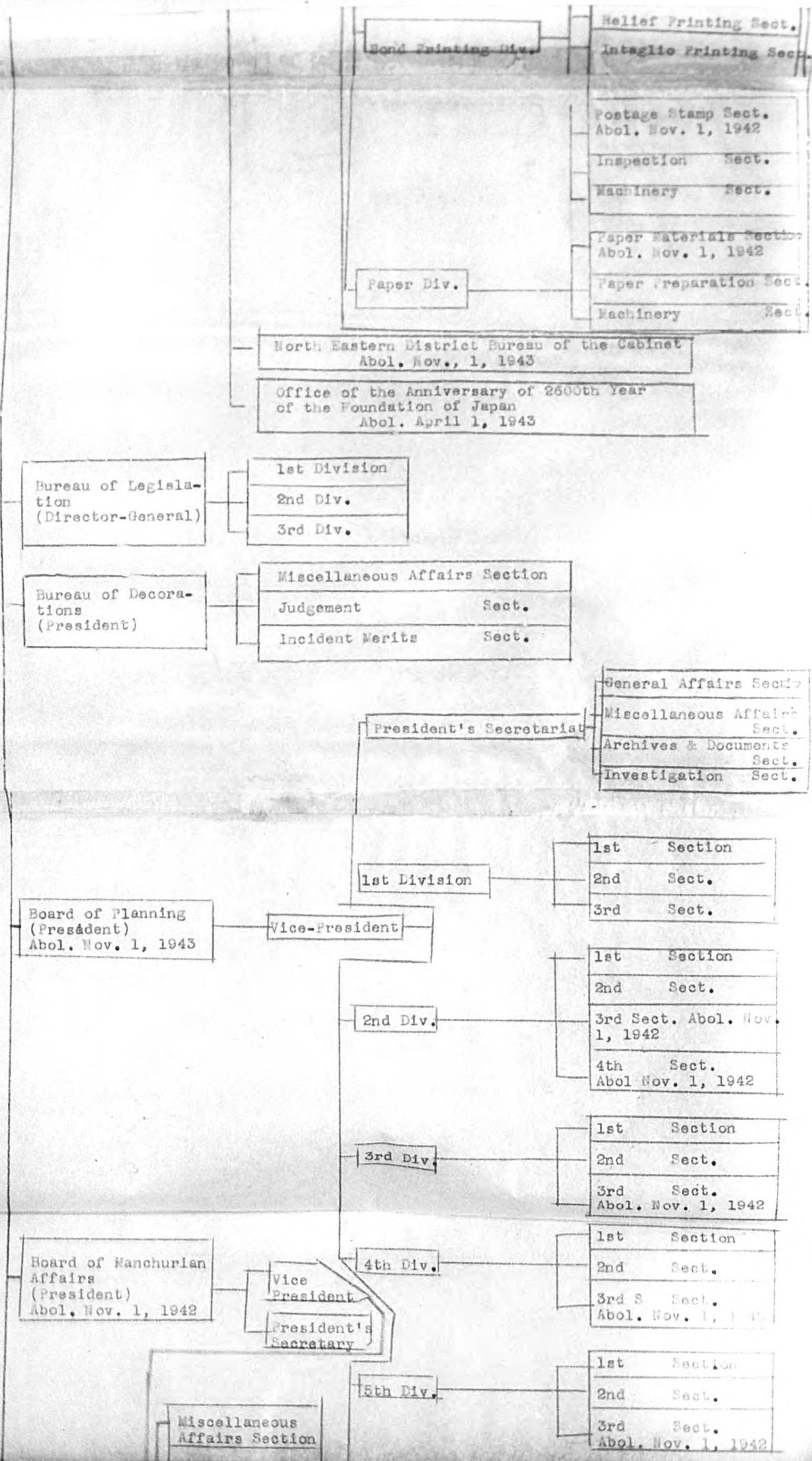

Bond Printing Div.

Relief Printing Sect.
Intaglio Printing Sect.

Paper Div.

Postage Stamp Sect.
Abol. Nov. 1, 1942
Inspection Sect.
Machinery Sect.
Paper Materials Section
Abol. Nov. 1, 1942
Paper Preparation Sect.
Machinery Sect.

North Eastern District Bureau of the Cabinet
Abol. Nov., 1, 1943

Office of the Anniversary of 2600th Year
of the Foundation of Japan
Abol. April 1, 1943

Bureau of Legislation
(Director-General)

1st Division
2nd Div.
3rd Div.

Bureau of Decorations
(President)

Miscellaneous Affairs Section
Judgement Sect.
Incident Merits Sect.

Board of Planning
(President)
Abol. Nov. 1, 1943

Vice-President

President's Secretariat

General Affairs Sect.
Miscellaneous Affairs Sect.
Archives & Documents Sect.
Investigation Sect.

1st Division

1st Section
2nd Sect.
3rd Sect.

2nd Div.

1st Section
2nd Sect.
3rd Sect. Abol. Nov. 1, 1942
4th Sect. Abol. Nov. 1, 1942

3rd Div.

1st Section
2nd Sect.
3rd Sect. Abol. Nov. 1, 1942

4th Div.

1st Section
2nd Sect.
3rd Sect. Abol. Nov. 1, 1942

Board of Manchurian Affairs
(President)
Abol. Nov. 1, 1942

Vice President
President's Secretary

5th Div.

1st Section
2nd Sect.
3rd Sect. Abol. Nov. 1, 1942

Miscellaneous Affairs Section

17th Div. Abol. Jan. 31, 1942 3rd Sect.

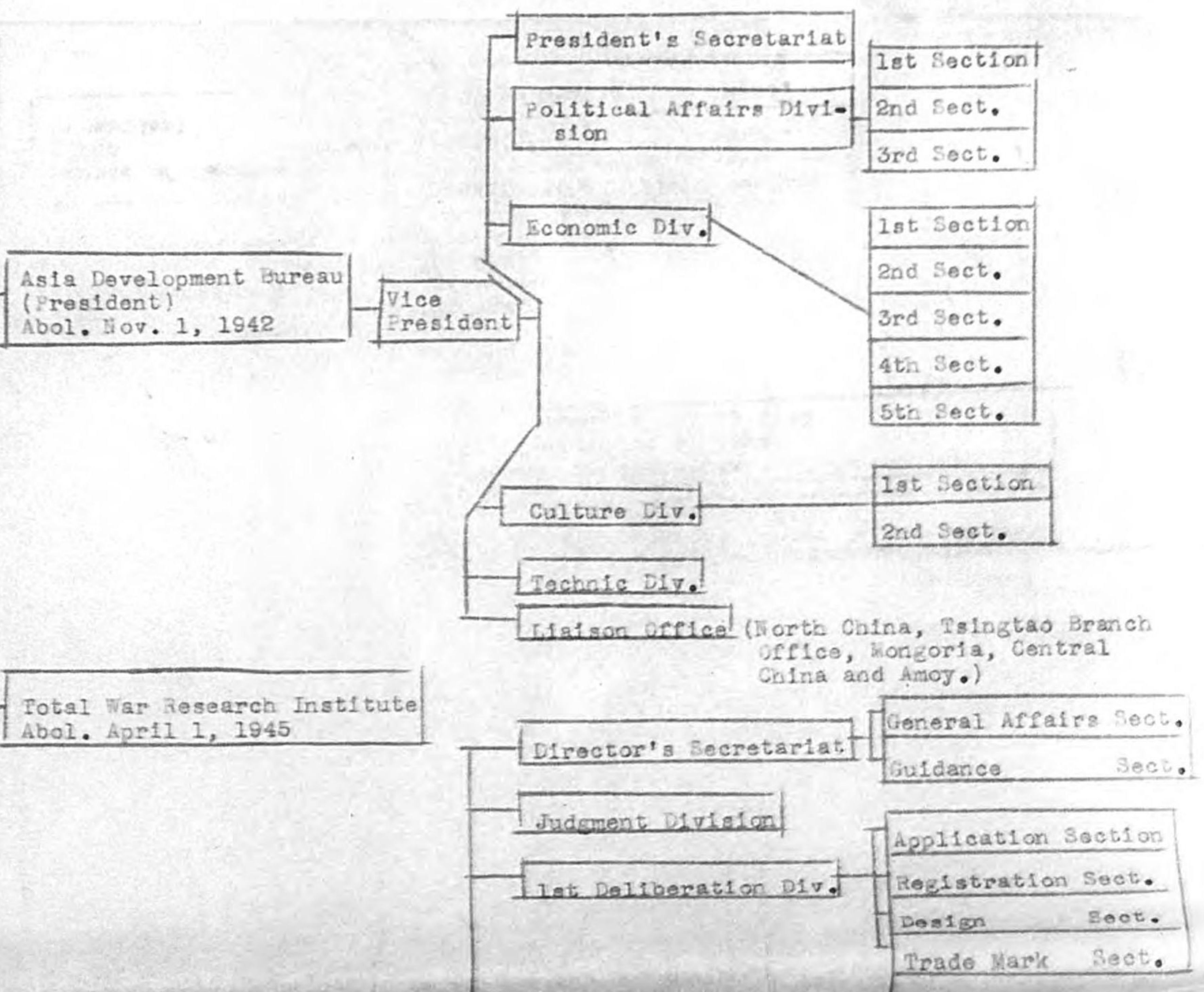
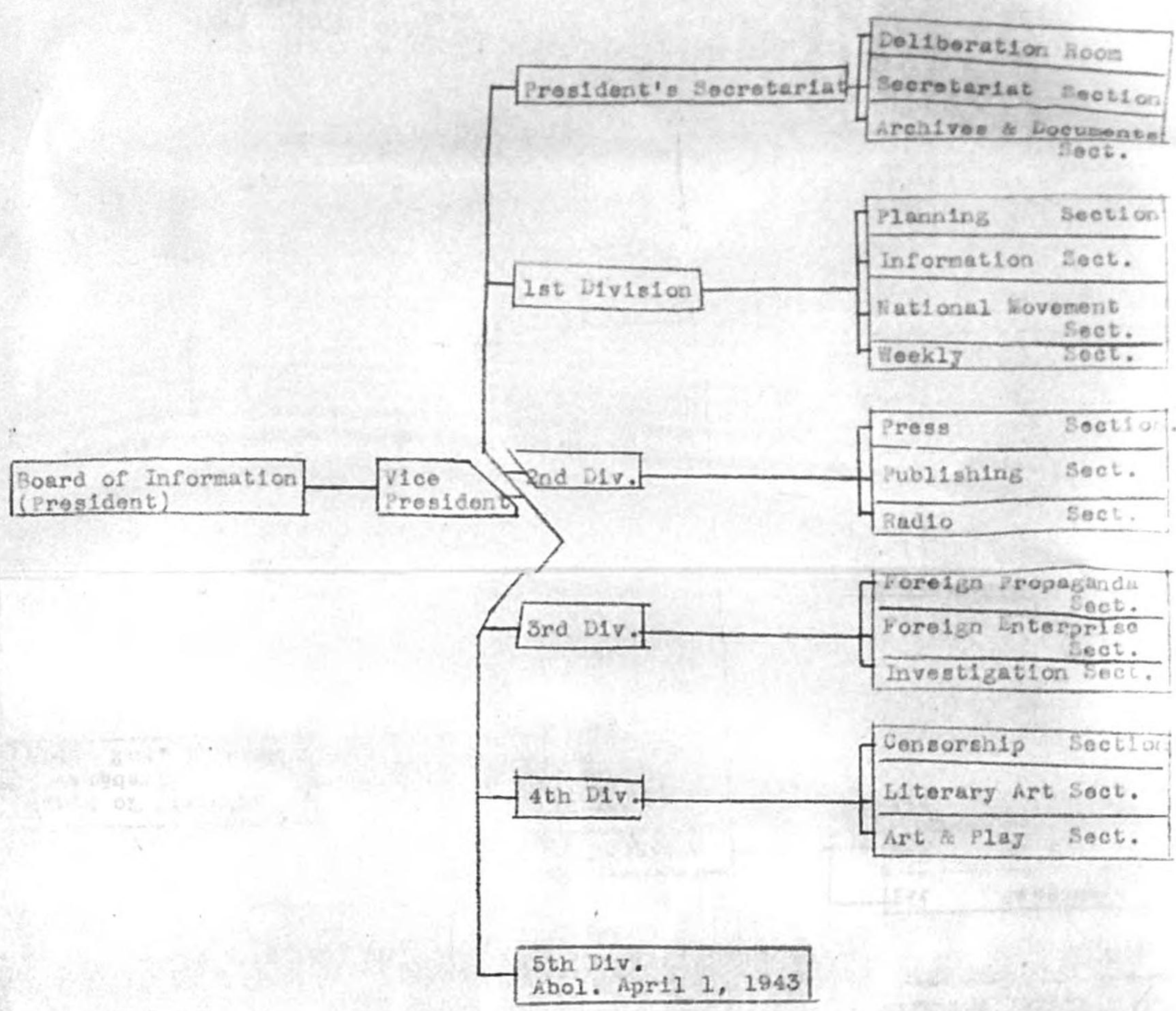

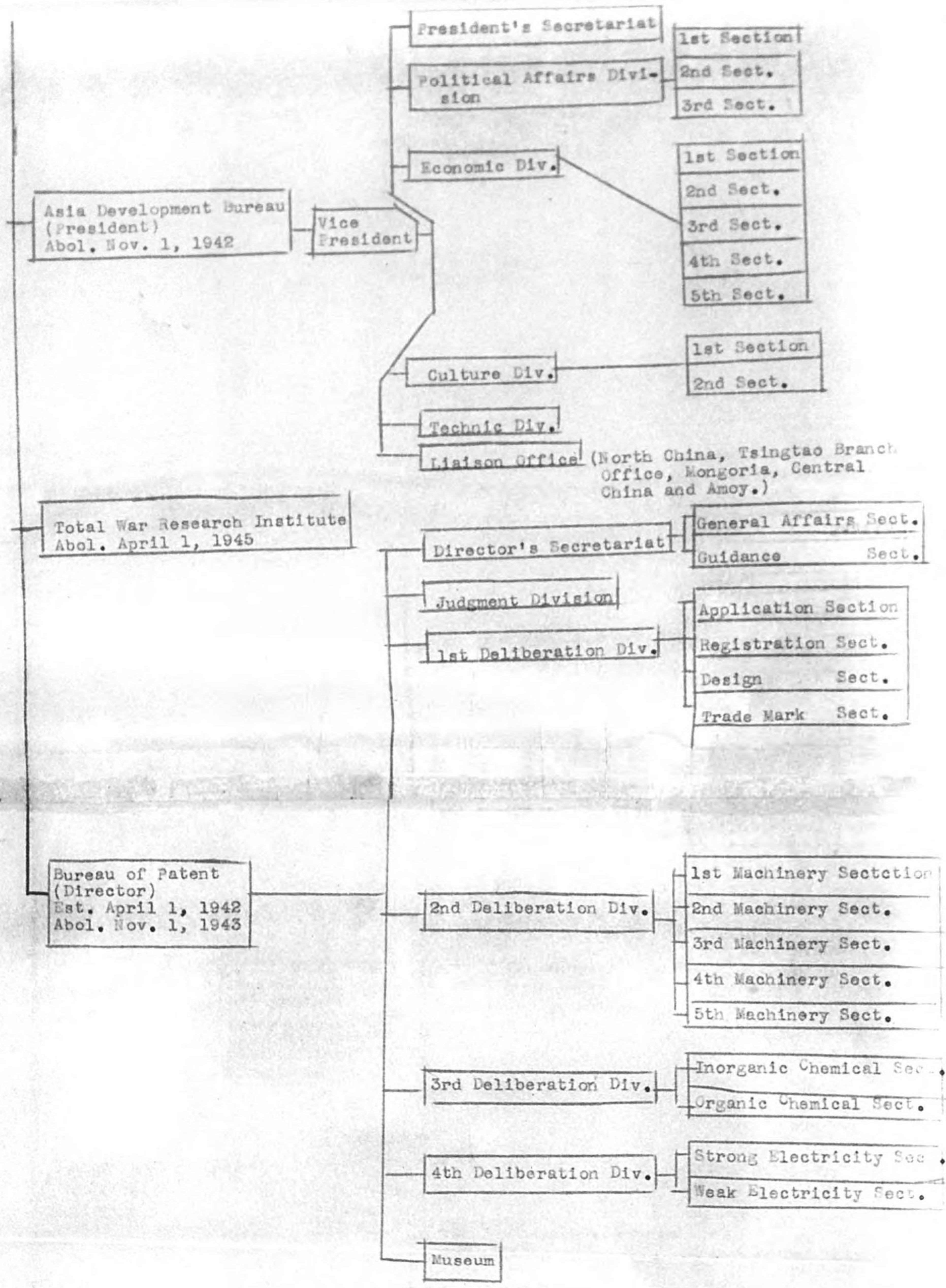

JWF DEPARTMENT

319 360*

JWF SECTION

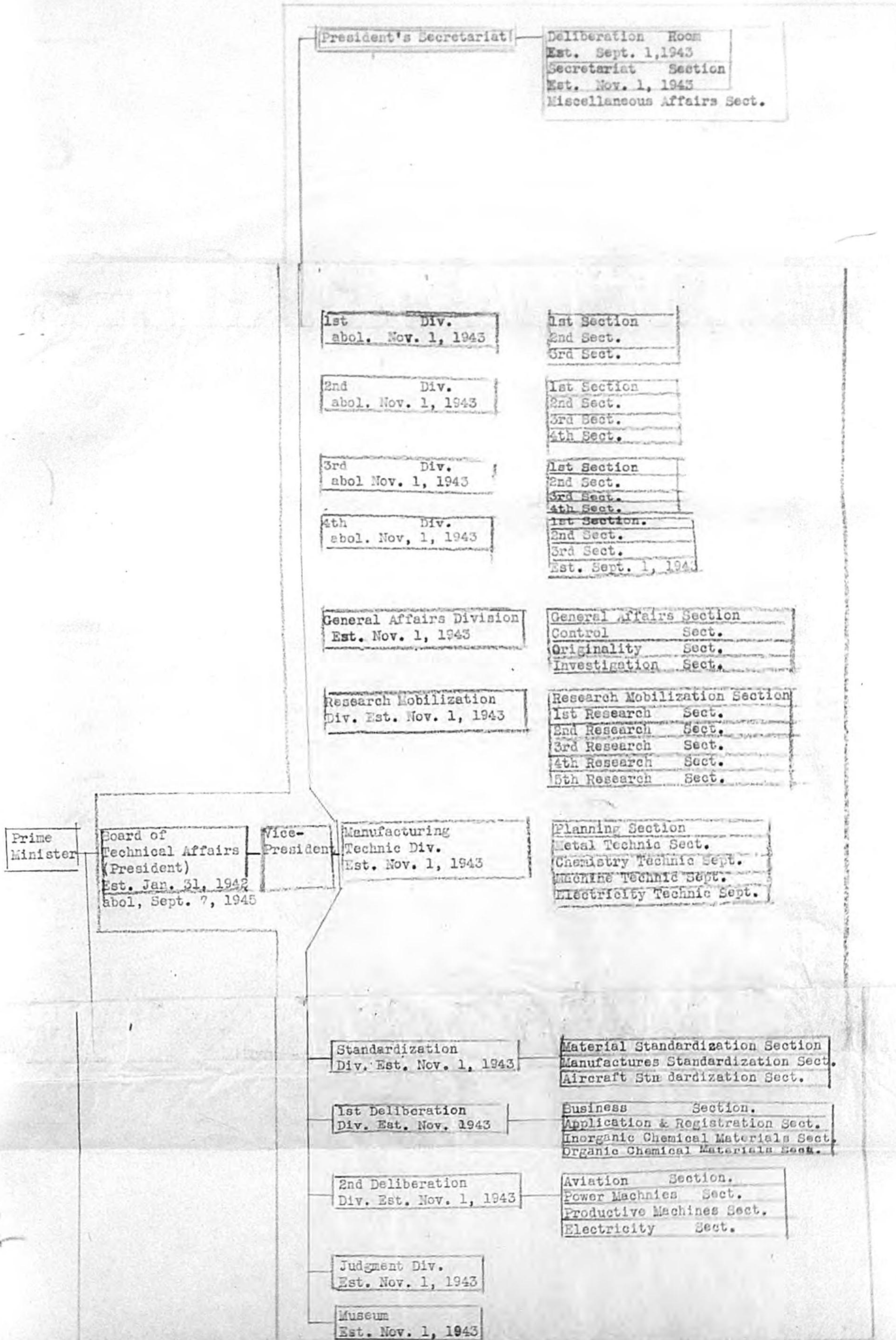

2

2

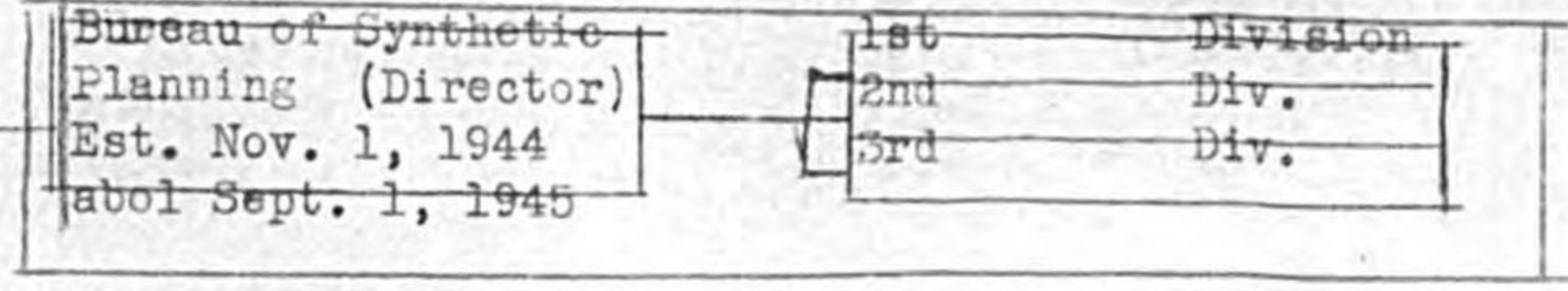
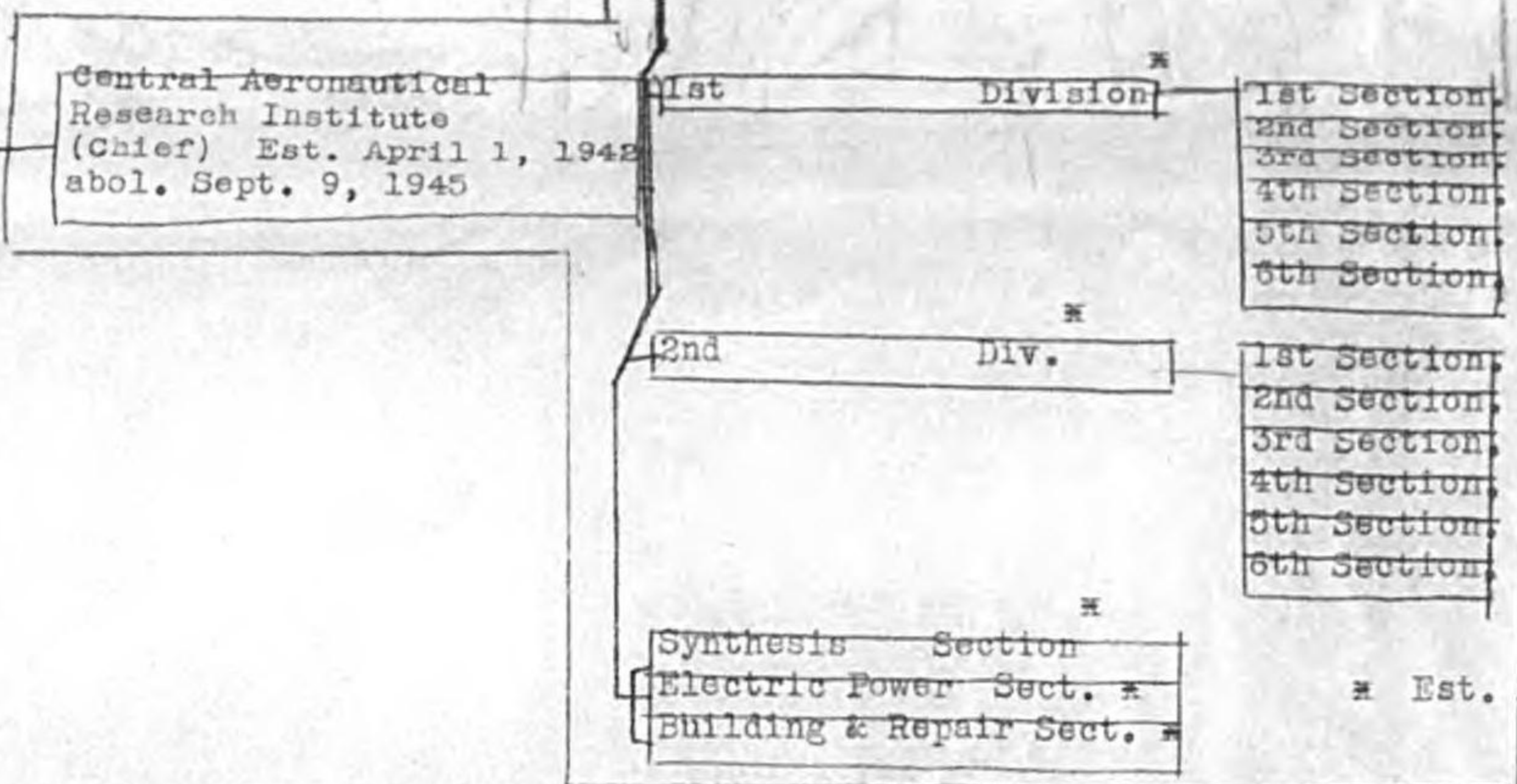
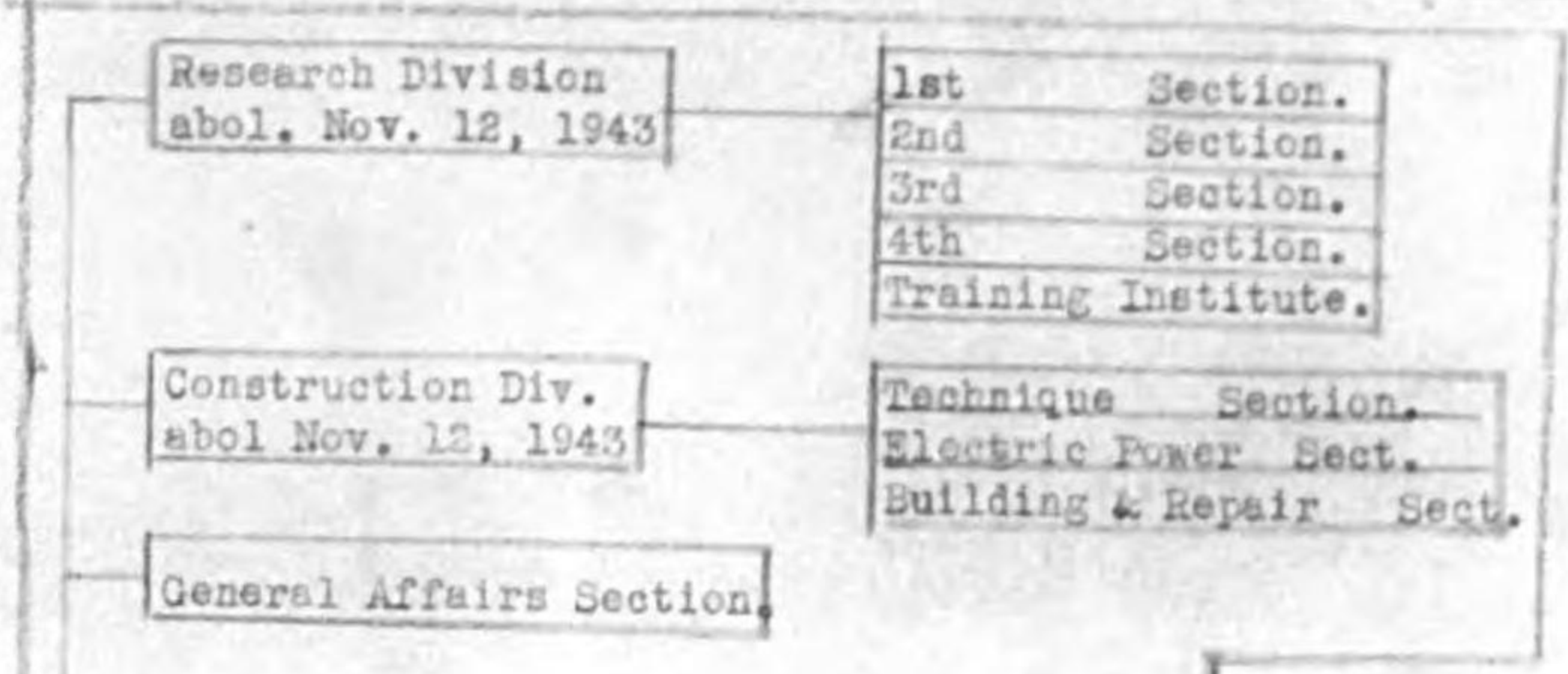
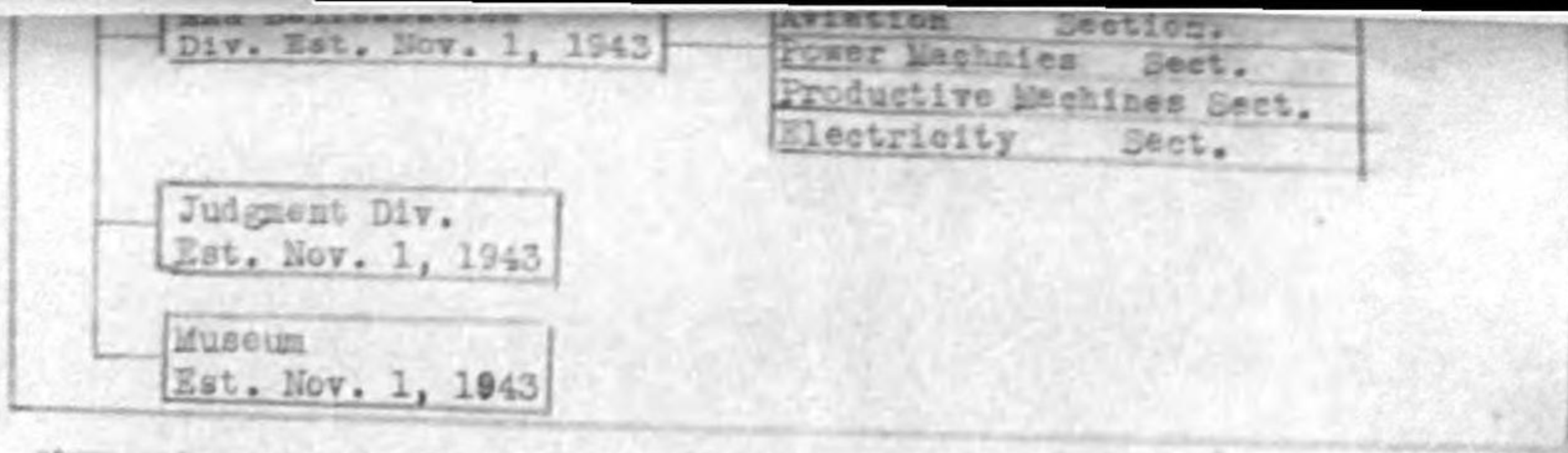

Cabinet Bureau of Investigation
Est. Sept. 1, 1945

Pension commission
Emergency Fund Adjustment Committee
Emergency Fund Examination Com.
National General Mobilization Commission
Com. on Reparation Resulting from National Mobilization
Traffic Enterprises Adjustment Com.

Councils and Committees

Investigation Com. on Holy Places of Foundation of Japan
Investigation Com. on Standardization of Industrial Products
Patent Compensation Inquiry Com.
Investigation Commission on Wartime Law of Industrial Ownership.
Com. on Equipment for the Central Aeronautical Research Institute
Scientific Technique Council
Greater East Asia Construction Council
Investigation Com on responsibility for Production of Munitions
Chokunin Rank Avil Officials Selection Com.
Sonin Rank Civil Officials Selection Com.
Council on Wartime Prices
Wartime Emergency Measures Commission
Education Council
Science Council
Com. on Valuation on the government's Shares of the Assets of the north China Development Co, Ltd. and of the Central China Development Co., Ltd.
Asia Development Technical Com.
Provisional Investigation Com. on the Plan of Development of the north Eastern District
Commodity Price Measures Council
Investigation Com. on Political Treatment of Residents in Korea and Formosa

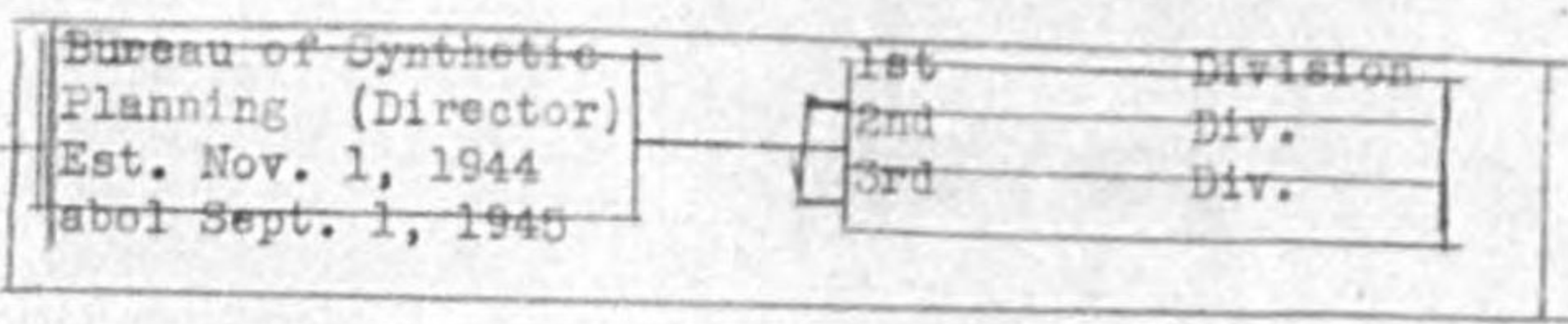
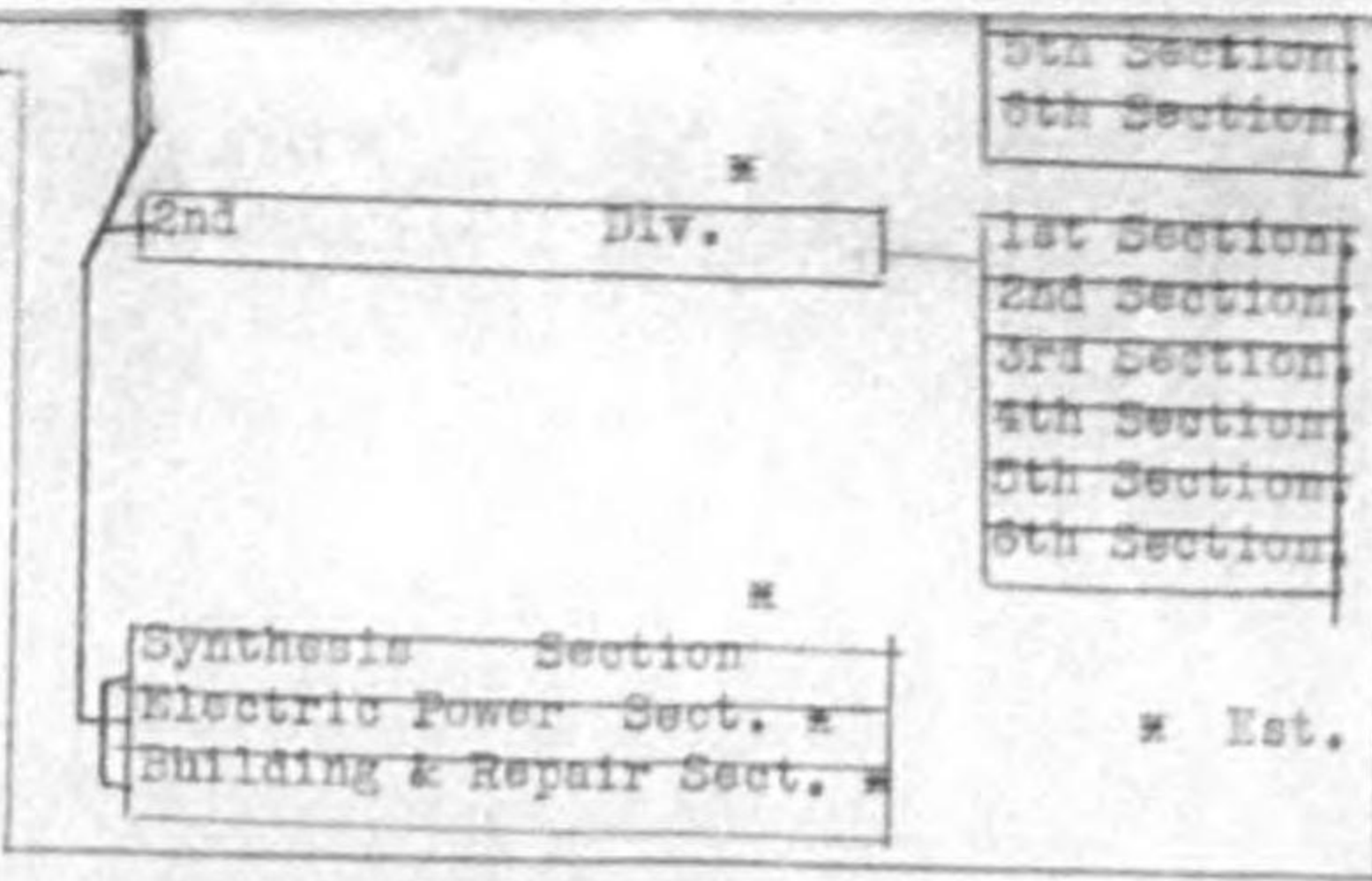

Cabinet Bureau of Investigation
Est. Sept. 1, 1945

Pension commission
Emergency Fund Adjustment Committee
Emergency Fund Examination Com.
National General Mobilization Commission
Com. on Reparation Resulting from National Mobilization
Traffic Enterprises Adjustment Com.

Councils and Committees

Investigation Com. on Holy Places of Foundation of Japan
Investigation Com. on Standardization of Industrial Products
Patent Compensation Inquiry Com.
Investigation Commission on Wartime Law of Industrial Ownership.
Com. on Equipment for the Central Aeronautical Research Institute
Scientific Technique Council
Greater East Asia Construction Council
Investigation Com on responsibility for Production of Munitions
Chokunin Rank Avil Officials Selection Com.
Sonin Rank Civil Officials Selection Com.
Council on Wartime Prices
Wartime Emergency Measures Commission
Education Council
Science Council
Com. on Valuation on the government's Shares of the Assets of the north China Development Co, Ltd. and of the Central China Development Co., Ltd.
Asia Development Technical Com.
Provisional Investigation Com. on the Plan of Development of the north Eastern District
Commodity Price Measures Council
Investigation Com. on Political Treatment of Residents in Korea and Formosa

SPOT MOA J 1842
DIA

OLG Recd
SDG Recd
TRF Recd

CABINET OFFICE - III

(Board of Communications, formerly the Ministry of Communications)

Renamed: Board of Communications on Nov. 1, 1943
(Tsushin-in)

Renamed: Board of Communications on May, 19, 1945
(Teishin-in)

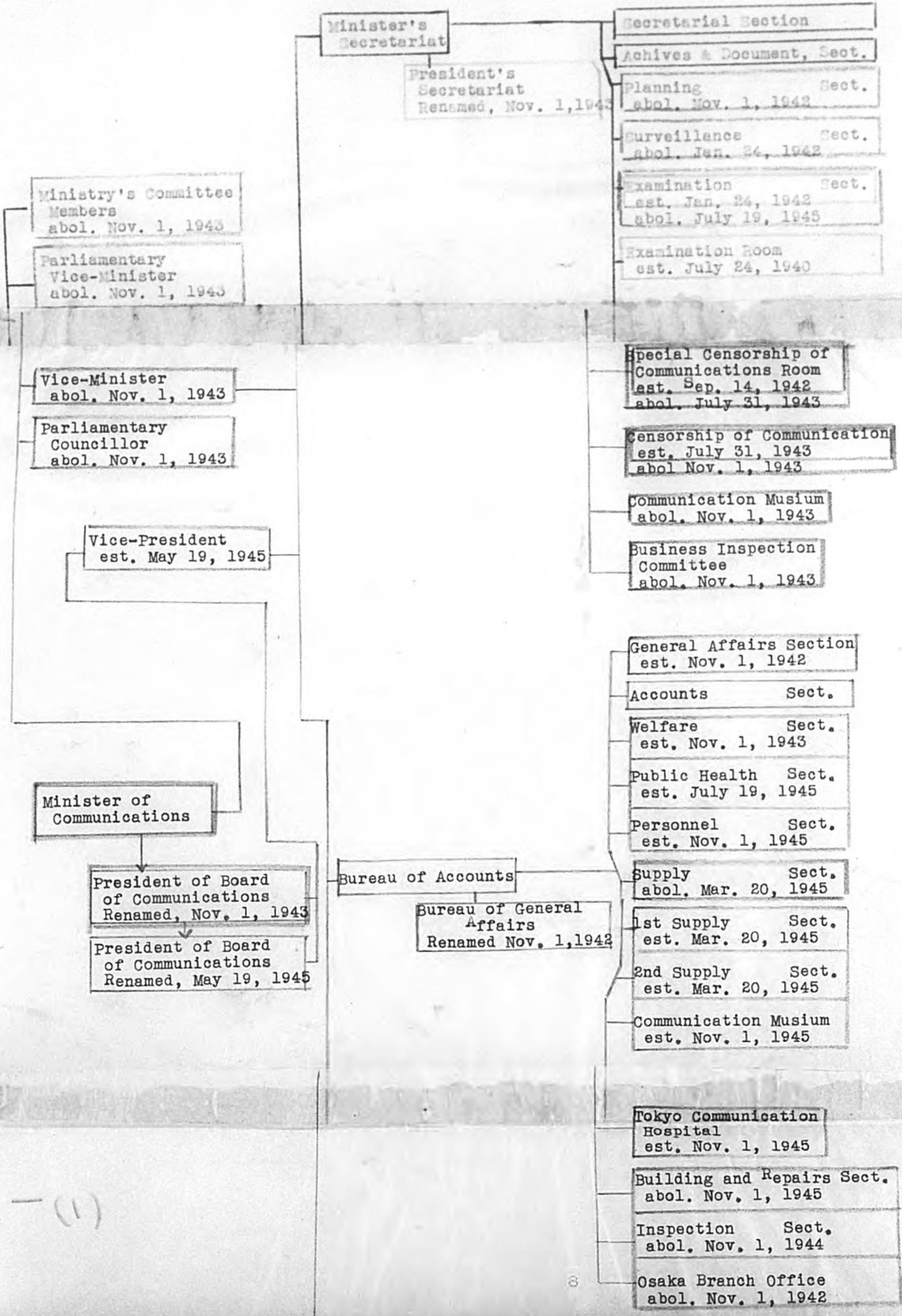

9-11

9-11

Tokyo Communication Hospital
est. Nov. 1, 1945

Building and Repairs Sect.
abol. Nov. 1, 1945

Inspection Sect.
abol. Nov. 1, 1944

Osaka Branch Office
abol. Nov. 1, 1942

Bureau of Postal Service
abol. Nov. 1, 1943

Business Sect.

Planning Sect.

Foreign Mail Sect.
abol. Nov. 1, 1942

Management Sect.
est. Nov. 1, 1942

Tokyo Communication Hospital
est. Nov. 1, 1942

Bureau of Electric Communications
abol. Nov. 1, 1943

Business Sect.

Investigation Sect.
abol. Nov. 1, 1942

Planning Sect.

Wireless Sect.

Foreign Telegraphic Sect.

Bureau of Business
est. Nov. 1, 1943

Miscellaneous Affairs Sect.

Postal Service Sect.

Telegraph Service Sect.
abol. May 1, 1944

1st Telegraph Service Sect.
est. May 1, 1944

2nd Telegraph Service Sect.
est. May 1, 1944

Wireless Sect.
abol. April 1, 1944

Foreign Telegraph Sect.
abol. July 12, 1944

Bureau of Management
abol. Nov. 1, 1943

Business Sect.

Planning Sect.

Public Service Sect.

Active Service Investigation Sect.

Tokyo Communication Hospital

Training Section of Communication Officials

Miscellaneous Affairs Sect.

Telephone Line Sect.

Machines Sect.

Directors Sect.

Bureau of Engineering

Conveyance	Sect.
est. Nov. 1, 1948	
abol. July 1, 1949	
Investigation	Sect.
Building and Repair	Sect.
Testing	Sect.
abol. Nov. 1, 1948	
Section of Construction in Urban Districts	
abol. Nov. 1, 1948	
Section of Construction in Suburban Districts	
abol. Nov. 1, 1948	
Standard Electric Wave Control Office	
abol. April 1, 1944	

Bureau of Electricity
est. Nov. 1, 1942
abol. Nov. 1, 1948

General Affairs	Sect.
Business	Sect.
Planning	Sect.
Adjustment	Sect.
Electric Power	Sect.
Distribution	Sect.
Hydraulic Power	Sect.
By-pass Power	Sect.

Bureau of Observation
est. Nov. 1, 1948

Test	Sect.
and	Sect.

abol. July 1, 1948

Bureau of Saving and Insurance
est. Nov. 1, 1948

Miscellaneous Affairs	Sect.
Planning	Sect.
Account	Sect.
Saving Service	Sect.
Insurance Service	Sect.
Board	Sect.
abol. July 1, 1948	
Operation	Sect.
Medical Service	Sect.
abol. July 1, 1948	
Calculations & Statistics	Sect.

Bureau of Electric Power
est. April 1, 1944

Superintendence	Sect.
Control	Sect.
abol. July 1, 1948	
Electric Power	Sect.
Standards	Sect.
Equipment	Sect.
Office of Licensing	
Standard Electric Assoc.	

Miscellaneous Affairs Sect.
Construction Sect.

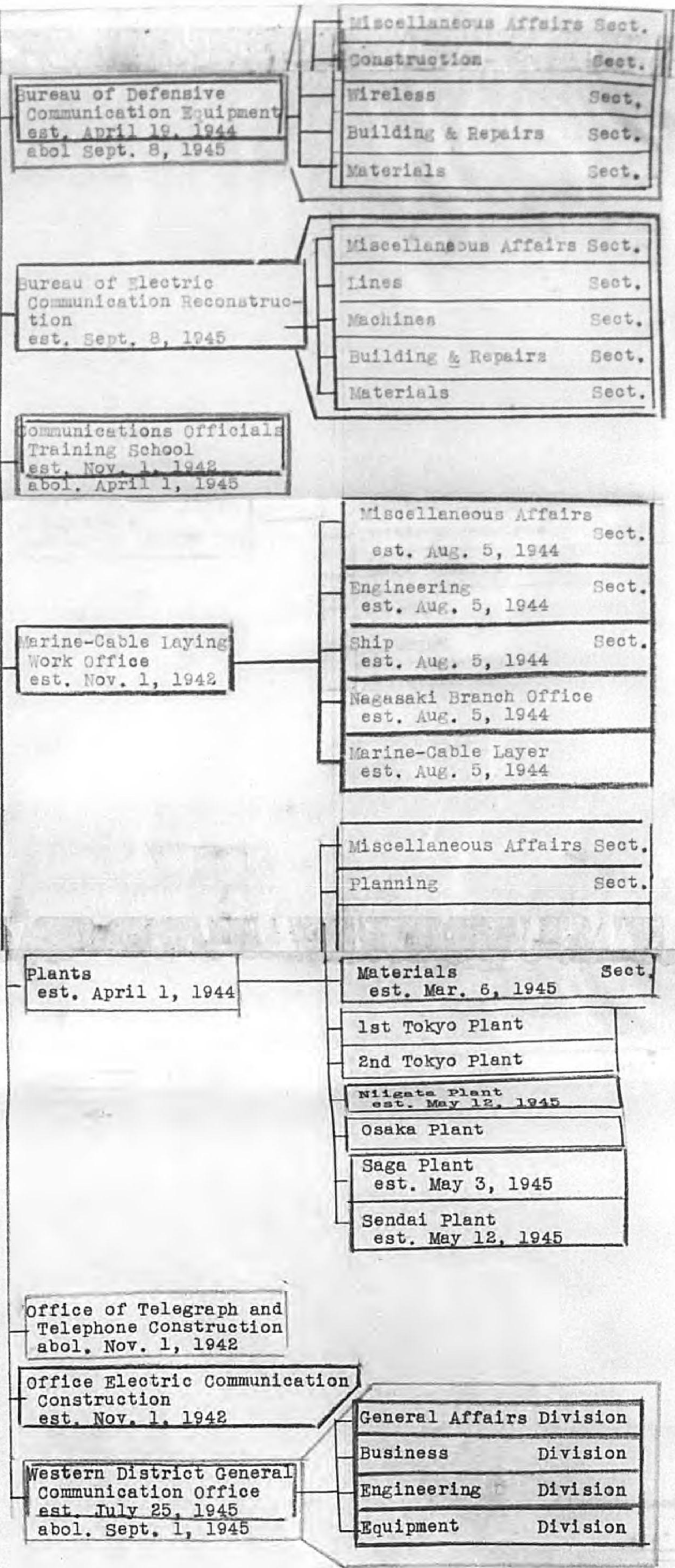

to be continued to the next sheet

CABINET OFFICE - III
(Board of Communications, Continued)

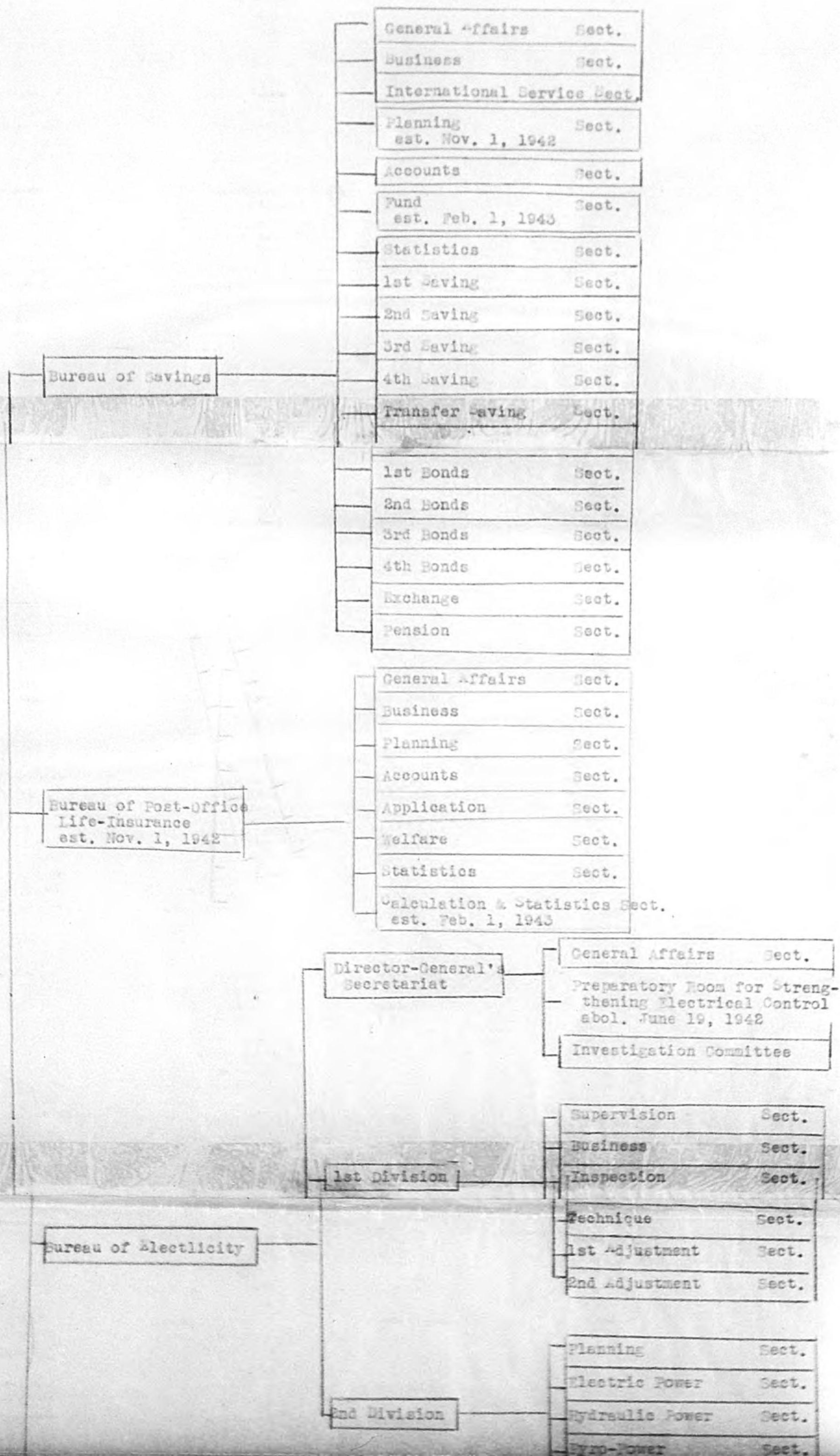

P-(5)

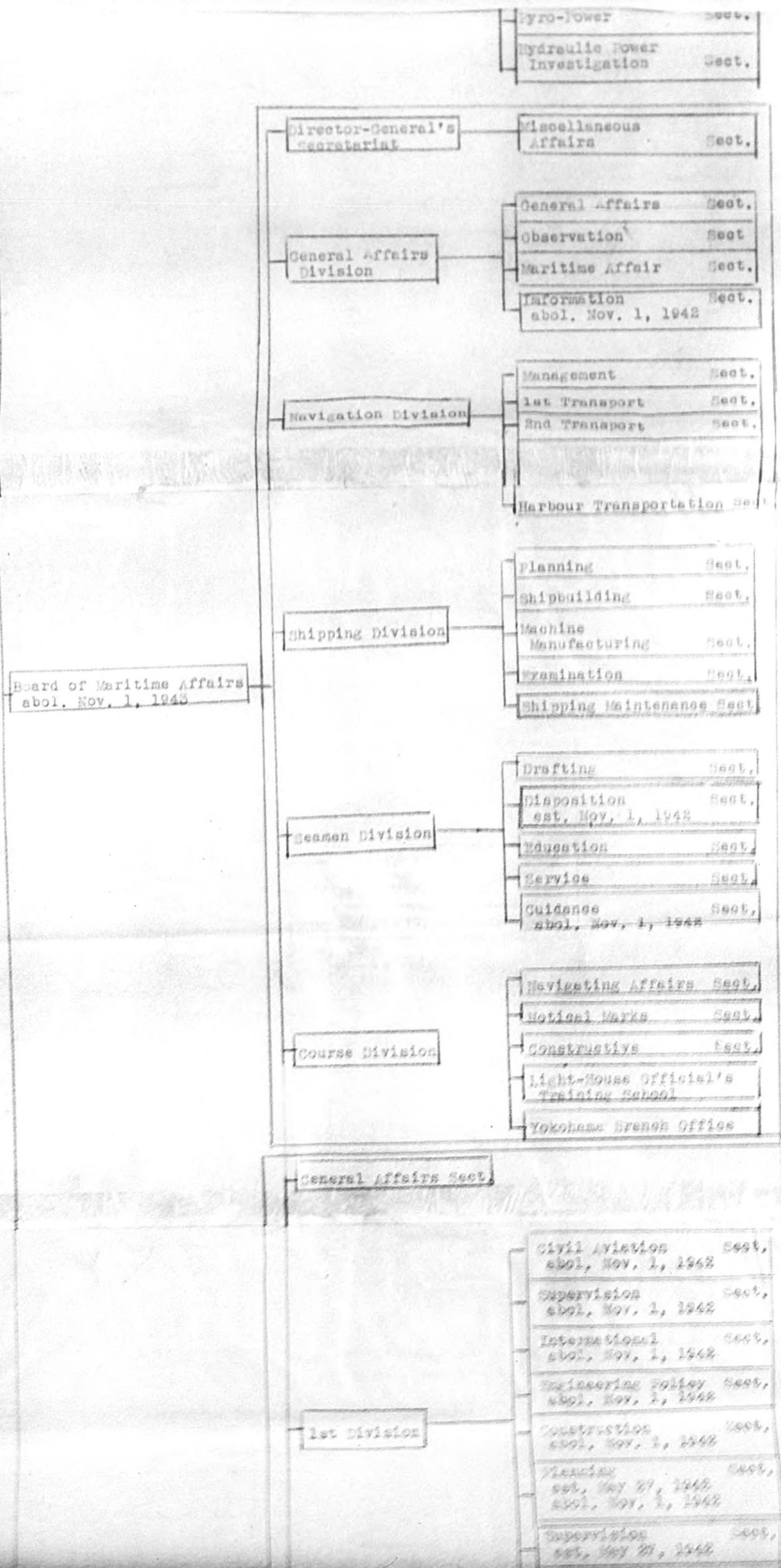

Board of Maritime Affairs
abol. Nov. 1, 1943

Director-General's Secretariat

Hydro-power Sect.
Hydraulic Power Investigation Sect.

Miscellaneous Affairs Sect.

General Affairs Division

General Affairs Sect.
Observation Sect.
Maritime Affairs Sect.
Information Sect.
abol. Nov. 1, 1942

Navigation Division

Management Sect.
1st Transport Sect.
2nd Transport Sect.
Harbour Transportation Sect.

Shipping Division

Planning Sect.
Shipbuilding Sect.
Machine Manufacturing Sect.
Examination Sect.
Shipping Maintenance Sect.

Seamen Division

Drafting Sect.
Disposition Sect.
est. Nov. 1, 1942
Education Sect.
Service Sect.
Guidance Sect.
abol. Nov. 1, 1942

Course Division

Navigating Affairs Sect.
Notical Marks Sect.
Constructive Sect.
Light-House Official's Training School
Yokohama Branch Office

General Affairs Sect.

1st Division

Civil Aviation Sect.
abol. Nov. 1, 1942
Supervision Sect.
abol. Nov. 1, 1942
International Sect.
abol. Nov. 1, 1942
Engineering Policy Sect.
abol. Nov. 1, 1942
Construction Sect.
abol. Nov. 1, 1942
Planning Sect.
est. May 27, 1942
abol. Nov. 1, 1942
Supervision Sect.
est. May 27, 1942

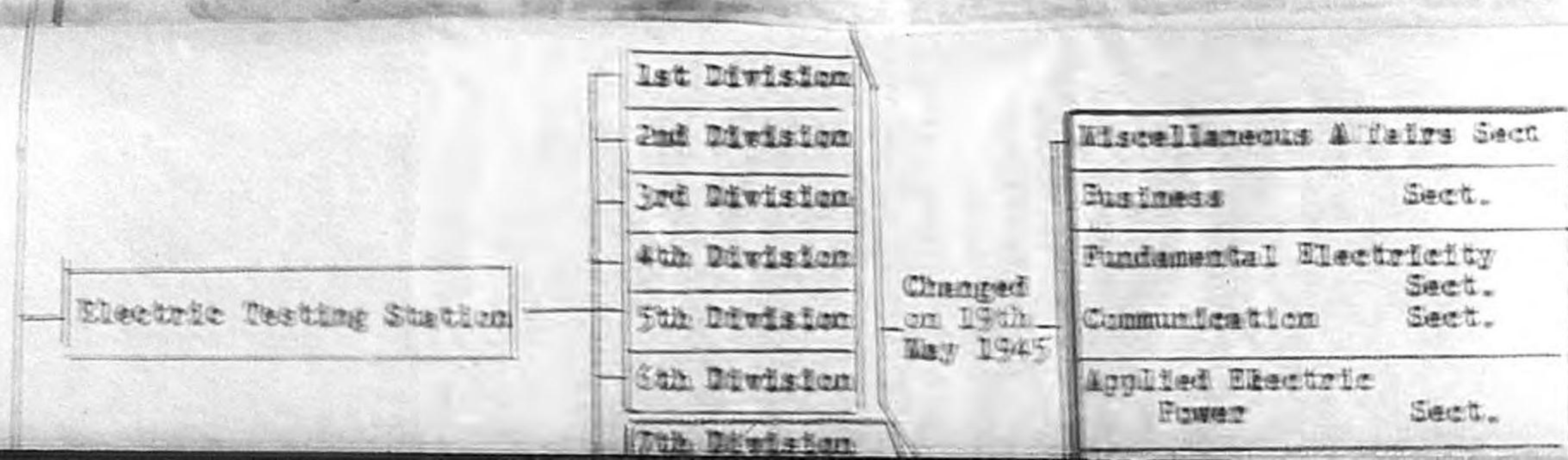
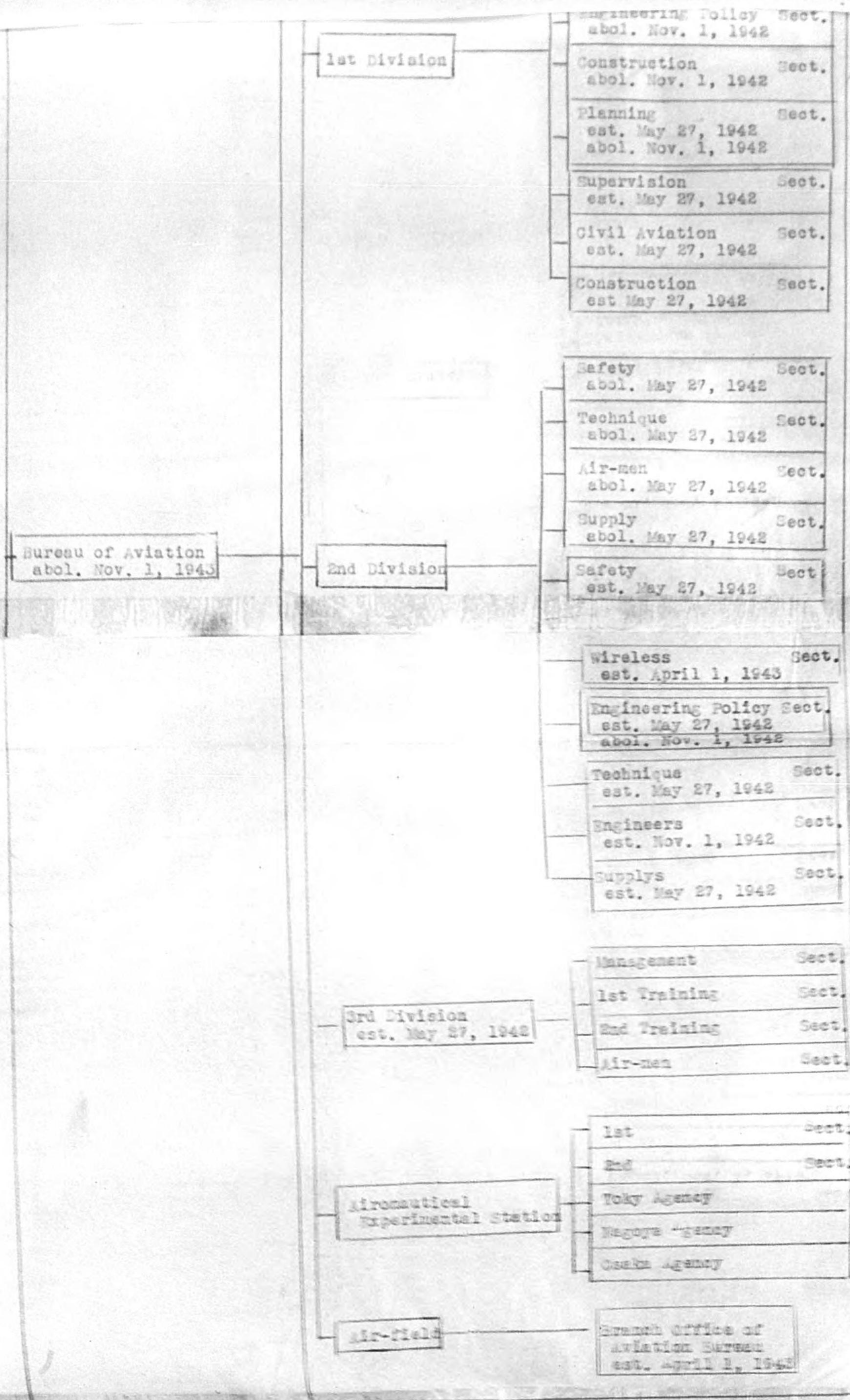

Electric Testing Station

- 1st Division
- 2nd Division
- 3rd Division
- 4th Division
- 5th Division
- 6th Division
- 7th Division
est. Jan. 4, 1945
- Branch Office
(7 places)
- Trial Manufactures Sect.
abolo. Nov. 1, 1942
- Adjustment Sect.
- Miscellaneous Sect.
- Trial Manufactures Plant
est. Jan. 4, 1945

Changed on 19th May 1945

Miscellaneous Affairs Sect	
Business	Sect.
Fundamental Electricity	Sect.
Communication	Sect.
Applied Electric Power	Sect.
Materials	Sect.
Section of Electron Tube	
Branch Offices	(4 places)
Agencies	(7 places)

Ship Testing Station
abol. Nov. 1, 1943

- 1st Sect.
- 2nd. Sect.
- 3rd. Sect
est. April 1, 1943
- General Affairs Sect.
- Osaka Branch Office

Central Aeronautical Research Institute
abol. April 1, 1942

Research Division

- 1st Sect.
- 2nd Sect.
- 3rd Sect.
- 4th Sect.
- Training Sect.

Construction Division

- Technique Sect.
- Electric Power Sect.
- Building and Repairs Sect.

General Affair Sect.

Higher Mercantile Marine School (3 places)
abol. Nov. 1, 1943

Mercantile Marine School (7 places)
abol. Nov. 1, 1943

Sea-man Training School
abol. Nov. 1, 1943

Higher Sea-man Training School (7 places)

Ordinary Sea-man Training School (7 places)

Navigation School
abol. April 1, 1943

Navigation Training School
est. April 1, 1943

Central Training School

Navigation Training School
est. April 1, 1943
abol. Nov. 1, 1943

Aviator Training School
abol. Nov. 1, 1943

Central Training School
abol. April 1, 1943

Higher Aviator Training School (2 places)
est. April 1, 1943

Local Aviator Training School (11 places)

Communications Training School
est. April 1, 1943

Higher Communication Training School

Ordinary Communication Training School (11 places)

Wireless Communication School
est. April 1, 1942

Central Wireless Communication School

Wireless Communication School (9 places)

Sea-man Employment Inquiry Office (23 places)
abol. Nov. 1, 1943

Marine Court of Inquiry
abol. Nov. 1, 1943

Higher Marine Court of Inquiry

Local Marine Court of Inquiry (4 places)

Committees

Electric Power Examination Committee
abol. Nov. 1, 1942

Committee of Investigation Electric Power Valuation
abol. Nov. 1, 1942

Electric Power Adjustment Committee
abol. Nov. 1, 1942

Maritime Affairs Examination Council
abol. Nov. 1, 1942

Committee of Aircraft Manufacturing Enterprise
abol. Nov. 1, 1942

Equipment Committee of Central Aviation Research Institute
abol. April 1, 1942

Investigation Committee of Post Office Life-Insurance
est. Nov. 1, 1942

Electric Testing Station

- 2nd DIVISION
- 4th DIVISION
- 3rd DIVISION
- 5th DIVISION
- 1st DIVISION

May 1942
on 10th
changed

COMMUNICATION	Secy.
FUNDAMENTAL ELECTRICITY	Secy.
BUSINESS	Secy.
MISCELLANEOUS AFFAIRS	Secy.

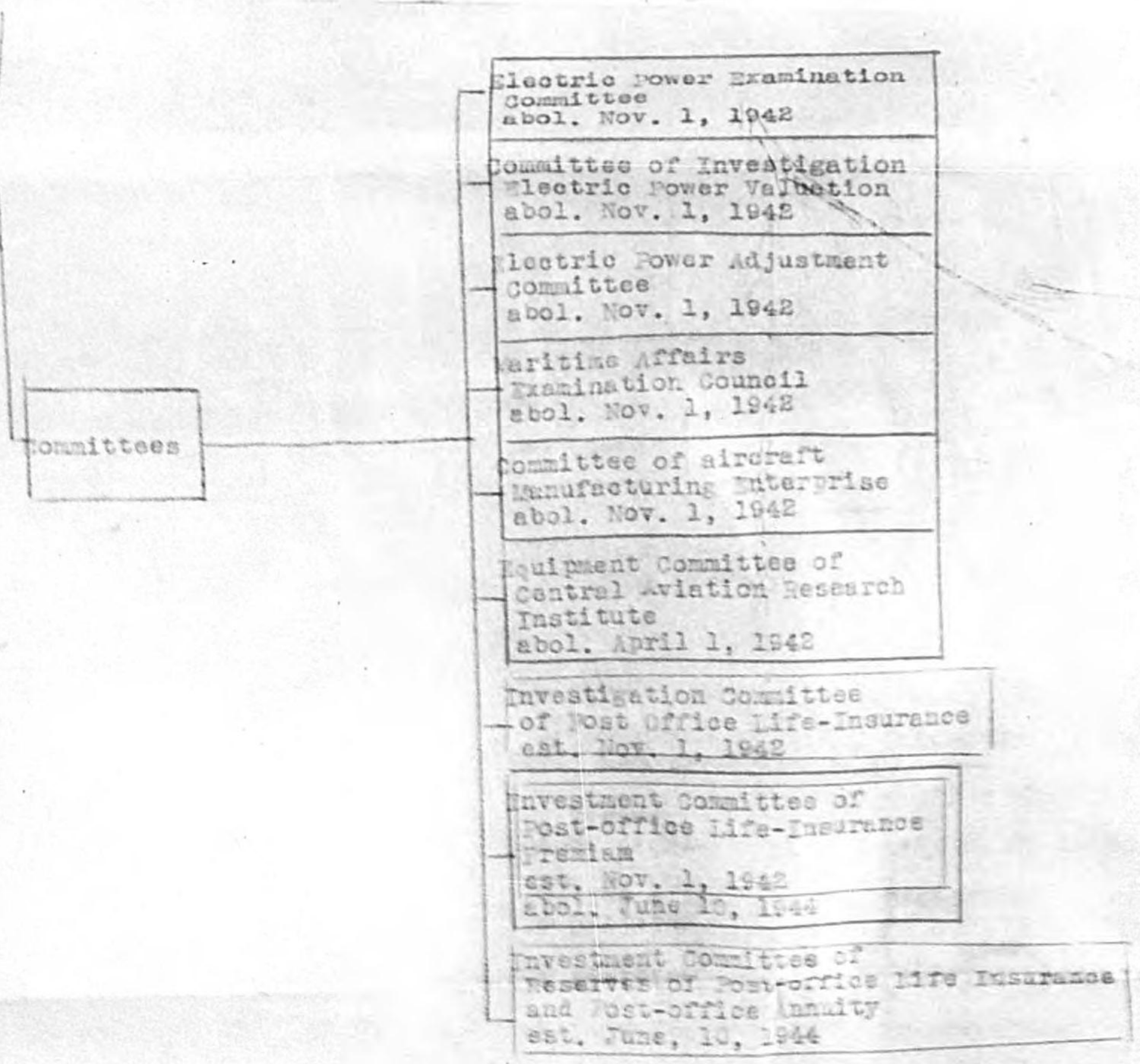
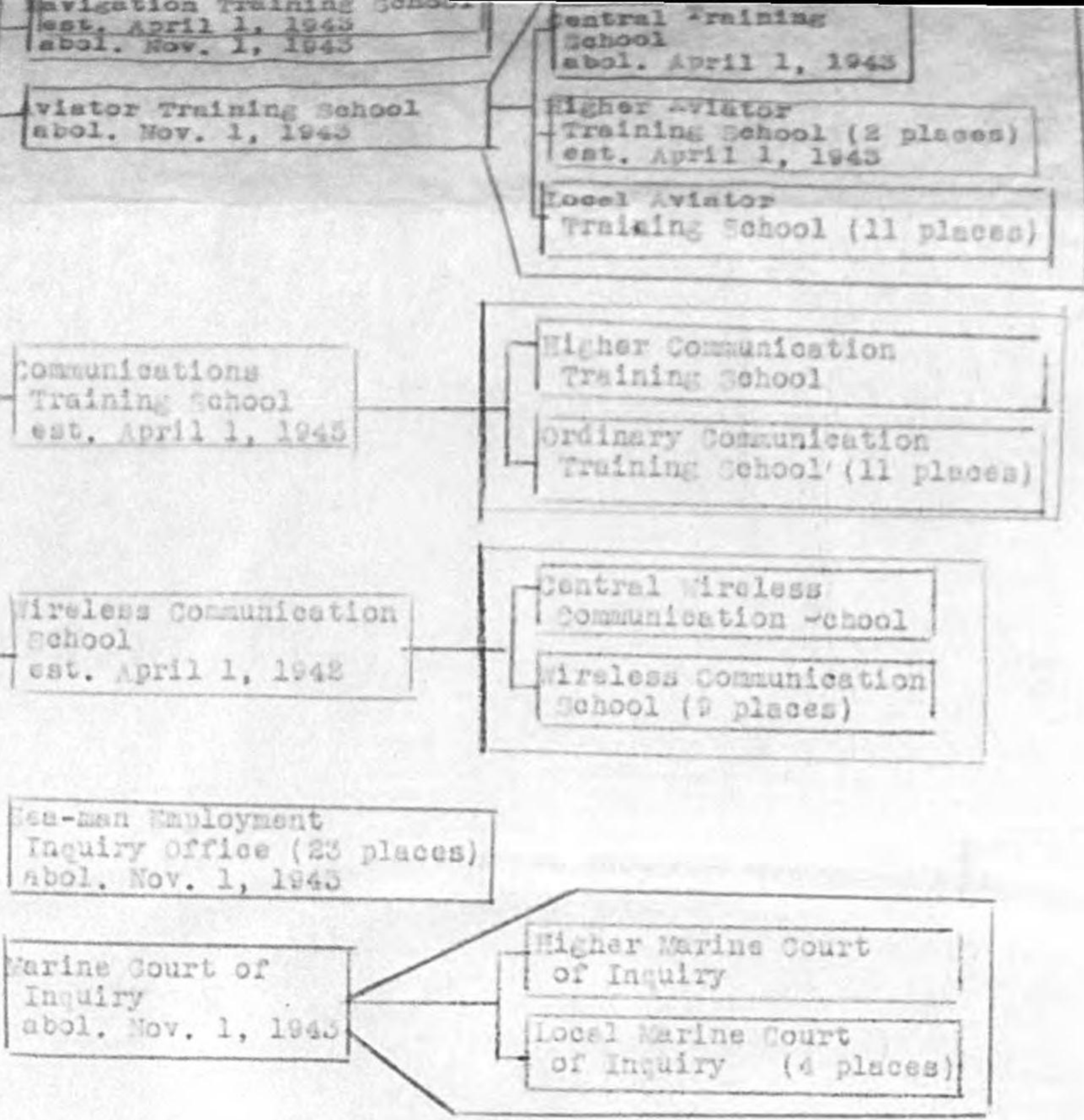

J&C DIAGRAM

EST. APRIL 1, 1943
ABOL. APRIL 1, 1943

EST. APRIL 1, 1943

MINISTRY OF FOREIGN AFFAIRS

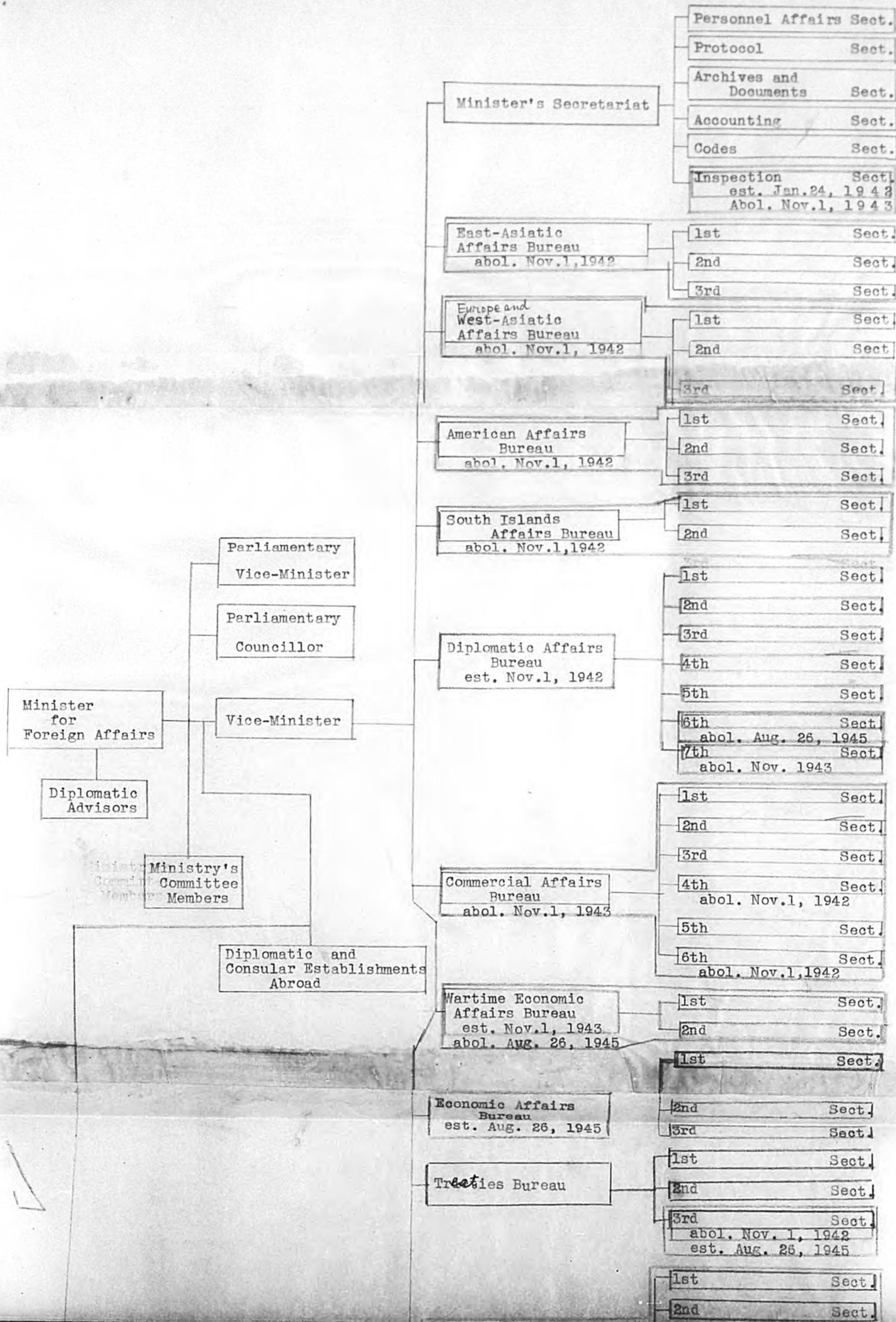

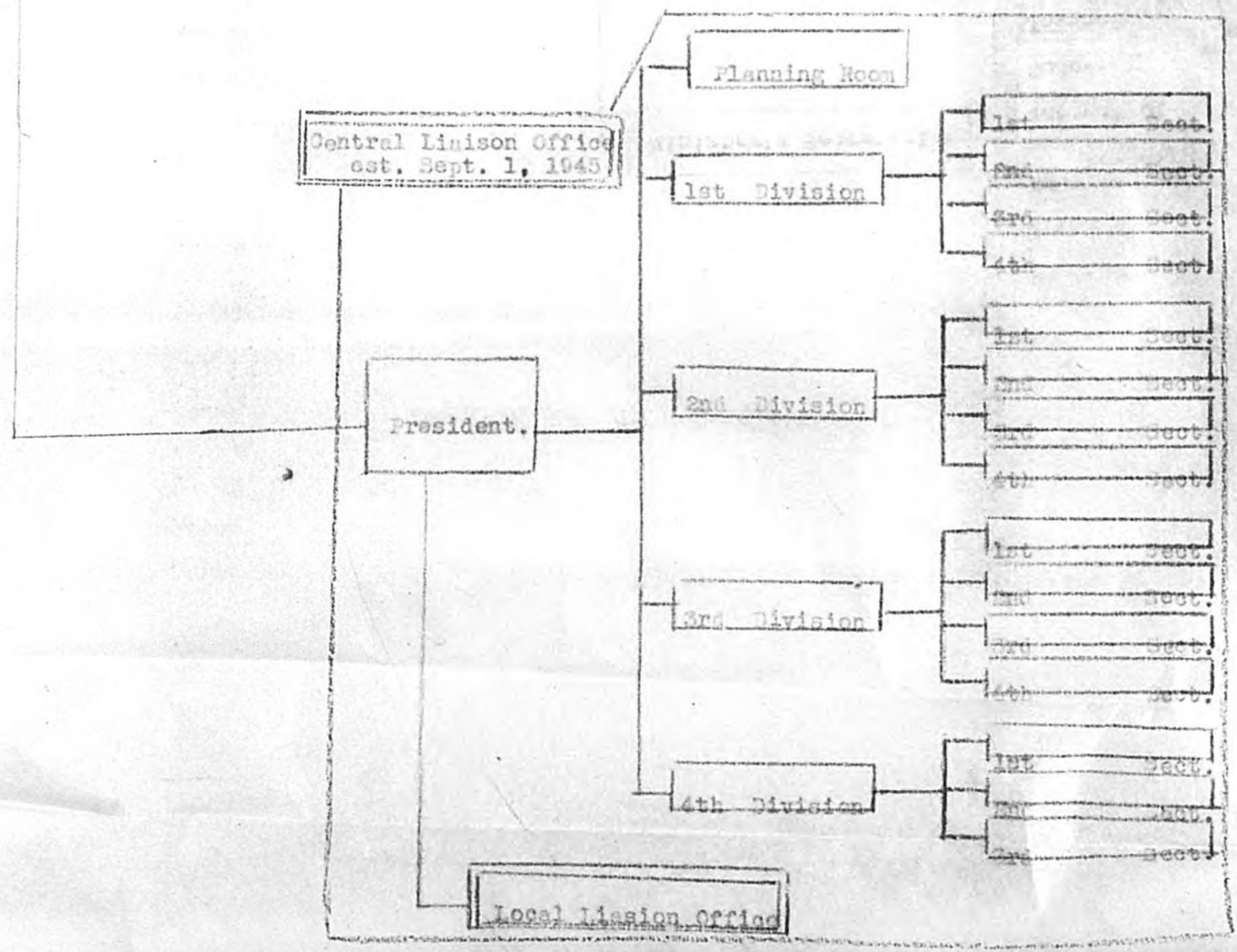
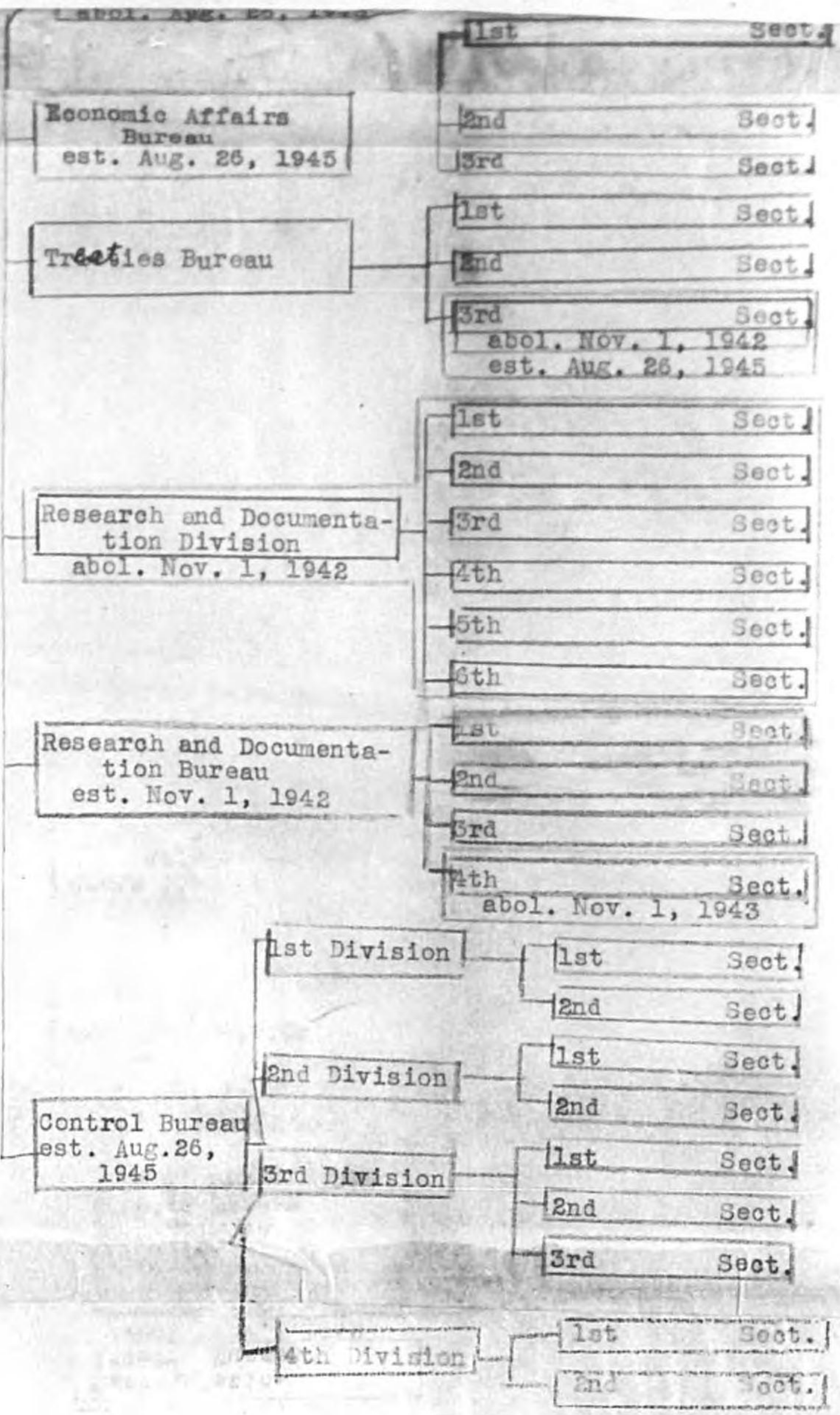

MINISTRY OF FOREIGN AFFAIRS - II
 (Territorial Administration of Mandated South Sea Island)

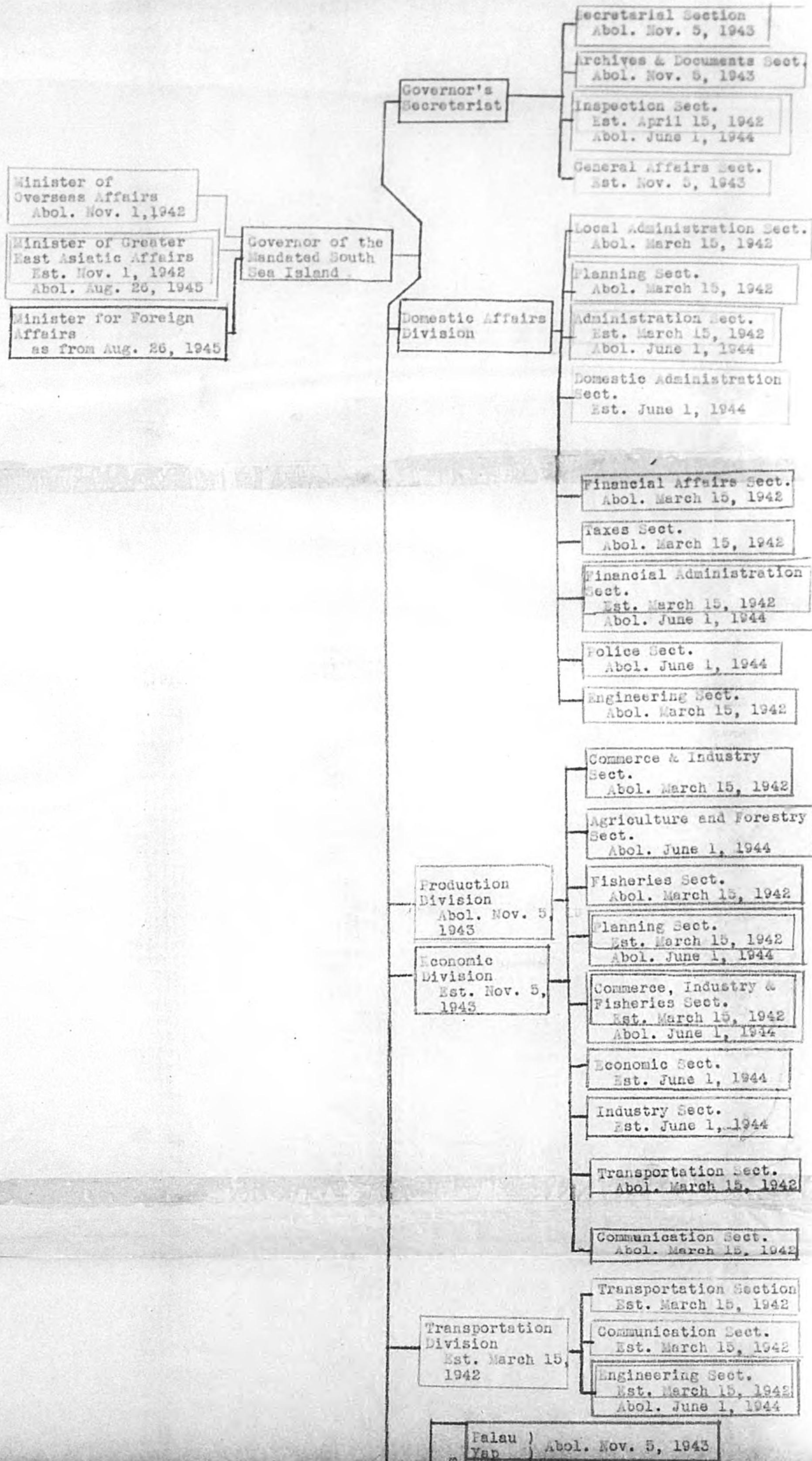

8

8

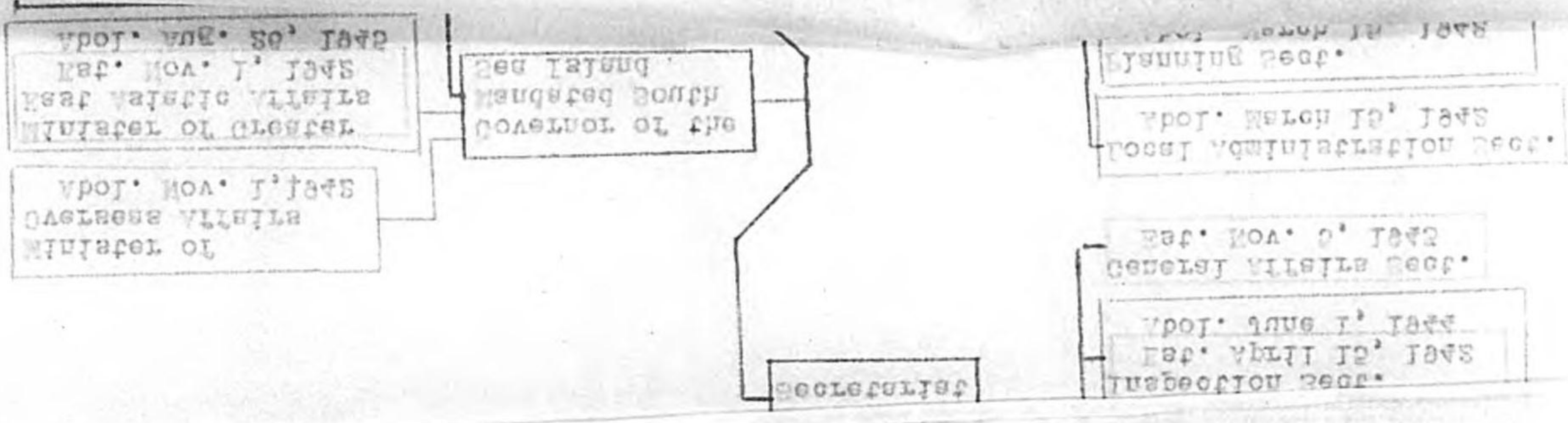
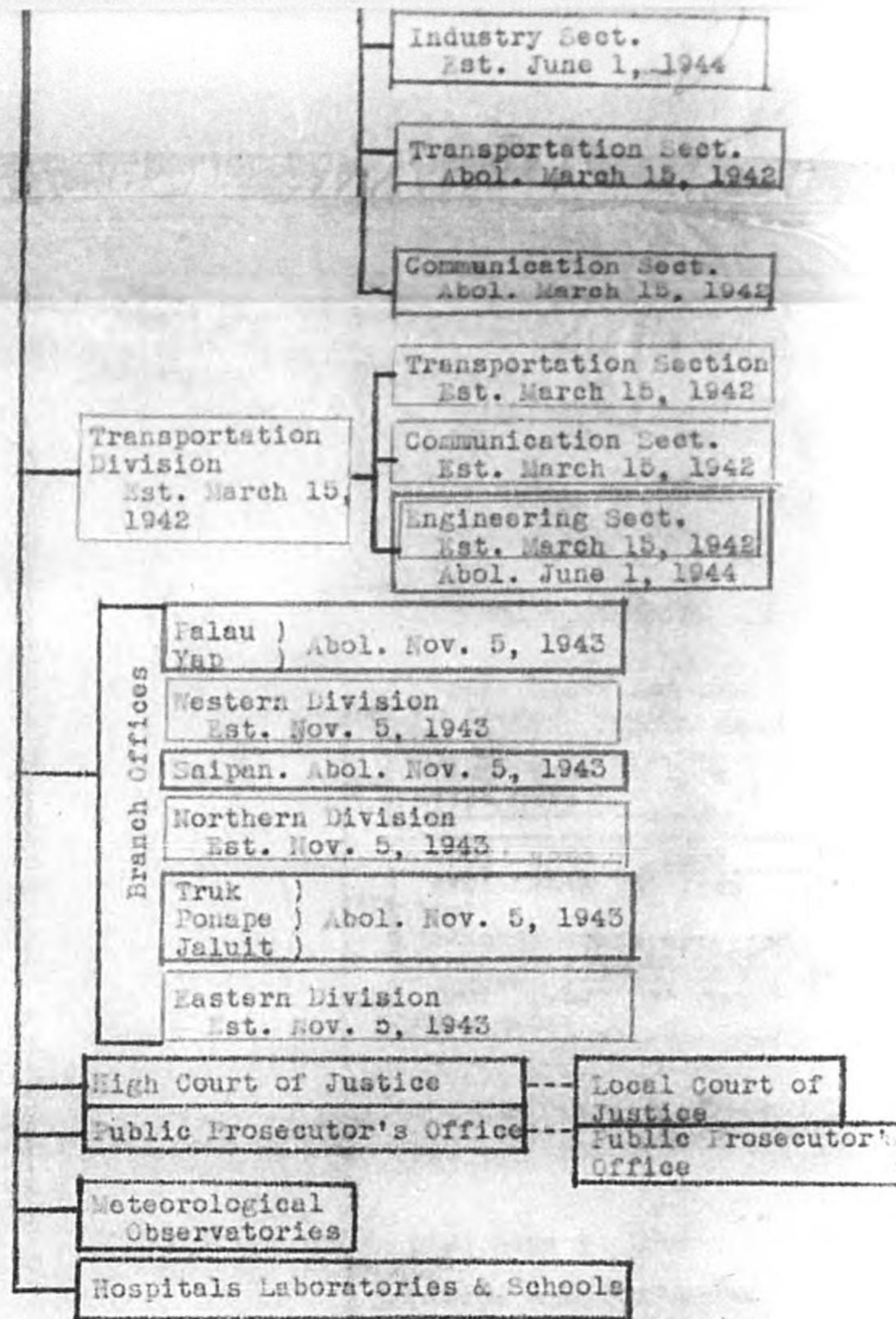

MINISTRY OF HOME AFFAIRS — I

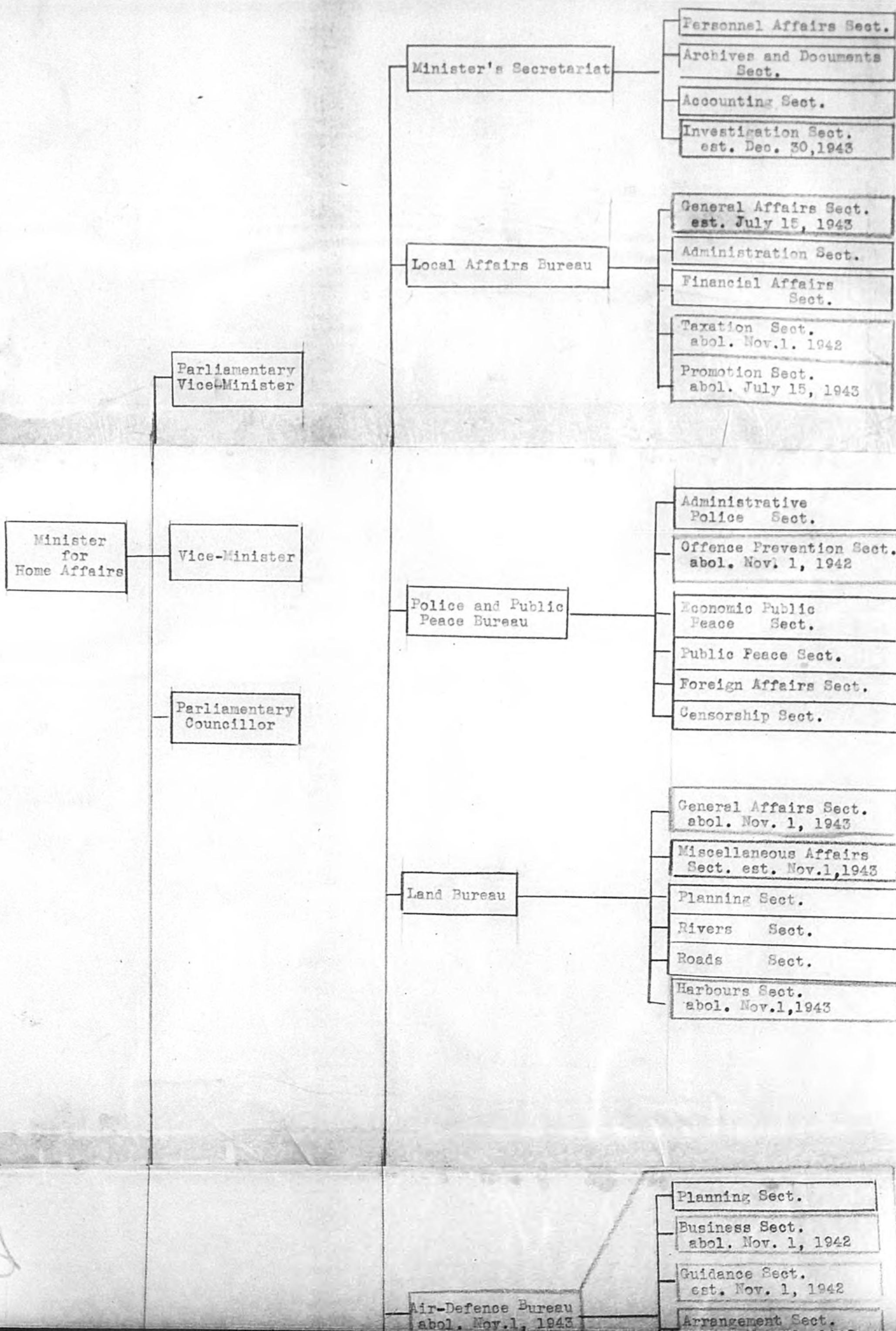

2

2

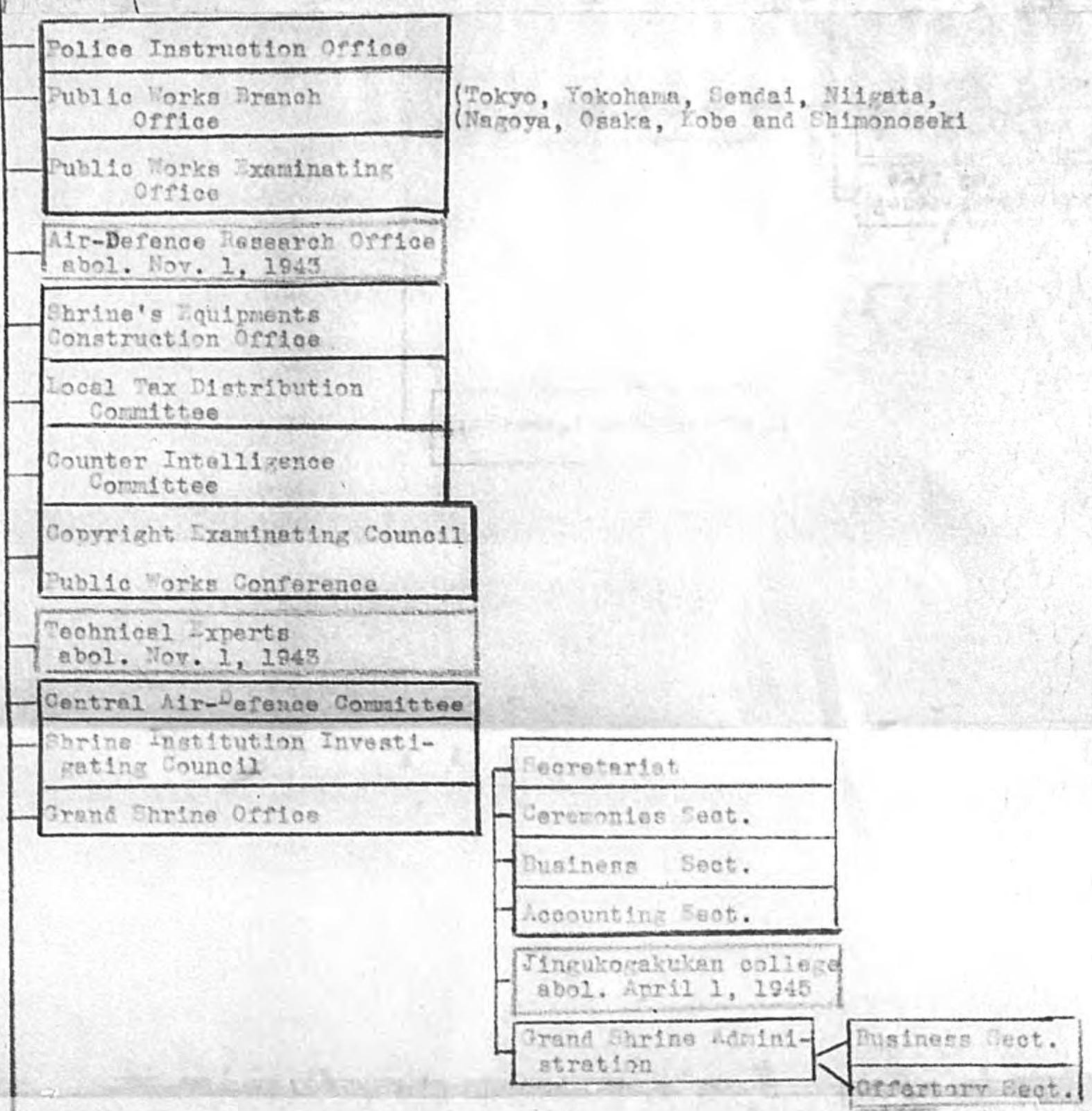
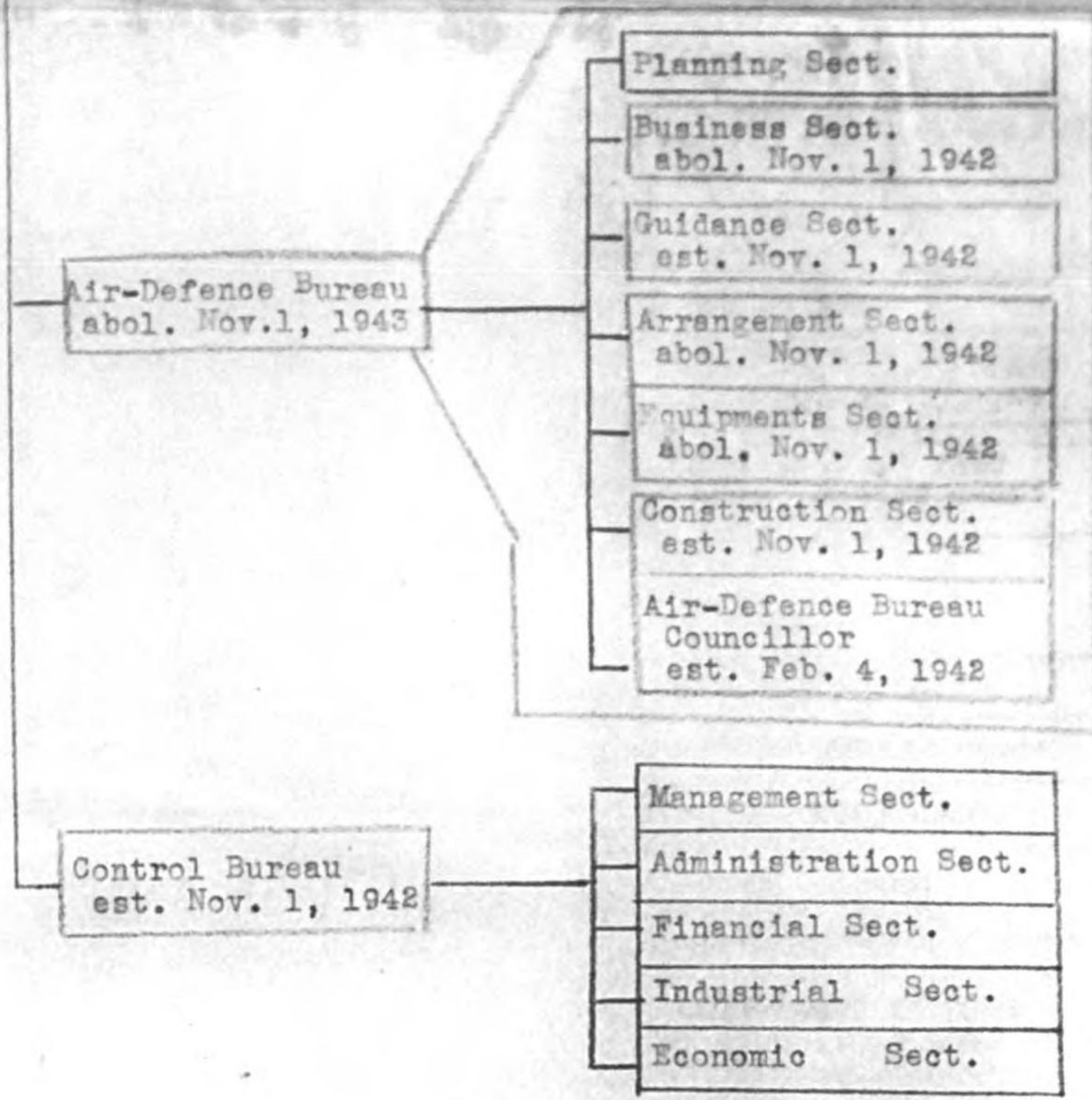

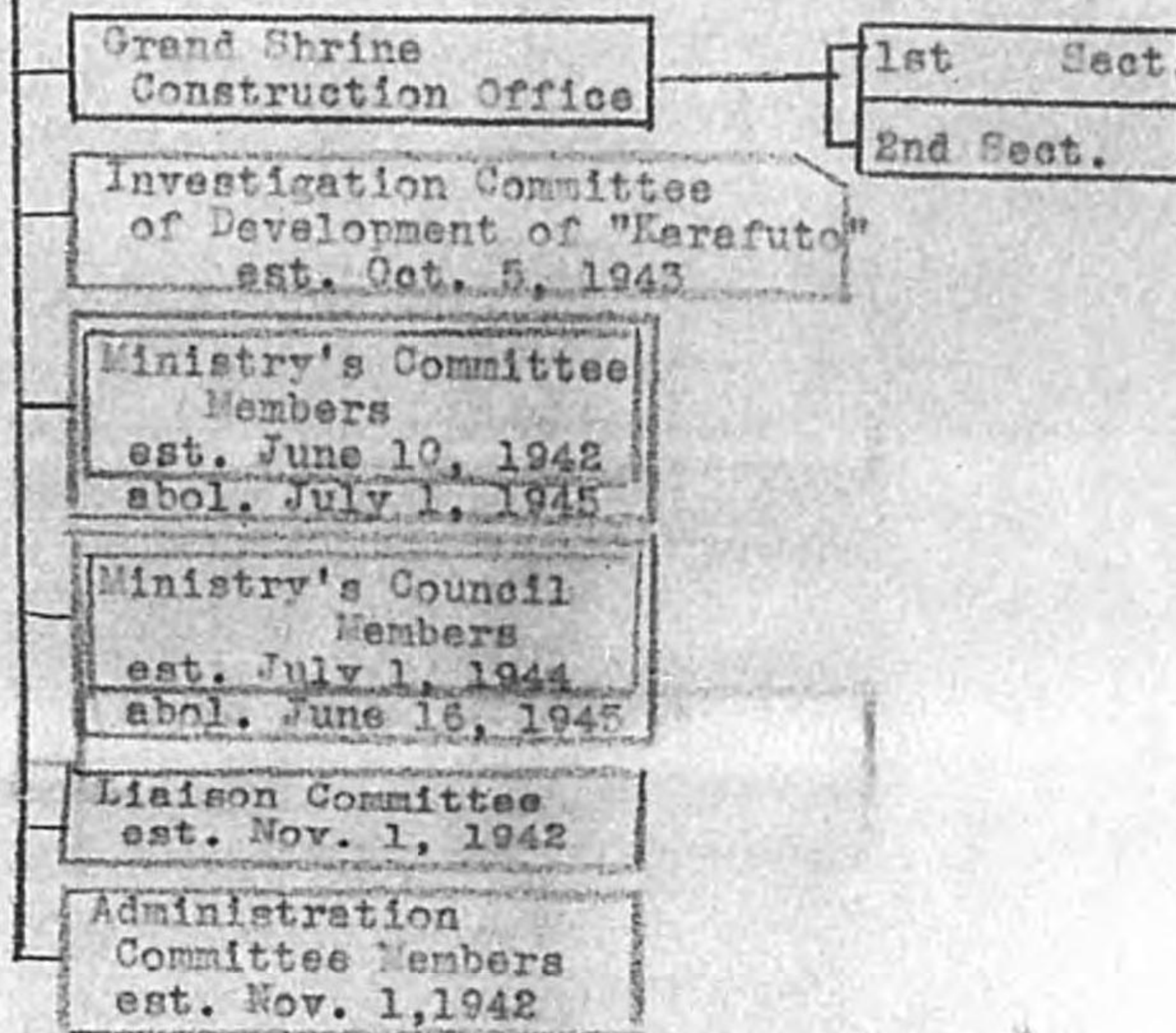

Board of Shrines
abol. Nov. 1, 1943

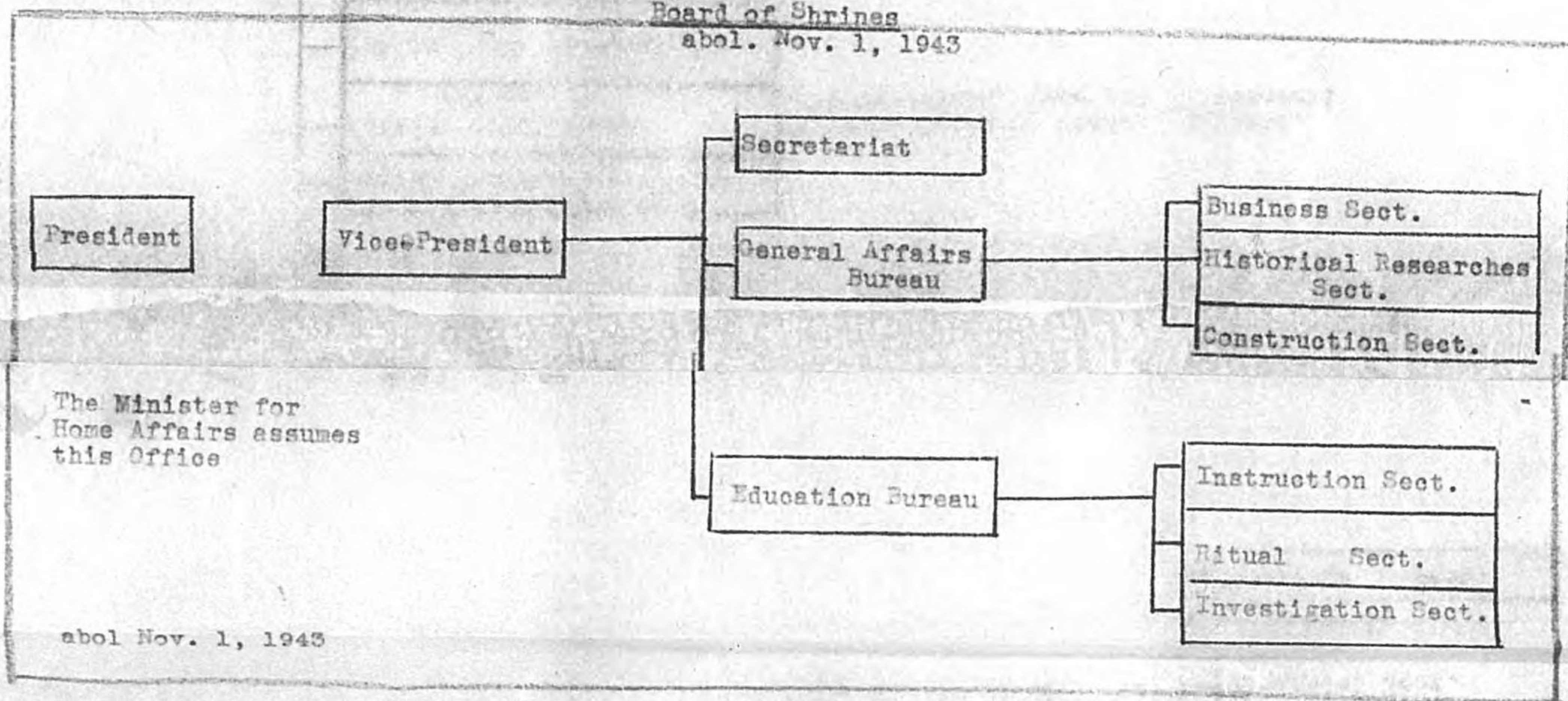

Air-Defence Headquarters
est. Nov. 1, 1943
abol. Sept. 1, 1945

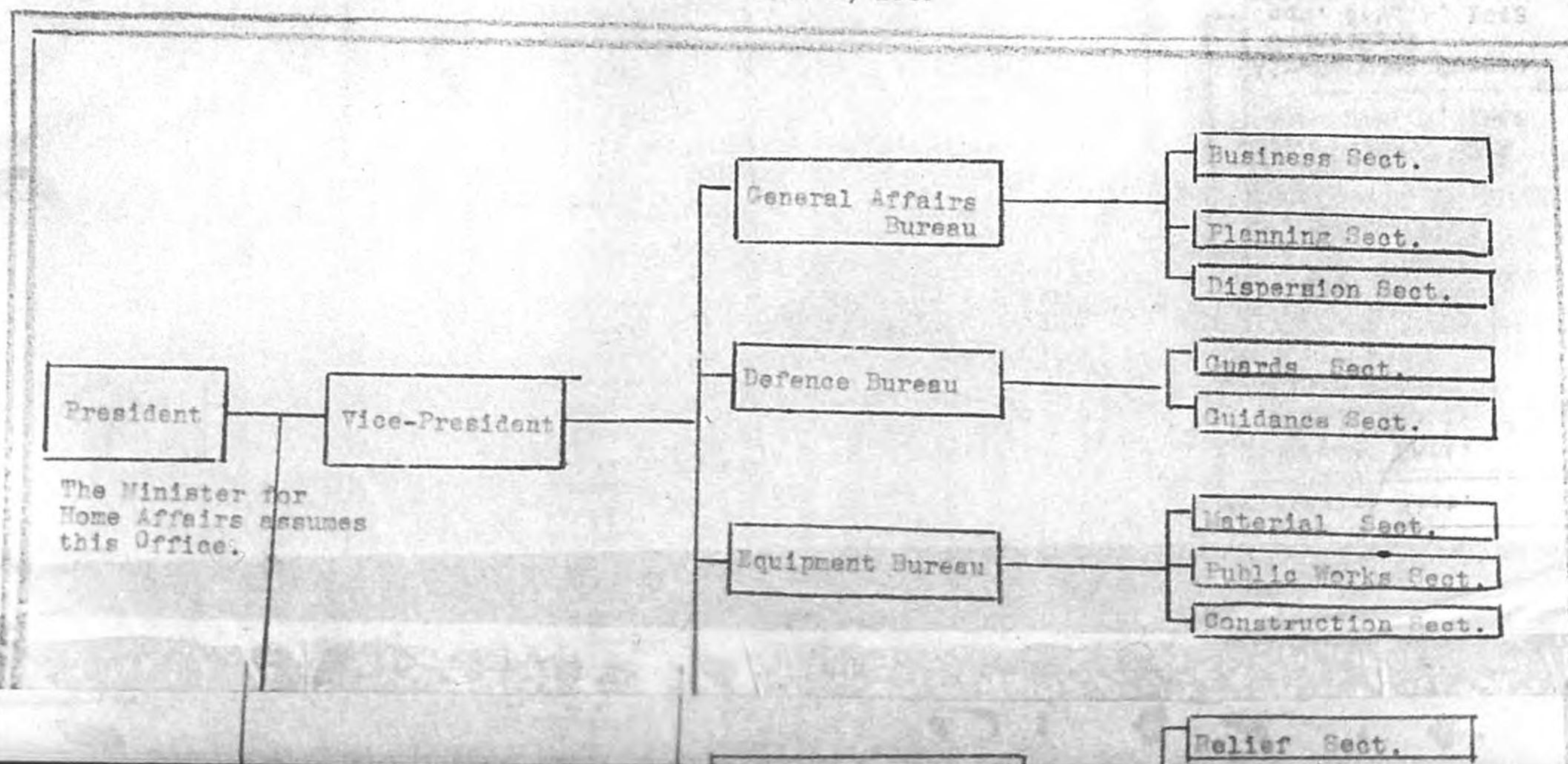

- Police Instruction Office
- Public Works Branch Office
- Public Works Examining Office
- Air-Defence Research Office
abol. Nov. 1, 1943
- Shrine's Equipments Construction Office
- Local Tax Distribution Committee
- Counter Intelligence Committee
- Copyright Examining Council
- Public Works Conference
- Technical Experts
abol. Nov. 1, 1943
- Central Air-Defence Committee
- Shrine Institution Investigating Council
- Grand Shrine Office

(Tokyo, Yokohama, Sendai, Niigata,
(Nagoya, Osaka, Kobe and Shimonoseki)

- Secretariat
- Ceremonies Sect.
- Business Sect.
- Accounting Sect.

Jingokogakuen college
abol. April 1, 1945

- Grand Shrine Administration
- Business Sect.
- Offertory Sect.

- Grand Shrine Construction Office
 - 1st Sect.
 - End Sect.
- Investigation Committee of Development of "Karafuto"
est. Oct. 5, 1943
- Ministry's Committee Members
est. June 10, 1942
abol. July 1, 1945
- Ministry's Council Members
est. July 1, 1944
abol. June 16, 1945
- Liaison Committee
est. Nov. 1, 1942
- Administration Committee Members
est. Nov. 1, 1942

Board of Shrines
abol. Nov. 1, 1943

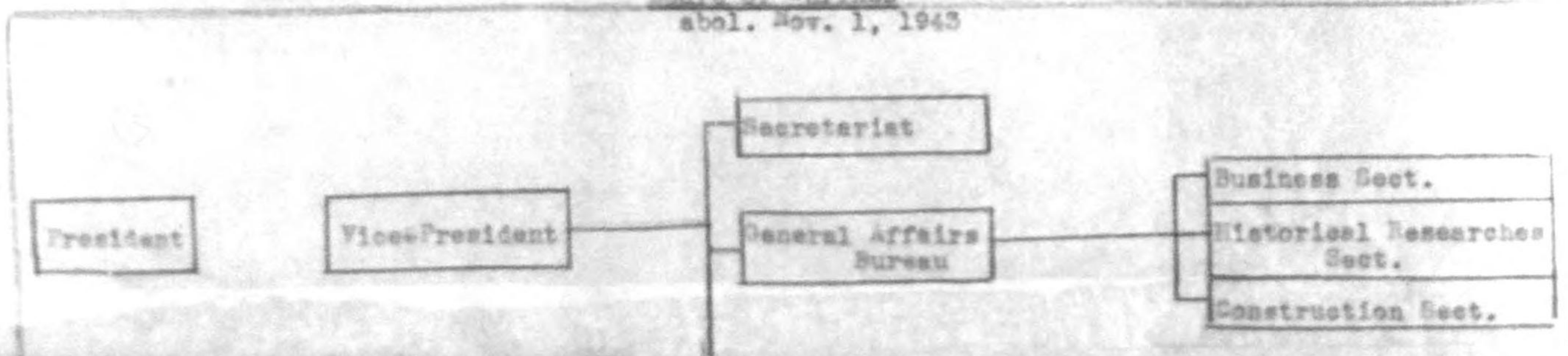

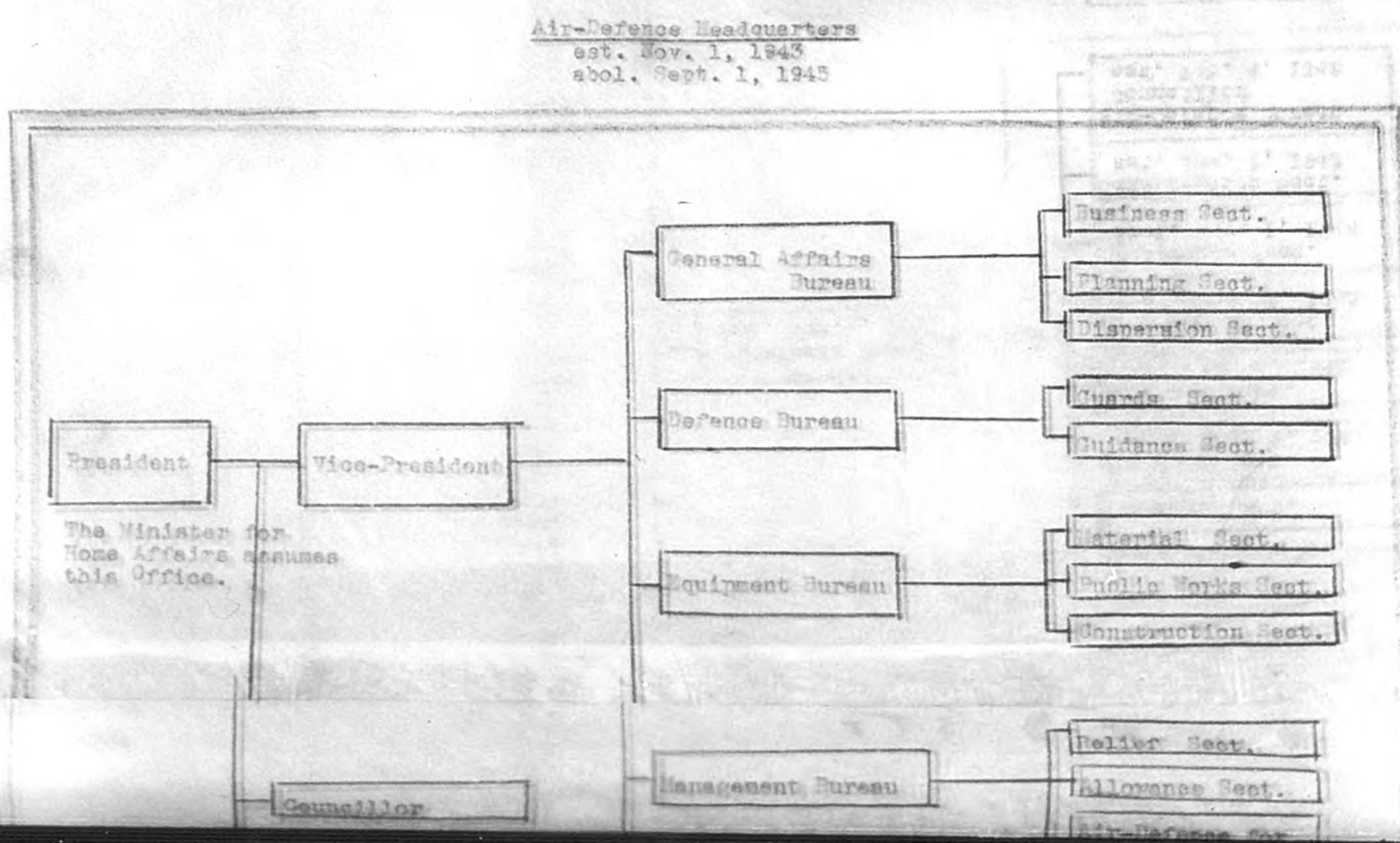
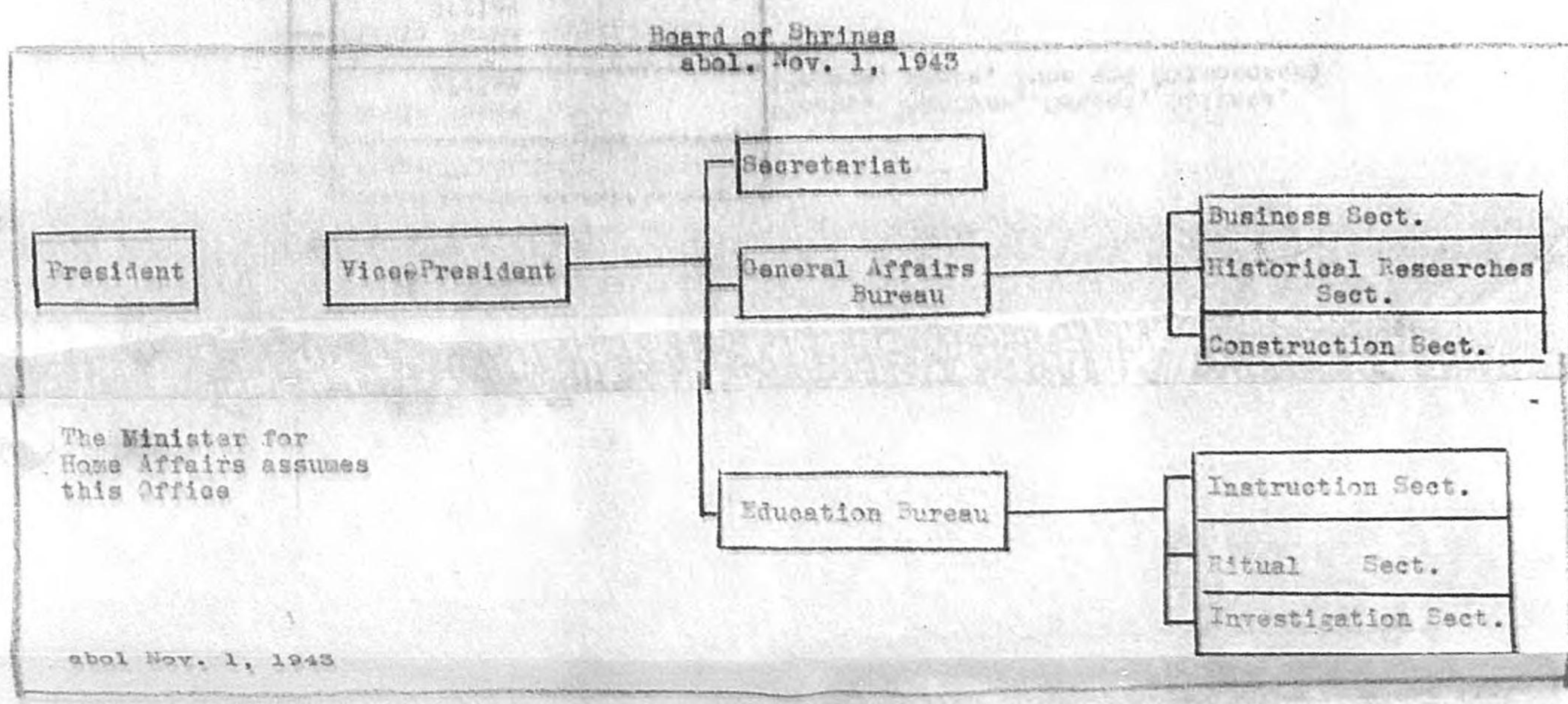
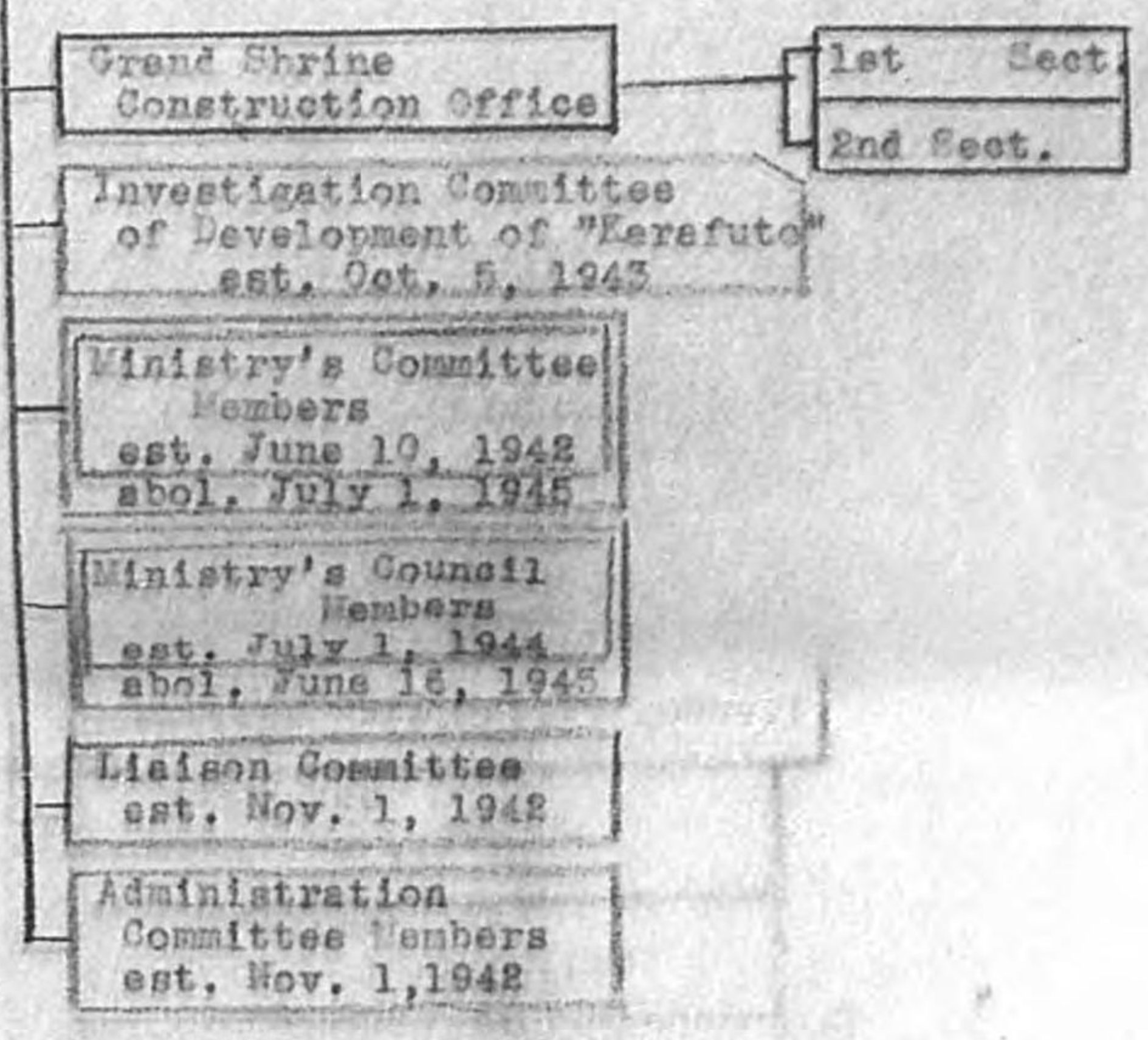

MINISTRY OF HOME AFFAIRS
(Local Agencies)

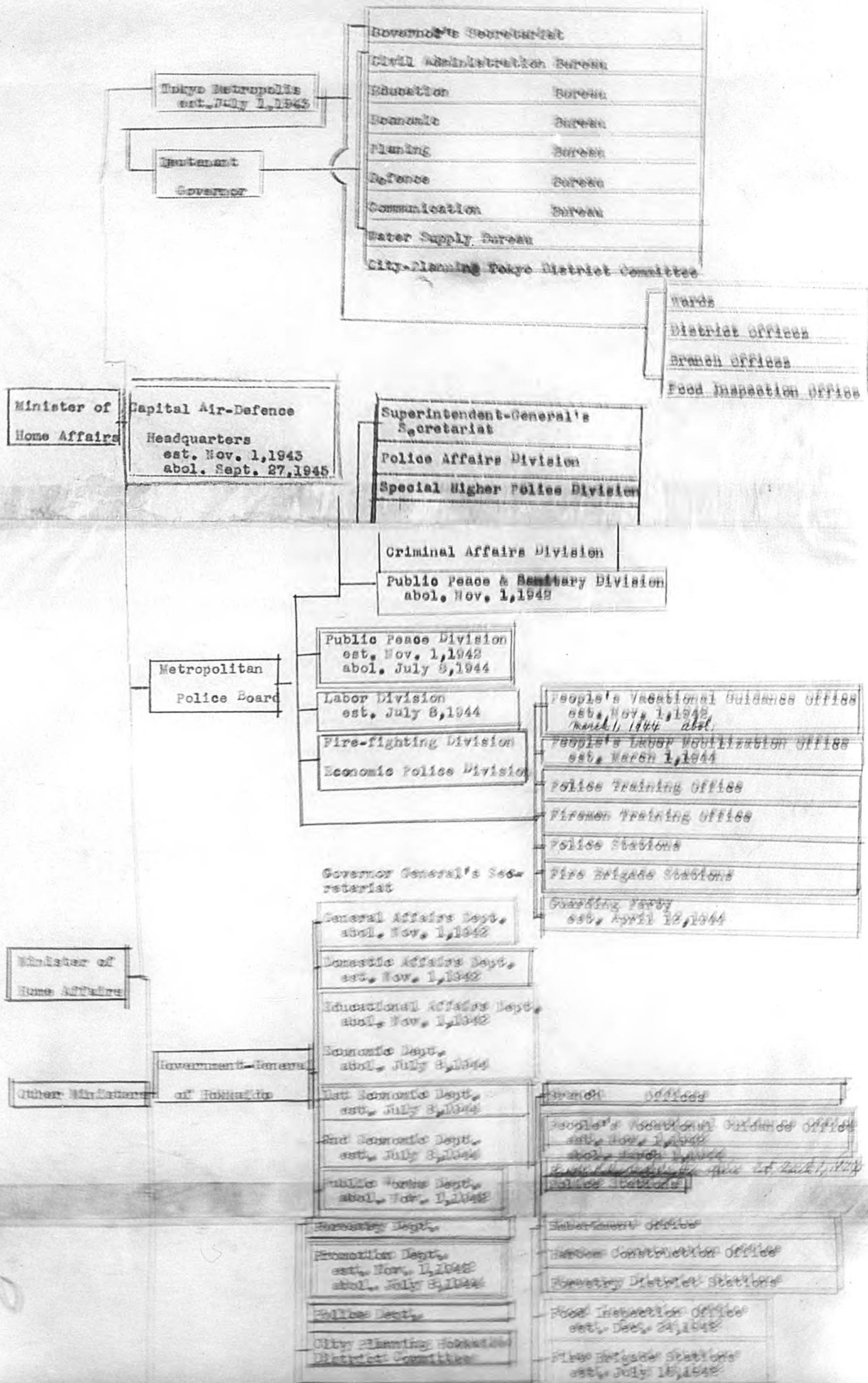

10

10

Minister of Overseas Affairs
abol. Nov. 1, 1942

Government of Karafuto

abol. July 8, 1944

Police Dept.

City Planning Hokkaido District Committee

Governor's Secretariat

Domestic Affairs Dept.

Production Dept.
abol. April 1, 1942

Economic Dept.
abol. July 8, 1944

1st Economic Dept.
est. July 8, 1944

2nd Economic Dept.
est. July 8, 1944

Communication Dept.
abol. April 1, 1943

Police Dept.

Forestry District Stations

Food Inspection Office
est. Dec. 24, 1942

Fire Brigade Stations
est. July 15, 1942

Guarding Party
est. April 12, 1944

Branch Offices

Police Stations

Harbor Construction Office

People's Vocational Guidance Office
est. Nov. 1, 1942
abol. March 1, 1944

People's Labor Mobilization Office
est. March 1, 1944

Hospitals

Tuberculosis Sanatorium

Schools

Central Laboratory

Karafuto Wage Committee

Breeding Horse Farm
est. March 1, 1944

Prefectures

Lieutenant Governor
(in 6 prefectures) only

City Planning Committee

Governor's Secretariat

General Affairs Dept.
abol. Nov. 1, 1942

Domestic Affairs Dept.
est. Nov. 1, 1942

Educational Affairs Dept.
abol. Nov. 1, 1942

Economic Dept.

1st Economic Dept.*
est. July 8, 1944

2nd Economic Dept.*
est. July 8, 1944

Public Works Dept.

Police Dept.

Osaka-Fu Police Bureau
est. Dec. 22, 1942

Police Affairs Dept.

Peace Preservation Dept.

Labor Dept.
est. July 8, 1944

Branch Offices

District Offices
est. July 1, 1942

People's Vocational Guidance Office
est. Nov. 1, 1942
abol. March 1, 1944

People's Labor Mobilization Office
est. March 1, 1944

Health Insurance Office

Police Stations

Fire Brigade Stations

Food Inspection Office
est. Dec. 24, 1942

Guarding Party
est. April 12, 1944

*Installed in Special Prefectures only

Regional Government-General
est. June 10, 1945

Governor General's Secretariat

Vice-Governor General

1st Dept.

2nd Dept.

3rd Dept.

4th Dept.
est. Aug. 26, 1945

5th Dept.
est. Aug. 26, 1945

General Affairs Room

Miscellaneous Affairs Room

Councillors

Regional Munitions Supervision Offices
abol. Aug. 26, 1945

MINISTRY OF HOME AFFAIRS - 111
 (Government - General of Taiwan)

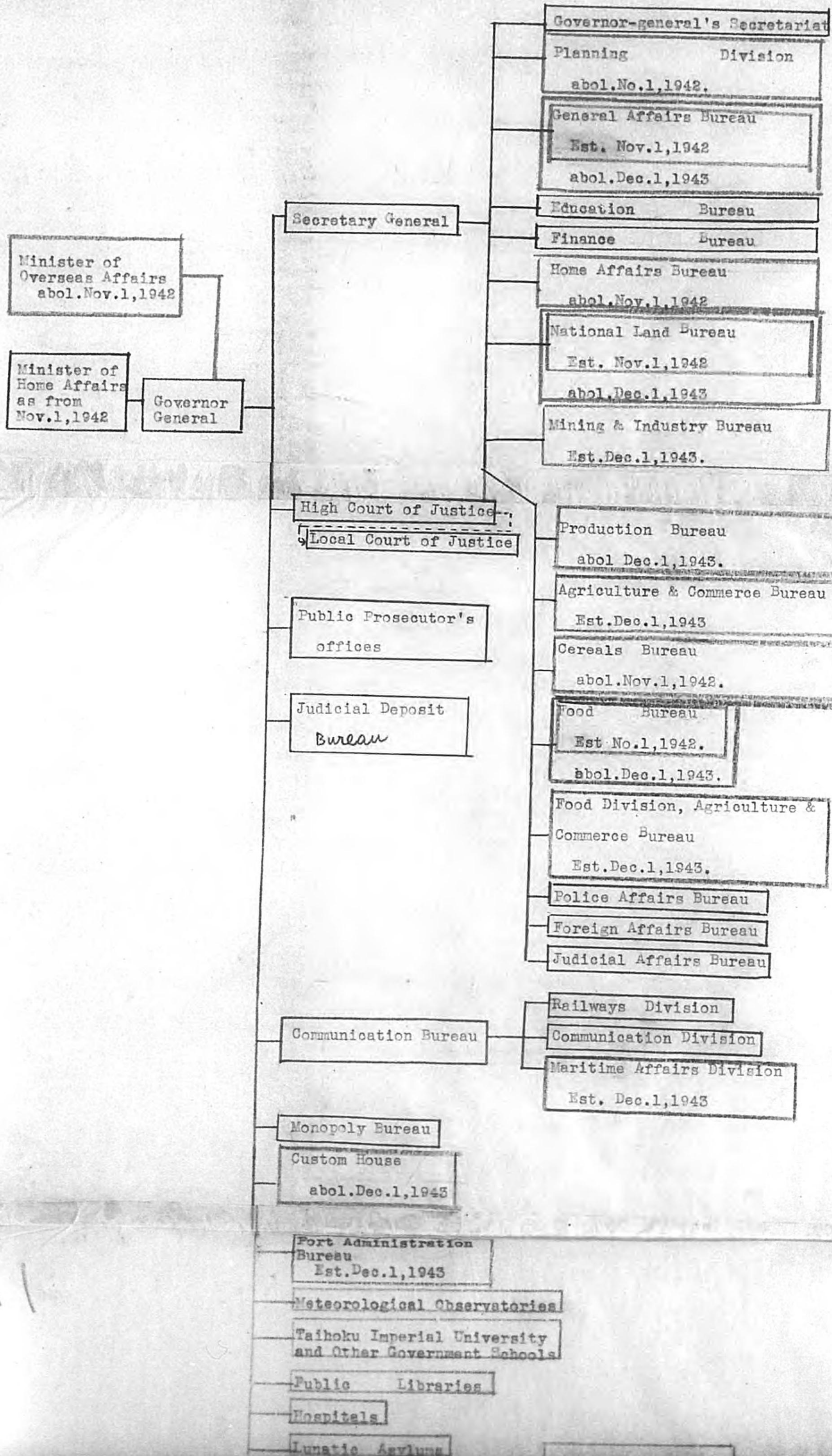

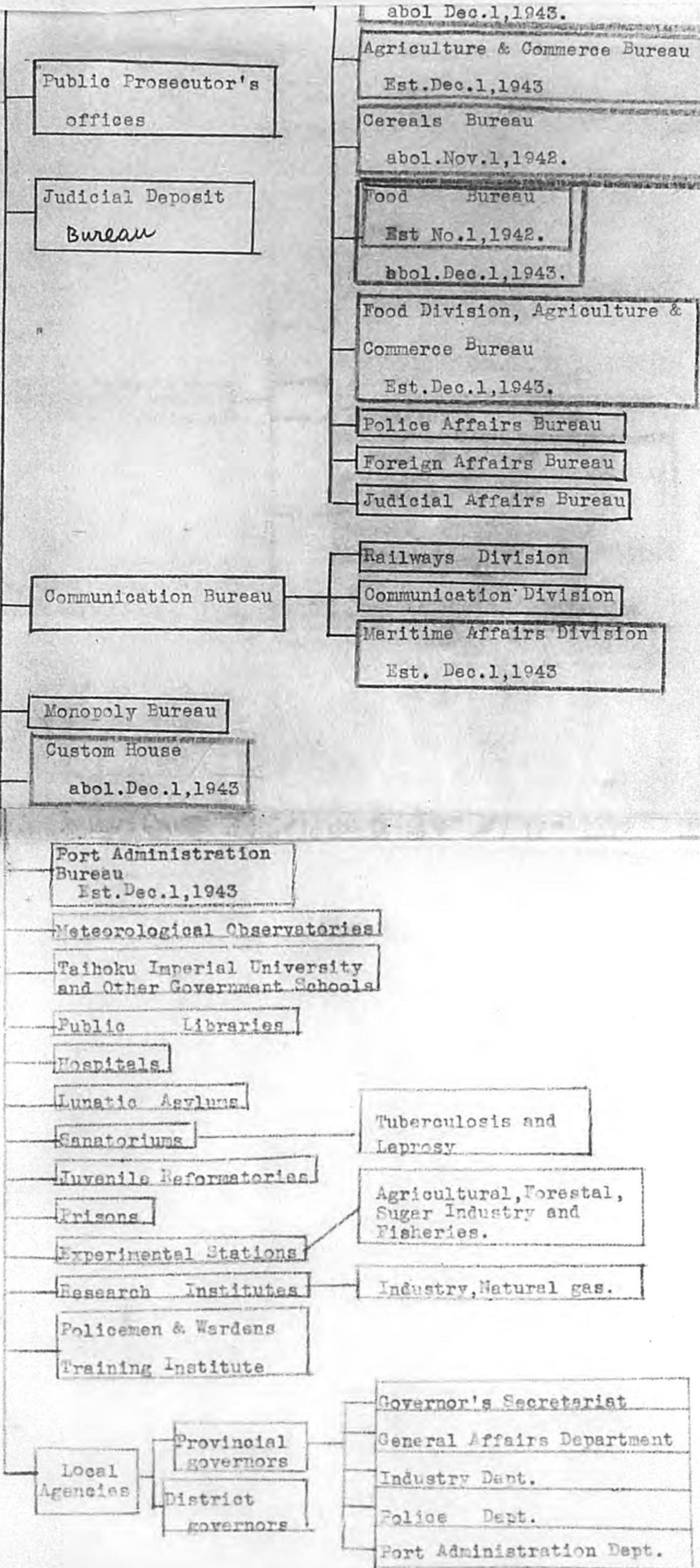

Public Prosecutor's offices

Judicial Deposit Bureau

Communication Bureau

Monopoly Bureau

Custom House
abol. Dec.1, 1943

abol. Dec.1, 1943.
Agriculture & Commerce Bureau
Est. Dec.1, 1943

Cereals Bureau
abol. Nov.1, 1942.

Food Bureau
Est No.1, 1942.
abol. Dec.1, 1943.

Food Division, Agriculture & Commerce Bureau
Est. Dec.1, 1943.

Police Affairs Bureau

Foreign Affairs Bureau

Judicial Affairs Bureau

Railways Division

Communication Division

Maritime Affairs Division
Est. Dec.1, 1943

Port Administration Bureau
Est. Dec.1, 1943

Meteorological Observatories

Taihoku Imperial University and Other Government Schools

Public Libraries

Hospitals

Lunatic Asylums

Sanatoriums

Tuberculosis and Leprosy

Juvenile Reformatories

Prisons

Agricultural, Forestal, Sugar Industry and Fisheries.

Experimental Stations

Research Institutes

Industry, Natural gas.

Police

Training Institute

Local Agencies

Provincial governors

District governors

Governor's Secretariat

General Affairs Department

Industry Dant.

Police Dept.

Port Administration Dept.

MINISTRY OF HOME AFFAIRS - IV
(Government-General of Chosen)

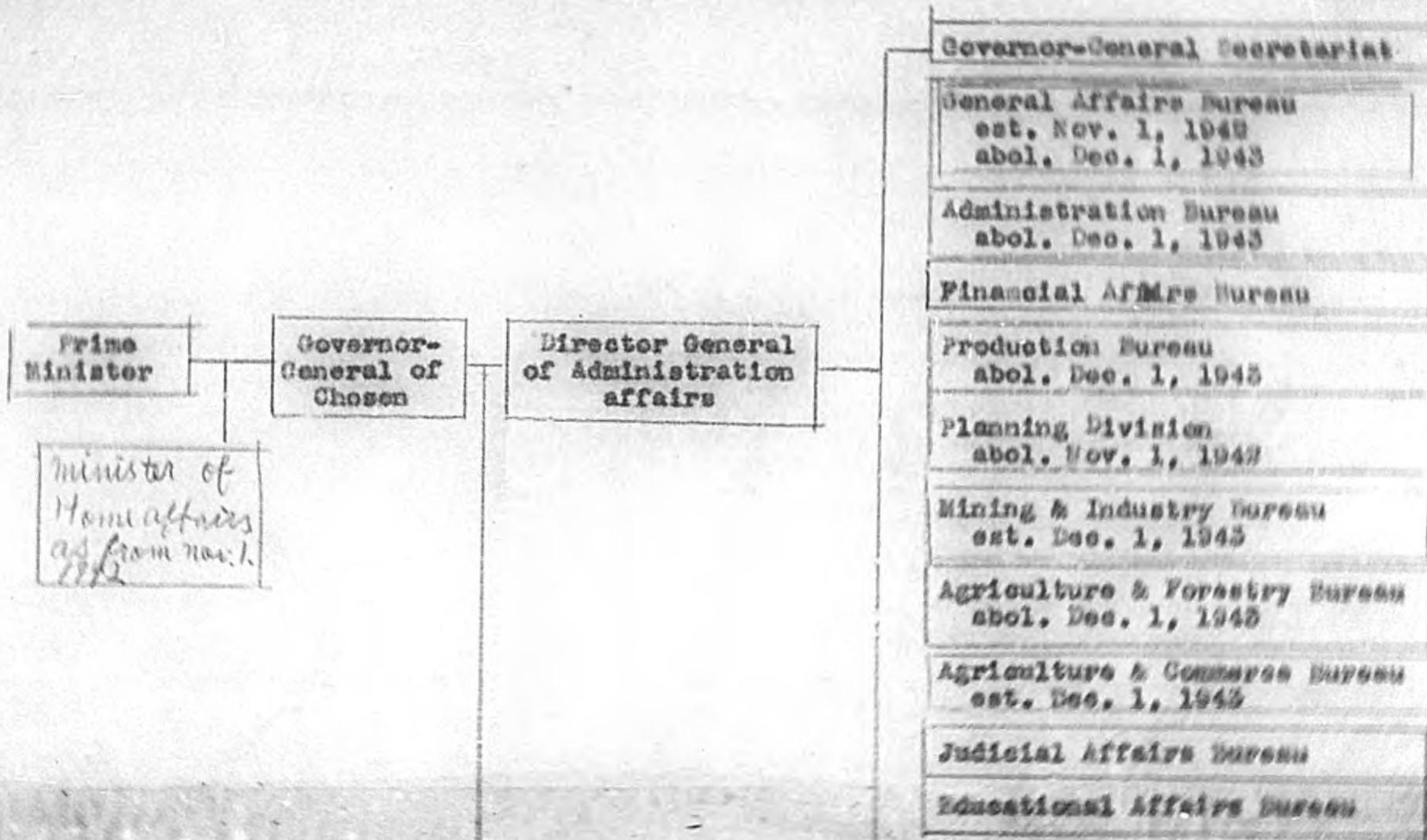

Police Affairs Bureau
Welfare Bureau
abol. Nov. 1, 1942

Communication Bureau
Railways Bureau
abol. Dec. 1, 1943
Transportation Bureau
est. Dec. 1, 1943
Manpower Bureau
abol. Dec. 1, 1943
Residential Governors

Governor's Secretariats
Home Affairs Division
Industry Division
abol. Dec. 1, 1943
Food Division
est. Sept. 30, 1943
abol. Dec. 1, 1943
Mining & Industry Division
est. Dec. 1, 1943
Agriculture & Commerce Division
abol. Dec. 1, 1943
Police Division
Finance Division
est. Dec. 1, 1943

Education Administration Bureau
abol. Dec. 1, 1943
District Councils
abol. Dec. 1, 1943

Sanitation Office
abol. Dec. 1, 1943

Law Courts
Appeal Courts
District Courts
Prosecution Offices
Higher Courts
Prosecution Offices
Appeal Courts
Prosecution Offices
Local Courts
Prosecution Offices

15

Law Courts	Higher Courts
	Appeal Courts
	Local Courts
Procuration Office	Higher Courts Procuration's Office
	Appeal Court Procuration's Office
	Local Court Procuration's Office

Prisons
Protection and Surveillance Office
Preventive Detention Office
Juvenile Court est. May 25, 1942
House of Correction est. May 25, 1942
Prison Officials Training Institute
Policemen Training Institute
Deposit Office
Forestry Bureau abol. Dec. 1, 1943
Saisein Hospital

Leper Asylums
Reformatories
Central Experimental Station abol. May, 10, 1944
Agricultural Experimental Station abol. May, 10, 1944
Agricultural Experimental Bureau est. May, 10, 1944
Cereals Inspection Offices abol. Sept. 30, 1944

Marine Products Inspection Office
Silk Inspection Office est. April, 7, 1942
Stallion Pastures
Breeding Sheep Pastures abol. May, 10, 1944
Ram Fostering Office abol. May, 7, 1942
Anti-Rinderpest Serum Manufactory abol. May, 17, 1942
Cattle Sanitation Research Institute est. May 7, 1942

Export Cow Quarantine Office est. June, 18, 1943
Forestry Laboratories

Meteorological Observatories
Marine Court of Inquiry
Sanatorium for Silk & Wounded Soldiers
Association for Completion of Korean History
Privy Council
Committee for the Examination of appeals relating to Custom Duties
Association for the conservation of Treasures and Historic Scenic and Natural Preserves
Simple Life Insurance Inspection Committee

Simple Life Insurance Inspection Committee
Committee for Protection & Surveillance Inspection

Leper Asylums
 Reformatories
 Central Experimental Station
 abol. May, 10, 1944
 Agricultural Experimental Station
 abol. May, 10, 1944
 Agricultural Experimental Bureau
 est. May, 10, 1944
 Cereals Inspection Offices
 abol. Sept. 30, 1944

Marine Products Inspection Office
 Silk Inspection Office
 est. April, 7, 1942
 Stallion Pastures
 Breeding Sheep Pastures
 abol. May, 10, 1944
 Ram Fostering Office
 abol. May, 7, 1942
 Anti-Rinderpest Serum Manufactory
 abol. May, 17, 1942
 Cattle Sanitation Research Institute
 est. May 7, 1942

Meteorological Observatories
 Marine Court of Inquiry
 Sanatorium for Silk & Wounded Soldiers
 Association for Completion of Korean History
 Privy Council
 Committee for the Examination of appeals relating to Custom Duties
 Association for the conservation of Treasures and Historic Scenic and Natural Preserves
 Simple Life Insurance Inspection Committee

Export Cow Quarantine Office
 est. June, 19, 1943
 Forestry Laboratories
 Marine Industry Laboratories
 Imperial University of Seoul
 Government Schools
 Libraries
 Army Volunteers Training School
 est. July, 28, 1944
 abol. Aug. 1, 1945
 April 22, 1944
 Preparatory School for Military Service
 est. April, 22, 1944
 Navy Volunteers Training School
 est. July, 28, 1944
 abol. Aug., 1, 1945
 Training School for Manchurian Development Volunteers

Simple Life Insurance Inspection Committee
 Committee for Protection & Surveillance Inspection
 Committee for Preventive Detention
 Committee for Judicial Protection
 Wages Committee
 Town-Planning Committee
 Temporary Investigation Committee for Electric Power
 est. Oct. 1, 1942
 Committee for of Appraisal Inspection for Electric Power
 est. April 27, 1943
 Committee of Appraisal Inspection for Electric

1147
 017
 1147

est. Dec. 1, 1942
 1147

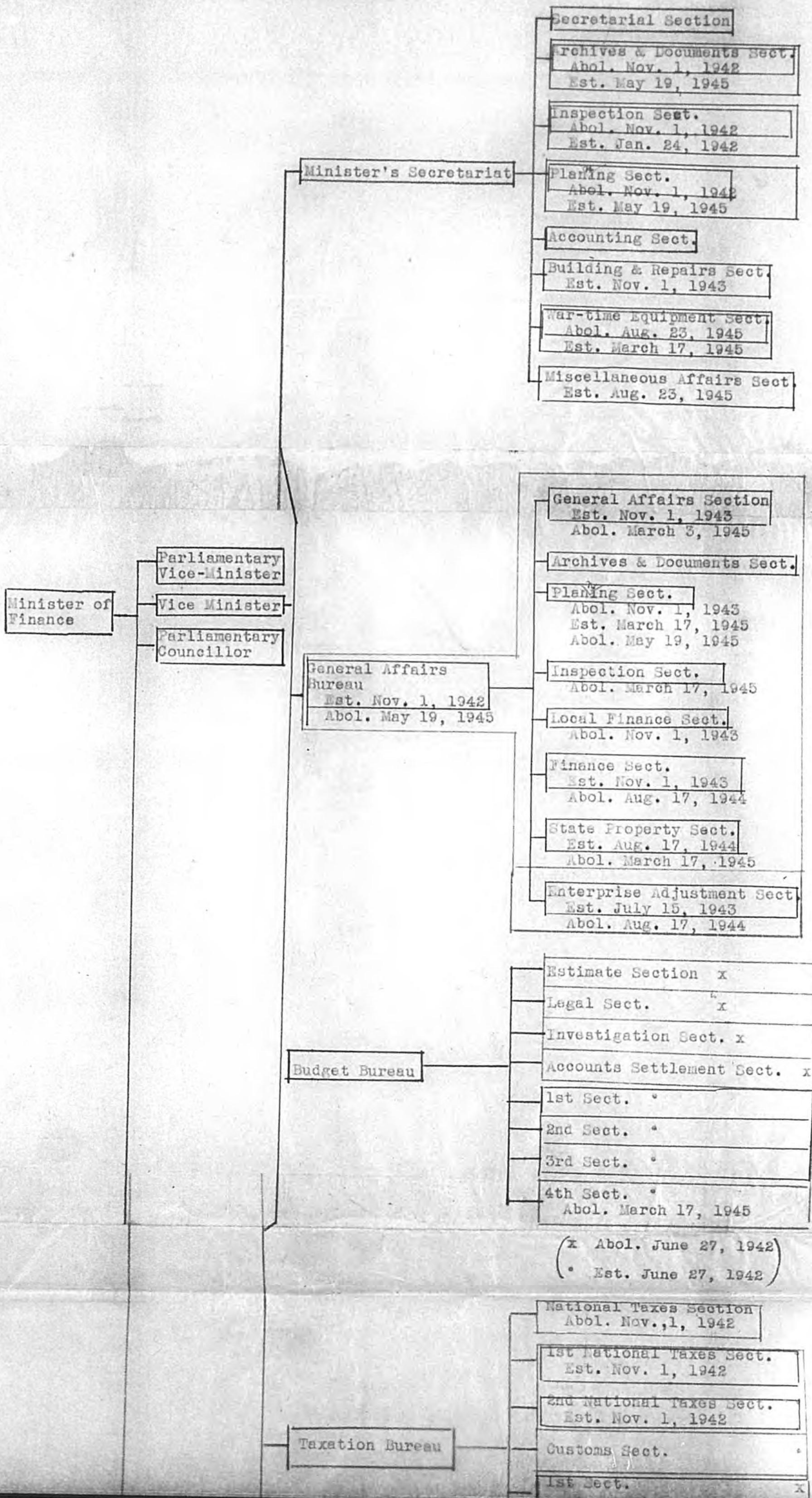

13 1H

13 1A

Taxation Bureau

National Taxes Section
Abol. Nov. 1, 1942

1st National Taxes Sect.
Est. Nov. 1, 1942

2nd National Taxes Sect.
Est. Nov. 1, 1942

Customs Sect.

1st Sect. x

2nd Sect. x

3rd Sect. x

Accountants Sect.

Brewing Technique Sect.
Est. Nov. 1, 1942
Abol. March 14, 1945

Local Taxes Sect.
Abol. Nov. 1, 1942

House Rent Investigation
Sect.
Abol. March 31, 1942

(x Est. March 17, 1945)

(* Abol. March 17, 1945)

Funds Bureau
Est. Nov. 1, 1942
Abol. Nov. 1, 1943

General Affairs Section

Operation Sect.

Local Funds Sect.

Supervision Sect.

Financing Section
Est. Nov. 1, 1942
Abol. Aug. 17, 1944

Securities Sect.
Est. Aug. 17, 1944

Treasury Sect.
Abol. May 15,

Government Bonds Sect. x

Foreign Affairs Sect. x

Financial Bureau
Abol. May 19, 1945

Local Government Bonds
Sect. x

Deposit Operation Sect.
Est. Nov. 1, 1943
Abol. March 17, 1945

Deposit Sect.
Est. March 17, 1945

Deposit Supervision Sect.
Est. Nov. 1, 1943
Abol. March 17, 1945

Funds Adjustment Sect.
Est. Nov. 1, 1942
Abol. Aug. 17, 1944

Funds Control Sect.
Est. Aug. 17, 1944
Abol. May 19, 1945

Accounts & Finance
Control Sect.
Est. Nov. 1, 1942
Abol. Aug. 17, 1944

Special Accounts Settlement
Sect.
Est. Aug. 17, 1944
Abol. March 17, 1945

x Abol. Nov. 1, 1942

* Abol. March 17, 1945

Exchange Bureau
Abol: Nov. 1, 1948

- General Affairs Section
- Int. Import Sect.
- Int. Export Sect.
- Int. Import Sect.
- Int. Export Sect.
- Int. Import Sect.
- Int. Export Sect.
- Foreign Funds Sect.
- Control Sect.
- Resistance Sect.

Supervision Bureau
Abol: Nov. 1, 1948

- Supervision Section
- Insurance Sect.
- War-risk Insurance Sect.

Banking Bureau
Abol: Nov. 1, 1948

- Special Bank Section
- Ordinary Bank Sect.
- People's Financial Facilities Sect.
- Investigation Sect.
Abol: Nov. 1, 1948
- Control Sect.
Est: Nov. 1, 1948
- Inspection Sect.
Est: Nov. 1, 1948

Banking & Insurance Bureau
Abol: Nov. 1, 1948
Abol: May 10, 1949

- General Affairs Section *
- Insurance Sect.
- War-risk Insurance Sect. *
- Special Bank Sect. *
- Ordinary Bank Sect. *
- Banking Sect.
Est: March 17, 1948
- People's Financial Facilities Sect. *
- * Abol: March 17, 1948

Foreign Funds Bureau
Est: Nov. 1, 1948

- General Affairs Section
- Fishing Sect.
- Exchange Sect.
Abol: March 17, 1948
Est: Sept. 10, 1948
- Control Sect.
Abol: Feb. 15, 1948
Est: March 17, 1948
- Foreign Funds Sect.
Est: Feb. 15, 1948
Abol: March 17, 1948
- Reparation Sect.
Est: Sept. 10, 1948

Business Company Division
Abol: Nov. 1, 1948

- General Affairs Section
- Funds Adjustment Sect.
- Account & Finance Control Sect.

- General Affairs Section
- Insurance Sect.
- Business Association Sect.

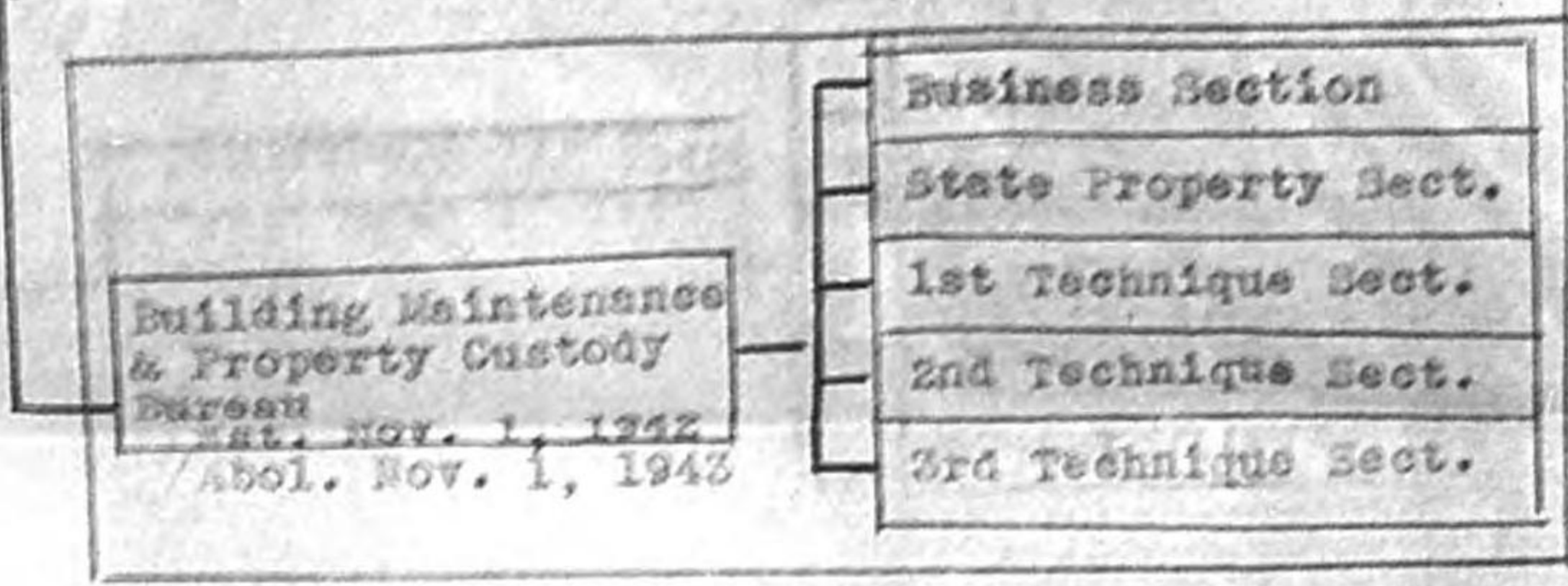
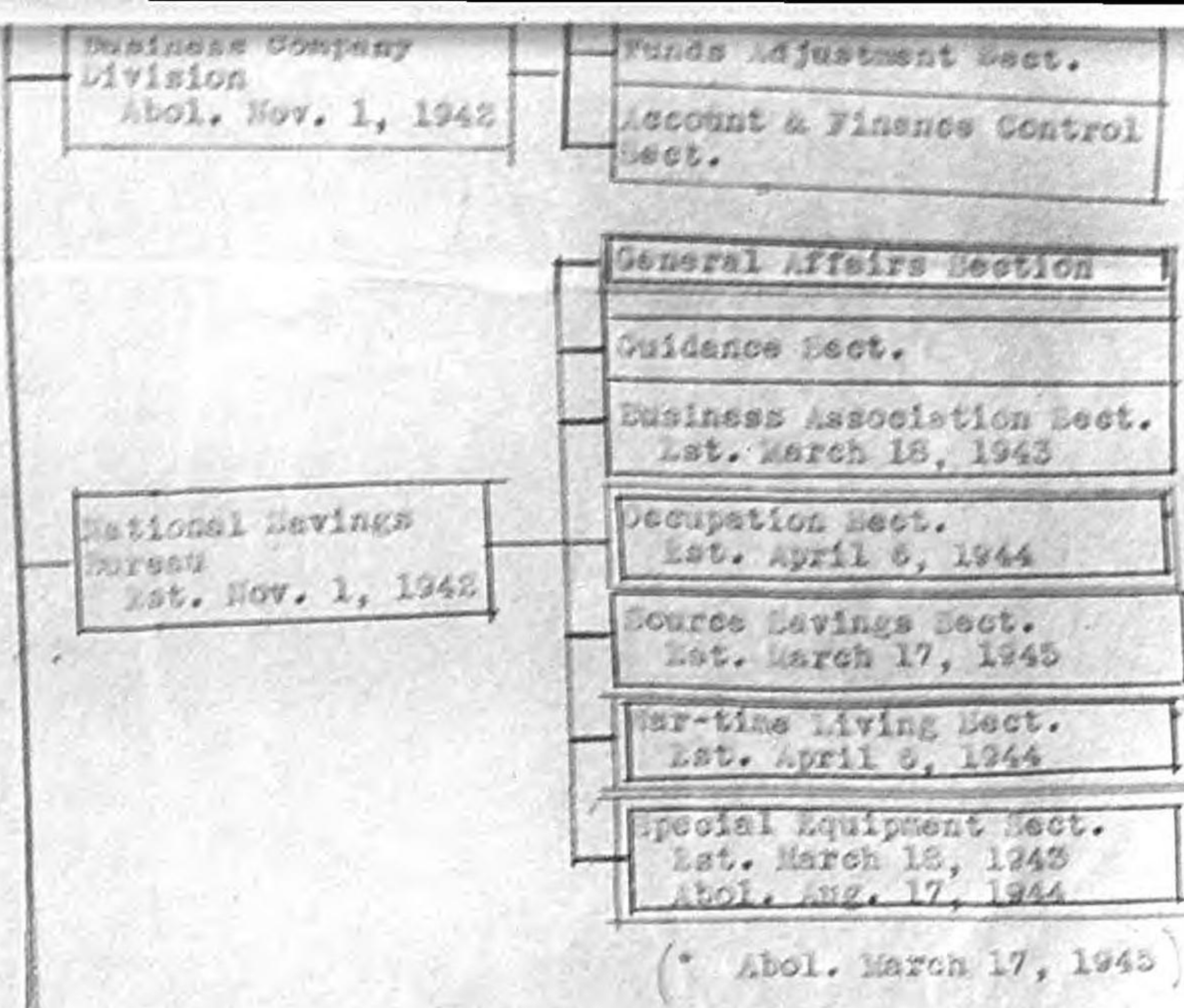

To be continued to the next sheet.

MINISTRY OF FINANCE -- II

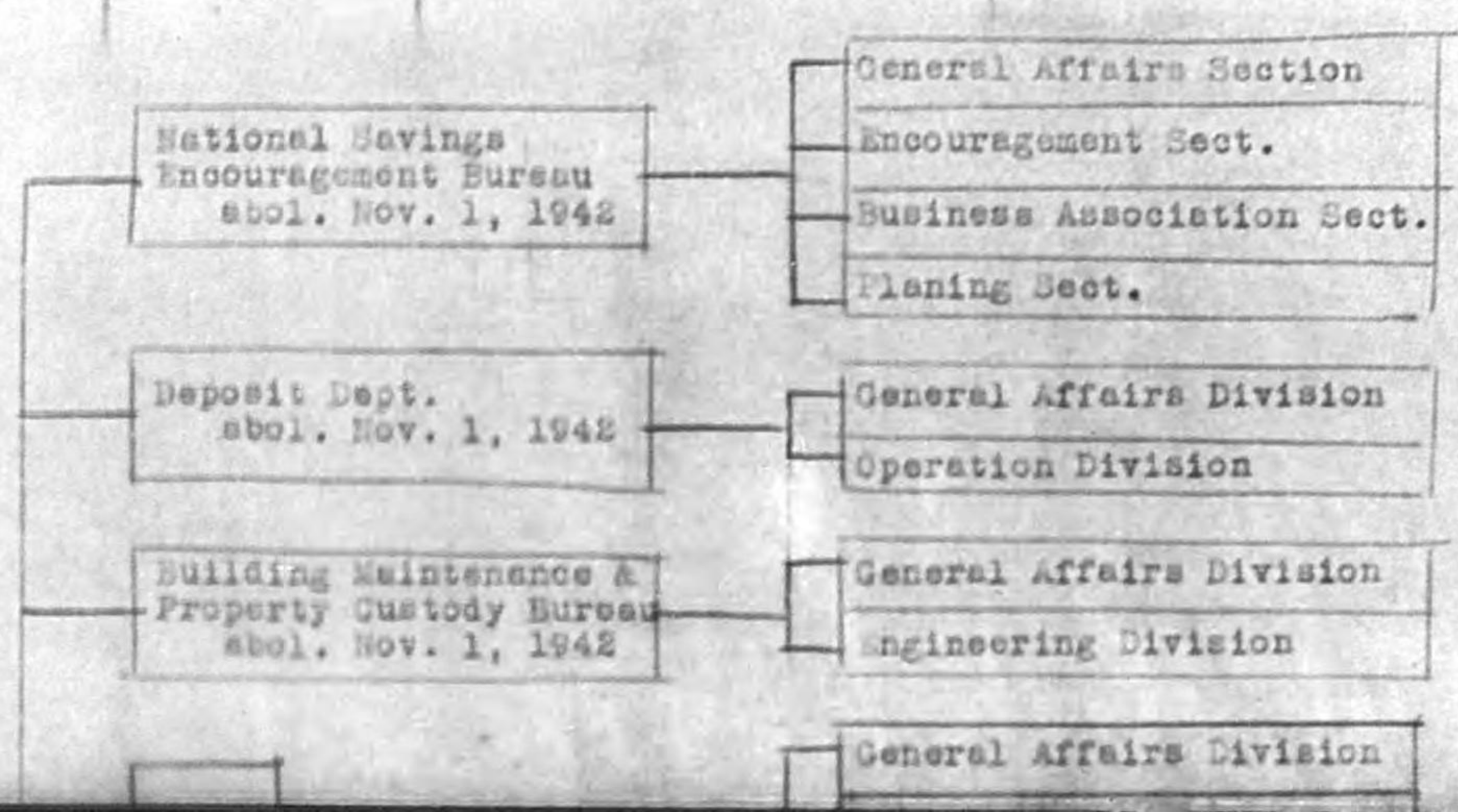

Minister of Finance

Printing Bureau

Accounts Division

Labor Service Div.

Business Div.

Technical Superintendent's Room Est. April 1, 1944

Book Printing Division
abol. Jan. 15, 1945

Securities Printing Div.
abol. Jan. 15, 1945

Printing Div.
Est. Jan. 15, 1945

Paper Manufacturing Div.

Director's Secretariat

General Affairs Section

Control Section
abol. Nov. 1, 1942

Accounts Section
Est. May 10, 1945

Tobacco Management Division
abol. May 10, 1945

Tobacco Section

Tobacco Manufacturing
Technique Section

Tobacco Manufacturing Division
abol. May 10, 1945

Operation Section

Machinery Section

Tobacco Division
Est. May 10, 1945

1st Section

2nd Sect.

3rd Sect.

4th Sect.

Monopoly Bureau

Salt & Camphor Section
abol. April 1, 1944

1st Salt & Camphor Sect.
Est. April 1, 1944

2nd Salt & Camphor Sect.
abol. May 10, 1945

Salt & Camphor Division

Salt & Camphor Manufacturing
Technique Sect.
abol. May 10, 1945

1st Sect.
Est. May 10, 1945

2nd Sect.
Est. May 10, 1945

3rd Sect.
Est. May 10, 1945

4th Sect.
Est. Sept. 1, 1945

Alcohol Division
abol. April 1, 1942

Alcohol Section

Equipment Sect.

Manufacturing Sect.

Accounts Division
abol. May 10, 1945

Budget Section

Accounting Section

Material Section
Est. April 1, 1944

Committees

- Customs Appeal Investigation Committee
- Com. for Operating Funds of the Deposit Dept.
- Customs Investigation Com.
- Foreign Exchange Control Com.
- Government Loans Disposition Com.
- Gold Committee
- National Savings Encouragement Com.
- Financing Investigation Com.
- Temple's Precinct Disposition Com.
- Com. for Investigating Investment & Secured Bonds
- Contributions Investigation Com.
Est. June 2, 1942
- Tax-Payment Agent Selection Com.
Est. June 8, 1942
- Enemy Property Control Com.
- Com. for Investigating Insurance against Loss
- Corporation Finance Examination Com.

Committees

- Bank of Japan Stock Compensation Investigation Com.
Est. May 4, 1942
abol. June 15, 1942

Committees

- Securities Marketing Supervising Com.
Est. March 20, 1943
- Central Liquor Com.
Est. March 22, 1943
- Enterprise Adjustment Fund Com.
Est. July 14, 1943
- Com. for the Disposition of Bonds floated abroad
Est. April 20, 1943
- Bourse Property Assessment Com.
Est. April 21, 1943
abol. Aug. 3, 1943
- Com. of Special measures for Absorbing Funds
Est. May 5, 1945
- Life Insurance Investigation Com.
Est. June 16, 1945

Brewage Laboratory

Taxation Training School

LYONS
RESEARCH

ELIMINATED

RESEARCH DIVISION

RESEARCH DIVISION

RESEARCH DIVISION

RESEARCH DIVISION

MINISTRY OF WAR

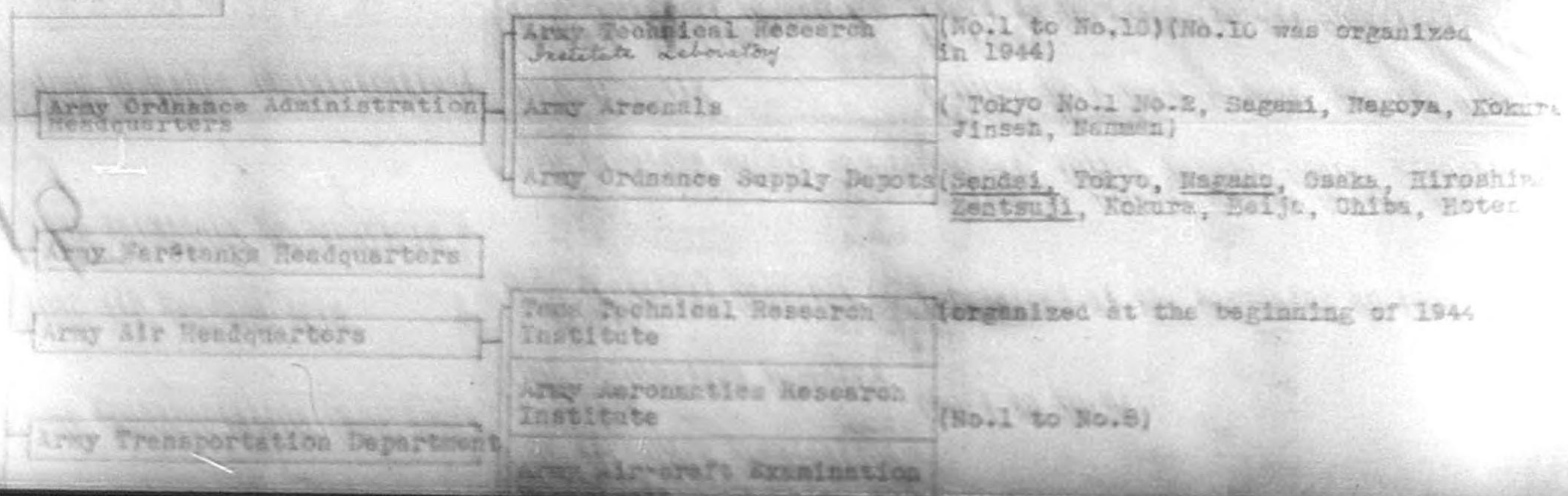
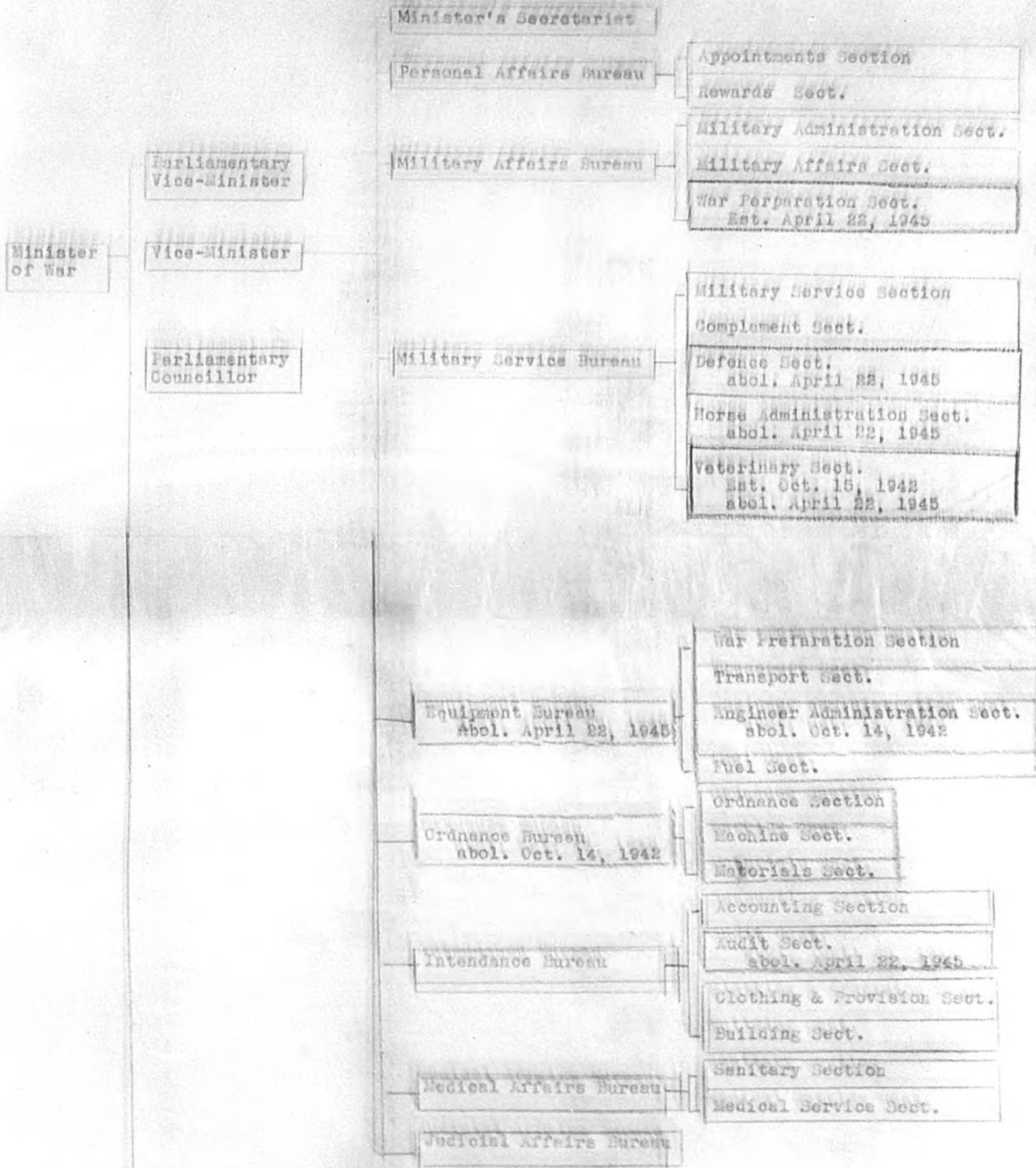

Army Ordnance Administration Headquarters	Army Arsenal	Jinsen, Nanman)
	Army Ordnance Supply Depots	(Sendai, Tokyo, <u>Nagano</u> , Osaka, Hiroshima, Zentsuji, Kokura, Heijo, Chiba, Hoten)
Army War@tanks Headquarters		
Army Air Headquarters	Tama Technical Research Institute	(organized at the beginning of 1944)
Army Transportation Department	Army Aeronautics Research Institute	(No.1 to No.8)
Army Munition Transportation Control Department	Army Air-craft Examination Department	
Chosen Horse Recruitment Department	Army Air-craft Arsenal	
	Army Air-craft Works	
	Army personnel Quality Test Department	
	Army Meteorology Department	Meteorology Education Department
Army Fuel Headquarters	Fuel Depts	
	Fuel Research Institute	(Sapporo, Sendai, Tokyo, Nagoya, Osaka, Fukuoka, Keijo)
	Laboratories	

Army Provisions Depots	(Sapporo, Sendai, <u>Urawa</u> , Tokyo, <u>Nagoya</u> , Osaka, Hiroshima, Fukuoka, Hoten)
Army Clothing Depots	(Sapporo, Sendai, Tokyo, <u>Urawa</u> , <u>Nagoya</u> , Osaka, Hiroshima, Fukuoka, Hoten)
Army Wooling Depots	(Yokkaichi)
Army Supply Depots	(Sapporo, Sendai, Tokyo, <u>Nagoya</u> , Osaka, <u>Fukuoka</u> , Hoten)
Army Medical Depots	(Sapporo, <u>Sendai</u> , Tokyo, <u>Nagoya</u> , Osaka, <u>Fukuoka</u> , Hoten)
Army Veterinary Depots	(Sapporo, Sendai, <u>Nagoya</u> , Osaka, <u>Tsuyama</u> , <u>Kurume</u> , Hoten)
Army Tokyo Intendance Department	
Army Overseas Servicemen's Affairs Department	
Army Servicemen Relief Department	
War Prisoners Intelligence Bureau	

Note: The ones underlined was organized at the beginning of 1945.

MINISTRY OF THE NAVY

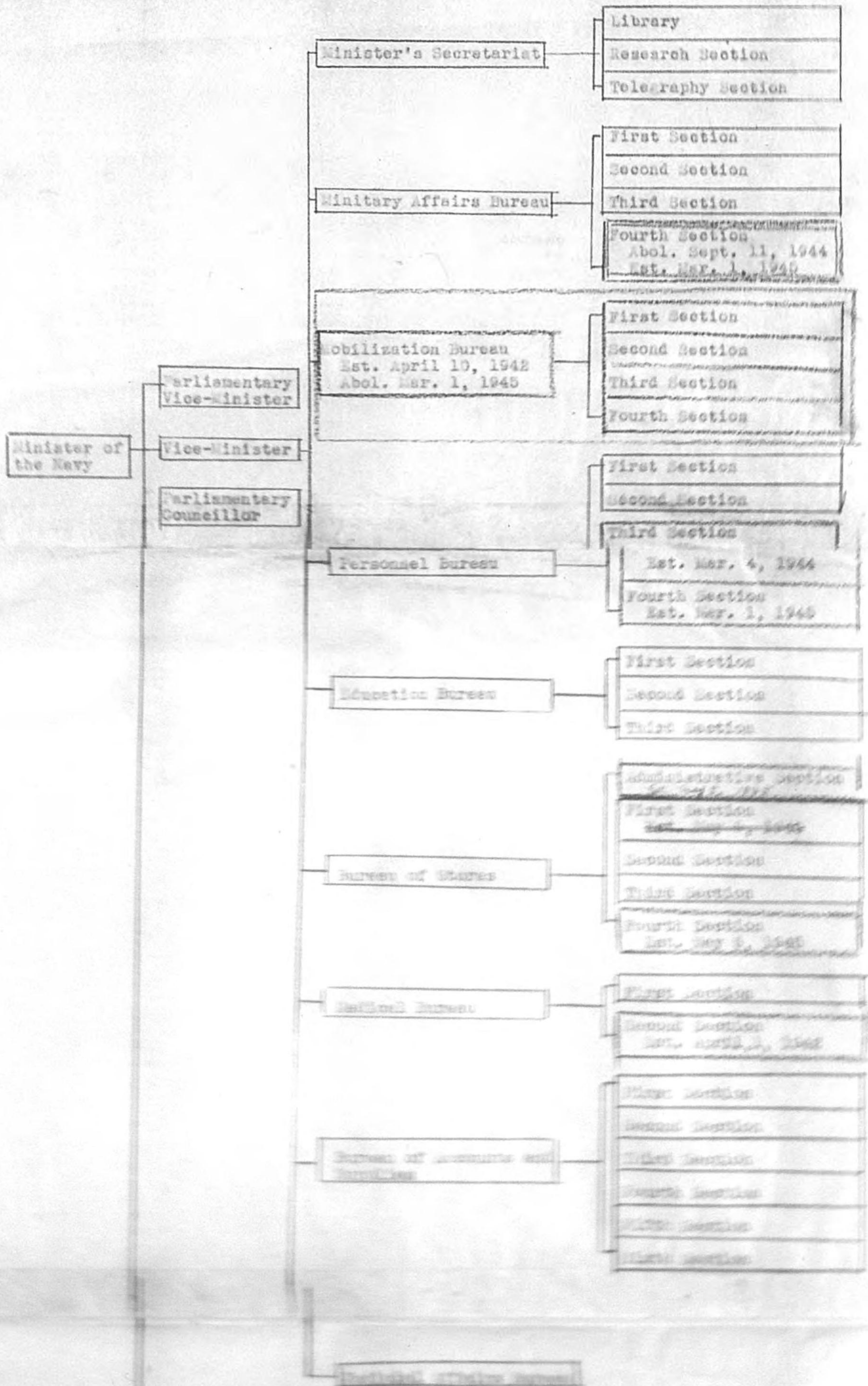

19

Administrative Section

Sixth Section

Judicial Affairs Bureau

Naval Technical Department

- Administrative Section
- Accounts Section
- First Section
- Second Section
- Third Section
- Fourth Section
- Fifth Section
- Sixth Section
- Seventh Section
Abol. May 7, 1943

Department of Naval Aeronautics

- Administrative Section
- Accounts Section
- Educational Section
- Technical Section
Abol. Nov. 1, 1942
- Supply Section
Abol. Nov. 1, 1942
- First Section
- Second Section
- Third Section
- Fourth Section
- Fifth Section
Est. Mar. 1, 1945
- Sixth Section
Est. Mar. 1, 1945
- Seventh Section
Est. Mar. 1, 1945

Electronic Department
Est. April 20, 1944

- Administrative Section
- Technical Section

Naval Civil Engineering Department

- Administrative Section
- First Section

Naval Hydrographic Office

- Administrative Section
- Accounts Section
- First Section
- Second Section
- Third Section
Abol. April 15, 1944

Submarine Department
Est. May 1, 1943
Abol. April 15, 1943

1/P

Aeronautics

- Supply Section
Abol. Nov. 1, 1942
- First Section
- Second Section
- Third Section
- Fourth Section
- Fifth Section
Est. Mar. 1, 1945
- Sixth Section
Est. Mar. 1, 1945
- Seventh Section
Est. Mar. 1, 1945

Electronic Department
Est. April 20, 1944

- Administrative Section
- Technical Section

Naval Civil Engineering Department

- Administrative Section
- First Section
- Second Section

Naval Hydrographic Office

- Administrative Section
- Accounts Section
- First Section
- Second Section
- Third Section
Abol. April 15, 1944

Submarine Department
Est. May 1, 1943
Abol. April 15, 1945

Special Attack Weapons Department
Est. April 15, 1945

Naval Transportation Department
Est. June 25, 1943

- Administrative Section
- Accounts Section
- First Section
- Second Section



MINISTRY OF JUSTICE & COURT OF JUSTICE

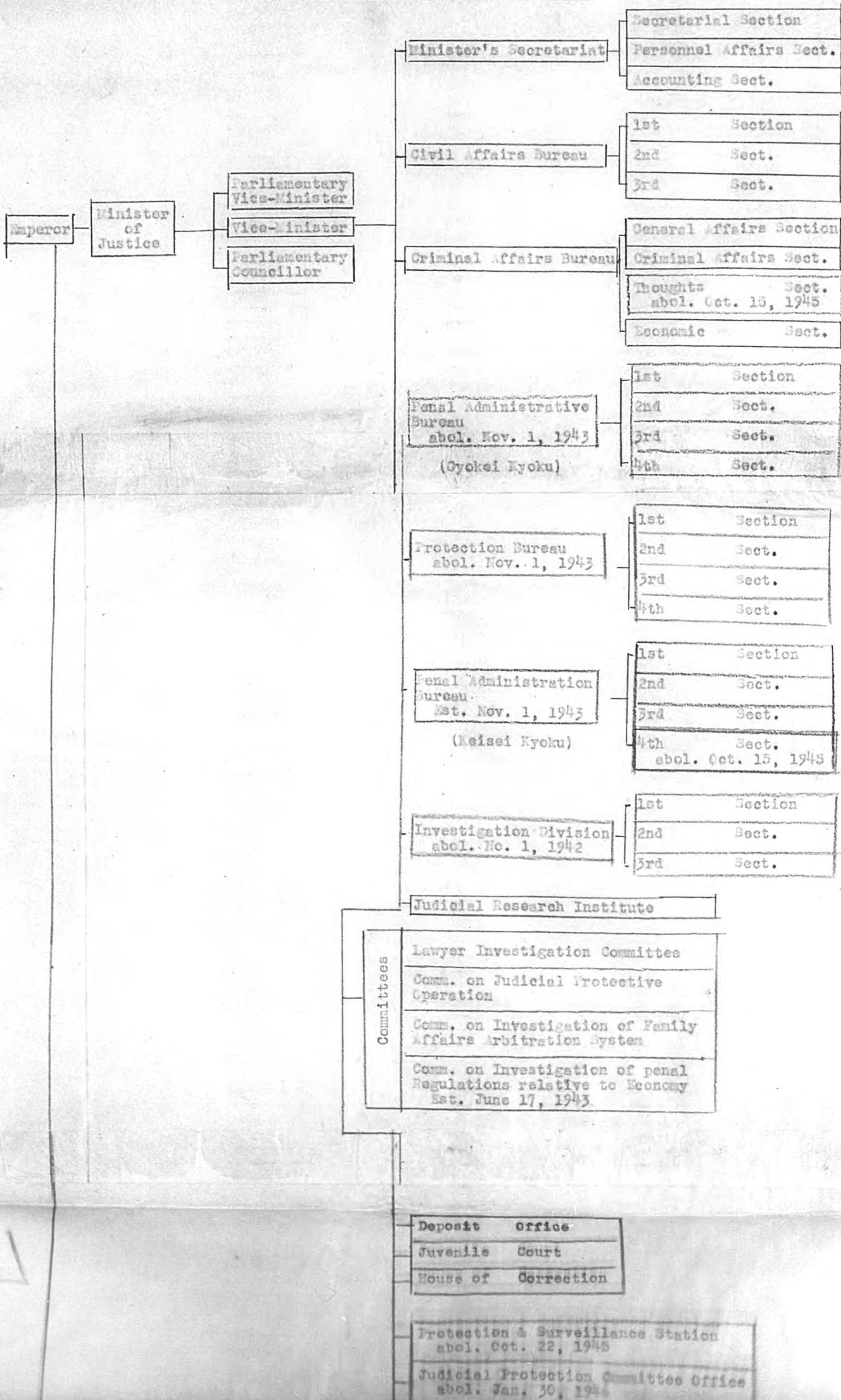

14

Protection Bureau abol. Nov. 1, 1943	1st Section
	2nd Sect.
	3rd Sect.
	4th Sect.

Penal Administration Bureau Est. Nov. 1, 1943 (Keisai Kyoku)	1st Section
	2nd Sect.
	3rd Sect.
	4th Sect. abol. Oct. 15, 1945

Investigation Division abol. No. 1, 1942	1st Section
	2nd Sect.
	3rd Sect.

Judicial Research Institute

Committees	Lawyer Investigation Committee
	Comm. on Judicial Protective Operation
	Comm. on Investigation of Family Affairs Arbitration System
	Comm. on Investigation of penal Regulations relative to Economy Est. June 17, 1943

Deposit Office
Juvenile Court
House of Correction

Protection & Surveillance Station abol. Oct. 22, 1945
Judicial Protection Committee Office abol. Jan. 30, 1946

Prison

Preventive Detention Centre abol. Oct. 22, 1945
--

Supreme Court	Court of Appeal (7)	District Court & Branch (131)	Subdistrict Court & Branch (1980)
Public Prosecutor's Office	Public Prosecutor's Office (7)	Public Prosecutor's Office (51)	Public Prosecutor's Office (283)

MINISTRY OF EDUCATION

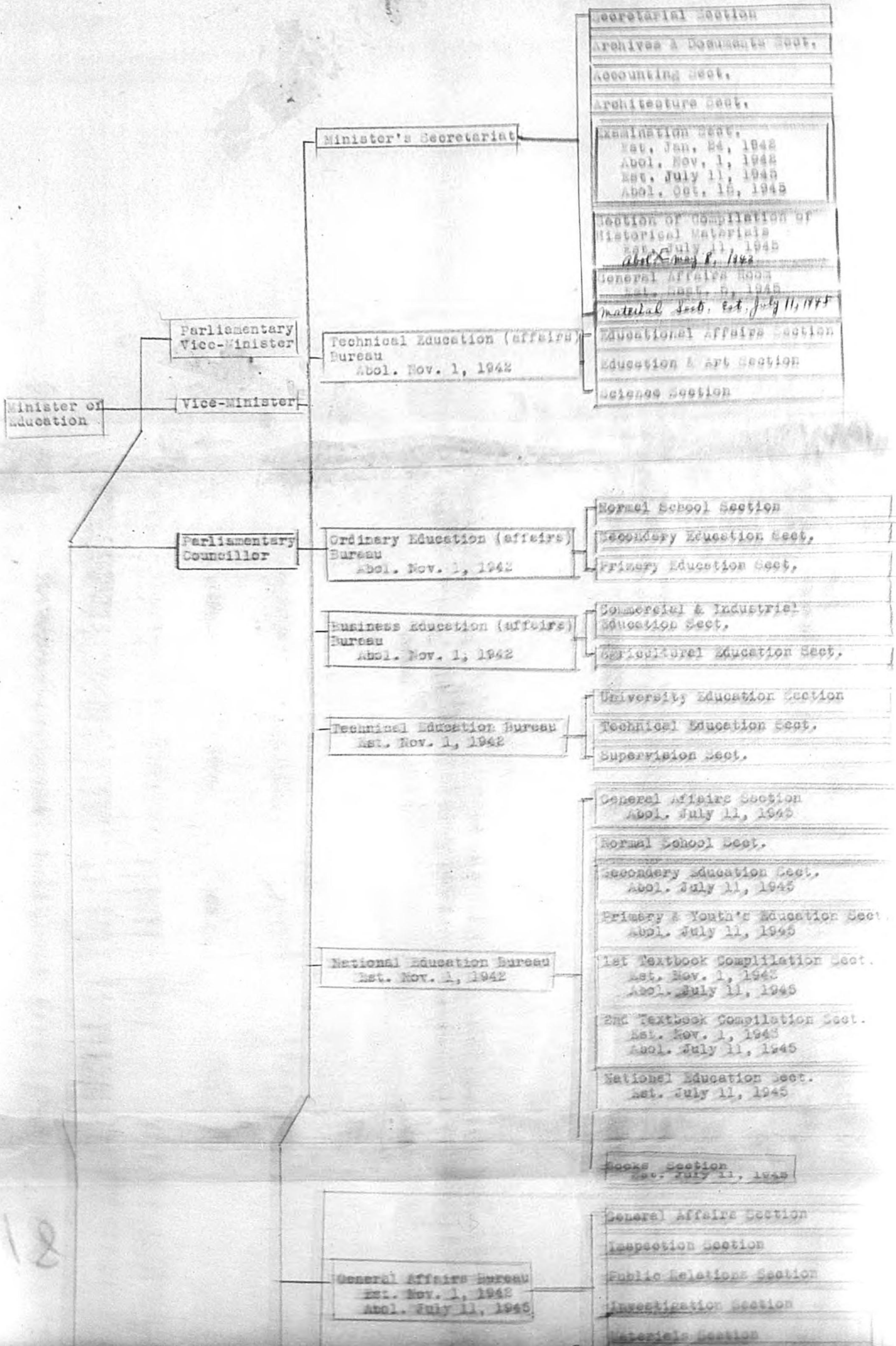

18

18

Books Section
Est. July 11, 1945

General Affairs Bureau
Est. Nov. 1, 1942
Abol. July 11, 1945

General Affairs Section
Inspection Section
Public Relations Section
Investigation Section
Materials Section
Mobilization Planning Section
Est. Aug. 16, 1944

Student Mobilization Bureau
Est. July 11, 1945
Abol. Sept. 9, 1945

General Affairs Section
Guidance Section
Mobilization Section
Training Section
Health Section

Social Education Bureau
Abol. Nov. 1, 1942

Youth Education Section
Adult Education Sect.
Moving Picture Sect.
Guidance Sect.
Cultural Equipment Sect.
Est. March 27, 1942

Enlightenment Bureau
Est. Nov. 1, 1942

General Affairs Sect.
Religion Section
Cultural Equipment Sect.

Physical Training Bureau
Abol. July 11, 1945

Physical Training & Sports Section
Abol. Nov. 1, 1942
Training Sect.
Abol. Nov. 1, 1942
Est. Nov. 1, 1943
Sanitation Sect.
Abol. Nov. 1, 1943
General Affairs Sect.
Est. Nov. 1, 1942
Abol. Nov. 1, 1943

Promotion Section
Est. Nov. 1, 1942
Abol. Nov. 1, 1943

Labor Service Sect.
Est. Nov. 1, 1943

Student Mobilization Sect.
Est. Nov. 1, 1943

Health Section
Est. Nov. 1, 1943

Physical Training Bureau
Est. Sept. 5, 1945

Physical Training Section
Labor Service Sect.
Health Sect.

Books Bureau
Abol. Nov. 1, 1943

Compilation Section
Abol. May 8, 1942
Publishing Sect.
Abol. May 8, 1942
National Language Sect.
General Affairs Sect.

Books Bureau
Abol. Nov. 1, 1943

- Compilation Section
Abol. May 8, 1942
- Publishing Sect.
Abol. May 8, 1942
- National Language Sect.
- General Affairs Sect.
Est. May 8, 1942
- 1st Textbook Sect.
Est. May 8, 1942
- 2nd Textbook Sect.
Est. May 8, 1942

Science Bureau
Est. Nov. 1, 1942

- Planning Section
Abol. Nov. 1, 1943
- Equipment Sect.
Abol. Nov. 1, 1943
- Reserch Mobilization Sect.
Est. Nov. 1, 1943
- General Affairs Sect.
Abol. July 11, 1945
Est. Nov. 1, 1943
- Investigation Sect.
Abol. July 11, 1945
Est. Nov. 1, 1943
- Equipment Sect.
Est. July 11, 1945

Religion Bureau
Abol. Nov. 1, 1942

- Religious Affairs Section
- Preservation Sect.

Educational Investigation
Division
Abol. Nov. 1, 1942

- Deliberation Section
- Investigation Sect.

Education & Learning Bureau
Est. Nov. 1, 1942

- Thoughts Section
- Planning Sect.
Abol. Nov. 1, 1943
- Guidance Sect.
Abol. Nov. 1, 1943
- Education & Learning Sect.
Est. Nov. 1, 1945
- National Language Sect.
Abol. July 11, 1945
Est. Nov. 1, 1945
- Religious Affairs Sect.
Est. Nov. 1, 1945
- Culture Sect.
Abol. July 11, 1945
Est. Nov. 1, 1945
- Enlightenment Sect.
Est. July 11, 1945

Planning Division

- General Affairs Section
- Planning Sect.
- Thoughts Sect.

National Education
Bureau
Abol. Nov. 1, 1942

Guidance Division

- Guidance Sect.
- Dissemination Sect.

Latitude Observatory
Fine Arts Research Institute
Electric Wave Physics Research Institute Est Est. April 8, 1942
...

Institutes	Latitude Observatory
	Fine Arts Research Institute
	Electric Wave Physics Research Institute Est Est. April 8, 1942
	Cultural Training Institute Est. Nov. 1, 1943
	Race Research Institute Est. Nov. 18, 1943
	Statistical Mathematics Research Institute Est. June 5, 1944

Committees	Imperial Academy
	Imperial Board of Fine Arts
	Conference of Scientific Studies
	Investigation Committee for Promotion of Science
	Committee of Geodesy
	Deliberation Conference on Aviation
	Committee on the Examination for Teachers' Licences
	Investigation Committee of Text-Books for Schools
	Deliberation Conference of National Language
	National Treaservation Association
	Investigation Com. of Historic Remains, Beauty Spots and Natural Monuments

Committees	
	Preparatory Com. of National History Compilation Est. Oct. 2, 1943
	National History Compilation Investigation Com. Est. Dec. 15, 1944
	Com. of Religious Education Policy Est. Jan. 27, 1944
	Preparatory Com. of Establishing Greater East Asiatic Museum Est. Dec. 15, 1944

1942
RESEARCH AND INVESTIGATION SECTION
1943
1944

APR 8 1944
RESEARCH SECTION

RESEARCH SECTION

RESEARCH SECTION
RESEARCH SECTION
RESEARCH SECTION

Renamed: Ministry of Agriculture & Commerce on Nov. 1, 1943

Renamed: Ministry of Agriculture & Forestry on Aug. 28, 1945

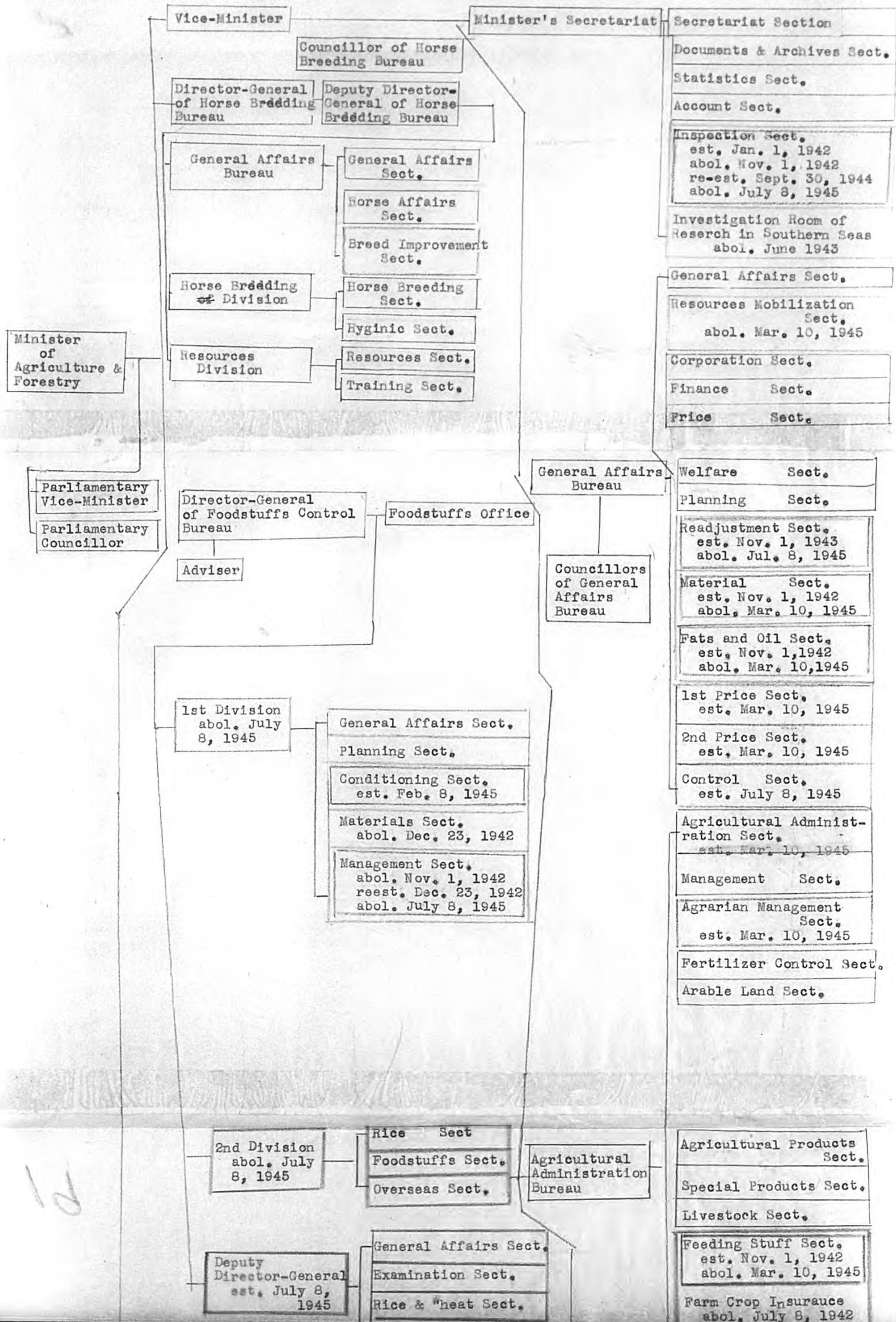

1d
2nd Division
abol. July
8, 1945

Rice Sect
Foodstuffs Sect.
Overseas Sect.

Agricultural
Administration
Bureau

Agricultural Products
Sect.
Special Products Sect.
Livestock Sect.

Deputy
Director-General
est. July 8,
1945

General Affairs Sect.
Examination Sect.
Rice & Wheat Sect.
Potato Sect.
Utilization Sect.
Overseas Sect.

Feeding Stuff Sect.
est. Nov. 1, 1942
abol. Mar. 10, 1945

Farm Crop Insurance
abol. July 8, 1942

Technological Guiding
Office of Agricultural
Districts
abol. Nov. 1, 1942

Investigation Station of
Rural Economy in Snowy
Provinces

Agricultural Experimental Station
Silk Yarn Experimental Station
Raw Silk Examination Station
Horticultural Experimental Station
Tea-Growing Experimental Station
Forestation Bureau
Forestation Office
Forestry Experimental Institute

Readjustment Sect.
abol. Nov. 1, 1943

Business Sect.
abol. Nov. 1, 1943

Forestry Administration
Sect.

Planning Sect.
est. Nov. 1, 1943

Forestry Bureau

Forestry Affairs Sect.

Afforestation Sect.
est. Nov. 1, 1943

Fisheries School
Marine Products Institute
Live-Stock
Experimental Station
Cattle Plague
Experimental Station
Stud-Horse Farm
Stud-Horse Breeding Station
Stud-Horse Station
Horse Affair Research Institute
Breeding Sheep Farm
Cattle Farm
Rice Utilization Research
Institute

Forestry Work Sect.
est. Nov. 1, 1943

Forestry Products Sect.
est. July 18, 1945

Lumber Control Sect.

Lumber Sect.
est. Nov. 1, 1943

Charcoal Sect.

Fuel Sect.
est. Nov. 1, 1943

Pine Root Oil Sect.
est. Feb. 8, 1945

Charcoal Affairs Sect.

Station of Animal Breeding
for Fur
abol. Nov. 1, 1943

of Weights and Measures
est. Nov. 1, 1943
abol. Sept. 1, 1945

Fisheries Bureau

Fisheries Administration
Affairs Sect.

Marine Products Sect.
est. Nov. 1, 1942

Ocean Affairs Sect.

Equipment Sect.

Silk Yarn Committee

Horse Administration Inve-
stigation Committee
(function suspended)

Veterinary Surgeons Exami-
nation Committee

Lumber Control Committee
(function suspended)

Raw Silk Administration
Sect.

Sericulture
Bureau
abol. Nov. 1, 1943

Cocoon Raising Sect.

Sericultural Affairs
Sect.

Agricultural & Forestral
Insurance Inquiry Committee

Deliberation Committee on

Agricultural & Forestral Insurance Inquiry Committee

Deliberation Committee on the Losses Insured by the Special Loan for the Financial Reform of Agriculture & Forestry

Agricultural Land Deliberation Committee

Committee of Agriculture & Forestry Planning

Committee of Production of Important Fertilizers (function Suspended)

Price Fixing Committee
abol. Mar. 9, 1945

Foodstuffs Control Committee (function suspended)

Marine Products Industry Valuation Examining Committee
est. Nov. 1, 1943
abol. Sept. 1, 1945

Consultation Committee on Commodity Prices
est. Nov. 1, 1943
abol. Sept. 1, 1945

Examining Committee on Compensation for medium & Small Commerce and Industry Financing
est. Nov. 1, 1943
abol. Sept. 1, 1945

Examining Committee on Losses of National Regeneration Bank
est. Dec. 19, 1942
abol. Sept. 1, 1945

Committee on Valuation of Properties of Persons who changed or discontinued occupations
abol. Sept. 1, 1945

Valuation Committee of Industrial Equipments
abol. Sept. 1, 1945

Sericulture Bureau
abol. Nov. 1, 1943

Cocoon Raising Sect.
Sericultural Affairs Sect.
Export Raw Silk Registry Sect.

Fiber Bureau
est. Nov. 1, 1943

Planning Sect.
Silk Industry Sect.
Cocoon Sect.
Cotton Industry Sect.
Silk Down Sect.
Textile Manafactory Sect.
est. Sept. 30, 1944
Stable Fiber Sect.
Fiber Industry Sect.
est. July. 8, 1945
Silk Yarn Sect.
est. July 8, 1945
Fiber Goods Sect.

Sericulture Bureau
est. Aug. 26, 1945

Silk Administration Sect.
Silk Industry Sect.

General Affairs Sect.

Foodstuffs Bureau
abol. Nov. 1, 1943

Agricultural Foodstuffs Sect.
Marine Foodstuffs Sect.
Live-Stock Foodstuffs Sect.
Industrial Foodstuffs Sect.

Living Commodity Bureau
est. Nov. 1, 1943

Management Sect.
Agricultural Foodstuffs Sect.
Live-Stock Foodstuffs Sect.
Industrial Foodstuffs Sect.
abol. April 18, 1944
Substitute Foodstuffs Sect.
est. April 18, 1944
Manufactured Goods Sect.

Commodity Price Bureau
est. Nov. 1, 1943
abol. Mar. 10, 1945

Control Sect.
Agriculture & Forestry Sect.
Daily Commodities 1st Sect.
Daily Commodities 2nd Sect.
Commodities Utilization Sect.
est. April 18, 1944

Fertilizer Control Sect.

of National Regeneration Bank
est. Dec. 19, 1942
abol. Sept. 1, 1945

Committee on Valuation of
Properties of Persons who
changed or discontinued
occupations
abol. Sept. 1, 1945

Valuation Committee of
Industrial Equipments
abol. Sept. 1, 1945

COMMODITY PRICE BUREAU

COMMODITY PRICE BUREAU

COMMODITY PRICE BUREAU

COMMODITY PRICE BUREAU

COMMODITY PRICE BUREAU

Foodstuffs Bureau
abol. Nov. 1, 1943

Marine Foodstuffs Sect.
Live-Stock Foodstuffs
Sect.
Industrial Foodstuffs
Sect.

Living Commodity
Bureau
est. Nov. 1, 1943

Management Sect.
Agricultural Foodstuffs
Sect.
Live-Stock Foodstuffs
Sect.
Industrial Foodstuffs Sect.
abol. April 18, 1944
Substitute Foodstuffs Sect.
est. April 18, 1944
Manufactured Goods Sect.

Commodity Price
Bureau
est. Nov. 1, 1943
abol. Mar. 10, 1945

Control Sect.
Agriculture & Forestry
Sect.
Daily Commodities
1st Sect.
Daily Commodities
2nd Sect.
Commodities Utilization
Sect.
est. April 18, 1944

Materials
Division
abol. Nov. 1, 1942

Fertilizer Control Sect.
Fodder Sect.
Materials Sect.
Fats and Oil Sect.

Materials Bureau
est. Mar. 10, 1945

Materials Mobilization
abol. July 8, 1945 Sect.
Fertilizer Control Sect.
Fodder Sect.
Fats & Oil Sect.
materials Sect.

Moblization
Bureau
est. Mar. 10, 1945

Mobilization Sect.
Operation Sect.
Training Sect.
abol. July 8, 1945

Experimental Station
Live-stock
Marine Products Institute
Biology School

Forestal Products Sect.
Forestal Work Sect.

MINISTRY OF COMMERCE AND INDUSTRY - I

Note: This chart shows the organization of the Ministry during the period of Jan. 1, 1942 and Nov. 1, 1943, when the Ministry was abolished and the Ministry of Munitions was newly set up.

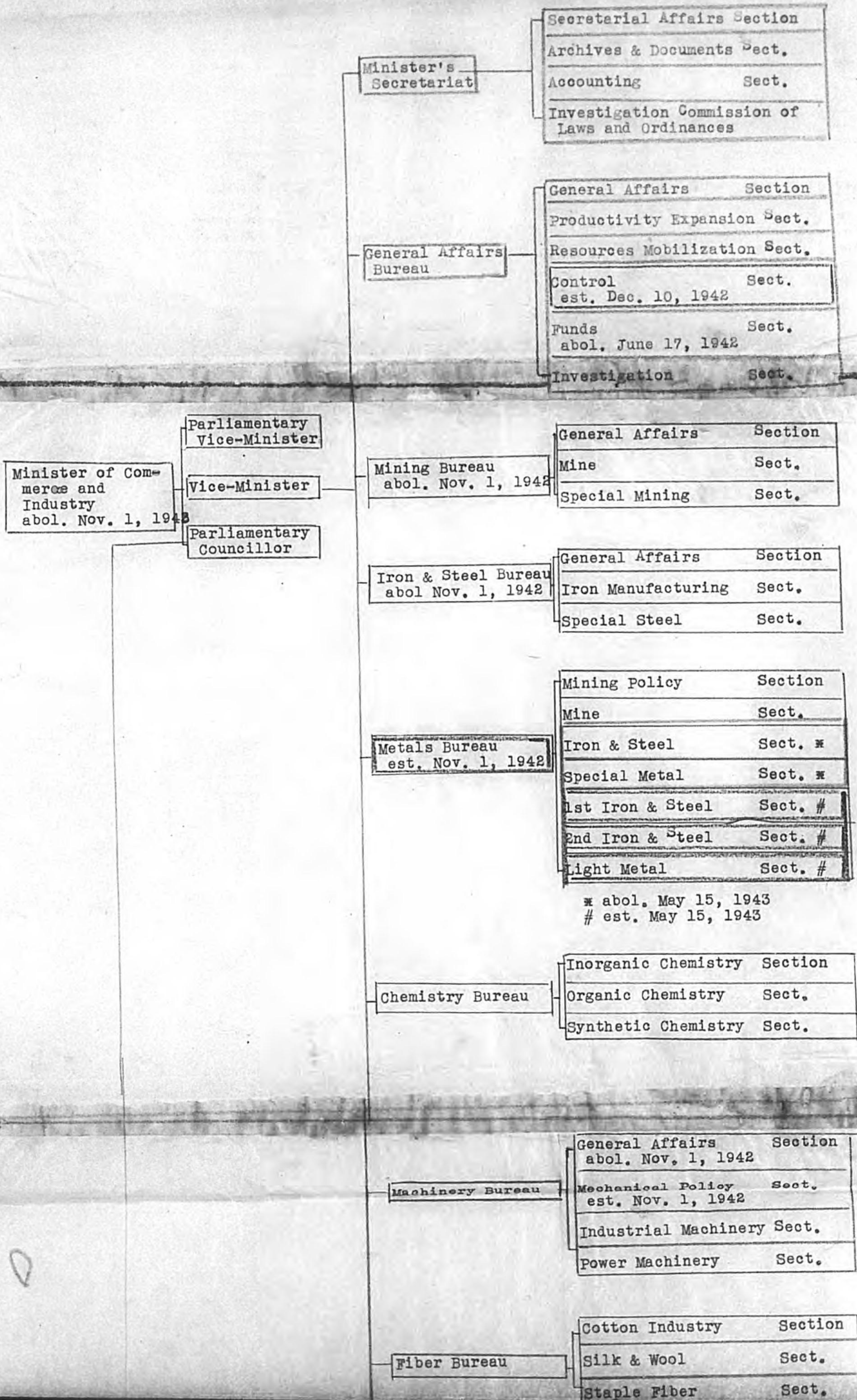

50

50

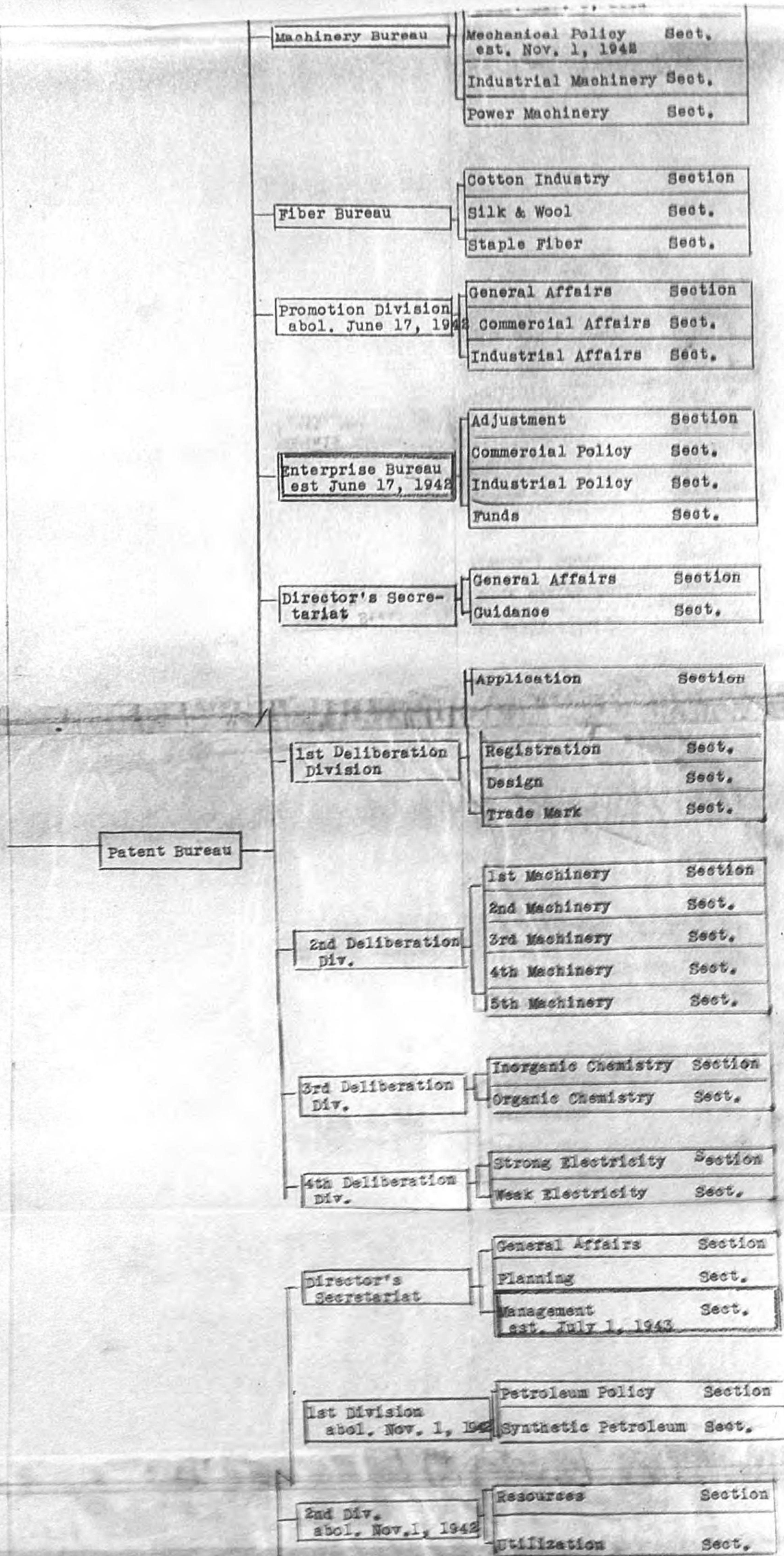

Fuel Bureau

2nd Div.
abol. Nov. 1, 1942

Resources Section
Utilization Sect.

Petroleum Div.
est. Nov. 1, 1942

Petroleum Policy Section
Synthetic Petroleum Sect.
Petroleum Allotment Sect.

Coal Div.

Coal Policy Section
Adjustment Sect.
abol. April 1, 1942
Coal Affairs Sect.
est. April 1, 1942
Coal Industry Sect.

Alcohol Div.
est. April 1, 1942

Business Section
Machinery Sect.
abol. Nov. 1, 1942
Manufacturing Sect.
Management Sect.
abol. July 1, 1943

General Affairs Section
abol. Nov. 1, 1942

1st Division

Southern Region Sect.
East Asia Sect.
Europe and America Sect.
abol. April 1, 1942

Trade Bureau
(Boeki Kyoku)
abol. Nov. 1, 1942

2nd Div.

Mechanical Chemistry Section
Fiber Sect.
abol. April 1, 1942
Agricultural and Aquatic
Products Sect.
abol. April 1, 1942
Fiber and Agricultural &
Aquatic Products Sect.

3rd Div.

1st Funds Section
abol. April 1, 1942
2nd Funds Sect.
abol. April 1, 1942
1st Import Sect.
est. April 1, 1942
2nd Import Sect.
est. April 1, 1942

Trade Bureau
(Kaeki Kyoku)
est. Nov. 1, 1942

Planning Section
China & Manchuria Sect.
abol. July 1, 1943
Southern Region Sect.
abol. July 1, 1943

East Asia Sect.
est. July 1, 1943
Export Sect.

Est. July 1, 1943	
Export	Sect.
Import	Sect.

General Affairs Section

1st Division

Control	Sect. #
Commodities	Sect. #
Planning	Sect. #
Price Policy	Sect.
abol. Sept. 7, 1942	
Heavy Industrial Manufactures	Sect. #
Light Industrial Manufactures	Sect. #

Price Bureau

2nd Division

Chemistry	Section #
Machinery Metals	Sect. #
Fiber	Sect. #
Control	Sect. #
1st Commodities	Sect. #
2nd Commodities	Sect. #
# abol. July 1, 1942	
# est. July 1, 1942	

Mining Inspection Bureau

General Affairs Division

General Affairs	Section
Application & Registration	Sect.
Labor Affairs	Sect.

Inspection Div.

Establishment	Section
Mining Police	Sect.
Ordinance Map	Sect.

Collecting Scrap Metal Headquarters
est. March 24, 1943

General Affairs	Section
Business	Sect.
Reproduction	Sect.
est. July 21, 1943	
Work	Sect.

Committee

- Investigation Committee of Industrial Manufactures Standardization Resources Utilization Committee
- Com. for Mobilizing Total Strength of Mining & Industry abol. July 17, 1943
- Important Minerals Committee
- Com. of Light Metals Manufacturing Industry
- Investigation Com. of Compensation for the Nippon Gold Producing Promotion Co.
- Appraisement Com. for Iron Manufacturing Industries
- Com. of Organic and Synthetic Industries
- Machine Tools Manufacturing Enterprises Com.
- Com. of Compensation for Advanced Funds to Minor Commerce and Industries
- Central Com. of Appraisal or Patent
- Examining Com. for Compensation or Patent

Committees

- Central Council for Fixation of Price abol. Nov. 1, 1943
- Com. the Control of Important Industries and Rationalization of Industries
- Appraising Com. of Industrial Equipments est. March 6, 1942
- Examining Com. of the Loss of Industrial Equipment Corporation est. June 20, 1942
- Investigation Com. of the Loss of People's Reconstruction Bank est. Dec. 18, 1942
- Mining Industry Appraisal Com. est. March 26, 1943

abol. July 1, 1942
est. July 1, 1942

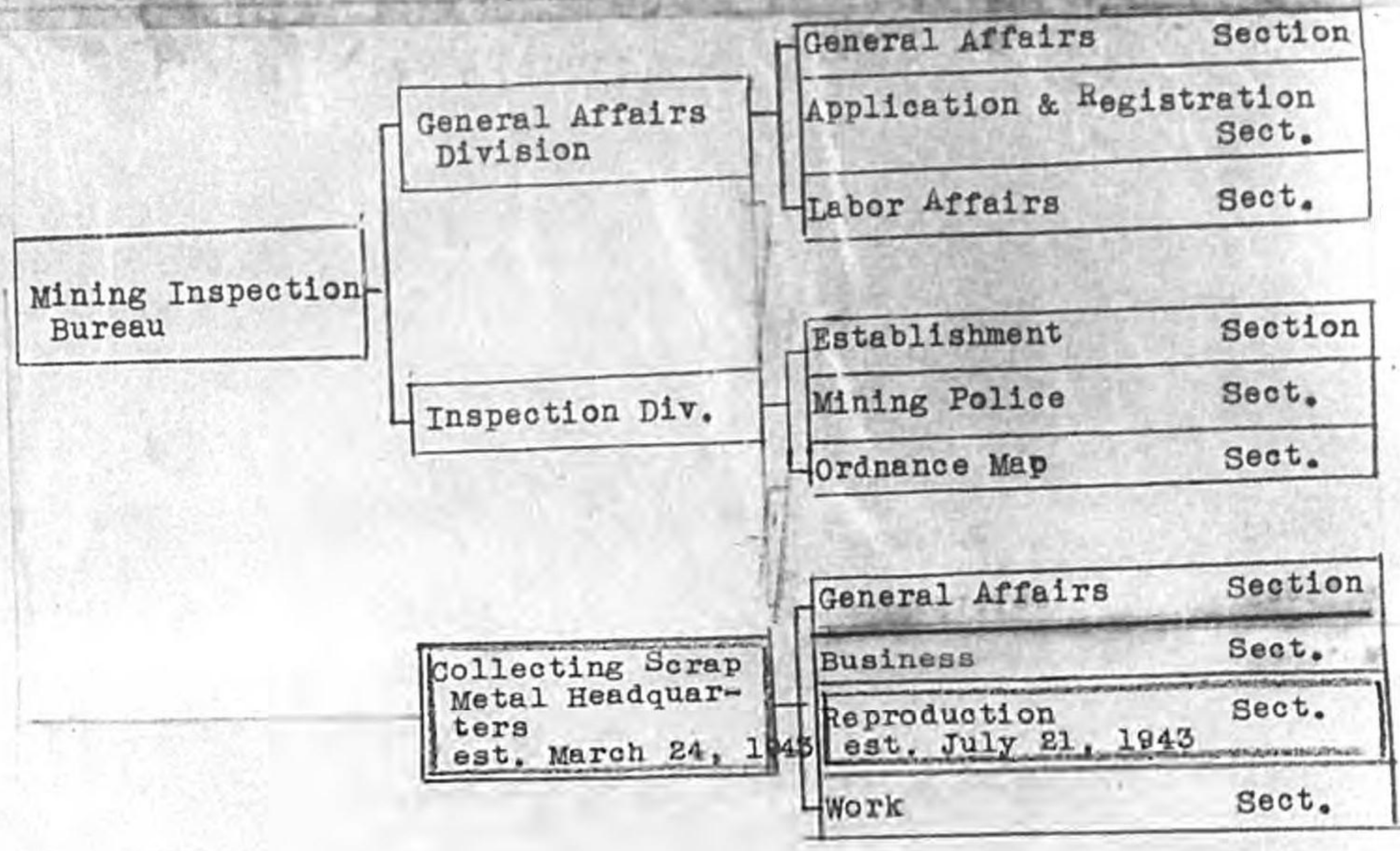

Committee

Investigation Committee of Industrial Manufactures Standardization
Resources Utilization Committee
Com. for Mobilizing Total Strength of Mining & Industry abol.
July 17, 1943
Important Minerals Committee
Com. of Light Metals Manufacturing Industry
Investigation Com. of Compensation for the Nippon Gold Producing
Promotion Co.
Appraisement Com. for Iron Manufacturing Industries
Com. of Organic and Synthetic Industries
Machine Tools Manufacturing Enterprises Com.
Com. of Compensation for Advanced Funds to Minor Commerce and
Industries
Central Com. of Appraising Assets of Closed Business
Com. of Invention Encouragement abol. Nov. 1, 1943
Examining Com. for Compensation of Patent abol. Nov. 1, 1943

Committees

Central Council for Tixation of Price abol. Nov. 1, 1943
Com. the Control of Important Industries and Rationalization
of Industries
Appraising Com. of Industrial Equipments est. March 6, 1942
Examining Com. of the Loss of Industrial Equipment Corporation
est. June 20, 1942
Investigation Com. of the Loss of People's Reconstruction Bank
est. Dec. 18, 1942
Mining Industry Appraisal Com. est. March 26, 1943
Rolled Steel Sheet Com. est. July 13, 1943
Mining Industry Adjustment Com. est. March 26, 1943
Deliberation Com. of Specially Collected Copper
est. July 22, 1943
Air-craft Manufacturing Industry Com.

MINISTRY OF COMMERCE AND INDUSTRY - II

NOTE: This chart shows the organization of the Ministry since its re-establishment on Aug. 26, 1945.

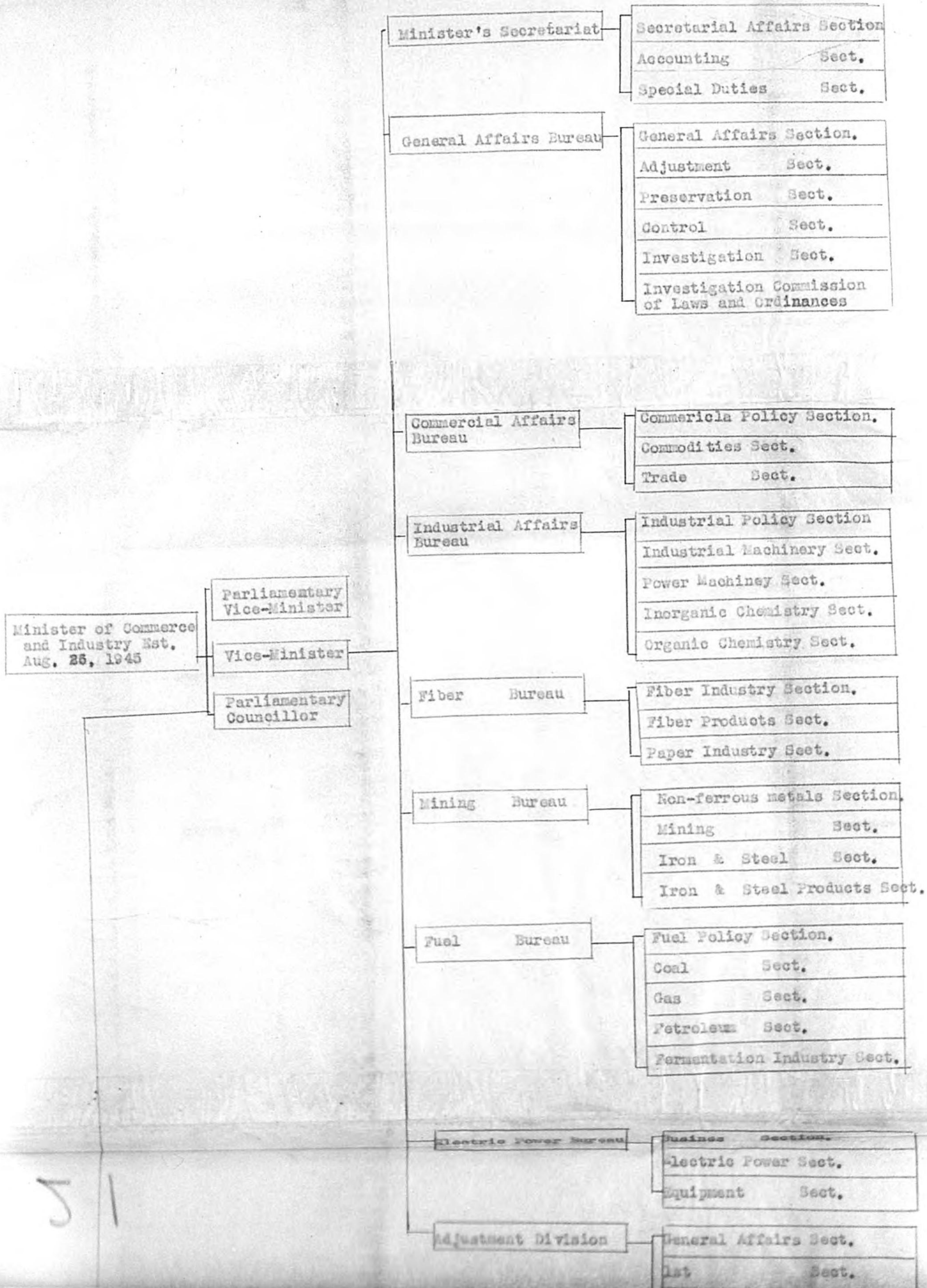

51

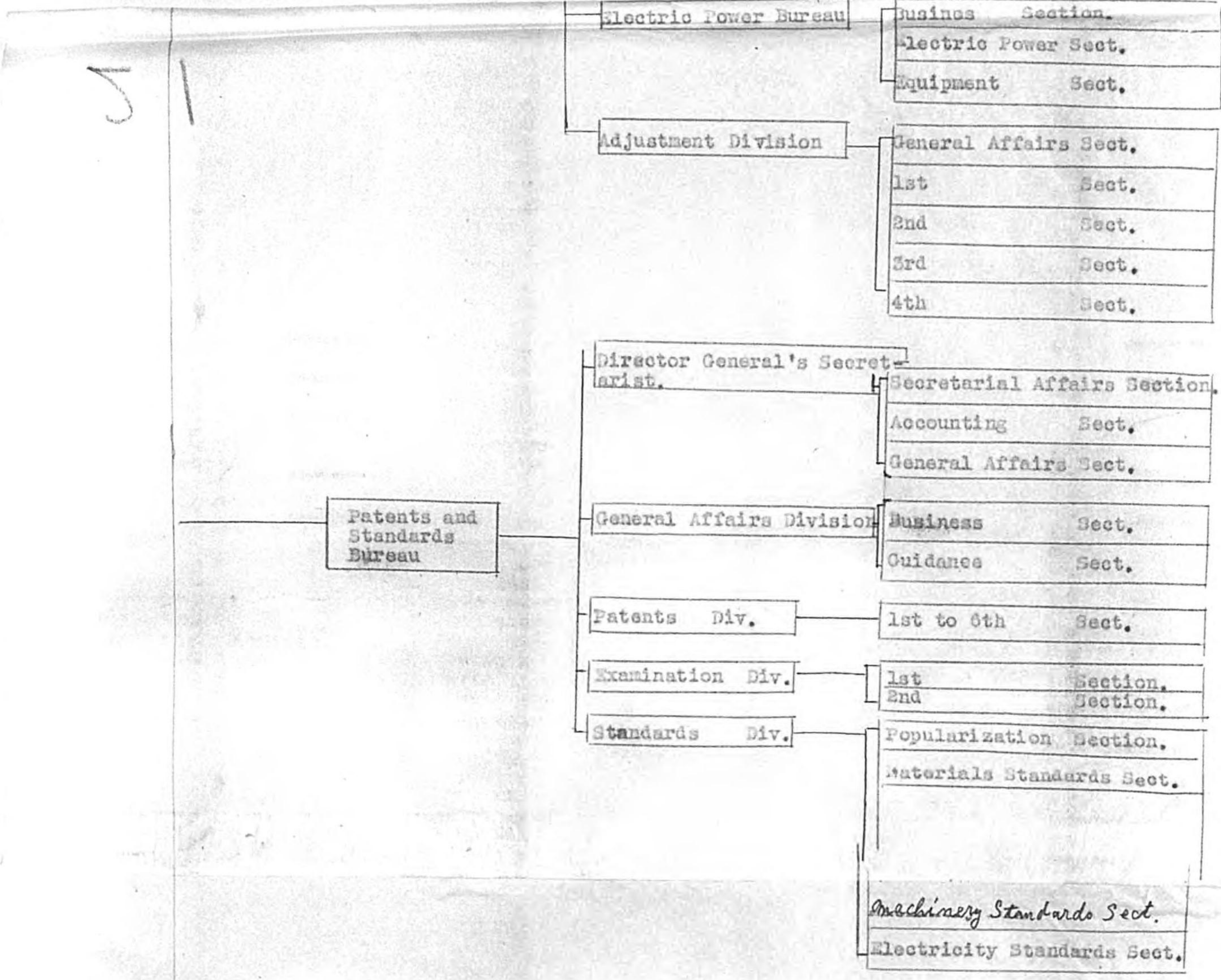

Committees	Resources Utilization Committee Appraisalment Com. for Iron Manufacturing Industry.
	Rolled Steel Sheet Com.
	Com. of Light Metals Manufacturing Industry
	Important Minerals Committee
	Machine Tools Manufacturing Enterprises Com.
	Com. of Organic & Synthetic Industries.
	Com. of the Control of Important Industries and Rationalization of
	Mining Industry Appraisal Committee
	Examining Com. of the Loss of Industrial Equipment Corporation
	Deliberation Com. of Specially Collected Copper
	Electric Power Council
	Deliberation Com. for Electric Power Appraisalment
	Electric Power Adjustment Com.
	Air-craft Manufacturing Industry Com.

MINISTRY OF MUNITION

Est. Nov. 1, 1943
Abol. Aug. 26, 1945

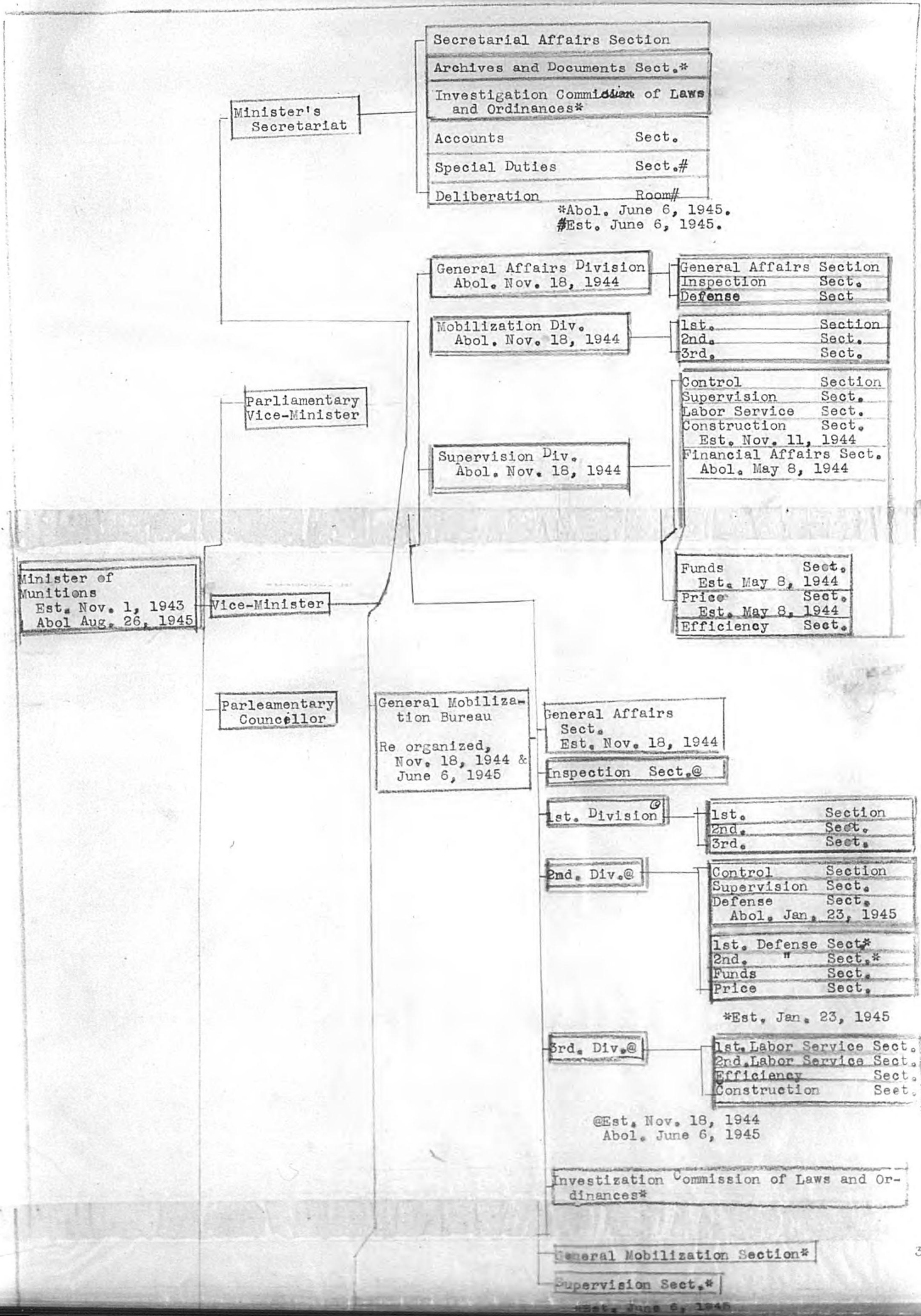

2

3

55

finances*

General Mobilization Section*

3

Supervision Sect.*

*Est. June 6, 1945

Adjustment Bureau
Est. June 6, 1945

Planning Section
Adjustment Sect.
Construction Sect.

Control Bureau
Est. June 6, 1945

1st. Labor Service Sect.
2nd Labor Service Sect.
Financial Affairs Sect.

Director General's
Secretariat

General Affairs
Bureau

General Affairs Section
Control Sect.
Technical Sect.
Labor & Transport Sect.
Efficiency Sect.
Abol. Sept. 16, 1944

1st Bureau

Aeroplane Body Sect.
Abol. April, 1, 1945
Aircraft Sect.
Est. April 1, 1945
Motors Sect.

General Aero-
nautical Ar-
mament Bureau
Abol. June
6, 1945

2nd Bureau

2nd. Bureau's Secretariat
Abol. April 1, 1945
Electric Apparatus Sect.
Firing & Bombing Sect.
Torpedoeing Sect.
Est. April 1, 1945
Meters & Optical Arms Sect.
Materials Sect.

3rd Bureau

Materials Section
Machinery Sect.
Iron & Steel Sect.
Alloys Sect.
Chemistry Sect.
Lumber Sect.

4th Bureau

Accounts Section
1st. Contract Sect.
2nd. Contract Sect.
Equipment Sect.

Director's Sec-
retariat

General Affairs
Bureau

General Affairs Section
Control Sect.

Labour Sect.

5

Director's Sec-
retariat

General Affairs Section

General Affairs
Bureau

Control Sect.

Labour Sect.

Transport Sect.

5

Aircraft Section

Motors Sect.

Firing & Bombing Sect.

Torpedoeing Sect.

Electric Apparatus Sect.

Meters & Optical Arms Sect.

Materials Sect.

Arms
General Aero-
nautical Ar-
mament Bureau
Est. June 6
1945

Arms Bureau

Materials Section

Light Metals Sect.

Iron & Steel Sect.

Alloys Sect.

Chemistry Sect.

Lumber Sect.

Materials Bureau

Accounts Section

Contract Sect.

Equipment Sect.

Management Bureau

Machinery Policy Section
Abol. June 6, 1945

Precision Apparatus Sect.

Industrial Machinery Sect.

Power Machinery Sect.
Abol. June 6, 1945

Electric Machinery Sect.

Machinery Bureau

6

Iron Manufacturing Sect.

Special steel Sect.
Abol. June 6, 1945

Supply Sect.

Carbonic Manufactures Sect.
Est. May 10, 1945
Abol. June 6, 1945

Raw Materials Sect.
Est. June 6, 1945

Iron and Steel Bureau

Light Me-
tals Bureau
Abol.
June 6,
1945

Aluminium Section

Magnesium Sect.

Carbonic Manufactures Sect.
Abol. May 10, 1945

Non-ferrous
Metals
Abol.
June 6,
1945

Mining Policy Section

1st. Mine Sect.

2nd. Mine Sect.

Mining Bureau
Est. June 6, 1945

Mining Policy Section
1st. Mine Sect.
2nd. Mine Sect.

Chemistry Bureau

Chemical Policy Section
Est. May 31, 1944
Inorganic Chemistry Sect.
Organic Chemistry Sect.
Synthetic Chemistry Sect.
Abol. May 31, 1944

Fuel Bureau
Abol. June 6, 1945

General Affairs Section
Accounts Sect.
Planning Sect.

Petroleum Division

Petroleum Policy Section
Synthetic Petroleum Sect.
Petroleum Distribution Sect.

Coal Division

Coal Policy Section
Coal Industry Sect.
Coal Affairs Sect.
Abol. Sept. 2, 1944

Coal Distribution Sect.*
Gas Sect.*
*Est. Sept. 20, 1944

Alcohol Division
Abol. April 1, 1944

Business Section

Permentation Industry Division
Est. April 1, 1944

Manufacturing Sect.

Coal Bureau
Est. June 6, 1945

Coal Policy Section
Coal Industry Sect.
Coal Affairs Sect.

Fuel Bureau
Est. June

Petroleum Policy Section
Petroleum Sect.
Synthetic Petroleum Sect.
Fermentation Industry Sect.

Business Section
Planning Sect.*
(Kikaku-ka)
Planning Sect.*
(keikaku-ka)

*Abol. April 1, 1944
*Est. April 1, 1944

Electric Power Bureau

Adjustment Sect.*
Electric Power Sect.*
Hydraulic Power Sect.*

8

9

Electric Power Bureau

- Adjustment Sect.*
- Electric Power Sect.*
- Hydraulic Power Sect.*
- Thermal Power Sect.*
- Demand & Supply Sect.#
- Equipment Sect.#

Enterprise Adjustment Headquarters

- General Affairs Section
- Business Sect.
- Diversion Sect.
- Work Sect.

Mining Inspection Bureau

General Affairs Division

- General Affairs Section
- Application & Registration Sect.
- Labor Affairs Sect.

Superintendence Division

- Equipment Section
- Mining Police Sect.
- Ordinance Map Sect.

Local Offices

Munitions Supervision Dept.

General Affairs Div.

- Miscellaneous Affairs Sect.
- Planning Sect.
- Labor Affairs Sect.

Supervision Div.

- 1st. Supervision Sect.
- 2nd. Supervision Sect.

Financial Affairs Div.

Electric Power Div.

- Business Sect.
- Technic Sect.

Committees

- Resources Utilization Committee
- Examining Com. of the Loss of Industrial Equipment Corporation
- Machine Tools Manufacturing Enterprises Com.
- Appraisement Com. for Iron Manufacturing Industries
- Rolled Steel Sheet Committee
- Important Minerals Committee
- Mining Industry Appraisal Committee
- Com. of Organic and Synthetic Industries
- Electric Power Adjustment Committee
- Appraising Com. of Industrial Equipments
- Wage Committee of Mines in Eastern District
- " " North-Eastern District
- " " Western "
- " " Kyushu "
- " " Hokkai "
- Judging Committee for allotted output of munitions
Est. Jan. 1, 1944

MINING POLICE SECTION

1942
 1942
 1942
 1942

1942
 1942

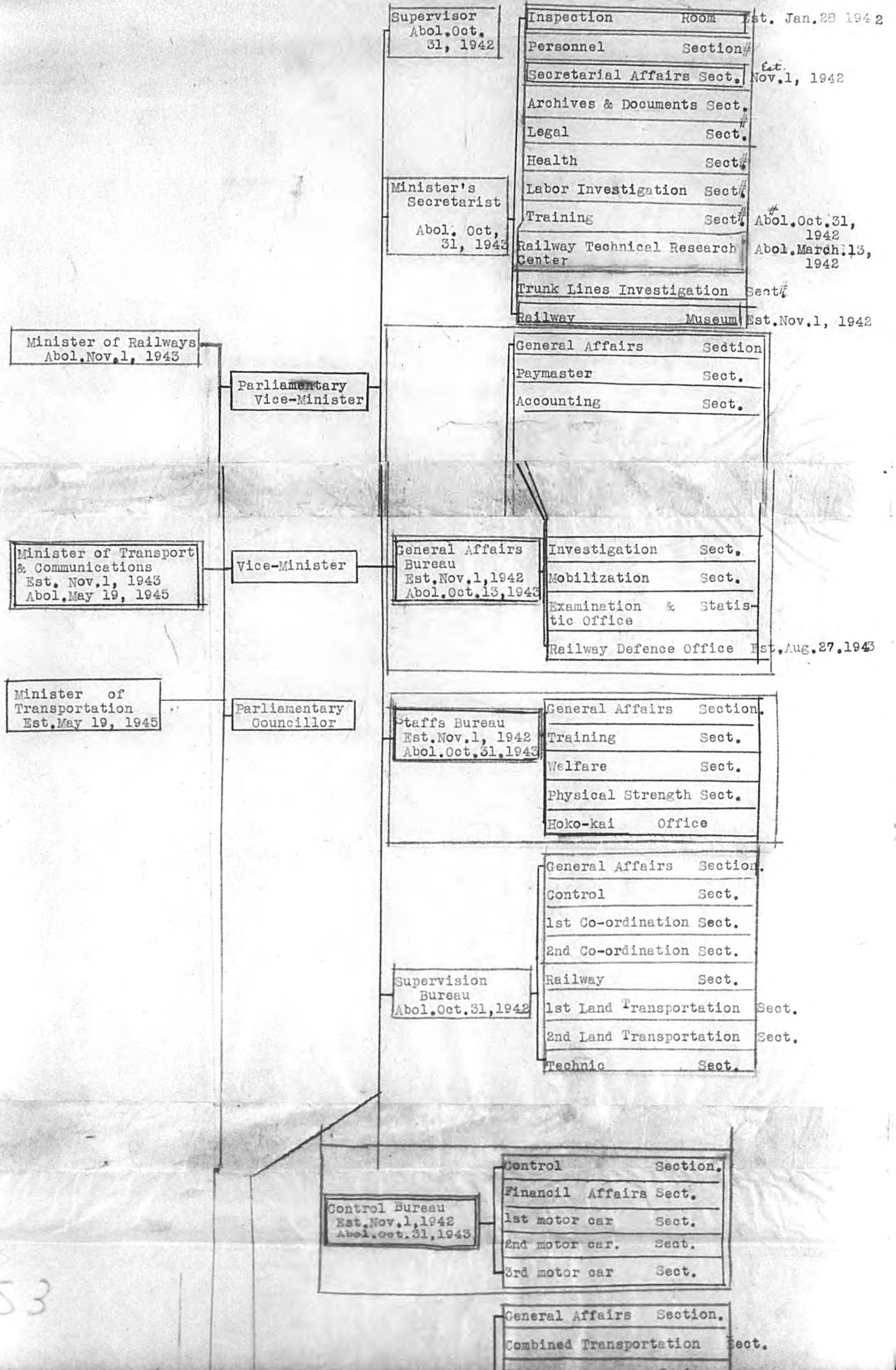

53

53

Abol. Oct. 31, 1943

1st motor car	Sect.
2nd motor car	Sect.
3rd motor car	Sect.

Traffic Bureau
Abol. Oct. 31, 1942

General Affairs	Section.
Combined Transportation	Sect.
Passenger	Sect.
Freight	Sect.
Car Source	Sect.
1st Traffic	Sect.
2nd Traffic	Sect.
Ship	Sect.
Motor Cars	Sect.

Business Bureau
Est. Nov. 1, 1942
Abol. Oct. 31, 1943

General Affairs	Sect.
System	Sect.
International	Sect.
Transportation	Sect.
Business	Sect.
Ship	Sect.

Operation	Sect.
Car Affairs	Sect.
Safety	Sect.

Construction Bureau
Abol. Oct. 31, 1942

Planning	Section.
Track	Sect.
Station	Sect.

Maintenance Bureau
Abol. Oct. 31, 1942

Planning	Section.
Track	Sect.
Public Works	Sect.
Building	Sect.

Equipment Bureau
Est. Nov. 1, 1942
Abol. Oct. 31, 1943

Planning	Section.
Construction	Sect.
Maintenance	Sect.
Track	Sect.
Station	Sect.
Trunk Lines	Sect.
Building	Sect.
Machines	Sect.
Electric Power	Sect.
Communication	Sect.

Engineering Bureau
Abol. Oct. 31, 1942

Factory	Section.
1st Rolling-stock	Sect.
2nd Rolling-stock	Sect.
Machines	Sect.
Branch	Offices.

Engineering Bureau Abol. Oct. 31, 1942	Factory	Section.
	1st Rolling-stock	Sect.
	2nd Rolling-stock	Sect.
	Machines	Sect.
	Branch	Offices.

Electricity Bureau Abol. Oct. 31, 1942	Electrification	Section.
	Power	Sect.
	Communication	Sect.

Management Bureau Abol. Oct. 31, 1942	Paymaster	Section.
	Accounting	Sect.
	Examination	Sect.

Supplies Bureau Abol. Oct. 31, 1942	General Affairs	Section.
	1st Supplies	Sect.
	2nd Supplies	Sect.
	3rd Supplies	Sect.
	Branch	Offices
	Clothing Manufactory	
	Timber Preservation factory	

Materials Bureau Est. Nov. 1, 1942 Abol. Oct. 31, 1943	General Affairs	Section.
	Rolling-stock Supplies	Sect.
	Metal Supplies	Sect.
	Coal	Sect.
	Plants	Sect.
	Passenger & Freight Cars	Sect.
	Locomotives	Sect.
	Clothing	Manufactory
	Timber Preservation factory.	
	Superintendent's Office	
Rolling-stock Supervisor's Office	Est. Aug. 28, 1940	

International Tourist Bureau Abol. Oct. 31, 1942.	Miscellaneous Affairs	Section.
	Buseness	Sect.

Railway Investigation Division Abol. Oct. 31, 1942	1st	Section.
	2nd	Sect.
	3rd	Sect.
	4th	Sect.

Railway Technique Research Institute	Miscellaneous Affairs	Sect.
	1st, 2nd, 3rd, 4th,	

Railway Technique Research Institute Est. March 14, 1943 Abol. Oct. 31, 1943	Miscellaneous Affairs Sect.
	1st, 2nd, 3rd, 4th,
	5th & 6th Divisions
	Trial Manufactory
Railway Hospital Abol. Oct. 31, 1943	

Minister's Secre- tariat Est. Nov. 1, 1943	Inspection Room	General Affairs Division
	Archives & Documents Sect.	Business Div. Abol. May 31, 1945
	Secretarial Affairs Sect.	Forecast Div. Est. June 30, 1945
	Accounting Sect.	Technic Div. Abol. May 31, 1945
	Defence & Weather Sect. Abol. Aug. 27, 1945	Observation Div. Est. June 30, 1945
Weather Sect. Est. Aug. 28, 1945	Investigation Div.	
Central Meteorological Observatory	Research Div.	
Planning Bureau Est. Nov. 1, 1943	1st, 2nd & 3rd Sections	Weather Experts
	4th Sect. Est. Aug. 28, 1945	Training Institute

Director-General's Secre- tariat Est. Nov. 1, 1943	General Affairs Sect.	
	Personnel Sect.	
	General Affairs Sect.	
	Daymaster Sect.	
General Affairs Bureau Est. Nov. 1, 1943	Accounting Sect.	
	Investigation Sect.	
	Mobilization Sect.	Abol. Aug. 27, 1945
	Adjustment Sect.	Abol. June 1, 1944
	Labor Service Sect.	
	Training Sect.	
	Welfare Sect.	
Physical Strength Sect.	Abol. June 1, 1944	

General Railway Board Est. Nov. 1, 1943	Labor Service Bureau Est. June 2, 1944	General Affairs Sect.
		Labor Service Sect.
		Training Sect.
		Welfare Sect.
		Physical Strength Sect.

General Affairs Sect.	
Supervision Sect.	
Financial Affairs Sect.	
Warehouse Sect.	Abol. Feb. 20, 1944

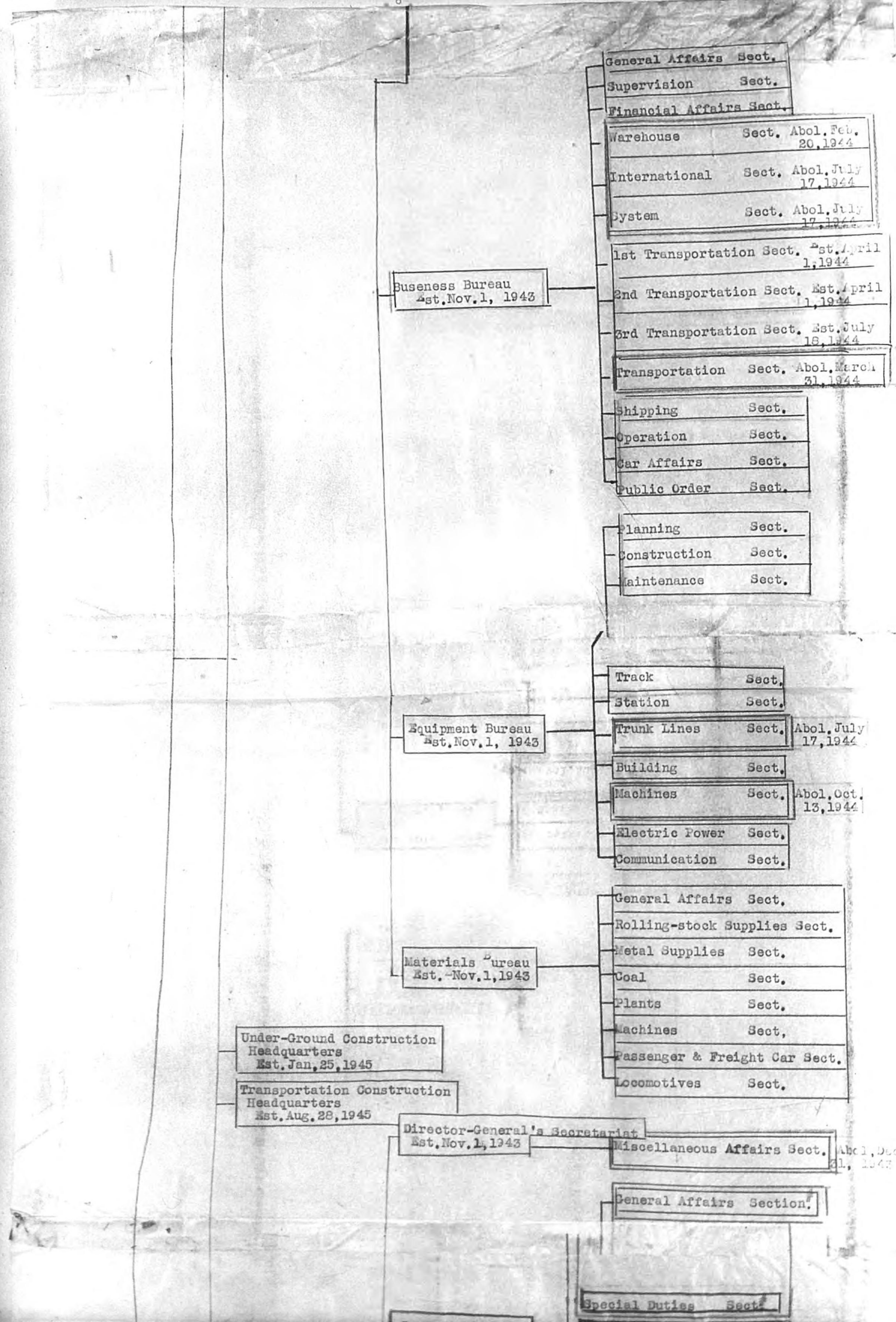

General Affairs Sect.
Supervision Sect.
Financial Affairs Sect.

Warehouse Sect. Abol. Feb. 20, 1944
International Sect. Abol. July 17, 1944
System Sect. Abol. July 17, 1944

Buseness Bureau
Est. Nov. 1, 1943

1st Transportation Sect. Est. April 1, 1944
2nd Transportation Sect. Est. April 1, 1944
3rd Transportation Sect. Est. July 18, 1944
Transportation Sect. Abol. March 31, 1944

Shipping Sect.
Operation Sect.
Car Affairs Sect.
Public Order Sect.

Planning Sect.
Construction Sect.
Maintenance Sect.

Equipment Bureau
Est. Nov. 1, 1943

Track Sect.
Station Sect.
Trunk Lines Sect. Abol. July 17, 1944
Building Sect.
Machines Sect. Abol. Oct. 13, 1944
Electric Power Sect.
Communication Sect.

Materials Bureau
Est. Nov. 1, 1943

General Affairs Sect.
Rolling-stock Supplies Sect.
Metal Supplies Sect.
Coal Sect.
Plants Sect.
Machines Sect.
Passenger & Freight Car Sect.
Locomotives Sect.

Under-Ground Construction
Headquarters
Est. Jan. 25, 1945

Transportation Construction
Headquarters
Est. Aug. 28, 1945

Director-General's Secretariat
Est. Nov. 1, 1943

Miscellaneous Affairs Sect. Abol. Dec. 31, 1943

General Affairs Section.

Special Duties Sect.

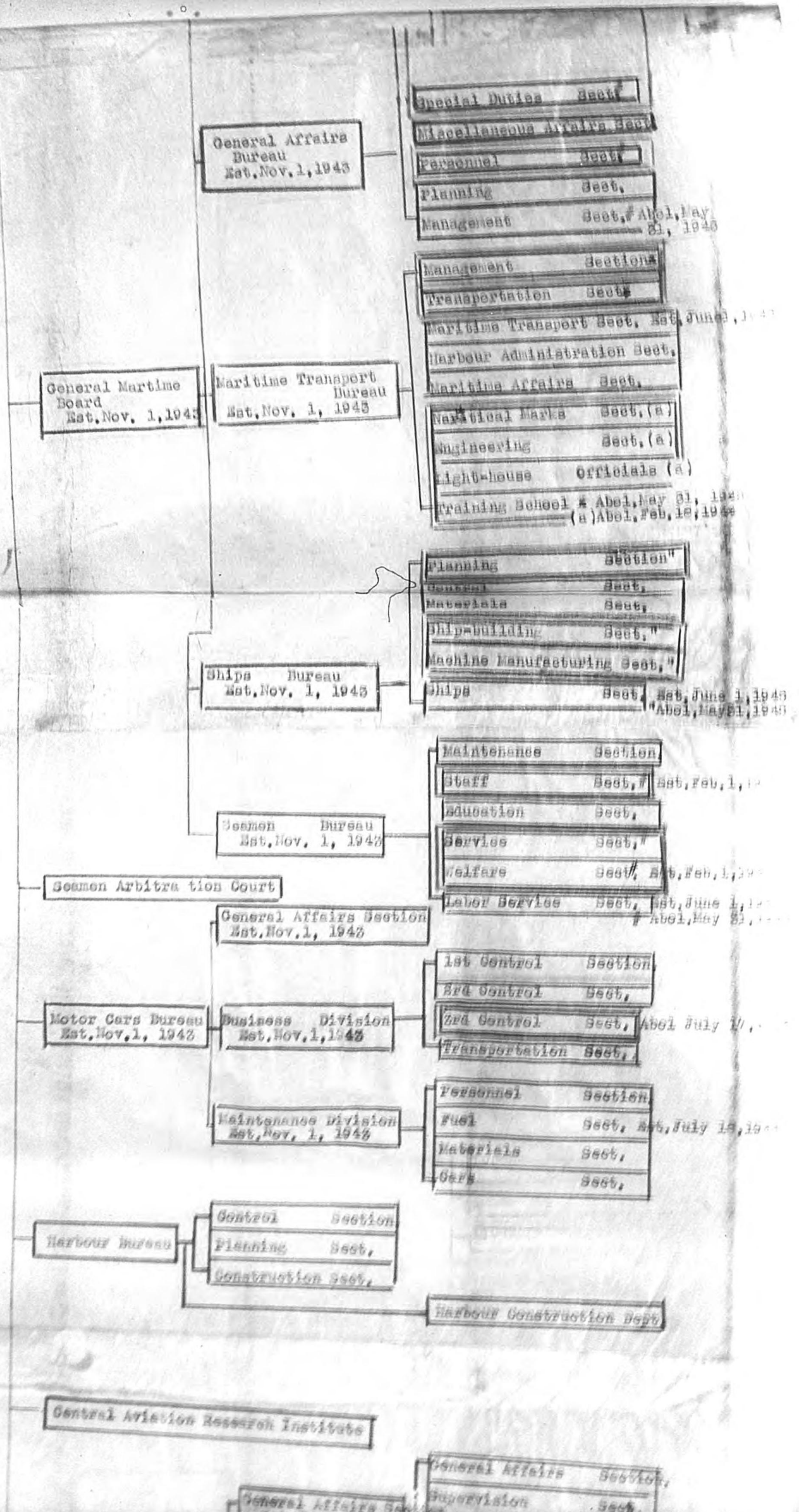

Central Aviation Research Institute

Aviation Bureau
Est. Nov. 1, 1943

General Affairs Section
Est. June 9, 1944

Control Division
Est. Nov. 1, 1943

Air-men Division
Est. Nov. 1, 1943

Aviation Laboratory

General Affairs Section
Supervision Sect.
National Aviation Sect.
Aviation Staff Sect. Est. June 9, 1944
Safety Sect.
Wireless Sect.

Control Section
Aviation Staff Sect. Abol. Nov. 1, 1943
1st Training Sect.
2nd Training Sect.
Supply Sect.
Construction Sect.

Branch Offices
Aviator Training School

President's Secretariat
Bureau of General Affairs
Bureau of Business
Bureau of Engineering
Bureau of Observation

Board of Communications
Est. Nov. 1, 1943
Abol. May 18, 1945

Bureau of Savings & Insurance
Bureau of Electric Waves
Est. April 1, 1944
Bureau of Defensive Communication
Equipment Est.
Marine Cable Laying Work Office
Plants

Bureau of Communications
Communications Training School
Wireless Communications School
Electric Testing Station

for details, see chart.
"Cabinet Office-III"
Board of Communications

Committees	Transportation Enterprises Adjustment Committee
	Railway Council
	Railway Fare Council
	Railway Transportation Council
	Committee Concerning Dues paid by Private-owned Railways
	Maritime Affairs Examination Council
	Wooden Vessel Insurance Committee

EST. NOV. 1, 1943
DIRECTOR GENERAL

EST. NOV. 1, 1943

MINISTRY OF TRANSPORTATION - II

(Local Agencies)

Minister of Transportation

Railway Board
Tokyo, Nagoya,
Osaka, Hiroshima,
Shikoku, Moji,
Niigata, Sendai,
Sapporo, Karafuto

General Affairs Division

- Archives & Documents Sect.
- Personnel Sect. #
- Staffs Sect. #
- Guidance Sect. #
- Health Sect. #
- Welfare Sect. #
- Accounting Sect. #
- Reparation Sect. #
- Compensation Sect. #
- Printing Plant

#Abol. Sept. 10, 1942
#Est. Sept. 11, 1942

- Miscellaneous Affairs Sect.
- Passenger Sect.

Traffic Div.
Abol. Sept. 10, 1942

- Freight Sect.
- Motor Cars Sect.
- Hotels
- Motor car Districts

Operation Div.
Abol. Sept. 10, 1942

- Miscellaneous Affairs Sect.
- Railway Trains Sect.
- Locomotives Sect.
- Passenger & Freight Cars Sect.
- Electric Cars Sect.

Supervision Div.
Abol. Sept. 10, 1942

- Control Sect.
- Minor Transportation Sect.

Business Div.
Est. Sept. 11, 1942

- General Affairs Section Abol. Oct. 31, 1943
Est. July 18, 1944
- Control Sect.
- 1st Control Sect. # Est. Nov. 1, 1943
- 2nd Control Sect. # Abol. July 17, 1944
- Motor Cars Sect. Est. July 18, 1944
- Transportation Sect. Abol. March 31, 1944
- Passenger Sect. Est. April 1, 1944
- Freight Sect. Est. April 1, 1944
- Examination Sect.

- Operation Sect. Abol. July 17, 1944
- Car Affairs Sect. Abol. July 17, 1944

- Hotels
- Motor Car Districts

Railway Trains Div.
Est. Sept. 11, 1942

- General Affairs Section Est. July 18, 1944
- Operation Sect.
- Car Affairs Sect.

54

57

Railway Trains Div.
Est. Sept. 11, 1942

- Motor Car Districts
- General Affairs Section Est. July 18, 1944
- Operation Sect.
- Car Affairs Sect.

Maintenance Div.
Abol. Sept. 10, 1942

- Miscellaneous Affairs Sect.
- Track Maintenance Sect.
- Improvement Sect.
- Building Sect.

Equipment Div.
Est. Sept. 11, 1942

- General Affairs Section
- Maintenance Sect.
- Works Sect.
- Building Sect.
- Machines Sect. Abol. Oct. 16, 1944
- Electricity Sect.
- Electric Power Sect.
- Communication Sect.

- Electric Repair Plant
- Material Repair Plant

Electricity Div.
Tokyo, Nagoya, Osaka

- Miscellaneous Affairs Sect. Abol. Sept. 10, 1942
- General Affairs Sect. Est. Oct. 17, 1944
- Electric Power Sect.
- Communication Sect.
- Works Sect. Abol. June 30, 1944
- Power Distribution Sect. Abol. Sept. 10, 1944
Est. Oct. 17, 1944
- Electric Repair Plant.

Engineering Div.
Abol. Sept. 10, 1942

- Miscellaneous Affairs Sect.
- Rolling stock Sect.
- Machines Sect.

Management Div.
Abol. Sept. 10, 1942

- Paymaster Section
- Receipts & Disbursements Sect.
- Supplies Sect.
- Furniture Sect.
- Purchasing Sect.
- Examination Sect.

- Supplies Storehouse
- Printing Office
- Supplies Testing Office
- Saw-Mills

- General Affairs Sect.
- Supplies Sect.

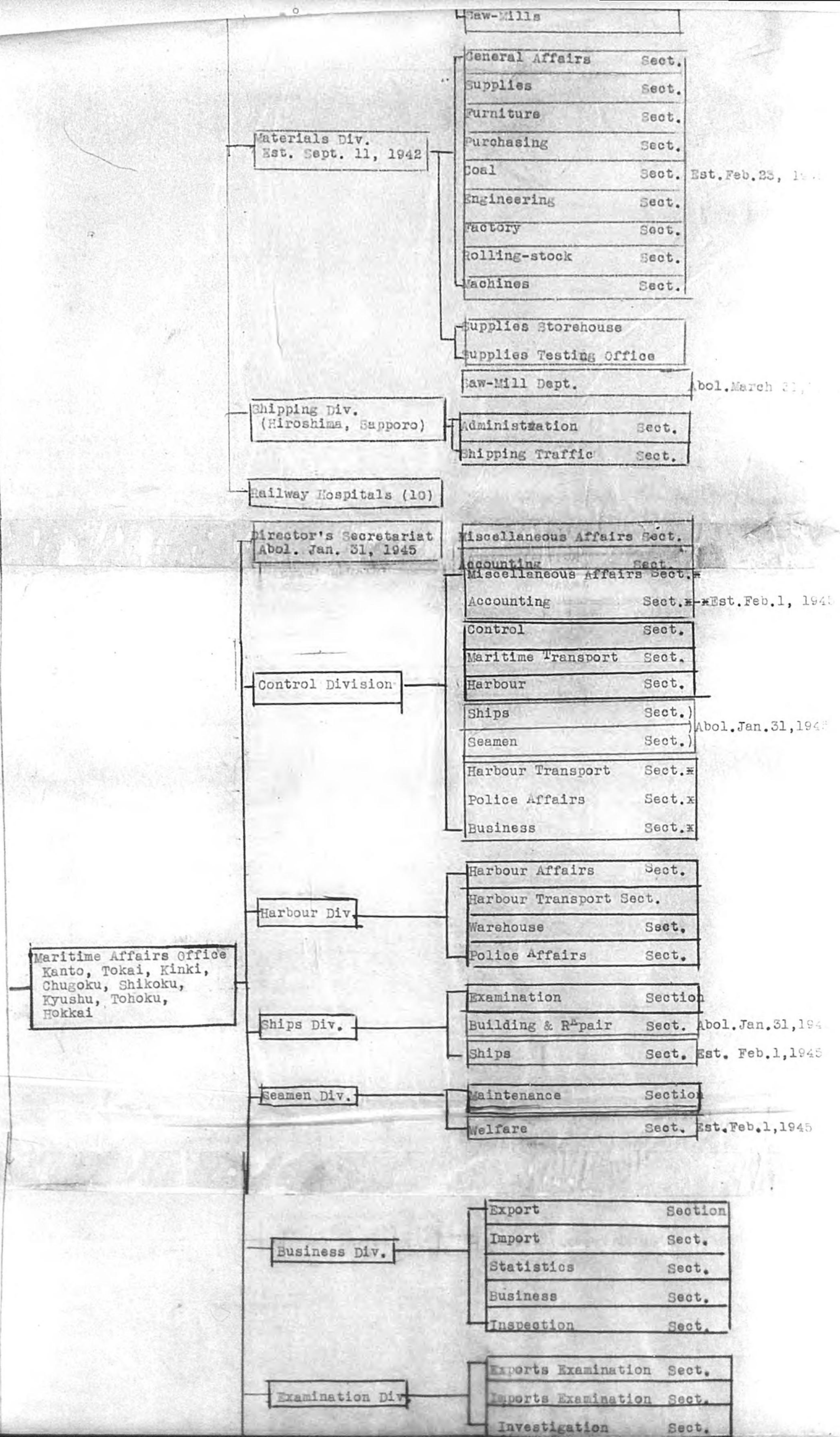

Materials Div.
Est. Sept. 11, 1942

- Law-Mills
- General Affairs Sect.
- Supplies Sect.
- Furniture Sect.
- Purchasing Sect.
- Coal Sect. Est. Feb. 23, 1942
- Engineering Sect.
- Factory Sect.
- Rolling-stock Sect.
- Machines Sect.

Shipping Div.
(Hiroshima, Sapporo)

- Supplies Storehouse
- Supplies Testing Office
- Saw-Mill Dept. Abol. March 31, 1942
- Administration Sect.
- Shipping Traffic Sect.

Railway Hospitals (10)

Director's Secretariat
Abol. Jan. 31, 1945

- Miscellaneous Affairs Sect.
- Accounting Sect.
- Miscellaneous Affairs Sect. *
- Accounting Sect. * Est. Feb. 1, 1945
- Control Sect.
- Maritime Transport Sect.
- Harbour Sect.
- Ships Sect. Abol. Jan. 31, 1945
- Seamen Sect. Abol. Jan. 31, 1945
- Harbour Transport Sect. *
- Police Affairs Sect. *
- Business Sect. *

Control Division

Harbour Div.

- Harbour Affairs Sect.
- Harbour Transport Sect.
- Warehouse Sect.
- Police Affairs Sect.

Maritime Affairs Office
Kanto, Tokai, Kinki,
Chugoku, Shikoku,
Kyushu, Tohoku,
Hokkai

Ships Div.

- Examination Section
- Building & Repair Sect. Abol. Jan. 31, 1945
- Ships Sect. Est. Feb. 1, 1945

Seamen Div.

- Maintenance Section
- Welfare Sect. Est. Feb. 1, 1945

Business Div.

- Export Section
- Import Sect.
- Statistics Sect.
- Business Sect.
- Inspection Sect.

Examination Div.

- Exports Examination Sect.
- Imports Examination Sect.
- Investigation Sect.

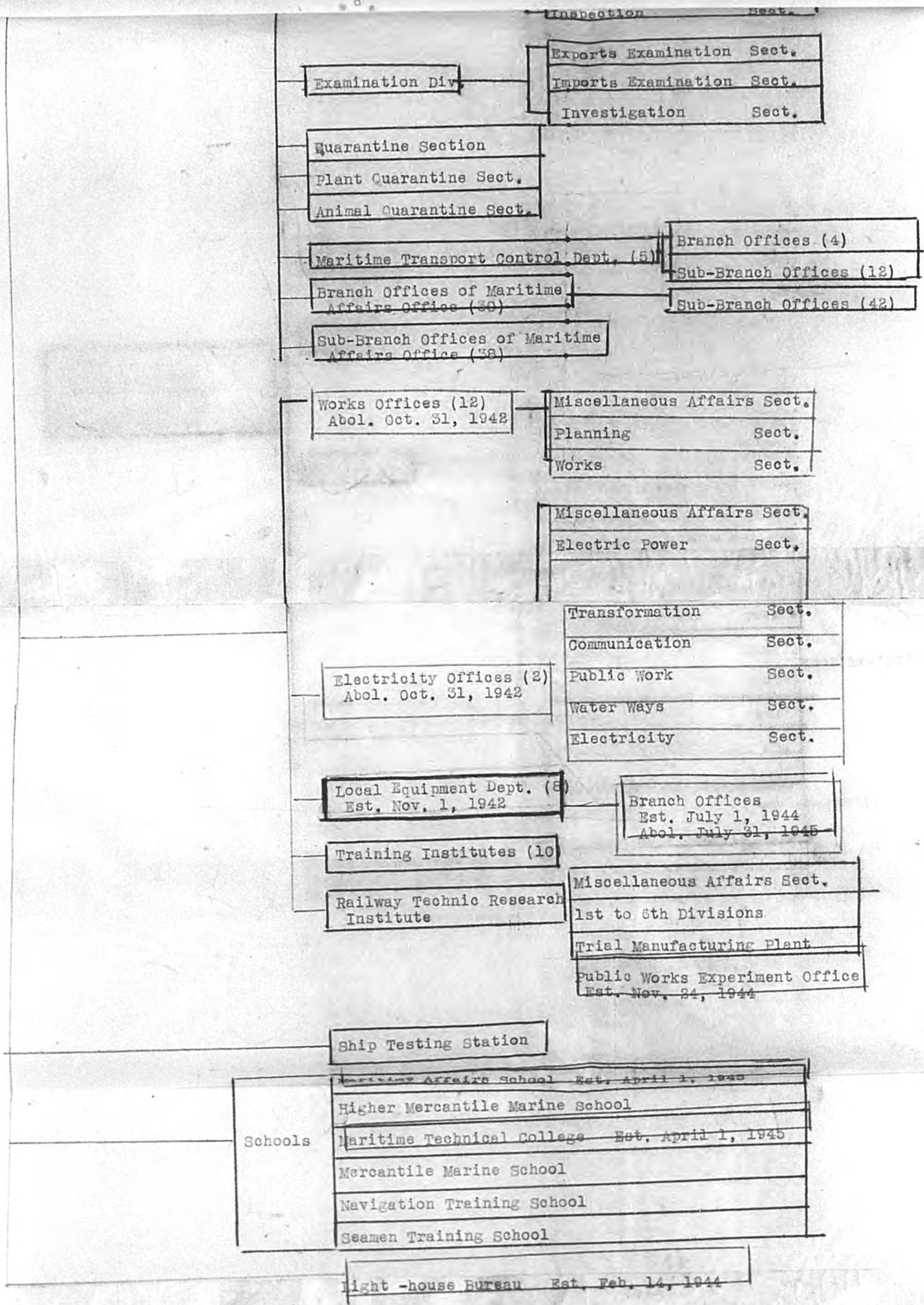

Substructure of Railway Board

Traffic Offices # (40)	Railway Stations
Track Maintenance Offices # (41)	Switch Yards
Electricity Offices # (3)	Signal Stations
Branch Offices of Railway Board # (3)	Signal Posts
	Conductor Districts
	Motor-car Districts
	Electric Communication Districts
	Railway Hospitals

Substructure of Railway Board

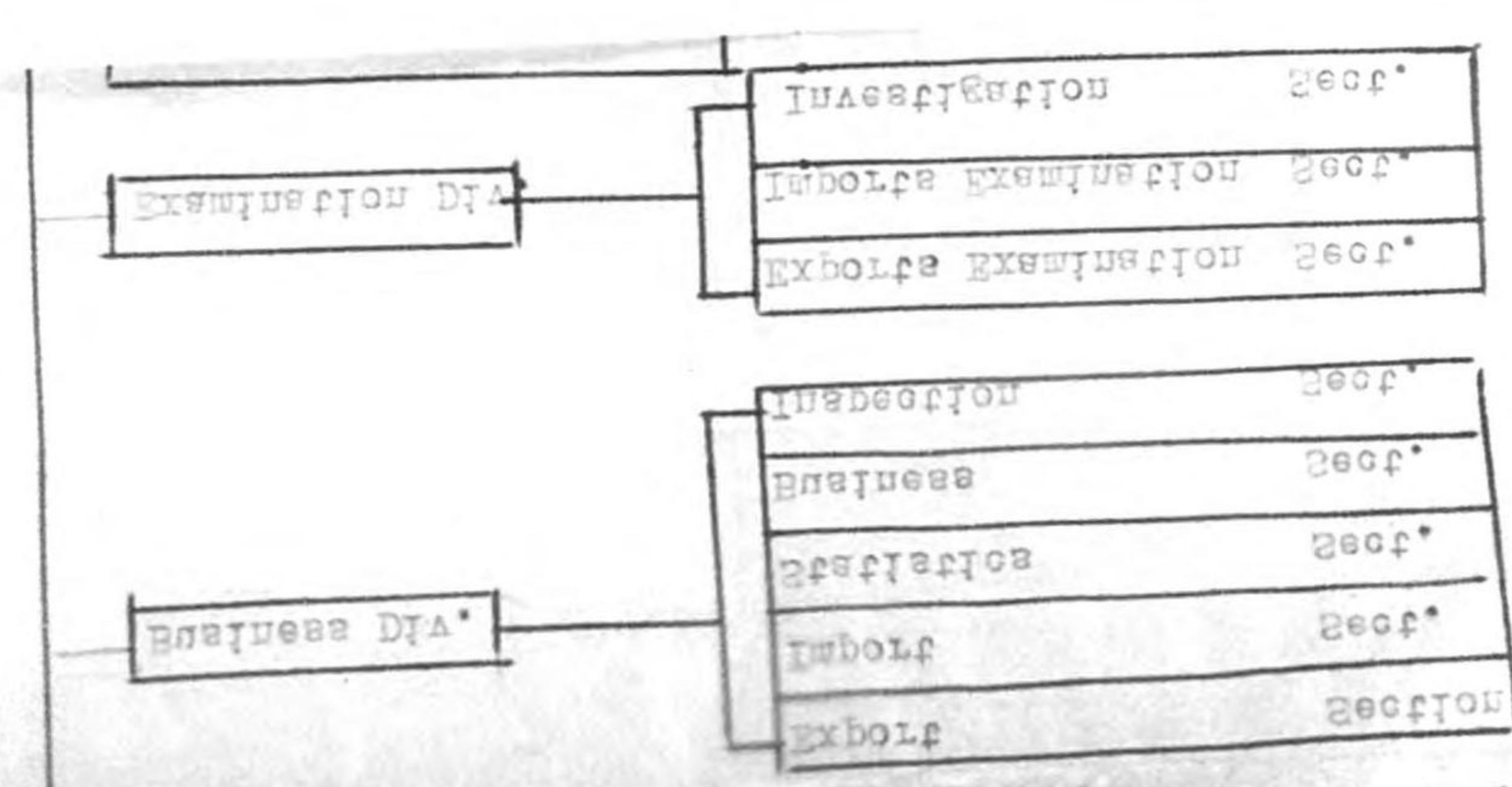
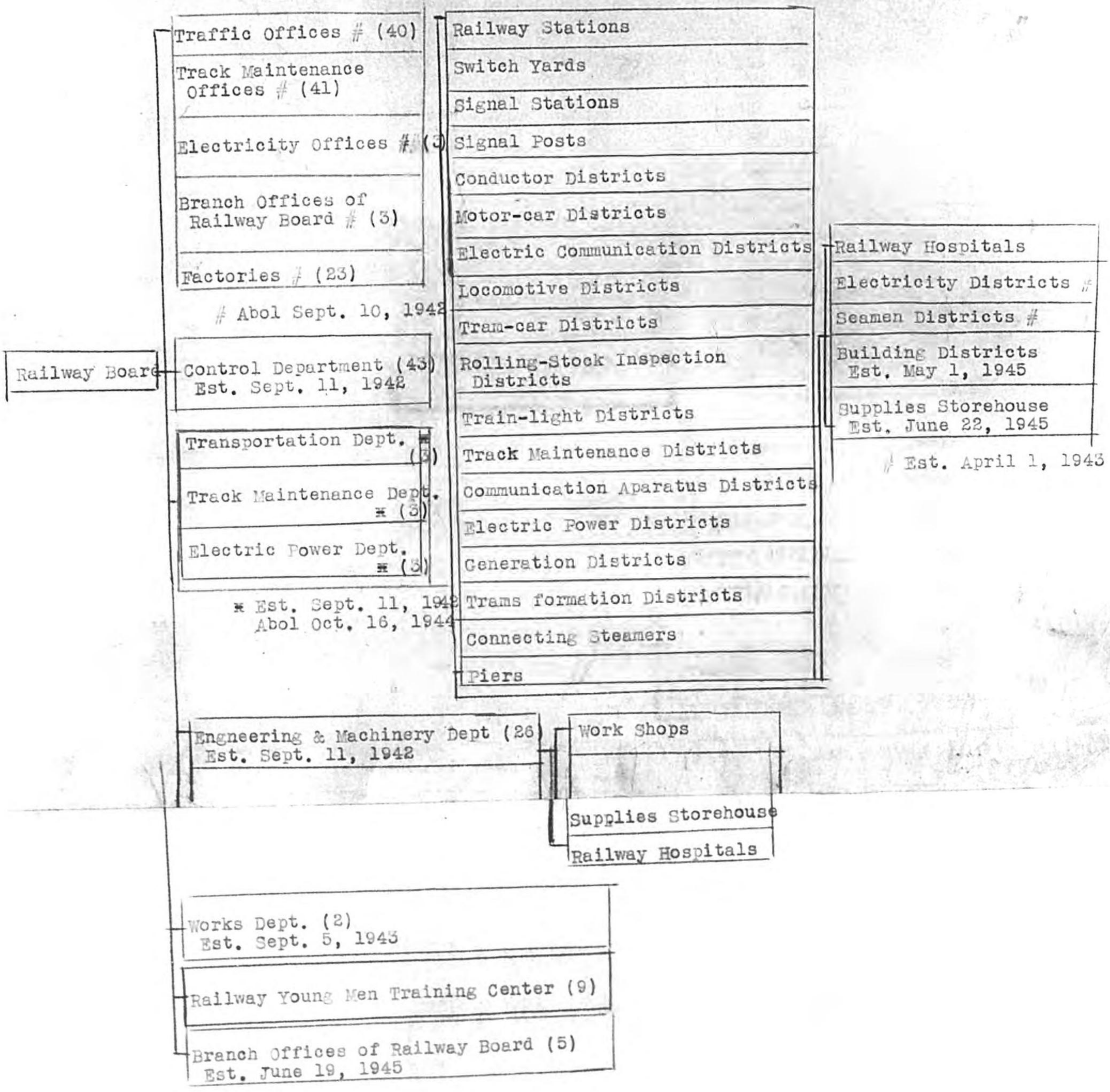

MINISTRY OF OVERSEAS AFFAIRS

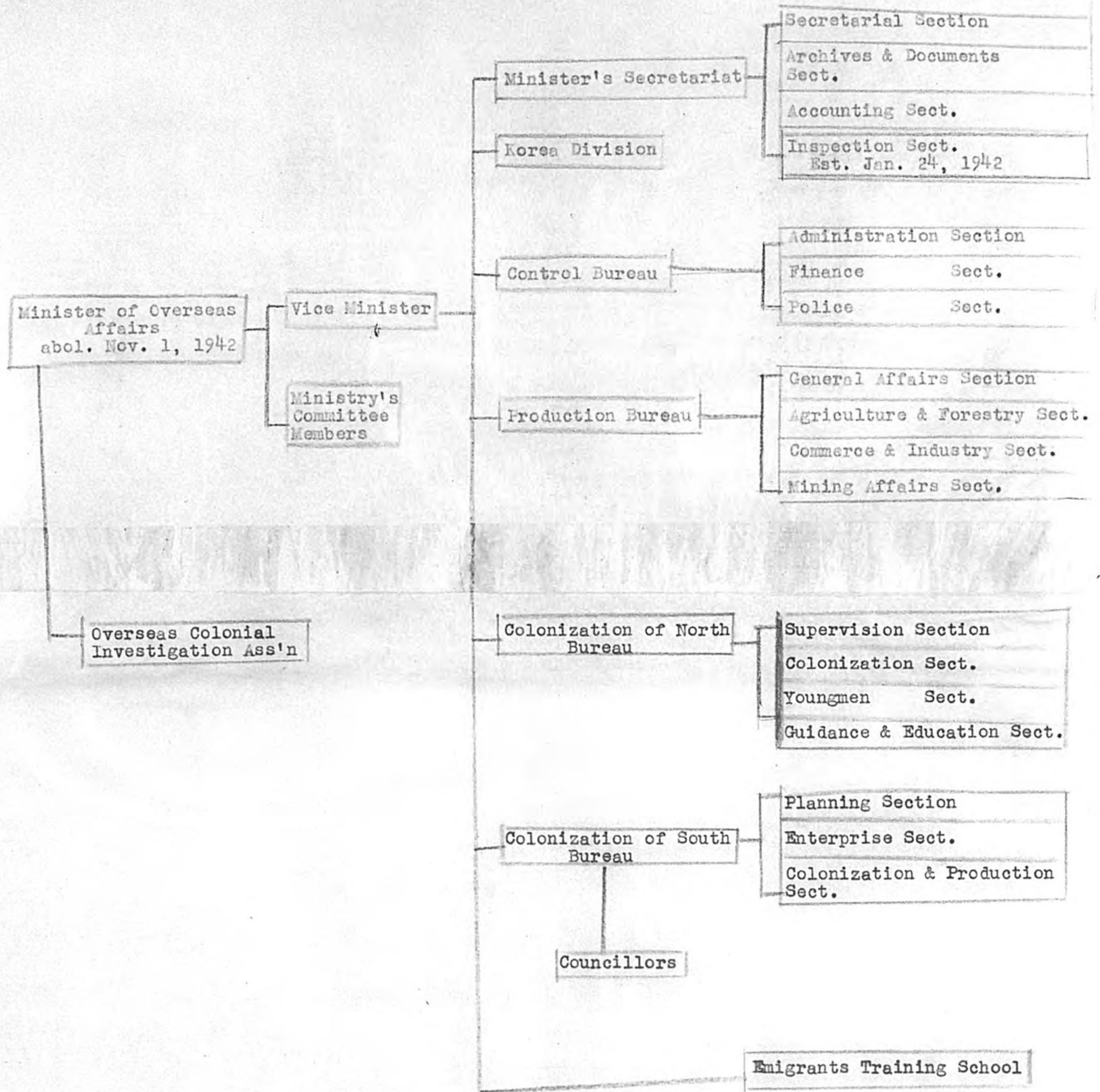

MINISTRY OF GREATER EAST ASIATIC AFFAIRS
 (Established, Nov. 1, 1942 and abolished, Aug. 26, 1945)

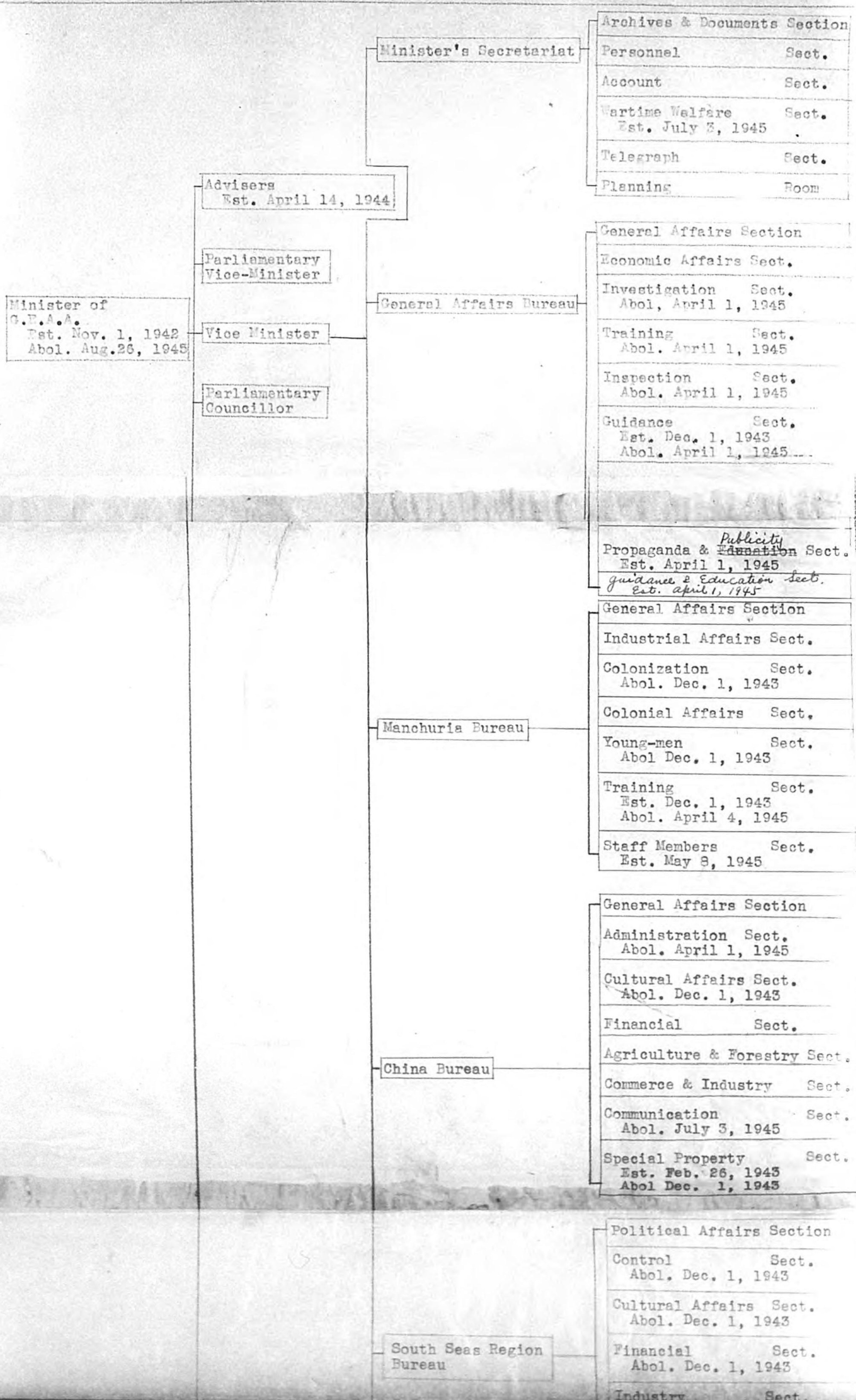

JP

Est. Feb. 26, 1943
Abol Dec. 1, 1943

39

South Seas Region
Bureau

Political Affairs Section

Control Sect.
Abol. Dec. 1, 1943

Cultural Affairs Sect.
Abol. Dec. 1, 1943

Financial Sect.
Abol. Dec. 1, 1943

Industry Sect.
Abol. April 1, 1945

Communication Sect.
Abol. Dec. 1, 1943

Administration Sect.
Est. Dec. 1, 1943
Abol. April 1, 1945

Economic Affairs Sect.
Est. Dec. 1, 1943
Abol. April 1, 1945

Industrial & Economic Affairs
Sect.
Est. April 1, 1945

Trade Bureau

Planing Section
Est. April 1, 1943

Export Sect.
Est. Nov. 1, 1943
Abol. April 1, 1945

Import Sect.
Est. Nov. 1, 1943
Abol. April 1, 1945
Osaka Trade Office

Councillor

- Koa Training Institute Abol. Nov. 1, 1943
- Konan Training Institute Abol. Nov. 1, 1943
- Daitoa Training Institute Est. Nov. 1, 1943
- Emigrants Training School Abol. Nov. 1, 1943
- Export-Silk-Textiles Inspection Office ‡
Abol. April 1, 1944
- Export-Woolen-Textiles Inspection Office *
Abol. April 1, 1944

* Transferred from the
Ministry of Commerce &
Industry, Nov. 1, 1943

Diplomatic & Consular Establishments
in the Great East Asia Region

- | | |
|------------|--|
| Committees | Liaison Committee, Ministry of Greater East Asiatic Affairs |
| | Personnel Training Committee |
| | Asia Development Technical Comm. Abol. July 26, 1943 |
| | Greater-East-Asia Technical Comm. |
| | Comm. of Valuation on the Government's Shares of the Assets of the North-China Development Co., Ltd., and of the Central-China Development Co., Ltd. |

特選 (トクセン)

MINISTRY OF GREATER EAST ASIATIC AFFAIRS (APPENDIX)

(Manchurian Agencies)

General Affairs Sect.

MINISTRY OF GREATER EAST ASIATIC AFFAIRS (APPENDIX)
 (Manchurian Agencies)

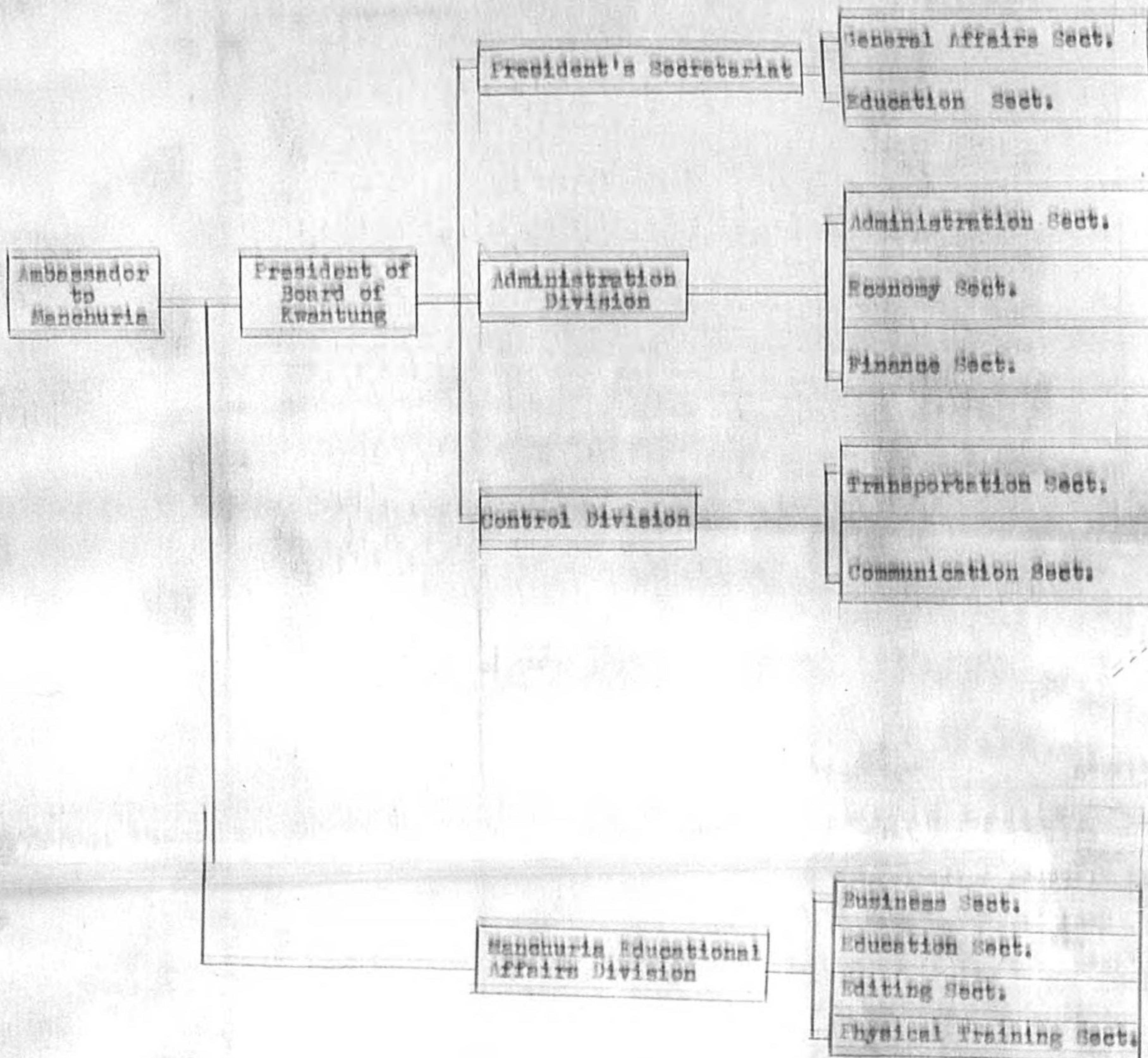

- Board of Kwantung Province
- Kwantung Court of Justice
- Kwantung Communication Bureau
- Kwantung Marine Bureau
- Kwantung Meteorological Observatory
- Kwantung Prison
- Ryojun Engineering College
- Ryojun Higher School
- Dairen Economical College
- Kwantung Normal School
- Zaiman Normal School
- Ryojun Medical College

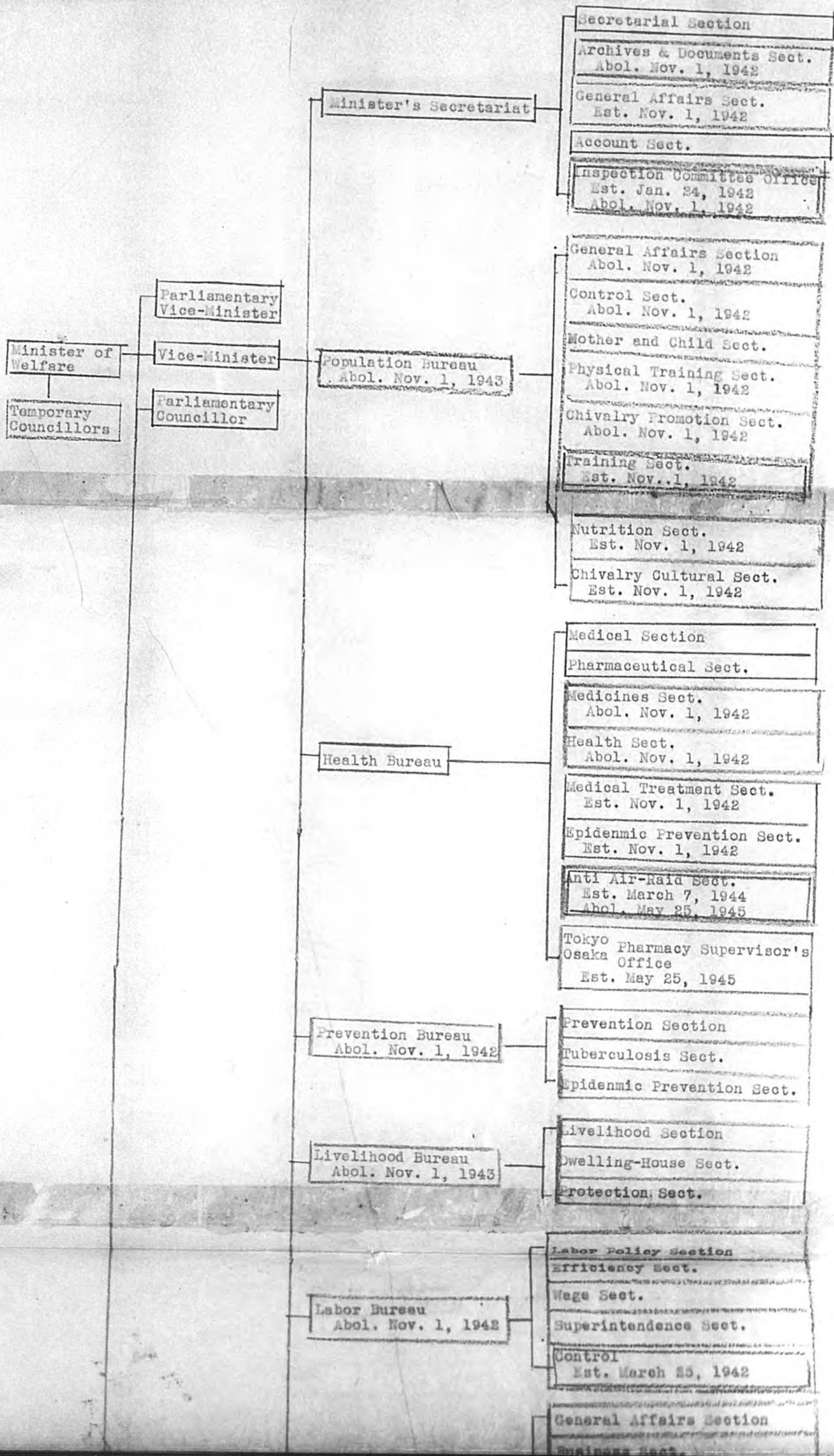

54

51

Livelihood Bureau
Abol. Nov. 1, 1943

Dwelling-House Sect.
Protection Sect.

Labor Bureau
Abol. Nov. 1, 1942

Labor Policy Section
Efficiency Sect.
Wage Sect.
Superintendence Sect.

Control
Est. March 25, 1942

Occupation Bureau
Abol. Nov. 1, 1942

General Affairs Section
Business Sect.
Registry Sect.
Technics Sect.
Re-employment Sect.

Miscellaneous Affairs
Section
Abol. July 8, 1944

Distribution Sect.
Abol. Nov. 1, 1943

Arrangement Sect.
Est. Nov. 1, 1943
Abol. July 8, 1944

First Mobilization Sect.
Est. Nov. 1, 1943
Abol. July 8, 1944

Second Mobilization Sect.
Est. Nov. 1, 1943
Abol. July 8, 1944

Labor Service
Bureau
Est. Nov. 1, 1942

Mobilization
Division
Est. July 8, 1944

Financing Section
Est. Nov. 1, 1943

Registry Sect.
Est. Nov. 1, 1943
Abol. May 25, 1945

Inspection Sect.
Est. May 25, 1945

Mobilization Sect.
Est. Nov. 1, 1942
Abol. Nov. 1, 1943
Est. July 8, 1944

Control section
Est. Nov. 1, 1942

Salaries & Allowance Sect.
Est. Nov. 1, 1942

Guidance
Division
Est. July 8, 1944

Equipment Sect.
Est. Nov. 1, 1943
Abol. Aug. 23, 1945

Dwelling-House Sect.
Est. Aug. 23, 1945

Office
Est. July 8, 1944

Nutrition Section
Abol. Aug. 3, 1944

Chivalry Cultural Sect.
Abol. Sept. 20, 1944

Mother and Child Sect.
Abol. May 25, 1945

Training Sect.
Abol. Aug. 3, 1944

Guidance Sect.
Abol. Aug. 3, 1944

Health Promotion
Bureau
Est. Nov. 1, 1943

Training Sect.
Abol. Aug. 3, 1944

Guidance Sect.
Abol. Aug. 3, 1944

Physical Strength Sect.
Est. Aug. 3, 1944

Health Promotion Sect.
Est. Aug. 3, 1944

War Relief Sect.
Est. Aug. 3, 1944
Abol. Aug. 23, 1945

Welfare Sect.
Est. Sept. 26, 1944

Protection Sect.
Est. Aug. 23, 1945

Board of Insurance
Abol. Nov. 1, 1943

Insurance Bureau
Est. Nov. 1, 1943

Health Insurance Section
Abol. Nov. 1, 1943

Preparation for Personnel &
Seaman Insurance Sect.
Abol. Nov. 1, 1943

National Health Insurance
Sect.

Sanity & Insurance Sect.
Abol. Nov. 1, 1943

Insurance Sect.
Est. Nov. 1, 1943

Sanity Sect.
Est. Nov. 1, 1943

Medical Board
for Veterans

President's Secretariat

Relief Bureau

Business Bureau

General Affairs Sect.

Aid Sect.

Relief Sect.

Guidance Sect.

Business Sect.

Guidance Sect.

Medical Treatment Sect.

Operation Sect.
Abol. April 25, 1945

MINISTRY OF WELFARE - II
(Committees and Institutes)

Institutes	Population Investigation Institution
	Welfare Science Research Institution
	Hygienic Laboratory (2)
	Industrial Safety Investigation Institution Est. Jan. 30, 1942

Facilities	Board of Wounded Soldiers
	State Leprosy Asylum (11)
	State Tuberculosis Sanatorium (2)
	State Reformatory
	Wounded Soldiers Sanatorium (38)
	Wounded Soldiers Employment Guidance Office (2)

Committees	Life-Development Committee	formed March 20, 1945
	National Labor Mobilization Comm.	formed March 5, 1945
	Central Comm. of the Counter-Measures to Unemployment	
	Medical System Investigation Comm.	
	Investigation Comm. for the Insurance System of the Board of Insurance	abol. June 1, 1941
	Comm. on the Control of the Employment of School Graduates	
	Control Employment Exchange Comm.	
	Central Social Works Comm.	
	National Health Insurance Comm.	
	Deliberation Comm. on the Protective Measures of the Wounded Soldiers	
	Comm. for the Registration of National Occupational Ability	
	Comm. on Deliberation on National Physical Strength	
	Wage Committee	
	Investigation Comm. of the Temporal Wage Measures	
	Investigation Comm. of Labor Management	
	Requisition Committee	
	Comm. for the Training of Technical Workers in Factories and Plants	
	Deliberation Comm. on Relief Measures for Veterans	
	Medical Treatment for Wounded Soldiers Comm.	
	Chivalry Promotion Comm.	
	Control of Youth Employment Comm.	

Deliberation Comm. on Land-Rent & House-Rent	
Measures on Dwelling House Comm.	
Deliberation Comm. on Eugenics	
Labor Control Comm.	
Social Insurance Deliberation Comm.	
Labor Office of Welfare Ministry	formed Feb. 23, 1942
National Health Insurance Sanatorium	formed Feb. 9, 1943

Minister of Welfare

58

BOARD OF AUDIT

Chart showing Actual Functions

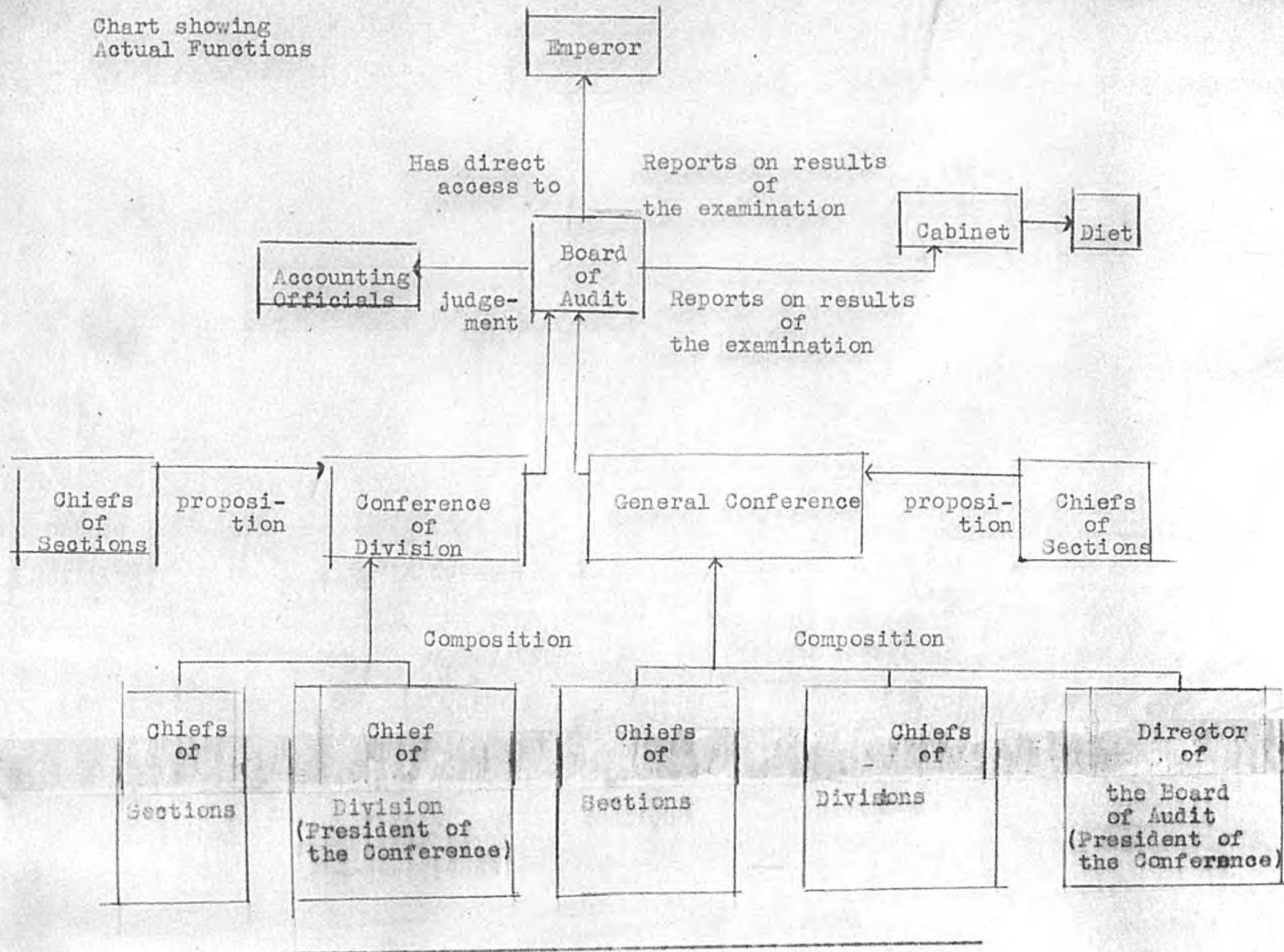
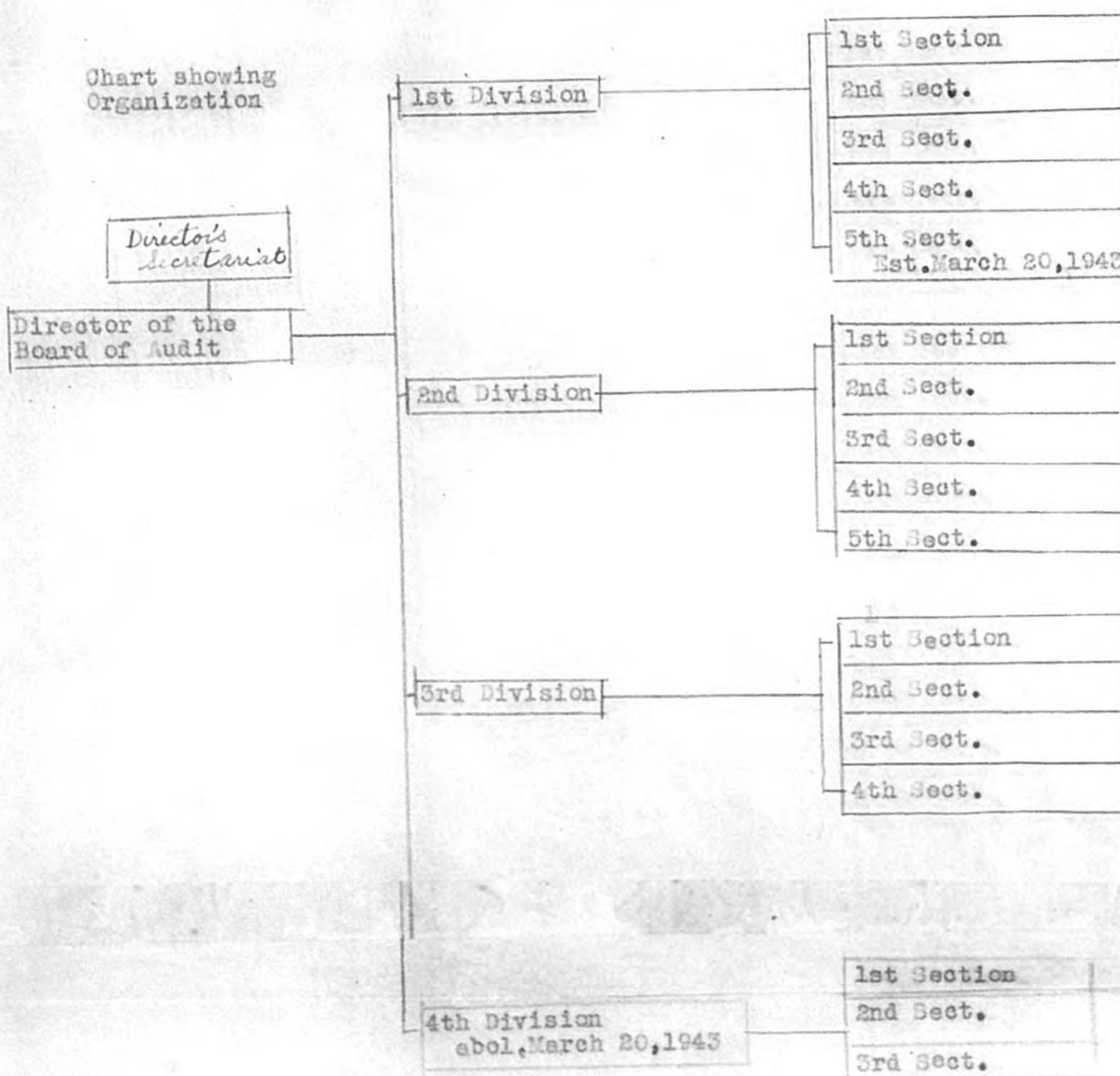

Chart showing Organization



56