

DIR



Digitized by the Internet Archive
in 2013

<http://archive.org/details/ontariowaynecoun00oran>

ALLEN COUNTY PUBLIC LIBRARY



3 1833 03581 7391

Gc 974.701 On8am 1914

Ontario and Wayne Counties,
New York farm directory

Gc
974.701
On8am
1914
1975420

M. L.

REYNOLDS HISTORICAL
GENEALOGY COLLECTION

AMERICAN AGRICULTURIST FARM DIRECTORY



OFFICERS

EDWARD G. HAYES	President
ALEXANDER DAVIDSON	Vice-President
J. EDWARD DAYTON	Secretary
PETER P. TURNER	Cashier
WALTER S. SLEGHT	Asst. Cashier

DIRECTORS

G. BRADLEY ANDERSON, Dry Goods and Carpets, Canandaigua, N. Y.
EDSON T. CASE, Farmer, Live Stock and Wool, Canandaigua, N. Y.
J. EDWARD DAYTON, Secretary, Canandaigua, N. Y.
ALEXANDER DAVIDSON, Lumber, Coal and Hardware, Canandaigua, N. Y.
EDWARD G. HAYES, President, Canandaigua, N. Y.
THOMAS P. MURRAY, Murray Bros., Grocers, Canandaigua, N. Y.
FRANK RICE, Wynkoop & Rice, Attorneys-at-Law, Canandaigua, N. Y.
ROBERT F. THOMPSON, Judge of Ontario County, Canandaigua, N. Y.
THOMAS B. WILSON, Senator 42nd District, Hall, N. Y.
HEBER E. WHEELER, Assemblyman for Ontario County, Holcomb, N. Y.
BRADLEY WYNKOOP, Wynkoop & Rice, Attorneys-at-Law, Canandaigua, N. Y.

We Offer the Service and Convenience of a Strong Conservative Bank. Interest on Time Deposits. Safe Deposit Boxes and Storage. Small Deposits Are Welcome.

COUNTY NATIONAL BANK
OF CANANDAIGUA



3 1833 02230 0559

10 - VF

A Select List of Practical Farm Books

Each of these books is the work of a specialist. Thoroughly practical and scientifically accurate. Sent postpaid to any part of the world on receipt of catalog price.

Farmers' Cyclopedia of Agriculture. By Wilcox & Smith. A thoroughly up-to-date, practical, concise and complete presentation of the whole subject of agriculture. Farm, Orchard and Garden Crops, Animals, Feeding, Dairying, Poultry, Irrigation, Drainage, Fertilizing, Spraying, etc., etc. 700 Pages\$3.50

Fertilizers and Crops. By L. L. Van Slyke. A timely presentation of facts, not only giving practical methods for using fertilizers in crop growing, but placing special emphasis on the reasons underlying their use, etcNet \$2.50

Soils. By C. W. Burkett. The most complete and popular work of the kind ever published \$1.25

The Cereals in America. By Thos. F. Hunt. A comprehensive treatise of wheat, maize, oats, barley, rice, kafir corn, buckwheat, etc.\$1.75

Farm Manures. By C. E. Thorne. A practical and most valuable work on manures and manuring, covering every phase of the subjectNet \$1.50

The Book of Alfalfa. By F. D. Coburn. This is by far the most authoritative, complete, and valuable book on this forage crop ever published\$2.00

The Study of Corn. By V. M. Shoesmith. A most helpful book to all interested in the selection and improvement of corn. Net \$0.50

Farm Grasses of the United States. By W. J. Spillman. Seeding and management of meadows and pastures. Varieties of grasses for different climates and requirements \$1.00

The Young Farmer; Some Things He Should Know. By Thos. F. Hunt. This book is of unusual excellence. It should be in the hands of every farmer, especially the young farmerNet \$1.50

Weeds of the Farm and Garden. By L. H. Pammel. This book contains practical suggestions for the treatment of weeds, which should make it of special value to the farmer, landowner, gardner, etc. Net \$1.50

Vegetable Gardening. By R. L. Watts. Complete, concise and authentic book. It covers every phase of vegetable gardening, and is invaluable as a handbook for practical growersNet \$1.75

Beginners' Guide to Fruit Growing. By F. A. Waugh. A simple statement of the elementary practices of propagation, planting, culture, etc.Net \$0.75

American Apple Orchard. F. A. Waugh. A manual for the novice as well as a book reference for all those of more experience. Every detail connected with the successful cultivation of the apple is thoroughly explainedNet \$1.00

American Peach Orchard. F. A. Waugh. This is the latest and best work on the culture of peaches. Contains full directions for propagation, culture, etc. Net \$1.00

The Business of Dairying. By C. B. Lane. Covers the practical side of dairy farming, and takes up every detail of this business thoroughly and systematically. \$1.25

Swine in America. By F. D. Coburn. Every phase of hog raising is considered from the practical standpoint. The book is worth much to anyone interested in raising hogs, whether on a large or small scale \$2.50

Management and Feeding of Sheep. By Thos. Shaw. A valuable treatise on sheep for American farmers on breeds, breeding, feeding, management, diseases, etc. \$2.00

Farmers' Manual of Law. By H. E. Willis. This book not only tells farmers how to settle their legal wrongs, but it tells them how not to commit any legal wrongs. The most complete book on the subjectNet \$2.00

FREE ON APPLICATIONS.

Send for our new illustrated catalog, 128 pages, 6x9 inches, containing description of the above, and also 500 of the most practical and modern books on farming and allied subjects, the study of which will enable the reader to successfully cope with any intricate question that may present itself. This will be sent for the asking.

ORANGE JUDD COMPANY

ASHLAND BLDG.

315-321 FOURTH AVE.

NEW YORK

United States Depository

Organized 1863

**First
National
Bank**

NEWARK, NEW YORK

Pays 4 per cent. interest

C. P. H. VARY	President
BYRON THOMAS	Vice-President
C. W. WINSPEAR	Vice-President
S. RAY PEIRSON	Cashier
E. H. RIDLEY	Asst. Cashier

AMERICAN AGRICULTURIST
FARM DIRECTORY

—OF—

Ontario and Wayne Counties

1914

A Rural Directory and Reference Book
Including a Road Map of the
Two Counties Covered

Published by
ORANGE JUDD COMPANY
NEW YORK

Minneapolis Chicago Atlanta Springfield, Mass.

Allen County Public Library
900 Webster Street
PO Box 2270
Fort Wayne, IN 46801-2270

6

AMERICAN AGRICULTURIST FARM DIRECTORY

American Agriculturist

Charles William Burkett, Editor. Subscription Price, \$1.00 a Year.



The one weekly agricultural newspaper. First of all it is devoted to the NEWS of agriculture. It reports what is going on. It reveals underlying conditions that forecast the influence that will affect agriculture. It reports the changing conditions that confront the farmer and the various branches of his business, as well as his family and social interests.

Its original, exclusive and comprehensive crop reports are a feature of AMERICAN AGRICULTURIST. These reports are the accepted authorities among the producing, transportation, distributing, mercantile and consuming interests. The Orange Judd crop reports are considered more reliable than the government reports, while much more prompt and newsy.

We tell the news about crop conditions, market influences, etc., from one week to a month or more earlier than does the government. AMERICAN AGRICULTURIST is quoted more widely by the daily press and other newspapers than probably all other farm weeklies put together.

In addition to crop and market news, AMERICAN AGRICULTURIST reports weekly what is going on among the farmers, describes the doings of their organizations, and gives the news about whatever is happening in each and every branch of agriculture in the respective sections.

As an agricultural newspaper, AMERICAN AGRICULTURIST therefore is unique. None other of the farm press even attempts anything approaching our adequate crop reporting service. During the summer and autumn months, the Orange Judd reports have been the first, the most complete and the authoritative statement of all that was known of the situation from week to week pertaining to the staple crops: Wheat, corn, oats, cotton, hay, tobacco, potatoes, apples. Also all special crops, such as small fruits, vegetables, cranberries, onions, milk, butter, cheese, eggs, rye, barley, buckwheat, rice, etc. Our comprehensive inquiries reveal the relation of agriculture and other fundamental conditions to general business and all industry. Notable examples of this service appear in each issue.

Special Service to Advertisers and Subscribers

Orange Judd service bureau also performs a service to our subscribers and advertisers which may be likened to what Dun and Bradstreets do for their clients, among merchants, manufacturers and bankers.

We give our subscribers and readers SERVICE. We co-operate with them to enable our advertisers to better serve our subscribers and readers, and thus make the advertising columns of AMERICAN AGRICULTURIST of larger usefulness from month to month and year to year to each and every subscriber, reader and advertiser.

The publisher executes a bond of confidence with each subscriber in which we guarantee the reliability of each advertiser and advertisement admitted to AMERICAN AGRICULTURIST.

We seek to build up agriculture, to promote rural life, to foster legitimate business and to insure general prosperity. We strive to build up instead of tear down.

The Standard Authority

upon the technique of agriculture and home interests, AMERICAN AGRICULTURIST is preserved for reference and study as the standard authority upon the best methods of doing the various operations on the farm and in the home.

It constitutes a technical magazine of agriculture, a weekly authoritative encyclopedia of all branches of farming and of home interests.

Most Carefully Read

Our subscribers and their folks eagerly wait the coming of AMERICAN AGRICULTURIST, to get its news in all phases of agriculture, its crop reports, its market forecasts, its price quotations.

They study it for reliable and authoritative information upon the technique of work on the farm or in the home.

They preserve it as the standard authority for constant reference.

Orange Judd Company, Publishers

315 FOURTH AVENUE

NEW YORK, N. Y.

TABLE OF CONTENTS

ABBREVIATIONS	9
AGRICULTURAL STATISTICS FOR ONTARIO AND WAYNE COUNTIES	12-13-14
Domestic Animals	12
Domestic Animals Sold or Slaughtered	13
Farms Operated by Managers	13
Farms Operated by Owners	12
Farms Operated by Tenants	13
Fruits and Nuts	14
Land and Farm Area	12
Live Stock Products	13
Mortgage Debt Reports	13
Poultry and Bees	12
Selected Crops	14
Value of All Crops	14
Value of Farm Property	12
ARCADIA TOWNSHIP (WAYNE)	221
BRISTOL TOWNSHIP (ONTARIO)	15
BUTLER TOWNSHIP (WAYNE)	233
CANADICE TOWNSHIP (ONTARIO)	23
CANANDAIGUA TOWNSHIP (ONTARIO)	27
EAST BLOOMFIELD TOWNSHIP (ONTARIO)	49
EXPLANATION	9
FARMINGTON TOWNSHIP (ONTARIO)	63
GALEN TOWNSHIP (WAYNE)	243
GENEVA TOWNSHIP (ONTARIO)	73
GORHAM TOWNSHIP (ONTARIO)	91
GOVERNMENT OF THE UNITED STATES	423
HOPEWELL TOWNSHIP (ONTARIO)	107
HURON TOWNSHIP (WAYNE)	256
INDEX TO ADVERTISERS	417-419-421
LYONS TOWNSHIP (WAYNE)	267
MACEDON TOWNSHIP (WAYNE)	279
MANCHESTER TOWNSHIP (ONTARIO)	117
MAP OF ONTARIO AND WAYNE COUNTIES	OPP. 422
MARION TOWNSHIP (WAYNE)	291
NAPLES TOWNSHIP (ONTARIO)	131
NEW YORK STATE OFFICERS	423
ONTARIO TOWNSHIP (WAYNE)	305
PALMYRA TOWNSHIP (WAYNE)	319
PHELPS TOWNSHIP (ONTARIO)	143
POPULATION OF MINOR CIVIL DIVISIONS	11
RICHMOND TOWNSHIP (ONTARIO)	165
ROSE TOWNSHIP (WAYNE)	327
SAVANNAH TOWNSHIP (WAYNE)	341
SENECA TOWNSHIP (ONTARIO)	172
SODUS TOWNSHIP (WAYNE)	351
SOUTH BRISTOL TOWNSHIP (ONTARIO)	190
VICTOR TOWNSHIP (ONTARIO)	197
WALWORTH TOWNSHIP (WAYNE)	377
WEST BLOOMFIELD TOWNSHIP (ONTARIO)	209
WILLIAMSON TOWNSHIP (WAYNE)	391
WOLCOTT TOWNSHIP (WAYNE)	408

1975420

510100 Burlington, Que. 13-1977 PO 8598

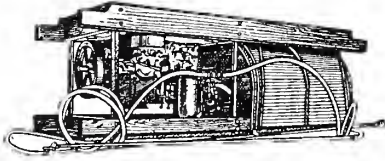

Weight 650 lbs. complete. \$135.00. 25 different types Hand and Power Sprayers. "Electro" Brand Spray Materials. Black Leaf 40, Scalecide, etc.



Hand and Power Feed Cutters, Mills, Root Cutters, etc. Ask for special catalogues.

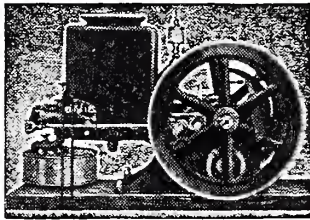

Gasoline and Oil Engines. 1 h. p. to 100 h. p. Standard sizes in stock. Power Pumps, Irrigating Systems and special machinery for many purposes.

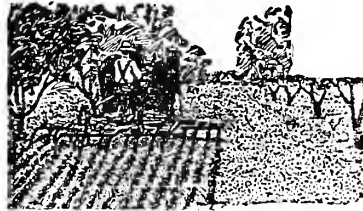

20 Acres per day. Cut down expense by using improved tools. Send for information.

Weaver Hardware Company

31-33-35 East Main St. .

1 Aqueduct St.
ROCHESTER, N. Y.

12 to 18 Mill St.

When you come to Rochester

Make use of our new Tea Room; if accompanied by children, let them amuse themselves in the free playground, where there are all sorts of harmless amusements. Make yourself at home in the Parlor Balcony where one can rest, write, read, telephone, meet friends, etc. Feel welcome to make this store your headquarters.

ORDER BY MAIL IF YOU CAN'T COME

About free delivery

All orders amounting to \$5 or over (C. O. D.'s excepted) delivered with charges prepaid to your nearest express or P. O., if within 200 miles of Rochester.

McCurdy, Robinson Co.

EXPLANATION.

The information in this Directory is arranged as follows: 1st., Name of individual or firm. 2nd., Wife's name in parenthesis if the individual be married. 3rd., The number of children in the family under twenty-one. (Example, 3 ch means three children.) 4th., The individual's business or occupation. 5th., In parenthesis is the chief crop or specialty. (Example, grain, poultry, apples or potatoes in parenthesis mean that these are the specialties of the individuals to whom they refer.) 6th., Refers to property upon which individual has residence. O H & L means owns house and lot. T H & L means tenant house and lot. O (figure a) designates number of acres in farm owned. T (figure a) designates number of acres in farm for which money rent is paid. W O S (figure a) designates number of acres worked on shares. 7th., Is the number of the rural delivery route and post office from which mail is received. 8th., H (figures) designates the highway on which individual has residence. (See map.) Explanation, In East Bloomfield township after the name of Frank M. Adams appears H 35. Now refer to map and you will find that the road numbered 35 in East Bloomfield Township is the road upon which Mr. Frank M. Adams has his residence. By this plan you can locate any farm in both counties included in this book. The abbreviations appearing after the highway number pertain to the telephone which is B. T. for Bell telephone, I T for Independent telephone, F T for Federal telephone, etc.

ABBREVIATIONS.

BELL TELEPHONE	B. T.
BOARDS	Bds.
CHILDREN	Ch.
DAUGHTER	DAU.
FEDERAL TELEPHONE	F. T.
FREIGHT AGENT	FRT. AGT.
HIGHWAY	H.
HOME TELEPHONE	H. T.
INDEPENDENT TELEPHONE	I. T.
INTERLAKEN TELEPHONE	I. L. T.
MANAGER	MGR.
McCAULEY TELEPHONE	M. C. T.
MUTUAL TELEPHONE	M. T.
OWNS	O.
OVERLAND TELEPHONE	O. T.
RED JACKET TELEPHONE	R. J. T.
RENTS	T.
RURAL DELIVERY	RD.
SENECA GORHAM TELEPHONE	S. G. T.
TEACHER	Tch.
WIDOW	Wid.
WORKS ON SHARES	W. O. S.

HEADQUARTERS FOR NEW YORK FARMS

And Rochester Realty. Full particulars free

Established
1890



Capital
\$100,000

Rochester

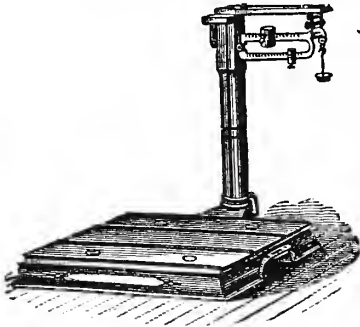

Correct Weight Insurance

By having a HOWE AND COMPANY'S SCALE on the farm you are always sure of getting a "Square Deal."

Howe and Company Rochester Scale Works

All kinds of weighing machinery repaired

187 North Water Street Rochester, N. Y.

Pride of Dakota Flour

THE FLOUR THAT NEVER FAILS

If Baking from this Flour Is Wrong—Blame the Yeast

FARM FEEDS OF EVERY KIND

"A card in Time Will Save Many a Dime."

The Moral Is—Ask for Our Prices.

Macauley-Fien Milling Co.

4 and 6 Graves Street Rochester, N. Y.

For Real Business Education Attend
UNDERHILL'S BUSINESS SCHOOL

Underhill Building 387 Main St., E. Rochester, N. Y.
Send for Catalogue

DO YOUR BANKING BY MAIL

Banking by Mail with the Rochester Trust & Safe Deposit Company is Safe, Convenient and Prompt. Hundreds of our depositors realize what a saving of time it is to send their deposits by Uncle Sam. It places the service of this reliable and efficient banking institution right at your very door.

INTEREST ALLOWED ON DEPOSITS

ROCHESTER TRUST & SAFE DEPOSIT COMPANY

Main Street, W., cor. Exchange St. Rochester, N. Y.
Capital \$500,000.00 Surplus (earned) over \$1,000,000.00

Population of Minor Civil Divisions.

	1910	1900	1890
ONTARIO COUNTY	52,286	49,605	48,453
Bristol town.....	1,247	1,310	1,510
Canadice town.....	559	674	730
Canandaigua town, including Canandaigua village.....	9,405	8,284	8,229
Canandaigua village.....	7,217	6,151	5,868
Ward 1.....	1,575		
Ward 2.....	1,244		
Ward 3.....	1,860		
Ward 4.....	2,538		
East Bloomfield town.....	1,892	1,940	2,039
Farmington town.....	1,568	1,607	1,703
Geneva city.....	12,446	10,433	7,557
Ward 1.....	1,879		
Ward 2.....	2,465		
Ward 3.....	2,916		
Ward 4.....	1,068		
Ward 5.....	2,153		
Ward 6.....	1,965		
Geneva town.....	1,086	1,091	1,320
Gorham town, including part of Rushville village.....	2,134	2,131	2,203
Rushville village (part of).....	124	130	128
Total for Rushville village in Gorham town, Ontario County, and Potter town, Yates County.....	463	416	450
Hopewell town.....	1,493	1,550	1,655
Manchester town, including Manchester and Shortsville villages and part of Clifton Springs village.....	4,839	4,733	4,439
Clifton Springs village (part of).....	1,139	1,277	1,046
Total for Clifton Springs village in Manchester and Phelps towns	1,600	1,617	1,297
Manchester village.....	881	711	
Shortsville village.....	1,112	922	
Naples town, including Naples village.....	2,349	2,370	2,455
Naples village.....	1,093	1,048	1,266
Phelps town, including Phelps village and part of Clifton Springs village	4,733	4,788	5,086
Clifton Springs village (part of).....	411	340	251
Phelps village.....	1,354	1,306	1,336
Richmond town.....	1,277	1,381	1,511
Seneca town.....	2,669	2,654	2,690
South Bristol town.....	965	1,104	1,225
Victor town, including Victor village.....	2,393	2,249	2,620
Victor village.....	881	649	778
West Bloomfield town.....	1,181	1,306	1,481
 WAYNE COUNTY	 50,179	 48,660	 49,729
Arcadia town, including Newark village.....	8,672	7,046	6,310
Newark village.....	6,227	4,578	3,698
Butler town, including part of Wolcott village.....	1,610	1,786	1,836
Wolcott village (part of).....	160	139	
Total for Wolcott village in Butler and Wolcott towns.....	1,216	1,279	902
Galen town, including Clyde village.....	4,630	4,606	4,922
Clyde village.....	2,695	2,507	2,638
Huron town.....	1,531	1,667	1,793
Lyons town, including Lyons village.....	5,913	5,824	6,223
Lyons village.....	4,460	4,300	4,475
Macedon town, including Macedon village.....	2,355	2,488	2,564
Macedon village.....	536	592	533
Marion town.....	2,102	2,015	2,144
Ontario town.....	2,672	2,550	2,611
Palmyra town, including Palmyra village.....	4,169	3,758	4,188
Palmyra village.....	2,268	1,937	2,131
Rose town.....	1,383	2,055	2,107
Savannah town, including Savannah village.....	1,586	1,733	1,788
Savannah village.....	521	573	505
Sodus town.....	4,357	5,118	5,157
Walworth town.....	2,187	2,137	2,195
Williamson town.....	3,060	2,670	2,670
Wolcott town, including Red Creek village and part of Wolcott village...	2,952	3,207	3,216
Red Creek village.....	457	480	492
Wolcott village (part of).....	1,056	1,140	

Agricultural Statistics for Ontario and Wayne Counties.

	Ontario.	Wayne.
Population.....	52,286	50,179
Number of all farms.....	4,416	5,237
Color and nativity of farmers:		
Native white.....	3,629	4,173
Foreign-born white.....	781	1,055
Negro and other nonwhite.....	6	9
Number of farms, classified by size:		
Under 3 acres.....	17	14
3 to 9 acres.....	405	469
10 to 19 acres.....	337	522
20 to 49 acres.....	668	1,127
50 to 99 acres.....	1,327	1,829
100 to 174 acres.....	1,216	1,040
175 to 259 acres.....	323	187
260 to 499 acres.....	113	46
500 to 999 acres.....	7	2
1,000 acres and over.....	3	1
LAND AND FARM AREA		
Approximate land area..... acres	415,360	383,360
Land in farms..... acres	387,969	357,860
Improved land in farms..... acres	320,470	300,298
Woodland in farms..... acres	47,356	31,585
Other unimproved land in farms..... acres	20,143	25,977
VALUE OF FARM PROPERTY		
All farm property..... dollars	32,593,635	34,481,902
Per cent increase, 1900-1910.....	37.4	45.7
Land..... dollars	15,334,969	16,378,468
Buildings..... dollars	11,432,230	12,081,306
Implements and machinery..... dollars	2,086,403	2,225,307
Domestic animals, poultry, and bees..... dollars	3,740,033	3,796,821
DOMESTIC ANIMALS		
Farms reporting domestic animals.....	4,153	4,941
Value of domestic animals..... dollars	3,549,862	3,548,521
Total Number of Cattle.....	23,019	32,867
Value..... dollars	876,289	1,121,616
Total Number of Horses.....	15,620	15,373
Value..... dollars	2,132,928	2,099,853
Total Number Mules.....	134	132
Value..... dollars	23,680	22,230
Number Asses and Burros.....	14	4
Value..... dollars	895	750
Total Number Swine.....	17,035	20,749
Value..... dollars	168,250	183,360
Total Number Sheep.....	67,502	24,587
Value..... dollars	346,521	120,410
Number Goats.....	111	94
Value..... dollars	1,299	302
POULTRY AND BEES		
Number of poultry of all kinds.....	243,068	343,400
Value..... dollars	173,779	238,354
Number of colonies of bees.....	4,091	2,433
Value..... dollars	16,392	9,946
FARMS OPERATED BY OWNERS		
Number of farms.....	3,235	4,069
Per cent of all farms.....	73.3	77.7
Land in farms..... acres	262,040	249,916
Improved land in farms..... acres	216,204	211,201
Value of land and buildings..... dollars	18,108,124	20,980,554
Degree of ownership:		
Farms consisting of owned land only.....	2,764	3,751
Farms consisting of owned and hired land.....	471	318
Color and nativity of owners:		
Native white.....	2,648	3,221
Foreign-born white.....	581	844
Negro and other nonwhite.....	6	4

FARMS OPERATED BY TENANTS

	Ontario.	Wayne.
Number of farms.....	1,100	1,099
Per cent of all farms.....	24.9	21.0
Land in farms..... acres	116,358	99,775
Improved land in farms..... acres	96,006	82,955
Value of land and buildings..... dollars	7,404,635	6,848,655
Form of tenancy:		
Share tenants.....	865	810
Share-cash tenants.....	32	35
Cash tenants.....	176	245
Tenure not specified.....	27	9
Color and nativity of tenants:		
Native white.....	916	888
Foreign-born white.....	184	206
Negro and other nonwhite.....	5

FARMS OPERATED BY MANAGERS

	Ontario.	Wayne.
Number of farms.....	81	69
Land in farms..... acres	9,571	8,169
Improved land in farms..... acres	8,260	6,142
Value of land and buildings..... dollars	1,254,440	630,565

MORTGAGE DEBT REPORTS

For all farms operated by owners:		
Number free from mortgage debt.....	1,535	1,955
Number with mortgage debt.....	1,678	2,104
Number with no mortgage report.....	22	10
For farms consisting of owned land only:		
Number reporting debt and amount.....	1,351	1,884
Value of their land and buildings..... dollars	7,028,812	9,295,273
Amount of mortgage debt..... dollars	2,650,790	3,555,041
Per cent of value of land and buildings.....	37.7	38.2

LIVE STOCK PRODUCTS

Dairy Products

Dairy cows on farms reporting dairy products..... number	12,586	19,817
Dairy cows on farms reporting milk produced..... number	11,601	16,847
Milk—Produced..... gallons	5,599,195	8,105,200
Sold..... gallons	1,186,382	3,217,654
Cream sold..... gallons	15,482	55,219
Butter fat sold..... pounds	837,855	1,223,897
Butter—Produced..... pounds	580,405	533,869
Sold..... pounds	286,442	270,792
Cheese—Produced..... pounds	840	2,108
Sold..... pounds	500	1,918
Value of dairy products..... dollars	535,985	942,530
Receipts from sale of dairy products..... dollars	465,930	875,893

Poultry Products

Poultry—Raised..... number	265,294	340,409
Sold..... number	117,159	154,711
Eggs—Produced..... dozens	1,457,345	2,066,061
Sold..... dozens	976,120	1,532,207
Value of poultry and eggs produced..... dollars	470,342	631,527
Receipts from sale of poultry and eggs..... dollars	287,398	415,164

Honey and Wax

Honey produced..... pounds	68,658	49,781
Wax produced..... pounds	456	400
Value of honey and wax produced..... dollars	8,523	6,095

Wool, Mohair, and Goat Hair

Wool, fleece shorn..... number	41,352	13,649
Mohair and goat hair, fleeces shorn..... number	3	10
Value of wool and mohair produced..... dollars	73,407	26,455

DOMESTIC ANIMALS SOLD OR SLAUGHTERED

Calves—Sold or slaughtered..... number	8,592	12,474
Other cattle—Sold or slaughtered..... number	6,654	11,365
Horses, mules, and asses and burros—Sold..... number	893	1,023
Swine—Sold or slaughtered..... number	20,793	24,715
Sheep and goats—Sold or slaughtered..... number	34,693	7,308
Receipts from sale of animals..... dollars	698,797	587,018
Value of animals slaughtered..... dollars	248,385	254,235

VALUE OF ALL CROPS		Ontario.	Wayne.
Total	dollars	6,082,295	6,006,024
Cereals	dollars	1,794,190	1,533,364
Other grains and seeds	dollars	237,122	195,945
Hay and forage	dollars	1,158,264	1,199,720
Vegetables	dollars	1,008,012	844,690
Fruits and nuts	dollars	956,836	1,951,005
All other crops	dollars	877,871	231,300
SELECTED CROPS			
Cereals:			
Total	bushels	2,733,716	2,432,355
Corn	bushels	593,169	911,653
Oats	bushels	1,365,407	1,010,043
Wheat	bushels	532,138	337,333
Barley	bushels	159,584	70,330
Buckwheat	bushels	31,368	60,524
Rye	bushels	51,700	42,062
Other grains:			
Dry peas	bushels	1,419	1,552
Dry edible beans	bushels	113,303	79,424
Hay and forage:			
Total	tons	93,364	104,117
All tame or cultivated grasses	tons	81,182	74,517
Timothy alone	tons	26,108	19,362
Timothy and clover mixed	tons	43,316	49,300
Clover alone	tons	6,735	3,179
Alfalfa	tons	3,412	2,096
Millet or Hungarian grass	tons	65	118
Other tame or cultivated grasses	tons	546	462
Wild, salt, or prairie grasses	tons	170	1,276
Grains cut green	tons	352	726
Coarse forage	tons	11,300	27,475
Root forage	tons	360	123
Special crops:			
Potatoes	acres	14,857	9,280
	bushels	1,642,755	1,049,202
All other vegetables	acres	9,426	5,622
Tobacco	acres	152
	pounds	300	185,935
Hops	acres	427
	pounds	232,253
Maple trees	number	10,494	4,299
Maple sugar (made)	pounds	988	68
Maple syrup (made)	gallons	2,696	1,292
FRUITS AND NUTS			
Orchard fruits:			
Total	bushels	1,061,244	3,558,213
Apples	bushels	913,214	3,304,197
Peaches and nectarines	bushels	37,505	130,554
Pears	bushels	45,927	78,034
Plums and prunes	bushels	32,761	15,711
Cherries	bushels	23,374	13,304
Quinces	bushels	3,239	11,244
Grapes	pounds	11,155,951	1,083,859
Small fruits:			
Total	quarts	2,903,359	3,558,505
Strawberries	quarts	121,686	396,371
Raspberries and loganberries	quarts	2,560,565	2,812,202
Nuts	pounds	31,665	89,329

ONTARIO COUNTY FARM DIRECTORY

BRISTOL TOWNSHIP

(Population, 1,247.)

- Acheson, Mary (wid Walter) housekeeper O H&L Bristol.
 Acey, Robert farm hand bds F. O. Case rd1 East Bloomfield H34 H & B T.
 Aldrich, Frank laborer bds W. J. Murray rd1 Bristol Center H54 H & B T.
 Allen, Anna housework O 14a rd1 Bristol Center H74 H T.
 Allen, Abraham F. (Nettie) 1 ch farmer (hops) WOS 117a rd2 East Bloomfield H47.
 Allen, Erastus H. (son William R.) laborer bds W. R. Allen Bristol Center H71 H T.
 Allen, Leon R. farm hand bds A. B. French rd1 Bristol Center H74.
 ALLEN, WILLIAM R. (ALICE) 6 ch farmer (berries & hops) O 105a rd1 Bristol Center H71 H T.
 Andrew, Elkanah (Sarah) retired O H&L Bristol H11.
 Andrew, Mabel (dau Elkanah) housekeeper bds E. Andrew Bristol H11.
 Andrew, Minnie (dau Elkanah) housekeeper bds E. Andrew Bristol H11.
 Andrew, Mary (dau Elkanah) sch tch bds E. Andrew Bristol H11.
 ANDREWS, WILLIAM R. (IRENE) 2 ch farmer (fruit) O 105a rd1 East Bloomfield H13 H & B T.
 Bachon, Patrick (Mary) farmer O 106a rd1 Bristol Center H62 H & B T.
 Baker, Bonney housekeeper bds F. Baker rd1 Holcomb H19.
 Baker, Carl laborer bds F. Baker rd1 Holcomb H19.
 Baker, Fred laborer O H&L rd1 Holcomb H19.
 Baker, John M. salesman T H&L Bristol.
 Baker, Karl farm hand bds F. Baker rd1 Holcomb H19.
 BARKLEY, CHARLES farm hand bds E. S. Brisee Bristol Center H76.
 BARRINGER, MARY E. housekeeper 50a rd2 East Bloomfield H22.
 Bartlett, Benjamin B. retired bds W. M. Simmons rd1 East Bloomfield H33 H & B T.
 Beach, Stephen 3 ch laborer O H&L Bristol Center.
 Beahon, John (son Patrick) farmer bds P. Beahon rd5 Canandaigua H73.
 Beahon, Patrick (Bridget) farmer O 73a rd5 Canandaigua H73.
 Beesby, William J. (Isabelle) farmer WOS 120a rd1 East Bloomfield H57.
 Bird, Powell laborer bds C. J. Holcomb Main St Bristol Center H T.
 Bird, Thomas laborer bds C. J. Holcomb Main St 2 Bristol Center H T.
 Blake, Joseph S. (Julia) farmer O 60a rd1 Holcomb H13.
 BLISS, HARRY W. (FLORENCE) 6 ch farmer O 100a rd1 East Bloomfield H13 H & B T.
 Bliss, Phillenzo P. (Catherine L.) farmer O 80a rd1 Holcomb H18 H & B T.
 BLISS, ROLLAND A. (MARIN) farmer O 63a rd1 Holcomb H18 H & B T.
 Boyd, Hugh (Jessie) farmer (hops) O 67a rd4 Canandaigua H36 H T.
 Boyd, Lewis (son Samuel) laborer bds S. H. Boyd Honeoye H74 H T.
 BOYD, SAMUEL H. (SARAH) farmer (hops & berries) O 100a Honeoye H74 H T.
 Boyles, Charles farmer O 28a rd1 Bristol Center H50.
 BRANDT, CLARENCE (LOTTIE) 1 ch farm hand O H&L rd1 Bristol Center H68.
 Brand, Claude L. (Alma) 2 ch farmer (dairy) T 105a rd1 Bristol Center H71 H & B T.
 Brand, Elmer E. (Anna) 5 ch farmer O 103a rd9 Canandaigua H73.
 BRANDOW, ADRIAN C. (EDITH) 6 ch farmer (hops) WOS 114a rd1 East Bloomfield H34 H & B T.
 Brandow, Robert W. (Emma) 3 ch farmer (berries & hops) O 69a rd1 Bristol Center H60.
 Brezee, Emmett (Emma) 3 ch farmer O 200a Bristol Center H76.
 BRIGGS, ELNATHAN 3 ch farmer O 80a rd3 East Bloomfield H8 H & B T.
 BRIGGS, FRANK E. (ADALADE) farmer (berries & beans) WOS 40a rd1 Honeoye H46.
 Briggs, Priscilla (wid George) housekeeper O H&L Bristol.
 Brisbee, William (Isia) farmer WOS 80a Bristol Center H51.
 BRISEE, EMMETT S. (LOUISE) 4 ch farmer O 220a Bristol Center H76.
 Britton, Joseph (Margett) farm hand O H&L Bristol Center.
 BROWN, RENAL L. (ROSY) 2 ch laborer T H&L rd 1 Holcomb H19 H & B T.
 BUCKELEW, ARTHUR G. (AUGUSTA) 2 ch farmer (hops & sheep) O 83a rd2 East Bloomfield H27 H & B T.
 Buckelew, George (Beatrice) farmer O 98a rd2 East Bloomfield H46 H & B T.
 Buckelew, William H. farmer O 73a East Bloomfield H42 H & B T.
 Burge, Lillie dressmaking bds V. Burge. Bristol Center.
 Burge, Victoria millinery & dressmaking O H&L Bristol Center.

- Burlinhan, Seldon E. (Florence N.) 3 ch farmer (berries) O 91a rd1 Bristol Center H50 H & B T.
- Carey, Almira (wld Joseph) retired bds H. K. Martin rd1 East Bloomfield H13 H & B T.
- Carr, Henry D. (Ellen L.) salesman T H&L Bristol H & B T.
- Carrington, James (Nelle B.) 1 ch farmer O 50a Bristol Center.
- Case, Benjamin F. (Ella) 2 ch farmer bds H. B. Case rd1 Bristol Center H43.
- CASE, BILLINGS H. (ELSIE) farmer WOS 93a rd1 East Bloomfield H23 H & B T.
- CASE, FRANK O. (NORA) 2 ch farmer O 55a rd1 East Bloomfield H34 H & B T.
- Case, George (May) farmer O 65a rd4 Canandalgua H35.
- Case, George E. (Edlth) 2 ch farmer bds M. A. Case rd1 Bristol Center H71 H & B T.
- Case, Horace B. farmer O 145a rd1 Bristol Center H43.
- Case, Horace H. (Julia) farmer (berries) O 11a rd1 East Bloomfield H49.
- CASE, MARK A. farmer (hops & berries) O 220a rd1 Bristol Center H71 H & B T.
- CASE, NICHOLAS A. farmer & auctioneer O H&L O 140a Bristol Center.
- Case, Preston T. (Lydia) laborer O 93a Bristol Center H & B T.
- CASE, ROY B. 2 ch farmer (hops & berries) O 45a rd1 East Bloomfield H10 H & B T.
- CASE, SIDNEY J. farmer O 93a rd1 East Bloomfield H49 H & B T.
- Case, Seymour W. (Mina) 1 ch merchant rd1 Bristol Center H71 H T.
- Chase, Raymond 1 ch farm hand rd1 Bristol Center H75.
- Clement, Eugene L. (Ella) farmer O 193a rd1 East Bloomfield H42 H & B T.
- CLEMENT, MAURICE A. (MARTHA) 2 ch laborer T H&L rd1 East Bloomfield H34.
- Clemeng, Mortimer E. (Ethel) 1 ch farmer (berries) WOS 56a rd1 Bristol Center H53 H & B T.
- Clohecy, George B. (Elizabeth) farmer (beans & hops) WOS 200a rd1 Holcomb H20 H & B T.
- Clohecy, William (Elizabeth) town clerk bds G. B. Clohecy rd1 Holcomb H20 H & B T.
- Clurg, James G. (Belle) 3 ch farmer O 63a rd4 Canandalgua H35.
- Clurg, William (son James G.) farm hand bds J. G. Clurg rd4 Canandalgua H35.
- Cobb, Charles N. (Agnes) farmer O 185a Honeoye H133 H & B T.
- Codding, Burt H. (Irene) 2 ch butcher O H&L Bristol Center.
- Cole, Charles (Lily) 1 ch farm hand rd1 Bristol Center H68.
- Comstock, Arthur (Mina) farm hand bds F. A. Harris rd9 Canandalgua H72 H T.
- Cooper, Charlie (Martha) farmer O 2½a rd1 Bristol Center H72.
- COOPER, EDWIN R. (CHARLOTTE) 3 ch farmer O103a rd1 Bristol Center H72.
- Cooper, Fred (Cora) 2 ch farm hand T H&L rd1 Canandalgua H78.
- Cooper, James (son Charile) laborer bds C. Cooper rd1 Bristol Center H72.
- Crosby, Aaron W. carpenter T H&L rd1 Bristol Center H72.
- Crosby, Sarah (dau William) housekeeper bds W. A. Crosby rd4 Canandalgua H55.
- CROSBY, WILLIAM A. (SARAH E.) farmer (hops & berries) O 178a rd4 Canandalgua H55.
- CUMINE, REUBEN H. farmer (apples) O 45a rd2 East Bloomfield H9.
- CUSHING, THOMAS J. (ANNA M.) 2 ch farmer (hops & berries) O 50a rd1 East Bloomfield H34.
- Daniels, Frank (Roxey) retired O H&L Bristol.
- Daniels, William H. (Pearl) 1 ch farmer O 38a WOS 128a rd1 Holcomb H13.
- Davenport, William R. farm hand O H&L rd1 East Bloomfield H3.
- Davis, Arthur farm hand bds W. J. Morrow rd1 Bristol Center H62.
- Davis, Clair (son Otto) laborer bds C. J. Holcomb Main St Bristol Center H T.
- DAVIS, WILLIAM (MARY) 2 ch farmer O 98a rd1 East Bloomfield H16 H & B T.
- DAY, CHARLES A. (ORILLA) farmer (berries) O 56a rd1 Bristol Center H61.
- Doyle, Aaron farmer O 64a rd1 Bristol Center H74.
- Doyle, Elizabeth S. housekeeper O 84a rd1 Bristol Center H80 H & B T.
- Doyle, Isaac laborer bds A. Doyle rd1 Bristol Center H74.
- Doyle, William H. (Florence) farmer (stock) O 277a Bristol H10 B T.
- Doyle, William H. retired bds E. S. Doyle rd1 Bristol Center H80 H & B T.
- Drain, Rexford K. (Mabel) 2 ch clerk T H&L Bristol Center.
- Drayn, Robert J. (Cora) 3 ch farmer (berries) T 120a rd1 Bristol Center H63 H & B T.
- Dunhan, Henry J. (Alice) 1 ch farmer (berries) 47½a rd1 Bristol Centre H61 H & B T.
- Dunhan, Mary L. housekeeper bds F. E. Briggs rd1 Honeoye H46.
- Dunhan, William W. (Edlth) carpenter O H&L rd1 East Bloomfield H31.
- Dusenbury, Lester H. (Allice) farmer O178a rd3 East Bloomfield H8 H & B T.
- Dusenbury, Ray W. (son Lester) farm hand bds L. H. Dusenbury rd3 East Bloomfield H8 H & B T.
- ELDRIDGE, C. L. (MAGGIE) 3 ch farmer (berries) O 296a rd1 Bristol Center H71 H T.
- Eldridge, John M. (Ettle) farmer rd1 Bristol Center H71 H T.
- Evans, Jason H. (Mary) farmer O 190a rd1 Bristol Center H68 H & B T.
- Fairhead, Eldred (Nettle) 1 ch farmer O H&L Bristol.
- FERRIM, FRANK P. (ANNA) 1 ch farmer O 69a rd1 East Bloomfield H13.
- Filkins, John laborer O H&L rd1 Holcomb H19.

Fisher, Edgar N. (Eveline) retired O H&L Bristol.
 Fisher, Harlan M. farmer O255a rd1 Holcomb H19 H & B T.
 FISHER, NATHANIEL J. (FLORENCE) blacksmith O H&L rd1 Holcomb H13 H & B T.
 FISHER, REX P. (JANE) 2 ch farmer (poultry) WOS 149a rd1 Holcomb H7 H & B T.
 Fleischman, Herman (Rose) 5 ch farmer WOS 200a Honeoye H133.
 Foreman, Bettle (wid William) housekeeper O 42a rd2 East Bloomfield H22 H & B T.
 Fox, Henry (Ansula) farmer (berries) O 6a rd1 East Bloomfield H29.
 Fox, Henry farmer (berries) O 6a rd1 East Bloomfield H39.
 Fox, William M. (Leola) 2 ch farmer O175a rd1 Bristol Center H64.
 Francis, Mary (wid Henry K.) housekeeper O H&L Bristol.
 Francis, Mark A. farmer (berries) O 117a rd1 Bristol Center H66 H & B T.
 French, Arthur B. (Edith) 2 ch farmer O 17a WOS 50a rd1 Bristol Center H74.
 FURMAN, ELMER D. farmer (beans) O 80a rd1 Holcomb H25.
 Gardner, Clara housekeeper bds U. L. Noble Bristol.
 Gardner, Ellen L. (wid James P.) housekeeper O 49a rd1 Bristol Center H80.
 Gilbert, Anna (wid George) 2 ch housekeeper O H&L Bristol.
 Gilbert, Frank A. (Helen) laborer bds S. W. Hicks Bristol H & B T.
 GILBERT, HARRY farm hand bds H. D. Wood rd1 East Bloomfield H32.
 Gilbert, John R. (Clara) laborer T H&L Bristol H11.
 Gilbert, Victoria housekeeper bds A. Gilbert Bristol.
 Gladding, Eben L. farmer O130a rd 1 Bristol Center H59 H & B T.
 Gladding, Sylvester A. (Ellie) 4 ch farmer O 135a rd 1 Bristol Center H60 H & B T.
 Goff, John B. (Mabel) 1 ch farmer O 80a rd2 East Bloomfield H9.
 Goff, Loretta H. housekeeper bds M. G. Goff rd1 Bristol Center H56 H & B T.
 GOFF, M. GRANVILLE farmer (beans) O 100a rd1 Bristol Center H56 H & B T.
 Goff, Isiah L. (Celistia) farmer (beans) O 49a rd1 Bristol Center H71 H & B T.
 Goodale, Lenard (Cora) farmer O 140a rd1 East Bloomfield H10.
 Gracey, William J. (Lilly) 1 ch farmer O 26a rd2 East Bloomfield H22.
 Gracy, Robert laborer bds F. G. Case rd1 East Bloomfield H34 H & B T.
 GREGG, JOHN B. (CLARRIENE) 3 ch farmer (berries & hops) O 250a rd1 East Bloomfield H49 H & B T.
 Green, Isaac M. (Fannie) 1 ch farmer O 200a rd2 East Bloomfield H26 H & B T.
 Hall, Marshall farm hand O H&L Bristol Center.
 Hallock, Frank (Margaret) farmer (hops & beans) O 98a rd1 Holcomb H13 H & B T.
 Hallock, George musician bds F. Hallock rd1 Holcomb H13 H & B T.
 HARRIS, FRANK A. (RUTH) 3 ch farmer (stock) T 272a rd9 Canandaigua H72 H T.
 HATCH, DANIEL E. (ELIZABETH A.) 4 ch farmer O 121a rd1 Bristol Center H67 H & B T.
 Hatch, Lulula (dau Daniel E.) housekeeper bds D. E. Hatch rd1 Bristol Center H67 H & B T.
 Hatch, Rupert (son Daniel E.) farm hand bds D. E. Hatch rd1 Bristol Center H67 H & B T.
 Hayes, Arza farm hand bds E. S. Doyle rd1 Bristol Center H80 H & B T.
 Hayes, John H. (Esther) 5 ch farmer WOS 100a rd1 East Bloomfield H16.
 HAYES, WILLIAM B. (MINNIE) 2 ch farmer (hops & berries) O 137a rd1 East Bloomfield H38 H & B T.
 Hayward, Clinton (Edith) farmer WOS 100a rd1 Holcomb H19 M T.
 Hayward, Clinton N. (Margaret) 1 ch farm hand O H&L rd1 East Bloomfield H33.
 HAYWARD, FRANK S. (JENNIE) farmer WOS 56a rd2 East Bloomfield H2.
 Hayward, George (Hazel) laborer O 3a rd1 Holcomb H31.
 Hayward, Hugh T. (son Clinton) farmer bds C. Hayward rd1 East Bloomfield H33.
 Hellyar, Fred A. (son Thomas) laborer bds T. Hellyar rd1 Bristol Center H54.
 Hellyar, Thomas (Ellen) miller O H&L rd1 Bristol Center H54.
 Hellyar, William T. (son Thomas) laborer bds T. Hellyar rd1 Bristol Center H54.
 Hendershot, Frank (Nettie) farm hand T H&L rd4 Canandaigua H35.
 HENISH, ALFRED J. (MABEL) farm hand bds P. P. Bliss rd1 Holcomb H18 H & B T.
 Hewitt, Orey (Anna) 1 ch farmer (beans) O 29a rd1 Bristol Center H65.
 Hicks, Scott W. (Allen) retired O H&L Bristol H & B T.
 Hillyar, Thomas (Helen) miller O H&L Bristol Center H54.
 Hillyar, William (son Thomas) farm hand bds T. Hillyar Bristol Center H54.
 HOLCOMB, CARL J. (MYTTLE) 3 ch farmer (hops & berries) O 164 a Main St Bristol Center H T.
 Holcomb, Leon C. (Bessie) farmer rd2 East Bloomfield H42 H & B T.
 Holcomb, William R. (Myra) 2 ch mason T 10a Bristol Center H43.
 Hopkins, John L. (Nina) carpenter O H&L rd1 East Bloomfield H32.
 Horton, Charles 2 ch farm hand T 12a rd1 Bristol Center H61.
 Horton, DeForrest (Sylvia) farmer O 70a rd1 Honeoye H46 H & B T.

- HUNN, ALEXANDER Z. (NEYRA) 4 ch farmer (berries) O 73a Bristol Center H56.
 Hunn, Fannie V. (dau Alexander Z.) housekeeper Bristol Center H56.
 Inayle, Margaret housekeeper bds C. Boyles rd1 Bristol Center H50.
 Ingraham, Chauncey (Lillian) 5 ch laborer T H&L Bristol Center.
 INGRAHAM, DEMERILL C (MABEL) 3 ch farmer O 125a Bristol H3 H & B T.
 Ingraham, Edward O 69a Honeoye H74.
 Inse, Boswell retired O H&L Bristol.
 Insee, Telesphore farm hand bds W. B. Hayes rd1 East Bloomfield H38 H & B T.
 Jerome, Daniel (son Richard) laborer bds R. Jerome rd2 East Bloomfield H22.
 Jerome, George R. (Jennie) 3 ch farmer WOS 50a rd2 East Bloomfield H9.
 Jerome, Irving (son Richard) laborer bds R. Jerome rd2 East Bloomfield H22.
 Jerome, Richard farmer rd2 East Bloomfield H22.
 Johnson, Albert W. (Namona) 1 ch farmer O 60a rd1 East Bloomfield H51 H & B T.
 Johnson, Daniel W. (Mary) farmer O 40a rd1 Holcomb H4.
 Johnson, John (Eliza) farmer O 125a rd1 East Bloomfield H50 H & B T.
 Johnson, Joseph (Emma) 3 ch farmer (berries) T 60a rd2 East Bloomfield H27.
 Johnson, John H. retired bds J. Johnson O 60a rd2 East Bloomfield H27.
 Johnson, Irving (Elizabeth) laborer T H&L Bristol H & B T.
 Jones, Charles B. (Lulla) 7 ch farmer O 27a rd2 East Bloomfield H47 H & B T.
 Jones, Daniel laborer bds H. Carr O H & L Bristol H & B T.
 Jones, Elizabeth housekeeper Bristol Center.
 Jones, Nathalla housekeeper bds I. A. Jones rd1 Bristol Center H62 H & B T
 Jones, Irving A. farmer (hops) O 58a rd1 Bristol Center H62 H & B T.
 Jones, Lamont laborer bds H. D. Carr O H&L Bristol H & B T.
 JONES, OLIVER (MYRA B.) 2 ch farm hand T H&L rd1 East Bloomfield H42.
 Jones, William J. (Harriett M.) 2 ch farmer O 100a Bristol Center H & B T.
 Jones, William J. (Jane) farm hand O H&L rd1 Bristol Center H54.
 Kellips, William retired bds C. J. Holcomb Main St Bristol Center H T.
 Kelly, Mary (wid Harvey H.) 5 ch housekeeper bds E. O. Furman rd1 Holcomb H25.
 Kennedy, Raymond G. (Florence) 5 ch farm hand T H&L rd2 East Bloomfield H14.
 KENNEDY, THOMAS (JENNIE) 2 ch farmer (berries & hops) O 15a rd2 East Bloomfield H 21 H & B T.
 Kent, Frank H. (Sarah) 1 ch farmer O 236a rd2 East Bloomfield H22 H B T.
 KENT, OLIVER C. (EDITH) 1 ch farmer O 48a Bristol H10.
 KENT, OLIVER P. retired bds O. C. Kent Bristol H10.
 Ketchum, Charles R. (Alice) farmer (berries) O 86a rd1 Bristol Center H62 H T.
 Ketchum, Daniel M. farm hand bds N. J. Ketchum Bristol Center H77.
 Ketchum, Gould farmer bds J. B. Ketchum rd4 Canandaigua H44.
 Ketchum, Jeremiah B. farmer O 80a rd4 Canandaigua H44.
 Ketchum, Newman J. (Cornella) 1 ch farmer T 210a Bristol Center H77.
 Ketchum, Stephen B. (Mary) 2 ch blacksmith O H & L Main St Bristol Center H T.
 Kimber, Isaac N. retired O 5¼ a rd1 East Bloomfield H34.
 KIMBLE, GEORGE E. (CLARA) 1 ch carpenter & barber O H&L Bristol Center.
 Kiolon, Thomas S. farm hand rd2 East Bloomfield H14 H & B T.
 KNAPP, CHARLES L. (CARRIE) 1 ch farmer (berries & hops) O 50a rd4 Canandaigua H44.
 Koomen, Jacob farm hand bds C. N. Cobb Honeoye H138 H & B T.
 Ladell, Charlie farm hand bds W. J. Morrow rd1 Bristol Center H62.
 Lamphier, Edward S. (Edith) farmer O 153a rd1 Holcomb H20.
 LaVelle, John B. (Edith) 1 ch farmer (berries & hops) O 18a rd1 East Bloomfield H39.
 Lee, Herman L. (Adaline) farmer O 90a rd1 Bristol Center H62 H & B T.
 Lincoln, Lewis N. (Jessie) 3 ch farmer O 140a rd1 Bristol Center H75 H & B T.
 Logan, Mary housekeeper bds P. Logan rd1 Bristol Center H62.
 Logan, Patrick (Anna) 1 ch farmer (berries & hops) O 40a rd1 Bristol Center H62.
 Logan, William (Mildred) farm hand bds P. Logan rd1 Bristol Center H62.
 Lyon, Arthur L. (Mable) 2 ch farmer (berries) O 29a rd4 Canandaigua H135½.
 MACDOWELL, BARTON T. (MINA) physician T H&L Bristol Center H56 H & B T.
 Marble, Harry R. (Effie) 5 ch farmer O 80a rd3 East Bloomfield H8 H & B T.
 Marsh, Mary L. (wid Horatio H.) housekeeper O H&L Bristol.
 Marshall, Acey farm hand O H&L rd1 East Bloomfield H33.
 Marshall, Asa retired rd1 Holcomb H33.
 Marshall, Fred (Ethel) 1 ch laborer bds A. Marshall rd1 Holcomb H33.
 MARTIN HIRAM K. (LILLIAN) farmer (hops) O 125a rd1 East Bloomfield H13 H & B T.
 MASON, ALFRED J. (ELLEN) 2 ch farmer (berries & hops) O 66a rd1 Bristol Center H56.
 Mason, Mary (dau Alfred J.) nurse bds A. J. Mason rd1 Bristol Center H56.
 MASTEN, SAMUEL (MAGGIE) 1 ch farmer WOS 50a rd1 Bristol Center H80.

- Mather, Marcus farmer O 50a rd2 East Bloomfield H2.
- MAY, WATSON C. (ELMA) 3 ch farmer (beans & hops) WOS 123a rd1 East Bloomfield H41 H & B T.
- McBride, Harry Painter bds J. McIlbrenne rd2 East Bloomfield H14 H & B T.
- McCLURG, JAMES (BELLE) 2 ch farmer (beans) O 63a rd4 Canandaigua H35.
- McClurg, William (son James) farm hand bds J. McClurg rd4 Canandaigua H35.
- McGonegal, Adelbert B. (Elsie) 3 ch farm hand T H&L rd1 East Bloomfield H48.
- McGarey, Edward retired bds J. McGarey rd1 Bristol Center H61 H & B T.
- McGary, John (Fannie) 4 ch farmer O 144a rd1 Bristol Center H61 H & B T.
- McIlbrenne, John (Isabella) farmer O 97a rd2 East Bloomfield H14 H & B T.
- McIlbrenne, Joseph farmer O 46a rd2 East Bloomfield H58.
- McKinney, Agnis (dau James) housekeeper bds Mrs. J. McKinney Bristol Center.
- McKinney, Mrs. (wid James) housekeeper O H&L Bristol Center.
- McPHERSON, HOLLIS (BELLE) 2 ch farmer (hops & berries) WOS 98a rd2 East Bloomfield H46.
- McWhorten, George W. (Mary) farmer O 240a Honeoye H138.
- McWhorten, Samuel (son George W.) farm hand bds G. McWhorten Honeoye H138.
- Meehan, Hillory (son Thomas F.) farm hand bds T. F. Meehan rd1 East Bloomfield H39.
- Meehan, Thomas F. (Isabelle) farm hand (berries) T H&L rd1 East Bloomfield H39.
- Meehan, William J. (Florence) 1 ch farmer WOS 35a rd1 East Bloomfield H42 H & B T.
- Meshard, Mary J. 1 ch housekeeper bds J. McIlbrenne rd2 East Bloomfield H58.
- MILLER, HETH K. (ANNA M.) 3 ch farmer (beans) O 54a rd3 East Bloomfield H1.
- Mills, Chester (son Frank) farm hand bds F. W. Mills rd1 Bristol Center H53 H & B T.
- Mills, Frank W. (Effie C.) 2 ch farmer O 230a rd1 Bristol Center H 53H & B T.
- Moier, Frank (Sinda) farmer (beans) O 42a rd4 Canandaigua H35.
- Moier, Lee (son Frank) farm hand bds F. Moier rd4 Canandaigua H35.
- Moier, Oscar (son Frank) farm hand bds F. Moier rd4 Canandaigua H35.
- MOLL, LUTHER J. (ELIZABETH) 2 ch farmer (beans) T 83a Bristol Center H43 H & B T.
- MOLOTTE, AUGUSTUS (JENNIE) 4 ch farmer O 70a rd4 Canandaigua H35.
- MONKS, CALVIN (LIDA) farmer O 104a rd4 Canandaigua H36 H T.
- MONKS, MATHIAS (MARY) carpenter O H&L Bristol Center.
- Moranda, Howard S. (Jennie B.) 2 ch farmer (beans) O 80a rd1 Bristol Center H56.
- Moranda, Lottie (wid Samuel) housekeeper T H&L Bristol Center.
- Moranda, Thurston miller bds L. Moranda Bristol Center.
- Morrow, Frank R. (Susan) 2 ch farm hand O 11 $\frac{3}{4}$ a rd1 East Bloomfield H34.
- Morrow, Roy J. farm hand bds M. J. Phillips rd3 East Bloomfield H8 H & B T.
- Morrow, William J. (Mary) farmer (hops & berries) O 181a rd1 Bristol Center H62.
- Mosher, Lewis (Lulda) farmer bds W. Mosher rd1 Bristol Center H73.
- Mosher, William (son Lewis) farmer (berries) O 34 $\frac{1}{2}$ a rd1 Bristol Center H73.
- Mosher, William A. farmer O 59a rd1 Bristol Center H74.
- MURRAY, EDWARD (NELLIE) 1 ch farmer O 36a rd1 East Bloomfield H16 H & B T.
- Murray, Floyd C. (Inez) 1 ch farm hand O 10a rd1 East Bloomfield H16.
- Murray Frank (Jennie) 2 ch butcher O H&L Bristol H & B T.
- MURRAY, FRED poultry bds F. O. Case rd1 East Bloomfield H34 H & B T.
- Murray, William J. (Jennie) farmer O 20a rd1 Bristol Center H54 H & B T.
- Nicholas, George farm hand bds I. M. Green rd2 East Bloomfield H26 H & B T.
- Nichols, Edgar F. (Janet) farmer O 60a rd2 East Bloomfield H26.
- Nichols, Evelyn P. (Edith) 1 ch farmer O 110 a rd 2 East Bloomfield H27.
- Nicholls, Frank (Nina) farm hand (ducks) bds A. W. Johnson rd1 East Bloomfield H51 H & B T.
- Nichols, Wallace E. (Mary) farmer (poultry) O 20a rd2 East Bloomfield H26.
- Noble, Unice L. (wid John) housekeeper T H&L Bristol.
- Norton, Philo J. (Agnes) farmer O 50a rd2 East Bloomfield H2.
- Nudd, William H. (Alice) painter O H&L Bristol H & B T.
- O'Hara, Hugh laborer bds A. Smith rd1 East Bloomfield H34 H & B T.
- OLMSTEAD, HENRY R. (ADDIE) farmer (hops) O 65a rd1 East Bloomfield H40 H & B T.
- OWENS, ROBERT J. (ROSANA) 3 ch farmer O 135a Bristol Center H70.
- Packard, Ralph H. (Adell) 2 ch farmer T 96a rd1 Bristol Center H56 H & B T.
- Paddock, Julia (wid John) retired bds O. C. Paddock rd4 Canandaigua H25.
- PADDOCK, OLIVER C. (MAY) 4 ch farm hand T H&L rd4 Canandaigua H25.
- PARMELEE, ADDISON B. (HARRIET) 2 ch merchant O H&L Bristol H11.
- Parmelee, Edward teamster bds A. B. Parmelee Bristol H11.
- Parsons, Arthur (son Ernest D) farm hand bds E. D. Parsons rd4 Canandaigua H35 B T.
- Parsons, Ernest D. (Rae) 1 ch farmer (berries) O 152a rd4 Canandaigua H35 B T.

- Parsons, Hiram W. (Sarah M.) farmer (berries) O 147a rd1 Bristol Center H68 H & B T.
 Patterson, George farm hand bds R. P. Fisher rd1 Holcomb H7 H & B T.
 Penoyer, Abram laborer bds J. Penoyer rd5 Canandaigua H72.
 Penoyer, J. retired rd5 Canandaigua H72.
 Perry, Fred (Carrie) laborer O H&L Bristol H & B T.
 Pestle, Frank A. (Eva) 3 ch farmer O 57 $\frac{1}{2}$ a rd1 Bristol Center H57.
 Pestle, Irving (Marion) farmer 4 ch O 14a Bristol H11.
 Pestle, Miles farmer O 80a rd1 Bristol Center H59.
 Pestle, Ira A. (Maude) 1 ch farmer O 75a rd1 Bristol Center H62.
 Phillips, Elnathan G. (Gertrude) 1 ch farmer O 60a T 80a rd3 East Bloomfield H129 $\frac{1}{2}$ H & B T.
 Phillips, Juliaette (wid Dennis M.) housekeeper bds M. Marsh Bristol.
 PHILLIPS, MELVIN (ALICE) carpenter O 10a Bristol Center.
 Phillips, Milton J. (Hettie) 2 ch farmer (sheep) O 73a T 80a rd3 East Bloomfield H8 H & B T.
 Phillips, Stillman (Nellie O.) 6 ch farmer O418a Bristol Center H70 $\frac{1}{2}$.
 PHILLIPS, WALTER G. (ELENOR C.) 2 ch farmer O 144a rd3 East Bloomfield H139 $\frac{1}{2}$ H & B T.
 Pickard, George retired bds F. P. Ferrim rd1 East Bloomfield H13 H & B T.
 Pierce, Elmer (Ruby) 5 ch carpenter T H&L Bristol.
 PIERCE, FRANK H. (IDABELLE) 4 ch painter O H&L rd1 Bristol Center H56.
 Pierce, Francis M. (Carrie) 1 ch carpenter O H&L rd1 Bristol Center H56 H & B T.
 Pierce, James H. (Helen A.) 3 ch mason & carpenter O H&L Bristol.
 Pierce, Laverne farm hand bds J. B. Gregg rd1 East Bloomfield H49 H & B T.
 Pierce, Mark G. salesman bds F. M. Pierce Bristol Center H56 H & B T.
 PORTER, BENJAMIN (RUBY) laborer T H&L Main St Bristol Center.
 Pstle, George I. (Marion) 4 ch farm hand O 13a Bristol.
 Pursell, Frank B. (son Minerva) blacksmith bds M. Pursell Bristol.
 Pursell, Minerva (wid John) housekeeper O H&L Bristol.
 PUSEY, CHARLES W. clergyman T H&L rd1 East Bloomfield H34 H & B T.
 Quayle, Ralph H. (Leta) 2 ch farm hand rd1 Bristol Center H71.
 RANDALL, CLARENCE S. (HARRIETT) 1 ch farmer (beans & berries) WOS 100a rd4 Canandaigua H35.
 Randall, Maurice O. (Pearl) 1 ch farmer (beans) WOS 260a rd1 Bristol Center H71 H T.
 Raymond, Jane bds J. C. Walker rd1 East Bloomfield H34 H & B T.
 Reed, Bertha (dau Renel) housekeeper bds R. Reed rd1 Bristol Center H56.
 Reed, Charles B. farmer (hops) O 225a Bristol Center H & B T.
 REED, CLIFFORD R. (GRACE F.) 1 ch plumber & carpenter O H&L Bristol H11 H & B T.
 Reed, Ethel (dau Renel) housekeeper bds R. Reed rd1 Bristol Center H56.
 Reed, Fannie (dau Renel) housekeeper bds R. Reed rd1 Bristol Center H56.
 Reed, James (Lucinda) retired O H&L Bristol Center H56.
 REED, LEWIS J. (EMMA) 3 ch farmer (beans & wheat) O 55a WOS 100a rd1 Bristol Center H56.
 Reed, Renel (Emma) 3 ch farmer T 90a rd1 Bristol Center H56.
 Reed, William A. merchant T store Bristol Center H & B T.
 REICHARD, SAMUEL S. (LILLIAN J.) 2 ch carpenter O H&L rd1 Holcomb H13.
 Ronan, Catherine E. (wid Michael) housekeeper O 13a rd4 Canandaigua H35.
 Rood, Mary 2 ch merchant O H&L rd1 East Bloomfield H34 H & B T.
 Rowley, Augustus farmer O 48a rd1 Bristol Center H75.
 Rowley, Edson M. (Ethel) farmer O 163a rd1 Bristol Center H75 H & B T.
 Rowley, John H. (Grace) 2 ch farmer (hops & berries) O 22a Bristol Center H34.
 Rowley, Mary (wid Thadus) housekeeper bds A. Rowley rd1 Bristol Center H75.
 Sanford, Ira P. (Susan M.) farmer O 40a rd4 Canandaigua H44.
 SAVAGE, JOHN (ELILA) 1 ch farmer (hops & berries) O 120a rd2 East Bloomfield H47 H & B T.
 Sawyer, John K. (son John W.) farm hand bds J. W. Sawyer rd4 Canandaigua H44.
 Sawyer, John W. (Sarah) farmer O 80a rd4 Canandaigua H44.
 Schaefer, Bessie (dau Lewis) housekeeper bds L. Schaefer rd1 Holcomb H19 H & B T.
 Schaefer, George A. (son Lewis) farm hand bds L. Schaefer rd1 Holcomb H19 H & B T.
 Schaefer, George L. (Frances) farmer (poultry) O 90a rd1 Holcomb H19 M T.
 SCHAEFER, LOUIS (FRANCES) 1 ch farmer (hops & berries) O 90a rd1 Holcomb H19 H & B T.
 Seamans, Willis (Clara) farmer Bristol Center H & B T.
 Sears, Howard D. farm hand bds H. W. Sears rd1 East Bloomfield H33 H & B T.
 Sears, Henry W. (Elizabeth T.) 2 ch farmer O 98a rd1 East Bloomfield H33 H & B T.
 Simmons, Carroll E. (Cora D.) painter O 11a rd1 East Bloomfield H22 H & B T.

SIMMONS, CHARLES R. (HARRIETT) farmer O 100a rd2 East Bloomfield H22 H & B T.
Simmons, Fred farmer WOS 72a rd1 Bristol Center H66 H & B T.
Simmons, Frank I. (Madge K.) 1 ch postmaster O H&L Bristol Center.
Simmons, George M. (Jennie) 4 ch farmer (berries) O 16 $\frac{1}{2}$ a rd1 Bristol Center H75.
SIMMONS, JOHN D. (RHODE) farmer O 70a rd1 Holcomb H13 H & B T.
Simmons, Roy (Eilda) 3 ch farmer rd1 Bristol Center H56.
Simmons, Willam M. (Stella) farmer (hops & berries) O 85a rd1 East Bloomfield H33 H & B T.
Simpson, Grant (Edith) 1 ch blacksmith O H&L rd2 East Bloomfield H14.
SISSON, FRANK N. (son Jennie M.) farm hand bds J. M. Sisson rd4 Canandaigua H36.
SISSON, HORACE C. farmer (hops & apples) O 48a rd1 East Bloomfield H33.
Sisson, Jennie M. (wid Oscar) housekeeper rd 4 Canandaigua H36.
SISSON, SPENCER G. (ELIZABETH) 1 ch farmer (fruit) O 120a rd4 Canandaigua H36 B T.
Smith, Abraham D. (Hattie) farmer O 2a rd4 Canandaigua H35.
Smith, Amella (wid Youngs W.) farmer (hops & apples) O 200a rd1 East Bloomfield H34 H & B T.
Smith, Edwin A. (Kate S.) merchant O H&L Bristol H & B T.
Smith, John (Maggie) farmer T 44a rd2 Bristol Center H75.
Smith, Perley (Beula) farmer rd2 East Bloomfield H22 H & B T.
Springsteen, Eli J. (Lydia) retired O 3a rd1 Holcomb H17.
Stidd, Lucy housekeeper O H&L rd1 Bristol Center H56.
STRONG, WILLIAM G. (PHOEBE) 5 ch farmer (beans) WOS 120a rd1 Bristol Center H56.
SYMONDS, EUGENE H. (IDA B.) farmer O 123a rd1 Bristol Center H56.
Taylor, Chauncey O. (Jane) farmer (hops & hay) O 150a rd1 East Bloomfield H34.
Taylor, Daniel P. (Caroline) farmer O 110a Bristol Center H & B T.
TIFFANY, BURTON (MAUDE) 1 ch farmer (beans) O 94a rd1 Bristol Center H56.
TIFFANY, EDSON A. (ELIZABETH) farmer O 85a rd4 Canandaigua H44.
TIFFANY, LEVAY H. (MINNIE) 1 ch farmer (beans & apples) O 60a rd3 East Bloomfield H1.
Tiffany, Oliver P. retired O 42a rd4 Canandaigua H44.
Tiffany, Robert farmer rd1 Bristol Center H38.
Tiffany, William E. farmer O 50a rd1 East Bloomfield H38.
Tilton, Atlee C. (Nellie) farmer O 50a rd2 East Bloomfield H22 H & B T.
Tilton, Fred H. (Leola) 7 ch farmer (berries & hops) O 100a rd2 East Bloomfield H22.
TOLMAN, JOEL W. (GRACE) 1 ch farmer (berries) O 30a rd1 East Bloomfield H34.
Toneison, Arthur D. (son Hattie) farmer O 140a rd2 East Bloomfield H22 H & B T.
Toneison, Hattie 1 ch housekeeper O 30a bds A. D. Toneison rd2 East Bloomfield H22 H & B T.
TONES, BERT (NINA) 1 ch farmer (hops) WOS 111a rd1 Bristol Center H60 H & B T.
Tones, Earl (son William J.) farm hand bds W. J. Tones rd1 Bristol Center H54.
Tones, Edward E. (Sarah A.) 1 ch farmer WOS 69a rd1 Bristol Center H53 H & B T.
Tones, Fred E. (Eliza) merchant O H&L Main St Bristol Center H T.
Tones, Frank J. (Mary) farmer (hops) WOS 113a rd1 East Bloomfield H42 H & B T.
Tones, Oliver (Myra) 3 ch laborer T H&L Bristol Center H61.
Tones, William J. (Jane) carpenter O H&L rd1 Bristol Center H54.
Totman, Elvi W. (Mary) farmer O 160a rd1 East Bloomfield H34.
Trickey, John N. (Cora) 2 ch farmer (hops & berries) WOS 32a rd1 East Bloomfield H41 H & B T.
Trickey, Morey G. (Anna E.) 2 ch farmer (berries) O 16a rd1 East Bloomfield H39.
Tubbs, Mary housekeeper O 65a rd2 East Bloomfield H14 H & B T.
Tuttle, Albert M. (Lotta) engineer rd1 Bristol Center H53.
Tuttle, James H. (Mary) laborer O H&L Bristol Center H & B T.
Tuttle, Monroe (Lotta) 2 ch engineer T H&L rd1 East Bloomfield H24.
Tuttle, William H. (Daisy) farm hand O H&L rd1 East Bloomfield H24.
Waldron, Charles A. (Julia) farmer O 120a rd2 East Bloomfield H22.
Walker, Charles (Ellen) farm hand rd1 East Bloomfield H34.
WALKER, HARRY L. (RUBY) carpenter T H&L rd1 East Bloomfield H19.
WALKER, JOHN C. (FLORENCE) 5 ch farmer O 72a rd1 East Bloomfield H34 H & B T.
Ward, Charles W. (Ilizey) 1 ch farm hand rd1 East Bloomfield H49 H & B T.
Washburn, Lester farmer O 144a Honeoye H138 H & B T.
Wells, Herbert (Blanche) 2 ch farm hand O H&L Bristol.
Wells, Harrison W. (son Ira) laborer bds I. G. Wells Bristol H10 H & B T.
WELLS, IRA G. (MABEL) 2 ch laborer (O 4a Bristol H10 H & B T.
Wheat, John M. (Clarissa) farmer O 20a rd1 East Bloomfield H38.

- Wheaton, Florence E. (dau Garrett F.) housekeeper bds G. F. Wheaton rd1 Bristol Center H56 H & B T.
Wheaton, Garrett F. (Mira) 2 ch nursery inspector D H&L rd1 Bristol Center H56 H & B T.
Wheaton, Mabel K. (dau Garrett F.) housekeeper bds G. F. Wheaton rd1 Bristol Center H56 H & B T.
Wheeler, Charles (Carrie) 1 ch farmer (beans) O 260a rd1 Bristol Center H71 H T.
Wheeler, Roy C. laborer Bristol Center H56.
Wheeler, Sarina (wid Sylvester) housekeeper O H&L Bristol.
White, Charles E. (Dora) 3 ch WOS 175a rd2 East Bloomfield H26 H & B T.
White, Erwin A. (son Charles E.) farm hand bds C. E. White rd2 East Bloomfield H26 H & B T.
Whitmarsh, Phoebe (dau Rufus P.) housekeeper bds R. P. Whitmarsh rd9 Canandaigua H79.
Whitmarsh, Rufus P. (Matilda) farmer (berries) O 9a rd9 Canandaigua H79.
Wilder, David W. (Lidia) farmer O105a rd1 Bristol Center H71 H & B T.
Williams, Prudence housekeeper bds E. Jones Bristol Center.
Wolbach, Amy P. (dau J. Lehn) housekeeper bds J. L. Wolbach Bristol H & B T.
Wolbach, Flora E. (dau J. Lehn) housekeeper bds J. L. Wolbach Bristol H & B T.
Wolbach, J. Lehn (Edna) 1 ch clergyman T H&L Bristol H & B T.
Wood, Harrison D. (Elizabeth) farmer (hops) O 53a rd1 East Bloomfield H32.
Woodard, William D. (Marcia) 3 ch farmer O 50a Bristol Center H65.
Worden, George (Eva) farm hand O H&L rd1 Holcomb H24.
Worden, John (Jane) laborer T H&L Bristol Center H54.
YAW, JOEL E. (SARAH) farmer (berries & fruit) O 50a rd2 East Bloomfield H28.
Yaw, Ruby (dau Joel) housekeeper bds J. E. Yaw rd2 East Bloomfield H28.

CANADICE TOWNSHIP

(Population, 559.)

Ackley, Everett laborer bds F. G. Ackley rd3 Springwater H45.
 Ackley, Frederick G. (Katherine) 2 ch farmer O 81a WOS 50a rd3 Springwater H45.
 Ackley, Ora (son Frederick G.) laborer bds F. G. Ackley rd3 Springwater H45.
 AFFOLTER, GEORGE W. (GRACE B.) 2 ch farmer O 120a rd1 Honeoye H8.
 ALGER, DELEVAN (VIOLET C.) 2 ch farmer O 46a rd1 Honeoye H26 B T.
 ALGER, EUGENE H. (EVA W.) farmer WOS 130a bds M. A. Alger rd4 Naples H41.
 Alger, George O. (Hannah) 1 ch farmer (hops & berries) O 340a rd1 Honeoye H33 B T.
 Alger, Mary A. (wid Stephen C.) housekeeper O 160a rd4 Naples H41.
 Bellman, George (Mary) farmer O 100a rd3 Springwater H40.
 Bennett, Henry laborer bds D. J. Crosby rd3 Springwater H25 B T.
 BAILEY, JOEL (KATIE A.) farmer (poultry) O 126a rd2 Springwater H21 H T.
 BARRETT, EDWIN (ALICE M.) 1 ch farmer T H&L rd3 Springwater H39.
 BARRETT, GEORGE M. (son Edwin) laborer bds E. Barrett rd3 Springwater H39.
 BARTHOLOMEW, AARON (CORA D.) 1 ch farmer (fruit) WOS 50a bds S. M. Winnie rd1 Honeoye H26 B T.
 Beam, Lewis J. (Alice L.) retired O 193a rd1 Honeoye H10 B T.
 BECKER, DAYTON S. (Esther M.) 3 ch farmer O 38a WOS 184a rd3 Springwater H29.
 Becker, Harrison F. (Harriet J.) 1 ch laborer T H&L rd3 Springwater H25.
 BECKER, JAY F. (LENA L.) 1 ch farmer O 1-3 100a WOS 70a rd3 Springwater H15.
 Becker, Lucinda J. (wid George) retired O 100a rd3 Springwater H29.
 Becker, Marion J. (Emma P.) agent O 113a rd3 Springwater H29.
 BELMAN, GEORGE A. (SUSIE E.) farmer (potatoes) O 120a rd3 Springwater H40.
 Branch, George O. (Mary E.) farmer (poultry) O 20a rd2 Springwater H27.
 Branch, Henry C. (Margaret) retired O 166a rd2 Springwater H27.
 Brink, Ellick (Lillie M.) 11 ch sawmill O ¾a rd2 Springwater H35.
 BROCK, ALFRED (MARY M.) 5 ch water commissioner rd2 Springwater H42 B T.
 Brown, Harry J. (son Marcus C.) thresher rd2 Springwater H35 B T.
 Brown, Mae E. (dau Marcus) teacher bds M. C. Brown rd2 Springwater H35 B T.
 Brown, Marcus C. (Anna) 1 ch farmer (poultry) O 100a rd2 Springwater H35 B T.
 BUCK, HERBERT (JENNIE) 11 ch farmer O 195a rd3 Springwater H14.
 Bugbee, Verne (Iva B.) 1 ch farmer WOS 100a rd2 Springwater H42.
 Bush, Anna (wid Scott) 1 ch housekeeper rd3 Springwater H16 B T.
 BUSH, STUART H. (ANNA F.) farmer O 147a rd3 Springwater H23.
 Caskey, John (Cora) carpenter rd2 Springwater H24.
 Caskey, Phoebe A. (wid Alvah) housekeeper O H&L rd3 Springwater H24.
 Cisco, Bowman F. (Julia A.) retired O 2a rd2 Springwater H13.
 Clark, Henry farmer T H&L bds J. Clark rd1 Honeoye H10 B T.
 Clark, James (Effie) farmer T H&L rd1 Honeoye H10 B T.
 COLEGROVE, CHARLES (AGNES) 1 ch farmer O 132a rd2 Springwater H3.
 Colegrove, Elmer E. (Jessie E.) 3 ch farmer O 206a rd2 Springwater H27.
 Colegrove, Floyd (Bessie) 2 ch laborer T ¼a rd2 Springwater H1.
 Colegrove, Floyd B. (Blanche) farmer T 100a WOS 206a rd2 Springwater H27.
 Colegrove, Harloe N. (Belle E.) 2 ch farmer T H&L rd3 Springwater H29.
 COLEGROVE, ORIN L. (SALONA E.) farmer O 91a WOS 75a rd3 Springwater H39.
 Colegrove, William (son Charles) laborer bds C. Colegrove rd2 Springwater H3.
 Cooks, Patrick (Rose) 2 ch farmer WOS 100a rd2 Springwater H2.
 Cork, Fred E. farmer WOS 100a rd2 Springwater H27 B T.
 CORK, LESTER F. (LUCY A.) farmer O 110a rd3 Springwater H29.
 Cork, Louise M. (dau Joseph) housekeeper bds F. E. Cork rd2 Springwater H27 B T.
 Costello, James laborer rd3 Springwater H13.
 COSTELLO, JOHN (son Thomas) farmer bds T. Costello rd2 Springwater H4.
 Costello, Kathryn housekeeper rd3 Springwater H13.
 Costello, Mary (dau Thomas) housekeeper bds T. Costello rd2 Springwater H4.
 Costello, Nicholas A. (May L.) 2 ch farm hand WOS 207a rd2 Springwater H4.
 Costello, Richard farmer O 1a rd3 Springwater H13.
 Costello, Thomas (Catherine) retired O 150a rd2 Springwater H4.
 Coykendall, Everett (Jettie) 1 ch farmer O 246a rd2 Springwater H17.
 Coykendall, Squire (Amelia) farmer WOS 118a rd2 Springwater H17.
 CRATSLEY, WALTER (CARRIE E.) farmer T H&L rd3 Springwater H16 B T.
 Cronin, William (Elizabeth) O H&L T 108a rd3 Springwater H16.
 Crooks, Hadley R. (Ora M.) 2 ch farmer (fruit) O 52a rd1 Honeoye H26 B T.
 CROOKS, NELSON (HANNAH B.) 5 ch farmer O 18a WOS 144a rd1 Honeoye H26.
 Crooks, Richmond R. (Nellie B.) 1 ch farmer O 2a rd3 Springwater H24.

- Crosby, Agnes (wid D. W. Crosby) housekeeper bds D. J. Crosby rd3 Springwater H35 B T.
- CROSBY & LINN farmer (poultry & fruit) O 145a rd2 Springwater H35 B T.
- Crosby, D. J. farmer (Crosby & Linn) rd3 Springwater H35 B T.
- Darron (Bertha) 2 ch farmer O 58a rd3 Springwater H14.
- Davis, Willard (Christina) 1 ch farmer WOS 50a rd4 Naples H41.
- Degaugh, Frank (Lucy) 3 ch laborer T ¼a rd2 Springwater H3.
- DOOLITTLE, CLAUDE (CYNTHIA) 1 ch farmer (potatoes) WOS Hemlock H5.
- DOOLITTLE, LUCIUS M. (LUCY W.) farmer & miller O 300a rd3 Springwater H25.
- Doolittle, Mary W. (dau Lucius M.) telephone operator bds L. M. Doolittle rd3 Springwater T25.
- Down, Albert (Eva J.) farmer 103a rd2 Springwater H21.
- DRISCOLL, JOHN J. (MARY E.) 2 ch farm hand T H&L rd1 Honeoye H26.
- Eldridge, Eva B. teacher bds W. B. Eldridge rd3 Springwater H29.
- Eldridge, Jettie A. teacher bds W. B. Eldridge rd3 Springwater H29.
- Eldridge, Martha (dau Anna) housekeeper bds A. S. Skilton rd3 Springwater H7.
- Eldridge, William B. (Nannie J.) 3 ch farmer O 100a WOS 20a rd3 Springwater H29.
- FISHER, PURLEY M. (EDITH) 6 ch farmer WOS 166a rd3 Springwater H27.
- FOLEY, CLIFFORD H. (HATTIE) farmer (Foley, William & Son) rd2 Springwater H21 H T.
- Foley, William farmer (Foley, William & Son) rd2 Springwater H21 H T.
- Foley, William & Son farmers (potatoes) O 102a rd2 Springwater H21 H T.
- FRANCIS, RAYMOND H. (SUSIE P.) 1 ch farmer WOS 170a rd1 Honeoye H26 B T.
- Francis, Elmer (Marie) 5 ch blacksmith O ¼a rd2 Springwater H13.
- Francisco, Maria (wid Job) housekeeper bds H. J. Thomas rd3 Springwater H29.
- Frederick, John J. L. (Mary) contractor O 75a rd2 Springwater H21 H & B T.
- Gallipo, George laborer bds H. Lahey rd3 Springwater H14.
- GIBBS, CARLTON A. (MINNIE C.) farmer (potatoes) O 288a rd2 Springwater H21 B T.
- GIBBS, THOMAS H. (PHOEBE B.) 1 ch farmer (poultry) O 104a rd2 Springwater H1.
- Glover, Edgar (Maria) farmer O 46a rd2 Springwater H42.
- HAYWARD, HARWELL E. J. (JENNIE E.) 4 ch farmer O 108a rd3 Springwater H7.
- Hickok, Harriet E. farmer (poultry) O 7a rd2 Springwater H35 B T.
- HICKS, CLARENCE M. (FANNIE B.) 1 ch farmer (FANNIE B.) 1 ch farmer O 100a rd1 Honeoye H8.
- HOAGLAND, EDGAR J. (ALTA) 4 ch farmer O 110a rd3 Springwater H24.
- Holmes, John F. (Ella H.) 1 ch laborer O 6a rd3 Springwater H31.
- Hoppough, Burdette (Ruth H.) farmer WOS 250a rd2 Springwater H21.
- Hoppough, Coe (Nellie M.) 1 ch farmer WOS 164a rd3 Springwater H7.
- Hoppough, John retired bds C. Hoppough rd3 Springwater H7.
- Huff, Allen (Frances) 4 ch farmer O 80a rd2 Springwater H35 B T.
- Huff, Fayette H. (Hattie L.) 2 ch farmer O 168a rd3 Springwater H15.
- INGRAHAM, ARTHUR L. (LEOLA) 1 ch farmer O 110a rd3 Springwater H29.
- INGRAHAM, FRANK H. (BESSIE) 2 ch farmer O 51a rd2 Springwater H4.
- Johnson, Burdette (Anna) 3 ch boat builder bds L. M. Johnson rd2 Springwater H43 B T.
- JOHNSON, LEWIS M. farmer O 107a rd2 Springwater H43 B T.
- JOHNSON, WILLIAM C. (MARY) farmer WOS 122a rd3 Springwater H32.
- Jourdan, Bert L. 2 ch carpenter T H&L rd2 Springwater H27.
- Katner, Estella A. (wid Charles) housekeeper bds A. B. Waite rd2 Springwater H47.
- KATNER, FRANK D. (LENA G.) 4 ch farmer O 25a WOS 40a rd3 Springwater H37.
- Katner, Stella (wid Charles) housekeeper bds A. B. Waite rd2 Springwater H47.
- Kline, Charles (Elizabeth) 2 ch farmer O 100a rd2 Springwater H17.
- Kuhn, Milton L. (Mary L.) 2 ch farmer (potatoes & poultry) O 110a rd2 Springwater H21 B T.
- Kuhn, William retired bds M. L. Kuhn rd2 Springwater H21 B T.
- Lahey, Ellen (wid Patrick) bds H. Lahey rd3 Springwater H14.
- LAHEY, HUMPHREY farmer (potatoes beans & hay) O 156a rd3 Springwater H14.
- Lahey, Nancy E. (dau Ellen) teacher bds H. Lahey rd3 Springwater H14.
- Lahey, Nellie (dau Ellen) housekeeper bds H. Lahey rd3 Springwater H14.
- LAHEY, RICHARD H. machinist bds H. Lahey rd3 Springwater H14.
- Lawrence, Arthur H. (Ida E.) 2 ch farmer O 165a rd2 Springwater H21.
- Lawrence, Edward (Lida) farmer T 114a rd2 Springwater H4.
- LEAHY, RICHARD J. farmer & carpenter bds W. J. Leahy rd2 Springwater H24.
- LEAHY, WILLIAM J. farmer O 144a rd2 Springwater H24.
- LINN, ANDREW (CORA) farmer (Crosby & Linn) rd3 Springwater H35 B T.
- LUCKENBACH, SYLVESTER G. (MINERVA) 7 ch farmer WOS 200a rd3 Springwater H29 B T.
- MASTIN, GEORGE A. (CLAIRE G.) 2 ch farmer WOS 100a rd3 Springwater H32.

Mastin, John P. (Caroline) retired T H&L rd1 Honeoye H8.
MARTIN, LEMON (CLARA M.) 3 ch farmer O 225a rd1 Honeoye H8.
MAY, ADAM (FRANCES L.) 2 ch farmer (blacksmith O 78a WOS 100a rd3 Springwater H40.
McClurg, James I. (May) laborer T H&L rd2 Springwater H21.
Meyers, Harry laborer bds F. D. Katner rd3 Springwater H37.
Milliman, James laborer bds H. Hickok rd2 Springwater H35 B T.
MOOSE, PETER (CARMELLE) farmer (poultry) O 76a rd2 Springwater H22.
Murry, Robert (son Sarah) farmer & laborer T 17a rd3 Springwater H24.
Murry, Sarah (wid Thomas) housekeeper O 17a rd3 Springwater H24.
Naracong, Alice L. (wid Jester) housekeeper bds M. A. Alger rd4 Naples H41.
Nellans, William laborer bds M. V. Rose rd3 Springwater H16.
Norget, James E. (Emily E.) farmer O 125a rd3 Springwater H32.
Parker, Charles H. (Elizabeth) 3 ch farmer O 101½a rd3 Springwater H25.
Parker, James (Sophronia) 5 ch farm hand T 2a rd2 Springwater H43.
PAUL, WILLIAM C. 2 ch farmer WOS 140a rd2 Springwater H17.
Peabody, George L. (Belle M.) 2 ch farmer (potatoes & sheep) O 225a rd3 Springwater H39 B T.
PEABODY, SHEFFIELD W. retired O 30a rd3 Springwater H39 B T.
Phillip, John E. (Hazel) 3 ch farm hand T H&L bds C. A. Gibbs rd2 Springwater H21 B T.
Plimpton, Caroline C. (wid Charles) retired bds C. E. Plimpton box 136 Honeoye H10 B T.
Plimpton, Clifford E. (Nettie A.) farmer O 35a WOS 200a rd box 136 Honeoye H10 B T.
PRESTON, GEORGE S. (JETTIE) 1 ch farmer O 70a WOS 80a rd3 Springwater H29.
PRESTON, WILLIAM H. (SPEDEE M.) farmer O 118a rd3 Springwater H29.
Purcell, Elvira (wid Orrin) retired bds W. Purcell rd2 Springwater H4.
Purcell, Mae teacher bds W. Purcell rd2 Springwater H4.
Purcell, Wells farmer O 150a rd2 Springwater H4.
Reilly, John laborer bds A. Bartholomew rd1 Honeoye H26 B T.
Reynolds, Floyd A. (son Moses) laborer bds M. Reynolds rd2 Springwater H13.
Reynolds, Moses (Ida B.) 3 ch laborer O 2a rd2 Springwater H13.
Richards, Jesse laborer bds L. F. Cork rd3 Springwater H29.
Robinson, Scott (Hattie) 3 ch farmer (poultry) O 77a rd2 Springwater H35 B T.
Rothen, Fred farmer WOS 199a bds A. H. Tibbals rd3 Springwater H40.
Ross, Martin V. (Catherine) farmer O 92a rd3 Springwater H16.
Ross, Mary A. (wid Peter C.) housekeeper O 144a rd1 Honeoye H26 B T.
Ross, Mary E. (wid Gilbert W.) housekeeper O 91a rd3 Springwater H39.
Rowley, Arthur (Edna) 7 ch farmer WOS 123a rd2 Springwater H11.
SALTER, FRANK M. (EUVIE L.) 1 ch farmer O 214a rd3 Springwater H39.
Salter, Leola H. (dau Frank M.) teacher bds F. M. Salter rd3 Springwater H39.
Schneck, Charles J. (Emma S.) farmer O 107a rd3 Springwater H7.
Seward, Harriette E. (wid Isaac) housekeeper O H&L rd3 Springwater H24.
Sherman, Edward laborer bds E. Coykendall rd2 Springwater H17.
Sherwood, Fred D. laborer rd3 Springwater H35 B T.
Skilton, Anne S. (wid Caleb) housekeeper T H&L rd3 Springwater H7.
Slingerland, Frank (Mary E.) farmer O 19a rd3 Springwater H39.
STONE, EDWARD C. (MAUD) 3 ch farmer O 125a WOS 125a rd3 Springwater H39.
STRUBLE, HERMON E. (EDNA M.) 2 ch farmer O 137a Springwater H29.
STRUBLE, HOWARD S. (ONOLLE) 1 ch farmer WOS 175a rd2 Springwater H27.
Struble, Ida M. (wid Gilbert) housekeeper O ½a rd3 Springwater H24.
STRUBLE, LEON E. (ANNA G.) farmer O 101a rd3 Springwater H29.
Swan, Cyrus (Marietta) retired O H&L rd3 Springwater H24.
Swan, Roy G. (Destie) farmer T 58a rd2 Springwater H4.
Swarts, James laborer bds M. O. Kuhn rd2 Springwater H21 B T.
Swarts, Sarah (dau J. Bailey) housekeeper rd2 Springwater H21 H T.
Templer, Thadeous T. (Josephine E.) 3 ch farmer O 2½a WOS 25a rd3 Springwater H29.
THOMAS, HARRY J. farmer O 70a rd3 Springwater H29.
Thompson, Christopher H. (Jennie A.) 1 ch farmer WOS 212a rd3 Springwater H40.
THORPE, MILO F. (ROSE) 1 ch farmer O 263a rd3 Springwater H29.
Thorpe, Philip P. farmer bds M. F. Thorpe rd3 Springwater H29.
TIBBALS, ALBERT H. (MARY E.) retired O 77a rd3 Springwater H40.
TRAUM, GEORGE J. (LOUISA R.) farmer WOS 122a rd3 Springwater H39.
VAN DUYN, WILLIAM H. (MAUD L.) 1 ch farmer O 110a rd3 Springwater H29.
Waie, Auduben B. farmer O 122a rd2 Springwater H47.
Weaver, Anne (wid Erving) housekeeper bds W. G. Weaver rd1 Honeoye H26 B T.
WEAVER, WILLIAM G. (son Anne) farmer (hops & berries) WOS 140a rd1 Honeoye H26 B T.

AMERICAN AGRICULTURIST FARM DIRECTORY

Wennett, Henry (Mary) retired O 90a rd2 Springwater H1.
Wernett, Robert R. (Lavrita) farmer WOS 90a rd2 Springwater H1.
West, Eugene laborer bds S. West rd2 Springwater H35 B T.
West, Samuel (Jennie) 1 ch farmer (peaches & poultry) O 122a rd2 Springwater H35
B T.
WHEATON, GEORGE W. (VERA E.) 1 ch farmer O 310a rd2 Springwater H35 B T.
Wilson, Charles E. (Mary H.) 3 ch farmer O 517a rd2 Wayland H40 F T.
Winch, Emma J. (dau Jane A.) housekeeper bds W. E. Winch rd3 Springwater H32.
Winch, Jane A. (wid Lorenzo) retired bds W. E. Winch rd3 Springwater H32.
WINCH, WILBERT E. (son Jane A.) farmer WOS 160a rd3 Springwater H32.
Winnie, Seeley M. farmer (fruit) O 50a rd1 Honeoye H26 B T.
Wright, Hugh (Elizabeth S.) farmer O 32½a bds J. F. Becker rd3 Springwater H15
B T.

CANANDAIGUA TOWNSHIP

(Population, 9,405.*)

Adams, G. H. (Junetta) farmer O 100a rd3 Canandaigua H24.
 Adams, L. C. (Lydia) 3 ch farming (beets) O 25a rd1 Canandaigua H72 IL T.
 Adams, Mary P. (wid H. D.) retired bds M. McJannett rd7 Canandaigua H4 IL T.
 ALBERS, PAUL (BEULAH L.) farmer O 167½a rd4 Canandaigua H99 IL T.
 ALDRICH, CHARLES E. (LUCY) 1 ch farmer (stock) T 200a rd 3 Canandaigua H26 B T.
 ALDRICH, ELIZA (wid David) retired bds C. E. Aldrich rd3 Canandaigua H26 B T.
 Alger, Stephen L. (Lena B.) salesman bds J. M. Engert rd6 Canandaigua H42 B T.
 Allen, Cyrus O. (Clara B.) 1 ch carpenter O H&L rd9 Canandaigua H101 IL T.
 Allen, Leah E. (dau Cyrus O.) bds C. O. Allen rd9 Canandaigua H101 IL T.
 Allen, Orville (Mary) laborer O H&L rd9 Canandaigua H106.
 Allen, Sarah J. (wid James W.) retired O 2a rd9 Canandaigua H101.
 Allgood, George E. (Ida May) 2 ch teamster O H&L rd2 Canandaigua H47.
 Andrew, Arthur (Helen B.) 3 ch milk dealer (dairy) O 46a rd3 Canandaigua H26.
 Andrews, Esther E. (wid Haman) farmer (corn) O 10a rd3 Canandaigua H33.
 Andrews, Giffard M. (Jessie P.) 1 ch farmer WOS 100a bds C. W. Curtis rd9 Canandaigua H107 IL T.
 Appleton, George W. (son William) farmer bds W. Appleton rd6 Canandaigua H39 H T.
 Appleton, William (Lena) farmer O 180a rd6 Canandaigua H39 H T.
 Artley, Warren (Sarah A.) 2 ch farmer T H&L rd5 Canandaigua H111.
 Atwater, Almire M. (wid Joseph) retired O 15a rd5 Canandaigua H71.
 Atwater, Anna L. cho tch bds A. M. Atwater rd 5 Canandaigua H71.
 Averill, Frances housekeeper rd5 Canandaigua H71.
 Babcock, Dorval (Jennie D.) 2 ch farmer WOS 50a rd4 Canandaigua H89.
 BACON, HAROLD G. farmer O 160a rd2 Canandaigua H47 H T.
 BACON, ORIN S. (MINNIE G.) 4 ch farmer O 885a rd2 Canandaigua H47 H T.
 BACON, ORIN S. JR. (LOVETTA C.) farmer O 199½a rd3 Canandaigua H82 H T.
 BAKER, CRAGE F. (SARAH A.) tel opr rd3 Canandaigua H25 B T.
 Baker, J. W. (Lydia A.) 2 ch farmer WOS 396a rd9 Canandaigua H117.
 Balmeeter, Frank farm hand bds F. J. Emerson rd6 Canandaigua H41 B T.
 Bancroft, Frank S. (Susan C.) 3 ch farmer O 8a rd 5 Canandaigua H123.
 Bancroft, Clarence (con Pittmay M.) laborer bds P. M. Bancroft rd9 Canandaigua H107.
 Bancroft, Pittmay M. stone crusher & cider press O 1a rd9 Canandaigua H107.
 Barnes, Jesse (Ida) 4 ch farmer (berries) O 94a T 93a rd9 Canandaigua H126 H T.
 Barnes, Walter (Jessie) 1 ch farmer O 67a rd4 Canandaigua H73.
 Barns, Fred (Emma L.) 3 ch farmer (fruit) O 20a rd9 Canandaigua H106 IL T.
 Barns, Walter (Alice) farmer (grain) O 160a rd4 Canandaigua H73 B T.
 Barnum, Frank J. (Maud R.) 1 ch farmer (fruit) O 56a T 28a rd4 Canandaigua H104 IL T.
 Barnum, Fred C. (Ida M.) farmer O 160a rd9 Canandaigua H118 IL T.
 Barnum, William M. (Bina) farmer (grain) O 200a rd9 Canandaigua H120 IL T.
 Barry, James A. (Emma G.) 2 ch farmer O 8½a rd6 Canandaigua H34.
 Barry, Thomas retired bds J. A. Barry rd6 Canandaigua H34.
 BEACH, BRADLEY H. (BESSIE) 1 ch farmer (fruit) O 90a rd7 Canandaigua H15 H T.
 Beaton, Thomas S. farm hand bds W. Beaton rd9 Canandaigua H125 IL T.
 Beaton, William (Lucina A.) 1 ch farmer (berries) T 180a rd9 Canandaigua H125 IL T.
 BEECHER, FRANK R. (WINNIE E.) 4 ch retired (Holstein cattle) O 143a rd5 Canandaigua H71 H T.
 Beeman, Frances (wid William) housekeeper rd9 Canandaigua H101.
 Beeman, Helen housekeeper rd9 Canandaigua H101.
 Beeman, Roscoe C. (Nillie K.) 7 ch farmer (truck & fruit) O 19a rd5 Canandaigua H70.
 Bellingier, Benjamin farm hand rd3 Canandaigua H23.
 Bellis, Edward C. (Eva) 5 ch farmer O H&L rd10 Canandaigua H114 IL T.
 Beneict, Frank W. (Ruth M.) 4 ch farm hand T H&L Canandaigua 457.
 Bengaman, Gervie A. (Elizabeth W.) 3 ch farmer T H&L rd6 Canandaigua H64 IL T.
 BENHAM, FRANK G. (JANE M.) (Edgewater Stock Farm) rd5 Canandaigua H87 H T.
 Benham, Frank K. (son Frank G.) farmer bds F. G. Benham rd5 Canandaigua H87 H T.
 BENHAM, THOMAS E. (son Frank G.) (Edgewater Stock Farm) rd5 Canandaigua H87 H T.

*Includes 7,217 Canandaigua city.

The Daily Messenger

Published Daily by

The Messenger Printing Company
CANANDAIGUA, NEW YORK

It covers the local field with an interesting,
clean and newsy report of Home Happenings.

An Excellent Advertising Medium.

Foremost in Ontario County, when character
of Homes, where it is read, is taken into
consideration.

Benoyer, Charles E. farmer rd9 Canandaigua H125 IL T.
Bentley, Frank farmer O 50a rd 9 Canandaigua H122.
Bentley, Kenneth (son Frank) farmer bds F. Bentley rd9 Canandaigua H122.
Bentley, Victor (Lena B.) musician O 4a rd4 Canandaigua H96.
Berry, John C. (Myra C.) retired O 1a rd2 Canandaigua H48.
BIRD, LONORYO S. (LOIS E.) 1 ch farmer O135a rd7 Canandaigua H3 B T.
Bird, P. Francis (Eliza) retired O H&L rd9 Canandaigua H125.
BLISS, LESTER P. (ADA E.) 4 ch farmer O 152a rd4 Canandaigua H77 IL T.
Blizzard, William farm hand bds D. McCann rd6 Canandaigua H34 B T.
Blodgett, Lester laborer bds B. H. Beach rd7 Canandaigua H15 H T.
Bloss, Maria J. (wid John) retired bds W. Bloss rd5 Canandaigua H79 H T.
BLOSS, WILLIAM foreman (Edgewater Stock Farm) T H&L rd5 Canandaigua H79 H T.
Bolton, Bertha L. 1 ch O 7½a rd5 Canandaigua H123.
Booth, Eanso laborer (hunter) O 30a rd9 Canandaigua H78.
Booth, Mark H. (Elizabeth V.) 1 ch farmer (fruit) O 31a rd9 Canandaigua H78 IL T.
Bourn, Charles H. farm hand rd4 Canandaigua H89.
Boyd, Charles W. (Nellie) chauffeur bds W. J. Boyd rd3 Canandaigua H9 B T.
BOYD, HUGH G. (JESSIE B.) farmer (fruits) O 1½t T H&L rd9 Canandaigua H101.
Boyd, William J. (Effie) farmer (grain & beans) WOS 200a rd3 Canandaigua H9 B T.
Brand, Arthur E. (Bertha B.) 2 ch farmer (berries & grain) O 50a rd 4 Canandaigua H104.
Brand, Edwin (Cora I.) 2 ch farmer (hops & berries) O 40a rd9 Canandaigua H125.
Brand, Murry (Ethel) 1 ch farmer T 55a rd9 Canandaigua H131.
Brandow, Gilbert S. (Nancy A.) 2 ch engineer T H&L rd9 Canandaigua H78 H T.
BRANDOW, SAMUEL A. (MARY S.) farmer (grain hay & beans) O158a rd9 Canandaigua H78 H T.
Brockiebank, Floyd B. (Ella M.) 3 ch farmer O 145a rd1 Hokan H1 B T.
Brooks, Mary J. (wid Henry) retired rd7 Canandaigua H1 B T.
BROWN, CHARLES (GERTRUDE) 3 ch farmer O 225a rd3 Canandaigua H93½ B T.
Brown, Elmer C. (Bertha P.) 6 ch mason O 1a rd1 Canandaigua H63 IL T.
Brown, Harry M. (Lulu M.) foreman farmer rd3 Canandaigua H23 IL T.
Brown, Horace E. (Ida M.) 2 ch farmer T H&L rd4 Canandaigua H59 IL T.
Brown, Howard D. (son Tristman D.) farmer bds T. D. Brown rd5 Canandaigua H71 IL T.
Brown, Jay laborer O H&L rd2 Canandaigua H55.
Brown, Joseph (May) 2 ch farmer T 40a rd3 Canandaigua H19.
Brown, Julian A. (Elmy S.) retired O 5a rd5 Canandaigua H71 H T.
Brown, Susan (wid Alfred L.) retired bds E. C. Brown rd1 Canandaigua H63 IL T.
Brown, Tristman D. (Myra) farmer (fruit) O 15a rd5 Canandaigua H71 IL T.
BRYAN, FREDERICK W. (ELIZABETH) 3 ch farmer O 13a rd5 Canandaigua H71.
Bryson, Judson (Louise) 4 ch farmer O100a rd5 Canandaigua H107.
BUNDY, ADELMO A. (MARY E.) farmer rd6 Canandaigua H46 H T.
BUNNELL, LOUIS G. (son Mary A.) farmer (fruit) O 37a rd9 Canandaigua H106.
BUNNELL, MARY A. (wid George M.) retired O 10a rd 9 Canandaigua H106.
Burtis, Foster Jr. (Maude) clerk bds F. Burtis Sr. rd5 Canandaigua H71 IL T.
Burtis, Foster Sr. (Elizabeth A.) farmer (fruit) O 11a rd5 Canandaigua H71 IL T.
Bush, Harriett (wid Osband) retired bds I. Elwell rd9 Canandaigua H106 IL T.
Butler, Miner H. farmer bds C. F. Daniels rd9 Canandaigua H106 IL T.
CADE, ALFRED H. (son James) carpenter bds J. Cade rd2 Canandaigua H48.
CADE, GEORGE C. (son James) car inspector bds J. Cade rd2 Canandaigua H48.
CADE, JAMES (GERTRUDE) 3 ch farmer O 10a rd 2 Canandaigua H48.
CADE, STEWARD D. (son James) electrician bds J. Cade rd2 Canandaigua H48.
Cane, John A. (Mary C.) 2 ch caterer O H&L rd6 Canandaigua H 42.
Carlile, Andrew J. (son Dorothy B.) farmer bds D. B. Carlile rd5 Canandaigua H93 IL T.
CARLILE, DOROTHY B. 2 ch farmer (beans & grain) WOS 180a rd5 Canandaigua H93 IL T.
Carlile, Edwin G. (son Dorothy B.) farmer bds D. B. Carlile rd5 Canandaigua H93 IL T.
Carlile, Georgia P. (dau Dorothy B.) bds D. B. Carlile rd5 Canandaigua H93 IL T.
Carlile, Laura I. (dau Dorothy B.) dressmaker bds D. B. Carlile rd5 Canandaigua H93 IL T.
Carlile, Leonard D. (son Dorothy B.) farmer bds D. B. Carlile rd5 Canandaigua H93 IL T.
Carlisle, William J. (Alice C.) fireman & engineer T H&L rd5 Canandaigua H87 H T.
Carney, William (Margaret J.) 2 ch farmer T 105a rd3 Canandaigua H25.
Carney, William (Jennie) 1 ch farmer T 40a rd 3 Canandaigua H6.

WE CAN DO GOOD PRINTING

The Ontario County Times Job Printery has the facilities to do the best kind of work.

The latest styles of type, modern presses and competent workmen are at the service of the customer.

We do all kinds of printing, including

HIGH GRADE PAMPHLETS

and every variety of

PROGRAMS, POSTERS AND COMMERCIAL WORK

Our prices are no higher than others charge, and we aim to do everything a little better than others do.

We should be pleased to submit estimates.

THE TIMES JOB PRINTERY

EAST SIDE MAIN STREET

Canandaigua, N. Y.

Canandaigua Optical Parlors



Save the broken pieces. Bring them to us and we will guarantee to duplicate your lenses correctly. We grind our own lenses.

JOHN OLSCHESKE

Phone IX—7 Bemis Blk.

Canandaigua, N. Y.

FRANK K. MARKS

Real Estate, Insurance, Bonds, Mortgages. Ford Automobiles
Unadvertised Property a Specialty

Bell Phone 290-R. 30 ONTARIO ST., CANANDAIGUA, N.Y. Home Phone 139-X

ANTHONY LEMMA

Confectionery, Cigars, Tobaccos. Importer of Pure Olive Oil
Sheet Music, 10 and 15 Cents

Fruits—Wholesale and retail

Fresh Roasted Peanuts

Largest Stock of Post Cards in Canandaigua

87 MAIN STREET, SOUTH

CANANDAIGUA, N. Y.

Carpenter, Herbert H. (son William S.) farmer bds W. S. Carpenter rd5 Canandaigua H85 H T.
CARPENTER, WILLIAM S. (JESSENIA) farmer O 110a rd5 Canandaigua H85 H T.
Case, Charles E. (Clara E.) farmer O 128a rd4 Canandaigua H65 IL T.
Case, Earl W. (Mary E.) 1 ch farmer T 10a rd6 Canandaigua H46.
Case, Hazel A. stenographer bds J. L. Case rd5 Canandaigua H123 H T.
Case, Hiram laborer O H&L rd9 Canandaigua H106.
Case, John L. (Nina) 1 ch farmer (fruit) WOS 90a rd5 Canandaigua H128 H T.
Case, John (Matilda E.) farmer (fruit & grain) O 162a WOS 35a rd4 Canandaigua H73.
Case, Raymond (Jessie) farmer O 39a rd6 Canandaigua H39 H T.
Case, Sallie H. (wid Nelson) retired O 4a rd 2 Canandaigua H48.
Casey, Charles farm hand bds H. Casey rd2 Canandaigua H55.
Casey, Henry (Nellie) laborer O 4a rd2 Canandaigua H55.
Cassort, William retired O 12a rd2 Canandaigua H48 H T.
Castle, Frank W. (Lillian) 5 ch laborer O H&L rd5 Canandaigua H128.
Castle, Jarvis W. farm hand bds W. H. Castle rd9 Canandaigua H83.
Castle, William H. (Mary J.) 4 ch farmer T H&L rd9 Canandaigua H83.
Chamberlain, Frank laborer O 60a rd5 Canandaigua H87.
Chapman, Isaac (Helen) farmer (celery) T 40a rd1 Canandaigua H63.
CHRISTOPH, FRANK A. (ANNA E.) farmer WOS 170a rd6 Canandaigua H46 H T.
Clapper, E. L. (Mary J.) 4 ch janitor O 1a rd3 Canandaigua H31 IL T.
Clark, Clarence (son Jennie) farmer O 45a rd6 Canandaigua H39 IL T.
Clark, Emma retired bds G. Rouse rd2 Canandaigua H55.
Clark, Henry (Julla) 3 ch farmer WOS 126a rd7 Canandaigua H1.
Clark, Jennie C. (wid Albert) farmer bds C. Clark rd6 Canandaigua H39 IL T.
Clark, John (son Henry) farmer bds H. Clark rd7 Canandaigua H1.
Clark, William (Margaret) 1 ch farmer WOS 87a Canandaigua H1.
Clark, William M. (Edith L.) 1 ch farmer T 62a rd7 Canandaigua H3.
Cochrane, Clark J. (Dora J.) 2 ch farmer O 2a rd 6 Canandaigua H39.
Cochrane, Jay Q. (son Clark J.) farmer bds C. J. Cochrane rd6 Canandaigua H39.
Cochrane, Oliver T. (son Clark J.) bds C. J. Cochrane rd6 Canandaigua H39.
Cole, Lillian housekeeper bds A. B. Russ rd5 Canandaigua H71 H T.
Cole, William Jr. (Helen M.) 1 ch farm hand T H&L rd5 Canandaigua H111 H T.
Coleats, Anglo (Christina) 2 ch farm hand bds J. Coleats rd8 Canandaigua H56 IL T.
Coleats, Henry (son Jacob) 1 ch bds J. Coleats rd8 Canandaigua H56 IL T.
Coleats, Jacob (Lucy) 1 ch farmer (wheat & beans) WOS 150a rd8 Canandaigua H56 IL T.
COLEATS, LONNIE (son Jacob) farm hand bds J. Coleats rd8 Canandaigua H56 IL T.
Collins, James farmer O 95a rd7 Canandaigua H28.
COLLINS, JAMES E. (son John) farmer bds J. Collins rd6 Canandaigua H46 H T.
COLLINS, JOHN (HATTIE E.) farmer WOS 108a rd6 Canandaigua H46 H T.
COMBS, FRANK L. (ALICE) 4 ch farmer O 213a rd7 Canandaigua H15 B T.
Combs, Harold (son Frank L.) farmer bds F. L. Combs rd7 Canandaigua H15 B T.
Conley, Frank M. (Hannora) 19 ch fireman O 2a rd7 Canandaigua H23 B T.
Conley, J. A. 1 ch doctor & farmer (vineyard) O 120a rd5 Canandaigua H94 H T.
Conley, John E. (son Frank) fireman bds F. M. Conley rd7 Canandaigua H23 B T.
Cook, Arthur M. (son David D.) farm hand bds D. D. Cook rd2 Canandaigua H50 H T.
Cook, David D. (Sarah) farmer T 59a rd2 Canandaigua H50 H T.
COOK, ORLINE S. music teacher bds D. D. Cook rd2 Canandaigua H50 H T.
Cooley, Edwin H. (Nettie L.) 2 ch carpenter O 2a rd9 Canandaigua H101.
CORNBAU, CONRAD retired rd4 Canandaigua H115 IL T.
Corser, Austin D. (Ethel) 2 ch farmer O 65a rd9 Canandaigua H20.
CORSER, FRANCIS S. (ELIZABETH A.) farmer O 28a rd9 Canandaigua H73 IL T.
CORSER, WILLIAM F. (son Francis) farmer WOS 28a rd9 Canandaigua H73 IL T.
Cowan, William C. (Addie J.) 1 ch plumber O 2a rd2 Canandaigua H47.
Couch, Anna E. (wid Shoemaker) retired bds S. H. Case rd2 Canandaigua H48.
Cox, George W. (Kate E.) 3 ch merchant T store rd9 Canandaigua H101 IL T.
Coye, David W. 1 ch farmer (fruit) O105a rd 5 Canandaigua H130.
Coye, Frank (Mary E.) 6 ch farmer O 5a rd9 Canandaigua H121.
Coye, Irene V. housekeeper bds W. Beaton rd9 Canandaigua H125 IL T.
Coye, Lucina A. C. (wid James) housekeeper bds D. W. Coye rd 5 Canandaigua H130.
CRAIB, JAMES (CAROLYN J.) farmer T H&L rd7 Canandaigua H30.
Crooker, Almira (wid Martin J.) retired O H&L rd6 Canandaigua H39.
Crooker, Jennie M. dressmaker bds A. Crooker rd6 Canandaigua H39.
Crosby, Murray W. (Louise S.) salesman O 15a rd5 Canandaigua H111 H T.
CROSS, JOHN (MARTHA) 8 ch farmer O 90a rd3 Canandaigua H24.
Cunningham, William J. laborer bds T. E. Benham rd5 Canandaigua H87 H T.
Curtis, Arthur laborer O H&L rd9 Canandaigua H101.

WHEN IN CANANDAIGUA STOP AT

The New Webster Hotel

E. F. BURT, Prop. Canandaigua, N. Y.

GEORGE E. CLOHECY

WILLIAM S. MILLS

THE LEADERS

ALL LINES OF INSURANCE

ACCOUNTS WE COLLECT

BONDS WE WRITE

REAL ESTATE WE SELL

REMEMBER WE ARE ALWAYS AT YOUR SERVICE

THANK YOU!

CLOHECY & MILLS

No. 5 Red Jacket Building

Canandaigua, N. Y.

L. H. HAWLEY

DEALER IN

Windmills, Pumps, Water Supply Systems, Gasoline Engines,

Galvanized Tanks, Pipe and Fittings. Blasting Supplies.

CANANDAIGUA, N. Y.

Clinton N. Holcomb

Livery and Hitch Barn

Hops and Fruit Farms

38 COACH STREET

CANANDAIGUA, N. Y.

Austrian Tailor

99½ MAIN STREET

CANANDAIGUA, N. Y.

Ladies' and Gent's Suits to order.

Steam and Dry Cleaning a Specialty

Curtis, C. W. (Lamora E.) farmer O 100a rd9 Canandaigua H107 IL T.
CURTIS, E. CARLTON (GRACE D.) farmer WOS 76a rd4 Canandaigua H96 IL T.
CURTIS, JOHN L. (MAUDE G.) farmer O 135a rd 9 Canandaigua H106 H T.
Dailey, Emma M. (wid Patrick) housekeeper rd5 Canandaigua H70.
Damm, Henry (Bertha E.) 3 ch farmer (berries & vineyard) O 58r rd9 Canandaigua H121 IL T.
Daniels, Charles F. (Laura J.) farmer (berries & fruit) O 25a rd9 Canandaigua H106 IL T.
Daniels, Fred E. (son Charles F.) farmer bds C. F. Daniels rd9 Canandaigua H106 IL T.
Davenport, Daniel (Alice) farmer Canandaigua H2.
Davis, Benjamin (Anna) farmer rd4 Canandaigua H95.
DAVIS, CHARLES E. (FLORENCE) 1 ch farmer (grain & beans) WOS 100a rd5 Canandaigua H109 H T.
Davis, Elmer E. farmer O 115a 143 Bristol St Canandaigua IL T.
DAVIS, FRANKLIN W. (LUCRETIA A.) retired bds Z. B. Davis rd2 Canandaigua H55 B T.
Davis, Lot G. (Jessie) farmer O 90a rd 6 Canandaigua H27.
Davis, Meda B. (dau Elmer) bds E. E. Davis 143 Bristol St Canandaigua IL T.
DAVIS, WARREN G. (SOPHIA L.) farmer (dealer in DeLaval separators) O 100a rd5 Canandaigua H109 H T.
Davis, William F. (Sarah O.) 3 ch farm hand T H&L rd5 Canandaigua H85.
DAVIS, ZENAS B. farmer (beans & cabbage) O 98a rd2 Canandaigua H55 B T.
Day, George W. (Lydia A.) laborer rd2 Canandaigua H47.
DAY, H. N. (ELIZABETH) 1 ch farmer (horses & hogs) O 200a rd7 Canandaigua H29 H T.
Day, William F. (Susan) 1 ch farmer WOS 58a rd5 Canandaigua H93.
Dear, David 1 ch farmer O H&L rd6 Canandaigua H42.
DEAR, JOHN A. 2 ch farmer (grain) O 141a rd4 Canandaigua H59.
DeBow, John C. farmer O 60a rd7 Canandaigua H3.
Debow, Katherine retired bds J. C. DeBow rd7 Canandaigua H3.
Denton, Edith M. (dau Harriet C.) student bds H. C. Denton rd5 Canandaigua H94 H T.
Denton, Harriet C. (wid George H.) farmer (fruit) O 120a rd5 Canandaigua H94 H. T.
Denton, Lois E. (dau Harriet C.) student bds H. C. Denton rd5 Canandaigua H94 H T.
Deseyn, Abram (Ida E.) 3 ch farmer O 100a rd7 Canandaigua H1 B T.
Deseyn, John (Yakominae) farmer O 52a rd7 Canandaigua H9.
Detrick, Newton farm hand bds N. Isenhour rd7 Canandaigua H29.
Deuel, Elsworth (Emma) farmer bds S. W. Deuel rd3 Canandaigua H5.
DEUEL, FRANK H. (EVA J.) farmer O 120 a rd9 Canandaigua H106 IL T.
Deuel, George M. (May E.) 1 ch farmer O 156a rd4 Canandaigua H67.
DEUEL, JAMES E. (son S. W.) farmer bds S. W. Deuel rd3 Canandaigua H5.
Deuel, S. W. farmer O 80a rd3 Canandaigua H5.
Devos, Francis farm hand bds T. H. Maltman rd7 Canandaigua H29 IL T.
Dew, Alfred H. (Jennett) 1 ch farmer O 170 a rd1 Canandaigua H72 IL T.
Dew, Alice (wid Willoughby) retired bds A. H. Dew rd1 Canandaigua H72 IL T.
Dewey, Daniel Z. (son George F.) laborer bds G. F. Dewey rd1 Canandaigua H87½ H T.
Dewey, George F. (Mary) farmer (apples) O 50a rd1 Canandaigua H87½ H T.
Dickson, Edward farm hand bds R. Dorand rd9 Canandaigua H69 H T.
Dixon, Elizabeth housework bds R. H. Dixon rd5 Canandaigua H71.
Dixon, Robert H. farmer (fruit) O 20a rd 5 Canandaigua H71.
Dobbler, Joseph (Lucy) 3 ch farmer (dairy) O 160a rd3 Canandaigua H133.
Donevan, Daniel laborer bds F. A. Hall rd9 Canandaigua H106 H T.
Doolittle, Howard S. farmer (fruit) O 10a rd9 Canandaigua H101.
Dorand Rufus (Anna M.) farmer O153a rd9 Canandaigua H69 H T.
Dougherty, Fred O. (Susan G.) 3 ch farm hand T H&L rd7 Canandaigua H29.
Douglass, Samuel M. (Rowena R.) 2 ch engineer T H&L rd5 Canandaigua H87 H T.
Dougless, W. Evert (Gertrude R.) 2 ch carpenter O 1a rd9 Canandaigua H101.
DOYLE, FRANK P. (MARY T.) 3 ch farmer O 100a rd3 Canandaigua H16.
Doyle, Ruth E. (dau Frank P.) bds F. P. Doyle rd3 Canandaigua H16.
DUEL, GEORGE M. (MARY) farmer (fruit) O 156a rd4 Canandaigua H75 H T.
Duel, Virginia (wid Melvin G.) housekeeper rd9 Canandaigua H101.
Dugan, David farmer O 130a rd3 Canandaigua H11.
Dugan, Margaret retired bds D. Dugan rd3 Canandaigua H11.
Dunton, Harry I. (Agnes) associate judge O H&L rd5 Canandaigua H111.
Durand, Myra M. farmer O100a Canandaigua H92 IL T.
Durand, Rufus (Rose) farmer O 10a rd9 Canandaigua H92.
Durkin, John farmer (poultry) T 10a rd6 Canandaigua H27.

Distinctive Printing Service

Is what we offer; it's the keynote of our success. Of course it costs more than the ordinary kind, but it gets results, and it sells your product—keeps your printed matter out of the waste basket.

The man who wants distinctive printing service is the one we wish to talk to. The service we offer is based on years of experience. We have every facility for the execution of good printing and we deliver all work when promised.

The Deming Press

Producers of Profitable and Particular Printing

8 Bristol Street

Canandaigua, New York

Both Phones

The Canandaigua Bulletin

Is a different paper than you have been used to. It contains high grade editorials on live topics of the hour, the latest serial stories and half-tone illustrations of men and affairs in the public eye.

The Bulletin

Is Democratic but never autocratic—is fearless, clean, bold—is fit to read by the whole family and the buying public. Its advertisements are of typographical excellence, are well displayed and given best possible position.

The Bulletin

Is published Thursdays, and advertisers are requested to hand in copy for changes not later than 9 a. m., Wednesdays.

8 Bristol Street.

Both Phones

Canandaigua, N. Y.

Eastman, Hattie dressmaker bds E. A. Mullen rd9 Canandaigua H107.
 EDGEWATER STOCK FARM (F. G. BENHAM & SON) farmers (registered Guernseys) O 400a rd5 Canandaigua H87 H T.
 EISENMAWNN, CHARLES (FLORENCE A.) 1 ch farmer (grain beans & hay) WOS 135a rd7 Canandaigua H20.
 EISENMAWNN, JOSEPH farmer bds C. Eisenmawnn rd7 Canandaigua H20.
 ELDRED, ANDREW (EMMA J.) farmer (grain) O 30a rd7 Canandaigua H21.
 ELDRED, CLARA B. (dau Andrew) teacher bds A. Eldred rd7 Canandaigua H21.
 Eldred, George H. (Margaret) 2 ch farmer T H&L rd7 Canandaigua H28.
 Elwell, Irwin (Iva) laborer O 10a rd9 Canandaigua H106 IL T.
 Emerson Arnold J. (Anna B.) 4 ch farmer (grain & hay) O 100a rd3 Canandaigua H19 B T.
 EMERSON, FRED J. (GOLDY) farmer O 170a rd6 Canandaigua H41 B T.
 Emerson, Mary F. (dau Arnold J.) student bds A. J. Emerson rd3 Canandaigua H19 B T.
 Engert, John M. (Louise) farmer O 6a rd6 Canandaigua H42 B T.
 Engles, Fred (Carrie) 2 ch farmer O 79½a rd4 Canandaigua H73.
 Fallon, George (Winifred D.) farm hand T H & L rd6 Canandaigua H36.
 Fallon, James H. (Susan E.) 2 ch fireman O 10a rd6 Canandaigua H41.
 FARNSWORTH, ALBERT A. (son Case) farmer bds C. Farnsworth rd3 Canandaigua H25 B T.
 Farnsworth, Case (Austia L.) 3 ch farmer WOS 400a rd3 Canandaigua H25 B T.
 FARNSWORTH, LEE K. (son Case) farmer bds C. Farnsworth rd3 Canandaigua H25 B T.
 Farnsworth, S. C. (Minnie) laborer T H&L rd3 Canandaigua H6.
 Finity, Mathew laborer bds R. McKay rd5 Canandaigua H107. **1975420**
 FitzGibbons, Thomas farm hand rd7 Canandaigua H28.
 Flynn, John J. (Frances) 2 ch farmer WOS 325a rd4 Canandaigua H73 IL T.
 Foley, Michael (Julia) 3 ch foreman O 2¾a rd6 Canandaigua H46 H T.
 Foley, Phillip (Mary) farmer (grain) O 15a rd4 Canandaigua H59.
 Footea, Herbert W. (Margaret) 4 ch farmer WOS 130a rd6 Canandaigua H34.
 Forbes, Jennie P. (dau Thomas) housework bds T. Forbes rd7 Canandaigua H20.
 Forbes, Mary A. (wid John) retired rd9 Canandaigua H25 IL T.
 Forbes, Thomas (Jane J.) farmer T 104a rd7 Canandaigua H20.
 Foster, Albert J. (Cora) 2 ch farmer (fruit) O 100a rd5 Canandaigua H128 H T.
 Foster, Theo. (Adelia) farmer (fruit) O 32a WOS 30a rd5 Canandaigua H111 H T.
 FOSTER, WILLIAM L. (AMANDA P.) 2 ch farmer (fruit) O 145a rd5 Canandaigua H94 H T.
 Fountaine, Nellie (wid Marsha) farmer O 10a rd2 Canandaigua H55.
 Fox, Henry (Maude) laborer O H&L rd2 Canandaigua H55 H T.
 Fox, William C. (Lena B.) 2 ch farm hand T H&L rd1 Canandaigua H62 B T.
 Frank, J. C. farmer bds D. D. Cook rd2 Canandaigua H50 H T.
 Freeman, Arthur D. (Susan E.) farmer WOS 135a rd4 Canandaigua H100.
 FRY, GEORGE (AGNES) 5 ch farm hand T H&L rd7 Canandaigua H29 IL T.
 Furnum, Charles L. (Ines) 2 ch farmer (berries) O 40a rd9 Canandaigua H131.
 Galula, John (Slatn) farmer O 150a rd 7 Canandaigua H3 H T.
 Galula, William F. (son John) laborer bds J. Galula rd7 Canandaigua H3 H T.
 Gardener, Adelbert A. (Ida) 1 ch farmer O 300 a rd4 Canandaigua H74 H T.
 GARDYNE, JACOB (ANNIE) 2 ch farmer (hay beans & grain) O 66a rd7 Canandaigua H13.
 Genter, Peter retired O 1a rd9 Canandaigua H101.
 GEROULD, SCOTT (GERTRUDE G.) 1 ch farmer (cattle) O 155a 50 Bristol St Canandaigua.
 Giffard, Charles (Harriet J.) 3 ch farmer O 88a rd 3 Canandaigua H26.
 Gilfoil, Charles farm hand bds S. Carpenter rd5 Canandaigua H85 H T.
 Gillula, Anna M. (dau John B.) tel ope bds J. B. Billula rd1 Canandaigua H3 H T.
 Gillula, John B. (Mary) 1 ch farmer O 159a rd7 Canandaigua H3 H T.
 Gillula, William F. (son John B.) farmer bds J. B. Gillula rd7 Canandaigua H3 H T.
 Ginther, Peter retired T H&L rd9 Canandaigua H101.
 GOFF, ASA L. (LOUISA) 5 ch farmer WOS 77a rd9 Canandaigua H136.
 Goff, Charles S. (Mary A.) farmer O 1¾a rd9 Canandaigua H125.
 Goff, Charles W. (Eliza) retired O 90a rd9 Canandaigua H124 IL T.
 Goff, Leroy laborer bds M. Goff rd9 Canandaigua H124 H T.
 Goff, Margaret (wid Asa) retired O 88a rd9 Canandaigua H136.
 Goff, Maynard (Mary) farmer WOS 100A rd9 Canandaigua H124 H T.
 Gossage, Clinton D. engineer rd5 Canandaigua H94.
 GRACE, HENRY (MARGARET) farmer O 92a rd3 Canandaigua H91½ B T.
 Green, Charles E. (Julia) 2 ch farmer (fruit) O76a rd5 Canandaigua H128 IL T.

The Ontario County Journal

Edwin P. Gardner, Publisher

Niagara Street

Canandaigua, N. Y.



A Home and Local Newspaper Published Every Friday Morning



Advertising and Printing

WALTER M. HENRY

162 MAIN ST., SOUTH CANANDAIGUA, N. Y.

Guns, Fishing Tackle and Bicycles in stock at all times, also full line of supplies. Repair work on Bicycles, Automobiles and Engines of all kinds a specialty.

For the last 14 years, W. H. Spencer of Canandaigua, N. Y., has handled the famous Milwaukee Line of Machinery, made by the International Harvester Co., and his experience has proven beyond a doubt that they have no equal. He also carries the Keystone Hay Loader and Side Delivery Rake, along with the best Cream Separator on the market, The Blue Bell. The Low-Lift Manure Spreader, the lightest draft known, is admitted by all to be the best on the market.

Also carries a full line of Tilage implements. His experience with the I. C. H. Oil and gasoline engines proves them to have no equal on the market.

The Curiosity Shop of the Country

181 SOUTH MAIN ST., CANANDAIGUA, N. Y.

Furniture of all kinds. Boots and Shoes. Rubber Goods. Carpets and Rugs. Books, Watches, Hardware, Stoves. New Goods Exchanged for Old. Cash paid for old gold, Silver and Brass, and old Mahogany furniture.

J. W. DALE

Green, Frank B. (Hannah) farmer (fruit) O 65a rd5 Canandaigua H107 IL T.
 GRIFFIN, CHARLES H. (LORETTA) 1 ch farmer (butter & eggs) T H&L rd5 Canandaigua H123 H T.
 Groome, Daniel W. (Eva) carpenter O 2a rd 9 Canandaigua H106 IL T.
 Gunster, Exofer (Eleanora) farmer O 75a rd7 Canandaigua H1.
 Gunster, William (son Exofer) farm hand bds E. Gunster rd7 Canandaigua H1.
 GUNTERT, EDWARD F. (son Xaver) farmer bds X. Guntert rd7 Canandaigua H1.
 GUNTERT, XAVER (CAROLINE) farmer O 74a rd7 Canandaigua H1.
 Haak, Charles B. (son Jacob Sr.) farmer bds J. Haak Sr. rd7 Canandaigua H1 B T.
 H1 B T.
 Haak, Jacob Sr. (Elizabeth C.) farmer (grain & hay) WOS 96a rd7 Canandaigua H1 B T.
 Haak, Jacob Jr. (son Jacob) carpenter bds J. Haak Sr. rd7 Canandaigua H1 B T.
 HAAK, LEVI R. (CARRIE A.) 2 ch farmer O 63a rd7 Canandaigua H23 B T.
 HAAK, PETER (CHERRIE J.) 1 ch farmer T 160a rd6 Canandaigua H57 B T.
 HAIRE, DEWITT G. (SARAH P.) government expert O 14a rd4 Canandaigua H59 IL T.
 HAIRE, JAMES K. (EDNA L.) 3 ch farmer (fruit) T 14a rd4 Canandaigua H59 IL T.
 HALDER, FRANK (JULIA C.) 1 ch farmer (alfalfa & dairy) O 100a rd3 Canandaigua H23 H T.
 Hall, Chloe E. (wid Joel) retired bds D. McCann rd6 Canandaigua H34 B T.
 Hall, Charles G. (Ella J.) farmer O 71a rd6 Canandaigua H34 B T.
 Hall, Clara G. (dau Charles G.) music tch bds C. G. Hall rd6 Canandaigua H34 B T.
 Hall, Clarence R. (Myrtle E.) 1 ch farmer (beans & cabbage) O 72a rd6 Canandaigua H27 B T.
 HALL, FRANK A. (IDELL) 1 ch farmer O 125a rd9 Canandaigua H106 H T.
 Hall, John B. farmer (grain & berries) O 250a rd9 Canandaigua H119 H T.
 Hall, Merton N. (Jennie A.) 1 ch (grain & berries) WOS 250a rd9 Canandaigua H119 H T.
 Hall, Sarah (wid Isaac) retired O 52a rd9 Canandaigua H101.
 Handrahan, John J. (Mary) civil engineer O H&L rd3 Canandaigua H53 H T.
 Hanna, J. Frank farmer O 1/2 80a rd2 Canandaigua H48 H T.
 Hanna, Priscilla, teacher O 1/2 80a rd2 Canandaigua H48 H T.
 Hart, George D. (Myria C.) 1 ch farmer O 74 3/4 rd 2 Canandaigua H50 H T.
 Haskell, Able (Margaret F.) farmer (fruit) O 7a rd5 Canandaigua H85 H T.
 Haskell, Fred L. (Grace N.) farmer (cattle) WOS 125a rd9 Canandaigua H118 IL T.
 HASKELL, GILBERT E. (CARRIE G.) farmer O 84a rd9 Canandaigua H121 H T.
 HASKELL, J. WALTER (LUCRETIA J.) farmer (cattle) WOS 96a rd9 Canandaigua H125 IL T.
 Haskell, Martin G. (son Gilbert E.) farmer WOS 84a rd9 Canandaigua H121 H T.
 HASKELL, MARY P. (wid Edson) retired bds J. W. Haskell rd9 Canandaigua H125 IL T.
 Haskell, Salmon (Anetta) retired O 142a O H&L rd9 Canandaigua H47 IL T.
 Hendershot, Ezra E. (Ida) 5 ch laborer T H&L rd9 Canandaigua H84.
 Hendershot, William laborer bds H. M. Hicks rd5 Canandaigua H85 IL T.
 Herendeen, Warren B. (Minnie J.) 2 ch farmer (fruit & grain) O 35a rd5 Canandaigua H111 H T.
 Herrington, E. P. retired bds L. E. Herrington rd6 Canandaigua H27.
 HERRINGTON, LEANDER E. (son Earl P.) farmer O 75a rd6 Canandaigua H27.
 Hewett, Thomas (Sarah) hotel prop O hotel & 1a rd5 Canandaigua H123 H T.
 HICKOX, GEORGE B. (DORA A.) 1 ch farmer (fruit) O105a rd4 Canandaigua H66 IL T.
 Hickox, H. B. (Alice R.) farmer (grain & hay) O 142a rd9 Canandaigua H76 IL T.
 Hickox, James L. retired bds S. J. Hickox rd6 Canandaigua H58 IL T.
 Hickox, Sidney J. (Lillian S.) 1 ch farmer O 75a rd6 Canandaigua H58 IL T.
 Hicks, Herbert M. (Lillian N.) 2 ch farmer (berries & fruit) O 45 1/2 rd5 Canandaigua H85 IL T.
 Higgins, Henry R. (Bell L.) 2 ch farmer O 30a rd2 Canandaigua H48.
 Higley, Elmer C. (Ida B.) 2 ch farmer (berries & fruit) O 5a rd6 Canandaigua H58 IL T.
 Higley, Fred O. (Ina M.) 2 ch farmer (berries) WOS 109a rd5 Canandaigua H129 IL T.
 Higley, William C. (Jennie) farmer (berries) O 100a rd5 Canandaigua H129 IL T.
 Hoffman, George (Anna R.) 1 ch farmer (cabbage) O 50a rd6 Canandaigua H58 IL T.
 Hollandback, Mary housekeeper bds R. Dorand rd9 Canandaigua H69 H T.
 Holley, Judson farmer (grain & fruit) WOS 45a bds J. Kleinle rd5 Canandaigua H71 H T.
 Hook, John L. (Rosalie L.) 2 ch farmer O 32a rd6 Canandaigua H27.
 HOPKINS, FRANCIS W. (CORA S.) 4 ch farmer O 100a rd6 Canandaigua H64 H T.

E. Weisenbeck Sons

THE GOOD CLOTHES STORE

Free delivery on all purchases

Canandaigua

New York

BOTH PHONES

SALES AND EXCHANGE STABLES

Emmett Finagan

LIVERYMAN

Auto and Brougham Service Day and Night

COACH STREET

CANANDAIGUA, N. Y.

Curtice Undertaking Rooms

CANANDAIGUA, N. Y.

BOTH PHONES

Church & Church

INSURANCE — REAL ESTATE — BONDS — LOANS

We make a specialty of farm insurance, and when insured with us you pay
no assessments

BOTH PHONES, NO. 1

CANANDAIGUA, N. Y.

HOPKINS, FRANK W. (CORA) 3 ch farmer (cattle buyer) O 225a rd6 Canandaigua H36 H T.
Hotchkiss, William R. (Emily A) 5 ch laborer T H&L rd6 Canandaigua H42 M T.
Houghton, Kattie L. retired bds C. C. Sackett box 342 Canandaigua H46 B & IL T.
Housel, Charles F. (son Frank B.) farmer bds F. B. Housel rd9 Canandaigua H121 IL T.
Housel, Frank B. (Inez S.) 1 ch farmer (fruit) O 115a rd9 Canandaigua H121 IL T.
Housel, Marion C. (dau Frank B.) dressmaker bds F. B. Housel rd9 Canandaigua H121 IL T.
Howard, Arthur B. (Julia) 1 ch farmer WOS ½ 100a rd2 Canandaigua H55.
Howe, H. L. (Isabella S.) farmer O 400a rd6 Canandaigua H41 H T.
Howe, Jessie (dau H. L.) housework bds H. L. Howe rd6 Canandaigua H41 H T.
HOWELL, HENRY J. (IDA D.) 1 ch farmer (dairy) O 160a rd5 Canandaigua H93 H T.
HOWELL, PHOEBE retired bds H. J. Howell rd5 Canandaigua H93 H T.
HUBBARD, ALBERT farm hand bds C. G. Hall rd6 Canandaigua H34 B T.
Hutchins, Mary L. (wid Jno. W.) farmer (grain & poultry) O 115a rd9 Canandaigua H101.
Hueitt, Thomas W. (Cora A.) hotel keeper O25a rd5 Canandaigua H111 H T.
Hulls, James (Minnie) 2 ch farmer O 35a rd9 Canandaigua H131.
Hunn, Frank L. (Lida L.) farmer (fruit) O 300 a rd4 Canandaigua H80 B T.
HUNTLEY, AUSTIN C. (FRANCES M.) farmer O 150a rd9 Canandaigua H101 IL T.
Hussey, Alexander (son Robert C.) student bds R. C. Hussey rd3 Canandaigua H23.
Hussey, John C. real estate bds N. Fountaine rd2 Canandaigua H55.
Hussey, Leo (son Robert C.) chef bds R. C. Hussey rd3 Canandaigua H23.
Hussey, Robert C. (Mary) 1 ch farmer O 97a rd3 Canandaigua H23.
Hutchens, John (Cora A.) 1 ch physician O H&L rd9 Canandaigua H101 H T.
Hutchens, Laura M. (Floyd M.) retired O 2a rd9 Canandaigua H101 IL T.
Hutchens, N. H. (Evettes) retired O ½a rd9 Canandaigua H101.
Ingis, Fred (Mable) 1 ch farmer O 59a rd4 Canandaigua H65.
Insse, Frank E. (son Greire) painter bds G. Insse rd9 Canandaigua H97.
Insse, Greire (Caroline E.) painter Ola rd9 Canandaigua H97.
Ioorotts, Domic (Rose) farmer (potatoes) O 12a rd5 Canandaigua H70.
Ioorotts, Mary (dau Domic) operator bds D. Ioorotts rd5 Canandaigua H70.
Ishhour, Numan (Cornelia A.) farmer WOS 106a rd7 Canandaigua H29.
ISHAM, FRANK E. (CARRIE B.) 1 ch farmer (fruit & grain) O125a rd9 Canandaigua H92 IL T.
Isham, Harom J. (Catherine E.) farmer O 55a rd4 Canandaigua H105.
Isham, Louis W. (son Harom J.) farmer WOS 55a bds H. J. Isham rd4 Canandaigua H105.
Jameson, Alner W. (Emmeretta) retired O H&L rd9 Canandaigua H101.
Johnson, C. E. (Anna) 1 ch laborer O 5a & house rd1 Canandaigua H87½.
JOHNSON C. E. (NETTIE L.) 5 ch farmer T 5a WOS 114a rd2 Canandaigua H47.
Johnson, Ella housekeeper bds W. G. Morgan rd9 Canandaigua H121 H T.
Johnson, Eugene M. (Mary J.) 2 ch laborer O ½a rd 9 Canandaigua H106.
JOHNSON, FRANK H. (IRENE) farmer O 42a WOS 120a rd5 Canandaigua H129 H T.
Johnson, Fred D. (Nora A.) 1 ch farmer (berries & hops) O 85a rd4 Canandaigua H112.
Johnson, George F. farmer bds M. Johnson rd6 Canandaigua H36 B T.
Johnson, Herbert (Ida M.) 2 ch farmer (berries & beans) O 50a T 30a rd4 Canandaigua H74 IL T.
Johnson, James 3 ch carpenter O H&L rd9 Canandaigua H101.
Johnson, John retired O 142a bds J. A. Johnson rd5 Canandaigua H129 H T.
JOHNSON, JOHN A. (IDA A.) 1 ch farmer (fruit) O 50a WOS 120a rd5 Canandaigua H129 H T.
Johnson, John S. barber O barber shop rd9 Canandaigua H101 IL T.
Johnson, Jennie E. (wid William E.) retired O 1½a rd9 Canandaigua H101.
Johnson, Leon (Margaret G.) farm hand rd9 Canandaigua H117.
Johnson, Lewis M. (Carrie) 2 ch retired O H&L rd9 Canandaigua H101.
JOHNSON, LORIN (ELLA) farmer T H&L rd7 Canandaigua H23.
Johnson, Thomas (Anna) 3 ch farmer O 50a rd4 Canandaigua H104.
JOHNSTON, JOHN M. (MARGARET) 2 ch farmer O 140a rd6 Canandaigua H27 B T.
Johnston, Margaret (wid Samuel) farmer O 100a rd6 Canandaigua H36 B T.
Johnston, Sam farmer WOS 100a rd6 Canandaigua H26.
JOHNSTON, THOMAS T. (ANNA C.) farmer O 47a T 57a rd2 Canandaigua H48 B T.
JONES, JOSEPH C. retired O 57a rd9 Canandaigua H107 IL T.
Jones, Mortan R. (Frances E) 1 ch painter rd9 Canandaigua H196 IL T.
Jonson, John G. (Alice) 4 ch farmer O 150a rd7 Canandaigua B T.
Jopson, George L. (Grace B.) 1 ch farmer O 91a rd6 Canandaigua H34 B T.
Kane, May housekeeper bds J. J. Handrahan rd3 Canandaigua H53 H T.

- Keister, Albert (Gertrude J.) 2 ch laborer T H&L rd9 Canandaigua H106.
 Keister, Ernest laborer O 3a rd9 Canandaigua H106.
 Kelly, Delia M. housework bds P. J. Kelly rd5 Canandaigut H94 H T.
 Kelly, Mary A. housework bds P. J. Kelly rd5 Canandaigua H94 H T.
 Kelly, Patrick J. farmer (fruit) O 120½a rd5 Canandaigua H94 H T.
 Ketchum, Jesse W. (Myra W.) farmer O 83½a rd4 Canandaigua H137.
 Ketchum, Lucius J. (son Jesse W.) teacher bds J. W. Ketchum rd4 Canandaigua H137.
 Kinde, F. W. (Hattie A.) farmer O 135a rd5 Canandaigua H71 IL T.
 Kinde, Steward F. (son F. W.) farmer (fruit) O 42a rd5 Canandaigua H71 IL T.
 KISOR, J. MATHEW (LAURA E.) 2 ch carpenter O 13a rd2 Canandaigua H55 B T.
 KISOR, THOMAS (son J. Mathew) laborer bds J. M. Kisor rd2 Canandaigua H55 B T.
 Kleinle, Joseph (Dora) fruit grower (grapes) O 15a rd5 Canandaigua H71 H T.
 KNAPP, RUSSEL M. (BETS S.) farmer (hops & berries) O 50a rd4 Canandaigua H112.
 KNOPF, FRANK C. (JENNIE F.) 5 ch farmer O 200a rd6 Canandaigua H36 IL T.
 Kruse, Lena (wid John) farmer O 7a rd5 Canandaigua H71.
 Lacey, Arthur (Edith M.) farm hand T H&L rd4 Canandaigua H74.
 Larney, Alice H. dressmaker bds S. W. Deuel rd3 Canandaigua H5.
 Latta, Charles T. farm manager rd5 Canandaigua H94.
 Lee, William T. (Minnie J.) 8 ch farmer WOS 100a rd4 Canandaigua H104.
 LePage, Herbert J. (Mary A.) 1 ch hotel keeper & farmer O 158a rd4 Canandaigua H74.
 LePage, Peter W. (son Herbert J.) farmer bds H. J. LePage rd4 Canandaigua H74.
 LePage, William A. (son Herbert J.) farmer bds H. J. LePage rd4 Canandaigua H74.
 Lincoln, Arthur (Jennie) farmer O 30a rd1 Canandaigua H72.
 Long, Peter (Gertrude) 3 ch retired O 40a 97 S Pearl St Canandaigua.
 Lucas, Elmer farmer O 76a rd4 Canandaigua H96 IL T.
 Lush, Walter A. (Lydia C.) 8 ch laborer O H&L rd2 Canandaigua H48.
 LYNOUGH, JOHN J. (JULIA N.) 8 ch farmer O 90a rd6 Canandaigua H41 H T.
 Lyon, Edwin laborer bds E. Phillips rd9 Canandaigua H125.
 Lyon, Frank M. (Helen) 2 ch farmer (berries) O 4a rd9 Canandaigua H125 H T.
 Lyon, James (Ellen) 4 ch farmer O 54a rd7 Canandaigua H3.
 MACHLENBACHER, HENRY A. (GERTRUDE) farmer O 100a rd9 Canandaigua H136.
 MacNamara, Edward (Mary S.) farmer (grain) O 52a rd3 Canandaigua H31.
 MacReady, William D. (Alice B.) 1 ch carpenter rd6 Canandaigua H39.
 Mahar Bridget (wid Patrick) retired O 3a rd6 Canandaigua H39.
 Mahar, George laborer bds B. Mahar rd6 Canandaigua H39.
 Mallory, Floyd B. (Lea) state road patrolman T H&L rd9 Canandaigua H101.
 MALLORY, GEORGE S. (SARAH F.) 2 ch O 115a rd9 Canandaigua H106 H T.
 Maloney, Ella (wid James) 1 ch farmer O 20a rd3 Canandaigua H19.
 Maloney, Ruth A. (dau Ella) stenographer, bds E. Maloney rd3 Canandaigua H19.
 Maltman, Catherine (dau Thomas A.) housework bds T. A. Maltman rd7 Canandaigua H29 IL T.
 Maltman, Lucy V. (dau Thomas A.) housework bds T. A. Maltman rd7 Canandaigua H29 IL T.
 MALTMAN, THOMAS A. farmer O 140a rd7 Canandaigua H29 IL T.
 Mantonio, Emly (wid Andrew) retired O H&L rd9 Canandaigua H101 IL T.
 Mapes, Carrie E. (wid Byron) retired T 15a rd4 Canandaigua H104.
 Mapes, Clarence F. laborer bds H. E. Mapes rd5 Canandaigua H93 H T.
 Mapes, H. E. (Mary I.) 1 ch letter carrier O 45a rd5 Canandaigua H93 H T.
 Mariner, Emma L. (wid Fred) 2 ch retired O H&L rd6 Canandaigua H39 IL T.
 Mariner, Fred H. (son Emma L.) fireman bds E. L. Mariner rd6 Canandaigua H39 IL T.
 Mariner, Hattie L. (dau Emma L.) housework bds E. L. Mariner rd6 Canandaigua H39 IL T.
 Mariner, William (son Emma L.) farmer bds E. L. Mariner rd6 Canandaigua H39 IL T.
 MARKS, CHARLES E. (MARY E.) retired O 90a rd9 Canandaigua H132 IL T.
 Marshall, Charles C. (Minerva C.) 5 ch farm hand T H&L rd6 Canandaigua H57.
 Martailless, Andrew farmer O 1-3 135a rd7 Canandaigua H20.
 Martailless, John B. (Elizabeth E.) 1 ch farmer O 1-3 135a rd7 Canandaigua H20.
 Martailless, Peter farmer O 1-3 135a rd7 Canandaigua H20.
 Mason, Charles H. (Grace) 3 ch laundry O 30a rd5 Canandaigua H123 H T.
 Mayer, George (Mary) enamel worker O H&L rd2 Canandaigua H55.
 McCade, James (Elizabeth) 1 ch fireman O 7a rd2 Canandaigua H55.
 McCann, Dennis (May A.) farmer O 57a rd6 Canandaigua H34 B T.
 MCCARTHY, JERRY 3 ch farmer T 42a rd5 Canandaigua H71.
 McCLELLAND, CLARENCE A. (ALICE M.) 1 ch farmer T H&L rd5 Canandaigua H71 H T.
 McCrady, D. C. (Alice) 1 ch farmer O H&L rd6 Canandaigua H39.

McElveen, James J. (Savena R.) 2 ch farmer (grain & fruit) WOS 90a rd5 Canandaigua H70.

McGown, William (Eliza) retired O126a rd7 Canandaigua H1.

McGragor, Weldon farm hand rd7 Canandaigua H1 B T.

McMahon, William (Bridget) 2 ch farmer O57a rd4 Canandaigua H76.

McInerney, Charles A. (Cora) 1 ch farmer T 10a rd9 Canandaigua H122.

McINTOSH, DANIEL (ESTELLA A.) 1 ch farmer (grain) O 107½a rd4 Canandaigua H77 IL T.

McIntyre, Andrew J. farmer O ¼ 50a rd7 Canandaigua H12.

McIntyre, Jane farmer O ¼ 50a rd7 Canandaigua H12.

McIntyre, J. Bruse farmer O ¼ 50a rd7 Canandaigua H12.

McIntyre, Mary E. farmer O ¼ 50a rd7 Canandaigua H12.

McINTYRE, THOMAS J. (MARCELLA L.) 5 ch farmer O 90a rd7 Canandaigua H12.

McJANNETT, J. A. farmer (stock) O ¼ 199a rd7 Canandaigua H4 H T.

McJANNETT, JAMES P. farmer (stock) O ¼ 199a rd7 Canandaigua H4 H T.

McJANNETT, MARGARET retired O ½ 199a rd7 Canandaigua H4 IL T.

McKay, Richard (Mary) farm hand T H&L rd5 Canandaigua H107.

McLAUGHLIN W. J. (WINNIE) 5 ch foreman farmer T H&L rd3 Canandaigua H23 IL T.

McLOUD, ISAAC (ELLA) farm foreman T H&L rd6 Canandaigua H64.

McMahon, William 6 ch farmer O 128a rd4 Canandaigua H75.

McMAN, CLARENCE (son Herbert) farmer bds H. McMan rd6 Canandaigua H39 IL T.

McMAN, HERBERT farmer O 35a rd6 Canandaigua H39 IL T.

McMan, Julia (dau Herbert) housekeeper bds H. McMan rd6 Canandaigua H39 IL T.

McMillan, George C. (Nellie) farmer O 107a rd7 Canandaigua H20 B T.

McMillan, Harlton G. (Edna) farmer (fruit) O 14a rd6 Canandaigua H7 B T.

McMillan, Horton (Annie) retired O 115a rd7 Canandaigua H29.

McMillan, Maud L. (dau George C.) bds G. C. McMillan rd7 Canandaigua H20 B T.

McMILLAN, PETER A. (EMLY) 2 ch farmer (cabbage & beans) WOS 115a rd7 Canandaigua H29.

McMillen, Henry (Ida) retired O100a rd7 Canandaigua H20.

McNamara, Edward (Anna) farmer O 44a rd3 Canandaigua H6.

McPherson, L. D. (Grace E.) 2 ch farmer O120a rd6 Canandaigua H57 H T.

Meacand, Charles W. (Anna) 4 ch farmer (grain & beans) T 60a rd4 Canandaigua H59.

Meacand, William retired rd4 Canandaigua H59.

Meador, F. D. (Nancy) laborer O H&L & 10a rd9 Canandaigua H136.

Mecum, Margaret M. (dau Thomas) housework bds T. Mecum rd5 Canandaigua H129.

Mecum, Thomas (Alice) 1 ch farm hand T H&L rd5 Canandaigua H129.

Meehan, George B. (Cora A.) farmer O10a rd4 Canandaigua H76.

Meeks, George (Agnes) 1 ch farmer (fruit) O 74a rd5 Canandaigua H111.

Meeks, Leonard E. (son George) farmer (fruit) bds G. Meeks rd5 Canandaigua H111.

Menteth, Helen I. (dau James S.) housework bds J. S. Menteth rd5 Canandaigua H123 IL T.

MENTETH, JAMES S. (HELEN G.) farmer (fruit) O 200a rd5 Canandaigua H123 IL T.

Miles, Benjamin (Adelia) 1 ch farmer WOS 275a rd5 Canandaigua H108 IL T.

Miles, Charles (Nellie) 2 ch laborer T H&L rd5 Canandaigua H108.

Miles, Fred J. (Olive J.) farm hand T H&L rd5 Canandaigua H108 IL T.

Miller, Albert (Minnie) laborer O H&L & 2a rd6 Canandaigua H27.

Miller, Fred farmer bds G. L. Jopson rd6 Canandaigua H34 B T.

MILLER, GEORGE W. (son Albert) farmer bds A. Miller rd6 Canandaigua H27.

Monaghan, John Jr. (son John) farmer bds J. Monaghan rd6 Canandaigua H34 IL T.

Monaghan, John Sr. (Ella) 6 ch farmer O 126a rd6 Canandaigua H34 IL T.

Monaghan, Lenard J. (son John Sr.) farmer bds J. Monaghan Sr. rd6 Canandaigua H34 IL T.

Monaghan, Olive M. (dau John Sr.) housework bds J. Monaghan Sr. rd6 Canandaigua H34 IL T.

Monks, George E. (Elizabeth) 2 ch farmer (fruit) O 40a rd6 Canandaigua H39 H T.

MONTANYE, C. WILLIAM farmer O 145a rd4 Canandaigua H90 IL T.

Montanye, Mark H. (Mary E.) retired O 3a rd9 Canandaigua H101.

Montanye, Mark M. (son C. William) farmer WOS 145a rd4 Canandaigua H90 IL T.

Montanye, Merton (Nettie) 2 ch farmer O 119a rd4 Canandaigua H135.

Moor, Albert (Nellie) retired O H&L rd2 Canandaigua H55.

Moore, Frank B. (Sarah) 1 ch laborer O H&L rd2 Canandaigua H55.

MORGAN, JESSE C. (KATHERINE E.) barber bds J. Cade rd2 Canandaigua H48.

Morgan, Margaret (wid James) retired bds W. G. Morgan rd9 Canandaigua H121 H T.

Morgan, William G. farmer O 30a rd9 Canandaigua H121 H T.

Morse, Fred C. (son John) farmer O ½ 144a rd6 Canandaigua H57 IL T.

Morse, John E. (Ida E.) 3 ch farmer O 130a rd6 Canandaigua H46 H T.

- Mosher, Elmer L. (Margaret) 4 ch farmer T H&L rd5 Canandaigua H123.
 Mosher, John D. farm hand bds V. G. Munson rd4 Canandaigua H96.
 Mrray, John H. (Anna B.) 1 ch farmer (fruit) O 25a rd9 Canandaigua H97 IL T.
 Mullen, Elmer A. (Clara B.) retired O 170a rd9 Canandaigua H107.
 Mullen, Roy D. (Lillie M.) 2 ch farmer (grain & hay) O 54a WOS 200a rd4 Canandaigua H89.
 Munson, Adelle G. (wid John M.) 1 ch retired O 75a T 70a rd9 Canandaigua H101.
 Munson, Anna C. (wid Tenlyck) retired bds V. C. Munson rd6 Canandaigua H36.
 MUNSON, VITOR G. (FREDRICKA M.) 2 ch farmer (berries & grain) O 100a rd4 Canandaigua H96.
 Munson, W. C. (Lizzie) 1 ch farmer WOS 200a rd6 Canandaigua H36.
 Murphy, James (Catherine M.) 1 ch farmer T H&L rd9 Canandaigua H126.
 Murry, Harry N. butcher bds Hueitt rd5 Canandaigua H111 H T.
 Myers, Frank (Ida) 2 ch farmer T H&L rd5 Canandaigua H40.
 Nallory, George S. (Sarah F.) 3 ch farmer O 115a rd9 Canandaigua H106 IL T.
 Nethaway, George N. (Helen E.) retired O H&L rd9 Canandaigua H101 IL T.
 Nethaway, H. Fay (Eleanor M.) 2 ch farmer (cabbage grain & hay) O ½ 200a rd4 Canandaigua H74 H T.
 Newkirk, Charles B. (Dora L.) farmer (hay & grain) O ½ 200a rd3 Canandaigua H6 B. T.
 Newkirk, P. H. (Grace A.) farmer bds C. B. Newkirk rd3 Canandaigua H6 B T.
 Noble, Herbert laborer T H&L rd9 Canandaigua H92.
 Norrison, John farm hand bds L. H. Purdy rd7 Canandaigua H14.
 Norton, W. R. (Jessie) farmer (poultry) O 15a rd6 Canandaigua H41.
 NOTT, CHARLES F. (MINERVA H.) 3 ch farmer (fruit & grain) O 65a rd5 Canandaigua H95 H T.
 Nott, Seba E. justice of peace O ¼a rd9 Canandaigua H47.
 Nudd, Fred G. (Theda A.) 4 ch farmer O 58a rd5 Canandaigua H93.
 O'Brien, Michael (son Patrick J.) farm laborer bds P. J. O'Brien rd2 Canandaigua H48.
 O'Brien, Patrick J. (Maggie) 2 ch farmer O 63a rd2 Canandaigua H48.
 OBRYAN, EDWARD J. (EVA) steam fitter O 42a rd9 Canandaigua H T.
 Odell, Frank (Carrie E.) farmer (fruit) O 42a rd9 Canandaigua H106.
 Ogden, John R. (Estella) 1 ch farmer O 100a rd7 Canandaigua H3.
 O'Hara, John real estate bds F. M. Lyons rd9 Canandaigua H125 H T.
 Olmstead, Edward A. (Dortha M.) 1 ch carpenter T 1a rd9 Canandaigua H101 IL T.
 Olmstead, Frank H. farmer O 2a rd9 Canandaigua H101.
 Olmstead, W. Howard farmer bds W. E. Douglass rd9 Canandaigua H 101.
 O'Neil, Daniel T. (Bella L.) 3 ch laborer T H&L rd6 Canandaigua H46.
 Orr, Sarah, retired rd7 Canandaigua H1.
 Osburn, Levi S. (Harriet S.) farmer (hops berries & grain) O 110a rd4 Canandaigua H137 IL T.
 Oskamp, George (Carrie T.) 1 ch farmer O 7a rd5 Canandaigua H71 IL T.
 Oskamp, Leon (son George) clerk bds G. Oskamp rd5 Canandaigua H71 IL T.
 Outhouse, Burton (Bessie) farmer bds H. D. Outhouse rd5 Canandaigua H126 H T.
 Outhouse, Charles E. (Effie A.) farmer (berries) O 33a rd9 Canandaigua H119 H T.
 OUTHOUSE, FRANK B. (THEDA) 3 ch farmer (berries) O 69a rd9 Canandaigua H78 IL T.
 Outhouse, Horace D. (Isabelle) retired O170a rd5 Canandaigua H126 H T.
 OUTHOUSE, WILLIAM H. (EDITH) 4 ch farmer WOS 173a rd9 Canandaigua H121 H T.
 OVENSHERE, ALBERT B. retired bds G. G. Ovenshere 111 N Main St Canandaigua IL T.
 OVENSHERE, GUY G. (MAMIE E.) 3 ch farmer (dairy) O 150a 111 N Main St Canandaigua IL T.
 Pace, James E. (son James S.) merchant bds J. S. Pace rd5 Canandaigua H123 IL T.
 Pace, James H. (Elizabeth) prop hotel O hotel & 14a rd5 Canandaigua H123.
 Pace, James S. (Elizabeth D.) retired O 20a rd5 Canandaigua H123 IL T.
 Pace, Joanna (wid James) retired bds J. S. Pace rd5 Canandaigua H123 IL T.
 Packard, Elmer E. (Margaret E.) 1 ch farmer O H&L rd7 Canandaigua H15 IL T.
 Packard, Ralph H. (Mary) 1 ch farmer T 72a rd4 Canandaigua H73.
 Packard, William S. (Mary F.) 1 ch retired O 190a 93 Goran St Canandaigua.
 Paddleford, Catherine (wid Oley T.) retired O 126a rd7 Canandaigua H4 H T.
 Paddleford, Olney (Margaret) farmer O 112a rd7 Canandaigua H9.
 Padelford, Ablrtus (Clementine M.) farmer O 90a rd7 Canandaigua H3 H T.
 Parks, Ellen M. (wid John) farmer (grain & beans) O 173a rd4 Canandaigua H26.
 PARKS, MURRAY A. (ELECTIA A.) laborer bds S. W. Parks rd4 Canandaigua H59.
 PARKS, SYLVESTER W. (MARY E.) farmer (fruit) T 15a rd4 Canandaigua H59.
 Parshall, Samuel E. (Jennie L.) 1 ch farmer O 73a rd9 Canandaigua H113 IL T..

- Parshel, Jesse retired O ¾a rd5 Canandaigua H70.
PARSONS, MORTIMER (JENNIE F.) 1 ch farmer (fruit & grain) O 360a rd4 Canandaigua H59 IL T.
Paul, James (Mary E.) 1 ch farmer O 10a rd6 Canandaigua H46.
Paul, Nora (wid Richard) 6 ch housekeeper O H&L rd6 Canandaigua H39.
Penoyer, Abraham L. farmer bds G. A. Penoyer rd9 Canandaigua H132.
Penoyer, Charles (son John C.) farmer bds J. C. Penoyer rd9 Canandaigua H125 IL T.
Penoyer, George A. (Hazel) 1 ch farmer (berries & hops) WOS 36a rd9 Canandaigua H132.
Penoyer, John C. (S. Emma) 3 ch farmer (berries & hops) O 80a rd9 Canandaigua H125 IL T.
PERRINE, JAMES A. (NELLIE H.) 1 ch farmer (grain) O 101a rd4 Canandaigua H65 IL T.
Perrine, James A. (Alice) 1 ch farmer O 100a rd4 Canandaigua H65 H T.
Perryman, Henry laborer T H&L rd4 Canandaigua H73.
Perryman, John C. (Mary E.) 1 ch farm hand T 120a rd5 Canandaigua H130.
Perryman, Nettie (wid Frank) bds H. Perryman rd4 Canandaigua H73.
Perryman, Stella (dau Nettie) bds H. Perryman rd4 Canandaigua H73.
Philips, Clarence R. (Arvilla M.) farmer bds R. P. Philips rd2 Canandaigua H86½ B T.
Philips, Edson (Florence E.) retired O 20a rd9 Canandaigua H125.
Philips, George W. (Nellie M.) 1 ch farmer WOS 150a rd9 Canandaigua H101 IL T.
Philips, Irva (Sarah A.) 1 ch farmer (berries & hops) O 46a rd9 Canandaigua H136.
Philips, Mary J. (wid Leonard E.) retired O 100a T H&L rd5 Canandaigua H128.
Philips, Oscar P. (Pauline M.) retired O H&L rd9 Canandaigua H101.
Philips, Robert P. (Emma) 1 ch farmer (hay & grain) WOS 315a rd2 Canandaigua H86½ B T.
Pierce, Charles E. (Ethel M.) 1 ch farm hand T H&L rd4 Canandaigua H73.
Pierce, George W. (Helen) farmer (dairying) T 128a rd4 Canandaigua H59 H T.
Pierce, Jennie L. (dau Robert M.) clerk bds R. M. Pierce rd9 Canandaigua H62 H T.
Pierce, Leon J. (Barbara A.) 1 ch farmer O 160a rd9 Canandaigua H78 H T.
Pierce, Robert farmer bds S. R. Wheeler rd5 Canandaigua H123 H T.
Pierce, Robert M. (Ida M.) 1 ch farmer O 77a T 148a rd9 Canandaigua H68 H T.
Pitts, P. R. farmer O 25a T 38a rd3 Canandaigua H16 B T.
Pitts, Thomas B. (Maud S.) 1 ch farmer O 80a rd3 Canandaigua H6.
Pomeroy, Raymond M. (son Theo M.) farmer bds T. M. Pomeroy rd3 Canandaigua H6 B T.
Pomeroy, Theo M. (Esther L.) farmer (hay & grain) O ½ 200a rd3 Canandaigua H6 B T.
POTTER, CHARLES E. (SYBILE E.) farmer O ½ 175a rd3 Canandaigua H5.
Potter, Edmond C. (Ella) farmer (dairy) T 60a rd1 Canandaigua H72 H T.
Potter, George (Mable) 1 ch farmer O 36a rd1 Canandaigua H63 H T.
POTTER, JAMES A. (JULIA S.) 5 ch laborer T H&L rd5 Canandaigua H87.
Potter, Jesse (son Edmond C.) laborer bds E. C. Potter rd1 Canandaigua H72 H T.
Potter, Rover H. farm hand bds H. Grace rd3 Canandaigua H91½ B T.
Pound, John W. (Jane) farm hand T H&L rd5 Canandaigua H71.
Price, Layete W. housekeeper bds M. McJannett rd7 Canandaigua H4 IL T.
Pritchard, Ada B. (dau William J.) student bds W. J. Pritchard rd7 Canandaigua H3.
Pritchard, Leon R. (son William J.) mail clerk bds W. J. Pritchard rd7 Canandaigua H3.
Pritchard, William J. (Maggie B.) 2 ch farmer O 75a rd7 Canandaigua H3.
Prouty, George farmer (hay) O 7a rd9 Canandaigua H101.
Pryson, A. Judson (Bertha M.) 3 ch farmer (berries) O 38a rd5 Canandaigua H107.
PULVER, HENRY W. (ADDIE) 1 ch farmer O 286a rd4 Canandaigua H65 IL T.
Pulver, Milo J. (Gertrude M.) 1 ch farmer bds H. W. Pulver rd4 Canandaigua H65 IL T.
Purdy, Annie N. (wid Richard) retired O 121a rd7 Canandaigua H1 B T.
Purdy, Edith A. (dau James S.) teacher bds J. S. Purdy rd7 Canandaigua H2 B T.
Purdy, E. H. (Mary) 4 ch farmer O 240a rd7 Canandaigua H1 B T.
Purdy, James S. (Matilda A.) 4 ch farmer O 112a rd7 Canandaigua H2 B T.
PURDY, LORENZO H. (EMMA L.) 3 ch farmer O 163a rd7 Canandaigua H14.
Purdy, Royal R. (son James S.) farmer bds J. S. Purdy rd7 Canandaigua H2 B T.
Purdy, William farmer O 30a rd7 Canandaigua H1 B T.
Putnam, William (Margaret) 2 ch well driver O 2a rd2 Canandaigua H86½ B T.
Randall, Frank (Mary) 4 ch farmer O 47a rd3 Canandaigua H11 B T.
RANDALL, WALTER (CLOYE) 3 ch farmer (grain & hay) O 50a rd3 Canandaigua H93½.
Radley, Seeley M. (Anna) 4 ch farm hand T H&L rd5 Canandaigua H93.
Ranney, John farmer O 50a rd7 Canandaigua H2.
Ranney, Margaret housework bds J. Ranney rd7 Canandaigua H2.

- Ranty, John W. (Mary B.) 4 ch farmer T H&L rd6 Canandaigua H41.
 Redmond, Lloyd H. (Mary G.) 1 ch farm hand T H&L rd5 Canandaigua H93 IL T.
 REED, JOHN A. (son Mary E.) painter O 1-3 200a rd6 Canandaigua H46.
 Reed, Romain F. (Emma M.) farmer T H&L rd4 Canandaigua H67.
 Reiley, P. John farm hand bds W. Carney rd3 Canandaigua H25.
 Reinke, William (Henrietta A.) retired bds F. G. Stell rd5 Canandaigua H109 H T.
 RHIND, DUNCAN G. (MARY A.) farmer (fruit) O 60a rd1 Canandaigua H63 IL T.
 Rhind, Lewis D. (Lena J.) state nursery inspector bds D. G. Rhind rd1 Canandaigua H63 IL T.
 Rice, Edward N. (Myrtis A.) farmer O 14a rd4 Canandaigua H75.
 Risser, William C. farmer bds C. E. Pottor rd3 Canandaigua H5.
 Ritzentaylor, Susan (wid Charles) retired O 25a rd6 Canandaigua H46.
 Robenson, Samuel C. teamster O 5a rd2 Canandaigua H55.
 Roberts, Harvey G. (Elizabeth L.) painter O ¼ 175a rd3 Canandaigua H5.
 Robison, Frank (Mary) 2 ch farmer (grapes & berries) O 60a rd9 Canandaigua H132.
 Rogers, Anzolett E. (wid Newton) retired bds C. E. Green rd5 Canandaigua H123 IL T.
 ROGERS, CHAUNCEY E. (MARY E.) 1 ch farmer (fruit) O 208a rd5 Canandaigua H93 H T.
 ROGERS, FRANCIS E. (son Chauncey E.) student bds C. E. Rogers rd5 Canandaigua H93 H T.
 ROGERS, NEWTON C. (son Chauncey E.) student bds C. E. Rogers rd5 Canandaigua H93 H T.
 ROGERS, N. H. (CARRIE) farmer (berries & fruit) T 50a rd4 Canandaigua H115 IL T.
 Rooken, Patrick laborer bds G. Potter rd1 Canandaigua H63 H T.
 Roper, Ida B. retired O 23a rd4 Canandaigua H104.
 Ross, Ellen (wid Willard) retired rd3 Canandaigua H31.
 ROSS, JOSEPH K. (KATHERINE M.) 4 ch farmer T H&L rd4 Canandaigua H74.
 Rossier, Henry (Catherine) farmer O 135a rd4 Canandaigua H89 H T.
 Rossier, Louise teacher bds H. Rossier rd4 Canandaigua H89 H T.
 Rouse, George (Eleanor) contractor & builder O 21a rd2 Canandaigua H55.
 Rouse, George E. (Elsie A.) 2 ch carpenter O 10a rd4 Canandaigua H59 IL T.
 Rupert, William T. (Susie) 1 ch farmer O 60a rd4 Canandaigua H59 H T.
 RUSS, ALAN B. (SARAH) 2 ch farmer (fruit) O 13a rd5 Canandaigua H71 H T.
 SACKETT, CHARLES C. (Charlotte H.) farmer O 431a box 342 Canandaigua H46 B & IL T.
 Salina, Jemina housekeeper bds F. R. Beecher rd5 Canandaigua H71 H T.
 Sanders, Camill (Stenia) 6 ch farmer O 77a rd4 Canandaigua H59.
 Sanderson, Raymond (Katherine) 1 ch county bacteriologist rd5 Canandaigua H87 H T.
 Sanford, Charles retired bds E. M. Johnson rd9 Canandaigua H 106.
 Sanford, Eugene (Mary) 1 ch farmer O 61a rd9 Canandaigua H98.
 Sanford, Mahlon C. (Melissa A.) farmer O 87a rd9 Canandaigua H92 IL T.
 Sangster, Alexander (Ann) farmer O 86a rd9 Canandaigua H78 IL T.
 Sawly, Charles (Josephine) 2 ch farmer bds W. L. Foster rd5 Canandaigua H94 H T.
 Schanck, John retired rd9 Canandaigua H69 H T.
 Schanon, William (Florence) farmer O 4a rd2 Canandaigua H55.
 Schmidt, Conrad farm hand bds C. C. Sackett box 342 Canandaigua H46 B & IL T.
 Schmidt, Henry M. (Rose) 5 ch farmer WOS 180a rd6 Canandaigua H46.
 Schuly, Herman (Fannie) farmer O 156a rd7 Canandaigua H9.
 Schutt, Alonzo E. farmer bds H. A. Schutt rd3 Canandaigua H26.
 Schutt, Hiram A. (Lillie) farmer O 80a rd3 Canandaigua H26.
 Seaman, C. A. (Sarah E.) farmer Canandaigua H69.
 Sears, Mordica M. (Callie M.) farmer (fruit) O 31a rd4 Canandaigua H59.
 Sengster, George H. (Mable C.) 2 ch teamster T H&L rd4 Canandaigua H75 IL T.
 SENN, RUDOLPH J. farmer (fruit & grain) O 60a rd5 Canandaigua H109 H T.
 Shaffer, Fred D. farm hand bds Z. B. Davis rd2 Canandaigua H55 B T.
 Shannon, William (Anna) 1 ch laborer O H&L rd2 Canandaigua H55.
 Shay, Abram (Mary) retired bds W. Shay rd9 Canandaigua H136 IL T.
 Shay, Frederick (Florence A.) 1 ch farmer (fruit) O 5a rd9 Canandaigua H131.
 Shay, William (son Abram) general store O 2a rd9 Canandaigua H136 IL T.
 SHEARER, JAMES (BARBARA) farmer (grain & cabbage) O 50a rd4 Canandaigua H83 IL T.
 Shearer, Thomas (Mary M.) 1 ch farmer O 84a rd5 Canandaigua H84.
 Shoemaker, Paul C. (Emma E.) farmer (beans) WOS 189a rd7 Canandaigua H21 B T.
 Silvernail, Sarah (wid Peter) retired bds C. W. Montanye rd4 Canandaigua H90 IL T.
 Simmons, Esther (dau Ralph M.) bds R. M. Simmons rd6 Canandaigua H39 H T.
 Simmons, Ralph M. (Nellie) farmer O 130a rd6 Canandaigua H39 H T.
 Simon, Warner J. (Bell) farmer O 58a rd6 Canandaigua H40 H T.
 SKELLETT, R. S. (CARRIBEL) foreman farmer T H&L rd7 Canandaigua H15 IL T.

Sliney, Jemima 1 ch housekeeper bds F. R. Beecher rd5 Canandaigua H71 H T.
Sloucem, Albert farm hand bds F. A. Uhl rd7 Canandaigua H4.
Smith, Arthur S. farmer T H&L rd8 Canandaigua H876.
Smith, Charles laborer O H&½a rd9 Canandaigua H106.
Smith, Charles A. (Nettie C.) 3 ch farmer O 1a rd9 Canandaigua H113.
Smith, Charles L. (son Charles A.) sailor bds C. A. Smith rd9 Canandaigua H113.
Smith, Claude T. (Irene) 2 ch farmer bds W. C. Smith rd6 Canandaigua H34 B T.
Smith, Elizabeth (wid George D.) retired bds W. G. Smith rd9 Canandaigua H120 IL T.
Smith, Frank (Anna) 1 ch carpenter T H&L rd4 Canandaigua H27 IL T.
Smith, George (Hanna M.) retired O 35a rd9 Canandaigua H101.
Smith, George W. foreman farmer T H&L rd9 Canandaigua H69 H T.
Smith, Henry H. carpenter T H&L rd5 Canandaigua H87.
Smith, Howard (son Charles A.) farm hand bds C. A. Smith rd9 Canandaigua H113.
Smith, James L. (son George) farmer (grain berries & hops) O 75a WOS 35a rd9 Canandaigua H101.
Smith, John F. milk dealer WOS 15a rd2 Canandaigua H55.
Smith, Lester laborer bds G. Smith rd9 Canandaigua H101.
Smith, Marshall (Cornelia A.) 1 ch farmer (fruit) O 70a rd5 Canandaigua H111 H T.
Smith, Mary (wid Henry) retired O 15a rd2 Canandaigua H55.
Smith, Robert J. farmer bds W. G. Morgan rd9 Canandaigua H121 H T.
Smith, Roland F. tool & dye maker bds A. S. Smith rd8 Canandaigua H87½.
Smith, Walter G. (Florence M.) 1 ch farmer O 55a rd9 Canandaigua H120 IL T.
SMITH, WHITMAN C. (SARAH A.) farmer O 6a rd6 Canandaigua H34 B T.
Snider, Jesse (Emily M.) laborer O H&L rd5 Canandaigua H71 IL T.
Snyder, Louis (Louise) 1 ch laborer T H&L rd2 Canandaigua H48 H T.
Sordlet, Pauline A. (wid Louis) retired bds W. McMahon rd4 Canandaigua H75.
Sordlet, William B. (son Pauline A.) farm hand bds W. McMahon rd4 Canandaigua H75.
Southworth, Charles T. (Emma) 1 ch farmer O 86a rd7 Canandaigua H4.
Spakenburg, George H. (Lillian) farmer (fruit) T 180a rd5 Canandaigua H138 H T.
SPANGANBERG, GEORGE H. (LENA M.) farmer (fruit hay & beans) WOS 120a rd5 Canandaigua H94 H T.
Spauldin L. M. (Sybil) retired O 75a rd9 Canandaigua H107 IL T.
Spear, Albert M. (Lettie V.) farmer O 60a rd4 Canandaigua H65.
Spear, Frank J. (Martha) farmer O 90a rd4 Canandaigua H82.
SPENCER, W. H. liveryman O H&L 43 Chapin St Canandaigua H & B T.
Stell, Fred G. (Bertha D.) 3 ch farmer WOS 115a rd5 Canandaigua H109 H T.
Stempel, John P. (Estella) 1 ch farmer (vineyard & fruit) O 34a rd5 Canandaigua H123 IL T.
Stewart, William teamster bds C. E. Johnson rd2 Canandaigua H47.
Stiles, B. S. (Dora) farmer (grain & fruit) O 125a rd4 Canandaigua H104 IL T.
Stillion, Samuel retired bds M. J. Phillips rd5 Canandaigua H128.
Stockwell, George farm hand bds C. H. Southworth rd7 Canandaigua H4.
Strausner, George N. (Nellie) 1 ch farmer T 63a rd9 Canandaigua H92 H T.
Strokirk, Carl A. (Mary J.) 3 ch engineer T 50a rd4 Canandaigua H118.
STURDEVANT, JESSE H. (MARY A.) 4 ch foreman farmer T H&L rd3 Canandaigua H17 B T.
Sturdevant, Leroy (son Jesse H.) farmer bds J. H. Sturdevant rd3 Canandaigua H17 B. T.
Sutherland, George T. (Ursula W.) retired O 165a rd4 Canandaigua H65 IL T.
Sutherland, Henry C. (Helen) 1 ch farmer O 47a rd4 Canandaigua H59 H T.
Sutherland, Lewis T. (Louise) farmer (poultry) O 15a rd4 Canandaigua H65.
Suydam, Florence L. (dau John R.) housework bds J. R. Suydam rd6 Canandaigua H40 H T.
Suydam, John R. (Rachel A.) farmer (cabbage) O 100a rd6 Canandaigua H40 H T.
Suydam, Lester K. (Elizabeth M.) farmer (poultry) O 50a rd3 Stanley Spangle St H T.
Swartz, Albert W. (Anna) 1 ch farmer (apples & hops) WOS 148a rd9 Canandaigua H121 H T.
Symonds, Amos L. farmer (fruit) O 15a rd4 Canandaigua H59.
Tally, Lester E. (Grace A.) 3 ch farmer (fruit) WOS 110a rd5 Canandaigua H130 H T.
Taylor, Irwin law library O1½a rd5 Canandaigua H128.
Taylor, Mary (wid George) farmer (truck) O 5a rd9 Canandaigua H92.
Taylor, Mary B. (dau Irwin) housework bds I. Taylor rd5 Canandaigua H123.
Termont, Peter (Martha) farmer WOS 130a rd7 Canandaigua H4 H T.
Testuni, Domic (Ellen) farmer (truck) O 6a rd5 Canandaigua H70.
Thaler, Mack (Emma B.) farmer (fruit) WOS 92a rd5 Canandaigua H71.
Thomas, Omar salesman O 198a rd7 Canandaigua H21.
Thomas Charlotte (wid Russell) retired bds P. C. Shoemaker rd7 Canandaigua H21 B T.
Tiller, Clarence laborer bds F. L. Combs rd7 Canandaigua H15 B T.
Tiller, George E. laborer bds F. L. Combs rd7 Canandaigua H15 B T.

- Townsend, Gracie M. (wid Martin) retired bds M. Townsend rd9 Canandaigua H101.
 Townsend, Martin (Maggie) blacksmith O H&L rd9 Canandaigua H101.
 Tozer, Leyman J. (Julia C.) 1 ch farmer (berries) O 50a rd9 Canandaigua H132.
 TRACY, THOMAS (ESTELLA) farmer (berries & hops) O 37½a rd9 Canandaigua H125.
 Tremont, Peter (Anna) farmer T 68a rd7 Canandaigua H9.
 TRICKEY, CYRUS (CORA B.) 1 ch farmer (hops berries & fruit) O 144a rd9 Canandaigua H131 IL T.
 Trickey, D. Roads retired O 11a rd5 Canandaigua H130.
 Trickey, George J. (Addie L.) 1 ch farmer (vineyard & fruit) WOS 11a rd5 Canandaigua H130.
 Troost, Barnley farm hand bds T. Troost rd3 Canandaigua H6.
 Troost, Theo. (Flora) 4 ch farmer T 96a rd3 Canandaigua H6.
 Turner, Harry E. (Florence M.) farmer WOS 137½a rd3 Canandaigua H23 IL T.
 TWAMLEY, JOHN A. (son William) farmer bds W. Twamley rd5 Canandaigua H109.
 TWAMLEY, WILLIAM (ELLEN J.) farmer (fruit) O 22a rd5 Canandaigua H109.
 UHL, FRANK A. (MYRTLE M.) 2 ch farmer O 100a rd7 Canandaigua H4.
 Uttley, Jared W. farmer T H&L rd7 Canandaigua H3.
 Uttley, Margaret housekeeper bds J. W. Uttley rd7 Canandaigua H3.
 Vale, August B. (son Edward) farmer bds E. Vale rd7 Canandaigua H29 IL T.
 Vale, Edward (Emily) 5 ch farmer (grain & cabbage) O 100a rd7 Canandaigua H29 IL T.
 Valley, Andrew laborer bds G. E. Allgood rd2 Canandaigua H47.
 Vance, William J. Jr. (son William J. Sr.) farmer bds W. J. Vance Sr. rd5 Canandaigua H70.
 Vance, William J. Sr. (Elizabeth L.) farmer WOS 114a rd5 Canandaigua H70.
 Van de Moorth, Peter farm hand bds A. Van Hooven rd5 Canandaigua H71.
 Van Epps, Carl E. (Carrie D.) 1 ch farmer (grain & hay) WOS 265a rd3 Canandaigua H7.
 Van Epps, May E. (dau Carl E.) housework bds R. B. Van Epps rd3 Canandaigua H9 B. T.
 VAN EPPS, ROY B. (HAZEL L.) 5 ch farmer (sheep) O 246a rd3 Canandaigua H9 B T.
 Van Gelder, Charles E. (Christeen M.) 1 ch engineer O ½ 20a rd3 Canandaigua H19.
 Van Gelder, George B. (Elizabeth) farmer (dairy) O 103a rd 3 Canandaigua H26 B T.
 Van Gelder, Jay A. (son George B.) machinist bds G. B. Van Gelder rd3 Canandaigua H26 B T.
 Van Gelder, Lewis A. (Alma) 3 ch farmer O 76½a rd8 Canandaigua H87½ IL T.
 Van Hoven, August (Emily) 2 ch farm hand T H&L rd5 Canandaigua H71.
 Van Troost, Francis farm hand bds P. Termont rd7 Canandaigua H4 H T.
 Van Wie, Henry A. retired bds J. E. Van Wie rd4 Canandaigua H96 IL T.
 VanWie, John E. (Luella A.) 1 ch farmer O 100a rd4 Canandaigua H96 IL T.
 VanWie, Marilla M. (wid Andrew) retired O H&L rd9 Canandaigua H101.
 VanWie, Ray H. (Theda B.) 1 ch blacksmith T H&L rd9 Canandaigua H101.
 Waghorn, Charles W. (Nellie A.) farmer bds H. E. Turner rd3 Canandaigua H23 IL T.
 Wagner, Charles E. (Anna E.) 1 ch laborer O 1a rd9 Canandaigua H98.
 Wagner, Henry J. (Susie) farmer O 93a rd9 Canandaigua H103.
 Walsh, William M. (Nellie) farmer O 59a rd3 Canandaigua H26.
 Ward, Charles (Lydia) farmer (beans) O120a rd5 Canandaigua H93 H T.
 Ward, Maud weaver bds S. A. Ward rd4 Canandaigua H89.
 Ward, Sarah A. (wid William) retired O 15a rd4 Canandaigua H89.
 Washburn, William S. retired bds G. T. Sutherland rd4 Canandaigua H65 IL T.
 Wass, Henry J. (Elizabeth) farmer (cabbage) O 105a rd4 Canandaigua H100 IL T.
 Wass, Mary L. (wid Henry) retired bds H. J. Wass rd4 Canandaigua H100 IL T.
 Wass, William A. (Nellie M.) coachman O H&L rd3 Canandaigua H24.
 Watts, Sarah (wid John) retired bds C. R. Hall rd6 Canandaigua H27 B T.
 Weaver, Lewis W. (Eliza A.) 3 ch farm hand T H&L rd3 Canandaigua H26.
 Weaver, Noble B. (Sara E.) farmer (fruit & berries) O 176a rd9 Canandaigua H113 IL T.
 Weissenberger, Fred (Lena) 2 ch farmer O 67a rd7 Canandaigua H1.
 Wells, Wallace (Anna) 1 ch laborer rd5 Canandaigua H71.
 Wheaton, Almah A. (dau S. Clifford) trained nurse bds S. C. Wheaton rd3 Canandaigua H24 B T.
 Wheaton, Ama A. (wid Charles) retired bds S. C. Wheaton rd3 Canandaigua H24 B T.
 Wheaton S. Clifford (Hattie L.) farmer O 59a rd3 Canandaigua H24 B T.
 Wheeler, Benjamin F. (Nellie) 1 ch farmer rd5 Canandaigua H123 H T.
 Wheeler, Edward R. (Cornelia G.) town assessor O 3a rd6 Canandaigua H39.
 Wheeler, Lorraine (wid Benjamin F.) retired bds R. Wheeler rd5 Canandaigua H123 H T.
 WHEELER, ROY W. (ROWENA C.) 3 ch farmer T H&L rd4 Canandaigua H73.

Wheeler, Simeon R. (Edith) 2 ch farmer rd5 Canandaigua H123 H T.
Whipple, Smith (Susan M.) farmer (fruit) O 25a rd5 Canandaigua H111 H T.
White, Edward (son Joseph) farm hand bds J. White rd6 Canandaigua H39.
White, J. H. (Edith) 5 ch farm hand T H&L rd6 Canandaigua H39.
White, Joseph retired O H&L rd6 Canandaigua H39.
WHITE, MAUD S. (wid Fay) 1 ch farmer (cattle) O 187a rd9 Canandaigua H69 H T.
White, Schuyler farmer O 2a rd6 Canandaigua H39.
Wilborn, Gershom (V.) lawyer rd5 Canandaigua H111 H T.
Wickman, Edward F. (Nellie M.) 1 ch farmer O 2a rd9 Canandaigua H101.
Wicks, George L. (Ellen) farmer (hay & grain) WOS 100a rd1 Canandaigua H63.
Wicks, Irving G. (Mary) butcher T H&L rd1 Canandaigua H63.
Wicks, James L. (son George L.) coachman bds G. L. Wicks rd1 Canandaigua H63.
WILBER, HIRAM M. (LAURA) 1 ch grocery & dry goods O store & 12a rd9 Canandaigua H101 H T.
Wilbur, C. H. (Hortensia M.) storekeeper O store & 12a rd9 Canandaigua H47 IL T.
Wilbur, H. M. (Laura M.) 1 ch clerk rd9 Canandaigua H101 IL T.
Wilcox, Joseph H. (Mary B.) farmer O 6a rd2 Canandaigua H55.
Wilcox, J. Maud (dau Joseph H.) teacher bds J. H. Wilcox rd2 Canandaigua H55.
Wild, Fred (Lillie) 2 ch painter & paperer T H&L rd1 Canandaigua H63 IL T.
Williamson, William (Carrie F.) 2 ch painter T H&L rd9 Canandaigua H97.
Willis, Alanzo L. (Emma) 1 ch farmer O 63½a rd5 Canandaigua H93 H T.
Willis, Lanson (Emma) 1 ch farmer O 63a rd5 Canandaigua H93 IL T.
Willis, Mable (dau Lanson) housework bds L. Willis rd5 Canandaigua H93 IL T.
Wilson, Harriet G. (wid George V.) 2 ch farmer (fruit) O 55a rd5 Canandaigua H87 H T.
Wilson, Ray L. farmer bds L. E. Tally rd5 Canandaigua H130 H T.
WITTER, JEAN M. (FLORENCE L.) 3 ch farmer O 149a rd7 Canandaigua H4 H T.
Witter, Ormond D. (Lois E.) 2 ch laborer T 12a rd5 Canandaigua H71.
Wolverton, Edson 1 ch farmer (fruit) O 62a WOS 75a rd5 Canandaigua H94 H T.
Wolverton, Erma L. (dau Edson) housework bds E. Wolverton rd5 Canandaigua H94 H T.
Word, Charles M. (Lydia C.) farmer (beans & grain) O 170a rd5 Canandaigua H93 H T.
Word, Edson S. (Lois A.) farmer (cattle) WOS 170a rd5 Canandaigua H93.
Word, Mary E. (wid Moses) retired rd4 Canandaigua H104.
Wright, Charles H. (Abbie E.) teamster O H&L rd6 Canandaigua H46 B T.
Wright, Clarence H. (son Charles H.) miller bds C. H. Wright rd6 Canandaigua H46 B T.
Wright, Lenard (son Charles H.) laborer bds C. H. Wright rd6 Canandaigua H46 B T.
Wright, Robert W. farmer bds W. G. Morgan rd9 Canandaigua H121 H T.
Yarger, Charles (Mary) farmer O 90a rd9 Canandaigua H106.
Yarger, John C. (Lydia C.) 2 ch farmer O 7a rd4 Canandaigua.
Yarger, Floyd E. (Alice) farmer WOS 100a rd4 Canandaigua H75.
Yerkes, Fred A. (Ida M.) 5 ch farmer O 95a rd7 Canandaigua H9.
Yerkes, Lyman T. farmer bds F. A. Yerkes rd7 Canandaigua H9.
YOUNG, EDWARD A. (JENNIE E.) retired O 2a rd9 Canandaigua H107.

When you're in Canandaigua Remember
BURKE'S RESTAURANT

That's the place to eat

BURKE BROS.

169 Main Street, S.

Canandaigua, N. Y.

C. F. ZIMMERMAN

Dealer in Evaporated Fruits, Produce, Coal, Farming Implements, Fertilizers,
Wire Fence, Etc.

BOTH PHONES 16

HOLCOMB, N. Y.

We have a number of testimonial letters from local users
of the John Deere Manure Spreader. Write for copies

EAST BLOOMFIELD TOWNSHIP

(Population, 1,892.)

Ackley, Lewis (Mary) 4 ch laborer T H&L rd1 Holcomb H13.
 Ackner, Herbert L. (Henrietta L.) clerk T H&L Holcomb H28.
 Adams, Mrs. (wid Arthur) retired O 93a rd2 E. Bloomfield H24 M T.
 ADAMS, FRANK M. (ANNA M.) 4 ch farmer O 200a rd1 Holcomb H35 M T.
 Adams, Laura P. (wid Arthur T.) retired T H&L rd2 E. Bloomfield H24 M T.
 Adams, Nellie (dau Laura P.) housework bds L. P. Adams rd2 E. Bloomfield H 24 M T.
 Adams, Nellie B. (dau Laura P.) music tch bds L. P. Adams rd2 E. Bloomfield H24 M T.
 Adams, Wilbur F. (Edwina) 2 ch farmer O 88a rd3 Victor H102½.
 Adams, William E. (Arlie C.) salesman O H&L E. Bloomfield H19 M T.
 Aldrich, Fred L. (Clara A.) 3 ch farmer (fruit) T 16a Holcomb H23 M T.
 Alexander, Anna (wid George) dressmaker O H&L rd2 E. Bloomfield H24.
 Alexander, Anna cook E. Bloomfield H25 M T.
 Allen, Anna C. (wid David M.) retired bds E. D. Allen Holcomb H13.
 Allen, Era D. (Elizabeth) conductor O H&L Holcomb H13.
 Andrews, Edwin P. (Katherine H.) 3 ch mail carrier Ola rd2 E. Bloomfield H24.
 Andrews, Mary L. nurse bds W. B. Andrews rd6 Canandaigua H36.
 Andrews, Walter B. (Esther) 3 ch farmer O100a rd6 Canandaigua H36.
 Appleton, Alice L. (dau Richard) housework bds R. Appleton rd6 Canandaigua H37 H & B T.
 Appleton, Earl (Agnes) 1 ch farmer O 120a rd6 Canandaigua H37 H T.
 Appleton, Frank R. (Flora J.) office manager Holcomb H13 H & B T.
 Appleton, Harmon (Elizabeth) 1 ch farmer O 108a rd1 Holcomb H13.
 Appleton, Hiram (Mary) 1 ch farmer O 108a rd1 Holcomb H13.
 Appleton, Howard C. (son Richard) laborer bds R. Appleton rd6 Canandaigua H37 H & B T.
 Appleton, James H. (Grace E.) 5 ch laborer T H&L Holcomb H20.
 Appleton, Leonard J. (Anna B.) 1 ch laborer T 6a rd1 Holcomb H14.
 APPLETON, RICHARD (MARY A.) farmer (potatoes & cabbage) O 205a rd6 Canandaigua H37 H & B T.
 Appleton, Richard W. retired O 4a Holcomb H13 H & B T.
 Appleton, Robert (Myrtle) 1 ch farmer O 20a rd6 Canandaigua H37 H T.
 Appleton, Wallace G. (son Richard) farmer bds R. Appleton rd6 Canandaigua H37 H & B T.
 Appleton, Walter (Dora) laborer bds J. Patterson rd1 Holcomb H55.
 Badger, Lewis E. (Nellie A.) 7 ch farmer T 47a rd1 E. Bloomfield H27 M T.
 Bailey, George O. farmer O 90a rd2 E. Bloomfield H52 M T.
 Bailey H. Dwane (son Hiram S.) farmer bds H. S. Bailey rd2 E. Bloomfield H52 M T.
 Bailey, Helen (dau Oliver) housekeeper bds O. Bailey rd2 E. Bloomfield H52 I L T.
 Bailey, Helen E. (dau George O.) housekeeper bds G. O. Bailey rd2 E. Bloomfield H52 M T.
 Bailey, Hiram O. (son George O.) farmer bds G. O. Bailey rd2 E. Bloomfield H52 M T.
 BAILEY, HIRAM S. (IDA M.) farmer O 120a rd2 E. Bloomfield H52 M T.
 Bailey, Oliver farmer (poultry) O 192a rd2 E. Bloomfield H52 IL T.
 Baker, Curtis (Hattie E.) farmer bds H. Tiffany rd3 Victor H7 M T.
 Barber, Charles W. (Elizabeth) 2 ch farmer WOS 208a rd1 Holcomb H21 H T.
 Barry, David laborer bds C. Collins rd3 Victor H4 B T.
 Barry, Frank laborer bds C. O. Rice rd1 Holcomb H13 M T.
 BARRY, MICHAEL J. (KATHARINE) 1 ch farmer O 120a rd3 Victor H5 B T.
 Bassett, Francis H. nurse bds M. H. Parmalee E. Bloomfield H17.
 Bates, Earl R. (Mammie S.) farmer bds J. C. Bates rd1 E. Bloomfield H53.
 BATES, J. C. (MINNIE P.) 3 ch farmer O 10a rd1 E. Bloomfield H53.
 BATES, KELLEY (MINNIE) 4 ch farmer (berries) O 10a rd1 E. Bloomfield H53.
 BEAL, ALBERT N. (INEZ) farmer (fruit & poultry) O 258a rd3 Victor H8 M T.
 BECKER, EUGENE A. (son Joseph) laborer bds J. Becker rd3 E. Bloomfield H23 M T.
 Becker, Frederick J. (son Joseph) laborer bds J. Becker rd3 E. Bloomfield H23 M T.
 Becker, George H. (son Joseph) laborer bds J. Becker rd3 E. Bloomfield H23 M T.
 Becker, Harrison R. (son Joseph) farmer bds J. Becker rd3 E. Bloomfield H23 M T.
 Becker, Joseph (Emma C.) 3 ch butcher T H&L rd3 E. Bloomfield H23 M T.
 Belcher, Le Roy (Gertrude M.) 1 ch farm laborer T H&L rd1 E. Bloomfield H33.
 Bellinger, Christina (wid Christopher) retired bds H. Bellinger rd3 E. Bloomfield H16 M T.
 Bellinger, Hiram (son Christina) farmer O 183a rd3 E. Bloomfield H16 M T.

- Bellinger, Margaret M. (dau Christina) bds H. Bellinger rd3 E. Bloomfield H16 M T.
 Bellinger, Ralph H. (Gertrude I.) farmer O 80a rd3 E. Bloomfield H11.
 BENNETT, ABEL H. (IDA) 1 ch farmer WOS 50a Ionia H10 M T.
 Bennett, Cora M. (dau Edgar W.) teacher bds E. W. Bennett rd3 Victor H2 M T.
 BENNETT, EDGAR W. (CLARA A.) 2 ch farmer (potatoes & cucumbers) O 130a rd3 Victor H2 M T.
 Bennett, John C. (Carrie E.) farmer O 70a rd3 Victor H7 M T.
 Bennett, Leslie E. (son John C.) farmer bds J. C. Bennett rd3 Victor H7 M T.
 Bergman, John B. (Nellie) 1 ch laborer O 3a rd1 Holcomb H13.
 BIGHAM, GEORGE A. (ANNA E.) farmer (beans) O 143a rd3 E. Bloomfield H31.
 Birx, Carl G. (son Charles) farmer bds C. Birx rd1 Holcomb H35.
 Birx, Charles (Henrietta) 1 ch farmer O 146a rd1 Holcomb H35.
 BIRX, CHRISTIAN A. (PHOEBE) 2 ch farmer O 50a rd1 Holcomb H48.
 Birx, Elizabeth (dau Charles) housekeeper bds C. Birx rd1 Holcomb H35.
 Birx, Henrietta (dau Charles) housekeeper bds C. Birx rd1 Holcomb H35.
 Birx, Henry G. (Anna M.) 1 ch farmer bds C. Birx rd1 Holcomb H35.
 Black, Wade H. (Hannah L.) farmer O 26a rd1 Holcomb H27 M T.
 Boest, Bibiana (wid Valantine) retired O H&L E. Bloomfield H19.
 Bostwick Christeen (dau H. Wheeler) housework bds H. W. Bostwick rd2 E. Bloomfield H32 M T.
 Bostwick, H. Wheeler (Christina) farmer O 167a rd2 E. Bloomfield H32 M T.
 Boughton, Dwight (Josaphine F.) produce dealer T 65a Holcomb H8 M T.
 Boughton, Esther (wid Frederick A.) retired O 240a bds Frederick A. Boughton rd3 Victor H8 M T.
 Boughton, Frank D. (Susan M.) 1 ch freight agent O H&L Holcomb H20.
 BOUGHTON, FREDERICK A. (ELIZABETH L.) 5 ch farmer T 75a rd3 Victor H8 M T.
 Bouglass, Barton M. (Louise E.) laborer O H&L E. Bloomfield H17.
 Bouglass, Frank W 2 ch farmer O 17a rd3 E. Bloomfield H16 M T.
 Bowerman, Robert D. (Geniveve M.) 3 ch laborer T H&L Holcomb H28.
 Boylan, Sadie H. (wid Gregg) 3 ch housework bds M. J. Wilcox Holcomb H28.
 Bremin, Timothy (Grace) 1 ch painter O H&L E. Bloomfield H19.
 Brigland, Harold W. (Gladys F.) clerk T H&L Holcomb H20 M T.
 Bridgland, Walter T. (Lettie) 1 ch salesman O H&L Holcomb H 20 M T.
 Brink, Olive A. (wid Timothy) farmer O 7a rd3 Victor H9.
 Brooks, Richard E. (Hattie) farm hand T 6a rd3 E. Bloomfield H45.
 Buckley, John W. (Myrtle M.) farmer WOS 70a Ionia H11 M T.
 Buell, Alice retired bds H. S. McGlashan E. Bloomfield H 26 M T.
 BUELL, ARTHUR (JENNIE) 3 ch farmer O 152a rd1 Holcomb H22 B T.
 BUELL, WILLIAM C (MAY) 3 ch farmer (fruit & sheep) O 289a rd1 Holcomb H22 B T.
 BURRELL, GEORGE A. (CORA E.) farmer O 128a rd1 E. Bloomfield H25 M T.
 Burrell, Thomas J. retired bds G. A. Burrell rd1 E. Bloomfield H25 M T.
 BUSBY, FREDERICK (MAY) 4 ch farmer (fruit & dairy) WOS 180a rd1 Holcomb H13 B T.
 Butler, Abigail A. (wid Joseph) retired O H&L rd2 E. Bloomfield H24.
 Butler, Modestie W. (dau Abigail A.) teacher bds A. A. Butler rd2 E. Bloomfield H24.
 Butler, Warren J. (son Abigail A.) tel opr bds A. A. Butler rd2 E. Bloomfield H24.
 Cain, William (Emily) farmer O H&L E. Bloomfield H19.
 CANAN, FRANK H. (MARGARET) 2 ch farmer (potatoes & cabbage) O 80a box 155 Ionia H11 M T.
 Canan, Jennie M. (dau John R.) stenographer bds R. Canan E. Bloomfield H12.
 Canan, John Sr. retired bds J. Canan Jr. rd3 Victor H9.
 Canan, John Jr. (Theresa) farmer O 25a rd3 Victor H9.
 Canan, John R. (Ellen) farmer (potatoes cabbage & onions) WOS 75a E. Bloomfield H12.
 Canan, Lewis (son John R.) laborer bds J. R. Canan E. Bloomfield H12.
 Canan, Luke E. (son John R.) laborer bds J. R. Canan E. Bloomfield H12.
 Canan, Nellie E. (dau John R.) housekeeper bds J. R. Canan E. Bloomfield H12.
 Canan, Rose (dau John R.) housekeeper bds J. R. Canan E. Bloomfield H12.
 Canan, Winnie V. (dau John R.) dressmaker bds J. R. Canan E. Bloomfield H12.
 Carey, Charles (Hattie) 7 ch farmer (basket maker) O 10a rd2 E. Bloomfield H52.
 CARTWRIGHT, BENTON D. (LENA E.) 1 ch farmer (fruit) bds E. M. Poole rd1 E. Bloomfield H20 M T.
 Cartwright, Frank P. (son Benton D.) civil engineer bds E. M. Poole rd1 E. Bloomfield H20 M T.
 Case, Charles R. retired bds E. R. Ray Holcomb H20 M T.
 Case, Gladys (dau William) housework bds W. Case Holcomb H20 M T.
 Case, LaMont L. (Louise A.) manager gas plant O H&L Holcomb H 20 M T.
 Case, Ogden L. retired bds E. T. McKay Holcomb H20.

Case, William (Frances) retired O H&L Holcomb H20 M T.
Casey, Michael flagman rd1 E. Bloomfield H26.
Cadeeck, Henry (Judwanna) 7 ch farmer WOS 140a rd1 Holcomb H14.
Chamberlain, Samuel (Mary) farmer WOS 93a rd2 E. Bloomfield H24.
CHAPIN, CHARLES (CLARA) 2 ch farmer O 139a rd1 Holcomb H13.
Chapin, Harry G. (Addie J.) farmer (alfalfa & fruit) O 107a E. Bloomfield H20.
Chapin, John F. (son Charles) farm manager rd1 Holcomb H13.
Chapin, Leila teacher bds H. G. Chapin E. Bloomfield H20.
Chapin, Oliver C. (son Charles) farmer WOS 50a rd1 Holcomb H8.
Chase, Harry F 2 ch farmer T H&L rd1 E. Bloomfield H25 M T.
Chase, John H. (Frances) produce buyer O H&L Holcomb H21 B T.
Cherry, James (Margaret) 3 ch farmer O 90a rd1 E. Bloomfield H34.
Childs, Charles blacksmith bds R. E. Decker Holcomb H23.
CHILDS, WILLIAM SR. (SARAH) 3 ch farmer (truck) O 8a rd1 E. Bloomfield H55.
Childs, William Jr. blacksmith bds W. Childs Sr. rd1 E. Bloomfield H55.
Clapper, Richard A. liveryman E. Bloomfield H20.
CLARK, GRIEF (PAMELIA A.) farmer WOS 67a rd2 E. Bloomfield H45 M T.
Clayson, Fannie M. farmer O 78a rd2 E. Bloomfield H39.
Cleary, Edward (son Winifred) farmer O 75a E. Bloomfield H12 M T.
Cleary, Winifred (wid John) bds E. Cleary E. Bloomfield H12 M T.
COLLINS, CHOLETTE (ANNA V.) farmer (sheep) O 112a rd3 Victor H4 B T.
Collins, Myra housekeeper bds J. J. Sanders E. Bloomfield H20.
Condon, David A. (Margaret A.) 2 ch teamster O H&L E. Bloomfield H16 M T.
Condon, Elizabeth M. (dau David) telephone operator bds D. Condon E. Bloomfield H16 M T.
Condon, Ella housekeeper bds J. Condon rd3 E. Bloomfield H16 M T.
Condon, John, farmer O 17a rd3 E. Bloomfield H16 M T.
Condon, M. Catherine (dau David A.) tel opr bds D. A. Condon E. Bloomfield H16 M T.
Condon, William G. farmer bds J. Condon rd3 E. Bloomfield H16 M T.
Cone, Owen S. (son Catherine Mulheron) farmer bds M. C. Mulheron rd3 Victor H9 B T.
Cone, William (son Catherine Mulheron) ball player bds M. C. Mulheron rd3 Victor H9 B T.
CONKLIN, BURTON J. (LILLIAN) farmer O122a Ionia H10 M T.
COOK BERNARD (SYBIL J.) 1 ch farmer T H&L box 183 Ionia H2.
Cook, Florence B. teacher bds B. F. Phillips E. Bloomfield H19 M T.
Cook, Leon J. (Mary H.) 1 ch supt of school O H&L E. Bloomfield H16 M T.
Cooper, Joanna (wid Joseph) 4 ch farmer O 24a rd1 Holcomb H42.
Cooper, John W. (son Rosa) farmer bds R. Cooper rd1 Holcomb H37.
Cooper, Rosa (wid David) farmer O 24a rd1 Holcomb H37.
Cope, Emma 1 ch housekeeper O H&L rd6 Canandaigua H30.
Corbin, Ella B. 1 ch housekeeper bds F. Olmstead rd3 E. Bloomfield H33 M T.
Cotter, Ellen (wid Michael) farmer O 34a rd3 E. Bloomfield H11.
Cotter, Hannah (dau Ellen) dressmaker rd3 E. Bloomfield H11.
COTTER, JAMES P. (ADA M.) 3 ch farmer O 100a rd1 Holcomb H35 M T.
Cotter, John L. (Millie L.) 1 ch farmer O 15a rd3 E. Bloomfield H11.
Cotter, Michael (Willhlinina) 2 ch butcher O H&L E. Bloomfield H16.
Cotter, Timothy (Delia) 4 ch laborer O 2r E. Bloomfield H12.
Cotter, William laborer bds M. Cotter E. Bloomfield H16.
Cramer, Daisy I. housekeeper bds H. R. Steele E. Bloomfield H20.
Creardon, Jeremiah laborer bds Leary Bros rd1 Holcomb H35 M T.
Creedon, Frank laborer bds J. Creedon rd6 Canandaigua H43.
Creedon, Jerry laborer T 40a rd6 Canandaigua H43.
Creedon, William (Maggie) farmer O 70a rd6 Canandaigua H29 B T.
Crocker, Eugene A. (Maud L.) 2 ch farmer (horse breeder) O 90a rd1 E. Bloomfield H34 M T.
Crooker, Spencer P. (Caroline M.) farmer O H&L rd2 E. Bloomfield H24.
Croston, Anna teacher bds K. A. Wilson E. Bloomfield H19.
Crowley, Patrick (Maggie) 6 ch farmer WOS 150a rd3 Victor H5.
Cumine, William I. (Ellen C.) farmer (fruit) O H&L E. Bloomfield H16.
Cummings, Thomas (Margaret) blacksmith O H&L E. Bloomfield H20.
CUSTER, AUGUST C. (LILLIAN) 2 ch farmer T H&L rd3 Victor H102½.
Dalley, Charles J. (Minnie E.) 3 ch farmer O 26a rd1 Holcomb H14 B T.
Davidio, Angelo (Terpolilis) 1 ch farmer laborer T H&L E. Bloomfield H13.
Davison, Calvin P. retired O 35a bds F. Davison rd1 E. Bloomfield H53.
Davison, Frank (Emma) 1 ch farmer (berries & currants) WOS 35a rd1 E. Bloomfield H53.
Dawley, Almira housekeeper T H&L Holcomb H20.
Dawley, Hylon A. (son Almira) carpenter bds A. Dawley Holcomb H20.

- Day, Eugene laborer T H&L rd1 Holcomb H13.
 Day, Oscar (Elsie A.) 5 ch farmer rd1 E. Bloomfield H25.
 Day, Sheridan (Harriet) 4 ch laborer T H&L rd3 Victor H6.
 DeBow, Frank B. (Susan) retired O 100a rd6 Canandaigua H36.
 DeBow, Frederick (Belle) 1 ch mail carrier O H&L E. Bloomfield H19.
 DECKER, ALBERT E. (GRATIA L.) 3 ch farmer (fruit) O 19a rd2 E. Bloomfield H24
 M T.
 Decker, Frederick W. (June L.) 1 ch barber O H&L E. Bloomfield H19.
 DECKER, FRED W. merchant T H&L Holcomb H20 M T.
 Decker, Howard W. (Agnes P.) 1 ch farmer O 17a rd1 E. Bloomfield H53.
 Decker, Lydia M. (wid Edwin) retired bds A. E. Decker rd2 E. Bloomfield H24 M T.
 Decker, Randolph E. (Ada B.) 2 ch blacksmith O H&L Holcomb H23.
 Decse, Delia 3 ch housework bds J. Hilliard rd3 E. Bloomfield H23 M T.
 DeGroat, Frank (Anna) laborer rd1 E. Bloomfield H25 M T.
 DeLill, Frank M. (Nellie) 1 ch farmer T H&L rd3 Victor H102½.
 DeLong, Edward (Phoebe) retired bds I. A. DeLong rd1 Holcomb H22.
 DeLong, Ira A. (Estella) 5 ch farmer O 126a rd1 Holcomb H22.
 Deming, Clara L. (son Loton L.) lumber inspector bds L. L. Deming Holcomb H21 B T.
 Deming, Loton L. (Ella L.) lumber dealer T H&L Holcomb H21 B T.
 Deming, Robert (Helen) lumber dealer O H&L Holcomb H21 M T.
 DENBY, MILO M. (GRACE M.) 4 ch farmer O 160a rd2 E. Bloomfield H49 M T.
 Dewey, Alleta housekeeper bds F. Olmstead rd3 E. Bloomfield H32 M T.
 Dewey, Arthur H. (Florence) 3 ch clerk O H&L Holcomb H23 M T.
 Dibble, Edith (dau Mark) housekeeper bds M. Dibble rd3 Victor H7 M T.
 Dibble, Harley A. (Catherine) farmer O 12a Holcomb H12 M T.
 Dibble, Joseph A. retired bds H. A. Dibble Holcomb H12 M T.
 Dibble, Luther (Anna L.) farmer O 45a rd3 Victor H2.
 Dibble, Mark (Gertrude) 8 ch farmer O 211a rd3 Victor H7 M T.
 Dibble, Martha A. retired bds C. W. Norton rd3 Victor H7 M T.
 DIBBLE, OLIVER M. (LYRA M. E.) 3 ch farmer O 157a rd3 E. Bloomfield H16 M T.
 Doherty, Owen laborer T H&L rd3 Victor H1.
 Donahue, Charles (Mary) 9 ch concrete builder T H & L E. Bloomfield H24.
 Donovan, Lillian (wid Timothy) 1 ch bookkeeper bds A. B. Mason Holcomb H13 B T.
 DORRANCE, CLARENCE A. (ROSETTA S.) 3 ch farmer O 49a rd1 E. Bloomfield H54.
 Dorrance, Roxanna C. (wid Samuel B.) retired bds C. A. Dorrance rd1 E. Bloomfield
 H54.
 Doyle, George (Mary) mail carrier O H&L E. Bloomfield H19.
 Driscoll, Catherine housekeeper bds D. R. Driscoll rd3 Victor H8 M T.
 DRISCOLL, DANIEL R. farmer (fruit & poultry) O 8a rd3 Victor H8 M T.
 Driscoll, Jerry (Catherine) farmer bds T. Driscoll E. Bloomfield H18.
 Driscoll, Michael (son Jerry) farmer bds T. Driscoll E. Bloomfield H18.
 Driscoll, Timothy (son Jerry) farmer (celery & onions) WOS 53½a E. Bloomfield H18.
 Dunlap, Cecelia M. (dau Sarah) teacher bds S. Dunlap E. Bloomfield H18.
 Dunlap, Gertrude M. (dau Sarah) teacher bds S. Dunlap E. Bloomfield H18.
 Dunlap, Sarah (wid Charles) 1 ch O 3a E. Bloomfield H18.
 Dunning, Anna G. teacher E. Bloomfield H26.
 Duran, Richard F. laborer bds R. W. Nichols rd1 Holcomb H14 M T.
 Eaton, Marshall B. (Nina L.) 1 ch blacksmith O H&L Holcomb H20 M T.
 Eddy, William (Charity) 1 ch farmer O 5a E. Bloomfield H18.
 Edwards, Frances (dau William) housework bds W. Edwards rd3 Victor H7 M T.
 Edwards, George (Charlotte) farmer O 37a rd3 Victor H12 M T.
 Edwards, William (Lillian) 1 ch farmer O 17a rd3 Victor H7 M T.
 Eggleston, Mariah retired E. Bloomfield H16.
 Elton, Carlotta A. (dau James) music teacher bds J. Elton Holcomb H20.
 Elton, James retired O H&L Holcomb H20.
 Elton, Josephine 1 ch housekeeper T H&L rd6 Canandaigua H29.
 Elton, Leila J. (dau James) dressmaker bds J. Elton Holcomb H20.
 Elton, Raymond J. (son James) bds J. Elton Holcomb H20.
 Embley, Richard K. (Fanny) 2 ch veterinary surgeon O H&L E. Bloomfield H20 M T.
 Emmons, Nellie D. publisher O H&L E. Bloomfield H16 M T.
 Fales, Silas J. (Addie M.) 3 ch post office clerk O H&L Holcomb H20 M T.
 Farrell, William (Jennie) laborer O H&L Holcomb H23.
 Falstead, George (Violet) 4 ch farm hand T H&L Ionia H11.
 Filby, George (Nellie) 1 ch laborer O H&L Holcomb H13.
 Finagan, Emma housekeeper bds W. Finagan rd6 Canandaigua H37 H T.
 Finagan Herb farmer bds W. Finagan rd6 Canandaigua H37 H T.
 Finagan, William farmer O 155a rd6 Canandaigua H37 H T.
 Finn, Anna 1 ch bds J. Finn rd1 Holcomb H13.
 Finn, James (Margaret) farmer O8a rd1 Holcomb H13.

Fisk, Clifford H. (son Erwin J.) farmer bds E. J. Fisk rd1 Holcomb H5.
 Fisk, Edwin J. (Nettie) 2 ch farmer WOS 150a rd1 Holcomb H5.
 FitzMorris, Anna housekeeper bds M. FitzMorris rd1 E. Bloomfield H33.
 FitzMorris, Irving farmer bds A. Buell rd1 Holcomb H22 B T.
 FitzMorris, John (Elizabeth) 3 ch laborer T H&L Bloomfield H24 M T.
 FitzMorris, Margaret farmer O 52a rd1 E. Bloomfield H33.
 FitzMorris, Thomas (Catherine A.) 1 ch farmer O 100a rd1 E. Bloomfield H33.
 FLANNAGAN, JAMES F. (JULIA) 2 ch prop E. Bloomfield Hotel O 3a E. Bloomfield H20 M T.
 Fletcher, J. Cooley (Edith I.) 1 ch carpenter O H&L Holcomb H28 M T.
 Fletcher, Henrietta C. (wid Charles) 3 ch manager restaurant O H&L Holcomb H28.
 Fletcher, Oscar F. (Emma) mail carrier O 9a Holcomb H21 B T.
 Flood, James D. (Mary E.) 3 ch barber O H&L Holcomb H20.
 Flood, Zetha M. housekeeper bds J. Saxby E. Bloomfield H19 M T.
 FORBES, THOMAS JR. (MARION) 3 ch farmer O 10a rd1 Holcomb H42.
 Forsyth, Frank (Zoe B.) merchant O H&L rd1 E. Bloomfield H20 M T.
 FOX, CARL J. (MINNIE) 1 ch farmer WOS 100a rd1 E. Bloomfield H33 M T.
 Fox, Charles E. (Margaret) laborer rd1 E. Bloomfield H25 M T.
 Fox, John (Tillie) 1 ch butcher O H&L Holcomb H28 M T.
 French, Jennie L. (wid Steward) retired bds R. J. French rd3 Victor H6 M T.
 French, Reuben J. 1 ch farmer T 120a rd3 Victor H6 M T.
 Games, George S. (Edna A.) retired T H&L E. Bloomfield H17.
 Garrison, Daniel B. (Alice) farmer WOS 67a rd3 Victor H9.
 Garvey, Catherine (wid Michael) bds J. W. Garvey rd3 E. Bloomfield H16.
 Garvey, John W. (Catherine A.) farmer O 16a rd3 E. Bloomfield H16.
 Gaume, Morris laborer bds G. A. Wheeler rd1 E. Bloomfield H55 M T.
 Gauss, Charles T. (Gertrude) 1 ch farmer O 50a rd1 E. Bloomfield H34.
 Gauss, Mary L. (wid Ashman B.) farmer O 110a rd1 E. Bloomfield H34.
 Gerber, Henora (wid Windlon) rd1 care of Charles Dalley Holcomb H14.
 Gilmore, John A. (Mae E.) 2 ch laborer O H&L rd1 Holcomb H20 M T.
 Gleason, Elizabeth A. teacher bds N. A. Gleason E. Bloomfield H12 M T.
 Gleason, Mary E. housework bds N. A. Gleason E. Bloomfield H12 M T.
 Gleason, Nora A. farmer O 40a E. Bloomfield H12 M T.
 Gleason, Winifred M. housework bds N. A. Gleason E. Bloomfield H12 M T.
 Goggin, Edward (Mabel E.) laborer T H&L Ionia H10.
 Goggin, Edward W. (son John J.) farmer bds J. J. Goggin rd3 E. Bloomfield H16 M T.
 GOGGIN, JOHN J. (ALICE) 1 ch farmer (potatoes) O 50a rd3 E. Bloomfield H16 M T.
 Goggin, Pearl M. (dau John J.) housekeeper bds J. J. Goggin rd3 E. Bloomfield H16 M T.
 Gooding, Chales E. (Minnie H.) 1 ch farmer O 120a rd1 Holcomb H55 M T.
 Green, Charles B. (Lizzie) farmer O 66a rd6 Canandaigua H30.
 Green, William retired O 50a Ionia H10 M T.
 Grimble, Edward farmer & lumberman O 174a rd6 Canandaigua H58.
 Grimble, Howard (son Edward) farmer & lumberman bds E. Grimble rd6 Canandaigua H 58.
 GUELZOW, CARL A. L. (JOHANNA B.) 4 ch farmer O 80a rd3 Victor H8.
 Gurnee, Phillip D. (Mary E.) farmer O 4a rd2 E. Bloomfield H24.
 HAAK, ABRAM (MARY C.) farmer WOS 156a rd6 Canandaigua H30 B T.
 Hale, Lester laborer bds C. D. Showers Holcomb H28.
 Hale, Warren D. laborer bds A. N. Beal rd3 Victor H8 M T.
 HALLOCK, HOWARD (ANNA) 1 ch farmer O 70a rd2 E. Bloomfield H45 M T.
 Hallock, John R. (Nellie E.) 1 ch farmer O 100a E. Bloomfield H45 M T.
 HALLOCK, SELENA (wid David W.) retired bds W. T. Hallock rd2 E. Bloomfield H45 M T.
 HALLOCK, WILLIAM T. (son Selena W.) farmer O 70a rd2 E. Bloomfield H45 M T.
 Hamlin, Frederick H. (Carrie E.) 2 ch bank cashier O H&L Holcomb H20 M T.
 Hamlin, John S. (Minnie H.) farmer O H&L E. Bloomfield H20 M T.
 Hamlin, Margaret housekeeper bds A. S. Kingsbury E. Bloomfield H26 M T.
 Hamlin, Marion H. (dau John S.) settlement work bds J. S. Hamlin E. Bloomfield H20 M T.
 Hamlin, Philo laborer T H&L E. Bloomfield H24.
 Hamlin, Sarah H. (dau John S.) housework bds J. S. Hamlin E. Bloomfield H20 M T.
 Hamlin, Sibyll W. housework O H&L E. Bloomfield H26.
 Harrington, Alfred E. (Emma D.) 1 ch farmer O 56a rd2 E. Bloomfield H39.
 Harrington, Jane (wid John J.) retired bds C. Bix rd1 E. Bloomfield H35.
 Harris, Peter laborer bds E. Cope rd6 Canandaigua H30.
 Harrison, John E. (son Joseph A.) liveryman bds J. A. Harrison rd1 Holcomb H21 H T.
 HARRISON, JOSEPH A. (THERESA) farmer O 135a rd 1 Holcomb H21 H. T.

AMERICAN AGRICULTURIST FARM DIRECTORY

HARRISON, JOSEPH M. (son Joseph A.) liveryman bds J. A. Harrison rd1 Holcomb H21 H T.

Harrison, Mary C. (dau Joseph A.) teacher bds J. A. Harrison rd1 Holcomb H21 H T.

Hayward, E. Avira (wid George) retired bds P. Murphy Holcomb H20.

Heartsleep, William farmer bds M. A. Murrell rd1 E. Bloomfield H46 M T.

Hemline, Lewis laborer bds O. M. Dibble rd3 E. Bloomfield H16 M T.

Hewitt, Bert L. (Catherine) 2 ch teamster T H&L E. Bloomfield.

Hicks, Bertram G. dentist, E. Bloomfield H24.

Hicks, Charles J. (Ethel) 6 ch farmer (truck) O 8a E. Bloomfield H18.

Hicks, Charles W. (Mary) 1 ch farmer (fruit) O 40a rd6 Canandaigua H30 B T.

Hicks, Frank M. (Mable L.) 2 ch farmer O 10a rd1 Holcomb H42.

Hicks, Mervin B. (Carrie S.) farmer O H&L Holcomb H23.

Hicks, William S. (Esther A.) merchant O H&L E. Bloomfield H24.

Hillard, John (Nellie) 2 ch farmer O 25a rd3 Victor H12.

Hillard, Leonard (son John) laborer bds J. Hillard rd3 Victor H12.

HILLIARD, EDWARD (NELLIE) 1 ch farmer O 124a rd3 E. Bloomfield H23.

Hilliard, Elizabeth (wid John) bds W. J. Neeman E. Bloomfield H19.

Hilliard, John farmer O 57a rd3 E. Bloomfield H23 M T.

Hilliard, Mary dressmaker bds P. Hilliard E. Bloomfield H19.

Hilliard, Michael (son John) laborer bds J. Hilliard rd3 Victor H12.

Hilliard, Michael J. janitor rd1 E. Bloomfield H25 M T.

Hilliard, Patrick (Bridget) 4 ch farmer O15a E. Bloomfield H19.

Hirchiman, Roy G. laborer bds G. Felstad Ionia H11.

Hitchcock, Curtis (Ruth B.) retired O H&L E. Bloomfield H20.

Hodge, Fannie (wid Martin) housekeeper O H&L Holcomb T23.

Hodge, George (Mae) 2 ch laborer T H&L rd6 Canandaigua H36.

Hodge, Richard S. (Elizabeth) 2 ch farmer WOS 75a rd6 Canandaigua H30.

HOFFMAN, JOHN A. (MARY) 2 ch farmer T 48a rd6 Canandaigua H30.

Hoffman, William C. farmer O 33a bds J. A. Hoffman rd6 Canandaigua H30.

Hollister, Sarah H. (wid Edwin O.) housekeeper O H&L E. Bloomfield H26 M T.

HOLTSLANDER, CARLTON H. (MARTHA E.) 1 ch laborer O H&L E. Bloomfield H24.

Hopson, Charles A. (Lucy O.) carpenter O H&L E. Bloomfield H20 M T.

Hopson, Jennie A. nurse bds C. A. Hopson E. Bloomfield H20 M T.

Houghtlin, Eva A. teacher bds F. C. Norton E. Bloomfield H17.

Howard, Eleanor M. (dau Herbert W.) teacher bds H. W. Howard E. Bloomfield H20 M T.

HOWARD, HERBERT W. (IDA E.) 2 ch clergyman O 50a E. Bloomfield H20 M T.

Howes, Henry (Frances G.) retired O H&L Holcomb H20 M T.

Howes, Herbert H. farmer (truck) bds J. P. Howes E. Bloomfield H19 M T.

Howes, Herbert H. (son Henry) farmer bds H. Howes Holcomb H20 M T.

HOWES, JAMES P. (LUCY M.) 3 ch farmer (truck) O 23½a E. Bloomfield H19 M T.

Huntley, Ida teacher O 10a Holcomb H21.

Huntley, Susan teacher bds I. Huntley Holcomb H21.

Hupfeld, Joseph laborer bds W. W. West rd1 Holcomb H23.

HURLEY, JAMES J. (ELIZABETH B.) 1 ch farmer O 30a E. Bloomfield H10.

Hyland, William B. (Saddie) 2 ch barber O H&L Holcomb H23.

Ingraham, Frederick R. (Katherine J.) 2 ch jeweler T H&L Holcomb H25.

Jarman, John O. (Addie M.) clergyman T H&L E. Bloomfield H26 M T.

Jarvis, Alice C. nurse rd1 E. Bloomfield H25 M T.

Jensen, Anaus J. (Ella) farmer T 104a rd6 Canandaigua H30.

Jock, Charles (Anna) 1 ch laborer T 2a rd1 Holcomb H14.

Johnson, Alfred B. (M. Alice) asst postmaster T H&L Holcomb H20.

Jones, Frank A. (Laura F.) lumber dealer O H&L Holcomb H20 M T.

Jones, Leonard H. (Pauline G.) clerk T H&L Holcomb H20.

Jones, Roswell E. (Ethel C.) retired O H&L Holcomb H23.

Keavney, Anna (wid William) O 4¼a rd1 E. Bloomfield H26.

Keller, Patience (wid Delaven) retired bds J. Shumway rd3 Victor H3.

Kingsbury, Abbie S. retired O 12a E. Bloomfield H26 M T.

Kingsbury, John D. farmer bds A. S. Kingsbury E. Bloomfield H26 M T.

KLINFELLER, JOHN (KATHERINE) retired T H&L box 206 Holcomb H20.

Klinefeller, John R. (Mae R.) 3 ch farmer bds J. Klinefeller Holcomb H20.

Lake, Charles (Mae) 1 ch laborer O H&L Holcomb H23.

Lake, Frank M. (Amelia J.) 3 ch shoemaker O H&L Holcomb H23.

Lawson, Albert (Ella A.) 2 ch blacksmith T H&L E. Bloomfield H26.

Leary Bros., farmers O 130a rd1 Holcomb H35 M T.

Leary, Joseph W. (Hattie E.) farmer (Leary Bros.) rd1 Holcomb H35 M T.

Leary, Michael F. farmer (Leary Bros.) rd1 Holcomb H35 M T.

Lee, Grace M. 2 ch bds J. Becker rd3 E. Bloomfield H23 M T.

LEE, MARCIA R. (wid Willis) farmer O 156a rd6 Canandaigua H30 H & B T.

Lee, Roswell P. (Ella) sheriff O H&L Main St Holcomb B T.
 Leete, John A. (Alice E.) 2 ch liveryman T H&L E. Bloomfield M T.
 Leete, Mary Belle teacher E. Bloomfield H24 M T.
 Long, Eli L. (son George W.) farmer bds G. W. Long rd1 Holcomb H22.
 LONG, GEORGE WILLIAM (ELSIE E.) 5 ch farmer T H&L rd1 Holcomb H22.
 LOVEJOY, JOHN W. (S. HELENA) 1 ch contractor & builder) O H&L Howard St
 Holcomb M & B T.
 Lyons, William B. (Nancy) 4 ch farmer O 120a rd3 Victor H103½ B T.
 MacGee, Elizabeth E. (wid Dewitt) housekeeper (Tobey Bros.) rd3 E. Bloomfield H16.
 Madison, Mary (wid Robert) 8 ch T H&L rd1 Holcomb H14.
 Mahaney, Dennis farmer O 4½a rd3 Victor H7.
 MAHANEY, JERRY D. (CATHERINE) farmer (potatoes & cabbage) O 32a rd3 Victor
 H8.
 Mahaney, John (Margaret) rd1 Holcomb H42.
 Mahar, John (Alice) 1 ch farmer WOS 84a rd6 Canandaigua H58.
 Maher, John H. (Katherine) 6 ch farmer (fruit) O 105a rd1 Holcomb H5.
 Maher, Leo F. (son John H.) farmer bds J. H. Maher rd1 Holcomb H5.
 Mahonney, Florence (son John) laborer bds J. Mahonney rd1 Holcomb H42.
 Mahonney, John (Margaret) farmer O 70a rd1 Holcomb H42.
 Marble, Lucian W (Julia) farmer O 50a rd1 E. Bloomfield H54.
 Marsh, George farmer O 100a rd3 Victor H5.
 Marsh, Jesse J. farmer bds N. Marsh rd1 Holcomb H134½.
 Marsh, Naomi (wid Charles) housekeeper O 10a rd1 Holcomb H134½.
 Marsh, Ralph H. farmer bds N. Marsh rd1 Holcomb H134½.
 Martin, Clark C. (Grace M.) 2 ch carpenter O 11a rd1 Holcomb H28.
 MASON, ARCHIE (son Arthur B. farmer (poultry) bds A. B. Mason box 163 Holcomb
 H13 B T.
 Mason, Arthur B. (Lina) butcher O 5a Holcomb H13 B T.
 Mason, Benjamin R. (son Mary E.) farmer bds M. E. Mason rd3 Victor H8 M T.
 Mason, Clarence I. (dau Mary E.) housekeeper bds M. E. Mason rd3 Victor H8 M T.
 MASON, EDWARD S. (MAUDE) 1 ch town clerk O H&L E. Bloomfield H17 M T.
 Mason, Ethel J. (dau Harley) teacher bds H. Mason E. Bloomfield H18 M T.
 Mason, Frances V. (dau Samuel C.) teacher bds S. C. Mason E. Bloomfield H18 M T
 Mason, Frank (son Edward S.) barber bds E. S. Mason E. Bloomfield H17 M T.
 MASON, HARLEY (JENNIE E.) 2 ch farmer O 88a E. Bloomfield H18 M T.
 Mason, Harold S. (son Samuel C.) farmer bds S. C. Mason E. Bloomfield H18 M T.
 Mason, Hazel G. (dau Harley) housework bds H. Mason E. Bloomfield H18 M T.
 Mason, Mabel (dau Samuel C.) teacher bds S. C. Mason E. Bloomfield H18 M T.
 Mason, Mary E. (wid Lewis B.) 3 ch farmer O 111a rd3 Victor H8 M T.
 Mason, Maud A. (dau Samuel C.) teacher bds S. C. Mason E. Bloomfield H18 M T.
 Mason, Robert (Mary) farmer O 43a rd1 E. Bloomfield H26.
 MASON, SAMUEL C. (MARY E.) 2 ch farmer (celery & onions) O 14a E. Bloomfield
 H 18 M T.
 MASON, SIDNEY D. (MINNIE M.) 3 ch farmer O 106a rd3 Victor H8 M T.
 Mason, Timothy H. iron worker O 3a rd1 E. Bloomfield H27.
 Maycock, Rose (wid Albert) 2 ch farmer T 16a rd2 E. Bloomfield H45.
 Mayo, Sparrow (Lydia A.) upholsterer T H&L rd3 E. Bloomfield H16 M T.
 McCarthy, Florence S. farmer (hops onions & celery) O 10a E. Bloomfield H19.
 McCarthy, Mary (wid Dennis) retired bds J. McDonald rd1 E. Bloomfield H47 M T.
 McCarthy, Mary housekeeper bds W. P. McCarthy rd3 Victor H1.
 McCarthy, Michael laborer O 4½a rd3 Victor H7.
 McCARTHY, TIMOTHY laborer bds J. Hilliard Ionia H12.
 McCarthy, William P. farmer WOS 60a rd3 Victor H1.
 McCormick, Charles M. laborer bds J. P. Cotter rd1 Holcomb H35 M T.
 McCutcheon, William J. (Catherine D.) retired O H&L Holcomb H20.
 McDonald, Frank M. farmer O 18a rd1 Holcomb H28.
 McDONALD, JAMES (JOANNA) farmer O 66a rd1 E. Bloomfield H47 M T.
 McDonald, John (Bridget) farmer O 30a rd3 E. Bloomfield H16.
 McDONALD, JOHN (KATE) 1 ch teacher O 14a rd1 E. Bloomfield H48.
 McDonald, Margaret housekeeper bds F. M. McDonald rd1 Holcomb H28.
 McDonald, Mary housekeeper bds A. M. Santry rd1 Holcomb H35 M T.
 McDonnell, Frank M. (Margaret) 4 ch farmer O 36a rd6 Canandaigua H43.
 McDonnell, Mary E. (dau William) housekeeper bds W. McDonnell E. Bloomfield H19
 McDonnell, William (Ellen) retired O H&L E. Bloomfield H19.
 McDonough, Edward (son John) teacher bds J. McDonough rd1 E. Bloomfield H46 M T.
 McDONOUGH, JOHN (ELLEN C.) farmer (cabbage) O 100a rd1 E. Bloomfield H46
 M T.
 McGlashan, Henry S. clerk O H&L E. Bloomfield H26 M T.
 McGreevy, Mary E. (dau Patrick) housekeeper bds P. McGreevy E. Bloomfield H19.

- McGreevy, Patrick (Rose A.) retired O H&L E. Bloomfield H19.
 McIlven, Thomas (Elizabeth R.) farmer T 47a rd2 E. Bloomfield H46.
 McInerney, Michael (Margaret) 1 ch flagman O H&L Holcomb H13 H & B T.
 McKay, Edward T. (Nellie B.) 1 ch painter O H&L Holcomb H20.
 McKay, William J. (Margaret W.) 2 ch clerk O H&L Holcomb H28.
 McKEE, WILLIAM M. (SARAH A.) 2 ch farmer O 145a rd3 Victor H9.
 McMANN, FREMONT K. (ANNA M.) farmer O 100a rd2 E. Bloomfield H45 M T.
 McMANN, ROY A. (son Fremont K.) farmer bds F. K. McMann rd2 E. Bloomfield H45 M T.
 McMichael, Frank E. (son John R.) farmer bds J. R. McMichael rd3 Victor H7 M T.
 McMICHAEL, JOHN R. (ELIZABETH S.) 2 ch farmer O 86a rd3 Victor H7 M T.
 McMillan, Peter B. auto agent bds M. R. Lee rd6 Canandaigua H30 H & B T.
 McNeill, Lucy teacher bds K. A. Wilson E. Bloomfield H19.
 McNeilly, Henry laborer bds C. E. Gooding rd1 Holcomb H55 M T.
 McPherson, Elizabeth (wid Heman) retired O 1a rd1 Holcomb H48.
 McWilliams, Daniel 6 ch merchant O H&L Holcomb H13.
 McWilliams, Ellen (dau Daniel) housework bds D. McWilliams Holcomb H13.
 McWilliams, Frank B. (son Daniel) hardware bds D. McWilliams Holcomb H13.
 MEAD, FRANK M. (IDA A.) farmer & butcher O 56a rd1 Holcomb H14 M T.
 MEAD, GEORGE E. (son Frank M.) farmer bds F. M. Mead rd1 Holcomb H14 M T.
 Mead, Martha (wid William) retired T H&L Holcomb H13 B T.
 Mead, Stanley (son Clara Yerkes) laborer bds B. J. Yerkes rd3 Victor H12 M T.
 Mead, Theda M. (dau Martha) music teacher bds M. Mead Holcomb H13.
 MEAGHER, HENRY (SARAH) farmer (potatoes & cabbage) O 118a rd3 Victor H9.
 Meagher, Lawrence retired bds H. Meagher rd3 Victor H9.
 Meagher, Thomas (Nellie B.) 4 ch blacksmith O H&L E. Bloomfield H24.
 Merritt, Celinda (wid Corydon) retired bds M. B. Eaton Holcomb H20 M T.
 Mibaum, Fred (Mary) laborer T H&L rd3 Victor H8.
 Miller, Alice M. dressmaker bds A. E. Decker rd2 E. Bloomfield H24 M T.
 Miller, Eugene farmer bds W. F. Adams rd3 Victor H102½.
 Miller, Jerome H. (Ruth A.) 1 ch farmer T 2a rd3 E. Bloomfield H44.
 Miller, Joseph farmer WOS 50a bds D. Stiles rd1 Holcomb H42.
 Modorro, Jose laborer rd1 Holcomb H13.
 Moran, Charles B. (Mary E.) 1 ch farmer (truck) O 20a rd1 E. Bloomfield H28.
 Morrow, Mary (wid Robert) bds H. K. Phelps E. Bloomfield H26 M T.
 Morrow, Murray laborer bds H. W. Bridgland Holcomb H20 M T.
 Morrow, William J. (Ida M.) 5 ch painter & paperer T H&L E. Bloomfield H24.
 MORSE, GEORGE A. (MARY A.) 1 ch farmer O 120a rd1 Holcomb H57 M T.
 Moseley, Jeddiah laborer bds E. McPherson rd1 Holcomb H48.
 Mountain, Henry T. (son Margaret) farmer bds M. Mountain rd1 E. Bloomfield H25.
 Mountain, Margaret (wid James) farmer O 5a rd1 E. Bloomfield H25.
 Mountain, Susan A. (dau Margaret) housekeeper bds M. Mountain rd1 E. Bloomfield H25.
 MOWRY, CLINTON D. (ELLEN) farmer O 165a Ionia H10 M T.
 Mowry, Roy E. (Myrta B.) 1 ch farmer T H&L Ionia H10.
 Mulheron, Martin C. (Catherine) 4 ch farmer O 100a rd3 Victor H9 B T.
 MUNSON, ALBERT B. (MAY W.) 1 ch produce buyer O 7½a rd1 Holcomb H21.
 Munson, Frank (Isadore B.) merchant O H&L E. Bloomfield H16 M T.
 Murphy, Edward (Nellie) 1 ch farmer O H&L rd1 Holcomb H13.
 Murphy, Jeremiah F. (Catherine) 1 ch farmer T H&L Holcomb H28.
 Murphy, Philip (Edith) 1 ch farmer T H&L Holcomb H20.
 MURRAY, EDWARD B. (son Sarah) barber bds S. Murray box 255 Holcomb H28 M T.
 Murray, Frank T. (son Sarah) photographer bds S. Murray Holcomb H28 M T.
 Murray, Jeremiah (Catherine) farmer O 24a rd3 E. Bloomfield H23.
 Murray, Mary domestic bds F. M. Adams rd1 Holcomb H35 M T.
 Murray, Nellie (dau Sarah) housekeeper bds S. Murray Holcomb H28 M T.
 Murray, Sarah (wid Thomas) 1 ch O hotel Holcomb H28 M T.
 Murrell, Christine J. (dau Michael A.) bds M. A. Murrell rd1 E. Bloomfield H46 M T.
 Murrell, Cyrus A. (Lilla M.) druggist A H&L E. Bloomfield H16.
 Murrell, Michael A. (Eva A.) farmer O 62a rd1 E. Bloomfield H46 M T.
 Murry, Charles (son William) laborer bds W. Murry rd3 E. Bloomfield H16.
 Murry, William patrolman O 15a rd3 E. Bloomfield H16.
 Neenan, Charles E. (son Peter) tel opr bds P. Neenan E. Bloomfield H20.
 Neenan, Daniel carriage maker bds D. Neenan E. Bloomfield H20.
 Neenan, Dennis (Mary B.) carriage maker O H&L E. Bloomfield H20.
 Neenan, Edward (Mary) 2 ch farmer O 40a E. Bloomfield H19.
 Neenan, Gertrude (dau Thomas) teacher bds T. Neenan E. Bloomfield H19.
 Neenan, Peter (Louisa) 2 ch carpenter & builder O H&L E. Bloomfield H20.
 Neenan, Thomas 1 ch carpenter O H&L E. Bloomfield H19.

Neenan, William J. (Abbie E.) 3 ch farmer O 15a E. Bloomfield H19.
 NESBITT, ALFRED N. farmer WOS 78a rd2 E. Bloomfield H39.
 Nesbitt, William J. (son Alfred M.) farmer bds A. N. Nesbitt rd2 E. Bloomfield H39.
 Neville, Ellen (dau John) housekeeper bds Rev. P. A. Neville E. Bloomfield H 19 M T.
 Neville, John retired bds Rev. P. A. Neville E. Bloomfield H19 M T.
 Neville, Patrick A. Rev. (son John) clergyman T H&L E. Bloomfield H19 M T.
 Neville, Thomas J. (Ellen) farmer (truck) O 5a E. Bloomfield H19 M T.
 Newhall, Frederick (Marion) teacher E. Bloomfield H20 M T.
 Newton, John (Lida L.) liveryman O H&L Holcomb H20 M T.
 Nichols, Frederick produce dealer O H&L Holcomb H21 B T.
 Nichols, Roy W. (Edna K.) 4 ch miller O 10a rd1 Holcomb H14 M T.
 Nielson, Ole (Marie) laborer bds A. J. Jensen rd6 Canandaigua H30.
 North, Benjamin (son Jane) laborer O 6a rd1 Holcomb H55.
 North, Jane housework bds B. North rd1 Holcomb H55.
 Norton, Charles W. (Frances L.) 1 ch farmer (fruit) O 54a rd3 Victor H7 M T.
 NORTON, EDGAR (ALICE A.) constable T 9a box 226 Holcomb H21 H & B T.
 Norton, Frances C. (wid Charles M.) 2 ch retired O H&L E. Bloomfield H17.
 Norton, Harry D. (son Charles W.) farmer O 42a rd3 Victor H7 M T.
 Norton, Harry M. (son Francis C.) printer & engraver bds F. C. Norton E. Bloomfield H17.
 Norton, Hyatt, garage bds F. DeBow E. Bloomfield H19 M T.
 Norton, Ida L. (dau William R.) housekeeper bds W. R. Norton rd1 Holcomb H13 B T.
 Norton, William R. farmer (ins agt) T 30a rd1 Holcomb H13 B T.
 NUDD BROS., farmers O 109a rd1 Holcomb H47.
 Nudd, Charles farmer (Nudd Bros.) rd1 Holcomb H47.
 Nudd, Frederick (Theda) 4 ch farmer T 2a E. Bloomfield H19.
 Nudd, George H. farmer (Nudd Bros.) rd1 Holcomb H47.
 NUDD, J. FRANK (MARY) farmer O 76a rd1 Holcomb H35 M T.
 Nudd, J. Raymond (son Frank) farmer bds J. F. Nudd rd1 Holcomb H35 M T.
 Nudd, Sidney W. farmer (Nudd Bros.) rd1 Holcomb H47.
 O'Leary, Catherine (wid Dennis) retired bds J. O'Leary rd1 E. Bloomfield H47 M T.
 O'Leary, Catherine (dau Catherine) housekeeper bds J. O'Leary rd1 E. Bloomfield H47 M T.
 O'Leary, Ellen housekeeper bds J. F. Flanagan E. Bloomfield H20 M T.
 O'Leary, John (son Catherine) farmer O 130a rd1 E. Bloomfield H47 M T.
 O'Leary, Margaret (dau Catherine) housekeeper bds J. O'Leary rd1 E. Bloomfield H47 M T.
 Olmstead, Chester A. (A. Luella) 2 ch beekeeper O 2½a rd3 E. Bloomfield H16.
 Olmstead, Frank (son Mary) farmer O ½ 215a rd3 E. Bloomfield H32 M T.
 Olmstead, John (son Mary) farmer O ½ 215a rd3 E. Bloomfield H32 M T.
 Olmstead, Mary (wid Charles) retired bds F. Olmstead rd3 E. Bloomfield H32 M T.
 O'Neill, Cecilia A. housekeeper bds H. M. Parmelee E. Bloomfield H26 M T.
 O'Neill, Dennis farmer (mason) bds J. O'Neill Ionia H10 M T.
 O'Neill, Ellen housekeeper O H&L E. Bloomfield H20.
 O'Neill, Ellen housekeeper bds J. O'Neill Ionia H10 M T.
 O'Neill, James M. (son Mary F.) farmer bds M. F. O'Neill E. Bloomfield H19.
 O'Neill, John farmer (fruit evaporating) O 140a Ionia H10 M T.
 O'Neill, Mary housekeeper bds J. O'Neill Ionia H10 M T.
 O'Neill, Mary F. (wid Richard) 1 ch nurse O H&L E. Bloomfield H19.
 O'Neill, May R. housekeeper bds H. S. McGlashan E. Bloomfield H26 M T.
 O'Neil, Margaret (wid Cornelius) retired bds J. Canan rd3 Victor H9.
 O'Rourke, John (Margaret) 4 ch laborer O 3a E. Bloomfield H19.
 O'Rourke, Mary F. (dau John) teacher bds J. O'Rourke E. Bloomfield H19.
 O'Rourke, Michael J. (son John) civil engineer bds J. O'Rourke E. Bloomfield H19.
 Page, Charles A. (M. Elida) 3 ch laborer O H&L E. Bloomfield H19.
 Page, Fred H. (Sophia) farmer O 100a rd1 Holcomb H42 H T.
 Page, Milton V. (son Fred H.) farmer bds F. H. Page rd1 Holcomb H42 H T.
 Page, Remington (son Fred H.) farmer bds F. H. Page rd1 Holcomb H42 H T.
 Page, Rosalind (dau Fred H.) housework bds F. H. Page rd1 Holcomb H42 H T.
 Page, William C. (Harriet B.) 2 ch farmer O 70a E. Bloomfield H17 M T.
 Palmer, Simon retired bds R. J. French rd3 Victor H6 M T.
 Pardee, Jane A. (wid Edward L.) retired bds H. E. Wheeler, Jr. Holcomb H20 M T.
 Pardington, Albert (Nettie) 1 ch farmer T H&L rd3 Victor H4.
 Pardington, Robert W. (Ida) farmer O 70a rd3 Victor H103½.
 Pardington, Thomas (Albertina) farmer O 50a rd3 Victor H8.
 Park, T. Jefferson retired bds G. Steele rd1 Holcomb H42.
 Parker, Collins A. (Maud W.) 3 ch photographer O H&L E. Bloomfield H20.
 Parker, Edith M. (dau James C.) nurse bds J. C. Parker rd1 Holcomb H27 M T.
 Parker, Elizabeth (wid Oscar E.) retired bds W. E. Adams E. Bloomfield H19 M T.

- Parker, James C. (Ellen A.) 3 ch farmer O 60a rd1 Holcomb H27 M T.
 Parks, Merritt (Anna) laborer T H&L Holcomb H28.
 Parmalee, Henry M. (Elise M.) banker O H&L E. Bloomfield H26 M T.
 Parmalee, Howard (Cora A.) 3 ch carpenter O H&L E. Bloomfield H26.
 Parmalee, Millard H. (Alice) carpenter O H&L E. Bloomfield H17.
 Parmele, Frennd (Laratia) farmer O 17a rd3 E. Bloomfield H16.
 Parsons, Henry D. (Ida M.) salesman O H&L E. Bloomfield H16 M T.
 Patterson, Arthur (son Josie) laborer bds J. Patterson rd1 Holcomb H55.
 Patterson, George (son Josie) laborer bds J. Patterson rd1 Holcomb H55.
 Patterson, Josie (wid Charles) retired O 2a rd1 Holcomb H55.
 Paul, William W. farmer (fruit & alfalfa) O 14a E. Bloomfield H24.
 Peck, Lora E. (dau H. C. Fletcher) 2 ch bds H. C. Fletcher Holcomb H28.
 Peeling, Adelaide A. (dau Thos. W.) housekeeper bds T. W. Peeling E. Bloomfield H19.
 Peeling, Susan L. (dau Thos. W.) clerk bds T. W. Peeling E. Bloomfield H19.
 Peeling, Thomas W. postmaster O H&L E. Bloomfield H19.
 Perrett, Elizabeth (dau Julia) housekeeper bds J. Perrett E. Bloomfield H19.
 Perrett, Julia (wid Joseph) retired O H&L E. Bloomfield H19.
 Perry, Mary I. (wid Frank W.) housekeeper bds E. S. Mason E. Bloomfield H17 M T.
 Pettis, George (Nellie) retired T H&L E. Bloomfield H19.
 Phelps, Harriet K. (wid Charles S.) retired O H&L E. Bloomfield H26 M T.
 Phillips, B. Franklin (Carrie G.) farmer O H&L E. Bloomfield H19 M T.
 PHILLIPS, M. JOHN (ANNA M.) farmer O 195a rd1 E. Bloomfield H53 M T.
 PIERCE, CARL (CARRIE B.) 2 ch laborer T H&L Ionia H11.
 Pierce, Catherine housework bds F. Nichols Holcomb H21 B T.
 Pierce, Millie housekeeper bds F. Nichols Holcomb H21 B T.
 PITT, WILLIAM (SUSAN A.) 3 ch butcher T H&L E. Bloomfield H25 M T.
 Pomeroy, Andrew B. (Jennie C.) farmer (stock & wool buyer) T 100a rd1 Holcomb H35 M T.
 Poole, Caroline A. housekeeper bds H. F. Chase rd1 E. Bloomfield H25 M T.
 Poole, Elizabeth M. (wid Frank J.) retired O H&L rd1 E. Bloomfield H20 M T.
 POPE, ALBERT J. (CORA E.) 2 ch janitor O H&L box 227 Holcomb H20 M T.
 Pope, William G. (son Albert J.) tel clerk bds A. J. Pope Holcomb H20 M T.
 Powers, William (Mary) 4 ch farmer O 105a rd2 E. Bloomfield H33 M T.
 Quick, Julia (wid Charles) housekeeper T H&L E. Bloomfield H16 M T.
 Quick, Julia (dau Julia) dressmaker bds J. Quick E. Bloomfield H16 M T.
 Raines, Florence (dau William G.) houswork bds W. G. Raines rd6 Canandaigua H30.
 Raines, William G. (Ada E.) retired O 10a rd6 Canandaigua H30.
 Ransom, Charles C. physician bds E. O. Terry E. Bloomfield H24 M T.
 Ray, Eliza R. (wid John P.) housekeeper O H&L Holcomb H20 M T.
 Reed, George W. (Helen V.) farmer O 73a rd1 Holcomb H21.
 Reed, James W. (Kittie A.) farmer (fruit) O 123a rd1 Holcomb H23 M T.
 REGAN, DENNIS (MARIA F.) farmer O 55a rd3 Victor H102½.
 Reynolds, Frederick C. (Florence) nurse rd1 E. Bloomfield H25 M T.
 RICE, CHAPIN O. (MARY I.) 3 ch laborer O H&L rd1 Holcomb H13 M T.
 Rice, George laborer bds C. O. Rice rd1 Holcomb H13 M T.
 Rice, Jennie L. nurse bds H. L. McGlashan E. Bloomfield H26 M T.
 RICHARDSON, BICKERTON L. (LOTTIE) farmer O 1¼a rd1 E. Bloomfield H25.
 Richardson, John H. (son Bickerton L.) laborer bds B. L. Richardson rd1 E. Bloomfield H25.
 Rigney, Edward E. (Margaret) 1 ch farmer & merchant O 70a Holcomb H20.
 Riley, William caretaker of hotel Holcomb H20.
 Robbins, Erwin C. (Cornelia E.) 3 ch grocer T H&L E. Bloomfield.
 Robinson, William D. clergyman T H&L E. Bloomfield H16 M T.
 Roe, Richard D. (Harriet V.) 1 ch farmer O 43a Ionia H10 M T.
 Rothenberger, Michael (Magdalena) farmer bds William Rothenberger rd3 Victor H101.
 Rothenberger, William (Bertha) farmer O 65a rd3 Victor H101½.
 Rowley, George H. (Cora A.) 1 ch farmer O 85a rd1 Holcomb H13 H & IL T.
 Rubenstein, Max (Maggie) 2 ch clothier & jeweler O 8a Holcomb H21 H T.
 Rumsey, Emerson farmer bds P. Crowley rd3 Victor H5.
 Ryan, Ella housekeeper bds W. A. Ryan rd3 Victor H5.
 Ryan, James farmer bds W. A. Ryan rd3 Victor H5.
 Ryan, William A. (Kate) 3 ch farmer T 186a rd3 Victor H5.
 Ryan, William P. (Margaret) farmer O 95a rd3 Victor H9.
 Sackett, James L. (Margaret) 5 ch farmer O 116a rd3 Victor H5.
 Sackett, J. Lemuel (son James L.) student bds J. L. Sackett rd3 Victor H5.
 Sanders, George W. (Florence) 1 ch former (poultry & fruit) O 17a rd3 Victor H4.
 Sanders, Jacob J. 2 ch carpenter O H&L E. Bloomfield H20.
 Sanford, Edward (Carrie) farmer T 63a rd1 Holcomb H22.

Sanford, Russel laborer bds E. Sanford rd1 Holcomb H22.
SANTRY, ARTHUR M. (ANNA M.) 3 ch farmer T 130a rd1 Holcomb H35 M T.
Saunders, Jacob J. carpenter O H&L E. Bloomfield H20.
Savage, James retired bds W. B. Andrews rd6 Canandaigua H36.
Saxby, Alice (Mary J.) 1 ch farmer O 14a E. Bloomfield H16 M T.
Saxby, Alice (wid Thomas) bds W. Saxby E. Bloomfield H10 M T.
Saxby, Carrie A. (dau James) housekeeper bds J. Saxby Sr. E. Bloomfield H19 M T.
SAXBY, JAMES SR. farmer (dairy) O 88a E. Bloomfield H19 M T.
Saxby, James A. (son James) farmer bds J. Saxby Sr. E. Bloomfield H19 M T.
Saxby, James W. (Florence G.) painter O H&L E. Bloomfield.
Saxby, Marjorie housework bds G. Edwards rd3 Victor H12 M T.
Saxby, Spencer E. (Phoebe P.) farmer O 9a E. Bloomfield H26.
Saxby, William 2 ch farmer O 90a E. Bloomfield H10 M T.
SCHALEFER, FRANK (FLORENCE) 2 ch farmer O 122a E. Bloomfield H10.
Schalefer, Irvin (Clella M.) farmer bds F. Schalefer E. Bloomfield H10.
Seares, Albert laborer bds W. A. Symonds rd1 E. Bloomfield H27 M T.
Sears, Caroline J. housework O H&L E. Bloomfield H16.
Sellers, Wesley (Addie M.) laborer T H&L E. Bloomfield H24 M T.
Sennett, Alice G. (dau Patrick) dressmaker bds P. Sennett E. Bloomfield H10 M T.
Sennett, Patrick (Mary E.) 4 ch farmer WOS 175a E. Bloomfield H10 M T.
Setorra, Tony (Cambeci) 3 ch contractor T 2a rd1 Holcomb H13.
Shay, Ada (wid Charles) housekeeper bds E. McPherson rd1 Holcomb H48.
Shay, Daniel (Mary) farmer O 8a rd2 E. Bloomfield H33.
Shay, Robert F. (Dora) merchant O H&L Holcomb H20 M T.
Sheehan, Frank B. (son Timothy D.) farmer bds T. D. Sheehan rd3 E. Bloomfield H16.
Sheehan, John farmer bds T. FitzMorris rd1 E. Bloomfield H33.
Sheehan, John (Lucy) farmer O 33a rd1 Holcomb H42.
Sheehan, Thomas L. (son Timothy D.) farmer bds T. D. Sheehan rd3 E. Bloomfield H16.
Sheehan, Timothy D. 2 ch farmer (truck) O 10a rd3 E. Bloomfield H16.
Sheehan, Will (Edna M.) 1 ch laborer O 3a Holcomb H27.
Sherman, Arthur G. (Iva) farmer WOS 143a rd1 Holcomb H42 H T.
Shovers, Charles D. (Sarah J.) 2 ch laborer O H&L Holcomb H28.
SHUMWAY, JOHN (HULDA) farmer (fruit) O 40a rd3 Victor H8.
Silvernail, G. Ray (son Theodore C.) farmer WOS 100a rd2 E. Bloomfield H51 M T.
SILVERNAIL, THEODORE C. (ALICE S.) 1 ch farmer O 50a rd2 E. Bloomfield H51 M T.
Skitz, Albert E. retired O H&L E. Bloomfield H19.
Skitz, Mary A. (dau Albert) housekeeper bds A. E. Skitz E. Bloomfield H19.
Skitz, Peter (Julia) clerk O H&L E. Bloomfield H20 M T.
Slincy, John 1 ch patrolman O 8a rd1 Holcomb H28.
Slincy, Mary housekeeper bds J. Slincy rd1 Holcomb H28.
Slinery, Mary G. maid bds H. E. Wheeler, Jr., Holcomb H20 M T.
Smith, Amelia M. retired O 70a bds J. W. Buckley Ionia H11 M T.
Smith, Caroline (wid Albert) retired bds B. Hicks Holcomb H28.
Smith, Emily S. (wid George W.) housekeeper O H&L E. Bloomfield H20.
Smith, John Q. (Caroline E.) laborer T H&L Holcomb H20.
Smith, Lloyd H. (Edith I.) laborer bds J. Q. Smith Holcomb H20.
Smith, Margaret (wid Edward) retired O H&L bds A. J. VanAken E. Bloomfield H24 M T.
Spaulding, William G. (Anna S.) 2 ch foreman gristmill T H&L Holcomb H20.
Speaker, Alzina L. (wid George A.) retired bds G. L. Speaker rd2 E. Bloomfield H45 M T.
SPEAKER, GEORGE L. (EDITH M.) farmer O 50a rd2 E. Bloomfield H45 M T.
Spitz, Albert E. harness maker O H&L E. Bloomfield H19.
Spitz, Mary (dau Albert E.) housekeeper bds A. E. Spitz E. Bloomfield H19.
Spitz, Peter A. (Julia) clerk O H&L E. Bloomfield H20.
Spitz, William F. harness maker bds E. E. Spitz E. Bloomfield H19.
Steele, Agnes H. (wid Charles E.) housekeeper O H&L E. Bloomfield H17 M T.
Steele, Clara E. nurse rd2 E. Bloomfield H32 M T.
Steele, Edgar laborer T 3a rd1 Holcomb H14.
Steele, Frank H. (son Agnes H.) retired bds A. H. Steele E. Bloomfield H17 M T.
Steele, Grant (Ella) farmer WOS 71a rd1 Holcomb H42.
Steele, Homer R. laborer O H&L E. Bloomfield H20.
Steele, Horatio S. (Katherine) farmer O 140a rd1 Holcomb H22 B T.
STEELE, JAMES H. (NELLIE J.) 2 ch farmer O 135a rd2 E. Bloomfield H32 M T.
Steele, Joseph retired bds J. H. Steele rd2 E. Bloomfield H32 M T.
Steele, Lucretia (wid Henry G.) retired O 71a rd1 Holcomb H42.
Steele, Stanley O. (son James H.) farmer bds J. H. Steele rd2 E. Bloomfield H32 M T.

- STETSON, EDWARD N. (NELLIE) 4 ch farmer bds E. E. Stetson rd3 E. Bloomfield H50.
- STETSON, EUGENE E. (LYDIA A.) farmer (berries & hops) O 142a rd3 E. Bloomfield H50.
- Stetson, Roy E. (Gertrude B.) butcher T H&L E. Bloomfield H20.
- Stewart, Walter R. (Rose M.) 2 ch farmer (celery & onions) O 6½a rd3 Victor H12.
- Stiles, Arabella housekeeper bds F. Stiles E. Bloomfield H26.
- Stiles, Diel (wid Edward) farmer O 50a rd1 Holcomb H42.
- Stiles, Elizabeth retired bds F. Stiles E. Bloomfield H26.
- Stiles, Francis retired O H&L E. Bloomfield H26.
- Stiles, Roy 1 ch farmer O 52a rd1 Holcomb H42.
- STIRNI, XAVIR (MARY) 1 ch farmer (dairy) O 160a rd3 Victor H4 B T.
- Stoddard, Charles (son Mary E.) farmer bds M. E. Stoddard rd3 Victor H9 H T.
- Stoddard, Mary E. (wid Erastus) farmer O 84a rd3 Victor H9 H T.
- Straight, George C. (Helena) 8 ch carpenter T H&L E. Bloomfield H19.
- Straub, Frederick (Inez) 6 ch farmer O 98a rd3 Victor H8 M T.
- Straub, George C. (Mary) retired T H&L box 243 Holcomb H25.
- Stuart, Walter (Jennie) farmer (celery) T 40a rd3 Victor H12.
- Sullivan, Anna (wid William) maid bds J. S. Hamlin E. Bloomfield H20 M T.
- Sullivan, John (Rose) 1 ch farmer bds T. Sullivan rd6 Canandaigua H29.
- Sullivan, John C. (Ellen) retired O 3a rd6 Canandaigua H36.
- Sullivan, Mary housework O H&L E. Bloomfield H19.
- SULLIVAN, TIMOTHY (KATHERINE A.) 4 ch farmer O 89a rd3 E. Bloomfield H17 M T.
- Sullivan, Timothy (Nora M.) farmer O 5a rd6 Canandaigua H29.
- Sunludda, James laborer T H&L rd1 Holcomb H13.
- Sweeney, George T. (Flora E.) 2 ch cooper O H & L E. Bloomfield H24.
- Sweeney, Hattie (wid Charles) housekeeper bds W. E. Adams E. Bloomfield H19 M T.
- Sweeney, Priscilla G. (wid Thomas) retired O H&L E. Bloomfield H19.
- Swift, Oliver H. (Cynthia L.) carriage maker O H&L E. Bloomfield H19.
- SYMONDS, CHAUNCEY W. (FLORENCE A.) 2 ch farmer O 104a rd1 Holcomb H57 M T.
- SYMONDS, WILLIAM A. (MARY E.) 2 ch farmer WOS 98a rd1 E. Bloomfield H27 M T.
- Taft, Charles F. (Rena) 2 ch farmer (beans potatoes & cabbage) WOS 110a rd6 Canandaigua H36 H T.
- Taft, Robert W. carpenter bds C. F. Taft rd6 Canandaigua H36 H T.
- Taylor, Bessie F. housekeeper O H&L E. Bloomfield H20.
- Taylor, Clinton E. (Clarissa M.) ins agt O H&L E. Bloomfield H26 M T.
- Taylor, Clyde C. (Marvene) 2 ch salesman O H&L E. Bloomfield H26 M T.
- Terry, Everett O. (Abbie L.) 2 ch druggist T H&L E. Bloomfield H24 M T.
- Terry, George S. (son Everett O.) bds E. O. Terry E. Bloomfield H24 M T.
- Thayer, Dayton (Mary) laborer O H&L E. Bloomfield H19.
- THOMAS, CHARLES E. (MARY A.) 4 ch farmer WOS 320a rd2 E. Bloomfield H32 M T.
- Thomas, David (Hannah M.) retired O H&L Holcomb H20.
- Thomas, Edith B. (dau Charles E.) housework bds C. E. Thomas rd2 E. Bloomfield H32 M T.
- Thomas, Ray H. (son Charles E.) farmer bds C. E. Thomas rd 2 E. Bloomfield H32 M T.
- Thomas, Ruth M. (dau Charles E.) housework bds C. E. Thomas rd2 E. Bloomfield H32 M T.
- THOMPSON, ABRAHAM (MARGARET) 4 ch farmer O H&L E. Bloomfield H19.
- Thompson, Agnes E. domestic bds J. W. Wright E. Bloomfield H17.
- Thompson, David L. (Libbie) 1 ch farmer (hay & oats) O 44a rd1 Holcomb H22 B T.
- Thompson, William (Bena) 3 ch farmer (hay & grain) O 90a rd1 Holcomb H22.
- Thorpe, Isabelle M. (dau Mary E.) tel opr bds M. E. Thorpe E. Bloomfield H20 M T.
- Thorpe, Katherine A. (dau Mary E.) tel opr bds M. E. Thorpe E. Bloomfield H20 M T.
- Thorpe, Mary E. (wid Orlando E.) housekeeper O H&L E. Bloomfield H20 M T.
- Tiffany, Charles H. (Grace C.) 2 ch farmer O 40a rd3 Victor H7 M T.
- Tobey, A. Robert (son Sarah) farmer (Tobey Bros) rd3 E. Bloomfield H16 M T.
- TOBEY BROS., farmers O 170a rd3 E. Bloomfield H16 M T.
- Tobey, Charles H. (son Sarah) farmer (Tobey Bros.) rd3 E. Bloomfield H16 M T.
- Tobey, Frederick H (son Sarah) farmer (Tobey Bros.) rd3 E. Bloomfield H16 M T.
- Tobey, Sarah (wid Frederick B.) housekeeper (Tobey Bros.) rd3 E. Bloomfield H16 M T.
- Tobin, Mary E. (wid Martin) housekeeper O H&L E. Bloomfield H19.
- Tobin, Stephen A. (son Mary E.) farmer bds M. E. Tobin E. Bloomfield H19.
- Toomey, John W. (Catherine) retired O H&L rd2 E. Bloomfield H16 M T.
- Toomey, Louis J. (son Timothy) farmer bds T. Toomey E. Bloomfield H19.
- Toomey, M. Belle (dau John W.) teacher bds J. W. Toomey rd2 E. Bloomfield H16 M T.

TOOMEY, TIMOTHY (Mary A.) 3 ch farmer O 4a E. Bloomfield H19.
TOOMEY, WALTER E. (WINIFRED E.) 3 ch farmer WOS 100a rd3 E. Bloomfield H16.
Toomey, William (Sarah) laborer T H&L Holcomb H13.
Trimm, Henry B. (Jennie B.) 1 ch farmer O 112a rd 1 Holcomb H48 M T.
VanAken, Augustus J. (Ethel) undertaker O 1¼a E. Bloomfield H24 M T.
Van Aken, Charles A. (Laura D.) lineman T H&L E. Bloomfield H24 M T.
Van Aken, William K. (Millie E.) 1 ch retired O H&L E. Bloomfield H24.
VanBuren, Lewellyn (Anna L.) mail carrier O H&L rd2 E. Bloomfield H24.
VINCENT, JAMES C. (KATHARINE) farmer (fruit & potatoes) O 87a rd1 Holcomb H29.
Waring, Phoebe retired bds A. Alexander rd2 E. Bloomfield H24.
WARREN, CHARLES E. (EDNA M.) 2 ch farm mgr T 104a rd2 E. Bloomfield H33 M T.
WASHBURN, FRANK L. (MARGARET) 5 ch farmer WOS 98a rd2 E. Bloomfield H32.
Watson, Richard laborer bds E. Bloomfield hotel E. Bloomfield H17 M T.
Webb, Albert W. (son William) farmer bds W. Webb rd1 Holcomb H14 H T.
Webb, Ernest J. (Emma)* 3 ch farmer T H&L rd1 Holcomb H22 B T.
Webb, Frank T. (Alice S.) laborer T H&L rd1 Holcomb H14 H & B T.
Webb, Gertrude; M. (dau William) housekeeper bds W. W. Webb rd1 Holcomb H14 H T.
Webb, Howard H. (son William) farmer bds W. Webb rd1 Holcomb H14 H T.
WEBB, WILLIAM 2 ch farmer (apples & potatoes) O 49a rd1 Holcomb H14 H T.
WEBBER, JOHN L. farmer (celery & onions) O 40a rd3 Victor H12.
Webber, Mary (wid George) retired bds J. L. Webber rd3 Victor H12.
Webster, William cobbler O H&L E. Bloomfield H20.
WELCH, ALLEN B. (VIRGINIA S. B.) farmer O 100a rd3 Victor H4 B T.
Welch, A. Louise (dau Thomas) teacher bds T. Welch Holcomb H20.
Welch, Frank S. (son Thomas) miller bds T. Welch Holcomb H20.
Welch, Maurice W. (son Thomas) laborer bds T. Welch Holcomb H20.
Welch, M. Irene (dau Thomas) teacher bds T. Welch Holcomb H20.
Welch, Thomas (Anna) 2 ch retired O H&L Holcomb H20.
Wells, Leo E. (Lida M.) 3 ch laborer T H&L Holcomb H20.
West, William W. (Hattie) 1 ch farm hand T H&L rd1 Holcomb H23.
Western, John H. laborer bds C. E. Thomas rd2 E. Bloomfield H32 M T.
Whalen, Anna (dau Patrick) housekeeper bds P. Whalen rd1 Holcomb H29.
Whalen, Julia housekeeper bds W. C. Buell rd1 Holcomb H22 B T.
Whalen, Patrick farmer O 63a rd1 Holcomb H29.
Wheeler, Addison H. (Eva) 2 ch farmer O 170a rd2 E. Bloomfield H52 IL T.
Wheeler, Bessie (dau Jesse) teacher bds J. A. Wheeler rd1 Holcomb H56 M T.
Wheeler, Charles R. (Gladys G.) clerk T H&L Holcomb H28 M T.
Wheeler, Ellen E. (wid Oscar F.) retired O H&L rd1 E. Bloomfield H20 M T.
Wheeler, Ellen E. (dau Ellen E.) music teacher bds E. E. Wheeler rd1 E. Bloomfield H20 M T.
Wheeler, Fannie M. (dau Stoughton R.) teacher bds S. R. Wheeler E. Bloomfield H24 M T.
Wheeler, Frances A. (wid Horatio) housekeeper bds A. H. Dewey Holcomb H28 M T.
Wheeler, Fred G. (Sophia A.) 1 ch merchant O H&L Holcomb H20.
WHEELER, GEORGE A. (BEELE) farmer O 150a rd1 E. Bloomfield H55 M T.
Wheeler, Harold S. (Lydia) laborer bds M. J. Phillips rd1 E. Bloomfield H53 M T.
Wheeler, Heber Sr. (Emily B.) retired O H&L Holcomb H20.
Wheeler, Heber E. Jr. (Mary A.) implement & coal dealer O H&L Holcomb H20 M T.
WHEELER, JESSE A. (KATE R.) 1 ch farmer and teacher O 150a rd1 Holcomb H56 M T.
Wheeler, Leah (dau George A.) housework bds G. A. Wheeler rd1 E. Bloomfield H55 M T.
Wheeler, Oscar F. (Theda) 1 ch farmer O 62a rd1 E. Bloomfield H26 M T.
Wheeler, Robert H. (Lodenna P.) 5 ch coal & implement dealers O H&L H20.
Wheeler, Sperry (son Addison H.) farmer bds A. H. Wheeler rd2 E. Bloomfield H52 IL T.
Wheeler, Stoughton R. (Mary F.) 3 ch physician O H&L E. Bloomfield H24 M T.
Wheeler, Ulysses M. (Mary) retired bds A. H. Wheeler rd2 E. Bloomfield H52 IL T.
WHEELER, WILL E. (FANNIE L.) 3 ch undertaker O H&L Holcomb H20 M T.
WHITE, CHARLES R. (MAUDE M.) 1 ch farmer O 114a Ionia H10 M T.
White, Edwin E. (son Charles R.) farmer bds R. White Ionia H10 M T.
White, Mrs. (wid Oliver H.) retired bds C. R. White Ionia H10 M T.
White, Oliver W. (son Charles R.) farmer bds C. R. White Ionia H10 M T.
Wilcox, Mary J. (wid Lawton) housekeeper O H&L Holcomb H23.
Wilder, Charles E. L. laborer bds E. E. Stetson rd3 E. Bloomfield H50.
Wilkins, Alta (dau John) housework bds J. Wilkins E. Bloomfield H13.
Wilkins, Elizabeth (wid William H.) 2 ch farmer O 25a rd3 Victor H12.

Wilkins, George J. (Emma A.) carpenter O 6a rd3 E. Bloomfield H16.
Wilkins, James A. (Rachel) 1 ch farm hand T H&L E. Bloomfield H10.
Wilkins, John (Lottie) laborer O 80a E. Bloomfield H13.
Wilkins, Ruth H. (dau John) housekeeper bds J. W. Wilkins E. Bloomfield H18.
Williams, John (Jennie) laborer O 2a rd6 Canandaigua H30.
Williams, Martha K. housekeeper bds A. S. Kingsbury E. Bloomfield H26 M T.
Wilson, Kittie A. (wid Frank S.) boarding house O H&L E. Bloomfield H19.
Wood, Alonzo W. (Cora E.) 1 ch farmer O 20a E. Bloomfield H17 M T.
Woolston, Albert J. (son John E.) farmer bds J. E. Woolston rd1 E. Bloomfield H46 M T.
Woolston, Frederick G. (son George H.) farmer bds G. H. Woolston rd1 E. Bloomfield H46 M T.
Woolston, George Sr. (Subina) retired O 100a rd2 E. Bloomfield H45 M T.
Woolston, George H. Jr. (Elizabeth) 3 ch farmer O 62½a rd1 E. Bloomfield H46 M T.
Woolston, John E. (Chrissie A.) farmer O 72a rd1 E. Bloomfield H46 M T.
Wright, Charles H. (Jessie M.) 3 ch farmer O 145a rd1 E. Bloomfield H104 M T.
Wright, Edward laborer bds H. Wright rd1 E. Bloomfield H46 M T.
Wright, Ella M. matron Oak Mount San. rd1 E. Bloomfield H25 M T.
WRIGHT, GEORGE E. (son Henry) farmer bds H. Wright rd1 E. Bloomfield H46 M T.
WRIGHT, HENRY (EVA) farmer (cider maker) O 50a rd1 E. Bloomfield H46 M T.
Wright, John W. (Katherine B.) farmer (fruit) O 8a E. Bloomfield H17.
Yerkes, Benjamin (Clara) 1 ch farmer WOS 95a rd3 Victor H12 M T.
Zimmerman, Charles F. (Maud J.) 1 ch (coal dealer) O H&L E. Bloomfield H20 M T.

FARMINGTON TOWNSHIP

(Population, 1,568.)

ADAMS, EDWIN A. (JESSIE C.) farmer O 163a rd2 Palmyra H28 B T.
 Adams, Vernon P. (son Edwin A.) laborer bds E. A. Adams rd2 Palmyra H28 B T.
 Aldrich, Clarence (Bertha) bds J. F. Aldrich rd1 Shortsville H26.
 Aldrich, Esther (dau Mary) bds M. Aldrich rd2 Victor H37.
 Aldrich, Floyd E. (son Julius F.) bds J. F. Aldrich rd1 Shortsville H26.
 ALDRICH, JULIUS F. (EVA) 1 ch farmer O 123a rd1 Shortsville H26.
 Aldrich, Mary (wid Gillvett) farmer O 31a rd2 Victor H57.
 Alger, Albert laborer bds N. Alger rd1 Shortsville H85.
 Alger, George H. (son Nelson) laborer bds N. Alger rd1 Shortsville H75.
 Alger, John laborer bds N. Alger rd1 Shortsville H85.
 Alger, Nelson (Sarah) farmer & laborer O 10a rd1 Shortsville H85.
 ALLEN, BURTON M. laborer bds F. E. Allen rd2 Palmyra H29 H T.
 Allen, Elley G. (Jennie) farmer (dairy) O 160a rd1 Macedon H1 B T.
 Allen, Frank E. farmer O 168a rd2 Palmyra H29 H T.
 Allen, George L. farm hand bds F. E. Allen rd2 Palmyra H29 H T.
 Allen, James W. (Fannie) laborer T H&L rd2 Victor H50.
 ALLEN, LEWIS (MARION) 8 ch farmer WOS 140a rd1 Macedon H1.
 Allen, Mrs. (wid Oscar E.) housekeeper rd2 Palmyra H29 H T.
 Anderson, George W. (Eva) 4 ch far hand T H&L rd4 Macedon H23.
 Arnold, Allison S. (Rosa) 3 ch farmer O 96a rd1 Shortsville H36.
 Arnold, Mary housekeeper rd1 Shortsville H36.
 Baird, James (Jennie) 1 ch farmer WOS 140a rd2 Victor H11 B T.
 Baker, Ermor (son Thomas R.) laborer bds T. R. Baker rd1 Macedon H2.
 Baker, Thomas R. (Mary) farmer O 160a rd1 Macedon H2.
 BALL, JOHN F. (HENRIETTA B.) farmer O 12a box 33 Mertensia H82.
 Barnaster, John (Rosa) 1 ch farmer O 12a rd2 Palmyra H10.
 Bartle, George (Martha) carpenter & mason O H&L Mertensia H69.
 Bartle, George Jr. (son William) pigeons & chickens bds W. Bartle Mertensia H69.
 Bartle, William (Henrietta) blacksmith O H&shop Mertensia H69.
 Bastain, Frank F. (Mary) 1 ch farmer O 59a rd2 Victor H33 B T.
 Bastain, Theodore (Christiani) 3 ch farmer O 50a rd2 Victor H32.
 Bastien, Herman (Lula) farmer O 55a rd2 Victor H43.
 Batchlors, Roy W. (Lena M.) 3 ch laborer T H&L rd1 Shortsville H45.
 Battin, Lawrence R. (Mildred) farmer T 190a rd2 Victor H34 B T.
 Beflyer, Peter (Mary) 1 ch laborer rd1 Shortsville H29.
 Bennett, Hattie housekeeper bds E. A. Prosser rd2 Victor H57.
 Bennett, Sarah bds E. A. Prosser rd2 Victor H57.
 Benke, Max laborer bds N. E. Preston rd2 Victor H64 B T.
 Bethen, Henry (son Thomas) laborer bds T. Bethen rd1 Shortsville H45.
 BETHEN, THOMAS (ANN) farmer O 98a rd1 Shortsville H45.
 Betz, E. C. (Sarah) 2 ch country store O H&store rd1 Macedon H14 B T.
 Bissett, Thomas P. (Ina J.) 2 ch electrician T H&L Mertensia H76.
 Bostle, George (Myrtle) carpenter Mertensia H76 B T.
 Bostle, George W. (Martha) 1 ch mason O H&L Mertensia H69.
 Bortle, George B. (son William H.) paperer bds W. H. Bartle Mertensia H69.
 Bortle, William H. (Henrietta) blacksmith O H&L Mertensia H69.
 Bowe, Andrew (Jane) farmer O 130, rd1 Macedon H13.
 Bowe, Frank (Mame) 1 ch farmer WOS 130a rd1 Macedon H13.
 Browning, John N. (Francis M.) retired T H&L rd1 Shortsville H45.
 Bowerman, Jerome farmer T 126a rd2 Victor H11 B T.
 BOWERMAN, LYMAN S. (JOSIE) 4 ch farmer O 130a rd2 Victor H12 B T.
 BOWERMAN, S. C. (MARY) retired bds J. Bowerman rd2 Victor H11 B T.
 Brady, Arthur J. (Ruth) laborer O 4a rd7 Canandaigua H83.
 Braneliff, John (Martha) laborer bds J. Probbis rd2 Victor H35 B T.
 Brewster, Blanch M. (dau Fred R.) cashier bds F. R. Brewster rd2 Victor H20 B T.
 BREWSTER, FRED R. (CLARA M.) 1 ch farmer O 217a rd2 Victor H20 B T.
 Brewster, Olive M. (dau Fred R.) nurse bds F. R. Brewster rd2 Victor H20 B T.
 Brewster, E. Pansy (dau Fred R.) nurse bds F. R. Brewster rd2 Victor H20 B T.
 Briggs, Roy A. (Lillian E.) 3 ch farmer O 65a rd1 Shortsville H71 H T.
 Brizze, Andrew A. (Carrie E.) farmer O 60a rd2 Victor H64 B T.
 Brodrick, John (Jennie) 4 ch farmer O 85a rd1 Macedon H13.
 Broderick, Thomas (Margaret) 3 ch foreman O 9a rd2 Victor H43.
 Broomfield, Edwin J. (Sarah) 2 ch farmer O 94a rd7 Canandaigua H83 B T.

- BROOMFIELD, HENRY (MARY A.) 4 ch farmer O 36a rd1 Shortsville H79 H T.
Broomfield, Howard (son John E.) farmer bds J. E. Broomfield rd7 Canandaigua H83 B T.
Broomfield, John E. (Sarah) 2 ch farmer O 95a rd7 Canandaigua H83 B T.
Brophy, Ellen (wid Neal) farmer O 46a rd1 Shortsville H55 R J T.
Brophy, Margaret housekeeper bds E. Brophy rd1 Shortsville H55 R J T.
Brophy, Neal I. Jr. (Agnes B.) engineer bds E. Brophy rd1 Shortsville H55 R J T.
Brown, Frank laborer T H&L rd2 Victor H31.
Brown, John H. laborer bds F. Brown rd2 Victor H31.
Browning, Robert M. (Adelaide) 5 ch farmer T H&L rd2 Palmyra H19.
Brulee, Isaac farmer O 12a rd1 Shortsville H39.
Buckley, R. Sylvester (Mary) farmer O 150a rd1 Macedon H11.
Burns, C. teacher rd1 Shortsville H66.
Burns, Hugh retired rd7 Canandaigua H83.
Cahill, Ellen K. (wid Morris) housekeeper bds P. F. Dailor rd2 Victor H32 B T.
Cahill, John laborer bds W. Cahill rd2 Macedon H35.
Cahill, Michael (Catherine) 2 ch foreman O 12a Mertensia H76.
Cahill, William (Nellie) 5 ch laborer O 6a rd2 Macedon H35.
Camp, Adelbert (Libbie) 2 ch farmer O 83a rd1 Shortsville H78.
Camp, Dell F. (Elizabeth) 1 ch farmer O 76a rd1 Shortsville H78.
Camp, Morris H. (Harriet) 2 ch farmer O 41a rd1 Shortsville H85.
Crowley, Michael C. (Margaret) 8 ch farmer O 190a rd2 Victor H31 B T.
Carney, George F. (Anna) 2 ch farmer (fruit) O 100a rd2 Palmyra H10 B T.
Carson, Henry H. (Lena M.) 6 ch farmer (fruit) T 62a rd1 Shortsville H87 H T.
CHAPMAN, GEORGE L. (NELLIE) 1 ch farmer O 120a rd2 Palmyra H9 B T.
CHEESEMAN, ROBERT (SARAH) 6 ch farmer WOS 100a rd1 Shortsville H 39.
Clark, David D. (Barbara) farmer O 60a rd2 Palmyra H27.
Clark, George farm hand bds J. Smith rd2 Victor H56 B T.
Clark, Louis (Calam) 1 ch farmer T 50a rd1 Shortsville H37.
Clark, Walter J. (Clara B.) farmer T 127a rd7 Canandaigua H82 B T.
Clemmons, Malinda E. (wid Orson) housekeeper bds L. Long rd2 Palmyra H15.
Coffin, Richard (Helen) 2 ch fish pedlar T H&L rd2 Victor H20.
COLLETT, HIRAM (CORA) farmer O 80a rd1 Shortsville H46 H T.
Collett, Fred (Jennie F.) farmer O 100a rd1 Shortsville H73 H T.
Collins, Haskeline (Addie) 1 ch merchant & postmaster O store & 1a Mertensia H69 B T.
Collins, H. H. (Adelaide) 1 ch merchant O 132a Mertensia H76 B T.
Collett, Sidney (Harriett G.) 3 ch farmer O 82a rd1 Shortsville H53.
Concannon, James (Anna) 2 ch farmer (cattle buyer) O 150a Mertensia H69 B T.
CONVERSE, EDWARD P. (CHARLOTTE E.) 3 ch farmer (fruit) O 145a rd1 Shortsville H46 H T.
Cophjans, Brono laborer rd1 Shortsville H47.
Cornelius, Jacob (Carrie) 2 ch farmer O 60a rd4 Palmyra H10.
COTTON, ALBERT E. (MARY) 4 ch laborer O 1a rd4 Macedon H3.
COTTON, CHARLES F. (CARRIE) farmer T 60a rd2 Victor H25 B T.
Cotton, Edward retired bds Mrs. Joslin rd1 Macedon H2.
COTTON, HOMER F. (GERTRUDE I.) 3 ch carpenter & mason O 8a rd1 Macedon H3.
Cotton, Loron W. retired O 3/4a rd1 Macedon H3.
Cotton, Myron G. (Addie) 3 ch farmer T 140a rd2 Victor H23.
Coulter, Elizabeth B. housekeeper bds H. J. Coulter rd1 Shortsville H47 B T.
Coulter, Harry J. farmer O 90a rd1 Shortsville H47 B T.
Craft, Gottleibe retired O H&1a rd2 Victor H20.
CRAFT, JOHN H. (EDITH) farmer O H&L rd2 Victor H20 B T.
Cram, Robert laborer T H&L rd2 Victor H52.
Crandall, Charles J. laborer rd1 Shortsville H79 H T.
Crandell, William H. laborer bds C. H. Herendeen rd1 Shortsville H86 H T.
Creeger, Anna N. (dau Fred J.) housekeeper bds F. J. Creeger rd2 Palmyra H95.
Creeger, Clara B. (dau Fred J.) teacher bds F. J. Creeger rd2 Palmyra H95.
CREEGER, FRED J. (MARTHA) 1 ch farmer O 18a rd2 Palmyra H95.
Crowell, John N. (son Robert) farmer (fruit) WOS 130a rd1 Shortsville H45.
Crowell, Robert farmer O 60a rd1 Shortsville H45.
CROWELL, ROBERT E. retired bds J. N. Crowell rd1 Shortsville H45.
Crowell, Robert L. (Carrie) 1 ch farmer (dairy) O 105a Manchester H55 I T.
Crowley, Francis (son Michael C.) farmer bds M. C. Crowley rd2 Victor H31 B T.
Crowley, James (son Michael C.) electrician bds M. C. Crowley rd2 Victor H31 B T.
Crowley, Mary (dau Michael C.) housekeeper bds M. C. Crowley rd2 Victor H31 B T.
CROWLEY, MICHAEL C. (MAGGIE) farmer O 185a rd2 Victor H 31 B T.
CUTWA, JOHN (MINNIE) laborer T H&L rd2 Victor H64.
Cuman, George (son John) farmer WOS 135a rd2 Palmyra H30.

Cuman, James L. (son Margaret) laborer bds M. Cuman rd2 Victor H34.
 Cuman, John 1 ch laborer rd2 Palmyra H30.
 Cuman, Margaret (wid Michael) farmer O 19a rd2 Victor H34.
 Dailor, Bridget domestic bds P. F. Dailor rd2 Victor H32 B T.
 Dailor, John (Mary) 1 ch farmer O 61a rd1 Macedon H13.
 DAILOR, PATRICK F. farmer WOS 85a rd2 Victor H32 B T.
 DAYLOR, JOHN (MARY) 1 ch farmer rd1 Macedon H12 B T.
 DeBrock, John B. (Emily S.) 3 ch farmer O 112a rd1 Shortsville H47 H T.
 Delano, Willis R. (Mae) 3 ch farmer (evaporating) O 10a rd1 Macedon H11.
 Dennie, Anthony (Margaret) farmer O 45a rd2 Palmyra H27.
 Dennie, David (Anna) farmer WOS 30a rd1 Shortsville H53.
 Dennie, Libby M. (dau Anthony) housekeeper bds A. Dennie rd2 Palmyra H27.
 DeRue, Jacob J. (Jozina) farmer O 70a rd2 Palmyra H9.
 DeRue, Ida (dau Jacob J.) housekeeper bds J. J. DeRue rd2 Palmyra H9.
 Dickens, George (Mary) laborer T H&L rd1 Macedon H1.
 Dickens, James B. (Harriet) 1 ch farmer T 44a rd2 Palmyra H17.
 DIEMER, ALBERT H. (son George) farmer bds G. Diemer rd1 Shortsville H37.
 Diemer, George (Augusta) 1 ch farmer O 60a rd1 Shortsville H37.
 Dillman, John (Mary) 3 ch farmer O 85a rd2 Victor H976.
 Dillon, Lawrence (Ann) retired O 62a rd1 Macedon H14.
 Dillon, Michael (Margaret) laborer O H&L rd7 Canandaigua H77.
 Dillon, Thomas (Ellen) retired T 5a rd7 Canandaigua H77.
 Douglass, Abraham R. (Carrie) farmer O 32a rd2 Palmyra H95½.
 Douglass, Bertha (dau Abraham R.) housekeeper bds A. R. Douglass rd2 Palmyra H95½.
 Donohue, Edward farm hand rd2 Victor H51 H T.
 Drost, Harry (Anna) 4 ch farmer O 72a rd1 Shortsville H68.
 DUFFY, JOHN H. (HELEN) 2 ch farmer O 100a rd2 Palmyra H27.
 Dunton, Clark laborer bds H. R. Gillis rd2 Victor H64 B T.
 DEWEY, CHARLES W. (NANNIE I.) farmer 9 ch WOS 160a rd2 Shortsville H41 H T.
 Early, Cecil laborer bds J. Early rd1 Macedon H4.
 Early, Frank laborer bds J. Early rd1 Macedon H4.
 Early, Jane (wid Patrick) housekeeper O 3a rd1 Macedon H4.
 Edgett, Kennett (Nettie) laborer T H&L Mertensia H69.
 Elliott, Clarence electrician bds R. L. Elliott rd2 Victor H31.
 Elliott, Irving R. (Myrtle) 2 ch electrician T H&L rd2 Victor H31.
 ELLIOTT, ROBERT L. (MARY F.) farmer O 57a rd 2 Victor H31.
 Ennie, David A. (Clara) 1 ch farm hand T H&L rd1 Shortsville H53.
 Estis, Isaac B. (son Leonora S.) farmer O 60a rd2 Victor H49.
 Estis, Leonora S. (wid Stephen) housekeeper bds I. B. Estis rd2 Victor H49.
 Estis, Stuart (Leonora S.) farmer bds I. B. Estis rd2 Victor H49.
 FAINNAN, HARRY B. (MINNIE M.) 3 ch farmer O 100a rd2 Victor H64 B T.
 FLEMING, MARY (wid Oliver) farmer (cattle & sheep) O 220a rd1 Shortsville H46.
 Filliman, Cornelius E. (Cora) 2 ch farmer WOS 63a rd2 Victor H51.
 FINNERTY, EDWARD H. (DELIA M.) 2 ch farmer O 114a WOS 48a rd7 Canandaigua H84 H T.
 Fox, Anna (wid Benton J.) housekeeper rd2 Victor H48 B T.
 Fox, Claude M. (son George W.) laborer bds G. W. Fox rd2 Palmyra H16 B T.
 FOX, GEORGE W. (NELLIE) 6 ch farmer O 129a rd2 Palmyra H16 B T.
 Frank, August (Helen) 4 ch farmer O 60a rd2 Macedon H35.
 FRANK, AUGUST (LOUISE) 2 ch farmer O 55a rd4 Macedon H24.
 Francisco, Elijah M. (Elnora) 2 ch mechanic O H&L rd2 Victor H20.
 Frank, Richard J. (Mary) 2 ch laborer T H&L rd4 Macedon B T.
 Gafield, Oliver (Hannah M.) 5 ch farmer WOS 48a rd2 Palmyra H30 B T.
 Gardner, Amos retired bds C. C. Gardner rd2 Victor H63 B T.
 Gardner, Anna H. (wid J. S.) housekeeper bds O. B. Gardner rd2 Victor H35 B T.
 Gardner, Charles R. Jr. (son Charles R.) farmer (beans & potatoes) WOS 57a rd1 Macedon H3.
 Gardner, Charles R. Sr. (Clara E.) supt of highways O 57a rd1 Macedon H3.
 Gardner, Cassius C. (Cora L.) solicitor O 3¼a rd2 Victor H63 B T.
 Gardner, Edward L. (Ekorda) 2 ch sexton O 7a rd4 Macedon H15 B T.
 Gardner, E. J. (Rose) farmer (beans) O 7 a rd1 Macedon H13.
 Gardner, Grover C. (son Edward L.) butcher bds E. L. Gardner rd4 Macedon H15 B T.
 Gardner, Leonard W. milk dealer T H&L rd2 Palmyra H26 B T.
 Gardner, Lindley J. (Edith) farmer O 50a rd4 Macedon H24 H T.
 Gardner, Louis E. (son Sylvester) carpenter bds S. Gardner rd2 Victor H62.
 Gardner, Oscar B. 3 ch farmer T 100a rd2 Victor H35 B T.
 Gardner, Royal A. (Lillian R.) 1 ch farmer O 45a rd2 Victor H63.
 Gardner, Sylvester (Julia) retired O ¾a rd2 Victor H62.

Garling, Fred (Mae) 5 ch farmer O 20a rd2 Macedon H23.
 Garland, Lewis (Lena) farmer T 23a rd2 Victor H35.
 GATES, GEORGE S. (ISABELLE) 2 ch farmer WOS 211a rd2 Palmyra H19.
 Gatchell, Arthur M. (Ida) farmer O 130a rd1 Shortsville H53 H T.
 Gerlash, Charles (Mary) 2 ch farmer O 125a rd1 Shortsville H79.
 Gillesh, Frank (Beulah) 1 ch farmer O43a rd 2 Victor H32.
 Gillett, William (Jennie) 1 ch farmer O 110a rd2 Victor H97.
 Gillis, Bernice (dau Hart R.) housework bds H. R. Gillis rd2 Victor H64 B T.
 Gillis, Hart R. (Elizabeth) 3 ch farmer O 175a rd Victor H64 B T.
 Goodnow, Lafayette (Susie J.) 3 ch farmer O 175a rd1 Shortsville H80 H T.
 Gorman, Henry (Anna) 4 ch retired rd1 Macedon H12 B T.
 Gerlach, Charles J. (Anna E.) 2 ch farmer O 120a rd1 Shortsville H79 H T.
 GOSLIN, FRED C. (ANNA) 5 ch farmer O 40a rd2 Victor H23.
 Gourlay, Eli M. (Minnie) 3 ch carpenter T H&L rd2 Victor H57.
 GOURLAY, MARK C. (FRANCES) 4 ch farmer (fruit) O 63a rd2 Victor H48 B T.
 GREEN, HENRY farmer O 125a rd1 Macedon H12 B T.
 Green, Joseph I. (Grace) 3 ch foreman bds H. Green rd1 Macedon H12 B T.
 GRINNELL, GEORGE W. (ELIZABETH) farmer O 50a rd2 Victor H31 B T.
 Grondell, George P. (Alice) merchant O H&L rd4 Macedon H14 B T.
 Gwehr, Jasper J. (Marie A.) farmer O 32a rd1 Shortsville H46.
 Guinan, Frank A. (son James) laborer bds J. Guinan box 53 Mertensia H75.
 GUINAN, JAMES (MARY) 7 ch farmer (fruit) O 200a box 53 Mertensia H75.
 Hackett, Charles D. (Nora) 1 ch laborer O 21a rd1 Manchester H55.
 Harloff, Sophia (wid Fred) housework bds A. N. Reglow rd2 Victor H43.
 Harmon, George B. (Bessie) 2 ch freight agent T H&L Mertensia H69.
 Hathaway, Arnold B. (Adline M.) 4 ch farmer O 152a Mertensia H76 B & H T.
 Hathaway, Elmer M. laborer bds G. J. Loomis Mertensia H77 H T.
 HAWKES, JAMES E. (MARY) 2 ch farmer (celery & onions) O 97a rd1 Shortsville H94 H T.
 HENION, GEORGE M. (FLOSS) farmer WOS 212a rd2 Palmyra H27 B T.
 Henry, Louis (Mary A.) farmer WOS 158a rd 2 Palmyra H18.
 Henry, Ralph S. (son Louis) laborer bds L. Henry rd2 Palmyra H18.
 HERENDEEN, CHARLES H. (CAROLINE M.) 2 ch farmer O 285a rd1 Shortsville H86 H T.
 Herendeen, Charles W. (Mary A.) 2 ch farmer O 220a rd1 Shortsville H53 H T.
 Herendeen, Edward W. (son Charles W.) bds C. W. Herendeen rd1 Shortsville H53 H T.
 Herendeen, Joseph (Helen G.) 5 ch farmer O 237a rd1 Macedon H5 B T.
 Herendeen, Josephine M. nurse bds M. A. Herendeen rd1 Shortsville H45.
 Herendeen, Louis D. (Anna E.) retired rd2 Victor H63 B T.
 Herendeen, Mary (wid James W.) O 107 a rd1 Shortsville H45.
 HERENDEEN, RICHARD W. (MINNIE M.) 7 ch farmer O 44a rd2 Victor H56 B T.
 Herman, Charles laborer bds S. Herman rd2 Palmyra H26.
 Herman, Katherine (wid Rudolph) housekeeper bds S. Herman rd2 Palmyra H26.
 HERMAN, SIGMOND (ANNA) 3 ch farmer O 98a rd2 Palmyra H26.
 Hickmott, Hattie housekeeper bds J. W. Hornsby rd1 Shortsville H47.
 HOLLAND, RICHARD (MARY) 1 ch WOS 113a rd1 Shortsville H54 H T.
 Holtz, Charles (Lena) 5 ch farmer O71a rd2 Victor H34.
 Holtz, Frank C. (Maria) laborer bds H. Holtz rd2 Victor H43.
 Holtz, Henry (Sophia) farmer O 57a rd2 Victor H43.
 Holtz, John (Minnie) 6 ch farmer O 116a rd4 Macedon H25.
 Holtz, William C. (Freda) 1 ch laborer T H&L rd2 Victor H20.
 HOLTZ, WILLIAM C. (MINNIE) 2 ch farmer O 62a rd2 Victor H35.
 HOAD, GEORGE (ELISINA) 3 ch farmer (fruit) WOS 220a rd2 Palmyra H8 B T.
 Hoag, Harriet housework rd1 Shortsville H37.
 Hornsby, James W. farmer O 24a rd1 Shortsville H47.
 Hosey, John M. Jr. (Margaret M.) farmer T 11a rd1 Shortsville H44.
 Hosey, Margaret M. (wid Michael J.) retired rd1 Shortsville H52 H & B T.
 Hosey, Thomas M. (Julla) produce dealer O 12a rd2 Victor H58 H T.
 Hosey, Thomas (Jane) produce buyer O H&L 6a rd2 Victor H58 B T.
 Hotkiss, Charles W. laborer bds H. B. Fainnan rd2 Victor H64 B T.
 Hosey, John M. (Margaret M.) farmer O 122a rd1 Shortsville H52 H & B T.
 Howland, Alvin L. (Mable A.) farmer O 80a rd1 Shortsville H53 H T.
 Hunt, John W. Jr. (son John W.) laborer bds J. W. Hunt Sr. rd2 Victor H32
 HUNT, JOHN W. SR. (HANNAH) farmer O 20a rd2 Victor H32.
 Jess, Samuel (Edna M.) 2 ch farmer T 18a rd2 Victor H51.
 Joslin, Mrs. (wid Charles) retired O H&L rd1 Macedon H2.
 Joyce, John (Mary H.) retired O 16a rd17 Canandaigua H88.
 Kathamier, D. A. farmer O 7a bds H. Kathamier rd1 Macedon H2.
 Kathamier, Henry 1 ch farmer (berries) O 10a rd1 Macedon H2.

Katzenburg, George (Matilda) 1 ch laborer O H&L rd2 Victor H62.
KEATING, JERRY F. 5 ch farmer (fruit) T 88a rd2 Victor H70.
Keefe, Albert L. (son Bridget) foreman bds D. Keefe rd2 Victor H51 H T.
Keefe, Bridget (wid Dennis) retired rd2 Victor H35.
KEEFE, DENNIS (MARY J.) farmer O 147a rd2 Victor H51 H T.
KEEFE, WILLIAM D. (ANNA M.) 4 ch merchant O 1½a rd2 Victor H58 H T.
Kehl, Charles retired O H&L rd1 Macedon H2.
KEMP, FRANK farmer O 57a rd2 Palmyra H26.
Ketchem, Albert (Louise) laborer O H&L rd2 Victor H20.
KING, HENRY D. (SARAH W.) 1 ch farmer O 144a rd7 Canandaigua H83 H T.
King, Seth farmer bds H. D. King rd7 Canandaigua H83 H T.
Kingman, Arthur laborer rd2 Victor H43 B T.
Kratzenberg, George H. (Matilda C.) 3 ch mason O 5a rd2 Victor H62.
Kyte, Charles L. (Ellen) 2 ch farmer O 123a rd2 Victor H33 B T.
Kyte, Charles L. (Mary) 1 ch farmer O 90a rd1 Macedon H33.
KYTE, FLOYD D. (GRACE C.) farmer O 77a rd1 Shortsville H55.
LANE, HELEN M. housekeeper O 20a rd2 Victor H31.
Larner, Henry (Sarah) 4 ch laborer T H&L rd2 Victor H23.
Larney, Walter (Emma) sailor T H&L rd1 Shortsville H59.
LANSING, PETER A. (ADELIA A.) 1 ch farmer WOS 60a rd1 Shortsville H37.
Leonard, Alonzo (Julia B.) farmer (fruit) O 44a rd1 Shortsville H45.
Lindsay, George H. (Rhoda A.) 1 ch farmer O 15a rd2 Victor H35 B T.
Lombard, George H. (Clara A.) retired rd1 Macedon H3.
Long, Leonard farmer O 50a rd2 Palmyra H15.
Long, Leonard J. (Ida J.) 2 ch farm hand bds O. S. Randall rd1 Shortsville H45 B T.
Loomis, Charles P. (Jessie W.) 1 ch farmer rd2 Victor H34.
Loomis, George J. (Lizzie) 1 ch farmer (dairy) WOS 60a Mertensia H77 H T.
Louhey, Frances domestic Mertensia H76 H & B T.
Mack, Ida M. housekeeper rd2 Victor H43 B T.
Magary, Thomas (Elizabeth) farmer (dairy) rd7 Canandaigua H83 B T.
Mahaney, Morris R. (Margaret) laborer T H&L rd1 Shortsville H29.
Mahns, Casteria (wid Fritz) housekeeper O 13a rd2 Victor H35.
Mahoney, Morris (Mary) 3 ch laborer T H&L rd2 Palmyra H29.
Mameron, Fred A. (Minnie) retired rd2 Victor H43.
Maneron, John (Julia) laborer O H&L rd7 Canandaigua H77.
Maney, Edward farmer O 50a rd2 Victor H43.
Maney, Michael laborer bds M. Dillon rd7 Canandaigua H77.
Markam, Eliza (wid Lee) retired O H&L rd1 Macedon H2.
MARKS, ERNEST T. (OLGE) 6 ch farmer O 43a rd2 Victor H31.
Marks, Oscar (son Ernest T.) electrician bds E. T. Marks rd2 Victor H31.
Marks, William (son Ernest T.) electrician bds E. T. Marks rd2 Victor H31.
Marquis, Bert (Carrie) 2 ch farmer O 100a rd2 Victor H97½.
MAXWELL, JOHN farmer O 132a rd4 Macedon H7 B T.
Maxwell, Kate C. housekeeper bds J. Maxwell rd4 Macedon H7 B T.
McCLOSKEY, ALBERT farmer O 140a rd2 Victor H50.
McCloskey, Cornelius retired bds E. McCloskey rd2 Victor H20 B T.
McCLOSKEY, EUGENE farmer O 115a rd 2 Victor H20 B T.
McCloskey, Jennie (dau Cornelius) housework bds E. McCloskey rd2 Victor H20 B T.
McKee, Melvin W. (Hattie) 3 ch laborer O 2½a rd2 Victor H31.
McLous, Jessie (dau Mary) housework bds M. McLous rd2 Palmyra H17 H T.
McLous, Sarah (dau Mary) teacher bds M. McLous rd2 Palmyra H17 H T.
McLous, Mary (wid Gustave A.) farmer O 89a rd2 Palmyra H17 H T.
McLous, Vaugelin (dau Mary) housekeeper bds M. McLous rd2 Palmyra H17 H T.
McLOUTH, CHARLES G. (GERTRUDE V.) farmer (dairy & fruit) O 130a rd1 Shortsville H55 H T.
McLOUTH, EDISON (ELIZABETH) 3 ch farmer O 80a rd2 Palmyra H29 H T.
McLouth, Mark E. (Elizabeth) 1 ch foreman rd1 Shortsville H55 H T.
McLOUTH, MARSHALL T. (CORA) 1 ch farmer WOS 100a rd1 Shortsville H46 H T.
McNAMARA, JAMES L. (KATHERINE) 3 ch farmer O 80a rd1 Shortsville H79 H T.
McNamara, Joseph H. (Lillian) farmer WOS 160a rd7 Canandaigua H82.
McNamara, William L. (Bessie) 1 ch farmer WOS 45a rd2 Victor H63.
Merwyn, Dell (Clara) 1 ch farmer T 6a rd2 Shortsville H55 H T.
Milcouter, Milo (Etta R.) 3 ch farmer (dairy) O 46a rd1 Shortsville H47 B T.
Mink, Edward retired bds R. Mink rd2 Palmyra H28 B T.
MINK, ROBERT (son Edward) farmer (stock) O 100a rd2 Palmyra H28 B T.
MINK, WINFIELD L. (LUCILLA T.) farmer O 100a rd1 Shortsville H55.
MONROE, JENNIE (wid William) housekeeper T H&L rd2 Victor H50.
Moore, Albert E. (Mary) 5 ch laborer O H&L rd2 Victor H20.
Morris, Mrs. (wid Fred S.) 1 ch housekeeper O ¼a rd1 Shortsville H73.

- Morris, George L. (Margaret) farmer O 97a rd2 Victor H42 B T.
 Morris, Martin J. (Anna) 7 ch railroader O H&L Mertensia H76.
 MOTT, EDWARD M. (HARRIET E.) farmer (poultry) O 45a rd1 Macedon H13 B T.
 Moyles, Margaret (wid William J.) retired bds W. H. Moyles rd2 Victor H58.
 MOYLES, WILLIAM H. station agent T H&L rd2 Victor H58.
 Munrow, Anna (dau Lena) housework bds J. Munrow rd7 Canandaigua H77.
 Munrow, John (Margaret) laborer O 2a rd7 Canandaigua H77.
 Munrow, Lena (wid William) retired bds J. Munrow rd7 Canandaigua H77.
 Murray, Chester (son James) laborer bds J. Murray Mertensia H82.
 Murry, Frederick (Amelia) farmer WOS 76a Mertensia H75.
 Murray, James (Rose) farmer O 168a Mertensia H82.
 Murray, John F. (Anna) 2 ch farmer T 65a Mertensia H76.
 Murray, William (son James) farm hand bds J. Murray Mertensia H82.
 MURPHY, JOHN (MARY G.) farmer (fruit) O 40a WOS 195a rd1 Shortsville H79 H T.
 Nichols, Lena housekeeper bds L. Nichols rd2 Palmyra H8.
 Nichols, Louis (Ada) butcher O H&L rd2 Palmyra H8.
 Nichols, Perry (Lizzie) 3 ch farmer T 125a rd1 Shortsville H37.
 Norris, Norman (Edith) farmer O 16a rd1 Macedon H1.
 Nussbaumer, Albert (Rosa C.) 1 ch painter T H&L rd1 Shortsville H55.
 Nussbaumer, Charles F. (Margaret) 10 ch laborer T H&L rd2 Palmyra H17.
 Nussbaumer, Edward (son John) laborer bds J. Nussbaumer rd1 Macedon H4.
 Nussbaumer, Francis E. (Edna) 5 ch butcher O H&L rd2 Victor H25 B T.
 Nussbaumer, Fred (son John) laborer bds J. Nussbaumer rd1 Macedon H4.
 Nussbaumer, John (Deliah) retired O H&L rd1 Macedon H4.
 Olney, Amos (Martha) 1 ch farmer O 100a Mertensia H69.
 Olney, Norma S. (dau Amos) teacher bds A. Olney Mertensia H69.
 Olney, Roy (son Amos) farmer bds A. Olney Mertensia H69.
 O'Toole, Patrick J. (Agnes) 4 ch farmer O 122a rd2 Palmyra H12 B T.
 OSBORN HENRY C. (MARY H.) farmer O 150a rd7 Canandaigua H83.
 Osborn, Stacy L. (son Henry C.) laborer bds H. C. Osborn rd7 Canandaigua H83.
 Padgham, Albert (Laura) 2 ch farmer O 60a rd1 Macedon H2.
 PADGHAM, DAVID (MARTHA L.) farmer O 148a rd2 Palmyra H30.
 Padgham, Gilbert (Carrie B.) 3 ch farmer O 20a rd1 Macedon H2.
 PADGHAM, JAMES C. (CARRIE) farmer O 50a rd1 Macedon H2 B T.
 Padgham, Louise B. (dau David) housekeeper bds D. Padgham rd2 Palmyra H30.
 PADGHAM, WILLIAM H. (ALICE L.) 3 ch farmer (fruit) WOS 128a rd1 Shortsville H66 H T.
 Palmer, Charles H. (Hazel) 2 ch farm hand T H&L rd1 Shortsville H59.
 Pardee, G. F. (Helen) 2 ch carpenter O H&L rd1 Macedon H2.
 Patterson, Charles B. (son Mary) 1 ch farmer O 85a Mertensia H76.
 Patterson, Mary (wid James H.) retired hds B. Patterson Mertensia H76.
 Paumer, Edward (son John) laborer bds J. Paumer rd4 Macedon H14.
 Paumer, Frederick (son John) laborer bds J. Paumer rd4 Macedon H14.
 Paumer John (Adelia A.) retired O H&L rd4 Macedon H14.
 PAYNE, CLARENCE A. (SARAH) farmer (fruit dairy poultry) O 82a rd2 Shortsville H41 H T.
 Peck, Jesse (Elizabeth) highway road man O H&L rd1 Macedon H4.
 Pegelow, Fred L. (Mary S.) 2 ch carpenter O 3a rd1 Shortsville H45 B T.
 Peglow, Albert N. (Louise) 2 ch farmer WOS 33a rd2 Victor H43.
 Pelow, Albert (Sophia) 1 ch farmer WOS 112a rd1 Shortsville H66.
 Plum, Ellen (wid Peter) retired O 140a rd1 Macedon H1.
 Popenhausen, Edward (Bertha) farmer O 65a rd1 Macedon H2.
 Popenhausen, Fred (Lillian) 1 ch farmer O 173a rd4 Macedon H15 B T.
 Popovitch, Charles laborer rd2 Victor H64 B T.
 Popenhusen, Dorothy (wid Joseph) 1 ch farmer O 42a rd2 Victor H35 B T.
 Potter, Earl B. (Lena E.) farmer WOS 141a rd2 Victor H50.
 Potter, Edwin O. (Harriet R.) 3 ch farmer WOS 100a rd3 Canandaigua H91.
 Power, Frank O. (Alice) 2 ch farmer O 110a rd2 Victor H64 H T.
 Power, George P. farmer O 55a rd7 Canandaigua H83 H T.
 Power, William C. (Alice) 4 ch farmer O 132a rd2 Victor H64 B T.
 POWER, WINDFIELD 2 ch farmer (celery) O 70a rd2 Palmyra H29.
 Preston, Ernest (Alice) 2 ch farmer O 110a rd2 Victor H64 H T.
 PRESTON, NATHAN E. (ALICE) 2 ch farmer (dairy) O 108a rd2 Victor H64 B T.
 PRITCHARD, HARRY U. (JENNIE E.) 1 ch farmer WOS 130a rd7 Canandaigua H84 H T.
 Prober, John (Dorothy) farmer O 52a rd2 Victor H35 B T.
 Prosser, Chester A. laborer rd7 Canandaigua H57.
 Prosser, Edwin A. (Nettie) 2 ch farmer (dairy) WOS 120a rd2 Victor H57.
 Purdy, John E. (Valley) farmer (fruit & grain) O 100a rd7 Canandaigua H83 B T.

Randall, Bertha housekeeper rd7 Canandaigua H83 H T.
 Randall, Charles (Emma L.) 1 ch farmer (fruit) O 60a rd1 Shortsville H66.
 Randall, Durfee H. (Marion) farmer O 40a rd2 Victor H56 B T.
 Randall, Edward (Mary), 4 ch electrician O 2a rd2 Victor H70.
 RANDALL, EDWIN H. (CHARLOTTE) 3 ch farmer O 24a rd2 Palmyra H9.
 Randall, George farm hand bds J. Randall rd1 Shortsville H66.
 Randall, Herbert W. (Ida J.) 2 ch laborer O 5a rd1 Shortsville H60.
 Randall, James (Hannah) farmer (fruit) O 27a rd1 Shortsville H66.
 Randall, John (Mary) farmer WOS 52a rd1 Shortsville H54.
 Randall, Orin S. (Verna K.) farmer WOS 100a rd1 Shortsville H45 B T.
 Randall, Wilkinson H. farm hand bds J. Randall rd1 Shortsville H54.
 Randall, William (Amy) 2 ch laborer O 9½a rd1 Shortsville H66.
 RAUSHER, GEORGE (ELIZABETH) 2 ch farmer O 105a rd4 Macedon H6.
 Record, George R. farmer (dairy) O 92a rd3 Canandaigua H87 B T.
 Record, Robert C. (Hattie) farmer (grain & potatoes) WOS 143a rd1 Shortsville H81.
 Redfield, Clyde (son Levi A.) farmer bds L. A. Redfield rd1 Shortsville H66.
 Redfield, George L. (son Levi A.) farm hand bds L. A. Redfield rd 1 Shortsville H66
 H T.
 REDFIELD, LEVI A. (EDITH M.) farmer O 199a rd1 Shortsville H66 H T.
 Redfield, Nathaniel I. retired rd1 Shortsville H73 H T.
 Reeves, Albert farmer O 27a rd2 Palmyra H8.
 Robbins, Fred (son Victoria) farmer WOS 30a rd7 Canandaigua H77.
 Robbins, John O. (Alma G.) farmer O 100a rd7 Canandaigua H84.
 Robbins, Ralph F. (Jessie) laborer bds F. Robbins rd7 Canandaigua H77.
 Robbins, Victoria (wid John) housekeeper bds F. Robbins rd7 Canandaigua H77.
 Rogers, Allen W. retired bds O. Garfield rd2 Palmyra H30 B T.
 Rogers, James laborer bds A. M. Gatchell rd1 Shortsville H53 H T.
 Rogers, Lucy housekeeper bds G. M. Henion rd2 Palmyra H27 B T.
 Roneiser, Barney (Abbie) farmer WOS 100a rd1 Shortsville H71.
 Romeiser, Bernard H. (Abbaigall) 3 ch farmer (fruit) WOS 80a rd1 Shortsville H71.
 Romeiser, Bemhart E. retired O 25a bds J. E. Romeiser rd3 Shortsville H54½.
 Romeiser, Conrad (Mary L.) 5 ch farmer O 10a rd1 Shortsville H54.
 Romeiser, Jacob E. (Julia A.) 2 ch farmer WOS 25a rd3 Shortsville H 54½.
 Rose, Smith (Emma) 2 ch electrician O H&L Mertensia H76.
 Ruben, Alfonso (Louise) 1 ch farmer O 20a rd4 Macedon H5.
 Rush, Samuel M. (Estella A.) farmer O 55a rd2 Palmyra H40.
 Rushmore, Augusta A. (wid Elias) landlady O 212a rd2 Palmyra H27 B T.
 Ryan, Emmett F. (son William) farm hand bds W. Ryan rd1 Shortsville H79.
 Ryan, James (son Michael) farm hand bds M. Ryan rd1 Shortsville H46.
 Ryan, John (son Michael) engineer bds M. Ryan rd1 Shortsville H46.
 Ryan, John (Bridget) farmer O 160a Mertensia H82.
 Ryan, Joseph (son John) farmer bds J. Ryan Mertensia H82.
 Ryan, Michael farmer O 53a rd1 Shortsville H46.
 RYAN, OLIVER J. (MARGARET) 2 ch farmer O 125a rd1 Macedon H11.
 Ryan, Owen (son John) farm hand bds J. Ryan Mertensia H82.
 Ryan, William (Tressa A.) 3 ch farmer O 195a rd1 Shortsville H79.
 Ryan, William (son Michael) switchman bds M. Ryan rd1 Shortsville H46.
 Saddler, Henry (Susan) farmer WOS 140a rd1 Macedon H1.
 Sadler, John F. painter bds E. M. Gourey rd2 Victor H57.
 Safrause, Stephen E. (Nettie) farm hand rd7 Canandaigua H83 H T.
 Sampson, George A. (Florence) 1 ch farmer WOS 85a rd2 Palmyra H17.
 Saugenburg, Peter (Wilhelmina) 3 ch farmer O 18a rd4 Palmyra H9.
 Schrader, Charles (Louise) 5 ch farmer O 105a rd2 Victor H20.
 Schrader, Frank 1 ch farmer bds J. Schrader rd1 Shortsville H81 H T.
 Schrader, George C. laborer bds J. Schrader rd1 Shortsville H81 H T.
 Schrader, Henry farmer O 152a rd1 Shortsville H74.
 Schrader, John (Reika) farmer O 52a rd1 Shortsville H81 H T.
 Schroth, Charles F. (Lillie) laborer O H&L rd2 Victor H20.
 Schroth, Fred laborer bds E. McCloskey rd2 Victor H20 B T.
 Schroth, Margaret (wid Jacob) retired bds C. F. Schroth rd2 Victor H20.
 Scribner, John A. (Kate) 1 ch farmer O 124a rd2 Victor H35 B T.
 Scribner, Jennie housekeeper bds J. A. Scribner rd2 Victor H35 B T.
 Scribner, Helen L. teacher bds J. A. Scribner rd2 Victor H35 B T.
 Serwine, Jake (Louise) 2 ch farmer WOS 100a rd7 Canandaigua H88.
 Servoss, Arabell (wid Allen) housekeeper O 7a rd 2 Victor H57.
 Sessions, Thomas (Jane) laborer O 3a rd1 Shortsville H60.
 Sessions, William laborer bds T. Sessions rd1 Shortsville H60.
 Shaw, Harry D. (Harriett J.) farmer O 30a rd1 Shortsville H29.
 Shay, Harry C. (Gertrude L.) 1 ch farmer (fruit) WOS 120a rd7 Canandaigua H83 H T.

Sheffer, Horace (Frank) merchant O H&L rd1 Macedon H2 B T.
 Sheffield, Louis B. (son Jennie Monroe) laborer bds J. Monroe rd2 Victor H50.
 SHELDON, ALBON G. Sr. retired bds A. G. Sheldon Jr. rd2 Palmyra H27 B T.
 Sheldon, Albon G. Jr. (Mae E.) farmer WOS 160a rd2 Palmyra H27 B T.
 SHOEMAKER, CHARLES E. (EDITH A.) 1 ch farmer (fruit) O 56a rd2 Victor H52.
 Shoemaker, Mary (wid Henry) retired bds C. E. Shoemaker rd2 Victor H52.
 Sisco, Walter farm hand bds M. C. Gourlay rd2 Victor H48 B T.
 Slosk, George J. (Metta) farmer (fruit) O 76a rd2 Victor H64 B T.
 Smith, Alanson (Melissa) farmer (Wild & Smith) rd7 Canandaigua H83 B T.
 Smith, Charles M. (Jennie E.) 2 ch farmer (fruit) WOS 73a rd2 Victor H63.
 SMITH, GARDNER M. (ETHELWEEN) farmer (stock) WOS 167a rd7 Canandaigua H84 H T.
 Smith, George A. farm hand bds H. C. Shay rd7 Canandaigua H83 H T.
 Smith, James farmer (poultry) WOS 130a rd2 Victor H56 B T.
 Smith, John (Stenia) 5 ch farmer O 85a rd2 Palmyra H10.
 SMITH, JOHN T. (SARAH E.) farmer (fruit) O 116a rd1 Shortsville H54 H T.
 Smith, Raymond A. (son John T.) laborer bds J. T. Smith rd1 Shortsville H54 H T.
 Smith, William F. (Ethel) 3 ch farmer T H&L rd2 Victor H20.
 Sprague, Estella (wid Edward) housework bds A. Warren rd2 Victor H62.
 Stearman, Walter O. (Bertha E.) 3 ch farmer O 180a rd1 Shortsville H78 IL T.
 Stevenson, Albert H. (Elizabeth) farmer O 75a rd2 Victor H35 B T.
 Strom, Andrew farm hand bds E. Brophy rd1 Shortsville H55 R J T.
 TUTTLE, JOSEPH W. (ELIZABETH) farmer O 68a rd2 Victor H58 B T.
 Swartz, Frank J. (Katie) 4 ch farmer O 26a rd2 Palmyra H17.
 Taylor, George flagman T. flaghouse Mertensia H69.
 TAY, WALTER (HILDA) 5 ch farmer O 139a rd2 Victor H22 B T.
 Toma, Tony farm hand O 1-3a rd1 Shortsville H68.
 Trickey, Earl (Ella) farmer WOS 120a rd3 Canandaigua H85.
 Tuttle, Joseph W. (Elizabeth) farmer O 65a rd2 Victor H51.
 Tuttle, Richard A. (Lucy) 2 ch farmer O 93a rd2 Victor H52.
 Turner, Ernest E. (Louise M.) 3 ch dairyman T H&L Mertensia H76.
 UHL, CHARLES A. (DELLA E.) 5 ch farmer O 130a rd7 Canandaigua H84 B T.
 VanDeveere, Louis (Etta) 1 ch gardener (celery) T H&L rd1 Shortsville H38.
 VanNoy, Dewitt farm hand bds F. O. Power rd2 Victor H64 H T.
 VanScott, Charles laborer bds J. VanScott rd1 Macedon H16.
 VAN SCOTT, EDWIN (MARY) 1 ch farmer O 40a rd2 Palmyra H17 H T.
 VanScott, John (Ann) laborer O 10a rd1 Macedon H16.
 Voteny, John W. (Victoria) 1 ch farmer WOS 55a rd1 Shortsville H80.
 Vaustrater, Camiel (Lena) 5 ch farmer (celery) O 100a rd1 Macedon H13.
 WALKER, CHARLES F. (THEDA M.) 5 ch farmer O 90a rd1 Shortsville H58.
 Wallace, James (Mary) farmer O 34a rd1 Shortsville H39.
 Wallace, John (Elizabeth) auctioneer O 5a rd2 Victor H63 B T.
 Wallace, Mary (dau John) nurse bds J. Wallace rd2 Victor H63 B T.
 Wallace, William clerk bds J. Wallace rd2 Victor H63 B T.
 Walton, Charles A. (Anna) farmer O 12a rd2 Palmyra H9.
 Walton, Fred R. (son Robert) engineer bds R. Walton rd2 Palmyra H9 B T.
 Walton, Jacob farm hand bds C. L. Kyte rd2 Victor H33 B T.
 Walton, Robert (Helen) farmer O 80a rd2 Palmyra H9 B T.
 WALTON, ROBERT (MARY) 2 ch farmer O 22a rd2 Palmyra H9 B T.
 Warren, Ardee (Phoebe) farmer O H&L rd2 Victor H62.
 Warren, Vernon J. (Alice) 4 ch tinsmith T H&L rd2 Victor H62.
 Waterstraw, Christopher (Anna) 2 ch farmer O 10a rd2 Palmyra H15.
 Webster, William M. (Emma P.) 2 ch dyemaker O 4½a rd2 Victor H63 B T.
 Weigert, Chris (Johanna) 3 ch laborer O 2a rd1 Macedon H13.
 WEIGERT, EDWARD (SOPHIA) 3 ch farmer O 80a rd1 Macedon H13.
 Weigert, Frank (Sarah) farmer WOS 90a rd1 Macedon H12.
 Weigert, William (Sophia) farmer WOS 107a rd1 Macedon H12 B T.
 Wells, John G. (Kittie M.) 3 ch farmer (fruit) O 86a rd1 Shortsville H81 H T.
 Welsh, Edward (son Mrs. John) farm hand bds Mrs. J. Welsh rd2 Palmyra H10.
 Welsh, Mrs. (wid John) housekeeper O H&L rd2 Palmyra H10.
 Whipple, Bert (May) laborer T H&L rd1 Shortsville H29.
 Whipple, Frank W. (painter) bds M. Aldrich rd2 Victor H57.
 Whipple, Henry retired bds N. Norris rd1 Macedon H1.
 WHERLIN, FRED (FANNIE) farmer O 75a rd1 Macedon H14.
 White, Charles (Ella) 4 ch blacksmith T H&L rd1 Macedon H2.
 Whittaker, Albert (Mary) 1 ch laborer O H&L rd1 Shortsville H60.
 Whittaker, Frank J. (Etta A.) 7 ch farmer WOS 225a rd1 Shortsville H65.
 Whittaker, George (Anna) farmer (fruit) O 11a rd1 Shortsville H60.
 Whittaker, John (Edna D.) 1 ch farmer O 22½a rd1 Shortsville H66.

Whittaker, Louis (Nellie) 1 ch farm hand T H&L rd1 Shortsville H54.
Wilborn, Frank G. (son Mary E.) farm hand rd1 Shortsville H37 B T.
Wilborn, John A. (Clara H.) farmer (fruit) O 70a rd1 Shortsville H37 H & B T.
Wilborn, Mary E. housekeeper rd1 Shortsville H37 B T.
Wild, William C. (Bessie) 1 ch farmer (Wild & Smith) rd7 Canandaigua H83 B T.
Wild & Smith farmers WOS 156a rd7 Canandaigua H83 B T.
Windey, Emil (Anna) 7 ch farmer O 92a rd2 Palmyra H12 B T.
Winey, David (Mary) 2 ch farmer T H&L rd2 Palmyra H30.
Wolven, Emmeline (wid David) bds J. E. Hawkes rd1 Shortsville H94 H T.
Wyborn, John (May) farmer T 80a rd1 Shortsville H53.
Wyman, John C. (Minnie) 2 ch farmer O 140a rd2 Palmyra H16 B T.
Yahn, Fred (son Henry) farm hand bds H. Yahn rd2 Palmyra H17 B T.
Yahn, Gus (Johanna) 2 ch farmer O 40a rd2 Victor H32.
Yahn, Henry (Rickie) 2 ch farm work O 70a rd2 Palmyra H17 B T.
Yahn, John (Mary B.) farm hand bds J. M. Hosey rd1 Shortsville H52 H T.
Yahn, August (Marie) farmer O 45a rd2 Victor H32.
YOUNG, EDWARD farmer (cattle & sheep) WOS 220a rd1 Shortsville H46.
Young, James A. farmer O 55a rd1 Shortsville H89.
YOUNG, JOHN N. (IDA) 2 ch farm foreman bds S. D. Young rd2 Victor H52 H T.
Young, Samuel D. (Henriette L.) farmer (dairy & fruit) O 200a rd2 Victor H52 H T.
ZOBEL, JOHN M. (LENA) 4 ch farmer O 44½a rd4 Macedon H24.

THE
GENEVA ADVERTISER-GAZETTE

Geneva, N. Y.

Oldest Paper in Western New York, Fullest
News Reports—Especially Local and Historical
—Best Advertising Medium.

Published Every Thursday

A clean, wholesome family newspaper in every
respect.

\$1.50 per year in advance

Complete Facilities for Job Printing
Four Fast Presses

Prompt Service—First Class Work
Everything New and Modern

Edgar Parker, Prop.

GENEVA TOWNSHIP

(Population, 13,532.*)

Albro, Milton (Sarah A.) nurseryman T H&L rd1 Geneva H10.
 Alcock, Albert (son George) painter bds G. Alcock rd1 Stanley H25 B T.
 Alcock, George (Mary A.) 1 ch blacksmith O H&L rd1 Stanley H25 B T.
 Aldrich, Herman E. (Adelia) 1 ch printer (poultry) O H&L rd3 Geneva H5 H T.
 Anderson, Peter laborer bds E. C. Fisher rd3 Geneva H3 F T.
 Angus, Phoebe housekeeper O H&L rd1 Geneva H31.
 Ansley, C. Gertrude (dau Nathan H.) housekeeper bds N. H. Ansley rd1 Geneva H38 SG T.
 ANSLEY, G. ALBERT (CORA A.) 4 ch farmer WOS 134a rd1 Geneva H38 SG T.
 Ansley, Nathan H. (farmer O 134a rd1 Geneva H38 SG T.
 Ansley, Robert S. (son Nathan H.) farmer (fruit) bds N. H. Ansley rd1 Geneva H38 SG T.
 August, James laborer rd3 Geneva H4.
 August, Peter laborer rd3 Geneva H4.
 Aumick, Cory L. (Maria) 1 ch farm laborer T H&L rd2 Geneva H16.
 Aumick, Elop (son Fred L.) teamster bds F. L. Aumick rd1 Geneva H1.
 AUMICK, FRED L. (CORA B.) 3 ch teamster T H&L rd1 Geneva H1.
 Bachman, Alice (wid William) 1 ch housekeeper bds E. R. Tills rd1 Geneva H10.
 Bain, Harry (Anna) optician bds A. Casey rd2 Geneva H47 H T.
 BANGERT, BERT (JULIA) 1 ch lineman (poultry) O la rd2 Geneva H42 H T.
 Bangert, Lucinda (wid Henry) retired bds B. Bangert rd2 Geneva H42 H T.
 Barker, Joseph F. soil investigator (N. Y. Agr'l Exp. Sta.) Geneva H6 G T.
 Barnes, Cora housekeeper bds E. M. Barnes rd1 Geneva H40 F T.
 BARNES, D. EDDY (ANNA A.) 3 ch farmer (stock feeding) O 143a rd1 Geneva H39 SG T.
 Barnes, Edgar M. farmer O 65a rd1 Geneva H40 F T.
 Barnes, Fred C. (Helen M.) 3 ch farmer (poultry) O 75a rd1 Geneva H41.
 Barnes, Mary L. (wid Edgar M.) housekeeper bds E. M. Barnes rd1 Geneva H40 F T.
 Barrett, Margaret housekeeper O H&L rd2 Geneva H12.
 Bauer, Lena (wid Frederick) housekeeper bds E. H. Schenk rd3 Geneva H5 H T.
 BAXTER, GEORGE H. (GERTRUDE) farmer WOS 185a rd1 Stanley H24 SG T.
 Bean, Charles D. attorney O 35a rd1 Geneva H10 B T.
 Bean, Choloe M. (wid Charles) retired bds C. D. Bean rd1 Geneva H10 B T.
 Beaumont, Clair (Ella) farmer T H&L rd2 Geneva H9 I T.
 Bennett, Daniel H. (Minnie M.) 1 ch fruit grower (dairy & fruit) O 52a rd3 Geneva H3 F T.
 Bergman, Alfred (Susan) 4 ch teamster T H&L rd1 Geneva H46.
 Betch, Curtis retired bds W. F. Turner rd1 Geneva H39 B T.
 Bews, Daniel retired T H&L rd1 Geneva H40.
 BILBY, NATHAN (AGNES) 4 ch farmer T H&L rd3 Geneva H2 F T.
 Black, Ada (wid George) housekeeper O 3a rd1 Hall H33.
 Black, Caroline E. farmer (Black Sisters) rd3 Geneva H3 F T.
 Black, Hugh A. retired O 5a rd1 Geneva H27.
 Black, Louise farmer (Black Sisters) rd 3 Geneva H3 F T.
 Black, Margaret (wid Hugh) O 185a rd1 Stanley H24 H T.
 Black, Mary farmer (Black Sisters) rd3 Geneva H3 F T.
 Black Sisters, farmers O 150a rd3 Geneva H3 F T.
 BLACK, SPENCER F. (MARY) 4 ch farmer T H&L rd1 Geneva H23.
 Bogart, Hoffa (son William S.) plumber bds W. S. Bogart rd2 Geneva H12.
 BOGART, WILLIAM S. (MAUDE) 3 ch teamster T H&L rd2 Geneva H12.
 Bond, George (Mary) 3 ch farmer O 77a rd1 Geneva H34 SG T.
 BOYD, HARRY B. (INA M.) 3 ch (Boyd Decorating Co) O H&L rd3 Geneva H5 H T.
 Braden, Lee (Clara) 7 ch watchman O H&L rd2 Geneva H12.
 BRADLEY, GEORGE M. (NETTIE E.) 2 ch herdsman T H&L rd1 Geneva H47 H T.
 Breed, Robert S. bacteriologist (N. Y. Agr'l Exp. Sta.) Geneva H6 I T.
 Briggs, Myron farm laborer bds C. G. Rose rd1 Geneva H39 F T.
 BROWER, JOSEPH (MINNIE) 5 ch farmer T H&L rd3 Geneva H1 H T.
 Brown, Benjamin (Elizabeth) 4 ch moulder T H&L rd1 Geneva H5.
 Brown, Samuel (Jennie) herdsman T H&L rd1 Geneva H5.
 Brown, William P. (Katherine) 6 ch farmer O 73a rd3 Geneva H1.
 Bruzee, Andrew (Lucy) farmer O 26a rd1 Geneva H27.

*Includes 12,446 Geneva City.

The Up-To-Date Farmer is Keeping Books. Are You?

Bookkeeping
Business Methods
Bank Account

A thorough knowledge of accounts as taught at our School will get the above results for you. Enroll Now.

Barclay's Business Institute

94 Seneca Street

Geneva, N. Y.

JOHNSTON

Seneca Street, Cor. Main

Artificial
Eyes
Inserted



Over Wylie's Grocery
Both
Phones

I am the only Optometrist in the city who has graduated from an Optical School recognized by the Board of Regents of the State of New York. 15 years' experience with the most difficult cases. Authoritative Examinations. Glasses Perfect. Prices Right.

ROENKE & ROGERS

36-38 Seneca Street

Geneva, N. Y.

Headquarters for
Carpets, Curtains, Curtain Materials. All sizes in Room Rugs and
Linoleums

Coats, Suits, Dresses, Skirts. Dress Goods and Silks

COOK'S FEED STORE

Horse, Cow, Hog and Chicken Feeds

26 Castle Street

Geneva, N. Y.

BOYD DECORATING CO.

93 CASTLE ST.

GENEVA, N. Y.

Wall Paper — Paints — Glass — Mouldings

Bruzee, Eugene (Sophia) retired O H&L rd1 Geneva H38.
 BRUZEE, GEORGE farmer bds M. Black rd1 Stanley H24 H T.
 Bruzee, Jordan (Anna) 3 ch palnter and paperer O 27a rd1 Hall H33 SG T.
 Bullock, Daniel 4 ch R R brakeman rd3 Geneva H3 B T.
 Bullock, Frank P. (Lucy) 1 ch palnter O H&L rd3 Geneva H3.
 BURKE, JOHN P. truck gardener (onions peas & beans) O 9a WOS 6a rd3 Geneva H1.
 Burke, Mary housekeeper bds J. P. Burke rd3 Geneva H1.
 Burke, Patrick nursery supt. bds J. P. Burke rd3 Geneva H1.
 Burns, James 6 ch nurseryman O 9a rd2 Geneva H46.
 Buchlack, John (Ella) 2 ch laborer T H&L rd4 Geneva H136.
 BUTLER, EDIE F. (ORESTA) 2 ch section foreman T H&L rd1 Geneva H36.
 Butler, Frank laborer bds J. M. Dennington rd3 Geneva H3 F T.
 Butler, Henry (Harriett) chauffeur rd1 Geneva H18 H T.
 CAMPBELL, FRANK farmer WOS 100a rd1 Geneva H17.
 Campbell, Lucy housekeeper bds F. Campbell rd1 Geneva H17.
 Campbell, Newton (Matilda) 1 ch manager Bellwood Farm T H&L rd1 Geneva H21 I T
 Campbell, Walter (Adelaide) 2 ch laborer T H&L rd1 Geneva H18.
 Campbell, Willard laborer bds F. Campbell rd1 Geneva H17.
 CARPENTER, BUDD J. (ELIZABETH) 3 ch laborer (poultry) O H&L rd3 Geneva H5
 H. T.
 Carr, Grover (son Samuel) laborer bds S. Carr rd3 Geneva H1.
 Carr, Grover laborer bds S. Carr rd3 Geneva H1.
 CARR, SAMUEL (NELLIE) 5 ch laborer T H&L rd3 Geneva H1.
 Carragher, Mathew (Martha) 2 ch nurseryman T H&L rd3 Geneva H1.
 Casey, Ann (wid Thomas) housekeeper O H&L rd2 Geneva H47 H T.
 Cass, Thomas nurseryman (W. & T. Cass) rd2 Geneva H47 H & B T.
 Cass, W & T. nurserymen & florists O 60a rd2 Geneva H47 H & B T.
 Cass, William nurseryman (W. & T. Cass) rd2 Geneva H47 H & B T.
 Chestnut, Herbert (Anna) 1 ch laborer T H&L rd2 Reed Road Geneva.
 Christensen, Crist M. (Jennie) 1 ch farmer (grain) O 50a rd1 Geneva H33.
 CHRISTIANSEN, CHRIS (MARIA) farmer T 73a rd1 Geneva H37 SG T.
 Churchill, George W. supt. N. Y. Agr'l Sta. Geneva H6 I T.
 Clark, Carrle (dau Henry H.) housekeeper bds H. H. Clark rd1 Geneva H29.
 Clark, Henry H. (Rebecca) farmer O 88a rd1 Geneva H29.
 CLARK, HENRY P. (REBECCA) 6 ch teamster T H&L Glover St Geneva.
 Clark, William (son Henry H.) farmer bds H. H. Clark rd1 Geneva H29.
 Cobesanta, John laborer rd3 Geneva H4.
 Condit, Arthur C. farmer (Condit Bros.) rd3 Geneva H136 B T.
 Condit Bros., farmers (dalry) O 152a WOS 32a rd3 Geneva H136 B T.
 Condit, Ernest 2 ch farmer (Condit Bros.) rd3 Geneva H136 B T.
 Connolly, Thomas (Catherine) blacksmith O H&L rd1 Geneva H5 H T.
 Cook, Daniel retired O H&L rd2 Reed Road Geneva.
 COONS, A. JAMES (JESSIE) 3 ch farmer T H&L rd3 Geneva H6.
 Corcoran, Anna (dau Anthony) housekeeper bds A. Corcoran rd3 Geneva H1.
 Corcoran, Anthony (Cecella) 1 ch nurseryman T H&L rd3 Geneva H1.
 Corcoran, Mary (dau Anthony) dressmaker bds A. Corcoran rd3 Geneva H1.
 Cornell, Harvey (Chloe) 1 ch farmer T H&L rd3 Geneva H3 F T.
 CORSER, CHARLES (HELEN) 2 ch farmer T H&L rd1 Geneva H39.
 Crowley, Walter (Katherine) 6 ch laborer rd3 Geneva H3.
 Cumming, William Jr. (son William) nurseryman bds W. Cumming rd2 Geneva H42
 H T.
 Cumming, William Sr. (Margaret) nurseryman T H&L rd2 Geneva H42 H T.
 Davie, Anna (dau George) dressmaker bds G. Davie rd1 Geneva H48 H T.
 Davie, Belle (dau George) tel opr bds G. Davie rd1 Geneva H48 H T.
 Davie, Catherine (dau George) housekeeper bds G. Davie rd1 Geneva H48 H T.
 Davie, George (Anna) gardener O 1a rd1 Geneva H48 H T.
 Davie, Henry farmer O 50a rd1 Geneva H18 H T.
 Davie, Louise (dau George) dressmaker bds G. Davie rd1 Geneva H48 H T.
 Davie, Margaret (dau George) dressmaker bds G. Davie rd1 Geneva H48 H T.
 Davis, Thomas farmer O 150a rd1 Geneva H23.
 Day, George H. farmer O 73a rd1 Geneva H37 F T.
 Dean, Chester farmer O 22a rd1 H27.
 DEAN, IRVING (son Chester) farmer O 65a WOS 22a bds C. Dean rd1 Geneva H27.
 Dean, Julius Z. retired bds D. H. Bennett rd3 Geneva H3 F T.
 Dean, Rose (dau Chester) housekeeper O 45a bds C. Dean rd1 Geneva H27.
 Deavney, Catherine (dau John) sten bds J. Deavney rd2 Geneva H47.
 Deavney, Frank (son John) nurseryman bds J. Deavney rd2 Geneva H47.
 Deavney, John (Abigail) 3 ch nurseryman (fruit trees) O 1½a rd2 Geneva H47.
 DeCan, Elmer (son John) teamster bds J. DeCan rd1 Geneva H13.

FAIRFAX BROS. CO., INC.

Paints, Varnishes
and Wall Papers

WHOLESALE AND RETAIL

Headquarters for strictly pure white lead and linseed oil. Made to order window shades, in all colors. Agents for Sherwin-Williams' Paints and Varnishes.

87 Castle St.

Geneva, New York

THE SCANLAN STORE

473-475 EXCHANGE ST.

GENEVA,

NEW YORK

Save Money TODAY by Trading at

Weld Drug Co.

Geneva, N. Y.

Two Stores
Cor. Seneca & Linden Sts.

Cut Rate Prices
Cor. Exchange & Castle Sts.

DeCan, John (Sabrina) 1 ch teamster T H&L rd1 Geneva H18.
Demary, Jackson gov. plant expert O 15a rd1 Geneva H34.
DeMell Bros., nurserymen O 23a rd1 Geneva H23 I T.
DeMell, Henry (Alberteen) farmer (DeMell Bros.) rd1 Geneva H28 I T.
DeMell, Leo (Christine) 2 ch farmer (DeMell Bros.) rd1 Geneva H28 I T.
DENNINGTON, JAMES M. farmer (dairy) O 65a rd3 Geneva H3 F T.
Dennington, S. Amelia (wid George) housekeeper bds J. M. Dennington rd3 Geneva H3 F T.
Dibble, John (Mala) 3 ch laborer T H&L rd2 Geneva H12.
Difazio, Thomas (Susa) 6 ch laborer O H&L rd3 Geneva H2.
Diver, Samuel laborer bds C. McIntyre rd1 Geneva H21 H T.
Dougherty, Charles (son Michael J.) nurseryman bds M. J. Dougherty rd3 Geneva H1 H T.
Dougherty, Michael E. (son Michael J.) blacksmith bds M. J. Dougherty rd3 Geneva H1 H T.
Dougherty, Michael J. (Hendiette) 4 ch nurseryman O 16a rd3 Geneva H T.
Dubbs, Frank (Hannah) 1 ch farmer T H&L rd1 Geneva H49 H T.
Dye, Calvin W. (Carrie) farmer (dairy grain) O 185a rd3 Geneva H3 F T.
EARL, FRANK (MARY) 1 ch farmer T H&L rd1 Geneva H23 I T.
Fothergill, William C. (Sarah) carpenter T H&L rd2 Geneva H16.
Faulk, Fred laborer O H&L rd2 Geneva H16.
Fisher, Edward C. (Alice) 1 ch farmer (dairy) O 75a T 50a rd3 Geneva H3 F T.
Fitzgerald, Thomas laborer bds E. A. Palmer rd3 Geneva H3.
Flannagan, John laborer bds C. G. Rose rd1 Geneva H39 F T.
Flick, Joseph (Edith) farmer T H&L rd3 Geneva H5.
Flick, Laura (dau Robert) housekeeper bds R. Flick rd3 Geneva H2.
Flick, Robert (Addie) 5 ch laborer O H&L rd3 Geneva H2.
Foffona Dommick laborer T H rd1 Geneva H36.
Fordon, George (Louise) farmer T H&L rd2 Geneva H16.
FORDON, GEORGE E. (LOUISE) 2 ch farmer (dairy) WOS 152a rd2 Geneva H16 I T.
Fordan, William F. (Jessie B.) 4 ch fruit grower O 85a WOS 38a rd1 Geneva H18 I T.
Fox, Cecil shepherd bds K. Lewis rd1 Geneva H19 I T.
FREEBORN, FLOYD H. (son Stephen S.) fruit grower & farmer bds S. S. Freeborn rd1 Geneva H36.
Freeborn, Stephen S. (Minnie) 1 ch farmer O 98a rd1 Geneva H36.
Garvey, Katherine (wid Patrick) housekeeper O H&L Clover St Geneva.
Garvey, Nan (dau Katherine) housekeeper bds K. Garvey Clover St Geneva.
Garvey, Nellie (dau Katherine) clerk bds K. Garvey Clover St Geneva.
Garvey, William (son Katherine) laborer bds K. Garvey Clover St Geneva.
Geraghty, John (Margaret) 6 ch nurseryman (fruit trees) O 100a rd3 Geneva H6 F T.
Gillote, Joseph (Petronelia) 5 ch laborer O H&L rd3 Geneva H21.
Goodman, Frank (Mary) 3 ch engineer T H&L rd1 Geneva H23.
Gorton, Clem retired bds W. W. Gray rd1 Geneva H41 B T.
Gray, Glenn W. (Grace) 1 ch purchasing agent O H&L rd1 Geneva H10 I T.
Gray, James farmer bds W. W. Gray rd1 Geneva H41 B T.
Gray, William W. (Emma) farmer O 70a rd1 Geneva H41 B T.
GREENE, JOSEPH M. (NELLIE) 1 ch millwright T H&L rd2 Geneva H12.
Grey, Charles (Amelia) 1 ch nursery foreman T H&L rd1 Geneva H1 I T.
Griffin, Charles (Sophia) 1 ch laborer bds F. P. Bullock rd3 Geneva H3.
Groden, William (Mary) 2 ch laborer O 6a rd3 Geneva H2.
HAAG, CHRISTIAN (LENA) 2 ch fruit grower O 55a rd2 Geneva H9.
HALL, FRANK H. vice-director editor & librarian N. Y. State Agr'l Exp. Sta. Geneva H6 I T.
Hall, Fred (Ada) 2 ch laborer T H&L rd2 Geneva H16.
Haltby, William 1 ch farmer O 50a rd1 Geneva H39 SG T.
HAMILTON, ALBERT E. (NELLIE F.) engineer O H&L rd1 Geneva H23.
Hanrahan, Helen E. (dau Jane) dressmaker bds J. Hanrahan rd2 Reed Road Geneva.
Hanrahan, Jane (wid Andrew) housekeeper O H&L rd2 Reed Road Geneva.
Hanrahan, Mary J. (dau Jane) operator bds J. Hanrahan rd2 Reed Road Geneva.
HANSEN, CHRIS (LAURA) 1 ch farmer T 124a rd1 Geneva H40.
Harris, Stanley (Emma L.) 2 ch butcher O 6a Reed Road Geneva H T.
Hart, James A. (Elizabeth L.) physician O 50a rd1 Geneva H53 H T.
Hausle, Jerome P. farmer bds J. Parmentee M. D rd1 Geneva H21 I T.
Haven, Dauphin C. (Martha) 4 ch farmer T 77a WOS 72a rd1 Geneva H39 B T.
HAVEN, FRANK M. (son Dauphin C.) farmer bds D. C. Haven rd1 Geneva H39 B T.
Hazelton, Charles (Carrie) 1 ch farmer WOS 150a rd1 Geneva H23 I T.
HEALY, JOHN D. (ELLEN) 1 ch farmer O 80a rd1 Stanley H20.
Hedricks, Ulysses P. horticulturist (N. Y. Agr'l Exp. Sta.) Geneva H6 I T.
Heffron, Julia housekeeper O 50a rd3 Geneva H1 H T.

Cross-Lock Metal Shingles

The roof that gives most protection. Storm, fire, wind and lightning proof. Suitable for all kinds of buildings, requiring a permanent, attractive, up-to-date roof.

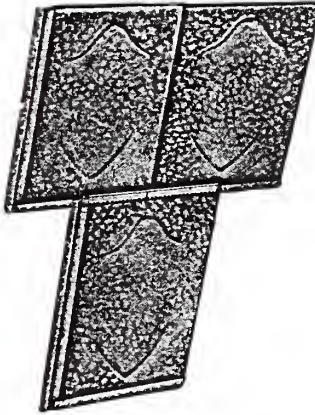

Quality that few
can equal

Price that all
can pay

Securely locked on all four sides, and so constructed as to cover the nails with which they are applied. Cost less to apply. Cost less to maintain than wood or slate. The roof we are proud to make. The roof you will be proud to use. For sale by all up-to-date contractors and dealers. Write us for samples, prices and full information.

CROSS-LOCK SHINGLE CO.

Factory and Offices, Cor. Bell Ave. and Mason Street.
Geneva, N. Y.

Heffron, Michael farmer O 50a rd3 Geneva H1 H T.
 Henchey, Edward section hand bds E. F. Butler rd1 Geneva H36.
 Henderson, Henry P. (Rose) 2 ch poultry O 1½a rd2 Geneva H9 I T.
 Hildreth, Aaron B. (Nellie) nurseryman bds J. Hildreth rd1 Geneva H1.
 Hildreth, John (Carollne) nurseryman T H&L rd1 Geneva H1.
 Hill, Thomas retired T H&L rd3 Geneva H1.
 HINES, ERNEST C. (MADELINE) fruit & poultry O 40a rd1 Geneva H31 I T.
 Holcomb, Ebenezer L. (Jessie) 1 ch farmer (fruit) O 30a T 110a rd1 Geneva H40 F T.
 Holcomb, George W. (Jeanette) retired O 110a rd1 Geneva H40 F T.
 HOLLAND, GEORGE L. (EDNA) mason (fruit & poultry) O H&L rd3 Geneva H1 H T.
 Holland, James (Catherine) retired bds William T. Holland rd1 Geneva H39 F T.
 Holland, William T. (Harriett) farmer O 50a rd1 Geneva H39 F T.
 Holleran, John (Katherine) farm laborer bds M. Heffron rd3 Geneva H1 H T.
 Holliday, George (Sarah) 1 ch farmer O 100a rd1 Geneva H23 I T.
 Holliday, Harriette (dau George) dressmaker bds G. Holliday rd1 Geneva H 23 I T.
 Holtby, Fred (Jennie) farmer WOS 50a rd1 Geneva H 39 SG T.
 Horton, Adin H. mail clerk (N. Y. Agr'l Exp. Sta.) Geneva H6 I T.
 Horton, Mary (wid Joel) housekeeper bds W. F. Turner rd1 Geneva H39 B T.
 HUIE, GEORGE L. (DORA M.) farmer (fruit) O 94a rd1 Geneva H37 SG T.
 Hyatt, Ellen housekeeper O H&L rd2 Reed St Geneva.
 Hyatt, Henry (son Ellen) nurseryman bds E. Hyatt rd2 Reed Road Geneva.
 Hyatt, Walter (son Ellen) wagon maker bds E. Hyatt rd2 Reed Road Geneva.
 HYATT, WILLIAM J. (son Ellen) nurseryman bds E. Hyatt rd2 Reed St Geneva.
 Ingram, Ivan C. (Mary B.) 2 ch farmer T 104a rd1 Hall H33.
 Ingraham, John (Rose) laborer T H&L rd1 Geneva H1 I T.
 JACKSON, WALTER A. (NELLIE) 5 ch farmer (fruit) WOS 60a rd1 Stanley H19 B T.
 JACKSON, WILLIAM (JANE) 3 ch teamster T H&L rd3 Geneva H5.
 Jeffers, Walter S. chauffeur bds A. G. Lewis rd1 Geneva H18 H T.
 Jenkins, Ward (Dana) 1 ch teamster T H&L rd3 Geneva H3 F T.
 Jensen, Henry (son Otto) laborer bds O. Jensen rd2 Reed Road Geneva.
 Jensen, Jens (Maria) 2 ch farmer O 54a rd1 Geneva H49 H T.
 Jensen, Joe (son Otto) laborer bds O. Jensen rd2 Reed Road Geneva.
 Jensen, Marinus (Iska) 1 ch mason T H&L rd1 Geneva H23 I T.
 Jensen, Otto (Christina) 5 ch laborer O H&L rd2 Reed Road Geneva.
 Jordan, Whitman H. director N. Y. Agr'l Exp. Sta. Geneva H6 I T.
 Jorgensen, Chris (Mary) 2 ch farmer (fruit) O 100a rd1 Hall H33 SG T.
 Jorgensen, Lew farm laborer rd1 Geneva H35 H T.
 Jorgensen, Nels (Maria) farmer (fruit) O 163a rd1 Geneva H35 H T.
 Joslyn, Grace housekeeper bds D. Bullock rd3 Geneva H3 B T.
 Kane, Anthony (son John) boiler maker bds J. Kane rd3 Geneva H2.
 Kane, John (Ellen) farmer O 24a rd3 Geneva H2.
 KAUFMAN, HERBERT (HAZEL) 1 ch laborer T H&L rd1 Geneva H35.
 Kelleher, Martin J. (Mary) 1 ch blacksmith T H&L rd1 Geneva H47 H T.
 Kenney, Ann (wid Bernard) housekeeper T H & L rd2 Geneva H46.
 Kenney, Bernard (son Ann) nurseryman bds A. Kenney rd2 Geneva H46.
 Kinney, Melanethon merchant O 84a rd1 Stanley H24 H T.
 Kinney, Roy M. (son Samuel) farmer bds S. Kinney rd1 Geneva H39 SG T.
 KINNEY, SAMUEL (MATTIE) 1 ch farmer (fruit) O 70a rd1 Geneva H39 SG T.
 KLING, MARK (MAIDA) 3 ch farmer (dairy) T 250a rd3 Geneva H1 H T.
 Koscuck, Frank (Mary) 4 ch laborer T H&L rd2 Reed Road Geneva.
 Kramer, Edward farmer bds E. D. Nellis rd1 Geneva H22 I T.
 Laffey, James retired T H&L rd3 Geneva H3.
 Lalle, Daniel (Paulina) 1 ch laborer O H&L rd3 Geneva H2.
 Lally, Bridget (wid Bartholomew) housekeeper bds M. Barrett rd2 Geneva H12.
 Lang, Ernest (Clairbell) 2 ch express messenger T H&L Clover St Geneva.
 Lanning, Sarah housekeeper bds C. D. Bean rd1 Geneva H10 B T.
 Leitner, Howard E. (Amelia) 2 ch farmer (fruit) T 25a rd1 Geneva H1.
 LeRoy, James S. (Mary E.) fruit grower O 6a rd3 Geneva H3 F T.
 Lewis, Alfred G. (Agnes E.) 3 ch prop White Springs Farm O 1500a rd1 Geneva H18 H T.
 Lewis, Katherine (wid George H.) sheep O 380a rd1 Geneva H19 I T.
 Lightfoote, Ann (wid Robert) retired bds K. Lightfoote rd1 Geneva H28 I T.
 Lightfoote, Deane (son Katherine) farmer bds K. Lightfoote rd1 Geneva H23 I T.
 Lightfoote, Katherine (wid Charles) 3 ch farmer (fruit & dairy) O100a rd1 Geneva H28 I T.
 Lightfoote, Katherine (wid Charles) 3 ch farmer (fruit & dairy) O 100a rd1 Geneva H23 I T.
 LIGHTFOOTE, ROBERT (son Katherine) farmer bds K. Lightfoote rd1 Geneva H28 I T.

COME IN

You will like our store. It's where you save money. We are "out of the High Rent District." Cost Counts when you buy

Good Quality



Low Price

CLOTHING, HATS, SHOES, ETC.
414-416 Exchange St., Geneva, N. Y.

MAN'S GREATEST REWARD

Is a comfortable home and contented family.

Let us help you obtain that reward. You will find our prices reasonable and our stock complete.

Wheeler & Williams

The Furniture & Rug Dealers

Opposite Post Office

Geneva, N. Y.

IF YOU WISH TO
BUY A FARM or SELL A FARM
WRITE OR CALL
GENEVA FARM CO.

140 CASTLE STREET

GENEVA, N. Y.

The Way To a Larger Salary Explained

Over 1000 I. C. S. Students in Wayne and Ontario Counties. Many of them holding very responsible and exceedingly well-paid positions.

Write today for booklet explaining our educational system.

Int. Correspondence Schools, Scranton, Pa.

LOUIS KLOPFER

Books, Stationery, Athletic Goods, Victor Victrolas
Edison Phonographs

75 SENECA STREET

GENEVA, N. Y.

When in want of Photographs you want the best. We make them in a great variety of sizes and prices.

J. E. HALE

SENECA STREET, SOUTH SIDE

GENEVA, N. Y.

Lindsey, James (son Minor) haypresser bds M. Lindsey 2d2 Reed Road Geneva H T.
Lindsey, Minor (Polly) 1 ch haypresser O H&L rd2 Reed Road Geneva H T.
Lindsey, Stanley (son Minor) haypresser bds M. Lindsey rd2 Reed Road Geneva H T.
Linehan, Elizabeth (dau Timothy) housekeeper bds T. Linehan rd1 Geneva H47.
Linehan, Timothy nurseryman O H&L rd1 Geneva H47.
Linkner, August (Marie) 1 ch laborer O H&L rd2 Geneva H47 H T.
Linkner, Ida (dau August) laborer bds A. Linkner rd2 Geneva H47 H T.
Linkner, Josephine (dau August) dressmaking bds A. Linkner rd2 Geneva H47 H T.
Linkner, Ottilie (dau August) tel opr bds A. Linkner rd2 Geneva H47 H T.
Littlefield, Lafayette (Fannie) 1 ch farmer T H&L rd3 Geneva H5.
Livermore, Charles (Caroline B.) poultryman T H & L rd1 Geneva H21 I T.
LIVERMORE, GLENN (LYDIA) 3 ch carpenter O 18a rd1 Stanley H25.
Locke, Nellie housekeeper bds H. Miller rd3 Geneva H3.
Long, Andrew (Viola) 2 ch watchman T H&L rd3 Geneva H5.
Long, Harvey (Alice M.) 3 ch laborer T H&L rd1 Geneva H39.
LOOMIS, S. HARRY (MAE) 1 ch nurseryman O 296a North St box 7 Geneva F T.
Ludbrook, Rose housekeeper bds M. Black rd1 Stanley H24 H T.
Mahoney, Cornelius (Ellen) 6 ch laborer O 8a rd3 Geneva H1.
Maney, Daniel nurseryman O H&L rd2 Geneva H47 H T.
Maney, Mary (wid Timothy) housekeeper O H&L rd2 Geneva H47 H T.
MANEY, THOMAS J. (ETHEL) nurseryman O H&L T 30a rd 2 Geneva H47 H T.
Marr, Peter (Ellen) 5 ch laborer T H&L rd3 Geneva H6.
McBLAIN, GEORGE (MAE) farmer O 94a rd1 Geneva H34 B T.
McCARTHY, ELIZABETH (wid Jerry) housekeeper O 2a rd2 Geneva H12.
McCarthy, Julia (dau Elizabeth) housekeeper bds E. McCarthy rd2 Geneva H12.
McCarthy, Margaret (dau Elizabeth) nurse bds E. McCarthy rd2 Geneva H12.
McCarthy, Theresa (dau Elizabeth) dressmaker bds E. McCarthy rd2 Geneva H12.
McChane, Benjamin (Catherine) foreman O H&L Geneva H6 F T.
McCumber, Clifton H. (Kathleen) 1 ch farmer O 60a rd1 Geneva H35 SG T.
McDOUGALL, CHARLES W. (NELLIE L.) 1 ch fruit O 84a rd1 Geneva H36 F T.
McDougall, Clinton C. (son Charles W.) fruit grower bds C. W. McDougall rd1 Geneva H36 F T.
McGuigan, Charles nurseryman T H&L rd1 Geneva H1.
McGUIGAN, CHARLES B. JR. (BRIDGET M.) 4 ch foreman orchards O H&L rd1 Geneva H5.
McGuigan, Frank (Ellen R.) foreman T H&L rd3 Geneva H5 H T.
McGuigan, Grace (dau Charles B.) dressmaker bds C. B. McGuigan rd1 Geneva H5.
McIntire, Charles (Rose E.) farmer (grain) O 121a rd1 Geneva H21 H T.
McKelvie, Edward W. (Emma) 3 ch farmer (fruit & poultry) O 54a rd1 Geneva H31 I T.
McKelvie, Florence (dau Willard G.) student bds W. G. McKelvie rd1 Geneva H37 SG T.
McKELVIE, WILLARD G. (CORA E.) 2 ch farmer (dairy) O 127a rd1 Geneva H37 SG T.
McLellan, Finley laborer bds rd1 Geneva H18 H T.
McNichols, Michael (Ann) retired O H&L rd3 Geneva H2.
McNichols, Thomas (son Michael) engineer bds M. McNichols rd3 Geneva H2.
McWilliams, Julia maid bds A. G. Lewis rd1 Geneva H18 H T.
Means, Wallace (Hattie) 2 ch nurseryman O 10a rd1 Geneva H17 I T.
MELVILLE, HARRY T. (JESSIE) 1 ch farm laborer T H&L rd1 Geneva H34.
Melville, Sterling A. (Clara) painter T H&L rd1 Geneva H34.
Miles, Edward T. (Nellie) salesman O H&L rd3 Geneva H5 H T.
Miller, Henry laborer O H&L rd3 Geneva H3.
Miller, William (Clara) teamster O H&L rd3 Geneva H3 F T.
Miller, Charles E. (son Frank) gardener bds rd1 Geneva H18 H T.
Miller, Frank supt White Spring Farm rd1 Geneva H18 H T.
Monaco, Nicholas laborer T H&L rd1 Geneva H36.
Moon, John (Sarah) 3 ch farmer WOS 81a rd1 Geneva H38.
Moore, Charles W. laborer bds G. M. Bradley rd1 Geneva H47 H T.
MOORE, CLINTON B. (GRACE A.) 3 ch farmer (fruit) O 115a rd1 Geneva SG T.
MORGAN, CHARLES L. (LILLIE A.) 2 ch farmer (peas & beans) O 153a rd1 Geneva H38 F T.
Morrell, John (Carmella) 3 ch laborer T H&L rd3 Geneva H2.
Morse, Adelbert R. (Elizabeth) 2 ch farmer T 30a rd1 Geneva H36.
Morse, Richard laborer bds W. Jenkins rd3 Geneva H3 F T.
Murray, George laborer bds H. H. Wyatt rd1 Stanley H19 B T.
Maragon, George H. (Nannie) 1 ch laborer T H&L rd1 Geneva H41.
Nellis, Edward G. (Ellen) 1 ch school supt bds E. D. Nellis rd1 Geneva H21 I T.
NELLIS, ESTHER D. (wid John) farmer (dairy) O 60a rd1 Geneva H22 I T.
NELSON, LOUIS (LOUISE) 5 ch farmer O 60a rd1 Geneva H29 I T.

The FIRST NATIONAL BANK

GENEVA, NEW YORK

Capital \$100,000

Surplus and Profits \$210,000

THOMAS H. CHEW, President

THEO. J. SMITH, Vice-Prest.

F. W. WHITWELL, Cashier

E. S. SIGLAR, Assist. Cashier

GROWTH

	Deposits	Surplus Undivided Profits	Resources
1908	\$547,182.24	\$162,324.04	\$838,385.75
1909	615,870.82	177,274.91	924,092.24
1910	658,194.89	187,508.11	974,487.90
1911	862,259.45	192,795.95	1,184,412.96
1912	894,655.47	199,485.90	1,223,688.53
1913	1,073,282.82	210,695.73	1,408,528.25

DIRECTORS

Beverly Chew
R. G. Chase
Thos. H. Chew

D. H. Henry
Theo. J. Smith
S. D. Pierson

J. E. Brown
A. G. Lewis
John B. Anderson

Henry A. Wheat

F. W. Whitwell

THE OLDEST BANK IN ONTARIO COUNTY

This Bank is in the Honor Class of half century institutions that show constant growth, operating under its original charter, No. 167.

A Surplus and Undivided Profits more than double its Capital, and Deposits of more than one million.

This Bank is prepared to handle all classes of commercial accounts with care and promptness.

It pays interest on time deposits and handles all kinds of Foreign Exchange, Express and Travelers' Checks. Safe Deposit Boxes for rent at very reasonable rates.

Accounts of all sizes welcomed.

New York Experimental Agricultural Station Geneva H6 I T.
Olsen, Hans (Elmira) 2 ch farmer (fruit & grain) WOS 95a rd1 Geneva H21 I T.
Olsen, Walter 2 ch farmer WOS 60a rd1 Geneva H26 H T.
O'Neill, Margaret housekeeper bds P. O'Neill rd1 Geneva H1.
O'Neill, Michael (Mary) nurseryman O H&L rd1 Geneva H43.
O'Neill, Patrick poultryman O 15a rd1 Geneva H1.
ORR, SEWARD (MARY) 2 ch teamster T H&L rd1 Geneva H16.
OSWALD, WILLIAM H. 1 ch farmer (fruit) O 145a rd1 Geneva H36.
Ottley, Charles (Ella) 1 ch carpenter O H&L rd3 Geneva H5.
Oughterson, Clarence Haven (Ellza) 1 ch nurseryman O H&L rd2 Reed Road Geneva.
OUGHTERSON, DAVID (LUCY A.) fruit grower-O 3a rd1 Geneva H36 F T.
Oughterson, Della (dau David) dressmaker bds D. Oughterson rd1 Geneva H36 F T.
Oughterson, Helen (wid James) housekeeper O H&L rd1 Geneva H31.
Oughterson, John C. (Hattie) 2 ch farmer WOS 166a rd1 Geneva H21 I T.
Page, Newton (Jeanette) coal & produce dealer O H&L rd1 Geneva H32 I T.
Palmer, Almira (wid Thomas) housekeeper O 2a Geneva H42 H T.
PALMER, EDWARD A. (MATILDA C.) farmer (dairy) O 97a rd 3 Geneva H3.
Palmer, Helen A. (dau Edward A.) teacher bds E. A. Palmer rd3 Geneva H3.
Palmer, Rhoda J. retired bds E. A. Palmer rd3 Geneva H3.
Palug, Nicholas (Sundine) laborer O H&L rd3 Geneva H2.
Parmenter, John (Frances) 1 ch physican O 166a rd1 Geneva H21 I T.
Parrott, Percival J. entymologist N. Y. Agr'l Exp. Sta. Geneva H6 I T.
Parsons, Charles W. retired poultry bds S. H. Loomis North St box 7 E Geneva F T.
Patchett, Joseph W. (Anna) 4 ch farmer (stock & fruit) O 11a rd1 Geneva H34 I T.
Patrick, John P. (Sarah) 4 ch farmer O 45a rd3 Geneva H3.
Patton, Clayton R. (Mary R.) 1 ch farmer O 3½a rd3 Geneva H3.
Peirce, Bert (Kittle) farmer O 100a rd1 Geneva H32 I T.
Pendle, Arthur (Sarah) laborer O 4a rd1 Stanley H19.
Pendell, Charles (Susie H.) 1 ch chauffeur T H&L rd1 Geneva H23.
Pendell, Edith B. (dau Charles) music teacher bds C. Pendell rd1 Geneva H23.
Phillips, Roscoe laborer bds F. Dubbs rd1 Geneva H49 H T.
Pickard, James farmer bds J. C. Oughterson rd1 Geneva H21 I T.
Pierce, Frederick A. (Florence) farmer T 20a rd1 Geneva H31 I T.
PIERCE, JAMES (ELIZABETH) farmer O 20a rd1 Geneva H31 H T.
Pitts, Edward (Margaret) 2 ch farmer O 40a rd3 Geneva H1.
Powell, William retired O 30a rd1 Geneva H36.
Powers, Mary J. housekeeper bds J. Parmenter M. D. rd1 Geneva H21 I T.
RAHN, JOHN F. (BERTHA) 1 ch laborer O 3a rd2 Reed Road Geneva.
REED, BENJAMIN (GRACE) farmer WOS 135a rd1 Geneva H40 F T.
Reed, David (Jessie) moulder bds W. Miller rd3 Geneva H3 F T.
Reed, Della (dau Thomas C.) operator bds T. C. Reed rd1 Reed Road Geneva I T.
Reed, Edith (dau Thomas C.) housekeeper bds T. C. Reed rd1 Reed Road Geneva I T.
Reed, S. Harold (Arlene) 3 ch farmer WOS 100a rd1 Geneva H38 F T.
Reed, Sydney B. (Ida) 1 ch retired O235a rd1 Geneva H40 F T.
Reed, Thomas C. (Electa A.) farmer O 43a rd1 Reed Road Geneva I T.
Reid, Alec (Anna) 3 ch farmer O 100a rd1 Geneva H31 I T.
Reid, David (Elizabeth) 1 ch foundry foreman O H&L rd3 Geneva H3 F T.
Rice, Mary A. office work bds T. W. Rice G D Geneva H42 B & H T.
RICE, TERRENCE W. (HELEN) nurseryman O 150a T 25a Geneva H42 B & H T.
Rice, William caretaker T H&L rd1 Geneva H53 H T.
Richardson, William retired bds S. A. West rd3 Geneva H3 F T.
RITTER, FRED M. (ANNA E.) 5 ch gardener & poultryman T 2¼a rd2 Reed Road Geneva H T.
ROBERTS, LIZZIE M. farmer O 73a rd1 Geneva H37 F T.
Robeson, Charles (son Helen) laborer bds W. Robeson rd1 Geneva H15.
Robeson, William (Mabel) laborer T H&L rd1 Geneva H15.
Robinson, Robert H. (Jennie S.) mfrg O H&L rd1 Geneva H5 H T.
Rogan, Anna (wid Michael) housekeeper O H&L Clover St Geneva.
Rogan, Catherine (dau Anna) clerk bds A. Rogan Clover St Geneva.
Rogan, Mary (dau Anna) milliner bds A. Rogan Clover St. Geneva.
ROSE, CHARLES G. (MARY M.) 2 ch farmer (dairy) WOS 150a rd1 Geneva H39 F T.
Rose, Frank laborer bds W. Jenkins rd3 Geneva H3 F T.
ROSS, EMORY N. (ANNIE B.) 5 ch farmer (grain) O 70a rd1 Geneva H27.
RUPERT, JUSTUS O. (ELIZABETH) farmer O 50a rd1 Geneva H31.
RYAN, WILLIAM P. (LENA) 2 ch nurserymen T H&L rd3 Geneva H6.
Sadler, Fred (May) laborer T H&L rd1 Geneva H11.
Sanford, Albert L. (Cora) 1 ch farmer (Van Epps & Sanford) O H&L rd3 Geneva H1.
Sayre, Robert M. (Florence) 2 ch nurseryman O H&L rd1 Geneva H48 H T.
Schenck, Edward H. (Clara) 2 ch carriage painter (poultry) O 1½a rd3 Geneva H5 H T.

YOUR SAVINGS

The business of the Savings Bank is to safeguard depositors' money and earn interest for them. Savings Bank deposits are exempt from tax. There is no bank which is better safeguarded than a New York State Savings Bank.

We solicit your account

Interest paid on all accounts from \$1 to \$3000

Over 4100 Depositors

Assets over \$750,000

GENEVA SAVINGS BANK

31 SENECA STREET

GENEVA, N. Y.

VICTOR VICTROLAS



EDISON PHONOGRAPHS

Sold on a dollar a week payments. Machines from \$15 to \$200. Over 3000 Victor or Edison records to select from our stock. Send for our free catalog of machines and records.

SOL GOLOS

467 Exchange St.

GENEVA, N. Y.

C. C. DAVISON

Miller

WHOLESALE AND RETAIL FLOUR, FEED, ETC.

Highest market price paid for wheat, beans, etc.

Special attention given Phone or Mail Orders.

Be neighborly, call or write us.

GENEVA, New York



100 CARDS

Business, Professional or Social, also imitation leather Cardcase, postpaid for 60 cents, postage or currency.

FROM IMPORTER TO CONSUMER THE DIRECTOYU TEA CO

IMPORTERS OF

TEAS AND COFFEES

EXTRACTS, SPICES, COCOA, CHOCOLATE, FOOD SPECIALTIES, BAKING POWDER, LAUNDRY SUPPLIES, ETC., ETC.

We give bigger bargains, sell better qualities, have busier branches than any other tea and coffee house in the world

H. M. ELLSWORTH, Mgr.

46 Seneca Street

UPSTAIRS

GENEVA, N. Y.

Schmidt, Anna housekeeper bds W. Oswald rd1 Geneva H36.
 Schummer, Helen governess bds A. G. Lewis rd1 Geneva H18 H T.
 Schummer, Julia cook bds A. G. Lewis rd1 Geneva H18 H T.
 Schwarnik, Johanna maid bds A. G. Lewis rd1 Geneva H18 H T.
 Scofield, Amy housekeeper bds rd1 Geneva H18.
 Scoon, Charles K. fruit grower O 75a Castle St Geneva I T.
 Scranton, Samuel J. (Grace) 1 ch farm laborer T H&L rd1 Geneva H36.
 Secor, Dayton (Bertha) 1 ch salesman O H&L rd3 Geneva H5 H T.
 Seeker, Harry A. (Harriet) 2 ch fireman T H&L rd1 Geneva H23 I T.
 SEMPLER, JOHN (ELIZA) 6 ch teamster T H&L rd3 Geneva H5.
 Shires, Samuel (Mary) 3 ch farmer WOS 150a rd3 Geneva F T.
 Sigler, George (Helen) laborer O H&L rd3 Geneva H5 H T.
 Sigler, Loomis (Alice) carpenter O H&L rd3 Geneva H5 H T.
 Simmons, George S. (Angeline) farmer (fruit) O 39a rd3 Geneva H5.
 Simmons, Thurber T. (son George S.) farmer (fruit) bds G. S. Simmons rd3 Geneva H5.
 Simonson, Sinus laborer bds H. Olsen rd1 Geneva H21 I T.
 SKUSE, JOHN M. (MINERVA) farmer O 175a rd3 Geneva H2 F T.
 Skuse, William (Katherine) 2 ch farmer rd3 Geneva H2 F T.
 Sline, Patrick (Ida) nurseryman O H&L rd2 Reed Road Geneva.
 Smith, Charles chauffeur rd1 Geneva H18 H T.
 Smith, Charles (Belle) 1 ch farmer WOS 100a rd1 Geneva H41.
 Smith, Edith teacher O 53a rd3 Geneva H2 F T.
 Smith, Edward (Laura) farmer bds C. Smith rd1 Geneva H41.
 Smith, Emmett (Mary) 3 ch laborer T H&L rd1 Geneva H36.
 SMITH, EMMETT J. (MARIETTA) 2 ch farmer (poultry) T H&L rd1 Stanley H30.
 Smith, George (Mabel) 1 ch teamster T H&L rd2 Geneva H12.
 Smith, George A. dairy expert (N. Y. Agr'l Exp. Sta.) Geneva H6 I T.
 Smith, Jeanette A. (wid Joseph) housekeeper O 20a rd3 Geneva H2 F T.
 Smith, John laborer T H&L rd2 Geneva H42.
 Smith, W. Edgar (Mary) farmer O 75a rd3 Geneva H2 F T.
 Smith Co., W. N. T. nurseryman O 1300a Castle st Geneva B & F T.
 Snyder, John W. (Minnie) 2 ch teamster (poultry) O 5a rd4 Geneva H136.
 SOUTHERLAND, ALBERT J. (EMMA J.) farmer (fruit) rd1 Geneva H39 SG T.
 Spaid, Leora (dau Samuel) dressmaker bds F. M. Ritter rd2 Reed Road Geneva H T.
 Spaid, Samuel (Josephine) retired bds F. M. Ritter rd2 Reed Road Geneva H T.
 Spengler, Elizabeth (wid John) retired bds John Spengler Geneva H10 H T.
 Spengler, John A. (Edra M.) 2 ch physician O 2a Geneva-H10-H T.
 Spenton, Lottie M. nurse bds D. H. Bennett rd3 Geneva F T.
 Speriton, William C. (Mary) retired bds D. H. Bennett rd3 Geneva H3 F T.
 Stafford, John L. (Mary) 2 ch farmer T1½a rd1 Geneva H34.
 Stapleton, Mary (wid Walter) housekeeper O 10a rd2 Geneva H46.
 Stedman, John (Mary) 2 ch laborer O H&L rd1 Geneva H5.
 Steger, Alexander (Christina) farmer O 10a rd1 Geneva H40.
 Steger, Emma (dau Alexander) housekeeper bds A. Steger rd1 Geneva H40.
 Steger, Esther (dau Alexander) sten bds A. Steger rd1 Geneva H40.
 Steele, Fred (Inez) 3 ch teamster T H&L rd3 Geneva H6.
 Steele, Levi S. laborer T H&L rd1 Geneva H35.
 Stewart, Fred C. botanist (N. Y. Agr'l Exp. Sta.) Geneva H6 I T.
 Stone, Marion (dau Vernon) student bds Dr. John A. Spengler Geneva H10 H T.
 STRATTON, JOHN (HATTIE) 1 ch farmer WOS 102a rd1 Geneva H39 SG T.
 Stringer, Gavin (Margaret) 3 ch gardener T H&L rd1 Geneva H21.
 Sullivan, Cornelius nursery (fruit) O 4a rd3 Geneva H1 H T.
 Tandle, Louis (Lenora) 9 ch farmer O 16a rd3 Geneva H2.
 TAYLOR, FAYETTE (INEZ K.) 3 ch farmer (fruit) O 100a rd1 Geneva H39 F T.
 Thayer, Alanson R. (Mary) 1 ch agent O 2a rd1 Geneva H11 H T.
 Thayer, Robert R. (son Alanson R.) retired bds A. R. Thayer rd1 Geneva H11 H T.
 TILLS, EDWARD R. (AMELIA) 1 ch farmer O 96a rd1 Geneva H10.
 Tills, Frank R. (son Edward R.) teamster bds E. R. Tills rd1 Geneva H10.
 Tills, Harry (son Edward R.) farmer bds E. R. Tills rd1 Geneva H10.
 Tills, William N. (Sarah) farmer O 25a rd1 Geneva H10.
 Toole, John J. (Gertrude) 3 ch nurseryman O H&L rd1 Geneva H1.
 Toole, Mary (dau Thomas F.) inspector bds T. F. Toole rd1 Geneva H1 I T.
 TOOLE, THOMAS F. (ANNA) 7 ch nurseryman O 5a T 100a rd1 Geneva H1 I T.
 Towner, Orrin farm laborer bds Charles G. Rose rd1 Geneva H29 F T.
 Townsend, Fred (Carrie E.) 2 ch farmer (fruit) WOS 130a rd1 Geneva H37 SG T.
 Townsend, William (Mae) 3 ch laborer T H&L rd1 Geneva H21.
 Tuant, Michael (Rose) 2 ch laborer T H&L rd1 Geneva H1.
 Turgate, Joseph (Sarah) farmer O 50a rd1 Stanley H25 B T.



Come to us for quality and service when you need Razors, Safety Razors, Hones, Strops and Barber Shears.

Largest Razor Plant in the United States.

GENEVA CUTLERY CO.

Geneva, N. Y.



Specialist in fitting Eye Glasses and Frames to the Face and Eyes, which Give Comfort and Better Vision.

For \$1.50 and Up.

G. W. FLETCHER

Registered Optometrist

Makes a Specialty of Prompt Optical Repairing. Broken Glasses Duplicated and Frames Repaired.

Opposite the New City Hall
Home Phone

Cor. Castle and Geneva Sts., Geneva, N. Y.

HAVE YOU SEEN ART, THE OLD RELIABLE

For New Bicycles and General
Repairing. Baby Cab Tires.

DUSTIN REPAIR SHOP

19 Tellman Street, Near Exchange Street

Geneva, N. Y.

FOR MEN'S AND BOYS' CLOTHING, FURNISHINGS AND HATS

WELCH'S

CASH AND ONE-PRICE CLOTHIERS

471 EXCHANGE STREET

GENEVA, N. Y.

B. G. Vanderhoof

Automobile Tires and Tire Supplies
Vulcanizing a Specialty

PHONE 46

225 GENESEE STREET

GENEVA, N. Y.

Turner, Edward retired bds S. Shires rd3 Geneva H3 F T.
 Turner, Edwin H. (Della) farmer T H&L rd2 Geneva H16.
 TURNER, WEBSTER F. (BULAH) 2 ch farmer O 100a rd1 Geneva H39 B T.
 Ure, Floyd, (Maud) 2 ch farm laborer T H&L rd2 Geneva H9 I T.
 VAN EPPS, ABRAHAM Y. (MARY D.) farmer (Van Epps & Sanford) O 100a rd3
 Geneva H5 H T.
 Van Epps & Sanford farmers (fruit) O 100a rd3 Geneva H5 H T.
 Van Sickle, Curtis (son Henry H.) laborer bds H. H. Van Sickle rd3 Geneva H1 H T.
 Van Sickle, Henry H. (Lizzie C.) 2 ch farmer O 145a rd3 Geneva H1 H T.
 Van Slyke, Lucius L. chemist (N. Y. Agr'l Exp. Sta.) Geneva H6 I T.
 VREELAND, JOHN (EVA) carriage painter O 22a rd1 Geneva H23.
 Vreeland, Leroy (son John) laborer bds J. Vreeland rd1 Geneva H23.
 Walker, Ella retired O H&L rd2 Reed Road Geneva.
 Walker, Lavina retired O H&L rd2 Reed Road Geneva.
 Wayman, Oran (Vina) 3 ch laborer O 2a rd2 Reed Road Geneva.
 WEBER, FRANK E. (LYDIA) poultryman T H&L rd1 Geneva H15 H T.
 Weber, Fred (Katherine) 1 ch teamster T H&L rd1 Geneva H15 H T.
 Welsh, Mary (wid James D.) retired bds J. Geraghty rd3 Geneva H6 F T.
 WEST, STEPHEN A. (IDA G.) farmer & nurseryman O 90a rd3 Geneva H3 F T.
 Wheeler, Margaret (wid William) nurse bds J. M. Green rd2 Geneva H12.
 Wheeler, William P. 1st asst poultry dept N. Y. Agr'l Exp. Sta. Geneva H6 I T.
 White, Willis A. (C. Helen) 2 ch farmer (pigs & sheep) O 120a rd1 Geneva H35.
 Wilkie, George W. (Francis C.) farmer (fruit) O 85a rd1 Geneva H36.
 Wilkie, Topping (Elizabeth) farmer O 27a rd1 Geneva H31.
 WILKIE, WALLACE J. (HARRIET) 2 ch farmer (stock & fruit) O 28a WOS 83a rd1
 Geneva H35 F T.
 Wilson, Frank H. (Hattie) farmer WOS 130a rd1 Geneva H32 I T.
 Wilson, Louis farmer bds J. Skuse rd3 Geneva H2 F T.
 Wilson, Margaret housekeeper bds H. H. Clark, rd1 Geneva H23.
 Wilson, Robert (Nora) 1 ch farmer T H&L rd3 Geneva H2 F T.
 Wooden, Benjamin P. (Mary E.) farmer (dairy) O 75a rd4 Geneva H136 B T.
 Wooden, Elsie M. (dau Benjamin F.) housekeeper bds B. P. Wooden rd4 Geneva H136
 B. T.
 Wooden, Maloina (wid Byron G.) retired bds E. A. Palmer O 30a rd3 Geneva H3.
 Woodhouse, Charles laborer bds J. L. Stafford rd1 Geneva H34.
 Wright, Demon retired bds Harry S. Wright rd2 Reed St Geneva H T.
 WRIGHT, HARRY S. (MAE) 1 ch machinist (fruit) O 1a rd2 Reed St Geneva H T.
 Wyatt, Charles (Esther) 1 ch laborer T H&L rd1 Geneva H34.
 Wyatt, Herbert H. (Ella) farmer O 30a rd1 Stanley H19 B T.
 Wyatt, James farmer O 14a rd1 Geneva H31.
 Wyatt, William D. (son James) farmer bds J. Wyatt rd1 Geneva H31.
 Zimmerman, Charles laborer bds M. Zimmerman rd2 Geneva H16.
 ZIMMERMAN, GEORGE (ENNIS) 1 ch farmer T H&L rd1 Geneva H28 I T.
 Zimmerman, Lawson laborer bds M. Zimmerman rd2 Geneva H16.
 Zimmerman, Mollie (wid August) housekeeper O H&L rd2 Geneva H16.

H. C. FUNSOOSTEN

First Class Repairing

—of—

CLOCKS, WATCHES, BICYCLES AND UMBRELLAS

Baby Carriage Tires Attached

299 EXCHANGE ST.

GENEVA, N. Y.

The Patent Cereals Co.

GENEVA, N. Y.

Hominy Feed

An honest feed for Horses, Cattle and Hogs. Try it.

G. W. HOWE

Awning and Roofing

294 Exchange Street

Geneva, N. Y.

Organized in 1886

Assets of \$658,000

The oldest institution for savings in Ontario County.

Installment payments of 25c a week and upwards.

One Dollar starts a Savings Account upon which any sum can be deposited at any time.

5 per cent on Installment—4 per cent on Savings have been regularly paid.

Money earns from date of deposit to day withdrawn.

Money to Loan on Bond and Mortgage

GENEVA PERMANENT LOAN AND SAVING ASSOCIATION

48 Seneca St.. 2nd Floor

WHO IS

THE LARGEST AND MOST SUCCESSFUL FARM SALESMAN ?

GEO. G. GOODELLE

46 Linden Street

Both Phones.

Geneva, N. Y.

W. E. WOODBURY & CO.

Cor. Exchange & Castle Streets

Geneva, N. Y.

Always paying the highest prices for farmers' produce

Gussie H. Powell

Manufacturer of

FINE BRANDS OF CIGARS

"Our Best" a Specialty, 5c

Good Goods, 10c

129 Main Street

Geneva, N. Y.

GENEVA DAILY TIMES

The Popular Home Daily of Ontario, Seneca and Yates Counties.

Local News Its Leading Feature

Clean, Bright, Independent and Interesting.

News and advertisements always carefully edited and nothing objectionable allowed in its columns.

An Ideal Family Daily

Subscription price by mail, \$3.00 per year in advance.

Independent Phone 295

Bell Phone 182-J

The Williams Lumber Co.

Incorporated

Headquarters for

Lumber, Lath, Shingles, Sash, Doors, Blinds and Interior Trim

41 Lewis Street, Geneva, N. Y.

Thos. H. Sweeney & Sons, Agents

Geneva, N. Y.

Consult us for first-class farm, fire, tornado, liability and automobile insurance.
We also appraise property

Temple Sign Shop

415 EXCHANGE STREET

Temple Theater Building

Signs of All Kinds

GENEVA, N. Y.

L. Schrag, Jr., Prop.

FARMERS' LUMBER YARD

We have just received a supply of pencils, upon which we have stamped "Satisfaction." We want you to call and get one, for it is the best pencil you have ever used. We have, now in preparation, a pamphlet for FREE DISTRIBUTION, which will contain twenty-four pages brimming full of important and interesting information, some part of which will be constantly interesting and useful to every member of your family. We want your name on our mailing list. At our expense, phone or write, and Mr. George E. Reed, our efficient manager, will be glad to call and see you. We want to make this the most popular yard between Rochester and Syracuse, and we will succeed if RIGHT PRICES, prompt service, and satisfied customers bring prosperity. Remember, our prices are as low as you can buy lumber anywhere between Rochester and Syracuse.

R. J. ROGERS LUMBER COMPANY
GENEVA, N. Y.

GENEVA NATIONAL BANK

CAPITAL	\$150,000
SURPLUS AND PROFITS	\$214,999

GORHAM TOWNSHIP

(Population, 2,134.)

Abeel, William F. farmer (grain) O 113a rd 3 Rushville H77 SG T.
 ADAMSON, CHARLES T. (ELEANOR) 4 ch produce dealer (fruit) O H&L box 130 Gorham H46 MC T.
 Adamson, James (Kate) produce dealer O 5a box 62 Gorham H45 SG T.
 Adamson, William R. (Alice A.) 1 ch laborer O H&L Green St Rushville.
 Ade Emma housekeeper bds S. B. Douglass rd8 Canandaigua H17 SG T.
 Affleck, J. Thomas (son Robert B.) laborer bds R. B. Affleck rd5 Stanley H21 SG T.
 Affleck, Robert B. (Margaret J.) farmer (truck & fruit) O 90a rd5 Stanley H21 SG T.
 Alden, Lawrence (Esther) retired O H&L Main St Gorham.
 Aldrich, Nellie (wid William E.) housekeeper O H&L South St Gorham.
 Alexander, Allen (Anna) 1 ch farmer O 23a rd3 Rushville.
 Alexander, Edgar E. (Grace) 2 ch farmer (poultry) O 50a rd1 Canandaigua H16 IL T.
 ALEXANDER, FRANK J. (JOSEPHINE) laborer T H&L rd4 Stanley H56.
 ALLEN, ALEXANDER D. (ANNA T.) physician O H&L box 93 Gorham H62 SG T.
 Allen, Lloyd F. (son Alexander D.) student bds A. D. Allen box 93 Gorham H62 SG T.
 Ames, Frank (Nellie) laborer T H&L Green St. Rushville.
 Angell, Adelbert N. (Sylvia) 1 ch barber T H&L North Geneva St. Gorham.
 ARMSTRONG, BRADFORD S. (GERTRUDE J.) farmer (cabbage) O 32a rd6 Stanley H74 SG T.
 ARNOLD, BURT C. (LENA M.) 2 ch farmer O 80a WOS 125a rd3 Rushville H50 SG T.
 Arnold, Florence G. (wid Cuyler S.) housekeeper O 125a rd3 Rushville H50 SG T.
 Arnold, Frank 4 ch farmer (cattle) O 230a rd3 Rushville H40 SG T.
 ARNOLD, HAROLD G. (HELEN) 1 ch farmer (auto repairing) T H&L rd8 Canandaigua H11.
 Austin, John retired bds M. Gage rd5 Stanley H59 SG T.
 Babbitt, C. Allen (Maude L.) 2 ch farmer O 65a rd8 Canandaigua H19 SG T.
 Babbitt, Charles (Hannah) farmer O 100a rd8 Canandaigua H13 SG T.
 BABBITT, HENRY A. (ANNA M.) 1 ch farmer O 72a rd4 Stanley H13 SG T.
 Babcock, William P. (Ellen C.) retired O H&L box 46 Gorham H62.
 Bain, Andrew (Katherine) laborer T H&L South St Gorham.
 Bain, Martin E. (Eliza A.) farmer O 74a Gorham H73 S GT.
 Bain, Theodore C. (Elizabeth) laborer O 6a rd6 Stanley H73.
 Baker, T. Sunderlin (Jessie C.) merchant T H&L Main St Rushville SG T.
 BALDWIN, ALFRED D. (ALICE) 3 ch farmer (horses) O 190a rd3 Rushville H55 SG T.
 Baldwin, Lydia A. (wid Orrin) housekeeper O 88a bds F. E. James rd5 Stanley H83 SG T.
 Bardwell, Frederick F. (Jennie T.) 1 ch farm hand T H&L rd3 Rushville H51 SG T.
 Bartholamev, Matilda (wid Lorenzo) housekeeper O H&L bds W. W. Thomas rd3 Rushville H51 SG T.
 BARTON, HOWARD C. (BERTHA) farmer (poultry) T H&L rd1 Canandaigua H31.
 Bassage, Charles (son William G.) hay pressing bds W. G. Bassage rd5 Stanley H71 SG T.
 Bassage, Fred (son William G.) hay pressing bds W. G. Bassage rd5 Stanley H71 SG T.
 BASSAGE, WILLIAM G. (ISABELLE) farmer O 150a rd5 Stanley H71 SG T.
 Bateson, James (son John) clerk bds J. Bateson Gorham H64.
 Bateson, John (Frances) retired O 5a Gorham H64.
 Beardsley, Floyd L. station agent bds Hotel Gorham Railroad St Gorham SG T.
 Beals, William farmer O 112a rd3 Rushville H77 SG T.
 Becker, Phillip (Louise) laborer O H&L N. Main St Rushville.
 Belcher, Fred (Anna) 2 ch fur buyer O H&L rd6 Stanley H60.
 Bell, John (Nettie) carpenter O H&L Maple Ave Gorham.
 Bell, Judson 3 ch farmer (beans & cabbage) WOS 156a rd8 Canandaigua H17.
 Bell, Thomas laborer bds W. F. Squires rd1 Canandaigua H16 B T.
 Bellis, Claude B. (Sarah L.) 1 ch laborer T H&L rd4 Stanley H34 I T.
 BELLIS, STACY (HATTIE) 3 ch farmer rd4 Stanley H32.
 BENNETT, FRED H. (NELLIE M.) 1 ch farmer (beans) O 96a rd3 Rushville H36 SG T.
 Bergstresser, Ben H. (Carrie) 4 ch (pool room) T H&L North Gorham St Gorham.
 Berry, James laborer T H&L rd4 Stanley H34.
 BIGHAM, ADELBERT (BERTHA) 2 ch farmer O 52a rd8 Canandaigua H18.
 Bigham, George laborer bds A. Meredith rd8 Canandaigua H18.
 BIGHAM, JOHN R. (SARAH M.) retired O 136a rd8 Canandaigua H18.
 BIGHAM, RAY (FLORENCE) farmer (hay pressing) O 73a rd8 Canandaigua H18 SG T.

If you can not find what you want in hardware, come to us. We always keep a large assortment of hardware, stoves, plows and seeds. Agency for Oliver, Wiard and Syracuse Plows, Harrows.

We take pride in keeping the best farm seeds we can buy.

We have a magazine for Dynamite and keep it on hand.

C. L. CROSIER

GORHAM, N. Y.

Odd Fellows Block

W. S. THOMPSON

Dealer in

AGRICULTURAL IMPLEMENTS

Plows, Drills, Cultivators, Rollers, Deering Harvesting Machinery, Twine, Oil and Fertilizers, Wire Fence, Gasoline Engines, Feed Grinders, Corn Shellers. Lumber, Lath, Shingles, Sash, Doors and Blinds, Lime, Cement and Brick.
GORHAM, N. Y.

Bilsborrow, Margaret (wid Robert) housekeeper bds C. M. Thompson Main St. Gorham SG T.
Birdseye, Emily (wid Gould) retired O 100a rd3 Stanley H20.
BIRDSEYE, JOHN W. (FLORENCE B.) farmer (fruit) O 100a rd3 Stanley H6 I T.
BIRKETT, WILLIAM R. (JENNIE) mfrgr T H&L rd8 Canandaigua H11.
Bishop, Eliza (wid Arthur) housekeeper O 40a rd6 Stanley H73.
Bishop, Sarah M. (dau Eliza) housekeeper bds E. Bishop rd6 Stanley H73.
Bissell, Charles (Jennie) farmer & miller O 16a rd4 Stanley H23.
Blair, Ernest C. (Hattie J.) farmer (cabbage & poultry) O 37a rd 4 Stanley H56 SG T.
Blair, Frank C. (Eva) retired O H&L rd6 Stanley H60.
BLAIR, ORRIN C. (EFFIE) 2 ch farmer (beans) O 99a T 35a rd4 Stanley H56 SG T.
Blodgett, Arba farmer (Blodgett Bros.) rd5 Stanley H57.
BLODGETT BROS., farmers (grain & cabbage) O 150a rd5 Stanley H57.
Blodget, Frank (Leona) laborer T H&L Green St Rushville.
Blodgett, Helen housekeeper bds Blodgett Bros, rd5 Stanley H57.
BLODGETT, HERBERT farmer (Blodgett Bros.) (grain & cabbage) O 150a rd5 Stanley H57.
Blodgett, Miles A. (Lizzie E.) 4 ch farmer (grain & cabbage) T 100a rd5 Stanley H83
Boardman, Myron R. (Myrta) farmer O 35a N. Main Rushville.
Boyce, Sarah (wid Richard) student bds A. Secor South St Gorham SG T.
BOWERMAN, JAMES (ANNA) 2 ch farmer (cabbage & truck) O 23a rd 5 Stanley H83.
Bowerman, Richard laborer bds Robson estate rd4 Stanley H20 SG T.
Bowman, Marks E. (Rilla) 4 ch clergyman T H&L box 40 Main St Rushville SG T.
Brahm, Albert (son Julius J.) clerk bds E. N. Winne rd1 Canandaigua H Reeds Corners B SG T & H T.
Brahm, Albert J. (son Julius J.) laborer bds J. J. Brahm rd8 Canandaigua H12 SG T.
Brahm, Anna (wid Erhart) housekeeper O H&L rd8 Canandaigua H11.
Brahm, Emil (Fredericks) 4 ch farmer WOS 157a rd1 Canandaigua H2 B T.
Brahm, Julius J. (Barbara) 8 ch farmer (fruit) O 27a rd8 Canandaigua H12 SG T.
BRIZZEE, HOMER W. (GRACE) 2 ch farmer (cabbage) O 91a rd4 Stanley H7 H T.
BROUGHTON, MAX W. (CORA) farmer T H&L rd4 Stanley H41.
Brown, Arthur (Grace) 1 ch laborer O H&L rd6 Stanley H95.
Brown, Charles retired O 3a rd4 Stanley H35.
Brown, Frank E. (Grace) 2 ch gardener O 7a rd4 Stanley H34.
Brown, George (Nellie) 2 ch laborer T H&L rd4 Stanley H35.
Brown, Joseph W. (Marion) 1 ch farmer (fruit) O 10a rd5 Stanley H45.
Brown, William (Eliza) farmer (fruit) O 110a box 73 Maple Ave Gorham.
Buckaloo, William (Nora) carpenter O H&L rd6 Stanley H73.
Buckelew, Alida (dau Emery) housekeeper bds E. Buckelew South St Gorham.
Buckelew, Emery (Adeline) carpenter T H&L South St Gorham.
Buckelew, Maggie (dau Rebecca) dressmaker bds R. Buckelew rd6 Stanley H91.
Buckelew, Rebecca (wid Richard) housekeeper O 50a rd6 Stanley H91.
Buckelew, William (Nora) carpenter O H&L Gorham H73.
BULLOCK, CHARLES M. (EDNA) 5 ch merchant T store Main St Gorham.
BURGE, FRANCIS (GENEVIEVE) 1 ch farmer (horses) WOS 194a rd1 Canandaigua H3.
Burgess, Aliza (wid William) housekeeper O H&L rd6 Stanley H73.
BURGESS BROS., farmers O 112a rd6 Stanley H73 SG T.
Burgess, James farmer (Burgess Bros.) rd6 Stanley H73.
•Burgess, John A. (Susan) 1 ch farmer (Burgess Bros.) rd6 Stanley H73 SG T.
Burgess, Lena (dau John A.) housekeeper bds Burgess Bros. rd6 Stanley H73 SG T.
Burgess, Mary E. (dau Aliza) teacher bds A. Burgess rd6 Stanley H73.
Burgess, William A. (Anna E.) 8 ch farmer O 112a rd4 Stanley H7 I T.
Burleigh, George (son Ira) laborer bds S. Sage rd6 Stanley H89.
Burns, James (son John) laborer bds J. Burns rd4 Stanley H41.
Burns, John (Margaret) farmer (poultry) O 33a rd4 Stanley H41.
BURNS, WILLIAM farmer (grain & beans) WOS 53a rd4 Stanley H41 SG T.
Campbell, Edward (Nora) 8 ch farmer T H&L rd4 Stanley H20.
CAMPBELL, GEORGE J. (GRACE) 4 ch farmer (stock) WOS 100a rd5 Stanley H90 SG T.
Campbell, Henry farmer (stock) O 100a rd5 Stanley H90 SG T.
Campbell, James (son Robert) laborer bds R. Campbell Gorham H45.
Campbell, Lewis (son Edward) laborer bds E. Campbell rd4 Stanley H20.
Campbell, Robert laborer O H&L Gorham H45.
Carey, John shoe repairer O H&L Gorham H44.
Carey, Martha (wid Edward) housekeeper N. Main St Rushville.
CARR, FRANK A. (MAUDE) 4 ch farmer O 60a rd4 Stanley H7 IL T.
Carvey, Lewis (Lucy) farmer O 120a rd1 Canandaigua H37.
Cary, John shoemaker O H&L rd5 Stanley H44.

- Casby, Malachi (Mary I.) 1 ch farmer O 81a rd1 Canandaigua H24.
 Casby, William retired bds M. Casby rd1 Canandaigua H24.
 CASE, FRED (NETTIE Y.) 3 ch farmer (fruit) O 93a WOS 50a rd4 Stanley H19.
 Case, Loraine (dau Orville) teacher bds O. Case rd8 Canandaigua H5.
 Case, Orville (Millie E.) laborer O H&L rd8 Canandaigua H5.
 Case, Theron (son Orville) laborer bds O. Case rd8 Canandaigua H5.
 Champlin, Thomas M. (Catherine) farmer (vineyards) O 50a rd3 Rushville H36 SG T.
 CHAPMAN, CHARLES E. (ELLA D.) farmer (beans) O 104a rd3 Rushville H55 SG T.
 CHAPMAN, EDWARD G. retired bds G. W. Chapman rd3 Rushville H55 SG T.
 Chapman, Frank E. (Eva) 2 ch farmer WOS 105a O H&L rd8 Canandaigua H11 SG T.
 Chapman, George W. (Emma) farmer O 50a rd3 Rushville H55 SG T.
 Chapman, Munson C. (Cora) 2 ch farmer (fruit) O 30a rd1 Canandaigua H3 I T.
 Chapman, William B. (Sophia L.) retired O 70a Maple Ave Gorham SG T.
 Charlton, Susan (wid George F.) housekeeper bds J. R. Wilson Main St. Gorham.
 Chrysler, Charles S. 3 ch farmer (beans) O 91a rd8 Canandaigua H17 SG T.
 Church, William H. (Erma G.) 2 ch farmer O H&L rd8 Canandaigua H17 SG T.
 Clark, Carlton E. Jr. (son Carlton E. Sr.) fur dealer bds C. E. Clark Sr. box 53 Rushville H81.
 Clark, Carlton E. Sr. (Eriena F.) agr'l implements O H&L box 53 Rushville H81.
 Clark, Charles V. (Inez A.) 3 ch carpenter O H&L South St Gorham.
 CLARK, CORYDON R. (REBECCA) 2 ch farmer (agent standard Cyphers incubators and supplies) O 86a rd6 Stanley H89.
 Clark, Frank A. (son Carlton E.) farmer bds C. E. Clark Sr. box 53 Rushville H81.
 CLARK, GROVER (HATTIE) 2 ch farmer WOS 140a rd6 Stanley H75 SG T.
 CLARK, ROBERT A. (NELLIE B.) farmer (stock) O 100a rd6 Stanley H91.
 Clauss, George teamster bds T. Teece rd5 Stanley H59 SG T.
 Cleland, John W. merchant bds F. Kindleberger Main St Gorham SG T.
 Cole, Albert (Della) 2 ch farmer T H&L WOS 125a rd8 Canandaigua H41.
 Cole, Charles H. laborer bds T. W. Johnson rd5 Stanley H22 SG T.
 Cole, D. Merritt farmer (beans) O 106a rd1 Canandaigua H39 SG T.
 COLE, ERNEST M. (son D. Merritt) farmer bds D. M. Cole rd1 Canandaigua H39 SG T.
 Cole, Ethel M. (dau D. Merritt) housekeeper bds D. M. Cole rd1 Canandaigua H39 SG T.
 Cole, Frank laborer bds F. Cole rd1 Canandaigua H16.
 Cole, Frederick (Ethel) 2 ch laborer T H&L rd1 Canandaigua H16.
 Cole, Henry (Mary) 6 ch farmer WOS 106a rd1 Canandaigua H39 SG T.
 Cole, Levi (Emma) retired O H&L rd1 Canandaigua H3.
 Cole, Minor (Jessie) 2 ch farmer T H&L rd1 Canandaigua H29 SG T.
 Cole, Warner (Jane S.) retired O H&L South St Gorham SG T.
 Colf, Charles (Maude) 6 ch farmer WOS 125a rd4 Stanley H7.
 Colf, Elmer (son Charles) laborer bds C. Colf rd4 Stanley H7.
 Colf, Elmira (wid Benjamin) housekeeper bds C. Colf rd4 Stanley H7.
 COLF, FREDERICK W. (son William H.) farmer bds W. H. Colf rd5 Stanley H86 SG T.
 COLF, WILLIAM H. (SARAH A.) 3 ch farmer WOS 113a rd5 Stanley H86 SG T.
 Compton, Charles (Eliza) dentist O H&L Main St & Maple Ave Gorham SG T.
 Cone, Edward J. (Margaret) 2 ch carpenter T H&L rd4 Stanley H41.
 CONE, MARTIN (MARGARET) farmer WOS 170a rd4 Stanley H32.
 Cone, Mary (wid Martin) housekeeper O H&L rd4 Stanley H41.
 Conkling, Helen (wid Thomas) 1 ch housekeeper bds R. T. Conkling rd8 Canandaigua H17.
 Conkling, Roy T. (son Helen) farmer O 30a rd8 Canandaigua H17.
 COOK, AMOS M. (CHARLOTTE) farmer WOS 117a Gorham H45.
 Cook, Charles (Mary) coal dealer O H&L Dewey Ave Gorham SG T.
 Cook, James (Mary E.) farmer O H&L Gorham H45.
 Craft, Charles B. (Martha A.) farmer O 134a rd5 Stanley H21 SG T.
 Craft, Lewis M. (Adella) 2 ch farmer (poultry) O 134a rd5 Stanley H21 SG T.
 Crosier, Charles L. (Cora L.) 2 ch merchant (hardware) O H&L Main St Gorham SG T.
 CURTIS, BERT (MAUDE) farmer (stock) WOS 162a rd6 Stanley H91.
 Curtis, William (Mary F.) retired O 2a rd5 Stanley H46.
 Dailor, Carrie M. (dau William M.) teacher bds W. M. Dailor rd5 Stanley H21 SG T.
 Dailor, Clarelle (dau William M.) teacher bds W. M. Dailor rd5 Stanley H21 SG T.
 Dailor, Jennie E. (dau William M.) nurse bds W. M. Dailor rd5 Stanley H21 SG T.
 Dailor, Mary (dau William M.) teacher bds W. M. Dailor rd5 Stanley H21 SG T.
 Dailor, William L. (Elizabeth) 3 ch farmer (fruit) O 60a rd5 Stanley H21 SG T.
 DAILOR, WILLIAM M. (MARGARET) 4 ch farmer O 93a rd5 Stanley H21 SG T.
 Davis, Alice (dau Homer C.) housekeeper O H&L bds H. C. Davis rd8 Canandaigua H18.

Davis, Charles (Carrie) 8 ch carpenter O H&L rd1 Canandaigua H21.
DAVIS, EDMOND O. (ANNA) farmer O 105a rd1 Canandaigua H1 B T.
Davis, Frank C. (Jennie R.) 1 ch painter & decorator O H&L Railroad Ave Rushville.
DAVIS, HOMER C. (EMMA) farmer (fruit) O 11a rd8 Canandaigua H18.
Davis, William A. (Florence D.) jeweler O H&L rd1 Canandaigua H16.
Dawson, Frank farmer (cabbage) O 75a rd5 Stanley H58.
Dayton, Dana E. (son Judson D.) farmer bds J. D. Dayton rd5 Stanley H84.
DAYTON, JUDSON D. (MUMA A.) farmer (beans) O 100a rd5 Stanley H84.
Dear, Claude farmer T 56a rd1 Canandaigua H3.
Dear, Mary A. (wid George) housekeeper bds C. Dear rd1 Canandaigua H3.
DeGroff, Collister M. (Etta E.) salesman O H&L South St Gorham.
DE PEW, CELSUS B. (CATHERINE) 2 ch farmer (cattle & sheep) O 93a WOS 98a rd1
Canandaigua H10.
DePew, Harriet (wid John A.) housekeeper bds J. P. DePew South St Gorham SG T.
DE PEW, JULIAN P. (MERTA M.) 2 ch teamster O 162a South St Gorham SG T.
Detro, Augusta E. (wid Charles R.) housekeeper O H&L Gorham H47.
Detro, Florence housekeeper bds E. D. Palmer rd3 Stanley H6 I T.
Detro, George (Mary) clerk O H&L South St Gorham.
Detro, James B. (Sarah J.) retired O H&L South St Gorham.
Detro, William R. (Ella) 2 ch bakery & ice cream parlor T store Main St Gorham.
Deuel, Salem T. (Eliza J.) farmer (beans & grain) O 68a rd4 Stanley H42 SG T.
Dewey, George L. (Ada) 5 ch farmer WOS 150a rd1 Canandaigua H1 H T.
Dewire, Richard laborer O H&L rd3 Rushville H24.
DHONDT, ARTHUR (REZINA) 2 ch farmer (cabbage beans & poultry) O 58a rd3
Stanley H6 H T.
DICKERSON, AURELIUS (SARAH E.) retired O 76a Main St Gorham.
Dickerson, William (Eliza) farmer (poultry) O 42a South St Gorham SG T.
Disbrow, John (Louise) 2 ch carpenter O 5a rd5 Stanley H45.
Dobbs, William laborer bds A. Meredith rd8 Canandaigua H18.
DOUGLASS, SAMUEL B. (CAROLINE L.) farmer (fruit) O 90a rd8 Canandaigua H17
SG T.
Dubois, Charles carpenter O H&L Railroad Ave Rushville.
Dunn, Homer laborer bds M. Hammond rd8 Canandaigua H17 SG T.
Dunton, Chauncey (Mary) laborer T H&L rd3 Rushville H65.
Duval, Charlotte (wid Benjamin J.) housekeeper O 2a rd6 Stanley H47.
Dwyer, Richard laborer O H&L rd3 Rushville H54.
DWYER, THOMAS 1 ch farmer WOS 150a rd3 Rushville H53 SG T.
Ebert, Mary C. housekeeper O H&L box 189 Rushville H81.
Eckley, Frank R. (Maud) 2 ch laborer T H&L Railroad Ave Rushville.
Eddy, Alice (dau Virginia) housekeeper bds E. Eddy Rushville H81 SG T.
Eddy, Elzer (son Virginia) farmer WOS 156a Rushville H81 SG T.
Eddy, Virginia (wid Elijah) housekeeper bds E. Eddy Rushville H81 SG T.
Edwards, Horace G. (Mary) 1 ch prop hotel T H&L Dewey Ave Gorham.
Edwards, John J. (Ella) clergyman T H&L Main St Rushville SG T.
Edwards, Winifred (dau John J.) student bds J. J. Edwards Main St Rushville SG T
Eiselein, George (Caroline) farmer (truck & fruit) O 27a rd4 Stanley H20.
Eldredge, Frederick (Etta) laborer O 5a rd5 Stanley H86.
ELLIS, RAY (NORA) 2 ch farmer O 50a WOS 50a rd4 Stanley H42 SG T.
Elwell, Gilbert (Mary J.) farmer O 156a rd8 Canandaigua H17 SG T.
Embra, Thomas (Emily H.) farmer O 60a rd 8 Canandaigua H19 SG T.
Evert, George (son Mary) clerk bds M. Evert Main St Rushville.
Evert, Mary (wid Frederick) housekeeper O H&L Main St Rushville.
Excell, Alma (dau William S.) housekeeper bds W. S. Excell rd6 Stanley H95.
Excell, William S. (Dora R.) 3 ch farmer WOS 156a rd6 Stanley H95.
Fake, Carlton farmer (poultry) O 4a rd3 Rushville H53 SG T.
Fake, Foster S. (Louise) 2 ch farmer (garden truck) O 22a rd5 Stanley H22 SG T.
Fake, George coal dealer bds C. N. Pettit Maple Ave Gorham SG T.
Fake, Hannah 4 ch housekeeper O 5a H100.
Fake, Hazel M. (dau Carlton) housekeeper bds C. Fake rd3 Rushville H53 SG T.
FAKE, WILLIAM A. (EVA) farmer & mail carrier O 64a rd4 Stanley H101 SG T.
FARNSWORTH, IRA E. (HATTIE L.) 2 ch farmer (fruit & beans) O 98a rd5 Stanley
H43 SG T.
Farnsworth, John H. (son Joseph H.) laborer bds J. H. Farnsworth rd 3 N. Main St
Rushville.
Farnsworth, Joseph H. (Ella M.) laborer T H&L rd3 N. Main St Rushville.
Farrington, James (Margaret) farmer O H&L rd8 Canandaigua H12.
Farrington, Richard (Charlotte) laborer T H&L rd8 Canandaigua H4.
FERGUSON, ALFRED (son Charles A.) thresher bds C. Ferguson rd8 Canandaigua
H17.

- Ferguson, Charles A. (Mary J.) 1 ch carpenter O H&L rd8 Canandaigua H17.
 Ferguson, Charles (Catherine) farmer O 112a rd3 Rushville H96.
 FERGUSON, CONRAD (EFFIE) 1 ch farmer WOS 112a rd3 Rushville H96.
 FERGUSON, FRANK farmer (beans) O 142a rd23 Rushville H79 SG T.
 FINGAR, CLIFFORD A. (CORA) 2 ch (blacksmith) T H&L Dewey Ave Gorham.
 FISHER, ALSON (MARY) farmer (vineyard) O 200a rd3 Rushville H76 SG T.
 Fisher, Catherine (dau Alson) housekeeper bds A. Fisher rd3 Rushville H76 SG T.
 Fisher, Marshall W. (Jennie) 4 ch farmer O 118a N. Main St Rushville SG T.
 Fisher, William C. (Effie) retired O 300a Main St Rushville.
 FITCH, GEORGE M. (MABEL) 3 ch produce dealer O 2a Main St Rushville B & SG T.
 Fitzgerald, Patrick (Mary A.) 5 ch farmer O 69a rd4 Stanley H8 SG T.
 Flood, Thomas (Margaret C.) veterinarian O H&L Main St Gorham SG T.
 FLYNN, PETER farmer O 60a rd3 Rushville H51.
 Fonda, John (Lucinda) wagon repairer O 27a rd8 Canandaigua H11.
 Forrest, Charles B. (Johanna) miller T H&L Main St Gorham.
 Foster, Frank (Flora) farmer O 130a rd3 Rushville H48 SG T.
 Fox, Emma W. (wid John C.) housekeeper O 160a rd23 Rushville H98.
 Fox, J. Charles (son Emma W.) farmer (stock & fruit) WOS 160a rd23 Rushville H98.
 FRANCISCO, DAVID (MARY L.) farmer O 145a rd3 Rushville H77 SG T.
 Frankish, Arthur H. (son George A.) farmer bds G. A. Frankish rd4 Stanley H41 SG T.
 FRANKISH, GEORGE A. (ANNIE) 1 ch farmer O 110a rd4 Stanley H41 SG T.
 Frankish, Mabel (dau George A.) housekeeper bds G. A. Frankish rd4 Stanley H41 SG T.
 Frary, Harry (May) laborer T H&L rd3 Stanley H14.
 Freeman, Lyda 1 ch housekeeper bds C. S. Chrysler rd8 Canandaigua H17 SG T.
 Frere, Camiel (son Ivo) laborer bds I. Frere rd3 Canandaigua H5.
 Frere, Ivo (Emily) 4 ch farmer WOS 100a rd3 Canandaigua H5.
 Fritz, David (son Charles) laborer bds L. Fritz South St Gorham.
 FRITZ, HARRY E. (ALICE) 4 ch farmer T H&L rd5 Stanley H59.
 Fritz, Howard A. (Nora G.) 2 ch auto repairer T H&L rd6 Stanley H73.
 Fritz, Lorenzo M. (Eliza) 1 ch farmer O 65a rd6 Stanley H61.
 FRITZ, LORENZO H. (MARY) 2 ch clerk T H&L South St Gorham.
 FRUSHOUR, JOHN C. (LOGENE M.) farmer (grain & potatoes) O 126a rd6 Stanley H92 SG T.
 Fuller, Ray (Mae) 3 ch farmer (poultry) O 30a rd6 Stanley H73.
 FULLER, SYLVESTER (KITTY E.) 1 ch farmer (poultry) O 75a rd6 Stanley H73.
 Fuller, Verna (dau Sylvester) housekeeper bds S. Fuller rd6 Stanley H73.
 GAGE, ALBERT B. (LILLIAN) 3 ch farmer (clover seed & beans) O 89a WOS 69a rd5 Stanley H87 SG T.
 Gage, Amasa (Addie) retired T H&L rd1 Canandaigua H3.
 Gage, Charles A. (Mary) 2 ch farmer & carpenter O 9a rd1 Canandaigua H27 SG T.
 Gage, Claude S. (son Marvin) farmer bds M. Gage rd5 Stanley H59 SG T.
 Gage, George (Grace) 1 ch farmer O 138a rd1 Canandaigua H2 B T.
 Gage, Homer (Pauline) carpenter O H&L rd1 Canandaigua SG T.
 Gage, Ira B. (Nina) farmer (clover seed) O 225a WOS 125a rd1 Canandaigua H39 SG T.
 GAGE, LORENZO D. (MAUDE J.) 7 ch farmer O 60a WOS 65a rd3 Rushville H39 SG T.
 GAGE, L. THOMPSON (LYDIA) 2 ch farmer (beans) O 100a WOS 82a rd3 Rushville H49 SG T.
 GAGE, MARVIN (ELLA) 2 ch farmer (fruit) WOS 165a rd5 Stanley H59 SG T.
 GAGE, MURRAY (NELLIE) 4 ch farmer (fruit) WOS 110a rd3 Rushville H49 SG T.
 Gage, Orrin (Harriett) laborer O H&L rd1 Canandaigua H40.
 Gage, Richard M. (Mary J.) summer resort & store O 1½a rd1 Canandaigua SG T.
 Gage, Sarah (wid Marvin) housekeeper O 110a rd1 Canandaigua H49 SG T.
 Gardner, Charles E. (Cornelia) retired O 60a Dewey Ave Gorham.
 GARDNER, FRED M. (FLORA A.) farmer WOS 250a rd4 Stanley H42 SG T.
 Gerould, Carnot (Cora) farmer (dairy) O 127a rd1 Canandaigua H9 B T.
 Glew, Charles laborer bds J. Kaveny rd8 Canandaigua H12 SG T.
 Glynn, Henry laborer bds G. W. Powell rd8 Canandaigua H17 SG T.
 GOODMAN, ELIZABETH G. (dau Harriet) housekeeper bds H. Goodman box 77 Seneca Castle H9.
 GOODMAN, HARRIET (wid Joseph M.) farmer (cabbage) O 34a box 77 Seneca Castle H9.
 Goodman, Harriet (dau Harriet) housekeeper bds H. Goodman box 77 Seneca Castle H9.
 Goodman, Jesse D. (Carrie) 3 ch blacksmith O H&L Rushville SG T.
 Goodman, Joseph M. (son Harriet) farmer bds H. Goodman box 77 Seneca Castle H9.
 Gordier, Roy laborer bds O. C. Blair rd4 Stanley H56 SG T.
 Goodrich, Ella (wid Melville) 2 ch housekeeper T H&L Railroad Ave Rushville.
 GREEN, CHARLES A. (ELIZABETH) farmer O 150a rd5 Stanley H53 SG T.
 Green, Charles H. (Belle) 6 ch farmer O 53a rd3 Rushville H51 SG T.

Green, Grace (dau Margaret) housekeeper bds M. Green rd3 Rushville H 53 SG T.
 Green, Granger E. (Capitola) 2 ch fruitgrower O 34a rd1 Canandaigua H16.
 Green, Louis (Edna) 1 ch farmer (fruit) WOS 150a rd5 Stanley H58 SG T.
 Green, Margaret (wid Emory) farmer O 150a rd3 Rushville H53 SG T.
 GREEN, WILLIAM E. (FANNIE A.) 4 ch farmer (beans & cabbage) T 198a rd3
 Rushville H55 SG T.
 Greenow, Frank (Emma) 3 ch farmer O 100a rd 4 Stanley H101 SG T.
 Greenow, John F. laborer T H & L rd4 Stanley H57 SG T.
 GREENOW, LEWIS (son John F) laborer bds J. F. Greenow rd4 Stanley H57 SG T.
 Greeny, Fred (Emma) 2 ch farmer O50a rd 5 Stanley H72.
 Greeny, Phillip (Barbara) retired O H&L rd4 Stanley H20.
 Greer, John W laborer bds E. McKay rd8 Canandaigua H4 I T.
 Griffin, John P. (Margaret E.) laborer T H&L rd 3 Stanley H6 H T.
 Grimes, T. William retired bds H. J. Rodman rd3 Stanley H20 SG T.
 Griswold, Bert milk dealer (poultry) O H&L Gorham St. Rushville.
 Griswold, Mary A. housekeeper bds B. Griswold Gorham St. Rushville.
 Haffner, Jacob laborer bds G. A. Frankish rd4 Stanley H41 SG T.
 Haggerty, John laborer bds E. Kelley rd8 Canandaigua H19 SG T.
 Haight, John (Lavina) 1 ch laborer bds S. Warters rd4 Stanley H20.
 Hall, Arthur L. (Malice) 1 ch farmer (fruit & poultry) O34½a rd5 Stanley H43 SG T.
 Hall, Brainard (Hattie) 1 ch farmer (cabbage & beans) WOS 70a rd5 Stanley H70
 SG T.
 Hall, Calvin H. (Mary E.) 1 ch farmer (fruit) O62a rd1 Canandaigua H37 SG T.
 HALL, EDWARD (EMMA) farmer T H&L rd3 Rushville H40.
 Hall, Elizabeth F. (dau Calvin H.) student bds C. H. Hall rd1 Canandaigua H37.
 Hall, James farmer bds J. C. Hall rd 5 Stanley H72 SG T.
 Hall, John (Minnie) thresher O H&L Dewey Ave Gorham.
 HALL, JOHN C. (SARAH) farmer (beans) O51a rd5 Stanley H72 SG T.
 Hall, Robert (Sarah) 5 ch farm hand T H&L rd1 Canandaigua H31.
 Hall, William 3 ch laborer T H&L rd3 Rushville H53.
 Hall, William A. (Isabell) laborer T H&L rd3 Rushville H51.
 Halstead, Gertrude V. (wid Cornelius) housekeeper bds F. Ferguson rd23 Rushville.
 H79 SG T.
 HAMMOND, MARELL (NELLIE J.) farmer O285a rd8 Canandaigua H17 SG T.
 HANKINSON, JAMES O. farmer O150a rd5 Stanley H61 SG T.
 Hansen, John laborer bds D. Mack rd3 Rushville H65 SG T.
 Harkness, Ana (dau Daniel B.) housekeeper bds D. B. Harkness Rushville H98.
 Harkness Brothers farmers O110a Rushville H98.
 Harkness, Charles (Mary) farmer O 40a Rushville H98.
 Harkness, Daniel B. farmer O 55a Rushville H98.
 Harkness, Fred farmer (Harkness Bros) Rushville H98.
 Harkness, Hiram A. farmer (Harkness Bros) Rushville H98.
 HARRIS, A. METCALF (ROSENA) 2 ch farmer (beans & cabbage) O 113a rd4
 Stanley H33 SG T.
 Harris, Fred H. farmer (fruit & beans) O 50a rd1 Canandaigua H21 B T.
 Harris, Hattie farmer (Harris Sisters) rd8 Canandagua H18.
 Harris, Howard R. (son A. Metcalf) farmer bds A. M. Harris rd4 Stanley H33 SG T.
 Harris, Ira F. (Annie) farmer O 52a rd8 Canandagua H18.
 Harris, Mary farmer (Harris Sisters) rd8 Canandaigua H18.
 Harris, Nellie M. (dau A. Metcalf) teacher bds A. M. Harris rd4 Stanley H33 SG T.
 Harris, Raymond (son Stanley) farmer WOS 50a bds S. Harris rd3 Canandaigua H18
 SG T.
 Harris Sisters farmers O 50a rd8 Canandaigua H18.
 HARRIS STANLEY (MARTHA) 4 ch farmer (fruit & beans) O 98a rd8 Canandaigua
 H18 SG T.
 Hartsough, Albert D. (Isadora) farmer O 40a rd8 Canandaigua H12 SG T.
 Hartsough, Harry L. (son Albert D.) farmer bds A. D. Hartsough rd8 Canandaigua
 H12 SG T.
 Hawley, Adelbert laborer bds C. King rd3 Rushville H77.
 HAWLEY, CHESTER B. (son Warren) farmer WOS 104a rd3 Rushville H49 SG T.
 Hawley, Elmer (Genevieve) 4 ch farmer (beans) WOS 100a rd23 Rushville H79.
 Hawley, Florence L. (dau Warren G.) housekeeper bds W. G. Hawley rd3 Rush-
 ville H49 SG T.
 HAWLEY, WARREN G. (LILLIAN B.) farmer (alfalfa) O 140a rd3 Rushville H49 SG T.
 HAZEL, JAMES (Ida) 1 ch farmer O 78a rd4 Stanley H23 SG T.
 Hazel, John (Kate) 1 ch farmer (truck) O 100a rd4 Stanley H101 SG T.
 Hazell, Walter (Sarah B.) 2 ch farmer O 74a rd4 Stanley H34 I T.
 Hazell, William (Ida) 3 ch farmer O 28a rd4 Stanley H34 I T.
 HENRY, FLOYD M. (EMALINE) 3 ch farmer (fruit) O 91a rd8 Canandaigua H11 SG T.

- HENRY, FRANK H. (VERNA L.) 2 ch farmer (beans) O 150a rd1 Canandaigua H2 B T.
- HENRY, RUSSELL V. (CASSIE D.) farmer O 75a rd1 Canandaigua H1 I T.
- HENRY, WILLIAM G. (EDITH) 2 ch farmer (fruit) O 123½a rd1 Canandaigua H2 B T.
- HENRY, R. VELMER (MAUDE) farmer O 75a WOS 75a rd1 Canandaigua H1 H T.
- Herrington, John (Nora E.) lch insurance agt O H&L Dewey Ave Gorham SG T.
- Hershey, Benjamin farmer (Hershey Bros.) South St Gorham SG T.
- HERSHEY BROTHERS farmers O 350a South St Gorham SG T.
- HERSHEY, CHARLES D. farmer O 335a East Main St Gorham SG T.
- Hershey, Daniel farmer (Hershey Bros) South St Gorham SG T.
- Hershey, Edward J. (Bertha) 3 ch asst supt highways (poultry) O H&L rd6 Stanley H73.
- Hershey, Hannah housekeeper bds Hershey Bros. South St Gorham SG T.
- Hershey, John farmer (Hershey Bros.) South St Gorham SG T.
- Hershey, Samuel (Hazel) 2 ch farmer (Hershey Bros.) South St Gorham SG T.
- HEY, MARTIN F. (MABEL) saw & cider mill O H&L Dewey Ave Gorham.
- Hey, William (Lydia) 1 ch laborer O H&L rd6 Stanley H92.
- HICKS, CHARLES M. (MABEL) 3 ch farmer (fruit & poultry) O 300a rd3 Rushville H41 SG T.
- HILL, WARD L. (GRACE) 2 ch farmer (beans & cabbage) T 117a rd3 Rushville H82 SG T.
- HILLIARD, FRANK P. (NELLIE C.) cooper O 5a Stanley H45.
- Hilliard, Louise (wid Fred) housekeeper bds J. Oswell rd4 Stanley H47.
- HILLMAN, FRANK laborer bds D. Francisco rd3 Rushville H77 SG T.
- HILTON, O. GLENN (MAUDE) 1 ch farmer (apples & beans) WOS 80a rd4 Stanley H57 SG T.
- Hobart, Ralph (Daisy) laborer bds W. Hobart rd23 Rushville H78 SG T.
- Hobart, William (Amy) 4 ch farmer WOS 356a rd23 Rushville H78 SG T.
- Hobson, Albert R. (Stella H.) farmer WOS 75a rd6 Stanley H73 SG T.
- HOCROFT, MORRIS R. (SARAH) farmer O 130a rd4 Stanley H7 SG T.
- Hodgebone, Sidney farmer O 57a rd4 Stanley H44.
- HOFFMAN, JOHN P. auctioneer bds I. Wells Railroad Ave Gorham SG T.
- Hogan, Agnes J. (dau John F.) tch bds J. F. Hogan rd 4 Stanley H32.
- Hogan, Frances C. (dau John F.) dressmaker bds J. F. Hogan rd4 Stanley H32.
- Hogan, James farmer O 50a rd5 Stanley H71.
- HOGAN, JOHN farmer (fruit) O 53a rd5 Stanley H84.
- Hogan, John farmer O 18a Rushville H83.
- HOGAN, JOHN F. (MARY A.) 5 ch farmer O 118a rd4 Stanley H32.
- Hogan, Margaret (dau Patrick) housekeeper bds P. Hogan rd3 Stanley H6 S GT.
- Hogan, Mary housekeeper bds J. Hogan rd5 Stanley H84.
- Hogan, Micael laborer bds J. Hogan rd5 Stanley H84.
- Hogan, Patrick farmer O 97a rd3 Stanley H6 SG T.
- Holcomb, Frank W. painter & paperer bds M. E. Holcomb Gorham H45.
- Holcomb, Homer L. (Nellie) 1 ch painter & paperer bds M. E. Holcomb Gorham H45.
- Holcomb, Mary E. (wid Henry S.) housekeeper O 6a Gorham H45.
- Holcroft, Morris (Sarah) farmer (grain & cabbage) O 130a rd4 Stanley H7 SG T.
- HOLLENBECK, HENRY P. (MARY) farmer T H&L rd5 Stanley H61.
- Holley, Adelbert laborer bds C. King rd3 Rushville H77.
- Holt, Rebecca (wid Walter W.) retired bds M. H. Snyder East Main St Gorham.
- Horton, Emory L. (Cora E.) 2 ch farmer (grain) O 50a rd3 Canandaigua H6.
- Howard, Margaret (wid Charles) housekeeper bds F. M. Savercool Maple Ave Gorham.
- Howell, David (Elizabeth) laborer bds J. Roat rd3 Canandaigua H17 SG T.
- Howells, David laborer bds A. Meredith rd8 Canandaigua H18.
- Hughes, Margaret (wid James) housekeeper bds E. J. Cone rd4 Stanley H41.
- Hunter, Oliver (Katherine) 1 ch farm hand O H&L Railroad Ave Rushville.
- HURLBUT, MARION E. (wid John C.) farmer (fruit & stock) O 63a rd1 Canandaigua H37 SG T.
- Hurlbutt, Bryant (Bertha) 4 ch carpenter O 20a Gorham H46.
- Hutchins, Joseph (Harriet) farmer (beans & cabbage) O 47a rd5 Stanley H43.
- James, Charles N. (Nettie) painter O H&L North Main St Rushville.
- James, Earl (son Frank E.) farmer (nursery stock) bds F. E. James rd5 Stanley H83 SG T.
- JAMES, FRANK E. farmer (beans & cabbage) O 70a rd5 Stanley H83 SG T.
- James, Ralph (Clea) garage O H&L Railroad Ave Rushville.
- Johnson, Alfred H. (son Frank A.) farmer bds F. A. Johnson rd2 Stanley H25 B T.
- Johnson, Celia (wid William L.) retired O H&L Gorham H47.
- Johnson, Charles (Lelia) retired O H&L South St Gorham SG T.
- Johnson, Charles B. (Bessie) retired O 356a rd23 Rushville H78 SG T.

Johnson, Charles H. (son Smith N.) farmer (sheep) WOS 95a rd1 Canandaigua H3 IL T.
JOHNSON, EDWARD (MINNIE C.) 3 ch farmer (potatoes & grain) O 18a rd5 Stanley H83 SG T.
Johnson, Emma (wid Charles) housekeeper bds W. Johnson rd4 Stanley H56 SG T.
Johnson, Floyd (Myrtle) carpenter O H&L rd1 Canandaigua H3.
Johnson, Frank A. (Nellie) 1 ch farmer (fruit) O 50a rd2 Stanley H25 B T.
Johnson, Frank E. (Genieve H.) 4 ch farmer (grain & hay) O 200a rd23 Rushville H78 SG T.
JOHNSON, GEORGE B. (Son William) farmer bds W. Johnson rd4 Stanley H56 SG T.
Johnson, George M. (Nellie) 4 ch farm hand T H&L rd5 Stanley H70.
JOHNSON, JOHN E. laborer T H&L rd4 Stanley H58.
JOHNSON, SMITH N. (MATILDA) farmer (fruit & sheep) O 95a rd1 Canandaigua H3 IL T.
Johnson, Thomas W. (Anna) farmer O 26a rd5 Stanley H22 SG T.
Johnson, William farmer O 111a rd4 Stanley H56 SG T.
JONES, ERVING (FLORENCE) 1 ch farmer (dogs) O 75a rd1 Canandaigua H3.
Jones, Dennison (Jennle) 4 ch carpenter T H&L rd1 Canandaigua H2.
Jones, Frank (son William) farmer bds F. Case rd4 Stanley H19.
Jones, Frank laborer bds A. Meredith rd8 Canandaigua H18.
Jones, Helen T. (dau S. Judson) housekeeper bds S. J. Jones Main St. Rushville.
Jones, Myron (Mary) Sexton T H&L rd3 Canandaigua H18.
Jones, S. Judson retired O H&L Main St. Rushville.
Jones, Wilson J. (son S. Judson) retired bds S. J. Judson Main St. Rushville.
Jones, W. Irving retired O H&L Rushville H81.
Kaufman, Anthony farmer WOS 100a rd3 Rushville H66.
Kaveny, William (Agnes) 1 ch farmer O 75a rd4 Stanley H32.
KAVNEY, JAMES (KATE) 3 ch farmer (stock dealer) O 140a rd8 Canandaigua H12 SG T.
KEARNEY, G. FRANK laborer O H&L Main St Gorham SG T.
Kearney, Herbert (Margaret) 2 ch fur dealer O H&L Main St Gorham SG T.
KELLY EDWARD (BERTHA) farmer (fruit & stock) O 223a rd8 Canandaigua H19 SG T.
Kennedy, Sarah A. farmer O 45a rd4 Stanley H8 SG T.
Kerskie, John laborer bds M. A. Raymond rd1 Canandaigua H28 B T.
Kerskie, Otto horse trainer bds F. Burge rd1 Canandaigua H3.
Ketcham, Claude H. (son Erwin) laborer bds E. Ketcham rd3 Stanley H6 I T.
Ketcham, Erwin (Anna) 5 ch farmer (stock & fruit) O 112a rd3 Stanley H6 I T.
Ketcham, Daniel laborer O H&L rd1 Canandaigua H16.
Killpatrick, Isabell retired bds W. S. Thompson Stanley St Gorham SG T.
Kindleberger, Albert H. (Jean) farmer (poultry) O 140a rd4 Stanley H8 SG T.
KINDELBERGER, FREDERICK (EMMA C.) 1 ch farmer O H&L WOS 100a Main St Gorham SG T.
KINDELBERGER, JACOB (ROSE) 3 ch farmer (truck) O 40a rd5 Stanley H72.
KING, CHARLES (ELIZA) farmer WOS 140a rd3 Rushville H77.
Kinnear, Theodore L. laborer bds W. F. Squier rd1 Canandaigua H16 B T.
KIPP, EDMUND G. (CLARA) 4 ch farmer (horses) O 100a WOS 92a rd1 Canandaigua H10 B T.
Kipp, Jason H. (Adeline) 1 ch farmer (beans & cabbage) WOS 60a rd3 Stanley H6 I T.
Knowlton, Hubert (Edythe) 1 ch carpenter T H&L Box 149 Gorham H45.
Koehler, Charles (Margarette) 1 ch farmer WOS 75a rd6 Stanley H75.
Koehler, Helen housekeeper bds W. Koehler rd6 Stanley H74 SG T.
Koehler, William farmer WOS 35a rd6 Stanley H74 SG T.
Kunes, Martin (Adelia) farmer O 42a rd3 Canandaigua H18.
Kuntz, Fred laborer bds J. Brahm rd8 Canandaigua H12 SG T.
LACY, IRA E (MARY C.) farmer (truck) O 90a rd3 Stanley H14 SG T.
Lacy, Leo A. (son Ira E.) teamster bds I. E. Lacy rd3 Stanley H14 SG T.
Lafier, Byron (Pearl) 2 ch laborer T H&L rd3 Rushville H82.
Lafier, Earl M. (Rhoda) 4 ch farmer WOS 108a rd3 Rushville H81 SG T.
LAMAN, ALBERT A. (SARAH J.) farmer (fruit) O 16a rd6 Stanley H95.
LANE, ERNEST J. (ISABELL) 2 ch thresher T H&L rd5 Stanley H87 SG T.
Lane, Lewis farmer (cabbage) WOS 30a rd5 Stanley H71 SG T.
Lane, Reta musician bds C. Southerland East Main St Gorham SG T.
Lang, George laborer O H&L rd5 Stanley H34.
Lang, Susan (Mason) housekeeper bds G. Lang rd5 Stanley H34.
Lapham, Blanche (wid Frank) housekeeper O H&L Main St Rushville.
Latham, George W. farmer O 70a rd8 Canandaigua H12 SG T.
Lauer, Fred laborer bds C. Babbitt rd8 Canandaigua H13 SG T.
Lawton, Alfred G. (Etta) 3 ch clergyman T H&L Main St & Maple Ave Gorham SG T.

- Lawton, Mary G. (wid William) retired bds A. G. Lawton Main St & Maple Ave Gorham SG T.
- Leach, Arthur R. (Louise C.) 1 ch farmer (poultry) WOS 25a rd3 Rushville H36.
- Lee, Daniel J. (Libbie N.) laborer O H&L Railroad Ave Rushville.
- Lee, Edward T. (Margaret) 4 ch farmer (stock) O 65a rd5 Stanley H90 SG T.
- Lee, Maude (dau Daniel J.) housekeeper bds D. J. Lee Railroad Ave Rushville.
- LEE, WILLIAM P. (SARAH) 2 ch farmer (beans & cabbage) WOS 35a rd5 Stanley H58 SG T.
- Legerwood, Marlin (Luella) farmer WOS 72a rd6 Stanley H75 SG T.
- Lewis, Fred (son Taylor S.) machinist bds T. L. Lewis rd4 Stanley H42.
- LEWIS, JAMES W. (SARAH) farmer (beans & cabbage) O 85a rd5 Stanley H58 SG T.
- Lewis, Leman horse trainer bds H. J. Rodman rd3 Stanley H14 SG T.
- Lewis, Taylor (Alice E.) farmer (grain & cabbage) O 90a rd4 Stanley H42.
- Lincoln, Lewis C. (Alice) farmer (fruit) O 65a rd1 Canandaigua H27 H T.
- Lincoln, Mary A. (wid Havens J.) housekeeper rd1 Canandaigua H27 SG T.
- Link, Alonzo (Minnie) teamster O H&L Main St Gorham.
- Link, Henrietta (wid William) farmer (poultry) O 60a rd4 Stanley H13 SG T.
- Link, Reuben retired bds T. M. Link East Main St Gorham SG T.
- Link, Theodore M. (Emma) farmer O 100a East Main St Gorham SG T.
- Loomis, Carrie housekeeper O H&L North Main St Rushville.
- Loughline, Patrick (Ruth O.) 3 ch farmer (grain & potatoes) WOS 30a rd4 Stanley H33.
- Lynaugh, Nicholas retired bds J. D. Partise rd8 Canandaigua H11.
- Mack, David (Mina) 2 ch farmer WOS 216a rd3 Rushville H65 SG T.
- Mackey, Fred (Sarah) laborer O H&L Main St Gorham.
- Mackey, Jeanette (wid Newton) retired O H&L Main St Gorham.
- Mahoney, Rodger (Catherine) farmer (grain & beans) O 63a rd4 Stanley H41.
- Mapes, Arlington (son Minerva) farmer O ½ interest 120a holds in trust 135 a bds M. Mapes rd5 Stanley H70 SG T.
- Mapes, Minerva (wid John W.) ½ interest 120a rd5 Stanley H70 SG T.
- Mapes, Perry farmer O 73a rd1 Canandaigua H29 SG T.
- Marks, Thomas S. (Sarah A.) retired O H & L Maple Ave Gorham.
- Marshall, John (Sylvia) 4 ch farmer WOS 65a rd5 Stanley H59.
- Martin, George (Mary) 2 ch tinsmith T H&L Gorham H75.
- Martin, Glenn (Nellie) farmer WOS 60a rd1 Canandaigua H16 B T.
- McAuliffe, John (Harriet) 3 ch farmer O 75a rd3 Stanley H15 SG T.
- McAuliffe, Mary (wid Timothy) farmer (grain) O 50a rd5 Stanley H22.
- McAuliffe, Timothy (son Mary) farmer bds M. McAuliffe rd5 Stanley H22.
- McCall, John clergyman T H&L Main St Gorham.
- McClure, Walter cement worker bds L. Alden Main St Gorham.
- McDonald, Seth (Caroline) retired rd5 Stanley H44.
- McDonald, Thomas (Sarah) 1 ch farmer (beans) WOS 200a rd4 Stanley H20 SG T.
- McINTYRE, GEORGE W. (MARTHA) farmer (cabbage & beans) O 33a rd5 Stanley H38 SG T.
- McKAY, EDWARD (ANNA) farmer (fruit) O 131a rd8 Canandaigua H4 B T.
- Mcosker, Brothers farmers O 118a rd4 Stanley H41.
- Mcosker, Fells farmer (Mcosker Bros.) rd4 Stanley H41.
- Mcosker, Mark farmer (Mcosker Bros.) rd4 Stanley H41.
- McStravic, John laborer bds L. R. Powell rd4 Stanley H13 SG T.
- McStravic, Ella farmer (McStravic Sisters) rd1 Canandaigua H3.
- McStravic, Mary farmer (McStravic Sisters) rd1 Canandaigua H3.
- McStravic Sisters farmers O 30a rd1 Canandaigua H3.
- McWilliams, George (Mary) 1 ch farmer O 106a rd4 Stanley H8 SG T.
- McWilliams, Helen (dau John Sr.) housekeeper bds J. McWilliams rd5 Stanley H22 SG T.
- McWilliams, John Jr. (son John Sr.) farmer WOS 91a rd5 Stanley H22 SG T.
- McWilliams, John (son George) farmer bds G. McWilliams rd4 Stanley H8 SG T.
- McWilliams, John Sr. (Bridget) farmer O 91a rd5 Stanley H22 SG T.
- Mead, James (Mary A.) farmer (fruit) O 114a rd3 Stanley H15 SG T.
- Meade, Mabel S. (dau James) housekeeper bds. J. Meade rd 3 Stanley H15 SG T.
- MEAD, WILLIAM M. (son James) farmer (fruit) WOS 114a rd3 Stanley H15 SG T.
- Megaffee, Albert (Amanda) farmer O 50a rd1 Canandaigua H3.
- Megaffee, Emory (Mary) farmer (fruit) O 143a rd1 Canandaigua H3 IL T.
- MELIOUS, FRANK (ANNA) 3 ch farmer O 134a rd3 Stanley H15 SG T.
- Melious, George H. (Dellphene) 2 ch carpenter O H&L Maple Ave Gorham.
- Melious, Owen (Edith) 1 ch farmer (poultry) WOS 134a rd3 Stanley H15.
- Maloney, Roger E. (Catherine) farmer O 64a rd4 Stanley H41.
- Menter, Roy (Olive) farmer (hogs) WOS 126a rd6 Stanley H74 SG T.
- Meredith, Albert (Elizabeth) 3 ch farmer T H&L rd8 Canandaigua H18.
- Merkel, George (Lena) 3 ch laborer T H&L rd5 Stanley H57.

MIDDAUGH, ALBERT JR. (LILLIAN) 1 ch farmer O 62a WOS 100a rd4 Stanley H41 SG T.
MIDDAUGH, ALBERT SR. (MARGARETTE) farmer O 100a rd4 Stanley H41 SG T.
Miles, Elwood laborer bds F. Dawson rd5 Stanley H58.
Miles, Fred (Mame) 1 ch horticulture O H&L rd8 Canandaigua H11 SG T.
MILES, GEORGE (MARICA) patrolman O H&L rd8 Canandaigua H18 SG T.
Miles, Myron (Ida) 1 ch farmer O 50a rd3 Rushville H77.
Miller, Harriett (wid John) farmer O 100a rd4 Stanley H20 SG T.
Moffat, Isabella housekeeper bds W. Moffat rd4 Stanley H34.
Moffat, William farmer (cabbage) O 39a rd4 Stanley H34.
Monagle, Frank (Edith) 1 ch farmer O 100a rd3 Rushville H96.
MOODY, EDWARD L. (ALICE A.) 2 ch farmer (fruit) O 96a rd3 Rushville H82 SG T.
Morgan, Frank (son Mary A.) laborer bds I. A. Morgan box 135 Gorham H73.
Morgan, Irving A. (Sofronia) 2 ch painter & paperer O H&L box 135 Gorham H73.
Morgan, Mary A. (wid Dorman) housekeeper bds I. A. Morgan box 135 Gorham H73.
Morgan, Orlo (son Irving A.) laborer bds J. A. Morgan box 135 Gorham H73.
MOSHER, EDWARD B. (HANNAH E.) farmer O 65a rd1 Canandaigua H91 B T.
MOSHER, WALTER S. (MABEL) 2 ch farmer (beans) O 82a WOS 25a rd1 Canandaigua H10 B T.
Mott, Amson (Jane L.) retired O 110a Stanley St Gorham.
Mott, Dilvin W. (Helen M.) mail carrier O H&L Main St Gorham.
MOTT, DURWARD B. (ANGELINE) farmer WOS 50a rd6 Stanley H91.
Muckle, Thomas (Margaret) 1 ch farmer O 9a WOS 50a rd4 Stanley H8.
MUMBY, CHARLES (ISABELLE) 3 ch farmer O 9a rd8 Canandaigua H4.
Mumby, George (Hannah) 2 ch farmer O 102a rd8 Canandaigua H4.
Murphy, Helen (wid Patrick) housekeeper bds T. Flood Main St Gorham SG T.
Murphy, Hugh (Margaret) 1 ch farmer O 3a rd4 Stanley H8.
Murphy, Patrick H. (Catherine) 3 ch farmer (beans & cabbage) O 88a rd3 Stanley H15 SG T.
Murry, Joseph (Anna) farmer WOS 130a rd3 Rushville H48 SG T.
NAGELDINGER, EMMETT F. (LILLIAN) 1 ch farmer (stock buyer) O 104a rd5 Stanley H21 SG T.
Naricorn, James retired bds J. E. Smith rd4 Stanley H17 SG T.
Nelson, Edna L. (dau Melvin H.) tch bds M. H. Nelson rd4 Stanley H26.
Nelson, Eva J. (dau Melvin H.) student bds M. H. Nelson rd4 Stanley H26.
NELSON, MELVIN H. (JEAN) farmer (dairy) T135a rd4 Stanley H26.
Newman, Oliver E. retired T H&L East Main St Gorham.
Newman, Orrette housekeeper bds O. E. Newman East Main St Gorham.
NIELSON, SOREN (EDNA) 9 ch farmer (beans) O 97a WOS 100a rd6 Stanley H60.
NOBLE, GEORGE retired bds L. T. Gage rd3 Rushville H49 SG T.
NOBLE, GEORGE J. 4 ch farmer (fruit) O 116a rd3 Rushville H36 SG T.
Northup, Chester mason O H&L Green St Rushville.
Northrup, Elmer J. (Mary A.) 3 ch carpenter O H&L North Main St Rushville.
NORTHROP, LEO (GRACE) 2 ch farmer T H&L rd8 Canandaigua H5 B T.
Northrup, Oscar laborer O H&L Rushville.
NYE, HARVEY E. (FRANCES L.) 2 ch farmer (poultry) WOS rd6 Stanley H60.
O'Laughlin, Patrick (Ruth) 4 ch WOS 80a rd4 Stanley H33.
Orcutt, Elizabeth housekeeper O H&L Dewey Ave Gorham.
Osborn, Cassius (Charlotte) retired O H&L Main St Gorham.
Osborne, Frances dressmaker bds W. R. Birkett rd8 Canandaigua H11.
O'SHAUGHNESSY, JOHN (CATHERINE) farmer (fruit) O 68a rd1 Canandaigua H40 SG T.
Ostrander, James laborer bds I. B. Gage rd1 Canandaigua H39 SG T.
OSWALD, GEORGE F. (ELIZABETH) farmer WOS 135a rd6 Stanley H60.
OSWALD, LOUIS (ETTA) 2 ch farmer O 50a rd4 Stanley H101 SG T.
Oswell, Joseph farmer WOS 90a rd4 Stanley H47.
Paddock, Daniel L. (Anna) farmer O 170a rd3 Rushville H51 SG T.
Paddock, James (son Daniel L.) laborer bds D. L. Paddock rd3 Rushville H51 SG T.
PALMER, EARL (DORA) 4 ch farmer (fruit) O 161a rd3 Stanley H6 I T.
Palmer, Eunice (wid John J.) housekeeper bds M. Gage rd5 Stanley H59 SG T.
Parish, Sarah E. (wid John) housekeeper bds J. Mackey Main St Gorham.
Parker, Floyd J. (Emma L.) 1 ch farmer bds W. F. Abeel rd3 Rushville H77 SG T.
Partise, James D. blacksmith O H&L rd8 Canandaigua H11.
Partise, Margaret housekeeper bds J. D. Partise rd8 Canandaigua H11.
Payne, George A. (Anna A.) 1 ch laborer O H&L box 150 Gorham H47.
Payne, James D. (son George A.) laborer bds G. A. Payne box 150 Gorham H47.
PEARCE, SAMUEL G. (KATHRYN B.) 1 ch farmer C 170a rd3 Rushville H49 SG T.
Pearson, Albert 1 ch farmer O 50a rd4 Stanley H42.
Pearson, Anabel (dau Charles S.) tch bds C. S. Pearson South St Gorham.

- Pearson, Charles S. (Elizabeth) farmer O 5a South St Gorham.
 Pearson, Elmer (Julla) carpenter O H&L Maple Ave Gorham.
 Pearson, Floyd E. (son Albert) farmer bds A. Pearson rd4 Stanley H42.
 Pearson, Helen (dau Albert) housekeeper bds A. Pearson rd4 Stanley H42.
 Pearson, William (Mary) farmer (cabbage) WOS 30a rd4 Stanley H35.
 PERKINS, CLARENCE W. (MARY A.) retired O 270a South St Gorham SG T.
 Perry, Elmer (Ella) 2 ch laborer T H&L Gorham H34.
 Perry, Frank (Cynthia) 1 ch collector O H&L Gorham St Rushville.
 Perry, E. Ray (Gertrude) tch T H&L Stanley St Gorham.
 Pettit, Caro E. (dau Clayton N.) newspaper agent bds C. N. Pettit Maple Ave Gorham SG T.
 PETTIT, CLAYTON N. (MARGARETTE) contractor & builder O H&L Maple Ave Gorham SG T.
 Phalen, Betsey (wid Mathew) housekeeper bds G. F. Oswald rd6 Stanley H60.
 Phelps, Edwin (Nellie) 4 ch thresher O H&L rd4 Stanley H47.
 Phelps, Frank (Ida) 1 ch farmer O 75a rd6 Stanley H73 SG T.
 Phelps, Leon farm hand rd6 Stanley H92 SG T.
 Phelps, Mary A. housekeeper bds N. A. Phelps rd3 Rushville H55 SG T.
 PHELPS, NEWELL A. farmer (beans) O 115a rd3 Rushville H55 SG T.
 Phelps, William J. (Alice) 3 ch farmer WOS 217a rd23 Rushville H65 SG T.
 Phillips, Alvin M. (Louisa) 2 ch merchant O store Main St Gorham SG T.
 Phillips, Adnah J. (Abbie M.) farmer (poultry) O 2a rd6 Stanley H75 SG T.
 Pierce, E. Bruce (Grace) 1 ch clergyman T H&L South St Gorham SG T.
 Pierce, T. Benton (Mary E.) painter & paperer (town clerk) O H&L rd8 Canandaigua. H17 SG T.
 Pillow, Harriett (wid William H.) farmer (fruit) O 11a rd1 Canandaigua H2 B T.
 Pitts, Thomas W (Harriett D.) 1 ch farmer WOS 200a rd5 Stanley H58 SG T.
 Pomroy, Sophrona housekeeper O H&L Main St Rushville.
 PORTER, JOSEPH K. (NETTIE) 2 ch farmer (beans) O 92a rd1 Canandaigua H10 B T.
 Porter, Philetus D. retired bds J. K. Porter rd1 Canandaigua H10 B T.
 Povero, Frank (Mary) 6 ch farm hand T H&L rd5 Stanley H45.
 Powell, Alonzo laborer bds E. Stearns rd8 Canandaigua H10 B T.
 Powell, Delbert W. (Mary) farmer O 90a rd8 Canandaigua H51 I T.
 Powell, Ethel J. (dau Delbert W.) tch bds D. W. Powell rd8 Canandaigua H51 I T.
 POWELL, GEORGE W. (MARY) 1 ch supt highway O 225a rd8 Canandaigua H17 SG T.
 Powell, John (Rose) 1 ch contractor & builder O 13a rd1 Canandaigua H3.
 POWELL, LELAND R. (HELEN) 1 ch farmer (fruit & stock) WOS 110a rd4 Stanley H13 SG T.
 Powell, Lillian (dau Delbert W.) bds D. W. Powell rd8 Canandaigua H51 I T.
 Powell, Newton D. (son Delbert W.) laborer bds D. W. Powell rd8 Canandaigua H51 I T.
 Powell, Norton laborer bds H. Miller rd4 H20 SG T.
 Powell, Olin W. (son George W.) farmer bds G. W. Powell rd8 Canandaigua H17 SG T.
 PRATT, HUBERT A. (MARY E.) farmer O 110a rd1 Canandaigua H40 I T.
 Pulver, Austin (Rosetta) retired O H&L Maple Ave Gorham.
 Pulver, James A. (son William) clerk bds W. Pulver South St Gorham SG T.
 Pulver, Jennie (wid Francis D.) housekeeper O H&L Stanley St Gorham.
 Pulver, Loren A. painter O H&L Stanley St Gorham.
 Pulver, Mary J. (wid Francis D.) housekeeper O H&L Geneva St Gorham.
 Pulver, Talmage (Sadie) farmer T H&L Dewey Ave Gorham.
 Pulver, William (Catherine) Treas Seneca Gorham Telephone Co O H&L South St Gorham SG T.
 Putnam, Charles S. (Gertrude) farmer O 2a rd1 Canandaigua H3.
 Pybus, Charles hardware dealer O 112a rd4 Stanley H101 SG T.
 Quinn, Michael W. mason box 80 Maple Ave Gorham.
 Race, William J. (Anna) 2 ch farmer (fruit) O 5a rd5 Stanley H86.
 Rany, John laborer bds L. T. Gage rd3 Rushville H49 SG T.
 Raymer, Henry W. (son Orson N.) tch & farmer (poultry) O 75a rd4 Stanley H82 SG T.
 Raymer, Orson farmer (grain & cabbage) O 100a rd4 Stanley H8 SG T.
 Raymond, Frank C. (Genevieve) farmer O 52a rd1 Canandaigua H24 B T.
 Raymond, Moses A. (Minnie A.) farmer WOS 123a rd1 Canandaigua H28 B T.
 Read, Clifford (Maude) farmer WOS 52a rd3 Rushville H50 SG T.
 READ, De FOREST E. (EMMA A.) 2 ch carpenter O H&L box 309 Rushville H81 SG T.
 Read, Irwin (son DeForest E.) student bds D. E. Read Rushville H81 SG T.
 READ, ORION W. (F. MAUDE) farmer (beans) WOS 152 rd3 Rushville H50 SG T.

Reed, Caroline (wid Alva) housekeeper O 56a bds C. Dear rd1 Canandaigua H3.
 Reed, Mason retired bds C. Dear rd1 Canandaigua H3.
 Reifsteck, Adam (Jennie) 2 ch butcher O H&L Gorham H73.
 Reifsteck, Henry (Charlotte) cooper O H&L North Gorham St Gorham.
 Reifsteck, Henry (Louise) 3 ch laborer T H&L Gorham H47.
 Renwick, Ada (dau John) housekeeper bds J. Renwick rd8 Canandaigua H19 SG T.
 Renwick, John retired T H&L rd8 Canandaigua H19 SG T.
 REX, WILLIAM H. (FLORENCE A.) 1 ch farmer O 89a rd6 Stanley H73 SG T.
 Reynold, Alma tch bds S. G. Pearce rd3 Rushville H49 SG T.
 Riefsteck, John (Cora) laborer O H&L Main St Gorham.
 Ringer Brothers farmers (cabbage) O 94a rd5 Stanley H21.
 Ringer, John W. farmer (Ringer Bros.) rd5 Stanley H21.
 Ringer, Lewis farmer (Ringer Bros.) rd5 Stanley H21.
 Ringer, Richard M. (Ella M.) farmer (fruit) O 85a rd3 Rushville H82 SG T.
 Roat, Aldin J. (Lelia) farmer O H&L East Main St Gorham.
 Roat, Grover C. (Isabelle) farmer (grain & beans) O 50a rd8 Canandaigua H17.
 ROAT, HEBERT C. (GRACE E.) 2 ch farmer (beans) O H&L WOS 104 rd3 Rushville
 H55 SG T.
 Roat, James (Effie) 2 ch farmer (fruit) O 73a rd8 Canandaigua H17 SG T.
 Roat, Jennie (wid Charles) housekeeper T H&L rd3 Rushville H55.
 Roat, John A. (Katherine) farmer O 40a Main St Gorham.
 Robinson, George W. retired O H&L North Main St Rushville.
 ROBSON, ANN farmer (Robson estate) rd4 Stanley H20 SG T.
 Robson Estate 565a rd4 Stanley H20 SG T.
 Robson, Francis M. farmer (Robson estate) rd4 Stanley H20 SG T.
 Robson, James A. farmer (Robson estate) rd4 Stanley H20 SG T.
 Robson, Jane I. farmer (Robson estate) rd4 Stanley H20 SG T.
 Robson, Mary farmer (Robson estate) rd4 Stanley H20 SG T.
 Robson, Phoebe E. farmer (Robson estate) rd4 Stanley H20 SG T.
 Rockefeller, Mary (dau Harriet Miller) housekeeper bds H. Miller rd4 Stanley H20
 SG T.
 RODMAN, HAROLD L. (son Jacob) farmer WOS 91a rd3 Stanley H6 SG T.
 RODMAN, HARRY J. (ISABELLE) farmer (fruit) WOS 110 rd3 Stanley H14 SG T.
 RODMAN, JAMES N. farmer (grain) O 22a rd4 Stanley H20.
 Rodman, Lena housekeeper T H&L rd3 Stanley H6 SG T.
 Rosenberg, Gertrude (wid Lyman) housekeeper Stanley St Gorham.
 ROSS, ANDREW (CORA E.) 1 ch farmer WOS 76a Stanley H44.
 Ross, Charles (Catherine) farmer O 30a rd4 Stanley H7.
 Ross, Emory C. (Mildred) 2 ch farmer WOS 100a rd3 Stanley H14.
 ROSS, JOHN A. (INA B.) farmer (beans & cabbage) T 65a rd4 Stanley H7 IL T.
 ROYER, GEORGE W. (SARAH) 2 ch farmer WOS 112a rd1 Canandaigua H27 SG T.
 ROYER, STEWARD (BERTHA) farmer (truck & poultry) O 26a rd3 Canandaigua H4
 SG T.
 RUPERT, JOHN (MARGARET) 2 ch farmer (berries) O 21a rd5 Stanley H83 SG T.
 Sage, Samuel (Ida) 1 ch farmer (beans) WOS 191a Stanley H89.
 Sanford, Jerusha (wid Philip) housekeeper bds J. Sanford rd3 Rushville H76 SG T.
 SANFORD, JOHN (ALIDA) 1 ch farmer (grapes) O 36a WOS 20a rd3 Rushville H76
 SG T.
 SAVAGE, EDWARD S. (Nettie E.) 1 ch farmer (grain & fruit) WOS 113a rd8 Canan-
 daigua H17 SG T.
 Savage, Roy A. (Bessie M.) 2 ch Mgr. Beanery (poultry) O H&L Railroad Ave Rush-
 ville.
 Savercool, Edna (dau Fred N.) tch bds F. N. Savercool Maple Ave Gorham.
 Savercool, Fred N. (Emma) butcher T H&L Maple Ave Gorham.
 Schepp, Maude (wid Louis) housekeeper bds P. Becker North Main St Rushville.
 Schultz, Carl (Alta) 1 ch laborer T H&L rd3 Stanley H6.
 Schuyler, Daniel farmer O 56a rd8 Canandaigua H4.
 Scofield, Charles D. E. farm machinery & produce bds W. B. Chapman Maple Ave
 Gorham SG T.
 Scofield, Clarence (Jennie) 1 ch retired O H&L South Main St Gorham.
 Scott, John S. clerk bds M. Scott Main St Gorham.
 Scott, Mary (wid Thomas) housekeeper O H&L Main St Gorham.
 Scott, Minnie G. clerk bds M. Scott Main St Gorham.
 Secor, Amy (wid Isaac) 1 ch housekeeper O 156a South St Gorham SG T.
 Seebold, Harry M. (Jennie M.) 1 ch farmer (beans) WOS 340a rd23 Rushville H79.
 SEELEY, FRANK A. farmer (fruit) O 50a rd1 Canandaigua H16 B T.
 Seidel, Michael retired O H&L bds W. F. Seidel Rushville H85 SG T.
 SEIDEL, WILLIAM F. (LIZZIE) farmer (beans & cabbage) WOS 64a Rushville H85
 SG T.

- Shaw, Alfred (Olive) farmer (Shaw Bros.) rd1 Canandaigua H10 B T.
 Shaw Brothers farmers (beans) WOS 92a rd1 Canandaigua H10 B T.
 SHAW, HIRAM (ETHEL) 2 ch farmer (beans & clover seed) WOS 100a rd1 Canandaigua H24 B T.
 SHAW, IRVING A. (ZELLA M.) farmer (Shaw Bros.) rd1 Canandaigua H10 B. T.
 SHAW, NORMAN B. farmer (grain & beans) O 91a rd1 Canandaigua H10 B T.
 Shepherd, Cassius C. (Maude B.) merchant bds C. W. Perkins South St Gorham SG T.
 Shoemaker, John (Nora) 1 ch farmer WOS 110a rd4 Stanley H47.
 Short, Roy (son Frank) laborer bds E. Kelley rd8 Canandaigua H19 SG T.
 Shultz, Carl W. (Alta M.) 1 ch farm hand T. H&L rd3 Stanley H6.
 Smith, Daniel E. (Louise) 1 ch laborer O H&L North Gorham St Gorham.
 Smith, Emma (dau Jacob) housekeeper bds J. Smith rd4 Stanley H42 SG T.
 Smith, George (son Jacob) farmer bds J. Smith rd4 Stanley H42 SG T.
 Smith, Henry J. (Isabell) 1 ch engineer T H&L South St Gorham.
 Smith, Jacob (Katherine) farmer (trucking) O 70a rd4 Stanley H42 SG T.
 Smith, John E. (Maude) 1 ch farmer T H&L rd4 Stanley H17 SG T.
 SMITH, SAMUEL J. (LULU) farmer T H&L rd4 Stanley H7.
 Smyth, Herbert (Flora) 5 ch laborer O 4a rd4 Stanley H44.
 Snyder, Edward M. (Nettie L.) 2 ch merchant T H&L box 46 Rushville H81.
 Snyder, Miles D. (son Willard J.) dealer auto & supplies bds W. J. Snyder rd4 Stanley H41 SG T.
 Snyder, Myron H. (Nelle E.) retired O 139a East Main St Gorham.
 Snyder, Oliver F. (son Phoebe) retired bds P. Snyder box 63 Gorham H47.
 Snyder, Phoebe (wid William H.) retired O H&L Gorham H47.
 SNYDER, WILLIARD J. (MINNIE A.) farmer O 300a rd4 Stanley H41 SG T.
 Southerland, Charlotte (wid David A.) housekeeper O H&L East Main St Gorham SG T.
 Spoor, Maude 2 ch housekeeper bds W. A. Hall rd3 Rushville H51.
 Spry, Vivian A. (Elizabeth A.) 1 ch farmer (grapes) O 31a rd3 Rushville H76 SG T.
 Squier, Mary I. (wid Fletcher) housekeeper bds M. J. Valentine Dewey Ave Gorham.
 SQUIER, WILLIAM F. (ELLA B.) 3 ch farmer O107a rd1 Canandaigua H16 B T.
 Stalter, Harry (Josephine) 1 ch laborer T H&L rd4 Stanley H13.
 STAPLETON, EDWARD J. mason bds S. Hodgebone rd4 Gorham H44.
 Stark, Hattie M. (wid William H.) 1 ch housekeeper bds G. W. Robinson North Main St Rushville.
 Stark, Mary housekeeper O H&L Gorham St Rushville.
 Stark, Oscar (May) laborer O H&L Gorham St Rushville.
 Stark, Thomas barber bds M. Stark Gorham St Rushville.
 Staysa, John A. (Juliette) barber O 13½a Stanley St Gorham.
 Stead, Charles 5 ch laborer O H&L Rushville H85.
 STEARNS, EMMETT (MANETTE) farmer (grain & beans) O 300a rd1 Canandaigua H10 B T.
 Steele, Louise (dau Sybil) housekeeper bds J. McCall Main St Gorham.
 Steele, Sybil (wid John R.) housekeeper bds J. McCall Main St Gorham.
 Sterling, H. Ann (wid Steven) housekeeper bds C. H. Hall rd1 Canandaigua H37 SG T.
 Stevens, Bert (son Joseph) farmer bds J. Stevens rd5 Stanley H43.
 STEVENS, JOSEPH (AMELIA) farmer O 104a Stanley H43.
 Stewart, Calvin (Mabel) 2 ch laborer T H&L Rushville H85.
 Stidd, Charles (Merivah) 5 ch carpenter O H&L Rushville H85.
 St. John, Claude laborer bds J. West rd4 Stanley H42.
 Stokoe, James retired O 100a Main St Gorham.
 Stokoe, Sarah E. (wid Leonard) retired bds W. O. Valentine Main St Gorham.
 Stokoe, Thomas P. (Eliza) retired O 110a Main St Gorham SG T.
 STOKOE, VALENTINE S retired O 130a Main St Gorham SG T.
 STOKOE, WESLEY P. (CAROLINE) retired O 100a South St Gorham.
 Strachan, Louisa (wid James) 1 ch farmer O 40a rd4 Stanley H20.
 Sullivan, John (Elizabeth) 1 ch laborer O H&L Gorham H46.
 Suskie, Adam (Hattie) 1 ch laborer T H&L rd3 Stanley H14.
 Sutherland, Marvin (Harriett) 1 ch produce dealer T H&L Dewey Ave Gorham SG T.
 Swarthout, David (Katherine) retired O H&L Gorham H100.
 Swarthout, Frank (son David) laborer bds D. Swarthout Gorham H100.
 Swarthout, John A. (Nina) laborer O H&L Gorham H46.
 Sylvester, William (Edith) physician rd1 Canandaigua H27 H T.
 Taylor, Elizabeth (wid Levi) housekeeper O H&L rd4 Stanley H101 SG T.
 Taylor, James retired O 100a bds C E. Gardner Dewey Ave Gorham.
 TEECE, J. HENRY (son Thomas) farmer (fruit) O 40a WOS 165a rd5 Stanley H59. SG T.
 Teece, Maude E. (dau Thomas) tch bds T. Teece rd5 Stanley H59 SG T.
 Teece, Thomas (Eleanor A.) retired O 165a rd5 Stanley H59 SG T.

Terwilliger, Mary (wid Annias B.) housekeeper O 3a rd5 Stanley H45.
 Theland, Magdalena (wid John) housekeeper O H&L North Gorham St Gorham.
 Thomas, Charles H. retired O H&L Dewey Ave Gorham.
 Thomas, James W. (son Charles H.) student bds C. H. Thomas Dewey Ave Gorham.
 Thomas, John D. (Ellen G.) retired O H&L Main St Gorham.
 Thomas, Lee (Clara) laborer T H&L rd4 Stanley H20.
 Thomas, S. Burnett (Cornelia) farmer O 74a rd3 Rushville H50 SG T.
 THOMAS, WILLIAM W. farmer (sheep) O 92a rd3 Rushville H51 SG T.
 THOMPSON, CHARLES M. (GRACE B.) 1 ch produce dealer (automobiles & village lots) O H&L Main St Gorham SG T.
 THOMPSON, JOHN D. retired O 80a box 84 Gorham H52 SG T.
 THOMPSON, WILLIAM S. (JEANETTE) 2 ch lumber & agricultural implements O 100a Stanley St Gorham SG T.
 TOMION, CHARLES (ANNA) 2 ch farmer (beans) WOS 90a rd4 Stanley H26 SG T.
 Tomion, John retired bds C. A. Fingar Dewey Ave Gorham.
 Tompkins, Caroline M. (wid George B.) housekeeper O 50a Gorham H45.
 Tompkins, Scott B. (Amy) 2 ch Mfg concrete block O 8a North Gorham St Gorham SG T.
 TORREY, C. ALBERT (JULIA A.) 2 ch farmer (stock) O 465 rd1 Canandaigua H16.
 Toune, Benjamin F. (Sarah D.) billiard tables and supplies O 60a North Main St Rushville.
 Turner, Ella M. (wid John W.) 1 ch farmer O 130a rd8 Canandaigua H17 SG T.
 Turner, Leon G. (Irene) 1 ch farmer (grain & beans) T 130a rd8 Canandaigua H17 SG T.
 Twist, Frank farmer bds E. O. Dears rd1 Canandaigua H1 B T.
 Twitchell, Arch N. (Mabel C.) 4 ch mgr coal & lumber yard O H&L North Main St. Rushville SG T.
 TWITCHELL, FRED O. (SADIE) 2 ch real estate & insurance O H&L Main St Rushville SG T.
 TWITCHELL, ORISON V. (JULIA E.) laborer O 10a box 300 Rushville H99.
 Valder, Arthur 6 ch laborer T H&L rd4 Stanley H41.
 Valentine, James miller O H&L Dewey Ave Gorham.
 Valentine, Margarette J. housekeeper O H&L Dewey Ave Gorham.
 Valentine, William O. (Mary) retired O H&L Main St Gorham.
 Van Anden, Joseph (Mary) 1 ch farmer (cabbage & beans) O 70a Rushville H82 SG T.
 VanDevoorde Prosper (Adelia) 2 ch farm hand T H&L rd3 Stanley H6.
 VanVooren, Charles (Sarah) 2 ch farmer (beans & cabbage) O 55a rd8 Canandaigua H4 SG T.
 VAN VOOREN, PHILIP (ALICE) farmer WOS 185a rd8 Canandaigua H5 B T.
 Voorhees, Henry (son Peter H.) farmer bds P. H. Voorhees rd3 Rushville H82 SG T.
 Voorhees, Mabel L. (dau Peter H.) student bds P. H. Voorhees rd3 Rushville H82
 VOORHEES, PETER H. (HATTIE) farmer (fruit) O 62a rd3 Rushville H82 SG T.
 Walter, Alonzo (Helen) 2 ch lumber dealer O H&L O 100a Main St Gorham SG T.
 Wanzer, Clara (dau William H.) dressmaker bds W. H. Wanzer Maple Ave Gorham.
 Wanzer, Matie (dau William H.) housekeeper bds W. H. Wanzer Maple Ave Gorham.
 Wanze, William H. (Maggie) mason T H&L Maple Ave Gorham.
 Ward, Ada housekeeper O H&L Main St Rushville.
 Ward, Roy H. (son Susie E.) T H&L rd8 Canandaigua H17.
 Ward, Susie E. (wid Moses) housekeeper bds R. H. Ward rd8 Canandaigua H17.
 Warner, William (Martha J.) farmer O 118a rd4 Stanley H34 I T.
 Warters, Sherman (May) 1 ch laborer T H&L rd4 Stanley H20.
 Washburn, Anna (wid Richard) housekeeper bds E. Read Rushville H81 SG T.
 Washburn, Byron (Lovina) farmer O 61/2a rd8 Canandaigua H12.
 Washburn, Edwin J. retired O H&L rd1 Canandaigua H27.
 Washburn, Emma A. (dau Byron) stenographer bds G. Gage rd1 Canandaigua H2 B T.
 Washburn, Frank L. (Dora B.) 2 ch thresher O H&L rd8 Canandaigua H11.
 WASHBURN, OLIN (ERMA) 2 ch carpenter T H&L rd8 Canandaigua H12.
 WATKINS, E. JAMES farmer T 63a rd6 Stanley H95.
 WATKINS, GEORGE (MARY S.) farmer (beans wheat & stock) WOS 100a rd4 Stanley H15 SG T.
 WATKINS, JAMES S. (son E. James) farmer bds E. J. Watkins rd6 Stanley H95.
 Watkins, John J. (Annie) postmaster (fruit) O 20 a Gorham H47 B T.
 Watkins, Maude (dau John J.) asst postmaster bds J. J. Watkins Gorham H47 B T.
 Wells, Isaac H. (Charlotte L.) laborer O H&L North Gorham St Gorham SG T.
 Werly, Margaret (wid Lous) housekeeper O H&L Main St Gorham SG T.
 Werly, Margaret E. (wid Charles H.) 3 ch farmer O 106a rd6 Stanley H92 SG T.
 West, John (Mary Ann) farmer O 115a rd4 Stanley H42.
 WHALEN, JAMES (ELIZABETH) 4 ch blacksmith T shop South St Gorham.
 Whalen, Michael (Mary) retired O H&L rd5 Gorham H46.

Wheeler, Almedia (wid Albert) housekeeper bds F. Ames Green St Rushville.
 Whitaker, Stephen (Francis A.) farmer O 103a rd5 Stanley H45.
 WHITBECK, FRANK (MABEL) farmer WOS 130a rd5 Stanley H57 SG T.
 White, Robert H. (Nora J.) 4 ch painter & paperer O H&L box 108 Gorham H64.
 Whitman, Bertha (dau Otis) housekepr bds O Whitman rd5 Stanley H86 SG T.
 WHITMAN, EARL C. (son Otis) farmer bds O. Whitman rd5 Stanley H86 SG T.
 Whitman, Otis farmer (beans) WOS 187a rd5 Stanley H86 SG T.
 WHITMAN, URBAN (son Otis) farmer bds O. Whitman rd5 Stanley H86 SG T.
 Whittleton, Eva M. (wid Isaac) housekeeper bds W. P. Babcock Gorham H62.
 WHYTE, ALBERT J. (HATTIE) 2 ch butcher & farmer O 30a Stanley St Gorham.
 Whyte, Andrew laborer bds C. P. Depew rd1 Canandaigua H10.
 Whyte, George E. (son John) farmer bds J. Whyte rd5 Stanley H44 SG T.
 WHYTE, JOHN (EVALENE) 1 ch farmer O 118a rd5 Stanley H44 SG T.
 Whyte, Margaret H. (dau John) poultry bds J. Whyte rd 5 Stanley H44 SG T.
 WHYTE, OLIVER D. (MARY) 2 ch farmer (beans) T 30a WOS 60a rd4 Stanley H13 SG T.
 Whyte, Robert H. (Nora) 4 ch palnter & paperer O H&L South St Gorham.
 Whyte, Seth (Abbie) farmer O 90a rd5 Stanley H44.
 WILBUR, CHARLES C. (NELLIE) farmer (beans) O 50a rd5 Stanley H57 SG T.
 Wilbur, Earl (Purlee) 1 ch machinist T H&L Green St Rushville.
 Wilbur, Perley (Mary) 2 ch laborer bds O. Northrup Rushville.
 Wilcox, Carl (Olive) 1 ch farmer O 75a rd6 Stanley H73 SG T.
 Wildey, John L. (son Marion E. Hurlbut) fruit bds M. E. Hurlbut rd1 Canandaigua H37. SG T.
 Wilkins, Jennie R. (dau Joseph T.) millinery O H&L Main St Gorham.
 Wilkins, Joseph T. (Mary) carpenter O H&L box 89 62 Main St Gorham.
 Williamson, Claude C. (Theodore) 2 ch physician O H&L East Main St Gorham SG T.
 WILSON, F. FRANK (J. ETTIE) machinist (poultry) O H&L South St Gorham.
 Wilson, John R. farmer O 170a Main St Gorham.
 Windnagle, Albert (Sarah E.) laborer O H&L South St Gorham.
 Windnagle, Daniel painter O H&L Maple Ave Gorham.
 Windnagle, Francis (wid Frank) housekeeper bds A. Windnagle South St Gorham.
 Winne, Blanche housekeeper bds J. H. Winne rd3 Rushville H50 SG T.
 Winne, Earl V. (Clara B.) merchant O store & lot rd1 Canandaigua Reed's Corners B & SG T & H T.
 WINNE, JAMES H. (ELIZABETH) farmer O 152a rd3 Rushville H50 SG T.
 Witter, Delos (Venett) farmer O 10a rd8 Canandaigua H12.
 Witter, Jessie (dau William) housekeeper bds W. Witter rd4 Stanley H20 SG T.
 Witter, Mabel (dau Delos) housekeeper bds D. Witter rd8 Canandaigua H12.
 Witter, William farmer (dairy) O 75a rd4 Stanley H20 SG T.
 Wolther, George (Sarah) retired O 5a North Main St Rushville.
 Wood, Emma housekeeper bds F. H. Harris rd1 Canandaigua H21 B T.
 Wood, Gilbert J. (Katherine) 2 ch carpenter O H&L rd1 Canandaigua H3.
 Wood, H. Clark mechanic O H&L rd1 Canandaigua H3.
 Wood, Inez art store South St Gorham SG T.
 Woodhouse, William B. (Lula) farmer bds I. B. Gage rd1 Canandaigua H39 SG T.
 Wright, Fred (Minnie) 1 ch laborer O H&L Gorham H34.
 Wyffels, John Sr. (Emaranca) 5 ch farmer (stock) O 188a rd1 Canandaigua H2 B T.
 Wyffels, John Jr. (son John Sr) laborer bds J. Wyffels Sr. rd1 Canandangua H2 B T.
 Yaw, Albert laborer rd3 Rushville H49 SG T.
 Young, James C. (Nettie F.) retired O 97a Dewey Ave Gorham.
 Young, Oscar D. (Carrie) farmer O 80a rd3 Stanley H8 SG T.
 YOUNG, PHILIP C. (MAUDE C.) 4 ch farmer rd1 Canandaigua H28.
 Young, Watson (Calista) farmer (fruit & grapes) O 60a rd1 Canandaigua H16 B T.

HOPEWELL TOWNSHIP

(Population, 1,493.)

Allen, Henry laborer bds G. Parmalee rd3 Canandaigua H2.
 Allen, William wheelwright bds G. Parmalee rd3 Canandaigua H2.
 Angell, Louis (son Nelson I.) farmer bds N. I. Angell rd2 Canandaigua H23 B T.
 Angell, Nelson I. (Mary C.) 2 ch farmer (fruit & berries) O 23a rd2 Canandaigua H23 B T.
 Ansberger, Taylor rd2 Stanley H38.
 Antis, D. H. laborer rd3 Canandaigua H2.
 Archer, Adelaide G. (dau Emily E.) housework O 75a rd3 Clifton Springs H21.
 Archer, Emily E. (wid Jonas W.) farmer (wheat) O 40a rd3 Clifton Springs H21.
 Archer, Gardner L. farmer O 119a rd2 Clifton Springs H3.
 Archer, Henry retired bds C. A. Jones rd2 Clifton Springs H9 H T.
 ARCHER, JUDSON B. (LILLIAN) farmer (hay & grain) O 140a rd3 Clifton Springs H23 H T.
 ARCHER, WILLARD G. farmer O 21a rd2 Clifton Springs H8.
 Arnold, Fred M. (Virginia N.) 1 ch farmer (stock raising) O 30a rd1 Canandaigua H61.
 Ashley, Charles laborer O H&L bds F. A. Brand rd3 Stanley H37.
 BAKER OTTO (OLIVE) 4 ch farmer (hay) O 90a rd3 Clifton Springs H23.
 Balcom, Mary housekeeper bds D. E. Reese rd2 Clifton Springs H13 H T.
 Ballard, Charles L. (Anna) wheelwright O 12a rd2 Canandaigua H26.
 Ballard, Clinton S. (Mary) wheelwright O H&L rd3 Canandaigua H81½ H T.
 Ballinger, William F. farm hand bds C. MacDowell Chapin H31 H T.
 BARKER, ARTHUR (GRACE) 1 ch farmer (fruit) WOS 200a rd3 Clifton Springs H23 H T.
 BARKER, CHARLES E. (ALICE) farmer (hay) WOS 200a rd2 Clifton Springs H16 H T.
 BARKER, HARRY E. (son Charles E.) veterinary bds C. E. Barker rd2 Clifton Springs H16 H T.
 BAY, JOHN M. (GRACE) 3 ch farmer (cabbage) WOS 200a rd2 Stanley H38 B T.
 BELLIS, ROLLAND L. (NINA) farm hand T H&L rd1 Canandaigua H68.
 Benfer, John (Ruth) 4 ch farmer (truck) T 6a rd2 Canandaigua H23 B T.
 Benham, Carrie housekeeper bds C. Benham Chapin H26.
 Benham, Charles D. (C. D. & J. E. Benham) rd2 Canandaigua H39 H T.
 Benham, Clinton, cooper O H&L 132a Chapin H26.
 Benham, C. D. & J. E. farmers (fruit) O 102a rd2 Canandaigua H39 H T.
 BENHAM, E. M. & SON farmers (sheep & hogs) O 80a rd2 Canandaigua H36 H T.
 BENHAM, EBEN M. (HARRIET) 3 ch (E. M. Benham & Son) rd2 Canandaigua H36 H T.
 Benham, George M. (Isabel) 2 ch farmer O 75a rd2 Canandaigua H36 H T.
 Benham, Granger G. farmer (grain) O 73a rd2 Canandaigua H36 H T.
 Benham, J. Edward (Hattie) 1 ch (C. D. & J. E. Benham) rd2 Canandaigua H39 H T.
 BENHAM, JOHN H. (NEVA) farmer (sheep) WOS 123a rd3 Stanley H38 B T.
 Benham, Milo (Nellie) farmer & cooper O 170a Chapin H17 H T.
 Benham, Murray retired rd2 Canandaigua H36 H T.
 Benham, Thomas C. laborer bds S. F. Reynolds Chapin H17.
 BENHAM, W. CASE (son Eben M.) (E. M. Benham & Son) rd2 Canandaigua H36 H T.
 BENJAMIN, ADDISON D. (ELLA M.) farmer (truck) O 35a rd3 Canandaigua H70.
 BENNETT, CLEVE farm hand bds A. Potter rd8 Canandaigua H44 H T.
 Berry, Elmer (Esther) 3 ch farm hand T H&L rd3 Canandaigua H14.
 Berry, James (Margaret) 2 ch farmer O 148a rd2 Stanley H58.
 Berry, Michael farm hand bds J. Berry rd2 Stanley H58.
 Best, William (Mary) 1 ch farm hand T H&L rd2 Stanley H53.
 Bingham, Robert J. (Stella) farmer WOS 130a rd8 Canandaigua H72 H T.
 Billings, R. C. (Jessie) farmer O 40a rd2 Stanley H57.
 Binder, William (Jennie M.) 5 ch farmer T H&L rd1 Stanley H57 H T.
 Bingham, John (Laura) 2 ch wheelwright T H&L Chapin H17.
 Blanch, Ed (Isabel) 1 ch laborer T H&L rd2 Clifton Springs H22.
 Blanche, Frank (Jennie) laborer T H&L rd2 Clifton Springs H21.
 Bonnell, Chester (Marion) 4 ch carpenter O 1a Chapin H26.
 Bonnell, Willam (Sarah) laborer O H&L rd3 Canandaigua H2.
 BOOTH, EDWIN G. farmer (hay) O 55a rd3 Stanley H57.
 Booth, Mary E. housework bds E. G. Booth rd3 Stanley H57.
 Booth, William S. farmer bds E. G. Booth rd3 Stanley H57.
 Bowman, Bert (Endora) 1 ch station agent O H&L Chapin H26.
 Brand, Ernest wheelwright bds J. Cummings Chapin H17.
 BRAND, FRANK A. (HATTIE) 1 ch farm hand T H&L rd3 Stanley H37.

- Brand, William C. (Mildred) 2 ch farmer T H&L Chapin H31.
 Breen, Ann (wid Maurice) retired O 62a rd3 Stanley H37.
 Breen, Michael (Margaret) 1 ch farmer (grain) WOS 150a rd3 Stanley H38 B T.
 Breen, Nora (dau Mary Murray) housework bds M. Murray rd8 Canandaigua H70.
 Briggs, William farm hand bds M. Breen rd3 Stanley H38 B T.
 Brizzee, Albert (son Eben T.) farmer bds E. T. Brizzee rd2 Canandaigua H36 H T.
 Brizzee, Arthur (son Eben T.) farmer bds E. T. Brizzee rd2 Canandaigua H36 H T.
 BRIZZEE, EBEN T. farmer (beans) O 117a rd2 Canandaigua H36 H T.
 Brizzee, Edith C. (dau Elizabeth) housekeeper bds E. Brizzee rd2 Stanley H58 B T.
 BRIZZEE, ELIZABETH (wid Andrew) farmer O 99a rd2 Stanley H58 B T.
 BRIZZEE, GEORGE C. (son Elizabeth) farmer bds E. Brizzee rd2 Stanley H58 B T.
 Brizzee, Grace (dau Eben T.) housework bds E. T. Brizzee rd2 Canandaigua H36 H T
 BROMBERG, SWAN F. (Octavia) 3 ch farmer (dairy) O 136a T H&L rd2 Canandaigua
 H34 H T.
 Brown, Avery R. (Florence) 4 ch factory supt T H&L rd2 Clifton Springs H5 H T.
 Brown, Edward E. (Cora) 1 ch mason T H&L rd1 Canandaigua H61.
 Brown, George A. (Mary) 3 ch farmer O 71a rd3 Stanley H37.
 Brundage, Antoinette F. (wid Augustus C.) retired O 38a rd1 Canandaigua H61 B T.
 Brundage, Charles R. (Bell) 2 ch contractor & builder (beans & fruit) O 38a WOS 38a
 rd1 Canandaigua H61 B T.
 Buchan, Bert (Jennie) machinist T H&L rd2 Canandaigua H36 H T.
 Buchan, Carl (Stella) 1 ch farmer O 110a rd2 Stanley H38.
 Buchan, Charles (Carrie B.) 2 ch farmer (fruit) O 102a rd3 Clifton Springs H38 B T.
 Buchan, Herbert (May) 2 ch farmer O 138a rd2 Stanley H38.
 BUCHAN, JAMES W. (MARGARET) 1 ch farmer (grain) O 95a rd3 Clifton Springs
 H38.
 Buchan, John H. (Mary) farmer (grain & cabbage) O 134a rd2 Stanley H38 H T.
 Buchan, Kate (wid William) housework bds C. Buchan rd3 Clifton Springs H38 B T.
 Buchan, Minnie I. (dau John H.) housework bds J. H. Buchan rd2 Stanley H38 H T.
 Buchan, Robert C. (son Kate) farmer (grain & hay) O 112a rd3 Clifton Springs H38
 B T.
 Buchan, William G. (son John H.) farmer bds J. H. Buchan rd2 Stanley H38 H T.
 BUCHAN, WILLIAM S. (ETTA) 1 ch farmer O 126a rd3 Clifton Springs H38 B T.
 Burke, Frank H. (Amanda) farmer (grain) O 32a rd2 Stanley H58.
 Burke, Michael C. (Mary) 3 ch wheelwright O H&L Chapin H17.
 Burns, Mary (wid John) 2 ch farmer (potatoes) O 41½a rd3 Stanley H42.
 BUTTERFIELD, SAMUEL (MARIE) 2 ch farmer (cabbage) O 41a rd3 Stanley H74
 H T.
 Butterfield, William (Catherine) 1 ch farmer (beans) O 35a rd3 Stanley H42.
 Button, Earl R. (Nellie) farmer (beans) O 185a rd3 Stanley H56.
 Button, Ray farmer (cabbage) O 140a rd3 Stanley H63.
 BUYSSE, CHARLES L. (EMMA) 3 ch farmer O 50a rd2 Clifton Springs H32½.
 Calman, Everett E. (Flora) 4 ch farmer (fruit) O 35a rd2 Canandaigua H36 H T.
 Calman, Menzo farmer O 126a rd2 Canandaigua H36 H T.
 Campbell, John farm hand bds G. G. Benham rd2 Canandaigua H36 H T.
 Carney, Bridget (wid Patrick) housekeeper bds T. Carney rd2 Canandaigua H19.
 Carney, Michael (Mary) 4 ch farm hand T H&L rd2 Canandaigua H36.
 Carney, Thomas farmer (hay) O 28a rd2 Canandaigua H19.
 Casterline, Cyrus S. (Josephine) 1 ch farm hand T H&L rd2 Stanley H38.
 Catherman, Clayton (Emma) 1 ch icemaker T H&L Chapin H26.
 Chapin, James H. farmer O 181a bds W. Giddings Chapin H17.
 Chapman, Isaac (Sarah) 1 ch farmer T 40a rd3 Stanley H57.
 Chapman, Welland (son Isaac) farmer bds Chapman rd3 Stanley H57.
 Chappell, Acel (Sarah) 10 ch farm hand T H&L rd2 Canandaigua H40.
 Chapple, H. E. laborer bds C. Freshour rd4 Canandaigua H55.
 Childs, Mary farmer (grain) O 140a rd3 Stanley H72 H T.
 CHRONABERY, CHARLES E. (AGNES) 1 ch farmer (wheat) O 44a rd3 Stanley H42.
 Clark, Charles M. farm hand bds F. S. Trickey rd3 Canandaigua H1 H T.
 Coats, Hencan J. (son Orena) farmer T 116a rd2 Clifton Springs H5.
 Coats, Orena (wid Irving W.) retired O 116a rd2 Clifton Springs H5.
 Cochrane, Daniel (Ethel) wheelwright bds G. E. Hollenbeck rd3 Canandaigua H81½
 H T.
 COLE, HERBERT S. (MARY) 3 ch farmer O 90a rd2 Clifton Springs H21 B T.
 Coleats, Henry farm hand bds R. Button rd3 Stanley H63.
 Coleats, Tony farm hand bds E. R. Button rd3 Stanley H56.
 Coleman, Frank farm hand bds E. N. Crandall rd2 Clifton Springs H83½ H T.
 Colf, Frank (Clara I.) 1 ch farmer (truck) WOS 8a rd1 Canandaigua H68 H T.
 Commett, Edward H. farmer (cabbage & grain) O 116a rd2 Stanley H75 H T.
 Commett, Frances (wid Smith) housework bds E. H. Commett rd2 Stanley H75 H T.

CONE, DAVID W. (SARAH J.) 2 ch farmer O 90a rd3 Stanley H56.
Cone, W. S. (Josephine) farmer O 100a rd2 Stanley H41 B T.
Conber, Alfred (Belle) farmer O 12a rd2 Canandaigua H28.
CONVERSE, ALLISON B. (NINA) 3 ch farmer (dairy) O 75a rd2 Clifton Springs H83½
F T.
CONVERSE, HOWARD D. (CARRIE) 2 ch farmer (dairy) O 140a rd2 Clifton Springs
H12 H T.
Coomber, Alfred W. (Emma I.) farmer O 8a rd2 Canandaigua H28.
Cooper, Harlock T. (Lily B.) farmer D 60a rd2 Canandaigua H36 H T.
Cooper, J. Arthur (Gussie) 6 ch carpenter T H&L Chapin H19.
Coryne, Charles (Louise) 2 ch farmer O 50a rd2 Canandaigua H40.
Cottager, George (Anna) cooper O H&L Chapin H26.
Covil, Mary (wid Emory) retired bds F. Colf O 8 a rd1 Canandaigua H68 H T.
Cowley, Michael (Matilda) 3 ch farmer (wheat) O 172a rd2 Clifton Springs H8.
Cox, Theran (Bertha) 2 ch farmer WOS 150a Shortsville H4 H T.
Crandall, Edmund B. (son Ellen) farmer bds E. Crandall rd2 Clifton Springs H83½
H T.
Crandall, Ellen N. (wid Eli J.) farmer (dairy & poultry) O 110a rd2 Clifton Springs
H83½ H T.
Crane, Calvin retired O 53a bds C. Kruger rd2 Canandaigua H39.
Cummings, James (Margaret) 5 ch wheelwright T H&L Chapin H17.
Curran, Ann (wid John) bds J. F. Curran rd2 Clifton Springs H7 H T.
CURRAN, JOHN F. (son Ann) farmer (fruit) O 81a rd2 Clifton Springs H7 H T.
Czarwosky, William A. C. (Catherine) 2 ch farmer O 53a rd2 Clifton Springs H82½.
Dailey, Eunice (wid George) retired bds H. H. Rice O 5a Chapin H26 B T.
Dannahe, Daniel (Julia) 3 ch farmer (grain) O 100a rd2 Stanley H43.
Dannahe, Jerry farm hand bds F. McCarrick rd2 Stanley H65.
Dannahe, John farm hand bds D. Dannahe rd2 Stanley H43.
DARLING, HARRY (BESSIE) 6 ch farmer O 22a Chapin H17 H T.
Davis, Arthur (Rowena) 1 ch merchant T H&L rd2 Canandaigua H40.
Davis B. Eugene (Bertha) 2 ch farmer T H&L rd3 Stanley H37.
Davis, George F. (Harriet A.) farm hand O H&L Chapin H17.
Dawson, Daniel (Catherine) 5 ch farmer (potatoes) O 83a rd2 Clifton Springs H6 H T.
Dayton, Edson C. (Amy) 3 ch retired O 75a rd2 Canandaigua H40 H T.
Dayton, Edson C. Jr. farmer (cabbage & alfalfa) WOS 75a rd2 Canandaigua H40 H T.
Dean, Minnie retired bds J. H. Ohl rd2 Canandaigua H4.
DeBak, Frazee (wid Martin) housekeeper bds A. Vande Vorde rd2 Stanley H43.
Deedat, Sebastian (Emily) farmer O 45a rd2 Clifton Springs H36.
DEPEW BEN (ISABEL) 1 ch farmer (alfalfa) rd2 Canandaigua H49 H T.
Depew, Laura (dau Ben) housework bds B. Depew rd2 Canandaigua H49 H T.
Depew, Walter G. farm overseer (hay & alfalfa) T 70a rd2 Canandaigua H39 H T.
Dewey, Albert L. retired bds J. W. Taylor rd2 Clifton Springs H9 H T.
DEWEY, EARL L. (FLORENCE) 5 ch farmer (beans & hay) O 100a rd1 Canandaigua
H 61.
Deyo, Albert laborer bds S. F. Reynolds Chapin H17.
Dhondt, Edward (Mina) 1 ch farmer bds F. Dhondt rd3 Stanley H41 H T.
Dhondt, Frank (Martha) 2 ch farmer (cabbage) O 65a rd3 Stanley H41 H T.
Dhondt, Ive (son Frank) farmer bds F. Dhondt rd3 Stanley H41 H T.
Dhondt, Mina 1 ch housekeeper bds D. Mannix rd2 Canandaigua H29.
Dillon, Harriet A. (dau Maria) housework bds M. Dillon rd3 Canandaigua H1.
Dillon, Maria (wid James) farmer O 150a rd3 Canandaigua H1.
Dimmock, Frank farm hand bds E. E. Archer rd3 Clifton Springs H21.
Dower, John farmer (grain) O 30a rd 3 Stanley H70.
Dower, Mary (dau John) housework bds J. Dower rd3 Stanley H70.
Dower, William farmer (county home) rd2 Canandaigua H49 B & H T.
DRISCOLL, JAMES A. (MARGARET) 4 ch farmer (wheat) WOS 80a rd2 Clifton
Springs H20.
Dyer, Floyd E. (Mattie) tire setter T H&L rd3 Canandaigua H21.
EDGERTON, FRANK P. farmer O 56a rd2 Clifton Springs H10.
Edgerton, Ruth housework O 56a bds F. Edgerton rd2 Clifton Springs H10.
Edwards, Charles H. (Agnes G.) farmer (truck) O 8a rd3 Stanley H41 H T.
Edwards, Mary (dau Charles H.) housekeeper bds C. H. Edwards rd3 Stanley H41 H T.
Erickson, Christopher (Maude) 7 ch farmer (grain) WOS 115a rd8 Canandaigua H70.
ESTEY, EUGENE E. (JENNIE A.) 5 ch farmer (grain) O 78a rd3 Stanley H63 B T.
ESTEY, MAURICE S. (son Eugene E.) tel opr bds E. E. Estey rd3 Stanley H63 B T.
Exley, James W. farm hand bds S. Van Voochis rd 2 Canandaigua H49 H T.
Faber, Anna bds T. Parker Chapin H31.
Fairhead, Roy H. (Harriet) 1 ch farmer T 60a Chapin H19 H T.
Fake, George H. (Frances B.) farmer (cabbage) O 51a rd2 Stanley H65.

- Fallon, B. Robert (Sarah) farmer O 67a rd2 Canandaigua H32.
 Fallon, Michael (Agnes) 1 ch cooper O H&L Chapin H26.
 Fallon, Thomas farm hand bds J. Gillespie rd2 Canandaigua H35 H T.
 Farnsworth, Herbert (Flossie) 2 ch carpenter O H&2a Chapin H17.
 Ferio, Charles (Anna) farmer & laborer O 15a rd2 Stanley H37.
 FERRIS, JAMES (LYDIA) 1 ch farmer (barley) O 46a rd3 Stanley H41.
 Flnewood, John (Emma) rd2 Clifton Springs H5 H T.
 Finnerty, Katheryn cook (country house) rd2 Canandaigua H49 B & H T.
 Fitzgerald Bros., farmers O 200a rd3 Canandaigua H17.
 Fitzgerald, Edmund (Fitzgerald Bros.) rd3 Canandaigua H17.
 Fitzgerald, Mary housekeeper bds Fitzgerald Bros. rd3 Canandaigua H17.
 Fitzgerald, Thomas (Fitzgerald Bros.) rd3 Canandaigua H17.
 Fitzgerald, William (Fitzgerald Bros.) rd3 Canandaigua H17.
 Fitzpatrick, Agnes (dau Agnes) music teacher bds J. Fitzpatrick rd3 Clifton Springs H33.
 Fitzpatrick, Agnes (wid Gilbert) housework bds J. Fitzpatrick O 50a rd3 Clifton Springs H33.
 Fitzpatrick, Andrew (Winfred) 1 ch farmer T H&L Shortsville H3.
 Fitzpatrick, James farmer (grain & hay) O 100a rd3 Clifton Springs H33.
 Flagler, Philip D. retired bds J. Pettit rd2 Clifton Springs H6 H T.
 Flannigan, Cornelius (Nora) 2 ch farmer T 32a rd3 Stanley H56.
 Flannigan, Margaret (wid Thomas) 1 ch farmer (fruit) O 25a rd3 Clifton Springs H21.
 Flannigan, William J. (Ada) 2 ch farmer (beans) WOS 104a rd2 Canandaigua H49 H T.
 Fonda, Fred (Sarah J.) farmer O 6a rd2 Clifton Springs H 21.
 Fosmire, Frank farm hand bds E. N. Howard rd2 Canandaigua H34 B T.
 Frame, Jennie retired T H&L rd2 Canandaigua H40.
 FRESHOUR, CHARLES D. (JENNIE) cider mill & evaporator (wheat) O H&L 700a rd 2 Canandaigua H40 H T.
 Freshour, Mary E. retired bds C. D. Freshour rd2 Canandaigua H40 H T.
 Gage, Amasa C. (Blanch) 3 ch farmer T H&L rd3 Stanley H74.
 Gage, Anson L. (Florence) 2 ch farmer (beans) WOS 93a rd3 Stanley H57 H T.
 Gallagher, James wheelwright bds G. A. Parmele rd3 Canandaigua H2.
 Gardner, Charles (Mary) farmer O 50a rd3 Stanley H41 H T.
 Garney, August (Sophia) 5 ch farmer O 170a rd2 Clifton Springs H13 H T.
 Garney, Peter (son August) farmer bds A. Garney rd2 Clifton Springs H13 H T.
 GARRATT, CHARLES A. (ANNA) 1 ch farmer (grain & beans) O 130a rd3 Canandaigua H70 H T.
 Gehan, Mary (wid Michael) retired bds P. Gehan rd3 Stanley H62.
 Gehan, Patrick (son Mary) farmer (hay) O 133a rd Stanley H62.
 Gibbs, Samuel wheelwright bds A. Marshall rd2 Canandaigua H33 B & H T.
 Giddings, William (Emma) laborer bds J. H. Chapin Chapin H17.
 GILLESPIE, FRANK J. (ELLEN) 2 ch farmer (potatoes & cabbage) T 90a rd2 Canandaigua H35 H T.
 Gillett, Charles A. (Mary E.) retired bds J. B. Gillett rd2 Canandaigua H4 H T.
 Gillett, Francis W. (Frances) 4 ch farmer (beans & fruit) O 129a rd2 Canandaigua H4 H T.
 Gillett, James B. (son Charles A.) farmer (fruit) O 90a rd2 Canandaigua H4 H T.
 GLICKERT, MICHAEL farmer (fruit) O 40a rd2 Stanley H43.
 GOODING, ELIAS J. (MARY L.) 1 ch farmer (fruit and poultry) O 4a rd3 Canandaigua H70.
 Grace, Frederick L. (Nellie) farmer (grain) O 96a T 32a WOS 37a rd2 Canandaigua H33 B & H T.
 Graves, Lewis (Jessie) 1 ch hay presser T H&L rd3 Stanley H57.
 Graviller, Clara E. (wid Lewis) retired bds E. Mudge Chapin H31.
 Graviller, Frederick J. (Anna M.) train despatcher O H&L Chapin H31 B T.
 Green, George (Mina A.) 1 ch farmer O 26a rd2 Canandaigua H29 B T.
 Greer, Robert farm hand bds M. Jones rd2 Clifton Springs H33½ H T.
 Gregory, Charles S. (Julia A.) farmer bds G. Benham rd2 Canandaigua H36 H T.
 Greub, Fritz farm hand bds F. W. Gillett rd2 Canandaigua H4 H T.
 Haggerty, Eugene (Mary) 1 ch farmer & cabinet maker (berries & fruit) O 20a rd2 Clifton Springs H6 H T.
 Hall, Harriet E. teacher bds G. R. Persons rd2 Clifton Springs H20 H T.
 Harrington, Ira (Margaret) cook (country house) rd2 Canandaigua H49 B & H T.
 Hartwell, Edward (Carrie) 1 ch laborer T H&L Chapin H25.
 HARTWELL, JAMES B. (HARRIETTA) 1 ch farmer (grain & hay) WOS 140a rd3 Canandaigua H70.
 Harvey, John farmer O H&L rd3 Stanley H41.
 Heath, Eugene (Rose) farmer O 108a rd2 Clifton Springs H6.
 Hebard, William E. (Maude) 1 ch retired O 150a rd2 Canandaigua H29 H T.

- Hecker, Charles F. (adopted son Isaac White) farmer bds I. White rd8 Canandaigua H 70 H T.
- Hall, Reuben B. (Emma L.) 5 ch foreman (Henry C. Pratt) rd1 Canandaigua H68 H T.
- Hilliard, Thomas teamster bds S. F. Reynolds Chapin H17.
- Hollenbeck, Charles (son George E.) freightmaster bds G. E. Hollenbeck rd3 Canandaigua H81½ H T.
- Hollenbeck, George E. (Minnie) 2 ch wheelwright O H&L rd3 Canandaigua H81½ H T.
- Hollenbeck, Homer laborer bds S. F. Reynolds Chapin H17.
- Hollenbeck, William J. (Adela) 1 ch foreman T 115a rd8 Canandaigua H87 H T.
- Hollis, Fred W. (Verna S.) 1 ch supt county home O 118a rd2 Canandaigua H49 H & B T.
- HOWARD, ELI N. (BESSIE) 1 ch farmer (wheat & hay) WOS 187a rd2 Canandaigua H34 B T.
- HUNTOON, ALBERT (JANETTA) farmer O 147a rd8 Canandaigua H70 H T.
- Inglis, Belle housekeeper bds G. L. Archer rd2 Clifton Springs H8.
- INGLIS, HERMAN (MARGARET) 4 ch farmer (hay & grain) O 73a T 100a WOS 35a rd2 Clifton Springs H20 B T.
- Jeru, Mary (wid Moses) retired bds G. Penner rd8 Canandaigua H54.
- Johnson, Albert E. (Katherine) 4 ch section foreman T H&L rd3 Stanley H74.
- JOHNSON, CHARLES M. (MAY) farmer (beans & grain) WOS 100a rd1 Canandaigua H76 H T.
- Johnson, Charles R. retired bds L. H. Palmer rd2 Canandaigua H44 H T.
- Johnson, Jennie E. (wid William E.) 2 ch housework T H&L rd3 Stanley H56.
- Johnson, John farm hand bds W. Johnson rd3 Canandaigua H14.
- Johnson, Lina P. (dau Jennie E.) tel opr bds J. E. Johnson rd3 Stanley H56.
- Johnson, Robert (Mary) 1 ch farmer O 115a rd3 Canandaigua H14.
- JOHNSON, WILLIAM farmer (grain) O 103a rd3 Canandaigua H14.
- JONES, CARL A. (MAUD) 1 ch farmer (cabbage) rd2 Clifton Springs H9 H T.
- Jones, E. Fletcher farmer O 132a rd2 Clifton Springs H9 H T.
- Jones, Helen Louise (dau Mary) housework bds M. Jones rd2 Clifton Springs H83½ H T.
- Jones, Mary (wid Richard) farmer (hay & grain) O 63a rd2 Clifton Springs H83½ H T.
- Jones, Mary housekeeper bds F. Jones rd2 Clifton Springs H9 H T.
- KEITH, CHARLES A. (MINNIE) 1 ch farmer O 50a rd3 Stanley H42 H T.
- Kerstie, Ernest (son Frederick) farm hand bds F. Kerstie rd8 Canandaigua H70.
- Kerstie, Frederick (Anna) 2 ch farm hand O H&L rd8 Canandaigua H70.
- King, Alonzo B. (Mary M.) retired bds G. H. King rd3 Clifton Springs H23 H T.
- King, George H. (Calla) farmer (wheat) O 100a rd3 Clifton Springs H23 H T.
- KING, JOURNAL E. (CLARA) 1 ch farmer (beans) T 100a rd3 Stanley H57 H T.
- KINSEY, RICHARD (LIZZIE) 1 ch farmer (wheat) WOS 127a rd3 Clifton Springs H23 H T.
- Kirkmire, Frank (Evelyn) 2 ch farmer (beans) WOS 105a rd8 Canandaigua H54.
- Kirkpatrick, Gilbert (Susian) 1 ch farmer O 49a rd2 Stanley H38.
- Kirkpatrick, James (Mary) 2 ch farmer O 49a rd2 Stanley H38½.
- Kisor, Charles E. (son W. Albert) farmer bds W. A. Kisor rd3 Stanley H74 H T.
- Kisor, Frank R. (son W. Albert) produce dealer bds W. A. Kisor rd3 Stanley H74 H T.
- KISOR, W. ALBERT (LUCINDA) 1 ch farmer (cabbage & grain) O H&L 84a rd3 Stanley H74 H T.
- Kisor, Wallace (Mary E.) retired O 3a rd 3 Stanley H74.
- Knapp, Albert L. 3 ch salesman bds C. H. Sutton rd2 Clifton Springs H5.
- Knapp, Charles W. (Ella M.) laborer Chapin H17 B T.
- Knapp, Harriet (wid B. Franklin) retired D 150a Shortsville H4 H T.
- Knapp, Oliver W. retired T H&L rd2 Canandaigua H36 H T.
- Koch, Hiram (Blanche) 2 ch farm hand bds T. McKenna rd2 Canandaigua H55 H T.
- Kotteker, George (Anna) 1 ch laborer T H&L Chapin H25.
- KRUGER, CLEMENT (SOPHIA) 2 ch farmer (cabbage) T 53a rd2 Canandaigua H39.
- KUNES, JOHN A. (MARGARET) 1 ch farmer T H&L WOS 182a Chapin H17.
- Kunes, Merritt (Myrtle) 4 ch farm hand T H&L rd8 Canandaigua H70.
- Lannigan, James T. laborer O 4a rd2 Clifton Springs H6.
- Lannigan, John laborer O 4a rd2 Clifton Springs H6.
- Larkin, Edward W. farmer O 111 a bds C. W. Knapp Chapin H17 B T.
- Larrance, Barney trapper T H&L rd3 Stanley H62.
- Latting, Aldrich (Emma) 2 ch farmer (dairy) O 80a rd3 Canandaigua H80½ H T.
- LATTING, ALDRIDGE J. (FLORENCE) farmer (dairy) O 77a rd2 Shortsville H80½ H T.
- Lewis, David L. (Maude) 1 ch farmer WOS 16a rd2 Clifton Springs H85.
- Lincoln, Benjamin P. farmer bds W. J. Lincoln rd1 Canandaigua H61.
- Lincoln, Clementine (wid Ira) retired bds T. Grace rd2 Canandaigua H33 B & H T.
- Lincoln, Ida teacher bds T. Grace rd2 Canandaigua H33 B & H T.

- Lincoln, Lena (dau William J.) housework bds W. J. Lincoln rd1 Canandaigua H61.
 LINCOLN, WILLIAM J. (HARRIET) farmer (grain & fruit) O 103a rd1 Canandaigua H61.
 Lockwood, Alice (dau Ira) housework bds I. Lockwood rd2 Canandaigua H28.
 Lockwood, Ira (Rose) farmer O 15a rd2 Canandaigua H28.
 LOCKWOOD, JAMES R. (son Ira) farmer bds I. Lockwood rd2 Canandaigua H28.
 Lockwood, Joseph F. (Florence) gardener (truck) O H&L 4a rd2 Canandaigua H27.
 Loughlin, John (Catherine) 3 ch farmer (wheat) O 90a rd3 Clifton Springs H23 H T.
 Lurie, Leila W. teacher bds A. B. Converse rd2 Clifton Springs H33½ F T.
 MacDowell, Charles (Fannie) 1 ch farmer (dairy) O 100a Chapin H31 H T.
 MacMurray, Henry farmer O 175a rd3 Stanley H41 H T.
 Macomber, Daphne housekeeper rd3 Stanley H74 H T.
 Maley, Jeremiah (Anna) 4 ch farmer O 124a rd3 Canandaigua H44 H T.
 Mallory, Roy B. (Dora) station agent T H&L rd3 Stanley H74.
 Malone, Stephen F. (Mary) 1 ch farmer (fruit) O 60a rd3 Clifton Springs H30.
 Maloney, Edward 4 ch thresher T H&L Chapin H17.
 Mannix, Daniel (Mary) retired O 70a rd2 Canandaigua H29.
 Mannix, Frank (son Daniel) farmer WOS 70a rd2 Canandaigua H29.
 Marks, Ethel F. (dau Walter F.) stenographer bds W. F. Marks rd2 Clifton Springs H20 H T.
 Marks, Jessie E. (dau Walter F.) stenographer bds W. F. Marks rd2 Clifton Springs H20 H T.
 Marks, Walter F. farmer O 100a rd2 Clifton Springs H20 H T.
 Marks, Walter H. (son Walter F.) farmer bds W. F. Marks rd2 Clifton Springs H20 H T.
 Marsh, John (Lillian) 3 ch farmer O 37¼a WOS 12a rd2 Canandaigua H26 B T.
 MARSH, LEWIS H. (MARGARET) 2 ch farmer O 67a rd2 Canandaigua H33 B T.
 MARSHALL, ALBERT (EMMA) retired O 37a rd2 Canandaigua H33 B & H T.
 Martin, John Sr. (Catherine) 1 ch farmer (potatoes) O 73a rd2 Clifton Springs H86.
 Martin John W. Jr. (son John) farmer bds J. Martin Sr. rd2 Clifton Springs H86.
 Masteller, Herman D. farm hand bds S. E. Wales rd2 Canandaigua H26 B T.
 Matthews, Edward farm hand bds P. Toney rd2 Stanley H65.
 Mathews, Isaac (Ruby) farm hand T H&L rd2 Canandaigua H34.
 Mathews, John (Lena) laborer T H&L rd2 Canandaigua H55.
 McCARRICK, FRANK (CATHERINE) 5 ch farmer (cabbage) O 70a rd2 Stanley H65.
 McCauley, Lily B. housekeeper bds A. Van Voorhis rd2 Canandaigua H40 H T.
 McDowell, Charles (Fannie) farmer (apples) O 100a Chapin H31 H T.
 McGhie, Robert (Jenett) 1 ch farm laborer O H&L rd3 Stanley H37.
 McGovern, Peter farmer bds W. McGovern rd2 Clifton Springs H9.
 McGOVERN, WILLIAM farmer (grain & hay) O 75a rd2 Clifton Springs H9.
 McIvor, Burton F. (Nellie) 1 ch blacksmith O 7a rd3 Stanley H74 H T.
 McKenna, Anna B. (dau Thomas) teacher bds T. McKenna rd2 Canandaigua H55 H T.
 McKenna, Mary R. (dau Thomas) teacher bds T. McKenna rd2 Canandaigua H55 H T.
 McKENNA, THOMAS (SARAH C.) farmer (grain) O 105a rd2 Canandaigua H55 H T.
 McKenna, William (son Thomas) farmer bds T. McKenna rd2 Canandaigua H55 H T.
 McMurray, Robert J. (son Samuel Sr.) farmer bds S. McMurray rd3 Stanley H56.
 McMurray, Samuel H. Sr. (Sarah) farmer O 127¼a rd3 Stanley H56.
 McMurray, Samuel Jr. (son Samuel Sr.) farmer bds S. McMurray Sr. rd3 Stanley H56.
 McVettie, James (Matilda) fruit grower O 7a rd3 Canandaigua H2.
 Miles, Newton (Nettie) 4 ch farm hand T H&L rd2 Canandaigua H86.
 MITCHELL, GEORGE J. real estate dealer (farming) O 66a Howard St Canandaigua H T.
 MITCHELL, LEROY A. (JENNIE) 1 ch retired O H&L 133a Howard St Canandaigua H T.
 Monroe, Martha (wid James) retired bds A. D. Benjamin rd8 Canandaigua H70.
 MOORE, ALBERT (DICIE) farmer O 83a rd8 Canandaigua H70 H T.
 Moore, Bertha (wid Joseph) 1 ch housework bds G. A. Parmele rd3 Canandaigua H2.
 MOORE, CHARLES F. (MAY) 1 ch farmer (grain & cabbage) O 166a rd3 Stanley H72 H T.
 Moore, Clarence A. (Leona) farmer bds W. Moore Sr. rd3 Stanley H72 H T.
 Moore, Helen (wid Charles) retired bds H. Inglis rd2 Clifton Springs H20 B T.
 MOORE, JOHN H. (NETTIE I.) 2 ch farmer (grain) O 90a rd3 Stanley H 72 H T.
 MOORE, THOMAS (RUTH EMMA) 2 ch farmer (grain) O 100a rd3 Stanley H73 H T.
 MOORE, WILLIAM SR. (ELIZA) farmer O 67¼a rd3 Stanley H72 H T.
 MOORE, WILLIAM E. (MABEL) 1 ch produce dealer O 22a rd3 Stanley H74 B & H T.
 Mudge, Eliza (wid Nelson) retired O H&L Chapin H31.
 Murray, Mary (wid John) farmer O 19a rd8 Canandaigua H70.
 Naracong, Arba H. (Jennie) 4 ch farmer O 50a rd3 Stanley H57 H T.
 NEWTON, VERNON S. (MAUDE) 3 ch farmer O 125a rd2 Canandaigua H36 H T.

Nicholson, Carolina E. (dau Wilson B.) nurse bds W. B. Nicholson Chapin H31.
 Nicholson, Roy E. (son Wilson B.) farmer bds W. B. Nicholson Chapin H31.
 Nicholson, Wilson B. (Minnie) 4 ch cooper O 1a Chapin H31.
 Notebaert, Peter laborer bds Charles Buysse rd2 Clifton Springs H82½.
 Northrop, William H. (Mary) retired O 2½a Chapin H17.
 O'BRIEN, DANIEL R. (ANNA) 1 ch farmer (fruit) O 200a rd2 Clifton Springs H5 H T.
 O'Brien, John E. (son Daniel R.) farmer bds D. R. O'Brien rd2 Clifton Springs H5 H T.
 O'Brien, John W. (Margaret) 1 ch farmer (grain & fruit) WOS 154a rd1 Canandaigua H67 B T.
 O'Brien, Marguerite (dau Danlel R.) housework bds D. R. O'Brien rd2 Clifton Springs H5 H T.
 O'Brien, Michael retired bds P. J. Ryan rd3 Stanley H57 H T.
 OHL, JOHN H. (EDNA M.) 2 ch farmer (truck) O 31a rd2 Canandaigua H4.
 Outhouse, Elmer J. (Alberta) 5 ch farmer (grain & dairy) WOS 242a rd2 Canandaigua H55 H T.
 Page, Calvin farm hand bds B. Depew rd2 Canandaigua H49 H T.
 Palmer, Harry (Alice) farmer (cabbage) O 122½a rd8 Canandaigua H44 H T.
 PALMER, LEON H. (MARY J.) stockman & farmer (hay & alfalfa) T 146a rd2 Canandaigua H44 H T.
 PALMER, MARY (wid William) farmer (grain) O 90a rd2 Stanley H43.
 Parker, Thomas (Eva) 1 ch wheelwright T 3a Chapin H31.
 Parmele, George A. (Laura) wheelwright O H&L rd3 Canandaigua H2.
 Parsons, Georgeanna (dau Mary) housework bds M. Parsons rd3 Stanley H37 H T.
 Parsons, Mary (wid Elzer) farmer O 146a rd3 Stanley H37 H T.
 Paul, Chester farm hand bds G. Stevely rd3 Clifton Springs H23 H T.
 Payne, Alva (Emilly A.) 8 ch farmer (stock & grain) O 111a rd1 Canandaigua H63.
 Payne, Charles (Emma B.) 1 ch farmer (grain) O 20a rd1 Canandaigua H61.
 Payne, Elsie (dau Alva) teacher bds A. Payne rd1 Canandaigua H68.
 PEARCE, CHARLES H. (IDA) 3 ch farmer & produce dealer (cabbage) O 100a rd3 Stanley H74.
 Pearce, Cynthia (wid William) retired T H&L rd3 Stanley H74.
 Pearce, Edwin C. (Estella) farm hand T H&L rd2 Stanley H58.
 Penner, Garry (Minnie) 2 ch farmer (beans) WOS 120a rd8 Canandaigua H54.
 Penner, Jay (Mabel) 1 ch farmer (beans) WOS 60a rd8 Canandaigua H54.
 Penner, Lena (dau Garry P.) housework bds G. Penner rd8 Canandaigua H54.
 Perhamus, William S. (Ada) poultry (truck) O 10a&L rd3 Stanley H74 H T.
 PERSONS, GEORGE R. (STELLA G.) farmer O 90a rd2 Clifton Springs H20 H T.
 PETTIT, JAMES S. (HELEN) retired O 101a rd2 Clifton Springs H6.
 PETTIT, JAMES S. (ELLA) retired O 104a Shortsville H T.
 Pettit, Percy H. (Margaret) farmer (potatoes) T 104a rd2 Clifton Springs H6 H T.
 Petty, Edward (Ida) wheelwright O H&L rd3 Canandaigua H 81½ H T.
 Podsiadly, John farm hand bds R. H. Sheckell rd3 Clifton Springs H23 H T.
 Pollok, Robert (son William J.) farmer bds W. J. Pollok rd3 Stanley H72 H T.
 Pollok, William J. (Mary) farmer O 108½a rd3 Stanley H72 H T.
 Potter, Adelbert (Marcia) 4 ch farm hand T H&L rd8 Canandaigua H44 H T.
 Powell, Henrietta housework bds W. H. Powell O H&L rd2 Canandaigua H36.
 Powell, Phillip farm hand bds M. Palmer rd2 Stanley H43.
 Powell, William H. produce dealer T H&L rd2 Canandaigua H36.
 Pratt, Carlton 1 ch farmer O 126a rd8 Canandaigua H72.
 Pratt, Elizabeth H. housework bds H. C. Pratt rd1 Canandaigua H68 H T.
 PRATT, HENRY C. farmer (sheep & fruit) O 120a rd1 Canandaigua H68 H T.
 Rabuck, William A. (Delia) 1 ch slusher T H&L rd2 Canandaigua H33.
 Rarick, Charles S. (son William H. Sr.) foreman bds W. H. Rarick Chapin H17.
 Rarick, Gilbert broommaker Chapin H17.
 Rarick, William H. Sr. (Anna) broom peddler T H&L Chapin H17.
 Rarick, William H. Jr. (son William H. Sr.) laborer bds W. H. Rarick Sr. Chapin H17.
 Reed, William E. (Laura) 7 ch laborer T H&L rd3 Stanley H74.
 Reese, Charles (Alice) 1 ch farmer O 67a rd2 Clifton Springs H13.
 REESE, DARWIN E. farmer O 156a rd2 Clifton Springs M13 H T.
 Remery, Jacob (Florence) farmer O 66a rd2 Chapin H26 B T.
 REMERY, JACOB (SOPHIA) 2 ch farmer (grain) O 70a rd2 Canandaigua H26.
 Remery, John (son Jacob) farmer bds J. Remery rd2 Chapin H 26 B T.
 REMERY, PETER J. (MARY) 1 ch farmer WOS 120a rd2 Canandaigua H20 H T.
 Reynolds, Sylvester F. (Julia) 3 ch blacksmith O H&L Chapin H17.
 RICE, CHARLES A. (JENNIE L.) 2 ch farmer (grain) O 126a rd3 Stanley H73 B & H T.
 Rice, Harry H. (Carrie) carpenter WOS 5a Chapin H26 B T.
 Roland, James E. thresher bds M. Flannigan O 23a rd3 Clifton Springs H21.
 Roland, Merton thresher bds M. Flannigan rd3 Clifton Springs H21.

- Romesser, Frank rd2 Canandaigua H50.
 Roper, George 2 ch mechanic O 5a rd2 Canandaigua H50.
 Rowley, Amelia (wid William) retired bds M. Childs rd3 Stanley H72 H T.
 RUSSELL, LEWIS D. (IDA) 3 ch laborer T H&L Chapin H17.
 Ryan, Patrick J. (Winifred) 1 ch farmer O 50a rd3 Stanley H57 H T.
 SALISBURY, CHARLES M. (FANNIE) 1 ch farmer O H&L WOS 120a rd2 Canandaigua H29 B T.
 Salisbury, Thomas farm hand bds R. Button rd3 Stanley H63.
 Schroo, Aloes J. (Mary) 1 ch farmer WOS 100a rd2 Clifton Springs H9 H T.
 Schroo, August (Florence) 6 ch farm hand T H&L rd2 Clifton Springs H9.
 SCHULTZ, JULIUS (MARIE) 1 ch farmer rd2 Canandaigua H86.
 Scovill, Elsie A. (wid Henry) bds E. J. Swain rd2 Clifton Springs H83.
 Seigler, Wheaton farm hand bds E. Mudge Chapin H31.
 Shannon, John farm foreman bds M. Childs WOS 140a rd3 Stanley H72 H T.
 Shay, Harry (Anna) 1 ch farmer WOS 104a rd4 Canandaigua H69.
 Shay, John retired O 104a rd4 Canandaigua H69.
 SHAY, JOHN H. (ELLA J.) farmer (grain & poultry) O 105a rd2 Canandaigua H55 H T.
 Shay, Walter (Jennie) farmer WOS 104a rd 4 Canandaigua H69.
 Shay, Walter W. (Clara) farmer WOS 105a rd2 Canandaigua H55.
 SHECKELL, RICHARD H. (ELIZA) 3 ch farmer (beans) O 34a WOS 160a rd3 Clifton Springs H23 H T.
 Shettler, Charles (Laura) 1 ch farmer (celery) O 116a rd4 Canandaigua H50 B T.
 SIGLAR, STEPHEN W. laborer bds E. Mudge box 44 Chapin H31.
 Silvernail, David (Elen) farmer (truck) O 4½a rd2 Canandaigua H50.
 SMITH, ADELBERT H. 1 ch farmer (oats) WOS 187a rd2 Clifton Springs H21.
 Smith, Alfred E. (Josie L.) patrolman O 5a rd2 Canandaigua H44 H T.
 Smith, Ann O (wid Henry) housekeeper bds A. H. Smith rd2 Clifton Springs H21.
 SMITH, AUGUSTUS T. (HATTIE Z.) farmer O 40a rd3 Stanley H74 H T.
 Smith, Clyde E. (son Adelbert H.) farmer bds A. H. Smith rd2 Clifton Springs H21.
 Smith, Daniel G. retired O 90a rd3 Stanley H74 H T.
 Smith, Freeland W. (Cora) 1 ch carriage worker O 2a Chapin H31.
 Smith, James W. (Zenana P.) 2 ch farmer (beans) O 45a rd2 Canandaigua H26 B T.
 Smith, Lewis B. (Carrie) farmer (cabbage & hay) WOS 1 rd3 Stanley H74 H T.
 Smith, Marvin M. (Emma A.) farmer (fruit) O 2a rd3 Stanley H41.
 Smith, William wheelwright bds G. A. Parmele rd3 Canandaigua H2.
 Smithem, Emily (wid John G.) 1 ch farmer (cabbage) O 75a rd8 Canandaigua H70.
 Smithem, Joseph rd1 Stanley H57.
 Smithem, Warren (son Emily) farm hand bds 7. Smithem rd8 Canandaigua H70.
 Smithers, Albert (Emily) farmer O 62a rd2 Stanley H70.
 Snyder, Frank (Grace) farmer WOS 50a rd2 Stanley H42.
 SNYDER, JULIUS E. (RACHEL) farmer bds P. Spangle WOS 50a rd3 Stanley H42.
 SNYDER, ROBERT W. (GEORGIETTA) 4 ch farmer O 107a rd8 Canandaigua H54 B T.
 Spangle, D. C. laborer O H&L rd3 Stanley H4 B T.
 Spangle, Frank P. (Isabella) farmer (fruit & poultry) O 9a rd3 Stanley H41.
 SPANGLE, FREDERICK (LOUISE) farmer (grain) WOS 70a rd3 Stanley H42 H T.
 Spangle, Harriet (wid Simon) retired bds C. A. Keith rd3 Stanley H42 H T.
 Spangle, Mary (wid John) retired bds I. F. White rd8 Canandaigua H70 H T.
 Spangle, Philip (Mary) retired O 50a rd3 Stanley H42.
 SPANGLE, WILSON J. (CYNTHIA) machinist O 69a rd3 Stanley H42 H T.
 STARR, SHEP (HELEN) farm hand O 39a rd2 Stanley H68 B T.
 Stephens, George (Angellna) farmer (cabbage) O 80a rd2 Stanley H58.
 STEPHENS, WILLIAM L. (son George) farmer bds G. Stephens O 20a rd2 Stanley H58.
 Stettler, William C. harness making O 18½a rd2 Stanley H58.
 STEVELY, GEORGE (STELLA) 6 ch farmer (fruit) WOS 183a rd3 Clifton Springs H23 H T.
 STILTS, JOHN R. (HATTIE) 1 ch merchant O 2a Chapin H31 H & B T.
 Stowell, Frederick E. laborer bds C. Ferio rd2 Stanley H37.
 Stoddard, Frank A. (Mary J.) farmer (grain) O 125a rd2 Canandaigua H28 H T.
 STODDARD, FRED L. (GERTRUDE) farmer (beans) WOS 146a rd3 Stanley H37 H T.
 Stoddard, William W. (Ethel B.) farmer bds F. A. Stoddard rd2 Canandaigua H28 H T.
 Sutton, Charles H. (Ella) nurseryman & farmer (potatoes) O 50a rd2 Clifton Springs H5.
 Sutton, Richard (Aille) retired O 3a Chapin H31.
 Swain, E. J. (wid Moses) farmer O 82a rd2 Clifton Springs H83.
 Swain, Walter H. (son E. J.) farmer bds E. J. Swain rd2 Clifton Springs H83.
 TANGHE, PETER B. (EMMA) 5 ch farmer (cabbage) Wos 170a rd2 Canandaigua H29.
 Taylor, John Worth (Levina) farmer O 140a rd2 Clifton Springs H9 H T.
 Thain, John farm hand bds F. Edgerton rd2 Clifton Springs H10.

Thompson, Oscar D. (Gertrude) 1 ch farmer (truck) O 12a rd2 Canandaigua H20.
Toben, John (Mary) farmer O 58a rd2 Clifton Springs H16 B T.
Tobin, John R. (Anna) 2 ch farmer O 60a rd2 Clifton Springs H16.
Tones, William E. (Addie L.) 4 ch farmer (cabbage) O 72a rd3 Stanley H57.
Toney, Phillip (Amy) 4 ch farmer WOS 93a rd2 Stanley H65.
Trickey, Frederick S. (Jessie V.) 2 ch farmer O 120a rd3 Canandaigua H1 H T.
Trickey, Minnie L. (wid John D.) retired bds F. S. Trickey rd3 Canandaigua H1 H T.
Trutts, William E. (Bertha) 4 ch foreman rd2 Canandaigua H39 H T.
Turneay, Phillip (Amy) 4 ch farmer WOS 100a rd2 Stanley H58.
Valder, Peter (Hattie) 2 ch farmer (truck) O 3a rd2 Stanley H64.
VALE, AUGUST (LOUISE) 2 ch farmer WOS 140a rd8 Canandaigua H70 H T.
Van Damme, Edward (Mary) 4 ch laborer bds C. Shettler rd4 Canandaigua H50 B T.
Van Damme, Edward J. 2 ch farm hand T H&L rd2 Canandaigua H59.
Van Damme, Emile (Lena) 4 ch farmer rd2 Canandaigua H40.
Vande Velde, Edward farm hand bds P. J. Ryan rd3 Stanley H57 H T.
VANDE VELDE, EMIL (LENA) 5 ch farmer (potatoes) O 69a rd3 Stanley H57 H T.
VANDE VOORDE, AUGUST farmer (cabbage) O 80a rd2 Stanley H43.
VANNA, CORNELIUS (PHOEBE) 2 ch farmer (cabbage) WOS 72a rd2 Clifton Springs.
Van Sickle, Sarah C. (wid Moses) retired bds A. C. Williamson rd2 Canandaigua H35.
Van Truete, August farm hand bds A. Vale rd8 Canandaigua H70 H T.
Van Voorhis, Albert farmer (beans) O 100a rd2 Canandaigua H40 H T.
Van Voorhis, Josephine (wid Herman) housework bds A. Van Voorhis rd2 Canandaigua H40 H T.
Van Voorhis, Mary L. housekeeper bds L. Van Voorhis rd2 Canandaigua H49 H T.
VAN VOORHIS, STEPHEN L. farmer (alfalfa) O 140a rd2 Canandaigua H49 H T.
Verstracte, Barney (Louise) 1 ch farm hand bds L. H. Palmer rd2 Canandaigua H44 H T.
Votery, Walter laborer bds G. A. Parmele rd3 Canandaigua H2.
Vrooman, Albert B. (Helen M.) farmer O 70a rd2 Clifton Springs H10 H T.
Vrooman, Frank A. (Elizabeth) 1 ch farmer bds A. B. Vrooman rd2 Clifton Springs H10 H T.
Wadsworth, William (Ella) farmer (truck) O 22a rd2 Canandaigua H20 H T.
Wales, Clark (Mary) farmer bds S. E. Wales rd2 Canandaigua H26 B T.
WALES, SPENCER E. (son Clark Wales) farmer (beans hay & wheat) WOS 176a rd2 Canandaigua H26 B T.
Wallace, Burton F. (Gertrude) 1 ch farmer O 54a rd2 Canandaigua H34.
Wallace, George W. (Matilda) farmer (dairy) O 54a rd2 Canandaigua H34.
Walter, Arthur J. (son William W.) farmer bds W. W. Walter rd2 Clifton Springs H6 R J T.
WALTER, HERBERT E. (son William) farmer bds W. W. Walter rd2 Clifton Springs H6 R J T.
WALTER, WILLIAM W. (MARY R.) farmer O 60a rd2 Clifton Springs H6 R J T.
Warfield, Earl E. (Mary) 3 ch coremaker O H&L rd3 Canandaigua H2 H T.
Warfield, Eugene E. (Anna C.) farmer (hay) O 80a Shortsville H3 H T.
Warfield, Ira M. (dau Eugene E.) bookkeeper bds E. E. Warfield Shortsville H3 H T.
Waring, Louis (Nellie) farm hand bds G. Stevely rd3 Clifton Springs H23 H T.
Washburn, Guy (Julia) 4 ch farmer (fruit) WOS 117a rd2 Canandaigua H35 H T.
Weller, Cornelia G. (wid Henry) housework O 33a rd2 Canandaigua H40.
Weller, Mary (Cornelia G.) housework bds C. G. Weller rd2 Canandaigua H40.
Weller, William (son Cornelia) farmer (wheat) WOS 33a rd2 Canandaigua H40.
Wentz, Frank wheelwright bds G. A. Parmele rd3 Canandaigua H2.
Weston, William laborer bds E. F. Jones rd2 Clifton Springs H9 H T.
WHEATLEY, ADELBERT C. (NELLIE) 3 ch farmer (hay) O 125a rd3 Clifton Springs H23 H T.
WHEATLEY, DELBERT (HELEN) 1 ch farmer O 122a rd2 Clifton Springs H24.
Wheatley, John (Mary A.) farmer (wheat and beans) O 50a rd2 Canandaigua H29.
WHEATLEY, RICHARD farmer O 42a rd2 Clifton Springs H21.
Wheeler, Carl (son Dudley M.) farmer bds G. M. Wheeler rd8 Canandaigua H54.
Wheeler, Dudley M. (Grace) farmer (hay & berries) O 41½a rd8 Canandaigua H54.
Wheeler, Oliver M. (Elizabeth) 2 ch engineer T H&L rd8 Canandaigua H44.
White, Arthur farm hand bds A. C. Wheatley rd3 Clifton Springs H23 H T.
White, Isaac F. (Olive) farmer (beans) O 96a rd8 Canandaigua H70 H T.
Whitmyre, George M. (Anna B.) 2 ch farmer O 46a rd2 Canandaigua H50.
WICKHAM, GEORGE A. (ELIZABETH) 3 ch nurseryman (farming) O 60a rd3 Stanley H74 H T.
Wilcock, Alfred farmer (fruit) O 10a rd3 Stanley H72.
Wilcox, Kate A. housework bds W. H. Wilcox rd3 Stanley H37.
Wilcox, William Halsey farm hand D H&L rd3 Stanley H37.
Wilkins, Jasper farmer (beans) O 20a rd2 Clifton Springs H9.

Williamson, Alfred C. (Estella) 2 ch farmer (fruit) O 25a rd2 Canandaigua H35.
Willis, Elizabeth (wid John) housework O H&L rd2 Stanley H37.
Willson, Charles A. (Flora) minister T H&L rd3 Stanley H47 H T.
Wirth, Crissie maid county house rd2 Canandaigua H49 H & B T.
WIRTH, EDWARD M. (LIZZIE J.) 5 ch farmer (truck) O 40a rd2 Canandaigua H49.
Wolford, Edna M. (dau Joseph H.) housework bds J. H. Wolford rd3 Stanley H42 H T
WOLFORD, JOSEPH H. (MARY) 1 ch farmer (cabbage) T 66a rd3 Stanley H42 H T.
WOOD, CHARLES G. (ANA) 3 ch farmer WOS 125a rd2 Canandaigua H36 H T.
Wood, Edward E. (son William E.) farmer bds W. E. Wood rd3 Stanley H37 H T.
Wood, Orley laborer bds S. F. Reynolds Chapin H17.
Wood, Walter (Anna) 1 ch farmer (hay) O 50a rd3 Stanley H57 H T.
Wood, William E. (Katherine) 1 ch farmer WOS 160a rd 3 Stanley H37 H T.
Wooden, John R. (Cora) 1 ch town clerk (fruit grower) O 20a rd2 Canandaigua H35
H T.
Woodgate, Edson (Alice) 4 ch farmer (dairy) O 120a Chapin H17 H T.
WOODRUFF, HARVEY (son Silas H.) (Woodruff & Sons) rd2 Canandaigua H32.
Woodruff, Roy (son Silas H.) (Woodruff & Sons) rd3 Canandaigua H32.
Woodruff, Silas H. (Ida) (Woodruff & Sons) rd2 Canandaigua H32.
Woodruff & Sons farmers (grain) O 54a rd2 Canandaigua H32.
Worth, Edward (Mary) 4 ch farmer (celery) WOS 10a rd4 Canandaigua H50.
Wyckoff, George (Myrtle) 4 ch laborer T H&L rd2 Canandaigua H40.

MANCHESTER TOWNSHIP

(Population, 4,889.*)

Abenshene, Charles (son Christopher B.) laborer bds C. B. Abenshene rd1 Clifton Springs H36 B T.

ABERSHENE, CHRISTOPHER B. (MARY E.) farmer (apples & cabbage) O 53a rd1 Clifton Springs H36 B T.

Abenshene, Cora bell (dau Christopher) housework bds A. B. Abenshene rd1 Clifton Springs H36 B T.

ABENSHENE, STEVEN H. (MILLIE) 2 ch farmer (potatoes & cabbage) O66a rd1 Clifton Springs H48.

Acker, Mina B. houswork bds M. E. Strong box 5 Port Gibson H12.

ACKER, PETER farmer WOS 25a rd1 Clifton Springs H30.

Adams, John Q. (Ella A.) farmer (wheat) T 50a rd2 Shortsville H27.

Aldrich, Douglas farmer WOS 35a bds L. J. Rice rd2 Shortsville H51.

Aldrich, Laymon H. (Mary C.) overseer of poor O 4½a rd1 Shortsville H72 H T.

Aldrich, Orrin H. (Cynthia) 5 ch laborer bds L. H. Aldrich rd1 Shortsville H72 H T.

Anderson, Thomas laborer bds F. J. Gleishman box 121 Port Gibson H11.

Andrews, Harrison W. (Sarah E.) laborer bds A. G. Wheatley rd2 Shortsville H46.

Anslinger, Caroline (wid Nicholas) housekeeper O H&L box 53 Port Gibson H9.

Anslinger, Carrie (dau Caroline) housekeeper bds C. Anslinger box 53 Port Gibson H9.

Anslinger, Fred (son Caroline) bds C. Anslinger box 53 Port Gibson H9.

Antheunes, Stant (Christina) farmer (beans & potatoes) WOS 133a rd2 Clifton Springs H60.

Austin, Clark H. (Bertha L.) 7 ch farm hand T H&L rd3 Palmyra H1.

BABCOCK, HELEN R. (wid Edward L.) mail carrier O H&L box 41 Port Gibson H11.

Backus, Helen A. operator bds J. W. Backus rd1 Clifton Springs H40 F T.

BACKUS, JOHN W. (CATHERINE) 3 ch farmer (vegetables) O 13a rd1 Clifton Springs H40 F T.

BAIRD, WILLIAM (CHARLOTTE) 2 ch merchant O H&L T store Main St Manchester I T.

Baker, James W. (Elicia A.) 3 ch farmer (potatoes cabbage & beans) WOS 101a rd2 Shortsville H42 F T.

Baraman, Samuel farmer O 21a rd1 Clifton Springs H31.

Barber, Edward J. (Frances) farmer O 18a rd1 Palmyra H2 B T.

BARKER, THOMAS W. (SARAH W.) retired O 133a rd2 Clifton Springs H60 H T.

Barnes, James B. (Anna E.) laborer O H&L rd1 Clifton Springs H52.

Bartman, Harry G. (Nancy) farmer bds N. A. Bartman rd2 Shortsville H57.

Bartman, Nancy A. (wid William) farmer (garden truck) O 6a rd2 Shortsville H57.

Beck, Catherine C. (dau John) tch bds J. Beck rd1 Clifton Springs H36 B T.

Beck, Fred E. (son John) farmer bds J. Beck rd1 Clifton Springs H36 B T.

BECK, JOHN (MARY A.) farmer (onions cabbage & potatoes) O 97a rd1 Clifton Springs H36 B T.

Beck, Minnie L. (dau John) tch bds J. Beck rd1 Clifton Springs H36 B T.

Becker, Leslie (May) 5 ch laborer T H&L rd1 Clifton Springs H56.

BEDEN, ANDREW J. (CLARA A.) 1 ch farmer (grain & potatoes) O 70a rd2 Clifton Springs H58 H T.

Beden, George laborer bds J. Graves rd2 Clifton Springs H66.

Beden, John W. (son Andrew J.) farmer bds A. J. Beden rd2 Clifton Springs H58 H T.

Beden, Ransom R. (son Andrew J.) farm hand bds A. J. Beden rd2 Clifton Springs H58 H T.

BEDETT, HENRY (MARY) 8 ch farmers (potatoes & cabbage) O 80a box 113 Port Gibson H7.

Bedett, Peter (Mary) retired bds H. Bedett Port Gibson H7.

Bement, Frank sales agent bds F. Warner rd2 Shortsville H51.

Bentley, Alice (wid Wily) 1 ch housework bds A. W. Hawkes Main St Manchester I T.

Bergs, John retired bds W. F. Reichart rd1 Palmyra H2.

Berrigan, Martin (Margaret) farmer (potatoes) O 11½a Clifton Springs H84.

Berrigan, Patrick (son Martin) farmer bds M. Berrigan rd2 Clifton Springs H84.

Bird, Flora M. (dau Otis) housework bds O. Bird rd1 Clifton Springs H35 B T.

Bird, George (Mary) farmer O 84a rd1 Clifton Springs H35 B T.

Bird, G. Raymond (Mabel) 1 ch laborer T H&L rd1 Clifton Springs H35 B T.

Bird, Oliver J. (son Otis) laborer bds O. Bird rd1 Clifton Springs H35 B T.

BIRD, OTIS (MARY) 1 ch farmer (cabbage potatoes & dairy) O 98a rd1 Clifton Springs H35 B T.

*Includes 1,112 Shortsville and 1,189 part of Clifton Springs.

The Clifton Springs Press

Is a home newspaper that is read by nearly every family within a radius of twenty miles of Clifton Springs, and has influence in the community. The official paper for the Town of Manchester. A favorite among the farmers. Advertising and commercial printing—low cost—best results.

Insurance of Every Kind

Placed in the World's Largest Companies—Prompt and Satisfactory Settlements. Village, Farm, Tornado and Automobile Insurance a specialty. Let us quote you on your next policy.

H. L. Wright & Son

CRANE STREET

CLIFTON SPRINGS, N. Y.

F R O G L E G S

TASTE LIKE

C H I C K E N

When Original — Burke Delivers the Goods Direct
Either Phone

Burke Bros. Restaurant

Meals 25c

Canandaigua, N. Y.

Bishop, Asher (son Joel) farmer bds J. Bishop rd1 Clifton Springs H48 I T.
BISHOP, JOEL (JESSIE) farmer (dairy potatoes & cabbage) O 210a rd1 Clifton Springs H48 I T.
Bishop, Louis (dau Joel) tch bds J. Bishop rd1 Clifton Springs H48 I T.
Blanche, Ellen housekeeper bds O. H. Persons rd1 Clifton Springs H61 F T.
Blankenberg, Jacob (Nettie) 5 ch farmer (dairy) O 70a rd1 Palmyra H19 B T.
Blossom, Frank E. (son Joseph) clerk bds J. Blossom box 25 Port Gibson H11 H & B T.
BLOSSOM, JOSEPH (ELLEN F.) farmer (potatoes & cabbage) O 60a box 25 Port Gibson H11 H & B T.
Bockoven, Emma J. (wid George E.) housekeeper O H&L box 85 Port Gibson H11.
Booth, Carlton M. (son of William H.) farmer bds W. H. Booth box 199 Shortsville H72 H T.
Booth, William H. farmer (dairy) O 60a box 199 Shortsville H72 H T.
Bounds, Arthur F. (Alice J.) 4 ch blacksmith O H&L rd1 Shortsville H72 H T.
Bounds, George E. (Mable M.) farmer (garden truck) O 20a rd1 Shortsville H72 H T.
BOUNDS, HARRY J. (LAURA A.) 1 ch farmer O H&L rd1 Shortsville H72 H T.
Brayton, Jay J. farmer (potatoes & grain) O 80a rd1 Clifton Springs H53 F T.
Breamus, Charles (Julia) farmer WOS 115a rd1 Clifton Springs H44.
Breamus, Frank 3 ch farmer O 115a rd1 Clifton Springs H44.
Breisch, Robert (Lena) 1 ch railroad man O H&L box 73 Port Gibson H11.
Bremer, Edward B. (Frank) farmer bds F. Bremer rd2 Clifton Springs H44.
Bremer, Frank (Louise) 3 ch farmer (cabbage & potatoes) O 126a rd2 Clifton Springs H44.
BREMUS, JOHN F. (ANNA) 2 ch farmer (corn & potatoes) O 82a rd1 Palmyra H28 B T.
Brocke, Edward (Martha) 4 ch laborer O 5a WOS 62a rd2 Shortsville H42.
Brown, Mary B. (wid Richard) retired O H&L rd2 Clifton Springs H52.
BUMP, HARVEY H. (GRACE) 2 ch farmer (beans & potatoes) WOS 100a rd2 Shortsville H27 B T.
Bump, John H. (Helen S.) farmer O 100a rd2 Shortsville H27.
Burlingham, Selden (May) tch O H&L Main St Manchester.
Caffyn, Walter (Katherine A.) farmer (potatoes) O 7a rd1 Palmyra H2.
Callister, William C. (Edna E.) farmer (poultry) O 8a rd1 Shortsville H72 H T.
Campbell, Victor E. (Louise) 2 ch electrician O H&L box 115 Port Gibson H11.
Capern, Thomas (Hattie E.) 1 ch day laborer T H&L rd2 Shortsville H51.
CARY, JOHN J. farmer (potatoes cabbage & wheat) T 115a rd1 Palmyra H28 B T.
Carey, Josephine housekeeper bds J. J. Carey rd1 Palmyra H28 B T.
Carmichael, Daniel (Jesse N.) farmer (fruit & poultry) O 7a rd1 Clifton Springs H61.
CARPENTER, ROBERT T. (EMMA J.) laborer T H&L rd2 Clifton Springs H66.
Carr, William H. (Helen) veterinarian O 6½a rd1 Clifton Springs H40 F T.
Case, Joseph H. (Harriet N.) farmer (potatoes) O 33½a rd1 Clifton Springs H31.
Caton, Coe B. (Frances E.) laborer O H&L rd2 Clifton Springs H58.
Chapin, Walter laborer bds H. M. Kitterer rd1 Clifton Springs H40 F T.
CHAPMAN, R. BEACH (FLORENCE E.) 1 ch farmer (beans potatoes & cabbage) O 165a rd1 Palmyra H24 B T.
Chapman, William A. (Grace) farming (dairy) T 136a rd2 Palmyra H1.
CHARLES, MILLIARD F. (MITTIE H.) farmer & piano salesman O 14a rd1 Clifton Springs H54 F T.
Chrysler, Alfonso O. (Mable) 4 ch laborer bds D. B. Reccord Manchester H57 I T.
Clark, James L. retired bds W. D. Craver box 111 Port Gibson H8.
Cleason, Cornelis (Mary) farmer (potatoes & beans) O 25a rd1 Palmyra H4.
Clemons, Ambrose E. (Louise C.) 5 ch farmer (grain & beans) WOS 100a rd1 Palmyra H4.
Clemons, Ambrose W. farmer bds P. J. Clemons rd1 Palmyra H25 B T.
Clemons, Putney J. (Myrtle) 4 ch farmer (vegetables) O 25a rd1 Palmyra H25 B T.
Coates, Edward laborer bds O. Coates rd2 Clifton Springs H46.
Coates, Henry M. (Celia) laborer T H&L rd1 Clifton Springs H56.
COATES, ORVILLE basket maker T H&L rd2 Shortsville H46.
Coates, Wiseley F. farmer O 60a rd2 Shortsville H42.
Coats, William laborer T H&L rd1 Clifton Springs H56.
COBB, CHARLES E. (JENNIE A.) 3 ch farmer (grain & potatoes) WOS 90a rd2 Shortsville H43.
Cobb, Cullen R. retired O H&L box 122 Port Gibson H9.
Cobb, Frank E. (son Cullen R.) fireman bds C. E. Cobb box 122 Port Gibson H9.
Contant, John (Nettie) laborer T H&L rd1 Palmyra H25.
Contant, Peter (Carrie) 3 ch farmer (beans & dairy) WOS 200a rd1 Palmyra H25.
CONVERSE, SIBLEY (FLORENCE L.) 3 ch farmer (dairy) O 100a rd1 Shortsville H72 H T.
Cook, Eva (wid Adam) housekeeper bds H. H. Cook rd1 Palmyra H13.

- COOK, HENRY H. (son Adam) farmer (grain & potatoes) WOS 160a rd1 Palmyra H13.
 Cook, Jacob farm hand bds H. H. Cook rd1 Palmyra H13.
 Cook, John (Mary) 1 ch farmer O 35a rd1 Palmyra H17.
 Cooley, James A. (Adam) 1 ch laborer T. H&L rd1 Clifton Springs H56.
 COOLEY, MARTIN M. (MAE E.) farmer (cabbage & potatoes) O 136a box 161 Shortsville H72.
 Cooley, Orson J. (Hattie G.) 3 ch farm hand O H&L rd1 Clifton Springs H40.
 Cooley, William J. 2 ch laborer O H&L rd2 Clifton Springs H 52.
 Corning, Cora E. (wid Edwin B.) housekeeper bds J. J. Brayton rd1 Clifton Springs H53 F T.
 Cosgrove, John farmer O H&L WOS 70a rd1 Clifton Springs H39.
 Cottenham, Alfred H. (Fanny) farmer bds J. Cottenham rd2 Palmyra H1.
 Cottenham, James (son Alfred H.) farmer (garden truck) O 5a rd2 Palmyra H1.
 Cottenham, Joseph (son Alfred H.) laborer bds J. Cottenham rd2 Palmyra H1.
 Coulter, George H. laborer bds E. Fleming box 53 Port Gibson H11.
 Coulter, Louis M. (Minnie) farmer (grain) O 41a rd2 Shortsville H26 B T.
 Cousement, Adrian (Jane) farmer O 46a rd1 Palmyra H2 B T.
 Cousement, Peter farmer bds A. Cousement rd1 Palmyra H2 B T.
 Coyle, Nicholas farm hand bds M. M. Warner rd2 Shortsville H27 B T.
 Craine, Jacob (Louise) 6 ch farmer (potatoes cabbage & grain) O 56a rd1 Clifton Springs H31.
 Craver, Fred (son William) laborer bds W. Craver Port Gibson H12.
 Craver, William (Synthia) cooper O H&L Port Gibson H12.
 Craver, William D. (Emma H.) 3 ch blacksmith O H&L box 111 Port Gibson H3.
 Crawford, James (son William) tinsmith bds W. Crawford rd1 Clifton Springs H40.
 Crawford, William (Mary) 1 ch farmer (cabbage & potatoes) O 57a rd1 Clifton Springs H40.
 Crech, Michael (Anna) 1 ch laborer T H&L Main St Manchester.
 Creeger, Anna housekeeper bds C. Sawyer rd1 Palmyra H24 B T.
 Cross, Albert (son Frederick) laborer rd2 Shortsville H51.
 Cross, Fred D. (Clara M.) 3 ch farmer (dairy) O 50a rd2 Shortsville H64 H T.
 Cross, Frederick gardner O 13a rd2 Shortsville H51.
 Cross, Lizzie (dau Frederick) housekeeper bds F. Cross rd2 Shortsville H51.
 Crowell, Beverly R. (Edith S.) 3 ch farmer (dairy) O 60a rd2 Shortsville H26 B T.
 Crowley, Anna M. (dau Margaret) housework bds M. Crowley rd1 Clifton Springs H39.
 Crowley, George (son Margaret) farmer bds M. Crowley rd1 Clifton Springs H39.
 Crowley, Margaret (wid Daniel) farmer (potatoes & cabbage) O 75a rd1 Clifton Springs H39.
 Culver, William laborer bds F. J. Harr box 75 Port Gibson, H11.
 Cunningham, Charles laborer bds C. J. Siler rd1 Palmyra H19.
 Curran, Emma E. (dau James) housekeeper bds J. Curran rd2 Shortsville H26 B T.
 CURRAN, JAMES farmer (potatoes & beans) O 145a rd2 Shortsville H26 B T.
 Curran, John F. (son James) farmer bds J. Curran rd2 Shortsville H26 B T.
 Curran, John M. (son William) laborer bds W. H. Curran rd2 Shortsville H26.
 Curran, Margaret (dau James) housekeeper bds J. Curran rd2 Shortsville H26 B T.
 Curran, Michael (Alice) 2 ch laborer T H&L rd2 Shortsville H26.
 CURRAN, WILLIAM H. (GRACE) 5 ch farmer (beans) O 58a rd2 Shortsville H26.
 Curran, Winifred (dau James) housekeeper bds J. Curran rd2 Shortsville H26 B T.
 Curtis, Almond S. (Anna) 3 ch farmer O 12a rd1 Palmyra H34.
 Curtis, Marvin (Alice) retired bds A. S. Curtis rd1 Palmyra H34.
 Cuyler, Jacob C. (Jennie N.) 1 ch carpenter O H&L rd1 Palmyra H18.
 Dailor, Timothy F. (Johan) 6 ch laborer O H&L Shortsville H72.
 Daly, Frank (Margaret) 2 ch machinist bds M. C. Daly Manchester H63.
 Daly, Mary (wid Paul) retired O H&L Manchester H63.
 Darling, Clair laborer bds W. H. Reed rd1 Clifton Springs H40 F T.
 Datthyn, Daniel (Annie C.) 1 ch farmer (garden truck) O 10a rd2 Shortsville H33.
 Datthyn, Isaac (Carrie) 3 ch farmer (grain & potatoes) O 30a rd2 Shortsville H42.
 Dean, Charles (Ida) laborer T H&L rd1 Palmyra H24.
 Dean, Fred H. (Hattie) 2 ch farmer (cabbage) O 72a rd2 Shortsville H75.
 DeBarr, Burt (Louise) 2 ch farmer (cabbage hay & oats) O 55a rd1 Clifton Springs H31.
 Decker, William (Susie) 1 ch farmer O 22a rd1 Clifton Springs H31.
 DeClercq, Henry (Emma) 4 ch farmer (dairy & grain) WOS 160a rd1 Clifton Springs H44.
 DeMay, Isaac D. (Cynthia) 6 ch farmer (potatoes & beans) O 106a rd2 Shortsville H26.
 DeNearing, John (Jennie) farmer (beans & potatoes) WOS rd1 Palmyra H25.
 Dent, Charles W. (Rose S.) farmer (potatoes & cabbage) O 50a box 352 Clifton Springs H67.
 Derr, John M. auto repairer bds L. L. Knapp Shortsville H71.
 DeRughter, Stanley laborer bds L. F. Donck rd1 Clifton Springs H31.

- DeVey, Frank (Agnes) 2 ch farmer (beans) T 90a rd1 Palmyra H10 B T.
DeVoy, Frank (Mary) farmer (onions potatoes & beans) O 12a Manchester H57.
DEWEY, JOHN H. (MARY D.) 2 ch farmer (beans & potatoes) WOS 195a rd2 Shortsville H58 H T.
Deyl, Charles (Susan) 5 ch farmer WOS 124a rd1 Palmyra H5.
Dhaenens, Emiel (Emma) 2 ch farmer O 40a rd2 Shortsville H27.
Diets, George S. (son William) farmer (grain) O 1-3 of 150a rd2 Shortsville H58 H T.
Diets, William farmer (grain) O 1-3 150a rd2 Shortsville H58 H T.
DONCK, LEONARD F. (SOPHIA) 4 ch farmer (cabbage & potatoes) O 110a rd1 Clifton Springs H31.
Doude, William laborer bds M. Francisco box 34 Shortsville H77 H T.
Downey, John (Cornelia) 2 ch yardmaster O H&L Main St Manchester I T.
Drake, Anson L laborer O 7a rd1 Clifton Springs H21.
Drake, Frank E. (Gertrude) laborer bds A. Drake rd1 Clifton Springs H21.
DRISCOLL & CO. farmers (grain potatoes & cabbage) O 175a rd1 Clifton Springs H40 F T.
Driscoll, Jeremiah Sr. (Alice) 3 ch farmer (Driscoll & Co.) rd1 Clifton Springs H40 F T.
Driscoll, Jeremiah Jr. (son Jeremiah Sr.) farmer bds Driscoll & Co. rd1 Clifton Springs H40 F T.
Driscoll, Mary housework bds Driscoll & Co. rd1 Clifton Springs H40 F T.
Driscoll, Michael farmer (Driscoll & Co.) rd1 Clifton Springs H40 F T.
Drew, Charles J. (Marle H.) engineer O H&L Main St Manchester I T.
Dubler, Edward (Grace) 1 ch laborer T H&L rd2 Clifton Springs H59 F T.
Dubler, John F. (Delia) 3 ch supt of highways T H&L rd2 Clifton Springs H59 F T.
Duboys, Florence 1 ch housekeeper bds J. W. Short rd2 Shortsville H43 H T.
Edgett, James C. (Emma L.) painter O H&L box 87 Port Gibson H11.
Edwards, Mary R. housekeeper bds H. E. Troop rd1 Clifton Springs H30 B T.
Egelston, Edwin E. (Alice) farmer WOS 200a rd1 Clifton Springs H30.
Ellwood, Martha (wid John) housekeeper bds W. G. Heath rd2 Shortsville H64.
Faas, Abraham (son Orrin) farmer bds O. Faas rd1 Palmyra H5 B T.
Faas, Abram (Cornelia) 2 ch farmer (cabbage & grain) O 20a rd1 Clifton Springs H31.
FAAS, JACOB (MARY E.) 3 ch farmer (cabbage & potatoes) O 64a Palmyra H28.
Faas, John (son Orrin) farmer bds O. Faas rd1 Palmyra H5 B T.
FAAS, ORRIN (ELIZABETH) 2 ch farmer (grain potatoes & cabbage) O 125a rd1 Palmyra H5 B T.
Faas, Peter farmer bds O. Faas rd1 Palmyra H5 B T.
FARNSWORTH, FOSTER W. (son Leora M.) farmer bds L. M. Farnsworth rd2 Shortsville H51.
Farnsworth, Laura (dau Leora M.) housekeeper bds L. M. Farnsworth rd2 Shortsville H51.
Farnsworth, Leora M. (wid Bird) 2 ch farmer (potatoes & cabbage) O 75a rd2 Shortsville H51.
Ferguson, Farington (Charista) retired O H&L box 57 Port Gibson H11.
Finger, Fred A. mason bds E. O. Washburn box 52 Port Gibson H9.
Fish, Julian E. (Edith A.) 7 ch farmer (garden truck) T 32a rd2 Shortsville H58 H T.
Fish, Louise (wid Edward) retired O 2a rd2 Shortsville H49 I T.
Fitch, William A. (Jennie M.) mgr Sanitarium Farm T H&L rd1 Clifton Springs H56 F T.
Flannigan, James H. (Annie E.) farmer (truck gardening) O 10a rd1 Palmyra H2.
Fleming, Eveline (wid William) retired O H&L box 58 Port Gibson H11.
Floodman, August (Anna) 2 ch farmer (cabbage & grain) O 93a rd1 Clifton Springs H8 B T.
FLOODMAN, FRED farmer (potatoes & cabbage) O 100a rd1 Clifton Springs H30 F T.
Fogerty, Martin J. (Mary E.) carpenter T H&L rd1 Clifton Springs H56.
Fogerty, Percy L. (son Martin J.) carpenter bds M. J. Fogerty rd1 Clifton Springs H56.
Follett, Fred N. (son Wallace M.) student bds W. M. Follett rd1 Clifton Springs H56.
Follett, Leonard P. (Josephine) mechanic O H&L rd1 Clifton Springs H40.
Follett, Wallace M. (Anna B.) 3 ch asst supt Sanitarium Farm T H&L rd1 Clifton Springs H56.
Fox, Ernest E. (Clara) 5 ch farmer (cabbage & potatoes) WOS 210a rd2 Shortsville H65.
FRANCISCO, MERRITT (NANCY E.) farmer (grain & cabbage) WOS 258a box 34 Shortsville H77 H T.
Freeman, Harry W. (Carrie) 1 ch laborer T H&L rd1 Palmyra H18.
Fritz, Charles (Clara) retired O H&L box 104 Port Gibson H8.
Garlock, Fern L. (dau William F.) clerk bds W. F. Garlock Port Gibson H9.
Garlock, William F. (Nellie T.) 8 ch postmaster O H&L Port Gibson H9.
GARNO, MARSHALL (son Alexander) butcher T store Main St Manchester I T.
Gates, John (Harriet A.) 2 ch farmer (garden truck) O 26a rd2 Palmyra H1.
Gatto, Ginseppe (Mary) 4 ch laborer Manchester H63.

- Gilligan, Catherine (wid Christopher) retired O H&L Manchester H63.
 Gilligan, John (son Catherine) merchant bds C. Gilligan Manchester H63.
 Gilmore, George T. (Mable A.) 1 ch farmer O 57a rd1 Palmyra H32.
 Gleishman, Fred J. (Alice M.) laborer T H&L box 121 Port Gibson H11.
 Glover, Edward farmer (grain & cabbage) O 258a Shortsville H77 H T.
 Gollner, John (Anna) 7 ch laborer O H&L box 143 Port Gibson H9.
 Goodell, Charles O. (Mary) 3 ch farmer (potatoes) O 15a rd2 Shortsville H41.
 GOODELL, GEORGE E. (PHOEBE) farmer (cabbage & wheat) O 100a rd2 Shortsville H41 I T.
 Goodman, Fred (Grace) 11 ch laborer O H&L rd2 Shortsville H46.
 Governor, Peter J. (Nellie) 3 ch farmer (hay & grain) WOS 223a rd2 Palmyra H24 B T.
 Granger, Logenia (Eugene) retired bds T. C. Jones rd2 Clifton Springs H82 I T.
 GRAVES, JOHN (ANNA) 1 ch farmer (grain) T 118a rd2 Clifton Springs H66.
 Griffiths, John W. (Sarah) blacksmith T H&L rd1 Clifton Springs H48 F T.
 GRIMSLEY, ALFRED R. (ERMA) 2 ch farmer (potatoes & cabbage) WOS 108a rd2 Clifton Springs H79 I T.
 Grimsley, David H. (Jessie) 2 ch farmer (potatoes & cabbage) T 50a rd1 Clifton Springs H53 F T.
 GRIMSLEY, GEORGE B. (EMMA L.) farmer (potatoes grain & cabbage) O 100a rd1 Clifton Springs H53 F T.
 Grimsley, Henry (Jessie) 1 ch farmer (potatoes & grain) O 46a rd1 Clifton Springs H53 F T.
 Grinnell, Ezra (Mary B.) farmer (potatoes & fruit) O 57a rd1 Newark H15.
 Grunnell, Ezra (Mary D.) farmer O 20a Newark H15.
 Guile, William W. farmer (garden truck) O 20a rd1 Palmyra H32.
 HAAK, ABRAM (MARY) 1 ch farmer (potatoes & beans) O 90a rd1 Palmyra H19.
 Haberlin, Elizabeth (dau Margaret) housekeeper bds M. Haberlin rd2 Shortsville H27 B. T.
 Haberlin, Margaret (wid Patrick) O60 rd2 Shortsville H27 B T.
 Haberlin, Michael (son Margaret) farmer WOS 60a rd2 Shortsville H27 B T.
 Haberlin, Michael farmer (potatoes) WOS 60a rd2 Shortsville H27 B T.
 HABERLIN, PETER (son Margaret) farmer (potatoes wheat & cattle) O 90a rd2 Shortsville H43.
 Hack, Ethel (dau George H.) 3 tch bds G. H. Hack rd2 Palmyra H1 B T.
 HACK, GEORGE H. (LIZZIE) 2 ch farmer (potatoes & cabbage) O 130a rd2 Palmyra H1 B T.
 Hackett, Albert (Vivian) 1 ch laborer O 11a Manchester H41.
 Hackett, Fred (Sarah) laborer O 6a rd2 Shortsville H38.
 Haflfen, William W. (Edna V.) 3 ch farmer T H&L rd1 Palmyra H4.
 Hall, Everett J. laborer bds M. Thompson rd1 Palmyra H19.
 Hall, Frank B. (Alma) 7 ch farmer (beans potatoes & cabbage) O 139a rd1 Palmyra H24 H T.
 Hall, Horace H. (Ella) blacksmith O H&L rd1 Shortsville H72 H T.
 Hamburg, Peter B. (Minnie) 2 ch farmer (potatoes & beans) O 75a rd2 Clifton Springs H65.
 Hamburg, Phillpp (son Peter B.) farmer bds P. B. Hamburg rd2 Clifton Springs H65.
 Hamilton, Thomas (Sophia C.) 1 ch farm hand T H&L rd2 Palmyra H1.
 Haner, Marvin J. (Mary) 1 ch farmer (potatoes & cabbage) O 35a WOS 40a rd1 Clifton Springs H44.
 Harmon, Joseph A. sexton bds E. J. Bockoven box 85 Port Gibson H11.
 Harr, Frank J. (Della M.) 3 ch laborer T H&L box 75 Port Gibson H11.
 HARRIS, ELLIS C laborer (berries) O 13a rd2 Shortsville H42 F T.
 Haubner, Frank (son Mary) clerk bds M. Haubner rd1 Clifton Springs H52 F T.
 Haubner, Lena C. (dau Mary) housework bds M. Haubner rd1 Clifton Springs H52 F T.
 Haubner, Mary (wid Joseph) O H&L rd1 Clifton Springs H52 F T.
 Haw, Alexander (son Elizabeth) laborer O 5a rd2 Shortsville H26.
 Haw, Elizabeth (wid William) retired bds A. Haw rd2 Shortsville H26.
 Hawkes, Augustus (Martha S.) laborer O H&L Main St Manchester I T.
 Hawkes, William A. (Marietta) 1 ch baker O H&L Main St Manchester I T.
 Hayes, John (son Martin) telegraph operator bds M. Hayes box 62 Port Gibson H9.
 Hayes, Martin (Nora) laborer O H&L box 62 Port Gibson H9.
 Hayes, Nellie M. (dau Martin) dressmaker bds M. Hayes box 62 Port Gibson H9.
 Hayes, William J. (son Martin) laborer bds M. Hayes box 62 Port Gibson H9.
 Haynes, Roscoe S. (Cora M.) printer T H&L rd1 Clifton Springs H54 F T.
 Hayward, Walter (Harriett) engineer T H&L Main St Manchester I T.
 Heaney, Rodger C. (Julia) 2 ch boiler maker O 15a rd1 box 2 Clifton Springs H69.
 HEATH, WORTH A G. (MINTA) farmer O 45a rd2 Shortsville H64.
 Hennesey, Bertha (dau Hannah E.) clerk bds H. E. Hennesey box 112 Port Gibson H9.
 Hennesey, Hannah E. (wid Keryon) 1 ch housekeeper O H&L box 112 Port Gibson H9.

HENNESEY, WILLIAM (KATE) foreman O H&L box 103 Port Gibson H9.
Henry, Thomas (Helen) 1 ch asst foreman O H&L Shortsville H63.
Hickey, Morris (Ethel) 1 ch farmer bds W. W. Miner rd1 Palmyra H3.
Hickmott, Ward (Martha) farmer (garden truck) O 25a rd2 Shortsville H58 H T.
Hildreth, Caleb (Mary) retired T H&L rd2 Clifton Springs H52.
Hill, Holly farmer O 4a rd2 Shortsville H51.
Hinde, Harriet (wid Thomas) retired O 10a bds T. Capern rd2 Shortsville H51.
Hinde, Richard (Kate) blacksmith O 5½a rd2 Shortsville H51.
Hinde, Thomas (Julla) 4 ch farmer (garden truck) O 35a rd2 Shortsville H51.
Hixson, Harry A. (Alta C.) carpenter O H&L rd1 Shortsville H72.
Hoar, Charles L. (Della) 1 ch farmer (beans potatoes & grain) WOS 60a rd1 Clifton Springs H31.
Hoare, Lucy A. (wid Richard) housekeeper T 100a rd1 Clifton Springs H48.
Hoffner, Milton J. (son Peter) laborer bds P. Hoffner rd3 Canandaigua H72 H T.
Hoffner, Peter (Marla) farmer (hay) O 38a rd3 Canandaigua H72 H T.
HOLCOMB, CLINTON N. (FLORENCE) llveryman O 505a rd1 Shortsville H70 F T.
Holfelter, John retired bds G. H. Stoeckel box 12 Port Gibson H11.
HOSEY, JAMES (EDITH) 1 ch produce dealer O H&L Main St Manchester I T.
HOSEY, WILLIAM E. (MARY A.) farmer O 50a rd1 Palmyra H33 B T.
Howard, Frank J. (Susie) 1 ch asst yard master O H&L R D 1 Shortsville H63 F T.
Howland Bros., farmers WOS 70a rd2 Shortsville H27 F T.
Howland, Charles A. farmer (Howland Bros.) rd2 Shortsville H27 F T.
HOWLAND, EGBERT G. (LUCY) 2 ch farmer (Howland Bros.) rd2 Shortsville H27 F T.
Howland, Emma housework (Howland Bros.) rd2 Shortsville H27 F T.
Howland, Henry (Eliza) farmer (dalry & potatoes) O 96a rd2 Shortsville H41 I T.
Hutchins, Willis D. (Eloise) farmer O 40a rd1 Palmyra H3.
INGLES, JAMES H. (ELLA F.) farmer (potatoes beans & hay) O 98a rd1 Palmyra H25 B T.
Inslee, Emma D. housework bds V. F. Inslee Clifton Springs H66.
Inslee, Gorden E. laborer bds V. F. Inslee Clifton Springs H66.
Inslee, Laura L. housework bds V. F. Inslee Clifton Springs H66.
Inslee, Victor F. farmer (fruit) WOS 26a Clifton Springs H66.
Irwin, James Jr (son James Sr.) laborer bds J. Irwin Sr. Port Gibson H11.
Irwin, James Sr. retired O H&L Port Gibson H11.
Irwin, William (son James Sr.) bridge builder bds J. Irwin Sr. Port Gibson H11.
Jackson, George A. farmer (cabbage & potatoes) O 36a rd2 Shortsville H64.
Jackson, Laura (dau Samuel) dressmaker bds S. Jackson rd1 Clifton Springs H40.
Jackson, Mary B. (dau Samuel) dressmaker rd1 Clifton Springs H40.
Jackson, Samuel (Mary B.) miller O H&L rd1 Clifton Springs H40.
Jansen, John (Susie) 6 ch farmer T H& L rd1 Palmyra H24.
Johnson, John farm hand bds L. F. Slocum rd1 Palmyra H4.
Johnson, Peter (Anna T.) 5 ch farmer (potatoes & beans) O 42a rd1 Palmyra H32.
Johnson, Thomas R. (Anna) 5 ch farm hand bds M. E. O'Brien box 155 Shortsville H74 H T.
Jones, George F. (Mary M.) 3 ch farmer (potatoes beans & cabbage) WOS 80a rd1 Clifton Springs H48.
Jones, Thomas C. (Sarah) 1 ch farmer (potatoes & apples) WOS 97a rd2 Clifton Springs 82 I T.
Karstaedt, Carrie S. (Karstaedt & Daughter) rd2 Clifton Springs H66 F T.
Karstaedt, Charles E. (Ella M.) barber (Karstaedt & daughter) rd 2 Clifton Springs H66 F T.
KARSTAEDT & DAUGHTER farmers O 100a rd2 Clifton Springs H66 F T.
Kelley, Emma W. housekeeper O H & L box 54 Port Gibson H11.
KELLEY, EUGENE K. (son Mary A.) farmer (beans & grain) O 90a rd2 Shortsville H43.
Kelley, James P. (son Mary A.) farmer bds M. A. Kelley rd2 Shortsville H43.
KELLEY, MARY (wid Michael L.) farmer (grain & beans) O 90a rd2 Shortsville H43.
Kellogg, Alton (Ella) 3 ch laborer T H&L rd2 Clifton Springs H52.
Kerins, James (Katherine) 3 ch car inspector O H&L Shortsville H63.
KESLER, JOHN (JOSEPHINE) farmer (garden truck) O 15a rd1 Palmyra H32.
King, Frances J. (dau Herbert N.) housekeeper bds H. N. King box 226 Clifton Springs H60 H T.
King, Herbert N. (Ada H.) undertaker & furniture O 120a box 226 Clifton Springs H60 H T.
King, Marian (dau Wade R.) stenographer bds W. C. King Main St Manchester I T.
KING, WADE R. (ELLA C.) teamster O H&L Main St Manchester I T.
KINNEY, FRANK (MARY) farmer (potatoes cabbage & beans) O 50a rd2 Shortsville H43.

- Kitterer, Cordelia P. (dau Elizabeth) housekeeper bds H. M. Kitterer rd1 Clifton Springs H40 F T.
- Kitterer, Elizabeth (wid George) retired bds H M. Kitterer rd1 Clifton Springs H40 F T.
- Kitterer, Henry M. (son Elizabeth) farmer (potatoes cabbage & grain) WOS 170a rd1 Clifton Spring H40 F T.
- Kitterer, Margaret S. (dau Elizabeth) housekeeper bds H. M. Kitterer rd1 Clifton Springs H40 F T.
- Knapp, Lucy L. farmer O 20a Shortsville H71.
- Knauss, Francis E. (son William E.) painter bds W. E. Knauss rd2 Clifton Springs H52 F T.
- Knauss, Harrison B. baker bds C. B. Caton rd2 Clifton Springs H58.
- Knauss, William E. (Julia) carpenter rd2 Clifton Springs H52 F T.
- Knickbocker, Harry (Delphine) farmer (beans & grain) O 47a rd2 Clifton Springs H66.
- KOMMER, JACOB (ANNA) 8 ch farmer (dairy) O 54a rd1 Palmyra H2.
- Kommer, Martin (Freda) 11 ch farmer (beans & potatoes) O 60a rd1 Palmyra H101 B T.
- Koole, Fredericka (wid Jacob) housekeeper bds D. Datthyn rd2 Shortsville H38.
- Kunes, Frank (Rebecca) 2 ch farm hand T H&L rd2 Clifton Springs H79.
- LaFevre, John M. (son Nana A.) laborer bds N. A. LaFevre Port Gibson H11.
- LaFevre, Nana A. (wid George) 1 ch housekeeper O H&L Port Gibson H11 .
- LaFevre, Oscar W. (son Nana A.) laborer bds N. A. LaFevre Port Gibson H11.
- Lambschool, Frank (Flavla) 2 ch farmer (potatoes cabbage & grain) T 27a rd1 Clifton Springs H40.
- Landschool, Charles (Emma) farmer (potatoes cabbage & wheat) O 52a WOS 60a rd1 Clifton Springs H53 F T.
- Landschool, William (son Charles) farmer bds C. Landschool rd1 Clifton Springs H53 F T.
- Langford, Kate (wid George W.) 1 ch housekeeper bds E. C. Harris rd2 Shortsville H52 F T.
- Lannon, Adelbert H. (Grace) 3 ch thresher O H&L rd1 Clifton Springs H40.
- Lannon, Denver (Eva M.) 3 ch farmer T H&L rd1 Clifton H56.
- Lannon, Henry E. (Edna B.) farmer WOS 100a rd1 Clifton Springs H30 F T.
- Lannon, Henry T. (Estell) 1 ch farmer (wheat) O 54a rd1 Newark H15.
- Large, Isabella housework bds L. A. Hoare rd1 Clifton Springs H48.
- LaRue & Son farmers (potatoes & wheat) 76a rd1 Clifton Springs H39 F T.
- LA RUE, ALVIN E. (ISADORA E.) farmer (LaRue & Son) rd1 Clifton Springs H39 F T.
- LA RUE, ELY A. (ISADORE E.) farmer (LaRue & Son) rd1 Clifton Springs H39 B T.
- LaRue, James H. farmer bds LaRue & Son rd1 Clifton Springs H39 B T.
- LATTING, CLARENCE H. (EMMA) farmer (hay & grain) O 160a box 172 Shortsville H. T.
- Latting, Clinton E. farmer bds C. H. Latting box 172 Shortsville H T.
- LAWRENCE, CHARLES M. (Gould M.) farmer WOS 109a rd2 Shortsville H27 B T.
- Lawrence, Mary A. (wid Gould M.) farmer (potatoes & cabbage) O 109a rd2 Shortsville H27 B T.
- Lawrence, Mary E. (dau Mary A.) music tch bds M. A. Lawrence rd2 Shortsville H27 B T.
- Lehr, Frederick (Carrie Mae) 2 ch farmer (cabbage & potatoes) O 83 a rd1 Clifton Springs H36 B T.
- Lines, Delia (wid Joseph L.) housekeeper O H&L box 9 Port Gibson H11.
- Lines, J. Francis (son Della) lawyer bds D. Lines box 9 Port Gibson H11.
- Lines, N. Anna (dau Delia) dressmaker bds D. Lines box 9 Port Gibson H11.
- LU POLD CHRISTOPHER (ELIZABETH) farmer (potatoes beans & hay) O 75a rd1 Palmyra H17 B T.
- LuPold, Edwin C. (son Christopher) farmer bds C. LuPold rd1 Palmyra H17 B T.
- Lyon, David G. (Anna M.) laborer T H&L Manchester H63.
- Lyon, William (Mary) 2 ch evaporator & carpenter O H&L box 95 Port Gibson H11.
- Macauley, Charles retired bds H. N. King box 22 Clifton Springs H60 H T.
- MACKEY, ALONZO carpenter bds F. Mackey rd1 Clifton Springs H40 T T.
- MACKEY, FRED (HATTIE) 1 ch farmer (cabbage & potatoes) T 20a rd1 Clifton Springs H40 F T.
- MACUMBER, RAY (MINNIE) farmer WOS 115a rd1 Palmyra H5.
- Magee, Isaac (Rosa) 1 ch farmer (beans potatoes & grain) O 23a rd2 Shortsville H42.
- Mager, Mary (wid Robert) 5ch laundress T H&L Main St Manchester.
- Mager, Paul teamster Main St Manchester H63.
- Maloney, Edward machinist bds J. Maloney Main St Manchester.
- Maloney, George laborer bds J. Maloney Main St Manchester.
- Maloney, John retired T H&L Main St Manchester.
- Maloney, Margaret (dau John) housekeeper bds J. Maloney Main St Manchester.

- Martin, James F. (Laura E.) 2 ch dentist O 100a box 47 Port Gibson H13 B T.
Martin, Lawrence E. (Mary A.) farmer (potatoes & cabbage) O 200a East Main St Clifton Springs.
Martin, Roy S. (son James F.) farmer bds J. F. Martin box 47 Port Gibson H13 B T.
Maslin, Michael (Mary) 1 ch laborer O H&L Manchester H63.
MASLYN, JACOB B. farmer (potatoes & grain) O 62a rd2 Shortsville H43.
Maslyn, John B. (son Jacob) farmer bds J. B. Maslyn rd2 Shortsville H43.
Maslyn, Peter D. (son Jacob B.) farm hand bds J. B. Maslyn rd2 Shortsville H43.
Mason, Clinton W. (son Mary) carpenter & real estate bds W. Mason Main St Manchester I T.
Mason, Mary (wid Walter G.) O H&L Main St Manchester I T.
Mason, Maude (dau Mary) milliner bds M. Mason Main St Manchester I T.
Mathews, Fred R. (Louise) 8 ch prop restaurant Main St Manchester F T.
Mattice, George W. (Mary) 2 ch farmer WOS 98a rd2 Shortsville H27.
May, Martin (Genevieve) 2 ch fireman T H&L Manchester H63.
McBride, William (Ada A.) 2 ch farmer (dairy & potatoes) WOS 100a Port Gibson H6.
McCabe, Edward engineer bds F. J. Harr box 75 Port Gibson H11.
McCABE, GEORGE H (ADELPHA E.) road builder & farmer O 10a box 26 Port Gibson H8.
McCabe, George W. (son George H.) bookkeeper bds G. H. McCabe box 26 Port Gibson H8.
McClelland, John (Emma A.) painter O H&L box 97 Port Gibson H12 B T.
McCoy, Hattie housework bds H. Coates rd1 Clifton Springs H56.
McIntosh, Julia housekeeper bds Geo S. Snyder rd1 Clifton Springs H31.
McLough, Amanda (wid George) bds R. R. McLough rd2 Shortsville H42 F T.
McLOUTH, RUSSELL R. (MINNIE J.) farmer (dairy) O 89a rd2 Shortsville H42 F T.
Melvin, James M. (Minnie) 2 ch farm hand T H&L Shortsville H71.
Mershal, Edward farm hand bds C. Dean rd1 Palmyra H24.
Mertz, George J. (Mary) 3 ch farmer (potatoes & cabbage) O 100a rd1 Palmyra H3 B T.
Middlebrooke, Robert R. (Addle E.) 3 ch farmer (beans hay & cabbage) O 102a rd2 Shortsville H42 F T.
Millen, Ellen (wid George) housekeeper rd1 Palmyra H28 B T.
Miller, Adam S. (Araminta) 2 ch farmer (dairy & cabbage) O 75a rd1 Clifton Springs H30 B T.
Miller, Sanford W. (son Adam S.) farmer bds A. S. Miller rd1 Clifton Springs H30 B T.
MINAMON, FRED J. (MINNIE) 1 ch laborer T H&L box 14 Shortsville H74.
MINER, WILLIAM W. farmer (fruit) O 70a rd1 Palmyra H3.
MONTFORD, CHARLES JR. (ETTA M.) 2 ch farmer (dairy cabbage & potatoes) O 90a rd2 Clifton Springs H66.
Montford, Charles Sr. (Agnes N.) farmer (cabbage & potatoes) O 40a rd2 Clifton Springs H66.
Montford, John H. (Anna) 2 ch farmer (potatoes) T 50a rd1 Clifton Springs H54 F T.
Montford, Willam C. (son Charles Sr.) farmer bds C. Montford Sr. rd2 Clifton Springs H66.
Mosher, Lucy J. (wid Sherman) retired bds R. S. Haynes O. H 27a rd1 Clifton Springs H54 F T.
Murphy Bros. farmers O 132a rd1 Palmyra H5 B T.
Murphy, James (Celia) 1 ch farmer (Murphy Bros.) rd1 Palmyra H5 B T.
Murphy, Michael (Mary) farmer (Murphy Bros.) rd1 Palmyra H5 B T.
Negus, Isaac J. agent bds F. J. Harr box 75 Port Gibson H11.
NICHOLAS, JOHN J. (NELLIE E.) 1 ch laborer T. H&L rd2 Shortsville H42.
Nicholas, William C. (Gertrude) brakeman O H&L rd1 Shortsville H63.
Norsen, Harry J. (Delia L.) 1 ch brakeman T H&L Shortsville H63.
O'Brien, B. Earl (son Michael) farm implements bds M. O'Brien box 144 Port Gibson H12.
O'Brien Bros. farmer (potatoes & beans) O 25a rd2 Shortsville H43.
O'BRIEN, CORNELIUS G. farmer (O'BRIEN BROS.) rd2 Shortsville H43.
O'Brien, Emmett J. farmer (O'Brien Bros.) rd2 Shortsville H43.
O'Brien, Martin E. (Julia A.) 1 ch farmer (grain & fruit) O 110a box 155 Shortsville H74 H T.
O'BRIEN, MICHAEL (CATHERINE) retired O H&L box 144 Port Gibson H12.
O'Brien, Patrick W. farmer bds M. E. O'Brien box 155 Shortsville H74 H T.
O'Brien, William farmer (O'Brien Bros.) rd2 Shortsville H43.
O'Connor, James 2 ch farmer O 75a rd2 Clifton Springs H83.
Odette, Duncan M. (Helen E.) laborer T H&L rd1 Palmyra H2 H T.
O'Hore, Daniel farmer bds E. J. O'Hore box 242 Shortsville H74 H T.
O'Hore, Edward J. (Ella) 2 ch farmer O 100a box 242 Shortsville H74 H T.
O'Hore, Michael farmer bds E. J. O'Hore box 242 Shortsville H74 H T.
O'Neill, Julia housekeeper bds M. H. O'Neill box 134 Shortsville H75.

- O'Neill, Michael H. farmer (potatoes & cabbage) O 100a box 134 Shortsville H75.
 Oper, John F. (Mary) 1 ch brakeman T H&L Manchester.
 Parker, Emma J. (wid John W.) housekeeper O H&L box 106 Port Gibson H11.
 Partridge, Sarah housekeeper bds A. E. Rose rd2 Shortsville H38.
 Payne, Eugene (Alice A.) 1 ch farmer (garden truck) O 49a rd2 Shortsville H58 H T.
 Payne, Oscar (son Eugene) farmer bds E. Payne rd2 Shortsville H58 H T.
 Perry, E. Harry (Jane L.) farmer (fruit) O 22a rd2 Shortsville H64 H T.
 Perryman, Frank 2 ch farmer T H&L rd3 Canandaigua H72.
 Persons, Oliver H. farmer (cabbage) O 50a rd1 Clifton Springs H61 F T.
 PETERS, JAMES F. (FLORENCE) 6 ch farmer (cabbage & potatoes) T 114a rd1 Clifton Springs H40.
 Philley, George F. (Avida) 1 ch watchman O H&L rd1 Clifton Springs H40 F T.
 Phillips, William E. farm hand bds F. Mackey O 60a rd1 Clifton Springs H40 F T.
 Pike, Alice L. (wid Hiram D.) housekeeper bds E. H. Throop rd1 Palmyra H20.
 POTTER, FRANK V. (LUCY) 3 ch herdsman T H&L rd1 Clifton Springs H56 F T.
 Power, Israel R. farmer (poultry) O 5a rd1 Palmyra H2.
 Power, William L. (son Israel R.) carpenter bds I. R. Power rd1 Palmyra H2.
 Powers, Philip (Mary) 4 ch farmer (beans) O 73a rd2 Shortsville H37 I T.
 Randall, Edson S. (Kate N.) 2 ch yardman O H&L Manchester H63 I T.
 Randall, Oscar J. (Matilda) farmer O 45a rd2 Shortsville H37 I T.
 Randall, William J. (Helen) retired O H&L box 116 Port Gibson H11.
 RECCORD, DANIEL B. farmer (celery) O 50a Manchester H57 I T.
 Reed, Albert J. (son William H.) farmer bds W. H. Reed rd1 Clifton Springs H40 F T.
 REED, WILLIAM H. (CORNELIA) 3 ch farmer (cabbage & potatoes) O 125a rd1 Clifton Springs H40 F T.
 REEVES, J. HERVE (LILLIAN) 1 ch farmer T 165a rd2 Shortsville H38.
 REICHAERT, WILLIAM F. (MARY) farmer (potatoes & beans) O 10a rd1 Palmyra H2.
 Reynolds, Albert B. farmer (Reynolds estate) rd1 Palmyra H17.
 Reynolds, Charles C. (Jennie) farmer (grain & hay) O 25a rd2 Shortsville H42.
 REYNOLDS, EDMUND farmer (dairy & apples) O 100a rd1 Palmyra H25 B T.
 Reynolds Estate, farmers O 40a rd1 Palmyra H17.
 Reynolds, Frances housekeeper (Reynolds estate) rd1 Palmyra H17.
 REYNOLDS, HENRY M. (FLORENCE B.) farmer WOS 100a rd1 Palmyra H25 B T.
 Reynolds, Maria J. (dau Edmund) housekeeper bds E. Reynolds rd1 Palmyra T25 B T.
 REYNOLDS, WALTER S. engineer bds C. C. Reynolds rd2 Shortsville H42.
 Rice, Albert O. (Elizabeth) 1 ch boiler maker O 36a rd2 Clifton Springs H51 F T.
 Rice, Lydia J. (wid Lyman) retired O 20a rd2 Shortsville H51.
 RICE, MYRON M. (MARY A.) 2 ch gardener (garden truck) O 23a rd2 Shortsville H51 F T.
 Rice, Roy G. (son Myron) machinist bds M. M. Rice rd2 Shortsville H51 F T.
 Rice, Sarah L. (dau Lydia J.) housekeeper bds L. J. Rice rd2 Shortsville H51.
 Richardson, N. Everett (Grace) 3 ch farmer (cabbage & potatoes) T 60a rd1 Clifton Springs H48 I T.
 Robine, Elizabeth (wid Abram) farmer (cabbage) O 25a rd1 Clifton Springs H30.
 Robinson, Elmer D. (Edith H.) 1 ch carpenter O H&L rd2 Shortsville H46.
 Robyn, Martin 5 ch farmer (potatoes cabbage & grain) O 38a rd1 Clifton Springs H40.
 Rodney, Melinda (wid John) prop rooming house O H&L Main St Manchester.
 Rolland, Richard (Cecelia) 3 ch clerk O 21½a Port Gibson H7.
 Rolland, Thomas (Dora) 3 ch farmer (potatoes & cabbage) O 63a rd1 Clifton Springs H29.
 ROLLAND, WILLIAM (ELIZABETH) farmer (fruit potatoes & cabbage) WOS 118a rd1 Clifton Springs H29.
 Root, Jessie (wid James) 1 ch housekeeper bds E. E. Egelston rd1 Clifton Springs H30.
 ROSE, ALBERT W. (MERCIE A.) farmer (cabbage & potatoes) O 58a rd2 Shortsville H46.
 Rose, Addie E. farmer O 28a rd2 Shortsville H38.
 Rose, Elmer (son Henry) farmer bds H. Rose rd2 Shortsville H38 I T.
 Rose, E. Ruth (dau Henry) housekeeper bds H. Rose rd2 Shortsville H38 I T.
 Rose, Germond (son Henry) farmer bds H. Rose rd2 Shortsville H38 I T.
 Rose, Henry (Elizabeth) farmer (potatoes & beans) O 151a rd2 Shortsville H38 I T.
 Rose, John laborer rd2 Clifton Springs H82 I T.
 Rose, John H. (son Henry) farmer bds H. Rose rd2 Shortsville H38 I T.
 Rowe, Eloise (dau Robert) teacher bds R. Rowe rd1 Newark H16.
 Rowe, Nellie (dau Robert) housekeeper bds R. Rowe rd1 Newark H16.
 Rowe, Robert (Zella) 2 ch farmer (potatoes & beans) O 75a rd1 Newark H16.
 Rowland, Catherine A. (dau Jonahanah) dressmaker bds J. Rowland box 132 Port Gibson H12.
 Rowland, Jonahanah (Richard) housekeeper O H&L box 132 Port Gibson H12.
 Rowley, George V. (Nellie J.) 2 ch teamster bds E. H. Perry rd2 Shortsville H64 H T.

Russel, Cornelius (Jennie M.) 5 ch laborer T H&L rd1 Clifton Springs H8.
 Russell, Dennis 1 ch farmer (berries) O 25a Port Gibson H13.
 Ryan, Frank L. (Catherine T.) farmer (potatoes & cabbage) T 100a rd2 Shortsville H26
 B T.
 RYAN, THOMAS J. (MARY J.) 3 ch farmer (potatoes) O 30a WOS 10a rd2 Shortsville
 H33.
 Salt, William farmer (beans & potatoes) O 64a Manchester H57.
 SAMPSON, WILLIAM T. (Nina) farming (dairy) WOS 93a rd1 Palmyra H18 B T.
 Sanitarium Farm, The Clifton Springs Sanitarium Co farmers O 350a rd1 Clifton
 Springs H56 F T.
 Saulpaugh, Allen R. farmer (garden truck) O 7a box 66 Port Gibson H8.
 SAWYER, CHARLES R. (ELIZABETH) 1 ch farmer (beans & potatoes) O 174a rd1
 Palmyra H24 B T.
 Sawyer, Joseph (Elizabeth) farmer (potatoes & beans) O 70a rd1 Palmyra H4 B T.
 Schumaker, Frank (Valine D.) farmer (potatoes cabbage & grain) WOS 65a rd1 Clifton
 Springs H39.
 Schutt, Willis J. (Lula) 2 ch farmer (potatoes & hogs) O 100a rd1 Palmyra H28 B T.
 See, William C. (Nellie) 2 ch machinist O H&L box 44 Port Gibson H8.
 Serens, Peter (Julia) 2 ch (potatoes & cabbage) O 25a rd1 Clifton Springs H29.
 SHANON, GEORGE W. farmer (hay potatoes & corn) O 40a rd1 Palmyra H19.
 Shaw, George A. (Anna) veterinarian O H&L Main St Manchester I T.
 Shearns, William rd2 Shortsville H38 I T.
 Shears, Elizabeth (dau Joseph) housekeeper bds J. Shear rd2 Shortsville H41.
 Shears, Isaac (son Joseph) laborer bds J. Shears rd2 Shortsville H41.
 Shears, John J. (son Joseph) farmer bds J. Shears rd2 Shortsville H41.
 Shears, Joseph (Cornelia) 1 ch farmer (potatoes & beans) O 40a rd2 Shortsville H41.
 Sheehan, John P. (Aura) 1 ch foreman (potatoes & beans) O 60a Clifton Springs H79
 I T.
 Sheerans, Elizabeth (dau Joost) housework bds J. Sheerans rd2 Shortsville H41.
 Sheerans, Isaac (son Joost) laborer bds J. Sheerans rd2 Shortsville H41.
 Sheerans, John J. (son Joost) farmer bds J. Sheerans rd2 Shortsville H41.
 Sheerans, Joost (Cornelia) 1 ch farmer (potatoes & beans) O 40a rd2 Shortsville H41.
 SHETTLER, LEROY H. (JOSEPHINE F.) 1 ch farmer T H&L rd1 Clifton Springs H56.
 Short, Alice (dau Seneca) nurse bds S. Short Port Gibson H12.
 Short Bros., produce buyers (potatoes & beans) O 86a rd2 Shortsville H43 F T.
 Short, Edna (dau Seneca) teacher bds S. Short Port Gibson H12.
 Short, Florence (dau Seneca) housekeeper bds S. Short Port Gibson H12.
 Short, Frank S. (Addie) farmer (cabbage potatoes & berries) O H&L 62a rd2 Shortsville
 H42 F T.
 Short, George W. retired O 120a rd2 Clifton Springs H52.
 Short, George W. farmer bds A. W. Rose rd2 Shortsville H46.
 Short, Joseph W. 2 ch farmer (Short Bros.) rd2 Shortsville H43 F T.
 Short, Leonard (Mable) farmer rd1 Newark H22.
 Short, Ransom A. (Antoinette) 2 ch farmer (dairy) O 75a rd1 Clifton Springs H21 B T.
 Short, Seneca retired O H&L Port Gibson H12.
 Short, Warren J. 1 ch farmer (beans cabbage & potatoes) O 86a rd2 Shortsville H43
 H T.
 Short, William H. (Nancy J.) 2 ch laborer O H&L rd2 Shortsville H46.
 Showman, Frank (Nellie) tel opr O H&L rd1 Shortsville H72 H T.
 SIBBETT, ALVA J. (CLOTILDA) 1 ch merchant O H&store box 34 Port Gibson H12.
 Sibbett, Charles E. (son Fidelia) produce dealer bds F. Sibbett box 105 Port Gibson H9
 B T.
 Sibbett, Fidelia (wid Alinus) housekeeper O H&L box 105 Port Gibson H9 B T.
 Siler, Charles J. (Maggie) 3 ch farmer WOS 130a rd1 Palmyra H19.
 Siler, Rose (wid John) housekeeper O H&L Port Gibson H11.
 Simcoe, John (Mary) laborer T H&L Port Gibson H11.
 Slocum, Leo F. (Myrta) 1 ch farmer (potatoes & beans) T 83a rd1 Palmyra H4.
 Smith, A. Ervin (son Edmund) farmer bds E. Smith rd2 Shortsville H46.
 Smith, Alvira (dau Asa H.) housekeeper bds R. Smith rd1 Clifton Springs H44.
 Smith, Asa H. (son Edmund) farmer bds E. Smith rd2 Shortsville H46.
 SMITH, EDMUND (ALICE E.) farmer (potatoes) O 172a rd2 Shortsville H46.
 SMITH, EDMOND W. (CATHERINE) 4 ch farmer O 170a rd1 Clifton Springs H54 F T.
 Smith, Elizabeth M. housekeeper T H&L box 36 Port Gibson H12.
 Smith, Frank H. (Fannie G.) 4 ch farmer (beans & potatoes) WOS 72a rd2 Clifton
 Springs H52.
 Smith, Frederick C. retired O 72a rd2 Clifton Springs H52.
 Smith, Glenn W. (Nellie M.) 1 ch farmer (LaRue & Son) rd1 Clifton Springs H39 F T.
 Smith, Kate (wid Christopher J.) 1 ch housekeeper bds H. Cook rd1 Palmyra H13.
 Smith, Mary A. housekeeper T H&L box 36 Port Gibson H12.

- Smith, Rufus (son Asa H.) farmer (grain) O 110a rd1 Clifton Springs H44.
 Smoulton, James retired O H&L Port Gibson H9.
 Snook, Agnes R. (dau Jordan J.) housekeeper bds J. J. Snook box 84 Port Gibson H9.
 Snook, Jordan J. (C. Elizabeth) retired O H&L box 84 Port Gibson H9.
 Snyder, Charles W. retired bds G. Snyder Clifton Springs H31.
 SNYDER, GEORGE S. farmer (cabbage & beans) O 86a rd1 Clifton Springs H31.
 Snyder, William E. (Alice M.) 3 ch carpenter O 21a box 38 Port Gibson H9.
 Southworth, Irene T. housekeeper O 1-3 150a bds W. Diets rd2 Shortsville H58 H T.
 Spangenburg, Charles D. (Mae L.) 9 ch railroad fireman T H&L Port Gibson H11.
 STACY, EDWIN S. (LILLIAN T.) grocer & farmer O H&L Port Gibson H11.
 Stacy, Rachel E. (wid Samuel T.) housekeeper O H&L Port Gibson H9.
 Stahl, George E. (Laura D.) farmer bds J. Blossom box 25 H11 H & B T.
 Steggins, Elizabeth dressmaker bds A. F. Bounds rd1 Shortsville H72 H T.
 Sterens, Dell (wid Charles) housekeeper O H&L Port Gibson H11.
 Stetson, Edward (Myrtle) retired rd1 Palmyra H19.
 Stiles, Harley J. (Gertrude L.) 1 ch engineer T H&L box 32 Port Gibson H12.
 Stleck, Michael (Mary) 1 ch trackman T H&L Manchester H63.
 Stoddard, Frank L. (Nellie) retired T H&L rd1 Clifton Springs H40.
 STOECKEL, GEORGE H. (CORNELIA) carpenter & mason O H&L box 12 Port Gibson H11.
 Stolpyn, Victor (Ada) 1 ch poultryman T H&L rd1 Clifton Springs H56.
 STORM, FRANCES M. (wid John) housekeeper bds M. M. Cooley box 161 Shortsville H72.
 Storr, William J. (Sarah K.) 2 ch farmer (fruit) O 26a rd1 Clifton Springs H13 B T.
 Straub, Henry C. (Bertha) 1 ch farmer (fruit) O 20a rd1 Palmyra H2.
 Strong, A. Charles (Adelia L.) 2 ch painter O H&L box 9 Port Gibson H11.
 Strong, George B. (Mary E.) teamster bds R. Cobb box 122 H9.
 Strong, Margaret E. (wid George B.) housekeeper T H&L box 5 Port Gibson H12.
 Stulpin, Victor (Ada) 1 ch farm hand T H&L rd1 Clifton Springs H56.
 Sturderant, Jessie H. (Mary A.) 5 ch farming (garden truck) WOS 100a rd1 Shortsville H72 H T.
 Swartele, John (Mary) 2 ch farmer (potatoes & grain) WOS 114a rd1 Clifton Springs H44.
 TATE, JAMES (ELIZABETH) 2 ch farmer (garden truck) O 40a rd1 Palmyra H33 B T.
 Tate, Joseph (son James) farmer (potatoes & beans) O 20a rd1 Palmyra H33 B T.
 Terry, Carlton C. miller O H&L Port Gibson H9.
 Terry, Carrie (dau Carlton C.) housekeeper bds C. C. Terry Port Gibson H9.
 Terry, Louise (dau Carlton C.) housekeeper bds C. C. Terry Port Gibson H9.
 Thompson, Clifford (son Julia) farmer bds M. Thompson rd1 Palmyra H19.
 Thompson, Julia (wid Victor) 2 ch housekeeper bds M. Thompson rd1 Palmyra H19.
 Thompson, Maynard (son Julia) farmer (beans & hay) WOS 130a rd1 Palmyra H19.
 THROOP, E. HOLLING (LUCILE P.) farmer (dairy) WOS 130a rd1 Palmyra H20.
 Throop, A. Judson (Belle) mail clerk O 130a Port Gibson H20 B T.
 Tilden, Marcellin (wid Christopher) retired O 110a rd1 Palmyra H25 B T.
 TILDEN, WILLIAM H. (DAISY) 2 ch farmer (beans & potatoes) T 100a rd1 Palmyra H25 B T.
 Tolner, David (Anna) 5 ch carpenter (potatoes) O 14a rd2 Clifton Springs H52.
 Torry, Edward (Carrie) railroad man T H&L Port Gibson H11.
 Troop, Clara E. (dau Hannah E.) housework bds H. E. Troop rd1 Clifton Springs H30 B T.
 Troop, Hannah E. (wid Joseph A.) farmer (dairy) O 200a rd1 Clifton Springs H30 B T.
 Turner, James W. (Mary) 2 ch farmer (garden truck) O 80a rd1 Newark H16.
 Turner, Sarah W. (wid Charles) housekeeper bds F. D. Cross rd2 Shortsville H64 H T.
 Turner, William J. (son James W.) farmer O 3a bds J. W. Turner rd1 Newark H16.
 Van Arsdale, Harriett (dau John C.) tch bds J. C. Van Arsdale Manchester H49 I T.
 Van Arsdale, Jane (dau John C.) teacher bds J. C. Van Arsdale Manchester H49 I T.
 Van Arsdale, John C. (Addie A.) 4 ch district supervisor roads O 100a Manchester H49 I T.
 VanArsdale, J. Wilson (Mable) 1 ch farmer WOS 100a rd2 Shortsville H49.
 Van Arsdale, Kate (dau John C.) housework bds J. C. Van Arsdale Manchester H49 I T.
 Van Arsdale, Vira (dau John C.) student bds J. C. Van Arsdale Manchester H49 I T.
 VanCamp, Benjamin (Elizabeth A.) 3 ch farmer (potatoes & cabbage) T 75a rd3 Clifton Springs H84.
 VanCamp, Mary B. (Ernest) housekeeper bds B. VanCamp rd3 Clifton Springs H84.
 VanderMortle, Jacob (Emma) 1 ch farmer O 10a rd1 Newark H15.
 VanderWall, John farmer (fruit) O 6a rd1 Palmyra H2.
 Vanderwall, Peter F. (Jennie) 6 ch farmer (garden truck) O 14a rd1 Palmyra H32.
 Vandervere, Ollie (Bertha) 1 ch laborer T H&L rd1 Clifton Springs H53.

VanDevoorde, Andrew (son John) laborer bds P. VanDevoorde rd2 Clifton Springs H65.
VanDevoorde, Peter (Pauline) 1 ch farmer (potatoes beans & grain) WOS 96a rd2 Clifton Springs H65.
VanDyne, Martin retired O H&L rd2 Clifton Springs H52.
VanHanahan Daniel (Lena) 1 ch farmer (potatoes) O 60a rd1 Palmyra H19.
VanHaneghem, Peter Jr. (Kate) 1 ch farmer (dairy) WOS 114a rd1 Palmyra H25.
Van Haneghem, Peter Sr. (Kate) bds P. VanHaneghem Jr. rd1 Palmyra H25.
Vanpford, Augen (Felesta) 2 ch laborer T H&L Clifton Springs H66.
VANKERKHOVE, HARRY (MARY) 2 ch farmer (potatoes & beans) O 50a rd2 Clifton Springs H52.
Van Male, Jennie M. (dau Susan J.) tch bds S. J. VanMale box 146 Port Gibson H11.
Van Male, Nellie (dau Susan J.) clerk bds S. J. VanMale box 146 Port Gibson H11.
VanMale, Susan J. (wid Peter) housekeeper O H&L box 146 Port Gibson H11.
Van Waes, Charles E. (Sophie D.) laborer bds J. B. Maslyn rd2 Shortsville H43.
VENNEVY, JOHN (CATHERINE C.) 3 ch farmer (cabbage & potatoes) O 42a rd1 Clifton Springs H31.
Ventura, Louie (Mercene) cobbler T H&L Main St Manchester.
Ventura, Saule (Domanica) 3 ch laborer Main St Manchester.
Ver Sheys, Josias Sr. (Nettie) farmer (potatoes & cabbage) O63a rd1 Clifton Springs H35 B T.
Ver Sheys, Josias Jr. (Meda) farmer bds J. Ver Sheys rd1 Clifton Springs H35 B T.
Ver Streate, Peter (Emma) 6 ch farmer (dairy & potatoes) O56a rd2 Clifton Springs H66.
Ververs, August (Rosa T.) 3 ch farmer (potatoes & apples) O 90a rd1 Newark H22 B T.
Vienna, Isaac (Kate) farmer (potatoes) O 45a rd1 Palmyra H33.
Vienne, Abram (Minnie) 5 ch farmer O 13a rd2 Shortsville H38 F T.
Vienne, Fred J. (son Abram) laborer bds A. Vienne rd2 Shortsville H38 F T.
Vingle, Frank (Susie E.) 4 ch farming (cabbage & potatoes) WOS 77a rd2 Shortsville H42.
Vlee, Shower A. laborer O 1½a rd1 Newark H16.
Walsh, James B. (H. Margaret) 4 ch laborer bds J. Wilson rd2 Clifton Springs H52.
WALTER, M. LUTHER (CARRIE F.) 1 ch farmer O 10a rd2 Shortsville H38.
Walters, Frank G. (Sophia M.) 1 ch laborer T H&L rd2 Shortsville H58 H T.
Walters, Gootlieb (Margaret) 1 ch farmer (potatoes) O 17a rd2 Shortsville H51.
Walthart, Edward J. (Stella) 1 ch farmer (potatoes & cabbage) T 95a rd1 Clifton Springs H40.
Walthart, Geneieve teacher bds E. J. Walthart rd1 Clifton Springs H40.
Walthart, George (son Edward J.) farmer bds E. J. Walthart rd1 Clifton Springs H40.
Warfield, Elizabeth (dau Jonathan) housekeeper bds R. Warfield Clifton Springs H66.
Warfield, Ruben (son Jonathan) retired T 15a Clifton Springs H66.
Warner, Alvin (son George) farmer (potatoes & cabbage) O 25a bds G. Warner rd2 Shortsville H42 F T.
Warner, Carlton (Mary S.) 3 ch laborer bds F. Ferguson box 57 Port Gibson H11.
Warner, Edward J. (Anna E.) farmer (beans & cabbage) WOS 102a rd2 Shortsville H27 B T.
Warner, Frank (Margaret) farmer O 15a rd2 Shortsville H51.
WARNER, GEORGE (EMMA) 1 ch farmer (potatoes & grain) O 60a rd2 Shortsville H42 F T.
Warner, Henry J. (Lena) farmer bds J. E. Warner rd1 Clifton Springs H44.
WARNER, JAMES E. (MINNIE E.) farmer (potatoes & grain) O 78a rd1 Clifton Springs H44.
Warner, John (Louise) farmer (grain) O 44a rd2 Shortsville H27.
Warner, Mary A. (wid Joseph) (beans & potatoes) O 97a rd2 Shortsville H27 B T.
WARNER, MARY M. (dau Mary A.) farmer (beans wheat & cabbage) O 702a rd2 Shortsville H27 B T.
Warner, Thomas (son Frank) salesman bds F. Warner rd2 Shortsville H51.
Warner, Thomas (Mary Ann) farmer (garden truck) O 40a rd2 Shortsville H51.
Warner, William E. (Charlotte A.) farmer (oats & grain) O 25a rd2 Shortsville H42.
Washburn, Carlton laborer bds E. O. Washburn box 52 Port Gibson H9.
Washburn, Emma O (wid William A.) housekeeper O H&L box 52 Port Gibson H9.
Weinman, John (son Philip) farmer bds P. Weinman rd1 Clifton Springs H47 I T.
WEINMAN, PHILIP (JULIA) 3 ch farmer (hay) O 126a rd1 Clifton Springs H47 I T.
Werden, Arthur (Edna H.) 1 ch boiler maker O 20a rd2 Shortsville H51.
West, Albert S. F. (Martha J.) 3 ch farmer (potatoes beans & cabbage) WOS 35a Port Gibson H9.
West, Sarah A. (wid Porter) retired bds A. S. F. West Port Gibson H9.
Westcott, Ellen E. (wid Henry) housekeeper bds L. Westcott rd2 Clifton Springs H52.
Westcott, Helen T. housework O H&L bds G. Bird rd1 Clifton Springs H35 B T.
Westcott, Lyman (son Ellen E.) farmer O 8a rd2 Clifton Springs H52.

- WETMORE, SIDNEY B. (IDA A.) mechanic O 9a rd1 box 47 Clifton Springs H53.
Wheatley, Albert G. laborer O H&L rd2 Shortsville H46.
Wicks, Charles (son William H.) farmer WOS 110a rd1 Clifton Springs H44.
Wicks, William (Mary) laborer bds C. Wicks rd1 Clifton Springs H44.
WICKS, WILLIAM H. (SOPHLA) 7 ch farmer (cabbage & apples) WOS 140a rd1 Clifton Springs H36 B T.
WILCOX, BYRON C. (son Frances M.) musician bds F. M. Wilcox box 87 Port Gibson H11.
Wilcox, Frances M. (wid Olive B.) housekeeper O H&L box 87 Port Gibson H11.
Wilson, Claud G. (Minnie M.) 2 ch blacksmith O H&L box 148 Port Gibson H9.
Wilson, James state road patrolman O 15a rd2 Clifton Springs H52.
Wismer, J. Frank (Carrie) 2 ch carpenter T H&L box 42 Port Gibson H12.
Wiwin, Stephen (Eva) laborer O H&L Main St Manchester.
Worsen, Charles (Sophia) 1 ch farmer WOS 200a rd2 Clifton Springs H66.
Yager, Jacob (Ida) farmer (cabbage & potatoes) O 30a rd1 Clifton Springs H48 I T.
Yonkheeres, Jacob (Sidney) 3 ch farmer (potatoes) WOS 120a rd2 Clifton Springs H60
Yorton, Persey A. (Edith) postal clerk bds S. Yorton rd1 Palmyra H17 B T.
Yorton, Stephen A. (Mary) farmer (beans & wheat) O 47a rd1 Palmyra H17 B T.
Young, Harry N. (Elizabeth A.) 5 ch farmer (garden truck) O 32a rd1 Palmyra H24 B T.
YUKER, LEMUEL D. (LUELA) farmer (dairy & beans) O 115a rd1 Palmyra H5 B T.
Zarges, Hugo A. (Kate T.) 1 ch laborer O H&L rd2 Clifton Springs H53 H T.
Zeger, August (Minnie) 6 ch farmer WOS 80a rd1 Clifton Springs H53.
Zonneville, Abraham (Mary) 4 ch farmer (potatoes cabbage & grain) WOS 225a rd2 Shortsville H33.
Zunneville, Cornelius (Sarah) 2 ch farmer (beans & potatoes) WOS 96a rd1 Palmyra H19.

NAPLES TOWNSHIP

(Population, 2,349.*)

Adams, Effie (wid Charles) housekeeper O $\frac{3}{4}$ a box 87 Naples H42.
 Adams, George L. (son Effie) clerk bds E. Adams box 87 Naples H42.
 Agard, Grant M. (Erma H.) 3 ch farmer WOS 136a rd3 Naples H47 B T.
 Agard, Harris (Cynthia M.) farmer O 61a rd3 Naples H21.
 Allcott, Daniel D. farmer O 200a rd27 Naples H49 B T.
 Allcott, Elizabeth (dau Daniel D.) housekeeper bds D. D. Allcott rd27 Naples H49 B T.
 Anable, L. M. retired O 26a rd4 Naples H26 B T.
 Anable, William A. (Isabelle) 1 ch laborer T H&L rd26 Naples H28.
 Anderson, Anne (wid Charles 1 ch dressmaker O H&L bds C. Johnson rd5 Naples H36.
 Armstrong, Georgina W. (wid William) housekeeper bds F. W. McGreevy rd4 Naples H17 B T.
 Arnold, Charles W. (Clara B.) farmer (grapes) O 86a box 176 Weld St Naples.
 Arnold, Edwin B. (son William F.) clerk bds W. F. Arnold box 108 Weld St Naples B T.
 Arnold, Emma E. dressmaker O 1a box 169 Naples H42 B T.
 Arnold, James A. mason O 1a box 169 Naples H42 B T.
 Arnold, Jane S. (wid Eliza) retired O 98a bds S. Briggs rd3 Naples H32 B T.
 Arnold, William F. (Adelpha B.) mason O H&L box 108 Weld St Naples B T.
 AVERY, CLARK D. (FANNIE J.) farmer O 41a rd3 Naples H40 O T.
 Avery, Orlu D. (Mary E.) 3 ch teacher O H&L bds C. D. Avery rd3 Naples H40 B T.
 Baader, Henry (Barbara) vinyardist O 7a rd5 Naples H15 O T.
 Baader, Jacob (son Nickolas) laborer bds N. Baader rd5 Naples H15.
 Baader, Nicholas (Barbara) vinyardist O 13a rd5 Naples H15.
 Bailey, Bertha A. (dau Charles) housekeeper bds C. Bailey rd5 Naples H24.
 BAILEY, CHARLES 1 ch farmer O 20a WOS 25a rd5 Naples H24.
 Ball, Harry (Sylvia) 1 ch farmer WOS 100a rd4 Naples H3.
 Ball, William H. farmer O 54a WOS 80a bds A. Porter rd5 Naples H6.
 Barber, John B. (Aida M.) engineer bds M. D. Shuman box 2 Naples B T.
 Barker, Adelbert (Margaret A.) farmer (Barker & Son) rd27 Naples H43 B T.
 Barker & Son farmers O 100a rd27 Naples H43 B T.
 Barker, Darnia (Harriet A.) farmer (Barker & Son) rd27 Naples H43 B T.
 Barker, Frank E. (Catherine) butcher bds W. E. Barker Naples H36 B T.
 Barker, Henry A. (Margaret) farmer O 100a rd27 Naples H49 B T.
 Barker, Henry L. laborer box 294 Mill St Naples B T.
 Barker, William E. (Sophrona) butcher O H&L Naples H36 B T.
 BARTHLOMEW, GEORGE W. (NORA M.) 1 ch farmer O 96a rd6 Naples H9 O T.
 BARTHLOMEW, JESSE (MARGARET) farmer O 64a rd4 Naples H17 B T.
 Bartholomew, John (Ella M.) 1 ch laborer T H&L box 7 E avenue Naples B T.
 Bartholomew, Perry (Atsa) farmer O 98a rd3 Naples H30.
 Bartholomew, William G. (Jennie) 1 ch farmer O 138a T H&L rd3 Naples H23.
 Bassett, Alice (dau Mary J.) telephone operator bds J. Bassett box 92 Naples H41 O T.
 BASSETT, MARY J. (wid Ward) 2 ch housekeeper O H&L box 92 Naples H41 O T.
 Bayles, Lewis (Fannie) 1 ch merchant box 133 Main St Naples O T.
 Bell, Addie (wid Frank) housekeeper O H&L box 12 Monier St Naples.
 BIEHT, WILLIAM M. (ELLA) 3 ch laborer O 1a rd27 Naples H42 B T.
 Blanchard, Allison (Cora A.) 1 ch vinyardist O 45a box 27 Prattsburg St Naples O T.
 Boggs, Amanzo (Alice) farmer O 100a rd27 Naples H27.
 Bolles, Claude H. (Mary) liveryman O H&L box D Lion St Naples B & O T.
 BOLLES, JOHN C. (FLORENCE) merchant O H&L O 1 $\frac{1}{2}$ a drawer O Main St Naples B & O T.
 Boyce, Mary A. (wid Andrew) housekeeper O H&L rd6 Naples H53.
 Bradley, Gordon (Jennie) retired O H&L rd5 Naples H15.
 BRANN, JOHN JR (FRIEDA C.) 3 ch fruit growing (grapes) O 25a rd4 Naples H34 B T.
 Brann, John Sr (Friderica) fruit growing (grapes) O 21a rd4 Naples H34.
 Briggs, Clark T. (Ida M.) farmer O H&L O 44a box 77 Weld St Naples B T.
 Briggs, David (Grave) mason O H&L E Ave Naples B T.
 Briggs, Delos F. (Belle E.) 1 ch retired O 273a rd3 Naples H31.
 BRIGGS, EDWIN A. (ETHEL) 4 ch laborer T H&L rd3 Naples H39 B T.
 Briggs, Elwin S. (Elizabeth) farmer WOS 98a rd3 Naples H32 B T.
 Briggs, Frank E. (Eva) laborer O 5a rd3 Naples H41 B T.

*includes 1,093 Naples village.

George L. North

Horseshoeing and all kinds of wood and iron repairing

Ontario Street

Naples, N. Y.

- Briggs, Fred M. (son Clark T.) laborer bds C. T. Briggs box 77 Weld St Naples B T.
 Briggs, John R. (son Clark T.) teacher bds C. T. Briggs box 77 Weld St Naples B T.
 Briggs, May L. (dau Clark T.) dressmaker bds C. T. Briggs box 77 Weld St Naples B T.
- BRIGGS, THOMAS G. (ALIDA) 3 ch farmer (stock) O 230a rd6 Naples H16 O T.
 Brown, Asa retired bds B. Laffer rd4 Naples H1.
 BROWN, LEWIS D. (EDITH A.) 2 ch farmer O 103a rd5 Naples H14.
 Buck, Agnes (dau John S.) student bds J. S. Buck rd7 Naples H42 B T.
 Buck, John S. (Edith) 3 ch farmer O 62a rd7 Naples H42 B T.
 Buck, Laurence R. (son John S.) farmer WOS 319a bds J. S. Buck rd7 Naples H42 B T.
- BUCK, WILLIS A. (EDITH) 1 ch farmer (poultry) WOS 319a rd7 Naples H55 B T.
 BURTON, STEPHEN laborer O 3a rd4 Naples H3.
 Bush, Frank W. (Alleen) 4 ch farmer WOS 72a rd3 Naples H53.
 Byington, Fred B. (Catherine) trucking (freight) O 17½a box 333 Main St Naples B & O T.
- Cano, Jacob (Libby) farmer O 30a rd3 Naples H41 B T.
 Case, George W. (Ella M.) kodaks & supplies O H&L Mechanic St Naples O T.
 Caskey, John N. farmer O 44a bds C. Lyon rd3 Naples H44.
 CAULKINS BROS. farmers fruit & truck O 219a rd26 Naples H23 O T.
 CAULKINS, JEROME J. farmer (Caulkins Bros.) rd26 Naples H23 O T.
 Caulkins, Parker R. (Hattie) farmer (Caulkins Bros.) rd26 Naples H23 O T.
 Chapman, Ira D. (Celia A.) 1 ch road commlsioner T H&L box 275 E Ave Naples O T.
 Christie, Bert A. (son Edward) laborer bds E. Christle rd3 Naples H51.
 CHRISTIE, EDWARD (IDA E.) 2 ch retired O 1½a rd3 Naples H51.
 Clark, Edward C. editor O H&L box 324 Monier St Naples B T.
 Clark, Lewis A. (Lucy) carpenter O H&L box 423 Cohocten St Naples O T.
 CLEMENT, HARRIETTE E. teacher O 76½a rd4 Naples H4.
 Cleveland, Alexander retired O 126a rd5 Naples H5.
 Cleveland, Alonie A. (dau Myron H.) housekeeper bds M. M. Cleveland rd26 Naples H23 B T.
 Cleveland, Bela (Jennie) farmer O 56a rd5 Naples H5 B T.
 CLEVELAND, EPHRAIM W. (MARY C.) retired O 80a rd6 Naples H58.
 Cleveland, Myron H. (Clarissa) farmer O 150a rd26 Naples H23 B T.
 CLEVELAND, WILLIAM H. (MARGARET L.) 3 ch rural carrier O 82a rd4 Naples H34 B T.
 CLEVELAND, WILLIS S. farmer O 160a rd4 Naples H4 B T.
- Clute, Clarence W. (Genieve) farmer WOS 100a rd7 Naples H50 B T.
 Clute, Elta M. (dau Kate J.) teacher bds C. W. Clute rd7 Naples H50 B T.
 Clute, Kate J. (wid Wesley) housekeeper bds C. W. Clute rd7 Naples H50 B T.
 Coleman, Edward D. (Nida J.) 2 ch painter & decorator O H&L E Ave Naples O T.
 Coleman, Frank W. (W. Irene) clerk T H&L box 14 E Ave Naples O T.
 Comstock, Edna (dau John J.) teacher bds J. J. Comstock rd3 Naples H39.
 Comstock, Elmer M. (Harriet E.) 2 ch vinyardist O 22a rd26 Naples H23 O T.
 Comstock, John J. (Eleanor M.) farmer O 32½a rd3 Naples H 39.
 Conway, Cornelius (Catherine) retired bds W. Conway box 63 Naples H44 B T.
 Conway, William (Helen) 3 ch lumber dealer T 100a box 63 Naples H44 B T.
 Coons, Evalyn domestic bds D. D. Luther box 474 E Ave Naples B T.
 Coons, John L. (Rose) farmer 1 ch O 110a WOS 76a rd27 Naples H49 B T.
 Corey, Frank H. (Carrie L.) 1 ch farmer O 112a rd3 Naples H53 F T.
 Corey, Henry W. farmer O 50a rd3 Naples H51.
 Corey, William H. farmer (potatoes) O 80a rd3 Naples H 38 F T.
 Cornish, Adlmon A. (Fannie) 1 ch farmer O 20a rd5 Naples H6.
 CORNISH, CHARLES E. (IDA B.) 6 ch farmer O 14a box 52 S Main St Naples B & O T.
- Cornish, Frank L. (Anne B.) 4 ch teamster O 5a rd5 Naples H6 B T.
 Cornish, Gertrude B. (dau Charles E.) telephone operator bds C. E. Cornish box 52 S Main St Naples B & O T.
 Cornish, Harry (son Adlmon A.) laborer A. A. Cornish rd5 Naples H6.
 Cornish, Henry (son William N.) laborer bds W. N. Cornish rd5 Naples H15 O T.
 CORNISH, Saloma (wid Samuel) retired bds F. L. Cornish rd5 Naples H6 B T.
 CORNISH, WILLIAM N. (EMMA) 2 ch vinyardist O 44a rd5 Naples H15 O T.
 Coull, Eva C. (wid James) housekeeper O H&L box 414 Monier St Naples B T.
 Crippen, Roscoe laborer O 20a bds C. W. Springstead rd4 Naples H33½ B T.
 Crittende, Eudocia A. (wid Goodale) retired bds A. Wright box 153 Mechanic Road Naples.
- CROUCH, CLIFFORD M. (WINNIE R.) 4 ch farmer (stock) O 192a rd5 Naples H14.
 CRUTISS, TRUMAN (BERTHA) farmer (fruit) O 52a rd6 Naples H16 O T.
 DAMM, JOHN F. (BARBARA) 10 ch vinyardist O 7a box 29 Naples H25.

- DAMM, JOHN H. (PHILIPPINE) vinyardist O 30a rd5 Naples H15 O T.
 Damm, Wendell (Minnie) 1 ch laborer bds J. H. Damm rd5 Naples H15 O T.
 Davis, Herbert (son Susan) farmer O 39a bds W. Davis rd4 Naples H20.
 Davis, Hiram (Carrie) 1 ch farmer WOS 14a rd4 Naples H23.
 Davis, Susan (wid William) housekeeper bds W. Davis rd4 Naples H20.
 Davis, Walter (son Susan) farmer T 2a rd4 Naples H20.
 DAVIS, WILLIS (IRENE) 1 ch farmer WOS 127a rd5 Naples H6 O T.
 Dean, Charles A. (Mable J.) mail carrier O H&L Weld St Naples O T.
 Dean, John L. (son Mary J.) mfr (picture frames) bds M. J. Dean box 228 S Main St Naples.
 Dean, Mary J. (wid Gardner) housekeeper O 174a box 228 S Main St Naples.
 Demorest, Anne B. (dau James) housekeeper bds P. Smith rd27 Naples H42 B T.
 Demorest, Florence (dau James) housekeeper bds I. M. Griswold box 433 S Main St Naples B T.
 Demorest, James (Ida B.) 4 ch farmer (fruit) WOS 30a rd27 Naples H42 B T.
 Demorest, Leonard (son James) laborer bds J. Demorest rd27 Naples H42 B T.
 DEUEL, CHARLES L. (ROSENNA) vinyardist O 1½a WOS 7a box 102 Naples H41 B T.
 DEUEL, WILLIAM (Rena M.) 3 ch farmer (fruit) O 35a rd4 Naples H23 B T.
 De Wick, William (Ella) farmer WOS 108a rd4 Naples H18 B T.
 Dinzler, Julia (wid Martin) housekeeper O 17a box 384 Main St Naples O T.
 Dinzler, Philip Sr (Anne M.) retired O H&L box 56 Main St Naples.
 Dinzler, Philip Jr (Elizabeth M.) 4 ch vinyardist O 20a WOS 17a box 384 Main St Naples O T.
 Dixon, Catharine (wid Mathew) housekeeper bds John R. Dixon box 136 Main St Naples.
 Dixon, John R. (son Catharine) retired O H&L O 30a, box 136 Main St Naples.
 Doolittle, Thomas W. (Jennie) 5 ch carpenter O H&L box 149 Naples H41 O T.
 Doughty, Delbert J. clerk O 3a Elizabeth St Naples B & O T.
 Drake, William laborer T H&L Naples H44.
 Duclos, John (Louise) 1 ch tailor O H&L box 412 Vine St Naples O T.
 Dunhan, Joseph retired bds H. J. Salisbury rd3 Naples H31 O T.
 Dunton, John retired T H&L rd6 Naples H16 O T.
 DYE, RUSSEL M. (IDA M.) 1 ch farmer O 140a rd7 Naples H57 B T.
 Dyer, Elizabeth (wid Stephen) housekeeper bds M. E. Hatch rd4 Naples H35 O T.
 Dyer, Eliza (wid Samuel) housekeeper bds F. H. Frink rd3 Naples H45 B & O T.
 Eaton, Edward (Susan) 2 ch farmer O 100a rd3 Naples H32 B T.
 Eckert, Otto (Nora) 2 ch laborer T H&L rd26 Naples H26 O T.
 EDSON, SEYMOUR W. (GRACE M.) farmer O 114a rd4 Naples H39 B T.
 Eichberger, Eva (wid George) retired bds S. E. Graff rd6 Naples H9 O T.
 EICHBERGER, MARTIN (LENA) 4 ch vinyardist O 11a rd5 Naples H15.
 ELDRED, ARTHUR (EDITH B.) farmer O 228a rd5 Naples H14.
 Eldred, Daniel 1 ch retired bds A. Eldred rd5 Naples H14.
 ELDRED, EMMA M. (wid George) 2 ch housekeeper bds F. H. Gardner rd4 Naples H20.
 ELDRIDGE, BARBER (EMILY S.) retired O H&L box 45 Naples H35.
 Elliott, Olonzo F. (Elzina) retired O H&L box 163 Monier St Naples.
 Ellison, James (Julia) 1 ch vineyardist O 53½a WOS 27½a rd6 Naples H9 O T.
 Farley, James vineyardist O 22a rd3 Naples H41.
 Farr, Dudley C. laborer bds B. Cleveland rd5 Naples H5 B T.
 Fenner, Stella (wid Fred) 2 ch housekeeper O 50a bds F. S. Gerould rd3 Naples H54.
 Fisher, Charles (Pearl) 3 ch liveryman O H&L box 109 Mechanic St Naples.
 Fisher, George G. (Lillian F.) 5 ch farmer O 115a WOS 100a rd4 Naples H11 B T.
 Fisher, James retired bds G. G. Fisher rd4 Naples H11 B T.
 Fisher, Norris J. (Alma) 1 ch liveryman T H&L box 109 Mill St Naples.
 Fleishman, Floyd G. 1 ch farmer (potatoes) O 91a rd3 Naples H54.
 Flint, James E. (Mary) farmer O 100a rd4 Naples H2.
 Foltz, George J. (Della E.) farmer O 76a rd3 Naples H53 O T.
 Foltz, John (Mary) farmer O 66a rd3 Naples H39 O T.
 Foltz, Leonard A. (son John) laborer bds J. Foltz rd3 Naples H39 O T.
 Foltz, William J. (son John) laborer bds J. Foltz rd3 Naples H39 O T.
 Fox, Ernest L. (Mary A.) 1 ch farmer WOS 96a rd3 Naples H41 B T.
 Fox, Foldine (son Nicholas) painter bds N. Fox rd27 Naples H49 B T.
 Fox, Frank E. (Mary E.) 1 ch farmer (potatoes) WOS 130a rd3 Naples H21.
 Fox, Jacob (Caroline) 1 ch agent bds L. A. Fox rd5 Naples H15 O T.
 Fox, Lester M. (Emma) farmer (fruit) O 96a rd3 Naples H41 B T.
 Fox, Lewis A. (Ida) vineyardist O 10a rd5 Naples H15 O T.
 Fox, Nelson I. (Ora A.) 3 ch farmer (berries & grapes) WOS 112a rd3 Naples H48 O T.
 Fox, Nicholas (Caroline) farmer O 10½a rd27 Naples H49 B T.
 French, Betsy (wid Horace) housekeeper T H&L rd4 Naples H1 B T.

French, Brownie B. laborer O H&L box 198 Ontario St Naples.
 French, C. Frank (Florence M.) 2 ch farmer (alfalfa & hay) O 46a WOS 50a rd3 Naples H32 B T.
 FRENCH, CHARLES E. (ANNE) farmer O 72a WOS 56a rd5 Naples H14 O T.
 French, Clark D. (son Roxana J.) farmer O 125a rd4 Naples H17 B T.
 French, Edith L. (dau C. Frank) teacher bds C. F. French rd3 Naples H32 B T.
 French, Freeman retired O 56a bds C. E. French rd5 Naples H14 O T.
 French, Roxana J. (wid Peter) housekeeper bds C. D. French rd4 Naples H17 B T.
 Fribolin, Alice B. (dau Charles Sr) teacher bds C. Fribolin Sr rd5 Naples H15 O T.
 Fribolin, Charles Jr. (son Charles Sr.) laborer bds C. Fribolin Sr. rd5 Naples H15 O T.
 Fribolin, Charles Sr. (Anne) farmer (fruit) O 109a rd5 Naples H15 O T.
 Fried, Arthur farmer WOS 62a bds J. Maltby rd4 Naples H1 B T.
 Fried, Michael (son William) laborer bds W. Fried rd26 Naples H25.
 Fried, William vineyardist O 13½a rd26 Naples H25.
 Frink, Frank H. (Meria) farmer O 339a rd3 Naples H45 B & O T.
 Gardner, Frank H. farmer rd4 Naples H20.
 GARNSEY, CHESTER H. (THIRZA) farmer (stock) O 184a T H&L box 101 Naples H5 B T.
 Gehrig, Albert E. (Esther S.) 1 ch clerk T H&L box 215 Cross St Naples.
 GEROULD, FLOYD S. (ELIZABETH) 1 ch farmer WOS 50a rd3 Naples H54.
 Getsinger, Emmor C. (Lina M.) laborer T H&L rd4 Naples H34 B T.
 Getsinger, Fred L. (Hattie) 1 ch laborer T H&L rd5 Naples H15 O T.
 Getsinger, John B. (Sylvia) 1 ch laborer T H&L box 245 Naples H15.
 Gibouf, John B. (Florence) 3 ch farmer O 126a rd4 Naples H1.
 Gillett, Anne W. (wid Seymour) 3 ch housekeeper O 150a rd3 Naples H32 B T.
 Gillett, Hyland S. (son Lillian) farmer WOS 103a bds L. Gillett rd27 Naples H49 B T.
 GILLETT, LILLIAN (wid Joel) housekeeper O 103a rd27 Naples H49 B T.
 Glauser, Gottlieb (Elizabeth) 8 ch farmer rd5 Naples H14.
 GLICKERT, JUSTIN (Sophia) 1 ch carpenter T H&L box 86 East Ave Naples O T.
 GLOVER, IRVING laborer O 3a rd5 Naples H14.
 Goodrich, Hiram A. (Lucy) farmer O 105a rd4 Naples H18 B T.
 Goodrich, Leroy (Mattie) laborer T H&L box 234 E Ave Naples B T.
 Goundy Bros farmers O 300a rd3 Naples H31.
 Goundy, Isaac farmer (Goundy Bros.) rd3 Naples H31.
 Goundy, John (Ella) 1 ch farmer (Goundy Bros.) rd3 Naples H31.
 GRAFF, ERNEST H. (LULU) 3 ch vineyardist O 250a rd6 Naples H9 O T.
 Graff, George retired bds E. H. Graff rd6 Naples H9 O T.
 GRAFF, SIMEON E. (ANNE) vineyardist O 18a rd6 Naples H9 O T.
 Gramby, Charles (Ruby) merchant (paint & supplies) O H&L box 213 Monier St Naples.
 Griesa, Fred W. (Mary S.) vineyardist O 60a rd6 Naples H9 O T.
 Grisold, Angeline L. (wid William) telephone operator bds W. F. Arnold box 108 Weld St Naples B T.
 Griswold, Frank (Mary E.) carpenter T H&L box 33 Mechanic Road Naples.
 Griswold, Ida M. (wid Edgar A.) retired O 25a box 433 S Main St Naples B T.
 Griswold, William M. (Angelle) retired bds I. M. Griswold box 433 S Main St Naples B T.
 Gropenbeker, Adam (Mark) vineyardist O 9a box 196 Tobey St Naples O T.
 Gropenbeker, Frank (Julia) 2 ch laborer rd5 Naples H15 O T.
 GROPENBEKER, PHILIP (son Adam) carpenter bds A. Gropenbeker box 196 Tobey St Naples O T.
 Gross, Charles A. (Catherine) 2 ch vineyardist O 10a rd6 Naples H16 O T.
 HAMLIN, CHARLES E. (LYDIA) 1 ch farmer (fruit & grain) O 30a rd3 Naples H39 B T.
 Hamlin, Edwin A. retired O 180a rd3 Naples H39 B T.
 Hamlin, Mary A. (dau Edwin) housekeeper bds E. Hamlin rd3 Naples H39 B T.
 Hanggi, Alfred (Elizabeth) 6 ch farmer (grapes) O 65a rd6 Naples H15 O T.
 Hardenburgh, John (Maude E.) salesman O H&L box 32 E Ave Naples.
 Harris, George N. (son Levi) electrical engineer bds L. Harris Main St box 230 Naples O T.
 Harris, Henry farm hand bds F. Mitchell rd3 Naples H33 O T.
 Harris, Henry S. (Judith) butcher O 6a rd5 Naples H14.
 Harris, John B. (Mary A.) 1 ch farmer (hops & berries) O 95a rd5 Naples H14 O T.
 Harris, Levi (Lizzie) farmer (fruit) O 12a box 230 Main St Naples O T.
 Hatch, Cass laborer rd27 Naples H49 B T.
 Hatch, Celestia (dau Mary E.) teacher bds M. E. Hatch rd4 Naples H35 O T.
 HATCH, CLARENCE E. (ADA) 4 ch laborer T H&L WOS 59½a rd5 Naples H14.
 Hatch, Dana (Jennie A.) 2 ch farmer O 115a rd27 Naples H43 B T.
 Hatch, Earl E. (son Fred S.) teacher bds F. S. Hatch box 111 Naples H36 B T.

- Hatch, Frank fruit grower T H&L Naples H41.
 HATCH, FRED (INA) vineyardist O 10a box 273 Naples H41 B T.
 Hatch, Fred S. (Sarah J.) vineyardist O 4a box 111 Naples H36 B T.
 Hatch, Gertrude M. (dau Salem G.) housekeeper bds S. G. Hatch rd27 Naples H43 B T.
 Hatch, Mary E. (wid Joseph A.) housekeeper O 60a rd4 Naples H35 O T.
 Hatch, Ola M. 1 ch housekeeper rd27 Naples H49 B T.
 Hatch, Salem G. farmer O 186a rd27 Naples H43 B T.
 Hawley, Addison retired O 65a bds G. Hawley rd27 Naples H42 B T.
 Hawley, George (Margaret E.) 2 ch farmer (fruit) O 27a WOS 60a rd27 Naples H42 B T.
 Hayes, John C. (Addle A.) farmer O 100a box 141 Atlanta H51½.
 HAYES, WILLIAM E. (JENNIE) farm hand O 2a T H&L rd4 Naples H17 B T.
 Haynes, Collins A. (Carollne E.) merchant O H&L & store box 166 Mechanic Road Naples.
 Haynes, Edgar J. (Edlth) 1 ch merchant O H&L box 322 Main & Lyon Naples B & O T.
 Heeminway, George B. (Edna) retired O H&L E Ave Naples B & O T.
 Henry, Orville V. (Jennie) farmer O 86a rd4 Naples H4.
 Hill, Adelbert (Adah J.) farmer O 12a rd7 Naples H55 B T.
 Hochkiss, Charles farmer WOS 86a bds O. V. Henry rd4 Naples H4.
 Holcomb, Fayette M. mason O 2a box 401 Main St Naples.
 Holcomb, Wesley surveyor O H&L bds F. M. Holcomb Main St Naples box 401.
 Hosmer, Ira H. laborer bds E. Walker E Ave Naples O T.
 Hotchkiss, Archie C. (Grace M.) farmer (poultry) O H&L box 96 Elizabeth St Naples B & O T.
 Howse, Sam H. (Mary Ann) 4 ch mfg (cigars) O H&L box 216 Main St Naples B & F T.
 Hubbard, Charles T. (Nellie) 6 ch farmer WOS 180a rd3 Naples H48 O T.
 Huber, Edward (Ruth) agent T H&L box 204 West Ave Naples.
 Huber, John (son Margaret) vineyardist O H&L box 142 West Ave Naples B T.
 Huber, Lewis (son Margaret) vineyardist O H&L box 142 West Ave Naples B T.
 Huber, Margaret (wid John) housekeeper bds J. Huber box 142 West Ave Naples B T.
 Huber, Mary (dau Margaret) housekeeper bds J. Huber box 142 West Ave Naples.
 HULBERT, CHARLES E. (FLORA M.) 2 ch laborer rd4 Naples H33 B T.
 Hulbert, Clara J. housekeeper bds C. E. Hulbert rd4 Naples H33 B T.
 Hulbert, Jesse (Ruby A.) 1 ch laborer T H&L rd3 Naples H48.
 Humphrey, Jane (wid Charles) housekeeper T H&L box 12 Naples.
 Hurlbert, Elmer E. (Jennie J.) 5 ch farmer WOS 140a rd27 Naples H43 B T.
 Hurlbert, Raymond (son Elmer) laborer bds E. Hurlbert rd27 Naples H43 B T.
 James, Frank W. (Isabell I.) retired O H&L Naples H Main St O T.
 Jennings, Anna E. (dau Nelson T.) teacher bds N. T. Jennings rd4 Naples H1 B T.
 Jennings, Anna N. (wid Thomas) retired bds N. T. Jennings rd4 Naples H1 B T.
 JENNINGS, FRANK (GERTRUDE) 5 ch farmer WOS 165a rd4 Naples H1 B T.
 Jennings, Nelson T. (Arvilla) farmer O 100a T 27a rd4 Naples H1 B T.
 Jerome, J. farmer O ½a of 218a rd26 Naples H28 B T.
 Johnson, Ava retired rd3 Naples H39 B T.
 Johnson, Carnot (Anne) farmer (grapes) O 5a rd5 Naples H36.
 Johnson, Gertrude (wid John H.) housekeeper O H&L rd27 Naples H42.
 Johnson, Mary E. (wid John) 2 ch housekeeper O 1¼a rd5 Naples H14.
 Johnson, William laborer bds E. Richardson Naples H44.
 JONES, HARRY L. (MILDRED) 1 ch farmer O 400a rd26 Naples H27 B T.
 JUDSON, HERMAN E. laborer bds A. W. Gillett rd3 Naples H32 B T.
 Juster, John laborer bds J. W. Prouty rd4 Naples H12.
 Kaltenback, Gertrude (wid Basil) 1 ch housekeeper O 2a rd27 Naples H42.
 Keith, Dorlesh E. (dau John H.) teacher bds J. Keith box 187 E Ave Naples.
 Keith, John H. (Abbie J.) well driller O H&L box 187 E Ave Naples.
 Keith, Olney M. (son John H.) well driller bds J. H. Keith box 187 E Ave Naples.
 Keith, Stanley (son John H.) well driller bds J. A. Keith box 187 E Ave Naples
 Kenfield, Jesse L. (Carrie M.) 2 ch farmer T H&L WOS 110a rd3 Naples H32.
 Kenfield, J. Tuttel (Carrie A.) farmer (berries) O 180a rd4 Naples H34 B T.
 Kilpatrick, Daniel F. (son Fred D.) laborer bds F. D. Kilpatrick box 27 Naples H Mill St O T.
 Kilpatrick, Fred D. (Ellen A.) 1 ch liveryman T H&L box 27 Mill St Naples O T.
 Kilpatrick, Roswell R. (son Fred D.) laborer bds F. D. Kilpatrick box 27 Mill St Naples O T.
 Kimber, Charles H. retired Main St Naples.
 Kimber, Irving L. farmer (truck & fruit) O ½ of 45a box 9 Main St Naples B T.
 King, John (Emma) 6 ch laborer T H&L rd6 Naples H8.
 King, William (Carrie L.) farmer O 84a rd3 Naples H44.

KIRKMIRE, JOSEPH (MINNIE) 2 ch farmer O 174a rd5 Naples H15 O T.
 KISTNER, GEORGE (son Phillip) vineyardist O 12a rd6 Naples H7.
 Kling, George (Mary) 3 ch farmer O 50a rd7 Naples H55.
 Kling, John (Louisa) 5 ch farmer O 117a rd7 Naples H20.
 Klingsberger, Rudolph (Elizabeth) 1 ch station agent O H&L box 123 Main St
 Naples B T.
 Knapp, Martha L. (wid Franklin) housekeeper O H&L box 144 Naples H41.
 Knapp, Robert G. 2 ch farmer box 144 Naples H41.
 Knicherbrocker, Edward laborer T H&L rd27 Naples H49.
 Konz, Joseph (Antonia) 4 ch vineyardist O 20a rd5 Naples H15 O T.
 Lafler, Albert (Carrie) butcher T H&L box 267 Wall St Naples.
 Lafler, Barney (Adeline) farm hand T H&L rd4 Naples H1.
 Lafler, Claude E. (Mary A.) mfg (cigars) T H&L box 21 Lyon St Naples.
 Lafler, Elmer (son Albert) butcher bds A. Lafler box 267 Wall St Naples.
 LAFLER, MARY A. (wid Hiram) farmer (grapes & berries) O 6¼a rd27 Naples H42.
 LAIRD, LEWIS C. (LOLA C.) 5 ch thresher T 2a rd3 Naples H39 B T.
 Lambert, Eber G. confectioner O H & store box 133 Main St Naples O T.
 Lanning, Henry (Mina) farmer (potatoes) O 37a WOS 50a rd3 Naples H37.
 Lawrence, Elmer E. (Ruth C.) 2 ch laborer T H&L rd26 Naples H25.
 Lawton, Morris 1 ch laborer bds H. L. Barker box 294 Mill St Naples B T.
 LAWTON, WILLIAM (PEARL) 3 ch farmer (grain & hay) WOS 263a rd3 Naples H39
 O T.
 Lawyer, Charles (son Christine) farmer bds C. Lawyer rd7 Naples H55 F T.
 Lawyer, Christine (wid Charles) farmer O 80a rd7 Naples H55 F T.
 Lawyer, Martin (Christine) farmer bds C. Martin rd7 Naples H55 F T.
 Lcoernoch, Jet C. (Lottie) 1 ch groceryman rd4 Naples H1 B T.
 Lead, Clarence farmer WOS 100a bds J. B. Glouf Naples H1.
 Lead, Charles (Florence) 4 ch laborer T H&L rd4 Naples H77.
 Lead, Claud farmer WOS 100a rd4 Naples H1.
 Lee, Grant painter & produce dealer O H&L box 381 Prattsburg St Naples B T.
 LEE, JAY S. (ARVILLA) 5 ch farmer (potatoes & peas) T 93a Naples H53.
 Lee, William D. (Bertha) farmer O 30a rd27 Naples H42 B T.
 Lewis, Charles C. (Mary A.) merchant O H&L box 113 E Ave Naples.
 LINKLETTER, ORSON R. (SARAH C.) retired T H&L rd27 Naples H49 B T.
 Loby, Limon clerk O H&L box 17 Monier St Naples.
 LONGSDORF, CLEON (FANNIE) laborer T H&L rd6 Naples H9.
 Loveland, Joseph H. (Minnie A.) retired O H&L box 146 Trafalgar Sq Naples.
 Loveland, Lena L. (dau Joseph H.) teacher bds J. H. Loveland box 146 Trafalgar Sq
 Loveland, Leon G. (son Joseph H.) student bds J. H. Loveland box 146 Trafalgar Sq
 Luther, Dana D. (Mary W.) geologist O H&L box 474 E Ave Naples B T.
 Lyon, Arthur (son Charles) laborer bds C. Lyon rd3 Naples H44.
 Lyon, Charles (Ella M.) retired O 44a rd3 Naples H44.
 Lyon, Charles H. (Martha J.) laborer T H&L box 274 Main St Naples O T.
 Lyon, Ellen P. (wid Seth S.) housekeeper O H&L box 195 Mill St Naples O T.
 LYON, EUGENE C. (VIOLA) 2 ch farmer (hogs) O 84a rd3 Naples H47 B T.
 Lyon, Guy C. (Margaret S.) retired O 1½a rd5 Naples H36.
 Lyon, Ida A. housekeeper rd27 Naples H49 B T.
 Lyon, John E. (Clara E.) postmaster O H&L Main St Naples B & O T.
 LYON, JOHN M. (JENNIE N.) 2 ch laborer O H&L box 172 Naples H24.
 Lyon, John W. (Maude M.) 7 ch farm hand T H&L rd4 Naples H1 B T.
 Lyon, Leonard retired bds S. H. Lyon rd3 Naples H47 B T.
 Lyon, Levi K. (Mary) carpenter & florist O 1a rd3 Naples H4 B T.
 Lyon, Martin (Aurelia) painter O ½a rd27 Naples H42 B T.
 Lyon, M. Ellena (dau Ellen P.) teacher bds E. P. Lyon box 195 Mill St Naples O T.
 Lyon, Ollie (Jessie) 2 ch farmer (grapes) WOS 70a rd3 Naples H46.
 Lyon, Simeon H. 4 ch farmer O 141a rd3 Naples H47 B T.
 Lyon, Winnie A. (dau John E.) teacher bds J. E. Lyon Main St Naples B & O T.
 MacKibbin, Adam (Alida L.) farmer (berries) O 115a rd4 Naples H18 B T.
 Mahone, Roger retired O H&L box 172 Weld St Naples O T.
 MALTBY, ERNEST J. (ROSE A.) 4 ch farmer T ¾a rd4 Naples H1.
 MALTBY, JOHN (INA) farmer O 62a rd4 Naples H1 B T.
 Manahan, Frank A. (Emma H.) farmer O 94a rd4 Naples H33½ B T.
 Manahan, Henry (Louise C.) clerk O H&L box 202 Main St Naples B T.
 Manning, Lulu telephone operator bds A. C. Seamans box 287 Weld St Naples.
 Manning, Mary B. housekeeper bds A. C. Seamans box 287 Weld St Naples.
 Manning, Richard B. fireman bds A. S. Seamans box 287 Weld St Naples.
 MANSFIELD, WILLIAM I. (MAUD) 4 ch farmer O 2a WOS 29a rd5 Naples H15 O T.
 MARCY, CHARLES H. (EMILY) teamster O H&L box 181 Vine St Naples B T.
 Martin, Amelia (wid Charles) housekeeper O H&L rd4 Naples H35.

- Martin, Willam H. J. (Ella L.) cabinet maker T H&L Naples E Ave.
 Maxfield, Denlson H. (Mary H.) 2 ch banker box 343 Main St Naples B & O T.
 Maxfield, H. Jay (Mable E.) 2 ch engineer T H&L box 36 Lyon St Naples.
 Maxfield, John E. (Anne R.) farmer O 147a rd3 Naples H40 O T.
 Maxfield, Alonzo A. (Carrie L.) retired O H&L box 3 E Ave Naples O T.
 May, Howard R. (Cora) 4 ch farm hand T H&L box 235 Naples H41.
 McCallum, Julia housekeeper bds Caulkins Bros rd26 Naples H23 O T.
 McCaul, Stanley M. (Maud E.) 2 ch teamster T H&L box 141 Main St Naples.
 McGreevie, John (Grace) speculator O H&L box 126 Elizabeth St Naples.
 McGreevy, Frank W. (Violet) 2 ch farmer O 400a rd4 Naples H17 B T.
 McGrew, William (Grace) 2 ch engineer T H&L box 44 Weld St Naples.
 McKibbin, Adam (Nettie L.) 1 ch farmer O 115a rd4 Naples H18 B T.
 Merrill, Ross S. (Bertha) 1 ch retired O 1a rd3 Naples H39.
 Merrill, Sydney J. retired bds R. S. Merritt rd3 Naples H39.
 Metsinger, William farmer (potatoes) WOS 137a bds D. F. Briggs rd3 Naples H31.
 Miles, Maryette (wid Benjamin) retired bds J. W. Randolph Naples H44.
 MILLER, HENRY W. (CATHERINE) 4 ch laborer O H&L box 8 Naples H44.
 MILLER, WILLIAM E. (LILLIAN S.) 1 ch farmer O 112½a rd4 Naples H18 B T.
 MILLIMAN, JULIUS F. (MINNIE M.) 2 ch farmer (potatoes) O 100a rd3 Naples H44.
 Mimm, John (Kate E.) 6 ch vineyardist O 11a rd5 Naples H15 O T.
 MITCHELL, CLARENCE (BERTHA M.) farmer (potatoes) WOS 91a rd3 Naples H21.
 Mitchell, Frank (Mary E.) 1 ch farmer (dairy) O 137a rd3 Naples H53 O T.
 Morehouse, Flisher (Agnes) laborer O H&L box 47 Trafalgar Sq Naples.
 MOREY, GEORGE T. (ESTELLA) 3 ch editor T H&L N E Ave Naples B T.
 Morey, Jennie N. (wid Levi) housekeeper O H&L box 27 E Ave Naples B T.
 Morey, Lillian E. (Jennie N.) retired bds J. N. Morey box 11 E Ave Naples B T.
 Morgan, John C. (son Mary A.) druggist T store bds Naples House Naples B & O T.
 Morgan, Mary A. (wid John C. Sr.) housekeeper T H&L E Ave Naples.
 Mothersell, Marcenius D. farmer (fruit) O 15a rd6 Main St Naples B T.
 Mothersell, Mary V. (dau Marcenius D.) housekeeper bds M. D. Mothersell rd6 Main St Naples B T.
 MUCK, GEORGE W. (CARRIE) farmer (fruit) O H&L WOS 36a rd4 Naples H23 B T.
 NEWMAN, ALBERT (MINNIE) vineyardist O 4a rd26 Mt Pleasant St Naples.
 Newman, Clara (wid Charles) housekeeper bds J. Hardenburgh box 32 E Ave Naples.
 NORTH, GEORGE L. (KATHARINE C.) 5 ch blacksmith O H&L Ontario St Naples.
 Oakley, John (Nellie) 3 ch farmer (fruit) O 75a rd6 Naples H8 B T.
 Olney, Harvey O. (son Omar A.) teacher bds O. A. Olney rd3 Naples H40 O T.
 Olney, Henry C. retired O 80a rd7 Naples H55 F T.
 Olney, H. Warren (son Omar A.) teacher bds O. A. Olney rd3 Naples H40 O T.
 Olney, Kent N. (Mary) farmer O 121a rd7 Naples H55 O T.
 Olney, Omar A. (Hattie R.) 2 ch farmer (fruit) O 62a rd3 Naples H40 O T.
 Olney, Warren (Sophia) teacher bds O. A. Olney rd3 Naples H40 O T.
 Ostrander, Adeline (wid George) housekeeper O 50a bds F. Ostrander rd4 Naples H1 B T.
 Ostrander, Fred (Rhoda) 2 ch farmer WOS 50a rd4 Naples H1 B T.
 Pardee, Harley (Sarah J.) farmer O 150a rd5 Naples H14 O T.
 Parish, Edwin W. (Edith) 2 ch farmer rd26 Naples H27 B T.
 Parish, Margaret L. teacher bds S. G. Parrish rd26 Naples H26 B T.
 PARRISH, SCHUYLER G. farmer (dairy & stock) O 1000a rd26 Naples H26 B T.
 Parsons, Thomas H. (Libby) merchant O H&L store box 332 Main St Naples O T.
 PATTEN, BYRON B. (LULU M.) 3 ch farmer (fruit) O 39½a rd3 Naples H46.
 Patten, Oscar farm hand bds B. B. Patten rd3 Naples H46.
 Paul, Henry (Mary) cooper O H&L box 189 Elizabeth St Naples.
 PEABODY, ALLIE H. (MABLE) 2 ch farmer WOS 89a rd5 Naples H5 O T.
 Peck, Albert W. (Carrie) farmer (potatoes) O 122a rd3 Naples H38.
 PECK, CATHRINE (wid John) retired rd4 Naples H35.
 Peck, Charles R. (Sofa C.) teamster O H&L box 28 Main St Naples O T.
 PECK, HOWARD R. (MAYOLA V.) 3 ch farm hand T H&L rd3 Naples H29 B T.
 Peck, Judson R. (Effie D.) 4 ch farmer O 140a rd4 Naples H1.
 Peth, Willam G. cigar maker bds Naples Hotel Naples.
 Phillips, Angie Z. (dau Rodny C.) housekeeper bds R. C. Phillips box 25 Vine St Naples O T.
 Phillips, Rodney C. retired T H&L box 25 Vine St Naples O T.
 Pickering, Walter S. (Katherine S.) laborer bds B. B. French box 198 Ontario St Naples.
 Pierce, Byron H. (Augusta) 1 ch farmer O 112a rd3 Naples H48 O T.
 Pierce, Earle A. (Julia A.) 2 ch farmer WOS 52a rd4 Naples H3 B T.
 PIERCE, EDWARD L. (MARTHA A.) farmer (peas & potatoes) O 54a North Cohocton H53 F T.

Pierce, Evelyn H. (Mary) carpenter O 2¼a box 296 Naples H41 O T.
 Pierce, Floyd (son Warren) laborer bds F. D. Yaw rd4 Naples H3 O T.
 Pierce, Leon O (Minnie) 1 ch barber T H&L box 197 Main St Naples.
 Pierce, Warren (Esther) 2 ch retired T ¼a rd5 Naples H6 O T.
 Platts, John E. teamster bds N. V. Stuble rd6 Naples H15.
 Polmanteer, Arthur G. (Mable) 3 ch farmer O 39¼a rd4 Naples H34 B T.
 Polmanteer, Eliza (wid Arnold) housekeeper O H&L box 225 Main St Naples.
 Polmanteer, Frank E. (Anne M.) farmer O 60a rd4 Naples H1 B T.
 POLMANTEER, MILES (IDA) 4 ch produce dealer O H&L box 225 Main St Naples.
 Polmanteer, Sydney (Anne) farmer O 15a rd3 Naples H46.
 Polmanteer, Walter W. (son Sydney) farmer (grain) WOS 20a bds S. Polmanteer rd3 Naples H46.
 Porter, Alice housekeeper O 40a rd5 Naples H5.
 PORTER, DWIGHT (KATE) 3 ch farmer (berries) O 115a rd5 Naples H60 O T.
 Porter, Frank farmer O 69a rd5 Naples H 6.
 Porter, Frank W. (Adalaide C.) 2 ch clerk T H&L box 154 Reed St Naples O T.
 Porter, John W. (Emily) retired O 127a rd5 Naples H6 O T.
 Porter, William (son Dwight) laborer bds D. Porter rd5 Naples H60 O T.
 POWELL, ALBERT I. (MARY S.) farmer O 55a WOS 170a rd5 Naples H6 O T.
 Powell, Emily (wid Thomas) retired O 170a bds A. I. Powell rd5 Naples H0 O T.
 Pressler, Floyd A. (Ora B.) 1 ch farmer O 81a rd7 Naples H57 O T.
 PROUTY, JOHN W. (IDA E.) 4 ch farmer O 124a rd4 Naples H12.
 Pulver, Aaron W. (Fannie A.) 2 ch farmer (potatoes) O 100a rd3 Naples H21.
 Pulver, Martin farmer O 50a bds P. Bartholomew rd3 Naples H30.
 Rackham, George (Harriet D.) retired T H&L box 233 E Ave Naples B T.
 RANDOLPH, JOSEPH W. (Mary J.) 5 ch laborer O ½ H Naples H44.
 Rathburn, Henry S. (Marion) farmer O 87a rd4 Naples H17.
 Rathburn, Irene L. (dau Henry S.) housekeeper bds H. S. Rathburn rd4 Naples H17.
 RAWLEIGH, FRED (MAUD L.) 3 ch farmer (stock) O 109a WOS 366a rd3 Naples H47 B T.
 Rawleigh, John laborer bds F. Rawleigh rd3 Naples H47 B T.
 RECTOR, JOHN W. (EUNICE) farmer O 54a rd27 Naples H49.
 Reese, John W. (Hattie) 3 ch cigarmaker T H&L box 5 Trafalgar Sq Naples.
 Reimer, Philander (Emma) 2 ch teamster WOS 11a rd6 Naples H16 O T.
 Reisenberger, Conrad (May) farmer (grapes) O 24a rd5 Naples H15 O T.
 Reisenberger, John Jr. (Margaret) farmer (grapes) O 29a rd5 Naples H15 O T.
 Reisenberger, John Sr. (Anna) 3 ch farmer (grapes) O 12a rd5 Naples H15.
 REISENBERGER, PETER (MARY) 3 ch farmer (grapes) O 10a rd5 Naples H15 B T.
 REISENBERGER, THOMAS (MARY) 1 ch farmer (grapes) O 14a rd5 Naples H15 O T.
 Reisenger, Charles A. (Elizabeth) 3 ch bookkeeper T H&L Main St Naples.
 Reisenger, Fred A. (Rose L.) 4 ch vineyardist O 2a WOS 25a rd6 Naples H15.
 REISENGER, JOHN P. (CATHERINE) 1 ch vineyardist O 8a WOS 15a rd6 Naples H16.
 Rennoldson, Albert J. (Nan S.) insurance agent O H&L box 451 Trafalgar Sq Naples.
 Rennoldson, Mary E. (wid Stephen) 1 ch housekeeper T H&L box 304 Trafalgar Sq Naples B T.
 RENNOLDSON, THOMAS R. (CLARA V.) undertaker O H&L box 304 Weld St Naples B. T.
 Richardson, Elizabeth (wid Orlando) housekeeper O H&L Naples H44.
 RICHARDSON, FRANK S. (OLA E.) 1 ch produce dealer O H&L box 192 Naples Academy St O T.
 Riesenberger, Albert vineyardist O 7a rd6 Naples H16.
 RIESENBERGER, ANTHONY (MARY) 7 ch vineyardist O 35a rd6 Naples H16 O T.
 Riesenberger, Aplonia (dau Thomas) housekeeper bds T. Riesenberger rd5 Naples H15 B T.
 Ritz, Joseph farm hand bds M. Verhile rd3 Naples H39.
 Rohlin, Albert (Elizabeth) 2 ch clerk O H&L box 72 Weld St Naples.
 Rozie, Nathan (Adam) retired O H&L box 324 East Ave Naples B T.
 Russell, Ester (wid Alphas) retired bds E. S. Briggs rd3 Naples H32 B T.
 RYAN, EDWARD T. (MAUDE S.) 2 ch mason T H&L Prattsburg St Naples.
 RYAN, HERBERT G. (ORRA) laborer T H&L rd3 Naples H41 B T.
 Ryan, Maude 2 ch housekeeper bds G. W. Muck rd4 Naples H23 B T.
 RYAN, WALLACE N. (NELLIE) carpenter O 2a rd4 Naples H1 B T.
 Salisbury, Henry J. (Hannah) retired O 30a rd3 Naples H31 O T.
 Saunders, Frank farmer (potatoes) WOS 80a box 124 Atlanta H44 F T.
 Saunders, Fred L. (Cora) farmer O 40a rd4 Naples H1 B T.
 SCHAEFFER, WILLIAM A. (ADDIE B.) laborer T H&L rd6 Naples H9 O T.
 Schenk, Charles (son Samuel) farmer WOS 65a bds S. Schenk rd5 Naples H8 B T.
 Schenk, John (son Samuel) laborer bds S. Schenk rd5 Naples H3 B T.

- Schenk, Rosene (dau Samuel) teacher bds S. Schenk rd5 Naples H8 B T.
 SCHENK, SAMUEL (CARRIE) 2 ch farmer (fruit) O 78a WOS 65a rd5 Naples H8 B T.
 Schenk, William (son Samuel) laborer bds S. Schenk rd5 Naples H8 B T.
 Schesler, Catherine supt of vineyards O 10a box 123 Main St Naples B T.
 Schesler, Kate housekeeper bds R. Klingenberger box 123 Main St Naples B T.
 Schnitzer, Mathew (Marie) 6 ch vineyardist O 40a rd5 Naples H15.
 Schuman, Charles F. (Adel) 1 ch vineyardist O 12a rd6 Naples H9 O T.
 Schutz, Anne M. (wid Jacob) housekeeper O 15a rd6 Naples H9 O T.
 Schutz, William H. (Catherine) 1 ch vineyardist WOS rd6 Naples H16 O T.
 Seamans, Anna C. (wid Frank) nurse O H&L box 284 Weld St Naples.
 Seamans, Roy A. (Maud A.) 1 ch farmer (hogs) WOS 114a bds S. W. Edson rd4 Naples H34 B T.
 Seamans, William H. (Hermeione E.) 3 ch insurance agent O H&L box 88 Elizabeth St Naples O T.
 Shaffer, Anna (wid John) farmer (grapes) O 15a rd5 Naples H15 O T.
 SHEAN, DANIEL (DELLA) 1 ch farmer O 75a rd4 Naples H20 O T.
 Shepard, Augustus J. (Hattie B.) 2 ch farmer (berries & potatoes) O 67a rd27 Naples H49 B T.
 Shepard, Jerome (Mina) laborer O ¼a rd27 Naples H49.
 SHERMAN, ARTHUR (MARJORIE) farmer O 75a WOS 150a rd3 Naples H45 O T.
 Shuman, Mathew D. (Mary J.) merchant O H&L box 2 Naples Weld St B T.
 Shutz, Frank M. (Mary) 3 ch farmer (fruit) O 59a rd6 Naples H16 O T.
 Sick, Conrad (Mable) 3 ch laborer O 2½a rd27 Naples H42 O T.
 Simmons, Lottie A. (wid Arthur) 1 ch stenographer T H&L box 314 Weld St Naples B T.
 Simmons, Sarah D. (wid George) housekeeper T H&L box 362 Weld St Naples B T.
 Simons, Rolland J. farmer (grapes) O 6½a rd27 Naples H42.
 Slayton, Charles R. (Effie C.) carpenter O H&L box 23 Monier St Naples B T.
 Slayton, James C. (Gertrude) 2 ch miller O H&L box 106 Monier St Naples B T.
 Smith, Carrie housekeeper bds P. Smith rd27 Naples H42 B T.
 Smith, Charles J. (Mary) 1 ch farmer (fruit) O 65a rd3 Naples H41 B T.
 Smith, Clarence F. (Christie) retired O 50a rd5 Naples H14 O T.
 Smith, Francella (wid John) housekeeper bds G. Rackham box 233 E Ave Naples B T.
 SMITH, GEORGE L. (HELEN E.) 1 ch plumber O 7¼a rd6 Mt. Pleasant St Naples B T.
 Smith, Harry M. (Alice M.) 4 ch laborer T H&L rd6 Naples H16 O T.
 Smith, Maurice C. (son John) farmer bds G. Rackham box 233 E Ave Naples B T.
 Smith, Polly (wid Benjamin O.) retired O 30a rd27 Naples H42 B T.
 Smith, Richard A. farmer WOS 10a rd27 Naples H42 O T.
 Snook, George R. (Emma) farmer O 64a rd3 Naples H32.
 Snook, Herbert S. (son George R.) laborer bds G. R. Snook rd3 Naples H32.
 Snyder, George (son James M.) laborer bds J. M. Snyder rd27 Naples H43.
 Snyder, James (son James M.) laborer bds D. D. Alcott rd27 Naples H49 B T.
 Snyder, James M. (Mary) 3 ch farmer O 5a rd27 Naples H43.
 SNYDER, LEWIS P. (SOPHIA) vineyardist O 19a rd6 Naples H16 O T.
 Snyder, Sarah (wid Cornelius) retired rd6 Naples H9 O T.
 SPRINGSTEAD, CHARLES W. (CATHERINE) carpenter O 95a rd4 Naples H33½ B T.
 Springstead, George J. (son Charles W.) laborer bds C. W. Springstead rd4 Naples H33½ B T.
 Springstead, Harvey R. (son Charles W.) laborer bds C. W. Springstead rd4 Naples H33½ B T.
 Springstead, William E. (Emma J.) 2 ch farmer O 118a rd4 Naples H33 B T.
 Standish, Robert C. (Ida) farmer O 185a rd6 Naples H9 O T.
 Stevenson, Daniel retired O 50a bds H. Lanning rd3 Naples H37 B T.
 Stewart, George farm hand bds H. S. Rathburn rd4 Naples H17.
 Stone, Charles R. (Carrie) 1 ch stage driver T H&L Main St. Naples.
 STONE, HARRY W. (MINNIE M.) 2 ch painter & decorator O 4½a rd4 Vine St Naples O T.
 Story, Stephen A. (Katherine J.) 2 ch merchant O H&L store box E Main St Naples O T.
 Strohridge, George W. (son Sanford) feed & cider mill O 13a box 39 Vine St Naples.
 Struble, Burton (Mattie) 1 ch farmer (berries) O 20a rd1 Naples H16.
 STRUBLE, CHARLES (LUCY) retired O 20a rd6 Naples H16.
 STRUBLE, NOAH V. (LETTIE) 2 ch teamster T H&L rd6 Naples H15.
 Stuart, George (son Joseph) laborer bds H. S. Rathburn rd4 Naples H17.
 SWARTS, BARTON W. (LIBBIE) 2 ch farmer (potatoes) O 75a WOS 10a rd3 Naples H21.

SWARTS, ROSS H. (GERTRUDE) 1 ch farmer (potatoes) O 50a WOS 20a rd3 Naples H21.
SWINGLE, JACOB C. (MARGARET L.) 2 ch carpenter O 3a box 18 Naples H34 B & O T.
Swingle, William Jr. (Gertrude) carpenter bds W. Swingle Sr. rd3 Naples H39 O T.
Swingle, William Sr. (Cathrine) retired O 15a rd3 Naples H39 O T.
Swink, Charles E. (Anna R.) farmer & carpenter O 40a T H&L bds A. J. Rennoldson box 451 Trafalgar Sq Naples.
Taylor, Alonzo P. (Grace) 6 ch laborer T H&L rd26 Naples H23.
Tellier, Howard W. (Jessie A.) printer T H&L box R Ontario St Naples O T.
Tellier, John S. editor T H&L box R Ontario St Naples O T.
Tellier, Lawrence S. (son Mary L.) lawyer bds M. L. Tellier box R Ontario St Naples O T.
Tellier, Mary L. (wid John F.) housekeeper bds J. Tellier box R Ontario St Naples O T.
Tenney, John (Ida) 1 ch farmer O 83a rd3 Naples H45.
Tenney, Oliver retired bds W. P. Tenney Prattsburg St Naples.
Tenney, William P. (Dora B.) carpenter T H&L Prattsburg St Naples.
Thomas, Mary E. (wid James) retired O 2a rd4 Naples H1 B T.
Tobey, George L. (Rose E.) merchant O H&L box K Thrall St Naples B T.
Toby, Helena box 17 Monier St Naples.
Tompkins, George laborer bds N. I. Fox rd3 Naples H48 O T.
Tompkins, Roy D. (son William C.) laborer bds W. C. Tompkins Naples H44.
Tompkins, Walter (son William C.) laborer bds W. C. Tompkins Naples H44.
Tompkins, William C. (Ettie) 2 ch laborer O 1-3a Naples H44.
Tozer, James H. (Mary B.) undertaker O 5a box 454 Main St Naples B & O T.
Tozer, James R. (Sarah E.) retired O 65a rd6 Naples H15 O T.
Tozer, Susie C. (dau James R.) teacher J. R. Tozer rd6 Naples H15 O T.
Traum, Charles (son Conrad) laborer bds C. Traum rd6 Naples H16 O T.
Traum, Conrad (Catherine) 2 ch farmer (grapes and berries) O 30a rd6 Naples H 16 O T.
Trim, George C. (Cora L.) 1 ch railroad foreman O 5a rd26 Naples H57 B T.
Trim, Jacob (Anne) vineyardist O 9a rd26 Naples H57 B T.
Trimbley, J. Leon (Marie R.) 2 ch assistant postmaster T H&L Eliabeth St Naples.
Tyler, Asel W. (Jennie A.) retired O 300a rd27 Naples H42 B T.
Tyler, Charles M. (Mary) 1 ch farmer (dairy) O 200a rd3 Naples H41 B T.
Tyler, Dana (son Charles M.) farmer bds C. M. Tyler rd3 Naples H41 B T.
Tyler, Darwin (Mineroa) farmer O 118a rd27 Naples H42 B T.
Ulmer, John (Rose) 3 ch farmer (grapes & berries) O 24a rd5 Naples H15 O T.
Van Doren, Phil B. (Mary F.) 1 ch lineman T H&L box 334 Main St Naples B T.
Van Riper, Jerry F. blacksmith bds G. W. Muck rd4 Naples H23 B T.
Verhile, Anne M. (dau Margaret) housekeeper bds M. Verhile rd3 Naples H39.
Verhile, Margaret (wid John) 1 ch housekeeper O 105a rd3 Naples H39.
Vermilge, Katherine M. retired bds L. E. Vermilge box 301 Elizabeth St Naples O T.
VERMILYE, LOUIS E. (ORA E.) 2 ch clerk O H&L box 301 Elizabeth St Naples O T.
VLMER, JOHN (ROSE) 3 ch vineyardist O 26a rd5 Naples H15 O T.
Waite, Gardner (Julia) laborer O H&L box 43 E Ave Naples B T.
Walker, Augustus J. (Emma) 2 ch supt O 62a 120a rd6 Naples H15 B T.
Walker, Edwin (Jennie) truckman O H&L box 61 E Ave Naples O T.
Walker, Frank (Mary E.) 1 ch farmer WOS 145a rd3 Naples H37 B T.
Walker, Leo J. (Susan) 1 ch teamster T H box 61 Near St Naples.
Walker, Maurice E. (Bertha) produce dealer O H&L box 434 Elizabeth St Naples B T.
Walker, Millie (wid Jerome) housekeeper O H&L box 434 Elizabeth St Naples.
Walters, Jacob (Elizabeth) retired O 20a rd26 Naples H42 O T.
WARNER, MORRIS B. (HARRIET) 4 ch farmer (potatoes) WOS 128a rd3 Naples H21.
Warren, Amasa T. (Echash) retired O 40a rd3 Naples H47 O T.
Warren, Hiram S. (Fannie L.) 1 ch farmer O 100a WOS 40a rd3 Naples H47 B T.
Washburn, Adelbert (Leona E.) 2 ch farmer (potatoes) WOS 80a rd3 Naples H21.
Washburn, Arthur B. (Leona E.) 3 ch farmer O 76a rd3 Naples H21.
Washburn, Fred W. (Christina) farmer bds A. B. Washburn rd3 Naples H21.
WASHBURN, HENRY S. (FLORA A.) 2 ch farmer O 189a rd4 Naples H22 B T.
Washburn, Lottie (wid Pell) housekeeper T H&L rd4 Naples H33.
WASHBURN, MARK J. (MARY E.) 1 ch farmer O 50a WOS 10a rd4 Naples H33 B T.
Washburn, Mary (wid Elisha) retired bds C. Watkins Main St Naples O T.
WATKINS, ALBERT H. (CLARA K.) salesman O ½ 45a box 9 Main St Naples.
Watkins, Cinda (dau Alanson) retired O H&L Main St Naples O T.
Watkins, Murray R. (Flora B.) janitor O H&L box 148 E Ave Naples.
Weisenberger, Albert farmer (grapes) T 4½a rd6 Naples H16.
Weld, Eber W. retired bds T. R. Rennoldson box 304 Weld St Naples B T.

- Wells, Carrie C. (dau Elijah) housekeeper bds G. H. Wells box X Main St Naples B T.
 Wells, George H. (son Elijah) merchant O H&L box X Main St Naples B T.
 Wells Lucy S. (dau Elijah) clerk & bookkeeper bds G. H. Wells box X Main St Naples B T.
 Welton, Samuel S. (Adelina M.) 1 ch farmer O 300a Main St Naples.
 West, Sylvia (wid William) retired O 80a rd3 Naples H32.
 WESTBROOK, ALBERT B. (MARGARET) 1 ch farmer (dairy) O 100a rd3 Naples H38 B T.
 WESTBROOK, JOHN (MARY J.) real estate dealer O 55a rd3 Naples H37 B T.
 Wetmore, Lucretia (wid Edwin) vineyardist O 30a rd6 Naples H16 O T.
 Wheat, Jay S. (Anna M.) 2 ch farmer O 145a rd3 Naples H32 B T.
 Wheat, Lemuel (Catherine) retired O 14a rd4 Naples H1.
 WHEAT, RICHARD L. (Florence M.) 1 ch poultry dealer T 4a rd3 Naples H32 O & B T.
 WHEAT, SETH laborer bds T. Wilbur rd4 Naples H10 B T.
 Wheat, Ward student bds W. N. Ryan rd4 Naples H1 B T.
 Wheaton, William E. (Minnie) 4 ch farmer O 72a rd5 Naples H5.
 Wheeler, Leon L. (Etta) (grapes) O 92a WOS 113a rd4 Naples H17 B T.
 Wheeler, Malcom (Cora) retired O 220a Naples H36 B T.
 WHITMAN, MERTON C. (MYRTLE) farmer O 33a rd27 Naples H43 B T.
 Whitman, William B. (son John) laborer bds K. N. Olney rd7 Naples H55 O T.
 Widmer, Carl C. (Lucile A.) 2 ch salesman O H&L box 74 Main St Naples O T.
 Wilbur, Charles (Alice M.) physician O H&L box 413 Lion St Naples B & O T.
 Wilbur, Floyd S. (Ella) 4 ch farmer O 75a rd3 Naples H41 B T.
 Wilbur, Norman E. (Nettie) farmer (fruit) O 27a rd3 Naples H41.
 Wilbur, Samuel retired O 136a bds F. S. Wilbur rd3 Naples H41 B T.
 Wilbur, Theron (Louisa) farmer O 75a rd4 Naples H10 B T.
 Wilson, George Jr. (Bertha) 1 ch farmer WOS 50a rd3 Naples H45 O T.
 Wilson, George Sr. (Julia) O 50a rd3 Naples H45 O T.
 Wohlschlegel, Charles (son Jacob F.) laborer bds J. F. Wohlschlegel Naples rd27 B T.
 Wohlschlegel, Fred (Williamina) 6 ch farmer WOS 100a rd4 Naples H1 B T.
 WOHLSECHLEGEL, JACOB (CATHERINE) retired O 5a rd27 Naples H44 B T.
 Wohlschlegel, Leopole (Mary) 2 ch wine maker T H&L rd4 Naples H34.
 Wolfanger, Benjamin C. (Hattie) 4 ch farmer (grapes & berries) O 50a rd4 Naples H32 B T.
 Wood, William laborer bds H. S. Washburn rd4 Naples H22 B T.
 Woodard, Frank (Ida M.) farmer O 122a rd4 Naples H18 B T.
 Woodard, Solomon retired bds F. Woodard rd4 Naples H18 B T.
 Woodruff, John C. laborer T H&L Main St Naples.
 Woodruff, Robert (Frances C.) 1 ch mail carrier T H&L Trafalgar Sq Naples.
 Worder, John O. (Elizabeth) retired rd26 Naples H25.
 Wright, Aaron (E. Jennie) painter & decorator T H&L box 153 Mecanico Road Naples B T.
 Wright, Hiram (Margaret A.) farmer O 107a rd3 Naples H38.
 WRIGHT, JOHN L. (son Oscar) laborer bds O. Wright rd6 Naples H9.
 Wright, Oscar (Mary) 8 ch laborer T H&L rd6 Naples H9.
 Yahoo, Herbert (Sanie E.) 3 ch farmer O 176a rd4 Naples H3 O T.
 Yaw, Edwin C. (Medea A.) 4 ch prop amusement hall O H&L & hall box 311 Main St Naples O T.
 YAW, FRANK D. (JENNIE E.) farmer (potatoes) O 530a rd4 Naples H3 O T.
 Zimmerman, George (Christine K.) druggist Main St Naples B & O T.

PHELPS TOWNSHIP

(Population, 4,733.*)

Ackert, William A. farm hand bds W. S. Aldrich rd1 Lyons H19 B T.
 Adams, Arthur L. (son Horace W.) farmer bds H. W. Adams rd4 Phelps H75 F T.
 Adams, Ethel L. (dau Horace W.) teacher bds H. W. Adams rd4 Phelps H75 F T.
 Adams, Fred V. (Ethel) farmer bds J. W. Donnelly rd4 Phelps H94 F T.
 Adams, Horace W. (Clementine L.) 2 ch farmer (garden truck) O 2a rd4 Phelps H75 F T.
 ALBERTSON, CHRISTIAN N. (MAY I.) 2 ch farm manager (canning products) O 236a rd3 Geneva H130 H T.
 ALBRIGHT, HENRY F. (MARJORIE) 3 ch farmer (grain potatoes & cabbage) WOS 175a rd1 Lyons H140.
 Alcott, Clarence G. (Jennie S.) farmer (potatoes) O 34a rd4 Geneva H86 B T.
 Alcott, Edna J. (dau Clarence G.) teacher bds C. G. Alcott rd4 Phelps H86 B T.
 ALCOTT, RALPH C. (LETTIE) farmer (grain potatoes & cabbage) WOS 101a rd2 Phelps H51 B T.
 ALDRICH, WILLIAM S. (AUGUSTA) farmer (potatoes & cabbage) O 75a rd1 Lyons H19 B T.
 Anderson, Peter farm hand bds D. Lynch rd4 Phelps H129 F T.
 Anderson, Susan (wid Augusta) retired bds M. J. Marble rd3 Geneva H99.
 ARCHER, FREDERICK C. (MERTIE F.) 2 ch farmer T H rd4 Phelps H96.
 Armstrong, Alice M. (dau John D.) bds J. D. Armstrong rd4 Phelps H80 B T.
 Armstrong, John D. retired O 75a rd4 Phelps H80 B T.
 Armstrong, Seth W. (Elizabeth L.) produce dealer O ½a Oaks Corners H115.
 Armstrong, Willis (son John D.) farmer bds J. D. Armstrong rd4 Phelps H80 B T.
 ATWOOD, JAMES E. (ROSA) 3 ch farmer (potatoes & grain) WOS 63a rd4 Oaks Corners H97.
 AUSTIN, JAMES A. (NELLIE) 5 ch farmer (potatoes & cabbage) T 26a rd2 Clifton Springs H85½.
 Avery, Eliza (wid Thomas) retired bds H. J. Avery rd3 Geneva H99.
 AVERY, FRANK A. (EVANGELINE D.) 1 ch farmer (potatoes & cabbage) O 140a rd2 Phelps H59 H T.
 Avery, George E. (Annie) 1 ch farmer O 14a rd4 Geneva H100.
 Avery, Herbert J. (Mabel M.) fireman (potatoes & corn) O13a rd3 Geneva H99.
 Avery, James G. (son George E.) farm hand bds G. E. Avery rd4 Geneva H100.
 AVERY, WILLIS P. farmer (grain & potatoes) O 101a rd3 Phelps H44 M T.
 Baert, Emerick (Mary) 1 ch farm hand T H&L rd2 Phelps H43.
 Baggerly, Herchel R (Lena) farmer (potatoes & cabbage) O 60a rd3 Clifton Springs H103.
 BAKER, CHARLES R. (EMMA C.) 1 ch farmer (cabbage & potatoes) O 63a Oaks Corners H97 H T.
 BAKER, WILLIAM (JENNIE S.) farmer (garden truck) O 74a rd4 Geneva H137 H T.
 Barclay, Mary A. bds G. U. Lake rd3 Phelps H14 H T.
 Barlow, Jesse (Larinia) miller O 12a rd3 Phelps H79.
 BARNES, WILLIAM E. (MARY J.) laborer O 1a rd3 Phelps H78.
 BARRETT, ROBERT H. C. (SOPHIA) farmer (corn & potatoes) O 12a rd1 Phelps H2.
 BARRON, JOHN C. (EDNA L.) 1 ch plasterer & farmer (fruit & poultry) WOS 22a rd4 Phelps H114.
 Barron, William W. (Caroline) 1 ch farmer (potatoes & cabbage) O 10a rd3 Clifton Springs H145.
 BASTIAN, FREDERICK B. (EMMA) 1 ch farmer (grain & potatoes) WOS 100a rd2 Phelps H18.
 Beach, Frank 1 ch farmer O ½a rd3 Phelps H78.
 Beach, Myron F. (Alice M.) 6 ch farmer (potatoes & cabbage) O 100a rd1 Clifton Springs H40.
 Beard, Irving (Stella) 1 ch farmer (garden truck) O 12a rd3 Phelps H53.
 Beard, James (Frances M.) 1 ch farm hand (garden truck) O 8a rd4 Geneva H139 H T.
 Bell, William G. (Eliza A.) farmer (potatoes & cabbage) O 15a rd1 Phelps H2.
 Benge, Benjamin (Eva O.) 3 ch farm hand (garden truck) T 2a rd4 Geneva H84.
 Benge, George (Estella M.) farm hand O ½a Oaks Corners H97.
 BENGIE, JOHN E. (NELLIE H.) 2 ch farm hand (potatoes) O 4a rd4 Geneva H84.
 Benge, Thomas S. (Mary) 3 ch farmer (garden truck) O 24a rd4 Phelps H113.
 Bengston, August (son Peter) farmer bds P. Bengston rd3 Phelps H25.

Includes 1,354 Phelps village and 411, part of Clifton Springs.

Rathbun's Mills

PHELPS, N. Y.

Always in the market to buy wheat, buckwheat, oats and corn.

Special prices on feed in ton lots

Dairymen find our buckwheat middlings the best
and cheapest milk producer.

A. S. RATHBUN,

PHELPS, N. Y.

THE PHELPS NATIONAL BANK

PHELPS, N. Y.

Interest Paid on Time Deposits. If you need a Loan come and see us.

CROWN GRAIN DRILLS AND WHEELBARROW SEEDERS

The Crown Drill Fills the Bill. Write for Catalog A.

Crown Manufacturing Co.

Phelps, N. Y.

WILLING'S STAR MILLS

Manufacturer and dealer in

FLOUR, GRAIN AND GRAIN PRODUCTS

Both Phones

R. J. WILLING, PROP

Phelps, N. Y.

T. F. BUCKLEY, CITY MARKET

GENEVA, N. Y.

Parcel Post Orders a Specialty

Everything to Eat

Bring us your butter, eggs, meats, fruits and vegetables

LINES BROS.

GENEVA, N. Y.

Is the store that sells good shoes and rubbers—prices right

BENGTSON, CARL O. (BERTHA) 2 ch farmer (potatoes & cabbage) WOS 49a rd3 Phelps H7.
Bengtson, Peter (Louise) farmer (potatoes & cabbage) WOS 70a rd3 Phelps H25.
Benkhart, Benjamin (Eugenia) 6 ch farmer (potatoes & cabbage) WOS 117 rd2 Phelps H27 H T.
Benkhart, Frank (son Benjamin) farm hand bds B. Benkhart rd2 Phelps H27 H T.
Bennett, Clair C. (Elsie L.) 1 ch farmer (grain potatoes & cabbage) O 110a rd3 Phelps H38 B T.
BENNETT, FREDERICK H. (CLARA I.) 5 ch boiler maker T 2a box 422 Phelps H75.
BENTON, FRANK E. (ANNIE B.) 3 ch mail carrier & farmer (potatoes & cabbage) O 54a box 110 Phelps B T.
BENTON, JOHN C. (KATE) farmer (grain & potatoes) O 160a rd1 Phelps H42 M T.
Benton, Mary J. farmer O 160a rd1 Phelps H42.
BIGELOW, CHARLES L. retired O 4a rd3 Phelps H43 M T.
Bigelow, Mary L. (dau Charles L.) housekeeper bds C. L. Bigelow rd3 Phelps H43 M T.
Bigger, Ralph E. (Clara) 3 ch farm hand T H rd3 Geneva H131.
Bill, Ernest (Idella) 6 ch miller O 5a box 52 Orleans H108.
Bill, Samuel miller bds G. V. Landon rd3 Phelps H78.
Bill, Samuel B. (Emma) 4 ch miller T H&L box 52 Orleans H108.
Bird, Evalina (wid Daniel) retired bds F. A. Bird rd3 Phelps H78.
BIRD, FRANK A. (son Evalina) farmer (poultry) O 2a rd3 Phelps H78.
Bishop, Duane H. farm hand (potatoes & fruit) O 4a rd3 Clifton Springs H145.
Bishop, Edwin L. (son Duane H.) farm hand bds D. H. Bishop rd3 Clifton Springs H145.
BISHOP, FRANK (FLORA) farmer (cabbage & potatoes) O 35a Clifton Springs H55.
BISHOP, H. C. (MAY) 1 ch farmer (fruit & truck) O 30a rd4 Phelps M T.
Bishop, John R. (Mary) farmer (garden truck) O 17a rd4 Geneva H 137.
Blair, Bessie M. (dau Thomas H.) teacher bds T. H. Blair rd2 Phelps H50 B T.
BLAIR, THOMAS H. (IDA M.) 2 ch farmer (potatoes) O 30a rd2 Phelps H50 B T.
Bland, Albert (Mary A.) 2 ch farm hand O ¼a Oaks Corners H 97.
BLIM, JOHN (MARY G.) 2 ch farmer (potatoes & corn) O 31½a rd3 Phelps H53 B T.
Bloom, Ethel (dau George P.) bds G. P. Bloom rd3 Clifton Springs H125.
BLOOM, GEORGE P. (MARGARET) 1 ch nurseryman rd3 Clifton Springs H125.
Blount, Carrabelle bds E. W. Humphy rd2 Phelps H60 B T.
Blythe, Joseph (Maria A.) retired O 3a box 44 Orleans H108.
Blythe, Phoebe J. (dau Joseph) teacher bds J. Blythe box 44 Orleans H108.
Bohner, Frederick C. (Emma G.) 2 ch farmer (grain & potatoes) O 53a rd2 Phelps H17 B. T.
BOOS, JOSEPH (DELIA) 4 ch farmer (grain potatoes & cabbage) WOS 139a rd2 Phelps H17 B T.
BOOTH, ELIZABETH (wid George W.) housekeeper bds C. H. Ward rd4 Geneva H85 B. T.
BOOTH, ERNEST J. (son Elizabeth) farmer bds C. H. Ward rd4 Geneva H85 B T.
Booth, Sidney E. (Mary E.) farmer (garden truck) O 16a rd3 Geneva H99.
BORNHEIMER, ALBERT L. (JENNIE E.) 1 ch farm hand T 1a rd1 Lyons H39.
BORNHEIMER, ARTHUR F. (SARAH L.) 2 ch farm hand T 1a rd3 Phelps H31.
Bornheimer, Edward J. (Lillian) 1 ch farm hand T H&L rd1 Lyons H19.
BORNHEIMER, JOHN (CAROLINE) retired bds A. L. Bornheimer rd1 Lyons M39.
BOSSANDT, JOHN farmer (grain potatoes & cabbage) O 34a rd4 Phelps H147.
BOST, ALVERS L. (JAYNE) farm hand T H&L rd3 Geneva H130 F T.
BOSTWICK, CHARLES J. (PHEBE M.) retired O ½a rd3 Phelps H85 B T.
BOSTWICK, FRANK P. (FLORENCE B.) 3 ch farmer (garden truck) O 6½a rd3 Phelps H79.
Boowman, Adrian farm hand bds E. J. Finewood rd1 Newark H7.
Bowen, George E. farmer bds P. Vanderlyke WOS 96a rd2 Phelps H8 M T.
Bradley, Earl G. (Mattie E.) farmer (grain & cabbage) WOS 127a rd2 Phelps H16.
Brewer, Leonard H. (Bertha) 2 ch farmer (potatoes & cabbage) WOS 85a rd2 Phelps H16.
Brignall, Charles F. (Minnie M.) 4 ch farm hand (potatoes) O 3a rd3 Geneva H83.
Brignall, Henry H. (son William) farmer bds W. Brignall rd4 Geneva H101.
Brignall, James (Grace) farmer (potatoes) O 25a rd4 Geneva H 101 H T.
BRIGNALL, LILLIAN E. (wid Frederick) 3 ch bds H. O. Oldacres rd3 Geneva H83.
Brignall, William (Amanda) farmer (grain & potatoes) O 55a rd4 Geneva H101.
Briglin, Edward R. (Catherine) retired T H&L Orleans H107 H T.
Briglin, Jesse E. (Julia M.) 3 ch produce dealer T H&L Orleans H107 H T.
Brizee, William S. retired bds N. P. Wakeman rd3 Phelps H33 B T.
BRIZEE, PERRY M. (son William S.) farmer bds N. P. Wakeman rd3 Phelps H33 B T.
Brown, Milo R. (Caroline) 2 ch farm hand O 106a rd2 Phelps H13.
Brophy, John laborer bds E. F. Needham box 166 Phelps H72 B T.

- BROWNELL, COLLIN M. (HELEN M.) farmer (grain & potatoes) O 62½a rd3 Geneva H119 B T.
- Brunskill, John (Mary) farm hand T H rd4 Phelps H111.
- Bruzee, Benjamin E. (Hattie) painter & carpenter O 1a Oaks Corners H97 H T.
- BRYANT, ALBERT J. (EDA) farmer (garden truck) O 5a rd3 Geneva H82.
- Bryant, Charles farmer (garden truck) O 17a rd3 Geneva H99.
- Bryant, George (Mary E.) 1 ch farmer (garden truck) O 2a rd3 Geneva H99.
- Bryant, Lettie C. (dau William S.) store clerk bds W. S. Bryant rd1 Clifton Springs H21 H T.
- Bryant, William S. (Alfretta) farmer (potatoes & cabbage) WOS rd1 Clifton Springs H21 H T.
- Burgard, Marcus farm hand bds E. L. Gifford rd3 Phelps H30 H T.
- Burgess, Albert (son Bradford) farmer bds B. Burgess rd3 Phelps H65.
- Burgess, Allen S. (Didama) 1 ch farmer WOS 100a rd4 Phelps H113 F T.
- Burgess, Bradford (Ida) farmer (hay grain & potatoes) WOS 80a rd3 Phelps H65.
- BURGESS, CHARLES C. (MARY A.) 1 ch farmer WOS 108a rd2 Phelps H16 B T.
- Burgess, Elias (Mary J.) 2 ch farmer (potatoes & cabbage) WOS 50a rd3 Phelps H.30.
- Burgess, Ethel A. (dau Charles C.) teacher bds C. C. Burgess rd2 Phelps H16 B T.
- Burgess, Henry retired O 108a rd2 Phelps H16 B T.
- Burgess, Isaac M. (Elizabeth) retired O 184a rd2 Phelps H12 B T.
- BURGESS, WILLARD (IDA B) 1 ch farmer (potatoes) O 82a rd1 Newark H7 B T.
- Burke, Cleophas S. (Janet) 1 ch painter & decorator O 7a Clifton Springs H55.
- BURNETT, CHARLES W. (AGNES K.) 4 ch farmer (fruit & potatoes) O 124a rd2 Phelps H16 B T.
- Burnett, Dell W. (Ada) 3 ch farmer (corn potatoes & cabbage) O 50a rd1 Phelps H93 H T.
- BURNETT, LESLIE H. (EDITH I.) 1 ch farmer (grain potatoes & cabbage) WOS 90a rd2 Phelps H15.
- Burnette, Frank H. farmer (grain & potatoes) O 140a rd2 Phelps H15 B T.
- BURNETTE, JENNIE E. bds F. H. Burnette rd2 Phelps H15 B T.
- BURRY, DAVID O. (HATTIE) 1 ch farm hand rd1 Lyons H140.
- BURTIS, ARTHUR B. (LOUISE M.) manager O 298a Oaks Corners H115 H T.
- Burtis, Henry B. (Serena N.) 4 ch farm manager bds S. Shear Oaks Corners T97 H T.
- BURTON, JOSEPH (FANNIE) 1 ch farmer (grain potatoes & cabbage) O 70a rd1 Lyons H140.
- Busby, John retired bds G. W. Toll rd1 Lyons H141.
- Bushart, William (Anna L.) 2 ch farmer (dairy & fruit) O 35a rd1 Newark H5 B T.
- BUTLER, CLAUDE H. (HELEN) 2 ch farmer (grain & potatoes) WOS 90a rd3 Geneva H99 H T.
- BUTLER, FRANK D. (HATTIE I.) 1 ch farmer (potatoes & cabbage) T 86a rd3 Geneva H118.
- Butler, George W. (Rena) 3 ch farmer (potatoes & cabbage) WOS 53a rd4 Phelps H121.
- BUTTS, CHARLES H. farmer (grain & potatoes) WOS 50a bds S. Smith rd3 Geneva H116.
- Byrnes, Peter W. farm hand bds J. F. Hinman rd1 Newark H4 B T.
- Cairns, William (Lottie E.) 3 ch farmer (hay grain & cabbage) O 60a rd1 Phelps H110 H T.
- CANNE, CONSTANT (AMELIA D.) 5 ch farmer (potatoes & cabbage) WOS 125a rd2 Phelps H16 B T.
- Canne, Peter (Julia) farm hand T H&L rd2 Phelps H34.
- Capozi, James 5 ch farm hand O 2a rd2 Geneva H123.
- Carrier, Bula housework rd3 Phelps H30 H T.
- CARNEY, JOHN (MINNIE) 6 ch gardener T H rd3 Clifton Springs H68.
- CARPENTER, LAURA M. teacher & farmer (oats corn & potatoes) O 11a rd4 Phelps H123 B T.
- Carpenter, Mary bds L. M. Carpenter rd4 Phelps H123 B T.
- Carr, Ellen (wid John) retired O H&L Orleans H107.
- Cary, George F. (Mary A.) 1 ch basket maker O ½a rd3 Geneva H99 H T.
- Case, Charles (Bessie) 2 ch farmer rd3 Phelps H43.
- CASE, CHARLES T. (BESSIE M.) 2 ch farmer (potatoes & cabbage) WOS 80a rd4 Phelps H95.
- Case, Etta bds O. Case rd1 Phelps H91.
- Case, Herman A. (Hattie A.) 2 ch farmer (grain & potatoes) O 76a rd1 Phelps H3.
- Case, Oscar farmer O 115a rd1 Phelps H91.
- Case, William L. (Elizabeth) 5 ch farmer (grain potatoes & cabbage) WOS 100a rd3 Phelps H79.
- Caves, William farm hand bds F. Heffron rd2 Phelps H18 B T.
- Cayward, Clarence C. carpenter bds Mrs. C. A. Jones box 5 Orleans H107.
- CAYWARD, HERBERT A. (INEZ E.) farmer (fruit) O 12a rd3 Clifton Springs H123

Chapin, Elmer G. (Millie G.) 2 ch tel opr T 1a rd4 Phelps H147.
Chase, Charles farmer bds G. W. Chase rd3 Geneva H116 F T.
Chase, George W. (Anna E.) 1 ch farmer (hay potatoes & grain) O 70a rd3 Geneva H116 F T.
Chase, Herbert farm hand bds T. F. Lally rd1 Phelps H69.
Church, Emma bds F. S. Soule rd3 Geneva H132 H T.
Clark, Orrie A. Jr. (son Orrie A.) farmer bds O. A. Clark Sr. rd1 Phelps H40 M T.
CLARK, ORRIE A. SR. (MARGARET) 4 ch carpenter & farmer) O H&L rd1 Phelps H40 M T.
Clark, Rollo R. (Lena F.) 2 ch farmer bds C. C. Pardee rd4 Phelps H111 F T.
Clark, Sanford A. farm hand T H&L rd2 Phelps H13.
CLARY, CHARLES A. (JULIA A.) 1 ch farmer (corn & onions) O63a rd1 Phelps H3 B. T.
CLARY, GEORGE W. (CAROLINE) farmer (garden truck) O 2a rd1 Newark H2 B T.
Clary, Glen P. (son George W.) thresher bds G. W. Clary rd1 Newark H2 B T.
CLAYTON, JOSEPH (EMMA) 1 ch real estate dealer O 7a rd2 Phelps H59 B T.
Clayton, Lulu E. (dau William H.) nurse bds J. Clayton rd2 Phelps H59 B T.
CLAYTON, WILLIAM H. (ALICE M.) 6 ch farmer (grain cabbage & potatoes) O60a rd3 Phelps H62 B T.
CLOSS, WILLIAM H. farmer (grain & potatoes) O 111a rd1 Lyons H140.
COBB, RUSSELL B. (MARY G.) retired O 100a rd3 Phelps H79 B & H T.
COBIN, FRANK J. (LIZZIE M.) 2 ch farm hand bds W. P. Avery rd3 Phelps H44 M T.
Cole, Charles E. retired bds F. Cole rd3 Clifton Springs H68 B T.
Cole, Frank (Louise) farmer O 44a rd3 Clifton Springs H68 B T.
Combs, Adelbert C. (Estella) farmer (fruit) O 6½a box 408 Phelps H72.
Combs, Harry V. (Lizetta) 3 ch teamster O 2a Phelps H72.
Conine, George A. carpenter bds J. C. Howell rd4 Phelps H148 F T.
Conner, Robert J. (Isabella) 1 ch farmer (dairy) O 49a rd4 Phelps H94 F T.
Connors, Julia teacher bds J. F. Van Hooft rd4 Phelps H128 F T.
Cook, Edward J. retired bds G. F. Cook Oaks Corners H97 H T.
Cook, George F. (Inaz D.) 2 ch merchant O ½a Oaks Corners H97 H T.
COOK, HENRY farmer (garden truck) O 60a rd3 Geneva H133 H T.
Cook, Jesse W. (Mary F.) 2 ch farmer (garden truck) WOS 50a rd4 Geneva H119 B T.
Cook, Ruby M. (dau Henry) bds H. Cook rd3 Geneva H133 H T.
Cooper, William E. hardware dealer bds C. R. Baker Oaks Corners H97 H T.
Corneles, Jacob (Loderica) 1 ch farmer (potatoes & cabbage) O 25 rd2 Phelps H51.
Cornell, George W. farmer (potatoes & cabbage) WOS 75a rd3 Clifton Springs H68 H T.
Cornell, John (Mariah) farmer bds G. W. Cornell rd3 Clifton Springs H68 H T.
Cortright, Jane retired T H&L rd2 Phelps H49.
Corwin, George A. (Nettie) farmer O 11a rd3 Clifton Springs H68 H T.
Coughlin, Agnes M. (dau Paul.) teacher bds P. Coughlin rd1 Phelps H127 B T.
Coughlin, Hannah (dau Paul) dressmaker bds P. Coughlin rd1 Phelps H127 B T.
Coughlin, Margaret J. (dau Paul) teacher bds P. Coughlin rd1 Phelps H127 B T.
COUGHLIN, PAUL (JULIA) farmer (hay & potatoes) O 20a rd1 Phelps H127 B T.
Courtwright, Charles (Mary A.) 6 ch farmer (potatoes & cabbage) WOS 90a rd2 Phelps H60.
Courtwright, B. F. (Mae) farmer (potatoes & cabbage) O 36a rd3 Geneva H98 H T.
Courtwright, Jay farm hand bds A. B. Lake rd2 Phelps H12 H T.
Cowels, Constant (Louise) 7 ch farmer (potatoes & cabbage) WOS 100a rd2 Phelps H11 M T.
Cownie, William (Helen) farmer (stock potatoes corn & beans) O150a rd3 Clifton Springs H107.
Cownie, William S. (son William) farmer bds W. Cownie rd3 Clifton Springs H107.
COX, GEORGE P. farmer O H&L rd1 Phelps H41.
CRAIG, BURTON (MARGARET H.) 1 ch farmer (garden truck) O 32a rd4 Geneva H86 B T.
Cray, Minnie dressmaker bds S. Heater rd3 Phelps H33.
Crittenden, Belle R. (wid John) retired O ½a Oaks Corners H115.
Crittenden, Clarence E. (Grace) farmer (grain potatoes & cabbage) O196a rd1 Phelps H110 H T.
Crittenden, Earl (son Clarence E.) farmer bds C. E. Crittenden rd1 Phelps H110 H T.
Crittenden, Malrina (wid Stalhan) bds C. E. Crittenden rd1 Phelps H110 H T.
Crittenden, Ross J. (Harriett) farmer bds C. E. Crittenden rd1 Phelps H110 H T.
CROMEK, HENRY D. (EMMA) 4 ch farmer (cabbage wheat & potatoes) WOS 75a rd4 Phelps H128 H T.
Crosby, Theodore (Minnie) 4ch farmer (grain) O100a rd1 Phelps H92.
CROUCH, MARK M. (NETTIE) 3 ch farmer (potatoes & cabbage) O 70a rd2 Phelps H8 M T.

- Crough, Edward (son William) lineman bds W. Crough Sr. box 403 Phelps H72 H T.
 CROUGH, WILLIAM JR. (son William) farmer bds W. Crough Sr. box 403 Phelps H72 H T.
 Crough, William Sr. (Mary E.) farmer (teamster & farmer) O 30a box 403 Phelps H72 H T.
 Cuckleback, Eva (wid Abraham) retired bds I. M. Burgess rd2 Phelps H12 B T.
 Cudderback, William W. retired bds R. D. Happel rd1 Lyons H39 B T.
 CUDDERBECK, FORD A. (MABEL M.) 1 ch farmer (potatoes & apples) WOS 184a rd2 Phelps H12 H T.
 CUMMING, ANN farmer (poultry & fruit) O 10a rd4 Phelps H112.
 Cumming, Elizabeth music teacher bds A. Cumming rd4 Phelps H112.
 Cumming, William farmer bds A. Cumming rd4 Phelps H112.
 CURREY, LYMAN A. (ANNIE) 1 ch farmer (potatoes & cabbage) T 34a rd3 Geneva H130.
 Dammk, Toney (Mary) 3 ch farm hand rd3 Clifton Springs H125.
 DAVID, JAMES H. (SARAH A.) 7 ch farmer (potatoes) WOS 130a rd2 Phelps H52.
 Davis, Harry N. (Jessie E.) 3 ch insurance O 1½a rd3 Phelps H78.
 DAY, ARCHULUS (MINNIE) 2 ch farmer (potatoes & grain) O 73a rd4 Oaks Corners H80.
 Day, Mrs. (wid Henry) farmer (grain & potatoes) O 46a rd3 Geneva H98 H T.
 Day, Mary J. (dau Thomas) bds T. Day rd4 Oaks Corners H115.
 DAY, THOMAS (MARY A.) farmer (grain & potatoes) O 45a rd4 Oaks Corners H115.
 DEAN, HOWARD V. (MARGARET) 1 ch farmer (grain potatoes & cabbage) O 80a rd2 Phelps H52.
 De Boover, David (son Emil) farm hand bds E. De Boover rd2 Phelps H27 B T.
 De Boover, Emil 2 ch farmer (potatoes & cabbage) O 66a rd2 Phelps H27 B T.
 De Broek, Jacob B. (Mary) farmer O 41a rd3 Clifton Springs H67.
 DeCan, Josiah farm hand bds G. F. Smith rd1 Clifton Springs H21 H T.
 Decker, Luman farmer (potatoes) O 2½a Phelps H59.
 Decook, Charles (Lottie) farmer O 1a rd3 Phelps H29.
 DECOSTER, EDWARD (NETTIE) 3 ch farmer (potatoes & cabbage) WOS 185a rd2 Phelps H11 M T.
 Delusa, Jacob (Emma) 1 ch farm hand T H&L rd2 Phelps H32.
 De Nelskie, Walter farm hand bds C. A. Rockfeller rd1 Phelps H2.
 Denney, Thad H. (Florence) farmer & road builder O 26a rd4 Phelps H96 F T.
 Dennis, Charles (Carrie) 2 ch farmer (potatoes & cabbage) O 40a rd1 Newark H5 B T.
 Dennis, Sanford J. farmer T 1½a rd3 Phelps H78.
 DENNISTON, SARAH A. farmer (potatoes) O 56a rd3 Geneva H119.
 Denton, Lydia J. bds W. B. Gordis box 32 Orleans H107.
 DE PLANTER, EDWARD (SUSIE) farmer (potatoes & cabbage) O 96a rd1 Clifton Springs H22 H T.
 Derr, William C. (Lida) 3 ch farmer (garden truck) O 1½a rd1 Lyons H37.
 De Ruyter, Andreas (Stephanie) farm hand bds B. De Ruyter rd2 Phelps H8.
 De Ruyter, August D. (Louise) 4 ch farmer (potatoes & cabbage) O 100a rd3 Phelps H29 H T.
 De Ruyter, Bernard (son Andreas) farmer (potatoes & cabbage) WOS 93a rd2 Phelps H8.
 De Ruyter, Edmund (Mary) 1 ch farmer (potatoes & cabbage) O 55a rd1 Phelps H4.
 De Ruyter, Edward (Elizabeth) 1 ch farmer (grain cabbage & potatoes) WOS 100a rd2 Phelps H35 B T.
 De Rycke, Cyrel farm hand bds C. Canne rd2 Phelps H16 B T.
 De Rycke, Peter 2 ch farmer T 3a rd2 Phelps H11.
 DESCAMP, EMIL (LENA) 2 ch farmer (potatoes & cabbage) O 50a rd1 Phelps H22.
 DESMITH, DAVID (MARY L.) 2 ch farmer (potatoes & cabbage) O 36a rd1 Newark H7 B T.
 DEVALL, OLLIE J. (BEULAH B.) farm hand T H&L rd2 Phelps H59.
 De Vito, Rock (Josie) 1 ch farm hand (nursery) T H&L box 16 Orleans H107.
 De Wind, Constant (Mary L.) 7 ch farmer (grain potatoes & cabbage) WOS 126a rd2 Phelps H12 M T.
 DE WIND, FLOYD B. (LOUISE) 4 ch farmer (potatoes & cabbage) WOS 100a rd2 Phelps H23 M T.
 Dewind, Foss farm hand bds P. Seneck rd1 Clifton Springs H22.
 DEWIND, SERVAAS (MARI) 1 ch farmer (potatoes & cabbage) O 60a rd1 Newark H7.
 Dhalle, Charles J. (Lena) 7 ch farmer (potatoes & cabbage) WOS 100a rd2 Phelps H50.
 Dhooge, Cornelius (Sattie) 1 ch farmer bds P. Dhooge rd3 Phelps H43.
 Dhooge, Peter (Pauline) farmer (tomatoes) O 14a rd3 Phelps H43.
 DIMOCK, ENOCH O. (MARY) farmer & auctioneer (grain & potatoes) O 30a rd4 Phelps H111 F T.
 Dirk, John (Emma) farmer (potatoes & cabbage) WOS 60a rd3 Phelps H26.

- Dolan, James A. (Katherine) 1 ch carpenter bds T. F. Dolan Orleans H108.
Dolan, John F. (son Thomas F.) farm hand bds T. F. Dolan Orleans H108.
Dolan, Thomas F. (Margaret) retired O H&L Orleans H108.
DONNELLY, JOHN W. (STELLA F.) farmer (grain potatoes & cabbage) O 93a rd4 Phelps H94 F T.
Donnelly, Maude (dau John W.) bds J. W. Donnelly rd4 Phelps H94 F T.
Donovan, James (Katherine) farmer (cabbage) O 11a Clifton Springs H55.
DOOLITTLE, JAMES S. (KATE) farmer (fruit & berries) O 18a rd3 Phelps H79 M T.
DOOLITTLE, WILLIAM H. (FRANCES B.) 1 ch farmer WOS 100a rd4 Oaks Corners H115 H T.
Doyle, Patrick (Mary A.) farmer (potatoes & cabbage) O 57a rd4 Oaks Corners H97.
Dudley, William (Flora) 1 ch farmer (potatoes & cabbage) O 40a rd3 Geneva H131 H T.
DUNN, ADELBERT J. (LUCRETIA) 1 ch farmer & thresher (grain & potatoes) O 55a rd4 Phelps H94 F T.
Dunn, Maude (dau Adelbert J.) bds A. J. Dunn rd4 Phelps H94 F T.
Dunnett, Carrie housekeeper bds E. G. Miller rd1 Phelps H23 H T.
DURKEE, DANIEL S. mason O 11a rd1 Phelps H42.
Dye, Daniel E. (Mary D.) farmer (potatoes & cabbage) O 37a rd1 Phelps H40.
EACKER, ERNEST M. (GEORGIA) 1 ch farmer (potatoes & cabbage) WOS 100a rd1 Clifton Springs H40.
Earl, Thomas farm hand bds H. C. Flood rd3 Phelps H7 M T.
Earle, Thomas W. farm hand bds W. T. Hammond rd1 Phelps H93 H T.
Eberle, Adam (Mary) 1 ch farmer (cabbage & potatoes) O 11a rd2 Clifton Springs H102.
EBERLE, ADAM F. (MARY F.) 1 ch farmer O 12a WOS 70a box 23 Orleans H102.
EBERLE, JOHN (MARGARET) 3 ch laborer O H&L Orleans H103.
Edington, Elsie I. bds S. E. Booth rd3 Geneva H99.
Edington, Henry bds S. E. Booth rd3 Geneva H99.
Edington, John (Mabel) 4 ch farmer (garden truck) O 3a rd3 Geneva H99.
Edington, William (Emma J.) 1 ch farmer (garden truck) O 6a rd3 Geneva H98.
EDINGTON, WILLIAM G. (HATTIE M.) 4 ch farmer (corn & potatoes) O 28a rd4 Geneva H101.
EDWARD, SANFORD farmer (potatoes & cabbage) O 23a rd4 Phelps H95.
Eighmey, Seymour D. (Mary C.) 1 ch farmer (berries & potatoes) O 29a rd4 Phelps H118 H T.
EIGHMEY, WILLIAM (HELEN) 1 ch farm hand O 2a rd3 Phelps H81.
Emerson, Charles farm hand bds A. R. Smith rd1 Clifton Springs H1.
ENGELS, JOHN C. (MARY) 4 ch farmer (cabbage) O 69a rd1 Lyons H141 B T.
ESTEY, CLARENCE J. (LOUISE) 2 ch farmer (hay grain & apples) O 95a Orleans H107 B T.
Estey, Frank J. (Ella A.) 2 ch farmer O 90a rd3 Clifton Springs H122 F T.
Estey, Murray (dau Frank J.) bds F. J. Estey rd3 Clifton Springs H122 F T.
FACER, LEROY H. (HELEN M.) farmer (poultry & fruit) O 25a rd3 Geneva H119 H T.
Fairman, Eliza A. (wid Edward W.) farmer (garden truck) O 7½a rd3 Geneva H99.
Fairman, Loyal R. (Mary B.) 1 ch farm hand O 2a rd3 Geneva H98.
Fairman, Merritt A. (son Eliza A.) farm hand bds E. A. Fairman rd3 Geneva H99.
Falkenburg, Hemferd G. farm hand bds C. C. Bennett rd3 Phelps H38 B T.
FALKEY, LUTHER E. (LENA) 4 ch farmer (fruit & dairy) O 93a rd1 Phelps H42 M T.
Falkner, Margaret (wid William) house work O H&L rd1 Phelps H23.
FARNSWORTH, GEORGE L. (CLARA M.) farmer (potatoes & cabbage) WOS 90a rd2 Phelps H8 B T.
Farnsworth, James (Marion) retired O 90a rd2 Phelps H8 B T.
Farwell, Diana B. (wid Samuel P.) retired bds E. S. Farwell rd3 Geneva H116 H T.
FARWELL, ELWYN S. (LYDIA) 3 ch farmer (hay corn & potatoes) T 89a rd3 Geneva H116 H T.
FENNER, ADELBERT A. (CORA) farmer T H rd3 Geneva H133.
FENNER, ROBERT O. (MYRTIE) 1 ch farmer (potatoes & dairy) WOS 140a rd4 Phelps H89 H T.
FERGUSON, EDWARD W. (INA B.) 3 ch retired O 175a Seneca Castle H106 H T.
FERGUSON, SUMNER J. (IDA M.) retired O 89a Orleans H106 H T.
Ferris, Ellen V. (wid Cornelius) housekeeper T H&L rd4 Oaks Corners H115 H T.
Ferris, Erlus H. (son Ellen V.) farm hand bds E. V. Ferris rd4 Oaks Corners H115 H T.
FILKINS, ROY (CLARA M.) 2 ch farmer (potatoes & cabbage) O 125a rd1 Newark H7 B T.
FINEWOOD, EDWARD J. (CLEMENTINE) 4 ch farmer (potatoes & cabbage) O 91a rd1 Newark H7.
Finewood, Frederick (Rosa) 3 ch farmer (potatoes & cabbage) O 48½a rd1 Clifton Springs H1.

- FISH, FREDERICK (MARGARET) 2 ch farmer (potatoes & cabbage) O 23a rd2 Phelps H32.
 Fish, Lewis (Rhoda) 1 ch farmer O 43a rd1 Phelps H63.
 Fish, Seraphena C. (wid Jacob) retired O 47a bds W. S. Lally rd3 Clifton Springs H63 F T.
 Fisher, Baltzal (Barbara) farmer (corn & potatoes) O 18a rd2 Phelps H34.
 FISHER, CHARLES (CARRIE E.) 4 ch farmer (potatoes & cabbage) WOS 90a rd3 Phelps H53.
 FISHER, JACOB P. (JANE) 4 ch farmer (garden truck) O 2a rd2 Phelps H11.
 Fisk, Ford B. (Florence M.) 1 ch farmer (dairy) O 107a rd1 Phelps H2 B T.
 Fish, Orin T. (Edith S.) 2 ch farmer (garden truck) T 2a rd4 Geneva H137.
 FITZGERALD, EDWARD (NETTIE) 3 ch farmer (grain & potatoes) WOS 72a rd1 Phelps H69.
 Flannigan, Anne (wid Patrick D.) housekeeper O 3a Orleans H102.
 FLOOD, HERBERT C. (ROSA E.) 7 ch farmer (milk) O 32a rd3 Phelps H7 M T.
 FOGARTY, WILLIAM (NELLIE) 1 ch farm hand (garden truck) O 2½a rd4 Phelps H129.
 FOLLIS, VINCENT (Maria) nurseryman T H rd2 Geneva H126.
 Forbes, Hugh carpenter bds W. Hill rd1 Lyons H20.
 Ford, Emma (wid Harvey) housework bds F. Woodling rd1 Lyons H141.
 FOX, CHARLES E. (PHOEBE) farmer (grain & potatoes) WOS 108a rd3 Clifton Springs H70.
 Fox, Lou (dau Mrs. William) bds Mrs. W. Fox rd3 Clifton Springs H70.
 Fox, Mrs. (wid William) retired O 108a rd3 Clifton Springs H70.
 Frank, Charles (Mary A.) farm hand O H&L rd1 Phelps H43.
 FRANK, ETHERN C. (ALICE) 4 ch farm hand rd1 Phelps H23.
 Frank, William A. (Nellie) farmer bds G. P. Cox rd1 Phelps H41.
 French, Earl O. (Erva) farmer (potatoes & cabbage) WOS 134a rd1 Phelps H3 B T.
 Freisen, Alfred J. student bds J. V. Salisbury rd3 Phelps H64 B T.
 Fredhour, Harold H. farm hand bds G. B. Griffin rd4 Newark H3.
 Frethey, Benjamin (Ann) farmer (potatoes & cabbage) O 11a rd3 Clifton Springs H70.
 Fridley, Seymour (Alice) 3 ch lumber O H&L rd2 Phelps H59 H & B T.
 Furr, Amelia (dau John D.) bds J. D. Furr rd3 Phelps H140 B T.
 Furr, James (Lillian) farmer WOS 106a rd2 Geneva H126.
 FURR, JOHN D. (CLARA E.) 1 ch farmer (grain potatoes & cabbage) WOS 111a rd3 Phelps H140 B T.
 Fynaut, Adrian (Maria C.) farmer (garden truck) O 4a rd1 Phelps H42.
 Gainey, Elizabeth R. (dau John) teacher bds J. Gainey rd4 Phelps H94 F T.
 Gainey, Inoretta (dau John) teacher bds J. Gainey rd4 Phelps H94 F T.
 GAINNEY, JOHN 1 ch retired rd4 Phelps H94 F T.
 Gainey, Thomas (son John) farmer (grain potatoes & cabbage) O 180a rd4 Phelps H94 F T.
 Gainey, William (Margaret) farmer (grain potatoes & cabbage) O 93a rd4 Phelps H95 F T.
 Gallagher, Mary farmer (grain & potatoes) O 35a rd3 Geneva H116.
 GALLUP, DELOS D. (BELLE L.) 1 ch farm hand (cucumbers) O 12a rd3 Phelps H54.
 GALUSHA, CHARLES F. (ISABELLA) 3 ch farmer (potatoes & cabbage) O 33a rd4 Phelps H94 F T.
 GALUSHA, FISHER M. (NETTIE) 3 ch farmer (potatoes & cabbage) O 50a rd4 Phelps H111.
 Galusha, George S. (Mary) 1 ch farmer O 63a rd3 Clifton Springs H89 F T.
 Gannett, Anna bds B. W. Sweeney rd3 Clifton Springs H68 H T.
 Gardner, Charles H. (Nettie E.) 2 ch farmer (potatoes & cabbage) O 103a rd1 Newark H6 B T.
 Garrabrant, Ellen F. (wid Zenas) bds C. C. Burgess rd2 Phelps H16 B T.
 Gelder, Hudson (Lousa J.) farmer (garden truck) O 13a rd3 Geneva H133.
 German, Ellen (wid Abraham) 3 ch farmer (corn & potatoes) O16a rd1 Newark H7.
 GIFFORD, ENNONS L. (FRANCES L.) 2 ch farmer (potatoes & cabbage) O 185a rd3 Phelps H30 H T.
 Gifford, John C. (Harriet) farming (potatoes & cabbage) O 160a rd2 Phelps H49 B T.
 GILLES, JACOB (MALANE) 3 ch farmer (potatoes & cabbage) T 79a rd4 Phelps H95.
 GILLIAM, GEORGE W. (JOHANAH) 5 ch farmer T H rd3 Phelps H79.
 GILMORE, GEORGE D. farmer bds H. J. Rice rd1 Phelps H69.
 Ginder, Frederick farm hand bds F. B. Bastian rd2 Phelps H18.
 Gittens, Anna M. (dau E. A. Fairman) 1 ch bds E. A. Fairman rd3 Geneva H99.
 GITTENS, ERNEST (son Mary E. Marble) farmer bds M. E. Marble rd3 Geneva H99.
 GITTENS, FLOSSIE bds C. H. Ward rd4 Geneva H85 B T.
 GITTENS, JACKSON (ISABELLA) 2 ch farmer (garden truck) O 18a rd3 Geneva H99.

- Gittens, John F. (son Jackson) farmer bds J. Gittens rd3 Geneva H99.
- GLIMPSE, BERT L. (JOSEPHINE) 6 ch farmer (grain potatoes & cabbage) O 56a rd2 Phelps H18 B T.
- Glimpse, Caroline (wid Abram) retired O $\frac{1}{2}$ a rd3 Phelps H78.
- Glimpse, Edward (son Caroline) farmer bds C. Glimpse rd3 Phelps H78.
- Glimpse, Sarah A. (wid Leman) O 72a rd2 Phelps H18 B T.
- Goodman, Albert farm hand bds W. H. Scott rd3 Geneva H81.
- Goodman, Albert M. (Mary) 1 ch farmer (cabbage & potatoes) O 60a rd1 Phelps H146.
- Goodman, Arthur W. (son Albert M.) farmer bds A. M. Goodman rd1 Phelps H146.
- Goodman, Burton J. (Viola M.) 6 ch farmer (potatoes & cabbage) O 80a rd2 Phelps H16 H T.
- Goodman, Charles E. 2 ch farm hand bds B. J. Goodman rd3 Phelps H16 H T.
- GOODMAN, CHARLES H. (CARRIE E.) 2 ch farmer (potatoes & cabbage) WOS 74a rd1 Phelps H92 F T.
- Goodman, Ezra (son Charles E.) farm hand bds J. F. Van Hooff rd4 Phelps H123 F T.
- GOODMAN, GEORGE E. (NELLIE) farm hand (nursery) rd2 Geneva H126.
- GOODMAN, HENRY retired O 60a rd2 Phelps H16.
- GOODMAN, JESSE R. (JENNIE) 3 ch farm hand T $3\frac{1}{2}$ a rd3 Phelps H54.
- Goodman, John G. (Margaret A.) farmer (potatoes) O 13a rd4 Phelps H129.
- GOODMAN, LEWIS C. (LUCIE) 4 ch farmer (potatoes & cabbage) WOS 104a rd1 Phelps H92.
- Goodman, Otis T. (Ida M.) 5 ch farmer (potatoes & cabbage) WOS 60a rd2 Phelps H16.
- Goodman, Ray H. (Emma) 1 ch farmer (wheat potatoes & cabbage) WOS 30a rd3 Clifton Springs H106.
- GOODMAN, WILLIAM (DELIA) farmer (potatoes & cabbage) O $22\frac{1}{2}$ a box 295 Phelps H72.
- Gordis, W. Briggs (Elizabeth) laborer O H&L box 32 Orleans H107.
- Gordon, Emma teacher bds L. Sineck rd2 Phelps H31 H T.
- Goseline, Henry W. (Eva) 1 ch farmer (grain potatoes & cabbage) O 35a rd1 Lyons H19.
- Gosper, Chancy E. (Ada M.) 1 ch farm hand T $\frac{1}{2}$ a rd4 Oaks Corners H115.
- GRAUPMAN, GEORGE A. (VIOLA B.) 1 ch farm hand bds L. C. Goodman rd1 Phelps H92.
- Graves, Mary bds M. A. Van Deusen rd4 Phelps H94 F T.
- Greene, Thomas (Elizabeth) mason O H&L Orleans H103.
- Greenwald, Louise C. bds J. Boos rd2 Phelps H17 B T.
- Gridley, Clark 2 ch farmer (potatoes & cabbage) O 55a rd4 Phelps H118.
- Gridley, James B. (Cornelia V.) farmer (worm wood cabbage & potatoes) O 10a rd2 Phelps H31.
- GRIFFITH, FRANK A. (CHRISTINE B.) 3 ch farmer WOS 85a rd1 Phelps H146 B T.
- GRIFFIN, George B. (EVA M.) 2 ch farmer (garden truck) O 16a rd4 Newark H8.
- Griggs, John S. (Adella) 3 ch farmer (potatoes & fruit) O 12a rd4 Phelps H114.
- Grimes, Katherine (wid Thomas) 5 ch farmer (potatoes & cabbage) O 23a rd3 Clifton Springs H68.
- Grimes, Thomas farm hand T $2\frac{1}{2}$ a rd3 Clifton Springs H145.
- Grimsley, Richard D. (Matilda) 1 ch farmer (grain) O 66a rd2 Clifton Springs H87 F T.
- Grimsley, William (Katherine) farmer (potatoes & cabbage) O 25a rd4 Phelps H80.
- GROSS, HENRY (ELLA H.) retired O 50a rd1 Clifton Springs H22 H T.
- GROSS, FRANK H. (MINNIE) 3 ch farmer (potatoes & cabbage) WOS 75a rd1 Clifton Springs H22 H T.
- GROSS, JOHN M. (JENNIE W.) 1 ch farmer (hay grain & potatoes) O 81a rd2 Phelps H63.
- Gulvin, Alfred W. farmer bds F. L. Murray rd2 Phelps H52.
- HAVENS, HARRY E. (MARGARET E.) 3 ch farm hand T H&L rd1 Lyons H20.
- Hall, Harry (Emma) 2 ch farm hand rd1 Phelps H72.
- HALLOCK, CASSIUS T. (ESTELLA) 1 ch laborer T H&L box 35 Orleans H107.
- HALLOCK, DANIEL J. (LORANA) 1 ch farmer (potatoes & cabbage) WOS 37a rd3 Clifton Springs H106 F T.
- HALLOCK, FREDERICK (son Daniel J.) farm hand bds D. J. Hallock rd3 Clifton Springs H106.
- Hallock, Samuel B. (Eva) 1 ch farm hand T H rd1 Phelps H110.
- HAM, MARY teacher bds B. Craig rd4 Geneva H86 B T.
- Hamburg, Benjamin (Prudence) farmer (potatoes & grain) O 29a rd1 Phelps H110 H T.
- Hammond, Frances (wid Edward H.) bds W. V. Hammond Phelps H78.
- Hammond, James (Sophie) retired T H&L rd1 Phelps H41.
- HAMMOND, WILLIAM T. (MURREL G.) 2 ch farmer (potatoes & cabbage) O 30a WOS 60a rd1 Phelps H93 H T.
- Hammond, William V. farmer (poultry cattle & gravel) O $26\frac{1}{2}$ a Phelps H78.

- HARVEY, ALBERT A. (ETTA G.) farmer (grain & potatoes) O 49a rd1 Lyons H38 B T.
 Harvey, Auriel (dau Albert A.) teacher bds A. A. Harvey rd1 Lyons H38 B T.
 Happel, Oren K. (Hazel) farm hand bds R. D. Happel rd1 Lyons H39 B T.
 HAPPEL, REUBEN D. (SARAH L.) farmer (grain cabbage & potatoes) O 117a rd1 Lyons H39 B T.
 Harris, Dana farm hand bds J. H. Weston rd4 Oaks Corners H80 B T.
 Hart, Edwin (Genieve M.) farmer (cabbage & potatoes) WOS 145a rd3 Geneva H132 H T.
 Hart, Leon E. (Pearl) farmer (cabbage & potatoes) WOS 145a rd3 Geneva H132 H T.
 Harvey, George (Mary) retired O H&L rd1 Newark H7.
 Haslett, Edward farmer (garden truck) T 12a rd3 Geneva H117.
 Hayes, John farmer & coal dealer (potatoes & cabbage) O 90a box 407 Phelps H40.
 Hayes, William A. (Lyda P.) farmer T 110a rd1 Clifton Springs H40.
 Heater, Ruben (Eliza) farmer (grain potatoes & cabbage) O 80a rd4 Phelps H128 B T.
 Heater, Spencer (Mary A.) farm hand T 2a rd3 Phelps H33.
 HEATOR, BINGHAM H. (MARY A.) farmer (cabbage & potatoes) O 12a rd4 Phelps H114.
 Heator, Byron farmer bds T. H. Denney rd4 Phelps H96 F T.
 HEFFRON, FANNIE (wid Edward) farmer (potatoes & cabbage) O 63a rd2 Phelps H18 B T.
 Heffron, Flossie (dau Fannie) bds F. Heffron rd2 Phelps H18 B T.
 Heffron, Mabel M. (dau Fannie) bds F. Heffron rd2 Phelps H18 B T.
 Helmar, Eugene (Jeannett E.) 2 ch farmer (cabbage) T 112a rd1 Phelps H72 F T.
 Henderson, Ellen B. dressmaker bds F. P. Bostwick rd3 Phelps H79.
 Hewitt, Arthur J. (son Arthur P.) farm hand bds W. W. Scott rd4 Phelps H129.
 Hewitt, Arthur P. (Myra J.) farmer (garden truck & fruit) O 10a rd4 Phelps H112 H T.
 Hewitt, Otis D. 1 ch laborer T 1a rd4 Phelps H128 F T.
 Hicks, Adelbert P. (Lulu C.) 1 ch manufacturer bds R. B. Cobb rd3 Phelps H79 B & H T.
 HICKS, EDGAR P. (CARRIE V.) farmer (potatoes & cabbage) O 75a rd1 Phelps H44 B T.
 HICKS, EDGAR PERRY (son Edgar P.) farmer bds E. P. Hicks rd1 Phelps H44 B T.
 Hicks, Ruth Lyda (dau Edgar P.) nurse bds E. P. Hicks rd1 Phelps H44 B T.
 Hicks, William B. (Elizabeth) 2 ch farmer & teamster (cabbage & potatoes) O 60a box 133 Phelps F T.
 Higby, Charles E. (Anna) 2 ch farm hand rd1 Phelps H72.
 Hildreth, Frank J. (Anna) 3 ch watchman O 7a rd1 Clifton Springs H40.
 Hilimere, Olive F. (wid David) housekeeper O ½a rd3 Phelps H78.
 Hill, David A. (son James) farm hand bds J. V. Worden rd2 Phelps H52 B T.
 Hill, Marion (Addie M.) farmer (garden truck) O 10a rd4 Geneva H86.
 Hill, William (Margaret) farmer (oats & potatoes) O 8a rd1 Lyons H20.
 HINES, WILLIAM (OLIVE E.) 1 ch farmer (grain potatoes & cabbage) O 60a rd1 Phelps H127.
 HINMAN, JOHN F. (NETTIE) farmer (grain & potatoes) O 95a rd1 Newark H4 B T.
 Hollenbeck, Edward G. (son George) farmer bds G. Hollenbeck rd1 Phelps H42 M T.
 HOLLENBECK, GEORGE 3 ch farmer (potatoes & cabbage) WOS 84a rd1 Phelps H42 M T.
 Hollenbeck, Gladys R. (dau George) housekeeper bds G. Hollenbeck rd1 Phelps H42 M T.
 Hollenbeck, Gordon A. (son George) farmer bds G. Hollenbeck rd1 Phelps H42 M T.
 Hollenbeck, John retired bds L. A. Hollenbeck rd3 Clifton Springs H68 H T.
 HOLLENBECK, LEWIS A. (VERNIE) 1 ch farmer (hay & cabbage) T 110a rd3 Clifton Springs H68 H T.
 Hood, Mrs. (wid Frank E.) farmer (grain & potatoes) O 27a rd4 Oaks Corners H115 H T.
 Hooper, Clara (wid Spencer) bds R. S. Hooper rd1 Phelps H92 F T.
 HOOPER, ROBERT S. (NELLIE) 1 ch farmer O 50a rd1 Phelps H92 F T.
 HOOPER, THADIOUS B. (ELIZABETH) 4 ch farmer (potatoes & cabbage) O 40a rd1 Phelps H42 B T.
 Hoppel, George A. (Tina J.) farmer (potatoes & cabbage) O 70a rd2 Phelps H16 B T.
 HOPPEL, HERBERT R. (ADA) 2 ch farmer O H&L T 41a rd1 Phelps H69 B T.
 HORNBECK, WILLIAM L. 1 ch farmer (potatoes & cabbage) WOS 110a rd3 Phelps H29 H T.
 HORNING, AMBROSE V. (LOUISE) farmer (grain & potatoes) O 140a Clifton Springs H71 F T.
 Horning, Frank A. (Carrie) 1 ch farmer bds A. V. Horning rd3 Clifton Springs H71 F T.
 Hough, Clara E. bds J. P. Warner rd3 Clifton Springs H109.

Houst, Carrie E. (wid John) 2 ch O H&L rd2 H 59.
 HOWE, GEORGE W. (ELLA) 2 ch roofing & awning O 6a rd3 Geneva H 99 H T.
 Howell, Charles (son William T.) bds W. T. Howell rd1 Phelps H69.
 HOWELL, JESSE O. (ANNA) farmer (potatoes & cabbage) WOS 63a rd4 Phelps H148 F T.
 HOWELL, WILLIAM T. (MARY) farmer (fruit) O 7a rd1 Phelps H69.
 HUGHES, MICHAEL M. (IDA M.) 1 ch farmer (grain) O 155a rd3 Clifton Springs H68 H T.
 Hughes, Wade H. (Lillian) farmer bds M. M. Hughes rd3 Clifton Springs H68 H T.
 Hughson, Albert A. (Hattie) 6 ch farmer (potatoes & cabbage) T 14a rd2 Phelps H59.
 Hughson, William L. (Edna) 2 ch farmer (potatoes) WOS 30a rd3 Phelps H14.
 Hughston, Nettle (wid Burton) bds A. V. Horning rd3 Clifton Springs H71 F T.
 Hule, Charles M. (Ida M.) 2 ch merchant T 1a Oaks Corners H97 H T.
 Hulburt, Frank farm hand bds F. A. Worden rd1 Lyons H19.
 Humphrey, John W. farmer (hay grain potatoes) O 70a rd3 Geneva H83.
 Humphrey, William retired bds John W. Humphrey rd3 Geneva H83.
 Humphry, Earl W. retired O 90a rd2 Phelps H 60a B T.
 Humphry, Hugh J. (Emma A.) farmer (potatoes & cabbage) O 97a rd3 Phelps H81 B T.
 Hunt, George A. (son Mlcajah) farmer (grain potatoes & cabbage) O 96a rd2 Phelps H18.
 Hunt, Mlcajah (Sarah I.) 8 ch farm hand bds G. A. Hunt rd2 Phelps H18.
 INGRAHAM, HIRAM C. (GEORGIA A.) 2 ch farmer WOS 100a rd3 Clifton Springs H106 F T.
 IRVIN, WILLIAM farmer (potatoes & cabbage) O 33a rd2 Phelps H59.
 JAMESON, ALBERT M. (ORPHA M.) 2 ch farmer (potatoes & cabbage) O 20a rd4 Phelps H112.
 Jameson, Ira M. (dau William A.) dressmaker bds W. A. Jameson rd4 Phelps H111 F T.
 JAMESON, WILLIAM A. (FRANCES L.) farmer (grain & potatoes) O 50a rd4 Phelps H111 F T.
 Jensen, Frederick (Christina) 1 ch farmer (fruit & cabbage) WOS 60a rd4 Phelps H121 H T.
 Jensen, Walter (Louise) 2 ch farmer (cabbage & potatoes) O 25a rd4 Phelps H113 F T.
 JOHNSON, JOHN R. (STELLA) 3 ch farmer (garden truck) O 22a rd2 Clifton Springs H87.
 JOHNSTON, WILLIAM (ANNA) 1 ch farmer (grain potatoes & cabbage) O 131a rd3 Phelps H79.
 JONES, BENJAMIN W. (INA) farmer (grain cabbage & potatoes) WOS 135a box 34 Orleans H102.
 Jones, Mrs. (wid Charles A.) 2 ch T H&L box 5 Orleans H107.
 Kanause, Roy farm hand bds G. U. Lake rd3 Phelps H14 H T.
 KANUSS, DANIEL farm hand bds J. C. Gifford rd2 Phelps H49 B T.
 Kanuss, Frank W. farm hand bds W. A. Kanuss rd2 Phelps H60.
 Kanuss, Warren A. (Elizabeth) 1 ch farmer WOS 120a rd2 Phelps H60.
 Keith Brothers farmers O 60a rd4 Phelps H113.
 Keith, Wendell (Keith Bros.) rd4 Phelps H113.
 Keith, William B. (Keith Bros.) rd4 Phelps H113.
 Kelley, F. Burnett (Media) nursery supt T H&L box 30 Orleans H102 B T.
 Kelley, Frank farm hand bds C. Worden rd1 Lyons H38 B T.
 Kelley, John (Catherine) 1 ch railroad man O 28a rd3 Geneva H99.
 KETCHAM, JAMES B. (CORA H.) 3 ch farmer T 32a rd3 Clifton Springs H123 H T.
 Kiff, Frank C. (Jennie L.) 3 ch farmer (dairy) WOS 83a rd3 Geneva H119.
 KINSEY, HENRY H. (MERTIE) farmer (grain potatoes & cabbage) WOS 105a rd1 Phelps H127.
 Kinsey, Jane (wid John) retired bds H. H. Kinsey rd1 Phelps H127.
 Kirtland Sisters retired O 100a rd4 Oaks Corners H115 H T.
 Kirtland, Caroline M. (Kirtland Sisters) rd4 Oaks Corners H115 H T.
 Kirtland, Mary B. (Kirtland Sisters) rd4 Oaks Corners H115 H T.
 Kline, Belle bds H. H. McBurney rd1 Phelps H40 M T.
 Knapp, Roy (Bertha) laborer bds E. P. Hicks rd1 Phelps H44 B T.
 Knickerbocker, Helen (wid Sidney) retired O 70a rd1 Phelps H69 H T.
 Knickerbocker, R. Monroe (Jennie) farmer (cabbage) WOS 70a rd1 Phelps H69 H T.
 Knowles, Hezekiah farm hand O 5a rd2 Clifton Springs H87.
 KOEHL, FREDERICK J. (MARY E.) 1 ch farmer (potatoes & cabbage) T 87 $\frac{1}{2}$ a rd2 Phelps H8.
 KREGLOH, EDNA E. teacher bds E. S. Kregloh rd4 Phelps H129 F T.
 KREGLOH, EDWIN S. (KATE H.) farmer (grain potatoes & cabbage) O 68a rd4 Phelps H129 F T.
 Kregloh, Lewis B. farmer bds E. S. Kregloh rd4 Phelps H129 F T.

- KURTZ, GEORGE J. (CARRIE) 9 ch farmer (grain potatoes & cabbage) WOS 170a rd1 Phelps H93.
- LAIN, FREDERICK W. (FRANCES) greenhouse & gardener (garden truck) O 12a rd4 Phelps H75 F T.
- Lally, Peter (Delia) farmer (potatoes) O 3a rd2 Phelps H45.
- Lally, Thomas F. (Charlotte) farmer O 16a WOS 50a rd1 Phelps H69.
- Lally, William S. (Theresa) 1 ch farmer (cabbage & potatoes) WOS 57a rd3 Clifton Springs H68 F T.
- LAKE, ALFRED B. ANNA M.) farmer (potatoes) WOS 67a rd2 Phelps H12 H T.
- Lake, Anna M. (dau George T.) dressmaker bds G. T. Lake rd3 Phelps H29.
- Lake, George T. (Jennie E.) farmer (potatoes) O 40a rd3 Phelps H29.
- Lake, Grant U. (Minnie) 1 ch farmer (grain & potatoes) WOS 100a rd3 Phelps H14 H T.
- LAMBERT, BURT E. 3 ch carpenter T ½a rd1 Phelps H93.
- Lambert, Chester (Eunice E.) 6 ch farmer (gardener) O 6a WOS 10a rd1 Phelps H93.
- Lamburt, Henry farm hand bds L. Vosburgh rd1 Clifton Springs H40 H T.
- Landon, Augusta housework bds L. H. Brewer rd2 Phelps H16.
- LONDON, GEORGE V. (MARY E.) fur dealer O 1a rd3 Phelps H78.
- Landout, Veul farm hand bds P. B. Maslyn rd2 Clifton Springs H85½ H T.
- Landschoot, Peter (Pelephine) 5 ch farmer (potatoes & cabbage) WOS 125a rd3 Clifton Springs H103 H T.
- LANDSCHOOT, SAMUEL (MILLINEY) 2 ch farmer (cabbage & potatoes) O 113a rd1 Phelps H146 B T.
- Lane, Helen (wid Benjamin) dressmaker O 25a rd4 Geneva H 119.
- Lannon, Georginia (dau William) bds W. Lannon rd1 Clifton Springs H21.
- Lannon, William (Mary H.) 4 ch thresher O H&L rd1 Clifton Springs H21.
- LATHROP, GEORGE W. (CLARA W.) 6 ch farmer (hay) WOS 140a rd2 Phelps H35.
- LATSON, JOHN (EDITH) traveling salesman T 1a Oaks Corners H97.
- LAUTENSCHLAGER, AUGUST farmer (poultry & dairy) O 22a rd2 Phelps H52.
- Leidstrom, Frederick E. (Edith J.) 4 ch farm hand T H&L rd3 Phelps H44.
- Leonard, Queckelberg (Ewllalie) 3 ch farmer (potatoes & cabbage) WOS 106a rd1 Clifton Springs H1.
- LONG, JACOB JR. (MARY M.) 3 ch farmer (grain potatoes & cabbage) T 100a rd4 Phelps H95.
- Long, Mary (wid Jacob Sr.) retired bds J. Long Jr. rd4 H95.
- Lord, Mrs. (wid Levi B.) retired O 75a rd1 Phelps H72 F T.
- Lusk, Charles W. (Ella J.) carpenter O 111a rd1 Clifton Springs H40 H T.
- Lynch, Daniel (Grace) 1 ch farmer O 80a rd4 Phelps H129 F T.
- Lynch, Daniel J. (Nora) 2 ch farmer (grain potatoes & cabbage) O 150a rd3 Geneva H131 H T.
- Lynch, Margaret bds D. J. Lynch rd3 Geneva H131 H T.
- LYON, CARRIE (dau Daniel E.) housekeeper bds D. E. Lyon rd3 Phelps H46 B T.
- LYON, DANIEL E. 7 ch farmer (grain potatoes & cabbage) WOS rd3 Phelps H64 B T.
- MacColl, Rebecca bds W. V. Hammond Phelps H78.
- Madden, Allen R. (scn Sarah E.) farm hand bds E. J. Ross box 227 Phelps H78.
- Madden, Sarah E. (wid James) housekeeper bds E. J. Ross box 227 Phelps H78.
- Madigan, Frank C. (Anna) 3 ch farmer (hay grain & potatoes) WOS 185a rd2 Phelps H16 B T.
- Mailer, Carrie music teacher O ½a rd3 Phelps H78.
- MAIN BROS. farmers (grain potatoes & cabbage) O 124a rd4 Phelps H76.
- Main, Charles H. farmer (Main Bros.) rd4 Phelps H76.
- MAIN, FREDERICK farmer (Main Bros.) rd4 Phelps H76.
- MAIN, FRANK L. farmer (Main Bros.) rd4 Phelps H76.
- MAIN, GARFIELD farmer (Main Bros.) rd4 Phelps H76.
- Main, Lewis C. (Jennie B.) 5 ch teamster T H&L rd2 Phelps H59.
- Main, Mary (wid Levi) bds Main Bros. rd4 Phelps H76.
- MAIR, CHARLES L. (HARRIET) 4 ch carriage maker O 6a rd3 Geneva H99.
- Mallory, William A. (Mary L.) farmer (grain potatoes & cabbage) O 177a rd2 Phelps H27 M T.
- Mangold, Henry J. (Veletta A.) farmer O H&L rd3 Phelps H44.
- MANKTELOW, WILLIAM (ANN) 1 ch farmer (garden truck) O 72a rd3 Geneva H99.
- Manwaring, Herbert R. (son Reuben) farmer bds R. Manwaring rd4 Geneva H100.
- Manwaring, Reuben (Mary E.) 1 ch farmer (garden truck) O 8a rd4 Geneva H100.
- Marble, Mary E. (wid Melvin J. Sr.) O 4a rd3 Geneva H99.
- Marble, Melvin J. Jr. farmer (garden truck) O 7a rd3 Geneva H99.
- Marsh, E. F. (Emily) farmer (hay potatoes & grain) O 100a rd1 Phelps H92.
- Marsh, Lewis farm hand bds G. C. Richmond rd1 Phelps H93 F T.
- Marshal, Edwin R. railroad agent bds T. F. Dolan Orleans H108.

- Marshall, Allen (son Jefferson B.) farm hand bds J. B. Marshall rd4 Oaks Corners H121.
- Marshall, Jefferson B. (Maggie M.) 1 ch farm hand T H rd4 Oaks Corners H121.
- Maslyn, Alphonso (son Charles L.) clerk bds C. L. Maslyn Clifton Springs H67 H T.
- Maslyn, Charles L. (Melenie) 9 ch farmer (cabbage & potatoes) T 90a Clifton Springs H67 H T.
- Maslyn, Frank (Anna) 6 ch farmer (grain cabbage & potatoes) T 83a rd3 Clifton Springs H70.
- MASLYN, PETER B. (JULIA) 6 ch farmer (dairy) T 137a rd2 Clifton Springs H85½ H T.
- Mason, Foster (son Michael) farmer bds M. Mason rd3 Geneva H116.
- Mason, Hiram U. (Sarah E.) 2 ch blacksmith O 4a Oaks Corners H97 B T.
- MASON, MICHAEL farmer (corn & potatoes) T 37½a rd3 Geneva H116.
- MASON, WILLIAM E. farm hand bds F. D. Butler rd3 Geneva H118.
- MATTOOM, JAMES A. (MINNIE) 8 ch farmer (potatoes & cabbage) WOS 115a rd3 Clifton Springs H91.
- McBurney, Ellen (wid Hamilton) bds H. H. McBurney rd1 Phelps H40 M T.
- McBURNEY, HOWARD H. (son Ellen) farmer (potatoes & cabbage) O 120a rd1 Phelps H40 M T.
- McBurney, Ina M. (dau Ellen) bds H. H. McBurney rd1 Phelps H40 M T.
- McCauley, Stephen (Rose) nursery manager O 500a rd3 Clifton Springs H125 B T.
- McCoy, George F. (Sarah J.) horse trainer (garden truck) O 13½a rd4 Phelps H118.
- McDill, James (Prudence M.) farmer (potatoes & cabbage) O 26a rd4 Phelps H111 F T.
- McDill, William S. (son James) farmer bds J. McDill rd4 Phelps H111 F T.
- McDOWELL, FRANCES E. (MARY E.) farmer (cabbage & potatoes) O 145a rd3 Geneva H132 H T.
- McGooray, Hugh (Mary) farmer (beans & cabbage) O 30a box 343 Phelps H59.
- McIvor, Edward (Julia) 7 ch moulder & farmer (berries & fruit) O 33a rd4 Oaks Corners H121 H T.
- McMULLEN, DE WAYNE P. (ADORA) 4 ch farmer (potatoes cabbage & dairy) WOS 75a rd1 Clifton Springs H40 H T.
- McMULLEN, RICHARD N. (CHARETA) farmer O 37a rd3 Clifton Springs H122.
- MELLEN, JOHN D. farmer (potatoes) O 40a rd3 Geneva H116 H T.
- Mercer, Daniel (Mary) farmer (garden truck) O 30a rd1 Phelps H2.
- Metzke, Herman C. (Clara C.) farmer (wheat potatoes & cabbage) WOS 70a rd4 Phelps H95.
- Mickelson, Jorden K. (Sarah) farmer (fruit garden truck) O 15a rd4 Oaks Corners H121 H T.
- Mickelson, Lena (dau Jorden K.) bookkeeper & stenographer bds J. K. Mickelson rd4 Oaks Corners H121 H T.
- MICKELSON, PETER (ANNA C.) 1 ch farmer (wheat potatoes & cabbage) O 50a rd4 Phelps H129 F T.
- MIDDAUGH, OREN A. (LUCRETIA) retired O 175a rd1 Lyons H140.
- Miller, Albert D. (Clara V.) retired O 175a rd1 Phelps H23.
- Miller, Elizabeth housekeeper bds G. E. Miller rd3 Phelps H78.
- MILLER, ELMER G. (ELIZABETH A.) 2 ch dealer farm implements (potatoes & cabbage) O 60a rd1 Phelps H23 H T.
- Miller, George E. painter O 2a rd3 Phelps H78.
- Miller, Mrs. (wid George H.) 1 ch bds H Day rd3 Geneva H98 H T.
- Miller, Louis E. (son Mrs. George H.) fireman bds H. Day rd3 Geneva H98 H T.
- Miller, Wallace farmer bds J. Boos rd2 Phelps H17 B T.
- Mitchell, Henry S. (Adelaide) farmer (hay grain & potatoes) O 250a rd3 Phelps H83 B T.
- MITCHELTREE, HARRY W. (GRACE) 4 ch farmer T H&L rd4 Phelps H94.
- Morrison, Adelbert F. (Alice K.) 7 ch farm hand rd3 Phelps H30.
- Mosher, George farmer O 2a rd4 Geneva H119.
- MOSHER, PEARL (LOUISA) farm hand bds C. Peck rd4 Phelps H94 H T.
- MOSHIER, EARL (MARY E.) 1 ch farm hand T H&L rd4 Phelps H94.
- Mott, Everett G. (son George P.) farmer bds G. P. Mott rd2 Phelps H60.
- Mott, George P. farmer (grain potatoes & cabbage) O 170a Phelps H49 B T.
- Mott, George P. (Carrie V.) 2 ch farmer (grain & potatoes) O 100a rd2 Phelps H60.
- Mountain, Maude E. 1 ch bds B. H. Heater rd4 Phelps H114.
- Mouton, Hector (Mary) 2 ch farmer T 60a rd3 Phelps H47.
- Mulchay, Agnes farmer (grain potatoes & cabbage) O 20a rd4 Phelps H94 F T.
- Mulchay, Charles (son Timothy S.) machinist bds T. S. Mulchay rd3 Phelps H78 B T.
- Mulchay, George (son Timothy S.) bridge builder bds T. S. Mulchay rd3 Phelps H78 B T.
- Mulchay, Timothy S. (Ella) real estate O 6a rd3 Phelps H78 B T.
- Murphy, Alonzo (Ellen L.) farmer T H&L rd1 Phelps H41.

- Murphy, William D. (Mary J.) 1 ch farmer (potatoes & cabbage) WOS 120a rd1 Phelps H40.
- MURRAY, FLORENCE L. (wid Franklin G.) 2 ch farmer (potatoes) O 54a rd2 Phelps H52.
- MUSSELMAN, THADEUS F. (IZORA H.) 3 ch farmer (hay grain & potatoes) O 165a rd3 Phelps H85 B T.
- Myers, Frank R. (Jessie A.) 3 ch postmaster O H&L Orleans H107.
- Naragon, William W. (Emma) 2 ch farmer (potatoes & cabbage) WOS 100a rd1 Newark H6 B T.
- Nash, Guy M. (Anna R.) 3 ch farmer (garden truck) T 24a rd4 Geneva H120.
- Needham, Edmund A. (son Edmund F.) factory foreman bds E. F. Needham box 166 Phelps H72 B T.
- Needham, Edmund F. (Alice) 1 ch manufacturer O 30a box 166 Phelps H72 B T.
- Needham, John F. (son Edmund F.) bookkeeper bds E. F. Needham box 166 Phelps H72 B T.
- NEWETT, EARL D. farmer bds E. S. Newett Phelps H69.
- NEWITT, EDWIN S. (LUCUIDA) farmer (grass & fruit) O 40a Phelps H69.
- New Kirk, C. W. (Harriet) mason O 3a rd1 Lyons H20.
- Newland, Samuel M. (Julia A.) farmer (potatoes hay & grain) O 100a rd Clifton Springs H107.
- Newman, Avery N. (son Nelson) farm manager bds C. A. Rockefeller rd1 Phelps H2.
- Newman Brothers farmer (potatoes & apples) O 53a rd2 Phelps H48.
- Newman, Mortie B. (Ella) 1 ch farmer (Newman Bros.) rd2 Phelps H48.
- Newman, Ray C. (son Nelson E.) farmer (hackney horses) (Newman Bros.) rd2 Phelps H48.
- NIEDER, CONRAD (JOANNA) farmer (potatoes & cabbage) O 100a rd2 Phelps H23 M T.
- NIEDER, FRANK L. (son Conrad) farmer bds C. Nieder rd2 Phelps H23 M T.
- Nieder, Nellie L. (dau Conrad) teacher bds C. Nieder rd2 Phelps H23 M T.
- Nieskes, Peter Jr. (Sophia) farmer (grain & potatoes) T 75a rd1 Newark H5 B T.
- NIESKES, PETER SR. (MARY L.) retired O 75a rd1 Newark H5.
- Noble, Daniel A. (Eliza J.) 1 ch blacksmith O H&L box 65 Orleans H107.
- NORSEN, HENRY J. (LENA) 4 ch farmer (potatoes & cabbage) T 111a rd1 Clifton Springs H40.
- NORSEN, JOHN B. (son Peter) farmer bds P. Norsden rd1 Phelps H4.
- NORSEN, PETER 3 ch farmer (dairy) WOS 113a rd1 Phelps H4.
- Norsen, William P. (son Peter) farmer bds P. Norsen rd1 Phelps H4.
- North, Edward (Flora) 2 ch farm hand T H & L rd2 Phelps H49.
- OAKS, NATHAN (MARGARET A.) 2 ch farmer (grain potatoes & cabbage) O 180a Oaks Corners H80 F T.
- Oaks, William A. (Jessie A.) 2 ch farmer (potatoes & cabbage) O 80a Oaks Corners H115.
- O'Brine, John laborer O H&L box 39 Orleans H103.
- O'Brien, Minnie farmer O 27a Phelps H72 B T.
- Oldacre, Frank L. (Mary F.) 2 ch farmer O 13a rd3 Geneva H99.
- OLDACRES, HARRIET O. (wid Thomas) 1 ch farmer (garden truck) O 19a rd3 Geneva H83.
- Oshea, Sarah B. (dau William) bds W. Oshea rd1 Phelps H93 F T.
- Oshea, William (Joanna) farmer (corn cabbage & potatoes) T 114a rd1 Phelps H93 F T.
- OTTE, BERNHARD (ETTA) 2 ch farmer (grain & potatoes) O 51a rd1 Phelps H92.
- OTTE, HERMAN (ELIZA) 1 ch farmer (potatoes corn & wheat) O 15a rd1 Phelps H92 F T.
- OTTLEY, G. LYNN (JENNIE M.) farmer (grain cabbage & potatoes O 69a rd2 Phelps H52 B T.
- Overslaugh, Charles A. (Cora L.) 3 ch farmer (celery) WOS 16a rd3 Phelps H81.
- Overslaugh, Edward (Eva) 4 ch farmer T H&L rd2 Phelps H49.
- Overslaugh, Frank Sr. (Maggie) farmer (worm wood) O 64a rd2 Phelps H32 H T.
- Overslaugh, Frank Jr. (son Frank Sr.) farm hand bds F. Overslaugh rd2 Phelps H32 H T.
- OVERSLAUGH, WILLIAM (LOUISE M.) 2 ch farmer (potatoes & cabbage) O 34a rd1 Phelps H127 F T.
- Overslaw, Eva (dau John) housework bds J. Overslaw rd1 Phelps H69 B T.
- Overslaw, Irene (dau John) housework bds J. Overslaugh rd1 Phelps H69 B T.
- Overslaw, John (Lina) farm hand O 15a rd1 Phelps H69 B T.
- PAGE, JOHN A. (LENA) 3 ch farmer (potatoes & cabbage) O 150a rd1 Phelps H110 B T.
- Palmer, Charles A. (Mary L.) 4 ch farmer (garden truck) O 1a rd4 Geneva H100.
- Palmer, George E. Jr. (son Susan) farmer (grain & potatoes) O 50a rd4 Geneva H100.
- PALMER, JAY L. (MINNIE) 2 ch farm hand T H&L rd1 Clifton Springs H40.

- Palmer, Susan (wid George E. Sr.) bds G. E. Palmer Jr. rd4 Geneva H100.
PARDEE, CHARLES C. (ANNA L.) farmer (fruit potatoes & cabbage) O 100a rd4 Phelps H111 F T.
Pardee, Ethel (dau Charles C.) bds C. C. Pardee rd4 Phelps H111 F T.
Pardee, Howard W. (Mary E.) farmer (grain potatoes & cabbage) O 125a rd4 Phelps H111 F T.
Pardee, Sarah L. (dau Howard W.) music teacher bds H. W. Pardee rd4 Phelps H111 F T.
PARISH, CHARLES L. (ALETITA) 1 ch farmer (potatoes & cabbage) O 73a rd3 Geneva H82.
Parish, Clarence farm hand bds G. Bryant rd3 Geneva H99.
Parish, Edward farm hand bds G. Bryant rd3 Geneva H99.
Parish, Hezekiah farmer (garden truck) O 10a rd3 Geneva H99.
Parish, Isaac bds G. F. Cary rd3 Geneva H99 H T.
Parish, Olive (wid Lyman) retired O 101a bds R. Alcott rd2 Phelps H51 B T.
Parish, Oren farm hand bds G. Bryant rd3 Geneva H99.
Parish, Seeley B. (son Charles L.) farmer bds C. L. Parish rd3 Geneva H82.
PARKER, CHARLES W. (ADELIA S.) 3 ch farmer (potatoes) O 50a rd3 Geneva H116 H T.
PARKER, EDWARD C. (LENA) 2 ch carpenter O 1a Oaks Corners H97.
Parker, Frank L. (Grace) 2 ch farm hand T H&L rd4 Oaks Corners rd4 H115 H T.
PARKER, HERBERT M. (son Charles W.) farmer bds C. W. Parker rd3 Geneva H116 H T.
Parker, Mrs. (wid Samuel D.) retired T 10a Oaks Corners H97.
PARKER, WILLIAM R. (J. MAY) 1 ch farmer (cabbage & fruit) WOS 87a rd3 Clifton Springs H68.
Patrick, Arthur (Martha) 3 ch farmer (garden truck) O 25a rd4 Geneva H120 B T.
Patrick, Frank (Ina) 1 ch farmer (garden truck) O 40a rd3 Geneva H99.
PATRICK, JOHN P. (HELEN) farmer (garden truck) O 50a rd4 Geneva H120 B T.
Peachey, Charles E. (Nellie E.) 2 ch farmer (grain potatoes & cabbage) O 101a rd4 Phelps H112 F T.
Peake, Edward I. carpenter bds I. W. Smith rd3 Phelps H46.
Peake, George W. (Annie M.) farmer bds A. Murphy rd1 Phelps H41.
PEAKE, STEPHEN B. (EDITH M.) 1 ch farm hand bds N. Oaks Oaks Corners H80 F T.
Pease, Charles E. (Neva M.) 2 ch farm hand (garden truck) O 2a Phelps H72.
PEASE, CHARLES M. (ELLEN A.) 1 ch farmer (fruit & vegetables) O 203a rd4 Newark H8 B T.
Pease, Henry L. (Elmira) retired O H&L rd2 Phelps H8.
Pease, Lewis C. (son Charles M.) farmer bds C. M. Pease rd4 Newark H8 B T.
Pease, William H. (Margaret C.) 2 ch teamster T H&L rd2 Phelps H59.
Peck, Alice (wid Seymour) retired bds T. H. Denney rd4 Phelps H96 F T.
Peck, Annie B. teacher bds Peck Sisters rd4 Phelps H95 F T.
Peck, Charles (Lillian G.) 2 ch farmer (grain potatoes & cabbage) O 360a rd4 Phelps H94 H T.
Peck, Charles E. (Mary E.) retired O 150a rd3 Phelps H38.
PECK, CHARLES SEELEY (INA B.) 4 ch farmer (potatoes & cabbage) WOS 150a rd4 Phelps H38.
Peck, Edith L. teacher bds Peck Sisters rd4 Phelps H95 F T.
Peck, Elizabeth (wid Horace) bds H. E. Peck rd3 Geneva H98.
Peck, Eugenia C. housekeeper bds Peck Sisters rd4 Phelps H95 F T.
Peck, George M. (Martha) 1 ch teacher T 4a rd4 Oaks Corners H115.
Peck, Henry J. retired O 100a rd2 Geneva H126 B T.
Peck, Horace E. farmer (garden truck) O 20a rd3 Geneva H98.
Peck, Lewis (Olive) 2 ch farmer (fruit) (Stovemont Farms) rd3 Phelps H79 M T.
Peck, Lillian G. (dau Charles) student bds C. Peck rd4 Phelps H94 H T.
Pecks Sisters farmers O 100a rd4 Phelps H95 F T.
Pelis, Abraham (son Peter) farmer bds P. Pelis rd1 Phelps H4.
Pelis, Henry (son Peter) farmer bds P. Pelis rd1 Phelps H4.
PELIS, PETER (MARY) farmer (potatoes & cabbage) O 85a rd1 Phelps H4.
PETERS, GEORGE JR. (BEATRICE) 2 ch farmer (grain cabbage & potatoes) WOS 160a rd3 Phelps H81 B T.
Peters, George Sr. (Mary) farmer (beets & corn) O 8a rd3 Phelps H81.
Peters, John B. (Mary D.) farmer (potatoes & cabbage) WOS 58a rd1 Clifton Springs H22 M T.
PETERSON, GEORGE D. (MARY) farmer WOS 108a rd3 Clifton Springs H70 B T.
Petruce, Lue (Mannie) 1 ch farm hand (nursery) T H&L box 16 Orleans H107.
Phelps, Royal J. farm hand bds L. M. Carpenter rd4 Phelps H123 B T.
Phillely, Milton C. (Gertie) 2 ch tinsmith & farmer O H&L rd1 Clifton Springs H40.

- PHILLIPS, CHARLES C. (CARRIE F.) 2 ch farmer (potatoes & cabbage) O58a rd2 Phelps H48 M T.
 PHILLIPS, WILLIAM W. (PERMELIA) 6 ch paper hanger & painter O 2½a rd3 Phelps H44.
 Pickard, Herbert H. (Margaret M.) 3 ch clerk T ¼a Oaks Corners H97.
 Pinkerton, Albert E. farm hand bds H. Cook rd3 Geneva H133 H T.
 Plateau, John (Constanta) 1 ch farm hand bds P. Plateau rd1 Clifton Springs H1.
 PLATEAU, PETER farmer (potatoes & cabbage) WOS 90a rd1 Clifton Springs H1.
 PLUMB, WILLIAM H. (FLORENCE E.) 3 ch farmer (grain potatoes & cabbage) WOS 98a rd3 Geneva H116 H T.
 Polee, John (Mary) 3 ch farm hand (potatoes & cabbage) WOS 140a rd3 Phelps H33 B T.
 POLLOK, BERT E. (son Mrs. Jay K.) farmer bds J. K. Pollok rd4 Phelps H113 F T.
 Pollok, Mrs. (wid Jay K.) 1 ch farmer (grain potatoes & cabbage) WOS 105a rd4 Phelps H113 F T.
 Pollot, Ambrose farm hand bds C. L. Van Camp rd2 Phelps H49.
 Pollot, David (son Peter) farmer bds P. Pollot rd2 Phelps H32.
 Pollot, Edward (son Peter) farm hand bds P. Pollot rd2 Phelps H32.
 Pollot, John F. (Mary) 6 ch farmer (potatoes & cabbage) T 12a rd2 Phelps H32.
 Pollot, Peter (Catherine) 1 ch farmer (potatoes & cabbage) O 50a rd2 Phelps H32.
 Pollot, William (son Peter) farm hand bds P. Pollot rd2 Phelps H32.
 Praet, Harry farm hand bds C. De Wind rd Phelps H12 M T.
 PREECE, GEORGE (SARAH) 1 ch farmer (garden truck) O 16a rd3 Geneva H98.
 Pruner, Clarence A. (Edna R.) 2 ch farm hand bds W. A. Pruner rd1 Lyons H19 B T.
 Pruner, Frederick J. farm hand bds W. A. Pruner rd1 Lyons H19 B T.
 PRUNER, WILLIAM A. (CORA B.) 1 ch farmer (grain potatoes & cabbage) WOS 138a rd1 Lyons H19 B T.
 PULS, WILLIAM (MINNIE) 5 ch farmer (grain potatoes & cabbage) WOS 140a rd2 Phelps H18 B T.
 QUINN, EDWARD R. (LIZETTA) farmer T ½a rd3 Phelps H85.
 Quithell, Anna (wid Charles) retired O 85a rd3 Clifton Springs H70.
 Quithell, Charlotte (dau Anna) bds A. Quithell rd3 Clifton Springs H70.
 Rabuis, John (Catherine) 2 ch farm hand rd1 Newark H7.
 Race, Millard F. (Cora) 2 ch farmer (hay & grain) O 100a rd4 Phelps H129 F T.
 RAES, CAMIEL (ANGELINE) 5 ch farmer (grain potatoes & cabbage) WOS 180a rd2 Phelps H16 B T.
 RANDALL, WILLIAM (EDITH) railroad man O 19a rd3 Clifton Springs H107 F T.
 RANK, JOSEPH H. (CATHERINE) 5 ch farmer (potatoes) T 8a rd3 Phelps H30.
 RATHBURN, ALONZO S. miller O mill rd3 Phelps H61.
 Rawlinson, Charles J. (son George W.) farmer bds C. Rawlinson rd4 Phelps H94.
 Rawlinson, George W. (Lida) 3 ch farmer (corn potatoes & cabbage) O 18a rd4 Phelps H94.
 Raymer, Alvin V. D. (Ruth) 3 ch farm hand T H&L rd1 Clifton Springs H40.
 Raymer, Annie M. (wid Chancy) housework bds B. Raymer rd1 Lyons H36.
 Raymer, Byron farmer (grain & potatoes) O 80a rd1 Lyons H36.
 Raymer, Calista L. housekeeper bds B. Raymer rd1 Lyons H36.
 Raymer, Emily C. bds J. Raymer rd1 Lyons H19.
 Raymer, Harriet F. bds J. Raymer rd1 Lyons H19.
 Raymer, Jennie (dau Chancy) bds B. Raymer rd1 Lyons H36.
 Raymer, Judson farmer (grain & potatoes) O 110a rd1 Lyons H19.
 Raymer, Salome bds Raymer rd1 Lyons H19.
 Read, Daisy A. (dau James W.) bds J. W. Read rd3 Geneva H131.
 Read, James W. (Ella) 1 ch carpenter T H&L rd3 Geneva H131.
 RECTOR, FLOYD H. (JULIA) 1 ch farmer (potatoes & cabbage) WOS 80a rd1 Clifton Springs H40 H T.
 Rector, John F. (Fannie M.) farmer (cabbage & potatoes) O 80a rd1 Clifton Springs H40.
 REDDER, FRED E. (SARAH C.) 3 ch farm hand T H&L rd3 Phelps H79.
 Reed, Alice E. (dau Vincent) bookkeeper bds H. M. Reed rd4 Oaks Corners H121 H T.
 REED, HENRY M. (MABEL) 1 ch farmer (potatoes & cabbage) O108a rd4 Oaks Corners H121 H T.
 Reed, Vincent (Alice) retired bds H. M. Reed rd4 Oaks Corners H121 H T.
 RHODES, BERT G. (MAUDE) 2 ch farm hand O 2a rd3 Phelps H79.
 Rhodes, C. H. mrs. 3 ch housework O ¼a rd3 Phelps H78.
 Rhodns, Vaughn (Rosa) farm hand T H&L rd1 Phelps H23.
 RICE, HENRY J. (ADDIE) farmer (cabbage) O 52a rd1 Phelps H69.
 Richardson, Gaythorn H. (Luella) 2 ch merchant O ¼a rd3 Phelps H85 H T.
 Richardson, Thomas retired bds G. H. Richardson rd3 Phelps H85 H T.

- RICHMOND, EDWARD J. (EVA) 3 ch farmer (potatoes & cabbage) O 48a rd4 Phelps H128.
- RICHMOND, GEORGE C. (INA L.) 2 ch farmer (potatoes cabbage & grain) O 108a rd1 Phelps H93 F T.
- RIDLEY, CARLTON E. (HELEN F.) 3 ch farmer (potatoes & cabbage) O 56a rd1 Phelps H4 B T.
- Ridley, Irving M. (Emma) farmer (potatoes & cabbage) O 100a rd2 Phelps H32 H T.
- RIDLEY, JAMES Z. (JANE F.) farmer (garden truck) O 20a rd4 Geneva H137.
- RIDLEY, LEON (son Sarah L.) farm hand bds S. L. Ridley rd4 Geneva H84.
- RIDLEY, ROBERT (son Sarah L.) farm hand bds S. L. Ridley rd4 Geneva H84.
- RIDLEY, SARAH LOUISE (wid Reuben) farmer (corn & potatoes) O 10a rd4 Geneva H84.
- Riley, Frank P. (son Peter) farm hand bds P. Riley Phelps H78.
- Riley, Peter farmer (corn & potatoes) O 11a rd3 Phelps H78.
- Robinson, Charles mason bds F. Woodling rd1 Lyons H141.
- Robinson, Mae 1 ch bds F. Overslaugh rd2 Phelps T32 H T.
- Robyn, Adriance (Josie) farmer (potatoes & cabbage) O 22a rd1 Newark H7.
- ROCKEFELLER, ASAH E. (GRACE E.) 1 ch farm hand O 4a rd3 Phelps H26.
- Rockefeller, Ira P. retired O 60a rd2 Phelps H45 M T.
- ROCKEFELLER, NORMAN L. (BESSIE MAE) 1 ch farmer (potatoes cabbage & apples) O 87a rd3 Phelps H44 M T.
- Rockfeller, Ashel B. retired bds C. A. Rockfeller rd1 Phelps H2.
- ROCKFELLER, CARRIE A. (dau Ashel B.) farmer (hackney horses) O 100a rd1 Phelps H2.
- Roetts, Peter (Haveria) 2 ch farmer (potatoes & cabbage) WOS 86a rd3 Phelps H25.
- Root, Eliza (wid Chester) retired bds W. R. Parker rd3 Clifton Springs H68.
- Rootlander, Lettie bds Mrs. S. D. Parker Oaks Corners H97.
- Ross, Egbert J. farmer (corn & potatoes) O 12a box 227 Phelps H73.
- Ross, Louie C. (dau Egbert) bds E. J. Ross box 227 Phelps H78.
- Rowe, Clellan H. (Mary B.) 2 ch farmer (fruit & vegetables) O 20a rd1 Newark H5.
- Rowland, Earl C. station agent bds G. F. Cook Oaks Corners H97 H T.
- Runyon, John H. (Emma B.) retired O H&L box 39 Orleans H107.
- Russ, William farm hand T H&L rd1 Clifton Springs H1.
- Russell, Edgar O. (Dellia) carpenter O 1a rd4 Geneva H100.
- SABINE, JAMES M. (KATHERINE) 2 ch miller O 1a rd3 Phelps H78.
- Salisbury, Anna M. (dau John V.) bds J. V. Salisbury rd3 Phelps H64 B T.
- Salisbury, Charles J. (son John B.) thresher bds J. B. Salisbury rd1 Phelps H110 F T.
- SALISBURY, EDWIN J. (JULIA MAE) 4 ch farmer (potatoes grain & cabbage) WOS 90a rd1 Phelps H71.
- SALISBURY, FRANK A. (WINIFRED) farmer (cabbage & potatoes) O 196a rd3 Phelps H64 B T.
- SALISBURY, J. LEWIS (LULU) 3 ch farmer (fruit potatoes & cabbage) O 165a rd2 Phelps H48 B T.
- Salisbury, John B. (Emma) farmer (potatoes & corn) O 26a rd1 Phelps H110 F T.
- Salisbury, John V. (Ellen F.) retired rd3 Phelps H64 B T.
- Salisbury, Milburn R. (son John B.) thresher bds J. B. Salisbury rd1 Phelps H110 F T.
- SANFORD, EDWIN A. (MABEL) 1 ch farmer WOS 50a rd3 Clifton Springs H89.
- SANTIROCCO, ROCCO road foreman bds C. L. Mair rd3 Geneva H99.
- Savage, Denver (Clara B.) farmer (potatoes) O 10a box 25 Orleans H107.
- Savage, Emory C. (Julia A.) 2 ch farmer (potatoes & cabbage) WOS 100a rd3 Clifton Springs H70 H T.
- Sayre, Frank M. (Mary A.) 3 ch farm hand T H&L rd4 Oaks Corners H115.
- Sayre, H. Bradley (Laura S.) minister T 2a Oaks Corners H80.
- Scherbyn, Anthony J. (Mary) 4 ch farmer (potatoes & cabbage) O 37a rd2 Phelps H32.
- Scherbyn, August F. (Pauline) 5 ch farmer (cabbage & potatoes) WOS 71a rd4 Phelps H95.
- Schlecht, John (Julia) 3 ch farmer (potatoes & cabbage) WOS 111a rd3 Phelps H33.
- Schrader, William C. farm hand bds H. M. Vandermark rd3 Phelps H62 B T.
- Scott, Amelia J. bds W. W. Scott rd4 Phelps H129.
- SCOTT, FRED C. (ANNA E.) 6 ch laborer T H&L Orleans H108.
- SCOTT, WILLARD farmer (hay potatoes & cabbage) O 68a rd4 Phelps H129.
- SCOTT, WILLIAM H. (KATHERINE) 2 ch farmer (potatoes & cabbage) WOS 105a rd3 Geneva H81.
- Seager, Carl E. (Ethel W.) 1 ch farmer (fruit) (Stovemont Farms) rd3 Phelps H79 M T.
- Seager, Charles S. (Alice W.) 1 ch farmer (fruit & vegetables) O 10a rd4 Phelps H75 F T.
- Seager, George C. (Augusta) retired (Stovemont Farms) rd3 Phelps H79 M T.

- SEBRING, WILLIAM H. (MANNIE) 1 ch farm hand T H&L rd2 Phelps H16.
 SENECK, PAUL (MARIE) 3 ch farmer (potatoes & cabbage) WOS 160a rd1 Clifton Springs H22.
 SERGENT, WILLIAM T. (ARMELIA E.) 5 ch laborer O H&L box 36 Orleans H103.
 SEVERANCE, WILLIAM D. (CARRIE) 1 ch retired O 100a rd3 Clifton Springs H106 B T.
 Severance, Zella A. (dau William D.) bds W. D. Severance rd3 Clifton Springs H106 B T.
 Shear, Scoville auctioneer & farmer (asparagus) O 12a Oaks Corners H87 H T.
 Sheldon, Charles E. (Clara) farmer O 65a rd3 Clifton Springs H109 H T.
 Sheldon, Laverne (son Charles E) farm hand bds C. E. Sheldon rd3 Clifton Springs H109 H T.
 SHEPPERD, AUGUSTAS B. (CARRIE) farmer (potatoes & cabbage) O 54a rd6 Lyons H18 B T.
 Shepperd, Blanche E. (dau Augustas B.) teacher bds A. B. Shepperd rd6 Lyons H18 B T.
 SHEPPERD, GEORGE B. (GERTRUDE S.) farmer (grain & potatoes) O 100a rd1 Lyons H19 B T.
 Shepperd, Ida (wid Charles) retired bds I. M. Burgess rd2 Phelps H12 B T.
 Shepperd, Jacob C. retired T ¼a rd3 Geneva H83.
 Shepperd, Violet I. (dau Augustas B.) stenographer bds A. B. Shepperd rd6 Lyons H18 B T.
 Sherman, Charles J. (Laura L.) 1 ch farmer (potatoes & cabbage) O 123a rd1 Clifton Springs H1.
 Sherman, Grant E. (Catherine H.) farmer (potatoes & cabbage) WOS 50a rd2 Phelps H50.
 SHERWOOD, JOHN S. (JESSIE L.) farmer (cabbage & fruit) O 88a rd3 Clifton Springs H68.
 Shook, William (Alice C.) miller T 1a rd3 Phelps H79.
 Siegwald, Alta (son Henry) farm hand bds H. H. Siegwald rd3 Clifton Springs H68 H T.
 SIEGWALD, HENRY H. (ESTELLA) farmer O 76a rd3 Clifton Springs H68 H T.
 Siegwald, La Verne (son Henry H.) farm hand bds H. H. Siegwald rd3 Clifton Springs H68 H T.
 SIEGWALD, GEORGE F. (MINNIE) miller O 11a rd2 Phelps H59.
 SIMMONS, HARRY M. (HAZEL) farmer (hay grain & cabbage) O 75a rd3 Clifton Springs H106 F T.
 SIMPSON, JULIUS A. (MADGE) farmer (dairy) O 67a rd3 Geneva H99 H T.
 SINECK, LEO (EMILY) 1 ch farmer (cabbage & potatoes) WOS 29a rd2 Phelps H31 H T.
 SISSON, ARTHUR W. (son Charles) merchant bds C. Sisson box 42 Orleans H103.
 Sisson, Charles (Julia L.) laborer O H&L box 42 Orleans H103.
 SKINNER, EDNEY M. (BERTHA) 1 ch farmer (grain potatoes & cabbage) WOS: 270a rd3 Phelps H85 B T.
 SKINNER, PETER S. (HANNAH) section foreman & farmer (grain) O 60a rd3 Phelps H38 B T.
 SKINNER, THOMAS R. (MINNIE C.) railroad foreman T ½a rd3 Phelps H38.
 SKUSE, FRANK P. (MARY A.) farmer (grain & potatoes) O 83a rd3 Geneva H116 H T.
 Skuse, Howard H. (Carrie E.) farm hand bds F. P. Skuse rd3 Geneva H116 H T.
 SKUSE, ORVILLE H. (MARGARET) farmer (grain & potatoes) O 85a rd3 Geneva H133 H T.
 Smallidge, Isabelle E. bds G. T. Lake rd3 Phelps H29.
 SMITH, ALDEN R. (JESSIE M.) 3 ch farmer (potatoes & cabbage) O 124a rd1 Clifton Springs H1.
 Smith, Aquila J. (Ellen) 1 ch farm hand T 1a rd2 Phelps H31.
 SMITH, AUBREY D. (son Aquila) farm hand bds A. J. Smith rd2 Phelps H31.
 Smith, Charles (son Mrs. George) farm hand bds Mrs. G. Smith rd3 Phelps H78.
 Smith, Charles S. (son Elmer E.) farmer bds E. E. Smith rd1 Phelps H127 B T.
 Smith, Edna M. (dau John H.) bds J. H. Smith rd1 Phelps H2.
 SMITH, ELMER E. (SARAH A.) 4 ch farmer (potatoes & cabbage) O 100a rd1 Phelps H127 B T.
 SMITH, FRED farm hand bds O. H. Skuse rd3 Geneva H133 H T.
 Smith, George farm hand bds H. J. Humphrey rd3 Phelps H81 B T.
 Smith, George Mrs. 1 ch housekeeper O ½a rd3 Phelps H78.
 SMITH, GEORGE F. farmer (grain & potatoes) O 150a rd1 Clifton Springs H21 H T.
 Smith, Herbert F. (son John H.) farmer bds J. H. Smith rd1 Phelps H2.
 Smith, Homer farm hand bds B. Raymer rd1 Lyons H36.
 Smith, Ira W. (Phoebe) 2 ch farmer (potatoes & cabbage) T 72a rd3 Phelps H46.

Smith, Jesse J. farm hand bds O. T. Fisk rd4 Geneva H137.
 SMITH, JOHN H. (KATHERINE) farmer (potatoes & cabbage) O 81a rd1 Phelps H2.
 Smith, Mary (wid Franklin E.) retired bds G. F. Smith rd1 Clifton Springs H21 H T.
 Smith, Mary E. (dau Mary) bds G. F. Smith rd1 Clifton Springs H21 H T.
 SMITH, MARY L. (wid Abram B.) Lch farmer (fruit potatoes & cabbage) O 12a rd2 Phelps H45 B T.
 SMITH, STEVEN A. (MARGARET) 1 ch farmer (fruit) O 25a rd3 Geneva H131 H T.
 SMITH, SUSIE (wid John) farmer (potatoes & grain) O 50a rd3 Geneva H116.
 SMITH, WALTER (FANNIE) 8 ch farmer (potatoes & cabbage) WOS 100a rd1 Phelps H93 F T.
 Smith, William farm hand bds J. M. Gross rd2 Phelps H63.
 Smith, William W. carpenter T 2a rd4 Geneva H84.
 SMITH, WILLIAM W. (EMMA E.) 1 ch road builder T 50a rd3 Phelps H38 B T.
 Snook, George A. (Gertrude) carpenter O ¼a Oaks Corners H97.
 Snyder, Albert (Lyda) laborer O H&L box 4 Orleans H107.
 Sorenson, John C. (Mary) 2 ch horse trainer T H&L Oaks Corners H115.
 SOULE, FRED S. (ANNA) farmer (potatoes) O 52a rd3 Geneva H132 H T.
 Sparks, Sarah M. (wid Eli J.) retired bds G. B. Shepperd rd1 Lyons H19 B T.
 Sprague, Henry W. (Isabella) farmer (grain potatoes & cabbage) O 100a rd2 Phelps H18.
 Sprague, James (son Henry W.) farmer bds H. W. Sprague rd2 Phelps H18.
 Stauch, John farm hand bds C. W. Wagner rd2 Phelps H18 B T.
 STEELE, ELON W. (CORA A.) 1 ch farmer (garden truck) O 6a rd2 Phelps H52.
 Steele, Myron G. (Mary) farmer (fruit) T 55a rd3 Geneva H83.
 STEELE, WILLIAM farmer bds S. A. Denniston rd3 Geneva H119.
 Stetzel, Eli J. (Mary) 6 ch farmer (grain potatoes & cabbage) O 111a rd1 Lyons H20 B T.
 Stetzel, John retired bds E. J. Stetzel rd1 Lyons H20 B T.
 Stewart, Horace P. shoemaker bds H. E. Peck rd3 Geneva H98.
 St. John, Lewis J. telegraph operator bds F. Woodling rd1 Lyons H141.
 STONEBRIDGE, JAMES farm hand O 1½a rd3 Phelps H38.
 STONEBRIDGE, MINNIE (dau James) housekeeper bds J. Stonebridge rd3 Phelps H38.
 Stovmont Farms (fruit) O 246a rd3 Phelps H79 M T.
 STOWELL, HARRY B. (ANNA E.) farm hand bds J. B. Stowell rd3 Geneva H99.
 STOWELL, JAMES B. (SARAH E.) farmer (grain cabbage & potatoes) T 80a rd3 Geneva H99.
 STOWELL, WILLIAM H. (HULDA) 3 ch farmer (cabbage & potatoes) O 65½a rd3 Geneva H82.
 Stryker, John H. (son Winfield) farmer bds W. Stryker rd1 Phelps H41 H T.
 Stryker, Olive E. (dau Winfield) student bds W. Stryker rd1 Phelps H41 H T.
 STRYKER, WINFIELD S. (HARRIET J.) 3 ch farmer (potatoes & cabbage) O 90a rd1 Phelps H41 H T.
 Sullivan, Michael J. (Mary G.) farmer (potatoes & cabbage) O 70a rd2 Phelps H63.
 Swan, Edwin D. farm hand O ½a Oaks Corners H115.
 Swan, Edwin T. (Laura) farmer (grain & potatoes) O 17a rd4 Oaks Corners H115.
 Swart, John A. (Ella) laborer O H&L box 15 Orleans H102.
 Swart, Willard S. (Nita L.) 4 ch farmer T H&L rd1 Phelps H110.
 SWEENEY, BERNARD W. (EMMA) farmer (cabbage) O74 rd3 Clifton Springs H68 H T.
 SWEENEY, DANIEL R. (ELLEN) farmer WOS 83a rd3 Clifton Springs H104 F T.
 Sweeney, Harold (son Daniel R.) laborer bds D. R. Sweeney rd3 Clifton Springs H104 F T.
 SWEENEY, JAMES T. (MARY) 1 ch farmer O 124½a rd1 Phelps H93.
 Sweet, Henry H. (Louisa A.) farm hand T 1a rd1 Phelps H93.
 SWEET, HOMER D. (HATTIE A.) 3 ch farmer (grain & potatoes) WOS 45a rd1 Phelps H93 F T.
 Sweet, Miller W. (Minnie) 4 ch farmer (hay potatoes & cabbage) WOS 100a rd4 Phelps H128 F T.
 Sweier, Zilla 1 ch housekeeper bds J. W. Williamson rd1 Clifton Springs H40 H T.
 Swift, John farmer (garden truck) O 23a rd4 Geneva H120 B T.
 TANEY, FELIX M. (ALICE A.) 2 ch farmer (potatoes & cabbage) WOS 62a rd2 Phelps H11 H T.
 Tanghe, Carl (Emma) 5 ch farmer WOS 150a rd2 Phelps H34 B T.
 Taylor, Clarence farm hand bds V. Rhodes rd1 Phelps H23.
 Taylor, David J. (Bertha M.) 2 ch farmer (garden truck) O 50a rd4 Geneva H100.
 TAYLOR, GEORGE (CAROLINE) farmer (grain & potatoes) O 62a rd3 Geneva H98.
 Taylor, Spencer (Minnie) 1 ch farmer (garden truck) O 6a rd3 Geneva H99.

- Taylor, William farmer (grain & potatoes) O 59a Geneva H98.
 Thoms, Frederick (Celia) 6 ch farm hand T H&L rd2 Phelps H18.
 TINKER, ANDREW J. (ELIZABETH) 3 ch farmer (potatoes & cabbage) WOS 135a rd2 Phelps H11 B T.
 TINKER, ARTHUR B. (RUTH M.) farmer bds M S Zimmerman rd3 Phelps H39 B T.
 Tobin, Edward (son Mary) laborer bds M. Tobin box 41 Orleans H102.
 Tobin, Mary (wid Michael) farmer (potatoes) O 12a box 41 Orleans H102.
 TOLL, CHARLES (ROSE) 3 ch farmer (potatoes & cabbage) O 120a rd1 Phelps H92 F T.
 Toll, Clarence J. (son George W.) farmer bds G. W. Toll rd1 Lyons H141.
 TOLL, GEORGE (EMMA) 5 ch farmer (grain potatoes & cabbage) O 32a rd1 Lyons H141.
 Townsend, Carl W. (Ethel) 1 ch farm hand T H&L rd1 Clifton Springs H40.
 TOWNSEND, WRIGHT H. (FRANCES) 3 ch farm hand T H&L rd4 Phelps H94.
 TREADWELL, CARL J. (EMMA) 1 ch farmer (potatoes & cabbage) WOS 65a rd1 Phelps H109 F T.
 Treadwell, David 1 ch farm hand bds J. Treadwell rd1 Phelps H109 H T.
 Treadwell, Johanna (wid Bennett) retired O 57a rd1 Phelps H109 H T.
 TRIMBLE, CHARLES E. (MAUDE) 6 ch farmer (potatoes & cabbage) O 48a rd3 Clifton Springs H145.
 Trimble, Earl J. (son Thomas C.) bds T. C. Trimble rd3 Clifton Springs H67.
 TRIMBLE, THOMAS C. (MARY E.) farmer O 113 rd3 Clifton Springs H67 H T.
 TROKE, CHARLES (MAUDE) 1 ch farmer (cabbage & potatoes) WOS 50a rd1 Lyons H39.
 Tulett, Fred R. (Henrietta) farmer (garden truck) O 10a rd4 Geneva H84.
 Tulett, Sinclair A. (son Fred R.) farmer bds F. R. Tulett rd4 Geneva H84.
 Turkin, Mortimer A. (Cora) farmer (cabbage & berries) T 40a rd4 Phelps H147 F T.
 Tyler, Adella (wid Robert) retired bds B. J. Goodman) rd2 Phelps H16 H T.
 TYLER, SILAS E. farm hand bds G. D. Peterson rd3 Clifton Springs H70 B T.
 UNGER, GEORGE (Louise) 2 ch farmer (potatoes & cabbage) O 27a rd2 Phelps H18 B T.
 Unger, George E. (son George) mechanic bds G. Unger rd2 Phelps H18 B T.
 VAN AUKEN, ELLERY C. (MAY L.) 1 ch farmer T H&L rd4 Phelps H114.
 Van Auken, Ida B. bds M. Van Deusen rd4 Phelps H94 F T.
 Van Buren, Jonathan farm hand bds M. M. Hughes rd3 Clifton Springs H68 H T.
 VAN CAMP, CHARLES L. (MARY L.) 7 ch farmer (potatoes & cabbage) WOS 165a rd2 Phelps H49.
 Vander Belt, Austin (Maria) farmer bds C. K. Vander Belt rd1 Lyons H142 B T.
 VANDER BELT, CHARLES K. (MINNIE B.) 1 ch farmer (alfalfa & cabbage) O 64a rd1 Lyons H142 B T.
 Vander Brook, John (Rosie) farmer (potatoes & cabbage) O 13a rd3 Phelps H33.
 VANDERHOOF, JACOB W. (ELMIRA M.) retired O H&L rd1 Clifton Springs H21 H T.
 Vanderhoof, Lena (dau Jacob W.) bds J. W. Vanderhoof rd1 Clifton Springs H21 H T.
 Van Derlyke, Clarence (son John) farmer bds J. Van Derlyke rd1 Phelps H4.
 VAN DERLYKE, JOHN SR. (FRANCES) farmer O 42a rd1 Phelps H4.
 Van Derlyke, John Jr. (son John Sr.) brakeman bds J. Van Derlyke Sr. rd1 Phelps H4.
 VAN DERLYKE, PETER (EVA) retired (potatoes & cabbage) O 96a rd2 Phelps H8 M T.
 VANDERMARK, HERBERT M. (MAY C.) 2 ch farmer (cabbage & potatoes) O 70a rd3 Phelps H62 B T.
 Van De Moortele, Martha (wid Thomas) 2 ch farmer (cabbage) O 20a rd1 Phelps H2.
 Vandermortal, Edward (Leana) farm hand T H&L rd2 Phelps H16.
 Vanderwalle, Frank retired bds P. Dhooge rd3 Phelps H43.
 VAN DEUSEN, FRANK F. (MAE G.) 2 ch farmer (cabbage & potatoes) O 164a rd1 Clifton Springs H22 H T.
 VAN DEUSEN, HAROLD A. (son Millicent O.) farmer bds M. O. Van Deusen rd4 Phelps H94 F T.
 VAN DEUSEN, MILLICENT O. (wid Ambrose L.) farmer (grain potatoes & cabbage) O 96a rd4 Phelps H94 F T.
 Van Fleet, Bertha (dau Cornelis) housekeeper bds C. Van Fleet rd3 Phelps H38.
 Van Fleet, Cornelis farmer (grain potatoes & cabbage) O 98a rd3 Phelps H38.
 VAN HOOFT, EDWARD F. (RILLA) farmer (potatoes & cabbage) O 62½a rd3 Clifton Springs H87 H T.
 Van Hooft, Jacob (Geniere) farmer bds W. E. Overslaught rd1 Phelps H127 F T.
 VAN HOOFT, JOHN F. (AGNES L.) 1 ch farmer (potatoes & cabbage) O 25a rd4 Phelps H123 F T.
 VAN HOOFT, PETER B. (EMMA) 1 ch farmer (potatoes & cabbage) O 33½a rd1 Phelps H92 F T.
 VAN LARE, ISAAC (MAE) 1 ch farmer T H&L rd2 Phelps H9.

- Van Mortell, Benjamin (Mary) 5 ch farmer (cabbage & onions) O 14a Clifton Springs H71.
- Van Tassel, John R. (Nellie) 5 ch optical workman T 4a rd3 Geneva H99.
- Veeder, Walter R. (Anna M.) 2 ch farm hand bds W. Irvin rd2 Phelps H59.
- Vercruysse, Peter (Natalie) farmer (potatoes & cabbage) O 50a rd2 Phelps H31.
- VERSTRAETE, FRANK (GLEMONSE) farmer (potatoes & cabbage) WOS 72a rd1 Phelps H69.
- Vincent, Edgar J. (Augusta) engineer O 6½a box 89 Phelps H72 H T.
- Vosburgh, Lee (Grace B.) 2 ch farmer (grain cabbage & potatoes) O 118½a rd1 Clifton Springs H40 H T.
- Vosburg, William M. (Ida M.) 1 ch station agent T ½a rd4 Phelps H96.
- VREELAND, HATTIE A. bds S. Smith rd3 Geneva H116.
- Waddell, John (son Robert L.) farm hand bds R. L. Waddell rd2 Clifton Springs H102.
- WADDELL, ROBERT L. (NORA) 3 ch farmer (grain potatoes & cabbage) O 84½a rd2 Clifton Springs H102.
- Wagner, Charles W. (Frances M.) 3 ch auctioneer & farmer (grain potatoes & cabbage) O 68a rd2 Phelps H18 B T.
- Wagner, John L. (son Louis) farmer bds L. Wagner rd2 Phelps H15 B T.
- Wagner, Louis (Elizabeth) 1 ch farmer (potatoes) O 52a rd2 Phelps H15 B T.
- Wakeman, Nellie Plumb farmer (poultry) O 54a rd3 Phelps H33 B T.
- Walsh, David C. (son Martin T.) farmer bds M. T. Walsh rd3 Geneva H119.
- Walsh, John retired bds G. Peters Sr. rd3 Phelps H81.
- Walsh, Martin T. (Mary A.) 1 ch farmer (grain & potatoes) O 40a rd3 Geneva H119.
- Walsh, Martin W. (son Martin T.) farmer bds M. T. Walsh rd3 Geneva H119.
- Ward, Ancil D. (Alice J.) carpenter bds Main Bros. rd4 Phelps H76.
- Ward, Augustua farm hand O 2a rd1 Phelps H93.
- WARD, CHARLES H. farmer T ½a rd4 Geneva H85 B T.
- WARDER, GEORGE (ANNIE J.) farmer (berries) O 18a rd4 Geneva H86.
- Ware, Helen teacher bds E. G. Bradley rd2 Phelps H16.
- Warner, Achilles (Alice) farmer O 85a rd3 Clifton Springs H106 & 109.
- WARNER, FRANCES B. (wid Henry D.) retired O 83a rd3 Clifton Springs H104.
- Warner, Jesse P. farmer (fruit) O 14a rd3 Clifton Springs H109.
- Warner, Theodore H. (son Frances B.) student bds F. B. Warner rd3 Clifton Springs H104.
- Warner, William M. (Mary) 4 ch farm hand rd1 Clifton Springs H40.
- WATERMAN, ERNEST (MAY A.) teamster bds O. H. Skuse rd3 Geneva H133 H T.
- WATERMAN, JESSE C. (BELLE) 2 ch farmer (cabbage & potatoes) T 78a rd2 Phelps H16.
- Wayne, Albert L. (Ella) farmer O 50a rd2 Clifton Springs H103 F T.
- Wayne, William P. (Anna R.) farmer WOS 50a rd2 Clifton Springs H103 F T.
- WEBB, FRANK G. (CORA A.) 3 ch farmer (potatoes & cabbage) WOS 150a rd1 Newark H4 B T.
- Webster, Howard A. student bds Mrs. F. E. Hood rd4 Oaks Corners H115 H T.
- WEEKS, MILLARD O. (EMMA L.) farmer (dairy) O 118a rd1 Phelps H4 B T.
- WEST, CHARLES (LYNDA M.) 3 ch farmer (hay grain & cabbage) O 112a rd3 Phelps H65.
- WESTFALL, BURTON S. (HATTIE P.) 2 ch farmer (potatoes & cabbage) O 73a rd2 Phelps H33 B T.
- Westfall, Lewis (Carrie) 1 ch farmer WOS 90a rd3 Clifton Springs H67.
- WESTFALL, SPENCER V. (JENNIE E.) 1 ch farmer (grain potatoes & cabbage) O 110 rd2 Phelps H34 B T.
- Weston, Cornelia S. (dau Hattie C.) tch bds J. H. Weston rd4 Oaks Corners H80 B T.
- Weston, Eva (dau Hattie C.) tch bds J. H. Weston rd4 Oaks Corners H80 B T.
- Weston, Hattie C. (wid Alexander J.) bds J. H. Weston rd4 Oaks Corners H80 B T.
- WESTON, JAMES H. (FLORA) 1 ch farmer (potatoes & cabbage) O 100a rd4 Oaks Corners H80 B T.
- Weston, Lillian H. (dau Hattie C.) bds J. H. Weston rd4 Oaks Corners H80 B T.
- WEYNITH, LEIGH (INA R.) farmer T 66a rd3 Clifton Springs H123.
- Wheat, Anjenette (wid Van Buren) retired bds S. I. Wheat rd2 Clifton Springs H103 R T.
- Wheat, Rollin L. (Grace) 2 ch farmer (grain) O 100a rd3 Clifton Springs H106 F T.
- Wheat, Sidney I. (Lottie) 2 ch farmer O 55a rd2 Clifton Springs H103 R T.
- WHEELER, GEORGE W. (LILLIAN) 4 ch farmer (potatoes & cabbage) WOS 86a rd3 Phelps H7 H T.
- Wheeler, Harriett (wid Orville) retired bds G. T. White rd3 Phelps H25.
- WHITBECK, ROY O. (GRACE) 1 ch farmer (cabbage & potatoes) WOS 112a rd4 Phelps H114 F T.
- White, Corneles (Pearl) 3 ch farmer (potatoes & cabbage) WOS 60a rd2 Phelps H45 M T.

- WHITE, DAVID (CARRIE) farmer (grain & potatoes) O 68a rd2 Phelps H60 B T.
 White, Ethel (dau Thomas J.) dressmaker bds T. J. White box 24 Orleans H107.
 WHITE, GEORGE T. (LURA) 1 ch farmer (potatoes & cabbage) WOS 56a rd3 Phelps H25.
 White, Thomas J. (Ellen) farmer T H&L box 24 Orleans H107.
 Whitney, Almon C. (Lillian) lumberman bds C. P. Whitney rd3 Clifton Springs H109.
 WHITNEY, CHENEY P. (MARY C.) farmer (fruit) O 135a rd3 Clifton Springs H109.
 WHITNEY, FRANK R. farmer (cabbage & potatoes) O 62½a rd2 Clifton Springs H87 F T.
 Whitney, Loa (dau Oscar J.) bds O. J. Whitney rd4 Oaks Corners H80 B T.
 Whitney, Oscar J. farmer (grain & potatoes) O 140a rd4 Oaks Corners H80 B T.
 WILBER, CLIFFORD (IDA S.) farmer (potatoes & cabbage) O 113a rd3 Phelps H25 B T.
 Wilber, Edgar C. (son Clifford) farmer (potatoes & cabbage) O 104½a rd3 Phelps H25 B T.
 Williams, Mary E. housekeeper bds L. Decker Phelps H59.
 Williams, Rose (wid Paul) retired bds C. Cowels rd2 Phelps H11 M T.
 Williams, William S. (Adelia) 2 ch laborer O H&L box 33 Orleans H102.
 WILLIAMSON, JAMES W. (A ESTELLA) farmer (potatoes & cabbage) O 80a rd1 Clifton Springs H40 H T.
 Willson, Hobart M. (son John R.) florist bds J. R. Willson rd3 Geneva H116.
 WILLSON, HOWARD (ESTHER) 4 ch mail carrier O H&L Walnut St Phelps B T.
 Willson, John R. (Sarah C.) farm hand T ½a rd3 Geneva H116.
 Willson, Marth C. (son John R.) bds J. R. Willson rd3 Geneva H116.
 WILLSON, MYRON R. (EMMA F.) 1 ch roadman T 1a rd4 Phelps H123 F T.
 Wilson, Blanche bds F. A. Avery rd2 Phelps H59 H T.
 WILSON, SILAS J. (ANNA) 1 ch farmer (grain & potatoes) O 50a rd3 Geneva H33 H & B T.
 WILSON, TRUMAN A. (GEORGE E.) 3 ch miller (poultry) T 2a rd2 Phelps H59 B T.
 Wilson, Ward B. laborer bds T. A. Wilson rd2 Phelps H59 B T.
 WINBURN, FRANK W. (JESSE M.) 1 ch farmer (grain potatoes & cabbage) WOS 96a rd1 Phelps H93 F T.
 WINBURN, THOMAS S. (EMMA E.) 1 ch farmer (potatoes & cabbage) WOS 140a rd3 Clifton Springs H39.
 Winnie, William (Alice E.) farmer (potatoes) O 2a rd2 Phelps H59.
 WITCHEY, EMERSON F. (ODESSA) 2 ch farm hand T H&L rd1 Phelps H3.
 Witter, Charles A. (Jennie) farm hand bds W. Hornbeck rd3 Phelps H29 H T.
 Wood, Charles A. retired O 5½a rd4 Geneva H100.
 Wood, George S. (Lena B.) farmer (garden truck) bds C. A. Wood rd4 Geneva H100.
 Woodard, George farm hand bds F. B. Flsk rd1 Phelps H2 B T.
 Woodhouse, Samuel W. (Amella) 1 ch farmer (potatoes & cabbage) WOS 100a rd1 Phelps H43 B T.
 WOODLING, FORD (AMANDA) farmer (cabbage & potatoes) T 129a rd1 Lyons H141.
 Woodling, George (son John) farmer bds F. Woodling rd1 Lyons H141.
 Woodling, George (Nellie) 1 ch railroad man bds F. Woodling rd1 Lyons H141.
 WOOLSON, BENJAMIN H. (JENNIE) farmer (grain potatoes & cabbage) O 63a rd4 Phelps H75.
 WORDEN, ALBERT H. (son John V.) farmer bds J. V. Worden rd2 Phelps H52 B T.
 Worden, Charles (Sarah) 3 ch farmer (grain & potatoes) WOS 160a rd1 Lyons H33 B T.
 Worden, Fred A. (Christina F.) 3 ch farmer (potatoes & cabbage) WOS 100a rd1 Lyons H19.
 WORDEN, JOHN V. (CAROLINE C.) farmer (potatoes & cabbage) WOS 110a rd2 Phelps H52 B T.
 Wright, Julia A. (wid Thomas) retired bds F. A. Sallsbury rd3 Phelps H64 B T.
 Wrighton, William (son Margaret) farm hand bds M. Falkner T H&L rd1 Phelps H23.
 Wunderlan, Frank carpenter O 5a rd1 Clifton Springs H40.
 Wunderlan, Minnie (dau Frank) bds F. Wunderlan rd1 Clifton Springs H40.
 Wyman, Carl F. (son Jacob) farm hand bds F. G. Webb rd1 Newark H 4 B T.
 YOUNG, CLARENCE H. (HELEN R.) farmer (potatoes & cabbage) O 40a rd2 Phelps H59.
 Young, Curtis J. 1 ch retired bds C. H. Young rd2 Phelps H59.
 Zimmerman, Charles W. (son Jane) farmer bds J. Zimmerman rd2 Phelps H59.
 Zimmerman, Eugene S. (Hattie M.) machinist T ½a Oaks Corners H97.
 Zimmerman, Irvin H. (son Marshall S.) farmer bds M. S. Zimmerman rd3 Phelps H39 B T.
 Zimmerman, Jane (wid George) O H&L rd2 Phelps H59.
 ZIMMERMAN, MARSHALL S. (Maria L.) farmer (potatoes & cabbage) O 60a rd3 Phelps H39 B T.

RICHMOND TOWNSHIP

(Population, 1,277.)

- Abbey, Benton G. (Jennis) 1 ch farmer tile mfr O 220a rd3 E. Bloomfield H15 H & B T.
- ABBEY, GEORGE G. (CATHERINE) 1 ch farmer O 250a rd2 E. Bloomfield H4.
- ABBEY, ROBERT B. 3 ch farmer (beans & berries) O 810a rd1 Honeoye H22 H & B T.
- Abby, Robert F. (Sarah) 2 ch farmer (sheep & horses) O 580a Honeoye H22 M T.
- Abel, Mary A. (wid Herman) housework Lake & Briggs Sts Honeoye H T.
- Adams, Bradley O. laborer O H ½a rd2 Lavonia H19.
- Adams, Earl D. (Ola) 3 ch farmer O100a rd2 Lavonia H28 H T.
- Alford, Irving (Jennie) 1 ch farmer WOS 140a Honeoye H44.
- Alger, Catherine A. (wid Orson) housekeeper bds O. Alger rd1 Honeoye H63.
- Alger, Charles T. (son Edward) farmer O 230a rd4 Naples H55.
- Alger, Mrs. (wid Edward) housekeeper bds C. Alger rd1 Honeoye H55.
- Alger, Charles farmer O 192a rd1 Honeoye H55.
- ALGER, ORLIN (son Catherine A.) farmer (carpenter) O 38a rd1 Honeoye H63.
- Alger, Ira J. (Nettie) 1 ch laborer O H&L rd1 Honeoye H54.
- Alger William (son William O.) laborer bds W. O. Alger rd1 Honeoye H58 H T.
- Alger, William O. (Carrie) farmer 3 ch WOS 365a rd1 Honeoye H53 H T.
- Allen, Charles retired O H&L Honeoye H33.
- Allen, Emma G. 1 ch housework O H&L rd3 E. Bloomfield H3 H & B T.
- Allen, Frank (Marion) 4 ch barber O H&L Church St Honeoye.
- ALLEN, FRANK B. (ANNA) 1 ch farmer (alfalfa fruit & stock) O 100a rd1 Honeoye H B & I T.
- Allen, John B. (Juliette) farmer O 300a rd1 Honeoye H54.
- Allen, Lewis (son Charles) bds C. Allen Honeoye H33.
- Anderson, Orlando farmer WOS 110a Hemlock H43 H T.
- Ashley, Albert (Alice E.) farmer O 93a rd2 Livonia H20 H & B T.
- Ashley, Charles W. (Addie) farmer O 125a rd1 Honeoye H21 H & B T.
- Ashley, Deborah (wid George) housekeeper O H&L Lake & Briggs Sts Honeoye H T.
- Ashley, Evelyn M. (dau Fred L.) housekeeper bds F. L. Ashley Lake & Briggs Sts Honeoye H T.
- Ashley, Fred L. (Fannie B.) laborer O H&L Lake & Briggs Sts Honeoye H T.
- ASHLEY, HERBERT (GENEVIEVE) farmer O 200a rd3 E. Bloomfield H8.
- Ashley, Marie (wid Clinton) housekeeper O H&L Lake St Honeoye.
- Ashley, Morey B. (Florence) 1 ch farmer O 100a rd2 Livonia H20 H & B T.
- Ashley, Pamella housework bds M. B. Ashley rd2 Livonia H20 H & B T.
- Ashley, Wilber (Lillian) 2 ch farmer O 183a rd2 Livonia H23 H & B T.
- Ashley, William S. (Jessie) 3 ch farmer O 203a rd2 Livonia H24 H & B T.
- Bacon, Annie F. (wid Phillip G.) housekeeper bds W. F. Bacon rd2 Livonia H19 B T.
- Bacon, Clarence G. (Leona) 2 ch farmer WOS 180a Hemlock H42 H T.
- BACON, FRANK G. (MAGGIE) 3 ch farmer T 75a rd2 Livonia H24 B T.
- Bacon, Fred (Belle) 1 ch farmer (hops & berries) O 165a rd1 Honeoye H22 H & B T.
- Bacon, John L. (Bessie) hotel prop Main & Lake Sts Honeoye H & B T.
- BACON, ROBERT JR. (CARRIE) 3 ch painter & paperer T H&L rd1 Honeoye H T.
- Bacon, Robert Sr. (Eliza) retired O H&L Honeoye H33.
- Bacon, Samuel C. (Lily) 3 ch farmer O 172a rd1 Honeoye H31 H & B T.
- Bacon, William F. (son Annie E.) laborer O H&L rd2 Livonia H19 B T.
- Bacon, William H. (Catherine) 3 ch farmer O 96a rd1 Honeoye H26 H & B T.
- Bailey, Clarence A. (Florence) laborer T H&L Hemlock H40.
- BARNARD, P. PITTS (CLARA) farmer O 156a rd2 Livonia H33 B T.
- Barnard, Ray (son P. Pitts) farmer bds P. P. Barnard rd2 Livonia H33 B T.
- BARNARD, SALON farmer O 175a rd2 Livonia H33 B T.
- Barnard, Sarah (wid Fitch) domestic bds S. Barnard rd2 Livonia H33 B T.
- BARKLEY, WILLIAM A. (FLORENCE) 2 ch merchant T store Lake & Main Sts Honeoye H & B T.
- Barrett, Frank (Alida) 1 ch farmer WOS 98a rd1 Honeoye H47 H T.
- Barrett, John J. (Alice) farm hand O H&L rd2 Livonia H1.
- Barrett, Leon (Alice) retired O H&L Lima rd2 H6.
- Bartholomew (Augustus A.) bds M. H. Bell rd3 E. Bloomfield H15 H & B T.
- Bartlett, William (Emeline) carpenter O 14a Main St Honeoye.
- Beach, Bernard (Blanch) farmer 1 ch bds R. Beach rd2 Livonia H24 B T.
- Beach, Curtis C. (Mary) 5 ch farmer O H&L rd2 Livonia H19.
- BEACH, GEORGE R. (ANNA) 2 ch farmer T 83a rd2 Livonia H11 H & B T.

- Beach, Oren S. O 56a rd2 Livonia H19 B T.
 BEACH, RICHMOND (FRANKIE) farmer O 160a rd2 Livonia H24 B T.
 Beahon, Lewis (Winnifred) 1 ch carpenter T H&L rd1 Honeoye H47.
 Becker, Clarence M. (son Spencer) laborer bds S. Becker rd1 Honeoye H37.
 Becker, Spencer (Frances) carpenter O 10a rd1 Honeoye H37.
 Belcher, Albert (Sarah) 1 ch farmer rd3 E. Bloomfield H3.
 Belcher Eugene (Lena) laborer T H&L rd3 E. Bloomfield H3.
 Belcher, Freebove (wid Marshall) housekeeper bds A. Belcher rd3 E. Bloomfield H3.
 Belcher, Irving W. (Lucy) farmer rd2 Lima H1.
 Belcher, William (Lina) 2 ch farmer (berries & bees) rd3 E. Bloomfield H7.
 Bell Augusta bds M. H. Bell rd3 E. Bloomfield H15 H & B T.
 Bell, Fred M. (Maude) 1 ch farmer WOS 110a rd3 E. Bloomfield H8.
 Bell, Mark H. (Clara) laborer O H&L rd3 E. Bloomfield H15 H & B T.
 Bentley, Hamett bds F. N. Davis Main St Honeoye H T.
 Bentley, Roy W. (Elizabeth) 3 ch farm hand rd1 Honeoye H31.
 Blackman, Joe P. (Feda) farmer O 200a Honeoye H38.
 Blackmer, George P. (Helen) 1 ch laborer (berries) O H&L 2a Honeoye H38.
 BLACKMER, THOMAS R. (CAROLINE) 3 ch farmer (wheat & beans) O252a rd1 Honeoye H21 H & B T.
 Blair, Ernest J. (Minnie) 1 ch farm hand T H&L rd2 Livonia H12.
 Blair, George W. (Alice) 3 ch laborer T H&L rd2 Livonia H19.
 Blair, William J. (Emiline) 3 ch laborer O H&L rd2 Livonia H19 B T.
 Bockus, Willis E. (Myrtle) 1 ch laborer T H&L rd3 E. Bloomfield H7.
 BORDEN, NEWTON A. (MATILDA) 3 ch farmer WOS 260a rd1 Honeoye H62.
 Boyd, Edward (Elizabeth) 3 ch laborer O H&L Main St Honeoye.
 Boyd, John (Louise) hay presser T H&L Honeoye H37 M T.
 Boyd, Samuel laborer bds W. G. Pierce Main St Honeoye H T.
 Brandin, Abe (Ruth B.) farmer rd1 Honeoye H63.
 BRAY, ANDREW J. (EMMA E.) farmer O 218a rd1 Honeoye H58.
 Bray, John veterinarian bds T. R. Blackmer rd1 Honeoye H21 H & B T.
 BRIGGS, ARTEMAS R. (MATILDA) farmer O 156a rd1 Honeoye H62.
 Briggs, George G. (Ada) 2 ch farm hand O H&L rd3 E. Bloomfield H3 H & B T.
 Briggs, Harry F. (Lillian) 2 ch farmer bds Z. J. Briggs rd1 Honeoye H57 H T.
 Briggs, Irving C. 1 ch farmer WOS 135a rd1 Honeoye H57.
 BRIGGS, JEDEDI H farmer O 170a rd1 Honeoye H54.
 Briggs, John C. (Minnie A.) retired O H&L Lake Ave Honeoye.
 Briggs, Sarah housekeeper bds G. E. Pursell Hemlock H44 H T.
 Briggs, Zachary J. (Anna L.) farmer O 80a rd1 Honeoye H57 H T.
 Briggs, Zaracria (Anna) laborer T H&L Lake St Honeoye.
 Brinks, William (Mary) 1 ch farm hand T H&L Main St Honeoye H T.
 Brown, Charles P. (Dell) painter O H&L Honeoye H46.
 BROWN, EDWARD (son Charles P.) painter bds C. P. Brown Honeoye H46.
 Brown, Ola (Ethel) painter T H&L Church St Honeoye.
 Buck, Charles C. (May) 1 ch farmer O 80a Hemlock H44.
 BUCK, RAY (JESSIE) 4 ch farmer O 100a rd2 E. Bloomfield H16.
 BUCK, WALTER S. (MINNIE) 1 ch farmer O 72a Hemlock H34.
 Burgess, Fred laborer bds W. Ashley rd2 Livonia H29 H & B T.
 BURNS, JOHN (MARY) 1 ch farmer O 120a Honeoye H59 H & B T.
 Burns, Walter (son John) farm hand bds J. Burns Honeoye H59 H & B T.
 Burton, John F. (Leonora) 2 ch undertaker O H&L Main St Honeoye H T.
 Butler, Charles M. farmer O 40a rd1 Honeoye H62 B T.
 CAMPBELL, F. A. (FANNIE) 3 ch farmer (berries & poultry) O 28a Main St Honeoye. H38.
 Carber, Allen (Ruth) laborer bds S. W. Short rd1 Honeoye H36 H T.
 Case, Ralph W. (Georgia) 3 ch farmer WOS 154a rd3 E. Bloomfield H15 H & B T.
 CASKEY, WILLARD (BESSIE) farmer WOS 193a rd2 Livonia H35 H T.
 Castle, Charles H. tile mfg rd3 E. Bloomfield H15 H & B T.
 Clapp, Nettie 1 ch housekeeper bds F. Killips rd2 Livonia H20 H T.
 Clark, John (Harriet) 1 ch farmer rd2 Lima H11 H & B T.
 Clark, Hiram (Maggie) farmer O 174a rd2 Lima H11 H & B T.
 Cleary, John 1 ch farmer WOS 56a rd2 Livonia H19 B T.
 Cochran, James (Effie) 2 ch farmer O 72a rd1 Honeoye H31 H & B T.
 Cole, Stephen J. (Nettie) farmer O 55a rd2 Livonia H27 H & B T.
 Cook, Peter (Emma) 1 ch laborer T H&L rd2 Livonia H29.
 Costello, Adelbert (Mary) carpenter O H&L Briggs St Honeoye H T.
 Costello, Edward stagedriver bds A. Costello Briggs St Honeoye H T.
 Costello, James (Ella) farmer O 22a rd1 Honeoye H41 H T.
 COSTELLO, MICHAEL B. (SARAH) 6 ch farmer WOS 109a rd2 Livonia H19.
 Costello, Nancy housekeeper bds A. Costello Briggs St Honeoye H T.

Costello, Thomas W. (Catherine) 3 ch veterinarian T H&L Briggs St Honeoye H T.
 Coyne, Paschal V. overseer O 107a rd2 Livonia H10 H & B T.
 Cratesley, Ella domestic Main St Honeoye.
 Cratesley, George farm hand bds T. S. Stevens rd1 Honeoye H45 H T.
 Curtis, Charles A. farmer (hay) O 75a Hemlock H44 B T.
 Curtis, Charles M. (son Charles A.) farmer O 45a bds C. A. Curtis Hemlock H44 B T.
 Curran, Dennis (Bridget) farmer (hay) O 237a rd3 E. Bloomfield H2 H & B T.
 Curtis, Hamilton H. (Hattie) farmer O H&L T 30a Main St Honeoye H T.
 Curtis, Murry M. (Carrie) clerk O H&L Main St Honeoye H T.
 Curran, William farmer O 190a rd2 Lima H1.
 DANIELS, ERNEST (FLORENCE) 1 ch farmer Hemlock H47 H T.
 Daniels, Fred painter T H&L Church St Honeoye.
 Daniels, George (dau Fred) domestic bds F. Daniels Church St Honeoye.
 Daniels, Josie (dau Fred) domestic bds F. Daniels Church St Honeoye.
 Davis, Albert (Stella) laborer O H&L Honeoye H38.
 Davis, Frank N. (Ella R.) laborer T H&L Main St Honeoye H T.
 DAVIS, FRED G. (NANCY) farmer O 125a rd2 Livonia H12 H & B T.
 Davis, James A. (Ida) 2 ch farm hand T H&L Honeoye H38.
 DAVIS, JOHN C. (HAZEL) 2 ch merchant O H&L Lake St Honeoye.
 Davis, Raymond F. (Helen) farmer O 22a WOS 150a rd1 Honeoye H21 H & B T.
 DAVISON, ROSS W. farm hand bds R. Beach rd2 Livonia H24 B T.
 DAVISON, WILLIAM (MARY) 3 ch laborer O H&L rd2 Livonia H12 H & B T.
 Deal, Asa N. farmer O 119a rd3 E. Bloomfield H15 H & B T.
 Deal, George W. (Edith) farmer O 35a bds A. N. Deal rd3 E. Bloomfield H15 H & B T.
 Deal, John F. veterinarian bds A. N. Deal rd3 E. Bloomfield H15 H & B T.
 DeGorff, John (Nancy) laborer rd1 Honeoye H58.
 DeGraff, Jacob (Anna) farmer O 82a Hemlock H42 H T.
 DeGraff, Peter F. (Cornelia) farmer O 52a rd2 Springwater H47 H T.
 Deyo, George (Neva) 1 ch merchant Main St Honeoye H T.
 Deyo, Ira N. retired bds B. Greenfield O 240a rd1 Honeoye H58 H T.
 Diegert, Martin (Pansy) farmer O 74a rd2 H & B T.
 Doolittle, Adelbert (Mary) carpenter O H&L Honeoye H46.
 Drain, Samuel F. (Anna) 3 ch farm hand O H&L Honeoye H39.
 Drain, Thomas W. (Edna C.) 1 ch laborer T H&L rd1 Honeoye H62.
 Driscoll, John (Mary) 2 ch laborer T H&L Main St Honeoye.
 DUEL, HERBERT L. (ALICE) 3 ch farmer O 72a rd1 Honeoye H59.
 DUFY, IRA M. (ANNA) 1 ch farmer WOS 159 $\frac{1}{2}$ a rd3 E. Bloomfield H3 H & B T.
 Earls, Charles (Mary) laborer O H&L rd3 E. Bloomfield H7.
 Eldridge, Bessie (dau Charles C.) student bds C. C. Eldridge Main St Honeoye H T.
 Eldridge, Charles C. (Mary) merchant O H&L WOS 14a Main St Honeoye H T.
 Emolnstead, James J. (Mary) farmer O 270a rd3 E. Bloomfield H14 H & B T.
 FITCH, LEWIS H. (JESSIE) farmer O 30a rd3 E. Bloomfield H3.
 Flood, Sidney C. (Luella) 3 ch farmer O H&L rd2 Livonia H20.
 Flood, Thomas (Carrie) 2 ch farmer O 50a rd2 Livonia H29 H & B T.
 Foy, Edward J. (Belle) laborer O H&L Honeoye H57.
 Fox, Moir blacksmith bds A. Francis Main St Honeoye.
 Francis, Albert (Lillian) 2 ch carpenter O H&L Main St Honeoye.
 Francis, Fred (Almira) retired O H&L Briggs St Honeoye.
 Francis, Seth C. (Anna) 1 ch merchant O H&L rd3 E. Bloomfield H7 H & B T.
 Gallager, Alton (Edna) 3 ch farmer O 110a rd1 Honeoye H45 H T.
 Ganes, Harry (Hattie) 1 ch farmer WOS 150a rd3 E. Bloomfield H9.
 Garlinhouse, Nellie housekeeper bds S. Garlinhouse rd3 E. Bloomfield H15 H & B T.
 Garlinhouse, Stoghton (Mary) 2 ch farmer O 95a rd3 E. Bloomfield H15 H & B T.
 Gebhardt, Louise dressmaker T H&L Briggs St Honeoye.
 Gilbert, Albert J. (Mary) retired O H&L Main St Honeoye.
 Gilbert, Charles farm hand O H&L Lake St Honeoye.
 Gilbert, Edwin (Ione) 1 ch merchant O H&L T store Main St Honeoye H T.
 Gilbert, Edwin W. merchant Main St Honeoye H T.
 Gilbert, Martha M. housekeeper O 40a bds J. Kelly rd1 Honeoye H62 B T.
 Gladding, Charles H. (Catherine) farmer (berries) WOS 154a rd1 Honeoye H31 H & B T.
 Gonegal, David farmer WOS 200a rd1 Honeoye H44.
 Gouldner, Elizabeth (wid Gorman) housekeeper O H&L Lake St Honeoye.
 Gracay, John (Mary) farmer O 70a Honeoye H31.
 Green, Carrie E. domestic Main St Honeoye H T.
 Green, Frank L. (Pansie) 1 ch farmer O 135a rd1 Honeoye H22 H & B T.
 GREEN, JOHN R. (ANNA) farmer O 97a rd3 E. Bloomfield H7 H & B T.
 Green, Marjorie (wid Isaac) housekeeper T H&L rd3 E. Bloomfield H3 H & B T.
 Green, Mary C. (dau Carrie) domestic bds C. E. Green Main St Honeoye H T.

Green, Pierpont L. (son Carrie) butcher bds C. E. Green Main St Honeoye H T.
 GREENFIELD, BENJAMIN (ADA) farmer (dairy) WOS 240a rd1 Honeoye H58 H T.
 Greenman, Francis W. (Charlotte) farmer O 65a Hemlock H43 H T.
 Griswold, William (Nellie) 1 ch farm hand T H&L rd1 Honeoye H21.
 Hahn, John A. (Louisa) butcher O 12a rd1 Hemlock H42 H T.
 Hamilton, P. Clinton (Lillian) retired O 75a rd1 Honeoye H58.
 Hamilton, Ruth housekeeper (dau P. Clinton) rd1 Honeoye H58.
 Hamilton, Walter farmer (son P. Clinton) T 75a bds P. Clinton rd1 Honeoye H58.
 Hannant, Elizabeth (dau Jay) domestic bds J. Hannant Main St Honeoye H T.
 Hannant, Fred J. (Eliza) butcher O H&L Main St Honeoye.
 Hannant, Jay (Elizabeth) carpenter O H&L Main St Honeoye H T.
 Hannat, Elizabeth (dau Joshua) dressmaker bds J. Hannat Honeoye H37.
 Hannat, Joshua (Elizabeth) carpenter O H&L Honeoye H37.
 Hastings, Willard (Faith) 1 ch physician T H&L rd3 E. Bloomfield H7 H & B T.
 Hatheways, Seth (Rebecca) 8 ch laborer T H&L rd1 Main St Honeoye.
 Hawkes, Edward D. (Flora) laborer O H&L Main St Honeoye H T.
 Hayward, Charles B. (Jennie) 8 ch farmer WOS 125a rd2 E. Bloomfield H16.
 Hennessy, James laborer O 10a rd2 Livonia H11.
 Henry, Fred laborer bds G. Henry Hemlock H14 H T.
 Henry, George (Grace) 4 ch farmer WOS 125a Hemlock H14 H T.
 Henshaw, Gordon E. (Hortense) clergyman T H&L Main St Honeoye H T.
 Hicks, Ella (wid Highland) domestic O H&L Main St Honeoye H T.
 Hicks, Emma (wid John) domestic O H&L Main St Honeoye.
 HILBORN, MARK W. (CARRIE A.) 1 ch farmer O 210a Honeoye H10 B T.
 Hisford, Alonzo B. retired bds L. Hisford rd2 Livonia H19.
 Hisford, Lorenzo merchant rd2 Livonia H19.
 Hoagland, Frank (Addie) retired O H&L Honeoye H57.
 Hoagland, Frank R. (Fannie) farmer O H&L T 50a Lake St Honeoye H T.
 Hopkins, Lemen O. (Prudence) retired O H&L Main St Honeoye.
 Hopkins, Mary (dau Lemen O.) domestic bds L. O. Hopkins Main St Honeoye.
 Hosford, Alonzo merchant O store 1/2a rd2 Livonia H19 M T.
 Hotchkiss, Ellen L. housekeeper bds O. Anderson Hemlock H43 H T.
 Houghton, Legrand (Ethel) professor Main St Honeoye H T.
 Howcroft, Charles (Ella) retired bds C. W. Howcroft Lake Ave Honeoye H & B T.
 HOWCROFT, CHARLES W. JR. (ELIZA) 2 ch farmer & milling (beans) O H&L
 T 120a & mill Lake Ave Honeoye H & B T.
 Huff, Andrew B. (Nellie) 1 ch farm hand O H&L Main St Honeoye H T.
 HUFF, JEFFERSON M. (FLORENCE) 2 ch farmer O 75a rd3 Livonia H35 H & B T.
 HULBERT, DAVID R. (NETTIE) laborer T H&L rd1 Honeoye H62.
 Hurlburt, Highland (Carrie) 4 ch farm hand T H&L rd2 Honeoye H45.
 Jenkins, Charles thresher rd3 E. Bloomfield H3 H & B T.
 Jerome, J. Wilbur farmer O 90a bds S. Bernard rd2 Livonia H33 B T.
 Kear, Casper laborer O H&L rd2 Livonia H19.
 Kear, John E. (Rhoda M.) farm hand O H&L rd2 Livonia H19.
 Kelly, Daniel (son James) laborer bds J. Kelly rd1 Honeoye H62 B T.
 Kelly, Hattie (dau James) housekeeper bds J. Kelly rd1 Honeoye H62 B T.
 Kelly, James (Nancy) retired O 187a rd1 Honeoye H62 B T.
 Kelly, James Jr. (Mary) 1 ch laborer O H&L Honeoye H46.
 Kenyon, Mabel (wid Samuel W.) housekeeper O H&L Lake St Honeoye.
 Killips, Fred carpenter T H&L rd2 Livonia H20 H T.
 Killips, Henry W. (Nellie) 1 ch blacksmith O H&L Church St Honeoye H T,
 King, Charles blacksmith Main St Honeoye.
 Knauer, Christina housekeeper O H&L Lake St Honeoye.
 Kuhn, Henry (Agnes) laborer O H&L rd2 Livonia H12.
 Lambert, John A. (Emma) 2 ch laborer T H&L rd3 E. Bloomfield H15.
 Lamont, Martha housekeeper rd2 Livonia H19 B T.
 Larned, Wilson (Albeta) 4 ch farmer O 410a rd2 Livonia H11 B & M T.
 Lawrence, Cyrus B. (Ellen) merchant O H&L Honeoye H57.
 Leahy, Richard F. (Margaret) 1 ch stage driver O H&L Briggs St Honeoye H T.
 Leahy, Richard G. (Alice) 3 ch farmer O 3a rd1 Honeoye H45.
 Leahy, Humphrey (Mary) laborer O H&L Briggs St Honeoye.
 Lee, Georgia O 176a rd3 E. Bloomfield H3 H & B T.
 LOGAN, JOHN (MARGARET B) 1 ch farmer WOS 300a rd2 E. Bloomfield H16 H &
 B T.
 Logan, William (Margaret) laborer O H&L rd3 E. Bloomfield H15.
 Lubbuck, Robert laborer Honeoye H37.
 Lutwiller, John (Ina) 2 ch farmer O 8a rd3 E. Bloomfield H9.
 Mallaber, Joseph J. (Bessie) 3 ch laborer T H&L Lake St Honeoye.
 Marsh, Gardner (Mille) T H&L Honeoye H37 M T.

Marsh, Hotaling (dau Gardner) housekeeper bds C. Marsh Honeoye H37 M T.
 Marsh, Wesley G. (Caroline) 7 ch farmer (dairy) O 145a rd1 Honeoye H45 H T.
 Mason, Charles E. (Mary) 1 ch farmer (berries & bees) O 10a rd2 Livonia H24 H & B T.
 Mather, John R. (Gertrude) farmer (hay) O 154a rd3 E. Bloomfield H7 H & B T.
 McBride, Herbert laborer bds C. H. Gladding rd1 Honeoye H31 H & B T.
 McClurg, William (Rose) 3 ch farmer O 127a rd1 Honeoye H23.
 McCrossen, Birdie housekeeper O 118a rd2 Livonia H35.
 McDonald, James (Elizabeth) 7 ch farmer T 218a rd2 Lima H1.
 McGary, Stella (wid Henry) housekeeper bds C. Alger rd4 Naples H55.
 McKay, John (Ethel) laborer T H&L Main St Honeoye H T.
 McKay, Margaret (wid Thomas) domestic O H&L Main St Honeoye.
 McKay, Rose Ann (dau Margaret) domestic bds M. McKay Main St Honeoye.
 McKENZIE, WILLIAM (IDA) 4 ch farmer O 65a WOS 62a rd2 E. Bloomfield H61½.
 Meehan, James (Mary) 1 ch laborer O 17a rd3 E. Bloomfield H3.
 Meehan, James R. (son William) laborer bds W. Meehan rd1 Honeoye H45.
 Meehan, William (Kate) 2 ch farmer T 36a rd1 Honeoye H45.
 Menthan, Daniel (Mary) farmer O 57a rd2 Livonia H20 H & B T.
 Menihan, Daniel C. (Mary E.) blacksmith O H&L Main St Honeoye H T.
 Menihan, Frank D. (Mary) 2 ch farmer T 110a rd1 Honeoye H39 H T.
 Menihan, Michael retired O 110a bds F. D. Menihan rd1 Honeoye H39 H T.
 Millard, Mary J. (wid Carroll) housekeeper (dairy) O 240a Honeoye H138 H & B T.
 Miller, Frank R. (Margaret) 3 ch farmer bds J. M. Miller rd2 Livonia H35 B T.
 Miller, John M. (Deborah) farmer O 105a rd2 Livonia H35 B T.
 Milner, Frances A. housekeeper bds G. E. Purcell Hemlock H 44 H T.
 Morrow, Leon W. (son William) laborer bds W. Morrow rd1 Honeoye H58 H T.
 Morrow, Robert (Anna) laborer O H&L rd1 Honeoye H58.
 Morrow, William (Agnes) farmer O 275a rd1 Honeoye H58 H T.
 Morrow, William F. (son William) farm hand bds W. Morrow rd1 Honeoye H58 H T.
 Morse, Ernest A. (Alice O.) 1 ch laborer O H&L rd3 E. Bloomfield H15.
 Murphy, George laborer bds R. Buck rd2 E. Bloomfield H16.
 Murray, Susan housekeeper bds P. Coyne rd2 Livonia H10 H & B T.
 Nichols, Eli D. (Mary) laborer T H&L rd2 E. Bloomfield H18.
 NIGHAN, JAMES (JULIA) farmer O 100a rd1 Honeoye H21 H & B T.
 Nixon, Floyd C. (Catherine) farmer (fruit) WOS 210a Hemlock H42 B T.
 Norgate, Elijah (Sarah) 1 ch farmer O 110a Honeoye H29.
 Norgate, John J. (Mary J.) farmer O 227a rd2 Livonia H29 H & B T.
 O'Brien, William A. laborer O H&L rd1 Honeoye H64.
 OGDEN, G. ELMER (MINNIE) farmer O 125a rd3 E. Bloomfield H21 H & B T.
 Ogden, Henry G. (Helen M.) farmer O 140a rd3 E. Bloomfield H21 H & B T.
 OLMSTEAD, CHARLES (MARY) 1 ch farmer O 100a rd2 Livonia H29 H & B T.
 Olmstead, Hazel R. (dau James J.) bds J. J. Olmstead rd3 E. Bloomfield H14 B T.
 OLMSTEAD, JAMES J. (MARY J.) farmer WOS 260a rd3 E. Bloomfield H14 B T.
 O'NEIL, LEWIS (MARY) 1 ch farmer O 72a rd2 Lima H1 H & B T.
 O'NEIL, MICHAEL (MARY) 2 ch farmer (sheep) O 100a rd2 Livonia H29 H & B T.
 Orr, Harold C. (Minnie M.) 3 ch farmer WOS 165a rd1 Honeoye H64.
 Orven, Olin T. (Jesse) farmer O 125a rd2 Livonia H28.
 Parker, Charles laborer bds F. G. Davis rd2 Livonia H12 H & B T.
 Parker, Frank B. (Edith) 2 ch fruit evaporator T H&L Lake St Honeoye.
 Parks, William H. laborer bds D. Reardon Lake Ave Honeoye H T.
 PATTERSON, GEORGE E. (ANNA) farmer O 146a rd3 E. Bloomfield H3 H & B T.
 Patterson, George W. (Mary E.) retired O H&L Main St Honeoye H T.
 Patterson, Henry M. (Margaret) 1 ch laborer O H&L Lake Ave Honeoye.
 Patterson, Minnie E. housekeeper bds A. N. Deel rd3 E. Bloomfield H15 H & B T.
 Patterson, Susan J. (wid David) bds H. M. Patterson Lake Ave Honeoye.
 PATERSON, WILSON H. (GERTRUDE) 2 ch farmer O 87a WOS 130a rd3 E. Bloomfield H7.
 Paul, Fred W. retired O H&L Main St Honeoye.
 Paul, Samuel (wid John) domestic bds F. W. Paul Main St Honeoye.
 PENNELL, A. RANDOLPH farmer O 230a Honeoye H59.
 Pennell, Frank G. (Minnie E.) retired O H&L Main St Honeoye.
 Pennell, William T. farm hand bds A. R. Pennell Honeoye H59.
 Pestler, Arthur laborer bds G. W. Pestler rd2 Livonia H19.
 Pestler, George W. (Zinnia) laborer O H&L rd2 Livonia H19.
 Peterson, Jacob (Isabelle) farmer O 75a rd1 Honeoye H45 H T.
 Phillips, Mary (wid Lyman) laborer O 30a bds H. J. Wallace Honeoye H38.
 Pier, Avls housekeeper bds S. J. Cole rd2 Livonia H27 H & B T.
 Pierce, Frank G. (Mary S.) retired O 226a box 72 Naples H62.
 Pierce, William E. laborer O H&L rd2 Livonia H20 H & B T.
 Pierce, William G. (Midred) 1 ch teamster O H&L Main St Honeoye.

- Pierpont, David retired Main St Honeoye H T.
 Plimpton, Clifford (Metta) laborer O H&L Honeoye H57.
 Plimpton, Lewis A. laborer rd3 E. Bloomfield H2 H & B T.
 Potter, John (Mary) laborer O H&L Main St Honeoye H T.
 Prescott, Frank 2 ch well driller O H&L rd2 Livonia H19 B T.
 Provost, George W. (Emma L.) farmer O 40a rd4 Livonia H12.
 PURCELL, GEORGE E. (HATTIE) 1 ch farmer O 257a Hemlock H44 H T.
 Purcell, Lucy E. housekeeper bds G. E. Purcell Hemlock H44 H T.
 Purnell, William laborer O H&L rd1 Honeoye H38.
 REARDON, DENNIS (SUSAN) 2 ch prop boarding house T H&L Lake Ave Honeoye H T.
 Redmond, Roy J. (Lola) 1 ch laborer O 6a rd2 Livonia H29 H & B T.
 REED, ALVA S. (LENA) 4 ch farmer (dairy) O 229a rd2 Livonia H10 B T.
 Reed, Charles E. (Amelia) retired O 252a rd2 Livonia H19.
 Reed, Elizabeth (wid Harrison) domestic O H&L Main St Honeoye H T.
 Reed, George P. (son Charles) farmer T 252a bds C. E. Reed rd2 Livonia H19 B T.
 Reed, George (Ella) farmer O H&L Main St Honeoye.
 Reed, Louise E. (dau Elizabeth) domestic bds E. Reed Main St Honeoye H T.
 Reed Lloyd (son George P.) student bds Main St Honeoye H T.
 REED, ROBERT F. (ELIZABETH) 1 ch farmer O 180a rd2 Livonia H19 B T.
 Reed, Roy W. (Florence) 1 ch farmer (dairy) O 150a Hemlock H41 B T.
 Richardson, George W. (Victoria) farmer O 158a rd1 Honeoye H44 H T.
 Ross, Alice (wid Nelson) housekeeper O H&L Briggs St Honeoye H T.
 Ross, Jed C. (Augustus) thresher bds A. Ross Briggs St Honeoye H T.
 Ross, George W. (Lola) 1 ch painter & paperer O H&L Briggs St Honeoye H T.
 Ross, Jed (Gussie) thresher O H&L Honeoye H46.
 Rotherberg, Lewis (Fern) 1 ch laborer Hemlock H41.
 Rowan, William (Margaret) 2 ch thresher T H&L rd1 Honeoye H21 H & B T.
 Rowley, Lewis J. (Maude) 6 ch farmer O 40a rd2 Livonia H19 H T.
 Sandish, Elihu (Katherine) 1 ch physician O H&L Honeoye H37.
 Savage, John W. (Jennie) laborer O H&L Honeoye H57.
 Schneck, Albert J. (Gertrude) 2 ch blacksmith O H&L T shop rd2 Livonia H19.
 Schwingle, George (Gretchel) 4 ch farmer WOS 148a rd2 Lima H6.
 Senett, Anna (wid William) housework bds W. Rowan rd1 Honeoye H21 H & B T.
 Sennett, John farmer (berries & hops) O 70a rd1 Honeoye H25 H & B T.
 SENNETT, LEON laborer bds J. Sennett rd1 Honeoye H25 H & B T.
 SENNETT, MARY housekeeper bds J. Sennett rd1 Honeoye H25 H & B T.
 SEWARD, JOHN G. (MARGARET) 2 ch farmer WOS 260a rd2 Livonia H20 H & B T.
 Short, Fayette farmer O 187a bds R. B. Short rd2 Livonia H19 H & B T.
 Short, Frank B. (Catherine) teacher O H&L Main St Honeoye.
 Short, Mary housekeeper bds S. W. Short rd1 Honeoye H36 H T.
 Short, Othello (Emma) retired O H&L & 152a Main St Honeoye H T.
 Short, Porter A. (Martha) truck farming O H&L & 35a Lake St Honeoye.
 SHORT, RICHMOND B. 1 ch farmer rd2 Livonia H19 H & B T.
 Short, Scott W. farmer O 115a rd1 Honeoye H36 H T.
 SHORT, SPENCER D. (LORINDA) farmer O 160a Honeoye H41 H T.
 Shellman, Terry (Bridget) laborer WOS 160a rd3 E. Bloomfield H2 H & B T.
 SHELTER, ELMER T. (MINNIE) 10 ch farmer O145a rd3 E. Bloomfield H13.
 Simpson, Elmer (son Joshua) laborer bds J. Simpson rd3 E. Bloomfield H7.
 Simpson, Fred (son Joshua) farmer O 89a bds J. Simpson rd3 E. Bloomfield H7.
 Simpson, George (son Joshua) laborer bds J. Simpson rd3 E. Bloomfield H7.
 Simpson, Joshua (Jane) 5 ch farmer O 2a rd3 E. Bloomfield H7.
 Simpson, Otis J. (Mina) laborer O H&L rd3 E. Bloomfield H7.
 SLEIGHT, CARLTON W. (NETTIE) 1 ch farmer O 185a rd3 E. Bloomfield H4.
 Sleight, Frank laborer bds R. VanVleet rd2 Lima H7 H & B T.
 Sleight, John (Margaret) 1 ch farmer O 165a rd2 Lima H1 H & B T.
 Slingerland, Alfred C. (Harriet) 2 ch farm hand T H&L rd1 Honeoye H58.
 Smith, Claton M. (son William B.) laborer bds W. B. Smith Hemlock H42 H T.
 Smith, Corbin B. (Bridget) laborer O H&L Main St Honeoye H T.
 Smith, Fred F. (Susie) 2 ch farmer O 105a rd3 Livonia H12.
 Smith, Haskell C. 2 ch farmer O 125a Hemlock H47 H T.
 Smith, William B. (Mary) farmer O 137a Hemlock H42 H T.
 Stantish, Elihu (Catherine A.) 1 ch physician O H&L Main St Honeoye H T.
 Stevens, Truman S. (Allene) 3 ch farmer O 200a rd1 Honeoye H45 H T.
 Stone, Clifford (Evelyn) laborer T H&L rd2 E. Bloomfield H2.
 STONE, NELSON O. (ALTA) 2 ch farmer WOS 204a rd2 E. Bloomfield H22 H & B T.
 Sullivan, Julia (dau Margaret) housekeeper bds M. Sullivan rd2 Livonia H29.
 Sullivan, Margaret (wid Timothy) housekeeper O H&L rd2 Lavonia H29.
 Swan, George N. retired O H&L Lake Ave Honeoye.

Swartout Homestead, 437a rd2 Livonia H19 B T.
SWEENEY, EDWARD P. (son Mary) farmer bds M. Sweeney rd1 Honeoye H35 B T.
Sweeney, Mary (wid Patrick) housekeeper O 50a rd1 Honeoye H35 B T.
Sweeney, Nellie (dau Mary) housework bds M. Sweeney rd1 Honeoye H35 B T.
Swingle, George (Caroline) 2 ch farmer WOS 210a rd3 E. Bloomfield H6.
TACK, JOHN (ELIZABETH) 1 ch farmer WOS 85a rd3 Marion H15.
Terry, Charles F. (Adelia) farmer WOS 36a rd2 E. Bloomfield H4.
Thayer, George W. (Sarah A.) farmer (berrles) WOS 40a rd1 Honeoye H22 H & B T.
THURSTON, FRED N. (FRANCES) 7 ch farmer WOS 170a Hemlock H41.
Toomey, Helen housekeeper bds T. Toomey rd2 Livonia H 12 H & B T.
TOOMEY, TIMOTHY farmer O 55a rd2 Livonia H12 H & B T.
Townsend, Murett G. (Sarah) farmer O 76a WOS 26a rd2 Livonia H10 B T.
Treble, Herbert (Elizabeth) 8 ch electrician O H&L Church St Honeoye.
Tubbs, William S. (Nellie) 1 ch farmer WOS 185a rd2 Livonia H11 H & B T.
VanBuren, Albert (Alice) machinist T H&L Briggs St Honeoye.
VanBuren, Harry (son Albert) laborer bds A. VanBuren Briggs St Honeoye.
Van Buren, James laborer O H&L Honeoye H57.
VanVleet, Rensselaer farmer O 147a rd2 Lima H1 H & B T.
Wallace, Henry J. (Felicia) 1 ch farmer Honeoye H38.
WARD, BURR (CLARA) farmer O 227a rd2 Livonia H12 H & B T.
Ward, John L. (Grace) 2 ch farmer O 80a Honeoye H46 H & B T.
Ward, Thomas H. (Anna) 2 ch T H&L Honeoye H46.
Warden, Harriett housekeeper rd2 Livonia H19.
Washburn, Raymond (Mary) farmer O 162a rd1 Honeoye H59.
WASHBURN, WILLIAM (MELVINA) farmer WOS 160a rd3 E. Bloomfield H9 H & B T.
Waterous, Frank shoemaker O H&L Honeoye H37.
Watkins, John L. (Frances) 3 ch butcher T H&L Main St Honeoye.
Watkins, William W. (Alma) 4 ch laborer O H&L Main St Honeoye.
Wells, Bridgman retired bds C. E. Reed rd2 Livonia H19 B T.
Wells, Frank S. (Louisa) retired T H&L rd1 Honeoye H31.
Wendt, William (Flora) 1 ch laborer O H&L rd2 Livonia H12.
WERMOT, ORSINUS (EMERATTA) farmer O 130a rd2 Lima H1 H & B T.
WESLEY, ALBERT (ADA) 3 ch farmer O 130a rd1 Honeoye H21 H & B T.
WESLEY, EDGAR M. (MINNIE L.) 2 ch farmer O 128a rd1 Honeoye H63.
Wesley, William B. (Julia A.) retired bds E. M. Wesley rd1 Honeoye H63.
White, Erwin (Pearl) farmer T 140a Honeoye H20.
WHITE, FRED (MARY) farmer WOS 217a rd2 Livonia H29 H & B T.
White, Frederick (son Erwin) farmer bds E. White Honeoye H20.
White, William C. (Dortha) farmer O 100a rd1 Honeoye H44 H T.
Wilson, George H 3ch farmer O 76a rd1 Honeoye H62 B T.
Wilson, Rolland E. (Eva K.) 2 ch clergyman T H&L rd3 E. Bloomfield H15 H & B T.
Wimmott, Olen (son Oremur) farmer bds O. Wimmott rd2 Livonia H1.
Wimmott, Oremur (Mary) farmer O 97a rd2 Livonia H1.
Wilson, William A. (Ruth) laborer bds F. G. Bacon rd2 Livonia H24 B T.
Wolfanger, John N. (son William) bds W. Wolfanger rd1 Honeoye H62.
Wolfanger, William (Minnie M.) 7 ch farmer T 4a rd1 Honeoye H62.
Wood, George (Martha) 1 ch carpenter & farmer O 6a Main St Honeoye H T.
Worthington, Mathew (Sarah) 1 ch farmer O 25a rd1 Honeoye H37 H T.
Wright, Allie (son Burr) laborer WOS 218a rd1 Honeoye H21 H & B T.
Wright, Anna housekeeper bds Timothy T. rd2 Livonia H12.
Wright, Burr (Maggie) 1 ch farmer bds A. Wright rd1 Honeoye H21 H & B T.
Wright, Edward P. (Ida) 2 ch farmer (horses) WOS 98a rd2 Livonia H29 H & B T.
Yawger, Minnie domestic bds E. Gilbert Main St Honeoye H T.

SENECA TOWNSHIP

(Population, 2,669.)

- Acla, Robert S. (Ina) 3 ch farm hand T H&L rd3 Clifton Springs H1.
 Adams, Seymour H. (Eva) 2 ch farmer (grain & cabbage) WOS 100a rd2 Geneva H12.
 H. T.
 ALBRO, ALBERT M. farmer WOS 155a rd6 Stanley H58 SG T.
 ALLEN, CHARLES F. (MARGARET M.) 6 ch teamster O H&L rd3 Geneva H8.
 Allen, Duncan S. physician O 12a Seneca H61 B T.
 Allen, George (son Duncan S.) farmer bds D. S. Allen Seneca H61 B T.
 Allen, Nellie M. (wid Joseph) 2 ch farmer O 13a rd2 Stanley H25.
 Allen, William E. (son Nettie M.) farmer bds N. M. Allen rd2 Stanley H25.
 Ames, Edson E. (Nellie J.) 4 ch farmer (fruit & cabbage) T 6a rd1 Hall H91.
 Anderson, Catherine domestic bds D. R. Smith rd3 Stanley H15 H T.
 Anderson, Isabel housekeeper bds F. E. VanEps rd1 Stanley H53 SG T.
 ANDERSON, NIELS F. (MARIE) 7 ch farm hand T H&L rd2 Stanley H31.
 ANDERSON, PETER (CASSEA) 6 ch farmer (fruit cabbage & dairy) T 65a rd1 Hall
 H71.
 Andrews, John retired O 118a rd1 Hall H83 SG T.
 Archer, Mrs. housekeeper bds A. Ottley rd3 Stanley H14 B T.
 ARTHUR, JAMES farmer O 126a rd1 Stanley H64 SG T.
 AUSTIN, HERBERT H. (MARY E.) 1 ch farmer (dairy) WOS 140a rd2 Geneva H10.
 Austin, Lucy F. (dau Herbert H.) milliner bds H. H. Austin rd2 Geneva H10.
 Austin, Willis H. (son Herbert H.) farmer bds H. H. Austin rd2 Geneva H10.
 Bain, George W. (Theoressn) retired O ½a box 53 Seneca Castle H2.
 Baker, Edward (Emma) retired O 2a Seneca Castle H15.
 Ballis, Thomas (Sarah E.) farmer (cabbage) O 52a rd2 Stanley H22 SG T.
 Ballin, Domanick nurseryman bds T. Lutz rd2 Geneva H11.
 Barden, Addie (wid J. J.) retired O 70a rd1 Stanley H50 SG T.
 Barden, Henry V. (Mary) farmer O 198a rd1 Hall H83 SG T.
 BARDEN, NEWTON V. (JENNIE L.) 3 ch farmer T 108a rd3 Stanley H14.
 BARNES, ELIAS F. (JULIA M.) thresher O 4½a rd1 Hall H94 SG T.
 Barnes, Herbert P. (Mae G.) 2 ch moulder O H&L rd2 Stanley H134½.
 Barnes, Rose L. (wid Charles F.) housekeeper bds C. E. Mosher rd2 Stanley H23 SG T.
 BASTIAN, ELVIE M. (LILA D.) laborer T house rd2 Stanley H52.
 Bates, Donald F. (Helen C.) 2 ch flagman O ¼a Stanley H59.
 BAXTER, HARRY L. (NELLIE S.) 2 ch tel opr T H&L box 100 Stanley H58.
 Baxter, Martha P. (wid Clark) retired O 1a box 100 Stanley H58.
 Beak, William (Rachel S.) laborer T H&L bds A. M. Albro rd6 Stanley H58 SG T.
 BEARD, JOHN J. farmer (fruit) O 67a rd1 Hall H92 SG T.
 BEATTIE, MARY (wid Charles) retired Hall H71 SG T.
 Beckwith, Edward laborer bds J. McGuire rd2 Geneva H41 SG T.
 Bender, Loren F. (Grace E.) 1 ch farmer O 114a rd1 Hall H86 SG T.
 Bender, William H. (Ella M.) 1 ch farmer O 73a rd1 Hall H86.
 Benjamin, George W. bds C. I. Nageldinger rd1 Stanley H64 SG T.
 BENNETT, LORENZO (JENNIE B.) laborer T H&L rd2 Geneva H28.
 BILL, CHARLES L. farmer O 69a rd1 Hall H71 SG T.
 Bird, Charles T. (Maud A.) farmer (cabbage beans & potatoes) WOS 64a rd4 Stanley
 H101.
 BIRD, HARRY H. laborer bds C. T. Bird rd4 Stanley H101.
 BISHOP, DAVID J. (NANCY) 2 ch laborer (poultry) O 16a rd1 Hall H76.
 BISHOP, HARRY C. (MAY) 1 ch farmer (fruit) T 157a rd1 Stanley H64.
 Bishop, Mary housekeeper bds P. Bishop rd1 Hall H70.
 Bishop, Preston laborer O 7a rd1 Hall H80.
 BLACK, MOSES N. (MARY) farmer (cabbage) O 75a rd2 Stanley H22 SG T.
 Blake, Elizabeth (wid John W.) farmer O110a rd6 Stanley H69 SG T.
 Blodgett, Mary teacher rd2 Stanley H25 SG T.
 BLOSS, ROY H. (CORA M.) laborer T H&L rd2 Geneva H11.
 Bodley, Elizabeth (wid Vooris) rd2 Stanley H45.
 Bolger, Andrew (Ellen) 4 ch mail carrier O 2a Stanley H59.
 Bolger, Andrew farmer (fruit) O 6a rd2 Geneva H17.
 Bolger, Michael (Mary E.) 5 ch farmer (fruit) T 75a Stanley H50.
 Bond, George retired T H&L Seneca H61.
 Bost, Alters (Jane) laborer bds L. B. Helstrom rd3 Geneva H13.
 Bott, Frank (Mamie) laborer T ¼a rd2 Stanley H39.

Boughton, Leros J. barber bds L. J. Potter box 36 Hall H71 SG T.
Bowers, John laborer bds C. Wing rd6 Stanley H58.
BOYCE, FRANK farmer (cabbage) O 73a rd1 Stanley H46.
Boyce, George (Carrie) 1 ch trainman L ½a box 57 Stanley H58.
Bradley, Thomas laborer T ¼a rd1 Hall H76.
Bray, Legtas retired bds G. W. Sargent box 144 Seneca Castle H3 SG T.
Brazee, Joseph (Lillie) retired T ¼a Seneca Castle H15.
Breman, Patrick G. farmer (fruit) O 8a rd3 Geneva H8.
Brewer, James A. (Marion S.) farmer (fruit) O 28a rd3 Stanley H15 H T.
Brewer, Mary A. 1 ch farmer D 40a Seneca Castle H9.
Bristol, Edwin (Allice) agent O 16a Hall H71 SG T.
Brizzie, Joseph E. (Elsie L.) retired box 85 Seneca Castle H9.
Brooker, John (Emma) clergyman rd2 Seneca Castle H2 B T.
BROWN, DAVID (SARAH A.) farmer (cabbage & fruit) O126a rd2 Stanley H52 SG T.
Brown, Earl (son George) student bds W. C. Reed rd2 Geneva H18 H T.
BROWN, EDWARD E. (son Mary) laborer bds M. A. Brown rd5 Stanley H75.
Brown, Frank A. (Lena) 6 ch farm hand rd2 Stanley H22.
BROWN, GEORGE W. (MELISSA R.) 2 ch laborer T H&L Stanley H29.
Brown, H. J. farmer (cabbage) O 50a rd1 Hall H83 SG T.
Brown, James H. (son Walter) bds M. A. Brown rd5 Stanley H75.
Brown, Leslie W. (son David) farmer bds D. Brown rd2 Stanley H52 SG T.
Brown, Lewis (son Mary) laborer bds M. A. Brown rd5 Stanley H75.
Brown, Mary A. (wid Walter) housekeeper O 2a rd5 Stanley H75.
Brown, Walter Y. (son Mary) barber bds M. A. Brown rd5 Stanley H75.
Buckley, Jerry (Mary) farmer O 42a rd1 Hall H89 S GT.
Burdus, Charles (Fannie) 1 ch electrician O 1a rd1 Stanley H65.
Burdus, Thomas retired bds C. Burdus rd1 Stanley H65.
Burgess, Alice housekeeper bds E. Rippey box 22 Hall H71.
Burke, James W. machinist rd2 Stanley H134 B T.
BURLINGAME, WARREN E. (RHODA M.) farmer (grain & potatoes) O 40a rd2
Geneva H4 B T.
Burns, Michael nurseryman (fruit) O 5a rd1 Stanley H54.
Burns, Thomas (Catherine) 1 ch blacksmith box 65 Seneca Castle H3.
Burr, John O. (Margaret E.) 5 ch farmer (hay & grain) WOS 200a rd2 Geneva H4 H T.
BURRELL, THOMAS W. farmer (apples & cabbage) O 175a rd1 Hall H70 SG T.
Bush, James (Jennie M.) 3 ch farmer (fruit & cabbage) O 122a rd1 Hall H83.
Bush, John (Mary) retired bds J. Bush rd1 Hall H83.
BUTCHER, WILSON H. (ANNA C.) retired O ¼a Stanley H45.
Butler, Benjamin F. (Ida J.) 2 ch clergyman O1a Seneca Castle H2.
BUTTERFIELD, GEORGE (LENA L.) 2 ch farmer (fruit) O 25a rd2 Geneva H33.
Biringer, Lyle H. (Jessie C.) clerk T H&L rd2 Geneva H12 H T.
Cabish, Michael (Catherine) 3 ch nurseryman T H&L rd2 Geneva H11.
CAMMETT, FRANK (KATHERINE E.) 3 ch farmer (cabbage & potatoes) O 100a rd2
Stanley H62 SG T.
Campbell, Alonzo farmer bds T. Campbell rd2 Stanley H38.
Campbell, Burton S. (Mildred) 2 ch mason T H&L rd3 Stanley H20.
Campbell, Charles F. farmer bds T. J. Campbell rd2 Geneva H17 B T.
Campbell, Chester (Harriet) farmer (fruit) T 20a rd26 Seneca Castle H15.
Campbell, Edward (Harriet) 1 ch telephone man T ¼a rd3 Stanley H36 SG T.
Campbell, Frank (son Alonzo) farmer bds T. Campbell rd2 Stanley H38.
Campbell, Frederick (Ella M.) 3 ch carpenter T ¼a Seneca Castle H15.
Campbell, George W. (son Mary) laborer bds M. Campbell rd2 Stanley H38.
Campbell, Ida (dau Mary) bds M. Campbell rd2 Stanley H38.
Campbell, John C. (Emma) 1 ch trainman bds T. J. Campbell rd2 Geneva H17 B T.
Campbell, Lucy (dau Alonzo) housekeeper bds T. Campbell rd2 Stanley H38.
Campbell, Mary (wid George) housekeeper O H&L rd2 Stanley H38.
Campbell, Mary (dau Mary) housekeeper bds M. Campbell rd2 Stanley H38.
Campbell, Robert (Mary F.) tel lineman T H&L rd2 Stanley H52 SG T.
Campbell, Samuel (Martha) mason O ¼a box 47 Seneca Castle H15.
CAMPELL, TALMAGE (LENA A.) farmer (cabbage) O 80a rd2 Stanley H38.
CAMPELL, THOMAS J. (MARY) farmer (nursery) O 75a rd2 Geneva H17 B T.
CAMPELL, WILLIAM H. (son Thomas J.) farmer bds C. J. Campbell rd2 Geneva.
H17 B T.
Cairns, John (Mabel) 3 ch engineer O ¼a Seneca Castle H15.
Capee, Clarence H. (Pearl M.) 2 ch laborer O H&L rd1 Hall H83.
Cardwell, Burrell (Elizabeth) laborer bds J. F. Cardwell rd2 Stanley H22.
Cardwell, Charles (Ruth) trainman T H&L rd2 Stanley H45.
Cardwell, John F. (Annie B.) 5 ch laborer T H&L rd2 Stanley H22.
Carey, Ira (wid Lenwood H.) bds F. T. Eldredge rd2 Geneva H17 B T.

- Carr, Frank H. (Frances) retired box 65 Seneca Castle H3 B T.
 CARR, GEORGE A. (MAY S.) 3 ch farmer (cabbage) O 55a rd1 Hall H71 SG T.
 Carr, George A. retired bds F. H. Carr box 65 Seneca Castle H3.
 Carr, John H. (Carrie) 4 ch retired O 1/2a box 35 Hall H70 SG T.
 Carr, William H. hay buyer bds D. Maney rd2 Stanley H134 B T.
 Carroll, Thomas F. clergyman T H&L rd2 Stanley H52 SG T.
 Carson, Bell (wid Thomas A.) retired O 1/2a box 74 Hall H70 SG T.
 Carson, Burton H. (Laura M.) 1 ch farmer rd3 Stanley H36 SG T.
 Carson, Margaret J. (wid Charles) retired O 59a rd3 Stanley H36 SG T.
 Carter, Charles L. (Lillian V.) chauffeur O 1a box 63 Stanley H51 SG T.
 CAWARD, WILSON C. (ELLA D.) 2 ch farmer (potatoes) O 21a rd5 Stanley H75.
 Cayward, Charles (Ida E.) farmer O 21a rd1 Hall H70 SG T.
 Cayward, Howard (son Charles) tel opr bds C. Cayward rd1 Hall H70 SG T.
 Cayward, Jessie (dau Charles) teacher bds C. Cayward rd1 Hall H70 SG T.
 Cayward, Joscoe C. (son Charles) machinist bds C. Cayward rd1 Hall H70 SG T.
 Chambert, William (Grace M.) 4 ch laborer O 70a rd4 Phelps H6.
 Chapin, Ella (wid William H.) retired O 12a Seneca Castle H 2 B T.
 Chapin, Walter (son Ella) laborer bds E. Chapin Seneca Castle H2 B T.
 Chapman, Henry (Edith) clerk T 1/4a Stanley H50.
 CHARLTON, JOHN R. (EMMA B.) 2 ch farmer O 770a rd3 Stanley H36 SG T.
 Childs, Bradley retired bds E. Baker Seneca Castle H15.
 Chriscaden, Jacob E. (Olivia A.) 2 ch farmer O 17a rd1 Stanley H54.
 Chrisenten, Julius laborer bds M. Larson rd1 Stanley H33.
 Chrysler, J. Wesley (Ursulee E.) 1 ch farm hand T H&L rd2 Stanley H22.
 Clark, Clinton J. (Nevada D.) 2 ch farmer WOS 118a rd1 Hall H83.
 Clark, Edith nurse bds W. Clark rd3 Geneva H13 H T.
 Clark, Ellen G. (dau William) nurse bds W. Clark rd3 Geneva H13 H T.
 CLARK, FISHER W. (ELLA E.) 4 ch farmer O 129a rd3 Stanley H52 SG T.
 CLARK, GEORGE R. (MARY C.) farmer (J. B. Crough & G. R. Clark) rd4 Phelps H11 B T.
 Clark, Isaac J. 2 ch farmer (cabbage) O 116a rd2 Stanley H22 SG T.
 Clark, James sexton bds I. Clark rd2 Stanley H22 SG T.
 Clark, Leonard W. (son William) farm hand bds W. Clark rd3 Geneva H13 H T.
 Clark, William (Emily) 2 ch farm hand T 140a rd2 Geneva H13 H T.
 Clark, M. Leidinger (son George) carpenter bds G. R. Clark rd4 Phelps H11 B T.
 Clark, William H. (Harriet R.) 1 ch barber T H&L box 99 Stanley H52.
 Clark, William J. (Iva M.) 4 ch farmer O 94a rd1 Hall H81 SG T.
 Clements, Jennie dressmaker bds R. Crabtree box 87 Seneca Castle H3 B T.
 Clubb, Alexander cooper O 2a rd1 Hall H70 SG T.
 Coburn, James (Mary) station agent T 1/4a box 58 Seneca Castle H15.
 Cody, Augustus (Maria D.) farmer (cabbage & potatoes) O 40a rd2 Stanley H23.
 Cody, Edwin K. (Etta) farmer (cabbage) O 43a rd1 Stanley H46.
 Cody, William C. (son Augustus) farmer bds A. Cody rd2 Stanley H23.
 Connors, Anna (dau Cornelius) dressmaker bds C. Connors Stanley H59 S GT.
 Connors, Cornelius (Hannah) 1 ch sectionman O 6a Stanley H59 SG T.
 Connors, Ella (dau Cornelius) housekeeper bds C. Connors Stanley H59 SG T.
 Connors, James railroad man bds J. Windell Stanley H44.
 Connors, Julia H. (dau Cornelius) teacher bds C. Connors Stanley H59 SG T.
 Connors, Mathew D. (son Cornelius) clerk bds C. Connors Stanley H59 SG T.
 CONRAD, JOHN E. (JENNIE E.) 1 ch farmer WOS 110a rd1 Hall H81 SG T.
 Conroy, Katherine C. (dau Martin) housekeeper bds M. Conroy rd1 Stanley H46.
 Conroy, Martin 3 ch farmer (cabbage) O 70a rd1 Stanley H46.
 Conroy, Martin Jr. (son Martin) farmer bds M. Conroy rd1 Stanley H46.
 Cook, Albert C. (Sylvia A.) 1 ch farmer (potatoes & cabbage) WOS 50a rd2 Stanley H22.
 Cook, Clarence (Mabel) brakeman T H&L rd2 Stanley H52 SG T.
 Cook, George L. (Stella) 1 ch produce & farm implements O 1/4a box 104 Seneca Castle H15 B T.
 Cook, Leonard A. electrician bds F. D. Rice Seneca Castle H15 B T.
 COOK, WILLIAM E. (MARY ELIZABETH) farmer O 50a rd3 Stanley H27 SG T.
 Coon, John H. (Martha C.) 1 ch postmaster O 1/4a Stanley H59 SG T.
 Cooper, Irving (Mattie J.) farmer (nursery) O 60 1/4a rd3 Geneva H8.
 Cooper, Joseph (Jennie H.) 3 ch postmaster O 1a Stanley H 51 SG T.
 Cooper, Lewis (Mabel B.) farmer (dairy) O 125a rd2 Geneva H20 H T.
 COOPER, WILLIAM F. (GERTRUDE) farmer T 53a rd2 Stanley H9.
 Corcoran, John H. farm laborer bds C. L. Bill rd1 Hall H71 SG T.
 COSTON, FRED C. (ANNA M.) 3 ch farmer WOS 50a rd3 Stanley H44 SG T.
 Coure, Alexander (Jessie) produce buyer O 1/4a box 22 Seneca Castle H15 B T.
 Court, Earl laborer box 87 Seneca Castle H3 B T.

Crabtree, Robert (Mary) 2 ch butcher O 2 $\frac{3}{4}$ a box 87 Seneca Castle H3 B T.
 Cranpman, George (Viola) 1 ch laborer T H&L rd2 Stanley H2.
 Crevelling, Charles C laborer bds W. H. Butcher Stanley H45.
 Crittenden, Chauncey M. (Anna E.) 2 ch farmer (fruit) O 1a rd3 Stanley H29 SG T.
 Crosby, Brescott C. (Julia E.) farmer (hay grain & cabbage) WOS 73a rd2 Geneva H10.
 Crosien, Clark H. (Georgiana) produce dealer O $\frac{1}{2}$ a rd3 Hall H71 SG T.
 Crosier, Gertrude (wid Adam) retired O 100a rd1 Stanley H32 B T.
 Crosier, John W. (Margaret E.) 2 ch farmer (fruit & cabbage) O 145a rd1 Hall H73 SG T.
 Crosier, Matilda (wid Wilson) retired T $\frac{1}{4}$ a rd8 Hall H31.
 Crosier, Mercy B. retired bds W. Phillips rd6 Stanley H84 SG T.
 Crosier, W. H. (Carrie B.) 4 ch salesman T $\frac{1}{4}$ a box 43 Hall H79 SG T.
 Cross, Frederick J. (Anna S.) 4ch railroad man O $\frac{1}{2}$ a rd33 Stanley H58 $\frac{1}{2}$.
 Cross, Judson J. (Charlotte R.) retired O $\frac{1}{2}$ a box 33 Stanley H53.
 Cross, Minnie A. (dau Judson G.) dressmaker bds J. Cross box 33 Stanley H58.
 Crough, John B. (Eva B.) 1 ch farmer (J. B. Crough & G. R. Clark) rd4 Phelps H6 B T.
 Crough, J. B. & Clark, G. R. farmers (grain & cabbage) O 141a rd4 Phelps H11 B T.
 Cullinan, Martin (son Michael) farmer bds M. Cullinan rd1 Stanley H 67 SG T.
 Cullinan, Michael (Rose) 1 ch farmer (fruit & cabbage) O 60a rd1 Stanley H67 SG T.
 Danes, Frank (Anna B.) 4 ch laborer T H&L rd1 Stanley H67.
 DANNAHE, WILLIAM D. (ANNA) 4 ch blacksmith O $\frac{1}{2}$ a box 37 Hall H79.
 Davie, Charles (Emma) 2 ch telegraph operator O $\frac{1}{2}$ a box 86 Stanley H58 SG T.
 DAVIE, GEORGE (THEDA S.) 2 ch farmer O 85a rd2 Stanley H45 SG T.
 Davie, Henry (Carrie) 7 ch farmer (grain & cabbage) O 94a rd1 Stanley H32.
 Davies, Persey P. (Hattie A.) engineer T $\frac{1}{2}$ a box 30 Stanley H51.
 Davis, Esther (wid John) retired O $\frac{1}{4}$ a Seneca Castle H15.
 Davis, James (son Nye) laborer bds N. Davis rd1 Hall H83.
 Davis, Nye retired T $\frac{1}{2}$ a rd1 Hall H83.
 Dean, Fletcher B. laborer bds C. W. Scott rd2 Geneva H28 H T.
 Dean, Minnie A. (dau Fletcher) housekeeper bds C. W. Scott rd2 Geneva H28 H T.
 Desker, Alfred (Janes) retired Seneca Castle H2.
 Decker, Ezra (Hattie A.) 1 ch farmer O 127a rd1 Hall H82 SG T.
 Decker, George (Maud) 4 ch painter & paperer Seneca Castle H2.
 DeLand, Charles B. (son Frank A.) farmer bds F. A. DeLand rd6 Stanley H75.
 DE LAND, FRANK A. (ADDIE F.) 5 ch farmer (cabbage & fruit) WOS 230a rd6 Stanley H75.
 DeLee, Daniel (Mary) 2 ch farmer (cabbage & potatoes) O 38 $\frac{1}{2}$ a box 54 Seneca Castle H9 B T.
 DeLea, Elizabeth P. (dau Daniel) stenographer bds D. DeLea box 54 Seneca Castle H9 B T.
 DeLea, Katherine (dau Daniel) dressmaker bds D. DeLea box 54 Seneca Castle H9 B T.
 DeLea, Michael G. (son Daniel) farmer bds D. DeLea box 54 Seneca Castle H9 B T.
 DeLea, Nora J. (dau Daniel) operator bds D. DeLea box 54 Seneca Castle H9 B T.
 Densmoore, Charlotte retired bds T. Densmoore rd1 Stanley H26.
 Densmoore, Eleanor retired bds T. Densmoore rd1 Stanley H26.
 Densmoore, Thomas retired O 100a rd1 Stanley H26.
 DePew, Jerome B. (Florence) farmer O 20a rd6 Stanley H63 SG T.
 Desbrough, George (son George A.) farm hand bds G. A. Desbrough rd1 Stanley H73.
 Desbrough, George A. (Mary) laborer T H&L rd1 Stanley H73.
 Detro, James B. (Elizabeth) 2 ch farm hand O 1a rd5 Stanley H75.
 Deuel, Carrie B. (dau Seymour G.) housekeeper bds S. G. Deuel rd3 Stanley H36.
 Deuel, Elmer C. (Ella) farmer (potatoes & grain) WOS 100a rd3 Stanley H1.
 Deuel, George E. (son Seymour) laborer bds S. G. Deuel rd3 Stanley H36.
 Deuel, Mary E. (dau Seymour G.) housework bds S. G. Deuel rd3 Stanley H36.
 DEUEL, SEYMOUR G. (SARAH E.) 2 ch farmer WOS 97a rd3 Stanley H 36.
 Dibble, Charles (Nellie) 4 ch laborer rd2 Stanley H23.
 Dinger, Claude (son Magdalena) railroad man bds M. Dinger rd2 Stanley H45 SG T.
 Dinger, Magdalena (wid Rheuben) retired O $\frac{1}{2}$ a rd2 Stanley H45 SG T.
 Dixon, Dudley M. (son Isabelle) produce dealer bds I. Dixon rd4 Hall H71 SG T.
 Dixon, Edward B. (Sarah M.) 2 ch produce dealer O $\frac{1}{2}$ a box 14 Hall H71 SG T.
 DIXON, FRANK (CARRIE) farmer O 60a rd1 Hall H30 $\frac{1}{2}$ SG T.
 Dixon, Halbert (son Nelson) farmer bds N. Dixon box 25 Hall H71 SG T.
 Dixon, Harvey M. retired O $\frac{1}{2}$ a rd2 Seneca Castle H2 SG T.
 Dixon, Isabella (wid Edward S.) retired O $\frac{1}{4}$ a rd4 Hall H71 SG T.
 Dixon, John M. (Margaret) retired O $\frac{1}{2}$ a rd6 Hall H71 SG T.
 DIXON, NELSON G. (Almeda J.) farmer (cabbage) O 47a box 25 Hall H71 SG T.

Dolan, Thomas M. (Florence) 1 ch farm hand T 180a rd3 Stanley H14.
 Donahue, Anna (dau Catherine) stenographer bds C. Donahue rd3 Geneva H13.
 Donahue, Catherine (wid Patrick) 1 ch farmer (fruit & potatoes) O 7a rd3 Geneva H13.
 Donahue, Margaret (dau Catherine) operator bds C. Donahue rd3 Geneva H13.
 Donnor, Mary (dau W. T. Donnor) housekeeper bds W. J. Donnor rd1 Hall H83 SG T.
 Donnor, William, T. (Annie) 2 ch farm hand O 20a rd1 Hall H83 SG T.
 Dorman, Walter (Lucy E.) farmer (fruit) O 124a rd1 Stanley H67 SG T.
 Dougherty, Annie (wid Michael H.) 1 ch housekeeper bds T. F. Carroll rd2 Stanley H52 SG T.
 Dougleby, Fannie (dau Martha) housekeeper bds M. Dougleby Stanley H45.
 Dougleby, Martha (wid William) retired O 5a Stanley H45.
 Doyle, Aaron C. (Elizabeth A.) retired bds J. Jones rd2 Geneva H10.
 Doyle, Murray laborer bds J. Jones rd2 Geneva H10.
 Drake, Mrs. (wid Charles) retired rd2 Seneca Castle H2.
 Driscoll, Jerry Jr. (son Jerry Sr.) laborer bds J. Driscoll box 28 Stanley H53.
 Driscoll, Jerry Sr. (Ellen) farmer O 7a box 28 Stanley H58.
 DuBois, Cornelius (Edna) 2 ch farmer rd1 Hall H89.
 DuBois, Ida house servant bds J. W. Crosier rd1 Hall H78 SG T.
 Durpee, Charles D. (Eliza J.) mason O H&L rd2 Geneva H10.
 Durpee, Ellen J. (dau Charles D.) housekeeper bds C. D. Durpee rd2 Geneva H10.
 Dunn, Byron (son Mary) laborer bds M. Dunn box 61 Hall H79.
 Dunn, Emma (wid Frank) housekeeper bds C. H. Hipolite rd6 Stanley H53 SG T.
 Dunn, Mary (wid John) housekeeper bds B. Dunn box 61 Hall H79.
 Easto, Louise housekeeper rd2 Stanley H134½ B T.
 Eddy, David W. (Bertha) mail carrier O 6a box 44 Hall H 70 SG T.
 Edwards, Edward J. laborer bds H. J. Austin rd2 Geneva H10.
 Eklund, John E. (Anna S.) 9 ch blacksmith O 1-8a rd2 Stanley H22.
 Eldridge, Cora (wid John) retired bds S. E. Tilton rd6 Stanley H63 SG T.
 ELDRIDGE, FRANK T. (MYRA) 1 ch farmer (grain potatoes & cabbage) WOS 148a rd2 Geneva H17 B T.
 Elkins, Albert (Clara) 1 ch farmer (dairy) O 112a rd3 Geneva H8 H T.
 English, Francis (Bessie M.) laborer T H&L rd6 Stanley H75.
 English, Jason laborer bds J. English box 77 Hall H70.
 English, John (Gertrude) 2 ch laborer T ½a box 77 Hall H70.
 Enos, Walter (Charlotte) farmer O 45a rd1 Hall H92 SG T.
 Entz, George F. (Edith) 3 ch laborer rd2 Stanley H23.
 Estey, Cassie (wid Edmund G.) retired O 62a rd2 Stanley H23.
 Estey, Fred (Mary) 1 ch laborer O 1a rd2 Stanley H23.
 Estey, Harriet (wid Edward) retired T 114a Seneca Castle H15.
 Estey, James E. (Mary L.) 2 ch farmer & cooper) T 10½a rd2 Stanley H23.
 Estey, Jerome H. merchant bds N. F. Gotts rd2 Stanley H22.
 Estey, Sibley (Mary) retired Seneca H2 B T.
 Esto, Henry (Susan) 1 ch farmer O 47a rd1 Stanley H56.
 Farming, Hugh J. (Agnes) 1 ch farmer T H&L Seneca H55.
 Fairchild, John C. (Nettie E.) clerk O ½a Seneca Castle H15.
 Fairchild, Winifred (dau John C.) housekeeper bds J. C. Fairchild Seneca Castle H15.
 Feagles, Henry (Carrie) 5 ch laborer rd1 Stanley H66.
 Felton, Margaret C. housekeeper bds S. C. Squires rd1 Stanley H64 SG T.
 Fldenscher, Lena (wid John) farmer (grain & potatoes) O 100a rd2 Stanley H1.
 Flgenscher, John (son Lena) laborer bds L. Flgenscher rd2 Stanley H1.
 Flgenscher, Knox (son Lena) farmer bds L. Flgenscher rd2 Stanley H1.
 FISH, ALBERT A. (son Margaret A.) farmer bds M. A. Fish rd1 Hall H81 SG T.
 FISH, MARGARET A. (wid Joseph R.) farmer O 168a rd1 Hall H81 SG T.
 Fish, Maud M. (dau Margaret A.) housekeeper bds M. A. Fish rd1 Hall H81 SG T.
 Fish, Sherwood (Elizabeth) 1 ch carpenter (fruit) WOS 8a rd1 Stanley H66 SG T.
 Flsher, Henry (Ella) 6 ch farmer T H&L rd2 Stanley H2 SG T.
 FISHER, WILLIAM farmer WOS 110a bds E. Stokoe rd2 Stanley H33 B T.
 Fitzgerald, Patrick (Mary Ann) 5 ch farmer O 65a rd2 Stanley H22 SG T.
 Flanighan, John produce buyer O 2a Stanley H50 SG T.
 Flanighan, Mary (wid Patrick) retired bds J. Flanighan Stanley H50 SG T.
 Fleischer, Mary B. (wid Lewis) housekeeper bds J. J. Lee rd1 Hall H83 SG T.
 Flinn, Benjamin H. (son William F.) laborer bds W. F. Flinn rd3 Stanley H39 SG T.
 Flinn, Ralph M. (son William F.) laborer bds W. F. Flinn rd3 Stanley H39 SG T.
 Flinn, William F. (Grace) 11 ch farmer O 17a rd3 Stanley H39 SG T.
 Flint, Charles M. (Ida A.) 4 ch farmer O 61a rd1 Stanley H53 SG T.
 FLOOD, E. MARY (wid William) farmer O38a rd3 Stanley H36.
 FORSTER, CLARK (MARY E.) farmer O 75a rd1 Hall H71 SG T.
 Forster, Elizabeth M. (dau William D.) housekeeper bds W. D. Forster rd1 Stanley H53 SG T.

- Forster, George H. (son William) farmer bds W. D. Forster rd1 Stanley H53 SG T.
 FORSTER, MARTIN T. (son Clark) farmer bds C. Forster rd1 Hall H71 SG T.
 Forster, William B. (son William D.) farmer bds W. D. Forster rd1 Stanley H53 SG T.
 FORSTER, WILLIAM D. farmer O 95a rd1 Stanley H53 SG T.
 FOX, HENRY W. (MARY C.) 3 ch farmer (fruit & cabbage) 107a rd1 Stanley H63. SG T.
 Fox, Louis A. (wid Loren D.) rd2 H23 SG T.
 FRANKLIN, CHARLES B. (HARRIETT M.) mfg O H&L box 53 Stanley H52 SG T.
 Frarey, George laborer rd1 Hall H78 SG T.
 Frarey, John (Ester) 5 ch farmer WOS 180a rd6 Stanley H69 SG T.
 Frarey, Walter (Anna E.) 8 ch farm hand T H&L box 16 Seneca H51.
 Frasier, Earl (Bertha) laborer T H&L rd1 Hall H74.
 FREDERIKSEN, FREDERICK E. (ANNA M.) 2 ch farmer (fruit & cabbage) WOS 104a rd2 Stanley H22 SG T.
 Fritz, Emery F. (Ida M.) farm hand T H&L rd2 Stanley H31 H T.
 Fritz, George (Hannah) laborer T H & L rd1 Hall H16.
 Fuller, Richard (Sarah) farmer O 2a rd1 Hall H72 SG T.
 Fulton, James P. (Sarah M.) retired Stanley H50 SG T.
 Furner, Harry (son Stephen) laborer bds S. Furner Stanley H59.
 Furner, Ray (Mary) trainman bds S. Furner Stanley H59.
 Furner, Stephen (Irene) laborer O 1/2a Stanley H59.
 Gaffney, Mrs. (wid Michael) retired O 1/4a Stanley H50.
 Gahh, Philip nurseryman bds T. Lutz rd2 Geneva H11.
 Gardner, George (Alice) 1 ch well driller T 1/4a box 110 Stanley H58 SG T.
 Garratt, Ann A. housekeeper bds E. Blake rd6 Stanley H69 SG T.
 Gates, Charles C. (Mary J.) bds J. H. Gates rd2 Geneva H11 H T.
 Gates, James H. (son Charles C.) farmer (hay grain & cabbage) O 140a rd2 Geneva H11 H T.
 George, John (Mary) 4 ch nurseryman T H&L rd2 Geneva H11.
 Gerould, William M. farmer bds T. Campbell rd2 Stanley H38.
 Getsinger, Frederick D. (Carrie E.) farmer WOS 95a rd1 Hall H89 SG T.
 GIBSON, JOHN (MARY) 2 ch farmer O 73a rd1 Hall H88 SG T.
 GIBSON, MARGARET housekeeper O 2a rd1 Stanley H61 B T.
 Gibson, Robert J. (son John) farmer bds J. Gibson rd1 Hall H28 SG T.
 Gillett, Charles M. (son William) farmer bds W. P. Gillett rd1 H85 SG T.
 Gillett, Charlotte E. (dau William D.) housekeeper bds W. P. Gillett rd1 Hall H85 SG T.
 Gillett, Marion F. (Gertrude) 3 ch O 93a rd1 Hall H85 SG T.
 Gillett, William P (Mary A.) 3 ch farmer O 88a rd1 Hall H85.
 Glads, Kornum farm hand bds N. Veldermerser rd2 Geneva H28.
 Glassick, Clyde (Hattie) 1 ch cooper T 1/4a rd1 Hall H70.
 GLESSICK, LAWRENCE R. (MABEL) 1 ch carpenter O 1/2a box 64 Hall H79 SG T.
 GOCHER, ALBERT 1 ch farmer O 56a rd1 Hall H83 SG T.
 GOOD, LEWIS (MARTHA J.) farmer (grain) O 40a rd1 Stanley H27 H T.
 GOODALL, HARRY (LOLA B.) laborer T H&L rd6 Stanley H63.
 Goodwin, Sarah (wid Henry) retired O 13 1/2a rd3 Stanley H27 SG T.
 Gotts, Frank (Frances) farmer (potatoes & cabbage) T 4a Seneca Castle H9.
 Gott, Nelson F. (Ina P.) 2 ch laborer T 1a rd2 Stanley H22.
 Goundry, G. Warren (Dora) 2 ch carpenter T 1/4a box 33 Hall H21.
 Grant, Clark (son William E.) electrician bds W. E. Grant box 135 Stanley H51.
 Grant, Elizabeth (dau William E.) housekeeper bds W. E. Grant box 135 Stanley H51.
 Grant, William E. 1 ch retired O 2a box 135 Stanley H51.
 Gray, Lenas J. laborer bds E Blake rd6 Stanley H69 SG T.
 Green, Lawrence B. (Grace L.) 1 ch laborer rd3 Stanley H29.
 Greenfield, Albert laborer bds J. Greenfield rd1 Hall H94.
 Greenfield, James 1 ch laborer T house rd1 Hall H94.
 Grimes, Arthur laborer bds C. Y. Bird rd4 Stanley H101 1/2.
 Grosh, Esta E. (Mary) 3 ch clergyman box 117 Seneca Castle H3.
 GUILLE, ALSON M. (REBECCA J.) 1 ch watch repairer & farmer O 5a rd3 Geneva H8 H T.
 Gulvin, Charles (Phebe J.) mail carrier & farmer (cabbage fruit & beans) O 57a rd3 Stanley H25 SG T.
 Gulvin, Edward H. (Carrie B.) 2 ch farmer T 1a rd3 Stanley H29.
 Gulvin, George F. (son Charles) thresher & farmer bds C. Gulvin rd3 Stanley H29 SG T.
 Gulvin, Harriet (wid Reuben) 2 ch housekeeper O 2a box 67 Seneca Castle H3.
 Gulvin, Thomas H. (Elizabeth B.) 3 ch farmer (peas) WOS 79a rd3 Stanley H15.
 Gulvin, William (son Harriet) car inspector bds H. Gulvin box 67 Seneca Castle H3.

- HAAG, KARL M. (ELIZABETH) 7 ch farmer (cabbage & grain) O 48a rd2 Geneva H17 B T.
- HAAS, CHARLES H. (MARY) 3 ch farmer (potatoes & cabbage) O 15½a rd3 Phelps H7.
- Hackett, Nicholas J. (Jane E.) retired O 5a Stanley H44.
- Hadlock, Russell laborer bds C. Campbell rd26 Seneca Castle H18.
- Hall, Agnes (wid Edward E.) 1 ch teacher O 1a Stanley H50.
- Hall, Cordelia M. housekeeper bds C. J. Wood rd1 Stanley H64.
- HALL, J. S. (MARY JANE) retired O 100a rd15 Hall H70.
- Hall, John W. (Minnie) 2 ch thresher rd1 Hall H82 SG T.
- HALL, MARGARET E. retired bds B. Carson box 74 Hall H70 SG T.
- Hall, Mary F. (wid Philip A.) retired T H&L rd1 Stanley H59.
- Hall, Minnie (wid J. W.) retired H rd1 Hall H70 SG T.
- Hall, Roscoe F. (Anna) 2 ch farmer O 83a box 15 Hall H71 SG T.
- HALL, WILLIAM S. (LENA A.) ch farmer (cabbage & fruit) O 115a rd2 Stanley H25 B T.
- HAMILTON, HANNAH housekeeper Seneca Castle H2 B T.
- Hamilton, Lawrence A. (Ruth M.) carpenter T H rd3 Stanley H29 SG T.
- Hammond, James L. (Mary) 1 ch farmer (grain & cabbage) O 80a rd1 Stanley H34.
- Hammond, Reuben (Sarah) road builder bds J. L. Hammond rd1 Stanley H34.
- Haney, Howard J. (Laura B.) farmer bds W. H. Simmons rd1 Stanley H27 H T.
- Hanlon, Anna T. (dau Patrick L.) housekeeper bds P. Hanlon rd3 Stanley H20.
- Hanlon, James P. (son Patrick L.) farmer bds P. L. Hanlon rd3 Stanley H20.
- HANLON, PATRICK L. (EMMA B.) 1 ch farmer (cabbage & peas) WOS 33a rd3 Stanley H20.
- Hannacker, Charles butcher bds R. Crabtree box 87 Seneca Castle H3 B T.
- HARREN, JOHN E. (JENNIE) farmer O 115a rd3 Stanley H27 SG T.
- Harris, Dora B. housekeeper bds A. M. Guile rd3 Geneva H8 H T.
- Harris, Lewis laborer bds H. Swarthout rd1 Hall H78 SG T.
- Harvey, Michael (Margaret) laborer 4 ch railroad man O ¾a Stanley H44.
- Harvey, Paul E. (son Michael) telegraph operator bds M. Harvey Stanley H44.
- Haslett, Caroline E. (dau Edwin) housekeeper bds E. Haslett box 11 Seneca H66 SG T.
- Haslett, Charles E. (son Edwin Haslett) farmer bds E. Haslett box 11 Seneca H66 SG T.
- Haslett, Edwin (Anna M.) 1 ch farmer (cabbage) O 125a box 11 Seneca H66 SG T.
- Haslett, Helen M. (dau Edwin) tch bds E. Haslett box 11 Seneca H66 SG T.
- Haslett, Henry E. (son Edwin) 1 ch farmer bds E. Haslett box 12 Seneca H66.
- Haslett, Mary E. (dau Edwin) bds E. Haslett box 11 Seneca H66 SG T.
- Haslett, Thomas (Frances A.) farmer O 140a box 10 Seneca H65 SG T.
- Hastings, Alfred J. (Sarah A.) 2 ch farmer (cabbage & potatoes) O 50a rd3 Stanley H1.
- Hebblethwaite, Charles W. farmer (fruit) O 42a rd2 Stanley H38 H T.
- Heenan, Annie (dau Patrick C.) housekeeper bds P. C. Heenan rd1 Stanley H53 SG T.
- Heenan, Margaret (dau Patrick C.) tch bds P. C. Heenan rd1 Stanley H53 SG T.
- Heenan, Patrick C. (Belle) farmer & fruit grower O 7a rd1 Stanley H53 SG T.
- Hefferon, James E. (son Michael) mail carrier bds M. Hefferon rd2 Geneva H18.
- Hefferon, John (Bridget) 7 ch farmer (grain & cabbage) WOS 115a rd2 Geneva H33.
- Hefferon, Michael H. (Mary E.) 7 ch farmer (grain & cabbage) O 63a rd2 Geneva H18.
- Halstrom, Lewis B. (Nora A.) 3 ch faremr T H&L rd3 Geneva H13.
- HEMINGER, JOHN (MARY) 2 ch farmer (fruit) O 23a rd2 Geneva H40.
- Hemming, Charles (farm hand) bds G. W. Monagie rd1 Stanley H47 H T.
- Hensen, George (Catherina) 4 ch farmer (fruit) WOS 140a rd2 Stanley H1.
- Hensen, Matthew (son George) laborer bds G. Hensen rd2 Stanley H1.
- Herrington, Effie (dau George) nurse bds R. Hershey Gorham H58.
- HERSHEY, EDWARD T. (GERTRUDE M.) 5 ch farmer (cabbage apples) WOS 130a rd5 Stanley H75 SG T.
- Hershey, Frank (Ida A.) laborer rd6 Hall H79 SG T.
- Hershey, Rose (dau Alva) retired O 155a Gorham H58.
- Hershey, Stewart C. (Minnie) 2 ch farmer WOS 140a rd5 Stanley H75 SG T.
- HEWSON, GEORGE W. (MARIE) farmer (fruit cabbage & potatoes) O 175a rd1 Hall H82 SG T.
- Heyes, Timothy C. (Margaret D.) farmer O 7a box 14 Seneca Castle H9.
- Hibbard, Clark (Martha L.) laborer O 2a rd3 Stanley H29.
- Hibbard, Josiah (Cora B.) blacksmith O ½a box 104 Hall H76 SG T.
- Hibbard, John A. (Mattie S.) 2 ch mason O ¾a box 56 Stanley H59.
- HICKEY, CHARLES G. (JENNIE M.) farmer (grain & cabbage) WOS 115a rd1 Stanley H61 B T.
- Hickey, Thomas E. clerk ¼a Hall H70.

Hickcox, Arthur (Catherine) 3 ch farm hand rd2 Stanley H31 H T.
 Hill, Charles D. Jr. (son Charles D. Sr.) merchant bds C. D. Hill Sr. box 44 Stanley H59 SG T.
 Hill, Charles D. Sr. (Mary) merchant O ¼a box 44 Stanley H59 SG T.
 Hill, Oliver W. (Florence) 4 ch farmer O 150a rd2 Stanley H37.
 HINDES, WILLIAM H. (AGNES L.) 1 ch laborer T ½a box 83 Hall H70.
 Hipolite, Fannie A. (wid Edward W.) retired bds H. C. Hipolite rd6 Stanley H58 SG T.
 Hipolite, H. Clifford (son Fannie A.) farmer and auto agt O 170a rd6 Stanley H58 SG T.
 HOAG, MERTON R. (GEORGIA) 2 ch farmer T 140a rd3 Geneva H8 H T.
 HOAGLAND, CLYDE P. (GERTRUDE L.) 1 ch laborer T H rd1 Hall H33.
 Hobart, Byron (Kate) farmer WOS 36a Stanley H50.
 Hobart, Guy (son Byron) train man bds B. Hobart Stanley H50.
 Hoffman, Edward C. farm hand bds H. Barden rd1 Hall H83 SG T.
 HOFFMAN, WALTER W. (ROSA) 1 ch farmer bds E. C. Deuel rd3 Stanley H1.
 HOLLEY, ANDREW G. (ELIZABETH) 3 ch carpenter O 1a box 56 Stanley H59.
 Holpy, Edward (Mildred) 1 ch carpenter O ¼a box 20 Hall H73.
 Horton, Charles S. (Ella E.) 2 ch laborer O ¼a rd1 Hall H71 SG T.
 Horton, Dora E. (dau Charles S.) stenographer bds C. S. Horton rd1 Hall H71 SG T.
 Horton, Harold clerk bds J. B. Rippley box 34 Hall H71 SG T.
 Householder, Phillip farm hand bds L. Bender rd1 Hall H86 SG T.
 Howard, Alice (dau John) housekeeper bds J. Howard Stanley H59.
 Howard, John gardener O 3a Stanley H59.
 Hughston, Mary (wid Platt) retired O ¼a Seneca Castle H3.
 Hunt, Henry (Carrie) 4 ch laborer bds J. Arthur rd1 Stanley H64 SG T.
 Hush, Thomas A. (Jessie S.) laborer O 2a box 63 Hall H77.
 Hutchinson, Eugene J. (Anna E.) 1 ch mail carrier O ¼a Stanley H59.
 Hutchinson, Frank farmer O 70a rd2 Stanley H37 SG T.
 HUTCHINSON, JOHN (ADA D.) 6 ch farmer O 93a rd2 Stanley H45 SG T.
 HYLAND, THOMAS (MARY) 3 ch farmer WOS 96a rd3 Stanley H36 SG T.
 Hyna, Charles J. (son Ellen) cooper bds E. Hyna box 3 Seneca Castle H1.
 Hyna, Clifford farm hand bds F. E. LaDuke rd2 Geneva H10.
 Hyna, Ellen (wid Joseph) housekeeper box 3 Seneca Castle H1.
 Hyna, Frank (Jennie) 1 ch laborer O ¾a rd2 Seneca Castle H2.
 Hyna, John H. (son Ellen) laborer bds E. Hyna box 3 Seneca Castle H1.
 Ingraham, Arthur J. (Maude) 3 ch farmer T H&L rd3 Geneva H13.
 IRISH, LOUISA (wid John) housekeeper bds H. M. Dixon rd2 Seneca Castle H2.
 Jewitt, Jennie (wid Thomas W.) retired O ½a box 85 Stanley H51.
 Jewitt, Thomas (Alice) mail carrier O 29½a rd6 Stanley H58.
 Johnson, Ernest (Isabelle) 3 ch farm hand O¼a rd1 Hall H75 SG T.
 Johnson, Vern farm hand bds T. W. Burrell rd1 Hall H70 SG T.
 Johnston, James (Bessie E.) 6 ch farmer (grain & cabbage) O 96a rd1 Stanley H32 B T.
 Jones, George (son John) farmer bds J. Jones rd2 Geneva H10.
 JONES, HOWARD (BERTHA) 1 ch farmer (hay & grain) WOS 96a rd2 Geneva H11.
 Jones, Isabelle (dau John) housekeeper bds J. J. Jones rd2 Geneva H10.
 Jones, John (Bertha) farmer (grain & peas) O 250a rd2 Geneva H10.
 Jones, William laborer bds J. McGuire rd2 Geneva H41 SG T.
 Jones, William A. farmer O 96a rd2 Geneva H11.
 JONES, WILLIAM P. (NELLIE M.) 3 ch farmer (fruit & potatoes) WOS 100a rd3 Stanley H15.
 Jorgensen, Andrew (Mary) 4 ch farmer WOS 175a rd2 Stanley H30.
 Jorgensen, Dususin (Mina G.) 6 ch laborer T H&L rd2 Stanley H23.
 Jorgensen, Lars C. retired bds M. C. Jorgensen rd2 Stanley H23 SG T.
 Jorgensen, Martin C. (Anna C.) 5 ch farmer WOS 210a rd2 Stanley H23 SG T.
 KEAN, BENJAMIN F. (MARY J.) 1 ch farmer O 50a rd2 Stanley H25 SG T.
 Kean, Edward F. (son Benj. F.) laborer bds B. Y. Kean rd2 Stanley H25.
 Kean, Henry B. (son Benj. F.) laborer bds B. F. Kean rd2 Stanley H25 SG T.
 KEAN, OTIS (JESSIE) farmer (cabbage) O 20a rd1 Stanley H26 H T.
 Kean, Rosco D. (son Benj. R.) laborer bds B. F. Kean rd2 Stanley H25 SG T.
 Kean, Sherman C. (son Benj. F.) bds B. F. Kean rd2 Stanley H25 SG T.
 Kelleher, Michael plumber O H&L rd3 Geneva H8.
 Keller, William R. (Mary) 2 ch farmer T 50a rd3 Geneva H43.
 Kennedy, Charles H. (son John) farmer bds E. D. Kennedy rd2 Stanley H1.
 KENNEDY, ELISHA D. (ELIZABETH N.) 2 ch farm (grain & cabbage) WOS rd2 Stanley H1.
 Kennedy, Herbert D. (Nellie I.) 5 ch farmer T H&L rd2 Geneva H4 B T.
 Kennedy, John farmer bds E. D. Kennedy rd2 Stanley H1.

- KENNEDY, JOHN B. (MARY L.) 3 ch farmer (cabbage) O 110a rd5 Stanley H49
SG T
- Kennedy, John M. (Abbie) 6 ch farmer (cabbage & potatoes) O 80a rd3 Stanley H19.
- Kennerson, Frank (Clara) 3 ch farmer O H&L rd1 Stanley H56.
- Ketterer, George F. (Carrie L.) 3 ch farmer (strawberries) O 7a rd2 Stanley H45.
- Kikert, Cornelius mfg sour kraut factory bds D. W. Eddy box 44 Hall H70 SG T.
- Kiniry, Nora (wid Thomas) housekeeper bds A. Bolger Stanley H59.
- Kipp, Herbert (Leora) farmer bds J. J. Beard rd1 Hall H92 SG T.
- KIRK, ARTHUR J. farm hand bds C. E. Rice rd2 Stanley H38 B T.
- Kissane, Anna (dau John Sr.) teacher bds J. Kissane Sr rd5 Stanley H57.
- Kissane, John Jr. (son John) fireman bds J. Kissane Sr rd5 Stanley H57.
- Kissane, John Sr. farmer O 48a rd5 Stanley H57.
- Kissane, Michael (son John Sr.) telegraph operator bds J. Kissane Sr. rd5 Stanley
H57 SG T.
- Kling, DeWitt (Carrie B.) 2 ch farm hand T H&L rd3 Geneva H13 H T.
- Klub, Charles (Alice) 2 ch farmer (potatoes & grain) O 36a rd1 Stanley H32.
- Knapp, Albert M. retired bds L. D. Knapp rd2 Stanley H9.
- KNAPP, LEE D. (MARY A.) 1 ch farmer (hay & grain) O 50a rd2 Stanley H9.
- Knapp, Mary S. (dau Albert M.) dressmaking bds L. D. Knapp rd2 Stanley H9.
- Kransler, Henry farm hand rd3 Stanley H15.
- KREPPERMECK, CHARLES (NETTIE M.) 7 ch farmer WOS 85a rd6 Stanley H69.
- LA DUKE, FRANK E. (ETHEL) 2 ch farmer (grain) WOS 70a rd2 Geneva H10.
- Lallay, John J. (Mable E.) farm foreman O 70a rd4 Phelps H6 B T.
- LARSEN, MERINUS J. (MARTINA) 1 ch farmer (hay) T 80a rd1 Stanley H38.
- Larsen, Julius C. (Marthnesie) farmer (dairy & fruit) WOS 120a rd1 Hall H83 SG T.
- Larson, Fred 1 ch farmer (cabbage) 50a rd2 Stanley H38.
- Lathey, Isaac (Eleen) mail carrier T $\frac{1}{2}$ a box 66 Hall H79.
- Lathey, Norman (Kate) carpenter bds I. Lathey box 66 Hall H79.
- Laughlin, Anna (dau Ellen) housekeeper bds E. Laughlin rd2 Geneva H28 H T.
- Laughlin, Ellen (wid Thomas) farmer (fruit) O 30a rd2 Geneva H28 H T.
- Laughlin, George (son Ellen) farmer bds E. Laughlin rd2 Geneva H28 H T.
- Laughlin, Mary (dau Ellen) housekeeper bds E. Laughlin rd2 Geneva H28 H T.
- Laughlin, Thomas (son Ellen) farmer bds E. Laughlin rd2 Geneva H28 H T.
- LAWRENCE, CHARLES L. (ROSA A.) 2 ch laborer T H&L rd3 Stanley H27.
- Lawrence, Lewis W. 1 ch harness maker O $\frac{3}{4}$ a box 65 Stanley H45.
- Lawrence, Mary (wid Mathew B.) retired Stanley H50.
- Lawrence, Myer F. (Anna) 1 ch train man bds L. Lawrence box 65 Stanley H45.
- LEACH, EDWARD (EMMA) 3 ch farmer WOS 63a rd1 Hall H76.
- Leach, Frank D. (Edith A.) 3 ch farmer O 1a rd5 Stanley H75.
- Lee, John J. stock dealer O 10a rd1 Hall H83 SG T.
- Lee, Michael G. (Carollne E.) 2 ch laborer rd1 Hall H85 SG T.
- Leet, Charles coal dealer rd2 Stanley H30 SG T.
- Leet, Harley E. retired bds J. E. Estey O 10a rd2 Stanley H23.
- Ledgewood, Guy (Sarah) 2 ch laborer T H&L rd6 Stanley H84 SG T.
- LEDGERWOOD, HERBERT C. (LOLA H.) 5 ch farmer WOS 216a rd5 Stanley H75
SG T.
- Ledgerwood, Annie B. (dau John A.) housekeeper bds J. A. Ledgerwood rd1 Hall H76
SG T.
- Ledgerwood, George W. (son John A.) housekeeper bds J. A. Ledgerwood rd1 Hall H76
SG T.
- Legerwood, John A. (Elizabeth) 2 ch farmer (fruit cabbage & sheep) rd1 Hall H76
SG T.
- Lewis, Elmer (Mary) 1 ch laborer T H&L rd1 Hall H82.
- LEWIS, THOMAS (MINNIE) 4 ch farmer O 21a T 200a rd1 Hall H70 SG T.
- LIBERATORE, JAMES (MARY) 1 ch farmer T 104a rd2 Geneva H18.
- LIBERATORE, PATRICK (son James) farm hand bds J. Liveratore rd2 Geneva H18.
- Linehan, Patrick (Annie) 3 ch laborer T H&L rd1 Stanley H53.
- LINZY, ROBERT (ZIFFA) 5 ch farm hand T H&L rd2 Stanley H31.
- Lockwood, Eva C. (wid John) housekeeper bds R. Moaw rd2 Geneva H40.
- Lockwood, Mortimer L. (Ora L.) 1 ch farmer WOS 60a rd1 Stanley H53 SG T.
- Longcor, Mary (wid William) retired bds J. H. Carr box 35 Hall H70 SG T.
- Loughlin, John (son Ellen) farmer bds E. Loughlin rd2 Geneva H28 H T.
- LUCY, JERRY S. (ELLEN) 2 ch farmer (grain & cabbage) T 108a rd3 Stanley H46.
- Lucy, Johanan housekeeper bds T. Lucy rd2 Geneva H18.
- Lucy, Timothy 4 ch farmer (cabbage) O 35a rd2 Geneva H18.
- Lutz, Tonny (Sarah) 4 ch nurseryman T H&L rd2 Geneva H11.
- Lynch, John J. 2 ch farmer (potatoes & cabbage) O 60a rd2 Stanley H16 H T.
- MacDonald, Aldro C. (Clara A.) 4 ch farmer (cabbage) T 60a rd2 Stanley H37 SG T.

MacDonald, Georgiana (dau Aldro C.) housekeeper bds A. C. MacDonald rd2 Stanley H37 S GT.

MacDonald, Jessie (dau Aldro C.) bds A. C. MacDonald rd2 Stanley H37 SG T.

Macomber, Daphne housekeeper bds A. T. Smith rd2 Seneca Castle H2.

MADDIGAN, GEORGE G. (CLARA) 6 ch farmer (hay & grain) WOS rd1 Stanley H56.

Mahoney, Ellen A. (dau James) dressmaker bds J. Mahoney box 106 Seneca Castle H9.

Mahoney, James (Nora) farmer (fruit) O 7a box 106 Seneca Castle H9.

Mahoney, Mary E. (dau James) dressmaker bds J. Mahoney box 106 Seneca Castle H9.

Maloney, John (Margaret) 2 ch train man T H&L rd3 Stanley H44.

Maney, Anna (dau Edward) housekeeper bds E. Maney rd2 Seneca Castle H2.

Maney Bros. farmers (cabbage beets carrots & fruit) O 227 box 153 Seneca Castle H2 SG T.

Maney, C. John (Maney Bros.) box 153 Seneca Castle H2 SG T.

MANEY, DANIEL C. farmer (grain & cabbage) O 150a rd2 Stanley H134 B T.

Maney, Edward (Julia) 1 ch farmer (fruit & trees) O 11a rd2 Seneca Castle H2.

Maney, Elizabeth (dau Edward) housekeeper bds E. Maney rd2 Seneca Castle H2.

Maney, Julia (dau Edward) dressmaker bds E. Maney rd2 Seneca Castle H2.

Maney, Timothy farmer (Maney Bros.) box 153 Seneca Castle H2 SG T.

Maney, Timothy (son Edward) laborer bds E. Maney rd2 Seneca Castle H2.

Mangan, John H. (Clara F.) 2 ch farm hand T H&L Stanley H16.

Marks, Frank J. (Maude L.) 2 ch painter T H&L box 34 Hall H78.

Marks, Jacob D. carpenter O $\frac{1}{2}$ a box 34 Hall H 79.

Mariner, Mary (wid J. E.) retired bds F. A. Brown rd2 Stanley H22.

Martin, Jerome C. (Katherine) 1 ch farm hand T H&L rd2 Stanley H46.

Maxfield, Archie laborer box 87 Seneca Castle H3 B T.

McCane, Levi (Ada) 5 ch laborer O $\frac{1}{4}$ a box 31 Hall H79.

McCarrick, James (Minnie) 2 ch miller Seneca Castle H2 B T.

McCarthy, Elizabeth (wid Daniel) retired bds W. Washburn rd2 Stanley H52.

McCauley, Celista (dau Thomas A.) housekeeper bds T. A. McCauley rd2 Stanley H52 SG T.

McCauley, Emma C. (dau Rice) teacher bds R. McCauley rd2 Stanley H52 SG T.

McCAULEY, RICE (KATHERINE A.) farmer O 120a rd2 Stanley H52 SG T.

McCAULEY, THOMAS A. farmer (fruit & beans) O 113a rd2 Stanley H52 SG T.

McClellan, Daniel (Gertrude) 2 ch farmer (cabbage) O 56a rd1 Hall H73 SG T.

McClellan, John J. (son Daniel) carpenter bds D. McClellan rd1 Hall H73 SG T.

McClellan, Mary (dau Thomas) housekeeper bds T. McClellan rd3 Stanley H29.

McClellan, Thomas F. (Margaret) farmer O 30a rd3 Stanley H29.

McCombs, Charles P. farmer bds W. Moffat rd2 Stanley H38 B T.

McConnell, Edward A. (Minnie L.) farmer WOS 200a rd2 Stanley H23 SG T.

McConnell, Edward R. (son Edward A.) farmer bds E. A. McConnell rd2 Stanley H23 SG T.

McCormack, Francis I. dressmaker bds J. Jewitt box 85 Stanley H51.

McCormick, Mary housekeeper bds T. Lucy rd2 Geneva H18.

McDade, Rose teacher D. W. Eddy box 44 Hall H70 SG T.

McGOWEN, CHARLES H. (GRACE) farmer T H&L rd1 Hall H83.

McGulre, John (Grace) farmer O 55a rd2 Geneva H41 SG T.

McIntyre, James (Mary E.) 2 ch retired O $\frac{3}{4}$ a rd2 Gorham H101 $\frac{1}{2}$.

McINTYRE, JANET (wid John) farmer O 80a rd1 Hall H78 SG T.

McIntyre, Janet (dau Janet) housekeeper bds J. McIntyre rd1 Hall H78 SG T.

McIntyre, Mearl V. (son Janet) bds J. McIntyre Gorham H78.

McLellan, James (Mary) farmer (cabbage & grain) WOS 80a rd1 Stanley H34.

McLELLAN, JAMES R. (LIDA) 2 ch farmer (grain & cabbage) O 58a rd1 Stanley H27.

McLellan, William R. (Minna W.) 1 ch farm hand T H&L rd2 Geneva H28 H T.

McNELLA, HERMAN G. (ANNA) 1 ch farmer (apples & cabbage) WOS 97a rd1 Hall H91 SG T.

McPherson, Charles engineer bds J. McPherson box 36 Hall H71 SG T.

McPHERSON, GUY (NANCY C.) 1 ch laborer O $\frac{1}{2}$ a box 56 Hall H76 SG T.

McPherson, Jennie (wid James G.) box 36 Hall H71 SG T.

McPHERSON, WILLIAM (ELLA) farmer O 60a rd1 Stanley H53 SG T.

McWilliams, George R. (Amasstaia) 1 ch blacksmith O $\frac{1}{4}$ a box 44 Stanley H59.

McWilliams, James (Anna C.) 2 ch tainman T $\frac{1}{4}$ a Stanley H50.

McWilliams, John (Elizabeth) 1 ch laborer T H&L rd2 Stanley H37.

Meade, Clark (Jessie) retired O $\frac{1}{4}$ a rd6 Hall H79 SG T.

Mead, William C. (Margaret R.) merchant O $\frac{1}{4}$ a Hall H71 SG T.

MICKELSON, MARTIN P. (MAZDA K.) 2 ch farmer T 60a rd3 Geneva H8.

Middleton, Margaret (wid George R.) 1 ch retired box 42 Hall H70.

Middleton, Frank (Alice) painter & paperer O $\frac{1}{4}$ a box 42 Hall H78.

MICKELSEN, NIELS (MARY) 3 ch farmer (potatoes) O 2a rd3 Stanley H15.

Millerd, Albert C. (Alice) 1 ch farmer (cabbage & potatoes) O 40a rd1 Stanley H46.

- Millerd, Albert C. retired bds F. E. Millerd rd2 Geneva H11 H T.
 MILLERD, FRANK E. (JENNIE C.) 3 ch farm foreman O 150a T 25a rd2 Geneva H11 H. T.
 MILLERD, GEORGE T. (SARAH) 3 ch farmer (cabbage & grain) WOS 54a rd2 Stanley H9.
 MILTON, J. D. (ELEANOR) farmer (cabbage) O 52a rd2 Stanley H70 SG T.
 MINNS, FRANK (LOUISE) 3 ch farmer (grain & hay) WOS 100a rd1 Stanley H32.
 MINNS, NELSON, S. (MARY E.) 2 ch farmer (grain & cabbage) O 107a rd2 Geneva H17 B T.
 Moaw, Robert farmer (dairy & fruit) O 185a rd2 Geneva H40.
 MOFFAT, WILLIAM (son John) farmer (fruit & cabbage) O 40a rd2 Stanley H38 B T.
 Monagle, George W. (Edna A.) farmer (dairy) WOS 100a rd1 Stanley H47 H T.
 Monagle, Oliver J. (Jenette) salesman O 100a rd1 Stanley H47 H T.
 Moon, Etta A. (dau William) housekeeper rd2 Stanley H25 B T.
 Moon, Mable H. (dau William M.) dressmaker bds W. M. Moon Stanley H45.
 Moon, William M. (Jennie A.) laborer O ¼a Stanley H45.
 Moore, Charles (Charlotte A.) farmer (grain & potatoes) WOS 100a rd2 Stanley H1.
 Moore, Charles H. Jr. (Mae) farmer bds Charles Moore rd2 Stanley H1.
 Moore, Eliza (wid Frank) housekeeper bds J. Andrews rd1 Hall H33.
 MOORE, GROVES C. (son Charles) farmer bds C. Moore rd2 Stanley H1.
 Moore, Harry D. carpenter bds R. D. Newton rd3 Stanley H29 SG T.
 Moore, Mary A. housekeeper ½ of 15a box 14 Seneca H55.
 Moore, Susan teacher O ½ of 15a box 14 Seneca H55.
 Moran, Minnie (dau William) housekeeper bds W. Moran box 43 Stanley H51.
 Moran, William 2 ch train man O ¼a box 43 Stanley H51.
 Morse, Louis L. laborer bds E. A. McConnell rd2 Stanley H23 SG T.
 Mose, Frank bookkeeper bds D. W. Eddy box 44 Hall H70 SG T.
 MOSEY, AARON J. farmer (cabbage & grain) O 120a rd2 Geneva H26 H. T.
 Mosey, Charles M. (Lila) farmer T 20a rd2 Geneva H33 H T.
 Mosey, Genieve (dau Aaron J.) housekeeper rd2 Geneva H26 H T.
 Mosey, William (Martha D.) farmer O 50a rd2 Stanley H16 SG T.
 MOSHER, CLAYTON E. (BERTHA L.) 3 ch butcher rd2 Stanley H23 SG T.
 Moss, William iron moulder bds G. L. Gook box 104 Seneca Castle H15 B T.
 Mott, Henry (Mary) 2 ch farmer WOS 46a rd5 Stanley H75 SG T.
 Murry, Abbie C. (dau Annie) housekeeper bds Murry Bros. rd5 Stanley H75 SG T.
 Murry, Annie (wid Cornelius) housekeeper bds Murry Bros. rd5 Stanley H75 SG T.
 Murry Bros. farmers (cabbage) O 110a rd5 Stanley H75 SG T.
 Murry, Elizabeth (dau Annie) housekeeper bds Murry Bros. rd5 Stanley H75 SG T.
 MURRY, JERRY farmer (Murry Bros.) rd5 Stanley H75 SG T.
 Murry, John farmer (Murry Bros.) rd5 Stanley H75 SG T.
 Murphy, James (son Mary) laborer bds M. Murphy rd2 Stanley H44.
 Murphy, James (Margaret) retired O ¼a box 26 Hall H71.
 Murphy, Mary (wid John) retired O 7a rd2 Stanley H44.
 NAGELDINGER, CHARLES L. (LOUISA) 1 ch farmer (cabbage & beans) O 216a rd1 Stanley H64 SG T.
 Nageldinger, Gustavus A. (Alice) 3 ch farmer T H&L Stanley H64.
 Naylor, Ernest D. (Leonora) laborer Seneca Castle H2.
 NELLIS, HERBERT J. (FANNIE) 7 ch farmer (grain) WOS 117a rd1 Stanley H48 H T.
 NELSON, CHARLES (ANNA) 2 ch farmer (apples & cabbage) WOS 85a box 103 Stanley H58.
 Nelson, Frank (son Charles) telephone lineman bds C. Nelson box 103 Stanley H58.
 New Hall, William H. (Emily) 2 ch farmer (grain cabbage & peas) O 165a rd2 Geneva H3.
 NewKirk, John retired O 80a rd1 Stanley H26 SG T.
 NewKirk, Nettie housekeeper bds J. NewKirk rd1 Stanley H26 SG T.
 Fairfax, Newton O. (Ida) merchant rd2 Stanley H23 SG T.
 Newton, Grace (wid Fairfax O.) clerk rd2 Stanley H23 SG T.
 Newton, Reeve D. (Carrie B.) miller O 10a rd3 Stanley H29 SG T.
 Nicholas, George (Laura) painter rd6 Hall H79 SG T.
 Nicholas, Sarah (wid Marion B.) retired O ½a rd6 Hall H79 SG T.
 Nicholas, William (Lulu B.) 1 ch produce dealer T ¼a Hale H71 SG T.
 Nielson, Dagmer (dau Lawrence) housekeeper bds L. Nielson rd1 Stanley H55.
 Nielson, Emma (dau Lawrence) housework bds L. Nielson rd1 Stanley H55.
 Nielson, Lars (Lina) 2 ch farmer T 75a rd1 H83 SG T.
 NIELSON, LAWRENCE (CARRIE) 2 ch farmer (grain & cabbage) WOS 170a rd1 Stanley H55.
 Nielson, Mary M. (dau Lawrence) housekeeper bds L. Nielson rd1 Stanley H55.
 NORTHROP, ELZER L. (LINA B.) 2 ch farmer WOS 214a rd1 Hall H83 SG T.

OAHDERDONK, WILLARD B. (MAE A.) farmer D 70a rd1 Hall H78 SG T.
 OAKLEY, WILLIAM L. (ELIZABETH) 5 ch farm hand T H&L rd1 Hall H91.
 O'Brine, Mrs. (wid William) retired O 2½a Stanley H44.
 Odea, John (Mary) 7 ch electrician T H&L rd4 Phelps H7.
 Office, George (Mary A.) farmer O 100a rd1 Hall H30½ SG T.
 Office, Hannah housekeeper bds A. Robson rd1 Hall H72 SG T.
 Office, John laborer bds G. Office rd1 Hall H82 SG T.
 OLSEN, CHRIS J. (ELSIE) 1 ch laborer T 137a rd1 Stanley H48.
 ONDERDONK, CHARLES E. (JANE B.) 1 ch farmer (cabbage & peas) O 50a rd1 Stanley H54 SG T.
 Onderdonk, Harry R. (son Heman) farmer bds H. Onderdong rd1 Stanley H46 B T.
 ONDERDONK, HEMAN W. (EMMA F.) farmer (dairy & cabbage) O 78a rd1 Stanley H46 B T.
 Osler, Anna E. (wid William S. retired bds W. H. Osler rd1 Hall H91 SG T.
 Osler, William H. (son William) farmer (cabbage) O 69a rd1 Hall H91 SG T.
 OTTERSON, NATHAN (MARY A.) 1 ch farmer (fruit) O 50a rd1 Hall H83 SG T.
 Ottley, A. C. (Bertha L.) 3 ch retired O¼a rd7 Seneca Castle H3 B T.
 Ottley, Albert (Ethel) farmer (cabbage & grain) O 72a rd3 Stanley H14 B T.
 Ottley, Arthur (Ruth) 1 ch carpenter bds F. Ottley rd3 Stanley H14.
 Ottley, Frank (Mary) retired O 20a rd3 Stanley H14.
 Oughterson, William farmer O 11a rd1 Hall H94.
 Padgett, Charles (Ethel M.) 2 ch cooper T H&L box 105 Seneca Castle H12.
 Page, Jessie B. (dau Levi L.) teacher bds L. A. Page rd2 Stanley H2 B T.
 Page, Levi A. Jr. (Anna) 2 ch farmer (fruit & cabbage) ½ of 260a rd2 Stanley H2 B T.
 Page, Levi A. Sr. farmer (fruit & cabbage) O ½a of 260a rd2 Stanley H2 B T.
 Parks, Aresta A. bds C. T. Hickey rd1 Stanley H61 B T.
 Parshall, Frank (Mabel) retired box 72 Seneca Castle H2.
 PARSONS, CLARENCE L. (MAUDE E.) 2 ch farm hand T H&L rd2 Geneva H40.
 Paugburn, Mary E. (wid Newel J.) retired bds J. C. Fairchild Seneca Castle H15.
 Powell, Elizabeth J. (dau George) housekeeper bds G. Powell rd6 Stanley H58 SG T.
 Powell, George (Ann) farmer O 92a rd6 Stanley H58 SG T.
 Payne, James laborer bds G. Watkins rd6 Stanley H85 SG T.
 Payne, Peter (Susan) 3 ch laborer T H&L rd6 Stanley H69.
 Peck, Henrietta A. (dau Henry H.) housekeeper bds H. H. Peck rd2 Geneva H5 B T.
 PECK, HENRY H. (OPHELIA P.) farmer (grain & cabbage) O 96a rd2 Geneva H5 B T.
 PECK, JESSIE W. (BLANCHE G.) 3 ch farmer O 73a rd2 Stanley H16 SG T.
 Peck, Myra O. (dau Henry H.) housekeeper bds H. H. Peck rd2 Geneva H5 B T.
 Pelling, George F. (Leagh) 1 ch farmer (bees) bds S. Pelling rd2 Stanley H66.
 PELLING, SIDNEY (ANNA) farmer (fruit & cabbage) T H&L WOS 125a rd2 Stanley H66 SG T.
 Pelling, William (Carrie) 2 ch painter T ½a box 98 Stanley H51.
 Perry, Bert (Sarah) 1 ch laborer T H rd5 Stanley H 78.
 Perry, Frank farmer bds F. T. Eldridge rd2 Geneva H17 B T.
 PETERSON, FRED (ALINE M.) 3 ch farmer T H&L rd2 Geneva H17.
 Peterson, Peter farm foreman bds J. McIntyre rd1 Hall H78 SG T.
 Phalen, Marjorie (dau Myron M.) housekeeper bds M. M. Phalen rd1 Stanley H65 SG T.
 PHALEN, MYRON M. (ELIZABETH) 3 ch farmer WOS 125a rd1 Stanley H65 SG T.
 Phillips, Daniel D. (Jennie) 1 ch laborer box 82 Hall H79.
 Phillips, William M. (Nettie A.) farmer (cabbage fruit & grain) O 113a rd6 Stanley H84 SG T.
 Phinney, Emmett L. (Annora B.) 4 ch fireman T ¼a box 169 Stanley H50.
 Pierson, Elden (Frances E.) 4 ch laborer T H&L rd6 Stanley H63.
 Pierson, Myron F. (Esther Jane) farmer (fruit) O 140a rd2 Stanley H1 H T.
 Pifer, Rollie laborer rd2 Stanley H25 SG T.
 Playford, Henry E. (Katherine K.) farmer (cabbage) WOS 40a rd2 Stanley H16 SG T.
 Pooley, Sidney C. (Alice) 3 ch farm hand T H&L Seneca H61.
 POST, ABRAM A. (MARGARET B.) 3 ch farmer (fruit) O 800a rd2 Stanley H25 SG T.
 Potter, Eben (Mary) T ¼a retired Seneca Castle H15.
 Potter, Edgar P. engineer bds L. J. Potter box 36 Hall H71 SG T.
 POTTER, EDWARD J. (ALICE L.) 3 ch farmer T 160a rd1 Stanley H26 H T.
 Potter, Frank B. (son John) farmer bds J. Potter rd3 Stanley H24.
 Potter, Hatties B. (dau John) housework bds J. Potter rd3 Stanley H24.
 Potter, John I. (Florence) farmer (cabbage & potatoes) WOS 96a rd3 Stanley H24.
 Potter, Lewis J. (Margaret) carpenter box 36 Hall H71 SG T.
 Potter, Robert B. retired bds J. I. Potter O 95a rd3 Stanley H24.

- Poulsen, Christopher laborer bds F. Fredrickson rd2 Stanley H22 SG T.
 Powell, Arthur (Louisa) laborer O 1a box 16 Hall H79 SG T.
 Powell, Frank (son Jane) laborer rd1 Hall H76 SG T.
 Powell, Jane (wid Joseph) retired box 46 Hall H70 SG T.
 Powell, Wesley (son Jane) laborer rd1 Hall H70 SG T.
 PRENDERGAST, EDWARD (MARY) 5 ch farmer (fruit & cabbage) O 100a rd1 Hall H76 SG T.
 Preston, Frank W. (Elsie M.) 1 ch butcher T ¼a box 31 Stanley H58.
 Preston, Grover R. (son Richard G.) farmer bds R. G. Preston rd3 Stanley H44 SG T.
 Preston, Richard G. (Margaret) O 87a rd3 Stanley H44 SG T.
 Probasco, James E. laborer O H&L rd2 Geneva H12 H T.
 Pulver, Frank A. (Nellie M.) 2 ch laborer T H&L rd2 Stanley H25.
 PULVER, J. EDWARD (Louisa R.) 1 ch farmer O 103a rd1 Hall H76 SG T.
 Putnam, George A. (Julia E.) retired O ¼a rd14 Stanley H50.
 Quigley, William laborer bds E. P. Vosburgh rd1 Stanley H55 H T.
 QUINN, WILLIAM (MARGARET H.) 2 ch laborer T 30a rd2 Geneva H23 H T.
 Rackham, Roswell C. (Bessie E.) 3 ch produce dealer T 2½a box 64 Stanley H44.
 Rappleye, Sarah T. (wid Firman) retired bds W. C. Mead Hall H71 SG T.
 Rash, Milton (Margaret) 3 ch farm hand T H&L rd2 Geneva H3.
 RAWLINS, THOMAS H. (ELIZABETH R.) 3 ch farmer (grain & cabbage) O 60a rd2 Geneva H17 B T.
 Rector, Frank (Laura) 2 ch farm hand box 51 Hall H79.
 Redman, Ralph laborer bds O. S. Robson rd1 Hall H81 SG T.
 Redman, William (Sarah) O H & L rd1 Hall H81.
 REED, GEORGE B. (CHARLOTTE F.) 1 ch farmer O 104a rd2 Stanley H16 B T.
 Reed, Nelson C. (Sophia C.) 2 ch farmer (cabbage & potatoes) O 67a rd2 Stanley H16 SG T.
 Reed, William C. (Hattie E.) farmer (cabbage) O 52a rd2 Geneva H18 H T.
 Reifsteck, James H. (Louisa M.) 3 ch laborer WOS 40a rd4 Stanley H101½.
 Reisteck, Albert A. (Frances) 1 ch painter & paperer bds F. Reisteck box 32 Gorham H68.
 REISTECK, FREDERICK (SARAH E.) retired O 1a box 32 Gorham H68.
 Renwick, George hay dealer bds L. J. Potter box 36 Hall H71 SG T.
 Renwick, Walter (Mary) 3 ch farmer D156a rd2 Stanley H22 SG T.
 Reynolds, Anna (dau Isaac) bds W. Reynolds rd1 Stanley H47 SG T.
 Reynolds, Elmer carpenter bds C. Wright rd2 Geneva H12 H T.
 Reynolds, William J. (Lillian) farmer (grain & hay) O50a rd1 Stanley H47 SG T.
 Rice, Charlotte E. (son Hiram J.) farmer (cabbage & apples) O 50a rd2 Stanley H38 B T.
 Rice, Fred D. (Mary) painter T ¼a Seneca Castle H15.
 Rice, Julia A. (dau Charlotte) farmer bds C. E. Rice rd2 Stanley H38 B T.
 Richie, Charles E. (Laura L.) carpenter rd1 Hall H91 SG T.
 Richie, Rose A. retired bds Whitbeck rd6 Stanley H85 SG T.
 Richie, William A. laborer bds C. Whitbeck rd6 Stanley H85 SG T.
 RIDER, FLOYD (HETTIE) laborer T H&L rd1 Hall H94.
 Rilands, Charles (Hattie) farmer (fruit) O 15a rd2 Geneva H23 H T.
 Rilands, Edward (Belle) 6 ch farmer O 40a rd2 Stanley H37½.
 Ringer, Elizabeth A. farmer (potatoes & grain) O 57a rd3 Geneva H8.
 Ripley, Chauncey (Flora) laborer T H&L Seneca H55.
 Rippey, Aaron C. (Alice C.) farmer O 90a box 42 Stanley H59 SG T.
 RIPPEY, ADDISON (MARY A.) farmer O 120a rd1 Stanley H65 SG T.
 Rippey, Allie (Edna) 3 ch clerk T ¼a box 42 Hall H71 SG T.
 Rippey, Anne E. (wid John) retired bds A. Rippey rd1 Stanley H65 SG T.
 Rippey, Ella (dau Anna) post mlstress bds A. E. Rippey rd1 Stanley H65 SG T.
 Rippey, Ellen (dau John) retired O ¼a box 22 Hall H71.
 Rippey, Frank (Stella) clerk O ¼a rd19 Hall H78.
 Rippey, Grace (dau John) clerk bds J. B. Rippey box 34 Hall H71 SG T.
 Rippey, Harriet L. (dau Aaron C.) housekeeper bds A. C. Rippey box 42 Stanley H59 SG T.
 Rippey, John B. (Fannie) merchant O ½a box 34 Hall H71 SG T.
 Rippey, Joseph B. (Olive S.) farmer (fruit & cabbage) O 50a rd1 Stanley H66 SG T.
 Rippey, Lawrence C. (son Aaron C.) railroad agent bds A. C. Rippey box 42 Stanley H59 SG T.
 Rippey, Mary E. (dau Annie E.) housekeeper bds A. E. Rippey rd1 Stanley H65 SG T.
 Rippey, Olive J. (dau Joseph B.) housekeeper bds J. B. Rippey rd1 Stanley H66 SG T.
 Ritchie, Edward L. (Jessie) 1 ch painter T ¼a rd8 Hall H71 SG T.
 Ritchie, James (Mary) farmer O 60a rd1 Stanley H67 SG T.
 Ritchie, James Jr. (Florence) T house rd1 Stanley H73 SG T.
 Ritchie, Sarah dressmaker O 8a rd1 Stanley H66 SG T.

Ritchie, Arthur B. farmer (fruit) O H&L rd2 Geneva H3.
 Ritchie, Robert R. (Anna M.) farmer (fruit) O 7a box 154 Seneca Castle H9.
 Robinson, Alfred E. (Rebecca) farmer WOS 93a rd3 Stanley H29.
 Robinson, Ella (wid Andrew) housekeeper bds G. Bond Seneca H61.
 Robinson, Stewart A. (Grace L.) 2 ch nurseryman rd2 Stanley H22 SG T.
 ROBINSON, WILLIS H. (SARAH A.) mfg O 122a rd3 Stanley H29 SG T.
 Robson, Albert farmer O 146a farmer rd1 Hall H72 SG T.
 Robson, Charles (Geneveve) 2 ch farm hand T H&L rd1 Hall H72 SG T.
 Robson, Charles T. (son Frank) laborer bds L. Nielson rd1 Stanley H55.
 Robson, George H. (son Mary E.) farmer O 55a rd1 Stanley H73 SG T.
 Robson, Grove W. (Grace A.) 1 ch carpenter O 134a rd1 Hall H78 SG T.
 Robson, Jennie M. (dau Robert W.) tch bds R. W. Robson rd6 Stanley H69 SG T.
 Robson, John A. (Catherine B.) 2 ch physician O H&L box 9 Hall H71 SG T.
 ROBSON, MARY E. (wid Thomas R.) housekeeper bds G. H. Robson rd1 Stanley H73 SG T.
 Robson, Mary G. retired bds O. S. Robson rd1 Hall H81 SG T.
 Robson, May B. (dau O. S.) housekeeper bds O. S. Robson rd1 Hall H81 SG T.
 ROBSON, O. S. (ELIZA) farmer O 130a rd1 Hall H81 SG T.
 Robson, Robert W. (Mary S. A.) farmer (fruit & cabbage) O 235a rd6 Stanley H69 SG T.
 Robson, Walter M. (son Robert W.) farmer bds R. W. Robson rd6 Stanley H69 SG T.
 Rodman, John S. (Frances M.) teamster T 2a rd1 Hall H89 SG T.
 ROGERS, ALLEN C. (MINNIE) 1 ch farm hand (cabbage & fruit) O 18a rd3 Stanley H24 H T.
 Rolf, Everett D. (Susie) farmer WOS 140a rd1 Hall H82 SG T.
 Rolfe, Calvin farmer WOS 90a rd1 Hall H85.
 ROLFE, CLAUDE (LEWTHENA M.) 3 ch farmer (fruit & cabbage) WOS 150a rd1 Hall H91 SG T.
 ROLFE, JOHN J. (MINA G.) 4 ch farmer (fruit) O 7a rd1 Hall H91 SG T.
 Roome, Albert Y. (Lulu M.) 2 ch carpenter O 1/2a rd2 Stanley H22.
 Roome, Frank (Myrtle O.) 6 ch carpenter O 3a rd2 Stanley H44.
 Ross, Albert (Nellie T.) 1 ch farmer (fruit & cabbage) O 61a rd1 Hall H95 SG T.
 ROSS, LEWIS C. (LIZZIE J.) 2 ch laborer T H&L rd1 Stanley H64.
 Rowe, Ellen housekeeper bds O. W. Winburn rd2 Stanley H9 B T.
 Rowilson, John farm hand bds L. Good rd1 Stanley H27 H T.
 Runyon, Mrs. (wid Vincent) housekeeper Seneca Castle H2.
 Rupert, Catherine B. retired bds F. E. Rupert Seneca H5 SG T.
 RUPERT, FRANK C. (BERNICE M.) 3 ch farmer (fruit) O 185a Seneca H55 SG T.
 Rupert, Phillip G. (Hattie L.) 1 ch farmer (dalry) O 65a Seneca H55 SG T.
 Sabine, Edward farm hand bds M. Hoag rd3 Geneva H8 H T.
 Sallsbury, Clarence E. (May H.) laborer rd2 Stanley H2.
 Sanderson, James (Margaret) 1 ch retired O 1/4a box 21 Hall H78 SG T.
 Sanderson, James (Margaret) farmer bds M. Gibson rd1 Stanley H61 B T.
 Sanderson, Sadle (dau James) dressmaker bds J. Sanderson rd1 Stanley H61 B T.
 Sanderson, Satle (dau James) dressmaker bds J. Sanderson box 21 Hall H78 SG T.
 Sanderson, Thomas W. (son James) carpenter bds J. Sanderson rd1 Stanley H61 B T.
 Sarey, Albert carpenter bds C. Wright rd2 Geneva H12 H T.
 Sargent, George W. (Charlotte) 1 ch physican O 1/2a box 144 Seneca Castle H3 SG T.
 Sautter, Frank J. (Florence M.) 2 ch farm hand T H&L rd6 Stanley H63.
 SAVAGE, JOHN (SARAH A.) 3 ch farmer (fruit) O 6a rd2 Geneva H33.
 Savage, Samuel R. (Flora L.) teamster bds J. Savage rd2 Geneva H33.
 Schweickhard, William A. (Elizabeth M.) 3 ch farmer WOS 117a rd6 Stanley H84 SG T.
 Schooley, Alfred B. (Margaret) salesman O H&L rd3 Geneva H13 H T.
 Schoonmaker, Mrs. (wid Henry) housekeeper Seneca Castle H2 B T.
 Schoonmaker, Harry (Mary) 3 ch merchant O 1/4a Seneca Castle H9 B T.
 Schoonover, Ralph (Edith) 3 ch farmer WOS 130a rd1 Hall H82.
 Scoon, Lucina (wid Charles) retired bds T. B. Wilson rd1 Hall H77 SG T.
 Scoon, William T. (Charlotte J.) 3 ch farmer (fruit & cabbage) O 90a rd1 Stanley H67 SG T.
 Scott, Charles W. (Mable H.) 1 ch farm hand (dalry) T 112a rd2 Seneca H28 H T.
 Scott, James L. (son Joseph) laborer bds Scott rd1 H 56.
 Scott, Joseph (Mary) 3 ch farm laborer O 12a rd1 Stanley H56.
 Scott, Nina housekeeper bds A. Clubb rd1 Hall H70 SG T.
 Scoville, Hannah (wid Whiting) T bds H E Sheldon rd3 Stanley H24.
 Seeley, Grace housekeeper bds H. Seeley rd3 Geneva H13 H T.
 Seeley, Herbert farmer (grain & potatoes) rd3 Geneva H13 H T.
 Selover, Amelia J. (wid Frank E.) retired bds C. W. Selover rd2 Stanley H52 SG T.
 Selover, Charles W. (Minnie C.) physician O H&L rd2 Stanley H52 SG T.

Shelfer, Leroy (Sarah) 5 ch laborer T ¼a rd2 Stanley H22.
 Shaner, Christopher W. (Carolla C.) 3 ch farm hand T H rd2 Stanley H52.
 Shannon, Edward (Mary) 3 ch farmer T 12a rd2 Stanley H45.
 Shannon, Frank L. (Nora E.) 2 ch train man T 1a rd17 Hall H79.
 Shannon, Frederick N. farmer rd9 Stanley H75.
 Shannon, William train man O 2a rd3 Stanley H44.
 Sheeley, Richard (Mary) telegraph operator bds D. W. Eddy box 44 Hall H70 SG T.
 Sheffield, Julian W. (Lilly S.) farmer (cabbage & grain) O 55¼a rd3 Stanley H20 B T.
 Sheldon, Horace E. (Catherine A.) farmer (cabbage & beans) O 76a rd3 Stanley H24.
 Shephard, Alice E. (dau Charles H.) telegraph operator bds C. H. Shephard box 106 Stanley H51.
 Shephard, Charles H. retired O 3a box 106 Stanley H51.
 Shephard, William laborer Stanley H50.
 Sheppard, Henry (Ann) retired (fruit & grain) O 58a rd3 Stanley H1.
 Sheppard, William H. (Lilly) 4 ch nursery & farming O 46a rd3 Stanley H1 B T.
 SHIPMAN, CHARLES H. (EMMA) 4 ch farmer O 111a rd3 Stanley H15 H T.
 Shipman, Harry (son Charles H.) train man bds C. H. Shipman rd3 Stanley H15 H T.
 Shipman, Mary housekeeper bds C. H. Shipman rd3 Stanley H15 H T.
 SHIPMAN, ROBERT (son Charles H.) farmer bds C. H. Shipman rd3 Stanley H15 H T.
 Shultz, Job O. (Anna L.) 4 ch car inspector O 1a rd2 Stanley H45 SG T.
 SIMMONS, WILLIAM H. (IDA C.) 3 ch farmer (cabbage) O 49a rd1 Stanley H27 H T.
 Simonds, Grover (Gertrude) 2 ch farmer (fruit) WOS 32a rd2 Stanley H32 B T.
 SKINNER, JOSEPHINE E. (wid Michael D.) retired O 100a rd6 Stanley H185 SG T.
 Skog, Harold train man bds W. H. Williams box 50 Stanley SG T.
 Slaughter, Sheldon H. saw filer bds W. Stokes rd1 Stanley H59 SG T.
 Sline, James farm hand Stanley H50.
 Slocum, Charles C. (Melissa) farm T ¼a rd4 Hall H83.
 SMITH, AUGUSTUS T. (Hattie Z.) laborer T ¼a rd2 Stanley H2.
 SMITH, DAVID R. (MELINDA C.) farmer (alfalfa) O 120a rd3 Stanley H15 H T.
 Smith, Elizabeth (wid George) retired bds A. T. Travis rd1 Hall H70 SG T.
 Smith, Gertrude S. (wid Edward) nurse bds H. Seeley rd3 Geneva H 13 H T.
 SMITH, HENRY (CORNELIA) farmer O 4a rd3 Stanley H36 SG T.
 Smith, Murry (Mary) 5 ch farmer T 164a rd3 Stanley H29.
 Smith, Sarah E. (wid George) retired O 3a rd2 Stanley H23 SG T.
 SMITH, SHELDON G. (MAE) 2 ch farmer (fruit & cabbage) O 18a WOS 54a rd3 Stanley H24 H T.
 SQUIRE, J. CARLTON (Mary E.) farmer O 96a rd1 Stanley H64 SG T.
 Stanley H 24 H T.
 Snyder, Llewellyn (son Loyd) retired bds J. Sutton rd2 Geneva H12 H T.
 Soper, Albert G. (Mary A.) 4 ch supt school T ¼a Seneca Castle H 15 B T.
 Spangle, Myra (wid Zacharia) retired bds H. H. Peck rd2 Geneva H5 B T.
 Spear, Fred R. (son W. T. Spear) lawyer bds D. S. York rd2 Stanley H38 H T.
 Spurles, James H. (Elsie) 3 ch farmer bds N. Davie rd1 Hall H83.
 SQUIRE, J. CARLTON (MARY E.) farmer O 96a rd1 Stanley H64 SG T.
 Squire, Wallace (Clara) 1 ch farmer (cabbage & grain) O 130a rd1 Stanley H26 B T.
 SQUIRES, JAMES R. farmer O 77a rd3 Geneva H42 SG T.
 Squires, Robert (Mary S.) farmer bds J. R. Squires rd2 Geneva H42 SG T.
 Staugh, Frederick (Margaret B.) laborer T H&L rd2 Stanley H9.
 Steadman, Anna (dau Edward) housekeeper bds E. Steadman rd3 Geneva H13.
 Steadman, Edward farmer O 4a rd3 Geneva H13.
 Steadman, Martin laborer bds A. Elkins rd3 Geneva H8 H T.
 Steadman, Michael (son Edward) optician bds E. Steadman rd3 Geneva H13.
 Stears, Dewitt C. (Clara V.) retired Seneca Castle H2.
 Steber, Esther A. housekeeper rd2 Stanley H25 B T.
 Stephens, Byron M. (Elizabeth) 2 ch farmer (apples & pears) O 56a rd6 Stanley H69.
 Stokoe, Minnie (wid Howard) 2 ch farmer T 2a rd1 Hall H77.
 Stokoe, Elizabeth (wid Thomas) farmer (cabbage & fruit) O 110a rd2 Stanley H33 B T.
 STOKOE, JOHN L. (ELMIRA M.) 2 ch farmer WOS 136a rd6 Stanley H58 SG T.
 Stokoe, William (Nellie) 4 ch farmer O 1a rd1 Stanley H57 SG T.
 STUMBO, GEORGE G. (HATTIE) farmer (poultry) O 34a rd2 Geneva H3.
 STYSES, BERT W. (LULU) 2 ch farmer WOS 110a rd1 Hall H78 SG T.
 Suter, John carpenter O ½a rd1 Stanley H59.
 Sutherland, Clark farmer O 70a rd1 Hall H 92 SG T.
 Sutherland, Frank C. (Ella) farmer bds M. C. Sutherland rd1 Hall H92 SG T.
 Sutherland, George G. (Mabel) 1 ch farmer O 50a rd1 Hall H92 SG T.
 Sutherland, Grove (dau D. Clark) housekeeper bds C. Sutherland rd1 Hall H92 SG T.
 SUTHERLAND, G. W. (ALICE A.) farmer O 100a rd1 Hall H78 SG T.

Sutherland, Henry (son G. W.) farmer & supervisor bds G. W. Sutherland rd1 Hall H78 SG T.
 Sutherland, Mary (wid Clark) retired box 41 Hall H79.
 Sutherland, Myron farmer (fruit) O 75a rd1 Hall H92 SG T.
 SUTTON, JOHN (ALICE C.) farmer (grain & potatoes) O66 $\frac{1}{2}$ a rd2 Geneva H12 H T.
 SWARTHOUT, HARRY (BELL) 2 ch farmer (cabbage) O 114a rd1 Hall H78 SG T.
 Swarthout, Louise (wid Ralph) 1 ch housekeeper bds C. W. Hebblethwaite rd2 Stanley H38 H T.
 Swarthout, Russell (Lillian J.) 6 ch farmer (cabbage & potatoes) O 74a rd1 Hall H92 SG T.
 Swarthout, Harriet housekeeper bds E. J. Potter rd1 Stanley H26 H T.
 Sweet, Charles W. (Lina E.) farmer (potatoes & cabbage) O 112a rd4 Phelps H6 H T.
 Symonds, Clay H. (Jennie M.) 3 ch laborer O $\frac{1}{2}$ H rd1 Stanley H59.
 SYMONDS, JOHN H. (EMMA) 1 ch retired O 1a Stanley H45.
 SYMONDS, LYMAN J. (son William J.) farmer O 4a rd3 Stanley H29.
 SYMONDS, SHERWOOD W. (CLARA J.) 3 ch farm hand T 1 $\frac{1}{2}$ a rd3 Stanley H27.
 Symonds, William J. (Jennie A.) retired bds L. J. Symonds rd3 Stanley H29.
 TALLMAN, THOMAS F. (IDA I.) 3 ch farmer O 147a rd3 Stanley H15.
 TAYLOR, CHARLES A. (Minnie M.) 8 ch teamster T H&L rd3 Geneva H8.
 Teall, Edward S. (Helen) 2 ch farmer (berries) O 7a box 121 Seneca Castle H2 B T.
 Temple, Asher B. (Josephine E.) clergyman T H&L box 28 Seneca H61 B T.
 Temple, Charles F. (son Asher B.) farmer bds A. B. Temple box 28 H61 B T.
 THATCHER, EBIN E. (JESSIE) retired O 10a Seneca Castle H2.
 Thatcher, William (Mary) teacher Seneca Castle H3.
 Thatcher, William O. (Laura O.) retired Seneca Castle H2.
 Thompson, Earl V. (Gertrude) 2 ch farmer (hay & grain) WOS 100a rd2 Geneva H12.
 THOMPSON, FRANK J. (MARY) 5 ch section foreman O 5a box 122 Stanley H59.
 Thompson, Henry (Alice) produce dealer T 1a box 6 Seneca Castle H2.
 Thompson, Martha J. (wid Myron) retired bds J. W. Crosier rd1 Hall H78 SG T.
 Thompson, Maud T. (wid Harry A.) 2 ch housekeeper bds J. P. Fulton Stanley H50.
 Thompson, Thomas (Hansine) 1 ch farmer (grain & cabbage) T 53a rd1 Stanley H47.
 Tilton, Carl H. (son Selina E.) farmer bds S. E. Tilton rd6 Stanley H63 SG T.
 TILTON, SELINA E. (wid John) farmer O 95a rd6 Stanley H63 SG T.
 Toole, Emily I. 1 ch housekeeper bds T. W. Burrell rd1 Hall H70 SG T.
 TRANSUE, SEWARD N. (ADDIE H.) farmer O 100a rd1 Hall H83 SG T.
 Trapp, John laborer bds H. W. Fox rd1 Stanley H63 SG T.
 Travis, Albert (Anna) 1 ch train man T $\frac{1}{2}$ a rd1 Hall H70 SG T.
 Turnbull, Helen C. (dau Thomas E.) housekeeper bds T. E. Turnbull rd1 Hall H72 SG T.
 Turnbull, Margaret A. husekeeper rd5 Stanley H25.
 Turnbull, Mary L. (dau Thomas E.) housework bds T. E. Turnbull rd1 Hall H72 SG T.
 TURNBULL, THOMAS E. (CHARLOTTE M.) farmer (fruit) O 75a rd1 Hall H72 SG T.
 Turnbull, Wilson R. (son William R.) farmer bds W. R. Turnbull rd1 Hall H81 SG T.
 TURNBULL, WILLIAM (MARGARET E.) 2 ch farmer (fruit & cabbage) O 100a rd1 Hall H81 SG T.
 Turner, George R. (Alice E.) laborer O H&L rd3 Geneva H13 H T
 Tydings, John M. (Eva M.) 3 ch farmer T H&L rd1 Hall H78.
 Underwood, Elizabeth (wid Adam) retired bds F. W. Clark rd2 Stanley H52.
 UNDERWOOD, STEPHEN A. (HARRIET) 4 ch farmer (grain & cabbage) WOS 111a rd2 Stanley H38.
 Ure, Lineus (Ida) retired box 73 Seneca Castle H9.
 Valder, Peter farm hand bds W. H. Sheppard rd3 Stanley H1 B T.
 Van Dusan, Ernest (Martha) 4 ch carpenter rd1 Hall H76.
 Van Eps, Franklin (Martha J.) farmer & fruit grower O 60a rd1 Stanley H53 SG T.
 Van Eps, William L. (Annie E.) 1 ch farmer O 1a rd1 Stanley H53 SG T.
 VANGELDEN, CLARENCE T. (LUIE M.) 4 ch laborer T H&L rd2 Stanley H45.
 VanGelder, Jacob painter & paperer O $\frac{1}{4}$ a Stanley H59.
 VanGelder, Otis (son Jacob) painter & paperer bds J. VanGelder Stanley H59.
 VanRiper, John V. (Mary) laborer O $\frac{1}{2}$ a box 90 Stanley H58.
 VELDEMERSEN, NIELS C. (ANDREA) 2 ch farmer (dairy) WOS 135a rd2 Geneva H28.
 Venna, Frank (Edith) laborer O H&L rd3 Stanley H24.
 Voak, Clarence S. (Charlotte) farmer WOS 100a rd1 Hall H83.
 Vogt, August (Halda) farmer O 20a rd2 Geneva H42.
 Vogt, Bertha M. (clerk) bds G. J. Vogt rd3 Stanley H20 B T.
 Vogt, George H. farmer bds G. J. Vogt rd3 Stanley H20 B T.
 VOGT, GUSTAVIOUS J. (IDA) 1 ch farmer (grain potatoes & cabbage) O 126a rd3 Stanley H20 B T.
 Vogt, Walter B. (son Gustavious J.) bds G. J. Vogt rd3 Stanley H20 B T.

- Vogt, Walter B. carpenter bds G. L. Cook box 104 Seneca Castle H15 B T.
 Vosburg, Arthur B. (Frank) farmer bds F. Vosburg rd2 Geneva H5.
 VOSBURG, EMMA P. (wid Cornellus L.) retired O 334a rd1 Stanley H55 H T.
 VOSBURG, FRANK (RUTH A.) farmer (potatoes & cabbage) O 92a rd2 Geneva H5.
 Vosburg, Lottie A. (dau Frank) teacher bds F. Vosburg rd2 Geneva H5.
 Waldo, George C. (Mae) 1 ch contractor O ½a box 102 Hall H71 SG T.
 Walker, Herbert (Mary A.) laborer O 5a rd3 Stanley H23.
 Walker, Levi (son Miles H.) farmer bds M. H. Walker rd5 Stanley H57.
 WALKER, MILES H. (LUCY M.) farmer WOS 164a rd5 Stanley H57.
 Walkey, Paul A. laborer bds C. Rolfe rd1 Hall H91 SG T.
 Wallace, M. Travis (Lina A.) 2 ch laborer T H&L rd1 Hall H94.
 Warfield, A. Newton (Euphema) retired O ½a box 118 Seneca Castle H2.
 Warren, Ernest laborer bds J. D. Milton rd2 Stanley H70 SG T.
 Washburn, Arthur J. (Margaret E.) 4 ch hardware merchant box 30 Stanley H59 SG T.
 Washburn, Charles W. (Alice) farmer (fruit) T 14a rd6 Stanley H58.
 Washburn, Joshua A. (Mary A.) merchant O 1½a box 30 Stanley H59 SG T.
 Washburn, William C. (Eleanor M.) 1 ch carpenter T H&L rd2 Stanley H52.
 Watkins, George (Mary) farmer (fruit & grain) WOS 269a rd6 Stanley H85 SG T.
 WATSON, GERTRUDE A. C. (wid Lewis) retired bds G. Crosier rd1 Stanley H32 B T.
 Watts, Frederick (Harriet) 2 ch farm hand T H&L Seneca H61.
 Webster, Carlton L. (son Eugene L.) student bds E. L. Webster rd2 Stanley H25 SG T.
 Webster, Earl (Virginia) 2 ch farm hand (grain & potatoes) T 87a rd3 Geneva H13 H T.
 Webster, Eugene L. (May B.) 2 ch farmer O 136a rd2 Stanley H25 SG T.
 Webster, Mary (wid Lester) housekeeper T H&L rd2 Stanley H25 SG T.
 Week, Caseman M. (Della C.) 1 ch telegraph operator O ¼a box 70 Stanley H45 SG T.
 Welcher, William H. (Elizabeth A.) farmer O 43a rd1 Stanley H59 SG T.
 WELDON, GEORGE H. (son George) farmer bds G. Simonds rd2 Stanley H32 B T.
 Werly, Margaret E. (wid Charles H.) 3 ch housekeeper bds J. McIntyre rd1 Hall H78 SG T.
 West, Logan E. (Lucy) 1 ch farmer T 112a rd3 Geneva H8 H T.
 Wetmore, Robert laborer bds M. C. Jorgensen rd2 Stanley H23 SG T.
 Wetsmiller, Lucinda housekeeper bds T. B. Wilson rd1 Hall H77 SG T.
 Wheat, Frank (Ella) laborer rd2 Stanley H30.
 Wheeler, Carrie housekeeper bds H. S. Schoonmaker Seneca Castle H2 B T.
 WHITBECK, GUY (JESSIE F.) 2 ch farmer WOS 147a rd6 Stanley H35 SG T.
 White, Thomas (Katherine) 1 ch farmer WOS 108a rd5 Stanley H49 SG T.
 WHITMOYER, JERRY A. (ELIZABETH J.) farm hand T H&L rd2 Geneva H28.
 Whitney, Bert G. farmer (Whitney Bros.) rd2 Stanley H10.
 Whitney Bros. farmers O 60a rd2 Stanley H10.
 WHITNEY, BYRON farmer (grain hay & cabbage) O 73a rd2 Geneva H10.
 Whitney, Frank (Clara) 4 ch implement dealer O1a rd8 Seneca Castle H9 SG T.
 Whitney, H. retired bds E. E. Grosh box 35 Seneca Castle H3.
 Whitney, Hobart J. farmer O 68a rd2 Geneva H10 B T.
 Whitney, J. Sherman (Emma C.) laborer O 2a box 85 Hall H71.
 WHITNEY, THOMAS D. (Hane) apples O 100a rd2 Stanley H22 SG T.
 Whitney, Willis (Ada M.) farmer (Whitney Bros.) rd2 Stanley H10.
 WHYTE, JOHN A. (ADA J.) 1 ch farmer (cabbage) O 58a rd1 Hall H83 SG T.
 WATRONS, GEORGE R. (MAE H.) 5 ch farmer (dairy) T 215a rd3 Geneva H13 H T.
 Wilcox, Ralph (Bertha M.) 6 ch farm hand T H & L rd2 Stanley H52.
 WILKIE, CHARLES W. farmer (cabbage fruit & hay) O 63a rd2 Stanley H23 SG T.
 Williams, C. H. (Lena) coal dealer O ½a box 16 Seneca Castle H2 SG T.
 Williams, Edmund H. (Minnie M.) 3 ch farmer bds M. J. Williams rd3 Stanley H14.
 Williams, J. P. (Elida) merchant O ½a box 115 Stanley H51 SG T.
 Williams, Martha J. (wid Charles) retired O H&L rd3 Stanley H14.
 Williams, Richard T. (Sophia) carpenter T H&L box 5 Stanley H52.
 Williams, William (Margaret) laborer O 1a Stanley H58.
 Williams, William H. (Margaret) laborer O 1a box 50 Stanley SG T.
 Williamson, Lillian (wid John) 2 ch housekeeper bds R. Crabtree box 87 Seneca Castle H3 B T.
 Wells, Frank P. laborer bds H. H. Peck rd2 Geneva H5 B T.
 Wilson, M. Anna (dau Thomas B.) housekeeper bds T. B. Wilson rd1 Hall H77 SG T.
 WILSON, THOMAS B. (MARGARET A.) farmer (fruit) O 300a rd1 Hall H77 SG T.
 Winburn, Oliver W. 1 ch farmer (peas & cabbage) O 61a rd2 Stanley H9 B T.
 Windle, John (Ann) laborer O 4a Stanley H44.
 Wing, Charles H. (Julia A.) farmer O 49a rd6 Stanley H58.
 Wirsing, Gerhart P. (Addie E.) 1 ch farmer (cabbage & potatoes) O 74a rd3 Stanley H29 SG T.
 Wood, Cordelia J. (wid John M.) retired O 120a rd1 Stanley H84.
 Woodley, Cleon D. farm hand rd1 Stanley H48.

Woolsey, Benjamin (Mary) laborer T H&L Seneca H55.
Wright, Clara (wid Joseph) retired O 100a rd2 Geneva H12 H T.
Wright, Oakland W. (Mildred T.) 1 ch laborer T H&L rd2 Stanley H52 .
Wright, William (Mae) bartender O H&L rd3 Geneva H13.
WYATT, SAMUEL H. (SARAH K.) 2 ch nurseryman O 107a rd2 Geneva H40 H T.
Yeomans, C. S. miller T ¼a box 53 Hall H71 SG T.
Yonge, Charles (Nellie) 5 ch farm hand T H&L rd1 Hall H91.
Yonge, Guy (son Charles) laborer bds C. Yonge rd1 Hall H91.
York, Anna (dau Delos S.) housework bds D. S. York rd2 Stanley H38 H T.
York, Delos S. (Margaret) 2 ch farmer (cabbage) O 60a rd2 Stanley H38 H T.
Young, Edward laborer bds E. Blake rd6 Stanley H69 SG T.
Young, Leslie F. (Clara) 3 ch crate mfg rd2 Stanley H22.

SOUTH BRISTOL TOWNSHIP

(Population, 965.)

ALDRIDGE, FRANK C. (son Charles) farmer (fruit) WOS 120a rd5 Naples H60 B T.
 ALFORD, EDGAR A. (ANNA E.) teacher O 16a rd6 Naples H26 B T.
 ALFORD, FLOYD H. (LUCY A.) 2 ch jeweler & farmer (fruit) O 120a rd6 Naples H26.
 Alford, Homer J. retired bds O. E. Alford rd1 Bristol Center H5 O T.
 ALFORD, OSCAR E. (NETTIE L.) 2 ch farmer WOS 100a rd1 Bristol Center H5 O T.
 Alford, Spencer J. 9 ch farmer O 18a rd1 Bristol Center H11.
 Allen Bros farmers O 87a WOS 10a rd5 Naples H5.
 Allen, Charles S. farmer (Allen Bros. rd5 Naples H5.
 Allen, Daniel P. (Charlotte) farmer (Allen Bros.) rd5 Naples H5.
 Andrews, Albert (Elizabeth) 4 ch farmer O 47a rd5 Naples H18 B T.
 Andrews, Edward F. (Jennie M.) farmer (fruit) O 95a rd5 Naples H 33 B T.
 Andrews, Truman W. farmer O 50a rd1 Bristol Center H 17.
 Andrews, William (son Truman W.) laborer bds A. Andrews rd5 Naples H18 B T.
 BALL, HARRY H. (SYLVIA M.) 1 ch farmer WOS 180a rd4 Naples H9 O T.
 Barden, Martin W. retired bds C. E. Edgett rd5 Naples H5 B T.
 Barkley, Mack retired O 90a bds M. Barkley rd1 Bristol Center H20.
 Barkley, Murray (Mary) 1 ch farmer T 90a rd1 Bristol Center H20.
 Barkley, Robert M. farmer bds M. Barkley rd1 Bristol Center H20.
 Barlow, William A. (Ruth) 1 ch farmer O 70a Honeoye H10.
 BARNES, IRA (MARY) farmer O 172a rd1 Bristol Center H2 B T.
 Barrett, Catherine (wid James) housekeeper O 10a rd5 Naples H20.
 Barrett, Fred (Ellen) blacksmith O H&L shop rd6 Naples H26.
 Barrett, James (son Catherine) farmer bds C. Barrett rd5 Naples H20.
 BARRETT, SPENCER (LIBBY) 1 ch carpenter O H&L rd5 Naples H20 O T.
 Batterson, Seymour (Eliza J.) farmer O 116a rd5 Naples H33 O T.
 Beeman, LeRoy M. (Katherine C.) 3 ch laborer O H&L rd6 Naples H26.
 BERRY, STEPHEN A. (ELIZABETH D.) 5 ch mason O 4a WOS 4a rd5 Naples H20
 B T.
 Bills, Fred H. (Mary E.) 3 ch farmer O 50a rd6 Naples H21.
 Bills, Harmon B. (Alice A.) 2 ch farmer & blacksmith O 55a rd6 Naples H21 I L T.
 Bissell, Charles E. laborer T H&L rd5 Naples H18.
 BLOOD, EUGENE (AGNES D.) farmer WOS 93a rd9 Canandaigua H7.
 BOPPEL, JULIA (wid Sebastian) housekeeper O 40a rd6 Naples H15.
 BRAND, LEMAY (CHARLOTTE) farmer (fruit) O 18a rd5 Canandaigua H9.
 BRISBEE, GEORGE O. (LOUISE) 5 ch carpenter O 123a rd4 Naples H37.
 Brisbee, William (Mary) 2 ch farmer T 200a rd4 Naples H37.
 BROWN, ERNEST A. (son Melissa) laborer O 94a rd5 Naples H60.
 Brown, Melissa M. (wid Scot) 1 ch housekeeper O 120a rd5 Naples H60 B T.
 Brown, Williard (son Jane) laborer bds J. Nash rd1 Bristol Center H2.
 Burd, Albert (Tina) 2 ch farmer (grapes & berries) O 95a rd6 Naples H21.
 Burd, Curtis W. (Nettie J.) 3 ch farmer WOS 78a rd6 Naples H21.
 BURD, ELBERT (GRACE C.) 2 ch farmer O 79a WOS 88a rd6 Naples H3.
 Burd, Marsha A. (wid William C.) housekeeper O H&L rd6 Naples H21.
 Burgess, Herbert W. laborer bds B. L. Johnson rd6 Naples H9 I T.
 BURNHAM, JOHN S. (LYDIA R.) farmer O 55a rd6 Naples H21 I L T.
 Butler, Clark G. (son Dennison) retired bds E. H. Washburn rd4 Naples H23.
 Caprin, Sarah L. (wid Delos) housekeeper bds J. Woodard rd4 Naples H23 O T.
 Carter, George T. (Mattie D.) retired O 42a rd6 Naples H28 O T.
 Center, Iva A. housekeeper bds H. H. Tozer rd6 Naples H35 O T.
 Chapman, William E. (Elsie L.) farmer O 84a rd4 Naples H37.
 Chase, Aaron A. (Susan I.) farmer O 55a rd5 Naples H19.
 Child, George H. (Alice M.) farmer O 147a rd5 Naples H5 B T.
 Clausen, Charles J. (Sarah G.) retired O 1/2a rd6 Naples H15 I L T.
 CLEVELAND, MYRON G. (MAY J.) 3 ch farmer O 94a WOS 100a rd5 Naples H24 O T.
 Collins, Henry (Myria W.) retired bds E. G. Cooper rd5 Naples H20.
 CONRAD, BENJAMIN (CARRIE) 4 ch farmer O 20a rd6 Naples H21.
 COONS, GEORGE W. (IDA A.) farmer O 57a rd4 Naples H37.
 Coons, James W. bds G. W. Coons rd4 Naples H37.
 COONS, JOHN P. (MAUD) 2 ch farmer (fruit) O 48a rd5 Naples H33 B T.
 Cooper, Edna G. (wid William P.) 3 ch housekeeper O 54a rd5 Naples H20.
 Cornish, Allen W. (Lucy M.) farmer (fruit) O 23a rd1 Bristol Center H5 O T.
 Cornish, Fred S. (Pearl) farmer O 28a rd1 Bristol Center H5 O T.
 CORNISH, GEORGE E. (LULA E.) 4 ch laborer O 1a rd1 Bristol Center H5.

Covel, Alice O. (wid Thomas J.) retired T H&L rd6 Naples H26.
Covert, Grace housekeeper bds I. Covert rd5 Naples H20.
COVERT, IRVING farmer O 17a WOS 139a rd5 Naples H20.
Covert, Naomi (wid George) housekeeper O 139a rd5 Naples H20.
COYE, ELMER N. (GEORGIA J.) farmer (fruit) O 211a rd6 Naples H21 O & I L T.
COYE, EMMETT A. (JOSEPHINE L.) farmer (fruit) O 76a rd6 Naples H21 I L T.
Coye, Herbert E. (son Elmer) farmer bds E. Coye rd6 Naples H21 O & I L T.
Coye, Winifred L. (dau Elmer N.) housekeeper bds E. Coye rd6 Naples H21 O & I L T.
Crouch, Melvin B. retired bds A. Simpkins rd1 Bristol Center H11.
Curnts, Martin laborer bds C. Damm rd5 Naples H24 O T.
DAMM, CHARLES A. (ELECTA J.) 3 ch farmer O 141a rd5 Naples H24.
Davis, Nancy (wid Horace) housekeeper bds I. M. Powell rd5 Naples H24 B T.
Degen, Fred V. fruit grower O 27a rd6 Naples H21.
Degen, Margaret housekeeper bds F. V. Degen rd6 Naples H21.
Demorest, George L. (Elma E.) 2 ch farmer (fruit) O 50a rd1 Bristol Center H5 O T.
DIXSON, JAMES S. (IDA B.) 7 ch farmer O 10a rd5 Naples H25.
Dougherty, James farmer WOS 54a bds E. G. Cooper rd5 Naples H20.
Drayn, William G. (Dora M.) farmer O 52a T H&L rd5 Naples H18.
Drown, Frank E. farmer O 35a rd1 Bristol Center H11.
Dunn, Mildred A. teacher bds J. Nash rd1 Bristol Center H2.
DUNTON, L. DOW (BELLE F.) 1 ch laborer O 2½a rd5 Naples H20.
Dunton, Norman L. (son L. Dow) laborer bds L. D. Dunton rd5 Naples H20.
Dunton, Sheldon G. (son L. Dow) laborer bds I. Covert rd5 Naples H20.
Dunton, Spencer (Carmond) 1 ch machinist bds D. L. Dunton rd5 Naples H20.
Durham, Alice R. housekeeper bds I. B. Wilson rd5 Naples H24 B T.
ECKARDT, HENRY (LOUISE) vinyardist (grapes) O 9¼a rd6 Naples H28 O T.
Eckardt, William (son Henry) laborer bds H. Eckardt rd6 Naples H28 O T.
Edgett, Clarence E. (Lillie) farmer O 150a rd5 Naples H5 B T.
Edgett, Llewellyn J. (son Clarence E.) laborer bds C. E. Edgett rd5 Naples H5 B T.
Eichenberger, Barbara A. (wid Jacob) 2 ch housekeeper O 22a rd6 Naples H21 O T.
Eichenberger, Frieda C. (dau Barbara A.) tch bds B. A. Eichenberger rd6 Naples H21 O T.
Eichenberger, Louisa (dau Barbara A.) tch bds B. A. Eichenberger rd6 Naples H21 O T.
Ellison, Melvin P. (Isabelle) jeweler T H&L rd5 Naples H20.
Ellsworth, Henry E. (Sarah R.) 2 ch laborer rd6 Naples H27 O T.
Erdle, John F. (Julia T.) 3 ch farmer O 100a rd1 Bristol Center H2 B T.
EVARTS, RHODES S. (LIZZIE U.) 2 ch laborer O H&L WOS 4a rd6 Naples H26.
Farnsworth, Allen A. (Minnie M.) 1 ch vinyardist (grapes) O 37a rd6 Naples H15 O T.
FELLOWS, DANIEL G. (HATTIE R.) farmer O 70a rd6 Naples H26 O T.
Fox, Christine P. farmer O 11a rd5 Naples H25.
FOX, HERBERT J. (ROSA) laborer T H&L rd5 Naples H26.
FOX, JOHN (ADA) 4 ch farmer (fruit) O 48a rd6 Naples H15 I L T.
FOX, JOSEPH (LYDIA A.) 4 ch farmer (grapes) 65a rd6 Naples H15 I L T.
FRANCIS, WILLIAM H. (FLORA J.) 3 ch laborer T H&L rd5 Naples H33.
French, Freeman retired O 131a bds H. Ricketson rd6 Naples H26 O T.
Galleby, Byron (Julia) 2 ch laborer T H&L Honeoye H10.
Gardner, Euphrasia (wid Isaac M.) retired T H&L rd9 Canandaigua H7.
Garner, Moses (Abbe) retired O H&L rd6 Naples H26.
Gelder, James B. (Lina E.) 3 ch farmer (fruit) WOS 100a rd6 Naples H26 O T.
GILMORE, HORATIO E. laborer bds W. E. Chapman rd4 Naples H37.
GLICKERT, JOHN (MARY A.) 1 ch laborer O H&L rd5 Naples H20.
GOFF, FLOYD C. (son Peter) laborer bds L. Johnson rd6 Naples H8 I L T.
Goff, Peter C. laborer O 2a rd6 Naples H21.
GRANGER, ALEXANDER H. 1 ch vinyardist (grapes) O 46a rd6 Naples H27 B & O T.
Granger, Anne T. (wid J. Albert) housekeeper bds A. H. Granger rd6 Naples H27 B & O T.
Green, Williard C. (Dora) 2 ch farmer WOS 70a rd4 Naples H30.
Greenman, Theodore (Mary A.) farmer O 100a rd1 Bristol Center H11 B T.
Gurnett, Frank laborer bds E. Burd rd6 Naples H8.
HATCH, ERNEST J. (ALTA B.) 2 ch farmer WOS 59a rd4 Naples H23 O T.
HATCH, HENRY L. (CORA M.) 1 ch farmer (fruit) O 65a rd6 Naples H35 O T.
Hatch, Lester H. (Bessie L.) farmer T H&L WOS 25a rd6 Naples H26 O T.
HAWKINS, BENSON T. (KATHERINE) vinyardist O 65a rd6 Naples H27 B T.
Hawkins, John B. (Angeline) 5 ch farmer (fruit) O 41a rd6 Naples H26 O T.
HAWKINS, MARTIN L. (SADIE A.) 2 ch laborer T H&L rd6 Naples H26.
Hayes, Thomas H. retired O 2a rd6 Naples H21.
HELFER, BARNEY (son Maynard) farmer O 53a & H&L rd6 Naples H26.
Helfer, Bartholmew (Alice) farmer (fruit) O 12¼a rd5 Naples H25.

- HELPER, FRANK (EMILY) 1 ch laborer T H&L rd9 Canandaigua H7.
 HELPER, JOHN (MARY E.) 2 ch farmer (fruit) O118a rd6 Naples H34 O T.
 Helfer, Katherine (dau Maynard) housekeeper bds B. Helfer rd6 Naples H26.
 Helfer, Maynard retired bds B. Helfer rd6 Naples H26.
 Hemenway, William C. (Edith R.) 2 ch farmer (fruit) O 62a WOS 55a rd5 Naples H20
 O T.
 Herendeen, Mary E. (wid Edwin C.) housekeeper & seamstress T H&L rd6 Naples
 H26.
 Herzberg, Emily (dau Otto F.) housekeeper bds O. F. Herzberg rd6 Naples H21 O T.
 Herzberg, Otto F. (Katherine) 3 ch farmer (fruit) O 50a rd6 Naples H21 O T.
 Hewitt, George W. farmer O 33½a rd1 Bristol Center H11.
 HEWITT, IRVING M. (ROSE M.) 2 ch salesman O 50a rd5 Naples H18 B T.
 Hewitt, James B. farmer O 65a rd1 Bristol Center H11.
 Hicks, Albert (son Irwin H.) laborer bds I. H. Hicks rd6 Naples H15 I L T.
 Hicks, Ann E. (wid Isaac) housekeeper bds J. M. Hicks rd6 Naples H8 I L T.
 HICKS, EDBERT (NETTIE B.) 5 ch farmer O 200a WOS 80a rd6 Naples H8.
 Hicks, Edwin farmer (grapes & berries) O 55a rd6 Naples H8.
 Hicks, Elwin J. (Carrie) 2 ch laborer O 1½a rd5 Naples H25.
 Hicks, Irwin H. farmer (fruit) O 63a rd6 Naples H15.
 HICKS, JOHN (NELLIE E.) carpenter (fruit) O 45a rd6 Naples H8 I L T.
 Hicks, Theron A. (Martha E.) carpenter bds John Gilckert rd5 Naples H20.
 Holcomb, Beulah (dau Frank F.) teacher bds F. F. Holcomb rd6 Naples H21 O T.
 Holcomb, Elizabeth A. (wid Frederick C.) housekeeper bds F. B. Holcomb rd6 Naples
 H26 O T.
 HOLCOMB, FRANK F. (CARRIE M.) 1 ch machinist & carpenter O 2 H&L rd6
 Naples H21 O T.
 HOLCOMB, FRED B. (son Elizabeth A.) farmer & merchant O 123a rd6 Naples H26
 O T & I L T.
 Holcomb, Lucy T. (wid Willis W.) farmer & merchant O 2a rd6 Naples H26 O T.
 HOLCOMB, LYMAN A. (MAY E.) vineyardist O 25a rd5 Naples H15.
 HOLCOMB, MAUD teacher bds L. T. Holcomb rd6 Naples H26 O T.
 Holcomb, Rose student bds L. T. Holcomb rd6 Naples H26 O T.
 Holcomb, Stella housekeeper bds G. T. Standish rd6 Naples H26.
 HOLCOMB, WILLIAM R. (BELLE D.) 2 ch laborer (fruit) O 5a rd6 Naples H26.
 Holden, John C. farmer WOS 400a rd1 Bristol Center H5.
 Horton, Mary M. (wid Ellsha) housekeeper O H&L rd5 Naples H18.
 HOTCHKISS, ESWIN M. (OLIVE L.) 1 ch farmer O 203a rd4 Naples H23.
 HOTCHKISS, FRANK B. (LILLIE M.) 1 ch farmer WOS 237 rd4 Naples H23.
 Hotchkiss, Mortimer E. (Cornella) farmer O 230a rd4 Naples H23.
 Hovey, Amos W. (Henrietta B.) retired O H&L rd6 Naples H26.
 HUNTONE, HENRY (MARGARET) 6 ch carpenter T H&L rd6 Naples H21.
 Ingraham, Fayette clerk bds C. Johnson rd5 Naples H18 B T.
 INGRAHAM, FRANK B. (MARY M.) farmer O 400a rd5 Naples H33 O T.
 Jackoff, Thomas (Viola F.) farmer WOS 71½a rd6 Naples H21.
 Johnson, Dana E. (Josephine B.) laborer bds M. M. Horton rd5 Naples H18.
 Johnson, Bert L. (Mary M.) 1 ch farmer (fruit) O 116a rd6 Naples H9 I L T.
 JOHNSON, CARLTON (EMMA) 3 ch farmer O 64a rd5 Naples H18 B T.
 Johnson, Charles P. (Hannah J.) vineyardist (grapes) O 26a rd6 Naples H15 I L T.
 JOHNSON, GEORGE C. (MARY E.) 3 ch farmer (fruit) O 90a rd9 Canandaigua H7.
 JOHNSON, HIRAM 1 ch retired O 120a rd9 Canandaigua H7.
 Johnson, Leon (Margaret G.) farm hand WOS 14a rd6 Naples H8 I L T.
 Johnson, Ray E. (Annie C.) 2 ch farmer WOS 120a rd9 Canandaigua H7.
 Johnson, William (Lucinda) farmer O 32a rd1 Bristol Center H11.
 Kidman, Frank W. (Laura A.) fruit grower O 40a rd6 Naples H8.
 KIDMAN, FRED S. (WINIFRED L.) 5 ch farmer T 10a WOS 132a rd6 Naples H12.
 KIDMAN, GEORGE J. (NETTIE) 6 ch farmer O 115a rd6 Naples H21 I L T.
 King, Isalah (Emma S.) farmer (hops & berries) O 80a rd1 Bristol Center H11 B T.
 KING, JOHN (ELLEN M.) 2 ch farmer O 150a rd5 Naples H11 B T.
 King, Raymond H. (son Isalah) laborer bds I. King rd1 Bristol Center H11 B T.
 Kistner, Andrew J. (son Phillip) bds P. Kistner rd6 Naples H27 O T.
 Kistner, Frank M. (son Phillip) laborer bds P. Kistner rd6 Naples H27 O T.
 Kistner, George vineyardist (grapes) O 12a rd6 Naples H27.
 Kistner, Julia (dau Philip) housekeeper bds P. Kistner rd6 Naples H27 O T.
 Kistner, Phillip Jr. vineyardist (grapes) O 8a rd6 Naples H27.
 Kistner, Phillip Sr. (Louise) vineyardist (grapes) O 39a rd6 Naples H27 O T.
 Lacy, Harry vineyardist (grapes) O 25a rd6 Naples H9.
 LAFLER, ASA G. (ALICE C.) 3 ch laborer T H&L rd6 Naples H21.
 LEE, AUSTIN C. (LUCY F.) pilot T H&L rd6 Naples H15 I L T.
 Lee, Charles T. (Eliza J.) 1 ch laborer O H&L rd6 Naples H21.

LINCOLN, MARSHALL T. (MARY A.) 3 ch farmer O 85a WOS 90a rd6 H35 O T.
Long, Samuel P. (May C.) 1 ch vinyardist O 72a rd6 Naples H28 B & O T.
LOOS, HENRY (ELLA J.) 1 ch miller O 15a & mill rd5 Naples H18 B T.
Mansfield, John A. (Mary E.) 2 ch farmer O 114a rd5 Naples H24 O T.
MARTIN, EARL C. (NETTIE C.) 2 ch farmer O 70a rd6 Naples H9.
MARTIN, GEORGE H. (SARAH W.) fruit grower O 22a rd6 Naples H9.
MASON, CARL J. (LIVINIA H.) 1 ch carpenter O 10a rd6 Naples H8.
Masters, James farmer O 97a rd1 Bristol Center H2 B T.
McFail, Herman laborer bds F. R. Standish rd6 Naples H21 O T.
McNAMARA, CHARLES (son Theresa) farmer bds P. McNamara Honeoye H10.
McNamara, Dennis laborer (son Theresa) bds P. McNamara Honeoye H10.
McNamara, Edward (son Theresa) laborer bds P. McNamara Honeoye H10.
McNamara, Lizzie (dau Thersa) housekeeper bds P. McNamara Honeoye H10.
McNamara, Margaret (dau Theresa) housekeeper bds P. McNamara Honeoye H10.
McNamara, Michael (son Theresa) laborer bds P. McNamara Honeoye H10.
McNamara, Patrick (son Theresa) farmer WOS 170a Honeoye H10.
McNamara, Theresa (wid Dennis) housekeeper bds P. McNamara Honeoye H10.
Mehlenbacher, Augustus 1 ch farmer O71a rd6 Naples H21.
Middlebrook, George (Mary) laborer bds S. Middlebrook rd5 Naples H20 O T.
Middlebrook, Rose A. (dau Sarah) housekeeper bds S. Middlebrook rd5 Naples H20 O T.
Middlebrook, Sarah (wid Edward T.) 2 ch housekeeper O 167a rd5 Naples H20 O T.
MILLER, GEORGE (EMMA C.) 2 ch vinyardist O 45a rd6 Naples H15 I L T.
MORRILL, ALBERT E. (MARY L.) 4 ch farmer O 157a rd5 Naples H20 B T.
Morrill, William retired bds A. E. Morrill rd5 Naples H20 B T.
Morrow, Arthur (Gertrude M.) farmer WOS 53a rd1 Bristol Center H11.
Morrow, Henry laborer T 63a rd1 Bristol Center H11 B T.
MORROW, RAY bds H. Morrow rd1 Bristol Center H11 B T.
Morse, Sarah S. (wid Elihu) housekeeper O 125a rd6 Naples H15 I L T.
Morse, Sherman (Marion M.) 1 ch farmer (fruit & poultry) WOS 125a rd6 Naples H15 I L T.
Mosher, George R. (Zoa) 2 ch farmer O 55a rd1 Bristol Center H1.
MOSHER, MILTON (HATTIE L.) farmer O 130a rd5 Naples H19 B T.
MOSHER, NINA B. (dau George R.) housekeeper bds G. R. Mosher rd1 Bristol Center H1.
Mosher, Paul J. (son Milton) laborer bds M. Mosher rd5 Naples H19 B T.
MOSIER, SAMUEL E. (MARGARET) 1 ch farmer O 1/2a of 400a rd1 Bristol Center H5.
Murphy, Alvah T. (son Edward) farmer O 17a rd6 Naples H21.
Murphy, Edward A. (Mable C.) 2 ch farmer O 46a rd6 Naples H21.
Murphy, Emma J. (wid Edward) 1 ch housekeeper bds A. D. Murphy rd6 Naples H21.
NARACONG, ALBERT D. farmer O 50a rd5 Naples H24.
NASH, EDGAR E. (LENA) 3 ch farmer WOS 9a rd6 Naples H6.
Nash, Edward (Lena) 2 ch laborer T H&L rd5 Naples H24.
Nash, Eunice A. (wid Willis) 2 ch housekeeper O 41a rd6 Naples H26 O T.
Nash, John (Lucettie) retired O 54a rd1 Bristol Center H2.
Nicholson, James vinyardist bds C. Barratt WOS 11a O 3a rd5 Naples H20 O T.
North, Abigal A. (wid Richmond) housekeeper bds C. R. North rd4 Naples H30 O T.
North, Carmon R. (Mary I.) 3 ch farmer O 112a WOS 70a rd4 Naples H30 O T.
North, James S. (Eliza A.) 3 ch farmer WOS 160a rd4 Naples H16.
North, Carlo laborer bds J. S. North rd4 Naples H16.
NORTHROP, ISAAC laborer O 2 1/2a rd5 Naples H20 B T.
O'Neill, John C. (Susie) 4 ch farmer (fruit) O 69a rd6 Naples H15.
Parker, Lafayette M. (son William) laborer 2 ch bds R. Parker rd5 Naples H33.
Parker, Rowena (wid William) housekeeper O 70a rd5 Naples H33.
PARRY, RICHARD W. (ELIZABETH) 6 ch engineer O 220a rd1 Bristol Center H11 B T.
Phillips, Frank V. (Nora) 1 ch laborer T H&L rd6 Naples H15 O T.
Pnoyer, Catherine (wid Henry A.) housekeeper O 2a bds I. H. Hicks rd6 Naples H15 I L T.
POWELL, ISRAEL M. farmer O 265a rd5 Naples H24 B T.
POWELL, ORVILLE D. (ADELLA) retired O H&L rd5 Naples H19.
PROPER, ALBERT A. farmer O 164a rd4 Naples H37 O T.
Proper, Barney (Emma J.) laborer O H&L rd5 Naples H18 B T.
PROPER, EMORY B. (JESSIE M.) 2 ch farmer O 112a rd5 Naples H18 B T.
Proper, Henry M. (Bertha S.) 3 ch farmer O 10a WOS 183a rd4 Naples H23 O T.
Proper, Lewis E. farmer O 80a bds A. A. Proper rd4 Naples H37 O T.
Proper, William J. farmer O 12a bds A. A. Proper rd4 Naples H37 O T.
Randall, Almond A. (Emma) farmer O 82a rd6 Naples H21.
Randall, Claud T. (Alta M.) 3 ch farmer & well driller WOS 162a rd5 Naples H30.

- Randall, Elbert (Sarah A.) 4 ch farmer (hops & berries) O 86a rd9 Canandaigua H7
I L T.
- Randall, Guy E. (son Almond A.) farmer WOS 80a bds A. A. Randall rd6 Naples H21.
- Randall, Mortimer J. (Edna E.) farmer O 162a rd5 Naples H20 O T.
- Randall, Ralph E. (Catherine) 2 ch laborer T H&L rd6 Naples H21.
- Rectenwald, Jacob (Catherine) farmer bds J. J. Jacob rd5 Naples H24 O T.
- RECTENWALD, JOHN J. (son Jacob) farmer O 103a rd5 Naples H24 O T.
- REED, GEORGE W. farmer O 119a rd1 Bristol Center H5.
- REED, HIRAM C. (JULIA A.) 3ch farmer (fruit) O 151a T45a rd5 Naples H19 B T.
- Reed, Leon A. (son Hiram C.) farmer WOS 125a rd5 Naples H19 B T.
- REED, MAYNARD H. (DAISY B.) 2 ch farmer O 2½a WOS 40a rd1 Bristol Center
H18.
- REED, SCHUYLER (STELLA S.) 1 ch farmer O 55a rd1 Bristol Center H11 B T.
- Reynolds, Jesse laborer bds W. Saunders O 220a rd5 Naples H5 B T.
- Richards, Ellen (wid Bela) housekeeper bds C. Robson rd1 Bristol Center H5.
- RICHARDS, ELYN (FANNIE) 5 ch farmer (grapes & peaches) O 75a rd6 Naples H21
F T.
- RICHARDS, GEORGE E. mason O 25a rd5 Naples H18.
- RICHARDS, WILLIAM P. 3 ch laborer rd6 Naples H21.
- Rickelson, Henry (Ella M.) 2 ch farmer (grapes) O 106a rd6 Naples H26 F T.
- Robeson, Erodus (Sarah) 2 ch farmer O 40a rd4 Naples H23.
- ROBINSON, ALBERT M. (HARRIET M.) 1 ch laborer T H&L rd5 Naples H26.
- Robison, Euros H. (Martha J.) 2 ch farmer O 110a rd4 Naples H23 O T.
- Robson, Charles (Nettie) 1 ch laborer O 2a WOS 10a rd1 Bristol Center H5.
- Roper, Betsy J. (wid John B.) housekeeper O 75a rd6 Naples H6.
- ROPER, EDWIN E. farmer O 100a WOS 75a rd6 Naples H6.
- Rose, Helene M. housekeeper bds J. Boppel rd6 Naples H 15.
- Rose, Sebastian J. laborer bds J. Boppel rd6 Naples H15.
- ROSS, DAVID L. (ANNE) farmer (carpenter) O 30a rd4 Naples H20 O T.
- ROSS, ELMER B. (ETTIE M.) 1 ch farmer & carpenter O 80a rd4 Naples H23 O T.
- Ross, Fred E. (Emma V.) 6 ch laborer O 70a rd4 Naples H22.
- ROWLEY, CHARLES E. (MARION C.) laborer T H&L rd1 Bristol Center H2 B T.
- Ruhl, Dan C. (Florence M.) 4 ch laborer rd6 Naples H21 O T.
- RYAN, ERNEST F. (MAY L.) 3 ch farmer O 28a Honeoye H1 B T.
- Salich, John woodworker T. shop rd6 Naples H21.
- Saisisch, Charles B. (Eleanor) 1 ch farmer (poultry & cattle) O 91a WOS 25a rd6
Naples H21 I L.
- Saisisch, John C. (Margaret) wagon maker bds F. Holcomb rd6 Naples H26 O T.
- SANDERS, DANIEL (GERTRUDE L.) 2 ch farmer (Sanders P. J. & D.) rd6 Naples
H26 B T.
- SANDERS, EDSON E. 1 ch laborer T H&L rd5 Naples H24 B T.
- Sanders, Peter J. farmer (Sanders, P. J. & D.) rd6 Naples H26 B T.
- Sanders, Peter J. & Daniel farmers (fruit) O 93a rd6 Naples H26 B T.
- SAUNDERS, CLARENCE C. (son William) laborer bds W. Saunders rd5 Naples H5
B T.
- Saunders, William (Martha M.) farmer O 222a rd5 Naples H5 B T.
- Schenk, William laborer bds N. A. Westbrook rd5 Naples H24 B T.
- SEAMANS, ALONZO H. (ANNE J.) farmer WOS 110a rd5 Naples H24.
- Seamans, Howard H. (son Stephen C.) laborer bds S. C. Seamans rd5 Naples H24.
- Seamans, Stephen C. (Mary) 1 ch farmer O 110a rd5 Naples H24.
- SENNETT, JAMES (Ida E.) 2 ch farmer WOS 60a rd1 Bristol Center H2.
- Sennett, Leon (son James) laborer bds J. Sennett rd1 Bristol Center H2.
- Seward, Fred E. (Mary E.) farmer (blacksmith) O 73a Honeoye H1 B T.
- Seymour, George (Ida M.) 2 ch blacksmith O 2a rd4 Naples H19.
- SHERMAN, HIRAM C. (ELVIRA) farmer (fruit) O 100a rd6 Naples H26 O T.
- Sherman, Jennie C. (wid George) 1 ch housekeeper O 74a bds L. W. Sherman rd5
Naples H26 O T.
- SHERMAN, LYNN W. farmer (fruit) WOS 74a rd5 Naples H20 O T.
- Simpkins, Amos (Ella) farmer O 51a rd1 Bristol Center H11.
- SISTO, ACHILLE (son John) laborer bds F. Kidman rd6 Naples H8.
- SMITH, JESSE K. (son Martin) miller WOS 4a O ½ of 5a rd6 Naples H26 O T.
- Smith, Martin R. (Loretta) 1 ch O 126a WOS 17a rd6 Naples H35 O T.
- Smyth, Gertrude T. (dau Edward) housekeeper bds L. R. Smyth rd1 Bristol Center H2
B T.
- SMYTH, LEWIS R. (son Edward) farmer O 108a rd1 Bristol H2 B T.
- SNYDER, RAYMOND (BERTHA J.) 3 ch farmer O 40a rd6 Naples H26 B T.
- SOULE, WILLIAM H. (ELLEN S.) retired T 79a Honeoye H19 B T.
- STANDISH, ELMER (ANNE M.) merchant & farmer O 2a WOS 44a rd6 Naples H7.

Standish, Florence E. (dau Frank R.) housekeeper bds F. R. Standish rd6 Naples H21 O T.
 STANDISH, FRANK R. (CAROLINE P.) 5 ch farmer (fruit) O 410a rd6 Naples H21 O T.
 Standish, George T. Sr. retired O 340a rd6 Naples H26.
 STANDISH, GEORGE T. JR. (ELIZABETH) 2 ch vineyardist (grapes) O 16a WOS 7a rd6 Naples H27 O T.
 STANDISH, GEORGE Q. (son George T.) farmer bds G. T. Standish WOS 300a rd6 Naples H26.
 Standish, Love M. (wid William) housekeeper O 7a bds G. T. Standish rd6 Naples H27 O T.
 Standish, Thomas (Leah) farmer O 44a rd6 Naples H7.
 Starkweather, Dora 1 ch housekeeper bds W. S. Starkweather rd6 Naples H35 O T.
 STARKWEATHER, WILLIAM S. 1 ch farmer (fruit) WOS 30a rd6 Naples H35 O T.
 Stempel, Julia (dau Mary) housekeeper bds M. Stempel rd6 Naples H28 O T.
 Stempel, Mary (wid John) housekeeper O 11a rd6 Naples H28 O T.
 Stetson, John B. farmer O 37a rd5 Naples H18.
 Strong, Rachel M. (wid George) housekeeper O 2a rd1 Bristol Center H5.
 SWINGLE, GEORGE J. (ETTA E.) 2 ch farmer WOS 60a rd4 Naples H31.
 TALLY, JOHN A. (SUSAN A.) carpenter O H&L rd9 Canandaigua H7.
 Tenney, John C. (Maud M.) 1 ch laborer T H&L rd6 Naples H26 O T.
 TOZER, GEORGE E. (MARGARET) 2 ch farmer O 105a rd5 Canandaigua H9.
 TOZER, HOWARD H. farmer (fruit) O 128a rd6 Naples H35 O T.
 Tozer, John H. (Nellie) 3 ch farmer (fruit) O 83a rd5 Naples H24 O T.
 Tozer, Samuel L. (Martha E.) farmer O 100a rd5 Naples H24 O T.
 Treat, Richard S. (Jennie) farmer & carpenter O 55a rd5 Naples H18 B T.
 TRICKEY, WILLIAM (HENRETT) 2 ch farmer (fruit) O 92a rd6 Naples H26.
 Tuttle, J. Irvin (Ida M.) 3 ch farmer (fruit) O 20a rd6 Naples H7.
 TUTTLE, WILLIAM A. (JENNIE) 4 ch laborer T H&L rd6 Naples H21.
 Utter, Warren (Ellen E.) 2 ch farmer T H&L rd6 Naples H35.
 VAN VORST, FLOYD H. (son William) bds C. H. Damm rd5 Naples H24 O T.
 Voorhees, Addie A. 2 ch housekeeper bds J. Masters rd1 Bristol Center H2 B T.
 Voorhees, Charles laborer rd1 Bristol Center H11.
 VOORHEES, FRANK A. (CORA L.) 2 ch carpenter & farmer O 5a rd1 Bristol Center H18 B T.
 Voorhees, George laborer rd1 Bristol Center H11.
 Vorhees, Oscar 1 ch farmer O 24a rd1 Bristol Center H1.
 WASHBURN, EUGENE H. (PEARL R.) 2 ch farmer O 36a rd4 Naples H23.
 Webster, Abraham F. (Eva L.) 1 ch farmer O 90a rd5 Naples H19 B T.
 Wells, Emma M. (wid Manning C.) housekeeper rd6 Naples H6 I L T.
 Wells, William laborer bds J. King rd5 Naples H11 B T.
 WESTBROOK, NELLIS A. farmer (stock) WOS 265a O 92a Naples H24 B T.
 Wilder, John (son Erastus) laborer O 5a bds W. C. Heminway rd5 Naples H20 O T.
 William, Selden S. (Wilhelmina) farmer O 290a Honeoye H10.
 Wilson, Frank (son Fred) laborer bds H. B. Bells rd6 Naples H21 I L T.
 WILSON, IRVING B. farmer (horses) O 300a rd5 Naples H24 B T.
 Wilson, Robert J. (Bertha M.) 5 ch minister T H&L rd5 Naples H19.
 Wood, Alice D. O 1-3 of 17a bds E. A. Nash rd6 Naples H26 O T.
 WOOD, CLIFFORD L. (LORNA) vineyardist (grapes) T 50a rd6 Naples H15 I L T.
 WOOD, DANA W. (BESSIE M.) 2 ch farmer O 100a T 100a rd4 Naples H16 O T.
 Wood, Ezra F. farmer O 80a rd6 Naples H8.
 Wood, Frank M. (Libby) vineyardist (grapes) O 45a rd6 Naples H27 O T.
 Wood, Harry G. (son Frank M.) vineyardist (grapes) O 8a rd6 Naples H27 B T.
 Wood, Hattie B. student bds M. M. Wood rd6 Naples H26 O T.
 Wood, Henry F. (Irene E.) farmer WOS 245a rd6 Naples H21 I L T.
 Wood, Irene E. 1 ch teacher bds M. M. Wood rd6 Naples H26 O T.
 Wood, John V. (Ida A.) 1 ch farmer mason O 72a rd4 Naples H30.
 WOOD, MELVIN M. (JULLA) 1 ch farmer O 90a rd6 Naples H26 O T.
 Wood, Vaness (Mary) farmer O 60a rd4 Naples H37.
 WOOD, WALTER A. (ELSIE A.) 1 ch farmer T 10a rd4 Naples H30.
 Wood, Will (son Vaness) laborer bds V. Wood rd4 Naples H37.
 WOODARD, CHARLES H. (CARRIE A.) 2 ch farmer O 170a rd4 Naples H36 O T.
 WOODARD, EDWARD R. (ADDIE E.) 1 ch farmer O 242a rd4 Naples H23 O T.
 Woodard, Grover (son Charles H.) student bds C. H. Woodard rd4 Naples H36 O T.
 Woodard, James L. (Sarah E.) 2 ch farmer O 143a rd4 Naples H36 O T.
 Woodard, Jane (wid Markus) housekeeper O 35a rd4 Naples H23 O T.
 WOODARD, LEON E. (BLANCHE S.) farmer WOS 75a rd4 Naples H23.
 Woodard, Raymond (son Charles H.) teacher bds C. H. Woodard rd4 Naples H36 O T.
 WORDEN, ALBERT J. farmer O 40a rd1 Bristol Center H18 B T.

WORDEN, FRANK M. (MARY E.) 4 ch farmer O 11a rd6 Naples H6.
Zahner, Amelia (dau Vernia C.) housekeeper bds O. Herzberg rd6 Naples H21 O T.
Zahner, Charles (son Vernia C.) laborer rd5 Naples H26.
Zahner, Theodore (son Vernia C.) vinyardist (grapes) O 19a rd6 Naples H21.
Zahner, Vernia C. (wid Jacob) retired bds O. Herzberg rd6 Naples H21 O T.
Zayer, Ernest laborer O ½a rd5 Naples H20.

VICTOR TOWNSHIP

Population, 2,393.

Adams, Anna (dau Freeman E.) housekeeper bds F. E. Adams rd3 Victor H95 B T.
 Adams, Florence (dau Freeman E.) housekeeper bds F. E. Adams rd3 Victor H95 B T.
 ADAMS, FREEMAN E. farmer O 200a rd3 Victor H95 B T.
 ADAMS, ORRIN F. (MABEL) 2 ch farmer (potatoes) O 153a rd4 Victor H21 B T.
 Adams, Viola (dau Freeman E.) housekeeper bds F. E. Adams rd3 Victor H95 B T.
 ALDRICH, MILTON U. (KATE B.) 3 ch farmer (potatoes & cabbage) O 110a rd2 Victor H77 B T.
 Aldridge, Gilbert J. retired bds W. L. Aldridge rd1 Victor H14 B T.
 Aldridge, Leon W. (son William L.) bds W. L. Aldridge rd1 Victor H14 B T.
 ALDRIDGE, LE ROY (IRENE) farmer (potatoes & grain) O 160a rd1 Victor H14 B T.
 Aldridge, Rosa A. (wid Eugene) 3 ch housekeeper bds I. Pittenger rd2 Victor H75.
 ALDRIDGE, TERRY B. (MARTHA D.) 1 ch farmer (potatoes) O 30a rd1 Victor H14 B T.
 Aldridge, Willam L. (Hattie M.) farmer (potatoes) O 74a rd1 Victor H14 B T.
 Aldrige, Amella (wid Albert C.) housekeeper 2 ch O 85a rd1 Victor H45 B T.
 Aldrige, Caroline J. (dau Amelia) teacher bds A. Aldrige rd1 Victor H45 B T.
 Aldrige, Gilbert W. (son Amelia) farmer bds A. Aldrige rd1 Victor H45 B T.
 ANDERSON, JAMES (NETTIE) 3 ch laborer T H&L Mertenisa H89.
 Anderine, Frank (Pearl) 3 ch laborer bds W. Garlick box 37 Fishers H38.
 Annis, Elizabeth housekeeper bds A. D. Evans rd2 Victor H75.
 Arend, William (Cora) fireman O 1a rd4 Victor H52.
 Artlip, Hicks (Elizabeth) flagman T H&L rd2 Victor H83.
 Bailer, Isabella (wid Clinton) dressmaker Fishers H29.
 Bailey, Caroline (wid Albert) housekeeper O H&L Victor H66.
 BAILEY, CHARLES T. (CLARA I.) 7 ch farmer (potatoes) WOS 109a rd4 Victor H58.
 Gailey, George W. (Meda) 9 ch butcher O 5a rd2 Victor H76.
 BAILEY, HENRY M. (IVA R.) farmer bds J. McCloskey rd34 Victor H50 B T.
 Barber, Susan (wid John) housework bds W. Pelton Mertensia H83 B T.
 Barry, Ernest J. (Helen) 1 ch machinist T H&L rd4 Victor H39.
 Barry, John (Gohannah) farmer O 65a rd3 Victor H103.
 Barry, John (Julia) mason O H&L Fishers H27.
 Barry, John V. (Rannie A.) 8ch farmer O 110a rd3 Victor H95.
 Barry, Richard (son John) farmer O 23a rd3 Victor H103.
 Barry, Richard (Nancy A.) 5 ch farmer (cabbage & potatoes) WOS 101a rd1 Victor H55.
 Barry, Richard (Hannah) 5 ch farmer O 51a rd3 Victor H103.
 BATTAMS, ROY W. (LAURA A.) farmer O 107a box 23 Fishers H19.
 Beglow, Ernest G. (Bertha S.) 3 ch laborer T H&L rd2 Victor H73.
 Behens, John (Hannah) laborer T H&L rd4 Victor H43.
 Bell, Abbie M. (wid James) farmer (hay) O 66a rd2 Victor H73 B T.
 Bement, George S. (Ida M.) 3 ch thresher O H&L rd3 Victor H94 B T.
 BENNETT, HENRY farmer (potatoes) 59a rd4 Victor H40.
 BENSON, ALANZO L. (CARRIE) farmer (potatoes) O 80a rd4 Victor H21.
 Benson, Harvey (son Alonzo L.) farmer bds A. L. Benson rd4 Victor H21.
 Benson, James H. (Edith) farmer (potatoes) O 75a rd4 Victor H21.
 Benson, Lymon W. retired Victor H66.
 BLAZEY, CHARLES F. (EFFIE V.) farmer O 33a rd1 Victor H8 B T.
 BLAZEY, CHARLES J. (JENNIE A.) 5 ch farmer O 146a rd1 Victor H25 B T.
 Blazezy, John farmer bds C. F. Blazezy rd1 Victor H3 B T.
 Bleimeister, Henry farmer bds L. M. Leaper box 53 Fishers H19.
 Bonestelle, Peter F. (Sarah) farmer O 273a rd1 Victor H5 B T.
 Bortle, Eugene M. (Lettie C.) farmer (potatoes & grain) O 110a rd1 Victor H18.
 Boughton, Bertha (dau Herman) house work bds H. Boughton rd4 Victor H30 B T.
 Boughton, Charles F. (Jennie) farmer (potatoes) O 92a rd1 Victor H31 B T.
 Boughton, Edward (Harriet S.) retired O H&L Victor H66 B T.
 Boughton, Herman (Lella) farmer O 175a rd4 Victor H30 B T.
 Boughton, Irving (Lucella G.) farmer 5 ch O 160a rd4 Victor H30 B T.
 Boughton, John H. (Grace L.) farmer (potatoes) O 31a rd1 Victor H31 B T.
 BOUGHTON, LINUS C. (KATE M.) farmer (potatoes) O 110a rd1 Victor H31 B T.
 Boughton, Myron (Etta E.) 2 ch farmer O 143a rd4 Victor H30 B T.
 Boughton, Olive M. (dau Charles F.) teacher bds C. F. Boughton rd1 Victor H31 B T.

WHEN YOU'RE IN CANANDAIGUA, N. Y.,

Remember

Burkes' Restaurant

That's the place to eat

169 Main Street

BURKE BROS.

Canandaigua, N. Y.

Bowman, William B. (Marion E.) 8 ch farmer (fruit) O 103a rd1 Victor H24 B T.
 Bowers, Tracy (Ella) laborer O H&L rd2 Victor H75.
 Brace, Romeyn T. (Grace T.) machinist T H&L Victor H66.
 BRACE, W. ROMEYN (MARY E.) salesman O H&L Victor H66.
 Bricko, John (Agnes) 4 ch laborer T H&L rd4 Victor H43.
 BROWN, MILTON laborer T 1a rd4 Victor H30.
 Brownell, Clinton D. (Ida M.) 1 ch laborer T H&L box 62 Fishers H27.
 Brownell, DeForest (Carrie) 3 ch farmer T H&L box 41 Fishers H29.
 Brownell, Kingsley (Sarah) miller O 5a box 54 Fishers H27 B T.
 Bruster, Charles E. 1 ch farmer bds J. Bruster rd4 Victor H70.
 BRUSTER, JOHN (HELEN M.) farmer O 40a rd4 Victor H70.
 Buholtz, Frank J. (Sarah M.) 5 ch farmer (potatoes) WOS 105a rd4 Victor H73.
 Bumpus, Bessie W. (dau George R.) housekeeper bds G. R. Bumpus rd1 Victor H96 B T.
 Bumpus, Frank B. (son George R.) farmer bds G. R. Bumpus rd1 Victor H96 B T.
 BUMPUS, GEORGE R. (ANGIE A.) farmer (potatoes grain & fruit) O 88a rd1 Victor H96 B T. *
 Bumpus, Wilson R. (son George R.) farmer bds G. R. Bumpus rd1 Victor H96 B T.
 Bunce, John (Daisy A.) 2 ch farmer O 25a rd3 Victor H103.
 Burke, Daniel (son Michael) farmer bds M. Burke rd3 Victor H99.
 Burke, Michael (Maggie) farmer (potatoes) O 60a rd3 Victor H99.
 Calkins, Mary I. (wid Horace J.) 5 ch farmer O 110a rd3 Victor H95 B T.
 CALKINS, ROBERT M. (son Mary I.) farmer bds M. I. Calkins rd3 Victor H95 B T.
 CAMP, ELMER W. (LILLIAN) farmer (grain & hay) WOS 120a rd3 Victor H92.
 Campbell, Frank farmer T 125a bds H. Campbell rd4 Victor H42 B T.
 Campbell, Henry farmer (potatoes) T 125a rd4 Victor H42 B T.
 CARPENTER, FRANK H. (ESTELLA) painter bds W. Sanders rd2 Victor H75 B T.
 Chandler, Mary E. (wid Lyman) housekeeper O H&L rd2 Victor H75.
 Childs, Roy L. (Lottie M.) barber O H&L Victor H66.
 Chisholm, John (Mara) farmer O 110a rd3 Victor H80.
 Clark, Walter H. (Margaret) printer T H&L Fishers H29.
 Cline, Sarah A. (wid Frank) housekeeper bds C. F. Blazey rd1 Victor H8 B T.
 Concanon, Edward L. (Alice B.) construction foreman O 3 1/2a rd2 Victor H76 B T.
 Concanon, William E. (Mary E.) 6 ch laborer O 5a rd2 Victor H76 B T.
 Connell, Martha (wid Jeremiah) housekeeper bds A. D. Evans rd2 Victor H75.
 Connelly, Fred G. (Bertha M.) 1 ch state road patrol bds S. J. Connelly box 100 Fishers H29.
 Connelly, Sarah J. (wid John H.) post mistress O H&L box 100 Fishers H29.
 Conover, Elizabeth M. (dau Mrs. John) housekeeper bds Mrs. J. Conover rd2 Victor H62 B T.
 CONOVER, JOHN (LUCY N.) 3 ch farmer (cabbage & beans) WOS 135a rd2 Victor H62 B T.
 Conover, Mrs. (wid John) farmer O 168a rd2 Victor H62 B T.
 Cook, James laborer bds E. L. Concanon rd2 Victor H76 B T.
 Cook, William H. laborer bds E. L. Concanon rd2 Victor H76 B T.
 Cooper, Mary E. (wid Almon B.) housekeeper bds M. M. Aldrich rd2 Victor H77 B T.
 Cory, Ira A. (Mazie B.) 1 ch foreman O H&L Victor H66.
 Cornell, William (Marion) laborer T H&L rd3 Victor H81.
 Cosad, Richard farm hand bds J. H. Donovan rd3 Victor H90.
 Cotton, Edwin B. (Jennie) farmer (potatoes) O 3 1/2a rd2 Victor H62.
 Cotton, Frank (son Edwin B.) painter rd2 Victor H62.
 Cotton, Homer W. (Norman) 2 ch carpenter Victor H66 B T.
 Cotton, William M. Jr. (Elizabeth A.) 2 ch butcher bds W. M. Cotton Sr. Victor H66 B T.
 Cotton, William M. Sr. (Amy A.) veterinary surgeon O H&L Victor H66 B T.
 Coughlin, John 1 ch farmer (potatoes) O 95a rd3 Victor H90.
 Coughlin, Margaret housekeeper bds J. Coughlin rd3 Victor H90.
 Crawford, Elmore M. (son Daniel) laborer bds C. L. Powell Victor H80 B T.
 Crocker, Stephen B. harness maker T H&L Victor H66.
 CROUCHER, ALBERT (HARRIETT A.) 2 ch crate mfg & evaporator O H&L rd1 Victor H24.
 CROWLEY, MICHAEL D. (MARY A.) 3 ch farmer O 75a rd1 Victor H32 B T.
 Crowley, William M. (Agnes L.) 4 ch foreman O H&L rd2 Victor H67.
 Cufary, John A. (Anna M.) 3 ch laborer O H&L rd2 Victor H67.
 Curry, C. M. (Florence) teamster WOS 22a rd4 Victor H52 B T.
 Cuykendall, Archie (son Henry T.) carpenter bds H. T. Cuykendall box 85 Victor H76.
 Cuykendall, Henry T. (Frances) 4 ch carpenter T H&L box 85 Victor H76.
 Dailey, Charles C. (son Cornelius) freight agent bds C. Dailey Victor H71.
 Dailey, Cornelius (Catherine) 1 ch section foreman O 30a Victor H71.

- Dailor, Mary L. teacher bds E. Hinch Victor H66 B T.
 Deal, Asa R. (Alice M.) R. R. Clerk Victor H66.
 DeBois, James H. (Mary E.) retired O H&L Victor H66.
 DeBow, Maude M. student bds E. B. Maltman rd2 Victor H74.
 DeBow, Wilmar student rd2 Victor H76 B T.
 DeForest, Klingsley B. (Caroline E.) 3 ch laborer T H&L Fishers H27.
 DE GRAW, WILLIAM H. (ANNA A.) 4 ch blacksmith O H&L box 57 Fishers H27.
 DIBBLE, FRANK (LULA L.) farmer T 60a rd3 Victor H81 B T.
 Dibble, Roy W. (son Frank) farmer bds F. Dibble rd3 Victor H81 B T.
 DICKENS, WILLIAM H. (EMMA J.) 1 ch farmer (potatoes) O 82a rd1 Victor H4.
 DILLMAN, ALLIE W. (FLORENCE E.) 2 ch farmer (potatoes & cabbage) O 183a rd3 Victor H86 B T.
 DILLMAN, CARL (MILLIE) 2 ch farmer O 198a rd3 Victor H86 B T.
 Dillman, Stephen farm hand bds C. Dillman rd3 Victor H86 B T.
 Dixon, Lang M. (wid Samuel W.) housekeeper bds E. L. Shearer rd2 Victor H76.
 Donk, Lottie farmer (potatoes) O 47a rd1 Pittsford H1.
 DONOVAN, DENNIS (SON JOHN H.) farmer bds J. H. Donovan rd3 Victor H90.
 Donovan, John H. (Ellen) farmer (potatoes & grain) O 70a rd3 Victor H90.
 Doyle, Timothy (Mary) farmer (potatoes & cabbage) O 75a rd3 Victor H100.
 Driscoll, Adaline (dau Jerry J.) housework bds J. J. Driscoll rd3 Victor H86 B T.
 Driscoll, Daniel R. (Elizabeth R.) 2 ch car repairer O H&L Victor H66.
 Driscoll, Jerry J. (Mary A.) 1 ch farmer (potatoes & cabbage) O 55a rd3 Victor H86 B T.
 Driscoll, John L. (son Jerry J.) farmer bds J. J. Driscoll rd3 Victor H86 B T.
 Driscoll, Nellie housekeeper bds T. Driscoll rd4 Victor H52 B T.
 Driscoll, Timothy farmer (potatoes) O21a rd4 Victor H52 B T.
 Drury, James (Mary) 3 ch farmer T 100a rd3 Victor H94.
 DUNLAP, S. L. (ANNA) decorator O H&L rd4 Victor H52 B T.
 Dunlap, William H. (Alice M.) 2 ch laborer O H&L box 72 Fishers H27.
 Eckler, William J. (Rebecca) 8 ch farmer (cabbage & fruit) O 84a rd4 Victor H84 B T.
 Edgett, Kenneth J. (Nettie O.) laborer bds M. J. Edgett rd2 Victor H77.
 EDGETT, MILES J. (MARY A.) retired O 3a rd2 Victor H77.
 Egan, Thomas J. (Catherine) 3 ch farmer O 14a Victor H71.
 Eisemann, Dora (wid Joseph) 2 ch housekeeper bds E. J. Eisemann rd6 Victor H60.
 Eisemann, Emll J. (son Dora) farmer (potatoes) WOS 150a rd6 Victor H60.
 Eisemann, Frank C. (son Dora) farmer bds E. J. Eisemann rd6 Victor H60.
 Eisemann, Willam C. (son Dora) farmer bds E. J. Eisemann rd6 Victor H60.
 Ellsworth, Herbert (T. Hattle) 1 ch farmer (potatoes) O 70a rd1 Victor H25.
 Embry, Julla (wid Napoleon) retired O 23a rd2 Victor H62.
 Emery, Adam (Catherine) farmer (potatoes) O 100a rd4 Victor H13 B T.
 Emery, Lewis E. (son Adam) farmer bds A. Emery rd4 Victor H13 B T.
 Endrus, Andrew laborer bds I. Boughton rd4 Victor H30 B T.
 English, Anthony C. (son Jessie L.) laborer bds W. R. English rd3 Victor H94 B T.
 English, Jessie L. (wid Richard) retired 2 ch bds W. R. English rd3 Victor H94 B T.
 ENGLISH, WILLIAM R. (HARRIETT J.) 3 ch farmer T 107a rd3 Victor H94 B T.
 Erskine, Thomas (Ella) 5 ch laborer O 2a rd4 Victor H52.
 Evans, Anna D. (wid Milo) housekeeper T H&L rd2 Victor H75.
 Ewer, Frank A. (Mildred P.) contractor & builder T H&L Victor H66.
 EWER, GEORGE F. (CECELIA C.) carpenter & builder O H&L box 114 Victor H66 B T.
 Ewer, Ruth C. (dau George F.) clerk bds G. F. Ewer Victor H66 B T.
 Ewer, Willard G. (son George F.) carpenter bds G. F. Ewer Victor H66 B T.
 Fallon, Bessie M. (dau Peter) housekeeper bds P. Fallon rd2 Victor H62.
 Fallon, Frank (son Peter) teamster bds P. Fallon rd2 Victor H62.
 Fallon, Leo J. (son Peter) farmer bds P. Fallon rd2 Victor H62.
 Fallon, Peter (Elizabeth) 2 ch farmer WOS 163a rd2 Victor H62.
 FINEAR, EDWARD J. (ELLEN) 7 ch farmer O 206a rd3 Victor H88 B T.
 Fisher, Almon (Bessie) 4 ch farmer (potatoes) O 50a box 3 Fisher H27.
 Fisher, Clara B. stenographer bds L. Fisher box 52 Fishers H29.
 Fisher, Lucy (wid Henry P.) housekeeper O H&L box 52 Fishers H29.
 Fisher, Robert retired bds A. Fisher box 3 Fisher H27.
 Fitzgerald, James farmer (potatoes) O 35a rd6 Victor H60.
 Flynn, Pierce laborer Fishers H29.
 Flynn, William cooper O 6a Fishers H29.
 Forbes, Caroline (wid Sylvester) housekeeper bds J. McCloskey rd4 Victor H50 B T.
 Ford, Ambrose C. 1 ch produce dealer O 100a Fishers H26 B T.
 Ford, Emma (dau Fred) teacher bds F. Ford box 33 Fishers H19.
 Ford, Fred (Fredericks) farmer (potatoes) O 15a box 33 Fishers H19.
 Fox, Minnie D. (wid Henry W.) 1 ch housekeeper bds D. A. Hurlburt rd4 Victor H51.

Fox, Patrick (Elizabeth) farmer (potatoes) O 62a rd3 Victor H90.
 FREDRICK, JOHN (MINNIE) 7 ch farmer T 144a rd1 Victor H45 B T.
 French, Oscar farm hand bds E. W. Turner rd3 Victor H86 B T.
 Gainey, Elizabeth E. (dau Mary) dressmaker bds M. Gainey rd4 Victor H59.
 Gainey, Harry M. (son Mary) farmer bds M. Gainey rd4 Victor H59.
 Gainey, Mary (wid Martin) farmer (potatoes) O 61a rd4 Victor H59.
 Gainey, Nellie L. housekeeper bds M. Gainey rd4 Victor H59.
 GALLECK, FRANK S. (CATHERINE G.) farmer O 125a rd1 Victor H33 B T.
 GALLUP, GEORGE M. (son Rosa A.) farmer bds F. S. Gallup rd1 Victor H33 B T.
 Gallup, Rosa A. (wid Frank S.) housekeeper bds F. S. Gallup rd1 Victor H33 B T.
 Garland, Mary (wid Fred) farmer (potatoes) O 27a rd1 Pittsford H1.
 Garlick, William retired O 4½a box 37 Fishers H33.
 Garling, Frank (Adaline) steam shovel operator T H&L Fishers H27.
 Garling, Otto farm hand bds G. A. Woolston rd4 Pittsford H10.
 Garstang, John (Mary) laborer T H&L rd2 Victor H67.
 Geyer, Frank J. (Bertha J.) farmer O 76a rd1 Pittsford H2.
 GIBKE, HERMAN W. (MAUDE R.) farmer (potatoes) WOS 30a rd1 Victor H14 B T.
 GILLETTE, WILLIAM H. (NELLIE A.) 2 ch farmer (potatoes & grain) O 130a rd1 Victor H97 B T.
 GILLIS, ALEXANDER P. (JULIA A.) 5 ch farmer (potatoes & hay) O 285a rd1 Victor H33 B T.
 Gillis, Edward R. (Lillian) 1 ch farmer O H&L rd1 Victor H34 B T.
 Gillis, Helen A. boarding house O H&L Victor H66.
 Gillis, James L. (Catherine) 3 ch laborer O H&L Victor H66.
 GILLIS, JEROME B. (LUCY A.) 1 ch farmer O 100a rd1 Victor H34 B T.
 Glass, Charles (Katherine) 8 ch flagman T H&L Fishers H26.
 Glover, Frank L. (Anna L.) 3 ch farm hand T H&L rd1 Victor H32.
 Goldbarb, Barney B. (Eva) 2 ch merchant O H&L rd2 Victor H74 B T.
 Goldbarb, David (son Barney B.) salesman bds E. B. Goldbarb rd2 Victor H74 B T.
 Gouldrick, Edward J. (Margaret) 3 ch laborer T H&L Victor H66.
 GREEN, CHARLES E. (IDA B.) farmer O 192a rd3 Victor H94 B T.
 Green, Elsworth (Hazel H.) 1 ch farmer T H&L rd3 Victor H87.
 Green, Fred C. (Louise P.) farmer T H&L rd3 Victor H87.
 Green, Herman B. (Ida S.) farmer O 150a rd3 Victor H81 B T.
 GREEN, HOWARD (LUCY F.) farmer O 80a rd3 Victor H94 B T.
 Green, Jennie H. (wid Clarence A.) retired bds H. Green rd3 Victor H94 B T.
 Green, Reuben farm hand bds A. P. Gillis rd1 Victor H33 B T.
 Green, William C. (Olive H.) 3 ch farmer O 19a rd3 Victor H94 B T.
 GUELZOW, RUDOLPH W. (PAULINE) 4 ch farmer (potatoes & grain) WOS 157 rd4 Victor H43 B T.
 Guest, Frank (Ella) 2 ch farmer (potatoes) O 80a rd4 Victor H22.
 Hailey, John W. (Julia) flagman O H&L box 56 Fishers H27.
 HANEY, FRANK (AGNES) farmer WOS 73a rd4 Victor H39 B T.
 Harrington, John P. (son Katherine Marrinan) farmer bds K. Marrinan rd4 Victor H60.
 Harrington, Nora housekeeper bds T. Harrington rd4 Victor H63.
 Harrington, Thomas farmer (potatoes) O 101a rd4 Victor H63.
 Harris, Bruce W. (Frank) merchant O H&L rd2 Victor H76 B T.
 Harris, Fred J. (Marian) foreman concrete Guard Rail Co. T H&L Fisher H38.
 Harris, Wallace W. retired O H&L rd2 Victor H77.
 HARTER, JOHN F. (CORA D.) laborer O H&L rd2 Victor H74.
 Harter, Rhea L. (dau John F.) teacher bds J. F. Harter rd2 Victor H74.
 Hawkins, Frank G. (Jennie M.) 3 ch farmer O 102a rd1 Victor H32 B T.
 HAWKINS, JERMAH W. (HELEN E.) 2 ch farmer O 215a rd1 Victor H54 B T.
 Hawkins, William F. (Nettie) farmer O 300a rd1 Victor H56 B T.
 Hazlett, Frank (Emma L.) farm hand T H&L rd1 Victor H56.
 Henehan, Henry (Mary) 7 ch farmer (cabbage) WOS 80a rd2 Victor H75.
 Henry, Frank E. (Anna E.) clerk bds A. C. Ford Fishers H26 B T.
 Hewitt, Jesse L. (Ann) 1 ch farm hand T H&L rd3 Victor H94.
 Hill, Augustus J. (Estelle E.) 2 ch painter & farmer O 50a rd4 Victor H41 B T.
 Hill, Ester (wid John) O H&L Fishers H27.
 Hill, Homer H. (Frances) 1 ch farmer (potatoes) O 38a box 55 Fishers H28.
 Hill, Willis G. (Maggie) 1 ch farmer (potatoes & grain) O 186a rd4 Victor H48.
 Hinch, Eliza (wid Thomas) O H&L Victor H66 B T.
 Hollenbeck, Daniel carpenter T H&L rd2 Victor H33.
 Hollenbeck, Frank carpenter T H&L rd2 Victor H33.
 Hollingsworth, Florence I. (dau Frank L.) tch bds F. L. Hollingsworth rd1 Victor H32 B T.
 HOLLINGSWORTH, FRANK L. (FRANCES) 2 ch farmer O 60a rd1 Victor H32 B T.

- Hollingsworth, George C. (son Frank L.) farmer bds F. L. Hollingsworth rd1 Victor H32 B T.
- Holtz, Lena (wid Charles) housekeeper bds H. F. Steffengenhan rd1 Victor H24.
- Hopson, Daniel O. (Mary) 2 ch postal clerk O 14a rd4 Victor H59.
- Horton, Coe C. (Marie S.) 2 ch farmer (apples) WOS 92a rd1 Victor H31 B T.
- Hotailing, John (Jenette) retired T H&L rd3 Victor H30.
- Houppert, Frank (Kate) 3 ch farmer T H&L rd1 Victor H25.
- HULBERT, GEORGE A. (METTIE L.) tinsmith & farmer (grain & potatoes) O 63a rd4 H59.
- Humphrey, Lucien M. farmer O 84a rd3 Victor H94.
- HUNT, ALLEN E. (CORA) 8 ch farmer T 300a rd1 Victor H56.
- HUNT, CHARLES H. (JENNIE S.) 4 ch farmer (potatoes) O 114a rd1 Victor H14.
- Hunt, Edna (dau Allen E.) housekeeper bds A. E. Hunt rd1 Victor H56.
- Hunt, Grant farmer (potatoes) T 57a Fishers H28.
- .Hunt, Thomas B. (Emma F.) 1 ch farmer (grain & potatoes) WOS 100a box 17 Fishers H26.
- Hurburt, Anson D. 1 ch carpenter & mason O 60a rd4 Victor H51.
- Huse, George H. (Elizabeth) 1 ch laborer rd2 Victor H67.
- Johnson, Anna (wid Henry) housekeeper bds E. G. Beglow rd2 Victor H73.
- Jones, Asa B. (Nellie C.) retired O H&L 145a Victor H66.
- Kannenberg, John (Amella) 4 ch tailor O 22a rd3 Victor H100.
- Kaiser, Fred (Earstina) 2 ch farm hand bds C. Nemitz rd4 Victor H48.
- Keating, Fred B. (Katherine) farmer (potatoes) O 60a rd4 Victor H63 B T.
- Keating, John (Margaret) farmer O 65a rd4 Victor H70 B T.
- Keating, John W. (Mary F.) 2 ch cobbler rd3 Victor H81 B T.
- Keating, Michael (Mary) 3 ch liveryman O H&L Victor H66 B T.
- Keefe, David B. (Kate L.) 5 ch laborer T H&L rd3 Victor H80.
- Keefe, Ellen (wid Morris) farmer (grain & potatoes) O 131a rd1 Victor H24 B T.
- Keefe, Ellen (wid Pierce) farmer (potatoes) O 93a rd3 Victor H92.
- Keefe, Jack (son Ellen) farmer bds E. Keefe rd3 Victor H92.
- Keefe, Michael (son Ellen) farmer bds E. Keefe rd3 Victor H92.
- Keefe, Pierce (Julia) 4 ch laborer T H&L rd3 Victor H94.
- KESEL, JOHN (NELLIE) 2 ch farmer (apples) T 160a rd3 Victor H81 B T.
- Ketchum, Arthur M. (son George W.) farmer bds G. W. Ketchum rd3 Victor H94 B T.
- KETCHUM, CHARLES N. (LIBBIE J. S.) farmer O 125a rd3 Victor H94 B T.
- Ketchum, Eugene H. (son George W.) farmer bds G. W. Ketchum rd3 Victor H94 B T.
- KETCHUM, GEORGE W. (LOUISE S.) 1 ch farmer O 121a rd3 Victor H94 B T.
- KEUER, CHARLES SR (CARRIE) farmer (potatoes) O 22a rd1 Pittsford H1.
- Keuer, Charles Jr. (son Charles Sr.) farmer bds C. Keuer Sr. rd1 Pittsford H1.
- Keuer, Elizabeth (dau Charles Sr.) housekeeper bds C. Keuer Sr. rd1 Pittsford H1.
- KEUER, JOHN F. (son Charles Sr.) farmer bds C. Keuer Sr. rd1 Pittsford H1.
- KINGSLEY, WALTER (ALICE A.) 2 ch farmer O 40a rd4 Victor H70 B T.
- Kinsman, Frank D. (son Monroe W.) farmer bds M. W. Kinsman rd2 Victor H33 B T.
- Kinsman, Monroe W. (Mary A.) 2 ch farm hand T H&L rd2 Victor H33 B T.
- KLINGBEIL, FERDINAND farmer bds F. H. Klingbeil rd3 Victor H99.
- KLINGBEIL, FRED H. (MARY D.) 3 ch farmer (potatoes) O 76a rd3 Victor H99.
- Kloss, Charles laborer bds J. O'Brien box 73 Fishers H29 B T.
- Knaak, William (Lena) 9 ch farmer (potatoes & beans) WOS 110a rd1 Victor H55.
- Kohlhagen, Fred (Lena) laborer O 8½a rd4 Victor H63.
- LA BARR, ELI (HARRIET J.) 2 ch farmer bds H. J. LaBarr rd1 Pittsford H1.
- LaBarr, H. J. farmer T 60a rd1 Pittsford H 1.
- LaBarr, J. I. farmer bds H. J. LaBarr rd1 Pittsford H 1.
- Lane, Alvira (wid Andres J.) housekeeper O H&L rd2 Victor H74.
- LANE, A. T. (MINNIE A.) farmer (potatoes) O 137a rd4 Victor H40.
- Lauder, Erma F. housekeeper bds J. W. Lauder rd1 Victor H34 B T.
- Lauder, John A. (son John W.) farmer bds J. W. Lauder rd1 Victor H34 B T.
- LAUDER, JOHN W. (CORA C.) 5 ch farmer O 150a rd1 Victor H34 B T.
- Lauder, Maude C. (dau John W.) tch bds J. W. Lauder rd1 Victor H34 B T.
- Lauder, Pearl A. (dau John W.) tch bds J. W. Lauder rd1 Victor H34 B T.
- Lauder, Ruth E. (dau John W.) housekeeper bds J. W. Lauder rd1 Victor H34 B T.
- LEAHY, WILLIAM (LILLIAN M.) mgr Ford Seed Co. O H&L box 65 Fisher H27.
- Leeper, Lewis M. (Sophia) 1 ch farmer WOS 142a box 53 Fishers H19.
- Leeper, William farmer bds C. Keuer Sr. rd1 Pittsford H1.
- Lecardo, Angelo (Mary) 6 ch laborer O H&L rd2 Victor H73.
- Lewin, William 2 ch farmer (potatoes) O 130a rd3 Victor H100.
- Lewis, Frank M. farm hand bds J. McCloskey rd4 Victor H50 B T.
- Lewis, William M. (Helen A.) 1 ch farmer (grain & potatoes) WOS 87a box 14 Fishers H37 B T.
- Limler, Julius A. (Gladys T.) clerk bds J. W. VanDusen rd2 Victor H82.

Little, John J. overseer T 77a Fishers H29.
LOCHMAN, CHARLES 1ch farmer (potatoes) WOS 180a rd4 Victor H29.
Locke, Fred N. (Mercie P.) 2 ch engineer O 12a Victor H67.
Lockwood, Bertford F. (Mattie W.) 1 ch gardener O 16a rd1 Victor H67 B T.
Lockwood, Glenn R. (Minnie A.) 2 ch laborer bds B. F. Lockwood rd1 Victor H67 B T.
Longyear, Charles (Birdella B.) contractor O H&L Victor H66.
Lucy, Mary B. (wid John) Victor H66.
Lucey, Michael W. (Elizabeth M.) 2 ch laborer O H&L Victor H66.
Lusso, John farmer bds L. Donk rd1 Pittsford HL.
Lynough, Thomas E. (Mary E.) 3 ch farmer (potatoes & hay) O 82a Victor H61.
Lynough, Bridget (wid John) O 150a Mertensia H89 B T.
LYNOUGH, NATHAN E. (son Bridget) farmer bds B. Lynough Bertensia H89 B T.
Mahar, George farmer (potatoes) O 10a rd3 Victor H86.
MAHONEY, DENNIS (BRIDGET) 4 ch farmer O 70a rd3 Victor H88 B T.
Malone, Frank (Catherine) 1 ch farmer T 115a rd4 Victor H79 B T.
Malone, Mary (wid Patrick) O 113a rd4 Victor H79 B T.
Maltman, Eleanor B. (dau William) housekeeper O 5a rd2 Victor H74.
Maltman, James W. (Hattie V.) 2 ch carpenter & painter O H&L rd2 Victor H76.
Maltman, William blacksmith bds E. B. Maltman rd2 Victor H74.
Manley, Fred J. (Eliza B.) laborer O H&L Victor H66.
Mann, Roy J. (Pearl C.) farmer bds W. J. Mann rd1 Victor H31 B T.
Mann, Willard J. (Rose B.) farmer O 98a rd1 Victor H31 B T.
Mann, William (Rose) farmer (potatoes) O 125a rd1 Victor H31 B T.
Marrinan, Katherine (wid John) farmer (potatoes) O 58a rd4 Victor H60.
Marrinan, Margaret (dau Katherine) housekeeper bds K. Marrinan rd4 Victor H60.
Marrinan, Martin A. (son Katherine) farmer bds K. Marrinan rd4 Victor H60.
Mass, William (Dora) 1 ch moulder & farmer (potatoes) O 25a rd4 Victor H84.
Mathews, Samuel C. (Pearl C.) 1 ch laborer T H&L rd3 Victor H81.
Mayo, George (Laura) farmer (cabbage & potatoes) T 94a rd1 Victor H55.
McCarthy, Charles H. farmer O 60a bds J. W. Keating rd3 Victor H81 B T.
McCARTHY, GEORGE E. (NELLIE H.) 6 ch farmer (potatoes) O 150a rd1 Victor H16
B T.
McCarthy, James D. (Mary E.) 3 ch farmer O 100a rd4 Victor H70.
McCarthy, John (Elizabeth) 4 ch farmer (potatoes) O 87a Fishers H29.
McCarthy, Kate (dau John) housekeeper bds J. McCarthy Fishers H29.
McCarthy, Marie (dau John) teacher bds J. McCarthy Fishers H29.
McCarthy, Owen laborer bds J. Mulheron rd4 Victor H70 B T.
McCarthy, Ralph W. (Margaret E.) farmer (potatoes) T 40a rd1 Victor H16 B T.
McCarthy, Sylvester 2 ch flagman O H&L Fishers H27.
McCarthy, William 2 ch farmer WOS 70a rd1 Victor H46.
McCLOSKEY, JOHN (LILLIAN) farmer O 88a rd4 Victor H 50 B T.
McInerney, John W. (Jessie I.) 1 ch flagman O 5a rd2 Victor H73.
McIntire, Thomas N. teamster T H&L Fishers H29.
McKeilor, Delia (wid Charles) O H&L Victor H66.
McMahon, Catherine (dau Mary) housekeeper bds M. McMahon Victor H53 B T.
McMahon, Catherine (dau Timothy) housekeeping bds T. McMahon rd3 Victor H95.
McMahon, Charles J. (son Michael E.) farmer bds M. E. McMahon rd3 Victor H81 B T.
McMahon, Edward (Elizabeth) 1 ch farmer (potatoes) O 100a rd4 Victor H50.
McMahon, Emma (dau Mary) dressmaker bds M. McMahon Victor H53 B T.
McMahon, Jerome E. (son Michael E.) farmer bds M. E. McMahon rd3 Victor H81 B T.
McMahon, John C. (Katherine L.) 4 ch farmer & evaporator (cabbage) O 112a rd2
Victor H75 B T.
McMahon, Laura C. (dau Michael E.) housekeeper bds M. E. McMahon rd3 Victor H81
B T.
McMahon, Margaret E. (dau Michael E.) postal clerk bds M. E. McMahon rd3 Victor
H81 B T.
McMahon, Mary (wid Patrick) housekeeper O 10a Victor H53 B T.
McMahon, Mary (dau Timothy) housekeeper bds T. McMahon rd3 Victor H95.
McMahon, Michael E. (Catherine) farmer O 75a rd3 Victor H81 B T.
McMahon, Timothy farmer O 70a rd3 Victor H95.
McMAHON, TIMOTHY J. (son Timothy) farmer O 85a bds T. McMahon rd3 Victor
H95.
McMAHON, WILLIAM H. (MAE) farmer O 64a rd4 Victor H63 B T.
McNUTT, CLARENCE A. (HARRIET C.) 3 ch laborer O H&L box 256 Victor H60.
Miller, Catherine (wid Andrew) housekeeper T H&L rd2 Victor H75.
Miller, Chris Jr. (son Chris Sr.) farmer bds C. Miller Sr. rd4 Victor H47.
Miller, Chris Sr. (Minnie) farmer (grain & potatoes) WOS 93a rd4 Victor H47.
Miller, George C. farm hand bds T. B. Hunt box 17 Fishers H26.
Miller, William farm hand bds L. M. Leaper box 53 Fishers H19.

- Mills, George (Lilla) 5 ch laborer T H&L rd4 Victor H45.
 Minihan, John (Mary) 2 ch farmer T 35a rd3 Victor H95.
 Minihane, Patrick farm hand bds E. J. Finear rd3 Victor H82 B T.
 Moore, William (Sophia) 2 ch farm hand T H&L rd3 Victor H87.
 Moore, William B. (Minnie E.) 1 ch laundryman T H&L Victor H66 B T.
 Morrell, Daniel E. (Carry E.) 2 ch fireman T H&L rd2 Victor H76.
 Morris, Cora M. (dau J. Ellis) milliner bds J. E. Morris Victor H66.
 MORRIS, FRANCIS R. (LAURA H.) fireman bds J. E. Morris Victor H66.
 Morris, Joseph E. (Martha P.) 3 ch carpenter T H&L Victor H66.
 Morris, Joseph W. (son Joseph E.) carpenter bds J. E. Morris Victor H66.
 Mosher, McClelland J. (Addie) 1 ch laborer O H&L rd2 Victor H74 B T.
 Mulheron, James (Nora) farmer O 103a rd4 Victor H70 B T.
 Mundt, Henry (Martha) 2 ch farmer O 45a rd4 Victor H47.
 Murphy, Michael farm hand bds G. Hunt Fishers H23.
 Murray, J. P. 3 ch merchant Fisher H27 B T.
 MURRAY, WILLIAM (MARGARET M.) 3 ch farmer (potatoes) O 142a rd3 Victor H93 B T.
 MYERS, ALVIE (son Mary) farmer bds M. Myers rd2 Victor H73.
 Myers, Mary (wid John) housekeeper O 4a rd2 Victor H73.
 Nemitz, Carl (Williamina) farmer (potatoes) O 50a rd4 Victor H48.
 Nixon, Clifford J. (Daisy B.) farmer (poultry) C 14a rd4 Victor H84.
 NORTH, FRANK A. (ANNA M.) 2 ch farmer O 120a rd3 Victor H93.
 North, Harry E. (Mercy E.) 3 ch farmer O 120a rd3 Victor H93 B T.
 North, Lydia housekeeper bds H. E. North rd3 Victor H93 B T.
 Nowack, August A. (Bertha) 4 ch farmer (potatoes & grain) WOS 200a rd4 Victor H48.
 Nowack, Fred retired bds A. W. Sell rd4 Victor H50.
 O'Brien, James F. (son John C.) farmer bds J. C. O'Brien rd3 Victor H95.
 O'Brien, James M. (Bridget F.) 1 ch carpenter O H&L box 73 Fishers H29 B T.
 O'BRIEN, JOHN C. (MARY D.) farmer O 117a rd3 Victor H95.
 O'Brien, Michael (son Thomas Sr.) brakeman bds T. O'Brien Sr. box 35 Fishers H29.
 O'Brien, Thomas Jr. (son Thomas Sr.) laborer bds T. O'Brien Sr. box 35 Fishers H29.
 O'Brien, Thomas Sr. (Hannah) 1 ch farmer (potatoes) O 7a box 35 Fishers H29.
 O'Brien, William (son Thomas Sr.) laborer bds T. O'Brien Sr. box 35 Fishers H29.
 O'Brien, William E. (son John C.) farmer bds J. C. O'Brien rd3 Victor H95.
 O'Connell, James farm hand bds J. C. McMahon rd2 Victor H75 B T.
 Olney, William E. (Mary B.) 1 ch farmer T 150a rd4 Victor H43 B T.
 O'Neil, Augustus (son Patrick) farmer bds P. O'Neil rd3 Victor H99.
 O'Neil, Cornelius laborer O 7a rd3 Victor H100.
 O'Neil, Daniel gardener bds C. O'Neil rd3 Victor H100.
 O'Neil, Harry (Minnie) farmer (potatoes) O 140a rd4 Victor H85.
 O'NEIL, JOHN (JULIA L.) 3 ch farmer (potatoes) O 135a rd4 Victor H85 B T.
 O'Neil, Mae (wid Patrick) teacher bds P. O'Neil rd3 Victor H99.
 O'Neil, Patrick (Mary) farmer (potatoes) O 70a rd3 Victor H99.
 O'Neil, Dennis (Mary) 4 ch farmer (potatoes & grain) O 97a rd4 Victor H78.
 O'Neill, Michael C. (Anna) farmer O 4a Victor H66.
 O'Rourke, James farmer O 9a Fishers H12.
 Parmele, Henry C. (Anna M.) farmer O 59a rd3 Victor H93 B T.
 Parmele, Ruth (dau Henry C.) teacher bds H. C. Parmele rd3 Victor H93 B T.
 PEARL, WILLIAM H. (Harriet A.) 2 ch laborer T H&L rd3 Victor H94.
 Peck, Edward farmer bds C. F. Blazey rd1 Victor H8 B T.
 PECK, WILLIAM W. (STELLA) 5 ch farmer (potatoes & grain) O 64a rd1 Victor H7 B T.
 Pelton, William (Helen M.) 2 ch farmer T 30a Mertensia H83 B T.
 Petty, Berton J. laborer O H&L Victor H66 B T.
 Petty, Sarah S. housekeeper bds B. J. Petty Victor H66 B T.
 PHILIPS, C. A. (CORA) 7 ch farmer (potatoes & cabbage) O 142a rd4 Victor H40 B T.
 Phillips, Blanch M. (dau Cora J.) reporter bds C. J. Phillips Victor H6 B T.
 Phillips, Cora J. (wid George A.) housekeeper T H&L Victor H66 B T.
 PHILLIPS, EVA (wid Nathaniel) housekeeper O 127a rd4 Victor H39 B T.
 Phillips, George laborer O 4a rd1 Victor H17.
 Phillips, Harry farm hand bds E. J. Ryan Mertensia H89.
 PHILLIPS, HENRY N. (son Eva) farmer T 127a rd4 Victor H39 B T.
 Pierson, Ellen (wid William) housekeeper O H&L Fishers H27.
 Pim, Earl J. farmer bds E. Hill Fishers H27.
 PITTENGER, GEORGE W. (ANNA E.) 3 ch miller O H&L rd2 Victor H75.
 PITTENGER, ISAAC (SARAH B.) laborer O H&L rd2 Victor H75.
 Powell, Charles L. (Maud L.) 1 ch vinegar mfg O 5a rd3 Victor H80 B T.
 Probert, John laborer bds A. Croucher rd1 Victor H24.
 Probst, Freda L. housework bds G. A. Hurlburt rd4 Victor H59.

Provost, Roy V. (Mable) telegraph operator bds J. Conover rd2 Victor H62 B T.
Quigley, Charles (Delia) 2 ch mason O H&L Victor H80 B T.
Quigley, Gertrude A. (dau Charles) bookkeeper bds C. Quigley Victor H80 B T.
Quigley, Theodore laborer bds W. H. Quigley rd2 Victor H82 B T.
Quigley, William H. (Ellen C.) laborer O H&L rd2 Victor H82 B T.
Raforth, William (Sophia) retired T H&L rd4 Victor H69.
Randle, Harvey C. (Maud S.) 3 ch machinist T H&L Victor H66.
REED, E. R. (LOTTIE) retired O 180a rd4 Victor H29.
Reese, John W. (Anna F.) 3 ch farmer (potatoes) WOS 50a rd4 Victor H42.
Reeves, Joseph M. (Emma L.) 3 ch farmer (potatoes & grain) WOS 186a rd4 Victor H48.
Richards, Elihu G. (Nettie) 1 ch laborer T H&L rd4 Victor H53 B T.
Richardson, Elias L. (Carrie E.) 3 ch farmer (potatoes) O 142 rd1 Victor H25 B T.
Richardson, Howard S. (son Elias L.) farmer bds E. L. Richardson rd1 Victor H25 B T.
Roverton, Rose housekeeper bds W. Roche rd4 Victor H70.
Roche, Richard laborer bds W. Roche rd4 Victor H70.
Roche, William farmer O 150a rd4 Victor H70.
Rose, Ernest F. (Adelaide L.) farmer bds C. H. Hunt rd1 Victor H14.
Rose, Joseph farm hand bds A. W. Dillman rd3 Victor H86 B T.
Rise, Ray (Lola) 1 ch farmer (potatoes) O 90a rd4 Victor H85 B T.
ROTUNDO, JOE (IONE) 3 ch farmer T 60a rd2 Victor H83.
Rotundo, Thomas (Rose) 2 ch farmer T 50a rd2 Victor H83.
Roundtree, William farmer (potatoes) O 78a rd3 Victor H90.
Rowley, Alma J. housekeeper bds G. B. Rowley Victor H66.
Rowley, George B. retired T H & L Victor H66.
Rowley, Harris B. (Eva L.) 1 ch mail carrier O H&L Victor H66 B T.
Rugg, Earl M. (son Melvin) clergyman bds M. Rugg rd1 Victor H16 B T.
Rugg, Elmer E. farmer bds M. Rugg rd1 Victor H16 B T.
Rugg, George T. (son Lizzie A.) salesman bds L. A. Rugg Victor H66.
Rugg, Glen W. (son Melvin) student bds M. Ruggs rd1 Victor H16 B T.
Rugg, Lizzie A. (wid Cyrus W.) O H&L Victor H66.
Rugg, Lottie M. (dau Melvin) teacher bds M. Rugg rd1 Victor H16 B T.
RUGG, MELVIN (AURORA L.) 1 ch farmer (fruit) O 90a rd1 Victor H16 B T.
Russell, LeGrand C. farmer bds J. Conover rd2 Victor H62 B T.
Ryan, Edward J. (Theresa B.) 3 ch farmer O 120a Mertensia H89.
Ryan, Thomas (Mary) 4 ch farmer O 175a rd4 Victor H79.
Ryan, William (son Thomas) farmer bds T. Ryan rd4 Victor H79.
Ryan, William H. (Mary) 5 ch laborer O 8a rd4 Victor H52.
Sale, Albert E. (Adelia M.) 1 ch mail carrier O H&L rd2 Victor H67 B T.
Sale, Camilla B. (dau Albert E.) nurse bds A. E. Sale rd2 Victor H67 B T.
Sanders, William (Jane E.) mill wright O H&L rd2 Victor H75 B T.
Sanford, William E. (Ina J.) 3 ch clerk T H&L Victor H66.
Saunders, Clarence A. painter bds J. F. Harter rd2 Victor H74.
Sazby, George (Elizabeth) 2 ch glazier T 2a rd4 Victor H52.
SCHRADER, CHARLES (son Sophia) farmer bds S. Schrader rd1 Victor H23 B T.
Schrader, Frank C. (son Louis) farmer bds L. Schrader rd1 Victor H23.
Schrader, Joseph (Minnie) farmer (potatoes) O 35a rd4 Victor H22.
SCHRADER, LOUIS (MINNIE) 2 ch farmer O 70a rd1 Victor H23.
Schrader, Sophie (wid Frederick) farmer O 75a rd1 Victor H23 B T.
Schrader, William F. (Emma C.) 2 ch farmer bds S. Schrader rd1 Victor H23 B T.
Senn, Roy railroad clerk bds W. H. Stanley Fishers H27 B T.
Shearer, Emma L. (wid Charles W.) housekeeper O H&L rd2 Victor H76.
Shearer, Herbert B. (son Emma L.) engineer bds E. L. Shearer rd2 Victor H76.
Shelling, Leidge (Rubie) farmer (potatoes) O 75a rd1 Victor H14 B T.
Sidell, Amos F. (Louise B.) 2 ch produce dealer O H&L rd2 Victor H73.
Sidell, Theodore (Mary W.) farmer O 90a rd2 Victor H73 B T.
Sill, August W. (Bertha) farmer (potatoes & grain) O 93a rd4 Victor H50.
Simonds, Charles L. (Bertha L.) 2 ch merchant O H&L Victor H72.
Simonds, George (Jessie M.) merchant O H&L Victor H66.
Simonds, Helen M. (dau George) housework bds G. Simonds Victor H66.
Simonds, Margueritte C. (dau George) teacher bds G. Simonds Victor H66.
SMITH, ELLA housekeeper High St Victor.
SMITH, FRED M. (son Ella) farmer bds E. Smith High St Victor.
SMITH, HARRY (son Ella) farmer bds E. Smith High St Victor.
Smith, Helen M. (dau Milton A.) teacher bds M. A. Smith Victor H66.
Smith, Jay B. (Beulah R.) 1 ch farmer T 50a rd3 Victor H93 B T.
Smith, James J. (Mary) farmer (fruit) O 22a rd4 Victor H52 B T.
Smith, John (Melessa) 4 ch machinist T H&L Fishers H27.
Smith, Leon B. (son Milton A.) clerk bds M. Smith Victor H66.

- Smith, Michael 1 ch farmer T 64a rd4 Victor H70.
 Smith, Milton A. (Antonette B.) bookkeeper O H&L O 235a Victor H66.
 SMITH, ROY O. (KATHERINE L.) farmer O 75a Victor H66 B T.
 Smith, William farm hand bds E. Keefe rd1 Victor H24 B T.
 SMITH, WILLIAM A. (ETHEL M.) 2 ch farmer T H&L rd1 Victor H25 B T.
 SMITH, WILLIAM F. (MABEL) 3 ch laborer bds M. Smith rd4 Victor H70.
 Snell, George A. (Martha S.) 1 ch salesman T H&L Victor H66.
 Southgate, Fred (Fannie) farmer (potatoes) O 44a rd1 Pittsford H2.
 Sowers, John W. farm hand bds M. Gainey rd4 Victor H59.
 Squires, Frank (Elsie N.) 2 ch laborer O H&L box 97 Fishers H29.
 Squires, Tyler L. retired bds F. Squires box 97 Fishers H29.
 Stanley, W. H. (Carrie) 3 ch station agent O H&L Fishers H27 B T.
 Steffengenhan, Herman F. (Bertha) 1 ch farmer (potatoes & grain) O 134a rd1 Victor H24.
 Steffengenhan, Ida L. (wid Herman F.) housekeeper bds H. F. Steffengenhan rd1 Victor H24.
 Stevenson, Frank (Mary) 4 ch laborer T H&L rd1 Victor H45.
 Still, Louise E. (wid George) T H&L rd1 Victor H56.
 Stritzel, Fred (Martha) 2 ch fireman T H&L Fishers H27.
 Strong, Charles A. (Nelle) 1 ch farmer (potatoes) 50a rd4 Victor H47.
 Strong, Fred farmer (potatoes) O 48a rd4 Victor H47.
 Strong, Harry S. (Mertle L.) 2 ch farmer (potatoes) O 48a rd4 Victor H47.
 Sullivan, Catherine (dau Thomas O.) housekeeper bds T. O. Sullivan box 31 Fishers H19.
 Sullivan, James L. (son Thomas O.) farmer bds T. O. Sullivan box 31 Fishers H19.
 Sullivan, Michael laborer bds C. T. Balley rd4 Victor H58.
 Sullivan, Michael (son Thomas O.) laborer bds T. O. Sullivan box 31 Fishers H19.
 Sullivan, Thomas O. (Hannora) farmer (potatoes) O 48a box 31 Fishers H19.
 Sullivan, William (Julla) farmer (potatoes) O 90a Fishers H12.
 Sweet, Arthur (Bertha) laborer T H&L rd1 Victor H14.
 Thayer, Emellne (wid Abram) retired bds G. A. Thayer rd4 Victor H30 B T.
 Thayer, George A. (Marlon O.) farmer O 51a rd4 Victor H30 B T.
 Thompson, Albert G. (son George W.) farmer bds G. W. Thompson rd3 Victor H90.
 Thompson, Frank (Mae) 5 ch farmer (potatoes) WOS 115a Mendon H57.
 Thompson, George W. (Elizabeth) 1 ch farmer (potatoes & cabbage) O 22½a rd3 Victor H90.
 Tidball, Robert laborer bds T. E. Lynaugh Victor H61.
 Tierney, James laborer bds J. A. Woolston box 1 Fishers H41 B T.
 Tierney, John road patrolman bds A. M. Bell rd2 H73 B T.
 Timmerman, Elizabeth (wid Benjamin) housekeeper O H&L Victor H66 B T.
 Tiwiller, Alfred laborer bds W. Garlick box 37 Fishers H38.
 Tiacher, Adam 3 ch farmer (potatoes & fruit) O 90a rd1 Victor H24.
 TISCHER, BENJAMIN F. farmer (apples & potatoes) O 90a rd1 Victor H24 B T.
 TOBIN, DANIEL (son James) farmer bds J. Tobin box 442 Victor H56 B T.
 TOBIN, ELIZABETH (wid Cornelius) 4 ch O H&L Victor H66 B T.
 Tobin, James (Mary) farmer O 70a Victor H56 B T.
 Tobin, Mary (dau James) housekeeper bds J. Tobin rd1 Victor H56 B T.
 Toomey, John laborer bds W. Toomey Victor H80 B T.
 Toomey, Marie S. (dau William) teacher bds W. Toomey Victor H80 B T.
 Toomey, Patrick H. (Mary) 2 ch farmer T 66a rd3 Victor H64 B T.
 Toomey, William (Matilda) 1 ch laborer O 7a Victor H80 B T.
 TRIMM, HARRY (KATHERINE) farmer (potatoes) O 69a rd4 Victor H84 B T.
 Turner, Emmett W. (Margaret) 5 ch farmer (potatoes) O 118a rd3 Victor H86 B T.
 TURNER, WILLIAM H. (ANNA) 6 ch farmer O 144a rd3 Victor H86 B T.
 Underhill, Frances C. (Flora) teamster O H&L rd2 Victor H74.
 Underhill, Russell J. (May) laborer bds F. C. Underhill rd2 Victor H74.
 Upton, Clarence H. (son James) sollicitor bds W. F. Halkins rd1 Victor H56 B T.
 Van Dusen, James W. farmer O 38a rd2 Victor H82.
 Van Holtz, Charles farm hand bds H. O'Neil rd4 Victor H85.
 Van Horn, William laborer bds A. B. Jones Victor H66.
 VAN VOORHIS, GEORGE L. (VERNIE B.) 3 ch farmer (potatoes) O 160a rd4 Victor H41 B T.
 VAN VOORHIS, MENZO (EDITH) 1 ch farmer (cabbage) WOS 94a Flsher H27 B T.
 VAN WAGNER, MARVIN (ADDIE D.) farmer T H&L Victor H76.
 Waghams, James farmer (fruit) 12a rd4 Victor H52.
 Waghorn, Lysander laborer T H&L rd4 Victor H58.
 Waghorne, George E. (Jennie T.) 2 ch laborer T H&L Victor H56.
 Walsh, Patrick (Katherine) farmer (potatoes) O 30a rd2 Victor H73.
 WASHBURN, GEORGE C. (EMMA) farmer (potatoes) O 47a rd3 Victor H98.

WASHBURN, WILLIAM E. (MARY) 5 ch farmer (potatoes & grain) O 101a rd4 Victor H84 B T.

Webster, Arthur (Sarah E.) 5 ch engineer O H&L box 51 Fishers H27 B T.

Webster, Romeyn, C. laborer bds K. Brownell box 54 Fishers H27 B T.

Whitchel, Thomas farm hand bds E. McMahon rd4 Victor H50.

White, Charles farm hand bds R. Rose rd3 Victor H85 B T.

White, Edward P. (Florence) fireman bds C. Schman rd4 Victor H29.

Widdlebrook, Helen housekeeper bds W. H. Pearl rd3 Victor H94.

WIEGERT, ALBERT (GUSTA) 3 ch farmer (potatoes) WOS 116a rd4 Victor H78.

WILBUR, GEORGE E. (MARY A.) 2 ch engineer O 4a box 495 Victor H61.

Wilbur, Guila C. (wid Lee J.) housekeeper bds S. B. Crocker Victor H66.

Wiley, Charles J. (Adeline E.) 2 ch carpenter O H&L box 5 Fishers H27.

Wilkinson, Emmett T. (Grace M.) 1 ch farmer T 116a rd3 Victor H88.

Wilkinson, Eugene W. (Ella) 1 ch teamster T H&L rd2 Victor H67.

Williams, John (Francis L.) 1 ch laborer T H&L rd3 Victor H82.

Wood, Charles W. (son R. E.) farmer (potatoes) WOS 30a bds R. E. Wood rd4 Victor H12.

WOOD, DWIGHT D. (CHARLOTTE) 2 ch farmer (potatoes) O 186a rd1 Victor H4.

Wood, Edwin J. (Carrie C.) 1 ch painter & paperer T H&L Victor H66.

Wood, Emma A. (dau Edwin J.) bookkeeper bds E. J. Wood Victor H66.

Wood, George H. (son Edwin J.) machinist bds E. J. Wood Victor H66.

Wood, R. E. (Josephine) farmer (potatoes) O 145a rd4 Victor H12.

Woolstone, Elmer W. electrician O 60a bds H. J. LaBarr rd1 Pittsford H1.

WOOLSTON, GEORGE A. (MARGARET) 1 ch farmer (potatoes) O 123a rd4 Pittsford H10.

WOOLSTON, JOHN A. farmer (potatoes & hay) O 175a box 1 Fishers H41 B T.

Woolston, William F. (Mary) 5 ch farmer bds J. A. Woolston box 1 Fishers H41 B T.

Wright, William (Hazel) butcher T H&L Fishers H29.

Yahn, Fred farm hand bds J. Conover rd2 Victor H62 B T.

YEARS, CHARLES J. (REGA) 3 ch farmer (potatoes & hay) WOS 175a rd4 Victor H41.

Years, Chris W. farmer (potatoes) 78a rd4 Victor H69.

Years, Fred J. (Callie) 1 ch laborer T H&L Fishers H27.

Years, William J. (Maude M.) 2 ch farmer bds C. W. Years rd4 Victor H69.

Zeitler, Charles F. (Lula M.) 4 ch merchant T H&L Victor H66.

ZIMMERMAN, LEWIS F. (MINNIE) 2 ch farmer & carpenter (potatoes) O 15a rd4 Victor H22.

Zobel, Theridore (Hannah) farmer O 25a rd3 Victor H93.

WHEN DO FROG LEGS TASTE LIKE CHICKEN ?

WHEN BURKE BROS.

DELIVER THE GOODS

By Your Order—A Specialty

Either Phone Meals 25c

BURKE BROS. RESTAURANT

Canandaigua, N. Y.

WEST BLOOMFIELD TOWNSHIP

(Population, 1,181.)

- Alling, Abbie M. (wid Lewis H.) retired bds H. W. Hall West Bloomfield H27 B T.
 Andrews, Salra A. (wid Lattlmer) housework bds A. C. Orcutt rd3 East Bloomfield H44 B T.
 Appleton, George C. (Mary E.) 3 ch farmer O H&L Ionia H16.
 Arnold, Henry C. Sr. farmer O 145a rd3 East Bloomfield H44 M T.
 ARNOLD, HENRY C. JR. (CAROLINE B.) 2 ch farmer bds H. C. Arnold Sr rd3 East Bloomfield H44 M T.
 ARNOLD, JOHN P. farmer O 85a rd3 East Bloomfield H44.
 Ashe, John E. (son Walter) farmer bds W. Ashe rd1 West Bloomfield H23 B T.
 Ashe, Mary M. (dau Walter) teacher bds W. Ashe rd1 West Bloomfield H23 B T.
 Ashe, Nellie C. (dau Walter) dressmaker bds W. Ashe rd1 West Bloomfield H23 B T.
 Ashe, Walter (Mary) farmer O 73a rd1 West Bloomfield H23 B T.
 Averill, Benjamin F. farm hand bds J. C. Wendt rd1 West Bloomfield H18
 Ayers, George B. (Jennie S.) 2 ch barber O H&L West Bloomfield H27.
 Ayers, William P. (Anna C.) 1 ch retired O H&L West Bloomfield H29 B T.
 Bailey, Oscar (Jennie M. W.) general repairing O H&L Ionia H10.
 Baker, Bertha (dau Winfield N.) teacher bds W. N. Baker rd1 West Bloomfield H20 B T.
 Baker, Curtis (Harriet) farmer O 50a Ionia H9.
 BAKER, GARDNER M. (CLARA O.) breeder of Belgian hares O H&L box 22 Ionia H16 M T.
 BAKER, WINFIELD N. (NELLIE) 1 ch farmer O 30a rd1 West Bloomfield H20 M T.
 BANCROFT, LYDA A. (dau Mathew D.) dressmaker bds M. D. Bancroft rd1 West Bloomfield H27 B T.
 BANCROFT, MATHEW D. (JENNIE M.) contractor (fruit) O 16a rd1 West Bloomfield H27 B T.
 Barber, Henry Jr. (son Henry Sr) farm hand bds H. Barber Sr rd2 Lima H26.
 Barber, Henry Sr (Adaline) 1 ch laborer O 4a rd2 Lima H26.
 Barber, Herbert (son Henry Sr) laborer bds H. Barber Sr rd2 Lima H26.
 Barber, Theodore (Martha M.) 5 ch laborer O 1½a rd2 Lima H26.
 Betzel, Fredrick (Lucy) 1 ch laborer T H&L rd2 Honeoye Falls H7 B T.
 BELCHER, GEORGE C. (MINNIE A.) 6 ch farmer WOS 176a rd3 East Bloomfield H42 B T.
 BELCHER, LEWIS J. (LAURA E.) 1 ch farmer T 4a rd3 East Bloomfield H60.
 Bennett, Albert L. (Mary J.) farmer O 48a Ionia H16.
 BENNETT, A. RAY 2 ch farmer O 103a Ionia H10.
 Bennett, Ella P. (dau Robert P.) milliner bds R. P. Bennett North Bloomfield H1.
 Bennett, Emma R. (dau Albert L.) teacher Ionia H16.
 Bennett, Fredrick S. (son Robert P.) conductor bds R. P. Bennett North Bloomfield H1.
 Bennett, George (son Jeremiah) laborer bds J. Bennett rd2 Lima H26.
 Bennett, Harold L. (son Albert L.) motorman bds A. L. Bennett Ionia H16.
 Bennett, Jeremiah (Mary J.) laborer O H&L rd2 Lima H26.
 Bennett, Robert P. (Mary E.) 3 ch carpenter O H&L North Bloomfield H1.
 Berger, William (Dora) 7 ch peddler T H&L rd1 West Bloomfield H17 B T.
 Bond, Grace housekeeper O H&L North Bloomfield H1.
 Briggs, Arthur (son Charles M.) farmer bds C. M. Briggs rd2 Honeoye Falls H8 B T.
 Briggs, Charles M. (Charlotte L.) 2 ch farmer WOS 95a rd2 Honeoye Falls H8 B T.
 Briggs, Erwin J. (May L.) farmer bds N. W. Dibble Ionia H9 M T.
 Briggs, Frances M. (dau Charles M.) housekeeper bds C. M. Briggs rd2 Honeoye Falls H8 B T.
 BRIGGS, IRA (RUTH) 1 ch farmer T 120a rd2 Honeoye Falls H14.
 Brines, Albert (Elizabeth) laborer O 1¼a Ionia H9.
 Brooks, James laborer O H&L rd1 West Bloomfield H27.
 Brown, Augustus C. (Irene S.) 1 ch farmer (truck) O 6a West Bloomfield H29 B T.
 Brown, Carrie E. teacher O H&L West Bloomfield H23.
 Brown, Charles E. (Eliza J.) 3 ch farmer WOS 98a rd1 West Bloomfield H31 M T.
 BROWN, HENRY S. (MARY A.) 2 ch farmer O 175a West Bloomfield H29 B T.
 Brown, Louis H. (son Charles E.) farmer bds C. E. Brown rd1 West Bloomfield H31 M T.
 Brown, Roland C. (Belva W.) 2 ch miller bds F. N. Wood North Bloomfield H1 B T.
 Brown, William E. (Fannie M.) saw mill bds A. B. Collins North Bloomfield H1 B T.
 Buck, Frank G. (son Margaret) laborer bds M. Buck North Bloomfield H1.
 Buck, Margaret (wid Wallace I.) housekeeper O H&L North Bloomfield H1.

Arcadia National Bank

NEWARK, NEW YORK

In selecting a bank in which to deposit your money remember that this bank has established a SAVINGS DEPARTMENT, welcomes small deposits, and pays 4 PER CENT. INTEREST compounded SEMI-ANNUALLY, that it is the LARGEST, STRONGEST AND MOST SUCCESSFUL BANK IN WAYNE COUNTY; that it has a capital of \$150,000.00 and Surplus of \$80,000.00; that its losses in the past twenty-seven years have been less than \$250, that the moment you open an account with this bank you are entitled to the benefit of all our experience and facilities as bankers.

We buy AUCTION NOTES, or take them for collection. Call and get our FREE BLANKS on which to make the notes. We have a SPECIAL FORM for AUCTIONS.

OFFICERS

PETER R. SLEIGHT	President
GEO. C. PERKINS	Vice-President
W. T. PEIRSON	Cashier
RALPH S. SMITH	Asst. Cashier

BOARD OF DIRECTORS

Geo. A. Burnham	Geo. W. Muth	W. B. Roche
Chas. L. Crothers	Geo. C. Perkins	Peter R. Sleight
A. F. Du Bois	C. H. Perkins	Judson Snyder
W. M. Gould	J. M. Pitkin	C. H. Stuart
Chas. E. Leggett	John E. Pulver	E. A. Welcher

Buckley, Mary (wid Michael) housekeeper bds C. Lamb Ionia H10 B T.
Buell, Lucy R. teacher bds H. C. Arnold rd3 East Bloomfield H44 M T.
BURMEISTER, EDWARD H. (ALICE S.) farmer T 110a rd2 Honeoye Falls H2 B T.
Burrell, Jennie M. (wid William F.) housekeeper O H&L North Bloomfield H2 B T.
BUSCH, MARY L. (wid Fredrick J.) farmer O 71a rd1 West Bloomfield H31 B T.
BUSH, FRANK E. (ELLEN) 7 ch farmer O 124a rd1 West Bloomfield H31 B T.
Calvert, W. Henry (Mary E.) night watchman O H&L North Bloomfield H1 B T.
Calvert, W. Henry Jr (son W. Henry) laborer bds W. H. Calvert Sr North Bloomfield
H1 B T.
Campbell, Henry J. (Helen) 2 ch bookbinder O 22a rd1 West Bloomfield H9.
Carey, Sarah O. (wid Frank) housekeeper bds G. Suttle rd1 West Bloomfield H20.
Carson, Andrew laborer bds F. M. Joint rd1 West Bloomfield H19 M T.
Case, P. W. (Ethel M.) 1 ch farmer O 104a rd3 East Bloomfield H43 M T.
Case, Ralph O. farmer bds P. W. Case rd3 East Bloomfield H43 M T.
Cavalare, Domlnic (Jane) 5 ch farmer WOS 80a box 315 Ionia H10.
Cavanaugh, Mary E. (wid Michael) retired bds R. K. Cavanaugh Ionia H10.
Cavanaugh, Roland K. (Mellicent C.) 1 ch advertiser O H&L Ionia H10.
Chamberlain, Frank M. mason bds F. B. Parks O H&L North Bloomfield H1.
CHAMPLIN, WILLARD (CLARA M.) 3 ch farmer O 96a rd3 East Bloomfield H43 B T.
Chapin, Cordella A. housekeeper O H&L West Bloomfield H29.
CHATTERTON, DELIVAN (MARY C.) 4 ch farmer O 29a rd1 West Bloomfield H23
B T.
Chatterton, Edward J. (son Stanley) carpenter bds S. Chatterton rd1 West Bloomfield
H27 B T.
Chatterton, Floyd D. (son Delivan) sailor bds D. Chatterton rd1 West Bloomfield H23
B T.
Chatterton, Myril E. (dau Stanley) teacher bds S. Chatterton rd1 West Bloomfield H27
B T.
CHATTERTON, STANLEY (SARAH A.) 3 ch farmer T H&L rd1 West Bloomfield H27
B T.
Christian, Joseph farmer O 30a rd2 Honeoye Falls H7.
Christman, Mary (wid Adam J.) housekeeper bds H. J. Campbell rd1 West Bloomfield
H9.
CLAFLIN, CHARLES L. (CORA B.) produce buyer O 5a Ionia H10 B T.
Clafin, George retired bds C. L. Clifin Ionia H10 B T.
Clafin, George R. (son Charles L.) farmer (trucking) bds C. L. Clafin Ionia H10 B T.
Clasen, Christopher M. (Fredaric) farmer O 70a rd1 West Bloomfield H17.
Clement, Barbara (wid Lester G.) carpet & rug weaver O 2¼a rd1 West Bloomfield H27
B T.
CLEMENT, BERT C. (RUTH S.) laborer Hopkins estate rd1 West Bloomfield H27 B T.
Clement, Emery (Lola M.) laborer bds Mrs. B. Clement rd1 West Bloomfield H27 B T.
Clemons, Mary A. (wid Ira) housekeeper O H & L rd1 West Bloomfield H27 B T.
Coddling, Adelaide (wid Myron H.) housekeeper bds M. F. Coddling rd3 East Bloomfield
H44 M T.
Coddling, Hattie housekeeper bds M. F. Coddling rd3 East Bloomfield H44 M T.
CODDING, MOSES F. H. 1 ch farmer O 185a rd3 East Bloomfield H44 M T.
Coffee, Alexander (Mary A.) 2 ch lumberman O H&L North Bloomfield H1.
Coleman, Samuel E. (Jennie J.) laborer O H&L rd1 West Bloomfield H27.
Collins, Algemon B. (Laura F.) saw mill O H&L North Bloomfield H1 B T.
CONKLIN, FRED L. (ELIZABETH N.) 2 ch farmer & miller O 20a West Bloomfield
H29 B T.
CONKLIN, WILLIAM W. (CARLOTTA J.) 1 ch farmer O H&L Ionia H16 M T.
Conn, Grace H. (dau James E.) teacher bds J. E. Conn rd1 West Bloomfield H30.
Conn, James E. (Sarah L.) farmer O 44a rd1 West Bloomfield H30.
Conn, Mabel E. (dau James E.) housekeeper bds J. E. Conn rd1 West Bloomfield H30.
CONNOLLY, RODERICK (CAROLINE) farmer O 53a rd1 West Bloomfield H31.
Cook, Frances C. (wid Abraham L.) 2 ch housekeeper O H&L Ionia H16.
CORNISH, ARTHUR A. (MYRA) 5 ch farmer (hay & grain) O 163a rd1 West Bloom-
field H34 B T.
Cottrell, George (Caroline) 1 ch chauffeur O H&L rd1 West Bloomfield H27 B T.
Cottrell, George H. retired bds H. E. Lamb O 90a rd1 West Bloomfield H23 B T.
Cottrell, Maria E. (wid William N.) housekeeper bds N. S. Cottrell rd1 West Bloom-
field H27.
Cottrell, Nellie S. (dau Maria E.) housekeeper O H&L rd1 West Bloomfield H27.
Cournaan, John Seymour Sr retired O H&L rd1 West Bloomfield H33.
Cournaan, John Seymour Jr (son John Seymour Sr.) laborer bds J. S. Cournaan Sr rd1
West Bloomfield H33.
Cournaan, Mary B. (dau John Seymour) housekeeper bds J. S. Cournaan rd1 West
Bloomfield H33.

- Courneen, Sarah C. housekeeper O H&L West Bloomfield H28.
 Courneen, Henry P. (Jenette) 1 ch farmer & RFD carrier O 101a rd1 West Bloomfield H29 B T.
 Crandall, Fremont (Emma) 1 ch laborer T H&L rd1 West Bloomfield H34.
 Cramer, Michael J. (Mary A.) track foreman O 5a Ionia H10.
 Crickard, Nicholas F. (son Patrick) laborer bds P. Crickard rd1 West Bloomfield H18 B T.
 Crickard, Patrick (Elizabeth) farmer O 6a rd1 West Bloomfield H18 B T.
 Cronin, James laborer bds E. Wood West Bloomfield H29 B T.
 Crooker, Clinton B. (Lena S.) 2 ch farmer WOS 110a rd2 East Bloomfield H61 M T.
 Crooker, Lee (son Clinton) farmer bds C. Crooker rd2 East Bloomfield H61 M T.
 Culver, Edward D. (Phebe A.) farmer O 35a Ionia H9 B T.
 Culver, Loring (son Edward D.) farmer bds E. D. Culver Ionia H9 B T.
 Curran, Dennis G. (Ida M.) 10 ch laborer O H&L West Bloomfield H23 B T.
 Dailey, John farmer bds J. R. Dailey rd2 East Bloomfield H45.
 Dailey, Joseph R. (son John) farmer O 88a rd2 East Bloomfield H45.
 Dailey, Mary A. (dau John) housekeeper bds J. R. Dailey rd2 East Bloomfield H45.
 DAVIS, ETHAN E. (MARGARET V.) farmer WOS 208a rd1 West Bloomfield H28 B T.
 Davis, Frank J. (son Ethan E.) teacher bds E. E. Davis rd1 West Bloomfield H28 B T.
 Davis, George (Anna) 1 ch harnessmaker T H&L North Bloomfield H1.
 Dawley, Nettie M. dressmaker O H&L North Bloomfield H1.
 DEAGMAN, WILLIAM E. (ANNA J.) 3 ch farmer O 104a rd3 East Bloomfield H32.
 De Martinis, Domicanic laborer bds L. J. Martinis rd1 West Bloomfield H30 B T.
 DE MARTINIS, LOSETO J. (ANNA M.) 3 ch farmer (truck) O 74a rd1 West Bloomfield H30 B T.
 De Mound, Bent laborer bds W. E. Deagman rd3 East Bloomfield H32.
 De Rider, John farm hand bds F. E. Bush rd1 West Bloomfield H31 B T.
 Dibble, Belle (wid Leslie M.) 1 ch farmer O 120a Ionia H16 M T.
 Dibble, Carlos O. laborer bds M. J. Taylor Ionia H16.
 Dibble, Edgar (Emmaline) 2 ch teamster T H&L Ionia H9.
 Dibble, Harry K. (Imogene M.) 1 ch merchant O H&L Ionia H9 M T.
 Dibble, Mortimer L. (Helen L.) retired T H&L Ionia H16.
 Dibble, Newton W. (Emma A.) miller O 7a Ionia H9 M T.
 Dillon, Harry T. (Edith G.) 1 ch farmer T 1a Ionia H6 M T.
 Diver, Clarence B. (son John H.) piano tuner bds J. H. Diver Ionia H6.
 Diver, John H. (Julia A.) 1 ch piano dealer O H&L Ionia H6.
 Diver, Murray W. (son John H.) mechanic bds J. H. Diver Ionia H6.
 Dixon, Addie housekeeper O 2a West Bloomfield H29.
 Dixon, George H. (son Henry C.) salesman bds H. C. Dixon West Bloomfield H27 B T.
 Dixon, Henry C. (Catherine E.) salesman O H&L West Bloomfield H27 B T.
 Dixon, Louise A. (dau Henry C.) teacher bds H. C. Dixon West Bloomfield H27 B T.
 Dixon, Rachel T. (dau Henry C.) illustrator bds H. C. Dixon West Bloomfield H27 B T.
 Dixon, Walter W. (son Henry C.) chemist bds H. C. Dixon West Bloomfield H27 B T.
 Douglas, Mary (wid Dougal) retired bds F. S. Conklin West Bloomfield H29 B T.
 Driscoll, Daniel retired bds G. A. Appleton Ionia H16.
 DUFFY, CHARLES W. (CAROLINE C.) 1 ch farmer O 108a rd1 West Bloomfield H34 B T.
 Duncan, Myra S. 1 ch housekeeper bds J. Duncan rd2 Lima H26.
 DURRANT, CHARLES E. (JENNIE) 2 ch farmer WOS 327a rd1 West Bloomfield H31 B T.
 Durrant, James M. (son Charles E.) farmer bds C. E. Durrant rd1 West Bloomfield H31 B T.
 Dye, George E. (Jane) 3 ch farmer (fruit) O 15a rd1 West Bloomfield H 13 B T.
 EBERLY, CHRISTOPHER (ISABELLA) 1 ch farmer (poultry) O 84a rd2 Honeoye Falls H7 B T.
 Eberly, John farmer bds C. Eberly rd2 Honeoye Falls H7 B T.
 Eberly, John laborer bds G. C. Wood rd1 West Bloomfield H30 B T.
 Edwards, Everette N. (Belle L.) 1 ch farmer bds J. Edwards rd1 West Bloomfield H8 B T.
 Edwards, John (Fannie) farmer O 103a rd1 West Bloomfield H8 B T.
 Edwards, Theda M. (dau John Edwards) topographic tracer bds J. Edwards rd1 West Bloomfield H8 B T.
 Ellis, Stephen (Florence) 5 ch laborer O H&L rd1 West Bloomfield.
 Evans, Ernest laborer bds A. Wilson Ionia H6.
 EVANS, JESSE (ELIZABETH) 5 ch farmer O 4a Ionia H9.
 FALTZ, GEORGE P. (EMILY) 3 ch farmer WOS 70a Ionia H10.
 Fennell, Frank J. (Katherine) 2 ch station agent T H&L rd1 West Bloomfield H17 B T.
 Ferguson, Ethel M. (dau John) nurse bds J. Ferguson North Bloomfield H1 B T.
 FERGUSON, JOHN (LUCY M.) miller O 6a North Bloomfield H1 B T.

Ferrin, Frances M. (wid Francis) housekeeper O H&L North Bloomfield H1.
FISHER, HARLAN A. (ETHEL B.) 3 ch farmer (stock) O 229a rd3 East Bloomfield H43 M T.
FISK, FRANK S. (ELIZABETH J.) farmer O 80a rd1 West Bloomfield H8 B T.
FISK, NETTIE C. (dau Frank S.) housekeeper bds F. S. Fisk rd1 West Bloomfield H8 B T.
Fitch, Alonzo (Frances E.) 1 ch farmer O 60a rd1 West Bloomfield H27 B T.
Fitch, Arthur J. (Josephine L.) 2 ch laborer O H&L rd1 West Bloomfield H27.
Fletcher, Everard M. (Henrietta V.) 1 ch farmer O 35a rd1 West Bloomfield H21.
Fletcher, Jerome B. retired bds E. Fletcher rd1 West Bloomfield H21.
FLOOD, WILLIAM (JANE) 1 ch farmer O 50a rd3 East Bloomfield H43 B T.
FLOYD, EUNICE A. housekeeper O H&L box 33 North Bloomfield H2.
Gates, Alfred D. (Anna G.) 3 ch farmer (dairy) O 156a rd2 Honeoye Falls H2 B T.
Gilbert, Clinton D. (Caroline) 1 ch farmer O 12a rd1 West Bloomfield H17.
Gilbert, Minnie (dau Caroline D.) housekeeper bds C. D. Gilbert rd1 West Bloomfield H17.
Good, Frank C. laborer bds M. R. Nugent Ionia H9 B T.
Grace, Martin (Catherine) 3 ch laborer O H&L North Bloomfield H1.
GRAPES, WILLIAM S. (BESSIE M.) 3 ch laborer T H&L box 137 West Bloomfield H27 B T.
Greene, Edward C. (Marion B.) farmer O 115a Ionia H1.
Griffin, Adeline (wid Elias) housekeeper bds J. A. Kyle rd1 West Bloomfield H26 B T.
GRIFFIN, LESLIE V. (DELTA J.) 1 ch farmer WOS 100a rd1 West Bloomfield H26 B T.
Griffin, Mary housekeeper bds L. V. Griffin rd1 West Bloomfield H26 B T.
Griffin, Preston W. (Mary) musician T H&L rd1 West Bloomfield H26.
Griswold, Alexander (son Marguerite) farmer bds M. Griswold rd3 East Bloomfield H60.
Griswold, Frank (Bertha R.) 6 ch laborer T H&L rd3 East Bloomfield H35.
Griswold, Fredrick (son Margurite) farmer O 12a rd3 East Bloomfield H60.
Griswold, Margurite (wid Alexander) housekeeper bds F. G. Griswold rd3 East Bloomfield H60.
GRUNDMAN, FREDRICK J. (VERA L.) 3 ch farmer O 93 rd3 East Bloomfield H35.
Gunther, Edward E. (Harriet) clergyman O H&L West Bloomfield H23 B T.
Hall, Harriet W. (wid Myron T.) retired O H&L West Bloomfield H27 B T.
HARRIS, FREDRICK W. (JULIA A.) 6 ch painter & paperhanger T 5a rd2 Lima H26.
HARVEY, JOHN S. (BELLE S.) 3 ch farmer T 220a rd3 East Bloomfield H33 B T.
HARVEY, JOSEPH H. (RUTH M.) 2 ch farmer WOS 150a rd3 East Bloomfield H39 B T.
HARVEY, WILLIAM F. (MARY J.) 4 ch merchant & auto salesman over store Harvey & Howes Ionia H10 M T.
Hathaway, Melvin (Anna B.) 1 ch farmer O 35a rd3 East Bloomfield H32.
Heath, George S. (son George W.) farmer bds G. W. Heath rd1 West Bloomfield H31 B T.
HEATH, GEORGE W. (EMELINE S.) 1 ch farmer O H&L rd1 West Bloomfield H31 B T.
Heath, Maude E. (dau George W.) teacher bds G. W. Heath rd1 West Bloomfield H31 B T.
Heech, Jacob (Anna B.) farmer O 156a Ionia H6.
Hewitt, Carrie A. (dau Henry P.) teacher bds H. P. Hewitt West Bloomfield H27 B T.
Hewitt, Elizabeth M. (dau Henry P.) teacher bds H. P. Hewitt West Bloomfield H27 B T.
Hewitt, Erma B. (daughter Henry P.) jeweler bds H. P. Hewitt West Bloomfield H27 B T.
Hewitt, Harriet J. (dau Henry P.) teacher bds H. P. Hewitt West Bloomfield H27 B T.
Hewitt, Henry P. (Harriet M.) retired O H&L West Bloomfield H27 B T.
Hewitt, Webster farmer O 250a rd1 West Bloomfield B T.
Hibbard, Thomas J. (Susan) laborer O H&L Ionia H10.
Hickey, Robert F. (Sarah S.) 2 ch laborer T H&L rd1 West Bloomfield H23 B T.
Himman, Charles A. (Emma) blacksmith O H&L rd2 Lima H26 B T.
Hinman, Gordon A. (son Charles A.) physician bds C. A. Hinman rd2 Lima H26 B T.
Hoag, Myron retired bds F. A. Hunt North Bloomfield H1 B T.
Holmes, Edwin L. (Sadie) blacksmith O H&L North Bloomfield H1 B T.
Hopkins, A. H. estate farmer O 120a West Bloomfield H27.
Hopkins, Charles H. (Harriet H.) 1 ch (Hopkins estate) bds H. W. Hall West Bloomfield H27 B T.
Hopkins, Harrison L. (Hopkins estate) West Bloomfield H27.
Hopkins, Mark H. (Ruth E.) 2 ch farmer O 55a North Bloomfield H2 B T.
Hopkins, Ralph (son Charles H.) machinist bds H. W. Hall West Bloomfield H27 B T.
Horten, Bertha F. (wid George) 4 ch farmer O 27a rd1 West Bloomfield H47 B T.

- Horton, Emery R. (son Bertha F.) laborer bds B. F. Horton rd1 West Bloomfield H47 B T.
- Horton, Leon J. (son Bertha F.) farmer bds B. F. Horton rd1 West Bloomfield H47 B T.
- Hotchkiss, Frances E. (Hotchkiss Sisters) rd1 West Bloomfield H31.
- Hotchkiss, Nelle I. (Hotchkiss Sisters) rd1 West Bloomfield H31.
- Hotchkiss Sisters (F. E. & N. I.) farmers O 60a rd1 West Bloomfield H31.
- HOWES, FREDRICK E. (son George E.) merchant bds G. E. Howes Ionia H16.
- Howes, George E. (Carollne R.) 3 ch retired O H&L Ionia H16.
- HOWES, WILLIAM F. (OLIVE) 1 ch farmer WOS 140a rd1 West Bloomfield H15 B T.
- Hoyt, George S. (Jennie) farmer O 35a rd1 West Bloomfield H20 M T.
- Hunt, Frank A. (Alma H.) retired O 3a North Bloomfield H1 B T.
- Hunt, Sidney A. (Mary) retired bds H. S. Brown West Bloomfield H29 B T.
- Hunt, William R. insurance agent bds A. D. Gates rd2 Honeoye Falls H2 B T.
- HUTCHINSON, FRANK B. (MARY E.) 1 ch farmer WOS 56a rd1 West Bloomfield H36 B T.
- Hutchinson, Willam H. (Jennie E.) merchant T over store North Bloomfield H1.
- Jenkins, Charles A. (son Jennie) thresher bds J. Jenkins rd1 West Bloomfield H46.
- Jenkins, Ellen (wid Hiram) housekeeper O 9a Ionia H16.
- Jenkins, Emmaline (dau Frank) nurse bds F. Jenkins Ionia H6.
- Jenkins, Frank (Louise) farmer WOS 96a Ionia H6.
- Jenkins, Jennie (wid John) housekeeper O 5a rd1 West Bloomfield H46.
- Jenkins, John A. (son Jennie) carpenter bds J. Jenkins rd1 West Bloomfield H46.
- Jenkins, Samuel C. (son Jennie) laborer bds J. Jenkins rd1 West Bloomfield H46.
- JENKINS, WILLIAM (son Frank) farmer bds F. Jenkins Ionia H6.
- Johnson, Andrew (Pearl E.) 4 ch farmer (potatoes) WOS 12a rd1 West Bloomfield H20.
- Johnson, Clinton M. (Minnie H.) 4 ch painter O H&L Ionia H10.
- Johnson, Franklin P. (Orletta B.) 1 ch carpenter O H&L Ionia H16.
- JOHNSON, GEORGE A. 1 ch laborer bds A. Johnson rd1 West Bloomfield H20.
- Johnson, Ralph L. (son Franklin P.) mechanic bds F. P. Johnson Ionia H16.
- JOINT FRANK M. (FANNIE) 2 ch farmer WOS 97a rd1 West Bloomfield H19 M T.
- Kane, Mary (wid Timothy) bds M. J. Cramer Ionia H10.
- Keith, Ellis (Mabel H.) 1 ch laborer T H&L West Bloomfield H29.
- Kelly, Annie (dau John Sr) housekeeper bds J. Kelly Sr rd1 West Bloomfield H13.
- Kelly, John Sr 3 ch section boss O 40a rd1 West Bloomfield H13.
- Kelly, John Jr (son John Sr) student bds J. Kelly Jr rd1 West Bloomfield H13.
- Kemp, Samuel J. laborer bds W. Champlin rd3 East Bloomfield H43 B T.
- KENNEDY, ANNA M. (wid James) 2 ch farmer O 80a West Bloomfield H29 B T.
- Kennedy, Georgia (wid John) housekeeper bds M. F. Codding rd3 East Bloomfield H44 M. T.
- KENNEDY, MARTIN J. (son Anna M.) farmer bds A. M. Kennedy West Bloomfield H29 B T.
- Kingsley, Sherman laborer bds N. G. Parish rd1 West Bloomfield H8 B T.
- Kyle, Isabelle housekeeper bds I. L. Peck West Bloomfield H29 B T.
- KYLE, JAMES A. (BELLE A.) farmer O 81a rd1 West Bloomfield H26 B T.
- LACY, EDGAR (EMILY I.) salesman O 3a rd1 West Bloomfield H27 B T.
- Lamb, Charles farmer O 30a Ionia H10 B T.
- Lamb, Grace A. (dau H. E. Lamb) nurse bds H. E. Lamb rd1 West Bloomfield H23 B T.
- Lamb, Hattie M. (dau H. E. Lamb) dressmaker bds H. E. Lamb rd1 West Bloomfield H23 B T.
- Lamb, Herbert E. (Elisa A.) 2 ch farmer WOS 90a rd1 West Bloomfield H23 B T.
- Lamb, Milton E. (son H. E. Lamb) clerk bds H. E. Lamb rd1 West Bloomfield H23 B T.
- LANCER, AENEAS A. (son Willam Sr) farmer bds W. Lancer Sr rd1 West Bloomfield H31.
- Lancer, Catherine (dau Willam Sr) housekeeper bds W. Lancer Sr rd1 West Bloomfield H31.
- Lancer, Margaret (dau William Sr) housekeeper bds W. Lancer Sr rd1 West Bloomfield H31.
- Lancer, Thomas (Anna) 5 ch farmer O 30a rd1 West Bloomfield H21 B T.
- Lancer, William Sr farmer WOS 107a rd1 West Bloomfield H31.
- Lancer, William (Mary C.) 3 ch merchant O H&L West Bloomfield H29.
- LANSING, WILLIAM E. (MARCIA C.) 2 ch farmer (poultry) O 97a rd1 West Bloomfield H42 B T.
- LANNIT, MYRON I. (BERTHA M.) 2 ch teamster T 16a rd1 West Bloomfield H14.
- Lawrenz, Fred (Bertha) 11 ch farmer T 145a rd1 West Bloomfield H31.
- LAY, HENRY R. (CATHERINE) 2 ch produce dealer O 17a box 111 Ionia H9 M T.
- Lay, Ray B. produce dealer O H&L Ionia H6.
- Leary, Alice clerk bds J. E. Reardon West Bloomfield H27 B T.
- Leary, Daniel P. (Anna A.) 8 ch farmer O 81a rd1 West Bloomfield H23 B T.

Leary, Dennis J. (Nellie) 5 ch farmer O 75a rd3 East Bloomfield H35.
Leech, Porter F. assistant postmaster O 2a West Bloomfield H29.
Lincoln, Frank A. (Gertrude H.) 3 ch foreman WOS 256a rd3 East Bloomfield H31 M T.
Lown, William B. (Eda M.) 2 ch merchant & postmaster T H&L North Bloomfield H2 B & H T.
Luckett, Anna (wid John J.) retired bds M. D. Bancroft rd1 West Bloomfield H27 B T.
Lyman, Arnold M. (Estella) laborer O H&L rd1 West Bloomfield H27 B T.
Lynch, John J. (Catherine) laborer bds A. Warren rd1 West Bloomfield H17 B T.
LYONS, FRANK JR (SARAH J.) 1 ch farmer T 165a rd1 West Bloomfield H38.
MAHONEY, MARGARET (wid Dennis) retired bds W. H. Mahoney rd1 West Bloomfield H8 B T.
MAHONEY, WILLIAM H. (SOPHIA J.) 4 ch farmer O 70a. rd1 West Bloomfield H8 B T.
Manderson, William laborer bds L. J. DeMartins rd1 West Bloomfield H30 B T.
Marble, Charles E. (Carrie A.) farmer WOS 73a rd1 West Bloomfield H17 B T.
Marble, Harrison B. (Jeanette) retired O 3a North Bloomfield H1 B T.
Marshall, Frank B. (Frances L.) 3 ch laborer O H&L North Bloomfield H2 BT.
McCAFFERY, EDWARD J. (ELIZABETH E.) farmer O 184a rd1 West Bloomfield H36 B T.
McCaffery, Ellen E. nurse bds E. J. McCaffery rd1 West Bloomfield H36 B T.
McCall, John F. (Margaret A.) 4 ch laborer O H&L North Bloomfield H1 B T.
McCarthy, Mary (wid Dennis) retired rd3 East Bloomfield H35.
McCarthy, Michael H. (Edith E.) farmer bds P. McCarthy rd1 West Bloomfield H31 B T.
McCarthy, Patrick Sr (Mary) 12 ch farmer T 210a rd1 West Bloomfield H31 B T.
McCarthy, Patrick Jr (Mary) 8 ch farmer T 225a rd1 West Bloomfield H31 B T.
McGraw, Ester (wid Daniel) retired O H&L Ionia H10.
McInerney, Catherine housekeeper bds J. J. McInerney rd1 West Bloomfield H17.
McInerney, John J. farmer O 34a rd1 West Bloomfield H17.
McLEAN, DONALD retired (poultry) O 1½a rd1 West Bloomfield H27.
McManus, Minnie (wid James) dressmaker O H&L Ionia H16.
McWhorter, Margaret (wid Samuel) 2 ch domestic bds T. Powers rd1 West Bloomfield H31 B T.
Miller, Tysdale (son William A.) laborer bds W. A. Miller West Bloomfield H29.
MILLER, WILLIAM A. (ELIZABETH) 1 ch laborer T H&L West Bloomfield H29.
Moore, Charles E. (son Stephen Sr) laborer bds S. Moore Sr West Bloomfield H28.
Moore, Emma A. (dau Stephen Sr) housekeeper bds S. Moore Sr West Bloomfield H28.
MOORE, FREDRICK W. (son Stephen Sr) laborer bds S. Moore Sr West Bloomfield H28.
Moore, Mary A. housekeeper bds A. M. Kennedy West Bloomfield H29 B T.
Moore, Stephen Sr (Margaret) laborer O H&L West Bloomfield H28.
Moore, Stephen J. Jr 3 ch laborer O H&L West Bloomfield H28 B T.
Moran, George S. farmer bds H. P. Courneen rd1 West Bloomfield H29 B T.
Morgan, George A. farmer bds J. C. O'Neill Ionia H9.
Morley, Onnolee P. (dau William H.) nurse bds W. H. Morley West Bloomfield H28.
Morley, William H. (Stella A.) carpenter O H&L West Bloomfield H28.
MORROW, MASON (CARRIE T.) 1 ch farmer O 83a rd2 East Bloomfield H60.
MURPHY, CORNELIUS SR farmer O 140a rd1 West Bloomfield H19.
MURPHY, CORNELIUS B. JR (son Cornelius Sr) farmer bds C. Murphy Sr rd1 West Bloomfield H19.
Murphy, Ella R. (wid John W.) retired O H&L rd1 West Bloomfield H29.
Murphy, Katherine B. (dau Cornelius Sr) housekeeper bds C. Murphy Sr rd1 West Bloomfield H19.
Murphy, Nellie R. (dau Cornelius Sr) dressmaker bds C. Murphy Sr rd1 West Bloomfield H19.
Murphy, Timothy J. (son Cornelius Sr) farmer bds C. Murphy Sr rd1 West Bloomfield H19.
Murrey, Fannie housekeeper bds W. Hewitt rd1 West Bloomfield B T.
Myers, Clifford (son Henry H.) barber bds H. H. Myers North Bloomfield H1 B T.
Myers, Elmer (son Henry H.) laborer bds H. H. Myers North Bloomfield H1 B T.
Myers, Henry H. (Amanda) tinsmith O H&L North Bloomfield H1 B T.
Nwdd, Alfred W. (son Walter P.) carpenter bds W. P. Nwdd rd1 West Bloomfield H29.
NWDD, WALTER P. (BESSIE L.) 7 ch laborer O 1a rd1 West Bloomfield H29.
Norton, Henry (Frances E.) mail carrier O H&L West Bloomfield H23 B T.
Nugent, Bridget (wid Michael) 1 ch retired O 65a Ionia H9.
NUGENT, MARTIN R. (MAY J.) 5 ch farmer O 185a rd1 Ionia H9 B T.
Nugent, Michael (son Bridget) bds B. Nugent Ionia H9.
Nugent, Patrick (Eva H.) farmer O 113a Ionia H9 B T.
O'Leary, Patrick (Anna E.) produce dealer O H&L Ionia H9.

- Olmstead, Betsy R. (wid Edward H.) retired bds W. A. Wright rd1 West Bloomfield H27 B T.
- OLMSTEAD, FREDRICK G. (MABEL M.) 3 ch farmer O 80a rd1 West Bloomfield H27 B T.
- Olmstead, George (Elizabeth) farmer O 100a rd1 West Bloomfield H17 B T.
- O'NEILL, JULIA C. farmer O 80a Ionia H9.
- Orcutt, Carlisle A. farmer O 100a rd3 East Bloomfield H44 B T.
- Orcutt, Rebecca M. housekeeper bds A. Orcutt rd3 East Bloomfield H44 B T.
- PALMER, CORNELIA L. (wid Elmer D.) housekeeper E. A. Floyd box 33 North Bloomfield H2.
- Park, Daniel A. (Mary J.) carpenter O H&L North Bloomfield H1 B T.
- Parker, Henry C. (Sarah A.) mail carrier O 2a North Bloomfield H1 B T.
- Parks, Frank B. (Anna L.) 2 ch woodworker T H & L North Bloomfield H1.
- Parks, Roy J. (May) 1 ch plumber T H North Bloomfield H2.
- Parrish, Alma L. (dau Lovica) clerk bds L. Parrish rd1 West Bloomfield H8 B T.
- Parrish, Elmer (son Lovica) farmer bds L. Parrish rd1 West Bloomfield H3 B T.
- Parrish, Jennette F. (dau Waldo G.) stenographer bds W. G. Parrish Ionia H9 M T.
- Parrish, Lida I. (dau Lovica) housekeeper bds L. Parrish rd1 West Bloomfield H8 B T.
- Parrish, Lovica (wid Nathan) farmer O 50a rd1 West Bloomfield H8 B T.
- PARRISH, NORMAN G. (AUGUSTA S.) 3 ch farmer O 50a rd1 West Bloomfield H8 B T.
- Parrish, Rena B. (dau Waldo G.) teacher bds Waldo G. Parrish Ionia H9 M T.
- PARRISH, WALDO G. (CORA) 2 ch produce dealer O H&L Ionia H9 M T.
- Parsons, George C. laborer bds A. L. Strapp rd1 West Bloomfield H11 B T.
- Paul, Mary P. (wid Edward) housekeeper bds Sullivan Bros. rd1 West Bloomfield H38.
- Paull, Agnes M. farmer O 67a rd2 East Bloomfield H45 M T.
- Pears, Annie (wid Frederick) housekeeper bds W. P. Rollins rd1 West Bloomfield H47 B T.
- Peasley, Sarah (wid James) housekeeper T H&L Bloomfield H 2.
- Peasley, Sarah (wid James) housekeeper T H&L North Bloomfield H2.
- Peck, Clifford (Marion) painter & paper hanger T H&L rd1 West Bloomfield H27.
- Peck, Curtis (Kittie E.) painter O H&L rd1 West Bloomfield H27 B T.
- PECK, EDWIN G. (ANNA E.) 4 ch farmer WOS 270a rd1 West Bloomfield H29 B T.
- Peck, Howard H. laborer O 6a bds R. P. Webb West Bloomfield H29.
- Peck, Isabella L. (wid Reynold M.) retired O H&L West Bloomfield H29 B T.
- Peck, Nellie A. housekeeper bds M. H. Shepard West Bloomfield H29.
- Phelps, Adelbert (Elizabeth) 1 ch Thompson & Phelps rd1 West Bloomfield H20.
- Pierce, Catherine R. dressmaker O H&L North Bloomfield H2.
- Pierce, Louis L. (Jessie W.) 1 ch station agent T H&L Ionia H10.
- Pierce, Mildred P. housekeeper bds C. R. Pierce North Bloomfield H2.
- Platt, Frank L. (Lydia M.) retired O 8a rd1 West Bloomfield H18.
- Platton, Joseph farmer O 1½a rd1 West Bloomfield H11.
- Plympton, Clara V. housekeeper bds H. E. Lamb rd1 West Bloomfield H28 B T.
- PORTER, DOLPHUS S. (JULIA A.) retired O H&L box 72 North Bloomfield H1 B T.
- Powell, Frank 1 ch farmer T 95a rd2 Lima H26.
- POWERS, THOMAS (MARGARET A.) 4 ch farmer O 116a rd1 West Bloomfield H31 B T.
- Prachel, Adam J. (Barbara E.) 2 ch farmer & carpenter O 35a Ionia H6 M T.
- Prachel, Clarence A. (son Adam J.) shipping clerk bds A. Prachel Ionia H6 M T.
- PRATT, CHARLES B. (DELLA A.) 6 ch farmer O 180a rd1 West Bloomfield H18 B T.
- Proper, Elmer J. (Ina M.) 2 ch laborer T H&L West Bloomfield H29.
- Proper, Joseph laborer bds E. J. Proper West Bloomfield H29.
- Quinn, James farmer O 50a rd1 West Bloomfield H31.
- Ranford, Charles T. (Louise) teacher T H&L North Bloomfield H1.
- Reardon, John E. (Ella) 1 ch farmer O 100a West Bloomfield H27 B T.
- REITZ, ADAM (LOUISA C.) 1 ch laborer O H&L rd1 West Bloomfield H27.
- Reitz, Asa A. (son Adam) laborer bds A. Reitz rd1 West Bloomfield H27.
- Rigney, Catherine A. (dau James J.) teacher bds J. J. Rigney West Bloomfield H28 B T.
- RIGNEY, FREDRICK L. (MARIE A.) 1 ch mgr Rigney store T over store West Bloomfield H29.
- Rigney, James J. (Catherine E.) 3 ch farmer O 70a West Bloomfield H28 B T.
- Rigney, John E. (son Julia) farmer bds J. Rigney rd1 West Bloomfield H21 B T.
- Rigney, Julia (wid Kieran) 1 ch farmer O 47a rd1 West Bloomfield H21 B T.
- Rigney, Martin E. (son James J.) lawyer bds J. J. Rigney West Bloomfield H28 B T.
- Rigney, Mary (dau James J.) bds J. J. Rigney West Bloomfield H 28 B T.
- RIORDEN, HENRY E. (MARY J.) 5 ch farmer (vegetables) O 115a box 123 West Bloomfield H29 B T.

ROGERS, OTIS L. (JENNIE G.) farmer WOS 123a rd1 West Bloomfield H38.
Rollins, Ellzabeth (dau John) dressmaker bds J. Rollins rd1 West Bloomfield H31 M T.
Rollins, John (Mary W.) farmer O 77a rd1 West Bloomfield H31 M T.
Rollins, William P. farmer T 206a rd1 West Bloomfield H47 B T.
Rose, Alexander (Phoebe S.) 3 ch farmer bds M. L. Rose rd2 Honeoye Falls H2 B T.
Rose, Mary L. (wid George J.) farmer O 90a rd2 Honeoye Falls H2 B T.
Ryan, James E. laborer bds E. J. McCaffery rd1 West Bloomfield H 36 B T.
Ryan, Margaret housekeeper O H&L West Bloomfield H27.
Ryan, Raymond thresher (poultry) bds W. Lansing rd1 West Bloomfield H42 B T.
RYAN, THOMAS (MARGARET B.) farmer T H&L rd1 West Bloomfield H29.
SANDERS, HARRY G. (MARY) farmer WOS 68a box 171 Ionia H10.
SANTRY, DENNIS (JOHANNA) farmer O 135a rd3 East Bloomfield H32.
SANTRY, EDWARD (son Dennis) farmer bds D. Santry rd3 East Bloomfield H32.
Scott, Jacob H. (Maud W.) 1 ch farmer WOS 103a rd1 West Bloomfield H11 B T.
Scott, John H. chauffeur T H&L North Bloomfield H2.
Scully, Philip farmer T H&L West Bloomfield H23.
Senn, Fannie E. (dau Frank E.) teacher bds F. E. Senn rd2 Honeoye Falls H7 B T.
Senn, Frank E. (Hattle F.) farmer O 50a rd2 Honeoye Falls H7 B T.
Seymour, Anna I. (dau Dennis) dressmaker bds D. Seymour rd1 West Bloomfield H46.
SEYMOUR, DENNIS (HARRIET) farmer O 193a rd1 West Bloomfield H46.
SEYMOUR, DENNIS P. (son Dennis Sr.) farmer bds D. Seymour Sr rd1 West Bloomfield H46.
Seymour, Harriet A. (dau Dennis) teacher bds D. Seymour rd1 West Bloomfield H46.
Seymour, James (son John) farmer bds J. Seymour rd1 West Bloomfield H38.
SEYMOUR, JOHN farmer O 107a rd1 West Bloomfield H38.
Seymour, John J. (son Dennis) farmer bds D. Seymour rd1 West Bloomfield H46.
Seymour, Mary E. (dau Dennis) housekeeper bds D. Seymour rd1 West Bloomfield H46.
Seymour, Mary N. (dau John) housekeeper bds J. Seymour rd1 West Bloomfield H38.
SEYMOUR, MATHEW (MARY) farmer O 130a rd1 West Bloomfield H46.
Seymour, William J. (son Dennis) farmer bds D. Seymour rd1 West Bloomfield H46.
Shaddock, Albert (Huldah A.) retired O H&L rd2 West Bloomfield H26.
Shaddock, Benjamin E. retired bds H. H. Shaddock rd2 Lima H26.
Shaddock, Henry H. retired O 2a rd2 Lima H26.
SHARPE, HUNTER H. (CLARA B.) laborer O 3a rd2 Lima H26.
SHARPE, JAMES R. (CLARA M.) 2 ch farmer WOS 120a rd1 West Bloomfield H27 B T.
SHEEHAN, WILLIAM S. (NINA B.) farmer O 90a rd1 West Bloomfield H20.
Sheehen, Daniel F. (son Ellen Jenkins) freight agent bds E. Jenkins Ionia H16.
Sheehen, John L. 5 ch farmer O 76a rd1 West Bloomfield H31.
Sheehen, Theresa (dau Ellen Jenkins) stenographer bds F. Jenkins Ionia H16.
SHELLMAN, EDWARD W. (MARIE S.) farmer bds W. Shellman rd1 West Bloomfield H19.
Shellman, Willam (Julia A.) 1 ch farmer O 160a rd1 West Bloomfield H19.
Shepard, Clara A. (dau Myron H.) teacher bds M. H. Shepard West Bloomfield H29.
Shepard, Myron H. postmaster O H&L West Bloomfield H29.
Shepard, Sophia (wid Charles) 1 ch retired O 7a West Bloomfield H29.
Shrier Joseph (Jessie E.) 1 ch laborer O 1a rd2 Lima H26.
Simmons, Constant I. (Carrie J.) 2 ch laborer O H&L rd1 West Bloomfield H23 B T.
Simmons, Earl laborer bds F. L. Conklin West Bloomfield H29 B T.
Simmons, Earl R. (son Constant) laborer bds C. I. Simmons rd1 West Bloomfield H23 B T.
Simmons, Maurice (son Constant) laborer bds C. I. Simmons rd1 West Bloomfield H23 B T.
SKILTON, THADDEUS A. (LYDIA A.) farmer O 56a rd1 West Bloomfield H21.
Skilton, William G. (Grace A.) 3 ch machinist O H&L Ionia H10.
Smith, Charles E. retired bds G. A. Smith rd1 West Bloomfield H31 M T.
Smith, Charles E. (son George A.) farmer bds G. A. Smith rd1 West Bloomfield H31 M T.
Smith, Frank H. (son George A.) plumber bds G. A. Smith rd1 West Bloomfield H31 M T.
Smith, George A. (Lydia M.) farmer O 150a rd1 West Bloomfield H31 M T.
Smith, Jett M. (dau George A.) dressmaker bds G. A. Smith rd1 West Bloomfield H31 M T.
Smith, Louise (wid James W.) retired bds G. M. Baker Ionia H10 M T.
SMITH, MARTIN L. (CAROLINE) 3 ch laborer O 3a rd1 West Bloomfield H18.
Southgate, Lillian (wid George) nurse T H&L West Bloomfield rd1 H31.
Southgate, Mary (wid Thomas) housekeeper O 15a rd1 West Bloomfield H31.
Stafford, Charles (Bertha) farmer O 22a rd1 West Bloomfield H19.

- Steen, Peter horse trainer bds J. S. Harvey rd3 East Bloomfield H39 B T.
 Stein, Louis (Lillian) 2 ch farmer O 80a rd1 West Bloomfield H31 B T.
 STODDARD, CHARLES F. (MARY A.) 3 ch farmer (truck & fruit) O 15a rd1 West Bloomfield H24.
 STODDARD, PERRY retired bds C. F. Stoddard rd1 West Bloomfield H24.
 Storrs, Clara A. domestic bds H. S. Brown West Bloomfield H29 B T.
 Storrs, Ella J. (wid William) housekeeper bds R. L. Storrs rd1 West Bloomfield H31. B T.
 STORRS, ROY L. (son Ella J.) laborer T H&L rd1 West Bloomfield H31 B T.
 STRAPP, ADAM L. (EMMA L.) 2 ch farmer O 55a rd1 West Bloomfield H11 B T.
 Struble, Hurvey R. (Ida E.) farmer WOS 100a rd1 West Bloomfield H46.
 Sturges, Levi H. (Lila) 3 ch farmer O 111a rd3 East Bloomfield H44 M T.
 Sullivan Bros. farmers O 117a rd1 West Bloomfield H33.
 Sullivan, James laborer bds C. A. Orcutt rd3 East Bloomfield H44 B T.
 Sullivan, John F. (Sullivan Bros.) rd1 West Bloomfield H33.
 Sullivan, Joseph S. (Sullivan Bros.) rd1 West Bloomfield H33.
 SULLIVAN, MICHAEL A. (MARY F.) 2 ch farmer O 50a rd1 West Bloomfield H33.
 SULLIVAN, MICHAEL L. mason (nurseryman) O H&L West Bloomfield H29.
 Sullivan, William J. (son Michael A.) farmer bds M. A. Sullivan rd1 West Bloomfield H33.
 Sullivan, William P. (Sullivan Bros.) rd1 West Bloomfield H33.
 Sutcliff, James retired bds E. L. Holmes Bloomfield H1 B T.
 SUTTLE, GEORGE (HARRIET L.) 3 ch O 200a rd1 West Bloomfield H20.
 Suttle, Kirk (son George) farmer bds G. Suttle rd1 West Bloomfield H20.
 Suttle, Mary housekeeper O H&L Ionia H10.
 Taft, Arthur M. (son Lewis H.) farmer bds L. H. Taft rd1 West Bloomfield H34 B T.
 TAFT, HARRY E. (KATHERINE A.) 3 ch farmer O 90a rd3 East Bloomfield H39 B T.
 TAFT, LEWIS H. (ELIZA G.) farmer O 180a rd1 West Bloomfield H34 B T.
 Taft, Myron L. (Stella A.) retired bds G. C. Wood rd1 West Bloomfield H30 B T.
 Taylor, Mary J. dressmaker O H&L Ionia H16.
 Teipel, William (Dorothy) laborer (berries) O 3a West Bloomfield H23.
 THOMPSON, ISAAC P. (JENNIE L.) 1 ch (Thompson & Phleps) rd1 West Bloomfield H20.
 Thompson, James (Lillian) 5 ch laborer O H&L West Bloomfield H29 B T.
 THOMPSON & PHELPS farmers WOS 116a rd1 West Bloomfield H20.
 Thorpe, William E. (Adolfena A.) 3 ch retired O H&L North Bloomfield H1.
 Tobin, Andrew M. (Julia E.) 3 ch farmer WOS 247a rd3 East Bloomfield H31 M T.
 Tock, Frank E. (Lulu D.) clerk T H&L North Bloomfield H1.
 Tooley, Clarence L. (Lina M.) laborer T H&L Ionia H16.
 Tooley, George W. (son William) farmer bds W. Tooley WOS 34a Ionia H16.
 Tooley, William (Elizabeth) retired O 34a Ionia H16.
 TURVEREY, ROBERT C. (EDNA A.) 2 ch blacksmith O H&L Ionia H10.
 Tyler, George M. (Cora H.) farmer (dairy) O 106a North Bloomfield H2 B T.
 Ward, Andrew D. (Clara B.) 2 ch laborer O H&L North Bloomfield H1 B T.
 Ward, George (Pauline) 4 ch laborer T H&L rd3 East Bloomfield H44.
 Ward, Lottie M. (dau Andrew D.) bds A. D. Ward telephone operator North Bloomfield H1 B T.
 WARD, MICHAEL 8 ch farmer O 8½a North Bloomfield H1.
 WARREN, ALEX (SUSAN E.) 2 ch farmer O 144a rd1 West Bloomfield H11 B T.
 WARREN, ARCHIE H. (son Henry W.) farmer bds H. W. Warren West Bloomfield H29 B T.
 Warren, Augustus (Anah) farmer (dairy) O119a rd1 West Bloomfield H17 B T.
 Warren, Florence (dau Augustus) teacher bds A. Warren rd1 West Bloomfield H17 B T.
 WARREN, HENRY W. (EDITH F.) 1 ch farmer O 71a West Bloomfield H29 B T.
 Webb, Raymond P. (Grace I.) 1 ch farmer T 6a West Bloomfield H29.
 WEILERT, GEORGE (GEORGIA M.) farmer O 150a rd3 East Bloomfield H39 M T.
 Welch, Cora L. (dau Patrick H.) housekeeper bds P. H. Welch rd2 Lima H27.
 Welch, James (Ellevesta) laborer O H&L West Bloomfield H27.
 Welch, Mark W. (son William) student bds W. H. Welch rd1 West Bloomfield H27 B T.
 WELCH, PATRICK H. (LOUISE H.) 1 ch farmer O21a rd2 Lima H27.
 Welch, William H. (Anna) clerk O H&L rd1 West Bloomfield H27 B T.
 Wells, Benjamin L. farmer bds J. H. Scott rd1 West Bloomfield H11 B T.
 Wendt, Annie M. (wid Fredrick) housekeeper bds J. C. Wendt rd1 West Bloomfield H18.
 WENDT, JOHN C. (son Anna M.) farmer WOS 185a rd1 West Bloomfield H18.
 Whalen, Michael laborer bds T. Powers rd1 West Bloomfield H31 B T.
 Wheelock, Eleanor (wid Royal) housekeeper bds M. A. Clemons rd1 West Bloomfield H27 B T.
 Whelpley, May (wid Elmer J.) 1 ch nurse bds B. Nugent Ionia H9.

Whisker, Frances (wid Robert) housekeeper O H&L North Bloomfield H1.
Wilber, Ephraim (Aramanta) retired O H&L West Bloomfield H28.
Wilber, Harry A. (Mae) 1 ch teamster bds E. Wilber West Bloomfield H28.
Willison, Edward F. laborer O 2a rd1 West Bloomfield H28.
Wilson, Albert (Elizabeth A.) 2 ch farmer WOS Jacob Heeck farm Ionia H6.
Wilson, Edward A. (Minnie M.) 7 ch farmer bds J. C. Wilson rd1 West Bloomfield H19.
Wilson, James C. (Catherine H.) retired O 30a rd1 West Bloomfield H19.
Wilson, Thomas (Mildred) farmer WOS 75a Ionia H16.
Wilton, Thomas laborer bds F. B. Hutchinson rd1 West Bloomfield H36 B T.
Wood, Elizabeth L. (wid Barton B.) farmer (apples) O 90a West Bloomfield H29 B T.
Wood, Frank N. (Estella M.) laborer O H&L North Bloomfield H1 B T.
WOOD, GILMAN C. (ALICE L.) 2 ch farmer O 118a rd1 West Bloomfield H30 B T.
Wood, Ralph L. (Erma) optician O 35a Ionia H9.
Wood, Sear P. farmer bds E. L. Wood West Bloomfield H29 B T.
Wood, Wendell T. (Elizabeth R.) 2 ch patrolman bds E. L. Wood West Bloomfield H29 B T.
WOODARD, ARTHUR E. (son Mary M.) farmer bds M. M. Woodard rd1 West Bloomfield H8 B T.
WOODARD, MARY M. (wid Harry M.) farmer O 116a rd1 West Bloomfield H8 B T.
WOODARD, ROY M. (son Mary M.) laborer bds M. M. Woodard rd1 West Bloomfield H8 B T.
WRIGHT, WILLIAM A. (CORA B.) farmer O 5a rd1 West Bloomfield H27 B T.
YOUNG, JOHN L. (HELEN M.) 1 ch carpenter T 1a North Bloomfield H1.
Youngs, Charles laborer T H&L rd2 Lima H26.
Youngs, Charles E. farmer O 2a rd2 Lima H26.
Youngs, Nellie (wid Jerome) housekeeper T H&L North Bloomfield H1 B T.



If it is thoroughbred poultry or pure Italian Bees, Pure Honey, Fresh Eggs, Baby Chix or Ducklings you want remember we have got the above in large quantities.

The Deroy Taylor Co.
Phelps Road Newark, N. Y.



LIFE INSURANCE. THE NORTHWESTERN MUTUAL LIFE INSURANCE CO.

The Largest Purely American Company

Pays the Largest Dividends and Has the Lowest Net Cost

Issues Ordinary Life, 20-Payment Life and Endowment Policies; also Term Insurance for Protection only at a very Low Cost. Corporation and Partnership Policies a Special Feature. Will mail reply in answer to any request for rates, etc.

C. A. CLEVELAND, Agent

PHONE

NEWARK, N. Y.

THE ELMS COMMERCIAL SCHOOL

NEWARK and PALMYRA

Bookkeeping, Commercial Law, Arithmetic, Penmanship, Spelling, Shorthand Typewriting, Correspondence and English.

DAY AND EVENING SESSIONS

Register at once

L. B. CHACE, Principal

JAMES ELMS, Manager

HIDE TO WEARER SHOES

ENDICOTT JOHNSON & CO'S. SHOES

Are made in their own factory and sold direct to you, eliminating all middle men's profits. LET YOUR NEXT PAIR BE ENDWELLS.

ENDICOTT, JOHNSON & CO.

53 East Union Street

Newark, N. Y.

WAYNE COUNTY FARM DIRECTORY

ARCADIA TOWNSHIP

(Population, 3,672.)

ALBRIGHT, CHAS. (Son George F.) farmer bds G. F. Albright rd5 Lyons H36.
 ALBRIGHT, GEORGE F. (JOSEPHINE) 1 ch O 75a rd5 Lyons H36.
 ALEXANDER, JOSEPH (NORA) farmer (onions) O 40a rd3 Newark H5.
 Allen, Frederick (Emma) 4 ch laborer T H&L rd1 Newark H96.
 Altig, William (Ola) 1 ch laborer T H&L rd2 Newark H28.
 Ammerman, Jane (wid Albert) housekeeper O 60a rd2 Newark H60.
 APPELMAN, CHARLES W. (CLARA) farmer O 76a rd2 Sodus H7.
 Appleman, Henry (Ida) farmer WOS 50a rd3 Newark H5.
 Appleman, Peter laborer bds C. W. Appleman rd2 Sodus H7.
 Arbaker, Frank (Kate) farmer O 63a rd3 Newark H16 W T.
 ARNOLD, EDWARD C. (LORA) 2 ch farmer O 69a rd2 Sodus H8 B T.
 ARTLIP, EMERY 3 ch farmer O 3a rd2 Newark H62.
 Austin, Bert (Eunice) laborer T H&L rd2 Marion H18.
 Austin, Charles (Alice) retired O H&L rd3 Newark H7.
 Austin, Edward (Ella) 1 ch farmer O 29a rd1 Newark H81.
 AUSTIN, HOLLEY (ANNA) 2 ch farmer T 55a rd5 Lyons H8 B T.
 Austin, James P. (Mary C.) farmer O 4a rd2 Newark H52.
 Austin, John L. (Mary) 2 ch merchant T H&L rd2 Newark H53.
 Austin, Permelia (wid Isaac J.) retired O 55a rd5 Lyons H8.
 Austin, Williams (Emma B.) farmer WOS 102a rd5 Lyons H8 B T.
 Bachus, Edward A. laborer O 3a rd1 Newark H90.
 Backens, Edmond (Mary) farmer (cabbage) O 44½a rd4 Newark H114.
 Baker, Carrie housework rd5 Lyons H13.
 Ballow, Silas R. (Alice) farmer O 3a rd1 Newark H82.
 Baltzee, Mable housekeeper rd3 Newark H55.
 Barr, Ettie (dau W. D. Farnsworth) billing clerk bds W. D. Farnsworth rd3 Newark H87 B T.
 Barrett, John H. (Bessie) merchant O 115a rd2 Newark H60.
 Bartholome, Philip (Mary) 1 ch blacksmith O H&L rd3 Newark H7.
 Bauer, George (Minnie) 2 ch farmer O 83a rd3 Newark H57 W T.
 Bearer, Arthur P. rd4 Newark H85.
 Bearer, William (Jennie) 5 ch farmer (well driller) O 20a rd1 Newark H93.
 Bedwell, Harry V. farmer (Townsend & Bedwell) rd3 Newark H7 B T.
 Bender, Fred W. (Mary) 1 ch O 76a rd4 Newark H67.
 Benjamin, George (Minnie) laborer T H&L rd1 Newark H96.
 BEYAIRT, M. (E.) farmer O 67a rd2 Newark H 41.
 BLANKENBURG, JOHN (BERTHA) 1 ch farmer O 96a rd2 Marion H14.
 BLEKE, JOHN (MINNIE) farmer O 21a rd1 Newark H110.
 Blondell, John (Nettie) farmer O 11a rd2 Newark H30.
 BLONDELL, PETER J. (MARY) farmer WOS 94a rd3 Newark H19.
 Boerman, Cornelius (Sarah) 1 ch farmer O 30a rd2 Newark H29.
 BOMELINE, CHARLES L. 3 ch laborer OH&L rd2 Newark H63.
 Bomeline, George (Emelia) packing house O 2¾a rd2 Newark H63.
 BOTCHER, CLARENCE G. (LOUISE M.) 6 ch farmer O 119a rd1 Newark H118 B T.
 BRAMER, CHARLES (ANNA) 5 ch farmer O 41a rd2 Sodus H11.
 Brewer, Leonard (Bertha) 3 ch farmer T 108a rd2 Phelps H124.
 Brier, Henry retired T H&L rd3 Newark H33.
 Brill, Jacob (Elizabeth) farmer O 13a rd4 Newark H100.
 Bristol, William 3 ch farmer WOS 150a rd2 Newark H47.
 BROCK, PHILIP C. (KATE) farmer (fruit) T 250a rd2 Newark H53 W T.
 Brown, James B. laborer T 22a rd3 Lyons H12.
 Brown, John (Anna) laborer T H&L rd1 Newark H108.
 Brown, Michael (Lenia) retired bds F. Harder rd7 Newark H68.
 Brugne, Gerretde (Jene) 8 ch farmer O 60a rd4 Newark H67 B T.
 Brumm, Charles F. (son Lewis P.) farmer bds L. P. Brumm rd4 Newark H102.
 BRUMM, LEWIS P. (LENA) farmer 65a rd4 Newark H102.
 BRYAR, MAGDALENA (wid Michael) retired O 102a rd5 Lyons H8 B T.
 BUDD, EMORY S. farmer O 107a rd1 Newark H93 W T.

Read
The NEWARK COURIER

Published by
RALPH E. WILDER

All the Local and Wayne County News



Published Thursdays

14 West Union St., Newark, New York

Burgett, Ford S. (Alice A.) farmer D 68½a rd1 Newark H96.
Burnham & Edgette Wayne Co. Preserving Co. T 100a Newark H30 B T.
Burnham, George farmer (canning) O 110a rd1 Newark H89.
Burns, Mary (dau Patrick) housekeeper bds P. Burns rd1 Newark H118.
Burns, Patrick (Mary) 3 ch laborer T H&L½a rd1 Newark H118.
Bush, Peter (Lavina) 3 ch farmer (berries & fruit) O 70a rd2 Newark H41.
Camp, Charles (Mable M.) laborer T H&L rd2 Sodus H9.
Camp, Edward 1 ch farmer O 25a rd2 Sodus H9.
Camp, Gus laborer bds I. Tack Jr. rd3 Newark H7 B T.
Capwell, Earl (Bernice) 4 ch laborer O 2a rd4 Newark H85.
Catlin, Eugene (Harriet L.) 1 ch farmer WOS 100a rd3 Sodus H10.
CLARK, ABRAM W. (EMMA J.) farmer (dairy) O 90a rd1 Newark H118.
CLARK, BERT (DORA) 1 ch farmer O 125a rd2 Newark H72 B T.
Clark, Charles (Lauria) farmer O 20a rd1 Newark H97.
CLARK, CHARLES W. (ANNABELLE) 1 ch farmer (fruit) O 75a rd2 Newark H37
W T.
Clark, Leroy L. (son Charles W.) laborer bds C. W. Clark rd2 Newark H37 W T.
Clark, Lora B. (wid Charles E.) farmer O 20a rd1 Newark H98 B T.
Clark, Raymond (son Charles N.) draftsman bds C. W. Clark rd2 Newark H37 W T.
Claus Bros. farmers O 90a rd6 Newark H71.
CLINE, ELMER D. (LIZZIE J.) farmer O 75a rd2 Marion H18 W T.
Cline, Arrie (Susan C.) 1 ch farmer (onions) O 50a rd2 Marion H1.
Codde, John G. (Nettie) 3 ch mfgr O 12a rd3 Newark H37 B T.
Cole, Lenard (Mary) 5 ch farmer O 18a rd6 Lyons H104.
Cole, Michael (Elizabeth) retired bds J. Van Lare rd4 Newark H100.
Coleman, Estilla V. housekeeper bds J. M. Coleman rd5 Lyons H45.
COLEMAN, GEORGE E. (BESSIE) farmer (fruit) WOS 50a rd1 Newark H110.
Coleman, John M. farmer O 7a rd5 Lyons H45.
COLEMAN, LEONARD D. laborer bds J. M. Coleman rd5 Lyons H45.
Cook, Frederick A. (Elizabeth) farmer 80a rd2 Sodus H7.
COOK, FRED M. (NORA) farmer O 45a rd2 Marion H21.
Cook, Jacob D. laborer T ½a rd2 Newark H83.
Cornell, Charles T. (Alice) farmer O 7a rd4 Newark H113.
Cornwell, Clayton A. (Elizabeth) 3 ch farmer O 2a rd2 Newark H60.
COUNISS, JULIUS (MARY) 1 ch laborer T ½a rd3 Newark H76.
Countryman, Charles (Hattie) 1 ch O 7a rd5 Newark H69.
COUSE, B. BERT (MATTIE) 2 ch farmer O 7a rd1 Newark H97.
CAUSEMACHER, EDWARD (MARY) 2 ch farmer O 45a rd2 Newark H41.
Craver, Earl laborer bds F. C. Hartnagal rd4 Newark H124 B T.
Craver, Emma teacher bds M. A. Craver rd3 Newark H44.
 CRAVER, JAMES A. (JENNIE) 1 ch farmer O 120a rd3 Newark H45.
Craver, Martha A. (wid Philip H.) retired O 120a rd3 Newark H44.
Criel, Edward F. (Lena) 4 ch farmer O 33a rd4 Newark H80.
Crosby, John L. (Josephine) farmer O 16a rd2 Marion H2.
CULL, ADELBERT (ISADORE) 3 ch farmer WOS 103a rd3 Newark H7.
CULL, WILLIAM C. retired O 103a rd3 Newark H7½.
Culver, David R. (Eva) farmer & coal dealer O 9½a rd3 Newark H33.
Culver, Eliza housekeeper bds D. B. Culver rd3 Newark H33.
Cumings, Cyrenus laborer O 1a rd2 Newark H60.
Curtis, Aaron H. (Bertha) 3 ch farmer (onions) O 38a rd2 Marion H1.
Dans, Fred (Kathern) laborer O 6a rd5 Newark H47.
Davis, George (Delia T.) laborer T H&L rd5 Lyons H26.
Day, Jacob A. (Francis) laborer O 1a rd2 Newark H60 B T.
De Barr, August (son Charles) carpenter bds C. De Barr rd4 Newark H85.
De Barr, Charles (Mary) 4 ch farmer WOS 100a rd4 Newark H85.
De Can, Abram (Jennie) farmer O 120a rd2 Newark H53.
DE CAN, JACOB (MINNIE) farmer O 110a rd2 Newark H62.
DE CAN, JOHN laborer bds A. De Can rd2 Newark H53.
DE CAN, PETRUS (CATHERINE) 3 ch farmer O 106a rd1 Newark H117.
De Cann, Henry (Maude) 2 ch carpenter O H&L rd2 Newark H37.
DE CANN, PETER (MARY) laborer O 5a rd1 Newark H82.
DECKER, JACOB D. (EMMA) 1 ch flagman O 13a rd2 Newark H37.
Decker, John (Canelia) farmer (onions) O 32a rd2 Newark H18 W T.
Decker, William (Susan) farmer O 57a rd2 Newark H76.
De Coster, Charles (Jennie) farmer O 1a rd2 Newark H33.
DEN DECKER, CORNELIUS (CORLINA) farmer O 50a rd2 Newark H19.
De Fay, Joseph (Mary M.) 1 ch carpenter T 1a rd2 Newark H60.
Delyser, Peter (Susana) 1 ch farmer O 54a rd2 Newark H22.
Demay, Edward (son Peter) farmer bds P. rd3 Newark H77.

A. C. Bartle Lumber Co.

NEWARK, NEW YORK

Phone 150-W

**Lumber, Lath, Shingles, Ladders
Posts, Roofings, Cement, Plaster**

Let us hear from you when in need of anything in our line

The best merchandise at the lowest possible price, is what you get when you buy.

Dry Goods or Stylish Wearing Apparel for the Women Folks, at the

BROWN & PHILLIPS STORE

Commercial Building

Newark, N. Y.

THE LYONS REPUBLICAN

Circulation 3050

Established Aug. 3, 1821

Subscription \$1.50 per year

Wayne County's leading newspaper and one of the oldest and best known papers in the state. It is the only republican paper published at the county seat and has a circulation double that of its local democratic contemporary. Keep the Lyons Republican in mind when you have anything to advertise, whether it is a fifteen-cent want ad. or a large display contract.

Published by Lyons Republican Co. Chas. H. Betts, Editor and President.
LYONS, N. Y.

THE NEWARK GARAGE

A. VERDOW, PROP.

Repairing

Supplies

CADILLAC —
STUDEBAKER—AUTOMOBILES
MITCHELL —

Automobile

Gasoline

Livery

Oils

By Hour or Day

Greases

190 Garage—PHONES—Residence 312-J

122 E. UNION STREET

NEWARK, NEW YORK

Demay, Peter (Cornelius) 1 ch O 20a rd3 Newark H77.
De May, Lewis laborer bds J. Johnson rd4 Newark H80.
DENNIS, AUGUST (LOUISE) 3 ch farmer O 60a rd5 Lyons H8.
DEPAUW, AUGUST (JOHANA) 3 ch farmer O56a rd4 Newark H67.
Depew, Ira retired bds E. J. Welch rd5 Lyons H10.
De Point, Ada M. (dau Jacob J.) housekeeper bds J. J. De Point rd1 Newark H108.
DE POINT, JACOB J. (NELLIE E.) farmer (dairy & fruit) O 113 $\frac{7}{8}$ a rd1 Newark H108.
De Point, John A. (Mary B.) laborer T H&L rd1 Newark H108.
De Porter, August (Elsie) farmer bds P. Blondall rd3 Newark H19.
De Puyt, Anthony (Sarah) 6 ch farmer WOS 90a rd4 Newark H102.
Derue, Peter (Kattie) 3 ch farmer O 47a rd3 Newark H20.
DE SMITH, AUGUST (NIDIA) 2 ch farmer O 62a rd1 Newark H122.
DE SMITH, BARNEY (KATE) farmer O 78a rd2 Newark H27.
DES CAMP, ANGELIS (PAULINE) 2 ch farmer O 32a rd4 Newark H80.
Des Camp, Emma operator bds A. Des Camp rd4 Newark H80.
Des Camp, Henry (son Angells) farmer bds A. Des Camp rd4 Newark H80.
Des Camp, Sophia operator bds A. Des Camp rd4 Newark H80.
Desmond, Willam (Mary N.) laborer O 14a rd4 Newark H79.
Devall, Helen housekeeper rd3 Newark H7.
DEVALL, MARTIN (FRANCES) farmer O 40a rd3 Newark H7.
Devall, Spencer H. (Carrie E.) 2 ch farmer O 25a rd5 Lyons H10.
De Velder, Edd (Steane) 1 ch farmer (potatoes & cabbage) WOS 165a rd1 Newark H108.
De Volder, Edward (Susan) 3 ch farmer O 47a rd2 Newark H28.
De Vuyst, John (Sentina) 8 ch farmer O 30a rd2 Marion H2.
Dewandel, John (Nelle) 2 ch farmer O45a rd7 Newark H67.
Deubuet, Camelle (Lizzie) 3 ch laborer T 10a rd1 Newark H90.
De Weaver, Albert (Louise) farmer O 64a rd5 Newark H70.
De Weaver, August (Mary) farmer O 15a rd4 Newark H114.
De Weaver, Edmond (Louise) 4 ch carpenter O H&L rd2 Newark H63.
De Weaver, Frank (Anna) farmer O 10a rd4 Newark H100.
De Wild, Andrew (Louise) 1 ch farmer (berries) O 33a rd3 Newark H76.
DE WILDE, CHARLES (MATELDIA) farmer WOS 90a rd3 Newark H32.
De Wind, Peter (Laura) 2 ch farmer (cabbage & onions) O 21a rd1 Newark H118.
Dey, John 1 ch farmer O H&L 3a rd2 Newark H22.
DINGMAN, ABRAM (CARRIE) 1 ch farmer WOS 75a rd2 Marion H18.
Doyle, James (Mable) 2 ch laborer T H&L rd2 Newark H93.
Drake, Mary D. (wid Nelson) bds F. Van Valkenburg rd4 Newark H85 B T.
Dullart, Jacob (Mary) laborer bds P. Dullart rd5 Newark H47.
Dullart, Peter (Susan) O 54a rd5 Newark H47.
DUNCK, FRANK (EMINA) 1 ch farmer O 97a rd4 Newark H100.
DURFEE, M. H. (EMMA) farmer O 30a rd2 Newark H53.
Dwyre, Emmilt (Martha) retired O 84a Newark H7.
ECKERT, PHILIP (EMMA) 1 ch farmer O 132a rd2 Newark H73.
EDDY, H. J. farmer O 155a rd2 Marion H17.
EGELSTON, BERT (son Louisa G.) bds L. G. Egelston rd2 Marion H17.
Egelston, Louisa G. (wid A.) farmer O 120a rd2 Marion H17.
Ehrhardt, Magdalena (wid George) retired O 200a rd3 Newark H35.
EHRHARDT, WILLIAM (MARY) farmer WOS 200a rd3 Newark H55.
Engelsen, Charles L. (son Jacob) farmer bds J. Engelsen WOS 17a rd2 Marlon H21.
ENGELSEN, JACOB (MAMIE) 3 ch farmer O 18a rd2 Marlon H21.
Eschenmann, Michael (Mary) 1 ch farmer O 54a rd2 Sodus H8.
FAGNER, JAMES (MARY) 8 ch farmer (nursery) T H&L rd1 Newark H93.
Farnsworth, Anna A. retired O 50a rd2 Marion H2.
Farnsworth, Byron L. (Nelle) farmer bds A. A. Farnsworth rd2 Marlon H2.
Farnsworth, John W. F. (Margaret) farmer O 23a rd3 Newark H33.
Farnsworth, Lyman (Emma) farmer (produce dealer) O 202a rd2 Marion H18.
Farnsworth, Samuel J. (Nella) farmer O 56a rd2 Newark H24.
Farnsworth, William D. (Demeris) retired O 8a rd3 Newark H87 B T.
FARNSWORTH, WILLIAM H. (MINNIE A.) 4 ch farmer O 106a rd2 Newark H39.
Fenske, Frank F. (Mary) farmer O 5a rd2 Sodus H7.
Fenske, Raymond J. (son Frank F.) farmer bds F. F. Fenske rd2 Sodus H7.
Fenwood, Jacob (Rosley) 2 ch nurseryman O H&L rd1 Newark H90.
Filkins, Fred M. (Myrta) 1 ch farmer O 23a rd1 Newark H90.
Filkins, Irving (Rose) miller T H&L rd3 Newark H65.
FILKINS, MARION F. (MARY R.) farmer O 51a rd1 Newark H90.
Finwood, Cornelius (Christine) farmer (potatoes) O 97a rd1 Newark H109.
Finwood, Fred M. (son Cornelius) farmer bds C. Finwood rd1 Newark H109.

- FINEWOOD, PETER L. (LENA M.) 1 ch farmer (nursery) T 125a rd1 Newark H93.
 Finewood, Philip B. (son Cornelius) farmer bds C. Finewood rd1 Newark H109.
 Fisher, Aaron A. (Josina) farmer O 51a rd2 Newark H21.
 FISHER, EDWARD (KATE) farmer (hogs) O 25a rd3 Newark H19.
 Fisher, George W. (Emma) retired O 65a rd3 Newark H6.
 Fisher, Herbert D. (Elizabeth) farmer O 23a rd3 Newark H16.
 Fisher, Isaac (Jessie) farmer O 50a rd2 Marion H2.
 Fisher, Jacob (May) 2 ch farmer T 70a rd2 Newark H60.
 Fisher, James H. (Alice) laborer O 5a rd2 Newark H72.
 FISHER, LEON E. (OLIVE E.) 1 ch farmer (corn cabbage & grain) WOS 116a rd4 Newark H123.
 FISHER, M. J. (NETTER) farmer O 60a rd2 Newark H33.
 Fisher, Peter (Sarah) farmer O 47a rd2 Newark H21.
 Fisher, William H. (Carrie L.) 2 ch farmer WOS 65a rd3 Newark H6.
 Fisk, Judson A. (Alice A.) farmer (milk & cabbage) T 100a rd1 Newark H120.
 Fitch, Sarah retired O 10a rd1 Newark H98.
 Folwell, William R. (Lydia) farmer O 3½a rd4 Newark H123.
 Foster, Benjamin P. (Emanda) 3 ch farmer O 150a rd2 Newark H64.
 Fretch, William (Emiline) 1 ch farmer O 16a rd1 Newark H97.
 FREY, ARTHUR C. (LUETTA) farmer WOS 82a rd3 Newark H54.
 Frey, Daniel (Emma) 3 ch farmer WOS 52a rd2 Newark H27.
 Frommer, Henry F. (Minnie) blacksmith O 1½a rd2 Marion H18.
 Fuller, Acey laborer rd2 Newark H80.
 Galens, Edwin (Mary) 4 ch farmer O 80a rd6 Newark H59.
 GALLEGHER, JOHN H. (ELLA H.) 1 ch farmer O 30a rd2 Newark H24.
 Gansz, Charles (Bertha) farmer O 150a rd4 Newark H57.
 Gates, Charles W. (Kate W.) 1 ch laborer T H&L rd1 Newark H93.
 Gatesman, Anna (wid Lewis) 1 ch housekeeper bds C. Miller rd6 Lyons H105 B T.
 GERMAN, JACOB (LOTTIE) farmer O 23a rd1 Newark H118.
 GIESY, LOUIS (CAROLINE) 2 ch farmer O 62a rd3 Newark H66.
 Gifford, Rolland S. (Emma S.) 4 ch farmer O70a rd4 Newark H113.
 Gill, Samuel (Emmaline) 4 ch minister T H&L rd3 Newark H7.
 GLERUM, CHARLES (JACOBA) farmer O 40a rd2 Newark H37.
 GLERUM, LEONARD (LUNCINDA) 4 ch farmer O 86a rd5 Lyons H8 B T.
 GLERUM, MARVIN B. (MAMMIE) 2 ch farmer O 60a rd5 Lyons H35.
 Gobeyn, Louis (Masealde) 3 ch farmer WOS 97a rd2 Marion H17.
 Goetzmann, Clarence laborer bds H. Studer rd5 Lyons H13.
 Goetzmann, Henry (son William C.) farmer bds W. C. Goetzmann rd4 Newark H30 B T.
 Goetzmann, Lillian (dau William C.) dressmaker bds W. C. Goetzmann rd4 Newark H30 B T.
 GOETZMANN, WILLIAM C. (MARGARET) 2 ch farmer O 126a rd4 Newark H30 B T.
 GOOSEN, ISAAC (ARMEDA H.) 3 ch farmer WOS 100a rd3 Sodus H10.
 Gray, Florence (dau Joseph C.) housekeeper bds J. C. Gray rd5 Lyons H8 B T.
 Gray, Joseph C. farmer O 54a rd5 Lyons H8 B T.
 Green, Adelbert laborer bds C. H. Rasche rd5 Lyons H35 B T.
 Greule, Fred C. (Jennie M.) 1 ch farmer (dairy) T 90a rd1 Newark H118.
 Greule, George (Nellie) 1 ch electrician T H&L rd4 Newark H98.
 Greule, Michael (Catherine) farmer O 4a rd4 Newark H98.
 Gulic, Francis laborer bds L. Harter rd5 Lyons H12.
 Gwebert, Paul (Nettie) laborer T H&L rd2 Newark H24.
 Haak, Abram (Elizabeth) farmer O 15½a rd4 Newark H100.
 HADDEN, FRANK H. (MARY E.) farmer T 46a rd4 Newark H113.
 Harder, Fred (Anna) farmer O 100a rd4 Newark H68 B T.
 Harder, George farmer bds H. Harder rd3 Newark H46.
 HARDER, HENRY (FRANCIS) farmer WOS 50a rd3 Newark H46.
 Harder, Mary (wid Joseph) retired bds H. Harder rd3 Newark H46.
 HARKER, FRED C. (EMMA) 1 ch farmer WOS 125a rd2 Newark H32.
 Harter, Lawrence (Mary) 1 ch laborer T 1a rd5 Lyons H12.
 Hartnagel, Edward C. (Elizabeth) 2 ch farmer O 56a rd3 Newark H7.
 Hartnagel, Frederick C. (Jessie) farmer WOS 133a rd4 Newark H124 B T.
 HARTNAGEL, FREDERICK G. (EMMA) 2 ch farmer O 62a rd6 Lyons H105.
 HARTNAGEL, HENRY (DOROTHY) 5 ch farmer (fruit) O 101a rd4 Newark H106 W T.
 HARTNAGEL, JOHN (BELL A.) 2 ch O 91a rd5 Newark H69.
 Hartnhle, Almer farmer bds L. W. Rooker rd4 Newark H80.
 Haskel, Marinda (wid William) retired bds H. Hyde rd2 Newark H63.
 Havard, John (Minnie) farmer O 35a rd1 Newark H92.

HAVERT, ISAAC J. (LENNA) farmer (fruit) O 22a rd1 Newark H81.
 Haynes, Charles (Marie) 2 ch laborer T H&L rd1 Newark H98.
 Haynes, Ray (Flora) 1 ch upholsterer bds C. Haynes rd1 Newark H98.
 Heath, Ursura laborer bds L. Harter rd5 Lyons H12.
 HEIDENREICH, ALBERT F. (EVA M.) 1 ch laborer bds C. H. Heidenreich rd5
 Lyons H35 B T.
 Heidenreich, Charlie H. (Mary) farmer O 97a rd5 Lyons H35 B T.
 Heidenreich, Frank (Sopha) farmer O 67a rd5 Lyons H8.
 Henkel, Albert (son George) farmer bds G. Henkel rd5 Lyons H8 B T.
 HENKEL, CHARLES H. (GERTIE) 1 ch farmer T 93a rd3 Newark H32.
 Henkel, George (Mary) farmer O 65a rd5 Lyons H8 B T.
 Henkel, Minnie (wid Joseph) retired bds G. Henkel rd5 Lyons H8 B T.
 Herman, Charles (Florence) farmer O 125a rd3 Newark H33.
 Hillebrant, Mary F. (wid Matthew) O 9a rd5 Lyons H26.
 Hinkel, Rose (dau William) bds W. Hinkel rd4 Newark H63.
 Hinkel, William (Minnie) T 55a rd4 Newark H63.
 Hinkley, Amy housekeeper bds A. Hinkley rd2 Newark H73.
 Hinkley, Arthur farmer O 50a rd2 Newark H73.
 Hinkley, Hattie housekeeper bds A. Hinkley rd2 Newark H73.
 Hinkley, Prudie housekeeper bds A. Hinkley rd2 Newark H73.
 Hinkley, Wade (Francis) 1 ch carpenter O H&L rd2 Newark H64.
 HITCHCOCK, W. P. farmer (fruit) O 105a rd2 Newark H41.
 HOELTZEL, ALBERT G. farmer (fruit) O 7a rd3 Newark H54.
 Hoff, Emeretta (wid William) retired O 64a rd2 Newark H39.
 Hoff, William C. (Emma) 1 ch farmer O 117a rd2 Newark H33.
 HOLLAND, WILLIAM J. (JENNIE) 2 ch farmer O 134a rd2 Newark H63.
 Hoot, Charles (Dora) 1 ch farmer O 57a rd2 Sodus H8 B T.
 Hoppel, Floyd L. farmer bds L. B. Hoppel WOS 160a rd4 Newark H116.
 Hoppel, Lucy B. (wid Henry) 1 ch housekeeper O 160a rd4 Newark H116.
 Hoppel, Rolland L. (son Lucy B.) farmer bds L. B. Hoppel rd4 Newark H116.
 Hornbeck, W. Harold (Hannah L.) 2 ch farmer (fruit & poultry) O 6a rd1 Newark
 H90.
 Hughson, Oscar F. (Mary) 2 ch laborer T H&L rd5 Lyons H13.
 Huller, Peter farmer O 43a rd2 Marion H13.
 Humbert, Charles (Mary) 8 ch farmer O 76a rd5 Lyons H12.
 Humbert, Fred (Sarah) farmer O 12a rd3 Lyons H12.
 Humeston, Henry retired O H&L rd3 Newark H76.
 Humeston, Lucy housekeeper bds H. Humeston rd3 Newark H76.
 Husner, August (Elizabeth) farmer WOS 182a rd5 Newark H71.
 HUSNER, EDWARD (ANNA) 2 ch laborer rd5 Newark H71.
 HUTCHBY, JOHN farmer T 150a rd2 Newark H23 W T.
 Huxby, Thomas (Mary) retired bds S. Stevens rd4 Newark H85.
 HYDE, A. HARRY (HELEN) cooper O H&L rd2 Newark H63.
 HYMAN, FRANK C. (SUSIE) farmer O 130a rd2 Newark H26.
 Jacobs, E. Anna (dau Gabriel A.) teacher bds G. A. Jacobs rd2 Sodus H8 B T.
 Jacobs, Emma M. teacher bds G. A. Jacobs rd2 Sodus H8 B T.
 JACOBS, GABRIEL A. (REBECKA) 1 ch farmer O 180a rd2 Sodus H8 B T.
 Jacobs, Jesse J. T. (son Gabriel A.) farmer bds G. A. Jacobs rd2 Sodus H8 B T.
 Jay, Burt H. (Hettia) laborer bds H. Jay Newark H85.
 Jay, Helen (wid Chester) farmer O 50a Newark H85.
 Jay, John E. (son Helen) laborer bds H. Jay Newark H85.
 Jay, Judson (son Helen) laborer bds H. Jay Newark H85.
 Jayne, Vietta C. farmer O 65a rd3 Newark H7.
 Jesse, Henry C. (Caroline L.) laborer T H&L rd3 Sodus H10.
 Johnson, Abe (Sarah) farmer O 84a rd2 Newark H2.
 JOHNSON, CORNELIUS (OCTIVE) 2 ch farmer (fruit) O 70a rd2 Newark H41.
 JOHNSON, DEMINICUS M. (CLARA M.) farmer O 44a rd3 Newark H32.
 JOHNSON, JOHN (ELIZABETH) nurseryman O 7a rd1 Newark H82.
 JOHNSON, JOHN I. (ANNA) farmer (fruit) O 100a rd4 Newark H80.
 JOHNSON, JOHN W. (MARY) farmer (butter & poultry) O 61a rd1 Newark H97.
 JOHNSON, MICHAEL (JOSIE) farmer (berries) O 31a rd1 East Palmyra H100.
 Johnson, Peter (Louise) 3 ch farmer O 46a rd3 Newark H20.
 Jones, Henry E. (Ella C.) 2 ch laborer T H&L rd1 Newark H93.
 Jordan, Esbond L. (Debery) farmer O 46a rd5 Newark H59.
 Juff, Frank (Mary) 2 ch laborer T H&L rd3 Newark H87.
 KALLER, ERNEST (SYNTHA) 2 ch farmer (poultry cattle & fruit) O 84a rd2 Newark
 H23.
 Kelley, Bertha (dau Charles E.) teacher bds C. E. Kelley rd1 Newark H98 B T.
 KELLEY, CHARLES E. (ADA A.) farmer O 154a rd1 Newark H98 B T.

KENT, MILLARD (EMMA) farm manager T 44a rd3 Newark H19 W. T.
 KESLNER, AUGUST (MINNIE) farmer (berries) O 5a rd2 Newark H41.
 Ketchum, Lewis B. (Violet) 9 ch farmer O 34a rd2 Sodus H8.
 KETCHUM, WARREN B. (CARRIE B.) farmer (vegetables) O 25a rd2 Sodus H8.
 Kler, Lewis (Delia) farmer O 15a rd5 Lyons H10.
 KINCKLEY, HARRY N. (ANNA) 2 ch laborer T H&L rd2 Newark H62.
 King, Albert E. farmer (poultry) O 4½a rd1 Newark H90.
 King, Bessie (dau Albert E.) dressmaker bds A. E. King rd1 Newark H90.
 KING, HARRY (ELIZABETH) 3 ch farmer (fruit) O 52a rd3 Newark H54.
 Klahem, Henry (Emma) 1 ch farmer O 88a rd5 Lyons H8 B T.
 Klippel, Sylvester D. (Minnie) merchant O H&L rd1 Newark H98 B T.
 KNEUT, PETER (URSLE) 5 ch farmer O 48a rd1 Newark H82.
 KOEHL, FREDERICK J. (MARY E.) 1 ch laborer rd4 Newark H80 B T.
 KREBBEKS, BERNARDUS (EMMA) 8 ch farmer O 100a rd2 Lyons H118.
 Krum, George laborer bds J. H. Rogers rd2 Marion H3 W T.
 Krusemark, Rose K. (wid Henry) housekeeper bds J. C. Rooker rd4 Newark H30.
 Kull, Charles (Charlotte) farmer O 50a rd3 Sodus H11.
 Lalbie, Jacob F. (Clara) farmer O 60a rd3 Newark H56.
 LAKE, EBEN (LYDIA) farmer O 10a rd4 Newark H113 W T.
 Lake, William (Mary) farmer O 4a rd4 Newark H113.
 Lambright, Peter (Nelle) retired O H&L rd2 Newark H28.
 Landon, Augusta bds L. Brewer rd2 Phelps H124.
 Lanse, Mrs. (wid Jacob) retired O 17a rd2 Marion H21.
 Lanse, John (Jennie) 2 ch farmer O 50a rd2 Marion H3 W T.
 LANSE, PETER (ANNA) 2 ch farmer O 61a rd2 Newark H18 W T.
 LEDAIN, DANIEL (SARAH) farmer (berries) O 50a rd3 Newark H20.
 LEE, HENRY A. (EUNICE M.) farmer O 50a rd2 Newark H28 W T.
 Lee, Jacob N. (Mary E.) farmer (fruit) T 75a rd2 Marion H14 W T.
 LENNHOUTS, PETER (MINNIE) 1 ch farmer O 59a rd3 Newark H20.
 Lennhouts, William (Florence) 4 ch farmer O 50a rd1 East Palmyra H100 W T.
 Leib, Henry (Delia) farmer O 5a rd5 Lyons H13.
 Leidinger, Valentine farmer (fruit) O 30a rd3 Newark H7.
 LEMFKER, RICHARD (ANNA) farmer O 92a rd5 Newark H36.
 Leonard, Albert H. (Allen) farmer O 70a rd1 Newark H120 W T.
 Leroy, Marshal (Ara) merchant O H&L rd3 Newark H7 W T.
 Libbert, William (Maria) 1 ch farmer O 14a rd2 Newark H38.
 LIEBERT, JOHN (LIBBY) farmer O 3a rd2 Newark H41.
 LOOZE, THOMAS D. (LODIA D.) 6 ch farmer T 104a rd4 Newark H113.
 Love, Elmira laborer bds C. Countryman rd5 Newark H69.
 Malchow, Christian (Minnie) 2 ch farmer O 68a rd5 Lyons H26.
 Marble, George B. (Francis) 2 ch retired O 125a rd3 Newark H19 W T.
 Marble, Josette (wid Warren) retired bds G. B. Marble rd3 Newark H19 W T.
 Marion, Martln W. (Rosie A.) 2 ch farmer WOS 200a rd1 Newark H97.
 Marrow, Floyd D. farmer bds H. Walters rd1 Newark H121.
 Marshall, John W. (Nellie) farmer O 3½a rd2 Newark H27.
 Martens, Jacob B. (Emma M.) 3 ch farmer O 1½a rd1 Newark H109.
 Martens, Peter (Idalie) 2 ch farmer T H&L 6a rd1 Newark H90.
 Martin, Adrian (Maud) 3 ch farmer O 50a rd2 H38 W T.
 Martin, Cornelius (Luian) farmer O 40a rd2 Newark H38.
 Martin, Isaac (Sarah) 4 ch farmer O 40a rd2 Newark H22 W T.
 MARTIN, JACOB (son Isaac) laborer bds I. Martln rd2 Marion H22 W T.
 Martin, Jerome (Mary) 3 ch farmer (onions) O 40a rd2 Newark H36 W T.
 MARTIN, JOHN E. (ETHEL) farmer O 196a rd3 Newark H76 W T.
 Martin, Sidney (Minnie) 3 ch laborer WOS 150a rd5 Newark H59.
 Mattison, Etta teacher bds G. W. Fisher rd3 Newark H6.
 McCalster, Edward laborer bds E. D. Jordan rd5 Newark H59.
 McDonald, Alexander (Mary) lineman 1 ch O 1½a rd1 Newark H118 W T.
 McFaul, Cyrus (Lettie) farmer O 11½a rd2 Newark H60.
 McFaul, Peter (Catherine) farmer O 25a rd2 Newark H60.
 McFAUL, THEODORE (NETTIE) farmer O 14a rd2 Newark H37.
 McLeod, Donald laborer bds D. McLeod rd5 Lyons H45.
 McLeod, Donald (Anna) 2 ch farmer O 80a rd5 Lyons H45.
 McNanara, Mrs. (wid John) bds T. J. McNanara rd5 Lyons H12.
 McNANARA, T. J. (MANGIA) O 1a rd5 Lyons H12.
 Merrick, William laborer bds E. C. Arnold rd2 Sodus H8 B T.
 Merrick, David (Gertrude) farmer O 100a Newark 100½a W T.
 Menzer, John (Ada) O 95a rd2 Newark H72.
 Menzer, Wesley (Grace) farmer O 37a rd2 Newark H72.
 Michelson, Isaac (Emma) farmer O 29a rd3 Newark H19 W T.

Miller, Charlle (Julia) 2 ch farmer (poultry) O 100a rd4 Newark H114 W T.
 MILLER, CHARLES farmer O 80a rd6 Lyons H105 B T.
 Miller, Clayton H. (son Charles) farmer bds C. Miller rd6 Lyons H105 B T.
 MILLER, LAURANCE C. (son Charles) farmer bds C. Miller rd6 Lyons H105 B T.
 Miller, Okey G. (son Charles) farmer bds C. Miller rd6 Lyons H105 B T.
 Mills, Geo. A. (Sarah) 1 ch farmer O ½a rd2 Newark H60 B T.
 Mills, William M. (Clara) farmer O 70a rd2 Newark H60.
 Mitchell, Edward C. (Adaline) farmer O 200a rd3 Sodus H11.
 MOLYE, JOHN E. (EMMA L.) farmer (poultry) O 72a rd1 Newark H90 W T.
 Moore, Arthur W. (Emily) 1 ch motorman T ½a rd1 Newark H93.
 MULLIE, JOHN (CATHERINE) farmer O 38a rd2 Marion H13.
 Newman, Franklin D. (Myra) 1 ch engineer O H&L rd1 Newark H83.
 Newman, Inez A. bookkeeper bds F. D. Newman rd1 Newark H88.
 NEWTON, JOHN W. retired O 100a 13 Grant St Newark.
 Noris, Frank 1 ch farmer O 14a rd2 Newark H22.
 NORRISON, PETER (EMMA) 1 ch farmer O 11a rd2 Newark H101.
 Nowak, John (Agnes) 4 ch T ¼a rd3 Sodus H11.
 Olmsted, Rena (dau Ruth) bds R. Olmsted rd1 Newark H121 W T.
 Olmsted, Ruth (wid George) farmer O 80a rd1 Newark H121 W T.
 Ostrander, Orlander (Sarah) painter O 3½a rd3 Newark H76.
 Parker, Frank R. (Jeanett) 1 ch farmer T 17a rd1 Newark H82.
 PARKER, SAMUEL P. (MAUD M.) 2 ch farmer O 70a rd2 Newark H33 W T.
 Parys, Emma M. (dau Jacob) housekeeper bds J. Parys rd2 Sodus H6.
 PARYS, JACOB (FILOMINA) 3 ch farmer O 20a rd2 Sodus H6.
 Parys, Louise M. (dau Jacob) housekeeper bds J. Parys rd2 Sodus H6.
 Parys, Mary M. (dau Jacob) housekeeper bds J. Parys rd2 Sodus H6.
 PATRIC, WALTER J. (JULIA) farmer O 110a rd1 Newark H31.
 PATTERSON, ERVIN C. (MAY E.) farmer (onions fruit & berries) O 25a rd4 Newark H114.
 Patterson, James H. (Mattie) retired O H&2a rd3 H31.
 Pearson, Carl (Edna) 2 ch laborer O 4a rd1 Newark H87.
 Pelis, Cornelius (Bertha) miller O 2a rd4 Newark H99.
 PELIS, JACOB (MINNIE) 1 ch farmer O 22a rd1 Newark H97.
 PERCEY, HENRY (ELEANOR) farmer T H&L rd4 Newark H124.
 Pierce, Bert (son Frank) laborer bds F. Pierce rd3 Newark H4.
 Pierce, Frank (Armeadia) farmer O 20a rd3 Newark H4.
 PIERCE, JOHN B. (EMMA J.) farmer O 51a rd3 Newark H4 W T.
 Plyter, James W. (Flistey) farmer O 62a rd2 Newark H42.
 Plyter, John (Lizzie) 1 ch laborer rd3 Lyons H26.
 POLLOCK, FRED H. (EMMA) farmer O 68a rd3 Newark H24 W T.
 Pollock, Harry J. cashier O 50a rd1 Newark H90.
 POWELL, GLEN H. (HARRIETT) 2 ch farmer O 46a rd2 Newark H29 W T.
 Pratt, Leland (Bertha) farmer (fruit) O 60a rd2 Newark H41 W T.
 Price, August (Louise) farmer O 49a rd3 Newark H5.
 Price, George H. Jr. (Bell) 2 ch farmer WOS 10a rd1 Newark H98 B T.
 Price, George H. Sr. (Belle) 2 ch farmer O 10a rd1 Newark H98 B T.
 Price, Pierson (Helen) farmer O 50a rd1 Newark H111.
 PRICE, SEWARD (HELEN) 1 ch farmer (dairy) O 200a rd1 Newark H 96 B T.
 Proseus, Joseph D. (Lilla) towerman T H&L rd2 Newark H64.
 Provost, Jacob (Loina) laborer T H&L rd4 Newark H85.
 Pulver, Claude (Grace) farmer O H&L rd3 Newark H66.
 Pulver, Elizabeth (wid John) housekeeper bds C. Pearson rd1 Newark H87.
 Pulver, John (Carrie) carpenter O H&L rd1 Newark H87.
 Pulver, John E. farmer O 117a rd1 Newark H113.
 PULVER, RAY (LOUISE) 1 ch farmer WOS 80a rd3 Newark H65.
 Pulver, Ward B. printer bds E. Welchers rd2 Newark H93.
 Pulver, William (Katherine) retired O H&L rd3 Newark H56.
 PULVER, WILLIAM E. (MATTIE) 3 ch farmer T 160a rd3 Newark H55.
 Pulver, Winfred (May) 3 ch farmer WOS 80a rd3 Newark H66.
 Ranschler, Henry (Jacanipte) laborer O 2¼a rd4 Newark H78.
 Rasch, Frank (Anna) builder O 9a rd3 Newark H32 W T.
 RASCHE, CHARLES H. (EDNA) 2 ch farmer O 67a rd5 Lyons H35 B T.
 Reeve, J. Dupha (Alice W.) farmer O 140a rd3 Newark H54 W T.
 RENCKERT, HENRY farmer O 70a rd4 Newark H85 B T.
 Renckert, Inez (wid Henry) teacher bds H. Renckert rd4 Newark H85 B T.
 RESSUE, JOHN (MINNIE) 3 ch farmer O 35a rd2 Marion H15.
 RICKKEY, THOMAS laborer bds P. D. Reeves rd2 Newark H54.
 Rickman, Morris P. (Mammie) T 1a rd2 Newark H60.
 Ridley, Delbert (Myrtle) 2 ch farmer O 130a rd4 Newark H114 W T.

- Ridley, James T. (Phoebe L.) farmer O 16a rd4 Newark H106.
 RIDLEY, NELSON (MARY) 5 ch farmer O 100a Newark H107 B T.
 Robison, John D. (Edna J.) 4 ch farmer WOS 75a rd3 Newark H19.
 Robinson, Leyman (Etta) WOS 114a rd5 Newark H59.
 Robinson, Newell L. (Florence) salesman O H&L rd1 Newark H90.
 Robyn, Daniel (Anna) 1 ch laborer T H&L rd1 Newark H120.
 Roets, John (Louise) 1 ch farmer rd2 Newark H41.
 Rogers, Agnes C. housekeeper bds J. H. Rogers rd2 Marion H3 W T.
 Rogers, Bessie housekeeper bds J. H. Rogers rd2 Marion H3 W T.
 Rogers, John H. farm inspector O 150a rd2 Marion H3 W T.
 Rooker, John C. (Magadelina) farmer O 52a rd4 Newark H80.
 Rooker, Lewis W. (Catherine) farmer (vegetables) O 50a rd4 Newark H80.
 Rowe, James B. retired bds H. Brier O 4a rd3 Newark H33.
 RUSSERING, AUGUST (AMILIA) 5 ch farmer WOS 60a rd2 Newark H37.
 Ryckman, David (Anna) 1 ch laborer O 1a rd2 Newark H60.
 Ryckman, David tailor bds R. Ryckman rd2 Newark H60.
 RYCKMAN, ROY (CATHERIN) 1 ch laborer T 1a rd2 Newark H60.
 RYDER, WILLIAM H. (ELIZABETH H.) 2 ch farmer O 155a rd2 Newark H41 W T.
 Sanford, Smith W. (Mary) 3 ch farmer O 50a rd2 Newark H26 W T.
 SCHAUB, WILLIAM farmer (onions) O 1a rd2 Marion H14.
 SCHEER, GEORGE E. (CLARA M.) 1 ch farmer O 96a rd5 Lyons H35 B T.
 SCHLECHT, CHRISTIAN (DOROTHY) 4 ch farmer O 60a rd5 Newark H36.
 Schlecht, Jacob (Marriett) 3 ch farmer O 48a rd2 Newark H37.
 Schinsing, John laborer T 1a rd2 Newark H80.
 Schmuck, Arthur (Ethel) 1 ch laborer bds J. Schmuck rd5 Lyons H13.
 SCHMUCK, JOHN (MARY) farmer O 100a rd5 Lyons H13.
 Schram, Henry (Louise) 3 ch farmer O 36a rd4 Newark H67.
 Schuldt, William (Bertha) 7 ch farmer O 154a rd5 Lyons H36.
 Schuman, Albert H. farmer O 22a rd6 Lyons H103.
 Schuman, Caroline (wid Charles) retired bds A. H. Schuman rd6 Lyons H103.
 Schuman, Elizabeth (dau Caroline) housekeeper bds A. H. Schuman rd6 Lyons H103.
 SCHWAB, EDWARD H. (MINNIE) farmer O 62a rd3 Newark H32.
 SCHWAB, GEORGE J. (HENRIETTE) 5 ch farmer O 166a rd3 Newark H46.
 Schwartz, Henry F. (Loretta) 5 ch farmer O 80a rd2 Newark H38 W T.
 Scott, Syoil L. Lyons H41 B T.
 Sebring, Gertie (wid Charles) housekeeper rd3 Lyons H12.
 Sebring, Ida C. (wid Ira) retired O 13a rd5 Lyons H10.
 Sebring, Ray J. postal clerk bds I. C. Sebring rd5 Lyons H10.
 Sedgwick, David (Feeby) laborer rd2 Newark H83.
 See, Myron farmer O 62a rd3 Newark H32.
 Shantz, Anna (dau Fred) cook bds F. Shantz Newark H113.
 Shantz, Fred carpenter O 3a rd4 Newark H113.
 Shaw, Fred C. farmer O 120a rd2 Newark H37.
 Shears, John (Susia) 1 ch farmer O 9a rd3 Newark H34.
 Shears, Lena B. (dau John) housekeeper bds J. Shears rd3 Newark H34.
 Shears, Minnie M. (dau John) housekeeper bds J. Shears rd3 Newark H34.
 Sherman, James B. (Estella) farmer T 6a rd3 Newark H7.
 Shewman, Andrew (Emma) O 52a rd4 Newark H85.
 Shovall, John (Lottie) 1 ch laborer T 1a rd2 Newark H72.
 Shuler, Arthur W. (son Jacob) laborer bds J. Shuler rd6 Newark H71.
 Shuler, Elizabeth (dau Jacob) housekeeper bds J. Shuler rd6 Newark H71.
 Shuler, Jacob (Caroline) farmer O 89a rd6 Newark H71.
 Shuler, Oscar A. (son Jacob) laborer bds J. Shuler rd6 Newark H71.
 Shulters, Preston (Nellie) 1 ch farmer O H&L rd3 Newark H87.
 Sierens, Oliver nurseryman T 1½a rd1 Newark H90.
 Simons, John (Emma) laborer T H&L rd1 Newark H88.
 Sisson, Wallace J. (Ida M.) farmer O 44a rd3 Newark H42.
 Sleitler, Philip (Delia) farmer O 80a rd5 Lyons H26.
 SMART, JOHN (MARIE) farmer O 100a rd1 Newark H118 W T.
 Smith, Corvin farmer O 7a rd5 Newark H59.
 SMITH, FRANK J. (MAGGIE M.) farmer (potatoes beans & berries) O 50a rd2 Newark H63.
 Smith, Frederick (son William) laborer rd3 Lyons H12.
 SMITH, JACOB (SARAH) farmer O 2a rd2 Newark H28.
 Smith, Walter (Cora) 3 ch farmer rd3 Lyons H12.
 Snell, John (Catherine) 1 ch lineman T 1a rd2 Newark H83.
 Soliman, Leo (Louise M.) 3 ch farmer O 74a rd5 Lyons H8.
 Southard, Sarah teacher bds L. P. Brumm rd4 Newark H102.
 STACY, GEORGE H. (MAUDE) 2 ch dealer O H&L 16a rd3 Newark H7 W T.

Stacy, N. R. farmer O 7a rd3 Newark H7.
Steele, John C. (Susan) farmer O 75a rd3 Newark H77.
STELL, GEORGE F. (LILLIAN) 2 ch farmer O 60a rd2 Newark H64 W T.
Stephens, Feeby (wid Horris) O 31a rd2 Newark H83.
Stett, Anna (dau Carrie) housekeeper bds C. Stett rd5 Lyons H36.
Stett, Carrie (wid Philip) housekeeper O 20a rd5 Lyons H36.
Stevens, Charles H. (Mary A.) farmer O 136a rd5 Lyons H36.
STEVENS, CHARLES V. (LENA B.) 3 ch laborer T H&L rd4 Newark H102.
Stevens, Raymond farmer bds C. H. Stevens rd5 Lyons H36.
STEVENS, SELINA 1 ch farmer O 12a rd4 Newark H85.
Stewart, Carl G. (Clara) farmer O 50a rd4 Newark H68.
Studer, Henry (Mary) 4 ch farmer T 125a rd5 Lyons H13.
STUDER, MICHAEL (JENNIE) farmer O 128a rd3 Newark H7.
Sucher, Fred (Cora) farmer O 7a rd5 Newark H47.
SUARTZ, WILLIAM J. (ADELLA) farmer O 84a rd2 Newark H83 W T.
Sweed, Carrie (dau Charles) housekeeper bds C. Sweed rd4 Newark H122.
Sweed, Charles (Mary) farmer O 70a rd4 Newark H122.
SWEED, FRED (son Charles) machinist bds C. Sweed rd4 Newark H122.
Sweeney, Patrick (Maria) 1 ch farmer T 75a rd3 Newark H76.
TACK, ISAAC (EMMA E.) farmer O 94a rd3 Newark H7 B T.
TACK, JOHN (EMMA) 1 ch farmer O 50a rd2 Marion H18.
TACK, PETER (MARY) farmer (fruit) O 40a rd4 Newark H114.
Tank, Richard (Louise) farmer WOS 125a rd3 Newark W T.
Taylor, Dervy B. (Iva B.) 1 ch farmer (poultry) O 71a rd1 Newark H97.
Tellier, Abram (Sarah) farmer O 15a rd1 Newark H98.
Tellier, Abram clerk bds A. Tellier rd1 Newark H98.
Tellier, Jacob (Eliza) 1 ch foreman O 1a rd1 Newark H97.
TELLIER, JACOB (MARGARET) 3 ch farmer O 1a rd1 Newark H118.
Tellier, John (Johana) retired bds A. De Puyt rd4 Newark H102.
Thorn, Underhill (Dora) farmer O 18a rd3 Newark H4.
THORN, WESLEY (JENNIE) 1 ch farmer O 90a rd2 Newark H38 W T.
Thorne, Henry farmer (poultry & fruit) O 7a rd1 Newark H90.
TIERSON, ABRAHAM (NELLIE) farmer O 8a rd2 Newark H39.
Tilburg, Abe (Carrie) 1 ch laborer T 1a rd2 Newark H60.
TOOR, WILLIAM M. (SALOMA) farmer O 15a rd3 Sodus H19.
Townsend & Bedwell farmer O 45a rd3 Newark H7 B T.
Townsend, Frank E. (Aboline G.) farmer (Townsend & Bedwell) gugler rd3 Newark H7 B T.
TROKE, GEORGE H. (LENA) farmer O 60a rd3 Newark H46.
Troutman, Charles (Dora) 1 ch farmer O 50a rd5 Lyons H13.
Trowbridge, Fred C. (Lillian B.) 5 ch decorator T 1a rd4 Newark H113.
Turner, Ellas 2 ch laborer O 5a rd2 Newark H72.
Tyler, Charles farmer O 56a rd2 Newark H21 W T.
Tyler, William H. (Hannah) farmer O 38a rd2 Newark H21 W T.
Van Auken, G. W. (Hattie) 1 ch O 83a rd4 Newark H67.
Van Brook, David E. farmer bds J. Van Brook rd4 Newark H101 B T.
Van Brook, Jacob (Anna) farmer O 24a T 8a rd4 Newark H101 B T.
VANDERBROOK, CHARLES E. (JULIA E.) 5 ch farmer (cabbage) O 65a rd4 Newark H112.
VANDERBROOK, EDWARD B. (EMMA M.) 3 ch nurseryman O 4a rd1 Newark H110.
VANDERMEULEN, JACOB retired bds D. Merrick Newark H100.
VANDERMILL, JOHN D. 2 ch carpenter O 1a rd4 Newark H102 B T.
Van Dermill, Peter (Julian) retired O 1½a rd2 Newark H53.
VAN DUSEN, HERBERT farmer rd2 Newark H60¼ B T.
Vangee, Jacob (Mary) 7 ch farmer O 63a rd2 Newark H38.
VAN GORDEN, ANDREW J. (EMMA J.) 1 ch farmer (beans & potatoes) O 82a rd4 Newark H113.
Van Gys, Isaac farmer O 1a WOS 100a rd2 Newark H37 W T.
Vanhangen, John (Nettie) 3 ch farmer T 100a rd2 Newark H72 B T.
Van Housen, Emery V. farmer O 100a rd1 Newark H89.
VAN INWAGEN, ADDISON (JOSEPHINE E.) 1 ch farmer O 75a rd1 Newark H97.
Van Koeveringen, Henry (son Peter) carpenter bds P. Van Koeveringen rd1 Newark H100.
Van Koeveringen, Jacob (Jennie) 5 ch farmer O 57a rd4 Newark H80.
Van Koeveringen, Peter (Catherine) farmer O 31a rd4 Newark H100.
Van Lare, David (son Peter) farmer bds P. Van Lare rd4 Newark H100.
VAN LARE, JOHN (HARRIET) 3 ch farmer (vegetables) O 20a rd4 Newark H100.
VAN LARE, PETER (ELIZABETH) 1 ch farmer O 60a rd4 Newark H100.

Vannorman, John (Elizabeth) 5 ch farmer O 3a rd4 Newark H114 W T.
 Van Parys, John (Emma) 1 ch laborer T H&L rd4 Newark H100.
 Van Schaffel, Jacob (Jennie) 1 ch farmer (onions) T 65a rd2 Newark H28.
 Van Schaffel, John (Jennie) farmer O 20a rd2 Newark H28.
 Van Valkenburg, Edwin (Flora) laborer O 1a rd5 Lyons H13.
 Van Valkenburg, Frank farmer O 55a rd4 Newark H85 B T.
 VAN VORST, FRANK hotel mgr rd3 Newark H7 W T.
 VASSEUR, ANTHONY (ANNA) laborer T 31½a rd2 Newark H72.
 VERBRIDGE, PETER (MABLE) farmer (dairy) WOS 75a rd2 Newark H83.
 Vercrouse, Edward (Lena) 1 ch farmer O 14a rd4 Newark H79.
 Vienna, Claud T. (wid Stepson) farmer rd5 Lyons H35 B T.
 VINGREE, ADRIAN (MARY) farmer O 38a rd2 Marion H13.
 Voelkel, Christopher (Clara) 4 ch farmer O 16a rd6 Lyons H115 B T.
 Voertsein, George farmer bds J. Voertsein rd2 Sodus H9.
 Voertsein, Jennie (wid Frederick) 7 ch farmer O 70a rd2 Sodus H9.
 Wage, Martin (Mable) 2 ch farmer (fruit & berries) O 60a rd2 Newark H37 W T
 WAGE, WILLIAM M. (JENNIE) 1 ch farmer O 75a rd2 Newark H23 W T.
 Wager, Susan (wid Frank W.) housekeeper rd2 Newark H60.
 Wagner, Anton (Margaret) farmer O 72a rd4 Newark H114.
 Wahi, George (Minnie) 4 ch farmer T 75a rd5 Lyons H11.
 Wahi, Henry (Grace) farmer T 90a rd5 Lyons H13.
 Walters, Charles (Mary) farmer (potatoes & cabbage) O 33a rd4 Newark H113.
 Walters, Harry (Sibley) 1 ch farmer (dairy) O 80a rd1 Newark H121 W T.
 WALTERS, JOHN E. (EMMA E.) farmer (dairy) rd1 Newark H121.
 Wandersee, August (May) 3 ch farmer O 84a rd3 Newark H4.
 WARNER, WILLIAM farmer T 10a rd3 Newark H33.
 Weber, May E. (dau E. Shewman) housekeeper bds A. Shewman rd4 Newark H85.
 Weber, Sebastian (Catherine) 1 ch farmer O 90a Newark H85.
 WEBESTER, NETTIE housekeeper bds C. Herman O H&L rd3 Newark H33.
 Wedd, Carrie retired bds C. Pearson rd1 Newark H87.
 WEDEN, FRED (SARAH) farmer O 60a rd6 Lyons H105.
 Weibidt, Frank railroad O H&L rd3 Newark H76.
 Weimer, Fred (Anna) 1 ch farmer O 54a rd1 Newark H81.
 Welch, Adella (wid Obadiah H.) retired O 25a rd5 Lyons H10.
 Welch, Francis E. (son Francis J.) farmer bds F. J. Welch rd5 Lyons H10.
 WELCH, FRANCIS J. (ANNA E.) farmer O 62½a rd5 Lyons H10.
 Welch, Grace (dau Francis J.) housekeeper bds F. J. Welch rd5 Lyons H10.
 Welch, Horace farmer O 50a rd5 Lyons H10.
 WELCHER, EARL M. (MAUD M.) stock dealer O H&L rd3 Newark H76.
 Weicher, Edward A. (Margaret) farmer & stock dealer O 60a rd3 Newark H76.
 Weicher, Elmer V. (Florence) 1 ch farmer rd2 Newark H93.
 Weicher, Frank R. (Hattie R.) 1 ch farmer (dairy) O 100a rd2 Newark H61.
 WELCHER, HAROLD (son Heien A.) farm overseer bds H. A. Weicher rd3 Newark
 H19 W T.
 Weicher, Heien A. (wid William) 1 ch farmer O 144a rd3 Newark H19 W T.
 Weicher, M. C. laborer rd4 Newark H67.
 WELCHER, VELORA (ARABELLE) farmer (dairy) O 148a rd2 Newark H53 W T.
 Weller, Josephine H. retired bds L. B. Clark rd1 Newark H98 B T.
 Wesdorp, Cornelius (Helen) farmer O 80a rd5 Lyons H26.
 WEYKMAN, JOHN (JENNIE) 1 ch farmer O 18a rd1 Newark H118.
 Whitbeck, Louisa (wid John) retired bds A. B. Cull rd3 Newark H7.
 Whitpeck, T. P. (Sarah L.) farmer O 77a rd3 Newark H7.
 WIESTNER, WILLIAM G. (EMMA E.) 1 ch farmer (dairy) O 30a rd4 Newark H113.
 Wills, Elizabeth housekeeper bds L. Wills rd3 Newark H77.
 Wills, Lears farmer O 32a rd3 Newark H77.
 Wispeelaare, William (Elizabeth) 6 ch laborer T H&L rd4 Newark H106.
 WITT, ARTHUR (SADIE) laborer T H&L rd3 Newark H65.
 Witt, John (Sarah) farmer T 72a rd2 Newark H32.
 Wolfe, Ward (Charlotte) retired bds F. C. Hartnagai rd4 Newark H124 B T.
 Wouters, Edmond (Catherine) 2 ch farmer WOS 80a rd2 Newark H53.
 WRIGHT, CHARLES (CARRIE) 1 ch farmer O 75a rd2 Marion H18 W T.
 WRIGHT, WILLIAM (CAROLINE) farmer and auctioneer O 111a rd3 Marion H18
 W T.
 Wunder, Henry (Helen) 2 ch farmer O 100a rd5 Lyons H13.
 WYFFELS, EDMOND (MILLEY) 2 ch farmer (berries) O 70a rd3 Newark H66.
 Youngs, Harry (May) laborer T H&L rd2 Newark H53.

BUTLER TOWNSHIP

(Population, 1,610.*)

Acker, Allison (Fannie M.) farmer bds O. R. Acker rd1 South Butler H57.
 Acker, Orville R. (Nelle) farmer (peas & cabbage) O 100a rd1 South Butler H57.
 Aikins, Charles farmer O 55a rd3 Red Creek H8.
 AIKINS, CHARLES (STELLA) 1 ch farmer O 156a rd3 Red Creek H6 B T.
 Aikins, Edward (Mary) 2 ch laborer rd4 Wolcott H12.
 Aikins, James K. farmer O 46½a rd3 Red Creek H8.
 Aikins, John B. farmer O 66a rd6 Wolcott H67.
 Aikins, Lidy housekeeper bds C. Aikins rd3 Red Creek H8.
 Aikins, Oliver (Emma) 1 ch farmer O 51a rd3 Red Creek H8.
 Aikins, William (Jennie) O 10a rd1 South Butler H66.
 ANDERSON, STUARD C. farmer O 130a rd6 Wolcott H4.
 ANDRS, ROLLAIN (ELLA) farmer O 8a rd1 South Butler H29.
 Armstrong, A. H. (Lizzie) 1 ch farmer O 80a rd4 Wolcott H12.
 Armstrong, Allen M. (Addie) laborer T H&L rd1 South Butler H29 B T.
 Aurand, Cora A. (dau Norman E.) housekeeper bds N. E. Aurand box 145 South Butler H72 B T.
 Aurand, Norman E. (Gertrude E.) retired O H&L box 145 South Butler H72 B T.
 Aurand, William C. (son Norman E.) retired bds N. E. Aurand box 145 South Butler H72 B T.
 Bacliff, Howard L. (Irene L.) laborer rd1 Savannah H70.
 Bacliff, William (Juline C.) farmer O 101a rd1 Savannah H70.
 Bacon, Machon (Jennie) farmer O 130a rd55 Red Creek H3.
 Bacon, Sumner M. (Jennie) 3 ch farmer O 64a rd55 Red Creek H35.
 BALDWIN, ANDREW J. (SARAH I.) farmer O 57a rd3 Red Creek H7 B T.
 BALDWIN, JOHN E. (JENNIE) 1 ch farmer O 117a rd1 South Butler H57.
 Barber, Byron L. (son Leon D.) ins agt bds L. D. Barber box 105 South Butler H72.
 Barber, Leon D. (Ella J.) basket maker O H&L box 105 South Butler H72.
 Barber, Owen L. (son Leon D.) basket maker bds L. D. Barber box 105 South Butler H72.
 Bassett, Bernard (Mary) farmer bds P. J. Bassett rd6 Wolcott H16.
 BASSETT, PETER J. (MARY) 4 ch farmer H 85a rd6 Wolcott H16.
 Bellinger, Adam (Florence) 1 ch laborer O 125a rd1 Savannah H52.
 BENJAMIN, CHARLES W. laborer bds H. Benjamin rd4 Wolcott H37.
 Benjamin, Henry (Sarah) 1 ch farmer O 12¾a rd4 Wolcott H37.
 Bennett, Adolphus B. (son Hosea) farmer bds H. Bennett rd1 South Butler H50.
 Bennett, Hosea (Emma) carpenter O 8a rd1 South Butler H50.
 Birch, Albert farm hand bds G. Winchell rd1 Savannah H53 B T.
 Blast, Gilbert (Vimey) 1 ch farmer WOS 80a rd1 South Butler H68.
 Bobbin, Bert (Cora B.) 1 ch farmer O 90a rd5 Wolcott H11.
 BORDEN, GEORGE (GRACE) 2 ch farmer (fruit) O 76a rd6 Wolcott H48 B T.
 Borden, John (Grace) 2 ch farmer O 76a rd6 Wolcott H48.
 Borden, Levi D. (Emma A.) farmer O 36a rd1 South Butler H62.
 Brad, Gould laborer O 6a rd6 Wolcott H27.
 BRADY, MICHAEL J. farmer O 85a rd3 Red Creek H24 B T.
 Braynor, John C. (Rose M.) farmer (tobacco) O 45a South Butler H72.
 BREEZE, HOWARD J. (METTIE) 4 ch farmer WOS 81a rd1 Savannah H56.
 Brown, Stella 1 ch housekeeper T H&L rd1 Savannah H77.
 Brown, Walter (Addie) farmer O 30a rd3 Red Creek.
 Bughdef, Ballard (Myrtle) 5 ch farmer O 77a rd53 Red Creek H35.
 Bullock, A. A. (Susan) farmer O 63a rd6 Wolcott H31.
 Bullock, A. C. (son A. A.) laborer bds A. A. Bullock rd6 Wolcott H31.
 Burk, William (Ella) 4 ch farmer O 300a rd1 Clyde H69.
 BURNETT, N. W. laborer bds J. Sprague rd3 Red Creek H6 B T.
 BURROUGHS, LE ROY C. (CARRIE) 1 ch farmer WOS 140a rd6 Wolcott H29.
 Calkins, Allen (Elizabeth) farmer O 18a rd4 Wolcott H42.
 Calkins, August E. (Mattie) 1 ch trucking O 6a rd4 Wolcott H42.
 Calkins, Clarissa V. laborer bds F. H. Calkins rd4 Wolcott H36 B T.
 Calkins, Frank H. farmer O 50a rd4 Wolcott H36 B T.
 Calvin, George A. (Hattie) 7 ch farmer O 80a rd4 Wolcott H17.
 CAMERON, HARRY D. (GRACE) 1 ch farmer T 18a rd4 Wolcott H26.
 CAMPBEL, LESTER D. (NESTER) 2 ch farmer O 71a rd1 South Butler H59 B T.

*Includes 160, part of Wolcott village.

Campbell, Edwin D. (Mary J.) laborer T H&L South Butler H59.
 CAMPBELL, NATHAN D. (MARY) 1 ch farmer WOS 53a rd1 Savannah H56.
 Candee, Charles farm hand bds J. W. Miller rd6 Wolcott H30 B T.
 Candee, George E. (Mattie E.) 5 ch farmer O 50a rd1 South Butler H59.
 Candee, Leslie J. (Mildred) clerk O H&L box 85 South Butler H71.
 Candee, Walter L. (Lena) 2 ch farmer T 116a rd1 South Butler H44.
 Carkner, George R. (Elizabeth B.) 1 ch merchant O 13a rd55 Red Creek H10 B-T.
 Carkner, R. Smith carpenter O 18a rd55 Red Creek H10.
 Carris, Clayton (Sarah) 2 ch farmer WOS 100a rd6 Wolcott H5.
 Carris, Jesse E. farmer O 100a rd6 Wolcott H5.
 Carroll, William (Margaret) 2 ch laborer rd1 South Butler H63.
 CAYWOOD, WILLIAM C. (RHODA A.) retired O H&L box 27 South Butler H 71 B T.
 Center, Abram E. (Elizabeth) farmer O 84a rd1 South Butler H50.
 CENTER, SHERIDAN G. (IDA) farmer O 60a rd1 South Butler H68.
 Chaddock, Marion (Della) farmer WOS 340a rd4 Clyde H69 B T.
 Chapin, Delos S. (Rhoda) farmer (grain & fruit) O 72a rd6 Wolcott H81 B T.
 Chapin, Fred B. laborer bds D. S. Chapin rd6 Wolcott H81 B T.
 Chapin, Lena M. (dau Delos S.) housekeeper bds D. S. Chapin rd6 Wolcott H81 B T.
 Chapin, Ross (son Delos S.) farmer bds D. S. Chapin rd6 Wolcott H81 B T.
 CHASE, EDWIN (BERTHA) 1 ch farmer O 70a rd1 Savannah H77.
 Chase, W. H. (Nancy) farmer rd4 Wolcott H12.
 Cheesman, Harry farm hand bds L. VanNortwick rd1 South Butler H63.
 Clapp, Alexander C. (Ann) basket maker bds J. B. Helmer box 75 South Butler H72.
 Clapp, William basket maker O H&L South Butler H72.
 Clark, Arthur E. (Marion E.) 1 ch butter maker T H&L box 1 South Butler H72.
 Clark, William (Elizabeth) farmer O 11a rd1 South Butler H62.
 Clover, Richmond (Bertha) T H&L rd1 South Butler H63.
 Cohoon, Daniel Jr. (son Daniel Sr.) laborer bds D. Cohoon Sr. rd4 Wolcott H26.
 Cohoon, Daniel Sr. (Annett) cobbler T H&L rd4 Wolcott H26.
 Cohoon, William (son Daniel Sr.) laborer bds D. Cohoon Sr. rd4 Wolcott H26.
 COLE, FRANK C. farmer rd4 Wolcott H12.
 Cole, William M. (Lizzie) 4 ch laborer bds A. H. Armstrong rd4 Wolcott H12.
 Colt, John G. laborer bds D. W. Doolittle rd5 Wolcott H11 B T.
 COLVIN, GEORGE A. (HATTIE G.) 7 ch farmer (onions & celery) O 78a rd4 Wolcott H17 B T.
 Cook, Charles H. (Clara) 1 ch laborer bds Nathan Cook rd6 Wolcott H2 B T.
 COOK, NATHAN (LILLIAN) farmer O 121a rd6 Wolcott H2.
 Cool, Andrew L. (Janet) 1 ch farmer WOS 107a rd1 South Butler H57.
 Cool, Henry J. laborer bds W. D. Johnston rd6 Wolcott H19 B T.
 Coon, William (Mary) 1 ch farmer O 125a rd3 Red Creek H7.
 Cooney, Fred (Mary) 2 ch farmer O 16a rd1 South Butler H62.
 CORNELL, WILLIAM (Elizabeth) 5 ch farmer O 111a rd39 Port Bryon H65.
 CORNELL, WILLIAM H. (ADLINE) farmer O 36a rd1 South Butler H62.
 Cost, Lewis S. (Bessie S.) 1 ch clergyman T H&L box 13 South Butler H59 B T.
 Courtmarsh, Fred (Augusta) 2 ch farmer O 50a rd1 Savannah H53.
 Courtmarsh, George M. (Anna) laborer bds G. M. Dury rd1 Savannah H53.
 Crane, Estel (dau Irving W.) bds I. W. Crane rd6 Wolcott H23 B T.
 CRANE, IRVING W. (ORA) 5 ch farmer O 105a rd6 Wolcott H23 B T.
 Craw, Julian A. (Anna) 1 ch farmer O 31a rd1 South Butler H59.
 Crofoot, C. Duaine (son Delbert D.) musician bds D. Crofoot box 185 South Butler H71.
 Crofoot, Delbert D. (Eva L.) barber O H&L box 185 South Butler H71.
 Crouse, Howard L. (Anna) laborer bds J. Crouse rd1 South Butler H66.
 Crouse, James 2 ch farmer O 94a rd1 South Butler H66.
 Crouse, Warren H. (Ida) 1 ch farmer WOS 177 $\frac{1}{2}$ a rd3 Red Creek H6.
 CUDDEBACK, CHARLES (BELL) farmer O 55a rd2 Savannah H75.
 Cuddeback, Jennie (dau Philo) housekeeper bds P. Cuddeback rd2 Savannah H74.
 CUDDEBACK, PHILO farmer O 20a rd2 Savannah H74.
 Cunningham, John (son Mary) farmer bds M. Cunningham rd1 South Butler H58.
 Cunningham, Mary farmer O 3a rd1 South Butler H58.
 Curtis, Elizabeth C. (wid William) housekeeper bds A. J. Baldwin rd3 Red Creek H7 B T.
 Cypfers, Clarence W. laborer bds G. Morehouse rd1 Savannah H77.
 Davis, Eva J. (wid Frank E.) druggist O H&L box 15 South Butler H59 B T.
 DHONDT, AUGUST B. (MABEL) farmer WOS 157 $\frac{3}{4}$ a rd6 Wolcott H27.
 Dickings, George (Myrtle) farmer O 150a rd3 Red Creek H6.
 Dobbins, Albert (Emma J.) 2 ch farmer O 100a rd5 Wolcott H11.
 Dobbins, Harry A. (Bertha) 1 ch farmer O 65a rd4 Wolcott H41 B T.
 Dobbins, Leroy (Alice M.) farmer WOS 85a rd5 Wolcott H11.
 DOBBIN, MANVILLE (MARY E.) 2 ch farmer O 55a rd6 Wolcott H28 B T.

Dolittle, David W. (Elvra) farmer O 50a rd5 Wolcott H11 B T.
DOLITTLE, PEARL B. (dau David W.) housekeeper bds D. W. Dolittle rd5 Wolcott H11 B T.
Donk, P. J. (Mary) 2 ch farmer O 157 $\frac{3}{4}$ a rd6 Wolcott H27.
DOTY, CHARLES L. (VELONA J.) 1 ch farmer O 85a South Butler rd1 H62 B T.
Doty, John L. (son Charles C.) laborer bds C. L. Doty rd1 South Butler H62 B T.
Douglas, William M. (Isabell) 1 ch farmer O 51a rd1 South Butler H68.
Doxtater, Chester N. (Marion) farmer O 106a rd6 Wolcott H5.
Drable, Louis, rd6 Wolcott H18.
Dratt, Ambrose J. (Clara M.) painter and paper hanger O H&L box 12 South Butler H71.
Dratt, Azel M. (Carrie E.) laborer T H&L box 84 South Butler H72.
Dratt, Eva L. (dau Lincoln A.) postmistress bds L. A. Dratt South Butler H71.
Dratt, John (Selar) hotel prop O H&L box 2 South Butler H72.
Dratt, Lincoln A. (Esther H.) laborer O H&L South Butler H71.
Dratt, Marquis L. (Nettie A.) 1 ch laborer O H&L box 6 South Butler H59.
Dratt, William clerk bds J. Dratt box 2 South Butler H72.
DURY, GEORGE M. (JENNIE E.) 1 ch farmer O 98a rd1 Savannah H53.
Eakins, George P. (son Nathaniel) book agent bds N. Eakins South Butler H71.
Eakins, Harold (Lillian) 1 ch farm hand T H&L South Butler H71.
Eakins, John J. (May L.) 2 ch basket maker O H&L box 191 South Butler H71.
Eakins, Louise (dau Nathaniel) housework bds N. Eakins South Butler H71.
Eakins, Nathaniel (Estella C.) 1 ch farmer WOS 160a South Butler H71.
EAKINS, WILLIAM (MARIAN W.) 1 ch mechanic O H&L box 116 South Butler B T.
ELMER, ALBERT A. (LUCY) farmer O 45a rd1 South Butler H 62 B T.
ERKELENY, HENRY N. (ALICE) 5 ch farmer O 92a rd1 Savannah H56.
Everhart, Bert H. (Lula) laborer bds F. B. Everhart rd1 South Butler H44.
Everhart, Foist (Adell) 2 ch farmer O 300a rd6 Wolcott H19 Butler H44 B T.
EVERHART, FRANK B. (HELEN) farmer O 210a rd1 South Butler H44.
EVERHART, HUGH R. (MAUD) 2 ch farmer O 100a rd6 Wolcott H27.
Everhart, Mabel (dau Frank B.) housekeeper bds F. B. Everhart rd1 South Butler H44.
Everhart, William T. (Elizabeth) farmer bds H. R. Everhart rd6 Wolcott H27.
Fanning, George W. (Marcea E.) 1 ch farmer O 130a rd1 Savannah H56.
Fanning, Grovener C. (son George W.) laborer bds G. W. Fanning rd1 Savannah H56.
Fanning, Leroy H. (son George W.) laborer bds G. W. Fanning rd1 Savannah H56.
FANNING, LESLIE B. (ETHEL) farmer O 130a rd1 Savannah H56.
Farnsworth, L. W. (Daisy) 2 ch clergyman rd1 South Butler H29.
Ferpeing, Ora (Belva) 2 ch mgr creamery T 5a rd55 Red Creek H35.
Fisher, Peter laborer bds O. M. Harder rd6 Wolcott H46.
Fitch, Arthur E. (Lula P.) farmer bds C. E. Fitch rd6 Wolcott H2 B T.
Fitch, Cyrus E. (Eleanor) farmer O 75a rd6 Wolcott H2 B T.
Fitch, Eugene D. (Edith) 1 ch laborer bds J. N. Ward rd6 Wolcott H2.
Fitch, Frank P. (Mabel) 4 ch farmer (Wellott & Fitch) rd3 Red Creek H7.
Fitch, Frost (Laura) 1 ch painter T 2a rd6 Wolcott H3.
Flat, Arthur E. (son John R.) laborer bds J. R. Flat rd3 Red Creek H7 B T.
Flat, Flora bds J. B. Aikins rd6 Wolcott H67.
Flat, George T. bds J. B. Aikins rd6 Wolcott H67.
Flat, Howard N. (Maud) 1 ch farmer O 82a rd3 Red Creek H8 $\frac{1}{2}$.
Flat, John R. (Emma) 3 ch farmer O 130a rd3 Red Creek H7 B T.
Flin, William W. laborer rd39 Port Bryon H65.
Forbes, Elsie A. (wid Leucus) housekeeper bds H. McCarthy rd39 Port Bryon H65.
FORSHEE, GARRETT (INEZ A.) 2 ch carpenter O 7a rd1 South Butler H72.
Foster, Clark M. (Elizabeth) produce dealer O H&L box 184 South Butler H71 B T.
Foster, Frank (son Clark M.) foreman contractor bds C. M. Foster box 184 South Butler H71 B T.
FOWLER, CLARENE M. (ETHEL) 2 ch farmer O 60a rd2 Savannah H73.
FOWLER, MARCUS S. (LOTTIE E.) farmer O 120a rd2 Savannah H73 B T.
Fowler, William (Mary A.) retired O H&L box 73 South Butler H71.
Freeland, Harry W. (Carrie) farmer O 47a rd1 South Butler H60.
Frost, Susan housekeeper bds W. M. Frost box 72 South Butler H72.
Frost, Willis M. (Mary J.) basket maker O H&L box 72 South Butler H72.
Fry, Charlotte (dau Frank J.) housekeeper bds F. W. Fry rd1 South Butler H60 B T.
Fry, Edith A. (dau Frank W.) housework bds F. W. Fry rd1 South Butler H60 B T.
Fry, F. Percy (Jeanie A.) 1 ch clerk T H&L South Butler H71.
Fry, Frank W. (Susan) farmer O 40a rd1 South Butler H60 B T.
FRY, GILBERT R. (CYNTHIA) farmer O 66a rd1 Savannah H77 B T.
Fry, Percy (Jean) 1 ch farmer O 60a rd1 South Butler H73 B T.
FRY, RAYMOND D. (EDNA) 1 ch farmer O 66a rd1 Savannah H77.
Gay, Earl clerk bds E. J. Davis box 15 South Butler H59 B T.

GAYLORD, FREDERICK L. (JENNIE) 5 ch farmer O 140a rd4 Wolcott H25.
 Gaylord, Laura K. (dau Frederick L.) housekeeper bds F. L. Gaylord rd4 Wolcott H25.
 Gaylord, Mary (dau Frederick L.) housekeeper bds F. L. Gaylord rd4 Wolcott H25.
 GIBBS, MARION E. (MARTHA) 3 ch farmer O 90a rd5 Wolcott H11 B T.
 Gibbs, Leman A. (Catherine) 2 ch farmer O 107a rd6 Wolcott H31 B T.
 Gilluly, Abe (Jennie) 1 ch farmer WOS 76a rd6 Wolcott H5.
 Gould, Bradford laborer O 8a rd6 Wolcott H27.
 Gould, Charles (Jennie) 6 ch farmer O 25a rd1 South Butler H49.
 Gould, Charles H. (Louise) 2 ch laborer bds M. J. Brady rd3 Red Creek H24 B T.
 Gould, Samuel J. (son Charles) laborer bds C. Gould rd1 South Butler H49.
 Gould, William V. (Anna) 1 ch farmer T H&L rd1 South Butler H62.
 Graham, Alfred J. (Grace) 5 ch farmer O 60a rd1 South Butler H65.
 Grame, Ora (dau P. Grame) housekeeper bds P. Grame rd4 Wolcott H44 B T.
 Grame, P. farmer O 200a rd4 Wolcott H44.
 Grant, Mason J. (Lena) merchant O H&L South Butler H72 B T.
 Griffing, Etta housekeeper bds M. G. Strong South Butler H71.
 GRIFFING, LORAINÉ C. (Rachel M.) 2 ch teamster O H&L box 164 South Butler H59 B T.
 Guilluly, Frank (Anna) laborer WOS 140a rd3 Red Creek H6.
 Hall, George S. (Mabel) 2 ch farmer O 101a rd6 Wolcott H27.
 HALL, HAMILTON (LAURA) farmer O 24a rd1 Savannah H38.
 Hall, William E. (Mary E.) 2 ch dairyman T H&L box 7 South Butler H72 B T.
 Hall William H. (Emogene) 2 ch farmer O 2a rd4 Wolcott H26.
 Hallon, William (Anna) 3 ch farmer WOS 57a rd4 Wolcott H41.
 Hamilton, George W. (Annie W.) farmer O 182a rd1 South Butler H76.
 Hamilton, Herman laborer bds W. Hamilton rd1 South Butler H76.
 Hamlin, William H. retired farmer bds G. D. Sprague rd1 Savannah H72½ B T.
 HAMMOND, CLYDE B. (son William R.) laborer bds W. R. Hammond rd1 South Butler H62.
 Hammond, Harry N. (Bertha) laborer O 7a rd1 South Butler H62.
 HAMMOND, WILLIAM R. (ISABELLE B.) farmer O 114a rd1 South Butler H62. X
 Harder, Elmer M. (Jennie L.) farmer O 75a rd6 Wolcott H27 B T.
 Harder, Howard L. (Ethel) 1 ch farmer O 42a rd4 Wolcott H12 B T.
 Harder, James (Margaret B.) 2 ch farmer O 127a rd1 South Butler H45.
 Harder, O. M. (Glenney) 1 ch farmer O 100a rd6 Wolcott H46.
 Harder, William H. (Alice) teamster O H&L box 166 South Butler H71 B T.
 HART, THOMAS J. (IDA B.) 11 ch farmer O 100a rd3 Red Creek H9.
 Harter, Mrs. (wid Herbert) 2 ch housekeeper bds G. Vorsehe rd1 South Butler H73.
 Haynes, Alice (dau Thomas) housekeeper bds T. Haynes rd2 Savannah H74.
 Haynes, Thomas retired O 2a rd2 Savannah H74.
 Head, Charles L. (Leona) farmer T 45a rd1 Savannah H38.
 Head, Henry (Sarah) laborer T H&L rd6 Wolcott H2.
 Heerd, William (Nellie) 4 ch laborer rd3 Red Creek H6.
 Helmer, J. Blaine (Nina) barber O H&L box 75 South Butler H72.
 Henderson, Francis (Mary) farmer bds W. C. Henderson rd6 Wolcott H20.
 Henderson, Warren C. farmer O 140a rd6 Wolcott H20.
 Hibbard, Achsa E. (wid Jerome) housekeeper bds D. C. Wheeler box 14 South Butler H72 B T.
 Hibbard, Fremont (Marian) pres basket factory O H&L box 14 South Butler H71.
 Hill, Charles E. (Mary A.) retired farmer bds J. S. Hill rd1 South Butler H60.
 Hill, John S. (Maud L.) 3 ch farmer O 80a rd1 South Butler H60.
 Hogan, Sarah E. (wid Horton) housekeeper bds E. J. Davis box 15 South Butler H59 B T.
 Holdridge, Dan (son Mrs. Frances) laborer bds F. Holdridge rd1 South Butler H51.
 Holdridge, Emma (wid Edwin) housekeeper O H&L South Butler H72.
 Holdridge, Eman retired O 90a rd3 Red Creek H21.
 Holdridge, Mrs (wid Francis) farmer O 110a rd1 South Butler H51 B T.
 Holfotar, Frank (Emily) 3 ch laborer O 3a rd4 Wolcott H39.
 Holfotar, George (Minnie) farmer O 50a rd4 Wolcott H41 B T.
 Holfolter, Joseph laborer O H&L rd1 Savannah H56.
 HORTON, ELIZAR H. (CLARA L.) farmer O 74a rd1 South Butler H72.
 Howland, Iran J. (Marion) clergyman T H&L box 25 South Butler H59 B T.
 Hubbard, Orestes F. painter O H&L box 164 South Butler H71.
 Isaac, James A. (Cecilia E.) farmer O 57a rd4 Wolcott H38.
 Jacobi, John laborer bds W. D. Henderson rd6 Wolcott H20.
 JENIKINS, EDWARD E. (VIOLET) farmer O 50a rd5 Wolcott H1 B T.
 Johnson, Celestia (wid Harvey) dressmaker T H&L South Butler H59.
 Johnston, William M. (Mertie) 1 ch carpenter T H&L rd1 South Butler H48.
 JOHNSTON, WILLIAM D. (IRENE) 1 ch farmer T 142a rd6 Wolcott H21 B T.

Jones, William laborer bds G. A. Colvin rd4 Wolcott H17 B T.
 Karminski, Charles laborer bds M. S. Fowler rd2 Savannah H73 B T.
 Karr, Charles (Ella) laborer bds G. Karr rd1 South Butler H57.
 Karr, Garland (Mabel) 1 ch farmer WOS 130a rd1 South Butler H57.
 Kasson, Alexander farmer O 150a rd1 South Butler H32.
 Kasson, Bert D. (Nellie) 2 ch laborer bds A. Kasson rd1 South Butler H32.
 KASSON, FRANK (ELIZABETH) farmer O 124a rd2 Savannah H74.
 Kasson, Lula (dau Frank) housekeeper bds F. Kasson rd2 Savannah H74.
 Kelley, Michael retired laborer bds M. W. Rising rd1 Savannah H70.
 Kitchem, William W. (Florence) 2 ch farmer O 80a rd55 Red Creek H35.
 Knapp, Lee K. farmer O 32a rd55 Red Creek H78.
 KOCH, WILLIAM F. (SARAH A.) 2 ch farmer O 90a rd6 Wolcott H28.
 KRESS, EDWARD E. (METTIE) 2 ch farmer O 102 $\frac{1}{2}$ a rd3 Red Creek H6.
 LAMB, CHARLES B. (Norah) 2 ch farmer O 10a rd1 South Butler H62.
 Lane, Melvin W. (Carrie) 2 ch farmer O 146a rd55 Red Creek H80.
 Lattin, William laborer bds C. E. Aikins rd3 Red Creek H6 B T.
 Lefavor, Floyd (Della) 1 ch farmer T 90a rd3 Red Creek H9.
 Lefavor, James M. (Adella B.) butcher O H&L rd55 Red Creek H10.
 LINKENHEIMER, PETER (MARY) 4 ch farmer O 60a rd3 Red Creek H9.
 Livingston, Charles H. (Nellie) 1 ch farmer O 52a rd1 South Butler H57.
 Livingston, John G. (Christine) farmer O 105a rd1 South Butler H57.
 LIVINGSTON, WINFIELD B. (son John G.) laborer bds J. G. Livingston rd1 South Butler H57.
 Lockwood, Ernest L. (Ella) 1 ch laborer bds L. Lockwood rd1 Savannah.
 Lockwood, Lorin (Ida) farmer O 125a rd1 Savannah.
 Loughran, George retired bds J. P. Loughran rd1 South Butler H63.
 Loughran, Joseph P. farmer O 90a rd1 South Butler H63.
 LOVELESS, ABIL L. (ROSE) 8 ch farmer rd1 Savannah H56 B T.
 LOVELESS, LEWIS E. (FANNIE J.) 1 ch laborer T H&L rd4 Wolcott H39.
 Loveless, Lloyd A. (Edna M.) farmer O70a rd1 Savannah H56 B T.
 Loveless, Ross (son Seward) farmer bds S. Loveless rd4 Wolcott H39.
 Loveless, Seymour B. (son Washington) farmer bds W. Loveless rd4.
 Loveless, Seward (Nancy) 2 ch farmer O 1315a rd4 Wolcott H39 B T.
 Loveless, Washington (Vestia) 2 ch farmer O 155a rd4 Wolcott H39.
 Lovell, C. farmer O 6a rd6 Wolcott H62.
 Lovell, Ellen (dau C.) housekeeper bds C. Lovell rd6 Wolcott H62.
 Lovell, James P. laborer bds O. J. Lovell rd6 Wolcott H48 B T.
 Lovell, Nellie (dau Oliver J.) bds O. J. Lovell rd1 South Butler H48 B T.
 Lovell, Oliver J. (Marie J.) 2 ch laborer T H&L rd6 Wolcott H48 B T.
 LUFFMAN, GEORGE L. (ADA) 2 ch farmer O 72a rd5 Wolcott H11.
 Mack, Garford laborer bds J. S. Hill rd1 South Butler H60.
 Mack, Ira W. Sr. retired bds I. W. Mack Jr. rd1 South Butler H67 B T.
 MACKIE, ALBERT E. (CORDELIA) 2 ch farmer WOS 83a rd1 South Butler H59 B T.
 Mackie, Ira (Carrie) farmer O 90a rd6 Wolcott H62.
 MANNING, TIMOTHY J. (MARY) 1 ch farmer WOS 225a rd3 Red Creek H32 B T.
 Marcellus, Frank (Jane E.) machinist O H&L box 126 South Butler H71.
 MARION, PERRY E. (EDITH) farmer rd6 Wolcott.
 MARTIN, ROSCO (FANNIE) farmer T 35a rd4 South Butler H58.
 Mathews, E. D. farmer O 110a rd4 Wolcott H12.
 McCAN, JOHN (MARY JANE) farmer O 135a rd1 South Butler H48.
 McCann, William F. (Flora N.) 2 ch laborer T H&L rd1 Savannah H56.
 McCarthy, Ward (Marion) farmer O 55a rd39 Port Bryon H65.
 McCaughan, John (Mercie J.) farmer O 98a rd1 South Butler H48.
 McCourtie, Smith (Orphelia) farmer O 97a rd1 South Butler H34.
 McIntyre, George R. (Flora) 1 ch farmer O 112a rd6 Wolcott H13.
 Mead, Charles (son Dwight) auto repairer bds D. Mead rd1 Butler H60.
 Mead, Dwight (Bell) farmer O 34a rd1 South Butler H60.
 Mead, Francis E. farmer O 140a rd6 Wolcott H18.
 Mead, Hamford N. (Mary) farmer O 60a rd1 South Butler H34.
 Mead, Harry J. (son Dwight) laborer bds D. Mead rd1 South Butler H60.
 Meeham, Anna O147a rd1 Savannah H55.
 Meeham, John (Catherine) O 25a rd1 Savannah H54.
 Meeham, Martin D. (Lizzie) laborer bds J. Meeham rd1 Savannah H54.
 Meitzler, Fred E. (son George D.) laborer bds G. D. Meitzler rd5 Wolcott H11.
 MEITZLER, GEORGE D. (NELLIE E.) 4 ch farmer WOS 7a rd5 Wolcott H11.
 Meitzler, William J. (son George D.) farmer bds G. D. Meitzler rd5 Wolcott H11.
 Merdith, Fowler farmer O 100a rd3 Red Creek H6.
 Merrell, Frank (Mary A.) retired farmer O H&L box 54 South Butler H71.

- Merrell, James E. (Catherine E.) retired O 3¼a rd4 Wolcott H17 B T.
 Merrell, Willis F. (Arenna) 3 ch miller O 35a rd1 South Butler H29 B T.
 Miller, Charles E. laborer bds E. E. Jenkins rd5 Wolcott H1 B T.
 Miller, Daniel (Louise) farmer O 90a rd6 Wolcott H29.
 Miller, James W. (Louise) farmer O 123a rd6 Wolcott H30 B T.
 MILLER, JOSEPH M. (Clara D.) 1 ch laborer T H&L rd1 South Butler H58.
 Miller, Samuel (Harriet M.) 1 ch laborer bds J. M. Miller rd6 Wolcott H30
 Montana, Dolley farmer O 40a rd1 South Butler H58.
 MONTANA, ORRIE A. (JOSEPHINE) farmer 1 ch O 50a rd1 South Butler H58.
 Montana, Theron 4 ch farmer bds D. Montana rd1 South Butler H58.
 Moore, Chester O. (son Orran) laborer bds O. Moore rd4 Wolcott H26.
 Moore, Eugene M. (Maria) 2 ch farmer O 22a rd4 Wolcott H26 B T.
 Moore, Orran (Mary) 2 ch farmer O 30a rd4 Wolcott H26.
 Morehouse, George (Frances) farmer O 99a rd1 Savannah H77.
 Mount, Garry (Mae E.) physician O H&L box 16 South Butler H71 B T.
 Nash, Frank (Adaline) carpenter O 1½a rd55 Red Creek H35.
 Newton, Morgan G. (Lucy) farmer O 109a rd6 Wolcott H47.
 Nichols, Henry E. (Jessie) farmer 2 ch T 200a rd3 Red Creek H24 B T.
 Nichols, Norris H. (son Henry E.) laborer bds H. E. Nichols rd3 Red Creek H24 B T.
 Nichols, Ruth M. (dau Henry E.) housekeeper bds H. E. Nichols rd3 Red Creek H24
 B T.
 OLMSTEAD, CHARLES A. (son Henry A.) farmer O 85a rd4 Wolcott H39 B T.
 Olmstead, Henry A. retired bds C. A. Olmstead rd4 Wolcott H39 B T.
 Olmstead, Leroy S. (son Henry A.) farmer bds C. A. Olmstead rd4 Wolcott H39 B T.
 Olmstead, Marie E. (dau Henry A.) housekeeper bds C. A. Olmstead rd4 Wolcott
 H39 B T.
 Otis, Leon S. (Emma) 3 ch farmer O 47a rd3 Red Creek H23.
 Palmer, Charles H. (Margaret) 1 ch farmer O 50a rd6 Wolcott H4.
 Palmer, L. H. (Alice L.) wagon maker O H&L rd1 South Butler H29.
 Parrish, Josephine domestic bds W. C. Henderson rd6 Wolcott H20.
 Pasco, William M. (Della B.) 4 ch undertaking O H&L box 17 South Butler H71 B T.
 PAYLOR, ERVIN (CORA) 3 ch farmer O 100a rd6 Wolcott H16.
 PIERCE, JOSEPH I. (MARY S.) farmer O 40a rd4 Wolcott H27.
 Pierson, Edward (Maude A.) 4 ch laborer O H&L rd1 South Butler H29.
 Pitts, Delbert (Florence) 2 ch farmer O 50a rd6 Wolcott H4.
 Pitts, Minnie (dau Delbert) housekeeper bds D. Pitts rd6 Wolcott H4.
 Pitts, William H. (Sarah) farmer O 16a rd4 Wolcott H26.
 Pitts, William N. (Etta) 4 ch laborer bds F. C. Rich rd4 Wolcott H12 B T.
 Post, Alonzo W. retired O 78a rd4 Wolcott H18.
 Post, Ernest F. (Sarah) 2 ch farmer bds A. W. Post rd4 Wolcott H12.
 Porters, Edward (Maude) 5 ch farmer O 66½a rd4 Wolcott H36 B T.
 Pritchard, Chester (son James W.) laborer bds J. W. Pritchard rd1 South Butler H62.
 Pritchard, Edward G. (Josephine) farmer O 88a rd1 South Butler H62.
 PRITCHARD, JAMES W. (BECKY) farmer O 55a rd1 South Butler H62.
 PRITCHARD, LELAND R. (DOROTHY) farmer T 28a rd1 South Butler H62.
 PROSEUS, CLARENCE H. (son D. W. Proseus) farmer bds D. W. Proseus rd6 Wol-
 cott H2.
 Proseus, D. W. (Jennie) clergyman O 70a rd6 Wolcott H2.
 Ray, Edward (Lizzie) stationary engineer T H&L box 93 South Butler H71.
 Ray, Pearl L. (dau Edward) teacher bds E. Ray box 93 South Butler H71.
 RAYNOR, JOSEPH E. (ALICE) 3 ch mail carrier O 70a rd6 Wolcott H2 B T.
 Raynor, Joseph R. (Clara) 1 ch farmer O 38a rd6 Wolcott H2.
 Reed, Edwin (Marion) farmer rd1 South Butler H72.
 REED, GUY G. laborer bds D. Montana rd1 South Butler H58 B T.
 Reede, Lillian M. 2 ch domestic bds L. D. Sherman rd1 South Butler H60.
 Rich, Frank C. (Ethel) 5 ch farmer O 136a rd4 Wolcott H12 B T.
 Rising, Alice dressmaker T H&L South Butler H71.
 Rising, Myron W. (Mary) farmer WOS 100a rd1 Savannah H70.
 Robinson, Fred (Bell) 4 ch laborer rd3 Red Creek H24.
 ROE, JOSEPH H. L. (JULIA C.) retired farmer O 85½a rd6 Wolcott H13 B T.
 Rogers, George laborer T H&L South Butler H71.
 Rogers, Henry E. (Nellie M.) harnessmaker T H&L South Butler H72.
 Rogers, Hiram laborer bds G. Sweeting box 3 South Butler H72 B T.
 Rorabeck, Hiram C. (Mina) 2 ch farmer O 65a rd55 Red Creek H74 B T.
 Rose, Stephen laborer rd6 Wolcott H15.
 Rose, Vernon 3 ch laborer T H&L rd3 Red Creek H7.
 Salisbury, John J. retired farmer rd5 Wolcott H11.
 Schouten, George (Jessie) laborer O H&L South Butler H71.
 SCOTT, ADRIAN (SADIE L.) 1 ch farmer O 19a rd1 South Butler H58.

Scott, Walter farmer O 60a rd3 Red Creek H6 B T.
Seaman, Maude E. (wid Albert) 2 ch housekeeper bds F. Marcellus box 126 South Butler H71.
Seamans, Frank (Hattie) paper hanger O H&L box 74 South Butler H72.
Searle, Grace B. (dau Russell A.) teacher bds R. A. Searle box 115 South Butler H71.
Searle, Lillian (dau Russell A.) teacher bds R. A. Searle box 115 South Butler H71.
Searle, Russell A. retired T H&L box 115 South Butler H71.
Sedore, Warren (Anna) 2 ch farmer O 50a rd1 Savannah H53.
SEELY, ALMON W. (HATTIE) 1 ch laborer bds G. D. Sprague rd1 Savannah H77½.
B T.
SEELYE, FRANK E. (ALTO C.) 1 ch farmer O 70a rd4 Wolcott H42.
Semor, L. D. (Elizabeth) farmer O85a rd4 Wolcott H12.
Semore, Harry B. laborer rd3 Red Creek H22.
Seroceting, Lewis (Mary) 5 ch laborer T H&L rd3 Red Creek H24.
Shaft, Edward laborer O 1a rd6 Wolcott H2.
Shannon, James H. (Elizabeth) painter O H&L South Butler H59.
Sheean, Joseph W. (Julia) 4 ch farmer WOS 125a rd6 Wolcott H13.
SHEPHERD, CHARLES (MINNIE) 1 ch farmer O58 rd6 Wolcott H3.
SHERMAN, LYLE D. farmer O 100a rd1 South Butler H60.
Sherman, Roy H. (Mabel) 2 ch farmer O 3a rd1 South Butler H62.
Shoecraft, Jethroe L. (Phoebe E.) farmer O 50a rd1 South Butler H60.
Shoecraft, Mathew L. (Mercy S.) laborer O H&L South Butler H72.
Sibley, Mark H. (Sarah F.) farmer O 320a rd1 South Butler H63.
Simons, Ethelyn (dau Mrs. I. J. Howland) teacher bds I. J. Howland box 25 South Butler H59 B T.
Simmons, Mary S. farmer O 25a rd1 South Butler H59.
Skinner, Arthur (Sarah L.) 1 ch basket maker O H&L box 66 South Butler H71.
Smith, Azel C. (Mary A.) farmer WOS 30a rd1 South Butler H48.
Smith, Charles B. (Adlad) blacksmith O H&L South Butler H76.
Smith, Delbert (Lillie) 4 ch thresher O 25a rd1 South Butler H68.
Smith, Frank S. (Flora B.) 3 ch farming T 78a rd4 Wolcott H18.
Smith, Harry (son Charles B.) laborer bds C. B. Smith South Butler H76.
Smith, Jacob E. (Mary Ann) farmer O 65a rd1 South Butler H34.
SMITH, JAMES W. (LENORA) 2 ch farmer O 126¼a rd6 Wolcott H31.
Smith, Lancing G. (son Jacob) laborer O 48a rd1 South Butler H34.
Smith, Ray H. (son Jacob E.) laborer bds J. E. Smith rd1 South Butler H34.
Smith, Simmons P. (Georgiana) farmer O 37a rd1 South Butler H60.
Soles, Charles E. (Florence) farmer O 76a rd6 Wolcott H27 B T.
Soles, John (Ester) 2 ch farmer O 2a rd6 Wolcott H13.
Somes, Edith D. 1 ch (dau Nathaniel R.) housekeeper bds N. R. Somes rd3 Red Creek H8.
Somes, Nathaniel R. 3 ch farming O 51a rd3 Red Creek H8.
Southwick, Bert (Maggie) farmer T H&L rd4 Wolcott H18.
Southwick, Samuel (Emma J.) farmer O 130a rd1 South Butler H72.
Spickerman, Carlyle (Polly) farmer O 40a rd1 South Butler H68.
Spickerman, Phoebe A. farmer O 24a rd1 South Butler H68.
Sprague, Ambert M. laborer O H&L rd55 Red Creek H10.
Sprague, Charles W. (Mary A.) farmer O 125a rd1 Savannah H76.
SPRAGUE, GEORGE D. (EMMA E.) 1 ch farmer O 145a rd1 Savannah H72½ B T.
Sprague, John farmer O 140a rd3 Red Creek H6.
Sprague, Josie E. (dau Charles W.) teacher bds C. W. Sprague rd1 Savannah H76.
STEWART, EDMOND J. (WINFRED) 2 ch farmer O 109a rd1 South Butler H68.
Stewart, Lyman A. (Sarah R.) farmer WOS 86a rd1 South Butler H73 B T.
Stoddard, Harvey (Clara) 2 ch farmer O 10a rd3 Red Creek H8.
Strong, Maria G. (wid Noble) housekeeper O H&L South Butler H71.
Sweting, Grace housekeeper O H&L box 3 South Butler H72 B T.
TAINTOR, LUTHER A. farmer O 30a rd4 Wolcott H12.
Taylor, Helen (wid Alphonse) housekeeper O H&L South Butler H72.
Taylor, J. Melvin (Mary J.) 3 ch farmer O 56a rd1 South Butler H72 B T.
Taylor, Raymond (son Helen) laborer bds H. Taylor South Butler H72.
Tellier, Abhran J. (Ellen J.) farmer O 25¼a rd5 Wolcott H1.
Terpening, William W. (Flora B.) carpenter O H&L rd5 Red Creek H74.
Turvy, Edmond (Martha H.) farmer O 40a rd6 Wolcott H5.
TYLER, HENRY (KATE) farmer O 100a rd1 South Butler H62
Tyler, Howard (Fanny) 1 ch farmer O 130a rd6 Wolcott H48.
Underhill, Jackson (Ella) farmer T 34a rd4 Wolcott H12.
Uphm, Francis M. (Margaret) farmer rd6 Wolcott H19.
Van Buren, Frank (son John) farmer bds J. Van Buren rd1 South Butler H59.
Van Buren, Guy L. (Mable H.) 1 ch live stock buyer T H rd1 South Butler H59.

- VAN BUREN, John (ROSELLA) farmer O 120a rd1 South Butler H59.
 Vanderpool, James (Kate) 4 ch farmer WOS 110a rd1 South Butler H57.
 VAN DEUSEN, EUGENE (SARAH E.) 1 ch farmer O 118a rd6 Wolcott H47 B T.
 Van Deusen, Judson (son Eugene) farmer bds E. Van Deusen rd6 Wolcott H47 B T.
 VAN DEYNE, SMITH 1 ch farmer O 135a rd1 Savannah H56.
 Van Dyne, George (Stella) 3 ch haypresser O H&L South Butler H72 B T.
 Van Hoesen, Frank P. (Emma L.) 1 ch bluing mfg O H&L box 11 South Butler H71.
 Van Horn, Erwin E. (Eleanor) 6 ch farmer WOS 180a rd6 Wolcott H5.
 Van Nortwick, Dolley (dau John G.) housework bds J. G. Van Nortwick rd1 South Butler H65.
 Van Nortwick, Floyd H. (Wilney S.) laborer O 1a South Butler H68.
 Van Nortwick, John G. (Mary A.) farming WOS 138a rd1 South Butler H65.
 Van Nortwick, Leroy (Dora) farmer WOS 200a rd1 South Butler H63.
 Van Nostrand, Eva L. (dau Mary E.) housework bds M. E. Van Nostrand rd3 Red Creek H22 B T.
 VAN NOSTRAND, GROVER W. (son Mary E.) farmer bds M. E. Van Nostrand rd3 Red Creek H22 B T.
 Van Nostrand, Harlow Y. farmer bds M. E. Van Nostrand rd3 Red Creek H22 B T.
 Van Nostrand, John (Rilla) farmer O 126a rd3 Red Creek H6.
 VAN NOSTRAND, MARY E. (wid Wilson) 2 ch O 104a farmer rd3 Red Creek H22 B T.
 Van Pelt, Charles (Louise) 1 ch butcher O H&L box 106 South Butler H72 B T.
 Van Pelt, George W. (Lizzie R.) 1 ch butcher O H&L box 106 South Butler H72 B T.
 Van Pelt, Julia A. housekeeper bds C. Van Pelt box 106 South Butler H72 B T.
 VANTASSEL, DUAYNE (JENNIE M.) 2 ch farmer O 35a rd1 South Butler H34.
 Van Tassel, Elmer (Lucinda) laborer bds E. A. Van Tassel rd1 South Butler H34.
 Van Tassel, Elsie A. (wid James) farmer O 65a rd1 South Butler H34.
 Van Vleck, Curtis E. (Oracy) farmer O 65a rd6 Wolcott H19.
 Van Vleck, Frank (Nettie) farmer O 91a rd6 Wolcott H23.
 VAN VLECK, HARVEY D. (JENNIE) carpenter & farmer O 5a rd6 Wolcott H2.
 Van Vleck, Keith (son Curtis E.) laborer bds C. E. Van Vleck rd6 Wolcott H19.
 Van Vleck, Lawrence S. (Bertha E.) laborer bds F. Van Vleck rd6 Wolcott H23.
 Van Vleck, M. J. (Hanna) farmer O 25a Wolcott rd6 H4.
 Van Vleck, Nellie E. (dau M. J.) housekeeper bds M. J. Van Vleck rd6 Wolcott H4.
 Viele, Charles W. (Son Lucinda H.) farmer bds L. H. Viele rd1 South Butler H27 B T.
 Viele, Lucius H. farmer O 200a rd1 South Butler H27 B T.
 Vincent, Clarence E. (son George) laborer bds G. E. Vincent rd6 Wolcott H5.
 VINCENT, GEORGE E. farmer O 170a rd6 Wolcott H5.
 Vincent, Grace E. (dau George E.) housekeeper bds G. E. Vincent rd6 Wolcott H5.
 Vincent, Maud (dau George E.) housekeeper bds G. E. Vincent rd6 Wolcott H5.
 Vorshee, Garrett (Inez) 2 ch farmer O 8a rd1 South Butler H73.
 Wadsworth, H. R. (Fanny) 1 ch farmer O 29a rd6 Wolcott H48.
 Walash, Dolley H. 2 ch laborer bds S. Van Deyne rd1 Savannah H56.
 Walker, Charles J. (Ella) farmer O 50a rd5 Wolcott H11.
 WALKER, JAMES H. (MARTHA W.) farmer WOS 117a rd6 Wolcott H16.
 Walter, George B. farmer bds G. W. Wilsey rd6 Wolcott H13.
 Walters, Kate housework bds I. J. Howland box 25 South Butler H59 B T.
 Wands, John B. laborer bds C. Van Pelt box 106 South Butler H72 B T.
 Ward, Edgar B. (son George W.) bds G. W. Ward rd6 Wolcott H27 B T.
 Ward, Edwin C. (Emma) 2 ch rd6 Wolcott H22.
 Ward, G. Albert (Verne) 2 ch plumber & tinsmith T H & L box 23 South Butler H71.
 Ward, George G. (son George W.) farm hand bds G. W. Ward rd6 Wolcott H27 B T.
 WARD, GEORGE W. (SARAH) farmer O 80a rd6 Wolcott H27 B T.
 Ward, John (Elizabeth) farmer O 101a rd6 Wolcott H27.
 Ward, John A. (son George W.) laborer bds G. W. Ward rd6 Wolcott H27 B T.
 Ward, Joseph N. (Anna) farmer fruit O 81a rd6 Wolcott H2.
 Ward, Laura (dau George W.) housekeeper bds G. W. Ward rd6 Wolcott H27 B T.
 Ward, Mary E. (dau George W.) bds G. W. Ward rd6 Wolcott H27 B T.
 Ward, Phoebe A. (dau John A.) bds J. A. Ward rd6 Wolcott H27.
 Washburn, Ernest H. (Ida M.) 1 ch farmer O 115a (fruit & cattle) rd6 Wolcott H46.
 Washburn, Guy E. (Nettie) 3 ch farmer O 25a (fruit & poultry) rd6 Wolcott H29.
 Watson, Meltie M. retired bds G. F. Wood rd3 Red Creek H24.
 Weeks, George W. (Velrie A.) 2 ch farmer O 26a rd1 South Butler H59.
 Weeks, Gladys M. housekeeper bds G. L. Weeks box 35 South Butler H72.
 Weeks, Grace L. milliner T H&L box 35 South Butler H72.
 Weeks, Howard M. (son George W.) cheese maker bds G. L. Weeks box 35 South Butler H72.
 Wellott & Fitch farmers O 74a rd3 Red Creek H7.

WELLOTT, GEORGE G. (FLORENCE) 2 ch farmer (Wellott & Fittch) rd3 Red Creek H7.
WELLOTT, JOHN D. (FAY) 6 ch farmer WOS 250a rd3 Red Creek H22.
WELLS, ALBERT (EMMA) farmer O 132a rd4 Wolcott H12 B T.
Wells, Calvin W. (Florence E.) 1 ch laborer O H&L box 46 South Butler H71.
Wells, Charles M. (son George B.) teacher bds G. B. Wells rd6 Wolcott H5.
Wells, David T. (Mary) 1 ch farmer O 100a rd1 Savannah H38.
WELLS, GEORGE B. (LUTHERA) farmer O 47a rd6 Wolcott H5.
Wells, Myrtle W. dressmaker bds D. C. Wheeler box 14 South Butler H72 B T.
Wells, Seward A. (Jane) laborer bds G. B. Wells rd6 Wolcott H5.
Wells, William W. (son George B.) laborer T H&L rd6 Wolcott H5.
Wenger, Donald M. (Ellen) farmer O 300a rd6 Wolcott H3.
Wetmore, Henry G. (Eva L.) basket maker O H&L box 53 South Butler H72.
Whalen, Edward farm hand bds M. Whalen rd4 Wolcott H36.
Whalen, James (Hattie) 3 ch farmer O 5a rd4 Wolcott H39.
Whalen, John (Josephine) farmer O 130a rd4 Wolcott H26.
Whalen, Michael farmer O 60a rd4 Wolcott H36.
Wheeler, Adelbert C. (Norine) 3 ch basket maker bds M. E. Wheeler South Butler H72.
Wheeler, Charles N. (son Mary) merchant bds M. E. Wheeler South Butler H72.
Wheeler, Dewitt C. (Nettie H.) county clerk O H&L box 14 South Butler H72 B T.
Wheeler, Mary E. (wid Moses) housekeeper O 5a South Butler H72.
White, Emma housekeeper bds W. Wing rd1 South Butler H29.
White, Wilson M. (Minnie) sales agent bds W. Fowler box 73 South Butler H71.
WHITNEY, JOHN C. (MABLE A.) 1 ch farmer O 73a rd 55 Red Creek H74 B T.
B T.
Wilkinson, Hattie E. (wid Clarence) 2 ch housework bds F. Hibbard box 14 South Butler H71.
WILLIAMS, JAMES H. (ETHELYN L.) 1 ch farmer O 28a WOS 130a (tobacco) rd1 South Butler H72.
Wilsey, G. William (Asenath) 3 ch farmer (fruit) WOS 160a rd6 Wolcott H13.
Wilson, George (Mary) laborer bds E. E. Jenkins rd5 Wolcott H1.
Wilson, George W. (Florence A.) 2 ch O 10a merchant box 8 South Butler H71.
Wilson, George W. (Cynthia) 3 ch farmer WOS 145a rd6 Wolcott H13.
Wilson, Gorhan J. (Carrie A.) merchant O H&L box 8 South Butler H71.
Wilson, Newton G. (son Gorham J.) grocer bds G. J. Wilson South Butler H71 B T.
WINCHILL, GILES (FRANCES) farmer O 95a rd1 Savannah H53 B T.
Winchill, Laura B. (dau Giles) housework bds G. Winchill rd1 Savannah H53 B T.
Wing, Able C. (Ophelia) merchant O store rd6 Wolcott H29.
Wing, James P. (Grace) 2 ch farmer T H&L rd6 Wolcott H29.
Wing, John laborer bds W. Brown rd3 Red Creek.
Wing, Sarah housekeeper bds W. Wing rd1 South Butler H29.
Wing, William farmer O H&L rd1 South Butler H29.
WOLVIN, HARRY R. (Lena N.) 2 ch farmer O 44a rd6 Wolcott H5.
Wood, Byron B. (Talitha) retired O H&L South Butler H59.
Wood, Cora L. farmer O 240a rd2 Savannah H64.
WOOD, E. E. (son George) laborer bds G. Wood rd3 Red Creek H24.
Wood, Eugene J. (Grace) 2 ch farmer O 95a rd1 South Butler H65.
Wood, Fred E. (Mina) 4 ch farmer O 65a rd1 South Butler H62.
Wood, George (Julia M.) farmer O 225a rd3 Red Creek H24.
Wood, George F. (Sarah) farmer O 171a rd3 Red Creek H24.
Wooden, Thomas (Meg) 3 ch laborer rd3 Red Creek H22.
Yale, Ashael W. (Florence M.) farmer O 86a rd3 Red Creek H9.
Yale, Sherman A. (son Ashael W.) farmer bds A. W. Yale rd3 Red Creek H9.
Young, Lewis G. (Gladys) 1 ch farmer O 110a rd4 Wolcott H38.
Zelenskie, Alfonso laborer bds F. B. Everhart rd1 South Butler H44

J. T. KELLOGG

INSURANCE

Clyde, N. Y.

J. P. LAWYER

Engineer and Surveyor

CLYDE, N. Y.

Bell Phone

Farm Surveys
Farm Drainage
Muck Drainage
Blasting
Maps
Reports

Designs
Sewage Disposal
Sewers
Water Works
Estimates
Supervision

ORCHARDS SET WITH DYNAMITE
SUBSOIL BROKEN WITH DYNAMITE

GALEN TOWNSHIP

(Population, 4,630.*)

Adams, Frank farmer WOS 86a bds E. Finn rd3 Clyde H25.
 Akenhead, Errnada V. (wid Thomas) retired O 155a rd4 Waterloo H114 B T.
 Akenhead, G. Eugene (Sarah) farmer (grain) WOS 155a rd4 Waterloo H114 B T
 Allen, Warren (Rose) 1 ch farm hand T H&L rd1 Clyde H13.
 Andrews, Lee (Bertha) 1 ch farmer O 50a rd5 Clyde H62.
 Andrews, Mary J. (wid Thomas) housekeeper bds L. Andrews rd5 Clyde H62.
 Anstee, John (Mary) 3 ch farmer (fruit) WOS 100a Clyde H50 B T.
 Appardine, John farmer bds R. Marriott rd3 Clyde H107 B T.
 ARMITAGE, CHARLES A. (LILLIAN) 4 ch farmer (hay) WOS 100a rd2 Clyde H56.
 Arwine, Hiram (Jane) 1 ch farmer (fruit) O 23a rd4 Clyde H60.
 Aurand, Kate (wid Harrison) farmer O 144a rd3 Clyde H18.
 Aurand, William (son Kate) farmer bds K. Aurand rd3 Clyde H18.
 Avery, Bert laborer T H&L rd2 Clyde H 108.
 AVERY, BERT (FLORENCE) farmer bds G. Avery rd4 Clyde H74 B T.
 AVERY, GEORGE (EVA) 1 ch farmer O 10a WOS 150a rd4 Clyde H74 B T.
 Baldridge, Louisa (wid William) retired O H&L Lock Berlin.
 Ballow, Ida housekeeper bds H. Frank rd3 Clyde H25.
 Baird, J. Chester (Lucy W.) 2 ch farmer (grain & hay) O 80a rd5 Clyde H106 B T.
 Barker, F. Berford (son Frank H.) farmer bds F. H. Barker rd5 Clyde H87.
 Barker, Frank H. (Josephine L.) farmer O 82a rd5 Clyde H87.
 Barker, Mable J. (dau Frank H.) teacher bds F. H. Barker rd5 Clyde H87.
 BARNES, ALVIN H. (EVA) 2 ch farmer (grain) O 64a rd1 Clyde H14.
 Barnes, Arthur 1 ch farmer (hay & grain) O 100a rd1 Clyde H24 B T.
 Barnes, Elijah retired bds E. G. Barnes rd1 Clyde H13 B T.
 Barnes, Eugene G. (Elizabeth) 2 ch farmer (wheat) O 100a rd1 Clyde H13 B T.
 Barrett, Elizabeth housekeeper bds W. Barrett Lock Berlin.
 Barrett, William clerk T H&L Lock Berlin.
 Barton, Archibald retired bds J. W. Barton rd4 Clyde H63 B T.
 Barton, Joseph W. (Maude) farmer (hay) WOS 75a rd4 Clyde H63 B T.
 BARTON, LYNN (NETTIE) 1 ch farmer O 53a rd5 Clyde H62 B T.
 BARTON, TALLMAN (ELIZA) farmer (hay) O 7a rd3 Clyde H9.
 BASTIAN, CARRIE (wid Edward) 3 ch retired (Ed Bastian estate) rd1 Lyons H44.
 BASTIAN, CHARLES (MARY E.) 1 ch farmer WOS 41a rd6 Lyons H104½.
 Bastian, Charles (Helen) 3 ch farmer (poultry) O 50a rd1 Lyons H44.
 Bastian, Daniel farmer (hay) WOS 84a bds H. J. Martin rd2 Clyde H55.
 BASTIAN, EDWARD ESTATE 126a rd1 Lyons H44.
 BASTIAN, EDWARD J. (son Carrie) farmer (E. Bastian estate) rd1 Lyons H44.
 Bastian, Elmer (son Charles) farmer bds C. Bastian rd1 Lyons H44.
 Bastian, Harry (Dora) 5 ch farmer (hay) WOS 150a rd2 Lyons H57.
 BASTIAN, LENA (dau Charles) housekeeper bds C. Bastian rd6 Lyons H104½.
 Bastian, William farm hand bds H. Bastian rd2 Lyons H57.
 Bates, Boyd B. farm hand bds D. A. Emeigh rd2 Seneca Falls H106 B T.
 BAUERS, CHARLES M. (EDNA) 1 ch farmer WOS 138a rd1 Lyons H44.
 Bauwatyne, Edward farmer rd2 Clyde H5.
 Beal, Harry (Emma) 2 ch farmer O 107a rd1 Lyons H58.
 Becker, Edward (son Charles) farmer bds W. Kruesmark rd2 Lyons H22 B T.
 Beckley, Benjamin (Grace) 6 ch farm hand bds L. W. Braden rd5 Clyde H89 B T.
 Bellinger, Jacob retired bds J. P. Livingston rd3 Clyde H20.
 BENJAMIN, EUGENE (HARRIET) 3 ch farmer (grain) O 96a Clyde H6.
 BENNING, HARVEY H. (LENA) 3 ch farmer (fruit) O 60a rd5 Clyde H51 B T.
 Benning, John (Belle) 1 ch farmer O 60a rd3 Clyde H97.
 Bentley, Robert (son T. D.) farmer bds T. D. Bentley) rd5 Clyde H51.
 Bentley, T. D. farmer O 50a rd5 Clyde H51.
 Bicknell, Charles L. prop creamery O H&L rd4 Clyde.
 Bicknell, George (Alice M.) farmer O H&L rd4 Clyde H65.
 Bicknell, James B. (son George) laborer bds G. Bicknell rd4 Clyde H65.
 Bird, Edward (Elizabeth) 5 ch trainman O 60a rd5 Clyde H49 B T.
 Bird, Fred (son Edward) glassblower bds E. Bird rd5 Clyde H49 B T.
 Bird, William (son Edward) hay presser bds E. Bird rd5 Clyde H49 B T.
 Bishop, Adolphus (son Minnie) farmer bds M. Bishop rd1 Clyde H117 B T.
 Bishop, Alvin retired bds F. Pound rd2 Clyde H98.

* Includes 2,695 Clyde village.

C. G. ANDELFINGER

CLYDE, N. Y.

General Hardware

PLUMBING, PAINTS, ELECTRIC SUPPLIES, ETC.

Agent for Chase Trucks

FURNITURE

Here you will find a complete and up-to-date line of everything needed to furnish the home. We do all kinds of furniture repairing. Our prices are reasonable.

FUNERAL DIRECTOR

Undertakers' Calls attended to, day or night. Phone 57M

W. N. FIELD

GLASGOW STREET

CLYDE, N. Y.

The Lyons Republican

Circulation 3050

Subscription price \$1.50 per year.

Wayne County's leading newspaper. It is the only Republican paper published at the county seat and has a circulation double that of its local Democratic contemporary. Keep the Lyons Republican in mind when you have anything to advertise, whether it is a small want ad. or a large display contract.

Published weekly by

LYONS REPUBLICAN CO.

Established 1821

LYONS, N. Y.

Chas. H. Betts, Editor

E. W. DICKIE

BRICK, CEMENT, LIME AND MASONS' SUPPLIES

Manufacturer of Concrete Blocks, Fence Posts, Etc.
CLYDE, N. Y.

Dee L. Burchim & Son

MARENGO, N. Y.

General Store

Agents for Best Gas Lamps, Motor Cycles and Supplies

Bishop, Harvey (son Minnie) farmer bds M. Bishop rd1 Clyde H117 B T.
Bishop, Minnie (wid Harvey) 2 ch farmer (hay) O 51a rd1 Clyde H117 B T.
Bliss, Benjamin (Lizzie) 2 ch farm hand T H&L rd3 Clyde H9.
Blodgett, George D. (Mary E.) farmer (truck) O 16a Clyde H36 B T.
Bloss, James (son Michael) farmer bds M. Bloss rd4 Clyde H47.
Bloss, Michael (Annie) 3 ch farmer (grain) WOS 104a rd4 Clyde H47.
BORNHEIMER, GEORGE (NELLIE) farmer (hay & wheat) WOS 175a rd1 Lyons H44.
Boss, William (Carrie) farmer bds H. B. Lee rd 4Clyde H72 B T.
Bowman, Elmer (Edith) 2 ch farmer Wos 50a rd2 Clyde H5.
Boyes, W. Warner (Anna) 4 ch farmer (fruit) T 175a rd2 Lyons H22 B T.
Braden, Carrie M. (wid Marion H.) 1 ch farmer (fruit) O 96a rd4 Clyde H83 B T.
Braden, Lewis W. (Hattie S.) 1 ch farmer (fruit) O 103a rd5 Clyde H89 B T.
BRAMER, CHARLES F. (EMMA) 4 ch farmer (cabbage) O 114a rd1 Lyons H104½ B T.
Bramer, Philip (Tina) 2 ch farmer O 100a rd2 Lyons H12 B T.
Bramer, William (Magadeline) 2 ch carpenter O H&L rd2 Lyons H40.
Brand, Clarence A. (Hattie) farmer O 93a rd2 Clyde H5.
BRAND, HUGO (LOUISA) 2 ch farmer O 180a rd3 Clyde H38.
Brand, Mary C. (dau Hugo) teacher bds H. Brand rd3 Clyde H38.
BRAND, ROBERT (son Hugo) farmer bds H. Brand rd3 Clyde H38.
Brier, Fred laborer bds H. McLeod rd1 Lyons H70 B T.
Briggs, John L. (Maude) 2 ch farmer O 75a rd1 Clyde H3.
Brightman, Willam (Mary) 1 ch farmer O 17a rd4 Clyde H82.
Brockmire, Christopher (Emma) merchant O 237a rd1 Clyde H34 B T.
Brockmire, Christopher (Eva) 1 ch laborer T H&L rd1 Clyde H35.
Brockmire, Clarence (son Christopher) clerk bds C. Brockmire rd1 Clyde H34 B T.
Brockmire, Henry (Mary) retired O 70a rd1 Clyde H35.
Brockmire, Marvin (Louise) 2 ch farmer O H&L rd1 Clyde H34.
Brockmire, William H. (son Henry) retired bds H. Brockmire rd1 Clyde H35.
Bronson, Cynthia L. (wid Selah M.) retired O 112a bds D. E. Jenison Lock Berlin H32.
Brooks, Arthur B. (Elma) 3 ch farmer (grain & hay) O 160a rd2 Clyde H55.
Brooks, Buell C. (Rose) farmer (hay) O 60a rd2 Clyde H 55.
Brooks, Emma (dau Arthur B.) housekeeper bds A. B. Brooks rd2 Clyde H55.
Brooks, Robert H. (Florence) 1 ch farmer O 2a rd2 Clyde H55.
Brown, Albert (Sadie) farmer (hay) WOS 100a rd4 Clyde H47.
Brown, Earl farm hand bds J. S. Brown rd2 Seneca Falls H 106.
Brown, Edmund (Maria) farmer O 50a Clyde H6.
Brown, John farm hand bds W. Dailey rd2 Clyde H53 B T.
BROWN, JOHN S. (MARION F.) 2 ch farmer WOS 162a rd2 Seneca Falls H106.
Brown, Valentine (Ida) laborer O H&L rd4 Clyde.
Brown, Wray W. (Anna) farmer (fruit) O 14a rd3 Clyde H17.
Brownell, Charles (Ella) 2 ch laborer O H&L rd4 Clyde.
Brunner, Adam farm hand bds W. Creager rd1 Lyons H71.
Buell, Fred farmer rd5 Clyde H49 B T.
Buell, Freda (dau Fred) teacher bds F. Buell rd5 Clyde H49 B T.
Buell, Mary (dau Fred) teacher bds F. Buell rd5 Clyde H49 B T.
Bullock, Roy (Helen) farm hand T H&L rd1 Clyde H24 B T.
Burch, Charles (Nora) 3 ch cooper (barrels) T H&L rd4 Clyde.
BURCH, CHARLES W. (MARGARET) 1 ch farmer (grain) O 96a rd5 Clyde H81.
Burchim, Adelia retired O H&L rd4 Clyde.
BURCHIM, ARCHIE (CAROLINE) merchant (D. L. Burchim & Son) O H&L rd4 Clyde B T.
BURCHIM, D. L. & Son merchants O H&L rd4 Clyde H T.
Burdick, William C. retired T H&L Lock Berlin H41.
Burke, James (Mary) 1 ch farmer (hay) O 100a rd4 Clyde H87 B T.
Burke, Willam (Anna) 4 ch foreman T 700a rd3 Clyde H9 B T.
Burlingame, Leo (son Orren M.) farmer bds O. M. Burlingame rd1 Clyde H37.
Burlingame, Orren M. (Ida) 1 ch farmer (oats) WOS 130a rd1 Clyde H37.
Burt, Frank L. (Eva) 3 ch farmer (grain) O 150a rd2 Clyde H26 B T.
Burton, Hiram farmer (oats) O 74a rd2 Clyde H55.
Cain, Sylvester V. (Marie) 2 ch farmer (hay) WOS 190a rd2 Clyde H28 B T.
Carr, Fred A. (Catherine) 3 ch trainman T 43a rd5 Clyde H51.
Carr, Hattie housekeeper bds J. Kehoe rd4 Clyde H46.
Carr, William (Frances S.) farmer (grain) O 50a rd3 Clyde H17.
Caves, William (Jessie) canal barge Lock Berlin.
Caywood, Alice (dau Hannah) housekeeper bds L. Caywood rd3 Clyde H39.
Caywood, Hannah (wid Charles) retired bds L. Caywood rd3 H39.
Caywood, Lucy housekeeper (garden) O 2¼a rd3 Clyde H39.
Chalker, James (son Miio L.) farm hand bds M. L. Chalker rd5 Clyde H88 B T.

- Chalker, Lucy J. (Ira L.) farmer (grain & potatoes) O 50a rd5 Clyde H88.
 Chalker, Milo L. (Harriet E.) 8 ch farmer (grain & fruit) WOS 50a rd5 Clyde H88 B T.
 CHANDLER, EMOGENE (wid Fred) 4 ch housekeeper bds J. Pound rd2 Seneca Falls H106.
 Cheney, Charles (Margaret) 1 ch farmer (grain & potatoes) WOS 185a rd1 Clyde H24 B T.
 Cheney, D. Alonzo (Gladys) farmer bds C. Cheney rd1 Clyde H24 B T.
 Clark, Elmer G. (Eva) 2ch farmer O 126a rd1 Lyons H68.
 Clasby, Frank farmer bds M. Crowley rd1 Clyde H14.
 Clauz, Ambrose (son George Sr.) farmer bds G. Clauz Sr Lock Berlin H44.
 Clausz, Charles (Mary S.) farmer (fruit) O 103³/₄a rd1 Clyde H23.
 CLAUSZ, EDWARD (CAROLINE) farmer O 90a rd1 Lyons H67.
 Clausz, Emma (dau George Sr.) bookkeeper bds G. Clausz Lock Berlin H 44.
 Clausz, George Jr. (son George Sr.) farmer bds G. Clausz Lock Berlin H44.
 Clausz, George Sr. (Louisa) farmer (grain) O 237a Lock Berlin H44.
 Closs, James laborer O H&L box 53 Lock Berlin H31.
 Clum, Orville E. (Lulu M.) farmer O 78a rd4 Clyde H65 B T.
 Clum, Samantha (wid Seth) housekeeper bds O. E. Clum rd4 Clyde H65 B T.
 Coapman, Frank laborer bds L. Andrews rd5 Clyde H62.
 Coe, Aurelia L. farmer (hay) O 109a rd2 Clyde H55 B T.
 Colburn, Irving (Margaret) farmer O 20a bds L. Baldrige Lock Berlin.
 Cole, Isaac O. (Mae L.) 1 ch farmer & contractor O 90a rd1 Clyde H34.
 Colegrove & Monroe farmer (peas) O 159a rd2 Clyde H56.
 COLEGROVE, GEORGE farmer (Colegrove & Monroe) rd2 Clyde H56.
 Colegrove, Joseph (Lucy) 6 ch farmer (hay) O 51a Clyde H56.
 Coleman, Henry (Alice) 4 ch farm hand O H&L rd2 Clyde H38.
 Collins, Timothy farm hand bds H. J. Martin rd2 Clyde H55.
 Converse, Cyrus (Julia) farm hand T H&L rd1 Clyde H24 B T.
 Converse, John (Florence) 3 ch farmer (hay) O 125a rd2 Clyde H15 B T.
 Converse, Susannah (wid John) retired bds F. Pound rd2 Clyde H98.
 Cook, Fred (Julia B.) 2 ch farmer O 100a rd5 Clyde H49 B T.
 COOK, FRED farm hand bds W. H. Lawrence rd5 Clyde H51 B T.
 Cook, William farm hand bds H. Garrett rd1 Clyde H33.
 Cooney, Charles farmer O 50a rd3 Clyde H17 B T.
 Cooney, Verna (dau Charles) housekeeper bds C. Cooney rd3 Clyde H17 B T.
 Costello, Ann (wid Michael) retired O H&L rd4 Clyde.
 Countryman, Jerry 1 ch farmer rd3 Clyde H29.
 Crapsey, Leat (Pearl) 3 ch farmer (truck) T 10a rd4 Clyde.
 Crawford, Bessie housekeeper (Crawford estate) rd5 Clyde H49 B T.
 CRAWFORD ESTATE farming (fruit) O 80a rd5 Clyde H49 B T.
 Crawford, Florence teacher (Crawford estate) rd5 Clyde H49 B T.
 CRAWFORD, JOSEPH farmer (Crawford estate) rd5 Clyde H49 B T.
 Crawford, Myrtle teacher (Crawford estate) rd5 Clyde H49 B T.
 Crawford, Willard (Lillian) farmer (dairy) O 100a rd2 Clyde H103.
 CREAGER, WILLIAM farmer (cabbage) O 100a rd1 Lyons H71.
 Crittle, Phoebe domestic bds W. W. Boyes rd2 Lyons H22 B T.
 Cross, Henry E. (Eva) farmer O 100a rd5 Clyde H87 B T.
 Cross, J. Raymond (son Henry E.) farmer bds H. E. Cross rd5 Clyde H87 B T.
 Crowley, Maria 1 ch retired (hay) O 180a rd1 Clyde H14.
 Cullen, Jeffry retired bds J. Burke rd4 H87 B T.
 Cummings, John nurseryman rd2 Geneva H42 H T.
 Cummings, William H. (Mary E.) 1 ch farmer laborer T H&L rd4 Clyde H65.
 Curtis, Fred farm hand bds C. Bastian rd1 Lyons H44.
 Cushman, George laborer bds D. Pultz rd2 Clyde H15 B T.
 Cushman, Henry (son Solomon) farm hand bds S. Cushman rd2 Clyde H5.
 Cushman, Solomon retired O H&L rd2 Clyde H5.
 Cushman, Walter (son Solomon) farm hand bds S. Cushman rd2 Clyde H5.
 DABALL, H. FRANK (LILLIAN) 2 ch farmer (hay) O 150a rd3 Clyde H39 B T.
 Dailey, William (Nora) 1 ch farmer (dairy & fruit) T 180a rd2 Clyde H53 B T.
 DE DEE ABRAM (MAUDE) 5 ch farmer (stock) T 100a rd4 Clyde H60 B T.
 DESMOND, AMOS V. (MARY) 1 ch farmer (wheat & apples) T 130a rd4 Clyde H76.
 DESMOND, FRANK (CARRIE A.) farmer O 190a rd4 Clyde H76 B T.
 DEUEL, WILLIAM P. (MARY) farmer (hay) O 100a rd4 Clyde H75.
 DEVEREAUX, LYNN (BLANCH) farmer T 85a rd5 Clyde H51 B T.
 Devoe, Daniel (Sophia) farmer O 100a Clyde H50.
 Devoll, George L. (son Levi) farmer bds L. Devoll rd4 Clyde H78.
 Devoll, Levi (Theresa) 1 ch farmer (grain & hay) O 35a rd4 Clyde H78.
 Dickson, Thomas S. (Frances) 1 ch farmer (fruit) O 50a Clyde H6 B T.
 DINSMORE, CHARLES H. (CATHERINE) mail carrier T 37a Clyde H36.

Dinsmore, Emily (dau Charles H.) teacher bds C. H. Dinsmore Clyde H36.
Dinsmore, Frank (Ethel) farmer bds C. H. Dinsmore Clyde H36.
Dinsmoore, Lucien (Ella) farmer (cabbage & cattle) O 55a rd3 Clyde H17.
Di Santo, Nicholas (Cherubina) 8 ch farmer (truck) WOS 3 $\frac{1}{2}$ a rd3 Clyde H25 B T.
Diviny, Frank (Grace) farmer T H&L rd5 Clyde H50 B T.
Dixon, Ann (wid Levi) housekeeper bds L. Earls rd5 Clyde H62 B T.
Donnelly, John retired bds C. Garry rd2 Clyde H28.
Donohue, John farmer bds Cooney rd3 Clyde H17 B T.
Donovan, Anna (wid Maurice) 3 ch farmer (hay) O 100a rd3 Clyde H7.
Donovan, Herbert L. (Clara) 4 ch canal foreman T H&L Lock Berlin H32 B T.
Donovan, Timothy (son Anna) 3 ch farmer bds A. Donovan rd3 Clyde H7.
Dower, Patrick W. (Ellen) retired O 21a rd4 Clyde H46.
DOWNS, ALFRED 1 ch farmer (grain) WOS 120a rd5 Clyde H88 B T.
Downs, Alice (dau Alfred) housekeeper bds A. Downs rd5 Clyde H88 B T.
Downs, Anna (dau Alfred) housekeeper bds A. Downs rd5 Clyde H88 B T.
Downs, Charles W. (son Alfred) farmer bds A. Downs rd5 Clyde H88 B T.
Drusdale, Leslie farm hand bds C. D. Heald rd2 Lyon H22 B T.
Dunbar, Charity (wid Lewis) retired Lock Berlin.
Dunkley, Mary A. postmistress O H&L Lock Berlin.
Earls, Clarence (May) 1 ch farmer (hay) T 73a rd4 Clyde H82.
Earls, Frank A. (Edra) farmer (grain & hay) O 100a rd5 Clyde H90.
Earls, Leroy (Nellie) farmer O 50a rd5 H62 B T.
Eberhard, Joseph (Susannah) farm hand T H&L Lock Berlin.
Eckert, Martin farm hand bds F. Gansz rd1 Lyons H68.
EMEIGH, DAVID A. (KATHERINE C.) farmer (grain) O 90a rd2 Seneca Falls H106
B T.
Emigh, Peter farmer (hay) O 91a rd4 Clyde H82.
Evans, LeMoyné A. (dau Mary A.) teacher bds M. A. Evans rd4 Clyde.
Evans, Mary A. (wid Richard J.) 1 ch retired O 100a H&L rd4 Clyde.
EYER, CORNELIUS (SARAH) 2 ch farmer (hay) O 50a rd4 Clyde H74.
Eyer, Samuel (Sarah) farmer (grain) O 100a rd1 Lyons H59.
Falke, Arthur (Elizabeth) farmer (wheat & cabbage) WOS 197a rd2 Lyons H12 B T.
Fatts, Earl (Lena) 1 ch farm hand T H&L rd4 Clyde H72.
Fee, Amelia D. (wid George) nurse bds G. Stock rd5 Clyde H50.
FEEK, S. G. (EMELINE) 1 ch farmer O 150a rd4 Clyde H65.
FEOCK, ALBERT M. (EMMA) 7 ch farmer (hay) WOS 108a rd1 Lyons H71.
Ferris, Ellen (wid George) nurse bds C. L. Terpening rd4 Clyde H65.
Finch & Reynolds farmers (grain) O 96a rd2 Lyons H22.
Finch, Ernest overseer bds M. A. Finch 167 Caroline St Clyde.
Finch, George W. (Edith) farmer (Finch & Reynolds) rd2 Lyons H22.
Finch, Matilda A. (wid David S.) retired O 208a 167 Caroline St Clyde.
Finn, Elizabeth (wid Menzo R.) housekeeper rd3 Clyde H25.
Fisher, Adrian H. (Mary) 1 ch farmer O 41a Clyde H6.
Fisher, Isaac (Stella) 1 ch carpenter bds F. Howard rd2 Clyde H36.
Flannigan, Thomas farm hand bds D. Lundergan rd2 Clyde H98.
Flick, Joseph farm hand bds W. W. Boyes rd2 Lyons H22 B T.
Foote Bros., farmers O 107a rd1 Lyons H44.
Foote, Catherine (wid Samuel) housekeeper (Foote Bros.) rd1 Lyons H44.
Foote, Elizabeth (dau Catherine) housekeeper (Foote Bros.) rd1 Lyons H44.
Foote, Elmer K. farmer (Foote Bros.) rd1 Lyons H44.
Foote, Elton T. (Emma) 1 ch farmer (Foote Bros.) rd1 Lyons H44.
Foote, Mary (wid Philander) housekeeper bds J. Closs box 53 Berlin H31.
FOWLER, HENRY S. (ALMEDA) farmer (fruit) O 106a rd2 Clyde H36.
Frank, Henry farmer (hay) O 60a rd3 Clyde H25.
Freeland, Emma (dau Lucy) housekeeper bds L. Freeland rd5 Clyde H51.
Freeland, J. Percy (son Lucy) farmer bds L. Freeland rd5 Clyde H51.
Freeland, Lucy (wid Charles D.) farmer (hay) O 60a rd5 Clyde H51.
Fuller, Elias D. (Sarah) 2 ch farmer T 70a rd4 Clyde H45.
GANSZ, FRED (BARBARA) farmer (stock) O 481a rd1 Lyons H68.
GANSZ, GEORGE H. (EMMA) 2 ch farmer O 50a rd1 Lyons H44.
GANSZ, HERMAN E. (son Fred) farmer bds F. Gansz rd1 Lyons H68.
Garrett, Herbert (Florence) farmer O 100a rd1 Clyde H33.
Garry, Clarence (Elizabeth) 1 ch farm hand T H&L rd2 Clyde T28.
Gatchell, Grace E. (dau Jerry J.) teacher bds J. J. Gatchell Clyde H6 B T.
GATCHELL, JERRY J. (ALICE H.) farmer (hay & fruit) O 108a Clyde H6 B T.
Gausz, Elizabeth (wid Edward) housekeeper rd2 Lyons H40.
Gazley, Michael (Mary) farmer (grain & hay) O 26a rd2 Clyde H15.
Gerster, Philip (Sarah) retired O H&L rd4 Clyde.

- GILMORE, WILLIAM H. (EDITH M.) farmer (fruit) & agt for I. O. C. Surne WOS 96a rd4 Clyde H83.
- Glover, Edward A. (Viola) 1 ch farmer (fruit) O 96a rd5 Clyde H50 B T.
- Glover, George (Nyra) 1 ch farmer bds E. A. Glover rd5 Clyde H50 B T.
- Goetzman, George (son Magdalena) farmer bds M. Goetzman rd1 Lyons H104½.
- Goetzman, Magdalena (wid George) retired O 100a rd1 Lyons H104½.
- Gordan, William T. (Josephine B.) lock tender O H&L Lock Berlin.
- Gordon, Clarissa X. farmer bds D. C. Gordon rd3 Clyde H8.
- Gordon, Dora C. farmer (hay & apples) O 140a rd3 Clyde H8.
- GOSS, EDRA housekeeper bds L. Rice rd2 Clyde H36.
- Goss, George farm hand bds W. Burke rd3 Clyde H9 B T.
- Goss, John (Ida) 1 ch farmer O H&L rd3 Clyde H7.
- Graham, Bert (Catherine) auto tester bds C. H. Graham rd4 Clyde H47 B T.
- Graham, Charles H. (Mary) 2 ch farmer (fruit) WOS 165a rd4 Clyde H47 B T.
- Green & Green farmers (fruit) WOS 225a rd4 Clyde H45.
- Green, Charles H. (Ellen) farmer (Green & Green) rd4 Clyde H45.
- Green, Lewis H. (Edith) 1 ch farmer (Green & Green) rd4 Clyde H45.
- Groate, Lillian housekeeper bds P. Emigh rd4 Clyde H82.
- Groppe, Henry (Minnie) farmer (hay) O 60a rd3 Clyde H25.
- Grosscup, John retired bds D. Devoe Clyde H50.
- Guilfus, Fred (Jessie) 2 ch farmer (peas) O 23a rd2 Clyde H55.
- Hall, Albert P. (Ellen) farmer (hay) O 64a rd4 Clyde H74.
- Hall, Elberta (dau Albert P.) teacher bds A. P. Hall rd4 Clyde H74.
- Hall, Emma (dau Albert P.) teacher bds A. P. Hall rd4 Clyde H74.
- Hall, Flora (dau Albert P.) farmer bds A. P. Hall rd4 Clyde H74.
- Hall, Wilfred (son Albert P.) farmer bds A. P. Hall rd4 Clyde H74.
- Halter, Catherine (wid John) retired bds J. Eberhard Lock Berlin.
- Hanford, John retired O H&L rd4 Clyde.
- HANNETT, WILLIAM JR. (CHARLOTTE) 2 ch farmer (truck) O 25a Clyde H6 B T.
- Harper, Almon (Cora P.) 1 ch milkman bds J. O. Welch Clyde H37 B T.
- Harper, Charles (Esther) 2 ch farmer (hay) O 67½a Clyde H6 B T.
- Harper, Chauncey (Louisa) farmer (oats) O 62a Clyde H6.
- Harper, George (Cora) 3 ch farmer (hay) WOS 100a Clyde H6.
- Harper, Selah (son Charles) farmer bds C. Harper Clyde H6 B T.
- Harrington, Harry (Armenia) 1 ch laborer T H&L rd2 Lyons H1.
- Harris, Minnie B. housekeeper bds H. T. Smith rd5 Clyde H90 B T.
- Harrison, Benjamin (Clara) laborer bds E. Hutchins rd2 Clyde H108.
- Hart, Bert (Lena) 3 ch paperer T H&L rd1 Clyde H13.
- Hart, Charles (Emma) 2 ch farmer O 5a rd3 Clyde H39.
- Hart, Frank (Lillie) 2 ch laborer T H&L rd1 Clyde H13.
- Hazard, John farm hand bds H. C. Lasher rd4 Clyde H73.
- HEALD, CORYELL D. (MYRTA D.) 3 ch farmer (dairy) O 60a rd2 Lyons H22 B T.
- Heald, Edna (dau Joseph) housework bds J. Heald rd1 Clyde H23.
- Heald, Harry (son Joseph) farmer bds J. Heald rd1 Clyde H23.
- Heald, Joseph (Marie A.) 3 ch farmer (hay) WOS 210a rd1 Clyde H23.
- HEBGEN, JACOB farmer O 40a rd2 Clyde H36.
- Hebgen, William (son Jacob) farmer bds J. Hebgen rd2 Clyde H36.
- Heckson, John (Anna) farmer (hay) O 50a rd1 Clyde H34.
- Hecox, Ada M. (dau Alfred) housework bds A. Hecox rd1 Clyde H3 B T.
- Hecox, Alfred (Eliza) 2 ch farmer (hay) O H&L WOS 180a rd1 Clyde H3 B T.
- Hecox, George W. (son Alfred) farmer bds A. Hecox rd1 Clyde H3 B T.
- Heisler, Henry (Barbara) retired O 50a rd4 Clyde H63 B T.
- HEISLER, HENRY R. (VIOLA) 1 ch farmer (hay) T 50a rd4 Clyde H63 B T.
- Heit, Clarence (son William A.) farmer bds W. A. Heit rd4 Clyde H46 B T.
- Heit, George F. (son Magdalena) farmer (hay) T 205a rd4 Clyde H45.
- Heit, John H. (Lena) farmer (hay) O 244a rd4 Clyde H105.
- Heit, Magdalena (wid Jacob) retired O 205a rd4 Clyde H45.
- Heit, Pearl (dau William A.) teacher bds W. A. Heit rd4 Clyde H46 B T.
- Heit, Ruby (dau William A.) teacher bds W. A. Heit rd4 Clyde H46 B T.
- Heit, William A. (Adelia) 3 ch farmer O 80a rd4 Clyde H46 B T.
- Heit, William E. (Catherine) 4 ch farmer (hay) T 191a rd2 Clyde H43.
- Hendricks, Eugene (Flora) 2 ch farmer (oats) O 100a rd2 Clyde H26.
- Hendricks, Irving (Carrie) 1 ch harness-maker O H&L Clyde H36.
- Hess, Charles farmer O 65a rd2 Clyde H14.
- Hess, John (Minnie) 4 ch farmer (hay) WOS 65a rd2 Clyde H14.
- Hibbard, Oliver T. (Ellen) farmer WOS 63a rd4 Clyde H46.
- HIER, WILLIAM (MARY) farmer O 96a rd1 Lyons H44.
- Hilch, John farm hand bds M. Salmen rd1 Lyons H71 B T.
- Hodder, Albert farm hand bds J. O. Welch Clyde H37 B T.

Horton, Jane retired T H&L rd2 Clyde H108.
Horton, Smith G. (Ollive) 3 ch farmer (corn) O130a rd2 Clyde H108 B T.
Howard, Frank (Carrie B.) farmer (dairy) O 89a rd2 Clyde H36.
Howard, Joseph (Lena) 3 ch motorman O H&L Lock Berlin.
Huckle, Clarence (son George Sr.) farmer bds G. Huckle Sr. rd1 Clyde H24 B T.
Huckle, George Jr. (son George Sr.) farmer bds G. Huckle Sr. rd1 Clyde H24 B T.
HUCKLE, GEORGE SR. (HANNAH) 5 ch farmer O 123a rd1 Clyde H24 B T.
Huckle, Walter F. (son George Sr.) farmer bds G. Huckle Sr. rd1 Clyde H24 B T.
Hucklen, Walter (Hattie) 4 ch farmer (fruit) 0 93a rd1 Clyde H24 B T.
HUDSON, GEORGE H. (ETHEL) 4 ch farmer (hay & fruit) T 80a rd2 Clyde H55.
Humbert, Gardner laborer bds J. L. Klippel rd2 Lyons H22 B T.
Hunt, Elizabeth W. (wid William M.) housekeeper bds R. P. Hunt rd4 Clyde H46 B T.
Hunt, Richard P. (son Elizabeth) farmer (fruit) WOS 165a rd4 Clyde H46 B T.
Hurlburt, Anson 2 ch retired rd4 Clyde H87 B T.
Hurlburt, Wallace E. 2 ch farmer (grain) O 105a rd4 Clyde H87 B T.
Hutchins, Andrew (Charlotte B.) farmer O H&L rd2 Clyde H 108 B T.
Hutchins, Eugene 3 ch cooper O H&L rd2 Clyde H 108 B T.
Inman, Mary J. (wid Eber) retired bds C. I. Syron rd5 Clyde H51 B T.
Inwood, Joseph farm hand bds H. T. Smith rd5 Clyde H90 B T.
Iocco, Michael (son Rosa) farmer (corn) O 112a rd5 Clyde H50 B T.
Iocco, Rosa (wid Joseph) 1 ch housekeeper bds M. Iocco rd5 Clyde H50 B T.
Janto, Rock (Jennie) 2 ch farmer O 100a rd1 Clyde H3.
Janto, Thomas (son Roch) farmer bds R. Janto rd1 Clyde H3.
Jeffers, Daniel (Ulda) 5 ch farmer WOS 105a Clyde H6.
Jenison, D. Edward 2 ch farmer (stock) T 112a Lock Berlin H32.
Jenison, Mary (dau D. Edward) housekeeper bds D. E. Jenison Lock Berlin H32.
Jenison, Sanford (son D. Edward) farmer bds D. E. Jenison Lock Berlin H32.
Jenkins, Homer (Ethel) 3 ch mail carrler T H&L rd1 Clyde H35 B T.
Jenkins, William T. (Marla) 2 ch farmer (hay) O 252a rd4 Clyde H82 B T.
Johnson, Pearly (Inez) 3 ch farm hand T H&L rd3 Clyde H9.
Jordan, James (Helen) farmer O 52a rd3 Clyde H17.
Jordan, Lewis (Mary) 1 ch farmer O 30a Lock Berlin.
JORDAN, WILLIAM T. (JOSEPHINE B.) farmer (peas & onions) O 125a box 55 Lock Berlin H41 B T.
Juffs, Arthur (Frances) 1 ch farmer (hay) WOS 135a Clyde H6.
Juffs, Charles (Anna) laborer O H&L Lock Berlin.
Kaiser, Charles Sr. (Catherine) 1 ch farmer O 135a rd4 Clyde H45.
Kaiser, Charles Jr. (son Charles Sr.) farmer bds C. Kaiser Sr. rd4 Clyde H45.
Kaiser, William (son Charles, Sr.) farmer bds C. Kaiser Sr. rd4 Clyde H45.
Kane, Stephen (Emma E.) 2 ch farmer (fruit) O 12a rd3 Clyde H19.
Kehoe, James farm hand T H&L rd4 Clyde H46.
KELLOGG, HENRY (JENNIE) farmer (peas) O 80a rd2 Clyde H98 B T.
Kellogg, Lewis P. (Maude) 2 ch farmer bds H. Kellogg rd2 Clyde H98 B T.
KELSEY, EDGAR (ROSE) farmer WOS 100a rd3 Clyde H17 B T.
Keisey, Fred S. (Lenora) 2 ch farmer (fruit) O 160a rd3 Clyde H17 B T.
King, Andrew (Lena) 1 ch farm hand T H&L rd2 Clyde H108 B T.
King, Hannah (wid John) retlred bds A. King rd2 Clyde H108.
Kirby, James laborer O H&L rd1 Clyde H35.
KISE, HARLEY C. (ADA) 9 ch farmer (fruit & berries) O 50a rd5 Clyde H87 B T.
Kise, Wanda (dau Harley C.) housekeeper bds F. C. Kise rd5 Clyde H87 B T.
Kitchen, William H. (Mary) 2 ch farmer (fruit) O 56a WOS 196a rd1 Clyde H23.
KLIPPEL, CHARLES M. (EDITH V.) 2 ch farmer (potatoes) O 49 $\frac{1}{4}$ a rd4 Clyde H75.
KLIPPEL, JACOB L. (GEORGIA) farmer O 70a rd2 Lyons H22 B T.
Klippel, John H. merchant bds L. W. Pond box 32 Lock Berlin H31 B T.
Klippel, Phillip F. (Ella A.) 2 ch farmer (poultry) O 54a Lock Berlin H44.
Knapp, Eli retired bds J. Converse rd2 Clyde H15 B T.
Knox, Edward (Miranda) farmer O 65a rd5 Clyde H51 B T.
KREISS, CHARLES H. (JULIA A.) 1 ch farmer O 97a rd2 Lyons H40 B T.
Kreiss, Fred (Lena) retired O H&L O 198a Lock Berlin.
Kreiss, George A. (Caroline) 3 ch farmer (dairy) O 58a rd2 Lyons H22.
KROEGER, FRED H. (ELEANOR) 3 ch farmer (poultry) O 85a rd4 Clyde H82 B T.
Krusemark, Charles (Caroline) retired bds E. Clausz rd1 Lyons H67.
Krusemark, Charles Jr. (Catherine) 1 ch farmer WOS 62a rd1 Lyons H66 B T.
Krusemark, Edward (Emma H.) 2 ch farmer rd2 Lyons H12.
Krusemark, William (Sophia) 1 ch farmer (grain) O 65a rd2 Lyons H22 B T.
Lake, Katherine (wid Allen) housekeeper O 100a rd1 Clyde H34.
LAMB, EUGENE H. (STELLA A.) 1 ch farmer (potatoes & apples) O 57a rd2 Seneca Falls H93.
Langdon, Irvin J. (Cora) farmer WOS 50a rd5 Clyde H50.

- Langdon, Owen S. retired O 50a rd5 Clyde H50.
 Lape, Philip H. (Dora) farmer O 16a rd4 Clyde H65.
 LaRue, William P. (Emma L.) farmer (hay) O 104a rd2 Clyde H16 B T.
 LASHER, FRANK (ROSE) 1 ch farmer (hay) WOS 200a rd2 Lyons H2 B T.
 LASHER, HELEN C. (wid George) farmer O 65a rd4 Clyde H73.
 Lawrence, William A. (Etta) 2 ch farmer (grain & hay) O 132a rd5 Clyde H106.
 LAWRENCE, WILLIAM H. (HATTIE) farmer (cattle) O 90a rd5 Clyde H51 B T.
 LEE, HENRY B. (ELIZABETH) 3 ch supt nursery T 700a rd4 Clyde H72 B T.
 Lee, Pliny (son Henry B.) farm hand bds H. B. Lee rd4 Clyde H72 B T.
 Leigh, George (Phoebe) farmer O 120a rd5 Clyde H106.
 Lembke, Charles F. (Minnie) 2 ch farmer O 50a Lock Berlin H23.
 LEMBKE, FRED W. (LAURA) 1 ch farmer (cattle) O 131a rd1 Lyons H44 B T.
 Lembke, Sophia (wid John) retired bds C. F. Lembke Lock Berlin H23.
 Lendt, Albert H. produce dealer bds W. H. Lendt box 50 Lock Berlin H31.
 Lendt, William H. (Margaret) farmer O H&L WOS 75a box 50 Lock Berlin H31.
 Lester, Edward (Minnie) 1 ch farmer O 36a rd2 Clyde H14.
 Lester, Henry (Lillian) 1 ch farmer (hay) O 50a rd2 Clyde H14.
 Lester, John painter O H&L rd2 Clyde H14.
 Lester, Julius Sr. retired bds H. Lester rd2 Clyde H14.
 Lester, Julius (Mary) carpenter & farmer (truck) O 3a rd1 Clyde H35.
 Links, Henry (Carrie) retired T H&L Lock Berlin.
 Lippert, Christian (Louise) laborer O H&L rd2 Seneca Falls H106.
 Lippert, Fred (Lena) farmer (grain) WOS 225a rd1 Clyde H24.
 Lippert, George (Lena) 3 ch farmer bds F. Lippert rd1 Clyde H24.
 Lippert, John F. (Minnie) 5 ch farmer (hay) WOS 100a rd2 Clyde H15.
 Livingston, John P. (Minnie) farmer (corn) O 123a rd3 Clyde H20.
 LLOYD, WEST (MATILDA) 3 ch farmer (cabbage) T 100a rd1 Lyons H104½.
 Lotz, William Jr. (son William Sr.) farmer bds W. Lotz Sr. rd4 Lyons H1.
 Lotz, William Sr. (Sophia) farmer WOS 150a rd4 Lyons H1.
 Loveless, Christopher C. farm hand bds W. Burke rd3 Clyde H9 B T.
 Luffman, Edwin (Hattie) 7 ch farmer (truck & berries) O 50a Clyde H36.
 Luffman, Frank (Maude) farmer (stock) O 100a rd2 Clyde H14.
 Luffman, William (Amelia) retired bds F. Luffman rd2 Clyde H14.
 Lundergan, Alice housekeeper bds D. Lundergan rd2 Clyde H98.
 Lundergan, David (Alice) farmer (potatoes) O 136a rd2 Clyde H98.
 Lundergan, James (son David) farmer bds D. Lundergan rd2 Clyde H98.
 Lundergan, May teacher bds D. Lundergan rd2 Clyde H98.
 Lundy, Arthur (Edith) farmer T 50a rd4 Clyde H47.
 Lundy, Chester H. (Lena) farmer WOS 50a rd5 Clyde H51.
 Lundy, Herbert retired bds W. Lundy rd4 Clyde H86 B T.
 Lundy, Phoebe (wid Eli) retired bds W. Lundy rd4 Clyde H86 B T.
 Lundy, Walter (Olive) 2 ch farmer O 76a rd4 Clyde H86 B T.
 Lundy, Walter 1 ch supt pumping sta T H&L rd1 Clyde H35 B T.
 Mackie, Alfred (Agnes) farmer (oats) O 25a Clyde H6.
 MACKIE, JOHN M. (HELEN) farmer O 100a rd3 Clyde H25 B T.
 MADEGAN, SHERMAN (IDA) 1 ch farmer O 70a rd1 Clyde H24.
 Malchoff Carl (son Carrie) farmer bds C. Malchoff rd5 Clyde H50 B T.
 Malchoff, Carrie (wid Charles) 1 ch farmer O 50a rd5 Clyde H50 B T.
 Malchoff, Elizabeth teacher bds C. Malchoff rd5 Clyde H50 B T.
 Malchoff, Etta (dau Carrie) housekeeper bds C. Malchoff rd5 Clyde H50 B T.
 Malchoff, Lena (dau Carrie) housekeeper bds C. Malchoff rd5 Clyde H50 B T.
 Malcow, Fred (Sophia) 1 ch farmer (hay) WOS 60a rd2 Clyde H5 B T.
 Marriott, Allen (son Robert) farmer bds R. Marriott rd3 Clyde H107 B T.
 Marriott, Robert (Bessie) 2 ch farmer (wheat) O 100a rd3 Clyde H107 B T.
 Marro, Ross (Rosa) 7 ch farmer rd3 Clyde H17.
 Marshall, George farm hand bds P. Powers rd2 Clyde H28.
 Marshall, Leroy F. (Greta) 1 ch farmer (fruit) WOS 66a rd3 Clyde H17 B T.
 MASTEN, JOHN H. (CARRIE) 2 ch farmer O 82a rd4 Clyde H65 B T.
 Martin, Florence (dau Fred Sr.) housekeeper bds F. Martin Sr. rd1 Lyons H68.
 Martin, Frank (son Fred Sr.) farmer bds F. Martin Sr. rd1 Lyons H68.
 Martin, Fred Jr. (son Fred Sr.) farmer bds F. Martin Sr. rd1 Lyons H68.
 Martin, Fred H. Sr. (Barbara) 4 ch farmer (hay) O 50a rd1 Lyons H68.
 Martin, Henry J. (Barbara) 1 ch farmer (hay) O 92a rd2 Clyde H55.
 MARTIN, JOHN A. (ANNIE B.) 2 ch laborer T H&L rd1 Lyons H70.
 Martin, Lewis (Caroline) laborer O H&L Lock Berlin.
 MARTIN, WILLIAM E. (ROSY) 3 ch farmer (grain) T 70a rd1 Lyons H44.
 Marstiner, Regina (wid Michael) retired bds H. Bastian rd2 Lyons H57.
 Mathes, Adelbert O. (Alta) farmer (cabbage & fruit) O 175a rd2 Lyons H12 B T.
 Mathes, Roy (son Adelbert O.) farmer bds A. O. Mathes rd2 Lyons H12 B T.

Matthews, Andrew laborer O H&L rd4 Clyde.
Matthews, Charles (son Jackson) farm hand O H&L rd4 Clyde.
Matthews, Fred (Fannie L.) farmer O 56a rd4 Clyde H65.
Matthews, Jackson (Lucy) retired bds C. Matthews rd4 Clyde.
Matthews, Joseph W. (Martha) 5 ch farmer WOS 75a rd4 Clyde H85.
Matthews, William farm hand T H&L rd2 Clyde H55 B T.
Maynard, Delbert (son George I.) clerk bds G. I. Maynard Lock Berlin H22 B T.
Maynard, Florence (dau George I.) housekeeper bds G. I. Maynard Lock Berlin H22 B T.
Maynard, George I. (Flora) farmer (poultry) O 21a Lock Berlin H22 B T.
McLeod, Hugh farmer WOS 145a bds J. Reynolds rd1 Lyons H70 B T.
McMillan, Charles S. (Phoebe) 6 ch farmer (peas) O 69a rd3 Clyde H97.
Meade, Gilbert (Lena) farmer bds W. E. Meade rd5 Clyde H49 B T.
MEADE, WILLIAM E. (CLARA W.) 1 ch farmer (fruit) O 100a rd5 Clyde H49 B T.
MEADE, WILLIS S. (NELLIE) 2 ch farmer (cattle) O 75a rd5 Clyde H51 B T.
MERICLE, EDWARD S. (ETHEL A.) 1 ch farmer T H&L rd4 Clyde H65.
MESSENGER, CHARLES F. (GRACE M.) 2 ch farmer O 92a rd2 Clyde H109.
Mestler, Nicholas A. (Rosa B.) 1 ch produce dealer O H&L rd4 Lock Berlin H31 B T.
Mestley, John M. (Minnie) 4 ch farmer (grain) WOS 90a rd2 Lyons H30.
Millard, Edward H. (Electa C.) farmer O 45a rd5 Clyde H50 B T.
Millard, Harvey C. (Ida M.) 4 ch farmer (fruit) T 26a rd5 Clyde H87.
Miller, Bessie E. (wid Claude) housekeeper bds I. H. Roy rd1 Clyde H24 B T.
Miller, George retired O H&L Lock Berlin.
Miller, Mary (wid John) retired bds H. Beal rd1 Lyons H58.
Miller, William (Nellie) 3 ch thresher (farmer) O H&L Lock Berlin.
MINER, AUGUSTUS (MAY) 3 ch farmer (hay) WOS 96a rd9 Clyde H15.
Minges, Carl farm hand bds C. Bastian rd6 Lyons H104½.
Minney, Thomas (Clara) 1 ch boatman O H&L rd2 Clyde H97 B T.
Monroe, John (Lydia) farmer (Colegrove & Monroe) rd2 Clyde H56.
Montemorano, Frank (Annie) 6 ch farmer (peas) O 35a rd5 Clyde H50.
Moon, Daniel (Ella) 4 ch trolleyman T H&L Lock Berlin.
Moore, Newton (Pauline) farmer (hay) 200a rd1 Clyde H35 B T.
Morey, Charles (son Jefferson) farmer rd2 Clyde H36.
Morey, Chris (Lydia) 2 ch farmer (grain) WOS 86a rd2 Clyde H55.
Morey, Jefferson (Adelaine) farmer O H&L rd2 Clyde H36.
Morsheimer, Edwin L. (Marion) salesman bds G. Morsheimer rd1 Lyons H59.
Morsheimer, George (Mary) farmer (grain) WOS 112a rd1 Lyons H59.
Moslein, Foster farmer (onions & fruit) O 7a Clyde H36.
Murray, Ella housekeeper bds M. Murray rd3 Clyde H107 B T.
Murray, Martin farmer (grain) O 95a rd3 Clyde H107 B T.
Nelson, Charles (son William C.) farmer bds W. C. Nelson rd5 Clyde H60.
Nelson, Harvey L. (Lucinda) retired rd4 Clyde H60.
Nelson, John (Bertha) 2 ch farmer T H&L rd4 Clyde H60 B T.
Nelson, William C. (Emma) 1 ch farmer (poultry) O104a rd5 Clyde H60.
Newkirk, Albert (Jennie) 2 ch carpenter O 50a rd1 Lyons H43.
Noble, Albert (son Walter R.) farmer bds W. R. Noble rd3 Clyde H39.
Noble, T. Fred (Stella) 3 ch farmer O 100a rd5 Clyde H51.
Noble, Walter R. (Sarah) 6 ch farmer O 300a rd5 Clyde H39.
Norcott, Laura B. (dau Laura J.) housekeeper bds L. J. Norcott rd4 Clyde H65.
Norcott, Laura J. (wid Charles) 1 ch housekeeper O H&L rd4 Clyde H65.
Norcott, Nathan (son Laura J.) laborer bds L. J. Norcott rd4 Clyde H65.
Norcott, Paul (son Laura J.) laborer bds L. J. Norcott rd4 Clyde H65.
Norcott, Sylvester (son Laura J.) farmer bds L. J. Norcott rd4 Clyde H65.
Norcott, Sylvester farm hand bds J. Thorn rd4 Clyde H83.
Oakleaf, George (Minnie) 1 ch farmer (truck) O 11a rd2 Lyons H22.
Oakleaf, George H. (Helen) 1 ch farm hand T H&L rd4 Clyde H72.
O'Connor, Laurence (Fannie) farmer (oats) WOS 65a rd3 Clyde H18.
Odell, Joseph retired bds L. Jordan Lock Berlin.
Odell, Samuel (Anna) retired O H&L Lock Berlin.
Olds, Alfred (Carrie) 7 ch farm hand T H&L rd2 Clyde H16.
Osborn, Anette housekeeper bds I. Osborne rd2 Clyde H14.
Osborne, Harrison I. (son Isaac) farmer bds I. Osborn rd2 Clyde H14.
Osborne, Isaac farmer (hay) O 80a rd2 Clyde H14.
Osborne, Lewis (Pearl) farmer (hay) O 80a rd2 Clyde H14.
Oswald, Charles (Louise) 3 ch farmer (fruit) WOS 130a rd4 Clyde H73.
Oswald, Charles (son William A.) salesman bds W. A. Oswald rd1 Clyde H34.
Oswald, William A. (Elizabeth) 5 ch farmer (grain & stock) WOS 150a rd1 Clyde H34.
OSWALDT, GEORGE W. (ELIZABETH) 3 ch farmer (hay) WOS 113a rd1 Clyde H23.
Park, Arthur C. (Flossie) 3 ch furniture repairer T H&L Lock Berlin B T.

Parmington, Charles A. (Susan) retired O H&L Lock Berlin.
 Parmington, Clarence (Bertha) 1 ch tel opr O H&L Lock Berlin.
 Parrish, Alice (wid Noah) retired O 50a bds A. Lundy rd4 Clyde H47.
 Parrish, Herbert (son John) farmer bds J. Parrish rd2 Clyde H36.
 Parrish, John (Agnes) farmer (corn) O 50a rd2 Clyde H36.
 Parrish, Ruth (dau John) housekeeper bds J. Parrish rd2 Clyde H36.
 Parsons, Curtis A. farm hand bds W. Lundy rd4 Clyde H86 B T.
 Patreuse, Lorenzo rd3 Clyde H19.
 Perce, William (Mary) 2 ch farm hand T H&L rd2 Clyde H108.
 Perry, John (Mary) 1 ch farm hand T H&L rd2 Clyde H28 B T.
 Petteys, Catherine (wid Myron) retired bds A. Burchlm rd4 Clyde.
 Pickering, Fred farm hand bds G. Bornheimer rd1 Lyons H44.
 Pickering, Irving (son Thomas) farmer bds T. Pickering rd1 Lyons H44.
 Pickering, Thomas (Ann) farmer (hay) WOS 161a rd1 Lyons H44.
 Pickering, William (Anna) 1 ch farmer bds T. Pickering rd1 Lyons H44.
 Pierie, David H. cooper O H&L 100a rd4 Clyde H73.
 Pierie, Frank E. (Elsie) 1 ch farmer (hay) T 110a rd4 Clyde H73.
 Pierie, John (Susan) farmer (fruit) O 180a rd4 Clyde H74.
 Pierie, Susan (dau John) housekeeper bds J. Pierie rd4 Clyde H74.
 Pond, Lewis W. (Mary E.) 1 ch retired O H&L box 32 Lock Berlin H31 B T.
 Porter, Bassett farm hand bds F. L. Burt rd2 Clyde H26 B T.
 Porter, John M. (Edlth) 2 ch farmer (berries) T 25a rd2 Clyde H26.
 Pound, Frederick (Gertrude) farmer (oats) rd2 Clyde H98.
 Pound, John C. (Carrie) 5 ch farm hand T H&L rd5 Clyde H87.
 POUND, JOSEPH (EMOGENE) farmer (garden truck) O 7a rd2 Seneca Falls H106.
 Powers, Catherine (wid Michael) retired bds E. J. Powers rd5 Clyde H50 B T.
 Powers, Edward J. (Mary) farmer (fruit) O 52a rd5 Clyde H50 B T.
 Powers, Pauline (wid Israel) farmer (grain) O 37a rd3 Clyde H98 B T.
 POWERS, PORTER (MARY) 1 ch farmer (grain) O 45a rd2 Clyde H23.
 Powers, Thomas G. (Agnes) farmer (hay) O 57a rd3 Clyde H25 B T.
 Pritchard, Allen J. (Florence) 1 ch laborer T H&L rd4 Clyde H65.
 Proseus, Jennie (wid Oliver) retired Lock Berlin.
 PULTZ, CHARLES (MINNIE) farmer (hay) O 40a rd2 Clyde H5 B T.
 Pultz, Daniel (Ruberta) 3 ch farmer (hay) WOS 100a rd2 Clyde H15 B T.
 REED, PAUL J. (MAUDE K.) 2 ch farmer (fruit) WOS 155a rd2 Seneca Falls H112 B T.
 Renckert, Philip J. (Edna) farmer bds S. Eyer rd1 Lyons H59.
 Reynolds, Henry (Nellie) 6 ch farmer (Finch & Reynolds) rd4 Lyons H22.
 Reynolds, Jennie (wid Albert) housework O 145a rd1 Lyons H70 B T.
 Reynolds, Mertie M. (wid George) housekeeper bds F. I. Thorn rd5 Clyde H85 B T.
 RICE, LEROY (EMMA) 6 ch farmer (onions) O 96a rd2 Clyde H36.
 Richmond, C. H. farmer Lock Berlin H33.
 RICHMOND, SAMUEL (SARAH) carpenter O H&L Lock Berlin.
 ROBINSON, DAVID C. (MARY) farmer (wheat) O 113a rd1 Clyde H13 B T.
 Robinson, Edgar B. farm hand bds H. E. Cross rd5 Clyde H87 B T.
 Robinson, Paul (Anna) 1 ch farmer bds D. C. Robinson rd1 Clyde H13 B T.
 Rockwell, William farm hand bds P. J. Reed rd2 Seneca Falls H112 B T.
 Rooke, Frank (son George) farmer (hay) O 208 $\frac{3}{4}$ a rd1 Clyde H23 B T.
 ROOKE, GEORGE (LYDIA) farmer (fruit) O 100a rd1 Clyde H23 B T.
 Rooke, Mertie (dau George) housekeeper bds G. Rooke rd1 Clyde H23 B T.
 Roy, Charles G. (Addie) farmer O 106a rd1 Clyde H24 B T.
 Roy, Izra H. (Florence) 4 ch farmer (hay) O 150a rd1 Clyde H24 B T.
 Russell, Edward farm hand bds E. Knox rd5 Clyde H51 B T.
 Ryan, Margaret (dau Philip Sr.) housekeeper bds P. Ryan Sr. rd3 Clyde H18.
 Ryan, Philip Jr. (son Philip Sr.) farmer bds P. Ryan rd3 Clyde H18.
 Ryan, Philip Sr. farmer O 24 $\frac{1}{2}$ a rd3 Clyde H18.
 Salerno, Frank (Angeline) 2 ch farmer (garden truck) O 50a rd4 Clyde H65.
 Salmen, Michael (Katrina) farmer D 75a rd1 Lyons H71 B T.
 Sanford, Milton (son Stephen A.) laborer bds S. A. Sanford rd2 Clyde H36.
 Sanford, Stephen A. (Mary) farmer (fruit) O 52a rd2 Clyde H36.
 Schoonover, Theodore (Catherine) farm hand T H&L rd4 Clyde H73.
 Schramm, John (Myrtle) 6 ch farmer (hay) O 107a WOS 170a rd1 Clyde H4.
 SCHRAMM, LUTE W. (SARAH) farmer (hay) T 107a rd1 Clyde H4.
 SERVENS, FRANK (CARRIE) farmer (fruit) O 190a rd4 Clyde H76 B T.
 Servens, Fred L. farmer O 50a rd4 Clyde H113.
 Servens, Olmsted (Belle) cooper O H&L rd4 Clyde.
 SERVENS, PETER (FRANCES) retired (fruit) O 15a rd4 Clyde H74.
 Sharp, Edward (Stella) 2 ch farmer (hay) O 82a rd4 Clyde H79.
 Sharpe, Earl D. (son Edward) farmer bds G. E. Akenhead rd4 Waterloo H114 B T.

Shelley, John (Ellen) laborer T H&L rd2 Lyons H40.
Shelley, Ernest (Angie) 2 ch farm hand T H&L rd4 Clyde H72.
Shepard, Albert (Minnie) 1 ch farm hand T H&L rd2 Clyde H109.
Shepard, George H. farm hand T H&L rd3 Clyde H19.
SHEPARD, HARVEY farmer (grain & hay) O 300a rd2 Clyde H27 B T.
SHERPF, PHILLIP farm hand bds F. I. Thorn rd5 Clyde H85 B T.
SHOTWELL, FRANK L. (son Jonathan) farmer (fruit & poultry) O 75a rd4 Clyde H83 B T.
Shotwell, Jonathan L. (Elizabeth F.) retired bds F. L. Shotwell rd4 Clyde H83 B T.
Sidler, Walter (Mary) 6 ch farm hand T H&L rd4 Clyde H65.
Sloane, Byron retired bds H. Sloane rd4 Clyde.
Sloane, Harry (Florence) 2 ch farmer WOS 80a rd4 Clyde.
Sly, Elisha farm hand bds B. W. Syron rd5 Clyde H50 B T.
Smith, Fred (Mary S.) retired bds H. T. Smith rd5 Clyde H90 B T.
Smith, Fred (Elizabeth) 2 ch laborer O H&L Lock Berlin.
Smith, Henry T. (Freda M.) 2 ch farmer (fruit) O 105a rd5 Clyde H90 B T.
Smith, Irving E. (Emma) 3 ch farmer (fruit) O 70a rd4 Clyde H46.
Smith, John farmer O 41a bds C. Bastian rd6 Lyons H104½.
Smith, Ulysses (Anna) 1 ch farmer (oats) WOS 50a rd3 Clyde H9.
SNYDER, ALBERT E. (BERTHA L.) 2 ch farmer T H&L rd5 Clyde H88.
Snyder, Charles C. (Acellia) farmer (potatoes) O 3½a rd5 Clyde H88.
Snyder, Fred farm hand bds C. C. Snyder rd5 Clyde H88.
Snyder, Sanford H. (Larrissa) farmer (fruit) WOS 83a rd1 Clyde H23.
Southard, Lottie (wid Henry) housekeeper bds R. Southard rd3 Clyde H19 B T.
Southard, Luella (dau Lottie) housekeeper bds R. Southard rd3 Clyde H19 B T.
SOUTHARD, RAY farmer O 225a rd3 Clyde H19 B T.
Southard, Sadie (dau Lottie) housekeeper bds R. Southard rd3 Clyde H19 B T.
Southerly, Belle (dau William Creager) housekeeper bds W. Creager rd1 Lyons H71.
Spies, Arthur D. (Mabel) 1 ch farmer (hay & grain) WOS 80a rd1 Lyons H70.
Spies, Fred (Lybia) farmer (grain) O 200a rd1 Lyons H66.
Stack, George (Evvie) farmer (stock) O 48a rd5 Clyde H50.
Stack, Helen housekeeper bds L. P. Stack rd5 Clyde H51.
Stack, Lewis P. farmer (grain) O 54a rd5 Clyde H51.
Starrett, Frank J. (Mary) 3 ch fireman T H&L rd2 Lyons H40.
STAUCH, EDWARD (MARY) 2 ch farmer (fruit) O 80a rd1 Clyde H23.
Steele, Peter farm hand T H&L rd5 Clyde H50.
STELL, LEWIS D. (FLORENCE M.) 5 ch farmer O 45a rd1 Lyons H59.
Stevens, Anna M. (dau Mary A.) retired bds M. A. Stevens Lock Berlin.
Stevens, Mary A. (wid William L.) retired T H&L Lock Berlin.
Steward, John 1 ch farm hand O H&L Lock Berlin.
Stokes, John (Priscilla) 2 ch farmer (peas) O 60a Lock Berlin H32.
Storrs, Hattie (wid John) retired bds E. G. Clark rd1 Lyons H68.
Stowell, Theodore F. (Etta) 1 ch farmer (corn) O 14a rd3 Clyde H107.
Strohm, Charles (Liane) farmer O 80a rd1 Lyons H66 B T.
Strohm, George (Ella) farmer WOS 80a rd1 Lyons H66 B T.
Studer, Carrie (dau Louis) housekeeper bds L. Studer rd2 Lyons H40.
Studer, Louis (Caroline) farmer (hay) O 75a rd2 Lyons H40.
Sutterby, Belle 2 ch housekeeper bds W. Creager rd1 Lyons H71.
Syron, Augustus C. farmer O 40a rd5 Clyde H50 B T.
SYRON, BARTON W. (FLORENCE E.) 3 ch farmer (grain) O 20a rd5 Clyde H50 B T.
Syron, Clarence I. (Nettie) 4 ch farmer (stock & poultry) WOS 113a rd5 Clyde H51 B T.
SYRON, JESSE C. (EDITH) 1 ch farmer O 80a rd5 Clyde H50 B T.
Syron, Ward farmer rd5 Clyde H49 B T.
Syron, William A. (Hortense) rd5 Clyde H51 B T.
Tarveney, Mrs. (wid Peter) housekeeper bds P. Steele rd5 Clyde H50.
Taylor, George farmer O 20a rd2 Clyde H55.
Tearney, Owen W. (Anna) 1 ch farmer O 100a rd5 Clyde H51 B T.
TERPENING, CLARENCE L. (GRACE M.) 1 ch farmer (dairy & fruit) WOS 215a rd4 Clyde H65.
Terry, Florence housekeeper bds P. J. Reed rd2 Seneca Falls H112 B T.
Thorn, Dell C. (Pauline J.) 3 ch farmer (hay) O 137a rd4 Clyde H78.
Thorn, Ella (wid Jasper) retired O 39a rd4 Clyde H78.
THORN, FRED I. (RUTH L.) 3 ch farmer O 164a rd5 Clyde H85 B T.
Thorn, Joel (Anna M.) farmer (fruit) O 155a rd rd4 Clyde H83.
Thorpe, George E. (Mary A.) 4 ch laborer O H&L box 21 Lock Berlin H31.
Thorpe, William (son George E.) laborer bds G. E. Thorpe box 21 Lock Berlin H31.
Tibbets, Delos (Maria) farmer (hay) O 30a rd3 Clyde H7.
Tibbets, George (Bertha) farmer (fruit) WOS 208a rd3 Clyde H8.

Tindall, John (Maude) 1 ch farmer O 47a rd5 Clyde H51 B T.
 Townsend, William H. (Emma) 5 ch farmer (hay) WOS 93a rd2 Clyde H5.
 Travell Bros., farmers WOS 97a rd 4 Lyons H30.
 Travell, George A. (Lucina) farmer(Travell Bros.) rd4 Lyons H30.
 Travell, Joseph H. (Lily) farmer (Travell Bros.) rd4 Lyons H30.
 Trimm, Edgar (Carrie) farmer (hay) O 75a rd2 Clyde H15.
 Trimper, George laborer O H&L rd2 Clyde H55.
 Trimper, Mary (wid Beckley) farmer O 6a rd3 Clyde H18.
 TROKE, WILLIAM M. (EMMA) farmer O 112a rd1 Lyons H104½.
 Vanderbilt, Charles (Julia) 2 ch farmer (grain) O 94a rd2 Clyde H108.
 Vanderbilt, Farley D. (Mary B.) 2 ch farmer WOS 74a rd2 Seneca Falls H196.
 Vanderbilt, George (Hattie) trapper O 50a rd3 Clyde H97.
 Vanderbilt, Lavine (wid Peter) retired bds C. Brand rd2 Clyde H5.
 Vanderbilt, Phoebe E. (wid Charles D.) retired O H&L Lock Berlin.
 Vanderbrook, John A. (Hattie L.) 2 ch trolleyman T H&L rd1 Clyde H24 B T.
 Vandermark, Samantha (wid Lorenzo) housekeeper bds E. H. Lamb rd2 Seneca Falls H93.
 Vanderpool, James (Susan) farmer bds M. Vanderpool rd2 Clyde H109.
 Vanderpool, Merton (Grace) 1 ch farmer (fruit) WOS 110a rd2 Clyde H109.
 VanDeusen, John farm hand bds C. H. Graham rd4 Clyde H47 B T.
 VOS BURGH, ANNA farmer (wheat) D 140a rd2 Clyde H28 B T.
 Vosburgh, John farmer bds A. Vosburgh rd2 Clyde H28 B T.
 Waldorf, Martin V. B. (Esther) retired bds C. Bicknell rd4 Clyde.
 Wallace, Ann J. (dau Thomas) housekeeper bds Wallace estate rd2 Clyde H56.
 WALLACE ESTATE, 163a rd2 Clyde H56.
 Wallace, Harriet A. housekeeper bds Wallace estate rd2 Clyde H56.
 Ward, Winifred domestic bds H. F. Daball rd3 Clyde H39 B T.
 Washburn, Juliet (wid Albert) farmer (onion seed & truck) O 12a rd2 Clyde H36.
 Washburn, Wilbur (son Juliet) farmer bds J. Washburn rd2 Clyde H36.
 Watkins, Philo (Nancy) 3 ch farmer T H&L rd5 Clyde H51.
 Watson, Ella (dau Harvey) teacher bds H. C. Watson rd4 Clyde H65 B T.
 WATSON, HARVEY C. (JULIA E.) farmer O 130a rd4 Clyde H65 B T.
 WATSON, RAYMOND H. (ETHEL M.) 2 ch farmer (fruit) WOS 125a rd4 Clyde H65 B T.
 Watson, Ruth (dau Harvey C.) teacher bds H. C. Watson rd4 Clyde H65 B T.
 WEATHERLOW BROS., farmers (peas & hay) O 157a rd5 Clyde H81.
 Weatherlow, Elmer farmer (Weatherlow Bros.) rd5 Clyde H81.
 Weatherlow, Floyd (Edith) 4 ch farmer (Weatherlow Bros.) rd5 Clyde H81.
 Weed, Darwin (son Louisa) farmer bds W. Weed rd4 Clyde H46.
 Weed, Louisa (wid Selleck) housekeeper bds W. Weed rd4 Clyde H46.
 Weed, Sarah (wid Benjamin) retired O 165a rd4 Clyde H46 B T.
 Weed, Wallace H. (Jessie) farmer (hay & fruit) O 100a rd4 Clyde H60 B T.
 Weed, William (son Louisa) farmer O 110a rd4 Clyde H46.
 Welch, Elizabeth housekeeper O H&L Clyde H109.
 WELCH, JOHN O. (Christina) farmer (hay & dairy) O 160a Clyde H37 B T.
 Welch, Mary housework bds T. Welch rd3 Clyde H29.
 Welch, Thomas (Catherine) 3 ch farmer (grain) O 99a rd3 Clyde H29.
 Weller, Edward farm hand bds J. Anstee Clyde H50 B T.
 Wells, Ernest car repairer bds F. J. Starrett rd2 Lyons H40.
 Wicks, John (Maude) farmer (hay) O 60a rd5 Clyde H50.
 Wilkes, Albert (son Julius) farmer bds J. Wilkes rd2 Lyons H57.
 Wilkes, Ernest (son Julius) farmer bds J. Wilkes rd2 Lyons H57.
 Wilkes, Julius (Minnie) 3 ch farmer (hay) WOS 80a rd2 Lyons H57.
 Wilkes, Mada (dau Julius) housekeeper bds J. Wilkes rd2 Lyons H57.
 Willett, Freeman (Sarah A.) retired bds C. M. Braden rd4 Clyde H83 B T.
 Wilson, Arthur C. (son John T.) farmer bds J. T. Wilson rd4 Clyde H78.
 Wilson, Barney H. (Rebecca A.) mason T H&L rd2 Clyde H108.
 WILSON, JOHN T. (ELIZA) farmer (potatoes & hay) O 65a rd4 Clyde H78.
 Winchell, Charles H. (Mary) farmer (hay & fruit) O 70a WOS 100a rd2 Clyde H5 B T.
 Winchell, Mary C. (wid David A.) retired O 100a bds C. H. Winchell rd2 Clyde H5 B T.
 Wing, James laborer T H&L rd2 Clyde H108.
 Witt, Fred H. (Lent) 3 ch laborer T H&L Lock Berlin.
 Woodworth, George farmer (hay & grain) O 50a rd5 Clyde H88.
 Wraight, Emory farmer bds G. E. Wraight rd2 Clyde H36.
 Wraight, G. Earl (Alice) 3 ch farmer T H&L rd2 Clyde H36.
 Wright, Charles H. (Lida A.) farmer (hay) O 49a rd2 Clyde H5 B T.
 Wright, Ensign (Lizzie) retired T H&L rd2 Clyde H55.
 Wright, Herman B. (Ina B.) salesman O 185a rd1 Clyde H24 B T.
 Wright, Milton farmer bds H. Burton rd2 Clyde H55.

Wright, Ray (Jennie) farm hand T H&L rd1 Clyde H35.
WRIGHT, WILLIAM farmer (hay) WOS 110a rd2 Clyde H55.
WYKLE, ALEXANDER H. (AGNES) farmer (cattle) O 200a rd4 Clyde H74.
Wykle, Bridy M. (wid Philip) housekeeper bds S. Wykle rd4 Clyde H105.
Wykle, Sylvester farm hand T H&L rd4 Clyde H105.
Yates, Alfred (son John H.) trainman bds J. H. Yates rd5 Clyde H51 B T.
YATES, ARTHUR farmer (hay) WOS 106a rd5 Clyde H64.
Yates, Blanche (dau John H.) housekeeper bds J. H. Yates rd5 Clyde H51 B T.
Yates, John H. (Rachel) farmer (grain) WOS 117a rd5 Clyde H51 B T.
Yates, William (Elizabeth A.) 3 ch farmer (hay) O 80a rd5 Clyde H87.
Young, Arthur (Elizabeth) 2 ch farm hand T H&L rd2 Clyde H5.
Young, Charles F. farmer (hay) O 95a rd1 Clyde H24 B T.
Young, Mary A. retired bds H. Brand rd3 Clyde H38.
Young, William H. (Maude) 3 ch farmer (hay) WOS 95a rd1 Clyde H24 B T.
Yury, John S. (son Josephine) farmer T H&L rd4 Clyde H74.
Yury, Josephine (wid Durwin) retired bds J. S. Yury rd4 Clyde H74.

HURON TOWNSHIP

Population, 1,531.

- Abbott, Abraham laborer bds F. W. Blanvelt rd3 Wolcott H6 B T.
 Abbott, Charles laborer bds G. E. Newport rd3 Wolcott H4.
 ABBOTT, CLAYTON (BLANCHE L.) farmer (fruit) O 101a rd4 Wolcott H51 B T.
 Abbott, Dallas (Angeline) retired O 3-5a rd1 North Rose H35 B T.
 Abbott, Emerson (Mary) retired O 95a rd2 Wolcott H61.
 Abbott, Emerson H. (Martha) farmer (fruit) WOS 95a rd2 Wolcott H9.
 Abbott, Frank (Deane) farmer (fruit) O 101a rd4 Wolcott H31 B T.
 Abbott, Lester 2 ch laborer bds D. S. Brundige rd3 Wolcott H33 B T.
 Abbott, Nelson (Ella A.) overseer rd2 Wolcott H16 B T.
 Abbott, Newton W. farmer (fruit) O 5a rd2 Wolcott H12.
 ACKERMAN, ALBERT J. (EVA M.) farmer (fruit) WOS 70a rd4 Wolcott H50 B T.
 ACKERMAN, SAXON E. G. (OLIVE O.) hotel prop O 2a rd1 North Rose H35.
 Allen, Emma M. (wid Edward J.) retired rd2 Wolcott H11.
 ANDRUS, JOHN E. (ESTHER B.) farmer (fruit) O 83a rd4 Wolcott H50.
 Andrus, Kirtland H. (Nina E.) 2 ch farmer (fruit) O 47a rd3 Wolcott H38 B T.
 Andrus, Olen (son John E.) farmer (fruit) WOS 83a rd4 Wolcott H50.
 Bailey, Eunice M. (dau G. J. Watson) housekeeper bds G. J. Watson rd2 Wolcott H61 B T.
 Baker, Henry G. laborer bds J. A. Cline rd3 Wolcott H13 B T.
 Baldgridge, Edward W. (Ethel U.) 1 ch farmer (fruit) O 22a rd3 Wolcott H6 B T.
 Baldridge, William E. (Anna R.) farmer O 50a rd2 Wolcott H9.
 Barker, William N. laborer bds B. B. Barker rd3 Wolcott H28.
 BARNES, EDWARD G. (ANNA M.) 1 ch farmer (fruit) O 75a rd1 North Rose H35 B T.
 Barnes, Erving (Ida E.) 2 ch farmer (fruit) O 15a rd1 North Rose H45.
 Barnes, George H. (son Erving) laborer bds E. Barnes rd1 North Rose H45.
 Barrett, Lewis L. (Ada E.) farmer (fruit & grain) O 35a rd1 North Rose H41 B T.
 Baxter, Mabel E. (dau Mary R.) dressmaker bds M. R. Baxter rd1 North Rose H45 B T.
 Baxter, Mary R. (wid Orselah W.) nurse O 15a rd1 North Rose H45 B T.
 Beals, Almon (Sarah A.) farmer (fruit) O 20a rd3 Wolcott H6.
 Belden, Jay G. (Grace H.) farmer (fruit) O 118a rd1 North Rose H57.
 Benham, Albert H. (Ora R.) 1 ch laborer T $\frac{1}{4}$ rd1 North Rose H35.
 Benham, Jane (wid Peter) retired bds F. A. Welch rd1 North Rose H35 B T.
 BENNETT, HARVEY L. (FLOSSIE R.) laborer T 1a rd3 Wolcott H25.
 Bennett, Willis M. retired rd3 Wolcott H28 B T.
 Berry, Charles P. (Carrie E.) farmer (fruit) O 29a rd2 Wolcott H11 B T.
 BETTS, JAMES H. (EDITH L.) 2 ch farmer (fruit) O 75a rd3 Wolcott H6 B T.
 Bickal, Dana F. laborer T 12a rd1 Alton H34.
 Blauvelt, Adelbert farmer bds C. F. Blauvelt rd2 Wolcott H11 B T.
 Blauvelt, Anna housekeeper bds C. F. Blauvelt rd2 Wolcott H11 B T.
 Blauvelt, Arthur A. (Cora) farmer (apples) O 32a rd2 Wolcott H11 B T.
 BLAUVELT, CHARLES F. farmer O 65a rd2 Wolcott H11 B T.
 Blauvelt, Fred W. (Ida) farmer (fruit) O 60a rd3 Wolcott H6 B T.
 Blauvelt, Lawrence (Grace A.) laborer 1 ch rd3 Wolcott H3 B T.
 BLEIKASTIN, FRANK (MINNIE S.) 1 ch farmer O $\frac{3}{4}$ a rd1 North Rose H35.
 Blycostin, John (Lydia M.) 1 ch farmer (fruit) O 157a rd1 North Rose H43 B T.
 Blycostin, Thomas laborer bds F. H. Thomas rd1 North Rose H25 B T.
 Bogardas, Sealie W. (Lucetta) 2 ch laborer T $\frac{1}{2}$ a rd3 Wolcott H39.
 BOOTH, CHARLES Z. (SUSIE E.) farmer (fruit) O 100a rd3 Wolcott H27 B T.
 Boughton, Raymond W. (Catherine) farmer (fruit) O 46a rd1 North Rose H35.
 BOYER, JOHN S. (IDA E.) 2 ch farmer (fruit) WOS 83a rd4 Wolcott H50.
 Boynton, Judson C. retired bds B. A. Talcott rd4 Wolcott H51 B T.
 Bratt, William J. (Adelia E.) farmer O 55a rd4 Wolcott H8.
 Brayman, Arthur (Catherine) 1 ch laborer T H&L rd3 Wolcott H21.
 BREZEE, JAMES H. farmer O 114 $\frac{1}{4}$ a rd3 Wolcott H39.
 BRIDGER, CHARLES (CATHERINE) 2 ch farmer (fruit) O 142a rd1 North Rose H35 B T.
 BRIGGS, ERNEST E. (MARY I.) 3 ch farmer (fruit) WOS 185 rd3 Wolcott H5.
 Briggs, Frank (Bell) 1 ch farmer (fruit) WOS 100a rd1 North Rose H57 B T.
 BRIGGS, JOHN F. (ANNA) 3 ch farmer (fruit) O 84a rd1 North Rose H46 B T.
 Briggs, Roy E. (Rolla E.) 3 ch laborer T 1a rd3 Wolcott H5.
 Briggs, Sarah J. (wid John) retired O 176a rd1 North Rose H48.
 Brink, Byron (Flossie) 1 ch farmer (fruit) O 70a rd2 Wolcott H7.

BROWN, OWEN F. (ORA) 2 ch farmer (fruit) WOS 114½a rd1 Alton H34 B T.
 BRUNDIGE, DEWEY S. (MAUD V.) 1 ch farmer (fruit) WOS 63a rd3 Wolcott H33 B T.
 Brundige, Sophronia U. (wid Harvey) retired O 69a bds D. S. Brundige rd3 Wolcott H33 B T.
 Bull, Albert laborer rd2 Wolcott H12.
 Bull, Charles laborer T ¼a rd2 Wolcott H7.
 BULL, FRANK (MARY A.) 1 ch farmer T 1a rd2 Wolcott H8.
 Bull, Henry A. (Emma B.) 2 ch laborer T H&L rd2 Wolcott H7.
 Bull, J. Marion laborer bds E. R. Qeureau rd3 Wolcott H24 B T.
 BURNETT, BYRON C. farmer (Lake View Stock Farm) O 130a rd2 Wolcott H 7 B T.
 BURNETT, CHARLES E. (CLARA M.) 1 ch farmer (fruit & vegetables) O 100a rd4 North Rose H46 B T.
 BURNETT, FRANK H. (MARY) 2 ch laborer O 1¼a rd2 Wolcott H12.
 Burnett, Fred E. (Ella M.) 2 ch farmer (fruit) O 107a rd2 Wolcott H7 B T.
 Burnett, Grant (Bertha E.) farmer (fruit) WOS 100a rd2 Wolcott H7.
 Burnett, Leon C. (son Frank H.) laborer bds F. H. Burnett rd2 Wolcott H12.
 Burnett, Myron A. (son Frank H.) laborer bds F. H. Burnett rd2 Wolcott H12.
 BURNS, JOSEPH J. (ADDIE) 2 ch farmer T H&L rd2 Wolcott H12.
 Busbey, Grace housekeeper rd4 Wolcott H58.
 Bush, Charles M. (son Nelson L.) laborer bds N. L. Bush rd3 Wolcott H3 B T.
 Bush, Milton E. (son Nelson L.) laborer bds N. L. Bush rd3 Wolcott H3 B T.
 Bush, Nelson L. (Effie E.) 1 ch farmer WOS 130a rd3 Wolcott H3 B T.
 Cady, Lester P. (Eva) farmer O 13a rd3 Wolcott H28 B T.
 Cahoon, Imogene C. (wid Charles E.) dressmaker O 84a rd1 Alton H34 B T.
 CAHOON, OREN W. (CALISTA A.) carpenter O 38a rd1 North Rose H35 B T.
 Cahoon, Osmond K. (son Oren W.) carpenter bds O. W. Cahoon rd1 North Rose H35 B T.
 CAHOON, WILLIAM C. (IVA L.) 2 ch farmer (undertaker) WOS ¾a rd1 Alton H34 B T.
 Camp, Burdett J. (Florence M.) 1 ch farmer (fruit) T 35a rd2 Alton H35.
 Carpenter, Charles G. (Eva M.) laborer bds C. W. Rounsville rd4 Wolcott H46 B T.
 CARSON, WILLIAM H. (CATHERINE L.) 6 ch laborer T 1½a rd2 Alton H1.
 CASTER, ERWIN F. (Myrtle A.) 2 ch farmer (fruit) WOS 400a rd3 Wolcott H23 B T.
 CASTERLINE, EDWARD H. (son Frank B.) laborer bds F. B. Casterline rd3 Wolcott H28.
 Casterline, Frank B. (Alfredetta) laborer T ½a rd3 Wolcott H28.
 Catchpole, Mary retired bds J. G. Belden rd1 North Rose H57.
 Cawell, Ann M. (wid Harmon) housekeeper O 12a rd3 Wolcott H15.
 Chapin, Edgar W. (Louisa) farmer (fruit) O 33a rd2 Wolcott H17 B T.
 Chapin, Frank H. farmer bds H. Chapman Sr. rd2 Wolcott H61 B T.
 Chapin, Harlow Jr. (Dora E.) laborer T 2a rd3 Wolcott H27 B T.
 Chapin, Harlow Sr. (Edith M.) 1 ch farmer WOS 100a rd2 Wolcott H61 B T.
 Chapin, Harry S. (son Joseph R.) laborer bds J. R. Chapin rd3 Wolcott H39.
 CHAPIN, JOSEPH R. (FANNY J.) farmer (fruit) O 71a rd3 Wolcott H39.
 Chapin, Mattie E. (dau Joseph R.) housekeeper bds J. R. Chapin rd3 Wolcott H39.
 Chapin, Spencer E. (Esther L.) farmer O 50a rd3 Wolcott H26 B T.
 Chapin, Stephen L. (son Joseph R.) laborer bds J. R. Chapin rd3 Wolcott H39.
 CHAPMAN, ALBERT L. (son Elmer) farmer (fruit & berries) WOS 73a rd4 Wolcott H28.
 Chapman, Minnie A. (wid Elmer E.) retired bds A. L. Chapman rd4 Wolcott H28.
 CHASE, ARTHUR (MAUD M.) 3 ch farmer (fruit) O 40½a rd3 Wolcott H34.
 Christin, Edward L. (Elizabeth) 1 ch farmer (fruit) WOS 80a rd4 Wolcott H20.
 CHRISTLEY, LEWIS (JENNEY E.) 2 ch laborer T ¼a rd1 North Rose H48.
 Church, Catherine (wid Adnigah D.) housekeeper bds H. A. Waldron rd3 Wolcott H6 B T.
 Claus, Grant A. life saver bds R. S. Tryon rd1 North Rose H35.
 Clause, George E. carpenter bds G. H. Davenport rd1 North Rose H35.
 CLINE, AARON C. (ELIZABETH H.) 4 ch farmer (fruit) O 105a rd3 Wolcott H25 B T.
 CLINE, ALBERT H. (MARION S.) 3 ch farmer (fruit) T 80a rd2 Wolcott H7 B T.
 Cline, Henry (Louise) farmer (fruit) O 96a rd3 Wolcott H3 B T.
 Cline, Jessie A. (dau John A.) housekeeper bds J. A. Cline rd3 Wolcott H13 B T.
 Cline, John A. (Clara C.) 1 ch farmer (fruit) O 96a rd3 Wolcott H13 B T.
 CLINE, LEWIS (ADA E.) farmer (fruit) O 57a rd4 Wolcott H32 B T.
 CLINE, LEWIS W. (LEONA E.) farmer (fruit & stock) O 44a rd3 Wolcott H4 B T.
 Cline, Max (Jennie) 1 ch farmer (fruit) O 192½a rd3 Wolcott H2 B T.
 Cline, R. Harvey (son John A.) laborer bds J. A. Cline rd3 Wolcott H13 B T.
 CLINE, THOMAS L. (MARY) 1 ch farmer (fruit) WOS 57a rd4 Wolcott H32 B T.
 CLUM, CLAUD S. (IDA L.) 6 ch farmer WOS 120a rd1 North Rose H54.

- Correll, Edward B. (son Helen) farmer (fruit) O 20a rd3 Wolcott H2.
 Correll, Emma (wid Frank) housekeeper O 20a rd3 Wolcott H6.
 Correll, Helen (wid Nicholas) housekeeper bds E. B. Correll rd3 Wolcott H2.
 Correll, John H. (Lizzie M.) 1 ch blacksmith O 4a rd2 Wolcott H16 B T.
 Correll, Judson (Cora) 1 ch farmer (fruit) O 30a rd2 Wolcott H9.
 CORRELL, LAWRENCE A. (ADA A.) farmer (fruit) O 99a rd3 Wolcott H4.
 Cosad, Frank (Marian) retired O ½a rd3 Wolcott H23.
 Cosad, Willis W. (Mattie) 2 ch farmer (fruit & stock) O 200a rd3 Wolcott H2 B T.
 COX, ALEXANDER W. farmer O 50a rd4 Wolcott H13.
 Croump, John J. laborer bds R. Harris rd1 North Rose H43.
 Cummins, Joseph J. (Ethel M.) 1 ch laborer T ¼a rd2 Wolcott H16 B T.
 CUTTON, CLIFFORD T. (ADDIE) farmer (fruit) WOS 65a rd5 Wolcott H51.
 Daily, Cornelia A. (wid William) farmer (fruit) O 52½a rd1 North Rose H41.
 Daily, Frank (Ella M.) 1 ch laborer T ¼a rd1 Alton H34.
 Daily, Philip (Irene S.) 1 ch farmer (fruit) T 30a rd1 North Rose H35.
 DARLING, ARTHUR C. (GRACE B.) farmer T 73½a rd4 Wolcott H46 BT.
 Darling, Sheridan (Cynthia) farmer T 73½a rd4 Wolcott H46 B T.
 DARLING, WALTER W. (FRANCES E.) 1 ch farmer O 110a rd2 Wolcott H9 B T.
 Davenport, Aaron L. (Lillian H.) 4 ch farmer (fruit) O 12a rd1 North Rose H35.
 DAVENPORT, CLARENCE F. (NANCY J.) carpenter O ½a rd1 North Rose H35.
 Davenport, Ernest S. (Mable A.) 1 ch carpenter bds C. F. Davenport rd1 North Rose H35.
 DAVENPORT, GEORGE H. (BELL) 1 ch farmer (fruit) O 2¼a rd1 North Rose H35.
 Davenport, Gorden F. (son Clarence F.) carpenter bds C. F. Davenport rd1 North Rose H35.
 Davenport, Ina M. housekeeper bds J. F. Briggs rd1 North Rose H46 B T.
 DAVENPORT, LEROY F. (PEARL L.) 1 ch farmer (fruit) O 75a rd1 North Rose H44 B T.
 Davis, Benjamin W. (Isabell) 3 ch farmer (fruit) O 152a rd2 Wolcott H16.
 Davis, Caleb D. retired bds H. S. Head rd2 Wolcott H11 B T.
 DAVIS, CHARLES (ELIZA E.) farmer (fruit) O 100a rd2 Wolcott H7.
 Davis, Clarence (Elva A.) 1 ch farmer (fruit) O 33a rd3 Wolcott H26.
 Davis, Frank (Eva) 1 ch farmer O 40a rd2 Wolcott H11.
 Davis, Lewis (Margaret C.) 5 ch farmer (fruit) O 26a rd3 Wolcott H2.
 Davis, William H. (Minnie) farmer (fruit) O 400a rd2 Wolcott H16 B T.
 DAY, ALBERT H. (MAUD M.) 2 ch farmer WOS 8a rd3 Wolcott H13.
 Day, Arthur S. (Viola) 3 ch T¼a laborer rd2 Alton H22.
 Day, Fred J. farmer O3a rd3 Wolcott H2.
 Day, Harry (Ellen) 2 ch dentist O 53a rd3 Wolcott H23.
 Day, John P. (Josephine) laborer T ¼a rd2 Wolcott H17.
 Day, Martin J. (Lydia) farmer (fruit) O 16a rd3 Wolcott H2.
 Day, William N. (Sarah A.) farmer (fruit) O 5a rd4 Wolcott H21.
 DE FOREST, FRANK (LOUISE) farmer (fruit & stock) O 110a rd3 Wolcott H34 B T.
 Degrader, Della (wid Brush W.) housekeeper O 77a rd3 Wolcott H3 B T.
 Degrader, Sabia (dau Della) housekeeper bds D. Degrader rd3 Wolcott H3 B T.
 DE KING, ISAAC (ALMYRA) 1 ch farmer (fruit) WOS 135a rd1 North Rose H43 B T.
 Delling, Dora (wid William J.) retired bds C. S. Flint rd3 Wolcott H27 B T.
 Delling, Ella M. (wid Albert) retired O 40a rd2 Wolcott H16 B T.
 Demmon, H. Gary (Blanch S.) 2 ch farmer (fruit) T 108a rd2 Wolcott H9 B T.
 Dennis, Carlton S. (Myra) 1 ch farmer (fruit) O 75a rd3 Wolcott H36 B T.
 De Vall, Sophia G. (wid Leager) retired O 9a rd1 Wolcott H19.
 Dickson, Fred B. (Jennie M.) 1 ch farmer WOS 80a rd2 Wolcott H61 B T.
 Diddle, George L. (Maggie) 1 ch nurseryman O 140a rd1 North Rose H35 B T.
 Ditton, Charles Jr. (Anna M.) 1 ch farmer O 30a rd1 North Rose H56.
 Ditton, Charles Sr. laborer O ½a rd1 North Rose H56.
 Ditton, James laborer O ½a rd1 North Rose H56.
 Doolittle, John W. (Carry M.) 2 ch retired O 8a rd3 Wolcott H27 B T.
 Doty, Dealie (wid John F.) 1 ch retired O 100a rd3 Wolcott H39 B T.
 Doty, Frank (Mattie) laborer O 1a rd1 North Rose H57.
 Douglass, John P. (Huldah A.) carpenter T 14a rd4 Wolcott H47 B T.
 DOWD, HYRAM G. (ALICE F.) farmer WOS 65a rd3 Wolcott H27.
 Dowd, Lee F. (June R.) 3 ch farmer O 47a rd3 Wolcott H23 B T.
 Drakeford, Catherine retired bds F. B. Drakeford rd3 Wolcott H36 B T.
 Drakeford, Frank B. (Mary E.) laborer T ¼a rd3 Wolcott H36 B T.
 Drury, Jane L. (wid Llewellyn) housekeeper O 1a rd3 Wolcott H28 B T.
 Duglas, Frances (wid John) 1 ch overseer O 11a rd3 Wolcott H44 B T.
 Duglass, George F. (Bertha M.) farmer (fruit) bds F. M. Stacy rd1 North Rose H45 B T.

DUMMER, WALTER J. (MARY C.) 2 ch farmer (fruit & dairy) WOS 178a rd2 Alton H1.
 Dunbar, Nelson laborer (trapping) O 5a rd3 Wolcott H37 B T.
 Dunn, Charles R. laborer bds A. Norris rd1 North Rose H56.
 Dutcher, Charles A. (Nora) 3 ch laborer T 1a rd1 Wolcott H21.
 Eaton, Cassius W. (Julia A.) 6 ch laborer T ¼a rd2 Alton H1.
 Edwards, Sophia A. (dau Jacob H.) retired O 7a rd3 Wolcott H28.
 EKERT, ANDRUS (ALINDA L.) farmer O 157a rd2 Wolcott H9 B T.
 Ekert, Christian farmer (fruit) O 123a rd3 Wolcott H38 B T.
 Ekert, Henry (son Christian) laborer bds C. Ekert rd3 Wolcott H38 B T.
 Elmer, Eugene (son Henry) laborer bds H. Elmer rd3 Wolcott H38 B T.
 Elmer, John (Etta) 1 ch laborer T ¼a rd3 Wolcott H25.
 Emery, Fannie E. (dau Sarah L.) retired bds S. L. Emery rd1 North Rose H35.
 Emery, Rose L. (dau Sarah L.) retired bds S. L. Emery rd1 North Rose H35.
 Emery, Sarah L. (wid Thomas) retired O ½a rd1 North Rose H35.
 EYGNOR, WILLIAM G. (EDITH V.) 4 ch farmer (fruit) O 109a rd2 Wolcott H61 B T.
 Farar, Benjamin laborer T H&L rd1 Alton H34.
 Farar, James laborer T H&L rd1 Alton H34.
 Farley, Martha L. (wid Charles H.) housekeeper 1 ch bds J. H. Richardson rd2 Wolcott H18 B T.
 Farnsworth, Ray W. laborer rd3 Wolcott H39.
 FARROW, EDWIN (HANNAH) 2 ch laborer T ½a rd3 Wolcott H2.
 Farrow, Hattie housekeeper rd3 Wolcott H3.
 Farrow, Lester L. (son Edwin) laborer bds E. Farrow rd3 Wolcott H2.
 Farrow, William H. (Myrta L.) farmer (fruit) WOS 180a rd2 Wolcott H9.
 Featherly, Wesley M. (Nellie A.) farmer (fruit) O 149a rd1 North Rose H35 B T.
 Feebs, Wallace (Otta) housekeeper rd3 Wolcott H24.
 FEEK, WILLIAM J. (JANE) farmer (fruit) O 37a rd4 Wolcott H47 B T.
 FLINT, CLARENCE S. (MAUD M.) 2 ch farmer (fruit) WOS 60a rd3 Wolcott H27 B T.
 Forman, Dewitt farm hand bds F. M. Meeker rd2 Wolcott H7 B T.
 FOSMIRE, LYLE J. (LENA E.) 3 ch farmer (fruit) O 57a rd3 Wolcott H51 B T.
 FOURNIA, FRANK (CHARLEANE) carpenter O ¼a rd2 Wolcott H17 B T.
 FOWLER, CHARLES G. (ETTA E.) 3 ch farmer (fruit) WOS 104a rd3 Wolcott H4.
 Fowler, De Witt C. Sr. (Phoebe M.) 1 ch farmer (fruit) O 106a rd3 Wolcott H4 B T.
 Fowler, De Witt C. Jr. (Eva L.) 2 ch farmer (fruit & dairy) O 112a rd3 Wolcott H25 B T.
 Fowler, Frank T. (Laura A.) laborer T ¼a rd3 Wolcott H4.
 FOWLER, GUY D. (MARY E.) farmer (fruit) O 30a rd3 Wolcott H4 B T.
 Fowler, Samantha E. (wid John H.) retired O 65a rd3 Wolcott H25 B T.
 Fowler, Tunis S. (Florence E.) 3 ch farmer (fruit) WOS 102½a rd3 Wolcott H2 B T.
 Fox, George H. retired O 43a bds C. H. Weeks rd1 North Rose H54.
 Fraley, Mary (wid John) rd3 Wolcott H62.
 FRANCISCO, REDFORD I. (DORA E.) 3 ch farmer WOS 96a rd2 Wolcott H9.
 Friece, Edward carpenter bds T. O. Seymour rd1 North Rose H41.
 Frudy, Erwin (son George) laborer bds G. Frudy rd1 North Rose H35.
 FRUDY, GEORGE retired O 1½a rd1 North Rose H35.
 Fuhrman, Lewis (Lillian) laborer O 45a rd2 Wolcott H11.
 Fuller, Erastas B. (Emma L.) hotel prop O 26¼a rd3 Lake Bluff H2 B T.
 Fuller, Erving S. (son Erastas B.) laborer bds E. B. Fuller rd3 Lake Bluff H 2 B T.
 Gage, Charles Jr. (son Charles Sr.) laborer bds C. Gage Sr. rd3 Wolcott H3.
 Gage, Charles Sr. (Eva L.) 5 ch farmer (fruit) WOS 26a rd3 Wolcott H3.
 Gage, Chester (Anna) 3 ch laborer bds B. Farar rd1 Alton H34.
 Gage, Oliver (son Charles Sr.) laborer bds C. Gage Sr. rd3 Wolcott H3.
 Gale, George overseer O H&L Islay Island Sodus Point.
 Gallagher, James (Bertha E.) 6 ch laborer T ¼a rd1 North Rose H35.
 Garner, George (Agnes) 4 ch farmer (fruit) O 83 1-3a rd3 Wolcott H3.
 Garton, Abram (Emily J.) farmer O 1½a rd3 Wolcott H32 B T.
 GARTON, ALBERT L. (ELIZABETH) 1 ch farmer (fruit) O75a rd2 Wolcott H8.
 Garton, Charles laborer rd2 Wolcott H16.
 Garton, George P. (Carrie M.) 5 ch farmer (fruit & grain) O 50a rd1 North Rose H45 B T.
 GARTON, WILLIAM F. (IDA) farmer (fruit) O 116a rd3 Wolcott H27.
 GATCHELL, JAMES K. (EVELYN B.) 1 ch farmer (fruit) O 176a rd1 Alton H34 B T.
 Gautnor, Mary (wid William V.) housekeeper bds N. Dunbar rd3 Wolcott H37 B T.
 Gibbson, George S. laborer rd3 Wolcott H4.
 GIBLSON, ROSWELL E. (MARY L.) 3 ch laborer T ½a rd1 North Rose H35.
 GILLET, DARWIN (JANETTE) farmer (fruit) O 100a rd2 Wolcott H16 B T.
 Gillett, Pearl (dau Darwin) housekeeper bds D. Gillett rd2 Wolcott H16 B T.

- GILLETTE, MYRON (CARRIE) 1 ch farmer (fruit) O 87½a rd2 Wolcott H9 B T.
 Gillette, Orson H. (Mable) 4 ch farmer O 100a rd2 Wolcott H9.
 Gillette, Ray D. (Blanch L.) farmer (fruit) O 50a rd2 Wolcott H9 B T.
 Gillette, Enos E. (Phoebe L.) 4 ch farmer (fruit) O 31a rd1 North Rose H45 B T.
 Granger, Irving L. (Sarah E.) 3 ch farmer (fruit) O 57a rd4 Wolcott H51 B T.
 Grant, Henry laborer rd3 Wolcott H2.
 Grant, Joseph H. farmer (fruit) O 20a rd3 Wolcott H6.
 Grose, Theodore (Grace) 1 ch farmer O H&L Orran Island Sodus Point.
 GREEN, AMBROSE B. (LILLY I.) 5 ch laborer T ¼a rd2 Wolcott H9.
 Green, David laborer rd2 Wolcott H12 B T.
 Green, Deda F. (dau Frank B.) teacher bds F. B. Green rd2 Wolcott H9 B T.
 Green, Frank B. (Ina C.) farmer (fruit) O 117a rd2 Wolcott H9 B T.
 GREENIEN, MILTON T. (SUSAN A.) 2 ch farmer (fruit) WOS 87a rd2 Wolcott H7 B T.
 Grinnell, Ezra A. (Chloe E.) 1 ch farmer (fruit) O 72a rd2 Wolcott H7 B T.
 GROV, WILLIAM JR. (SOPHIA C.) 1 ch farmer T 1a rd1 North Rose H44.
 Gurnee, Cornelia A. (wid Jacob J.) housekeeper bds O. A. Smith rd4 Wolcott H51.
 Gurnee, Omelia (dau Cornelia A.) housekeeper bds O. A. Smith rd4 Wolcott H51.
 Hagman, William (Nettie M.) farmer WOS 97a rd4 Wolcott H20.
 HAMILTON, HARRY H. (ALZORA) 1 ch farmer O 100a rd2 Wolcott H11 B T.
 HARRIS, HORATIO (GLADYS J.) 1 ch farmer (fruit) WOS 85a rd1 North Rose H43.
 Harris, Ray (Gladys) 1 ch farmer (fruit) O 83a rd1 North Rose H43.
 Hatcher, George E. (Gertrude) farmer O 50a rd3 Wolcott H26 B T.
 Hayes, Charles E. laborer rd2 Wolcott H11.
 Hayes, Claud H. (Phoebe A.) farmer (fruit) O 72½a rd3 Wolcott H23.
 Head, Henry S. (Sarah M.) farmer (grain & hay) WOS 70a rd2 Wolcott H11 B T.
 HECK, WILLIAM SR. farmer (fruit) O 50a rd3 Wolcott H3 B T.
 Heck, William E. Jr. (Edith A.) 4 ch farmer (fruit) WOS 132a rd2 Wolcott H16.
 HENDRICK, LEROY (BERTHA) farmer (fruit) O 10a rd2 Wolcott H11 B T.
 HENDRICK, MARCUS E. (CORNELIA) farmer (fruit) O 33a rd2 Wolcott H18.
 HENDRICKS, AUSTIN (ELIZABETH) farmer (fruit) O 120a rd2 Wolcott H11 B T.
 HENRY, EARL L. (MARGARET R.) 2 ch farmer (fruit) O 76a rd3 Wolcott H27 B T.
 Herrington, Lavina (wid Henry) domestic rd3 Wolcott H26.
 Hicks, Addie F. (wid Thomas F.) housekeeper bds H. D. Sheldon rd2 Wolcott H9 B T.
 Hill, Annie (Mary) 1 ch farmer O 18a rd2 Wolcott H12.
 HILL, GILBERT B. (HARRIET C.) 2 ch farmer (fruit & vegetables) O 16a rd1 North Rose H45 B T.
 Hill, Hiram M. (Anna) farmer (fruit) O 46a rd2 Wolcott H7 B T.
 Hill, James laborer rd4 Wolcott H51.
 Himes, John H. (son Charles) farmer (grain) bds C. Bridger rd1 North Huron H35 B T.
 Holcomb, Daniel D. laborer bds R. E. Gillison rd1 North Rose H35.
 HORN, LORENZO (BERTHA A.) 1 ch laborer T 1a bds G. L. Diddle rd1 North Rose H35 B T.
 Hubbard, Jent (Burd M.) 1 ch carpenter O ¼a rd3 Wolcott H24.
 Huntley, Fred M. (May) 5ch farmer O 60a rd2 Wolcott H11 B T.
 Huntley, Homer (Mary) farmer O 40a rd2 Wolcott H11.
 Huyck, George engineer bds C. R. Weed rd2 Wolcott H12 B T.
 Hyde, Fred (Fannie E.) 1 ch farmer T 12a rd4 Wolcott H51.
 JENKINS, WILLIAM U. (MATTIE E.) farmer (fruit) O 80a rd5 Wolcott H51 B T.
 Jewell, Thomas (Harriet) 5 ch farmer WOS 20a rd1 Alton H67.
 Jewell, William A. (Inez) 3 ch laborer WOS 112a rd1 North Rose H56 B T.
 Jewell, William H. (Lauilla) farmer (fruit) O 112a rd1 North Rose H56 B T.
 Johnson, J. Erwin (Ida B.) farmer (fruit) O 168a rd3 Wolcott H62 B T.
 Johnson, J. Fowler (son J. Erwin) laborer bds J. E. Johnson rd3 Wolcott H62 B T.
 Johnson, Roscoe A. (Ellen) 1 ch laborer T ¼a rd4 Wolcott H51.
 JONES, GAY A. (OLIVE R.) 1 ch physician O ¾a rd3 Wolcott H38 B T.
 Jones, Llewellyn (Lucia R.) 2 ch farmer (fruit) O 40a rd4 Wolcott H51.
 JOYCE, JAMES (MARY) 2 ch salesman O 204a rd1 North Rose H43.
 Kelley, Ernest J. (Bessie L.) 2 ch farmer (fruit) O 41½a rd1 North Rose H41 B T.
 Kelly, Emogene (wid Robert J.) retired O 80a rd1 North Rose H41 B T.
 Kelly, William (Anna) 5 ch laborer T ½a rd1 North Rose H48.
 Kipper, Albert H. (Welha) farmer WOS 80a rd2 Wolcott H10.
 Kissinger, Edward L. (Rosie M.) laborer T 1a bds G. L. Diddle rd1 North Rose H35 B T.
 KITCHEN, ALBERT W. (NINA) 1 ch farmer T 75a rd2 Wolcott H10.
 Kitchen, John W. (Sarah F.) 2 ch teamster T 1a rd3 Wolcott H40 B T.
 KITTLE, ARTHUR L. (LUCINA) 1 ch farmer (fruit) O 90a rd4 Wolcott H46 B T.
 Kline, Andrew L. (Viola M.) 2 ch merchant O H&L rd3 Wolcott H25 B T.
 Knapp, Alvin M. farmer (fruit) O 5a rd4 Wolcott H46.

Knapp, David E. (Eunice) 2 ch farmer O 50a rd2 Wolcott H10.
Knapp, Fremont E. (Polly E.) laborer O 1a rd4 Wolcott H21.
Knapp, Hubert E. (son David E.) laborer bds D. E. Knapp rd2 Wolcott H10.
Knapp, Llewellyn M. farmer (fruit) O 5a rd4 Wolcott H46.
Kniffen, Arthur D. (Ethel) 2 ch laborer T ½a rd1 North Rose H57.
Labigan, William (Bell) 1 ch trapper & fisherman O ¼a rd3 Wolcott H2.
Lake, Charles W. laborer bds C. S. Dennis rd3 Wolcott H36 B T.
Lake, Gusty (wid David) dressmaker O 54a rd4 Wolcott H32 B T.
LAMB, ALBERT H. (STELLA E.) farmer (fruit) O 47½a rd3 Wolcott H4.
LAMB, EDWIN L. (ELIZA M.) farmer (fruit) O 33½a rd3 Wolcott H15 B T.
Lamb, George H. (Della M.) 2 ch farmer (fruit) O 48a rd3 Wolcott H13 B T.
Lamb, Henry (Carrie J.) farmer (fruit) WOS 51½a rd3 Wolcott H4.
Lamb, Jennie E. (dau Henry) housekeeper bds H. Lamb rd3 Wolcott H4.
Lamb, Rosey A. (dau Henry) housekeeper bds H. Lamb rd3 Wolcott H4.
Lamb, Watson J. (Olive A.) 1 ch farmer (fruit) O 32a rd3 Wolcott H52.
LAMB, W. DANIEL (MARY E.) laborer O ½a rd3 Wolcott H25 B T.
Lamb, William L. (Frances D.) 2 ch farmer (fruit & stock) WOS 101a rd3 Wolcott H25 B T.
Lapp, Richard laborer rd3 Wolcott H31.
Lasher, Edwin J. (Dealie A.) farmer (fruit) O 87½a rd3 Wolcott H49 B T.
Lasher, La Verne F. (Minnie V.) 2 ch farmer (fruit) O 15a rd4 Wolcott H51.
LA VALLEY, JACOB engineer O 70a rd1 North Rose H35.
La Valley, Lillian M. (dau Jacob) housekeeper bds J. La Valley rd1 North Rose H35.
La Valley, Oscar (Edith L.) 3 ch farmer (fruit) WOS 70a rd1 North Rose H35.
Leaird, Charles M. (Etta B.) 2 ch engineer T ½a rd1 North Rose H48 B T.
Lee, Bertha M. (dau George H.) 1 ch real estate dealer bds G. H. Lee rd3 Wolcott H28 B T.
Lee, George H. (Della) farmer (fruit) O 25a rd3 Wolcott H28 B T.
Lee, James R. (son Orvel A.) laborer bds O. A. Lee rd3 Wolcott H3.
Lee, Orvel A. farmer WOS 50a rd3 Wolcott H3.
Lefavor, Manora (wid Alfred S.) retired O 80a rd3 Wolcott H31 B T.
Lefavor, John J. (Lecretia) 7 ch farmer (fruit) O 100a rd3 Wolcott H31 B T.
Lefevre, Ross J. (Mary B.) 1 ch laborer T 1a rd3 Wolcott H4.
Lepper, George overseer O H&L Islay Island Sodus Point.
Leroy, Harlow M. (Myrta M.) 5 ch farmer O 23a rd3 Wolcott H2 B T.
Leroy, Harold (son Harlow M.) laborer bds H. M. Leroy rd3 Wolcott H2 B T.
Little, Fletcher A. (Inez M.) 3 ch farmer (fruit) WOS 50a rd4 Wolcott H20 B T.
Little, Frank R. (Henrietta) farmer O 2a rd2 Wolcott H12.
Lockwood, Sarah A. (wid John) housekeeper bds S. K. Lockwood rd1 Alton H54.
Lockwood, Seward K. farmer (fruit) O 70a rd1 Alton H54.
Lovejay, John laborer bds N. L. Bush rd3 Wolcott H3 B T.
Luffman, Chester laborer O 6a rd1 Wolcott H21.
Lum, Orlando laborer bds G. Burnett rd2 Wolcott H7.
Lyman, Grace A. (wid John B.) 6 ch housekeeper T½a rd1 North Rose H46.
Mabye, Homer W. (Jessie M.) laborer rd3 Wolcott H40 B T.
McBride, Daniel laborer rd3 Wolcott H25 B T.
McCay, A. Charles laborer bds J. K. Gatchell rd1 Alton H34 B T.
McClurg, James A. (Isabella) 2 ch farmer O 95a rd4 Wolcott H29.
McCombs, John H. (Luella) 3 ch farmer (fruit) WOS 51a rd1 North Rose H55.
McCOMBS, THOMAS L. bds J. H. McCombs rd1 North Rose H56.
McMULLEN, DANIEL G. (CHRISTINE A.) 2 ch farmer WOS 45a rd4 Wolcott H32.
McOMBER, WILLIS C. (FLORA E.) 2 ch farmer (fruit) O 130a rd3 Wolcott H28.
McQueen, A. D. Wayne (Lucinda) 3 ch farm hand T H&L rd3 Wolcott H36.
McQueen, Charles E. (Caroline J.) 1 ch farmer (fruit) O 102a rd3 Wolcott H52 B T.
McQueen, Enerille (dau Charles E.) dressmaker bds C. E. McQueen rd3 Wolcott H52 B T.
McQueen, Ernest C. (Jessie) 2 ch farmer (fruit) O 179a rd3 Wolcott H36 B T.
McQueen, Harry J. (Hazel L.) farmer (fruit) WOS 179a rd3 Wolcott H36.
McWharf, Frank (Minerva M.) 1 ch farmer O 4a rd2 Wolcott H7.
MEEKER, FLOYD M. (LIZZIE) farmer (fruit) WOS 110a rd2 Wolcott H7 B T.
MESSINGER, FRANK (son George W.) teamster T 4a rd2 Wolcott H16.
Messinger, George W. retired bds G. W. Messinger rd2 Wolcott H16.
Meulendyke, Josiah (Mary) 1 ch clergyman T H&L rd4 Wolcott H32 B T.
Michel, Alfred C. (Nellie) 1 ch farmer O 70a rd3 Wolcott H40 B T.
Miles, Carlton L. (Leone) 5 ch farmer (fruit) WOS 100a rd3 Wolcott H62.
MILES, GEORGE R. (MARY P.) farmer (fruit) O 100a rd3 Wolcott H62 B T.
Miller, Deibert H. (Eva) 2 ch farmer (fruit) O 50a rd3 Wolcott H38 B T.
MINER, ODELL J. (ELIZABETH N.) 3 ch farmer (fruit) O 100a rd3 Wolcott H37 B T.

- Mitchell, Clavin J. E. salesman rd4 Wolcott H37.
 Mitchell, Elmer E. (Elizabeth) painter T ¼a rd1 North Rose H46.
 MITCHELL, LENORD L. (JENNIE) 2 ch farmer (fruit & vegetables) O 96a rd1 North Rose H46 B T.
 Monroe, Henry B. retired bds F. O. Washburn rd3 Wolcott H30.
 Moor, John laborer bds M. G. Wood rd3 Wolcott H13 B T.
 Moore, William (Eva A.) 2 ch farmer (fruit) O 62a rd3 Wolcott H4.
 Moran, Frank laborer rd2 Wolcott H11 B T.
 MORELL, JACOB (MARY J.) farmer (fruit) O 76a rd4 Wolcott H19.
 MORGENTHALER, HOWARD F. laborer rd2 Wolcott H11 B T.
 Morgenthaler, Henry farmer O 117a rd3 Wolcott H40 B T.
 Morgenthaler, Melvin H. (Effie M.) 1 ch laborer bds H. Morgenthaler rd3 Wolcott H40 B T.
 Morton, Alvin (Flora E.) blacksmith O 8a rd4 Wolcott H47 B T.
 Murray, Mary (wid John) retired bds J. L. Taylor rd5 Wolcott H51 B T.
 Naracon, Charles S. (Rose L.) 3 ch farmer (fruit) T 70a rd1 North Rose H55.
 Newbery, Senia (wid Levi) retired rd2 Wolcott H7 B T.
 Newbury, Charity (wid Robert O.) O 100a rd2 Wolcott H16 B T.
 Newbury, Johanna (wid Edward E.) housekeeper bds C. Ekert O 90a rd3 Wolcott H38 B T.
 NEWPORT, GEORGE (PHOEBE) 1 ch teamster (fruit) WOS 5a rd3 Wolcott H4.
 Norris, Arlington (Ellen) 2 ch laborer T ¼a rd1 North Rose H56.
 O'Brien, Charles (Mattie) farmer (fruit) O 11a rd1 North Rose H35.
 O'Brien, Ella M. (wid J. Edison) 3 ch housekeeper rd3 Wolcott H15.
 O'Bryan, Samuel (Libby) teamster O 15a rd3 Wolcott H24.
 Olmstead, John S. (Susan J.) farmer WOS 55a rd4 Wolcott H13.
 Olmsted, Jesse L. (Cora M.) 1 ch farmer (fruit) O 24a rd3 Wolcott H28 B T.
 OWEN, FRANK (LILLIAN M.) 1 ch farmer O 80a rd2 Wolcott H10.
 Owen, William H. (Arlne) 1 ch farmer O 20a rd3 Wolcott H2.
 Palmer, Charles H. (Bell) 2 ch farmer (fruit) O 68a rd1 North Rose H42.
 PALMER, WILLIAM A. (MARTHA) farmer (fertilizer) O 50a rd3 Wolcott H62.
 Parmenter, John (Alice) laborer bds E. F. Caster rd3 Wolcott H23 B T.
 Parsons, Lorn A. (Carrie L.) retired O 185a rd2 Wolcott H9 B T.
 Parsons, Newton (Nora) 1 ch laborer T ¼a rd3 Wolcott H23.
 Patterson, John (Lillian B.) farmer T 1a rd2 Wolcott H16.
 PAYNE, RAY H. (MARY H.) farmer (fruit) WOS 36a rd1 North Rose H42.
 Payne, Salme S. (wid Charles) bds O. W. Cahoon rd1 North Rose H35 B T.
 Pennell, Arthur (Ione) laborer rd3 Wolcott H34 B T.
 Perkins, Charles Z. (Liddie E.) 1 ch laborer T ¼a rd3 Wolcott H62.
 Perkins, Christina (wid Joshua) housekeeper bds H. Perkins rd2 Wolcott H11.
 Perkins, Harian farmer O 20a rd2 Wolcott H11.
 Perkins, John (Nellie C.) 3 ch farmer (fruit) O 50a rd1 North Rose H56.
 Pettinger, Adolphus farm hand rd4 Wolcott H18 B T.
 PETTINGILL, GEORGE W. (EVA A.) farmer (fruit) WOS 320a rd3 Wolcott H36 B T.
 Pettingill, Harry J. (son George W.) laborer bds G. W. Pettingill rd3 Wolcott H36 B T.
 Pettit, Harry (Jessie E.) 2 ch laborer bds M. Pettit rd3 Wolcott H23.
 PETTIT, MARTIN (MARY) farmer O 30a rd3 Wolcott H23.
 Phillips, James farm hand bds C. L. Taylor rd2 Wolcott H11 B T.
 PIERCE, EUGENE H. (EMIL S.) farmer (fruit) O 63a rd4 Wolcott H51.
 PITCHER, WALTER L. (CORA M.) 1 ch farmer (fruit) O 65a rd1 North Rose H54 B T.
 Pittenger, David (Alice) farmer WOS 72a rd2 Wolcott H11 B T.
 Pitts, George M. (Rilla H.) 2 ch farmer (fruit) O 114a rd3 Wolcott H39.
 PITTS, JOHN N. (MINNIE) farmer O 60a rd4 Wolcott H28.
 Pitts, Manley G. (Rilla) 2 ch farmer O 114¼a rd3 Wolcott H39.
 Pool, Henry (Minnie) farmer O 80a rd2 Wolcott H10.
 Powell, Carl M. (Ellen) laborer bds J. H. Powell rd2 Wolcott H61 B T.
 Powell, James H. (Bell M.) 4 ch farmer WOS 60a rd2 Wolcott H61 B T.
 POWELL, RICHARD J. (MARY B.) 2 ch cheesemaker T 1a rd4 Wolcott H21.
 Prindle, Charles (Ella M.) 2 ch farmer T ½a rd2 Wolcott H17.
 PRINDLE, PERRY H. (CLARIE E.) farmer (fruit) O 61a rd2 Wolcott H16 B T.
 Proctor, Cole J. (son John) farmer (fruit) WOS 77a bds D. Degradar rd3 Wolcott H3 B T.
 Proctor, John (Adeline) farmer (fruit) O 48a rd3 Wolcott H24.
 Quereau, Elliott R. (Georgia E.) farmer (fruit) O 63a rd3 Wolcott H24 B T.
 Quereau, Frank B. (Nellie E.) 1 ch farmer (fruit) O 85a rd1 North Rose H46 B T.
 Raunsville, Leroy M. (Mable D.) 3 ch laborer T ¼a rd2 Wolcott H16.
 Redington, Henry (Ella D.) farmer (fruit) O 44a rd2 Wolcott H9.

Redington, Ryerson O. laborer rd3 Wolcott H3 B T.
Reyn, Chris (son Theodore) laborer bds T. Reyn rd2 Wolcott H12 B T.
Reyn, Theodore (Pearl A.) 1 ch miller O 1a rd2 Wolcott H12 B T.
Reynolds, Jennie M. (dau Martha C.) retired bds M. C. Reynolds rd5 Wolcott H51.
REYNOLDS, JOHN W. (C. JENNIE) 2 ch farmer (fruit & grain) O 90a rd1 Alton H34.
Reynolds, Martha C. (wid William H.) retired O 7a rd5 Wolcott H51.
RICE, FERDIE (FANNIE L.) 3 ch farmer T 35a rd3 Wolcott H52.
RICHARDSON, ALBERT L. (ROSALTHE) farmer (fruit) O 111a rd4 Wolcott H32 B T.
RICHARDSON, JAMES N. (ELLA S.) 2 ch farmer (fruit) O 50a rd4 Wolcott H20 B T.
RICHARDSON, JOHN H. (MARY E.) farmer (fruit) O 75a rd2 Wolcott H18 B T.
Richardson, William M. (Margaret L.) farmer (fruit) bds J. H. Richardson rd2 Wolcott H18 B T.
Rickey, Ransom V. 1 ch laborer T 1a rd4 Wolcott H47.
Riley, Albert (Anna) 1 ch laborer bds E. H. Plerce rd4 Wolcott H51.
Roberts, Workis W. (Helen) farmer O 65a rd2 Wolcott H9 B T.
Robinson, Allen 1 ch farmer (fruit) O 100a rd4 Wolcott H37.
ROBINSON, FRED laborer rd2 Wolcott H9.
Robinson, George A. (son Allen) 2 ch farmer (fruit) O 14a WOS 100a rd4 Wolcott H37.
Robinson, Lottie M. (dau G. E. Thomas) retired bds G. E. Thomas rd3 Wolcott H44 B T.
Rogers, Arthur A. (Carrie R.) 3 ch farmer (fruit) WOS 104a rd1 Wolcott H19.
ROSCOE, FRANK L. (MAMIE O.) 3 ch farmer (fruit) O 75a rd2 Wolcott H8 B T.
Rottach, Charles laborer rd3 Wolcott H39.
Rounsville, Charles W. (Anna A.) 3 ch farmer WOS 125a rd4 Wolcott H46 B T.
Ruggles, Harriet A. (wid Josiah H.) retired bds A. Morton rd4 Wolcott H47 B T.
Rusco, Fred A. (Eliza) O ¼a captain rd1 North Rose H35.
Rusco, Lee A. (son Fred A.) sailor bds F. A. Rusco rd1 North Rose H35.
Salisbury, Harry A. (Ella) 4 ch farmer O 120a rd2 Wolcott H11 B T.
Sandell, Eliza A. (wid William R.) retired bds F. B. Green rd2 Wolcott H9 B T.
Schimer, Joseph H. laborer O 1-10a rd1 North Rose H35.
SCHMEISER, JOHN (HATTIE) 3 ch hotel prop O 1a rd1 North Rose H35 B T.
SCHWARTZ, CHARLES G. laborer T ½a rd2 Wolcott H61.
Schwartz, Gottlieb (Minnie) farmer 1 ch (fruit) O 36a rd4 Wolcott H51.
Schwartz, Henry C. laborer T ½a rd2 Wolcott H61.
Scott, Finley S. (Erma E.) 4 ch farmer (fruit) O 50a rd2 Wolcott H16.
Scott, Fred G. (Viola D.) 1 ch farmer (fruit) O 50a rd2 Wolcott H16.
Scott, John C. laborer bds G. W. Pettinger rd3 Wolcott H36 B T.
Scudlariye, Joseph laborer bds C. E. Burnett rd4 North Rose H46 B T.
Seaver, Sarah L. (wid Henry J.) retired O 1a rd2 Wolcott H16.
SEAVEY, ALLAH H. farmer (fruit) O 9a rd2 Wolcott H16 B T.
Sedor, Clayton fisherman bds L. Fuhrman rd2 Wolcott H11.
Seeber, James C. (son James W.) farmer bds J. W. Seeber rd2 Wolcott H9 B T.
SEEBER, JAMES W. (MARY) farmer (fruit) O 90a rd2 Wolcott H9 B T.
Seigfred, Lawrence (Josephine) 1 ch carpenter O H&L rd1 North Rose H35.
Seymour, Benjamin O. (Emiline) 1 ch laborer T 1¼a rd1 North Rose H35 B T.
Seymour, Charles F. (Jennie) 3 ch laborer O ½a rd1 North Rose H56.
Seymour, Thad O. (Alzada) 2 ch farmer (fruit) O 30a rd1 North Rose H41.
Shannon, Lester H. (Francis H.) retired O 67a rd1 Alton H34 B T.
SHANNON, MARVIN L. (MABLE) 1 ch farmer (fruit) O 24a rd1 North Rose H35 B T.
Shannon, Nettie B. (dau Lester H.) milliner bds L. H. Shannon rd1 Alton H34 B T.
SHEAR, THAD F. (ELLA) 8 ch farmer (fruit) O 74a rd2 Wolcott H60 B T.
Shearan, Clarence laborer bds M. L. Shannon rd1 North Rose H35.
Sheldon, H. Demond farmer O 83a rd2 Wolcott H9 B T.
Sherman, Aba T. (son Abram) carpenter bds A. Sherman rd1 North Rose H35 B T.
SHERMAN, ABRAM (MARGARET L.) farmer O ¼a rd1 North Rose H35 B T.
Sherman C. (son William I.) farmer bds W. I. Sherman rd2 Wolcott H11 B T.
Sherman, Edward L. laborer O ½a rd2 Wolcott H11.
Sherman, George (son William I.) laborer bds W. I. Sherman rd2 Wolcott H11 B T.
Sherman, Harriet E. (wid John) retired bds A. Sherman rd1 North Rose H35 B T.
Sherman, John (Minnie) laborer T ½a rd2 Alton H22.
Sherman, Mary A. (wid Alfred) farmer (fruit) O 2a rd4 Wolcott H51.
SHERMAN, WILLIAM I. (EMMA E.) 3 ch farmer (fruit) WOS 59a rd2 Wolcott H11 B T.
Shortsleeve, Henry (Lucy M.) 2 ch farmer O 28a rd4 Wolcott H21.
Sitterle, Fred H. (Grace M.) 1 ch laborer rd3 Wolcott H3.
Sitterle, Grace M. housekeeper bds J. Vananburg rd1 North Rose H43.

- Slaght, Charles A. (Henrietta M.) 1 ch farmer (fruit & stock) WOS 140a rd3 Wolcott H6 B T.
- Slaght, Charlotte E. (wid Ambrose) retired O 140a rd3 Wolcott H6 B T.
- SMART, WILLIAM W. (MELINDA H.) farmer (fruit) O 15a rd1 North Rose H45 B T.
- SMITH, EDGAR J. (DELLA) 1 ch farmer (fruit) O 100a rd1 North Rose H57 B T.
- Smith, Orilla A. retired O ½a rd4 Wolcott H51.
- Smith, Ralph L. (son William) laborer bds E. J. Smith rd1 North Rose H57 B T.
- Smith, William (Carolina M.) 2 ch farmer (fruit) O 80a rd1 North Rose H56.
- Snyder, Fred (May) 2 ch carpenter T ¼a rd2 Wolcott H17 B T.
- Snyder, Horace C. (son William H.) farmer (fruit) bds O. J. Miner rd3 Wolcott H37 B T.
- Snyder, William H. retired T H&L rd3 Wolcott H37.
- Soule Sin, Thomas Jr. (son Thomas Sr.) farmer (dairy & fruit) WOS 110a rd2 Wolcott H16.
- Soule Sin, Thomas Sr. (Helen G.) retired bds T. Soule Sin rd2 Wolcott H16.
- Sours, Irvin H. (Grace G.) 1 ch farmer (fruit) WOS 80a rd3 Wolcott H31 B T.
- Spoor, Glenn A. (Blanche) farmer WOS 72a rd2 Wolcott H11 B T.
- Stacy, Ann retired bds F. Stacy rd4 Wolcott H47.
- Stacy, Florence (dau Ann) housekeeper O 2a rd4 Wolcott H47.
- Stacy, Frank M. (Elizabeth) farmer (fruit) O 7a rd1 North Rose H45 B T.
- Stanley, Richard E. (Helen E.) carpenter O 16a rd4 Wolcott H21 B T.
- STANLEY, ROBERT E. (JENNIE V.) 1 ch farmer (beans) O 55a rd4 Wolcott H21 B T.
- Stebbins, Irene R. (wid Lee) teacher bds A. C. Weed rd1 North Rose H56 B T.
- Stevens, Demott (Mary E.) retired bds W. M. Stone rd4 Wolcott H53.
- Stockledger, Alfred (son Joseph) farmer (fruit & stock) WOS 150a rd3 Wolcott H4.
- Stockledger, Joseph (Etta) 1 ch farmer (fruit & stock) WOS 150a rd3 Wolcott H4.
- STOCKLEDGER, WILLIAM (son Joseph) farmer bds J. Stockledger rd3 Wolcott H4.
- Stokes, William (Sarah A.) clergyman T ½a rd2 Wolcott H12.
- STONE, AMOS H. (son John) laborer bds E. J. Kelly rd1 North Rose H41 B T.
- Stone, Anna M. housekeeper bds J. R. Gatchell rd1 Alton H34 B T.
- STONE, WILLIS M. (VIOLA A.) 1 ch farmer (fruit) O 92a rd4 Wolcott H53.
- Stoppard, Elizabeth L. (dau Moses H.) dressmaker bds M. H. Stoppard rd4 Wolcott H50.
- Stoppard, Moses H. (Emily E.) farmer O 50a rd4 Wolcott H50.
- Streeter, Frances L. (wid Melvin) retired rd2 Wolcott H3 B T.
- Stubbs, Minnie E. (dau William R.) housekeeper bds W. R. Stubbs rd2 Wolcott H16.
- Stubbs, Wesley E. (son William R.) laborer bds W. R. Stubbs rd2 Wolcott H16.
- Stubbs, William R. (Martha R.) farmer (fruit) T 1¾a rd2 Wolcott H16.
- Stubley, Edith M. (dau Joseph) teacher bds J. Stubley rd1 North Rose H57 B T.
- Stubley, Joseph (Minnie) 1 ch farmer (fruit) T 84a rd1 North Rose H57 B T.
- Sullivan, Polly J. (wid Richard T.) retired bds S. H. Sullivan rd4 Wolcott H50.
- Sullivan, Smith H. (Maud L.) 2 ch farmer O 30a rd4 Wolcott H50.
- SWADLING, S. OLIVER (MATTIE M.) 3 ch farmer (fruit) O 45a rd1 North Rose H45.
- TAGUE, FRANK J. (BIRD C.) 2 ch farmer (fruit & dairy) O 75a rd1 North Rose H29 B T.
- TALCOTT, BENJAMIN A. (NELLIE H.) 3 ch farmer (fruit) O 65a rd4 Wolcott H51 B T.
- Talman, Charles (son John) laborer T ½a rd2 Wolcott H16.
- Talman, James laborer T ½a rd2 Wolcott H16.
- TAYLOR, CHARLES L. (ALMYRA) farmer (fruit) O 53a rd2 Wolcott H11 B T.
- Taylor, John laborer O H&L rd1 North Rose H47.
- Taylor, John L. (Florence E.) farmer (dairy) WOS 80a rd5 Wolcott H51 B T.
- Taylor, Wilber L. (Elvira) 1 ch farmer O 60a rd2 Wolcott H11 B T.
- Teetor, Jennie (wid James) retired O 1¼a bds B. O. Seymour rd1 North Rose H35 B T.
- Teller, George A. (Mary H.) salesman O 100a rd3 Wolcott H13 B T.
- Teller, George C. (Mary E.) retired bds G. A. Teller rd3 Wolcott H13 B T.
- TERBUSH, EARL S. (JENNIE) 1 ch farmer (fruit) O 40a rd2 Wolcott H12 B T.
- TERBUSH, SPENCER (ORDENCIE) farmer (fruit) O 40a rd2 Wolcott H12 B T.
- THOMAS, ANDREW A. (MATTIE A.) 1 ch farmer (fruit & stock) O 110a rd3 Wolcott H25 B T.
- THOMAS BROS. farmers (fruit & stock) WOS 262a rd1 North Rose H35 B T.
- THOMAS, FRED H. (ALMA H.) farmer (Thomas Bros.) rd1 North Rose H35 B T.
- Thomas, George E. (Elsie J.) engineer O 15a rd3 Wolcott H44 B T.
- THOMAS, WILLIAM E. farmer (Thomas Bros.) rd1 North Rose H35 B T.
- THORP, WILLIAM M. (EMMA) farmer (fruit & stock) O 113a rd3 Wolcott H4.
- Tracy, Arthur (son Roswell S.) farmer (fruit) WOS 30a bds R. S. Tracy rd1 North Rose H45.
- TRACY, ROSWELL S. (JENNIE M.) farmer (fruit) O 30a rd1 North Rose H45.

Treat, Jane M. (wid Clinton A.) retired rd3 Wolcott H39.
Troutman, Clarence E. (Pauline M.) 1 ch laborer T 1a rd2 Alton H1.
Tryon, Geneleve C. (dau Rose S.) housekeeper bds R. S. Tryon rd1 North Rose H35.
Tryon, Rose S. (wid Frank E.) 1 ch housekeeper O 1¼a rd1 North Rose H35.
Turbush, Charles H. (Lucinda) 1 ch farmer O 9a rd3 Wolcott H23 B T.
Tuttle, Charles E. (Marion) farmer O 20a rd2 Wolcott H11.
Upson, Lucy A. (wid William W.) retired O 25a rd3 Wolcott H38 B T.
Valentine, Lyle F. (Frances S.) 2 ch farmer WOS 98a rd2 Wolcott H9 B T.
Vananburg, James R. (Ida V.) laborer bds D. F. Blekal rd1 Alton H34.
VANANBURG, JOHN (CORNELIA) 1 ch laborer T¼ rd1 North Rose H43.
Vananburg, John R. (Minnie) laborer T¼a rd3 Wolcott H4.
Vanderburg, Burt H. (Ida B.) farmer (fruit) O 50a rd3 Wolcott H2 B T.
VANDERWEGE, JOHN (CARRIE D.) farmer (fruit) WOS 65a rd3 Wolcott H25.
Van Dusen, William H. (Hattie E.) 2 ch farmer (fruit) O 46a rd1 Alton H67½.
Vanlere, Jacob retired rd2 Wolcott H8.
Vanlier, Isaac laborer T ½a rd4 Wolcott H32.
Veley, Charles W. (Cory) farmer (fruit) O 75a rd3 Wolcott H3.
Veley, Elmer (son Charles W.) farmer (fruit) WOS 75a bds C. W. Veley rd3 Wolcott H3.
Veley, John W. (Francella L.) 3 ch farmer T H&L rd2 Wolcott H9.
Vernoy, Arthur J. (son Stephen J.) laborer bds S. J. Vernoy rd3 Wolcott H30.
VERNOY, STEPHEN J. (ANNA E.) 1 ch farmer (fruit) O 76a rd3 Wolcott H30.
Versprill, Abram W. laborer bds G. W. Versprill rd4 Wolcott H46 B T.
Versprill, Glen W. farmer (fruit) WOS 90a rd3 Wolcott H46 B T.
Versprill, Hulda L. (teacher bds G. W. Versprill rd4 Wolcott H46 B T.
Versprill, Raymond M. laborer bds G. W. Versprill rd4 Wolcott H46 B T.
Wadsworth, Ernest D. (Grace L.) 2 ch farmer (fruit) O 25a rd2 Wolcott H16.
WALDORF, GUY D. (LILLIAN M.) 4 ch farmer (fruit) WOS 87a rd4 Wolcott H50 B T.
Waldron, Alfred T. (Patience C.) farmer O 38a rd2 Wolcott H9 B T.
Waldron, Dana P. (Mattie C.) 1 ch farmer (fruit & stock) O 130a rd2 Wolcott H8 B T.
Waldron, Ezra C. (Viola E.) farmer (fruit) O 85a rd3 Wolcott H5.
WALDRON, HENRY A. farmer (fruit) O 65a rd3 Wolcott H6 B T.
Ward, Fred E. (Mandy) 1 ch engineer O 2a rd2 Wolcott H12.
Washburn, Charles W. (Ida) farmer O 35a rd2 Wolcott H61.
Washburn, Frank O. (Albina) 1 ch farmer (fruit) O 50a rd3 Wolcott H30.
Watson, Fannie J. (wid Robert) housekeeper O 42a rd3 Wolcott H24.
Watson, George J. (Mary J.) farmer (fruit) O 26a rd2 Wolcott H61 B T.
Watson, Nelson laborer T 4a rd2 Wolcott H8.
Watson, Ross A. (son Nelson) laborer bds N. Watson rd2 Wolcott H8.
Weager, Ellen housekeeper bds W. Weager rd3 Wolcott H28 B T.
Weager, Willam (Mary L.) 3 ch farmer O 100a rd3 Wolcott H28 B T.
Webb, Charles L. (Minnie V.) farmer (milling) O 13a rd3 Wolcott H23 B T.
Webber, Martin farm hand bds M. C. Wood rd3 Wolcott H13 B T.
Weed, Alfred C. (Ida B.) 2 ch farmer (Weed & Sons) rd1 North Rose H56 B T.
WEED, ADDISON (IDA) farmer (Weed & Sons) rd1 North Rose H56 B T.
Weed & Sons farmers (fruit) O 430a rd1 North Rose H56 B T.
Weed, Oscar S. (Alice E.) 1 ch farmer (Weed & Sons) rd1 North Rose H56 B T.
WEED, CHARLES R. (EFFIE E.) merchant O 55a rd2 Wolcott H12 B T.
Weed, Ruth S. (dau Addison) teacher bds Weed & Sons rd1 North Rose H56 B T.
Weeks, Charles H. (Emly L.) 1 ch farmer (fruit) WOS 43a rd1 North Rose H54.
WELCH, FREDERICK A. (FRANKIE A.) merchant T ½a rd1 North Rose H35 B T.
Welch, Thomas E. (Annis A.) retired O 2¼a rd1 North Rose H35.
Wells, Edward B. (Nellie) 9 ch farmer (fruit) O 125a rd1 Wolcott H57.
Wells, Samuel S. laborer bds E. B. Wells rd1 Wolcott H57.
Wemesfelder, Fred E. (Sadie) 1 ch farmer (fruit) WOS 200a rd3 Wolcott H2 B T.
Wemesfelder, Philip H. laborer bds F. E. Wemesfelder rd3 Wolcott H2 B T.
Wheaton, Farrow farmer rd3 Wolcott H13.
Wheeler, Clinton R. (Agnes) farmer (fruit) WOS 76a rd1 Wolcott H19.
Wilkinson, Fred laborer rd2 Wolcott H7 B T.
Wilkinson, Ralph S. laborer rd2 Wolcott H8 B T.
Willard, Ephraim J. (Martha A.) retired O ¾a rd2 Wolcott H16.
Williams, Albert J. (Georgie E.) 2 ch farmer (fruit) O 96a rd4 Wolcott H19.
Williams, Ernest (Jessie A.) laborer (fruit) rd4 Wolcott H18 B T.
WILSON, HENRY V. (IRENE S.) 2 ch farmer (fruit) O 126a rd2 Wolcott H12 B T.
B T.
Winchell, Irving H. (Minnie E.) 1 ch farmer (fruit & dairy) O 50a rd1 North Rose H46
Winney, Harmon (Frances M.) farmer (fruit) O 10a rd1 North Rose H54.
Wood, Alfred (son Mary) laborer bds M. Wood rd3 Wolcott H3.

Wood, Amous (son Mary) laborer bds M. Wood rd3 Wolcott H3.
Wood, Ernest (son Mary) laborer bds M. Wood rd3 Wolcott H3.
Wood, Joseph laborer bds C. A. Slagt rd3 Wolcott H6 B T.
Wood, Mary (wid Henry) housekeeper T ½a rd3 Wolcott H3.
WOOD, MASON G. (ANNA E.) farmer (fruit & dairy) O 58a rd3 Wolcott H13 B T.
Wood, Samuel (son Henry) laborer bds G. A. Teller rd3 Wolcott H13 B T.
Wood, William H. (Sarah B.) farmer O 20a rd3 Wolcott H3.
Woodruff, Harry W. (Carrie) 2 ch farmer (fruit) WOS 110a rd1 Wolcott H21.
Worhis, Robert W. (Helen L.) farmer (fruit) WOS 120a rd2 Wolcott H12.
Wraight, Clarence E. (son Metilda L.) farmer (fruit) WOS 57a bds M. L. Wraight rd4
Wolcott H32 B T.
Wraight, Metilda L. (wid George) overseer O 57a rd4 Wolcott H32 B T.
WRIGHT, CHARLES H. (JENNIE E.) 1 ch farmer (fruit) WOS 100a rd3 Wolcott H39
B T.
Wright, Edward (Clara L.) farmer (fruit) WOS 75a rd3 Wolcott H38 B T.
Wright, George R. (Sarah) agent (extracts) T 2a rd3 Wolcott H38 B T.
Wright, John C. (Elizabeth) 1 ch farmer (fruit) O 31a rd3 Wolcott H3.
WRIGHT, LEWIS A. (EDA E.) 2 ch farmer (fruit) O 150a rd2 Wolcott H8 B T.
York, Warren C. farmer O 2a rd1 North Rose H42.
Ziegler, Charles P. (son Henry) cooper bds H. Ziegler rd1 North Rose H35.
Ziegler, Henry (Maggie) 2 ch cooper O H&L rd1 North Rose H35.

LYONS TOWNSHIP

(Population, 5,913.*)

ADDIT, WILLIAM (EDITH M.) 1 ch farmer WOS 100a rd4 Lyons H10.
 Albrecht, Frederick (Pauline) 2 ch farmer O 103a rd6 Lyons H59 B T.
 ALDEN, HIRAM (MATTIE E.) farmer (potatoes & cabbage) O 76a rd4 Lyons H5.
 Allen, Cornelius C. (Emily J.) retired T H&L rd4 Lyons H3.
 Allen, Hattie R. (dau Cornelius C.) housekeeper bds C. C. Allen rd4 Lyons H3.
 Almer, Bert laborer bds A. E. Barnett rd3 Lyons H24.
 Althen, Magdalena retired O 90a Lyons H43.
 Ambers, Joseph laborer bds J. Burton rd3 Lyons H24.
 ANDLER, ALBERT C. (HATTIE L.) 2 ch farmer T77 rd4 Lyons H42.
 ANSTEE, GEORGE W. (IDA) railroad man T 2a rd5 Lyons H50.
 ARLOA, POWELL B. (wid James) housekeeper bds G. W. Fox rd3 Lyons H3.
 ASHFORD, BYRON M. (SUSIE) 1 ch farmer O 163a (potatoes & grain) rd3 Lyons H2.
 Ashford, William A. (son Byron M.) farmer bds B. M. Ashford rd3 Lyons H2.
 Avery, Anna E. proof reader O 128a Lyons H43.
 AVERY, GEORGE W. (NANCY R.) 4 ch farmer (potatoes & grain) WOS 50a rd6 Lyons H80.
 Avery, Henry laborer bds C. T. Mierke rd5 Lyons H44.
 BAKER, EDWARD C. (FLORENCE M.) 2 ch laborer rd5 Lyons H44.
 Baker, Frederick (Dora) laborer T H&L rd5 Lyons H28.
 BARCHLEY, ELMER (ELIZABETH A.) farmer O 40a rd3 Lyons H33.
 BARCHLEY, JENNIE E. (dau Elmer) mail carrier bds E. Barchley rd3 Lyons H33.
 Barchley, Eugene (Emma M.) farmer T H&L rd1 Lyons H61.
 Bastian, Carl (son Magdalena) farmer bds M. Bastian rd3 Lyons H8.
 BASTIAN, CHARLES farmer O 92a rd3 Lyons H34.
 BASTIAN, EDWARD B. (ROSE) 2 ch farmer WOS 102a rd3 Lyons H8.
 Bastian, George J. farmer O 3a rd3 Lyons H34.
 Bastian, Magdalene (wid Bernard) 1 ch farmer O 102a rd3 Lyons H8.
 BASTIAN, OTTO P. (HATTIE F.) 2 ch farmer WOS 57a rd4 Lyons H3.
 BASTIAN, PHILIP A. (A. PEARL) farmer O 100a rd6 Lyons H59 B T.
 Bauer, Ida M. (dau Phillip L.) bookkeeper bds P. L. Bauer rd6 Lyons H54 H T.
 Bauer, Phillip L. (Louise B.) 2 ch farmer O 78a rd6 Lyons H54 H T.
 Beal, Frederick farmer bds G. L. Beal rd6 Lyons H75 B T.
 BEAL, GEORGE L. (MEDA) 1 ch farmer (grain & cabbage) O 120a rd6 Lyons H75 B T.
 Beals, William (Emma C.) 2 ch farmer WOS 100a rd6 Lyons H58 B T.
 BEHELKE, AUGUST W. (SARAH) farmer WOS 1039a rd3 Lyons H24.
 BENDER, CHARLES E. (LOUISE R.) 2 ch farmer O 88a rd3 Lyons H40.
 BENDER, WILLIAM H. (LOTTIE E.) 2 ch farmer (potatoes & grain) O 56a rd4 Lyons H3.
 Bennett, Elizabeth basketmaker O 25a rd3 Lyons H41.
 Bennett, Frank laborer bds E. Bennett rd 3 Lyons H41.
 Bennett, Ida W. bds E. Bennett rd3 Lyons H41.
 BENNING, ALBERT J. (VIDA E.) farmer O 201a rd1 Lyons H61 B T.
 BENNING, JOHN C. (MARY L.) farmer O 2a rd1 Lyons H55 B T.
 Berch, Carrie housekeeper bds J. Oswaldt Sr. rd3 Lyons H8.
 Bishop, Charles A. laborer bds L. Bishop rd4 Lyons H43 B T.
 BISHOP, LINCOLN (CLARA) 3 ch farmer O 132a rd4 Lyons H43 B T.
 Bornett, A. E. (Laura) coal dealer O 102a rd3 Lyons H24 B T.
 Bowers, Phillip L. (Eouisie B.) farmer 3 ch O 78a rd6 Lyons H54 B T.
 BRADLEY, CATHERINE J. (wid William) housekeeper bds C. W. Bradley rd6 Lyons H58 B T.
 BRADLEY, CHARLES W. (BELLE D.) 7 ch farmer (fruit & cabbage) T 90a rd6 Lyons H58 B T.
 BRADLEY, JOHN E. (ESTELLA) 2 ch farmer (cabbage & fruit) O 108a rd6 Lyons H67.
 Bradley, Leslie E. (Elizabeth) farmer bds J. E. Bradley rd6 Lyons H67.
 Bramer, Edward W. (Elizabeth) 2 ch farmer WOS rd5 Lyons H44 B T.
 Bramer, Ernest retired bds W. Brandt rd5 Lyons H28.
 BRAMER, ERNEST L. (MINA) 3 ch contractor O H&L rd4 Lyons H5 B T.
 Bramer, William (Antonette) laborer T H&L rd5 Lyons H33.
 Bramer, William J. (Jessie) farmer O 40a rd4 Lyons H37 B T.
 BRANDT, WILLIAM (AUGUSTA) 4 ch farmer WOS 35a rd5 Lyons H23.

* Includes 4,460 Lyons village.

Lyons, County Seat of Wayne, One of the Best Farming and Fruit Producing Counties in the Garden Spot of Old York State.

Wayne Press Printing Company

PUBLISHERS OF

Wayne Democratic Press

ESTABLISHED 1821

Lyons, New York

H. T. VAN CAMP, Editor and Manager

The Wayne Democratic Press Has the Confidence and Respect of its Readers and Reaches the Best Homes in the County.

BREMER, FREDERICK (CAROLINE) farmer O 3a rd5 Lyons H39.
BREMER, GEORGE (CARRIE A.) 3 ch farmer O 53a WOS 104a Lyons H44.
Bremis, Frank (Mena) farmer (potatoes & corn) O 6a rd2 Lyons H13.
Bridger, Clara housekeeper bds G. Kitchen rd2 Lyons H22.
Bridger, Daniel (son Joseph) farmer bds J. Bridger rd4 Lyons H30.
BRIDGER, JOSEPH (MAGGIE) 2 ch farmer O 188a rd4 Lyons H30.
Bridger, Lewis (son Joseph) farmer bds J. Bridger rd4 Lyons H30.
Bridger, Sarah (dau Joseph) housekeeper bds J. Bridger rd4 Lyons H30.
Brown, George laborer bds J. F. McMillan rd2 Lyons H13.
BROWN, MERRITT L. (LIZZIE) 3 ch farmer (potatoes & cabbage) O 84a rd4 Lyons H25.
Buich, Frank (Martha E.) 3 ch laborer T H&L rd6 Lyons H71.
BUISCH, FRED W. (RUTH N.) farmer (hay & cabbage) WOS 110a rd1 Lyons H61 B T.
Buisch, Philippina (wid William) farmer (hay & cabbage) O 110a rd1 Lyons H61 B T.
Buisch, William H. (Laura A.) 2 ch railroad man T H&L rd6 Lyons H68.
Burge, Martin (Johanna) farmer (potatoes & cabbage) O 85a rd3 Lyons H15.
Burton, John (Martha) 3 ch farmer WOS 180a rd3 Lyons H24.
Bylo, Wasye (Annie) barge canal T 25a rd5 Lyons H46.
CAPE, NICHOLS (ELIZA) 2 ch farmer O 64a rd4 Lyons H10.
Carey, Katherine M. housekeeper bds C. N. Lane rd1 Lyons H61 B T.
CLAUS, FRED (CHARLOTTE) laborer T H&L rd5 Lyons H61.
CLAUZ, PHILLIP (ANNA B.) farmer O 200a rd5 Lyons H58 B T.
Cline, William (Mitie) 4 ch farmer WOS 125a Lyons H36.
COLE, JOHN L. farmer O 85a rd4 Lyons H56 B T.
Coleman, Hattie M. (wid Lorenzo) 4 ch housekeeper T 10a rd6 Lyons H75.
Collier, Rosa housekeeper bds J. F. McMillan rd2 H13.
COLMAN, GRACE J. housekeeper bds A. J. Foot rd6 Lyons H71 B T.
Colter, George (son Henry) farmer bds H. Colter rd3 Lyons H23.
Colter, Henry (Sarah) 1 ch farmer O 360a rd3 Lyons H23.
Correll, Catherine (wid George) retired O 70a rd3 Lyons H8.
Craver, Byron R. (Bertha) 3 ch laborer T H&L rd2 Lyons H23.
Creager, David G. (Martha E.) 2 ch farmer (potatoes & cabbage) T 38a rd6 Lyons H58 B T.
CUDDEBACH, G. CLEVE (LOUISE) 2 ch farmer (potatoes & cabbage) O 76a rd6 Lyons H71 B T.
Dangler, Albert G. (son Charles) farm hand bds A. Sebring rd4 Lyons H25.
Dangler, Charles (Mary C.) 2 ch laborer O 2a rd4 Lyons H73.
Dangler, Clarence clerk bds C. Dangler rd4 Lyons H73.
Davis, George B. (son Mary E.) game warden bds M. E. Davis rd1 Lyons H61 B T.
Davis, Jane (dau Mary E.) housekeeper bds M. E. Davis rd1 Lyons H61 B T.
Davis, Mary E. (wid Alonzo) housekeeper O H&L rd1 Lyons H61 B T.
Dawley, James A. (Harriet) laborer O H&L rd1 Lyons H75.
Dean, Mary (wid Fred) housekeeper bds A. M. Oswaldt rd6 Lyons H71.
De Baur, Leo F. (Dorothy M.) 1 ch farmer (corn potatoes & cabbage) T 56a rd2 Lyons H14.
DE BUSE, CLARENCE P. (ALICE L.) farmer WOS 50a rd3 Lyons H33.
Dedee, John (Elizabeth M.) 2 ch farmer O 40a rd6 Lyons H57.
Dengler, George retired bds J. Dengler rd6 Lyons H67 B T.
DENGLER, JOHN (CATHERINE) 3 ch farmer O 85a rd6 Lyons H67 B T.
Dickson, Anna (wid George) housekeeper 2 ch bds F. Baker rd5 Lyons H28.
Dillingham, Clinton D. (Sarah) 1 ch farmer (evaporator) bds D. N. Dillingham rd1 Lyons H61 B T.
Dillingham, Delos N. (Elizabeth) farmer (evaporator) O 43a rd1 Lyons H61 B T.
Dudley, Frederick (son Jesse) laborer bds J. Dudley rd3 Lyons H41.
DUDLEY, GEORGE (SARAH J.) 3 ch farmer O 48a rd2 Lyons H41 B T.
Dudley, Jesse (Ann) farmer (wheat & corn) O 35a rd3 Lyons H41.
Dunn, Carlton (son Matilda) printer bds M. Dunn rd6 Lyons H78.
Dunn, Clarence S. (Minnie S.) 3 ch printer O 68a rd1 Lyons H61 B T.
Dunn, Delia A. (wid James) retired O 143a rd6 Lyons H73.
Dunn, Elnora farmer O 50a rd4 Lyons H25.
DUNN, HARRISON farmer O 75a rd4 Lyons H25.
Dunn, Matilda (wid John) housekeeper T H&L rd6 Lyons H78.
ECKERT, EDWARD J. (LOUISE) 1 ch farmer O 100a rd5 Lyons H32.
Eckert, George Jr. farmer bds G. Eckert Sr. rd6 Lyons H59.
ECKERT, GEORGE SR. (LOUISE) 2 ch farmer O 120a (peas & cabbage) rd6 Lyons H59.
Edwards, William (Nellie) 2 ch painter & paper hanger T H&L rd4 Lyons H43.

MARSHALL BARRICK CO.

Established 1824

The Home of Reliable Hardware

Plumbing and Heating, Sherwin-Williams Paint, Sherwin-Williams Spray Material. Specialty of Spray Rigs. Tin Shop and Roofing. I. H. C. and Associated Engines.

Honest Goods

at

Honest Prices

MARSHALL BARRICK CO.

Lyons, N. Y.

Pianos and Player Pianos

A call at our store will convince you that we are selling high grade instruments at prices considerably less than the largest city stores.

THERE IS A REASON

We represent the following well known makers: BECKER BROS., LESTER McCAMMON, KINDLER, AND COLLINS, and others.

GEO. R. CORNELL JR.

PHONE 64-R

15 CANAL STREET

LYONS, N. Y.

FINE PHOTOGRAPHS, PORTRAITS, GROUPS

IN ALL SIZES AND STYLES

H. H. HALBERT

LYONS, N. Y.

MOORE & MOORE

DRUGS, BOOKS, STATIONERY

Nyal's Family Remedies

LYONS, N. Y.

ELISSON, CHARLES farmer bds P. Clausz rd5 Lyons H53 B T.
 Emmel, Adam (Kate) farmer O 2a rd3 Lyons H39.
 Emmel, Jacob (Carolina) 2 ch farmer O 85a rd5 Lyons H22.
 English, Thomas farm hand bds A. J. Foote rd6 Lyons H71 B T.
 Ennis, Robert H. (Lillian S.) 3 ch farmer (potatoes & cabbage) O 200a rd1 Lyons H75 B T.
 Ernest, Mary retired T 3a rd2 Lyons H41.
 ESCKENMANN, GEORGE F. (ROSE) 1 ch farmer T 100a rd4 Lyons H27.
 Espensscheid, Nora housekeeper rd2 Lyons H13.
 ESPENSCHIED, PHILIP J. farmer O 107a rd4 Lyons H29.
 Every, Minnie L. teacher bds H. B. Leach rd6 Lyons H59 B T.
 EYER & HEIT farmers O 94a rd2 Lyons H23.
 Eyer, John (Frances) farmer O 19a rd3 Lyons H9.
 Eyer, Lee farmer bds J. Eyer rd3 Lyons H9.
 EYER, WILLIAM (MARY) farmer (Eyer & Heit) rd2 Lyons H23.
 FACER, GARFIELD (MARY) 4 ch farmer (fruit) O 56a rd4 Lyons H29.
 Facer, Joseph (son Thomas) farmer bds T. Facer rd3 Lyons H24.
 FACER, THOMAS (ELIZA) farmer WOS 225a rd3 Lyons H24.
 FALKA, ANTHONY (ELLA) farmer O 117a rd3 Lyons H39.
 Falka, Delmer C. (Gertrude M.) 1 ch farmer bds A. Falka rd3 Lyons H39.
 Fellows, Edward F. (son George F.) farm hand G. F. Fellows rd5 Lyons H32.
 FELLOWS, FRANK L. (ANNA) 2 ch farmer O 136a rd3 Lyons H39.
 FELLOWS, GEORGE F. (GRACE B.) 4 ch farmer O 159a rd5 Lyons H32.
 FELLOWS, WILLIAM J. (son Frank L.) farmer bds F. L. Fellows rd3 Lyons H39.
 Filkins, George H. (Hannah) farmer O 50a rd3 Lyons H13.
 Fink, Andrew W. (Hattie) farmer (Fink Bros.) Lyons H5 B T.
 Fink Bros. farmers O 120a Lyons H53 B T.
 Fink, Catherine C. (dau Charles Sr.) housekeeper bds Fink Bros. Lyons H53 B T.
 Fink, Charles Jr. farmer (Fink Bros.) Lyons H53 B T.
 Fink, Charles Sr. (Anna) retired bds Fink Bros. Lyons H53 B T.
 FISHER, CHARLES W. (MARY M.) 2 ch farmer O 56a rd3 Lyons H33.
 FISHER, DANIEL A. farmer rd3 Lyons H33.
 Fisher, Eva (wid George) retired bds G. M. Stell rd4 Lyons H24.
 FISHER, HENRY W. (ANNA I.) 2 ch farmer T 82a rd3 Lyons H34.
 Fisher, Rosie E. domestic rd3 Lyons H33.
 Fonda, Elizabeth E. (dau Garratte) bds F. B. Houghteling rd4 Lyons H5.
 FOOT, WILLIAM H. (EMMA) 3 ch farmer O 103a rd2 Lyons H9.
 FOOTE, ALVIN J. (ELIZABETH V.) farmer WOS 120a rd6 Lyons H71 B T.
 FOX, GEORGE W. (SATIE C.) 3 ch farmer O 114a rd3 Lyons H3.
 Fox, Lewis (Mary) farmer O 7a rd4 Lyons H73.
 Frank, Lewis P. (Anna) 1 ch farm hand bds W. H. Schultdt rd1 Lyons H61.
 Frank, Phillip retired O 65a rd6 Lyons H64 B T.
 Frank, Phillip G. (Mary A.) 3 ch farmer (potatoes & cabbage) O 84a rd6 Lyons H30 B T.
 FRANK, WILLIAM A. (SARAH M.) farmer bds P. Frank rd6 Lyons H64 B T.
 FREEMAN, GLEN P. (LELIA) 3 ch sewing machine agent T H&L rd4 Lyons H51.
 Frick, Frederick H. (Ethel) 1 ch O 70a farmer rd3 Lyons H8.
 FRIEND, CLEVE W. blacksmith bds D. A. Stoetzel rd6 Lyons H63.
 GANNETT, J. CLIFFORD (FLORENCE L.) farmer (cabbage) T 124a rd6 Lyons H53 B T.
 GANNETT, LEON H. (son Willard H.) contractor rd6 Lyons H53 B T.
 GANNETT, WILLARD H. (AMELIA) 2 ch contractor rd6 Lyons H53 B T.
 GARDINER, SARAH L. (wid John) farmer O 78a rd2 Lyons H41 B T.
 GARVEY, CHARLES (son Jacob) farmer bds J. Garvey rd6 Lyons H74.
 Garvey, George W. (Augusta) laborer T H&L rd4 Lyons H43.
 GARVEY, JACOB (SELOMA) 9 ch farmer O 49a rd6 Lyons H74.
 Garvey, Lewis E. (son Jacob) farmer bds J. Garvey rd6 Lyons H74.
 GEORGE, WILLIAM A. (ELLIE A.) 4 ch farmer (corn grain & dairy) WOS 172a rd4 Lyons H25.
 Geotzman, Caroline (wid George) retired O 100a Lyons H13.
 GEOTZMAN, WELLS A. (LILLIAN) 2 ch farmer WOS 190a Lyons H13.
 Gillette, Allen housekeeper bds J. L. Cole rd4 Lyons H56 B T.
 GOETZMAN, ALBERT H. (ANNA) farmer O 74a rd2 Lyons H9.
 Goetzman, Arthur (son Bertha) laborer bds B. Goetzman rd4 Lyons H42.
 Goetzman, Bertha (wid George) 2 ch housekeeper O H&L rd4 Lyons H42.
 GOETZMAN, DANIEL P. (CAROLINE) farmer O 95a rd3 Lyons H24.
 Goetzman, Floyd farmer bds A. H. Goetzman rd3 Lyons H9.
 GOETZMAN, LOUIS F. (EMMA) farmer (potatoes & cabbage) O 13a rd6 Lyons H71.
 Goetzman, Magdalena housekeeper bds C. Bastian rd2 Lyons H34.

INSURANCE

FIRE
ACCIDENT
TORNADO
LIABILITY
AUTOMOBILE
SURETY BONDS

Lyons is the County Seat of Wayne
County

**D. Everett McClland
Real Estate and Insurance Broker**

Room 6 Centre Building,
Lyons, New York.

LOANS

COLLECTIONS

Telephone 239-j.

**REAL
ESTATE**

ALL KINDS OF
PROPERTY
BOUGHT, SOLD
AND EXCHANGED

WAYNE COUNTY
FARMS A
SPECIALTY

The Lyons Republican

The Lyons Republican was established August 3, 1821 and has been published every week without a skip since that time. It is one of the oldest and best known papers in the state and has a circulation of 3,050. Subscription price \$1.50. Keep The Lyons Republican in mind when you have anything to advertise whether it is a 15-cent want ad. or a large display contract. The Lyons Republican is Wayne county's leading newspaper, the only Republican paper published at the county seat, and has a circulation double that of its local Democratic contemporary. Published by

The Lyons Republican Co.

Charles H. Betts, Editor and President

P. W. Graff

JEWELER AND OPTOMITRIST

EYES TESTED — GLASSES CORRECTLY FITTED

Satisfaction Guaranteed

26 CANAL STREET

LYONS, N. Y.

Goetzman, Rosaseel (son Albert H.) farmer bds A. H. Goetzman rd3 Lyons H9.
GOETZMAN, SAMUEL P. (LENA) farmer O 138a rd6 Lyons H53 B T.
Goetzman, William (Clara) 1 ch farmer O 128a rd6 Lyons H59.
Goosellne, Hannah J. (wid Peter) housekeeper bds C. W. Miller rd1 Lyons H61.
Greenagle, Edward G. railroad man bds H. Greenagle rd6 Lyons H62.
Greenagle, Elizabeth (wid Henry) retired bds F. Stoltz rd6 Lyons H63 B T.
Greenagle, Flora F. housekeeper bds H. Greenagle rd6 Lyons H62.
GREENAGLE, HENRY (MAGDELINE) 2 ch farmer (grain) WOS 75a rd6 Lyons H62.
Greenwald, Caleb (Rose) farmer O 43a rd3 Lyons H8.
GRESS, ARTHUR C. farmer bds C. Gress rd6 Lyons H69 B T.
GRESS, CAROLINE (wid Jacob) housekeeper O 121a rd6 Lyons H69 B T.
Griffing, Bessie teacher bds P. Studer rd4 Lyons H5.
GRIMM, GEORGE F. (MARY E.) 2 ch farmer (potatoes & grain) O 80a rd4 Lyons H15.
GRIMM, WILLIAM H. farmer (poultry) bds G. F. Grimm rd4 Lyons H15.
HALE, CHARLES farm hand bds G. C. Cuddebeck rd6 Lyons H71.
Harrington & Son farmers O 101a rd3 Lyons H8.
Harrington, Ervin (Mary) 2 ch farmer (Harrington & Son) rd3 Lyons H8.
Harrington, Joseph (Josephine) farmer (Harrington & Son) rd3 Lyons H8.
HART, ALFRED farm hand bds W. Schleede rd4 Lyons H25 B T.
HART, ARTHUR farm hand bds G. D. Munn rd4 Lyons H25 B T.
HARTNAGLE, AUGUSTUS P. (ALICE A.) farm hand T H&L rd5 Lyons H58.
HARTNAGLE, HENRY N. (CARRIE M.) 3 ch farmer O 75a (fruit) rd6 Lyons H58 B T.
HARTNAGLE, WILLIAM (CARRIE) farmer (fruit) O 75a rd6 Lyons H58 H T.
HAUSWIRTH, MICHAEL (CAROLINE) farmer O 72a rd6 Lyons H57 B T.
Hazen, L. J. (Elizabeth D.) 1 ch farmer (fruit & cabbage) O 150a rd5 Lyons H54 B T.
Hazen, Perry retired O 150a rd5 Lyons H54 B T.
Heidenreich, John E. (Louise) 3 ch farmer O 86a rd4 Lyons H43.
Heidenreich, John L. (son John E.) farmer bds J. E. Heidenreich rd4 Lyons H43.
Heidenreich, Mina (dau William) clerk bds W. Heidenreich rd5 Lyons H44.
Heidenreich, William (Alice) car repairer O 4a rd5 Lyons H44.
Heidler, Edward laborer bds P. A. Bastian rd6 Lyons H59 B T.
HEINRICH, GEORGE (ELDAM) 4 ch farmer (beans & berries) O 30a rd2 Lyons H6.
Heit, John M. farmer (Eyer & Heit) rd2 Lyons H28.
Henry, Clayton (Gertrude) 1 ch farmer (potatoes & cabbage) O 50a rd4 Lyons H5.
Henry, Michael (Mary) laborer T H&L rd5 Lyons H44.
Helch, John laborer bds F. Stoltz rd6 Lyons H63 B T.
HERMANN, HENRY (LUCENA E.) 2 ch farm hand T H&L rd2 Lyons H7.
HESS, WILLIAM P. (ETHEL M.) 2 ch farmer (potatoes & cabbage) O 54a rd1 Lyons H61 B T.
HERPTS, ELLA (dau Louise) housekeeper bds O. P. Bastian rd4 Lyons H3.
HERPTS, LOUISE (wid William) housekeeper bds O. P. Bastian rd4 Lyons H 3.
Hill, Augusta housekeeper bds C. E. Hill rd5 Lyons H48.
Hill, E. Augustus farmer bds C. E. Hill rd5 Lyons H48.
Hill, Charles E. (Amanda M.) farmer (cabbage) O 115a rd5 Lyons H48.
Holtz, William (Emma) 1 ch farm hand T H&L rd1 Lyons H61.
Hopkins, Josephine (wid Ira) bds H. L. Jennings rd1 Lyons H61.
HORN, EDWARD C. (LULA) farmer WOS 130a rd2 Lyons H28 B T.
Horn, Eliza A. (wid Henry) retired O 130a rd4 Lyons H28 Bell B T.
HOSFORD, DAVID C. (OLIVE J.) farmer (potatoes & grain) O 116½a rd2 Lyons H14.
Hosford, Ira C. (dau David C.) housekeeper bds D. C. Hosford rd2 Lyons H14.
Hosford, Learn B. (Sophia) carpenter O H&L rd2 Lyons H12.
Hosford, Leona M. (dau David C.) housekeeper bds D. C. Hosford rd2 Lyons H14.
Hosford, Levern D. (son David C.) farmer bds D. C. Hosford rd2 Lyons H14.
Houghteling, Fred B. (Clara L.) farmer (potatoes & grain) O 50a rd4 Lyons H5.
Houghteling, Henry J. (son Fred B.) farmer bds F. B. Houghteling rd4 Lyons H5.
HOUGHTELING, WILLIAM H. (ELLEN) farmer (potatoes & grain) O 72a rd2 Lyons H14.
HUGHSON, DARWIN E. farmer WOS 116a rd4 Lyons H1.
Hughson, Fred W. farmer (grain & potatoes) O 82a rd2 Lyons H6.
Humbert, Albert V. (Minnie L.) 1 ch farmer (potatoes & cabbage) WOS 52a rd2 Lyons H6.
Hunt, Frank E. farmer O 50a rd3 Lyons H18.
Hunt, Magdalena housekeeper (wid John) bds F. E. Hunt rd3 Lyons H18.
Hurley, Daniel (Emma) 7 ch farmer WOS 86a rd4 Lyons H10.
Jackson, Aaron M. (son Cyrus E.) farmer (grain & potatoes) O 100a rd6 Lyons H65 B T.
Jackson, Carrie A. (dau Cyrus E.) bds A. M. Jackson rd6 Lyons H65 B T.

- Jackson, Cyrus E. retired bds A. M. Jackson rd6 Lyons H65 B T.
 James, Charles laborer bds C. Gress rd6 Lyons H69 B T.
 JENNINGS, HENRY L. (MINNIE M.) 1 ch butcher T H&L rd1 Lyons H61.
 Johnson, Phoebe domestic bds S. L. Gardiner rd2 Lyons H41 B T.
 Jordan, Lloyd S. (Mable) 1 ch farmer WOS 200a rd6 Lyons H63 B T.
 June, Millie housekeeper bds R. Vanderbilt rd2 Lyons H72 B T.
 Kaiser, George (Gertrude) farmer O 136a rd2 Lyons H28.
 KAISER, HENRY C. (ELLA C.) 1 ch farmer O 60a rd3 Lyons H41 B T.
 Kaiser, Lena stenographer bds H. C. Kaiser rd3 Lyons H41 B T.
 Kaiser, Luella (dau Henry C.) domestic bds H. C. Kaiser rd3 Lyons H41 B T.
 KAISER, WILLIAM H. (IDA M.) blacksmith O H&L rd1 Lyons H61.
 KANE, RAYMOND (MARY F.) bds L. Rector rd4 Lyons H25.
 Keefer, Myron D. (Lettie A.) 4 ch railroad man T 2a rd1 Lyons H61.
 Keller, Sarah R. (wid Dwight) retired O 121a bds A. Miller rd6 Lyons H50.
 Killick, Charles E. (son Henry) laborer bds H. Killick rd6 Lyons H63 B T.
 Killick, F. Roy (son Henry) mechanical engineer bds H. Killick rd6 Lyons B T.
 KILLICK, HARRY C. farmer bds H. Killick rd6 Lyons H68 B T.
 KILLICK, HENRY (MARY A.) miller O 7a rd6 Lyons H68 B T.
 Kitchen, Grant (Lena) 4 ch laborer T 152a rd2 Lyons H22.
 KITCHEN, HARRY G. (EMMA) 1 ch farmer (potatoes & cabbage) WOS 112a rd2 Lyons H41 B T.
 Kitchen, Helen (wid William) housekeeper T H&L rd2 Lyons H22.
 KLIPPEL, EDWARD D. (IDA D.) farmer O 96a rd4 Lyons H21 B T.
 KRUSEMARK, WILLIAM F. (MARY) 1 ch laborer T H&L rd5 Lyons H44.
 KUMMEROW, FRANK retired bds C. Correll rd3 Lyons H8.
 LAIBLE, BENJAMIN C. (NELLIE A.) 2 ch farmer T H&L rd1 Lyons H104.
 Laible, Caroline K. (dau Jacob) housekeeper bds J. Laible rd1 Lyons H104 B T.
 Laible, Elizabeth R. (dau Jacob) housekeeper bds J. Laible rd1 Lyons H104 B T.
 LAIBLE, JACOB (ELIZABETH) farmer O 85a rd1 Lyons H104 B T.
 Lake, Frances farmer bds H. S. Lake rd6 Lyons H65 B T.
 LAKE, HOMER S. (LEAH) farmer O 160a (potatoes & cabbage) rd6 Lyons H65 B T.
 LAMSON, ALFRED (LOUISA P.) farmer (potatoes & grain) O 120a rd4 Lyons H4.
 Lamson, Ruth D. (dau Alfred) housekeeper bds A. Lamson rd4 Lyons H4.
 LANCASTER, FRANK J. (son Samuel) farmer bds S. Lancaster rd3 Lyons H33.
 LANCASTER, SAMUEL (LOUISA) 1 ch farmer O 29a rd3 Lyons H33.
 Lane, Adolphus laborer bds J. Emmel rd5 Lyons H32.
 Lane, Charles A. (son Levi E.) laborer bds L. E. Lane rd3 Lyons H18.
 Lane, Charles N. (Grace J.) hotel prop O H&L rd1 Lyons H61 B T.
 Lane, Foster L. (son George) hotel prop bds C. N. Lane rd1 Lyons H61 B T.
 Lane, Levi E. (Emma C.) farmer O 57a rd3 Lyons H18.
 Lane, Norman (Pearl) farmer O 102a rd8 Lyons H24.
 Lane, William S. (Mary) farmer O 40a rd4 Lyons H20.
 Lash, Chester M. farmer bds R. C. Lash rd6 Lyons H63 Bell B T.
 Lash, Lida 4 ch housework bds R. C. Lash rd6 Lyons H68 B T.
 Lash, Roy C. farmer (potatoes) WOS 170a rd6 Lyons H63 B T.
 LASHER, MOSES D. (CARRIE C.) 2 ch farmer (cabbage) rd6 Lyons H68 B T.
 Lasher, William laborer bds L. R. Olmstead rd6 Lyons H62 B T.
 Lay, Adelaide domestic bds E. W. Weeks rd5 Lyons H44 B T.
 LEACH, HENRY B. (LILLIAN D.) 2 ch farmer WOS 72a rd6 Lyons H59 B T.
 LEACH, MADELINE (wid Augustus) housekeeper O 72a rd6 Lyons H59 B T.
 LESTER, CLARK (ALICE M.) 4 ch farmer (potatoes & cabbage) T 115a rd4 Lyons H5.
 LESTER, PALMER G. (MARY G.) 8 ch farmer (potatoes) WOS 72a rd2 Lyons H13.
 Lester, William C. (son Clark) farmer bds C. Lester rd4 Lyons H5.
 LEWIS, ISAAC N. (CARRIE) farmer O 50a rd3 Lyons H24.
 Lewis, William (son Isaac N.) farmer bds I. N. Lewis rd3 Lyons H24.
 Lotz, Delia (wid Frederick) farmer O 122a rd3 Lyons H33.
 Lotz, Frederick (son Delia) farmer bds D. Lotz rd3 Lyons H33.
 Lotz, John (son Delia) farmer bds D. Lotz rd3 Lyons H33.
 Lotz, Minnie (dau Delia) housekeeper bds D. Lotz rd3 Lyons H33.
 Louster, Fred farm hand bds A. H. Schleeder rd3 Lyons H40.
 LUTZ, WILLIAM (JENNIE) 2 ch farmer WOS 80a rd3 Lyons H33.
 Lytle, Mary (wid Robert A.) farmer O 65a rd4 Lyons H51 B T.
 Marstliner, Grover (son Lewis) farmer bds L. Marstliner rd3 Lyons H16.
 MARSTLINER, LEWIS (SARAH) farmer O 132a rd3 Lyons H16.
 Marstiener, Regina (wid Michael) retired bds L. Marstiener rd3 Lyons H16.
 Marstiener, Willard (son Lewis) farmer bds L. Marstiener rd3 Lyons H16.
 McColl, Jane housekeeper bds J. C. Rank rd6 Lyons H80.
 McKeeage, William laborer bds J. A. Dawley rd1 Lyons H75.

McMILLAN, JOHN F. (SARAH) farmer O 80a rd2 Lyons H13.
Medid, Michael (Magdalena C.) farmer (grain) WOS 120a Lyons H36 B T.
Merchant, Riley P. (Fannie) retired bds M. Brown rd4 Lyons H25.
Metcalf, Herbert L. (Cora E.) 1 ch farm hand rd2 Lyons H7.
Metz, Frederick K. (son Karl) farmer bds K. Metz rd3 Lyons H23.
Metz, Jacob (Katherine) farmer O 15a rd5 Lyons H39.
METZ, KARL (MARGARET) 2 ch farmer O 148a rd3 Lyons H23.
MIERKE, CHARLES T. (ELIZABETH) farmer O 132a rd5 Lyons H44.
Mierke, Edward (Jessie) 1 ch farmer bds C. T. Mierke rd5 Lyons H44.
MILAGE, GEORGE W. (FRANCIS A.) farmer O 50a rd6 Lyons H50 B T.
MILES, WILLIAM H. (ELLA) O 199a farmer rd4 Lyons H5 B T.
Miller, Ann (wid Herman) retired O 8a rd6 Lyons H50.
Miller, August farmer O 84½a rd2 Lyons H6.
Miller, Carl laborer bds W. A. Frank rd6 Lyons H64 B T.
Miller, Charles W. (Lillian M.) laborer O H&L rd1 Lyons H61.
Miller, Edith C. (dau August) housekeeper bds A. Miller rd2 Lyons H6.
MINDEL, FRED (ELIZABETH) farmer O 63a rd5 Lyons H50 B T.
MONTMORN, ANTHONY (son Joseph) farmer bds J. Montmorn rd3 Lyons H9.
Montmorn, Joseph (Catherine) 2 ch farmer O 47a rd3 Lyons H9.
MOOSE, HENRY (ELIZABETH) 1 ch farmer 160a rd5 Lyons H32.
Moose, Merenus (Caroline) 1 ch laborer bds H. Moose rd5 Lyons H32.
Moran, Elizabeth housekeeper bds N. Moran rd5 Lyons H44.
Moran, Nichols retired O 2a rd5 Lyons H44.
Morie, Ensign R. (Grace B.) farmer T H&L rd6 Lyons H71.
Mott, William laborer rd4 Lyons H10.
MUNN, ANNA F. (wid George F.) farming bds G. D. Munn rd4 Lyons H25 B T.
MUNN, G. DEVEREAUX (son George) farmer O 82a rd4 Lyons H25 B T.
MUNN, WILLIAM H. (KATHRYN) 1 ch farmer O 144a rd3 Lyons H9.
MYERS, WILLIAM N. (LILLIAN) farmer O 12a rd4 Lyons H43 B T.
Norman, Edward I. (Elizabeth W.) fireman O 7a box 1 Lyons H33.
Norman, Irving A. (Matilda J.) farmer (fruit) O 10a box 42 Lyons H53.
NYE, ELMER C. (ANNA E.) 1 ch O 51a rd6 Lyons H52.
OAKLEAF, CHARLES (SOPHIE) 3 ch farmer O 180a rd2 Lyons H13.
Oakleaf, Edward P. (Bell) laborer O 1a rd4 Lyons H36.
Oakleaf, Frances (dau Charles) housekeeper bds C. Oakleaf rd2 Lyons H13.
Oakleaf, George (Minnie) 1 ch farmer WOS 123a rd4 Lyons H43.
Oakleaf, Myrtle (dau Charles) housekeeper bds C. Oakleaf rd2 Lyons H13.
Oakleaf, Cynthia (dau Charles) housekeeper bds C. Oakleaf rd2 Lyons H13.
Oakleaf, William H. (son Charles) farmer bds C. Oakleaf rd2 Lyons H13.
OLDACRE, JOHN W. (CATHERINE W.) farmer (potatoes & cabbage) O 90a rd6 Lyons H58 B T.
OLDACRE, WILLIS H. (son John W.) farmer bds J. W. Oldacre rd6 Lyons H58 B T.
Olmstead, Loren R. (Carrie C.) 1 ch farmer WOS 102a rd6 Lyons H62 B T.
Oswaldt, Albert (son Jacob Sr.) carpenter bds J. Oswaldt Sr. rd3 Lyons H8.
Oswaldt, Alfred M. (Emma) miller O H&L rd6 Lyons H71.
Oswaldt, Daniel (son Jacob) farmer bds J. Oswaldt Sr. rd3 Lyons H8.
Oswaldt, George W. (Elizabeth) 3 ch laborer T H&L rd5 Lyons H44.
Oswaldt, Jacob Jr. (son Jacob) thresher bds J. Oswaldt Sr. rd3 Lyons H8.
OSWALDT, JACOB (BARBARA) farmer O 80a rd3 Lyons H8.
Oswaldt, William (son Jacob) carpenter bds J. Oswaldt Sr. rd3 Lyons H8.
Palne, Edwin G. (Florence A.) 2 ch laborer T H&L rd6 Lyons H63.
Paine, William P. (Mary E.) O H&L rd1 Lyons H61.
Palmer, Leon (Bessie) 1 ch carpenter T H&L rd3 Lyons H40.
PARRISH, ELMER S. (EMMA L.) 1 ch farmer (fruit & potatoes) T 60a rd2 Lyons H6.
Parrish, Mable (dau Samuel) bds S. D. Parrish rd4 Lyons H20.
Parrish, Samuel D. (Mary) 1 ch farmer WOS 60a rd4 Lyons H20.
Payne, Edwin G. 1 ch laborer T H&L rd1 Lyons H61.
PETRUS, LUCIA (wid Joseph) 3 ch housekeeper O 158a (Petrus Bros.) rd6 Lyons H59 B T.
PETRUS BROS. farmers WOS 158a rd6 Lyons H59 B T.
PETRUS, SUNDO (JOSEPHINE) 3 ch farmer (Petrus Bros) rd6 Lyons H59 B T.
Petrus, Thomas farmer (Petrus Bros.) rd6 Lyons H59 B T.
Powell, Tailor W. retired bds H. G. Kitchen rd2 Lyons H41 B T.
PULEN, ARTHUR (SARAH N.) 3 ch farmer O 90a rd4 Lyons H72 B T.
Puls, Edgar G. farm hand bds H. S. Lake rd6 Lyons H65 B T.
Puls, Lewis laborer T H&L rd3 Lyons H34.
Rank, Charles W. farmer bds J. C. Rank rd6 Lyons H80.
RANK, JOHN C. farmer (potatoes & corn) T 150a rd6 Lyons H80.
RANK, JOSEPH P. (CLARA) 1 ch farmer (garden truck) T 7a rd6 Lyons H80 B T.

- Ransler, John (Fredricka) farmer O 54a rd1 Lyons H104 B T.
 RECTOR, LILLIAN 1 ch farmer (potatoes & grain) O 62a rd4 Lyons H25.
 Renckert, Clarence F. (son Philip) farmer bds P. Renckert rd6 Lyons H69.
 Renckert, Jacob (Elizabeth) O 46a farmer rd6 Lyons H57.
 RENCKERT, PHILIP (MAGDALENA) farmer O 96a rd6 Lyons H69 B T.
 Renckert, Philip J. (Edna) farmer bds J. Renckert rd6 Lyons H57.
 RENCKERT, WILLIAM G. (STELLA) 1 ch farmer WOS 82a rd6 Lyons H57.
 REYNOLDS, LOUIS W. (JENNIE B.) 4 ch painter T H&L rd1 Lyons H61.
 Reynolds, William F. (Margaret) 2 ch painter & paper hanger T H&L rd6 Lyons H68.
 Reynolds, Urban farm hand T H&L rd3 Lyons H40.
 Richmond, Dennis R. farmer O 135a rd4 Lyons H43.
 Richmond, Susan P. housekeeper bds D. R. Richmond rd4 Lyons H43.
 ROEHRIG, BLANCHE E. (dau William) housekeeper bds Charles C. Sawyer rd1 Lyons H61 B T.
 ROEHRIG, CHARLES A. (FANNIE E.) farmer O 50a rd6 Lyons H58 B T.
 ROOKE, CHARLES M. (MARY G.) 1 ch farmer O 70a rd1 Lyons H61 B T.
 Rooke, Evy C. (Mary) retired O 46a rd4 Lyons H37 B T.
 Rose, William (Emma) 6 ch laborer T H&L rd1 Lyons H75.
 RYDER, G. FRANKLIN (IDA L.) farmer O 46a (potatoes & cabbage) rd3 Lyons H33.
 Salerno, James (Mamie) 7 ch farmer O 65a rd3 Lyons H8.
 SALISBURY CALEB B. (MARGARET) farmer O 23a rd3 Lyons H24.
 Sap, Taney (Carrie) 5 ch farmer O 139a rd6 Lyons H64.
 SAWYER, CHARLES A. (BERTHA E.) 1 ch farmer WOS 136a rd1 Lyons H61 B T.
 Schleich, Frederick L. (Ida L.) farmer O 120a rd3 Lyons H24.
 Schleich, Helen F. (dau Frederick L.) teacher bds F. L. Schleich rd3 Lyons H24.
 SCHLEEDE, ALBERT H. (MAY) 2 ch farmer O 50a (potatoes & cabbage) rd3 Lyons H40.
 Schleede, Arthur (son Augusta) farmer bds A. Schleede rd3 Lyons H24.
 SCHLEEDE, AUGUSTA (wid Henry) 1 ch farmer O 99a rd3 Lyons H24.
 Schleede, Charles (son Augusta) farmer bds A. Schleede rd3 Lyons H24.
 Schleede, Edward (son Augusta) farmer bds A. Schleede rd3 Lyons H24.
 Schleede, Frederick (son Augusta) farmer bds A. Schleede rd3 Lyons H24.
 SCHLEEDE, HENRY G. (EDNA) farmer WOS 120a rd3 Lyons H16.
 Schleede, Herman (son Augusta) farmer bds A. Schleede rd3 Lyons H24.
 SCHLEEDE, WILLIAM (ALICE) 1 ch farmer (potatoes & cabbage) O 72a rd4 Lyons H25.
 Schliemann, Henry (Anna) laborer T H&L rd5 Lyons H50.
 Schliemann, William (Carrie) 4 ch laborer T H&L rd5 Lyons H50 B T.
 SCHOENTHALER, PHILIP (CAROLINE W.) farmer (grain & potatoes) O 100a rd2 Lyons H14.
 SCHOENTHALER, WILLIAM F. (son Philip) farmer bds P. Schoenthaler rd2 Lyons H14.
 SCHRADER, CARL C. (son John W.) farmer bds J. W. Schrader rd3 Lyons H23.
 SCHRADER, JOHN W. (MARY L.) 3 ch farmer O 62a rd3 Lyons H23.
 SCHULD T, WILLIAM H. (son John) farmer O 50a rd1 Lyons H61.
 SCHULD T, JOHN farmer bds W. H. Schuldt rd1 Lyons H61.
 SCHULER, AMANDUS (FREDEREKA) farmer O 80a rd3 Lyons H23.
 SCHUTT, ERNEST (ROSE) laborer T H&L rd1 Lyons H75.
 Schutt, Henry (Mary) 2 ch farm hand T H&L rd1 Lyons H62.
 Scott, William (Bertha L.) 2 ch farmer (poultry) O 3a Lyons H41 B T.
 SEAGER, MONROE H. (MARGARET M.) 4 ch farmer (potatoes & cabbage) WOS 76a rd4 Lyons H5.
 SEBRING, ALICE (wid Albert) O 108a farmer rd4 Lyons H25.
 SEBRING, HELEN F. (wid Floyd) 1 ch housekeeper bds A. Sebring rd4 Lyons H25.
 Shaw, Catherine (wid William) retired O 120a rd3 Lyons H16.
 Shelley, Bert laborer bds A. Bulen rd4 Lyons H73 B T.
 Shepard, Cyrus laborer bds F. Shepard rd2 Lyons H28.
 Shepard, Fremont (Ada) 2 ch farmer O 50a rd2 Lyons H28.
 SHIBLEY, EARL (son Michael F.) farmer bds M. F. Shibley rd1 Lyons H61 B T.
 SHIBLEY, MICHAEL F. (CLARA) farmer O 77a rd1 Lyons H61 B T.
 Shuler, A. W. Mandus (Sophie) 3 ch farmer T H&L rd1 Lyons H55.
 Sleman, William (Carrie) 4 ch farmer (hay) T 80a rd6 Lyons H50 B T.
 SMART, ARTHUR T. (MARTHA) farmer WOS 50a rd4 Lyons H73 B T.
 Smart, James (son Thomas) farmer bds T. Smart rd1 Lyons H55 B T.
 Smart, Mary (wid William) retired O 50a rd4 Lyons H73 B T.
 Smart, Thomas (Amelia D.) farmer O 171a rd1 Lyons H55 B T.
 SMITH, BERTHA M. (dau Emma S.) housekeeper bds E. S. Smith rd4 Lyons H10 B T.
 SMITH, EDWARD D. (SARAH B.) farmer WOS 143a rd6 Lyons H78.

SMITH, EMMA S. (wid George) farmer O 117a rd4 Lyons H10 B T.
Smith, Franklin (Margaret) 2 ch laborer T H&L rd3 Lyons H24.
Smith, Frederick laborer bds W. Smith rd3 H8.
Smith, James W. (Emma) 8 ch farmer O H&L rd3 Lyons H40.
SMITH, WALTER (CARRIE) 3 ch farmer WOS 105a rd3 Lyons H8.
SMITH, WILLIAM (son Emma S.) farmer bds E. S. Smith rd4 Lyons H10 B T.
Sohn, Charles laborer bds D. P. Goetzman rd3 Lyons H24.
Sohn, Charles (son Frederick) farmer bds F. Sohn rd6 Lyons H78.
Sohn, Della (dau Frederick) dressmaker bds F. Sohn rd6 Lyons H62.
Sohn, Frederick (Barbara) farmer O 45a rd6 Lyons H62.
SOHN, MARTIN (ROSIE) 2 ch railroad O H&L rd1 Lyons H61.
SOUTHERN, MAX farmer rd4 Lyons H72.
Spies, Henrietta housework bds F. R. Spies rd1 Lyons H56 B T.
Spies, Fred R. farmer rd1 Lyons H56 B T.
Spies, Jason E. farmer bds F. R. Spies rd1 Lyons H56 B T.
STANCH, CHARLES (MARY) 5 ch farmer O 7a rd5 Lyons H39.
Stell, Carl A. (son Frederick) farmer bds F. Stell rd6 Lyons H57.
STELL, FREDERICK (DORTHA) farmer O 80a rd6 Lyons H57.
Stell, George M. (Eva) laborer O 3a rd4 Lyons H24.
Stell, Jacob M. (Christina L.) 4 ch farmer (fruit) O 100a rd3 Lyons H4.
STELL, JACOB P. (EMMA) 1 ch farmer O 75a rd1 Lyons H56.
Stell, Samuel A. (son Frederick) farmer bds F. Stell rd6 Lyons H57.
Stell, William farm hand bds F. Albrecht rd6 Lyons H59 B T.
Stewart, Seldon L. (Lucy J.) farmer O H&L rd6 Lyons H61.
Stoetzel, Daniel A. (Margaret) 3 ch laborer T H&L rd6 Lyons H68.
STOLTZ, FREDERICK (CARRIE) farmer O 106a rd6 Lyons H63 B T.
Stoltz, Philip H. (son Frederick) farmer bds F. Stoltz rd6 Lyons H63 B T.
Stone, Arthur J. (Mary E.) T H&L rd6 Lyons H68.
Stone, Emma G. B. housekeeper bds A. J. Stone rd6 Lyons H68.
STONE, JESSE E. (CARRIE) 2 ch farmer WOS 75a rd5 Lyons H31.
STONEBRIDGE, NANCY A. (wid John) retired O H&L rd5 Lyons H44.
Storne, William farmer WOS 126a rd6 Lyons H46.
Storne, George laborer bds A. Miller rd6 Lyons H50.
Strobl, Max (Mary) 1 ch laborer T H&L rd4 Lyons H30.
Strohm, William M. (Minnie L.) 2 ch farmer O 72a rd6 Lyons H71 B T.
Studer, Albert (son Philip) farm hand bds P. Studer rd4 Lyons H5.
STUDER, PHILIP (CARRIE M.) 4 ch farmer O 200a rd4 Lyons H5.
SUNTIME, MAX (VICTORIA) farmer O 136a rd2 Lyons H27.
Tekiser, Martin farm hand bds A. J. Benning rd1 Lyons H1 B T.
TILLER, HENRY farmer T H&L rd3 Lyons H41.
TILLIER, WILLIAM P. (CASTILLA E.) farmer WOS 60a rd4 Lyons H10.
Thoms, Fred (Celia) 6 ch laborer T H&L rd1 Lyons H67.
Thoms, Harry (wid Fred) housekeeper O H&L rd6 Lyons H71.
Thorpe, John retired bds N. A. Stonebridge rd5 Lyons H44.
Tindall, Clark W. (Bertha) farm hand bds J. W. Tindall box 228 Lyons H50 B T.
Tindall, J. Worth (Ida J.) foreman O 160a box 828 Lyons H50 B T.
Tolhurst, Mary F. housekeeper O H&L rd1 Lyons H61.
Tombs, Louis laborer rd6 Lyons H71.
Tornois, Jacob (Stenie) 3 ch rd5 Lyons H49.
Torrey, Marie (wid Herman) housekeeper T H&L rd5 Lyons H50.
Travell Bros. farmers O 96a rd4 Lyons H37.
Travell, George (Lucinda) farmer (Travell Bros.) rd4 Lyons H37.
Travell, Joseph H. (Lillian) farmer (Travell Bros.) rd4 Lyons H37.
Travell, William (Dora) 1 ch farmer O 1¼a WOS 3a rd4 Lyons H36.
Tuscher, Carl (Margaret) 3 ch railroad man O H&L rd1 Lyons H61.
Tyler, Alvin F. (son Thomas) farmer bds T. Tyler rd6 Lyons H74 B T.
Tyler, Fred R. (son Thomas) farmer bds T. Tyler rd6 Lyons H74 B T.
TYLER, THOMAS (NELLIE) farmer (grain) O 81a rd6 Lyons H74 B T.
Vantry, John laborer bds A. T. Wagner rd4 Lyons H28 B T.
Vanderbilt, Ronaldo (Liza) farmer (potatoes & cabbage) O 130a rd2 Lyons H72 B T.
Van Marters, Bastin V. farmer bds A. Watson rd3 Lyons H2.
Van Wickle, Alice housekeeper bds G. Van Wickle rd5 Lyons H44.
VAN WICKLE, GEORGE farmer O 400a rd5 Lyons H44.
Voelkel, Barbara A. (wid Fred) bds P. G. Frank rd6 Lyons H80 B T.
Voelkel, John Ella L.) 4 ch farmer (grain & potatoes) O 75a rd6 Lyons H65 B T.
Wager, Albert (Charlotte) 2 ch farmer (potatoes & cabbage) rd4 Lyons H5.
WAGNER, ALBERT T. (L. MAY) 1 ch farmer O 115a rd4 Lyons H28 B T.
Warncke, George F. (Elizabeth) 2 ch farmer O 77a rd4 Lyons H43.
Warncke, Henry (Delidah) farmer O 30a rd4 Lyons H43.

- Warncke, Jennie (dau George F.) bookkeeper bds G. F. Warncke rd4 Lyons H43.
Watson, Amelia M. (wid Irving) 1 ch T H&L rd3 Lyons H2.
Weeks, Clarence H. (son Elisha W.) nurseryman bds E. W. Weeks Lyons H44 B T.
WEEKS, ELISHA W. (LUCIA) farmer (nursery & dairy) O 150a T 75a Lyons H44
B T.
Welch, Mrs. (wid Fred) 1 ch housekeeper O H&L rd3 Lyons H40.
Wesdendorf, William (Emma) 3 ch O H&L mail carrier rd4 Lyons H51.
Weslphal, Carl (Johanna) laborer T H&L rd1 Lyons H56.
Whitbeck, Mary E. housekeeper bds M. C. Brown rd4 Lyons H25.
WILKS, ALBERT farm hand bds F. W. Buisch rd1 Lyons H61 B T.
WITT, CHARLES J. (MARY) 1 ch farmer WOS 104a rd5 Lyons H44.
Wonder, Fred (Freadia) 6 ch farmer O 1a rd4 Lyons H3.
WOODARD, NANCY farmer O 10a rd2 Lyons H41.
WOODARD, SARAH M. farmer O 27a rd2 Lyons H41.
WOODARD, WILLIAM S. farmer bds S. M. Woodard rd2 Lyons H41.
Worley, Frederick (Amanda) laborer O 1½a rd4 Lyons H30.
Worley, George (son Frederick) laborer bds F. Worley rd4 Lyons H30.
Wosselmon, William laborer bds W. Wesdendorf rd4 Lyons H51.
WRIGHT, JOHN H. (MARGARET) 2 ch farmer (potatoes & grain) WOS 76a rd4
Lyons H3.
Wunder, Carl (Bertha) 6 ch farmer (potatoes & beans O 118a rd3 Lyons H4.
WUNDER, CHARLES (BERTHA) 6 ch farmer O 118a rd4 Lyons H3.
WUNDER, JOHN F. (THERESA) 2 ch farmer O 36a rd3 Lyons H16.
YATES, WALTER (JOSEPHINE) 6 ch farmer O 80a rd3 Lyons H23.
YORK, ALBERT T. (son Thomas) farmer bds T. York rd3 Lyons H15 B T.
YORK, THOMAS (SEPHERE) farmer (potatoes & cabbage) O 75a rd3 Lyons H15
B T.
Youngs, George E. (Eda C.) 1 ch farmer (potatoes & grain) O 50a rd2 Lyons H7.
Youngs, Viola M. (dau George E.) housekeeper bds G. E. Youngs rd2 H7.
Zimmerlin, Charlie (Mary) farmer O 90a Lyons H50.

MACEDON TOWNSHIP

(Population, 2,355.*)

Abraham, Herman (Ericka) 9 ch farmer O 30a rd2 Walworth H15.
 Adams, Carrie H. (wid Elon) housekeeper rd2 Macedon H95.
 Adams, William E. farmer rd2 Macedon H95.
 Alderman, Arthur B. (Minnie M.) 1 ch farmer O 96a rd2 Macedon H63 B T.
 Alderman Bros. farmer O 200a rd2 Macedon H63 B T.
 Alderman, Fred V. (Berna D.) 1 ch farmer (Alderman Bros.) rd2 Macedon H63 B T.
 Alderman, William J. (May E.) farmer (Alderman Bros.) rd2 Macedon H63 B T.
 Alice, Delia (wid Seldon C.) housekeeper T H&L Main St Macedon.
 Allen, Byron J. (Hattie) 1 ch farmer O 115a rd2 Macedon H44.
 Allen, Carl (son Frank P.) farmer bds F. P. Allen rd4 Macedon H61 B T.
 Allen, Frank P. (Mary E.) farmer (dairy) O 180a rd4 Macedon H61 B T.
 Allen, Frank S. farmer bds F. P. Allen rd4 Macedon H61 B T.
 Allen, Ira L. (Emma G.) farmer (dairy) O 60a rd2 Macedon H44.
 Allen, John L. (Fanny) farmer (dairy) O 150a rd2 Macedon H44 B T.
 Allen, Willard H. (Mary E.) 4 ch farmer O 32a rd2 Macedon H44 B T.
 Allis, George retired rd1 Macedon H50.
 Allis, Henry S. (Mary) 3 ch farmer O 240a rd4 Macedon H49 H & B T.
 Allis, William (Carrie) farmer O 33a rd2 Macedon H23 B T.
 Andrews, Frank laborer bds W. Schrader rd4 Macedon H49 H T.
 Atherton, Edward F. blacksmith T H&L Main St Macedon.
 AUSTIN, WILLIAM H. (ALICE M.) 1 ch carpenter O 2a rd3 Palmyra H35.
 Baily, Charles laborer bds A. R. Bullis rd2 Macedon H67.
 Baker, Albert (Wake) 2 ch farmer T H&L rd2 Walworth H16.
 BAKER, ALBERT M. (BERTHA A.) 3 ch farmer (garden truck) O 150a rd1 Macedon H59 B T.
 Baker, David H. clerk Erie St Macedon.
 Baker, Edward (Harriet E.) 2 ch farmer T H&L rd3 Macedon H34.
 Baker, Edward (Mary) 2 ch retired T H&L rd1 Macedon H23.
 Baker, Elbert (Edith) rd2 farmer T 22a rd2 Walworth H9.
 Baker, George D. (Nina B.) farmer T H&L Main St Macedon.
 Baker, Isaac Y. (Cora B.) farmer O 56a rd2 Macedon H1.
 Baker, John W. (Minnie B.) 2 ch farmer O 87a rd2 Walworth H13 B T.
 Baker, John Z. (Mary J.) retired O ¼a Macedon H14 B T.
 Baker, Marion A. bookkeeper Erie St Macedon.
 Baker, Thomas (Ella E.) 1 ch farmer O 28a rd1 Walworth H3.
 Baker, Wesley N. farmer O 49½a rd2 Macedon H1.
 Ballard, Clarence (Grace) 1 ch farmer T H&L rd2 Macedon H2.
 Barker, Charles H. (Carrie E.) retired O H&L Beckford St Macedon.
 Barker, David (Marion) pattern maker O H&L Erie St Macedon.
 BARKER, DAVID E. (ALICE G.) farmer (dairy) O 59a rd2 Macedon H21 B T.
 BARKER, WILLIAM J. (CLARA M.) farmer WOS 59a rd2 Macedon H21 B T.
 Barnsdale, Stephen H. (Elizabeth) supt highways O 1a Macedon Center H22 B T.
 BARTON, WILLIAM J. (ELIZABETH) 1 ch farmer rd2 Macedon H3.
 Bastin, Elmer (Bertha) farmer WOS 60a rd1 Macedon H71.
 Bauer, Charles F. (Reka M.) 2 ch farmer O 95a rd3 Macedon H4.
 Bauern, Herman (Minnie J.) 2 ch farmer T 100a rd3 Macedon H4.
 BAUER, JOHN farmer O 14a rd3 Macedon H5.
 Bauman, Raymond L. (Winifred M.) 2 ch farmer T H&L rd2 Macedon H20.
 Beal Bros., farmers O 215a rd4 Macedon H42.
 Beal, Charles S. farmer (Beal Bros.) rd4 Macedon H42.
 Beal, Dora R. (dau William A. Sr.) teacher bds W. A. Beal Sr. rd2 Macedon H44 B T.
 Beal, Frank (Jorenc) 4 ch farmer (Beal Bros.) rd4 Macedon H42.
 Beal, William A. Jr. (son William A. Sr.) laborer bds W. A. Beal Sr. rd2 Macedon H44 B T.
 BEAL, WILLIAM A. SR. (MARY M.) 1 ch farmer O 160a rd2 Macedon H44 B T.
 Beal, Willis P. (Bertha B.) 2 ch farmer (Beal Bros.) rd4 Macedon H42 B T.
 Bedford, Herbert R. (Julia A.) 3 ch piano tuner O 24a rd2 Macedon H44.
 Behrens, John F. (Minnie) 7 ch carpenter T 2a rd3 Palmyra H36.
 Biddlecon, Baird T. painter O H&L Main St Macedon.
 Billings, Benjamin (Carrie) farmer O 52a Star route Walworth H27 B T.
 Billings, Howard (son Benjamin) salesman bds B. Billings Star route Walworth H27 B T.

*Includes 536 Macedon village.

- Bills, Daniel retired O 5a rd3 Macedon H2.
 BILLS, JAY R. farmer O 100a rd2 Macedon H2.
 Bills, Marvin (son Daniel) farmer bds J. R. Bills rd2 Macedon H2.
 Bills, Mrs. (wid Stephen) housekeeper O H&L Erie St Macedon.
 Bills, Warland (Bessie L.) 3 ch farmer O 100a rd3 Macedon H1 B T.
 Blaker, Carl (son Clarence B.) farmer bds C. B. Blaker Macedon Center H22 B T.
 Blaker, Clarence B. (Katherine G.) farmer O 176½a Macedon Center H22 B T.
 Blankenerg, John (Jennie) 3 ch farmer (fruit) O 40a Star route Walworth H16 B T.
 Elechard, Arthur E. (Ethel) 1 ch ticket agent T ½a rd2 Macedon H37.
 Blyth, Bessie S. housekeeper bds E. J. Blyth Star route Walworth H10 B T.
 Blyth, Edmon J. (Ada E.) 1 ch miller O 39a Star route Walworth H10 B T.
 Blyth, Ray Y. (Ruby L.) miller O H&L Star route Walworth H10.
 Bort, SImon farmer O 1-3a West St Macedon.
 Bosma, Richard (Mary) 1 ch farmer WOS 180a rd2 Macedon H30.
 Bowe, Edward (Mary) 1 ch farmer WOS 175a rd1 Macedon H44 B T.
 Bowerman, William B. (Margaret) 2 ch farmer O 40a rd2 Macedon H30.
 Bradley, George A. (Beulah C.) 5 ch farmer WOS 162a rd3 Macedon H33 H & BT.
 Brady, Thomas D. (Mary E.) 4 ch supt barge canal T H&L School St Macedon B T.
 Breemes, John F. (Florence E.) farmer T 35a rd2 Palmyra H42.
 Briggs, Mrs. (wid Albert H.) housekeeper O 70a bds A. M. Briggs rd2 Macedon H37 B T.
 Briggs, Albert J. (Ida J.) 7 ch farmer WOS 65a rd2 Macedon H44 B T.
 Briggs, Arthur M. farmer WOS 70a rd2 Macedon H37 B T.
 Briggs, Rowena A. (dau Mrs. Albert H.) housekeeper bds A. M. Briggs rd2 Macedon H37 B T.
 Briggs, Willard C. (son Albert J.) machinist bds A. J. Briggs rd2 Macedon H44 B T.
 Brockway, David (Mary E.) retired O 1a rd2 Macedon H44.
 Brooks, Marshall A. (Isabel) retired T H&L Macedon Center.
 Brown, John W. (Ada M.) 7 ch barber T 3a rd2 Macedon H44.
 Brown, Marvin J. C. (Sarah L.) farmer T 125a rd1 Macedon H47.
 Brownell, Charles (Mable) butcher O 1a Macedon Center H23 B T.
 Brownell, William A. Jr. (Lena H.) 2 ch butcher T ½a Macedon Center H23.
 BROWNELL, WILLIAM A. (IVA S.) 1 ch farmer (butcher) O 11a Macedon Center H23 B T.
 Bullis, Abraham R. (Josephine) farmer O 95a rd2 Macedon H67.
 Bullis, Charles (son Abraham R.) laborer bds A. R. Bullis rd2 Macedon H67.
 Burch, Clayton (Nina) 1 ch farmer T H&L rd3 Macedon H33.
 BURGESS, FRANK L. (AMY L.) 4 ch farmer T 140a rd2 Macedon H63 B T.
 Burns, Thomas H. (Anna) 7 ch moulder T H&L rd2 Macedon H63.
 BURTON, FRANK (ELIZABETH) 2 ch farmer O 40a rd1 Macedon H47 B T.
 Bussey, Esther (wid Thomas) housekeeper O H&L Main St Macedon.
 BUTTON, WILLIAM W. (MINNIE M.) 4 ch farmer O 23a Main St Macedon B T.
 Cahill, James farmer bds J. Maney rd1 Macedon H50.
 Cahill, John (Nellie) 1 ch farmer WOS 225a rd4 Macedon H50 H & B T.
 Cahill, Thomas (son John) farmer bds J. Cahill rd4 Macedon H50 H & B T.
 Cahleler, Eugene laborer bds E. Farrell rd1 Walworth H23 B T.
 Campbell, Alexander machinist O ¼a box 44 Macedon H47 B T.
 Campbell, Roy B. (Lillian P.) 3 ch machinist O 3a rd2 Macedon H52.
 Card, George N. (Frances E.) farmer O 4a rd1 Macedon H46 B & H T.
 Card, Hallia B. teacher bds G. N. Card rd1 Macedon H46 B & H T.
 Carman, Monroe (Mattie) farmer rd3 Macedon H23 B T.
 Carman, William (Minnie) laborer O 2a box 17 Macedon Center H4 B T.
 Carroll, William (Minnie) 1 ch O 92a rd2 Macedon H40.
 Cater, Edwin S. (Mary Jane) 1 ch teamster O 1-3a Stone St Macedon.
 Cater, Ernest M. student bds E. S. Cater Stone St Macedon.
 Cater, Oren E. (Grace E.) 1 ch laborer T H&L Stone St Macedon.
 Cathers, M. Frank (Anna E.) 1 ch station agent T H&L Star route Walworth H35.
 Cator, William machinist O ½a Bickford St Macedon B T.
 Chapman, Albert W. (Georgeanna L.) 1 ch farmer O 56a rd3 Palmyra H43 B T.
 Chapman, Anna C. nurse bds J. Chapman Macedon Center H22 B T.
 Chapman, Joseph (Jennie) 1 ch farmer O 40a Macedon Center H22 B T.
 Chapman, O'Durfee (son William H.) electrician bds W. H. Chapman Star route Walworth H27 B T.
 CHAPMAN, WILLIAM H. (HARRIET D.) farmer O 100a Star route Walworth H27 B T.
 Clancy, John H. (Josephine) 2 ch butcher T H&L West St Macedon.
 Clark, Arthur L. (Ethel M.) 3 ch teamster T H&L Star route Walworth H10.
 CLARK, JOHN E. (ELIZABETH A.) farmer O 19½a Star route Walworth H10 B T.
 Clark, Leslie D. (Nellie) 5 ch farmer (garden truck) O 16a Macedon H50 B & H T.

Clow, William (Dora D.) 3 ch painter rd4 Macedon Center H64.
 Coggins, Frank laborer bds G. Gunkler rd3 Macedon H22 B T.
 Coleburn, John W. retired Macedon Center H22.
 Collier, Alec farmer bds C. Sawyer rd2 Walworth H9 B T.
 Coniff, John H. (Mary E.) 1 ch farmer O 63a rd1 Macedon H47 H T.
 Conley, James (Mary) 3 ch farmer rd2 Macedon H34.
 Contant, Adrian P. (Nellie) 3 ch farmer WOS 116a rd4 Macedon H25.
 Corneleys, Abraham (Anna) 2 ch laborer T H&L rd2 Palmyra H42.
 Corneleys, Frank (Jennie) 2 ch laborer O ¼a rd2 Macedon H52.
 Corser, Anna (wid Edwin J.) housekeeper O H&L Main St Macedon.
 Corser, Emogene stenographer bds A. Corser Main St Macedon.
 Corser, Mary C. teacher bds A. Corser Main St Macedon.
 Cotter, Edwin (Ella) 3 ch signalman O ¾a Macedon H31.
 Coveney, Robert (Ida) farmer WOS 160a Star route Walworth H27 B T.
 Cowley, Leonard H. engineer O 44a Star route Walworth H10.
 Cowley, Maude W. housekeeper bds L. H. Cowley Star route Walworth H10.
 Cowley, Ralph W. (Magie G.) 3 ch farmer WOS 44a Star route Walworth H10.
 Crane, Freeman R. (Elizabeth H.) 3 ch principal high school T H&L Bickford St Macedon.
 Craver, Filmore M. farmer rd2 Macedon H37 B T.
 Craver, Millard F. (Margaret J.) 4 ch farmer T H&L rd2 Macedon Center H22.
 Crellin, Fred W. (Clara) 1 ch farmer O 66a rd3 Macedon H3 B T.
 Crellin, Robert (Eliza) farmer O 9a rd2 Macedon H2 B T.
 Crockier, Smith H. (Mary E.) carpenter O ¼a rd2 Macedon H67.
 Crowley, Helen M. dressmaker bds J. S. Crowley Bickford St Macedon.
 Crowley, John S. (Anna M.) carpenter O H&L Bickford St Macedon.
 Crowley, Margaret L. housekeeper bds J. S. Crowley Bickford St Macedon.
 Crowther, George A. (Jennie) 1 ch machinist O 1a rd2 Macedon H44.
 Cullen, Patrick (Katherine) farmer O ¾a Macedon Center.
 CUOMO, RALPH manager cheese factory box 525 Macedon H74 B T.
 Currie, Henry (Mary H.) 2 ch painter & farmer O ¼a Macedon Center H22.
 Cuthrebson, Thomas (Ismay) 5 ch mason T 10a rd1 Macedon H50.
 Dailor, Katherine (wid Patrick) nurse bds J. E. Lawler rd1 Macedon H50.
 Daita, Daniel (Louise) 2 ch farmer O 100a rd2 Walworth H16.
 Decon, Robert S. (Anna R.) laborer O 2¼a Macedon Center H22.
 Deede, Adrian (Mary) 4 ch farmer O 40a Star route Walworth H10 B T.
 Deede, Frank (son Adrian) laborer bds A. Deede Star route Walworth H10 B T.
 Deflyer, Peter (Mary) retired bds J. Deflyer rd2 Walworth H9.
 Deflyer, John (Jennie) 2 ch farmer WOS 100a rd2 Walworth H9.
 Delaney, Edward (son Michael) bookkeeper bds M. Delaney rd3 Macedon H41 B T.
 Delaney, Frank (son Michael) ticket agent bds M. Delaney rd3 Macedon H41 B T.
 Delaney, John (son Michael) trainman bds M. Delaney rd3 Macedon H41 B T.
 Delaney, Michael (Catherine) section foreman O 18a rd3 Macedon H41 B T.
 Delaney, William (son Michael) bookkeeper bds M. Delaney rd3 Macedon H41 B T.
 DE MAY, RAYMOND I. (MARY A.) 3 ch farmer O 9¼a rd1 Macedon H55 B T.
 De Neering, Jacob (Nellie) farmer O 40a rd2 Walworth H12.
 De Neering, Nettie (dau Jacob) housekeeper bds J. De Neering rd2 Walworth H12.
 De Neering, Susie (dau Jacob) dressmaker bds J. De Neering rd2 Walworth H12.
 Denney, Lewis (Mary D.) 5 ch farmer O 70a rd3 Macedon H4.
 DENNISTON, GEORGE H. (LULA L.) 9 ch farmer WOS 170a rd4 Macedon H47.
 Dewitt, Bert (Miranda) 1 ch laborer T ¼a rd2 Walworth H8.
 DIEBALD, CHARLES (DELIA) farmer (dairy & fruit) O 150a rd3 Macedon H22 B T.
 Diebald, Frank (Emma) 2 ch farmer O 47a rd1 Macedon H24 B T.
 Dillon, Patrick 4 ch moulder T ¼a rd2 Macedon H44.
 Dillon, Thomas L. (Sarah M.) 3 ch farmer O 52a rd1 Macedon H56.
 Downing, Mrs. (wid A. Jackson) housekeeper O 11a rd2 Macedon H52 B T.
 Downing, Henrilla housekeeper (Downing Sisters) Macedon Center H4.
 Downing, Sarah housekeeper (Downing Sisters) Macedon Center H4.
 Downing Sisters, O ¾a Macedon Center H4.
 Doyle, Edward fireman rd2 Macedon H30 B T.
 Doyle, James W. (Luda) 4 ch farmer O 75a rd1 Walworth H6 B T.
 Doyle, Lewis J. (Elizabeth) farmer O 60a rd2 Macedon H30 B T.
 Doyle, William (Ellen) 2 ch laborer T ¼a rd1 Macedon H56.
 Durfee, Charles R. (Grace A.) 3 ch farmer bds E. Durfee Main St Macedon B T.
 Durfee, Elizabeth housekeeper O 1a Main St Macedon B T.
 Dwyer, Dennis (Mary) farmer O 153a rd1 Macedon H44 B T.
 Dwyer, Dennis E. (Elizabeth) 4 ch farmer O 102a rd2 Macedon H45.
 Dwyer, Frances farmer bds D. Dwyer rd1 Macedon H44 B T.
 Dwyer, John H. (son Dennis) farmer bds D. Dwyer rd1 Macedon H44 B T.

Dwyer, Timothy (son Dennis) farmer bds D. Dwyer rd1 Macedon H44 B T.
 Early, Edward (Minnie E.) 1 ch laborer T H&L Stone St Macedon.
 East, James (Anna) farmer O 80a rd3 Palmyra H36 B T.
 EATON, WILLARD G. (M. BELLE) farmer (dairy) T 160a rd3 Macedon H33 B & H T.
 Ebert, John (Marilla L.) farmer O 10a rd4 Macedon H61 H & B T.
 Eddie, Rufus M. (Clara) editor O H&L Main St Macedon W. T.
 Edsall, Richard H. (Phoebe E.) 1 ch sheetmetal worker O 1a Main St Macedon B T.
 Eggert, Almer farmer O 36a rd2 Macedon H67 B T.
 Eggert, Fred (Gertrude) 2 ch farmer (wheat) bds A Eggert rd2 Macedon H67 B T.
 Ehle, Archibald I. (Katherin H.) minister T H&L School St Macedon B T.
 Eighne, William H. (Lena A.) 1 ch painter T 9a rd2 Macedon H44.
 ELDRIDGE, DARWIN (MINERVA P.) 1 ch O 166a rd3 Macedon H33 B T.
 Eldridge, Ina R. teacher Main St Macedon B T.
 Eldridge, James (Bertha M.) retired T ½a box 27 Macedon Center H4 B T.
 Eldridge, Rollin L. (Louise S.) merchant O ¼a Main St Macedon B T.
 Eldridge, Walter H. (Grace L.) 2 ch farmer O 111a rd2 Macedon H21 B T.
 ELDRIDGE, WILLIAM E. (ANNA M.) 1 ch farmer O 59a rd2 Macedon H21 B T.
 ERHARDT, FRED (MARY A.) 1 ch farmer O 11a rd1 Macedon H47.
 Erhardt, Robert (son Fred) farmer bds F. Erhardt rd1 Macedon H47.
 Esley, Edward C. (Eva M.) 2 ch merchant T H&L Main St Macedon.
 Esley, Le Roy clerk bds E. C. Esley Main St Macedon.
 Evans, Sarah (wid James) housekeeper T 3½a rd2 Macedon H63 B T.
 Everett, Aurette (wid Samuel) housekeeper O H&L Main St Macedon.
 EXTON, WILLIAM (EMMA) 5 ch farmer WOS 115a rd1 Macedon H46.
 Farrell, Dennis (Elizabeth) 7 ch farmer WOS 300a rd3 Palmyra H35 B T.
 Farrell, Edward (Luella A.) 2 ch farmer WOS 117a rd1 Walworth H23 B T.
 Farrell, John J. (Nellie M.) 2 ch railroadman O 1a rd3 Macedon H34.
 Farrell, Richmond (Sarah M.) 4 ch farmer O 105a rd2 Macedon H44 B T.
 Farrell, Robert J. (Mary A.) 1 ch farmer O 100a rd1 Macedon H47 B T.
 Farrington, Art (Anna) 2 ch moulder O H&L Erie St Macedon.
 Fennell, Kathern housekeeper bds J. Wilkenson rd2 Macedon H69.
 Fields, Claude carpenter Macedon Center H33.
 Filkins, Louis (Margaret) machinist O 16a rd2 Macedon H37.
 Fish, Elmer E. (Louise H.) 2 ch teamster T H&L West St Macedon.
 Fisher, Mary C. 1 ch housekeeper O 1-3a West St Macedon.
 Ford, Herman (Sophie) 5 ch farmer O 75a rd3 Macedon H4.
 Forsay, Abe (Jennie) 2 ch farmer (fruit) O 36a Star route Walworth H17 B T.
 Forsay, Daniel (Bertha) 2 ch farmer O 139a rd1 Walworth H26 B T.
 Foskett, John A. (Etta A.) farmer O 65a rd2 Walworth H13.
 Fox, William E. (Nellie S.) 2 ch tinsmith T H&L Bickford St Macedon.
 Franke, John H. (Carrie) 2 ch farmer O 3a Star route Walworth H10 B T.
 Frazer, Charles (Harriet A.) 1 ch gardener T 1½a rd3 Macedon H34.
 Frederick, Martin (Anna) 5 ch farmer WOS 150a rd2 Macedon H37 B T.
 French, Seymour (Eunice) miller O H&L rd2 Macedon H52 B T.
 Fritts, Aaron (Anna L.) farmer O 117a rd1 Walworth H6.
 Fritts, Maria B. (wid George O.) housekeeper O 2a Macedon Center.
 FRITTS, RAYMOND C. (ESTELLA M.) 1 ch farmer O 125a rd2 Macedon H1 H & B T.
 Fuller, Charles G. (Edith M.) 4 ch salesman T ¾a Macedon H31.
 GAGE, CYRUS A. (HATTIE M.) farmer T 50a Star route Walworth H10.
 Gates, C. F. watch repairer O ¼a Macedon H47.
 Geer, William W. (Harrie R.) 4 ch engineer O H&L rd2 Palmyra H52.
 Getbler, Frederick L. (Irel J.) 2 ch salesman T H&L Main St Macedon.
 Gilfuse, Fred J. (Mammie) 2 ch farmer (milk) WOS 146a rd 3 Macedon H53 B T.
 Gilfuse, George L. (Lillian R.) 7 ch farmer & blacksmith WOS 15a rd3 Palmyra H36.
 GILMAN & GILMAN, farmers (dairy) WOS 96a rd3 Palmyra H39 B T.
 GILMAN, ISAAC farmer (Gilman & Gilman) rd3 Palmyra H29 B T.
 GILMAN, JACOB farmer (Gilman & Gilman) rd3 Palmyra H29 B T.
 Glover, Edward G. (Ida M.) farmer O 75a rd2 Macedon H37 B T.
 Goers, Charles (son Fred) farmer bds F. Goers rd3 Macedon H5.
 Goers, Fred (Ina) 1 ch farmer O 120a rd3 Macedon H5.
 Gorge, William (Etta) automobile repairer Macedon Center B T.
 Granger, Harrison (Anna) 1 ch farmer T 69a rd4 Macedon H68.
 Granger, John A. (Elizabeth A.) farmer WOS 140a rd2 Macedon H21.
 Gratton, Bernard (Frances) 2 ch retired O H&L Main St Macedon.
 Gratton, Grace L. housekeeper bds B. Gratton Main St Macedon.
 Gratton, Lewis moulder box 237 Macedon H40.
 Gratton, Philip R. moulder bds B. Gratton Main St Macedon.
 Gratton, Robert H. (Martha) farmer O 50a Macedon H31.
 Green, George W. (Jennie L.) R R postal clerk Bickford St Macedon B T.

Green, Margaret housekeeper bds M. A. F. Holmes Main St Macedon B T.
 Green, William retired O 125a rd2 Palmyra H13.
 Greene, Charles H. (Julia A.) 1 ch retired O 1-3a School St Macedon B T.
 Greenfield, Harvey (Theresa) retired bds W. Cator Bickford St Macedon B T.
 Gridley, Edward W. 2 ch R R mail clek Main St Macedon B T.
 GUNKLER, CONRAD (ROSE C.) 5 ch farmer WOS 117a rd2 Macedon H62.
 GUNKLER, GEORGE C. (KATHERYN G.) 3 ch farmer O 240a rd3 Macedon H22 B T
 Gutbertlet, Andrew C. (Laura) 3 ch farmer T 95a rd2 Macedon H37 B T.
 Haak, Jacob (Libbie) 1 ch farmer O 52a rd2 Walworth H10 B T.
 Hack, Charles (Libbie) farmer O 100a Star route Walworth H17 B T.
 Hack, Charles (Mary) 1 ch farmer WOS 50a rd2 Macedon H22.
 Hack, George (Minnie) farmer bds C. Hack Star route Walworth H17 B T.
 Hadden, Wilson J. farmer WOS 120a rd2 Macedon H95.
 Hall, Charles F. (Carrie E.) 2 ch farmer O 113a Star route Walworth H10.
 Hall, Arthur J. (son Charles F.) farmer O 114a Star route Walworth H10.
 Hall, Thomas J. (Anna) 3 ch farmer O 40a rd3 Macedon H3 B T.
 HAMELINCK, JACOB (LOUISE) 2 ch laborer T H&L rd4 Macedon H48.
 Hamer, James retired O ½a Main St Macedon.
 Hamilton, Joe (Maud) 2 ch laborer T H&L rd2 Palmyra H63.
 Hammon, John (Emily E.) retired O 1-3a rd2 Macedon H52.
 Hance, Benjamin (Ada E.) laborer T H&L Macedon Center H4.
 Hance, Fred farmer bds H. Hance rd2 Walworth H9.
 Hance, Henrietta (wid John) O 7a rd2 Walworth H9.
 Harbou, Benjamin F. (Ruth J.) 1 ch merchant T H&L Macedon B T.
 HARBOU, JAMES B. (HELEN E.) 1 ch farmer O 9a Macedon Center H23 B T
 Hare, Harrison F. laborer bds N. W. Hare Main St Macedon.
 Hare, Noah W. (Cynthia) retired T H&L Main St Macedon.
 HARLOFF, FRED (DAISY B.) 5 ch farmer WOS 135a rd2 Macedon H 20 B T.
 Harp, Gideon S. laborer West St. Macedon.
 Harrington, Wilkinson retired Stone St Macedon.
 Haskins, Charles (Elizabeth) farmer O 23a rd4 Macedon H42 B T.
 Hawes, Frank W. (Jennie M.) farmer O ½a Main St Macedon B T.
 Hayes, Ralph C. (Bessie L.) 1 ch laborer O 15a Popular St Macedon B T.
 Hayes, James P. (Katherine) foreman barge canal O 2½a rd2 Macedon H37 B T.
 Hayes, Philip C. (Augusta L.) 1 ch clerk T H&L Macedon Center B T.
 Haynes, Sarah (wid Herschel) housekeeper School St Macedon.
 Heath, Laurence (Helen M.) machinist O H&L Erie St Macedon.
 Heaton, Henry M. laborer Bickford St Macedon.
 Hecox, William retired rd2 Macedon H72 B T.
 Hennings, Lewis H. (Mary L.) 2 ch farmer O 50a rd2 Macedon H 1 H & B T.
 Herendeen, M. E. (wid Willis D.) housekeeper O ½a West St Macedon B T.
 Hettler, Edward W. (Anna J.) 5 ch farmer O 126a rd3 Macedon H3 W T.
 Hickey, James farmer bds W. H. Hickey Star route Walworth H10 B T.
 Hickey, Katherine housekeeper bds W. H. Hickey Star route Walworth H10 B T.
 Hickey, William H. farmer O 121½a Star route Walworth H10 B T.
 Hickox, George S. (Carrie M.) 3 ch farmer WOS 80a rd3 Macedon H23.
 Hicks, F. B. (Julia) merchant (postmaster) O ½a Macedon Center H22 B T.
 Hicks, George blacksmith rd 2 Walworth H13 B T.
 Hoag, Durfee (Martha) 2 ch farmer O 102a rd2 Walworth H15 B T.
 Hoag, Isaac R. (Mary E.) retired O ½a Macedon Center H23.
 Hoag, Myron L. (Alice L.) farmer (milk) O 70a rd3 Macedon H34 H & B T.
 Hoag, Nora E. housekeeper bds M. L. Hoag rd3 Macedon H34 H & B T.
 Hoffman, Frank (Ada Jane) farmer T H&L rd2 Palmyra H42.
 HOLLAND, TIMOTHY (ELIZABETH) retired O ½a Macedon Center H4.
 Hollander, John D. (Sophia) farmer (fruit) O 16a rd2 Macedon H37.
 Holmes, M. A. F. clergyman Main St Macedon B T.
 Holtz, Fred (Minnie) farmer WOS 2 a rd2 Macedon H64.
 HOLTZ, FRED J. (MARGARET) farmer (celery) WOS 25a rd4 Macedon H62.
 Homan, William H. (Libbie A.) 2 ch carpenter O ¾a Macedon Center H4.
 Hon, Silas E. (Maud A.) 1 ch contractor T 25a rd1 Macedon H51.
 Hooper, Matilda (wid John) 1 ch housekeeper T H&L rd3 Macedon H34.
 Horrigan, John farmer rd3 Palmyra H35 B T.
 Howe, Cornelius R. farmer O 187a rd2 Macedon H70.
 Howe, Edward painter bds J. Reynolds rd2 Macedon H37 B T.
 Howe, William C. (Anna) retired O 50a rd1 Macedon H70 B T.
 Howe, William F. (Margaret C.) farmer O 30a rd1 Macedon H56.
 Howland, Marietta (dau Timothy) housekeeper bds T. Howland box 56 Macedon Center
 H4.
 Howland, Timothy retired O ¼a box 56 Macedon Center H4.

Howlett, Bert (Katherine) 3 ch farmer T H&L rd2 Macedon H35.
 Hughes, Margaret (wid Philip) housekeeper O H&L Main St Macedon.
 Hull, Edward (Livie) 3 ch blacksmith O ½a Macedon Center H22 B T.
 HURLEY, ALBERT J. 1 ch farmer O 94a rd3 Macedon H53 B T.
 Hurley, Bert (Maud) 10 ch miller T H&L Walworth H10.
 Hurley, Emmett farmer bds A. J. Hurley rd3 Macedon H53 B T.
 Hurley, Lulu (dau Albert J.) housekeeper bds A. J. Hurley rd3 Macedon H53 B T.
 Ingersoll, Sarah housekeeper O H&L West St Macedon.
 Isler, Benjamin farmer O 22a rd1 Macedon H47.
 Isler, Frank (Elva L.) 3 ch farmer bds B. Isler rd1 Macedon H47.
 Jackson, Adebart L. (Charlotte) merchant O 56a Main St Macedon B T.
 JACKSON, HOWARD J. (IDA A.) farmer O 144a rd3 Palmyra H36 B T.
 Jeerings, Fred (Kate) 2 ch farmer O 50a rd2 Walworth H26 B T.
 Jeerings, Fred St. (Frederica) farmer O 50a rd2 Walworth H26 B T.
 Jeffery, Thomas (Emma) farmer O ¼a rd3 Palmyra H29 B T.
 Jennings, Charles F. (Johanna E.) retired O ¼a Bickford St Macedon B T.
 Jennings, Cyrus P. (Edna M.) 2 ch physician O H&L Center St Macedon W T.
 Jefs, Samuel (Edna M.) 2 ch farmer WOS 160a rd3 Macedon H23 B T.
 JESSIE, WILLIAM B. (LILLIAN) 1 ch farmer WOS 70a rd3 Macedon H4 W T.
 Johnson, Albert H. 2 ch railroadman T H&L Main St Macedon.
 Johnson, Charles H. (Katherine H.) 1 ch farmer O 105a rd2 Palmyra H42 B T.
 Johnson, Carlton L. farmer bds C. H. Johnson rd2 Palmyra H42 B T.
 Johnson, Henry S. (Emma) retired O 1-3a Main St Macedon.
 JOHNSON, IRVIN J. (MAY A.) farmer (fruit) O 17a rd2 Macedon H53 B T.
 Johnson, Miner S. (Bessie) farmer (onions) WOS 101a rd2 Walworth H26.
 JORDAN, LOVETT (LAURA E.) 7 ch farmer T 111a rd3 Macedon H3 B T.
 Kaiser, Philip G. (Julia) painter O H&L Erie St Macedon.
 Kane, John laborer bds A. J. Hall Star route Walworth H10.
 Kearns, Charles S. (son Stephen) laborer bds S. Kearns rd2 Palmyra H63.
 Kearns, Stephen (Ella) 4 ch farmer T H&L rd2 Macedon H63.
 Keefe, Emmitt (Gertrude) 1 ch merchant T H&L rd2 Macedon H37 B T.
 Keeler, Mary A. (wid William H.) housekeeper O 1a rd1 Walworth H11.
 Kelly, Elery farmer bds W. H. Hickey Star route Walworth H10 B T.
 KEMP, CHARLES E. (MAY E.) 3 ch farmer O 65a rd4 Macedon H48 B T.
 Kemp, Fred C. (Katherine) 1 ch carpenter T H&L Main St Macedon H & B T.
 Kemp, Frederick L. (Alice M.) 3 ch farmer O 95a Macedon H44 H T.
 Kemp, George farmer bds W. Kemp rd3 Macedon H4.
 Kemp, Phillip farmer bds W. Kemp rd3 Macedon H4.
 Kemp, Willam (Hattie) 2 ch farmer O 160a rd3 Macedon H4.
 Kennedy, John S. (Francis M.) 1 ch blacksmith T H&L Main St Macedon.
 Kenney, Frank (son John) farmer bds J. Kenney rd2 Macedon H2.
 KENNEY, JOHN (MARY L.) 3 ch farmer WOS 230a rd2 Macedon H2.
 Kintz, Arlie M. (Mary) 1 ch carpenter T H&L rd4 Macedon H57.
 Kipp, Charles W. (Charlotte O.) painter T H&L Main St Macedon.
 Knight, Louisa B. housekeeper bds M. E. Herendeen West St Macedon B T.
 KNOWLES, LOUIS (JENNIE) 2 ch farmer O 43a Star route Walworth H27.
 Knox, William H. (Belle) 4 ch engineer O ¾a Stone St Macedon.
 KOCH, FRANK (OTTILE) 5 ch farmer WOS 150a rd2 Macedon H37 B T.
 Kofahl, Fred L. (Olive G.) laborer T H&L rd4 Macedon H49.
 KRAUSS, GEORGE H. (MINNIE E.) farmer O 84½a rd3 Macedon H4.
 Kries, Charles farmer T H&L rd1 Macedon H54.
 Lane, John L. (Alice W.) painter O 1-3a School St Macedon.
 Lapham, A. J. (wid Dewitt C.) housekeeper O ¼a Bickford St Macedon.
 Lapham, Byron D. (Edna S.) farmer O 75a rd4 Macedon H25 B T.
 Lapham, Emma (wid Oren C.) housekeeper O ½a Main St Macedon H & T.
 Lapham, George P. (Susan A.) farmer O 70a Main St Macedon H & B T.
 LARRABEE, WILLIAM A. (CORA) 1 ch farmer (vegetables) WOS 48a rd2 Macedon H1 H T.
 LAUGHLIN, WILLIAM H. (MARY A.) 2 ch pattern maker O ¼a rd1 Macedon H50.
 Labor, Ross (Margaret) 1 ch carpenter O 1a rd4 Macedon H47.
 Lawler, Bridgetta E. housekeeper bds P. J. Lawler rd1 Macedon H50.
 Lawler, James (Margaret) 2 ch moulder T H&L rd2 Macedon H51.
 Lawler, John E. farmer O 34a rd1 Macedon H50.
 Lawler, Mary housekeeper bds J. E. Lawler rd1 Macedon H50.
 Lawler, Patrick J. coremaker T 12a rd1 Macedon H50.
 LAWRENCE, AMELIA B. (wid Albert) 1 ch housekeeper O 45a rd1 Macedon H50.
 Lawrence, Arthur plumber bds A. B. Lawrence rd1 Macedon H50.
 LAWRENCE, JOHN E. (A. LOUISE) farmer (fruit) O 53a rd4 Macedon H62 H T.
 Lawrence, Walter machinist bds A. B. Lawrence rd1 Macedon H50.

Layton, J. Frank (Elizabeth A.) carpenter O 4a rd2 Macedon H53.
 Leat, Charles (Elizabeth M.) dentist O ¼a rd4 Macedon Center.
 Leno, Frank farmer bds I. Leno rd3 Macedon H34.
 LENO, FRANK (CYNTHIA) 9 ch farmer O 122a rd4 Macedon H51.
 Leno, George (son Isaac) farmer bds I. Leno rd3 Macedon H34.
 LENO, ISAAC (NELLIE) 7 ch farmer (milk) WOS 70a rd3 Macedon H34.
 LENT, GEORGE B. (REBIA) 5 ch farmer O 115a rd2 Macedon H52 B T.
 Leod, Roderick A. (Charlotte M.) farmer O 65a rd2 Macedon H37.
 Lewis, Helen housekeeper bds C. H. Johnson rd2 Palmyra H42 B T.
 Lincoln, Clinton (Edna) 1 ch farmer bds R. Lincoln rd2 Macedon H2 B T.
 Lincoln, Richard (Elida) farmer O 46a rd2 Macedon H2 B T.
 Lincoln, Stephen (son Richard) farmer bds R. Lincoln rd2 Macedon H2 B T.
 Lippelt, William H. (Martha) tailor O 1½a rd3 Palmyra H43.
 Little, Henry M. (Corneilia M.) supt canal O 63a Macedon H50 H T.
 Little, Allen (Lettie) clerk O ¼a rd1 Macedon H50 B T.
 Lovejoy, Frank N. (Maud G.) 6 ch postmaster O ½a Main St Macedon.
 Lumby, Joseph (Minnie) 3 ch farmer T 150a rd1 Macedon H42 B T.
 Lynch, James Jr. laborer rd2 Palmyra H53.
 Lynch, James (Katherine) farmer O 270a rd2 Macedon H53.
 Lynch, Patrick (Bridget) 3 ch farmer WOS 193a rd2 Macedon H53.
 MacInnes, Florence housekeeper Main St Macedon.
 Mahoney, Morse (Mary) farmer O 4a rd2 Macedon H63.
 Mahoney, Thomas (Ellen) 2 ch farmer WOS 85a rd4 Macedon H42.
 MALONE, JOHN (MAME) 4 ch farmer T H&L rd4 Macedon H57.
 Maloney, Bart (son John) laborer bds J. Maloney rd1 Macedon H50.
 Maloney, Edward (Gertrude M.) farmer WOS 100a rd4 Macedon H25.
 Maloney, John (Elizabeth) 4 ch farmer O 1a WOS 30a rd1 Macedon H50.
 Maney, John (Ellen) 3 ch farmer T 77a rd1 Macedon H50.
 Marshall, William J. retired bds B. Hance Macedon Center H4.
 MARTIN, JOHN (SARAH) 2 ch farmer O 117a rd3 Palmyra H36 B T.
 Martz, Elmore (Lena) farmer O 200a rd1 Macedon H47 B T.
 Martz, Fred C. farmer bds E. Martz rd1 Macedon H47 B T.
 Martz, Fred J. (Mary A.) 1 cb farmer O 30a rd4 Macedon H49 H T.
 Martz, Herman F. farmer bds J. Martz rd2 Macedon H44.
 Martz, John farmer bds F. C. Martz rd1 Macedon H47 B T.
 Martz, John L. (son Joseph) farmer bds J. Martz rd2 Macedon H44.
 Martz, Joseph (Anna) 1 ch farmer O 50a rd2 Macedon H44.
 Martz, L. Arthur carpenter bds F. J. Martz rd4 Macedon H49 H T.
 Maxwell, Bernard (Anna) 8 ch farmer O 124a rd2 Macedon H44 B T.
 Maxwell, Leo (son Bernard) farmer rd2 Macedon H72 B T.
 Maxwell, Richard (son Thomas H.) civil engineer bds T. H. Maxwell rd1 Macedon H70 B T.
 MAXWELL, THOMAS H. (MARGARET) 5 ch farmer O 111a rd1 Macedon H70 B T.
 Maxwell, Timothy D. (Rose) 1 ch railroad clerk O 100a rd4 Macedon H 60 B T.
 MAY, WILLIAM (JENNIE R.) rd2 Mason O 14a rd1 Walworth H8 B T.
 McGarry, Mary (wid Bernard) housekeeper O 1a Main St Macedon B T.
 McGavern, Edward (Helen A.) watchman O 3a Macedon H50.
 McGavern, James laborer bds J. E. McGavern rd1 Macedon H55 B T.
 MCGAVERN, JOHN E. farmer (apples & cattle) O 72a rd1 Macedon H55 B T.
 McGavern, Joseph laborer bds E. McGavern Macedon H50.
 McLeod, Chester (son R. A.) welder bds R. A. McLeod rd2 Macedon H45 B T.
 McLeod, Frank (Edla A.) 2 ch farmer T 40a rd2 Palmyra H53 B T.
 McLeod, Frank (Mary) 5 ch railroadman T ¼a rd3 Macedon H34.
 McLeod, Harvey (son R. A.) farmer bds R. A. McLeod rd2 Macedon H45 B T.
 McLeod, R. A. (Charlotte) farmer O 65a rd2 Macedon H45 B T.
 McLeod, Ray B. (Verna L.) 2 ch janitor O 1a rd2 Macedon H37 B T.
 McMahan, Charles laborer bds L. Jordan rd3 Macedon H3 B T.
 Merrill, Jonathan D. (Clara O.) retired T H&L Main St Macedon.
 Mickelson, John J. (Harriett) 3 ch painter T H&L Main St Macedon.
 Mierke, Mrs. (wid John L.) 2 ch housekeeper T H&L Popular St Macedon.
 Miller, Charles H. (Jennie C.) 2 ch butcher O 2a rd3 Macedon H23 B T.
 MILLER, CLARENCE A. (ELSIE M.) 3 ch farmer WOS 89a rd3 Macedon H23 B T.
 MILLER, GEORGE A. (ROSE M. L.) thresher O 2a rd2 Palmyra H63.
 Miller, Joseph bds S. E. Hon rd1 Macedon H51.
 Miller, William G. (Alice M.) 3 ch farmer WOS 200a rd3 Macedon H23 B T.
 Mitzger, Harold (Claribel M.) 1 ch civil engineer T H&L Bickford St Macedon.
 Molner, Anthony (Jennie) 3 ch farmer WOS 99a rd4 Macedon H42.
 Moore, Lewis (Carrie A.) 3 ch farmer O 102a rd2 Macedon H64 H & B T.
 Moss, John laborer rd2 Palmyra H52.

Mumby, Charles (Mary) 1 ch farmer bds G. H. Norman rd4 Macedon H68.
MUMBY, JOSEPH (MINNIE) 3 ch farmer T 165a rd4 Macedon H42 B T.
Murry, Francis P. (Anna M.) merchant O 20a rd3 Macedon H46 B T.
Nearzt, Arthur carpenter rd4 Macedon H49 B T.
Neary, Anna teacher bds J. M. Neary Main St Macedon.
Neary, James M. (Sarah) 4 ch engineer O H&L Main St Macedon.
Nesspaumer, Charles F. (Margaret) 10 ch laborer T H&L rd3 Palmyra H36.
Newman, Albert J. (Carrie M.) 2 ch farmer O 21½a rd1 Macedon H70 B T.
NEWMAN, JOHN J. (MAY E.) 2 ch farmer O 80a rd2 Macedon H53 B T.
NEWMAN, JOSEPHA (LENA) farmer WOS 55a rd2 Macedon H1.
NOLAN, DENNIS C. (JULIA M.) 3 ch farmer O 65a rd4 Macedon H48 B T.
Nolan, James H. (Mary J.) farmer WOS 81a rd1 Macedon H56 B T.
Norman, George H. (Anna) 4 ch farmer O 96a rd4 Macedon H68.
Norman, William (Lena) 3 ch engineer O 9a rd2 Walworth H26.
Norton, Olive M. housekeeper Main St Macedon.
Oatman, Edgar A. (Susan) retired O H&L Bickford St Macedon.
O'Connell, Thomas (Sarah) 1 ch laborer O 18a rd2 Palmyra H65.
O'Connor, Charles B. (Agnes N.) 5 ch farmer O 117a rd2 Palmyra H42 B T.
O'Dell, Frances E. farmer T H&L rd3 Palmyra H35.
Oestrick, John (Sophia) foreman T ½a rd1 Macedon H46.
O'KANE, PETER (MARY) farmer (fruit) WOS 185a rd2 Walworth H12 B T.
O'Kane, William R. (Maud) farmer rd2 Walworth H12 B T.
O'Keefe, James (Margaret) 1 ch laborer T H&L rd1 Macedon H47 B T.
O'Keefe, John J. (Mary A.) 2 ch moulder O 10a rd1 Macedon H50.
O'Keefe, Thomas J. machinist bds J. J. O'Keefe rd1 Macedon H50.
OWENS, PATRICK (ANNA B.) farmer O 40a rd4 Macedon H68.
Packard, Cyrus (Mary) retired O ½a Bickford St Macedon B T.
PACKARD, FRANK (ELIZABETH) 7 ch farmer O 175a rd2 Macedon H20 B T.
Packard, John retired rd2 Macedon H44 B T.
Packard, Philander (Gertrude E.) 3 ch farmer O 140a rd2 Macedon H2 B T.
Palmer, Blanche L. housekeeper O 96a rd3 Palmyra H25 B T.
Palmer, Ford A. farmer bds P. A. Palmer rd3 Palmyra H35 B T.
Palmer, Percy (Lydia) farmer T H&L rd3 Palmyra H35.
Palmer, Percy A. (Jessie M.) 2 ch farmer WOS 275a rd3 Palmyra H35 B T.
Pardee, John L. (Sarah A.) 1 ch carpenter rd1 Macedon H46 H & B T.
Parker, Edward C. (Julit E.) watchman O 8a rd1 Macedon H50 H T.
Partridge, Charles H. (Martha J.) 3 ch farmer O 60a rd2 Macedon H52.
Pattepalce, Edward R. (Lena A.) 1 ch merchant O 20a Main St Macedon B T.
Payne, William H. (Alice E.) 1 ch farmer WOS 92a rd2 Macedon H37 B T.
Pencola, Joe (Estella) 1 ch laborer ¾a rd3 Macedon H22.
Pepper, Raymond D. (Georgie A.) 5 ch farmer T H&L rd2 Macedon H21.
Peters, Lewis section foreman T ¼a rd2 Macedon H37.
Phelps, Elmer L. (Ida M.) 1 ch laborer West St Macedon.
Phelps, Lorenzo D. machinist O 1a Popular St Macedon.
Phelps, Stephen moulder bds L. D. Phelps Popular St Macedon.
Phetteplace, E. R. (Lena E.) 1 ch farmer (butcher) O 20a box 523 Macedon H47 H T.
Phillips, Elizabeth (wid John F.) housekeeper rd4 Macedon H49.
Pickering, Harriet A. (wid William) retired O 115a bds H. C. Pickering rd2 Palmyra H64 B T.
PICKERING, HARRY C. (MABLE E.) 2 ch farmer T 115a rd2 Palmyra H65 B T.
Plazy, Ella C. clerk bds N. H. Plazey Main St Macedon W T.
Plazey, Irving (Lillian) 3 ch salesman O H&L Main St Macedon W T.
Plazey, Nelson H. (Clara W.) 2 ch lumberman T H&L Main St Macedon W T.
Plumb, Charles E. (Olive J.) 2 ch farmer O 96a rd4 Macedon H25 B T.
Plumb, Herman C. (son Charles E.) machinist bds C. E. Plumb rd4 Macedon H25 B T.
Plumb, Leon A. (son Charles E.) student bds C. Plumb rd4 Macedon H25 B T.
Pratt, Chlo (wid Deloss) housekeeper O 33a rd3 Palmyra H36.
Pyne, William C. R. (Josephine) 3 ch civil engineer T H&L Main St Macedon.
Quinn, Bernard J. (Hattie) 1 ch machinist T H&L Main St Macedon.
Quinn, Sabina (wid Patrick) housekeeper O H&L Tripp St Macedon.
RAMSDELL, FRANK (EMMA W.) farmer O 135a rd2 Macedon H20 B T.
Ransler, Charles (Sophie) farmer O 31a rd4 Macedon H61.
Ransler, John (son Charles) farmer bds C. Ransler rd4 Macedon H61.
RANSLEY, WILLIAM (EMMA D.) farmer O 42½a rd2 Macedon H1.
Ranson, Carey M. foreman barge canal bds H. N. Ranson School St Macedon.
Ranson, Harry N. (Bessie H.) 2 ch foreman barge canal T ½a School St Macedon.
Rasseeuw, Cyrus (Mary) 4 ch farmer (berries) O 39a Star route Walworth H10.
Rasseeuw, Elizabeth (dau Cyrus) housekeeper bds C. Rasseeuw Star route Walworth H10.

RAYDENDOW, WILLIAM (HELEN E.) farmer T H&L rd2 Macedon H31.
REED, WILLIAM E. (ETTA A.) 3 ch farmer T 95a T H&L rd2 Macedon H44.
Reeve, A. G. retired bds F. Reeve rd1 Macedon H47.
Reeve, Ella (dau A. G.) housekeeper bds F. Reeve rd1 Macedon H47.
REEVE, FRANK (son A. G.) farmer O 44a rd1 Macedon H47.
REEVE, FRED C. (MINNIE D.) 2 ch farmer O 53a rd1 Macedon H47.
Reeves, Henry C. (Clara L.) 1 ch merchant O 12a rd2 Macedon H44.
Resue, Elizabeth K. housekeeper bds J. Resue Star route Walworth H10.
Resue, Jozies (Mary) 2 ch farmer O 39a Star route Walworth H10.
Reubens, Peter (Mary) 4 ch farmer T H&L rd1 Macedon H59.
Reynolds, John J. (Mary) farmer WOS 70a rd 2 Macedon H37 B T.
Rice, Alfred F. (Mable E.) 1 ch farmer O 43a rd2 Macedon H44.
Richard, Robert H. (Mattie B.) 2 ch farmer T H&L rd2 Palmyra H42.
Ripley, Anna (wid Theron) housekeeper O H&L Main St Macedon.
Risseun, Elizabeth housekeeper bds J. S. Risseun Macedon Center H4.
RISSEUN, JOHN C. (ANNA) 1 ch farmer O 22a rd1 Walworth H8.
RISSEUN, JOSEPH S. truck gardener O ¾a Macedon Center H4.
Robinson, Charles R. retired rd4 Macedon H42.
Robinson, Edwin H. (Anna W.) farmer WOS 99a rd4 Macedon H42.
Robinson, George (Hannah E.) farmer O 21½a rd1 Macedon H70.
Robinson, George H. (son George) farmer bds G. Robinson rd1 Macedon H70.
Rodenberger, E. M. (Ella) 1 ch physician O H&L Main St Macedon H & B T.
Root, Edwin B. painter bds E. B. Ingersoll West St Macedon.
Ross, John (Lucie) farmer O 40a Macedon Center H22.
Rouch, Frank (Adella) merchant O 19a rd3 Palmyra H35.
RUSH, EDWIN S. farmer O 105a rd2 Macedon H65 B T.
Rush, Harriett (wid Edwin S.) housekeeper O 107a rd2 Palmyra H65 B T.
Russell, Franklin retired bds C. Sawyer rd2 Walworth H9 B T.
Russell, Peter (Nellie) 1 ch laborer T H&L rd2 Palmyra H52.
Rutter, Frank E. (Jennie L.) 4 ch painter O 1a Macedon Center H4.
Rutter, Iriah 4 ch painter T H&L Macedon Center.
Rutter, Irving (Mary) 2 ch butcher T ½a Macedon Center H33.
SADLER, HENRY W. (MAY L.) 1 ch farmer WOS 115a rd1 Macedon H71.
Salk, Frank F. (Sophia) farmer O 62a rd3 Macedon H4.
Sampson, George A. (Florence M.) 2 ch farmer T 70a rd4 Macedon H68.
Sauer, Albert (Louise A.) 2 ch farmer T H&L rd2 Macedon H2.
Sawyer, Carrie (wid Samuel W.) 1 ch housekeeper O 80a rd2 Walworth H9 B T.
Schaefer, Henry (Katherine) farmer O 154a rd2 Macedon H52 B T.
Scheele, Anthony (Tonie C.) 1 ch farmer O 45a rd1 Walworth H8.
Schilstra, Amos (Daisy Rose) 1 ch farmer O 70a rd1 Walworth H16.
SCHLOSSER, GEORGE (MARY S.) 1 ch shipping clerk O 14a rd4 Macedon H47 H T.
Schmidt, Fred T. (Maud E.) 4 ch moulder O H&L Erie St Macedon W T.
SCHRADER, FRED A. (son William) farmer bds W. Schrader rd4 Macedon H49 H T.
Schrader, Henry (Mary) farmer O 31¾a rd1 Macedon H46.
SCHRADER, JOHN L. (LOUISE M.) 1 ch farmer T 73a rd2 Macedon H44 H T.
Schrader, Lewis J. (Lena) 2 ch farmer O 46a rd1 Macedon H46.
Schrader, William (Rek) farmer O 173a rd4 Macedon H49 H T.
SCHRADER, WILLIAM Jr. (LOTTIE) farmer (threshing) O 66a rd2 Macedon H49.
SCHUMAKER, JOHN farmer (miller) O 1a rd2 Macedon H52 B T.
SCHUTT, CARL (LESSEI L.) 2 ch farmer WOS 186a rd2 Macedon H45.
SCHWARTZ, CHARLES H. (ANNA C.) 5 ch farmer O 37½a rd2 Macedon H66 B T.
Scott, George (Anna) farmer O ½a Macedon Center.
Sellick, James clerk bds A. J. Tyler rd2 Macedon H67.
Servoss, Charles J. (Mary E.) 1 ch salesman O H&L Erie St Macedon.
Servoss, David (Julia A.) retired O H&L Erie St Macedon.
Servoss, Earck B. (Emma J.) farmer O 41a rd1 Macedon H46 H T.
Shaw, Elizabeth housekeeper bds P. Shaw Macedon H50.
Shaw, Peter M. retired O 18a Macedon H50.
Shaw, Van Buren (Lucie S.) farmer (poultry) O 29a rd1 Macedon H50.
Shelley, George laborer O 1-3a Stone St Macedon.
Sheridan, Patsy laborer bds M. S. Johnson rd2 Walworth H26.
Shoemaker, Adam (Pelazie) 6 ch farmer WOS 40a rd4 Macedon H61 H T.
Shorden, Noman (E. Bell) engineer T H&L Main St Macedon B T.
Shourds, Daniel A. (Emma P.) farmer O 80a rd1 Macedon H50 H T.
Slade, Alton P. (son Walter B.) machinist bds W. B. Slade Star route Walworth H10.
Slade, Leon D. (son Walter B.) 1 ch machinist bds W. B. Slade Star route Walworth H10.
Slade, Solon J. (Mary) 2 ch farmer O 50a rd1 Macedon H47.
Slade, Walter B. (Ella A.) engineer O ¼a Star route Walworth H10.

Slocum, Mrs. (wid George) housekeeper O H&L Erie St Macedon.
 Smith, Bale M. clerk bds M. Smith rd2 Macedon H44 H T.
 Smith, Bell E. housekeeper bds D. Brockway rd2 Macedon H44.
 Smith, Charles (son George) bds G. D. Smith Star route Walworth H27 B T.
 Smith, Charles W. (Anna M.) 5 ch laborer T H&L rd3 Palmyra H36.
 SMITH, FRED C. (LENA) 10 ch farmer O 110a rd3 Palmyra H36 B T.
 Smith, George D. (Hannah) farmer O 100a Star route Walworth H27 B T.
 Smith, George W. (Emma P.) retired O 3a rd3 Palmyra H43 B T.
 Smith, John farmer O 54a Star route Walworth H10 B T.
 Smith, John D. laborer O H&L Main St Macedon.
 Smith, Julius (Mary A.) 1 ch laborer Main St Macedon B T.
 Smith, Wellington retired T H&L Main St Macedon.
 Smith, Marinus (Mary E.) farmer WOS 44a Star route Walworth H10 B T.
 Smith, Menzo retired O 1a rd2 Macedon H44 H T.
 Smith, Samuel M. (Elizabeth B.) farmer O 10a rd2 Macedon H44 B T.
 Smith, Victor R. (Lena B.) farmer T H&L rd3 Macedon H22.
 SMITH, WALTER P. (ALBERTA D.) 5 ch farmer O 102a rd2 Palmyra H63 B T.
 Snyder, Louise housekeeper O H&L Tripp St Macedon.
 SPAFFORD, CHESTER W. (HARRIETTE) farmer (dairy) O 58a rd2 Macedon H20 B T.
 Spafford, Fred laborer bds J. C. Wilkinson rd2 Walworth H15 B T.
 Spafford, Henry G. (Edith S.) 3 ch farmer (dairy) O 150a rd2 Macedon H20 B T.
 SPANGANBERG, ROBERT (FLORENCE) 3 ch farmer O 25a rd2 Macedon H53.
 Steffenhagen, John (Augusta) 2 ch farmer O 70a rd2 Macedon H31.
 Steiger, Henry (Helen J.) farmer O H&L Center St Macedon.
 Stevenson, William A. (Harriet L.) 2 ch mail carrier Main St Macedon.
 SWARTS, CHARLES H. (ANNA) 5 ch farmer O 37a rd2 Palmyra H66 B T.
 Sweet, W. Jay (Bertha M.) 2 ch mail carrier O H&L Main St Macedon.
 Sweeting, Frank laborer bds G. P. Lapham Main St Macedon.
 TALLMAN & SON, farmers (dairy & poultry) O 120a rd2 Macedon H30 B T.
 Tallman, Irving (Florence B.) 1 ch farmer (Tallman & Son) rd2 Macedon H30 B T.
 TALLMAN, ISAAC (HULDAH W.) farmer (Tallman & Son) rd2 Macedon H30 B T.
 Teller, Jacob N. (Jennie) farmer WOS 90a rd2 Palmyra H25 B T.
 Thistlethwaite, Abigail housekeeper O H&L Bickford St Macedon W T.
 Thistlethwaite, Mary housekeeper bds A. Thistlethwaite Bickford St Macedon W T.
 Thistlethwaite, William P. (Anna B.) 3 ch manufacturer O H&L Main St Macedon W T.
 Thompson, Ellza housekeeper bds G. Thompson Tripp St Macedon.
 Thompson, George retired O H&L Tripp St Macedon.
 THOMPSON, IRVING R. (FLORENCE) 1 ch farmer WOS 100a rd1 Macedon H47 H T.
 Thompson, Margaret housekeeper bds G. Thompson Tripp St Macedon.
 Tice, Jane A. (wid John N.) housekeeper O 1/2a rd 2 Macedon H37.
 Tice, John H. (son Jane A.) laborer bds J. A. Tice rd2 Macedon H37.
 Turner, Fred E. farmer O 10a rd2 Macedon H66.
 Turner, Wallace W. (Elizabeth) 1 ch night watchman O 1/2a Main St Macedon.
 Tyler, Aaron J. (Ada B.) 3 ch farmer O 40a rd2 Macedon H67.
 Tyler, James R. (Eva M.) 3 ch farmer WOS 70a rd2 Macedon H53.
 Van Conet, Frank (Mary) 1 ch laborer O 1/2a Macedon H31.
 Van De Vere, Louis F. (Etta D. J.) 1 ch farmer T H&L rd2 Macedon H63.
 Vanderwage, Cornelius (Alice M.) 4 ch farmer T H&L rd4 Macedon H25.
 VAN SCOTT, CHARLES (ELINOR) farmer O 80a rd1 Macedon H60 B T.
 VerHow, Samuel (Isabel A.) 2 ch farmer T H&L rd1 Macedon H18.
 Ver Plant, Mrs. (wid Adrian) farmer O 68a rd2 Walworth H12.
 Ver Plant, William (son Mrs. Adrian) farmer bds Mrs. A. Ver Plant rd2 Walworth H12.
 Vosburg, William (Ella G.) 2 ch farmer O 16a rd1 Macedon H50 B T.
 Waldmer, Herman W. (Agnes F.) 3 ch moulder T H&L rd3 Macedon H34.
 Wales, Hannah E. (wid William) retired bds W. Vosburg rd1 Macedon H50 B T.
 Walker, Floyd (Luella) milk dealer Main St Macedon B T.
 Wallace, Floyd E. (Edith C.) 1 ch insurance T H&L Main St Macedon.
 WALTERS, LEWIS R. farmer rd2 Walworth H9.
 Walton, John J. (Carrie) farmer T H&L rd2 Macedon H53.
 Waltz, Mary A. (wid John A.) farmer O 111a rd1 Macedon H60 B T.
 Warren, Frank E. (Cora M.) 1 ch mail carrier O 1a rd3 Macedon H34 H T.
 Warren, Lisle S. (Gertrude) 1 ch farmer WOS 124a rd3 Palmyra H35 B T.
 Weidrich, Duane E. (Flora J.) 1 ch farmer WOS 46a rd2 Palmyra H13 B T.
 Weidrich, Eva housekeeper bds M. Wiedrich rd2 Macedon H4.
 Weidrich, George (Mary) farmer O 9a Macedon Center H4 B T.
 Wiedrich, Martin farmer T 13a rd3 Macedon H4.
 Weir, James (Martha) farmer O 55a rd2 Macedon H1.
 Weissenperger, August (Pigta) 6 ch farmer O 47a rd1 Fairport H18 H T.

Welch, Frank G. (Bertha) 2 ch farmer O 16a rd2 Walworth H9.
Welch, Gracian (Bertha J.) 2 ch farmer O 16a rd2 Walworth H9.
Welch, Henry D. (Mary) farmer O 54a rd3 Macedon H 23 B T.
Welch, Howard farmer O 65a rd3 Macedon H34.
Welch, James (Anna H.) farmer O 12a rd2 Walworth H9.
Welch, Katherine (wid Richard) housekeeper O 1a Macedon Center H22.
Wells, Isaac S. (Charlotte E.) farmer O 2a rd1 Macedon H46.
WELLS, RICHARD (MARY JANE) farmer O 10 $\frac{1}{2}$ a rd4 Macedon H25.
WELLS, WILLIAM E. (VERNA E.) 1 ch farmer WOS 105a rd2 Macedon H66 B T.
Wemes, John (Mary) farmer T 100a rd2 Macedon H25 B T.
Wemes, William (Isie O.) 2 ch farmer O 90a rd4 Macedon H25 B T.
Wendt, Charles (Gena) 5 ch farmer O 104a rd3 Macedon H4 B T.
Wessick, Clarence laborer bds T. Jeffrey rd3 Palmyra H29 B T.
Westley, Thomas (Alice L.) railroadman O 1-3a West St Macedon.
Whalen, Thomas (Sarah) 1 ch farmer T H&L rd3 Palmyra H35.
Whippings, Harry laborer bds R. Farrell rd2 Macedon H44 B T.
White, Guy L. (Bertha M.) machinist T H&L rd1 Macedon H47 B T.
White, James (Ann) retired bds T. White Star route Walworth H27.
White, John (Ida) 8 ch blacksmith O 1a box 38 Macedon Center H22.
White, Julia A. clerk bds S. V. White Main St Macedon.
White, Luella B. dressmaker bds S. V. White Main St Macedon.
White, Stephen V. (Katherine A. (1 ch farmer T H&L Main St Macedon.
White, Thomas farmer WOS 94a Star route Walworth H27.
White, William Henry (Eda) rector T H&L Macedon Center H22.
WHITLOCK, THEODORE G. (HENRIETTE) 1 ch farmer O 90a rd3 Palmyra H35 B T.
Whitwood, Joseph clerk bds F. Hoffman rd2 Palmyra H42.
Wilcox, John G. (Nellie G.) machinist bds W. Cator Bickford St Macedon B T.
Wilcoxon, Walter B. (Hanna E.) farmer 1 ch O 1-3a School St Macedon.
Wilkinson, Charles R. (Cynthia J.) 1 ch farmer O 55a rd2 Macedon H69.
Wilkinson, James (son Joseph) farmer O 77a rd2 Macedon H69 B T.
WILKINSON, J. E. (JENNIE E.) 1 ch farmer O 100a rd2 Walworth H15 B T.
Wilkinson, Joseph farmer O 94a rd2 Macedon H69 B T.
Wilkinson, Joseph H. 1 ch thresher O 5a rd2 Macedon H52.
Wilkinson, William D. (Martha J.) farm mgr bds H. Schaefer rd2 Macedon H52 B T.
Williams, Charles H. (Rowina C.) retired O H&L Erie St Macedon.
Wilson, Hattie 5 ch housekeeper T H&L Macedon Center.
Wilson, Lewis M. lawyer bds M. N. Wilson rd1 Macedon H46 B T.
Wilson, Mitchel N. (Sarah S.) farmer (dairy) O 102a rd1 Macedon H46 B T.
Wilson, Oliver (son Mltchel N.) linotype opr bds M N. Wilson rd1 Macedon H46 B T.
Wilson, Porter A. (Sarah K.) 1 ch insurance O 2 $\frac{1}{2}$ a rd2 Macedon H67 H T.
Wolfe, Loren D. (Pearl) 3 ch farmer T H&L rd2 Macedon H1 H T.
Wood, Abram 7 ch farmer O 85a rd2 Macedon H66.
Worden, Eber J. (Susan H.) 2 ch farmer O 1-2a Bickford St Macedon.
Wright, Thomas W. (Eliza) 3 ch machinist T H&L rd3 Macedon H34.
Yarling, John (Elizabeth) 3 ch farmer O 35a rd3 Macedon H5.
Yoers, Charles farmer bds F. Yoers rd3 Macedon H5.
YOERS, FRED (ANNA) 1 ch farmer O 119a rd3 Macedon H5.
Yorman, Edward (Anna) laborer T 1a West St Macedon.
Yorman, Harry J. (Anna) laborer bds E. Yorman West St Macedon.
Yorton, Frank teamster T H&L rd3 Macedon H34.
Young, Daniel (Louise C.) 5 ch farmer O 73a rd3 Macedon H53 IT B.
YOUNG, GEORGE W. (EMMA) 2 ch farmer (fruit) O 62a rd3 Macedon H41.
YOUNGS, EDWIN (MINNIE A.) 3 ch miller O 2a box 501 Macedon H74 B T.
Youngman, Jacob (Louise) 8 ch farmer WOS 10a Star route H10 W T.
Zehrs, Adrian (Susie C.) 2 ch laborer rd2 Macedon H44.
Zimmer, Charles H. (Julia) 1 ch farmer O 35a rd1 Macedon H50.
Zimmer, William J. (Anna R.) 1 ch machinist O H&L Erie St Macedon.

C. B. Hoagland

S. L. Hoagland

C. B. HOAGLAND & SON

WHOLESALE DEALERS IN
FRUITS AND VEGETABLES

Retail dealers in Coal, Salt, Brick, Cement, Tile and Sewer Pipe.

Both 'Phones 8-F-3

WILLIAMSON, N. Y.

MARION TOWNSHIP

(Population, 2,102.)

Abbott, George laborer O H&L rd4 Sodus H20.
Abram, Harvet (Minnie) 1 ch laborer rd4 Sodus H7.
Adams, Era E. (dau Seth) housekeeper bds E. H. Taylor box 50 Marion H31 B T.
Adams, Seth retired bds E. H. Taylor box 50 Marion H31 B T.
Adcls, Isaac (Mary) farmer O 15a rd1 Marion H8.
ADRIAANSEN, JACOB (CORNELIA S.) 1 ch farmer O 45a rd2 Marion H41.
ADRIAANSEN, PETER J. (MARY) 6 ch farmer (truck) O 52a rd2 Marion H59.
Alace, Josephine (wid Hiram) 1 ch T H&L Belding Ave Sodus.
Albert, William H. (Florence E.) flagman T H&L rd1 Sodus Point H10 B T.
ALDEN, ELMER L. (LELIA A.) 1 ch laborer T H&L rd4 Lyons H112.
Alexander, Joseph (Addlade) retired O H&L rd1 Marion H31.
Almekinder, William (Rose) 1 ch farmer WOS 65a rd1 Sodus H6.
Allaart, Elizabeth M. (dau Isaac J.) housekeeper bds I. J. Allaart rd1 Marion H30 B T.
ALLAART, ISAAC J. farmer (fruit) O 68a rd1 Marion H30 B T.
Allaart, Stanley (son Isaac J.) bds I. J. Allaart rd1 Marion H30 B T.
Allen, Charles C. (Georgiana) teamster O H&L box 198 Marion H48.
Allen, Charles E. (Elizabeth R.) engineer T H&L rd3 Marion H49.
Allen, Elmer J. (Carrie P.) 4 ch farmer (fruit) O 70a rd1 Marion H28 B T.
Allen, Henry L. (Addie) 4 ch thresher O H&L Marion H31 B T.
Allen, Louisa (wid Henry) housekeeper T H&L Marion H31.
Allen, Wayne P. (son Elmer J.) farmer bds E. J. Allen rd1 Marion H28 B T.
Almekinder, Jacob (Jennie) 2 ch farmer O 14a rd3 Marion H31.
Almekinder, Mattie E. (dau Jacob) housekeeper rd3 Marion H31.
Ameele, Abram V. Jr. (Mary E.) 6 ch farmer O 33a rd4 Ontario H22.
AMEELE, JOHN (MAY M.) 1 ch farmer (fruit) O 40a rd2 Walworth H22.
Anderson, James (Josie N.) 1 ch farmer O 70a rd1 Marion H5.
Anderson, Peter (Susan) laborer (fruit) O 4½a rd1 Marion H49.
Anderson, Peter J. (Libbie) farmer O 79a rd2 Walworth H24.
Aoven, Edward farm hand bds E. Lange rd2 Marion H36.
Arnold, Emery (Louisa) 3 ch laborer T H&L rd2 Marion H36.
Ashdown, Angeline bds F. E. Otis rd1 Marion H102½.
Atwood, J. Smith (Carrie) deputy sheriff O H&L Marion H31.
Autin, William C. (Armina B.) retired O H&L box 59 Marion H31.
Baker, Joseph laborer bds J. B. Malcolm box 29 Marion H48 B T.
Ballegeer, Peter farm hand bds P. Billing rd2 Walworth H22.
Barber, Henry farm hand bds A. VanHall rd1 Marion H46.
Barrett, Frances (dau John H.) housekeeper bds J. H. Barrett rd3 Marion H15.
Barrett, Ida (dau John H.) housekeeper bds J. H. Barrett rd3 Marion H15.
BARRETT, JOHN H. (farmer (fruit) O 150a rd3 Marion H15.
BARRETT, WESLEY J. (ETHEL H.) 4 ch farmer O 44a rd2 East Palmyra H60 B T.
Bavis, Elmer (son John) farmer bds J. Bavis rd2 Walworth H23.
Bavis, John (Mary E.) farmer O 30a rd2 Walworth H23.
Beal, Anna (wid Frank C.) housekeeper O H&L box 141 Marion H48.
Beal, Lena (dau Anna) teacher bds A. Beal box 141 Marion H48.
Beale, Charles W. (Rose A.) 2 ch carpenter O H&L box 78 Marion H48.
Beaty, Alexander H. (Ellen A.) granite & marble dealer T H&L box 190 Marion H31.
Behnke, Ernest retired O 1½a rd2 Marion H37 B T.
BEHNKE, KATHERINE M. housekeeper bds E. Behnke rd2 Marion H37 B T.
Benedict, George E. (Ida G.) butcher O H&L box 199 Marion H48.
Benedict, Leah G. (dau George E.) teacher bds G. E. Benedict box 199 Marion H48.
Benton, Charles D. (Susan B.) 1 ch farmer O 80a rd3 Marion H15.
Bernine, J. C. (Giebel D. W.) farmer O 82a rd2 Marion H35 B T.
Besemer, N. Ethel, teacher bds A. Besemer box 40 Marion H31 B T.
BESEMER, ARTHUR (EDITH L.) physician O H&L box 40 Marion H31 B T.
Betten, D. Lawrence (Sadie) 5 ch clergyman T H&L box 63 Marion H31.
Billings, Peter (Susan S.) 1 ch farmer O 50a rd2 Walworth H22.
BIRCH, BENJAMIN N. (MARION E.) 1 ch farmer (fruit) T 51a rd1 Marion H3 B T.
BLANKENBURG, CORNELIUS (LUCY) farmer O 53a rd3 Marion H32.
Blankenburg, Elizabeth (wid James) housekeeper bds J. Miller rd3 Marion H11.
Blankenburg, John F. (Katie) 4 ch farmer (fruit) O 65a rd2 Walworth H44.
Bliak, Adrian (Susia) 1 ch farmer O 25a rd3 Marion H11.
Blodgett, Henry (Eugenia) clerk T H&L Marion H48.
Boby, Abram (Clara) 3 ch farmer O 25a rd1 East Palmyra H58.
Boekhout, Herbert (Carrie M.) 1 ch farmer O 76a rd1 Marion H9.

Boekhout, James A. (son Herbert) farmer bds H. Boekhout rd1 Marion H9.
 BOERMAN, GEORGE (JOHANNA) 3 ch farmer O 42a rd1 Marion H26.
 Boerman, Edward (Anna S.) farmer (onions & celery) O 21a rd1 Marion H46.
 Boerman, John laborer bds J. H. Hennings rd1 Marion H43 B T.
 Boerman, Marinus (Dina) farmer O 22a rd1 Marion H46.
 Boerman, Marion (Anna) 1 ch farmer O 19a rd1 Marion H8.
 BOERMAN, WILLIAM (LENA) 5 ch farmer O 25½a rd3 Marion H11.
 Bogart, Sarah (wid John) housekeeper bds W. J. Bogart rd1 East Palmyra H52.
 BOGART, WILLIAM J. (son Sarah) farmer O 38a rd1 East Palmyra H52.
 Bookout, Katherine (wid John) farmer O 16a rd3 Marion H13.
 BOSS, CORNELIUS (JOHANNA) retired O 50a rd1 Marion H28 B T.
 Boss, Elmer A. (Nellie) 1 ch farmer (fruit) O 18a rd1 Marion H20.
 Boss, Frank (Mary) farmer WOS 50a rd1 Marion H28 B T.
 Boss, Isaac (Nellie M.) farmer (fruit) O 40a rd1 Marion H28.
 Boss, John (Lena) farmer O H&L box 60 Marion H31.
 Boss, Marion (wid Peter) housekeeper T H&L Marion H50.
 Boss, William A. (Carrie) farmer (fruit) T H&L WOS 40a rd1 Marion H28.
 Braggerman, Daniel (Mary) farmer (fruit) O 7½a rd1 Marion H27.
 Braman, Isaac farmer O 100a rd2 Walworth H45.
 Braman, William (son Isaac) farmer bds I. Braman rd2 Walworth H45.
 BRANDT, CAMIEL J. (LOUISA) farmer rd1 Marion H24.
 Breemes, Bert (Susanna S.) 6 ch farmer O 68a rd1 Marion H103½.
 Bremmer, Malcolm (Esther) 1 ch bookkeeper O H&L box 64 Marion H49.
 Brewster, Eugene H. (Annie A.) retired O H&L box 94 Marion H31.
 Brewster, Myron E. (Maud L.) clerk O H&L Marion H31 B T.
 BRIDGEMAN, WILLIAM farm foreman rd3 Marion H12 H T.
 Bristol, E. J. (Sarah) 5 ch laborer T H&L rd4 Ontario H22.
 Bronis, William saw mill O H&L rd2 Walworth H23.
 Bronis, William sawyer bds G. Mason rd4 Ontario H2.
 Brown, Peter H. (Mary) 1 ch farmer O 72a rd2 Marion H62 B T.
 Bruggerman, Daniel (Mary C.) farmer O 7½a rd1 Marion H27.
 BUCKLER, JACOB C. (ALICE) 1 ch farmer O 64a rd1 Marion H3.
 Burns, James (Elsie) 1 ch laborer O H&L Marion H31.
 Burr, Mary J. housekeeper T H&L box 55 Marion H31.
 Burrud, Oecnia (wid John E.) housekeeper O H&L Marion H48.
 BUSH, ALBERT (ELIZABETH M.) 3 ch farmer O 70a rd1 Marion H25 B T.
 Bushart, Abram (Mary) 1 ch farmer O 80a rd1 Marion H50 B T.
 BUSHART, BENJAMIN H. (son Abram) operator bds A. Bushart rd1 Marion H50 B T.
 Bushart, Cornelius retired bds J. Day rd3 Marion H13.
 Bushart, Cornelius (Jennie S.) farmer (berries & beans) O 21a rd2 Marion H31.
 BUSHART, DANIEL F. (MARY S.) 1 ch farmer O 65a rd1 Marion H50.
 Bushart, Daniel S. laborer bds J. Van Lare Marion H48.
 Bushart, Elmer C. (son Abram) farmer bds A. Bushart rd1 Marion H50 B T.
 Bushart, Isaac C. (Jennie) 3 ch farmer WOS 22a rd2 Marion H14.
 Bushart, Jacob (Nellie) 1 ch farmer O 31a rd1 Marion H26.
 BUSHART, JOHN L. (son Daniel F.) farmer bds D. F. Bushart rd1 Marion H50.
 Bushart, Martha (wid John) farmer O 22a rd2 Walworth H102.
 Bushart, Philip (son Martha) farmer bds M. Bushart rd2 Walworth H 102.
 Buyck, Isaac (Madelina F.) 5 ch farmer (fruit) WOS 110a rd3 Marion H9 B T.
 Buys, Jacob H. (Nellie M.) 4 ch farmer T H&L rd1 Marion H19.
 Calhoun, Roxie (wid George) housekeeper bds C. F. Luce box 69 Marion H49.
 Callward, Jacob (Kate) farmer O 85a rd1 Marion H5.
 Callward, John (Jennie) farmer bds J. Callward rd1 Williamson H6.
 Callward, Isaac (Cynthia) 1 ch farmer (berries) O 14a rd1 Williamson H6.
 Cambier, John (Sarah) 3 ch farm hand T H&L rd1 Marion H8.
 Cambier, Josiah (Mina) 1 ch farmer O 56a rd3 Marion H12.
 Campbell, Edward C. (Adeline I.) supt Cannine Co T H&L box 124 Marion H49.
 Casterton, Virgil J. (Adeline E.) 1 ch miller O H&L box 52 Marion H49.
 Catchman, Jacob (Fanny) retired bds P. Catchman rd3 Marion H15.
 Catchman, Larina housekeeper bds J. B. Malcolm box 29 Marion H48 B T.
 Catchman, Peter farmer O 60a rd3 Marion H15.
 Cattien, Cornelius (Mattie) 1 ch butcher O H&L Marion H48.
 Cheney, Elizabeth domestic bds L. B. Davis box 20 Marion H49.
 Clark, Adelbert A. miller O H&L box 63 Marion H50.
 CLARK, EDGAR B. farmer O 63a rd1 Marion H46.
 Clark, Guy U. (Bessie E.) garage bds A. A. Clark box 63 Marion H50.
 Clark, John A. (Lula) 2 ch coal dealer O H&L Marion H50.
 Clark, O. W. (Annie A.) 1 ch farmer O 25a rd3 Marion H9 B T.
 Clarkson, Josiah (Ida H.) retired O H&L Marion H48.

Cleminson, Willam farmer bds J. Young rd2 Walworth H23 B T.
Clknoy, Janet (wid Adrian) retired rd3 Marion H13.
Clos, Lewis (Mary) 2 ch farmer (grain & truck) WOS 145a rd1 Marion H4.
Cole, Herman H. (son Orrin) student bds O. Cole rd1 Marion H8 B T.
COLE, ORRIN (FANNIE C.) farmer (fruit & grain) O 165a rd1 Marion H8 B T.
COLLIER, CORNELIUS (MARY) farmer O 47a rd3 Marion H9.
COLLIER, GLEN L. (LEVINE) 1 ch farmer T H&L rd1 Williamson H9 B T.
COLLIER, HENRY R. (LAURA) 3 ch farmer T H&L rd2 Marion H35 B T.
Collier, Jacob carpenter bds C. Russell rd3 Marion H15 B T.
Colvin, Merinus (son Minnie) laborer bds M. Colvin rd1 Marion H31.
Colvin, Minnie retired O H&L rd1 Marion H31.
Cook, A. L. (Martha) farmer O 125a rd1 Marion H42 B T.
COOK, CLARKE H. (ANNA) 1 ch farmer O 32½a rd3 Marion H31 B T.
Cook, Cornelius (Mary) 1 ch farmer O 111a rd3 Marion H31 B T.
COOK, EDWARD F. (FLORENCE) 2 ch farmer O 83a rd2 Marion H40 B T.
Cook, Glen (June D.) 1 ch laborer O H&L box 80 Marion H49.
Cook, Hattie (dau Samuel) domestic bds S. Cook Marion H50 B T.
Cook, Jacob D. (Bertha M.) 3 ch farmer O 75a rd1 Marion H30 B T.
Cook, Jacob (Mary) retired O H&L box 77 Marion H33.
Cook, Jacob (Mary) farmer (fruit) O 2a rd1 Marion H28.
Cook, J. D. (Bertha) farmer 3 ch O 75a rd1 Marion H30 B T.
Cook, Mable (dau Samuel) domestic bds S. Cook Marion H50 B T.
Cook, Mary (dau Cornelius) bds C. Cook rd3 Marion H31 B T.
Cook, Samuel (Jennie) farmer O 15a Marion H50 B T.
Cook, Samuel (Mary) 3 ch farm hand T H&L rd3 Marion H9.
Cook, William (Elizabeth) farmer bds C. Cook rd3 Marion H31 B T.
Coomber, James laborer bds F. Otis rd1 Marion H102.
Corcoran, Laurence B. (son Peter) farmer bds P. Corcoran rd2 Marion H39.
Corcoran, Peter (Catherine) 2 ch farmer O 67a rd2 Marion H39.
Corcoran, William H. (Jennie) farmer O 76a rd2 Marion H39 B T.
Cornelius, John (Mary A.) 2 ch laborer O H&L rd1 Marion H31.
CORTEVILLE, EDWARD C. (SUSIE N.) farmer WOS 56a rd1 Marion H49.
CORTEVILLE, JAY H. (DINA) 2 ch farmer (berries) WOS 32a rd2 Marion H59.
Corteville, Frank (son Peter) carpenter bds P. Corteville Marion H48.
Corteville, Peter retired O H&L Marion H48.
Corteville, Peter mechanic bds C. R. Curtis Marion H31 H T.
CORY, CHARLES (MARY) laborer O H&L box 47 Marion H49.
CORY, RAY E. (EMILY C.) 2 ch farmer O 25a rd2 Marion H17.
COVELIER, JACOB (FANNY M.) 2 ch farmer WOS 25a rd1 Marion H55.
Cowe, Peter (Mary) farmer (potatoes) O 8a rd1 Marion H43.
Cramer, Jacob engineer O 25a rd1 Marion H46.
Cramer, Isaac (Jennie) 4 ch farmer O 31a rd2 Walworth H23.
Crandall, Theodore teamster O H&L bds F. A. Shaw Marion H50.
Crane, Alonzo B. (Lucy L.) laborer O H&L box 125 Marion H49.
CRANE, DAVID H. (MYRIAH) farmer O 100a Marion H31.
Crane, Henry C. (Beulah H.) 3 ch merchant O H&L box 69 Marion H48.
Crane, Jacob A. (Carrie A.) 3 ch farmer (bees & fruit) O 62a rd1 Marion H4.
Crane, Mira (dau David H.) housekeeper bds D. H. Crane Marion H31.
Crane, Myron W. (son William) farmer O 30a rd1 Marion H21.
Crane, Orrin (son David H.) farmer bds D. H. Crane Marion H31.
CRANE, WILLIAM A. (LYDIA E.) farmer O 35a rd1 Marion H21.
Croucher, Charles R. (Lulu L.) 1 ch laborer bds A. B. Crane box 125 Marion H49.
Croucher, Cland (Lucy M.) laborer T H&L rd1 Marion H31.
Croucher, Clara (wid William) retired bds A. Smith box 244 Marion H49.
Croucher, Edward (Etta M.) real estate T H&L Marion H31 B T.
Croucher, Elizabeth (wid Fred) boarding house O H&L box 65 Marion H49.
Curtis, Alice M. (dau Brainard T.) housekeeper bds B. T. Curtis box 10 Marion H49.
Curtis, Brainard T. retired O H&L box 10 Marion H49.
Curtis, Charles B. (Josephine) retired O H&L box 168 Marion H49.
Curtis, C. Roy (Vera C.) 2 ch merchant O 5a Marion H31 H T.
Curtis, Lucy (wid Charles H.) housekeeper bds C. R. Curtis Marion H31 H T.
Curtis, Rollo D. editor O H&L box 49 Marion H48.
Curtis, Scott B. (Nellie M.) 1 ch livery & undertaker O H&L box 11 Marion H49 B T.
Curtis, Warren H. (Luella E.) postmaster T H&L Marion H49.
CURTIS, WILLIAM B. (MARY) machinist O H&L Marion H31.
DAILY, EDWARD farmer bds O. W. Clark rd3 Marion H9 B T.
Dailey, James T. farm hand rd4 Ontario H8.
DATTYHN, ABRAHAM JR. (son Abraham) farmer bds A. D. Datthyn rd1 Williamson H6.

DATTHYN, ABRAHAM (MARY) 5 ch farmer O 50a rd1 Williamson H6.
 DATTHYN, JACOB (son Abraham) farmer bds A. Datthyn rd1 Williamson H6.
 DATTHYN, JAMES (JENNIE) 1 ch laborer T H&L rd4 Palmyra H48.
 Davis, Frank C. (Georgia) farmer 2 ch O 57a rd2 Walworth H23.
 Davis, Irvin L. (Jennie E.) 3 ch farmer T H&L rd2 Marion H39.
 Davis, John P. (Elizabeth A.) farmer (oats & corn) O 20a rd3 Marion H31.
 Davis, O. Julian (Blossom) 1 ch laborer T H&L box 50 Marion H50.
 Davis, Lynn B. (Anna J.) hotel keeper T hotel box 20 Marion H49.
 Davis, Oliver (Anna A.) carpenter O H&L box 50 Marion H2.
 Davis, Oliver O. (Anna A.) carpenter O H&L N. Main St Marion.
 Day, John (Maria) 3 ch farmer O 27a rd3 Marion H13.
 Dean, Albert L. (Angie) 2 ch tinsmith O H&L rd1 Marion H51.
 DEAN, MILO B. (JESSIE E.) 4 ch farmer (dairy & fruit) O101a rd1 Marion H27 B T.
 DeBlaa, Albert (Cora) farmer (fruit) WOS 75a rd1 Marion H38.
 DeBaene, Hipplet (Julia) 1 ch farmer (fruit) WOS 105a rd1 Marion H8.
 DeBACK, PETER (MARY) farmer (corn & hay) O 57a rd2 Marion H37.
 DeBack, Peter A. (son Peter) farmer bds P. DeBack rd2 Marion H37.
 DeBois, Elizabeth (wid Peter) housekeeper O H&L Marion H50.
 DeBois, Peter (Anna W.) farmer O 80a rd1 Marion H19.
 DeBois, William (Laura) fireman T H&L Marion H50.
 De Brine, Abram (Susan) 2 ch farmer (berries & fruit) O 16a rd2 Marion H14.
 DeBruyne, Isaac (Susie) 2 ch farmer T H&L rd3 Marion H12.
 DeBryan, Isaac farmer O 54a rd1 Marion H21.
 Decker, Hattie (Anna) laborer T H&L rd3 Marion H9.
 DeCracker, Anna (dau Cornelius) housekeeper bds C. DeCracker rd1 Walworth H44.
 DeCRACKER, CORNELIUS (CORNELIA B.) 7 ch farmer O 145a rd1 Walworth H44.
 DeCracker, Cornelius (Susan) 2 ch merchant O H&L Marion H31.
 DeFisher, Adrian (Elizabeth) 3 ch laborer T H&L rd3 Marion H13.
 DE FISHER, ISAAC A. (SARAH S.) 14 ch farmer (grain) O 54a rd3 Marion H13.
 Dellaert, Camiel (Louise) 2 ch laborer T H&L rd2 Marion H33.
 DeLue, Isaac farmer (onions) O 14a rd1 Marion H46.
 DeLue, John mason N. Main St Marion.
 DeLue, Peter farmer bds I. DeLue rd1 Marion H46.
 DeLue, William (Anna) 2 ch laborer T H&L rd1 Marion H46.
 Delyser, John A. 6 ch farm hand T H&L rd2 Marion H17.
 Delyser, John Jr. (son John A.) laborer bds J. A. Delyser Sr. rd2 Marion H17.
 Demay, Abram Jr. (son Abfam) farmer bds O. Demay rd1 East Palmyra H54.
 Demay, Abram (Josse) 4 ch farmer O 53a rd1 East Palmyra H54.
 Demay, Anna (dau Abram) bds A. Demay rd1 East Palmyra H54.
 Demay, Daniel (son Peter) farmer bds P. Demay rd3 Marion H11.
 Demay, Jacob (Cynthia) laborer O H&L box 163 Marion H31.
 Demay, Josephine (son Abram) bds A. Demay rd1 East Palmyra H54.
 Demay, Peter (Mary) farmer O 87a rd3 Marion H11.
 DeMunck, Cornelius (Sarah) 4 ch farm hand T H&L rd1 Williamson H1.
 DeNagle, Isaac (Susie) 1 ch farmer O 54a rd2 Walworth H4.
 DeNearing, Jacob (Sarah D.) 5 ch farmer T 140a Marion H102.
 Deridder, Jacob (Alice) 2 ch farmer O 76a rd1 Marion H20.
 DeRight, Albert farmer rd1 Marion H31 B T.
 De RIGHT, DANIEL (ELIZABETH) 1 ch retired O 75a rd1 Marion H38 B T.
 DeRight, Henry (Elizabeth) 1 ch carpenter O H&L Marion H31.
 DERIGHT, J. B. (SARAH) 3 ch farmer (fruit) O 145a rd1 Marion H38 B T.
 Deright, Weiden (son Henry) bookkeeper bds H. Deright Marion H31.
 DE SMITH, ISAAC D. (MARY) farmer (fruit & berries) O 10a rd3 Marion H31.
 Devey, Jacob (Fanny) 3 ch farm hand T H&L rd3 Marion H11.
 Dewel, Cora A. (dau LeRoy P.) teacher bds L. P. Dewel rd1 Marion H46.
 Dewel, Leroy P. (Louisa W.) farmer O 30a rd1 Marion H46.
 Dewel, Margaret housekeeper bds V. S. Dewel rd1 Marion H46.
 Dewel, Victor S. (Nettie M.) 5 ch farmer WOS 50a rd1 Marion H46.
 Dewett, Harry farm hand bds M. Cook rd3 Marion H31 B T.
 Dewett, Joseph (Anna) 2 ch farmer O 50a rd3 Marion H11.
 DeWolf, Isaac mason N. Main St Marion.
 DeWolf, Isaac farm hand bds P. DeBois rd1 Marion H19.
 DeWolf, John nurse bds J. S. Rich rd1 Marion H49.
 DEWRIGHT, FRANK J. (ELSIE M.) farm foreman T H&L Marion H48.
 DeWright, Jesse J. (Cora M.) crate mfrg O H&L box 203 Marion H49.
 Deyo, Herbert C. (Mary E.) 3 ch farmer O 80a rd2 Marion H39 B T.
 Dickenson, Martha housekeeper O H&L Marion H31.
 Dilmore, Dorn D. (Leila L.) 1 ch barber T H&L box 83 Marion H31.
 Dingman, Fred C. (Lucile V.) laborer bds F. A. Vancloster box 79 Marion H49 W T.

Donson, Mary (wid Abram) housekeeper bds C. Cattieu Marion H48.
Doyle, Thomas (Katherine) 2 ch farmer (grain & fruit) O 60a rd4 Ontario H3.
Drake, Charles W. (Anna G.) carpenter O H&L Marion H48.
DRAVE, JOHN P. (SARAH) 4 ch farmer O 30a rd3 Marion H10.
DUBOIS, ADRIAN P. (KATHERINE) 2 ch farmer O 87a rd1 Marion H25.
DU BOIS, EDWARD P. (KATE) 2 ch farmer O 87a rd1 Marion H42.
DuBois, Isaac J. (Elizabeth) 1 ch farmer (fruit & berries) O 15 1-3a rd1 Marion H25.
DuBois, Jessie E. (dau Mary) teacher bds P. C. VanHall rd1 Marion H25.
DuBois, Mary (wid Aderin) retired O 60a rd1 Marion H25.
Durei, Abraham (Lucinda) retired O 34a rd1 East Palmyra H54.
Durei, Kate C. (dau Abraham) dressmaker bds A. Durei rd1 East Palmyra H54.
Durfee, Hattie (wid James L.) domestic T H&L box 115 Marion H48.
Durfee, Henry A. (Elida J.) retired O H&L box 157 Marion H31.
Dusenbery, Myron W. (Martha J.) retired O 7a rd2 Marion H39.
DUSTE, ISAAC (CARRIE N.) 3 ch farmer O 37a rd4 Ontario H18.
Ebert, Louisa nurse T. H&L box 28 Marion H31.
Ebert, Raymond F. (Faith C.) 2 ch blacksmith T H&L box 28 Marion H31.
EDDY, JULIAN C. (LUCY) farmer (fruit) T 240a rd1 Marion H4 B T.
EDDY, LEVY C. (LOVINA B.) farmer (onions & celery) O 240a rd1 Marion H4 B T.
Eisenrager, Minnie housekeeper bds J. B. Malcolm box 29 Marion H48 B T.
Eldredge, Edwin E. (Frances J.) 2 ch laborer T H&L box 182 Marion H31.
Eldredge, Fred D. (Era M.) 1 ch teamster (fruit) T 4a box 30 Marion H48.
Eldredge, Mae (dau Lewis) housekeeper bds L. Eldredge box 21 Marion H48.
ELDRIDGE, LEWIS retired O H&L box 21 Marion H48.
Emmelkamp, Eiert (Anna D.) 2 ch farmer (fruit) O 64a rd1 Marion H36.
ENGELSEN, LEO I. (CATHERINE) farmer (truck fruit & dairy) O 200a rd1 William-
son H1 B T.
ENGERT, A. BURBANK (BEULAH) 1 ch farmer O 129a box 43 Marion H48 B T.
Engert, Fred (Rose) 2 ch farmer O H&L box 43 Marion H48 B T.
Engleson, Adrian (Lucinda) laborer O H&L box 161 Marion H48.
Farnsworth, Ann (wid John) retired bds S. Farnsworth box 103 Marion H31 B T.
Farnsworth, Elijah J. (M. Gertrude) 1 ch farmer O 30a rd1 Marion H20.
Farnsworth, Susie (wid George W.) dressmaker T H&L box 103 Marion H31 B T.
Farnsworth, Wright E. (Della) 8 ch farmer WOS 50a rd2 East Palmyra H61.
Ferguson, Rensselaer A. (Laura A.) laborer O H&L box 184 Marion H50.
Finlay, Fremont (Blanche A.) 1 ch farmer O 104a rd2 Walworth H23.
Finlay, George E. (Grace D.) 2 ch clergyman T H&L box 74 Marion H31.
FISHER, ABRAM W. (KATIE S.) 4 ch farmer (fruit) O 48a rd2 Marion H55.
Fisher, Abram (Sidney) retired O 10a rd2 Marion H40.
FISHER, ABRAM W. (KATIE S.) 4 ch farmer O 48a rd2 Marion H55.
Fisher, Isaac (Jennie) 1 ch farmer O 40a rd2 Marion H54.
FISHER, ISAAC (MARY) retired O 32a rd2 Marlon H59.
FISHER, ISAAC D. (JENNIE M.) 1 ch farmer (truck) O 22a rd3 Marion H12.
Fisher, John (son Abram) farmer bds A. Fisher rd2 Marion H40.
Fisher, Peter farmer O 46a rd3 Marion H15.
Fisher, Mrs. (wid Anthony) retired bds P. Fisher rd3 Marion H15.
Fisher, William D. (Attie) 3 ch farmer O 57a rd1 East Palmyra H57.
Flowers, Isaac retired bds M. Vanderboegh rd1 Marion H5.
Ford, Allison H. (son John) grocery bds J. Ford rd4 Ontario H8 B T.
Ford, Etta B. (dau John J.) clerk bds J. J. Ford rd4 Ontario H8 B T.
FORD, G. ERNEST (MYRTLE S.) 2 ch farmer bds W. L. Hall rd2 Walworth H22.
Ford, John J. (Carrie S.) 1 ch farmer O 18a rd4 Ontario H8 B T.
Freeman, Bert R. (Pearl) 3 ch miller T H&L box 159 Marion H49.
French, Ruth milliner bds K. S. Norris Marion H48 B T.
Frine, George F. (Anna M.) 1 ch laborer O H&L box 103 Marion H50.
Gallaer, James laborer bds P. Corcoran rd2 Marion H39.
Gambier, James (Elizabeth) 2 ch merchant O H&L box 150 Marion H31.
Ganze, Henry A. retired O H&L box 81 Marion H48.
Ganze, William H. (Nellie) 2 ch photographer bds H. A. Ganze box 81 Marion H48.
Garlock, Albert N. (Florence N.) 5 ch farmer (grain & fruit) O 62a rd1 Marion H21.
Garlock, Ezra J. (Sarah R.) teamster T H&L box 63 Marion H31 B T.
Garlock, Hester A. (wid Abram) bds E. Croucher Marion H31 B T.
Garlock, Nellie E. (wid Alfred) 3 ch housekeeper O H&L Marion H48.
GARLOCK, NEWTON H. (ALICE A.) farmer (fruit) O 115a rd1 Marion H20.
Geer, George B. laborer O H&L rd1 Marion H50.
Geer, John (Harriet C.) 1 ch fruit grafter O H&L rd1 Marion H46.
Geer, Mary (wid Thomas) retired O H&L Marion H50.
GIBBS, CLARENCE H. teacher O 50a rd2 Marion H38.
GIBBS, FRANCES farmer bds C. H. Gibbs rd2 Marion H38.

- GIBBS, MARY housekeeper bds C. H. Gibbs rd2 Marion H31.
 Gilbert, Joseph retired O H&L box 73 Marion H31.
 Gilbert, William M. (Ellen S.) retired O H&L box 70 Marion H31.
 Gilbert, Phoebe A. (wid Horace) retired O H&L rd1 Marion H31.
 GILDERSLEEVE, CHARLES E. (KATHERINE E.) 2 ch farmer O 141a rd1 Marion H4.
 GILDERSLEEVE, JOHN E. (son Charles E.) farmer bds C. E. Gildersleeve rd1 Marion H4.
 GILDERSLEEVE, ROSIE M. (dau Charles) housekeeper bds C. S. Gildersleeve rd1 Marion H4.
 Gilfoil, Floyd R. (Lulu C.) bookkeeper T H&L box 53 Marion H49.
 Gilman, Frances boarding house bds M. Gilman box 91 Marion H48.
 Gilman, Jean boarding house bds M. Gilman box 91 Marion H48.
 Gilman, Mary retired O H&L box 91 Marion H48.
 Goblyn, Edmond (Fresia) 3 ch farmer O 41a rd1 Marion H20.
 Goldsmith, Thomas A. 1 ch farmer T H&L Marion H48.
 GOOSSEN, ABRAM C. (ANNIE) 1 ch farmer (fruit) WOS 155a rd2 Marion H40 B T.
 GOOSSEN, ISAAC A. (JENNIE) 1 ch farmer (fruit & potatoes) WOS 77a rd1 Marion H43.
 Goossen, James (Sarah) 3 ch merchant O H&L Marion H31.
 Goossen, John P. (Lyvina S.) farmer O 155a rd2 Marion H40 B T.
 Goossen, Peter C. (Lulu E.) 2 ch farmer H 97a rd2 Marion H33 B T.
 Goossen, Peter (Elizabeth M.) 1 ch farmer O 50a rd2 Marion H33.
 Goossen, Peter J. (Jennie) 2 ch store clerk T H&L box 3 Marion H50.
 Green, Joseph W. painter & paperer bds I. Morrison box 201 Marion H31.
 Green, Lewis H. (R. Emma) conductor O H&L box 12 Marion H31.
 Gundy, Leonard (Bella) farmer (berries) O 11a rd1 Marion H5.
 Guyer, George A. (Ophelia S.) 2 ch painter O H&L Marion H31.
 HAAK, ISAAC (MARIA) 1 ch farmer O 23a rd2 Marion H38.
 HAAK, PETER (son Isaac) farmer bds I. Haak rd2 Marion H38.
 Haarbnsen, Isaac F. (Mary) farm hand T H&L rd1 Marion H4.
 HALL, GRACE L. (dau William L.) teacher bds W. L. Hall rd2 Walworth H22.
 HALL, WILLIAM L. (CARRIE) farmer (dairy & fruit) O 115a rd2 Walworth H22.
 Hamling, John 3 ch laborer T H&L rd3 Marion H11 B T.
 Haneghem, Henry (Maria) 3 ch farmer (beans) O 75a rd2 Walworth H23.
 Hance, John S. (Ida M.) farmer (fruit) WOS 100a rd1 Marion H20 BT.
 Hartogh, Henry (Susie) 4 ch farmer O 10a rd2 Marion H14.
 Halsted, Albert (Carrie B.) physician O H&L box 204 Marion H49.
 Halsted, Cora F. (dau Albert) housekeeper bds A. Halsted box 204 Marion H49.
 Hamm, Nelson farm hand box 63 Marion H43.
 Hammond, Robert A. salesman bds J. S. Rich rd1 Marion H51 B T.
 Haskins, Fred (Katherine N.) 1 ch mechanic T H&L box 102 Marion H50.
 Hathaway, Washington cooper bds B. R. Freeman box 159 Marion H49.
 Hawley, Annie J. (wid Edward) boarding house O H&L Marion H48.
 HEMMING, JOHN H. (BESSIE) 2 ch farmer (fruit & dairy) O 113a rd1 Marion H43 B T.
 HENDRICKS, ABRAM (MARY) 7 ch farmer O 51a rd3 Marion H9.
 Henion, Nancy M. agent bds A. P. Puller box 143 Marion H49.
 Henion, William E. (Jennie) blacksmith O H&L box 6 Marion H48.
 Hermenet, Abram (son Jacob) farmer bds J. Hermenet rd3 Marion H13.
 Herman, John (Nellie) 1 ch farmer O 50a rd3 Marion H15.
 HERMENET, JACOB (MARY) 6 ch farmer (fruit & berries) O 80a rd3 Marion H13.
 Hermenet, Jennie (dau Jacob) housekeeper bds J. Hermenet rd3 Marion H13.
 HERMENET, JOHN (MARY) 1 ch farmer O 30a rd3 Marion H13.
 Hermenet, John (Johanna) 3 ch farmer rd2 Marion H17.
 Hermenet, John (son Jacob) farmer bds J. Hermenet rd3 Marion H13.
 Hestor, Abbie E. (wid Marvin M.) housekeeper O H&L box 158 Marion H48.
 Hill, Georgiana housekeeper O H&L Marion H31.
 HILLEGEER, LOUIS (LILLY) 5 ch farmer O 50a rd1 East Palmyra H57.
 Hillegeer, Camiel (Lizzie) laborer T H&L box 187 Marion H48.
 Hogges, Charles M. (Amanda) postoffice deputy O H&L box 100 Marion H49.
 Hoff, Jay J. (Phoebe E.) 3 ch trainman O H&L box 240 Marion H48.
 Hoffman, Mathew J. (Jennie M.) 2 ch farmer (beans & fruit) O 100a rd2 Walworth B T.
 Hood, John (Jenny) clerk T H&L rd1 Marion H31.
 Hookstra, Selbea (Jaconina) 3 ch farm hand T H&L rd1 Marion H42.
 Hope, Delmer C. (Alma M.) 1 ch laborer box 73 Marion H31.
 HOPKINS, ARTHUR R. (AURINDA R.) 2 ch fireman O 67a rd2 Marion H62 B T.
 Horton, Edwin H. (Hattie) farmer O 25a rd2 Walworth H23.
 Hosbach, Adam (Madie) 5 ch farmer WOS 75a rd2 Marion H17.

House, Fred painter O H&L Marion H49.
Howell, Adelbert clerk O H&L box 17 Marion H48.
Howell, John (Kate) laborer O H&L Marion H49.
Howell, Margaret F. domestic bds A. Howell box 17 Marion H48.
Howell, William (Cassie) merchant O H&L Marion H48.
HUGH, MINA (wid Peter) 2 ch farmer O 100a rd3 Marion H12 H T.
Jagger, Charles C. retired bds C. R. Curtis Marion H31 B T.
Jasport, Clomost (wid Frank) retired rd1 Marion H20.
Jeffrey, Arthur F. (Celia L.) clerk T H&L box 82 Marion H48.
Jeffrey, Frank S. (son Isaac) engineer bds I. Jeffrey box 82 Marion H48.
Jeffrey, Ruth J. (dau Isaac) chiropodist bds I. Jeffrey box 82 Marion H48.
Jeffrey, Isaac (Jane) mason O H&L box 82 Marion H48.
JEFFERY, SPENCER E. (KATHERINE) 2 ch farmer (fruit) O 122a rd3 Marion H9.
Johnson, Abram 2 ch laborer O H&L Marion H48.
Johnson, Abram (Caroline M.) farmer O 50a rd1 East Palmyra H57.
JOHNSON, ABRAM (HANNAH) farmer O 75a rd1 Marion H26.
Johnson, Abram (Mary) farmer (grain & berries) O 24a rd2 Walworth H24.
Johnson, Abram (Mary) 9 ch farmer O 47a rd3 Marion H12.
Johnson, Abram (Sadie H.) farmer O 43a rd2 Marion H54.
Johnson, Charles E. (Elizabeth) 1 ch farmer rd1 Marion H27 B T.
JOHNSON, ISAAC (NETTIE) 3 ch farmer O 20a rd3 Marion H10.
JOHNSON, ISAAC M. (NELLIE M.) 2 ch farmer WOS 100a rd3 Marion H9.
Johnson, Jacob (son Abram) farmer bds A. Johnson rd2 Walworth H24.
Johnson, John (Lena) sexton O H&L box 61 Marion H50.
JOHNSON, MICHAEL (Magdalena) retired O 50a rd1 East Palmyra H57.
JOHNSON, PETER (IRENE) farmer (fruit) WOS 52a rd7 Marion H28.
JOHNSON, PETER (BERTHA) 2 ch farmer WOS 50a rd1 East Palmyra H57.
Johnson, Wade laborer Marian H49.
Johnson, William (Elizabeth) 1 ch farmer (fruit) O 35a rd2 Marion H39 B T.
JONES, GEORGE H. (EVA) 1 ch laborer T H&L Marion H46.
Karels, Marnus (Mary S.) 3 ch farmer O 25a rd1 Marion H2.
KELLOGG, FRANK D. (SUSAN) 1 ch farmer O 160a rd1 Marion H21 B T.
KELLOGG, NORMAN M. (MARY) 1 ch farmer O H&L rd1 Marion H21 B T.
Kessler, James H. (Elizabeth) farmer T H&L rd2 Marion H31 B T.
Kessler, Jay (Elizabeth) farm hand T H&L rd1 Marion H31 B T.
Keukelaar, Adrian (Josephine) 4 ch farmer (onions & berries) O 20a rd3 Marion H11.
KEUKELAAR, PETER (son Adrian) farmer bds A. Keukelaar rd3 Marion H11.
King, George F. (Maud) 1 ch farmer T H&L rd4 Ontario H8 B T.
King, Matilda M. (wid Charles) housekeeper O H&L box 7 Marion H50.
King, Martin laborer bds L. B. Davis box 20 Marion H49.
Klaeyens, Jacob (Madalene E.) 4 ch laborer O H&L box 207 Marion H49.
Knapp, Albert J. (son Cynthia) laborer bds C. Knapp rd1 Marion H31.
Knapp, Cynthia (wid Orin) retired O H&L rd1 Marion H31.
Knapp, Jennie (wid Awen) retired O H&L box 237 Marion H48.
Knapp, Randolph V. (Geneva) 2 ch farmer (fruit) O 120a box 68 Marion H43.
Knapp, Salina M. (wid Theron) box 8 Marion H43.
Kouwenberg, Abraham (Verblanche) 6 ch tanner T H&L rd3 Marion H10 B T.
Kouwenberg, Adrene (son John) farmer bds J. Kouwenberg rd2 Marion H14.
Kouwenberg, John Jr. (Rosie E.) 1 ch farmer T H&L rd2 Marion H14.
KOUWENBERG, JOHN (CORNELIA) 4 ch farmer (truck & grain) O 30a rd2 Marion H14.
Kroccke, John (Susanna) farmer O 28a rd2 Marion H53.
Kuglar, Henry (Mary) 2 ch farmer T 23a rd3 Marion H9.
Kugles, Edgar (Josephine) 4 ch farmer O 21a rd3 Marion H11.
Laery, Frances (wid Edward) 5 ch T H&L rd4 Ontario H8.
Lake, Mary E. (wid Charles H.) housekeeper bds B. N. Birch rd1 Marion H3 B T.
LAKE, MARION E. (wid Charles) retired bds B. N. Birch rd1 Marion H3 B T.
Lambright, Herbert (Hattie C.) 1 ch carpenter O H&L box 113 Marion H50.
Lane, Thomas (Sarah) 1 ch laborer O H&L Marion H49.
Lange, Edward (Florence) farmer O 95a rd2 Marion H36.
Lawrence, Henry (Grace) 1 ch farmer O 25a rd1 Marion H19.
Leenhouse, Peter A. (Anna) 4 ch farmer O 23a rd2 Marion H41.
Lemote, Leopold (Prudentia) 4 ch farmer O 62a rd1 Marion H25.
LeRoy, Jacob (Emma C.) blacksmith O H&L box 76 Marion H31.
LeRoy, Libbie (wid Henry) housekeeper T H&L Marion H31.
Lewis, Elizabeth (wid George) 2 ch farmer O 10a rd1 Marion H50.
Lewis, George E. (son Elizabeth) engineer bds E. Lewis rd1 Marion H50.
Lewis, Henry V. (son Elizabeth) farmer bds E. Lewis rd1 Marion H50.
Libert, Henry K. (son Jacob) blacksmith bds J. Libert box 148 Marion H31.

- Libert, Jacob (Jennie) 1 ch laborer O H&L box 148 Marion H31.
 Libert, John W. (son Jacob) laborer bds J. Libert box 148 Marion H31.
 Libert, Peter bartender bds J. Libert box 148 Marion H31.
 Libert, Sylvia E. (wid Jacob) teacher bds J. Libert box 148 Marion H31.
 LOOKUP, CHARLES H. (FLORENCE M.) 3 ch farmer (fruit) O 105a rd1 Marion H8
 B T.
 Lookup, Fred A. (Carrie) farmer T H&L rd2 Marion H33.
 Lookup, George H. (Delia E.) 1 ch farmer O 8a Marion H31.
 Lookup, Sidney C. (Bertha) farmer O 225a rd3 Marion H15 B T.
 Lookup, Susian M. (dau George H.) teacher bds G. H. Lookup Marion H31.
 Love R. Frank (Carrie B.) 2 ch farmer (berries) O 44a rd1 Marion H3.
 Lovejoy, Daniel F. (Armanda) farmer O 110a rd3 Marion H9 B T.
 Lovejoy, Webster E. (Viola V.) thresher bds D. F. Lovejoy rd3 Marion H9 B T.
 Lovelst, Esther (wid John) 2 ch teacher T H&L rd2 Walworth H24.
 Luce, Clinton F. (Harriett C.) merchant O H&L box 69 Marion H49.
 Luce, Denton A. (Grace L.) 1 ch farmer O 96a rd1 Marion H51 B T.
 Luce, Edgar T. (Kittie M.) 1 ch farmer O H&L Marion H50.
 Luce, Jefferson (Teresa) retired O H&L box 214 Marion H49.
 Luce, George E. (Mary M.) 1 ch undertaker O H&L B T.
 Luce, Sidney O. machinist bds G. E. Luce Marion H50 B T.
 Luce, Gertrude (dau George E.) teacher stenographer bds J. Luce box 214 Marion H49.
 Luteyn, Adrian (Katherine) 7 ch farmer O 112a rd2 Marion H36.
 LUTEYN, JOHN (SARAH) 2 ch farmer O 70a rd2 Marion H17.
 Mabeles, Aden (Jennie) 4 ch farmer O 46a rd3 Marion H11.
 McGilson, Susan (wid Peter) housekeeper T H&L Marion H31 B T.
 Makis, Lapivakis clerk Bulfoo St Marion.
 Malcolm, James B. (Lizzie E.) farmer (fruit) O 198a box 29 Marion H48 B T.
 Malcolm, Wade E. (son James B.) laborer bds J. B. Malcolm box 29 Marion H48 B T.
 Malgee, Isaac (Nellie) retired box 58 Marion H50.
 Malgee, Isaac Jr. (Mattie S.) farmer O 61a rd1 Marion H18.
 Malgee, John E. (Carrie M.) farmer O 32a rd1 Marion H19.
 Malgee, Lucy (dau John E.) housekeeper bds J. E. Malgee rd1 Marion H19.
 Malone, Michael (Anna) farmer O 40a rd4 Ontario H2.
 Marchant, Frederick G. (son John) engineer bds J. Marchant box 55 Marion H49.
 Marchant, John (Sarah) farmer (fruit) O 3a box 55 Marion H49.
 Marchant, Winfield E. (Edith L.) 2 ch engineer O H&L box 107 Marion H49.
 Marten, Henry A. (Jane W.) farmer (fruit) O 7½a rd1 Marion H49.
 Mascell, John (Nelia C.) 2 ch farmer O 30a rd1 Marion H19.
 Maskin, Ryan 1 ch farmer (fruit) WOS 76a rd2 Marion H33.
 MASON, CLYDE F. (MABEL H.) farmer (fruit & vegetables) WOS 257a rd1 Wil-
 liamson H9 B T.
 Mason, George N. (Maud E.) 1 ch farmer O 50a rd4 Ontario H2.
 Mason, Henry R. (Lucy H.) laborer O H&L box 101 Marion H31.
 Mason, William laborer bds H. B. Smith rd2 Marion H33 B T.
 Mathew, Vanderbough farmer rd1 Marion H20.
 Mayhew, Jacob (Katherine) tanner O 57a rd1 Marion H5.
 McClellen, Alfred E. (Rachel) farmer (fruit) WOS 22½a box 202 Marion H48.
 McKenna, Walter J. (Jennie M.) 2 ch barber T H&L box 39 Marion H31.
 McKuen, Michael farmer O 30a rd1 Marion H3.
 McNeil, William (Frank) shoemaker T H&L Marion H49.
 McOmber, Israel Z. (son Richard) laborer bds R. McOmber Marion H48 B T.
 MacOmber, Lucy H. (wid Amos) housekeeper O H&L box 244 Marion H49.
 MacOmber, Richard (Mary) station agent O H&L Marion H48 B T.
 Megilson, Peter (Margaret) retired O 100a rd1 Marion H20 B T.
 Meleon, John M. (Mary D.) farmer (berries) O 27½a rd3 Marion H9.
 Merson, Joanna (wid Iosia) dressmaker T H&L box 161 Marion H48.
 Merson, Myron J. (Julia R.) 2 ch merchant (real estate) O H&L box 66 Marion H48
 B T.
 Merton, George (Nellie P.) farmer T 7½a rd2 East Palmyra H61.
 Merton, Harry F. laborer bds S. Merton rd2 Marion H33 B T.
 Merton, Harry F. (son George) laborer bds G. Merton rd2 East Palmyra H61.
 MERTON, SIMEON (CORA M.) 7 ch farmer (fruit) O 76a rd2 Marion H33 B T.
 Mickelson, Peter (Anna B.) 3 ch laborer T H&L rd1 Marion H29.
 Miens, Peter (Susia) 4 ch laborer T H&L rd2 Marion H35.
 Miller, Joesiza farmer O 24a rd3 Marion H11.
 Miller, John (Myrtle I.) 1 ch farmer T 18a rd1 Marion H20.
 Mitchell, Thomas W. (Sarah E.) retired T H&L rd1 Marion H31.
 Mohlar, Arthur (Glenna) 2 ch farmer O 72a rd2 Walworth H45.
 Montangue, John D. (Anna) 1 ch laborer T H&L box 145 Marion H49.

Moon, Mable (dau Wallace W.) housekeeper bds W. W. Moon box 51 Marion H50.
Moon, Wallace W. (Clara) blacksmith O H&L box 51 Marion H50.
MOORE, WILLIAM C. (JENNIE G.) farmer (fruit) O 122a rd1 Marlon H29.
Moose, Marenus (Mary E.) 4 ch farmer O 144a rd1 Marion H29 B T.
Morman, Isaac (Elizabeth) farmer O 45a rd1 Marion H48.
Morman, Kenneth student bds A. Van Hall rd1 Marion H46.
Morrison, Elmer D. (son George S.) carpenter bds G. S. Morrison box 112 Marion H48.
Morrison, George S. (Alice M.) carpenter O H&L box 122 Marion H48.
Morrison, Jacob (Frances) retired O H&L rd1 Marion H31.
MORRISON, ISAAC (MARY C.) laborer O H&L box 201 Marion H31.
Morrison, Milo (son William D.) garage bds W. D. Morrison rd1 Marion H31 B T.
Morrison, William D. (Nelle R.) 3 ch carpenter O 40a rd1 N. Main St Marion B T.
Morrison, William D. (Ellen R.) 3 ch farmer O 30a rd1 Marion H31 B T.
Morton, Effie 1 ch housekeeper bds C. R. Curtis Marion H31.
Murphy, Mary 1 ch retired bds W. H. Corcoran rd2 Marion H39 B T.
Murphy, Michael farmer (fruit & beans) O 25a rd2 Walworth H23.
Naeye, John (Madelina C.) 2 ch farmer O 49½a rd1 Marion H8.
Naeye, Isaac (Jennie) 1 ch farmer O 40a rd2 Marion H54.
NAEYE, WILLIAM (FANNY) 8 ch farmer O 65a rd1 Marion H28.
Natt, Harold H. (son M. E. Wood) farmer bds W. Wood rd4 Ontario H22.
Natt, Norman W. (son M. E. Wood) farmer bds W. Wood rd4 Ontario H22.
Nellezer, Isaac (Nelle) 2 ch farmer O 25a rd3 Marion H9.
Nerile, Leslie laborer bds J. S. Rich Jr. rd1 Marion H51 B T.
NEVERLEZER, DANIEL farmer WOS 85a rd3 Marion H15.
NEVELIZEL, JACOB (KATE) 4 ch farmer O 34a rd4 Ontario H18.
NEVELIZEL, JENNIE (dau Jacob) bds J. Nevelizel rd4 Ontario H18.
Newcomb, Louisa (wid James B.) retired O 45a Marion H30.
Newtonburg, Abram (son Kate) farmer bds W. Newtonburg rd1 Marion H5.
Newtonburg, Frank (son Kate) farmer bds W. Newtonburg rd1 Marion H5.
Newtonburg, Kate (wid Flore) housekeeper bds W. Newtonburg rd1 Marion H5.
Newtonburg, William (son Kate) farmer O 106a rd1 Marion H5.
Nick, Samuel (Jennie) 3 ch laborer T H&L Marion H48.
Norman, Adella E. housekeeper bds H. M. Winslow box 5 Marion H50.
Norris, Kingsley F. (Adella) mnister T H&L Marion H48 B T.
Nortier, Abraham (Lena) farmer bds F. B. Engert box 43 Marion H48 B T.
Nortier, Magdalena S. housekeeper bds P. Corterelle Marion H48.
Norton, Ira A. (Lena) carpenter 013a box 111 Marion H50.
Norton, Jay laborer bds W. T. Snyder rd2 Marion H33 B T.
Noteburg, Abram (son Katherine) laborer bds F. Noteburg rd1 Marion H5.
Noteburg, Frank (son Katherine) farmer O ½ 106a rd1 Marion H5.
Noteburg, Katherine (wid Floyd) retired bds F. Noteburg rd1 Marion H5.
Noteburg, William (son Katherine) farmer O ½ 106a rd1 Marion H5.
Ocque, Peter W. (Mary) farmer O 56a rd3 Marion H9.
Odell, Hattie L. (dau John J.) housekeeper bds J. J. Odell box 46 Marion H50 B T.
Odell, John J. (Emma F.) retired O H&L box 46 Marion H50 B T.
Okay, Isaac (Magdalena) 2 ch farmer O 125a rd3 Marion H9.
OKAY, JOHN (Jennie W.) 2 ch farmer O 125a rd3 Marion H9.
Orbaker, Cornelius (Jennette) 4 ch laborer T H&L box 146 Marion H49.
ORBAKER, JACOB (MARIE F.) 4 ch farmer O 8a rd3 Marion H32.
Orbaker, Josiah (Susie) laborer O H&L Marion H49.
Orbaker, Peter (Christina) laborer O H&L Marion H50.
Osborn, Mary A. (wid George) housekeeper bds A. A. Clark Marion H50.
OTIS, FRANK E. (ANGELINE) farmer O 75a rd1 Marion H102½.
Parios, John (Sophia) 3 ch merchant T H&L Marion H50.
Patchet, Edwin (Mary E.) 2 ch farmer O 97a rd2 Marion H37 B T.
Peck, Frank (Jennie) retired O H&L Marion H50.
Peckham, William H. (Mary E.) retired O H&L box 13 Marion H48.
Peer, Mary H. (wid Charles) 2 ch retired bds F. Van Ostand rd1 Marion H25 B T.
Pennycoff, Andrew laborer bds W. E. Marchant box 107 Marion H49.
Peters, Charles (Emily J.) carpenter O H&L box 212 Marion H48.
Peters, George E. (son Charles) carpenter bds C. Peters box 212 Marion H48.
Pettit, Alexander F. (Mary H.) 1 ch farmer (berries) O 6a Marion H50.
Phelps, William F. (Louisa E.) 1 ch farmer T 90a rd1 Marion H4.
Phillip, George A. (Sarah) mason O H&L box 69 Marion H49.
Pope, Harriet E. (wid Elias J.) housekeeper T H&L box 120 Marion H49.
Potter, Charles C. (Mary E.) tailor & farmer (dairy) O 80a box 105 Marion H48.
Potter, Harmon S. real estate bds A. J. Hawley Marion H48.
Pratt, Carlton L. (son Charles S.) farmer bds C. S. Pratt rd3 Marion H15 B T.
Pratt, Charles S. (Mary E.) farmer O 225a rd3 Marion H15 B T.

- Pratt, Karl L. (son Charles S.) farmer bds C. S. Pratt rd3 Marion H15 B T.
 PRATT, OSBERT A. (LIZZIE M.) 3 ch farmer (fruit & dairy) O 70a rd1 Marion H3.
 Pleyter, John (Amanda) farmer O H&L rd1 Marion H31.
 Pulier, Augusta P. (wid Norman) housekeeper O H&L box 143 Marion H49.
 Quaars, Isaac (Katherine) 4 ch farmer O 104a rd3 Marion H12.
 Quigley, Arthur T. (son James D.) farmer bds J. D. Quigley rd2 Marion H16 B T.
 Quigley, James B. (Bertha M.) farmer bds J. D. Quigley rd2 Marion H16 B T.
 QUIGLEY, JAMES D. (CATHERINE) farmer O 85a rd2 Marion H16 B T.
 Quigley, Mary G. (dau James D.) housekeeper bds J. D. Quigley rd2 Marion H16 B T.
 Radder, Carl C. (son Eva C.) teacher bds R. D. Curtis box 49 Marion H48.
 Radder, Eva C. (wid Charles F.) music teacher bds R. D. Curtis box 49 Marion H48.
 Radder, Ray R. (son Eva C.) dentist bds R. D. Curtis box 49 Marion H48.
 Rainier, William F. (Sarah A.) retired O H&L box 126 Marion H48.
 READ, LEONARD H. (ELSIE C.) farmer T H&L rd1 Williamson H9.
 Reeves, George S. (Vira) 3 ch farmer (fruit) O 76a rd2 Marion H33 B T.
 Resul, Isaac (Jessie) 1 ch farmer T H&L rd2 Marion H17.
 RESUL, JACOB H. (MINNIE) 2 ch farmer (grain & berries) O 81a rd2 Marion H70.
 Reynolds, Madison (Sophia G.) laborer O H&L box 106 Marion H50.
 RICH, FRANK J. (MATTIE H.) farmer (fruit) O 133a rd1 Marion H51 B T.
 RICH, JOHN S. retired O 10a rd1 Marion H49.
 RICH, JOHN S. (son Frank J.) farmer (fruit) WOS 133a rd1 Marion H51 B T.
 Rich, Norma K. (wid Joseph C.) 1 ch housekeeper T H&L box 60 Marion H31.
 Rice, Lyman M. (Anna M.) 1 ch merchant bds M. B. Rice box 36 Marion H31.
 Rice, Matilda B. (wid Lyman M.) merchant O H&L box 36 Marion H31.
 Rice, Pearl M. housekeeper bds W. E. Smith box 10 Marion H49.
 Robinson, Earl lawyer bds A. S. Sheahen rd2 Walworth H22 B T.
 Robinson, Fred lawyer bds A. S. Sheahen rd2 Walworth H22 B T.
 Rogers, Lucile (dau Richard B.) music teacher bds R. B. Rogers box 55 Marion H31.
 Rogers, Richard B. (Jessie T.) 1 ch rfd mail carrier O H&L box 55 Marion H31.
 ROGERS, W. P. farmer (fruit) O 230a rd1 Williamson H9 B T.
 Roy, Mary A. (wid Charles) 1 ch housekeeper O H&L box 245 Marion H50.
 Rupard, Arnold laborer bds J. H. Barrett rd3 Marion H15.
 RUSSELL, ASA W. (MAY A.) 2 ch farmer WOS 43 $\frac{3}{4}$ a rd3 Marion H31 B T.
 Russell, Emily A. (wid Allen S.) housekeeper bds M. J. Merson box 66 Marion H48 B T.
 Russell, Henry J. (Sattie S.) 2 ch laborer O H&L box 62 Marion H50.
 RUSSELL, CORNELIUS (NELLIE) 2 ch farmer O 78a rd3 Marion H15 B T.
 RUSSELL, JACOB (SUSIE) farmer O 62a rd1 Marion H25 B T.
 Russell, Henry S. (Helen S.) farmer O 43 $\frac{3}{4}$ a rd3 Marion H31.
 Ryan, J. Grover (Ada) 1 ch laborer T H&L box 99 Marion 49.
 Ryan, Michael (Emma J.) laborer O H&L rd1 Marion H31.
 Sanford, Charles H. (Arvilla) farmer O 85a rd1 Marion H25 B T.
 Sanford, Chester C. (Louise H.) 3 ch mail carrier O H&L box 154 Marion H49.
 Sanford, Eliza J. (wid Merriott) housekeeper O H&L Marion H50.
 Sanford, Florence L. milliner bds S. Smith box 12 Marion H31.
 Sanford, Frederick M. (son Chester G.) farmer bds C. G. Sanford box 154 Marion H49.
 Sanford, Lillas (dau Eliza J.) teacher bds E. J. Sanford Marion H50.
 Sanger, Frank E. (Christina I.) farmer WOS 62a rd1 Marion H46.
 Schaub, Jennie (wid Henry) housekeeper bds F. R. Gilfoil box 53 Marion H49.
 Schandgler, Frank (Nellie) 2 ch farmer O 57a rd1 Marion H5.
 Schilstra, Cornelius (Minnie F.) 3 ch farmer O 71a rd1 Marion H42.
 Schoonerman, Henry (Mina M.) 1 ch farmer (fruit & grain) O 44a rd1 Marion H27 B T.
 Schoonerman, Mary (wid Abram) 1 ch housekeeper T H&L Marion H31.
 Schoonerman, Myron M. (Mattie E.) laborer T H&L rd1 Marion H31.
 Schoonerman, Peter (Josie) T 8a rd3 Marion H10.
 Schoonerman, Isaac (Carrie) 2 ch farmer (fruit) O 38a rd1 Marion H25.
 Schoonerman, Samuel L. (Susia) 1 ch farmer (fruit) O 8a rd1 Marion H20.
 Schoonerman, Vern laborer bds J. B. Malcolm Marion H48 B T.
 Schoonerman, William (Mina K.) farmer (fruit) O 17a rd1 Marion H50.
 Schoorman, Vernon laborer bds P. DeBois rd1 Marion H19.
 Scutt, C. H. (Clara D.) 2 ch farmer mgr rd1 Marion H50 B T.
 Seybold, Charles L. (Ethel M.) miller O H&L box 52 Marion H49 B T.
 Shaw, Gilbert G. farmer (fruit & berries) O 27a rd1 Marion H50.
 Shaw, Frank A. (Emily A.) 5 ch laborer T H&L Marion H50.
 SHEAHEN, ARTHUR S. (LULU C.) farmer (fruit & vegetables) O 32a rd2 Walworth H22 B T.
 Sheahen, Hanna (wid Thomas) retired O 2a rd4 Ontario H22 B T.
 Sheahen, John P. (Nellie) farmer O 64 $\frac{3}{4}$ a rd4 Ontario H8 B T.
 SHEAHEN, THOMAS H. (MARY J.) 3 ch farmer (fruit) O 109a rd4 Ontario H8 B T.

Shears, Peter (Jennie) 2 ch farmer O 50a rd3 Marion H11.
SHERIDAN, JAMES (JENNIE C.) 3 ch farmer (fruit) O 83a rd1 East Palmyra H58.
Sherman, Delia L. (wid Jefferson) housekeeper T H&L Marion H50.
Sherwood, Alva J. (Addie M.) 1 ch butcher (farmer) O 35a box 72 Marion H49 B T.
Sherwood, James janitor O H&L box 77 Marion H31.
Sherwood, Mary L. housekeeper bds J. Sherwood box 77 Marion H31.
Shippers, Abram (Mary) 2 ch farmer (fruit) O 25½a rd1 Marion H23 B T.
SHIPPERS, ISAAC (SUSAN) 1 ch farmer (fruit) O 80a rd1 Marion H23.
SHIPPERS, JOHN (JENNIE) 2 ch farmer O 55a rd1 Marion H23 B T.
Shoales, Leslie A. (Marion A.) 1 ch druggist O H&L box 22 Marion H48.
SHORT, DURFEE H. (JESSIE E.) 2 ch farmer (fruit) O 130a rd1 Marion H8 B T.
Short, Hawley M. (Dora J.) 1 ch laborer T H&L rd1 Marion H23.
Short, May (wid Charles) retired bds D. H. Short rd1 Marion H8 B T.
Skinner, Charles (Minerva) shoemaker & paper hanger O H&L rd1 Marion H31.
Skinner, Loran P. (Merritta R.) retired O 124a rd3 Marion H31.
SKINNER, R. B. (KATE L.) 2 ch farmer O 87a rd2 Marion H39 B T.
SNYDER, WILLIAM W. (AMANDA E.) 1 ch farmer O 35a rd2 Walworth H23.
Spencer, George (Emily) farmer (truck) O 11a rd3 Marion H31.
Smith, Albert (Fannie M.) carpenter O H&L box 244 Marion H49.
Smith, Anna H. (dau Hastings B.) dressmaker bds H. B. Smith rd2 Marion H33 B T.
Smith, Eva L. (dau Hastings B.) teacher bds H. B. Smith rd2 Marion H33 B T.
SMITH, HASTINGS B. (ELIZABETH P.) farmer (poultry) O 25a rd2 Marion H33
B T.
Smith, Jessie (dau Albert) dressmaker bds A. Smith box 244 Marion H49.
Smith, Leah A. (dau Hastings B.) housekeeper bds H. B. Smith rd2 Marion H33 B T.
Smith, Mable S. (dau Hastings B.) teacher bds H. B. Smith rd2 Marion H33 B T.
Smith, Mildred D. (dau Hastings B.) housekeeper bds H. B. Smith rd2 Marion H33
B T.
Smith, Sarah (wid Lewis) housekeeper O H&L box 12 Marion H31.
Smith, William E. (Grace G.) 2 ch music teacher T H&L box 10 H49.
Snyder, Ann (wid George) housekeeper O H&L Marion H49.
Snyder, Ethan G. (son John) farmer bds J. I. Snyder box 105 Marion H48.
Snyder, Herbert A. (Addie M.) carpenter T H&L box 244 Marion H49.
SNYDER, JOHN I. (FRANCES E.) 2 ch farmer (fruit & dairy) T 80a O H&L box 105
Marion H48.
Snyder, Lewis W. (Minnie L.) 3 ch painter & paperhanger T H&L box 238 Marion H49.
Snyder, Louisa M. (wid Eli) housekeeper O H&L Marion H31.
Snyder, Ross S. (Maud E.) engineer T H&L rd3 Marion H49.
Snyder, William T. (Eva) farmer O 54a rd2 Marion H33 B T.
Spears, Anthony (Amelia) 1 ch farmer O 15a Marion H50.
Stearns, Charles N. (Elizabeth M.) retired O H&L box 24 Marion H31.
STEPMAN, PETER (CORA D.) 1 ch farmer WOS 16a rd3 Marion H13.
Steurys, John (Mina) 5 ch farmer T H&L rd1 Marion H20.
Stever, Stanley (son Susan E.) machinist bds S. E. Stever rd1 Marion H31.
Stever, Susan E. (wid Lauron) 2 ch retired O H&L rd1 Marion H31.
Steyaart, Peter (Della) 2 ch merchant O H&L box 3 Marion H50.
SUNNEVILLE, PETER (MARY) 1 ch farmer O 25a rd1 East Palmyra H41.
Sunneville, Richard (Jennie) 2 ch laborer T H&L rd3 Marion H51.
Sweeney, John laborer rd2 Marion H62 B T.
Swezey, Clarence R. (Jennie D.) 1 ch farmer (fruit & dairy) O 33a box 178 Marion
H49.
Swezey, George hotel keeper Marion H49.
Swezey, Melissa (wid Smith) housekeeper O H&L box 114 Marion H31.
Swezey, Salem W. (Helen V.) 1 ch farmer O H&L box 48 Marion H50.
Taber, Thankful (wid Henry R.) housekeeper bds H. A. Durfee box 157 Marion H31.
Tack, Eddie (son Isaac) farmer bds I. Tack box 76 Marion H50.
Tack, Isaac (Cornelia) 2 ch O H&L box 76 Marion H50.
Tack, Jacob (Katherine) 3 ch farmer WOS 210a rd1 Marion H7.
Tack, James (Nellie) 7 ch farmer O ½ 85a rd1 Marion H5.
Talliae, Lena (wid Henry) retired bds P. W. Ocque rd3 Marion H9.
Tassell, Charles E. (Mary E.) laborer bds E. L. Tassell rd3 Marion H9 B T.
Tassell, Edward L. (Mary S.) farmer (fruit & grain) WOS 100a rd3 Marion H9 B T.
Taylor, Elmer H. (Carrie H.) 1 ch livery O H&L box 50 Marion H31 B T.
Temmerman, Camiel (Emma) 1 ch laborer T H&L rd1 Marion H31.
Thalman, Clyde laborer bds J. B. Malcomb box 29 Marion H48 B T.
Thirkill, John (Blanche) farmer (fruit) O ½ 92a rd1 Marion H31.
Thirkill, John (Fannie B.) farmer O 93a rd1 Marion H31.
Thompson, George (Elizabeth) 2 ch laborer T H&L Marion H33.
Topping, George C. (Grace M.) manufacturer O H&L box 149 Marion H48.

- Thorne, Frank (Susia) 4 ch laborer rd2 Marion H17.
 Timmerman, Gustave farmer rd1 Marion H8.
 Timmerman, Isaac (Leano) 1 ch laborer T H&L rd3 Marion H9.
 Tremain, Marilla housekeeper bds C. R. Sweezey box 178 Marion H49.
 Trumbull L. Bell (dau Stephen housekeeper bds S. Trumbull rd1 Marion H31.
 Trumbull, Stephen retired O H&L rd1 Marion H31.
 TURNER, ARTHUR J. (STELLA M.) 1 ch farmer (grain & fruit) O 30a rd1 Marion H24.
 Tunley, Julia D. (wid Joseph) housekeeper bds M. Sweezey box 114 Marion H31.
 VAN BORTEL, JOHN (JOHANNA) farmer O 57a rd3 Marion H12.
 Van Bussel, William (Cornelia) farmer (corn & potatoes) O 22a rd1 Marion H53.
 Van Closter, Daniel H. (Susie P.) drayman O H&L box 75 Marion H31.
 Van Closter, Frank A. (Elizabeth M.) 1 ch mail carrier O H&L box 79 Marion H49
 W T.
 VAN CRUYNINGHAM, HENRY (JENNIE) farmer (fruit) WOS 43a rd1 Williamson H6.
 Vandebough, John (Cornelia) retired O H&L Marion H50.
 VANDERBOEGH, MATHEW (JENNIE A.) farmer (garden truck & grain) O 47a rd1 Marion H5.
 Vanderpost, C. J. laborer rd3 Marion H10.
 Vanderpost, John (Nellie) farmer (fruit & berries) O 25a rd3 Marion H11.
 Vandervoelde, Marinus (Sarah) 1 ch laborer T H&L rd3 Marion H9.
 Van Doorn, John (Florence L.) 2 ch physician O H&L box 27 Marion H50 B T.
 VAN HALL, ABRAM (MAE W.) farmer (dairy) O 75a rd1 Marion H46.
 Van Hall, Jacob (Harriett) farmer O 54a rd2 Marion H36.
 Van Hall, Jacob (Elizabeth) 1 ch farmer O 21a rd3 Marion H11.
 Van Hall, Jacob (Irene) 5 ch farmer (fruit) O 74a rd2 Marion H33 B T.
 Van Hall, John Jr. (son John) farmer bds J. Van Hall rd3 Marion H13.
 VAN HALL, JOHN (JENNIE) 2 ch farmer (fruit) O 60a rd3 Marion H13.
 Van Hall, John (Johanna) 1 ch farmer O 59a rd1 Marion H50.
 Van Hall, John Jr. (son John) bookkeeper bds J. Van Hall rd1 Marion H50.
 Van Hall, Maggie (dau John) housekeeper bds J. Van Hall rd3 Marion H13.
 Van Hall, Mary J. (dau John) domestic bds J. Van Hall rd1 Marion H50.
 Van Hall, Peter (Jessie) laborer T H&L rd2 Marion H55.
 VAN HALL, PETER C. (FANNY) 3 ch farmer WOS 60a rd1 Marion H25.
 Van Hall, Jacob (Elizabeth) 1 ch farmer O 21a rd3 Marion H11.
 Van Hee, Edna S. (dau Peter) housekeeper bds P. Van Hee rd1 Marion H31.
 Van Hee, Jacob (Alice) mason O H&L box 96 Marion H49.
 Van Hee, Mary S. retired O H&L rd1 Marion H31.
 Van Hee, Peter (Francena) farmer O 171a rd1 Marion H31.
 Van Holten, David (Sarah) 3 ch farmer O 73a rd1 East Palmyra H58 B T.
 Van Holten, William (son David) farmer bds W. Van Holten rd1 East Palmyra H53
 B T.
 Van Hote, Abraham (Nellie) 2 ch farmer (berries & grain) O 25a rd1 Marion H4.
 VAN HOVER, ISAAC (JENNIE) 3 ch farmer (berries & truck) O 20a rd3 Marion H10.
 Van Hover, Jennie (wid John) housekeeper bds J. Van Hover rd1 Williamson H1.
 Van Hover, John laborer T H&L rd1 Williamson H1.
 Van Lake, Adeal laborer bds E. Lange rd2 Marion H36.
 VAN LARE, ABRAM J. (MARY) 2 ch farmer O 70a rd3 Marion H13.
 VAN LARE, A. J. (BESSIE V.) farmer (auctioneer) O 92½a rd2 Marion H14.
 Van Lare, John (Anna E.) 1 ch farmer O 42a rd3 Marion H13.
 Van Lare, Jacob (Nellie) laborer O H&L Marion H48.
 Van Larie, James (son William) laborer rd2 Walworth H23.
 Van Larie, Peter (son William) laborer rd2 Walworth H23.
 VAN LARIE, WILLIAM farmer O12a rd2 Walworth H23.
 Van Lendhoot, Henry (Erma) 2 ch farmer O 60a rd1 Marion H8.
 Van Ostrand, Charles S. (Ellen M.) retired O H&L box 136 Marion H 31.
 Van Ostrand, Frederick L. (Lydia P.) farmer O 68a rd1 Marion H25 B T.
 Van Ostrand, Maria F. (wid Ira) housekeeper O H&L box 226 Marion H50.
 VAN OVERBEEKE, WILLIAM (NELLIE J.) 3 ch farmer O 50a rd3 Marion H15.
 Van Puyalde, Cyriel (Mary) 1 ch laborer T H&L rd2 Marion H33.
 Van Scoy, Earl H. (Mable L.) 1 ch minister T H&L Marion H31.
 Van Westenburg, Isaac (Reka) minister T H&L box 65 Marion H49.
 VAN KEST, PETER farmer (hay & corn) O 20a rd1 Marion H25.
 VANDERHAN, CHARLES farmer O 10½a rd1 Marion H24.
 Verbeke, Edmond (Helena) 1 ch laborer T H&L rd1 Marion H8.
 VER KEST, PETER farmer (grain & fruit) O 20a rd1 Marion H25.
 VERPLANT, DANIEL (CORNELIA) 3 ch farmer WOS 135a rd2 Marion H40.
 Verrssiffel, Frank (Clementine) farmer T H&L rd4 Ontario H1.

Vinke, Antoon (Mary) 2 ch laborer T H&L rd3 Marion H15.
Vingee, Isaac (Sarah) 2 ch laborer T H&L rd2 Marion H62.
VINGEE, JACOB (MARY) 7 ch farmer O 147a rd2 Marion H62.
Vergowe, George (Elizabeth) farmer O 76a rd2 Marion H39.
Wade, John laborer bds W. E. Smith box 1 Marion H49.
Wake, John box 72 Marion H31.
Warner, Erotus (Ellen M.) manufacturer (poultry) O 2a box 42 Marion H31 B T.
Warner, Lewis N. (Amella) carpenter O H&L Marion H49.
Warner, Melvin E. (Florence B.) cement mfr O H&L box 42 Marion H31 B T.
Wasmith, Jared S. (Florence S.) minister O H&L box 72a Marion H31.
WATERS, ROBERT (MARY A.) mason rd1 Marion H27.
Welch, Sarah (wid Peter) retired bds J. Sheridan rd1 East Palmyra H58.
West, Albert A. (Katherine E.) retired O H&L Marion H49.
Westfall, Catherine L. (dau Oscar H.) housekeeper bds O. H. Westfall box 98 Marion H49.
Westfall, Medora C. (dau Oscar H.) bookkeeper bds O. H. Westfall box 98 Marion H49.
Westfall, Oscar H. surveyor O H&L box 98 Marion H49.
Whipple, Susan H. (wid William) housekeeper bds C. W. Beale box 78 Marion H48.
WHITE, ARTHUR A. (MABLE H.) 2 ch farmer (dairy) O 61½a rd1 Marion H27 B T.
White, Bernard C. (son James) farmer bds J. White rd2 Marion H 35 B T.
White, Everhard (Sarah) retired O H&L Marion H48.
White, James (Margaret) farmer (fruit & vegetables) O 145a rd2 Marion H35 B T.
White, Julia (wid Edwin F.) domestic T H&L box 91 Marion H48.
White, William J. (son James) bds J. White rd2 Marion H35 B T.
WHITE, PLINY G. (JOSEPHINE B.) farmer (dairy) rd1 Marion H27 B T.
White, William (son James) farmer (fruit) WOS 145a rd2 Marion H35 B T.
White, C. Bernhard (son James) farmer (fruit) WOS 145a rd2 Marion H35 B T.
Whiting, John (Marion) 3 ch farmer T 6a rd2 Walworth H23.
Willis, Abram (Cora) farmer O 8a rd1 Marion H50.
WILCOX, FRANCIS A. (ELIZA) farmer O 145a rd1 Marion H4 B T.
WILCOX, MILDRED M. (dau Frances A.) teacher bds F. A. Wilcox rd1 Marion H4 B T.
Williams, Alden P. (Frances A.) retired O H&L box 119 Marion H50.
Williams, Cora J. (dau Alden P.) domestic bds A. P. Williams box 119 Marion H50.
Williams, Edward D. (Emma) 1 ch supt factory T H&L box 54 Marion H49.
Winslow, H. Malcolm (Henrietta N.) retired T H&L box 5 Marion H50.
Wisse, Cornelius (Caroline) 5 ch farmer O 40a rd3 Marion H11.
Witherden, Harold E. farmer O 95a rd1 Marion H31.
WITHERDEN, WANE (NANCY M.) farmer O 132a rd3 Marion H11.
Witherland, Thomas B. (Orra) 2 ch farmer O 70a rd1 Marion H31.
Wood, Edward A. farmer O H&L Marion H31.
Wood, Frank (Linda B.) laborer bds J. Knapp box 237 Marion H48.
Wood, Mary E. (wid Charles R.) retired O H&L Marion H31.
Wood, Henry B. (son Mary E.) mason O H&L Marion H31.
Wood, William H. (Minnie) farmer bds E. A. Wood Marion H31.
Wood, William (Mary E.) farmer (onions) rd4 Ontario H22.
Woodhams, Amos farmer O 98a rd2 Walworth H24.
Woodhams, George R. (Alice M.) 1 ch laborer T H&L rd2 Walworth H24.
York, Edgar J. (Nettie C.) 2 ch farmer T 42½a rd3 Marion H11.
Younge, Fred N. (Carrie B.) 1 ch farmer (peas & fruit) rd2 Marion H31 B T.
Young, Jacob (Mary) 2 ch farmer (berries) O 16a rd2 Walworth H23 B T.
YOUNG, C. ROY (MARY) 6 ch farmer WOS 119a rd3 Marion H32 B T.
Young, Laura F. (wid Thomas K.) retired O 14a bds T. F. Young box 74 Marion H48.
Young, Thomas F. (Bertha D.) 2 ch nurseryman O H&L box 74 Marion H48.

STATE BANK OF ONTARIO

General Banking Business Under Conservative Management

ALL LINES OF INSURANCE

In Charge of An Experienced Insurance Man

ONTARIO

NEW YORK

WOULD YOU LIKE TO BUILD?

Wooster & Mott

ARE READY TO HELP YOU.

Anything — From a hencoop to a mansion

UNION HILL

NEW YORK

John B. Frey Company

THEO. D. STEINHAUSEN, Manager

Buy farm produce for cash

ONTARIO CENTER, N. Y.

PLAIN FIGURE PRICES — ONE PRICE TO ALL

OUR DEPARTMENTS:

Furniture, Carpets, Draperies, Crockery, Stoves, Lamps, Clocks, Pictures

Kitchen and Laundry Supplies

H. B. GRAVES

78 STATE STREET

ROCHESTER, N. Y.

GOVERNMENT JOBS OPEN

\$65 to \$150 a month to commence. Annual vacations. Short hours. No "layoffs." Common education sufficient. Over 12,000 appointments coming. Influence unnecessary. Send postal immediately for free list of positions open to you.

FRANKLIN INSTITUTE, Dept. D-214, ROCHESTER, NEW YORK

ONTARIO TOWNSHIP

(Population, 2,672.)

Adams, Alice M. (dau Ida) teacher bds I. Adams rd1 Ontario H4.
 Adams, Ernest (son Ida) student bds I. Adams rd1 Ontario H4.
 Adams, Edith L. (dau Ida) teacher bds I. Adams rd1 Ontario H4.
 Adams, Ida (wid Frank) 1 ch domestic O 54a rd1 Ontario H4.
 ADAMS, MERRIT farmer bds I. Adams rd1 Ontario H4.
 ALBORN, CHARLES D. (EFFIE) 1 ch farmer (fruit) O 53a rd4 Ontario H39 H T.
 ALBORN, EDWARD F. (ALICE E.) farmer O 23½a rd4 Ontario H36 H T.
 ALBORN, EDWARD T. (PEARL) 1 ch farmer (berries) O 52a rd4 Ontario H39 H T.
 Alborn, Floyd (Marion) 1 ch farmer & mail carrier O 55a rd4 Ontario H39.
 Alborn, Joseph (Luella) 1 ch mail carrier O H&L Main St Ontario.
 Albright, Achrian (son Jacob) farm hand bds J. Albright rd1 Ontario H20.
 Albright, Corneil engineer bds F. A. Allen Ontario H59.
 Albright, Jacob (Jennett) 1 ch farmer (berries) O 57a rd1 Ontario H20.
 ALBRIGHT, JOHN L. (ANNA) farmer O 107a rd5 Ontario H19 H T.
 Alford, Unice teacher bds T. Sharlick Main St Ontario.
 Allen, Anna (wid Benjamin) 1 ch domestic O H&L Ontario Center H59.
 Allen, Charles E. (Ada) rural carrier O hotel Main St Ontario H T.
 Allen, Clifford F. (Laura) hotel prop (Allen House) Main St Ontario H T.
 Allen, Edna (dau Anna) tel opr bds A. Allen Ontario Center H59.
 Allen, Ellen (wid Levi) domestic O H&L Ontario Center H37.
 Allen, Elmer (Effie) farmer WOS 20a rd1 Ontario H56.
 Allen, Ethel (dau Anna) clerk bds A. Allen Ontario Center H59.
 Allen, Fred A. (Kate) laborer O H&L Ontario Center H59.
 Allen, Freman (son Anna) bookkeeper bds A. Allen Ontario Center H59.
 Allen, James V. (Cora) 1 ch carpenter O H&L Maple Ave Ontario H T.
 Allen, Jay D. (Sadie) engineer O H&L rd2 Ontario H19.
 Allen, Rowe H. retired farmer bds N. D. Brandt Fruitland H35.
 Allen, William H. (Emma) farmer (berries) O 46a rd1 Ontario H20.
 Allen, Willington F. (Florinda) laborer O 1a rd1 Ontario H15.
 Alowlett, Gilbert (Sophie) 2 ch farm hand T H&L rd3 Ontario H51.
 Amster, Dora domestic bds L. Amster Union Hill H41.
 AMSTER, LOUIS (ELIZABETH) 1 ch farmer O 20a Union Hill H41.
 Amule, Peter G. (Louise) 1 ch farmer WOS 70a Maple Ave Ontario.
 Andrew, Delia S. (wid Alexander) domestic bds H. E. Stanford Maple Ave Ontario.
 Andrew, Elizabeth (wid Jaemine) domestic Ontario Center H33.
 Andrew, Henry J. (Emma) retired farmer bds E. Andrew Ontario Center H33.
 Andrew, Jaemine H. (son Elizabeth) retired farmer bds E. Andrew Ontario Center H33.
 Anthony, Addie domestic O H&L Hill St Ontario.
 ANTHONY, ADELAIDE F. domestic O H&L New St Ontario.
 Arney, Samuel farm hand T H&L rd1 Ontario H5.
 Arney, Ward (Jennie) 3 ch farm hand T H&L rd1 Ontario H5.
 Augustine, George (May) engineer T H&L rd2 Ontario H19.
 Augustine, George (Anna) 4 ch laborer O H&L Ontario Center H59.
 Baart Bros., farmers (apples & onions) O 64a rd3 Ontario H48.
 Baart, Cornelius J. (Josephine) 1 ch farmer (Baart Bros.) rd3 Ontario H48.
 Baart, John (Nellie) farmer (Baart Bros.) rd3 Ontario H48.
 BAEKHOUT, FRANK J. (BESSIE) 1 ch farmer (fruit) WOS 110a rd4 Ontario H39
 H T.
 Baekhout, Isaac (Susan) 1 ch farmer O 110a (fruit) rd4 Ontario H39 H T.
 BAILEY, HARRY (ANNA) 2 ch laborer O 3¼a T H&L rd1 Ontario H29 H T.
 Bailey, Jonathan C. (Ida L.) butcher O 3a rd4 Ontario H39 H T.
 Baker, Iva (dau John A.) dressmaker bds J. A. Baker Mill St Ontario H T.
 Baker, John A. (Sarah) 1 ch merchant O H&L Mill St Ontario H T.
 Banton, E. Banton (Anna S.) dentist Main St Ontario H T.
 BARHART, LEROY (MARY) 2 ch farmer O 50a rd1 Ontario H15.
 Barker, James G. (Inez) dealer O H&L Mill St Ontario H T.
 Barker, Margaret (wid Frank) 1 ch housework bds G. Scott rd1 Ontario H27.
 BARKER, D. EDWARD (CARRIE) farmer O 15a rd2 Ontario H18.
 Barnhart, Ada (dau Eliza) domestic bds E. Barnhart rd1 Ontario H4.
 Barnhart, Arthur farmer (fruit) O 55a rd1 Ontario H4.
 Barnhart, Benjamin farmer rd2 Ontario H3 B & H T.
 Barnhart, Bert (Delia) 5 ch farmer (fruit) T 25a rd1 Ontario H11.
 Barnhart, Carrie (dau Eliza) domestic bds E. Barnhart rd1 Ontario H4.
 Barnhart, Effie (dau Fred) bookkeeper bds F. Barnhart box 103 Union Hill H35.

Barnhart, Eliza (wid James) 5 ch domestic O 36a rd1 Ontario H4.
 Barnhart, Fred (Leona) carpenter O H&L box 103 Unlon Hill H35.
 Barnhart, George farmer (fruit) O 45a rd1 Ontario H4.
 Barnhart, Harvey (Mary) farmer (fruit) O 54a rd1 Ontario H4 H T.
 Barnhart, Lucy (dau Ellza) teacher bds E. Barnhart rd1 Ontario H4.
 Barnhart, May (dau Eliza) domestic bds E. Barnhart rd1 Ontario H4.
 Barnsdale, Thomas retred O 16a Ontario H38.
 Barrett, Maurlice (Blanche) 4 ch retired T H&L rd1 Ontario H12.
 Barrett, Richard (Emly) laborer bds B. Burnett Ontario Center H59.
 Barrett, Willam laborer bds M. Barrett rd1 Ontario H12.
 Beach, Clayton E. (May P.) 1 ch merchant bds F. Green Main St Ontario.
 Beach, John B. (Minnie) 2 ch coal dealer O H&L Mill St Ontario H T.
 Bean, Amos retired bds M. Eldridge rd2 Ontario H25 H T.
 Bean, John (Carrie L.) merchant O 18a Fruitland H35 B T.
 Beatty, Blanche (dau James S.) domestic bds J. S. Beatty box 63 Union Hill H35 B T.
 BEATTY, JAMES S. (JENNIE A.) farmer O 54a box 63 Unlon Hill H35 B T.
 Becker, George C. 2 ch laborer T H&L rd1 Ontario H12.
 BEH, JOSEPH (MINNIE) 5 ch farmer O 67a rd2 Unlon Hill H24.
 Beh, Lemis farm hand bds J. Beh rd2 Ontario H24.
 BELL, CORNELIUS (MARY) 5 ch farmer O 62 $\frac{1}{2}$ a rd1 Ontario H20.
 BELL, EZRA H. (LAURA) farmer O 109 $\frac{1}{2}$ a rd2 Ontario H35.
 Bell, Thomas C. (Alberta) 1 ch clergyman T H&L Ontario Center H47.
 Beneke, Gustave (Ethel) farmer (fruit) O 15a rd3 Ontario H45.
 Bilger, Bertha (dau Joseph) housekeeper bds J. Bilger rd2 Ontario H14 H T.
 Bilger, Edward (son Joseph) farmer bds J. Bilger rd2 Ontario H14 H T.
 Bilger, George (son Joseph) farmer bds J. Bilger rd2 Ontario H T.
 Bilger, Henry (son John Sr.) farmer bds J. Bilger Sr. rd2 Ontario H24.
 Bilger, John Jr. (Hattie) 1 ch farmer (fruit & truck) O 40a rd2 Ontario H24.
 Bilger, John Sr. (Barbara) retired O 39a rd2 Ontario H24.
 BILGER, JOSEPH (LOTTIE) 1 ch farmer O 50a rd2 Ontario H14 H T.
 Bilger, William (son John) farmer bds J. Bilger rd2 Ontario H24.
 Bilger, William (Minnie) 1 ch farm hand T H&L rd2 Ontario H24.
 Bills, Mrs (wid William J.) housekeeper (fruit) O 31a rd2 Ontario H25.
 Birdsall, F. Jeanetta (dau Willam) student bds W. Birdsall Ontario H38.
 Birdsall, Rowena (dau William) student bds W. Birdsall Ontario H38.
 Birdsall, William (Frances J.) retired O H&L Ontario H38.
 Bishop, Cora domestic bds I. Hurley Ontario Center H38 H T.
 Bixby, Mary domestic bds P. A. Short rd2 Ontario H8 H T.
 Blythe, Fredrick W. (Cloie) 3 ch farmer O 100a rd2 Ontario H37.
 Booth, Frank H. (Nelle) cooper O H&L Maple Ave Ontario.
 Bowerman, Anthony (son George) clerk bds G. Bowerman Mill St Ontario.
 Bowerman, David (Mary) 6 ch farmer (fruit) O 26a rd2 Ontario H19.
 Bowerman, George (Mary) laborer O H&L Mill St Ontario.
 Bowerman Orion (son George) bds G. Bowerman Mill St Ontario.
 Bowerman, William (May) 2 ch teamster O 10a rd1 Ontario H21.
 Boynton, Frank M. (Maggie) retired O H&L Main St Ontario.
 Bradshaw, Mary (wid John) housekeeper T H&L Main St Ontario.
 Brandt, Frances (wid Hamilton) bds M. J. Brandt Fruitland H25.
 Brandt, George A. (Grace) 3 ch real estate O H&L Main St Ontario.
 Brandt, Lodlsa (wid George) housekeeper bds N. G. Brandt Fruitland H35.
 Brandt, Mason J. (Hattie) 2 ch retired O H&L Fruitland H25.
 Brandt, Nathan G. (Albert) 1 ch retired O H&L Fruitland H35.
 Brandt, Selden (Kittie) 5 ch physician O H&L Ontario Center H38 H T.
 BRANT, WILLIAM J. (CARRIE) 2 ch farmer O 58a rd3 Ontario H50.
 Brewer, Elizabeth housekeeper bds L. C. Brewer rd1 Ontario H4.
 BREWER, LYMAN C. (CATHERINE) farmer (fruit) O 75a rd1 Ontario H4.
 Brockman Bros., farmers O 80a Ontario Center H47.
 BROCKMAN, CHARLES (EVA) 3 ch farmer T 50a rd3 Ontario H50.
 Brockman, George (Laura) 2 ch farmer (Brockman Bros.) Ontario Center H47.
 Brockman, Hattie (wid Lewis) housekeeper bds Brockman Bros. Ontario Center H47.
 Brockman, Willam farmer (Brockman Bros.) Ontario Center H47.
 Brown, Benjamin farmer bds E. A. McGuire rd3 Ontario H42.
 Brown, Benjamin (Ellza) 1 ch mason O H&L Union Hill H35.
 Brown, Celia A. (wid Frank H.) housekeeper bds W. Birdsall Ontario H38.
 Brown, Clifford J. (Grace) 6 ch motorman T H&L Ontario Center H37.
 Brown, Frank H. (Lula) farmer O 47a rd2 Ontario H17 H T.
 Brown, Justus H. merchant O H&L Maple Ave Ontario.
 Brown, Mary B. domestic bds O. M. Howe rd1 Ontario H32.
 Brudage, Calvin S. (Emma T.) farmer (fruit) O 15a rd2 Ontario H25.

Bruischart, Peter (Mary) 4 ch farmer T H&L rd3 Ontario H47.
Brundage, Robert O. (Lizza) 1 ch farmer O 52a Ontario H18 H T.
Brusso, Joe C. (son Stephen) laborer bds S. Brusso rd3 Ontario H41.
Brusso, Stephen (Matilda) 5 ch farmer O 108a rd3 Ontario H41.
Buls, John (Martha) 1 ch farmer (fruit) O 5a rd2 Union Hill H34.
Burden, Lizzie dressmaker bds F. M. Boynton Main St Ontario.
Burke, John E. (Josephine) 2 ch laborer O H&L rd2 Ontario H36.
Burnett, Barney (Mabel) 1 ch laborer T H&L Ontario Center H39.
Bursle, William S. (Ophelia) truck farmer O H&L rd2 Ontario H25.
Bush, John (Nellie) 2 ch farmer T H&L Ontario H39.
Bushart, James (Rubanna) 4 ch farmer (fruit & dairy) O 56a rd2 Ontario H35.
Cappon, John veterinary O H&L Ontario H49.
Carey, Orin (Mary) laborer O H&L Fruitland H36.
Carpenter, Dorothy teacher bds T. Charlick Main St Ontario.
Casey, Daniel A. (Frances) harness maker O H&L Ontario Center H37.
Casey, Robert E. (Alice) section hand O H&L Mill St Ontario.
Cass, James (Mary) retired O H&L Ontario Center H47.
Cass, John (son James) carpenter bds J. Cass Ontario Center H47.
Cass Monroe J. (Katie M.) 2 ch farmer T 103a rd1 Ontario H11 H T.
Chapman, Frank (Clara) farmer (stock & fruit) O 200a rd2 Union Hill H7 B T.
CHAPMAN, GEORGE W. farmer O 120a rd2 Ontario H2 H T.
Charlick, Thomas (Etta) 1 ch carpenter O H&L Main St Ontario.
CHURCH, CASSIUS H. (son Zilpha) farmer O 50a rd3 Ontario H42.
CHURCH, GEORGE retired O H&L Ontario H38.
Church, Zilpha (wid Joseph) domestic bds C. H. Church rd3 Ontario H42.
Clare, Hugh (Caroline) farmer (beans & onions) O 12a Ontario H39.
Clare, Peter clerk bds M. McCartan Ontario Center H37.
CLARK, HARRISON J. (son Phoebe) farm hand bds P. Clark rd4 Ontario H39.
CLARK, HARVEY E. (ALMINA) retired O H&L Mill St Ontario.
Clark, Phoebe (wid James) housekeeper O H&L rd4 Ontario H39.
Clark, Ward A. (Ella) 2 ch farmer (celery & onions) O 40a rd4 Ontario H39.
Clement, Leonard W. (Ida M.) farmer (fruit & truck) O 6a rd2 Union Hill H34.
Clevenger, Addison J. (Anna) jeweler O H&L Main St Ontario H T.
Clevenger, Addison (son Frank) laborer bds F. B. Clevenger rd3 Ontario H43.
Clevenger, Frank B. (Catherine) 1 ch farmer O 25a rd3 Ontario H43.
Clevenger, Frank W. (Lottie) agent bds E. A. McQuire rd3 Ontario H42.
Clevenger, Harry (son Julia) carpenter T H&L rd2 Ontario H37.
Clevenger, Julia (wid Samuel) housekeeper bds H. Clevenger rd2 Ontario H37.
Closser, Cornelius (Mary) 2 ch laborer O H&L Hill St Ontario.
Closser, Mrs (wid Peter) housekeeper O H&L Maple Ave Ontario.
Clow, Irving M. (Gertrude) 2 ch farmer (fruit) O 165a rd1 Ontario H10 H T.
Clow, William farm hand T H&L rd2 Ontario H24.
COENE, ANGELUS (MARY) farmer (fruit) O 125a rd2 Ontario H14.
Coene, Victor (Sovia) 1 ch farmer T H&L rd2 Ontario H14.
Cother, Jacob (Carrie) farmer O 40a rd1 Ontario H60.
Collison, James master mechanic O 5a rd2 Ontario H58.
Collison, Ward J. (Nina) 2 ch mechanic T H&L rd2 Ontario H19.
Cone, Glen C. (Ellie) 2 ch farmer O 48a Ontario Center H38 H T.
Cone, Walter L. (Nellie) farmer O 26a Ontario Center H38.
Conners, Mrs. (wid James) 1 ch housekeeper O H&L Ontario Center H37.
Conners, John (son James) laborer bds Mrs. J. Conners Ontario Center H37.
Cook, Henry laborer bds J. Cook rd4 Ontario H49.
Cook, John laborer O H&L rd4 Ontario H49.
Cook, Walter (Eva) 2 ch farmer O 30a rd4 Ontario H39.
Coons, Garrett S. (Martha) clergyman T H&L Ontario H24.
Cornelius, Peter (Carrie) 4 ch farmer (cabbage & potatoes) O 42a rd1 Ontario H20.
Cornish, Jay E. (Lenora) 1 ch engineer T H&L Ontario H38.
Cosad, James M. (Ada) 3 ch laborer O H&L Main St Ontario.
CRAVEN, GALEN G. (MABEL) 1 ch farmer O 157a Ontario H38.
Cunningham, William (Jennie) 4 ch blacksmith T H&L Ontario Center H38.
Cuvelier, Isaac (Susie) 2 ch farmer (berries) O 6a rd3 Ontario H48.
Cwon, Phillip (Emma) 1 ch farm hand T H&L rd2 Ontario H7.
DADSWELL, CHARLES W. (MABEL) 1 ch farmer (fruit) O 5½a rd2 Ontario H18.
Dadswell, Thomas (Mary A.) farmer (fruit & truck) O 10a Ontario H49.
Daggett, Orville L. (Marion) farmer (fruit) O 40a rd4 Ontario H39.
Dailey, Jayne (wid Frank) housekeeper bds W. Dailey rd3 Ontario H47.
Dailey, John farm hand bds J. Saxton rd2 Ontario H18 H T.
Dailey, Peter laborer Ontario Center H59.
Dailey, William (son Jayne) farmer O 38a rd 3 Ontario H47.

Dalaba, Burr (Minnie) 3 ch laborer T H&L Union Hill H34.
 Davis, Daniel W. (Sarah) 1 ch farmer O 54a rd2 Ontario H35 B T.
 Davis, Samuel T. (Johanna) blacksmith T H&L rd1 Ontario H21.
 DaVoll, John laborer O H&L Mill St Ontario.
 DEAN, NELSON M. (ANNA) 1 ch farmer (fruit) O 198a rd2 Ontario H8 H T.
 DeBrall, Richard (Effie) 6 ch painter T H&L rd1 Ontario H30.
 DeBrucker, Bertha dressmaker bds C. E. Niles Hill St Ontario.
 DeBrucker, John (Mary) 1 ch farmer (fruit) O 41a rd1 Ontario H5 H T.
 DeCoster, Jacob (Maria) 3 ch farmer O 18a rd1 Ontario H31.
 DE COSTER, JOHN (EFFIE) farm hand T H&L WOS 75a rd1 Ontario H4.
 Deichmiller, Henry O. (Mary) 2 ch druggist Main St Ontario H T.
 DE LASS, PETER (KATE) 3 ch coal dealer O 72a Maple Ave Ontario H T.
 Delelys, Daniel P. (Mary) farmer (fruit) O49a rd1 Ontario H60.
 DeLoss, Alexander (Rose) farmer bds I. DeLoss rd2 Ontario H37.
 DeLOSS, ISAAC (ROSE) 1 ch farmer (fruit) O 30a rd2 Ontario H37.
 DeMey, Jacob (Janet) 5 ch farmer (fruit & truck) O 25a rd2 Ontario H24.
 DeNio, Fred A. (Lena B.) 2 ch cooper T H&L rd2 Ontario H8.
 Dennie, John (Eliza) farmer O 5a Union Hill H34.
 DeRoo, John (Maggie) 2 ch farmer (fruit) O 23a rd2 Ontario H25.
 DeRusha, William operator O H&L Union Hill H41.
 Deschaet, Jules (Senobie) 1 ch miner T H&L rd1 Ontario H21.
 DeSmith, Edward (son Elizabeth) farmer bds J. A. DeSmith rd2 Ontario H14.
 DeSmith, Elizabeth (wid Abraham) housekeeper bds J. A. DeSmith rd2 Ontario H14.
 DeSmith, Isaac (son Elizabeth) farmer bds J. A. DeSmith rd1 Ontario H14.
 DeSMITH, JOHN A. (son Elizabeth) farmer O 50a rd2 Ontario H14.
 DeSmith, Mary (dau Elizabeth) housekeeper bds S. A. DeSmith rd2 Ontario H14.
 DeSmith, Sarah (dau Elizabeth) housekeeper bds J. A. DeSmith rd2 Ontario H14.
 DeVolder Bros. farmers (fruit) O 76a rd1 Ontario H4 H T.
 DeVolder, Jacob (Joane) 2 ch farmer (DeVolder Bros.) rd1 Ontario H4 H T.
 DeVolder, John (Anna) farmer (DeVolder Bros.) rd1 Ontario H4 H T.
 Dickinson Bros., farmers T 80a rd2 Ontario H24.
 Dickinson, Byron (Clara E.) 2 ch farmer (fruit) O 28a rd2 Ontario H24.
 Dickinson, Charles E. Farmer (Dickinson Bros.) rd2 Ontario H24.
 Dickinson, Edward (Ella) 2 ch farmer O 64a rd2 Ontario H24.
 DICKINSON, FRED (son Byron) laborer bds B. Dickinson rd2 Ontario H24.
 Dickinson, Jay (son Edward) farmer bds E. Dickinson rd2 Ontario H24.
 Dickinson, Marvin farmer (Dickinson Bros.) rd2 Ontario H24.
 Dickinson, William L. (Lavina) 3 ch farmer O 52a rd2 Ontario H35.
 Dickson, Stephen (Anna) 3 ch farmer T 36a rd1 Ontario H9.
 Dikeman, Adelbert (Viola) farmer (Dikeman & Son) rd4 Ontario H39.
 Dikeman & Son farmers O 67a rd4 Ontario H39.
 Dikeman, Harry A. (Mattie) farmer (Dikeman & Son) rd4 Ontario H39.
 Dittman, Frank J. (Jennie) 2 ch farm hand T H&L rd2 Ontario H8.
 Donovan, Frank M. (Cora) merchant O H&L Ontario Center H38 H & B T.
 Donovan, Michael (Frances) retired O H&L rd2 Ontario H35 H T.
 DOWN, GEORGE A. (CORNELIA M.) farmer O 78a rd2 Ontario H35.
 Down, George M. (Edith) 2 ch farmer bds G. A. Down rd2 Ontario H35.
 Down, Ruth (wid James) housekeeper O H&L rd2 Ontario H35.
 Dudley, Henry (Harriett) 3 ch farmer (berries) O 10a rd1 Ontario H20.
 Dutcher, James F. (Mary) farmer (fruit) O 13a rd2 Ontario H24.
 Duycer, Charlie (Climentine) 2 ch farmer O 25a rd1 Ontario H43.
 Earl, Edward J. (Catherine) engineer O H&L Mill St Ontario.
 Eaton, Mrs. (wid Charles) housekeeper O H&L Ontario H38.
 Eaton, Clinton F. (Josie) 1 ch farmer T H&L WOS 25a rd1 Ontario H11.
 Eaton, Dewight M. (Stella) 1 ch farmer (fruit) O 47½a rd2 Ontario H17.
 EATON, HARRISON C. (son James) farmer bds J. Eaton rd1 Ontario H30 H T.
 Eaton, Helen (dau Charles) teacher bds C. Eaton Ontario H33.
 Eaton, Ida May (dau James) domestic bds J. Eaton rd1 Ontario H30 H T.
 Eaton, Mrs. (wid James) 3 ch O 20a rd1 Ontario H30 H T.
 Eaton Mildred (dau Charles) teacher bds C. Eaton Ontario H38.
 Eaton, Raymond 2 ch farmer (fruit) O 44a rd1 Ontario H60.
 Ebert, Fred farmer bds Pembriek rd2 Ontario H2 B T.
 Eikart, Edward laborer bds G. Norton rd2 Ontario H8 H T.
 Ekhout, Frank (Jennie) 1 ch laborer T H&L rd2 Ontario H59.
 Eisenbrager, Lewis (Leah) butcher T H&L Maple Ave Ontario.
 Eldridge, Mary (wid John) domestic O 6a rd2 Ontario H25 H T.
 Elmer, Helen domestic O 2a rd2 Ontario H35.
 Elmer, Therom (Addie) retired T H&L rd2 Ontario H35.
 Engert, Henry (Lena) retired O H&L Fruitland H35.

Engert, Jennie (dau Henry) teacher bds H. Engert Fruitland H35.
Engert, William J. (Ida) 1 ch dealer T H&L box 127 Union Hill H34.
Esley, Irving (Hattie) 2 ch clerk T H&L Lakeside H8.
Esley, Jonas retired bds M. Furber rd2 Ontario H17.
Ettlin, Nicholas (Lottie) farm hand bds C. Bell rd1 Ontario H20.
Faas, John (Minnie) farmer O 45a rd1 Ontario H20.
Eagen, Martha domestic bds W. Whittleton Main St Ontario.
Faro, John (Susan) 6 ch farmer O 50a rd3 Ontario H51.
Ferrin, George W. (Eunice) 2 ch agent rd2 Ontario H24.
Fewster, Charles farmer O 100a rd4 Ontario H40.
Fewster, Charles (Emma) postmaster O H&L Main St Ontario.
FEWSTER, JOHN (JULIA) farmer (poultry & fruit) O 22a rd4 Ontario H39.
FEWSTER, LUELLA (dau John) domestic bds J. Fewster rd4 Ontario H39.
Fewster, Stella (dau John) domestic bds J. Fewster rd4 Ontario H39.
FILLMORE, WILLIAM A. (ETTA) 2 ch farmer (fruits) O 12a rd2 Ontario H17.
Fillmore, William H. (Ella) retired O H&L Mill St Ontario.
Finley, Finkle (Lora) supervisor 1 ch T H&L Ontario Center H38 H T.
Finley, Albert L. (Ida B.) painter O H&L Main St Ontario H T.
Fish, Charles W. (Mary) 1 ch farmer (fruit) O 14a rd1 Ontario H10 H T.
Fisher, Jesse (Julia) laborer T H&L rd1 Ontario H56.
Fisher, Ray A. (Ella) 1 ch blacksmith O H&L Ontario H49.
Fisherman, John (Jennie) 1 ch farmer (fruit) O 35a rd1 Ontario H13.
Fitzgerald, David H. (Anna) 1 ch garage O H&L Ontario Center H37 H T.
Fitzpatrick, Anna housekeeper bds B. Fitzpatrick rd2 Ontario H9.
Fitzpatrick, Bernard (son Anna) farmer O 39a rd2 Ontario H19.
Fitzpatrick Margaret housekeeper bds B. Fitzgerald rd2 Ontario H19.
Fitzpatrick, Mary (dau Anna) housekeeper bds B. Fitzpatrick rd2 Ontario H19.
Fitzpatrick, Michael (Catherine) 3 ch farmer O 62a rd3 Ontario H47.
Fitzpatrick, Patrick merchant bds B. Fitzpatrick rd2 Ontario H19.
Flowers, Arnold E. (son John) carpenter bds J. Flowers Ontario Center H38.
Flowers, John (Elizabeth) 5 ch carpenter O H&L Ontario Center H33.
Foley, Agnes (dau William J.) clerk bds W. J. Foley Ontario Center H33.
Foley, James P. (Harriet) 1 ch farmer T 41a rd1 Ontario H56.
Foley, Manie (dau William J.) clerk bds W. J. Foley Ontario Center H38.
Foley, Michael (Elizabeth) 4 ch farmer T 28a rd1 Ontario H26.
Foley, M. Jayne (dau Thomas) nurse bds T. Foley Sr. Ontario H38 H T.
Foley, Peter L. (Harriett) 2 ch farmer O 50a rd1 Ontario H29.
Foley, Thomas (Ellen) 4 ch cigar store O 100a Union Hill H35 B T.
Foley, Thomas Sr. (Mary) retired O H&L Ontario H38 H T.
Foley, William B. Jr. (Alice) 3 ch farmer O 15a rd2 Ontario H36.
Foley, William J. (Anna) 2 ch postmaster O H&L Ontario Center H38.
Foote, Harvey M. (Sarah E.) retired O H&L rd3 Ontario H38.
Foss, Jacob (Frances) 2 ch teamster T H&L Mill St Ontario.
Foss, Jacob (Mabel L.) farmer WOS 50a Ontario Center H20 H T.
Frankie, Maria domestic O H&L Maple Ave Ontario.
Franks, Albert (Jennie) farmer bds T. Barnsdate Ontario H38.
Franks, James (Edith) laborer O H&L Main St Ontario.
Franks, Mildred (dau James) housekeeper bds J. Franks Main St Ontario.
Friedman, Elmira (wid Ralph) 1 ch housekeeper rd2 Ontario H17 H T.
Friers, Alfred (Victoria) farmer O 4a rd1 Ontario H60 H T.
Friers, Arthur L. (Hattie) 1 ch merchant O store rd1 Ontario H60 H T.
FURBER, NEIL (CORA) 3 ch farmer O 50a rd2 Ontario H17.
Fuster, Frank L. (Culla) 3 ch truck farmer O H&L Main St Ontario.
GAETE, LOUISE (wid Ernest) 2 ch housekeeper O 25a rd2 Ontario H14.
Gaete, William Y. (son Louise) farmer bds L. Gaete rd2 Ontario H14.
Gage, Harley J. (Ellam) 5 ch farmer O 50a rd1 Ontario H26 H T.
Gardner, Elizabeth (wid Louise) housekeeper O H&L Main St Ontario H T.
GASTON, ORA E. (LAURA E.) 1 ch merchant O H&L rd3 Ontario H50.
Gates, Floyd F. (Catherine) farmer (fruit) O 235a rd1 Ontario H4 H T.
GATES, FRANKLIN (DELLA) farm hand T H&L rd1 Ontario H12.
GATES, GLEN E. (MILDRED) 2 ch farmer (fruit) WOS 105a rd1 Ontario H4.
Gates, Ross A. (Alice) 1 ch farmer bds F. F. Gates rd1 Ontario H4 H T.
Gawto, Joe (Lerira) 1 ch section foreman T H&L Main St Ontario.
Goossen, Abraham (Sarah) 1 ch farm hand T H&L rd4 Ontario H39.
Gorton, Alice teacher Ontario H38.
Grandin, H. A. (wid Cornelius) merchant O H&L Main St Ontario.
Granger Mrs. (wid William) 1 ch housekeeper O 10a rd1 Ontario H12.
GRANT, DANIEL farmer O 106a rd1 Ontario H6.
Grant, Richard farmer bds D. Grant rd1 Ontario H6.

- Green, Frances (wid Charles) domestic O H&L Main St Ontario.
 GREENE, WILLIAM R. (ISABELLE) 1 ch farm hand rd1 Ontario H5.
 Grimble, Ebenezer blacksmith rd3 Ontario H45.
 Gurnee & Son, farmers O 105a rd1 Ontario H20.
 Gurnee, Charles farmer (Gurnee & Son) rd1 Ontario H20.
 Gurnee, Frank B. (Ethel C.) farmer (Gurnee & Son) rd1 Ontario H20.
 Hall, Charles A. laborer bds E. Hall Main St Ontario.
 Hall, Emma domestic T rooms Main St Ontario.
 HALL, ISRAEL C. (JENNIE H.) 1 ch farmer (fruit) O 132a rd2 Ontario H2 H T.
 Hamilton, Grace E. (dau Theodore G.) bookkeeper bds T. G. Hamilton Mill St. Ontario.
 Hamilton, Theodore G. (Lillian) laborer T H&L Mill St Ontario.
 Hamlin, Catherine (wid Josia) domestic O 20a rd1 Ontario H56.
 Hamlin, Fred (Lena) 1 ch merchant T H&L Main St Ontario H T.
 Hamlin, Mrs. (wid Peter) domestic T H&L Maple Ave Ontario.
 Hamlinck, Peter (Mary) 2 ch laborer O H&L box 126 Union Hill H35.
 Hampshire, Leroy 2 ch farmer O H&L WOS 100a Union Hill H35.
 Hanenheim, Jacob (Libble) farmer (fruit) WOS 141½a rd2 Ontario H2 H T.
 Harris, Charles R. (Emma) farmer O 21a rd1 Ontario H56.
 Harris, Farmers D. (Mabel) 4 ch lawyer O 40a rd2 Ontario H36 H T.
 HARRIS, JAMES E. (ELVA) 2 ch farmer (berrles & cabbage) O 35a rd2 Ontario H9 H T.
 Harris, Mabel domestic bds R. Pickuf Stephens St Ontario.
 Harris, Mrs. (wid George) domestic bds G. C. Triumbell rd1 Ontario H30.
 Harris, Susan Union Hill H35.
 HARRISON, EDWIN H. (ELIZABETH) farmer O 101a Ontario H39.
 Hart, Frank (Laura) 2 ch farm hand T H&L rd3 Ontario H43.
 HAURATTY, JOHN (ELLENO) 5 ch farmer (fruit) O 54a box 120 Union Hill H35.
 HAYES, RICHARD (GRACE) 2 ch farmer (fruit) T 58½a rd1 Ontario H5 H T.
 Haynes, Catherine domestic T H&L rd1 Ontario H20.
 Henop, George laborer bds F. Hart rd3 Ontario H43.
 Henderson, Fred (Mate) 2 ch teacher O H&L Hill St Ontario.
 Henry, John (Amelia) 5 ch farm hand T H&L rd1 Ontario H4.
 HERCELERUM, CHRISTIEN (MARY) 1 ch farmer O 26a Mill St Ontario.
 Herman, Isaac Jr. (Lillian) farm hand T H&L rd2 Ontario H14.
 HERMAN, ISAAC SR. (SARAH) 1 ch farmer O 150a rd2 Ontario H14 H T.
 Herman, Jacob (Pearl) 2 ch farmer T H&L rd2 Ontario H14.
 Hermance, Myron E. (Phoebe) 1 ch farmer O 63a rd3 Ontario H51.
 Hennesey, Michael cooper O H&L Ontario H38.
 Hennesey, Eliza domestic bds M. Hennesey Ontario H38.
 Hewlett, Herbert H. (Carolyn) 3 ch farmer T 145a rd1 Ontario H11 H T.
 HILJILER, EDWARD J. (JENNIE) 4 ch farmer O 75a rd2 Ontario H14.
 Hill, C. Barton (Martha A.) miller O H&L Ontario H38.
 HILL, FLOYD J. (MABEL) farmer (fruit) WOS 25a rd1 Ontario H11 H T.
 Hill, Frank B. (Libbie) 6 ch farm hand T H&L rd1 Ontario H12.
 Hill, Winslow H. farmer O 22a rd3 Ontario H47.
 Hillegeer, August farmer O 57a rd1 Ontario H20.
 Hoag, Benjamin (Jennie) farmer O 60a Ontario Center H37.
 Hoag, Wyman farmer bds B. Hoag Ontario Center H37.
 Hodges, Fred R. (Addie) 6 ch farmer O 80a rd1 Ontario H10 H T.
 Hodges, H. Sabin farmer bds F. R. Hodges rd1 Ontario H10 H T.
 Hodges, Isaac K. (Julia E.) retired O H&L Union Hill H35.
 HOFFENER, LEWIS E. (MARTHA) 1 ch farmer T 100a rd1 Ontario H4.
 Holey, Jennie domestic bds E. Ross Main St Ontario.
 Holloway Bros. farmer O 25a rd3 Ontario H45.
 Holloway, Henry farmer (Holloway Bros.) rd3 Ontario H45.
 Holloway, John farmer (Holloway Bros.) rd3 Ontario H45.
 Holmes, Thomas J. (Clntha) laborer O H&L rd1 Ontario H60.
 Holton, Averner (son Emma) laborer bds E. Holton rd1 Ontario H62.
 Holton, Emma housekeeper O H&L rd1 Ontario H62.
 Honck, Edward undertaker & furniture dealer Main St Ontario H T.
 Honck, Mrs. (wid Edward) bookkeeper bds E. Gardiner Main St Ontario H T.
 Hopkins, Archie C. (Edith) miller O H&L Fruitland H35.
 Hopkins, Bert J. retired O 86a bds A. Hopkins box 3 Fruitland H35.
 HOPKINS, (EVA) 1 ch farmer WOS 85a box 3 Fruitland H35.
 Horner, Thomas B. farm hand bds H. H. Hewlett rd1 Ontario H11 H T.
 Horton, Amella domestic bds W. H. Fillmore Mill St Ontario.
 Hospers, Gerrit H. (Bertha M.) 4 ch clergyman T H&L Ontario H38.

Host, Anthony (Cora) cooper O 2a rd1 Ontario H29.
HOVER, WILLIAM (IVA) 2 ch farm hand T H&L rd1 Ontario H9.
HOWE, ORLANDO M. farmer O 125a rd1 Ontario H32.
HOWELL, GUY W. (CHRISTINE) 1 ch farmer O 49a rd1 Ontario H26.
HUBRIGHT, ALBERT (MARTHA) farmer (onions & celery) O 64a rd4 Ontario H49
H T.
Hubright, Andrew (Emma) laborer T H&L Hill St Ontario.
Hubright, John (Nettie) 1 ch mason O H&L rd1 Ontario H48.
Huff, George W. (Rose) laborer T H&L Mill St Ontario.
Humphrey, Edward (Clela) clergyman T H&L Lake Side H14 H T.
Hurley, Albe farm hand bds V. A. Vane rd3 Ontario H43.
Hurley, Charles (Ethel) 5 ch farmer O 15a WOS 45a rd1 Ontario H10 H T.
Hurley, Clifford S. (son Samuel) farm hand bds S. Hurley Ontario Center H20 H T.
Hurley, Isaac (Mary) farmer O H&L T 45a Ontario Center H38 H T.
Hurley, Nelson (Emily) machinist O H&L rd2 Ontario H58.
Hurley, Mrs. Samuel (wid Samuel) domestic (fruit) O 20a Ontario Center H20 H T.
Hurley, Webb 1 ch cooper T H&L Main St Ontario.
Hutson, Rebecca domestic bds H. Page Mill St Ontario.
Huxley, Fred (Clara) 4 ch produce dealer O H&L Ontario H38 H T.
Jamieson, William retired O 3a rd1 Ontario H29.
Jenks, Edgar C. (Harriet) retired Ontario H49.
JENNINGS, FRED L. (EVA S.) 1 ch farmer (fruit) O 58a rd2 Ontario H8 H T.
Jennings, Mary J. domestic bds M. Dickinson rd2 Ontario H24.
Jesse, Fred C. (Mina) 1 ch farmer (cabbage) WOS 136a rd2 Ontario H19.
Johncox, Arthur (Jennie) 3 ch farmer WOS 108a rd2 Ontario H36 H T.
JOHNCOX, HERBERT E. (SARAH) 2 ch farmer (Wooster & Johncox) rd1 Ontario H9
H T.
Johncox, Ruth domestic bds Wooster & Johncox rd1 Ontario H9 H T.
Johns, Robert laborer bds D. A. Casey Ontario Center H37.
JOHNSON, ABRAM (MARY) farmer (fruit) O 30a rd4 Ontario H40.
Johnson, Cornelius Amelius J. (Louise) blacksmith O H&L Hill St Ontario.
Johnson, John W. (Jennie) 2 ch farmer O 22a rd2 Ontario H37.
Johnson, Lenard (Caroline) 3 ch farmer O 66a rd2 Ontario H24.
Johnson, Paul H. (May) farm hand T H&L rd1 Ontario.
Jones, Chester H. (Nettie U.) butcher O H&L Unlon Hill H41 B T.
Jones, Exter (dau Chester H.) teacher bds C. H. Jones Union Hill H41 B T.
Jonville, Peter (Nellie) farmer (fruit) O 10a rd1 Ontario H54.
Karns, Patrick farmer T 40a rd3 Ontario H61.
Kawagh, Moses farmer O 40a rd4 Ontario H40.
Keeley, James L. (Matie) 2 ch laborer O 3a rd1 Ontario H32.
Keeley, John (Mary) 5 ch farmer (onions & berries) O 51a rd4 Ontario H40.
Kelley, Charles (Catherine) 1 ch produce buyer O H&L Mill St Ontario.
Kelley, Frederick B. (Sarah) laborer O H&L Mill St Ontario.
Kelly, Mary (dau Stephen) domestic bds S. Kelly Ontario Center H37.
KELLY, PATRICK (MARY A.) 1 ch farmer O 80a rd1 Ontario H27.
KELLY, STEPHEN (MARY M.) farmer O 8a Ontario Center H37.
Kerns, Joseph F. (B. Etta) farmer (fruit) O 21 a Fruitland H37.
KETCHUM, WILLIAM (CELIA) 1 ch farmer WOS 75a rd1 Ontario H13.
KEYMEL, EDWARD (MURIEL) farmer (fruit) WOS 74a rd1 Ontario H56 H T.
KEYMEL, JESSE A. (VIOLA) laborer T H&L rd1 Ontario H16.
Keymel, Peter K. (Edith) retired O H&L Main St Ontario.
KEYMEL, RAY A. (FLOSSIE) 1 ch farmer (fruit) O 94a rd1 Ontario H10.
Keymel, Peter farmer O 76a rd4 Ontario H39.
King, August (Nettie) 2 ch farmer T 50a rd1 Williamson H31.
Kiphut, Charlle (Josie) farmer (fruit) O 50a rd2 Ontario H14 H T.
Kiphut, John (Jane) farmer O 5a rd2 Ontario H35.
Kiphut, Joseph R. (Sadie) 2 ch engineer O H&L Mill St Ontario.
Kiphut, William (son John) farmer bds J. Kiphut rd2 Ontario H35.
Kirkeleer, Jacob (Carrie) 5 ch farm hand T H&L rd2 Ontario H2.
Kirtland, Leon farm hand bds N. M. Dean rd2 Ontario H8 H T.
Klock, Henry H. (Louise) farmer O H&L Main St Ontario.
Knapp, Mrs. (wid Miles) housekeeper T H&L rd1 Ontario H28.
Knitter, Frank (Rose) 1 ch farmer O 62a rd2 Ontario H17.
KNITTER, FRANK J. (son Frank) farm hand bds F. Knitter rd2 Ontario H17.
Knitter, Joe (son Frank) farm hand bds F. Knitter rd2 Ontario H17.
Kohlman, Jacob P. (Lillian) tailor O H&L Main St Ontario.
LaCoursiere, Eble H. (Catherine) 1 ch mgr creamery T H&L Main St Ontario.
LaDine, Cathrine (dau John) bds J. LaDine rd2 Ontario H36.
LaDine, Elizabeth (dau John) domestic bds J. LaDine rd2 Ontario H36.

- LaDine, Frank (son John) carpenter bds J. LaDine rd2 Ontario H36.
 LaDine, John Jr. (son John) farmer bds J. LaDine rd2 Ontario H36.
 LaDine, John (Elizabeth) 2 ch farmer O 33a rd2 Ontario H36.
 LaDine, Maude (dau John) dressmaker bds J. LaDine rd2 Ontario H36.
 LaDine, Susan (dau John) housekeeper bds J. LaDine rd2 Ontario H36.
 LA FRUIS, JOSEPH (BARBARA) 1 ch farmer O 92½a box 31 Union Hill H35.
 Lake, Benjamin carpenter O H&L rd1 Ontario H60.
 Lake, Harold C. (son Benjamin) laborer bds B. Lake rd1 Ontario H60.
 Lake, Lottie L. (dau Benjamin) domestic bds B. Lake rd1 Ontario H60.
 Lake, Oliver E. clerk bds H. A. Grandin Main St Ontario H T.
 Lake, Lone M. (dau Benjamin) domestic bds B. Lake rd1 Ontario H60.
 LANSON, JOHN (CORNELIA) 2 ch farmer O 38a Ontario H39.
 Lapp, William H. (Sarah I.) retired bds C. B. Hill Ontario H38.
 Larmer, Clark W. (Grace) 1 ch farmer (Peckham & Larmer) rd3 Ontario H48 H T.
 Larone, Ellen (wid David) 8 ch housekeeper T H&L rd1 Ontario H4.
 LEBBERT, FRED H. (MARY) 3 ch farmer (fruit) O 27a rd3 Ontario H45.
 Leenhouts, John (Mary) farm hand T H&L rd1 Ontario H12.
 LEENHOUTS, PETER A. (SUSIE) 7 ch farmer (fruit) O 80a rd1 Ontario H12 H T.
 LE FROIS, PETER 1 ch farmer (apples) O 75a rd1 Ontario H21.
 LeFrois, Rosa domestic bds P. LeFrois rd1 Ontario H21.
 Legge, Emma domestic bds G. W. Chapman rd2 Ontario H2 H T.
 Legge, Jane (dau Emma) domestic bds G. W. Chapman rd2 Ontario H21 H T.
 Longshire, Mrs. (wid Edgar) domestic bds M. C. Pulver Hill St Ontario.
 Lovell, Romaine C. (Emma) farmer O H&L Main St Ontario.
 Lowley, Jennie (wid Charles) domestic O 55a Ontario Center H37.
 Lugelson, Joseph H. (Mary) 3 ch farmer O 50a rd2 Ontario H3.
 LUKE, ALBERT (HATTIE) 4 ch farmer WOS 107a rd4 Ontario H49.
 Luke, Charles (Louisa) 5 ch farm hand T H&L rd2 Ontario H8.
 Lynk, William H. (Lena) 1 ch laborer T H&L Maples Ave Ontario.
 Macagg, Charles (Phoebe) 3 ch laborer Main St Ontario.
 Mask, Philip P. (Luzania) laborer O H&L Ontario Center H37.
 Maher, Alice domestic bds M. Maher Mill St Ontario H T.
 Maher, James E. (Lena) 2 ch carpenter O H&L Main St Ontario H T.
 Maher, Martin coal & produce dealer Mill St Ontario H T.
 Malorf, William H. (Anna) section foreman T H&L Maples Ave Ontario.
 Manktelow, Daniel (Helen) 3 ch farm hand T H&L rd1 Ontario H29.
 MANSFIELD, ALBERT F. (JENNIE) farmer (fruit) WOS 114a rd1 Ontario H12
 H T.
 Manuel, Willard (Elida) farmer O 39a rd2 Ontario H35.
 Marchner, Reuben farm hand bds M. E. Hermace rd3 Ontario H51.
 Martin, Joe trainman bds P. Mitchell rd1 Ontario H56 H T.
 Martin, Edward (son Jacob) farmer bds J. Martin rd2 Ontario H25.
 Martin, Jacob (Jane) farmer (fruit) O 15a rd2 Ontario H25.
 Martin, John (Lena) 2 ch farmer (fruit) O 15a rd3 Ontario H46.
 Mason, Charles E. (Ida) 2 ch farmer O 95a rd1 Ontario H10 H T.
 Mason, Charles H. engineer bds M. Mason rd2 Ontario H35.
 Mason, Clara L. (dau Martin) domestic bds M. Mason rd2 Ontario H35.
 Mason, Edward farm hand bds C. E. Mason rd1 Ontario H10 H T.
 Mason, Martin (Sarah) retired T 30a rd2 Ontario H35.
 Mason, Trace J. (Bertha) farmer O 7a rd1 Ontario H29.
 Mattered, George retired O 2a rd2 Union Hill H23.
 McCann, James farmer O 120a rd4 Ontario H49.
 McCann, John (son James) farmer bds J. McCann rd4 Ontario H49.
 McCann, Mary (dau James) domestic bds J. McCann rd4 Ontario H49.
 McCann, William (son James) farmer bds J. McCann rd4 Ontario H49.
 McCartan, Martin (Maryett) 2 ch retired O H&L Ontario Center H37.
 McCrea, George W. (Bertha) engineer O H&L Ontario Center H38.
 McCrea, James (Lydia C.) farmer O 10a Ontario Center H38.
 McCrea, Leslie (son James) conductor bds J. McCrea Ontario Center H38.
 McCrea, Lulu (dau James) domestic bds J. McCrea Ontario Center H38.
 McCrea, Margaret (dau James) domestic bds J. McCrea Ontario Center H38.
 McGOODWIN, FRED J. (HELEN M.) 1 ch farmer O 5a rd3 Ontario H45 H T.
 McGuire, Elizabeth A. (wid Charles) domestic (fruit) O 8a rd3 Ontario H42.
 McGuire, John (Margaret) blacksmith O H&L Union Hill H35.
 McKay, Peter (Mary) 3 ch farm hand T H&L rd4 Ontario.
 McKown, Allison G. merchant T H&L Main St Ontario H T.
 Meaker, Newman (Lizzie) 3 ch farm hand O H&L rd1 Ontario H29.
 Meier, Fred G. (Blanche) 1 ch electrician O H&L Main St Ontario H T.
 Mephan, Clarence B. (Libbie) 3 ch laborer O 6a Mill St Ontario.
 Mephan, Floyd C. (son Clarence) painter bds C. Mephan Mill St Ontario.

Merz, Thomas farm hand bds J. Bilger rd2 Ontario H14 H T.
Michielsen, Abraham farmer (Michielsen Bros.) rd2 Ontario H35.
MICHIELSEN BROS. farmers (fruit & dairy) O 90a rd2 Ontario H35.
Michielsen, Herbert laborer rd2 Ontario H59.
Michielsen, Irene (wid Herbert) domestic (Michielsen Bros.) rd2 Ontario H35.
Michielsen, Isaac (Cornelia) 1 ch farmer O 35a rd3 Ontario H43.
Michielsen, Isaac Jr. (Libbie) T H&L rd2 Ontario H19.
Michielsen, Jacob farmer (Michielsen Bros.) rd2 Ontario H35.
MICHIELSEN, JOE farmer (fruit) O 24a rd2 Ontario H25.
MICHIELSEN, PETER 4 ch farmer (dairy) O 40a rd2 Ontario H35.
MIDDLETON, ALBERT H. (ELLA K.) farmer O 65a T 13a Fruitland H35.
Middleton, Arthur J. (Charlotte) 5 ch carpenter O 2a Fruitland H35.
Middleton, Grace E. (dau Albert H.) teacher bds A. H. Middleton Fruitland H35.
Middleton, Ruth E. (dau Albert H.) domestic bds A. H. Middleton Fruitland H35
Mielka, Euding (Millie) 5 ch farmer O 50a rd2 Ontario H14.
Miller, Amos H. (Emma) farmer O 25a Fruitland H36.
Miller, Anette (dau Amos H.) domestic bds A. H. Miller Fruitland H36.
Miller, Henry H. (Elizabeth) 1 ch laborer T H&L Fruitland H19.
Minckelov, Samuel (Kate) laborer T H&L rd2 Ontario H2.
Mintz, Christopher (Pauline) 3 ch farmer O 50a rd2 Union Hill H34.
Mitchell, Angilo laborer bds P. Mitchell rd1 Ontario H56 H T.
Mitchell, Charles H. (Florence) 2 ch carpenter O H&L Ontario H38.
Mitchell, Joe laborer bds P. Mitchell rd1 Ontario H56 H T.
Mitchell, Patrick (Mary) 7 ch merchant O 5a rd1 Ontario H56 H T.
MOLLIDOT, CLAUDE I. (NELLIE) farmer T 45a rd2 Ontario H24.
Mollidot, Peter (Mary) 2 ch farmer (fruit) O 13a rd3 Ontario H47.
Moore, George farmer (fruit) WOS 40a rd1 Ontario H31.
Mordant, Elizabeth (dau Francis L.) domestic bds F. L. Mordant Ontario Center H59
H T.
Mordant, Francis L. (Sara) 1 ch mgr iron works T H&L Ontario Center H59 H T.
Mothorp, Frank W. (Julia) 6 ch farmer (fruit) O 22a WOS 86a rd3 Ontario H43.
Mulligh, Harry E. farmer bds G. Scott rd1 Ontario H27.
Murphy, James (Anna) 1 ch farmer O 72a rd1 Williamson H 57.
Murphy, Mary telephone operator bds M. Maher Mill St Ontario H T.
MURPHY, PATRICK (MARGARET) 8 ch farmer O 89a rd1 Ontario H32.
Murphy, William B. (son James) farmer bds J. Murphy rd1 Williamson H57.
Murphy, William Jr. (son William M.) farm hand bds W. M. Murphy rd1 Ontario H32.
Murphy, William M. (Catherine) 3 ch farmer O 53a rd1 Ontario H32.
Myers, Marenus 3 ch farmer O 14a rd4 Ontario.
Nash, Mrs. (wid Charles) domestic Ontario Center H37 H T.
Nash, C. Stewart (son Charles) student bds C. Nash Ontario Center H37 H T.
Nash, Edson J. (son Charles) electrician bds C. Nash Ontario Center H37 H T.
Nash, Isabelle (son Charles) domestic bds C. Nash Ontario Center H37 H T.
Neil, Clyde (Ora) 1 ch farmer bds N. M. Dean rd2 Ontario H8 H T.
Neveleser, Abe (Maggie) 1 ch farmer (Neveleser Bros.) rd1 Ontario H6.
Neveleser Bros. farmers (fruit) O 122a rd1 Ontario H6.
Neveleser, John (Ella) farmer (Neveleser Bros.) rd1 Ontario H6.
Newton, John cooper O H&L Mill St Ontario.
Niles, Alfred farm hand O 25a rd1 Ontario H11 H T.
Niles, Charles E. (Lucretta) 1 ch farmer T H&L Hill St Ontario.
Norton, Clarence O. (Lettie) farmer O 3a Ontario H38.
NORTON, GILBERT (MARY) farmer (fruit) O 90a rd2 Ontario H8 H T.
Norton, Harry H. (son Gilbert) farmer bds G. Norton rd2 Ontario H8 H T.
Norton, Ira (Ella) merchant O H&L Main St Ontario H & B T.
Norton, Lucile C. (dau Gilbert) domestic bds G. Norton rd2 Ontario H8 H T.
Ocke, John farm hand rd2 Ontario H2 H T.
O'DETT, SILAS (DORA) 10 ch farmer O 60a rd1 Ontario H11.
OLEAN, CORNELIAS farm hand bds H. H. Hewlett rd1 Ontario H11 H T.
Ottman, Henry A. clergyman T H&L Main St Ontario.
Ottman, Nellie A. housekeeper Ontario Main St.
O'NEILL, HENRY W. (MARY) 1 ch farmer O 47a rd3 Ontario H61.
Osborn, Phideil (Agnes) retired O H&L Ontario Center H37 H T.
Owen, Charles (Minnie) 1 ch merchant bds W. Owen Main St Ontario H T.
Owen, Wooster (Emma) hardware dealer O H&L Main St Ontario.
Page, Faith M. (dau Harry) teacher bds H. Page Mill St Ontario.
Page, Harry (Lucy) 2 ch retired O H&L Mill St Ontario.
Page, Riley P. (Emma) shoe repairer O H&L Ontario Center H37.
Page, Roscoe J. (Ruby) 1 ch farmer WOS 53a rd1 Ontario H26.
PALMER, OLIVER A. farmer rd2 Ontario H25.

- Palmer, Oscar (Amelia) farmer (fruit) rd2 Union Hill H2 B T.
 Palmer, R. Wilbur (Mary) 3 ch farmer (fruit) O 75a rd1 Ontario H16 H T.
 Parnell, Mary (wid George) housekeeper O H&L Ontario H38.
 Partridge, Henry (Amelia) 5 ch farmer T H&L rd2 Ontario H19.
 PAYNE, THOMAS (DALVINA) 2 ch farmer (fruit) O 25a rd2 Ontario H37.
 Pease, Charles 1 ch farmer O H&L Main St Ontario.
 Peck, Caroline (wid Frederick) domestic bds E. J. Peck rd2 Ontario H19.
 Peck, Edward J. (Jennie) 5 ch laborer O 2a rd2 Ontario H19.
 Peckham & Larmer farmers (fruit) O 50a rd3 Ontario H48 H T.
 Peckham, Franklin C. (Carrie) farmer (Peckham & Larmer) rd3 Ontario H48 H T.
 Peer, Arville (wid Meritt) Ontario H38 H T.
 Peer, Floyd M. (Nora) bookkeeper bds A. Peer Ontario H38 H T.
 Pellett, George (Alice) farmer O 125a rd2 Ontario H8 H T.
 Pellett, Mary (dau George) housekeeper bds G. Pellett rd2 Ontario H8 H T.
 Pelton, Charles (Mary) laborer T H&L Maple Ave Ontario.
 Pelton, Claud (Eva) 1 ch laborer T H&L Mill St Ontario.
 PEMBROCK, CORNELIUS (ANNA) farmer (dairy & fruit) WOS 250a rd2 Ontario H2 B T.
 Perrin, Edgar (Grace) 2 ch farm hand bds R. A. Keymel rd1 Ontario H16.
 Perry, Thomas barber bds D. A. Casy Ontario Center H37.
 Pickup, Richard (Johana) retired O H&L Stephens St Ontario.
 PINTLER, FREEMAN (HATTIE) 1 ch farmer O 157a T H&L Mill St Ontario H T.
 Pintler, Leon (son Freeman) garage bds F. Pintler Mill St Ontario H T.
 Pintler, Minnie (dau Freeman) bookkeeper bds F. Pintler Mill St Ontario H T.
 Pool, Fred (Stella) 6 ch farm hand T H&L rd4 Ontario H49.
 Porrey, Abraham (son Mary) merchant bds M. Porrey Ontario Center H37 H T.
 Porrey, David (Vera) 2 ch butcher O H&L Ontario Center H37.
 Porrey, John (son Mary) merchant bds M. Porrey Ontario Center H37 H T.
 Porrey, Mary (wid David) housekeeper O H&L Ontario Center H37 H T.
 Pound, Charles E. (Lizzie) 1 ch engineer bds L. Pound Ontario H38.
 Pound, Lucy (wid Edward) housekeeper O H&L Ontario H38.
 Pratt, Charles H. (Beatrice) 2 ch farmer O 129a rd1 Ontario H15.
 Pratt, Frank J. (Edith) 3 ch ins agent O H&L Ontario H38 H T.
 PRATT, J. DELMAR (FLORENCE) 2 ch farmer (fruit) O 27a rd3 Ontario H38 H T.
 Pratt, Leah M. (dau J. Delmar) music teacher bds J. D. Pratt rd3 Ontario H38 H T.
 Pratt, Smith S. (Harriett) retired O H&L Ontario H38.
 Pulver, Mary E. (wid William) housekeeper O H&L Hill St Ontario.
 Putman, Beulah (dau Sophanna) housekeeper bds Sophanna rd1 Ontario H54.
 Putman, Ellen housekeeper bds F. Young Ontario H38 H T.
 Putnam, Sophanna (wid Eugene) housekeeper O 17½a rd1 Ontario H54.
 Pye, John 1 ch miller O H&L Ontario Center H38.
 Ransley, Benjamin M. (son Thomas C.) farmer bds T. C. Ramsley Ontario Center H37.
 Ransley, Thomas C. (Cora F.) 4 ch farmer O 60a Ontario Center H37.
 Raymor & Son farmers O 90a rd1 Ontario H12.
 Raymor, Samuel farmer (Raymor & Son) rd1 Ontario H12.
 RAYMOR, THOMAS P. farmer (Raymor & Son) rd1 Ontario H12.
 Redder, August (Mary) 2 ch farmer O 67a rd3 Ontario H43.
 Redder, Edward G. 2 ch farmer (fruit & truck) O 13a rd2 Ontario H17 H T.
 Reed, George T. (Ida) farmer WOS 60a rd2 Ontario H19.
 Reed, Henry L. (Addie) 4 ch farmer (fruit) WOS 106a rd2 Ontario H2.
 Reed, Samuel (Louise) 4 ch laborer O H&L Ontario H38.
 Reed, William E. retired O 2a rd4 Ontario H39.
 Roberts, Ellick (Bertha) 2 ch farm hand T H&L rd1 Ontario H16.
 Robinson, James S. (Elisa) merchant Main St Ontario.
 Robinson, Thomas G. (Lucina) 3 ch farmer (fruit & truck) O 12½a Mill St Ontario.
 Roesser, Charles J. (Nellie) 2 ch sub station operator O H&L Maple Ave Ontario.
 Roland, Peter F. (Mary) 4 ch farmer WOS 98a rd3 Ontario H42.
 Rooney, John (Mary) carpenter O H&L Ontario Center H37.
 Root, Leon G. (son Stephen B.) mechanic bds S. B. Root rd2 Ontario H17.
 Root, Stephen B. (Ella L.) 2 ch farmer (fruit) O 8a rd2 Ontario H17.
 Ross, Ernest (Ida) painter & paperer T rooms Main St Ontario.
 Ross, Edward J. (Florence) 3 ch butcher O H&L Stephen St Ontario.
 Rossiter, George J. (son Margaret) general laborer bds M. Rossiter Maple Ave Ontario.
 Rossiter, Margaret (wid George) housekeeper O 10a Maple Ave Ontario.
 Roth, Joseph A. (Florence) farm hand T H&L rd1 Ontario H11.
 Rouch, Arthur (Maud) merchant O H&L Union Hill H35 H T.
 Rouch, Chester W. (Eva) 1 ch farmer O H&L Ontario H38.
 Rouch, John W. (Nina) 1 ch farmer O H&L Ontario H38 H T.

Rouch, Joseph (Laura) merchant box 96 Union Hill H35 B T.
Richmond, Charles (Cora) 1 ch tel opr T H&L Mill St Ontario.
Richmond, Edwin G. (Mary) 1 ch farmer (fruit) O 20a rd2 Ontario H25.
Richmond, Elizabeth (wid Orin) housekeeper O 20a rd2 Ontario H25.
Richmond, Jennie (dau Elizabeth) housekeeper bds E. Richmond rd2 Ontario H25.
Ridder, Peter (Catherine) 3 ch farm hand T H&L rd1 Williamson H13.
Riker, John F. (Minnie) 1 ch retired O H&L Ontario Center H37 H T.
RIKER, JOHN H. (MARY) farmer (fruit) O 100a rd1 Ontario H11 H T.
Risley, Arthur W. (Maud) merchant T H&L Maple Ave Ontario.
Risley, Floyd L. (Neva) 1 ch laborer T H&L Ontario H38 H T.
Risley, Manley H. (Anna) farmer O 44a Ontario Center H38.
Ruffell, Frank (son Samuel) farm hand bds S. Ruffell rd1 Ontario H21.
Ruffell, Fred (Ollive) farmer O 50a rd1 Ontario H12.
Ruffell, Lewis (Emma) farmer O 52a rd1 Ontario H56.
RUFFELL, SAMUEL (MARY) farmer O 100a rd1 Ontario H21.
Ruffles, Harry (Anna) 1 ch laborer O H&L Ontario Center H38.
Sabin, Bertha (dau George M.) teacher bds G. M. Sabin Mill St Ontario.
Sabin, George M. (Elsie) station agent O H&L Mill St Ontario.
Sabin, Lollie (dau George M.) bookkeeper bds G. M. Sabin Mill St Ontario.
SAGER, GEORGE W. (FLORENCE) farmer (fruit) O 12a rd3 Ontario H45.
Sanders, David laborer Main St Ontario.
Sanders, Julia housekeeper bds D. Sanders Main St Ontario.
Sanders, Winfield S. (Mary) painter O H&L Ontario H49.
Sawyer, Clara teacher bds H. VanDerveer Main St Ontario H T.
Sawyer, William H. (Blanche H.) farmer bds H. Woodworth Ontario H49.
Saxton, John (Dora) farmer (fruit & farmer) O 63a rd2 Ontario H18 H T.
Schaat, William M. (Mattie) 3 ch plumber T H&L Ontario Center H38.
Schillenman, Abraham (Dina) 2 ch farmer O 79a rd2 Ontario H19.
Schillenman, Jacob farmer bds A. Schillenman rd2 Ontario H19.
Schimhorn, Arthur (May) 2 ch farmer (fruit) O 14a rd1 Ontario H29 H T.
Schlegel, George (Amelia) 1 ch farmer bds J. Martin rd2 Ontario H25.
Schmetzer, Conrad (Fannie) farmer O 50a Ontario Center H20 H T.
Schrader, John (Eva) 2 ch farm hand rd2 Ontario H3.
Scott, George farmer O 70a rd1 Ontario H27.
Scott, Matthew B. (Margaret) farmer (fruit) O 46a rd1 Ontario H27.
Scott, Thomas P. (son Matthew B.) farm hand bds M. B. Scott rd1 Ontario H27.
SEE, JOSEPH Z. (MARY) hotel keeper O hotel Ontario Center H59 H T.
Seeley, George carpenter Mill St Ontario.
Sellm, Fred P. laborer bds A. Redder rd3 Ontario H43.
Sellick, Claude H. (son Harvey M.) pharmacist bds H. M. Sellick Main St Ontario H T.
Sellick, Harvey M. (Marion) mineral expert O H&L Main St Ontario H T.
Sermon, William (Sarah) 3 ch farm hand T H&L rd1 Ontario H12.
Sheahan, Edward (Sadle) contractor O H&L Main St Ontario H T.
Sheffield, Ward D. (Kittie) 1 ch farmer (fruit) WOS 48a rd1 Ontario H60.
SHERMAN, AMIL (son Ferdinand) farm hand bds F. Sherman rd2 Ontario H14 H T.
Sherman, Carl (son Ferdinand) farmer bds F. Sherman rd2 Ontario H14 H T.
Sherman, Ferdinand (Wilhemina) farmer (fruit) O 62a rd2 Ontario H14 H T.
Sherman, William J. (Anna) mason & carpenter T H&L box 94 Union Hill H35.
SHORT, PERRY A. (NINA) 3 ch farmer (fruit) T H&L rd2 Ontario H8 H T.
Shove, Claude clerk bds F. B. Kelley Mill St Ontario.
Shufelt, Sarah (wid William) housekeeper bds S. S. Pratt Ontario H38.
Simmons, Levi (Mary) 2 ch farmer (fruit) O 28a rd2 Ontario H14.
Sinsabough, William confectioner O H&L Main St Ontario.
Skinlerhorn, Rufus (Honer) carpenter O H&L Maple Ave Ontario.
Slocum, S. Earl (Evelyn) agent bds H. Engert Fruitland H35.
Slocum, Leon (Myrtle) 1 ch farmer bds S. E. Slocum rd2 Ontario H36.
SLOCUM, SMITH E. (EMMA) 1 ch farmer O 70a rd2 Ontario H36.
Smith, Avery (Eva) 1 ch farmer (fruit & truck) T 18a rd1 Ontario H30.
Smith, Fay E. (Carrie) 1 ch farmer O 50a rd1 Ontario H20 H T.
Smith, Leonard (Maggie) laborer O H&L Hill St Ontario H T.
Smith, Samuel F. (Rosetta) 3 ch laborer O 3a rd2 Ontario H24.
Smith, William farmer bds L. Weaver rd1 Ontario H4 H T.
Snitzel, Charles H. (Emma B.) 1 ch farmer O 55a rd3 Ontario H39.
Snow, Della domestic bds F. W. Wooster Lakeside H8 H T.
Sordlet, Amil (Charlotte) retired O H&L Ontario Center H47.
Soust, John (Meda) farm hand rd2 Ontario H2.
Speller, James W. (Emily) retired O H&L Main St Ontario H T.
Stade, Fred O. (Ounolee) 2 ch farm hand T H&L rd2 Ontario H18.
Stanford, Addie D. (dau Charles S. T.) domestic bds C. S. T. Stanford rd1 Ontario H60.

Stanford, Charles S. T. (Rachel A.) retired O H&L rd1 Ontario H60.
 Stanford, Glen P. (Margaret) farmer (fruit) O 14a rd1 Ontario H30.
 Stanford, Harvey E. (Ella) carpenter T H&L Maple Ave Ontario.
 Stanford, Frank J. (Isabel B.) laborer T H&L Maple Ave Ontario.
 Stephens, Adelbert (son John) conductor bds J. Stephens Ontario Center H37.
 Stephens, Bertie W. (Belle) 1 ch farmer O 25a rd2 Ontario H8 H T.
 Stephens, Clara (dau John) clerk bds J. Stephens Ontario H37.
 Stephens, Frank (Bessie) 1 ch mason O H&L Stephens St Ontario.
 Stephens, Frankie (dau Frank) domestic bds F. Stephens Stephens St Ontario.
 Stephens, John (Agnes) mail carrier O H&L Ontario Center H37.
 Stevens, Arthur B. (Alma) 2 ch farmer O 14a rd2 Ontario H59 H T.
 Stevens, Glen laborer bds J. Stevens rd1 Ontario H60.
 Stevens, Joseph (Jane) farmer (fruit) O 26a rd1 Ontario H60.
 Stone, Helen E. (dau Robert L.) student bds R. L. Stone Ontario Center H33.
 Stone, Robert L. (Martha) laborer T H&L Ontario Center H33.
 Stubes, Roy E. agent bds S. Stubes Ontario Center H33.
 Stubes, Seymour blacksmith Ontario Center H33.
 Stubes, Williamson B. (Jennie) blacksmith bds S. Stubes Ontario Center H33.
 Stuper, Grover (Grace) 1 ch lineman T H&L Ontario Center H59.
 Summerville, Isaac (Johan) 4 ch farm hand T H&L rd1 Ontario H43.
 Sutherland, Earl (Mabel) 2 ch contractor O H&L Union Hill H35.
 Sutherland, J. Lee (Luella) cashier O H&L Mill St Ontario H T.
 Swadling, Mary C. (wid Stephen) domestic bds T. Swadling rd2 Ontario H35 B T.
 Swadling, Thomas (Clara) farmer O 1½a rd2 Ontario H35 B T.
 Sweet, Samuel A. (Edan) 2 ch farmer O 50a rd3 Ontario H46.
 TALLIER, WILLIAM (ELIZABETH) farmer (apples) O 50a rd1 Ontario H32 H T.
 TAUGHE, ANDREW (SUSIE) 3 ch farmer (grain & truck) O 84a rd3 Ontario H43.
 Taughe, Harry A. (Marjorie) farm hand O 1a rd3 Ontario H42.
 Taylor, Stephen H. (Gertrude) merchant O H&L box 34 Union Hill H35 B T.
 TEATS, EMMETT N. (NELLIE) 1 ch farmer (fruit) O 98a rd1 Ontario H12 H T.
 Tesch, Eliza (dau Fred J.) domestic bds F. J. Tesch rd3 Ontario H45.
 Tesch, Fred J. farmer (fruit & truck) O 20a rd3 Ontario H35.
 Tesch, Ralph (Irma) 2 ch blacksmith T H&L rd2 Ontario H35.
 Thayer, William (Mira) farmer O 14½a rd2 Ontario H2 H T.
 Thompson, Alfred (Libbie) 3 ch farmer O 54a rd1 Williamson H32.
 THOMPSON, FAY C. (MABEL) 5 ch O 40a rd1 Ontario H60 H T.
 Thompson, Floyd C. (Catherine) 2 ch physician Mill St Ontario H T.
 Thompson, George R. (Anna) farmer bds F. C. Thompson rd1 Ontario H60 B T.
 THOMPSON, HARRY P. (CLARA) supt highways O H&L Mill St Ontario H T.
 Thompson, John (Belle) 1 ch laborer O H&L Mill St Ontario.
 THOMPSON, MYRON (FLORENCE) 2 ch farmer (fruit) O 46a rd1 Ontario H30 H T.
 Thompson, Newell (Rena) 1 ch farmer O H&L Mill St Ontario.
 Thompson, William (Emma) farmer O H&L Mill St Ontario H T.
 Tosdick, Allen (Jennie) 3 ch farmer (fruit) O 80a rd3 Ontario H41.
 Tosdick, Leroy farmer bds A. Tosdick rd3 Ontario H41.
 TONNEEY, RAYMOND (IDA M.) farmer (fruit) WOS 110a rd1 Ontario H15 H T.
 Trease, Arthur F. (Nora) 1 ch farmer O 35a rd3 Ontario H47.
 Trease, Henry (son Julia) farmer bds J. Trease Ontario Center H47.
 Trease, Julia (wid Charles) housekeeper Ontario Center H47.
 Trimbel, Ward (Phoebe) 3 ch farmer O 73a rd1 Ontario H30.
 Trimbel, Geln C. (Myrtie) 4 ch farmer (fruit) O 79a rd1 Ontario H30.
 Trombly Bros., farmers O 24a Fruitland H25.
 Trombly, Frank farmer (Trombly Bros.) Fruitland H25.
 Trombly, Joseph painter (Trombly Bros.) Fruitland H25.
 Tron, John farmer (onions & celery) O 10a rd4 Ontario H39.
 Truax, Alfred H. (Margaret) farmer (fruit) O 16a rd1 Ontario H60.
 Truax, Fay (Orfie) 1 ch laborer T H&L Ontario Center H33.
 Truax, George L. (Effie) farmer O 44½a rd2 Ontario H19.
 Tummonds, William A. (Elizabeth) 1 ch miller O H&L Main St Ontario.
 Turner, Albert (Della) 1 ch farmer (fruit) O 24a rd2 Ontario H24.
 TURNER, ALMY O. (ALMENA) 2 ch farmer O 34a box 99 Union Hill H35.
 Turner, Anson farmer O 50a rd2 Ontario H24.
 Turner, Bertha (dau Albert) housekeeper bds A. Turner rd2 Ontario H24.
 Turner, Mabel (dau Albert) domestic bds A. Turner rd2 Ontario H24.
 TURNER, SIGNEY (DELLA) 2 ch farmer O 25a rd2 Ontario H24.
 VanDepool, Harry A. (Bertha) barber T H&L Maple Ave Ontario.
 Van DerVeer, Henry (Anette) retired O H&L Main St Ontario H T.
 VanderVier, Clara housekeeper bds E. H. LaCoursiere Main St Ontario.
 VanDeWall, Peter (Delia) 2 ch farmer O 28a rd3 Ontario H46.

VANDERZELL, ABE farm hand bds A. Vanderzell rd4 Ontario H39.
Vanderzell, Archin farmer O H&L rd4 Ontario H39.
Vanderzell, Myron (Susan) 5 ch farm hand T H&L rd4 Ontario H40.
VanDuskey, Barner farmer O 50a rd2 Ontario H24.
Vandy, Ellen domestic O 3a rd2 Ontario H24.
Vandy, Jay (son Ellen) farmer bds E. Vandy rd2 Ontario H24.
Vandy, Orin (Mira) 2 ch farmer O 38a Union Hill H41.
Vane, Bert A. (Josephine) 3 ch farmer O 42a rd3 Ontario H43.
Vanenwick, Abraham farmer bds J. Wemes rd2 Ontario H36.
Vaughn, Mary (wid Hiram) domestic bds W. H. Vaughn Main St Ontario H T.
Vaughn, William H. (Maud) 1 ch printer O H&L Main St Ontario H T.
VanCrouse, Isaac E. (Elizabeth) carpenter 2 ch O H&L Ontario H38.
VanHall, Isaac (Nellie) 2 ch farmer O 100a Ontario H49.
VanHel, Abraham (Sarah) farmer (fruit) O 15a rd3 Ontario H46.
VanHouter, Joeria (Elizabeth) farmer O 104a rd1 Williamson H32 H T.
VanJugen, John (Mary) 1 ch merchant O H&L Main St Ontario H T.
VanLara, George (Anna) 1 ch merchant T H&L Ontario Center H38.
VAN LONE, LAFAYETTE (NEONA) 3 ch farmer O 25a rd1 Ontario H11.
VanLuen, Clayton (Ethel) 1 ch farm hand T H&L rd1 Ontario.
VanNashel, Charles (Rosa) retired T H&L rd3 Ontario H51.
Vannorway, Charles (Rommie) 2 ch farmer (fruit) O 27 $\frac{1}{2}$ a rd3 Ontario H51.
Vanoptorp, Sophie housekeeper rd2 Ontario H35 H T.
Vansteen, Jacob (Maggie) 7 ch farm hand T H&L rd1 Ontario H30.
Varrenwyck, Ada (dau Henry) housekeeper bds H. Varrenwyck rd1 Ontario H13.
Varrenwyck, Charlie (son Henry) laborer bds H. Varrenwyck rd1 Ontario H13.
Varrenwyck, Clarence (son Henry) laborer bds H. Varrenwyck rd1 Ontario H13.
Varrenwyck, Henry (Jennie) 1 ch farmer O 51a rd1 Ontario H13.
Varrenwyck, Lewis (son Henry) laborer bds H. Varrenwyck rd1 Ontario H13.
VerBerg, Abraham Jr. (son Abraham Sr.) farmer bds A. VerBerg Sr. rd4 Ontario H49.
VerBerg, Abraham Sr. (Susan) farmer (berries) O 3a rd4 Ontario H49.
VER BERG, JOHN (KATIE) farmer (berries) O 11a rd3 Ontario H48.
VerBerg, Isaac (Sarah A.) 6 ch farmer (fruit) O 50a rd1 Ontario H11.
Verdine, Caroline housekeeper bds P. F. Verdine rd1 Ontario H41 H T.
Verdine, Frank M. (Emma) 2 ch farmer (fruit) O 26a rd4 Ontario H40 H T.
VERDINE, JUSSIA J. (FRANCIS) 1 ch farmer (fruit) O 200a rd2 Ontario H3 H & B T.
VERDINE, PETER F. (MARY) 1 ch farmer (fruit) O 50a rd1 Ontario H41 H T.
VerDow, Abraham J. (Sarah) farmer O 20a rd1 Ontario H27.
VerDow, Bert E. (Lida) 2 ch farmer (fruit) O 33a rd1 Ontario H12 H T.
VERDOW, JACOB (MARTHA) retired bds B. E. VerDow rd1 Ontario H12 H T.
VerDow, Spencer R. (Nellie G.) 2 ch farmer (fruit) O 25a T H&L rd1 Ontario H12 H T.
Verhaegen, Peter (Mary) 1 ch farmer O 36a rd3 Ontario H36.
Verhaegen, Rosale housekeeper bds P. Verhaegen rd3 Ontario H46.
Vinky, Charles J. 1 ch plumber bds F. Donovan Ontario Center H38 H & B T.
Vlmer, Anna housekeeper bds J. Vlmer rd2 Union Hill H23.
Vlmer, Jacob farmer O 50a rd2 Union Hill H23.
Voldre, Mary housekeeper bds M. Foley rd1 Ontario H26.
Waldo, Sallie (wid Horace) retired bds M. Mason O 30a rd2 Ontario H35.
Ward, Mary housekeeper bds T. Raymor rd1 Ontario H12.
Warner, Albert (Martha E.) carpenter T H&L Main St Ontario.
Warren, Emerson H. (Mary) contractor O 3a rd2 Ontario H19.
Warren, Phillip M. (Elizabeth) 1 ch farmer O 50a rd1 Ontario H11.
WARREN, REUBEN (MARY C.) farmer O 50a rd3 Ontario H50.
Waser, Carl farmer bds L. Weaver rd1 Ontario H42 H T.
Wasson, Andrew laborer bds A. J. Johnson Hill St Ontario.
Waterman, Norton A. (Mollie) 3 ch produce buyer O 10a rd2 Ontario H25 H T.
Watson, Alfred laborer bds R. Watson Ontario Center H59.
Watson, Charles (Nellie) 4 ch laborer O H&L rd1 Ontario H12 H T.
Watson, James (Nancy) foreman O 20a rd1 Ontario H20 H T.
WATSON, LYNN (CALLIE) 1 ch laborer T H&L rd1 Ontario H20.
Watson, Rose housekeeper T H&L Ontario Center H59.
WEAVER, LEWIS (HATTIE) 3 ch carpenter O H&L rd1 Ontario H60.
Weaver, Lewis farmer T 80a rd1 Ontario H42 H T.
Weeks, Albert J. (Lela) 1 ch farmer rd4 Ontario H39.
Weeks, Canniff M. (Jennie) 1 ch carpenter O 7a rd1 Ontario H12.
Weiss, Andres (Augustine) farmer O 51a rd2 Union Hill H23.
Welch, Joseph (Sophia) 2 ch barber T H&L Ontario H38.
Welch, Peter (Mary) farmer (fruit) O 3a rd3 Ontario H53.
Welch, Peter, Jr. (Augusta) 2 ch farmer O 40a rd3 Ontario H53.
Wemes, Hattie (dau Jacob) housekeeper rd2 Ontario H36.

WEMES, ABE E. (CELIA) 3 ch farmer O 60a rd1 Ontario H13 H T.
WEMES, JACOB J. (MARIA) 1 ch farmer (fruit) O 15a rd2 Ontario H36.
Whaley, Joseph (Josie) 2 ch laborer rd1 Ontario H42 H T.
Whaley, Thomas (Cora) farm hand bds D. Grant T H&L rd1 Ontario H6.
Whitbourne, Alfred R. (Alice) 1 ch T 20a rd1 Ontario H19.
Whitbourne, Joseph (Mary) 4 ch laborer O H&L Main St Ontario.
Whitcomb, Clifford C. (Mary) 2 ch T H&L Ontario H37.
Whitcomb, Frank G. (Lucy) ice dealer T 75a rd2 Union Hill H34.
Whitcomb, Fred (Mary) 1 ch carpenter T H&L Ontario Center H38.
White, Charles E. (Etta) laborer O H&L box 13 Union Hill H34 B T.
White, Hattie (wid Omer) housekeeper Ontario Center H37 H T.
White, Irving (Hazel M.) merchant bds P. H. Warren rd3 Ontario H50.
White, Jennie (dau Charles E.) clerk bds C. E. White box 13 Union Hill H34 B T.
Whitney, Oscar E. (Libbie) farmer O 127a rd3 Ontario H42.
Whittleton, Edward (Della) retired T H&L rd2 Ontario H35.
Whittleton, William retired O H&L Main St Ontario.
Wredrick, Ernest H. (Florence) physician T H&L Main St Ontario H T.
Willard, William G. (Emma) merchant O H&L Lakeside H7 H T.
Willits, Leonard (Elizabeth) farmer (fruit & truck) O 23a rd2 Ontario H24.
WILLIAMS, BURTLEY H. (LOTTIE) 3 ch farmer (fruit & dairy) O 82a rd1 Ontario H16 H T.
Williams, Jane (wid Henry) domestic Maple Ave Ontario H T.
WILLIAMS, WALLACE (ELIZABETH) farmer O 67a rd2 Ontario H35.
Williamson, Hattie A. (wid Hamilton) housekeeper O H&L Ontario Center H38.
Willitts, Charles (Addie) 4 ch blacksmith O H&L.
Willits, Leonard (Elizabeth) farmer (fruit & truck) O 23a rd2 Ontario H24.
Wilson, Jerome farm hand bds C. Wint rd3 Ontario H41.
Wilson, John (Josephine) 4 ch teamster T H&L rd1 Ontario H71.
Wilson, Lorenzo B. (Florence) 2 ch merchant O H&L box 35 Union Hill H41 B T.
WINT, CHARLES (MARIE) 3 ch farmer O 62a rd3 Ontario H41.
WISE, SENECA S. (BERTHA) 4 ch farmer T H&L rd1 Ontario H12.
Wolf, Charles E. (son John D.) farmer bds J. D. Wolf rd3 Ontario H41 B T.
WOLF, JOHN D. (JOSEPHINE) 1 ch farmer (fruit) O 42a rd3 Ontario H41 B T.
Wood, Henry (Lily) 3 ch T H&L rd1 Ontario H29.
Woodhams Bros., farmers O 90a rd2 Ontario H35.
Woodhams, Charles F. (Harriett) 4 ch farmer (Woodhams Bros.) rd2 Ontario H35.
Woodhams, George (Louise) 1 ch farmer O 34a rd2 Ontario H9 H T.
WOODHAMS, GLEN A. (JENNIE) 3 ch farmer T 50a rd1 Ontario H30.
Woodhams, William H. (Laura) farmer (Woodhams Bros.) rd2 Ontario H35.
Woodworth, Benjamin (Lena) farmer (fruit) O 15a rd1 Ontario H12.
Woodworth, Emily housekeeper bds M. Woodworth rd1 Ontario H5.
Woodworth, Howard (wid Augustus) domestic O H&L Ontario H49.
Woodworth, Martha housekeeper T H&L rd1 Ontario H5.
Woodworth, Willis (Harriet) 1 ch merchant (fruit) O 10a rd1 Ontario H5 H T.
Wooster, David D. (Flora) farmer (fruit) O 56a rd2 Ontario H35.
Wooster, Fred W. (Ella J.) 2 ch farmer O 176a Lakeside H8 H T.
Wooster, William E. (Cloe M.) farmer bds D. D. Wooster rd2 Ontario H35.
Wright, George farm hand rd3 Ontario H45.
Wuelfind, Charles G. (Alexander) 8 ch supt T H&L Fruitland H36.
York, James E. (Esther) 1 ch farmer O 19a Mill St Ontario.
Young, Florence (wid Charles) 2 ch housekeeper O H&L Ontario H38 H T.

PALMYRA TOWNSHIP

(Population, 4,169.)

- Albright, Cornellus (Nelle) 8 ch farmer O 30a rd3 H17 Palmyra.
 Albright, Valentine (Harriot) retired O H&L rd3 Palmyra H36.
 Albright, William (son Valentine) bds V. Albright section foreman rd3 Palmyra H36.
 Allen, Fred R. (Cora) laborer 3 ch T H&L Palmyra H47.
 Angel, Henry S. (Lucy) station agent T H&L rd3 Palmyra H1 B T.
 Ash, Laf farmer bds W. Driscoll rd3 Palmyra H1 B T.
 Baber, John O. (Carry) 3 ch farmer T H&L rd3 Palmyra H17.
 Barys, Louis Frank (Jennie) 4 ch laborer rd1 Marion H6.
 Baylard, W. G. (Jennie) farmer (potatoes) O 58a rd1 East Palmyra H14.
 BEAL, GEORGE A. (ALICE) farmer (sheep) O 100a rd1 East Palmyra H24 B T.
 Bedett, Marius (Caroline) 4 ch farmer O 50a rd4 Palmyra H54.
 BETTY, CHRISTOPHER (ELIZABETH) farmer O 200a rd4 Palmyra H53 B T.
 Berridge, John (Jennie) 2 ch farmer O 50a rd1 East Palmyra H21.
 Bienne, Catherine (wid Isaac) 1 ch retired O 114a rd1 Palmyra H65 B T.
 Black, Fred C. (Helen) 5 ch fireman T H&L rd4 Palmyra H42 B T.
 BLONDELL, PETER (JENNIE) farmer (beans & cabbage) O 113a rd1 East Palmyra H14 B T.
 Boeje, Abraham 4 ch farmer WOS 133a rd4 Palmyra H43 B T.
 Boekhout, James (Nellie) farmer O 49a rd4 Palmyra H6.
 Bosje, Henry (Jennie) 3 ch laborer T H&L rd1 East Palmyra H11.
 Boutall, Frank T. (Emma) farmer O 48a rd4 Palmyra H5 B T.
 BOWENS, EDWARD (DINA) 1 ch laborer T H&L rd1 East Palmyra H11.
 Bremus, Mrs. Duana (wid Martin) 4 ch O 8½a rd3 Palmyra H18.
 Bridgeman, Daniel (Neva) 1 ch laborer T H&L rd1 East Palmyra H14.
 Brooks, Florence music teacher O H&L rd3 Palmyra H28.
 BROWN, EDWIN D. (ALIDA) 6 ch farmer (dairy) O 64a rd3 Palmyra H26 B T.
 Brown, Emma (wid Jay) retired O H&L rd3 Palmyra H28.
 Brown, John (Susiana) 2 ch farmer (cabbage) O 54a rd3 Palmyra H36.
 Brown, Sarah A. retired O H&L rd1 East Palmyra H14.
 Brownell, Clarence (Rose) 3 ch laborer T H&L rd4 Palmyra H42.
 Burk, Frank (Mable) 4 ch farmer WOS 75a rd4 Palmyra H43.
 Bush, Bert (May) 1 ch farmer WOS 117a rd1 Marion H3.
 BUSH, JACOB (SARAH) farmer (apples) O 117a rd1 Marion H3.
 Byrnes, Francis (Catherine) laborer O H&L rd3 Palmyra H37.
 Cable, Margie stenographer Palmyra H68.
 CAMBIER, ABE (SUSIE) 1 ch farmer (cabbage & celery) WOS 75a rd1 East Palmyra H25.
 Cambier, Adrian (Mary) farmer O 49a rd1 East Palmyra H14 B T.
 Cambier, John (Anna) 1 ch laborer O 14a rd1 East Palmyra H21.
 CAMBIER, JOHN E. (NELLIE) 1 ch farmer (onions & fruit) O 73a rd1 East Palmyra H14.
 Carpenter, John sawyer O H&L rd1 East Palmyra H25.
 Carroil, Lewis E. (Emmagene) 3 ch farmer O 40a rd1 Palmyra H63 B T.
 Cator, Leon (Lena T.) 3 ch farmer (poultry) O 110a rd3 Palmyra H13.
 Cator, Richard (Susie) bridge carpenter T H&L rd3 Palmyra H36.
 CHAPMAN, WILLIAM E. retired O 72a bds W. H. Chapman rd1 East Palmyra H12 B T.
 CRITTENDEN, WILLIS J. (MINA) 1 ch farmer (apples) O 140a rd4 Palmyra H10 B T.
 Clark, L. C. A. (wid Oliver) retired O 70a East Palmyra H34.
 Claysen, John (Maggie) 1 ch farmer O 61a rd3 Marion H2.
 CLEASON, JACOB (MINNIE) 4 ch farmer (dairy) O 110a rd1 Palmyra H70 B T.
 Closs, Catherine (wid Aaron) retired bds R. J. Saulpaugh rd7 Palmyra H47.
 COLE, W. H. (CATHERINE) farmer (Jersey cattle) O 140a rd1 Marion H4.
 Collins, Charles R. (Mary) retired T H&L Palmyra H47.
 Content, Jacob (Minna) 1 ch farmer WOS 128a rd1 Marion H7.
 Cook, Isaac (Nellie) 9 ch farmer (berries & cherries) O 65a rd4 Palmyra H31.
 Cooke, Henry H. (Elizabeth) painter O 5a rd1 East Palmyra H22 B T.
 Corlett, Thomas W. (Mary) farmer O 38a rd3 Palmyra H36 B T.
 CORNELIUS, JACOB (GERTRUDE) 1 ch farmer (fruit) O 210a rd4 Palmyra H5 B T.
 Courtright, Lev (Mary) 1 ch retired O H&L East Palmyra H34.
 COVENEY, JOHN (SUSAN) 1 ch farmer (dairy) O 110a rd3 Palmyra H26 B T.
 Cracker, Jacob (Nettie) 1 ch laborer O 15a rd1 Marion H104.
 Cronine, Florence (dau William H.) teacher bds W. H. Cronine East Palmyra H34.

Western Wayne's Leading Newspaper

The Wayne County Journal

Published by

The Palmyra Printing Company

PALMYRA, N. Y.

Best Medium for
Advertisers

\$1.00 per Year if
Paid in Advance

Well Equipped, Modern Job Printing Plant

Hardware and Linoleums

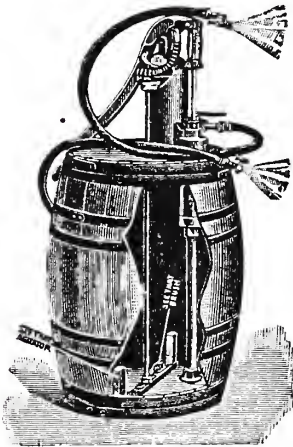

McDougall Kitchen Cabinets. Paints, Oils and Varnishes. Farm Machinery for every purpose. Engines, Pulleys, Shafting, Belting. Seeds, Grain and Fertilizers. Hand and Power Washing Machines. High Grade Carriages, Cutters, Harness and Blankets. Farm and Truck Wagons, Hay Racks, Bolster Springs. Wire Fencing, Salt, Baled Hay, Straw and Shavings. Cyphers' Poultry Foods, Incubators and Supplies. Hand and Power Spraying Machinery and Chemicals.

H. O. YOUNG & SONS

Phone 219 M

Open Evenings

Palmyra, N. Y.

Cronine, William H. (Dora) retired O H&L East Palmyra H34.
Crump, William retired rd3 Palmyra H15.
Cunningham, George E. (Unls) 3 ch farmer WOS 140a rd1 Palmyra H69 B T.
CUNNINGHAM, JOHN J. farmer WOS 100a rd1 East Palmyra H53 B T.
Cunningham, Thomas retired bds J. Hurst rd3 Palmyra H37 B T.
Darling, William (Jennie) 3 ch merchant O H&L Palmyra H47 B T.
Day, William (Francis) 2 ch farmer (berries) O 137a rd1 East Palmyra H14.
Dean, William (Rouewena) 2 ch laborer O H&L rd3 Palmyra H28.
Decann, John (Mary) laborer O H&L rd1 East Palmyra H32.
DeGrout, Peter (Sarah) laborer O 3a rd4 Palmyra H10.
DeKert, Edward (Barbara) 2 ch laborer T H&L rd1 Marlon H4.
Delyser, Isaac (Jennie) 3 ch farmer O 40a rd1 East Palmyra H12.
De Nagel, Cornelius Jr. (Frances E.) 4 ch farmer O 77a rd1 Palmyra H101 B T.
De Nagel, Cornelius Sr. (Catherine) retired O H&L rd4 Palmyra H42.
Denis, Ralph (Matie) 1 ch laborer T H&L rd1 East Palmyra H23.
Depenow, John (Johanna) 3 ch farmer (dairying) WOS 75a rd1 Marion H5.
Deseyn, Jacob (Lillian) 3 ch farmer T H&L rd4 Palmyra H42.
Desyne, Peter (Susian) laborer O H&L rd4 Palmyra H42.
De Velder, Bart (Emma) 4 ch laborer T H&L rd1 East Palmyra H12.
De Vries, Charles (Youka) 10 ch farmer O 50a rd1 East Palmyra H13.
Dey, Isaac (Mary) 1 ch farmer (berries) O 80a rd1 East Palmyra H23 B T.
Dey, John (Chloe) section foreman O 3a rd1 East Palmyra H32.
DEYOYE, JOHN (SARA) farmer O 62a rd4 Palmyra H5 B T.
Deyoe, Walter farmer bds J. Deyoe rd4 Palmyra H5 B T.
Doran, Wesley (Elsie) 1 ch signalman T H&L rd4 Palmyra H42.
Driscoll, William (Nellie) 1 ch farmer O 125a rd3 Palmyra H1 B T.
DU BOIS, WALTER (CYNTHIA) 1 ch farmer WOS 70a rd3 Palmyra H18.
Duffy, Clara (dau Laurence) teacher bds L. Duffy rd3 Palmyra H37 B T.
Duffy, Laurence (Agnes) 2 ch farmer O 40a rd3 Palmyra H34.
Dumbrell, William cobbler O H&L East Palmyra H34.
Durfee, Fred (Minnie) farmer O 93a rd4 Palmyra H4 B T.
EAST, ALFRED (ANNA) 1 ch farmer (dairy) O 110a rd3 Palmyra B T.
EAST, ALLIE C. (ELLA) 7 ch farmer (dairy) WOS 200a rd3 Palmyra H28.
East, Arthur F. (Julia) 2 ch farmer WOS 75a rd1 Palmyra H67.
EAST, FRED (JULIA) 3 ch farmer (dairy) WOS 214a rd3 Palmyra H28 B T.
Ebert, Wesley (Anna) farmer (apples) WOS 116a rd3 Palmyra H27 B T.
ELDRIDGE, C. A. (KATE) farmer (sheep & hogs) O 100a rd3 Palmyra H18.
Eric, John (Sarah) 2 ch laborer T H&L rd4 Palmyra H42.
Everett, Fred L. (Jennie) 5 ch farmer WOS 100a rd3 Palmyra H30 B T.
Everett, Maggie A. (wid Clarence E.) housekeeper O 100a rd3 Palmyra H30 B T.
Everett, William (Cora) 3 ch laborer O 5a rd4 Palmyra H5 B T.
Frary, Robert retired bds A. Stacy rd1 East Palmyra H9.
Feller, Albert H. (Helen) 1 ch farmer & coal dealer O 25a East Palmyra H24 B T.
Feller, George H. laborer T H&L rd4 Palmyra H43.
Feller, Jerome C. (Elizabeth) farmer O 50a rd1 East Palmyra H23.
Finch, Jerry (Carrie) retired rd1 East Palmyra B T.
Finch, J. J. (Carrie) farmer O 50a East Palmyra rd1 H32 B T.
Finch, Ross farmer (berries & poultry) O 50a rd1 East Palmyra B T.
FISHER, ABRAM A. (JENNIE) 4 ch farmer WOS 110a rd4 Palmyra H10.
Fisher, Frank (Cynthia) 3 ch farmer O 75a rd1 East Palmyra H14.
Fisher, Frank retired bds R. S. Fisher Port Gibson H51 B T.
FISHER, ROBERT S. (AUGUSTA) 2 ch farmer (dairy) O 47a Port Gibson H51 B T.
Fisher, William G. (Carrie) 1 ch farmer O 47a Port Gibson H51 .
Fitzgerald, Mary (wid Jay) retired O H&L East Palmyra H34.
FLOODMAN, ALBERTIS farmer T 75a rd4 Palmyra H53 B T.
Fox, Catherine (John) housekeeper bds J. Fox rd3 Palmyra H37.
Fox, Hubert (Lula) 1 ch laborer O H&L & 4a rd3 Palmyra H36.
Fox, James (son John) laborer O H&L rd3 Palmyra H37.
Friday, George (Sarah) laborer O 16a rd4 Palmyra H42.
Gallagher, Patrick Jr. farmer (berries) O 20a rd3 Palmyra H28 B T.
Gallagher, Patrick Sr. (Mary) retired bds P. Gallagher Jr. rd3 Palmyra H28 B T.
Galloway, George (Nellie) 4 ch farmer WOS 96a rd4 Palmyra H38.
Galloway, James (Mary) farmer O 161a rd4 Palmyra H38 B T.
Garnsey, Mark O. (May) 3 ch farmer O 51a Palmyra H68.
Gatlemore, F. R. (Helen) 3 ch laborer T H&L rd3 Palmyra H36.
Geer, Alfred (Catherine) 1 ch farmer (berries) O 50a rd1 East Palmyra H32 B T.
GEER, ARTHUR J. (MAUDE) farmer (berries) O 25a rd1 East Palmyra H32.
Gilbert, Daniel U. (Mary) 1 ch blacksmith O H&L rd1 East Palmyra H23.
Gilman, Isaac (Catherine) 1 ch farmer (dairy) O 40a rd1 Marion H6.

S. BONTE, JR.

CLOTHIER and FURNISHER

Where you will find guaranteed clothing, Arrow and Monarch Shirts, Arrow Collars, Adler Gloves, and the best of other furnishings.

Buy it at Bonte's and it is right"

PALMYRA, N. Y.

JOHN W. WATSON

Specialist in Cemetery Memorials

My Line—Monuments, markers, posts, etc.

My Specialty—Fine lettering and duplication of work already erected.

My Guarantee—To execute each order as per contract.

My Motto—That the beauty of a monument lies in its perfect lettering.

My Aim—To give every order, whether large or small, the same careful attention

My Wish—To have you see my stock, workmanship, and get my prices.

My Work—All executed by pneumatic tools, in the most approved styles.

Fine line of designs—Estimates furnished on request.

Office Phone 10-J
17 MARKET STREET

Residence Phone 208-L
PALMYRA, N. Y.

The Palmyra Courier

PALMYRA, NEW YORK

One of the Best Advertising Mediums — Job Printing of Every Description

R. E. and H. L. AVERILL, Publishers

E. A. Welcher & Sons

Dealer in All Kinds of

LIVE STOCK AND DRESSED MEATS

Phone 8-F-2

Newark, N. Y.

Gleason, Abraham (May) farmer O 43a rd2 East Walworth H1 B T.
Goldsmith, George (Nellie) farmer (dairy) O 200a rd4 Palmyra H5 B T.
Goldsmith, Kattie retired O 123a rd4 Palmyra H54 B T.
Goldsmith, Thomas A. (Florence) 1 ch farmer (fruit) O 35a rd4 Palmyra H20.
GOLDSMITH, WILLIAM (MAGGIE) 3 ch farmer WOS 200a rd4 Palmyra H5 B T.
GOOSAM, JOHN (KATE) laborer T H&L rd1 East Palmyra H11.
Govenor, Abe (Johanna) retired O 7a rd1 East Palmyra H43.
Govenor, Abraham A. (Mary) 3 ch laborer O 22a rd1 East Palmyra H32.
Green, Venik (Mary) laborer O 2a East Palmyra H34.
Guest, William (Anna) 4 ch laborer O H&L rd3 Palmyra H36.
Guilfoil, John (Emma) 1 ch laborer O 14a rd1 Marion H104.
Hammond, Oliver H. 1 ch farmer O 5a rd1 Palmyra H67.
Hanagan, Barney (Mary) 3 ch farmer O 125a rd3 Palmyra H2.
Hanagan, James (Elizabeth) farmer O 84a rd1 Palmyra H69 B T.
Hanagan, Thomas (Anna) 3 ch farmer O 53a rd3 Palmyra H17.
Hardy, Edgar A. (Emma) laborer O H&L East Palmyra H34 B T.
Harris, Charles laborer bds A. Stacy WOS 21a rd1 East Palmyra H9.
Harris, Mertie (dau Emeline) housekeeper bds A. Stacy rd1 East Palmyra H9.
Harris, Emeline 1 ch retired bds A. Stacy rd1 East Palmyra H9.
Harris, Frank laborer O 10a Palmyra H51 B T.
Harris, Hannah T. (wid John) housekeeper O 20a Palmyra H51 B T.
Harrison, Charles R. (Hattie) 2 ch salesman O 75a rd4 Palmyra H43.
Harrison, C. Henry miller bds J. L. Harrison rd4 Palmyra H43 B T.
Harrison, George L. (Edith M.) 1 ch miller O H&L rd4 Palmyra H43.
Harrison, James L. (Dela) miller O 28a rd4 Palmyra H43 B T.
Haskell, Charles (son David E.) laborer bds D. E. Haskell rd4 Palmyra H10.
Haskell, David E. laborer O 12a rd4 Palmyra H10.
Haskell, W. D. (Josephine) 2 ch butcher O 30a rd1 East Palmyra H14.
HAWVER, H. F. (MARY) retired O 70a rd1 Marion H5.
HECTOR, TIMMERMAN (EDNA) 2 ch laborer T H&L Palmyra H54.
Hedden, Carlton H. road commissioner O 30a rd4 Palmyra H38 B T.
Hedden, Ellison J. (Lela) 2 ch farmer rd4 Palmyra H38 B T.
Hemmings, Edward (Emily) 2 ch farmer O 128a rd3 Palmyra H30.
Hemmings, George farmer bds E. Hemmlings rd3 Palmyra H30.
Herbert, Frederick S. farmer O 73a Palmyra H37.
Herbert, Jessie housekeeper bds F. S. Herbert Palmyra H37.
Herbert, John P. (Annie) 3 ch carpenter O H&L Palmyra H37 B T.
Herbert, M. Isabel housekeeper O H&L Palmyra H37.
Hickey, Anna (dau Morris) housekeeper bds M. Hickey rd3 Palmyra H37.
Hickey, Daniel (son Morris) laborer bds M. Hickey rd3 Palmyra H37.
Hickey, James (son Morris) laborer bds M. Hickey rd3 Palmyra H37.
Hickey, John S. (son Morris) laborer bds M. Hickey rd3 Palmyra H37.
Hickey, Mary (dau Morris) housekeeper bds M. Hickey rd3 Palmyra H37.
Hickey, Morris (Bridget) laborer T H&L rd3 Palmyra H37.
Hicks, George (Anna) laborer T H&L Palmyra H47.
HOFF, R. A. liveryman O H&L box 178 Palmyra B T.
Holland, James (Eva) railroad section boss T H&L rd4 Palmyra H42.
Holley, James D. (Emma Jane) carpenter O H&L East Palmyra H24.
Hollister, Fannie (dau Milo) carpet weaver O H&L East Palmyra H34.
Hollister, Lloyd (Alice) 2 ch farmer O 80a rd4 Palmyra H8.
Holstein, Isaac farmer (cabbage) WOS 126a rd1 East Palmyra H9.
Howe, Edward (Etta) laborer T H&L rd4 Palmyra H53.
Howell, Albert retired rd4 Palmyra H19.
Hurst, James (Margaret) laborer O H&L rd3 Palmyra H37 B T.
Ikewood, Isaac (Josena) 2 ch farmer O 18a rd4 Palmyra H31.
Ikewood, Jacob (Mary) 2 ch farmer O 110a rd4 Palmyra H31.
Jagger, A. T. farmer (C. N. & A. J. Jagger) rd1 East Palmyra H11 B T.
JAGGER, C. N. (ALVENETT) 4 ch farmer (C. N. & A. J. Jagger) rd1 East Palmyra H11 B T.
Jagger, C. N. & A. T., farmers (fruit & vegetables) O 130a rd1 East Palmyra H11 B T.
JAGGER, IRVING farmer (apples) O 100a rd1 East Palmyra H12.
Jagger, Mrs. (wid Luther B.) retired bds I. Jagger rd1 East Palmyra H12.
Jeffery, David M. (Mary) 2 ch farmer (apples) O 83a rd3 Palmyra B T.
JEFFERY, EDWARD JAMES (ANNA MAY) 2 ch farmer (potatoes) WOS 240a rd3 Palmyra H27 B T.
Jessemore, Joseph laborer T H&L Palmyra H47.
Johnson, Jacob (Johanna) 3 ch farmer O 86a rd4 Palmyra H31.
Kauppe, John (Agnes) 5 ch farmer (cabbage) O 86a rd1 East Palmyra H14.
Kent, Albert (Marietta) 1 ch laborer O H&L rd1 East Palmyra H32.

KENT, WILLIAM (ELIZABETH) 3 ch engineer O 8a rd1 East Palmyra H43 B T.
 Kesel, F. H. farmer WOS 160a rd1 East Palmyra H32.
 Knapp, Mallssa (wid Miles) retired O 75a rd1 Marion H5.
 Kniest, Herman (Emma) farmer O 88a rd1 Palmyra H68.
 Kniest, John (Nellie C.) 2 ch farmer O 38a rd1 Palmyra H51 B T.
 Kontz, Forder (Mattie) farmer O 76a rd4 Palmyra H 54.
 Konz, Fred farmer bds F. Konz rd4 Palmyra H54.
 Lake, Charles (Nettle) printer O H&L rd4 Palmyra H47 B T.
 Langdon, Willam H. (Carrie) 1 ch farmer (alfalfa) O 50a rd3 Palmyra H36 B T.
 Lariskey, Peter laborer rd3 Palmyra H42.
 LEENWEN, DIRK (CATHERINE) 1 ch farmer O 75a rd1 East Palmyra H25.
 LEENWEN, NICHOLAS (son Dirk) farmer bds D. Leenwen WOS 75a rd1 East Palmyra H25.
 Leroy, Cornelius P. (Susan) 5 ch farmer O 75a rd2 Walworth H1.
 Lootens, Peter (Osie) 3 ch laborer T 28a rd3 Palmyra H23.
 Lusk, Isaac (Mary) 2 ch farmer (fruit) O 100a rd1 East Palmyra H21.
 Lyon, Charles A. (Nellie) farmer (dairy) O 160a rd1 East Palmyra H12 B T.
 Lytle, Martha (wid James D.) retired O H&L Palmyra H47.
 MacLeod, Charles (Hazel) 1 ch asst supt Garlock Mfg Co T H&L rd3 Palmyra H37.
 Magee, John (Helen) farmer O 50a rd4 Palmyra H10.
 Mallory, James S. (Margaret) farmer O 136a East Palmyra H24.
 Maring, Cornelius (Mary) 2 ch minister O H&L East Palmyra H34.
 MARK, F. S. (ETHEL) farmer O 5a rd1 Marion H4.
 Marks, Mrs. (wid John) retired O H&L rd1 Marion H5.
 Marsh, John S. (Elizabeth) retired O H&L rd4 Palmyra H19.
 MARTIN, FRANK (MARY) 5 ch farmer O 25a rd3 Palmyra H17 B T.
 Mason, Erving P. (Martha) 3 ch farmer (dairy & poultry) O 100a rd4 Palmyra H6.
 MAUDER, FRANK S. (ELIZABETH) farmer (fruit) O 80a rd1 East Palmyra H11.
 Mauder, George W. (Eva) 7 ch laborer (berries) O 25a rd1 East Palmyra H11.
 Mauder, John (Hannah) farmer O 51a rd1 East Palmyra H32 B T.
 McClellan, Charles (Paulene) 2 ch laborer T H&L rd3 Palmyra H28.
 McGuire, James (Mary) 2 ch foreman T H&L rd3 Palmyra H36.
 MELLEMA, JACOB (ADRIANA) 9 ch farmer (berries) O 50a rd1 East Palmyra H12.
 Mengire, Daniel pork packer bds P. Mengire rd1 Palmyra H65 B T.
 Mengire, Patrick (Helen) laborer O 4a rd1 Palmyra H65 B T.
 Mengire, Thomas undertaker bds P. Mengire rd1 Palmyra H65 B T.
 Merrick, Elizabeth (dau Peter) housekeeper bds P. Merrick East Palmyra H34.
 Merrick, Peter retired O H&L East Palmyra H34.
 Merton, George O. farmer rd4 Palmyra H5 B T.
 Miller, Albert (Anna) retired O 95a rd1 Marlon H3.
 Miller, Hiram laborer O H&L Palmyra H47.
 MILLER, PHILIP I. farmer WOS 95a rd1 Marion H3.
 Milliman, Perley B. (Mary W.) 3 ch teamster T H&L Palmyra H51.
 Mitchell, Albert A. (Clara) 1 ch farmer (dairy) O 143a rd4 Palmyra H42 B T.
 Mumby, Joseph (Minnie) 3 ch farmer rd1 Palmyra H70 B T.
 Mumby, Merritt S. (Minnie) 1 ch farmer O 171a rd1 Palmyra H70 B T.
 NATT, KATIE housekeeper O 58a rd4 Palmyra H5 B T.
 Nerlezer, Peter (Tina) merchant O H&L East Palmyra H34 B T.
 Nolan, Kate (wid Martin) 2 ch farmer O 18a rd3 Palmyra H18.
 Nortiar, Isaac (Sarah) 4 ch farmer O 40a rd4 Palmyra H6.
 O'Bierne, James farmer bds K. Goldsmith rd4 Palmyra H54 B T.
 O'Brien, James (Nellie) 3 ch laborer T H&L rd4 Palmyra H42.
 O'BRYAN, JAMES (JENNIE) laborer T H&L rd3 Palmyra H37 B T.
 Okalaber, Jacob (Johanna) 2 ch laborer O 5a rd4 Palmyra H31.
 O'MEAL, ABRAM (FRANCIS) farmer (vegetables) WOS 70a East Palmyra H34.
 O'MEAL, JACOB (KATIE) 6 ch farmer (fruit & berries) O 63a rd1 East Palmyra H12 B T.
 O'Meal, John (Helen) 3 ch farmer (berries) O 15a rd1 East Palmyra H22.
 O'Neil, John (Ana) laborer T H&L rd1 East Palmyra H32.
 Orbaker, Abe (Mattie) 1 ch (fruit & berries) O 15a rd1 East Palmyra H21.
 Orbaker, John (Juanne) laborer (poultry) O 12a rd3 Palmyra H18.
 O'Slattery, Timothy laborer rd4 Palmyra H53.
 O'Teal, Margaret (wid Thomas) retired rd3 Palmyra H37.
 Otten, Johanus (Johanna) laborer O 20a rd3 Palmyra H10.
 Page, Frank J. (Grace) 3 ch conductor O 8a Port Gibson H51.
 Page, Marietta (wid Willard C.) farmer O 94a rd4 Palmyra H42 B T.
 Page, Willard J. farmer Main St Palmyra.
 Palmer, Fred (Florence) 1 ch tower opr O H&L rd3 Palmyra H28.
 Parker, George L. (Dorothy) 1 ch farmer O 184a rd1 East Palmyra H25 B T.

Parrelmant, Lillian tel opr T H&L rd3 Palmyra H28 B T.
PARYS, JACOB (MARTHA) farmer (apples) O 125a rd1 Marion H3.
Peast, Nathan farmer O 71a rd4 Palmyra H53 B T.
Perry, William D. (Rose) farmer WOS 114a rd1 Palmyra H65 B T.
PERSHALL, GEORGE H. (farmer (dairy) O 240a rd4 Palmyra H19 B T.
Pierce, E. B. (Sarah) farmer O 220a rd3 Palmyra H18.
Plotts, William (Sara) 1 ch farmer T H&L rd3 Palmyra H26.
POWERS, W. A. hotel prop O hotel&H&L Main St Palmyra B T.
Pyass, Bertram H. (Emma) carpenter O H&L East Palmyra H34.
Rampf, Valentine (Cynthia) 2 ch laborer T H&L rd1 East Palmyra H14.
Reaves, Fred L. farmer (dairy & bees) O 63a rd4 Palmyra H43 B T.
Reed, Charles retired bds R. Finch rd1 East Palmyra B T.
REEVES, E. C. produce dealer bds Trooks Hotel rd3 Palmyra H47 B T.
Reeves, Frank J. (Anna) farmer (dairy) O 98a rd1 Palmyra H32 B T.
Reeves, Newell R. (Harriet) 2 ch farmer (dairy) O 150a rd1 East Palmyra H43 B T.
Reeves, Spencer N. (Roberta) 1 ch farmer (fruit) O 133a rd4 Palmyra H43 B T.
Rice, Frank (Jennie) 4 ch fireman T H&L rd3 Palmyra H36.
Robinson, Allie B. (Grace) 1 ch station agent O H&L East Palmyra H34.
Robinson, E. F. (Helen) salesman bds T. Robinson East Palmyra H34 B T.
Robinson, Thomas (Pearl) merchant O H&L East Palmyra H34 B T.
Rolland, Jacob (Rose) 6 ch farmer (dairy) WOS 108a Palmyra H68.
Rolland, John (Lulu) 3 ch farmer O 125a Palmyra H68 B T.
ROWLEY, FRANCES E. farmer (celery) O 72a rd1 East Palmyra H25.
Rummel, Cecil (Frelda) 1 ch farmer T H&L rd4 Palmyra H19.
Russell, Isaac (Lena) 4 ch farmer (berries) O 20a rd1 East Palmyra H11.
Saralesky, John (Mary) 2 ch laborer T H&L rd1 East Palmyra H14.
Saulpaugh, Rossman J. (Berth) 1 ch laborer T H&L rd7 Palmyra H47.
SCHILLINGER, GEORGE farmer O 8a rd4 Palmyra H54.
Searles, Oliver (Amanda) farmer O 5a rd1 Palmyra H70.
Septer, John (Ida) retired O 5a rd1 Marion H4.
Shaw, Harriet (wid Anthony) retired bds J. Septer rd1 Marion H4.
Shillings, George farmer O 25a rd4 Palmyra H53 B T.
Shuler, William (Susie) 2 ch laborer T H&L rd4 Palmyra H42.
Skeele, Fred (Mary) 4 ch clerk O 53a rd3 Palmyra H28.
Smith, Ewin D. (Mary) 4 ch farmer O 80a rd4 Palmyra H20.
Smith, John (Lena) 4 ch farmer WOS 100a rd3 Palmyra H27 B T.
Smith, John (Ada) farmer O 85a rd1 East Palmyra H12.
Smith, Leon B. farmer WOS 56a Palmyra H68.
Smith, Mary farmer O 100a rd3 Palmyra H27 B T.
Spickett, Edwin (Mary) 2 ch farmer O 6a rd3 Palmyra H17.
SPIES, WILLIAM A. (ELIZABETH) farmer (dairy) O 100a rd3 Palmyra H17 B T.
Stacy, Adelaide (wid Jerome) retired O 21a rd1 East Palmyra H9.
Stearns, Frank L. (Clara) 1 ch farmer O 65a rd1 Palmyra H68 B T.
Stearns, George T. (Ida) 1 ch farmer (cattle) O 110a rd4 Palmyra H10 B T.
Storer, Jack (Marlette) 2 ch teamster T H&L rd3 Palmyra H23.
Storms, Bert (Stella) 2 ch railroad employe O 25a rd4 Palmyra H42.
Swart, Edward D. (Emma) 2 ch foreman T H&L Palmyra H47.
Sweetman, Thomas (Emma) laborer T H&L East Palmyra H34.
Swezey, Lucian J. (Helen) 3 ch farmer (cattle) O 150a rd1 Marion H8 B T.
Tack, Isaac (Lena) 3 ch O 43a rd4 Palmyra H31 B T.
Thomas, Jacob 1 ch farmer O 73a rd3 Palmyra H17 B T.
Thomas, Robert (Minnie) 4 ch farmer O 117a rd1 East Palmyra H32.
TOWNSEND, GEORGE J. farmer (truck) O 90a rd4 Palmyra H42.
Tompson, Harvey (Lillian) 1 ch farmer O 45a rd4 Palmyra H5 B T.
Townsend, Isabelle J. (wid George) housekeeper bds G. J. Townsend rd4 Palmyra H42.
Tripp, Carrie housekeeper O H&L East Palmyra H34.
Tyler, Aaron J. (Ada) 4 ch farmer WOS 110a rd1 Palmyra H101 B T.
Tyler, Benjamin C. (Mary) 6 ch farmer (beans & apples) O 71a rd3 Palmyra H36 B T.
TYLER, CHARLES F. (ADDIE) 4 ch laborer T H&L rd3 Palmyra H30.
TYLER, GEORGE E. (HATTIE) 1 ch coal dealer T H&L rd4 Palmyra H19.
Valeskey, Peter (Villeneta) 3 ch laborer rd1 East Palmyra H14.
Va Nagle, Peter (Lucie) 3 ch laborer O H&L Palmyra H47.
Van Bortel, John (Jennie) 2 ch farmer WOS 123a rd3 Palmyra H1 B T.
VAN CANANT, WILLIAM (REBECCA) 1 ch farmer O 250a rd3 Palmyra H2.
VANDERBROOK, ALYN (MAGDALENE) farmer O 48a rd1 East Palmyra H12.
Van Derlyke, John (Mary) 1 ch farmer O 65a rd4 Palmyra H42 B T.
Vangee, Frank (Anna) retired O 5a rd1 East Palmyra H22.
Van Ostrand, Bert (Ella) farmer WOS 200a rd4 Palmyra H53 B T.
Van Shaffel, Peter V. (Anna) 1 ch farmer O 10½a rd4 Palmyra H19.

Van Scott, Cornelius (Elizabeth) laborer T H&L rd4 Palmyra H42.
Varsperel, Peter (Venetta) farmer O 50a rd3 Palmyra H3.
Velahaye, Cornelius (Sarah) farmer O 25a rd1 East Palmyra H22.
Verberg, Isaac (Jenette) 2 ch farmer rd1 East Palmyra H53.
Ver Bridge, Jake (Jennie) 1 ch laborer WOS 30a rd4 Palmyra H42.
VER GOUE, ADRIAN (ELIZABETH) 2 ch farmer (dairy) O 98a rd1 East Palmyra
H22 B T.
Vennage, John laborer bds C. A. Lyon rd1 East Palmyra H12 B T.
Vurvis, Henry (Josie) 1 ch farmer O 45a rd4 Palmyra H53.
Wagonmaker, Isaac (Lena) T H&L rd4 Palmyra H10.
Walker, Mrs. (wid C. C. B.) farmer (dairy) O 425a rd3 Palmyra H28 B T.
Wallace, Charles (Lillian) 1 ch carpenter T 60a rd4 Palmyra H31.
Wallace, Winfield (Edna) 4 ch laborer T H&L rd1 East Palmyra H14.
Warner, Jones L. (Metta) postmaster T H&L East Palmyra H34.
Washburn, Victor (Helen) 2 ch laborer O H&L rd3 Palmyra H37.
Webb, Frank A. (Ida) farmer O 16a rd3 Palmyra H15.
Wells, Frank (Nellie) 2 ch farmer O 63a rd3 Palmyra H26.
Wenk, Albert (Anna) 3 ch laborer T H&L Palmyra H47.
West, Lewis R. (Jennie) 8 ch farmer WOS 205a rd3 Palmyra H30 B T.
Wetch, James (Dora) 3 ch retired T H&L Palmyra H47.
White, James (Mary) laborer O 10a rd4 Palmyra H42.
William, W. J. (Hattie) painter T H&L rd3 Palmyra H28.
Wissick, George (Mary) retired O H&L Palmyra H47.
Wolf, Jacob (Jennie) 1 ch farmer O 76a rd4 Palmyra H6.
WOODWORTH, CHARLES (OLIVE) 3 ch farmer O 100a rd4 Palmyra H53 B T.
Wright, George E. (Alice) laborer O H&L East Palmyra H34.
Wright, Harold (Bessie M.) 1 ch farmer O 9a rd4 Palmyra H43 B T.
YOUNG, CONWAY (MARY) minister bds K. F. Young rd1 East Palmyra H34 B T.
Young, George (Minnie) 3 ch farmer WOS 100a rd1 East Palmyra H24 B T.
Young, Kingsley F. farmer (berries) O 42a rd1 East Palmyra H23 B T.
Zeigler, John (Mary) 1 ch mail carrier O H&L East Palmyra H34.

ROSE TOWNSHIP

(Population, 1,833.)

Abbott, George (Jennie) farmer O H&L Sodus St Rose.
Acker, William laborer bds F. J. Galaway Elm St North Rose.
Ackerman, Carrie domestic O H&L Gray St North Rose.
Ackerman, Marshall (Lucy) 2 ch farmer O 139a rd2 Lyons H42.
Aldrich, James B. retired O 15a rd1 North Rose H8.
Aldridge, John C. (Carrie) 1 ch farmer (fruit) O 100a Main St North Rose B T.
Alford, Esther (wid George) farmer T H & L rd1 North Rose H15.
Alford, Helvin (son Esther) farm hand bds E. Alford rd1 North Rose H15.
Alford, Wesley (son Esther) farm hand bds E. Alford rd1 North Rose H15.
Allen, Augusta (wid Lambson) retired O H&L Rose H27.
Allen, Clayton retired bds A. Allen Rose H27.
Andrus, Andrew (Cynthia) retired O H&L Main St North Rose.
Andrus, E. Benham (Alice) 6 ch farm hand T H&L rd1 North Rose H16.
Anthony, Frank C. (Edith) 2 ch farmer O 93a rd5 Wolcott H25.
Armstrong, James E. (Ella M.) brakeman O 15a rd3 Clyde H47.
Armstrong, Merton H. (Elsie E.) 2 ch farmer O 55a rd3 Clyde H33 B T.
Armstrong, William retired bds H. S. Fredendall box 191 Rose H54.
ARNOLD, GUY C. (ETHEL M.) 1 ch farmer O 100a rd3 Clyde H64.
Atkinson, George W. (Mary E.) farmer O 10a rd5 Wolcott H21.
Atwell, Alice E. (wid James) housekeeper O H&L box 108 Rose H54.
AUSTIN, IRVING L. (JENNIE E.) farmer (corn & potatoes) O 111a rd1 Clyde H53.
Austin, Jay farm hand bds A. F. Curtis rd1 Clyde H53.
Austin, William T. (son Irving L.) farmer bds I. L. Austin rd1 Clyde H53.
Babcock, Marshall S. (Alma) clergyman T H&L Wolcott St Rose B T.
Bailey, Sphorona (wid William) domestic bds J. A. Moyd Main St North Rose.
Bain, Clinton W. (Cora L.) 3 ch farmer (fruit) O 18a box 118 Rose H53.
Bain, Gilbert D. retired bds C. W. Bain box 118 Rose H53.
Baker, Benjamin F. (son Marcus M.) farmer bds M. M. Baker rd5 Wolcott H38 B T.
Baker, Earl (Martha) 1 ch farmer bds Carolan Farm rd5 Wolcott H25.
Baker, Fred B. (Sarah) 3 ch coal dealer O 1a T H&L Gray St North Rose.
BAKER, GEORGE H. (HARRIET D.) farmer O 100a North Rose H & B T.
Baker, Helen (wid George H.) housekeeper bds G. H. Baker North Rose H3 B T.
Baker, Horatio (Margaret) 4 ch farmer (fruit & truck) O 25a Rose H35.
Baker, Marcus M. (Mary D.) 1 ch farmer O 90a rd5 Wolcott H38 B T.
Baker, Mary E. (wid John) housekeeper bds M. T. Collier box 285 Rose H45.
Baker, William G. (Bessie) 2 ch farmer O 35a Rose H54.
Baldrige, Herbert S. (Meda) 1 ch carpenter O H&L North Rose H6.
Ball, George H. (Sarah) 1 ch laborer O H&L Main St North Rose B T.
Bane, Clinton farmer O 25a Rose H53.
Banham, Florence postmistress bds A. Wieland box 55 North Rose H6.
Barnes, Earl (Lily) carpenter T H&L Huron St North Rose.
Barnes, George A. (Nellie A.) 3 ch farmer O 142a rd2 Clyde H65 B T.
Barnes, Harvey O. (Elizabeth C.) retired O H&L Wolcott St Rose B T.
Barnes, John (Elizabeth) 1 ch retired T H&L Ontario St Rose.
Barnes, Lucy A. (dau Nelson T.) domestic bds N. T. Barnes rd5 Wolcott H28.
Barnes, Nelson J. (Isabelle M.) 4 ch merchant O 10a rd5 Wolcott H28.
Barnes, Willard rd1 Clyde H59.
Barrett, Gideon (Emma) farmer (fruit) O 47a rd1 Clyde H44 B T.
Baumgardner, George M. laborer bds T. G. Henderson rd5 Wolcott H13 B T.
BEACH, ADDISON (son Randle H.) decorator bds R. H. Beach rd1 North Rose H15.
Beach, Lenoardo C. (son Randle H.) farmer bds R. H. Beach rd1 North Rose H15.
Beach, Randle H. (Jennie) retired O 20a rd1 North Rose H15.
Beadle, Ora teacher bds W. J. Putnam rd2 Lyons H41 B T.
Benedict, John A. (Mary J.) laborer O H&L Rose H45.
Benedict, Joseph C. (Anna) merchant O H&L North Rose H5.
Benjamin, Fred L. 1 ch farmer O H&L Washington St Rose.
Berduyn, Bernice (dau John F.) student bds J. F. Berduyn rd1 Clyde H59 B T.
Berduyn, John F. (Ella W.) 1 ch farmer O 32a rd1 Clyde H59 B T.
Besenfelder, Joseph P. (Mary) 4 ch harnessmaker T H&L Elm St North Rose.
Biley, Edward (Alice) farmer O H&L rd5 Wolcott H29.
Blake, Frank retired O H&L Wolcott St Rose.
Blake, Margaret (dau Frank) housekeeper bds F. Blake Wolcott St Rose.
Blauveld, John E. (Blanche B.) 1 ch farmer (truck) O 7½a rd1 Clyde H34.

W. F. COLLIER

Buyer and Shipper of

Fruit and Produce

Apples, Potatoes, Cabbage, Hay and Grain

Tel. 26-F-2

Williamson

New York

Lyons Republican

Circulation 3050

Subscription Price \$1.50 per year

Wayne county's leading newspaper and advertising medium. One of the oldest and best known papers in the state. Published weekly by

Lyons Republican Co.

Established Aug. 3, 1821

Lyons, N. Y.

Chas. H. Betts, Editor and Pres.

J. P. Besenfelder

Harness Manufacturer

Dealer in Trunks, Bags, Suit Cases, Etc. Harness and Horse Goods.
Shoe Repairing a Specialty

North Rose, N. Y.

Bohan, Thomas laborer bds R. Boyington rd3 Clyde H62 B T.
Borden, Bert (son John) laborer bds J. Borden Huron St North Rose.
Borden, Charles H. (Alice A.) 2 ch laborer T H&L rd1 North Rose H8.
Borden, Frederick (Mae E.) farm hand T H&L rd1 North Rose H8.
Borden, John (Jennie) laborer O H&L Huron St North Rose.
Boughton, Wallace P. (Ida) carpenter O H&L Gray St North Rose.
BOVEE, FRANK H. machinist O H&L box 239 Rose H53.
Bovee, Sophia L. (wid Herman) housekeeper bds F. H. Bovee box 239 Rose H53.
Bowman, George (Anngnette) laborer O H&L box 102 North Rose H7.
Boyce, Charles F. (Mary) carpenter O H&L Rose H27.
Boyce, Isaac farmer O 100a rd1 Clyde H44.
Boyce, John (Lottie) farmer bds I. Boyce rd1 Clyde H44.
Boyd, James A. (Gertrude) blacksmith O H&L Main St North Rose.
Boyington, Raymond (Mildred C.) farmer O 86a rd3 Clyde H62 B T.
Boyle, George W. (Sarah L.) 3 ch farmer WOS 102a rd3 Clyde H47.
Boylen, Sarah domestic bds J. Brush Gray St North Rose.
Bradburn, Ray L. (Mildred) farmer O 75a rd5 Wolcott H25.
Bradshaw, John (Frances C.) physican O H&L Main St Rose B T.
Bramen, Udell S. (Cora) 2 ch merchant O H&L Gray St North Rose.
Brant, Myron retired bds E. A. Weeks box 139 Rose H37 B T.
Brewster, Alberteen housekeeper bds B. L. Brewster Main St Rose.
Brewster, Benjamin L. (Mabel) 1 ch farmer (truck) O H&L Main St Rose.
Brewster, Nelson F. (Alice) 3 ch farmer Rose H53.
Briggs, Barney (Anna) farmer O 62a rd1 North Rose H5.
Briggs, Bernard carpenter O H&L Aldridge St North Rose.
Briggs, Lyman (Helen) retired O H&L Gray St North Rose.
Britten, James (Vlrginia) clergyman T H&L Gray St North Rose B T.
Broadwell, Arthur (Helen R.) 2 ch farmer T 17a rd3 Clyde H46 B T.
Brooks, Everett H. (Charlotte M.) farmer bds I. J. Hinch rd3 Clyde H63 B T.
Brown, Aille P. (dau Ruth S.) housekeeper bds R. S. Brown rd1 North Rose H8.
Brown, Claude 1 ch laborer T H&L Gray St North Rose.
Brown, Elmer (Bessie) 1 ch farmer T H&L Clyde H54.
Brown, Frank W. (Mary) farmer WOS 50a Clyde H54 H T.
Brown, Harvey (Ora) farmer T H&L rd2 Lyons H22.
Brown, Ruth S. (wid William L.) farmer O 200a rd1 North Rose H8.
Brundige, Clark (Catherine) 1 ch carpenter O H&L Poplar Ave North Rose.
Brush, James veterinarian O H&L Gray St North Rose B T.
Brush, Sears (Unice) laborer O H&L Wolcott St North Rose.
Buchanan, Charles A. farmer O 90a rd5 Wolcott H12 B T.
Buchanan, Hattie F. (dau Charles A.) housekeeper bds C. A. Buchanan rd5 Wolcott H12 B T.
Buckley, Anna S. (wid John) housekeeper bds M. G. Buckley rd3 Clyde H57 B T.
Buckley, John (Mary) 1 ch farmer WOS 90a rd5 Wolcott H20 B T.
Buckley, Mary (dau Anna S.) housekeeper bds M. G. Buckley rd3 Clyde H57 B T.
BUCKLEY, MICHAEL G. (son Anna S.) farmer O 106a rd3 Clyde H57 B T.
Bullock, Nathan retired bds S. Davenport rd2 Lyons H22.
Bullock, Roy (Helen) 1 ch farmer O 30½a rd1 Clyde H48.
Bullock, Walter E. (Caroline E.) farmer O 86a rd2 Lyons H35 B T.
Bush, Edgar W. (Alice A.) 1 ch farmer O 52a rd4 Wolcott H19.
Cahoon, Stephen D. (Lydia) 1 ch carpenter T H&L Gray St North Rose.
Calkins, James (Alice) 1 ch farmer O 10a rd1 North Rose H4.
Calkins, Wade H. (Lillian M.) 1 ch barber O H&L box 163 North Rose H6.
Camp, Edgar P. (Mary) farmer O 25a rd1 Clyde H36.
Camp, Ellen domestic bds E. P. Camp rd1 Clyde H36.
Camp, George R. (Marian) 2 ch painter O H&L North Rose H6.
CAROLAN, JOHN L. veterinarian O 200a rd5 Wolcott H25 B T.
CARPENTER, FRED T. (ANNA) farmer WOS 50a rd1 North Rose H4.
Carpenter, Hannah (wid John) housekeeper bds F. T. Carpenter rd1 North Rose H4.
Case, Alonzo (Ina M.) dried fruit dealer O H&L Thomas St Rose.
Catchpool, Alice housekeeper bds E. W. Catchpool Main St North Rose B T.
CATCHPOOL, EDWARD W. (ALICE) 5 ch farmer (fruit) O170a T H&L Main St North Rose B T.
Catchpool, Edwin (son Edward W.) student bds E. W. Catchpool Main St North Rose B T.
Catchpool, George (son Edward W.) farmer (fruit) E. W. Catchpool Main St North Rose B T.
Catchpool, R. Hayes farmer (fruit) Main St North Rose B T.
Chaddock, Arthur A. (Elizabeth M.) 1 ch farmer O 52a rd4 Wolcott H19.
Chaddock, Winfield B. (Lizzie) 4 ch grocer O H&L Gray St North Rose.

Chappel, Frank (Lena) 2 ch laborer O H&L Gray St North Rose.
 Chappell, John retired bds G. W. Lockwood rd3 Clyde H40 B T.
 Chase, Eber B. (Nina) 3 ch laborer O H&L Elm St North Rose.
 Chatfield, William blacksmith bds F. E. Richardson box 65 North Rose H17 B T.
 Chatterson, George (Iva) 1 ch retired O H&L Dix St Rose.
 Chatterson, Louis F. (Grace B.) farmer (fruit) O 102a rd3 Clyde H47 B T.
 Clapp, Cassius M. (Lora E.) retired O H&L Main St North Rose B T.
 Clapper, Ward H. (Angenette) farmer O 70a rd5 Wolcott H10.
 Clark, Elzie C. (Josephine) 1 ch farmer T H&L rd5 Wolcott H28.
 Clark, George laborer T H&L Gray St North Rose.
 Closs, Frank H. Jr. (Alice) 2 ch farmer (fruit & stock) WOS 167a Rose H54 B T.
 Closs, Ralph J. (Mary) 2 ch farmer North Rose H27 B T.
 Closs, Willis H. (Emily) 1 ch retired O 112a T H&L Rose H27.
 Clum, Augustus (Jennie) laborer O H&L Main St North Rose.
 Clum, Kinsley G. (Rilla) farmer O 24a rd1 North Rose H4.
 Coats, Margaret domestic O H&L H53 Rose.
 COHLOON, HARRY (CAROLINE) 3 ch farmer O 80a Dix St Rose.
 COLE, CHARLES S. (IDA) 1 ch farmer O 200a (fruit) North Rose H10.
 Cole, Roman H. (Carrie) 1 ch retired O H&L Main St North Rose B T.
 Cole, Sidney C. laborer bds C. S. Cole North Rose H10.
 Cole, William (Lesitta) produce dealer O H&L Main St Rose.
 Collier, George (Mary) merchant bds C. Valentine Rose H27.
 Collier, John H. farmer O 100a Clyde H54.
 Collier, Mark T. (Sarah F.) carriage maker O H&L box 281 Rose H45.
 Conley, Elenor nurse bds J. K. McKee Gray St North Rose.
 Conley, Eliza domestic bds J. K. McKee Gray St North Rose.
 Conrow, Allen M. (Cora) 2 ch farmer O 25a Clyde H54 H T.
 Converse, Daniel (Alba) 1 ch farmer WOS 95a rd1 Clyde H60.
 Converse, Edith (dau Eugene M.) teacher bds E. M. Converse rd2 Clyde H63.
 Converse, Eugene M. (Anna) 3 ch farmer O 50a rd2 Clyde H63.
 Coon, Lester R. laborer bds C. Rounds Gray St North Rose H7.
 Copeland, John (Anna) laborer T H&L Clyde H54.
 Corell, Fay (Mabel) 5 ch farmer T H&L rd5 Wolcott H28.
 Correll, Frank blacksmith bds H. J. Ferris Wolcott St Rose.
 Corter, George C. 1 ch farm hand bds C. H. Desmond rd3 Clyde H46 B T.
 Crandell, Cathrine (wid Byron) domestic bds F. J. Crandell rd1 Clyde H48 B T.
 CRANDELL, FRANK J. (EDNA) farmer O 54a rd1 Clyde H48 B T.
 Crane, Walter E. laborer bds M. A. Jeffers rd5 Wolcott H31 BT.
 CRISLER, ADAM N. (KATHERINE) 2 ch farmer O 52½a rd1 Clyde H53.
 Crisler, Amos E. farm hand bds F. J. Kellogg rd3 Clyde H47 B T.
 CRISLER, ELMER H. (MUSSETTE A.) 1 ch farmer (fruit) WOS 135a rd1 Clyde H53.
 Crisler, Florence (dau Willis) housekeeper bds W. Crisler Sodus St Rose.
 CRISLER, MARSDEN J. (FLORA M.) farmer O 92a Clyde H54.
 Crisler, Mrs. (wid Willis) housekeeper O H&L Sodus St Rose.
 Cross, Carrie housekeeper bds J. Croll rd2 Lyons H41.
 Croll, Jacob laborer O H&L rd2 Lyons H41.
 Cullen Bros. farmers O 210a Rose H37 B T.
 Cullen, Mary (wid Thomas) housekeeper bds Cullen Bros Rose H37 B T.
 Cullen, Minnie domestic (Cullen Bros.) Rose H37 B T.
 Cullen, Thomas farmer (Cullen Bros.) Rose H37 B T.
 Cullen, William farmer (Cullen Bros.) Rose H37 B T.
 CURTIS, ANDREW F. (HATTIE) 2 ch farmer O 142½a rd1 Clyde H53.
 Curtis, Levy (Mabel) farmer T H&L Gray St North Rose.
 Dagel, Addison H. (Cora I.) 1 ch farmer O 80a Main St North Rose B T.
 Dagel, Albert (Minnie A.) 1 ch farmer O 55a Main St North Rose.
 Dagel, Harvey L. (Hattie) 1 ch clerk O H&L Main St North Rose.
 Dailey, Lorenzo laborer O H&L rd1 North Rose H95½.
 Dailey, Philip (Irene) 1 ch farmer WOS 60a rd1 North Rose H3.
 Darling, Martin (Mary) retired O H&L Gray St North Rose.
 Davenport, Jerome (Anna) retired O H&L North Rose H8.
 Davenport, Samuel (Hannah) farmer O 22a rd2 Lyons H22.
 Davenport, Unice (dau Samuel) domestic bds S. Davenport rd2 Lyons H22.
 Davis, Ellery A. (Angie F.) farmer O 75a rd3 Clyde H46 B T.
 Davis, James (Minnie) 1 ch butcher O H&L Gray St North Rose.
 Day, Archie S. (son Stephen N.) farmer bds S. N. Day rd1 Clyde H60 B T.
 Day, Bert E. (Mae E.) laborer T H&L box 32 North Rose H7.
 Day, Harry W. (Nellie) 2 ch farmer (fruit) O 54a T H&L Main St North Rose B T.
 Day, Stephen N. (Elizabeth) farmer WOS 50a rd1 Clyde H60 B T.
 Deady, Caroline (wid James W.) domestic O H&L Main St North Rose.

Deady, Charles S. (son Caroline) architect & builder bds C. Deady Main St North Rose.
Deady, George L. (Margaret) 1 ch O 130a T H&L Main St North Rose B T.
Dean, Charles E. (Anna E.) 1 ch clerk bds E. W. Dean Gray St North Rose.
Dean, Edgar W. (Ella A.) 1 ch laborer OH&L Gray St North Rose.
DENNIS, WILLIS I. (ALMA) 2 ch farmer (fruit) O 63a Clyde H54.
Desmond, Charles H. (Florence C.) 2 ch farmer O 75a rd3 Clyde H46 B T.
DeVille, Frances domestic bds A. Scott Main St North Rose.
DeVoo, Fremant farmer T H&L rd1 North Rose H1.
DeVoo, William retired bds F. DeVoo rd1 North Rose H1.
Dickinson, Arthur (Grace) carpenter O H&L Elm St North Rose.
Dickinson, Robert D. (Emeline D.) 3 ch contractor & builder O H&L box 7 North Rose H17.
Diddy, Ambrose (Laura) retired O H&L Sodus St Rose.
Dingman, Howard (Hazel) farmer bds C. C. Lyman Rose H36.
Ditton, Ernest (Catherine) 1 ch farmer WOS 100a rd5 Wolcott H 38 B T.
Ditton, John (Mary) laborer O H&L Huron St North Rose.
Dodds, William J. (Martha C.) farmer (fruit) O 60a Clyde H54.
Doran, James hotel porter bds F. Riggs box 5 North Rose H6 B T.
Drakeford, Frederick T. (Marion) laborer O H&L Aldridge St North Rose.
Drury, Bert L. (Theresa) 1 ch cooper O H&L box 43 North Rose H7 B T.
Drury, Benjamin (Clara) 2 ch painter & paperer O H&L North Rose H6.
Drury, Benjamin F. (Harriet L.) retired O H&L box 51 North Rose H6.
Drury, Frank A. (Bessie) 2 ch cooper bds B. F. Drury box 51 North Rose H6.
Dunbar, Aaron W. (Mary) farmer O 74a rd1 North Rose H3.
Dunbar, Benj. W. (Eva) 1 ch farmer (fruit) O 112a rd1 North Rose H3 B T.
Dunham, Emily (wid Henry) domestic (fruit) O 17a rd1 North Rose H16.
Dunham, John (son Emily) farmer bds E. Dunham rd1 North Rose H16.
Dunham, Raymond (son Emily) farmer bds E. Dunham rd1 North Rose H16.
Edmonds, Charles W. (Minnie) 7 ch farmer O 90a rd2 Lyons H14.
Edmonds, Lee (son Charles W.) farmer bds C. W. Edmonds rd2 Lyons H14.
Edwards, Warren L. (Margaret M.) 4 ch teacher O H&L box 62 North Rose H5.
Ellinwood, H. Ross (Susan) farmer O 50a Rose H54 B T.
ELLINWOOD, VALORUS 1 ch farmer (fruit & onions) O H&L T 50a box 224 Rose H37 B T.
ELLIS, ALBERT E. (MARY E.) farmer O 51a rd1 North Rose H5.
Elwood, Eugene (Ada) 1 ch farmer O 50a rd5 Wolcott H13.
Elwood, Valorous retired O H&L Wolcott St Rose.
Espenscheid, William H. (Lucy) farmer O 90a rd1 Clyde H59.
Exner, Lucia (wid Horace) domestic bds H. Baker Rose H35.
FACER, WILLIAM JR. (MARY) 4 ch farmer O 63a rd2 Lyons H41.
Falke, George E. (son Henry) farmer bds H. Falker rd2 Lyons H41.
FALKE, HENRY (EMMA) 4 ch farmer O 108a rd2 Lyons H41.
Falke, Willis J. (son Henry) farmer bds H. Falke rd2 Lyons H41.
Farnsworth, Edward (Bessie) 1 ch farmer O 5a rd1 North Rose H4.
Farnsworth, Martin E. (Ruth M.) 1 ch farm hand T H&L rd3 Clyde H46.
Farnsworth, William (Lydia) 1 ch laborer O H&L rd1 North Rose H16.
Fenk, Frank J. (Josie J.) 2 ch laborer O H&L box 46 North Rose H17.
Fenk, George H. (Iea B.) 1 ch farmer O 87½a rd1 North Rose H16.
Ferguson, Lewis (Nellie) 1 ch farmer O 33a rd1 Rose H61.
Ferris, Harvey J. (Helen) postmaster O H&L Wolcott St Rose.
Fikes, Menzo L. (Edith) 3 ch farmer (truck) O 25a T H&L Rose H27.
Finch, Bert farm hand bds C. Koenig Clyde H54.
FINCH, ELVIN H. (EMMA V.) 7 ch farmer O 150a rd3 Clyde H62 B T.
FINCH, FRANK E. (ETHEL L.) 1 ch farmer O 120a rd3 Clyde H64 B T.
Finch, John L. (Amanda S.) retired O H&L Clyde H54.
Fink, Frances domestic O H&L Thomas St Rose.
FINK, HENRY J. 4 ch farmer (fruit) O 15a Rose H27.
Fisher, Lida (wid George) domestic O 5a North Rose H27.
Fisher, Rachel (wid William) retired Main St North Rose B T.
Fitch, Charles H. (Sarah) 5 ch laborer T H&L North Rose H6.
Foster Azle (Ethel) butcher T H&L Maple Ave North Rose.
Foster, Chauncey (Mollie) farmer O H&L rd1 Clyde H59 B T.
Foster, Daniel (Jane) farmer O 90a rd1 Clyde H59.
Foster, Edgar (Addie) laborer O H&L Gray St North Rose.
Foster, Edward A. (Addie A.) laborer O H&L box 143 North Rose H7.
FOWLER, ANDREW J. (ETHEL B.) 1 ch farmer (fruit) O 102a rd3 Clyde H47.
Fowler, Archibald (Caroline M.) farmer WOS 60a rd4 Wolcott H11.
Fowler, Dorothy J. (wid Orville M.) housekeeper bds C. S. Cole North Rose H10.
Fowler, George L. (Addie) 2 ch farm hand T H&L rd5 Wolcott H25.

- FOX, ALBERT H. (MAUDE M.) 1 ch painter O H&L box 109 Rose H37.
 Fox, Charles (Mary) farmer O100a rd1 Clyde H59.
 Fox, Godfrey (son Charles) farmer bds C. Fox rd1 Clyde H59.
 Fox, Newton C. (Leona) 2 ch farmer O 50a rd1 Clyde H59.
 Fredendall, Henry S. (Kate B.) 1 ch merchant O H&L box 191 Rose H54.
 Fredendall, James (Pauline) merchant O H&L Wolcott St Rose.
 Fremd, Charles (Gertrude) 7 ch mfg T H&L box 177 North Rose H17.
 French, Ernest (son Sarah) trainman bds S. French rd1 North Rose H16.
 French, Mark L. (Elizabeth) 1 ch farmer T H&L North Rose H6.
 French, Sarah (wid James) domestic O 50a rd1 North Rose H16.
 Frink, Frank J. (Josephine) 2 ch laborer O H&L Maple Ave North Rose.
 Gabbert, August laborer bds R. S. Jordan rd3 Clyde H38.
 Gaffield, Charles H. (Anna) 3 ch carpenter O H&L Maple Ave North Rose.
 Gaffield, Matthew (Adelia) farmer T 15a rd1 North Rose H8.
 Gage, Angeline retired O H&L Wolcott St Rose.
 Gage, Henry (Hattie) 1 ch laborer O H&L Poplar Ave North Rose.
 Galoway, Fletcher J. (Rhoda) laborer O H&L Elm St North Rose.
 Gardner, Henry (Mary) retired bds W. Gardner rd5 Wolcott H26.
 Gardner, William (Grace) 3 ch engineer O H&L rd5 Wolcott H26.
 Garlick, Charles H. (Mary R.) 2 ch insurance agent O H&L box 52 North Rose H6
 B T.
 GARLICK, FRANK 1 ch farmer O 240a rd2 Lyons H22.
 Garlick, Lydia M. (domestic O H&L Gray St North Rose.
 Garlick, Martha (wid Samuel) domestic bds F. E. Reynolds Rose H27.
 Garlick, Morris (son Frank) farmer bds F. Garlick rd2 Lyons H22.
 Garlick, Sydney E. (Sarah) farmer O 9½a rd1 North Rose H4.
 Garratt, Frances L. (wid Richard) retired bds S. A. Jones rd4 Wolcott H19.
 Garton, Martha clerk bds W. P. Boughten Gray St North Rose.
 Gent, Joseph H. (son William) farmer bds W. Gent rd2 Lyons H42.
 Gent, William (Harriett) farmer O 43a rd2 Lyons H42.
 Gent, William J. (Charlotte) 2 ch farmer O 103a rd1 Clyde H59.
 Gilfilian, Earl S. (Blanche) teamster T H&L Huron St North Rose.
 Gilfilian, Sedeate E. domestic bds E. S. Gilfilian Huron St North Rose.
 Glazier, Hugh G. (Meta N.) 2 ch printer T H&L Elm St North Rose.
 GLIMPSE, WILLIAM E. (CHARLOTTE C.) farmer T H&L rd1 North Rose H8.
 Gowers, Anna M. (dau Frederick J.) housekeeper bds F. J. Gowers rd3 Clyde H64 B T.
 GOWERS, FREDERICK J. (FRANCES M.) 3 ch farmer (truck) T H&L rd3 Clyde H64
 B T.
 Gowers, Iva S. (dau Frederick J.) teacher bds F. J. Gowers rd3 Clyde H64 B T.
 Graham, Kathryn (wid Alfred) domestic O H&L Main St North Rose B T.
 Graham, Nelson R. (Florence) retired O H&L Main St North Rose B T.
 Graham, Susie (dau Nelson R.) domestic bds N. R. Graham Main St North Rose B T.
 Gray, Albion A. (Sarah E.) carpenter O H&L North Rose H8 B T.
 Gray, Alvin M. (son Albion) bookkeeper bds A. A. Gray North Rose H8 B T.
 Gray, Charles 2 ch merchant Main St North Rose.
 Gray, John (Mary) 3 ch merchant O H&L Main St North Rose B T.
 Gray, Otis (son Albion A.) carpenter bds A. A. Gray North Rose H8 B T.
 Gregory, Jane (wid Davie) domestic O H&L Main St Rose.
 Green, Irving E. (Lucy) 5 ch farmer O 35a rd1 North Rose H5.
 Griswold, Edgar A. (Anna) farmer O 45a rd1 Clyde H51 B T.
 Griswold, John W. (farmer) O 6a rd1 Clyde H51.
 Griswold, Raymond 1 ch farmer bds G. A. Barnes rd2 Clyde H65 B T.
 Grove, William Sr. (Lucy) farm hand T H&L rd1 North Rose H8.
 Haley, Adrian (Mary) 1 ch farm hand T H&L North Rose H27.
 Hall, Frank (Anna) 4 ch farmer WOS 96a rd1 Clyde H51.
 Hallett, William laborer T H&L rd3 Clyde H62.
 Hallock, Sylvester G. (Hannah) O H&L Rose H53.
 Hamm, William (Maude) 3 ch laborer O H&L Main St Rose.
 Hannes, James H. (Alice M.) 1 ch farmer O 18a rd5 Wolcott H30 B T.
 Harmon, Lillian domestic O H&L Dix St Rose.
 HARPER, ALBERT F. (MARY) 4 ch retired WOS 149a rd5 Wolcott H26.
 Harper, Alexander retired O H&L Sodus St Rose.
 Harper, Chelsea D. (son Albert F.) farmer bds A. F. Harper rd5 Wolcott H26.
 Harper, Daniel (Cora C.) 1 ch carpenter T H&L box 222 Rose H37.
 Harper, David W. (Anna M.) 1 ch farmer O 50a rd1 North Rose H8 B T.
 Harper, Gardner 1 ch laborer bds A. Harper Sodus St Rose.
 Harrington, Andrew (Mary E.) retired O H&L rd2 Lyons H42.
 Harrington, Charles H. (Mary E.) farmer T 145a rd5 Wolcott H31.
 Harrington, Myron (Mary L.) farmer O 6a rd2 Lyons H42.

Harris, Frederick (Anna) 1 ch farmer O 85a T H&L Main St North Rose.
Hart, Clinton W. (Ida) 1 ch farmer O 25a rd1 Clyde H36.
Hart, John L. (son Marion) farmer bds M. C. Hart rd1 Rose H63.
Hart, Marion C. farmer O 95a rd1 Rose H61.
Hart, Nettie (dau Marion C.) nurse bds M. C. Hart rd1 Rose H61.
Hart, William H. farmer O 40a rd1 North Rose H1.
Hartshorn, Thomas (Harriet) 5 ch farmer bds G. L. Smith rd1 North Rose H8.
Hartt, Alice (dau Marvin) housekeeper bds M. D. Hartt Wolcott St Rose.
Hartt, Mrs. (wid Marvin D.) housekeeper O 25a Wolcott St Rose.
Haverland, Burton (Mary) farmer WOS 104a rd1 Clyde H43 B T.
HAY, EDWARD R. (EMMALINE R.) 1 ch farmer (onions celery & lettuce) O 53a rd3
Clyde H46 B T.
Hay, John B. (Henrietta A.) retired O 26a rd5 Wolcott H38.
Hebgen, Catherine domestic bds J. Croll rd2 Lyons H41.
Henderson, Eustrus (Sarah A.) retired O 69a rd5 Wolcott H13.
Henderson, Frank E. (Leona A.) 1 ch farmer O 98a rd5 Wolcott H31 B T.
Henderson, Gertrude S. (dau Frank E.) housekeeper bds F. E. Henderson rd5 Wolcott
H31 B T.
Henderson, Helen A. (dau Frank A.) teacher bds F. E. Henderson rd5 Wolcott H31
B T.
Henderson, Thomas G. (Georgia W.) farmer (onions & celery) O 95a rd5 Wolcott H13
B T.
Hendrick, Albert L. (Belle F.) farmer O 5a rd5 Wolcott H20.
Hendrick, Frank A. (Eva) 1 ch farmer (fruit) O 35a rd3 Clyde H30 B T.
Hennessey, John F. (Mabel) farmer O 20a rd1 North Rose H4.
HENRY, FRANK C. 2 ch farm hand T H&L Sodus St Rose.
Herrington, Florence (wid Reuben) domestic bds W. Wager rd2 Lyons H22.
Hetta, John A. (Mary) farmer O 57a rd1 North Rose H5.
Hill, Frank (Flora) 3 ch postmaster O H&L Main St North Rose B T.
Hill, John (Elizabeth) merchant (apples) O H&L Main St North Rose.
Hill, Roy J. (son John) merchant bds J. Hill Main St North Rose.
Hill, William B. (Lydia) 1 ch decorator O H&L Main St North Rose B T.
Hills, Catherine (wid Peter) housekeeper bds F. P. Hills box 58 Rose H54.
Hilts, Charles G. (son John T.) laborer bds J. T. Hilts rd1 North Rose H4.
Hilts, Frank P. carpenter & blacksmith O H&L box 58 Rose H54.
Hilts, John T. (Jennie) 1 ch farmer (apples) O 39a rd1 North Rose H4.
Hilts, Lewis saw mill O H&L rd1 North Rose H33.
HINCH, IDA J. (wid Thomas C.) farmer (fruit) O 152a rd3 Clyde H63 B T.
Hodel, Hannah housekeeper bds W. H. Hart rd1 North Rose H1.
Hogeland, Charles B. (Gertrude) teacher O H&L Sodus St Rose.
Holbrook, Frances housekeeper O H&L Main St Rose.
Holbrook, Jester (Alice) laborer T H&L Rose H53.
HOLFOLTER, JAMES (MARY E.) 2 ch farmer O 15a rd3 Clyde H47.
Hopping, Jane (wid Sidney J.) farmer O 76a rd3 Clyde H40.
Hoyt, George W. (Jennie) 1 ch farmer T H&L rd5 Wolcott H25.
Humbert, William C. (Jessie M.) 2 ch farmer O 49a rd1 Clyde H43 B T.
Irish, Emogine housekeeper Wolcott St Rose.
Irwin, Joseph (Susan) 1 ch teamster O H&L Sodus St Rose.
Jeffers, Burton (Nellie) 1 ch town clerk O H&L Main St Rose.
Jeffers, Charles farmer O 25a rd1 Clyde H36.
Jeffers, Henry (Mary) O 160 Main St Rose.
Jeffers, Marvin (Florence) farmer bds C. Jeffers rd1 Clyde H36.
Jeffers, Mary A. (wid William H.) 1 ch farmer O 174a rd5 Wolcott H31 B T.
JEFFERS, WILLIARD G. (GEORGIA) 2 ch merchant (apples) O H&L box 156 North
Rose H17 B T.
Jeffries, George (Elisa A.) farmer O100a rd1 Clyde H34 B T.
Jeffries, Mary (wid John) domestic bds H. Shuefelt Wolcott St Rose.
Jenkins, Aurelia housekeeper bds C. B. Hogeland Sodus St Rose.
Jensen, Fred C. (Elizabeth A.) 4 ch produce dealer O H&L Main St North Rose B T.
Jensen, Nelson A. (Ida) farmer T H&L rd1 Clyde H33.
JEWELL, CHARLES J. (BLANCH M.) 2 ch farmer O 75a rd1 Clyde H53.
Jewell, Irving (Ada) O 5a laborer rd1 North Rose H3 B T.
Jillet, Mrs. (wid Jacob) domestic O H&L North Rose H8.
JOHNSON, ADELBERT G. (KATHRYN B.) farmer O 150a Clyde H54.
Johnson, Barton laborer bds F. E. Finch rd3 Clyde H64 B T.
Johnson, James laborer O H&L Sodus St Rose.
Jones, Alfred G. (Nellie E.) 1 ch teamster O H&L Gray St North Rose.
Jones, Benjamin J. (Samantha S.) retired O H&L Rose H53.
Jones, Charles H. (son Sarah A.) broom mfr bds S. A. Jones rd4 Wolcott H19.

- Jones, Isaac B. (Ellza M.) farmer O 53a rd5 Wolcott H30.
 Jones, John telegraph operator bds A. Clum Main St North Rose.
 Jones, Sarah A. (wid Frank S.) housekeeper O H&L rd4 Wolcott H19.
 JORDAN, RANSOM S. (ALICE F.) 1 ch farmer O 118a rd3 Clyde H38.
 Kearney, William (Mary) 1 ch farm hand T H&L rd3 Clyde H64.
 KELLOGG, FRANK J. (ROSE C.) farmer O 95a rd3 Clyde H47 B T.
 Kellogg, John C. (Effie C.) farm hand T H&L Rose H37.
 Kellogg, Louisa C. domestic O H&L Sodus St Rose.
 Kilerf, Edmund (Ida) 2 ch laborer O H&L Sodus St Rose.
 KING, REUBEN F. (EMMA) 4 ch farmer O H&L Sodus St Rose.
 Kitchen, Belle domestic O H&L North Rose H6.
 Kilnck, Artimus A. (Sarah) retired O H&L Wolcott Rose.
 KLINCK, EDWIN G. (MARY E.) 1 ch farmer (onions & apples) O 54a box 98 Rose H45.
 Klinck, George L. (Viola) painting O H&L Dix St Rose.
 KLIPPEL, FRANK L. (son Henry) farmer bds H. Klippel rd2 Lyons H41.
 Klippel, Henry farmer O 117a rd2 H41.
 Klippel, Isadore (dau Henry) domestic bds H. Klippel rd2 Lyons H41.
 Klippel, Leoly domestic bds H. Klippel rd2 Lyons H41.
 Knapp, Albert (Catherine) 3 ch farmer T H&L Rose H54 B T.
 KNAPP, FRANK R. laborer Rose H36.
 Knapp, Fred (son Sarah) laborer O H&L Sodus St Rose.
 KNAPP, GEORGE farmer bds Rose H36.
 Knapp, Henry (Oliva) 1 ch farmer O H&L Sodus St Rose.
 Knapp, Leon E. (Nellie) 1 ch farmer O 49a North Rose H17.
 Knapp, Murl (Harriett) 1 ch farm hand T H&L rd1 North Rose H23.
 Knapp, Sarah domestic bds F. Knapp Sodus St Rose.
 KNOX, CHARLES E. (MILINA) retired O H&L rd1 North Rose H4.
 KOENIG, CHARLES brewer O 258a Clyde H54.
 Kreiss, Edward E. farmer bds J. Myers rd2 Lyons H41.
 Lamb, Henry A. (Jennie) farmer O 30a T H&L Main St North Rose.
 Lamb, Myron J. (Anna) farmer bds A. H. Dagle Main St North Rose B T.
 Lamb, Rutherford H. (Annie M.) 2 ch farmer O 88a rd5 Wolcott H21.
 Lambert, William laborer bds A. Woodhams rd2 Lyons H41.
 Lander, Alfred R. (Mary) 3 ch farmer O 9a rd5 Wolcott H20.
 Lane, Nettie J. (wid Irving) 1 ch domestic O 43a rd1 Clyde H43 B T.
 Langford, John C. (Francis) 1 ch clergyman O H&L North Rose H6 B T.
 Langley, Samuel W. (Margaret) retired O H&L Main St North Rose.
 Lape, Asher W. (Dora) 5 ch cooper O H&L rd2 Lyons H41.
 Leach, Fred J. (Anna) farmer O 100a Clyde H54 B T.
 Learid, Charles M. (Etta B.) 2 ch engineer T H&L rd1 North Rose H4.
 LE FAVOR, WILLIAM W. (L. ALZENA) 2 ch farmer (fruit) O 120a rd3 Clyde H47 B T.
 Legg, Irving D. (Maude E.) 3 ch crate & lumber dealer bds O. L. Legg Wolcott St Rose.
 Legg, Osborn L. (Hilda) farmer O 27a Wolcott St Rose.
 Lenhart, William O. (Arloa) 5 ch farmer (fruit & berries) O 10a rd1 Clyde H34.
 Leonard, Peter (Harriet) 1 ch farm hand T H&L rd1 North Rose H23.
 LEWIS BROS. farmers O 82a rd4 Wolcott H12 B T.
 Lewis, Daniel A. laborer bds F. P. Chappell Gray St North Rose H7.
 Lewis, Lester D. farmer (Lewis Bros.) rd4 Wolcott H12 B T.
 Lewis, Loyd B. (Maude L.) 1 ch farmer rd4 Wolcott H12 B T.
 LINDSLEY, FRANK E. (MATTIE) 1 ch farmer WOS 125a rd5 Wolcott H26.
 Links, Henry farm hand bds N. C. Fox rd1 Clyde H59.
 Lobel, Jennette teacher O 70a rd5 Wolcott H30.
 LOCKWOOD, AMBROSE W. (MARY) 2 ch farmer WOS 107a rd5 Wolcott H30 B T.
 Lockwood, George W. (Lina A.) farmer O 58a rd3 Clyde H40 B T.
 LOVEJOY, AUGUSTUS W. (LUCY E.) farmer (fruit) O 60a rd5 Wolcott H10 B T.
 Lovejoy, Darius retired bds J. W. Sampson rd4 Wolcott H 19.
 Lovejoy, Halsey J. (son Augustus W.) farmer bds A. W. Lovejoy rd5 Wolcott H10 B T.
 Loveless, Alfonso (Marie) 5 ch laborer T H&L rd3 North Rose H33.
 Loveless, Ernest laborer bds W. W. LeFavor rd3 Clyde H47 B T.
 Loveless, Frank E. (Marion) 2 ch farmer WOS 89a rd5 Wolcott H25.
 Loveless, L. Nathan farmer bds F. E. Loveless rd5 Wolcott H25.
 Lundergon, James (Catherine) laborer O H&L Maple Ave North Rose.
 Lundergon, William (Dora) laborer O H&L Maple St North Rose.
 Lundgran, Michael (Bridget) laborer O H&L Main St North Rose.
 Lyman, Caroline C. domestic O 5½a Sodus St Rose.

LYMAN, CHARLES F. (LYDIA) farmer O 113a rd5 Wolcott H28 B T.
Lyman, George agent bds F. W. Riggs box 5 North Rose H6 B T.
Lyman, Harlen D. (son Charles F.) farmer bds C. F. Lyman rd5 Wolcott H28 B T.
Lyman, Herman C. (son Charles F.) farmer bds C. F. Lyman rd5 Wolcott H28 B T.
LYMAN, HOWARD laborer bds C. C. Lyman Sodus St Rose.
Lyman, Mary E. (dau Charles) domestic bds C. Lyman rd5 Wolcott H28 B T.
Lyman, Ralph H. (son Charles F.) farmer bds C. F. Lyman rd5 Wolcott H28 B T.
Lyman, William D. (Rose) 3 ch farmer O 61a rd5 Wolcott H28.
Mack, Edward L. laborer bds R. S. Brown rd1 North Rose H8.
MARRIOTT, CHARLES E. 5 ch farm hand T H&L Clyde H54.
Marriott, John (Hannah J.) farmer (grain) O 14a Clyde H54.
Marriott, William H. Jr. (Fannie R.) 3 ch farmer O 88a rd3 Clyde H26 B T.
Marsh, Cornelius A. (Jane) farmer O H&L box 93 Rose H37.
Marsh, William (Harriett) 1 ch retired O H&L Wolcott Rose.
Marshall, George W. (Ella) 2 ch coal dealer O H&L Main St North Rose B T.
Marshall, Loyd (Ruth) 1 ch coal dealer O H&L North Rose Main St.
Marshall, William M. (Susan) 4 ch farmer O 100a North Rose H27 B T.
Martin, Charles (Ida) farmer & carpenter O H&L Main St Rose.
MARTIN, EDWARD (AMVILDA) farmer (truck & onions) O 35a Rose H27 B T.
Martin, Salomea E. housekeeper O H&L Thomas St Rose.
Maunder, Arthur J. (son Richard) farmer bds R. Maunder H54 Clyde.
MAUNDER, RICHARD (MARY B.) farmer (fruit) O 45a Clyde H54.
McDorman, John (Minerva) 2 ch farmer O 84a Clyde H54.
McFee, Leon laborer bds C. F. Washburn Rose.
McHuron, Lina (wid Ernest) domestic bds C. J. Jewell rd1 Clyde H53.
McKee, Joshua R. (Frances) retired O H&L Gray St North Rose.
McKoon, Alice (wid Merritt) domestic Sodus St Rose.
McMillen, Bert farm hand bds B. W. Dunbar rd1 North Rose H3 B T.
McNamara, Patrick farm hand bds C. Keonig Clyde H54.
McOMBER, HIRAM & SON farmers (fruit) O 72a North Rose H17 B T.
McOmber, Hiram H. (Elizabeth) farmer (McOmber & Son) North Rose H17 B T.
McOmber, Rose H. 3 ch (McOmber, Hiram & Son) North Rose B T.
McOmber, Ruth (dau Hiram) domestic (McOmber, Hiram & Son) North Rose H17 B T.
McRorie, Alice (dau Marion) domestic bds M. E. Hart rd1 Rose H61.
McRorie & Closs, farmers WOS 114a North Rose H27 B T.
McRorie, Frank E. (Ruth) 2 ch farmer (McRorie & Closs) North Rose H27 B T.
McRorie, John W. (Alice E.) 1 ch laborer T H&L rd3 Wolcott H28.
McRorie, William J. (Ada E.) retired O H&L box 146 Rose H45 B T.
Meacham, Clark farmer bds A. Vander Meulen Rose H27 B T.
Meade, Millis (Nellie) 1 ch farmer O 40a Clyde H54.
Meehan, Anna (wid Michael) housekeeper bds M. B. Meehan rd3 Clyde H56 B T.
Meehan, Martin B. (son Anna) farmer O 45a rd3 Clyde H56 B T.
Messinger, Walter (Jennie) 3 ch laborer O H&L Huron St North Rose.
Metcalf, William C. (Alice) 2 ch farmer (fruit) O 108a rd1 Clyde H51 B T.
Michaelson, Herbert laborer bds G. H. Baker North Rose H8 B T.
Milene, George (Julia) retired O H&L Rose H27.
Milem, William B. farmer O 25a rd2 Clyde H63.
Miller, Edgar F. (Anna) farmer (fruit) O 60a rd1 Clyde H43 B T.
Miller, Edward F. (Anna F.) farmer (fruit) O 60a rd1 Clyde H43 B T.
Miller, Frank M. farm hand bds L. O'Brien rd5 Wolcott H25.
Miller, George J. (Emma J.) 1 ch laborer O H&L Elm St North Rose.
Miller, Maude O. clerk bds W. E. Bullock rd2 Lyons H35 B T.
Mills, Robert J. (Lena) 3 ch laborer O H&L Main St North Rose.
Mindel, William L. (Magdaline) farmer bds F. J. Leach Clyde H54 B T.
Miner, Charles (Libbie) 1 ch printer O H&L Main St North Rose B T.
Miner, Darwin (Nettie) 2 ch farmer (fruit) O 37a rd5 Wolcott H25 B T.
Miner, Edward (Dora) 2 ch farmer O 70a rd1 Clyde H44 B T.
Miner, Edward A. (Mae) 3 ch laborer T H&L rd5 Wolcott H35.
Miner, Ezra J. (son Edward) farmer bds E. Miner rd1 Clyde H44 B T.
Miner, Fernando (Helen A.) farmer O 33a rd5 Wolcott H25.
Miner, Frank B. Jr. (Nettie) 1 ch farmer WOS 50a rd5 Wolcott H26 B T.
Miner, Franklin R. (Nellie) retired O H&L Thomas St Rose.
Miner, Howard (son Charles) printer bds C. Miner Main St North Rose B T.
Miner, John J. (Celia) 1 ch retired O H&L Main St North Rose.
Miner, John J. (Letitia) laborer T H&L rd5 Wolcott H26.
Miner, Leon G. (son William R.) laborer bds W. R. Miner rd5 Wolcott H25.
Miner, Myrtle (dau Charles) domestic bds C. Miner Main St North Rose B T.
Miner, Philo (Mary A.) retired O H&L Wolcott St Rose.
MINER, SAMUEL J. (MINNIE B.) 7 ch farmer O 42a rd5 Wolcott H25.

- Miner, Sydney R. (son Edward) farmer bds E. Miner rd1 Clyde H44 B T.
 Miner, William R. (Adaline) mason O H&L rd5 Wolcott H25.
 Mitchell, Durwin P. (Jessie) farmer (stock) O 80a rd1 Clyde H49 B T.
 MITCHELL, FRANK J. (IRENE E.) 1 ch farmer O 56a rd1 Clyde H65 B T.
 Mitchell, Margaret (Philander) domestic bds D. P. Mitchell rd1 Clyde H49 B T.
 Monroe, Henry retired bds R. Monroe box 82 North Rose H7.
 Monroe, Orla B. (Ada C.) farmer O 50a rd1 North Rose H9.
 Monroe, Rose (wid Leroy H.) 4 ch housekeeper O H&L box 82 North Rose H7.
 Moore, Charles (Catherine) farmer O 6a North Rose H17.
 Moore, Joseph (son Charles) stock dealer bds C. Moore North Rose H17.
 Moore, Margaret (dau Charles) reporter bds C. Moore North Rose H17.
 Moore, Robert M. (Lucy) 1 ch farmer T H&L H6 North Rose H6.
 Morey, Anna B. (dau John D.) teacher bds J. D. Morey North Rose H5 B T.
 Morey, Ethel E. (dau John) teacher J. D. Morey North Rose H5 B T.
 MOREY, JOHN D. (RACHEL L.) 1 ch farmer (fruit) O 90a North Rose H5 B T.
 Morey, Lydia J. domestic bds J. D. Morey North Rose H5 B T.
 Morey, Warren W. (Caroline) carpenter O 5a rd1 North Rose H8.
 Morton, Robert B. (Mary A.) 2 ch farmer WOS 100a rd1 North Rose H2.
 Mounroe, Emells (Nora) laborer T H&L Gray St North Rose.
 MUNSELL, HARVEY D. (CORA E.) 1 ch farmer O 65a rd5 Wolcott H10.
 MYERS, JOHN (MARGARET) farmer O 20a rd2 Lyons H41.
 MYERS, WILLIAM H. (HARRIET E.) farmer O 121a rd4 Wolcott H21.
 Naracon, Charles S. (Rose) 3 ch farmer T 70a rd3 North Rose H1.
 Newberry, Merritt E. (Mary) 5 ch undertaker O H&L H6 North Rose B T.
 Niles, Mary (dau William) domestic bds W. H. Niles Rose H27 B T.
 Niles, William H. clergyman T H&L Rose H27 B T.
 Norris, Albert B. (Eva) farmer O 80a rd2 Lyons H22.
 Oakes, Charles G. (Sarah) retired O H&L North Rose H8 B T.
 Oaks, Charles W. (Ellen L.) 2 ch lumber dealer O H&L Main St North Rose B T.
 Oaks, Robert L. (L. Eudora) farmer (fruit) O 50a WOS 50a North Rose H6 B T.
 Oaks, Seth C. (son Charles W.) lumber dealer bds C. W. Oaks Main St North Rose
 B T.
 O'Brien, Lester (May) farmer WOS 75a rd5 Wolcott H25.
 O'BRIEN, FRED J. (BELLE) 2 ch farmer O H&L Rose H36.
 O'Donnell, Patrick farm hand bds W. O'Donnell rd1 Clyde H51.
 O'Donnell, William (Helen) 4 ch farmer T H&L rd1 Clyde H51.
 Olmstead, H. Ulysses (Nellie G.) 2ch fruit dealer O H&L box 48 North Rose H6.
 Ormsby, Adelbert J. farm hand bds L. Fisher North Rose H27.
 Ormsby, Mary (wid William H.) housekeeper T H&L box 44 Rose H54.
 Ormsby, Robert R. (son Mary) farmer bds M. Ormsby box 44 Rose H54.
 Ormsby, William H. (Minnie) 6 ch farmer T H&L North Rose H17.
 OSBORN, CHARLES L. (MARTHA B.) hotel prop O Hotel & 50a Main St Rose B T.
 Osborn, Edward L. (Emma) retired O 7a rd1 Clyde H53.
 Osborn, Harrison farm hand bds P. Osborn rd1 Clyde H60.
 Osborn, Helen (wid James) housekeeper O H&L Wolcott Rose.
 Osborn, James (Ida) 4 ch farmer WOS 125a rd1 Clyde H60.
 Osborn, Jane (wid Elijah) retired bds E. L. Osborn rd1 Clyde H53.
 Osborn, Kendrick (Lydia) 2 ch farmer (truck) O 5a T H&L Rose H27 B T.
 Osborn, Lucy E. (dau Charles L.) domestic bds C. L. Osborn Main St Rose B T.
 OSBORN, PERCY (MARY) farmer WOS 191a rd1 Clyde H60.
 Osborn, Mrs. (wid William) housekeeper O H&L Wolcott St Rose.
 Osborne, Francis farmer (fruit) O 107a rd1 North Rose H23.
 Osborne, Harriet A. housekeeper bds F. Osborne rd1 North Rose H23.
 Osburn, John (Anna) farmer O 200a rd1 Clyde H36.
 Osgood, Evelyn M. (dau Lucian H.) domestic bds H. Osgood Rose H27.
 Osgood, Grace A. (dau Lucian) domestic bds L. H. Osgood H27 Rose.
 Osgood, Herbert P. (Lula M.) 1 ch merchant O H&L Rose H27.
 Osgood, Lucian H. (Matilda M.) retired O 113a Rose H27.
 Osgood, Mabel housekeeper bds A. A. Klink Wolcott St Rose.
 Osgood, Ray A. (son Lucian H.) clerk bds L. H. Osgood Rose H27.
 Palyes, Clayton J. laborer bds T. D. Wilson rd5 Wolcott H39 B T.
 Parslow, Nelson laborer bds E. W. Dean Gray St North Rose.
 Patrick, Harry E. (Grace E.) station agent O H&L Main St North Rose.
 Payne, Guy (Nora) 2 ch farmer O 50a rd1 North Rose H3 B T.
 Payne, Harry (son Mary) laborer bds M. Payne Huron St North Rose.
 Payne, Mary (wid Smith R.) housekeeper O H&L Huron St North Rose.
 Payne, Mary (dau Mary) domestic bds M. Payne Huron St North Rose.
 Peck, Mattie 1 ch domestic bds P. Salter Union St North Rose.
 Pedrick, Andrew J. (Martha H.) 3 ch farmer T H&L rd5 Wolcott H10.

Perduyn, John F. (Ella W.) 1 ch farmer (fruit) O 33a rd1 Clyde H59 B T.
 Peterson, Clair O. (Pearl) 2 ch laborer O H&L North Rose H8.
 Phillips, Clayton I. (Rena E.) 1 ch farm hand T H&L rd4 Wolcott H11.
 Phillips, William G. clerk Rose H27.
 Phillips, Charles W. farmer O 186a rd1 North Rose H23.
 Phillips, Elmer (Ella) 2 ch farmer T H&L rd5 Wolcott H 12.
 Phillips, Frank farmer bds C. W. Phillips rd1 North Rose H23.
 Phillips, Horace A. (Lena) farmer O 70a rd5 Wolcott H20 B T.
 Phillips, Johanna (wid Joseph) domestic bds C. W. Phillips rd1 North Rose H23.
 PHILLIPS, JOHN R. (EDNA) 1 ch farmer O 100a rd1 North Rose H23.
 Phillips, Merrill (Anna) retired O 14a rd1 North Rose H23.
 Pitcher, Benjamin (Edith) farmer (fruit) O 78a rd5 Wolcott H26.
 Porter, Clarence E. (Elizabeth S.) farmer O 20a rd1 North Rose H8.
 Porter, George S. (Evelyn) 2 ch cooper bds A. Andrus Main St North Rose.
 Porter, Maurice (Ida) 2 ch laborer O H&L rd1 North Rose H33.
 Potter, Sylvester (Ida) 1 ch farmer O H&L Sodus St Rose.
 Preston, Adelbert H. (Anna E.) crate & box maker T H&L rd1 North Rose H8.
 Prindal, George (Mary) 1 ch carpenter T H&L Gray St North Rose.
 Proseus, Allen O. (Isabelle) farmer (fruit) O 5a North Rose H8.
 Proseus, Anna (wid Frank) domestic O H&L North Rose H51.
 Putnam, Harvey (Hattie E.) 1 ch farmer (fruit) O 174a rd2 Lyons H42 B T.
 Putnam, Victor J. (Harvey D.) farmer bds H. Putnam rd2 Lyons H42 B T.
 PUTNAM, WILLS J. (MARY A.) 2 ch barrel & crate maker O H&L O 100a rd2 Lyons
 H41 B T.
 Quereau, George H. (Henrietta) merchant O H&L Main St North Rose B T.
 Quereau, William (Mary A.) O H&L crate maker Huron St North Rose.
 Raymer, Floyd H. (Agnes) 1 ch farmer O 103a rd5 Wolcott H18.
 Ream, Alice F. (dau Loving) housekeeper bds L. Ream Rose H27 B T.
 Ream, Lovina (wid Fred) housekeeper O H&L Rose H27 B T.
 Reed, William D. (Hannah) 1 ch farm hand T H&L rd4 Wolcott H12.
 Rehkngler, Benjamin H. (son John) farmer bds J. Rehkngler rd2 Lyons H14 B T.
 Rehkngler, John (Anna) 3 ch farmer O 95a rd2 Lyons H14 B T.
 Resue, Isaac (Cynthia) 1 ch farmer (fruit) O 101a rd3 Clyde H46 B T.
 Reynolds, Arthur T. (Mary) 2 ch agent O H&L Dix St Rose.
 Reynolds, Frank E. (Carrie) 3 ch merchant T H&L Rose H27.
 REYNOLDS, GEORGE H. (NELLIE) 6 ch farmer O 53a rd1 Clyde H44 B T.
 Reynolds, William N. (Unice) 3 ch farm hand T H&L Main St North Rose.
 Rhinhard, Aaron (Mary) farmer O 50a Clyde H54.
 Rhodes, Charles G. (Gertrude) cold storage mgr O H&L North Rose H6.
 Richardson, Bert A. (Julia) farmer O 26a WOS 57a North Rose H27.
 Richardson, Frank E. (Emma M.) 2 ch teamster & contractor O H&L box 65 North
 Rose H17 B T.
 Riggs, Eli farmer O 50a rd2 Lyons H23.
 RIGGS, FRANK (EDITH) 1 ch hotel prop O Hotel North Rose H6 B T.
 Riggs, Henry (Edith E.) retired O H&L box 26 North Rose H7.
 Riggs, Henry W. (Emily J.) farmer O 40a rd2 Lyons H23.
 Riggs, Irving farmer bds E. Riggs rd2 Lyons H23.
 Riggs, James E. (Sarah) farmer O 15a rd1 North Rose H33.
 Riggs, Norman (Anna L.) 1 ch farmer O 30a rd2 Lyons H23.
 Roberts, Clarence (Emma) farmer bds C. Koenig Clyde H54.
 Robertson, James laborer bds F. E. Henderson rd5 Wolcott H31 B T.
 Rolfe, Charles J. (Emma) 1 ch farmer O 90a rd5 Wolcott H29.
 Rose, Judson (Lillian) photographer bds A. Gage Wolcott St Rose.
 Rose, Lela teacher bds H. E. Partrick Main St North Rose.
 Rounds, Caroline domestic O H&L Gray St North Rose.
 Salter, Edward A. (Myrta S.) 1 ch farmer & Canner O 160a rd1 North Rose H8.
 Salter, Peter (Jennie) laborer O H&L Huron St North Rose.
 Sampson, John W. (Rhody J.) retired O 25a rd4 Wolcott H19.
 Sanford, George 2 ch farm hand T H&L Gray St North Rose.
 Satterlee, Bennie cooper bds W. Lundergon Maple Ave North Rose.
 Scott, Alonzo J. (Jane) butcher O H&L Main St North Rose.
 Scott, Ernest (Nora) 1 ch bds J. Scott Sodus St Rose.
 Scott, Jerome (Florence) stage driver T H&L Sodus St Rose.
 Scutt, Lester (Dora L.) mechanic T H&L rd5 Wolcott H31 B T.
 Seage, Asheley W. (Julia K.) retired O H&L North Rose H8.
 Seage, William H. (Rose) 1 ch laborer O H&L rd2 Lyons H42.
 Seager Bros. farmers O 46a rd1 North Rose H3.
 Seager, Charles G. (Emma) 1 ch farmer O 70a rd1 North Rose H5.
 Seager, Claude (Elizabeth) laborer O H&L Dix St Rose.

- Seager, Earl (Ada) cooper & painter O H&L Maple Ave North Rose.
 Seager, George W. (Agnes) carpenter O H&L box 155 Rose H54.
 Seager, Lucretia domestic bds B. Kitchen North Rose H6.
 Seager, Norman farmer (Seager Bros.) rd1 North Rose H3.
 Seager, Oscar farmer (Seager Bros.) rd1 North Rose H3.
 Seager, Ralph C. (son George W.) laborer bds G. W. Seager box 155 Rose H54.
 SEAGER, WARREN (LUNA C.) 6 ch farmer (fruit) O 99a rd4 Wolcott H19.
 SEELYE, ERNEST O. (EDITH G.) 1 ch farmer (celery & onions) O 72a rd5 Wolcott H31 B T.
 Seelye, Grace E. (dau Ernest O.) teacher bds E. O. Seelye rd5 Wolcott H31 B T.
 Seelye, Ira A. (Sarah J.) 1 ch laborer O H&L North Rose H8.
 Seelye, Leaton J. (Edith E.) 1 ch farmer O 106a rd5 Wolcott H30 B T.
 SEGER, MUNSON D. (EMMA E.) farmer O 49a rd1 North Rose H15.
 Shanker, John (Clara) 2 ch farm hand T H&L rd2 Lyons H42.
 Shaver, Sarah domestic O H&L Gray St North Rose.
 Shaw, Edwin laborer bds L. J. Seelye rd5 Wolcott H30 B T.
 Shear, Perry S. (Eva M.) farmer O 48a rd5 Wolcott H10.
 SHEAR, STEPHEN J. (MARGARET) 1 ch farmer (fruit & dairy) O 42a rd5 Wolcott H31 B T.
 Shear, William H. (Phoebe M.) 1 ch farmer O H&L rd5 Wolcott H18.
 Shear, William L. (Mary E.) 1 ch farmer (fruit) O 54a rd5 Wolcott H31 B T.
 Sheffield, Mrs. (wid Judson) housekeeper bds L. Harmon Dix St Rose.
 Shepard, Adelbert J. farm hand bds M. J. Crisler Clyde H54.
 Shepherd, Cyrus (Mina) 2 ch carpenter O H&L Sodus St Rose.
 Sherman, Elizabeth domestic bds O. L. Legg Wolcott St Rose.
 Shoosmith, Edward laborer O 2a rd1 North Rose H23.
 Shuefelt, Herbert (Grace M.) 5 ch T H&L Wolcott St Rose.
 Sidler, Fred laborer bds O. A. Skutt Main St North Rose B T.
 Sidler, Harry E. (Lena) 2 ch blacksmith T H&L Huron St North Rose.
 Sidler, William (Lillian) 1 ch miller O H&L Huron St North Rose.
 Simons, Wayne tinsmith bds R. H. Camp North Rose H6.
 Sitterlee, Clarence (son George) farmer bds G. Sitterlee rd2 Lyons H41.
 Sitterlee, George (Mary A.) 4 ch farmer O H&L rd2 Lyons H41.
 Skutt, Orrin A. (Loa) 2 ch produce dealer O 150a T H&L Main St North Rose B T.
 Smart, George farm laborer O 3a rd5 Wolcott H38.
 Smart, Leroy D. (Rena) farmer (fruit) O 25a rd1 Clyde H51 B T.
 SMART, MARY A. housekeeper bds G. Smart rd5 Wolcott H38.
 Smith, Albert A. (Lydia) 2 ch farm hand T H&L rd1 North Rose H16.
 Smith, George E. (Mary) farmer O 6a rd1 Clyde H53.
 Smith, George L. retired O 6a rd1 North Rose H8.
 Smith, Herbert W. (Sabia) 2 ch cooper O H&L Main St North Rose.
 Smith, Joseph (Mary) 3 ch farmer O 50a rd2 Lyons H42.
 Smith, William 1 ch laborer O H&L Maple Ave North Rose.
 Smith, Wilber E. (Nina) 1 ch laborer T H&L Thomas St Rose.
 Snow, Eliza J. (wid Lorenzo) domestic bds J. H. Collier Clyde H54.
 Soule, Abbie (wid Ira) retired bds S. Soule Wolcott St Rose.
 Soule, Ira T. (Kate) decorator O 10a Rose H37 B T.
 Soule, Stephen (Artie R.) merchant O H&L Wolcott St Rose.
 Sours, Alfred (Ettie) farmer O 30a rd5 Wolcott H29.
 Sours, Lena (dau Alfred) domestic bds A. Sours rd5 Wolcott H29.
 Sours, Martin W. (Josephine) farmer O H&L Main St North Rose.
 Sours, Maude (dau Alfred) domestic bds A. Sours rd5 Wolcott H29.
 Sowls, William H. (Elizabeth) 1 ch farmer WOS 76a rd3 Clyde H40.
 Spade, John W. (Elizabeth) 2 ch trainman T H&L rd1 North Rose H5.
 Spencer, Charles E. (Alice) 2 ch mason O 10a rd1 North Rose H4.
 Springer, Howard (Florence) clergyman T H&L Thomas St Rose.
 Stancel, George W. retired bds J. L. Wadsworth Gray St North Rose.
 STEITLER, CHARLES A. (CORA A.) 3 ch farmer (fruit) WOS 63a rd2 Lyons H41.
 Steitler, Hazel M. (dau Charles A.) housekeeper bds C. A. Steitler rd2 Lyons H41.
 Steitler, Henry retired bds C. A. Steitler rd2 Lyons H41.
 Steitler, Katherine M. (wid Henry P.) housekeeper bds W. Humbert rd1 Clyde H42 B T.
 Stickles, Andrew (Mary B.) farmer O 6a rd1 Clyde H51.
 Stone, Homer (Belle) 2 ch carpenter O H&L Huron St North Rose.
 Stopfel, John (Carrie G.) 3 ch farmer O 2½a rd1 Clyde H48.
 Strong, Charles (Anna) 3 ch farmer O 100a rd2 Lyons H41.
 Sutter, Willard G. (Ada H.) 2 ch farmer WOS 160a rd5 Wolcott H30 B T.
 SWAN, EDGAR L. (BLANCHE) 6 ch farmer WOS 96a rd4 Wolcott H12.
 Tabar, Dill 2 ch laborer T H&L rd2 Clyde H63.

Talton, Joseph (Catherine) retired O 10a Rose H27.
Taylor, Allen (Elizabeth) retired O H&L Gray St North Rose.
Taylor, Dexter laborer T H&L North Rose H17.
Terbrush, Frank (Ida) 2 ch laborer O H&L Main St North Rose.
Terbrush, Henry housekeeper O 6a North Rose H27.
Terbrush, Wesley (Lillian) 3 ch laborer O H&L Main St Rose.
Thomas, Edwin D. (Mary E.) 1 ch retired O H&L Maple Ave North Rose.
Thomas, James E. (Kate) 1 ch retired O H&L Maple Ave North Rose B T.
Thomas, Philip (Frances) retired O H&L Gray St North Rose.
Thompson, Albert (Sarah) farmer (fruit) O 30a rd1 North Rose H95½.
Thompson, Ernest (Ida) 1 ch laborer O H&L North Rose H6.
Thompson, Edna bookkeeper bds M. York Main St North Rose.
Thompson, Frank (Addie) 1 ch laborer O H&L Main St North Rose.
Thompson, William (Maggie) retired O H&L North Rose H8.
THOMPSON, WILLIAM M. (LENA) 2 ch farmer (fruit) O 70a rd1 North Rose H4.
Tibbitt, Josephine domestic O H&L Gray St North Rose.
Tibbett, Ross (Ritta) laborer bds J. Tibbett Gray St North Rose.
Toles, Orson (Lettie R.) farmer O 80a rd5 Wolcott H13.
Toles, Orton F. (Maude) 2 ch farmer bds O. Toles rd5 Wolcott H13.
Tompkins, Charles H. 7 ch farmer O 66a rd3 Clyde H56.
Town, Morris (Lottie) 1 ch mail clerk O H&L Main St North Rose.
Towne, Leona (wid John A.) domestic bds W. Osborn Wolcott St Rose.
Towne, Louis S. (Rose) 3 ch produce dealer O H&L Wolcott B T.
Troutman, George farm hand bds W. H. Espencheid rd1 Clyde H59.
TRIMBLE, JOHN W. (VIOLA) 1 ch merchant O H&L rd2 Lyons H41.
Tellier, Harry A. (Maude A.) 2 ch cashier O H&L Elm St North Rose B T.
Turner, Arthur H. (Clara) Mfg cement O H&L Thomas St Rose.
Ulrich, Irving T. bds L. Scutt O 6a rd5 Wolcott H31 B T.
Umpstead, Litt (Nellie) 2 ch laborer O H&L North Rose H6.
Valentine, Bert E. (Nellie) 2 ch farmer O H&L Dix St Rose B T.
Valentine, Christine domestic O H&L Rose H27.
Valentine, George (Alice) farmer O 150a T H&L Dix St Rose B T.
Valentine, Lorenzo (wid Charles) domestic O H&L Wolcott St Rose.
Valentine, Mary L. domestic bds G. Valentine Dix St Rose B T.
Vanantwerp, Dell E. (Ella) 2 ch laborer O H&L Main St Rose.
Van Antwerp, Lovina domestic Main St Rose.
Vandercook, William H. (Helen) farmer O 107a rd2 Clyde H65 B T.
Vander Meulen, Abram (Elizabeth) farmer O 107a Rose H27 B T.
Vanderolf, Louisa domestic bds A. Allen Rose H27.
VAN DORPE, CORNELIUS (ROSE) 3 ch farmer O 53a rd5 Wolcott H12.
Van Hoff, Charles (Julia) 1 ch section foreman O H&L Huron St North Rose.
Van Hout, Jacob (Ina) veterinary surgeon O 37a rd1 North Rose H5 B T.
Van Houte, John (Laura) 2 ch farmer T H&L rd1 North Rose H16.
Van Sicklen, Bell (dau Ogden) domestic bds O. Van Sicklen North Rose H6.
VAN SICKLEN, OGDEN (LOUISE) farmer O100a North Rose H6.
Van Sicklen, Rose (dau Ogden) domestic bds O Van Sicklen North Rose H6.
Van Sicklen, William (Minnie) 1 ch farmer T H&L rd1 North Rose H6.
Vedder, Benj. (Lotta) 2 ch laborer T H&L Rose H37.
Veley, Lewis (Aceneith) retired T H&L Rose H36.
Wade, Ensign D. (Lucy M.) 2 ch bookkeeper O H&L Wolcott St Rose.
Wassworth, James L. (Grace E.) hardware O H&L Gray St North Rose.
Wager, William farmer O 54a rd2 Lyons H22.
Wagner, John (Ethel L.) farmer bds J. A. Hetta rd1 North Rose H5.
Waldorf, Stanton E. (Anna M.) retired O H&L box 48 Rose H45.
Waldron, Charles W. retired T H&L Wolcott Rose.
Walker, Elias (Alice) 3 ch farmer WOS 90a rd3 Clyde H62.
Warden, Meritt (Edna) 1 ch laborer T H&L Gray St North Rose.
Warner, Hayes (Rose) 3 ch mason O H&L Elm St North Rose.
Warner, Truman (Bertha) 1 ch laborer O H&L Gray St North Rose.
WASHBURN, CLARENCE F. (LILLIAN) 3 ch farmer Rose.
Weed, Alfred C. (Ida) 2 ch farmer T H&L rd1 North Rose H4.
Weeks, Edward A. (Hattie) 1 ch painter & paperer O H&L Main St Rose.
Weeks, Edwin A. (Grace E.) 1 ch barber O H&L box 129 Rose H37 B T.
Weeks, Emory J. (Lellia) farmer (fruit) O 27a rd1 North Rose H4.
Weeks, Frank E. 2 ch laborer bds A. E. Atwell box 108 Rose H54.
Weeks, William (Louise) farmer O 64a rd1 North Rose H1.
Welch, Edward (Sarah) 1 ch farmer (fruit) O 72a North Rose H17 B T.
Welch, Thomas B. (Olive) 2 ch produce dealer O H&L Main St North Rose B T.

Welch, William B. (son Edward) farmer (fruit) O84a bds E. Welch North Rose H17
B T.
Wescott, Maude domestic bds M. Westcott rd5 Wolcott H23.
Wescott, Minnie domestic O 6a rd5 Wolcott H 23.
White, Walter (Alba) teamster WOS 50a rd2 Lyons H22.
Wieland, Albert (Luella) 1 ch cooper O H&L box 55 North Rose H6.
Wikks, Frank 2 ch farm hand Main St Rose.
Wilkinson, Dell H. (Anna) 1 ch clerk T H&L rd1 Clyde H53.
Wilkinson, Henrietta domestic O H&L Rose H53.
Williams, Harrison (Ella) farm hand T H&L Clyde H54.
Williams, Owen (Anna) farm hand T H&L rd5 Wolcott H25.
Wilson, Charles (Nona) carpenter O H&L Thomas St Rose.
Wilson, Ephram (Ella) painter O H&L Rose H53.
Wilson, Harlow retired bds C. Wilson Thomas St Rose.
Wilson, Molley B. (dau T. La Vern) teacher bds T. L. Wilson rd5 Wolcott H25 B T.
WILSON, THERON D. (ALICE S.) farmer O 93a rd5 Wolcott H39 B T.
WILSON, T. LA VERN (IDA) 1 ch farmer (fruit) O 86a rd5 Wolcott H25 B T.
Winchell, Celia M. (wid Calvin) domestic Sodus St Rose.
Winchell, Cohern (Jessie) 1 ch mail carrier O H&L Gray St North Rose.
Winchell, Cyrus A. (Margaret A.) 1 ch farmer (fruit) O 77a rd1 North Rose H3.
Winchell, George D. (Esther) 1 ch physician O H&L Washington St Rose.
Winchell, Marvin W. (Frances) 2 ch farmer WOS 40a North Rose H6.
Winney, Joseph F. (Rowena) farmer (fruit) O 40a rd5 Wolcott H25.
Wise, Harry laborer bds F. Terbush Main St North Rose.
Witherden, William (Bessie) farmer T H&L rd1 Rose H61.
Wood, Benham S. retired bds C. M. Clapp Main St North Rose B T.
Wood, Charles (Florence A.) laborer T H&L rd5 Wolcott H13.
Wood, Collins J. (Irene) retired O H&L Dix St Rose.
Wood, Frank Sr. (Catherine M.) 4 ch farmer O 20a rd4 Wolcott H19.
Wood, Frank Jr. (Myrtle) 1 ch farm hand O H&L rd4 Wolcott H19.
Woodard, Seth farm hand bds E. B. Andrus rd1 North Rose H16.
Woodhams, Albert (Anna) 1 ch laborer O H&L rd2 Lyons H41.
Woodhams, Jay (son Albert) farm hand bds A. Woodhams rd2 Lyons H41.
Woodward, Carrie domestic bds S. E. Garlick rd1 North Rose H4.
WORDEN, CHARLES C. (ELIZABETH) farmer O 50a rd1 North Rose H14.
Worden, Merritt (Edra) 1 ch laborer T H&L box 61 North Rose H7.
Wright, Alfred H. (Helen) 3 ch clergyman T H&L Rose H27.
Wright, Eva domestic O H&L Main St Rose.
WYCHOFF, WILLIAM (MARY) farmer O 25a T H&L Rose H27.
York, Martha (wid John) domestic O H&L Main St North Rose.
Young, Norman A. (Idella B.) 3 ch farmer O 56a rd5 Wolcott H13.
Youngs, Edward (Ruth) laborer O H&L rd2 Lyons H41.
Youngs, George S. (Emma) 3 ch laborer O H&L rd2 Lyons H52.
Zeliff, Edward (Nellie) 2 ch farmer T H&L rd2 Lyons H35.

SAVANNAH TOWNSHIP

(Population, 1,586*.)

Abbett, George (Eva M.) 1 ch farmer WOS 125a rd3 Savannah H42.
 Abbott, Lucy A. farmer O 160a rd1 Savannah H41.
 ABBOTT, RICHARD J. (ELIZABETH) farmer WOS 97a rd2 Savannah H43.
 Abbott, Shannon S. (Sarah J.) 3 ch farmer O 40a rd1 Savannah H41.
 Abbott, William H. (son Lucy A.) farmer bds L. A. Abbott rd1 Savannah H41.
 Abrams, Susan (wid Hiram) housekeeper O ¼a Maple St Savannah.
 Acker, Asa T. (Virginia C.) 4 ch farmer O 112a rd4 Savannah H75½ H T.
 Albright, James F. carpenter O H&L box 83 South Butler H5.
 ANDERSON, GEORGE (MARY C.) farmer O 135a rd1 Savannah H13 H T.
 ANDRUS, CHARLES E. (JENNIE) farmer (potatoes & beans) O 182a rd2 Savannah H7 H T.
 ANDRUS, LESLIE E. farmer rd2 Savannah H7 H T.
 Antonie, Frank (Fileca) 1 ch foreman O 14a rd1 Savannah H39 H T.
 Ashmore, Thomas J. farmer bds W. I. Ashmore rd2 Savannah H22 H T.
 ASHMORE, WASHINGTON I. (ANNA B.) 3 ch farmer (dairy) O 182a rd2 Savannah H22 H T.
 Atkins, Cyrus (Alta L.) 2 ch farmer O 87½a rd3 Savannah H6 H T.
 ATKINS, GEORGE (EDITH) farmer O 60a rd3 Savannah H6 H T.
 Bacon, John E. (Clara E.) 2 ch basket maker O H&L box 214 South Butler H5.
 Baggerly, Arthur C. (Elizabeth) 2 ch editor O ½a Savannah H30.
 Baggerly, Janet D. farmer O 120a rd2 Savannah H23 H T.
 Baggerly, Owen H. farmer O 50a rd2 Savannah H23.
 Baggerly, Wilbur F. (Jennie) printer T ¼a Clyde St Savannah.
 Baird, Elmer (Hattie) 4 ch laborer T H&L rd3 Savannah H47.
 BAIRD, GEORGE A. (MARY) 1 ch farmer T 60a rd3 Savannah H5.
 Barley, Herman laborer bds W. I. Ashmore rd2 Savannah H22 B T.
 Barnes, Mary M. (wid Grant W.) housekeeper E Church St Savannah H T.
 Barrell, William J. (Elizabeth) farmer O H&L box 154 South Butler H5.
 Barry Bros. farmers O 25a Savannah H49.
 Barry, David H. farmer (Barry Bros.) Savannah H49.
 Barry, John (Josephine) farmer (Barry Bros.) Savannah H49.
 Barry, William farmer (Barry Bros.) Savannah H49.
 Bassett, Millard R. retired bds W. R. Bassett rd1 Savannah H4.
 Bassett, Willard R. (Jennie) 3 ch farmer (peas) O 55a rd1 Savannah H4.
 Beadle, George H. (son Marvin L.) flag cutter T ¼a rd1 Savannah H39.
 BEADLE, MARVIN L. (ETTIE E.) farmer O 130a rd1 Savannah H39 H T.
 Beebe, Clarence S. (Lula A.) farmer O 120a rd2 Savannah H32 H T.
 Belknap, Frank L. (Ada L.) 1 ch farmer O ¾a South Butler H5.
 Bennett, Clara 1 ch housekeeper Clyde St Savannah.
 Bennie, Horace 2 ch farmer WOS 50a rd3 Savannah H16.
 Betts, Delos (Sarah A.) collector T H&L box 116 Savannah H45.
 Beyrle, Herman, Jr (son Herman) laborer bds H. Beyrle rd1 Savannah H41.
 Beyrle, Herman Sr. (Ora L.) 4 ch farmer T ¼a rd1 Savannah H41.
 Birthen, George (Emily J.) clergyman E Church St Savannah.
 BIXBY & SON farmers O 112a WOS 150a rd2 Savannah H32 H T.
 BIXBY, JOHN H. farmer (Bixby & Son) rd2 Savannah H32 H T.
 BIXBY, RAYMOND G. (LUELLA) farmer (Bixby & Son) rd3 Savannah H32 H T.
 Borden, Jay O. (May L.) 1 ch engineer T ½a Clyde St Savannah H T.
 Borden, Vern L. (Myrnie L.) 2 ch painter O 1a rd2 Savannah H43.
 BOWLER, EDWARD (IDA M.) farmer O 80a rd1 Savannah H14 H T.
 Bowler, Vernon E. (son Edward) farmer bds E. Bowler rd1 Savannah H14 H T.
 Bowman, William (Julia) 3 ch farmer WOS 75a rd1 Savannah H13 H T.
 Boyd, George T. (Frances E.) towerman O 1a Savannah H49.
 Bragy, Edgar M. (Flora E.) farmer O 40a rd2 Savannah H 9.
 BRAYMAN, CLARENCE (ARBILLA) farmer (poultry) O 30a rd3 Savannah H6.
 Brennan, Michael laborer bds J. M. Provo Savannah H 49.
 Brown, Edgar P. (Fannie M.) farmer (fruit) WOS 100a rd3 Savannah H49 H T.
 Burgdors, Add (Katherine) farmer bds H. Burgdors rd2 Savannah H9 H T.
 BURGORS, HARRY (LILLIAN A.) 2 ch farmer WOS 96a rd2 Savannah H9 H T.
 Burghdoff, Morris (Ruth) farmer WOS 132a rd3 Savannah H52.
 Burkhdurf, Leon laborer O H&L Savannah H41.
 BURNHAM, ASHBEL W. farmer O 10a rd2 Savannah H43.

* Includes 521 Savannah village.

- Bush, Wellington C. (Margaret A.) blacksmith T H&L Clyde St Savannah.
 Cady, Elias farmer O 55a rd2 Savannah H75½.
 Caincross, William H. (Sara S.) farmer O 1a Savannah H30.
 Calkins, Charles A. (Eva) 2 ch liveryman O H&L Savannah H45 H T.
 Calkins, J. Ensign (Edith E.) 1 ch barber O H&L Savannah H41.
 Calkins, William retired bds N. Fitch Savannah H46.
 Caril, Ann farmer (grain) O 92a rd3 Savannah H49.
 Caril, Katherine housekeeper bds A. Caril rd3 Savannah H49.
 Carpenter, Bert E. (son George H.) farmer bds G. H. Carpenter rd2 Savannah H74½
 H. T.
 Carpenter, Clarence H. (son George H.) farmer bds G. H. Carpenter rd2 Savannah
 H74½ H T.
 CARPENTER, GEORGE H. (NANCY M.) farmer O 100a rd2 Savannah H74½ H T.
 Carr, Arthur C. (Carrie A.) 4 ch trainman T ¼a Grand Ave Savannah.
 CARR, JAMES laborer rd2 Savannah H22.
 CARRIS BROS. farmers O 130a rd3 Savannah H61 H T.
 Carris, Henry (Kate) farmer (Carris Bros) rd3 Savannah H61 B T.
 CARRIS, JOHN B. farmer (Carris Bros.) rd3 Savannah H61 H T.
 Carroll, Anna farmer (grain) O 85a rd3 Savannah H49.
 Cartner, Charles (Grace) 1 ch farmer T 7a Savannah H46.
 Carver, Jennie farmer O 23a rd3 Savannah H49 H T.
 Casey, Katherine A. (wid Alfred E.) housekeeper O ¼a Clyde St Savannah.
 Casey, Nora farmer O 3a rd3 Savannah H60.
 Chandler, Benjamin F. (Emma N.) fruit overseer T ¼a Savannah H30.
 Chandler, Eliza (Charles) housekeeper bds B. F. Chandler Savannah H30.
 Chapman, Elizabeth (wid James K.) housekeeper bds H. Crampton High St Savannah
 H. T.
 Chrisman, Ernest J. (Mary) 1ch farmer WOS 170a rd3 Savannah H17.
 CHRISTMAN, SANFORD E. (ELLA W.) farmer T 23a rd3 Savannah H31.
 Clark, Byron G. (Phena N.) live stock dealer T H&L box 144 Savannah H45.
 Clark, Ervin M. (Luca A.) farmer O ¼a Savannah H49.
 Cleveland, Adler (Mary E.) farmer Savannah H46.
 Coleman, Crossman A. (Lucy M.) 5 ch produce dealer O ½a Clyde St Savannah H T.
 Colvin, Marshall J. (Sarah) butcher T H&L Clyde St Savannah.
 Conkey, Leroy E. (Lillian E.) farmer T 1a Savannah H46.
 Connors, William farmer O 10a rd3 Savannah H4.
 Conroe, Augustus H. (Helen A.) retired O H&L Savannah H30.
 Cormby, John retired bds G. T. Boyd Savannah H49.
 Cosselmon, Edward B. (Alice E.) farmer (hay) O 15a box 47 Savannah H45 H T.
 COTTEN, BURDETTE (CLARA) farmer O 50a rd3 Savannah H16 H T.
 Cotten, Delos J. (Anna) merchant O H&L box 275 Savannah H30 H T.
 COTTEN, FLOYD (son Burdette) farmer bds B. Cotten rd3 Savannah H16 H T.
 COTTEN, JAY farmer O 125a rd2 Savannah H20 H T.
 Cotten, LeGrande farmer rd2 Savannah H20 B T.
 COTTEN, WILLIAM J. (FLORENCE M.) produce dealer T ½a Savannah H49 H T.
 Couse, Clarence L. (Alice) 3 ch hay presser T ¼a Maple St Savannah.
 Covact, George S. (Mable M.) 2 ch mason O 257a Savannah H46.
 Covact, Glen F. (son George S.) farmer bds G. S. Covact Savannah H46.
 Cox, Rollo F. (son William H.) carpenter bds W. H. Cox box 196 South Butler H5.
 Cox, William H. (Emma D.) basket maker O H&L box 196 South Butler H5.
 Crampton, Harriette (wid William) housekeeper O ¼a High St Savannah H T.
 Crancross, Andrew farmer O62a rd2 Savannah H35.
 Crandell, John S. (son John T.) farmer bds J. T. Crandell Main St Savannah.
 Crandell, John T. retired O ¼a Main St Savannah.
 Crapsey, Fred C. (Bell) 3ch farmer O 30a rd3 Savannah H49.
 Crofoot, Calvin M. (Myrta D.) 1 ch salesman O ½a box 24 South Butler H5.
 Crofoot, Clifford R. (son Calvin M.) mail carrier bds C. M. Crofoot box 124 South Butler
 H5.
 Crofoot, F. Stanley (son Calvin W.) camera maker bds C. W. Crofoot box 124 South
 Butler H5.
 Crofoot, Leo R. (Flora) merchant T H&L Savannah H41.
 Darrow, Milo (M. Elizabeth) 1 ch farmer O 18a rd5 Savannah H25.
 Davis, John B. farmer O 56a rd3 Clyde H1.
 Delano, War Eagle farmer O 1a rd1 Savannah H12.
 De Santo, George (Rosie) 3 ch farmer O 45a rd1 Savannah H14 H T.
 De Santo, John (Bertha) farmer bds G. De Santo rd1 Savannah H14 H T.
 DE SANTO, PETER (son George) farmer bds G. De Santo rd1 Savannah H14 H T.
 Devereaux, James M. (Katherine) 2 ch farm hand T H&L box 63 Savannah H41.
 Devove, David (Alice M.) farmer O 69a rd3 Savannah H5.

Doran, William F. (Edith A.) farmer T 1a rd3 Savannah H53 H T.
Douglass, Alanson (Julia) farmer O 3a rd2 Savannah H42.
Douglass, Heman T. carpenter O H&L box 90 Savannah H41.
Douglass, Howard C. (Mable E.) 1 ch cashier bds H. T. Douglass box 90 H41.
Doyle, Fred (Jessie M.) 1 ch laborer bds M. Doyle rd2 Savannah H23.
Doyle, Michael (Margaret) 1 ch farmer T 18a rd2 Savannah H23.
Drabble, William laborer O H&L rd2 Savannah H34.
Drable, George A. laborer O 1a rd2 Savannah H34.
Drable, Judson C. (Julia E.) 2 ch farmer O 59a rd2 Savannah H21 H T.
Drable, Mary M. farmer O 3a rd2 Savannah H43.
Dratt, Ernest L. (Helen) laborer O H&L box 6 South Butler H5.
Dratt, Lyman H. (Bertha) farmer O 58a rd5 Savannah H56 H T.
Dunham, Nellie (wid Jay) housekeeper rd2 Savannah H9 H T.
Early, Edward F. (Julia D.) farmer O 112a rd5 Savannah H32 H T.
Fanning, Clarence L. (Gertrude R.) 3 ch farmer T 1a rd5 Savannah H78.
Fan Wickle, Amelia housekeeper E Church St Savannah H T.
Farrand, Amelia housekeeper bds E. Farrand rd3 Savannah H49 H T.
Farrand Bros., farmers (fruit) O 100a rd3 Savannah H49 H T.
Farrand, Ebenezer M. (Ella S.) farmer (Farrand Bros.) rd3 Savannah H49 H T.
Farrand, George farmer (Farrand Bros.) rd3 Savannah H49 H T.
Farrand, Irving B. (son Ebenezer) farmer bds Farrand Bros. rd3 Savannah H49 H T.
Farrand, Mary F. housekeeper Savannah H48.
Farrand, William (Maude) 2 ch jeweler T H&L Main St Savannah.
Fennell, Maurice (Bertha) mail clerk O H&L Savannah H30.
Ferris, Floyd (son O'Connell) telegraph operator bds O Ferris rd1 Savannah H29.
FERRIS, O'CONNELL (LUCY L.) 1 ch farmer O 132a rd1 Savannah H29.
Field, Floyd T. (Jennie E.) barber box 66 Savannah.
Fields, Harvey R. (Ida B.) 5 ch railroad watchman O H&L box 85 Savannah H41.
Fisher, Elizabeth (wid E. B.) housekeeper O 50a Savannah H45.
Fitch, Howard H. (son William H.) laborer bds W. H. Fitch Savannah H45.
FITCH, NATHAN R. (ELLA) 1 ch farmer T 87a Savannah H46.
Fitch, William H. (Fannie) painter O ½a Savannah H45.
Fitzsimmons, Patrick retired O ¼a E Church St Savannah H T.
Flynn, Edward D. (Margaret) farmer T 350a rd2 Savannah H25 H T.
FOLEY, DAVID C. (MARY E.) 3 ch farmer O 103a rd3 Clyde H1 H T.
Foley, Timothy farmer O 80a rd3 Clyde H1.
Foley, William H. farmer bds T. Foley rd3 Clyde H1.
Foster, Allien M. (wid James D.) housekeeper 1 ch T ¼a Main St Savannah.
Foster, Florence I. (dau Allien M.) teacher A. M. Foster Main St Savannah.
Foster, Henry (Helen L.) retired O ¾a Main St Savannah.
Foster, Roland S. (son Allien M.) mail carrier bds A. M. Foster Main St Savannah.
FRENCH, WILLIAM farm hand rd2 Savannah H26 H T.
Fuller, De Lans farmer T 5a rd2 Savannah H78.
Gage, Benjamin F. (Rebecca A.) carpenter O ½a Savannah H49.
GAUT, CLARA (dau Elie W.) housekeeper bds E. W. Gaut rd3 Savannah H48.
GAUT, ELIE W. farmer O 20a rd3 Savannah H48.
Gay, Howard L. (Gertrude N.) 2 ch farmer T ½a rd3 Savannah H17.
GAY, LA GRAND (JENNIE) 2 ch farmer O 115a rd4 Savannah H17 H T.
GAY, PERRY (SURELIZA E.) farmer O 47a rd3 Savannah H17.
Gay, William (Flossie) farmer O 15a rd2 Savannah H46.
Giddings, Roy S. (Sarah S.) 1 ch merchant T H&L Main St Savannah.
Gilvill, Ward B. (Carrie A.) farmer T 150a Savannah H44 H T.
Glasgow, Grover D. (Edna M.) mail carrier O ½a Savannah H45 H T.
Glasgow, Henry (Manda E.) farmer O 2a rd2 Savannah H32 H T.
Glasgow, William H. (son Henry) farm hand bds H. Glasgow rd2 Savannah H32 B T.
Goodmote, Eliza (wid Philip) farmer O 10a rd2 Savannah H9.
Gould, John J. farmer T 50a rd2 Savannah H22.
Gould, Loren I. (Lottie O.) 2 ch farmer rd2 Savannah H22.
Graham, Charles (Harriette) 1 ch trainman T ½ Grand Ave Savannah.
Graham, Oliver L. (Jennie) 1 ch section foreman O H&L box 75 Savannah H45.
Green, John (Effie) 1 ch trainman O 2a rd5 Savannah H45.
Gregg, Alexander (Anna) retired T ¼a Maple St Savannah.
Grimes, John (Phoebe) farmer O 50a rd2 Savannah H9.
Grimes, Stephen farmer bds J. Grimes rd2 Savannah H9.
Hadden, Charles L. farmer O 70a rd1 Savannah H37 H T.
Hadden, Fred W. (Pearl) 4 ch farmer O 55a rd1 Savannah H37 H T.
Hadden, Maurice E. (Lillian B.) 2 ch merchant O ¼ a Grand Ave Savannah.
Haldeman, Bruce S. (Margaret M.) farmer WOS 168a rd3 Savannah H49.
Hall, Harvey O. (son Oscar F.) farmer bds O. F. Hall rd1 Savannah H39 H T.

- Hall, Oscar F. (Harriet E.) 4 ch farmer O 75a rd1 Savannah H39 H T.
 HALSTEAD, JOHN (EMMA J.) farmer O 163a rd2 Savannah H26 H T.
 HALSTEAD, RALPH B. (NELLIE M.) 1 ch farmer T 8a rd2 Savannah H26 H T.
 Hamilton, Harriet (dau Harriet) housekeeper bds H. Hamilton rd1 Savannah H12.
 Hamilton, Harriet (wid William H.) farmer rd1 Savannah H12.
 HANSON, NELSON (MARY) 2 ch farmer O 75a rd3 Savannah H30 H T.
 HARDER, AZELL D. (Carrie M.) farmer O 97a rd3 Savannah H54 H T.
 HARMON, CHARLES farmer rd2 Savannah H10.
 HARMON, WILLIAM N. (LILLIAN D.) 2 ch farmer T 300a rd2 Savannah H24 H T.
 HARPER, JAMES F. (MARY J.) 7 ch farmer T 70a rd1 Savannah H3.
 HARRINGTON, EBENEZER (KATHERINE) farmer O 150a rd3 Savannah H30 H T.
 HARRINGTON, EUGENE (MARY E.) 1 ch farmer (peas & potatoes) O 83a rd3 Savannah H17 B T.
 Harvey, Edward M. (Myrtle E.) 3 ch lawyer O ¼a Grand Ave Savannah.
 Harwood, Addison H. (Polly A.) farmer O 67a rd1 Savannah H3.
 Hayes, C. L. housekeeper O 61a High St Savannah.
 Hazzard, Grant (Emma S.) 2 ch farmer O 24a rd1 Savannah H38.
 Hearn, James (Lula B.) 3 ch laborer bds M. E. Hearn Sr Savannah H45.
 Hearn, John (son Michael E. Sr.) farm hand bds M. E. Hearn Sr Savannah H45.
 Hearn, Michael E. Jr. (Julla) 3 ch electrician O H&L box 22 Savannah H45.
 Hearn, Michael E. Sr. state Road patrolman O 12a Savannah H45.
 Hearn, Thomas (son Michael E. Sr) bridge builder bds M. E. Hearn Sr. Savannah H45.
 HEITER, JOHN T. (LUCY) farmer O 25a rd2 Savannah H46.
 Helmer, George C. (Marriette N.) 2 ch agent O ½a Savannah H45 H T.
 Helmer, Oliver L. (Sarah M.) retired O ½a Savannah H45.
 Hewes, Rufus A. (Nancy) retired bds F. B. Ormsby box 223 Savannah H30.
 Hewitt, Elmer (Phila) 3 ch farmer T 50a rd3 Savannah H51.
 Hillebrant, David E. (S. Frances) farmer WOS 4a rd2 Savannah H8.
 Hillebrant, Warren (Mable M.) 2 ch farmer T 1a rd2 Savannah H23.
 Hogan, William N. (Nettie) 3 ch farmer O 50a rd3 Savannah H54.
 Holdridge, Martin (Ellen) retired T ¼a Clyde St Savannah.
 Holdridge, Myron V. (Flossie) farmer WOS 100a rd3 Savannah H47 H T.
 Holdridge, William R. (Edith T.) 1 ch mail carrier T H&L Savannah H30.
 Hollenbeck, Freeman laborer T ¼a High St Savannah.
 Hopkins, Henry J. (George) 1 ch farmer T 50a rd1 Savannah H37.
 HORN, GEORGE A. (MAUDE) farmer (stock raising) O 65a rd2 Savannah H44 B T.
 HORN, ROBERT A. (INEZ) 3 ch farmer WOS 75a rd2 Savannah H56.
 HOSFORD, FRED S. wagon maker T H&L box 214 Savannah H30.
 Hosford, Oliver W. (son Fred S.) carpenter bds F. S. Hosford box 214 Savannah H30.
 Hovey, David D. (Katherine) farmer O 65a rd3 Savannah H60 H T.
 HOWELL, GEORGE E. (HATTIE L.) farmer O 185a rd3 Savannah H49 H & B T.
 Hudson, Ray G. (Sadie) 1 ch bridge builder O 1-3a Savannah H49.
 Huff, Charles E. retired Main St Savannah.
 Hughes, William E. farmer WOS 250a rd3 Clyde H. 29 H T.
 Hunderford, Delemere carpenter O ½a Clyde St Savannah.
 Ingersoll, George W. (Julia A.) farmer T 1a rd2 Savannah H8 H T.
 Ingersoll, Warren A. (Eliza) farmer O 100a rd5 Savannah H34 H T.
 James, Andrew N. (Alice A.) farmer O 26a rd2 Savannah H22.
 James, Anna E. (wid Horace) 1 ch farmer (tobacco) O 50a rd3 Savannah H16 B T.
 James, Benjamin 2 ch farmer bds A. E. James rd3 Savannah H16 B T.
 JAZZARD, HENRY farmer O 99a Savannah H48.
 Jepson, Eli (Ellen) retired O ½a Main St Savannah.
 Johnson, Edward jobber bds T. Johnson Jr. rd2 Savannah H44.
 JOHNSON, LAWRENCE A. (HERMIONE D.) farmer (fruit) rd2 Savannah H7 H T.
 Johnson, Solen (Minnie M.) 1 ch farmer T 1a Clyde H1.
 Johnson, Thomas Jr. farmer WOS 150a rd2 Savannah H44.
 Johnson, Thomas Sr. (Anna) farmer bds T. Johnson Jr. rd2 Savannah H44.
 Johnson, William (Anna) farmer WOS 3a rd2 Savannah H25.
 Jones, Charles Sr. retired bds Charles Jones Jr. rd3 Savannah H30.
 Jones, Charles Jr. (Hazel M.) farmer T 88a rd3 Savannah H30.
 Jones, Erwin A. (Lillie M.) farmer O 38a rd3 Clyde H29½.
 Jones, John M. (Nellie) tinsmith O ½a Savannah H30.
 Jones, William B. (Nancy C.) retired O H&L box 126 Savannah H41.
 JONES, WILLIAM J. (RENA) 2 ch farmer WOS 90a rd3 Savannah H53.
 Joslyn, George carpenter Savannah H49.
 Judson, Homer (Livina J.) 2 ch miller O ¼a Savannah H45.
 Kanary, James farm hand bds E. Flynn rd2 Savannah H25 B T.
 KASLEY, MICHAEL J. (ELLA) farmer D 50a rd2 Savannah H56 H T.
 Kennedy, Dennis (Bertha L.) 2 ch farm hand T H&L rd3 Savannah H20 B T.

Kennedy, Edward (Katherine) farmer O 57a rd2 Savannah H8 H T.
Kennedy, Patrick J. farm hand bds A. Carroll rd3 Savannah H49.
Kent, Nelson sales agent O H&L box 103 Savannah H30.
KIKENDALL, ALBERT (LULU Y.) 1 ch farm hand rd3 Savannah H30.
KIKENDALL, CLARENCE C. farmer O 196a rd2 Savannah H10.
KIKENDALL, ELLA (wid Charles B.) 1 ch farmer bds C. C. Kikendall rd2 Savannah H10.
KIKENDALL, HOWARD B. farmer bds C. C. Kikendall rd2 Savannah H10.
Kimball, George W. (Lena E.) 2 ch laborer T H&L box 154 Savannah H49.
Kimball, William laborer bds G. W. Kimball box 154 Savannah H49.
Knapp, Sattie housekeeper T H&L Maple St Savannah.
Laird, Adelbert (Bell) 2 ch farmer WOS 150a rd3 Savannah H16.
Laird, Mrs. (wid John B.) farmer O 164a rd3 Savannah H30 H T.
Laird, Lenard Jr. (Anna) 6 ch farmer T 1a rd3 Savannah H16.
LAIRD, LENARD SR (GRACE) 1 ch farmer O 11½a rd3 Savannah H16.
Lambert, George (Mary E.) laborer O H&L box 65 Savannah H41.
Lambert, William Z. (Eva M.) 1 ch farmer WOS 48a rd3 Savannah H30.
Lampman, Casper (Lorie P.) farmer O 24a rd3 Savannah H5.
Lamson, Harvey (Merty M.) 1 ch farmer O 2a rd2 Savannah H43.
Laning, Elmer (Jennie) 2 ch farmer WOS 86a rd1 Clyde H77½ H T.
Lanning, C. Fred (Minnie A.) 3 ch laborer O H&L box 138 South Butler H5.
Lassett, William (Jennie) farmer O 55a rd2 Savannah H4 H T.
Lee, Acil (Marion) 1 ch laborer T H&L rd3 Savannah H30.
Lefavor, S. Ortis (Eugenia) farmer O 34a rd2 Savannah H10½ H T.
Leonard, Clarence G. (son Edgbert N.) teacher bds E. N. Leonard High St Savannah.
Leonard, Edgbert N. (Clara R.) 1 ch laborer T H&L High St Savannah.
LEONARD, FRANK farm hand rd2 Savannah H9 H T.
Linster, Margaret housekeeper bds R. Linster High St Savannah.
Linster, Robert bridge inspector O ½a High St Savannah.
Linster, Susie housekeeper bds R. Linster High St Savannah.
Lisk, William L. clerk box 32 Savannah H41 B T.
Listen, Patrick bridge builder box 196 Savannah H45.
LITTLE BROS. farmers T 375a rd2 Savannah H25.
Little, Charles farmer (Little Bros.) rd2 Savannah H25.
LITTLE, EDWARD farmer (Little Bros.) rd2 Savannah H25.
LITTLE, I. J. farmer (Little Bros.) rd2 Savannah H25.
Livingston, Adam (Ada) farmer O 15a Savannah H44.
Livingston, George J. (Mary R.) farmer O 50a rd3 Savannah H20 H T.
Lockwood, Bert (son George) electrician bds G. Lockwood Savannah H49.
Lockwood, George (Matilda E.) engineer O ¼a Savannah H49.
LOCKWOOD, HOWARD (CORA) 1 ch farmer (cattle) WOS 140a rd3 Savannah H49.
LONGYEAR, CLAYTON farm hand rd2 Savannah H32 H T.
Love, Charles R. (Jessie P.) 4 ch Savannah H44.
LOVE, WILLIAM A. (SUSAN J.) farmer O 98a Savannah H44.
Loveland, Fred farmer T ½a rd5 Savannah H34.
Lumbert, Laurel M. (wid William) weaver T ½a rd2 Savannah H43.
MAGRAW, MARY W. (wid Arthur H.) 1 ch prop boarding house T H&L box 35 Savannah H41.
Male, Edwin B. (Julia E.) inspector barge canal T H&L box 138 Savannah H41.
Male, Samuel farm hand O H rd2 Savannah H29.
Mare, James farmer rd3 Savannah H60.
Marriott, James F. (Emma G.) 7 ch farmer WOS 135a rd3 Savannah H60 H T.
MAY, PORTER (MARY E.) farmer O 150a rd3 Savannah H51 H T.
McClaude, Arthur W. (Rena A.) 2 ch farmer O 100a rd2 Savannah H33.
McCullack, Margaret (wid Dennis) policeman O ¼a High St Savannah.
McGonidal, Earl (son William) farmer bds W. McGonidal rd1 Savannah H13.
McGonidal, John (son William) farmer bds W. McGonidal rd1 Savannah H13.
McGONIDAL, WILLIAM (MARY B.) farmer O 50a rd1 Savannah H13.
McGONIGAL, ELLESWORTH (CORA M.) 4 ch farmer O 65a rd2 Savannah H44.
McGraw, Martin (Mary) laborer O ½a Savannah H45.
McLoud, Joseph H. (Elizabeth) 2 ch farmer O 60a rd1 Savannah H14.
McNair, Bert R. (son M. Roy) laborer bds M. R. McNair Savannah H30.
McNair, M. Roy (Ella) baker O H&L Savannah H30.
McNaught, William L. (May M.) farmer rd2 Savannah H43.
McPeak, Michael (Bridget) 6 ch section foreman T H&L box 113 Savannah H41.
Mead, Arthur J. (Ellen A.) 1 ch farmer (fruit) O 8a rd3 Savannah H31 H T.
MEAD, CALVIN S. (ESTELLE) 1 ch farmer O 100a rd2 Savannah H23 H T.
MEAD, CHARLES A. (EUGENIA M.) 3 ch farmer (fruit) O 80a rd2 Savannah H17 H T.

- Mead, Gipson (Jennie) merchant T H&L box 77 Savannah H41.
 Merrigan, John (Mary) 6 ch laborer T H&L Savannah H41.
 Merrill, Fred A. (E. Lillian) 2 ch farmer O 104a rd3 Clyde H4 H T.
 Merrill, Wallace (Lula) 2 ch trainman T ¼a Savannah H45 H T.
 Merriman, Henry E. (Ella F.) farmer O 65a rd3 Savannah H20 H T.
 Merritt, Anna (wid William) farmer T H&L Main St Savannah.
 Merritt, Fred laborer bds C. A. O'Neill Savannah H41.
 MESSNER, WILLIAM F. (IDA M.) farmer O 160a rd1 Savannah H40.
 Miles, Anna B. farmer WOS 100a rd3 Savannah H49 H T.
 Miles, John J. electrician box 36 Savannah H41.
 Morgan, Horace D. (son William L.) salesman bds W. L. Morgan box 114 Savannah H41 H T.
 Morgan, James C. (Katherine) 3 ch farmer O 80a rd2 Savannah H42.
 Morgan, William L. (Virginia S.) 2 ch teamster O H&L box 114 Savannah H41 H T.
 Mullen, Lansing farm hand bds S. C. Rector rd3 Savannah H30.
 Munson, John A. Sr. (Frances C.) retired O ½a Seneca St Savannah.
 Munson, John A. Jr. farmer bds J. A. Munson Sr. Seneca St Savannah.
 Murray, David laborer O H&L bds E. E. Murray box 16 Savannah H49.
 Murray, Edward H. 2 ch farmer O 60a rd1 Savannah H29.
 Murray, Ella E. housekeeper O H&L box 16 Savannah H49.
 Myers, Charlotte M. (dau John J.) housekeeper bds J. J. Myers rd3 Savannah H47.
 Myers, John A. (son John J.) farmer bds J. J. Myers rd3 Savannah H47.
 Myers, John J. (Emily) 4 ch farmer T 75a rd3 Savannah H47.
 Navin, Henry (Ada M.) 2 ch trainman O ¼a Main St Savannah.
 Navin, William (Anna) janitor O ¼a High St Savannah.
 Newton, John H. (Martha D.) retired O 1½a Clyde St Savannah H T.
 Newton, Rena D. (wid Hutchens E.) housekeeper O 2-3a Clyde St Savannah.
 Nicholas, George (Margorie) farmer O 2a rd3 South Butler H5.
 Nichols, Allen (Mira) 1 ch laborer O H&L rd3 Savannah H54.
 NICHOLS, WILLIAM N. (JENNIE M.) 2 ch farmer T 1a rd2 Savannah H9.
 Noble, Charles L. (Anna) 1 ch farmer O 86a rd1 Savannah H2.
 Noble, George H. (Mary E.) 3 ch farmer O 56a rd3 Clyde H1.
 Noble, James E. (Lena) 2 ch farmer WOS 65a rd1 Savannah H29.
 O'Connors, John (Lulu L.) 2 ch farmer O 150a rd3 Savannah H49 H T.
 OLMSTEAD, ARTHUR H. (MAUDE J.) farmer O 134a rd3 Savannah H51 H T.
 Olmstead, Herbert M. (Isabella) retired bds A. H. Olmstead rd3 Savannah H51 H T.
 OLMSTEAD, NED R. (CLARA N.) 1 ch farmer O 71a rd3 Savannah H53 H T.
 O'NEIL, GEORGE A. JR. (EMMA) 2 ch farmer (dairy) WOS 250 rd3 Savannah H30 H T.
 O'Neil, George A. Sr. (Sarah A.) 1 ch veterinarian O ¼a Savannah H30 H T.
 O'Neil, Robert R. (Winnie) farmer T ¾a rd2 Savannah H24.
 O'Neil, Roy W. (Ella M.) 2 ch agent T H&L box 104 South Butler H5.
 O'Neill, Chester A. (Sarah E.) 1 ch laborer T H&L Savannah H41.
 O'Neill, Hallett (Opha) 2 ch farmer O 83a rd1 Savannah H29.
 Ormsby, Frank B. cooper O H&L box 223 Savannah H30.
 Osburn, Eddie farmer O 50a rd3 Savannah H5.
 Ostrander, Adelbert E. (Augusta) 1 ch laborer T H&L rd3 Savannah H61.
 Pangburn, Eva M. (dau Laura S.) housekeeper bds W. A. Pangburn rd3 Clyde H1.
 Pangburn, John M. (Viola M.) farmer (garden truck) O 3a rd3 Clyde H1.
 Pangburn, Laura S. (wid William B.) housekeeper bds W. A. Pangburn rd3 Clyde H1.
 Pangburn, William A. (Mary A.) 2 ch farmer (grain & hay) O 134a rd3 Clyde H1.
 Parks, Gilbert B. (Lena J.) 2 ch farmer O 2a rd3 Savannah H30.
 Penta, Frank A. (Carolina D.) 4 ch farmer O 32a rd1 Savannah H29.
 Penta, Louis 2 ch hay buyer O 86a rd1 Savannah H14 H T.
 Phillips, Wilbur (Ida L.) farmer O ¼a Maple St Savannah.
 Pierce, Dee W. (Gertrude) physician O 60a Main St Savannah B T.
 Pierson, Arvilla H. (wid John M.) farmer O 6½a rd2 Savannah H43.
 Pinckney, Clarence (son George) farmer bds G. Pinckney rd1 Savannah H77½.
 Pinckney, George (Harriette) farmer O 100a rd1 Savannah H77½.
 Pinckney, William (son George) farmer bds G. Pinckney rd1 Savannah H77½.
 Poland, Clarence W. farmer bds P. L. Poland rd3 Savannah H5.
 Poland, Peter L. farmer O ¾a rd3 Savannah H5.
 Prindle, George Y. (Gertrude) 2 ch mail carrier O 18a rd3 Savannah H53 H T.
 Prosser, William H. (Maude) 5 ch farmer WOS 71a rd3 Savannah H49.
 Provo, Joseph M. laborer T H&L Savannah H49.
 Pulley, Angus (Julia) 4 ch farmer O 50a rd2 Savannah H35.
 PURDY, FRANK (LINA) 2 ch farmer O 82a rd1 Savannah H38.
 Purdy, Fred farmer bds J. Purdy rd1 Savannah H40 H T.
 Purdy, James (Anna) farmer O 163a rd1 Savannah H40 H T.

Pulver, Mrs. (wid James A.) housekeeper rd2 Savannah H23 H T.
QUAKENBUSH, BERT farmer (grain) O 12a rd1 Savannah H41.
Quakenbush, Orbill O 37½a rd3 Savannah H47.
QUACKENBUSH, WILLIAM (ETTA) 1 ch laborer T H&L box 135 Savannah H41.
Radcliff, Wallace farm hand rd1 Savannah H38 H T.
Rapp, Thomas W. (Elizabeth) wholesale dealer bds K. A. Casey Clyde St Savannah.
Ray, George (Mary) farmer (potatoes) O 130a rd3 Savannah H53 H T.
Ray, Jacob (Jessie R.) bridge builder O ¼a Grand Ave Savannah.
Ray, James (Ann J.) teamster T ½a Savannah H45.
Reamer, Charles H. (Mary) 1 ch blacksmith O ¼a E Church St Savannah H T.
Reamer, David D. (Luella A.) blacksmith O ½a Main St Savannah.
Reamer, Helen R. (dau Charles H.) milliner bds C. H. Reamer E Church St Savannah
H T.
Rector, Sarah C. (wid John W.) farmer O 152a rd3 Savannah H30.
Redder, Edward L. (Allen) 2 ch farmer T 150a rd3 Savannah H51.
Reed, Charles H. painter O 1a rd1 Savannah H4.
REED, CHARLES R. (HARRIET L.) farmer T 240a rd1 Savannah H3 H T.
REED, CLARENCE (EVLANA) 7 ch farmer (fruit) O 300a rd1 Savannah H3 H T.
Reed, Daniel (son Charles R.) laborer bds C. R. Reed rd1 Savannah H4.
Reed, Edward (Hattie) farmer T H&L rd1 Savannah H3.
Reed, Emily E. (wid Harlan L.) housekeeper Main St Savannah.
Reed, Guy (son Charles) laborer bds C. Reed rd1 Savannah H4.
REED, HAYNES farmer O 110a rd1 Savannah H13 H T.
Reed, John G. (Julia A.) farmer O 38a rd1 Savannah H4.
REED, WILLIAM A. (son Charles H.) farm hand bds H. Reed rd1 Savannah H13 H T.
Reynolds, Ernest E. (Grace) 1 ch merchant O ½a Main St Savannah.
RICE, FRIDIE (FANNIE E.) 2 ch farm hand T H&L rd3 Savannah H30.
RICE, HUBERT (LULA) 1 ch farmer O 74a rd3 Savannah H15 H T.
RICE, JAY laborer T 15a rd2 Savannah H23.
Rich, Orra (Mary) trainman T 1a Savannah H46.
Richardson, Emmett (Helen) 1 ch farmer O 11a rd3 Savannah H6.
Rising, Byron O. (Julia R.) 2 ch farmer (hay & grain) O 80a rd2 Savannah H20 B T.
Rising, Fannie A. housekeeper bds B. O. Rising rd2 Savannah H20 B T.
Robinson, Charles W. (Pearl M.) 1 ch carpenter O ¼a Clyde St Savannah.
Rofe, Toney (Male) 2 ch trainman O 2a rd1 Savannah H39.
Rogers, Elmer C. (Ada L.) farmer O 50a rd2 Savannah H23 H T.
ROGERS, LESLIE S. farm hand WOS 125a rd2 Savannah H23 H T.
Rumsby, Frank B. cooper 1a Main St Savannah.
SATTTLER, JACOB (ROSANA) 5 ch farmer (dairy) WOS 400a rd3 Savannah H47.
Secor, Harriette (wid Adam) farmer O 30a Savannah H45.
Secor, Sylvester (Helena M.) 1 ch carpenter O ¼a E Church St Savannah H T.
Secoy, Sarah (Oliver) housekeeper bds Dr. S. Vermilyer High St Savannah H T.
Seedore, Almira housekeeper rd1 Savannah H29.
Seely, Almon W. (Hattie) 1 ch farmer WOS 40a rd1 Savannah H77½ H T.
Seely, Charles (Sarah) farmer O 22a rd2 Savannah H21.
Seely, James M. (Elsie) 1 ch farmer O 250a rd2 Savannah H32 H T.
SETTLER, JACOB (ROSS A.) 4 ch farmer (dairy) WOS 400a rd3 Savannah H47 H T.
Severance, Edward (farmer bds H. L. Wood rd3 Savannah H31 H T.
SEVERANCE, HENRY farmer bds H. L. Wood rd3 Savannah H31 H T.
SEVERANCE, JOHN E. (ANNETT) farmer O 100a Savannah H48.
Severance, Louis J. S. (son John E.) farmer bds J. E. Severance Savannah H48.
SEVERANCE, SMITH W. (ADDIE) 1 ch farmer O 100a rd2 Savannah H9 H T.
Sherman, Calvin W. (son Llewellyn C.) physician bds L. C. Sherman Main St Savannah.
Sherman, Fred B. (son Calvin) inspector bds L. C. Sherman Main St Savannah.
Sherman, Llewellyn C. (Phena E.) druggist O ½a Main St Savannah.
Sherman, Milan (Carrie S.) 1 ch produce dealer O 5a Maple St Savannah H T.
Sherwood, Edgar H. (Carrie A.) laborer T 1a rd2 Savannah H32.
Shoemaker & Son farmer WOS 140a rd2 Savannah H10½ H T.
Shoemaker, Ervia N. (son John A.) farmer bds Shoemaker & Son rd2 Savannah H10½
H T.
Shoemaker, John A. (Mary A.) farmer (Shoemaker & Son) rd2 Savannah H10½ H T.
SIMS, LOUIS H. (JENNIE B.) 4 ch farmer WOS 100a rd2 Savannah H22.
Slade, Edward (Emma) 2 ch farmer O 1a rd3 Savannah H5.
Smith, Addison P. (Cora) merchant O ½a Clyde St Savannah.
Smith, Mary (wid Mark) housekeeper High St Savannah.
Snyder, Charles D. (son Darius) painter & paperer bds D. Snyder rd3 Savannah H5
H T.
Snyder, Darius (Samanthy) farmer O 48a rd3 Savannah H5 H T.
Southwick, William M. (Sylvia L.) farmer O 82½a rd3 Savannah H30.

- Soule, Ernest C. (Elva M.) 1 ch painter box 147 Savannah H41.
 Soule, Grace L. housekeeper bds M. Soule Maple Savannah H T.
 Soule, Herriette B. (wid Rowland) housekeeper bds M. Soule Maple St Savannah H T.
 Soule, Marilla (wid William G.) farmer (grain & hay) T 50a rd1 Savannah H40.
 Soule, Mary housekeeper T ¼a Maple St Savannah H T.
 Soule, Welling C. (Helen A.) salesman O 60a Savannah H30.
 Soule, Mrs. (wid William) farmer T 1a rd1 Savannah H40.
 Southwick, William (Sylvia) farmer O 31½a rd3 Savannah H30.
 Spellman, Ellen B. (wid John) housekeeper O 1a box 61 Savannah H45.
 Spellman, John (son Ellen B.) bridge builder bds E. B. Spellman box 61 Savannah H45.
 Spellman, Michael R. (son Ellen B.) carpenter bds E. B. Spellman box 61 Savannah H45.
 SPOOR, JOSEPH (JENNIE M.) 1 ch farmer (potatoes) O 27½a box 23 Savannah H46.
 Sprague, Charles (Mary Ann) farmer O 105a rd1 Savannah H76½ H T.
 Sprague, Cyrus J. (Maryette) retired O 5a rd3 Savannah H5.
 Springstead, George D. (Hattie W.) 1 ch liverman T 1a Main St Savannah H T.
 Spry, Edward (Jessie) teacher T H&L Clyde St Savannah.
 Stevens, Alford V. (Carrie) trainman O 1a Clyde St Savannah.
 Stevens, Ray O. (Cora R.) merchant T H&L Clyde St Savannah.
 Stevenson, Reginald (Geneve) 1 ch clerk O H&L Savannah H41.
 Stewart, Charles H. (Mattie A.) farmer O 55a rd3 Savannah H20 H T.
 Stewart, Earl M. (Nellie) 2 ch station agent T H&L box 51 Savannah H49.
 Stickles, Clarence (son Nelson) farmer bds N. Stickles rd3 Savannah H47.
 Stickles, Nelson (Delia) 3 ch farmer O 106a rd3 Savannah H47.
 STONEBURG, NILES A. (LILA A.) 1 ch farm hand T H&L rd3 Savannah H30.
 Stuck, Gus D. (Magie L.) 1 ch farmer O 75a rd3 Clyde H1 H T.
 Sweeting, C. Loyd (son William H.) student bds W. H. Sweeting box 235 Savannah H41
 H T.
 SWEETING, LEWIS (MARY) 5 ch farmer T 1a rd2 Savannah H75½.
 Sweeting, William H. (Mary E.) 1 ch physician O H&L box 235 Savannah H41 H T.
 Tallman, Dora (dau Van Dorsen) housekeeper bds V. Tallman Maple St Savannah H T.
 Tallman, Edith (dau Van Dorsen) teacher bds V. Tallman Maple St Savannah H T.
 Tallman, Van Dorsen retired O ½a Maple St Savannah H T.
 TASSEL, EMERSON 4 ch farmer rd2 Savannah H21 H T.
 Taylor, Fred (Emma E.) 2 ch farmer O 60a rd2 Savannah H36 H T.
 Taylor, George H. (son Sarah A.) farmer O ½a Savannah H30.
 Taylor, George W. (Alta) railroad man O ¼a Main St Savannah.
 Taylor, Sarah A. (wid Jacob) housekeeper bds G. H. Taylor Savannah H30.
 Thatcher, Abe J. (wid John) farmer O 32a rd1 Savannah H29.
 Thatcher, Mary J. (dau Abe J.) housekeeper bds A. J. Thatcher rd1 Savannah H29.
 Torrey, De Los laborer O 26a rd2 Savannah H21.
 Torrey, Joseph farmer O 19a rd2 Savannah H46.
 Touckes, Adah M. (Joseph) farmer O 75a rd3 Savannah H30.
 Townsend, Floyd W. (son Theodore) 1 ch farmer O 32a rd3 Savannah H53 H T.
 Townsend, Raymond (son Theodore) farmer bds T. Townsend rd3 Savannah H53 H T.
 Townsend, Theodore (Emma J.) farmer WOS 135a rd3 Savannah H53 H T.
 Townsend, Washington (Sarah E.) 6 ch farmer O 101a rd2 Savannah H23 H T.
 Trippe, Edward M. laborer rd3 Savannah H50 H T.
 Tull, Clarence C. (Mildred D.) 3 ch furniture dealer & undertaker T ¼a E Church St
 Savannah H T.
 VAN DUYNE, EZRA M. (HARRIET A.) farmer O 130a rd3 Savannah H16 H T.
 VAN DYKE, GEORGE W. (EUNICE) farmer O 50a rd3 Savannah H50 H T.
 Van Tassell, James H. (Lovinia E.) 2 ch farmer O 1a rd3 Savannah H19.
 Van Wie, James H. (Etta M.) harnessmaker O ½a rd3 Savannah H31.
 Veccehil, Antonio (Jennie) 3 ch laborer O H&L box 198 Savannah H41.
 Veccehil, Frank B. (Ada M.) 1 ch railroad man T H&L Savannah H41.
 Veccehil, Peter (son Antonio) laborer bds A. Veccehil box 198 Savannah H41.
 Veccehil, Joseph (Mary R.) 1 ch railroad man bds F. B. Veccehil Savannah H41.
 Vermilyea, Sidney (Florence) physician T H&L High St Savannah H T.
 VeVier, Walter A. (Cora B.) 2 ch farmer T 11a rd2 Savannah H35.
 ViVier, Zoel (Mary E.) 1 ch farmer O 5a rd2 Savannah H35.
 Vorce, Andrus (Angeline) retired O H&L Savannah H45.
 Vought, Abijh (Mary) farmer O 5a Savannah H45.
 Wade, Jessie C. (dau Willis W.) teacher bds W. W. Wade rd3 Savannah H62 H T.
 Wade, Willis W. (Herriett F.) 1 ch farmer T 100a rd3 Savannah H62 H T.
 Waite, Bertha (wid Albert) 1 ch housekeeper Savannah H45.
 Walker, William J (Agnes M.) 1 ch blacksmith T 1a rd3 South Butler H5.
 Waterman, Murray J. (Julia C.) retired O ½a H Main St Savannah H T.
 Walters, George laborer T H&L rd3 Savannah H42.
 Weaver, Berton farmer WOS 110a rd2 Savannah H22.

Weaver, Claude (Stella M.) 3 ch carpenter O $\frac{3}{4}$ a bds H. Weaver rd2 Savannah H6.
 Weaver, Henry (Frances E.) farmer (corn & oats) T 50a rd2 Savannah H45.
 Weaver, Howard (son Henry) farmer bds H. Weaver rd2 Savannah H45.
 Weaver, Mahlon (son Henry) farmer bds H. Weaver rd2 Savannah H46.
 Weaver, Marshal (son Henry) farmer bds H. Weaver rd2 Savannah H4.
 WEAVER, NIE hay presser bds B. Weaver rd2 Savannah H22.
 Weeks, Bert E. (Cora E.) farmer O 30a rd3 Savannah H20 H T.
 Welch & Johnson farmers (fruit) O 65a rd2 Savannah H7 H T.
 Welch, Isaac P. 1 ch farmer O 75a rd3 Savannah H30.
 Welch, Michael W. farmer (Welch & Johnson) rd2 Savannah H7 H T.
 WELCH, RUFUS S. (son Isaac P.) farmer bds I. P. Welch rd3 Savannah H30.
 Wermuth, Anna prop boarding house O $\frac{1}{4}$ a High St Savannah.
 West, Howard G. (Charlotte E.) 3 ch mail clerk O $\frac{1}{2}$ a Savannah H45.
 West, John farm hand bds M. V. Holdridge rd3 Savannah H47 H T.
 Westbrook, Clarence O. (Mary) farmer O 98a rd1 Savannah H29.
 Westbrook, John J. (son Clarence O.) farmer bds C. O. Westbrook rd1 Savannah H29.
 WESTCOTT, CHARLES A. (HAZEL F.) 3 ch farmer O 64a rd2 Savannah H21 H T.
 Westcott, George H. (Sarah L.) farmer (poultry) O 30a rd2 Savannah H21.
 Westcott, Howard G. (Vina) 1 ch farmer T $\frac{1}{2}$ a Savannah H45.
 Wethey, Theodore C. (Lillian E.) 2 ch postmaster O $\frac{3}{4}$ a Wellington Ave Savannah H T.
 Whalen, James (Ellen) 1 ch farmer O 70a rd3 Clyde H28.
 WHIPPLE, KENT (CLARA B.) 3 ch farmer O 119a rd3 Savannah H53 H T.
 Whitback, Andrus W. (Jennie) produce dealer Savannah H49.
 Whitbeck, Peter V. (Emma) 1 ch retired O H&L Savannah H30.
 Wilde, Henrietta (wid Andrew J.) housekeeper O $\frac{3}{4}$ a Savannah H30.
 Wiles, Willet P. (Katherine G.) farmer O $\frac{1}{2}$ a Savannah H30 H T.
 Wiley, Katherine housekeeper Clyde St Savannah.
 Wilkinson, William E. (Lillian) 1 ch laborer T H&L box 100 Savannah H45.
 Williams, Mrs. (wid Albert) housekeeper T $\frac{1}{4}$ a Savannah H49 H T.
 Williams, Carl G. (Alice M.) 3 ch teamster T H&L box 32 Savannah H41 B T.
 Williams, Henry F. (Ethel M.) 3 ch laborer T 1a rd2 Savannah H25.
 WILLIAMS, HOWARD S. (HATTIE) 2 ch farmer WOS 90a rd3 Savannah H49 H T.
 WILLIAMS, JOHN G. (MINNIE E.) 1 ch farmer O 107a rd1 Savannah H3 H T.
 Willis, Abe (Mary) 2 ch farmer T 52a rd3 Savannah H30.
 WISLEY, IRVING (GUSSIE E.) 3 ch farmer O 125a rd1 Savannah H20.
 Wilson, Charles E. (Lydia A.) blacksmith O 1a box 213 Savannah H41.
 WILSON, RILEY A. (VALERIA F.) farmer O 50a rd3 Savannah H49 H T.
 Wilson, William H. (Sarah) 5 ch station agent T H&L Savannah H41.
 Winchell, William R. (Libbie) 1 ch butcher bds E. Jepson Main St Savannah.
 WITTER, OLIVER J. (ALICE) farmer (grain & cabbage) T 216a rd3 Savannah H30
 B T.
 Wolfe, Sarah A. (Adlart J.) 2 ch housekeeper Savannah H32 H T.
 WOOD, ALONZO D. (ANNA M.) farmer O 13a rd3 Savannah H30 H T.
 Wood, Charles G. (Martha H.) farmer (cattle) O 118a Savannah H49.
 Wood, Edson S. (Henrietta) retired O $\frac{3}{4}$ a Main St Savannah.
 WOOD, GIBSON H. (MARY E.) farmer O 82a rd2 Savannah H10 H T.
 Wood, Henry L. (Zella) farmer O $\frac{1}{4}$ a Clyde St Savannah.
 Wood, Howard L. (Myrtle) farmer O 160a rd3 Savannah H31 H T.
 Wood, John H. (Ella A.) farmer O $\frac{1}{2}$ a E Church St Savannah H T.
 Wood, Sheridan E. (Liddie) farmer (cattle) O 50a rd3 Savannah H49 H T.
 Wood, Stanley D. (son Alonzo D.) farmer bds A. D. Woods rd3 Savannah H30 H T.
 Woods, William H. (Eliza) 2 ch farmer T 155a rd2 Savannah H3 H T.
 Wright, Clifton (son William) lineman bds W. Wright Savannah H49.
 Wright, Clinton (son William) carpenter bds W. Wright Savannah H49.
 Wright, Fred A. (Lucie A.) 3 ch telephone inspector O $\frac{1}{4}$ a Savannah H45 H T.
 Wright, William (Nettie H.) 3 ch laborer O $\frac{1}{2}$ a Savannah H49.
 Wwits, Jacob farmer (grain & hay) O 130a rd3 Savannah H49.
 Wwits, Margaret farmer O 91a rd3 Savannah H49.



My Papa hatches Single Comb White Leghorn, Rose and Single Comb Rhode Island Red and Barred Rock Baby Chicks, that are satisfactory.

WESLEY GRINNELL

Send for circular

Wayne Phone 152-F 2

Sodus, N. Y.

SODUS TOWNSHIP

(Population, 4,857.)

Abbe, Clinton C. (Iola) 3 ch farmer O 100a rd2 Sodus H134 B T.
 Abbott, George laborer O H&L rd4 Sodus H20.
 Abram, Havet (Minnie) 1 ch laborer bds A. C. Boller rd4 Sodus H7 H T.
 Adist, Charles (son Jennie) laborer bds J. Adist Shaver St Sodus.
 Adist, Jennie 2 ch housekeeper T H&L Shaver St Sodus.
 Albert, William H. (Florence E.) flagman T H&L rd1 Sodus Point H10 B T.
 ALDEN, ELMER L. (LELIA A.) farmer 1 ch T H&L rd4 Lyons H12.
 Ales, Charles laborer O H&L rd4 Main St Lyons.
 Ales, Josephine (wid Hiram) 1 ch T H&L Belding Ave Sodus.
 Alger, Edwin (Anna) retired O H&L Sentell St Sodus Point.
 Alkmekinder, William (Rose) 1 ch farmer WOS 65a rd1 Sodus H6.
 Allen, Alden J. (Florence A.) 2 ch clergyman T H&L Alton H63.
 Allen, Amanda J. retired O H&L Belding Ave Sodus.
 Allen, Bertha M. (dau Ira C.) bookkeeper bds I. C. Allen rd1 Alton H92 B T.
 Allen, Delia 1 ch housekeeper rd3 Sodus H59.
 Allen, Floyd C. (Ida F.) 1 ch farmer rd2 Sodus H70 B T.
 Allen, Harriet L. (wid Wilson J.) 2 ch housekeeper T H&L rd3 Marion H80.
 ALLEN, IRA C. (EMMA) farmer O 135a T 102a rd1 Alton H92 B T.
 Allen, Loren H. (Emma) farmer O 44a rd1 Alton H94 B T.
 Allen, Nena 3 ch housekeeper Sodus H59 B T.
 Allen, Rossel retired O 30a Alton H76.
 ALLEN, SAMUEL H. (MARTHA J.) farmer (fruit) O 160a rd2 Sodus H70 B T.
 Allen, Sidney laborer rd3 Marion H80.
 Allen, Tylor J. trainman bds W. H. Allen Bay St Sodus Point B T.
 Allen, William H. (Addie) foreman O H&L Bay St Sodus Point B T.
 Alling, Edward D. (Henrietta) retired O H&L Maple Ave Sodus B T.
 Alling, E. R. (Theda) 1 ch dentist T H&L Shaver St Sodus.
 Allison, Edward R. (Maude M.) 3 ch machinist T H&L rd1 Sodus Point H33.
 Almekinder, Isaac (Susie) 3 ch farmer O 83a rd2 Williamson H77.
 Amio, George L. (Maude) 4 ch mason T H&L Sentell St Sodus Point.
 Anderson, Isaac (Jennie) 1 ch laborer O H&L Sodus H132.
 ANDREW, FRED D. (ANNA W.) 2 ch physician O172a rd4 Sodus H7 B T.
 ANDREWS, CHARLES J. (RUTH L.) farmer & carpenter O12a rd3 Sodus H63.
 Andrews, Clara E. retired O 2a rd3 Sodus H124.
 ANDREWS, FRANK (MERTIE A.) 1 ch farm hand T H&L box 93 Alton H63.
 Andrews, Harry C. (Irene) mail carrier O H&L South Paul St Alton.
 Andrews, Henry F. (Elizabeth) farmer O 52a rd1 Alton H33.
 ANDREWS, MARGARET (wid A. F.) retired O 55a rd2 Sodus H53.
 Andrews, Myron H. (Anna) 1 ch laborer O 2a Sodus Point H20.
 ANDREWS, OSCAR T. (IDA) 1 ch farmer O 3a rd1 Alton H33 B T.
 ANDREWS, WILLIAM H. (IDA) laborer rd2 Sodus H71 B T.
 ANDREWS, WILLIAM R. (CARRIE) 2 ch farmer (fruit) O 4a rd4 Sodus H33 B T.
 Appleman, Adams (Margaretta) 1 ch laborer T H&L rd2 Sodus H100.
 Appleman, Charles (Clara L.) farmer T 233a rd2 Sodus H103.
 Appleman, Fred (Susan) 2 ch farmer WOS 100a rd3 Sodus H60.
 Appleman, Ray (Ann) laborer T H&L rd2 Sodus H99.
 Appleman, William (Francis) 2 ch farmer WOS 109a rd3 Sodus H60.
 Arms, Harriet (wid Lawson) retired O 80a rd2 Sodus H41 B T.
 Arnold, Charles E. (Sarah E.) farmer O 45a rd4 Sodus H7 H T.
 Arnold, Payne E. (Mable) 1 ch farmer bds C. E. Arnold rd4 Sodus H7 H T.
 Ashford, Mary (wid Grant) 1 ch seamstress T H&L Maple Ave Sodus.
 Austin, Clayton J. (Estella E.) 3 ch teamster O H&L Mill St Sodus.
 Austin, Edward laborer T H&L rd1 Sodus Point H20.
 AUSTIN, GEORGE M. farmer O H&L T 160a Sesman St Sodus Point.
 Austin, Mason S. (Cora) liveryman T H&L Mill St Sodus.
 AUSTIN, WILLIAM M. (MATTIE) 3 ch farmer (fruit) O 94a rd2 Sodus H133 B T.
 Axtell, Cornelia (wid Steven) retired T H&L Maple Ave Sodus.
 Axtell, Freeman J. (Sarah) 4 ch molder T H&L Danforth St Sodus.
 BADTS, JACOB (MARY) 7 ch farmer (fruit) O 100a rd1 Sodus H1 B T.
 Baker, Jerry N. (son William J.) laborer bds W. J. Baker Bay St Sodus Point.
 Baker, William J. (Elizabeth) blacksmith O H&L Bay St Sodus Point.
 Balch, Charles N. (Eva) 1 ch farmer O 8a rd4 Sodus H17 B T.
 Balden, Elizabeth A. (wid Samuel P.) O H&L rd1 Sodus H33.
 Balden, Harry D. bds E. A. Balden rd1 Sodus H39.

- BALDWIN, ERNEST C. (CASTELLA) 3 ch farmer (fruit) WOS 63a rd4 Sodus H18.
 Baldwin, Samuel G. (Sarah) 1 ch farmer O 45a rd3 Sodus H89.
 Baldwin, Sanfred S. (Anna) farmer (fruit) O 67a rd4 Sodus H18 B T.
 Baldwin, Spencer L. (son Samuel G.) farmer bds S. G. Baldwin rd3 Sodus H89.
 Ball, J. Roy (Ana) 5 ch laborer bds Sodus Fruit Farm rd4 Sodus H5 B T.
 Barber, Mable housekeeper rd3 Sodus H72.
 BARCLAY, DYTON P. (MARGARET) farmer (cattle) O 100a rd3 Sodus H72 B T.
 Barclay, Mary retired bds P. Barclay rd4 Sodus H15.
 Barclay, Melbern H. farmer O 50a rd3 Marion H77.
 Barclay, Percy (Anna) 4 ch farmer WOS 75a rd4 Sodus H15.
 Barclay, Wallace C. (Elizabeth) housekeeper bds M. H. Barclay rd3 Marion H77.
 Barkley, Frank (Nellie) laborer T H&L Smith St Sodus B T.
 Barila, William laborer bds W. D. Redman rd2 Williamson H39 B T.
 Barker, Charles W. (Harriet) 2 ch farmer O 2a rd4 Sodus H9.
 Barker, Clifford E. 1 ch farmer O H&L rd4 Sodus H17.
 Barnes, Ella 4 ch housekeeper O H&L rd4 Sodus H31.
 Barnes, Horace E. (Hattie) 1 ch clergyman T H&L Shaker St Alton.
 Barriett, Gardner (Alice) agent O 10a West Main St Alton B T.
 Barry, Michael laborer rd1 Sodus Point H10.
 BARTLESON, CORNELIUS J. (KATIE) 2 ch farmer (fruit) O H&L O 115a box 87
 Sodus Center H62 B T.
 BARTLESON, FRANK P. (DAISY F.) farmer (fruit) O 36a rd3 Sodus H90.
 BARTLESON, JAMES (MARY) farmer (fruit) O18a rd3 Sodus H73.
 BARTLESON, JAMES C. (MABLE) 1 ch farmer O 72a rd3 Sodus H62.
 BARTLESON, JAMES C. (JANE) farmer O 66a rd1 Alton H112.
 BARTLESON, JOHN (MARY) farmer O 130a rd3 Sodus H83 B T.
 Bartleson, John (Minnie) laborer O H&L Railroad Ave Sodus Center.
 BARTLESON, JOHN L. (ELIZABETH) farmer O 50a rd4 Sodus H45.
 Bartleson, Peter J. (Nellie) retired O H&L West St Sodus Center.
 Bartlett, Sarah M. (wid Darwin) bds H. Ewer Mill St Sodus.
 Bastian, George F. (Emma J.) farmer T H&L rd1 Alton H94.
 BASTIAN, VALENTINE (ELIZABETH) farmer (potatoes & cabbage) O 65a rd1 Alton
 H94.
 Bates, A. Bonapart farmer O 70a rd4 H37 B T.
 BATES, ALBERT E. (CARRIE A.) farmer O 12a rd1 Alton H75.
 Bates, Daniel P. (Jennie) 1 ch farmer O 58a rd3 Sodus H44.
 Bates, Edward L. farmer WOS 35a Sodus Point H10.
 BATES, FRANCES A. housekeeper bds E. L. Bates Sodus Point H10.
 Bates, George S. (son George W.) farmer bds G. W. Bates rd1 Alton H112.
 Bates, George W. (Ella) farmer O H&L rd1 Alton H112.
 Baulia, Susan (wid John) 1 ch retired O H&L Sentell St Sodus Point.
 Baxter, George clerk bds J. Baxter rd4 Sodus H132.
 BAXTER, HENRY farmer (fruit) O 60a rd4 Sodus H27.
 Baxter, John (Kate) farmer (fruit) O 15a rd4 Sodus H132.
 Bayless, Daniel W. (Margaret E.) farmer (fruit) O12½a rd4 Sodus H38.
 Bayless, Eunice (wid John) retired O 12a rd4 Sodus H33 B T.
 Bayless, Willis S. Maude) farm hand T H&L Sentell St Sodus Point.
 Bay View Farm, (fruit) O 90a Sodus H31.
 Beal, Clarence J. (son Jacob) student bds J. Beal rd2 Sodus H102 B T.
 Beal, Floyd H. (Lulu) 2 ch farmer bds J. Beal rd2 Sodus H102 B T.
 BEAL, JACOB (AZENTH) farmer O 114a rd2 Sodus H102 B T.
 BEAN, ABE (ELLA E.) 1 ch farmer O 38a rd2 Sodus H41.
 Bean, Grace B. (dau Abe) housekeeper bds A. Bean rd2 Sodus H41.
 Bean, Isabell J. (dau Abe) teacher bds A. Bean rd2 Sodus H41.
 BEAN, JOHN M. (IRENE M.) 2 ch farmer (fruit) O 100a rd3 Sodus H62.
 Bearn, Hiram M. (Marion) farmer O 74a rd1 Sodus H5 B T.
 Beaureman, Harriet (wid John) housekeeper bds C. LaRock S. St. Paul St Alton.
 Becker, Henry N. (Sarah C.) clergyman O 50a Alton H64 B T.
 Becker, Oran L. (Carrie) laborer rd4 Sodus H14.
 Beckwith, Clarence H. (Ella) 4 ch farmer T H&L Maple Ave Sodus Center.
 Beckwith, Melton C. (Leola) butcher T H&L North St Sodus Center.
 Beckman, Phoebe dressmaker bds A. Hewson Sodus Point H20.
 Bekkens, Arthur J. (Katie) 7 ch farmer O 98a rd3 Sodus.
 Belden, Delbert T. (Lizzie) engineer O H&L Sodus Point H33 B T.
 Belden, Harry D. laborer rd2 Sodus H39.
 Belden, Herbert J. (Carrie) 1 ch trainman O H&L Fitchburg St Sodus Point.
 Belden, Merritt J. (Jeanette) fireman bds D. T. Belden Sodus Point H38 B T.
 Bell, Fred (Florence) 3 ch farmer (berries) O 50a rd2 Sodus H40.
 BENDER, ALVIN (HELEN J.) farmer O 11a box 144 Alton H51 B T.

BENDER, DELO E. (STELLA) laborer bds G. E. Burns box 114 Alton H65 B T.
Benedict, Cameron A. (son David A.) farmer bds D. A. Benedict rd1 Alton H93 B T.
Benedict, David A. (Patience A.) farmer (fruit) O 32a rd1 Alton H93 B T.
Bennett, Clark T. (Carrie) farmer O 50a Sodus Center H73 B T.
Bennett, Evelyn teacher bds F. Barckley Smith St Sodus B T.
BENNETT, JENNIE M. (wid William) 2 ch boarding house O 3½a Sodus Point H33 B T.
Bennett, John W. (son Jennie M.) laborer bds J. M. Bennett Sodus Point H38 B T.
Berwick, Fred D. (Lula) 1 ch laborer T H&L rd4 Sodus H43.
Bird, Harriett L. (wid Daniel) boarding house O H&L Sodus Point H38.
Bishop, George W. (Clara) engineer O H&L Bay St Sodus Point.
Bishop, Ralph W. musician bds F. F. Buys Lummis St Sodus Point.
Bishop, William D. retired bds H. Hoot rd2 Sodus H82 B T.
Bishop, Worthup blacksmith bds W. J. Garlock Maple Ave Sodus.
Blackman, Henry (Mary) laborer T H&L Wellington Village H63.
Blackman, Mable P. (wid Myron C.) nurse Alton H64 B T.
Blankenberg, Abram (Josephine) 6 ch farmer WOS 150a rd2 Sodus H101.
Blondeel, Adran (son John) farmer bds J. Blondeel Sr. Wallington Village H63.
Blondeel, John Jr. (son John Sr.) farmer bds J. Blondeel Sr. Wallington Village H63.
Blondeel, John Sr. (Anna) 7 ch farmer (fruit) O 68a Wallington Village H63.
BLOOMER, ERASTUS R. (ROSE M.) farmer O 68a rd4 Lyons H111.
Bloomer, John, B. bds J. P. Negus rd4 Lyons H111.
Boans, John (Maggie) laborer rd4 Sodus H47.
Boarman, Jacob (Susan) farmer O 27a rd2 Williamson H55.
Bockhoven, Lois A. (wid George C.) retired O H&L W. Main St Alton.
Bockhoven, Mary S. (dau Lois A.) bds L. A. Bockhoven W. Main St Alton.
Bodine, Andrew laborer bds W. G. Williams Fitzburg St Sodus Point H10 B T.
Boekman, Abram (Anna) 3 ch farmer O 15a rd1 Sodus H11.
BOLLER, ARTHUR C. farmer (fruit) O 118a rd4 Sodus H7 H T.
BOND, CHARLIE A. (MURTIE) 2 ch farmer O 48a rd1 Alton H65.
BOONE, JACOB A. (LOUISA) 1 ch farmer (fruit) O 145a rd1 Sodus H1 H T.
Boone, John Sr. (Mina) 2 ch farmer (fruit) O 50a rd1 Sodus H35.
Boone, John Jr. (son John Sr.) farmer bds J. Boone rd1 Sodus H35.
Borden, John H. (Anna) 3 ch trainman O H&L Bay St Sodus Point.
Borradaile, George R. (Jennie) painter & paperer T H&L Main St Sodus Center B T.
Borradaile, Richard S. retired O H&L box 68 Sodus Center H39.
Bosworth, Charles H. (Jennie M.) 1 ch farmer (fruit) O 31a rd4 Sodus H47.
Boyd, Demoris M. (dau John M.) teacher bds J. M. Boyd box 5 Wallington H63.
Boyd, Eclesta D. (wid Reuben T.) O 16a rd4 Sodus H7 B T.
Boyd, Eddith L. (dau Edward T.) bookkeeper bds E. T. Boyd rd4 Sodus H48 B T.
BOYD, EDWARD T. (CAROLINE) 1 ch farmer (fruit) O 140a rd4 Sodus H48 B T.
BOYD, GEORGE J. farmer (fruit) O 80a rd4 Sodus H7 B T.
Boyd, Harriet E. retired rd4 Sodus H48 B T.
BOYD, JOHN M. (CARRIE E.) 1 ch postmaster T H&L box 5 Wallington H63.
Boyd, Mary P. retired rd4 Sodus H48 B T.
Bramer, Arthur R. (son Frederick H.) farmer bds F. H. Bramer rd1 Alton H114.
BRAMER, FREDERICK H. (ANNA) 3 ch farmer & carpenter O 6a T 55a rd1 Alton H114.
BRAMER, HENRY J. (MATILDA) 2 ch farmer T 100a Maple St Sodus Center.
Branigan, George M. (Isabel) laborer T H&L rd3 Sodus H72.
BRANT, CARL (son John W.) farmer bds J. W. Brant rd3 Sodus H72.
Brant, Frank farmer O 43a rd3 Sodus H72.
Brant, Geneive (dau John W.) teacher bds J. W. Brant rd3 Sodus H72.
BRANT, GROVER (son John W.) bds J. W. Brant rd3 Sodus H72.
Brant, Jennie L. dressmaker O H&L West St Sodus Center.
BRANT, JOHN W. (GERTRUDE B.) 1 ch farmer D 90a rd3 Sodus H72.
Brasser, Magdalena (wid Jacob) housekeeper O 90a rd1 Sodus H39.
Brasser, Sarah (dau Magdalena) housekeeper bds M. Brasser rd1 Sodus H39.
Brayman, Dorvall laborer bds J. Bartleson rd3 Sodus H88 B T.
Brigger, Fred W. (Jennie A.) 4 ch farmer T H&L rd1 Alton H51 B T.
Bridges, George (Elizabeth) retired O 15a rd1 Alton H68.
Brock, John J. (Jennie) laborer O H&L rd3 Sodus H42 B T.
Brougham, Delbert (Minnie) trainman T H&L Sentell St Sodus Point.
Brower, Aldice W. (Isadore) collector O H&L Sodus Center H73.
Brower, Andrew J. (Rose) farmer T H&L rd4 E. Main St Lyons.
Brower, Roy M. (Anna M.) merchant T H&L box 89 Sodus Center H89.
Brower, Taylor D. (son Aldice W.) laborer bds A. W. Brower Sodus Center H73.
BROWN, ARTHUR J. (EDNA) 2 ch farmer O 14a rd1 Alton H68.
Brown, Charles A. farmer rd3 Lyons H101.

- Brown, Francelia (wid Elroy) farmer O 20a rd1 Alton H93.
 Brown, Frank P. (Carrie) laborer O H&L Wallington H47.
 Brown, Harry L. (son Frank P.) laborer bds F. P. Brown Wallington H47.
 BROWN, HARVEY M. (ORA) laborer bds E. G. Eldridge rd1 Alton H68 B T.
 Brown, Ida R. farmer O 41a rd3 Lyons H107.
 Brown, Ira (Rose M.) laborer T H&L E. Main St Alton.
 Brown, Lloyd G. farm hand bds W. G. Lewis box 43 Alton H64 B T.
 Brown, Raymond (son Frank P.) clerk bds F. P. Brown Wallington H47.
 Brown, Walter H. (son Frank P.) trainman bds F. P. Brown Wallington H47.
 Brown, William H. (Margaret) 4 ch farmer O 143a rd1 Sodus H56.
 Brownell, Ralph W. (Sarah R.) 2 ch farmer (Orbaker & Brownell) rd2 Williamson H1 B T.
 BRUISCHART, CORNELIUS (NELLIE) farmer O 70a rd3 Sodus H44.
 BRUNDIGE, CORNELIUS O. farmer O 44a rd1 Alton H112.
 Brush, Lavern J. (Bertha) laborer T H&L S. Paul St Alton.
 Buckler, Adrian E. palnter Shaver St Sodus.
 BUCKLER, CHARLES N. (IRENE) farmer O 50a rd1 Sodus H24.
 Buckler, Ella M. (dau Adrian E.) housekeeper bds A. E. Buckler Shaver St Sodus.
 Buckler, Freeman J. (son Peter) farmer P. Buckler rd2 Williamson H55.
 BUCKLER, PETER (MARY) 1 ch farmer O 50a rd2 Williamson H55.
 Budd, Ella (wid James) retired O H&L rd4 E. Main St Lyons.
 Buerman, Ernest C. (son Isaac) bds I. Buerman rd1 Sodus H34.
 Buerman, Isaac (Mary) 1 ch farmer (fruit) O 38a rd1 Sodus H34.
 BUERMAN, JACOB (ELIZABETH S.) farmer (fruit) O 133a rd3 Sodus H60 B T.
 BUERMAN, JOHN M. (VIDA) farmer (fruit) O 31a S. St. Paul St Alton B T.
 Buerman, Mabel S. (dau Isaac) teacher bds I. Buerman rd1 Sodus H34.
 Buerman, Peter (Nettie B.) 3 ch farmer O 22a rd2 Williamson H54 B T.
 Burcroff Bros., farmers WOS 97a rd2 Marion H98.
 Burcroff, Legrande (Jessie) farmer (Burcroff Bros.) rd2 Marion H98.
 BURCROFF, OLEN (CAROLINE) farmer (Burcroff Bros.) rd2 Marion H98.
 Burcroff, Peter (Mary) farmer O 27a rd2 Sodus H99.
 Burcroff, Stanley (Elizabeth) laborer O H&L rd2 Marion H97.
 Burcross, Peter laborer bds F. W. Chamberlain rd1 Alton H53 B T.
 Burden, William (Lizzie) laborer rd2 Sodus H41 B T.
 Buckley, Katherine (wid Frederick) housekeeper O 4a rd1 Alton H76.
 Burkley, William J. (Mary) farmer O 84a rd1 North Rose H95.
 Burley, Abram (Elizabeth S.) farmer O 4a rd3 Sodus H62.
 Burlee, Abram (Mary) 1 ch farmer O 77a rd2 Williamson H54.
 BURLEE, ABRAM H. (CARRIE) farmer (fruit) O 20a rd1 Alton H65.
 Burlee, Anna (dau Abram) bds A. Burlee rd3 Sodus H62.
 Burlee, Isaac (Nellie) farmer O 14a rd4 Sodus H47.
 Burlee, Isaac (Rose) 1 ch laborer T H&L S. St. Paul St Alton.
 Burlee, Isaac H. (Susie) farmer (fruit) O 50a rd3 Sodus H61.
 Burlee, Jacob (Susia) farmer O 10a rd4 Sodus H43.
 Burlee, John (Jennie) retired O 3a S. St. Paul St. Alton Village.
 Burlee, John A. (Hattie) farmer O 40a rd1 Alton H51.
 BURLEE, SAMUEL W. (JENNIE H.) 2 ch laborer bds F. C. Raymer rd1 Alton H92 B T.
 Burns, Charles F. (Ida) 2 ch produce dealer (fruit) O 50a Alton H75.
 Burns, Charlotte (dau Samuel T.) teacher bds S. T. Burns E. Main St Alton B T.
 BURNS, GEORGE E. (SARAH E.) retired O H&L Westminster St Alton B T.
 Burns, George E. (Elizabeth) undertaker & farmer O 75a Alton H65.
 Burns, Helen (dau Samuel T.) tel opr bds S. T. Burns E. Main St Alton B T.
 Burns, Ruth (dau Samuel T.) milliner bds S. T. Burns E. Main St Alton B T.
 BURNS, SAMUEL T. (LOTTIE) farmer O 65a E. Main St Alton B T.
 BUXCHART, CORNELIUS (NELLIE) 1 ch farmer O 70a rd3 Sodus H44.
 Bustard, Ernest (Lila) 1 ch laborer rd1 Alton H75.
 Button, Benjamin F. (Caroline) carpenter T H&L Sodus Point H33.
 Button, Clarence (Alice) 1 ch ice & milk dealer O 2½a rd4 Sodus H33 B T.
 Button, Edgar H. (Mary) 3 ch clerk T H&L Sentell St Sodus Point.
 Button, George P. (Alvina) 2 ch painter & carpenter O H&L rd1 Alton H33.
 BUTTON, WILLIAM D. (LUICA) laborer O 95a rd1 Alton H92.
 Butts, Bertha E. (dau Frank L.) farmer bds F. L. Butts rd2 Sodus H96 B T.
 BUTTS, ELMER G. (MARGARET) 1 ch farmer O 60a rd2 Sodus H80 B T.
 Butts, Enid L. (dau Frank L.) teacher bds F. L. Butts rd2 Sodus H96 B T.
 BUTTS, FRANK L. (HATTIE) 4 ch farmer (onions & celery) O 114a rd2 Sodus H96 B T.
 Butts, Morris F. (son Frank L.) farmer bds F. L. Butts rd2 Sodus H96 B T.
 Buys, Darrell D. (Edna) fireman O H&L Lummis St Sodus Point.

Buys, Fannie F. (wid Elisha) retired O H&L Lummis St Sodus Point.
Buys, Henry (Hattie) retired bds D. D. Buys Lummis St Sodus Point.
Buys, Henry J. (Anna D.) retired O H&L rd1 Sodus Point H10.
Buys, Ross J. (Emma) 2 ch captain O H&L Fitzburg St Sodus Point.
Buys, William F. (May) 2 ch laborer O H&L Lummis St Sodus Point.
Buys, William H. (Lillian M.) 1 ch teamster O 24a rd1 Sodus Point H10 B T.
Calhoun, Charles retired bds M. Reynolds S. St. Paul St Alton.
Cambier, Isaac Sr. (son Isaac) farmer bds I. Cambier rd4 Sodus H45.
Cambier, Isaac Jr. (Martha) farmer D 28a rd4 Sodus H45.
CAMBIER, JACOB C. (SARAH J.) retired O 81a Wallington H47.
Cambier, Marenus (Edith A.) 1 ch laborer T H&L rd1 Sodus H39.
Camp, Frank (Matilda) 1 ch barber O H&L Shaker St Alton.
Camp, George (Cora) 1 ch farmer (fruit) WOS 140a rd1 Sodus H5.
Camp, Samuel H. (Emily J.) 1 ch carpenter O H&L box 54 Alton H51.
Camp, William (Jennie) carpenter T H&L Mill St Sodus.
Campbell, John F. (Mary) 3 ch roofer Ontario St Sodus Point.
Campbell, Maggie dressmaker bds J. A. Philo W. Main St Alton.
Carroll, Amos (Addie C.) 1 ch farmer O 7a rd3 Sodus H89.
CARLSON, AUGUST (JULIA) 3 ch farmer (truck) O 18a rd3 Sodus H108.
Carman, Mahlon (Emma) 2 ch engineer T H&L Fitzburg St Sodus Point.
CARPENTER, ALBERT (ARMEDA) 7 ch laborer T H&L rd2 Marion H97.
Carpenter, Charles M. (Jennle) farmer (fruit) O 23a rd2 Sodus H40 B T.
CARPENTER, DANIEL H. (MARY T.) farmer (fruit) O 47a rd4 Sodus H46.
CARPENTER, MARVIN E. (GERTRUDE) 2 ch farmer O 117a rd2 Williamson H134 B T.
Carr, Frank laborer bds G. M. Waters rd2 Sodus H83 B T.
CARRIER, CLYDE A. (GWENDOLA) farmer O 8a rd4 Sodus H9.
Carrier, Emmett M. carpenter bds G. R. Mobb Bay St Sodus Point B T.
CARSON, GEORGE F. (NINA) 1 ch laborer T H&L rd4 Sodus H7.
Case, Byron J. (Caroline) 1 ch fruit grower O H&L Central Ave Sodus Center B T.
Case, Drusilla (wid Levi) bds C. M. Cottrell rd3 Sodus H63.
Case, Nelson D. (Margaret H.) farmer T H&L Mill St Sodus.
Cassin, John (Katherine) 1 ch fireman O H&L Fitzburg St Sodus Point.
Cattieu, Nellie A. (wid Edward) 3 ch T H&L Shaver St Sodus.
CHAMBERLAIN, FREDERICK W. 3 ch farmer (fruit & lumber) O 1670a rd1 Alton H53 B T.
Champlin Bros., (farmers) O50a rd1 Alton H110.
CHAMPLIN, CHARLES E. farmer (Champlin Bros.) rd1 Alton H110.
Champlin, Jennie E. housekeeper (Champlin Bros.) rd1 Alton H110.
Champlin, William W. farmer (Champlin Bros.) rd1 Alton H110.
CHAMPLIN, WILLIS A. (EVELYN) 2 ch farmer (fruit) O 75a rd1 Alton H110.
CHANDLER, FRED R. farm hand bds C. E. Weiss rd1 Sodus H12 B T.
CHAPMAN, CHARLIE F. (son Mary A.) laborer O 5a rd1 Alton H75.
Chapman, Mary A. (wid William) housekeeper bds C. F. Chapman rd1 Alton H75.
Chappin, John H. farmer rd2 Williamson H1 B T.
Cheetham, Charles W. (Anna) laborer 1 ch rd4 Sodus H8.
Cheetham, Richard M. farmer bds W. J. Cheetham rd2 Sodus H58.
Cheetham, William J. (Mary L.) 1 ch farmer O 174a rd2 Sodus H58.
Clark, Charles (Sarah) T H&L rd4 Sodus H47.
Clark, Grant (Rose M.) 4 ch contractor T H&L Bay St Sodus Point.
CLARK, HIRAM carpenter O H&L rd1 Sodus Point H38 B T.
CLARK, ISAAC D. (MINNIE B.) 2 ch musician O 2a rd1 Alton H38.
Clark, Laura retired T H&L Smith St Sodus.
Clark, Leonard (Mary) 1 ch laborer O H&L Fitzburg St Sodus Point.
Clark, Lewis H. (Nina) 2 ch retired O H&L Main St Sodus BT.
Clarry, Albert P. (Carrie) 1 ch farmer O 36a rd1 Alton H76.
Clarry, Grace M. (dau Albert P.) bds A. P. Clarry rd1 Alton H76.
CLAUS, CHARLIE A. (ADELLA J.) farmer O58a rd2 Lyons H94.
Clear, Cornelius retired bds Abram Burlee rd2 Williamson H54.
Clicquennoi & Stone farmers (onions & celery) O 75a rd2 Sodus H99 B T.
Clicquennoi, Carrie retired bds L. Jansen Mill St Sodus.
Clicquennoi, Henry B. (Bernice) 2 ch farmer (Bay View Farm) rd4 Sodus H31 B T.
Clicquennoi, Levenuw (Lizzie) 2 ch farmer O 50a rd1 Sodus H39.
Clicquennoi, Marinus bds L. Clicquennoi rd1 Sodus H39.
CLICQUENNOI, MARENUS J. (CARRIE) 2 ch farmer (fruit) O 50a rd1 Sodus H34.
Clicquennoi, M. F. (Kate) farmer Clicquennoi & Stone rd2 Sodus H99 B T.
Cobb, Daniel laborer bds B. Pierce rd4 Sodus H50.
Coe, Burton E. (Mary) 4 ch laborer T H&L Maple Ave Sodus.
Coe, Frank E. (Cora) 2 ch farmer T 250a rd2 Sodus H40 B T.

- Cogswell, Ophelia M. (wid Hiram M.) retired O H&L Ontario St Sodus Point B T.
 Cole, Henry J. (Ida) 1 ch mail carrier rd4 Sodus H43.
 Cole, John E. (Sarah M.) farmer O 32a rd1 Sodus H25.
 Cole, Katherine E. (wid Seth) dressmaker O H&L East Main St Alton.
 Cole, William (Anna) 2 ch farmer O 77a rd2 Sodus H41.
 Coleman, Benjamin (Hattie) mail carrier rd3 Sodus H32.
 Coleman, Charles E. (Elizabeth) foreman rd1 Sodus H3 B T.
 Coleman, Harriet (wid William) housekeeper bds Henry J. Buys rd1 Sodus Point H10.
 Coleman, Harriet (wid Sidney B.) retired Mill St Sodus Center B T.
 Coleman, Harriet (wid William) housekeeper bds H. J. Buys Fitzburg St Sodus Point.
 Collar, Charles H. (Elizabeth K.) laborer O H&L Sodus Center H124.
 Collar, John G. (Nettie B.) cement block mfg Mill St Sodus.
 Collar, Edward farm hand bds F. S. Collar rd1 Alton H68 B T.
 Collier, Frank S. (Ella E.) 1 ch farm hand T 75a rd1 Alton H68 B T.
 Collier, Charles farm hand bds H. N. Becker Alton H64 B T.
 Collier, Isaac farmer O 5a rd2 Willamson H55.
 COLLIER, ISAAC W. (ELLA M.) 5 ch farmer O 62a rd2 Lyons H95.
 COLLINS, EDMOND (MARY) 2 ch laborer bds C. F. Burns rd1 Alton H75.
 Collins, Frank S. (Harriet M.) retired O H&L Maple Ave Sodus.
 Collins, Thomas J. (Laura) 3 ch farmer T H&L Alton H66.
 Cummings, Anna (wid William) retired O 3a rd3 Sodus H62.
 Comstock, Elizabeth (wid Reuben) rd1 Sodus Point H33 B T.
 Comstock, Henry M. (Gertrude L.) laborer T H&L rd4 Sodus H31½.
 Comstock, John W. retired O H&L bds H. M. Comstock rd4 Sodus H31½.
 Comstock, Reuben D. (Mina) 2 ch conductor bds E. Comstock rd1 Sodus Point H33 B T.
 Cook, Anna I. retired (Cook Sisters) Fitzburgh St Sodus Point.
 Cook, George H. railroad man bds O. I. Featherly Wallington H48.
 Cook, Katherine C. retired (Cook Sisters) Fitzburg St Sodus Point.
 Cook Sisters O H&L Fitzburgh St Sodus Point.
 Cook, William H. (Emma) retired O H&L Fitzburg St Sodus Point B T.
 Coon, Edward B. laborer O H&L rd3 Sodus H62.
 Coon, Michael retired O H&L box 4 Wallington H64.
 Coon, Samuel M. (Caroline) laborer O H&L Mill St Sodus Center.
 COON, SAMUEL W. (HATTIE) laborer T H&L rd1 Sodus Point H10.
 Coons, Edward O H&L trainman rd3 Sodus H62.
 Corteville, James clerk bds J. W. Corteville Mill St Sodus.
 Corteville, John W. (May) 1 ch clerk O H&L Mill St Sodus.
 Cortwright, George W. laborer bds W. W. Wood Main St Sodus B T.
 Corwin, Irvin (Sarah) 1 ch merchant O H&L Bay St Sodus Point B T.
 COTTRELL, CHARLES R. (EFFIE L.) 1 ch laborer T H&L rd1 Sodus Point H10.
 COTTRELL, CLIVE M. (EVA V.) 2 ch farmer (fruit) O 82a rd3 Sodus H63.
 Cottrell, Roy (son Charles R.) forester bds C. R. Cottrell rd1 Sodus Point H10.
 COURTAVILLE, JACOB J. (CORNELL) farmer (fruit) O 130a rd1 Sodus H56.
 Courtwright, Alice (wid David) housekeeper O H&L East Main St Alton.
 COVELL, ROSS G. (LUCY A.) farmer (fruit) WOS 50a rd1 Alton H51.
 Cowan, William B. retired bds F. L. Wilson Wickam St Sodus Point B T.
 Crafod, Carrie (wid Burt) bds F. Bell rd2 Sodus H40.
 Cramer, Edward laborer T H&L Sodus Center H89.
 Cresler, Sidney C. (Alace) 1 ch carpenter O H&L S St Paul St Alton.
 CRISLER, ERNEST M. (IDA J.) farmer O 2a rd1 Alton H65.
 Crisler, Fred L. (son Sybel) laborer bds S. Crisler Shaker St Alton.
 Crisler, Ray V. (Margaret) 1 ch laborer rd1 Alton H114.
 Crisler, Sybel M. (wid Charles) 1 ch housekeeper O H&L Shaker St Alton.
 Cullen, Frank laborer bds G. E. Goodrich rd3 Sodus H90 B T.
 Cummings, William C. (Winifred J.) farmer (fruit & grain) O 100a rd3 Sodus H130 B T.
 Cunnaham, Henry A. (Jennie) 4 ch farmer O H&L Dewfort Ave Sodus.
 Cunningham, Mary housekeeper rd2 Sodus H51.
 Cunningham, William M. (Sarah) 1 ch cooper O H&L Belding Ave Sodus.
 Curry, Charles (Mary) 1 ch laborer T H&L Maple Ave Sodus.
 Curtiss, Elisha (Josephine) retired O H&L Belding Ave Sodus B T.
 Curtiss, Harriet A. (dau Elisha) teacher bds E. Curtiss Belding Ave Sodus B T.
 Curtiss, Willis (Louise) insurance agent O H&L Main St W. Sodus B T.
 Cuvelier, James (Jennie) farmer 1 ch bds M. Gates rd1 Sodus H1.
 Dale, John L. (Marie A.) conductor T H&L Bay St Sodus Point.
 Damm, Horace boiler tester Sentell St Sodus Point.
 Danford, Frances C. (wid Oran) retired O H&L Smith St Sodus B T.

DARLING, OLIN M. (GERTRUDE B.) 1 ch farmer bds A. Toomey rd3 Sodus H62.
Davenport, Aldice E. Jr. (son William H.) fruit packer O 25a rd1 Alton H76.
Davenport, Fred L. Jr. (son William H.) farmer bds W. H. Davenport rd1 Alton H76.
Davenport, William H. Sr. (Agnes) farmer WOS 25a rd1 Alton H76.
Davidson, Herbert F. (Mattie M.) 2 ch engineer O H&L Seaman St Sodus Point.
Davis, George (Ida) clerk T 8a Shaker St Alton.
Davis, Homer (Inez) 1 ch farmer O 45a W Main St Alton.
Day, Isaac (Catherine) farmer O 13a rd3 Sodus H44.
Day, William M. (Jennie) 1 ch farmer O 70a rd3 Sodus H44 B T.
Dean, Eliza A. merchant O H & store Sentell St Sodus Point.
DeBack, Irene (dau Samuel) housekeeper bds S. DeBack rd1 Sodus H11.
DeBack, Samuel farmer O 24a rd1 Sodus H11.
DE BADTS, JOHN D. (MARY) 6 ch farmer (fruit) O 56a rd1 Sodus H2.
DeBerine, George (Ruth) farmer rd2 Williamson H55.
DeBois, Peter (Jennie) farmer rd4 Sodus H40.
DE BOIS, WILLIAM B. (HATTIE) 2 ch farmer O 40a rd2 Sodus H123.
Deboofer, Charles Sr. (son Constant) farmer bds C. Deboofer rd2 Sodus H99.
De Boofer, Constant (Mary) 1 ch farmer T 90a rd2 Sodus H99.
De Boofer, John (Elsie) farmer O 56a rd3 Marion H96 B T.
De Boofer, Peter (Ada) retired O H&L W Main St Alton.
De Boofer, William 2 ch farmer O 35a rd2 H99.
DE BRINE, ADRIAN laborer bds J. De Brine rd1 Sodus H69.
De Brine, Jacob (Sarah) 4 ch farmer WOS 100a rd1 Sodus H69.
DE BRINE, PETER laborer bds J. De Brine rd1 Sodus H69.
De Brine, Wilson (Grace) 1 ch teamster O H&L Maple Ave Sodus B T.
De Brine, Peter (Mertle) 5 ch laborer rd3 Sodus H59 B T.
Decker, George J. (Lora) 6 ch trainman T H&L Sodus Center H89.
Decker, Nora (dau William) housekeeper O 7a rd1 Sodus H35.
De Cook, John (Maggie) 5 ch farmer (fruit) O 9a rd1 Sodus H35.
De Cook, Peter (Mary) 6 ch farmer (fruit) O 12a rd1 Sodus H35.
De Dee, Peter farmer O 9a rd1 Alton H65.
DE FISHER, JOHN E. (MATTIE) 2 ch farmer (fruit) O 12a rd1 Sodus H35.
De Fisher, William (Mary) 2 ch farmer (fruit) O 33a rd2 Williamson H55.
DeGelleke, Anthony farmer O 50a rd2 Williamson H54.
Degelleke, Frank (Joseph) 1 ch farmer (fruit) O 30a rd1 Sodus H12.
De GELLEKE, GEORGE farm hand bds C. C. Merriman rd1 Sodus H4 B T.
Degelleke, Grace housekeeper rd4 Sodus H132.
DE GELLEKE, JACOB (ANNA) 3 ch farmer O 39a rd1 Alton H94.
Degelleke, William farmer (fruit) O 7a rd4 Sodus H132.
DeGelleke, William (Kate) 2 ch farmer (fruit) O 20a rd1 Alton H38.
DEGREATER, PETER H. farmer (fruit) O 41a rd4 Sodus H48.
DeHond, John (Mary) laborer O H&L Mill St Sodus.
DeHond, Paul (Jennie) 2 ch farmer O 19a rd2 Lyons H94.
Dehond, Peter (Minnie) laborer rd1 Sodus H5 H T.
DeHont, Abram (son Isaac) bds I. DeHont rd3 Sodus H60.
DeHont, Isaac (Mary) 3 ch farmer O 7a Sodus H60.
DeHuller, Jennie M. housekeeper bds John DeHuller rd1 Sodus H129 B T.
DeHuller, John (Maggie) farmer (fruit) O 75a rd1 Sodus H129 B T.
DeHuller, Olen housekeeper bds J. DeHuller rd1 Sodus H129 B T.
DELANO, EDWARD C. (EMMA J.) teacher O 5a box 538 Sodus Center H74 B T.
DELANO, SHERIDAN carpenter T H&L rd4 East Main St Lyons.
Delano, Sheridan (Libby) laborer T H&L rd4 Lyons H111.
Delbert, Musson (son John) laborer Maple Ave Sodus.
Dell, George W. (Nellie) clergyman T H&L rd2 Main St Sodus.
DE MAY, ABRAM J. (MARY) 4 ch farmer (fruit) O 100a rd2 Williamson H55 B T.
DeMay, Arthur (son Flora Messinger) farmer bds F. Messinger rd3 Sodus H89 B T.
DeMay, Bertha housekeeper bds Oren W. DeMay rd3 Marion H77.
DeMay, Olen (son Abram J.) farmer bds A. J. DeMay rd2 Williamson H55 B T.
DeMay, Orren W. (Margaret) 6 ch farmer O 50a rd3 Marion H77.
DE MAY, WILLIAM (SUSAN) farmer O 90a rd3 Marion H96.
DeMey, Ernest farmer bds P. DeMey rd1 Sodus H12 B T.
DeMey, Jesse A. (son Peter) civil engineer bds P. DeMey rd1 Sodus H12 B T.
DeMey, John J. (Bertha M.) 2 ch farmer (fruit) O 100a rd1 Sodus H2 B T.
DeMey, Mary E. housekeeper bds P. DeMey rd1 Sodus H12 B T.
DeMey, Peter (Anna) 2 ch farmer (fruit) O 30a rd1 Sodus H12 B T.
Deneef, Abraham J. (son Peter) farmer bds P. Deneef rd3 Lyons H106 B T.
Deneef, Adrian Jr. (son Adrian) farmer bds A. Deneef Sr. rd2 Sodus H40.
DENEEF, ADRIAN SR. (MARY) farmer (fruit) O 66a rd2 Sodus H40.
Deneef, Elizabeth (dau Adrian) housekeeper bds A. Deneef Sr. rd2 Sodus H40.

Deneef, Isaac C. (Ida) electrician T H&L Mill St Sodus.
 DENEEF, ISAAC W. (KATHREEN) 2 ch farmer (fruit) O 80a rd3 Sodus H44 B T.
 Deneef, John (son Adrian) farmer bds A. Deneef rd2 Sodus H40.
 Deneef, John C. (Josephine) farmer (fruit) O 27a rd2 Sodus H58.
 Deneef, Mary (dau Adrian) teacher bds A. Deneef Sr. rd2 Sodus H40.
 DENEEF, PETER (ANNA) 4 ch farmer (fruit) O 116a rd3 Lyons H106 B T.
 DENNIS, JOHN (LOUISE) 5 ch farmer WOS 41a rd2 Marion H128.
 Deright, Simon J. farmer (fruit) O 100a Sodus H27 B T.
 DeRue, Abram (Sarah) 7 ch laborer rd1 Sodus H57 B T.
 DeSmith, Abram (Wilhilmina) retired T H&L rd1 Sodus H39.
 DeSmith, Isaac D. (Mary) 2 ch farmer WOS 90a rd1 Sodus H39.
 DeSmith, Matilda W. (dau Isaac) housekeeper bds I. D. DeSmith rd1 Sodus H39.
 DE VAY, ABRAM (MARY) 5 ch farmer T H&L rd4 Sodus H48.
 DEVEY, ANTHONY (DINA) 2 ch farmer (fruit) O 42a rd1 Sodus H34.
 DeVille, Charles T. (Sarah) boat builder O H&L rd1 Sodus H10 H T.
 DE VILLE, CLARENCE A. (KITIE) 1 ch teamster O H&L rd1 Sodus Point H10.
 DeVille, Claud T. (Mary) 2 ch game warden O H&L rd1 Sodus Point H10.
 DeVille, Florence (son Charles T.) bds C. T. DeVille rd1 Sodus Point H10.
 DeVille, Gordon E. (Harriet) conductor O H&L rd1 Sodus Point H10.
 DeVille, Henry (Kate) fireman O H&L Fitzbuhg St Sodus Point.
 DeVille, Joe (Marietta) hotel prop O hotel rd1 Sodus Point H10 B T.
 DeVille, Orin H. (Mae) guide bds C. T. DeVille rd1 Sodus Point H10.
 DeVille, Hurb (son Chas. T.) fishing guide bds C. T. DeVille rd1 Sodus Point H10.
 DeVille, Ray (son Charles T.) fishing guide bds C. T. DeVille rd1 Sodus Point H10.
 DE VILLE, VAN L. (son Clarence A.) bds C. A. DeVille rd1 Sodus Point H10.
 Devolder, William (Anna) carpenter O H&L Belding St Sodus.
 Dexter, Albert laborer rd1 Sodus H12.
 Day, William M. (Jennie C.) 2 ch farmer O 70a rd3 Sodus H42 B T.
 Ditton, Mary E. rd2 Sodus H41.
 Dix, Samuel A. farmer (fruit) O 42a rd4 H32 Sodus.
 Dolen, Edward laborer bds Amanda J. Allen Belding Ave Sodus.
 Dolphe, Bell (wid Benjamin) retired hotel prop Main St Sodus.
 Dorn, Vincent G. (Mary) laborer O 2½a rd2 Sodus H81.
 Dovell, Anna (wid Frank) bds A. Nottingham rd2 Alton H93.
 Dowell, Charles (Mary) 2 ch blacksmith O H&L Shaker St Alton.
 Doyle, John D. (son Thomas J.) farmer bds T. J. Doyle rd4 Sodus H48 B T.
 Doyle, Joseph T. (son Thomas J.) farmer bds T. J. Doyle rd4 Sodus H48 B T.
 DOYLE, RICHARD S. (INEZ C.) 1 ch machinist O 5a rd4 Sodus H48.
 DOYLE, THOMAS J. (MARY) farmer (fruit) O 76a rd4 Sodus H48 B T.
 Draper, Henry C. (Julia) photographer O H&L rd1 Sodus Point H10 B T.
 Draper, Seamon (Louise) photographer O H&L Bay St Sodus Point.
 DuBois, Earl J. (son Isaac) clerk bds I. DuBois rd3 Sodus H62.
 DuBois, Harry (son Peter) farmer bds P. DuBois rd1 Sodus H35.
 DU BOIS, ISAAC (SUSIE) farmer (fruit) O 4a rd3 Sodus H62.
 DuBois, Jennie retired rd2 Sodus H40.
 DU BOIS, JOHN (ELIZABETH) farmer O 4a rd4 Sodus H132.
 DU BOIS, PETER (JENNIE) farmer O 20a rd1 Sodus H35.
 DuBois, Susan retired rd2 Sodus H40.
 DU BOIS, WILLIAM (MYRA E.) farmer O 12a rd1 Sodus H27.
 Dufloo, Ada B. (dau William) housekeeper bds W. Dufloo rd1 Sodus H6 B T.
 Dufloo, Florence C. (dau William) artist bds W. Dufloo rd1 Sodus H6 B T.
 DUFLOO, WILLIAM (MAGDELEAN) 1 ch farmer (fruit) O 154a rd1 Sodus H6 B T.
 Dunbar, Alvin T. retired bds A. L. Dunbar Fitzburg St Sodus Point.
 Dunbar, Archie L. (Ella) 5 ch conductor O H&L Fitzburg St Sodus Point.
 DUNCAN, HARRY S. (KATHERINE) 7 ch produce dealer O 30a Wallington H63.
 Duncan, Matilda I. housekeeper bds H. S. Duncan Wallington H63.
 Duncs, Park laborer bds F. Chamberlain rd1 Alton H53.
 Dyk, Richard (Mary J.) 2 ch farmer O 68a rd3 Marion H96.
 EASTLEY, ADRIAN (CYNTHIA) farmer (fruit) O 50a rd1 Sodus H6 B T.
 Eastley, Frank laborer bds A. Eastley rd1 Sodus H6 B T.
 Eastley, Mordan A. (Lena) farmer (fruit) O 50a rd2 Sodus H71 B T.
 Eastley, William M. (Margaret) 1 ch farmer WOS 50a rd1 Sodus H12 B T.
 Eastley, James (son Adrian) butcher bds F. Barclay Smith St Sodus B T.
 Eastly, Mordan (Lena) farmer (fruit) O 48a rd2 Sodus H11 B T.
 Edwards, Ida (wid Anston) rd3 Sodus H62.
 Edwards, John H. (Jennie) constable T H&L Mill St Sodus.
 Eldredge, Erick G. farmer O 208a Alton H68 B T.
 Ellis, Arthur J. (Bertha E.) 1 ch laborer T H&L box 80 Sodus Center H124.
 Ellis, Frank J. (Grace) laborer rd2 Sodus H85 B T.

Ellis, George laborer O 1a rd3 Sodus H87.
Emery, Bessie A. (dau Charles C.) teacher bds C. C. Emery Alton H53 B T.
Emery, Charles C. (Ada J.) farmer postmaster O H&L & 75a Alton H53 B T.
Emery, George postmaster justice of peace & notary public O H&L Bay St Sodus Point B T.
Epsen, Fred laborer rd2 Sodus H58.
Erasmus, Marie (wid William E.) farmer O 114a rd3 Sodus H73.
Esencheid, Arthur L. (Florence) farmer O 30a rd1 Alton H51.
Esencheid, Besmarck V. M. (Jennie) 2 ch farmer O 14a WOS 140a rd1 Alton H53.
Esencheid, Charles (Susan) farmer O 38a rd1 Alton H51.
ESPENSCHIED, FREDERICK (PERCIS L.) farmer (fruit) O 140a rd1 Alton H53 B T.
Esencheid, Hattie retired O H&L E Main St Alton.
Esencheid, Lewis (Dora) farmer O 36a rd1 Alton H64.
Esencheid, Mary C. (wid Sylvester) farmer O 75a rd4 Sodus H31.
ESPENSCHIED, NICHOLAS (CARRIE) farmer O 50a rd2 Sodus H86.
Esencheid, Nicholas R. (Addie F.) 2 ch insurance agent O H&L box 135 Alton H63 B T.
Esencheid, Ross W. (Nora) farmer bds M. C. Esencheid rd4 Sodus H31.
Esencheid, Sarah retired bds C. A. Carrier rd4 Sodus H9.
Evans, Remus F. (Anna) 1 ch restaurant O H&L Fitzburg St Sodus Point.
Ewer, Christopher (Caroline M.) carpenter O H&L Mill St Sodus.
Ewer, Hanna retired O H&L Mill St Sodus.
Faas, Daniel G. (Mary) 7 ch farmer O 74a rd1 Alton H94.
Farnsworth, Mary B. (wid Henry) housekeeper O 7½a rd3 Marion H77.
FARNSWORTH, THOMAS H. (MAUDE) laborer T H&L rd1 Alton H76.
Farrell, Matthew M. (Emma) ticket agent O H&L Ontario St Sodus Point H T.
Featherly, Charles A. retired O 10a rd1 Sodus Point H9.
Featherly, Harry C. (Anna) farmer bds R. F. Featherly rd4 Sodus B T.
FEATHERLY, HENRY (JENNIE) farmer O 53a rd4 Sodus H45 B T.
Featherly, Ora I. (wid Jacob) 2 ch housekeeper O H&L Wallington H48.
FEATHERLY, ROBERT F. (MINERVA) 1 ch farmer O 84a rd4 Sodus B T.
FEATHERLY, WILLIAM A. (FLOSSIE) 1 ch farmer T 10a WOS 100a rd4 Sodus H31.
FEIOCK, LEWIS (STELLA L.) 1 ch farmer (fruit) O 25a rd2 Sodus H84.
Felker, Abram (Sarah) farmer O 25a rd1 Sodus H28 B T.
Fellows, Elizabeth retired bds F. H. Proseus rd4 Sodus H31.
Felshaw, William (Elizabeth) farm hand O H&L rd4 Sodus H7.
Feltman, Henry (Martha) laborer O H&L box 4 Wallington H64.
Feltman, Jennie (wid Reeves) housekeeper bds M. E. Reed rd1 Sodus H28.
Fenn, Albert (Agnes) laborer Sentell St Sodus Point.
Fenn, Charles E. farmer bds M. E. Farnsworth rd3 Marion H77.
Fenn, Mary (wid William) farmer (fruit) WOS 40a rd3 Sodus H73.
Fenn, Warren farmer bds W. S. Fenn rd3 Sodus H73.
Fenn, William S. (Mary C.) farmer (fruit) WOS 38a rd3 Sodus H73.
FENSKE, EDWARD L. farmer O H&L rd2 Sodus H82.
Fenske, Jacob L. (Martha) barber bds E. L. Fenske rd2 Sodus H82.
Ferguson, Catherine housekeeper bds G. W. Ferguson rd2 Marion H98.
FERGUSON, GEORGE W. 2 ch farmer (onions & celery) rd2 Marion H98.
FETCHER, JOHN F. (SARAH) farmer (fruit) O 110a rd4 Sodus H15 B T.
Field, Alvin H. (son Warren) farmer bds W. Field Bay St Sodus Point B T.
Field, Elmira (wid Wallace) rd1 Sodus Point H10 B T.
Field, Mrs. (wid Warren H.) retired O H&L Bay St Sodus Point B T.
Filkins, Elizabeth A. (wid Edwin B.) retired O 163a rd2 Sodus H84 B T.
FILKINS, WILLIAM F. farmer (poultry) O 232a rd2 Sodus H85 B T.
Finch, Ida (wid Charles) farmer WOS 76a rd3 Sodus H105.
Finch, Irving L. (Ettie) cobbler O H&L rd4 Sodus H20.
Finetry, Laurance laborer bds Amanda J. Allen Belding Ave Sodus.
Fisher, Anna D. (wid Abram) T H&L rd3 Sodus H61.
Fisher, Leo J. (Ethel M.) 1 ch laborer T H&L rd2 Sodus H79.
Fisher, William (Katherine) farmer O 69a rd4 Sodus H43.
Flatschart, Andrew laborer rd4 Sodus H26.
FLEMING, KINGSLEY M. (HANNA) farmer O 40a rd4 Sodus H9 B T.
Fletcher, Charles B. farmer (fruit) rd4 Sodus H15 B T.
FLETCHER, EDWARD (ALICE) 1 ch farmer (fruit) WOS 50a rd4 Sodus H16 B T.
Fletcher, Emma K. housekeeper rd4 Sodus H15 B T.
FLETCHER, JOHN JR. (RUTH) laborer rd4 Sodus H27.
Flowers, Peter (Lena) 1 ch farmer (fruit) O 50a rd4 Sodus H7.
Fonda, William H. (Dora) engineer rd4 Main St Lyons.
Forester, Earl E. (Mabel) cooper O H&L rd2 Sodus H31.
Forester, William A. (Ella M.) farmer & cooper (onions) O 17a rd2 Marion H98.

Fowler, Ernest L. (Augusta) laborer T H&L S St Paul St Alton.
 Fowler, George (Mary J.) 1 ch mason O 7a rd2 Sodus H81.
 FOWLER, JAMES M. (CORA) 3 ch farmer (fruit) O 30a rd1 Alton H65.
 Fowler, Lora (wid Charles) retired O H&L W Main St Alton.
 Fox, Dora (wid Clark) housekeeper bds M. Perkins rd1 North Rose H95.
 Freeman, Anna M. (wid Charles) retired O H&L Fitzburg St Sodus Point.
 Freeman, Leslie E. student bds A. M. Freeman Fitzburg St Sodus Point.
 Frey, Frederick laborer T H&L rd3 Marion H96.
 Frey, Martin A. laborer rd2 Sodus H102 B T.
 Frine, John M. (Addie) 1 ch laborer T H&L Belding Ave Sodus.
 Frudy, Charles A. (Jennie E.) 1 ch laborer rd1 Sodus H12.
 Fuller, Chauncey (Caroline M.) 1 ch retired O H&L Main St Sodus.
 Fuller, Frederick S. (Susie) 1 ch laborer O H&L rd1 Sodus Point H10.
 Fuller, Pauline E. (dau Chauncey) teacher bds C. Fuller Main St Sodus.
 GARDNER, FRANK (FREDA) 2 ch farmer (fruit & berries) O 25a rd3 Sodus H72.
 Garlock, Adeline (wid Geo O.) retired O H&L Sodus Point H38.
 Garlock, Amanda (wid John W.) housekeeper O H&L Sodus Point H20.
 Garlock, Carl D. (son William J.) blacksmith bds W. J. Garlock Maple Ave Sodus.
 Garlock, Clarence E. (Marie) clerk T H&L box 24 Wallington H47 B T.
 Garlock, Earle G. trainman bds G. R. Garlock Sodus Point H20 B T.
 Garlock, Frank M. (Bertha) farmer O 70a rd4 Sodus H31 B T.
 Garlock, George R. (Rosie) tralnman O H&L Sodus Point H20 B T.
 Garlock, Georgette C. (dau Adaline) post mistress bds A. Garlock Sodus Point H38.
 Garlock, William J. (Mary) 2 ch teamster O H&L Maple Ave Sodus.
 Gaspal, Martin 2 ch farmer WOS 206 rd1 Alton H112.
 Gassel, Sam (Jennie) 1 ch junk dealer O H&L Maple Ave Sodus B T.
 Gatchell, Anson W. (Addie F.) 2 ch merchant O H&L box 44 Alton H68 BT.
 GATCHELL, ARTHUR (ALICE) 1 ch farmer (vice president of Florence Mining & Milling Co.) O 47a rd1 Alton H94 B T.
 Gatchell, Christopher B. (Emma) retired O H&L East Main St Alton.
 Gatchell, Mrs. Worth T. housekeeper bds W. C. Parks W Main St Alton H T.
 Gates, Mary farmer O 95a rd1 Sodus H1.
 Gavitt, William banker O 66a Lyons H112.
 Gaylor, Dwight (Annie) 1 ch farmer bds F. Gaylor Smith St Sodus B T.
 Gaylor, Frank (Augusta) merchant O H&L Smith St Sodus B T.
 Gaylor, W. T. produce dealer (fruit) O 70a Sodus H 9 B T.
 GEENSEN, CORNELIUS (SOPHIE) 3 ch farmer O 66a rd2 Marion H128.
 GEODSTALF, PETER (CORA M.) farmer (potatoes) O 10a rd1 Alton H66.
 GESKA, DANIEL (EMMA) 1 ch laborer rd4 Sodus H38.
 GESKA, EDWARD J. (ELLA) 2 ch laborer bds I. E. Allen rd4 Alton H38.
 GESKA, MARTIN (MILDRED) 1 ch laborer rd4 Sodus H38.
 Geysel, John farmer bds A. Sanders rd2 Marion H97.
 Ghent, LeRoy G. (Mae E.) statlon agent T H&L box 92 Sodus Center H89.
 Gibson Fruit Farm Co. farmers (fruit) O 93a rd1 Sodus H5 B T.
 Gibson, George W. cheff bds S Newport Lake St Sodus Point.
 Gilbert, Anna housekeeper bds W. DeBoffer rd2 Sodus H99.
 Gilkeson, Thomas E. (Stella) 2 ch foreman O H&L Sodus Point H38.
 Gillett, Abram (Sarah) farmer (berries) rd1 Sodus H57.
 GLENN, GEORGE W. (MARION E.) 1 ch farmer O 100a rd2 Sodus H99.
 Glimps, Adline (wid Charles) retired T H&L West Main St Alton.
 Globber, John W. (Kate) farmer (fruit & grain) O 30a rd4 Sodus H47.
 Goodnow, Sophia M. (wid William) bds D. M. Hathaway rd4 Lyons H109.
 GOODRICH, GEORGE E. (CORNELIA) 2 ch farmer (fruit) O 56a rd3 Sodus H90 B T.
 Goods, Walter laborer bds A. L. Olmstead Wallington H64.
 Goodstall, Jacob (Minnie) 2 ch laborer T H&L Maple Ave Sodus.
 Goodstall, Peter (Cora) farmer O 10a rd1 Alton H66.
 GRADY, THOMAS J. (FRANK L.) well driller O 7a rd1 Alton H38 B T.
 Grager, Almira housekeeper T H&L rd4 Sodus H20.
 Gramke, Charles L. (Susan) retired O H&L Mill St Sodus.
 Granger, Edward T. (Minnie) 7 ch baker O H&L Mill St Sodus B T.
 GRANGER, GLENN A. farmer (fruit & alfalfa) O 100a rd2 Sodus H133 B T.
 Granger, Hattie C. (wid Albert) housekeeper bds G. A. Granger rd2 Sodus H133 B T.
 Granger, Tammy (wid George) retired bds E. T. Granger Mill St Sodus B T.
 GREEN, CHARLES W. (ROSA V.) farmer (fruit) O 30a rd4 Sodus H47.
 GREEN, NEWTON F. (GERTRUDE) 2 ch farmer (fruit) O 67a rd3 Sodus H74 B T.
 Greene, Charles H. (son Emma J.) bds E. J. Greene rd1 Alton H94.
 Greene, Emma J. (wid Columbus) retired O 7a rd1 Alton H94.
 GREENING, JAMES (SARAH) 1 ch farmer O 75a rd2 Marion H97.
 Griffith, Lewis E. W. (Nellie C.) 3 ch farm foreman T H&L rd2 Sodus H83 B T.

Grinnell, Volney R. (Jessie H.) 3 ch farmer (fruit) O 60a rd3 Sodus H59.
GRINNELL, WESLEY (ANNA R.) 2 ch farmer (fruit) O 60a rd3 Sodus H59 B T.
Grootmatt, James laborer O H&L rd2 Sodus H82.
Grosz, Ernest C. (son Frederick E.) farmer bds F. E. Grosz rd4 Sodus H31½.
Grosz, Frederick E. 5 ch laborer T H&L rd4 Sodus H31½.
Grosz, Otto R. (son Frederick E.) farmer bds F. E. Grosz rd4 Sodus H31½.
Gulick, John A. (Jennie A.) carpenter O H&L Sodus Center H89.
Gulick, Charles L. (Aurilla) farmer bds M. Mitchell rd3 Sodus H88.
Gulick, Jane (wid Jesse S.) bds W. J. Musson box 111 Alton H66.
Gulick, King laborer T H&L rd2 Sodus H99.
Haginaw, Charles laborer O H&L rd1 Sodus Point H38.
Halcus, Abram H. (Julia) farmer O 47a rd4 Sodus H17.
HALCUS, GLENN A. (MATTIE) farmer O 76a rd4 Sodus H17 BT.
Halcus, John (Elizabeth) farmer 4 ch (fruit) O 30a rd1 Alton H75.
Hall, George F. (Martha) farmer (fruit) O 146a rd3 Sodus H73 B T.
Hall, Walter B. (Alta A.) 2 ch laborer bds S. T. Burns E Main St Alton B T.
HALSTRUM, PETER G. (NINA A.) farmer (fruit) O 100a East Main St Alton B T.
HAMLINK, JOHN J. (EDITH) farmer O 108a rd2 Sodus H84 B T.
Hamlink, Josiah (Lydia) bds J. J. Hamlink rd2 Sodus H8 B T.
Hammond, Joseph laborer T H&L rd1 Sodus Point H10.
HANBY, JAMES (CARRIE) farmer (fruit) O 209a rd1 Sodus H35 B T.
HARBERTSON, JAMES H. (THERESA) 3 ch farmer WOS 100a rd2 Williamson H39.
Hardt, Charles laborer bds W. M. Podger rd3 Marion H77.
Harnart, Peter (Ida M.) 4 ch farmer rd4 Sodus H31 B T.
Harnart, John B. (Mary) farmer O H&L rd3 Sodus H90.
Harner, Charles W. (Louise) 2 ch laborer T H&L rd3 Sodus H44.
HARPER, JAMES (ALNORA) engineer O H&L Danford St Sodus B T.
HARRINGTON, FRANK A. (CORA) farmer O H&L rd4 Sodus H38.
Harrington, Fred (Idell) 5 ch O H&L rd1 Sodus H20.
HARRINGTON, ROBERT (ROSE) laborer rd5 Sodus.
Harnaart, John (Mary) 1 ch laborer O H&L rd3 Sodus H90.
Harris Bros. farmers (fruit) O 95a rd1 Alton H92 B T.
Harris, Albert retired bds F. A. Harris Main & Shaker Sts Alton B T.
Harris, Albert (Celia) clerk T H&L Sodus Point H38.
Harris, David (Elizabeth) laborer bds S. A. Robinson box 34 Wallington H64.
Harris, Elliott C. (son James) engineer Bay St Sodus Point.
Harris, Frank A. (Nellie) merchant (Harris Bros.) Alton H92 BT.
Harris, Fred A. (Helen) merchant O H&L Main & Shaker Sts Alton B T.
Harris, James (Mary) hotel keeper O hotel rd1 Sodus Point H10.
Harris, John (Anna L.) 2 ch merchant O H&L Wallington H64 B T.
Harris, John S. (Athaline) farmer (garden truck) O 8a box 107 Sodus Center H124.
Harris, Jordan G. (Alice) lawyer (Harris Bros.) Newark H92 B T.
Harroun, Eugene A. (Nancy) government empolyee O H&L Bay St Sodus Point.
HART, GEORGE (HELEN) 1 ch laborer bds K. B. McMicken rd1 Williamson H1 B T.
Harvey, Clement S. (Maryett) farmer (fruit) O 50a rd4 Sodus H16 B T.
HARVEY, EDWARD J. farmer (fruit) bds C. S. Harvey rd4 H16 B T.
HATHAWAY, DEWITT H. farmer bds D. M. Hathaway rd4 Lyons H109.
Hathaway, Duane M. farmer O 40a rd4 Lyons H109.
Hausman, Fred P. clerk bds Harris box 34 Wallington H64.
HAUSMAN, WILLIAM H. laborer O H&L W Main St Albion H64.
Havard, Isaac G. (Mary) 1 ch farmer rd4 Sodus H9 B T.
HAZEN, GEORGE W. (FRANCES) farmer O 150a rd3 Lyons H106.
HEALD BROS. farmers O 105a rd3 Sodus H125.
HEALD, GEORGE (MARY) 1 ch farmer O 46a rd4 Sodus H14.
Heald, Harriet (dau Thomas J.) housekeeper rd4 bds T. J. Heald rd4 Sodus H15.
HEALD, HENRY farmer Heald Bros. rd3 Sodus H125.
Heald, John R. (son George) farmer bds G. Heald rd4 Sodus H14.
Heald, Mary (dau Thomas J.) housekeeper bds J. Heald rd4 Sodus H15.
HEALD, STEPHEN farmer (Heald Bros.) rd3 Sodus H125.
Heald, Thomas J. (Johanna) 5 ch farmer O 62a rd4 Sodus H15.
HEINRICH, FRED (HANNAH M.) 1 ch farmer WOS 100a rd3 Sodus H59 B T.
HEKINSON, FRED D. (EMILINE) 3 ch farmer WOS 110a rd1 Sodus H28.
Helfer, Arthur J. (son Philip) boat livery bds P. Helfer rd1 Sodus Point H10 H&BT.
Helfer, Philip (Margaret) 6 ch boat livery O H&L rd1 Sodus Point H10 B & H T.
HELLIS, JOHN A. (SOPHIA) 4 ch laborer rd4 Sodus H5.
Hendricks, James (Mina) 4 ch farmer O 70a rd1 Sodus H57 B T.
Henricks, George (Anna) 2 ch painter O H&L Shower St Sodus.
Henricks, Marion (dau George) music teacher Shaver St Sodus.
Herman, Carrie (wid Henry) farmer O 60a rd1 Alton H110.

- Herman, Florence L. housekeeper bds C. Herman rd1 Alton H110.
Herman, George T. (son Carrie) farmer bds C. Herman rd1 Alton H110.
Herman, Henry (Anna) 2 ch laborer O H&L rd4 Lyons Main St.
Herman, Reynolds farmer O 79a rd2 Sodus H86.
Hermans, Cornelius (Mary) laborer rd4 Sodus H27.
Hermet, Adrian (Sarah) 4 ch farmer (fruit) O 40a rd1 Sodus H57.
Hewson, Alice bds H. F. Andrews rd1 Alton H38.
Hewson, Alice (wid William F.) retired O 3a Sodus Point H20.
HEWSON, BERTRAND (MYRTIE) 1 ch farmer (fruit) O 81a rd2 Lyons H95 B T.
Hewson, Charles retired bds J. Hewson rd4 Sodus H30.
Hewson, Edna M. (dau Thomas) bds T. Hewson rd2 Lyons H95 B T.
Hewson, George laborer rd3 Sodus H59 B T.
HEWSON, GEORGE S. (ESTELLE) farmer WOS 45a rd1 Alton H94 B T.
HEWSON, GORDON R. laborer rd1 Sodus H13.
HEWSON, JOSEPH (HATTIE) 2 ch farmer (fruit) O 40a rd4 Sodus H30.
Hewson, Raymond L. (Bertha) farmer T H&L rd1 Alton H112.
Hewson, Thomas (Elizabeth) farmer O 57a rd2 Lyons H95 B T.
Hewson, William laborer bds C. Button rd4 Sodus H38 B T.
Hilgendorf, Richard clergyman T H&L rd4 Main St Lyons.
Hill, Gladys L. (dau Meadiah) teacher bds N. M. Hill rd4 H31 B T.
HILL, HENRY (MARION) farmer O 122a rd1 Sodus H69 B T.
Hill, Noadiah M. (Eva) 1 ch farmer O 25a rd4 Sodus H31 B T.
Hill, William E. (Rose E.) 3 ch laborer O H&L Sodus Center H73.
Himes, Anna (dau Lewis) housekeeper bds L. Himes Sodus Center H74.
Himes, Edward laborer Sodus Center H124.
Himes, Edward E. (Jennie E.) 2 ch farmer O 90a rd2 Sodus H84 B T.
Himes, Freeman laborer T H&L Sodus Center H89.
Himes, George M. (Matilda) 4 ch farmer & blacksmith O 101a rd2 Sodus H79.
HIMES, GEORGE W. (ALICE M.) miller O H&L rd3 Sodus H74.
Himes, Lewis miller O H&L Sodus Center H74.
Hoak, Jacob (Ferina) 3 ch laborer rd2 Marion H97 B T.
HOFFMAN, LE ROY farm hand bds W. M. Pulver rd2 Sodus H133.
Hollebrand, Katherine (wid Abraham) bds D. J. Dyk rd3 Marion H96.
Hollebrant, Abram (Margaret) 2 ch farmer (berries) O 31a rd1 Sodus H57.
HOLLEBRANT, ISAAC (MARY) laborer rd4 Sodus H27.
Hollebrant, Peter (Mary) laborer rd4 Sodus H27.
HOLLENBECK, GEORGE W. (Alla B.) farmer T H&L rd1 Alton H91.
Hollenbeck, Robert (Clara) farmer O 47a rd4 Sodus H30.
Holmes, Frank D. (Frances) 1 ch salesman O H&L Sodus Point.
HOOT, HENRY (NETTIE L.) farmer O 96a rd2 Sodus H82 B T.
HOOT, JOHN (CAROLINE) farmer O 80a rd2 Sodus H102 B T.
Hopkins, Allen A. farmer O 23a rd4 Lyons H109.
Hopkins, Bye A. (Jennie M.) 1 ch miller O H&L Shaver St Sodus B T.
Hopkins, Fred T. (Jennie A.) 2 ch miller O H&L Mill St Sodus.
Hopkins, George M. (son Bye A.) miller bds B. A. Hopkins Shaver St Sodus B T.
HOPKINS, HOMER (ELIZABETH) farmer O 81a rd3 Lyons H107.
Hopkins, Jennie (wid Thomas) retired rd3 Lyons H107.
HORN, EDWARD B. (FANNIE) farmer O 200a rd3 Marion H96 B T.
Horton, Cornelius B. (Alice) farmer O H&L rd1 Main St Alton.
Horton, James W. farmer O 175a rd4 Lyons H109.
Horton, Lewis W. farmer O 174a rd4 Lyons H109.
HOSFORD, JOHN F. (FANNIE) farmer (fruit) O 18a rd4 Sodus H50.
Hotel, Cornelius farmer O 13a rd1 Alton H94.
Hotell, John laborer bds T. J. Collins Alton H66.
HOUCK, JOHN M. (KITTY) 4 ch trainman O H&L Bay St Sodus Point.
Houghton, Mary 2 ch retired O H&L Smith St Sodus.
HOUSTON, AGNES housekeeper bds G. N. Negus rd3 Sodus H108 B T.
Houston, Isabelle housekeeper bds G. Negus rd3 Sodus H108 B T.
Howard, John H. (Pearl) fisherman O H&L rd1 Sodus Point H10.
Howard, Marcus J. (Caroline) farmer rd2 Marion H99.
Howard, Willis J. (Alice C.) ice dealer O H&L Fitzburg St Sodus Point.
HUFF, JOHN M. (SARAH S.) 6 ch farm hand T H&L rd3 Sodus H59.
Huges, Simeon R. laborer rd1 Sodus H2.
Huggins, Sarah J. retired bds O. M. Cogswell Ontario St Sodus Point B T.
HULBERT, CLARENCE (MARY) 2 ch basket maker T H&L Belding St. Sodus.
Humann, Kate (wid Henry) retired O H&L Maple Ave Sodus.
Humann, Lewis (son Kate) tinsmith bds K. Humann Maple Ave Sodus.
Humann, Lizzie (dau Kate) housekeeper bds K. Humann Maple Ave Sodus.
Humann, William (son Kate) tailor bds K. Humann Maple Ave Sodus.

Hunn, Jerome (Lottie) 1 ch dairyman O H&L Fitzburg St Sodus Point B T.
Hwanrt, Peter (Mary) laborer O H&L rd4 Sodus H131.
Ingison, Augusta (wid Marion) 1 ch laborer T H&L Belding Ave Sodus.
INGISON, BARNEY (PEARL) 2 ch foreman bds H. Kelly rd4 Sodus H27 B T.
Ingison, George E. (Minnie) 2 ch O 30a rd4 Sodus H24.
ISRAEL, ABRAHAM E. (CLYPHA) 2 ch farmer O 51a rd3 Sodus H63 B T.
Ives, Benjamin H. (Eva) 1 ch butcher T H&L Shaker St Alton.
Jager, Peter (Mary) 3 ch farmer O 3a rd1 Alton H51.
Jansen, Lena (wid Cornelius) retired O H&L Mill St Sodus.
Jayne, Bert section foreman bds M. Beckwith North St Sodus Center.
Jayne, Harry W. (Iola) 1 ch laborer T H&L rd1 Sodus Point H38.
Jensen, Andrew C. (Babera) blacksmith O 2½a rd4 Lyons H112.
Jensen, Edward C. (Rose F.) 1 ch merchant O H&store rd4 H Main St Lyons.
JEWELL, ABRAM C. (JESSIE) retired bds G. B. Jewell rd1 Alton H114.
Jewell, Frank A. (Jennie) 3 ch laborer T H&L Danforth St Sodus.
Jewell, Grant B. paper hanger & Painter O H&L rd1 Alton H114.
Johns, Charles C. (Louise) baker & grocer O H&store rd1 Sodus Point H10.
Johnson, Carolyn (dau David) teacher bds D. E. Johnson rd2 Sodus H40.
Johnson, Charles (May) farmer bds J. D. Sentell rd4 Sodus H48.
Johnson, Cornelius D. (son David) student bds D. E. Johnson rd2 Sodus H40.
Johnson, David E. (Kate) 3 ch farmer (fruit) O 40a rd2 Sodus H40.
Johnson, Fred L. (Golda) farmer (onions) T 12a rd2 Sodus H79.
Johnson, Jacob carpenter bds I. Van Lare rd1 H5 B T.
Johnson, James C. (Lenora) 1 ch trainman T H&L Belding Ave Sodus.
Johnson, John K. (Kate) 1 ch farmer O 20a rd2 Sodus H100.
Johnson, John R. (Mary) 1 ch farmer (fruit) O 16a rd1 Sodus H28.
Johnson, Katherine housekeeper rd1 Sodus H5 H T.
Johnson, Lila (dau David C.) housekeeper bds D. E. Johnson rd2 Sodus H40.
Johnson, Marlnus farmer O 33a rd1 Sodus H5 H T.
Johnson, Paulus (Hattle) 4 ch farmer (fruit) O 62a rd4 Sodus H132.
Johnson, Rhea (dau David) housekeeper bds D. E. Johnson rd2 Sodus H40.
Johnson, Richard (Mary) 6 ch laborer rd1 Sodus H28.
JOLLEY, OLEN M. (EMMA) 2 ch farmer (fruit) O 106a rd1 Sodus H1 H T.
JOLLEY, WESLEY T. (CAMILLIA) retired bds O. V. Jolley rd1 Sodus H1 B T.
Jones, Benjamin F. (Mary) teamster T H&L rd4 Sodus H7.
Jones, Charles D. (Emily) 3 ch laborer rd1 Alton H38.
Jones, George W. (Emma R.) 3 ch laborer O H&L Wickham St Sodus Point B T.
Jones, John (Minnie) 2 ch farmer O 40a rd2 Williamson H77.
Kansier, Bertha (Frederick) teacher bds F. Kansier box 55 Sodus Center H89.
Kansier, Frederick (Dorothy) wagon maker O H&L box 55 Sodus Center H89.
Karker, Kate 1 ch laundress T H&L Water St Sodus Point.
KECKISON, WILLIAM G. (MARY) 1 ch farmer (onions & fruit) O 30a rd2 Sodus H82.
Keirle, Melina laborer bds K. B. McMicken rd1 Williamson H1.
Kelley, Jennie housekeeper Bay St Sodus.
Kelly, Agnes (wid John) retired rd4 Sodus H61.
Kelly, Frank D. (Rachel) farmer O 100a rd4 Sodus H43.
Kelly, Herman L. (Alice) 2 ch farmer (fruit) O 15a rd4 Sodus H27 B T.
KELLY, JOHN (FLORA) 3 ch farmer O 62a rd4 Sodus H30.
KELLY, OLIN V. (LOUISA) 3 ch farmer O 52a rd4 Sodus H61.
Keller, Prudence L. (wid Charles) housekeeper rd1 Alton H51.
KINMAN, MICHAEL farm hand rd1 Sodus H6 B T.
Ketterer, Saloma bds L. P. Stell rd1 Alton H92.
Kimpland, Orange G. (Fay N.) merchant O H&store box 46 Wallington H63 B T.
Klumpp, Edward C. blacksmith bds F. W. Klumpp box 103 Sodus Center H89 B T.
Klumpp, Emma D. dressmaker T H&L West St Sodus Center.
Klumpp, Frederick W. (Cynthia) blacksmith O H&L box 103 Sodus Center H89 B T.
Knap, Charles banker O 100a Sodus H69 B T.
Knickerbocker, Noble housekeeper bds C. W. Toor rd3 Sodus H62.
Knittel, Lewis A. (Barbara) 2 ch farmer O 50a rd4 Lyons H109.
Knittel, Mabel M. (dau Lewis A.) housekeeper bds L. A. Knittel rd4 Lyons H109.
Knox, Gertrude (wid William J.) housekeeper bds H. Perkins S. St. Paul St Alton.
KOOMAN, JOHN (MARY) 1 ch farmer (onions & celery) O 25a rd2 Marion H99.
Kotvis, Henry (Mary) 4 ch farmer O 50a rd3 Marion H96.
Kotvis, Henry (Sara) 4 ch laborer O H&L rd3 Sodus H40.
KOTVIS, JACOB (MARY) 2 ch laborer rd4 Sodus H14.
Kramer, Peter bds G. S. Serpenmiller rd2 Sodus H83.
Krueger, John fisherman T H&L rd1 Sodus Point H10.
Kussie, Benjamin H. teacher bds M. A. Steele rd2 Sodus H81.
KUSSIE, PETER (JENNIE) 1 ch farmer (fruit) O 11a rd2 Williamson H55.

Lagasse, Abram (Mattie) 1 ch farmer (fruit) O 25a rd1 Sodus H120.
 LAGASSE, DANIEL (KOWANNA) 1 ch farmer (fruit) O 38a rd4 Sodus H27.
 Lagasse, Jacob (Elizabeth) 4 ch farmer (fruit) O 17a rd4 Sodus H132.
 Lagasse, John laborer bds D. Lagasse rd4 Sodus H27.
 Lamson, Cordelia A. (wid Benjamin) retired O H&L rd4 Lyons H111.
 Lamson, Nettie (dau Cordelia A.) bds C. A. Lamson rd4 Lyons H111.
 Lander, Charles farmer (fruit) O 16a rd2 Sodus H58 B T.
 Lander, Lucy (wid Charles) bds C. Lander rd2 Sodus H58 B T.
 Lander, William (Clara) machinist rd2 Sodus H58 B T.
 Landon, Frank W. (Ada I.) 1 ch carpenter O H&L rd1 Sodus Point H38.
 Lane, Carl J. (Susan) 2 ch laborer rd2 Sodus H85.
 Lane, Edward L. clergyman O H&L Ontario St Sodus Point.
 LAPE BROS., farmers WOS 147a rd2 Sodus H71 B T.
 Lape, Frank farmer (Lape Bros.) rd2 Sodus H71 B T.
 Lape, Ida A. (housekeeper bds Lape Bros. rd2 Sodus H71 B T.
 Lape, Martha (wid George) retired bds Lape Bros. rd2 Sodus H71 B T.
 Lape, Olen farmer (Lape Bros.) rd2 Sodus H71 B T.
 Lapp, Byron (son Samantha) bds S. Lapp S. St. Paul St Alton.
 LAPP, CHARLES C. (IDA) farmer 1 ch T H&L S. St. Paul St. Alton.
 Lapp, Edward (Bertha) 1 ch laborer Alton H53.
 Lapp, Mathies (Sarah) 2 ch laborer T H&L rd1 Alton H53.
 Lapp, Samantha (wid Mathies) 1 ch T H&L S. St. Paul St Alton.
 Larken, James laborer bds O. T. Andrews rd1 Alton H38.
 LaRock, Charles retired O H&L S. St. Paul St Alton.
 Laroy, Frank laborer bds J. Van Lare rd1 Sodus H23 B T.
 Latimer, George retired rd1 Sodus H23 B T.
 Lawrence, George laborer bds T. Lawrence Sr. rd1 Sodus H28.
 LAWRENCE, THOMAS JR. (MARY) foreman farmer bds B. J. Case rd4 Sodus H132
 B T.
 LAWRENCE, THOMAS SR. (ELIZABETH) 3 ch farmer (fruit) O 14a rd1 Sodus H28.
 Leadley, Andrew D. (Grace) farmer (fruit) O 66a rd1 Sodus H11.
 Lee, George A. (Gertrude) laborer O H&L Maple St Sodus B T.
 Lee, Gerald (son George A.) laborer bds G. A. Lee Maple St Sodus B T.
 LeFever, Frank (Katherine) 6 ch farmer (onions) O 25a rd2 Marion H123.
 LeFlavor, Frederick J. B. (Maude) agent O H&L Bay St Sodus Point.
 Legg, Dora dressmaker T H&L rd3 Sodus H89.
 Lemby, Fred K. (Elizabeth) cooper T H&L Sentell St Sodus Point.
 LEMMON, ELIJAH (ROSY) farmer WOS 140a rd4 Lyons H109.
 Lent, Katherine L. (dau Laura L.) bds L. L. Lent Wallington H64.
 Lent, Laura L. (wid Charles D.) retired O 45a Wallington H64.
 Lepper, William B. (Ella M.) 3 ch marine engineer O hotel rd1 Sodus Point H10 H T.
 LeRoy, Frank (Kathryn) 2 ch farmer (fruit) O 100a Sodus H41.
 LeRoy, Jacob D. (Jennett) 1 ch farmer O 15a rd1 Sodus H36.
 LETHBRIDGE, JEREMY B. retired O H&L rd1 Alton H112.
 LEURGANS, JOHN (MAY) 1 ch farmer (fruit) WOS 100a rd1 Sodus H2.
 Lewis, Clanton farmer (fruit) O 10a rd4 Sodus H132.
 Lewis, George P. farmer WOS 3a rd1 Sodus H57.
 Lewis, Wilfred A. (Bertha) 2 ch lighthouse keeper O H&L rd1 Sodus Point H10.
 LEWIS, WILLIAM G. (MINNIE B.) 1 ch physician O 71½a box 43 Alton H64 B T.
 Lewis, William W. laborer O H&L rd1 Sodus Point H10 B T.
 LIEVENS, CORNELIUS (SARAH) 6 ch farmer O 68a rd3 Marion H96.
 Lievens, Peter (son Cornelius) laborer bds C. Lievens rd3 Marion H96.
 Lobell, Henry (Mary) laborer T H&L E. Main St Alton.
 Lobell, Ohely (son Henry) molder bds H. Lobell E. Main St Alton.
 Locker, Anthey (Johanna) laborer 5 ch T H&L rd1 Sodus H129.
 Longrod, Abram (Josephine) farmer O 65a rd2 Sodus H84 B T.
 Longrod, Abram J. (Johanna) 2 ch laborer rd4 Sodus H27 B T.
 Longrod, Caroline (wid John) farmer O 107a rd1 Sodus H57 B T.
 LONGROD, JAMES farmer bds C. Longrod rd1 Sodus H57 B T.
 LONGROD, PETER JR. (UNA) 3 ch farmer O 27a rd2 Sodus H58 B T.
 Longrod, Peter Sr. (Susan) farmer O 19a rd2 Sodus H84.
 Lowley, Emma C. nurse Maple Ave Sodus.
 Lowley, George (Matilda) laborer bds J. Lowley rd4 Sodus H131.
 Lowley, John farmer (fruit) O 15a rd4 Sodus H131.
 LOWLEY, WILLIAM J. (JENNIE) 1 ch farmer O 22a rd4 Sodus H130.
 Lund, Bertha (wid Nelson) 4 ch housekeeper bds C. M. Austin Seaman St. Sodus Point.
 Lyman, Anna M. (wid Phylander) retired O H&L Fitzburg St Sodus Point.
 Lyon, John C. (Nettie) 1 ch farmer O 12a rd2 Sodus H84.
 Lyon, Murray J. (Bessie M.) 2 ch laborer (Lodus Fruit Farm) rd4 Sodus H5.

- MacDill, Thomas G. (Mary R.) 1 ch foreman Lodus Fruit Farm T H&L rd4 Sodus H7 B T.
- Mains, Julia A. (wid Joseph) retired O H&L Fltzburg St Sodus Point.
- Malcolm, Alexander thresher O 50a rd2 Sodus H78.
- MALCOLM, JESSE A. 1 ch farmer O 101a rd2 Sodus H58 B T.
- Malcolm, Mary L. housekeeper bds J. A. Malcolm rd2 Sodus H58 B T.
- MALCOLM, OSCAR M. (EDNA A.) 1 ch farmer (fruit) WOS 78a rd2 Sodus H86 B T.
- Maloney, Frank P. (Etta) 1 ch engineer O H&L Fitzburg St Sodus Point.
- Mann, Charles H. carpenter bds H. L. Bird Sodus Point H38.
- Manyweather, Joel farmer bds S. Wickins rd1 Sodus Point H20.
- Maples, Abram (Elizabeth) 2 ch farmer O 37a rd4 Sodus H32.
- Martin, Catherine (wid Daniel) bds B. Hewson rd2 Lyons H95 B T.
- Martin, Fred (Hannah) carpenter O H&L rd5 Lyons H111.
- Martin, Walter E. (Maryzintz) 4 ch supt O H&L Maple Ave Sodus B T.
- Mason, Cecile C. (dau John H.) teacher bds J. H. Mason box 14 Wallington H64.
- Mason, Edwin L. (Charity) laborer O H&L Branch St Sodus Point.
- Mason, Elyda M. (dau John H.) dressmaker bds J. H. Mason box 14 Wallington H64.
- Mason, Hazel (dau Edwin L.) stenog bds E. L. Mason Branch St Sodus Point.
- Mason, John H. (Katherine) car inspector O H&L box 14 Wallington H64.
- Mason, Marion C. (Rosetta M.) 1 ch foreman O H&L box 28 Wallington H63 B T.
- Mason, Oren H. (Sarah) farmer O 12a rd4 Sodus H31 B T.
- Maxon, Anna retired bds E. Richardson Sodus H56 B T.
- May, Orlenda (wid Peter) retired O H&L Ontario St Sodus Point.
- MAYEN, ARTHUR (MARY) farmer (fruit & onions) O 70a rd3 Sodus H44.
- MAYON, ABRAM (ZENA) carpenter O H&L Mill St Sodus Center.
- Mayon, Isaac (Cynthia) farmer (fruit) O 65a Wallington H64.
- Mayon, John (Cynthia) 6 ch farmer O 100a rd1 Sodus H26 H T.
- McCarthy, Charles (Hattie) farmer O 22a rd2 Sodus H41.
- McCarthy, Robert 1 ch section foreman bds O. Kimpland box 46 Wallington H63 B T.
- McDay, Roy laborer bds O. W. DeMay rd3 Marion H77.
- McDowell, Charles (Mary E.) 2 ch blacksmith O H&L box 83 Sodus H53.
- McDowell, David retired bds W. E. Hill Sodus Center H73.
- McDowell, Gilbert (Mary A.) 2 ch farmer bds N. McDowell rd3 Alton H53 B T.
- McDowell, Nancy (wid Charles) farmer O 60a rd3 Alton H53 B T.
- McDOWELL, WILLIAM (DELIA S.) farmer (berries) O H&L T 10a box 31 Wallington H 63.
- McGruder, William laborer bds S. Newport Lake St Sodus Point.
- McIntyre, Arch T. (Hannah) farmer (onions) O 15a rd1 Alton H94.
- McIntyre, Bert W. (son Arch T.) farmer bds A. T. McIntyre rd1 Alton H94.
- McIntyre, James C. (Mary) farmer O 5a Alton H51.
- McINTYRE, RAYMOND J. (MARY) farmer WOS 55a rd1 Alton H94 B T.
- McINTYRE, W. B. (JENNIE) 2 ch farmer O 48a rd4 Sodus H64.
- McLeod, Angus (Bertha) carpenter T H&L rd1 Sodus Point H10.
- McMANUS, JAMES E. (BERTHA) 4 ch laborer T H&L rd1 Alton H114.
- McMICKEN, KENNETH B. farmer (fruit) O 135a rd1 Williamson H1 B T.
- McMillin, Clifford (son Fred) boat builder bds F. McMillin rd1 Sodus Point H10 B T.
- McMillin, Floyd (son Fred) boat builder bds F. McMillin rd1 Sodus Point H10 B T.
- McMillin, Fred boat builder O H&shop rd1 Sodus Point H10 B T.
- McMillin, John (son Fred) boat builder bds F. McMillin rd1 Sodus Point H10 B T.
- McMullen, Adelaide (wid Henry) retired bds J. A. Sherman Danford St Sodus.
- McMULLEN, ALBERT (MARTHA) farmer O 50a rd3 Lyons H107.
- McMullen, Clarence L. (son Albert) farmer bds A. McMullen rd3 Lyons H107.
- McMullen, James H. carpenter bds J. A. Sherman Danford St Sodus.
- McMULLEN, WILLIAM B. (IDA K.) 1 ch thresher T H&L rd4 Lyons H112.
- Meagher, Thomas F. mason bds A. M. Freeman Fitzburg St Sodus Point.
- Merchant, Anna (wid Charles) retired O H&L rd2 Main St Sodus Center.
- Merchant, Emma retired bds A. Merchant rd2 Main St Sodus Center.
- Merchant, Lydia nurse rd4 Sodus H132.
- Merriam, Herman S. (Bertha C.) conductor O H&L rd1 Sodus Point H10.
- Merriam, Leon salesman bds H. S. Merriam rd1 Sodus Point H10.
- MERRIMAN, CHARLES C. farmer O 197a rd1 Sodus H4 B T.
- Merritt, Augustus S. (son Theodore) farmer bds T. Merritt rd3 Sodus H90.
- MERRITT, CHARLES C. (MARY N.) farmer O 68a rd1 Alton H64.
- MERRITT, THEODORE (CLARA) farmer O 70a rd3 Sodus H99.
- Messinger, Ernest farmer WOS 25a Sodus H49.
- MESSINGER, FRANK (FLORA) 1 ch farmer O 265a rd3 Sodus H89 B T.
- Messinger, Harry (Helen) painter & paperer O H&L rd2 Sodus H82.
- Messinger, Irving L. (son Harry) laborer bds H. Messenger rd2 Sodus H82.
- Messinger, John P. (Anna) farmer O 25a rd3 Sodus H87.

- Messinger, Leonard C. (son Harry) laborer bds H. Messinger rd2 Sodus H82.
 Messinger, Lucretia (wid William) retired O 57a rd3 Sodus H89.
 Messinger, Perry (Alice) merchant (fruit) O 150a Sodus H57 B T.
 Messinger, Perry (Mary L.) 1 ch retired O H&L Mill St Sodus.
 Messinger, Raymond (Bertha) laborer bds H. Messenger rd2 Sodus H82.
 MESSINGER, WILLIAM (MAGGIE) 1 ch farmer O 87a box 55 Wallington H63 B T.
 Miles, G. Burns (Mary S.) 1 ch coal & produce dealer O H&L box 66 Alton H66 B T.
 Miles, Mary (wid Thomas) retired T H&L E. Main st Titon.
 Miller, Anna E. (wid Parks) O 50a Alton H51 B T.
 Miller, Anna E. (wid Theodore) bds C. W. Park W. Main St Alton B T.
 MILLER, CLEVELAND A. (EDRA) 2 ch farmer O 44a rd2 Lyons H94.
 MILLER, JACOB (MAY) laborer rd3 Sodus H60.
 Miller, Silas retired bds F. B. Camp box 32 Alton H53.
 Milner, Charles G. farmer (fruit) O 20a rd1 Sodus H23.
 Milner, Emma J. housekeeper bds C. G. Milner rd1 Sodus H23.
 Mines, Peter (Jennie) 4 ch farmer O 27a rd2 Marion H99.
 MITCHEL, LEONARD W. (MAUDE) 2 ch farmer O 42a rd2 Marion H83.
 Mitchel, Mary A. (wid Calvin) farmer O 114a rd3 Sodus H88 B T.
 Mobb, George R. (Mille) laborer T H&L Bay St Sodus Point B T.
 Moffit, Samuel J. (Anna B.) merchant O H&L Sentell St Sodus Point B T.
 Moody & Son, farmers O 73a rd2 Sodus H40.
 Moody, Byron E. (Jennie S.) farmer (Moody & Son) rd2 Sodus H40.
 Moody, Nellie J. (dau Byron E.) dressmaker (Moody & Son) rd2 Sodus H40.
 Moody, Ward C. (Ida) 2 ch farmer (Moody & Son) rd2 Sodus H40.
 Moore, William brakeman Sentell St Sodus Point.
 Moque Estate, farmers (onions & celery) O 125a rd3 Marion H96.
 Moque, Abram farmer (Moque estate) rd3 Marlon H96.
 Moque, Isaac farmer (Moque estate) rd3 Marion H96.
 Moque, Jacob (Ammma) farmer (Moque estate) rd3 Marlon H96.
 Moque, John farmer (Moque estate) rd3 Marion H96.
 Moque, Mary housekeeper (Moque estate) rd3 Marlon H96.
 Morgan, Israel retired bds E. Button Sentell St Sodus Point.
 Morley, E. Carlos (Lillian A.) boat captain rd1 Sodus Point.
 MORELEY, MARTIN H. retired O H&L rd1 Sodus Point H10.
 MORRISON, ALEXANDER O. (SMINA) 4 ch farmer (onions) O 50a rd3 Marion H80.
 Mourey, Benjamin C. (Eleanor) 2 ch farmer T 4a Shaker St Alton.
 Mull, Frank laborer O H&L rd4 Sodus H20.
 Mull, Harry (son Frank) laborer bds F. Mull rd4 Sodus H20.
 Mull, Raymond (Bessie) 2 ch laborer bds F. Mull rd4 Sodus H20.
 Mullen, William B. (Ida) 1 ch thresher O H&L rd4 Main St Lyons.
 MULLIE, JOHN farmer WOS 7a rd4 Sodus H132.
 Munn, Gardner A. (Edna B.) 3 ch general store O H&L box 6 Sodus Center H124 B T.
 MUNSON, CAROLINE (wid Lester) housekeeper bds H. Clark rd1 Sodus Point H33
 B T.
 Munson, Wallace (Ruby) carpenter O 10a rd4 Sodus H20.
 MUNSON, WARREN (NELLIE) farmer O 90a rd1 Sodus H3.
 Murray Walter A. (Alice) conductor T H&L Belding Ave Sodus.
 Mussen, George (Harmer) laborer O H&L Maple Ave Sodus.
 Mussen, John (Anna) laborer T H&L Maple Ave Sodus.
 Musson, William J. (Jennie L.) 1 ch clerk O H&L box 111 Alton H66.
 Myers, Augustava (wid John) bds G. L. Myers Wallington H44.
 Myers, George P. (Rose) farmer & mason O 9a rd4 Sodus H15.
 MYERS, GUSTAVUS L. farmer O 16a Wallington H44.
 Myers, Mary S. retired O H&L Mill St Sodus.
 HEENER, GEORGE P. (ELIZABETH) 3 ch farmer O 66a rd2 Sodus H133.
 Negus, Daniel B. (Martha) farmer T H&L rd4 Lyons H111.
 NEGUS, GEORGE N. farmer (cattle) O 250a rd3 Sodus H108 B T.
 NEGUS, JOHN P. (ISABELL) farmer (fruit) O 300a rd4 Lyons H111.
 Negus, Mary (wid John) O H&L rd3 Sodus H89.
 Nevens, James teamster bds A. J. Allen Belding Ave Sodus.
 NEVERLESSE, JACOB G. (LOUISE) laborer T H&L rd4 Sodus H7.
 Nevlesst, Abram (son George) farmer bds G. Nevlesst rd2 Sodus H133 B T.
 NEVLESST, GEORGE (MARY) 2 ch farmer O 68a rd2 Sodus H133 B T.
 Neverluse, George (Minnie) 4 ch farmer O 67a rd2 Sodus H133 B T.
 Newport, Charles (son Sylvia) laborer bds S. Newport Lake St Sodus Point.
 NEWPORT, ELLIOTT (EUPHEMIA) laborer O H&L Fitzburgh St Sodus Point.
 Newport, Jasper laborer bds S. Newport Lake St Sodus Point.
 Newport, John T. (son Sylvia) laborer bds S. Newport Lake St Sodus Point.
 Newport, Richard (Mary) fisherman T H&L rd1 Sodus Point H10.

Newport, Sylvia (wid Hiram) housekeeper O H&L Lake St Sodus Point.
Newell, William (Mary) farmer O 6½a Belding Ave Sodus.
Newman, Anna (wid William) housekeeper O H&L rd1 Alton H68.
Nichols, Randall (Margaret) farmer (fruit & poultry) bds W. A. Nichols rd3 Sodus H60
B T.
Nichols, Warren A. (Mary) farmer (fruit & poultry) O 96a rd3 Sodus H60 B T.
NORRIS, ELLIOT B. (GEORGIANA C.) farmer (fruit) O 240a rd3 Sodus H72 B T.
NORRIS, MARK E. (son Elliot B.) farmer bds E. B. Norris rd3 Sodus H72 B T.
NORRISON, FRANK J. (MARY) 1 ch laborer rd2 Sodus H58.
NOTIER, EDWARD A. (MAY) farmer (fruit) O 35a rd1 Sodus H39.
Notier, Jacob (son Magdalena) farm hand bds M. Notier rd1 Sodus H39.
Notier, Magdalena (wid Jacob) bds E. Notier rd1 Sodus H39.
Nottingham, Anna (wid Frank) farmer O 50a rd2 Alton H93.
NUNNERLEY, WILLIAM E. (CALINDA) farmer (fruit) O 6a rd4 Sodus H14.
Nye, Ambrose M. (Sara M.) carpenter O 2a S. St. Paul St Alton.
Obine, Cornelius J. (Eva E.) 6 ch contractor T H&L Maple Ave Sodus.
Obine, John Sr. (Mary) 1 ch O 5a rd4 Sodus H132.
Obine, John J. Jr. (son Cornelius J.) laborer bds C. J. Obine Maple Ave Sodus.
Obine, Katherine (dau John J.) dressmaker bds J. Obine rd4 Sodus H132.
Obine, Lena (dau John) bookkeeper bds J. Obine rd4 Sodus H132.
Obine, Vinna (dau John) housekeeper bds J. Obine rd4 Sodus H132.
O'Brien, Fred C. (Bessie) 1 ch farmer (grain) O 79a rd1 Alton H64.
Odell, Fernando 4 ch farmer O 50a rd2 Marion H97.
Odeel, Sophia C. (wid Melvin R.) housekeeper Shaker St Alton.
O'Hare, John C. laborer bds F. Bell rd2 Sodus H40.
Olmstead, Emma L. (wid Augusta) Wallington H64.
ORBAKER, ABRAHAM farmer rd2 Williamson H1 B T.
ORBRAKER & BORWNELL farmers O 50a rd2 Williamson H1 B T.
Orton, Thaddeus E. farmer (fruit) O 11a rd1 Sodus H23.
Otto, Granato (Augenine) laborer rd4 Sodus H5.
Palmer, Caroline A. housekeeper bds W. C. Parks W. Main St Alton B T.
Palmer, Frank C. farmer WOS 107 rd1 Sodus H26.
Palmer, Grant C. (Rena) farmer bds R. M. Palmer rd1 Alton H93 B T.
Palmer, Nellie housekeeper bds F. C. Palmer rd1 Sodus H26.
PALMER, RALPH M. (POLLIE A.) farmer (potatoes) O 63a rd1 Alton H93 B T.
Parlmer, Francis S. (Mary) O 19a rd3 Sodus H63.
Panyne, William (Polley) 2 ch meat cutter T H&L Maple Ave Sodus B T.
Parks, William laborer bds A. J. Allen Belding Ave Sodus.
Parks, William C. prop hotel T hotel W. Main St Alton B T.
Pearl, Catherine housekeeper rd1 Alton H38.
Pearsall, John T. (Delia E.) 2 ch farmer O 158a rd4 Sodus H31 B T.
PEARSALL, JOHN T. (ADELIA) farmer O 120a rd3 Sodus H60 B T.
Pearsall, Leo B. (son John T.) farmer bds J. T. Pearsall rd3 Sodus H60 B T.
Pearsall, Theda J. (dau John T.) student bds J. T. Pearsall rd3 Sodus H60 B T.
PEARSALL, EDWIN M. (JESSIE) 1 ch farmer (fruit) O 130a rd3 Sodus H59 B T.
Peck, William C. (Della) 1 ch carpenter O 5a rd4 Sodus H48.
PEELER, GEORGE W. (AUGUSTA) farmer O 16a Sodus Center H124.
PEELER, HENRY H. farmer (fruit) O 17a Sodus Center H124 B T.
PERCE, BERT (MAUD L.) 2 ch farmer (fruit) O 65a rd4 Sodus H50 B T.
Perce, James A. (Matilda J.) farmer (fruit) O 48a rd4 Sodus H50 B T.
PERCY, MARTIN L. (SARAH) 2 ch retired O H&L Maple St Sodus Center.
Perkins, Harvey (Elizabeth) Mason O 9½a S. St. Paul St Alton.
Perkins, Martha (wid George) retired O 45a rd1 North Rose H95.
PERRELS, FRANK A. (JENNIE) 5 ch foreman bds P. Messinger rd1 Sodus H57 B T.
PERSON, AYMER B. (son Emma) laborer bds E. Person rd4 Main St Lyons.
Person, Emma (wid August) retired T H&L rd4 Main St Lyons.
Pesteling, Peter retired bds G. A. Halcus rd4 Sodus H17.
PETTIT, WILLIAM (ELLA F.) 2 ch farmer O 42a rd1 Sodus H35.
Phillips, Daniel (Julia M.) lightkeeper T H&L Ontario St Sodus Point.
Phillips, Daniel H. (Grace) merchant O H&L Fitzburgh St Sodus Point.
Philo, Edwin W. (Ida) 6 ch clerk O H&L Bay St Sodus Point.
Philo, Ethel (dau Edwin W.) clerk bds E. W. Philo Bay St Sodus Point.
Philo, Jane A. (wid George E.) retired O H&L W. Main St Alton.
Philo, L. Morris (Martha E.) merchant O H&L E. Main St. Alton.
PIERCE, JOHN T. (JENNIE) laborer O H&L box 77 Sodus Center H74.
Pierce, Walter O. (Florence) 3 ch laborer T H&L rd4 Sodus H20.
PIERSON, ALBERT F. (ELLEN V.) laborer rd1 Alton H92 B T.
PIERSON, GOODFRED (JENNIE) farmer (fruit) O 9a rd4 Sodus H48.
Pitcher, James D. (Nina) storekeeper O H&L box 137 Alton H69 B T.

- Pitcher, J. Dayton (Mary E.) 2 ch sta agent O H&L box 22 Alton H64.
 Plassche, Cornelius (Elizabeth) 4 ch farmer (fruit) O 15a rd1 Sodus H4.
 PLASSCHE, FRED C. farmer bds C. Plassche T 40a rd1 Sodus H4.
 Platseart, Isaac (Anna) farmer O 12a rd2 Williamson H39.
 Pluff, Albert (Mary) 2 ch laborer T H&L rd1 Alton H33.
 Plummer, Alfred (Dora) 1 ch mason T H&L rd2 Sodus H41.
 Plummer, Charles A. (Nettie M.) 1 ch laborer O H&L rd1 Sodus Point H10.
 PLYTHER, ISAAC J. (LIZZIE) 5 ch farmer O 67a rd3 Marion H96.
 PODGER, WILLIAM M. (CARRIE L.) 1 ch farmer O 59a rd3 Marion H77.
 Podine, Jacob P. (Lizzie) 1 ch farmer O 80a rd4 Sodus H15.
 Pollock, Emilyne (wid David) retired O H&L Wallington H61.
 Pollock, J. Wilson (Hattie) retired O H&L rd4 Sodus H31½.
 Pollock, Ray I. (Vesta O.) mail carrier O H&L Fitzburgh St Sodus Point.
 Pollock, Willis C. (Anna B.) 1 ch brakeman O H&L Bay St Sodus Point.
 Porter, Adlus (Jessie) farmer O 100a rd1 Alton H51 B T.
 Porter, Arthur (Mary) 1 ch laborer T H&L Maple St Sodus.
 Porter, Charles P. (Levina) laborer rd3 Sodus H44.
 Porter, Farley Sr. (Evelyn) farmer (fruit) O 90a rd1 Sodus H28 B T.
 Porter, Farley Jr. (son Farley) farmer (fruit) bds F. Porter rd1 Sodus H28 B T.
 Porter, George C. (Rose) laborer bds J. T. Porter Maple Ave Sodus B T.
 PORTER, HENRY (DORA) 2 ch laborer O 5a rd1 Sodus Point H20.
 PORTER, JOHN T. (NETTIE) retired O H&L Maple Ave Sodus B T.
 Porter, Mary (dau Farley) housekeeper bds F. Porter rd1 Sodus H28 B T.
 Porter, Martha (dau Farley) teacher bds F. Porter rd1 Sodus H28 B T.
 Porter, William laborer rd4 Sodus H31.
 Potter, Asa T. (Millie) farmer O 80a rd1 Alton H92.
 Potter, Glen W. farmer rd1 Alton H51 B T.
 Potwine, Emma (wid Charles) farmer O 335a rd1 Sodus H12 B T.
 Potwine, Henry H. (Florence) 1 ch farmer (fruit) WOS 135a rd1 Sodus H12 B T.
 POTWINE, WILLIAM (BELL) 1 ch farmer (fruit) WOS 137a rd1 Sodus H12 B T.
 Poucher, Florence retired O H&L Belding Ave Sodus.
 Powell, Lucinda (wid Eben) bds E. Pollock Wallington H64.
 Powell, Walter B. (Alta A.) 2 ch farm hand T H&L rd1 Alton H64.
 Powell, William H. (Mina B.) jewelry O H&L 22 Smith St Sodus.
 Pratt, Byron I. (Anna M.) farmer T 103a rd3 Marion H78.
 Pratt, Howard C. (Elnora) farmer (fruit) O 16a rd4 Sodus B T.
 Pratt, Viola (dau Howard C.) student bds H. C. Pratt rd4 Sodus H T.
 Preston, George retired O H&L rd4 Sodus H9.
 Pritchard, Robert J. (Grace) 1 ch farmer O 50a rd1 Sodus H36.
 Proseus Bros. farmers O 158a rd4 Sodus H9 B T.
 Proseus, Della housekeeper Sodus Point H38.
 Proseus, Emmett (Hattie M.) 2 ch engine Inspector O H&L Fitzburgh St Sodus Point.
 Proseus, Frank Jr. (son Frank Sr.) farmer bds F. Proseus Sr. rd3 Sodus H30.
 Proseus, Frank Sr. (Nellie E.) farmer WOS 126a rd3 Sodus H90.
 PROSEUS, FRANK H. (HELEN E.) 3 ch farmer (fruit) O 20a rd4 Sodus H31.
 Proseus, Glen E. (Mabel C.) 1 ch farmer (Proseus Bros.) rd4 Sodus H9 B T.
 PROSEUS, J. MURRAY (BURNIE M.) farmer (Proseus Bros.) rd4 Sodus H9 B T.
 PROSEUS, JOHN J. (BELL) farmer O 35a rd4 Sodus H47.
 Proseus, Norman farmer O 10a Sodus Point H38.
 PROVO, ISAAC (CYNTHIA) farmer O 5a rd2 Marion H98.
 Prover, Jennie housekeeper rd2 Williamson H55.
 Puen, Edward G. (Emma) 2 ch butcher T H&L rd4 Main St Lyons.
 Pulver, Allen (wid Robert) retired bds W. G. Keckison rd2 Sodus H82.
 Pulver, Frank laborer O H&L Fitzburgh St Sodus Point.
 Pulver, John (Lucy) cooper T H&L Belding Ave Sodus.
 Pulver, Lester P. clerk bds J. Pulver Belding Ave Sodus.
 PULVER, L. V. (MAUDE) wholesale meat dealer bds H. H. Peeler Maple St Sodus Center H124 B T.
 Pulver, Monroe G. (Lenia) farmer O 50a rd1 Sodus H5 H T.
 Pulver, Thomas J. farmer O 50a Sodus H14.
 PULVER, WILLIAM M. (CARRIE) farmer WOS 74a rd2 Sodus H133.
 Pulver, William W. (Evelyn F.) foreman rd4 Sodus H5.
 Rail, Edward (Alace S.) rd mail carrier T H&L S St Paul St Alton.
 Rase, Peter D. (Nellie) 4 ch farmer O 27a rd1 Sodus H11.
 RAWDEN, GEORGE (ELIZABETH) retired O 100a Sodus H105 B T.
 RAWDEN, GEORGE R. (ISABEL M.) 3 ch farmer O 25a T 100a rd3 Sodus H105 B T.
 Raymer, Anna M. (wid John) bds F. Raymer rd1 Alton H94.
 Raymer, Charles (Helen E.) 2 ch farmer O 10a rd1 Alton H94.
 RAYMER, EDWARD (ANNA) 5 ch farmer (potatoes & berries) O 5a rd1 Alton H91.

Raymer, Frank (Grace) 1 ch farmer (fruit) O 52a rd1 Alton H94.
Raymer, Frederick C. (Mattie) farmer (fruit) 87a Alton H92 B T.
Raymer, Frederick W. (Lenore) 5 ch laborer O H&L Fitzburg St Sodus Point.
RAYMER, HENRY (AUGUSTA) 1 ch trainman O H&L rd3 Sodus H64.
RAYMER, JOHN F. (NELLIE E.) 4 ch farmer (fruit) O 100a rd1 Alton H51.
Razey, James cooper Sentell St Sodus Point.
Real, Henry (Eliza) laborer O H&L Danforth St Sodus.
Rebout, Peter F. (Sarah) 2 ch farmer O 39a rd2 Marion H98.
REDMAN, WARNER D. (LILLIAN) farmer (fruit) O 76a rd2 Williamson H39 B T.
Reed, Archie R. (Bertha) operator T H&L Wallington H64.
Reed, Etta J. housekeeper bds P. J. Reed rd4 Sodus H48.
REED, FRED A. (JENNIE) 1 ch farmer O 100a rd4 Lyons H90.
Reed, Mary E. (wid William E.) housekeeper T H&L rd1 Sodus H28.
REED, PRESCOTT J. (PHOEBE) farmer O 10a rd4 Sodus H48.
Rehkugler, Charles J. (Carrie L.) 3 ch merchant O H&L rd4 West Main St Lyons
B T.
RESSUE, ABRAM (Mary) farmer (onions) O 7a rd2 Sodus H80.
Ressue, Cyrus (Anna) merchant O 6a rd2 Sodus H80.
RESUE, JACOB (JENNIE) farmer O 18a rd4 Sodus H43.
Resue, Nelle M. (Jacob) housekeeper bds J. Resue rd4 Sodus H43.
REYBOLDS, CARLTON N. (GRACE E.) farmer O 45a Wallington H63.
Reynolds, Adellne housekeeper T H&L West St Sodus Center.
REYNOLDS, LINDA (wid Nehemiah) housekeeper bds C. W. Green rd4 Sodus H47.
Reynolds, Frank E. (Bertha) teamster O H&L South St Paul St Alton.
Reynolds, Herman farmer O 79a rd2 Sodus H86.
Reynolds, Louis (son Adeline) laborer bds A. Reynolds West St Sodus Center.
Reynolds, Mary (wid Adelbert) retired bds H. Reynolds rd2 Sodus H86.
Reynolds, Maud housekeeper O H&L S St Paul St Alton.
Reynolds, Mervin farmer O 49a rd2 Sodus H86.
Reynolds, Phoebe housekeeper bds M. Reynolds S St Paul St Alton.
Reynolds, Robert (Jennie) 1 ch teamster O H&L S St Paul St Alton.
Reynolds, William E. (Rhoda) farmer O 23a rd4 Sodus H47.
Rice, Charles S. (son Marvin S.) laborer bds M. S. Rice E Main St Alton.
Rice, Frank retired bds M. M. Stell Shaver St Sodus B T.
RICE, JUDSON E. (ZELLA M.) 4 ch farmer (fruit) WOS 173a rd2 Sodus H41 B T.
Rice, Marvin S. (Ella) 2 ch laborer T H&L E Main St Alton.
Richard, S. retired O H&L Main St Sodus Center.
Richards, Archie laborer bds A. West rd3 Sodus H105.
Richardson, Arthur E. (Dora) farmer (fruit) O 50a rd2 Williamson H55 B T.
Richardson, Ethel retired T 143a Sodus H56 B T.
RICHESON, SENE L. (FRANCIS) 2 ch farmer O 66a rd2 Williamson H54 B T.
Rick, Willam G. (Sophia) 2 ch merchant O H&L rd4 Main St Lyons.
Riggs, Leslie A. (Myrl) farmer O 22a Alton H66.
Riggs, Lyman (Minnie) retired O 120a Sodus H105.
Robinson, Bell M. retired Smith St Sodus.
ROBINSON, GEORGE R. (PET) farmer (fruit) O 175a rd3 Sodus H59 B T.
Robinson, Jennie E. housekeeper bds G. R. Robinson rd3 Sodus H59 B T.
Robinson, Millard S. housekeeper bds G. R. Robinson rd3 Sodus H59 B T.
Robinson, Sarah A. (wid George) housekeeper O H&L box 34 Wallington H64.
Robson, James F. (Littie) laborer O H&L Maple Ave Sodus Village B T.
Rockbush, Peter laborer rd4 Sodus H9.
Roemer, Edward (Anna) 5 ch farmer O 5a rd1 Alton H91.
Rogers, D. G. (Marie F.) merchant O H&L box 97 W Main St Sodus B T.
Rogers, Jesse G. horticulturist bds D. C. Rogers box 97 W Main St Sodus B T.
Rose, John farm hand rd1 Sodus H35.
Roys, Mary (wid John) farmer O 20a rd1 Sodus H28.
Ruedenauer, George A. (Edith) 1 ch merchant O H&L Bay St Sodus Point B T.
Rush, Elmer E. (Gertrude A.) 2 ch laborer O H&L Mill St Sodus.
Rush, Hickson (Harriet) 2 ch farmer O H&L W Main St Alton.
Rush, Melvin J. laborer rd2 Sodus H102.
Sampson, Frank (Laura) 1 ch laborer T H&L rd1 Sodus Point H10.
Sampson, Fred C. (Edrianna) laborer O H&L rd1 Sodus Point H20.
Sanders, Abram (Mary) farmer O 73a rd2 Marion H97.
Sanford, Allice C. (wid Wallace) retired O H&L Wickham St Sodus Point.
Saunders, William G. fireman Sentell St Sodus Point.
Schat, Lewis laborer O H&L rd2 Sodus H81.
Scheele, Peter farm hand bds P. Deneefe Sr. rd3 Lyons H106 B T.
Scheerens, Levi (Jennie) 5 ch farmer & mason O 5a rd3 Marion H96.
Scheerens, Nellie (dau Levi) housekeeper bds L. Scheerens rd3 Marion H96.

- Schimph, Henry (Anna M.) O H&L Sodus H89.
 Schimph, Henry retired bds H. S. Schimph rd3 Sodus H90.
 SCHIMPH, HENRY S. (ELIZABETH) 1 ch farmer O 106a T 78a rd3 Sodus H90.
 SCHOONERMAN, JOHN (MARY L.) farmer O 12a rd1 Sodus H56.
 Schrader, Christa C. (Hannah) laborer rd4 Sodus H27.
 Schuiflat, Edward (son Peter) laborer bds P. Schuiflat rd2 Marion H97.
 Schuiflat, Isaac (son Peter) laborer bds P. Schuiflat rd2 Marion H97.
 Schuiflat, Peter (Anna) laborer O H&L rd2 Marion H97.
 Schuiflat, William (son Peter) laborer bds P. Schuiflat rd2 Marion H97.
 Schuyler, Denison F. carpenter bds J. H. Schuyler Wickham St Sodus Point.
 Schuyler, George W. (Jennie S.) retired bds J. H. Schuyler Wickham St Sodus Point.
 Schuyler, Mrs. John H. retired O H&L Wickham St Sodus Point.
 Schuyler, John P. (Mary J.) 1 ch fisherman & guide O hotel rd1 Sodus Point H20.
 SCIDMORE, HIRAM F. (ROSA M.) bds J. H. Scidmore Sodus Center H89.
 Scidmore, James H. (Florence) 2 ch foreman T H&L Sodus Center H89.
 Seadeek, Leon laborer rd1 Sodus H1.
 Seager, Benjamin (Louise) retired O H&L Shaker St Alton.
 Seager, George (Emma) 3 ch carpenter O H&L Shaker St Alton.
 SEAGER, HARRY B. (HAZEL A.) farmer bds S. S. Seager rd4 Sodus H31.
 Seager, Mary (dau George) housekeeper bds G. Seager Shaker St Alton.
 SEAGER, MONROE H. (MARGARET M.) 4 ch teamster T H&L rd3 Sodus H75.
 SEAGER, SPREY S. (ELSIE) 1 ch farmer (fruit) O 10a rd4 Sodus H31.
 Seaman, Harry F. (Augustia C.) physician O H&L E Main St Alton B T.
 Seaman, Sarah (Benjamin) retired O 40a rd4 Sodus Point H20.
 Seaman, Stephen A. (Margaret) 4 ch farmer T H&L Maple Ave Sodus.
 Sebring, Ira B. (Lena) 1 ch farmer O 61a rd3 Sodus H104.
 Sedore, Helen (wid David) bds N. Sedore S St Paul St Alton.
 Sedore, Nellie (dau Helen) housekeeper O H&L S St Paul St Alton.
 See, Elizabeth retired rd3 Sodus H72.
 Seelinger, Frank (Frances) 1 ch junk dealer O H&L Shaver St Sodus.
 SEELY, DANIEL W. (EDNA) farmer O 36a Sodus Point H20.
 Sentell, Edward (Fannie) retired O H&L Seaman St Sodus Point.
 SENTELL, JENNIE D. farmer (fruit) O 16a rd4 Sodus H48.
 Sergeant, John P. farmer bds M. L. Sergeant Sodus Point H37.
 Sergeant, Nathan P. (Catherine A.) farmer (truck & fruit) O 45a rd4 Sodus H21.
 Sergeant, Mercy L. (wid Myron H.) housekeeper Sodus Point H37.
 Sergeant, Nathen P. (Catherine) farmer O 45a rd4 Sodus H21.
 Sergent, Alice M. (dau William H.) teacher bds W. H. Sergent rd4 Sodus H32 B T.
 Sergent, Carlyne farmer O 62a rd4 Sodus H31.
 SERGENT, CLAUDE J. (ANNA) farmer (cabbage & fruit) O 28a rd4 Sodus H7 B T.
 Sergent, Delila housework rd4 Sodus H31.
 SERGENT, DEMORIS (wid William G.) 2 ch farmer O 36a rd4 Sodus H14 B T.
 Sergent, Fay W. (son Lida) farmer O 14a rd4 Sodus H18.
 Sergent, Frank J. (Bell) 1 ch farmer (fruit) O 8a rd4 Sodus H31 B T.
 Sergent, Gilbert J. (Hattie) 3 ch farmer (fruit) O 50a rd4 Sodus H43 B T.
 Sergent, Lida (wid James) bds F. W. Sergent rd4 Sodus H18.
 Sergent, L. Pearl (dau William H.) music teacher bds W. H. Sergent rd4 Sodus H32 B T.
 Sergent, Oscar (Lutiscia) farmer O 33a rd4 Sodus H31.
 Sergent, Rose H. (Jennie M.) 1 ch farmer WOS 56a rd4 Sodus H32 B T.
 Sergent, Rose N. (dau Lida) bds F. W. Sergent rd4 Sodus H18.
 Sergent, William H. (Luella) farmer (fruit) O 56a rd4 Sodus H32 B T.
 Sespenniller, George (Sophia) 3 ch farmer O 39a rd2 Sodus H83.
 Shannon, Miles F. (Viola) farmer O 45a Alton H68 B T.
 Sharer, Elizabeth housekeeper bds H. P. Sharer box 52 Alton H66.
 SHARER, EUGENE P. (ELIZABETH) laborer O H&L box 113 Alton H51.
 SHARER, HARRY P. (son Henry) blacksmith T H&L box 52 Alton H66.
 Sharer, Henry (Nora) postmaster O H&L Smith St Sodus B T.
 Shaver, Henry retired O 1/2a rd1 Alton H68.
 Shaver, Ida bookkeeper bds W. DeBrine Maple Ave Sodus.
 Shaver, Mariman G. (Nancy) 1 ch painter O H&L S St Paul St Alton.
 Shaw, Unice (wid Joseph) retired bds E. A. Sutherland rd4 Lyons H111.
 SHEARNS, ANTHONY C. (MARY) 1 ch laborer bds I. Wagemaker rd1 Alton H94 B T.
 Shearer, Clarence farm hand box 74 Alton H68 B T.
 SHUF, JESSIE (MARY) 2 ch farmer (fruit) WOS 178a rd2 Sodus H58.
 SHEPHARD, FREDERICK (HARRIET) 1 ch laborer T H&L rd1 Alton H93.
 Shepardson, Anna M. Mill St Sodus Center.

SHEPERSON, ARTHUR J. (son John) farmer bds J. Sheperson bds J. Sheperson rd3 Sodus H90.
Sheperson, Freemont (Ida) 2 ch farmer O 14a rd1 Alton H63.
SHEPHERSON, JOHN SR. (POLLEY) farmer O 70a rd3 Sodus H90.
Shepherson, John A. Jr. (son John Sr.) farmer bds J. Shepherson Sr. rd3 Sodus H90.
Shepeson, William (Kate) farmer O 65a rd1 Alton H91.
Shepherd, James H. (Marie) farmer O 22a rd1 Alton H76.
Sherburne, Cella (dau John Harris) telephone operator bds J. Harris Wallington H64 B T.
Sherman, Albert W. (Stella E.) 1 ch O H&L & garage box 68 Alton H53.
Sherman, Arthur W. (Anna) laborer T H&L rd4 Sodus H47.
Sherman, James A. (Lenora) teamster T H&L Danford St Sodus.
Sherman, Lida housekeeper bds C. Axtell Maple Ave Sodus.
Sherman, Oscar (Jennie) laborer T H&L rd1 Alton H53.
Sherman, Sarah J. bds E. R. Bloomer rd3 Lyons H111.
Shirts, Charles retired bds G. D. Clark rd1 Alton H38.
SHIRTZ, EDWARD T. (ANNA) 4 ch laborer O 11a rd4 Sodus H20.
Short, N. Emma (wid Seyur S.) farmer (potatoes) O 14a Alton H68.
Shove, Charles A. (Nellie) retired rd3 Sodus H41.
SHOVE, PERCY R. (CHARLOTTE) 6 ch laborer rd3 Sodus H59 B T.
Shufelt, Aaron W. (Cora F.) coal dealer O H&L rd1 Sodus Point H10 B T.
SHUFELT, HARVEY E. (BERTHA L.) 1 ch farmer O 40a rd3 Sodus H104 B T.
Shufelt, Leroy farm hand bds J. Hamllck rd2 Sodus H84 B T.
Shumacker, Carl E. tile setting rd3 Marion H78.
Sill, Arthur J. (Flora) 3 ch farmer (fruit) O 72a Sodus Point H38 B T.
Sill, Elizabeth S. (wid William) retired O 150a rd1 Alton H38 B T.
SILL, HENRY S. (son Elizabeth S.) farmer (fruit) WOS 150a rd1 Alton H38 B T.
Skellinger, Frank farmer (fruit) O 13a rd3 Sodus H44.
Slocum, Ada M. (dau William L.) housekeeper bds W. L. Slocum rd1 Sodus H5 B T.
SLOCUM, WILLIAM L. (FRANCES) farmer (fruit) O 14a rd1 Sodus H5 B T.
SMITH, ADRIAN farmer (garden truck) O 10a box 17 Alton H53.
Smith, Albert H. (Anna L.) farmer bds C. Smith rd3 Sodus H60.
Smith, Anna M. (dau Emory S.) train nurse bds E. S. Smith Bay St Sodus Point B T.
Smith, Carrie (wid Julius) retired O 50a rd3 Sodus H60.
SMITH, CLARENCE M. (MAUDE L.) coal dealer T H&L box 38 Sodus Center H89.
Smith, Delanson H. barber rd1 Sodus Point H10.
Smith, Elsie E. (dau Emory S.) music teacher bds E. S. Smith Bay St Sodus Point B T.
Smith, Emory S. (Ester E.) engineer T H&L Bay St Sodus Point B T.
Smith, Fred J. (Marjorie) farmer WOS 81a rd3 Lyons H107.
Smith, Helen R. (wid Levi) retired O 60a rd2 Sodus H134.
Smith, Hugh guide bds J. Smith rd1 Sodus Point H10.
Smith, Isaac farm foreman bds W. Felshaw rd4 Sodus H7.
SMITH, JACOB (ELLAGENE) 2 ch farmer O 63a rd2 Marion H97.
Smith, John F. (Sarah) 1 ch laborer O H&L rd1 Alton H112.
SMITH, JOSEPH M. (GERTRUDE M.) 1 ch painter & paperer T H&L Sodus Center H89.
Smith, Martin V. B. mason T H&L Sodus Center H89.
Smith, Melvina (wid Soloman) bds O. J. Featherly Wallington H48.
Smith, Roy H. barber O H&L rd1 Sodus Point H10.
Smith, S. Kenneth (Edith H.) 1 ch laborer O H&L rd4 Lyons H114.
SMITH, WILLIAM A. (ELIZABETH M.) 3 ch laborer O H&L box 84 Sodus Center H74.
SMITH, WILLIAM A. (CARRIE) 1 ch farmer (fruit) O 59a rd1 Alton H94.
Smith, William H. (son Albert) laborer bds K. Smith rd4 Lyons H114.
Snyder, Albert L. (son Owen W.) farmer bds M. E. Snyder Wallington H47 B T.
Snyder, Chas. W. (Carrie L.) clothier bds E. Dalling Maple Ave Sodus.
Snyder, Frank M. (Helen) 1 ch O 140a Sodus H100.
Snyder, Kenneth E. (son Leslie M.) laborer bds L. M. Snyder rd2 Sodus H82 B T.
Snyder, Leslie M. (Mattie) 2 ch merchant O H&L rd2 Sodus H82 B T.
Snyder, Melesie (wid John L.) retired O H&L rd2 Sodus H81.
Snyder, Merien E. (wid Owen W.) 1 ch farmer (fruit & poultry) O 47a Wallington H47 B T.
SOBER, OSCAR (LILLIAN) 1 ch farmer T 120a rd3 Sodus H105 B T.
Sodus Fruit Farm (fruit) O 640a rd4 Sodus H5 B T.
Soles, Charles (Alice) 3 ch brakeman O H&L Sentell St Sodus Point.
Souer, Barbara housekeeper (Souer estate) rd2 Sodus H102 B T.
Souer, Charles farmer (Souer estate) rd2 Sodus H102 B T.

Souer, Christina farmer (Souer estate) rd2 Sodus H48.
 Souer Estate O 283a rd2 Sodus H102 B T.
 Souer, George L. farmer (Souer estate) rd2 Sodus H84.
 SOUER, HENRY J. farmer (Souer estate) rd2 Sodus H84.
 Souer, Jacob farmer (Souer estate) rd2 Sodus H102 B T.
 Souer, Mary L. housekeeper (Souer estate) rd2 Sodus H84.
 Souer, William farmer (Souer estate) rd2 Sodus H102 B T.
 SOUER ESTATE O 80a rd2 Sodus H84.
 Sours, Caroline (wid Albert) retired bds S. Sours rd3 Sodus H60.
 Sours, Sheldon (Delia E.) farmer O 50a rd3 Sodus H60.
 SPRONG, CHARLES R. (MARY J.) retired bds C. W. Sprong rd4 Sodus H7 B T.
 Sprong, Clifford W. (Alice) 2 ch farmer (fruit & potatoes) O 190a rd4 Sodus H7 B T.
 SPRONG, FRANK L. (MATTIE) farmer O H&L Maple Ave Sodus.
 Sprong, Gordon A. (Mary B.) 1 ch meat cutter bds F. L. Sprong Maple Ave Sodus.
 Stacer, Emil G. (Mary) farmer (fruit) O 27a Lyons H45.
 Stacy, O. Burton (Lulu B.) 2 ch photographer O 9a box 67 Alton H51.
 Stacy, Orlando L. (Minnie) 1 ch clerk T H&L S St Paul St Alton.
 Stacy, Susan (wid John B.) retired T H&L Shaker St Alton.
 Stagner, Almer F. (Ursula) laborer T H&L rd1 Sodus H34.
 Steavens, Ellen J. housekeeper rd3 Sodus H48 B T.
 Stell, Charles (Belle) farmer O H&L Sodus Center H89.
 Steele, Minnie A. (wid E. C.) 2 ch farmer O 53a rd2 Sodus H81.
 Stell, Emma M. housekeeper bds M. M. Stell Shaver St Sodus B T.
 Stell, Henry J. (Mary) farmer O 31a rd1 Alton H75.
 STELL, LOUIS P. (ELLA) 3 ch farmer (fruit) O 75a rd1 Alton H92.
 Stell, Mary M. (wid William) 2 ch boarding house mistress T H&L Shaver St Sodus B T.
 STEIGHLER, EDWARD P. (MARY) 6 ch farmer (onions) O 9½a rd2 Sodus H81.
 Stevens, Arthur (Nora) 1 ch farmer O H&L rd3 Marion H96.
 Stevens, Clinton H. farmer O 2a rd3 Marion H96.
 Stevens, Edgar butcher O 3a rd3 Marion H99.
 Stiles, Louise M. (wid John) housekeeper Mill St Sodus.
 STIMERS, FRED D. (MAUDE) 3 ch barber T H&L Sentell St Sodus Point.
 Stin, Ida housekeeper rd4 Sodus.
 Stinchbacher, Louis (Maggie) 5 ch laborer rd4 Sodus H27.
 Stockand, Albert (Hester) retired O 50a rd4 Sodus H43.
 STOKES, JOHN H. laborer bds D. P. Bates rd3 Sodus H44.
 STONE, BURTON E. laborer bds E. Stone rd1 Alton H53.
 STONE, EMANUEL (ADELINE) 2 ch laborer O 36a rd1 Alton H53.
 STONE, FREDERICK (CARRIE M.) farmer (Clicquennoi & Stone) rd2 Sodus H99 B T.
 Strathcorn, Harold clergyman rd4 W Main St Lyons.
 Strife, Anna housekeeper bds F. Frey rd3 Marion H96.
 SUCHER, GEORGE (JOSEPHINE) farmer O 76a rd1 Alton H75.
 Sucher, Harry S. blacksmith T H&L Mill St Sodus B T.
 Sucher, Ivan E. (Margaret) 2 ch bookkeeper T H&L S St Paul St Alton.
 Sucher, Mary J. (dau George) bds G. Sucher rd1 Alton H75.
 Sucher, Philip (Cora) 1 ch mgr cold storage plant O H&L Shaver St Sodus B T.
 Sucher, William H. (Mary J.) farmer O 36a Railroad St Alton B T.
 Sullivan, Lucielle W. (wid Josiah) retired bds A. C. Sanford Wickham St Sodus Point.
 Sutherland, Elizabeth A. retired T H&L rd4 Lyons H111.
 Sutherland, John E. clerk bds F. A. Harris corner E Main & Shaker Sts Alton B T.
 Sutliff, Anna J. (wid Lavern R.) O H&L S St Paul St Alton.
 Sutliff, Mary J. (wid Henry J.) housekeeper bds R. C. Sutliff S St Paul St Alton.
 SUTLIFF, RAWTELL C. blacksmith O H&L St Paul St Alton.
 Sutton, Charles railroad man O H&L Fitzburg St Sodus Point.
 Sutton, George W. (Mary L.) guide O H&L rd1 Sodus Point H20.
 Swales, Charles M. (Augusta J.) farmer (fruit) O 43a rd1 Sodus H5 B T.
 Swales, Emma (wid Joseph) retired O H&L Maple Ave Sodus.
 Swales, William laborer bds G. Tunley rd1 Sodus H13 B T.
 Swarthout, William (Anna) 4 ch cooper T H&L Sentell Sodus Point.
 SWEET, CHARLES F. farmer & machinist bds M. Negus rd3 Sodus H89.
 Swift, George W. (Clara E.) 4 ch machinist O H&L rd3 Sodus H62.
 Tack, Abraham (Lena) laborer O 4a rd3 Sodus H89.
 Tack, Elizabeth (wid Mathew) bds W. DeBrine Maple Ave Sodus.
 TACK, JACOB JR. (JENNIE) laborer rd4 Lyons H90.
 TACK, JACOB (LEVINA) 8 ch farmer O 75a rd3 Sodus H105.
 TACK, JOHN (son Abraham) laborer bds A. Tack rd3 Sodus H89.
 Tack, Katherine (dau Abraham) housekeeper bds A. Tack O 4a rd3 Sodus H89.

Tallman, Thomas T. (Sarah J.) 4 ch laborer T H&L Mill St Sodus.
Tarrell, Frank H. laborer rd1 Alton H38.
TAYLOR, ROY F. (BERTHA D.) 1 ch farmer (fruit & berries) O 66a rd2 Sodus H41.
Teall, Will H. (Emma) confectionery O H&L Main St Sodus B T.
Teeter, Floyd M. (Hattie) 1 ch clerk T H&L E Main St Alton.
Teeter, Wallace O. (Mary M.) farmer O 12a rd4 Sodus H43.
Teetor, Clara A. housekeeper O H&L Mill St Sodus.
Teetor, Melvin J. (Alla) farmer bds G. E. Burns Alton H65.
Teetor, Toy L. (son Melvin J.) farmer bds G. E. Burns Alton H65.
Teller, Michael (Elizabeth) farmer 4 ch O 60a rd3 Marion H96.
TELLIER, EDWARD JR. (son Edward Sr.) farmer bds E. Tellier Sr. rd3 Lyons H106 B T.
TELLIER, EDWARD SR. (EVA) 2 ch farmer O 206a rd3 Lyons H106 B T.
Tellier, Henry (son Edward) farmer bds E. Tellier rd3 Lyons H106 B T.
TELLIER, WILLIAM (son Edward) farmer bds E. Tellier rd3 Lyons H106 B T.
Ternoois, Isaac (son Jacob) farmer bds J. Ternoois rd3 Sodus H60.
Ternoois, Jacob farmer O 65a rd3 Sodus H60.
Ternoois, Jacob (Susie) farmer (fruit) O 40a rd4 Sodus H16.
Ternoois, Frank (Mary) 1 ch laborer rd3 Sodus H60.
Thompson, Hiram (Anna) painter & paperer T H&L Maple Ave Sodus.
Thompson, James P. (Edith) 2 ch lawyer O H&L S St Paul St Alton.
Thrasher, Eugene B. (Harriet) produce dealer O 2a Main St Sodus Center B T.
Thornton, Mary E. (wid Walter) farmer O 140a rd4 Lyons H109.
Thorp, Maria rd2 Sodus H133.
Tickelpagh, Lewis F. (Mandy) farmer (fruit) O 13½a rd4 Sodus H32 B T.
Tindall, Benjamin O. farmer (garden truck) O 6a box 33 Alton H68.
TINKLEPAUGH, GLEN H. (BERTHA) farmer 2 ch O 50a Sodus H7 B T.
Toor, Ada (dau George) housekeeper bds G. Toor rd1 Sodus H34.
Toor, Ann E. (wid John) farmer O 107a rd1 Sodus H26.
Toor, Chester W. (Carrie) car inspector O H&L rd3 Sodus H62.
Toor, Elizabeth (wid Charles H.) housekeeper rd1 Sodus H12 B T.
TOOR ESTATE farmer (fruit) O 95a rd1 Sodus H129.
Toor, Fred J. (Margaret) 1 ch farmer rd1 Sodus H129.
TOOR, GEORGE farmer O 107a rd1 Sodus H34.
TOOR, GEORGE C. (DOROTHY) farmer (fruit) O 120a rd1 Sodus H12 B T.
Toor, John C. (Minnie) farmer (fruit) O 175a rd1 Sodus H26.
Toor, Nelson G. (son George) farmer bds G. Toor rd1 Sodus H34.
Toor, Pineas (Nellie) 1 ch farmer (fruit) O 16a rd4 Sodus H31.
Toor, Richard retired bds P. Toor rd4 Sodus H31.
Toor, Stephen (Nellie C.) 1 ch farmer (fruit) O 80a rd1 Sodus H12.
Toor, Watson (Bertha) 1 ch farmer O 63a rd1 Sodus H129.
Torey, Anna (wid George) O H&L Bay St Sodus.
Torrey, William G. (Annie B.) 3 ch lineman T H&L Fitzburg St Sodus Point.
Tracy, Lawrence (Alice) farmer O 60a rd1 Sodus H93.
Tripp, Elmer (Hattie) 2 ch farmer (fruit) O 132a rd1 Sodus H12 B T.
Tripp, Gilbert (Ida) laborer O ¼a rd1 Sodus H28.
TUCKER, WILLIAM A. (MARTHA) 2 ch farmer O 148a rd3 Lyons H106.
Tull, William (Cora) 1 ch laborer O H&L Maple Ave Sodus.
Tunley, Florence housekeeper rd1 Sodus H13 B T.
Tunley, George W. farmer (fruit) O 74a rd1 Sodus H13 B T.
TURNER, AMAS farmer (fruit) O 18a rd3 Sodus H62.
TURNER, BENJAMIN B. (ELIZABETH) 3 ch farmer O 50a rd1 Sodus H34 B T.
Turner, Bert J. (Jusie) express messenger O H&L W. John St Sodus Point B T.
Turner, Frank (Hattie) 2 ch insurance agent O 45a Maple Ave Sodus B T.
Turner, Harrison farmer O 3a rd4 Sodus H32.
TURNER, HARRY mason rd4 Sodus H32 B T.
Turner, Mildred (dau Frank H.) bookkeeper bds F. H. Turner Maple Ave Sodus B T.
Turner, Raymond (Jennie) laborer T H&L Maple Ave Sodus B T.
TURNER, WILLIAM (EMMIE) farmer (poultry & eggs) O 1a rd1 Sodus H28 B T.
Valorn, John R. (son Peter) farmer bds P. Valorn rd1 Sodus H35.
Valorn, Peter (Anna M.) farmer (fruit) O 24a rd1 Sodus H35.
Van Acker, Peter 1 ch laborer rd2 Williamson H55.
Van Antwerp, Roy R. (son George) laborer box 53 Alton H53.
VANBINE, ABRAM J. (ANNA) farmer O 37a rd1 Sodus H36.
Vandebroek, Jacob P. (Rena) 1 ch farmer T H&L West Side Sodus Center.
Vandebroek, Simon (Sarah) 1 ch laborer rd4 Sodus H32.
Van DeBrook, Catherine (wid Abraham) 1 ch housekeeper T H&L Maple Ave Sodus.
Van DeBrook, Peter (son Catherine) laborer bds C. Van DeBrook Maple Ave Sodus.
Van DeLister, William (Mary) 2 ch farmer WOS 86a rd3 Sodus H103.

- VANDERMILL, ABRAHAM (NELLIE) farmer O 10a T H&L rd2 Sodus H99.
 Vandermill, Cynthia (dau Abraham) housekeeper bds P. C. Vandermill rd1 Alton H64.
 Vandermill, Peter C. (son Abraham) farmer O 50a rd1 Alton H64.
 VANDERVILLE, ADRIAN (JENNIE) 5 ch farmer O 77a box 47 Wallington H63.
 Vanderzelle, Jasper (Mamie) farmer bds J. A. Vanderzelle rd4 Sodus H43.
 Vanderzelle, John (Mary) 1 ch farmer (fruit) O 14a rd2 Williamson H55.
 Vanderzelle, John A. (Lena) 2 ch farmer O 77a rd4 Sodus H43.
 Vanderzille, John (Mary) bds W. Vanderzille rd4 Sodus H31 B T.
 VANDERZILLE, WILLIAM (JENNIE) 1 ch farmer (fruit) O 25a rd4 Sodus H31 B T.
 VanDusen, Will H. (Hattie) 2 ch farmer O H&L E Main St Alton.
 VanDusen, William A. retired O 45a rd1 Alton H94 B T.
 Vandine, Abraham J. (Anna) farmer (fruit) O 37 $\frac{1}{2}$ a rd1 Sodus H36.
 Vandine, Jacob farm hand bds A. Vandine rd1 Sodus H36.
 VANDUSER, FRANK C. (MABLE C.) conductor O H&L Sodus Point H38 B T.
 Vandy, Arthur M. (Bertha) telegraph operator O H&L Wallington H64.
 Vandy, Warren H. (Jessie) 2 ch rfd mail carrier O H&L Shaver St Sodus.
 VanHall, John (Elizabeth) 3 ch farmer O 32a rd3 Sodus H72.
 Vanhanegam, Peter (Nellie) 5 ch farmer (fruit) O 25a rd1 Sodus H24.
 VAN HEITEN, GEORGE (SUSAN) 2 ch foreman rd4 Sodus H7 H T.
 VanHolder, Peter (Elizabeth) 1 ch farmer (fruit) O 12a rd1 Sodus H39.
 VanHoute, Peter A. (Tanneke) 6 ch farmer (fruit) WOS 37a rd4 Sodus H15.
 VanHoute, Peter H. (son Peter A.) laborer bds P. A. Van Houte rd4 Sodus H15.
 VAN LARE, ISAAC (SUSAN) 1 ch farmer (fruit) O 122a rd1 Sodus H5 H T.
 VanLare, Jacob (Rachel) 3 ch farmer O 38a rd4 Sodus H48.
 VanLare, Jacob P. (Sarah) farmer (fruit) O 20a rd1 Sodus H35.
 VanLare, Jesse M. (Nelle) farmer rd1 Sodus H5 H T.
 VAN LARE, JOSIAH (JENNIE) 1 ch farmer (fruit) O 50a rd1 Sodus H23 B T.
 VAN LARE, LELAND M. (MAMMIE) 1 ch farmer (fruit) O 50a rd1 Sodus H23 B T.
 VanLare, Peter A. (Katie) 1 ch farmer (fruit) O 65a rd1 Sodus H3 B T.
 VAN LARE, PETER J. (SARAH) 2 ch farmer (fruit & berries) O 36a rd2 Sodus H41.
 VAN MARTER, DEYO LEROY (EVANGELINE) laborer bds J. VanMarter rd4 Lyons H111.
 VAN MARTER, ERWIN J. (HELENA G.) 3 ch farmer WOS 177a rd4 Lyons H111.
 VAN MARTER, JENNETTE (wid John) farmer O 21a rd4 Lyons H111.
 VanNell, John (Nettie M.) 6 ch laborer (Sodus Fruit Farm) rd4 Sodus H5.
 VAN SICLEN, LUNETTE A. (wid Albert) retired O H&L rd3 Mill St Sodus.
 VAN SLYCK, CHARLES D. (EVA) 1 ch farmer O 60a rd1 Sodus H57 B T.
 Van Slyck, Oilvla (wid Charles) bds C. D. Van Slyck rd1 Sodus H57 B T.
 VAN VORST, ANDRES J. (MARGARET) 3 ch farmer O 150a rd2 Sodus H133.
 VAN WAAS, BARNEY (LENA) 7 ch farmer O 122a rd3 Lyons H106 B T.
 VAN WAAS, RAYMOND A. (son Barney) farmer bds B. VanWaas rd3 Lyons H106 B T.
 VanWever, Lewis (Mary) 1 ch retired farmer O H&L Maple Ave Sodus.
 VanWie, Frank laborer bds B. C. Mourey Shaker St Alton.
 VanWinkle, Anna (Leavitt) retired O H&L rd2 Sodus H80.
 Vaughn, DeForest (Julla) tinsmith O H&L Smith St Sodus.
 Vanewual, William (Jane) 2 ch trainman T H&L Danford St Sodus.
 VERBRIDGE, GEORGE A. (MATTIE) farmer (fruit) O 80a rd1 Sodus H129 B T.
 VERBRIDGE, GLEN C. (HATTIE) 2 ch farmer (fruit) O 101a rd2 Williamson H55 B T.
 Verdine, John (son Peter J.) farmer bds P. J. Verdine rd2 Sodus H99.
 Verdine, Peter J. (Susan) farmer O 60a rd2 Sodus H99.
 Vero, Fisher Isaac (Elizabeth) 5 ch farmer O 46a rd4 Sodus H43.
 Verrchoot, Jennie 2 ch farmer T 45a rd1 Sodus H5.
 Vey, John D. (Jannet) 4 ch farmer O 19a rd1 Sodus H11.
 Vooght, Adrian (Maggie S.) 4 ch farmer (fruit) O 43a rd1 Sodus H35.
 Vonderwuk, Anthony (Silvia) 2 ch laborer rd1 Sodus H56.
 Vosburgh, Sarah (wid Peter) bds E. Tripp rd1 Sodus H12 B T.
 WAGEMAKER, ISAAC SR. (HATTIE) 2 ch farmer & agricultural implements O 81a rd1 Alton H94 B T.
 Wagemaker, Wallace A. Jr. (son Isaac) farmer bds I. Wagemaker rd1 Alton H94 B T.
 Wager, Luther (Ella) farmer O 50a rd1 Alton H110.
 Wagonmaker, Jacob laborer bds H. Z. Whaling rd2 Sodus H58 B T.
 Wahle, Hamon laborer bds A. West rd3 Sodus H105.
 Waite, Richard A. (Mary) farmer WOS 75a rd1 Sodus H3.
 Wake, Estlie E. farmer O 103a bds B. I. Pratt rd3 Marion H78.
 WALBURN, ANTHONY retired O 78a rd2 Sodus H86 B T.

Walch, William (Cornelia) foreman O H&L Shaker St Alton.
WALHIZER, ANDREW G. ELIZABETH) farmer O 75a rd3 Sodus H63.
Walhizer, Ernest A. (Myrtie) farmer T H&L rd3 Sodus H124.
Walhizer, George W. (Flora B.) 1 ch farmer bds A. G. Walhizer rd3 Sodus H63.
WALHIZER, HENRY 1 ch farmer O 41a rd1 Alton H93.
Wallace, Edward (Sarah) 1 ch farmer (onions) O 33a rd2 Marion H98.
Wallace, Thomas E. (son Edward) farmer bds E. Wallace rd2 Marion H98.
WALSHE, DEFOREST J. (HARRIET) contractor O H&L Bay St Sodus Point.
Ward, Charles (Linda) 3 ch mason T H&L Main St Sodus Center.
Ward, Charles H. (Lucy) 1 ch farmer rd2 Sodus B T.
Ward, William laborer bds I. Provo rd2 Marion H98.
Ware, Mary E. 3 ch housekeeper T H&L rd3 Lyons H106.
Ware, William farmer O 12a rd1 Sodus H28.
Washington, Charlie A. laborer bds S. Newport Lake St Sodus Point.
Waterbury W. Irving (Chloe J.) farmer bds E. A. Filkins rd2 Sodus H84 B T.
Waters, Abbey (wid William) retired bds H. Hoot rd2 Sodus H32 B T.
Waters, Adela (dau Merriman) bookkeeper bds M. Waters rd2 Sodus H82.
Waters, Bertha (dau George M.) bds G. M. Waters rd2 Sodus H82 BT.
Walters, Frances (wid Henry) housekeeper bds F. Odell rd2 Marion H97.
WATERS, GEORGE M. (ETTIE) 1 ch farmer O 162a rd2 Sodus H82 B T.
Waters, Merriman (Ina) 3 ch farmer O 50a rd2 Sodus H82.
Weatherly, Omer (Kathryn) 1 ch farmer rd4 Sodus H45 B T.
Weatherup, Charles laborer bds M. M. Stell Shaver St Sodus B T.
Weatherup, Frank laborer bds M. M. Stell Shaver St Sodus B T.
Weaver, Edward W. farmer bds E. B. Norris rd3 Sodus H72 B T.
Weaver, Milton laborer bds J. M. Bean rd3 Sodus H62.
Weaver, Van laborer bds J. M. Bean rd3 Sodus H62.
WEBER, PHILIP (ROSETTE) retired O 1½a rd1 Alton H114.
Weber, Virgil (Fannie A.) farmer O 45a rd3 Lyons H106.
WEBLER, EDWARD A. (son Harriet) farmer bds H. Webler box 73 Sodus Center
WEBLER, FREDERICK C. (CLARA M.) miller O H&L box 73 Sodus Center H74.
WEBLER, HARRIETT (wid Henry) housekeeper O H&L box 73 Sodus Center H74.
Webler, Helena (dau Harriett) bookkeeper bds H. Webler box 73 Sodus Center H74.
Webler, William H. 1 ch contractor O H&L rd2 Sodus Center Mill St.
Webster, Carlton S. (Elizabeth) insurance agent O H&L High St Sodus.
Weeks, C. C. (Anna) veterinary T H&L Maple Ave Sodus B T.
WEEKS, DAVIS (JENNIE J.) 6 ch carpenter T H&L rd2 Sodus H133.
Weeks, John H. (Olga) 2 ch laborer T H&L Sentell St Sodus Point.
Weeks, Lewis H. (son C. C.) laborer bds C. C. Weeks Maple Ave Sodus B T.
Weeks, Mary A. (dau C. C.) dressmaker bds C. C. Weeks Maple Ave Sodus B T.
Weeks, William W. carpenter bds D. Weeks rd2 Sodus H133.
WEISS, CHARLES E. (MARY A.) 3 ch farmer (fruit) 106a rd1 Sodus H12 B T.
WELBURN, ANTHONY farmer (fruit) O 75a rd2 Sodus H86 B T.
WELBURN, HENRY W. farmer O 68a rd3 Sodus H59.
Welburn, William retired rd1 Sodus H12.
Welch, Alfred C. (Elsie) 2 ch laborer O H&L Alton H51 B T.
Welch, Grant O. (Jennie) 4 ch farmer O 30a rd1 Alton H65.
WELCH, ROBERT (ELLA M.) 1 ch painter O H&L Shaker St Alton.
Welch, William (Cornelia) farmer (fruit) O 9a box 23 Alton H53.
Welling, Charles (Florence) 2 ch laborer Sodus H70.
WELSTEAD, JOHN W. (ETHEL M.) 4 ch farmer (onions & celery) O 22a rd3 Marion H77.
Wentworth, Mary (wid George) bds H. E. Barnes Shaker St Alton.
West, Alfred (Beatrice) farmer O 100a rd3 Sodus H105.
West, Frederick (son Alfred) bds A. West rd3 Sodus H105.
West, Homer E. (Frances) 2 ch butcher O 18a E Main St Alton B T.
West, Robert (Metilda E.) 2 ch tailor O H&L Mill St Sodus.
West, Robert J. (son Robert) student bds R. West Mill St Sodus.
Whaling, B. F. (Jennie) conductor O 21-3 Maple Ave Sodus.
WHALING, HENRY Z. (ANNA) farmer 2 ch O 100a rd2 Sodus H58 B T.
Whaling, Irene A. (dau B. F.) bds B. F. Whaling Maple Ave Sodus.
Wheeler, Edward (Maggie) 2 ch farmer (fruit) O 18a rd1 Alton H51.
WHEELER, ELMER (DELLA) 1 ch farmer O H&L S St Paul St Alton.
WHITBECK, ARTHUR L. (LORA) farmer (fruit) O 150a rd2 Sodus H58 B T.
Whitbeck, Harold (son Arthur) farmer bds A. L. Whitbeck rd2 Sodus H58 B T.
WHITE, ALLEN C. (son Susan S.) farmer bds S. S. White rd2 Sodus H84 B T.
White, Cora B. (dau Susan S.) housekeeper bds S. S. White rd2 Sodus H84 B T.
WHITE, ELI (CAROLINE) retired O 30a Sodus H120 B T.
White, Grace C. housekeeper bds S. S. White rd2 Sodus H84 B T.

- White, Susan S. (wid Charles J.) housekeeper O 23a rd2 Sodus H84 B T.
 White, William T. (Emma F.) contractor & builder O H&L box 38 Wallington H63.
 Whiting, Charles E. retired bds W. H. VanDusen E Main St Alton.
 WHITING, CHARLES E. (JENNIE) farmer (fruit) O 50a rd4 Sodus H47.
 Wickham, Frederick C. sand dealer bds W. W. Lewis rd1 Sodus Point H10 B T.
 Wickham, Louis S. laborer John St Sodus Point B T.
 Wickham, Sarah (wid William) retired O H&L Wickham St Sodus Point.
 Wickins, Sarah (wid John) 1 ch farmer (fruit) O 9a rd1 Sodus Point H20.
 Wilck, Carl (Sophia) laborer O H&L rd1 Alton H112.
 Wilck, Henry (son Carl) laborer bds C. Wilck rd1 Alton H112.
 Wilcox, Arthur (Levina) laborer O H&L Railroad Ave Sodus Center.
 Williams, C. I. farmer (fruit) O 93a rd1 Sodus H5 B T.
 Williams, Daniel (Mary) watchman O H&L Bay St Sodus Point.
 Williams, Elmer (Elizabeth) 3 ch painter & paper hanger T H&L rd1 Alton H68.
 Williams, Frank C. Jr. (Eliza) laborer T H&L rd1 Sodus Point H33.
 Williams, Frank A. Sr. (Esther) retired T H&L rd1 Sodus Point H20.
 WILLIAMS, GEORGE A. (NELLIE L.) trainman T H&L Wallington H63.
 Williams, H. H. farmer (fruit) O 93a rd1 Sodus H5 B T.
 Williams, John D. (son Daniel) painter bds D. Williams Bay St Sodus Point.
 Williams, John H. (Hattie M.) 2 ch laborer T H&L rd1 Sodus Point H20.
 Williams, Mary (wid John) rd1 Sodus H5 B T.
 Williams, Morrisey H. (Meriano A.) 2 ch flagman O H&L Ontario St Sodus Point.
 Williams, W. H. farmer O 140a Williamson H127 B T.
 Williams, William G. (Katherine) 2 ch expressman O H&L Fitzburg St Sodus Point B T.
 WILLIAMS, WILLIE M. (ROSE) 1 ch farmer (fruit) O 100a rd1 Sodus H5.
 WILLIAMS, AUGUST (SYLVIA) 5 ch laborer rd2 Marion H96.
 Willson, Francis L. (Elizabeth A.) physician O H&L Wickham St Sodus Point B T.
 Wilson, George (Josephine) foreman O 2a Sodus Point H33 B T.
 Wilson, John W. (Sarah J.) farmer O H&L Shaker St Alton.
 Wiltse, Carl C. (son Chester V.) laborer bds C. B. Wiltse rd1 Sodus H28.
 Wiltse, Chester B. (Allen E.) laborer O 3/4a rd1 Sodus H28.
 Wiltse, Floyd J. (son Chester B.) laborer bds C. B. Wiltse rd1 Sodus H28.
 Winey, Wilbur H. (Florence M.) 4 ch farmer (fruit) O 14a box 98 Alton H51.
 Witbeck, Harold A. (Martha) farmer bds A. L. Witbeck rd2 Sodus H58 B T.
 Wolf, William I. (Julia) 5 ch machinist O H&L Bay St Sodus Point.
 Wolfanger, George J. (Sarah) 2 ch fireman T H&L Fitzburg St Sodus Point.
 Wood, John H. (Jan) carpenter O H&L Bay St Sodus Point.
 Wood, Rose M. (dau John H.) dressmaker bds J. H. Wood Bay St Sodus Point.
 Wood, William W. (Eliza) O 90a Main St Sodus B T.
 WOODARD, CHARLES A. (MAUDE) 3 ch carpenter O 31 1/2a Sodus Center.
 WOOLSEY, MERTON W. farmer O 8a rd2 Sodus H81.
 Woosely, William F. (Carlota) farmer (fruit) O 100a rd3 Sodus H8 B T.
 Worden, George L. (Edna) retired bds H. C. Andrews S St Paul St Alton.
 WORDEN, JOHN L. (HATTIE) farmer O 53a rd1 North Rose H95.
 WORDEN, WILLIAM W. (ELIZABETH) farmer O 9 1/2a rd2 Lyons H115.
 Wraight, Alfred laborer bds Edward G. Puen rd4 Main St Lyons.
 Wraight, Henry J. (Carrie E.) 1 ch farmer & butcher T 96a rd4 Lyons Main St B T.
 Wraight, James H. (Carrie E.) 1 ch farmer T 96a rd4 Lyons H112 B T.
 WRATER, THOMAS (NORA) 3 ch farmer (truck) O 82a rd3 Sodus H44 B T.
 Wride, Emma (wid George S.) retired O 2 1/2a Maple Ave Sodus B T.
 Wright, Asa laborer T H&L rd3 Sodus H78.
 Wright, Charles M. (son Manley E.) farmer bds M. E. Wright rd4 Sodus H47.
 Wright, Gardner laborer bds A. Wright rd2 Sodus H78.
 Wright, Jay A. (son Manley) student bds M. Wright rd4 Sodus H47.
 Wright, Manley 1 ch farmer (fruit) O 120a rd4 Sodus H47.
 Wylie, James J. (Minnie) retired O H&L Maple St Sodus B T.
 Yeomans, Emmie S. (wid John H.) retired bds E. A. Baiden rd1 Sodus H39.
 Yeomans, Harry V. (Ida M.) 1 ch farmer bds T. E. Yeomans rd1 Sodus H13 B T.
 Yeomans, Thomas E. (Etia A.) farmer (fruit) O 65a rd1 Sodus H13 B T.
 YEOMANS, WILLIAM A. (KATHRYN) 1 ch farmer (fruit) O 29a rd2 Sodus H41 B T.
 Yoemans, Harry V. (Ida) 1 ch farmer (fruit) rd1 Sodus H13 B T.
 York, Elizabeth (wid Norman) bds R. G. Coveil rd1 Alton H51.
 York, William (Agnes) machinist O H&L Fitzburg St Sodus Point.
 YOUNG, FLORENCE (wid Charles) 2 ch farmer O 85a Ontario H51.
 YOUNG, WALTER A. (SOPHIA) 5 ch farmer T H&L rd2 Sodus H41.
 Youngman, Abraham W. (Wilhelemina) 3 ch farmer O 73a rd2 Williamson H55.
 YOUNGMAN, IDA A. (dau Abraham) housekeeper bds A. Youngman rd2 Williamson H55.

WALWORTH TOWNSHIP

(Population 2,187.)

Abraham, Charles F. farmer bds L. C. Saas rd1 Walworth H37.
 ABRAHAM, JOHN (CAROLINE) 1 ch farmer O 31a rd1 Walworth H37.
 ALBRIGHT, ANTHONY C. farmer bds E. H. Albright rd4 Ontario H4.
 Albright, Emil H. farmer O 53a rd4 Ontario H4.
 ALBRIGHT, GEORGE A. (MARY A.) 1 ch farmer (thresher) O 46a rd4 Ontario H24.
 Albright, Lucy R. housekeeper bds E. H. Albright rd4 Ontario H4.
 Albright, Rose D. housekeeper bds E. H. Albright rd4 Ontario H4.
 Aldrich, Daniel C. (Eva D.) laborer T H&L West Walworth H44.
 Ales, John laborer bds W. I. Buyck rd3 Macedon H38.
 ALLEN, DANIEL (ANNA E.) 2 ch farmer WOS 100a rd1 Walworth H41.
 Allen, Lorenzo D. (son Daniel) farmer bds D. Allen rd1 Walworth H41.
 Allen, Morton C. (son Daniel) farmer bds D. Allen rd1 Walworth H41.
 Allen, Olive S. (dau Daniel) teacher D. Allen rd1 Walworth H41.
 Allen, Susan A. (dau Daniel) teacher bds D. Allen rd1 Walworth H41.
 Alles, Frederick J. (Elizabeth C.) farmer O 75a rd1 Walworth H40.
 ALMEKINDER, ABRAM H. (SUSAN) 1 ch farmer O 50a rd1 Walworth H26 B T.
 ANTHONY, ANSEL M. (ELIZABETH M.) 2 ch farmer O 62a rd3 Macedon H31 H T.
 Arney, Charles (Agnes) 1 ch laborer O 4a rd4 Ontario H4.
 Arney, Chauncey A. (son Charles) laborer bds C. Arney rd4 Ontario H4.
 Arney, Christina R. (dau Charles) housekeeper bds C. Arney rd4 Ontario H4.
 Arnold, Henry W. (Cora A.) 1 ch farmer (J. W. Arnold & Son) rd1 Walworth H25 H T.
 ARNOLD, JAY W. (CAPITOLA B.) 1 ch farmer (J. W. Arnold & Son) rd1 Walworth H25 H T.
 Arnold, J. W. & Son farmer (dalry) O 200a rd1 Walworth H25 H T.
 Asquette, Moses laborer bds G. P. Wilson rd1 Walworth H41.
 ATKINSON, CHARLES G. (METTA C.) engineer T H&L Lincoln H11.
 Atkinson, Colonel H. (Hannah J.) farmer O 10a rd1 Walworth H26 H T.
 Atwood, Adelbert M. (Emma L.) 4 ch farm hand T H&L Lincoln H20.
 Atwood, Blanche E. (dau George A.) telegraph operator bds G. A. Atwood Walworth H26 B & H T.
 Atwood, Charles W. retired bds A. M. Atwood Lincoln H20.
 Atwood, George A. (Eva E.) carpenter O H&L Walworth H26 B & H T.
 AVERY, MYRON H. (EDNA S.) retired O H&L Walworth H47.
 Bailey, Fannie L. 1 ch housekeeper bds C. Felock rd4 Ontario H13.
 Balrd Bros., farmers WOS 63a rd3 Ontario H3.
 Baird, John W. farmer (Baird Bros.) rd3 Ontario H3.
 Balrd, Simon farmer (Baird Bros.) rd3 Ontario H3.
 Baker Bros. farmers WOS 122a rd1 Walworth H46 B T.
 Baker, Charles H. (Emily E.) merchant T H&L Walworth H58. -
 BAKER, EDWIN A. (MARIETTA L.) 1 ch farmer (fruit) O 30a Walworth H58 B T.
 Baker, E. Percy (Mary S.) 2 ch farmer & produce dealer T H&L Walworth H58 B T.
 Baker, George H. (Gertrude S.) 5 ch produce dealer O H&L Lincoln H20 H T.
 BAKER, LEANDER W. (ELSIE J.) 1 ch farmer (Baker Bros.) O H&L rd1 Walworth H46 B T.
 Baker, Leroy M. (Mary E.) retired O 122a rd1 Walworth H46.
 Baker, Sherman J. (Nina) farmer (Baker Bros.) O H&L rd1 Walworth H46 B T.
 Baker, William A. (Katherine) merchant O H&L Walworth H58.
 Bancroft, George P. (Clemantine) farmer (fruit) O 84a rd3 Ontario H12.
 Barker, Edmund (Jennie T.) retired O H&L Walworth H58.
 Barmaster, William F. (Mary J.) 4 ch farmer (onions & potatoes) O 20a Lincoln H19.
 Barnsdale, Sarah J. housekeeper bds A. Smith rd1 Walworth H41.
 Barnsdale, Thomas V. (Anna E.) 3 ch farmer O 38a rd1 Walworth H41.
 Barrett, Frank (Mary A.) 3 ch farmer O 5a rd4 Ontario H7.
 Barton, William J. (Elizabeth H.) 1 ch farmer T 2a rd2 Macedon H51.
 Bassage, Loren E. (Ella) 1 ch merchant O H&L Lincoln H2.
 Bassage, Mattie M. (wid Raymond R.) 3 ch nurse bds W. C. Malcolm Walworth H48.
 Bassage, Velorous J. (Winifred) 2 ch farmer (fruit & truck) O 32a rd1 Walworth H26 B T.
 BASSAGE, WILLIAM (DELLA) 1 ch farmer O 65a Lincoln H11 H T.
 Bauer, Ernest (Anna) 1 ch farmer WOS 100a rd3 Macedon H52.
 Bauer, George A. farmer O 60a Lincoln H19.
 Bauer, Henrietta housekeeper bds G. A. Bauer Lincoln H19.
 Bavis, Winfield (Cora B.) 2 ch farmer O 22a rd1 Walworth H57.

- BEAN, CHARLES H. (ELIZABETH A.) agricultural implements O 25a Walworth H47 H T.
- BELL, BERNARD H. (NELLIE M.) 5 ch farmer O 50a rd4 Ontario H7.
- BELL, HARRY (MYRTIE) farmer (celery & onions) WOS 18a rd1 Walworth H30.
- Bell, Herman (Susanna) retired O 60a rd4 Ontario H7.
- Bell, John C. (Mamie) 2 ch farmer WOS 60a rd4 Ontario H7.
- Bendschneider, Frederika C. (wid John F.) housekeeper bds J. F. Bendschneider rd3 Ontario H1.
- Bendschneider, John F. (Martha A.) farmer O 14a rd3 Ontario H1.
- BILLS, CHARLES L. (CARRIE E.) farmer O 30a West Walworth H44.
- Bills, Claude L. (Anna H.) 1 ch agent T H&L West Walworth H44.
- Bills, Glenn L. (son Charles L.) farmer bds C. L. Bills West Walworth H44.
- Bills, Jacob S. retired bds C. E. Mills rd1 Walworth H41.
- BIRDSALL, LUCIAN T. farmer O 59a rd4 Ontario H24.
- Birdsall, Margaret E. housekeeper bds L. T. Birdsall rd4 Ontario H24.
- Blik, Frank (Anna) 2 ch farmer O 18a rd4 Ontario H4.
- BLYPHE, ALBERT W. (GERTRUDE B.) laborer T H&L rd3 Ontario H2.
- Blythe, Joseph R. (Margaret) farmer (fruit) O 5a Lincoln H2.
- Boerman, Marinus (Adriana) 5 ch farmer O 35a rd2 Walworth H59.
- Boheen, Augusta A. (wid Charles F.) housekeeper bds S. Dennis rd2 Walworth H35.
- BONWENS, PETER (JENNIE) 3 ch farmer O 40a rd1 Walworth H56.
- Boss, Harry L. (Sarah) 4 ch farmer O 84a rd4 Ontario H7.
- BOUWENS, ABRAHAM (ELIZABETH) 1 ch farmer O 65a rd2 Walworth H35.
- Bowerman, Frank J. (Sarah J.) 1 ch farmer O 50a rd1 Walworth H46.
- Boynton, Fredrick A. 3 ch farmer O H&L Walworth H58 H T.
- Braithwaite, Zera E. (wid Willam) housekeeper O H&L Lincoln H20.
- Briggs, Eugene W. (Minnie E.) 2 ch mail carrier O H&L Walworth H58.
- BRANT, AMASA W. (ADELIA) 2 ch farmer (onions) O 35a rd1 Walworth H41 B T.
- Brant, Lodisa (wid George) retired bds G. L. Tiffany Lincoln H20.
- Broeckaert, August farm hand bds C. L. Broeckaert rd3 Macedon H30.
- BROECKAERT, CORNELIUS L. (STEPHENIN) 4 ch farmer (celery & onions) WOS 37a rd3 Macedon H30.
- Brown, Clifford F. (son Reuben T.) produce dealer bds R. T. Brown rd4 Ontario H4.
- BROWN, LINDA (wid Jesse A.) 3 ch housekeeper O 40a rd4 Ontario H4.
- Brown, Nicholas J. (Mattie E.) 2 ch tinsmith O H&L Walworth H26.
- Brown, Reuben T. farmer O 35a rd4 Ontario H4.
- Brown, Selden J. (son Reuben T.) student bds R. T. Brown rd4 Ontario H4.
- Bruischart, John clerk bds C. H. Baker Walworth H58.
- Brusie, Sanford (Blanche E.) 2 ch clergyman T H&L Walworth H58 H T.
- Buckley, Charles N. (Carolina G.) 1 ch painter & paperer T H&L Walworth H58.
- BUEG, ELIZABETH (wid Henry) 1 ch farmer O 80a rd3 Webster H63.
- Bueg, Elizabeth L. (dau Elizabeth) housekeeper bds E. Bueg rd3 Webster H63.
- BUEG, GEORGE (son Elizabeth) farmer bds E. Bueg rd3 Webster H63.
- Burden, Glenn C. (Julia M.) plumber T H&L Walworth H38.
- Burden, Mary E. (wid Henry W.) housekeeper bds G. C. Burden Walworth H58.
- Burdick, Everett R. (Jessie J.) farmer O 60a rd3 Ontario H2.
- BURMEISTER, BROTHERS farmers O 78a rd3 Macedon H29.
- Burmeister, Edward A. (son Sophia) farmer (Burmeister Bros.) rd3 Macedon H29.
- Burmeister, Sophia (wid John F.) housekeeper bds Burmeister Bros. rd3 Macedon H29.
- Burmeister, William H. (son Sophia) farmer (Burmeister Bros.) rd3 Macedon H29.
- Burns, William laborer bds M. E. Mathewson rd1 Walworth H33.
- BURROW, GEORGE (son Henry W.) farmer bds H. W. Burrow rd3 Ontario H22 B T.
- Burrow, Henry W. (Emma E.) 2 ch farmer O 81a rd3 Ontario H22 B T.
- Bush, Frank F. (Ida L.) 8 ch farmer O 62a rd2 Walworth H35.
- Bushwood, Charles (son Peter) farmer bds P. Bushwood rd3 Ontario H23.
- Bushwood, Frank (son Peter) farmer bds P. Bushwood rd3 Ontario H23.
- BUSHWOOD, PETER (ANNA V.) 5 ch farmer T 73a rd3 Ontario H23.
- Buyck, Abraham (son William L.) farmer bds W. E. Buyck rd3 Macedon H38.
- Buyck, William I. (Susan) farmer O 165a rd3 Macedon H38.
- Campbell, Mark C. (Flossie P.) 2 ch clergyman T H&L Lincoln H20.
- Carman & Welker farmers O 72a rd1 Walworth H37 H T.
- CARMAN, FRANK W. (BELLE S.) farmer O 75a rd1 Walworth H41 B T.
- CARMAN, JAMES B. (MARIAN V.) farmer (Carman & Welker) rd1 Walworth H37 H T.
- Carpenter, Erwin W. (Netta A.) nurseryman O H&L Walworth H26.
- Carter, Caroline L. (wid Osmond O.) housekeeper O H&L Walworth H47.
- Carter, Frances M. (dau Caroline L.) teacher bds C. L. Carter Walworth H47.
- Carter, Raymond A. (son Caroline L.) farmer bds C. L. Carter Walworth H47.
- CASE, JACOB L. carpenter O H&L West Walworth H44.

Ceravyn, Cornelius (Johanna) 3 ch farmer O 20a rd3 Macedon H10.
 Chamberlain, Merrill E. (Alzina E.) 2 ch farm laborer T H&L rd4 Ontario H28.
 Church, Ezra B. (Cora R.) 7 ch farmer WOS 85a rd3 Ontario H2.
 Church, Mertie A. 3 ch clerk T H&L Lincoln H20.
 Clague, Benjamin F. (Carrie E.) 4 ch farmer O 1a West Walworth H36.
 Clark, Allen G. (Jennie) 1 ch farmer (fruit) O 13a Walworth H48 B T.
 Clark, Burton R. (son Richard) farmer bds R. Clark rd1 Walworth H26 B T
 CLARK, CHARLES (MATURA J.) 1 ch farmer O 110a rd3 Macedon H44.
 CLARK, CHARLES W. (MARY E.) 1 ch merchant O H&L Lincoln H20.
 CLARK, CHARLIE J. (MILLIE J.) farmer O 81a rd3 Macedon H44 H T.
 CLARK, JOHN (ANNIE E.) 1 ch farmer WOS 127a rd3 Macedon H45 B T.
 Clark, Lewis (Mildred) teamster T H&L rd3 Macedon H36.
 CLARK, ORLIE (MARY M.) 4 ch farmer O 18a rd1 Walworth H26.
 Clark, Richard (Sarah) farmer O 90a rd1 Walworth H26 B T.
 Clark, Wallace E. (Laura F.) 1 ch farmer (dairy) O 60a rd1 Walworth H25 H T.
 Clark, William (Catherine) 1 ch farmer O 47a rd3 Macedon H45.
 Clark, William H. (Addie J.) 1 ch farmer O H&L Walworth H26.
 Clark, Worley (Maud) 1 ch mason bds W. C. Newbury Walworth H58 H T.
 Clemans, Emily E. housekeeper bds A. W. Brant rd1 Walworth H41 B T.
 Clemans, Phoebe A. (wid Orson P.) farmer O 52a rd1 Penfield H38.
 Clemans, Walter farmer O 54a rd1 Penfield H29.
 Cole, Jennie E. (wid George E.) housekeeper rd1 Walworth H42.
 COLE, MARCUNESS E. (1 ch farmer (garden truck) O 48a rd3 Ontario H1.
 COLLIER, ISAAC L. (ELIZABETH A.) 1 ch farmer (fruit) O 36a Lincoln H2 H T.
 Conant, Harry E. (Myrna L.) merchant O H&L Walworth H47 H T.
 Conant, Leroy E. (Bessie K.) 1 ch merchant T H&L Walworth H58.
 Conant, Mary A. (wid Dewey) housekeeper O H&L Walworth H58.
 Conrow, Earl I. (son Nathan A.) farmer bds N. A. Conrow rd3 Ontario H52½.
 CONROW, NATHAN A. (HARRIET E.) 4 ch farmer O 72a rd3 Ontario H52½.
 Cook, Carl F. (son William D.) farmer bds W. D. Cook rd4 Ontario H4.
 Cook, Charles H. (Caroline M.) farmer O 50a rd3 Macedon H36.
 Cook, Charles W. (Edith L.) 1 ch farmer O 12a rd2 Macedon H36.
 Cook, Edward F. farmer I. H. Daanson rd1 Walworth H 30.
 Cook, William D. 1 ch farmer (onions & celery) O 17a rd4 Ontario H4.
 Cook, Willis J. (Lillian R.) 1 ch farmer T 129a rd4 Ontario H8.
 COOMBER, STEPHEN (LINA B.) 4 ch farmer O 91a rd1 Walworth H55 B T.
 Copeland, William (Lilla B.) 3 ch laborer T 3a rd3 Macedon H44.
 Copping, Charles E. (Lillian P.) farmer (fruit) O 40a rd2 Walworth H2 B T.
 Corey, William laborer T H&L rd1 Walworth H36.
 Cornish, Harris J. (Julia) salesman O H&L Walworth H58 H T.
 Cosgrove, Caroline (wid John) housekeeper T H&L rd4 Ontario H13.
 Cosgrove, Charles (son James) farmer bds J. Cosgrove rd1 Walworth H32.
 Cosgrove, James farmer O 16a rd1 Walworth H32.
 Coyle, Julia E. (wid William) 1 ch housekeeper bds J. C. Hulbert rd3 Ontario H52½.
 Crane, Clarence C. (son Lydia) butcher bds L. Crane Walworth H58.
 Crane, Irene (wid Caleb) retired O H&L Walworth H58.
 Crane, James M. (Ada L.) laborer O H&L Walworth H58.
 Crane, Lawrence E. (son Lydia) laborer bds L. Crane Walworth H58.
 Crane, Lydia (wid Marion F.) housekeeper T H&L Walworth H58.
 Crane, Mary A. (dau Irene) housekeeper bds I. Crane Walworth H58.
 Crane, William C. (Lillian B.) laborer T H&L Walworth H47.
 CRELLIN, RALPH E. (MAUD) 1 ch farmer O 75a rd2 Macedon H50 B T.
 CROWLEY, DANIEL W. (CORNELIA) veterinary surgeon O 30a rd1 Walworth H64
 B T.
 Cryling, Henry farmer O 33a rd3 Ontario H22.
 Curran, Patrick T. (Minnie M.) 1 ch farm hand TH&L rd1 Walworth H26.
 Curtis, Andrew J. mason O 1a rd4 Ontario H7.
 CUVELIER, CORNELIUS (CYNTHIA) 4 ch farmer (hogs & horses) O 110a rd2 Wal-
 worth H35.
 Daansen, Isaac (Mary T.) laborer O 4½a rd4 Ontario H24.
 DAANSEN, ISAAC H. (AMELIA) farmer (truck) O 30a rd1 Walworth H30.
 Daansen, Jesse J. (Estella M.) 3 ch farmer & butcher O 10a Walworth H58.
 Daansen, Lee G. (son Isaac) laborer bds I. Daansen rd4 Ontario H24.
 Daansen, Lillian V. (dau Isaac) housekeeper bds I. Daansen rd4 Ontario H24.
 DADSWELL, CHARLES (LOUISE) farmer O 55a rd4 Ontario H13.
 Daly, William H. laborer bds F. R. Silliman rd3 Macedon H43.
 Dank, William laborer bds J. B. Pembroke Walworth H58.
 Dansen, Frederick M. farmer O 20a rd1 Walworth H25.
 Dayton, Frank J. (son Jacob) farmer bds J. Dayton rd2 Walworth H59.

- Dayton, Jacob (Nellie) farmer O 23a rd2 Walworth H59.
 DeBaene, Cornelius (son Joseph) farmer bds J. DeBaene rd2 Walworth H27.
 DeBaene, Joseph (Florence) 2 ch farmer WOS 60a rd2 Walworth H27.
 Decker, Isaac A. (Jennie E.) 1 ch laborer T H&L Walworth H58.
 DeCramer, Cornelius F. (Sarah M.) 2 ch laborer T H&L rd1 Walworth H27.
 Deensen, Adrian farmer O 16a rd1 Walworth H25.
 DE FLYER, CYRUS (ANNA) 1 ch farmer WOS 100a rd1 Walworth H26.
 DeGroot, Cornelius (Clora) farmer (Cornelius DeGroot & Sons) rd1 Walworth H25.
 DeGroot, Cornelius & Sons farmers O 100a rd1 Walworth H25.
 DeGroot, Edward (son Cornelius) farmer (Cornelius DeGroot & Sons) rd1 Walworth H25.
 DE GROOT, ISAAC (son Cornelius) farmer (Cornelius DeGroot & Sons) rd1 Walworth H25.
 DeKing, Paul (Susan) farmer WOS 60a rd2 Walworth H27.
 DeLue, Abraham (son John) farmer bds J. DeLue rd3 Ontario H52½.
 DE LUE, CHRISTOPHER (ELLA A.) 1 ch farmer T 30a rd1 Walworth H25 H T.
 DeLue, Cornelius laborer bds C. DeLue rd1 Walworth H 25 H T.
 DeLue, Isaac (son John) farmer bds J. DeLue rd3 Ontario H52½.
 DeLue, John (Cynthia) 4 ch farmer O 50a rd3 Ontario H52½.
 DENNIS, CHARLES J. (son Serfine) farmer bds S. Dennis rd2 Walworth H35.
 Dennis, Serfine 3 ch farmer O 62½a rd2 Walworth H35.
 DE SMIDT, JACOB D. (BERTHA) farmer O 20a rd1 Walworth H40.
 DeSmidt, John A. (son Jacob D.) farmer bds J. D. DeSmidt rd1 Walworth H40.
 Dewert, Anna S. (dau Peter J.) housekeeper bds P. J. Dewert rd4 Ontario H24.
 Dewert, Edward P. (son Peter J.) piano tuner bds P. J. Dewert rd4 Ontario H24.
 Dewert, Eva M. (dau Peter J.) housekeeper bds P. J. Dewert rd4 Ontario H24.
 Dewert, Peter J. (Anna H.) 6 ch farmer O 84a rd4 Ontario H24.
 DeWind, John J. (Emma A.) 2 ch farmer O 86a rd1 Walworth H26.
 DeWolf, Peter (Nellie) 8 ch farmer (celery & onions) O 92a rd1 Walworth H26 B T.
 Dillon, Michael F. (Ella M.) 2 ch farmer O 74a rd1 Walworth H55.
 Dinse, Albert C. (son Charles) machinist bds C. Dinse rd1 Walworth H33 B T.
 DINSE, CHARLES (ANNA) 2 ch farmer (dairy) O 74a rd1 Walworth H33 B T.
 DINSE, ERNEST F. (FLORENCE) 1 ch farmer O 30a rd1 Walworth H33.
 Dinse, Frank J. (son Charles) lawyer bds C. Dinse rd1 Walworth H33 B T.
 Dinse, Frederick W. (son Charles) millwright bds C. Dinse rd1 Walworth H33 B T.
 Dinse, Louise C. (dau Charles) nurse bds C. Dinse rd1 Walworth H33 B T.
 DOWNS, JAMES J. (MABEL P.) WOS 116a rd1 Walworth H42 B T.
 Downs, John (Emma A.) 2 ch farmer O 8a rd1 Walworth H26 H T.
 Downs, Lillie A. (dau John) dressmaker bds J. Downs rd1 Walworth H26 H T.
 Downs, Thomas C. (son John) guard in penitentiary bds J. Downs rd1 Walworth H26 H T.
 Downs, William E. (son John) guard in penitentiary bds J. Downs rd1 Walworth H26 H T.
 Doyle, Jeremiah (Sophia M.) laborer O H&L Walworth H53.
 Doyle, John retired bds P. Kelley rd4 Ontario H9.
 DRESSER, LUCIAN C. farmer (fruit) O 56a rd4 Ontario H24 H T.
 Druschel, Caroline E. (dau Henry) housekeeper bds H. Druschel West Walworth H36.
 DRUSCHEL, CHARLES H. (MARGARET P.) farmer O 57a rd1 Walworth H40 B T.
 Druschel, Frank E. (son Henry) farmer bds H. Druschel West Walworth H36.
 Druschel, George J. (Ida M.) 1 ch wagon worker T ½ house West Walworth H44.
 Druschel, Henry 2 ch blacksmith O 1a West Walworth H36.
 DuBois, Peter E. (Sarah C.) 1 ch carpenter O H&L Walworth H53.
 Duell, Ernest J. (son Jennie) farmer bds J. Duell rd1 Walworth H34.
 Duell, Jennie (wid Arthur E.) 5 ch farmer O 58a rd1 Walworth H34.
 DUMOND, FRANKLIN A. (ANNA T.) poultryman bds F. A. Boynton Walworth H58 H T.
 Dumond, Maria housekeeper bds I. A. Decker Walworth H58.
 DUNN, RICHARD F. (MARY) 1 ch farmer WOS 106a rd1 Walworth H26 H T.
 Durkin, Patrick H. (Mary) retired O H&L Walworth H58.
 Duyzer, Peter (Mary T.) laborer O 12a rd4 Ontario H7.
 Ebert, Charles H. (son Conrad) farmer bds C. Ebert rd4 Ontario H25.
 EBERT, CONRAD (ANNA) farmer (onions & celery) O 70a rd4 Ontario H25.
 Ebert, Ella (dau Margaret) housekeeper bds M. Ebert rd1 Walworth H56.
 Ebert, Frank M. (son Conrad) farmer bds C. Ebert rd4 Ontario H25.
 Ebert, George (Mary) 1 ch carpenter O 3½a Walworth H47.
 Ebert, Helena (dau Conrad) housekeeper bds C. Ebert rd4 Ontario H25.
 EBERT, JOHN F. (NORMA M.) miller T H&L rd4 Ontario H14.
 Ebert, Margaret (wid John) retired O 14a rd1 Walworth H56.
 EBERT, MICHAEL H. (NETTIE) 2 ch farmer O 50a rd3 Macedon H18.

EHDA, JOHN T. farmer (fruit) O 60a rd3 Macedon H10.
ELMER, ABRAHAM (ANNETTE R.) carpenter O H&L West Walworth H44.
ENGERT, ALBERT B. (LOUISE J.) 2 ch farmer O 54a rd3 Macedon H31 H T.
ENGERT, FRANK (MATTIE) 5 ch farmer O 89a rd3 Ontario H22.
Engert, Frederick retired bds G. W. Engert rd4 Ontario H13.
Engert, George W. (Eva A.) (son Frederick) 2 ch farmer O 25a rd4 Ontario H13.
Engert, Gorham M. (Mary) farmer O 7½a Lincoln H2.
Engert, Rozetta M. (dau George W.) housekeeper bds G. W. Engert rd4 Ontario H13
ENTER, JOHN C. (CARRIE) 1 ch farmer O 32a Lincoln H19.
Esley, Alfred (Mary O.) 2 ch farmer O 12a rd3 Ontario H52½.
Esley, Alfred J. (Emma J.) farmer (poultry) O 40a rd1 Walworth H32 H T.
Esley, Ernest E. (Mabel P.) 5 ch physician O H&L Walworth H47 H T.
Esley, Ferdinand laborer bds M. Plant rd4 Ontario H4.
Esley, Frederick (Myra M.) 2 ch farmer O 75a rd4 Ontario H4.
Esley, Maud housekeeper bds H. W. Burrow rd3 Ontario H22 B T.
ESLEY, OSCAR (son Frederick) farmer bds F. Esley rd4 Ontario H4.
Esley, Warner D. (son Alfred J.) farmer bds A. J. Esley rd1 Walworth H32 H T.
Everhart, Harry S. (Caroline C.) 1 ch blacksmith O H&L West Walworth H44.
EVERHART, JOHN W. (LOUIE A.) farmer O 24a rd1 Walworth H40.
FEOCK, CHARLES farmer O 30a rd4 Ontario H13.
FILLMORE, ADDISON K. (LETA I.) farmer O 35a rd4 Ontario H24.
FILLMORE, LUTHER F. (ALMINA L.) 1 ch farmer O 65a rd4 Ontario H8 H T.
Filmore, Millard C. (Lucina S.) 1 ch farm hand T H&L rd4 Ontario H9.
Finn, Martin J. (son Mary) 2 ch farmer bds M. Finn rd4 Ontario H6.
Finn, Mary (wid Michael) farmer (onions) O 10a rd4 Ontario H6.
FISHER, ANTHONY I. (JENNIE A.) 1 ch farmer O 53a rd1 Walworth H55.
FITZPATRICK, JAMES farmer O 62½a rd4 Ontario H5.
Fitzpatrick, Michael B. (Emma) 1 ch farmer O 42a rd4 Ontario H7.
Fitzsimmons, Frank V. (Bertha A.) lawyer O 10a rd3 Ontario H2 H T.
Flynn, Orissa (wid John) retired bds L. D. Marlow West Walworth H44.
Foley, James (Mary) 2 ch retired O H&L rd4 Ontario H6.
Foley, Mary M. (dau James) housekeeper bds J. Foley rd4 Ontario H6.
FOLEY, MICHAEL J. (ANNA K.) 1 ch farmer WOS 90a rd4 Ontario H5.
Foley, Rose M. (dau James) housekeeper bds J. Foley rd4 Ontario H6.
Foote, Frederick C. laborer bds G. P. Bancroft rd3 Ontario H12.
Foote, John F. (Minnie M.) 5 ch farmer O 60a rd3 Macedon H31.
Foote, Ora laborer bds R. Morris Lincoln H20 B T.
Foote, Thomas laborer bds M. E. Mathewson rd1 Walworth H33.
Forbes, John laborer T H&L rd4 Ontario H28.
FORD, FRANK W. (NELLIE E.) 3 ch farmer bds J. W. Ford rd3 Macedon H51.
Ford, Joseph W. farmer O 97a rd3 Macedon H51.
Foreman, Chauncey M. (Alice A.) 2 ch clergyman T H&L West Walworth H44.
Forgue, William J. laborer T H&L rd4 Ontario H4.
FORMAN, CHARLES W. (RICA) 1 ch farmer O 20a Lincoln H19.
Forman, Frederick (Mary L.) farmer O 40a rd3 Ontario H1.
Forman, Henry M. (Lena M.) 5 ch farmer O 40a rd3 Ontario H1.
Fosdick, Charles retired bds N. L. Fosdick rd4 Ontario H6.
FOSDICK, ERNEST A. lawyer T H&L rd4 Ontario H14.
Fosdick, Howard H. (Harriet S.) 2 ch farmer (onions) T 2a rd4 Ontario H6.
FOSDICK, NORMAN L. (HARRIET A.) farmer O 81a rd4 Ontario H6.
Foskett, James G. (Lottie) retired O H&L Walworth H58.
Foskett, Melvina (wid DeWitt) weaver O H&L Walworth H58.
FOSTER, IRVING W. 5 ch farmer (garden truck) O 12a rd2 Macedon H61.
Foster, Robert E. (May E.) agent bds Pacific Hotel Walworth H58 B & H T.
FRANKS, ALLISON (CARRIE B.) 1 ch blacksmith O H&L Walworth H58 B T.
Franks, Jennie (wid Stephen) retired bds J. A. Ver Dow rd4 Ontario H9.
Frazer, Philip D. (Emily) 2 ch farmer O 40a rd4 Ontario H5.
FRAZIER, AUGUSTUS (son Maizie D.) farmer bds M. D. Frazier rd3 Ontario H23.
Frazier, Charles (son Maizie D.) laborer bds M. D. Frazier rd3 Ontario H23.
Frazier, Cornelius (son Maizie D.) laborer bds M. D. Frazier rd3 Ontario H23.
Frazier, Maizie D. (wid Philip) 2 ch farmer O 16a rd3 Ontario H23.
Fredenburg, Adelia A. (wid Benjamin F.) retired bds E. K. Fredenburg rd1 Walworth
H64 B T.
Fredenburg, Esbon K. (Agnes E.) farmer O 135a rd1 Walworth H64 B T.
Fredenburg, Floyd B. (Lucy T.) farmer bds E. K. Fredenburg H64 B T.
Fredenburg, Ross J. (son Esbon K.) machinist bds E. K. Fredenburg rd1 Walworth
H64 B T.
Freeling, Charles J. (Bertha) 4 ch hotel prop West Walworth H44.

- FREER, CHARLES E. (ZELMA M.) 4 ch farmer (celery & onions) T ½ house rd1 Walworth H32 H T.
- FREER, FRANK G. (MAUD M.) 8 ch farmer (fertilizer) O 50a West Walworth H44 H T.
- FREER, JOHN (MALINDA J.) farmer O 55a rd1 Walworth H32 H T.
- Frey, Charlotte E. (dau Edward M.) housekeeper bds E. M. Frey rd1 Walworth H32 H T.
- Frey, Ernest B. (son Edward W.) farmer bds E. M. Frey rd1 Walworth H32 H T.
- Frey, Edward M. (Lottie E.) 2 ch farmer (fruit) O 60a rd1 Walworth H32 H T.
- Frey, Edwin A. (Alice E.) 5 ch miller O 1a West Walworth H44.
- Frey, Frederick (Katherine) retired O 1a West Walworth H40.
- Frey, Frederick (Emma M.) 1 ch farmer O 35a rd3 Macedon H36.
- Frey, George E. (son Edward M.) fruit dealer bds E. M. Frey rd1 Walworth H32 H T.
- Frey, Lewis (Caroline) farmer O 16a rd3 Macedon H39.
- Frey, Lillian (dau Lewis) housekeeper bds L. Frey rd3 Macedon H39.
- Frey, Olive F. (dau Edward M.) dressmaker bds E. M. Frey rd1 Walworth H32 H T.
- Frey, Pearl N. (dau Edward M.) cashier bds E. M. Frey rd1 Walworth H32 H T.
- Frey, William C. (Eliza L.) farmer bds F. Frey West Walworth H40.
- Frost, Arthur B. (Carrie L.) 1 ch farmer (celery & onions) O 14a rd3 Webster H17.
- Frowley, Charles E. (Helena) 1 ch farmer O 30a rd1 Walworth H46 H T.
- Frowley, George J. (Caroline S.) 2 ch farmer (dairy & fruit) O 160a rd1 Walworth H46 H T.
- Frowley, Jacob P. retired bds G. J. Frowley rd1 Walworth H46 H T.
- Fuller, Frank J. laborer bds A. J. Howard rd1 Walworth H42.
- FULLER, ROSWELL D. (ELIZABETH C.) farmer (potatoes) O 104a rd3 Macedon H38 H T.
- Fulmer, Freeman J. (Anna M.) 1 ch farmer O 30a Walworth H58.
- FURBER, HERBERT J. (JENNIE A.) 1 ch real estate & fire ins O 36a rd3 Ontario H14 H T.
- Gage, Orlando A. (Belle B.) hotel prop O H&L Walworth H58.
- Gannett, Verence retired bds N. A. Gould West Walworth H40 B T.
- Gardner, Dora (dau Samuel A.) housekeeper bds S. A. Gardner rd3 Macedon H44.
- GARDNER, FRANK (NELLIE M.) farmer T 130a rd3 Ontario H3.
- Gardner, Samuel A. (Frances E.) farmer (fruit & truck) O 7a rd3 Macedon H44.
- Gascon, Childs H. (Anna T.) cobbler bds J. F. Gascon Union Hill H63.
- GASCON, JOSEPH F. (PEARL L.) 3 ch cobbler T H&L Union Hill H63.
- Gaston, Harriet A. (wid James M.) housekeeper bds L. B. Gaston Lincoln H20.
- Gaston, Leroy B. (son Harriet A.) 1 ch blacksmith O 1½a Lincoln H20.
- Gaylord, Harriet A. (wid Daniel) housekeeper O H&L Walworth H58.
- Gibson, Milford C. (Laula M.) farmer O 6a Lincoln H20.
- Gilbert, Charles D. (Nettie M.) 3 ch farmer (fruit) O 77a rd3 Macedon H38.
- Ginegaw, Albert (son Frank) farmer bds F. Ginegaw Walworth H37 H T.
- Ginegaw, Carl (son Frank) farmer bds F. Ginegaw rd1 Walworth H37 H T.
- Ginegaw, Frank (Mary) 3 ch supt highways O 100a rd1 Walworth H37 H T.
- Gnada, Otto (Lillian) 1 ch farmer O 23a rd3 Macedon H45.
- Goley, William A. (Sarah E.) farmer O 23a rd3 Ontario H2.
- Gossye, Jacob (Levina) 3 ch farmer WOS 106a rd4 Ontario H13.
- Gossye, John (Johanna A.) retired rd1 Walworth H26.
- Gould, Charles J. (son Theron O.) 1 ch farmer bds T. O. Gould Lincoln H2.
- Gould, Elnora farmer O 56a rd3 Macedon H40.
- Gould, Mahlon J. mason bds J. E. Ehda rd3 Macedon H10.
- Gould, Nelson A. (Mary A.) laborer O 1a West Walworth H40 B T.
- Gould, Theron O. farmer O 6a Lincoln H2.
- Gould, William E. (Malinda J.) retired O 138a Lincoln H20.
- Grandin, Emma J. (wid Edward H.) farmer O 55a rd4 Ontario H9 B T.
- GRANDIN, WILLIAM P. (ETHEL M.) 1 ch farmer bds E. J. Grandin rd4 Ontario H9 B T.
- Greutzinger, Ross blacksmith bds C. L. Grimm Lincoln H11.
- GRIMES, GEORGE H. (EVA A.) 4 ch farmer O 77a rd4 Ontario H5.
- Grimes, John N. retired bds G. H. Grimes rd4 Ontario H5.
- Grimes, Sarah E. (dau George H.) housekeeper bds G. H. Grimes rd4 Ontario H5.
- Grimm, Charles L. (Edith R.) 2 ch blacksmith O 4a Lincoln H11.
- Gross, William W. laborer bds R. D. Fuller rd3 Macedon H38 H T.
- Hacker, Charles P. (Fredreca) farmer O 68a rd1 Walworth H46.
- Haggren, Clarence (Amelia C.) 1 ch farmer T 7a rd2 Macedon H36.
- Hagreen, Charles (Anna) retired bds G. D. Hagreen rd3 Macedon H43.
- Hagreen, George D. (son Charles) farmer (garden truck) O 20a rd2 Macedon H43.
- Haist, Ezra F. (Emma S.) 3 ch clergyman T H&L West Walworth H44 H T.
- Hall, Alla K. (dau Laura A.) housekeeper bds L. A. Hall Walworth H58.

Hall, Bessie J. (dau John W.) milliner bds J. W. Hall Walworth H26 B T.
Hall, Helen M. (wid Franklin) retired bds W. M. Lawrence rd1 Walworth H26 H T.
HALL, JOHN R. farmer O 54a rd1 Walworth H25.
Hall, John W. (Lydia A.) 2 ch retired O H&L Walworth H26 B T.
Hall, Laura A. (wid Sanford A.) housekeeper O H&L Walworth H58.
Hall, Mary K. (wid Warren P.) housekeeper O H&L Walworth H58.
Hall, Maud A. housekeeper bds J. R. Hall rd1 Walworth H25.
Hall, Walter J. (son John W.) laborer bds J. W. Hall Walworth H26 B T.
Ham, Nelson farm hand bds R. Clark rd1 Walworth H26 B T.
Hammerich, Sophia M. (wid Henry) 1 ch farmer O 21a rd3 Macedon H29.
Hamshire, William H. (Rozzilla S.) farmer (celery & onions) O 24a rd3 Ontario H3.
HARPER, ALEXANDER (EDITH) 3 ch farmer T H&L rd2 Walworth H48.
Harris, Calvin P. (Ella C.) 2 ch farmer (potatoes) O 100a rd2 Macedon H36 H T.
Hayden, Clifford L. (Winifred M.) 2 ch farmer bds R. D. Waterman rd3 Ontario H2
H T.
Hennesy, James E. (Fanny A.) 5 ch farmer O 70a rd4 Ontario H5.
HENNESEY, WILLIAM (KATHERINE) 8 ch farmer O 90a rd4 Ontario H7 H8 H T.
Henning, Charles (Laura) farmer O 60a rd1 Walworth H26 B T.
HENNING, FRANK H. (LILLIAN G.) 1 ch farmer WOS 138a Lincoln H20.
Henning, Lezetta (wid Frederick) retired bds V. J. Bassage rd1 Walworth H26 B T.
HENNING, WILLIAM F. (EMMA D.) 2 ch farmer T 70a rd1 Walworth H25 H T.
HERMANET BROTHERS, farmers O 150a rd2 Walworth H35.
HERMANET, JACOB farmer (Hermanet Bros.) rd2 Walworth H35.
HERMANET, JOHN farmer (Hermanet Bros.) rd2 Walworth H35.
Hermanet, Mary domestic bds Pacific Hotel Walworth H58 H & B T.
HLAM, HENRY H. (IVA A.) farmer WOS 100a rd3 Macedon H31.
Higgins, Margaret (wid William) 3 ch farmer O 22a rd2 Macedon H50.
Hill, Charles S. (Mary J.) 4 ch farmer O 81a rd4 Ontario H7.
Hill, Elizabeth A. (wid Albertus) farmer (truck & onions) O 1a rd4 Ontario H50.
Holfsta, John C. (son Mina A.) farmer O 32a rd4 Ontario H7.
Holfsta, Mina (wid Christopher) housekeeper bds J. C. Holfsta rd4 Ontario H7.
Holt, Ella L. (wid Myron) 4 ch housekeeper bds P. J. Morrison West Walworth H36.
Hope, Edwin (Mary A.) farmer (fruit) O 10a rd1 Walworth H26.
HOSTE, ABRAHAM J. (GERTRUDE G.) farmer O 50a rd1 Walworth H42.
HOWARD, ARZAH J. (MINNIE B.) 1 ch farmer WOS 70a rd1 Walworth H42.
Howe, Louisa (wid Henry) retired bds F. Frey rd3 Macedon H36.
Howse, Ernest H. (Lenora I.) 3 ch laborer T H&L Walworth H47.
HUBRIGHT, HENRY (ANNE) farmer (garden truck) O 18a rd4 Ontario H9.
HUISMAN, JACOB (DINAH) 2 ch farmer (celery & onions) O 36a rd3 Ontario H2.
Hulbert, Benjamin H. (Margaret E.) palnter T 9a rd3 Ontario H2.
Hulbert, Charles (Mary) retired bds J. C. Hulbert rd3 Ontario H52½.
Hulbert, Joseph C. (son William H.) teacher O 13a rd3 Ontario H52½.
Hulbert, William H. (son Charles) retired bds J. C. Hulbert rd3 Ontario H52½.
Huldorf, Lena (wid Frederick) retired bds F. Ginegaw rd1 Walworth H37 H T.
Hunt, Blanche housekeeper bds L. C. Dresser rd4 Ontario H24 H T.
Hunt, Elizabeth housekeeper bds L. C. Dresser rd4 Ontario H24 H T.
Huntley, Allison (May) retired O H&L Walworth H58 H T.
Huntley, Alson E. (Edith J.) 2 ch retired O H&L Walworth H58 H T.
Hurley, Edward cooper bds Carman & Welker rd1 Walworth H37 H T.
HURLEY, SHEPHERD (NORA G.) 1 ch laborer O H&L Walworth H26.
Hurley, Walter M. (son Shepherd) machinist bds S. Hurley Walworth H26.
Ikewood, Frank (Cora M.) 1 ch thresher T H&L West Walworth H44 H T.
Jacobs, Agnes E. (wid Cassius) housekeeper O 1a West Walworth H36.
Jacobs, Barnhart (Elizabeth) retired bds L. A. Mildahn rd2 Macedon H50.
Jacobs, Cooley (Ellen E.) 1 ch farmer O 81a rd3 Macedon H19.
JACOBS, GEORGE (BERTHA L.) 4 ch farmer O 57a rd3 Macedon H18 B T.
Jacobs, Harriet (dau Anges E.) housekeeper bds A. E. Jacobs West Walworth H36.
Jacobs, Luella E. (dau Cooley) housekeeper bds C. Jacobs rd3 Macedon H19.
JACOBS, ROBERT H. (EVA L.) 2 ch farmer (truck & fruit) O 33a rd2 Macedon H36.
Jamison, Ella (wid Samuel) housekeeper bds M. Plant rd4 Ontario H4.
JOHNCOX, ALFRED (EDITH) 4 ch farmer WOS 136a rd1 Walworth H34.
Johncox, Lewis O. (Ida P.) 4 ch farmer bds A. Johncox rd1 Walworth H34.
JOHNCOX, NEWTON (LILA E.) 3 ch farmer WOS 77a rd1 Walworth H32 H T.
Johnson, Peter L. farmer O 22a Walworth H48.
Johnston, Frank C. laborer bds J. Fitzpatrick rd4 Ontario H5.
Kane, Charles H. (Elizabeth A.) 3 ch farmer O 45a rd2 Macedon H61.
Keady, Daniel (Jennie) 4 ch farmer O 71a rd3 Macedon H52.
Keeley, Patrick (Mary A.) farmer O 54a rd4 Ontario H9.
Kelley, Thomas M. laborer bds J. E. Hennesy rd4 Ontario H5.

- KENNEDY, THOMAS F. (ELIZA) farmer (fruit) O 87a rd3 Ontario H1.
 Kerner, Frederick H. (Estella F.) 2 ch farmer (butcher) O 36a rd3 Ontario H50½.
 Kerner, Henry (son John) farmer bds J. Kerner rd3 Ontario H3.
 Kerner, John (Mary) retired O 16a rd3 Ontario H3.
 Keuer, Arthur (son John F.) farmer bds J. F. Keuer rd3 Macedon H10.
 Keuer, John F. (Bertha) 6 ch farmer (celery & berries) O 40a rd3 Macedon H10.
 Keuer, Leslie (son John F.) farmer bds J. F. Keuer rd3 Macedon H10.
 KEYMEL, JOHN (JENNIE) 4 ch farmer (fruit & truck) O 100a rd1 Walworth H26 H T.
 Keymel, John J. (son John) farmer bds J. Keymel rd1 Walworth H26 H T.
 Kier, Charles (Anna L.) farmer (celery & onions) O 13a rd3 Macedon H10.
 Kier, Richard (son Charles) farmer bds C. Kier rd3 Macedon H10.
 KING, EZEKIEL D. (VERNIE L.) 1 ch farmer (garden truck) O 20a rd2 Macedon H61.
 King, James P. laborer bds J. W. Arnold & Son rd1 Walworth H25. H T.
 Kipp, John D. (Ella L.) nurseryman O H&L Walworth H26.
 Kirby, John (Laura B.) 6 ch farm hand T H&L Walworth H58.
 KLIPPEL, WALTER F. (LEAH M.) 2 ch farmer (fruit & poultry) O 35a West Walworth H44.
 Klous, John J. (Emma) farmer (fruit) O 32a rd3 Macedon H39.
 Klous, Roy (son John J.) farmer bds J. J. Klous rd3 Macedon H39.
 Knapp, Charles H. (Mary S.) retired O H&L Walworth H58.
 Knapp, Howard L. laborer bds R. E. Knapp rd1 Walworth H26.
 Knapp, Robert E. (Laura J.) 2 ch laborer T H&L rd1 Walworth H26.
 Knight, Bertha (wid Thomas) farmer O 166a rd3 Macedon H45 H T.
 Knight, Fredrick (son Bertha) farmer bds B. Knight rd3 Macedon H45 H T.
 Knight, John M. (son Bertha) farmer bds B. Knight rd3 Macedon H45 H T.
 Knight, Mathew R. (Adeline M.) farmer O 67a rd3 Macedon H45 B T.
 Knott, Lottie I. (wid William) housekeeper bds F. A. Rolland W. Walworth H44.
 KOESTER, CHARLES (JULIA) 4 ch farmer O 92a rd3 Ontario H23 B T.
 Koole, Jacob (Katherine) barber O H&L Walworth H58.
 Kress, Emily A. (dau George L.) housekeeper bds G. L. Walworth H47.
 Kress, George L. (Alice E.) blacksmith O H&L Walworth H47.
 Krock, Cornelius laborer bds F. B. Smouten rd4 Ontario H9 H T.
 Krocke, John C. laborer bds A. H. Almekinder rd1 Walworth H26 B T.
 Kuttruff, Charles A. (Emma) farmer O 53a rd1 Walworth H40.
 Kuttruff, Clyde M. (son Charles A.) farmer bds C. A. Kuttruff rd1 Walworth H40.
 Kuttruff, John M. (Erma M.) farmer bds J. W. Everhart rd1 Walworth H40.
 KUTTRUFF, WILLIAM (ANNA M.) 1 ch farmer O 27a rd1 Walworth H40.
 Lafler, Amy G. (wid George) 1 ch housekeeper bds G. P. Bancroft rd3 Ontario H12.
 LAGASSE, PETER (CAROLINE) 10 ch farmer (fruit) O 45a rd4 Ontario H28.
 LANCEY, JOHN A. (NELLIE) 3 ch farmer (onions & celery) O 10a rd1 Walworth H30.
 Langdon, Charles H. (Ida L.) engineer bds S. Hurley Walworth H26.
 Lasch, Charles A. (son Mary L.) farmer bds M. L. Lasch rd3 Macedon H10.
 Lasch, Mary L. (wid Frederick C.) 2 ch farmer O 40a rd3 Macedon H10.
 Lasch, William C. (son Mary L.) laborer bds M. L. Lasch rd3 Macedon H10.
 Lawrence, Alfred W. (son Wellington M.) farmer bds W. M. Lawrence rd1 Walworth H26 H T.
 Lawrence, Caroline M. (wid Jerome) housekeeper O H&L Walworth H58 H T.
 LAWRENCE, CHARLES C. (MARY E.) 1 ch farmer O 116a rd2 Walworth H48 B T.
 Lawrence, Franklin J. (son Wellington M.) farmer bds W. M. Lawrence rd1 Walworth H26 H T.
 LAWRENCE, WELLINGTON M. (ADA A.) farmer (fruit & dairy) O 70a rd1 Walworth H26 H T.
 Leady, Dayton (Edna) 1 ch mail carrier O 6a Lincoln H2 H T.
 LEATY, WILBUR C. (EFFIE M.) 1 ch farmer (fruit) O 13a rd3 Macedon H10 H T.
 Lee, Daniel (Harriet) 2 ch laborer T H&L Walworth H47.
 Lee, Frederick A. laborer bds J. R. Porray rd4 Ontario H16 H T.
 Lee, George L. (Sarah E.) tinsmith O H&L Walworth H58.
 Leno, Abraham (Lena) 1 ch farmer (carpenter) O 30a rd2 Walworth H35.
 LEWIS, ALFRED J. (son Norman H.) farmer bds N. H. Lewis rd4 Ontario H24 H T.
 Lewis, Norman H. (Rosena) farmer (evaporating) O 16a rd4 Ontario H24 H T.
 Lewis, Raymond L. (Nora) 1 ch farmer (onions and celery) O 5a rd4 Ontario H24.
 Lincoln, Tyler J. (Elizabeth L.) 1 ch farmer O 20a rd3 Macedon H31.
 Lindner, Adam (Mary A.) 2 ch farmer O 43a rd3 Webster H63.
 LINDNER, JOSEPH M. (son Adam) farmer bds A. Lindner rd3 Webster H63.
 Lindner, Rose A. (dau Adam) housekeeper bds A. Lindner rd3 Webster H63.
 Lithgow, William H. carpenter T H&L rd4 Ontario H4.
 Llewellyn, William E. G. (Ada) operator O H&L Lincoln H20 H T.
 Loch, Fredereka (wid Joseph) retired bds F. Forman rd3 Ontario H1.
 Lolley, Grace A. (dau James T.) tel opr bds J. T. Lilley Walworth H58 B T.

Lolley, James T. (Emma L.) 1 ch farmer O H& L Walworth H58 B T.
Loomis, Frank M. (Theadocia M.) farmer O 42a rd1 Walworth H25 B T.
Lotz, John J. (Dellah W.) farmer O 71a rd2 Macedon H51.
Lotze, Blanche M. (dau Etta C.) housekeeper bds E. C. Lotze West Walworth H44.
LOTZE, CARL H. (son Etta C.) merchant bds E. C. Lotze West Walworth H44.
Lotze, Elma E. (dau Etta C.) clerk bds E. C. Lotze West Walworth H44.
Lotze, Etta C. (wid Henry J.) housekeeper O 6a West Walworth H44.
Lotze, John retired bds E. C. Lotze West Walworth H44.
Lounsbury, Levi A. (Caroline E.) retired O 50a rd1 Walworth H26.
LUKE, HENRY H. (MINNIE) 5 ch farmer 0 30a rd3 Ontario H22.
LUKE, JOHN J. (FREDAREKA H.) 5 ch farmer O 45a rd3 Webster H63.
Luke, William F. (Louisa) 3 ch farmer O 60a rd3 Webster H17.
Mack, Samuel retired bds D. Lee Walworth H47.
MACOMBER, GEORGE E. (BASHA) retired T H & L rd1 Walworth H25.
MAIN, WILLIAM J. (CARRIE E.) 5 ch farmer O 10a rd3 Macedon H44.
Malcolm, Clifford J. (Lucille M.) 1 ch janitor T H&L Walworth H26.
Malcolm, William C. (Elizabeth A.) 1 ch butcher O H&L Walworth H48.
Mansfield, Charles H. (Rose M.) 4 ch blacksmith T H&L rd1 Walworth H26.
Marlow, Lewis D. (Mary E.) produce dealer T H&L West Walworth H44.
MARTENS, JOHN J. (MINNIE) 3 ch farmer (garden truck) O 39a rd2 Macedon H61.
Masseys, John H. (Mary C.) 4 ch farmer O 47 rd2 Walworth H27.
Mastin, Elizabeth housekeeper O H&L Walworth H58.
Mastin, Helen M. (wid Stephen H.) farmer O 96a rd1 Walworth H57.
Mastin, Henry (Elizabeth) 1 ch farmer bds H. Mastin rd1 Walworth H57.
Mastin, Howard S. (son Henry) laborer bds H. M. Mastin rd1 Walworth H57.
Mastin, William D. (Nettie M.) laborer O H&L Walworth H58.
Mathews, John J. laborer bds H. Scheel rd3 Ontario H4.
Mathewson, Arthur E. farmer O 50a rd1 Walworth H33.
Mathewson, Arthur J. (Maggie M.) 1 ch laborer O 2a rd4 Ontario H24.
Mathewson, Emily M. (wid Harvey) retired bds A. J. Mathewson rd4 Ontario H24.
Maybe, Charles E. (Ellnora) 5 ch laborer T H&L Walworth H26.
McCrea, Cora A. (wid William) 3 ch housekeeper bds L. T. Birdsall rd4 Ontario H24.
McCrea, Isaac retired O 2a rd1 Walworth H15.
McKee, Clyde (son Hiram) laborer bds H. McKee Walworth H47 H T.
McKee, Hiram (Marietta) retired O H&L Walworth H47 H T.
McKee, Marshall (Daisy L.) 3 ch farmer (fruit) O 60a rd1 Walworth H26.
McLouth, John retired bds C. N. Buckley Walworth H58.
McMillan, John S. (Christiana) retired T H&L Walworth H58.
McMurray, Albert H. (Emma E.) district supt schools Walworth H58 B T.
Mescles, Peter (Martha) 5 ch farm hand T H&L rd4 Ontario H16.
Messenger, Thomas (Jennie) 1 ch laborer T H&L Walworth H47.
Michelsen Abraham C. (Anna) 3 ch farmer WOS 125a rd2 Walworth H59.
Michelson, Johanna (wid Herbert) 2 ch housekeeper bds M. Warren rd3 Ontario H22.
MILDAHN, LEWIS C. (LENA M.) 2 ch farmer WOS 116a rd2 Macedon H50.
Millen, George W. (Lena) 2 ch farm hand T H&L Walworth H47.
Mills, Charles E. (Emma) 2 ch farmer O 26a rd1 Walworth H41.
Molner, Antony (Anna) laborer O 2½a rd1 Walworth H26.
MOLNER, BERT H. (ELLA H.) farmer O 78a rd1 Walworth H26 H T.
MONROE, FRED M. (MARY E.) 6 ch O 140a rd1 Walworth H26 B T.
Morris, Robert (Frances P.) 2 ch physican O 95a Lincoln H20 B T.
Morrison, Philip J. laborer T H&L West Walworth H36.
Morse, Copeland A. (Ida L.) farmer (fruit & dairy) O 76a Walworth H26 H T.
Morse, Dell M. (Norah M.) farmer WOS 73a rd3 Macedon H10.
MORSE, WELLINGTON C. (LILLIAN M.) 3 ch farmer (fruit & dairy) O 76a rd4 Ontario H28 B T.
MYERS, JOSEPH JR. (ADELLA M.) 3 ch farmer O 73a bds J. Myers Sr. rd3 Macedon H43.
Myers, Joseph Sr. (Gertrude) retired O 23a rd2 Macedon H43.
Myers, Sophia (dau Joseph Sr.) housekeeper bds J. Myers Sr. rd3 Macedon H43.
Myrdan, Rose (wid Frederick) housekeeper O H&L West Walworth H44.
Newburg, Walter C. (Maud A.) 2 ch farmer O H&L Walworth H58 H T.
Nolan, Margaret (wid Martin) farmer O 112a rd1 Walworth H25.
Nolan, Mary (dau Michael) housekeeper bds M. Nolan rd1 Walworth H56.
NOLAN, MICHAEL (MARY J.) 4 ch O 150a rd1 Walworth H56.
Noyes, Martha J. (wid Newman H.) housekeeper O ½ house rd3 Ontario H2.
OESTREICH, HENRY J. (MINNIE) 6 ch farmer O 68a rd3 Ontario H50½.
Osterhout, David H. (Eva J.) 1 ch retired O 2a Walworth H58.
OSTERHOUT, GEORGE H. (LELA M.) 3 ch farmer O 82a rd1 Walworth H42 B T.
Osterhout, Harry H. (son David H.) laborer bds D. H. Osterhout Walworth H58.

- OSTERHOUT, SMITH (ANNA L.) evaporator O 3a rd1 Walworth H56.
 Pacific Hotel, W. & G. Petty props Walworth H58 H & B T.
 Parker, Charles H. (Elizabeth E.) 3 ch farmer O 100a rd1 Walworth H46.
 Parker, Morris S. (Lavonia I.) farmer O 30a rd3 Macedon H18.
 Parker, Orrie L. (Elizabeth M.) 6 ch farmer O 6a rd1 Walworth H41.
 Patterson, Blanche E. (dau George A.) dressmaker bds G. A. Patterson Walworth H58.
 Patterson, George A. (Cora E.) 2 ch mail carrier O H&L Walworth H58.
 Payne, John W. (Cornie M.) 2 ch farmer O 6½a West Walworth H44.
 Payne, Mary A. (wid Peter) housekeeper bds C. H. Bean Walworth H57 H T.
 Peacock, Jerome R. (Bessie L.) retired bds E. E. Esley Walworth H47 H T.
 PEARSON, FRANKLIN E. (FLORENCE M.) farmer O 84a West Walworth H44.
 PEARSON, THEODORE T. (MAE J.) 3 ch farmer O H&L West Walworth H44.
 Pembroke, Abraham (Jean) 1 ch farmer O 10a Walworth H26.
 Pembroke, Albert (Sarah) 3 ch farmer O 71a rd1 Walworth H42.
 Pembroke, Burton (Mary) farmer O 5a rd1 Walworth H47.
 PEMBROKE, CORNELIUS T. (ADA L.) 2 ch farmer (fruit) WOS 70a Walworth H58.
 PEMBROKE, JACOB C. (MAUD C.) 2 ch farmer (dairy) T 100a rd1 Walworth H57 H T.
 PEMBROKE, JEROME B. (ANNA D.) 4 ch farmer (dairy) WOS 94a Walworth H58.
 PEMBROKE, JOHN (MARIE M.) 2 ch laborer O H&L Walworth H48.
 Pembroke, Mary (dau Abraham) housekeeper bds A. Pembroke Walworth H26.
 PETERS, CHARLES (SUSIE E.) 4 ch gardener O 52a rd1 Walworth H37 H T.
 Peters, Walter G. laborer bds S. Coomber rd1 Walworth H55 B T.
 Petty, Abraham 2 ch farmer (fruit) O 14a rd2 Walworth H35.
 Petty, Glenn W. (Johanna) 2 ch hotel prop Walworth H58 H & B T.
 Petty, Isaac (Elizabeth) 3 ch farmer O 21a rd1 Walworth H25.
 Petty, Isaac (son Abraham) laborer bds A. Petty rd2 Walworth H35.
 PETTY, JACOB (MATIE) 2 ch farmer (onions & fruit) O 42a rd2 Walworth H35.
 Petty, Jacob (Maria B.) retired O 2a Lincoln H11.
 Petty, Josie (dau William) housekeeper bds W. Petty Walworth H58 H & B T.
 Petty, Peter (son Abraham) farmer bds A. Petty rd2 Walworth H35.
 Petty, William (Lucinda) hotel prop Walworth H58 H & B T.
 Phillips, Clayton D. (son William H.) farmer O 70a rd1 Walworth H25 B T.
 Phillips, Harry G. (son Joseph O.) farmer bds J. O. Phillips rd1 Walworth H34.
 Phillips, John (Mary E.) farmer O 50a rd1 Walworth H34.
 Phillips, Joseph O. farmer O 34a rd1 Walworth H34.
 Phillips, Mildred I. (dau William H.) housekeeper bds C. D. Phillips rd1 Walworth H25 B T.
 Phillips, William H. (Eliza R.) farmer bds C. D. Phillips rd1 Walworth H25 B T.
 Pitts, Philip (Caroline L.) 1 ch farmer O 4½a rd3 Ontario H22.
 Plant, Maria (wid Peter) farmer O 40a rd4 Ontario H4.
 Plenty, William C. (Helena L.) 1 ch farmer O 64a rd3 Ontario H50½.
 Plyter, John H. (Sarah N.) retired O H&L Walworth H58.
 POOLER, ALBION W. farmer O 30a rd1 Walworth H42.
 Porray, David (son Isaac) farmer bds I. Porray rd4 Ontario H7 H T.
 Porray, Isaac (Sarah) 2 ch farmer O 86a rd4 Ontario H7 H T.
 PORRAY, JOHN R. (HARRIET) 1 ch farmer (dairy) WOS 280a rd4 Ontario H16 H T.
 PORREY, PETER (NELLA L.) 4 ch farmer O 60a rd4 Ontario H14.
 Potter, William H. (Mary E.) laborer T H&L Lincoln H10.
 POULTER, JOHN F. (LENA M.) 3 ch laborer O H¾L Lincoln H11.
 POWELL, EDWIN (SARAH H.) farmer O 53a rd1 Walworth H41.
 Powell, William H. (Addie C.) carpenter & painter O H&L West Walworth H36.
 PRINTER, JOHN (SARAH J.) 1 ch farmer (garden truck & poultry) O 12a rd3 Macedon H20.
 PROBER, FREDERICK (DORA M.) 5 ch farmer O 133a rd2 Macedon H54.
 Prober, Minnie L. (dau Frederick) teacher bds F. Prober rd2 Macedon H54.
 Pugsley, George (Bertha) 9 ch farmer (fruit) O 72a Lincoln H2.
 Puns, Jacob laborer bds C. DeGroot & Sons rd1 Walworth H25.
 Rath, Charles J. (Emma O.) farmer O 45a rd3 Ontario H1.
 Rath, Sophia (wid Frederick C.) housekeeper bds E. Vane rd3 Webster H63.
 RAYMOR, JOHN T. (ELIZABETH) 2 ch farmer O 56a rd3 Ontario H51½.
 Read, Elon H. (son John) farmer bds J. Read rd1 Walworth H30 H T.
 READ, JOHN (CAROLINE) 4 ch farmer O 76a rd1 Walworth H30 H T.
 Read, Norman B. (son John) farmer bds J. Read rd1 Walworth H30 H T.
 READ, WILLIAM J. (EMMA) 1 ch farmer (celery & onions) WOS 5a West Walworth H40.
 REED, S. ALBERT (IDA B.) 2 ch farmer O 114a rd2 Macedon H51 B T.
 Reeves, Reuben A. (Eva L.) 1 ch physician bds C. M. Lawrence Walworth H58 H T.
 Reynolds, Carmon (Lena M.) 4 ch butcher bds L. A. Lounsbury rd1 Walworth H26.

Rice, George D. (Effie M.) salesman O H&L Walworth H58.
Rice, Veniah W. (Martha J.) retired O H&L Walworth H48 B T.
Richmond, Mary (wid Lisher) housekeeper bds G. H. Stebbins Lincoln H20.
Richmond, Nathaniel C. woodworker T shop Lincoln H11.
Ridley, Frederick laborer bds J. Printer rd3 Macedon H20.
Risley, May dressmaker bds M. J. Noyes rd3 Ontario H2.
Robie, Frederick C. (Olive A.) farmer O H&L Walworth H47 H T.
Robinson, Joseph laborer bds W. J. Buyck rd3 Macedon H38.
ROBSON, JOHN H. (GRACE G.) 2 ch farmer WOS 68a rd1 Walworth H25.
ROGERS, EUGENE O. (CORA M.) farmer (fruit) O 340a rd3 Ontario H12 B T.
Rogers, Lydia P. (wid Mason L.) retired bds G. R. Wignal Walworth H47 H T.
ROGERS, MYRON W. (LILLIE M.) 2 ch farmer O 1a rd1 Walworth H36.
Roland, Charles R. laborer bds O. L. Parker rd1 Walworth H41.
Rolland, Charles (son Francis) laborer bds F. Rolland rd4 Ontario H24.
Rolland, Francis (Philamena) farmer O 6a rd4 Ontario H24.
Rolland, Frederick A. (Elsie I.) 3 ch teamster O 3a West Walworth H44.
ROLLAND, LEON R. (son Francis) laborer bds F. Rolland rd4 Ontario H24.
Rosecrans, Jennie A. (housekeeper) O H & L Walworth H58.
ROSENMEYER, GUSTAV (AUGUSTA) 6 ch farmer O 40a rd3 Macedon H30.
Ross, Mary housekeeper bds E. K. Fredenburg rd1 Walworth H64 B T.
ROSSEAU, JOHN (LOUISE) 4 ch farmer (garden truck) O 16a rd2 Macedon H43.
Ruffell, George J. (Ida E.) 2 ch farmer (onions) O 55½a rd4 Ontario H28.
Ruffell, Glenn A. (Abbie) 2 ch laborer T H&L rd1 Walworth H25.
RUFFELL, WARD (son George J.) farmer bds G. J. Ruffell rd4 Ontario H23.
Runyon, Uriah laborer bds G. H. Osterhout rd1 Walworth H42 B T.
Russell, Elon retired bds M. C. Gibson Lincoln T20.
Russell, Simeon (Lena A.) 1 ch farmer (dairy) O 18a Walworth H58.
RYAN, JAMES C. (ANNA) 2 ch farmer (garden truck) O 12a rd3 Macedon H30.
Salmon, Edward G. (Margaret) 5 ch farmer O 60a rd3 Macedon H29 B T.
Sammons, Charles (Bertha) tinsmith O H&L Walworth H58.
Sander, Henry J. (Martha F.) 1 ch farmer WOS 40a rd1 Walworth H32.
Sander, John (Elizabeth C.) retired O 8a rd1 Walworth H39.
Sanford, Henry retired bds M. Nolan rd1 Walworth H25.
Sanford Martha M. (wid Eugene) T. 1 ch housekeeper bds T. E. Sanford Walworth H58.
Sanford, Theron E. (Lydia A.) retired O H&L Walworth H58.
Sass, Carolina (dau Lena C.) housekeeper bds L. C. Sass rd1 Walworth H37 H T.
Sass, Lena C. (wid Charles) farmer O 70a rd1 Walworth H37 H T.
Sass, William C. (son Lena C.) farmer bds L. C. Sass rd1 Walworth H37 H T.
SCHEEL, HENRY (MINNIE A.) farmer T 86a rd3 Ontario H4.
SCHILSTRA, JOHN (NORMA L.) 1 ch farmer WOS 63a rd1 Walworth H26.
Schilstra, Sake A. (Fredrecka C.) retired T H&L Walworth H58.
SCHINSTER, ADAM W. (CORA C.) 1 ch farmer O 5a rd1 West Walworth H44.
Schneider, Ben (Carrie) 3 ch farmer O 45a rd2 Macedon H43.
Schule, Orrin farmer O 20a rd4 Ontario H4.
SCHUMAKER, CHARLES (SOPHIA) 4 ch farmer (celery & onions) O 30a rd3 Macedon H18.
Schumaker, Henry J. (Anna) 5 ch farmer (fruit) O 63a rd2 Macedon H43.
Schurmer, George laborer bds R. D. Waterman rd3 Ontario H2 H T.
SCOTT, CLAUDE (IDA E.) 2 ch laborer T H&L Walworth H47.
Scott, John H. (Cora E.) 5 ch farmer T 94a rd2 Macedon H54.
SCOTT, LYNN S. H. (son Philip) farmer O 43a rd3 Macedon H36.
Scott, Philip (Jennie A.) retired bds L. S. H. Scott rd3 Macedon H36.
Seely, Jay S. (Sara L. C.) plumber T H&L Walworth H47.
SEEN, ABRAHAM A. (DINAH) 5 ch farmer (celery & onions) O 43a rd1 Walworth H26.
Seibert, Andrew C. (Lena C.) retired O H&L rd1 Walworth H40.
Seibert, George H. (Clara E.) 3 ch farmer O 7a rd2 Macedon H36 H T.
SHARP, HOWARD B. (MARY) 1 ch farmer O 16a Lincoln H11.
SHARPE, BYRON L. (ELIZABETH) 1 ch painter & paperer T H&L Lincoln H11.
Shaw, Mary A. (wid James) housekeeper bds J. Fitzpatrick rd4 Ontario H5.
Shaw, Mary E. (wid Frederick) retired bds A. H. McMurray Walworth H58 B T.
SHAW, WALTER I. (EMELIZA) farmer O 31a rd1 Walworth H56.
Sherburne, Ulysses W. (Lottie M.) 1 ch farmer O H&L Walworth H58 H T.
Shilling, John T. (Martha M.) 1 ch farmer (truck gardening) O 35a rd1 Walworth H30.
Sigsby, Herbert (Cornelia S.) 4 ch farmer (dairy) WOS 130a rd2 Walworth H58.
Silliman, Floyd R. (Mary K.) farmer O 7a rd3 Macedon H43.
Smith, Abraham L. (Rose E.) 1 ch produce dealer T H&L rd1 Walworth H26 H T.
Smith, Adrian (Lena) farmer O 49a rd2 Walworth H27.

- Smith, Anna (wid Frank) farmer O 47a rd1 Walworth H41.
 Smith, Jacob J. (son Adrian) farmer bds A. Smlth rd2 Walworth H27.
 Smith, John J. (Dora B.) farmer (gardening truck) O 20a rd1 Waiworth H26.
 SMOUTEN, FRED B. (NORA A.) 3 ch farmer O 90a rd4 Ontario H9 H T.
 Snyder, Claude (Jennette) 2 ch farmer O 100a rd1 Walworth H64.
 SOUTHWELL, JOHN (ANNA) 1 ch farmer (fruit) O 40a rd2 Waiworth H28.
 Sowden, Wellington H. (Lydia) 2 ch farmer O 25a rd1 Walworth H47.
 STAHPMAN, CHRISTOPHER (MINNIE) farmer & carpenter O 20a rd3 Webster H17.
 Stahman, Herman J. (son Christopher) farmer bds C. Stahman rd3 Webster H17.
 Stahman, Martha (dau Christopher) housekeeper bds C. Stahman rd3 Webster H17.
 Stahman, William (son Christopher) farmer bds C. Stahman rd3 Webster H17.
 Stalker, Charles A. (Frances M.) 3 ch merchant & postmaster O 5a Waiworth H44.
 STALKER, ROBERT (HARRIETTA) farmer O 46a rd2 Macedon H43.
 STALKER, ROBERT W. (ETTA P.) 1 ch farmer O 31a rd2 Macedon H61.
 Stebbins, Alvira housekeeper bds J. P. Stebbins rd1 Walworth H41.
 Stebbins, Clara housekeeper bds D. Stebbins Waiworth H57.
 Stebbins, David laborer O 1a Waiworth H57.
 Stebbins, Elmer laborer bds D. Stebbins Waiworth H57.
 STEBBINS, GEORGE H. 1 ch farmer (truck & fruit) T H&L Lincoln H20.
 Stebbins, George W. (Phoebe J.) retired O H&L Waiworth H58.
 Stebbins, Henry D. retired T H&L Waiworth H58.
 Stebbins, John P. retired T ½ house rd1 Waiworth H41.
 Stebbins, Lillian housekeeper bds D. Stebbins Waiworth H57.
 Steiger, Charles carpenter bds Pacific Hotel Walworth H58 H & B T.
 Steneck, George laborer bds J. J. Lotz rd2 Macedon H51.
 STEUBING, WILLIAM M. (MINNIE S.) 5 ch farmer (dairy & fruit) O 140a rd1 Waiworth H42 B T.
 Steubing, Wilhelmina (wid Christian L.) housekeeper bds W. M. Steubing rd1 Waiworth H42 B T.
 STIGGINS, JOHN T. (JANE E.) 1 ch farmer O 31a rd4 Ontario H14.
 Stout, Gilbert H. (Ella B.) farmer (fruit) O 25a Waiworth H58.
 Sullivan, John T. O. laborer bds M. Higgins rd2 Macedon H50.
 SUTORINS, CHRISTIAN (ELIZABETH D.) 2 ch farmer O 36a rd3 Macedon H39.
 SUWYN, ABRAHAM farmer O 58a rd1 Waiworth H40.
 Suwyn, Sarah (wid Isaac) 2ch housekeeper bds A. Suwyn rd1 Waiworth H40.
 Swadling, Stephen A. (son William E.) farmer bds W. E. Swadling rd3 Ontario H3.
 SWADLING, WILLIAM E. (CARRIE M.) 1 ch farmer O 31a rd3 Ontario H3.
 SWEET, SPENCER L. (LOUISE C.) farmer & carpenter O 22a rd2 Macedon H61.
 Taber, Clarence J. farmer bds William J. Taber rd1 Walworth H30.
 Taber, Frank L. (son Peter N.) farmer P. N. Taber rd1 Walworth H25 H T.
 Taber, Peter N. (Emma R.) 2 ch farmer O 110a rd1 Waiworth H25 H T.
 Taber, Stephen (Mary) farmer O 27a Walworth H58.
 TABER, WILLIAM J. (CHARLOTTE G.) 4 ch farmer (onions & celery) O 24a rd1 Waiworth H30.
 Tart, Catherine H. (dau Mortimer) housekeeper bds M. Taft Lincoln H19.
 Taft, Chester M. (son Mortimer) farmer bds M. Taft Lincoln H19.
 TAFT, DAVID A. (FLORENCE M.) 2 ch farmer T H&L rd3 Macedon H18.
 Taft, Mortimer (Anna) 2 ch O 90a Lincoln H19.
 Teers, Josephine milliner & dressmaker bds W. A. Baker Waiworth H58.
 Ten Eyck, Eliza retired bds F. E. Pearson West Waiworth H44.
 TIEDE, FREDERICK J. (MINNIE) 2 ch farmer O 37a rd3 Macedon H19.
 TIFFANY, GARDNER L. (EMMA J.) farmer O 47a Lincoln H20.
 Tiffany, Mary A. (wid Reuben) housekeeper bds G. P. Bancroft rd3 Ontario H12.
 Tobey, Squire J. (Eva A.) farmer O 35a rd1 Walworth H47.
 Trimble, Sophronia (wid Walter) housekeeper bds J. Cosgrove rd1 Waiworth H32.
 TRION, JOHN (JENNETTE) 2 ch farm hand T 100a rd1 Waiworth H26 H T.
 Trow, James (son Martin) farmer bds M. Trow rd4 Ontario H8.
 TROW, MARTIN (MARGARET) 2 ch farmer (celery & onions) O 21a rd4 Ontario H8.
 Trow, William (son Martin) farmer bds M. Trow rd4 Ontario H8.
 Trow, Ida Y. (dau Martin) housekeeper bds M. Trow rd4 Ontario H8.
 Tuttle, De Witt A. (Minnie S.) 1 ch farmer O 200a rd2 Waiworth H48.
 Tuttle, Frank H. (Eleanor L.) 1 ch real estate dealer O 25a Waiworth H58 H T.
 Tuttle, L. De Los (Mary) retired bds C. C. Lawrence rd2 Waiworth H48 B T.
 Underwood, Albert (Ella) retired O 116a rd4 Ontario H3 H T.
 Underwood, Elmer J. (Anna M.) 1 ch farmer WOS 116a rd4 Ontario H8.
 VALENTINE, WALTER E. (GERTRUDE) 9 ch farmer (fruit) O 116a rd1 Macedon H45 B T.
 Van Debossche, Henry laborer bds A. A. Seem rd1 Walworth H26.
 Vandebrook, Peter 1 ch laborer T H&L rd1 Waiworth H25.

VANDERLIKE, HERBERT (ELIZABETH F.) 4 ch farmer O 40a rd2 Walworth H35.
VAN DERMILL, FRANK (STELLA) 3 ch farmer (onions & celery) O 50a rd4 Ontario H6.
Van Der Mill, Lewis (Mary V.) farmer bds F. Vander Mill rd4 Ontario H6.
Vandewater, Augustus (Elsie P.) 1 ch laborer T H&L rd4 Ontario H7.
Vandewater, Camiel (Louise) 1 ch farmer O 65a rd4 Ontario H7.
Vandewater, Charles (son Camiel) farmer bds C. Vandewater rd4 Ontario H7.
Van Dyk, John (Jennetta) laborer T H&L Walworth H58.
VANE, EUGENE J. (ANNA M.) farmer O 10a rd3 Webster H63.
Vane, Joshua T. (Emma E.) 1 ch farmer T H&L rd1 Walworth H37.
Van Hove, John F. (Louise M.) 2 ch farmer O 20a rd4 Ontario H4.
Van Hover, Adrian (Jennette) 4 ch farmer O 100a rd1 Walworth H26.
VAN HOEVER, PETER (ELIZABETH D.) 8 ch farmer (onions & celery) WOS 65a rd4 Ontario H9 H T.
Van Hoovey, Jacob (Anna) farm hand T H&L rd1 Walworth H26.
Van Lasie, William laborer bds J. Ver Plank rd2 Walworth H59.
Van Norway, Maneea (wid Jacob) retired bds C. Vandewater rd4 Ontario H7.
Van Norway, Taffield farmer O 8a rd4 Ontario H7.
Van Updorp, Edward F. (son Louisa) painter bds L. Van Updorp rd3 Ontario H3.
Van Updorp, Louisa (wid Jacob J.) 1 ch farmer O 17a rd3 Ontario H3.
Van Updorp, Sophia (dau Louisa) housekeeper bds L. Van Updorp rd3 Ontario H3.
Van Wall, Henry laborer bds J. H. Masselye rd2 Walworth H27.
Venishel, Victor (Julia) 6 ch farmer O 72a rd4 Ontario H7.
Ver Burg, Isaac (Mary S.) 2 ch farmer WOS 52a rd1 Walworth H33.
VER DOW, JOHN A. (ESTELLA) 1 ch farmer O 125a rd4 Ontario H9.
VER HEUELE, CORNELIUS S. (MAUD) 4 ch farmer O 111a rd1 Walworth H42.
Ver Heuele, Dennis retired bds C. S. VerHeuele rd1 Walworth H 42.
VER MACE, AMOS (son John) laborer bds J. Ver Mace rd3 Ontario H23.
Ver Mace, Edward (son John) laborer bds J. Ver Mace rd3 Ontario H23.
Ver Mace, John (Sophia) 2 ch farmer O 76a rd3 Ontario H23.
Ver Mace, Mary (dau John) housekeeper bds J. Ver Mace rd3 Ontario H23.
Ver Plank, Edward (Diana A.) 1 ch farmer bds P. L. Johnson Walworth H43.
VER PLANK, JOHN (NETTIE) 2 ch farmer O 50a rd2 Walworth H59.
Wahl, John (Lena C.) farmer (fruit & truck) O 20a rd3 Ontario H1.
WAHL, LEWIE C. (son John) farmer bds J. Wahl rd3 Ontario H1.
Wahl, William F. (Meta) 3 ch farmer O 53a rd3 Ontario H1.
Walz, Andrew J. 1 ch farmer O 98a rd3 Webster H17.
Walz, Caroline (dau Andrew J.) housekeeper bds A. J. Walz rd3 Webster H17.
Walz, Charles farmer O 10a rd3 Webster H10.
Walz, Ezra (son Andrew J.) farmer bds A. J. Walz rd3 Webster H17.
Walz, Jacob laborer O 6a rd3 Webster H1.
WALZ, WILLIAM F. (IDA M.) 2 ch farmer (celery) O 77a rd3 Macedon H10.
Warn, Mary J. (wid George F.) retired bds F. H. Tuttle Walworth H58 H T.
WARREN, EDGAR E. (JULIA A.) carpenter (fruit) O 4a Lincoln H2.
Warren, Ida B. (dau Edgar E.) housekeeper bds E. E. Warren Lincoln H2.
Warren, Marion laborer T H&L rd3 Ontario H22.
WATERMAN, R. D. (LENORA F.) farmer (coal & produce dealer) O 80a rd3 Ontario H2 H T.
Welker, Charles A. (Hannah) retired O H&L West Walworth H44 H T.
WELKER, FRANK J. (CATHERINE M.) plumber & carpenter O 3a West Walworth H44 H T.
WELKER, GEORGE H. (MARY R.) 2 ch farmer O 57a rd3 Macedon H40 H T.
WELKER, JACOB J. (MINNIE) clerk O H&L West Walworth H36 B T.
Welker, J. Jay (Mabel E.) 2 ch farmer (Carman & Welker) rd1 Walworth H37 H T.
Wells, William W. laborer bds H. H. Hlam rd3 Macedon H31.
Wendt, Fredrick J. (Fredareka) 1 ch laborer O H&L West Walworth H36.
WHITCOMB, DORWIN (JOHANNA) 8 ch farmer O 18a rd4 Ontario H9.
Whitmore, Sophia (wid John) retired bds C. Dadswell rd4 Ontario H13.
Whitney, Orrilla (wid Nathan P.) retired W. E. Gould Lincoln H20.
Whittle, George 1 ch farmer O 18a bds H. Bell rd1 Walworth H30.
Whittleton, Lewis E. (Margaret) 6 ch farmer bds W. Whittleton rd4 Ontario H3.
Whittleton, William retired O 32a rd4 Ontario H8.
WIEDRICK, WILLIAM A. (EVERETTA) 4 ch farmer O 107a Walworth H47 H T.
WIGNALL, GEORGE R. (CARRIE R.) 1 ch farmer (fruit) O 123a Walworth H47 H T.
Williamson, George A. laborer bds E. O. Rogers rd3 Ontario H12 B T.
WILSON, GARFIELD P. farmer & horse dealer O 100a rd1 Walworth H41.
Wilson, Walter laborer bds J. C. Pembroke rd1 Walworth H57 H T.
Witt, Ernest laborer bds F. M. Monroe rd1 Walworth H26 B T.
Wolf, Ella dressmaker T H&L rd3 Macedon H 39.

Wolf, William R. (Sophia) 3 ch farmer O 90a rd1 Walworth H41.
Wright, Caroline M. retired O 50a rd1 Walworth H32.
Wright, Clara O. (dau Caroline M.) housekeeper bds P. P. Wright rd1 Walworth H32.
Wright, Ida C. (dau Caroline M.) teacher bds P. P. Wright rd1 Walworth H32.
WRIGHT, PETER P. (son Caroline M.) farmer WOS 50a rd1 Walworth H32.
Wright, Putney L. (son Caroline M.) student bds P. P. Wright rd1 Walworth H32.
YEOMANS, ALBERT (CLARA L.) farmer (fruit) O 62a Walworth H58 B T.
Yeomans, Clara housekeeper bds A. Yeomans Walworth H58 B T.
YOUNG, BERT N. (MARY) 1 ch farmer (fruit) O 63a Walworth H57.
YOUNG, FRANK A. (LOUISA K.) 6 ch farmer T 61a rd3 Macedon H52.
Young, Ralph B. farmer bds T. E. Sanford Walworth H58.
Youngman, Abraham 2 ch farmer O 32a rd4 Ontario H7.
YOUNGMAN, EZRA (IDA) 1 ch farmer (onions) WOS 11a rd2 Walworth H35.
Youngman, Jesse (Lena) 3 ch farmer (onions) O 25a rd4 Ontario H6.
YOUNGMAN, WILLIAM (NELLIE) laborer T H&L rd4 Ontario H8.
YUKER, TRUMAN B. (CLARA) 2 ch farmer O 54a rd1 Walworth H46 B T.

WILLIAMSON TOWNSHIP

(Population, 3,060.)

- ADAMS, ELMER M. farmer (celery lettuce & apples) O 85a rd1 Williamson H40 W T.
 Allaart, Abraham (Nellie) farmer (fruit) O 13a rd1 Williamson H30 W T.
 Almekinders, Peter (Danna) 3 ch farmer (fruit) O 22a rd1 Pultneyville H5.
 Ameelee, Abraham (Frances) 1 ch foreman O H&L East Williamson H55.
 AMEELE, JACOB D. (ALICE) farmer (fruit & vegetables) O 100a rd2 Williamson H43 W T.
 AMEELE, JOSIAH (SUSIE) 3 ch farmer (celery onions & lettuce) O 68a rd2 Williamson H43 W T.
 AMEELE, MICHAEL (JENNIE) 1 ch farmer (oats grain & potatoes) O 19½a rd2 Williamson H34.
 AMEELE, PETER JR. (SUSIE) 5 ch farmer (vegetables) O 13a rd2 Williamson H46.
 Ameer, Peter, Sr. (Susie) retired O H&L E. Williamson H55.
 Anderson, John (Elizabeth) retired bds J. P. Anderson rd1 Williamson H31.
 ANDERSON, JOHN P. (ORRA) 1 ch farmer (fruit) O 22a rd1 Williamson H31.
 Andres, Christian B. (Cassie) laborer bds F. B. Huxley rd1 Ontario H13½ B T.
 Andres, Jacob B. (Leora) 1 ch foreman bds F. B. Huxley rd1 Williamson H13½ B T.
 Arebaker, John (Lovene) farmer (fruit) T 45a Williamson H42.
 Auchampaugh, Clarence farmer O 2a Pultneyville H7.
 Austin, Clarissa M. retired bds L. C. Austin rd1 Williamson H52 W T.
 AUSTIN, LULA C. retired O 97a rd1 Williamson H52 W T.
 Babcock, Jarrison (Alice) electric engineer T H&L Pultneyville H7.
 Baird, Hester (wid George) retired bds W. S. Baird rd1 Pultneyville H7.
 Baird, Willard S. (Hortense) carpenter O 1a rd1 Pultneyville H7.
 Baker, Clarence C. (Ina May) farmer WOS 48a rd2 Williamson H25 W T.
 BAKER, EDWIN J. (MARY P.) farmer (fruit) O 48a rd2 Williamson H25 W T.
 Banister, Martha J. farmer (fruit) O 93a rd1 Williamson H30.
 Barry, Edward laborer rd1 Williamson H10.
 Barry, William farmer rd2 Williamson H3 W T.
 BARTLESON, PETER J. (EMMA) 1 ch farmer (grain) WOS 63a rd1 Pultneyville H27.
 Bavis, George (Olive) carpenter T H&L rd1 Williamson H23.
 Bavis, James F. (Edith) 5 ch farmer O 26a rd1 Ontario H31½.
 Bayland, Abraham (Maggie) 4 ch farmer T H&L rd1 Pultneyville H15.
 BEACH & SON farmers (onions & celery) O 122a rd1 Williamson H36 B T.
 BEACH, ASHLEY M. (MINNIE) farmer (onions celery & dairy) O 160a rd1 Williamson H36 B T.
 BEACH, B. F. (MINNIE) farmer (Beach & Son) rd1 Williamson H36 B T.
 Beach, Glenn (Carrie) 3 ch farmer bds A. M. Beach rd1 Williamson H36 B T.
 BEACH, LEON B. (MARGARET M.) 1 ch farmer (Beach & Son) rd1 Williamson H36 B T.
 Bedford, Olen M. (Georgie) 3 ch farmer (celery lettuce & onions) T 15a rd1 Williamson H40.
 BENTON, ARTHUR (MAGGIE) farmer (fruit) O 7a rd2 Williamson H14.
 BENTON, FRED G. (FANNIE) 7 ch farmer (fruit) O 76a rd2 Williamson H9.
 Benton, Henry P. (Mattie) patrolman O H&L rd1 Pultneyville H7.
 Denton, John laborer T H&L E. Williamson H28.
 BENTON, JOHN M. (CLARA) 2 ch farmer O 72a rd2 Williamson H18.
 Berzine, James O. (son Philip) farmer bds P. Berzine rd1 Williamson H30 W T.
 Berzine, Philip (Mary) farmer (fruit) O 27a rd1 Williamson H30 W T.
 Bleck, Isaac (Katherine) 1 ch blacksmith T H&L Pultneyville H7.
 Blick, Abraham (Frances) 1 ch merchant O H&L E. Williamson H34.
 BLIEK, JOHN (LAURINA) 1 ch farmer T H&L rd2 Williamson H25.
 Bliet, Peter (Susie) 4 ch farmer bds J. G. Hanby rd2 Williamson H43 W T.
 Bliet, Peter, Jr. carpenter E. Williamson H55.
 BINE, JACOB (JENNIE) 1 ch farmer O 100a rd1 Williamson H36.
 Boddery, John J. (Lidy D.) 5 ch laborer T H&L rd2 Williamson H46.
 BOGART, JOHN J. (MARIE A.) farmer O 6½a rd1 Pultneyville H14.
 Boise, John (Francis) 1 ch laborer O H&L E. Williamson H28.
 Bommele, Cornelius (Cornelia) 2 ch laborer T. H&L rd1 Williamson H36.
 Borman, Jacob (Susie) farmer (corn & potatoes) O 5a rd2 Williamson H34.
 BORMAN, MARY (wid Adrian) retired bds A. Hoste rd1 Williamson H49.
 BOSS, ERNEST R. (JENNIE) farmer (fruit) O 50a rd1 Pultneyville H3 B T.
 BOSS, HERMAN J. (NELLIE) farmer (fruit) O 60a rd1 Pultneyville H3 B T.
 Boss, John (Mary E.) retired O H&L Pultneyville H14 B T.
 BOSS, PAUL (LOUISE) 1 ch (Teats Bros.) T H&L rd2 Williamson H25.

Resources over
ONE MILLION DOLLARS

New York State Funds are deposited with us.

President, R. M. Cheetham Vice-President and Cashier, J. L. Traverse



Directors

R. M. Cheetham
J. E. Tufts

G. F. Waters
J. S. Brandt

J. L. Transhe

4 percent. Paid on Interest acc'ts **4 percent**

As complete a Bank as you will find in any City

TRY OUR SERVICE

BRASSER, MARENUS (ALICE) 1 ch farmer (fruit) O 66a rd1 Pultneyville H27.
 BRASSER, WILLIAM G. (ETTA) 1 ch cooper (fruit) O 7a E. Williamson H34.
 Brewer, Fred farmer (fruit) O 90a Newark.
 BRITTON, ELIZABETH (wid Joseph) retired O 63a rd1 Williamson H40 B T.
 Broers, Claude J. (Katie) 3 ch farmer O 30a rd1 Ontario H10 B T.
 BROWN, JOHN L. (SUSIE) 1 ch farmer (fruit) O 35a rd1 Williamson H30.
 Brown, Mary retired bds J. L. Brown rd1 Williamson H30.
 Brugge, Jacob (Marie) 8 ch farmer bds J. Ameele rd2 Williamson H43.
 Bruno, Caroline (wid Isaac) bds J. W. Bruno E. Williamson H55.
 Bruno, Josiah W. (Lucinda C.) 5 ch farmer (fruit) O 62a E. Williamson H55.
 Bruno, Peter (Lucinda) 1 ch retired O H&L E. Williamson H55.
 Brunswick, Martin M. (Grace) 1 ch farmer (apples) O 10a rd1 Pultneyville H27.
 Brunswick, William (Elizabeth) 2 ch farmer (fruit) O 50a rd1 Williamson H23.
 Buckler & Lund, farmers (fruit) O 74a rd2 Williamson H14 W T.
 BUCKLER, ABRAHAM (LUCINDA) farmer (Buckler & Lund) rd2 Williamson H14 W T.
 Buckler, Charles M. (Irena) retired O H&L E. Williamson H55 B T.
 Buckler, Frank (Ida) farmer (apples) O 58a rd2 Williamson H28.
 BUCKLER, JACOB (CATHERINE) 2 ch farmer (fruit) O 21a rd2 Williamson H14 W T.
 BUDGEON, LEONARD I. (LOUISA) locomotive fireman bds M. VanHouten rd1 Williamston H23.
 Buerman, James foreman Wayne Co Cold Storage bds L. Holland E. Williamson H55 B T.
 Buerman, John (Nelle) farmer (grain) O 49a E. Williamson H28.
 Buerman, Nellie (wid Levanus) retired O H&L E. Williamson H55.
 Burcroff, Clarence R. (Rubie V.) 1 ch merchant O H&L Pultneyville H7.
 BURCROFF, ERNEST L. (LULA) farmer (fruit) O 84a rd1 Pultneyville H3 B T.
 Burcroff, Levi (Elizabeth) retired O H&L Pultneyville H7 B T.
 Burcroff, Mary (wid Jacob) retired O H&L rd2 Williamson H34.
 Burden, Thomas J. (Martha) 1 ch farmer WOS 83a rd4 Ontario H40.
 Burdis, John (Emma) farmer (fruit) T 5a rd1 Williamson H21.
 Burke, Edward (Levena) 1 ch laborer T H&L Pultneyville H7.
 Burke, Edward laborer bds E. Burke Pultneyville H7.
 Burlee, Raymond (Nettle) merchant T H&L E. Williamson H55.
 Burns, J. D. (June) 1 ch salesman O 4½a rd1 Pultneyville H3.
 Busch, John (Susan) 2 ch laborer T H&L E. Williamson H55.
 BUYS, HERBERT J. (CORA) 4 ch bds R. Watson rd2 Williamson H14.
 CADY, LEON (JESSEE) 1 ch farmer O 40a rd2 Williamson H55.
 Cambier, Abraham (Maggie) laborer O H&L E. Williamson H28.
 CAMBIER, JOHN (CORNELIA) 2 ch farmer (onions & celery) O 4a rd2 Williamson H43.
 Camp, Thomas (Florence) farmer (fruit) O 50a rd2 Williamson H14.
 Campbell, Sylvester (Jennie) mason (onions & celery) O 4a rd1 Williamson H48.
 Carpenter, William K. (May I.) carpenter T H&L E. Williamson H28.
 Carr, George L. (Florence) 3 ch farmer (fruit) O 68a rd1 Ontario H31.
 Cary, Herbert (Alida) farmer O 1½a rd1 Williamson H40.
 Church, Andrew S. (Charlotte M.) farmer (fruit) O 52a rd1 Pultneyville H13.
 CLAERBOUT, ABRAHAM (NELLIE) farmer (fruit) O 16a Pultneyville H14.
 Clarisse, Peter (Susie) 9 ch farmer (fruit) O 63a rd2 Williamson H18.
 Clark, Mary A. (wid Myrana) farmer (fruit) O 47a rd2 Williamson H14.
 CLARK, TODNEY O. (GRACE M.) farmer WOS 47a bds M. A. Clark rd2 Williamson H14.
 Clicquenoi, Abraham (Anna) farmer O 20a rd1 Williamson H40.
 Clicquenoi, William (Cynthia M.) produce dealer O H&L rd2 Williamson H34.
 Clicquenoi, Peter (Cornella) retired O H&L E. Williamson H55.
 Clicquenoi, John retired bds W. Clicquenoi rd2 Williamson H34.
 Clicquenoi, Isaac (Wilhemina) retired O H&L E. Williamson H24.
 Clogg, Luella H. (student) bds P. Clogg Pultneyville H7.
 CLOGG, OSCAR W. (HATTIE) farmer (fruit) O 25a rd2 Williamson H14.
 Clogg, Pheip (Adelaide) retired T H&L Pultneyville H7.
 Colby, Howard E. (Frances L.) 2 ch bds F. W. Cornwall rd1 Pultneyville H2 W T.
 COLE, ABRAM E. (SARAH) farmer & thresher (fruit) O 67a rd2 Williamson H5.
 Cole, Henry (Elizabeth) 2 ch farmer O 32a rd2 Williamson H36.
 COLE, JAMES (JANIE) 5 ch farmer O 56a rd2 Williamson H9.
 Cole, Mary (wid Oren) retired O H&L E. Williamson H34.
 Cole, Oren (Lucinda) farmer O 9a rd2 Williamson H46.
 Coieman, Lucie retired O 4a rd1 Pultneyville H3.
 Coieman, Mary (dau Lucie) nurse bds L. Coleman rd1 Pultneyville H3.
 COLLIER, ABRAHAM (MATILDA) farmer (Collier & Son) rd2 Williamson H44 W T.

FARMS FARMS FARMS

If you want to buy, sell or exchange Real Estate of any kind, write
or phone, Bell 40-F-4 or Home 41

C. I. DEZUTTER

Williamson, N. Y.

WILLIAMSON GARAGE CO. INC.

**Pleasure and Commercial Cars
Accessories of all Kinds. Overhauling
and Repairing Promptly Done**

We will paint your car if you desire it, in fact our business is to take
care of the Automobilst.

4 South Avenue

Williamson, N. Y.

Collier & Son, farmers O 54a rd2 Williamson H44 W T.
 Collier, Bessie (dau Jacob) housekeeper bds J. Collier E. Williamson H34.
 COLLIER, CLARENCE A. (son Abraham) farmer (Collier & Son) rd2 Williamson H44 W T.
 COLLIER, CORNELIUS M. (MYRTLE) 5 ch farmer (berries) O 57a rd1 Pultneyville H27 W T.
 Collier, Daniel (Rose) 1 ch bds C. H. Moore rd2 Williamson H14.
 Collier, Everett J. (son William) farmer bds W. Collier rd2 Williamson H28 W T.
 Collier, Ida (dau Jacob) dressmaker bds J. Collier E. Williamson H34.
 Collier, Jacob (Clara) farmer O H&L E. Williamson H34.
 Collier, James (Elizabeth) 1 ch farmer (fruit) O 27a rd1 Williamson H20.
 Collier, Lena S. (dau William) teacher bds W. Collier rd2 Williamson H28 W T.
 COLLIER, PETER (SUSIE) 3 ch farmer O 50a rd7 E. Williamson H55.
 Collier, Roland (son Cornelius) bds C. M. Collier rd1 Pultneyville H27 W T.
 Collier, Satsya (dau Jacob) stenographer bds Jacob Collier E. Williamson H34.
 COLLIER, WILLIAM (MARTHA) 3 ch farmer (fruit) O 32a rd2 Williamson H28 W T.
 Collis, Herman (Cylestina) 4 ch farmer bds E. B. Eddy rd1 Williamson H49 W T.
 COLLWARD, ISAAC W. (BERTHA) 1 ch farmer (fruit) O 63a rd2 Williamson H9.
 COLLWARD, JACOB A. (MAUD) 2 ch farmer (celery & peaches) O 96a rd2 Williamson H34.
 CONTANT, ABRAHAM J. (LULA) 1 ch farmer (fruit) O 86a rd1 Williamson H20 W T.
 Contant, Andrew C. (Susie) farmer (fruit) O 18a rd1 Pultneyville H13 W T.
 CONTANT, DAN E. (LEO) 2 ch farmer (onions celery & apples) O 25a rd1 Williamson H38 W T.
 Contant, Edward A. (Jennie) farmer (fruit) O 44a rd2 Williamson H34.
 CONTANT, JACOB (MARIA) 1 ch farmer (fruit) O 35a rd1 Williamson H31 W T.
 CONTANT, JOHN P. (SARAH) 2 ch farmer (fruit) O 35a rd1 Pultneyville H6 W T.
 Cook, Peter L. (Maria) 2 ch former O 41a rd2 Williamson H46 B T.
 Cooney, Abraham (Anna) 5 ch farmer (fruit) WOS 78a rd1 Williamson H30.
 COONEY, FRANK (ELVIE) 4 ch farmer (fruit) O 123a rd1 Pultneyville H8 W T.
 Cooney, Jacob (Lydia) 1 ch farmer (fruit) O 6a rd1 Pultneyville H5 W T.
 Cooney, John (Gertrude) laborer O H&L Pultneyville H14.
 Cooney, Nellie (wid Abraham) retired T H&L Pultneyville H7.
 Coons, George farmer bds A. J. Contant rd1 Williamson H20 W T.
 Cornelius, Abraham (Libby) farmer (grain & dairy) O 96a rd1 Pultneyville H5.
 CORNELIUS, EDWARD D. (son Abraham) farmer bds A. Cornelius rd1 Pultneyville H5.
 Cornelius, John retired bds J. C. Leenhouts Williamson H43.
 CORNELIUS, PETER A. (FLOSSIE) farmer (fruit & onions) O 60a Williamson H43.
 Cornwall, Fred W. (Florence) 2 ch farmer (fruit) O 275a rd1 Pultneyville H2 W T.
 Cottrell, Mrs. (wid Lebinus) retired Pultneyville H6 W T.
 COTTRELL, RAYMOND G. (MARY) liveryman South Ave Williamson.
 Cottrell, Wallace H. (Estelle) 1 ch farmer (fruit) WOS 22a rd1 Pultneyville H15.
 Courteville, Abraham (Diana) 2 ch farmer (fruit) WOS 9a Pultneyville H7 B T.
 COURTEVILLE, ADRIAN J. (JOHANNA) 2 ch farmer (fruit) O 15a rd1 Pultneyville H56 B T.
 Courteville, Mary (wid Jacob) bds P. Courteville rd2 Williamson H56.
 COURTEVILLE, PETER (JEANETTE) 2 ch farmer (fruit) O 28a rd2 Williamson H56.
 COVEY, JAMES (CATHERINE) 3 ch farmer (dairy) WOS 118a rd1 Williamson H23.
 Cowell, Cyrus (Mattie) cooper (celery) O 4a rd2 Williamson H34 W T.
 Cox, Catherine A. retired bds H. A. Richardson E. Williamson H55.
 Craggs, Thomas J. (Rosie) farmer (fruit) O 52a rd1 Williamson H12.
 Creighton, John H. (Catherine) wagon maker O 5a rd1 Pultneyville H7.
 Creighton, Kittie E. (dau John H.) housekeeper bds J. H. Creighton rd1 Pultneyville H7.
 CROCKA, CORNELIUS (CYNTHIA) 2 ch farmer (berries & fruit) O 50a Williamson H42.
 Crocka, Edward (son Cornelius) laborer bds C. Crocka Williamson H42.
 Cuvlier, Adrian (Joan) farmer (fruit) O 28a rd1 Pultneyville H5 W T.
 Dabots, Lewis (Alice) 1 ch carpenter O H&L rd2 Williamson H55.
 Davis, William (Fannie) farmer O 1½a rd1 Williamson H40.
 Day, Isaac (Elizabeth) 1 ch mason contractor O 16a Williamson H34 W T.
 Day, Peter (Catherine) laborer T H&L rd2 Williamson H46.
 Dayton, Carrie housekeeper E. Williamson H55.
 Dayton, Harry laborer bds A. DeCook E. Williamson H55.
 DAYTON, JAMES (CARRIE) 4 ch farmer T H&L rd1 Williamson H29.
 DeBacker, Isaac (Kate) 2 ch farmer (fruit) O 33a rd1 Williamson H20.
 DeBaene, Ashley (Celestine) laborer T H&L rd1 Williamson H40.
 DeBats, Adrian (Sarah) 2 ch rd2 Williamson H14.

C. B. HOAGLAND

S. L. HOAGLAND

C. B. Hoagland & Son

Wholesale Dealers in

FRUITS AND VEGETABLES

Retail dealers in Coal, Salt, Brick, Cement, Tile and Sewer Pipe

BOTH PHONES**WILLIAMSON, N. Y.**

G. A. PEARSALL CO.

WHOLESALE DEALER IN

FRUIT AND PRODUCE. COAL, FEED AND CEMENTWilliamson, N. Y.

DeBats, Edith (dau John) housekeeper bds J. DeBats rd1 Pultneyville H27.
DeBats, Emma (dau John) housekeeper bds J. DeBats rd1 Pultneyville H27.
DeBats, Emma (dau John) housekeeper bds J. DeBats rd1 Pultneyville H27.
DeBats, Gertrude (dau John) housekeeper bds J. DeBats rd1 Pultneyville H27.
DeBats, Jacob (Susie) farmer bds M. Zonnerville rd1 Pultneyville H8.
DeBats, John farmer (fruit) O 33a rd1 Pultneyville H27.
DeBats, Vina (wid Abraham) 5 ch fruit packer O H&L rd1 Pultneyville H8.
DeBolt, Charles (Louise) farmer bds L. C. Eddy rd1 Marlon H50 W T.
DE BOS, PETER (CARRIE) farmer (fruit) O 12a rd1 Pultneyville H15.
DeBraal, Cornelius (Elizabeth) 3 ch farmer (fruit) O 42½a rd2 Williamson H34.
DeBrine, James (Grace) farmer foreman (fruit) bds F. T. Sage rd1 Pultneyville H2
B T.
DE BRINE, JAMES L. (MAY) 1 ch farmer bds J. A. Van Holde rd1 Williamson H41
W. T.
DeBurk, Peter (Jennie) farmer (fruit) O 50a rd1 Williamson H40.
DeCook, Albert (Lewina) 2 ch laborer T H&L E. Williamson H55.
DeCracker, John (Ina) farmer (onions & celery) O 62½a rd1 Williamson H41.
DE CRACKER, LEONARD (SARAH) farmer (berries) O 10a rd1 Pultneyville H8.
De Cracker, Peter (Flna) farmer (berries & pears) O 4a rd1 Williamson H52.
DeDee, Anna C. (dau John) teacher bds J. DeDee rd1 Williamson H11.
DeDee, Jacob (son John) farmer bds J. DeDee rd1 Williamson H11.
DE DEE, JOHN farmer (fruit) O 90a rd1 Williamson H11.
DE GALLOWAY, PHILIP (EMMA) 2 ch farmer WOS 96a rd1 Williamson H50.
DE GELLEKE, PETER (ELIZABETH) farmer (fruit) rd1 Williamson H23.
DE GROOTE, ABRAHAM (MINNIE) 3 ch T H&L rd2 Williamson H34.
DeHiter, Peter 1 ch farmer (fruit) O 26a rd2 Williamson H3.
DE HOLLANDER, JOHN (NELLIE) 3 ch farmer bds J. D. Ameerle rd2 Williamson
H43 W T.
DeHulu, James (May) farmer (fruit) O 25a rd2 Williamson H28.
DE KING, ALBERT (JESSIE) 1 ch farmer WOS 70a rd1 Williamson H21.
DeKing, Emma (dau Isaac) housekeeper bds I. De King rd1 Williamson H31.
DeKing, Isaac (Mary) 2 ch farmer (grain) T H&L rd2 Williamson H24.
DE KING, ISAAC farmer (fruit) O 16a rd1 Williamson H31.
DeKing, Jacob (son Isaac) farmer bds I. DeKing rd1 Williamson H31.
Dekkers, Jane (wid David) retired bds M. J. Johnson E. Williamson H28.
Dekkers, William C. (Jennie) 1 ch farmer (fruit) O 31a rd1 Pultneyville H8.
DE LANO, CASSIUS M. (SARAH) farmer (onions & celery) O 30a rd4 Ontario H40
B T.
Delano, Lovet (Lucle) 2 ch laborer bds A. M. Beach rd1 Williamson H36 W T.
DeLellp, Daniel (Minnle) carpenter O 3½a rd2 Williamson H34 W T.
DELELY, ISAAC farmer O 57a E. Williamson H28.
Delely, Peter retired O 40a rd1 Williamson H21.
Delelys, Sarah housekeeper bds I. Delelys E Williamson H28.
Delelys, Wellington (Josephine) 3 ch farmer rd1 Williamson H21.
DeMaice, Peter (Clara) 3 ch T H&L rd2 Williamson H24.
DeMallie, Agnes housekeeper bds J. DeMallie rd1 Williamson H28.
DE MALLIE, ANTHONY (LENA) (son John) farmer WOS 70a rd1 Williamson H28.
DE MALLIE, JOHN (MINE) 2 ch farmer (berries onions & celery) O 70a rd1 Wil-
liamson H28.
DeMallie, Kate housekeeper bds J. DeMallie rd1 Williamson H28.
DeMarree, Peter (Nellie) laborer T H&L rd2 Williamson H34.
DE MAY, ABRAHAM (KATE) 1 ch T H&L WOS 78a rd2 Williamson H34.
DeMay, Berthel (Rachel) laborer T H&L rd1 Pultneyville H6.
DeMay, John (Alice) 1 ch farmer bds I. DeMay rd1 Williamson H40.
DeMay, John (Anna) 1 ch farmer (fruit) O 60a rd1 Williamson H30.
DE MAY, ISAAC (son John) farmer (fruit) O 18a rd1 Williamson H40.
DeMay, Philip P. (Nellie) 2 ch blacksmith & farmer O 10a rd1 Williamson H30 W T.
DeMay, Peter J. (farmer) bds P. P. DeMay rd1 Williamson H30 W T.
Dempsey, William farmer rd1 Williamson H33.
Deneef, Abram (Flora) 1 ch farmer O 120a rd1 Williamson H10 B T.
Deneef, John C. (Anna) farmer (fruit) O 12a rd2 Pultneyville H6 W T.
Derby, Charlie (son Mary) machinist bds M. Derby Pultneyville H7.
Derby, Mary (wid Milton) housekeeper O H&L Pultneyville H7.
Derider, Peter farmer O 50a rd2 Williamson H56.
Deright, Ada J. (dau Cornelius) housekeeper bds C. Deright rd2 Williamson H18.
Deright, Caroline G. (dau Cornelius) housekeeper bds C. Deright rd2 Williamson H18.
DERIGHT, CORNELIUS (PAULINE) farmer O 40a rd2 Williamson H18.
Deright, Jesse retired bds E. L. Burcroff rd1 Pultneyville H3 B T.
DeRight, John (Martha) farmer (fruit) O 60a rd1 Pultneyville H5 W T.

- DeRight, Raymond (son John) bds J. D. DeRight rd1 Pultneyville H5 W T.
 DeRoo, Abraham (Helena) 4 ch farmer (onions berries potatoes) O 25a rd1 William-
 son H40 W T.
 DeRice, Jacob C. (Mary) 2 ch farmer (fruit) O 60a rd1 Williamson H40 W T.
 DE RUE, MARINE E. (SINA) 1 ch farmer (fruit) O 60a rd2 Williamson H3 W T.
 Deshaw, John (Margaret) 3 ch T H&L bds Leats Bros. rd2 Williamson H25 W T.
 DeVay, Isaac (Minnie) 2 ch T H&L rd1 Williamson H24.
 DeVisser, Adrian J. (Susie) 4 ch farmer (fruit) O25a rd1 Pultneyville H8.
 Devogg, James laborer bds J. Legassee rd1 Pultneyville H3 B T.
 DIETZ, JACOB farmer (onions & celery) O54a rd2 Williamson H46 B T.
 Dietz, Peter farmer bds J. Dietz rd2 Williamson H46 B T.
 Dietz, Sarah (wid Jacob) 2 ch retired bds J. Dietz rd2 Williamson H46 B T.
 Dikeman, Newell (Emily) laborer T H&L Pultneyville H7.
 Ditz, Isaac (Mary) 1 ch farmer (grain) WOS 85a T H&L rd1 Pultneyville H27 W T.
 Dox, Steven G. farmer bds J. P. Contant rd1 Pultneyville H6 W T.
 DOYLE, JOHN (MARY) 7 ch farmer (onions & celery) O 59a rd4 Ontario H40 B T.
 DRAVE, JACOB (INA) 3 ch farmer (fruit) O H&T rd1 Ontario H31½ B T.
 DREW, JOHN (SUSIE) 5 ch farmer (potatoes) O 2a rd1 Williamson H52.
 Drew, Peter (Katie) 2 ch farmer (potatoes) O 2a rd1 Williamson H52.
 DuBois, Abraham (Maggie) farmer bds A. J. Schaap rd2 Williamson H34 W T.
 Duburek, John Jr. (Sara) 1 ch merchant O H&L Pultneyville H7 B T.
 Duburek, John Sr. (Magdalena) retired O H&L Pultneyville H7.
 DuBurk, William M. (Jennie) 1 ch farmer (fruit) O 13a rd1 Williamson H31.
 Duerand, Daniel (Dubrina) 1 ch T H&L bds W. Van Lare rd2 Williamson H25 W T.
 Dunning, Carl C. (Anna) 1 ch T H&L rd1 Pultneyville H2.
 Dunning, Maria (wid Frank) retired O H&L Pultneyville H7.
 Eaton, Fannie (dau William) dressmaker bds W. Eaton rd1 Pultneyville H6 W T.
 EATON, JOHN W. (MARY) 2 ch farmer O 51a rd1 Williamson H22.
 Eaton, Ray J. (Jennie) farmer O 40a rd1 Ontario H31½.
 Eaton, William (Mary) 3 ch farmer (fruit) O 44a rd1 Pultneyville H6 W T.
 Eddy, Ellis B. (Elsie) 1 ch farmer (onions & celery) O 150a rd1 Williamson H49 W T.
 Eddy, Julian C. (Lucy) farmer T 240a rd1 Marion H50 W T.
 EDDY, LEVI C. (LEVINA) farmer (onions & celery) O 270a rd1 Marion H50 W T.
 Egbert, William (Hattie) farmer (fruit) O 22a rd1 Pultneyville H15.
 ELLIOTT, DAVID L. (KATE) 5 ch farmer (fruit) O 50a rd1 Pultneyville H3.
 Egleson, Peter (Mine) farmer (onions) O ¾a rd1 Williamson H49.
 EVERDYKE, ABRAHAM (EDNA) carpenter T H&L rd2 Williamson H34.
 Fairbanks, Carl P. (Nellie) farmer (Fairbanks & Son) rd1 Williamson H24 W T.
 Fairbanks, Prescott R. (Eliza) farmer (Fairbanks & Son) rd1 Williamson H24 W T.
 FAIRBANKS & SON farmers (fruit) O 60a rd1 Williamson H24 W T.
 FIELD, FRANK F. (EDITH) farmer O 95a rd1 Williamson H41 W T.
 FIEMOUW, ISAAC (SARAH) 1 ch farmer bds E. M. Adams rd1 Williamson H40 W T.
 Fish, Harry (son William G.) mechanic bds W. G. Fish rd1 Williamson H40 W T.
 FISH, WILLIAM G. (ETTA) farmer (fruit) O 50a rd1 Williamson H40 W T.
 FISHER, ABRAM (ELLA) farmer O 93a rd1 Ontario H31½.
 Fisher, Addie (wid Clarence) housekeeper bds C. Auchampaugh Pultneyville H7.
 Fisher, Adrian J. farmer (Fisher & Wisse) rd1 Pultneyville H12 W T.
 Fisher, Adrian R. (Pauline) 3 ch farmer (fruit) O 50a rd1 Williamson H30.
 FISHER & WISSE farmers (fruit) O 80a rd1 Pultneyville H12 W T.
 Fisher, Frank F. farmer bds Abram Fisher rd1 Ontario H31½.
 FISHER, FRED A. (BELL) farmer (fruit) T H&L WOS 162a rd1 Pultneyville H2
 W. T.
 Fisher, Harry (Georgina) 2 ch carpenter O H&L Pultneyville H14.
 Fisher, John W. (Sophronia) 3 ch farmer (fruit) O 32a rd1 Pultneyville H11 W T.
 FISHER, MATHEW A. (ANNA) 3 ch farmer (fruit) O 26a rd1 Williamson H24 W T.
 Fisher, Mervyn C. (Mertle) 1 ch farmer (fruit) O 65a rd1 Ontario H31½.
 Fisher, Mina (dau John W.) housekeeper bds J. W. Fisher rd1 Pultneyville H11 W T.
 Flashhart, John (Lina) produce dealer O H&L E Williamson H34.
 Foss, Helen (wid Adran) housekeeper bds J. M. Lacknor E Williamson H55.
 Foss, Henry farmer O 1a rd2 Williamson H34.
 Foss, Jennie housekeeper bds H. Foss rd2 Williamson H34.
 Foss, John (Sarah) merchant O H&L East Williamson H34.
 Foss, John C. 2 ch farmer bds A. J. Lacknor rd1 Pultneyville H8.
 FOSS, MICHAEL (MINNIE) 3 ch farmer O 20a rd2 Williamson H56.
 Fox, Abraham (Sarah) retired bds J. Fox rd1 Pultneyville H4.
 Fox, James (Ida) 8 ch farmer (fruit) O 56a rd1 Pultneyville H4.
 Frazer, Peter 2 ch carpenter O H&L E Williamson H55.
 Freburg, Jacob (Elizabeth) laborer 5 ch T H&L rd1 Williamson H40.
 Freeman, Samuel (Emma) laborer bds J. Drane rd1 Ontario H31½ B T.

FREER, WELLINGTON B. (EVA) farmer (onions & lettuce) O 1000a rd2 Williamson H34 W T.
 Frey, Annes farmer (onions & celery) WOS 97a rd1 Williamson H52 W T.
 Fry, Oren C. (Lucy) T H&L rd1 Pultneyville H26.
 Cabriels, Morris farmer T H&L rd2 Williamson H25.
 GATES, JOSEPH J. (MARY) farmer (fruit) O 125a rd2 Williamson H28 W T.
 Gates, William J. (son Joseph J.) farmer bds J. J. Gates rd2 Williamson H28 W T.
 Gazley, Byron H. (Francis) painter O H&L Pultneyville H7.
 Gazley, Elizabeth housekeeper T H&L Pultneyville H14.
 Geart, Fred (Mary) farmer O 4a Pultneyville H7.
 GILBEL, ABRAHAM P. (MARY F.) 5 ch farmer (fruit) O 29a rd1 Pultneyville H15.
 Giebel, Dorothy B. (dau Abraham P.) fruit packer bds A. B. Giebel rd1 Pultneyville H15.
 Giebel, Georgia C. (dau Abraham P.) fruit packer bds A. P. Giebel rd1 Pultneyville H15.
 Gilgiam, Dingma (Jawaina) 5 ch T H&L rd1 Pultneyville H8.
 GOLKINE, EMIL (LOUISE) 1 ch farmer rd1 Williamson H40.
 GOEVAERT, FRED L. (MARTHA) farmer (fruit) O 13a rd2 Williamson H7.
 GOODNESS, JOHN (LULU) 3 ch farmer rd1 Williamson H23.
 GORDON, FRANK M. (ELLA) merchant & farmer (fruit) O 152a rd1 Williamson H2 B T.
 Grant, James N. retired bds W. E. Shipley rd2 Williamson H14 W T.
 Grant, John R. (Susie) 2 ch farmer T H&L bds Williamson H39.
 Gysels, Jacob farmer bds M. E. De Rue rd2 Williamson H3 W T.
 HAGOOD, ERNEST F. (CATHERINE) farmer (Hagood & Son) rd3 Marion H42.
 HAGOOD, FRANK (JENNIE) farmer (Hagood & Son) rd3 Marion H42.
 HAGOOD & SON farmers (fruit celery & onions) O 113a rd3 Marion H42.
 Hamlin, Fred wholesale butcher T 100a Ontario H29.
 Hanby, Charles G. (Mary) 1 ch farmer WOS 122a rd2 Williamson H43 W T.
 HANBY, JOSEPH G. (ELIZABETH) farmer (apples onions & celery) O 122a rd2 Williamson H43 W T.
 Hance, Mary W. housekeeper bds E. J. Plyter rd2 Williamson H34.
 HANCE, SAMUEL R. (NINA B.) 2 ch farmer (fruit) O 50a rd1 Pultneyville H8 W T.
 Hannah, Smith (wid Josiah) retired O 1½a rd1 Ontario H31.
 Hardenbrook, Alvin laborer bds F. Huxley rd1 Ontario H13 B T.
 HARTSEN, JOHN (ANNA) 2 ch farmer (fruit) O 10a rd1 Williamson H31.
 HEATH, MARY A. (wid George) housekeeper bds S. R. Hance rd1 Pultneyville H8 W T.
 HEATH, WILLIAM W. (ELIZABETH) 2 ch farmer (onions apples & celery) O 130a rd2 Williamson H44 W T.
 Hempell, George farmer bds Kenyon & Son rd1 Williamson H20 W T.
 Hennekey, John (Sarah O.) farmer (fruit) O 42a rd1 Williamson H30 W T.
 Hennekey, Jesse (son Peter) farmer rd1 Williamson H42 W T.
 Hennekey, Peter (Anna) farmer O 5a rd1 Williamson H42 W T.
 Henricks, John (Susan) laborer T H&L rd2 Williamson H46.
 Herman, Abraham (Mary) 2 ch mason O H&L rd2 Williamson H34.
 HICKEY, MICHAEL (JOANNA) rd1 Williamson H33.
 Hill, Clarence (son Frank) bds F. T. Sage rd1 Pultneyville H2 B T.
 Hilleyeer, Edward (Phoebe) 4 ch farmer (onions & celery) O 31a rd4 Ontario H46.
 Hise, John W. (Sarah) 2 ch farmer (celery & onions) O 50a rd1 Williamson H38 W T.
 HOAD, GEORGE W. (EMMA) 2 ch farmer (celery & onions) O 19a rd2 Williamson H34.
 Hoagland, Martha C. (wid Albert) housekeeper bds W. C. Hoagland rd1 Marion H36 B T.
 Hoagland, William C. farmer O 100a rd1 Marion H36 B T.
 Hoeoenwar, Isaac (Susie) 3 ch farmer (onions & celery) O 119a rd1 Williamson H38.
 HOLLAND, ALBERT L. (JESSIE T.) farmer O 44a rd2 Williamson H9.
 Holland, Irving (Nellie) 4 ch farmer (fruit) O 33a rd2 Williamson H3.
 Holland, Jesse B. (Mary) 4 ch farmer rd2 Williamson H3.
 HOLLAND, LEVI farmer (fruit) O 20a rd2 Williamson H2 W T.
 Holland, Lorenzo 2 ch produce dealer O H&L E. Williamson H55 B T.
 Holling, Mary F. retired O H&L Pultneyville H3.
 Hoste, Abraham H. (Jennie) farmer (fruit) O 24a rd1 Williamson H11.
 Hoste, Anthony (Sarah) 2 ch farmer (grain) O 50a rd1 Williamson H49.
 Hoste, James laborer bds J. Courteville rd1 Pultneyville H56 B T.
 HOTEL, DAVID (KATE) 3 ch farmer rd1 Williamson H28.
 Howard, James E. (Daisy) 3 ch mason T H&L rd2 Williamson H34.
 Huxley, Fred B. (Carrie) 1 ch produce dealer (fruit) O 140a rd1 Ontario H13½ B T.
 Israel, Isaac M. (Mary) laborer 3 ch T H&L rd2 Williamson H46.
 Jahason, Ethel Williamson H40 B T.

- Jarvis, Edward (Emma) clergyman Pultneyville H7.
 Johncox, Vera C. (Martha) 2 ch farmer (dairy) T H&L rd1 Williamson H20.
 Johnson, Hattie (wid Jacob) retired O H&L Pultneyville H14.
 JOHNSON, HERBERT (MARY) farmer (onions) O 43a rd1 Williamson H40 W T.
 Johnson, Hollis M. (Catherine) farmer (fruit) O 75a rd2 Williamson H25 W T.
 Johnson, Isaac H. (Jennie) laborer O H&L E. Williamson H34.
 Johnson, Jacob (Jennie) 2 ch farmer bds S. D. Milhan rd1 Williamson H41 W T.
 Johnson, Mary J. (wid Jacob) 2 ch retired O H&L E. Williamson H23.
 Johnson, Maud housekeeper bds H. Johnson Pultneyville H14.
 Johnson, Olen D. (son Hollis M.) farmer bds H. Johnson rd2 Williamson H25 W T.
 Johnson, Susan teacher bds I. H. Johnson E. Williamson H34.
 Kanouse, Myrtle (dau J. T. Stone) housekeeper bds J. T. Stone rd1 Ontario H10.
 Kay, John farmer bds F. Cooney rd1 Pultneyville H3 W T.
 Kelley, M. C. (Nettie) farmer O 25a rd2 Williamson H16.
 Kenyon, Amelia farmer (fruit) O 9a rd1 Williamson H30.
 Kenyon, Fred M. (Ethel M.) 2 ch farmer (Kenyon & Son) O 60a rd1 Williamson H20 W T.
 Kenyon & Son, farmers (dairy) O 60a rd1 Williamson H20 W T.
 Kenyon, Merritt W. (Marion) farmer (Kenyon & Son) rd1 Williamson H20 W T.
 Ketchum, Marvin B. farmer bds M. Ketchum rd2 Williamson H34.
 Ketchum, Miller (Nettie) 2 ch farmer (oats beans & potatoes) O 22½a rd2 Williamson H34.
 Keukelaar, Fred (Lanne) 1 ch farmer O 27a rd2 Williamson H9.
 Koorman, Jacob (son John) fruit packer bds J. Koorman rd1 Pultneyville H27.
 Koorman, John (Sarah) 1 ch farmer O H&L rd1 Pultneyville H27.
 Koorman, Marine (son John) fruit packer bds J. Koorman rd1 Pultneyville H27.
 Kotvlsh, Henry (Nellie) 5 ch farmer WOS 55a rd1 Pultneyville H3.
 Kowvelye, Isaac (Josie) 3 ch farmer T H&L rd2 Williamson H34.
 Kuelkeelaar, William (Mary) 3 ch farmer (fruit) O 32a rd2 Williamson H9.
 Kurrock, Ida teacher bds Lake View Hotel Pultneyville H7 B T.
 Kusse, Chris 1 ch farmer (fruit) O 25a rd1 Pultneyville H13.
 Kusse, William (Francis) 1 ch farmer (celery & fruit) O 10a rd1 Williamson H40 W T.
 Kusse, William H. (Nellie) farmer (fruit) WOS 25a rd1 Pultneyville H13.
 LA BELLE, THOMAS E. (ANNA) 2 ch farmer bds Fisher & Wisse rd1 Pultneyville H12 W T.
 Lacknor, Abraham (Nettie) farmer (fruit) O 15a rd1 Williamson H40.
 LACKNOR, ANTHONY J. (MARY) 1 ch farmer (fruit) O 120a rd1 Pultneyville H8.
 LACKNOR, JOHN J. (SARAH) 2 ch real estate E. Williamson H34.
 Lacknor, Jacob M. retired O H&L E. Williamson H55.
 Lacknor, Sarah (dau Anthony J.) housekeeper bds J. M. Lacknor E. Williamson H55.
 Legassee, Grace (dau John) housekeeper bds J. Legassee rd1 Pultneyville H3 B T.
 LEGASSE, JOHN (CORNELIA) 1 ch farmer (fruit) O 31a rd1 Pultneyville H3 B T.
 LEGASSE, PETER 3 ch farmer (onions & celery) O 23a rd1 Williamson H39 W T.
 Lancy, Abraham farmer bds A. Hoste rd1 Williamson H11.
 Larkin, Charles retired C. E. Robinson rd1 Williamson H39 W T.
 Laurgans, Abram (son Jacob) laborer bds J. Laurgans rd2 Williamson H18.
 Laurgans, Jacob (Jennie) 2 ch farmer O 56a rd2 Williamson H13.
 LAURENCE, LELAND (Lena) farmer (fruit) 4 ch O 74a rd1 Pultneyville H T.
 Leenhouts, Abraham (Josephine) farmer rd1 Williamson H42 W T.
 Leenhouts, Anthony (Nora) farmer (Leenhouts Bros.) rd1 Williamson H40 B T.
 LEENHOUTS BROS., farmers (fruit) O 150a rd1 Williamson H40 W T.
 Leenhouts, Jacob retired bds A. Leenhouts rd1 Williamson H42 W T.
 Leenhouts, James (Levine) farmer (Leenhouts Bros.) rd1 Williamson H40.
 Leenhouts, John C. (Mary) farmer (onions & celery) T 90a Williamson H43.
 Leenhouts, Peter (Nellie) 2 ch farmer & mason (celery) O 10a rd1 Williamson H33.
 Lergner, James P. 1 ch laborer O H&L Pultneyville H14.
 LERGNER, JOHN A. farmer (fruit) O 25a rd2 Williamson H25.
 Lergner, Nellie (wid Peter) housekeeper bds J. P. Lergner Pultneyville H14.
 Lergner, Vina housekeeper (Fisher & Wista) rd1 Pultneyville H12.
 LeRoy, Frank (Mary) 3 ch blacksmith T H&L E. Williamson H23.
 LeRoy, May housekeeper bds P. Ameele rd2 Williamson H46.
 LESTER, DAYTON S. (NORA) 3 ch farmer bds R. P. Wilson rd2 Williamson H9.
 Letzenmayer, Elsie R. nurse bds E. B. Snyder E. Williamson H52.
 Lewis, Peter (Cora) 4 ch farmer O 35a rd2 Williamson H55.
 Libberts, Abraham Jr. (son Abraham) farmer bds A. Libberts Sr. rd1 Pultneyville H3.
 LIBBERTS, ABRAHAM SR. (farmer T H&L rd1 Pultneyville H3.
 Liebers, Adrian farmer bds J. Bilek rd2 Williamson H25.
 LITTLE, GEORGE A. (ADA) 2 ch farmer (fruit) O 50a rd2 Williamson H14.
 LOLLEY, GEORGE P. farmer (fruit) O 11a rd1 Williamson H12.

Long, Anna C. (wid Willam F.) housekeeper bds H. T. Long rd2 Williamson H26.
 Long, Fred W. fruit packer bds H. T. Long rd2 Williamson H26.
 LONG, HENRY T. farmer (sheep & grain) WOS 135a rd2 Williamson H26.
 Longrod, Abram (Susan) 2 ch laborer O H&L E. Williamson H34.
 Longrod, Peter (son Abram) laborer bds A. Longrod E. Williamson H34.
 Lorett, John (Susle) 2 ch laborer T. H&L rd2 Williamson H46.
 Lund, Herman (Anna) 1 ch fruit dealer O 20a rd2 Williamson H34 W T.
 LUND, JOSEPH G. (ETTIA) farmer (dairy) O 86a Williamson H30 B T.
 Lund, Myron W. (Maude A.) farmer Buckler & Lund rd2 Williamson H14 W T.
 Lucieer, James (Sarah) 3 ch farmer (fruit) O 60a rd1 Pultneyville H8.
 MABLES, PETER (JENNIS) farmer 1 ch T H&L rd2 Williamson H34.
 Mables, John (son Maggie M.) bds W. Mables rd2 Williamson H34.
 Mables, Maggie M. (wid Adrian) 1 ch housekeeper bds W. Mables rd2 Williamson H34.
 MABLES, WILLIAM (son Maggie M.) farmer rd2 Williamson H34.
 Mahieu, Isaac Sr (Magdela) 1 ch farmer O 40a rd2 Williamson H46½.
 Mahieu, Mable E. (dau Isaac) teacher bds I. Mahieu rd2 Williamson H46½.
 MAIR, WILLIAM W. (JANE) farmer (fruit) O 48a rd1 Williamson H31.
 MALCOLM, EMMA J. (housekeeper) bds D. E. Contant rd1 Williamson H38 W T.
 MALLEDAT, PETER (SARAH) farmer (fruit) O 10a rd1 Pultneyville H8.
 Malle, John (Mary) 2 ch farmer O 18a rd2 Williamson H54.
 MALONE, FRANK (JENNIE) farmer (onions & apples) O 77a rd1 Williamson H39 W T.
 Malone, Jennie (dau Frank) housekeeper rd1 Williamson H39 W T.
 Malone, John (son Frank) farmer bds F. Malone rd1 Williamson H39 W T.
 Malloney, John laborer bds E. L. Burcroff rd1 Pultneyville H3 B T.
 Manhave, Abram (Marie) 1 ch retired O H&L rd2 Williamson H34.
 Manhave, Peter (Mary) farmer O 20a rd2 Williamson H46.
 Manketloro, Willam farmer bds J. W. Hise rd1 Williamson H38 W T.
 Mann, Charles (Anna) merchant O H&L Pultneyville H7 B T.
 Mann, Horace S. (Alice C.) 2 ch postmaster O H&L Pultneyville H7.
 Mann, Owen (Bell) farmer O 2a Pultneyville H7 B T.
 Marinus, Isaac (Mary) farmer (fruit) O 10a rd1 Williamson H21.
 Martin, John I. (Anna) 3 ch farmer (fruit) O 77a rd3 Marion H42.
 Martin, Orin (Jennie) farmer rd1 Pultneyville H15.
 Markley, Cornelius carpenter E. Williamson H34.
 MASLEE, JACOB (NELLIE) 4 ch bds H. H. Johnson rd1 Williamson H40 W T.
 Mason Bros., farmers (fruit) O 110a rd1 Williamson H30 W T.
 MASON, CHARLES LEROY (GERTRUDE) farmer rd1 Williamson H12.
 Mason, Ellsworth D. farmer (Mason Bros.) rd1 Williamson H40 W T.
 Mason, Harold R. farmer (Mason Bros.) rd1 Williamson H40 W T.
 MAYEN, JOHN (MARY) 3 ch farmer (fruit) T 75a rd3 Marion H42.
 Mayo, Adrian (Kate) 5 ch farmer (fruit) O 15a rd1 Williamson H21.
 Mayo, Louis (Kate) 4 ch farmer (fruit) O 60a rd1 Williamson H21.
 McCue & Son, farmers (fruit) O 46a rd1 Williamson H20.
 McCue, John (Adrian) farmer (McCue & Son) rd1 Williamson H20.
 McCue, Peter (son John) farmer (McCue & Son) rd1 Williamson H20.
 Meaker, Miller G. (Katherine) farmer (fruit) O 80a rd1 Ontario H31 B T.
 Meaker, Newman 3 ch farmer O 50a rd1 Ontario H31.
 ME HILL, CHRISTOPHER (CLARA) 1 ch farmer (onions) O 78a E. Main St Williamson.
 MELOEN, H. M. (JENNIE) 1 ch farmer WOS 120a rd2 Williamson H19 B T.
 Mewlandy, John (Levinia) 4 ch laborer O H&L E. Williamson H28.
 Merry, Adrian (Sarah) 1 ch farmer bds F. Fisher rd1 Pultneyville H2 W T.
 Merree, Peter (Nellie) 2 ch farmer bds F. Fisher rd1 Pultneyville H2 W T.
 Mersen, Merine (Johanna) 6 ch farmer T H&L rd2 Williamson H25.
 Milhan, Roland S. (son Sydney D.) farmer bds S. D. Milhan rd1 Williamson H41 W T.
 MILHAN, SYDNEY D. (MAY) 1 ch farmer (fruit) O 91a rd1 Williamson H41 W T.
 MILLER, ABRAHAM (CAROLINE) 1 ch farmer (grain) O 20a rd1 Williamson H20.
 Miller, Abraham farmer bds J. A. Collward rd2 Williamson H34.
 Miller, Almer laborer rd1 Pultneyville H2 B T.
 Miller, Charles A. retired bds S. L. Miller Pultneyville H7.
 MILLER, CYRUS (ELIZABETH) farmer (fruit) O 30a rd1 Williamson H31.
 Miller, Frank laborer bds F. M. Gordon rd1 Pultneyville H2 B T.
 Miller, Homer (Delia) 5 ch laborer T H&L rd2 Williamson H25.
 MILLER, I. G. (EFFIE I.) farmer (fruit) O 65a rd2 Williamson H3 B T.
 Miller, Sarah L. (wid John) retired O H&L Pultneyville H7.
 Millard, Jerome (Helen) 2 ch farmer O 12a rd1 Pultneyville H4.
 Millard, William farmer O 12a rd1 Pultneyville H4.
 MILLETT, EDWARD (DORA) farmer (fruit) O 38a rd1 Williamson H23.

- Millett, Eugene D. (Maria) farmer (fruit) O 45a rd1 Williamson H23 W T.
 Milliman, Eva G. housekeeper bds S. E. Milliman rd1 Williamson H12 W T.
 MILLIMAN, OLIN S. farmer bds S. E. Willlman rd1 Williamson H12 W T.
 Milliman, Sylvia E. farmer (fruit) O 60a rd1 Williamson H12 W T.
 Mogray, Isaac (Maria) 6 ch farmer (fruit) O 46a rd1 Williamson H12.
 Mogray, Jacob (son John) farmer bds J. Mogray rd1 Williamson H30.
 MOGRAY, JOHN (JENNIE) 4 ch farmer (fruit) O 85a rd1 Williamson H30.
 Moll, Cornelia (wid Joseph) farmer (onions & celery) O 11a rd1 Williamson H40.
 Moll, Cornelius (Kate) merchant O H&L E. Williamson H55.
 Moll, John (Jozina) farmer (onions & celery) O 7a rd1 Williamson H40.
 MOLL, PETER H. (ELIZABETH) 4 ch farmer (celery) O 37a rd1 Williamson H38 W T.
 Montondo, Delphime (wid Charles) 3 ch housekeeper O H&L Pultneyville H14.
 Montondo, George L. (Rachel) 1 ch farmer (fruit) WOS 30a rd1 Pultneyville H3.
 Montondo, Henry laborer bds D. Montondo Pultneyville H14.
 Montondo, Ward garage bds D. Montondo Pultneyville H14.
 Moore, Carlton E. (son S. H.) farmer bds S. H. Moore Pultneyville H14.
 MOORE, CLAYTON H. (HENRIETTA) 3 ch farmer (fruit) O 45a rd2 Williamson H14 W T.
 Moore, Julia H. (dau S. H.) housekeeper bds S. H. Moore Pultneyville H14.
 Moore, Mary S. (wid Jason L.) retired bds C. H. Moore rd2 Williamson H14 W T.
 Moore, S. H. (Marion) farmer (fruit) O 20a Pultneyville H14.
 MOORMAN, ABRAM (MARY) 2 ch farmer O 25a rd2 Williamson H9.
 MOORMAN, JAY W. (SUSIE) farmer WOS 20a rd2 Williamson H46.
 MORSE, GEORGE A. farmer (fruit) O 70a rd2 Williamson H17.
 MULLIE, ISAAC (JENNIE) farmer bds C. J. Plassche E. Williamson H55.
 MULLIE, ISAAC (MARY) farmer (fruit) O 35a rd2 Williamson H14.
 Mullie, Jesse J. (Myra M.) 1 ch farmer rd2 Williamson H14.
 Mullie, Peter (Sarah) 2 ch farmer (fruit) O 70a rd1 Williamson H30.
 Mure, Jacob (Susan) laborer T H&L Williamson H55.
 Myers, Newton (Lula) farmer O 25a rd2 Williamson H18.
 NASH, ALBERT B. (HARRIET) 1 ch farmer (dalry) O 93a rd1 Pultneyville H27 W T.
 NEVELIZER, ABRAHAM farmer bds J. Nevelizer rd1 Pultneyville H5 W T.
 Nevelizer, Jacob (Maud) 1 ch farmer rd1 Pultneyville H5 W T.
 Newman, Edward A. (Lizza) 1 ch farmer rd1 Williamson H40 W T.
 Niles, Allen J. (Cynthia A.) 1 ch farmer (fruit) WOS 55a rd1 Ontario H21.
 NILES, OLEN T. (MABEL) farmer O10a rd2 Williamson H25.
 NOELS, CANIL farmer bds C. DeBott rd1 Marion H50.
 Oakleaf, Elmer (Carrie) laborer bds M. Burcroff rd2 Williamson H34.
 Ocque, William (Jennie) 1 ch farmer O 3a rd2 Williamson H46.
 Orbaker, Abraham A. (Ada) 1 ch farmer (fruit) O 8a rd1 Williamson H31.
 Orbaker, Abraham K. (Nellie) 1 ch farmer (fruit) O 21a rd1 Williamson H24.
 ORBAKER, ABRAHAM L. (EVA) 1 ch farmer (fruit) O 43a WOS 9a rd1 Williamson H30.
 Orbaker, Adrian (Mary) 3 ch farmer (fruit) O 45a rd1 Pultneyville H2.
 Orbaker, Ardian M. (Christine) 2 ch farmer (onions) O 70a rd1 Williamson H43.
 Orbaker, Alice (dau Adrian) farmer rd1 Pultneyville H2.
 Orbaker, Jacob M. (Elizabeth) 3 ch farmer WOS 46a rd1 Williamson H23.
 Orbaker, John (Mary) retired O 46a Pultneyville H14.
 Orbaker, John A. (Ella) 1 ch farmer (fruit) O 31a rd1 Williamson H20 W T.
 Orbaker, John H. (Josie) 2 ch farmer (fruit) O 12a rd1 Williamson H31.
 ORBAKER, MARINUS (CARRIE) 2 ch T H&L rd2 Williamson H34.
 Orbaker, Mary (dau John) housekeeper bds J. H. Orbaker rd1 Williamson H31.
 Orshall, David (Jennie) 6 ch laborer T H&L rd2 Williamson H3.
 Oshorn, John wagon maker bds L. Osborn rd2 Williamson H9.
 Osborn, Leon (Amy) 4 ch farmer WOS 80a rd2 Williamson H9.
 Ossewaarde, John (Jeannette) 3 ch clergyman T H&L E. Williamson H55.
 Ostomeyer, John laborer bds I. M. Isreal rd2 Williamson H46.
 Pallister, Albert A. (Elizabeth A.) retired O H&L Pultneyville H7.
 Pallister, Gertrude (dau Albert A.) housekeeper bds A. A. Pallister Pultneyville H7.
 PALLISTER, HARLEY C. (JULIA) 4 ch farmer (fruit & evaporating) O 75a rd2 Williamson H25 W T.
 Pallister, Irving J. (Inez) farmer O ½a rd2 Williamson H25.
 Pallister, Marvin V. retired O H&L Pultneyville H7.
 Pallister, Thomas J. (Lavenia) farmer (fruit) O 35a rd2 Williamson H25.
 Parson, Liba (wid Charles) retired O 4a E. Williamson H34.
 Parson, Mary (dau Liba) bookkeeper bds C. Parson E. Williamson H34.
 Parson, Matilda housekeeper bds C. Parson E. Williamson H34.
 Pattist, Abram (son John) laborer bds J. Pattist rd2 Williamson H18 B T.

- PATTIST, JOHN (SARAH) 4 ch farmer (fruit) O 105a rd2 Williamson H18 B T.
 Pattist, Sarah (dau John) domestic bds J. Pattist rd2 Williamson H18 B T.
 PEARSALL, HOWARD V. (ELIZABETH M.) produce dealer O 180a Williamson H40 B T.
 PEARSALL, MRS. (wid Dell) farmer (berries & apples) O 97a Main St Williamson W T.
 Peck, Charles W. (Phoebe) 1 ch farmer (fruit) O 30a rd1 Williamson H24 W T.
 Peck, Ernest C. (Stella) farmer bds C. W. Peck rd1 Williamson H24 W T.
 PECK, GEORGE H. farmer bds H. T. Long rd2 Pultneyville H26.
 PECK, ISAAC G. (ALLIE) 2 ch farmer (fruit) O 190a box 83 Pultneyville H2 B T.
 Peck, Roy A. (Norma) farmer O 90a rd1 Pultneyville H6 W T.
 PERDUYN, PETER A. (ISABEL) 2 ch farmer (fruit) O 12a rd1 Williamson H24.
 PETERHAM, FRANK (EVA) farmer (fruit) O 17a rd1 Williamson H20.
 Peters, Frank C. (Alta) farmer (fruit) O 33a rd1 Pultneyville H15.
 Peters, John (Jennie) 2 ch farmer (berries & apples) O 18a rd1 Pultneyville H8 W T.
 PICKETT, CHARLES A. (CATHERINE) 1 ch farmer (fruit) O 13a rd1 Pultneyville H15.
 PLASSCHE, JOHN (CORNELIA) farmer (corn & wheat) O 60a rd2 Williamson H28.
 Plassche, Abram (Catherine) farmer O 10a rd2 Williamson H17.
 Plassche, Cornelius J. (Della) farmer O 7a E. Williamson H55.
 PLASSCHE, MATHEW A. (FRANCES E.) 1 ch farmer (fruit) O 52a rd2 Williamson H17.
 PLUMMERCLARK, A. (NELLIE) 2 ch farmer (onions & celery) O 11a rd1 Williamson H40.
 Plyter, Abraham (May) 1 ch farmer (hay & grain) O 57a rd1 Pultneyville H27.
 Plyter, Anna housekeeper bds M. Brassar rd1 Pultneyville H27.
 Plyter, Arthur B. farmer bds Plyter & Son rd1 Pultneyville H27 W T.
 Plyter, Elizabeth (wid Josiah) 1 ch farmer (Plyter & Son) rd1 Pultneyville H27 W T.
 Plyter & Son, farmers O 77a rd1 Pultneyville H27 W T.
 PLYTER, EMMET J. (HARRIET) farmer (celery) O 16a rd2 Williamson H34.
 Plyter, Isaac L. (Susie) 1 ch farmer (apples) O 54a rd2 Williamson H44 W T.
 PLYTER, PETER (CATHERINE) 3 ch farmer O 100a rd2 Williamson H46.
 Plyter, William J. farmer bds A. Plyter rd1 Pultneyville H27 W T.
 Poray, Arnold laborer bds J. Lagassee rd1 Pultneyville H3 B T.
 PORAY, CARALINA (dau William) housekeeper bds W. Poray rd1 Pultneyville H8 W T.
 Poray, David (Josephine) 1 ch farmer (fruit) O 50a rd1 Pultneyville H8.
 Poray, Jonah M. (dau William) housekeeper bds W. Poray rd1 Pultneyville H8 W T.
 Poray, William (Joanah) 2 ch farmer (fruit) O 65a rd1 Pultneyville H8 W T.
 Pratt, Charles W. (Mary) farmer (cider onions & carrots) O 10a rd1 Williamson H40.
 PRATT, CLARENCE R. (CARRIE) farmer (apples) O 110a rd1 Williamson H39 W T.
 Provost, Peter (Anna) 1 ch farmer (corn apples & berries) O 50a rd2 Williamson H44.
 Pulver, Charles B. (Cella) 2 ch farmer (fruit) O 23a rd1 Williamson H20.
 Pulver, George H. (Mary) 2 ch farmer (fruit & dairy) O 60a rd1 Williamson H21.
 Reed, Fred D. (Kate) 2 ch farmer (berries) O 172a rd1 Pultneyville H26.
 Remus, Ick (Jen) 1 ch laborer rd1 Williamson H36.
 Richardson, Hester A. retired O H&L E. Williamson H55.
 Risley, Frank S. (Minnie L.) prop hotel Pultneyville H7 B T.
 Robine, Abraham J. (Amy) 1 ch farmer (fruit) O 8a rd1 Pultneyville H2 W T.
 Robinson, Charles (Floy) 1 ch farmer (fruit) O 30a rd1 Williamson H11.
 Robinson, Charles E. (Ida) 1 ch farmer (oats & berries) O 23½a rd1 Williamson H39 W T.
 Robinson, Harold C. (son Charles E.) electric & steam engineer bds C. E. Robinson rd1 Williamson H39 W T.
 Rogers, George R. (Edith) laborer bds F. W. Cornwall rd1 Pultneyville H2 W T.
 ROGERS, GEORGE W. (JULIA) 4 ch T H&L rd1 Pultneyville H2.
 Rossier, Thomas (Mary) 3 ch farmer (fruit) O 40a rd1 Williamson H29.
 SAGE, FRANK T. (CELESTE) 3 ch retired O 96a rd1 Pultneyville H2 B T.
 Sanneville, Adam (Susie) 2 ch laborer T H&L rd2 Williamson H46.
 SANTELL, ELMER V. (CARRIE B.) 1 ch farmer WOS 63a rd1 Williamson H40 B T.
 Santell, Howard B. farmer bds E. J. Santell rd1 Williamson H40.
 Schaap, Adrian J. (Maggie) 1 ch WOS 108a rd2 Williamson H34 W T.
 SCHAAP, PETER J. (ALICE) 3ch farmer (wheat oats & berries) T 30a rd2 Williamson H44 W T.
 Scharles, Caroline (wid Charles) retired O H&L rd1 Pultneyville H7.
 Scharles, Cornelius (Anna) 2 ch carpenter rd1 Pultneyville H7.
 Scharles, Earl Jr. (son Edward) farmer bds E. Scharles rd1 Ontario H31.
 Scharles, Edward Sr. (Jennie) 1 ch farmer & thresher O 30a rd1 Ontario H31.
 Schoonerman, Myron farmer bds P. La Gasse rd1 Williamson H39 W T.

- SCULLEN, GEORGE A. (CLARA) 1 ch farmer (onions & celery) O 35a T 50a rd2 E. Williamson H28.
 Scullen, Roxie farmer O 50a rd2 Williamson H28.
 Sefes, Joseph farmer bds D. S. Lesster rd2 Williamson H9.
 Seily, Helen M. housekeeper bds H. Smith rd1 Ontario H31.
 Sessions, Allie (Tressa) laborer T H&L rd1 Williamson H10.
 Shaw, Fred E. (Belle N.) clergyman T H&L E. Williamson H25 B T.
 Sheffield, Edward W. blacksmith bds M. V. Sheffield rd1 Pultneyville H4 B T.
 Sheffield, George G. farmer bds M. V. Sheffield rd1 Pultneyville H4 B T.
 Sheffield, Miles V. (Carrie) farmer (fruit) O 60a rd1 Pultneyville H4 B T.
 Shepherd, George P. (Carrie) 4 ch farmer T H&L rd1 Pultneyville H5.
 SHEPHERD, THOMAS E. (SADIE) 1 ch farmer (fruit) O 135a rd1 Pultneyville H5 W T.
 SHERMAN, LEON A. (ROSE) 1 ch foreman farmer rd2 Williamson H25 W T.
 SHIPLEY, CHARLES E. (JENNIE) farmer (fruit) O 10a rd2 Williamson H14.
 Shipley, Irving L. (farmer) bds C. E. Shipley rd2 Williamson H14.
 SHIPLEY, WALTER E. (SYLVIA) 1 ch farmer (fruit) rd2 Williamson H14 W T.
 Skipper, Gustave (Stefinit) 2 ch farmer rd1 Williamson H40.
 SMITH, DAVID (LENA) farmer (fruit) O 50a rd2 Williamson H28.
 Smith, George farmer rd1 Williamson H20.
 Smith, Gus (Louise) 1 ch farmer rd1 Williamson H39.
 Smith, Mary (wid John) 2 ch housekeeper bds C. Moll rd1 Williamson H40.
 Smlth, Mary D. (wid Isaac D.) housekeeper bds A. Teller rd1 Pultneyville H8.
 Smith, Walter (Merree) 1 ch laborer T H&L rd1 Pultneyville H4.
 SMOUTEN, CHARLES H. (ARTIE) retired O 68a rd4 Ontario H40 B T.
 Snyder, E. B. retired O H&L E. Williamson H55.
 Snyder, James laborer bds F. M. Gordon rd1 Williamson H2 B T.
 Snyder, John (Ella) 3 ch laborer T H&L rd1 Pultneyville H3.
 Sonnerylle, Isaac (Jennie) 4 ch farmer rd2 Williamson H34.
 Soudan, Elvira L. (wid William) farmer (celery & onlons) O 50a rd2 Williamson H34.
 Soudan, John (Elizabeth) 1 ch farmer (fruit) WOS 60a rd1 Williamson H11.
 Soudan, Lloyd W. farmer bds E. L. Soudan rd2 Williamson H34.
 Sigvy, Delt (Mary) farmer O 5a rd1 Williamson H22.
 STARK, A. M. (CLARA) 1 ch farmer & iceman O 50a WOS 50a rd1 Williamson H30 W T.
 Stevens, Cynthia (wid Burt) 1 ch boarding house T H&L E. Williamson H28.
 Stoddard, George W. (Mary) retired O 7a rd1 Pultneyville H3.
 Stoddard, Howard W. (son George W.) farmer bds G. W. Stoddard rd1 Pultneyville H3.
 Stone, James T. (Anna) laborer T H&L rd1 Ontario H10.
 Stone, Edgar (Lilly) 2 ch farmer bds R. P. Willson & Son rd2 Williamson H9 W T.
 Swancott, Nancy N. (wid Phillip) farmer (Swancott & Son) rd1 Pultneyville H13.
 Swancott & Son, farmers (fruit) O 15a rd1 Pultneyville H13.
 Swancott, Phillip B. (Edna) farmer (Swancott & Son) rd1 Pultneyville H13.
 Swift, Albert E. 2 ch laborer T H&L rd4 Ontario H40.
 TACK, FRANK (NETTIE) 1 ch farmer (Peck & Teats) rd1 Pultneyville H5 W T.
 TAILLIE, WILLIAM (KITTY) 3 ch farmer WOS 97a rd1 Williamson H40.
 TEATS BROS., farmers (fruit) O 300a rd2 Williamson H25 W T.
 Teats, J. Percy (Rose) 1 ch farmer (Teats Bros.) rd2 Williamson H25.
 TEATS, MAY farmer (fruit) O 100a rd2 Williamson H14 W T.
 Teats, Raymond (Eva) farmer (Teats Bros.) rd2 Williamson H25 W T.
 Teller, John (Anna) farmer (fruit) O 13a rd1 Pultneyville H8.
 Tallman, Henry E. (Mary) 2 ch clergyman Pultneyville H7.
 THOMPSON, NEWELL (RETA) 1 ch retired O 64a Ontario H33.
 Thorpe, Frank (Clara) farmer O 79a rd1 Williamson H23 W T.
 TIERSON, ISAAC (NELLIE) 3 ch farmer bds A. J. Schapp rd2 Williamson H34 W T.
 Timberman, John (Ada) 1 ch laborer T H&L rd1 Pultneyville H4.
 Tol, Albert 2 ch laborer T H&L rd1 Pultneyville H3 B T.
 Tol, Arthur laborer bds E. R. Boss rd1 Pultneyville H3 B T.
 Tompkins, Eugene E. (Julia) farmer O H&L Pultneyville H7.
 Tranks, Roy (Elizabeth) farmer (onions & celery) O 15½a rd1 Williamson H40.
 Tufts, Ellen A. (wid Edgar) retired O H&L Pultneyville H7.
 TUFTS, MORTIMER P. (LORA M.) farmer (vegetables) O 15a box 196 Williamson H34.
 TUFTS, RAYMOND (EMMA) 1 ch farmer bds E. A. Tufts box 36 Pultneyville H7.
 TURK, LLOYD farmer bds W. W. Heath rd2 Williamson H44 W T.
 Valore & Son farmers (fruit) O 15a rd1 Pultneyville H4.
 Valore, Isaac (Mary) 1 ch farmer (Valore & Son) rd1 Pultneyville H4.
 Valore, Samuel (Mary E.) farmer O 20a Pultneyville H7.
 Valore, Seth (Elida) 2 ch farmer (Valore & Son) rd1 Pultneyville H4.
 Van Ameele, Abraham (Josina) 2 ch farmer (celery) O 9a rd1 Williamson H30.

- VAN BARTLE, J. A. (MARY) farmer (onions & celery) O 12a rd1 Williamson H40.
VanCasselle, Charles (Sylvia) 6 ch T H&L rd1 Williamson H41.
VanCuyk, William B. (Mary) 3 ch farmer (berries apples & peaches) O 40a rd1 Pultneyville H27.
Vandebate, Roy laborer bds F. T. Sage rd1 Pultneyville H2 B T.
VanDelester, Althea (wid Rinnler) housekeeper bds J. I. Bogart rd1 Pultneyville H14.
VandePas, Cornelius (Augusta R.) laborer bds I. G. Peck Pultneyville H2 B T.
VanDerboegh, Jacob (Mary) farmer (fruit) O 20a rd1 Pultneyville H15.
Vanderboegh, Levina (wid Cornelius) housekeeper O H&L rd1 Pultneyville H7.
VANDERBOUGH, JOHN (ELLA L.) 1 ch farmer (fruit) O 52a rd1 Pultneyville H2 B T.
VAN DERBOUGH, CORNELIUS J. (MARIE) farmer (onions apples & celery) O 16a rd1 Williamson H50.
Vanderbough, John W. (Roberts) farmer (fruit) O 10a rd1 Williamson H31.
Vanderbrook, John J. laborer bds F. B. Huxley rd1 Ontario H13 B T.
VANDERBROOK, JOHN L. (ELIZABETH) laborer T H&L rd1 Williamson H3.
Vanderhinst, John (Elizabeth) retired bds D. Van Lare rd2 Williamson H44 W T.
VANDERLESTER, MARY retired rd2 Williamson H14 W T.
VanderLycke, Peter (Dina) 2 ch laborer T H&L rd2 Williamson H63.
VANDERLYKE, ABRAM (son Cornelius) farmer bds C. Vanderlyke rd1 Williamson H33.
Vanderlyke, Cornelius (Lena) farmer (berries onions & celery) O 25a rd1 Williamson H38.
Vanderlyke, May (dau Cornelius) housekeeper rd1 Williamson H33.
Vandermill, Aaron P. (Mary) 3 ch farmer (fruit) O 14a rd1 Williamson H24.
Vanderselle, Jacob (Elizabeth) 7 ch farmer (berries & peaches) O 15a rd1 Pultneyville H8.
Vanderweele, Cornelia teacher rd1 Williamson H40.
Van Eden, Jacob (Cora) farmer (fruit) O 5a rd1 Pultneyville H15.
Van Enewyk, Frank H. (Elizabeth) 1 ch mgr canning factory T H&L E. Williamson H28.
VanEnwayck, Raymond M. (Vanla) 1 ch farmer (fruit) O 25a rd1 Williamson H20.
VanHall, Jacob J. (Alice) 2 ch farmer WOS 100a rd1 Marion H36.
VanHanehem, John (Jennie) laborer T H&L rd2 Williamson H46.
VanHaugen, Peter (Josie) 3 ch farmer (fruit) O 45a rd1 Williamson H20.
VANHEE, ABRAHAM farmer (VanHee Bros.) rd2 Williamson H3.
VanHee, ANTHONY farmer (VanHee Bros.) rd2 Williamson H3.
VANHEE BROS., farmers (fruit) O 117a rd2 Williamson H3.
VanHee, ISAAC farmer (VanHeeBros.) rd2 Williamson H3.
VANHEE, JACOB farmer (VanHee Bros.) rd2 Williamson H3.
VanHee, Jacob (Susan) 3 ch farmer (fruit) O 17a rd1 Pultneyville H4.
Van Hee, John (Clarabel) farmer (fruit) O 85a rd2 Williamson H3 W T.
VAN HEE, MINA housekeeper (VanHee Bros.) rd2 Williamson H3.
VAN HEE, PETER farmer (VanHee Bros.) rd2 Williamson H3.
VAN HEE, SUSIE housekeeper (VanHee Bros.) rd2 Williamson H3.
VanHolde, Adrian retired Williamson H43.
VanHolde, Anna (dau John A.) housekeeper bds J. A. VanHolde rd1 Williamson H41 W T.
VanHolde, John A. (Jennie) 2 ch farmer (onions & celery) O 60a rd1 Williamson H41 W T.
VAN HORE, HARRY (JENNIE) 2 ch farmer (fruit) O 30a rd1 Williamson H11.
Van Hore, Harry J. Jr. (son Harry J. Sr.) bds H. VanHore rd1 Williamson H11.
VanHouten, Frank S. (son Peter) farmer bds M. VanHouten rd1 Williamson H23.
VanHouten, Iven (Jessie) 1 ch farmer T 54a rd1 Williamson H33.
VANHOUTEN, JOSIAH (LIBA) farmer O 20a rd1 Williamson H33.
VanHouten, Mary farmer (fruit) O 13a rd1 Williamson H23.
VanHouten, Olive I. (dau Mary) housekeeper bds M. VanHouten rd1 Williamson H23.
VanKouwenberg, Adrian farmer bds J. VanKouwenberg rd2 Williamson H26.
VanKouwenberg, James (Catherine) 2 ch T H&L rd2 Williamson H26.
VanLare, Charles (Pearl) 1 ch painter & paperer O H&L E. Williamson H34.
VanLare, David 5 ch farmer O 75a rd2 Williamson H44 W T.
VanLare, Isaac (Anna) 2 ch laborer O H&L rd2 Williamson H28.
VanLare, James D. (Sarah) 6 ch laborer T H&L rd1 Williamson H28.
Van Lare, John (Catherine) retired O 13½a E. Williamson H34.
VanLare, Mary (dau David) housekeeper bds D. VanLare rd2 Williamson H44 W T.
VanLare, Mattie (dau Isaac) housekeeper bds I. VanLare rd1 Williamson H28.
VAN LARE, WILLIAM (MARY) O 135a rd2 Williamson H25 W T.
VAN LARE, WILLIAM J. (Margaret) farmer O 55a E. Williamson H55.
VanMaldeghem, Cornelius (Mary) 2 ch farmer O 3a rd1 Williamson H45.

- VanWeenwit, Bertha bookkeeper bds J. Van Weenwit E. Willlamson H55 B T.
 VanWeenwit, Henry H. (son Jay) merchant bds J. Van Weenwit E. Willlamson H55 B T.
 VanWeenwit, Jay (Cornelia) retired O H&L E. Willlamson H55 B T.
 VanWeenwit, Maggie (dau Jay) housekeeper bds J. VanWeenwit E. Willlamson H55 B T.
 Vasseur, Abraham J. (son Anthony J.) laborer bds A. J. Vasseur rd2 Willlamson H44.
 VASSEUR, ANTHONY J. (FRANCES) 1 ch farmer (potatoes) O 6a rd2 Willlamson H44.
 Veltman, John (Sarah) 2 ch farmer (fruit) O 40a rd1 Willlamson H31.
 Verbridge, James H. (Maggie) 1 ch farmer (fruit) O 22a rd2 Willlamson H25.
 VERBRIDGE, JOHN F. (LOTTIE) 1 ch farmer O 35a rd2 Willlamson H55 B T.
 VERBRIDGE, LORENZO (NELLIE) 2 ch farmer (fruit) O 80a rd1 Pultneyville H2.
 Verbridge, Peter (Cynthia) 4 ch farmer O 90a rd2 Willlamson H63.
 Verbridge, Ray (Mildred) merchant E. Willlamson H55.
 Verbridge Bros. (Edward & John) farmers (fruit) O 95a Willlamson H42.
 Verdine, Edward (son Frank) farmer (Verdine Bros.) rd3 Marion H42.
 Verdine, Frank Jr. (son Frank) bds F. Verdine Willlamson H42.
 Verdine, Frank Sr. (Mary M.) retired O H&L Willlamson H42.
 Verdine, John (Myrtle M.) farmer (Verdine Bros.) Willlamson H42.
 Verdine, Peter (Mary) 1 ch farmer (onions celery & carrots) O 30a Willlamson H43.
 Verdow, Carrle housekeeper bds M. Verdow Pultneyville H4.
 Verdow, Elmer (Jennie) palnter & paperer bds C. Verdow E. Willlamson H24.
 Verdow, Katie housekeeper bds M. Verdow rd1 Pultneyville H4.
 Verdow, Mary (wid John) 1 ch farmer O 12a rd1 Pultneyville H4.
 VER HOW, JAMES (ADDIE) 2 ch farmer O 25a rd1 Willlamson H22.
 Verhow, Samuel J. (Mary) 3 ch laborer O H&L Pultneyville H14.
 Vesseur, Juanna housekeeper bds S. Lucleer rd1 Pultneyville H3.
 Vinge, Isaac (Jennie) 5 ch farmer rd1 Willlamson H38.
 Vinkey, Charles (Mary) 3 ch farmer rd1 Willlamson H28.
 Vinkey, Philip (Mattie) 2 ch farmer (fruit) O 41a rd1 Willlamson H38 W T.
 Vosburgh, Lee laborer bds F. M. Gorden rd1 Pultneyville H2 W T.
 VOSBURGH, WILLIAM M. (NELLIE) foreman bds F. M. Gorden rd1 Pultneyville H2 W T.
 Voss, Peter (Elizabeth) 1 ch farmer (fruit) rd2 Willlamson H3 W T.
 Wage, Joseph (Kate) 3 ch farmer rd2 Willlamson H26.
 Wagemaker, Abraham J. (Jennie) 2 ch farmer (fruit) O 30a rd1 Pultneyville H5 W T.
 Wagemaker, Brom W. (Norma) 2 ch farmer (fruit) WOS 28a rd1 Pultneyville H13 W T.
 WAGEMAKER, D. E. (JULIA) 3 ch produce dealer (fruit) O 175a E. Willlamson H55 B T.
 Wagemaker, Edward O. (Emma) stationary engineer T H&L E. Willlamson H34.
 Wagemaker, Peter T. (Elizabeth) 5 ch farmer (fruit) O 24a rd1 Pultneyville H13.
 WAHL, RUDOLPH J. (Mary) farmer T H&L rd2 Willlamson H23.
 Wake, Ambrose (Sadle D.) farmer (onions & celery) O 108a E. Main St Willlamson W T.
 Warner, John A. (Harriet) retired bds F. F. Field rd1 Willlamson H41 W T.
 Waters, Alice E. (dau George L.) housekeeper bds G. L. Waters rd1 Pultneyville H2 W T.
 Waters, George L. (Heien) retired O H&L rd1 Pultneyville H2 W T.
 WATSON, FRED (NELLIE) 1 ch farmer (fruit) O 62a rd1 Pultneyville H2 W T.
 WATSON, RAYMOND (son Robert Sr.) mail carrier bds R. Watson Sr. rd2 Willlamson H14.
 WATSON, ROBERT W. JR. (MAUD) 2 ch farmer (fruit) O 75a rd1 Pultneyville H6 W T.
 WATSON, ROBERT SR. (ANNA E.) retired O 1a rd2 Willlamson H14.
 Weamusfielder, Glen (Norma) 2 ch laborer O H&L rd1 Pultneyville H7.
 Weamusfielder, Peter (Mary) laborer O H&L rd1 Pultneyville H7.
 Weeden, Claud M. (Rose) 1 ch station agt T H&L E. Willlamson H23.
 WEMESFELDER, FRANK W. (LULU) farmer (fruit) O 47a rd1 Pultneyville H12 W T.
 Wemesfelder, Harley F. (Elsie) farmer (dairy) O 2a rd2 Willlamson H6.
 Wemesfelder, Edward (Anna) farmer (fruit) O 6a rd1 Pultneyville H6.
 Wessie, Abe (Nettle) 3 ch farmer O H&L rd1 Pultneyville H14.
 Westfall, Leon (Ida) farmer T H&L box 116 Willlamson H42.
 Whitcomb, Charles (Mary) carpenter O 5a rd1 Pultneyville H4.
 White, Harriet L. farmer (White Sisters) rd2 Willlamson H34.
 WHITE, J. E. farmer (celery) O 13a rd2 Willlamson H34.
 White, Phoebe M. farmer (White Sisters) rd2 Willlamson H34.

White, Loro (wld Andrew J.) retired O H&L E. Williamson H55.
White Sisters, farmers (apples) O 99a rd2 Williamson H34.
Willeboer, Marinus farmer bds T. E. Shepherd rd1 Pultneyville H5.
Wilson, Claude R. (son Royal P.) farmer bds R. P. Wilson rd2 Williamson H9 W T.
WILSON, LELAND A. (GEORGIA) farmer O 65a rd2 Williamson H14 W T.
WILSON, ROYAL P. (NETTIE) 2 ch farmer (fruit) O 200a rd2 Williamson H9 W T.
Wilson, William A. (Addie) stationary engineer T H&L E. Williamson H23.
WISSE, ISAAC farmer (Fisher & Wisse) rd1 Pultneyville H12 W T.
Wisse, Peter farmer bds A. Claerbout Pultneyville H14.
Woodhams, Thomas (Maggie) 2 ch farmer O 60a rd1 Williamson H33.
WRIGHT, LUTHER W. warehouse bds J. E. Haward Williamson H34.
Wyant, Howard J. farmer bds O. M. Bedford rd1 Williamson H40.
Young, Helena housekeeper rd1 Ontario H10.
Young, Herman farmer O 5a rd1 Ontario H10.
Zonneville, Abraham (Mattie) farmer O 82a rd2 Williamson H46.
Zonneville, Jacob (Katie) 2 ch farmer (grain) O 27a rd1 Pultneyville H8.
Zonneville, Martin (Susie) 2 ch farmer (fruit) O 50a rd1 Pultneyville H8.
Zonneville, Peter (Elizabeth) 1 ch farmer O H&L rd2 Williamson H34.

WOLCOTT TOWNSHIP

(Population, 2,952.*)

- Abrams, Fred L. (Mable L.) 2 ch miller O H&L box 21 Red Creek H54.
 Ackerson, Claude C. (Bessie B.) 4 ch carpenter O H&L box 7 Red Creek H73.
 Ackerson, Luther L. (Julia A.) carpenter O H&L box 7 Red Creek H53.
 ALLEN, ERNEST E. (MARY J.) laborer O 3a box 71 Red Creek H53.
 Andrews, Benjamin J. (Mary) 1 ch laborer T H&L rd7 Wolcott H6.
 Andrews, David retired bds B. J. Andrews rd7 Wolcott H6.
 Andrews, Eben C. (Margaret R.) farmer (Born & Andrews) rd7 Wolcott H5.
 ANDREWS, EDWARD retired bds A. Smith rd7 Wolcott H6.
 Andrews, John D. (son Mary) veterinarian bds M. Andrews rd7 Wolcott H6.
 Andrews, Mary (wid James) farmer O 140a rd7 Wolcott H6.
 Atkinson, Henry (Ida M.) 3 ch carpenter O H&L box 55 Red Creek H53.
 Auyrer, Delbert (Francis) 1 ch laborer T H&L rd1 Wolcott H56.
 Auyrer, William (Florence) 1 ch laborer T H&L rd1 Wolcott H56.
 Baldwin, John T. (Nellie M.) cold storage mgr O H&L box 409 Red Creek H53 B T.
 Ballard, Nathan G. (Jennie) 2 ch farmer O 108a rd1 Wolcott H1.
 Barber, Edna (dau George D.) dressmaker bds G. D. Barber Red Creek H53.
 Barber, Floyd (son Mary J.) laborer bds M. J. Barber Red Creek H53.
 Barber, Gay P. (Alice F.) garage bds H. A. Hoxie box 63 Red Creek H53.
 Barber, George D. (Sophia) retired O H&L Red Creek H53.
 Barber, Mary J. (wid Charles) housekeeper O H&L Red Creek H53.
 Barber, Truman (son Mary J.) laborer bds M. J. Barber Red Creek H53.
 Barber, William retired O H&L box 122 Red Creek H74.
 Barnes, William R. (Nettie M.) laborer O 90a box 87 Red Creek H39.
 Barnum, Floyd G. (Mary) mercantile agent bds B. E. Green box 13 Red Creek H74.
 BARRENS, WILLIAM R. (NETTIE) laborer box 87 Red Creek H39.
 Bates, Mary E. (wid William) housekeeper O H&L Red Creek H53.
 Bartlett, John cobbler O H&L Red Creek H53.
 Becker, David D. (Mary E.) retired O H&L box 104 Red Creek H53.
 Becker, Elizabeth (wid James L.) housekeeper O H&L Red Creek H53.
 Becker, Floyd J. (son Nellie) laborer bds N. Becker box 96 Red Creek H53.
 Becker, James L. (Bertha J.) 2 ch merchant O H&L box 391 Red Creek H53 B T.
 Becker, Nellie (wid William) housekeeper O H&L box 96 Red Creek H53.
 Becker, Una V. (dau Winfield S.) teacher bds W. S. Becker box 381 Red Creek H53.
 Becker, Winfield S. (Carrie M.) retired O H&L box 381 Red Creek H53.
 Benedict, Joseph S. (Minnie M.) 1 ch carpenter O H&L box 54 Red Creek H53.
 Bennett, Andrew J. laborer rd4 Red Creek H29.
 Bennett, Frank E. (Ida) 4 ch farmer O 70a rd4 Red Creek H29.
 Bennett, H. A. (Mary) farmer O 42a rd4 Red Creek H8.
 Bennett, Harlow (Stella) farmer O 12a rd7 Wolcott H32.
 Bennett, Oliver M. (Anna M.) 4 ch mail carrier O 20a rd7 Wolcott H24 B T.
 Bennett, Ruth (dau H. A.) student bds H. A. Bennett rd4 Red Creek H8.
 Bennett, Wallace (Nell) machinist O 5a box 87 Red Creek H73.
 Berry, Carrie A. bds L. Berry rd2 Wolcott H59.
 Berry, Lenard (Florence) farmer O 45a rd2 Wolcott H59.
 Beshures, Ernest laborer bds C. M. Cary rd7 Wolcott H6.
 BETTS, ALMER H. (TILA) 5 ch farmer (fruit & poultry) O 17a rd4 Red Creek H38.
 Betts, Arthur E. (Ellen) 3 ch farmer O 74a rd4 Red Creek H8.
 Betts, George W. (Elizabeth M.) 1 ch farmer O 103a rd4 Red Creek H30.
 Blglow, E. R. (Sella) farmer O 37a rd1 Wolcott H16.
 Bigelow, William (Marjorie) 3 ch farmer O 30a rd1 Wolcott H16.
 Blxby, Elmer R. (Alice) 3 ch farmer WOS 90a rd1 Wolcott H40.
 BLAISDELL, JOSEPH F. (PEARL) laborer T H&L rd1 Wolcott H16.
 BLAUVELT, FAY H. (SOPHIA) 2 ch farmer (fruit & cattle) O 178a rd1 Wolcott H31
 B T.
 Borden, Clarence O. (Edith) 2 ch laborer T H&L rd7 Wolcott H6.
 Borden, Maria housekeeper bds G. Huntley rd1 Wolcott H62½.
 Born & Andrews farmers O 98a rd7 Wolcott H5.
 Born, Christian (Grace L.) farmer (Born & Andrews) rd7 Wolcott H5.
 Boston, Charles (Bessie) farmer O 10a rd1 Wolcott H1.
 Boston, William (Celia) 2 ch farmer O 2½a rd1 Wolcott H16 B T.
 BRADWAY, ANDREW J. (MARY A.) farmer O 47a rd1 Wolcott H41 B T.
 Bradford, Charles F. (Laura) retired rd1 Wolcott H1.

*Includes 457 Red Creek and 1,056, part of Wolcott village.

Bradford, Silas H. (Jennie) farmer O 83a rd3 Red Creek H63 B T.
BREWSTER, CLAYTON (son Willam J.) farmer O 46a rd7 Wolcott H33.
Brewster, Willam J. (Candice) retired bds C. Brewster rd7 Wolcott H33.
Briggs, Del (Ella) farmer O 55a Red Creek H37.
Briggs, Grant A. (Jennett) 3 ch farmer bds L. Briggs rd4 Red Creek H37.
Briggs, Luman (Ellen) farmer O 64½a rd4 Red Creek H37.
Briggs, William (Augusta) 2 ch farmer O 5a WOS 52½a rd7 Wolcott H58 B T.
Briggs, W. Louls (Francis) laborer bds D. E. Wardsworth rd7 Wolcott H58.
Brink, Helen (wid Arthur) retired T H&L rd7 Wolcott H27.
BRINKERHOFF, GEORGE W. (MARIA) farmer (fruit) O 7a box 108 Red Creek H74.
BROOKS, WARREN (GRACE) 5 ch farmer T 14a rd4 Red Creek H21.
Brown, Fred (Ada) 1 ch farmer O 116a rd1 Wolcott H16.
Brundidge, Ben S. (Allice) farmer O 51a rd1 Wolcott H16.
Brundidge, Robert (Mary) 1 ch farmer O 11a rd7 Wolcott H33.
BRUNDIDGE, SYLVESTER (ROSE) 6 ch farmer O 106a rd1 Wolcott H2.
BRUNDIDGE, WILLIAM (FANNIE) 2 ch farmer O 1a rd7 Wolcott H29 B T.
Buckman, Frank laborer bds A. H. Betts rd54 Red Creek H33.
Bullock, Frank L. (Julia M.) 4 ch real estate dealer O 3a box 405 Red Creek H53 B T.
BURGHDFURF, EARLE H. (LILLA) 2 ch farmer WOS 90a rd3 Red Creek H51.
Burghduff, Gertrude housekeeper bds W. Brooks rd4 Red Creek H21.
Burnett, Antwine (Mary) 3 ch laborer T H&L rd4 Red Creek H30.
Bush, Abraham A. (Elizabeth) farmer O 1½a rd1 Wolcott H41 B T.
Cartner, Charles (Grace) carpenter O H&L Red Creek H54.
Cary, Charles M. (Emma) farmer O 14a rd7 Wolcott H6.
Caster, Charles L. (Jennie B.) 2 ch farmer (fruit) O 75a rd4 Red Creek H30.
Caster, Edward E. (Effie) farmer O 70a rd7 Wolcott H58.
CASTER, FRANK farmer bds H. E. Caster rd4 Red Creek H49.
CASTER, HARRIET E. (wid Leonard) farmer O 60a rd4 Red Creek H49.
Caster L. Wells (son Charles L.) farmer bds C. L. Caster rd4 Red Creek H30.
CASTER, STEVEN E. 1 ch farmer (poultry) O 50a rd7 Wolcott H53.
Caster, William B. (son Steven E.) farmer bds S. E. Caster rd7 Wolcott H53.
Caywood, Alonzo farmer bds N. L. Caywood rd4 Red Creek H29.
Caywood, Horton J. (May) farmer O 2a rd4 Red Creek H23.
Caywood, John H. (Ida I.) dairyman O H&L box 47 Red Creek H74.
Caywood, Manville (Roda) farmer O 83a rd4 Red Creek H29.
Caywood, Normand L. farmer O 130a rd4 Red Creek H29.
Caywood, Roy R. (Flora D.) 1 ch T H&L box 167 Red Creek H39.
CHAPMAN, ALBERT B. farmer O 48a rd4 Red Creek H46.
Chapman, Clarence B. (son Cyrus R.) laborer bds C. R. Chapman rd7 Wolcott H43 B T.
CHAPMAN, CYRUS R. (ADDY E.) farmer (fruit) O 82a rd7 Wolcott H43 B T.
CHAPMAN, ELLA B. farmer O 60a rd4 Red Creek H46.
Chappell, William M. (Iva) 2 ch farmer O 48a rd1 Wolcott H1.
Clapper, German L. farmer O 37a rd1 Wolcott H1.
Clapper, Mamie (dau German L.) housekeeper bds G. Clapper rd1 Wolcott H1.
CHASE, LEROY (GEORGIANA) farmer WOS 140a rd4 Red Creek H29.
Clark, Albert J. (Jennie) farmer O 92a rd3 Red Creek H53 B T.
Clark, Floyd B. (Nina I.) 1 ch carpenter O 4a box 105 Red Creek H54.
Clark, Willam T. retired bds F. B. Clark box 105 Red Creek H54.
Colman, J. A. (Bell) farmer O 14a rd7 Wolcott H58 B T.
Colman, Olive (dau J. A.) housekeeper bds J. A. Colman rd7 Wolcott H58 B T.
Conway, Charles laborer bds H. Showers rd3 Red Creek H49½.
Conway, Glen (son Martin) laborer bds M. Conway rd1 Wolcott H62½.
Conway, Martin (Dollie) laborer O H&L rd1 Wolcott H62½.
COOPER, HERMAN A. (AGNES M.) farmer (fruit) O 83a rd7 Wolcott H27.
Cooper, Mamie L. (dau Herman A.) teacher bds H. A. Cooper rd7 Wolcott H27.
Cooper, Ray S. (son Herman A.) teacher bds H. A. Cooper rd7 Wolcott H27.
Corey, Frank (Carrie) 1 ch farmer O 75a rd4 Red Creek H35.
CORTRIGHT, CHESTER (ELLEN) farmer O 40a box 247 Red Creek H39.
CORTRIGHT, HARRY farmer bds C. Cortright box 247 Red Creek H39.
Cortright, Ira housekeeper bds C. Cortright box 247 Red Creek H39.
Cortright, Leo F. (son Chester) clerk bds C. Cortright box 247 Red Creek H39.
Covert, William E. (Mable P.) 1 ch blacksmith T H&L box 147 Red Creek H74.
Cox, Abott retired O 13a bds G. A. Cox rd7 Wolcott H20.
Cox, George A. (Margaret) 1 ch farmer O 95a rd7 Wolcott H20.
Cramer, Dell (wid Charles) housekeeper bds F. Van Patten rd4 Red Creek H8.
CHEQUE, ARVIN (CARRIE) farmer O 30a rd2 Wolcott H62½.
Cross, Sarah housekeeper rd4 Red Creek H50.
Crossman, Gilbert (Emogene) 1 ch farmer (fruit) O 112a rd7 Wolcott H32.

Crouch, Harvey (Mary) 2 ch laborer T H&L rd4 Red Creek H35.
 Crum, Harry B. (son Matilda) farmer bds M. Wheeler box 113 Red Creek H53.
 Cudahy, Elizabeth nurse rd4 Red Creek H12.
 Cuddeback, Moses retired O H&L Red Creek H73.
 Cuyler, William J. (Kate) retired O H&L box 42 Red Creek H53.
 Dates, Homer (Mary J.) 1 ch farmer O 50a rd7 Wolcott H27.
 Day, Frank E. (May L.) 2 ch laborer bds W. Hawley rd3 Red Creek H49½.
 Dean, Charles H. (Francelia C.) farmer O 60a rd1 Wolcott H31 B T.
 Dean, Johnson (Marion) 4 ch farmer O 150a rd2 Wolcott H59 B T.
 Dean, Victor farmer bds J. Dean rd2 Wolcott H59 B T.
 Dean, Ralph H. (Olive L.) 2 ch farmer O 66a rd4 Red Creek H23.
 Delling, A. T. (Ella) farmer O 45a rd1 Wolcott H4.
 Delling, Charles I. (Alice) 1 ch laborer O 5a rd7 Wolcott H26.
 Delling, E. T. (Blanch) farmer O 92a rd1 Wolcott H2.
 Delling, Myrta E. housekeeper O H&L rd7 Wolcott H26.
 Delmarter, Jesse (Elizabeth) laborer T H&L rd7 Wolcott H6.
 De Rusha, John (Margarette) farmer (garden truck) O 12a rd3 Red Creek H49.
 De Rusha, Mary L. (wid Joseph) 1 ch nurse T H&L box 22 Red Creek H54.
 DEVOL, DAVID H. (MARY E.) 2 ch farmer O 150a rd3 Red Creek H47.
 DEVOL, ELBA S. (MABLE M.) farmer bds D. H. Devol rd3 Red Creek H47.
 De Waters, Jerome (Mary E.) farmer O 100a rd7 Wolcott H5.
 Douglass, Fayette (Flora) 3 ch farmer bds H. L. Douglass rd3 Red Creek H53 B T.
 Douglass, Homer L. (Sarah) farmer O 140a rd3 Red Creek H53 B T.
 Douglass, M. L. laborer bds G. Crossman rd7 Wolcott H32.
 Douglass, Peter L. (Silence S.) retired O H&L box 155 Red Creek H53.
 Douglass, Robert M. (Arma) 3 ch farmer O 6½a rd1 Wolcott H25.
 Douglass, Si (Flora) laborer bds C. R. Wilmoth rd7 Wolcott H58.
 Duffy, John (Elizabeth) 3 ch foreman O H&L Red Creek H50.
 Dutcher, Eugene (Ester) retired O 25a rd7 Wolcott H6.
 Eader, Terry (Louise) 2 ch farmer T 100a rd4 Red Creek H50.
 Easton, Arthur L. (Mary A.) farmer (fruit) O 80a rd1 Wolcott H24 B T.
 EASTON, H. bds E. Fowler rd1 Wolcott H16.
 Easton, Mary (wid Enos) housekeeper Red Creek H54.
 Egnor, Arthur (Bessie) 1 ch farmer O 20a rd7 Wolcott H58.
 Elmendorf, Willam D. patrolman bds J. J. Jones box 394 Red Creek H53 B T.
 Ely, William (Cora) 3 ch laborer T H&L rd1 Wolcott H1.
 EYGNOR, ARTHUR J. (ELIZABETH) 1 ch farmer O 8a rd7 Wolcott H58 B T.
 Fenn, Merritt H. (Dela C.) farmer O 9a rd7 Wolcott H58 B T.
 Fenney, Blaubet (Ida) 5 ch farmer WOS 130a rd1 Wolcott H41.
 Ferguson, George mason bds P. A. Ferguson rd7 Wolcott H27.
 Ferguson, Peter A. (Pearl B.) merchant T H&L rd7 Wolcott H27.
 Fields, George (Carrie) 1 ch farmer bds C. H. Hawley rd4 Red Creek H35.
 Fields, Nathaniel J. (Ellen) farmer O 120a rd7 Wolcott H27.
 Fields, Nelson J. (Edith) 2 ch farmer O 54a rd1 Wolcott H24 B T.
 Fields, Oliver (Helen) farmer bds C. H. Hawley rd4 Red Creek H35.
 Fields, William (Cora) 2 ch farmer O 7a box 56 Sterling Station H72.
 Fineout, Amy (wid James H.) housekeeper O 3a rd7 Wolcott H26.
 Fineout, John E. 2 ch salesman O 1a rd4 Red Creek H13.
 Fineout, Loyd (Bertha) laborer T H&L Fair Haven Village H14.
 Fink, William J. (Carrie E.) farmer WOS 75a rd7 Wolcott H5 B T.
 Fisk, Benjamin farmer O 75a rd7 Wolcott H5 B T.
 Fitch, David E. (Mary) farmer O 47a rd1 Wolcott H41 B T.
 Flint, Catherine J. housekeeper bds F. A. Flint rd4 Red Creek H35.
 Flint, Ernest (Myrtle) 7 ch farmer O 55a rd7 Wolcott H27 B T.
 FLINT, FRANK A. (ETTA) farmer T H&L rd4 Red Creek H35.
 Flint, Frederick (Caroline M.) farmer O 73a rd7 Wolcott H27.
 Flint, William M. A. farmer bds F. Flint rd6 Wolcott H27.
 Flynn, James H. (Minnie) 5 ch farmer WOS 48a rd7 Wolcott H34.
 Flynn, Michel (Mary) retired O 48a rd7 Wolcott H33.
 Ford, Bert (Gertie) 1 ch farmer O 150a rd4 Red Creek H30.
 FORD, EUGENE A. (GRACE) farmer (fruit) O 118a rd4 Red Creek H28.
 Ford, Harry (Catherine) farmer bds E. A. Ford rd4 Red Creek H28.
 FORD, JOHN S. (MAUD) 2 ch farmer O 163a rd3 Red Creek H47.
 Ford, Mary A. retired bds J. S. Ford rd3 Red Creek H47.
 Foster, Charles (Mary A.) retired O H&L Red Creek H52.
 Foster, Preston C. (Hazle S.) 1 ch produce dealer T H&L box 56 Red Creek H53.
 Foster, Ross (son Sylvester B.) clerk bds S. B. Foster Red Creek H53.
 Foster, Sylvester B. (Emma R.) confectionery O H&L Red Creek H53.
 FOWLER, ELIZABETH retired O 80a rd1 Wolcott H16.

Fowler, Jefferson (Caroline) farmer O 18a rd5 Red Creek H50.
 Fowler, John (Ella) 3 ch laborer box 56 Sterling Station H72.
 FOX, WILLIAM H. (SARAH L.) farmer (fruit) O 54a WOS 95a rd2 Wolcott H60 B T
 Frost, Albertus O. (Jennie G.) 1ch mall carrier O H&L WOS 14a box 93 Red Creek
 H54.
 Frost, Earl B. laborer box 114 Red Creek H39.
 FROST, MILFRED H. (DELLA) farmer O 100a box 114 Red Creek H39.
 Frost, Oscar J. (Katherine) farmer O 125a rd54 Red Creek H38.
 Fykes, James (Kathryn P.) farmer O 52 $\frac{1}{4}$ a rd7 Wolcott H27.
 Fykes, Mattie E. (dau James) teacher bds J. Fykes rd7 Wolcott H27.
 Gage, Edwin (Ida) laborer bds W. J. Gage rd4 Red Creek H8.
 GAGE, WILLIAM J. farmer O 36a rd4 Red Creek H8.
 Galloway, Merritt J. (Jennie M.) carpenter O 2a rd6 Wolcott H67 B T.
 Gardner, Judson (Mattie) farmer O 70a rd4 Red Creek H39.
 Garner, Alfred R. (Rosannah) farmer O 29a rd4 Red Creek H12.
 Garner, Jerry (Agnes) 2 ch farmer O54a rd4 Red Creek H12.
 GOKEY, CHARLOTTE A. (wid Alex) housekeeper O H&L box 146 Red Creek H53.
 GOKEY, JAMES A. (son Charlotte A.) laborer bds C. A. Gokey box 146 Red Creek
 H53.
 Grant, Emily (wid Clark) housekeeper bds W. Wolven box 184 Red Creek H53.
 Green, Bruce E. (Celestia M.) salesman O H&L box 13 Red Creek H74.
 GRIFFIN, MARY housekeeper bds M. Griffin rd4 Red Creek H50.
 Griffin, Michael laborer O 1a rd4 Red Creek H50.
 Griggs, John D. (Gertrude) telegraph operator O 4a box 64 Red Creek H53.
 Gurnee, Raymond (Pansey) 2 ch laborer T H&L rd7 Wolcott H32.
 Guthrie, James H. (Carrie) 3 ch farmer O 50a rd4 Red Creek H35.
 Guthery, William (Grace) 2 ch laborer bds C. Hawley Jr. rd4 Red Creek H28.
 Hall, De West S. (Nora) 5 ch cooper T 6 $\frac{1}{2}$ a Red Creek H50.
 HALL, ERNEST C. (KATIE) 2 ch farmer O 50a rd4 Red Creek H8.
 Hall, Estus (son William H.) farmer O 39 $\frac{1}{2}$ a rd1 Wolcott H31 B T.
 Hall, Glen (son William H.) farmer bds W. H. Hall rd1 Wolcott H31 B T.
 Hall, Henry (Mary) retired O H&L Red Creek H53.
 Hall, Lewis P. (Marian W.) banker O H&L box 103 Red Creek H74 B T.
 Hall, Sarah L. (wid Wesley) housekeeper O H&L Red Creek H53.
 Hall, William H. (Ella) 1 ch farmer O 42a rd1 Wolcott H31 B T.
 Hamlin, Jennie housekeeper T H&L Red Creek H53.
 Hancox, Winthrop laborer O H&L rd4 Red Creek H15.
 Hannan, Mrs. (wid Isaac) farmer O 100a rd1 Wolcott H1 B T.
 Hansley, Henry (Lila) 1 ch farmer WOS 60a rd1 Wolcott H41.
 Hopeman, John (Mary) laborer O 1a rd7 Wolcott H32.
 Hardle, John laborer bds A. Wiestner rd4 Red Creek H11.
 Harnden, George (May) 2 ch laborer T H&L rd7 Wolcott H26.
 Harnden, John (Sarah) 1 ch laborer rd7 Wolcott H20.
 Haviland, Chester G. (Luin) 3 ch farmer WOS 83a rd3 Red Creek H68 B T.
 Hawley, Charles (Edith) 2 ch farmer (fruit) O 128a rd4 Red Creek H28.
 Hawley, Charles H. (Mertle) farmer O 230a rd4 Red Creek H35.
 Hawley, Sophia H. (dau Charles H.) housekeeper bds C. H. Hawley rd4 Red Creek
 H35.
 Hawley, William (Cora) 3 ch farmer O 110a rd3 Red Creek H49 $\frac{1}{2}$.
 Heath, George S. (Lena) 1 ch farmer WOS 95a rd1 Wolcott H1 B T.
 Heck, Charles E. (Eva) 5 ch farmer WOS 65a rd1 Wolcott H31.
 Hedges, Angeline (wid James) housekeeper O H&L box 3 Red Creek H54.
 Hendrick, Eunice M. (wid Levi) retired T H&L rd7 Wolcott H27.
 Heron, Albert (Etta) rd3 Red Creek H50.
 Hersey, Veder N. retired O H&L box 173 Red Creek H73 B T.
 Hoff, Harry (Mable) 2 ch farmer (fruit) O 14a Red Creek H53.
 HORNBECK, J. ELMER (MARTHA V.) 3 ch farmer O 91a rd4 Red Creek H39.
 HOWE, MATHEW J. (MARY A.) farmer O 55a rd4 Red Creek H 15.
 Howland, Bert F. (Ella) garage T H&L Red Creek H53.
 Howland, Charles (Sarah) farmer O 52a rd7 Wolcott H7.
 Howland, Charles W. W. (son William P.) farmer bds W. P. Howland rd4 Red Creek
 H21.
 HOWLAND, GLEN (son William P.) farmer bds W. P. Howland rd4 Red Creek H21.
 Howland, Oscar (Hattie) farmer bds C. Howland rd7 Wolcott H7.
 Howland, Thorn (son William P.) farmer bds W. P. Howland rd4 Red Creek H21.
 Howland, William P. (Margaret) farmer O 25a rd4 Red Creek H21.
 Hoxie, Himon A. (Lenorna) barber O H&L box 63 Red Creek H53.
 Hubbard, Romaine (Polly) 3 ch farmer O 15a rd4 Red Creek H46 B T.
 Huff, Vine A. (wid Iris P.) housekeeper bds J. D. Griggs box 64 Red Creek H53.

Hulbert, Ambert farmer O 93a rd4 Red Creek H37.
 Hulbert, Elmer (son Ambert) farmer bds A. Hulbert rd4 Red Creek H37.
 Hulbert, Raymond (son Ambert) farmer bds A. Hulbert rd4 Red Creek H37.
 HULL, F. M. M. (MARY H.) farmer 2 ch O 100a rd4 Red Creek H46.
 Huntley, George laborer O H&L rd1 Wolcott H62½.
 Huntley, Iva (dau Geeorge) teacher bds G. Huntley rd1 Wolcott H62½.
 Hurd, Frank (Elizabeth) farmer O 39a rd7 Wolcott H43.
 Isham, Nelson (Mary E.) farmer O 7½a rd7 Wolcott H20 B T.
 Jenkins, Burgess E. (Aurella) carpenter O H&L Red Creek H52 B T.
 Jenkins, Milton (Ella) 3 ch farmer O 65a rd3 Red Creek H52.
 Jillett, George (Carrie) 1 ch farmer O 123a rd1 Wolcott H4.
 JOHNSON, WILLIAM M. (LENA) 1 ch teamster T H&L rd2 Red Creek H46 B T.
 Joiner, Duforest farmer O 7a rd1 Wolcott H40.
 Jones, Fred M. (Meda D.) druggist O H&L box 385 Red Creek H53 B T.
 Jones, John J. (Leo J.) 1 ch dairyman O H&L box 394 Red Creek H53 B T.
 Jones, Orson F. (Grace E.) postmaster O H&L Red Creek H53 B T.
 Keegan, Charles A. (Mary E.) 3 ch blacksmith O H&L box 33 Red Creek H74.
 Keegan, Joseph A. (son Charles A.) blacksmith bds C. A. Keegan box 33 Red Creek H74.
 Keisler, Frank (Jeanette) blacksmith O H&L Red Creek H54.
 KELLEY, HERBERT (ELIZABETH) farmer (fruit) WOS 47a rd1 Wolcott H62½.
 Kenyon, Amanda (wid Hiram C.) housekeeper O 10a rd7 Wolcott H26.
 KNAPP, CARL (LENA) O 86a rd1 Wolcott H1.
 KNAPP, JERRY (CARRIE) farmer O 86a rd1 Wolcott H1.
 Knapp, William (Hattie) 2 ch farmer O 2¾a rd7 Wolcott H33.
 Kromm, John (Josephine) 3 ch foreman T H&L rd7 Wolcott H18.
 Kyle, David J. (Genevarah) farmer O 6a rd7 Wolcott H26.
 KYLE, HAROLD J. (RENA) farmer WOS 90a rd7 Wolcott H27.
 Lampson, George W. (Lilah M.) engineer & mason O 5a rd7 Wolcott H27.
 Lansing, Charles (Nancy) farmer O 100a rd3 Red Creek H47.
 Larkin, Albert (Ada) 1 ch laborer bds H. Luther rd4 Red Creek H35.
 LARKIN, EDMUND A. (Lena) farmer O 10a rd1 Wolcott H18.
 Larkin, Ernest (Laura) 1 ch farmer O 25a rd1 Wolcott H25.
 Larkin, John (Sarah A.) farmer (fruit) O 235a rd1 Wolcott H19.
 Larkin, William (Vina) 5 ch laborer T H&L rd7 Wolcott H27.
 Larkin, William (Mertle) farmer O 1a rd7 Wolcott H26.
 Lash, Albert (Myrtle) 1 ch farmer O 55a rd1 Wolcott H41.
 Lash, John (Frances) farmer O 50a rd7 Wolcott H58.
 Law, Isaac 1 ch laborer T H&L rd4 Red Creek H46.
 Littlebay, Hattie housekeeper bds C. Sears rd4 Red Creek H39.
 Livingston, Gifford J. (Fannie) 1 ch farmer O 114a rd4 Red Creek H9.
 Livingston, Henry 1 ch farmer O 48a Fair Haven H22.
 Longyear, Charles F. (Lena M.) hotel prop O hotel box 4 Red Creek H53 B T.
 Longyear, Seward B. (son Charles F.) confectioner bds C. F. Longyear box 4 Red Creek H53 B T.
 Lovejoy, Eron N. (Clara) farmer O 200a rd1 Wolcott H31.
 Lovejoy, Nelson farmer bds N. J. Fields rd1 Wolcott H24 B T.
 LOVELESS, ABRAM L. (ROSE) 8 ch farmer (onions) O 50a rd1 Wolcott H24 B T.
 Lucey, S. S. (Eva I.) clergyman 1 ch T H&L rd7 Wolcott H27.
 Luther, Harry (Ida) 1 ch laborer T H&L rd4 Red Creek H35.
 MacArthur, Stanley P. (Grace E.) 2 ch farmer O 125a rd3 Red Creek H14.
 Mack, Della teacher bds W. R. Barnes box 87 Red Creek H39.
 Mack, Drusilla (wid George) retired bds W. W. Mack rd4 Red Creek H28.
 Mack, Frederick (Nellie) 1 ch farmer WOS 125a rd54 Red Creek H35.
 MACK, HARRIET B. farmer O 90a box 87 Red Creek H39.
 Mack, Ina L. teacher W. R. Barnes box 87 Red Creek H39.
 MACK, WALTER W. (SARAH) farmer O 60a rd4 Red Creek H28.
 MADAN, CHARLES S. farmer O 125a rd3 Red Creek H53 B T.
 Magee, Thomas R. (Mable) 1 ch farmer O 62a rd4 Red Creek H 36.
 McGEE, THOMAS (SYLVIA) farmer WOS 117a rd4 Red Creek H 30.
 McGEE, WILLIAM laborer bds T. McGee rd4 Red Creek H30.
 Maloney, Fred R. (Carrie) 1 ch merchant O H&L Red Creek H53.
 Maloney, Michael (Josephine) lock tender O H&L Red Creek H53.
 Mangus, Annie (wid George W.) 2 ch housekeeper O H&L box 52 Red Creek H53.
 Mangus, Frances L. (dau Annie) teacher bds A. Mangus box 52 Red Creek H53.
 Mangus, George ball player bds A. Mangus box 52 Red Creek H53.
 McMULLEN, WILLIAM (VIMIE) farmer WOS 11a rd3 Red Creek H49½.
 Mead, Fred W. (Margaret) 4 ch farmer O25a box 372 Red Creek H54 B T.
 Mead, Henry C. (Ida M.) 4 ch cooper O 7a box 392 Red Creek H52 B T.

Meal, William A. (Sarah) farmer O 137a rd7 Wolcott H5.
Michel, Nancy M. housekeeper bds T. K. Shafer box 54 Sterling Station H72.
Miles, C. B. (Emma) farmer 2 ch O 125a rd7 Wolcott H20.
Miles, Clayton (Harriet) farmer bds C. B. Miles rd7 Wolcott H20.
MILLER, E. R. (RUTH) 1 ch farmer (fruit & chickens) O 97a rd1 Wolcott H24 B T.
Milliman, Ann (wid Enos T.) housekeeper bds J. I. Milliman box 76 Red Creek H73.
Milliman, John I. laborer O 85a box 76 Red Creek H72.
Milliman, Raymond (Jessie) 4 ch farmer O 100a rd7 Wolcott H45.
Mitchell, Delia (wid George) housekeeper Red Creek H53.
MITCHELL, EDITH farmer O 100a rd7 Wolcott H45.
Mitchel, Hattie dressmaker bds J. E. Fineout rd4 Red Creek H13.
MITCHEL, KATE farmer O 100a rd7 Wolcott H45.
Mitchel, Patrick (Katherine) clerk O H&L Red Creek H53.
Mixcer, Albert E. (Cora) 2 ch farmer O 50a rd4 Red Creek H23.
Mixcer, Frank L. (Rosie B.) farmer O 55a rd4 Red Creek H23.
Mixcer, Lelia (dau Albert E.) teacher bds A. E. Mixcer rd4 Red Creek H23.
Mixcer, Merton E. (son Frank L.) farmer bds F. L. Mixcer rd4 Red Creek H23.
MOFFET, JULIA farmer O 11a rd3 Red Creek H49½.
MONIN, HENRY laborer bds L. C. Richards rd1 Wolcott H2.
Moore, Frank E. (Mary) farmer O 57a rd3 Red Creek H63 B T.
MORDEN, RODRIC (MAY) 4 ch laborer T H&L rd7 Wolcott H20.
Morris, William farmer WOS 80a rd1 Wolcott H56.
Mosher, John (Mayett) retired bds W. Brooks rd4 Red Creek H21.
Mott, Benjamin F. (Cora) merchant O H&L Red Creek H53 B T.
Mott, Lilly mail carrier T H&L Red Creek H53.
Mott, Morris (son Benjamin F.) lumber dealer bds B. F. Mott Red Creek H53 B T.
Munger, Andrew C. (Mattie) 3 ch farmer O 40a rd1 Wolcott H16.
Neal, Charles W. (Mattie) 2 ch farmer O 37a rd3 Red Creek H68 B T.
Neal, David (Eva) 4 ch laborer T H&L rd7 Wolcott H7.
Neal, George J. (Pearl) 2 ch teamster T H&L rd3 Red Creek H51.
Neal, Joseph (Jennle) 2 ch farmer O 55a rd7 Wolcott H5.
Neal, William W. (Ida L.) 2 ch merchant O 4½a rd7 Wolcott H5.
Nelson, Eliza (wid Andrew) 3 ch housekeeper bds G. W. Brinkerhoff box 108 Red Creek H74.
OLMSTEAD, HERBERT E. (GRACE) farmer O 45a rd2 Wolcott H59.
Otis, John S. (Ellen) farmer O 100a rd1 Wolcott H1 B T.
Overton, John H. farmer O 6a Washington St Wolcott.
OVERTON, MARY (dau John H.) housekeeper bds J. H. Overton Washington St Wolcott.
PALEN, OLIVER B. farmer O 45a rd7 Wolcott H45.
Palen, Sam (Emly) farmer O 45a rd7 Wolcott H45.
PALEN, SAMUEL (LIZZIE) 1 ch farmer O 65a rd7 Wolcott H32.
PALLEN, GILBERT (ADDIE) 1 ch laborer T H&L rd4 Red Creek H46.
Palmer, Frederick laborer bds F. Mack box 54 Red Creek H33.
PARETNER, JOHN (ALICE) T H&L rd1 Wolcott H1.
Patrick, Elizabeth M. (wid George E.) mgr tel office O H&L box 72 Red Creek H53.
Patrick, Hannah (wid Riley) housekeeper O H&L Red Creek H53.
Patrick, Harry D. printer bds E. M. Patrick box 72 Red Creek H53.
Patrick, Lucena A. teacher bds E. M. Patrick box 72 Red Creek H53.
Patten, Eugene farmer rd4 Red Creek H15.
Payne, Arthur K. (Alice) farmer O 70a rd1 Wolcott H41 B T.
Perkins, Edward C. (Madge M.) grocer O H&L Red Creek H53.
Perkins, George M. (Alice M.) 5 ch clergyman T H&L box 139 Red Creek H53.
Perkins, Herbert B. (Alida H.) merchant O H&L Red Creek H53.
Peterson, David D. (Sarah S.) mason O H&L box 48 Red Creek H63.
Phellips, Edward A. (Anna) 1 ch farmer O 5a rd2 Wolcott H59.
Phelps, Edgar (Rachel) farmer (fruit) O 37a rd7 Wolcott H27.
Phelps, George S. (Ethel) 2 ch farmer O 35a box 85 Red Creek H53.
Phelps, James M. blacksmith O 35a box 85 Red Creek H53.
Philo, Ray M. (Leulla A.) physician T H&L box 148 Red Creek H54.
Phillin, William G. (Eva M.) 2 ch printer O 11a box 404 Red Creek H53 B T.
Pickwith, Lora (wid Jesse) retired bds H. E. Olmsted rd2 Wolcott H59.
Pier, Howard M. (Mary) 1 ch farmer O 80a rd1 Wolcott H16.
Pier, Orlando retired bds W. L. Pier rd3 Red Creek H68 B T.
Pier, Wallace L. (Sarah L.) farmer O 30a rd3 Red Creek H68 B T.
Pitts, Eugene (Lena) 2 ch farmer T 17a rd4 Red Creek H13.
Pitts, Liza A. (dau Oscar) housekeeper bds O. Pitts rd4 Sterling St H72.
Pitts, Oscar (Catherine) farmer O 2½a rd56 Sterling St H 72.
Plumb, Charles G. (Jessie R.) 1 ch physician O H&L box 387 Red Creek H53 B T.

- Plumb, Fred teacher O H&L Red Creek H53.
 Porter, Charles A. (Cora) 2 ch farmer WOS 70a rd7 Wolcott H32.
 Porter, Edward (Etta) 2 ch laborer rd1 Wolcott H16.
 PORTER, J. A. (IDA) farmer O 25a rd7 Wolcott H43.
 Porter, William W. (Nancy E.) retired O H&L box 106 Red Creek H54.
 Powell, Ellen housekeeper bds F. Flint rd7 Wolcott H27.
 Pringle, John W. (Mary) farmer O 40a rd3 Red Creek H51.
 PRIOR, JOSEPH (CORA E.) farmer O 71a rd7 Wolcott H58 B T.
 Quereau, Edward (Alice) laborer T H&L Red Creek H53.
 Quereau, Lafayette F. mail carrier O H&L Red Creek H53.
 Quickey, Flora housekeeper bds H. Patrick Red Creek H53.
 Rasbeck, Clayton E. (Addie F.) 3 ch farmer WOS 80a rd4 Red Creek H20.
 Raynor, Andrew S. (Nellie) painter rd7 Wolcott H58 B T.
 Raynor, Rubie J. housekeeper bds A. S. Raynor rd7 Wolcott H58 B T.
 Reed, Walter W. D. (Iva) 2 ch farmer WOS 125a rd7 Wolcott H27.
 Reynolds, George D. (Eva L.) laborer O H&L box 64 Red Creek H53.
 Reynolds, James (Mary) laborer O 1½a rd7 Wolcott H26.
 Reynolds, Joel (Iva) 1 ch farmer O 45a rd1 Wolcott H25.
 RICE, ANINON (MALLISE) farmer O 80a rd1 Wolcott H31.
 Rice, Fred carpenter O 2a rd7 Wolcott H5 B T.
 RICHARDS, CHARLES farmer O 92a rd1 Wolcott H2.
 RICHARDS, CLARENCE (son Charles) farmer bds C. Richards rd1 Wolcott H2.
 Riley, Edward A. (Flora) 1 ch farmer O 80a rd1 Wolcott H17.
 Riley, Frank (Ella) 1 ch farmer (fruit & poultry) O 193a rd4 Red Creek H39.
 Rinehart, Frederick G. (Lena E.) farmer O 20a rd4 Red Creek H10.
 Roberts, Charles (Blanch) laborer bds N. J. Robertson rd4 Red Creek H35.
 Roberts, Elie (Catherine) farmer O 77½a rd4 Red Creek H46.
 Roberts, Henry S. (Ada) 3 ch farmer O 33a rd7 Wolcott H33.
 Roberts, James E. (Eva) farmer O 36a rd1 Wolcott H56 B T.
 Roberts, Marion C. (son Henry S.) farmer (fruit) O 26a rd7 Wolcott H33.
 Roberts, Stephen farmer O 16a rd7 Wolcott H33.
 Roberts, William (Caroline) farmer O 7½a rd17 Wolcott H33½.
 Robertson, Daniel (Frank) retired O 3a rd7 Wolcott H27.
 Robertson, George (Delaphine) 1 ch tinsmith & plumber O H&L box 116 Red Creek H53.
 ROBERTSON, NEWTON J. (GERTIE) 3 ch farmer (fruit) WOS 120a rd4 Red Creek H35.
 Ross, Joseph (Florence) laborer T H&L rd7 Wolcott H26.
 ROUSE, CHARLES A. (CLARA) farmer O 36a rd7 Wolcott H43.
 Rouse, Emery (Maude) laborer T H&L Red Creek H54.
 Ryan, Cornelius W. (Anne) 1 ch contractor O H&L box 31 Red Creek H53.
 Rynolds, Amagih A. farmer (fruit) O 98a rd1 Wolcott H16.
 Rynolds, Lillian (dau Amagih) housekeeper bds A. Rynolds rd1 Wolcott H16.
 Rynolds, Walter A. (Grace) laborer O 98a rd1 Wolcott H16.
 Sampson, Clifford N. laborer rd4 Red Creek H30.
 Sampson, George W. (Lelah M.) mason O 5a rd7 Wolcott H27.
 Sampson, Stanley (Florence) 1 ch farmer O 7a rd7 Wolcott H27.
 SAYRE, JAMES farmer O 34a rd4 Red Creek H39.
 SAYRE, MARY E. farmer WOS 34a rd4 Red Creek H39.
 Schellenger, William laborer bds R. Hubbard rd4 Red Creek H46 B T.
 Scott, Blaine (son Ellen) laborer bds E. Scott Red Creek H53.
 Scott, Ellen (wid James) housekeeper T H&L Red Creek H53.
 Scott, Irving (Fannie) retired O 7½a rd7 Wolcott H26.
 Scott, Willard retired T H&L rd4 Red Creek H9.
 Scutt, Caleb C. (Mary W.) 2 ch agent T H&L box 173 Red Creek H73 B T.
 Scutt, Claud laborer bds W. E. Walker rd7 Wolcott H6.
 Seaman, Elizabeth (wid George) housekeeper bds L. F. Quereau Red Creek H53.
 Seamans, Delay W. (Cora F.) farmer O 1769a rd4 Red Creek H11.
 Seamans, Jay farmer bds D. W. Seamans rd4 Red Creek H11.
 Sears, Carrie farmer O 14a rd7 Wolcott H58.
 Sears, Charles (Mary) 1 ch farmer O 5a rd4 Red Creek H39.
 SEARS, DEFOREST (JENNIE) 2 ch farmer WOS 5a rd4 Red Creek H23.
 Sears, Edna farmer bds C. Sears rd7 Wolcott H58.
 SEBRING, JAMES M S. (CORA M.) fruit O 30a rd7 Wolcott H20.
 Sedora, Ruth A. (Ira) retired T H&L rd7 Wolcott H27.
 Session, William (Hattie) 1 ch rd4 Red Creek H46.
 Shafer, Thomas K. (Ethel) farmer O 100a box 56 Sterling Station H72.
 Sharp, Alva J. (son William J.) farmer bds W. J. Sharp rd4 Red Creek H50.
 Sharp, Augusta housekeeper bds C. G. Sharp rd1 Wolcott H1 B T.

Sharp, Charles G. (Akbitine) farmer O 13a rd1 Wolcott H1 B T.
SHARP, ELMER P. (MYRA) farmer O 76a rd4 Red Creek H50 B T.
Sharp, Harvey H. (Gertrude) coal & produce dealer O H&L box 487 Red Creek H53 B T.
Sharp, William J. (Anna) 1 ch farmer O 75a rd4 Red Creek H50.
Sharpe, Isaac retired bds J. C. Sharpe rd1 Wolcott H1 B T.
Sharpe, John C. (May) 5 ch farmer (poultry) O 30a rd1 Wolcott H1 B T.
Shattuck, Homer L. (Olive) retired bds H. P. Shattuck rd7 Wolcott H26.
Shattuck, H. Phillip (Grace L.) garage O H&L rd7 Wolcott H26.
Sheehan, William J. (Julia) 4 ch farmer WOS 77a rd2 Wolcott H50.
Sherman, Allen E. (Marion M.) 2 ch farmer O 55a rd3 Red Creek H52.
Sherman, Edward (Minnie) 1 ch farmer O 45a box 56 Sterling Station H72.
Sherman, Jacob C. (Bessie) 2 ch farmer O 50a rd7 Wolcott H32.
Sherman, Myrland (son Jacob C.) farmer bds J. C. Sherman rd7 Wolcott H32.
Sherman, Rocelle (Isabel) 3 ch farmer O 79a rd7 Wolcott H43.
Shirtz, Myron H. (Clara B.) 2 ch canning business O H&L box 395 Red Creek H74 B T.
Showers, Howard (Dolley) farmer WOS 108a rd3 Red Creek H49½.
Silliman, Alace A. retired O H&L rd7 Wolcott H20.
Silliman, Charles A. (Anna) 1 ch farmer O 15a rd1 Wolcott H62½.
Silliman, Robert retired O 72a rd7 Wolcott H26 B T.
Smith, Abram (Mary) 4 ch farmer O 40a rd7 Wolcott H6.
Smith, Emma M. (wid John H.) dressmaker O H&L box 233 Red Creek H53.
SMITH, J. BYRON (LUCY A.) 1 ch farmer (gardentruck) O 87a rd6 Wolcott H65.
SNDISSKY, FRED (GRACE) laborer bds A. J. Stafford rd3 Red Creek H68 BT.
Snyder, Edward D. (Elizabeth) laborer T H&L Red Creek H39.
Snyder, Hiram (Sibily) farmer O 36a rd7 Wolcott H5 B T.
Snyder, Herbert J. (Amelia F.) retired bds R. R. Caywood box 167 Red Creek H39.
SNYDER, LOUISE housekeeper bds C. S. Madam rd3 Red Creek H53 BT.
Snyder, Maude M. (dau Herbert J.) clerk R. R. Caywood box 167 Red Creek H39.
Southard, Delia telephone mgr bds T. J. Southard Red Creek H74.
Southard, Fred L. (Belle) wagonmaker O H&L box 181 Red Creek H52.
Southard, Truman J. 1 ch electrician O H&L Red Creek H74.
Southard, William S. (Emma M.) wagon maker O H&L box 127 Red Creek H74.
SPECK, JOSEPH farmer T H&L rd1 Wolcott H1.
Sperrie, Charles A. (Martha) 1 ch hotel prop T H&L box 28 Red Creek H53 B T.
SPOOR, WILLIAM E. (RHODA) 3 ch farmer WOS 90a rd4 Red Creek H39.
SPRAGUE, EDDY (BELL) 2 ch farmer O 105a rd3 Red Creek H49½.
Spurr, Howard (Clara B.) 4 ch mail carrier O H&L Red Creek H23.
Suprr, Macy (Hattie L.) farmer O 107a rd6 Wolcott H65 B T.
STAFFORD, ALLISON J. (HETTIE M.) farmer O 206a Red Creek H68 B T.
Stalley, Charles laborer bds J. S. Ford rd3 Red Creek H47.
Stephen, Delbert (Gertrude) 4 ch farmer T 80a rd7 Wolcott H45.
Stephens, George (Belle) clerk O H&L Red Creek H53.
Stevens, Rensler A. (Bertha) 2 ch farmer O 50a rd7 Wolcott H58.
Stoffel, Helen housekeeper rd4 Red Creek H35.
Stothard, Edward farmer bds E. Stothard rd7 Wolcott H32 B T.
Stothard, Ervin (Addie) 1 ch farmer O 34a rd7 Wolcott H32 B T.
Stothard, Glen (Hazle G.) laborer T H&L box 43 Red Creek H53.
Stothard, George B. (Carrie E.) 2 ch farmer O 45a rd3 Red Creek H51 B T.
STOUGHTENGER, HENRY (NELLIE) 1 ch farmer T 13a rd7 Wolcott H43.
STOUGHTENGER, NATHAN (MATTIE) 2 ch farmer O 100a rd7 Wolcott H43 B T.
Taylor, Emogene retired O hotel box 28 Red Creek H53 B T.
Terwilliger, Lewis B. (Maude E.) laborer bds D. Mitchell Red Creek H53.
Thompson, Anna M. (dau Thomas J.) teacher bds T. J. Thomas rd4 Red Creek H13.
THOMPSON, THOMAS J. (ALICE J.) farmer O 24a rd4 Red Creek H13.
Timerson, Leon E. (Mable B.) 1 ch thresher O H&L box 143 Red Creek H54.
Timerson, Verner L. (Hazel H.) telegraph operator bds G. Robertson box 116 Red Creek H53.
Turner, Howard (Rena) coal dealer O 173a Fair Haven H23.
TURNER, M. C. farmer O 14a Fair Haven.
Underwood, Charles laborer bds D. E. Wadsworth rd7 Wolcott H58.
Van Alstine, Horace (son James B.) farmer bds J. B. Van Alstine rd7 Wolcott H33.
Van Alstine, James B. (Larina) farmer (fruit) O 21a rd7 Wolcott H33.
Van Alstine, Jessie M. (Lucretia) farmer O 53a rd4 Red Creek H35.
Van Ardsdale rd7 Wolcott H31.
VANDOSER, S. J. 3 ch farmer rd4 Red Creek H39.
VAN DUZER, IRVING (JULIA) 3 ch farm hand T H&L rd4 Red Creek H39.
Van Epps, Anna S. retired O 27a rd4 Red Creek H10.

- Van Epps, Ella teacher O 3a rd4 Red Creek H13.
 Van Horn, Elmer (Little) 1 ch carpenter O 8a rd7 Wolcott H20.
 Van Horn, Herbert (Abbie) 2 ch farmer O 20a rd2 Wolcott H62½.
 VAN HORN, ROY (LENA) farmer WOS 95a rd1 Wolcott H1 B T.
 Van Patten, Claud farmer bds G. Van Patten rd4 Red Creek H8.
 VAN PATTEN, FRANK (MARY) 3 ch farmer O 60a rd4 Red Creek H8.
 Van Patten, George (Anna) farmer O 85a rd4 Red Creek H8.
 Van Patten, Walter (Rosa B.) carpenter O H&L Red Creek H53.
 Van Vleck, Cady L. (Charlotte A.) laborer O H&L box 92 Red Creek H53.
 Vought, Clayton (Lizzie) farmer O 65a rd7 Wolcott H20.
 Wadsworth, Dan E. (Laula) farmer (fruit & cattle) O 110a rd7 Wolcott H58.
 WADSWORTH, E. A. (MARY C.) 1 ch farmer (poultry) O 50a rd7 Wolcott H58.
 Wadsworth, George (Myra) farmer O 85a rd7 Wolcott H58.
 WADSWORTH, JOHN O. (MAY) 1 ch carpenter O 2a rd7 Wolcott H58 B T.
 WADSWORTH, MILTON (SYLVIA) 1 ch farmer (fruit) O 41a rd7 Wolcott H43 B T.
 Wadsworth, Rufus S. (Sarah) 2 ch farmer O 100a rd1 Wolcott H31 B T.
 Wager, William D. (Nellie) 2 ch laborer T H&L rd1 Wolcott H31.
 WAITE, CROSS (HANNA) farmer O 62a rd4 Red Creek H50.
 Waldorf, Fred (Cora D.) dalryman O 111a box 73 Red Creek H53.
 Waldron, Harry M. (Ella A.) retired O H&L box 74 Red Creek H53.
 Waldron, Lawrence (Maude) postoffice clerk Red Creek H53.
 Walker, Charles P. (Ellen H.) retired O 1a rd3 Red Creek H51.
 Walker, William E. (Clara) farmer WOS 25a rd7 Wolcott H6.
 Walrod, Duskle housekeeper bds M. Cuddeback Red Creek H73.
 Warner, Freeman S. (Frankle A.) farmer O 95a box 54 Red Creek H73.
 Waterman, George H. (Ella) farmer O 45a rd1 Wolcott H31.
 Waterman, George (Ellen) farmer O 42a rd1 Wolcott H31.
 Waterman, Henry retired bds G. Waterman rd1 Wolcott H31.
 Watters, John (Emily V.) retired T H&L Red Creek H53.
 Weager, Fred (Lena) farmer T 5a rd1 Wolcott H56.
 Weaver, Charles P. (Lillian) farmer O 20a rd7 Wolcott H34.
 Wellot, George (Ida) 1 ch laborer T H&L Red Creek H53.
 Wellot, Henry (Hannah) farmer O 48a rd3 Red Creek H53 B T.
 Wheeler, Howard J. (Jessie M.) 2 ch palnter O H&L box 62 Red Creek H53.
 Wheeler, Matilda (wid Nathaniel M.) farmer O 36a box 113 Red Creek H53.
 Whiting, Margaret (wid Cornellus) housekeeper O H&L Red Creek H53.
 Wiestner, August (Edna) 2 ch farmer O 180a rd4 Red Creek H11.
 Wilkinson, Lewis J. (Bertha M.) farmer O 17a rd7 Wolcott H53 B T.
 William, Easton laborer O H&L Red Creek H54.
 Williams, Mrs. housekeeper bds W. Morris rd1 Wolcott H56.
 WILMOTH, C. RAYMOND farmer O 130a rd7 Wolcott H58.
 Wilson, Flavious W. laborer bds F. E. Wilson box 53 Red Creek H52.
 Wilson, Frances E. (Mary J.) 4 ch farmer (fruit & garden truck) O 3a box 53 Red Creek H52.
 Wilson, Leonard L. (Harriet) farmer bds A. Caywood rd4 Red Creek H28.
 Wing, Amos (Anna) farmer O 6a rd3 Red Creek H51.
 WING, BERT (MAUD) 1 ch laborer T H&L rd3 Red Creek H51.
 WOLVER, CHARLES G. (HARRIET J.) 1 ch farmer O 50a rd1 Wolcott H18 B T.
 WOLVIN, EDWARD M. (IDA) 6 ch farmer WOS 76a rd7 Wolcott H27.
 Wolvin, George N. (Winlfred) 1 ch farmer O 89a rd1 Wolcott H18 B T.
 Wolvin, Wellington (Mae I.) laborer O H&L box 184 Red Creek H53.
 Wolvin, William (Katie) 1 ch farmer WOS 100a rd3 Red Creek H51.
 Woodford, Richard A. painter & paperer bds W. W. Porter box 106 Red Creek H54.
 Wooster, Carl G. (Stella) 1 ch farmer (fruit) O 200a rd4 Red Creek H35.
 Worden, Robert 1 ch laborer O H&L Red Creek H53.
 Wright, Berton E. (Bessie L.) 5 ch farmer O 160a rd4 Red Creek H10.
 WRIGHT BROS. farmers O 150a rd4 Red Creek H15.
 Wright, Charles (Maude) 6 ch farmer O 186a rd4 Red Creek H11.
 Wright, George R. farmer (Wright Bros.) rd4 Red Creek H15.
 Wright, Marion (wid George) retired bds Wright Bros. rd4 Red Creek H15.
 Wright, Metty E. laborer rd7 Wolcott H33.
 Wright, Thomas J. farmer (Wright Bros.) rd4 Red Creek H15.
 WRIGHT, WILLIAM E. (MINNIE) farmer (Wright Bros.) rd4 Red Creek H15.
 YOUNGLOVE, CLAIR W. (MAUDE) 2 ch farmer O 100a rd7 Wolcott H20.
 Younglove, Floyd (Clara) farmer WOS 76a rd7 Wolcott H20.
 Younglove, Willis R. (Mary I.) farmer O 157a rd4 Red Creek H20.
 Youngs, Frederick (Lora) laborer bds R. M. Douglass rd1 Wolcott H25.

INDEX TO ADVERTISERS

ANDELFINGER, C. G.	244
ARCADIA NATIONAL BANK	210
BARCLAY'S BUSINESS INSTITUTE	74
BARTLE LUMBER CO., A. C.	224
BESENFELDER, J. P.	328
BONTE, S. JR.	322
BOYD DECORATING CO.	74
BROWN & PHILLIPS	224
BUCKLEY, T. F.	144
BURCHIM, DEE L. & SON	244
BURKE BROS.	48-118-198-208
CANANDAIGUA BULLETIN, THE	34
CHURCH & CHURCH	38
CLEVELAND, C. A.	220
CLIFTON SPRINGS PRESS, THE	118
CLOHECY & MILLS	32
COLLIER, W. F.	328
COOK, J. T., FEED STORE	74
CORNWELL, GEO. R.	270
COUNTY NATIONAL BANK OF CANANDAIGUA	2
CROSIER, CHAS. L.	92
CROSS LOCK SHINGLE CO.	78
CROWN MFG. CO.	144
CURTICE UNDERTAKING ROOMS	38
DALE, J. W., THE CURIOSITY SHOP	36
DAVISON, C. C.	84
DEMING PRESS, THE	34
DEROY TAYLOR CO.	220
DEZUTTER, C. I.	394
DEVANEY, M. F.	84
DICKIE, E. W.	244
DIRECTOYU COMPANY, THE	84
DUSTIN, A. M., REPAIR SHOP	86
ELMS COMMERCIAL SCHOOL	220
ENDICOTT JOHNSON & CO.	220
FAIRFAX BROS. CO. INC.	76
FIELD, W. N.	244
FINAGAN EMMETT	38
FIRST NATIONAL BANK OF GENEVA	82
FIRST NATIONAL BANK OF NEWARK	4
FLETCHER, G. W.	86
FRANKLIN INSTITUTE	304
FREY, JOHN B. CO.	304
FUNSOOSTEN, H. C.	87

USEFUL RURAL BOOKS

The following books have been especially prepared for that class of Farmers who put brains into the management of crop growing and live stock raising. These are all modern books, suitable alike for the amateur as well as the professional tiller of the soil. They have been written by the most eminent authorities on their respective subjects. Sent postpaid on receipt of price named.

- First Principles of Soil Fertility.** By A. Vivian. A comprehensive treatise on the methods of maintaining the fertility of the soil. Net \$1.00
- Farm Machinery and Farm Motors.** By Davidson and Chase. The only book on the subject. Indispensable in the present day farming. Net \$2.00
- The Book of Wheat.** By P. T. Dondlinger. A complete study of everything pertaining to wheat. New, authoritative and up-to-date. Net \$2.00
- Forage Crops Other Than Grasses.** By Thomas Shaw. How to cultivate, harvest and use them; practical and reliable. \$1.00
- Soiling Crops and the Silo.** By Thomas Shaw. The Growing and Feeding of all kinds of soiling crops. Conditions to which they are adapted, plan of rotation, building and filling the silo, feeding, ensilage, etc. \$1.50
- Barn Plans and Out Buildings.** Ideas, suggestions and plans for barns, graneries, smoke, ice, poultry, dog, bird houses, etc. \$1.00
- Modern Methods of Testing Milk and Milk Products.** By L. L. Van Slyke. A clear and concise discussion of the approved methods of testing milk and milk products. Net \$1.00
- Farmers' Cyclopedia of Live Stock.** By Wilcox and Smith. The most comprehensive and finest illustrated work on animal husbandry published. It is new, authoritative, exhaustive, practical and adapted to all sections. Indispensable to every breeder and stock fancier. 768 pages, colored illustrations, etc. Price \$4.50
- Questions and Answers On Butter Making.** By C. A. Publow. The entire subject has been most thoroughly treated. One of the most useful contributions to dairy literature in recent years. Net \$0.50
- First Lessons in Dairying.** By H. E. Van Norman. This is just the thing for every day dairyman and should be in the hands of every farmer in the country. Net \$0.50

Free On Application. Send for our new illustrated catalog. 128 pages, 6x9 inches, containing descriptions of the above and also 500 of the most practical and modern books on farming and allied subjects, the study of which will enable the reader to successfully cope with any intricate question that may present itself. This will be sent for the asking.

ORANGE JUDD COMPANY

Ashland Bldg. 315-321 Fourth Avenue New York, N. Y.

INDEX TO ADVERTISERS—Continued

GARFIELD REAL ESTATE CO.	10
GENEVA ADVERTISER GAZETTE	72
GENEVA CUTLERY CO.	86
GENEVA DAILY TIMES	89
GENEVA FARM CO.	80
GENEVA NATIONAL BANK	90
GENEVA PERMANENT LOAN & SAVING ASSOCIATION	88
GENEVA SAVINGS BANK	84
GOLDMAN SAMUEL, AUSTRIAN TAILOR	32
GOLOS, SOL	84
GOODELLE, G. G.	88
GRAFF, P. W.	272
GRAVES, H. B.	304
GRINNELL, WESLEY	350
HALBERT, H. H.	270
HALE, J. E.	80
HAWLEY, L. H.	32
HENRY, WALTER M.	36
HOAGLAND, C. B. & SON	290-396
HOLCOMB, CLINTON N.	32
HOWE & Co., ROCHESTER SCALE WORKS	10
HOWE, G. W.	88
INTERNATIONAL CORRESPONDENCE SCHOOL	80
JOHNSTON, C. R.	74
KELLOGG, J. T.	242
KLOPPER, LOUIS	80
LAWYER, J. P.	242
LEMMA, ANTHONY	30
LEVY, J. H.	80
LINES BROS	144
LYONS REPUBLICAN CO., THE	224-244-272-328
MACAULEY FIEN MILLING CO.	10
MARKS, FRANK K.	30
MARSHALL, BARRICK CO.	270
MCCLELLAND, D. EVERETT	272
MCCURDY, ROBINSON CO.	8
MESSENGER PRINTING CO.	28
MOORE & MOORE	270
NEWARK COURIER	222
NEWARK GARAGE	224
NEW WEBSTER HOTEL, THE	32
NORTH, GEORGE L.	132
OLSCHEWSKE, J.	30
ONTARIO COUNTY JOURNAL	36
ONTARIO COUNTY TIMES	30
ORANGE JUDD COMPANY	3-6-418-420
PALMYRA COURIER	322

USEFUL RURAL BOOKS

The following books have been especially prepared for that class of Farmers who put brains into the management of crop growing and live stock raising. These are all modern books, suitable alike for the amateur as well as the professional tiller of the soil. They have been written by the most eminent authorities on their respective subjects. Sent postpaid on receipt of price named.

First Principles of Feeding Farm Animals. By C. W. Burkett. A practical treatise on the feeding of farm animals; discussing the fundamental principles and reviewing the best practices of feeding for largest returns. Net \$1.50

Management and Breeding of Horses. By M. W. Harper. Advise is given on all phases of horse production. Breeding, judging, feeding, care and management, as well as a history and description of each of the breeds of horses, also the most approved methods of handling and training. Net \$2.00

Catechism of Agriculture. By T. C. Atkeson. A book particularly valuable to farmers. It aims to impart the fundamental principles of agriculture by means of questions and answers. Every important subject of agriculture is covered. Net \$0.50

Poultry Feeding and Fattening. By G. B. Fiske. Improved methods of feeding and marketing all kinds of poultry, caponizing, etc. \$0.50

Poultry Architecture. By G. B. Fiske. All about the construction of poultry buildings of all grades, styles and classes, coops, locations, etc. \$0.50

Poultry Appliances and Handicraft. By G. B. Fiske. Giving descriptions of a great variety of the best home-made nests, roosts, windows, ventilators, incubators, brooders, feeding and watering appliances, etc. \$0.50

Clovers and How to Grow Them. By Thomas Shaw. The only book published which treats on the growth cultivation and treatment of clovers in all parts of the United States and Canada. \$1.00

Spraying Crops. By C. M. Weed. A treatise explaining the principles and practice of the applications of liquids and powders to plants for destroying insects and fungi. \$0.50

Free On Application. Send for our new illustrated catalog. 128 pages, 6x9 inches, containing descriptions of the above and also 500 of the most practical and modern books on farming and allied subjects, the study of which will enable the reader to successfully cope with any intricate question that may present itself. This will be sent for the asking.

ORANGE JUDD COMPANY

Ashland Bldg. 315-321 Fourth Avenue New York, N. Y.

INDEX TO ADVERTISERS—Continued

PALMYRA PRINTING Co.	320
PATENT CEREALS Co., THE	88
PEARSALL, G. A. Co.	396
PEHELPS NATIONAL BANK	144
POWELL, GUSSIE H.	88
RATHBUN'S MILLS	144
ROCHESTER TRUST & SAFE DEPOSIT Co.	10
ROENKE & ROGERS	74
ROGERS, R. J. LUMBER Co.	90
SCANLON STORE, THE	76
SCHRAG, L. JR., SIGNS	89
SPENCER, W. H.	36
STATE BANK OF ONTARIO	304
STATE BANK OF WILLIAMSON	392
SUMMIT FOUNDRY Co.	422
SWEENEY, T. H. & SON	89
THOMPSON, W. S.	92
TIMES JOB PRINT	30
UNDERHILL'S PRACTICAL BUSINESS SCHOOL	10
VANDERHOOF, B. G.	86
WATSON, JOHN W.	322
WAYNE COUNTY JOURNAL	320
WAYNE DEMOCRATIC PRESS	268
WEAVER HARDWARE Co.	8
WELCH BROS.	82
WELCHER E. A. & SONS	324
WELD DRUG Co.	76
WEISENBECK, E. SONS	38
WHEELER & WILLIAMS	80
WILLIAMS LUMBER Co.	89
WILLIAMSON GARAGE Co.	394
WILLING'S STAR MILLS	146
WOODBURY, W. E. & Co.	88
WOOSTER & MOTT	304
WRIGHT, H. L. & SON	118
YOUNG, H. O. & SONS	320
ZIMMERMAN, C. F.	48

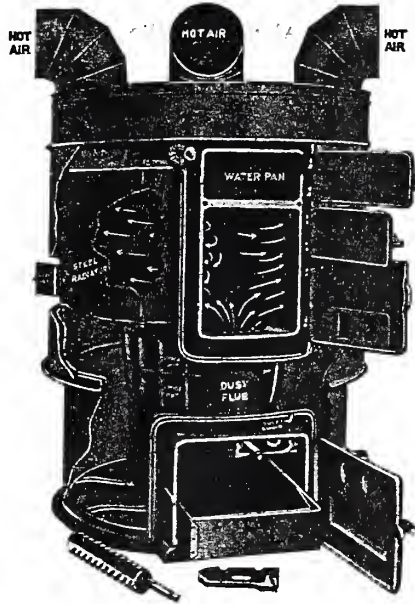

The Summit Sells

Because it is a Furnace of Wide Adaptability

It is not a "specialized" furnace, but one you can use for practically any service, feeling confident that it is capable of adapting itself to conditions.

The Summit burns coal, coke or wood, giving perfect satisfaction with any of these types of fuel, and is adapted to low cellars.

Note the action of the fire in the cut above—also the convenient double feed door; the sectional fire-pot designed to take care of all expansion and contraction; the dust flue; the upper water pan; direct and automatic gas dampers and the large grate surface.

The Summit has many splendid features you should know about. Write for full particulars. It will pay you.

Summit Foundry Company, Geneva, N. Y.

Manufacturers of Stoves, Ranges and Furnaces

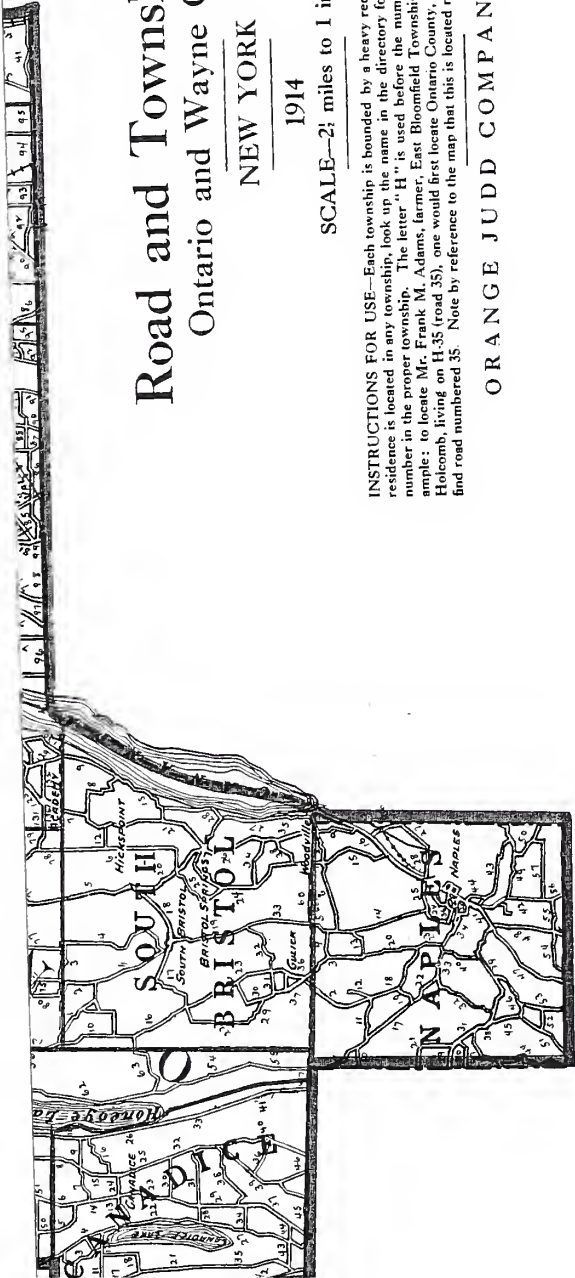

Road and Township Map

Ontario and Wayne Counties

NEW YORK

1914

SCALE—2½ miles to 1 inch

INSTRUCTIONS FOR USE.—Each township is bounded by a heavy red line. To determine the road upon which a residence is located in any township, look up the name in the directory for the road number, then look for that road number in the proper township. The letter "H" is used before the number to designate road or highway. For example: to locate Mr. Frank M. Adams, farmer, East Bloomfield Township, Ontario County, postoffice R. F. D. No. 1, Holcomb, living on H:35 (road 35), one would first locate Ontario County, then look for East Bloomfield Township and find road numbered 35. Note by reference to the map that this is located near Holcomb Village.

ORANGE JUDD COMPANY, Publishers

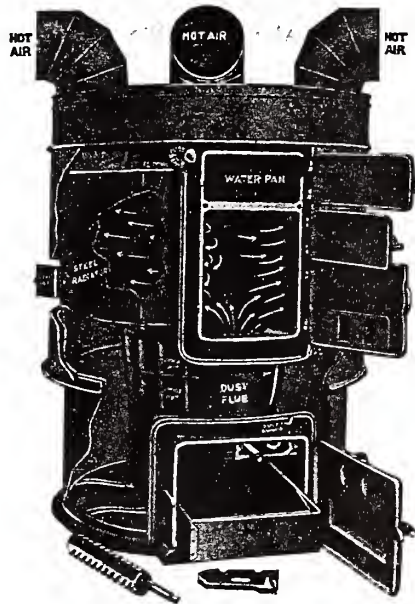

The Summit Sells

Because it is a Furnace of Wide Adaptability

It is not a "specialized" furnace, but one you can use for practically any service, feeling confident that it is capable of adapting itself to conditions.

The Summit burns coal, coke or wood, giving perfect satisfaction with any of these types of fuel, and is adapted to low cellars.

Note the action of the fire in the cut above—also the convenient double feed door; the sectional fire-pot designed to take care of all expansion and contraction; the dust flue; the upper water pan; direct and automatic gas dampers and the large grate surface.

The Summit has many splendid features you should know about. Write for full particulars. It will pay you.

Summit Foundry Company, **Geneva, N. Y.**

Manufacturers of Stoves, Ranges and Furnaces

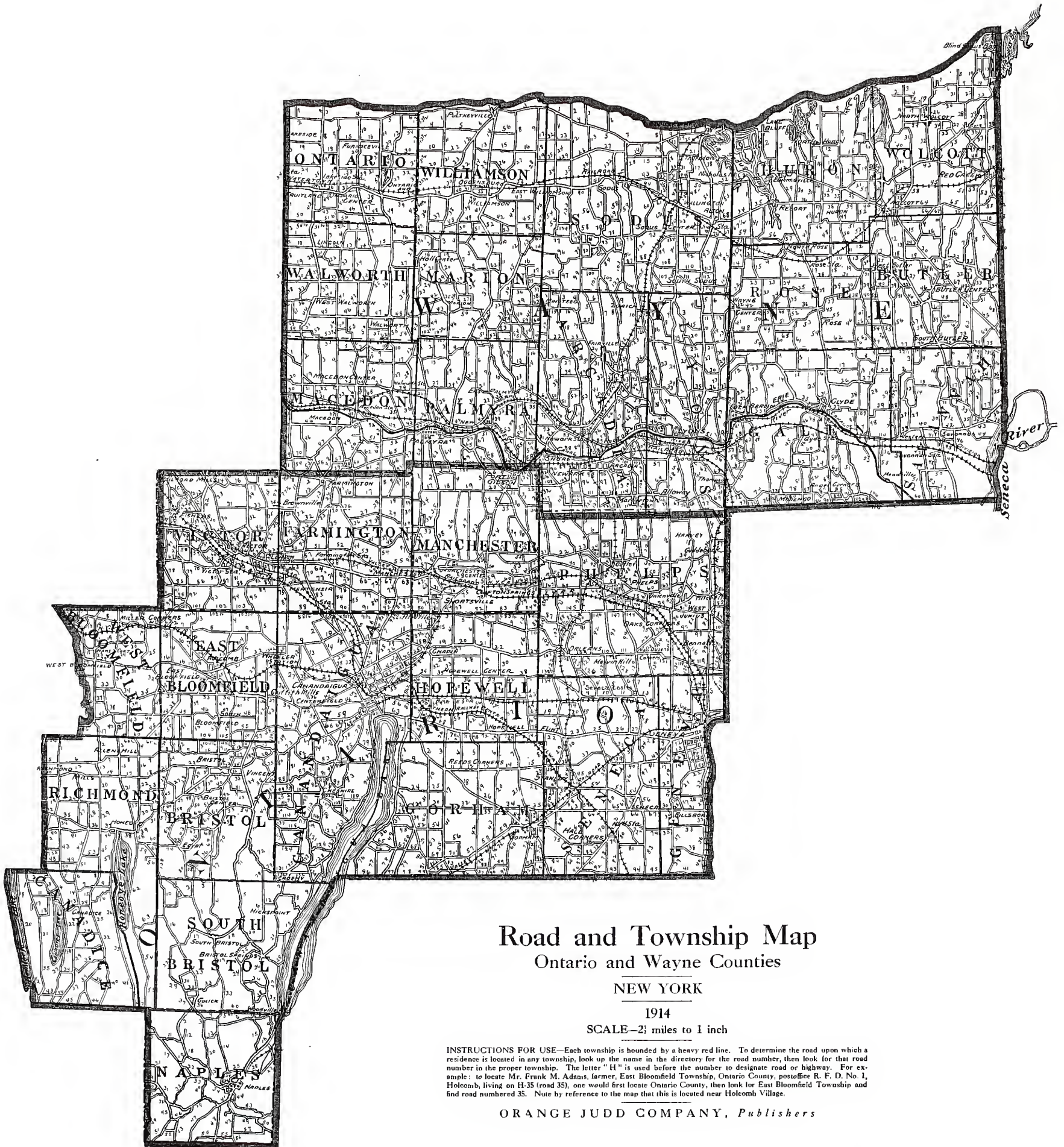

Road and Township Map
 Ontario and Wayne Counties
 NEW YORK

1914
 SCALE—2½ miles to 1 inch

INSTRUCTIONS FOR USE—Each township is bounded by a heavy red line. To determine the road upon which a residence is located in any township, look up the name in the directory for the road number, then look for that road number in the proper township. The letter "H" is used before the number to designate road or highway. For example: to locate Mr. Frank M. Adams, farmer, East Bloomfield Township, Ontario County, postoffice R. F. D. No. 1, Holcomb, living on H-35 (road 35), one would first locate Ontario County, then look for East Bloomfield Township and find road numbered 35. Note by reference to the map that this is located near Holcomb Village.

ORANGE JUDD COMPANY, Publishers

