

# Randolf Miguel (1961)

Sideral

violino, piano  
(*violin, piano*)

10 p.

© Randolf Miguel – licenciado para Musica Brasilis, Rio de Janeiro, 2018

Patrocínio

Realização

MINISTÉRIO DA  
CULTURA

VIOLINO E VIOLA

SIBERIAN (RANDOLF FUGERER) (1991) Rio

Violino

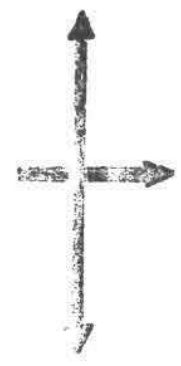

Viola

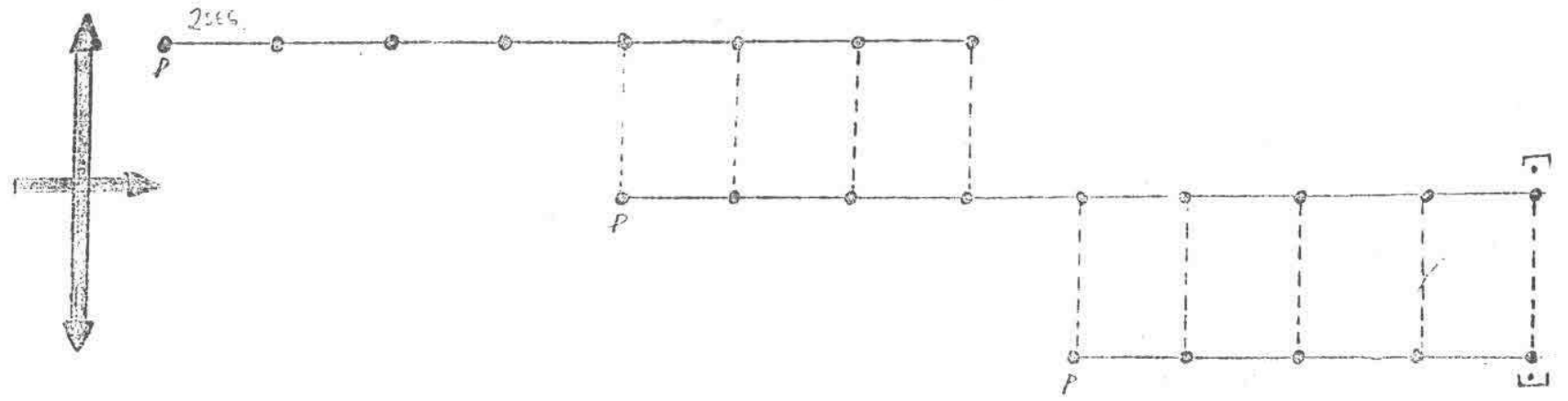

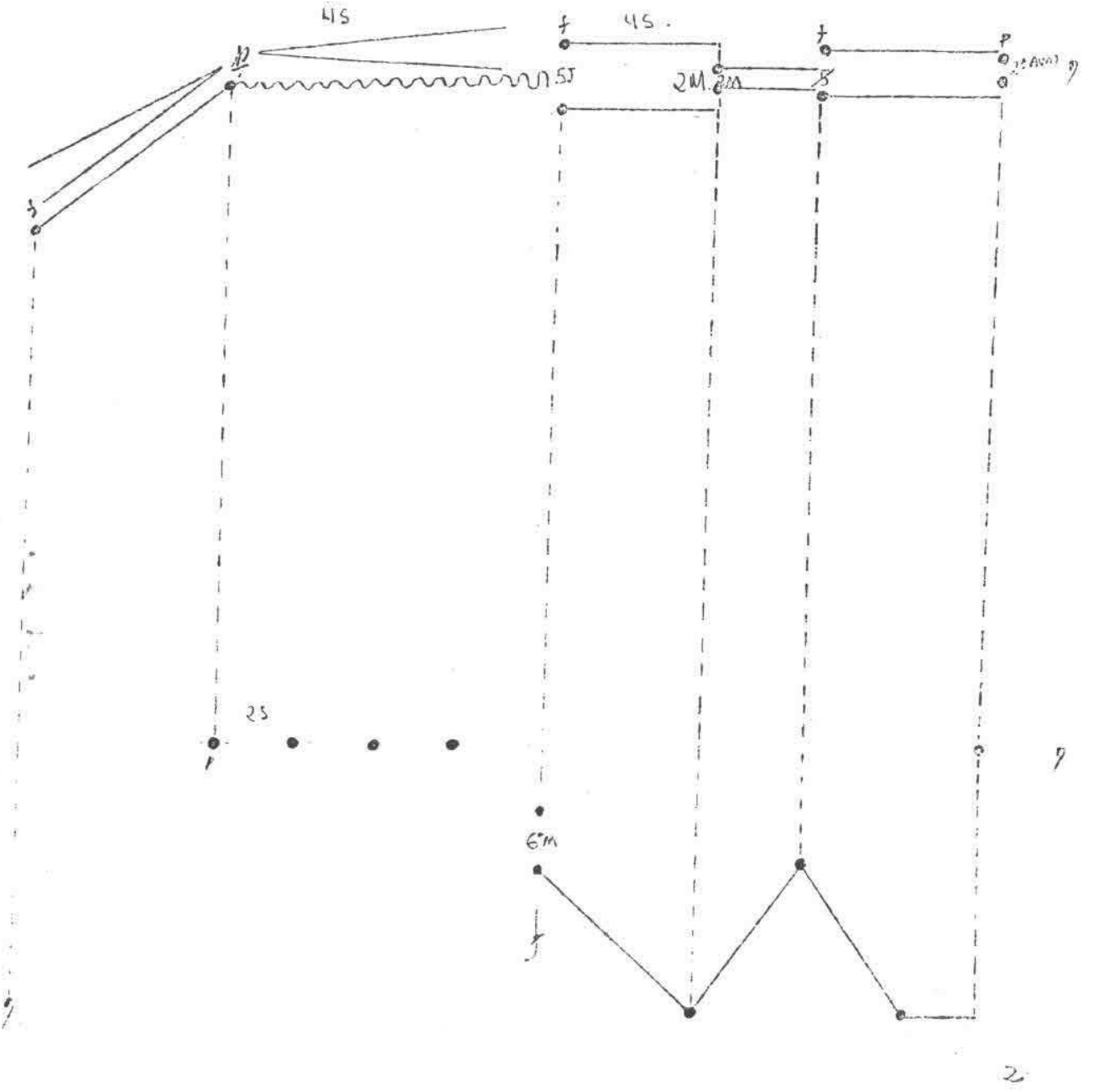
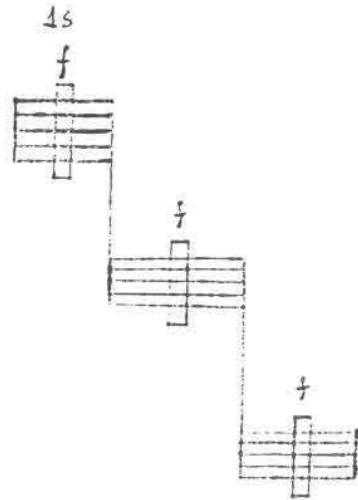

- Dynamic markings:** *mp* (mezzo-piano), *mf* (mezzo-forte), and *f* (forte) are used to indicate volume levels.
- Articulation:** Vertical arrows and dots are used to mark specific notes or points in the music.
- Other markings:** A wavy line at the top right is labeled "8 sec 6". Below it, a horizontal line with five dots is labeled "2506".
- Structural diagrams:** On the left, there are two vertical double-headed arrows with horizontal bars, possibly representing time intervals or structural divisions.

Handwritten notes on the left margin, possibly indicating a page or section number.

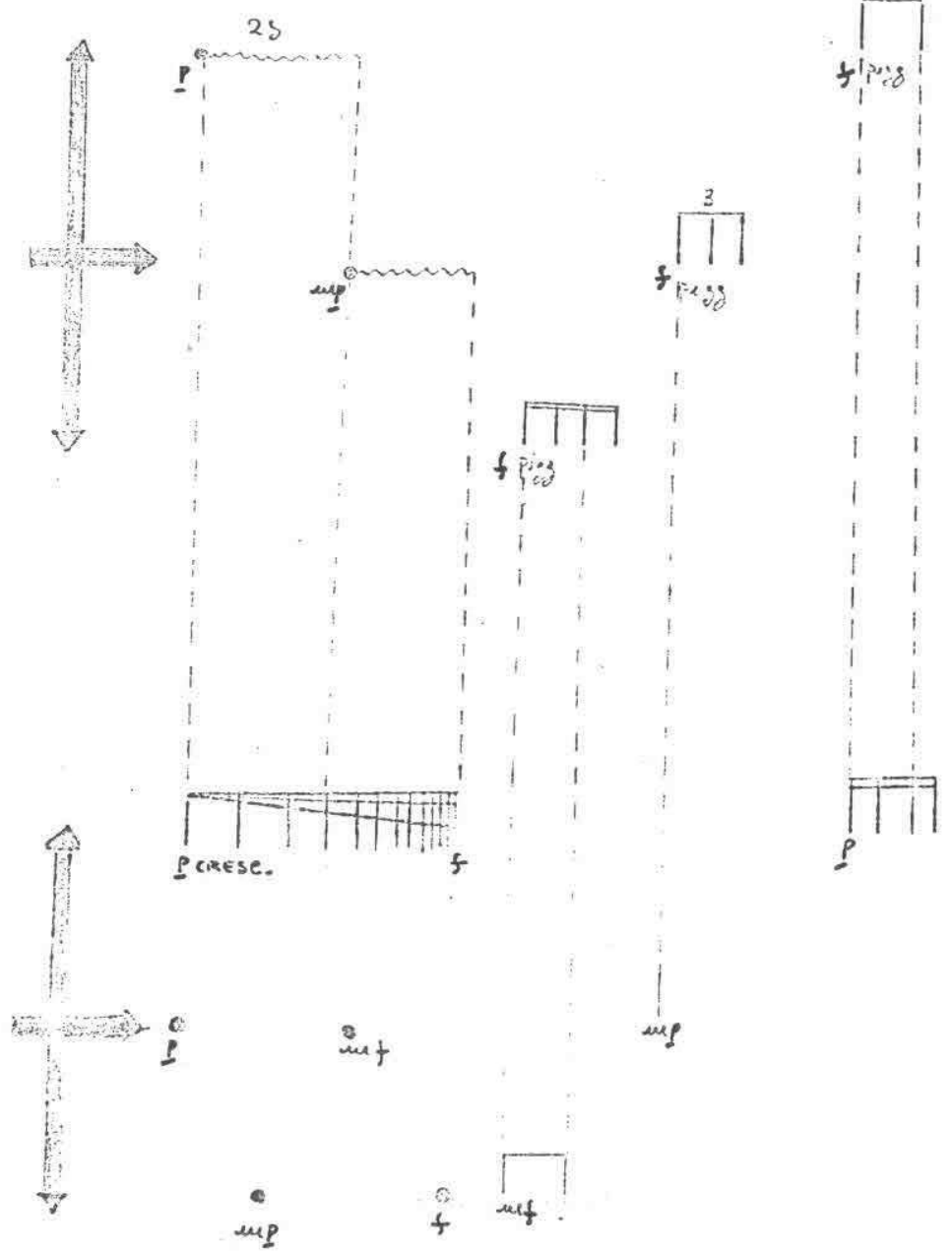

*mf*  
10 c6b.

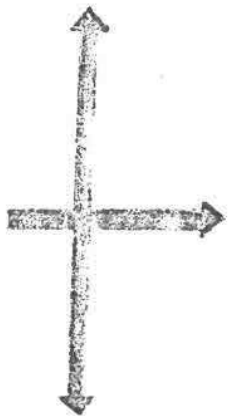

A diagram showing a path of points connected by dashed lines. The path starts at a point labeled *p*, goes up and right to a point labeled *mf*, then down and right to a point labeled *mp*, then down and left to a point labeled *p*, and finally right to a point labeled *p*. The text "2s" is written below the horizontal line connecting the two *p* points.

