

REV. SPENCER HOUGHTON CONE.

Born 1785, Died 1855.

1
87
76

SOME ACCOUNT

OF THE

CONE FAMILY IN AMERICA,

PRINCIPALLY OF THE DESCENDANTS OF

DANIEL CONE,

WHO SETTLED IN HADDAM,
CONNECTICUT, IN 1662.

COMPILED BY

WILLIAM WHITNEY CONE,
BRANDSVILLE, MISSOURI.

*"The man who takes no pride in his ancestors is not
likely to have his descendants take any pride in him."*

PRINTED BY CRANE & COMPANY,
TOPEKA, KANSAS.
1903.

271
2747
1963

289 8 25
= 204
A. Fisher
28863

Y9A98U ENT
288600 TO

U3-29535

INTRODUCTION.

THIS is not a complete history of the Cones in America; nor is it a complete history of any one branch of the family. Noah did not carry into the Ark a little box containing the pedigree of the Cone tribe, but, if he had done so, and all his descendants to this time had made a combined and earnest effort to collect and preserve the records of the family, it would not then have been complete. Very seldom do all the members of a family agree as to dates, names, places, and incidents; town and church records often differ with themselves and with family records, and headstone inscriptions cannot be depended upon in all cases. The compiler has striven most earnestly to have every record verified, and, although there are undoubtedly mistakes in this book, it is hoped that no serious errors or omissions will be noticed. Entire accuracy has never yet been attained in a family history.

Although no systematic effort has been made to connect the American Cone line with those of other lands, yet a diligent search was made to find the birthplace of Daniel Cone, but without success. No available "passenger list" of date previous to 1670 contains the name, and no record, published or unpublished, within my knowledge, gives this information.

There are many by the name in this country whose ancestors were originally either Coan, Coen, Cohn, Cohen, Coon, Kone, Koen, to Cone. No records of these are published in this book. There is, however, one branch of the Cone family whose members spell the Koehn, McCune or McCone, who, for various reasons, have changed

name Coan. The records of this family will be found in their proper order.

Very little credit is due the compiler for anything of value to be found in this work. Nearly every name, record, date or incident herein mentioned has been furnished him by others, and no apology is deemed necessary for the amount of space devoted to acknowledging his indebtedness to individual members of the family for records and other information which they have so cheerfully furnished.

While a large proportion of those to whom letters of inquiry were sent have furnished the records required, whenever possible, yet more than nine hundred letters to members of the family remain unanswered, and the records of those lines will be found incomplete and unsatisfactory.

A very difficult part of my work has been the separation of the facts relating to Daniel Cone from the fictions, traditions, conjectures, opinions, surmises and guesses which were offered as facts, and which were based upon imperfect knowledge of the subject. No authenticated mention of Daniel Cone has been found of date previous to 1657, either in this country or elsewhere.

Wells L. Cone
1931 Sept. 17

CONE CLAN CHARACTERISTICS.

The Cones, as a race, are generally free-hearted and generous, quick to make friends and seldom have enemies. They have a lively, active turn of mind, with a pleasant, cheerful, and even mirthful disposition. There is a universal belief among the tribe that "a cent's worth of mirth and jollity is better than a dollar's worth of dignity," and, while they have sufficient dignity for all purposes, yet it has never been known to hurt any of them. They are inclined to look on the bright side of life, and a long face is seldom found in the family. They are adventurous and enterprising, and have always been found among the pioneers of any new country. It is recorded that the "wise men came from the East." The Cones followed this early example, but they did not return, and therein was their wisdom. There is a pretty broad streak of originality and force of character running through nearly every line; and the high-tempered Cones are not in the minority. A strong religious feeling seems to prevail throughout the tribe, backed up by an overwhelming moral and temperance sentiment. They do not fly high, nor very low; and, while none of the tribe have ever been sent to Congress, neither are any of them, to my knowledge, in a penitentiary. In general, we may say that they will average fairly well with the rest of humanity.

ABBREVIATIONS.

The following abbreviations are used in this book:

bapt., *baptized*.

b., *born*.

ch., *church, child, or children*.

Cong., *Congregational*.

dan., *daughter*.

d., *died*.

grad., *graduated*.

m., *married*.

res., *residence, resides, or resided*.

Rev., *Revolution*.

unm., *unmarried*.

The star indicates names carried forward.

DANIEL CONE AND HIS DESCENDANTS.

DANIEL CONE was possibly the first of the name in America. His birthplace has not been found, nor has the exact date of his birth been ascertained. The records on these points are lacking, and conjectures are worse than useless. The first mention of Daniel Cone of which I have any knowledge, is in a letter from John Winthrop, Governor of the Connecticut Colony, to Peter Stuyvesant, Governor of New Netherlands, dated March 2, 1657, and probably written from New London, Conn., this being the place of residence of the Governor at that time. It was published in the Massachusetts Historical Collections, by the Massachusetts Historical Society, in Vol. VIII, 5th series, and is as follows:

HONORED SIR:—

Complaint being made to me by Daniell Cone that one James Parker (for whom he stands bound with John Cockrill for fifteen pounds due to Richard Fellows of Hartford) is with the said John Cockrill escaped to New Netherlands, and understanding it they are there at present, upon this said complaint I thought it necessary to request this favor in his behalf that you would please, upon examination of the case, to cause the said James & John to be returned to New Haven by Joseph Alsop, or Mr. Lamberton, except they doe pay the said debt or put in good security for ye same, the said debt being now called for to be paid by the said Daniell Cone. If there shall be the like occasion I shall not be wating to attend the furtherance of equall justice in any case wherein any of yours may be required for.

Your affectionate friend and servant,

JOHN WINTHROP.

It is to be hoped that this, one of the first requisitions issued from one Governor to another, was duly honored, and that these fugitives from justice were found and returned to Connecticut. No record of place of residence of Daniel Cone at this time has been found.

The next we hear of him is in the spring of 1662, when he appears as one of twenty-eight persons who received from the Connecticut Colony a grant of land situated on both sides of the Connecticut river, about thirty miles above its mouth. This land had been in the possession of the Wangunk tribe of Indians from time

immemorial. In speaking of the action of the colony, Dr. Fields, in his History of Middlesex County, Conn., published in 1819, says: "On these lands individuals contemplated making a settlement in 1660, and the General Court (or Legislature), apprised of their designs, appointed a committee in October of that year to purchase them of the Indians. But, prevented from some unknown cause, the committee did not accomplish the object of their appointment until May, 1662, when they obtained from these Indians a deed of all the lands, six miles east and west, and from Middletown to Chester. The consideration was thirty (red) coats, which may have been worth one hundred dollars." The members of this committee were Matthew Allyn and Samuel Willys. Here we find that the Connecticut Colony secured from these poor, uneducated Indians more than one hundred thousand acres of land, more productive than it is at the present time, for less than one-tenth of a cent per acre,—a piece of sharp practice which was no credit to those engaged in it. The Colony granted this land to the twenty-eight settlers, and a few years afterwards the General Court confirmed the title. The town was called Haddam, after Haddam, England. Daniel Cone received his allotment of four acres on the town site, on the west side of the river, with land in the "meadow" and timbered land adjoining, in 1662, and removed thereon the same season. Previous to this he had married Mahitable Spencer, fourth daughter of Jared and Alice Spencer, then of Hartford, Connecticut. Jared Spencer settled at Newtown (now Cambridge), Mass., in 1634; removed to Lynn, Mass., in 1637, to Hartford, Conn., in 1660 or before, and to Haddam, Conn., in 1662, being one of the founders of that new town. Mahitable was born in 1642, at Lynn, and died in Haddam, 1691. Daniel Cone married in 1692, Rebecca, widow of Richard Walkley, of Haddam. No record of her death has been found. He resided in Haddam until 1680, when he removed to the east side of the river, to near "Machi-Moodus." About the year 1695 he returned to Haddam, where he died, October 24, 1706, "aged 80 years." He was Commissioner for his town in 1669, and held other minor offices. A few months before he died he deeded his lands on the west side of the river at Haddam to his youngest son, Caleb. The following is a copy of this deed:

To all Christian people to whom these presents shall come, I, Daniel Cone, of Haddam, send greeting, in our Lord God Everlasting: Know ye, that I, Daniel Cone, of Haddam, County of Hartford, Colony

of Connecticut, in New England, for and in the consideration of love and good-will and affection which I bear and have to and for my well-beloved and dutiful son, Caleb Cone, have given and granted, by these presents do freely, clearly and absolutely give and grant to the said Caleb Cone, his heirs, executors, &c., my dwelling-house, with two allotments joining thereto, with all the fruit trees and buildings I have upon, with all the appurtenances and privileges as I hold unto, which lots contain 5 acres; and a lot that was John Blackford's in the home field lying between the lot of Mr. Nicholas Noyes and the lot of Thomas Brooks, which lot is eight rods wide and length from the Great River to the country road, and my lower division or lot at lower end of meadow, which contains in measure three acres and a half, with one acre I bought of Samuel Spencer, which acre is adjoining to the above three acres and a half; to have and to hold all the said buildings, fruit trees, lands and tenements, with all the privileges, unto the said Caleb Cone, his heirs, executors, &c., from henceforth as his and their own proper estate forever, absolutely without any entailment or enlargement or encumbrance whatsoever. And the said Daniel Cone has absolutely, freely and of his own accord set and put in further testimony as witness.

In Witness Whereof, I have hereunto set my hand, the 7th day of October, in the 2nd year of the Reign of our Sovereign Princess Anne, Queen of England, in the year of our Lord one thousand seven hundred and six.

DANIEL CONE.

Signed, sealed and delivered in the presence of
 Thomas Brooks,
 Joseph Arnold.

This day acknowledged before me, Daniel Brainard, Justice of the Peace, this 11th day of April, 1707.

Children.

2. RUTH, b. Jan. 7, 1662; place of birth unknown.
3. HANNAH, b. April 6, 1664, in Haddam, Conn.
- 4.* DANIEL, b. Jan. 21, 1666, m. Mary Gates; d. June 25, 1725.
- 5.* JARED, b. Jan. 7, 1668, m. Elizabeth ———; d. April 11, 1718.
6. REBECCA, b. Feb. 6, 1670.
- 7.* EBENEZER, baptized Mar. 25, 1673, m. ———.
- 8.* NATHANIEL, bapt. June 4, 1675, m. Sarah Hungerford; d. about 1730.
- 9.* STEPHEN, bapt. Mar. 26, 1678, m. Mary Hungerford; d. Dec. 1, 1756.
- 10.* CALEB, bapt. Mar. 19, 1682, m. 1 Elizabeth ———, 2 Elizabeth Cunningham; d. Sept. 25, 1743.

[4] DANIEL CONE, son of Daniel Cone [1] and Mahitable Spencer, b. in Haddam, Conn., Jan. 21, 1666, m. in East Haddam, Mary Gates, dau. of Geo. Gates and Sarah Olmstead, Feb. 14, 1693. She was b. in Haddam Mar. 16, 1674, and d. in East Haddam, May 12, 1742. He was Justice of the Peace, and held other local offices. Was one of the "Constituent" members of the Cong. Ch. at East Haddam in 1700; was elected Deacon in 1704, and held the office for twenty years. His wife joined the church in 1707, and was a consistent member until her death. Daniel became quite wealthy, as is evident from the division of his property in 1726. He is called "Deacon Daniel," in both probate and land records. He d. in East Haddam June 15, 1725.

Ch.

- 11.* DANIEL, b. Dec. 26, 1694, m. Mary Barnes; d. May 27, 1776.
12. SARAH, b. June 27, 1697, m. Daniel Gates, who d. June 24, 1759.
- 13.* MAHITABLE, b. June 7, 1699, m. Weeks Williams; d. Dec. 16, 1742.
- 14.* MARY, b. Jan. 6, 1701, m. Matthew Fuller; d. Nov. 15, 1739.
- 15.* DOROTHY, b. April 29, 1704, m. Thomas Gates.
- 16.* ABIGAIL, b. June 27, 1706, m. Elnathan Rowley; d. Dec. 8, 1735.
- 17.* GEORGE, bapt. July 16, 1709, m. Mahitable Emmons; d. Aug. 8, 1793.
18. DEBORAH, bapt. Mar. 4, 1711; "died young."
- 19.* JOSEPH, b. Mar. 20, 1711, m. Mary Smith; d. Feb. 1, 1804.
- 20.* JARED, b. Jan. 12, 1715, m. 1 Ruth Smith, 2 Ruth Newell; d. Oct. 10, 1781.

[11] DANIEL CONE, son of Daniel Cone [4] and Mary Gates, b. in East Haddam Dec. 26, 1694, m. Mary Barnes Dec. 26, 1718. He removed to the parish of Millington in the same town in 1732, becoming one of its earliest settlers. Was Lieutenant in the Militia, Justice of the Peace, and held the office of Deacon in the Cong. Ch. for 30 years. She was b. in East Haddam, in 1697, and d. there Sept. 24, 1763. He m. 2 Abigail Griswold, and they had two daughters, but I have no information regarding them. Daniel d. May 27, 1776. His sons Jonah and William were appointed administrators of his estate in his will, which was admitted to probate July 4, 1776, "Independence Day."

Ch.

21. JEREMIAH, b. Jan. 15, 1720; died young, probably.
- 22.* JONAH, b. Mar. 7, 1721, m. Elizabeth Gates; d. July 24, 1809.
- 23.* WILLIAM, b. Mar. 14, 1723, m. Elizabeth Bailey; d. April 22, 1793.
24. EUNICE, b. May 24, 1727; d. Nov. 21, 1741.
- 25.* MARY, b. Oct. 12, 1729, m. John Borden.
26. LOIS, b. Aug. 9, 1731; died young.
- 27.* DANIEL, b. Jan. 21, 1733, m. Dorothy Spencer; d. Nov. 11, 1788.
28. OLIVER, b. May 28, 1736; d. in Sharon, Conn., Dec. 17, 1755.
29. STATIRA, b. Jan. 13, 1740; d. Mar. 30, 1749.

[13] MAHITABLE CONE, dau. Daniel and Mary Gates, b. June 7, 1699, m. Weeks Williams Dec. 25, 1718; d. East Haddam Dec. 16, 1742.

Ch.

30. MAHITABLE, b. May 21, 1729; d. Jan. 2, 1737.
31. DEBORAH, b. Mar. 13, 1731.
32. SARAH, b. June 10, 1734.
33. ELIZABETH, b. Jan. 11, 1736.
34. ZACHARIAH, b. April 29, 1738.
35. LOIS, b. Jan. 2, 1741.

[14] MARY CONE, dau. of Daniel Cone and Mary Gates, b. Jan. 6, 1701, m. Matthew Fuller June 16, 1723; d. Nov. 15, 1739.

Ch.

36. MATTHEW or Mathias, b. Jan. 15, 1724.
37. ELISHA, b. Mar. 4, 1727.
38. NOADIAH, b. Sept. 23, 1729.
39. DANIEL, b. Feb. 5, 1731.
40. EZRA, b. Feb. 17, 1736; d. July 1, 1736.
41. MARY, b. Oct. 29, 1739; d. Feb. 2, 1740.

[15] DOROTHY CONE, dau. of Daniel Cone [4] and Mary Gates, b. Apr. 29, 1704, m. Thomas Gates, her cousin, Aug. 1723. He was b. Oct. 3, 1693.

Ch.

42. THOMAS, b. Dec. 17, 1724; Rev. soldier, Connecticut Continentals.
43. ESTHER, b. July 27, 1727, m. Daniel Brainard.
44. TIMOTHY, b. April 22, 1730; Rev. soldier, Connecticut Continentals.
45. DOROTHY, b. Jan. 17, 1733; died young.
46. ZACHARIAH, b. June 3, 1735; Rev. soldier, Connecticut Continentals.
47. CALEB, b. Mar. 2, 1738; Rev. soldier, Connecticut "Minute Men."
48. OBADIAH, b. Dec. 18, 1740.
49. DOROTHY, b. Feb. 3, 1744.

[16] ABIGAIL CONE, dau. Daniel Cone [4] and Mary Gates, b. June 27, 1706, m. Elnathan Rowley Dec. 26, 1723. She d. Dec. 8, 1735.

Ch.

50. ABIGAIL, b. May 7, 1725; d. Oct. 17, 1727.
51. JESSE, b. May 8, 1728.
52. ABIGAIL, b. Oct. 2, 1730.
53. ISRAEL, b. Feb. 20, 1733.
54. THANKFUL, b. Dec. 3, 1735; d. Dec. 9, 1735.

[17] GEORGE CONE, son of Daniel Cone [4] and Mary Gates, baptized East Haddam, July 16, 1709; b. probably 1708; m. Mahitable Emmons Jan. 31, 1733. She was b. 1709, and d. July 6, 1796, aged 87 years. He was a farmer, and d. East Haddam Aug. 8, 1793, aged 84 years. Both were active members of the Cong. Ch. for over 55 years.

Ch.

- 55.* SYLVANUS, b. Aug. 16, 1735, m. 1 Sarah Ackley, 2 Charity Kellogg; d. Jan. 20, 1822.
- 56.* GEORGE, b. June 3, 1738, m. 1 Elizabeth Brainard, 2 Demaris Saxton; d. Jan. 3, 1801.
57. ELEAZUR, b. July 2, 1740. (Revolutionary soldier.)
- 58.* ZACHARIAH, b. Feb. 11, 1743, m. Jemima Hall; d. Mar. 19, 1814.
59. MAHITABLE, b. May 12, 1745, m. John Gilbert April 26, 1768.
60. SYBIL, b. May 25, 1755, m. Amasa Spencer, of Stockbridge, Mass., Jan. 17, 1789.

[19] JOSEPH CONE, son of Daniel Cone [4] and Mary Gates, b. Mar. 20, 1711, in East Haddam, Conn., baptized Mar. 30,

1714, m. Mary Smith, Nov. 1, 1734. She was dau. of Matthew Smith and Sarah Mack; b. East Haddam 1713, and d. same place Mar. 4, 1802, aged 89 years. He died on the same farm where he was born, Feb. 1, 1804, aged 93 years. They were both members of the Congregational Church in Millington parish for over 65 years.

Ch.

- 61.* JOSEPH, b. Nov. 2, 1735, m. Martha Spencer; d. 1779.
62. MARY, b. Mar. 27, 1738, m. Daniel Emmons Apr. 21, 1761.
63. BENJAMIN, b. Sept. 20, 1739; d. Oct. 16, 1758.
- 64.* MARTIN, b. May 15, 1742, m. Rebecca Spencer June 15, 1764.
65. MARTHA, b. April 10, 1744, m. Stephen Clark June 5, 1769.
- 66.* SOLOMON, b. Sept. 2, 1745, m. Mary Spencer; d. Mar. 27, 1805.
- 67.* ASHBEL, b. Aug. 2, 1747, m. Eunice Cook; d. April 14, 1802.
- 68.* JEREMIAH, b. Feb. 17, 1750, m. 1 Mary Brockway, 2 Ruth Spencer; d. 1820.
69. ELIZABETH, b. April 22, 1751, probably m. Samuel Adams May 22, 1777.
70. THEODORA, b. April 12, 1758.

[20] JARED CONE, son of Daniel Cone [4] and Mary Gates, b. East Haddam Jan. 12, 1715, m. Ruth Smith, dau. of Matthew Smith and Sarah Mack, Dec. 1738. She was b. East Haddam Mar. 29, 1720, and d. same place Oct. 13, 1748. He m. 2 Ruth Newell June 7, 1752. She was b. 1723, and d. Mar. 7, 1806, aged 83 years. He joined church in Millington Oct. 9, 1757, and d. Oct. 10, 1781. His will is dated Apr. 12, 1780.

Ch.

71. MATTHEW, b. Oct. 5, 1739; d. Dec. 15, 1739.
- 72.* MATTHEW, b. Oct. 14, 1740, m. 1 Mary Barnes, 2 Lydia Gates, 3 Abigail Shepard.
- 73.* NEHEMIAH, b. Sept. 14, 1742, m. Jedidiah Andrews; d. Sept. 4, 1819.
74. RUTH, b. July 28, 1745, m. Ashbel Ohmstead.
75. SARAH, b. Mar. 19, 1748, m. Jeremiah Sibley.
76. ABIGAIL, b. Aug. 18, 1753; d. umm. May 10, 1803.
- 77.* DANIEL, b. Feb. 2, 1755, m. Keziah Chapman; d. Nov. 24, 1839.
78. NEWELL, b. Aug. 3, 1762; d. Mar. 13, 1764.

[22] JONAH CONE, son of Daniel Cone [11] and Mary Barnes, b. East Haddam, Conn., Mar. 7, 1721, m. Elizabeth Gates June 20, 1745. She was b. Millington, Conn., 1724, and d. there Sept. 6, 1802. He d. Millington July 24, 1809, aged 88 years. In 1762 he was appointed Lieutenant in the 16th Company, 12th Regiment of Colonial Militia, and was promoted as Captain in 1768. For over 50 years both he and his wife were active and efficient members of the Cong. Ch. at Millington.

Ch.

79. JONAH, b. April 9, 1746; d. Aug. 17, 1749.
80. AARON, b. Dec. 30, 1747; d. Aug. 18, 1749.
- 81.* STATIRA, b. July 9, 1749, m. Uriel Holmes; d. Dec. 6, 1812.

- 82.* ELIZABETH, b. July 3, 1751, m. Levi Palmer.
 83.* JONAH, b. April 16, 1753, m. Alice W. Comstock; d. Oct. 14, 1826.
 84.* ANNA, b. May 29, 1755, m. Robert Usher; d. May 20, 1849.
 85.* OLIVER, b. June 26, 1757; d. Sept. 26, 1782.
 86. OLIVE, b. May 29, 1759, m. Joseph Beckwith May 26, 1782.
 87.* DANIEL, b. Aug. 28, 1763, m. Mary Otis; d. Sept. 27, 1786.
 88. MARY, b. Aug. 28, 1763, m. Daniel Metcalf, Revolutionary soldier.

[23] WILLIAM CONE, son of Daniel Cone [11] and Mary Barnes, b. East Haddam, Conn., Mar. 14, 1723, m. Elizabeth Bailey Dec. 31, 1747. He was a Revolutionary soldier, enlisting May 5, 1775, in 4th Company, 2d Regiment of Connecticut troops under Capt. Return Jonathan Meigs and Capt. Ebenezer Sumner, and was discharged Dec. 10, 1775. Sept. 2, 1776, he was appointed Captain of a company of militia, and was promoted to Major of the 25th Regiment of militia in May, 1780. He d. in East Haddam Apr. 22, 1793.

Ch.

89. EUNICE, b. Dec. 31, 1748, d. Mar. 19, 1761.
 90.* WILLIAM, b. Mar. 14, 1753, m. Azubah Olmstead; d. June 18, 1827.
 91. OLIVE, b. Sept. 19, 1755; d. June 4, 1760.
 92. BETSEY, b. Aug. 2, 1759; d. June 29, 1760.

[25] MARY CONE, dau. of Daniel Cone [11] and Mary Barnes, b. East Haddam, Conn., Oct. 12, 1729, m. John Borden Apr. 30, 1753.

Ch.

93. ASHBEL, b. June 18, 1755.
 94. LOIS, b. Nov. 30, 1759.
 95. RUSSELL, b. Jan. 16, 1759; d. in infancy.
 96. RUSSELL, b. May 10, 1761.

[27] DANIEL CONE, son of Daniel Cone [11] and Mary Barnes, b. East Haddam, Conn., Jan. 21, 1733, m. Dorothy Spencer in E. H. May 15, 1755. She was b. Apr. 28, 1735, and d. East Haddam May 25, 1791. He went out at "Lexington Alarm" April 19, 1775, and served 14 days; was promoted as Lieutenant May 1, 1775, in 1st Company, 2d Regiment Connecticut Continentals under Col. Joseph Spencer, and was discharged Dec. 17, 1775. He d. East Haddam Nov. 11, 1788. On the following February his estate was administered upon, when it was learned that he had property to the amount of £1682 10s.,—a goodly sum in those days. I have not been able to find that he left any children.

[55] SYLVANUS CONE, son of George Cone [17] and Mahitable Emmons, b. Millington, Conn., Aug. 16, 1735, m. Sarah Ackley June 26, 1760. She was b. 1744, and d. in Millington, Jan. 20, 1788. He m. 2 Charity Kellogg Feb. 2, 1792. She was b. E. H.

Feb. 2, 1750, and d. Jan. 29, 1813. He was a member of the 1st Cong. Ch. in Millington 55 years, and d. in East Haddam Jan. 20, 1822, aged 86 years.

Ch.

97. SARAH, b. Oct. 7, 1761; d. June 6, 1807.
98. DOROTHY, b. Jan. 4, 1763, m. Elias Worthington; d. Jan. 10, 1789.
- 99.* ELEAZUR, b. Dec. 28, 1765, m. Rebecca Beckwith; d. Nov. 22, 1831.
- 100.* OLIVE, b. April 16, 1768, m. Elijah White; d. May 1, 1804.
101. SUSANNAH, b. July 4, 1772; d. Nov. 5, 1773.

[56] GEORGE CONE, son of George Cone [17] and Mahitable Emmons, b. Millington, Conn., June 3, 1738, m. Elizabeth Brainard, dau. of Joshua and Hannah (Spencer) Brainard, May 21, 1761. She was b. in Millington May 24, 1740, and d. there Dec. 5, 1773. He m. 2 Demaris Saxton, of Colchester, Conn., Sept. 4, 1774. She was b. 1753, and d. Millington Feb. 2, 1840, aged 87 years. He became a member of 1st Cong. Ch. at Millington in 1768. Previous to the Revolutionary War was a Lieutenant of Militia. During the war he was a leading member of the "Committee of Supplies," whose duty it was to attend to the wants of the families of soldiers while they were in the service of the State. He died greatly respected, Jan. 3, 1801.

Ch.

102. ELIZABETH, b. Jan. 30, 1763, m. Oliver Chureh; d. April 10, 1799.
103. HULDAH, b. Sept. 15, 1764.
104. ANNA, b. May 8, 1767; d. July 28, 1770.
105. ESTHER, b. Nov. 28, 1768; d. Aug. 15, 1771.
106. HANNAH, b. Oct. 25, 1770, m. Butler Beckwith.
107. ANNA, b. Oct. 1, 1778, m. David Bigelow Jan. 27, 1798.
- 108.* DAMARIS, b. July 11, 1781, m. Jared Cone; d. April 10, 1868.
- 109.* GEORGE, b. Oct. 13, 1784, m. Sally Rathburn; d. May 21, 1821.
110. HELOX, b. Sept. 9, 1789; d. unm. During the War of 1812 he served as corporal under William Palmer, from New London, Conn. He d. in Millington Sept. 26, 1876, aged 87 years, and left a large fortune to charitable and educational institutions.

[58] ZACHARIAH CONE, son of George Cone [17] and Mahitable Emmons, b. Millington, Conn., Feb. 11, 1743, m. Jemina Hall, dau. of Thomas Hall and Margaret Hurlburt, Dec. 5, 1776. She was b. East Haddam May 31, 1748, and d. in Millington March 10, 1832, aged 84 years. He was a farmer, and a member of Cong. Ch. at Millington, and d. there Mar. 19, 1814.

Ch.

- 111.* HORATIO, b. Sept. 22, 1777, m. Polly Selden; d. Dec. 31, 1845.
112. PELEG, b. Oct. 28, 1778; d. Mar. 1797.
- 113.* SYLVESTER, b. April 4, 1780, m. Susannah Wright; d. Jan. 21, 1854.
114. CLARISSA, b. April 14, 1783, m. Dr. Asa Emmons, June, 1814.

[61] JOSEPH CONE, son of Joseph Cone [19] and Mary Smith, b. East Haddam Nov. 2, 1735, m. Martha Spencer, dau. of General Joseph Spencer and Martha Brainard, June 14, 1759. She was b. 1740 in East Haddam, and d. there "distracted" May 3, 1796. He d. at sea while in a naval engagement, in 1779, during Revolutionary War.

Ch.

115.* COXANT, b. July 6, 1760, m. Alice Houghton; d. 1799.

116. ALICE, b. Feb. 18, 1769, m. — Sparrow.

117.* TIMOTHY, b. May 20, 1777, m. Sarah H. Bailey; d. Feb. 5, 1864.

(Patterson gives three more children. Probably an error.)

[64] MARTIN CONE, son of Joseph Cone [19] and Mary Smith, b. East Haddam, Conn., May 15, 1742, m. Rebecca Spencer in Millington June 15, 1764. She was b. April 6, 1743, and d. in Millington July 31, 1785. I find no record of his death.

Ch.

118.* BENJAMIN, b. 1766, m. Anna Brainard; d. 1802.

119. MARTIN, of whom I know nothing.

[66] SOLOMON CONE, son of Joseph Cone [19] and Mary Smith, b. East Haddam, Conn., Sept. 2, 1745, m. Mary Spencer May 30, 1776. She was b. East Haddam 1751, and d. there May 30, 1807. He d. Mar. 27, 1805. They were both members of the First Cong. Ch. in Millington parish, having joined the church Aug. 1, 1784. He was a wealthy and prosperous farmer.

Ch.

120. VIRTUE, bapt. Millington Sept. 9, 1784.

121. ELIZABETH, bapt. Millington Sept. 9, 1784.

122. ANNA, bapt. Millington Sept. 9, 1784.

123.* SOLOMON, bapt. Sept. 9, 1784, m. Temperance Atwood; d. about 1840.

124.* EPAPHRODITUS, bapt. Aug. 14, 1785, m. Martha Cone [134]; d. Sept. 6, 1835.

125. PATTY, bapt. Mar. 19, 1788.

126.* WARREN SPENCER, b. July 17, 1790, m. Amanda Y. Dewey; d. Sept. 14, 1847.

127. ELECTA, bapt. July 7, 1793; d. Oct. 18, 1809, in Greenbush, N. Y.

128. ASHBEL, b. Feb. 21, 1796; d. 1850.

[67] ASHBEL CONE, son of Joseph Cone [19] and Mary Smith, b. East Haddam, Conn., Aug. 2, 1749, m. Eunice Cook in 1778. She was b. East Haddam April 2, 1754, and d. in West Stockbridge, Mass., Dec. 8, 1844, aged 90 years. They removed to Berkshire county, Mass., about 1800. He d. in Richmond, in that county, April 14, 1802.

Ch.

129.* ASHBEL, b. Jan. 8, 1780, m. Polly Pearson; d. April 4, 1851.

130. VIRTUE, b. Dec. 1, 1785; d. unm. May 4, 1868, aged 83 years.

- 131.* EUNICE, b. Dec. 19, 1786, m. Erastus Rowley; d. Dec. 28, 1871.
 132.* THOMAS, b. Mar. 20, 1788, m. Deborah Yates; d. June 7, 1865.
 133.* ASA, b. Mar. 2, 1793, m. 1 Artemisia Crittenden, 2 Laura West; d. Dec. 17, 1863.
 134.* MARTHA, b. Mar. 8, 1795, m. Epaphroditus Cone [124]; d. Mar. 30, 1871.
 135.* BENJAMIN, b. June 2, 1797, m. Charlotte —; d. May 5, 1866.

[68] JEREMIAH CONE, son of Joseph Cone [19] and Mary Smith, b. East Haddam, Conn., Feb. 17, 1750, m. Mary Brockway, dau. of Elisha Brockway and Hepzibah Ely, Aug. 10, 1773. She was b. 1754, and d. Sept. 23, 1775. He m. 2 Ruth Spencer, dau. of Peter Spencer and Ruth Emmons, in East Haddam July 25, 1776. She was b. May 16, 1757, and d. about 1810. He was a prosperous and wealthy merchant residing in New Hartford, Conn., but lost his property through depreciation of "Continental scrip," and d. 1820.

Ch.

136. MARY, b. Sept. 1, 1775, d. Sept. 21, 1775.
 137.* POLLY, b. April 1, 1777, m. William Steele; d. Sept. 21, 1861.
 138.* JOSEPH, b. Nov. 26, 1779, m. Elizabeth Conlee; d. Jan. 26, 1861.
 139. ASHBEL, went to Georgia. No further record.
 140. JERUSHA, m. George Cook.
 141.* JEREMIAH, b. 1790, m. Elizabeth Garner; d. Nov. 15, 1862.
 142.* SENECA, b. 1792, m. — Wells; d. Mar. 25, 1828.

[72] MATTHEW CONE, son of Jared Cone [20] and Ruth Smith, b. East Haddam, Conn., Oct. 14, 1740, m. Mary Barnes, dau. of Samuel Barnes and Lucy Cone, June 24, 1760. She was b. East Haddam April 3, 1742, and d. same place April 27, 1768. He m. Sept. 3, 1770, 2 Lydia Gates, who d. 1776. He m. 3 Abigail Shepard Jan. 17, 1780. They removed from East Haddam to Hampden, Mass., but no record of his death could be found.

Ch.

- 143.* ZENAS, b. Nov. 18, 1763, m. Dorothy Crocker; d. July 3, 1818.
 144.* MATTHEW, b. Oct. 7, 1767, m. Lydia Willey; d. Oct. 12, 1839.
 145.* EPHRAIM, b. Aug. 25, 1771, m. Lucy Hart; d. Oct. 16, 1816.
 146.* NEWELL, b. Aug. 28, 1773, m. Miriam Bliss; d. Sept. 3, 1843.
 147.* ICHABOD, b. Dec. 4, 1774, m. Doreas Cook; d. Feb. 5, 1832.
 148.* JARED, b. April 6, 1781, m. 1 Hannah Beebe, 2 Elizabeth Shoft; d. Oct. 13, 1856.
 149.* OZIAS, b. Ap. 1, 1784, m. Lovina Carpenter; d. Nov. 3, 1819.
 150. LUCY, b. Dec. 25, 1785, m. David Firman Nov. 28, 1805.

[73] NEHEMIAH CONE, son of Jared Cone [20] and Ruth Smith, b. East Haddam, Conn., Sept. 14, 1742, m. Jedidiah Andrews Jan. 17, 1764. She was b. 1744, and d. at East Haddam

July 28, 1839, aged 95 years. He was a farmer, and d. in the parish of Millington, Conn., Sept. 4, 1819.

Ch.

- 151. STATIRA, b. May 1, 1772, m. Dudley Gates; d. previous to 1819.
- 152. POLLY, b. July 10, 1774; d. unm. May 21, 1858, aged 84.
- 153. SARAH, b. Oct. 8, 1777, m. Samuel Harvey.
- 154.* NEWELL, b. Sept. 2, 1779, m. Anna Silliman; d. April 19, 1856.
- 155.* JARED, b. Dec. 21, 1781, m. Damaris Cone; d. Feb. 27, 1847.
- 156. BETSEY, b. Jan. 4, 1784; d. unm. Aug. 1, 1860.
- 157. LUCY, b. July 9, 1785; d. unm. Oct. 15, 1862.

[77] DANIEL CONE, son of Jared Cone [20] and Ruth Newell, b. East Haddam, Conn., Feb. 2, 1755, m. Keziah Chapman, dau. of Jonathan, Aug. 3, 1775. She was b. in Vernon, Conn., Sept. 27, 1755, and d. there Dec. 12, 1832. She bore eight children, the average age of their lives being 67 years. He was a member of the Congregational Church, and was a very consistent, devout man. He d. in Vernon, Nov. 24, 1839, aged 84 years.

Ch.

- 158. RHODA, b. Aug. 4, 1776, m. Amos Ackley; d. April 6, 1842.
- 159.* ASA, b. April 19, 1778, m. Lucinda Lay; d. March 18, 1832.
- 160. MARY, b. Jan. 17, 1780, m. David Warner; d. Jan. 7, 1851.
- 161. RUTH NEWELL, b. April 25, 1782; d. unm. March 18, 1816.
- 162.* LYDIA, b. Aug. 26, 1784, m. Abner Lay; d. April 15, 1862.
- 163. ESTHER, b. Oct. 15, 1786; d. unm. Jan. 5, 1852.
- 164.* ACHSAH, b. July 17, 1789, m. John Abbott; d. Aug. 9, 1882.
- 165. CALISTA, b. Nov. 26, 1792; d. unm. Jan. 5, 1867.

[81] STATIRA CONE, dau. of Jonah Cone [22] and Elizabeth Gates, b. East Haddam, Conn., July 9, 1749, m. Uriel Holmes in East Haddam July 17, 1764. He was b. 1748, and d. Nov. 7, 1809. He was a prominent citizen of Hartland, Conn., Deacon in the church, Justice of the Peace, Colonel of Militia, Representative in the Legislature. She d. Dec. 6, 1812.

Ch.

- 166. URIEL, was District Judge, Representative in State Legislature, and held other responsible positions.

[82] ELIZABETH CONE, dau. of Jonah Cone [22] and Elizabeth Gates, b. East Haddam July 3, 1751, m. Capt. Levi Palmer July 21, 1767. They resided at Bashan, Conn.

Ch.

- 167. DOROTHY, b. Dec. 21, 1768.
- 168. LEVI, b. Dec. 28, 1770.
- 169. AARON, b. Feb. 6, 1773, m. Azubah Brainard May 1, 1796.
- 170. WILLIAM, b. Aug. 12, 1775.
- 171. ISAAC, b. Sept. 17, 1777.
- 172. ELIZABETH, b. April 8, 1779.

173. GEORGE, b. May 22, 1781, m. Roxanna Brainard.
 174. ESTHER, b. Oct. 26, 1783.
 175. POLLY, b. Dec. 3, 1785.
 176. JULIA, b. Feb. 5, 1788.
 177. OLIVER, b. Feb. 10, 1791.
 178.* ANNA, b. Mar. 22, 1793, m. Daniel Shailor Chapman; d. in Hartford, 1880.
 179. HORACE, b. Feb. 24, 1797.

[83] JONAH CONE, son of Jonah Cone [22] and Elizabeth Gates, b. East Haddam April 16, 1753, m. Alice Wilson Comstock July 4, 1792. She was b. 1765, and d. April 30, 1793. He served in the Revolutionary War, enlisting April, 1775, under Capt. Joseph Spencer, in "Lexington Alarm," and served 18 days. Reënlisted in same company May 8, 1775, and was discharged Dec. 17, same year. Was drafted Aug. 24, 1777; promoted to Corporal in Capt. Amos Jones's company of Connecticut Militia; was in both battles of Saratoga, and was discharged Oct. 9 of same year. D. in Millington, Conn., Oct. 14, 1826.

Ch.

180. ALICE WILSON, b. East Haddam April 28, 1793.

[84] ANNA CONE, dau. of Jonah Cone [22] and Elizabeth Gates, b. East Haddam May 29, 1755, m. as second wife Robert Usher, son of Hezekiah Usher and Abigail Cleveland, Jan. 25, 1779. He was b. Jan. 3, 1743. He became a noted physician, and served his country in War of Revolution as Surgeon in Col. James Wadsworth's regiment. He d. Mar. 27, 1820, at Winchester, Conn. She d. May 20, 1849, aged 93 years.

Ch.

181. JAMES, b. Feb. 27, 1780; d. Aug. 12, 1780.
 182. JAMES, b. July 18, 1781; d. unm. 1817.
 183.* REVILO, b. July 19, 1783, m. Mandana Robbins; d. Dec. 7, 1868.
 184. ANNA, b. Oct. 25, 1784; d. Sept. 21, 1801.
 185. STATIRA, b. July 22, 1786, m. Stephen Palmer; no ch.; d. June 8, 1848.
 186.* ABIGAIL, b. May 30, 1788, m. Jonathan Cone; d. Aug. 30, 1873.
 187. DIODATE, b. April 6, 1790; d. unm. March 24, 1871.
 188. SOPHRONIA, b. Jan. 29, 1792, m. Abigail Lord; d. Dec. 8, 1873.
 189. HARRIET, b. Dec. 16, 1793; d. unm. 1868.
 190. ELIZABETH, b. Jan. 19, 1796; d. unm. Feb. 16, 1838.
 191. JOSIAH, b. Aug. 24, 1802, m. Ruth Frisbie; d. 1895.

[85] OLIVER CONE, son of Jonah Cone [22] and Elizabeth Gates, b. East Haddam, June 26, 1757. Enlisted under Capt. Abraham Tyler at the "Lexington Alarm," in April, 1775, and served 19 days. Reënlisted in May, 1776, in Capt. Eliphalet Holmes's company of Minute Men from East Haddam. He was

called "Oliver, Jr.," on the rolls, to designate him from Oliver, son of David, who served in same company. I have no further record of him than that he d. in Millington, Conn., Sept. 26, 1782.

[87] DANIEL CONE, son of Jonah Cone [22] and Elizabeth Gates, b. East Haddam, Conn., Aug. 28, 1763, m. Mercy Otis, dau. of John Otis and Louise Pomeroy, Sept. 15, 1784. She was b. Sept. 17, 1764, and d. 1813. He graduated at Yale 1784, and d. at East Haddam Sept. 27, 1786.

Ch.

192.* NANCY, b. June 21, 1785, m. Oliver Pease; d. Dec. 1878.

193. DELINA, b. Jan. 30, 1787; d. Somers, Conn., Aug. 29, 1803.

[90] WILLIAM CONE, son of William Cone [23] and Elizabeth Bailey, b. East Haddam March 14, 1753, m. Azubah Olmstead, dau. of Ichabod Olmstead and Dorothy Bates, April 23, 1775. She was b. East Haddam Nov. 9, 1758, and d. in Hartford, Conn., Jan. 14, 1835. He d. East Haddam June 18, 1827, and was buried at Millington, Conn.

Ch.

194. ELIZABETH, b. July 2, 1778.

195. ELIZABETH, b. Aug. 30, 1780; d. unm. East Haddam, 1856.

196.* AZUBAH LOUISA, b. Jan. 14, 1788, m. Nathan L. Foster; d. Dec. 9, 1859.

197. DOROTHY, b. Oct. 15, 1790, m. Michael Chauncey Dec. 20, 1815; no ch. She d. Hartford, July 12, 1867.

[99] ELEAZUR CONE, son of Sylvanus Cone [55] and Sarah Ackley, b. Dec. 28, 1765, in East Haddam, m. Rebecca Beckwith, dau. of Barzilla Beckwith of Lyme, Conn., a Revolutionary soldier, Nov. 15, 1787. She was b. Lyme, Conn., Dec. 22, 1767, and d. West Granville, N. Y., April 18, 1848, aged 80 years. They settled at West Granville, Washington county, N. Y., in 1790. He d. there Nov. 22, 1831.

Ch.

198.* SARAH, b. June 19, 1791, m. Sardis Otis; d. Nov. 10, 1874.

199.* SYLVANUS, b. Jan. 22, 1793, m. Clarissa Sill; d. March 10, 1876.

200. EPAPHRODITUS, b. Aug. 18, 1795; d. Nov. 11, 1800.

201. CHARITY, b. Aug. 21, 1797, m. Silas Mason.

202. MARY, b. Sept. 4, 1800; d. March 5, 1807.

203. OLIVE, b. June 5, 1805, m. 1 Hannibal Spring, 2 — Hail.

204.* GEORGE B., b. Jan. 7, 1807, m. 1 Ann E. Burrington, 2 Rebecca Stearns; d. Feb. 7, 1882.

205. MARY SILL, b. July 31, 1808, m. Charles Backus.

[100] OLIVE CONE, dau. of Sylvanus Cone [55] and Sarah Ackley, b. East Haddam, Conn., April 16, 1768, m. Elijah White Oct. 30, 1794. She d. May 1, 1804. He was a merchant,

and resided at Plattsburg, N. Y., the latter part of his life, dying there Oct. 24, 1839.

Ch.

206. GEORGE, b. May 5, 1795; d. unm. June 18, 1837.
 207. OLIVE, b. Feb. 6, 1797; d. Mar. 28, 1805.
 208.* PARMELIA, b. March 29, 1799, m. — Sackrider; d. Feb. 26, 1856.
 209. MINERVA, b. March 22, 1801; d. unm. June 16, 1832.
 210. DELIA, b. April 25, 1803; d. March 6, 1805.

[108] DAMARIS CONE, dau. of George Cone [56] and Damaris Saxton, b. East Haddam, Conn., July 11, 1781, m. in East Haddam Jared Cone [155], son of Nehemiah Cone and Jedidiah Andrews, Oct. 13, 1806. She d. in Flint, Mich., at the home of her son Norman, April 10, 1868, aged 87 years. He d. in East Haddam Feb. 20, 1841.

Ch.

211. PHILENA, b. Dec. 21, 1807, m. — Gillett.
 212.* NORMAN, b. Sept. 3, 1810, m. Sarah C. Atkins; d. Aug. 8, 1897.
 213.* FRANCIS, b. April 12, 1812, m. Laura H. Clark; d. July 17, 1854.
 214. ELIZA, b. March 10, 1814, m. 1 Nathan Loomis, 2 G. E. Anderson; no ch.; d. Feb. 18, 1893.
 215.* MARINTHA, b. Nov. 19, 1819, m. Linus W. Atkins; d. Nov. 15, 1879.
 216. DANIEL, b. May 8, 1823; d. unm. Oct. 29, 1846.

[109] GEORGE CONE, son of George Cone [56] and Damaris Saxton, b. East Haddam, Conn., Oct. 13, 1784, m. Sally Rathburn June 27, 1812. She was b. East Haddam 1792, and d. there Sept. 4, 1818. He d. in East Bridgewater, Pa., May 21, 1821.

Ch.

- 217.* GEORGE BRAINARD, b. May 13, 1813, m. Hannah Anderson; d. Jan. 17, 1852.
 218.* HELEN RATHBURN, b. Aug. 6, 1816, m. Betsey P. Barrett; d. May 18, 1893.
 219.* WILLIAM AUGUSTUS, b. Dec. 10, 1817, m. Cynthia Mack; d. Sept. 1900.

[111] HORATIO CONE, son of Zachariah Cone [58] and Jemina Hall, b. East Haddam, Conn., Sept. 22, 1777, m. Polly Selden, dau. of Thomas Selden and Jerusha Clark, Sept. 25, 1803. She was b. Middle Haddam, Conn., July 9, 1783, and d. East Haddam Jan. 18, 1868, aged 84 years. They were active and efficient members of the 1st Cong. Ch. in Millington for many years. He d. in East Haddam Dec. 31, 1845. Average age of ch. 77 years.

Ch.

- 220.* PELEG HALL, b. Feb. 22, 1805, m. Mary A. Brace; d. March 1, 1882.
 221.* HENRIETTA, b. May 30, 1807, m. Robt. U. Wickham; d. Jan. 29, 1892.
 222.* HEZEKIAH S., b. Oct. 30, 1809, m. Catherine B. Watson; d. Mar. 4, 1858.
 223. HARRIET E., b. Nov. 6, 1812; d. unm. Oct. 18, 1896, aged 84.

224. JANETTE B., b. Nov. 9, 1816, m. Ebenezer H. Rose; no ch.; d. Jan. 28, 1901.
 225.* ZACHARIAH, b. Aug. 18, 1818, m. Eliza L. Parsons; d. Jan. 2, 1899.
 226.* DANIEL CLARK, b. Sept. 9, 1821, m. Statira F. Silliman; d. Dec. 10, 1902.

[113] SYLVESTER CONE, son of Zachariah Cone [58] and Jemina Hall, b. East Haddam, Conn., Apr. 4, 1780, m. Susannah Wright Jan. 2, 1803. She was b. 1785, and d. East Haddam Sept. 18, 1873, aged 88 years. He was a soldier in War of 1812, serving at New London, Conn., under Capt. William Palmer. He was a farmer, and always resided at East Haddam, where he d. Jan. 21, 1854.

Ch.

227. ELIZA, b. 1804; d. unkm. Sept. 29, 1823.
 228. JEDIDIAH, b. 1806; d. unkm. Sept. 6, 1825.
 229. SUSANNAH, b. 1808, m. David Pike; d. July 5, 1847. Four ch.; d. young.
 230. SYLVESTER, b. 1811; d. Sept. 3, 1814.
 231.* TRYPHENA, b. Nov. 13, 1813, m. Jonathan B. Harvey; d. April 20, 1886.
 232.* MARY A., b. Dec. 19, 1815, m. Nelson C. Richmond; d. Jan. 12, 1880.
 233. GEORGE, b. 1818; d. unkm. Aug. 14, 1851.
 234.* ROBERT S., b. Sept. 16, 1820, m. Elizabeth Chapman. Reside Moodus, Conn.
 235. JAMES G., b. 1825; d. Feb. 1, 1826.
 236. ELIZA, b. April 1, 1827; d. April 22, 1827.

[115] CONANT CONE, son of Joseph Cone [61] and Martha Spencer, b. East Haddam July 6, 1760, m. Alice Houghton, second dau. of Joab Houghton May, 1780. She d. June 3, 1824, aged 62 years. He was a gallant soldier during Revolutionary War, enlisting Feb. 16, 1777, for three years in Capt. Eliphalet Holmes's company, in regiment commanded by Col. Jedidiah Huntington, of Connecticut Line. Took the field at Peekskill, N. Y., spring of 1777. Remained in camp until ordered to Gen. Washington's army in Pennsylvania in Sept. 1777. Was in battle of Germantown. Wintered at Valley Forge 1777-8. Was in battle of Monmouth, June 28, 1778, and served in 1779 in repelling forces in Gen. Tryon's "Invasion," and was discharged Feb. 16, 1780. He removed to Princeton, N. J., soon after marriage, and all his ch. were born there. He d. insane in 1799.

Ch.

237. AMELIA, b. 1782; d. unkm. 1856.
 238.* SPENCER H., b. April 30, 1785, m. Sally W. Morrell; d. Aug. 28, 1855.
 239. ELIZA, b. 1787, m. James Lesley; d. April 24, 1823.
 240.* CATHERINE, b. 1790, m. John Norval; d. March 20, 1821.
 241.* JOSEPH, b. 1793, m. Mary Cave; d. Jan. 4, 1830.
 242. MARTHA, b. 1795; d. unkm. Dec. 2, 1840.

[117] TIMOTHY CONE, son of Joseph Cone [61] and Martha Spencer, b. East Haddam May 20, 1777, m. Sarah Howard Bailey, dau. of Seth Bailey of Wood county, Va., Nov. 29, 1806. She was b. Mar. 9, 1790, in Easton, Mass., her father being a soldier in Revolutionary War under Col. James Williams. Mr. Cone removed to Wood county, Va., in 1802, and to Marietta, O., soon after he was married, being a very early settler of that place. She d. Jan. 1870, aged 80 years. He d. in Marietta, O., Feb. 5, 1864, aged 87 years.

Ch.

- 243.^o DEBORAH P., b. Feb. 20, 1808, m. Silas Slocumb; d. April 15, 1863.
 244.^o MARTHA S., b. Dec. 20, 1810, m. John B. Blankinton; d. Feb. 6, 1896.
 245. MARY, b. March 17, 1813. She was a writer of marked ability. Was the author of a number of books, viz.: "Life of Rufus Putnam," "Two Years in California," etc. She greatly aided me in the preparation of the records of this branch of the family. She d. umm. at Marietta, O., Jan. 24, 1898.
 246.^o GEORGE, b. June 9, 1815, m. Hattie A. Sublette; d. Nov. 11, 1883.
 247.^o CHARLES, b. Oct. 23, 1817, m. Almira Jones; d. Sept. 13, 1895.
 248. SARAH, b. May 9, 1820; d. umm. 1871.
 249.^o JOSEPH S., b. Aug. 26, 1822, m. Anna R. Reppart; d. Sept. 12, 1894.
 250. TIMOTHY, b. Nov. 9, 1825; d. umm. 1888.
 251.^o ALICE S., b. Nov. 17, 1827, m. Edmund Brush. Res. Zanesville, O.
 252.^o ELLEN, b. March 14, 1830, m. Hiram A. Peck; d. March 15, 1862.

[118] BENJAMIN CONE, son of Martin Cone [64] and Rebecca Spencer, b. East Haddam, 1766, m. Anna Brainard, dau. of Amasa Brainard and Jedidiah Osborne, 1792. She was b. June 29, 1772, and d. Aug. 17, 1818. He was a tanner, and resided at Derby, Conn., where he d. 1802.

Ch.

253. MARTIN, b. 1793, m. Clarissa —, who d. Nov. 14, 1828.
 254. REBECCA, b. 1795, m. Isaac Ackley.
 255.^o AMASA B., b. 1799, m. Hannah G. Dimmick; d. 1855.

[123] SOLOMON CONE, son of Solomon Cone [66] and Mary Spencer, b. East Haddam about 1780, m. Temperance Atwood, who was b. East Haddam July 23, 1785. He was a farmer, and settled at Greenbush, opposite Albany, N. Y., in 1808, where he d. about 1840.

Ch.

256. SOLOMON, b. —, 1813, married and had 4 ch.; d. 1860.
 257.^o HENRY R., b. Feb. 14, 1818, m. Mary E. Davis; d. Nov. 17, 1887.

[124] EPAPHRODITUS CONE, son of Solomon Cone [66] and Mary Spencer, bapt. East Haddam Aug. 14, 1785, m. his cousin, Martha Cone [134], dau. of Ashbel Cone and Eunice Cook,

in 1820. She was b. East Haddam March 8, 1795, and d. West Stockbridge, Mass., March 30, 1871. He d. in Richmond, Mass., Sept. 6, 1835.

Ch.

258.* MARTHA, b. June 1, 1825, m. Nelson H. Stevens; d. March 15, 1897.

[126] WARREN SPENCER CONE, son of Solomon Cone [66] and Mary Spencer, b. East Haddam July 17, 1790, m. Amanda Y. Dewey at North Manlius, N. Y., Feb. 28, 1815. She was b. May 23, 1796, and d. Nov. 2, 1835. He d. Sept. 14, 1847. Resided at North Manlius, N. Y.

Ch.

259. EMMA, b. Feb. 14, 1816; d. March 18, 1816.

260.* EMILY E., b. Feb. 25, 1817, m. John T. Gillette; d. July 10, 1890.

261. CHAUNCEY D., b. Feb. 25, 1819.

262. DAVID L., b. Oct. 9, 1821; d. Mar. 5, 1844.

263. MARY, b. July 22, 1824, m. Ira Westcott; d. Jan. 29, 1874.

264. ANNA, b. Sept. 30, 1826, m. Rev. Adam Crysler; d. Dec. 31, 1857.

265. ELIZABETH, b. Sept. 7, 1831; d. July 11, 1834.

[129] ASHBEL CONE, son of Ashbel Cone [67] and Eunice Cook, b. East Haddam Jan. 8, 1780, m. Polly Pearson Nov. 6, 1811. She was b. April 5, 1784, and d. Dec. 12, 1864, aged 80 years. They were married at Stockbridge, Mass., and always resided there. He d. April 14, 1851.

Ch.

266.* WILLIAM, b. Sept. 15, 1812, m. Jane A. Dryer; d. Dec. 21, 1889.

267.* MARY, b. March 22, 1814, m. Nelson H. Stevens; d. Feb. 8, 1841.

268.* HENRY P., b. Dec. 9, 1817, m. Sarah Dixon; d. Nov. 1, 1871.

269.* NATHAN S., b. Nov. 22, 1819, m. 1 Mary L. Jones, 2 Mary G. Bidwell; d. Mar. 28, 1878.

270. FRANKLIN B., b. Sept. 21, 1824, m. Elizabeth Cone; no ch.; d. Feb. 8, 1871.

[131] EUNICE CONE, dau. of Ashbel Cone [67] and Eunice Cook, b. East Haddam, Conn., Dec. 19, 1786, m. Erastus Rowley July 23, 1806. She d. Sept. 28, 1871. There were five ch.—Edward, Milton, Erastus, Eunice, and Kate. The latter m. — Lathrop, and was living in Pittsfield, Mass., in 1900.

[132] THOMAS CONE, son of Ashbel Cone [67] and Eunice Cook, b. East Haddam, Conn., March 20, 1788, m. Deborah Gates. He became very wealthy, at one time owning a large part of Richmond, Mass. He was prominent in all good works, was for many years a Deacon in the First Cong. Ch. at that place. He d. in Manchester, Vt., June 7, 1865.

Ch.

- 271.* SAMUEL G., b. March 21, 1825, m. Lucy Harrison. Res. Hartford, Conn.
 272. ELIZABETH, b. ——— 1827, m. Franklin Cone; no ch.; d. Feb. 4, 1881.
 273.* THEODORE R., b. Oct. 28, 1829, m. Henrietta Shook. Res. West Stock-
 bridge, Mass.

[133] ASA CONE, son of Ashbel Cone [67] and Eunice Cook, b. East Haddam, Conn., March 2, 1793, m. Artemisia Crittenden, dau. of Levi Crittenden, of Richmond, Mass. She was b. Dec. 28, 1790, and d. Richmond Nov. 7, 1840. He m. 2 Laura West, May 5, 1841, and d. in Richmond Dec. 17, 1863.

Ch.

- 274.* ALONZO, b. March 5, 1825, m. Elizabeth P. Nichols; d. April 8, 1891.
 275.* ALBERT, b. March 19, 1827, m. Eliza M. Avery. Res. Chicago, Ill.

[135] BENJAMIN CONE, son of Ashbel Cone [67] and Eunice Cook, b. East Haddam, Conn., June 2, 1797, m. Charlotte ———, who was b. 1793, and d. July 21, 1865. He d. May 5, 1866.

Ch.

276. CHARLOTTE, b. 1824; d. July 18, 1843.
 277. MARY ANN, b. 1828; d. June 4, 1839.

[137] POLLY CONE, dau. of Jeremiah Cone [68] and Ruth Spencer, b. Burlington, Conn., April 1, 1777, m. William Steele, of East Hartford, Conn. They removed to Farmington, Ill., in 1834, where he d. 1838. She d. there Sept. 21, 1861, aged 84 years. They had five ch., viz.: Gaylord, Connell, Frederick, Polly, and William.

[138] JOSEPH CONE, son of Jeremiah Cone [68] and Ruth Spencer, b. East Haddam, Conn., Nov. 26, 1779, m. Elizabeth Conlee 1808. She was b. Harwinton, Conn., Feb. 28, 1788, and d. in Farmington, Ill., Jan. 15, 1854. He removed from Harwinton to Farmington in 1834, being the earliest settler there, and the founder of the town. He was a prosperous and wealthy merchant and farmer. Was a Life Director of the American Home Missionary Society, and an active member of his church for over fifty years. He d. in Farmington Jan. 26, 1861, aged 82 years.

Ch.

- 278.* HENRY, b. April 19, 1809, m. 1 Sophia D. Hoadley, 2 Mary Eggleston;
 d. May 24, 1900.
 279. JOSEPH, b. Feb. 25, 1812, m. Mary A. Miles; no ch.; d. Aug. 1897.
 280.* SPENCER, b. Sept. 12, 1815, m. Julia A. Sloan; d. Feb. 12, 1900.
 281.* DAVID C., b. June 15, 1818, m. Harriet Cutler; d. June 26, 1879.
 282.* GEORGE W., b. July 10, 1821, m. 1 Cordelia A. Smith, 2 Harriet A.
 Birge; d. Nov. 23, 1891.
 283. CHARLES, b. Oct. 21, 1824, m. Julia A. R. Martin; d. 1897.

[141] JEREMIAH CONE, son of Jeremiah Cone [68] and Ruth Spencer, b. East Haddam 1790, m. Elizabeth Garner, dau. of George Garner, in Rome, Ga., January, 1828. He went South in 1815, settled in Franklin county, Georgia, and engaged in mercantile business. Was a member of the Missionary Baptist denomination, and d. at Rome, Ga., Nov. 15, 1862. She d. in Whitfield county, Ga., in 1873.

Ch.

284. PHILENA, b. Dec. 1828, m. Zachariah Mitchell; d. 1881.

285. SAMUEL H., b. March, 1831, m. Mary Whitehead; d. March 17, 1860.

286.* GEORGE W., b. Jan. 27, 1834, m. Hannah P. Brock. Res. Johnson's Crossing, Ala.

287.* DERRELL, b. July 21, 1837, m. Sarah J. Morrow; d. Oct. 14, 1900.

[142] SENECA CONE, son of Jeremiah Cone [68] and Ruth Spencer, b. Middletown, Conn., 1792, m. — Wells, of New Hartford, about 1821. Removed same year to Barkhamsted, Litchfield county, Conn. In 1822 he became a member of the Masonic order of that place. In 1824 he traveled from Connecticut to Georgia with a two-horse wagon-load of Yankee notions, a veritable "Yankee tin-peddler." He met with unusually good success, and the same season established himself in mercantile business at Clinton, in above State, and d. there March 25, 1828.

Ch.

288. JAMES, b. Feb. 24, 1825, married, and had two ch. who lived in Ohio in 1880.

[143] ZENAS CONE, son of Matthew Cone [72] and Mary Barnes, b. East Haddam Nov. 18, 1763, m. March 2, 1787, Dorothy (Dolly) Crocker, who was b. 1765, and d. in Hampden, Mass., Oct. 4, 1819. He d. by suicide, in Hampden, Mass., July 3, 1818.

Ch.

289.* MARY, b. Nov. 27, 1787, m. David Stebbins; d. Aug. 2, 1859.

290.* PERSIS, b. April 17, 1791, m. Lorin B. Collins; d. March 10, 1815.

291. ORRIN, b. May 6, 1794, m. Hannah Rindge; no ch.; d. May 9, 1857.

[144] MATTHEW CONE, son of Matthew Cone [72] and Mary Barnes, b. East Haddam Oct. 7, 1767, m. Lydia Willey, dau. of Judah Willey and Deborah Harvey, in Wilbraham, Mass., May 31, 1795. She was b. 1772 and d. Wilbraham Aug. 2, 1833. He d. same place Oct. 12, 1839.

Ch.

292.* MATTHEW H., b. Mar. 15, 1796, m. Naomi Collins; d. Oct. 7, 1878.

[145] EPHRAIM CONE, son of Matthew Cone [72] and Lydia Gates, b. in East Haddam Aug. 25, 1771, m. Lucy Hart in 1798. She was b. 1782 and d. in Attica, N. Y., Aug. 10, 1855. He

settled about 1810 in Livingston county, N. Y., being among the earliest settlers of western New York, and d. there Oct. 16, 1816.

Ch.

293.* ALONZO, b. Oct. 29, 1799, m. Emily Pritchett; d. Jan. 4, 1853.

294.* EPHRAIM, b. June 1, 1805, m. Rachel P. Jenkins; d. April 26, 1868.

295.* ORVILLE, b. Jan. 27, 1809, m. 1 Parmelia Whipple, 2 Mrs. Kimball;
d. Sept. 2, 1890.

[146] NEWELL CONE, son of Matthew Cone [72] and Lydia Gates, b. East Haddam Aug. 28, 1773, m. March 5, 1792, Mariam Bliss, who d. in Wilbraham, Mass., Oct. 1, 1849, aged 82 years. He d. same place Sept. 3, 1843. They may have had children, but I am unable to find them.

[147] IOHABOD CONE, son of Matthew Cone [72] and Lydia Gates, b. East Haddam Dec. 4, 1774, m. Doreas Cook, who d. Mar. 22, 1853. He d. at Hampden, Mass., Feb. 5, 1832. No children. Had an adopted son named Carson, who lived at Adams, Jefferson county, N. Y., and had eight children.

[148] JARED CONE, son of Matthew Cone [72] and Abigail Sheppard, b. East Haddam, Conn., April 6, 1781, m. Hannah Beebe, of Wilbraham, Mass., dau. of Stewart Beebe, Oct. 4, 1804. She was b. Dec. 20, 1781, and d. Otsego, O., Oct. 22, 1822. He m. 2 Elizabeth Shoft Dec. 4, 1823. She was b. July 5, 1794, and d. May 5, 1851. He was a mechanic and ship carpenter. They removed from Wilbraham, Mass., to Ohio in 1816. He suffered the hardships incident to a new settlement in the West, but through industry and perseverance became one of the most influential and wealthy farmers of Muskingum county. While in Massachusetts he was a prominent officer in the militia of that State. He d. in Otsego, O., Oct. 13, 1856.

Ch.

296.* JARED, b. Aug. 23, 1805, m. Eliza Ann Ross; d. June 3, 1885.

297.* LUCY, b. Dec. 6, 1807, m. Alpheus Richardson; d. Nov. 18, 1870.

298. EDMUND, b. Feb. 2, 1810, m. Martha Seward; no ch.; d. Feb. 22, 1884.

299.* BEEBE S., b. June 25, 1812, m. Lucinda Davison; d. Aug. 4, 1885.

300.* MARGARET, b. July 15, 1815, m. James Smylie; d. Jan. 29, 1877.

301.* OPPOLUS, b. Dec. 12, 1817, m. 1 Joanna Stephens, 2 Hannah Partridge,
3 Jennie Chapman; d. Oct. 1901.

302.* HULDAH, b. Aug. 30, 1820, m. Samuel Cowden; d. Jan. 20, 1861.

303.* BARTON, b. Aug. 23, 1824, m. Julia Walker; d. Dec. 20, 1887.

304.* HAWLEY, b. Jan. 11, 1826, m. 1 Jane Davison, 2 Lois Ross; d. June 14,
1894.

305.* HANNAH, b. May 3, 1829, m. James Little. Res. Dresden, O.

306. PHILIP, b. Feb. 11, 1833, m. Minerva Olds; no ch. Res. Vineland,
N. J.

307. NEWELL, b. Feb. 27, 1836; d. Sept. 11, 1838.

[149] OZIAS CONE, son of Matthew Cone [72] and Abigail Sheppard, b. Greenwich, Mass., April 1, 1784, m. Lovina Carpenter, of Wilbraham, about 1805. She was b. Wilbraham 1783, and d. in Greenwich July 15, 1834. He d. same place Nov. 3, 1819. He was a prominent member of the Masonic fraternity, and became very proficient in the work.

Ch.

- 308.* GORDON C., b. Sept. 16, 1807, m. 1 Louisa M. Anderson, 2 Mariam W. Griswold; d. Oct. 2, 1882.
- 309.* JOHN C., b. Dec. 21, 1809, m. Julia D. Gray; d. 1876.
- 310.* HANNAH B., b. May 15, 1811, m. Cyrus Powers; d. Feb. 11, 1897.
- 311.* HARRISON, b. 1813, m. Lucretia Ellsworth; d. about 1878.
- 312.* NEWELL, b. April 20, 1815, m. 1 Mary Winslow, 2 Mary Breckenridge, 3 Sarah A. Johnson; d. Oct. 18, 1891.
313. WALTER S., b. 1817, unm. Family know no more.
314. OZIAS, b. 1819, unm.; d. in Rome, Ga., 1840.

[154] NEWELL CONE, son of Nehemiah Cone [73] and Jedidiah Andrews, b. East Haddam, Conn., Sept. 2, 1779, m. Anna, dau. of Thomas Silliman, Oct. 14, 1802. She was b. East Haddam Jan. 12, 1780, and d. in Chester, Conn., June 9, 1860. He d. same place April 19, 1856. He was a man of great ability, and active in all good work. Was a prominent member of the Cong. Ch. both at East Haddam and at Chester, where he resided during the latter part of his life. Was a farmer by occupation.

Ch.

- 315.* ALBERT S., b. Jan. 30, 1804, m. Eliza C. Rhodes; d. April 10, 1873.
- 316.* WILLIAM E., b. Sept. 24, 1805, m. 1 Rhoda Beckwith, 2 Mrs. Elizabeth Ransom; d. Feb. 20, 1886.
317. ADDISON, b. Oct. 14, 1807, m. Mrs. Phebe Bentley; no ch.; d. Jan. 20, 1884.
318. ARISTARCHUS, b. Feb. 22, 1815, m. Harriet Oaks; no ch. Res. Letts, Iowa.
319. JULIUS, b. April 9, 1817, unm.; d. Chester July 27, 1841.
320. DANIEL N., b. April 22, 1821; d. July 6, 1822.

[155] JARED CONE. (See Damaris Cone [108].)

[159] ASA CONE, son of Daniel Cone [77] and Keziah Chapman, b. East Haddam, Conn., April 19, 1778, m. Lucinda Lay, dau. of John Lay and Anna Sill, in 1804. She was b. Lyme, Conn., May 4, 1777, and d. South Otselic, Chenango county, N. Y., Jan. 5, 1855. He removed to Amherst, Mass., in 1825, and d. there March 18, 1832. By occupation a shoemaker. Was a member of the Cong. Ch. at East Haddam, Vernon, and at Amherst. Was highly respected for his honesty and upright conduct.

Ch.

- 321.* DANIEL N., b. Dec. 10, 1805, m. 1 Diantha Sadd, 2 Emily Sadd; d. May 24, 1876.
322. EMILY, b. 1807, unm., dressmaker; d. Amherst, Mass.
323. LOUISA, b. 1809, unm., school teacher; d. Amherst, Mass.
- 324.* RICHARD S., b. March 12, 1811, m. Mary Ann Fay; d. March 3, 1885.
325. CALISTA, b. April 25, 1819; d. Vernon, Conn., July 11, 1820.



ARISTARCHUS CONE, Letts, Iowa. (P. 31.)

[162] LYDIA CONE, dau. of Daniel Cone [77] and Keziah Chapman, b. East Haddam, Conn., Aug. 26, 1784, m. Abner Lay Jan. 27, 1804. He was b. Lyme, Conn., June 24, 1774, and d. same place Dec. 28, 1812. She d. April 15, 1862.

Ch.

- 326.* SOPHIA MARIA, b. March 20, 1806, m. John Champiou; d. Feb. 7, 1875.
327. ADELINE, b. Sept. 7, 1807; d. unm. March 19, 1885.
328. CHAUNCEY, b. Feb. 10, 1810, m. Catherine Mancer; d. Mar. 6, 1879.

[164] ACHSAH CONE, dau. of Daniel Cone [77] and Keziah Chapman, b. East Haddam, Conn., July 17, 1789, m. John Abbott March 13, 1813. He was b. July 6, 1784, and d. in Rockville, Conn., May 13, 1859. He was a farmer. She d. Rockville, after a sickness of one week, Aug. 9, 1882, aged 93 years. Her mind was clear and strong up to a few hours before death. She was

buried at Vernon, Conn., an immense concourse following her remains to the grave.

Ch.

329. JOHN EDWIN, b. Jan. 11, 1814, m. Charlotte Bolles. Res. Rockville in 1900.
 330. CAROLINE N., b. Aug. 20, 1816, unm.; d. April 16, 1839.
 331. WILLIAM C., b. Feb. 11, 1820; d. May 3, 1820.
 332. ADELINE, b. April 16, 1824, unm.; d. Feb. 26, 1845.

[178] ANNA PALMER, dau. of Levi Palmer and Elizabeth Cone [82], b. Bashan, Middlesex county, Conn., March 22, 1793, m. Daniel Shailor Chapman. She d. in Hartford in 1880, aged 87 years. He d. same place 1877. He was a shoe manufacturer. There were a number of children, but I have record of only one.

Ch.

- 333.* ANNA ELIZA, b. March 11, 1822, m. Alpheus S. Hyde. Res. Windsor Locks, Conn., 1896.

[183] REVILLO CONE USHER, son of Robert Usher and Anna Cone [84], b. July 19, 1783, m. Mandana Robbins, dau. of Robert Robbins and Jerusha Estabrooke, April 4, 1827. She was b. Westchester, Conn., March 3, 1796, and d. Colchester, Conn., May 5, 1883, aged 87 years. He was a farmer at Colchester, and d. there Dec. 7, 1868, aged 85 years.

Ch.

334. CATHERINE M., b. Dec. 26, 1827, unm. Res. Westchester, Conn.
 335. ROBERT B., b. Sept. 28, 1831, unm. Res. Westchester, Conn.
 336. ABBY M., b. June 7, 1833, m. Robert S. Bigelow. Res. Westchester, Conn.
 337. AMATUS R., b. Oct. 3, 1834; d. Aug. 21, 1838.
 338. JAMES C., b. Sept. 2, 1837, unm. Res. Westchester, Conn.

[186] ABIGAIL C. USHER. (See Jonathan Cone.)

[192] NANCY CONE, dau. of Daniel Cone [87] and Mercy Otis, b. East Haddam, Conn., June 21, 1785, m. Oliver Pease, of Somers, Conn., son of Robert Pease and Ann Sexton, Aug. 14, 1803. He was b. Somers July 16, 1783, and d. there 1864. She d. same place Dec. 20, 1878, aged 93 years.

Ch.

- 339.* DANIEL C., b. Feb. 25, 1806, m. Matilda Collins; d. Aug. 1, 1891.
 340.* ROBERT, b. March 28, 1808, m. 1 Amarsha Arnold, 2 Mrs. Eliza B. Terry; d. Jan. 21, 1888.
 341.* OTIS OLIVER, b. Jan. 9, 1810, m. 1 Mary Pinney, 2 Elizabeth Hill; d. June 30, 1893.
 342.* NANCY, b. Sept. 23, 1819, m. George Baker. Res. Amherst, Mass.
 343.* AMOS, b. April 16, 1828, m. Marietta Moore. Res. Somers, Conn.

[196] AZUBAH LOUISA CONE, dau. of William Cone [90] and Azubah Olmstead, b. East Haddam, Conn., Jan. 14, 1788, m. Nathan Lanesford Foster, son of Rev. Joel Foster of East Sudbury, Mass., May 30, 1810. He was b. Dec. 8, 1787, and d. in Philadelphia, Pa., Nov. 9, 1861. He was a lineal descendant of Miles Standish. He removed from East Haddam to Philadelphia in 1840. Was an attorney at law and eminent in his profession, and was a writer and author of more than local reputation. She d. Philadelphia Dec. 9, 1859.



MRS. AZUBAH (CONE) FOSTER. 1788-1859.

Ch.

344. JOEL W. L., b. May 28, 1813, unm.; d. Genoa, Italy, 1848.
 345.* ELISABETH L., b. Jan. 7, 1815, m. Eleazur W. Mather; d. Feb. 5, 1882.
 346. WILLIAM C., b. May 7, 1817; d. Oct. 14, 1817.
 347.* MARIE A., b. Nov. 29, 1818, m. John Holmes; d. Aug. 30, 1873.
 348.* JOHN W., b. Feb. 19, 1821, m. 1 Elizabeth Calhoone, 2 Nancy Cutler;
 d. March 20, 1863.
 349.* EDGAR T., b. April 7, 1823, m. 1 Anna Lippincott, 2 Mrs. Mary A.
 Johnson; d. March 17, 1899.
 350.* MARY S., b. July 27, 1825, m. George H. Chadwick; d. May 5, 1901.
 351.* CATHERINE L. T., b. Feb. 8, 1828, m. William King. Res. Philadel-
 phia, Pa.
 352.* REGINALD H., b. Sept. 10, 1831, m. Joanna Dilkes; d. 1864.
 353.* HENRI L., b. Sept. 17, 1833, m. Angelica C. Wenzell; d. Aug. 12, 1901.

[198] SARAH CONE, dau. of Eleazur Cone [99] and Rebecca Beckwith, b. West Granville, Washington county, N. Y.,

June 19, 1791, m. there Sardis Otis, son of Joseph and Lucy Otis, Nov. 14, 1813. He was b. Fort Ann, N. Y., July 16, 1789, and d. there Dec. 17, 1871, aged 82 years. He was a farmer. She d. at Fort Ann, N. Y., Nov. 10, 1874, aged 83 years.

Ch.

354. MARY H., b. Jan. 1, 1815, m. John T. Mason. Res. Glens Falls, N. Y.
 355. EMILY G., b. Jan. 14, 1818; d. Aug. 2, 1836.
 356.* REBEKAH, b. June 3, 1820, m. Mathias Whitney. Res. West Granville, N. Y.
 357. SARAH C., b. Jan. 14, 1823, m. 1 Isaac Hawks, 2 James H. Gibbs.
 358. LYDIA H., b. Aug. 5, 1825, m. Fayette Mason; d. May 6, 1853.
 359. CHANTY C., b. Dec. 10, 1828, m. 1 Jerome Winegar, 2 Franklin Wyman. West Granville, N. Y.
 360. JARED, b. Aug. 13, 1831, m. Sarah Deland. Res. West Granville.
 361. MINERVA, b. April 23, 1834, m. Henry Osborne. Res. Gaylord, Mich.

[199] SYLVANUS CONE, son of Eleazur Cone [99] and Rebecca Beckwith, b. West Granville, N. Y., Jan. 22, 1793, m. Clarissa Sterling Sill, dau. of William Sill and Jemina Sterling, of Lyme, Conn., Dec. 2, 1817. She was b. Lyme March 31, 1801, and d. March 4, 1884. He removed to Lyme in 1815; to Lee, Mass., 1820; and to Fort Ann, N. Y., in 1822. He was a clothier by occupation. D. at Fort Ann March 10, 1876, aged 83 years.

Ch.

- 362.* HENRY CLAY, b. Feb. 1, 1819, m. Elizabeth Kincaid; d. Oct. 3, 1901.
 363.* CHARLES S., b. Jan. 15, 1821, m. Lucy A. Parsons. Res. St. Louis, Mo.
 364. JULIA ANN, b. Dec. 15, 1822, m. m.; d. at Gouverneur, N. Y., Aug. 16, 1902.
 365.* DELIA, b. Oct. 20, 1824, m. 1 David Chamberlain, 2 O. E. Van Buren; d. Oct. 13, 1901.
 366.* FRANCES C., b. Sept. 10, 1826, m. William Malcolm. Res. Syracuse, N. Y.
 367.* CAROLINE W., b. June 30, 1828, m. James M. Backus. Res. Gouverneur, N. Y.
 368. MARY SILL, b. Sept. 5, 1834; d. July 28, 1836.

[204] GEORGE BECKWITH CONE, son of Eleazur Cone [99] and Rebecca Beckwith, b. Granville, Washington county, N. Y., Jan. 7, 1807, m. Ann Eliza Burrington Dec. 31, 1844. She was b. Oct. 17, 1823, and d. Feb. 15, 1854. He m. 2 Rebecca Stearnes April 5, 1855, who was b. Dec. 26, 1815. He was a farmer, and d. West Granville, N. Y., Feb. 7, 1882.

Ch.

- 369.* MARTHA W., b. Jan. 12, 1846, m. M. O. Chapin; d. Dec. 2, 1893.
 370.* HARLAN P., b. Nov. 9, 1850, m. Sarah E. Vaughn; d. Sept. 15, 1891.

[208] PARMELIA WHITE, dau. of Elijah White and Olive Cone [100], b. East Haddam, Conn., March 29, 1799, m.

— Sackrider Sept. 8, 1819. He was b. 1792; was a merchant, and removed from Granville, N. Y., to Plattsburg, N. Y., in 1825, and d. there Sept. 9, 1826. She d. Feb. 26, 1856.

Ch.

371. MARY W., b. Oct. 17, 1820; d. unm. Aug. 12, 1842.

372. CORDELLA M., b. June 6, 1822, m. — Pease, of Detroit, Mich.

373. ELLIAH W., b. Aug. 7, 1825. Druggist. Res. in Cleveland, O.

[212] NORMAN CONE, son of Jared [155] and Damaris Cone [108], b. East Haddam, Conn., Sept. 3, 1810, m. Sarah Clark Atkins in Middletown, Conn., April 8, 1835. They removed the same season to Flint, Genesee county, Mich. She was b. East Haddam Jan. 10, 1815, and d. in Flint, Mich., Sept. 21, 1850. He m. 2 Margaret Robinson March 10, 1851, who was b. Feb. 16, 1828. Mr. Cone resided over sixty years upon the same farm that he first settled, and d. there Aug. 8, 1897. He was enterprising, industrious, honest and thrifty, and was greatly mourned at his death by the community among whom he had resided for so many years.

Ch.

374.* MARIETTA, b. March 27, 1837, m. Dennis Bow; d. Feb. 21, 1901.

375. OLIVER J., b. June 4, 1840. Soldier; d. Port Royal Dec. 25, 1861.

376. HARVEY L., b. Feb. 21, 1845. Farmer; unm. Res. Flint, Mich.

377.* GEORGE H., b. Aug. 27, 1850, m. Eliza P. Kerr. Res. Olathe, Colo.

378. IDA M., b. July 17, 1852, m. John Loop; d. Feb. 27, 1896.

379.* BEDA K., b. July 16, 1856, m. J. B. Sleazur. Res. Evart, Mich.

380.* ELIZA A., b. Sept. 12, 1860, m. George W. Whitney. Res. Los Angeles, Cal.

381. CHARLES N., b. July 10, 1866, unm. Res. Flint, Mich.

382.* FRANK B., b. Feb. 27, 1870, m. Nellie Wager. Res. Flint, Mich.

383. MERTIE; d. in infancy.

[213] FRANCIS CONE, son of Jared [155] and Damaris Cone [108], b. East Haddam, Conn., April 12, 1812, m. Laura H. Clark, of Middletown, Conn., April 12, 1835. She was b. Middletown March 11, 1812, and d. in Sears, Mich., Sept. 2, 1899, aged 87 years. He was a farmer. D. July 17, 1854.

Ch.

384. MARTHA A., b. June 14, 1836, m. M. F. Baldwin; d. Sept. 2, 1869.

385. RUTH H., b. March 16, 1838, unm.; d. Feb. 18, 1871.

386.* MARY E., b. Oct. 10, 1841, m. 1 Leonard Linzell, 2 Charles R. Cleaver. Res. Sears, Mich.

[215] MARINTHA CONE, dau. of Jared [155] and Damaris Cone [108], b. East Haddam, Conn., Nov. 19, 1819, m. Linus W. Atkins Oct. 29, 1840. He was b. Middletown July 8,

1817, and d. there Aug. 25, 1900, aged 83 years. Farmer. She d. Nov. 15, 1879, and he m. 2 Salina Remington.

Ch.

387. JANE, b. Nov. 6, 1842, m. Ichabed Roberts; d. Jan. 24, 1886.

388.* CHARLES G., b. Sept. 1, 1846, m. Mary S. Baisden. Res. Meriden, Conn.

389.* JULIUS, b. Jan. 2, 1848, m. Hattie Hough. Res. Middletown, Conn.

390.* VICTOR, b. Jan. 13, 1851, m. 1 Salina A. Miller, 2 Mrs. Julia Coles; d. Sept. 1, 1890.

[217] GEORGE BRAINARD CONE, son of George Cone [109] and Sarah Rathbun, b. Coventry, Conn., May 13, 1813, m. Hannah Anderson Feb. 1843. She d. 1848. He was a graduate of Wesleyan University, at Middletown, Conn., in 1837. From that time until 1843 he was teacher of languages at Troy Conference Academy, in Vermont. The next two years was principal of the Conference Seminary, at East Greenwich, R. I. From 1845 to 1848 he was president of Macon College, Macon, Ga. D. at Gainsville, Ala., Jan. 17, 1852. Three children, all dying young.

[218] HELOM RATHBUN CONE, son of George Cone [109] and Sarah Rathbun, b. East Haddam, Conn., Aug. 6, 1816, m. Betsey Prentice Barrett, dau. of Jeremiah Barrett and Sarah Prentice, Nov. 16, 1846. She was b. New Orleans, La., June 28, 1825, and d. in Brooklyn, N. Y., Jan. 10, 1886. He was a wholesale fruit merchant in Brooklyn for over fifty years. Was an active and efficient member of the Universalist Ch., holding the office of Trustee for many years. He d. in Brooklyn May 18, 1893.

Ch.

391. GEORGE R., b. Oct. 12, 1847; d. Nov. 12, 1847.

392. LOUISA, b. May 21, 1849; d. Jan. 2, 1850.

393. FRANCES A., b. Oct. 30, 1850, unm. Res. Brooklyn, N. Y.

394. HELEN A., b. June 15, 1852, unm.; d. April 7, 1874.

395.* MARY E., b. May 1, 1854, m. Henry C. Parker. Res. Brooklyn, N. Y.

396.* THOMAS R., b. Sept. 11, 1857, m. Ella Herman. Res. Plainfield, N. J.

397. EMMA C., b. Nov. 19, 1859, unm. Res. Brooklyn, N. Y.

398.* HENRIETTA, b. Oct. 9, 1862, m. Charles H. Arnold. Res. Brooklyn, N. Y.

[219] WILLIAM AUGUSTUS CONE, son of George Cone [109] and Sarah Rathbun, b. East Haddam, Conn., Dec. 10, 1817, m. Cynthia Mack, dau. of Stephen Mack and Lucinda Aekley, Jan. 14, 1842. She was b. East Haddam Aug. 15, 1817. He became an early pioneer in Wisconsin, settling in Berlin, Green Lake county, in 1844. Was member of the Wisconsin Legislature in 1851. Was County School Superintendent for a number of years. A pioneer preacher of the M. E. Church in central Wisconsin, and a member

of that denomination for over fifty years. Res. the latter part of his life at Dunkerton, Ia., and d. there Sept. 10, 1900, aged 83 years.

Ch.

- 399.* AUGUSTUS, b. Oct. 19, 1846, m. Sarah Mitchell. Res. Dunkerton, Ia.
 400. LEVI P., b. Feb. 7, 1848. Res. Waterloo, Ia.
 401.* AMELIA V., b. Dec. 20, 1850, m. Oscar G. Fenner. Res. Grand Junction, Neb.
 402. GEORGE W., b. Dec. 23, 1853. Res. Waterloo, Ia.
 403.* CYNTHIA, b. April 1, 1856, m. Thomas Walters. Res. Perkins, Ok.

[220] PELEG HALL CONE, son of Horatio Cone [111] and Polly Selden, b. East Haddam, Conn., Feb. 22, 1805, m., in Hartford, Mary A. Brace Feb. 25, 1829. She was b. Feb. 23, 1805, and d. in Oxford, Butler county, O., May 8, 1897, aged 92 years. Her mind and memory were strong until a few days before her death. They removed to New Haven in 1830, and to Oxford, O., 1852, where he d. March 17, 1882.

Ch.

- 404.* ADELIXE F., b. Oct. 8, 1830, m. 1 Edwin F. Browne, 2 James A. Bevis, 3 James Smith. Res. Liberty, Ind.
 405.* ELIZABETH, b. March 23, 1832, m. Allen Barnett. Res. Jerseyville, Ill.
 406.* CORDELIA, b. Aug. 19, 1833, m. George W. Keely. Res. Oxford, O.
 407.* HEZEKIAH S., b. Aug. 17, 1835, m. Charlotte A. Stitt. Res. Benton Harbor, Mich.
 408.* WILLIAM H., b. Dec. 6, 1837, m. Phebe Dickinson; d. March 23, 1878.
 409.* FRANKLIN J., b. Feb. 10, 1839, m. Harriet E. Tabor. Res. Oxford, O.
 410. GEORGE H., b. Jan. 11, 1841; d. Connersville, Ind., Dec. 2, 1865.

[221] HENRIETTA CONE, dau. of Horatio Cone [111] and Polly Selden, b. East Haddam, Conn., May 30, 1807, m. Robert Usher Wickham in East Haddam Sept. 4, 1831. He was a manufacturer of woolen goods. D. Dec. 9, 1865. She d. at Painted Post, Steuben county, N. Y., Jan. 29, 1892, aged 85 years.

Ch.

411. HORATIO C., b. Sept. 10, 1835. Res. Zeating, Ia.
 412. RUSSELL, b. June 3, 1835; d. in infancy.
 413.* MARY S., b. Nov. 22, 1836, m. William C. Huntington. Res. Shelbyville, Tex.
 414.* HARRIET E., b. Sept. 8, 1839, m. James Wilder. Res. Painted Post, N. Y.
 415. JANETTE C., b. Feb. 26, 1844; d. mm. in New York, May 2, 1897. She was a noted teacher of voice culture and elocution, and stood high in her profession.
 416. ROBERT F., b. Dec. 9, 1851; d. Sept. 9, 1868.

[222] HEZEKIAH SELDEN CONE, son of Horatio Cone [111] and Polly Selden, b. East Haddam, Conn., Oct. 30, 1809,

m. Catherine Brainard Watson, dau. of Samuel Watson and Jerusha Brainard, May 22, 1836, in New Haven. She was b. East Haddam May 20, 1817. They resided in New Haven, where he d. May 4, 1858. She was living there in 1895.

Ch.

- 417.* EMELINE A., b. July 1, 1838, m. Silas P. Thomas. Res. New Haven, Conn.
 418. CHARLES W., b. Nov. 6, 1840; d. March 6, 1847.
 419. HELEN F., b. May 6, 1847, m. Almon Smith; no ch. Res. New Haven, Conn.
 420.* KITTIE B., b. Jan. 26, 1856, m. Nelson O. Fillebrown; d. Dec. 6, 1887.
 421. EDWIN D., b. April 26, 1858; d. New Haven Dec. 1858.

[225] ZACHARIAH CONE, son of Horatio Cone [111] and Polly Selden, b. East Haddam, Conn., Aug. 18, 1818, m. Eliza Lord Parsons, dau. of Rev. Isaac and Sarah Parsons, Nov. 24, 1858. She was b. East Haddam June 15, 1831, and d. there April 22, 1887. He was a farmer, and was a member of the Cong. Ch. for fifty years. He resided upon the land that had been in possession of the family for 200 years, and d. there June 2, 1899, aged 81 years.

Ch.

- 422.* JENNIE P., b. Aug. 24, 1859, m. Clarence E. Fowler. Res. East Haddam, Conn.
 423.* MARY B., b. Dec. 18, 1860, m. James Moody. Res. Central City, Colo.
 424. ALICE L., b. Aug. 31, 1863; d. March 18, 1868.
 425.* ELIZABETH L., b. Feb. 2, 1866, m. Irving V. Cobleigh. Res. Naugatuck, Conn.
 426.* ISAAC N., b. Oct. 4, 1867, m. Grace Bigelow. Res. Snohomish, Wash.
 427. GEORGE H., b. Oct. 14, 1869, m. Mary Miner. Res. East Haddam, Conn.
 428. SARAH B., b. Oct. 10, 1871; d. April 19, 1887.

[226] DANIEL CLARK CONE, son of Horatio Cone [111] and Polly Selden, b. East Haddam Sept. 9, 1821, m. Statira Fuller Silliman, dau. of Eliphalet Silliman and Nancy Brainard Fuller, in East Haddam Sept. 28, 1845. He was a tanner by occupation, a member of the Cong. Ch., and a Republican. He d. at Moodus, Conn., Dec. 10, 1902, aged 80 years. A local paper of his town, in a lengthy obituary, says: "He was a good citizen, honest and upright in all his dealings; a man who feared God and lived a conscientious life." She res. at Moodus, Conn.

Ch.

- 429.* CYNTHIA B., b. Aug. 30, 1846, m. Sylvester W. Smith. Res. Moodus, Conn.
 430. ELIZA R., b. May 19, 1861, m. Norman S. North. Res. Moodus, Conn.

[231] TRYPHENA TRACY CONE, dau. of Sylvester Cone [113] and Susannah Wright, b. East Haddam, Conn., Nov. 13, 1813, m. Jonathan, son of Robert Harvey, Dec. 1, 1840. He was b. Litchfield, Conn., May 10, 1809, and d. in New Berlin, N. Y., Oct. 13, 1873. She d. same place April 20, 1886. They removed from Connecticut to New Berlin, N. Y., in 1842.

Ch.

431.* SUSAN ELIZABETH, b. June 6, 1845, m. Almer H. Phelps. Res. New Berlin.

432. MARY ISABELLE, b. Nov. 29, 1848; d. in New Berlin Aug. 29, 1854.

[232] MARY ANN CONE, dau. of Sylvester Cone [113] and Susannah Wright, b. East Haddam, Dec. 29, 1815, m. Nelson Clark Richmond Oct. 17, 1836. He was a shoe manufacturer, and resided at Moodus, Conn., where he d. Sept. 1, 1872. She d. same place Jan. 12, 1880.

Ch.

433.* JOHN EGBERT, b. Dec. 20, 1837, m. Lucena C. Reed. Res. Honesdale, Pa.

434.* ELIZA CONE, b. Sept. 4, 1839, m. Charles Rose; d. Dec. 14, 1897.

435. EVELYN COOK, b. July 20, 1845. Res. New York.

436.* GEORGE CONE, b. Nov. 16, 1847, m. Ada L. Hovey; d. Jan. 28, 1894.

437. WADSWORTH C., b. July 19, 1856; d. April 15, 1893.

[234] ROBERT SYLVESTER CONE, son of Sylvester Cone [113] and Susannah Wright, b. East Haddam Sept. 16, 1820, m. Elizabeth Chapman, dau. of Robert W. Chapman and Elizabeth Lay, of Westbrook, Conn., Nov. 4, 1849. She was b. East Haddam, April 22, 1825, and they res. at Moodus, Conn. He is a farmer and tobacco dealer.

Ch.

438. WOLCOTT CHAPMAN, b. Sept. 22, 1850; d. unm. May 14, 1883.

439.* ALMIRA, b. Sept. 29, 1854, m. Dr. A. N. Sweet; d. May 1, 1887.

[238] SPENCER HOUGHTON CONE, son of Conant Cone [115] and Alice Houghton, b. Princeton, N. J., April 30, 1785, m. Sally Wallace Morrill, dau. of Robert Morrill and Mary Price, of Philadelphia, May 13, 1813. She was b. Philadelphia 1795, and d. in New York Aug. 15, 1854. He entered Princeton College at the age of twelve. After graduation he taught Latin and Greek for a number of years at the Bordentown, N. J., Academy. From 1806 to 1813 he was an actor on the stage. In 1813 he became publisher of the *Baltimore American*. The next year he disposed of that paper and, in connection with Mr. John Norval, purchased the *Baltimore Whig*. While conducting this paper he enlisted and was given the position of Lieutenant of a company from Baltimore, and served in defense of that city in 1814. On Feb. 14, 1814, he

became converted, and was immersed in the Patapasco river "when the ice was a foot thick." Was licensed to preach in 1815, and in December of that year was elected Chaplain to Congress. For the next seven years he was pastor of the Baptist Church in Alexandria, Va. In 1823 he accepted a call to the Olive Street Church in New York, and remained there 17 years. From there he went, in 1841, to the First Baptist Church in that city, and remained there until his death. Was Secretary of the Baptist Missionary Society of New York for many years. Was twelve years Chairman of the Home Missionary Society. Was Secretary of the American Bible Society, and President of the American Bible Union. He possessed a distinguished superiority of mind. His imagination was quick and graphic; his will was bold, stern and indomitable, and his affections were of a high, pure and generous order. He d. in New York Aug. 28, 1855. [See frontispiece.]

Ch.

- 440.* EDWARD W., b. March 4, 1814, m. Mary Weston; d. Jan. 23, 1871.
- 441. ALICE M., b. 1817; d. in early childhood.
- 442.* SPENCER W., b. May 25, 1819, m. Josephine Martinez; d. Jan. 21, 1888.
- 443. WILLIAM HOUGHTON; d. in infancy.

[240] CATHERINE CONE, dau. of Conant Cone [115] and Alice Houghton, b. Princeton, N. J., 1790, m. John Norval in 1813. He was b. in Lexington, Ky., Oct. 14, 1789. Resided in Baltimore, Md., until about 1818, when he removed to Michigan and became quite prominent in State politics. D. at Detroit April 30, 1850. She d. Detroit March 20, 1821.

Ch.

- 444. SPENCER, b. Oct. 13, 1814. Capt. in U. S. Infy. D. April 12, 1850.
- 445. ALGERNON SIDNEY, b. Aug. 14, 1816; d. Sept. 1, 1817.
- 446. JOSEPH, b. Aug. 19, 1819; d. mm., Detroit, April 15, 1840.

[241] JOSEPH CONE, son of Conant Cone [115] and Alice Houghton, b. Princeton, N. J., 1793, m. Mary Cave, dau. of Thomas Cave, of Prince Williams county, Va., Feb. 13, 1817. He was a Baptist minister; was a devoted and uttiring pastor, and an instructive and earnest preacher. Being in ill-health in the winter of 1830, and desirous of going to a milder climate, he took passage on board the brig *Mary and Eliza*, Capt. Wilson, from New York to St. Augustine, Fla. He d. at sea, Jan. 4, 1830, and was buried at the old Spanish cemetery at St. Augustine. She m. 2 Richard Mackie, and d. Aug. 8, 1882, aged 84 years.

Ch.

- 447. JOHN NORVAL, b. May, 1818; d. in infancy.
- 448.* HORACE, b. March 10, 1820, m. Amaranth Roberts; d. Oct. 24, 1885.
- 449. LAURA, b. Dec. 13, 1821, m. Robert E. Love; d. May 26, 1863.

450. ELIZA LESLEY, b. Nov. 3, 1823, m. William Addison. He enlisted in Confederate Army, and was killed at Fair Oaks June 1, 1862. She d. Jan. 5, 1855.
- 451.* ALICE H., b. Feb. 12, 1825, m. William M. Maclure. Res. New York.
452. JOSEPH, b. Nov. 23, 1827; d. unm. 1861.
453. SPENCER, b. Dec. 1828; d. 1829.
454. SPENCER, b. Jan. 30, 1830; d. in infancy.

[243] DEBORAH PACKARD CONE, dau. of Timothy Cone [117] and Sarah Howard Bailey, b. Marietta, O., Feb. 21, 1808, m. Silas Slocumb March 25, 1828. He was b. Sutton, Mass., Jan. 24, 1799, and d. in Marietta July 13, 1877. She d. same place April 5, 1863.

Ch.

455. SARAH C., b. Jan. 27, 1829; d. May 13, 1837.
456. WILLIAM R., b. Aug. 25, 1833; d. Aug. 17, 1834.
- 457.* MARY S., b. June 1, 1836, m. Dr. D. B. Cotton. Res. Portsmouth, O.

[244] MARTHA SPENCER CONE, dau. of Timothy Cone [117] and Sarah H. Bailey, b. Marietta, O., Dec. 20, 1810, m. Jason Babcock Blankinton, in Marietta, Sept. 29, 1836. He was b. Attleboro, Mass., Aug. 29, 1798. Graduate of Brown University, 1826. Was a professor in different institutions of learning in Tennessee. Came North when the war commenced, and d. in Marietta Oct. 17, 1871. She d. Los Angeles, Cal., Feb. 6, 1890, aged 80 years.

Ch.

458. SARAH E., b. July 12, 1837; d. Gallatin, Tenn., Aug. 13, 1849.
459. WILLIAM, b. Oct. 16, 1842; d. Nov. 1, 1843.
460. WILLIAM C., b. Oct. 15, 1843; d. Murfreesboro, Tenn., Dec. 22, 1847.
461. MARY A., b. March, 1847, unm. Res. Los Angeles, Cal., 1890.
462. MARTHA E., b. June 14, 1850, unm. Res. Los Angeles, Cal., 1890.
463. JOSEPH C., b. Sept. 2, 1853, unm. Res. Los Angeles, Cal., 1890.

[246] GEORGE CONE, son of Timothy Cone [117] and Sarah H. Bailey, b. Marietta, O., June 9, 1815, m. Hattie A. Sublette Aug. 3, 1843. She was b. in Missouri March 10, 1825, and d. May 29, 1846. He m. 2 Margaret M. Sublette, who d. April 3, 1848. He m. 3 Miss C. C. Lyons, and d. at Red Bluff, Cal., Nov. 11, 1883.

Ch.

- 464.* SARAH, b. Sept. 20, 1844, m. Emmett Payne; d. May 17, 1868.
465. SPENCER.

[247] CHARLES CONE, son of Timothy Cone [117], b. in Marietta, O., Oct. 23, 1817, m. Almira Jones Feb. 15, 1846. She was b. 1827, and d. Sept. 23, 1857. He m. 2 Mrs. Charlotte Holdern, dau. of Charles and Mary Little, May 15, 1860. Received the greater part of his schooling in the common schools, but attended

Marietta College a year or two. At the age of 21 Mr. Cone went to Cincinnati, where he engaged in teaming. Later he was occupied in taking produce to New Orleans on flatboats. After a few years he became interested in the grocery business, and finally prospered so that he became owner of a large wholesale business. Shortly after his second marriage he removed his family to his farm near Marietta. He served twenty-six years as Justice of the Peace. Honorable in all his dealings and charitable to a high degree, he was much respected by his fellow-men. He d. Sept. 13, 1895. His widow resides in Marietta.



CHARLES CONE. 1817-1895.

Ch.

466. ALICE, b. Feb. 15, 1847; d. March 15, 1850.
467.* CHARLES, b. July 11, 1848, m. Eunice Stone. Res. Salinas, Cal.
468.* FRANCES M., b. Oct. 25, 1849, m. N. A. Pickering. Res. Newark, W. Va.
469.* ANNA T., b. Dec. 18, 1851, m. W. T. Liter. Res. Crawfordsville, Ind.
470.* SOLON B., b. July 20, 1854, m. Lillian Selby. Res. Gravel Bank, O.
471.* EVELYN T., b. Jan. 23, 1856, m. R. S. Padau. Res. Marietta, O.
472.* CORA C., b. Jan. 16, 1861, m. H. F. Harmish. Res. Parkersburg, W. Va.
473. WILLIAM S., b. 1863; d. 1864.
474.* JOSEPH C., b. June 12, 1866, m. Bessie Selby. Res. Marietta, O.
475. LINNIE D., b. Oct. 14, 1868, unm. Res. Gravel Bank, O.

[249] JOSEPH SPENCER CONE, son of Timothy Cone [117], b. Marietta, O., Oct. 26, 1822, m. Anna Reppert of Sacramento in 1867. She was dau. of Louis Reppart, and was b. in 1840. He d. Sept. 12, 1894. The family do not care to have their records published, and I have only the following regarding them.

Ch.

476. DOUGLAS SPENCER, b. 1868. Res. Red Bluff, Cal.

477. JOSIE BELLE, b. 1871, m. Res. Spokane, Wash.

478. MAMIE REPPART, b. 1873, m. — Runyon. Res. Red Bluff, Cal.

[251] ALICE SPARROW CONE, dau. of Timothy Cone [117] and Sarah H. Bailey, b. Marietta, O., Nov. 17, 1827, m. Edmund Brush in Washington, O., Nov. 20, 1851. He was son of Isaac Brush and Catherine Cooper, and was b. in Pittsburg, Pa., Aug. 12, 1816. Was an attorney at law, and stood high in his profession, and, although dying comparatively young, yet had attained prominence among the lawyers of Ohio. He d. April 2, 1861. She resides in Zanesville, O.

Ch.

479.* EDMUND C., b. Oct. 22, 1852, m. Fannie L. Russell. Res. Zanesville, O.

480. CHARLES J., b. Aug. 22, 1854, mmm. Merchant. Res. New York.

481.* FRANK S., b. June 7, 1857, m. Charlotte E. Spencer. Res. Alameda, Cal.

[252] ELLEN CONE, dau. of Timothy Cone [117] and Sarah H. Bailey, b. Marietta, O., March 14, 1830, m. Hiram Abiff Peck, son of Samuel Peck and Melinda Hyde, April 15, 1855. He was b. June 3, 1824, in Salem, Ind., and d. 1889. Merchant. She d. Salem March 15, 1862.

Ch.

482. MARTHA B., b. Feb. 1856; d. Oct. 1856.

483.* NORA, b. Aug. 31, 1857, m. Reuben L. Nye. Res. Marietta, O.

484. GEORGE C., b. Sept. 10, 1859. Res. unknown by family.

[255] AMASA BRAINARD CONE, son of Benjamin Cone [118] and Anna Brainard, b. Derby, Conn., 1799, m. Hannah Gurley Dimmick in Mansfield, Conn., Mar. 1, 1825. She was b. 1802, and d. in Mansfield Feb. 17, 1897, aged 95 years. He was drowned in the Connecticut river in 1855.

Ch.

485. BRAINARD.

[257] HENRY RAYNARD CONE, son of Solomon Cone [123] and Temperance Atwood, b. Greenbush, Albany county, N. Y., Feb. 14, 1818, m. Mary E. Davis, dau. of Abram Davis and Catherine Hill, Jan. 17, 1839. He was an influential and prominent

member of the community in which he resided. He d. Nov. 17, 1887. She resides in Providence, R. I.

Ch.

486. JOSEPH H., b. April 2, 1840; d. Feb. 10, 184—.

487.* EDWARD R., b. Dec. 3, 1842, m. Annie S. Fee. Res. St. Louis, Mo.

488. ISABELLE, b. Dec. 1, 1845, m. 1 Edward W. Appleton, 2 John P. Jordan. Res. New York.

489.* CATHERINE A., b. March 21, 1852, m. John B. Richardson. Res. Providence, R. I.

490.* JESSIE M., b. April 1, 1858, m. C. P. Knight. Res. Providence, R. I.

[258] MARTHA CONE, dau. of Epaphroditus Cone [124] and Mary Spencer, b. Richmond, Mass., June 1, 1825, m. Nelson H. Stevens in 1843, and d. West Stockbridge, Mass., May 15, 1897. He was b. Richmond Dec. 10, 1811, and d. there Aug. 21, 1868. Was an iron manufacturer and prominent business man of Berkshire county. His first wife was Mary Cone [267], dau. of Ashbel Cone and Polly Pearson, b. March 22, 1814, m. 1836, and d. Feb. 8, 1841.

Ch.

491. CHARLES, b. 1837; d. young.

492. HELEN, b. 1839; d. young.

493. LOUISA GRACE, b. July 6, 1843, m. George H. Higgins. Res. Meriden, Conn.

494. JOSEPHINE, b. June 13, 1850, unm. Res. Pittsfield, Mass.

[260] EMILY ELECTA CONE, dau. of Warren Spencer Cone [126] and Amanda Dewey, b. Bridgeport, Madison county, N. Y., Feb. 25, 1817, m. John Theodore Gillette at North Manlius, N. Y., April 16, 1846. He was b. in Burlington, Conn., July 4, 1816, and d. at Medina, N. Y., June 4, 1897, aged 80 years. She d. at Medina, N. Y., July 10, 1890. For nearly sixty years she was a member of the Methodist Episcopal Church; was active in all good work. Was a delegate to the first New York State W. C. T. U. Convention in Syracuse in 1874, and was a member of the Woman's Foreign Missionary Society for many years. He was a merchant. In politics, a Republican at first; afterwards a Prohibitionist.

Ch.

495. OLIVER, b. Sept. 13, 1851, m. Kate M. Spencer; d. Jan. 25, 1901.

496. MYRA AMANDA, b. Navarino, N. Y., June 10, 1854, unm. Is a practicing physician and a lecturer on prohibition and kindred subjects. Graduated at Hahnemann College, Chicago, 1886, and Chicago Medical College, 1894. Is in great demand as a lecturer on scientific subjects. Res. Medina, N. Y.

[266] WILLIAM CONE, son of Ashbel Cone [129] and Polly Pearsons, b. Stockbridge, Mass., Sept. 15, 1812, m. Jane

Amelia Dryer, dau. of John Dryer and Cynthia Stephens, at Lebanon Springs, N. Y., Oct. 16, 1838. Her parents settled near Springfield, Ill., in the early part of the last century, where she was b. Aug. 15, 1820, and was living there in 1890. He was a farmer, and d. Dec. 21, 1889.

Ch.

- 497.* MARY EMMA, b. Oct. 31, 1844, m. James B. Sims. Res. Springfield, Ill.
 498.* CYNTHIA M., b. Mar. 24, 1848, m. John Hunt. Res. Springfield, Ill.
 499.* CHARLES B., b. Aug. 9, 1851, m. Annie Murray. Res. Springfield, Ill.
 500. JOHN W., b. Nov. 26, 1856. Res. Springfield, Ill.
 501. ANNIE A., b. Aug. 26, 1857; d. Apr. 30, 1860.

[268] HENRY PEARSON CONE, son of Ashbel Cone [129] and Polly Pearson, b. West Stockbridge, Mass., Dec. 9, 1817, m. Sarah Dixon at Lee, Mass., June 23, 1843. She was b. of English parentage at Hudson, N. Y., May 8, 1820, and d. at Springfield, Ill., Aug. 23, 1873. He was a farmer, and d. at Springfield Nov. 1, 1871.

Ch.

- 502.* JULIA ELLA, b. Mar. 3, 1843, m. Edward P. Beach. Res. Chicago.
 503.* JENNIE, b. Feb. 5, 1847, m. P. B. Price. Res. Chicago.
 504.* GRACE LOUISA, b. Aug. 13, 1862, m. Thomas A. Strayer. Res. Chicago.

[269] NATHAN SHAW CONE, son of Ashbel Cone [129] and Polly Pearson, b. West Stockbridge, Mass., Nov. 22, 1819, m. Mary Louisa Jones, who d. childless Nov. 11, 1845. He m. 2 Mary Gray Bidwell, in South Lee, Mass., Feb. 11, 1857. She was b. Lee, Mass., Aug. 11, 1831, and resides at Horicon, Dodge county, Wis. He d. West Stockbridge March 28, 1878.

Ch.

505. JOHN A., b. Mar. 9, 1858, unm. Merchant. Res. Russellville, Ky.
 506. GEORGE N., b. June 21, 1862, unm.; d. Apr. 7, 1901.

[271] SAMUEL GATES CONE, son of Thomas Cone [132] and Deborah Gates, b. Richmond, Mass., March 21, 1825, m. Lucy Harrison, dau. of Clement Harrison and Sarah Bradford, Oct. 8, 1856. She was b. North Adams, Mass., July 19, 1835. He is a member of and Deacon for many years in the Cong. Ch. Is a merchant, and has been prominent in business affairs for over half a century. Res. Hartford, Conn.

Ch.

- 507.* CLEMENT, b. May 19, 1858, m. Fannie Hawks. Res. Bennington, Vt.
 508. MARY YATES, b. May 12, 1869, unm. Res. Manchester, Vt.
 509. MABEL B., b. Aug. 13, 1878, m. B. Sherman Fowler. Res. Manchester, Vt.

[273] THEODORE HENRY RAYMOND CONE, son of Thomas Cone [132] and Deborah Gates, b. Richmond, Mass., Oct.

28, 1829, m. Henrietta Shook, dau. of Hiram Shook and Catherine Fraleigh, Oct. 25, 1859. She was b. Tivoli, Dutchess county, N. Y., Nov. 20, 1824. He is a stock-dealer and farmer. During the Civil War he was extensively engaged in the wool business. Is classed among the wealthy people of the State. Res. at West Stockbridge, Mass.

Ch.

510. THOMAS S., b. Jan. 14, 1861, unm. Lumber dealer. Res. Fitchburg, Mass.

511.* BELLE D., b. May 5, 1864, m. George W. Burton. Res. La Crosse, Wis.

512. FRANKLIN T., b. Feb. 27, 1867, unm. Res. West Stockbridge, Mass.

513.* CHARLES S., b. Aug. 5, 1872, m. Jennie Goodenough. Res. La Crosse, Wis.

[274] ALONZO CONE, son of Asa Cone [133], b. West Stockbridge, Mass., March 25, 1825, m. Elizabeth P. Nichols, of Richmond, Mass., Feb. 27, 1849. She was b. Richmond March 22, 1828, and d. there Jan. 13, 1878. He m. 2 Elizabeth Day, dau. of Stephen P. and Mary Ann Day, of Pittsfield, Feb. 5, 1880. She resides in Dalton, Mass. He d. April 8, 1891.

Ch.

514. FANNIE MARIA, b. Feb. 18, 1856; d. Mar. 21, 1864.

515. HATTIE ELIZABETH, b. Aug. 27, 1862; d. Apr. 21, 1864.

[275] ALBERT CONE, son of Asa Cone [133] and Artemisia Crittenden, b. in Stockbridge, Mass., May 19, 1829, m. Elizabeth M. Avery at Pittsfield, O., July 26, 1860. She was b. at Saugus, Mass., March 9, 1830. Res. Chicago, Ill.

Ch.

516. ADA A., b. Jan. 29, 1862, m. Harrison A. Stewart. Res. Chicago.

[278] HENRY CONE, son of Joseph Cone [138] and Elizabeth Conlee, b. Harwinton, Conn., April 19, 1809, m. Sophia Dexter Hoadley March 19, 1834. She was b. in Winchester, Conn., Feb. 1, 1812, and d. at Farmington, Ill., Sept. 11, 1846. He m. 2 Mary Eggleston Sept. 22, 1847. She was b. in Verona, Oneida county, N. Y., Aug. 25, 1822, and resides in Farmington. He was an ardent Republican and a devout member of the Cong. Ch. Removed from Connecticut to Farmington in 1834, being one of the earliest settlers of western Illinois. He d. at Farmington May 24, 1900, aged 91 years.

Ch.

517. ELIZABETH CONLEE, b. Mar. 2, 1835; d. Nov. 4, 1843.

518.* SOPHIA H., b. Apr. 2, 1837, m. William Fields. Res. Los Angeles, Cal.

519.* JANE M., b. Sept. 12, 1839, m. Silas Hayes. Res. Los Angeles, Cal.

520. ELLEN M., b. Apr. 15, 1842, m. Daniel James. Res. Grinnell, Ia.

521.* LUTHER H., b. Jan. 22, 1845, m. Mary J. Orton. Res. Farmington.

- 522.* MARGARET E., b. Sept. 20, 1848, m. Morrison Alesbury. Res. Chicago.
 523. HENRY A., b. Aug. 8, 1850; d. Nov. 10, 1853.
 524.* MERRITT H., b. Aug. 29, 1861, m. Mary Jack. Res. Farmington.

[280] SPENCER CONE, son of Joseph Cone [138] and Elizabeth Conlee, b. Harwinton, Conn., Sept. 12, 1815, m. Julia A. Sloan, dau. of William Sloan and Nellie Brigham, April 10, 1839. She was b. Sloansville, N. Y., Jan. 10, 1807, and d. at Farmington, Ill., Aug. 26, 1891, aged 84 years. He was an eminent lawyer, with an extensive and remunerative practice, and d. in Farmington Feb. 12, 1900, aged 85 years.

Ch.

- 525.* JOSEPH, b. May 5, 1842, m. Maria A. Onyun. Res. Farmington.
 526.* SPENCER S., b. June 25, 1843, m. Armintha Kerr. Res. Peoria, Ill.
 527.* LIZZIE, b. June 23, 1845, m. W. H. Widner. Res. Farmington, Ill.
 528.* WILLIAM BRIGHAM, b. July 2, 1847, m. Angeline Chapman. No ch.
 Res. Seattle, Wash.

[281] DAVID CONLEE CONE, son of Joseph Cone [138] and Elizabeth Conlee, b. Harwinton, Conn., June 15, 1818, m. Harriet Cutler of Lake Mills, Wis., Nov. 12, 1846. She was dau. of Girard Cutler and Mary Hawes, and was b. May 25, 1829, in Darien, Genesee county, N. Y. She resides at Troutdale, Ore. He was a farmer. Was an early settler at Beloit, Mitchell county, Kas., where he d. June 26, 1879.

Ch.

529. CHARLES L., b. Oct. 12, 1848; d. Mar. 20, 1858.
 530. EDWIN D., b. Jan. 21, 1851, m. Emily Ammadown; d. Oct. 8, 1875.
 531.* GEORGE W., b. Jan. 3, 1856, m. Ella Kinslow. Res. University Park, Ore.
 532.* JOSEPH H., b. Nov. 18, 1859, m. Irissa Biscouer. Res. Vancouver, Wash.
 533.* HARLAN P., b. Aug. 18, 1863, m. Jennie Kirkpatrick. Res. University Park, Ore.
 534.* HARRIET E., b. Apr. 3, 1869, m. E. J. Mendenhall. Res. Woodlawn, Ore.

[282] GEORGE WASHINGTON CONE, son of Joseph Cone [138] and Elizabeth Conlee, b. Harwinton, Conn., July 10, 1821, m. Cordelia Ann Smith in 1848. She d. 1848. He m. 2 Harriet A. Birge in Dec. 1849. She was dau. of Luther Birge and Nancy Wilson, and was b. Torrington, Conn., July 4, 1829. He enlisted in Co. G, 77 Ill. Vols., at Elmwood, Ill., Aug. 14, 1862. Promoted to Lieutenant Nov. 20, 1863, and transferred to Co. G, same regiment. Was in many battles; was wounded at Vicksburg, and d. at Farmington, Ill., Nov. 23, 1891. She res. in Farmington, Ill.

Ch.

535. EDWIN, b. Nov. 30, 1850; d. Oct. 1851.
 536. FRANKLIN, b. Nov. 15, 1853; d. Apr. 26, 1860.

537. EVERETT L., b. June 26, 1860, unm. Res. Farmington.

538. GEORGE C., b. Apr. 1, 1868, unm. Res. Cambridge, Mass.

[283] CHARLES CONE, son of Joseph Cone [138] and Elizabeth Conlee, b. Litchfield, Conn., Oct. 21, 1824, m. Julia Ann Rebecca Martin July 11, 1861. She was b. Philadelphia Nov. 25, 1829, and d. Farmington, Ill., Sept. 13, 1869. He d. Shasta, Cal., 1897.

Ch.

539. FLORENCE, b. Mar. 1, 1862; d. Sept. 15, 1862.

540.* ESTHER F., b. July 25, 1863, m. Samuel E. Barr. Res. Ashland, Neb.

541.* BENJAMIN F., b. May 30, 1865, m. Mary E. Eggleston. Res. Ashland, Neb.

[286] GEORGE WASHINGTON CONE, son of Jeremiah Cone [141] and Elizabeth Garner, b. Jan. 27, 1834, in Carnesville, Franklin county, Ga., m. Hannah P. Brock, dau. of John Brock and Margaret McCall, Dec. 6, 1854. He is a Missionary Baptist preacher, and they res. Johnson Crossing, Cullman county, Ala.

Ch.

542. SERVELLA V. F., b. Sept. 28, 1856, m. M. T. Martin. Res. Hartsville, Ala.

543.* DERRILL F., b. Mar. 12, 1858, m. 1 Louisa Justice, 2 Almeda Purdy. Res. Country, Ala.

544.* JOHN H. A., b. Jan. 18, 1860, m. Ophelia Tolber. Res. Country, Ala.

545. GEORGE J., b. Feb. 28, 1862, m. Annie Abbott. Res. Johnson Crossing, Ala.

546. JOSEPH, b. Dec. 8, 1863, m. Mary Mullinax. Res. Hanceville, Ala.

547. MARY E. A., b. May 17, 1865, m. Rollin Justice. Res. Cornersville, Miss.

548. MARTHA P., b. Oct. 13, 1867, m. Res. Birmingham, Ala.

549. WILLIAM J., b. July 23, 1869; d. Mar. 26, 1876.

550. ALMIRIAN, b. Aug. 4, 1871, unm. Res. Johnson Crossing, Ala.

551. NANCY S., b. Nov. 15, 1874, m. William Seeley. Res. Johnson Crossing, Ala.

552. ALBERT, b. Mar. 27, 1877, unm. Res. Johnson Crossing, Ala.

[287] DERRELL CONE, son of Jeremiah Cone [141] and Elizabeth Garner, b. Carnesville, Franklin county, Ga., July 21, 1837, m. Sarah J. Morrow, dau. of Leonard Morrow and Celestia Floyd, May 23, 1858. She was b. Rome, Ga., Nov. 2, 1840, and d. June 1, 1897. Served in the Confederate army, enlisting in 1862, in Co. F, 46th Ala. Vol., Gen. Hood's Division. Removed to Nash, Tex., about 1880, and d. there Oct. 14, 1900. Farmer.

Ch.

553. ALICE M. J., b. Oct. 15, 1859; d. Jan. 29, 1892.

554. SC'SANNAH J., b. Oct. 27, 1861, m. S. W. Hendrix Aug. 25, 1889.

555. GEORGIANA C. E., b. Nov. 13, 1863; d. 1870.
 556.[†] VIRGIL D., b. Dec. 16, 1865, m. Edna C. Smith. Res. Waxahachie, Tex.
 557. BARBARA R. A., b. Mar. 23, 1868; d. 1871.
 558. ISABELLA E., b. July 12, 1870, m. J. L. Hines; d. Oct. 2, 1892.
 559. HENRY D., b. Oct. 2, 1872; d. Sept. 13, 1896.
 560. ROBERT E. LEE, b. Feb. 27, 1875; d. 1876.
 561. SARAH C., b. Aug. 21, 1877; d. Jan. 21, 1893.
 562. VERBENA O., b. Aug. 30, 1879; d. Apr. 10, 1900.

[289] MARY CONE, dau. of Zenas Cone [143] and Dorothy Crocker, b. South Wilbraham, Mass., Nov. 27, 1787, m. David Stebbins May 15, 1813. He was b. South Wilbraham 1786, and d. there Sept. 4, 1850. She d. same place Aug. 2, 1859.

Ch.

563. PERSIS, b. Nov. 5, 1814, m. Aaron Kimball; d. Dec. 10, 1891.
 564. GEORGE, b. Mar. 4, 1816, m. Orisa Kingsley; d. 1880.
 565.* EMILY, b. Nov. 18, 1817, m. Robert O. Sessions. Res. Brookfield, Mass.
 566. DUDLEY H., b. Jan. 19, 1821, m. 1 Lona Gallup, 2 Mrs. Elizabeth Bailey.
 567.* ALFRED, b. Nov. 20, 1822, m. Emeline Hendrick. Res. Summer Hill, Ill.
 568. LAFAYETTE, b. Aug. 5, 1824, m. Sabina Barrett; d. 1849.
 569. JANE, b. Apr. 5, 1826; d. unm., Brookfield, Mass., 1881.
 570. MARY C., b. Aug. 19, 1827; d. 1828.
 571.* MARY, b. Apr. 4, 1829, m. Rev. Nelson Stetson. Res. Brookfield, Mass.

[290] PERSIS CONE, dau. of Zenas Cone [143] and Dorothy Crocker, b. South Wilbraham, Mass., April 17, 1791, m. Lorin B. Collins Jan. 16, 1811. He d. Somers, Mass., June 19, 1818, and she d. March 10, 1815.

Ch.

572. PERSIS E., b. Nov. 15, 1811, m. Joseph Davis; d. Jan. 6, 1847.
 573.* LORIN C., b. Mar. 30, 1813, m. Mary Bemis. Res. Norwood Park, Ill.

[292] MATTHEW HENRY CONE, son of Matthew Cone [144] and Lydia Willey, b. Wilbraham, Mass., March 15, 1796, m. Naomi Collins, Aug. 4, 1821. She was b. 1802 and d. Aug. 30, 1876. They always resided at Wilbraham, where he d. Oct. 7, 1878, aged 82 years. They had no children, but adopted a boy and named him Carson Cone, who d. leaving a large family, residing in Jefferson county, N. Y.

[293] ALONZO CONE, son of Ephraim Cone [145] and Lucy Hart, b. Litchfield county, Conn., Oct. 29, 1799, m. Emily Pritchett April 14, 1833, in Moscow, Livingston county, N. Y. She was b. Jan. 29, 1815. He was a farmer, and removed to Morris, Whiteside county, Ill., in 1834. It was a wild, unsettled country then; neighbors were few and far between. He suffered the

hardships of a pioneer life, and d. at a comparatively early age, Jan. 4, 1853.

Ch.

- 574.* ORVILLE PERRY, b. Oct. 28, 1836, m. Margaret Driver; d. May 21, 1896.
 575. MELISSA JANE, b. June 29, 1838; d. Sept. 14, 1838.
 576.* LUCY ANN, b. Oct. 12, 1839, m. William Brissenden. Res. Xenia, Ill.
 577.* MARTHA JANE, b. Apr. 24, 1842, m. Melzer Whitten; d. Apr. 9, 1889.
 578. MARY E., b. Aug. 6, 1844; d. Mar. 25, 1849.
 579. WILLIAM H. H., b. Apr. 17, 1848; d. umm.
 580.* MARY E., b. May 1, 1850, m. Edwin Foster. Res. Elkhart, Ind.

[294] EPHRAIM CONE, son of Ephraim Cone [145] and Lucy Hart, b. New Hartford, Conn., June 1, 1805, m. Rachel Philena Jenkins in Moscow, Livingston county, N. Y., March 14, 1831. She was b. there Nov. 13, 1811. He resided many years at Moscow, and was in mercantile business at that place. He afterwards removed to Geneseo, in same county, where he was engaged in banking business, and d. there April 26, 1868.

Ch.

- 581.* SARAH, b. Sept. 1, 1833, m. Wililam H. Olmstead; d. Geneseo, N. Y., Aug. 8, 1895.
 582.* JAMES J., b. Apr. 2, 1853, m. Annie E. Agnew. Res. Canyon City, Col.

[295] ORVILLE CONE, son of Ephraim Cone [145] and Lucy Hart, b. Cazenovia, Madison county, N. Y., Jan. 27, 1809, m. Parmelia Whipple in 1831. She was b. Leroy, N. Y., 1811, and d. in Grundy county, Ill., in 1849. He m. 2 Mrs. Kimball, widow of Lovell Kimball and sister of his first wife. She d. 1873. He m. 3 Mrs. Barber. Mr. Cone was a man of splendid moral character and sterling integrity. In 1848 he was elected Sheriff of Grundy county, and served a number of terms with great ability. Before removing West he learned the baker's trade, and followed this and farming, in which occupations he was very successful. He d. in Morris, Ill., Sept. 2, 1890, aged 81 years.

Ch.

- 583.* FRANCES, b. Jan. 29, 1832, m. George Turner. Res. Morris, Ill.
 584. SUSAN, b. Oct. 1, 1834; d. in 1839.
 585. SUSAN, b. Aug. 4, 1839, m. George Seitzinger; d. Sept. 4, 1860.
 586.* HARRIET, b. Dec. 29, 1846, m. Judson Collis. Res. Mandan, N. D.

[296] JARED CONE, son of Jared Cone [148] and Hannah Beebe, b. South Wilbraham, Mass., Aug. 23, 1805, m. Eliza Ann Ross, dau. of Lyman and Judith Ross, in 1827. She was b. Rhode Island Feb. 5, 1810, and d. in Memphis, Scotland county, Mo., May 3, 1866. He m. 2 Margaret H. Clark. He was an eminent physician, having a large practice. He went west with his parents in 1816, and settled in Ohio. Resided at West Carlyle, O., until 1835,

and then removed to Adamsville, O. From there, in 1855, he went to Memphis, Mo., where he d. June 3, 1885, aged 80 years.

Ch.

587. HAMILTON, b. July 1, 1828. Res. Memphis, Mo.
 588.* LYMON, b. Feb. 19, 1830. m. Harriett H. Cushing. Res. Burrton, Kan.
 589.* MILTON, b. Dec. 3, 1831. m. Sarah J. Lindsay. Res. Chillicothe, Mo.
 590. MORTON, b. Feb. 11, 1833. (Declines to give records.) Res. Hitt, Mo.
 591. NEWTON, b. Apr. 12, 1835. (Declines to give records.) Res. Memphis, Mo.
 592.* MARION, b. Jan. 1, 1837. m. Louisiana Moore; d. Mar. 15, 1901.
 593.* MARTHA, b. Oct. 1, 1843. m. Frederick Smith. Res. Memphis, Mo.
 594. MARY, b. July 27, 1846; d. May 5, 1855.

[297] LUCY CONE, dau. of Jared Cone [148] and Hannah Beebe, b. Wilbraham, Mass., Dec. 6, 1807, m. Alpheus Richardson Sept. 5, 1824, and d. Nov. 18, 1870. He was b. 1804, and d. Peoria, Ill.

Ch.

- 595.* SANFORD, b. Mar. 10, 1825. m. Rhoda Ann Scott; d. Feb. 2, 1886.
 596.* JULIETTE, b. Sept. 17, 1829. m. John F. Shepard; d. Feb. 15, 1881.
 597. LUCINDA, b. 1832. m. Lovell Harrison. No ch. Res. Peoria, Ill.

[299] BEEBE STEWART CONE, son of Jared Cone [148] and Hannah Beebe, b. West Wilbraham, Mass., June 25, 1812, m. Lucinda Davison, dau. of William Davison and Susannah Thompson, in Coshocton, O., Feb. 4, 1836. She d. in Mitchell, S. D., Jan. 13, 1889. He was an extensive and progressive farmer. He d. in Mitchell, S. D., Aug. 4, 1885. William Thompson, the father of Lucinda, served as Major of Infantry in War of 1812.

Ch.

598. HANNAH ELIZABETH, b. Jan. 4, 1837; d. Feb. 18, 1837.
 599.* WILLIAM D., b. Mar. 17, 1838. m. Kate F. Lord; d. Dec. 1, 1899.
 600. LUCY JANE, b. July 24, 1841; d. Sept. 1, 1844.
 601. STEWART B., b. Jan. 14, 1846; d. June 11, 1846.
 602. EDMUND THEODORE, b. July 1, 1848; d. Aug. 4, 1849.
 603.* JAMES WALTER, b. Dec. 4, 1850. m. Emily M. Staples. Res. Sioux Falls, S. D.
 604.* JARED EDWIN, b. Apr. 2, 1856. m. Lucy Simon. Res. Youngstown, O.

[300] MARGARET SAMANTHA CONE, dau. of Jared Cone [148] and Hannah Beebe, b. in Wilbraham, Mass., July 15, 1815, m. James Smylie, son of Martin, Oct. 12, 1837. He was b. Oct. 2, 1805. Was engaged in wagon-making at Wheeling, W. Va., and at Martin's Ferry, O., where he removed in 1857, and d. there March 2, 1870. Was an Elder in the Presbyterian Ch. She d. at Martin's Ferry Jan. 29, 1877. Seven children.

[301] OPPOLUS CONE, son of Jared Cone [148] and Hannah Beebe, b. in Muskingum county, O., Dec. 12, 1817, m. Joanna Stephens. He d. in Muscatine, Ia., Oct. 1901, aged 84 years. The family prefer not to furnish records.

Ch.

- 605. JARED; Res. Nichols, Muscatine county, Ia.
- 606.* PATIENCE OPHELIA, m. George W. Emerson. Res. Conesville, Ia.
- 607. JOSEPH; res. Kane, Green county, Ill.
- 608. WILLIAM.
- 609. MINNIE.

[302] HULDAH CONE, dau. of Jared Cone [148] and Hannah Beebe, b. Muskingum county, O., Aug. 30, 1820, m. Samuel Cowden May 13, 1838. He was b. in Philadelphia May 12, 1812, and d. Feb. 22, 1891. She d. Jan. 20, 1861.

Ch.

- 610. MARGARET, b. Feb. 9, 1839.
- 611. JARED C., b. Jan. 19, 1844.
- 612.* BEEBE S., b. Apr. 19, 1847, m. Mary W. Bowden. Res. Milnersville, O.

[303] BARTON CONE, son of Jared Cone [148] and Elizabeth Shoft, b. Muskingum county, O., Aug. 23, 1824, m. Julia Ann Walker Nov. 5, 1846. She was b. June 4, 1826. He was a farmer, and d. in Otsego, O., Dec. 20, 1887. He held a number of important local offices. Was Township Clerk and Trustee, Justice of the Peace for eighteen years, Deacon in the Baptist Ch. An honest and honorable man. She resides at Otsego, O.

Ch.

- 613.* LUCINDA J., b. Nov. 29, 1847, m. George L. Bradford. Res. Otsego, O.
- 614. CECELIA A., b. Oct. 9, 1849, m. Edmund C. Wortman; d. Apr. 21, 1891.
- 615.* ELIZA M., b. Mar. 1, 1852, m. T. M. Gaumer. Res. Urbana, O.
- 616.* NEWEL J., b. Mar. 5, 1854, m. Jennie Johnston. Res. Moreland, Ky.
- 617. OZIAS B., b. Aug. 29, 1856; d. unm., Oct. 19, 1879.
- 618. WILLIAM H., b. Oct. 7, 1858. Res. Colfax, Ill.
- 619.* HANNAH, b. Feb. 11, 1861, m. Harvey Slater. Res. Adamsville, O.
- 620.* JAMES P., b. Nov. 20, 1863, m. Marie C. Cowden. Res. Otsego, O.
- 621. JOSEPH S., b. Jan. 2, 1866, unm. Res. Otsego, O.
- 622. EDMUND, b. June 20, 1869, unm. Res. Valparaiso, Ind.

[304] HAWLEY CONE, son of Jared Cone [148] and Elizabeth Shoft, b. Muskingum, O., Jan. 11, 1826, m. Jane Davison, dau. of William Davison and Susannah Thompson, in Conesville, Ia., April 9, 1848. She was b. in Coshocton, O., Nov. 23, 1830, and d. Adams Mills, O., Sept. 6, 1854. He m. 2 Lois N. Ross, dau. of Lyman Ross and Judith Frazier, Hitt, Scotland county, Mo., Aug. 26, 1855. She was b. Sept. 5, 1825, and d. in Oskaloosa, Ia., Feb. 18,

1898. He was a farmer, and resided at Downing, Mo., and d. in Oskaloosa June 14, 1894.

Ch.

623.* HOWARD J., b. Jan. 13, 1849, m. Myra C. Newton. Res. South Pasadena, Cal.

624. JUNIUS, b. July 24, 1854; d. Sept. 22, 1854.

625. ELIZA EMMA, b. June 14, 1857; d. Aug. 23, 1861.

626.* CONVERSE C., b. Nov. 10, 1859, m. Martha S. Hale. Res. Oskaloosa, Ia.

627. MARY ROSS, b. Mar. 6, 1862, m. N. D. Jenkins; d. June 17, 1892.

628. JENNIE D., b. Mar. 7, 1863, m. J. T. Jones; d. July 24, 1895.

[305] HANNAH ELIZABETH CONE, dau. of Jared Cone [148] and Elizabeth Shoft, b. Ohio May 3, 1829, m. James Little, son of Thomas Little and Alice Bancroft, Dec. 28, 1852. He was b. Dresden, O., May 29, 1819, and d. there July 11, 1890. He was a farmer. She res. Dresden, O.

Ch.

629.* ALICE E., b. Dec. 31, 1853, m. Henry H. Eselman. Res. Dresden, O.

630. WILLIAM ELIJAH, b. Oct. 1, 1855; d. Oct. 4, 1856.

631.* MARY E., b. June 27, 1858, m. Rev. L. R. Moss. Res. Niles, O.

632. VIRGINIA, b. Aug. 4, 1860; d. May 13, 1861.

633.* HOWARD C., b. Apr. 13, 1865, m. Nora Swank. Res. Dresden, O.

[308] GORDON CHAPPEL CONE, son of Ozias Cone [149] and Lovina Carpenter, b. Greenwich, Mass., Sept. 16, 1807, m. Mary L. Anderson, of New Braintree, Mass., who d. in Muskego, Wis., Aug. 25, 1842. He m. 2 Marian Wealthy Griswold, of Waukesha, Wis., July 20, 1843. She d. at McGregor, Ia., March 4, 1881. He d. same place Oct. 2, 1882. He was a hardware merchant. Removed from Massachusetts to Wisconsin in 1837, being one of the very earliest settlers of that Territory. In 1849 he crossed the Plains with an ox team, and remained in the gold mines of California one year, when he returned to Wisconsin. He was elected Treasurer of Waukesha county, and filled the office with satisfaction. He then engaged in lumber business until 1859, when he removed to McGregor, Ia., and entered into the hardware business, and remained in that occupation until his death. Was a Baptist in religious belief. Originally a Jackson Democrat, but afterward a Republican.

Ch.

634. AMANDA P., b. Apr. 20, 1834; d. Mar. 13, 1844.

635. FANNY MARIA, b. May 21, 1839, unm. Res. McGregor, Ia.

[309] JOHN CARPENTER CONE, son of Ozias Cone [149] and Lovina Carpenter, b. Greenwich, Mass., Dec. 21, 1809, m. Julia Duryea Gray, dau. of George Gray and Julia Ann Gidney.



GORDON CHAPPEL CONE. 1807-1882.

in 1847. He was a dry-goods salesman, and resided in New York, where he d. in 1876. She resided in New York in 1890.

Ch.

- 636.^o CHARLES H., b. Mar. 27, 1848, m. Mrs. Margaret Hoffman. Res. N. Y.
 637.^o EDGAR A., b. Nov. 19, 1850, m. Alice D. Torre. Res. New York.
 638.^o HELEN GRAY, b. Mar. 8, 1859, mmm. Res. New York.

[310] HANNAH B. CONE, dau. of Ozias Cone [149] and Lovina Carpenter, b. Greenwich, Mass., May 15, 1811, m. Cyrus Powers, son of Abijah Powers and Eunice Alden, May 21, 1828. He was b. Greenwich Dec. 16, 1804, and d. there Feb. 24, 1877. He was a brush-maker by occupation. She d. Feb. 11, 1897, in Greenwich, aged 86 years. Her mind was clear and strong to near the end, although she was a great sufferer for two years before her death.

Ch.

639. JOHN MYRON, b. Feb. 16, 1829. Soldier in War of Rebellion. D. in Rome, Ga., Oct. 30, 1865.
 640. SARAH C., b. Nov. 6, 1830, m. 1 Moses Gilbert, 2 Isaiah Merrill. Res. Athol Center, Mass.
 641. LOVINA C., b. Nov. 26, 1832; d. mmm. June 7, 1900.
 642. FRANKLIN C., b. Dec. 3, 1838, mmm. Res. Greenwich, Mass.
 643. WALTER O., b. Feb. 2, 1841; d. Oct. 12, 1842.
 644. HORACE A., b. Aug. 11, 1849, m. Estelle M. Russell. Res. Orange, Mass.

[311] HARRISON CONE, son of Ozias Cone [149] and Lovina Carpenter, b. Greenwich, Mass., about 1813, m. Lucretia Thayer Ellsworth, dau. of John Ellsworth and Lucretia Thayer, in Enfield, Mass., in 1838. She was b. in Brookline, Mass., Oct. 2, 1809, and d. in Barre, Mass., May 9, 1881. They removed to Milwaukee, Wis., soon after marriage, and their children were born there. He d. about 1878.

Ch.

645. EUGENIA, b. Sept. 23, 1839, m. Zeri Smith; d. Jan. 19, 1892. He was b. June 17, 1814. Res. Deerfield, Mass.
 646. CAROLINE S.; d. in Ohio. Nothing more known.

[312] NEWELL CONE, son of Ozias Cone [149] and Lovina Carpenter, b. Greenwich, Mass., April 20, 1815, m. Mary C. Winslow Jan. 24, 1847. She was b. Nov. 25, 1825, and d. June 2, 1854. He m. 2 Mary Breckinridge Oct. 15, 1855. She was b. Feb. 11, 1814, and d. March 25, 1861. He m. 3 Sarah A. Johnson April 9, 1868, at Hopeville, Ia. She was b. Aug. 1, 1835. He was a carpenter and farmer, and d. Oct. 18, 1891. She res. Hopeville, Ia.

Ch.

- 647.^o ELLEN MARIA, b. Mar. 14, 1848, m. Elijah Williamson. Res. Larimer, Ia.
 648. JOHN NEWELL, b. Aug. 27, 1850; d. Oct. 17, 1852.

649. WALTER NEWELL, b. Aug. 17, 1853; d. Sept. 28, 1854.
650. CHARLES ELIJAH, b. Jan. 4, 1869. Res. Hopeville, Ia.
651. CYRUS NEWELL, b. July 5, 1870. Res. Hopeville, Ia.

[315] ALBERT SILLIMAN CONE, son of Newell Cone [154] and Anna Silliman, b. East Haddam, Conn., Jan. 30, 1804, m. Eliza Clement Rhodes in Jamaica, N. Y., Jan. 28, 1826. He d. April 10, 1873.

Ch.

652. SARAH A., b. Sept. 5, 1834. mm. Res. Brooklyn.
653. JULIUS HENRY, b. May 9, 1843. m. Res. Brooklyn.

[316] WILLIAM EDWIN CONE, son of Newell Cone [154] and Anna Silliman, b. Millington, Conn., Sept. 24, 1805, m. Rhoda G. Beckwith, dau. of Barzilla Beckwith and Betsey Cord, April 21, 1831. She was b. in Millington June 12, 1812, and d.

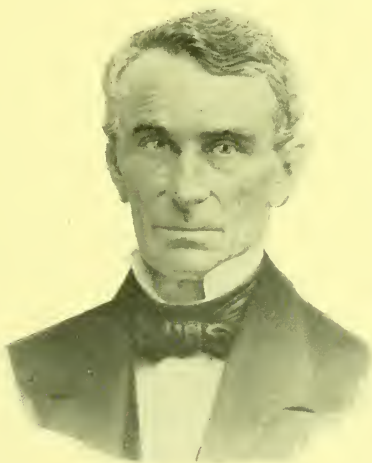

WILLIAM EDWIN CONE. 1805-1886.

there Dec. 26, 1870. He m. 2 Mrs. Elizabeth B. Ransom April 9, 1872. She d. in 1896. Mr. Cone was a manufacturer of cotton twine at East Haddam. Republican in politics. In 1862 he was elected Representative, and in 1855-56 served a term as State Senator. He held many other responsible positions. For forty-five years he held the office of Deacon in the Congregational Ch. Was a faithful and willing worker in the cause of temperance, and prominent

in all good works. A man above reproach. He d. in East Haddam Feb. 20, 1886, aged 81 years.

Ch.

- 654.* ANN ELIZABETH, b. July 30, 1833, m. Andrew J. Miller. Res. Sylvan, Ore.
 655. EDWIN GILBERT, b. Apr. 18, 1835; d. mmm. Mar. 4, 1859.
 656.* WILLIAM A., b. Sept. 24, 1847, m. Flora R. Battles. Res. Springfield, Mass.
 657. HARRIET LOUISA, b. July 27, 1853; d. mmm. Springfield, Apr. 8, 1893.
 658. ELEANOR SILLIMAN, b. Sept. 24, 1857; d. young.

[321] DANIEL NEWTON CONE, son of Asa Cone [159] and Lucinda Lay, b. Vernon, Conn., Dec. 10, 1805, m. Diantha Sadd, dau. of William Sadd, of Windsor, Conn., May 10, 1826. She d. in 1829. He m. 2 Emily C. Sadd, dau. of Elijah Sadd, May 18, 1831. She was b. July 1, 1809, and d. South Otselie, N. Y., Sept. 4, 1891, aged 82 years. He d. in Chenango county, N. Y., May 24, 1876.

Ch.

- 659.* ORLANDO V., April 4, 1827, m. Catherine Wright; d. Aug. 29, 1862.
 660.* EMMERETTE, b. Aug. 20, 1832, m. Coryden Preston. Res. South Otselie, N. Y.
 661.* ORELLO, b. Nov. 16, 1835, m. Marianna Pepper. Res. Canton, N. Y.
 662.* MAROE, b. Aug. 8, 1837, m. Jennie Silliman. Res. Deruyter, N. Y.
 663. LOUISA, b. Apr. 17, 1839, m. Thomas Johnson. Res. Homer, N. Y.
 664. REVILO, b. Jan. 10, 1841; d. mmm. May 7, 1872.
 665.* MONROE, b. Apr. 1, 1843, m. Sarah Wood. Res. Deruyter, N. Y.
 666.* NEWTON, b. Sept. 27, 1846, m. Abby Brown. Res. Cortland, N. Y.
 667.* ANTOINETTE, b. June 17, 1849, m. Nicholas Fisher. Res. South Otselie, N. Y.
 668.* CHARLOTTE M., b. Jan. 30, 1851, m. John Fisher. Res. South Otselie, N. Y.

[324] RICHARD SILL CONL, son of Asa Cone [159] and Lucinda Lay, b. East Windsor, Conn., March 12, 1811, m. in Enfield, Conn., Mary Ann Fay, Jan. 2, 1835. She was b. Brimfield, Mass., March 11, 1812, and d. Dec. 25, 1887. He was a machinist, and resided at Amherst and Palmer, Mass., and d. at the latter place March 3, 1885.

Ch.

669. LOUISA, b. Nov. 18, 1835; d. Aug. 26, 1841.
 670. WARREN REVILO, b. May 26, 1838; d. June 10, 1844.
 671. OSCAR E., b. Oct. 28, 1842; d. Sept. 8, 1843.
 672.* MARY L., b. Mar. 5, 1845, m. F. E. Cadwell. Res. Moritz, S. D.
 673. ELLA, b. July 25, 1851; d. Sept. 25, 1851.

[326] SOPHIA MARIA LAY, dau. of Abner Lay [162]

and Lydia Cone, b. Lyme, Conn., March 20, 1806, m. John Champion April 8, 1824. She d. Feb. 7, 1875.

Ch.

- 674. JOHN D., b. Dec. 23, 1824; d. Sept. 17, 1885.
- 675. ROSWELL, b. May 26, 1827, m. Alice Wallace. Res. Sterling, Ill.
- 676. JANE M., b. Feb. 11, 1830, m. Irving Smith. Res. Ilion, N. Y.
- 677. EMMA, b. Aug. 25, 1833, m. Oliver B. Beals. Res. N. Y.
- 678. ORLOW, b. Oct. 18, 1844; d. Apr. 20, 1853.

[333] ANNA ELIZA CHAPMAN, dau. of Daniel Shailor Chapman [178] and Anna Palmer, b. East Haddam, Conn., March 11, 1822, m. Alpheus Seymour Hyde Sept. 14, 1842. He was son of James C. Hyde. He was b. New Canaan, Conn., Oct. 26, 1819, and d. at Windsor Locks, Conn., May 10, 1895. Shoe manufacturer. She res. Windsor Locks, Conn.

Ch.

- 679. ADELINE C., b. May 16, 1844; d. Nov. 10, 1844.
- 680. ELLA MARIA, b. Oct. 9, 1845, mmm. Res. Windsor Locks.
- 681. ANNA PALMER, b. Jan. 21, 1855, m. Charles H. Coye. Res. Windsor Locks.

[339] DANIEL CONE PEASE, son of Oliver Pease [192] and Nancy Cone, b. Somers, Conn., Feb. 25, 1806, m. Matilda Collins in Somers March 12, 1830. She was b. Smyrna, Chenango county, N. Y., March 12, 1808, and res. in Somers. She is the oldest person in that town. Mr. Pease was a farmer by occupation. He represented his town in the State Legislature a number of terms, and was considered a reliable and honest man. He d. Somers, Aug. 1, 1891, aged 85 years.

Ch.

- 682. WILLIAM C., b. Nov. 30, 1830, m. Cornelia Combs. Res. Longmeadow, Mass.
- 683. DANIEL C., b. Feb. 16, 1833, m. Esther Warner. Res. Meriden, Conn.
- 684. HENRIETTA M., b. Dec. 13, 1835, m. Amos S. Kellogg. Res. Mt. Holly, N. J.
- 685. ABIGAIL A., b. May 29, 1837, m. Jarius Kibbe. Res. Longmeadow, Mass.
- 686. HORACE C., b. Jan. 22, 1846, m. Mary Young. Res. N. Y.
- 687. EUNICE S., b. Aug. 19, 1842; d. young.
- 688. EUNICE L., b. Sept. 2, 1845, m. Arthur O. Terry. Res. Longmeadow, Mass.
- 689. OLIVER O., b. Aug. 3, 1847.
- 690. EMMA I., b. Jan. 10, 1850, m. Henry J. Shaw. Res. Somers, Conn.

[340] ROBERT PEASE, son of Oliver Pease [192] and Nancy Cone, b. Somers, Conn., March 28, 1808, m. Amasha Arnold, dau. of Samuel and Amittai Arnold April 7, 1831. She d. June 3, 1850. He m. in 1852 Mrs. Elizabeth B. (Hall) Terry. He resided



WILLIAM C. PEASE.

nearly his whole life in Somers. Represented his town in the Legislature and held other important offices. Was Deacon in the 1st Cong. Ch. at Somers for over twenty-five years, and d. at Niantic, Conn., Jan. 21, 1888, aged 80 years.

Ch.

691. LEVI R., b. Oct. 10, 1832, m. Amanda Van Natta; d. in Atchison, Kas. Was one of the operators of the famous Holaday Stage Line between Atchison and Salt Lake, in early days.
692. LOREN H., b. July 14, 1835, m. Marcia Pease; d. Feb. 14, 1897
693. NANCY A., b. May 4, 1840, m. W. B. Carpenter. Res. Salem, N. J.
694. SOLOMA A., b. May 24, 1842, m. Lester W. Russell. Res. Somers, Conn.
695. MARTHA S., b. Sept. 5, 1846, m. Edgar K. Sellew. Res. East Longmeadow, Mass.
696. ALBERT A., b. Dec. 5, 1847, m. Eleanor Todd. Res. Hammond, Kas.
697. VASHNI H., b. Nov. 9, 1853, m. Agnes E. Morris. Res. Salt Lake, Utah.
698. MARY C., b. Mar. 14, 1862, m. Charles M. Needham. Res. Somers, Conn.
699. ROBERT, b. Dec. 10, 1869, m. Bertha E. Clark. Merchant. Res. Cheyenne Wells, Colo.

[341] OTIS OLIVER PEASE, son of Oliver Pease [192] and Nancy Cone, b. Jan. 9, 1810, m. Mary Pinney in 1837. She was b. in Somers, Conn., 1815, and d. there Dec. 20, 1866. He m. 2 Elizabeth Hill, of Gardiner, Me., Dec. 17, 1867. In early life he was a teacher; afterwards a merchant. He d. in Somers June 31, 1893, aged 83 years. She was living in Somers in 1901.

Ch.

700. HENRY, b. Sept. 5, 1842; d. Sept. 13, 1845.
701. HENRY, b. June 13, 1846, m. Fannie E. Armes. Res. Amherst, Mass.
702. MARY WOOD, b. Apr. 8, 1850; d. Aug. 5, 1852.
703. CHARLES WOOD, b. Nov. 6, 1855; d. May 19, 1859.

[342] NANCY PEASE, dau. of Oliver Pease [192] and Nancy Cone, b. Somers, Conn., Sept. 23, 1819, m. George Baker in 1842. He was a farmer, and b. in Amherst, Mass., July 19, 1813. She was living at Amherst in 1901. He d. 1890.

Ch.

704. JOHN WINTHROP, b. Mar. 6, 1844; d. Mar. 17, 1846.
705. HENRY P., b. July 7, 1847, m. Edna A. Ball. Res. Amherst.

[343] AMOS PEASE, son of Oliver Pease [192] and Nancy Cone, b. Somers, Conn., April 16, 1828, m. Marietta Moore, of Ellington, Conn., March 24, 1849. He represented his town in the Legislature three terms, was Sheriff of Tolland county six years, and held the position of Colonel in State Militia for a number of years. Was also County Commissioner for two terms. Res. Somers, Conn.

Ch.

706. GEORGE B., b. Mar. 18, 1850, m. Sarah Farnham. Res. Somers, Conn.
 707. WILLIAM AMOS, b. Feb. 13, 1853, m. Alice Woods. Res. Somers, Conn.
 708. ETTA, d. young.
 709. ISABELLE, b. 1856, m. William Fuller; 3 ch.; d. 1884.
 710. CHARLES O., b. 1862; d. unm. Ft. Fetterman, Wyo., 1886.
 711. LILLIAN M., b. Feb. 22, 1866, m. Benjamin A. Gager. Res. Brooklyn, N. Y.

[345] ELISABETH LOUISA FOSTER, dau. of Nathan Foster [196] and Azubah Cone, b. East Haddam, Conn., Jan. 7, 1815, m. Watrous Mather June 18, 1837. He was b. in Hadlyme, Conn., Nov. 28, 1812. Mrs. Mather was a writer of prose and verse for over fifty years, and her productions, through the newspapers, were widely circulated throughout the State. In her early youth were instilled those principles which were the foundation of a Christian life. Her poems contained rich gems of thought. She was ever genial, social, a devoted wife and a loving mother. She d. in Hadlyme Feb. 5, 1882. He was a Selectman of his town for many years, and held a number of other local offices, and d. in Hadlyme Nov. 20, 1887.

Ch.

712. MARY H., b. Nov. 18, 1838, m. Roswell D. Spencer; 5 ch. Res. Hadlyme, Conn.
 713. NATHAN A., b. Mar. 22, 1843, m. Kate L. U. Edwards; no ch. Res. Hadlyme, Conn.
 714. KATIE L., b. Nov. 20, 1852, m. Erastus S. Warner. They have no ch. She has furnished many records for this publication, besides much family history, and biography, and we are all greatly indebted to her for her manifest interest in this work. They res. at Brookway, Conn.
 715. FANNY F., b. Oct. 28, 1854, m. Charles N. Dickinson. Res. Essex, Conn.

[347] MARIE ANTOINETTE FOSTER, dau. of Nathan Foster [196], b. East Haddam, Conn., Nov. 29, 1818, m. John Holmes, son of Dr. Christopher Holmes and Esther Beckwith, April 26, 1840. He was b. Jan. 30, 1808, and d. Nov. 29, 1856. She m. 2 Drury Holmes Sept. 17, 1866, and d. Aug. 30, 1873. He was b. June 13, 1822.

Ch.

716. JOHN, b. Oct. 14, 1841, m. Leora Luther. Res. Hadlyme, Conn.
 717. HENRY, b. Dec. 3, 1843, m. Emma M. Stanley; d. Jan. 5, 1885.
 718. REGINALD, b. Nov. 19, 1845; d. May 31, 1862.
 719. WILLIAM, b. Jan. 22, 1848, m. Ella C. Williams; d. Dec. 8, 1888.
 720. MARY, b. Oct. 22, 1851; d. Apr. 4, 1854.
 721. CHARLES, b. Apr. 7, 1853; d. Apr. 11, 1871.

[348] JOHN WEBSTER FOSTER, son of Nathan Foster [196] and Azubah Cone, b. East Haddam, Conn., Feb. 19, 1821, m. Elizabeth Cahoon in 1841, who d. Dec. 1, 1842. He m. 2 Nancy Cutler, at Paterson, N. J., in 1844. He d. Philadelphia March 20, 1863.

Ch.

Son, b. 1842.

722. EDGAR T. b. Nov. 1844; d. Apr. 25, 1846.

723. ELIZABETH C., b. Feb. 1847, m. Frank Wheaton; d. Jan. 10, 1901, Paterson, N. J.

[349] EDGAR T. FOSTER, son of Nathan Foster [196] and Azubah Cone, b. East Haddam, Conn., April 7, 1823, m. Anna Lippincott May 18, 1848. She was b. Feb. 15, 1829, and d. Nov. 18, 1881. He m. 2 Mrs. Mary A. Johnson Nov. 24, 1892. He d. in Whatcom, Wash., March 17, 1899. She res. Collingwood, N. J.

Ch.

724. ELEANOR, b. July 1, 1849, m. Theodore Blaker; d. July 20, 1902.

725. MARY, b. May 17, 1851, m. George L. Parker. Res. Meriden, Conn.

726. LOUISA, b. Apr. 28, 1853; d. Nov. 13, 1853.

727. JOSEPH, b. Oct. 23, 1855. Res. Philadelphia, Pa.

728. ELIZABETH, b. Oct. 10, 1857, m. Conley H. Cliff. Res. New Whatcom, Wash.

729. EDGAR, b. Sept. 30, 1859, m. Annie —; d. Mar. 4, 1894.

730. ANNA, b. Mar. 28, 1862, unm. Res. Haddonfield, N. J.

731. CATHERINE, b. May 7, 1864; d. Aug. 14, 1864.

732. EMILY, b. Oct. 3, 1865, m. Robert Clark. Res. Stanwick, N. J.

733. HENRY L., b. Oct. 30, 1870; d. May 3, 1901.

[350] MARY SOPHIA FOSTER, dau. of Nathan Foster [196] and Azubah Cone, b. East Haddam, Conn., July 27, 1825, m. George Henry Chadwick in Philadelphia, July 27, 1845. He was b. Aug. 16, 1823, and d. May 30, 1871. She d. in Philadelphia May 5, 1901.

Ch.

734. GEORGE H., b. July 10, 1846; d. Feb. 25, 1862.

735. WILLIAM F., b. Aug. 20, 1848; d. Aug. 3, 1872.

736. MARY L., b. Sept. 29, 1850, m. Joel P. Shelley. Res. Philadelphia, Pa.

737. LEMUEL E., b. Feb. 23, 1858, unm. Res. Philadelphia, Pa.

738. CHARLES E., b. Sept. 3, 1865, m. Matilda B. Garrison. Res. Cape May, N. J.

[351] CATHERINE LUNAN TONNELE FOSTER, dau. of Nathan Foster [196] and Azubah Cone, b. East Haddam, Conn., Feb. 8, 1828, m. William King, son of Thomas and Susannah King, March 8, 1849. He was b. in Gloucestershire, Eng., Aug. 5, 1823. I copy the following from the "Foster Genealogy": "Mr. King, though at first in the drug trade, turned his attention to the refining

of oil, and for forty years was in the business in Philadelphia. About ten years ago he retired, leaving two of his sons, William R. and R. H. King, in control. Mr. King is a prominent Mason, and a member of the Knights Templar, Order of Odd Fellows, and other fraternal organizations. Is Vice-President of the Northern Home for Friendless Children, Treasurer of the Albion Society, member of the Union League, Trustee of the Society of St. George, and Director of both the Guarantee Trust & Safe Deposit Co. and the Eighth National Bank." He d. at Philadelphia Jan. 2, 1903. She res. in Philadelphia.

Ch.

739. ALBERT B., b. Oct. 12, 1849; d. Mar. 28, 1852.

740. HENRI C., b. Sept. 25, 1852, m. Mary Agnes Heyl. Res. Philadelphia.

741. WILLIAM R., b. June 30, 1855. Res. Philadelphia.

742. FANNIE F., b. Aug. 24, 1857, m. Robert P. D. Silver. Res. Philadelphia.

743. JAMES S., b. July 8, 1861; d. Aug. 1, 1863

744. REGINALD H., b. Nov. 25, 1864, m. Mary Derrickson. Res. Philadelphia.

745. FRANK ERA, b. Aug. 9, 1868, m. Mary S. Lawson. Res. Philadelphia.

746. NORMAN L., b. May 15, 1870; d. May 15, 1870.

[352] REGINALD HEBER FOSTER, son of Nathan Foster [196] and Azubah Cone, b. East Haddam, Conn., Sept. 10, 1831, m. Joanna Dilkes Jan. 12, 1860. He enlisted early in the Civil War, and d. while in service in 1864.

Ch.

747. MAY, b. Mar. 1861; d. 187—.

[353] HENRI LYSANDER FOSTER, son of Nathan Foster [196] and Azubah Cone, b. East Haddam, Conn., Sept. 17, 1833, m. Angeline Constantia Wenzell in Philadelphia May 15, 1855. She was b. Dec. 23, 1838. He d. in Chicago Aug. 12, 1901.

Ch.

748. FRANKLIN B., b. July 31, 1856, m. Victoria McCready. Res. Chicago.

749. LAURA L., b. May 30, 1859, m. Theodore C. Ives. Res. Rockford, Ill.

750. MINNIE, b. 1861; d. —.

751. EDGAR T., b. Sept. 26, 1865. Res. Haworth, N. J.

752. MABEL C., b. Apr. 5, 1875. Res. Chicago, Ill.

[356] REBECCA OTIS, dau. of Sardis Otis [198] and Sarah Cone, b. Ft. Ann., N. Y., June 3, 1820, m. Mathias Whitney Aug. 23, 1849. He was b. Berkshire county, Mass., Oct. 30, 1794. Was a farmer, and served in War of 1812. Res. at West Granville, N. Y., and d. there Dec. 19, 1877, aged 83 years. She was living there 1890.

Ch.

753. SARAH D., b. Feb. 27, 1852, m. William Ward. Res. Ft. Ann, N. Y.

754. MARY L., b. Dec. 3, 1854, m. James Ross. Res. W. Granville, N. Y.

[362] HENRY CLAY CONE, son of Sylvanus Cone [199] and Clarissa Sill, b. Lyme, Conn., Feb. 1, 1819, m. Elizabeth Kincaid, dau. of James Kincaid and Margaret McCoy, March 19, 1847. She was b. Hartford, Washington county, N. Y., in 1821, and d. May 16, 1893. He was a homeopathic physician, pharmacist and dentist, and resided at Sanger, Fresno county, Cal., where he d. Oct. 3, 1901, aged 81 years.

Ch.

755.^c DECARROL, b. May 26, 1851, m. Estella I. Gillespie. Res. Chicago, Ill.

756. FRANK B., b. Oct. 22, 1854. Res. Joplin, Mo.

757. VALENTINE F., b. 1856; d. in infancy.

758.^a IDAH MAUD, b. June 18, 1860, m. W. E. Locmis. Res. Sioux City, Ia.

759. FREDERICK W., b. Oct. 3, 1866; d. Oct. 4, 1867.

760. JANE E., b. 1868; d. in infancy.

[363] CHARLES STERLING CONE, son of Sylvanus Cone [199] and Clarissa Sill, b. Lee, Mass., Jan. 15, 1821, m. Lucy A. B. Parsons, dau. of Levi Parsons, of Buffalo, N. Y., Jan. 22, 1850. She was b. Homer, N. Y., Jan. 1, 1820, and d. May 10, 1851. He m. 2 Mary Thomas in 1871. Was educated in Washington and St. Lawrence counties, N. Y. From 1831 to 1857 he was a merchant at Gouverneur, N. Y. He then removed West, and from 1858 to 1888 he was Treasurer of the Ohio & Mississippi Railroad, residing then in Cincinnati, O. In 1889 he became connected with the State National Bank at St. Louis, as Assistant Cashier, and still holds that position at the time of writing this in 1902, although over 80 years of age. The following from a St. Louis paper of 1901, referring to Mr. Cone, says: "His regularity in everything is well established. He sets a certain time to retire, to arise in the morning, to go down town and return; and to these self-administered laws he adheres strictly. He rarely experiences any sickness." Res. in St. Louis, Mo.

Ch.

761. CHARLES S., b. Dec. 16, 1850, m. 1 Mary Cromwell, 2 Carrie Mills. He was General Passenger Agent on the Ohio & Mississippi Railroad, and was killed in a railroad accident at Mt. Vernon, Ind., Feb. 17, 1882.

762. ANNA, an adopted daughter, who m. Oliver Barwick.

[365] DELIA CONE, dau. of Sylvanus Cone [199] and Clarissa Sill, b. Fort Ann, N. Y., Oct. 20, 1824, m. David Chamberlain, of Lacon, Ill., June 26, 1856. She secured a divorce, and m. 2 Orville Ebenezer Van Buren June 19, 1860. He was b. Nov. 5, 1821, and d. in Gouverneur, N. Y., June 27, 1898. She d. at Richfield Springs, N. Y., Oct. 13, 1901.

Ch.

763. FREDERICK, b. Feb. 28, 1857. Res. Copenhagen, N. Y.
 764. FRANK, b. 1861. Res. Cleveland, O.
 765. GRACE D., b. July 6, 1863, m. Frank A. Thompson. Res. Richfield Springs, N. Y.
 766. CLARA S., b. Jan. 6, 1867, m. Myron Norton; d. Nov. 27, 1897.

[366] FRANCES CORNELIA CONE, dau. of Sylvanus Cone [199] and Clarissa Sill, b. Fort Ann, N. Y., Sept. 10, 1826, m. in Madison, N. Y., William Malcolm, son of William and Anna Malcolm, June 3, 1845. He was b. Sullivan, N. Y., Oct. 13, 1823, and d. in Syracuse, N. Y., July 12, 1890. She resides in Syracuse, N. Y., and has been a very earnest and enthusiastic friend to this work. Is a talented and highly educated lady. Mr. Malcolm was famous in almost every country on the globe as the inventor and manufacturer of a rifle telescope, which by its great range and accommodation for varying distances astonished the world. Its secret was known only to himself.

Ch.

767. MARY JANETTE, b. May 21, 1846; d. unm. Aug. 8, 1889.
 768. ANNA, b. Oct. 31, 1847, m. Edward Foord. Res. Cazenovia, N. Y.
 769. WILLIAM, b. May 30, 1847, m. Roselia Sem Nov. 28, 1878. He d. Feb. 14, 1880. She d. Mar. 3, 1886. No ch.
 770. FRANCES E., b. Mar. 4, 1851, m. John F. Williams. Res. Syracuse, N. Y.

[367] CAROLINE WHITE CONE, dau. of Sylvanus Cone [199] and Clarissa Sill, b. Fort Ann, N. Y., June 30, 1828, m. James M. Backus, son of Clark Backus and Mary Sill Cone, April 25, 1858. Res. in Gouverneur, N. Y.

Ch.

771. CAROLINE W., b. Feb. 1, 1862.
 772. FREDERICK C., b. Nov. 21, 1866; d. July 5, 1867.

[369] MARTHA WAIT CONE, dau. of George B. Cone [204] and Ann Eliza Burrington, b. Granville, N. Y., Jan. 12, 1846, m. Orlando Chapin Dec. 2, 1870. He was b. at Fort Ann March 4, 1842, and d. there Jan. 20, 1894. Was a farmer. She d. Fort Ann Dec. 2, 1893.

Ch.

773. ANNA ELIZA, b. Nov. 13, 1871, m. Henry G. Morrison. Res. North Granville, N. Y.
 774. GEORGE SOLOMON, b. Sept. 16, 1873, unm. Res. West Granville, N. Y.
 775. FRANKLIN B., b. Jan. 8, 1876, unm. Res. West Granville, N. Y.
 776. EMMA F., b. Nov. 24, 1878, m. Almond Lyons. Res. Whitehall, N. Y.
 777. EFFIE E., b. Apr. 20, 1881. Res. West Granville, N. Y.
 778. ARTHUR, b. July 23, 1884. Res. West Granville, N. Y.

[370] HARLAN PAGE CONE, son of George B. Cone [204] and Ann Eliza Burrington, b. in Granville, N. Y., Nov. 9, 1850, m. Sarah E. Vaughn, dau. of Leonard and Belinda Vaughn, Nov. 21, 1875. She was b. at Fort Ann, N. Y., Feb. 26, 1851, and resides at West Granville. He was a farmer, and resided on the farm on which his grandfather settled in 1790. He d. Sept. 15, 1891.

Ch.

779. HENRY C., b. Aug. 18, 1876; d. Aug. 7, 1878.

780. GEORGE B., b. Nov. 9, 1877. Res. West Granville, N. Y.

781. EDITH, b. Aug. 29, 1879. Res. West Granville, N. Y.

782. BERTHA, b. May 30, 1885. Res. West Granville, N. Y.

783. WALTER S., b. Mar. 1, 1887. Res. West Granville, N. Y.

784. GRACE, b. May 31, 1889. Res. West Granville, N. Y.

[374] MARIETTA CONE, dau. of Norman Cone [212] and Sarah Clark Atkins, b. Flint, Mich., March 27, 1837, m. Dennis Bow Dec. 18, 1862. He was b. April 18, 1839, and d. at Bridgeport, Mich., Feb. 25, 1900. She d. same place Feb. 21, 1901.

Ch.

785. OLIVER JOHN, b. Oct. 13, 1868, m. Elizabeth Hoagland. Res. Bridgeport, Mich.

[377] GEORGE H. CONE, son of Norman Cone [212] and Sarah Atkins, b. Flint, Mich., Aug. 27, 1850, m. Eliza Perthena Kerr, dau. of John W. and Nancy Kerr, Feb. 7, 1886. She was b. June 18, 1850. He removed to Colorado in 1882. Farmer. Res. Olathe, Colo.

Ch.

786. IDA ELLEN, b. Nov. 28, 1887.

[379] BEDA K. CONE, dau. of Norman Cone [212] and Margaret Robinson, b. Flint, Mich., July 16, 1856, m. Joseph B. Sleazer June 1, 1880. He was b. March 1, 1847. Is a contractor and builder. Owns a large sawmill and does a flourishing business. Res. Evart, Osecola county, Mich.

Ch.

787. MYRTLE M., b. July 22, 1881.

788. EDWARD E., b. Feb. 3, 1883.

789. NORMAN, b. Nov. 27, 1885.

[380] ELIZA A. CONE, dau. of Norman Cone [212] and Margaret Robinson, b. Flint, Mich., Sept. 12, 1860, m. George Walter Whitney Jan. 27, 1881. He was b. Feb. 1, 1856. Was bookkeeper First National Bank. Latterly in the oil business. Is a member of the Order of Foresters. Res. Los Angeles, Cal.

Ch.

790. ARTHUR CONE, b. July 2, 1883.

791. CLARA RUTH, b. Mar. 23, 1886.

[382] FRANK B. CONE, son of Norman Cone [212] and Margaret Robinson, b. Flint, Mich., Feb. 27, 1870, m. Nellie Wager, dau. of O. D. Wager, Oct. 1, 1892. He is a farmer, and resides at Flint, Mich.

Ch.

792. HELEN F., b. July 1, 1893.

[386] MARY ELIZA CONE, dau. of Francis Cone [213] and Laura H. Clark, b. Oct. 10, 1841, m. Leonard Linsell Sept. 3, 1863. He d. June 8, 1866. She m. 2 Charles R. Cleaver Jan. 1, 1874. He was b. Nov. 21, 1836. Res. Sears, Mich.

Ch.

793. FRANCIS J., b. Sept. 25, 1865, m. Sarah J. Hall. Res. Sears, Mich.

794. JOHN R., b. Sept. 21, 1876, m. Agnes Lawrence. Res. Sears, Mich.

795. ROBERT E., b. Mar. 25, 1884; d. Aug. 9, 1886.

[388] CHARLES G. ATKINS, son of Linus Atkins [215] and Marintha Cone, b. Sept. 1, 1846, m. Mary S. Baisden, dau. of Samuel J. Baisden and Martha B. Ranney, April 21, 1867. She was b. Cromwell, Conn., July 6, 1847. She is a member of the O. E. S. and of the Cong. Ch. He is a meat dealer, and res. in Meriden. Member of the Masonic Order, Knights of Pythias, Order of Red Men, and American Mechanics.

Ch.

796. ANNA S., b. Oct. 25, 1870; d. Jan. 2, 1872.

797. CHARLES O., b. Jan. 23, 1872; d. Oct. 11, 1872.

[389] JULIUS CONE ATKINS, son of Linus W. Atkins [215] and Marintha Cone, b. Jan. 2, 1848, m. Hattie Alice Hough, dau. of Isaac Hough and Julia Wilcox, Dec. 22, 1875. Farmer. Res. Middletown, Conn., R. R. No. 1.

Ch.

798. ELMER H., b. Aug. 9, 1877. Res. Middletown.

799. RUTH E., b. Nov. 20, 1889.

[390] VICTOR ATKINS, son of Linus W. Atkins [215] and Marintha Cone, b. Jan. 13, 1851, m. Salina A. Miller Dec. 24, 1872. She was b. 1852, and d. Jan. 17, 1881. He m. 2 Mrs. Julia Coles Jan. 1, 1884, who d. Aug. 1888. He d. Sept. 1, 1890.

Ch.

800. GERTIE, b. Sept. 25, 1875.

801. LEONA, b. Sept. 20, 1884.

802. MAY, b. July 10, 1887.

[395] MARY ELIZABETH CONE, dau. of Helon Cone [218] and Betsey Barrett, b. May 1, 1854, m. Henry Clay Parker, Dec. 14, 1875. He was b. in Brooklyn, N. Y., Feb. 3, 1852. Son

of Charles Parker and Sarah Bracket. He was a provision broker. Res. Brooklyn, N. Y.

Ch.

803. HELEN CONE, b. Jan. 10, 1879.

804. MAJORIA E., b. Mar. 26, 1882.

805. FRANCES E., b. Jan. 1, 1885.

[396] THOMAS RATHBUN CONE, son of Helon Cone [218] and Betsey Barrett, b. Brooklyn, N. Y. Sept. 11, 1857, m. Ella V. Herman, dau. of George Herman and Caroline Clark, Oct. 22, 1879. She was b. Brooklyn Feb. 25, 1857. He is a prosperous merchant, doing business at 21 Fulton St., New York. Independent in politics, as every voter ought to be. Res. Plainfield, N. J.

Ch.

806. ELLA MILDRED, b. Oct. 4, 1880.

807. HELOD RATHBUN, b. Jan. 6, 1886; d. Aug. 9, 1889.

[398] HENRIETTA CONE, dau. of Helon Cone [218] and Betsey Barrett, b. Brooklyn, N. Y., Oct. 9, 1862, m. Charles Henry Arnold Dec. 18, 1895. He was b. in Providence, R. I., Sept. 25, 1865. Son of George T. Arnold and Harriet Pike. He is a jewelry salesman. They have no children. Res. in Brooklyn, N. Y.

[399] AUGUSTUS CONE, son of William Augustus Cone [219] and Cynthia Mack, b. New Berlin, Wis., Oct. 19, 1846, m. Sarah Mitchell, dau. of William and Christina Mitchell, Sept. 1, 1869. She was b. in England Sept. 22, 1850. He is a farmer, and res. at Dunkerton, Ia.

Ch.

808. WILLIAM A., b. June 1, 1870. Res. Mitchell, S. D.

809. ADAH BELLE, b. Dec. 6, 1873. Res. Dunkerton, Iowa.

810. HELOD R., b. Aug. 30, 1876. Res. Dunkerton, Iowa.

811. THOMAS J., b. Jan. 12, 1882. Res. Dunkerton, Iowa.

812. MARINDA J., b. Dec. 12, 1885. Res. Dunkerton, Iowa.

813. GEORGE E., b. June 12, 1891. Res. Dunkerton, Iowa.

[401] AMELIA V. CONE, dau. of William Augustus Cone [219] and Cynthia Mack, b. New Berlin, Wis., Dec. 20, 1850, m. Oscar Galitson Fenner, son of Pardon and Matilda Fenner, Jan. 6, 1868. He was b. in New York State May 9, 1841, and d. at Grand Island, Neb., Feb. 28, 1892. He was a jeweler and dealer in musical instruments. She res. Grand Island, Neb.

Ch.

814. NELLIE, b. Nov. 18, 1870, m. Winfield Warren. Res. Anselmo, Neb.

815. NORNIA, b. Mar. 10, 1875, m. Charles Ehmer Bass. Res. Anselmo, Neb.

[403] CYNTHIA CONE, dau. of William Augustus Cone [219] and Cynthia Mack, b. New Berlin, Wis., April 1, 1856, m.

Thomas Walters, son of Thomas and Matilda Walters, Oct. 2, 1880. He was b. West Penn, Pa., Jan. 31, 1851. Is an operative miller, and res. Perkins, Ok.

Ch.

816. RALPH L., b. Aug. 13, 1882, at Littleton, Iowa.

817. GRACE, b. July 6, 1884, at Waterloo, Iowa.

[404] ADELIXE FRANCES CONE, dau. of Peleg Hall Cone [220] and Mary A. Brace, b. New Haven, Conn., Oct. 8, 1830, m. Edwin T. Browne in Colechester, Conn., Sept. 13, 1849. He was b. Colechester Aug. 13, 1824, and d. Nov. 1, 1870. Shoemaker by occupation. She m. 2 James A. Bevis Feb. 25, 1879. He was b. Nov. 6, 1810, and d. May 30, 1882. She m. 3 James Smith Aug. 5, 1891. He was b. Dec. 11, 1822, and they res. at Liberty, Ind.

Ch.

818. DANIEL J., b. June 2, 1859. Undertaker. Res. Oxford, O.

819. J. HALL, b. Feb. 22, 1864; d. mm. April 25, 1889.

820. MARY L., b. May 12, 1867, m. Cass Conaway. Res. Indianapolis, Ind.

[405] ELIZABETH CONE, dau. of Peleg Hall Cone [220] and Mary A. Brace, b. New Haven, Conn., March 23, 1832, m. Allen Augustus Barnett, son of Allen and Margaret E. Barnett, Dec. 4, 1854. He was b. Louisville, Ky., Feb. 6, 1830. He is a physician, and a member of the Presbyterian denomination. Res. Jerseyville, Ill.

Ch.

821. ALLEN O., b. Nov. 11, 1855. Res. Jerseyville, Ill.

822. JAMES H., b. Feb. 20, 1861; d. Feb. 18, 1864.

823. MARY E., b. Dec. 3, 1864. Res. Jerseyville, Ill.

824. HENRY K., b. April 26, 1873. Dentist. Res. Upper Alton, Ill.

[406] CORDELIA CONE, dau. of Peleg Hall Cone [220] and Mary A. Brace, b. New Haven, Conn., Aug. 19, 1833, m. Dr. George W. Keeley April 21, 1861. He was b. Oxford, O., Oct. 22, 1822, and d. same place Oct. 21, 1888. He was one of the foremost dentists in the West. Graduated at the Ohio College of Dental Surgery, and was for many years its President, and for a long term of years was Treasurer of the American Dental Association. She res. at Oxford, O.

Ch.

825. HARRY CONE, b. in Oxford Oct. 23, 1862; d. there Oct. 1864.

826. MARY H., b. Dec. 19, 1864, m. Eugene M. Fry. Res. Liberty, Ind.

827. GEORGE WESLEY, b. Jan. 31, 1871; d. June 2, 1872.

828. CORDELIA, b. Feb. 10, 1873. Res. Oxford, O.

829. JOHN WESLEY, b. April 28, 1875. Res. Oxford, O.

830. EDWARD, b. Aug. 28, 1877; d. in infancy.

[407] HEZEKIAH SELDEN CONE, son of Peleg Hall Cone [220] and Mary A. Brace, b. New Haven, Conn., Aug. 17, 1835, m. Charlotte Stitt, dau. of John Stitt and Jane Little. May 29, 1859. She was b. Belfast, Ireland, March 12, 1835. He is bookkeeper and traveling salesman for the Wolverine Handle Factory, and res. at Benton Harbor, Mich.

Ch.

831. SELDEN HALL; d. in infancy.

832. MARY ISABELLE, b. Mar. 12, 1861, m. George A. Blakeslee, June 11, 1885. He d. Aug. 12, 1887, leaving one child. She res. Benton Harbor, Mich.

833. GEORGE H., b. Mar. 20, 1865, m. Catherine Schiller. Res. Carbondale, Ill.

834. JENNIE LITTLE, b. Aug. 9, 1869, m. Wellington H. Phillips. Res. Logansport, Ind.

835. JOHN WESLEY, b. May 26, 1876, m. Evelyn McDannell. Res. Benton Harbor, Mich.

[408] WILLIAM H. CONE, son of Peleg Hall Cone [220] and Mary A. Brace, b. in New Haven, Conn., Dec. 6, 1837, m. Phœbe Dickinson. She res. in Jerseyville, Ill., where he d. March 23, 1878.

Ch.

836. NELLIE, b. Aug. 15, 1876. Res. Jerseyville, Ill.

[409] FRANKLIN J. CONE, son of Peleg Hall Cone [220] and Mary A. Brace, b. New Haven, Conn., Feb. 10, 1839, m. Harriet E. Fabor Feb. 20, 1866. She was dau. of Joseph and Harriet Fabor, and was b. in Oxford, O., July 23, 1842. He is a real-estate and insurance agent. He is a member of the Presbyterian Ch., G. A. R., A. O. U. W., and I. O. O. F. He served in the War of the Rebellion, in Co. B, 4th Ohio Cav. Res. Oxford, O.

Ch.

837. HENRIETTA K., b. Dec. 7, 1867, m. Edward Beeks. Res. Savannah, Ga.

838. HARRY B., b. Dec. 8, 1869. Res. Indianapolis, Ind.

839. ADELIA W., b. Feb. 6, 1876. Res. Oxford, O.

840. EMMA W., b. Nov. 3, 1882. Res. Oxford, O.

[413] MARY SELDEN WICKHAM, dau. of Robert U. Wickham [221] and Henrietta Cone, b. Nov. 22, 1836, m. William Charles Huntington in 1868. He was b. Nov. 28, 1826. Educated at Franklin College in Indiana. Taught school at Harrodsburg, Ky., Pleasant Hill, La., Melrose and Shelbyville, Tex.,—always having charge of high-grade schools. Active in all school and church work; was superintendent of Sunday schools for seventeen years. D. at Shelbyville, Oct. 29, 1884. She res. at Shelbyville, Tex.

Ch.

841. FRANK W., b. Jan. 21, 1870. Merchant. Res. Shelbyville.

842. WILLIAM CHARLES, b. Oct. 8, 1873. Res. Shelbyville.

[414] HARRIET ELIZABETH WICKHAM, dau. of Robert U. Wickham [221] and Henrietta Cone, b. Sept. 8, 1839, m. James Zaller Wilder Jan. 29, 1861. He was b. Erwin, N. Y., Nov. 9, 1838, and d. Painted Post, N. Y., Jan. 22, 1892. Was a carriage-maker and blacksmith. He held a number of important local offices. Was an active member of the Masonic Fraternity, and stood high in the counsels of the order. She res. at Painted Post, N. Y.

Ch.

- 843. GLEN C., b. Oct. 21, 1861. Merchant. Res. Elmira, N. Y.
- 844. ROBERT M., b. April 1, 1867. Blacksmith. Res. Painted Post, N. Y.
- 845. FRANK H., b. Sept. 21, 1870. Machinist. Res. Painted Post, N. Y.
- 846. LIZZIE, b. Mar. 6, 1872; d. Sept. 30, 1872.
- 847. JOSEPH R., b. July 26, 1875. Bookkeeper. Res. Painted Post, N. Y.
- 848. JAMES Z., b. Mar. 15, 1878; d. Feb. 8, 1899.

[417] EMELINE AUGUSTA CONE, dau. of Hezekiah Selden Cone [222] and Catherine Brainard Watson, b. East Haddam, Conn., July 1, 1838, m. Silas Peck Thomas June 27, 1866. He was b. Woodbridge, Conn., and d. in New Haven, Conn., April 18, 1882. She was living in New Haven in 1890.

Ch.

- 849. HELEN MAY, b. May 13, 1869.

[420] KITTIE BRAINARD CONE, dau. of Hezekiah Selden Cone [222] and Catherine Brainard Watson, b. New Haven, Conn., Jan. 26, 1856, m. Nelson O. Fillebrown April 4, 1882. She d. in New Haven, Dec. 6, 1887. He was b. Lawrence, Mass., in 1852.

Ch.

- 850. GEORGE NELSON, b. July 22, 1884.

[422] JENNIE PARSONS CONE, dau. of Zachariah Cone [225] and Eliza Lord Parsons, b. East Haddam, Conn., Aug. 24, 1859, m. Clarence Fowler Sept. 17, 1885. She res. at East Haddam, on the old homestead that has been in possession of the family for over 200 years.

Ch.

- 851. MARION BUDD, b. June 22, 1886, in Cambridgeport, Mass.
- 852. EDNA CONE, b. Dec. 2, 1887, in Boston, Mass.
- 853. GRACE ELIZABETH, b. April 21, 1889, in East Haddam, Conn.
- 854. FLORENCE PARSONS, b. Oct. 3, 1890, in East Haddam, Conn.
- 855. ALICE BELDEN, b. Mar. 29, 1892, in East Haddam, Conn.

[423] MARY BELDEN CONE, dau. of Zachariah Cone [225] and Eliza Lord Parsons, b. East Haddam, Conn., Dec. 18, 1860, m. James Moody, June 7, 1899. He was b. Guilford, Ireland, Feb. 18, 1858, son of James Moody and Jane Woods. Car-

penyer and builder. Is a member of the Presbyterian Church and of the A. O. U. W. Res. Central City, Colo.

Ch.

856. DONALD CONE MOODY, b. May 13, 1902.



DONALD CONE MOODY.

[425] ELIZABETH LYON CONE, dau. of Zachariah Cone [225] and Eliza Lord Parsons, b. East Haddam, Feb. 2, 1866, m. Irving V. Cobleigh, Sept. 19, 1900. Son of Merlin C. Cobleigh and Sarah P. Underwood, b. Templeton, Mass., Jan. 31, 1865. He is General Secretary of the Y. M. C. A. of Connecticut. Res. Naugatuck, Conn. No children.

[426] ISAAC NEWTON CONE, son of Zachariah Cone [225] and Eliza Lord Parsons, b. East Haddam, Conn., Oct. 4, 1867, m. in Hamburg, Conn., Grace Hartham Bigelow, dau. of David E. Bigelow, of that place, Jan. 8, 1896. She was b. Lyme, Conn., Feb. 7, 1868. He is a wood-dealer, and res. Snohomish, Wash.

Ch.

857. LESLIE BIGELOW, b. Sept. 26, 1896.

858. ELIOT PARSONS, b. Nov. 5, 1898.

859. DWIGHT HARTHAM, b. Jan. 14, 1900.

[429] CYNTHIA BRAINARD CONE, dau. of Daniel Clark Cone [226] and Statira Fuller, b. East Haddam, Aug. 30, 1846, m. Sylvester W. Smith, son of Edmund Smith and Roxanna Brainard Williams, Apr. 26, 1868. He was b. East Haddam Sept. 7, 1841. Res. at Moodus, Conn.

ch.

860. MAY WILLIAMS, b. Oct. 11, 1873, m. David S. Bigelow Jan. 1, 1893. He was b. Colchester, Conn., Sept. 6, 1868. He is a miller and grain dealer. Two children. Res. Moodus, Conn.

[431] SUSAN ELIZABETH HARVEY, dau. of Jonathan B. Harvey [231] and Tryphena Tracy Cone, b. New Berlin, N. Y., June 6, 1845, m. Almer H. Phelps Sept. 5, 1891. Res. New Berlin, N. Y.

[433] JOHN EGBERT RICHMOND, son of Nelson Clark Richmond [232] and Mary A. Cone, b. Moodus, Conn., Dec. 20, 1837, m. Lucena Chapman Reed July 6, 1870. She was b. Greenville, Greene county, N. Y., Oct. 24, 1832. Dau. of William Reed and Mary Chapman. He is a retired merchant. No ch. Res. Honesdale, Penn.

[434] ELIZA CONE RICHMOND, dau. of Nelson Clark Richmond [232] and Mary A. Cone, b. Moodus, Conn., Sept. 4, 1839, m. Charles Henry Rose in Moodus June 4, 1862. He was b. Essex, Conn., May 11, 1837. Son of Ebenezer Hinckley Rose and Almira Kelsey. She d. Dec. 14, 1897. He is one of the Directors of the Comstock-Cheney Ivory Co. and also Superintendent. The company manufacture organs and piano keyboards. Res. Ivoryton, Conn.

ch.

861. HOWARD KELSEY, b. Apr. 4, 1872. Bookkeeper of above firm. Res. Ivoryton.

862. FANNIE, b. Sept. 14, 1874. Res. Ivoryton.

[436] GEORGE CONE RICHMOND, son of Nelson Clark Richmond [232] and Mary A. Cone, b. Moodus, Conn., Nov. 16, 1847, m. Ada Louise Hovey May 12, 1870. She was b. June 9, 1850. He d. Philadelphia, Pa., Jan. 28, 1894. She afterwards married a Mr. Tiff, and res. Bound Brook, N. J.

ch.

863. MARY CATHERINE, b. May 11, 1872, m. ——. Res. Enfield, Conn.

[439] ALMIRA CONE, dau. of Robert Sylvester Cone [234] and Elizabeth Chapman, b. East Haddam, Conn., Sept. 29, 1854, m. Dr. A. N. Sweet May 8, 1883. She d. May 1, 1887.

Ch.

864. ELIZABETH NORTON, b. Feb. 16, 1884. Middletown, Conn.
 865. ALMIRA CONE, b. Mar. 31, 1885.
 866. JULIA FULLER, b. Oct. 14, 1886.

[440] EDWARD WINFIELD CONE, son of Spencer Houghton Cone [238] and Sally Wallace Merrell, b. Baltimore, Md., Mar. 4, 1814, m. Mary Elizabeth Weston, dau. of John L. and Anna M. Weston, in New York city, Oct. 13, 1858. He was an eminent lawyer. Was offered but refused many official positions. He d. in New York Jan. 23, 1871. She was b. Mar. 13, 1839. After death of her husband she m. 2 Edward Weston, and res. in New York.

Ch.

867. BESSIE, b. Jan. 2, 1860, m. William B. Fuller. Res. in New York.
 868. EDWARD W., b. May 7, 1861. Res. in New York.
 869. LILLIAN, b. May 2, 1862; d. 1863.
 870. JULIA, b. Nov. 29, 1863; d. 1864.
 871. HARRY H., b. Mar. 14, 1865, m. Evelyn B. Myers. Res. New York.

[442] SPENCER WALLACE CONE, son of Spencer Houghton Cone [238] and Sally Wallace Merrell, b. Alexandria, Va., May 25, 1819, m. Josephine Martinez, dau. of Don Tomas Martinez, of Spain, and Margaret Terry, Oct. 9, 1843. She was b. about 1825, and now res. Larchmont, Westchester county, N. Y. Mr. Cone served with great distinction during the War of the Rebellion as Colonel of the 61st New York Volunteers. He d. in New York Jan. 21, 1888. (The members of the family prefer not to give records.)

Ch.

872. ALICE MARTINEZ; d. in infancy.
 873. KATE ELIZA ("Kate Claxton"), b. 1848, m. 1 Isadore Lyon. 2 Charles Stevenson. Res. Larchmont, N. Y.
 874. SPENCER H.
 875. MARGARET M., m. John Orton; d. in Paris, France.
 876. SALLIE WALLACE.
 877. JOSEPHINE.

[448] HORACE GONE, son of Joseph Cone [241] and Mary Cave, b. Alexandria, Va., Mar. 10, 1820, m. Amaranth E. Roberts, dau. of Alfred Roberts and Frances Phillips, in Cahaba, Ala., Sept. 8, 1846, and d. at Houston, Tex., Oct. 24, 1885. In 1841 he removed to Perry, Ala., where he practiced law for nine years. In 1850 he removed to Brazoria county, Tex. Elected to Legislature in 1853. Removed to Houston in 1857, and was elected to Legislature in 1857, 1859 and 1860. During the war he was a member of Gen. Arthur Magruder's staff, with rank of Colonel, and also held the position of Judge Advocate General in the Confederate Army. In

1874 he edited the *Daily Telegraph*, in Houston, and soon afterwards became editor of *Houston Sun*. A bright and lively writer, and a deep thinker. He commanded the respect and esteem of all his associates. She res. at Houston.

Ch.

878. MARY FRANCES, b. Sept. 19, 1847, m. Stephen Yancey.

879. ALICE, b. Aug. 11, 1849; d. in infancy.

880. ELIZA LESLEY, b. July 22, 1851, m. Henry N. Bullington. Res. Rutherford, N. J.

881. HORACE, b. Dec. 19, 1854. Is an actor. Res. Houston.

[451] ALICE HOUGHTON CONE, dau. of Joseph Cone [241] and Mary Cave, b. Feb. 14, 1825, m. William Macnish Maclure, a native of Scotland. He was a man of steadfast convictions, unswerving honesty and undoubted ability. Two children were born to them; both d. in infancy. She res. in New York in 1890.

[457] MARY C. SLOCUM, dau. of Silas Slocum [243] and Deborah Cone, b. Marietta, Ohio, June 1, 1836, m. Dr. D. B. Cotton Nov. 21, 1861. He was b. April 5, 1834. He is noted for his distinguished ability and unbounded success. His father, two brothers, two brothers-in-law and one daughter are physicians. Mrs. Cotton is well versed in genealogical lore, having been able to trace her descent through the Spencer line to eleven kings and queens. Res. Portsmouth, O.

Ch.

882. ELLEN BUCKMINSTER, b. Jan. 16, 1863; d. Mar. 14, 1864.

883. GRACE GAYLORD, b. Dec. 30, 1864. Res. Portsmouth, O.

884. MARY HANNAH, b. Dec. 20, 1866. Grad. at the Woman's Medical College, N. Y., in 1888, with highest honors, and now has a large practice in New York city.

885. KATHERINE BULLARD, b. Oct. 23, 1868, m. Edwin E. Sparks, Prof. of American History in Chicago University. Res. Chicago.

886. JOHN BUCKMINSTER, b. Jan. 30, 1870; d. Jan. 4, 1873.

887. ETHEL HAMILTON, b. Mar. 15, 1874, m. William Henry Schwartz. Res. Portsmouth, O.

[464] SARAH CONE, dau. of George Cone [246] and Hattie E. Sublette, b. Marietta, O., Sept. 20, 1844, m. Emmett Clinton Payne Mar. 12, 1864, in Sacramento, Cal. He was b. Springfield, Mass., July 29, 1829, and is a "raucher." Res. at Hunter's Point, South San Francisco, Cal. She d. May 17, 1868.

Ch.

888. NELLIE ELIZA, b. Aug. 14, 1866, m. Rafael E. Cano. Res. Hunter's Point, Cal.

[467] CHARLES CONE, son of Charles Cone [247] and Almira Jones, b. Marietta, O., July 18, 1848, m. Eunice Stone, dau. of Franklin Stone, in Aug. 1872. She was b. at Belpre, O. Res. Salinas, Cal.

Ch.

889. CHARLES FRANKLIN, b. Feb. 1874.

890. ELIZABETH HYETT, b. Aug. 1876. Grad. from Leland Stanford University in 1901.

891. JAMES DUNLEVY, b. June, 1879. Grad. from Leland Stanford University in 1902.

[468] FRANCES MARY CONE, dau. of Charles Cone [247] and Almira Jones, b. Cincinnati, O., Oct. 25, 1849, m. Nelson Abraham Pickering, Oct. 25, 1887, son of Thomas Pickering. He was b. Portsmouth, N. H., June 16, 1830. Is a stoneware manufacturer, and also a blacksmith and farmer. Democratic in political faith, and a devout member of the Presbyterian Ch. Mrs. Pickering is interested in genealogical matters, and has furnished many records for this publication. They have no children. Res. Newark, W. Va.

[469] ANNA TAYLOR CONE, dau. of Charles Cone [247] and Almira Jones, b. Cincinnati, O., Dec. 18, 1851, m. William Liter, of Crawfordsville, Ind., Feb. 15, 1877. He d. at Ridge Farm, Ill., May 22, 1883. She res. Crawfordsville, Ind.

Ch.

892. EDITH, b. Aug. 14, 1878, m. John T. Darter, jr. Res. Crawfordsville, Ind.

[470] SOLON BOLEN CONE, son of Charles Cone [247] and Almira Jones, b. Cincinnati, O., July 20, 1854, m. Lillian Selby, dau. of Warren Selby and Luey Amelia Davis, in Lancaster, O., April 13, 1887. She was b. Hockingport, O., Oct. 14, 1864. Is an enterprising and progressive farmer. Res. Gravel Bank, O.

Ch.

893. HAZEL GREENWOOD, b. Gravel Bank, O., Mar. 23, 1888.

[471] EVELYN TAYLOR CONE, dau. of Charles Cone [247] and Almira Jones, b. in Cincinnati, O., Jan. 23, 1856, m. Robert Samuel Padan Mar. 25, 1877. He was b. in Portsmouth, O., April 1, 1853. She res. Marietta, O.

Ch.

894. ELLA B., b. Apr. 22, 1878. Grad. in Marietta High School in 1897, and has taught in the schools of that city since then.

[472] CORA C. CONE, dau. of Charles Cone [247] and Charlotte Holdren, b. Bate, Washington county, O., Jan. 16, 1861, m. Henry F. Harmish May 31, 1883. He was b. in W. Union, W.

Va., Mar. 2, 1859. Is a wholesale dealer in harness and saddles.
Res. Parkersburg, W. Va.

Ch.

895. CHARLOTTE M., b. Dec. 6, 1884.

896. DOUGLAS HENRY, b. Feb. 6, 1888.

[474] JOSEPH CAMERON CONE, son of Charles Cone [247] and Charlotte Holdren, b. in Bate, O., Jan. 12, 1866, m. Bessie Selby, dau. of Charles and Lucy Selby, Jan. 15, 1891. She was b. in Athens, O., Aug. 28, 1875. He is a dealer in real estate, and res. at Marietta, O.

Ch.

897. HELEN MILDRED, b. at Gravel Bank, O., Dec. 14, 1892.

[479] EDMUND CONE BRUSH, son of Edmund Brush [251] and Alice Sparrow Cone, b. Zanesville, O., Oct. 22, 1852, m. Fanny L. Russell, dau. of Hon. C. C. Russell and Louisa Moorhead, Oct. 24, 1883. She was b. in Zanesville Oct. 27, 1857. He was grad. from the Starling Medical College at Columbus, O., in 1875. Is a prominent member of the Sons of American Revolution and of other kindred societies. Is a member of the Ohio Medical Society, and served as its President in 1901. In 1886 he joined the Ohio National Guard as a private in Battery C, 1st Regiment. Was soon elected Captain of the company, and a few weeks later as Major of the Regiment. In 1890 was Lieutenant-Colonel, in 1894 Colonel, and in 1896 Brigadier-General. In 1900 was appointed Surgeon-General of the National Guard. His promotion has been rapid and deserved. No more efficient officer can be found in the National Guard of Ohio. Dr. Brush has written many valuable articles for the press, covering a wide range of subjects, which have appeared in *The Century* magazine, *Military Service*, and other publications. Res. at Zanesville, O.

Ch.

898. EDMUND RUSSELL, b. Nov. 2, 1884.

899. ALICE RUSSELL, b. Mar. 13, 1886.

900. RUSSELL, b. Jan. 28, 1889.

901. FANNY MARGARET, b. Feb. 17, 1890.

902. CHARLES RUSSELL, b. Nov. 12, 1892.

903. ALBERT MOORHEAD, b. June 2, 1897.

904. FRANK SPENCER, b. Feb. 27, 1901.

[481] FRANK SPENCER BRUSH, son of Edmund Brush [251] and Alice Sparrow Cone, b. Zanesville, O., June 7, 1857, m. Charlotte Elizabeth Spencer, dau. of Samuel and Lizzie Spencer, April 11, 1886. She was b. May 14, 1861. He graduated at Marietta College with high honors, and that college in 1887 con-

ferred upon him the honorary title of D. D. He is a Presbyterian clergyman, and pastor of the 1st Presbyterian Ch. at Alameda, Cal.
Ch.

905. CHARLOTTE PETERS, b. Jan. 3, 1887, in Zanesville, O.

906. EDMUND SPENCER, b. July 14, 1888, in Zanesville, O.

907. FRANK SPENCER, b. Jan. 4, 1890, in Las Vegas, N. M.

[483] NORA PECK, dau. of Hiram Abiff Peck [252] and Ellen Cone, b. Marietta, O., Aug. 31, 1857, m. Reuben Linnell Nye April 22, 1897. He is a lawyer. No children. Res. Marietta, O.

[487] EDWARD R. CONE, son of Henry Reynard Cone [257] and Mary E. Davis, b. Greenbush, N. Y., Dec. 3, 1842, m. Annie Fee, dau. of Robert Fee and Mary Jane Lyons, in St. Louis, Mo., Dec. 25, 1876. She was b. in Toronto, Canada, Dec. 24, 1849. He enlisted at Albany, N. Y., Aug. 1861, in Company C, 91st N. Y. Volunteers. Was mustered as Sergeant Sept. 18, 1861. Promoted to 1st Sergeant June 23, 1864, and to Sergeant-Major Dec. 7, 1864. Promoted to 1st Lieutenant Mar. 2, 1865, for gallantry in battle, and was mustered out at Albany July 3, 1865. The *Rebellion Record* mentions him for act of bravery at storming of Port Hudson, June 15, 1863. He volunteered as one of the "storming party," under the call of Gen. Nathaniel P. Banks, and was in that siege forty-two days. He is President of the Beacon Paper Company and an honored and prominent member of Ransom Post, G. A. R., St. Louis, Mo. Res. in St. Louis.

Ch.

908. KATE DAVIS, b. Dec. 6, 1877, m. E. A. C. Ford. Res. St. Louis, Mo.

909. JESSIE ATWOOD, b. Feb. 16, 1879, m. William C. Dunlap. Res. St. Louis, Mo.

910. SPENCER TOWNSEND, b. Aug. 28, 1886.

[489] CATHERINE ATWOOD CONE, dau. of Henry Reynard Cone [257] and Mary E. Davis, b. Albany, N. Y., Mar. 21, 1852, m. James Boliver Richardson in Cincinnati, O., June 24, 1874. He was son of Amasa W. Richardson and Harriet Wilbur, b. North Adams, Mass., 1849. He is a jeweler. Res. Providence, R. I.

Ch.

911. HARRY WILBUR, b. Sept. 8, 1875. Res. Providence, R. I.

912. JAMES BUSHNELL, b. Dec. 22, 1877. Res. Providence, R. I.

[490] JESSIE MAY CONE, dau. of Henry Reynard Cone [257] and Mary E. Davis, b. Albany, N. Y., April 1, 1858, m. Clinton Prescott Knight June 11, 1889. He was b. in Providence, R. I., son of Robert Knight and Josephine Webster. He is a cotton

manufacturer, and a member of the Episcopal Ch. They res. in Providence, R. I.

Ch.

913. CLINTON PRESCOTT, b. Riverpoint, R. I., Oct. 24, 1891.

914. WEBSTER, b. Riverpoint, R. I., Apr. 21, 1893.

[497] MARY EMMA CONE, dau. of William Cone [266] and Jane Amelia Dryer, b. Springfield, Ill., Oct. 31, 1844, m. James Blockman Sims, son of John Sims, Dec. 5, 1877. He is a farmer, and res. at Springfield, Ill., where he was b. April 13, 1838.

Ch.

915. JESSIE, b. Dec. 22, 1878, m. S. F. Springer; one child. Res. Springfield, Ill.

916. GRACE, b. Aug. 21, 1881. Res. Springfield, Ill.

917. JENNIE GERTRUDE, b. Mar. 19, 1883. Res. Springfield, Ill.

[498] CYNTHIA MARIA CONE, dau. of William Cone [266] and Jane Amelia Dryer, b. Springfield, Ill., Mar. 21, 1848, m. John Hunt Sept. 16, 1873. He is a farmer, and res. Springfield, Ill.

Ch.

918. CHARLES BIRD, b. July 19, 1874.

919. MARY EDNA, b. Sept. 19, 1876.

920. JULIA ELLA, b. Feb. 16, 1879.

921. GEORGE WILLIAM, b. Feb. 20, 1882.

922. JENNIE ESTELLA, b. Feb. 4, 1885.

923. JESSIE LOUISA, b. July 12, 1887.

924. JOHN SYDNEY, b. Sept. 17, 1889.

[499] CHARLES BENJAMIN CONE, son of William Cone [266] and Jane Amelia Dryer, b. Springfield, Ill., Aug. 9, 1851, m. Anna Murray. She was b. in Canada. Res. Springfield, Ill.

Ch.

925. WILLIAM, b. Jan. 17, 1886.

926. DONALD.

[502] JULIA ELLA CONE, dau. of Henry Pearson Cone [268] and Sarah Dixon, b. Springfield, Ill., May 3, 1843, m. Edward P. Beach, son of Richard H. Beach and Eliza Baldwin, May 11, 1865. He was b. Springfield, Ill., May 27, 1847. He is an insurance adjuster, and res. in Chicago, Ill.

Ch.

927. RICHARD, b. Jan. 4, 1869.

[503] JENNIE CONE, dau. of Henry Pearsons Cone [268] and Sarah Dixon, b. in Springfield, Ill., Feb. 5, 1847, m. P. Bird Price Feb. 5, 1868, son of Charles W. Price. He was b. New

Berlin, Ill., June 24, 1859. Was in 1891 Chief Inspector of Grain. Res. Chicago.

Ch.

928. HENRY CLINTON, b. Nov. 3, 1868; d. June 23, 1869.

929. BESSIE, b. Dec. 4, 1877; d. Nov. 24, 1880.

[504] GRACE LOUISA CONE, dau. of Henry Pearson Cone [268] and Sarah Dixon, b. Springfield, Ill., Aug. 13, 1862, m. Thomas Allison Straver June 8, 1881. He was b. Ashland, O., June 24, 1859. Business Manager *Chicago Times*. Res. Chicago.

Ch.

930. BESSIE, b. Jan. 19, 1884.

931. PAUL, b. Jan. 30, 1886.

[507] CLEMENT HARRISON CONE, son of Samuel Gates Cone [271] and Lucy Harrison, b. Albany, N. Y., May 19, 1858, m. Frances Hawks, dau. of William Edward Hawks and Helen Brown, Oct. 25, 1893. He is Cashier of Bennington County (Vt.) National Bank, member of Second Congregational Ch., and of the Sons of the American Revolution. Res. Bennington, Vt.

Ch.

932. WILLIAM HAWKS, b. Jan. 14, 1897.

[511] BELLE DEBORAH CONE, dau. of Theodore H. R. Cone [273] and Henrietta Shook, b. West Stockbridge, Mass., May 5, 1864, m. George William Burton, son of William Benedict Burton and Angeline M. Straight, Sept. 24, 1884. Mr. Burton is Cashier of the National Bank of La Crosse. Grad. of Yale, 1878. Was President of the Wisconsin Bankers' Association in 1895. Is a member of the Cong. Ch. and of the Sons of the American Revolution. They have no children. Res. La Crosse, Wis.

[513] CHARLES SAMUEL CONE, son of Theodore H. R. Cone [273] and Henrietta Shook, b. West Stockbridge, Mass., Aug. 5, 1872, m. Jennie Goodenough Oct. 26, 1896. Is a hardware merchant. Both members of the Cong. Ch. They have no children. Res. at La Crosse, Wis.

[518] SOPHIA HOADLEY CONE, dau. of Henry Cone [278] and Sophia Hoadley, b. Farmington, Ill., April 2, 1837, m. William Fields July 1, 1856. Retired dry-goods merchant. Res. Los Angeles, Cal.

Ch.

933. LUTHER HOADLEY, b. Aug. 7, 1867.

[519] JANE MARY CONE, dau. of Henry Cone [278] and Sophia Hoadley, b. Farmington, Ill., Sept. 12, 1839, m. Silas

Hayes, son of Silas Hayes and Eliza Robey, Nov. 14, 1861. He was b. Feb. 29, 1840. Educated at State Normal School in Illinois, and for some years was a teacher; afterwards a farmer. Res. Los Angeles, Cal.

Ch.

- 934. GEORGE ALBERT, b. June 13, 1863.
- 935. LESTER GRANT, b. Oct. 11, 1865.
- 936. HENRY CONE, b. Oct. 21, 1868.
- 937. LENIE, b. Aug. 9, 1870.
- 938. CHARLES, b. July 15, 1872.
- 939. NELLIE, b. Mar. 6, 1876.
- 940. JOHN, b. Apr. 27, 1878.
- 941. SILAS, b. Sept. 19, 1880.

[521] LUTHER HOADLEY CONE, son of Henry Cone [278] and Sophia Hoadley, b. Farmington, Ill., Jan. 22, 1845, m. Mary Josephine Orton, dau. of Sylvester Orton, Jan. 3, 1872. She was b. Farmington Mar. 29, 1853. Res. Farmington.

Ch.

- 942.* MARY SOPHIA, b. May 27, 1875, m. Walter S. Hart. Res. Tecumseh, Neb.
- 943. BERTHA INEZ, b. Feb. 3, 1877. Res. Farmington.
- 944. JULIA E., b. Jan. 19, 1883. Res. Farmington.
- 945. ESTELLA E., b. Aug. 24, 1885. Res. Farmington.
- 946. LUTHER H., b. June 14, 1888. Res. Farmington.
- 947. NELLIE M., b. June 13, 1894. Res. Farmington.

[522] MARGARET EMILY CONE, dau. of Henry Cone [278] and Mary Eggleston, b. in Farmington, Ill., Sept. 20, 1848, m. Morrison Alsbury in 1883. He is a violinist. She is an accomplished musician; a teacher of piano and voice culture. No children. She res. in Chicago, Ill.

[524] MERRITT HENRY CONE, son of Henry Cone [278] and Mary Eggleston, b. in Farmington, Ill., Aug. 29, 1861, m. Mary Jack in 1884. She was b. in Farmington April 12, 1864. He is a general stock-buyer, and res. at Farmington.

Ch.

- 948. HENRY ALBERT, b. in Hebron, Neb., Sept. 8, 1885.
- 949. MARY, b. in Hebron, Neb., Aug. 10, 1887.
- 950. LEROY, b. in Omaha, Neb., Dec. 29, 1888.
- 951. MARGARET, b. July 31, 1890. -

[525] JOSEPH CONE, son of Spencer Cone [280] and Julia A. Sloan, b. in Farmington, Ill., May 5, 1842, m. Maria A. Onyun in Lacon, Ill., Oct. 1870. She was b. in Greenwich N. Y., Aug. 8, 1852. He enlisted in the 103d Illinois Volunteers Aug.

18, 1863. Was wounded at siege of Atlanta, July 22, 1864, and was mustered out in June, 1865. Is a member of the Cong. Ch., and has been in the photograph business for thirty-three years. Res. at Farmington, Ill.

Ch.

952. JOHN S., b. Dec. 12, 1872.

953. CORA, b. Oct. 29, 1874.

954. FRANK A., b. Apr. 18, 1889.

[526] SPENCER SLOAN CONE, son of Spencer Cone [280] and Julia A. Sloan, b. Farmington, Ill., June 25, 1843, m. Arminta Kerr Bombaugh in Gilman, Ill., Feb. 26, 1873. She was b. Richland, O., May 22, 1841, and d. at Gilman June 7, 1895. He m. 2 Mrs. Clara Cromwell in Peoria, Ill., May 25, 1900. Real-estate dealer. Res. Peoria, Ill.

Ch.

955. WILLIAM R., b. Feb. 12, 1874. Res. Peoria, Ill.

956. ROY S., b. July 8, 1878. Res. Peoria, Ill.

[527] LIZZIE CONE, dau. of Spencer Cone [280] and Julia A. Sloan, b. Farmington, Ill., June 23, 1845, m. William Henry Widener Nov. 29, 1872. He was b. Sept. 2, 1842, and was a merchant at Farmington, where he d. Oct. 23, 1896. She res. at Farmington.

Ch.

957. WILLIAM H., b. Oct. 14, 1873. Res. Plymouth, Ill.

958. JULIA MAY, b. Jan. 1, 1876, m. — Zock. Res. Keytesville, Ill.

959. HARRY G., b. Apr. 7, 1882. Res. Canton, Ill.

960. MABEL E., b. Dec. 7, 1891. Res. Farmington, Ill.

[528] WILLIAM BRIGHAM CONE, son of Spencer Cone [280] and Julia A. Sloan, b. Farmington, Ill., July 2, 1847, m. Angelina Chapman, dau. of Philo Phineas Chapman and Amanda Tuttle, Aug. 14, 1884. She graduated at Oberlin College, 1870, and taught school a number of years. He is a real-estate dealer. Res. Seattle, Wash. No ch.

[531] GEORGE WHITFIELD CONE, son of David Cone [281] and Harriet Cutler, b. Peoria, Ill., Jan. 3, 1856, m. Ella Kinslow, dau. of John Kinslow and Eliza Ellam, in Beloit, Kan., Feb. 24, 1880. She was b. Mineral Point, Wis., Feb. 24, 1856. He is a lumberman and manufacturer of rough and dressed lumber, and res. at University Park, Ore.

Ch.

961. GERTRUDE ATWOOD, b. Aug. 22, 1882, m. Benton L. Yost. Res. University Park, Ore.

962. IRWIN HARLAN, b. Mar. 17, 1885.

963. CORA BERNICE, b. Apr. 30, 1893.

[532] JOSEPH HENRY CONE, son of David Cone [281] and Harriet Cutler, b. Menasha, Winnebago county, Wis., Nov. 18, 1859, m. Trissa Biscoener, dau. of Wesley Biscoener and Sarah English, in Beloit, Kas., Sept. 30, 1880. She was b. Yorkville, Kendall county, Ill., Oct. 18, 1861. He is a farmer; res. Vancouver, Wash.

Ch.

964. MABEL ESTHER, b. July 21, 1881.

965. EDWIN EARLE, b. Sept. 3, 1884.

966. ERNEST HOWARD, b. Dec. 8, 1885; d. Apr. 21, 1902.

967. RANSOM LESLIE, b. Apr. 24, 1889.

968. CLARENCE WESLEY, b. Dec. 6, 1890.

969. RAYMOND HENRY, b. Sept. 8, 1892.

[533] HARLAN PAGE CONE, son of David Cone [281] and Harriet Cutler, b. Aug. 18, 1863, in Altona, Ill., m. Jennie Ruth Kirkpatrick, dau. of Zenas Kirkpatrick and Nancy Angeline



HARLAN PAGE CONE.

Cathy, who was b. Mar. 7, 1872, in Lecton, Mo. He is a sawmill-owner, and manufactures rough and dressed lumber. Res. University Park, Ore.

Ch.

970. HARLAN GIRARD, b. June 25, 1902.

[534] HARRIET ELIZABETH CONE, dau. of David Cone [281] and Harriet Cutler, b. Galva, Henry county, Ill., April 3,

1869, m. Elbert John Mendenhall Dec. 16, 1891. He was son of Rush Mendenhall and Esther Louisa Worden, b. in Washington county, Ore., Aug. 29, 1869. He is a lawyer, and res. at Woodlawn, Ore.

Ch.

- 971. RUTH ESTHER, b. Nov. 1, 1892.
- 972. WARD WORDEN, b. Aug. 17, 1895.
- 973. RUSH NEWELL, b. Oct. 19, 1897.
- 974. CLIFFORD IRWIN, b. Nov. 26, 1900.

[540] ESTHER FRANCES CONE, dau. of Charles Cone [283] and Julia Ann Rebecca Martin, b. Farmington, Ill., July 25, 1863, m. Samuel E. Barr Feb. 22, 1888.

Ch.

- 975. ERNEST EUGENE, b. Dec. 5, 1889.

[541] BENJAMIN FRANKLIN CONE, son of Charles Cone [283] and Julia Ann Rebecca Martin, b. Farmington, Ill., May 30, 1865, m. Mary Eliza Eggleston Oct. 1, 1885. She was dau. of Charles Henry Eggleston and Harriet L. Hugg, and b. Champaign, Ill. No ch. in 1900. He is a farmer and market gardener, and res. in Ashland, Neb.

[543] DERRELL FRANKLIN CONE, son of George Washington Cone [286] and Hannah P. Brock, b. in Blount county, Ala., Mar. 12, 1858, m. Elizabeth Louisa Justice May 1, 1886. She was b. Mar. 12, 1861, and d. Nov. 14, 1889. He m. 2 Almeda Caroline Purdy, dau. of John Jackson and Mary Elizabeth Purdy, July 27, 1893. She was b. Dec. 20, 1867. Res. Country, Blount county, Ala.

Ch.

- 976. ERNEST ROLLIN, b. Feb. 2, 1888.
- 977. JOHN WASHINGTON, b. 1894; d. Oct. 11, 1900.
- 978. SARAH ELVIRA, b. Sept. 9, 1896.

[544] JOHN HENRY AUGUSTUS CONE, son of George Washington Cone [286] and Hannah P. Brock, b. Jan. 18, 1860, m. Ophelia Ann Tolbere, who was b. Oct. 7, 1861. Res. Country, Blount county, Ala.

Ch.

- 979. ARTHUR, b. Mar. 23, 1883.
- 980. ALBERT HENRY, b. July 13, 1886.
- 981. FRANKLIN VANERBILT, b. June 10, 1888.
- 982. SYLVESTER WASHINGTON, b. Oct. 10, 1890.
- 983. JEREMIAH, b. Jan. 9, 1893.
- 984. HANNAH MARTHA PHILENA, b. July 6, 1895.
- 985. JOSEPH ALMIRON, b. Sept. 9, 1897.

[556] VIRGIL DERRELL CONE, son of Derrell Cone [287] and Sarah Jane Morrow, b. Blount county, Ala., Dec. 16, 1865, m. Edna Smith, dau. of Robert P. Smith and Mary Ann Alsup, Nov. 22, 1888, in Forreston, Tex. She was b. Lincoln county, Tenn., Dec. 12, 1867. He is a farmer, and res. Waxahachie, Tex.

Ch.

986. CLIFFORD CLAYTON, b. Nov. 13, 1889; d. June 18, 1891.

987. ROY HAMPTON, b. Jan. 12, 1892.

988. BELLE T., b. Feb. 29, 1896.

989. REO TENNYSON, b. Feb. 3, 1898.

[565] EMILY STEBBINS, dau. of David Stebbins [289] and Mary Cone, b. Wilbraham, Mass., Nov. 18, 1817, m. Robert Oscar Sessions, Apr. 13, 1843. Res. Brookfield, Mass.

Ch.

990. ALICE LOUISA, b. Sept. 16, 1844, m. George E. Twichell. Res. Brookfield, Mass.

[567] ALFRED STEBBINS, son of David Stebbins [289] and Mary Cone, b. Wilbraham, Mass., Nov. 20, 1822, m. Emeline Hendricks, dau. of Hiram and Adeline Hendricks, May 27, 1847. She was b. Nov. 22, 1826. Res. Summer Hill, Ill.

Ch.

991. EMMA PERSIS, b. Mar. 10, 1848, m. Charles B. Dustan. Res. Summer Hill, Ill.

992. ALFRED L., b. Aug. 18, 1853; d. July 19, 1854.

[571] MARY CONE STEBBINS, dau. of David Stebbins [289] and Mary Cone, b. Wilbraham, Mass., April 4, 1829, m. Rev. Nelson Stutson May 15, 1859. He is a minister of the M. E. Ch., and res. Brookfield, Mass.

Ch.

993. NELLIE TAYLOR, b. Oct. 6, 1862.

[573] LORIN CONE COLLINS, son of Lorin Collins and Persis Cone [290], b. Wilbraham, Mass., Mar. 30, 1813, m. Mary Bemis, dau. of Amariah Bemis and Sarah Shunway, Sept. 18, 1839. She was b. Stafford, Conn., Mar. 18, 1817. Rev. Lorin C. Collins was brought up in the Methodist faith. He became a preacher at an early age, and was a member of the New England Conference. In 1853 he went to Minnesota and joined the Methodist Conference there. After years of doubt he states that he "drifted away from the faith in the doctrine of endless misery," and left the church and became an independent minister. He writes in 1892 as follows: "Though in my 80th year, I still enjoy fair health and take a good

deal of interest in what is going on in the world." Res. at Norwood Park, Ill.

Ch.

- 994. ELLA MARIA, b. Aug. 9, 1842, m. Mark A. Hoyt; d. Oct. 10, 1865.
- 995. ROSELLA ELIZABETH, b. Sept. 19, 1844; d. Mar. 28, 1865.
- 996. LOTTIE LOUISA, b. Oct. 15, 1846; d. Feb. 26, 1871.
- 997. LORIN CONE, b. Aug. 1, 1848, m. Nellie Robb. Res. Norwood Park, Ill.
- 998. MARY, b. Jan. 16, 1851; d. June 24, 1851.
- 999. CARRIE, b. Aug. 11, 1860, m. Earl H. Reed. Res. Norwood Park, Ill.

[574] ORVILLE PERRY CONE, son of Alonzo Cone [293] and Emily Pritchett, b. Ottawa, Ill., Oct. 28, 1836, m. Margaret Driver in Utica, Ill., Sept. 13, 1866. He was a farmer. Enlisted at Ottawa Sept. 3, 1862, in Henshaw's Battery, and was discharged July 18, 1865. D. in Nashville, Mo., May 21, 1896. She was b. Lafayette, Mo., June 21, 1848, and res. at Nashville, Mo.

Ch.

- 1000. HENRY, b. Mar. 8, 1867. Res. Nashville, Mo.
- 1001. MARY EMILY, b. Dec. 2, 1870; d. Feb. 13, 1871.
- 1002. MARY ETTIE, b. Jan. 21, 1873, m. "Bert" Coss. Res. Breeze, Mo.
- 1003. ALICE MYRTLE, b. Sept. 22, 1876, m. James Harry. Res. Breeze, Mo.
- 1004. LUCY ANNA, b. May 19, 1880. Res. Nashville, Mo.
- 1005. MABEL ELIZABETH, b. Aug. 26, 1883.
- 1006. WALTER ORVILLE, b. June 10, 1886.

[576] LUCY ANN CONE, dau. of Alonzo Cone [293] and Emily Pritchett, b. Salem, Ill., Oct. 12, 1839, m. William Owen Brissenden, son of John Brissenden and Elizabeth Boot, May 29, 1860, in Xenia, Ill. He was b. Albion, Ill., Mar. 25, 1832, and d. Xenia, Feb. 18, 1890. Farmer. She res. Xenia, Ill.

Ch.

- 1007. EMILY ELIZABETH, b. May 21, 1861, m. Milton Allen. Res. Bay, Ark.
- 1008. WILLIAM ALONZO, b. May 18, 1863, m. 1 Carrie Symonds, 2 — Guyb. Res. Bloomington, Ind.
- 1009. HENRY WARD, b. Feb. 26, 1865, m. Myrtle Shackelford. Res. Ladoga, Ind.
- 1010. ERMINE MAY, b. Jan. 4, 1868, m. Harvey Zellar. Res. Elkhart, Ind.
- 1011. MABEL HARRIET, b. Feb. 28, 1871, m. Harry Smith. Res. Nettleton, Ark.
- 1012. LUCY MARIAN, b. Mar. 21, 1874; d. Feb. 3, 1876.
- 1013. ERNEST GILBERT, b. Apr. 8, 1876, m. Pearl Anderson. Res. Xenia, Ill.
- 1014. ADA MAUD, b. Apr. 19, 1879. Res. Elkhart, Ind.
- 1015. PEARL, b. Mar. 29, 1881; d. Mar. 11, 1882.

[577] MARTHA JANE CONE, dau. of Alonzo Cone [293] and Emily Pritchett, b. Salem, Ill., April 24, 1842, m. Melzer Whitten in Ottawa, Ill., June 19, 1859, and d. Apr. 2, 1889. He

was b. Kingston, Plymouth county, Mass., July 28, 1836, and res. at Hudson, Wis.

Ch.

1016. BENJAMIN DELANO, b. May 6, 1860, unm. Civil engineer. Res. Great Falls, Mont.

[580] MARY ELIZABETH CONE, dau. of Alonzo Cone [293] and Emily Pritchett, b. Ottawa, Ill., May 1, 1850, m. Edwin D. Foster, son of William Foster and Fanny Evans, in Edwardsburg, Mich., Feb. 20, 1887. He has held a number of local offices, and has been Justice of the Peace for twenty years. He was b. Aug. 24, 1824. Res. Elkhart, Ind.

Ch.

1017. ROBERT LEROY, b. Elkhart, Jan. 11, 1888.

[581] SARAH CONE, dau. of Ephraim Cone [294] and Rachel Philena Jenkins, b. Geneseo, N. Y., Sept. 1, 1833, m. William Henry Olmstead Aug. 16, 1853. He was b. Cayuga, N. Y., May 6, 1828, and d. Dec. 25, 1885. She d. Geneseo, N. Y., Aug. 8, 1895.

Ch.

1018. CHARLES, b. June 14, 1854, m. Celestia Amanda Jones; 2 ch. Res. Pittsburg, Pa.

1019.* WILLIAM L. S., b. Apr. 9, 1862, m. Mary C. Bolton; no ch. Res. Geneseo, N. Y.

1020. FANNIE E., b. Feb. 25, 1868, m. F. V. Doty. Res. Geneseo, N. Y.

[582] JAMES J. CONE, son of Ephraim Cone [294] and Rachel Philena Jenkins, b. Geneseo, N. Y., April 2, 1835, m. Annie E. Agnew Oct. 6, 1857, in Moscow, N. Y. She was b. June 20, 1840. They have no ch. He is a member of the Presbyterian Ch. Real-estate dealer, banker and miner. Is Trustee of Colorado School of Mines. Mayor of Canyon City, Col., and part owner of the Ophir gold mine at that place.

[583] FRANCES CONE, dau. of Orville Cone [295] and Pamelia Whipple, b. Watertown, N. Y., Jan. 10, 1832, m. George Turner June 9, 1849. He was b. Buckinghamshire, England, Aug. 19, 1826. He was a merchant — dealer in dry goods and groceries — and res. at Morris, Ill.

Ch.

1021. CHARLES O., b. Dec. 4, 1852, m. Anna Madeira. Res. Morgan Park, Ill.

1022. EMMA JANE, b. Nov. 23, 1853, m. Albert S. Kelty. Res. Mazon, Ill.

1023. ORVILLE T., b. Mar. 22, 1855, m. Mary M. Torrance. Res. Rockwell City, Iowa.

1024. WILLIAM A., b. Feb. 2, 1857, unm. Res. Evanston, Ill.

1025. LYDIA A., b. Sept. 6, 1859, m. Allen Mansfield Canady. Res. Morris, Ill.

1026. EDGAR F., b. Oct. 2, 1861, unm. Res. Monmouth, Ore.
 1027. ALVAH G., b. June 4, 1865. Res. Morris, Ill.
 1028. TRUMAN L., b. July 28, 1870, m. Sarah Armstrong. Res. Morris, Ill.
 1929. ALICE R., b. Sept. 9, 1873, m. George M. Bucklin. Res. Morris, Ill.
 1030. HARRIET E., b. Nov. 9, 1875, unm. Res. Morris, Ill.

[586] HARRIET CONE, dau. of Orville Cone [295] and Parnelia Whipple, b. Jefferson county, N. Y., Dec. 29, 1846, m. Judson A. Collis Jan. 1, 1863. He was b. Feb. 10, 1839. Was a veterinary surgeon and ranchman. D. June 11, 1900. She res. Mandan, N. D.

Ch.

1031. ABRAM J., b. Jan. 9, 1864, m. Cora Jackson. Res. Medora, N. D.
 1032. WILLIAM C., b. Sept. 21, 1865, m. Carrie Zinn. Res. Medora, N. D.
 1033. ELMER G., b. Aug. 4, 1867, m. Minnie Mahlecke. Res. Mandan, N. D.
 1034. HATTIE M., b. Aug. 5, 1872, m. Warren E. Chase. Shelby Junction, Mont.
 1035. HAET J., b. May 12, 1874, m. Mary Smith. Res. Mandan, N. D.
 1036. CLAUDE D., b. Dec. 10, 1879, unm. Res. Mandan, N. D.

[588] LYMON CONE, son of Jared Cone [296] and Eliza Ann Ross, b. West Carlisle, O., Feb. 19, 1830, m. Harriet H. Cushing, dau. of Gilbert Cushing and Nancy Boyce, in Logan, O., Sept. 5, 1850. She was b. Logan, Dec. 9, 1833.

Ch.

1037. JARED, b. July 7, 1854, unm. Attorney at law. Res. Burrton, Kas.
 1038. MARY, b. Oct. 29, 1856, m. William H. Gray. Res. Guthrie, Okla.
 1039. EDMUND WALTER, b. Oct. 3, 1863, m. Susan Adams; 1 ch.; d. May 3, 1892.
 1040. BARKER BROOKS, b. Feb. 29, 1869; d. Burrton, Kas., Aug. 6, 1874.
 1041. FREDERICK CUSHING, b. Mar. 3, 1874. Enlisted for three years in Co. L, 17th U. S. Infantry. Promoted Sergeant. Served at Manila, Philippine Islands.

[589] MILTON CONE, son of Jared Cone [296] and Eliza Ann Ross, b. West Carlisle, O., Dec. 3, 1831, m. Sarah Jane Lindsay, dau. of Samuel Lindsay and Martha Jane Salmond, in Macon, Mo., Feb. 10, 1866. She was b. Springfield, O., July 24, 1843. Res. Kansas City, Mo.

Ch.

1042. ELIZA ANN, b. Nov. 16, 1866.
 1043. JESSIE L., b. May 7, 1868.
 1044. MARTHA G., b. July 8, 1871.

[592] MARION CONE, son of Jared Cone [296] and Eliza Ann Ross, b. West Adamsville, O., Jan. 1, 1837, m. Louisiana Moore, dau. of Ayres Moore and Mary Ann Allen, Nov. 28, 1883. She was b. Memphis, Mo., April 23, 1852. He was a farmer; a

member of the Methodist Church South, and resided for many years at Memphis, Mo., where he d. Mar. 15, 1901. She res. Memphis.

Ch.

1045. BEULAH LILLIAN, b. Nov. 24, 1884; d. Aug. 20, 1886.

1046. BELVA EDNA, b. July 9, 1887.

1047. ALVA BARTON, b. Apr. 15, 1889.

[593] MARTHA CONE, dau. of Jared Cone [296] and Eliza Ann Ross, b. Adamsville, O., Oct. 1, 1843, m. Frederick Smith, son of Franz Smith and Elizabeth Witaman, Mar. 18, 1868. He was b. Baden, Germany, Jan. 24, 1844. Farmer. Res. Memphis, Mo.

Ch.

1048. MARY ANN, b. July 25, 1871; d. Oct. 10, 1871.

[595] SANFORD RICHARDSON, son of Alphens Richardson [297] and Lucy Cone, b. Muskingum county, O., Mar. 10, 1825, m. Rhoda Ann Scott, dau. of James and Frances Scott, in Tazewell county, Ill., June 25, 1848. She was b. Groveland, Ill., Jan. 19, 1828. He entered Knox College, Galesburg, Ill., in 1842, and graduated in June, 1846. Entered Union Theological Seminary in New York, in 1851, and graduated 1854. Was ordained to the Presbyterian ministry June 25, 1854, and soon after was sent by the Foreign Missionary Board to work in Turkey. He sailed with wife and one child from Boston Aug. 8, 1854, for Smyrna, and from thence to Constantinople, and from there to Erzerum, western Turkey. He remained here until 1856, and was then sent to Arabkir, at which place, after nine years' service, he was granted a furlough to the United States. He returned to his field of labor in 1866, and was placed at Broosa, near Constantinople, where he labored thirteen years, and until broken by ill-health, when he was again forced to return to the United States, in 1879. After an illness of seven years, he d. at Cazenovia, Ill., Feb. 2, 1886. His wife was with him the entire term of his missionary service in Turkey, and six of his children were born in that far-away country. She res. Bloomer, Wis.

Ch.

1049. ELLEN, b. July 3, 1849, m. Rev. J. W. Baird. Res. in Bulgaria.

1050. JENNIE, b. May 20, 1851; d. Oct. 1, 1852.

1051. JAMES S., b. Aug. 7, 1855; d. Arabkir, Turkey, Aug. 30, 1856.

1052. CAROLINE, b. Sept. 24, 1857; d. Arabkir, Turkey, Apr. 17, 1863.

1053. DAVID A., b. Oct. 22, 1859, m. Myra E. Newton. Res. Bloomer, Wis.

1054. JOHN L., b. Feb. 14, 1864, m. Carrie Olson; d. Aug. 21, 1891.

1055. HENRY M., b. Dec. 12, 1866, m. Ella F. Keuan. Res. Beardstown, Ill.

1056. MARY T., b. July 20, 1871, unm. Res. Minneapolis, Minn.

[596] JULIETTE RICHARDSON, dau. of Alphens Richardson [297] and Lucy Cone, b. July 17, 1829, m. John Franklin

Shepard Sept. 16, 1849. He was b. Feb. 4, 1824. He was a farmer; an influential member of the Baptist Ch.; d. Jan. 22, 1889. She was a good Christian woman, and a self-sacrificing worker for the good of others. D. Feb. 15, 1881.

Ch.

1057. LEVY L., b. Nov. 20, 1850, m. Harriet Elliott. Res. Granville, Ill.
 1058. MARTHA E., b. Mar. 11, 1852, m. John W. Penfield. Res. Belleville, Kas.
 1059. DANIEL A., b. Dec. 8, 1853; d. Aug. 20, 1889.
 1060. LUCY, b. Oct. 22, 1855; d. May 17, 1872.
 1061. FRANK L., b. July 20, 1858; d. May 11, 1888.
 1062. JULIETTE, b. July 17, 1861; d. Jan. 20, 1873.
 1063. EVA E., b. Apr. 20, 1863, m. John Schafer. Res. Englewood, Ill.

[599] WILLIAM DAVISON CONE, son of Beebe Stewart Cone [299] and Lucinda Davison, b. Coshocton, O., Mar. 17, 1838, m. Kate F. Lord, dau. of Richard Lord and Jane Smalley, June 7, 1870. She was b. in Muscatine county, Iowa, April 21, 1844, and res. in 1900 at Conesville, Iowa. He removed from Ohio to Muscatine county, Iowa, with his father's family in 1854. In 1859 he taught school in that county, and the following two winters in Louisa county, same State. On Dec. 5, 1863, he enlisted as a private in Company B, 35th Iowa Infantry, and was discharged Oct. 1865. He was in a number of battles in the Southwest. After the war he studied medicine, and graduated from College of Physicians and Surgeons in Keokuk, Iowa, in 1867, and from Bellevue Hospital Medical College in New York in 1868. For thirty years he practiced his profession in Conesville. Was a member of the A. O. U. W. and G. A. R. He d. Dec. 1, 1899.

Ch.

- 1064.* EDNA LUCINDA, b. Mar. 20, 1871, m. Samuel W. Field. Res. Conesville, Iowa.
 1065. WILLIAM LORD, b. Aug. 17, 1874, m. Emma D. Drury; 2 ch.; d. Aug. 6, 1899.

[603] JAMES WALTER CONE, son of Beebe Stewart Cone [299] and Lucinda Davison, b. Coshocton county, O., Dec. 4, 1850, m. Emily M. Staples, dau. of Cyrus and Sarah M. Staples, in Muscatine county, Iowa, Oct. 23, 1873. She was b. Vergennes, Vt., Oct. 26, 1852. He graduated at Iowa University, and practiced law for nine years in that State. He removed to Brule county, S. D., in 1882, and has held a number of important positions in that State. Has been County Commissioner, Clerk of the House of Representatives, represented his county in State Legislature in 1890, and is at present an abstracter of titles at Sioux Falls, S. D.

Ch.

1066. WALTER, b. Feb. 27, 1876.
 1067. CHARLES C., b. Dec. 17, 1877.

1068. ROSCOE E., b. Jan. 2, 1881.

1069. RALPH J., b. Jan. 25, 1884.

[601] JARED EDWIN CONE, son of Beebe Stewart Cone [299] and Lucinda Davison, b. in Conesville, Iowa, April 2, 1856, m. Lucy A. Simons, dau. of David and Susannah Simons, in Youngstown, O., Dec. 22, 1880. She was b. Canfield, O., Nov. 23, 1854. He is a physician and surgeon. Res. Youngstown, O.

Ch.

1070. EDITH LUCINDA, b. Conesville, Iowa, June 17, 1882.

1071. RENA CLARA, b. Kimball, S. D., June 20, 1884.

1072. JARED F., b. Youngstown, O., June 3, 1889.

[606] PATIENCE OPHELIA CONE, dau. of Oppolus Cone [301], m. George W. Emerson, May 22, 1867. He is a merchant, and res. at Conesville, Iowa.

Ch.

1073. ANNA A., b. Muscatine, Iowa, Aug. 30, 1869.

1074. ALBERT W., b. Muscatine, Iowa, Dec. 4, 1872.

1075. CHARLES E., b. Muscatine, Iowa, Jan. 1, 1875.

1076. H. L., Muscatine, Iowa, Dec. 28, 1885.

[612] BEEBE STEWART COWDEN, son of Samuel Cowden [302] and Huldah Cone, b. Sept. 19, 1847, m. Mary Ann Bowden, dau. of William Bowden and Mary Capwell, Jan. 3, 1869. She was b. Adamsville, O., Feb. 14, 1847. He is a mail-carrier at Milnersville, O.

Ch.

1077. LOUIS M., b. Jan. 13, 1872, m. Mary Gibbs. Res. Newport, Ky.

1078. EDNA LUCIE, Oct. 8, 1883. Res. Milnersville, O.

[613] LUCINDA JANE CONE, dau. of Barton Cone [303] and Julia Ann Walker, b. Otsego, O., Nov. 29, 1847, m. George Lane Bradford, Jan. 10, 1867. He was b. Muskingum county, O., Nov. 27, 1843. Farmer. Res. Otsego, O.

Ch.

1079.² BARTON IRA, b. Oct. 1, 1867, m. Ella Case. Res. Otsego, O.

1080. WELMER LANE, b. Oct. 10, 1869. Res. 6316 Green St., Chicago.

1081. HOWARD LITTLE, b. Sept. 11, 1871. Res. Colfax, Ill.

1082. OZIAS EPHRAIM, b. July 29, 1873. Res. Zanesville, O.

1083. PHILANDER SHERIDAN, b. Feb. 26, 1885. Res. Otsego, O.

[615] ELIZA M. CONE, dau. of Barton Cone [303] and Julia Ann Walker, b. Otsego, O., Mar. 1, 1852, m. Thomas M. Gaumer, son of Jonathan and Mahala Gaumer, Sept. 19, 1875. He was b. Adamsville, O., Feb. 2, 1848. Taught school in his younger days. Grad. Ohio Medical College in 1874, and practiced medicine until 1882. He then purchased the *Champaign Democrat*, of which

paper he was editor and publisher one year. Then bought a half-interest in the *Zanesville Signal*. In 1887 sold his interest in the *Signal* and purchased the *Champaign Democrat*, of which he remained editor and proprietor until his death. Was a member of the Lutheran Ch., and of the I. O. O. F. Was County School Examiner of Muskingum county, O., and Trustee of the Ohio Epileptic Asylum. He was a noble man and won the confidence and esteem of all with whom he came in contact. He d. at Urbana, O., Sept. 30, 1893. She res. at Urbana.

Ch.

1084.* CHARLES E., b. Nov. 28, 1876, m. Lettie Landis. Res. Middletown, O.

1085. FRANK CONE, b. Dec. 16, 1879. Res. Urbana, O.

1086. BRUCE BARTON, b. Sept. 9, 1881. Res. Urbana, O.

[616] NEWELL JARED CONE, son of Barton Cone [303] and Julia Ann Walker, b. Otsego, O., Mar. 5, 1854, m. Jennie Johnston, dau. of James and Sarah Johnston, of Zanesville, O., Jan. 5, 1882. He was formerly a Baptist, but of late years has affiliated with the M. E. Ch., and is a Trustee and Steward of the church. Soon after marriage they removed to Kentucky, where he is extensively engaged in farming and stock-raising. Is a progressive farmer of the new school. Res. Moreland, Ky.

Ch.

1087. ETHEL BELLE, b. Dec. 11, 1889.

[619] HANNAH CONE, dan. Barton Cone [303] and Julia Ann Walker, b. Otsego, O., Feb. 11, 1861, m. Harvey Slater, son of George W. and Mary C. Slater, Sept. 1, 1885. He was b. Adamsville, O., mch 16, 1857. Farmer. They are members of New Hope Lutheran Ch. Res. Adamsville, O.

Ch.

1088. RALPH CONE, b. May 17, 1894; d. Apr. 25, 1900.

1089. PAUL DWIGHT, b. Dec. 11, 1901.

[620] JAMES PHILIP CONE, son of Barton Cone [303] and Julia Ann Walker, b. Otsego, O., Nov. 20, 1863, m. Maria C. Cowden Dec. 31, 1889. She was dau. of Robert and Caroline Cowden, and b. Feb. 8, 1864. He was formerly a druggist at New Concord, O., but of late years he has been farming. They are both members of the United Presbyterian Ch. at New Concord. They have no children, and res. at Otsego, O.

[623] HOWARD JAMES CONE, son of Hawley Cone [304], b. at Adams Mills, O., Jan. 13, 1849, m. Myra C. Newton Apr. 23, 1877. She was b. Orange, Vt., Aug. 7, 1855. Res. Riverside, Cal.

Ch.

1090. ALICE L., b. Nov. 1, 1879.

1091. WEBB N., b. Dec. 27, 1884.

[626] CONVERSE CONRADE CONE, son of Hawley Cone [304] and Lois N. Ross, b. Nov. 10, 1859, in Iowa, m. Martha F. Hale, dau. of Charles and Melvina Hale. She was b. in Downing, Mo., June 11, 1859. He is physician and surgeon. Is secretary of the Progressive State Medical Society of Iowa, and eminent in his profession. Res. Oskaloosa, Ia.

Ch.

1092. EDITH R., b. Mar. 12, 1885, in Schuyler county, Mo.

1093. BERYL, b. Mar. 10, 1891, in Garden Grove, Iowa.

[629] ALICE ELIZABETH LITTLE, dau. of James Little [305] and Hannah Elizabeth Cone, b. Dresden, O., Dec. 31, 1853, m. Henry H. Eshleman Sept. 6, 1883. He is a shoe merchant, and res. Dresden, O.

Ch.

1094. FREDRIKA EMMA, b. Feb. 5, 1885; d. Apr. 26, 1890.

1095. KARL HENRY, b. June 25, 1891.

[631] MARY EMMA LITTLE, dau. of James Little [305] and Hannah Elizabeth Cone, b. Dresden, O., June 27, 1858, m. Rev. L. R. Moss May 1, 1879. He is a Baptist minister, and res. Niles, O.

Ch.

1096. BESSIE ALICE, b. Dresden, O., May 4, 1880.

1097. OLIVE BANCROFT, b. Findlay, O., Sept. 14, 1887.

[633] HOWARD CORNWELL LITTLE, son of James Little [305] and Hannah Elizabeth Cone, b. Dresden, O., April 13, 1865, m. Nora D. Swank Aug. 7, 1889. He is a farmer; res. Dresden, O.

Ch.

1098. ANNA BELLE, b. Feb. 21, 1891.

1099. EARL, b. Aug. 9, 1893.

1100. WALLACE, b. Nov. 2, 1896.

1101. ROWENA, b. July 2, 1899.

[636] CHARLES H. CONE, son of John Carpenter Cone [309] and Julia Duryea Gray, b. in New York, March 27, 1848, m. Mrs. Margaret (Donaldson) Hoffman, widow of Frank Hoffman, 1883. He is Secretary of the De La Vergne Refrigerating Machine Co., of New York. Res. New York city.

[637] EDGAR A. CONE, son of John Carpenter Cone [309] and Julia Duryea Gray, b. New York Nov. 19, 1850, m. Alice Della Torre, dau. of Joseph Torre, 1883. He is in the employ of the De La Vergne Refrigerating Machine Co. Res. New York.

[638] HELEN GRAY CONE, dau. of John Carpenter Cone [309] and Julia Duryea Gray, b. New York Mar. 8, 1859. She was graduated in 1876, at the age of seventeen years, from the New York City Normal College, and for a number of years was tutor in the English Literature department of that college. Between 1880 and 1888 she contributed verse and prose to *The Century*, *Harper's*, *Scribner's*, *St. Nicholas*, *Lippincott's* and *Atlantic Monthly*. In 1885 and also in 1891 she issued a volume of poems. Res. in New York.

[647] ELLEN MARIA CONE, dau. of Newell Cone [312] and Mary C. Winslow, b. Mar. 14, 1848, m. Elijah Williamson Apr. 14, 1867. He was son of Charles Williamson and Mary Shields, b. Nov. 7, 1847. Served as a soldier in the War of Rebellion, in the 1st Iowa Battery. Music dealer and teacher. Res. Larimer, Ia.

[654] ANN ELIZABETH CONE, dau. of William Edwin Cone [316] and Rhoda G. Beckwith, b. East Haddam, Conn., July 30, 1833, m. Andrew Jackson Miller, son of Joseph Miller and Rosetta Scudder, in East Haddam, July 21, 1864. He was b. Harmony, N. J., Mar. 11, 1821, and d. Jan. 2, 1898. Was a merchant the greater part of his life, but latterly a fruit-raiser at Sylvan, Wash. She res. at Letts, Iowa.

Ch.

1102.* EDWIN CONE, b. June 17, 1866, m. Myrtle O. Spaulding. Res. Sylvan, Wash.

1103. ANNA, b. Muscatine, Iowa, Dec. 23, 1867; d. Nov. 23, 1868.

[656] WILLIAM ALBERT CONE, son of William Edwin Cone [316] and Rhoda G. Beckwith, b. East Haddam, Conn., Sept. 24, 1847, m. Flora R. Battles, dau. of William L. Battles and Angeline T. Barber, Apr. 3, 1872. She was b. Apr. 24, 1849. They have no children. He is a prosperous and successful insurance agent. Res. Springfield, Mass.

Adopted child.

1104. CLARABEL, b. 1882.

[659] ORLANDO VERLETTE CONE, son of Daniel Newton Cone [321] and Diantha Sadd, b. 1827. He was a school teacher at Bedford, Mass. Served with credit in war with Mexico, and received a grant of land for his services. He enlisted in War of Rebellion in Company B, 101st N. Y. Vols., and was killed in the second battle of Bull Run, Aug. 29, 1862. A letter from his captain to the widow states that "He was shot in the head while nobly pressing forward upon the enemy." He m. Catherine Wright Mar. 6, 1852, in Deruyter, N. Y. She was b. Aug. 16, 1836, at Chittenango, N. Y.



WILLIAM A. CONE, Springfield, Mass. (Page 95.)

Removed with her family to Missouri in 1867, and res. at Sedalia, Mo.

Ch.

1105.* HARRY F., b. Sept. 8, 1857, m. Annie C. Smith. Res. Sedalia, Mo.

1106. ANNA MARIA, b. Sept. 1, 1859; d. Apr. 24, 1869.

1107. ORLANDO V., b. Feb. 26, 1862; d. May 3, 1863.

[660] EMERETTE E. CONE, dau. of Daniel Newton Cone [321] and Emily C. Sadd, b. Aug. 20, 1832, m. Coryden Preston Mar. 2, 1854. All their children died within a month, of scarlet fever. He d. March 17, 1902, aged 74 years. She res. South Otse-lic, N. Y.

Ch.

1108. ALFRED ROMAIN, b. Aug. 29, 1855; d. Jan. 25, 1875.

1109. EVELINE ELMORE, b. Jan. 9, 1859; d. Jan. 10, 1875.

1110. LOTTIE AMELIA, b. Feb. 14, 1864; d. Dec. 30, 1874.

1111. NELSON B., b. Dec. 15, 1872; d. Dec. 28, 1874.

[661] ORELLO CONE, son of Daniel Newton Cone [321] and Emily C. Sadd, b. Lincklaen, Chenango county, N. Y., Nov. 16, 1835, m. Marianna Nye Pepper Oct. 4, 1864. She was b. Mar. 23, 1837. A prominent preacher of the Universalist denomination, and an acknowledged authority among the followers of that church. A writer on religious subjects, and author of a number of standard pub-

lications expounding the doctrines of that church. Res. Canton, St. Lawrence county, N. Y.

Ch.

1112. EDWIN FRANK, b. Oct. 5, 1867. Chemist. Unm. Res. Philadelphia. Educated Buchtel College, Akron, O., and at Case School of Applied Science, Philadelphia. A Universalist in religious belief, and Republican in politics.

1113. CHAUNCEY, b. Feb. 12, 1871; d. Aug. 7, 1871.

[662] MAROE CONE, son of Daniel Newton Cone [321] and Emily C. Sadd, b. Aug. 8, 1837, m. Jennie Silliman Feb. 5, 1863. She was b. July 14, 1843, and d. July 25, 1875. No children. He is a farmer, and member of the Patrons of Husbandry. Res. Deruyter, N. Y.

[665] MONROE CONE, son of Daniel Newton Cone [321] and Emily C. Sadd, b. April 1, 1843, m. Sarah Wood, dau. of L. C. Wood and Louisa Benjamin, Jan. 15, 1867. Was engaged for thirty years in the manufacture of furniture and cheese-boxes, but of late is a wholesale dealer in eggs. Is a member of the A. O. U. W. and of the Royal Templars of Temperance. Res. Deruyter, N. Y.

Ch.

1114. ADA BERTHA, b. Jan. 22, 1871; d. Dec. 27, 1874.

1115.* ANDA W., b. Dec. 24, 1875, m. Alice W. Dickinson. Res. Deruyter, N. Y.

[666] NEWTON CONE, son of Daniel Newton Cone [321] and Emily C. Sadd, b. Sept. 27, 1846, m. Abby Brown, dau. of Charles and Abby M. Brown, Dec. 25, 1867. She was b. Cuyler, Cortland county, N. Y., July 9, 1849. He is superintendent of a large factory for making doors, blinds and sash. Politically a Democrat. Res. Cortland, N. Y.

Ch.

1116. CHARLES RAY, b. Oct. 24, 1871, m. Susan Davern. Res. Cortland, N. Y.

1117.* HERBERT REVILLO, b. Jan. 26, 1873, m. Viola Hakes. Res. Cortland, N. Y.

[667] ANTOINETTE CALISTA CONE, dau. of Daniel Newton Cone [321] and Emily C. Sadd, b. June 17, 1849, m. Nicholas J. Fisher Sept. 26, 1871. He was b. Bavaria, Germany, Nov. 3, 1842. Is a member of the G. A. R. A tanner by occupation. Res. South Otselic, N. Y.

Ch.

1118. CLAYTON ORELLO, b. March 27, 1874. Res. South Otselic, N. Y.

1119. ADA MAY, b. Sept. 25, 1875. Res. South Otselic, N. Y.

[668] CHARLOTTE M. CONE, dau. of Daniel Newton Cone [321] and Emily C. Sadd, b. Jan. 30, 1851, m. John Fisher. Occupation, a tanner. Res. South Otselie, N. Y.

Ch.

1120. MILTON EUGENE, b. Apr. 26, 1874.

1121. ALICE LOUISA, b. Aug. 12, 1878.

[672] MARY LOUISA CONE, dau. of Richard Sill Cone [324] and Mary Ann Fay, b. Mar. 5, 1845, m. Francis Eugene Cadwell Jan. 14, 1874. He was b. Wilbraham, Mass., Aug. 14, 1839. Is a farmer and real-estate dealer. Res. at Moritz, S. D.

Ch.

1122. MARY ELIZABETH, b. April 24, 1875; d. May 22, 1875.

1123. RALPH EUGENE, b. May 30, 1883. Res. Glenwood, S. D.

1124. GUY RICHARD, b. May 24, 1884. Res. Glenwood, S. D.

[755] DE CARROL CONE, son of Henry Clay Cone [362], b. in Syracuse, N. Y., May 26, 1851, m. Estelle I. Gillespie in Henry, Ill., Feb. 5, 1878. She was b. at Honeytown, W. Va., Nov. 28, 1848. He is Freight Claim Adjuster of the C. I. & L. Railway. Is a member of the Odd Fellows and Masons. Res. Chicago, Ill.

[758] IDAH MAUD CONE, dau. of Henry Clay Cone [362], b. Ogdensburg, N. Y., June 18, 1860, m. William Edgar Loomis, son of Milford Loomis and Elizabeth Strange, at Ft. Collins, Col., June 9, 1885. He was b. at Columbus, Wis., Sept. 18, 1855. For a number of years he was Train Dispatcher on the Chicago, Milwaukee & St. Paul R. R., and stationed at Marion, Iowa. In the latter part of 1902 he was promoted to Chief Dispatcher, and stationed at Sioux City, Iowa.

1125. EMMA ARDELLE, b. Feb. 15, 1886; d. July 4, 1886.

1126. FRANCES FAY, b. Feb. 15, 1886; d. July 23, 1886.

1127. HELEN MARGARET, b. Nov. 22, 1891.

1128. MARION ELIZABETH, b. June 7, 1893.

[814] NELLIE FENNER, dau. of Oscar G. Fenner [401], b. Nov. 18, 1870, m. Winfield Warren in Merna, Neb., Nov. 18, 1888. He is a druggist, a grain-buyer, and is interested in a general merchandise store at Auselmo, Custer county, Neb.

Ch.

1129. FLOYD, b. June 1, 1891.

1130. GERALD, b. Aug. 29, 1896; d. May 25, 1898.

1131. RICHARD, b. Jan. 17, 1899.

[815] NORNIA FENNER, dau. of Oscar G. Fenner [401], b. Mar. 10, 1875, m. Charles Elmer Bass, son of Alexander Bass

and Lovina A. Holcomb, Dec. 25, 1896. Engaged in general merchandise business at Anselmo, Neb.

Ch.

1132. GLADDIS VALE, b. Sept. 19, 1898.

[942] MARY SOPHIA CONE, dau. of Luther Hoadley Cone [521], b. Farmington, Ill., May 27, 1875, m. Walter S. Hart Aug. 23, 1893. He was b. Rutland, Ill., Dec. 23, 1867. Son of Edward and Lucy Hart. Merchant at Tecumseh, Neb.

Ch.

1133. HENRY HOADLEY, b. July 14, 1894.

[1019] WILLIAM LUCIUS SMITH OLMSTEAD, son of W. H. Olmstead [581] and Sarah Cone, b. Geneseo, N. Y., Apr. 9, 1862, m. Mary Cone Bolton, dau. of Festus Bolton and Elizabeth Cowdy, Aug. 24, 1886. She was b. at Grasshopper Falls, Kas., June 3, 1867. He was formerly a merchant. Has been Postmaster, and is a land agent and President of the City Council at Geneseo, N. Y.

Ch.

1134. MARY CONE, b. Aug. 20, 1887.

1135. WILLIAM LUCIUS, b. Aug. 3, 1889.

[1064] EDNA LUCINDA CONE, dau. of William Davison Cone [599], b. West Liberty, Iowa, Mar. 20, 1871, m. Samuel Field, son of Samuel I. Field and Louisa Wise, Dec. 11, 1895. He was b. at Green River, Wyo., in 1870. Was formerly a machinist, but of late years is farming at Conesville, Iowa.

[1079] BARTON IRA BRADFORD, son of George L. Bradford [613], b. Otsego, O., Oct. 1, 1867, m. Ella Case, dau. of James F. and Matilda Case, Dec. 1, 1891. She was b. Otsego May 28, 1872. He is a member of the Baptist denomination and a Deacon in the church. A prosperous farmer at Otsego, O.

Ch.

1136. A son, b. Oct. 6, 1893; d. Oct. 13, 1893.

1137. HAZEL FERN, b. Mar. 18, 1899.

[1084] CHARLES EDMUND GAUMER, son of Thomas Gaumer [615], b. Urbana, O., Nov. 28, 1876, m. Lettie Landis of Urbana, Sept. 7, 1898. He is editor and proprietor of the *Middletown (O.) Signal*.

Ch.

1138. MAHALA, b. Nov. 30, 1899.

1139. EDMUND, b. Jan. 29, 1902.

[1102] EDWIN CONE MILLER, son of Andrew Jackson Miller [654] and Ann Elizabeth Cone, b. in Muscatine, Iowa, June

17, 1866, m. Myrtle Olive Spalding, at Tacoma, Wash., Feb. 29, 1896. He is a fruit-raiser, and they res. at Sylvan, Wash.

Ch.

1140. MARIENNE ELIZABETH, b. Sept. 7, 1901.

[1105] HARRY FRANKLIN CONE, son of Orlando Cone [659], b. Bedford, Mass., Sept. 8, 1857, m. Annie Smith, dau. of Joseph Smith, Oct. 14, 1886. She was b. in Ohio, May 2, 1867. He is a farmer, and res. at Sedalia, Mo.

Ch.

1141. CLARENCE, b. Oct. 21, 1887.

1142. L. D., b. Mar. 22, 1889.

1143. MARY, b. Oct. 7, 1891.

1144. WILLIAM, b. July 12, 1893.

1145. LAWRENCE, b. Jan. 20, 1895.

1146. ERNEST, b. Mar. 24, 1897.

1147. ROBERT, b. May 20, 1900.

JARED CONE.

(5) JARED CONE, son of Daniel Cone (1) and Mahitable Spencer, b. Haddam, Conn., Mar. 1668. Removed with his father's family to East Haddam, where he m. about 1693, Elizabeth ———. Nothing is known of her. He d. at East Haddam April 11, 1718. His brother, Daniel, was made guardian of the ch. and the oldest son, Stephen, was made administrator of the estate June 30, 1718. I could find no record of birth of ch., but give dates of baptism.

Ch.

- 1148. JARED, b. 1694; d. young.
- 1149.* STEPHEN, b. 1696, m. Abigail Barnes.*
- 1150.* THOMAS, b. Nov. 13, 1698, m. Mahitable Cone, dan. of Stephen.
- 1151.* NOADIAH, b. 1700, m. Elizabeth ———.
- 1152. ELIZABETH, b. Oct. 26, 1701.
- 1153.* RUTH, b. July 16, 1704, m. Samuel Emmons, jr.; d. 1757.
- 1154. HANNAH, b. Nov. 18, 1705, m. Noadiah Brainard; d. May 14, 1744.
- 1155.* RACHEL, b. 1708, m. Samuel Dutton.

(1149) STEPHEN CONE, son of Jared and Elizabeth Cone (5), bapt. East Haddam 1696, m. there Abigail Barnes, dau. of William Barnes, June 6, 1724. She was admitted to the ch. in East Haddam June 30, 1734. I find no record of their death.

Ch.

- 1156.* ABIGAIL, b. June 2, 1725, m. John Olmstead; d. June 29, 1782.
- 1157.* ELISHA, b. Dec. 1, 1726, m. Abigail Olmstead; d. Nov. 10, 1783.
- 1158.* THOMAS, b. Feb. 22, 1729, m. Anna Warner; d. May 1, 1808.
- 1159. DOROTHY, b. Sept. 16, 1732.
- 1160. RUTH, b. Oct. 15, 1734, m. Jonathan Olmstead; d. Dec. 2, 1797.
- 1161. LUCY, b. March 9, 1737, m. David Purple, 1753, in Millington, Conn.
- 1162. ANN, b. Dec. 23, 1739, m. James Olmstead, Rev. soldier, who d. 1794.

(1150) THOMAS CONE, son of Jared and Elizabeth Cone (5), bapt. East Haddam, Nov. 13, 1698, m. Feb. 20, 1734, Mahitable, dau. of Stephen Cone (9) and Mary Hungerford. She was b. East Haddam, July 14, 1714, and d. 1791. He res. upon the old homestead first settled upon by his grandfather in 1680, and the property remained in the hands of his descendants until the death of Cloe Cone in 1880, the property having been held in the family for 200 years.

Ch.

- 1163.* JOEL, b. Feb. 26, 1735, m. Hannah Brainard; d. Jan. 3, 1788.
- 1164. JOSHUA, b. Feb. 10, 1738.

1165. BETHIA, b. Aug. 25, 1741; d. unm. Oct. 15, 1824, aged 83 years.
 1166. HANNAH, b. Aug. 12, 1744.
 1167. MAHITABLE, b. Aug. 14, 1748.
 1168. NOADIAH, b. Sept. 17, 1750; d. East Haddam Nov. 19, 1825.

(1151) NOADIAH CONE, son of Jared and Elizabeth Cone (5), bapt. 1700, m. Elizabeth ——— in 1724. He res. at East Haddam, where all his ch. were born.

Ch.

- 1169.* HANNAH, b. Apr. 25, 1725, m. Shubal Fuller; d. Mar. 31, 1751.
 1170.* MARY, b. Apr. 27, 1727, m. William Olmstead March 20, 1746.
 1171. NOADIAH, b. Mar. 10, 1729; d. Mar. 30, 1751.
 1172. ELIZABETH, b. Jan. 27, 1732; d. June 13, 1733.
 1173. SYBIL, b. June 7, 1736.
 1174. JARED, b. Sept. 17, 1739.

(1153) RUTH CONE, dau. of Jared and Elizabeth Cone, (5), bapt. East Haddam July 16, 1704, m. Samuel Emmons, jr., Sept. 14, 1721. She d. E. H. 1757.

Ch.

1175. DOROTHY, b. Sept. 18, 1722, m. Enoch Arnold; d. June 24, 1754.
 1176. ELIZABETH, b. Mar. 6, 1724, m. Peter Spencer Feb. 3, 1750.
 1177. EBENEZER, b. Sept. 16, 1725, m. Susannah Spencer; d. Nov. 13, 1809.
 1178. SAMUEL, b. Nov. 20, 1727; d. unm. Nov. 7, 1806.
 1179. MARY, b. Feb. 6, 1730; d. unm.
 1180. DANIEL, b. June 25, 1732, m. Mary Cone, dau. Joseph; d. Dec. 18, 1816.
 1181. RUTH, b. 1733, m. Abner Chapman.
 1182. JONATHAN, b. Mar. 4, 1736; d. young.
 1183. HANNAH, b. 1738, m. William Cowdry Sept. 18, 1860.
 1184. SYBIL, b. June 6, 1742; d. Oct. 11, 1812.
 1185. NATHANIEL, b. May 1, 1745, m. Deliverance French 1775. Grad. of Yale in 1765. Ordained as a pastor 1773, and preached until he was 82 years old. D. Sept. 21, 1840, aged 95 years.

(1154) HANNAH CONE, dau. of Jared and Elizabeth Cone (5), bapt. East Haddam Nov. 18, 1705, m. Noadiah Brainard, son of Daniel Brainard and Susannah Ventrus, June 4, 1724. He was b. April 4, 1697; became very prominent in ch. and educational affairs, and d. in East Haddam, Sept. 30, 1747. She d. there May 14, 1744.

Ch.

1186. HANNAH, bapt. Sept. 24, 1725, m. William Shelby; d. Jan. 1, 1749.
 1187. MARY, bapt. June 25, 1727.
 1188. NOADIAH, bapt. March 10, 1729.
 1189. ELIZABETH, bapt. Aug. 12, 1731.
 1190. ELIZABETH, bapt. Jan. 27, 1733.
 1191. SYBIL, bapt. June 7, 1736.
 1192. JARED, bapt. Sept. 17, 1739.

(1155) RACHEL CONE, dau. of Jared and Elizabeth Cone (5), bapt. East Haddam 1708, m. Samuel Dutton Nov. 17, 1726. He was b. 1704. They res. at East Haddam, where all their children were born.

Ch.

- 1193. RACHEL, b. Nov. 6, 1727.
- 1194. SAMUEL, b. July 27, 1729.
- 1195. JOSEPH, b. June 27, 1730.
- 1196. EBENEZER, b. Jan. 22, 1732.
- 1197. THOMAS, b. June 23, 1733.

(1156) ABIGAIL CONE, dau. of Stephen Cone (1149) and Abigail Barnes, b. East Haddam June 2, 1725, m. John Olmstead, jr., June 9, 1745, and d. East Haddam June 29, 1782. He was b. May 30, 1714, and d. Dec. 27, 1802, aged 88 years.

Ch.

- 1198. ABIGAIL, b. Apr. 28, 1746; d. Oct. 11, 1749.
- 1199. SUSANNAH, b. July 10, 1748; d. Oct. 13, 1749.
- 1200. JOHN, b. Aug. 23, 1750, m. Olive Clark.
- 1201. MARY, b. Sept. 3, 1753, m. Elisha Lay, of Smithfield, Penn.
- 1202. SARAH, b. July 26, 1756, m. Elisha Lord, of Marlboro, Conn.
- 1203. LUCY, b. 1759, m. Nathaniel Tracy, of Lyme, Conn.
- 1204. ZACHARIAH, b. Oct. 4, 1763, m. Elizabeth Clark, who d. Apr. 9, 1860. Grad. Yale, 1785. D. Dec. 20, 1831.

(1157) ELISHA CONE, son of Stephen (1149) and Abigail Barnes, b. East Haddam, Dec. 1, 1726, m. Abigail Olmstead, dau. of John Olmstead, June 2, 1751. They were admitted to the ch. in East Haddam Aug. 22, 1756. He served long and faithfully during the Revolutionary War. Enlisted in the company commanded by Capt. Cornelius Higgins, in the 5th Connecticut Battalion, under Col. William Douglas, June 17, and was discharged Dec. 25, 1776. The regiment was reorganized in 1777 as the 6th Conn. Line, and he again enlisted, this time for three years, and served from Mar. 29, 1777, to April 1, 1780, in Capt. Charles Pond's company, under Col. Return Jonathan Meigs. He participated in the battle of White Plains Oct. 27, 1776, and was with the regiment in May, 1777, when Col. Meigs made a sudden descent on Long Island from New Haven and destroyed twelve British vessels and many stores at Sag Harbor. He d. at East Haddam Nov. 10, 1783, a few weeks after the treaty of peace was signed. His widow d. Aug. 9, 1796.

Ch.

- 1205. ELISHA, bapt. Aug. 22, 1756; d. Dec. 23, 1761.
- 1206. ABIGAIL, bapt. Aug. 22, 1756.
- 1207. TABATHY, bapt. July 5, 1761.
- 1208. DOROTHY, bapt. Feb. 26, 1764; d. Feb. 23, 1765.
- 1209.* ELISHA, b. Apr. 8, 1766, m. Elizabeth Tracy; d. Jan. 23, 1842.

(1158) THOMAS CONE, son of Stephen Cone (1149) and Abigail Barnes, b. East Haddam Feb. 22, 1729, m. Annah Warner Nov. 23, 1752. Soon after the Revolutionary War they removed to East Hartland, Hartford county, Conn. She d. East Hartland, July 20, 1789, and he d. there May 1, 1808. They were prominent and active members of the ch., both at East Haddam and East Hartland.

Ch.

1210.* LUCY, bapt. May 6, 1759, m. John Andrews; d. Jan. 17, 1834.

1211. VICEE, bapt. Sept. 15, 1765; d. in Hartland, O.

1212.* CALVIN, b. June 19, 1768, m. three times; d. Sept. 5, 1845.

1213. ANNA, b. Sept. 9, 1770; d. unm.

(1163) JOEL CONE, son of Thomas (1150) and Mahitable Cone, b. East Haddam, Conn., Feb. 26, 1735, m. Hannah Brainard, dau. of Joshua Brainard and Hannah Spencer, of Middletown, Conn., June 9, 1757. She was b. East Haddam, Apr. 9, 1738, and d. there Oct. 4, 1807. They were members for many years of the Congregational Ch. He d. Jan. 3, 1788.

Ch.

1214.* JOSHUA, b. July 6, 1758, m. 1 Cloe Chapman, 2 Sally Ramsey; d. Feb. 5, 1850.

1215. MAHITABLE, b. Apr. 17, 1760; d. unm. at East Haddam Sept. 29, 1837.

1216.* JONAH, b. May 17, 1763, m. Mary Hall; d. Sept. 17, 1830.

1217. HANNAH, b. May 23, 1766, m. Samuel Hall July 7, 1789.

1218. ANN, b. June 16, 1771; d. Nov. 15, 1856, aged 85.

1219. JOEL, b. Jan. 10, 1774; d. Nov. 14, 1847.

(1169) HANNAH CONE, dau. of Noadiah (1151) and Elizabeth Cone, b. East Haddam, April 25, 1725, m. Shubal Fuller June 28, 1744. He was b. Nov. 14, 1725. She d. East Haddam, Mar. 31, 1751.

Ch.

1220. HANNAH, b. May 27, 1745.

1221. DEMIS, b. Dec. 20, 1746.

1222. MARY, b. Oct. 24, 1748.

(1170) MARY CONE, dau. of Noadiah (1151) and Elizabeth Cone, b. East Haddam April 27, 1727, m. William Olmstead, jr., March 20, 1746. He was b. Sept. 4, 1728.

Ch.

1223. NEHEMIAH, b. June 1, 1747.

1224. WILLIAM, b. Apr. 5, 1750.

1225. REUBEN, b. Apr. 18, 1753.

1226. AARON, b. Jan. 20, 1756.

1227. MARY, b. Apr. 10, 1761.

1228. NATHANIEL, b. Mar. 3, 1763.

(1209) ELISHA CONE, son of Elisha Cone (1157) and Abigail Olmstead, b. East Haddam Apr. 8, 1766, m. Elizabeth Tracy

Sept. 20, 1786. She was b. East Haddam July 5, 1767, and d. there April 25, 1856, aged 89 years. He d. same place Jan. 23, 1842. He was a farmer and always res. in his native town. Was a fair-minded, unprejudiced man, and was often called upon to settle disputes between his neighbors. Was Captain in the State Militia for many years.

Ch.

1229.* STEPHEN, b. Sept. 18, 1787, m. 1 Mary Fuller, 2 Sarah Isham; d. Nov. 23, 1847.

1230.* ABIGAIL, b. May 13, 1791, m. Elisha Bingham; d. June 7, 1883.

(1210) LUCY CONE, dau. of Thomas Cone (1158) and Annah Warner, bapt. East Haddam May 6, 1759, m. Sept. 26, 1781, John Andrews, son of Richard Andrews and Rachel Ackley. He d. at East Haddam Oct. 24, 1809, and she d. in Kinsman, O., Jan. 17, 1834.

Ch.

1231.* JOHN, b. July 9, 1782, m. Harriet Reeves; d. Jan. 24, 1864.

1232. MARQUIS, b. Sept. 21, 1786, m. Hannah Crosby; d. Nov. 11, 1838.

1233.* CALVIN, b. Jan. 16, 1791, m. Elizabeth Crosby; d. Feb. 20, 1864.

1234.* LUCY, b. Feb. 1, 1793, m. William Jones; d. Aug. 18, 1825.

(1212) CALVIN CONE, son of Thomas Cone (1158) and Annah Warner, b. East Haddam June 19, 1768, m. Sally Brockway in East Hartland, Conn., who d. June 30, 1796, aged 29 years. He m. 2 Mary Bushnell, dau. of Alexander, in East Hartland, Dec. 22, 1796. He represented the town of Barkhamstead in the Connecticut Legislature in 1801. Was a prominent member of the Masonic fraternity, holding the highest position in the lodge. He emigrated to Ohio in 1804 as State Agent for the sale of "Connecticut lands." in Ohio, arriving at Gustavus May 30 of that year. In 1816 he removed to Hartland, O., where he afterwards resided. He was an active, wide-awake, stirring business man. His word was as good as a bond, and every trust imposed upon him was rigidly and strictly executed. His wife was b. East Hartland, Conn., Oct. 18, 1775, and d. in Hartford, O., June 28, 1831. He m. 3 Mrs. Hannah Hutchings, and d. Hartland, O., Sept. 5, 1845.

Ch.

1235.* ANNA, b. Oct. 15, 1788, m. John Brainard; d. Oct. 14, 1854.

1236.* LESTER, b. Aug. 29, 1789, m. 1 Phebe Bidwell, 2 Estella Humphrey; d. Oct. 23, 1835.

1237. RALZAMON; d. mmm. in South Carolina.

1238. LOUISA; d. young.

1239. SALLY, b. Nov. 9, 1798, m. Wayne Bidwell; d. Aug. 13, 1884.

1240.* LUCY, b. Dec. 6, 1803, m. Daniel J. Mattocks; d. Feb. 6, 1850.

1241. JULIA, b. May 1, 1808, m. Cornelius Silliman; d. Sept. 10, 1855.

1242. SYLVESTER, b. Mar. 18, 1810, m. Caroline Howe; d. Apr. 4, 1833.

1243.* ERASTUS, b. May 13, 1812, m. Candace Green. Res. 1900 at Hartford, O.

(1214) JOSHUA CONE, son of Joel Cone (1163) and Hannah Brainard, b. E. Haddam July 6, 1758, m. Cloe Chapman, dau. of Francis, Jan. 17, 1789. She was b. E. Haddam Mar. 25, 1768, and d. there Aug. 9, 1800. He m. 2 Sally Ramsey, of Middletown, Jan. 18, 1802, who was b. 1780, and d. East Haddam Mar. 28, 1840. He served long and faithfully in our War for Independence. Enlisted at Middletown Mar. 22, 1777, in company commanded by Capt. John Hart, under Col. Samuel Webb. Was promoted to Corporal Sept. 1778, for bravery in the battle of Rhode Island, Aug. 29, 1778, and again April 22, 1780, to Sergeant. He was discharged Dec. 1780. Enlisted Jan. 1, 1781, in Capt. Samuel W. Williams's company, in 3d Regiment, Conn. Line, and was discharged as Sergeant Dec. 31, 1781—thus honorably serving four years in that war. Congress gave him a pension in 1830. He d. in East Haddam Feb. 6, 1850, aged 92 years. Three of his ch. grad. at Yale College.

Ch.

1244. JULIA, b. Feb. 5, 1790, m. Selden Fuller of Moodus, Conn.

1245. PHLOXIA, b. Jan. 16, 1793, m. Nathaniel Chapman. No ch. D. Sept. 7, 1823.

1246. HENRIETTA, b. May 9, 1795, m. Herman Hall Mar. 2, 1818.

1247.* FRANCIS IRAM, b. Sept. 5, 1797, m. Jane Williams Cooke. D. May 18, 1859.

1248. THEODORE CHAPMAN, b. Oct. 2, 1799. Grad. Yale. D. unm. 1831.

1249. FREDERICK TYLER, b. Sept. 10, 1803. Grad. Yale. D. unm. Oct. 30, 1834.

1250. CLOE CHAPMAN, b. Oct. 1, 1808; d. unm. at East Haddam May 19, 1880.

(1216) JONAH CONE, son of Joel Cone (1163) and Hannah Brainard, b. East Haddam May 17, 1763, m. Mary Hall Jan. 1, 1797. She was b. East Haddam 1768, and d. there Aug. 13, 1836. He was an eminent physician, and had over forty years' practice in Middlesex county. He joined the Second Congregational Ch. at East Haddam in 1790, and was thereafter until his death, Sept. 17, 1830, a faithful and earnest Christian.

Ch.

1251. CARLISLE, b. Nov. 26, 1797, m. Dr. Zelma Whitmore Oct. 16, 1821.

(1229) STEPHEN CONE, son of Elisha Cone (1209) and Elizabeth Tracy, b. E. Haddam Sept. 18, 1787, m. Mary Fuller, dau. Thomas, Feb. 6, 1812. She was b. 1793 and d. Mar. 6, 1830. He m. 2 Sarah Isham Sept. 12, 1833, and d. Nov. 23, 1847. He was Probate Judge for many years, and had the confidence of every

one. It has been said that he never had an enemy. His widow was b. Wilbraham, Mass., 1806, and m. 2 Walter L. Gates of Moodus, Conn.; d. Apr. 12, 1891, aged 85 years.

Ch.

1252. JONATHAN O. b. Oct. 18, 1814. m. Almira Card; no eh.; d. Mar. 27, 1883.
- 1253.* JAMES, b. July 27, 1816, m. Adelia Buckley; d. Aug. 29, 1875.
- 1254.* DANIEL, b. Aug. 17, 1818, m. Phebe Sisson; d. July 19, 1863.
- 1255.* JOSEPH HENRY, b. Nov. 8, 1834, m. Frances B. Isham Apr. 30, 1871.
1256. STEPHEN ISHAM, b. Nov. 20, 1845; d. by kick of a horse, July 20, 1855.

(1230) ABIGAIL CONE, dau. of Elisha Cone (1209) and Elizabeth Tracy, b. East Haddam May 13, 1791, m. Elijah Bingham of Canterbury, Conn., Nov. 28, 1810. He was a teacher of vocal music. During War of 1812 he was Colonel of a regiment of Connecticut Militia. Was High Sheriff of Middlesex county, and gave universal satisfaction. He was b. Canterbury May 6, 1785, and d. East Haddam June 17, 1864. She d. same place June 7, 1883, aged 92 years.

Ch.

1257. ELIJAH, b. Jan. 2, 1812. m. Rosella Daniels; d. Nov. 20, 1877.
1258. SALOMA, b. May 9, 1813; d. April 1, 1815.
- 1259.* ELISHA CONE, b. Dec. 12, 1814. m. 1 Julia E. Cone, 2 Martha M. Gates; d. June 19, 1882.
1260. WILLIAM B., b. Sept. 2, 1816, m. Amelia Smith; d. Nov. 14, 1892.
1261. SUSANNAH, b. Aug. 13, 1818; d. Dec. 20, 1834.
- 1262.* FANNY, b. May 20, 1820, m. Jonah C. Chapman; d. Aug. 4, 1878.
- 1263.* CARILE, b. May 22, 1823, m. Allen Newell.
1264. THOMAS, b. May 28, 1826; d. Sept. 18, 1826.
1265. MARY, b. Feb. 22, 1828. m. John Tracy, in Moodus, Conn., Mar. 14, 1867. He is a farmer at East Haddam. No eh.

(1231) JOHN ANDREWS, son of John Andrews and Lucy Cone (1210), b. East Haddam July 9, 1782, m. Harriet Reeves in Ohio Oct. 13, 1806. She was b. Norwich, Conn., Jan. 9, 1784, and removed with her father's family to Kinsman, O., in 1802, where she d. Oct. 22, 1849. He d. same place Jan. 24, 1864. At the age of 27 he emigrated to the "Western Reserve" in Ohio, but upon the death of his father he returned to Connecticut, and brought with him his mother and his family. They came with ox-teams, and were six weeks on the journey.

Ch.

1266. HANNAH, b. Sept. 15, 1807. m. — Christy; d. Apr. 5, 1869.
1267. LUCY CAROLINE, b. Sept. 12, 1809. m. — Parker.
1268. GEORGE WHITFIELD, b. Sept. 11, 1811; d. Mar. 28, 1812.
1269. FANNY F., b. Sept. 9, 1813; d. Oct. 31, 1839.

1270. DEBORAH L., b. Sept. 23, 1815; d. Oct. 10, 1881.
 1271. CLAUDIUS B., b. July 14, 1817; d. Honolulu, Apr. 4, 1877.
 1272. SAMUEL N., b. July 14, 1817; d. July 20, 1817.
 1273. LYMAN P., b. May 26, 1822; d. Aug. 3, 1843.

(1233) CALVIN ANDREWS, son of John Andrews and Lucy Cone (1210), b. East Haddam Jan. 16, 1791, m. Elizabeth Crosby Dec. 12, 1810. She was b. in East Haddam Jan. 11, 1794, emigrated to Ohio in 1811, and to Centralia, Kas., in 1879, where she d. Oct. 7, 1885, aged 91 years. The journey from Connecticut to Ohio was made by ox teams, in forty-two days; that from Ohio to Kansas (about the same distance), when she was 85 years old, was made by palace car in less than half that number of hours. He d. in Wayne county, O., Feb. 20, 1864.

Ch.

1274. ROSETTA JULIANN, b. Jan. 16, 1813, m. Francis Steele. Res. Wayne, Ohio.
 1275. ELIZA PHILENA, b. Dec. 12, 1814, m. Rev. Hiram A. Babcock; d. July 22, 1871.
 1276. JANE CROSBY, b. July 20, 1821, m. Daniel R. Miller. Res. Oberlin, Ohio.
 1277. TEMPERANCE, b. Apr. 14, 1823, m. James Follett; d. Oct. 23, 1875.
 1278. JOHN CALVIN, b. Jan. 6, 1825, m. Eunice C. Cook. Res. Gregg's Corners, O.
 1279. MELANTHON, b. Mar. 16, 1830, m. Augusta Cathcart. Res. Centralia, Kas.
 1280. GEORGE WHITFIELD, b. Feb. 4, 1833, m. Harriet A. Clark. Res. Tallega, Ala.

(1234) LUCY ANDREWS, dau. of John Andrews and Lucy Cone (1210), b. East Haddam, Feb. 1, 1793, m. William Jones in East Haddam Aug. 13, 1813. He was b. Hartland, Conn., Oct. 3, 1785, and d. Hartford, O., Mar. 21, 1852. She d. same place Aug. 18, 1825.

Ch.

1281. WILLIAM P., b. July 11, 1814, m. Mary J. Bond. Res. Youngstown, O.
 1282. LUCY LORENA, b. Dec. 30, 1815, m. D. Hannon. Res. in Iowa.
 1283. ELIZA, b. June 11, 1822, m. Samuel Perham; d. 1873.

(1235) ANNA CONE, dau. of Calvin Cone (1212) and Sally Brockway, b. Hartford, Conn., Oct. 15, 1788, m. John Brainard, son of Henry, about 1810. He was a farmer, and res. at Canfield, O., where he d. Nov. 23, 1848. She d. Boardman, O., Oct. 14, 1854.

Ch.

- 1284.* CALVIN CONE, b. Oct. 25, m. Sophia Fitch; d. Mar. 29, 1874.
 1285. JULIA M., b. Nov. 13, 1813; d. July 10, 1815.
 1286. JOHN LESTER, b. Dec. 23, 1815.
 1287. FREDERICK A., b. June 16, 1818.

1288. HOMER, b. Aug. 20, 1820; d. Poland, O.

1289. JULIA, b. Feb. 9, 1824, m. Henry Shepard; d. Poland, O.

(1236) LESTER CONE, son of Calvin Cone (1212) and Sally Brockway, b. in Hartland, Conn., Aug. 29, 1789, m. Phebe Bidwell in 1813. She was b. 1797 and d. Simsbury, Conn., Apr. 2, 1816. He m. 2 Estella Humphrey, dau. of George and Rachel Humphrey, in Hartland, Conn., Oct. 20, 1816. She was b. Canton, Conn., Oct. 27, 1789, and d. in Monroeville, O., Oct. 1, 1846. He was an iron manufacturer, and was very successful in the business. Was a Presbyterian in faith, and a good Christian. Was a lover of fast horses, and an excellent judge of same. He d. in Sandusky, O., Oct. 23, 1835.

Ch.

1290. ELEIZUR, b. 1814; d. in California, in 1852.

1291.* THOMAS, b. Feb. 10, 1819, m. 1 Henrietta Smith, 2 Mary Hathaway. Res. Monroeville, O.

1292. FREDERICK H., b. Aug. 14, 1821, m. Sarah Lyons. Agent U. S. Exp. Co. No ch.; d. Detroit, Mich., Jan. 3, 1900.

1293. MARY, b. 1823; d. in infancy.

1294.* CALVIN, b. Apr. 10, 1826, m. Adeline Dwight. Res. Toledo, O.

1295.* MARY E., b. Aug. 5, 1828, m. Thomas D. McClelland. Res. Toledo, O.

(1240) LUCY CONE, dau. of Calvin Cone (1212) and Mary Bushnell, b. Hartford, Conn., Dec. 6, 1803, m. Daniel John Mattocks Nov. 6, 1823. He was b. Hartford, Conn., Aug. 3, 1793, and d. in Vernon, O., Mar. 8, 1886, aged 93 years. She d. Vernon, Feb. 6, 1850.

Ch.

1296.* HANNAH M., b. Oct. 6, 1824, m. Linus S. Ely; d. July 29, 1874.

1297.* FREDERICK W., b. July 23, 1826, m. Julia A. T. Smith. Res. Ottawa, Ill.

1298.* JAMES J., b. May 5, 1828, m. Betsey Brockway. Res. East Toledo, O.

1299.* LAURA A., b. Feb. 26, 1830, m. James K. Frost. Res. Hudson, O.

1300.* DUDLEY W., b. May 5, 1832, m. Grace A. Wood. Res. Scott City, Kas.

1301.* DANIEL J., b. Feb. 28, 1835, m. Laura S. Clark; d. Nov. 12, 1888.

1302.* LUCY J., b. Oct. 24, 1842, m. three times. Res. Hudson, O.

(1243) ERASTUS CONE, son of Calvin Cone (1212) and Mary Bushnell, b. in Gustavus, O., May 13, 1812, m. Candace Green, dau. of Cyril Green and Polly Sherman, Nov. 8, 1837. She was b. in Bloomfield, O., Nov. 14, 1818, and d. in Hartford, O., Jan. 15, 1887. He was a farmer, and was living at Hartford in 1900.

Ch.

1303.* LAURA ANN, b. Oct. 2, 1838, m. Richard G. Wellman. Res. Indianapolis.

1304.* MARY MARIA, b. Dec. 12, 1839, m. George W. Nichols; d. Mar. 4, 1882.

- 1305.[†] ADDIE FRANCES, b. Oct. 15, 1843, m. Allen P. Kepner. Res. Hartford, O.
 1306.[‡] ELLA LORAIN, b. Oct. 10, 1850, m. Edwin Bennett. Res. Warren, O.
 1307. CLAYTON W., b. June 1, 1852, unm. Merchant. Res. Franklin, Pa.

(1247) FRANCIS HIRAM CONE, son of Joshua Cone (1214) and Chloe Chapman, b. East Haddam, Conn., Sept. 5, 1797, m. Jane Williams Cook Jan. 8, 1829. She was a ward of United States Senator W. C. Dawson, of Georgia. He grad. at Yale in 1818, and the next year he removed to Georgia, and settled in Green county, where he practiced law until 1841, when he was elected Associate Justice of the Supreme Court of Georgia. He was twice elected to this position, with a term of four years each time. In 1856 he was elected State Senator. Hosford B. Niles, in his History of East Haddam, says, in referring to Judge Cone, that "He was perhaps one of the most brilliant men ever raised in this town." Chief Justice Lumpkin, of Georgia, in speaking of him, said: "He had a keen sense of the ludicrous, and excited mirth in every circle. The ordinary conversation of Judge Cone was a string of pearls of wit and humor, and he was the most agreeable of companions." He d. in Greensburg, Ga., May 18, 1859. About the last sentence he uttered was this: "I am at peace with all the world and have no ill-will for any human being," and it is hard to believe the statement of the biographer of Hon. Alexander Stephens, that Judge Cone attacked Stephens with a knife in a street fight and nearly killed him.

Ch.

1308. JULIA, b. 1831; d. young.
 1309. THEODORE COOKE, b. Oct. 8, 1833, m. Harriet C. Bernie; d. Apr. 22, 1895.
 1310. JANE V., b. Sept. 16, 1835, m. Joel Billups. No ch. Res. Madison, Ga.
 1311. FRANCIS HIRAM, b. May 18, 1838; unm. Surgeon in Confederate Army. Killed at Williamsburg, Va., May 3, 1862.

(1253) JAMES CONE, son of Stephen Cone (1229) and Mary Fuller, b. in East Haddam, July 27, 1816, m. Adela Buckley Sept. 6, 1842. He was a ship captain and owner of vessels. In 1860 he abandoned the sea and settled in New Orleans, where he filled the position of Harbor Master for many years—a very responsible and important position at that time. He d. in New Orleans, 1875. His widow was alive in 1890.

Ch.

- 1312.* MARCUS JAMES, b. July 9, 1846, m. 1 Emily Crumhorn, 2 Emma Mensman. Res. Galveston, Tex.

(1254) DANIEL CONE, son of Stephen Cone (1229) and Mary Fuller, b. East Haddam Aug. 17, 1818, m. Phebe Sisson Aug.

22, 1841. She was b. Mar. 1815. He d. July 19, 1863. She res. in Terryville, Conn.

Ch.

1313.* WILLIAM W., b. Apr. 18, 1844, m. Minnie Booth. Res. Terryville, Conn.

1314. JOHN, b. Nov. 23, 1848; d. May 10, 1857.

1315. FREDERICK, b. Jan. 27, 1852; d. Philadelphia, 1890.

(1255) JOSEPH HENRY CONE, son of Stephen Cone (1229) and Mary Fuller, b. East Haddam Nov. 8, 1834, m. Frances E. Isham, dau. of Chapman and Mary Isham, in Jackson, O., July 14, 1863. He was local agent in Cincinnati for the Globe Insurance Co. of New York. Was a man of good business ability. He d. in Cincinnati April 30, 1871. She res. there in 1890.

Ch.

1316. JOSEPH HENRY, b. Aug. 16, 1865. Res. Cincinnati, O.

1317. STEPHEN EDWIN, b. May 29, 1867. Res. Cincinnati, O.

(1259) ELISHA CONE BINGHAM, son of Elijah Bingham (1230) and Abigail Cone, b. East Haddam Dec. 12, 1814, m. Julia E. Cone, dau. of Israel Cone and Polly Anderson, June 3, 1837. She was b. in East Haddam Jan. 4, 1814, and d. Jan. 30, 1853. He m. 2 Martha M. Gates May 20, 1857. He represented the town in the State Legislature a number of terms. He was a farmer by occupation, and d. East Haddam June 19, 1882.

Ch.

1318. ALONZO E., b. May 6, 1838, m. Belle Smith.

1319. WILLIAM H., b. Jan. 20, 1840, m. Laura Brown.

1320. CHARLES E., b. Nov. 28, 1841, m. Olivia Miller.

1321. ELIPHALET, b. Nov. 15, 1842. Soldier. D. Fredericksburg, Va., Mar. 15, 1863.

1322. JOHN F., b. Oct. 25, 1844. Soldier. Killed in battle of Antietam.

1323. WELLS A., Aug. 10, 1846, m. Kittie Miller.

1324. ROBERT W., b. Aug. 7, 1848, m. Mary E. Varley.

1325. RALPH E., b. Apr. 6, 1858; d. May 5, 1868.

1326. ALLEN R., b. May 10, 1859.

(1262) FANNY G. BINGHAM, dau. of Elijah Bingham (1230) and Abigail Cone, b. East Haddam May 20, 1820, m. Jonah Cone Chapman 1843. He was b. East Haddam Sept. 9, 1814, and d. at Hartford, 1889. She d. East Haddam Aug. 4, 1878.

Ch.

1327. MARY CONE, b. Oct. 15, 1844, m. E. A. Whitney. Res. West Hartford, Conn.

1328. WILLIAM A., b. Nov. 26, 1846. Res. West Winsted, Conn.

1329. FANNIE S., b. Oct. 25, 1849; d. Sept. 1, 1852.

1330. JAMES L., b. Sept. 10, 1852. Res. Rocky Hill, Conn.

1331. ELIZA J., b. Aug. 20, 1856, m. George Le May. Res. West Hartford, Conn.

1332. GEORGE L., b. Feb. 20, 1859. Frozen to death in a blizzard in western Kansas, Jan. 6, 1887.

(1263) CARILE BINGHAM, dau. of Elijah Bingham (1230) and Abigail Cone, b. East Haddam May 22, 1823, m. Allen S. Newell, who was b. Dublin, N. H., Oct. 29, 1809.

Ch.

1333. ELLA C. NEWELL, b. June 14, 1850, m. James Cochran; d. Dec. 14, 1884.

(1284) CALVIN CONE BRAINARD, son of John Brainard (1235) and Anna Cone, b. in Canfield, O., Oct. 25, 1811, m. Sophia Fitch of Boardman, O., 1837. He was a farmer and wool dealer, and res. in Canfield, Boardman and Salem, O., and d. at the latter place Mar. 29, 1874.

Ch.

1334. IRA FITCH, b. Jan. 8, 1840, m. Frances H. Heaton. Res. East Pittsburg, Pa.

1335. BESSIE, b. Mar. 30, 1842, m. Archibald G. Cook. Res. Salem, O.

1336. EMMA LOUISA, b. July 15, 1844, m. E. O. Vaile. Res. Oak Park, Cook county, Ill.

1337. MARY ESTHER, b. Sept. 9, 1846; d. Jan. 9, 1849.

1338. MARY ESTHER, b. June 11, 1850; d. Aug. 11, 1851.

1339. FRANK, b. June 23, 1852, m. Esther Silver. Res. New York.

1340. ELLA LILLIAN, b. Jan. 11, 1857; d. Salem, O., Sept. 3, 1874.

1341. WALTER HAYNES, July 22, 1859; d. Jan. 4, 1903.

(1291) THOMAS CONE, son of Lester Cone (1236) and Stella Humphrey, b. Hartland, O., Feb. 10, 1819, m. Henrietta Smith, dau. of Erastus and Fanny Smith, in Greenfield, O., Feb. 22, 1841. She was b. Greenfield Mar. 10, 1819, and d. in Monroeville, O., May 18, 1857. He m. 2 Mary Hathaway, dau. of Thomas and Hannah Hathaway. She was b. Groton, O., Dec. 10, 1829. Res. 1900 in Monroeville, O.

Ch.

1342. JULIA, b. May 15, 1842; d. Aug. 5, 1844.

1343. LESTER SMITH, b. July 16, 1844. Enlisted Co. D, 87th Ohio Vols., May 26, 1862; discharged Sept. 6, 1863. Enlisted Dec. 26, 1863, 3d Ohio Cav.; discharged Aug. 4, 1865, on account of wounds. Is a stationary engineer, and res. at Walton, Mich. Umm.

1344. STELLA, b. July 10, 1846; d. umm. Nov. 27, 1872.

1345. ALICE, b. Apr. 28, 1849; d. June 28, 1849.

1346.² CHARLES ERASTUS, b. Dec. 14, 1850, m. Gertrude Scribner. Res. East Orange, N. J.

1347. ADA BELLE, b. May 26, 1852; d. July 26, 1853.

1348. THOMAS H., b. May 21, 1860; d. Monroeville, Oct. 27, 1882.

1349. HENRIETTA, b. Oct. 22, 1861, m. C. W. Marsh. Res. Kansas City, Mo.

(1294) CALVIN CONE, son of Lester Cone (1236) and Stella Humphrey, b. Gustavus, O., April 10, 1826, m. Adeline Dwight, dau. of Adolphus Dwight and Mercy Dean, in Milan, O., April 10, 1850. She was b. Cincinnatus, Cortland county, N. Y., July 23, 1824, and d. in Toledo, O., Sept. 5, 1897. He has been engaged for many years in the express transportation business, and has lived at Gustavus, Monroeville, Sandusky, and Newark, O. He is a Republican in politics, and a Spiritualist in religious belief. Res. Toledo, O.

Ch.

1350. THOMAS DEAN, b. Aug. 4, 1855, m. Mae Fuller. Res. Toledo, O.

1351. GEORGE C., b. Dec. 31, 1856, m. Belle Dorr. Res. Toledo, O.

1352. MARY E., b. Oct. 7, 1858, m. Alvin Peters. Res. Toledo, O.

(1295) MARY E. CONE, dau. of Lester Cone (1236) and Stella Humphrey, b. Gustavus, O., Aug. 5, 1828, m. Thomas Dunwoodie McClelland, son of John and Martha, April 7, 1846. He was b. in Upton, Pa., Dec. 10, 1820. He served in 3rd Ohio Cav., enlisting as a private; promoted to Lieutenant, and was mustered out as Major of the regiment. He d. June 2, 1882. She res. in Toledo, O.

Ch.

1353. GEORGE H., b. Mar. 9, 1847; d. Aug. 4, 1848.

1354. WILLIAM J., b. May 25, 1848; d. Jan. 15, 1853.

1355. ELLA A., b. Jan. 5, 1854. Res. Toledo, O.

1356. FREDERICK C., b. Oct. 15, 1859; d. Feb. 26, 1863.

(1296) HANNAH MARIA MATTOCKS, dau. of Daniel John Mattocks (1240) and Lucy Cone, b. Hartford, O., Oct. 6, 1824, m. Linus S. Ely Sept. 26, 1843. She d. July 29, 1874. Res. at Osage, Iowa.

Ch.

1357. LEROY G., b. July 3, 1844, m. —.

1358. LILLIAN A., b. Feb. 5, 1848, m. S. C. Davis. Res. Vernon, O.

1359. LUCY M., b. May 4, 1851; d. May 24, 1851.

(1297) FREDERICK WORTHINGTON MATTOCKS, son of Daniel John Mattocks (1240) and Lucy Cone, b. July 22, 1826, m. Julia Ann Thornton Smith Mar. 11, 1851. She was b. May 1, 1830. Commercial traveler, and res. Ottawa, Ill.

Ch.

1360. LILLIAN LAURA, Dec. 30, 1852. Res. Ottawa, Ill.

1361.* JULIA CONE, b. Feb. 25, 1855, m. O. Griggs. Res. Streeter, Ill.

1362. FREDERICK SMITH, b. June 5, 1858. Res. Ottawa, Ill.

(1298) JAMES JOHN MATTOCKS, son of Daniel John Mattocks (1240) and Lucy Cone, b. Vernon, O., May 5, 1828, m.

Betsey Brockway May 30, 1849. He was a merchant, and res. East Toledo, O.

Ch.

1363. URIAH WIRT, b. Mar. 6, 1851; d. 1886.
 1364. LUCY CONE, May 26, 1852; d. Sept. 16, 1852.
 1365. SARAH CAROLINE, b. Sept. 29, 1853.

(1299) LAURA AMELIA MATTOCKS, dau. of Daniel John Mattocks (1240) and Lucy Cone, b. Feb. 26, 1830, m. James K. Frost Mar. 12, 1851. He was b. Mantua, Portage county, O., June 25, 1825, and d. at Hudson, O., April 3, 1881. He was a merchant. She res. Hudson, O.

Ch.

1366. FRANK D., b. Sept. 27, 1855; d. May 28, 1879.
 1367. GEORGE M., b. Dec. 16, 1862; d. Feb. 1, 1863.
 1368. HERBERT C., b. Sept. 15, 1864; d. Aug. 5, 1886.
 1369. LAURA, b. Jan. 8, 1867; d. Jan. 20, 1867.
 1370. GEORGE M., b. Dec. 5, 1871. Res. Hudson, O.

(1300) DUDLEY WAYNE MATTOCKS, son of Daniel John Mattocks (1240) and Lucy Cone, b. Vernon, O., May 5, 1832, m. Grace E. Wood in 1857. He was a banker and stock-dealer, and res. at Scott City, Kas.

Ch.

1371. EDSON D., b. Sept. 7, 1858; d. Sept. 6, 1859.
 1372. MARTIN H., b. June 24, 1860, m. M. Perkins. Res. Omaha.
 1373. FRANK W., b. Jan. 2, 1863. Res. Scott City, Kas.
 1374. KATE GRACE, b. Feb. 7, 1866, m. — Burgess. Res. Scott City, Kas.

(1301) DANIEL JASPER MATTOCKS, son of Daniel John Mattocks (1240) and Lucy Cone, b. Vernon, O., Feb. 28, 1835, m. Laura S. Clark. She res. at Toledo, where he d. Nov. 24, 1888.

Ch.

1375. MARY CLARK, b. Nov. 28, 1862, m. — Wallace.
 1376. LUCY RALSA, b. Feb. 6, 1868. Res. Cleveland, O.

(1302) LUCY JOSEPHINE MATTOCKS, dau. of Daniel John Mattocks (1240) and Lucy Cone, b. Vernon, O., Oct. 24, 1842, m. William A. Simpkins, who d. Sept. 25, 1869; m. 2 Nelson Wadsworth Aug. 17, 1873. He d. Nov. 8, 1881. She m. 3 Cornelius Campbell Oct. 7, 1883. Res. Hudson, O.

Ch.

1377. LAURA MARY WADSWORTH, b. Mar. 11, 1876.

(1303) LAURA ANN CONE, dau. Erastus Cone (1243) and Candace Green, b. Hartford, O., Oct. 2, 1838, m. Richard Gates Welham Oct. 20, 1858. He was b. Sept. 11, 1836; was in the mer-

cantile business at Indianapolis, Ind., where he d. Aug. 14, 1898. She res. at Indianapolis.

Ch.

1378. KITTIE CONE, b. Sept. 5, 1859, m. — Higgins. Res. Cincinnati, O.

1379. FREDERICK GREEN, b. Jan. 25, 1861, unm. Res. Indianapolis, Ind.

1380. GEORGE N., b. Aug. 25, 1865, m. Eva Gregory. Res. Delhi, O.

(1304) MARY MARIA CONE, dau. of Erastus Cone (1243) and Candace Green, b. Hartford, O., Dec. 12, 1839, m. George Wilson Nichols Oct. 29, 1861. He was b. Bridgeport, Conn., Apr. 20, 1841. He is a manufacturer and dealer in hardwood lumber, and res. at Carbondale, Ill., where she d. Mar. 4, 1882.

Ch.

1381. MINNIE, b. Dec. 31, 1865.

(1305) ADDIE FRANCES CONE, dau. of Erastus Cone (1243) and Candace Green, b. Hartford, O., Oct. 15, 1843, m. Allen Parson Kepner Nov. 4, 1866. He was b. Hartford, O., Sept. 2, 1841. He is a farmer. Served as a soldier during the Civil War, enlisting Aug. 10, 1861, in Company A, 41st Regiment Ohio Vols., and was attached to the Army of the Cumberland. He was taken prisoner May 26, 1864, and was exchanged Dec. 24, 1864. As a soldier he was prompt in the discharge of his duties and brave in line of battle. As a civilian he takes front rank as a quiet, peaceful, law-abiding citizen. They res. in Hartford, O.

Ch.

1382. ALICE LILLIAN, b. June 2, 1873. Res. Hartford, O.

1383. DELLA C., b. June 6, 1883, m. David Keir. Res. Hartford, O.

(1306) ELLA LORAIN CONE, dau. Erastus Cone (1243) and Candace Green, b. Hartford, O., Oct. 10, 1850, m. Edwin Bennett Dec. 30, 1880. He was b. Jan. 12, 1838, and they res. Warren, O. He is a dealer in coal.

1384. HELEN MARIA, b. May 23, 1882.

1385. HARVEY CONE, b. Nov. 19, 1883.

1386. NINA RUTH, b. May 13, 1886.

(1312) MARCUS JAMES CONE, son of James Cone (1253) and Adelia Buckley, East Haddam, July 9, 1846, m. Emily Crumhorn in 1868, from whom he was divorced in 1880. He m. 2 Emma Mensman July 9, 1882. She d. Mar. 16, 1890. After the war he went to Galveston, Tex., where he was engaged in the cattle-weighing business. Res. Galveston in 1890.

Ch.

1387. ANNA ESTELLA, b. 1870, m. Res. Ft. Worth, Tex.

1388. EDWARD OSCAR, b. 1873. Res. Galveston, Tex.

1389. OLIVE, b. July 9, 1885.

(1313) WILLIAM W. CONE, son of Daniel Cone (1254) and Phebe Sisson, b. in Moodus, Conn., Apr. 18, 1844, m. Minnie Booth 1867. He is a machinist, and has patented a number of his valuable inventions. Res. at Terryville, Conn.

Ch.

1390. ALICE BERTHA, b. Aug. 9, 1868; d. Nov. 15, 1887.

1391. CHARLOTTE MAY, b. Feb. 23, 1874; d. June 17, 1887.

1392. ETHEL, b. May 19, 1878; d. Feb. 27, 1891.

(1346) CHARLES ERASTUS CONE, son of Thomas Cone (1291) and Henrietta Smith, b. Toledo, O., Dec. 14, 1850, m. Gertrude Scribner, dau. of Charles Harvey and Mary Elizabeth Scribner, Dec. 10, 1874. She was b. in Mt. Vernon, O., 1852. He is Division Supt. U. S. Express Co. Res. East Orange, N. J.

Ch.

1393. STELLA, b. Oct. 20, 1885; d. Sept. 29, 1886, at Toledo, O.

1394. ETTABELLE, b. Sept. 17, 1886.

(1361) JULIA CONE MATTOCKS, dau. of Frederick Worthington Mattocks (1297) and Julia Ann Thornton Smith, b. Feb. 25, 1855, m. Oakley Griggs in 1880. He was b. at Ottawa, Ill., July 14, 1854. He is a druggist. Res. Streator, Ill.

Ch.

1395. EDWARD MATTOCKS, b. Jan. 30, 1882.

1396. LILLIAN L., b. Jan. 25, 1887.

EBENEZER CONE.

(7) EBENEZER CONE, son of Daniel Cone (1) and Mable Spencer, b. in Haddam, bapt. in Middletown Mar. 15, 1673, m. and raised a family of ch., but no record of his marriage or death could be found. He lived at East Haddam, and all his ch. were b. there.

Ch.

- 1397.* EBENEZER, bapt. June 18, 1704, m. Elizabeth Willey; d. Feb. 1, 1788.
 1398.* DAVID, bapt. June 18, 1704, m. Molly —, who d. 1754.
 1399. PHEBE, bapt. May 23, 1708, m. Matthew Millard; d. Nov. 5, 1737.
 1400. SARAH, bapt. Sept. 26, 1714.
 1401.* ANN, bapt. Jan. 7, 1719, m. Thomas Andrews.
 1402. JOHN, bapt. Nov. 27, 1720.
 1403.* SAMUEL, bapt. Sept. 3, 1721, m. Elizabeth Willey; d. Apr. 19, 1791.

(1397) EBENEZER CONE, son of Ebenezer Cone (7), b. in East Haddam about 1700, bapt. June 8, 1704, m. Elizabeth Willey, dau. of John Willey and Elizabeth Harvey, about 1720. She was b. in East Haddam Dec. 29, 1701, and d. same place Aug. 29, 1767. He d. there Feb. 1, 1788. They both became members of the ch. in 1723. He was Moderator of the first meeting of the citizens of East Haddam, held Mar. 26, 1770, "to take into consideration the weighty and dangerous controversy subsisting between the Colonies and Great Britain." Was a fair-minded, conservative man with good judgment, and was often called upon to settle disputes between his neighbors. Always lived at East Haddam.

Ch.

- 1404.* ELIJAH, bapt. Aug. 11, 1723, m. Elizabeth —; d. Sept. 16, 1793.
 1405.* EBENEZER, b. June 4, 1724, m. Mary Brainard; d. Mar. 31, 1804.
 1406. HANNAH, bapt. Oct. 22, 1727, m. Josiah Arnold May 29, 1755.
 1407.* ELIZABETH, bapt. Feb. 21, 1730, m. Joseph Warner Jan. 24, 1760.
 1408.* TIMOTHY, bapt. May 25, 1735, m. Abigail Dickson; d. Dec. 19, 1800.

(1398) DAVID CONE, son of Ebenezer Cone (7), of East Haddam, bapt. June 18, 1704, m. Molly — possibly about 1722. She was bapt. and admitted to ch. in East Haddam May 11, 1729, at which time three of her ch. were baptized. She joined ch. in Killingworth, Conn., by letter, in 1738, and d. there 1754. He was alive at time of death of his wife, but I have no record of his death.

Ch.

1409. HANNAH, bapt. May 11, 1729, m. Shubal Fuller; d. Mar. 3, 1751.
 1410. ABIGAIL, bapt. May 11, 1729.
 1411. MARY, bapt. May 11, 1729.
 1412. HELENOR, bapt. Aug. 3, 1729; d. young.
 1413.* DAVID, bapt. Dec. 12, 1731, m. Temperance Pratt; d. 1777.
 1414. AARON, bapt. Feb. 2, 1734. Rev. Soldier. Son William moved to Virginia.
 1415. ELEANOR, bapt. Apr. 10, 1737.
 1416. SAMUEL, bapt. Mar. 30, 1740.
 1417. PHEBE, bapt. May 13, 1744.

(1401) ANN CONE, dau. Ebenezer Cone (7) of East Haddam, bapt. Jan. 7, 1719, m. Thomas Andrews in East Haddam May 29, 1740. They res. at East Haddam, where all their ch. were born.

Ch.

1418. OLIVER, bapt. July 29, 1741.
 1419. EBENEZER, b. June 8, 1743.
 1420. THOMAS, b. Aug. 15, 1746.

(1403) SAMUEL CONE, son of Ebenezer Cone (7) of East Haddam, Conn., bapt. Sept. 3, 1721, m. Elizabeth Willey, dau. of Joseph Willey and Lucretia Holmes, Sept. 23, 1747. She was b. in East Haddam June 24, 1728. She joined the Cong. Ch. in Hadlyme, Conn., May 31, 1752, and d. there Dec. 13, 1814, aged 86 yrs. He d. same place Apr. 16, 1791.

Ch.

- 1421.* SAMUEL, b. Feb. 20, 1748, m. Elizabeth Wadsworth; d. Aug. 22, 1825.
 1422.* JOSEPH O., b. Dec. 19, 1750, m. Polly Hall; d. Mar. 25, 1814.
 1423.* JUDAH, b. July 29, 1753, m. Lydia Cone (1431); d. Aug. 13, 1832.

(1404) ELIJAH CONE, son of Ebenezer Cone (1397) and Elizabeth Willey, bapt. in East Haddam Aug. 11, 1723, m. Elizabeth —, who d. in Hadlyme, Conn., Sept. 10, 1782, "aged 56 years." He held the position of Lieutenant in the 18th Company, 12th Regiment of the Colonial Militia, in 1769. The records show that during the Rev. War he served three enlistments, viz.: Enlisted June, 1776, in company commanded by Eliphalet Holmes, under Col. Samuel Selden; discharged Dec. 25, 1776; enlisted July 1, 1780, 1st Reg. Conn. Line, and was discharged Dec. 13, 1780. They were stationed part of the time at Morristown, N. J., the "Commissary of Purchases" stating at this time that "the troops almost perished for want of food." Within three weeks after his discharge he enlisted for three years in the 2d Reg. of Light Dragoons, under Col. Elisha Sheldon. The army records show that he was five feet nine inches tall, and dark complexion, and was a weaver by occupation. He d. at Hadlyme, Sept. 16, 1793.

Ch.

- 1424.* ROSWELL, b. Oct. 29, 1753, m. 1 Sarah Spencer, 2 Lydia Hungerford; d. June 27, 1830.
 1425. GRACE, m. 1 ——— Smith, 2 Abraham Turek.
 1426.* CALVIN, m. Rebecca Leete, who d. Jan. 17, 1823.

(1405) EBENEZER CONE, son of Ebenezer Cone (1397) and Elizabeth Willey, b. East Haddam June 4, 1724, m. Mary Brainard, dau. of Joshua Brainard and Mahitable Dudley, Jan. 8, 1746. She was b. East Haddam Oct. 6, 1721; admitted to ch. Dec. 16, 1764, and d. East Haddam Jan. 9, 1772. He m. 2 Temperance Foster Feb. 3, 1782, and d. at Hadlyme Mar. 31, 1804, aged 80 yrs. She d. Feb. 14, 1812, aged 78 years.

Ch.

1427. MARY, b. Mar. 8, 1747; d. June 6, 1747.
 1428. EBENEZER, b. Jan. 10, 1748, m. Tryphenia Tracy Nov. 25, 1775. Enlisted in Capt. David Smith's company in Col. Elmore's regiment Apr. 4, 1776; d. while in service Oct. 5, 1776. She was b. Apr. 14, 1748, and d. 1825.
 1429.* MARY, b. Sept. 15, 1750, m. Matthew Bird; d. May 27, 1835.
 1430.* PHINEAS, b. Sept. 27, 1752, m. Azubah Stocking; d. 1833.
 1431.* LYDIA, b. Aug. 21, 1754, m. Judah Cone (1423); d. Oct. 14, 1829.
 1432. OLIVE, b. Mar. 24, 1759, m. Joseph Beckwith May 26, 1782.
 1433.* BRAINARD, bapt. Apr. 28, 1765, m. Phebe Foster; d. Oct. 12, 1841.

(1407) ELIZABETH CONE, dau. of Ebenezer Cone (1397) and Elizabeth Willey, bapt. East Haddam Feb. 21, 1730, m. Joseph Warner, son of John Warner and Mahitable Richardson, Jan. 24, 1760. He was b. East Haddam 1731, and d. same place 1792.

Ch.

1434. JOSEPH, b. 1761; d. 1838.
 1435. OLIVER, b. 1765; d. 1828.
 1436. EPHRAIM, b. 1767; d. 1844.

(1408) TIMOTHY CONE, son of Ebenezer Cone (1397) and Elizabeth Willey, b. East Haddam May 25, 1735, m. Abigail Dickson, of Middletown, Conn., Sept. 9, 1761. She was b. 1743, and d. E. Haddam Apr. 3, 1834, aged 91 years. He served as a Lieutenant in Rev. War, in 6th Co., 25th Reg. of Militia, his commission being signed by Gov. Jonathan Trumbull, and dated Mar. 21, 1777. He is called "Capt. Timothy," in the town records; probably was afterwards promoted, although I find no record of it. He was a member of the Episcopal Ch. in East Haddam, and d. at that place Dec. 19, 1800.

Ch.

1437. TIMOTHY, b. Dec. 10, 1762; d. Nov. 7, 1847. Served in Rev. War as Corporal, in Capt. Dickmoon's company, Continental Regiment, 1776. Served in Capt. Abner Prior's company, 5th Regiment Conn. Line, as Sergeant, 1777 to 1780. Received pension in 1831. Had dau. Mary, who m. Col. Alfred Wilcox. Res. Lauslingburg, N. Y.
1438. HANNAH, b. May 27, 1764, m. Hezekiah Comstock May, 1785.
1439. ROBERT D., b. Mar. 12, 1766; d. Aug. 15, 1781.
1440. ABIGAIL, b. Mar. 9, 1768, m. Barnabas Chipman May 11, 1794.
1441. ELIZABETH, b. Mar. 24, 1770; d. umm. May, 1838.
- 1442.[?] ISAAC, b. July 28, 1772, m. Mary Arnold; d. Mar. 2, 1825.
1443. LUCY, b. Dec. 16, 1774; d. Sept. 4, 1775.
- 1444.[?] EBENEZER, b. Oct. 8, 1776, m. Anna Wood; d. Mar. 5, 1859.
1445. NANCY, b. June 15, 1781; d. umm. Apr. 12, 1811.
1446. ROBERT D., b. Jan. 21, 1784; d. umm. East Haddam, Sept. 8, 1854.

(1413) DAVID CONE, son of David and Molly Cone (1398), bapt. East Haddam Dec. 12, 1731, m. Temperance Pratt, dau. of Robert and Phebe Pratt, of Guilford, Conn., Nov. 19, 1754. He res. in town of Guilford, and d. there in 1777.

Ch.

1447. SAMUEL, b. Aug. 5, 1755. Served in Rev. War in Col. Tyler's Regiment in 1775, and under Col. Samuel Parsons, Conn. Line, in 1776-7. Was in the battle of White Plains. Commenced to receive pension in 1818. Res. at Clinton, Me., where he d. 1840. No children.
- 1448.[?] ROBERT, b. 1758, m. Sarah Cook; d. Oct. 20, 1821.
- 1449.[?] TEMPERANCE, b. 1759, m. Wise Grinnell of Greenfield, Mass.
- 1450.[?] OLIVER, b. 1765, m. Esther Wellman; d. 1829.

(1421) SAMUEL CONE, son of Samuel Cone (1403) and Elizabeth Willey, b. East Haddam Feb. 20, 1748, m. Betsey Wadsworth Mar. 1, 1778. She was b. 1762 and d. Mar. 5, 1849, aged 87 years. He was a blacksmith, and during the Rev. War helped to forge the chain that was placed across the Hudson to keep the British vessels from going up the river. He enlisted in 1775, and was in the battles of Bunker Hill and White Plains, and in Arnold's Expedition to Quebec. Discharged 1776. Enlisted Feb. 10, 1777, in Col. Jonathan Baldwin's Artificers and Engineers, and served three years. In the year 1801 he removed to Leyden, Lewis county, N. Y., where he d. Aug. 22, 1825. Government gave him a pension Apr. 22, 1818. His widow was granted a pension July 4, 1836.

Ch.

- 1451.^{*} JEREMIAH, b. Apr. 1, 1787, m. Sophronia Tucker; d. 1872.
- 1452.^{*} WARREN, b. July 20, 1794, m. Bethsaida Parmalee; d. Apr. 30, 1860.
- 1453.^{*} FANNY, b. 1796, m. Alfred Brooks.
1454. WEALTHY, b. 1801, m. Thomas George; d. Dec. 14, 1883.

(1422) JOSEPH OLMSTEAD CONE, son of Samuel Cone (1403) and Elizabeth Willey, b. East Haddam Dec. 19, 1750, m. Polly Hall in Wallingford, Conn., June 2, 1779. She was b. Lyme, Conn., 1749, and d. in New Berlin, Otsego county, N. Y., May 17, 1821. He was an eminent physician, having an extensive and remunerative practice. He practiced in Wallingford, Meriden and Killingworth, Conn. At the latter place he joined the Cong. Ch. July 29, 1787, and d. Mar. 25, 1814.

Ch.

1455.* JOSEPH HALL, b. Jan. 1781, m. Lucy Fink; d. Apr. 14, 1831.

1456.* JOHN N., b. Apr. 6, 1783, m. Sarah ———; d. Sept. 29, 1828.

1457. JUDAH, b. July 31, 1785; d. unm. in Hadlyme Jan. 7, 1817.

1458. POLLY, b. 1788, m. William Hall; no ch.; d. May 22, 1810.

1459.* BENJAMIN, b. Dec. 6, 1796, m. Emily Root; d. Aug. 20, 1855.

(1423) JUDAH CONE, son of Samuel Cone (1403) and Elizabeth Willey, bapt. Hadlyme, Conn., July 29, 1753, m. Lydia Cone (1431), dau. of Ebenezer Cone and Mary Brainard, Apr. 10, 1774. She was b. Aug. 21, 1754, and d. at East Haddam Oct. 14, 1829. He d. Hadlyme Aug. 13, 1832. He was very methodical in the manner in which he kept his family records, and I am greatly indebted to his great-grandson, Hon. Silas Holmes, of Hadlyme, for the privilege of copying from these records valuable data which I could not otherwise have secured.

Ch.

1460. CLARA, b. Apr. 1, 1775, m. Newton Marsh.

1461.* ORIS, b. July 27, 1777, m. Eliphalet Holmes.

(1424) ROSWELL CONE, son of Elijah and Elizabeth Cone (1404), b. East Haddam Oct. 29, 1753, m. Sarah Spencer Nov. 6, 1773. She was b. Feb. 4, 1754, and d. East Haddam July 12, 1802. He m. 2 Lydia Hungerford Oct. 25, 1803, who d. Nov. 29, 1850, and was buried at Hadlyme. He was a farmer. In June, 1726, he enlisted in the Rev. Army at East Haddam, in the same company with his father, under Capt. Eliphalet Holmes, in Col. Samuel Selden's regiment of Continental troops, June, 1776, and went to reinforce Gen. Washington in New York. Was discharged Dec. 26, 1776. He reënlisted Nov. 8, 1780, in Capt. Zachariah Hungerford's company from Hadlyme, and was discharged June 6, 1781. He d. at Hadlyme June 27, 1830.

Ch.

1462. PHEBE, b. Aug. 30, 1778. No further record.

1463.* ANNA, b. June 11, 1780, m. Phineas Cone (1476); d. Mar. 25, 1859.

1464. SPENCER, b. Apr. 16, 1788; d. Sept. 1, 1793.

1465.* ROSWELL S., b. July 16, 1809, m. Sarah Hungerford; d. May 1, 1885.

(1426) CALVIN CONE, son of Elijah and Elizabeth Cone (1404), m. in Chester, Conn., Dec. 7, 1780. Rebecca Leete, dau. of "Ensign" Gideon Leete, of Rev. fame, and a lineal descendant of Gov. Leete, the first Colonial Governor of Connecticut. She was b. Mar. 4, 1761, and d. Jan. 17, 1823. I have not been able to find a record of either his birth or his death. In the Land Records at East Haddam, Book 13, p. 803, is recorded a transfer of land from Calvin to his brother Roswell, in which he deeds "all the lands I had from our honored father, Elijah Cone." This transfer is dated Nov. 19, 1798. He settled the same year at Hurley, Ulster county, N. Y., on the west bank of the Hudson river, where he remained until the year 1809, when he removed to Providence, now Scranton, Pa. No record of his death.

Ch.

1466. REBECCA, b. 1781, m. — Enos; d. Scranton, Pa.

1467.* CYNTHIA, b. Aug. 20, 1783, m. 3 times; d. Nov. 18, 1859.

1468.* DORATUS, bapt. 1784, m. Mary Curran; d. Kingston, N. Y., 1808.

(1429) MARY CONE, dau. of Ebenezer Cone (1405) and Mary Brainard, b. East Haddam Sept. 15, 1750, m. Matthew Bird, son of Matthew Bird and Eleanor Ranger, 1778. He was b. Dorchester, Mass., Jan. 7, 1750, and d. Jan. 11, 1816. He was a soldier during the Rev. War, enlisting Aug. 15, 1775, in the company commanded by Capt. Thomas Foster, under Col. Richard Gridley, and d. May 27, 1835, aged 85 years.

Ch.

1469. MARY, b. Dec. 16, 1779, m. William R. McCullough; d. Aug. 29, 1829.

1470. MATTHEW W., b. Aug. 12, 1783; d. June 1, 1847.

1471. DANIEL, b. 1785.

1472. ELEANOR R., b. June 21, 1790, m. Rufus Barton; d. Sept. 19, 1852.

1473. FRANCES, b. June 3, 1793.

1474. JAMES B., b. Aug. 4, 1795, m. Mary Dimon; d. Aug. 8, 1829.

1475. WILLIAM E., b. Mar. 3, 1798; d. Nov. 15, 1861.

(1430) PHINEAS CONE, son of Ebenezer Cone (1405) and Mary Brainard, b. East Haddam Sept. 27, 1752, m. Azubah Stocking Feb. 13, 1776. They were members of the First Episcopal Ch. in East Haddam. In April, 1775, he volunteered at the "Lexington Alarm," and served eighteen days in Capt. Joseph Spencer's company. As soon as he returned he enlisted again, on May 9, 1775, serving under Col. Joseph Spencer (who had been promoted to the command of the 2d Regiment of Connecticut Colonial troops). Was promoted to Corporal June, 1775; was wounded, and discharged Dec. 17, 1775; received a pension from the Government in 1789. He d. in New London, Conn., in 1833, aged 81 years.

Ch.

- 1476.* PHINEAS, b. Jan. 22, 1778, m. Anna Cone (1463); d. June 12, 1834.
 1477.* AZUBAH, b. 1779, m. Josiah Willey; d. Rome, O., 1855.
 1478.* CYNTHIA, b. May 15, 1783, m. Darius Benham; d. Aug. 4, 1825.
 1479.* SYLVESTER, b. Apr. 5, 1787, m. Jedidiah Ackley; d. Nov. 4, 1865.
 1480.* AMOS, b. Nov. 18, 1789, m. Charlotte Mack; d. Mar. 25, 1860.
 1481.* DAVID, b. about 1790, m. Res. Williamstown, Mass.

(1433) BRAINARD CONE, son of Ebenezer Cone (1405) and Mary Brainard, bapt. East Haddam Apr. 28, 1765, m. Phebe Foster June 30, 1796. She was b. 1768 and d. Mar. 9, 1826. They were members of the Episcopal Ch. in East Haddam, joining that ch. when it was organized in 1792. He d. Oct. 12, 1841.

Ch.

1482. JULIANN, b. 1800, m. Jason L. Clark, July 3, 1817.
 1483. TEMPERANCE, b. July 28, 1801, m. Oliver Brainard; no ch.
 1484.* PHEBE, b. 1808, m. Orson Goodrich; d. Feb. 15, 1881.

(1442) ISAAC CONE, son of Timothy Cone (1408) and Abigail Dickson, b. East Haddam July 28, 1772, m. Mary Arnold, dau. of Samuel, in Millington, Conn., Dec. 17, 1795. She was b. 1775, and d. in Millington May, 1848. He was a farmer, and res. at East Haddam. D. at Hadlyme, Mar. 2, 1825.

Ch.

1485. LAURA, m. David Martin, 2 Hubert Ayres; seven ch.
 1486.* ANNA, b. Sept. 10, 1799, m. Jonathan Clark; d. 1857.
 1487.* ELIZA, b. Feb. 22, 1802, m. Abel Bingham; d. Feb. 1, 1842.
 1488.* TIMOTHY, b. 1804, m. Harriet Coates; d. in Texas, 1839.
 1489.* JAMES, b. Apr. 17, 1806, m. 1 Emily Stebbins, 2 Edah Tucker; d. 1860.
 1490. JOSEPH, b. 1808, m. Harriet Gough; six ch.; d. 1854.
 1491. LUCY, b. 1811, m. Martin Coates; d. about 1843.
 1492.* NANCY, b. 1814, m. Gad. Smith; d. May 10, 1846.
 1493. MARIA, b. 1816; d. aged 12 years.
 1494. ABBY, b. 1818, m. Franklin Crocker. Res. New London.

(1444) EBENEZER CONE, son of Timothy Cone (1408) and Abigail Dickinson, b. East Haddam Oct. 8, 1776, m. Anna Wood, adopted dau. of Jonathan Lay, Apr. 2, 1803. She was b. Saybrook, Conn., Sept. 20, 1782, and d. Westbrook, Conn., Sept. 2, 1870, aged 88 years. He studied medicine with Dr. Ulysses Mather, of Essex, Conn., and commenced to practice at Westbrook at the age of twenty, and continued in active practice until a week before his death, which occurred Mar. 5, 1859, a period of more than sixty years. He had a large and extensive practice in Middlesex, and adjoining counties.

Ch.

1495. MARY ANN, b. Feb. 13, 1804, unm.; d. Sept. 29, 1888, aged 84 years.
 1496.* EUGENE, b. Oct. 5, 1805, m. Abigail Kirtland; d. July 23, 1881.

1497. CAROLINE, b. May 22, 1807; d. Oct. 22, 1807.

1498.* CATHERINE Y., b. Nov. 6, 1808, m. 1 Moses Sherwood, 2 James Spencer; d. Apr. 1898.

1499. EMMA, b. Nov. 16, 1810; d. unm. Oct. 2, 1888.

1500. CHARLES CULLEN, b. Sept. 25, 1812, m. Jane R. Warner May 24, 1840. He was a grad. of Yale; d. Feb. 2, 1882.

1501. ROBERT, b. Oct. 20, 1816; no ch.; d. Brooklyn, N. Y., Nov. 23, 1879.

1502.* WILLIAM H., b. June 28, 1825, m. Sarah A. Bartlett; d. Aug. 30, 1896.

(1448) ROBERT CONE, son of David Cone (1413) and Temperance Pratt, b. Saybrook, Conn., 1758, m. Sarah Cook, dau. of Jesse Cook, of Wilmington, Vt., Dec. 6, 1786. She was b. 1765, and d. in Colerain, Mass., Feb. 8, 1848, aged 83 years. She was a fine example of the firm religious character of the age to which she belonged, having been a professor of religion for over forty years. He was shoemaker by trade, and res. at Greenfield, Mass., until 1804, when he removed to Colerain, where he d. Oct. 20, 1821. He was among the first to volunteer at the opening of the Rev. War, enlisting May 15, 1775, under Capt. Ely Cook in the 6th Continental troops commanded by Col. Samuel H. Parsons, and was discharged Dec. 18, 1775. Enlisted again in Capt. Martin Catlin's company, under the same Colonel, and served nine months in 1776. He also served in Col. Erastus Wolcott's regiment, under Capt. Martin Kirtland, during the year 1777. Was granted a pension Apr. 20, 1818.

Ch.

1503. ROBERT, b. 1787; d. 1808.

1504.* JESSE, b. Dec. 22, 1789, m. 1 Antis Caldwell, 2 Abigail Nelson; d. May 20, 1876.

1505. ANNA, b. Jan. 1792, unm.; d. Nov. 13, 1863.

1506. TEMPERANCE, b. Jan. 1794, unm.; d. Jan. 2, 1835.

1507.* EDMUND, b. May 5, 1795, m. Barbara Shepard; d. June 7, 1882.

1508.* JOEL, b. Mar. 3, 1797, m. Almira Woodward; d. Apr. 10, 1885.

1509. SARAH, b. Aug. 14, 1800, unm.; d. Sept. 4, 1884, aged 84 years.

1510. WILLIAM GRINNELL, b. 1802, unm.; d. May 12, 1831.

1511. JOHN, b. 1805, unm.; d. Feb. 5, 1837.

1512. ORSAVILLE FOWLER, b. 1810, unm.; d. Jan. 5, 1847.

(1449) TEMPERANCE CONE, dau. of David Cone (1413) and Temperance Pratt, b. Saybrook, Conn., 1759, m. Wise Grinnell, son of William Grinnell and Mary Wise.

Ch.

1513. WALTER, b. 1786.

1514. HERMAN, b. 1789.

1515. REUBEN, b. 1795.

(1450) OLIVER CONE, son of David Cone (1413) and Temperance Pratt, b. Saybrook, Conn., 1765, m. Esther Wellman

1787. Removed to Oneida county, N. Y., about 1815. Served as a soldier in War of Rev., enlisting in a company of Minute Men from East Haddam, under Capt. Eliphalet Holmes, in 1776. Enlisted May 10, 1777, and served until Aug. 16, 1779, in 7th Company of 5th Regiment of Connecticut Line, under Capt. Eli Catlin. Was in battles of Germantown, Monmouth, and Stony Point. He d. in 1829.

Ch.

- 1516. MYRA, b. Aug. 31, 1788, mmm.; d. Apr. 7, 1830.
- 1517.* DAVID, b. Oct. 17, 1791, m. Sarah Whitecomb; d. May 7, 1878.
- 1518. NANCY, b. Oct. 25, 1793, mmm.; d. Nov. 25, 1814.
- 1519. ALFRED, b. Nov. 14, 1795; d. Oct. 23, 1863.
- 1520. ORANGE, b. July 12, 1800; d. 1869.
- 1521. CALISTA, b. Feb. 2, 1803; d. Apr. 4, 1811.
- 1522.* ALMON, b. Apr. 6, 1805, m. Betsey Gregg; d. Nov. 8, 1886.
- 1523. ESTHER, b. Aug. 6, 1808, m. Jerrold Marsh April, 1882.
- 1524. WILLIAM J., b. Dec. 31, 1810; d. Jan. 13, 1811.
- 1525. LAURA A., b. Dec. 14, 1811, mmm.; d. Aug. 28, 1852.

(1451) JEREMIAH CONE, son of Samuel Cone (1421) and Elizabeth Wadsworth, b. East Haddam Apr. 1, 1787, m. Sophronia Tucker Aug. 15, 1810. She was b. Essex, Conn., Jan. 1, 1784, and d. Leyden, Lewis county, N. Y., in 1879, aged 95 years. He settled in Lyme, where he res. until early in 1826, when he removed to Leyden, and d. there in 1872, aged 85 years. He served as a soldier during 1814 and 1815, in Capt. Benjamin Dowd's company, of Saybrook, Conn.

Ch.

- 1526. OLIVE, b. June 7, 1812, m. Linus Birdsay; d. Mar. 23, 1856.
- 1527. SUSAN, b. Nov. 20, 1813, m. Frederick Murray. Res. Watson, N. Y.
- 1528. GEORGE, b. Sept. 4, 1816; d. Aug. 30, 1894.
- 1529.* SAMUEL, b. Oct. 12, 1817, m. Almira Bacon; d. Jan. 15, 1888.
- 1530. SARAH, b. Aug. 12, 1820; d. Oct. 1838.
- 1531. HENRY, b. May 14, 1822, m. Mary Reid; d. Mar. 12, 1887.
- 1532.* ALFRED, b. Feb. 27, 1825; d. 1864.
- 1533. ALVIN, b. Feb. 27, 1825; d. Mar. 27, 1831.
- 1534. ALMA, b. Feb. 13, 1827, m. Richard Bailly. Res. Leyden, N. Y.

(1452) WARREN CONE, son of Samuel Cone (1421) and Elizabeth Wadsworth, b. East Haddam July 20, 1794, m. Bethsheba Parmalee, dau. of Nathaniel, of Killingworth, Conn., Feb. 1816. She was b. Mar. 28, 1796, and d. in Utica, N. Y., Aug. 16, 1842. He d. same place Apr. 30, 1860. Removed from Connecticut to Leyden, N. Y., 1820. Served in War of 1812 at Saybrook, Conn.

Ch.

- 1535. MARY ANN, b. Nov. 20, 1816; d. mmm. Aug. 1845.
- 1536.* GARDNER EDWARD, b. Mar. 10, 1818, m. Almira Britt; d. Aug. 16, 1896.

1537. SALLY CORDELIA, b. Nov. 3, 1819; d. Sept. 4, 1839.
 1538.* LOVETT HERLEY, b. Nov. 4, 1821, m. Jane Vanderbayden; d. Feb. 22, 1888.
 1539. CHARLES, b. Sept. 10, 1823; d. unm. May 9, 1887.
 1540. EMILY JANETTE, b. May 10, 1826; d. Dec. 26, 1839.
 1541. JAMES SULLIVAN, b. Apr. 10, 1828; d. Aug. 20, 1828.
 1542.* ANNA MARIETTA, b. Dec. 2, 1829, m. Augustus M. Pratt; d. Nov. 12, 1881.

(1453) FANNY CONE, dau. of Samuel Cone (1421) and Elizabeth Wadsworth, b. about 1796, m. Alfred Sayre Brooks in 1818, in East Haddam. He was b. East Haddam Jan. 1, 1794, and d. Martinsburg, N. Y. Their house was destroyed by fire in 1846, and the records of the family were burned, so descendants can furnish no exact dates.

Ch.

- 1543.* EDWARD, b. Aug. 25, 1819, m. Ann Swart; d. Nov. 12, 1896.
 1544. SOPHRONIA, b. 1821; d. 1843.
 1545.* HORATIO, b. Sept. 13, 1826, m. 1 Antoinette Harris, 2 Amanda P. Dewey; d. Aug. 12, 1892.
 1546. JEROME A., b. 1834. Enlisted Aug. 1862 in Co. 1, 3d Battalion, 5th N. Y. Heavy Artillery. Was wounded, and d. at Fort Carroll, Md., Dec. 1862.

(1455) JOSEPH HALL CONE, son of Joseph Olmstead Cone (1422) and Polly Hall, b. Killingworth, Conn., Jan. 1718, m. Lucy Fink 1804. She was b. 1776 and d. Mar. 24, 1859, aged 83 years. He d. Pittsfield, Otsego county, N. Y., Apr. 14, 1831. After his death she m. Gideon Mead. Mr. Cone removed to Otsego county, N. Y., upon his marriage, and all his children were b. there.

Ch.

- 1547.* JOSEPH OLMSTEAD, b. Oct. 10, 1805, m. Sophia Neff; d. Aug. 16, 1856.
 1548.* WILLIAM HALL, b. Mar. 8, 1807, m. Harriet Nichols; d. Jan. 22, 1890.
 1549.* LUKE METCALF, b. July 19, 1809, m. Emily Cowles; d. Oct. 17, 1886.
 1550.* POLLY, b. Oct. 4, 1812, m. Avery Kingsley; d. Feb. 22, 1871.
 1551.* MARSHALL DOWNING, b. Aug. 7, 1816, m. Sarah M. Johnson; d. 1893.
 1552.* TRACY SAMUEL, b. Mar. 26, 1821, m. Sarah C. Hill; d. May 8, 1876.
 1553.* BENJAMIN, b. May 5, 1824, m. Sarah Rosette Beebe. Res. Sherburne, N. Y.

(1456) JOHN N. CONE, son of Joseph Olmstead Cone (1422) and Polly Hall, b. Apr. 6, 1783. He m. Sarah —, and d. Pittsfield, Otsego county, N. Y., Sept. 29, 1828.

Ch.

1554. STATIRA, b. Nov. 24, 1814, m. — Hall; no children.
 1555.* HORACE COLEMAN, b. April 8, 1816, m. Sarah E. Pierson; d. Aug. 1, 1871.
 1556. MARY, b. March 8, 1818, m. — Stetson; had son Martin.
 1557. SARAH, b. Dec. 24, 1819, d. unm. Aug. 7, 1844.

(1459) BENJAMIN CONE, son of Joseph Olmstead Cone (1422) and Polly Hall, b. Dec. 6, 1796, m. Emily Root, dau. of Josiah and Temperance Root, Mar. 10, 1819. She was b. Dec. 1799. He d. Aug. 20, 1855.

Ch.

1558.* RUSSELL F., b. Dec. 17, 1819, m. Celia M. Dennison. Res. Lake City, Minn.

1559.* ROYAL DAY, b. Nov. 8, 1821, m. Ruena Merchant; d. Apr. 29, 1898.

1560.* JOSIAH R., b. Nov. 13, 1823, m. Mary Whitney; d. 1863.

1561.* THEODORE H., b. Nov. 9, 1826. Res. Auburn, N. Y.

1562.* CHARLES E., b. Dec. 1, 1827, m. Julia Ann Clark. Res. Sherburne, N. Y.

1563.* JOHN F., b. Mar. 8, 1830, m. Mary J. Deolittle. Res. Port Allegany, Pa.

1564. JOSEPH F., b. May 27, 1833.

1565. EMILY A., b. Jan. 12, 1835.

1566. DELIA M., b. Nov. 4, 1838.

1567. BENJAMIN JASPER, b. May 8, 1844. Res. Columbus, N. Y.

(1461) ORIS CONE, dau. of Judah and Lydia Cone (1423), b. Hadlyme July 27, 1777, m. Eliphalet Holmes in East Haddam Mar. 14, 1798.

Ch.

1568. ANNA, b. Aug. 11, 1799; d. umm.

1569. TIMOTHY, b. Feb. 24, 1802, m. Phebe Howell Rose. A son, Hon. Silas R. Holmes, res. in Hadlyme, Conn.

(1463) ANNA CONE, dau. Roswell Cone (1424) and Sarah Spencer, b. East Haddam June 11, 1780, m. Phineas Cone (1476), son of Phineas Cone and Azubah Stocking, May 4, 1800. He was b. East Haddam Jan. 22, 1778, and d. same place June 12, 1834. She d. Mar. 25, 1859. He was a farmer, and always res. at East Haddam.

Ch.

1570.* SPENCER, b. May 29, 1801, m. Mary Taylor; d. June 6, 1868.

1571. MATILDA, b. Sept. 28, 1804, m. Ephraim Ufford; d. 1885.

1572. CHARITY, b. July 13, 1807, m. Russell Ufford.

1573. AZUBAH, b. Sept. 24, 1810, m. Warren Spencer.

1574. DAVID, b. Mar. 24, 1814, m. Eliza Spencer; d. Feb. 11, 1837.

1575. GEORGE, b. Aug. 20, 1818; d. umm. Feb. 24, 1864.

1576.* SARAH E., b. Aug. 23, 1821, m. Dennison Burdick; d. Jan. 14, 1862.

(1465) ROSWELL SHAILOR CONE, son of Roswell Cone (1424) and Lydia Hungerford, b. East Haddam July 16, 1809, m. Sarah Hungerford Mar. 27, 1829. She was b. in East Haddam, and d. at Hadlyme July 18, 1880. He d. Hadlyme May 1, 1885. He held a number of local offices, viz.: Justice of the Peace, Select-

man, etc., and was held in high esteem by his neighbors. Occupation, farming.

Ch.

1577. LYDIA A., b. Dec. 22, 1829, m. Joseph Luther; d. Feb. 22, 1895.
 1578. ROSWELL, b. Apr. 6, 1831; d. Aug. 30, 1834.
 1579. MARY E., b. Feb. 25, 1833, m. Samuel H. Fuller; d. Feb. 17, 1896.
 1580.* ALDEN SHAILOR, b. May 9, 1841, m. Julia Barnham. Res. Hadlyme, Conn.

(1467) CYNTHIA CONE, dau. Calvin Cone (1426) and Rebecca Leete, b. in Middlesex county, Conn., Aug. 20, 1783, m. Elijah Lane Apr. 5, 1807. He d. 1813; m. 2 William Stewart May 23, 1813. He d. June 23, 1822. She m. 3 Nicholas Scull, 1825, who d. Jan. 26, 1844. She d. in Lackawanna county, Pa., Nov. 18, 1859.

Ch.

- 1581.* EDWARD, b. July 31, 1809, m. Hannah —; d. Nov. 8, 1853.
 1582. CALVIN, b. —; d. 1865.
 1583.* MARY A., b. June 17, 1814, m. Elias Snyder; d. June 7, 1897.
 1584. REBECCA LOUISA, b. Feb. 20, 1817, m. Jonathan D. Finch; d. May, 1894.
 1585.* ELIZABETH, b. May 25, 1819, m. Peter J. Vail; d. 1899.
 1586.* MARGARET J., b. Feb. 9, 1822, m. Jabez Smith.
 1587.* CHARLOTTE, b. Dec. 4, 1826, m. James Wisnar; d. 1892.
 1588.* WILLIAM, b. Jan. 27, 1831, m. Elizabeth Thomas. Res. Jermyu, Pa.

(1468) DORATUS CONE, son of Calvin Cone (1426) and Rebecca Leete, b. Hadlyme, Conn., about 1784, m. Mary Curran, dau. of George Curran and Betsey Cowan, about 1803. She was b. 1780, and d. in Dundaff, Susquehanna county, Pa., July 23, 1842. She had been a school teacher, and was a woman of more than ordinary intelligence and character. Was enthusiastic in all religious work, often traveling many miles on horseback on her religious and charitable errands. After the death of her husband she removed with her family to Scranton, Pa., and there m. Abner Norton. Doratus Cone was captain of a vessel on the Hudson river, and res. at Kingston, Ulster county, N. Y., where he d. in the early part of the year 1808.

Ch.

- 1589.* ANNA ELIZABETH, b. Dec. 1803, m. Alfred Darté; d. Dec. 13, 1876.
 1590.* GEORGE, b. Dec. 31, 1805, m. 1 Elizabeth Courtright, 2 Frances Leonard Courtright; d. Sept. 22, 1864.

(1476) PHINEAS CONE. See Anna Cone (1463).

(1477) AZUBAH CONE, dau. of Phineas Cone (1430) and Azubah Stocking, b. East Haddam, 1779, m. Josiah Willey, jr., Mar. 2, 1801. She d. in Rome, O., 1855. He d. 1842.

Ch.

- 1591.* SELDEN, b. Dec. 10, 1801, m. Amelia Burr; d. 1877.
 1592. EDWIN, b. Mar. 5, 1808; unm.; d. Millington, Conn., 1853.

(1478) CYNTHIA CONE, dau. of Phineas Cone (1430) and Azubah Stocking, b. East Haddam Mar. 15, 1783, m. Darius Benham in Wallingford, Conn., Aug. 3, 1806. He was b. Wallingford Oct. 2, 1783, and d. in Meriden, Conn., Mar. 4, 1855. She d. in Meriden Aug. 4, 1825.

Ch.

1593. AURELIA, b. May 3, 1808, m. Edwin E. Curtis; no ch.; d. Sept. 4, 1879.
 1594. CYNTHIA, b. May 23, 1810; d. Oct. 11, 1814.
 1595.* SUSAN J., b. Apr. 20, 1812, m. James Frary; d. Mar. 11, 1871.
 1596.* MARYETTE, b. June 12, 1814, m. William S. Hall; d. Sept. 27, 1842.
 1597. ANN, b. May 7, 1816, unm.; d. Sept. 2, 1864.
 1598.* DARIUS, b. Nov. 9, 1818, m. Elizabeth Leonard; d. Oct. 3, 1883.
 1599. MORRIS, b. May 9, 1821, m. Susan Matthews; d. Mar. 1873.
 1600. CYNTHIA, b. May 2, 1825; d. Oct. 1825.

(1479) SYLVESTER CONE, son of Phineas Cone (1430) and Azubah Stocking, b. East Haddam Apr. 5, 1787, m. Jedidiah Ackley, dau. of Samuel Ackley and Rachel Crosby, in East Haddam Feb. 6, 1814. She was b. June 1, 1793, and d. in Rome, O., Sept. 17, 1875, aged 82 years. They lived at Lyme, Conn., from their marriage until 1825, when they removed to Rome, O., where he d. Nov. 4, 1865. By occupation a blacksmith.

Ch.

- 1601.* CLARISSA A., b. June 18, 1817, m. Edmund Hall; d. Nov. 18, 1850.
 1602.* HIRAM A., b. May 5, 1819, m. Ann Guild. Res. Rome, O.
 1603.* AUGUSTUS, b. Mar. 1, 1822, m. Rachel Ackley; d. May 5, 1895.
 1604.* SELDEN, b. Aug. 11, 1829, m. 1 Maria L. Cone, 2 Sarah E. Atwater; d. Jan. 25, 1892.

(1480) AMOS CONE, son of Phineas Cone (1430) and Azubah Stocking, b. East Haddam Nov. 18, 1789, m. Charlotte Mack in Middlefield, Mass., Dec. 19, 1816. Removed to Massachusetts in 1814. He was a farmer. Was elected member of Massachusetts Legislature, and served two terms. D. in Middlefield Mar. 25, 1860. She was b. Middlefield Nov. 24, 1792, and d. same place Sept. 13, 1844.

Ch.

- 1605.* CHARLOTTE, b. Jan. 12, 1818, m. John C. Coover; d. April 13, 1891.
 1606. MARIA LOUISA, b. Mar. 7, 1820, m. Selden Cone; no ch.; d. Aug. 16, 1873.
 1607. LAURA, b. Aug. 11, 1822; d. Feb. 2, 1823.
 1608. AMOS, b. Feb. 8, 1825; d. Dec. 13, 1826.
 1609.* AMOS S., b. Aug. 26, 1826, m. 1 Dolly C. Milliken, 2 Harriet C. Fisk. Res. N. Chester, Mass.

1610. MARY ANN, b. Mar. 21, 1829, m. Samuel P. Bliss; d. 1884.
 1611.^o CHARLES C., b. Sept. 28, 1831, m. 1 Mary Bronson, 2 Harriet Liswold.
 Res. Russell, Mass.
 1612. SARAH MACK, b. Feb. 20, 1834, m. Edward Herrick. Res. Westfield,
 Mass.
 1613.^o GEORGE NELSON, b. Dec. 31, 1836, m. 4 times. Res. Chester, Mass.

(1481) DAVID CONE, son of Phineas Cone (1430) and Azubah Stocking, b. East Haddam about 1790. Removed in 1809 to Williamstown, Mass., where he m. and raised a family.

Ch.

1614. PHINEAS, b. May 10, 1808, m. Eliza Bartlett; d. May 22, 1880.
 1615. SELDEN, b. 1810, m. Parmelia Stevens; d. about 1865.
 1616. MARIA, b. 1814, m. Prof. Ebenezer Emmons; d. about 1875.

(1484) PHEBE CONE, dau. of Brainard Cone (1433) and Phebe Foster, b. East Haddam 1808, m. Orson Goodrich, son of Israel Goodrich and Harriet Miller of Glastonbury, Conn., Nov. 30, 1832. He was b. Jan. 31, 1807, and d. Feb. 16, 1882. Was a carpenter and joiner. She d. Feb. 15, 1881.

Ch.

1617. WILLIAM M., b. Sept. 16, 1833. Res. Providence, R. I.
 1618.^o GEORGE F., b. May 1, 1838, m. Ann E. Hutchinson. Res. Glastonbury,
 Conn.
 1619.* JAMES B., b. May 10, 1840, m. Ida Powell. Res. Claremont, N. H.

(1486) ANNA CONE, dau. of Isaac Cone (1442) and Mary Arnold, b. in East Haddam, Conn., Sept. 10, 1799, m. Jonathan Clark Apr. 10, 1817. He was b. in Chester, Conn., Apr. 30, 1793, and d. in East Haddam 1868. She d. there 1857.

Ch.

- 1620.^o AMASA B., b. Jan. 28, 1818, m. Julia Spencer; d. March 18, 1888.
 1621. JONATHAN E., b. Aug. 6, 1819, m. Esther Hough; d. 1850.
 1622. ERASTUS S., b. Feb. 1, 1822, m. Matilda Purple; d. May 17, 1860.
 1623.^o ANN E., b. Aug. 6, 1828, m. Edward G. Mack. Res. New London,
 Conn.
 1624. ALBERT H., b. Oct. 30, 1838, m. Adeline Harris. Res. New London,
 Conn.

(1487) ELIZA CONE, dau. of Isaac Cone (1442) and Mary Arnold, b. in East Haddam, Conn., Feb. 22, 1802, m. Abel Bingham Mar. 16, 1819. She d. in East Haddam Feb. 1, 1842.

Ch.

1625. ELIZA, b. Sept. 28, 1820; d. in East Haddam Feb. 28, 1852.
 1626. FLORETTA, b. Nov. 23, 1822; d. in East Haddam Feb. 1846.
 1627. LUCY M., b. July 19, 1827; d. in Middletown, Conn., Dec. 15, 1889.
 1628. WILLIAM W., b. July 2, 1829. Res. Meriden, Conn.
 1629. ROBERT B., b. Sept. 22, 1832; d. in Key West, Fla.
 1630. HELEN M., b. Apr. 1, 1835; d. in Middletown, Conn., Jan. 1873.

(1488) TIMOTHY CONE, dau. of Isaac Cone (1442) and Mary Arnold, b. 1804, m. Harriet Coates. He d. in Texas in 1839.
Ch.

1631.* FREDERICK, b. 1830, m. Sarah Pettengill.

1632. FRANCIS. Settled in Brooklyn, N. Y.

(1489) JAMES CONE, son of Isaac Cone (1442) and Mary Arnold, b. in East Haddam, Conn., Apr. 17, 1806, m. Emily Stebbins, dau. of Joseph Stebbins and Margaret Smith, in 1826. She was b. in Waterford, Conn., Dec. 14, 1808, and d. in East Lyme, Conn., July 6, 1836. He m. 2 Edah Tucker, dau. of Noah Tucker and Wealthy Waterhouse, Sept. 1838. She was b. in Essex, Conn., Nov. 25, 1813, and d. in East Haddam June 13, 1890. He was Sheriff of New London county, Conn., for twenty years, and d. 1860.

Ch.

1633. MARGARET M., b. Jan. 16, 1828; d. Sept. 20, 1828.

1634. MARY M., b. Feb. 20, 1829, m. Jas. M. Comstock. Res. Norwich, Conn.

1635. JAMES H., b. Jan. 14, 1832, m. 1 Mary E. Shelby, 2 Amelia Nichols; d. Feb. 1887.

1636. EMILY E., b. Feb. 17, 1842, m. John Messer. Res. East Haddam.

1637. ANNA M., b. June 9, 1845, m. William A. Ticknor. Res. New London.

1638. SAMUEL HOUSTON, b. June 24, 1849; d. July 10, 1850.

(1492) NANCY CONE, dau. of Isaac Cone (1442) and Mary Arnold, b. in East Haddam, Conn., 1814, m. Gad. Smith Jan. 27, 1838. He was son of Jeremiah Smith, and was b. Apr. 3, 1817. She d. May 10, 1846.

Ch.

1639. NANCY, who d. in infancy.

1640. WILLIAM G., b. Feb. 14, 1839, m. Elsie B. Williams; one ch. Res. Co-
balt, Conn.

(1496) EUGENE CONE, son of Ebenezer Cone (1444) and Anna Wood, b. Westbrook, Conn., Oct. 5, 1805, m. Abigail Kirtland, dau. of Abner Kirtland and Hester Wright, Sept. 28, 1834. She was b. Westbrook Dec. 15, 1811, and d. there Sept. 17, 1876. He became a sailor in early life; afterwards learned the trade of ship carpenter, and became an expert in this line of business. He was a member of the Cong. Ch. in Westbrook, and d. there July 23, 1881.

Ch.

1641. ANNA WOOD, b. May 6, 1836, m. George C. Spencer; d. Dec. 14, 1855.

1642. ESTHER K., b. July 14, 1838, unm. Res. Ashfield, Mass.

1643.* RICHARD W., b. Oct. 4, 1839, m. 1 Catherine M. Belden, 2 Sarah L. Pinkham. Res. Boston, Mass.

1644.* CATHERINE S., b. Aug. 7, 1843, m. Rufus Brown. Res. Ashfield, Mass.

1645. EUGENE T., b. Dec. 20, 1846; d. Aug. 24, 1848.

1646.* EMILY A., b. Mar. 18, 1850, m. 1 — Lyon, 2 William N. Searles. Res. Stamford, Conn.

(1498) CATHERINE YALE CONE, dau. of Ebenezer Cone (1444) and Mary Ann Wood, b. Westbrook, Conn., Nov. 6, 1808, m. Moses Sherwood, of Fairfield, Conn. She m. 2 James Spencer, and d. Apr. 1898, aged 90 years.

Ch.

1647. FRANK.

1648. CATHERINE, who m. — Hunter.

(1502) WILLIAM HENRY CONE, son of Ebenezer Cone (1444) and Mary Ann Wood, b. Westbrook, Conn., June 28, 1825, m. Sarah A. Bartlett, dau. of William Bartlett and Temperance Dickinson, June 26, 1850. She was b. in Madison, Conn., 1828, and res. at Westbrook 1900. By occupation he was a cabinetmaker. He held a number of offices of trust and responsibility; was Auditor and Register in 1892. Was a Democrat, and much interested in politics. It was my fortune to receive many encouraging letters from him during the progress of this work. He d. in Westbrook Aug. 30, 1896.

Ch.

1649. SARAH, b. Mar. 21, 1851, m. Nelson J. Allander. Res. New London, Conn.

1650. WILLIAM H., b. Nov. 9, 1852, m. Mary Crandall. Res. New London, Conn.

1651. HATTIE EMMA, b. Aug. 18, 1854; d. Oct. 8, 1861.

1652. CHARLES E., b. June 21, 1856, m. Minnie Comstock. Res. Jamaica Plain, Mass.

1653. LILIAN SMITH, b. Dec. 1, 1857; d. Aug. 17, 1861.

1654. GERTRUDE A., b. Aug. 9, 1864, m. G. W. Howe. Res. Providence, R. I.

1655. JESSE WOOD, b. Dec. 25, 1869. Res. Westbrook, Conn.

(1504) JESSE CONE, son Robert Cone (1448) and Sarah Cook, b. Greenfield, Mass., Dec. 22, 1789, m. Antis Caldwell, dau. of David Caldwell and Eleanor Ross, Sept. 18, 1823. She was b. July 2, 1803, and d. Aug. 26, 1833. He m. 2 Abigail Nelson, dau. William Nelson and Martha Morris, in Colerain, Feb. 13, 1834. She was b. Colerain Feb. 13, 1796, and d. same place Jan. 5, 1853. For fifty-seven years he was a member of the Masonic fraternity, joining Mountain Lodge, A. F. & A. M., in 1819, and until near the close of his life attended the regular meetings of the order. He was very much interested in lodge work, and had held all the various offices of the order. In 1826 he was appointed Justice of the Peace and held the office for ten years. From 1829 to 1831 he was Captain in the State Militia. From 1834 to 1850 he was Postmaster, Town Clerk and Treasurer in Marlboro, Vt. He removed to Colerain in 1850. In 1856 he was elected Town Clerk and Treasurer, and in 1866 retired from active work. He was a merchant at Colerain, Mass., and Guilford and Marlboro, Vt. Member of the Cong. Ch. D. Colerain, Mass., May 20, 1876, aged 86 years.

Ch.

- 1656.* EMELINE AUGUSTA, b. July 17, 1825, m. David Dennison; d. May 22, 1892.
 1657. JAMES CARLOS, b. Dec. 24, 1832; d. Jan. 13, 1833.
 1658.* MARY ABIGAIL, b. Oct. 1836, m. Amos Stewart. Res. Colerain, Mass.

(1507) EDMUND CONE, son of Robert Cone (1448) and Sarah Cook, b. Greenfield, Mass., May 5, 1795, m. Barbara Shepard, dau. of Samuel and Lydia Shepard, of Keswick, N. B., June 9, 1827. She was b. Keswick 1805, and d. at Amity, Me., Apr. 9, 1884. He was a farmer. Removed to Houlton, Me., in 1815, and to Amity in 1828, and d. there June 7, 1882, respected for his many excellent qualities of mind and heart.

Ch.

1659. WILLIAM HENRY, b. July 20, 1828, unm.; d. Shaw's Falls, Cal., Aug. 17, 1865.
 1660. MARY ELIZABETH, b. May 28, 1830, m. Varney Putnam. Res. Cary, Maine.
 1661.* HUMPHREY SHEPARD, b. Feb. 14, 1832, m. Mary Bradford; d. Mar. 20, 1891.
 1662. TEMPERANCE, b. Nov. 3, 1833, m. Otis Putnam; d. Oct. 19, 1861.
 1663.* ELISHA, b. July 16, 1835, m. Ida J. Jackins; d. Oct. 12, 1902.
 1664. LYDIA NORTH, b. Apr. 12, 1838, m. Ira A. Putnam; d. Aug. 21, 1887.
 1665. ADELIN HELEN, b. Feb. 2, 1842, m. Charles E. Dunn; d. 1895.
 1666.* MILO WALTER, b. Mar. 20, 1847, m. Lottie J. Adams. Res. Amity, Maine.

(1508) JOEL CONE, son of Robert Cone (1448) and Sarah Cook, b. Greenfield, Mass., Mar. 3, 1797, m. Almira Woodward, dau. of Titus Woodward and Rachel Little, of Halifax, Vt., Nov. 24, 1825. She was b. Nov. 18, 1804, and d. at Colerain, Mass., Dec. 27, 1875. He was a member of the Cong. Ch. for more than fifty years. Removed with his father's family to Colerain at the age of seven years, and res. there 81 years. He was a farmer of the better sort. His house was the abode of hospitality and friendship, and his hand and money were ever ready to help the needy. He was kind and indulgent to his children and generous and open-handed with all. He d. Apr. 10, 1885, aged 88 years.

Ch.

1667. ROBERT, b. Sept. 10, 1826, m. 1 Louisa Nelson, 2 Susan Morley; d. Nov. 6, 1892.
 1668. ALMIRA ANNA, b. Jan. 19, 1828; d. unm. Sept. 11, 1851.
 1669. MARIA RACHEL, b. Aug. 15, 1831; d. July 10, 1846.
 1670. WILLIAM W., b. Aug. 18, 1833; d. unm. Mar. 23, 1866.
 1671. TEMPERANCE, b. Aug. 27, 1835; unm. Furnished many records. Res. Orange, Mass.
 1672. JOHN, b. Jan. 15, 1837; d. June 5, 1841.



JOEL CONE. 1839-1901.

1673. JOEL, b. Jan. 14, 1839. Was a farmer. D. unm. in Colerain Feb. 26, 1901. He was a kind and obliging neighbor, and honest and upright in all his dealings with his fellow-men. Although not a ch. member, was liberal in support of the ch., and was generous in cause of education.

1674.* JESSE E., b. Oct. 27, 1842, m. Sarah Jane Leach. Res. Orange, Mass.

1675. CHARLES DARWIN, b. May 17, 1845; d. unm. Dec. 6, 1880.

(1517) DAVID CONE, son of Oliver Cone (1450) and Esther Wellman, b. Aug. 17, 1791, m. Sarah Whitecomb Oct. 31, 1822. She was b. in Vermont Mar. 18, 1795, and d. July 18, 1878, aged 83 years. He was a cooper by trade, and d. May 7, 1878, aged 87 years.

Ch.

1676. NANCY, b. Mar. 31, 1824, m. Isaac Tiffany; d. May, 1881.

1677. FRANCIS W., b. Dec. 8, 1825, m. Charlotte Wheeler. Res. N. Clymer, N. Y.

1678. BETSEY E., b. Dec. 7, 1827, m. Sylvester Parsons. Res. Panama, N. Y.

1679. ALFRED, b. Jan. 22, 1831, m. Ida Kennedy. Res. Warren, Pa.

1680. ALMON, b. Jan. 22, 1831, m. Flora Castleman. Res. Clymer, N. Y.

1681. ALMENA, b. Dec. 31, 1833, m. Daniel Hurlburt. Res. Waverly, Iowa.

1682. CELESTIA, b. Dec. 3, 1835, m.; d. Oct. 25, 1850.

1683.* MARY L., b. Mar. 28, 1839, m. William Stevens; d. Sept. 16, 1883.

1684. LUTHER W., b. Mar. 28, 1839; d. Apr. 16, 1839.

1685.* DAVID DE, b. Mar. 18, 1842, m. Julia L. Palmer. Res. Panama, N. Y.

(1522) ALMON CONE, son of Oliver Cone (1450) and Esther Wellman, b. Apr. 6, 1805, m. Betsey Gregg, dau. of William and Betsey, in Augusta, Oneida county, N. Y., 1835. She was b. Washington county, N. Y., Aug. 11, 1811, and d. Fulton, Oswego county, N. Y., Feb. 23, 1876. He was a farmer, and res. in Fulton, where he d. Nov. 8, 1886, aged 81 years.

Ch.

1686.* ORACEVILLE B., b. Mar. 30, 1838, m. Letson La Du. Res. Cortland,

1687.* LYDIA A., b. Mar. 8, 1843, m. W. N. Osborne. Res. Fulton, N. Y.

(1529) SAMUEL B. CONE, son of Jeremiah Cone (1451) and Sophronia Tucker, b. in Lyme, Conn., Oct. 12, 1817, m. Almira Bacon, dau. of Jonathan Bacon, in 1845. He removed with his parents to Lewis county, N. Y., in 1825. Was a member of the Bapt. Ch. Was a farmer at Leyden, N. Y., where he d. Jan. 15, 1888.

Ch.

1688. DUANE, b. Dec. 29, 1849, m. Elizabeth A. Miller. Res. Leyden.

(1532) ALFRED CONE, son of Jeremiah Cone (1451) and Sophronia Tucker, b. at Lyme, Conn., Feb. 27, 1825. He was m. and res. at Lowville, N. Y., where he d. 1864.

Ch.

- 1689.* ORRIN, b. Sept. 22, 1847, m. Frances M. Pratt. Res. Lowville, N. Y.
 1690. CHARLES, b. May 19, 1860. Res. Lowville, N. Y.

(1536) GARDNER EDWARD CONE, son of Warren Cone (1452) and Bethsheba Parmalee, b. May 10, 1818, m. Almira Britt, dau. of Nathan Britt and Lucy Kirby, Dec. 24, 1844. She was b. Frankfort, N. Y., June 25, 1823, and res. at Rome, N. Y. He was a shoe merchant at Utica and Rome, and d. at the latter place Aug. 16, 1896.

Ch.

- 1691.* CHARLES WARREN, b. Aug. 1, 1846, m. Addie O. Kingsley. Res. Cleveland, O.
 1692. ELAIRA B., b. Jan. 15, 1849, mmm. Res. at Rome, N. Y.
 1693. ANNA, b. Apr. 10, 1851; d. Dec. 3, 1864.
 1694.* EMMA A., b. Jan. 5, 1853, m. Charles W. Allen. Res. Rome, N. Y.
 1695. FRANKLIN N., b. July 9, 1856; d. Mar. 5, 1867.
 1696. EDWARD GARDNER, b. Feb. 2, 1858, m. Apr. 30, 1902, Jennie Bayles, who was b. in Kenosha, Wis., Oct. 14, 1858. Res. Chicago, Ill.
 1697. FRANKLIN N., b. Apr. 9, 1860; d. Feb. 5, 1883.

(1538) LEVERETT HERLEY CONE, son of Warren Cone (1452) and Bethsheba Parmalee, b. Leyden, Lewis county, N. Y., Nov. 4, 1821, m. Jane Vanderhayden in Verona, N. Y., Mar. 9, 1848. She was b. Mar. 3, 1832, and d. Apr. 22, 1858. He learned the shoemaker's trade in Utica and afterwards worked at the trade in Verona and Rome. He was of a quiet and unassuming disposition and had many friends. He d. in Rome, N. Y., Feb. 22, 1888.

Ch.

1698. WARREN F., b. Feb. 2, 1849; d. Mar. 11, 1858.
 1699. SARAH A., b. Sept. 25, 1850; d. May 13, 1853.
 1700. GARDNER E., b. May 6, 1853. Relatives do not know his address.

(1542) ANNA MARIETTE CONE, dau. Warren Cone (1452) and Bethsheba Parmalee, b. Leyden, N. Y., Dec. 2, 1829, m. Augustus M. Pratt Feb. 24, 1852. He was b. Apr. 10, 1825, and res. in Utica, N. Y. She d. in Utica, Nov. 12, 1881.

Ch.

- 1701.* CORNELIA HOWARD, b. Feb. 25, 1852, m. I. E. McLaughlin. Res. Utica, N. Y.
 1702. GEORGE W., b. May 25, 1857. Res. Minneapolis, Minn.

(1543) EDWARD BROOKS, son of Alfred Sayre Brooks and Fanny Cone (1453), b. Leyden, N. Y., Aug. 25, 1819, m. Ann Swarts, dau. of Peter and Margaret Swarts, May 3, 1846. She was b. in Albany county, N. Y., Sept. 12, 1829, and d. July 13, 1895. He was a cooper by trade, and d. in Ogdensburg, N. Y., Nov. 12, 1896.

Ch.

1703. SOPHRONIA ALMIRA, b. Oct. 25, 1848; d. Dec. 20, 1848.
 1704. CHARLES DARIUS, b. May 1, 1850; d. Aug. 21, 1860.
 1705. OWEN EDWARD, b. Apr. 3, 1851; d. Jan. 21, 1861.
 1706. EUGENE M., b. May 1, 1853, m. Henrietta Horth, who d. Jan. 6, 1897.
 1707. HELEN W., b. Apr. 10, 1855, m. Harlow D. Brown; d. May 8, 1879.
 1708. MILES K., b. Oct. 30, 1857; d. Nov. 20, 1886.

(1545) HORATIO D. BROOKS, son of Alfred Sayre Brooks and Fanny Cone (1453), b. in Leyden, N. Y., Sept. 13, 1826, m. Antoinette Harris, dau. of Henry Harris and Mahala Parks, Apr. 24, 1851, who d. Feb. 11, 1857. He m. 2 Amanda P. Dewey, dau. of Milton Dewey and Parmelia L. Riggs, June 8, 1858. She was b. in Martinsburg, N. Y., Dec. 13, 1838. They removed from Martinsburg to Binghamton, N. Y., in 1868, where he followed the occupation of architect and builder. He d. Aug. 12, 1892. She res. Binghamton, N. Y.

Ch.

1709. GERTRUDE, b. May 4, 1852; d. Feb. 25, 1855.
 1710. VIOLA, b. Nov. 6, 1853. Res. Binghamton.
 1711.* NORMAN H., b. Feb. 10, 1859, m. Lottie M. Allen. Res. Scranton, Pa.
 1712.* GERTRUDE P., b. Feb. 5, 1860, m. 1 Frank Stevens, 2 Edward C. Headley. Res. Buffalo, N. Y.
 1713. GEORGE M., b. July 31, 1868, m. Susan B. Rumsey. Res. Binghamton.
 1714. SUSAN A., b. Mar. 24, 1873, m. Allen K. Marion. Res. Binghamton.

(1547) JOSEPH OLMSTEAD CONE, son of Joseph Hall Cone (1455) and Lucy Fink, b. Pittsfield, Otsego county, N. Y., Oct. 10, 1805, m. Sophia Neff, of Burlington, N. Y., Dec. 21, 1827. He was a farmer. D. Pittsfield, Aug. 16, 1856. She was b. Burlington, N. Y., Dec. 12, 1800, m. 2 Gideon Mead, and d. in Waukesha, Wis., July 28, 1882, aged 81 years.

Ch.

- 1715.* WILLIAM O., b. Dec. 5, 1829, m. Eva Foulds. Res. Dudley, Wis.
 1716. LORA, b. Apr. 14, 1832, m. Thomas Lindsey. Res. Riverside, Wis.
 1717. JOSEPH NEFF, b. Oct. 13, 1834, unm. Res. Riverside, Wis.

(1548) WILLIAM HALL CONE, son of Joseph Hall Cone (1455) and Lucy Fink, b. Pittsfield, Otsego county, N. Y., May 8, 1807, m. Harriet Nichols Oct. 30, 1831. She was b. Feb. 4, 1808, and d. in New Berlin, N. Y., Nov. 18, 1886. He d. New Berlin Jan. 22, 1890, aged 83 years.

Ch.

- 1718.* ELIZABETH, b. Sept. 26, 1832, m. Gilbert Jeffrey. Res. New Berlin, N. Y.
 1719. WILLIAM TRACY, b. June 24, 1834. Res. Ilion, N. Y.
 1720. MARY JANE, b. June 16, 1836, m. W. W. Cronk. Res. Burlington, Flats, N. Y.

(1549) LUKE METCALF CONE, son of Joseph Hall Cone (1455) and Lucy Fink, b. Pittsfield, Otsego county, N. Y., July 19, 1809, m. Emily Cowles Mar. 4, 1832. She was b. Canaan, Conn., Apr. 18, 1808, and d. Greene, N. Y., May 27, 1888, aged 80 years. He d. same place Oct. 17, 1886.

Ch.

1721. CAROLINE AUGUSTA, b. Dec. 29, 1832; d. Apr. 5, 1833.
 1722. ADELIA ELLEN, b. May 10, 1835; d. May 11, 1836.
 1723.* MARY ADELIA, b. Mar. 20, 1836, m. Almon B. Robinson. Res. Greene, N. Y.
 1724. CHARLOTTE ELLEN, b. May 21, 1843; d. July 15, 1845.
 1725. MARSHALL HENRY, b. June 9, 1845; d. Oct. 10, 1876.
 1726.* LUKE EUGENE, b. Jan. 1, 1850, m. Isadora M. Reed. Res. Greene, N. Y.

(1550) POLLY CONE, dau. of Joseph Hall Cone (1455) and Lucy Fink, b. Pittsfield, Otsego county, N. Y., Oct. 4, 1812, m. Avery Z. Kingsley, Feb. 9, 1831. She d. Feb. 22, 1871, in Coopers-town, N. D.

Ch.

1727. WILLIAM A., b. Apr. 12, 1833, m. Harriet M. Sherman. Res. Coopers-town, N. D.
 1728. MARY E., b. May 29, 1837, m. Russell O. Niles. Res. Cazenovia, N. Y.
 1729. CHARLOTTE E., b. Oct. 10, 1839; d. Oct. 8, 1868.
 1730. LUCY M., b. Feb. 13, 1842; d. Mar. 14, 1854.
 1731. JOHN H., b. Feb. 3, 1844; d. June 5, 1849.
 1732. JESSIE D., b. Mar. 3, 1846, m. Ethan Curtis. Res. Syracuse, N. Y.
 1733. HARRIET A., b. July 26, 1848, m. Isaac F. Niles. Res. Lebanon, N. Y.
 1734. ALICE C., b. Aug. 15, 1850, m. Charles Perkins; d. Sept. 20, 1874.
 1735. ADA E., b. Nov. 21, 1852, m. John A. Stanton. Res. Painted Post, N. Y.
 1736. AMOS D., b. Mar. 4, 1856. Res. Toledo, O., 1890.

(1551) MARSHALL DOWNING CONE, son of Joseph Hall Cone (1455) and Lucy Fink, b. Pittsfield, Otsego county, N. Y., Aug. 7, 1816, m. Sarah Maria Johnson at Big Rock, Ill., Aug. 1, 1840. She d. in Emporia, Kas., Dec. 18, 1893. He d. Aurora, Ill., 1893.

Ch.

- 1737.* MARY ELIZA, b. Aug. 1, 1842, m. S. P. Whitmore. Res. Topeka, Kas.
 1738. LUCY P., b. Aug. 24, 1844, m. Richard Clark. Res. Aurora, Ill.
 1739. CYNTHIA M., b. Dec. 2, 1846, unm. Res. Aurora, Ill.
 1740. ADELINE C., b. Apr. 21, 1848; d. Berlin, Wis., July 31, 1849.
 1741. AVERY E., b. Jan. 16, 1851, m. Emma Close. Res. Sandwich, Ill.
 1742.* HENRY M., b. Mar. 5, 1854, m. Ida Scott. Res. Chicago, Ill.
 1743. EMMA E., b. Aug. 3, 1856, m. William Wallace. Res. Chicago, Ill.
 1744. HATTIE S., b. Oct. 1, 1859, m. Frank Woods. Res. Palo Alto, Cal.
 1745.* GEORGE B., b. July 10, 1863, m. Parmelia D. Walton; d. Dec. 25, 1894.

(1552) TRACY SAMUEL CONE, son of Joseph Hall Cone (1455) and Lucy Fink, b. Pittsfield, Otsego county, N. Y., Mar. 26, 1821, m. Sabra Caroline Hull Oct. 24, 1847. She was b. Otselic, Madison county, N. Y., Sept. 9, 1831. He was a physician, with a large and extensive practice. Was honored by his associates and trusted by all. He d. at South Oxford, Chenango county, N. Y., May 8, 1876. She res. at South Oxford, N. Y., in 1890.

Ch.

- 1746. MARY ELIZABETH, b. Sept. 21, 1848, m. H. W. Mead. Res. South Oxford, N. Y.
- 1747. SARAH CAROLINE, b. Feb. 3, 1850, m. Geo. H. Warner. Res. Oxford, N. Y.
- 1748. TRACY LEROY, b. May 14, 1852. Res. South Oxford, N. Y.
- 1749. CHARLOTTE EMMA, b. Jan. 11, 1855, m. Levi A. Miller. Res. Binghamton, N. Y.
- 1750. CARRIE ADELIA, b. Feb. 24, 1858, m. M. F. French. Res. Coventryville, N. Y.
- 1751. CORA CAROLINE, b. Oct. 31, 1861. Res. South Oxford, N. Y.
- 1752. SABRA ETHEL, b. Nov. 9, 1864, m. Edward S. Robinson. Res. Greene, N. Y.

(1553) BENJAMIN CONE, son of Joseph Hall Cone (1455) and Lucy Fink, b. Pittsfield, Otsego county, N. Y., May 5, 1824, m. Susan Rosette Beebe, dau. of Eleizur and Lois Beebe, Jan. 23, 1850. She was b. North Brookfield, N. Y., June 30, 1834. Res. Sherburne, N. Y.

Ch.

- 1753. ALICE ROSETTA, b. Nov. 16, 1850, m. Solomon D. Van Wagner.
- 1754. DWIGHT E., b. Aug. 13, 1854. Res. Fall River, Mass.
- 1755. LUCY V., b. Sept. 15, 1872, m. Zelora Gregory. Res. New Berlin, N. Y.

(1555) HORACE COLEMAN CONE, son of John N. and Sarah Cone (1456), b. Pittsfield, Otsego county, N. Y., Apr. 8, 1816, m. Sarah Elizabeth Pierson, dau. of David and Clarinda Pierson, May 10, 1848. She was b. Vernon, Oneida county, N. Y., Jan. 30, 1821, and was living in Rochester, N. Y., in 1891. He was a soldier during the Civil War, serving as Lieutenant in Company H, 67th N. Y. Vols. D. at Rochester, Aug. 1, 1871.

Ch.

- 1756. FANNY, b. July 13, 1849; d. Sept. 17, 1852.
- 1757. JOHN, b. May 24, 1851; d. Mar. 2, 1888.
- 1758. DAVID, b. Nov. 8, 1853; d. May 5, 1888.
- 1759. HATTIE, b. Oct. 3, 1855; d. May 15, 1856.
- 1760. CLARA, b. Feb. 17, 1857, unm. Res. Rochester, N. Y.
- 1761. JOSEPH, b. Apr. 5, 1859; d. Aug. 2, 1859.

(1558) RUSSELL F. CONE, son of Benjamin Cone (1459) and Emily Root, b. Schuyler's Lake, Otsego county, N. Y., Dec. 17, 1819, m. Celia M. Demison Mar. 12, 1845. She was b. South Edmiston, Otsego county, N. Y., July 27, 1825. He was formerly a printer, but of late years a farmer. Res. Lake City, Minn.

Ch.

1762. ELLEN E., b. Sept. 5, 1850; d. Lake City, Minn., Nov. 12, 1864.

(1559) ROYAL DAY CONE, son of Benjamin Cone (1459) and Emily Root, b. in Otsego county, N. Y., Nov. 8, 1821, m. Ruena Merchant in New Berlin, N. Y., July 3, 1849. She was b. Winfield, Herkimer county, N. Y., Apr. 30, 1823, and d. Winona, Minn., Feb. 9, 1870. He was an active and thorough business man. Was founder and President of the H. D. Cone Company, wholesale hardware house, at Winona, Minn., and was one of the oldest merchants in south Minnesota, having removed to Winona in 1855. Was Director First National Bank, of the Winona Wagon Company, and of the Winona & Western Railroad Company; was Mayor of the city two terms, and served many years as Alderman. Was an active member of the M. E. Ch., and was a lay delegate to the General Conference at Cincinnati in 1881. Was Treasurer of the Central Ch. in Winona for twenty years. D. at the Sanitarium in Hudson, Wis., Apr. 29, 1898.

Ch.

1763.* IDA EMILY, b. Aug. 3, 1856, m. W. Jay Landon; d. May 5, 1899.

1764. ETTA MARIA, b. Oct. 5, 1858, m. Clark W. Potter; d. Mar. 29, 1883.

1765. FRANCES ROYAL, b. July 17, 1860; d. umm. Oct. 30, 1885.

1766. HATTIE RUENA, b. Jan. 21, 1863, m. James S. Conwell; d. Jan. 20, 1886.

(1560) JOSIAH ROOT CONE, son of Benjamin Cone (1459) and Emily Root, b. New Berlin, N. Y., Nov. 13, 1823, m. Mary Whitney in Conneaut, O. Served during War of Rebellion as surgeon. D. 1863.

Ch.

1767. MARY ANN, m. H. C. Barlow. Res. Oak Park, Ill.

(1562) CHARLES EDWARD CONE, son of Benjamin Cone (1459) and Emily Root, b. New Berlin, N. Y., Dec. 1, 1827, m. Julia Ellen Clark Sept. 8, 1857. She was b. Columbus, Chenango county, N. Y., May 7, 1830, and d. Sept. 29, 1870. He res. Sherburne, N. Y.

Ch.

1768.* EVELYN, b. May 16, 1860, m. George W. Bryan. Res. Sherburne, N. Y.

(1563) JOHN F. CONE, son of Benjamin Cone (1459) and Emily Root, b. Mar. 8, 1830, in Otsego county, N. Y., m. Mary J.

Doolittle July 25, 1852. She was b. Sept. 3, 1830. Res. Port Allegany, Pa.

Ch.

1769. CHARLES L., b. Aug. 20, 1853; d. Oct. 3, 1855.

1770. AGNES L., b. July 21, 1856; d. Feb. 9, 1863.

1771. ROYAL J., b. May 14, 1859; d. Feb. 25, 1863.

1772. BLANCHE M., b. Nov. 19, 1861, m. Daniel H. Phillips. Res. Olean, N. Y.

1773. LOTTIE E., b. Dec. 19, 1864, m. Emory O. Durfee. Res. Port Allegany, Pa.

1774. GUY R., b. Aug. 29, 1870; d. in infancy.

(1570) SPENCER CONE, son of Phineas Cone (1476) and Anna Cone (1463), b. East Haddam May 29, 1801, m. Mary Taylor, of Norwich, Conn. He d. June 6, 1868.

Ch.

1775. SIMEON, had two ch., Charles and Mary.

1776.* WILLIAM HENRY, b. Dec. 19, 1829, m. Samantha Purple; d. Aug. 25, 1894.

1777. MARY.

(1576) SARAH ELIZABETH CONE, dau. of Phineas (1476) and Anna Cone (1463), b. East Haddam Aug. 23, 1821, m. Dennison Palmer Burdick at East Haddam Sept. 8, 1844. He was b. Slaterville, R. I., Apr. 18, 1821, and d. Hebron, Conn., May 17, 1861. She d. East Haddam Jan. 14, 1862.

Ch.

1778.* SARAH, b. Aug. 24, 1848, m. Coryden M. Johnson. Res. New Haven, Conn.

(1577) LYDIA A. CONE, dau. of Roswell Shailor Cone (1465) and Sarah Hungerford, b. Hadlyme, Conn., Dec. 22, 1829, m. Joseph Luther Apr. 1, 1848. She d. Feb. 22, 1895. He is a ship-builder, and res. at New London, Conn.

(1580) ALDEN SHAILOR CONE, son of Roswell Shailor Cone (1465) and Sarah Hungerford, b. Hadlyme, Conn., May 9, 1841, m. Julia Barnham, dau. of James A. and Sabra A. Barnham, Feb. 12, 1868. She was b. in East Haddam Feb. 12, 1850. He is a farmer and fisherman. Res. Hadlyme, Conn.

Ch.

1779. STEPHEN URIAH, b. Apr. 9, 1870; d. June 11, 1887.

1780. ROSWELL S., b. Nov. 8, 1871. Res. Hadlyme, Conn.

1781. WILLIAM HENRY, b. Sept. 5, 1874, m. Catherine M. Hallender. Res. Hadlyme, Conn.

1782. SABRA NELLIE, b. Sept. 8, 1877, m. Samuel Gesner. Res. Hadlyme, Conn.

(1581) EDWARD LANE, son of Elijah Lane and Cynthia Cone (1467), b. July 31, 1809, m. ——. He d. Nov. 8, 1853.

Ch.

1783. REBECCA ANN, b. Oct. 29, 1831, m. — Snyder. Res. Carbondale, Pa.
 1784. HELEN M., b. July 8, 1853, m. — Colburn. Res. Carbondale, Pa.
 1785. ELIJAH HENRY, b. Sept. 30, 1836. Soldier 1861; d. Andersonville prison.
 1786. JANE O., b. May 23, 1839. Res. Carbondale, Pa.
 1787. JOHN E., b. May 20, 1843. Soldier; d. on Morris Island, during war.
 1788. CYNTHIA, b. May 26, 1845. Res. South Dakota.

(1583) MARY A. STEWART, dau. of William Stewart and Cynthia (Cone) Lane (1467), b. June 17, 1814, m. Elias Snyder May 27, 1832. He was b. Aug. 16, 1808, and d. May 25, 1899, aged 91 years. She d. in Jermyn, Lackawanna county, Pa., June 7, 1897, aged 83 years.

Ch.

1789. STEWART L., b. Mar. 2, 1834. Res. Jermyn, Pa.
 1790. REBECCA L., b. Dec. 2, 1836, m. George Makley. Res. Madisonville, Pa.
 1791. ENOS, b. Feb. 23, 1839. Res. Port Jervis, N. Y.
 1792. ELIZABETH A., b. Mar. 14, 1841, m. E. A. Turner. Res. Jermyn, Pa.
 1793. DAVID N., b. Jan. 13, 1843. Res. Dundaff, Pa.
 1794. ANGUS C., b. Mar. 26, 1845. Res. Dunmore, Pa.
 1795. CHARLES A., b. May 9, 1847. Res. Matamoras, Pa.
 1796. JACOB S., b. Oct. 18, 1849. Res. Idaho Springs, Colo.
 1797. CANDAS S., b. Jan. 28, 1852; d. Jan. 25, 1864.
 1798. ALICE J., b. Dec. 24, 1854; d. Mar. 5, 1864.

(1585) ELIZABETH STEWART, dau. William Stewart and Cynthia (Cone) Lane (1467), b. May 25, 1819, m. Peter J. Vail Dec. 31, 1837. He was b. Feb. 25, 1813, and d. June 22, 1893, aged 80 years. She d. 1899, aged 80 years.

Ch.

1799. WILMOT, b. Nov. 4, 1838.
 1800. CYNTHIA.
 1801. DAVID, b. Aug. 17, 1842; d. Oct. 9, 1865.
 1802. CALVIN C., b. Jan. 11, 1845. Res. Jermyn, Pa.
 1803. WINFIELD S., b. July 18, 1847.
 1804. McCARY P., b. Jan. 6, 1852; d. Feb. 22, 1881.
 1805. WILLIAM S., b. Dec. 25, 1856.
 1806. ANDREW J., b. Mar. 11, 1859; d. Apr. 30, 1887.
 1807. MARY ELIZABETH, b. May 2, 1865.

(1586) MARGARET JANE STEWART, dau. of William Stewart and Cynthia (Cone) Lane (1467), b. Feb. 9, 1822, m. Jabez Smith Sept. 13, 1841. He was b. Dec. 10, 1817.

Ch.

1808. OSCAR, b. Mar. 13, 1843; d. July 24, 1864.
 1809. NICHOLAS, b. Feb. 12, 1845; Res. Waymart, Pa.

1819. PHILIP, b. 1850, m. — Tupp. Res. Edella, Pa.
 1811. ELIZA A., b. June 13, 1849. Res. Jermyn, Pa.
 1812. DORATUS, b. July 23, 1850. Res. Susquehanna, Pa.
 1813. ADA A., b. Sept. 24, 1852, m. — Griffith. Res. Waymart, Pa.
 1814. MARY A., b. July 2, 1856; d. Mar. 31, 1864.
 1815. EDGAR D., b. Apr. 25, 1857. Res. not known.
 1816. GEORGE E., b. June 4, 1860. Res. Jermyn, Pa.
 1817. ALICE A., b. July 30, 1862; d. Mar. 27, 1863.

(1587) CHARLOTTE SCULL, dau. of Nicholas Scull and Cynthia (Cone) (Lane) (1467) Stewart, b. Dec. 4, 1826, m. James Wisner 1846. She d. 1892.

Ch.

1818. CYNTHIA, b. 1848, m. — Depew. Res. Jermyn, Pa.
 1819. PHILIP, b. 1850. Soldier. Enlisted as a soldier at the age of 14. D. 1873.
 1820. ANNA, b. 1855, m. — Tupp. Res. Edella, Pa.
 1821. ALVIN, b. 1857. Res. Rhineland, Wis.
 1822. JOSEPHINE, b. 1859; d. 1863.

(1588) WILLIAM SCULL, son of Nicholas Scull and Cynthia (Cone) (Lane) (1467) Stewart, b. Jan. 27, 1831, m. Elizabeth Thomas, dau. of Henry and Jane Thomas. She was b. in England June 12, 1835. He served in Civil War in Co. K, 11th Pa. Cav., enlisting at Scranton, Pa., Sept. 16, 1862, and was discharged May 16, 1865. He receives a pension of \$24 per month for injuries received while in service by his horse falling upon him. They have no ch. Res. Jermyn, Pa.

(1589) ANNIE ELIZABETH CONE, dau. of Dorastus Cone (1468) and Mary Curran, b. Esopus, Ulster county, N. Y., Dec. 9, 1803, m. Judge Alfred Dartt in Dundaff, Pa., in 1830. He was b. Aug. 14, 1810, in Bolton, Tolland county, Conn., and d. in Carbondale, Pa., Aug. 14, 1883. She d. same place Dec. 13, 1876.

Ch.

- 1823.* MARY CHARLOTTE, b. Sept. 2, 1831, m. James Thompson. Res. Carbondale, Pa.
 1824. HARRY AMANDA, b. Apr. 28, 1833, m. William Herring. Res. Carbondale, Pa.
 1825.* ALFRED, b. Apr. 28, 1836, m. 1 Caroline Sealy, 2 Mary L. Hemmingway; d. July 20, 1901.
 1826.* LUTHER CURRAN, b. Oct. 27, 1843, m. Isabella Lockhart. Res. Kingston, Pa.

(1590) GEORGE CONE, son of Dorastus Cone (1468) and Mary Curran, b. Kingston, N. Y., Dec. 31, 1805, m. Ann Elizabeth Courtwright, dau. of John Courtwright and Mary Abbott, Dec. 6, 1831. She was b. May 2, 1814, and d. Sept. 20, 1845. He m. 2

Frances Leonard Courtwright, dau. of Henry Courtwright and Rachel Gore, Dec. 1846. She was b. 1810, and d. in Scranton, Pa., May 5, 1873. Was a pioneer of Scranton, and a leading citizen of that city. He was a wholesale grocer, with an extensive business, and d. in Scranton Sept. 22, 1864.

Ch.

1827.* HANNAH R., b. Aug. 21, 1833, m. John Edwin Lent. Res. Riverton, Va.

1828.* DORASTUS, b. Dec. 17, 1836, m. Martha Rebecca Lacy; d. May 30, 1885.

1829. MARY ELIZA, b. Sept. 4, 1838; d. Sept. 3, 1843.

1830.* MARY LOUISA, b. Jan. 3, 1853, m. Luther Rice Steele. Res. Riverton, Va.

(1591) SELDEN WILLEY, son of Josiah Willey and Azubah Cone (1477), b. Dec. 10, 1801, m. Amelia Barr, and d. in Hart's Grove, Ashtabula county, O., in 1877.

Ch.

1831. CAROLINE, b. 1835, m. John Ray. No ch. Res. Harts Grove, O.

1832. CORDELIA, b. 1836, m. G. W. Crosby; three ch. Res. Rome, O.

(1595) SUSAN JANE BENHAM, dau. of Darius Benham and Cynthia Cone (1478), b. Meriden, Conn., Apr. 20, 1812, m. James A. Frary Dec. 25, 1832. She d. Mar. 11, 1871. He was a manufacturer of britannia ware. D. Meriden 1870.

Ch.

1833. JAMES DARIUS, b. Sept. 20, 1833, m. Ellen Peck; d. Mar. 25, 1890.

1834. AURELIA JANE, b. May 14, 1839, m. Dr. James Wylie; d. Aug. 9, 1878.

1835. CYNTHIA ANN, b. Sept. 1, 1846, m. William Mosher. Res. Meriden, Conn.

(1596) MAYETTE BENHAM, dau. of Darius Benham and Cynthia Cone (1478), b. June 12, 1814, m. William Hall, 1835. She d. Sept. 27, 1842.

Ch.

1836. CATHERINE S., b. Jan. 1, 1837, m. John W. Butler. Res. Meriden, Conn.

1837. ELIZA ANN, b. Dec. 29, 1841, m. William J. Rinlock.

(1598) DARIUS BENHAM, son of Darius Benham and Cynthia Cone (1478), b. Meriden Nov. 9, 1818, m. Elizabeth Leonard Oct. 7, 1844. He was a wholesale hardware merchant in New York city, and d. Oct. 3, 1883. She res. Glen Head, Nassau county, N. Y.

Ch.

1838. GEORGE ALBERT, b. Feb. 21, 1846, m. Ellen H. Cornell. Res. Brooklyn, N. Y.

1839. HENRY DARIUS, b. Sept. 28, 1848, m. Kate Valen. Res. Brooklyn, N. Y.

1840. FRANK, b. Feb. 11, 1865, m. Elizabeth Schleichn. Res. Glen Head.

(1601) CLARISSA ANN CONE, dau. of Sylvester Cone (1479) and Jedidiah Ackley, b. Lyme, Conn., June 18, 1817, m. Edmund Hall of Rome, O., Dec. 29, 1841. She d. Rome Nov. 18, 1850.

Ch.

1841. JERUSA CONE, b. 1843, m. William Callender. Res. Rock Creek, O.

1842. LUCY, b. 1850, m. Henry Noble. Res. Mesopotamia, O.

(1602) HIRAM A. CONE, son of Sylvester Cone (1479) and Jedidiah Ackley, b. Lyme, Conn., May 5, 1819, m. Ann Guild, dau. of Elihu Guild and Eunice Estay, May 24, 1845. She was b. July 14, 1825. Mr. Cone held a number of local offices. Was Town Trustee, Treasurer, etc., and had the respect and esteem of all who knew him. He was one of the best blacksmiths in Ashtabula county. Res. at Rome, O.

Ch.

1843. ANN MARIA, m. Albert Grant; d. 1874.

(1603) AUGUSTUS CONE, son of Sylvester Cone (1479) and Jedidiah Ackley, b. Lyme, New London county, Conn., Mar. 1, 1822, m. Rachel Crosby Ackley, dau. Ansel Ackley and Lydia Rowley, in Rome, O., Apr. 14, 1853. She was b. in East Haddam Sept. 20, 1825. He was a Presbyterian clergyman. Grad. from the Theological Department of the Western Reserve University at Cleveland, O., in 1853. He preached in Gustavus and Newton Falls, O., Wathena, Kas., and in Rushford, N. Y. Was a life member of the American Bible Society and the American Home Missionary Society, and honorary member of the Board of Foreign Missions. D. in North Madison, Lake county, O., May 5, 1896.

Ch.

1844.* HERBERT D., b. June 1, 1856, m. Helen K. Davis. Res. Bridgeport, Conn.

1845. CARRIE IDONA, b. Jan. 27, 1858, unm. Res. Geneva, O.

(1604) SELDEN CONE, son of Sylvester Cone (1479) and Jedidiah Ackley, b. Rome, O., Aug. 11, 1829, m. Maria Louisa Cone, dau. of Amos Cone and Charlotte Mack, July 5, 1852. She was b. Middlefield, Mass., Mar. 7, 1820, and d. same place Aug. 16, 1873. He m. 2 Sarah Emma Atwater, dau. of Albert Allen Atwater and Mary Herrick, in Cleveland, O., Apr. 3, 1889. She was b. Twinsburg, O., Aug. 4, 1847, and res. in Cleveland, O. He was a merchant. D. Rome, O., Jan. 25, 1892. No ch.

(1605) CHARLOTTE CONE, dau. Amos Cone (1480) and Charlotte Mack, b. Middlefield, Mass., Jan. 12, 1818, m. John Chapin Cooper Sept. 25, 1842. He was b. Windsor, Mass., Oct. 5,

1817, and d. Norwalk, Conn., May 2, 1857. He was a railroad conductor. She d. Chester, Mass., Apr. 13, 1891.

Ch.

1846.* CHARLES CHAPIN, b. Jan. 21, 1845. m. Belle Twining. Res. Springfield, Mass.

1847.* WILLARD MACK, b. Mar. 22, 1847. m. Almira Wilson. Res. Chester, Mass.

1848. JAMES CAMERON, b. Dec. 10, 1849, twice m. Res. Chester, Mass.

1849. CHARLOTTE CARRIE, b. Nov. 7, 1854; d. Oct. 5, 1855.

(1609) AMOS SYLVESTER CONE, son of Amos Cone (1480) and Charlotte Mack, b. Hinsdale, Mass., Aug. 26, 1826, m. Dolly Clapp Milliken in Washington, Mass., Apr. 11, 1849. She was b. Feb. 17, 1829, and d. Sept. 23, 1860. He m. 2 Harriet Cordelia Fisk of Chester, Mass., Nov. 18, 1861. She was b. North Adams, Mass., Feb. 28, 1837. He was a farmer and stone mason, and held a number of town offices. Removed from Middlefield to North Chester in 1861, where he now res.

Ch.

1850.* CLINTON A., b. June 9, 1850. m. 1 Viola Davis. 2 Etta Bates; d. June 11, 1886.

1851. CHARLOTTE M., b. May 29, 1852. m. Henry J. Muller. Res. Westfield, Mass.

1852. FRANCES L., b. May 9, 1854. m. William J. Searle. Res. Westfield, Mass.

1853. FRANK C., b. Dec. 2, 1856; d. Apr. 26, 1858.

1854.* JULIA N., b. Sept. 27, 1862. m. Albert F. Powers. Res. Turner's Falls, Mass.

1855. CLARA F., b. Sept. 10, 1865. m. George S. Hamilton. Res. Chester, Mass.

1856. JAMES W., b. Oct. 25, 1867. Res. Chester, Mass.

1857. FRANK E., b. Feb. 17, 1870. Res. Chester, Mass.

1858. GEORGE M., b. June 4, 1873. Res. Chester, Mass.

1859. WILLARD C., b. Aug. 10, 1874; d. Apr. 20, 1880.

1860. LEROY C., b. Feb. 1, 1877. Res. Chester, Mass.

(1611) CHARLES CARROL CONE, son of Amos Cone (1480) and Charlotte Mack, b. Sept. 28, 1831, m. Martha Bronson June 3, 1858. She was b. Aug. 11, 1840. M. 2 Hannah Liswell Nov. 26, 1861, who was b. Oct. 23, 1845. He is a farmer. Served in the Civil War in Company C, 46th Mass. Vols., enlisting in 1863. Res. Russell, Mass.

Ch.

1861. STELLA, b. 1859. m. Barton Fanning. Res. Westfield, Mass.

1862. CHARLES F., b. Oct. 20, 1862; d. unm. Apr. 1, 1887.

1863. JENNIE E., b. Dec. 31, 1864; d. May 5, 1868.

1864. WILLIAM A., b. Feb. 24, 1871. Res. Russell, Mass.

1865. EMMA C., b. Sept. 21, 1872. Res. Russell, Mass.

1866. EDWARD S., b. Dec. 3, 1876. Res. Russell, Mass.

(1613) GEORGE NELSON CONE, son of Amos Cone (1480) and Charlotte Mack, b. Dec. 31, 1836. Has been m. four times. Was soldier in War of Rebellion, serving in 2d Mass. Artillery. Has been member of the Massachusetts Legislature; Town Clerk and Town Trustee for many years. Members of this family fail to answer letters of inquiry.

Ch.

1867. CLAYTON BISHOP. Res. Chester, Mass.

1868. NELSON LOUIS; d. of lockjaw.

1869. JOHN.

1870. WILLIAM.

1871. HENRY.

1872. FRANK.

1873. JENNIE.

(1618) GEORGE FRANKLIN GOODRICH, son of Orson Goodrich and Phebe Cone (1484), b. Glastonbury, Conn., May 1, 1838, m. Ann Eliza Hutchinson Nov. 25, 1868. She was b. Andover, Conn., Aug. 3, 1838, and d. in Glastonbury Aug. 29, 1884. During the Civil War he was Acting Master's Mate, and served in the U. S. Navy as such two years and eight months. Was a farmer at Glastonbury, Conn.

(1619) REV. JAMES BRAINARD GOODRICH, son of Orson Goodrich and Phebe Cone (1484), b. Glastonbury May 10, 1840, m. Ida Powell. Res. Claremont, N. H.

Ch.

1874. MARY IDA, b. Oct. 16, 1872. Res. Claremont, N. H.

1875. ALICE, b. Aug. 20, 1874. Res. Claremont, N. H.

1876. LAURENCE, b. Aug. 21, 1877; d. Windsor, Conn., July 20, 1884.

1877. WILLIAM P., b. Aug. 21, 1877; d. Lancaster Mar. 2, 1879.

1878. EDWARD B., b. Feb. 13, 1880.

1879. ISABELLA, b. Feb. 7, 1882.

1880. AMY POWELL, b. May 27, 1887.

(1620) AMASA B. CLARK, son of Jonathan Clark (1486) and Anna Cone, b. Jan. 28, 1818, m. Julia S. Spencer in Middletown, Conn., Nov. 25, 1840. She was b. May 27, 1818, and d. Nov. 7, 1844. He m. 2 Nancy N. Darte of New London, Conn., Mar. 23, 1845. She was b. Aug. 12, 1826, and d. Jan. 9, 1847. He m. 3 Nancy L. White of East Haddam, Sept. 26, 1847. She was b. July 5, 1828, and d. Apr. 3, 1899. He was a farmer. D. in Middletown Mar. 15, 1888.

Ch.

1881. CHARLES B., b. Nov. 5, 1843, m. Mar. 2, 1866. Rachel Fielding. Was a soldier in War of Rebellion, enlisting Dec. 1, 1863, in Co. H, 1st Conn. Heavy Artillery, and was discharged Sept. 25, 1865. Had dau. Alice Elizabeth, who m. Robert Ernest Broatch. Res. Middletown, Conn.

1882. JULIA M., b. Jan. 8, 1850, m. Ezra Bailey. Res. Middletown, Conn.
 1883.* J. ALLEN, b. July 12, 1852, m. Julia Brooks; d. Dec. 13, 1900.
 1884. ELIZABETH, b. May 28, 1855, m. Franklin O. Mitchell. Had son,
 Charles, who m. Bessie Coe Mar. 16, 1900, to whom was
 b. Mildred, June 23, 1901.

(1623) ANN ELIZABETH CLARK, dau. of Jonathan Clark (1486) and Anna Cone, b. in Middletown, Conn., Aug. 6, 1828, m. Edward E. Mack of East Haddam, Mar. 13, 1854. He was b. in 1836 and d. Aug. 2, 1859. She res. New London, Conn.

Ch.

1885. EDWARD ALBERT, b. Jan. 20, 1855, m. Mary E. Immick Sept. 17, 1876. She was b. in New London, in 1852. Res. New London.

(1631) FREDERICK A. CONE, son of Timothy Cone (1488) and Harriet Coates, b. in Brooklyn, N. Y., 1830, m. Sarah Frances Pettengill in 1852, and removed to Boston same season.

Ch.

1886. ADALAIDE B., b. Sept. 28, 1854.
 1887.* FREDERICK B., June 16, 1861, m. Kate Barth. Res. East Boston, Mass.
 1888. FRANK, b. 1863. Res. Boston, Mass.

(1643) RICHARD WOOD CONE, son of Eugene Cone (1496) and Abigail Kirtland, b. at Westbrook, Conn., Oct. 4, 1839, m. Catherine M. Belden, dau. of Samuel and Abby Belden of Lennox, Mass., June 8, 1869. She d. Apr. 1894. He m. 2 Sarah Louise Pinkham, dau. of Henry Pinkham and Susan Mary Hastings of North Chelsea, Mass., July 17, 1900. She was b. Dec. 2, 1856. In 1870 he removed to Boston, where he manufactured shoes for twenty-five years. He is a Republican in politics, a Christian Scientist in religious belief, a strong worker in the temperance cause, and a scientific voice-teacher by profession. They have no ch., and res. in Boston.

(1644) CATHERINE SHERWOOD CONE, dau. of Eugene Cone (1496) and Abigail Kirtland, b. Westbrook, Conn., Aug. 7, 1843, m. Rufus Brown May 30, 1867. He was b. in Killingly, Conn., July 3, 1843, son of William and Sally Brown. He has had over thirty-five years of practice as a dentist, and is considered one of the most successful dentists in western Massachusetts. Res. at Ashfield, Mass.

Ch.

1889. ABBIE K., b. Nov. 22, 1868, m. E. F. Brainard. Res. Gardner, Mass.
 1890. MABEL, b. Dec. 27, 1871; d. July 4, 1872.
 1891. HENRY WOOD, b. Dec. 1, 1881.

(1646) EMILY ABIGAIL CONE, dau. of Eugene Cone (1496) and Abigail Kirtland, b. Westbrook, Conn., Mar. 18, 1850, m. a Mr. Lyon Dec. 27, 1875. She secured a divorce from him, and m. 2 William N. Searles June 9, 1900. He was b. at Mount Kisco, N. Y., Sept. 18, 1842. He is an engineer. Res. Stamford, Conn.

Ch.

1892. HELENE KIRTLAND, b. Oct. 27, 1876. Res. Stamford.

(1656) EMELINE AUGUSTA CONE, dau. of Jesse Cone (1504) and Antis Caldwell, b. in Marlboro, Vt., July 17, 1825, m. David Avery Dennison, son of David Dennison and Lucy Avery, in Greenfield, Mass., July 9, 1863. He d. Aug. 17, 1865. She d. May 22, 1892.

(1658) MARY ABIGAIL CONE, dau. of Jesse Cone (1504) and Abigail Nelson, b. Marlboro, Vt., Oct. 1, 1836, m. Amos Stewart Apr. 4, 1858. He was b. in Colerain, Mass., May 24, 1833. They res. in Colerain.

Ch.

1893. JENNIE ELLEN, b. Jan. 16, 1859; d. Jan. 19, 1875.

1894. ABBIE MARIAM, b. Nov. 25, 1866, m. William Tyler Holton, Nov. 8, 1888. He is a grain-dealer at Redlands, Cal., where she d. Dec. 8, 1891.

1895. CHARLES AMOS, b. Apr. 14, 1871. Res. Colerain.

(1661) HUMPHREY SHEPARD CONE, son of Edmund Cone (1507) and Barbara Shepard, b. Amity, Me., Feb. 14, 1832, m. Mary Bradford, dau. of Samuel and Elizabeth Bradford, May 2, 1871. He d. at Johnstown, Pa., Mar. 20, 1891.

Ch.

1896. MILO CHARLES B., b. Dec. 26, 1871. Res. Johnstown, Pa.

1897. MINNIE TEMPERANCE, b. May 30, 1873.

1898. MERTA AMANDA, b. Dec. 27, 1874.

1899. PEARL ADELINE, b. Apr. 5, 1881.

1900. SHERMAN SHEPARD, b. Sept. 17, 1887.

1901. HAZEL IMCGENE, b. Nov. 3, 1891.

(1663) ELISHA CONE, son of Edmund Cone (1507) and Barbara Shepard, b. Amity, Me., July 16, 1835, m. Ida J. Jackins of Hodgdon, Me., Aug. 3, 1884. She was b. 1855, and res. at Hodgdon, where he d. Oct. 12, 1902.

Ch.

1902. JOCELYNS MEDIA, b. May 11, 1887.

1903. CLARA ELIZABETH, b. Jan. 22, 1898.

(1666) MILO WALTON CONE, son of Edmund Cone (1507) and Barbara Shepard, b. Amity, Me., Mar. 20, 1847, m.

Lottie J. Adams of Hodgdon, Me., July 9, 1895. She was dau. of Henry M. Adams and Amelia M. Scott, and was b. Feb. 29, 1864. He was educated at Houlton Academy. Res. at Amity, Me., until 1899, when he removed to Hodgdon. Is a member of the Bapt. denomination. Was farmer and school teacher until 1886; afterwards engaged in trade at Amity. Was Selectman and Town Clerk for twenty years, and Postmaster eight years. Res. Hodgdon, Me.

Ch.

1904. WALTER ADAMS, b. June 23, 1896.

1905. HENRY EDMUND, b. July 28, 1900.

(1674) JESSE EDMUND CONE, son of Joel Cone (1508) and Almira Woodward, b. Colerain, Mass., Oct. 27, 1842, m. Sarah Jane Leach Nov. 18, 1869. She was b. Nov. 24, 1843, dau. of Luke Leach and Sarah F. Bowdoin of Erving, Mass. He is a farmer. Res. Orange, Mass.

Ch.

1906.* WILLIAM A., b. Dec. 21, 1871, m. Lillie M. Partridge. Res. Orange, Mass.

(1683) MARY L. CONE, dau. of David Cone (1517) and Sarah Whitecomb, b. Panama, N. Y., Mar. 28, 1839, m. William Stevens Apr. 23, 1857, and d. Sept. 16, 1883. He served during the War of 1861 in Company G, 15th N. Y. Vols. (Engineers). Enlisted Sept. 6, 1864, and was discharged June 3, 1865. Is a farmer and cooper. Res. Steamburg, N. Y.

Ch.

1907. RUSSELL LEROY, b. Mar. 29, 1858, m. Lizzie Skelton. Res. Steamburg, N. Y.

1908. EVELIN D., b. Aug. 24, 1862. Res. Jamestown, N. Y.

1909. WILLIAM DE WITT, b. Apr. 11, 1865; d. Nov. 27, 1877.

1910. MARY JANE, b. Aug. 24, 1867; d. Nov. 23, 1877.

1911. LEON J., b. Nov. 9, 1870.

1912. LESTER L., b. Nov. 24, 1872; d. Nov. 22, 1877.

1913. JULIA A., b. Jan. 15, 1875. Res. Steamburg, N. Y.

1914. DEFOREST A., b. Mar. 26, 1881. Res. Steamburg, N. Y.

(1685) DAVID DE LANCY CONE, son of David Cone (1517) and Sarah Whitecomb, b. May 18, 1842, m. Julia Palmer of Columbus, Pa., Sept. 10, 1868. She was dau. of Jerome Palmer and Harriet Tyler. He is a mechanic. Served in 15th N. Y. Vols. (Engineers) in War of Rebellion. Res. at Panama, N. Y.

Ch.

1915. MYRTLE B., b. July 26, 1869, m. Frederick Pratt. Res. Sherman, N. Y.

1916. SARAH H., b. Mar. 29, 1875. Res. Panama.

1917. JULIA G., b. July 12, 1877. Res. Panama.

1918. EDWARD G., b. Mar. 26, 1882. Res. Panama.

(1686) ORACEVILLE BRUNETTE CONE, dau. of Almon Cone (1522) and Betsy Gregg, b. Volney, Oswego county, N. Y., Mar. 30, 1838, m. Letson La Du July 30, 1862. He was b. Whitestown, N. Y., Sept. 20, 1829. Is a builder. Res. Cortland, N. Y.

Ch.

1919. ARTHUR M., b. Sept. 20, 1863. Res. Cortland, N. Y.

1920. ALMON C., b. Aug. 19, 1867. Res. Medina, N. Y.

1921. INA B., b. Nov. 11, 1873. Res. Cortland, N. Y.

(1687) LYDIA ANNA CONE, dau. of Almon Cone (1522) and Betsy Gregg, b. Volney, N. Y., Mar. 8, 1843, m. W. M. Osborne Oct. 23, 1861. He was b. in Volney May 29, 1837. Is a farmer. Res. Fulton, N. Y.

Ch.

1922. EMMA S., b. Dec. 23, 1863, m. Henry Seymour; d. Mar. 24, 1885.

1923. GRACE, b. July 13, 1870, m. Ernest Rowell. Res. Fulton, N. Y.

1924. BETSEY, b. May 19, 1875. Res. Fulton, N. Y.

(1689) ORRIN CONE, son of Alfred Cone (1532), b. Sept. 22, 1847, m. Frances H. Pratt in 1871. She was b. Nov. 4, 1854. Res. Lowville, N. Y.

Ch.

1925. CLINTON C., b. July 31, 1873.

1926. ARTHUR W., b. Dec. 9, 1876.

(1691) CHARLES WARREN CONE, son of Gardner E. Cone (1536), b. Aug. 1, 1846, m. Addie Elena Kingsley in Tippecanoe, Ind., Oct. 10, 1876. She was b. in Canandaigua, N. Y., Sept. 24, 1856, dau. of John I. Kingsley and Jane King. Is a railroad agent. Has lived at Rome, Buffalo and Salamanca, N. Y., and now res. at Cleveland, O.

Ch.

1927. JESSIE LAURA, b. July 19, 1877; d. July 27, 1892.

1928. ANNA ESTELLA, b. July 30, 1879.

1929. CHARLOTTE RUTH, b. Oct. 23, 1885.

1930. EDNA LOUISA, b. Sept. 4, 1887.

1931. LAURA KINGSLEY, b. Jan. 1, 1890.

1932. NINA IVA, b. Apr. 18, 1893.

(1694) EMMA A. CONE, dau. of Gardner E. Cone (1536) and Almira Britt, b. Rome, N. Y., Jan. 5, 1853, m. Charles W. Allen Dec. 22, 1881. He was b. Feb. 24, 1856. Res. Rome, N. Y.

Ch.

1933. HELEN JANETTE, b. Nov. 18, 1882.

1934. FRANK ORRIN, b. Mar. 15, 1884.

1935. WILLIAM JOHN, b. July 9, 1887.

(1701) CORNELIA HOWARD PRATT, dau. of Augustus Pratt (1542) and Anna M. Cone, b. Utica, N. Y., Feb. 25, 1852, m. J. E. McLaughlin July 12, 1872. Res. Utica, N. Y.

Ch.

1936. ANNA MABEL, b. Apr. 17, 1877.

1937. ROY, b. Apr. 3, 1882.

1938. NELLIE, b. Oct. 20, 1883.

(1711) NORMAN HORATIO BROOKS, son of Horatio D. Brooks (1545) and Amanda P. Dewey, b. Leyden, N. Y., Feb. 10, 1859, m. Lottie M. Allen in Cleveland, O., June 14, 1893.

Ch.

1939. NORMA AMANDA, b. Sept. 26, 1896.

(1712) GERTRUDE PARMELIA BROOKS, dau. of Horatio D. Brooks (1545) and Amanda P. Dewey, b. in Leyden, N. Y., Feb. 5, 1860, m. Frank H. Stevens Feb. 26, 1879; m. 2 Edward C. Hedley in Binghamton, N. Y., June 3, 1896. Res. Buffalo, N. Y.

Ch.

1940. EARL DARIUS STEVENS, b. Oct. 1, 1882; d. June 23, 1883.

(1715) WILLIAM OLMSTEAD CONE, son of Joseph Olmstead Cone (1547) and Sophia Neff, b. Dec. 5, 1829, m. Eva Foulds of Delaware county, N. Y., Apr. 22, 1856. Res. Dudley, Wis.

Ch.

1941. ADDIE, b. Feb. 18, 1857, m. John Walbridge. Res. Berlin, Wis.

1942. DELGS, b. Apr. 2, 1865, m. Addie Bates. Res. Dudley, Wis.

(1718) ELIZABETH CONE, dau. of William Hall Cone (1548) and Harriet Nichols, b. Sept. 23, 1832, m. Gilbert Jeffrey Feb. 6, 1863. He was b. July 28, 1829. Res. New Berlin, N. Y.

Ch.

1943. NETTIE, b. July 7, 1856, m. Tracy Phelps. Res. New Berlin, N. Y.

1944. MARY E., b. June 27, 1858, m. James Henry Bell. Res. New Berlin, N. Y.

1945. CHARLES LEWIS, b. May 4, 1868. Res. Ithaca, N. Y.

(1723) MARY ADELIA CONE, dau. of Luke M. Cone (1549) and Emily Cowles, b. Mar. 20, 1836, m. Almon Berlin Robinson June 27, 1853. He was b. Dec. 10, 1834. Farmer and merchant. Res. Greene, N. Y.

Ch.

1946. EDWARD S., b. Feb. 27, 1855, m. Sabra Ethel Cone (1752). Res. Greene, N. Y.

(1726) LUKE EUGENE CONE, son of Luke M. Cone (1549) and Emile Cowles, b. Jan. 1, 1850, m. Isadore Mary Reed Oct. 20, 1870. She was b. Aug. 26, 1848. Res. Greene, N. Y.

Ch.

1947. FREDERICK EUGENE, b. July 9, 1879.

1948. ARTHUR R., b. June 29, 1884.

(1737) MARY ELIZA CONE, dau. of Marshall Downing Cone (1551) and Sarah Maria Johnson, b. Aug. 1, 1842, at Big Rock, Ill., m. S. P. Whitmore. He was b. Feb. 29, 1842. Is a veterinary surgeon. Res. Topeka, Kas.

Ch.

1949. MAUDE LILLIAN, b. June 8, 1867, m. Milton Boliver Madden in Topeka, Kas. They were sent as missionaries to Japan in 1901 by the Foreign Missionary Society of Cincinnati, and were stationed at Sendai. Came to America on a short visit in 1903, and returned to Sendai, Japan, in September of that year.

1950. EMMA C., b. Feb. 18, 1871, m. William A. Oliver. Res. Oakland, Kas.

1951. ELMO BAKER, b. Apr. 17, 1874, unm. Res. Topeka, Kas.

1952. ALFARATI ALDINE, b. Nov. 26, 1878. Res. Topeka, Kas.

(1742) HENRY MARTIN CONE, son of Marshall Downing Cone (1551) and Sarah Maria Johnson, b. Paw Paw, Ill., Mar. 5, 1854, m. Ida Scott, dau. of Walter Scott and Juliaette Emmons, Sept. 18, 1883. She was b. at Sandwich, Ill., Mar. 7, 1862. Res. Chicago.

Ch.

1953. FLORENCE EMMONS, b. July 19, 1884.

1954. NED SCOTT, b. Sept. 4, 1894.

(1743) GEORGE B. CONE, son of Marshall Downing Cone (1551) and Sarah Maria Johnson, b. in Geneseo, Ill., July 10, 1863, m. Parmelia D. Walton of Newton, Kas., Dec. 17, 1887. He was a telegraph operator and train dispatcher at Emporia, Kas., at the time of his death, which occurred Dec. 25, 1894. She res. Emporia.

Ch.

1955. HAROLD MARVIN, b. Nov. 30, 1889.

(1763) IDA EMILY CONE, dau. of Royal Day Cone (1559) and Ruena Merchant, b. Winona, Minn., Aug. 3, 1856, m. William Jay Landon Dec. 13, 1882. She d. at Winona May 5, 1899. He is a wholesale hardware merchant at Winona.

Ch.

1956. ROYAL CONE, b. Sept. 1, 1884; d. Oct. 22, 1884.

1957. FRANK CONE, b. Mar. 28, 1888.

(1768) EVELYN CONE, dau. of Charles Edward Cone (1562) and Julia Ann Clark, b. Sherburne, N. Y., May 16, 1860, m. George W. Bryan Sept. 24, 1878. Res. Sherburne.

Ch.

1958. ELLEN LOUISA, b. Columbus, N. Y., Nov. 30, 1879; d. Mar. 16, 1880.

1959. HUGH, b. Columbus, N. Y., Apr. 7, 1882.



FRANK CONE LANDON, Winona, Minn. (Page 153.)

(1776) WILLIAM HENRY CONE, son of Spencer Cone (1570) and Mary Taylor, b. Dec. 19, 1829, m. Samantha Purple of Moodus, Conn., Apr. 21, 1858. Res. in New York, but removed to New Haven in 1865. He was a stone mason by occupation, and d. at New Haven Aug. 25, 1894.

Ch.

1960. MILDRED MENOTA, b. Moodus Dec. 29, 1861. Res. Middletown, Conn.

1961. ANNA ADFFLE, b. Mar. 11, 1869, m. John Haworth. Res. Middletown, Conn.

(1778) SARAH BURDICK, dau. of Demison Palmer Burdick (1576) and Sarah Elizabeth Cone, b. in Moodus, Conn., Aug. 24, 1848, m. Coryden Marks Johnson at Middlefield, Conn., Feb. 28, 1869. He was b. Jan. 31, 1846, and res. New Haven, Conn.

Ch.

1962. WARREN SPENCER, b. Dec. 1, 1869.

1963. FRANKLIN DENNISON, b. Aug. 17, 1872.

1964. THEODORE MARKS, b. Feb. 18, 1875.

1965. CORA ANN, b. Nov. 14, 1877.

(1823) MARY CHARLOTTE DARTE, dau. of Alfred Darté (1589) and Annie Elizabeth Cone, b. in Carbondale, Pa., Sept. 2, 1831, m. James Thompson Jan. 30, 1851. He was b. in Pittston, Pa., Feb. 22, 1824. Was son of John Thompson and Mary Gardner. Farmer. Res. Carbondale, Pa.

Ch.

1966. WILLARD L., b. Feb. 11, 1853, m. Sarah Ella Tuft. Res. Scranton, Pa.

(1825) ALFRED DARTE, son of Alfred Darté (1589) and Annie Elizabeth Cone, b. in Dundaff, Pa., Apr. 28, 1836, m. at Kingston, Pa., June 11, 1863, Caroline Sealy, dau. of Robert Sealy and Mary McCarty. She was b. Feb. 2, 1838, and d. June 28, 1892. He m. 2 Mabel Louisa Hemmingway of Washington, D. C., June 7, 1897. He enlisted in Co. K, 25th Pa. Vols., in May, 1861, and was promoted to the Captaincy of the company. After serving in the three-months call he joined the 4th Pa. Cavalry, and served as Captain until he was severely wounded. He studied law, and was admitted to the bar in Luzerne county, Pa. He was soon elected Justice of the Peace, and also served as President of the Kingston Council. In 1885 he was elected District Attorney, and again in 1888. In 1895 he was elected Orphans' Court Judge, and served until his death, July 20, 1901. In 1896 was elected Commander of Dept. of Pa. G. A. R., and also served a year as Judge Advocate of the National body. He was a Past Master of Kingston Lodge of A. F. & A. M., and was also a member of the Sons of Veterans, Sons of the Revolution, Army of the Potomac, Loyal Legion, and the Wyoming Historical Society. He res. during the latter part of his life at Wilkesbarre, Pa.

Ch.

1967. FRANK GEORGE, b. Apr. 14, 1873. Res. Wilkesbarre.

1968. ALFRED J., b. May 14, 1898.

1969. AMY.

(1826) LUTHER CURRAN DARTE, son of Alfred Darté (1589) and Annie Elizabeth Cone, b. Dundaff, Pa., Oct. 27, 1843, m. Isabella Lockhart, dau. of George Lockhart and Marie Bidlack, Aug. 10, 1870. She was b. Salem, Pa., May 18, 1842. Is a real-estate and insurance agent, and res. at Kingston, Pa. Served during the Civil War in the 4th Pa. Cav., under General Sheridan. He is a member of the Grand Army, Sons of Veterans, G. A. R., Loyal Legion. Has served a term as State Prison Commissioner, and also as Commissioner for Luzerne county, Pa.

Ch.

1970. GEORGE LOCKART, b. Sept. 8, 1873, m. Mary Egglestone Cushman, dau. of Jack Cushman and Sallie R. Fourqueman, Dec. 29, 1898. She was b. in Richmond, Va., in 1876. In 1896 he grad. at the University of Pennsylvania, and soon after was appointed United States Consul at St. Pierre, Martinique, and while there, during the Spanish-American War, gave the first information to the American Government of the whereabouts of Admiral Cervera's fleet after it had left Cape Verde Islands. He was soon afterwards trans-

ferred as Consul to Patros, Greece, and is at present manager and part owner of the Providence *News*, Providence, R. I. He is a member of the M. E. Ch., the Elks, P. O. S. of A., S. A. R., and Sons of Veterans. Res. Providence, R. I.

(1827) HANNAH ROXANNA CONE, dau. of George Cone (1590) and Ann Elizabeth Courtright, b. Clifford, Pa., Aug. 21, 1833, m. John Edwin Lent in Scranton, Pa., Aug. 26, 1858. He was b. Leroy, N. Y., Jan. 14, 1830, son of John Wesley Lent and Aseneth Judd. He is a member of the M. E. Ch. In politics a Republican. Merchant, and res. at Riverton, Va., where she d. Oct. 30, 1902.

(1828) DORASTUS CONE, son of George Cone (1590) and Ann Elizabeth Courtright, b. in Clifford, Pa., Dec. 17, 1836, m. Sept. 7, 1858, Martha Rebecca Lacey, dau. of Henry W. Lacey and Catherine Lepper, in Stevensville, Pa. She was b. at Laceyville, Pa., Mar. 28, 1835, and res. at Elizabeth City, N. C. He was a Baptist in religious belief and a Democrat in politics. For many years was a wholesale grocer at Scranton, Pa. Removed to Riverton, Va., from Pennsylvania in 1869, and became President of the Riverton Mills Co., and held this position until his death, May 30, 1885.

Ch.

1971.* GEORGE WILLIAM, b. Oct. 7, 1859, m. Cora G. Holmes. Res. Riverton, Va.

1992. CATHERINE ELIZA, b. June 16, 1861; d. June 22, 1869.

1993.* RAYMOND JAY, b. Oct. 28, 1866, m. Sadie A. (Martz) May. Res. Riverton.

1974.* DORASTUS C., b. June 20, 1868, m. Blanche Monroe Setszer; d. Sept. 20, 1897.

1975.* MARY E., b. Jan. 9, 1875, m. James W. Kight. Res. Elizabeth City, N. C.

(1830) MARY LOUISA CONE, dau. of George Cone (1590) and Francis L. Courtright, b. Dundaff, Pa., Jan. 3, 1853, m. Luther Rice Steele in Scranton, Pa., May 11, 1876. He was b. at Port Royal, Va., Apr. 13, 1853, son of John Hamilton Steele and Catherine Amiss. Was a Baptist minister, and an editor and publisher. D. at Port Royal July 22, 1890. She res. at Riverton, Va.

Ch.

1976. FRANCES COURTRIGHT, b. Nov. 23, 1877.

1977. JOHN HAMILTON, b. Dec. 13, 1880.

1978. SPENCER CURRAN, b. Sept. 27, 1883.

1979. MARY CONE, b. Dec. 9, 1889.



GEORGE CONE. 1805-1873.

DORASTUS CONE. 1836-1885.

GEORGE W. CONE, Riverton, Va.

(1844) HERBERT DUNBAR CONE, son of Augustus Cone (1603) and Jedidiah Ackley, b. in Gustavus, O., June 1, 1856, m. Helen Kennicutt Davis, dau. of Dorrance K. Davis and Lucy Hyde Chase, at Akron, O., Feb. 16, 1882. She was b. New York city June 27, 1858. He grad. at Western Reserve University in 1878. and at Princeton Theological Seminary in 1881. Was Theological lecturer at Bexley Hall, and also at the Theological Seminary at Gambia, O. Was also lecturer on Missions at the Berkeley Divinity School at Middletown, Conn. Is an Episcopal clergyman, and has had charges at Bedford, Pa., Ripley and Palmyra, N. Y., and Warren, O., and is at present at Bridgeport, Conn.

Ch.

1980. EDITH CROMWELL, b. Ripley, N. Y., May 15, 1884; d. Nov. 28, 1899.

(1846) CHARLES CHAPIN COOPER, son of John Chapin Cooper (1605) and Charlotte Cone, b. Chester, Mass., June 21, 1845, m. Belle Twining, dau. of Alphonso Twining and Eliza Cone, Oct. 10, 1871. She was b. Dec. 27, 1850. He is a mechanic, and res. Springfield, Mass.

Ch.

1981. GEORGE C., b. 1876.

1982. LOTTA E., b. 1879.

1983. CARRIE, b. 1884.

(1847) WILLARD MACK COOPER, son of John C. Cooper (1605), b. Mar. 22, 1847, m. Almira Wilson, dau. of Thomas Wilson and Mary Ackley, Dec. 3, 1871. She was b. in Chester, Mass., Apr. 26, 1852. Brakeman. Res. Chester, Mass.

Ch.

1984. IVANETTE, b. Chester Mar. 19, 1884.

(1850) CLINTON AMOS CONE, son of Amos Sylvester Cone (1609), b. Middlefield, Mass., June 9, 1850, m. Viola Davis Sept. 30, 1874. She was b. in Palmer, Mass., Jan. 20, 1847, and d. Jan. 12, 1876. M. 2 Etta E. Bates, dau. of Lysander Bushnell Bates and Electa Ann Bates, of Westfield, Mass., Nov. 14, 1878. She was b. July 14, 1859. He was killed by the cars in Hoosac tunnel, Jan. 11, 1888. She res. in Skelton, Conn.

Ch.

1985. CORA VIOLA, b. Sept. 26, 1879.

1986. FANNY LUELLA, b. June 29, 1881; d. Sept. 24, 1881.

1987. LEON WINSTON, b. Mar. 2, 1883.

1988. MILLIE PARKS, b. Feb. 28, 1885.

(1854) JULIA NELLIE CONE, dau. of Amos Sylvester Cone (1609), b. in Chester, Mass., Sept. 27, 1862, m. Albert Foster

Powers Mar. 31, 1882. He was b. in Chelsea, Mass., Dec. 7, 1850. Bookkeeper. Res. Turners' Hall, Mass.

Ch.

1989. ALBERT RAYMOND, b. Apr. 2, 1885.

1990. LAWRENCE MORTIMER, b. June 25, 1888; d. Nov. 10, 1891.

1991. EUGENE HAYWOOD, b. Feb. 27, 1891.

(1883) J. ALLEN CLARK, son of Amasa Clark (1620), b. July 12, 1852, m. Julia Brooks Sept. 18, 1871. He d. Middletown, Conn., Dec. 13, 1900.

Ch.

1992. CLARENCE A., m. Lona Estella Scovill Sept. 17, 1899. One ch., Nioma Julia, b. June 28, 1901.

1993. BLANCHE MARY, m. James Gordon Baldwin Jan. 7, 1903. Res. Middletown, Conn.

(1887) FREDERICK B. CONE, son of Frederick A. Cone (1631) and Sarah Frances Pettingill, b. in East Boston, Mass., June 16, 1861, m. Kate Barth Nov. 7, 1885. She was b. in Boston Jan. 1, 1866. He is an engineer. Res. East Boston.

Ch.

1994. FRANCES LOUISA, b. Dec. 16, 1888.

1995. HENRY JAMES, b. Aug. 21, 1890; d. June 5, 1891.

(1906) WILLIAM ARTHUR CONE, son of Jesse Edmund Cone (1674) and Sarah Jane Leach, b. in Erving, Mass., Dec. 21, 1871, m. Lillie Mabel Partridge of Brattleboro, Vt., Apr. 22, 1899. She was b. Jan. 10, 1879. Res. Orange, Mass.

Ch.

1996. WILLIAM LAURESTON, b. Mar. 6, 1901.

1997. HELEN CLARE, b. Oct. 30, 1902.

(1971) GEORGE WILLIAM CONE, son of Dorastus Cone (1828) and Martha Rebecca Lacey, b. Oct. 7, 1859, in Scranton, Pa., m. in Mystic, Conn., Sept. 12, 1882, Cora Genevieve Holmes, dau. of Silas Prentice Holmes and Sarah Jane Merritt. She was b. in Stonington, Conn., Apr. 14, 1861. He was prepared for college at Mystic, Conn., and afterwards grad. from Richmond (Va.) College. For a few years previous to 1885 he res. at Galveston, Tex., occupying responsible positions in railroad and steamship offices and in banking establishments of that city, but upon death of his father he became General Manager and Treasurer of the Riverton Mills Co. at Riverton, Va., which position he still holds. He is a Director in the Front Royal National Bank, and is much interested in educational matters. Is a member of A. F. & A. M., and of the Baptist denomination. In politics, a Democrat. Res. Riverton.

Ch.

1998. HELEN HOLMES, b. Aug. 5, 1883.
 1999. PAULINE LACY, b. Dec. 29, 1885.
 2000. GEORGE SEALEY, b. Feb. 27, 1887.
 2001. MILDRED CURRAN, b. June 14, 1895.

(1973) RAYMOND JAY CONE, son of Dorastus Cone (1828) and Martha Rebecca Lacey, b. in Scranton, Pa., Oct. 28, 1866, m. Mrs. Sadie Amelia (Martz) Mays Feb. 18, 1901. Is clerk with the Riverton Mills Co. In politics, a Democrat, and in religious faith a Baptist. Res. Riverton, Va.

Ch.

2002. DORASTUS LEETE, b. Sept. 8, 1902.

(1974) DORASTUS CURRAN CONE, son of Dorastus Cone (1828) and Martha Rebecca Lacey, b. in Scranton, Pa., June 20, 1868, m. Blanche Monroe Setszer, May 17, 1892, at Washington, D. C. She was b. at Strasburg, Va., Feb. 22, 1870, dau. of Henry Setszer and Mary Rebecca Borum. He was a merchant, and res. at time of his death at Riverton, Va. While occupying the position of cashier of the Front Royal National Bank in 1888 the *Journal of Banking* published a statement that he was the youngest bank cashier in the United States. He d. Sept. 20, 1897. She res. at Buckton, Va.

Ch.

2003. ALFRED DARTE, b. June 6, 1893.
 2004. HENRY SETSZER, b. Nov. 30, 1895.

(1975) MARY ELIZA CONE, dau. of Dorastus Cone (1828) and Martha Rebecca Lacey, b. Jan. 9, 1875, m. James William Kight, son of James Kight and Isabella Broadwater, June 27, 1899. He was b. at Westernport, Md., June 6, 1876. Is a Methodist. In 1900 he was elected Gen'l Sec'y Y. M. C. A. at Harrisonburg, Va., and to a like position in 1902, at Elizabeth City, N. C., where he res. at present.

Ch.

2005. MARTHA AGUSTA, b. Dec. 23, 1900.

NATHANIEL CONE.

(8) NATHANIEL CONE, son of Daniel Cone (1) and Mahitable Spencer, b. in Haddam, Conn., 1674, bapt. in Middletown, Conn., June 6, 1675, m. in East Haddam, Sarah Hungerford, dau. of Thomas Hungerford and Mary Gray. She was b. in New London, Conn., 1679, and d. in East Haddam Sept. 25, 1753. They were members of the First Cong. Ch. at East Haddam. He d. there 1731-2.

Ch.

- 2006.* JAMES, b. Aug. 24, 1698, m. 1 Grace Spencer, 2 Elizabeth Warner; d. Apr. 4, 1774.
- 2007.* DANIEL, b. May 9, 1701, m. Mary Spencer; d. June, 1756.
- 2008.* SARAH, b. Feb. 11, 1703, m. Daniel Gates; d. June, 1770.
2009. NATHANIEL, bapt. June 18, 1704; d. young.
2010. ESTHER, b. Apr. 27, 1705, m. Richard Andrews; d. June 25, 1738.
- 2011.* LUCY, b. May 24, 1707, m. Samuel Barnes; d. Jan. 20, 1766.
2012. MAHITABLE, b. May 10, 1710.
- 2013.* NATHANIEL, b. Jan. 19, 1712, m. Mary Graves; d. Apr. 15, 1790.
2014. JEMINA, b. Mar. 20, 1714, m. Samuel Andrews June 23, 1738.
- 2015.* JONATHAN, b. Jan. 11, 1716, m. Ann Chapman; d. June 1, 1757.

(2006) JAMES CONE, son of Nathaniel Cone (8) and Sarah Hungerford, b. in East Haddam, Conn., Aug. 24, 1698, m. Grace Spencer Feb. 10, 1726. She was b. in East Haddam 1704, and d. there Dec. 7, 1767. He m. 2 Elizabeth Warner. She was b. in East Haddam July 25, 1724. In 1738 he was appointed a Lieutenant in the Colonial troops, and served in the Colonial war in 1745, under Sir William Pepperill. Was a member of the Legislature of the Colony in 1747-48-49, and of the Ecclesiastical Society at Millington, Conn., in 1733, and served as its first Clerk. Was a prominent citizen and held many civil offices of trust and responsibility. D. at Millington Apr. 4, 1774.

Ch.

2016. ELIZABETH, b. Apr. 2, 1727; d. unm. Dec. 13, 1812, aged 85 years.
2017. MAHITABLE, bapt. Aug. 11, 1729, m. Daniel Fuller May 15, 1756.
2018. HULDAH, bapt. Mar. 9, 1732, m. Thomas Emmons May 25, 1754.
- 2019.* SYLVANUS, b. Jan. 21, 1734, m. Hannah Ackley; d. May 5, 1812.
- 2020.* RUFUS, bapt. Oct. 10, 1737, m. Esther Stewart; d. 1776.
2021. ESTHER, bapt. Feb. 2, 1739, m. Asa Robinson May 15, 1770.
- 2022.* JAMES, b. Sept. 4, 1742, m. Alice Crocker; d. Jan. 24, 1797.

(2007) DANIEL CONE, son of Nathaniel Cone (8) and Sarah Hungerford, b. in East Haddam May 9, 1701, m. Mary Spencer, dau. of Isaac Spencer, Mar. 14, 1728. He was Justice of the Peace for over twenty years, and held other local offices. Was admitted to ch. July 23, 1721, and d. in East Haddam June, 1756. She m. 2 Phineas Norton in 1760.

Ch.

2023. DANIEL, b. Nov. 2, 1728; possibly m. Abigail Griswold of Wethersfield, Conn., and removed to Virginia previous to the Revolution.
2024. TEMPERANCE, b. Sept. 29, 1730.
2025. LYDIA, b. Feb. 5, 1732, m. Noadiah Fuller May 1, 1755.
2026. RACHEL, b. Oct. 9, 1735, m. Thomas Hungerford Dec. 8, 1756.
- 2027.* ELIHU, b. 1737, m. 1 Mary Spencer, 2 Dorothy Smith; d. in Spafford, N. Y.
2028. MAHITABLE, b. 1739, m. Daniel Fuller May 5, 1756.
- 2029.* MARY, b. 1742, m. Amos Jones Dec. 29, 1759.
- 2030.* ANN, b. 1745, m. Abijah Morgan in 1770.

(2008) SARAH CONE, dau. of Nathaniel Cone (8) and Sarah Hungerford, b. East Haddam, Conn., Feb. 11, 1703, m. Daniel Gates June 13, 1723. He served as Captain during the Colonial War. D. in East Haddam June 24, 1759. She d. same place Dec. 5, 1770.

Ch.

2031. SARAH, b. Apr. 11, 1725.
2032. DANIEL, b. Mar. 9, 1727; d. Aug. 28, 1740.
2033. PAUL, b. July 8, 1729.
2034. LOIS, b. May 29, 1731; d. July 30, 1740.

(2011) LUCY CONE, dau. of Nathaniel Cone (8) and Sarah Hungerford, b. in East Haddam May 24, 1707, m. Samuel Barnes in East Haddam Nov. 5, 1733, and d. there Jan. 20, 1766. He d. May 15, 1778.

Ch.

2035. ISATAH, b. Oct. 2, 1734.
2036. SARAH, b. May 20, 1736.
2037. ESTHER, b. June 3, 1738.
2038. LUCY, b. Apr. 14, 1740.
- 2039.* MARY, b. Apr. 3, 1742, m. Matthew Cone; d. Apr. 27, 1768.
2040. JEMINA, b. Apr. 24, 1744.
2041. EUNICE, b. May 20, 1746.

(2013) NATHANIEL CONE, son of Nathaniel Cone (8) and Sarah Hungerford, b. in East Haddam, Conn., Jan. 19, 1712, m. Mary Graves Dec. 5, 1745. She was b. in East Haddam 1727, and d. same place June 10, 1772. They were members of the Cong. Ch. for over fifty years, and for many years he was a Deacon of the

church. In 1755 he was appointed Ensign of the first company of the military "train band" of East Haddam. A few years before his death he sent a petition to the Connecticut Legislature relating to the services of his sons in the Revolutionary War. The original document from which this is copied is now in the possession of Mr. R. R. Cone, of Millington, town of East Haddam, Conn. The petition, without the preamble, is as follows:

To the Legislature of the State of Connecticut:

GENTLEMEN:—In the commencement of the late War with Britain I had a number of sons just arrived to fit age to serve their country, and they were not backward to engage in its cause; two of them went in the first alarm made by the Lexington battle, and served the following summer's campaign, and so on, as soldiers were called, for they always engaged. So that some of them was in the service continually, and indeed one of them was in the whole war from the alarm at Lexington till he was dismissed after the preliminaries for peace were signed. Another went twice three years; others twelve months, eight months, four months, &c. So that my sons have done a little more than seventeen years service under enlistments; adding to this the Militia tours they will make up about twenty years' service, for I had six sons that have done service in the country's cause.

In the next place, in relation to wages: The soldiers had wages promised them as an encouragement for them to enlist; right, too, for who goeth a warfare at any time at his own charges? saith the Scriptures. Forty shillings a month, which was said to be good wages, and I don say that there are not many will say that it was too much, unless it should be some who never served as soldiers, and were they to try a campaign or two I believe they would be convinced. But what was promised would have been good wages had it been received as expected. In respect to what they did receive for wages in the intrinsic value would hardly average thro the whole war at ten shillings a month, and I dou appeal to any one that are acquainted with the matter for the truth of this.

Twenty years' service at forty shillings per month is.....	£480
One quarter of this, which they did obtain, only.....	£120

Difference which was promised and not paid.....	£360
---	------

So that in this article of wages my family has been cut short £360 lawful money. A pretty interest is here curtailed at once. While my sons were in the service and sick so as to render them unfit for duty they have several times returned out of camp to seek an asylum at home; so I have been at considerable charge in this respect; not that I was not willing to see them when sick and do for them, but of right they ought to have been on the publick expense, and I only mention this to show what I have done for the publick in order to take a fair view of matters presented. Now it may be remembered that after a few years of the war it grew very difficult to procure soldiers, but soldiers must be had by some means or other and the method for this was to class the people and for each class to furnish a soldier at all events, be the sum what it may; and the people began to have an aversion to the service, or rather an aversion to the pay they expected to receive, so that it must be a great sum to make one willing to enlist. In this way I have been obliged to pay no inconsiderable sum of money. It is true that war was long and must of necessity be attended with no small expense, but has not Independence cost us dear, and we entertained with the bare empty shell of liberty? The old maxim says, "It is cruel to ride a free horse to death." Where is wisdom? where is equity and justice which

ought to reside among a people, but at this day seems hardly to be found, and if equity is not strictly attended to amongst a people there will be many complaints, and upon just grounds, too.

Now after all this service done my interest has been wrenched away from me by warrants and sold at the publick post considerably short of the true value for the publick taxes, and I am now left without any hoof of an ox to help myself with or even to draw my wood, for this long and cold winter, I have drawn wood on a hand sled altho in the seventy-fifth year of my age. Now where is equity? Must some be burdened till they expire under the load, while others are making (I believe) ample fortunes out of the publick? Who of any spirit can bear this and not complain, and have I not just grounds; or, do you think, gentlemen, that the common people are made to be like so many asses only to bear burdens!

I believe that much of the expense of this war could have been saved, but the great inequality is what I complain of; only let there be a proportion through the state and merit suitably considered and then I would be willing to take my lot with my neighbors and struggle along as well as I could.

I submit the whole to your consideration, Gentlemen, and if I am wrong and have no cause to complain, I hope I may be led to see my error.

NATHANIEL CONE.

East Haddam, March, 1787.

He d. of cancer in East Haddam Apr. 15, 1790, and it is believed that the Legislature took no decided action on this petition, as no mention of such action has been found.

Ch.

2042. SARAH, b. Jan. 16, 1747.

2043.* NATHANIEL, b. June 28, 1748, m. Margery Saxton; d. June 27, 1825.

2044.* ISRAEL, b. Dec. 21, 1749, m. 1 Lucy Ackley, 2 Sarah B. Holmes; d. Nov. 4, 1825.

2045. THANKFUL, b. May 7, 1752, m. John Jones in Millington Dec. 26, 1787.

2046. SAMUEL, b. Mar. 13, 1754; d. Dec. 25, 1756.

2047.* OLIVER, b. Dec. 2, 1755, m. Anna Sterling; d. Dec. 4, 1844.

2048. DELIGHT, b. Sept. 3, 1757, m. Joseph Arnold, jr., Rev. soldier.

2049.* DANIEL, b. July 7, 1759, m. Olive Ackley; d. June 28, 1842.

2050.* CYRUS, b. July 28, 1761, m. Rhoda Beebe; d. Oct. 14, 1825.

2051. DARIUS, b. Sept. 2, 1763.

2052.* BENJAMIN, b. Mar. 22, 1766, m. Rachel Sterling; d. Feb. 1, 1806.

2053. URIEL, b. May 18, 1768; d. June 15, 1772.

2054.* SAMUEL, b. Oct. 9, 1769, m. Hannah Annable; d. May 10, 1854.

2055. FESTUS, b. July 24, 1772; d. Sept. 6, 1778.

(2015) JONATHAN CONE, son of Nathaniel Cone (8) and Sarah Hungerford, b. East Haddam, Conn., Jan. 11, 1716, m. Anna Chapman, dau. of Benjamin Chapman, Oct. 30, 1745. She was b. Saybrook, Conn., Nov. 9, 1723. He was admitted to the ch. in East Haddam July 16, 1738, and d. there June 1, 1757.

Ch.

2056.* ESTHER, b. Aug. 23, 1746, m. Samuel Andrews; d. Sept. 6, 1822.

2057. JONATHAN, b. July 9, 1748; d. Aug. 14, 1748.

2058. CEPHAS, b. May 23, 1750; d. June 2, 1753.
 2059. ANNA, b. Nov. 25, 1752. m. Hezekiah Comstock May 19, 1785.
 2060. JEMINA, b. Sept. 16, 1754.
 2061.* CEPHAS, b. Oct. 10, 1756, m. Sarah Gates; d. Feb. 27, 1834.

(2019) SYLVANUS CONE, son of James Cone (2006) and Grace Spencer, bapt. East Haddam Jan. 21, 1734, m. Hannah Ackley, dau. of Gideon Ackley and Hannah Andrews, Nov. 13, 1755. She was bapt. Mar. 8, 1742, in East Haddam, and d. there June 24, 1790. He m. 2 Mary Elizabeth Graves Oct. 6, 1790. She was b. Millington, Conn., 1746, and d. there Jan. 23, 1807. He m. 3 Eunice Spence Nov. 17, 1809. She was b. 1756, and d. in East Haddam Oct. 21, 1819. He was a soldier in the French and Indian Wars, enlisting Sept. 4, 1755, in the company commanded by Capt. Ichabod Phelps, 3d Regiment Connecticut troops, and served ninety-nine days, for which service he received £4 14s. 3*d.*, as appears from the "Roll of troops" now in possession of the Connecticut State Library at Hartford. He enlisted again on May 30, 1756, in Capt. Edmund Wells's company, 4th Conn. Regt., and was discharged Nov. 26, 1756, and received for his services £10 6s. 10*d.* Nearly twenty years afterwards, the soldier instinct being strong within him, we find him volunteering as a Minute Man in the Revolutionary War at the battle of Bunker Hill. In 1776 he enlisted in the Connecticut Militia, under Capt. Joseph Woodford. The rolls of this company are not complete, but, judging from his previous record, he undoubtedly served his country long and faithfully in that war. For fifty years he was an active member of the First Cong. Ch. in East Haddam, and d. there May 5, 1812, aged 81 years.

Ch.

2062. ASENETH, b. Nov. 23, 1757. m. Robert Harney; d. Frankfort, N. Y.
 2063. MAHITABLE, b. Sept. 13, 1760. m. 1 Peter Spencer, 2 Simon Williams.
 2064. HANNAH, b. Feb. 26, 1763, m. David Townsend; d. 1843.
 2065.* WALTER R., b. Nov. 26, 1764. m. Dorothy Palmer; d. Nov. 22, 1829.
 2066.* OLIVE, b. June 5, 1768, m. Alfred Wiley; d. June 23, 1845.
 2067. POLLY, b. July 8, 1770, m. Marvin Sterling.
 2068.* ANNA, b. May 3, 1773, m. Sterling Graves; d. Sept. 3, 1851.
 2069.* JOSEPH W., b. July 3, 1775, m. Mahitable Swan; d. Aug. 4, 1848.
 2070.* SYLVANUS, b. Oct. 10, 1776, m. Catherine Shepard; d. Dec. 15, 1834.
 2071.* ELIZABETH, b. Feb. 6, 1781, m. 1 Joseph Brooks, 2 Noadiah Emmons;
 d. Sept. 20, 1851.
 2072.* MARTHA, b. Sept. 1, 1784, m. 1 William Hall, 2 Oliver Dean; d. Oct. 5, 1853.

(2020) RUFUS CONE, son of James Cone (2006) and Grace Spencer, bapt. East Haddam Oct. 10, 1737, m. Esther Stewart Dec. 18, 1760. She was b. East Haddam Sept. 2, 1742, and d. in Hamilton county, O., Sept. 13, 1826, aged 82 years. He enlisted in 8th

Company of the 7th Regiment of Connecticut Continentals, under Col. Charles Webb, July 10, 1775, and was discharged Dec. 10, 1775, the company being commanded by Capt. William G. Hubbell. In January, 1776, he enlisted in Capt. Jewett's company of the 17th Continental Regiment, under Col. Huntington, and was at the battle of Long Island on Aug. 27, 1776. History tells us that one-half the regiment were taken prisoners at this time. Rufus was reported missing, and was undoubtedly taken prisoner and supposed to have d. on board a British prison-ship, as he was never heard of afterwards.

Ch.

2073. PHILENA, b. Jan. 8, 1762.
 2074.* AZEL, bapt. June 8, 1763, m. Kesiah —; d. June 20, 1820.
 2075. GRACE C., b. Apr. 14, 1765, m. Phineas Smith; d. about 1829.
 2076. CLARISSA, b. Dec. 9, 1767.
 2077. ESTHER, b. Sept. 10, 1770.
 2078. HULDAH, bapt. July 5, 1772, m. — Howard Aug. 28, 1797.
 2079.* CHARLES, b. May 15, 1773, m. Jane Harvey; d. Apr. 26, 1853.

(2022) JAMES CONE, son of James Cone (2006) and Grace Spencer, bapt. East Haddam Sept. 4, 1742, m. Alice Crocker in East Haddam May 13, 1764. He d. in East Haddam Jan. 24, 1797. The family removed the next season to Oneida county, N. Y., where the widow d. in 1815.

Ch.

2080. ORICE, b. Jan. 2, 1768; d. Nov. 28, 1775.
 2081.* GURDON, b. Oct. 19, 1769, m. Lovina Jones; d. Jan. 25, 1828.
 2082. JAMES, b. Dec. 13, 1771, m. Mary Arnold; no ch.; d. Sept. 12, 1794.
 2083.* SAMUEL C., b. June 2, 1775, m. Clarissa Olmstead; d. Oct. 8, 1834.
 2084.* SALMON, b. Feb. 27, 1777, m. Anna Anderson; d. May 20, 1858.
 2085.* AMBROSE, b. Apr. 6, 1781, m. Anna Smith; d. Feb. 15, 1852.
 2086. ALICE, b. May 10, 1783.
 2087.* JULIUS, b. Sept. 3, 1785, m. Myra Buel; d. Jan. 19, 1823.
 2088.* HOPE, b. Jan. 18, 1789, m. Isaac Munger; d. May 18, 1838.
 2089. OCTAVIUS, b. June 22, 1792; d. about 1800.

(2027) ELIHU CONE, son of Daniel Cone (2007) and Mary Spencer, b. East Haddam, Conn., about 1737, m. Mary Spencer 1770. She d. soon afterwards and he m. 2 Dorothy Smith Nov. 2, 1775. In 1790 they moved to Spafford, Onondaga county, N. Y., where they both died. Very little can be learned of their descendants.

Ch.

2090. HORATIO, who d. in Ripley, N. Y.
 2091. ELIHU, who committed suicide in La Porte, Ind., in 1850.
 2092. MARCIA, who m. Laban Crehore.
 2093.* SPENCER, who m. Clarissa Fisher; d. Jan. 1833.
 2094.* OPHIR, b. July 29, 1785, m. Sarah Fisher; d. Sept. 7, 1860.
 2095.* OBED W., b. Feb. 12, 1729, m. Sabrina Whaley; d. Mar. 28, 1867.
 2096.* MARINDA, b. Sept. 24, 1796, m. Winsor Bingham; d. Dec. 25, 1885.

(2029) MARY CONE, dau. of Daniel Cone (2007) and Mary Spencer, b. East Haddam in 1742, m. Amos Jones of Colchester, Conn., Dec. 27, 1759.

Ch.

- 2097. JABEZ, b. Dec. 1 1761.
- 2098. AMOS, b. Feb. 19, 1764.
- 2099. DANIEL, b. May 1, 1766.

(2030) ANN CONE, dau. of Daniel Cone (2007) and Mary Spencer, b. East Haddam, m. Abijah Morgan about 1770. They removed from New London, Conn., to Madison county, N. Y., in 1790. He d. in Oswego county, N. Y., Dec. 1815. (See Morgan Genealogy.)

Ch.

- 2100. ABJAH, b. 1772, m. Olive Church in 1792.
- 2101. ANNA, b. 1774, m. John Miner.
- 2102. SALLY, b. 1778.
- 2103. DANIEL, b. 1781, m. Grace Williams.
- 2104. CHAPMAN, b. 1783, m. Betsey Nash.
- 2105. NEWELL, b. 1785, m. Phebe Grover.
- 2106. NANCY, b. 1786, m. Jesse Cook; ten ch.
- 2107. POLLY, b. 1788, m. Abel Butler.

(2039) MARY BARNES. See Matthew Cone (72).

(2043) NATHANIEL CONE, son of Nathaniel Cone, jr. (2013) and Mary Graves, b. E. Haddam June 28, 1748, m. Mrs. Margery Sexton Oct. 19, 1779. She was widow of Judah Sexton and dau. of David and Margery Adams of Westchester, Conn. She d. in Chatham Oct. 13, 1828. He was a farmer, and res. in East Haddam. He was a soldier in the Rev. War, and received a pension in 1818. Served in 1776 in Capt. Timothy Percival's company, under Col. Jed. Huntington. Was at battles of Flatbush and Jamaica Plain. He d. at Chatham, Conn., June 27, 1825.

Ch.

- 2108. HUDAR, b. Jan. 2, 1781, m. Stephen Chapman Nov. 29, 1798.
- 2109. MARY, b. June 30, 1782, m. Samuel Mitchell Sept. 13, 1804.
- 2110.* FESTUS, b. June 21, 1784, m. Elizabeth Lewis.
- 2111.* NATHANIEL, b. Jan. 16, 1787, m. Sophia Bolles; d. July 26, 1870.
- 2112.* CLARISSA, b. Apr. 30, 1789, m. Joseph Mitchell; d. Mar. 18, 1880.

(2044) ISRAEL CONE, son of Nathaniel Cone (2013) and Mary Graves, b. East Haddam Dec. 21, 1749, m. Lucy Ackley April 13, 1784. She was b. 1758 and d. Aug. 4, 1811. He m. 2 Mrs. Sarah Holmes Nov. 17, 1814, widow of Gilbert Holmes, and dau. of Jared Brainard. She was b. 1761 and d. in Vernon, Conn., May 7, 1838. He d. in East Haddam, of apoplexy, Nov. 4, 1825. He served long and faithfully as a soldier in War of Rev., enlisting in the com-

pany commanded by Capt. John Willey, in "Lexington Alarm," June, 1775. On Jan. 1, 1777, he enlisted in Col. Huntington's regiment of Conn. Line, in Capt. Eliphalet Holmes's company. Was at the battle of Germantown, Oct. 4, 1777. Wintered at Valley Forge, and participated in the battle of Monmouth, June 28, 1778. Was discharged Dec. 30, 1780. Reëlisted immediately, Jan. 1, 1781, in Capt. Nehemiah Rice's company, and was promoted to Sergeant in February, and discharged Dec. 31, 1781. Was allowed a pension May 30, 1818. There was an Israel Cone who became Paymaster in Rev. War, but I am not certain that they are identical.

Ch.

2113. LUCY, b. May 27, 1785; d. May 3, 1814.
 2114.* ISRAEL, b. July 9, 1786, m. Polly Anderson; d. Apr. 7, 1827.
 2115.* ERASTUS, b. July 29, 1788, m. Lucy Beebe; d. Feb. 17, 1873.
 2116. MATILDA, b. Aug. 15, 1790; d. insane, about 1820.
 2117. MELISSA, b. Aug. 7, 1792; d. unm. May 25, 1868.
 2118. WILLIAM, b. Sept. 24, 1879. Grad. Yale. Student at Andover Theological Seminary in 1817, and also taught in Phillips Academy, Andover, same year. D. unm. Mar. 5, 1819.
 2119.* PHEBE, b. Oct. 6, 1796, m. Asa Wells; d. Dec. 6, 1864.
 2120. MARY, b. Apr. 25, 1799, m. Diodate Swan; no ch.; d. July 19, 1822.

(2047) OLIVER CONE, son of Nathaniel Cone (2013) and Mary Graves, b. East Haddam Dec. 2, 1755, m. Anna Sterling, dau. of Nathan Sterling and Elizabeth Morgan, of Lyme, Conn., in 1786. In early life he was a school teacher, afterwards a cooper. Baptist in religious faith. He served during the Rev. War as a soldier, enlisting in East Haddam in Capt. Wiley's company, May, 1775, at "Lexington Alarm," and was discharged Dec. 17, same year. Also, served eight months in 1776, in Capt. Nathan Jewett's company, in Col. Dyer's regiment. On July 1, 1780, he enlisted in Col. Hemans's regiment of "Short Levy," and served until Oct. 9, same year. Soon after he was married, viz., in 1788, he removed to Woodstock, Vt., and all his children were b. there. In 1817 he removed to Orleans county, N. Y. Was granted a pension for services in the war, Sept. 18, 1832, and d. Shelby, Orleans county, Dec. 4, 1844, aged 89 years. His wife was b. East Haddam Sept. 13, 1764, and d. in Greensburg, Vt., Sept. 24, 1815.

Ch.

2121. LUCRETIA, b. Oct. 23, 1788, m. Daniel Boomer; no ch.; d. Mar. 17, 1862.
 2122.* MARY ANN, b. May 17, 1794, m. John Shelp; d. Apr. 28, 1873.
 2123.* MARSENA, b. Feb. 16, 1796, m. Elizabeth Purple; d. Nov. 6, 1880.
 2124.* GUSTAVUS A., b. May 23, 1798, m. Mary Ann Garrison; d. 1881.
 2125.* SABRINA, b. Apr. 9, 1800, m. Flavel Stone; d. Dec. 9, 1862.
 2126.* ANNA S., b. June 24, 1803, m. Abiel Bowen; d. May 27, 1852.

(2049) DANIEL CONE, son of Nathaniel Cone (2013) and Mary Graves, b. East Haddam July 7, 1759, m. Olive Ackley Apr. 7, 1785. She was b. East Haddam Aug. 26, 1764, and d. Peru, Mass., Sept. 12, 1840. He served six years as a soldier in Rev. Army, enlisting at East Haddam, in Capt. Eliphalet Holmes's company, in Huntington's regiment, and also in Capt. Nehemiah Rice's company, under Col. Sherman, and was discharged at close of the war in 1783. Was in battle of Germantown, and other battles in which his company participated. Government granted him a pension Oct. 27, 1818. He removed to Peru, Mass., about the beginning of last century, where he d. June 28, 1843, aged 83 years.

Ch.

2127.* LAURA, b. June 28, 1789, m. Loring Ferguson; d. June 2, 1860.

2128. ANNA, b. Jan. 24, 1792; d. Sept. 2, 1861.

2129.* ASENETH, b. July 19, 1795, m. Nathan Wright; d. Apr. 2, 1879.

2130. OLIVE, b. Apr. 2, 1798; d. unm. July 27, 1833.

2131.* DANIEL, b. Mar. 11, 1800, m. Lucy Ide; d. Nov. 10, 1832.

2132.* SAMUEL, b. Feb. 1, 1803, m. 1 Anna Randall, 2 Emeline Leland; d. Jan. 31, 1883.

(2050) CYRUS CONE, son of Nathaniel Cone (2013) and Mary Graves, b. East Haddam July 28, 1761, m. Rhoda Beebe in New London, Conn., June 4, 1778. She was b. 1764, and d. in Middlefield, Mass., Mar. 12, 1822. He removed from East Haddam in 1787 to Middlefield, Mass., and d. there Oct. 14, 1825.

Ch.

2133. RUBY, b. Oct. 20, 1783, m. Joseph Ely; d. Dec. 22, 1851.

2134.* URIAL, b. Jan. 21, 1785, m. Beulah Chapin; d. Feb. 4, 1854.

2135. POLLY, b. June 15, 1788, m. Benjamin Moore Mar. 24, 1804.

2136. LUDY, b. Apr. 7, 1796, m. Ambrose Loveland; d. Middlefield, Mass.

(2052) BENJAMIN CONE, son of Nathaniel Cone (2013) and Mary Graves, b. East Haddam Mar. 22, 1766, m. Rachel Sterling, in East Haddam 1785. She was b. Dec. 29, 1764. Early in their married life they removed to Middletown, Conn., and all their children were b. there. In the year 1800 they removed to Chenango county, N. Y., where he d. Feb. 1, 1806.

Ch.

2137. RACHEL S., b. July 16, 1786.

2138. DAMARIS, b. July 27, 1789.

2139.* BENJAMIN, b. Apr. 9, 1793, m. Fanny Gamble; d. Jan. 15, 1844.

2140.* ALBERT B., b. May 19, 1798, m. Sarah McCune; d. 1869.

(2054) SAMUEL CONE, son of Nathaniel Cone (2013) and Mary Graves, b. East Haddam Oct. 9, 1769, m. Hannah Annable, dau. of John Annable and Hannah Stewart, May 7, 1794. She was a descendant of Anthony Annable, who came to Plymouth, Mass.,

from England, on ship "Ann," in 1623. She was b. East Haddam Nov. 16, 1775, and d. there Jan. 1, 1851. He d. same place May 10, 1854, aged 85 years.

Ch.

2141. SAMUEL W., b. 1797; d. unm. Mar. 7, 1820.
 2142.* CHARLES C., b. 1799, m. Mrs. Sarah M. Roberts; d. Aug. 27, 1871.
 2143.* WILLIAM H., b. May, 1803, m. Celiada Fox; d. Apr. 13, 1873.
 2144. FLUVIA, m. Joseph Paddock.
 2145. JOSEPH ARNOLD, b. Apr. 4, 1809; d. Feb. 10, 1820.

(2056) ESTHER CONE, dau. of Jonathan Cone (2015) and Ann Chapman, b. East Haddam Aug. 23, 1746, m. Samuel Andrews, son of Benjamin Andrews and Susannah Morgan, 1764. He was b. in Wallingford, Conn., Sept. 21, 1741. Was a Rev. soldier, and d. in Malone, Franklin county, N. Y., Nov. 21, 1831, aged 90 years. She d. same place, Sept. 6, 1822.

Ch.

2146. STATIRA, b. Jan. 9, 1769, m. John Porter.
 2147. SAMUEL, b. Sept. 10, 1771, m. Tryphenia Loomis.
 2148. ESTHER, b. Aug. 10, 1773, m. David Wadsworth.
 2149. CONE, b. Oct. 4, 1775, m. 1 Delinda House, 2 Alma Parker.
 2150. ALPHEUS, b. Mar. 30, 1778, m. Lucinda Hart.
 2151. THADDEUS, b. May 30, 1778, m. Lydia Russel.
 2152. EUNICE, b. Apr. 24, 1780, m. Harry S. House.
 2153. WILLIAM, b. Sept. 28, 1782, m. Sarah Parkhill.
 2154. ORRIN, b. Apr. 19, 1786, m. 1 Clarissa Williams, 2 Mrs. A. Horton.

(2061) CEPILAS CONE, son of Jonathan Cone (2015) and Ann Chapman, b. East Haddam Oct. 10, 1756, m. Sarah Gates, dau. of John Gates, in East Haddam Dec. 9, 1779. She was b. Oct. 26, 1755, and d. May 21, 1817, in Colchester, Conn. They were admitted to ch. in Westchester, a part of the town of Colchester, in 1787, and for many years thereafter he held the position of Deacon. He m. 2 "Falla" Roberts, June 19, 1826. She was b. 1765, and d. June 15, 1827. He d. in Westchester Feb. 27, 1834. Was a soldier in the Rev. War, serving in Capt. Eliphalet Holmes's company, from East Haddam, enlisting May, 1776.

Ch.

2155. SARAH, b. Nov. 20, 1780; d. unm. Nov. 25, 1852.
 2156. LINA, b. May 14, 1783; d. June 27, 1783.
 2157.* JONATHAN, b. July 12, 1784, m. Abigail Usher; d. Jan. 4, 1850.
 2158.* LINA, b. Oct. 20, 1786, m. 1 Elisha Brown, 2 James Sexton; d. May 24, 1852.
 2159.* ELECTA, b. May 15, 1790, m. Joseph Williams; d. May 7, 1871.
 2160.* LUCINTHA, b. Aug. 25, 1796, m. 1 Andrew Warren, 2 Ira Hutchinson; d. Oct. 1, 1848.

(2065) WALTER RUTHERFORD CONE, son of Sylvanus Cone (2019) and Hannah Aekley, b. East Haddam, Conn., Nov. 26, 1764, m. Dorothy Palmer Mar. 26, 1789, in East Haddam. They removed the same year to Westmoreland, Oneida county, N. Y., being among the very earliest settlers of that county. He opened up a farm in the dense wilderness of that region, and built thereon a large two-story, double log house, in which house his family of eleven children were b. and raised. In his boyhood days he attended a school in 1773-4, in East Haddam, taught by that noble patriot, Nathau Hale. Mrs. Cone d. in 1849, aged 79 years. He d. Nov. 22, 1829. After his death the widow removed to Ontario, Wayne county, N. Y.

Ch.

- 2161. DOROTHY, b. 1790, m. Ephraim Beardsley; d. Adamsville, Mich.
- 2162. PALMER L., b. 1791, m. Had one ch. D. 1820.
- 2163. HANNAH, b. Jan. 1793, m. Andrew Pettis; two ch.; d. 1834.
- 2164. JULIA, b. 1795, m. Amos P. Draper; d. Dec. 25, 1869.
- 2165.* HARRIET, b. Jan. 20, 1796, m. J. Otis Smith; d. Apr. 15, 1869.
- 2166.* WALTER L., b. Jan. 22, 1798, m. Caroline C. Curtis; d. Dec. 12, 1888.
- 2167. LAURA, b. 1802, m. David Smith; d. Aug. 25, 1889.
- 2168. EDWARD, b. 1804, m. Almira Brockway; no. ch.; d. 1836.
- 2169. ESTHER, b. 1805, m. Freeman Hurd.
- 2170.* ELIZA, b. Jan. 19, 1807, m. Albert Williams; d. Apr. 28, 1891.
- 2171. HENRY M., b. 1809, m. Charlotte Goodrich; d. 1850.

(2066) OLIVE CONE, dau. of Sylvanus Cone (2019) and Hannah Aekley, b. East Haddam June 5, 1768, m. Alfred Willey, son of John Willey and Esther Comstock, Oct. 29, 1789. He was b. East Haddam June 3, 1770, and d. in Ogden, N. Y., July 5, 1830. She removed to the home of her dau. in Dupage county, Ill., where she d. Jan. 23, 1845.

Ch.

- 2172. LOVINA, b. 1790, m. Edward Durant; d. May 6, 1857.
- 2173.* REBECCA, b. Oct. 2, 1791, m. Windsor S. Trowbridge; d. Mar. 1, 1882.
- 2174. OGDEN, b. July 20, 1793, m. —; d. June 30, 1849.
- 2175. SOPHIA, b. 1795, m. Edward Stevens; d. 1821.
- 2176. SYLVANUS C., b. Mar. 21, 1799, m. Matilda —; d. Apr. 29, 1879.
- 2177.* MARCIA, b. July 19, 1801, m. William Ward; d. Jan. 10, 1892.
- 2178. JOHN, b. 1805.
- 2179. OLIVE, b. 1807; d. June 29, 1820.
- 2180.* CAROLINE, b. May 12, 1811, m. Robert Strong.

(2068) ANNA CONE, dau. of Sylvanus Cone (2019) and Hannah Aekley, b. East Haddam May 3, 1773, m. Sterling Graves Oct. 28, 1794. They removed to Oneida county, N. Y., 1796, and to Denmark, Lewis county, N. Y., in 1800, where she d. Sept. 13, 1851. He was b. June 2, 1770, and d. Aug. 19, 1859, aged 89 years.

Ch.

- 2181.* ANNA, b. July 27, 1795, m. Joseph Graves; d. Nov. 1, 1882.
 2182.* BETSEY, b. Aug. 14, 1797, m. Snel Hazen; d. Apr. 3, 1884.
 2183.* MATILDA, b. Feb. 21, 1800, m. Peter Horr; d. Mar. 12, 1887.
 2184. HUBERT, b. May 13, 1802, m. Lucretia Denio; d. in Iowa.
 2185. RUTH, b. Aug. 3, 1804; d. Dec. 4, 1886.
 2186. LUCIA, b. Feb. 16, 1807; d. Aug. 25, 1886.
 2187.* FRANKLIN, b. Apr. 23, 1809, m. Christina Van Olinda; d. Oct. 8, 1851.
 2188. OLIVE, b. Oct. 5, 1811, m. Perley Wicks; d. July 6, 1842.
 2189.* AMANDA, b. Oct. 2, 1815, m. William Treadway; d. Sept. 16, 1897.

(2069) JOSEPH WARREN CONE, son of Sylvanus Cone (2019) and Hannah Ackley, b. East Haddam July 3, 1775, m. Mahitable Swan, dau. of Jabez Swan and Mary Wheeler, in Millington, Conn., Nov. 17, 1796. They res. East Haddam, and afterwards at West Hartford, where he d. Aug. 4, 1848. She was b. May 3, 1778, and d. West Hartford Sept. 11, 1849. He was an energetic and progressive farmer, and became very wealthy.

Ch.

2190. MAHITABLE, b. May 16, 1800, m. George Chadwick; no ch.; d. Oct. 26, 1829.
 2191.* JOSEPH E., b. Apr. 24, 1803, m. Hannah Kellogg; d. Apr. 16, 1872.
 2192. CYNTHIA M., b. Dec. 8, 1804; d. unm. Sept. 27, 1878.
 2193.* WILLIAM R., b. June 22, 1809, m. Rebecca D. Brewster; d. Jan. 10, 1890.
 2194.* SYLVANUS F., b. Aug. 14, 1814, m. 1 Ann T. Miller. 2 Delia M. Barnard; d. June 3, 1879.
 2195.* CYRENUS O., b. Sept. 22, 1820, m. Helen T. Glover; d. Aug. 1, 1858.

(2070) SYLVANUS ACKLEY CONE, son of Sylvanus Cone (2019) and Hannah Ackley, b. East Haddam, 1776, m. Catherine Shepard, dau. of Abraham Shepard of Thompson, Conn., Jan. 6, 1800. She d., and he m. 2 Louisa Inman in 1814, who d. at Black River, N. Y., in 1818. He d. in Sandusky City, O., Dec. 15, 1834.

Ch.

2196. FREDERICK P. Lived in Plainfield, Conn.
 2197. LOUISA, b. 1816, m. Sylvester Blodgett.

(2071) ELIZABETH CONE, dau. of Sylvanus Cone (2019), b. East Haddam, Conn., Feb. 6, 1781, m. Capt. Joseph Brooks, about 1799. He d. in the West Indies the next year, and she m. 2 Noadiah Emmons Apr. 4, 1802. He was a carpenter and wheelwright, and was b. in East Haddam May 20, 1780, and d. there Feb. 29, 1840. She d. at Guilford, Conn., Sept. 20, 1851.

Ch.

- 2198.* SOPHIA C., b. Dec. 5, 1802, m. Egbert Newbury; d. Mar. 2, 1877.
 2199.* FREDERICK A., b. Apr. 20, 1805, m. Elizabeth Clark; d. Sept. 27, 1855.
 2200.* NOADIAH F., b. Feb. 23, 1807, m. 1 Nancy Carpenter. 2 Amelia Goodman; d. Apr. 4, 1880.

2201. ELIZABETH B., b. Apr. 26, 1809; d. Hadlyme, Conn., June 6, 1841.
 2202.* MARY, b. Sept. 8, 1813, m. Frederick Roberts; d. Mar. 14, 1806.
 2203. ALEXANDER H., b. Dec. 12, 1816, m. Elizabeth English; d. Oct. 2, 1884.

(2072) MARTHA CONE, dau. of Sylvanus (2019), b. East Haddam Sept. 6, 1784, m. William Hall, son of Samuel Hall and Mary Pratt, Dec. 6, 1803. He was b. in East Haddam June 2, 1782, and d. in Chatham, Conn., Apr. 23, 1822. He was a scythe-maker at East Haddam, and afterwards at Chatham. They were members of the Cong. Ch. for many years. She m. 2 Oliver Deane July 24, 1823, who d. on the 20th of the following month, aged 36 years. She d. in New York Oct. 25, 1853.

Ch.

- 2204.* MARTHA C., b. Apr. 3, 1805, m. Harley Hall; d. Apr. 20, 1880.
 2205. WILLIAM H., b. June 3, 1813, m. Jane M. Miner; d. Sept. 22, 1864.
 2206. LOUISA D., b. Oct. 3, 1820; d. unm. Dec. 24, 1877.

(2074) AZEL CONE, son of Rufus Cone (2020) and Esther Stewart, b. in East Haddam 1762, m. in Vermont, Kesiah ——. She was b. in Rutland, Vt., 1763, and d. there Aug. 23, 1828. He removed from East Haddam to Rutland in 1782, where he d. Jan. 20, 1820. He was a farmer. There were seven ch. Of this family I can learn but little.

Ch.

- 2207.* RUFUS, b. 1784, m. Ursula Rice; d. Oct. 13, 1846.
 2208.* ASA, bapt. 1790, m. Esther Spalding; d. in Lexington, O.

(2079) CHARLES CONE, son of Rufus Cone (2020) and Esther Stewart, b. in East Haddam May 15, 1773, m. Rachel Jane Harvey, dau. of Asa Harvey, of Hadlyme, Conn., Feb. 23, 1792. She was b. Mar. 3, 1772, and d. in Hamilton county, O., Aug. 6, 1833. He m. 2 Anna White Feb. 24, 1835. She d. Jan. 3, 1867. He removed in 1800 to the village of Cincinnati, O., and became owner of a large landed property adjoining the village, and owned considerable town property. At the time of his death, which occurred Apr. 26, 1853, he was considered among the rich men of the town. Was Major in Ohio Militia.

Ch.

2209. RUFUS, b. Aug. 13, 1792; d. Jan. 28, 1810.
 2210.* PHILENA, b. Dec. 2, 1793, m. George Little; d. Sept. 25, 1853.
 2211.* ANN, b. Oct. 2, 1795, m. George Murdock; d. Apr. 11, 1878.
 2212.* CHARLES, b. Sept. 12, 1797, m. Virginia Johnson; d. Oct. 13, 1847.
 2213.* ASA H., b. July 18, 1799, m. Mary Campbell; d. July 16, 1877.
 2214. JAMES, b. Apr. 28, 1803; d. Sept. 19, 1827.
 2215. THOMAS, b. Mar. 26, 1805; d. July 25, 1828.
 2216.* GRACE S., b. Sept. 21, 1806, m. George S. Clark; d. June 9, 1876.

2217. RACHEL, b. May 11, 1808; d. Oct. 10, 1810.
 2218.* WILLIAM, b. Jan. 20, 1810, m. Mary Atherton; d. Feb. 11, 1893.
 2219. MARTHA, b. Oct. 16, 1812, m. James Huston; d. July 18, 1841.

(2081) GURDON CONE, son of James Cone (2022) and Alice Crocker, b. East Haddam, Conn., Oct. 19, 1769, m. Lovina Jones in Westmoreland, N. Y., Jan. 1, 1795. She was b. Brimfield, Mass., Nov. 1, 1775; d. Oct. 27, 1857, at Colosse, N. Y., aged 82 years. He removed to Oswego, N. Y., in 1797, and d. there June 25, 1828.

Ch.

2220. JAMES, b. Aug. 10, 1796, m. and had one ch., Elbert.
 2221.* AUSTIN, b. Jan. 30, 1798, m. Olivia Rogers; d. Sept. 15, 1832.
 2222.* FANNY, b. Feb. 7, 1800, m. Edward Edgerton; d. Aug. 31, 1861.
 2223. OSMAN, b. Feb. 26, 1802.
 2224. WILLIAM, b. Dec. 1, 1804.
 2225. SUTINA, b. Jan. 22, 1806, m. — Baird.
 2226. ERASTUS, b. Jan. 21, 1808; d. Mar. 3, 1883.
 2227.* ANN, b. June 13, 1811, m. Comfort Rogers; d. Sept. 15, 1886.
 2228.* MARTIN, b. Oct. 13, 1813, m. Cornelia Woodworth; d. Feb. 26, 1876.

(2083) SAMUEL CROCKER CONE, son of James Cone (2022) and Alice Crocker, b. East Haddam June 2, 1775, m. Clarissa Olmstead Jan. 17, 1802. She was b. 1774 and d. in Denmark, N. Y., Nov. 25, 1862, aged 88 years. He was a pioneer in Oncida county, N. Y., removing there from East Haddam in 1798, and to Denmark, Lewis county, in 1804. He d. in Denmark Oct. 8, 1834.

Ch.

2229. ELIZA, b. Jan. 1804, m. Joseph Pierce; d. 1879.
 2230.* TRUMAN, b. Oct. 28, 1805, m. Lucy Westover; d. May 9, 1890.
 2231. OLMSTEAD, b. Jan. 2, 1809; d. unm. Denmark, Dec. 12, 1869.
 2232.* MARY, b. Dec. 21, 1810, m. William Horr; d. Oct. 29, 1893.
 2233. ALICE, b. Oct. 13, 1813; d. unm. Nov. 9, 1876.

(2084) SALMON CONE, son of James Cone (2022) and Alice Crocker, b. East Haddam Feb. 27, 1777, m. Annie Anderson in Millington, Conn., June 20, 1797. She was b. East Haddam Feb. 24, 1781, and d. in Painesville, O., Aug. 5, 1846. He was a very early settler in Lucas county, O., removing to Painesville in that county in the summer of 1817. He held many positions of trust and responsibility, and his honesty and integrity were beyond question. He d. in Painesville, O., May 20, 1857, aged 80 years.

Ch.

2234. ROBERT, b. Mar. 1798; d. Sept. 1799.
 2235.* HOPE, b. Nov. 9, 1800, m. David Graham; d. Aug. 5, 1832.
 2236.* ERASTUS, b. Feb. 14, 1802, m. 1 Anna Colwell, 2 Mary A. Whitney;
 d. Jan. 3, 1887.
 2237.* SOPHIA, b. Dec. 10, 1803, m. Jonathan Vesey; d. Aug. 26, 1888.

- 2238.* EDWIN, b. Nov. 28, 1805, m. Lorinda Huntoon; d. Mar. 13, 1891.
 2239.* EMELINE, b. Jan. 26, 1808, m. Isaac Webb; d. Sept. 12, 1875.
 2240.* SALMON, b. June 15, 1810, m. Mary Colwell; d. May 27, 1885.
 2241.* JAMES, b. Feb. 21, 1813, m. Sally Ann Stetson; d. Aug. 14, 1884.
 2242.* JULIA, b. May 21, 1815, m. David Webb; d. Jan. 16, 1892.
 2243.* MARIETTA, b. Dec. 4, 1817, m. Parker Cole; d. May 4, 1891.
 2244.* GEORGE W., b. July 4, 1820, m. 1 Margaret R. Allison, 2 Mrs. Elizabeth M. Albright; d. Aug. 1897.
 2245. ANDERSON, b. 1822; d. in Lucas county, O., July 1, 1845.

(2085) AMBROSE CONE, son of James Cone (2022) and Alice Crocker, b. East Haddam Apr. 6, 1781, m. Anna Smith, dau. of Capt. Amos Smith and Anna Beachmar, Mar. 1, 1804. She was b. East Haddam Mar. 19, 1789, and d. Dec. 29, 1830. Upon arriving at the age of 21 years Ambrose conceived the idea that the name would "look better" if spelled "Coan." He therefore changed his name to Coan, and his descendants have followed this spelling. Ambrose removed with his brother's family in 1798 to Oneida county, N. Y., and d. at Verona in that county Feb. 15, 1852.

Ch.

- 2246.* VINCENT, b. July 23, 1806, m. 1 Mary A. Balis, 2 Eleanor Mason; d. July 31, 1872.
 2247.* ALICE, b. Aug. 23, 1808, m. George Balis; d. May 8, 1851.
 2248.* ADELINE, b. July 22, 1810, m. 1 Wallace St. John, 2 George Balis; d. Dec. 4, 1861.
 2249.* HENRY, b. Dec. 10, 1812, m. Mary Wolcott; d. June 24, 1889.
 2250.* JAMES, b. Jan. 25, 1814, m. 1 Maria Marshall, 2 Lucy Percival.
 2251. LUKE, b. Aug. 4, 1816, m. Eliza Townsend; d. Feb. 21, 1899.
 2252. MARY, b. Jan. 6, 1819, m. Calvin Balis; four ch.
 2253.* JULIUS, b. Dec. 20, 1823, m. three times; d. July 18, 1884.
 2254.* AMBROSE, b. Aug. 31, 1826, m. Louisa Burnham; d. Oct. 6, 1890.

(2087) JULIUS CONE, son of James Cone (2022) and Alice Crocker, b. East Haddam Sept. 3, 1785, m. Mira Buel Mar. 14, 1809. She was b. East Haddam May 20, 1786, and d. Apr. 27, 1877, aged 90 years. He was a man of the strictest integrity, and was greatly respected by all who knew him. He d. Jan. 19, 1823.

Ch.

2255. CAROLINE, b. Jan. 15, 1810; d. Aug. 12, 1812.
 2256. LOUISA, b. Dec. 10, 1811, unm.
 2257. OCTAVIUS, b. Nov. 23, 1813; d. unm. Sept. 28, 1838.
 2258. CAROLINE, b. Jan. 23, 1816, m. — Gaylord; d. Aug. 23, 1864.
 2259.* DELIA, b. Feb. 16, 1818, m. Orrin W. Coney; d. Jan. 25, 1890.
 2260. MINERVA, b. Feb. 5, 1820; d. unm. June 17, 1856.
 2261. EMILY, b. June 25, 1822; d. Jan. 31, 1824.

(2088) HOPE CONE, dau. of James Cone (2022) and Alice Crocker, b. Jan. 18, 1789, in East Haddam, m. Isaac Munger 1808,

and d. in Copenhagen, N. Y., May 18, 1838. He was b. Dec. 10, 1779, and d. Apr. 20, 1855.

Ch.

2262. EMILENE, b. June 16, 1811; d. unm. Mar. 18, 1854.
 2263. NELSON, b. 1813; d. Sept. 17, 1879.
 2264.* MALINDA, b. 1815, m. Stephen Hammond; d. Oct. 15, 1858.
 2265. SAMANTHA, b. Apr. 1820; d. May 27, 1839.
 2266. ANSON, b. Feb. 1822; d. Mar. 17, 1847.
 2267.* BETSEY, b. Mar. 18, 1824, m. Charles Clobridge.
 2268. ABELENE, b. June 20, 1826; d. Oct. 25, 1861.

(2093) SPENCER CONE, son of Elibu Cone (2027), m. Clarissa Fisher, dau. of Amos and Margaret Fisher, and lived at Maysville, N. Y. She was b. 1785 and d. 1852, in Pembroke, N. Y.

Ch.

- 2269.* ELIZA, b. July 20, 1815, m. Joseph Stockwell; d. Aug. 20, 1864.
 2270.* CAROLINE, b. 1817, m. Alex. Williams; d. Sept. 1858.
 2271.* MARINDA, b. Dec. 26, 1818, m. Charles Harroun; d. Jan. 16, 1898.

(2094) OPHIR CONE, son of Elibu Cone (2027) and Dorothy Smith, b. New London, Conn., July 29, 1785, m. Sarah Fisher, dau. of Amos Fisher, July 22, 1807. She d. in Sheridan, N. Y., Sept. 16, 1860, aged 72 years. He was a shoemaker. Removed with his father's family to Onondaga county, N. Y., in 1790, and early in the 19th century to Sheridan, Chautauqua county, in that State. He d. in Sheridan Sept. 6, 1860.

Ch.

2272. AMOS, b. Feb. 8, 1808; d. young.
 2273. JULIA ANN, b. July 27, 1810, m. Aaron Fisk; one ch.; d. Mar. 27, 1872.
 2274. LORINDA, b. May 12, 1813, m. William Jones; no ch.; d. Apr. 1898.
 2275. ALVIRA, b. July 10, 1816, m. William Elliott; no ch.; d. Apr. 28, 1891.
 2276. JANE, b. Aug. 24, 1826; d. Oct. 23, 1844.

(2095) OBED WASHINGTON CONE, son of Elibu Cone (2027) and Dorothy Smith, b. Onondaga county, N. Y., Feb. 12, 1792, m. Sabrina Whaley May 2, 1825. She was b. July 13, 1802, and d. in Adrian, Mich., July 18, 1875. He was a shoemaker and tanner, and d. in Resin, Mich., Mar. 28, 1867.

Ch.

2277. MARIA B., b. Dec. 23, 1827; d. Oct. 14, 1850.
 2278. ANGELINE, b. Dec. 15, 1829, unm. Res. Adrian, Mich.
 2279. MARY JANE, b. Oct. 7, 1831, m. Benjamin Laing. Res. Halloway, Mich.
 2280. MARCIA S., b. Mar. 31, 1834; d. May 30, 1851.
 2281. CHARLES M., b. Jan. 18, 1840, unm. Res. Adrian, Mich.
 2282. HATTIE, b. Aug. 2, 1843; d. Aug. 12, 1875.

(2096) MARINDA CONE, dau. of Elishu Cone (2027) and Dorothy Smith, b. Spafford, Oneida county, N. Y., Sept. 24, 1796, m. Winsor Brigham in Mayville, N. Y., Sept. 29, 1816. He was b. Marlboro, Mass., Oct. 1, 1788, and d. of cholera at Buffalo, N. Y., July 25, 1835. She d. in Galesburg, Mich., Dec. 25, 1885, aged 89 years.

Ch.

- 2283.* ELIZA, b. June 12, 1817, m. Franklin Sheldon; d. Feb. 9, 1866.
 2284.* MELISSA, b. Nov. 15, 1819, m. Harrison Barker; d. May 29, 1898.
 2285. ANN M., b. July 23, 1822, m. Franklin Sheldon; no ch.; d. July 20, 1899.
 2286. MARCIA, b. June 15, 1825; d. unm. Dec. 30, 1864.
 2287.* SARAH, b. Mar. 25, 1827, m. Orrin Franklin. Res. Galesburg, Mich.
 2288. SQUIRE, b. Nov. 25, 1828; d. unm. at Sheridan, N. Y., Jan. 23, 1854.
 2289. SAMUEL, b. Sept. 1, 1832; d. Jan. 19, 1854.

(2110) FESTUS CONE, son of Nathaniel Cone (2043) and Margery Sexton b. East Haddam June 21, 1784; in 1815 m. Elizabeth Lewis, dau. of George Lewis and Elizabeth Penfield, of Portland, Conn. On May 21, 1812, he was commissioned a Captain in the 25th United States Regulars, and served during the war. Immediately after the war he settled in Moscow, N. Y.

Ch.

2290. GEORGE, who d. unm.
 2291. BARTLETT, who also d. unm.
 2292.* ELIZABETH, b. Nov. 18, 1819, m. Thomas Bolton; d. Jan. 24, 1846.

(2111) NATHANIEL GREENE CONE, son of Nathaniel Cone (2043) and Margery Sexton, b. East Haddam Jan. 16, 1787, m. Sophia Bolles Oct. 24, 1813. She was b. 1791, and d. Mar. 10, 1843. He m. 2 Abigail Fox Perry Jan. 9, 1844. She was b. Feb. 15, 1813. He was a farmer. During the War of 1812 he served in the Connecticut State Militia, and d. at Chatham, Conn., July 23, 1870, aged 83 years.

Ch.

2293. ALPHONSO B., b. July 27, 1814, m. Cordelia Shipman; no ch.; d. Apr 11, 1859.
 2294. NATHANIEL G., b. Nov. 7, 1815; d. unm. Apr. 12, 1878.
 2295. SOPHIA D., b. Aug. 24, 1817; d. Nov. 15, 1825.
 2296.* DAVID P., b. Feb. 15, 1819, m. Mary Ann Fox; d. Jan. 10, 1902.
 2297. FESTUS, b. Mar. 24, 1821; d. Nov. 7, 1825.
 2298. MARY ANN, b. Aug. 19, 1822, m. Benjamin Taylor; no ch.; d. Feb. 10, 1888.
 2299.* CLARISSA, b. Aug. 25, 1824, m. John W. Smith; d. July 5, 1888.
 2300.* WILLIAM S., b. June 27, 1827, m. Susann Mercy Smith; d. Nov. 15, 1899.
 2301. FESTUS V. E., b. Jan. 19, 1829, unm. Res. East Hampton, Conn.
 2302.* EZRA G., b. Jan. 27, 1831, m. Sophia A. White; d. Dec. 22, 1898.

- 2303.* EMMA E., b. Feb. 4, 1848, m. 1 Joseph A. Stocking, 2 George Strong, Res. East Hampton, Conn.
 2304. MARION F., b. Apr. 15, 1856; d. Dec. 25, 1862.

(2112) CLARISSA CONE, dau. of Nathaniel Cone (2043) and Margery Sexton, b. Chatham, Conn., Apr. 31, 1789, m. Joseph Mitchell in East Haddam Jan. 13, 1806. He was b. Mar. 8, 1782, and d. Aug. 3, 1863, aged 81 years. She d. Mar. 18, 1880, aged 91.

Ch.

2305. MARY, b. July 15, 1806, m. 1 Homer Beals, 2 ——— Dickinson.
 2306. JOSEPH, b. Dec. 27, 1807, m. Emily Paine; d. Dec. 19, 1848.
 2307. NATHANIEL, b. Nov. 2, 1809.
 2308. ARISTEEN, b. Mar. 12, 1812, m. Charles Thompson.
 2309. ABIGAIL, b. Jan. 14, 1814, m. Henry Wynkoop.
 2310. HARRIET, b. May 17, 1815, m. Isaac Russ; no ch.; d. Apr. 11, 1835.
 2311. JONATHAN, b. July 6, 1817; left no ch.; d. June 9, 1879.
 2312. ROBERT, b. 1819, m. Philena Tillotson; d. Sept. 1890.
 2313. ESTHER, b. Sept. 30, 1821, m. Liberty Hartwell; no ch.; d. Sept. 1849.
 2314. HENRY, b. Feb. 13, 1826, m. Emily Messmore.
 2315. NARCISSA, b. July 4, 1828, m. G. W. Cory, Res. Birmingham, Mich.
 2316. GEORGE, b. July 17, 1830.

(2114) ISRAEL CONE, son of Israel Cone (2044) and Lucy Aekley, b. East Haddam July 9, 1786, m. Polly Anderson, dau. of Robert Anderson and Anna Hungerford, Nov. 10, 1807. She was b. East Haddam Feb. 4, 1785, and d. Apr. 12, 1878, aged 93 years. He was a member and a Deacon of the Cong. Ch. for many years. During the War of 1812 he served under Capt. Samuel Crowell, with rank of Ensign. He d. in East Haddam Apr. 6, 1827.

Ch.

- 2317.* LUCY, b. Feb. 25, 1809, m. George Ransom; d. Dec. 24, 1859.
 2318.* ROBERT G. II., b. Sept. 13, 1810, m. Harriet Tyler; d. May 15, 1889.
 2319.* JULIA E., b. Jan. 4, 1814, m. Elisha C. Bingham; d. June 30, 1853.
 2320.* LORD W., b. July 15, 1815, m. Fluvia Arnold; d. Dec. 9, 1888.
 2321.* MARY, b. Sept. 14, 1817, m. 1 Rufus W. Swan, 2 Adonijah Olmstead; d. Sept. 16, 1892.
 2322.* JANE C., b. Sept. 28, 1821, m. 1 Cyrus W. Chapman, 2 Jared A. Spencer; d. Apr. 1, 1889.
 2323.* FANNY W., b. Aug. 31, 1823, m. Edwin B. Griswold.
 2324.* ELIZABETH C., b. Feb. 21, 1826, m. David R. Marvin; d. Feb. 24, 1882.

(2115) ERASTUS CONE, son of Israel Cone (2044) and Lucy Aekley, b. East Haddam July 29, 1788, m. Lucy Bevins Beebe Sept. 24, 1828. She was dau. of Alvin Beebe, and was b. East Haddam 1798, and d. Dec. 12, 1830. He m. 2 Lucy T. Tinker of Lyme, Conn., Mar. 18, 1833. She was b. 1800 and d. Aug. 2, 1868. He res. at East Haddam, and d. there Feb. 17, 1873, aged 84 years.

Ch.

- 2325.* LUCY M., b. Aug. 22, 1829, m. David Kingsbury. Res. Glastonbury, Conn.
 2326. AURELIA B., b. Dec. 5, 1830, m. George Latimore; no ch. Res. Chesterfield, Conn.
 2327. CATHERINE T., b. May 7, 1834, m. Elisha M. Comstock; no ch. Res. E. Lyme.
 2328. ELLEN, b. Apr. 14, 1836; d. May 5, 1836.
 2329.* ISRAEL W., b. Nov. 2, 1838, m. Helen Wilson. Res. Minneapolis, Minn.

(2119) PHEBE CONE, dau. of Israel Cone (2044) and Lucy Ackley, b. East Haddam Oct. 6, 1796, m. Asa Wells of Sheffield, Mass., Mar. 9, 1820. She d. in Glastonbury, Conn., Dec. 6, 1864.

Ch.

- 2330.* ASA, b. Jan. 22, 1821, m. Eveline Hills; d. Apr. 26, 1869.

(2122) MARY ANN CONE, dau. of Oliver Cone (2047) and Anna Sterling, b. Woodstock, Vt., May 17, 1794, m. John Shelp May 10, 1818. He was b. Glen, Montgomery county, N. Y., and removed to Caledonia Springs, Livingston county, N. Y., Feb. 3, 1817. Soon after marriage they settled at West Shelby, Orleans county, N. Y., where they afterwards res. He d. March 12, 1868. Was long an active and consistent member of the Christian Ch. and was a man of strict integrity and upright in all his dealings. She d. Shelby Apr. 28, 1873.

Ch.

- 2331.* CATHERINE M., b. June 12, 1819, m. Aaron Dewey; d. Oct. 24, 1898.
 2332. WILLIAM C., b. July 26, 1812, m. Sophia Freeman; no ch.; d. Oct. 25, 1887.
 2333.* MARY ANN, b. Dec. 28, 1821, m. R. G. Weaver. Res. West Shelby, N. Y.
 2334. ELIZABETH J., b. Mar. 24, 1824; d. Jan. 29, 1843.
 2335.* ANGELINE A., b. June 30, 1826, m. L. S. Warner. Res. West Shelby, N. Y.
 2336. HELIENA, b. Mar. 16, 1834, unm. Res. Medina, N. Y.

(2123) MARSENA CONE, son of Oliver Cone (2047) and Anna Sterling, b. Woodstock, Vt., Feb. 16, 1796, m. Elizabeth Purple Feb. 13, 1817. She was b. Aug. 15, 1795, and d. in Waterloo, Wis., Mar. 18, 1866. He was a local preacher in the M. E. Ch. He was a manufacturer of edge tools. Removed to Wisconsin in 1845. D. in Waterloo, Wis., Nov. 6, 1880, aged 84 years.

Ch.

- 2337.* STERLING M., b. July 13, 1819, m. Adelaide Doolittle; d. May 18, 1888.
 2338.* GEORGE H. P., b. Oct. 14, 1820, m. 1 —, 2 Mary A. Roth; d. June 10, 1900.
 2339. CAROLINE, b. Oct. 5, 1822, m. N. B. Collins. Res. Cleveland, O.

- 2340.* ELIZABETH, b. Sept. 13, 1824, m. John Ramsey. Res. Dane county, Wis.
 2341.* CORDELIA, b. May 14, 1827, m. Enos Collins. Res. Coloma, Wis.
 2342. GUSTAVUS, b. Apr. 8, 1829, m. Aroxa J. Porter; no ch. Res. Marshall, Wis.

(2124) GUSTAVUS ADOLPHUS CONE, son of Oliver Cone (2047) and Anna Sterling, b. Woodstock, Vt., May 23, 1798, m. Mary Ann Garrison Apr. 10, 1818. She was b. in N. C., Nov. 6, 1798, and d. in Butteville, Ore., 1872. He res. in Indiana after his marriage until 1834, when he removed to Iowa. He held for many years the office of Justice of the Peace, and was Postmaster for a long term of years. Was esteemed by all who knew him. He was a generous, free-hearted, kindly man, and made many friends and few enemies. He d. in Butteville, Ore., 1881, aged 83 years.

Ch.

- 2343.* OLIVER, b. Apr. 25, 1819, m. 1 Eliza Jane Darke, 2 Sarah Jane Wade; d. 1863.
 2344.* AARON, b. Jan. 7, 1821; d. Sacramento, Cal., 1849.
 2345.* GUSTAVUS, b. Nov. 21, 1823, m. Emma R. Her. Res. Butteville, Ore.
 2346. MARY A., b. Dec. 22, 1825; d. 1830
 2347. ANSON S., b. Nov. 6, 1827, m. Mrs. Sarah J. (Wade) Cone. No ch. Res. Butteville, Ore.
 2348. JAMES A., b. Nov. 29, 1829; d. 1830.
 2349.* OSCAR H., b. Oct. 3, 1831, m. Margaret J. Strong. Res. Butteville, Ore.
 2350. FRANCIS, b. Dec. 5, 1833; d. 1884.
 2351. PHILANDER, b. Jan. 3, 1836; d. 1890.

(2125) SABRINA CONE, dau. of Oliver Cone (2047) and Anna Sterling, b. Woodstock, Vt., Apr. 9, 1800, m. Flavel Stone in Royalton, N. Y., Oct. 13, 1821. He was born in Dummerston, Vt., Aug. 25, 1789, and d. in Olivet, Mich., May 20, 1863. He was a farmer. In religious faith a Methodist. Politically a Whig. She d. Olivet, Mich., Dec. 9, 1862.

Ch.

2352. JUDITH A., b. June 12, 1822, m. William Hart; d. Jan. 16, 1893.
 2353. JOHN S., b. Sept. 29, 1823, m. Phebe Palmer; d. June 23, 1885.
 2354.* LEWIS A., b. Apr. 23, 1825, m. Martha Hotchkiss. Res. Boling, Kas.
 2355.* PENTHA A., b. Feb. 20, 1827, m. Amos P. Herrick. Res. Campo, Cal.
 2356. LETETIA J., b. July 30, 1830; d. Oct. 1863.
 2357. TERESA, b. Nov. 21, 1834; d. Nov. 1852.

(2126) ANNA STERLING CONE, dau. of Oliver Cone (2047) and Anna Sterling, b. Vergennes, Vt., June 24, 1803, m. Dr. Abiel Bowen, son of Asa and Rebecca Bowen, Apr. 19, 1826. He was b. Guilford, Vt., May 10, 1798. He removed to Shelby, Orleans county, N. Y., where he soon had a large practice and became a

most successful physician. He d. Dec. 18, 1847, and she d. May 27, 1852.

Ch.

2358. AUGUSTUS, b. Mar. 1, 1827; d. Aug. 17, 1849.
 2359. ANNA S., b. May 29, 1828, unm. Res. Rochester, N. Y.
 2360.* ADNA, b. Nov. 15, 1829, m. Eunice Post; d. June 20, 1883.
 2361.* GEORGE, b. Sept. 28, 1831, m. Emerette Walker. Res. Batavia, N. Y.
 2362.* ABIEL, b. Nov. 20, 1834, m. Helen Guernsey. Res. Medina, N. Y.
 2363. MARY, b. Mar. 26, 1837; d. June 18, 1851.
 2364. JULIA, b. Aug. 9, 1840, m. Henry C. Finch Nov. 22, 1871. He was b. July 7, 1836, and educated at Oberlin College. Removed to Burlingame, Kas., where he became an extensive farmer and stock-raiser, and d. there 1900. No ch. She res. Burlingame, Kas.

(2127) LAURA CONE, dau. of Daniel Cone (2049) and Olive Ackley, b. East Haddam June 28, 1789, m. Loring Ferguson Oct. 13, 1813. He was b. Feb. 15, 1787, and d. Nov. 20, 1838. She d. June 2, 1860

Ch.

2365. CHAUNCEY A., b. June 12, 1815, m. Mary Dutcher; d. Jan. 20, 1862.
 2366. SELDEN K., b. May 8, 1817, m. Margaret Stowell; d. June 14, 1857.
 2367. OLIVE M., b. June 1, 1820, m. John Stowell; d. May 22, 1866.
 2368. LANSING S., b. June 20, 1822, m. Mrs. Matilda Ely; d. in Middlefield, Mass.
 2369.* CAROLINE A., b. Aug. 21, 1826, m. Arthur K. Fuller. Res. Andover, Conn.

(2129) ASENETH CONE, dau. of Daniel Cone (2049) and Olive Ackley, b. East Haddam July 19, 1795, m. Nathan Wright of Middlefield, Mass., Feb. 8, 1816. She d. Apr. 2, 1879.

Ch.

2370. NATHAN A., b. Feb. 27, 1818, m. Adeline Vandewater; d. Sept. 13, 1872.
 2371. AMOS, b. Dec. 5, 1819, m. Sabrina H. Meeker.
 2372. HARRIET A., b. Dec. 12, 1821, m. Reuben Washburn.
 2373. MARY C., b. Aug. 23, 1823, m. John M. Crane.
 2374. LOUISA, b. May 23, 1826, m. Lawrence Smith. Res. Huntington, Mass.
 2375. EMORY, b. Aug. 2, 1828. Killed by a burglar Jan. 29, 1869.
 2376. CHARLES, b. Dec. 8, 1830, m. Sarah Smith; d. 1889.
 2377. FIDELIA, b. Dec. 30, 1832, m. Isaac W. Doten; d. Aug. 9, 1856.
 2378. MATILDA, b. Dec. 1, 1835; d. Apr. 27, 1863.
 2379. OLIN F., b. Dec. 25, 1839; d. June 10, 1860.
 2380. CLARK B., b. July 20, 1842, m. 1 Anna L. Prentice. 2 Mrs. Mary I. Hobson. Res. Middlefield, Mass.

(2131) DANIEL CONE, son of Daniel Cone (2049) and Olive Ackley, b. Peru, Mass., Mar. 11, 1800, m. Lucy Ide May 22,

1827. She was b. Sept. 15, 1802, and d. Oct. 1859. He d. Nov. 10, 1832. He was a farmer, and lived at Middlefield, Mass.

Ch.

2381.* MILO HOYT, b. Feb. 25, 1829, m. 1 Ellen L. Snow, 2 Margaret J. Jones. Res. Olivet, Mich.

2382.* LUCY A., b. Feb. 16, 1832, m. Barton B. Graves. Res. Middlefield, Mass.

(2132) SAMUEL CONE, son of Daniel Cone (2049) and Olive Ackley, b. Peru, Mass., Feb. 1, 1803, m. Anna Randall Mar. 5, 1833. She d. 1834, and he m. 2 Emiline Leland Sept. 11, 1835. She was dau. of Moses Leland and Betsey Shattuck, and was b. Jan. 6, 1807. He was a farmer, and d. in Peru Jan. 31, 1883, aged 80 years.

Ch.

2383.* MOSES L., b. Feb. 2, 1836, m. Ann E. Loveland. Res. Springfield, Mass.

2384. ELLEN M., b. Nov. 12, 1837, m. Emelus Randall; d. Oct. 10, 1865.

2385.* SARAH E., b. Sept. 18, 1839, m. Henry X. Devendorf. Res. Topeka, Kas.

2386. HERMAN A., b. Sept. 1, 1841, m. 1 Minnie H. Hall, 2 Lizzie Barteaux. No. ch. He is a machinist. Res. Topeka, Kas.

(2134) URIAL CONE, son of Cyrus Cone (2050) and Rhoda Beebe, b. East Haddam Jan. 21, 1785, m. Beulah Chapin, dau. of Abner Chapin and Rhoda Kibbe, in Wilbraham Mar. 14, 1805. She d. Nov. 17, 1872, aged 87 years. She was a descendant of Samuel Chapin, who settled in Massachusetts in 1642. He d. Middlefield Feb. 4, 1854.

Ch.

2387.* CYRUS L., b. June 15, 1806, m. Thankful A. Merrifield; d. Dec. 29, 1886.

2388. RHODA B., b. Jan. 18, 1808, m. Elliot F. Whitcomb; no ch.; d. 1878.

2389. ALANSON B., b. Feb. 4, 1810, m. Anna McCauley; d. July 10, 1881.

2390. JONAS G., b. Feb. 23, 1812, m. Clarissa Ferry; no ch.; d. 1883.

2391.* NANCY M., b. Nov. 17, 1813, m. Joseph Mason; d. May 10, 1892.

2392.* ZENO K., b. Feb. 22, 1816, m. Eunice Russell; d. Dec. 24, 1875.

2393.* MARY A., b. Jan. 8, 1819, m. Oliver P. Simonds. Res. Peru, Vt.

2394.* LAURA J., b. Sept. 26, 1820, m. Joseph Marsdale; d. Nov. 1, 1887.

2395.* SAMUEL W., b. July 21, 1822, m. Elvira Hobbs; d. Mar. 31, 1891.

2396. PERCY A., b. May 27, 1824.

2397. EDWIN A., b. Mar. 1, 1826; d. Aug. 16, 1827.

(2139) BENJAMIN GRAVES CONE, son of Benjamin Cone (2052) and Rachel Sterling, b. East Haddam, Conn., Apr. 9, 1793, m. Fanny Gambell Jan. 25, 1820. She d. May 25, 1845, and he d. in Athens county, O., Jan. 15, 1844.

Ch.

2398. JULIA C., b. Oct. 24, 1820, m. Elisha Carrico.

2399. BENJAMIN S., b. Nov. 24, 1822.

- 2400.* SARAH G., b. Oct. 10, 1824, m. William Robb Boyles; d. Jan. 31, 1897.
2401. WILLIAM C., b. Feb. 13, 1831. Res. at Caddo Mills, Tex.
2402. SILAS V., b. Apr. 4, 1834; d. unm.
2403. AARON A., b. Oct. 23, 1837. Res. in Gower, Mo.

(2140) ALBERT B. CONE, son of Benjamin Cone (2052) and Rachel Sterling, b. Middletown, Conn., May 19, 1798, m. Sarah McCune, who was b. 1799 and d. in Athens, O., 1872. He d. in same place 1869. Republican in politics and a farmer by occupation.

Ch.

- 2404.* WILLIAM, b. 1821, m. three times; d. Dec. 20, 1898.
2405.* ALBERT WATSON, b. Aug. 12, 1843, m. Mary A. Mohler. Res. Kansas City, Mo.

(2142) CHARLES CROCKER CONE, son of Samuel Cone (2054), b. East Haddam in 1799, m. Mrs. Sarah M. (Paddock) Roberts Feb. 12, 1829. She was b. Middletown, Conn., 1796, and d. in East Haddam Feb. 11, 1878, aged 82 years. He was a farmer, and always lived at East Haddam, where he d. Aug. 27, 1871.

Ch.

- 2406.* CHARLES O., b. Sept. 6, 1830, m. Elizabeth Lester; d. Apr. 10, 1895.
2407. MARY ANN, b. 1834; d. Oct. 5, 1845.
2408.* JOHN HALL, b. Aug. 13, 1837, m. Roxanna A. Andrews. Res. Moodus, Conn.

(2143) WILLIAM HENRY CONE, son of Samuel Cone (2054), b. East Haddam May 1803, m. Celinda Fox, dau. of Aaron and Eunice Fox, Jan. 18, 1824. Farmer, merchant, and wholesale wool-dealer. He was a patriotic and public-spirited man. After holding all the important offices of his town he was elected to the General Assembly in 1838-40, and again in 1848-50, where his efforts in behalf of his town and State were marked with signal ability. Was a man of generous impulses and charitable disposition. Always lived in East Haddam, and d. there Apr. 13, 1873. She d. same place Feb. 2, 1884.

Ch.

- 2409.* WILLIAM L., b. Jan. 1, 1825, m. Emily B. Carver; d. Nov. 24, 1895.
2410. SAMUEL W., b. Apr. 14, 1828, m. Lucy L. Mack; d. Jan. 28, 1867.

(2157) JONATHAN CONE, son of Cephas Cone (2061), b. in East Haddam July 12, 1784, m. Abigail Cleveland Usher, dau. of Robert Usher and Anna Cone, Jan. 27, 1810. She was b. in Chatham, Conn., May 30, 1788, and d. Aug. 30, 1871, aged 83 years. He grad. at Yale in 1808 and at Andover Theological Seminary in 1811. Was pastor at Bristol, Conn., from that time until 1828. Afterwards for two years at Colchester, Conn. From there he removed to Durham, N. Y., and preached there for eighteen years.

Eminent for his devotion to pastoral duties, and a distinguished minister of his church. He d. in New Haven, Jan. 4, 1850.

Ch.

- 2411.* ROBERT. b. Apr. 12, 1811, m. Mary Pratt; d. Dec. 20, 1879.
 2412. SARAH A., b. Jan. 28, 1813, m. Rev. O. L. Kirkland, who d. Apr. 25, 1883. She d. in Morristown, N. J., Nov. 19, 1839. No ch.
 2413.* NANCY U., b. Jan. 30, 1815, m. S. G. Adams; d. Dec. 4, 1892.
 2414.* REVILO J., b. Jan. 17, 1817, m. Harriet Van Meter; d. Dec. 6, 1888.
 2415. ABIGAIL C., b. Apr. 12, 1819; d. unm. at New Haven Jan. 17, 1900.
 2416. NORRIS HOLMES, b. Apr. 21, 1822; d. Sept. 18, 1823.
 2417. LUTHER HART, b. Feb. 17, 1824. Grad. at Yale 1847. A very popular minister of Cong. Ch. Preached for many years at Springfield, Mass. Is at present "pastor emeritus" of Olive Cong. Ch., at New Haven. He is not married.
 2418.* EDWARD W., b. Dec. 2, 1825, m. Mary E. Yarborough; d. Oct. 10, 1886.
 2419. CATHERINE EMILY, b. Oct. 16, 1827; d. Dec. 3, 1839.
 2420. MARY E., b. Apr. 7, 1830, m. Rev. Lewis Thompson; no ch.; d. Apr. 19, 1873.
 2421. FRANCES, b. June 3, 1832, unm. Furnished many records. Res. New Haven.

(2158) LINA CONE, dau. of Cephas Cone (2061) and Sarah Gates, b. in Colchester, Conn., Oct. 20, 1786, m. Elisha Brown Apr. 1, 1807. He was b. 1782 and d. in Colchester Sept. 12, 1834. She d. there May 24, 1852.

Ch.

- 2422.* CEPHAS C., b. Apr. 29, 1808, m. Emeline Selden; d. Oct. 9, 1884.
 2423.* SAMUEL, b. Nov. 16, 1809, m. 1 Lucy Arnold, 2 Elizabeth Southmayd.
 2424.* SARAH, b. May 17, 1813, m. Lyman Leflingwell; d. Mar. 11, 1863.

(2159) ELECTA CONE, dau. of Cephas Cone (2061) and Sarah Gates, b. Colchester, Conn., May 15, 1790, m. Joseph Williams Dec. 24, 1809. He was b. Mar. 16, 1787, and d. July 21, 1861. She d. in Colchester May 7, 1871, aged 81 years.

Ch.

- 2425.* JONATHAN, b. Mar. 8, 1811, m. Mary Ann Skinner; d. Oct. 9, 1887.
 2426. WILLIAM, b. Oct. 7, 1813; d. Mar. 8, 1818.
 2427.* CAROLINE, b. Mar. 13, 1816, m. Lorin W. Loomis; d. Oct. 3, 1858.
 2428.* WILLIAM, b. Aug. 10, 1820, m. Elizabeth Parkhurst. Res. Colchester, Conn.

(2160) LUCINTHA CONE, dau. of Cephas Cone (2061) and Sarah Gates, b. in Colchester, Conn., Aug. 25, 1796, m. Andrew Ferdinand Warner Nov. 4, 1817. He was b. in Hadlyme Dec. 1, 1791, and d. in Haddam June 23, 1825. Grad. at Yale in 1812. Studied medicine at Middletown and New Haven. Practiced in Colchester and northern Saybrook, and removed to Haddam in 1820. She m. 2 Ira Hutchinson, son of John and Molly Hutchinson, Mar.

15, 1826. He was b. in Hebron, Conn., Mar. 1, 1800. Grad. at Yale Medical College Mar. 1, 1825, and began to practice medicine in Longmeadow, Mass., but soon after located in Haddam, where he remained until 1853, when he removed to Cromwell, Conn., where he d. Aug. 8, 1881, aged 81 years. He had a large practice throughout Middlesex county. He was generous and benevolent, and devoted one-tenth of his income to religious purposes. She d. Oct. 1, 1848.

Ch.

2429. SELDEN C., b. Nov. 7, 1818, unm.; d. London, Eng., Nov. 24, 1871.
 2430. ANDREW F., b. Dec. 26, 1820, unm.; d. Cromwell, Conn., 1867.
 2431. LUCINTHA C., b. Mar. 6, 1823; d. Mar. 26, 1824.
 2432.* WILLIAM H., b. June 16, 1825, m. Anna P. Conger; d. Sept. 1, 1897.
 2433.* LUCINTHA C., b. Apr. 8, 1827, m. George Butler. Res. Cromwell, Conn.
 2434.* LEVERTT, b. Jan. 21, 1829, m. Kate A. Hager; d. July 20, 1887.
 2435.* EVELINE, b. Mar. 22, 1831, m. Cephas Brainard. Res. N. Y.
 2436.* JOHN IRA, b. Feb. 26, 1833, m. Cynthia E. Starkey. Res. Essex, Conn.
 2437. SARAH ANN, b. Nov. 20, 1834; d. in infancy.
 2438.* AUGUSTUS C., b. Nov. 1, 1836, m. Mary Eliza Cock. Res. Burlington, Ia.
 2439.* FRANCES M., b. May 29, 1839, m. Elijah C. Baldwin. Res. Saranac Lake, N. Y.

(2165) HARRIET CONE, dau. of Walter Rutherford Cone (2065) and Dorothy Palmer, b. Oneida county, N. Y., Jan. 20, 1796, m. Joseph Otis Smith in Westmoreland, N. Y., Jan. 17, 1817. He was b. Whitestown, N. Y., Aug. 19, 1795, and d. Circleville, O., Dec. 25, 1876, aged 81 years. She d. same place Apr. 15, 1869.

Ch.

2440. MARK H., b. Sept. 13, 1818, m. Mary Ransom; no ch.; d. May 31, 1880.
 2441.* PALMER C., b. July 31, 1823, m. Sarah D. Osborne; d. Aug. 19, 1900.
 2442.* JANETTE, b. Oct. 9, 1825, m. Henry W. Smith; d. Oct. 18, 1888.
 2443. ELLEN A., b. Feb. 22, 1827; d. June 6, 1836.

(2166) WALTER LUTHER CONE, son of Walter R. Cone (2065) and Dorothy Palmer, b. Oneida county, N. Y., Jan. 22, 1798, m. Caroline Cordelia Curtiss, dau. of Nathan Curtiss and Clara Booth, Dec. 2, 1821. She was b. in Connecticut Apr. 11, 1803, and d. Dec. 5, 1885, aged 82 years. He served as Ensign in New York Militia in 1821, and in 1824 Gov. De Witt C. Clinton appointed him Captain in the 74th Regiment N. Y. Militia. He was a farmer by occupation, and a Republican in politics. He d. Dec. 12, 1888, aged 90 years.

Ch.

2444. CHARLES C., b. Sept. 13, 1824; d. Nov. 5, 1825.
 2445. CORDELIA C., b. Aug. 26, 1826, m. Peter Arnold; no ch.; d. Aug. 13, 1885.
 2446.* PALMER L., b. Aug. 20, 1829, m. Elvira Patterson; d. Nov. 27, 1898.



SELDEN CONE WARNER. 1818-1871.



MRS. LUCINTHA BUTLER, Cromwell, Conn.

- 2447.* WALTER L., b. May 13, 1832, m. Nellie Bennett. Res. Ontario, N. Y.
 2448. ORLANDO H., b. July 5, 1834. Res. Santa Ana, Cal.
 2449. HARRIET A., b. July 17, 1826, m. Elias Sutphen; no ch. Res. Medina, N. Y.
 2450. CHRYSILDA, b. Apr. 8, 1839; d. Apr. 24, 1841.

(2170) ELIZA CONE, dau. of Walter R. Cone (2065) and Dorothy Palmer, b. Oneida county, N. Y., Jan. 19, 1807, m. Albert Williams Oct. 8, 1829. They removed to Wayne county, N. Y., in 1836. He was b. June 27, 1803, and d. Jan. 5, 1884, aged 81 years. Was a farmer. She d. Marion, N. Y., Apr. 28, 1891, aged 84 years.

Ch.

2451. GEORGE H., b. Nov. 29, 1831; d. Mar. 7, 1849.
 2452. DOLLIE, b. Jan. 17, 1834, m. Stephen Reeves. Res. Marion, N. Y.
 2453. ALBERT R., b. May 15, 1837; d. Feb. 5, 1839.
 2454. SARAH J., b. Dec. 25, 1838; d. July 15, 1841.
 2455. EDMUND M., b. May 7, 1840; d. Feb. 15, 1844.
 2456.* SARAH J., b. Nov. 18, 1843, m. Irwin R. Seeley. Res. N. Rose, N. Y.
 2457. ALBERT E., b. Nov. 21, 1845; d. Jan. 10, 1849.
 2458. FRANK A., b. Jan. 19, 1847, m. Mary Florence. Res. Chicago, Ill.
 2459. JAMES H., b. Apr. 30, 1851; d. Aug. 5, 1854.

(2173) REBECCA, dau. of Alfred Willey (2066) and Olive Cone, b. in East Haddam Oct. 2, 1791, m. Windsor Stone Trowbridge, son of Daniel Trowbridge and Prudence Badge, in Westmoreland, N. Y., Aug. 27, 1810. He was b. in Framingham, Mass., Jan. 1, 1789, and d. in Ogden, Monroe county, N. Y., May 20, 1844. They removed to Ogden in 1812, and began farming in the "Genesee Country." It was a wild wilderness then, and they suffered the hardships and privations of a frontier life. She d. in Lockport, N. Y., Mar. 1, 1882, aged 91 years.

Ch.

2460. OGDEN W., b. July, 1812; d. 1813.
 2461. ELIZABETH V., b. Oct. 9, 1814, m. Daniel Green; d. May 7, 1885.
 2462. WILLIAM H., b. May, 1816; d. Dec. 1818.
 2463. MARCIA F., b. Aug. 1, 1818, m. Edward Phelps; d. Dec. 28, 1867.
 2464. OLIVE C., b. Feb. 25, 1821, m. Henry Kelsey.
 2465. MARTHA A., b. June 10, 1823, m. Chauncey Goodrich.
 2466. WINDSOR, b. May 29, 1825, m. Emily R. Heath.
 2467. JOHN T., b. Sept. 18, 1827, m. Caroline Warren. He is well known as a story-writer. Res. near Boston, Mass.
 2468. EDWARD WEST, b. Feb. 18, 1833. Went with a United States Surveying party to Fort Riley, Kas., in April, 1855, and d. there July 31, 1855.

(2177) MARCIA JANE WILLEY, dau. of Alfred Willey (2066) and Olive Cone, b. East Haddam July 19, 1801, m. William W. Ward in Riga, Mich., May 24, 1822. She d. Ionia, Mich., Jan.

10, 1892, aged 91 years. He was a hatter by trade; b. 1800 and d. Dec. 16, 1877.

Ch.

2469. HENRY, b. Jan. 23, 1823, m. Matilda Burnes.
 2470. ALFRED, b. Aug. 18, 1825, m. Ida Jenkins; d. Feb. 4, 1853.
 2471. MARCIA, b. Sept. 9, 1827, m. Thomas Owens; d. Dec. 23, 1865.
 2472. SUSAN L., b. July 22, 1829, m. Lewis McLaughlin; d. Apr. 17, 1889.
 2473. JOHN W., b. July 26, 1831, m. Elizabeth Putnam. Res. Portland, Mich.
 2474. LUCIUS H., b. July 31, 1834, m. Clarinda Wilbur; d. Feb. 6, 1892.
 2475. SILAS C. L., b. Sept. 31, 1836, m. Matilda Hawley; d. Mar. 13, 1875.
 2476. OLIVE C., b. May 8, 1839, m. Oliver Hawley; d. Oct. 8, 1888.

(2180) CAROLINE WILLEY, dau. of Alfred Willey and Olive Cone (2066), b. Westmoreland, N. Y., May 12, 1811, m. Robert Strong, son of Ephraim Strong and Clarissa Hale, in Ogden, N. Y., Apr. 21, 1831. He was b. Apr. 28, 1806, and d. Dec. 20, 1885. Soon after marriage they removed thirty miles west of Fort Dearborn (now Chicago), Ill., and all their ch. were b. there.

Ch.

2477. ALFRED W., b. Oct. 26, 1832, m. twice. Res. Naperville, Ill.
 2478. OLIVE, b. Aug. 20, 1834.
 2479. WILLIAM, b. Oct. 13, 1836; d. July 16, 1867.
 2480. MARY A., b. Aug. 25, 1838, m. James N. George.
 2481. CAROLINE C., b. Aug. 30, 1840; d. Feb. 9, 1843.
 2482. ROBERT H., b. Dec. 8, 1842, m. Lovina P. Paxson. Res. Ozark, Ark.
 2483. CHARLES A., b. Jan. 9, 1845; d. Apr. 26, 1845.
 2484. ALBERT M., b. Jan. 18, 1848.
 2485. FRANCES J., b. July 15, 1850, m. Henry Ayers.
 2486. HARRIET R., b. July 12, 1852; d. Sept. 2, 1857.

(2181) ANNA GRAVES, dau. of Sterling Graves and Anna Cone (2068), b. East Haddam July 27, 1795, m. Joseph Graves May 16, 1815. He was b. East Haddam 1788, and d. Dec. 25, 1876, aged 88 years. She d. Nov. 1, 1882, aged 87 years.

Ch.

2487. HUBBARD. Res. Black River, N. Y.
 2488. ADELIA, b. 1829, m. — Allen. Res. Rutland, Vt.

(2182) BETSEY GRAVES, dau. of Sterling Graves and Anna Cone (2068), b. Westmoreland, N. Y., Aug. 14, 1797, m. Suel Hazen Jan. 17, 1816. He was b. Dummerston, Vt., Apr. 25, 1793; d. Carthage, N. Y., May 25, 1884, aged 91 years. She d. Apr. 3, 1884, aged 87 years.

Ch.

2489. BETSEY, b. June 15, 1820, m. Morgan Lewis; d. Sept. 12, 1884.
 2490.* LYCURGUS, b. Apr. 12, 1823, m. Sarah J. Quinn; d. Nov. 11, 1887.
 2491.* MATILDA, b. May 20, 1826, m. George A. Wilson. Res. Fairport, N. Y.
 2492.* SOLON M., b. Aug. 11, 1829, m. Pressa A. Vary; d. May 8, 1900.
 2493.* STERLING W., b. May 15, 1835, m. Sarah Shultz. Res. Frankfort, Kas.
 2494.* HELEN M., b. May 14, 1838, m. James G. Potter. Res. Carthage, N. Y.

(2183) MATILDA GRAVES, dau. of Sterling Graves and Anna Cone (2068), b. Westmoreland, N. Y., Feb. 21, 1800, m. Peter Horr Oct. 26, 1818. He was a farmer, and d. in 1872. She d. May 12, 1887, aged 87 years.

Ch.

2495. ANN, b. June 6, 1821, m. — Wood; no ch.; d. Feb. 16, 1891.

2496. LAURA, b. Apr. 2, 1829, unm.; d. 1902.

(2187) FRANKLIN GRAVES, son of Sterling Graves and Anna Cone (2068), b. Copenhagen, N. Y., Apr. 23, 1809, m. Christina Van Olinda, and d. in Antwerp, N. Y., Oct. 8, 1851.

Ch.

2497. OBED, who d. in 1854.

2498. DEMPSTER. Res. in Jefferson county, N. Y.

(2189) AMANDA GRAVES, dau. of Sterling Graves and Anna Cone (2068), b. Westmoreland, N. Y., Oct. 2, 1815, m. William Treadway in 1836. He was b. in Jefferson county, N. Y., Jan. 26, 1811, and d. Sept. 27, 1867. She d. at Black River, N. Y., Sept. 16, 1897, aged 82 years.

Ch.

2499. MYRON C., b. July 26, 1845. Res. Gloversville, N. Y.

2500. HUDSON C., b. Sept. 6, 1853, unm. Res. Black River, N. Y.

(2191) JOSEPH EDWARD CONE, son of Joseph Warren Cone (2069) and Mahitable Swan, b. East Haddam April 24, 1803, m. Hannah Wright Kellogg, dau. of Thomas W. Kellogg of Vernon, Conn., Apr. 18, 1827. He was a farmer, and d. at West Hartford Apr. 16, 1872.

Ch.

2501. LAURA W., b. May 25, 1833, m. George Talcott, of Hartford, May 28, 1862. He was b. 1837, and d. May 29, 1871. One ch., who d. in infancy.

(2193) WILLIAM RUSSELL CONE, son of Joseph Warren Cone (2069) and Mahitable Swan, b. East Haddam June 22, 1809, m. Rebecca Daggett Brewster, dau. of James Brewster (a lineal descendant of Elder William Brewster of the "Mayflower"). Oct. 7, 1834. She was b. in New Haven, Conn., Apr. 22, 1814, and d. in Hartford May 15, 1890. Mr. Cone grad. from Yale College in 1830 and from Yale Law School in 1831, and soon after removed to Hartford, and was admitted to practice there in 1832. He was shrewd and careful, and his judgment was widely sought and esteemed in business circles. Was a man of generous ways and of a kindly disposition. At the time of his death, which occurred in Hartford Jan. 10, 1890, he was a Director in the Surety Company of Hartford and of Pearl Street Savings Bank, the Aetna Insurance



WILLIAM RUSSELL CONE. 1809-1890.

Company, the Etna National Bank, and the Hartford Carpet Company; member of the Board of Managers of the Retreat for the Insane; President of the Watkinson Library, and a Director of the Connecticut River Railroad. He became very successful in the practice of law and in fortunate investments, and was considered one of the wealthy men of that very wealthy city.

Ch.

2502.* JAMES B., b. Jan. 6, 1836, m. Elizabeth Uhlhorne. Res. Hartford.

2503. WILLIAM, b. Sept. 11, 1838; d. in infancy.

2504. WILLIAM ALLEN, b. Apr. 20, 1840; d. May 15, 1853.

2505.* HENRIETTA H., b. Feb. 14, 1842, m. 1 Adam C. Corson, 2 Louis Lanpher; d. June 18, 1896.

2506.* ALICE R., b. Jan. 10, 1844, m. Rev. A. D. Robinson. Res. London, Eng.

(2194) SYLVANUS FRANKLIN CONE, son of Joseph Warren Cone (2069) and Mahitable Sevan, b. East Haddam Aug. 14, 1814, m. Sarah Ann Terry Miller, dau. of Ezra Miller and Sarah Terry, Apr. 1, 1835. She was b. 1812 and d. in Hartford Aug. 28, 1849. He m. 2 Delia Mary Barnard, dau. of John Barnard, Dec. 11, 1850. She was b. May 3, 1819, and d. May 14, 1889. He removed to Hartford in 1835, where he engaged in the hardware business. Always took a warm interest in public affairs, and held many offices of trust and responsibility. He possessed a genial and kindly disposition, and was greatly esteemed. He d. in Hartford, June 3, 1879.

Ch.

2507.* JOSEPH H., b. Feb. 5, 1836, m. Martha I. Mix; d. July 7, 1892.

2508.* SARAH A., b. July 27, 1837, m. 1 Warren B. Crane, 2 Alexander Hamilton; d. Feb. 14, 1875.

2509. AUGUSTA M., b. Mar. 21, 1839; d. Aug. 8, 1839.

2510.* AUGUSTUS F., b. Mar. 31, 1840, m. Alice E. Godfrey. Res. Toledo, O.

2511.* WILLIAM E., b. June 14, 1842, unm. Res. Hartford, Conn.

2512. HELEN MARIA, b. July 14, 1846; d. Mar. 22, 1847.

2513.* ELLA B., b. Sept. 6, 1851, m. Charles W. Pratt. Res. Hartford, Conn.

2514.* JOHN B., b. Feb. 10, 1857, m. Lillie Keep. Res. Hartford, Conn.

(2195) CYRENIUS ORLANDO CONE, son of Joseph Warren Cone (2069), b. East Haddam Sept. 22, 1820, m. Helen Glover, dau. of Davis Glover and Abigail Paine, of Brooklyn, N. Y., Apr. 3, 1840. She was b. at Indian Neck, Southold, Long Island, Dec. 22, 1819, and d. in East Haddam May 22, 1846. She was a descendant of Stephen Hopkins, who came to America in the "Mayflower," on her first trip, in 1620. Dr. Cone studied dentistry with Dr. Solymon Brown of New York, and soon became noted in his profession. Afterwards attended the Dental College of Surgery at Baltimore, and grad. from that college Apr. 15, 1845. He was soon acknowledged one of the leading dentists in the United States. He



CYRENIUS ORLANDO CONE.

studied medicine in the Washington Medical University at Baltimore, and received his diploma from there Mar. 1858. Became professor in the Dental College at Baltimore, ranking among the highest, and was widely known throughout the country for his skill and eminent success. Was author of several valuable works on dentistry, and d. in the midst of his usefulness at Hartford Aug. 1, 1858. Member of the Maryland Historical Society, American Dental Society, the Odd Fellows, and the Masonic Order.

Ch.

2515.* JOSEPH W., b. May 7, 1841, m. Juliaette C. Buckland. Res. Hartford.

(2198) SOPHIA CONE EMMONS, dau. of Noadiah Emmons (2071), b. East Haddam Dec. 5, 1802, m. Egbert Newberry June 3, 1824. He was b. Mansfield, Conn., May 29, 1801, and d. there June 22, 1864. He was a carpenter and joiner. She d. Mar. 2, 1877.

Ch.

2516. WILLIAM E., b. May 2, 1825, m. Amelia Miner.

2517. FRANKLIN A., b. Feb. 15, 1827, m. 1 Emily Merriman, 2 Anna Wolvin.

2518. CHARLES C., b. Apr. 1, 1834, m. 1 Emma A. Stark, 2 Alice C. Phelps; d. Dec. 1893.

2519. HENRY, b. Mar. 9, 1837, m. 1 Emily Paddison, 2 Martha E. Southerland.

2520. LYMAN, b. Nov. 9, 1840, m. Mary A. Southerland.

(2199) FREDERICK AUGUSTUS EMMONS, son of Noadiah (2071), b. East Haddam Apr. 20, 1805, m. Elizabeth Clark of

LeRoy, N. Y., Oct. 1, 1829. Was a hotel-keeper at Fleming, N. Y., but d. in Winsted, Conn., Sept. 27, 1855. She afterwards removed to Denver, Colo.

Ch.

- 2521. FRANK B., b. Nov. 10, 1830, m. Sarah A. Barnes.
- 2522. FREDERICK, b. Apr. 28, 1835, m. Mary L. Howell.
- 2523. GILBERT, b. July 29, 1844, m. Sarah A. Deming.
- 2524. CHARLES, b. July 20, 1850, m. 1 Anna Otis, 2 Eunice A. Hewitt.

(2200) NOADIAH EMMONS, son of Noadiah (2071), b. East Haddam Feb. 23, 1807, m. Nancy Carpenter Feb. 13, 1832. She d., and he m. 2 Amelia S. Goodman Apr. 10, 1849, and d. Apr. 4, 1880.

Ch.

- 2525. EDWARD P., b. Nov. 20, 1833, m. Charlotte Miller.
- 2526. ADELINE, b. May 13, 1836; d. June 22, 1838.
- 2527. ALEXANDER, b. Apr. 4, 1850, m. Sarah M. Gabel; d. May 17, 1885.
- 2528. ADELINE E., b. July 13, 1852, m. Merton S. Buckland.
- 2529. MARY S., b. Mar. 8, 1860; d. Mar. 29, 1860.
- 2530. HARRIET A., b. July 4, 1861, m. Howard M. Blake.

(2202) MARY EMMONS, dau. Noadiah (2071), b. Sept. 8, 1813, m. Frederick A. Roberts May 15, 1834. He was b. East Haddam June 17, 1814, and d. Hartford July 20, 1875. She d. New Britain Mar. 14, 1856.

Ch.

- 2531. MARY, b. Mar. 7, 1835, m. Gideon Robinson.
- 2532. IRENE, b. Mar. 29, 1837, m. Fred W. Potter.
- 2533. ADELINE, b. Dec. 11, 1839, m. C. W. Jackson.
- 2534. JANE S., b. Dec. 21, 1843, m. Daniel Burlock.
- 2535. FREDERICK, b. June 30, 1845, m. Matilda Smith.
- 2536. HELEN, b. Oct. 1, 1847, m. Everett Shailor.

(2204) MARTHA HALL, dau. of William Hall and Martha Cone (2072), b. East Haddam Apr. 3, 1805, m. Harley Hall, son of Comfort Hall and Jemina Bacon, June 8, 1828. He was a farmer, and res. at Middlefield, Conn., where he d. Apr. 24, 1874, aged 75 years. In early life she became a member of the Cong. Ch. at Middletown, but in 1843 united with the Methodist Ch. at Middlefield. "She possessed an inborn spirit of independence which was fostered and developed by circumstances. She was a woman of dignified bearing, as became one with her clear vision, sound judgment, and inflexible courage." She d. in Meriden, Conn., Apr. 20, 1880.

Ch.

- 2537. SOPHIA FIDELIA, b. Apr. 6, 1829, m. Levi Elmore Coe, son of Levi Coe and Sarah Ward, Nov. 27, 1851. She compiled in 1902 the "Hall Memoranda," a very creditable and exceedingly valuable publication. She also furnished many records for this book. Mr. Coe is a man of eminent ability. He has been Probate Judge and Police Judge



MRS. S. F. COE, Meriden, Conn.

of Meriden for eighteen years. He is President of Meriden Savings Bank and also of Meriden National Bank. Was Mayor of Meriden 1895-1897. Has been Master of Meriden Lodge of A. F. & A. M. and Eminent Commander St. Elmo Commandery Knights Templar. Has held offices under State and National Government, and is greatly respected. Compiler of the "Coe-Ward Memorial," published in 1897. They res. in Meriden, Conn. Two ch., who d. young.

2538.* NORMAN C., b. Dec. 31, 1832, m. Harriet E. Redfield; d. Feb. 24, 1892.

2539.* BETSEY N., b. Oct. 18, 1836, m. Lumon W. Cook; d. Apr. 9, 1895.

2540.* RUFUS H., b. Oct. 3, 1839, m. Esther A. Grover; d. Feb. 3, 1901.

(2207) RUFUS CONE, son of Azel Cone (2074) and Kesiah ——. Was supposed to have been b. in Rutland county, Vt., about 1784. He m. Ursula Rice May 3, 1809. She was b. in Poughkeepsie, N. Y., 1792, and d. in Butler county, O., July 30, 1834; she and three of her children dying of cholera within a month. They removed from Vermont to Allegany county, N. Y., in 1823, and to Butler county, O., in June, 1834. He was a farmer, and d. in Butler county Oct. 13, 1846.

Ch.

2541. EMILY ANN, b. June 21, 1811; d. unm. July 28, 1834.

2542. AZEL C., b. Feb. 7, 1813, m. Mary A. Blain; d. Dec. 29, 1874.

2543.* ISAAC P., b. Oct. 31, 1815, m. Caroline Clark; d. May 28, 1899.

2544. SALLY C., b. May 10, 1816; d. July 28, 1832.

2545. SAMUEL MILLS, b. Mar. 15, 1818, unm.; d. Salem, Ill., Dec. 27, 1845.

2546. ESTHER H., b. Jan. 15, 1820, m. 1 Jethro Taber, 2 Jacob Chambers; no ch. Res. Eaton, O.
2547. RUFUS J., b. Jan. 15, 1822; d. Dec. 18, 1844.
- 2548.* SYLVESTER R., b. Jan. 8, 1824, m. Mary A. Breen; d. Feb. 16, 1890.
- 2549.* LAFAYETTE, b. Aug. 25, 1825, m. Amelia Williams; d. June 25, 1900.
- 2550.* MARYETTE, b. Aug. 25, m. Frederick Hansel; d. Aug. 13, 1899.
2551. KESIAH, b. Aug. 27, 1827; d. July 8, 1834.
2552. DIANTHA M., b. May 1, 1829; d. July 31, 1834.

(2208) ASA CONE, son of Azel Cone (2074) and Kesiah ———, b. Rutland county, Vt., 1789, m. Esther Spaulding, dau. of Stephen G. Spaulding, in Salisbury, Vt., Apr. 12, 1815. He was a hotel-keeper, and removed to Crown Point, N. Y., soon after marriage, and from there to Lexington, O., in 1837, where he d. about 1872. She d. there about 1875.

Ch.

2553. ESTHER ANN, b. June 17, 1819, m. John F. Worcester; d. Mar. 31, 1897.
2554. FIDELIA MARIA, of whom I know nothing.

(2210) PHILENA CONE, dau. of Charles Cone (2079), b. East Haddam Dec. 2, 1793, m. George Little, son of Dr. John Little, in Hamilton county, O., Aug. 18, 1814, and d. there Sept. 13, 1852.

Ch.

2555. JANE H., b. June 11, 1815; d. Sept. 3, 1833.
- 2556.* CHARLES C., b. Jan. 29, 1817, m. Catherine Wilson; d. June 20, 1862.
2557. HESTER A., b. Mar. 20, 1820; d. Aug. 2, 1820.
2558. GEORGE W., b. Aug. 7, 1821, m. Christie Post; d. July 4, 1901.
- 2559.* ASA H., b. Oct. 2, 1823, m. Elizabeth McCullouch. Res. Chicago, Ill.
- 2560.* JAMES S., b. Oct. 1, 1825, m. Jane C. Griffith; d. Mar. 22, 1884.

(2211) ANN CONE, dau. of Charles Cone (2079), b. East Haddam Oct. 2, 1795, m. George Leonard Murdock Oct. 6, 1814. She came with her parents to Cincinnati, O., when but five years old, and d. there Apr. 11, 1878, aged 83 years. He was a noted physician, having a large practice. Was b. in Noblestown, Pa., in 1790, and d. in Cincinnati, O., in 1850.

Ch.

- 2561.* MARY ANN, b. Feb. 16, 1816, m. Francis H. Diserens; d. Feb. 14, 1883.
2562. JANE H., b. 1817, m. Ebenezer F. Risk; d. Dec. 1877.
2563. LORING TIFFANY, b. 1819. Was a steamboat owner and captain. D. umm. July 31, 1882.
2564. CHARLES CONE, b. 1820. Was an attorney, and for fifteen years Judge of the Court of Common Pleas in Cincinnati. He d. umm. Dec. 29, 1897.
2565. GEORGE LEONARD, b. May 26, 1828. Was part owner of a line of vessels plying between San Francisco, China and Japan, and for a time was surgeon on one of them. D. umm. Oct. 28, 1880.
- 2566.* ADELIA, b. Nov. 26, 1831, m. Leonard L. Armstrong. Res. Cincinnati, O.
2567. ELIZABETH, b. Dec. 12, 1834, umm.; d. 1852.

(2212) CHARLES CONE, son of Charles Cone (2079) and Rachel Jane Harvey, b. Sept. 12, 1797, in East Haddam, Conn., m. Virginia Johnson Oct. 18, 1820. She was b. Oct. 18, 1800, and d. Cincinnati, O., July 9, 1864. He was killed by lightning at his own fireside, in Butler county, O., Oct. 12, 1847.

Ch.

2568. MARTHA J., b. Jan. 3, 1822, m. William Tulley; d. Oct. 14, 1897.
 2569. MARY F., b. July 31, 1825, m. Ezekiel Wheatley; d. Mar. 5, 1879.
 2570. THOMAS C., b. Feb. 3, 1829; d. in a Southern State.
 2571. SARAH E., b. Dec. 11, 1833, m. William Herron; d. July 9, 1889.
 2572. RUFUS, b. Sept. 3, 1837. Served in Co. E, 69th Ohio. D. Aug. 3, 1865.
 2573.* AMELIA A., b. June 3, 1840, m. Benjamin F. Wells. Res. Winchester, Ind.
 2574. CHARLES H., b. Dec. 8, 1841. Served in war of 1861 in Co. E, 69th Ohio Vols. D. Murfreesboro, Tenn., May 3, 1863.
 2575. WILLIAM H., b. June 24, 1844. Res. Lake View, Ore.

(2213) ASA HARVEY CONE, son of Charles Cone (2079) and Rachel Jane Harvey, b. East Haddam, Conn., July 18, 1799, m. Mary Campbell May 10, 1831, dau. of Samuel Campbell, b. Aug. 10, 1809, and d. in Hamilton county, O., Oct. 5, 1839. M. 2 Mrs. Mary Huston; 3 Mrs. Jane Larch. He d. July 16, 1877.

Ch.

2576. MARY J., b. May 1, 1832; d. Feb. 15, 1835.
 2577. PHILENA, b. Aug. 31, 1833, m. I. N. Sater. Res. Denver, Colo.
 2578. CHARLES, b. Feb. 2, 1835; d. Oct. 4, 1836.
 2579.* ASA H., b. Oct. 18, 1836, m. Parmelia Shaw. Res. Ross, O.

(2216) GRACE S. CONE, dau. of Charles Cone (2079) and Rachel Jane Harvey, b. in Cincinnati, O., Sept. 21, 1806, m. Gilbert S. Clark in 1826. He was b. Nov. 18, 1800, and d. Aug. 8, 1871. She d. June 9, 1876.

Ch.

2580. WILLIAM, b. 1828, m. Angeline Beach; d. Aug. 8, 1870.
 2581. BENJAMIN F., b. Mar. 19, 1833, m. Olive Willey; d. May 2, 1902.
 2582. MARY A., b. Aug. 18, 1836, m. John M. Buel.
 2583. ALMIRA, b. July 17, 1838, m. William Elliott.
 2584. CAROLINE, b. Sept. 17, 1840, m. Adolphus Brown; d. 1867.
 2585. MARTHA, b. Nov. 1843, m. Alfred Buel.
 2586. PHILENA, b. July 8, 1845, m. Joseph Johnson.
 2587. CHARLES, b. May 8, 1848, m. Fanny Giger.
 2588. JOHN, b. 1850; d. young.

(2218) WILLIAM CONE, son of Charles Cone (2079) and Rachel Jane Harvey, b. Cincinnati, O., June 2, 1810, m. Mary Atherton Feb. 6, 1834. She was b. July 25, 1812, and d. in Hamilton, O., Aug. 11, 1838. M. 2 Mary Brown, Feb. 9, 1841. She was b. Apr. 9, 1814, and d. Mar. 18, 1881. He d. Ross, Butler county, O., Feb. 11, 1893, aged 83 years.

Ch.

2589. WILLIAM HENRY, b. Jan. 9, 1835, m. Elizabeth Whipple.
 2590.* CHARLES, b. Nov. 20, 1836, m. Sarah Buel. Res. Ross, O.
 2591. GEORGE, b. June 11, 1835, m. Olive Wilkins. Res. Ross, O.
 2592.* RACHEL J., b. Nov. 9, 1842, m. Israel Atherton. Res. Ross, O.
 2593.* JOSEPH, b. Aug. 30, 1844, m. 1 Louisa Thomin, 2 Rebecca Gilliland.
 Res. Harrison, O.

(2221) AUSTIN CONE, son of Gurdon Cone (2081) and Lovina Jones, b. Mexico, Oswego county, N. Y., Jan. 30, 1798, m. Olivia Rogers, dau. of Samuel and Rhoda Rogers, Oct. 15, 1819. She was b. Whitestown, N. Y., June 20, 1801. He was a farmer, and res. in Oswego county, N. Y., where he d. Sept. 15, 1882. She m. 2 ——— Winnie, and d. Cambria Mills, Mich., very aged.

Ch.

2594. DEVOLCUTT, b. 1821.
 2595.* RHODA L., b. June 20, 1828, m. William A. Calkins.
 2596.* FANNY, b. May 15, 1830, m. Henry P. Cook.

(2222) FANNY CONE, dau. of Gurdon Cone (2081) and Lovina Jones, b. Mexico, Oswego county, N. Y., Feb. 7, 1800, m. Edward Edgerton in 1820. He was b. Jan. 16, 1800, and d. in Freeport, Ill., Apr. 19, 1858. In 1838 he removed with his family to Illinois, going most of the way by wagon. He settled in Kendall county, and became one of the prominent citizens of that county. Farmer and lumber-dealer. She d. Aug. 31, 1861, in Newark, Kendall county, Ill.

Ch.

- 2597.* GUILFORD D., b. Nov. 7, 1821, m. Elizabeth Clagett; d. Dec. 1, 1888.
 2598. MARTIN C., b. Aug. 29, 1827; d. Aug. 4, 1847.
 2599.* MARY A., b. June 2, 1834, m. Josiah Wright. Res. Kirksville, Mo.
 2600.* JULIA A., b. Oct. 17, 1838, m. Milton Wright; d. 1870.

(2227) ANN CONE, dau. of Gurdon Cone (2081) and Lovina Jones, b. Syracuse, N. Y., June 13, 1811, m. Comfort Rogers in 1832. He was b. July 4, 1809, and d. in Adrian, Mich., July 27, 1887. He was a farmer. She d. Adrian Sept. 5, 1886.

Ch.

2601. SUTINA, b. July 12, 1836; d. July 14, 1836.
 2602.* JOHN K., b. Mar. 4, 1838, m. Margaret Carpenter. Res. Burlingame, Kas.
 2603.* ALBIO, b. Dec. 23, 1840, m. Sarah J. Graham. Res. Adrian, Mich.
 2604. BYRON, b. Apr. 15, 1842; d. Feb. 20, 1883.
 2605.* JULIA A., b. June 20, 1846, m. Joseph G. Nash. Res. Adrian, Mich.
 2606. COMFORT, b. Sept. 23, 1849. Res. Riga, Mich.
 2607. MILA, b. Nov. 5, 1853; d. Aug. 24, 1855.

(2228) MARTIN CONE, son of Gurdon Cone (2081) and Lovina Jones, b. Oct. 8, 1813, m. Cornelia Woodworth Mar. 12, 1845. She was b. June 24; d. in Richland, Oswego county, N. Y., Oct. 18, 1888. He d. same place Feb. 26, 1876. He was a farmer.



MRS. FANNY (CONE) EDGERTON. 1800-1861.



GUILFORD D. EDGERTON. 1821-1888.

(Page 197.)

Ch.

- 2608.* LUCIA, b. May 5, 1846, m. Adna Forbes. Res. Parish, N. Y.
 2609.* FRANK, b. Dec. 11, 1852, m. Sarah Sawyer. Res. Richmond, N. Y.
 2610.* CHARLES H., b. Dec. 9, 1854, m. Ella V. Burke. Res. Colosse, N. Y.
 2611.* CLARENCE, b. Feb. 8, 1857, m. Frances Ames. Res. Union Square,
 N. Y.

(2230) TRUMAN CONE, son of Samuel Crocker Cone (2083) and Clarissa Olmstead, b. Denmark, N. Y., Oct. 28, 1805, m. Lucy Westover of Carthage, N. Y., Mar. 10, 1831. She was b. in Vermont Feb. 20, 1811, and d. in Denmark, N. Y. He was a noted breeder of blooded stock, and one of the best horse-fanciers of his day. He was well known throughout northern New York and western Vermont. He d. in Denmark May 9, 1890, aged 85 years.

Ch.

- 2612.* SOPHRONIA L., b. May 1, 1832, m. — Buffington. Res. Mechanicsburg, O.
 2613. SAMUEL C., b. Nov. 17, 1834; d. July 4, 1840.
 2614. ELIZA A., b. Sept. 27, 1838, m. Frederick Pickett; no ch. Res. Denmark, N. Y.
 2615. AMBROSE WILLIAM, b. July 13, 1840; d. Dec. 18, 1862.
 2616.* FRANCIS C., b. Aug. 23, 1847, m. Addie N. Terrill. Res. Denmark, N. Y.
 2617. FREDERICK C., b. Nov. 2, 1850.

(2232) MARY CONE, dau. of Samuel Crocker Cone (2083) and Clarissa Olmstead, b. Dec. 21, 1810, m. William Horr Mar. 11, 1835. He was b. in Denmark, N. Y., Dec. 7, 1812. She d. in Mechanicsburg, O., Oct. 29, 1893, aged 83 years. He was a member of M. E. Ch., and was a substantial and progressive farmer. Was Township Assessor, Land Appraiser and County Commissioner. D. Jan. 11, 1889.

Ch.

2618. PIERCE, b. Apr. 27, 1836, m. 1 Martha Tway, 2 Laura Baxter; d. Aug. 9, 1898.
 2619. SARAH, b. June 10, 1839; d. Feb. 11, 1841.
 2620. DWIGHT, b. Nov. 15, 1841. Was a soldier in the War of Rebellion, and was killed at Port Royal, S. C., July 7, 1862.
 2621. JACOB, b. Mar. 13, 1844, m. Sarah E. MaGruder. Res. Mechanicsburg, O.
 2622. ANN, b. Sept. 16, 1846, m. V. S. MaGruder. Res. Mechanicsburg, O.
 2623. LEWIS, b. Oct. 13, 1848, m. Katie Aldrich. Res. St. Joseph, Mo.
 2624. WILLIAM, b. Mar. 16, 1851, m. Emma Osborn. Res. Richmond, Ind.
 2625. MARY, b. Mar. 7, 1854, m. Charles W. Williams. Res. Mechanicsburg, O.

(2235) HOPE CONE, dau. of Salmon Cone (2084) and Anna Anderson, b. East Haddam Nov. 9, 1800, m. David Graham Dec. 28, 1817. He was b. Oct. 29, 1796, and d. June 25, 1864. She d. Aug. 5, 1832.

Ch.

2626. ELVIRA, b. Oct. 21, 1818, m. Aaron Burritt.
 2627. LUCRETIA, b. Jan. 1, 1821, m. Wesley Wright.

2628. ROSWELL W., b. Mar. 17, 1825, m. Sarah Smith.
 2629. MORGAN, b. May 13, 1827.
 2630. JAMES W., b. June 25, 1830.
 2631. HOPE, b. Aug. 4, 1832; d. June 19, 1833.

(2236) ERASTUS CONE, son of Salmon Cone (2084) and Anna Anderson, b. East Haddam Feb. 14, 1802, m. Anna Colwell in Painesville, O., June 30, 1822. She d. Oct. 24, 1829. He m. 2 Mary Ann Whitney, dau. of Noah and Anna Whitney of Pittsfield, Mass., Dec. 24, 1829. She was b. Pittsfield Sept. 5, 1803, and d. in Toledo Apr. 16, 1859. He removed with his father's family from Connecticut to Painesville, O., in 1817, where he res. until 1832, when he removed to Toledo. He bought of Government 320 acres of land three miles from the town for \$2.50 per acre. The town then consisted of only a few log houses. He kept a part of this land until it brought him \$400 per acre. One of the largest parks connected with the city is situated on this farm. He d. in Sylvania, O., Jan. 3, 1887, aged 85 years.

Ch.

- 2632.* ABRAHAM, b. July 28, 1823, m. Juliette Lewis; d. Oct. 1896.
 2633. EMMA E., b. Jan. 22, 1826, m. Hiram Miner; d. Apr. 10, 1850.
 2634.* AMBROSE, b. Mar. 8, 1828, m. 1 Harriet Whitney, 2 Fannie Whitney.
 Res. Sylvania, O.
 2635.* NOAH A., b. June 12, 1831, m. 1 Electa C. Allen, 2 Sarah E. Richie.
 Res. Toledo, O.

(2237) SOPHIA CONE, dau. of Salmon Cone (2084) and Anna Anderson, b. East Haddam Dec. 10, 1803, m. Jonathan Vesey June 30, 1822. She d. Perry, O., Aug. 23, 1888, aged 85 years. He was b. Apr. 25, 1797, and d. in Perry, O., Apr. 6, 1886, aged 89 years.

Ch.

2636. EDWIN, b. Mar. 26, 1823.
 2637. SALMON, b. Apr. 6, 1825.
 2638. DAVID, b. Nov. 12, 1827, m. Hannah McMurphy.
 2639. ADELINE, b. Apr. 20, 1830, unm.; d. July 16, 1852.
 2640. OLIVE, b. Oct. 20, 1832, m. — Mitchell.
 2641. MADISON, b. June 5, 1835; d. July 6, 1863.
 2642. MINERVA, b. Aug. 12, 1838; d. Aug. 10, 1852.
 2643. ANNA, b. Dec. 11, 1841, m. — Gardner; d. Dec. 16, 1888.
 2644. REED, b. Apr. 16, 1843; d. 1885.
 2645. ELLA, b. Oct. 29, 1845; d. Apr. 9, 1851.
 2646.* WILLIS J., b. Apr. 27, 1850, m. Anna Lockwood.

(2238) EDWIN CONE, son of Salmon Cone (2084) and Anna Anderson, b. Glasgow, Conn., Nov. 28, 1805, m. Lorida Huntoon Feb. 25, 1827. She was dau. of Capt. Scribner Huntoon (a soldier of War of 1812) and Hannah Young, and was b. in Concord, N. H., Mar. 24, 1810. She d. in Geneva, O., Dec. 13, 1882. He was a farmer. At about the age of fifty years he took up ministerial

work as a local minister in the United Brethren Ch., and became very successful in that field. He d. at Leroy, O., Mar. 13, 1891, aged 86 years.

Ch.

- 2647.* HARRIET A., b. Nov. 11, 1829, m. William C. Cheney. Res. Lakeside, O.
 2648.* CAROLINE E., b. Aug. 12, 1831, m. William Powers. Res. Chicago, Ill.
 2649.* WELLS A., b. June 7, 1833, m. Rose Abbey; d. Dec. 19, 1899.
 2650. NELSON, b. Apr. 10, 1835; d. Dec. 10, 1836.
 2651. WILBUR DE WITT, b. Aug. 26, 1836; d. Dec. 25, 1845.
 2652. IRENE H., b. June 12, 1838, m. Benjamin McIntire; no ch.; d. Aug. 26, 1863.
 2653. MARTHA M., b. Apr. 2, 1840, unm.; d. Oct. 25, 1862.
 2654.* OSCAR D., b. Apr. 16, 1842, m. Sally Citterly; d. June 4, 1884.
 2655.* SARAH A., b. Oct. 25, 1844, m. Samuel W. Taylor. Res. Douglas, Neb.
 2656.* GEORGE M., b. Mar. 8, 1848, m. Martha C. Knapp. Res. Wichita, Kas.
 2657.* GILMAN F., Mar. 15, 1850, m. Anna E. Bissell; d. Feb. 3, 1878.

(2239) EMELINE CONE, dau. of Salmon Cone (2084) and Anna Anderson, b. Jan. 26, 1808, in East Haddam, m. Isaac Webb in Painesville, O., Feb. 16, 1828. He was a farmer; was b. Nov. 5, 1802, and d. Perry, O., Apr. 5, 1875. She d. Sept. 12, 1875. He lost the use of an eye a number of years before his death by striking a branch of a tree while driving under it. A number of years later, while splitting wood, a splinter hit him in the other eye, which resulted in entirely destroying his eyesight. In a fit of insanity caused by intense suffering, he committed suicide by cutting his throat. This so affected his devoted wife that she survived him only a few months.

Ch.

- 2658.* WILFORD W., b. Feb. 28, 1829, m. Wilhelmina Champion; d. Dec. 29, 1888.
 2659.* ALBERT, b. Sept. 27, 1830, m. Martha E. Loveland. Res. Huron, S. D.
 2660. ANGELINE, b. Aug. 30, 1832; d. Dec. 1, 1834.

(2240) SALMON CONE, son of Salmon Cone (2084) and Anna Anderson, b. East Haddam June 15, 1810, m. Mary Colwell in Painesville, O., Mar. 12, 1831. She was b. Painesville Jan. 19, 1811, and d. there Mar. 18, 1888. He was a farmer; d. at Painesville May 26, 1885. Of his family, four sons were soldiers in War of 1861. The daughters were all school teachers. This branch of the family have a successful reunion every year.

Ch.

- 2661.* SYLVANUS G., b. May 3, 1832, m. Cynthia A. Trumbull. Res. Cork, O.
 2662.* HULDAH A., b. June 7, 1833, m. Cornelius G. Griest. Res. Sylvania, O.
 2663. BILLINGS D., b. Sept. 8, 1834; d. in Leroy, O., Sept. 12, 1838.
 2664.* ISAAC W., b. Dec. 10, 1835, m. Harriet Lucy Gill. Res. Unionville, O.
 2665.* ELVIRA E., b. Nov. 2, 1837, m. William E. Abbey. Res. Thompson, O.
 2666.* FRANKLIN A., b. Oct. 21, 1839, m. Eliza A. Picket. Res. Painesville, O.

- 2667.* EMILY H., b. May 13, 1842, m. Simpson F. Greene. Res. Painesville, O.
 2668.* ABRAHAM W., b. Jan. 31, 1844, m. Kate McMakin. Res. Painesville, O.
 2669.* AUGUSTUS A., b. Oct. 24, 1845, m. Ella Armstrong. Res. Belle Plaine, Kas.
 2670. ANGELINE A., b. July 27, 1847; d. in Painesville, O., Dec. 19, 1864.
 2671.* ELIZA A., b. May 19, 1849, m. Edwin K. Densmore; d. Mar. 6, 1901.
 2672.* EARL E., b. Aug. 14, 1851, m. Julia Comstock. Res. Whitman, Kas.
 2673.* LYDIA V., b. May 20, 1853, m. William W. Curtis. Res. Oberlin, O.

(2241) JAMES CONE, son of Salmon Cone (2084) and Anna Anderson, b. East Haddam Feb. 21, 1813, m. Sally Ann Stetson Nov. 2, 1837. She was b. July 3, 1817. He d. in Toledo, O., Aug. 14, 1884.

Ch.

- 2674.* FRANCES O., b. Feb. 22, 1841, m. Salina Long. Res. Toledo, O.
 2675. LOUISA A., b. Sept. 3, 1843; d. July 5, 1850.
 2676. ORLINE R., b. Mar. 23, 1847. Res. Willoughby, O.

(2242) JULIA ANN CONE, dau. of Salmon Cone (2084) and Anna Anderson, b. East Haddam May 21, 1815, m. in Painesville, O., Sept. 1, 1833, David Webb, who was b. in Cazenovia, N. Y., July 10, 1811, and d. in Rockford, Ill., July 6, 1891, aged 80 years. She d. in Rockford Jan. 10, 1892.

Ch.

2677. SARAH, b. Oct. 2, 1834, m. Lorenzo Shannon, Rockford, Ill.
 2678. ANN, b. May 26, 1837; d. in Akron, O., Dec. 28, 1848.
 2679.* ANDERSON, b. Mar. 16, 1839, m. Laura M. Rhodes; d. June 29, 1887.
 2680.* HARRIET, b. Oct. 4, 1881, m. Henry Hineckley. Res. Hastings, Mich.
 2681. MILO, b. Feb. 14, 1844, m. Ella E. Bussey. Res. Cline, Gila county, Ariz.
 2682. HOMER, b. Jan. 3, 1849; d. Akron, O., May 1, 1852.
 2683.* CARRIE, b. July 24, 1853, m. Richard S. Turner. Res. Rockford, Ill.

(2243) MARIETTA CONE, dau. of Salmon Cone (2084) and Anna Anderson, b. Painesville, O., Dec. 4, 1817, m. Parker Cole Oct. 9, 1839. He was b. Kingsburg, N. Y., Sept. 6, 1810, and d. in Whitewater, Wis., Oct. 17, 1888. She d. same place May 4, 1891.

Ch.

- 2684.* CAROLINE P., b. Jan. 9, 1838, m. Sidney W. Hart.

(2244) GEORGE W. CONE, son of Salmon Cone (2084) and Anna Anderson, b. Painesville, O., July 4, 1820, m. Margaret Rebecca Allison, dau. of Rev. John Allison and Nancy Seamen, in Princeton, Ill., Apr. 16, 1846. She was b. Charlotte, N. C., Oct. 27, 1826, and d. at Nashville, Ill., Apr. 23, 1885. She taught school for five years. She was of a kindly disposition, and an universal favorite with old and young. He m. 2 Mrs. Elizabeth Mary Albright, widow

of R. J. Albright of Maytown, Pa., and dau. of Gilbert Hills and Hannah Stone, Feb. 22, 1888. She was b. East Hampton, Conn., Nov. 24, 1826. She taught school for nine years, and was very successful. Mr. Cone was a very earnest Christian. For forty years he was an Elder in the Presbyterian Ch. His eminent success as a school teacher was well known in Illinois and elsewhere, where he taught for twenty-five years. In the latter part of his life he was agent for the Mortgage Trust Company. A few years before his death he visited me at Topeka, Kas., and became much interested in this work. He res. for many years in Nashville, Ill., and afterwards removed to Winfield, Kas., where he d. Aug. 10, 1897.

Ch.

2685.* MARIETTA E., b. Jan. 27, 1847, m. Madison Goodner; d. Oct. 1897.

2686. ANNA A., b. Oct. 14, 1848; d. Cadiz, Ky., Nov. 16, 1848.

2687.* IDA C., b. Apr. 28, 1856, m. Charles Rose. Res. Chicago, Ill.

2688. HERBERT, b. Jan. 16, 1863; d. in infancy.

2689. GEORGE, b. Feb. 20, 1864; d. in Nashville, Ill., Sept. 1, 1864.

(2246) VINCENT COAN, son of Ambrose Coan (2085) and Anna Smith, b. Westmoreland, N. Y., July 23, 1806, m. Mary A. Balis, dau. of Calvin Balis and Sally Cogswell, Oct. 1829, in Whites-town, N. Y. She was b. May 28, 1809, and d. Mar. 22, 1857. He m. 2 Eleanor Mason Jan. 12, 1860. She was b. July 23, 1819. He d. in Madison county, N. Y., July 31, 1872.

Ch.

2690.* EDWIN, b. Aug. 31, 1830, m. Florence M. Hager; d. Dec. 23, 1888.

2691. FREDERICK, b. Nov. 30, 1832; d. Apr. 23, 1839.

2692. DWIGHT, b. Apr. 14, 1835; d. in 1843.

2693. IMOGENE F., b. Apr. 6, 1841, unm.; d. Oneida county, N. Y., Oct. 1894.

2694. ARTHUR V., b. Jan. 10, 1844. Aug. 29, 1862, he enlisted as a private in Company G, 146th N. Y. Vols. Was promoted through the various grades in the company to Captaincy. Was wounded in the fight near Fredericksburg, and d. Sept. 24, 1864. A remarkable military career—from a private to a Captain before the age of twenty-one.

(2247) ALICE COAN, dau. Ambrose Coan (2085) and Anna Smith, b. Aug. 26, 1808, in Westmoreland, N. Y., m. George Balis Oct. 16, 1828. She d. May 8, 1851.

Ch.

2695.* JANE A., b. Oct. 15, 1829, m. Lealdus N. Warren.

2696. ADELAIDE E., b. Aug. 21, 1834, m. William Thomas.

2697. WILLIAM H. H., b. June 5, 1840. Soldier. Killed at Petersburg, Va., June 15, 1862.

2698. HENRIETTA T., b. Feb. 28, 1843, m. H. N. Harrington.

2699. JOHN F., b. Apr. 21, 1846.

(2248) ADELINE COAN, dau. of Ambrose Coan (2085) and Anna Smith, b. Westmoreland, N. Y., July 22, 1810, m. Wallace St. John in 1832. He d., and she m. 2 George Balis Dec. 15, 1851. She d. Dec. 4, 1861.

Ch.

2700. MARIA A., b. June 4, 1833, m. P. S. Hollenbeck.

(2249) HENRY COAN, son Ambrose Cone (2085) and Anna Smith, b. Oneida county, N. Y., Dec. 10, 1812, m. Mary Walcott Sept. 23, 1834. She d. June 8, 1869. He m. 2 Nellie Hudson July 14, 1870, and d. in Hamilton, Madison county, N. Y., June 22, 1889.

Ch.

2701. ALEXANDER T., b. July 21, 1838; d. Nov. 2, 1844.

2702. EUGENIE L., b. Dec. 17, 1843, m. H. W. Jones; no ch.; d. May 15, 1884.

(2250) JAMES COAN, son of Ambrose Coan (2085) and Anna Smith, b. Oneida county, N. Y., Jan. 25, 1814, m. Maria Marshall 1836. She d. Nov. 7, 1845. He m. 2 Lucy Percival Mar. 28, 1848. She was b. Apr. 7, 1814, and d. July 14, 1889.

Ch.

2703. PAULINE, b. July 10, 1840, m. J. R. Van Swall; no ch.

(2253) JULIUS COAN, son of Ambrose Coan (2085) and Anna Smith, b. Oneida county, N. Y., Dec. 20, 1823, m. 1 Cornelia Hill, 2 Mary Town, 3 Abbie Rowell Dec. 19, 1851. She d. Nov. 1872. There were two ch. He d. July 18, 1884.

(2254) AMBROSE COAN, son of Ambrose Coan (2085) and Anna Smith, b. Oneida county, N. Y., Aug. 31, 1826, m. Louisa Burnham Nov. 28, 1854. She was dau. of William Burnham, and b. May 4, 1832. They had no ch. He d. in Millington, Mich., Oct. 6, 1890.

(2259) DELIA CONE, dau. of Julius Cone (2087) and Mira Buel, b. Feb. 16, 1818, m. Orrin Williams Coney May 4, 1840. He was b. Mar. 20, 1818. Was a harness-maker, and res. at Ft. Dodge, Ia. She d. there Jan. 25, 1890.

Ch.

2704. MIRA, b. Aug. 27, 1841; d. Jan. 28, 1853.

2705. ELLEN, b. Jan. 30, 1844; d. Mar. 4, 1853.

2706.* EMMA, b. Sept. 29, 1845, m. William Butler; d. Oct. 14, 1879.

2707. GEORGE, b. Feb. 22, 1848; d. Oct. 28, 1848.

2708. CHARLES, b. Apr. 12, 1851; d. Apr. 7, 1853.

2709. ELLA, b. May 29, 1853; d. Mar. 15, 1870.

2710.* WELTHA, b. Dec. 1, 1856, m. Calvin Hamilton.

2711. FRANK, b. Mar. 14, 1860.

2712. JULIUS, b. Aug. 27, 1861, m. Lillie Nolen.

(2264) MALINDA MUNGER, dau. of Isaac Munger and Hope Cone (2088), of Copenhagen, N. Y., b. 1815, m. Stephen Hammond, and d. at Copenhagen, N. Y., Oct. 15, 1858.

Ch.

2713. ADA, m. Charles Holbrook.

2714. MALINDA, m. — Smart.

(2267) BETSEY MUNGER, dau. of Isaac Munger and Hope Cone (2088), b. Copenhagen, N. Y., Mar. 18, 1824, m. Charles Clobridge Sept. 5, 1846. He was b. July 1, 1824, and d. June 4, 1890. In former life he practiced medicine; later he was a merchant and stage and steamboat agent.

Ch.

2715. CHARLES A., b. Dec. 30, 1847.

2716. JOSEPHINE H., b. July 25, 1849, m. Frank Watts.

2717. MARY E., b. Jan. 1852; d. Apr. 6, 1863.

2718. EDGAR, b. Mar. 3, 1857, m. Annie Montgomery.

(2269) ELIZA CONE, dau. of Spencer Cone (2093) and Clarissa Fisher, b. July 20, 1815, m. Joseph Persons Stockwell Dec. 19, 1838, and d. in Maysville, N. Y., July 20, 1863. He was a gunsmith. In 1849 he made the trip overland to California with a party from Maysville. He d. in Blue Earth county, Minn., Jan. 1873.

Ch.

2719. GEORGE B., b. Nov. 27, 1839, unm. Enlisted in Co. I, 9th N. Y. Cav., and d. in service Oct. 3, 1863.

2720. SPENCER CONE, b. Sept. 18, 1846; d. Dec. 20, 1848.

2721. CAROLINE, b. Dec. 19, 1847; d. Feb. 4, 1848.

2722.* ELLA M., b. Apr. 13, 1849, m. Frederick L. Harroun. Res. Crescent City, Ill.

2723. CLARA L., b. Apr. 19, 1853, m. Thomas Holmes; d. Aug. 1873.

(2270) CAROLINE CONE, dau. of Spencer Cone (2093) and Clarissa Fisher, b. Maysville, N. Y., 1817, m. Alexander Williams Jan. 1, 1835. He was b. 1811, and d. in Sheridan, N. Y., Aug. 26, 1853. She d. in Maysville Sept. 1858.

Ch.

2724.* ALEXANDER, b. Feb. 24, 1839, m. Eveline P. Baright. Res. Dunkirk.

2725. JOHN, b. 1842. Enlisted in Co. I, 112th N. Y. Vols., in 1862. Was promoted to Sergeant, and d. on Follys Island in 1864, while yet in service.

(2271) MARINDA CONE, dau. of Spencer Cone (2093) and Clarissa Fletcher, b. Dec. 26, 1818, m. Charles Harroun Jan. 31, 1835. He was b. Mar. 24, 1810, and d. Jan. 31, 1892. She d. Jan. 16, 1898.

Ch.

2726. SARAH A., b. Mar. 29, 1839, m. Charles Dean. No ch. Res. Panora, Ia.
 2727. ALKENZAR, b. Jan. 1, 1843, m. Mary Sawyer. Res. Kansas City, Mo.
 2728. MARY, b. July 31, 1852, m. William McCullum; d. June 8, 1879.

(2283) ELIZA BRIGHAM, dau. of Winsor Brigham and Marinda Cone (2096), b. June 12, 1817, m. Franklin Sheldon Feb. 17, 1839. She d. Feb. 9, 1866. He m. 2 her sister Ann Brigham Dec. 30, 1868. She was b. July 23, 1822, and d. at Sherman, N. Y., July 20, 1899.

Ch.

2729. ADELIXE, b. Mar. 9, 1840; d. 1845.
 2730. ALBERT B., b. Apr. 7, 1842, m. Marie Slocum. Res. Sherman, N. Y.
 2731. CHARLES E., b. Jan. 7, 1844, m. Emily M. Wood Oct. 28, 1868. Editor of the *Chautauqua News*, and res. Sherman, N. Y.
 2732. ADELAIDE, b. Apr. 21, 1846, m. Martin Marshall; d. Jan. 1, 1869.
 2733. EUGENE, b. Jan. 8, 1848; d. young.
 2734. SETH, b. May 10, 1851. Res. Sherman, N. Y.

(2284) MELISSA BRIGHAM, dau. of Winsor Brigham and Marinda Cone (2096), b. Chautauqua county, N. Y., Nov. 15, 1819, m. Harrison Barker May 4, 1842. He was b. Chester, Vt., July 8, 1816, and d. Bemis Point, N. Y., June 8, 1888. She d. Sherman, N. Y., May 29, 1898.

Ch.

2735. ORLANDO, b. Jan. 22, 1844. Killed by cars Sept. 26, 1899.
 2736. AMELIA J., b. Jan. 3, 1846, m. Dumont Alden. Res. Bemis Point, N. Y.
 2737. ELLEN J., b. May 27, 1849, m. 1 Walter Fowler, 2 Thomas K. Titus. Res. Portland, N. Y.
 2738. CLARA, b. Apr. 20, 1854, m. Frank Seymour. Res. Sherman, N. Y.
 2739. EUNICE, b. May 4, 1857, m. James Seymour. Res. Bemis Point, N. Y.
 2740. HATTIE, b. July 30, 1864, m. William W. Benjamin. Res. Sherman, N. Y.

(2287) SARAH BRIGHAM, dau. of Winsor Brigham and Marinda Cone (2096), b. in Sheridan, N. Y., Mar. 25, 1828, m. Orrin Franklin Oct. 17, 1849. He was b. Leon, Cattaraugus county, N. Y., June 30, 1825.

Ch.

2741. ANN M., b. Sept. 29, 1852, m. Henry J. Brown.
 2742. CHARLES, b. Feb. 17, 1859; d. Apr. 14, 1864.
 2743. FREDERICK W., b. Apr. 7, 1865, m. Kittie Muhlenburg. Res. Galesburg, Mich.

(2292) ELIZABETH CONE, dau. of Festus Cone (2110) and Elizabeth Lewis, b. Moscow, N. Y., Nov. 18, 1819, m. Thomas Bolton Sept. 7, 1837. He was b. Nov. 29, 1808, and d. Feb. 1, 1871. She d. Jan. 24, 1846.

Ch.

2744. FESTUS C., b. Jan. 7, 1838; d. Feb. 10, 1839.
 2745.* THOMAS K., b. Mar. 25, 1840, m. Theodosia Ranney; d. July 10, 1879.
 2746. ELIZABETH C., b. Aug. 16, 1841, m. Fritz Bock. Res. Brunswick, Germany.
 2747.* FESTUS C., b. Jan. 12, 1844, m. Isabella O. Cowdy; d. May 20, 1883.
 2748.* JAMES H., b. Jan. 20, 1846, m. Minnie A. Cornish. Res. Sioux City, Ia.

(2296) DAVID PORTER CONE, son of Nathaniel Greene Cone (2111) and Sophia Bolles, b. East Hampton, Conn., Feb. 15, 1819, m. Mary Ann Fox Nov. 14, 1853. She was b. Aug. 6, 1833, and d. in East Hampton Jan. 10, 1902. He d. same place Dec. 27, 1894. Although not a ch. member he attended ch. regularly and was a consistent Christian. Was honest, upright and trustworthy.

Ch.

- 2749.* JUDSON F., b. Feb. 4, 1856, m. Addie E. Lewis. Res. East Hampton, Conn.
 2750.* SOPHIA B., b. Oct. 1, 1858, m. Hiram V. Childs. Res. Auburndale, Mass.
 2751. CLARISSA A., b. Feb. 18, 1861, m. Arthur Willey. Res. East Hampton, Conn.

(2299) CLARISSA ANN CONE, dau. of Nathaniel Greene Cone (2111) and Sophia Bolles, b. East Hampton, Conn., Aug. 25, 1824, m. John Whiteman Smith in Chatham, Conn., Mar. 19, 1851. He was b. Montville, Conn., Dec. 20, 1821, and d. in Glendale, N. Y., May 27, 1878. She d. July 5, 1888.

Ch.

2752. CLARA S., b. Jan. 27, 1852; d. Chatham Dec. 26, 1852.
 2753. CHARLES E., b. Sept. 26, 1853; d. New York city Dec. 20, 1858.
 2754. WHITMER C., b. Oct. 15, 1856, unm.; d. July 7, 1894.
 2755. MINNIE P., b. Oct. 27, 1858; d. Mt. Olivet, N. Y., July 9, 1875.
 2756. CLARA A., b. July 15, 1862; d. in East New York Dec. 22, 1881.
 2757. ALLEN B., b. Mar. 28, 1863; d. Hoboken, N. J., Oct. 28, 1864.
 2758. WILLIAM E., b. Sept. 20, 1864. Res. East Hampton, Conn.
 2759. JOHN W., b. Jan. 4, 1868; d. unm. New York Aug. 23, 1894.

(2300) WILLIAM SOMERS CONE, son of Nathaniel Greene Cone (2111) and Sophia Bolles, b. Chatham, Conn., June 27, 1827, m. Susan Mercy Smith, dau. of Benjamin A. Smith and Susan Mercy Wheeler, Dec. 25, 1866. She was b. Griswold, Conn., Jan. 23, 1842, and res. at Groton, Conn. He was a commercial traveler. A strong and active Republican; was a devout member of the Bapt. Ch., and a reliable and responsible business man. He d. at Groton Nov. 15, 1899.

Ch.

2760. WILLIAM S., b. July 6, 1868, m. Berta Ritter. Res. Salt Lake, Utah.
 2761. ALVAH B., b. Dec. 30, 1871. Insurance and real estate. Res. Groton, Conn.

2762. SUSAN M., b. Aug. 14, 1874, unm. Member D. A. R. Res. Groton, Conn.
 2763. MAY FANNY, b. Aug. 13, 1880.

(2302) EZRA GORDON CONE, son of Nathaniel Greene Cone (2111) and Sophia Bolles, b. Chatham, Conn., July 27, 1831, m. Sophia Amanda White Nov. 15, 1857. She was b. Chatham, May 7, 1832, dau. of George Kilbourn White and Polly Strong. She res. at East Hampton, Conn. He was an influential and public-spirited citizen; was the inventor of several styles of bells; was Trustee of the Bank of Middletown. He was in every sense a home man, with good common-sense and excellent judgment. He was of a jovial disposition, having the happy faculty of seeing the funny side of everything. Member of the Gong Bell Manufacturing Company. He d. Dec. 22, 1898.

Ch.

- 2764.* ERNEST G., b. Nov. 9, 1858, m. Emma E. Sage. Res. East Hampton.
 2765.* SOPHIA W., b. Nov. 2, 1864, m. Frederick S. Hall. Res. East Hampton.
 2766.* EZRA G., b. Dec. 19, 1866, m. Delight Jones. Res. East Hampton.
 2767. MARY B., b. Aug. 24, 1870. Res. East Hampton.

(2303) EMMA ELIZABETH CONE, dau. of Nathaniel Cone (2111), b. Chatham, Conn., Feb. 4, 1848, m. Joseph Alonzo Stocking Sept. 15, 1867. He d. June 5, 1881. She res. East Haddam.

Ch.

2768. JOHN ALONZO, b. June 4, 1868; d. Jan. 16, 1889.
 2769. FRANKLIN GREENE, b. Jan. 15, 1870.
 2770. HATTIE MAY, b. May 20, 1873.
 2771. NORMAN HURD, b. Jan. 15, 1876; d. Apr. 16, 1883.
 2772. NELLIE ELIZABETH, b. Jan. 15, 1876; d. Mar. 14, 1884.
 2773. JOSEPH H., b. Jan. 21, 1882.

(2317) LUCY CONE, dau. of Israel Cone (2114) and Polly Anderson, b. East Haddam Feb. 25, 1809, m. George Ransom, son of Asahel Ransom and Sophia Little, in Lyme, Conn., Feb. 26, 1834. He was b. Lyme Sept. 9, 1792, and d. in Colchester, Conn., July 21, 1864. He was a merchant in early life, but afterwards a farmer. She d. in Colchester Dec. 24, 1859.

Ch.

2774. GEORGE R., b. Apr. 30, 1836. No ch. Res. Colchester, Conn.
 2775. MARY A., b. Oct. 4, 1838; d. July 20, 1846.
 2776. HENRY A., b. Jan. 23, 1841, unm.; d. Oct. 8, 1882.
 2777.* ELLEN L., b. Dec. 19, 1843, m. Charles E. Case. Res. Norwich, Conn.
 2778. WILLIAM, b. Oct. 17, 1850; d. unm. July 6, 1875.

(2318) ROBERT GOODLOE HARPER CONE, son of Israel Cone (2114) and Polly Anderson, b. East Haddam Sept. 13,

1810, m. Harriet Clark Tyler in Haddam June 5, 1834. She was b. in Haddam Oct. 12, 1815. He was a farmer, and res. at Haddam and West Hartford, and d. at the latter place May 15, 1889. She res. Tylersville, Conn.

Ch.

2779. EDWARD PAYSON, enlisted from West Hartford June 22, 1861, in Co. I. 5th Conn. Vols. Mustered out July 22, 1864. D. July, 1888.

(2319) For Julia Cone see Elisha C. Bingham.

(2320) LORD WELLINGTON CONE, son of Israel Cone (2114) and Polly Anderson, b. East Haddam July 15, 1815, m. Fluvia Arnold, dau. of Samuel Arnold, Jan. 1, 1837. She was b. in East Haddam Sept. 15, 1818, and d. there Nov. 12, 1895. She was an earnest Christian, and a devout member of the ch. for over forty years. Mr. Cone was a member of the Connecticut Legislature in 1868. D. in Moodus, Conn., Dec. 9, 1888.

Ch.

2780.* WILLIAM H., b. Jan. 12, 1838, m. Adeline Pettis. Res. Moodus, Conn.

2781.* EMELINE, b. Jan. 6, 1840, m. William Corkins. Res. Hartford, Conn.

2782.* NANCY J., b. May 26, 1842, m. Charles H. Rich. Res. Hadlyme, Conn.

2783.* SHERWOOD A., b. Oct. 23, 1844, m. 1 Catherine O. Swan, 2 Lizzie P. Lewis. Res. Moodus, Conn.

2784.* LAURA S., b. May 4, 1848, m. Albert Miner. Res. Millington, Conn.

2785.* MARY E., b. Jan. 7, 1851, m. John W. Lewis. Res. Westerly, R. I.

(2321) MARY ANDERSON CONE, dau. of Israel Cone (2114) and Polly Anderson, b. in East Haddam Sept. 14, 1817, m. Rufus Wheeler Swan Apr. 16, 1840. He was b. Dec. 19, 1818, and Mar. 23, 1864. She m. 2 Adonijah Olmstead May 10, 1870. He was b. May 1, 1802, and d. Sept. 22, 1887, aged 85 years. She was a woman of large sympathies, intelligent, and interested very largely in ch. and charitable work. She d. in East Haddam Sept. 16, 1892.

Ch.

2786.* FRANCIS W., b. Jan. 27, 1841, m. 1 Caroline E. Swan, 2 Margaret Bell; d. Nov. 6, 1896.

2787.* CHARLES H., b. June 30, 1842, m. Mary Post. Res. Millington, Conn.

2788.* MARY E., b. Apr. 26, 1844, m. Henry Peck. Res. East Haddam.

2789. ADELAIDE ELIZABETH, b. May 24, 1847; d. Oct. 10, 1862.

2790. FREDERICK WILLIAM, b. Nov. 10, 1852; d. Sept. 23, 1868.

2791. EDWARD E., b. Sept. 19, 1855, m. Charlotte F. Brainard, of Colchester, Conn., June 5, 1892. Res. Little Haddam, Conn.

(2322) JANE CROSBY CONE, dau. of Israel Cone (2114) and Polly Anderson, b. East Haddam Sept. 28, 1821, m. in Millington Cyrus W. Chapman Jan. 25, 1848. She m. 2 Jared Augustus

Spencer June 3, 1856. He was b. Westbrook, Conn., June 10, 1815, and d. Feb. 27, 1894. She d. in Westbrook Apr. 1, 1889.

Ch.

2792.* CATHERINE E., b. Sept. 11, 1851, m. 1 Herbert S. Stanley, 2 Arthur B. Treat. Res. New Haven, Conn.

2793.* FANNY W., b. Apr. 26, 1861, m. Charles H. Smith. Res. East Haven, Conn.

2794.* ROBERT B., b. May 29, 1866, mmm. Res. Pullman, Wash.

(2323) FANNY WOODBURY CONE, dau. Israel Cone (2114) and Polly Anderson, b. East Haddam Aug. 31, 1823, m. Edwin B. Griswold Mar. 21, 1847. He was b. Newington, Conn., Sept. 2, 1824.

Ch.

2795.* FRANCES E., b. Mar. 7, 1848, m. Roswell Fowler. Res. Bolton, Conn.

2796. Infant son, b. Nov. 18, 1849; d. Dec. 1849.

(2324) ELIZABETH CAROLINE CONE, dau. of Israel Cone (2114) and Polly Anderson, b. East Haddam Feb. 21, 1828, m. David R. Marvin of Lyme, Conn., Jan. 29, 1853. They removed same year to Jamestown, N. Y., where he engaged in farming. She d. Feb. 28, 1882.

Ch.

2797. HENRY C., b. Aug. 1, 1855, m. Belle Barlow.

2798.* HATTIE A., b. Jan. 7, 1859, m. William N. Gokey. Res. Jamestown, N. Y.

2799.* FREDERICK N., b. Oct. 25, 1860, m. Bernice Bates.

2800. NEWTON R., b. June 25, 1862.

(2325) LUCY MELISSA CONE, dau. of Erastus Cone (2115) and Lucy Beebe, b. East Haddam Aug. 22, 1829, m. Dr. Daniel Kingsbury, son of Sanford Kingsbury and Cynthia Baxter, June 12, 1862. He was b. in Hartford June 22, 1822. Studied medicine and received a diploma from the Botanic Medical College of Connecticut in 1850, and commenced practice at Glastonbury, Conn., in 1852. He is a member of St. James Episcopal Ch., and of Daskin Lodge of A. F. & A. M. Res. at Glastonbury, Conn.

Ch.

2801. MARY A., b. July 3, 1865, mmm. School teacher. Res. Brooklyn, N. Y.

2802. WILLIAM S., b. Sept. 17, 1867, m. Mary L. Raymond. Res. Glastonbury.

2803. LUCY E., b. July 4, 1869, mmm. Res. Glastonbury.

2804. DANIEL ARTHUR, b. Apr. 22, 1872; d. Sept. 16, 1872.

(2329) ISRAEL WILLIAM CONE, son of Erastus Cone (2115) and Lucy T. Tinker, b. East Haddam Nov. 2, 1838, m. Helen Wilson, dau. of Daniel and Eliza Jane Wilson, in Minneapolis, Minn., Aug. 16, 1881. She was b. Hudson, N. H., June 23,

1839. Mr. Cone enlisted on Aug. 30, 1862, in Company I, 26th Conn. Vols. Was "messenger" for Gen. Neal Dow. Was in the siege of Port Hudson, La., on July 8, 1863, and was discharged Aug. 16, 1863. Is a mechanic. For two years has been a member of the Northwestern Casket Company, and was a State Census Enumerator in 1900. Is a member of the G. A. R., and for seven years Quartermaster of the Post. Res. Minneapolis, Minn.

Ch.

2805. MARY AMELIA, b. Nov. 13, 1886.

(2330) ASA WELLS, son of Asa Wells and Phebe Cone (2119), b. Glastonbury, Conn., Jan. 22, 1821, m. Eveline Hills, dau. of Allen Hills and Sophia Miller, June 8, 1846. She was b. East Hartford Apr. 26, 1825, and res. in Glastonbury. He was a watch-case maker, and d. at Glastonbury Apr. 26, 1869.

Ch.

2806. ISADORE, b. Mar. 2, 1848, m. Sidney S. Hartshorne. Res. Brooklyn, N. Y.

2807. ANNATI, b. Sept. 26, 1849, m. James P. Miller; d. Dec. 23, 1893.

2808. MARY E., b. Oct. 4, 1851, m. Frank R. Olmstead. Res. Winthrop, Mass.

2809. ALFRED H., b. Feb. 26, 1856, m. Alice W. Chapman. Res. Glastonbury.

2810. EDWARD H., b. Aug. 29, 1860; d. in infancy.

2811. HARVEY, b. May 2, 1863, unm. Bicycle dealer. Res. Glastonbury.

(2331) CATHERINE M. SHELP, dau. of John Shelp and Mary Ann Cone (2122), b. Genesee county, N. Y., June 12, 1819, m. Aaron Dewey. She d. Oct. 24, 1898.

Ch.

2812. JOHN A. Res. West Shelby, N. Y.

2813. GEORGE W. Res. Alabama, N. Y.

2814. ELSTIE A., m. — Gould. Res. Middleport, N. Y.

(2333) MARY ANN SHELP, dau. of John Shelp and Mary Ann Cone (2122), b. Shelby, Orleans county, N. Y., Dec. 28, 1821, m. M. R. W. Weaver. Res. West Shelby, N. Y.

Ch.

2815. SUSAN A., m. — Gilbert. Res. Knowlesville, N. Y.

2816. MARY S., m. — Colman. Res. West Shelby, N. Y.

2817. ALBERT. Res. Middleport, N. Y.

(2335) ANGELINE A. SHELP, dau. of John Shelp and Mary Ann Cone (2122), b. Shelby, N. Y., June 30, 1826, m. L. S. Warner. Res. West Shelby, N. Y.

Ch.

2818. CHARLTON. Res. Thorold, Canada.

2819. WILLIAM. Res. West Shelby, N. Y.

(2337) STERLING MASSENA CONE, son of Massena Cone (2123) and Elizabeth Purple, b. Genesee county, N. Y., July 13, 1819, m. Harriet Adelaide Doolittle at Portland, Wis., Jan. 22, 1848. She was b. in Kenosha, Wis., Dec. 18, 1829, and d. in Portland Sept. 17, 1857. He m. 2 Mary Jane Woodbridge, dau. of Henry and Jane Woodbridge, Oct. 27, 1858. She was b. Kenosha Feb. 3, 1841. He was an attorney at law. Was a Representative in Wisconsin Legislature two terms and held other official positions. He d. at Waterloo, Wis., May 18, 1888. She res. Oshkosh, Wis.

Ch.

2820. STERLING D., b. Aug. 4, 1848, m. Mattie Morris; d. June 29, 1901.

2821.* ADDIE L., b. May 30, 1852, m. Joseph S. Thompson. Res. Marshall, Wis.

2822.* NELLIE G., b. July 19, 1860, m. George Bussey. Res. Kennan, Wis.

2823.* ALMER G., b. Apr. 23, 1864, m. Martha Donke. Res. Oshkosh, Wis.

2824.* MINNIE M., b. Nov. 21, 1868, m. Henry Cone. Res. Oshkosh, Wis.

2825. MARSHALL M., b. Apr. 7, 1870. Res. Marshall, Wis.

2826. JAMES A., b. Dec. 23, 1880. Res. Oshkosh, Wis.

(2338) GEORGE HEALING PURPLE CONE, son of Massena Cone (2123) and Elizabeth Purple, b. Oct. 14, 1820. M. twice, but I have no record of first wife. M. 2 Mary Ann Roth, a native of Germany, Feb. 22, 1866. He practiced law twenty-two years in Waterloo, Wis. Was member of Wisconsin Legislature in 1861-2, and was Justice of the Peace for many years. D. in Waterloo Feb. 10, 1900.

Ch.

2827. MERRILL AZRO, b. Mar. 9, 1869; d. Dec. 11, 1869.

2828. JAY WILKES, b. Jan. 31, 1871; d. Dec. 29, 1891.

2829.* CLIVE S., b. July 23, 1873, m. Laura A. Peters. Res. Wausau, Wis.

2830. GLEN A., b. Dec. 3, 1874. Barber. Unm. Res. Waterloo, Wis.

(2340) ELIZABETH CONE, dau. of Marsena Cone (2123) and Elizabeth Purple, b. Genesee county, N. Y., Sept. 13, 1824, m. John Ramsey Sept. 1, 1842. He was b. Ohio Aug. 14, 1821, and d. Apr. 14, 1866. He was a merchant, and res. in Dane and Dodge counties, Wis.

Ch.

2831.* CARRIE S., b. July 12, 1843, m. Willard P. Carr.

2832.* JAMES F., b. May 22, 1845, m. Eudora M. Surdaim. Res. New Lisbon, Wis.

2833. ELIAS, b. Aug. 29, 1846; d. Fort Atkinson June 8, 1848.

(2341) CORDELIA D. CONE, dau. of Marsena Cone (2123) and Elizabeth Purple, b. May 14, 1827, m. Warren W. Lawton Jan. 1847. He was a tanner and currier, and d. in 1850. She m. 2 Rev. Enos Collins Dec. 25, 1851. He was b. Ithaca, N. Y., Oct. 2, 1813. Was a United Brethren preacher, and res. at Coloma, Wis.

Ch.

2834. CHARLES W., b. Oct. 26, 1849, m. Mary Gray.

2835. WILBER, b. Oct. 24, 1853, m. —————; d. Aug. 18, 1882.

(2343) OLIVER CONE, son of Gustavus Cone (2124) and Mary Ann Garrison, b. in Indiana Apr. 25, 1819, m. Eliza Jane Darke in Iowa Feb. 5, 1841. She was b. in Ohio 1823, and d. while on an overland journey to California in 1853, and was buried on the plains. He m. 2 Sarah Jane Wade in Oregon in 1855. He d. at the gold mines on Salmon river, California, in 1863. She m. 2 Anson Cone, brother of Oliver.

Ch.

2836. WILLIAM HENRY HARRISON, b. Nov. 24, 1841.

2837. SARAH JANE, b. Sept. 13, 1843; d. in infancy.

2838. MARY ELLEN, b. June 25, 1846; d. 1861.

2839. ISAAC N., b. Feb. 13, 1849; d. 1891.

2840. ANSON STERLING, b. Nov. 4, 1851; d. 1861.

2841. ABRELLA MELVINA, b. Sept. 5, 1856.

2842. ELIZA JANE, b. Apr. 5, 1858, m. Joseph Graham.

2843. OLIVER O., b. Feb. 6, 1860.

2844. EVERETT A., b. Dec. 4, 1861.

(2345) GUSTAVUS ADOLPHUS CONE, son of Gustavus A. Cone (2124) and Mary Ann Garrison, b. in Indiana Nov. 21, 1823, m. Emma R. Iler at Oregon City, Ore., Dec. 5, 1850, and removed same year to Butteville, Ore. He crossed the plains with his brother Oscar in 1847. Among the party that made this overland trip was the family of Mr. Iler. Emma Iler was b. in Clermont county, Ohio, in 1824, and d. in Butteville, Ore., Feb. 13, 1879. He m. 2 Maria McColm, near Cincinnati, O., in 1882. He was a farmer and hop-raiser. Through industry and careful management he became very wealthy. Res. Butteville, Ore.

Ch.

2845.* BENJAMIN T., b. Sept. 24, 1851, m. Nancy J. Jones. Res. Moscow, Idaho.

2846. LOUISA M., b. May 1, 1853, m. James Murray.

2847. LEWIS M., b. Nov. 27, 1855; d. in 1876.

2848. LAURA B., b. Nov. 17, 1861, m. John W. Long.

2849. HERMAN B., b. Sept. 7, 1863, m. Louisa Lewis.

2850. MARY A., b. Apr. 16, 1868, m. A. L. Rice.

2851. GUSTAVUS A., b. Sept. 19, 1872.

(2349) OSCAR HINMAN CONE, son of Gustavus Adolphus Cone (2124) and Mary Ann Garrison, b. in Indiana Oct. 3, 1831, m. Margaret Jane Strong, in 1853. She was b. Jan. 22, 1838. Res. Butteville, Ore. He crossed the plains to Oregon in 1847, and was among the very earliest settlers of that Territory.

Ch.

2852. GEORGE W., b. July 22, 1854, m. Dollie Dallas.

2853. HARRIET J., b. Jan. 12, 1857, m. Franklin Eberhart.

2854. ARTHUR, b. Feb. 19, 1882.

(2354) LEWIS ANSON STONE, son of Flavel Stone and Sabrina Cone (2125), b. Royalton, Niagara county, N. Y., Apr. 23, 1825, m. Martha Annelia Hotchkiss in Marshall, Mich., Aug. 24, 1857. She was dau. of Freeman Hotchkiss and Lydia Tompkins; b. in Paris, N. Y., May 22, 1830, and d. in Boling, Kas., Mar. 3, 1872. Mr. Stone is a Presbyterian in religious faith, and in politics a Socialist. In his younger days he was a school teacher, later a farmer. He is a strict prohibitionist, and outspoken on this as well as on every other subject nearest his heart. In 1894 he was a candidate for Congress on the Prohibition ticket. He has res. in Ohio, Tennessee, and Illinois, but for many years past has made his home at Boling, Leavenworth county, Kas.

Ch.

2855. ABRAHAM L., b. Oct. 16, 1860, m. Albina Smith. Banker. Res. Dillon, Mont.

2856.* EVA LOUISA, b. Feb. 21, 1862, m. John M. Gilman. Res. Leavenworth, Kas.

(2355) PENTHA ARCELIA STONE, dau. of Flavel Stone and Sabrina Cone (2125), b. Genesee county, N. Y., Feb. 20, 1827, m. Amos P. Herrick Sept. 27, 1885. He was son of Joseph Herrick and Rhoda Phillips, and was b. Sept. 15, 1831. He served in the army as First Sergeant of Company C, 1st U. S. Cav. Was many years Justice of the Peace, and Postmaster. Res. at Campo, Cal.

(2360) ADNA BOWEN, son of Dr. Abiel Bowen and Anna Sterling Cone (2126), b. Nov. 15, 1829, m. Eunice Post. He was an eminent attorney at law, and res. at Medina, N. Y., where he d. June 20, 1883. She res. at Medina.

Ch.

2857. MORTON A., m. Hattie Green; two ch. Res. Medina, N. Y.

(2361) GEORGE BOWEN, son of Dr. Abiel Bowen and Anna Sterling Cone (2126), b. Shelby, Orleans county, N. Y., Sept. 28, 1831, m. Emerette A. Walker Dec. 17, 1856. She was b. Byron, N. Y. Aug. 23, 1831. Mr. Bowen is an attorney at law. Has held the following official positions: Town Clerk, Corporation Clerk, and Counsel, District Attorney of Genesee county, N. Y., Postmaster, Trustee of New York State Institution for the Blind, State Senator 1870-74, President Holland Purchase Insurance Company thirteen years, Director of the First National Bank of Batavia from 1864

to the present time, and is Vice-President of the same institution. Is also Vice-President and Director of the Baker Gun and Forging Co. He is a Republican, and although not a member of any religious denomination he attends the Protestant Episcopal Ch. Res. at Batavia, N. Y.

Ch.

2858. ANNA CONE, b. Batavia Sept. 8, 1857, unm. Res. Batavia, N. Y.

(2362) ABIEL BOWEN, son of Abiel Bowen and Ann Sterling Cone (2126), b. Nov. 20, 1834, m. Helen Guernsey. Three children. He is a dentist, and has an excellent practice at Medina, N. Y.

Ch.

2859. ADNA, attorney at law. Res. N. Y.

2860. GEORGE C., Ticket Agent New York Central. Res. Niagara Falls.

2861. STERLING A.; d. Feb. 1893.

(2369) CAROLINE A. FERGUSON, dau. of Loring Ferguson and Laura Cone (2127), b. Peru, Mass., Aug. 21, 1826, m. Asher Knight Fuller June 1, 1852. They removed soon to Columbia, Conn., where all the ch. were born. He d. Mar. 28, 1872. She afterwards res. with her son Willard at Andover, Conn.

Ch.

2862. LAURA JANE, b. July 16, 1854; d. Dec. 5, 1875.

2863. WILLARD E., b. Dec. 7, 1856. Res. Andover, Conn.

2864. DWIGHT M., b. Mar. 20, 1859, m. 1 Sarah Chadwick, 2 Ada E. Sperry.

2865. ELLA MARIA, b. Apr. 18, 1865; d. Nov. 23, 1866.

2866. ELBERT ASHER, b. Mar. 31, 1868. Res. South Manchester, Conn.

(2381) MILO HOYT CONE, son of Daniel Cone (2131), b. in Berkshire county, Mass., Feb. 25, 1829, m. Ellen Louisa Snow, dau. of Levi I. and Favor Snow, July 3, 1854. She was b. in Becket, Mass., Nov. 19, 1831, and d. Sept. 3, 1865. He m. 2 Margaret Jane James, dau. of David and Elizabeth James, Nov. 5, 1866, in Windham, O. She was b. July 23, 1841. They removed to Olivet, Mich., the following year, where they have since res. They have both been members of the M. E. Ch. for over 35 years. He is a farmer and wagon-maker.

Ch.

2867. NETTIE F., b. Nov. 17, 1860, m. Warren Squires.

2868. MILO U., b. 1865; d. 1866.

2869.* LUCY E., b. Dec. 16, 1869, m. Charles A. Yates. Res. Chicago, Ill.

2870.* JESSIE A., b. Apr. 4, 1871, m. Francis M. Horn. Res. Olivet, Mich.

2871.* HERMAN J., b. Sept. 13, 1873, m. Sarah E. Allen. Res. Olivet, Mich.

(2382) LUCY ASENETH CONE, dau. of Daniel Cone (2131), b. Feb. 18, 1832, m. Barton Bisbee Graves, son of Amasa Graves of Middlefield, Mass., Sept. 27, 1852. He was b. Middlefield

Mar. 10, 1832. Is a paperhanger and painter. Mr. and Mrs. Graves celebrated their golden wedding in 1902. Res. Middlefield, Mass.

Ch.

2872. LUCY M., b. Dec. 14, 1853, m. Edwin McElwain. Res. Middlefield, Mass.

2873. WELLS B., b. Oct. 13, 1855, m. Clara L. Ferris. Res. Middlefield, Mass.

2874. COOLEY W., b. Sept. 7, 1862, m. Kate H. Bryan. Res. Middlefield, Mass.

(2383) MOSES LELAND CONE, son of Samuel Cone (2132), b. Peru, Mass., Feb. 2, 1836, m. Anna Eliza Loveland, dau. of Ambrose Loveland and Eliza Turner, May 29, 1863. She was b. in Lee, Mass. He is a member of the Cong. Ch., and res. at Middlefield, Mass.

Ch.

2875. ELLA MAY, b. May 16, 1866, m. Arthur Payne. Res. North Troy, N. Y.

2876. LELAND, b. July 22, 1867. Member of Cong. Ch. Dealer in photographic supplies. Umm., and res. at Ticonderoga, N. Y.

2877. CHARLES B., b. Feb. 19, 1870, m. Cora B. Persons. Res. Springfield, Mass.

2878. ARCHIE B., b. Feb. 4, 1872, m. Elizabeth Thompson. Res. Springfield, Mass.

2879. EVA A., b. Sept. 11, 1876, unmm. Res. North Troy, N. Y.

2880. HERALD S., b. Jan. 3, 1884. Res. Middlefield, Mass.

(2385) SARAH E. CONE, dau. of Samuel Cone (2132) and Emeline Leland, b. Peru, Mass., Sept. 18, m. Henry X. Devendorf in Peru Aug. 28, 1860. He was b. Palatine Bridge, Montgomery county, N. Y., Apr. 19, 1837. Enlisted Co. B, 115th N. Y. Vols. Aug. 20, 1862; promoted Lieutenant, and was discharged Apr. 16, 1863. Reënlisted Sept. 3, 1864, and was discharged at Raleigh, N. C., June 7, 1865. Is a member of the A. O. U. W., G. A. R., National Union, and A. F. & A. M. Has served as Asst. Adjt. Gen., Dept. of Kas. G. A. R. Res. Topeka, Kas.

Ch.

2881. MARY E., b. Feb. 16, 1862, m. A. L. Van Antwerp. Res. City of Mexico.

2882. CHARLES L., b. Feb. 13, 1864, m. Cora Wells. Res. Tacoma, Wash.

2883. MINNIE B., b. June 27, 1866, m. Arthur J. Harris. Res. Grinnell, Ia.

2884. GRACE E., b. Aug. 22, 1868; d. Dec. 21, 1881.

2885. ALICE R., b. Aug. 31, 1871, m. G. K. Ebert. Res. City of Mexico.

2886.* LEILA F., b. Jan. 3, 1874, m. Franklin W. Johnstone. Res. City of Mexico.

(2387) CYRUS LAWRENCE CONE, son of Urial Cone (2134) and Beulah Chapin, b. Middlefield, Mass., June 15, 1806, m. Thankful A. Merrifield. She was b. in Middlefield 1812. He

was a gunsmith, and lived in Middlefield, Mass., and d. there Dec. 29, 1886, aged 80 years.

Ch.

- 2887. EDWARD L.
- 2888. PALMA I.
- 2889.* LYMAN N., b. Apr. 14, 1832, m. Ellen Keough; d. Oct. 28, 1899.
- 2890. CYRUS B., b. 1837.
- 2891. WELCOME F., b. Nov. 29, 1839. Killed at battle of Wilderness May 5, 1864.
- 2892. MARION, b. May 3, 1844.

(2391) NANCY MERETTA CONE, dau. of Urial Cone (2134) and Beulah Chapin, b. Middlefield, Mass., Nov. 17, 1813, m. Joseph Henry Mason, Middlefield, Dec. 6, 1843. He was b. Jan. 7, 1821, and d. in Vineland, N. J., Sept. 28, 1892. They removed to Vineland in 1864. Farmer and blacksmith. Served in war in 16th Vermont Vols., and also in a New Jersey regiment. She d. in Vineland May 10, 1892.

Ch.

- 2893. ALMON E., b. Nov. 25, 1845, m. Nancy J. Lane. Res. Smyrna, Fla.
- 2894. CHARLES F., b. Sept. 17, 1847; d. Aug. 2, 1848.
- 2895. EMILY L., b. June 2, 1850, m. John M. Henderson. Res. Philadelphia.
- 2896.* CLARA F., b. Dec. 25, 1852, m. William B. Robinson. Res. Natick, Mass.
- 2897. FRANKLIN C., b. Nov. 28, 1856, m. Cora Pebles. Res. S. Seaville, N. J.
- 2898. WILLIAM E., b. Mar. 1, 1859, m. Sarah W. Sylvester. Res. S. Seaville, N. J.

(2392) ZENO KING CONE, son of Urial Cone (2134) and Beulah Chapin, b. Middlefield, Mass., Feb. 22, 1816, m. Eunice Russell Apr. 5, 1843. She was b. 1822, and d. May 11, 1885. They removed with their fathers' families from Middlefield to Windham, Vt., in 1831. He d. in Windham Dec. 24, 1875.

Ch.

- 2899. MARY, b. May 2, 1845, m. William A. Slade. Res. Bondville, Vt.
- 2900. MILES K., b. Jan. 8, 1847, umm. Res. Bondville, Vt.
- 2901.* JANE, b. Apr. 13, 1849, m. W. A. Potter. Res. Townshend, Vt.
- 2902.* IRA R., b. June 22, 1852, m. Ira M. Lathrop. Res. Manchester Depot, Vt.
- 2903.* RUTH, b. Jan. 1, 1854, m. F. O. Pierce. Res. South Londonderry, Vt.
- 2904.* OLIVER, b. Oct. 22, 1856, m. Mary O'Hearne. Res. Charlemont, Mass.
- 2905. OTIS E., b. Oct. 3, 1859; d. Apr. 1, 1864.
- 2906.* SHERMAN W., Apr. 1, 1865, m. Augusta Dryden. Res. South Londonderry, Vt.

(2393) MARY ANN CONE, dau. of Urial Cone (2134) and Beulah Chapin, b. Middlefield, Mass., Jan. 18, 1819, m. Oliver P. Simmonds Nov. 21, 1840. He was b. Mar. 15, 1820. He d. Feb.

2, 1902. He was a shoemaker and for many years Postmaster at Peru, Vt. Served a number of years as Town Clerk. She res. Peru, Vt.

Ch.

2907. FRANK P., b. July 16, 1841, m. Martha A. George. Res. Downeyville, Cal.
 2908. SARAH A., b. Apr. 30, 1843, m. 1 — Quackenbush, 2 — Russell. Res. Peru, Vt.
 2909. MARY E., b. July 19, 1844, m. L. W. Russell; d. Apr. 17, 1900.
 2910. JENNIE M., b. Feb. 15, 1846, m. Charles H. Bean; d. Jan. 18, 1877.
 2911. URIAL C., b. Feb. 22, 1850. He is a sole-leather assorter in a shoe factory in Marlboro, Mass.
 2912. JOHN B., b. Nov. 12, 1853. Piano-tuner. Res. Brattleboro, Vt.
 2913. CYRUS M., b. Nov. 19, 1856.

(2394) LAURA JANE CONE, dau. of Urial Cone (2134) and Beulah Chapin, b. Middlefield, Mass., Sept. 26, 1820, m. Joseph Marsdale about 1837. He was b. in Whittingham, Vt., Feb. 18, 1813, and d. in N. Hartland, Vt., Dec. 29, 1873. She d. Stafford Springs, Conn., Nov. 1, 1887.

Ch.

2914. EDWIN R., b. July 13, 1839, m. Marcia S. Pease. Res. Stafford Springs.
 2915. ALTHINA, m. Nelson Hopkins. Res. Springfield, Vt.
 2916. FRANCELIA, m. David R. Clark. Res. North Hartland, Vt.
 2917. GERALD E., b. May 22, 1846. Res. Stafford Springs.

(2395) SAMUEL WILLYS CONE, son of Urial Cone (2134) and Beulah Chapin, b. Middlefield, Mass., July 21, 1822, m. Elvira Hobbs.

Ch.

2918. GEORGE W., b. Feb. 7, 1852, m. Lillian Coles; d. July 18, 1877.
 2919. DWIGHT H., b. July 13, 1857. Res. Worcester, Mass.
 2920. HARLEY, b. July 5, 1863. Res. Worcester, Mass.
 2921. EVA E., b. Nov. 7, 1870. Res. Worcester, Mass.

(2400) SARAH GAMBLE CONE, dau. of Benjamin G. Cone (2139), b. Oct. 10, 1824, m. William Robert Boyles in Green county, Ill., Apr. 15, 1844. He was b. in Athens county, O., May 9, 1817, and d. Jan. 19, 1855. After the death of her husband she removed to Gentry county, Mo., and from there to Oregon in 1884, and d. in Portland Jan. 31, 1897.

Ch.

2922. MARTHA FRANCES, b. Mar. 31, 1845; d. May 25, 1860.
 2923. LOVINA JANE, b. Mar. 27, —, m. John Alexander McKinna.
 2924.* BENJAMIN F., b. Mar. 6, 1849, m. Rachel Corbin. Res. Wilhoit, Ore.
 2925. MARY SOPHIA, b. Mar. 25, 1851, umm. Res. Portland, Ore.
 2926.* ISAIAH M., b. Jan. 30, 1854, m. Mary Ellen Gebrett. Res. Cottage Grove, Ore.

(2404) WILLIAM CONE, son of Albert B. Cone (2140), b. in Athens, O., 1821, m. three times, and d. in 1898. Very few records can be found of this family. He had a number of ch., but I have record of only one.

Ch.

2927.* MARY ELLEN, b. Jan. 9, 1852, m. William H. Brown. Res. Winchester, Kas.

(2405) ALBERT WATSON CONE, son of Albert B. Cone (2140), b. Athens, O., Aug. 12, 1843, m. Mary A. Mohler, dau. of David Mohler and Sarah Spooner Feb. 26, 1865. She was b. Hawkins, O., Oct. 8, 1845. He served during war of 1861 in the 13th Kansas Cav. He is a carpenter, a Socialist, and an Adventist, and res. in Kansas City, Mo.

Ch.

2928.* JOHN LESLIE, b. July 30, 1867, m. Jessie C. Martin. Res. Sedalia, Mo.

2929. WALTER H., b. May 8, 1869, m. May Phelps. Res. Texas Junction, Mo.

2930. CHARLES A., b. Apr. 9, 1873; unm.

(2406) CHARLES OSCAR CONE, son of Charles Crocker Cone (2142) and Sarah M. Roberts, b. in East Haddam Sept. 6, 1830, m. Elizabeth Lester, dau. of Ezra and Nancy Lester, in Pierce county, Wis., Aug. 31, 1856. She was b. in Lyme, Conn., June 21, 1842, and removed with her parents to Pierce county, Wis., about 1850. Mr. Cone was a farmer and was one of the very earliest settlers of northwestern Wisconsin. Was well and favorably known for his honesty and uprightness. Was neighborly and kindly disposed toward everybody. He d. at River Falls, Wis., Apr. 10, 1895. She res. River Falls, Wis.

Ch.

2931.* CHARLES L., b. Feb. 13, 1859, m. Sarah E. Brown. Res. Spooner, Wis.

2932.* MYRTLE E., b. June 10, 1863, m. Olof E. Hawkinson. Res. River Falls, Wis.

2933. JOHN O., b. Nov. 8, 1866; d. Sept. 24, 1873.

2934.* EDWARD W., b. Aug. 19, 1871, m. Anna M. Kenter. Res. River Falls, Wis.

2935.* NELLIE L., b. Aug. 18, 1874, m. William Hawkinson. Res. River Falls, Wis.

2936.* BESSIE M., b. Sept. 1, 1876, m. Olof Erickson. Res. Malta, Mont.

2937. MARY J., b. Dec. 16, 1878; d. Mar. 23, 1889.

2938. FRANK IRWIN, b. Aug. 28, 1880. Member of A. O. U. W. Res. River Falls.

2939. FLORENCE E., b. Apr. 1, 1884. Res. River Falls.

2940. JOHN W., b. June 29, 1890.

(2408) JOHN HALL CONE, son of Charles Crocker Cone (2142) and Sarah M. Roberts, b. East Haddam Aug. 13, 1837, m.

Roxanna A. Andrews, dau. of Timothy Andrews and Harriet Bogue, Feb. 10, 1861. She was b. in East Haddam. At an early age she showed a talent for literary work, and some of her later poems show more than ordinary gift in that direction. Mr. Cone is a seafaring man. Has occupied for a long time the responsible position of Mate on a Connecticut river steamer. They res. at Moodus, Conn.

Ch.

2941.* JOHN H., b. Feb. 7, 1864, m. Minnie B. Trask. Res. Hartford, Conn.

2942. LESTER R., b. July 18, 1865; d. Feb. 18, 1882.

2943.* GEORGE W., b. Nov. 4, 1867, m. Lulu A. Bradbury. Res. Black Hall, Conn.

2944.* JOSEPH A., b. Nov. 13, 1869, m. Emma E. Clevenshire. Res. Cambridge, Mass.

(2409) WILLIAM LYMAN CONE, son of William Henry Cone (2143), b. East Haddam, Conn., Jan. 1, 1825, m. Emily Baldwin Carver, dau. of Joseph Carver and Dicey Phelps, Oct. 29, 1848. She was b. in Hebron, Conn., Sept. 10, 1822. She is a gentle, refined and educated lady, as I remember her in 1899. Mr. Cone, at the age of nineteen went on a whaling voyage and circumnavigated the globe on the ship Neptune, from New London, Conn., and returned May, 1847, after a cruise of three years. Was Postmaster at Millington for several years from 1847. Was Selectman of his town for four years, and for forty-five years was a member of an ecclesiastical society in that town. He was popular with the people, and much interested in this research. He d. in Millington Nov. 24, 1895.

Ch.

2945.* HENRY C., b. Apr. 27, 1852, m. Julia E. Spencer. Res. Millington, Conn.

2946.* WILLIAM L., b. Oct. 29, 1854, m. Anna L. Gillette. Res. Millington, Conn.

2947.* ROBERT R., b. Mar. 18, 1857, m. Edna A. Kenney. Res. Millington, Conn.

2948. FRANK B., b. Feb. 13, 1861.

(2411) ROBERT CEPHAS CONE, son of Jonathan Cone (2157), b. Apr. 12, 1811, in Bristol, Conn., m. Mary Pratt in Durham, N. Y., May 30, 1842. She was b. in Durham, Mar. 27, 1820, dau. of Abijah Pratt and Polly Post, and res. in Minneapolis, Minn. Mr. Cone entered the Medical School of Yale College from Durham, where his father was settled in the ministry, and, after receiving his degree in 1837, returned to Durham and opened an office. He practiced nine years in Durham and sixteen years in Lowville, N. Y., and removed to New York city in 1865, where he continued in full practice until his sudden death Dec. 19, 1879. His practice was large and very successful.

Ch.

2949. NORRIS PRATT, b. in Durham June 24, 1843; d. Mar. 7, 1847.

2950. USHER POST, b. Jan. 20, 1848; d. unm. Feb. 1874.

2951.* ROBERT D., b. Jan. 29, 1854, m. Katherine Allen. Res. Minneapolis, Minn.

(2413) NANCY USHER CONE, dau. of Jonathan Cone (2157), b. Bristol, Conn., Jan. 30, 1815, m. Grosvenor Stephen Adams in Durham, N. Y., June 28, 1843. He was b. in Durham June 16, 1814, and d. Apr. 25, 1883. He was an eminent lawyer and banker. She d. in Greenport, Long Island, Dec. 4, 1892.

Ch.

2952.* BARCLAY P., b. Oct. 14, 1844, m. 1 Susan M. Woods, 2 Ellen E. Lord. Res. Greenpoint.

2953. SARAH J., b. May 6, 1846. Unm. Res. Greenport.

2954.* ANNA D., b. May 25, 1848, m. J. W. Earnshaw. Res. Lowville, N. Y.

2955.* GROSVENOR C., b. May 2, 1854, m. Emily J. Hart. Res. Lowville, N. Y.

(2414) REVILO JONATHAN CONE, son of Jonathan Cone (2157), b. Bristol, Conn., June 17, 1817, m. Harriet Van Meter, of Salem, N. J., July 10, 1849. She was b. 1820, and res. in Salem. He was a grad. of the University of the City of New York, and principal of classical academies at Mt. Holly and Salem, N. J. Subsequently studied theology and entered the Presbyterian ministry. His pastoral life was chiefly spent in the northwestern and central parts of the State of New York. At the time of his death he was a member of the New York Presbytery. He was for many years an active member of the Board of Foreign Missions, and d. in New York city Dec. 8, 1888.

Ch.

2956. NORRIS HUNTER, b. May 2, 1850, m. Madeline Morgan; d. Mar. 21, 1889. He entered Lafayette College, Easton, Pa., and grad. in 1871 from the Scientific Course as Mining Engineer, and removed same year to Colorado. He became manager of some of the largest mining companies at Leadville, Cripple Creek, Aspen, etc., and d. June 15, 1889.

2957. CHARLES KIRTLAND, b. Dec. 30, 1851; d. June 22, 1860.

(2418) EDWARD WALLACE CONE, son of Jonathan Cone (2157), b. Bristol, Conn., Dec. 2, 1825, m. Mary Elizabeth Yarrow in Richmond, Va., July 24, 1856. He grad. from Yale in 1851, and immediately removed to Richmond, and soon became Principal of the Richmond Classical School, and was very successful in that field. He was a life member of the American Home Missionary Society, and d. at Richmond Oct. 10, 1886, in the midst of his usefulness. She res. in Richmond a few years since.

Ch.

2958. ANNA, b. June 1, 1857, m. David A. Ainslee; d. Oct. 4, 1890.
 2959.* FREDERICK W., b. May 24, 1859, m. Lina McChesney. Res. Richmond.
 2960.* ARCHIBALD P., b. Apr. 6, 1862, m. Anna Putney. Res. Richmond.
 2961. EDWARD E., b. July 31, 1873. Res. Richmond.

(2422) CEPHAS CONE BROWN, son of Elisha Brown and Lina Cone (2158), b. Colchester, Conn., Apr. 29, 1808 m. Emeline Selden Apr. 14, 1835. She was b. in East Haddam Sept. 15, 1812. He d. in East Haddam Oct. 9, 1884.

Ch.

2962. JULIA E., b. Aug. 8, 1837, m. Erastus Daniels; d. Jan. 27, 1857.
 2963. ELISHA S., b. Mar. 29, 1841, m. Rachel Banning.
 2964. EMMA M., b. Oct. 17, 1845, m. Albert S. Russell.
 2965. FRANCIS E., b. Aug. 21, 1848, m. Elva V. Shailor.
 2966. FANNIE E., b. Nov. 5, 1850, m. Ephraim J. Wilcox.

(2423) SAMUEL BROWN, son of Elisha Brown and Lina Cone (2158), b. in Colchester, Conn., Nov. 16, 1809, m. Lucy Arnold Sept. 21, 1837. She was b. in Colchester July 10, 1813, and d. there Mar. 10, 1850. He m. 2 Elizabeth Southmayd May 5, 1853. She was b. July 18, 1819.

Ch.

2967. MARY E., b. Jan. 30, 1839, m. George Bevin.
 2968. SARAH E., b. Aug. 12, 1842, m. Benjamin M. Fields.
 2969. FRANCES E., b. Oct. 17, 1845, m. Thurston Pierce.
 2970. LUCY E., b. Mar. 2, 1850; d. unm. Dec. 26, 1872.
 2971. THOMAS S., b. June 20, 1854, m. Elizabeth Chapman.
 2972. LINA, b. May 13, 1857, m. Amatus Bigelow.

(2424) SARAH CHAPMAN BROWN, dau. of Elisha Brown and Lina Cone (2158), b. in Colchester May 17, 1813, m. Lyman Leffingwell Aug. 20, 1833. He was b. June 19, 1808, and d. in Knoxville, Ill., Mar. 16, 1880. She d. in Ontario, Ill., Mar. 11, 1863.

Ch.

2973. GEORGE L., b. Mar. 11, 1836; d. Feb. 26, 1845.
 2974. CHARLES W., b. Dec. 5, 1840.
 2975. JOSEPH H., b. July 21, 1843, m. Ellen Goodhue.

(2425) JONATHAN CONE WILLIAMS, son of Joseph Williams and Electa Cone (2159), b. Colchester, Conn., Mar. 8, 1811, m. Mary Ann Skinner Nov. 9, 1840. He d. Colchester Oct. 9, 1887. She d. same place Oct. 30, 1889.

Ch.

2976. EMELINE B., b. Mar. 20, 1842; d. Mar. 2, 1844.
 2977. CHARLES S., b. Feb. 17, 1844, m. Frances A. Carver.
 2978. EMELINE B., b. Oct. 26, 1845, m. David B. Emmons.
 2979. ISABELLA C., b. Oct. 21, 1847, m. Llewellyn Gladwin.

(2427) CAROLINE L. WILLIAMS, dau. of Joseph Williams and Electa Cone (2159), b. May 13, 1816, m. Loren W. Loomis Nov. 19, 1835. She d. Oct. 3, 1858.

Ch.

2980. LUCRETIA W., b. Aug. 8, 1836, m. George B. Hilliard.

2981. WILLIAM H., b. May 6, 1839.

2982. FRANCES FEDORA, b. Mar. 6, 1848.

(2428) WILLIAM A. WILLIAMS, son of Joseph Williams and Electa Cone (2159), b. Aug. 10, 1820, m. Elizabeth A. Parkhurst Apr. 30, 1843. She d. Jan. 18, 1888. Res. Colchester, Conn.

Ch.

2983. HELEN E., b. Nov. 7, 1845.

2984. FRANK, b. Jan. 5, 1858; d. Apr. 4, 1858.

(2432) WILLIAM HENRY WARNER, son of Andrew F. Warner and Lucintha Cone (2160), b. East Haddam June 16, 1825, m. Anna Parmelia Conger. Was a merchant in New York city, but removed to Seattle, Wash., and d. there Sept. 1, 1897.

Ch.

2985. SELDEN WAITE, b. Feb. 2, 1854, m. Harriet E. Brown. Merchant. Res. New York.

2986. KATE S., b. Oct. 21, 1855, m. Charles F. Guyon. Res. Brooklyn. N. Y.

2987. EDWIN HALL, b. Feb. 21, 1858, m. Frances B. G. Ferguson. Is a civil engineer, and is connected with the Seattle, Lake Shore & Eastern Railway at Seattle, Wash.

2988. JOSEPH LOWERY, b. May 28, 1866, m. Marguerite Hayes Mar. 19, 1891. She d. same year. He is a mining engineer. Grad. of Columbia School of Mines. Res. Baker City, Ore.

2989. ANNA KISSAM, b. Dec. 28, 1867, m. Parker D. Handy. Res. Short Hill, N. J.

(2433) LUCINTHA CONE HUTCHINSON, dau. of Ira and Lucintha Hutchinson (2160), b. Haddam Apr. 8, 1827, m. George Henry Butler at Cromwell, Conn., Nov. 8, 1854. She sent many records. He is a farmer. Res. Cromwell, Conn.

Ch.

2990. ERNEST P., b. Oct. 2, 1855, m. Gertrude Hatch. Res. Buffalo, N. Y.

2991. KATE H., b. Nov. 27, 1858, m. C. M. Warner. Res. Cromwell, Conn.

2992. ANNA L., b. Apr. 21, 1864; d. Aug. 31, 1867.

2993. GEORGE S., b. Mar. 20, 1866, m. Carrie Augusta Savage. Is a nurseryman. Res. Cromwell, Conn.

(2434) LEVERITT HUTCHINSON, son of Ira and Lucintha Hutchinson (2160), b. Haddam Jan. 21, 1829, m. Kate Amanda Hagar of Barnesville, O., Sept. 19, 1855. She was b. 1834 and d. at Keokuk, Ia., Feb. 11, 1858. He was a civil engineer. During the war of 1861-5 he served as Lieutenant of Cavalry in the Confederate

Army, and d. at Nashville, Tenn., July 20, 1887. They had one ch., who d. in infancy.

(2435) EVELINE HUTCHINSON, dau. of Ira and Lucintha Hutchinson (2160), b. Haddam, Conn., Mar. 22, 1831, m. Cephas Brainard at Cromwell, Conn., Jan. 12, 1859. He is a prominent lawyer of New York, having practiced there for forty years. Is well known in social and business circles of that city. Mrs. Brainard spends the summers at the old homestead in Haddam.

Ch.

2994. CEPHAS, b. Dec. 28, 1859, m. Harriet T. Arnold; d. July 28, 1898.

2995. IRA H., b. Mar. 20, 1862, m. Mary K. Kinney. Grad. at New York Law University, 1882. Res. New York.

2996. EVELINE WARNER, b. in Haddam Sept. 10, 1871, unm. Is a fluent and interesting writer upon historical and kindred subjects. Res. New York.

(2436) JOHN IRA HUTCHINSON, son of Ira and Lucintha Hutchinson (2160), b. Haddam Feb. 6, 1833, m. Cynthia E. Starkey of Essex, Conn., Sept. 3, 1861. He enlisted Sept. 6, 1861, in Co. C, 7th Conn. Vols. Promoted to 1st Sergeant and commissioned 2d Lieutenant July 1, 1862, and to 1st Lieutenant Mar. 6, 1864, and acted as Adj. of the regiment until discharged Oct. 25, 1864. For twenty years he was Sheriff of Middlesex county, Conn., commencing with the next year after he left the army. In 1889 he was appointed Collector of Internal Revenues for Connecticut and Rhode Island, which position he held under President Harrison. Is a member of the Bapt. Ch., the Loyal Legion, and Royal Arcanum. Is a Mystic Shriner and a Knight Templar. Is at present General Agent of the Accident Dept. of the Aetna Life Insurance Co., of Hartford, and res. at Essex, Conn.

Ch.

2997. HELEN MAY, b. Aug. 19, 1864, m. Perlle V. Jervis. Res. Brooklyn, N. Y.

2998. OLIVE S., b. Dec. 20, 1866, m. Charles E. McClure. Res. Hartford, Conn.

2999. EDWARD G., b. May 24, 1869, m. Susie Sloane. Res. Farmington, Conn.

3000. KATE W., b. Apr. 30, 1872, m. William A. Arnold May 22, 1901. He is grad. Yale Law School. Is at present Judge of Police Court. Mrs. Arnold was for five years Principal of the Brown School Kindergarten in Hartford. Res. Willimantic, Conn.

3001. JULIA A., b. Sept. 18, 1874, unm. Res. Essex, Conn.

(2438) AUGUSTUS CONE HUTCHINSON, son of Ira Hutchinson (2160), b. Haddam, Conn., Nov. 1, 1836, m. Mary Eliza Cock, dau. of Oliver Cock of Burlington, Ia., Nov. 3, 1861. From

1871 to 1875 was Secretary of School Board, city of Burlington. Was Treasurer of Dickinson county, Ia., 1876-1880, and again 1882-1886. From 1880 to 1887 was business manager of the *Gazette*, of Burlington. Was Postmaster of Burlington from 1886 to 1890. Has been on the official board of M. E. Ch. for nearly forty years. Is at present engaged in the insurance business at Burlington.

Ch.

3602.* OLIVER C., b. Mar. 27, 1863, m. 1 Ollie De Laguna, 2 Leona Langford.
Res. Alameda, Cal.

3003. KATE E., b. June 5, 1865, m. 1 William B. Hall, 2 — Pollock.
Res. St. Louis, Mo.

3004. MARY L., b. Mar. 28, 1868, umm. Res. Burlington, Ia.

3005. ELLA, b. Jan. 19, 1876; d. Jan. 31, 1876.

(2439) FRANCES MARSH HUTCHINSON, dau. of Ira Hutchinson (2160), b. Haddam, Conn., May 29, 1839, m. Rev. Elijah Clark Baldwin Jan. 2, 1862. He was b. Milford, Conn., Dec. 4, 1832. Grad. at Union Theological Seminary in 1860. He held the pastorate of Cong. Ch. at Bethel and Branford, Conn., and was editor and publisher of a magazine, *The Home World*. Removed to Cheshire in 1882, and d. there in the midst of successful labors, Apr. 27, 1890. He lived the earnest life of the faithful preacher: fearless in the expression of his views and independent in his convictions of truth and duty. Mrs. Baldwin res. Saranac Lake, N. Y.

Ch.

3006. EDWARD R., b. Sept. 8, 1864, m. Mary J. Baldwin June 1, 1895.
Grad. of Yale Med. School, 1890. Is at present a "lung specialist" at Saranac Lake, N. Y.

3007. ALBERTUS H., b. Dec. 14, 1865. Entered Yale College 1883. Studied art in Paris 1885-1888, and now practices his profession in Washington, D. C.

3008. ERNEST H., b. May 19, 1869, m. Harriet Eliza Beach June 26, 1895, who d. Mar. 18, 1897. Grad of Yale, 1891. Received the M. A. degree from Yale in 1899 and that of Ph. D. in 1901. Is now Instructor in History at Yale College, New Haven.

(2441) PALMER CONE SMITH, son of Joseph Otis Smith and Harriet Cone (2165), b. Whitestown, Oneida county, N. Y., July 31, 1823, m. Sarah D. Osborne at Circleville, O., Dec. 14, 1858. She d. July 31, 1892. He was a practicing lawyer. Member of the M. E. Ch. D. at Circleville, O., Aug. 19, 1900.

Ch.

3009. JANETTE S., b. July 20, 1860, m. Charles M. Greve. Res. Chattanooga, Tenn.

3010. MARY O., b. Oct. 14, 1862, m. E. W. Bruker. Res. Galveston, Tex.

3011. HARRIET O., b. Mar. 21, 1868, umm. Res. Chattanooga, Tenn.

(2442) JANETTE SMITH, dau. of Joseph Otis Smith and Harriet Cone (2165), b. Whitestown, N. Y., Oct. 9, 1825, m. Henry W. Smith Jan. 18, 1844. She d. London, O., Oct. 15, 1888.

Ch.

3012. ELLEN A., b. Apr. 29, 1847, m. William S. Squires. Res. London, O.

3013. MARY G., b. Nov. 18, 1852, m. 1 James R. Smith, 2 Gustavus A. Florence. Res. London, O.

3014. LUKE D., b. July 22, 1855, m. Grace Mayne. Res. London, O.

3015. BENJAMIN F., b. May 30, 1862, unm. Res. London, O.

(2446) PALMER LEVI CONE, son of Walter Luther Cone (2166) and Caroline Curtis, b. Ontario, N. Y., Aug. 20, 1829, m. Elvira Patterson, dau. of Joseph and Hannah Patterson, Oct. 24, 1855. He was a merchant in Chicago and d. at Woodstock, Ill., Nov. 27, 1898.

Ch.

3016. FANNY A., b. Sept. 3, 1856, m. 1 George W. Black, 2 Frank C. Smith. Res. River Forest, Ill.

3017. WILLIAM, b. July 4, 1859; d. Dec. 12, 1866.

3018. ROMA B., b. May 12, 1866, m. Edward E. Lawrence. Res. Woodstock, Ill.

3019.* CHARLES B., b. Sept. 3, 1870, m. Daisy Edna Aplin. Res. Chicago, Ill.

3020. ADA MAY, b. Nov. 4, 1875; d. Jan. 12, 1876.

(2447) WALTER LUTHER CONE, son of Walter L. Cone (2166) and Caroline C. Curtis, b. Ontario, N. Y., Aug. 20, 1828, m. Nellie Bennett, dau. of Charles and Martha Bennett, of Stonington, Conn., Nov. 11, 1858. He is a farmer. Res. Ontario Center, Wayne county, N. Y.

Ch.

3021.* GLEN CARLTON, b. Dec. 18, 1862, m. Allie Cattien. Res. Ontario Center, N. Y.

3022.* KITTIE L., b. Mar. 28, 1866, m. Floyd Irving Gates. Res. Ontario N. Y.

(2456) SARAH JOSEPHINE WILLIAMS dau. of Albert Williams (2170), b. Oneida county, N. Y., Nov. 18, 1843, m. Irwin R. Seeley, son of J. J. Seeley, Sept. 29, 1874. He was b. Rose, N. Y., Mar. 8, 1845. Served in Civil War, and is a member of the G. A. R. Has been Assessor in his town for a number of years. Is a member of the Bapt. Ch. They res. at Rose, Wayne county, N. Y.

Ch.

3023. ELNETTA L., b. Nov. 18, 1876. School teacher. Res. Saranac Lake, N. Y.

(2490) LYCURGUS P. HAZEN, son of Suel Hazen and Betsey Graves (2182), b. Apr. 25, 1823, m. in Butler county, Ia., Sarah J. Quinn, in 1857. She res. in Sabetha, Kas. He was killed

by a runaway team at Sabetha, Nov. 11, 1887. In 1850 he went to California via the Cape, and remained there four years. In 1857, soon after his marriage, he removed to Kansas, being one of the very earliest settlers of Nemaha county. A man of noble qualities and sterling worth.

Ch.

- 3024. JOHN SUEL, b. 1862.
- 3025. NELLIE, b. Nov. 1863, m. Joseph Dreiblebies.
- 3026. ABRAHAM, b. July 6, 1865.
- 3027. DORA, b. July 7, 1867.
- 3028. CALVIN, b. Nov. 8, 1868.

(2491) MATILDA HAZEN, dau. of Suel Hazen and Betsey Graves (2182), b. May 20, 1826, m. George A. Wilson. Res. Fairport, N. Y.

Ch.

- 3029. MARY, m. — Peddar.
- 3030. EMMA, m. — Thompson.
- 3031. MARCIA.
- 3032. JAMES.

(2492) SOLON M. HAZEN, son of Suel Hazen and Betsey Graves (2182), b. Aug. 11, 1829, m. Pressie A. Vary, dau. of Willet Vary and Polly Allen, Dec. 24, 1863. She was b. in 1837, and d. Dec. 13, 1901. He was in mercantile business for many years at Blue Springs, Neb. Has been County Commissioner and County Surveyor of Gray county, and also served the county as a member of the Nebraska Legislature. He d. at Blue Springs May 8, 1900.

Ch.

- 3033. HELEN M., b. Oct. 13, 1864, m. J. O. DeLand.
- 3034. ANNA B., b. Feb. 4, 1866, m. James Shields. Res. Waymore, Neb.
- 3035. GRACE G., b. July 27, 1869.
- 3036. BESSIE M., b. June 19, 1871, m. Alfred Wilson.
- 3037. CLARENCE V., b. Dec. 24, 1873; d. Oct. 10, 1880.
- 3038. PEARL, b. Aug. 31, 1875.
- 3039. GEORGE S., b. Sept. 9, 1880.

(2493) STERLING W. HAZEN, son of Suel Hazen and Betsey Graves (2182), b. May 15, 1835, m. Sarah Shultz Apr. 26, 1858. He is a farmer. Served as 1st Lieutenant during War of 1861-5, in the 14th N. Y. Vols., and was wounded in the battle of Malvern Hill. Was a member of the Kansas Legislature in 1881. Res. Frankfort, Kas.

Ch.

- 3040. MEADE, b. June 4, 1868.
- 3041. MAUDE, b. Sept. 6, 1869.
- 3042. WYATT B., b. Oct. 18, 1871.

3043. IDA E., b. Aug. 14, 1873.
 3044. STERLING, b. Sept. 6, 1875.
 3045. BETSEY K., b. May 20, 1879.

(2494) HELEN M. HAZEN, dau. of Suel Hazen and Betsey Graves (2182), b. May 4, 1838, m. James G. Potter, son of Henry G. and Thankful E. Potter, Dec. 5, 1861. He was b. Great Bend, Jefferson county, N. Y., Jan. 11, 1837. Is a mechanic. Both are members of the Bapt. Ch. Res. Carthage, N. Y.

Ch.

3046. HENRY. Is pastor Bapt. Ch. at Scranton, Pa.
 3047. FRANK H. Is professor of Latin in Iowa University. Iowa City.
 3048. WILLIAM J. Is in mercantile business at Watertown, N. Y.

(2502) JAMES BREWSTER CONE, son of William Russell Cone (2193) and Rebecca Daggett Brewster, b. in Hartford, Conn., June 6, 1836, m. Elizabeth Ullhorn, dau. of Casper Frederick Ullhorn of New York, Jan. 26, 1863. She was b. in New York Jan. 24, 1839. Mr. Cone grad. at Yale in 1857, and has taken the degree of B. A. and M. A. Is Trustee of several large and wealthy institutions of Hartford, viz.: The Walkins Library, the Wadsworth Atheneum, the Retreat for the Insane, and the Hartford School for the Deaf; is also Secretary of the first three. He is Director of the Ætna National Bank, and a member of the following clubs: The Union League of New York, the Delta Kappa Epsilon Club of New York, and the following of Hartford: The Hartford Club, the Country Club, the Golf Club, and the Archæological Club. Is a member of the Sons of the American Revolution, Society of Colonial Wars, and the Society of Mayflower Descendants. To him more than to anyone else are the members of the Cone family indebted for the very earliest records contained in this book. Res. in Hartford, Conn.

Ch.

3049. FREDERICK CASPER ULLHORN, b. Mar. 11, 1866; d. Aug. 24, 1867.
 3050. WILLIAM RUSSELL, b. Jan. 31, 1875; d. in infancy.

(2505) HENRIETTA HEQUEMBURG CONE, dau. of William Russell Cone (2193) and Rebecca Daggett Brewster, b. in Hartford, Conn., Feb. 14, 1842, m. Dr. Adam Clark Corson Aug. 27, 1867, who d. Oct. 6, 1873. She m. Rev. Louis Lanpher Nov. 14, 1883, who res. New York. She d. June 18, 1896.

Ch.

3051. ALICE BREWSTER, b. June 23, 1868; d. Jan. 10, 1869.
 3052.* WILLIAM R., b. Feb. 18, 1870, m. Marian Lyle. Res. Hartford, Conn.
 3053.* AIMEE F., b. Oct. 20, 1871, m. George William Ellis. Res. Hartford, Conn.

(2506) ALICE REBECCA CONE, dau. of William R. Cone (2193) and Rebecca Daggett Brewster, b. Hartford, Conn., Jan. 10,

1844, m. Rev. Arthur Delgado Robinson in New York Sept. 7, 1893. He was b. in London, Eng., in 1834; educated at St. Peter's Collegiate School in London, and grad. at Trinity Hall with the highest honors; was ordained in 1851, and became Curate at Holy Trinity, Paddington, the same season. Was Curate of St. Saviour's in 1859. In 1860 he became first Incumbent of St. Clements Ch. in North Kensington, Eng., and in 1867 first Incumbent of St. Helen's, Nottingdale. At the time of his death he was first Vicar of St. Helen's and Incumbent of St. Clements. He was a power in his parish, and a magnificent contributor to good works for the wants of others. He d. at North Kensington, Eng., in 1899, leaving no ch. She res. in London, Eng.

(2507) JOSEPH HENRY CONE, son of Sylvanus Franklin Cone (2194) and Sarah Ann Terry Miller, b. Hartford, Conn., Feb. 5, 1836, m. Martha Isham Mix in Hartford July 12, 1865. She was dau. of John Goodwin Mix and Clarissa Champion Isham, b. Apr. 9, 1839. He was one of the best-known business men in Hartford, having been engaged in the hardware business in that city for over thirty years. No man stood higher in the esteem of his neighbors. He was upright and honest in all his dealings, and his influence was always used in the cause of right and justice. He was Republican in politics. He d. in Hartford July 7, 1892. She res. in that city.

Ch.

3054. CLARA MILLER, b. Dec. 10, 1867.

3055. HENRY F., b. Dec. 20, 1871.

3056. LILLIAN C., b. Oct. 31, 1874.

(2508) SARAH ADALAIDE, dau. of Sylvanus Franklin Cone (2194) and Sarah Ann Terry Miller, b. in Hartford, Conn., July 7, 1837, m. Burdette Warren Crane Oct. 1, 1857. He was b. 1832, and d. July 27, 1860. He was a cotton-cloth manufacturer at Newington, Conn. She m. 2 Alexander Hamilton Oct. 18, 1866, and d. in Hartford Feb. 14, 1875. He res. at Bethlehem, Conn.

Ch.

3057.* ALICE R., b. Mar. 12, 1859, m. Herman J. Maereklain. Res. Hartford, Conn.

3058. WARREN BURDETTE, b. East Windsor; d. Newington. Conn.

(2510) AUGUSTUS FRANKLIN CONE, son of Sylvanus F. Cone (2194) and Sarah Ann Terry Miller, b. in Hartford, Conn., Mar. 29, 1840, m. in St. Louis, Mo., Alice Eleanor Godfrey (a descendant of Sir John Godfrey of Wales.) She was dau. of Moses Locke Godfrey and Maria Woodbury, and was b. in Johnsonburg, Vt., Nov. 19, 1844. Mr. Cone is in the mercantile business in Toledo, O., being Treasurer and a heavy stockholder of the firm of Fisher-Eaton

Co., merchants. During the War of 1861-5 he served with distinction and credit in Halleck's Guards, Missouri State Militia. Res. Toledo, O.

Ch.

3059. FLORENCE M., b. July 31, 1866, m. William J. Causey. Res. Toledo, O.

3060. LILLIAN BELLE, b. Nov. 14, 1869; d. Mar. 21, 1875.

3061. ALICE A., b. May 10, 1876. Res. Toledo, O.

3062. MARIAN L., b. Jan. 20, 1887. At the age of 13 years this young lady furnished me with the records of the family, and it was well done.

(2511) WILLIAM EZRA CONE, son of Sylvanus Franklin Cone (2194) and Sarah Ann Terry Miller, b. Hartford, Conn., Oct. 14, 1842; never married. He was educated in the schools of Hartford, and entered the employ of Terry & Cone, hardware dealers, of that city, in 1861. In 1868 he bought out Mr. Terry, and has ever since been engaged in the hardware business. He enlisted during the War of the Rebellion in Company E, 22d Conn. Vols., Sept. 2, 1862, and served as Sergeant of his company until the regiment was mustered out in July, 1863. In 1871 he was appointed Quartermaster of the 1st Connecticut National Guard; commissioned Major in 1878; Lieutenant-Colonel in 1879, and Colonel in 1880. In 1889 resigned the command. He served for many years as Councilman of the city of Hartford; was elected three times as Alderman. Was a member of the Board of Street Commissioners for eighteen years. Is a member of the K. P. and the Masonic order, and has filled the highest positions in each. Res. Hartford.

(2513) ELLA BARNARD CONE, dau. of Sylvanus Franklin Cone (2194) and Delia Maria Barnard, b. Hartford, Conn., Sept. 6, 1851, m. Charles William Pratt Sept. 10, 1879. At the age of ten years he was a Mail-Carrier of the village of Saybrook, Conn., and held the position for four years. In 1879 he came to Hartford to fill the position of clerk in a store. In 1887 he entered into the ladies' dress and cloak business in that city, in which business he is still engaged.

Ch.

3063. CHARLES F., b. Sept. 10, 1880; senior at Yale.

3064. WARREN C., b. Jan. 31, 1888; attending High School in Hartford.

(2514) JOHN BARNARD CONE, son of Sylvanus Franklin Cone (2194), b. in Hartford Feb. 10, 1857, m. Lillie Chaney Keep, dau. of Henry Augustus Keep and Laura Stebbins, Sept. 21, 1881. She was b. July 4, 1859, and d. Oct. 13, 1902; universally respected by a large circle of friends and acquaintances. Mr. Cone is a member of the Masonic order; is a "Veteran" of Co. H, 1st



WILLIAM EZRA CONE.

Reg. Com. National Guard, and holds a responsible position in the Etna National Bank of Hartford.

Ch.

3065. LAURA DELIA, b. June 28, 1882.

(2515) JOSEPH WILLIAM CONE, son of Cyrenus Orlando Cone (2195), b. in East Haddam, Conn., May 17, 1841, m. Juliette Clark Buckland in Hartford, Aug. 18, 1864. She was b. in Bolton, Conn., Mar. 15, 1841. Mr. Cone is a quiet, unassuming man, fond of domestic life, and caring little for politics or clubs. Attended district school in East Haddam and high school in Hartford. At the age of 15 he entered a wholesale dry-goods store in that city. Five years afterwards he removed to St. Louis, Mo., and opened a retail ladies' furnishing store. He res. there five years, and in New York three years, and returned to Hartford in 1870. In 1872 he entered the service of the Etna Insurance Company, and has remained with the company for thirty years. Is a member of the S. A. R. He is upright and honest with his fellow-men, and the world is better for his having lived in it.

Ch.

3066. ROBERT BUCKLAND, b. in Hartford Nov. 8, 1865. Grad. from Hartford High Schools in 1884. From October of that year until May, 1887, he was a clerk in the Travelers Insurance Co., of Hartford. He then entered the employ of the Lombard Investment Co., where he remained until June, 1888, when he associated himself with the Missouri, Kansas & Texas Trust Co., at Kansas City, Mo. Here he remained ten years, and during this time filled nearly all of the official positions at the command of the company. In 1899 he became Auditor of the National Surety Company of New York city, which responsible position he held until 1903. He has been a member of the 1st Reg. Conn. N. G., the University and Kansas City Clubs, the Algonquin and Corinthian Yacht Club of Boston, and the Boston Cadets. Is a member of the Calumet Club of New York, the Society of Mayflower descendants, the Society of the Order of Founders and Patriots of America (and present Secretary), and of the Connecticut Society of Sons of American Revolution. Is unm., and res. in New York.

3067. FLORENCE MABEL, b. Feb. 28, 1874. Is a member of the D. A. R. Is unm., and res. in Hartford.

(2538) NORMAN CONE HALL, son of Harley Hall (2204), b. Middlefield, Conn., Dec. 31, 1831, m. Harriet Elizabeth

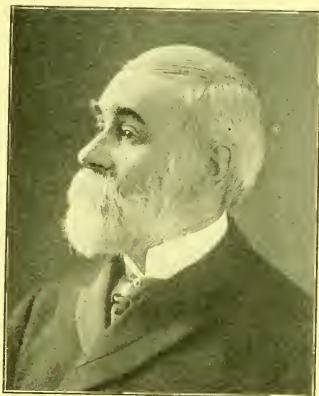

JOSEPH WILLIAM CONE.



ROBERT BUCKLAND CONE.

Redfield Nov. 13, 1853. He was a groceryman, and res. at Meriden, Conn. Was courteous and considerate, and made friends, but no enemies. D. Feb. 24, 1892.

Ch.

3068. WILBER EUGENE, b. Apr. 7, 1857; d. Apr. 16, 1862.

3069. EDWARD NORMAN, b. Dec. 27, 1859. Res. Meriden.

3070. EMMA LOUISA, b. Aug. 1, 1864, m. F. M. Miller. Res. Meriden.

(2540) RUFUS HALL, son of Harley Hall (2204), b. Middlefield, Conn., Oct. 3, 1839, m. Esther Aseneth Grover Apr. 25, 1859. She d. Dec. 18, 1891. He was proprietor of a meat market, and d. in Meriden, Conn., Feb. 3, 1901.

Ch.

3071. EFFIE MARIA, b. Feb. 13, 1860.

3072. EUGENE ASHLEY, b. Aug. 7, 1865. Res. Meriden.

(2543) ISAAC PERSONS CONE, son of Rufus Cone (2207), b. Rutland county, Vt., Oct. 31, 1815, m. Caroline Clark Feb. 2, 1836. She was b. Feb. 19, 1817, and d. Apr. 1, 1887. He was a farmer, and res. at New London, Henry county, Ia., where he d. May 28, 1899, aged 84 years.

Ch.

3073.* SAMUEL R., b. Mar. 7, 1838, m. Catherine Chichester. Res. Eagleville, Mo.

3074.* AUGUSTUS S., b. July 4, 1841, m. Sally A. Hampton. Res. New London, Ia.

3075.* ELIZABETH A., b. Aug. 5, 1844, m. Leroy Gamble. Res. Indianola, Ia.

3076. JETHRO T., b. Sept. 22, 1847; d. Feb. 26, 1853.

3077.* MARY E., b. Feb. 28, 1850, m. 1 Marion Burge, 2 Henry Bannister. Res. Silver City, Ia.

3078. ALICE, b. May 1, 1853; d. May 15, 1853.

3079.* BENJAMIN, b. Apr. 4, 1855, m. Olive Van Tramp. Res. New London.

3080. NELLIE ALICE, b. Feb. 2, 1863; d. June 13, 1871.

(2548) SYLVESTER RUFUS CONE, son of Rufus Cone (2207), b. in Allegany county, N. Y., Jan. 8, 1824, m. Mary Ann Breen Aug. 4, 1862. During the Civil War he was a Lieutenant in the 56th Illinois Vols., having been promoted for bravery in 1862. Was discharged May 2, 1865. He was a physician, with a good practice, and d. at Leamington, Ill., Feb. 16, 1890. She res. at Leamington, Ill.

Ch.

3081.* FLORENCE E., b. Dec. 12, 1866, m. G. J. Hall. Res. Leamington, Ill.

3082.* VICTORIA J., b. b. May 5, 1869, m. J. F. Zinn. Res. Leamington, Ill.

3083.* IDA B., b. Sept. 7, 1872, m. Joseph Lackey. Res. Leamington, Ill.

3084. MARQUIS L., b. Feb. 9, 1875, m. Alpha Benson. Res. Leamington, Ill.

(2549) LAFAYETTE CONE, son of Rufus Cone (2207), b. Allegany county, N. Y., Aug. 25, 1825, m. Amelia Williams, dau.

of James and Betsey Williams, Sept. 1854. She was b. in Maysville, Ky., Sept. 18, 1836. He was a saddle and harness maker, and res. at Maysville, where he d. June 25, 1900. He was an intelligent and progressive man, was kind-hearted, generous, and had hosts of friends.

Ch.

3085. JENNIE, b. Oct. 10, 1862, m. Ira Newell.

3086. HARRY, b. Apr. 11, 1880.

(2550) MARYETTE CONE, dau. of Rufus Cone (2207), b. in Allegany county, N. Y., Aug. 25, 1825, m. Frederick Hansell, son of John and Rose Hansell, in 1846. He was b. in Franklin county, Ind., Mar. 20, 1815. She d. in Darrrtown, Butler county, O., Aug. 13, 1899.

Ch.

3087. ESTHER J., b. Apr. 7, 1847, m. Robert E. Scott. Res. Darrrtown, O.

3088. ELIZABETH, b. Apr. 31, 1848, m. George Krauer. Res. Darrrtown, O.

3089. ADA, b. Mar. 13, 1850, m. Oran E. Young. Res. Union City, Ind.

3090. URSULA, b. Apr. 16, 1852, m. R. A. Young; d. Sept. 2, 1878.

3091. GEORGE R., b. Mar. 31, 1854, m. Nellie Nichols. Res. Darrrtown, O.

3092. WILLIAM C., b. Nov. 17, 1858, m. Mary Keck. Res. Darrrtown, O.

(2556) CHARLES CONE LITTLE, son of George Little (2210), b. Hamilton county, O., Jan. 29, 1817, m. Catherine Wilson Feb. 10, 1846. He was a physician, and res. at Miami, O., where he d. June 20, 1862. She res. at Miami.

Ch.

3093. CLARA, b. Oct. 10, 1846, m. O. P. Baxter. Res. Miami, O.

3094. CHARLES H., b. Nov. 11, 1848, m. Sadie West.

3095. CATHERINE G., b. Nov. 23, 1850, m. Joseph Arnold.

3096. MARY, b. Aug. 5, 1856. Res. Home City, O.

3097. PHILENA, b. Apr. 22, 1858, m. Peter Shaddine. Res. Miami, O.

3098. WILLIAM, b. June 19, 1862, m. Elizabeth Milner. Res. Cincinnati, O.

(2559) ASA HARVEY LITTLE; son of George Little (2210), b. in New Haven, O., Oct. 2, 1823, m. Elizabeth Helen McCullough May 1, 1851. He is a retired real-estate dealer, and res. in Chicago.

Ch.

3099. BELLE, b. June 6, 1852, m. William Castetter; d. Feb. 6, 1889.

3100. LUTIE M., b. July 7, 1855, m. Wilber Williams in Cincinnati, O.

3101. ANNA M., b. Aug. 1, 1859, m. Charles Lox. Res. Green City, Mo.

3102. GEORGE W., b. Apr. 22, 1862.

3103. EDGAR J., b. Apr. 25, 1871. Res. Chicago, Ill.

(2561) MARY ANN MURDOCK, dau. of George Leonard Murdock (2211), b. Brookville, Ind., Feb. 16, 1817, m. Francis Henry Disereus, May, 1836. He was b. in Lutry, Canton of Vaud, Switzerland, and d. in Cincinnati, O., Sept. 11, 1882. He was a

mechanical engineer, and during the War in 1862 was employed by the United States Government in that capacity. Republican in politics, and in religious sentiment a Swedenborgian. She d. in Cincinnati, O., Feb. 14, 1883.

Ch.

3104. ALBERT DAY, b. Nov. 16, 1841, m. Alice Jeffries. He enlisted in the 2d Ohio Vols., Co. D, Apr. 28, 1861, under the first call for troops. Was in the first battle of Bull Run. On Feb. 8, 1862, he was appointed Acting Ensign in the U. S. Navy, and served on the U. S. steamers Fairplay, Springfield, Ozark, and Juliette, until Dec. 1865. He studied law, and was admitted to practice in 1868. Held a number of offices, and d. in Cincinnati, O., Nov. 3, 1887. She res. in Cincinnati.

3105. CHARLES M., b. May 15, 1845, m. Lenora Ely in 1878. Educated in the schools of Cincinnati. Was six years Subpoena Clerk in the office of Clerk of Courts of Hamilton county, O. In 1876 was appointed Assistant Civil Engineer on the Cincinnati & Southern Railway. Res. Miami ville, O.

3106. FREDERICK LOUIS, b. Sept. 11, 1853, m. Lucy Lemon at Spirit Lake, Ia., Nov. 6, 1882. She was b. Canton, N. Y., Jan. 30, 1858. Is a Civil Engineer by profession, and is Superintendent of the Cedar Rapids & Marion City, Ia., Railroad. Is a Republican, and attends the Episcopal Ch. Four ch. Res. Cedar Rapids, Ia.

(2566) ADELIA MURDOCK, dau. of George Leonard Murdock (2211), b. in Cincinnati, O., Nov. 26, 1831, m. Leonard L. Armstrong. He was b. at Armstrong Mills, Hamilton county, O. Is a pharmacist by profession, but has now retired from business. He has been a Director of the City Infirmary, Trustee of Longview Lunatic Asylum, and of the Cincinnati Hospital for a number of years. Is a member of the Christian Ch., and of the Masonic fraternity. Res. Cincinnati.

Ch.

3107. MARY.

3108. GEORGE LEONARD; d. 1887.

(2573) AMELIA CONE, dau. of Charles Cone (2212), b. in Cincinnati, O., June 2, 1840, m. Benjamin Franklin Wells Oct. 18, 1866. He was b. in Georgetown, O., Oct. 18, 1834. During the War of 1861-5 he served in Company I, 12th Reg. Ohio Vols. He is a retired farmer, and lives in Winchester, Ind.

Ch.

3109. AMBERS, b. Aug. 7, 1867, m. Nona Hunt. Res. Winchester.

3110. ETTA V., b. Nov. 11, 1870, unm. Res. Winchester.

3111. ADAM, b. Dec. 23, 1874, m. Dr. B. F. Gray; two ch. Res. Winchester.

(2579) ASA HARVEY CONE, son of Asa Harvey Cone (2213), b. Ross, O., Oct. 18, 1836, m. Parmelia Shaw, dau. of Phimney Shaw and Lany Vanarsdale, Dec. 8, 1858. She was b. in Ross, Butler county, O., Apr. 10, 1836, and d. there Nov. 27, 1892. He is interested in educational and agricultural affairs. For ten years he was School Director, three years Treasurer of Board of Education, and six years was Justice of the Peace. Is a well-known writer and speaker on economic questions, being in great demand as a speaker on educational, political and agricultural subjects. He m. 2 Mary E. Hinkle, dau. of Benjamin Hinkle and Nancy Shelby, May 20, 1896. He is an active, wide-awake insurance manager and farmer, and res. upon the farm which his grandfather first purchased a hundred years ago, at Ross, Butler county, O.

Ch.

3112.* ALICE F., b. June 6, 1859, m. Q. V. Butterfield. Res. Okeana, O.

3113. MARY E., b. July 13, 1861; d. Sept. 27, 1886.

3114. LENA, b. July 25, 1863; d. Mar. 26, 1884.

3115.* HARVEY C., b. Feb. 17, 1866, m. Kittie Brinker. Res. Hamilton, O.

3116. ALBERT S., b. Aug. 19, 1868, unm. Res. Columbia, S. C.

3117. EDWIN S., b. May 7, 1871, unm. Res. Hamilton, O.

3118. GERTRUDE, b. Sept. 13, 1873, m. Res. Ross, O.

(2590) CHARLES CONE, son of William Cone (2218), b. Ross, O., Nov. 20, 1830, m. Sarah L. Buel Dec. 21, 1859. She was b. Apr. 5, 1840, and d. in Ross Sept. 13, 1864. He is a farmer, and lives at Ross.

Ch.

3119. WILLIAM, b. Dec. 29, 1860, m. Emma C. Flower. Res. Ross.

(2592) RACHEL JANE CONE, dau. of William (2218), b. Ross, O., Nov. 9, 1842, m. Israel Atherton May 21, 1868. He was b. in Butler county, May 22, 1837. Both are members of the Presbyterian Ch. He is a farmer, an Elder in the ch., and has held a number of local offices, Township Trustee, etc. Res. Ross, O.

Ch.

3120. HARRY GRANT, b. Dec. 14, 1869, m. Alice V. Carter. Res. Sater, O.

3121. LILLIAN EDNA, b. Sept. 2, 1871, m. John H. Butterfield. Res. Okeana, O.

3122. HOMER E., b. Nov. 7, 1873, unm. Res. Cincinnati, O.

(2593) JOSEPH CONE, son of William (2218), b. Ross, O., Oct. 30, 1844, m. Louisa Thourin Apr. 26, 1866. She was b. in Ross, O., Jan. 3, 1845, and d. Dec. 6, 1869. He m. 2 Rebecca Gilliland Sept. 24, 1873. He is a member of the Presbyterian Ch., and is proprietor of the Gerard House at Harrison, O.

Ch.

3123. ANNA MAUD, b. Feb. 7, 1867; d. Feb. 25, 1867.

3124. JESSIE ADELIA, b. June 3, 1868.

3125. MARY ELIZABETH, b. Feb. 6, 1875, m. Samuel B. Wilson. Res. Cook, Neb.
 3126. ORLAND JANE, b. June 19, 1878.
 3127. HARRIET EVANGELINE, b. Dec. 8, 1882.
 3128. JOSIE BELL, b. Nov. 26, 1885.

(2595) RHODA L. CONE, dau. of Austin Cone (2221), b. in Oswego, N. Y., June 20, 1828, m. William A. Calkins June 1, 1848. He was a physician, and res. a few years since at Frontier, Mich.

Ch.

3129. HENRIETTA, b. June 18, 1849. Res. at Frontier, Mich.
 3130. SUSAN JANE, b. Nov. 13, 1851. Res. at Frontier, Mich.
 3131. EVA AUGUSTA, b. May 30, 1854; d. July 30, 1888.
 3132. VIOLA MAY, b. Nov. 5, 1856. Res. at Frontier, Mich.
 3133. EFFIE F., b. Oct. 31, 1858. Res. at Frontier, Mich.
 3134. WILLIAM J. T., b. Oct. 30, 1860. Res. at Frontier, Mich.
 3135. FRANKLIN A., b. Jan. 10, 1867; d. Feb. 9, 1867.
 3136. ASHLEY CONE, b. May 24, 1869; d. May 31, 1869.

(2596) FANNY CONE, dau. of Austin Cone (2221), b. Oswego, N. Y., May 15, 1830, m. Henry Peck Cook, son of Orrin and Polly Cook, May 4, 1852. He was b. Hartford, Conn., June 22, 1826, and res. a few years ago in Oklahoma.

Ch.

3137. ROSETTE, b. May 16, 1853.
 3138. CHARLES, b. Apr. 4, 1855.
 3139. ORRIN, b. May 16, 1860.
 3140. AUSTIN, b. May 24, 1863.

(2597) GUILFORD D. EDGERTON, son of Edward Edgerton (2222), b. Nov. 7, 1821, m. Mar. 11, 1846, Elizabeth Clagett, dau. of Charles Clagett and Rebecca Gay. She was b. May 5, 1845, and res. at Creston, Ia. Both were members of the M. E. Ch. at that place. Mr. Edgerton was a farmer, a Republican in politics, and d. at Creston Dec. 1, 1888.

Ch.

3141. HELEN, b. Aug. 6, 1847; d. Aug. 9, 1848.
 3142. CHARLES E., b. Dec. 14, 1849. Hardware merchant and President of the Iowa State Savings Bank. D. Feb. 12, 1891.
 3143. LUCRETIA, b. Apr. 3, 1851, m. Marvin R. Stewart. Res. Greenfield, Ia.
 3144. ERNEST EDGAR, b. May 15, 1854, m. Emma Fowler Jan. 5, 1881. Hardware merchant. They have two ch., Glenn V. and Dean. Res. at Creston, Ia.

(2599) MARY ANN EDGERTON, dau. of Edward Edgerton (2222), b. in Mexico, N. Y., June 2, 1834, m. Josiah Wright in Plano, Ill., Aug. 11, 1870. He was b. in Luzerne, Pa., in 1839. Removed early to Ohio, and enlisted in Co. K, 20th Ohio Vols. Was

a member of the color guard at the battle of Shiloh. The Color Sergeant was shot down; Mr. Wright picked up the flag, but carried it only a short distance when he, too, was shot. Another member of the guard then secured the flag and safely carried it off the field at the close of the battle. Mr. Wright was shot in the arm, and now receives a pension of \$15 per month. He is a Methodist, and a member of the "Authors and Writers' Union" of Chicago. They res. at Kirksville, Mo.

Ch.

3145. MIXNIE ELLA, b. June 23, 1871. Res. Kirksville, Mo.

(2600) JULIA ANN EDGERTON, dau. of Edward Edgerton (2222), b. Oct. 17, 1838, m. Milton Wright in 1862. She d. in 1870. He res. at La Plata, Mo.

Ch.

3146. JOHN, b. 1865.

3147. STELLA, b. 1867.

3148. CHESTER, b. 1869.

(2602) JOHN ROGERS, son of Comfort Rogers (2227), b. Penfield, Lorain county, O., Mar. 4, 1838, m. Margaret Janette Carpenter, dau. of Daniel Carpenter and Caroline Young, Sept. 14, 1865. She was b. in Coldwater, Mich., Jan. 1, 1847, and d. in Burlingame, Kas., Mar. 19, 1885. He m. 2 Catherine Velie Mar. 15, 1888. She was b. in Hammondsport, N. Y., Oct. 18, 1842. He is a farmer. Removed to Newton county, Mo., in 1868, and to Kansas in 1874. Member of the Masonic Order, and they res. in Burlingame, Kas.

Ch.

3149. NETTIE MAY, b. Dec. 14, 1866, m. Lorenzo Chase. Res. Adrian, Mich.

3150. MILDRED E., b. Oct. 2, 1870, m. Edgar Smith.

3151. ALBRO PEARL, b. Apr. 18, 1873, m. Bessie Smith.

3152. JESSIE E., b. Dec. 10, 1879.

3153. HELEN, b. Nov. 24, 1882.

3154. MABEL L., b. Feb. 6, 1885.

(2603) ALBIO CONE ROGERS, son of Comfort Rogers (2227), b. Palmyra, Mich., Dec. 20, 1840, m. Sarah Jane Graham, dau. of Nathaniel Graham and Eleanor Frances, Feb. 22, 1870. She was b. Ogden, Mich., Sept. 2, 1843. Farmer. Republican. Has lived in Michigan all his life, except seven years in Newton county, Mo. Res. Adrian, Mich.

Ch.

3155. ELEANOR FRANCES, b. Aug. 7, 1872; d. Aug. 23, 1888.

3156. JULIA ANN, b. Nov. 9, 1874, m. Frederick Westgate. Res. Adrian.

3157. COMFORT, b. May 1, 1876.

3158. TESSIE J., b. Nov. 24, 1879.

3159. ALBIO C., b. Apr. 27, 1882.

3160. SARAH G., b. July 8, 1884.

(2605) JULIA ANN ROGERS, dau. of Comfort Rogers (2227), b. June 20, 1846, m. G. J. Nash. Res. Adrian, Mich.

Ch.

3161. ANNA MAUD, b. Jan. 11, 1871.

3162. MILLER R., b. Oct. 20, 1872.

3163. JOSEPH G., b. May 31, 1875.

3164. JULIA M., b. Mar. 27, 1879.

3165. MINERVA E., b. Feb. 24, 1881.

3166. JAMES E., b. Nov. 20, 1884.

(2608) LUCIA CONE, dau. of Martin Cone (2228), b. May 5, 1846, m. Adna Forbes Feb. 18, 1868. He is a member of the Masonic order. Res. Parish, N. Y.

Ch.

3167. PAYSON, b. Sept. 13, 1884.

(2609) FRANK CONE, son of Martin Cone (2228), b. Oct. 11, 1852, m. Sarah Sauer Aug. 1881. He is a farmer. Res. Richland, N. Y.

Ch.

3168. GRACIE, b. June 10, 1883.

(2610) CHARLES HENRY CONE, son of Martin Cone (2228), b. Dec. 9, 1854, m. Ella V. Burke Oct. 18, 1876. She was b. June 28, 1858. He is a farmer and mason. Res. Colosse, N. Y.

Ch.

3169. AUBREY, b. Aug. 20, 1877, m. Etta Le Clair. Res. Colosse, N. Y.

3170. IRVING SCOTT, b. May 5, 1881, m. Ella Vault. Res. Parish, N. Y.

(2611) CLARENCE CONE, son of Martin Cone (2228), b. Feb. 8, 1857, m. Frances Ames, dau. of Marshall and Melissa Ames, July 31, 1881. She was b. in Richland, N. Y., Oct. 18, 1866. He is a farmer, and res. at Union Square, N. Y.

Ch.

3171. HAROLD, b. July 31, 1884.

3172. LIZZIE, b. Apr. 2, 1887.

3173. VIVIAN, b. Feb. 20, 1900.

(2612) SOPHRONIA L. CONE, dau. of Truman Cone (2230), b. Denmark, N. Y., May 1, 1832, m. ——— Buffington. Res. Mechanicsburg, O.

Ch.

3174. THOMAS, b. Dec. 16, 1864.

3175. MARY A., b. Mar. 12, 1866.

3176. CLARA, b. May 3, 1868.

3177. EDWARD, b. Apr. 1870.

(2616) FRANCIS CLINTON CONE, son of Truman Cone (2230), b. Denmark, N. Y., Aug. 23, 1847, m. Addie N. Terrell of Copenhagen, N. Y., Nov. 6, 1872. Res. Denmark, N. Y.

Ch.

- 3178. D. ARTHUR, b. Oct. 23, 1873.
- 3179. ALBERT C., b. Jan. 28, 1877.
- 3180. PEARL L., b. May 3, 1878.
- 3181. CLAUDE E., b. Mar. 23, 1881.

(2632) ABIJAH CONE, son of Erastus Cone (2236), b. in Painesville, O., July 28, 1823, m. there Juliette Lewis Dec. 12, 1848. She was b. in New York Sept. 27, 1827, and d. in Painesville July 11, 1866. He was a merchant and farmer. Served during the Civil War in the 8th Michigan Cavalry. D. at Toledo, O., Oct. 4, 1896.

Ch.

- 3182. ANNA, b. Jan. 16, 1849.
- 3183. LYMAN, b. Oct. 8, 1851.
- 3184.* MARY, b. Oct. 30, 1853, m. John S. Randall. Res. Sylvania, O.
- 3185. CHARLES F., b. May 18, 1856, m. — Heston. Res. Buffalo, N. Y.
- 3186.* NELLIE, b. Jan. 21, 1861, m. Frederick Cassady. Res. Toledo, O.

(2634) AMBROSE CONE, son of Erastus Cone (2236), b. Painesville, O., Mar. 8, 1828, m. Harriet Whitney, dau. of Milton Whitney, Dec. 10, 1852, who d. 1864. He m. 2 Fannie Whitney, sister of Harriet, Dec. 1865. Res. Sylvania, O.

Ch.

- 3187. DORWIN, b. 1854, m. Chastina Weeman. Res. Toledo, O.
- 3188. LOUISA, b. 1856, m. Mark A. Jerome. Res. Toledo, O.
- 3189. FREDERICK, b. 1860, m. Bessie Peebles. Res. Jasper, Mich.
- 3190. HARRY, b. 1862. Res. Jasper, Mich.

(2635) NOAH CONE, son of Erastus Cone (2236), b. Painesville, O., June 12, 1831, m. in Green Springs, O., Electa C. Allen, dau. of Liba Allen, Mar. 30, 1864. She was b. Ontario, O., Sept. 22, 1835, and d. in Toledo, O., July 28, 1867. He m. 2 Sarah A. Richie, dau. of William Richie and Sarah Maxwell, in Gasport, N. Y., Apr. 28, 1869. She was b. in Lockport, N. Y., May 25, 1840. Both of his wives were school teachers. He is a farmer and merchant. Taught school ten years. Has been a member of the Methodist Episcopal Ch. for over thirty years. Res. in Toledo, O.

Ch.

- 3191. ASHLEY W., b. Jan. 26, 1865, m. Grace M. Durfee. Res. Maumee, O.
- 3192. ADAH D., b. June 20, 1870. Res. Toledo, O.
- 3193. MATTIE E., b. Sept. 3, 1872, m. Ralph Rogers. Res. Toledo, O.
- 3194. RICHIE N., Jan. 19, 1874. Res. Toledo, O.
- 3195. HOWARD ERASTUS, b. Sept. 2, 1876; d. May 7, 1877.

(2646) WILLIS J. VESEY, son of Jonathan Vesey (2237), b. Perry, O., Apr. 27, 1850, m. Anna Lockwood Dec. 24, 1873.

Ch.

3196. CHARLENA, b. June 17, 1877; d. Apr. 18, 1879.

3197. GLENN, b. Mar. 11, 1882.

(2647) HARRIET AMELIA CONE, dau. of Edwin Cone (2238), b. Painesville, O., Nov. 11, 1829, m. William Clark Cheney in Leroy, O., May 12, 1853. He was b. near Canandaigua, N. Y., Mar. 1, 1819; removed to Ohio in 1843. In early life he was a carpenter, but afterwards a painter. He was a Mason of high degree. Had many friends, and was greatly respected by all. He d. in Toledo, O., Jan. 30, 1890. She res. at Lake Side, Ottawa county, O.

Ch.

3198. WILLIAM E., b. May 26, 1854; d. Sept. 11, 1854.

3199.* CARRIE A., b. Oct. 2, 1855, m. D. G. Sutfin. Res. Englewood, Ill., 1892.

3200.* IDA ROSE, b. Apr. 5, 1860, m. A. M. Nimmons. Res. Lincoln Center, Kas.

3201. ADA MAY, b. Apr. 5, 1860; d. in infancy.

3202.* MATTIE ELIZA, b. June 18, 1862, m. Forest E. Bryant. Res. St. Paul, Minn.

(2648) CAROLINE ELIZA CONE, dau. of Edwin Cone (2238), b. Leroy, O., Aug. 12, 1831, m. William G. Powers Oct. 2, 1854. He was a farmer. He was b. in Auburn, N. Y., Feb. 18, 1814, and d. in Strickland, Neb. She res. in Chicago.

Ch.

3203. GERSHOM, b. Nov. 24, 1855; d. Oct. 14, 1862.

3204. EDWIN C., b. May 22, 1857; d. Nov. 25, 1862.

3205.* ST. JOHN, b. Oct. 16, 1859, m. Sarah F. Young. Res. Chicago, Ill.

3206. PERLEY, b. Oct. 3, 1860.

3207.* CLOE M., b. Oct. 9, 1864, m. Edward P. Powers. Res. Strickland, Neb.

3208. LYDIA M., b. May 26, 1871; d. Apr. 24, 1872.

(2649) WELLS ANDERSON CONE, son of Edwin Cone (2238), b. Leroy, O., June 7, 1833, m. Rose Abbey Feb. 27, 1860. She was b. May 7, 1834, and res. at Driggs, Lake county, O. He was a farmer. Their home was at Painesville, O., where he d. Dec. 19, 1899.

Ch.

3209. ABBIE J., b. June 21, 1864, unm. Res. Buffalo, N. Y.

3210.* GUY A., b. Mar. 23, 1868, m. Nannie M. Renourd. Res. Brocton, N. Y.

3211. WALTER G., b. Dec. 24, 1872, unm. Res. Madison, O.

(2654) OSCAR DELOS CONE, son of Edwin Cone (2238), b. Leroy, O., Apr. 16, 1842, m. Sally H. Citerly, dau. of Abraham Citerly and Juliann Clark, Oct. 9, 1861. She was b. in Russia, Herkimer county, N. Y., Apr. 24, 1845. He was a prominent min-

ister of the United Brethren Ch. D. at Unadilla, Neb., June 14, 1884. She res. at Lincoln, Neb.

Ch.

3212. MATTIE, b. Jan. 8, 1864, m. Eli F. Stoner. Res. Chester, Neb.

3213.* ALBERT A., b. Dec. 29, 1865, m. Anna L. Hattell. Res. Lincoln, Neb.

3214. DE WITT R., b. Nov. 12, 1873, m. Augusta M. Breufeoter.

(2655) SARAH ADELINE CONE, dau. of Edwin Cone (2238), b. Leroy, O., Oct. 25, 1844, m. Samuel Wilson Taylor, son of Samuel Taylor and Mary Wedge, Dec. 27, 1864. He was b. May 3, 1839. He is a farmer and butcher. They removed from Ohio to Unadilla, Neb., and were among the early settlers of that county. In 1900 they removed to Douglas, Otoe county, Neb., where they now res.

Ch.

3215.* ALMON W., b. Feb. 3, 1866, m. Rosa B. Hawley. Res. Grand Island, Neb.

3216.* CORA E., b. June 17, 1874, m. Edward J. Blamfus. Res. Douglas, Neb.

3217. CLARENCE G., b. Feb. 22, 1881, m. Mary Emma Donahue. Res. Douglas, Neb.

(2656) GEORGE MILLARD CONE, son of Edwin Cone (2238), b. Leroy, O., Mar. 8, 1848, m. Martha C. Knapp Nov. 7, 1874. He and his family are members of the Christian Church. He has been a member of the I. O. O. F. for over twenty years. In 1875 was Mayor of Ashton, Ill. For many years past he has been traveling for the Capewell Horse Nail Co., of St. Louis. Res. Wichita, Kas.

Ch.

3218. MILDRED, b. Sept. 14, 1877, m. Thomas M. Mallory. Res. Wichita, Kas.

3219. LURA E., b. Dec. 2, 1878.

3220. RALPH BARNUM, b. Sept. 21, 1889.

3221. BESS MAY, b. Jan. 4, 1893.

(2657) GILMAN FILMORE CONE, son of Edwin Cone (2238), b. Leroy, O., Mar. 15, 1850, m. Anna Bissell Jan. 7, 1874. He was a farmer, and res. at Painesville, O., where he d. Feb. 3, 1878. She m. 2 G. M. Cranston. She was dau. of Charles and Sarah Ann Bissell, and was b. Bloomfield, O., Dec. 14, 1853. Res. Painesville, O.

Ch.

3222. EVA MAY, b. Mar. 7, 1875, unm. Res. Painesville, O.

3223. LEWIS E., b. Aug. 20, 1876; d. Jan. 3, 1878.

3224. CARRIE, b. Dec. 6, 1877; d. Oct. 17, 1878.

(2658) WILFORD WEBB, son of Isaac Webb (2239), b. Painesville, O., Feb. 28, 1829, m. Wilhelmina Champion Nov. 15,

1854. She was b. in Lake county, O., Feb. 7, 1838, and res. in Perry, O. He was a farmer, and d. in Perry Dec. 29, 1888.

Ch.

3225. IDA R., b. May 14, 1857, m. Walter C. Van Ness. Res. Dennison, Ia.
 3226. DELBERT J., b. June 10, 1859, m. Emogene Van Ness. Res. Perry, O.
 3227. CARRIE BELL, b. Jan. 12, 1868, m. Amherst Thompson. Res. Perry, O.

(2659) ALBERT WEBB, son of Isaac Webb (2239), b. Perry, O., Sept. 27, 1830, m. Martha A. Loveland in Lake county, O. She was b. Sept. 16, 1831. He was a merchant, and res. at Huron, S. D. Two ch.

(2661) SYLVANUS GOODLOE CONE, son of Salmon Cone, jr. (2240), b. Painesville, O., Mar. 3, 1832, m. Cynthia Ann Trumbull, Mar. 10, 1852. She was b. Madison, O., Dec. 15, 1835, dau. of Nathaniel and Ann Trumbull. He is a farmer. He enlisted Aug. 11, 1862, in the 7th Ohio Vols., Co. D. At the battle of Chancellorsville, May 2, 1863, he was dangerously wounded. He remained in the hospital until he was discharged May 31, 1865, his wound being so severe that he was never able to rejoin his regiment. As a partial remuneration for his services the Government granted him a pension of \$17 per month. He is President of the Cone Reunion Association, and res. at Trumbull, O.

Ch.

3228. ALICE ANN, b. Aug. 24, 1853, m. Orrin P. Gray. Res. Trumbull, O.
 3229.* EDWIN JAY, b. Aug. 2, 1858, m. Judith Brainard. Res. Perry, O.
 3230. SALMON, b. July 30, 1860; d. Sept. 15, 1860.
 3231. MARY ELLEN, b. Sept. 10, 1869, m. Milton F. Crites; d. Mar. 2, 1887.
 3232. GRACE E., b. Nov. 8, 1875, m. Cortez Atteins. Res. Cork, O.

(2662) HULDAH ADELAIDE CONE, dau. of Salmon Cone, jr. (2240), b. Painesville, O., June 7, 1833, m. Cornelius G. Griest Mar. 24, 1858, in Madison, O. He was b. in Northfield, O., May 30, 1836, and d. suddenly at Sylvania, O., Jan. 21, 1895. He was a farmer and auctioneer. Republican. Mrs. Griest has furnished many records for this book. Res. at Sylvania.

Ch.

- 3233.* MIXNIE E., b. July 3, 1860, m. Stephen A. Young. Res. Sylvania, O.
 3234.* FRANK C., b. July 22, 1861, m. 1 Tillie M. Butler, 2 Minnie Collard.
 Res. Sylvania, O.
 3235.* LILLIE V., b. Dec. 15, 1864, m. W. H. Powlesland; d. Apr. 16, 1886.

(2664) ISAAC WEBB CONE, son of Salmon Cone, jr. (2240), b. Painesville, O., Dec. 10, 1835, m. Harriet Lucy Gill, dau. of John Gill and Harriet Trumbull, Mar. 23, 1858. She was b. July 24, 1838, and d. July 22, 1874. He m. 2 Mary A. Clapp

Dec. 30, 1875. She d. Jan. 21, 1903. He is a farmer, and res. at Unionville, O.

Ch.

3236.* ELLA LENORA, b. Mar. 11, 1859. m. Allison A. Parker. Res. Campaign, Ill.

3237. GERTRUDE LILLIAN, b. Oct. 28, 1860. Res. Unionville, O.

3238.* SALMON EARL, b. June 22, 1866. m. Carrie Blackman. Res. Geneva, O.

3239. ELBERT EUGENE, b. Mar. 21, 1868; d. May 20, 1870.

3240.* GEORGE FRANKLIN, b. May 28, 1870. m. Marian Hopkins. Res. Geneva, O.

3241. WILFRED ROY, b. Nov. 11, 1873. Res. Geneva, O.

(2665) ELVIRA E. CONE, dau. of Salmon (2240), b. Leroy, O., Nov. 2, 1837, m. in Perry, O., William E. Abby, Apr. 1, 1858. He was b. in Leroy, O., Apr. 3, 1836. She was a school teacher for many years. Res. Thompson, O.

Ch.

3242.* MYRTA M., b. July 24, 1860. m. Charles E. Mosely.

3243. ALBERT E., b. Feb. 9, 1871.

(2666) FRANKLIN A. CONE, son of Salmon Cone (2240), b. Perry, O., Oct. 21, 1839, m. Eliza A. Picket Oct. 6, 1864. He enlisted at Painesville under the first three-months call, Apr. 24, 1861. Reënlisted in Co. D, 7th Ohio, for three years, and was discharged July 7, 1864. Res. Painesville, O.

Ch.

3244. ADA A., b. Jan. 9, 1866. m. W. G. Lotze.

3245. SADIE L., b. June 19, 1877.

(2667) EMILY H. CONE, dau. of Salmon Cone (2240), b. Madison, O., May 13, 1842, m. Simson F. Green in Painesville, O., Dec. 3, 1868. He was b. Sylvania, O., July 12, 1842. Res. Painesville, O.

Ch.

3246. CHENEY E., b. Aug. 11, 1870.

3247. BERTHA A., b. July 22, 1874.

3248. FRED S., b. Dec. 31, 1875.

3249. CLARENCE A., b. Oct. 11, 1878.

(2668) ABIJAH W. CONE, son of Salmon (2240), b. in Madison, O., Jan. 30, 1844, m. in Painesville, O., Katie McMakin Dec. 31, 1867. She was b. Dec. 14, 1846. He enlisted at the age of 18 in Co. D, 87th Ohio Vols., for three months. Mustered out Oct. 1, 1862. Reënlisted in the 117th Ohio Vols. Served to end of war. Is a farmer. Res. Painesville, O.

Ch.

3250. GRANT W., b. Dec. 8, 1868; d. Feb. 26, 1869.

3251. CLAYTON R., b. Dec. 24, 1869; d. Mar. 30, 1870.

3252. LENA A., b. Sept. 23, 1874.

3253. ANGELINE, b. Feb. 7, 1880.

3254. KATIE E., b. Sept. 30, 1886.

(2669) AUGUSTUS ANDERSON CONE, son of Salmon Cone (2240), b. Madison, O., Oct. 24, 1845, m. Ella M. Armstrong Nov. 17, 1869, in Perry, O. She was b. May 16, 1850. Res. Belle Plaine, Kas.

Ch.

3255. ASHLEY A., b. Sept. 25, 1870.

3256. LURA H., b. Oct. 25, 1874.

3257. MARY E., b. Aug. 7, 1878.

(2671) ELIZA A. CONE, dau. of Salmon Cone, jr. (2240), b. Madison, O., May 19, 1849, m. Edwin R. Densmore in Painesville, O., Jan 9, 1878. She was a school teacher before marriage. D. Mar. 6, 1901. He is a tinner, and res. Painesville, O.

Ch.

3258. LUCY W., b. Sept. 2, 1879.

3259. WILLIAM REED, b. Feb. 18, 1883; student Case School, Cleveland, O.

3260. EDWIN CLYDE, b. Feb. 9, 1888.

(2672) EARL EUGENE CONE, son of Salmon Cone (2240), b. Madison, O., May 14, 1851, m. Julia Comstock Oct. 15, 1878. She was b. Westford, Otsego county, N. Y., July 16, 1851. He has been a school teacher, and also a farmer. Has res. at Painesville, O., and Oxford and Belle Plaine, Kas., and of late years at Whitman, Kas.

Ch.

3261. CORA C., b. Oct. 6, 1869.

3262. LAWRENCE E., b. Sept. 15, 1881.

3263. CARRIE C., b. July 26, 1887.

(2673) LYDIA VIRGINIA CONE, dau. of Salmon Cone (2240), b. Madison, O., May 20, 1853, m. as the second wife of Rev. William Willis Curtis, son of Rev. Otis Freeman Curtis (a pioneer missionary of Illinois), Feb. 25, 1885. He was b. Waukesha, Wis., June 29, 1845. Received the degree of B. A. from Beloit College in 1870, and in 1874 the degree of M. A. He attended the Theological Seminary at Chicago in 1873, and there received the B.D. degree. Enlisted May 14, 1864, in the 40th Wisconsin Vols., Co. B., and was discharged with regiment in September of that year. From 1874 to 1876 he was pastor of Cong. Ch. at Calumet, Mich., and in Hancock, Mich., 1876-77. Mrs. Curtis grad. at Oberlin College, O., in 1880, receiving the degree of B. A. In the fall of that year she commenced to teach in the Doane College, at Crete, Neb., and was appointed lady Principal of that college in 1881. Mr. Cur-

tis was appointed by the American Board of Foreign Missions a missionary to Japan in 1877, and took with him his first wife, who d. in Osaka, Japan, 1880. He returned to America in 1883. In 1886 he removed again to Japan, being stationed at Osaka, Sappora, and Sendai. They returned to America in 1900, and now res. at Oberlin, O.

Ch.

- 3264. EDITH, b. Mar. 6, 1886.
- 3265. OTIS FREEMAN, b. Sendai, Japan, Feb. 12, 1888.
- 3266. RUTH MARILLA, b. Osaka, Japan, Aug. 26, 1890.
- 3267. HOWARD CONE, b. Sendai, Japan, Oct. 9, 1893.

(2674) FRANCIS ODELL CONE, son of James Cone (2241), b. Feb. 22, 1841, m. Salima Long Nov. 25, 1857. Res. Toledo, O.

Ch.

- 3268. ARTHUR JAMES, b. Apr. 6, 1868, m. Eva Platt in Toledo, O.

(2679) ANDERSON CONE WEBB, son of David Webb (2242), b. Akron, O., Mar. 16, 1839, m. Laura M. Rhodes, dau. of Henry and Laura Rhodes, Feb. 2, 1865. He was a farmer, and d. in Paw Paw, Mich., June 29, 1887. She res. in Paw Paw.

Ch.

- 3269. DORA, b. June 8, 1866. Res. Paw Paw, Mich.
- 3270. FRANK, b. Oct. 26, 1868. Res. Paw Paw, Mich.
- 3271. CORA, b. Feb. 12, 1872. Res. Paw Paw, Mich.
- 3272. FREDERICK, b. Apr. 28, 1878. Res. Paw Paw, Mich.

(2680) HARRIET WEBB, dau. of David Webb (2242), b. Akron, O., Oct. 4, 1841, m. J. Henry Hinckley Oct. 24, 1861. He is a farmer. Was b. at Paw Paw, Mich., Sept. 6, 1838. He is a member of the Free Will Bapt. denomination. Res. Hastings, Mich.

Ch.

- 3273. JULIA, b. Aug. 10, 1861, m. O. D. Allen; d. June 15, 1902.
- 3274. CARRIE, b. Oct. 20, 1863, m. L. O. Graham. Res. Gobleville, Mich.
- 3275. BERT J., b. Sept. 18, 1865, m. Nellie Welsh. Res. Decatur, Mich.
- 3276. MILO C., b. Aug. 18, 1869, m. Ora Stokoe. Res. Middleville, Mich.
- 3277. FREDERICK, b. Dec. 16, 1871, m. Leonia Hampton. Res. Ovid, Mich.
- 3278. ARTHUR, b. May 3, 1874, m. Emma Johnson. Res. Middleville, Mich.
- 3279. ROY, b. May 3, 1876, m. Nina Hewitt. Res. Hartford, Mich.
- 3280. BLANCH, b. Jan. 17, 1880, m. J. A. Harris. Res. Marcellus, Mich.
- 3281. PEARL, b. Nov. 7, 1882, unm. Res. Hastings, Mich.
- 3282. HAZEL, b. Nov. 30, 1887.

(2683) CARRIE WEBB, dau. of David Webb (2242), b. Akron, O., July 24, 1853, m. Richard S. Turner in Sedan, Kas., Dec. 25, 1879. She removed to that town from Ohio in 1878. Mr. Turner was b. in Carrollton, Ky., Feb. 23, 1847. He is a printer.

From 1879 to 1885, inclusively, he edited and published the *Chautauqua Journal* at Sedan. Removed in 1890 to Rockford, Ill., where they now res. He is a member of the Knights Templar. Mr. and Mrs. Turner and their ch. are members of the Christian Union Ch. at Rockford. This is a "liberal" church, and has no creed.

Ch.

3283. OLIVE ROBERTA, b. Sedan, Kas., Apr. 6, 1881.

3284. JULIA EMILY, b. Sedan, Kas., Oct. 7, 1884.

(2684) CAROLINE P. COLE, dau. Parker Cole (2243), b. Painesville, O., Jan. 9, 1838, m. in Painesville Sidney W. Hart Feb. 13, 1856. He was b. in Geneva, O., Aug. 15, 1832.

Ch.

3285. WALTER C., b. Feb. 1, 1857, in Perry, O.; d. Sept. 4, 1857.

3286. ELSON P., b. Dec. 14, 1858; d. in Savannah, Ill., Feb. 10, 1886.

3287. ELMER S., b. Dec. 14, 1858.

(2685) MARIETTA ELLEN CONE, dau. of George W. Cone (2244), b. in Cadiz, Ky., Jan. 27, 1847, m. Madison Goodner, son of Judge M. M. Goodner, in Nashville, Ill., Sept. 25, 1862. He was b. Nashville June 1, 1842, and d. there Mar. 16, 1888. She d. Oct. 1897.

Ch.

3288.* RALPH A., b. Dec. 17, 1864, m. Mary C. Fitz Gerrell. Res. Nashville, Ill.

3289. STELLA, b. in Nashville Dec. 13, 1866; d. Dec. 11, 1868.

3290.* GENEVIEVE, b. July 19, 1870, m. George R. Pearce. Res. Chicago, Ill.

(2687) IDA CONE, dau. of George W. Cone (2244), b. Corydon, Ind., Apr. 28, 1856, m. Charles Rose in Nashville, Ill., June 18, 1876. He was b. in Sandusky, O., Feb. 27, 1850. Is an attorney at law and real-estate dealer. He has acceptably filled the position of City Attorney of Nashville, and Master in Chancery three terms. Res. in Chicago, Ill.

Ch.

3291. A dau., b. Mar. 19, 1879; d. July 17, 1879.

3292. CHARLES, b. May 17, 1882.

(2690) EDWIN COAN, son of Vincent Coan (2246), b. in Whitestown, Oneida county, N. Y., Aug. 31, 1830, m. Florence Maria Hager in Watertown, N. Y., Sept. 23, 1862. She was b. in Parmelia, N. Y., Apr. 12, 1838; dau. of Charles Grandison Hager and Maria Irene Davenport. He was a Protestant Episcopal clergyman, and had preached in Canton, N. Y., Montreal, Canada, Milwaukee, Wis., St. Louis, Mo., and in Albany and Brooklyn, N. Y. He d. in New York Dec. 23, 1888. She res. in New York.

Ch.

3293.* CHARLES V. H., b. June 27, 1863, m. Mary B. Pearsall. Res. Rutland, Vt.

3294.* CLARENCE A., b. Dec. 16, 1867, m. Frances C. Challenor. Res. New York.

(2695) JANE ADELIN BALIS, dau. of George Balis (2247), b. Oct. 15, 1829, m. Lealdus N. Warren Feb. 4, 1855. He was b. Jan. 25, 1830.

Ch.

3295. NELLIE ALICE, b. June 22, 1858, m. Frank Carey.

3296. MARY E., b. Oct. 30, 1865, m. W. E. Hazeltine.

(2706) EMMA CONEY, dau. of Orrin W. Coney (2259), b. Sept. 29, 1845, m. William Butler Burns Mar. 13, 1864. He is a piano-tuner, and res. at Fort Dodge, Ia. She d. there Oct. 14, 1879.

Ch.

3297. JENNIE, b. Mar. 25, 1865, m. V. C. Young.

3298. MABEL, b. Oct. 30, 1866, m. William F. Gibbs.

3299. ADDIE, b. July 13, 1870.

(2710) WELTHIA CONEY, dau. of Orrin W. Coney (2259), b. Dec. 1, 1856, m. Calvin Morrison Hamilton July 4, 1876. He was b. in Hagerstown, Md., Nov. 15, 1849. Has held the office of Justice of the Peace, City Clerk, etc. Is an insurance agent. They res. at Fort Dodge, Ia.

Ch.

3300. HARRY, b. Nov. 29, 1878.

3301. JULIUS, b. Jan. 13, 1881.

3302. CARROLL, b. Aug. 13, 1882.

(2722) ELLA M. STOCKWELL, dau. of Joseph Stockwell and Eliza Cone (2269), b. Mayville, N. Y., Apr. 13, 1849, m. Frederick L. Harroun, son of Alvin Harroun and Lydia Williams, Feb. 19, 1873. He was b. Pembroke, N. Y., July 6, 1845. He is a Farmer. Democrat. They res. Crescent City, Ill.

Ch.

3303. MABEL E., b. July 13, 1877, unm. Res. Crescent City.

3304. GEORGE L., b. Sept. 13, 1880, unm. Res. Crescent City.

3305. CLARA L., b. Nov. 11, 1884, unm. Res. Crescent City.

(2724) ALEXANDER WILLIAMS, son of Alexander Williams and Caroline Cone (2270), b. Pembroke, N. Y., Feb. 24, 1829, m. Evelena Peck Baright Oct. 15, 1861. She was b. in Lockport, N. Y., Sept. 15, 1841. Mr. Williams enlisted Sept. 11, 1861, at Fredonia, N. Y., in Co. K, 9th N. Y. Cav. Promoted Sergeant Oct. 4, 1861, to Co. M, Dec. 1, same year, and to Hospital Steward in Feb. 1863. Was discharged with the regiment Oct. 1, 1864. Was

in following engagements: Siege of Yorktown, Williamsburg, Cedar Mountain, second Bull Run, Fredericksburg, Upperville, Beverly Ford, Brandy Station, Gettysburg, and several minor battles. "The regiment was first to enter Gettysburg; fired the first shot; lost the first man killed, and captured the first prisoner." He is a merchant, and since 1883 proprietor of Dunkirk Shirt Factory. Served one term as member of City Council, and in 1898 was elected Mayor of the city of Dunkirk, N. Y., in which city they now res.

Ch.

3306. CARRIE E., b. June 30, 1866.

3307. ZELLA B., b. Sept. 1, 1873.

3308. ALEXANDER, b. June 22, 1875, m. Elizabeth D. Scott.

3309. EVELENA, b. Nov. 3, 1876.

3310. JOHN EGBERT, b. July 21, 1879; d. June 16, 1880.

(2745) THOMAS KELLEY BOLTON, son of Thomas Bolton (2292), b. Mar. 25, 1840, m. Theodosia Ranney June 20, 1860. She was b. Nov. 30, 1842, and d. May 1, 1873. He m. 2 Ellen C. Hale Dec. 15, 1875, and d. in Cleveland, O., July 10, 1879. She res. in Cleveland.

Ch.

3311. PERCIVAL R., b. May 14, 1865.

3312. HOWARD C., b. Nov. 24, 1867.

3313. EDITH, b. Jan. 4, 1879.

(2747) FESTUS CONE BOLTON, son of Thomas Bolton (2292), b. in Cleveland, O., June 12, 1843, m. Isabella O. Cowdy Dec. 13, 1865, and d. May 20, 1883. She was b. Oct. 5, 1847, and after the death of her husband m. 2 Mr. J. Dailey. Res. at Geneseo, N. Y.

Ch.

3314.* MARY C., b. June 3, 1867, m. W. L. S. Olmstead. Res. Geneseo, N. Y.

3315. EDWARD R., b. Feb. 21, 1877, m. Apr. 30, 1902, Margaret Cameron, dau. of William Cameron of Waco, Tex. Is with Mark A. Hanna & Co., in the steel and coal business in Cleveland, O.

(2748) JAMES HENRY BOLTON, son of Thomas Bolton (2292), b. in Cleveland, O., Jan. 20, 1846, m. Minnie Annie Cornish of Elkhart, Ind., who was b. Aug. 13, 1858, and they have one ch., viz., Thomas Cornish. Mr. Bolton grad. at the Western Reserve College in Cleveland, and from the law school, Harvard College, class of 1869, receiving the degree of LL. B. The following year removed to Sioux City, Ia., where he has since res. He was appointed by President McKinley U. S. Surveyor of Customs for the port of Sioux City, and is now serving his second term, under appointment of President Roosevelt. For eight years he was Clerk of

the District Court of Woodbury county, Ia. In 1882 received the appointment of Deputy Clerk of the U. S. Circuit and District Courts, and has held the office continuously since then. In 1879-1880 he was a member of the Legislature of Iowa.

(2749) JUDSON FREDERICK CONE, son of David Porter Cone (2296), b. Middletown, Conn., Feb. 4, 1856, m. Addie E. Lewis Jan. 1, 1881. She was b. in 1861. Res. East Hampton, Conn.

Ch.

3316. ARTHUR EMORY, b. Nov. 12, 1885.

(2750) SOPHIA BOLLES CONE, dau. of David Porter Cone (2296), b. Middletown, Conn., Oct. 1, 1858, m. Hiram Veazey Childs Nov. 14, 1881. He was b. in Chatham, Conn., Dec. 18, 1857, and d. Feb. 28, 1901. She res. in Auburndale, Mass.

Ch.

3317. EDWARD CONE, b. Oct. 17, 1882.

3318. MARY ADELINE, b. Mar. 28, 1885.

(2764) ERNEST GREENE CONE, son of Ezra G. Cone (2302), b. East Hampton, Conn., Nov. 9, 1858, m. Emma E. Sage, dau. of Frank and Sarah Sage, Jan. 15, 1880. She was b. May 2, 1859. They have no ch. He is an incorporator of the Middletown Savings Bank; has filled the position of member of Board of Education, and is a member of the Summit Thread Co. Res. East Hampton, Conn.

(2765) SOPHIA WHITE CONE, dau. of Ezra Gordon Cone (2302), b. East Hampton, Conn., Nov. 2, 1864, m. Frederick Shaler Hall June 9, 1886. He was b. Dec. 13, 1862, son of Barzillai and Elizabeth Hall. Is a member of the Masonic order, and of the Summit Thread Co. Res. East Hampton, Conn.

Ch.

3319. HAROLD FREDERICK, b. Apr. 14, 1888; d. Apr. 15, 1898.

3320. CEDRIC CONE, b. July 4, 1892.

(2766) EZRA GORDON CONE, son of Ezra Gordon Cone (2302), b. East Hampton, Conn., Dec. 19, 1866, m. Delight Jones June 23, 1892. She was b. Dec. 6, 1869, and is dau. of Albert S. and Margaret Jones. Is connected with the management of the Summit Thread Co. Res. East Hampton, Conn.

Ch.

3321. GLADYS, b. Jan. 5, 1894.

3322. LLOYD ELWYNN, b. June 26, 1899.

3323. DORIS, b. May 24, 1902.

(2777) ELLEN LOUISA RANSOM, dau. of George Ransom (2317), b. Dec. 19, 1843, m. Charles E. Case Mar. 2, 1867. He is a telegraph operator, and res. at Norwich, Conn.

Ch.

3324. ANNIE R., b. Mar. 17, 1868. Res. Norwich.

3325. FANNY L., b. Sept. 26, 1879. Res. Norwich.

3326. CHARLES E., b. Oct. 6, 1887. Res. Norwich.

(2780) WILLIAM HUNGERFORD CONE, son of Lord Wellington Cone (2320), b. Moodus, Conn., Jan. 12, 1838, m. Adelia Pettis Oct. 31, 1866. She was b. in Portland, Conn., July 29, 1842, and is a member of the Episcopal Ch. He is a Presbyterian, a member of the Grange, and has held a number of town offices. Res. Moodus.

Ch.

3327. ETNA D., b. May 15, 1880.

(2781) EMELINE CONE, dau. of Lord Wellington Cone (2320), b. Moodus, Conn., Jan. 6, 1840, m. William Corkins Oct. 15, 1867. He was b. in Simsbury, Conn., Aug. 24, 1833. He is a machinist, and for many years was employed in Colt's Manufacturing Establishment in Hartford, Conn. Is at present engaged with the National Machine Co. Res. Hartford.

Ch.

3328. FAYETTE E., b. June 28, 1868, unm. Gave many records. Res. Hartford.

3329. MARY L., b. Aug. 31, 1869, m. Alexander McCorkell. Res. Hartford.

3330. AGNES L., b. Jan. 21, 1872, m. Charles W. Cook. Res. Windsor.

3331. WILLIAM M., b. Apr. 20, 1874, m. Nettie Isabella Oakes. Res. Hartford.

3332. FREDERICK, b. Apr. 3, 1877, m. Mary A. Trimble. Res. Hartford.

3333. ADDIE E., b. June 9, 1879; d. July 5, 1880.

(2782) NANCY JANE, dau. Lord Wellington Cone (2320), b. Moodus, Conn., May 26, 1842, m. Charles H. Rich Mar. 1863. He was b. Sept. 19, 1840, son of J. S. and Maria Rich. Is a farmer, and res. Hadlyme, Conn.

Ch.

3334. BERTHA J., b. Sept. 6, 1865, m. James R. Warner. Res. Hadlyme.

3335. CARRIE L., b. Nov. 20, 1872.

(2783) SHERWOOD ARNOLD CONE, son of Lord Wellington Cone (2320), b. Moodus, Conn., Oct. 23, 1844, m. Catherine Swan, dau. of James and Lydia Swan, Oct. 10, 1869. She was b. July 11, 1849, and d. in Moodus Feb. 20, 1878. He m. 2 Lizzie Packer Lewis, dau. of Alonzo and Abby Lewis, May 11, 1879. She was b. in New London, Conn., May 17, 1858. Both Mr. Cone and wife are members and officers in East Haddam Grange, and he has

been a member of Town Board of Relief and Selectman of the town for a number of years. Res. Moodus, Conn.

Ch.

- 3336. Infant, b. 1870; d. young.
- 3337. ALICE E., b. Apr. 11, 1874; d. June 6, 1876.
- 3338. CARRIE BELLE, b. May 6, 1876, m. Talbot Matteson.
- 3339. ELSIE WILLIAMS, b. June 24, 1880; d. Nov. 22, 1901.
- 3340. JOHN ELMENDORF, b. Apr. 28, 1884.
- 3341. EDITH LEWISS, b. May 27, 1887.
- 3342. FRANK SHERWOOD, b. Oct. 23, 1889.
- 3343. GLADYS, b. July 31, 1898.

(2784) LAURA SWAN CONE, dau. of Lord Wellington Cone (2320), b. Millington, Conn., May 4, 1848, m. William Albert Miner July 25, 1869. He was b. Nov. 19, 1843. Is a farmer. Both are members of the Cong. Ch., and have always been residents of Millington.

Ch.

- 3344. WILLIAM BARNES, b. May 3, 1872; d. June 24, 1873.
- 3345. SHERWOOD A., b. May 3, 1874, m. Amy E. Mitchell; two ch. Res. North Lyme, Conn.
- 3346. ABBIE ELECTA, b. Apr. 15, 1877.
- 3347. BERTHA N., b. Apr. 30, 1879, m. Ancil Hopper. Res. Ivoryton, Conn.
- 3348. MARSHALL M., b. June 30, 1884.
- 3349. HARRY A., b. July 26, 1886; d. July 24, 1892.
- 3350. FLUVIA ELY, b. Oct. 15, 1889.
- 3351. WELLINGTON ANDERSON, b. Oct. 15, 1889.
- 3352. FLORENCE ETTA, b. Oct. 8, 1891.

(2785) MARY E. CONE, dau. of Lord Wellington Cone (2320), b. Moodus, Jan. 7, 1851, m. John William Lewis Apr. 9, 1871. He was b. Sept. 12, 1848. Was a blacksmith; member of M. E. Ch., and of the Royal Arcanum. D. June 4, 1903. She res. Westerly, R. I.

Ch.

- 3353. MARY, b. Aug. 8, 1871, m. John Keast. Res. Quincy, Mass.
- 3354. FRANK, b. Sept. 20, 1873, m. Orsemus S. Chapman. Res. Hartwick, Vt.
- 3355. SAMUEL, b. Jan. 11, 1876. Res. Westerly, R. I.
- 3356. LUCY F., b. Nov. 7, 1878. Res. Westerly, R. I.
- 3357. GERTRUDE C., b. Feb. 13, 1881, m. William Johns. Res. Westerly, R. I.
- 3358. JOHN W., b. Dec. 10, 1883.
- 3359. KATIE, b. Jan. 20, 1887.
- 3360. HELEN, b. Jan. 20, 1887.

(2786) FRANCIS WHEELER SWAN, son of Rufus W. Swan (2321), b. East Haddam Jan. 27, 1841, m. Caroline Ely Dec. 18, 1870. She was b. East Haddam June 28, 1851, and d. May 2,

1876. He m. 2 Margaret Bell Nov. 3, 1878. He was a farmer, and always res. at East Haddam, where he d. Nov. 6, 1896. She res. at Clinton, Conn.

Ch.

3361. NELLIE F., b. Mar. 22, 1872, m. John W. Chapman. Res. Clinton, Conn.

3362. CARRIE M., b. Aug. 27, 1880, m. W. W. Wilson. Res. Brooklyn, N. Y.

3363. FREDERIC B., b. Apr. 5, 1887.

(2787) CHARLES HENRY SWAN, son of Rufus Swan (2321), b. East Haddam June 30, 1842, m. Mary Post June 29, 1870. He is a farmer, and res. at Millington, Conn.

Ch.

3364. MARY BELLE, b. Nov. 17, 1875. Res. Millington, Conn.

(2788) MARY ELLEN SWAN, dau. of Rufus W. Swan (2321), b. East Haddam, Conn., Apr. 26, 1844, m. Henry Peck Nov. 18, 1869. He was b. in East Haddam Oct. 4, 1840. Is a farmer, and a member of the Cong. Ch. at East Haddam.

Ch.

3365. JENNIE M., b. Sept. 15, 1871. Res. East Haddam.

3366. WILLIAM O., b. June 10, 1873. Res. East Haddam.

3367. ELIZABETH, b. Mar. 20, 1875; d. Sept. 13, 1892, while in attendance at the Normal Training School, Willimantic, Conn.

3368. ELIZABETH P., b. Jan. 29, 1877. Grad. of Wesleyan University 1902. Res. in East Haddam.

3369. HARVEY W., b. Nov. 18, 1883; d. Mar. 7, 1901, while attending school at Mt. Hermon, Mass.

3370. CATHERINE, b. July 24, 1890.

(2792) CATHERINE ELIZABETH CHAPMAN, dau. of Cyrus W. Chapman (2322), b. in Millington, Conn., Sept. 11, 1851, m. Herbert Seymour Stanley in Westbrook, Conn., Sept. 9, 1875. He was b. in New Britain, Conn., and d. Nov. 2, 1876. She m. 2 Arthur Barnes Treat, son of Isaac Platt Treat and Mary Jane Barnes, Nov. 1, 1892. He was b. in Orange, Conn., Apr. 6, 1853. I take the following from a volume entitled, "Prominent Men of New Haven county," Connecticut: "Mr. Treat attended Oberlin College, taking the preparatory course. Returned to Connecticut in 1870; learned the mason building trade of Smith & Perry, later becoming a member of the firm of Smith, Perry & Treat. At twenty-five—in 1877—he began a business career on his own account, which has been most honorable and successful. He owes his success to his own indomitable will and untiring energy, and has by good management and careful business methods won a substantial fortune. Politically he is a Republican. Fraternally he is a 32d degree Mason. Also a member of the 2d Company of the Governor's Foot Guards;



MRS. CATHERINE E. TREAT.



ROBERT SPERRY TREAT.

a member of the Sons of the Revolution; a Trustee of the Howard Avenue Cong. Ch., and a tenor soloist of the church quartet." She attended school in her childhood days in Westbrook, Conn., and afterwards at the State Normal School at New Britain, and grad. with high honors in 1871. Afterwards at Holyoke (Mass.) Seminary, and the Dwight School in New Haven. Taught music in the New Britain schools for a number of years. Was a member of the New Britain Quartet Choir, also of the New Haven Choir eight years; in both under salary. She is a member of Gounod Society and of the St. Andrews Club of New Haven, and of the Glee Club of the D. A. R. They res. in New Haven.

Ch.

3371. ADA MARLA HERBERTINA, b. Oct. 15, 1876; d. Aug. 14, 1878.

3372. ROBERT SPERRY, b. Oct. 15, 1898.

(2793) FANNY WOODBURY SPENCER, dau. of Jared Augustus Spencer (2322), b. Apr. 28, 1861, m. Charles Horace Smith, May, 1882. He was b. in Durham, Conn., Aug. 23, 1857. He is a carpenter and builder. Is a member of A. O. U. W. and N. E. O. P., and of the Grand Lodge of the latter. Both are members of the Cong. Ch. Res. Easthaven, Conn.

Ch.

3373. HAROLD ROBERT, b. June 28, 1885.

3374. FLORENCE OLIVE, b. June 24, 1891.

3375. DOROTHY MILDRED, b. Dec. 9, 1894.

(2794) ROBERT B. SPENCER, son of Jared Augustus Spencer (2322), b. May 29, 1866. Removed to Nebraska in 1890, and to Washington the next year, and has since remained in that State. He was formerly connected with a large carpet and furniture store, but is farming at present. He is a member of Cong. Ch., Fraternal Union, and the Grange. Is num., and res. at Pullman, Wash.

(2795) FRANCES E. GRISWOLD, dau. of Edwin B. Griswold (2323), b. Mar. 7, 1848, m. in West Hartford, Conn., Roswell Fowler, Mar. 1871. Res. Bolton, Conn.

Ch.

3376. EVELYN G.

3377. HERBERT S.

3378. FANNY S.

3379. WILLIAM.

3380. LIZZIE.

(2798) HATTIE A. MARVIN, dau. of David R. Marvin (2324), b. Jamestown, N. Y., Jan. 7, 1859, m. William Noah Gokey

Jan. 15, 1880. He is a manufacturer of boots and shoes, and res. at Jamestown.

Ch.

3381. MABEL ELIZABETH, b. July 3, 1881.

3382. WILLIAM NOAH, b. Feb. 4, 1884.

(2799) FREDERICK NELSON MARVIN, son of David Marvin (2324), b. in Jamestown, N. Y., Oct. 25, 1860, m. Berenice E. Bates June 10, 1886. He is a farmer and a leather-cutter, and res. in Jamestown.

Ch.

3383. BERENICE E., b. 1887.

(2821) ADDIE L. CONE, dau. of Sterling Massena Cone (2337), b. Portland, Wis., May 30, 1852, m. Joseph S. Thompson Dec. 25, 1876. He was b. in Gowanda, N. Y., Oct. 19, 1853. He is a farmer, member of M. E. Ch., the Modern Woodmen, and is Town Treasurer. Res. Marshall, Wis.

Ch.

3384. LYNN, b. Sept. 19, 1879.

3385. VICTOR, b. April 23, 1882.

3386. ROY, b. Oct. 10, 1887.

3387. FLORENCE, b. May 23, 1894.

(2822) NELLIE GEROLD CONE, dau. of Sterling Massena Cone (2337), b. July 19, 1861, m. George Bussey Aug. 20, 1882. Res. Kennan, Wis.

Ch.

3388. HATTIE, b. Sept. 25, 1883.

3389. GEORGE, b. May 20, 1885.

3390. HARRY, b. July 3, 1887.

(2823) ALMER GRANT CONE, son of Sterling M. Cone (2337), b. Waterloo, Wis., Apr. 23, 1864, m. Martha M. Donke, who was b. in Oshkosh, Wis., Dec. 11, 1869. Res. in Oshkosh.

Ch.

3391. RUTH IDA, b. Feb. 8, 1893; d. Oct. 7, 1893.

3392. ETHEL LILLIAN, b. Feb. 8, 1894.

3393. RHEA MAY, b. Oct. 8, 1897.

(2824) MINNIE MEAD CONE, dau. of Sterling Massena Cone (2337), b. Nov. 21, 1868, m. Henry Cone, adopted son of Gustavus A. Cone, Mar. 13, 1888. Res. Oshkosh, Wis.

Ch.

3394. AROXEY MAY, b. Jan. 18, 1889.

3395. EVA DEANE, b. Feb. 25, 1890.

(2829) CLIVE STERLING CONE, son of G. H. P. Cone (2338), b. in Waterloo, Wis., July 23, 1873, m. Laura Anna Peters

Dec. 29, 1896. No ch. He was band-master of the 4th Wisconsin Vols. all through the Spanish-American War. Is a member of Knights of Pythias and Eagles orders. Proprietor and manager of the Grand Opera House at Wausau, Wis. Leader of Cone's Band, and is City Bill-Poster. Res. Wausau.

(2831) CARRIE SOPHIA RAMSEY, dau. of John Ramsey (2340), b. Kenosha, Wis., July 12, 1843, m. Willard P. Carr in New Lisbon, Wis., Aug. 9, 1860. He is a merchant. Res. Tomahawk, Wis.

Ch.

3396. GERTIE MAY, b. May 11, 1862, m. C. E. Macomber. Res. Tomahawk, Wis.

3397. JOHN FREDERICK, b. Mar. 13, 1869. Res. Hudson, Wis.

3398. MABEL W., b. Aug. 3, 1877. Res. Wausau, Wis.

3399. CHARLES B., b. July 14, 1879. Res. Prentice, Wis.

(2832) JAMES FRANCIS RAMSEY, son of John Ramsey (2340), b. Dane county, Wis., May 22, 1845, m. Eudora M. Surdam Apr. 12, 1864. He is a Mason and an Odd Fellow. Photographer. Res. New Lisbon, Wis.

Ch.

3400. JOHN HOLLIS, b. Nov. 18, 1866, m. Dentist. Res. Berlin, Germany.

3401. ANNA MAY, b. May 20, 1873, m. George C. Weiss. Res. Milwaukee, Wis.

3402. GLENN F., b. May 19, 1875, m. Dora L. Wells. Res. Milwaukee, Wis.

(2845) BENJAMIN CONE, son of Gustavus A. Cone (2345), b. in Oregon Sept. 24, 1851, m. Nancy J. Jones at Salem, Ore., Feb. 22, 1875. She was b. in Hampden, Ia. Mr. Cone is a farmer and stock-raiser, and was in the lumbering business for many years. He was also Postmaster and merchant at Butteville, Ore. In 1881 he removed to Latah county, Idaho, and was elected as Clerk of District Court, and is *ex officio* Recorder and Auditor. Res. Moscow, Ida.

Ch.

3403. ERNEST E., b. Jan. 3, 1876.

3404. LEWIS C., b. Mar. 18, 1877.

3405. JOHN M., b. Mar. 13, 1879.

3406. HERBERT F., b. Aug. 26, 1883.

(2856) EVA LOUISA STONE, dau. of Lewis Anson Stone (2354), b. Feb. 26, 1862, m. John Milton Gilman Feb. 12, 1882. He was b. Mar. 2, 1862. Received a common-school education in Leavenworth county, Kas., and afterwards attended Baker University. In 1883 was elected principal of the Baldwin School. In 1891 became Principal of the High School at Lansing, Kas., and in the fall of 1902 was elected Superintendent of Schools of Leaven-

worth county, having taught for nineteen years. He has ten first-grade certificates, the highest number of any one person in the State. Is a member of the Workman society, and is also a Woodman. Mr. Gilman and wife are members of the Union Ch. near their home. Res. Leavenworth, Kas.

Ch.

- 3407. LOUIS MILTON, b. Jan. 1, 1883.
- 3408. RAY EDWIN, b. June 19, 1887.
- 3409. JOHN LEROY, b. Jan. 23, 1890.
- 3410. RALPH ASA, b. Sept. 10, 1891.
- 3411. PAUL EVERETT, b. June 30, 1893.
- 3412. EVA ESTHER, b. Apr. 29, 1897.
- 3413. MYRON EVAN, b. Mar. 9, 1899.

(2869) LUCY ELIZABETH CONE, dau. of Milo Hoyt Cone (2381), b. Dec. 16, 1869, m. Charles Avery Yates at Racine, Wis., Nov. 20, 1889. Res. Chicago, Ill.

Ch.

- 3414. MARGARET IRENE, b. Aug. 23, 1891.
- 3415. CHARLES MAURICE, b. June 17, 1895.
- 3416. DOROTHY BELL, b. Aug. 22, 1901.

(2870) JESSIE A. CONE, dau. of Milo Hoyt Cone (2381), b. Apr. 4, 1871, m. Francis Marion Horn at Olivet, Mich., June 19, 1895. He was b. in Carmel, Eaton county, Mich., Aug. 29, 1872. For four years after marriage they res. at Charlotte, Mich., where he was employed in the office of the City Water Commissioners. He was appointed Assistant Postmaster of Olivet, and removed to Olivet, where they now res. He is a member of the Methodist Ch., and of the Masonic order.

Ch.

- 3417. LUCY MARGUERITE, b. Mar. 11, 1896.

(2871) HERMAN JAMES CONE, son of Milo Hoyt Cone (2381), b. Sept. 13, 1873, m. Sarah Elizabeth Allen at Unionville, Mich., May 11, 1897. She was b. in Ionia county, Mich., May 31, 1876. Was a school teacher before marriage. For the last ten years he has been connected with a large hardware store in Olivet, Mich. Member of Cong. Ch., and also of Olivet Lodge A. F. & A. M.

Ch.

- 3418. HILDA SILVIA, b. July 26, 1898.
- 3419. MAURICE HERMAN, b. Feb. 14, 1901.

(2886) LEILA F. DEVENDORF, dau. of Henry X. Devendorf and Sarah Cone (2385), b. Jan. 3, 1874, m. Francis Withers Johnstone, Jan. 3, 1894. He was b. in Charleston, S. C., Sept. 7, 1854. For twenty years he held the position of Superintendent of Motive Power and Machinery of the Mexican Central Railroad. He

is the Consulting Engineer and Vice-President and General Manager of the National Iron & Steel Works at the City of Mexico. Is a member of the Unitarian denomination. They have no ch. Res. City of Mexico, Mex.

(2889) LYMAN N. CONE, son of Cyrus L. Cone (2387), b. Middlefield, Mass., Apr. 14, 1832, m. Ellen Keough of Greenfield, Mass., Apr. 7, 1855. He was a farmer and veterinary surgeon, and d. at Becket, Mass., Oct. 28, 1899.

Ch.

3420. DWIGHT E., b. May 7, 1857, unm. Res. Becket, Mass.

3421. JUDD L., b. Aug. 16, 1858; d. Oct. 6, 1859.

3422. CLARK L., b. Mar. 19, 1860, m. Lillian Cooper.

3423. MARY A., b. Oct. 22, 1861, m. John G. Goodell.

3424. MINER C., b. June 1, 1863, m. Julia E. Goodell. Res. Dorchester, Mass.

3425. JUDD W., b. Feb. 14, 1866, m. Sarah M. Hall. Res. Newton Center, Mass.

3426. ELLA C., b. Feb. 21, 1868, unm. Res. Boston, Mass.

(2896) CLARA F. MASON, dau. of Joseph Henry Mason (2391), b. Dec. 25, 1852, m. Walter Billings Robinson Nov. 12, 1873. He was b. in Bedford, Mass. He is a member of Cong. Ch., and Director in the Savings Bank of Natick. He is a dealer in wood, hay, fertilizers, etc. They res. in Natick, Mass.

Ch.

3427. CHARLES F., b. Aug. 15, 1875, m. Maud S. Bartlett. Res. Natick, Mass.

3428. ELLA FRANCESIA, b. Nov. 3, 1877, unm. Res. Natick, Mass.

3429. ETHEL MAY, b. Dec. 2, 1880. Res. Worcester, Mass.

3430. FRANK BILLINGS, b. Nov. 24, 1885. Res. Natick, Mass.

(2901) JANE CONE, dau. of Zeno Cone (2392), b. Winhall, Vt., Apr. 13, 1849, m. William Andrew Potter May 4, 1868. He was b. Feb. 11, 1834, and d. Apr. 11, 1888. Was a farmer, and res. at Winhall. She m. 2 Arza Dudley Benson in Manchester, Vt., Jan. 10, 1893. He was b. in Winhall July 13, 1833. Is a marble-cutter. Res. at Townshend, Vt.

Ch.

3431. JENNIE R., b. Feb. 19, 1869, m. — Blakeley. Res. Northboro, Mass.

3432. JOEL EDWARD, b. Mar. 17, 1871; d. Mar. 14, 1888.

3433. LOREN R., b. Sept. 8, 1873. Res. Westboro, Mass.

3434. BEULAH E., b. Mar. 20, 1881, m. — Underwood. Res. Auburn, R. I.

3435. MARY ANN., b. July 20, 1887.

(2902) IRA R. CONE, son of Zeno Cone (2392), b. Winhall, Vt., June 22, 1852, m. Ida M. Lathrop Feb. 15, 1876. She was b. Dorset, Vt., Aug. 27, 1859. He is a farmer, and res. at Manchester Depot, Vt.

Ch.

3436. ROSA M., b. Dec. 7, 1876, m. George S. Baldwin. Res. Manchester Center, Vt.
 3437. RALPH, b. May 10, 1878, unm. Res. Manchester Center, Vt.
 3438. FLORA A., b. Apr. 5, 1880, unm. Res. Walpole, N. H.
 3439. NORA J., b. Aug. 5, 1882, unm. School teacher. Res. Manchester Depot, Vt.
 3440. MARY E., b. May 3, 1889. Res. Manchester Depot, Vt.
 3441. DWIGHT M., b. July 25, 1894. Res. Manchester Depot, Vt.

(2903) RUTH CONE, dau. of Zeno K. Cone (2392), b. Winhall, Vt., June 1, 1854, m. Frank Orion Pierce Nov. 1, 1874. He was b. in Landgrove Feb. 24, 1854. He is a mason by occupation, and res. at South Londonderry, Vt.

Ch.

3442. LYLE O., b. Apr. 23, 1877. Merchant. Res. Jamaica, Vt.
 3443. LOREN R., b. Dec. 26, 1878. Law student. Res. South Londonderry, Vt.

(2904) OLIVER CONE, son of Zeno K. (2392), b. Winhall, Oct. 22, 1856, m. Mary O'Hearne, dau. of John O'Hearne and Margaret Doyle, Apr. 5, 1888. She was b. Dorset, Vt., Oct. 10, 1861. He is a Section Foreman on the B. & M. R. R., and they res. at Charlemont, Mass. No ch.

(2906) SHERMAN W. CONE, son of Zeno K. Cone (2392), b. Winhall, Vt., Apr. 1, 1865, m. Augusta Dryden July 15, 1896. Res. Londonderry, Vt.

Ch.

3444. ROBERT HAROLD, b. Aug. 25, 1898.

(2924) BENJAMIN FRANKLIN BOYLES, son of William Robb Boyles (2400) and Sarah G. Cone, b. in Illinois Mar. 16, 1849, m. Rachel Corbin Apr. 2, 1882. She was b. Dec. 16, 1859. Res. Wilhoit, Ore.

Ch.

3445. WILLIAM E., b. Mar. 21, 1883; d. July 23, 1883.
 3446. LELA ANN, b. Mar. 18, 1884.
 3447. ISAAH FRANKLIN, b. Nov. 8, 1886; d. Jan. 27, 1887.
 3448. MARY GAMBLE, b. Sept. 13, 1888.

(2926) ISAAH MARTIN BOYLES, son of William Robb Boyles (2400) and Sarah G. Cone, b. in Illinois Jan. 30, 1854, m. in Gentry county, Mo., Mary Ellen Gehrett, Dec. 7, 1873. Removed to Oregon in 1884. Was licensed to preach by the Cumberland Presbyterian Ch. in 1887, and is still preaching in that denomination. Has lived at Soda Springs, Sodaville, Woodburn, and is now filling the position of Evangelist at Cottage Grove, Ore. Is an active and influential worker in the cause of temperance.

Ch.

3449. HENRY M., b. Apr. 19, 1875. Res. The Dalles, Ore.
 3450. WILLIAM R., b. Dec. 16, 1876; d. Jan. 2, 1877.
 3451. DAMARIS S., b. Nov. 29, 1877, m. E. Flory; d. Aug. 15, 1901.
 3452. MARY M., b. Jan. 5, 1880.
 3453. CLARENCE J., b. Jan. 30, 1882.
 3454. BESSIE F., b. May 6, 1886.
 3455. FOREST E., b. May 22, 1899.

(2927) MARY ELLEN CONE, dau. of William Cone (2404), b. Amesville, O., Jan. 9, 1852, m. William Henry Brown in Oskaloosa, Kas., in 1870. He is a farmer, and a member of M. E. Ch.

Ch.

3456. JESSIE MAJORIA, b. Feb. 17, 1873.
 3457. MAUDE E., b. Nov. 3, 1875, m. William Coppinger. Res. Winchester, Kan.
 3458. EARL CLAUDE, b. Sept. 27, 1879.

(2928) JOHN LESLIE CONE, son of Albert Watson Cone (2405), b. Uniontown, Bourbon county, Kas., July 30, 1867, m. Jessie C. Martin, dau. of Silas Martin and Winnifred Hancock, in Muscotah, Kas., July 14, 1890. She was b. in Atchison, Kas., Aug. 18, 1869. By occupation he is a carpenter, and in politics a Socialist. Res. Sedalia, Mo.

Ch.

3459. BESSIE MABEL, b. Feb. 7, 1893; d. Feb. 8, 1895.
 3460. ALBERT BERYL, b. Mar. 2, 1895.
 3461. ETHEL FLORENCE, b. Mar. 6, 1898.

(2931) CHARLES LESTER CONE, son of Charles Cone (2406), b. Clifton, Wis., Feb. 3, 1859, m. Sarah E. Brown, who was b. at Rush River, Wis., June 8, 1864. He is a farmer. Res. Spooner, Wis.

Ch.

3462. HOWARD, b. 1889; d. July 31, 1891.
 3463. CHARLES OSCAR, b. May 11, 1894.
 3464. LYDIA E., b. Mar. 31, 1897.

(2932) MYRTLE ESTELLA CONE, dau. of Charles Cone (2406), b. Clifton, Wis., June 10, 1863, m. Olaf Hawkinson July 25, 1891. She was a dressmaker. He was b. Mar. 19, 1864. Is a farmer. Has been Town Supervisor, and a member of the M. E. Ch. and I. O. O. F. Res. River Falls, Wis.

Ch.

3465. BESSIE GLADYS, b. May 6, 1895.

(2934) EDWARD WALTER CONE, son of Charles Cone (2406), b. Clifton, Wis., Aug. 19, 1871, m. Anna M. Kenter, who

was b. Dec. 13, 1876. He is a farmer, and a member of the A. O. U. W. Res. River Falls, Wis.

Ch.

3466. PEARL ELIZABETH, b. April 14, 1901.

(2935) NELLIE LURENA CONE, dau. of Charles Cone (2406), b. Clifton, Wis., Aug. 19, 1874, m. William Hawkinson Jan. 1892. He was b. June 2, 1867. Is a farmer. Res. River Falls, Wis.

Ch.

3467. ETHEL ESTELLA, b. Nov. 14, 1892; d. 1892.

3468. WALTER CONE, b. Dec. 30, 1894; d. June 11, 1895.

3469. ALVIN WILLIAM, b. Aug. 16, 1896.

3470. FLORENCE BERNICE, b. Aug. 20, 1900.

3471. MARY E., b. Sept. 13, 1902.

(2936) BESSIE MABEL CONE, dau. of Charles Cone (2406), b. Clifton, Wis., Sept. 1, 1876, m. Olof Erickson, who was b. July 31, 1866. He is a clerk in a store in Malta, Mont.

Ch.

3472. ENEZ ELIZABETH, b. Nov. 1899.

(2941) JOHN HERBERT CONE, son of John Hall Cone (2408), b. in East Haddam Feb. 7, 1864, m. Minnie (Burnham) Trask in New York city, Jan. 24, 1900. She was dau. of Austin Burnham and Almira Andrews, and was b. in Colchester, Conn., Oct. 7, 1858. He is a Republican. They res. in Hartford, Conn.

(2943) GEORGE WESLEY CONE, son of John Hall Cone (2408), b. in East Haddam Nov. 4, 1867, m. Lula A. Bradbury Nov. 4, 1892. She was dau. of James Bradbury and Matilda Lester, and was b. in Montville, Conn., Feb. 20, 1870. Merchant. Res. Black Hall, Conn.

Ch.

3473. WESLEY A., b. Aug. 3, 1895.

3474. DOROTHY, b. Jan. 9, 1899.

3475. ALLEN B., b. Aug. 23, 1900.

(2944) JOSEPH ANDREWS CONE, son of John Hall Cone (2408), b. in East Haddam Nov. 13, 1869, m. Emma Clevenshire, dau. of Adam Joseph Clevenshire and Sarah Sidders, Mar. 5, 1890. Mr. Cone left the farm at eighteen years and learned the printer's trade, followed by machine trade. In 1889 he engaged in literary and journalistic work in Boston. Took special courses in Harvard in '95-'96. Started magazine, *Little Joker and Storyist*, in 1899, and same year published a volume of poems, "Heart and Home Ballads." At present he is Chief Draughtsman of American Net and Twine Co., Boston; instructor in Mechanical Drawing, Cam-



JOSEPH ANDREWS CONE.

bridge Institute, literary editor of *The Suburban*, and member of the Harvard Union. Res. Cambridge, Mass.

Ch.

3476. MYRON ANDREWS, b. June 13, 1892; d. in infancy.

3477. JOSEPHINE GRACE, b. in Cambridgeport, Mass., Feb. 19, 1895; d. Apr. 7, 1895.

3478. IRENE CLEVENSHIRE, b. Oct. 22, 1897.

(2945) HENRY CLAY CONE, son of William Lyman Cone (2409), b. Millington, Conn., Apr. 27, 1852, m. Julia E. Spencer, dau. of Austin K. and Alpha Spencer, Sept. 10, 1876. She was b. in Bashan, Conn., 1851. Farmer. Res. at Millington.

Ch.

3479. WILLIS RALSTON, b. Nov. 19, 1878.

3480. LUCY LUCINDA, b. Nov. 28, 1880.

3481. CHARLES HENRY, b. Dec. 6, 1884.

3482. GRACE LILLIAN, b. Sept. 18, 1886.

3483. WALTER LEON, b. Nov. 2, 1888.

(2946) WILLIAM LYMAN CONE, son of William L. Cone (2409), b. Millington, Conn., Oct. 29, 1854, m. Bertha Burdick June 16, 1883. She was b. Dec. 28, 1866. He m. 2 Anna Lee Gillette, dau. of Miner H. Gillette and Elizabeth Tiffany Lee, Apr. 26, 1889. She was b. in East Haddam Dec. 31, 1861. At the age of twenty-one he sailed on the bark "Tropic Bird," from New Bedford, on a sperm whaling voyage, and was gone twenty-seven months. Afterwards pursued and completed a course of musical study at the

New England Conservatory of Music in Boston, and is at present a music teacher and piano-tuner, and holds the position of Post-master at Millington.

Ch.

- 3484. FLORENCE, b. Dec. 15, 1884.
- 3485. CLARENCE, b. June 16, 1886.
- 3486. VIRGINIA GILLETTE, b. Apr. 9, 1891.
- 3487. EMILY, b. Apr. 23, 1895.
- 3488. CATHERINE, b. Jan. 19, 1900.

(2947) ROBERT RALSTON CONE, son of William Lyman Cone (2409), b. in Millington, town of East Haddam, Conn., Mar. 18, 1857, m. in Seymour, Conn., June 27, 1894, Edna Adella Kenney, dau. of Walter Scott Kenney and Mary Jane McElroy. She was b. Jan. 30, 1867. She received her musical education at the New England Conservatory of Music, in Boston, Mass., where she won special mention and credit from her teachers as a pianist of fine ability. After attending the public schools of his town until he was 18 years of age, Mr. Cone went to Boston, where, at the New England Conservatory of Music, he pursued and completed a course of music study, making the violin a specialty. After teaching and playing for a few years at Bridgeport and other places, he studied for a while with Mons. Jules Garçon, professor of the violin at the National Conservatory of Music at Paris, France. Returning to America, he m. as above. They have no ch. Res. Millington, town of East Haddam, Conn.

(2951) ROBERT DIODATE CONE, son of Robert Cephas Cone (2411), b. in Lowville, N. Y., Jan. 29, 1854, m. Katherine Allen, dau. of Moses Allen (a descendant of Solomon Allen, brother of Thomas Allen, the "fighting parson"), July 5, 1882. She was b. in New York city Oct. 25, 1852. He is a Presbyterian. Is a real-estate dealer and mortgage loan agent, and res. in Minneapolis, Minn.

Ch.

- 3489. ROBERT ALLEN, b. Feb. 21, 1887.
- 3490. THEODORE USHER, b. May 21, 1893.

(2952) BARKLEY PLATT ADAMS, son of Grosvenor S. Adams (2413), b. Durham, N. Y., Oct. 14, 1844, m. Susie M. Woods at New Braintree, Mass., Aug. 22, 1870. She d. there Feb. 22, 1873. He m. 2 Ellen S. Lord, June 24, 1874, in East Marion, N. Y. He is a farmer.

Ch.

- 3491. HARRY LORD, b. July 17, 1875.
- 3492. SUSIE WOODS, b. June 16, 1878.
- 3493. EDWARD N., b. May 19, 1879.
- 3494. EVA G., b. Sept. 16, 1881.
- 3495. RALPH C., b. May 9, 1885.



ROBERT RALSTON CONE. (Page 265.)

(2954) ANNIE DUDLEY ADAMS, dau. of Grosvenor S. Adams (2413), b. New Haven, Conn., May 25, 1848, m. Rev. Joseph Wesley Earnshaw Nov. 27, 1878. He was b. in Ravenfield, county of Yorkshire, Eng., Jan. 9, 1846. He was son of John and Harriet Earnshaw, and res. a few years since at Lowville, Lewis county, N. Y.

Ch.

3496. WINNIFRED, b. Jan. 4, 1880; d. Jan. 21, 1880.

3497. WILTON ADAMS, b. Feb. 15, 1881.

3498. MILDRED, b. Feb. 20, 1885; d. Mar. 2, 1885.

3499. WESTLEY DEANE, b. June 20, 1886.

3500. GROSVENOR DUDLEY, b. Mar. 12, 1888; d. Sept. 21, 1888.

(2955) GROSVENOR CONE ADAMS, son of Grosvenor S. Adams (2413), b. Sag Harbor, N. Y., May 2, 1854, m. at Greenpoint, N. Y., Emily Jane Hart of that place, Apr. 7, 1880. She d. June 29, 1892. Is a banker, and res. at Greenpoint, N. Y.



MRS. ROBERT RALSTON CONE. (Page 265.)

Ch.

- 3501. PERRY HART, b. July 19, 1886.
- 3502. FLORENCE MAYNARD, b. June 4, 1888.
- 3503. EMILY HART, b. June 29, 1892.

(2958) ANNIE CLEVELAND CONE, dau. of Edward Wallace Cone (2418), b. Richmond, Va., June 1, 1857, m. David A. Ainslee, of Richmond. He is a carriage-maker. She d. Oct. 4, 1890.

Ch.

- 3504. JANETTE CURRY, b. Oct. 4, 1884.
- 3505. EDWARD CONE, b. Sept. 8, 1889.

(2959) FREDERICK WALTER CONE, son of Edward Wallace Cone (2418), b. in Richmond, Va., May 24, 1859, m. in Staunton, Va., Lina H. McChesney, of that place, Oct. 1, 1882. He is a wholesale dealer in tobacco, and res. at Richmond.

Ch.

- 3506. FREDERICK WALTER, b. Oct. 22, 1883.

(2960) ARCHIBALD PLEASANT CONE, son of Edward Wallace Cone (2418), b. in Richmond, Va., Apr. 6, 1862, m. Annie Putney, of that place, Feb. 13, 1889. Formerly engaged in the office of the Richmond & Danville Railroad Co., at Richmond.

Ch.

3507. JULIA LANGHORN, b. Oct. 4, 1889.

(3002) OLIVER CONE HUTCHINSON, son of Augustus Cone Hutchinson (2438), b. Burlington, Ia., Mar. 27, 1863, m. Oattie D. Laguna of Oakland, Cal., Dec. 3, 1886. She was b. June 21, 1863, and d. Feb. 11, 1891. He m. 2 Leona Langford May 10, 1893. For many years was Secretary and General Manager of the Randolph Coal Co., of Kansas City, Mo. Res. Alameda, Cal.

Ch.

3508. RUTH, b. Sept. 11, 1887.

(3019) CHARLES BRAINARD CONE, son of Palmer L. Cone (2446), b. in Davenport, Ia., Sept. 3, 1870, m. Daisy Edna Aplin, dau. of Henry H. Aplin and Frances Patchin, Jan. 1, 1894. She was b. in Bay City, Mich., Sept. 24, 1874. Res. Chicago, Ill.

(3021) GLEN CARLTON CONE, son of Walter L. Cone (2447), b. Ontario, N. Y., Dec. 18, 1862, m. Alice Cattien, dau. of Levi and Esther Cattien, Mar. 26, 1889. Member of Presbyterian Ch. and of the Patrons of Husbandry. Has been Clerk of Board of Supervisors. Is an up-to-date farmer; takes pride in having good stock and in raising good crops. Res. Ontario, N. Y.

Ch.

3509. ADA BELLE, b. Oct. 16, 1889.

3510. WALTER LUTHER, b. May 15, 1899.

(3022) KITTIE L. CONE, dau. of Walter L. Cone (2447), b. May 28, 1866, m. Floyd Irving Gates, son of Melvin B. and Dora Gates, Dec. 4, 1884. He was b. in Ontario, N. Y., Nov. 3, 1860. Is a farmer, and a member of the Patrons of Husbandry. Res. Ontario, N. Y.

Ch.

3511. GLEN EVARTS, b. July 7, 1885.

3512. ROSCO B., b. Aug. 31, 1887.

3513. ELMA MAY, b. Aug. 15, 1890.

(3052) WILLIAM RUSSELL CORSON, son of Adam Clark Corson (2505) and Henrietta H. Cone (2505), b. in Hartford, Conn., Feb. 18, 1870, m. Marian Fay Lyles, dau. of James Lyles and Harriet Fay Allen, June 18, 1891. She was b. in Hartford Aug. 13, 1871. He grad. from Yale in spring of 1891.

Episcopal. Associate member of American Institute of Electrical Engineers. Is a consulting engineer. Res. Hartford.

Ch.

3514. DOROTHY LYLES, b. Apr. 24, 1892.

3515. MILDRED CONE, b. June 6, 1893.

(3053) AIMÉE FREELAND CORSON, dau. of Adam Clark Corson (2505) and Henrietta H. Cone (2505), b. in Paris, France, Oct. 20, 1871, m. George William Ellis June 9, 1897. He was b. in Albany, N. Y., Dec. 6, 1870. Member of the Twentieth Century Club and of the Hartford Golf Club. Episcopal. Is connected with the Travelers Insurance Company, at Hartford, Conn.

Ch.

3516. GEORGE CORSON, b. Nov. 24, 1899.

(3057) ALICE REBECCA CRANE, dau. of Burdette Warren Crane, b. Hartford, Conn., Mar. 12, 1859, m. Herman Julius Maercklein Nov. 3, 1883. He was b. "near Castle Douglas, in Scotland," Dec. 30, 1856. Was for many years Assistant Cashier of the Connecticut River Banking Co., at Hartford, where they res.

Ch.

3517. BURDETTE CRANE, b. Oct. 12, 1884; d. young.

3518. MARION CRANE, b. June 1, 1888; d. young.

3519. RICHARD CONE, b. Mar. 28, 1890; d. young.

(3073) SAMUEL RUFUS CONE, son of Isaac Parsons Cone (2543), b. in Miami, O., Mar. 7, 1838, m. Catherine Chichester in New London, Ia., Dec. 29, 1858. She was b. in Mount Vernon, O., May 12, 1840. He enlisted in Co. K, 1st Missouri Engineers, Sept. 30, 1861, and was discharged in Nov. 1864. Farmer. Res. at Eagleville, Mo.

Ch.

3520.* FRANKLIN, b. Jan. 20, 1860, m. Effie May Oakes. Res. Eagleville, Mo.

3521.* CLARA, b. June 8, 1862, m. Charles Thomas Leeper. Res. Harper, Kas.

3522.* MINNIE E., b. Sept. 19, 1869, m. George Pierson. Res. Eagleville, Mo.

(3074) AUGUSTUS SUTPHEN CONE, son of Isaac Person Cone (2543), b. in New London, Ia., July 4, 1841, m. Sarah Eliza Hampton, dau. of Joel Henry Hampton and Martha Gott, Mar. 8, 1865. She was b. in Galland, Ia., Oct. 13, 1843. He enlisted in the same company with his brother, and served during the war as Corporal of the company. Was taken prisoner at Holly Springs, and confined in Rebel prisons for seven months. Discharged Dec. 1, 1864. He is a farmer, member of the Bapt. denomination, and is a Republican in politics. They res. at New London, Ia.

Ch.

3523. MARY ETTA, b. Nov. 24, 1865, m. H. L. Leiseuring. Res. Ottumwa, Ia.

3524. JAMES T., b. May 23, 1869, m. Maud Portlock. Res. Ottumwa, Ia.

3525. AGNES GAY, b. Sept. 22, 1872. Res. New London, Ia.

(3075) ELIZABETH ANN CONE, dau. of Isaac Persons Cone (2543), b. in New London, Ia., Aug. 5, 1844, m. Leroy Gambell Dec. 5, 1867. He was b. Sept. 5, 1842. Served in Co. B, 25th Iowa Vols., from Aug. 1862, until June, 1865. Formerly a farmer, but at present a carpenter. Member of the M. E. Ch. Has served as Alderman of his city. Is a member of G. A. R. and I. O. O. F. Res. at Indianola, Ia.

Ch.

3526. HARVEY C., b. Feb. 15, 1870, m. Minnie P. Foster. Res. DeQuincy, La.

3527. ISAAC W., b. Apr. 8, 1872. Res. Tacoma, Wash.

3528. EDWIN R., b. Aug. 11, 1876. Res. Salt Lake City, Utah.

3529. CAROLINE E., b. Aug. 28, 1879. School teacher. Res. Indianola, Ia.

(3077) MARY ESTHER CONE, dau. of Isaac Persons Cone (2543), b. Feb. 28, 1850, in New London, Ia., m. Meriam Burge Feb. 20, 1868. He d., and she afterwards m. Henry Bannister. Res. at Silver City, Ia.

Ch.

3530. THOMAS M., b. May 4, 1870.

(3079) BENJAMIN EDMOND CONE, son of Isaac Persons Cone (2543), b. New London, Ia., Apr. 4, 1855, m. Olive Van Trump, dau. of Isaac and Jemina Van Trump, Nov. 14, 1878. She was b. New London, Oct. 20, 1857. They have no ch. Res. at New London.

(3081) FLORENCE EMMA CONE, dau. of Sylvester R. Cone (2548), b. in Leamington, Ill., Dec. 12, 1866, m. Gilbert J. Hall Nov. 6, 1882. He was b. in Hardin county, Ill., July 2, 1861. Is a farmer, but taught school in his younger days. From 1885 to 1901 served as Justice of the Peace. Is at present a member of Board of Supervisors of Gallatin county, Ill. Res. Leamington.

Ch.

3531. VICTORIA, b. Sept. 13, 1883.

3532. VIDA, b. Aug. 8, 1886.

3533. CLARENCE, b. Dec. 12, 1887.

3534. WILLIS ORVAL, b. Oct. 6, 1890; d. Nov. 7, 1890.

3535. BESSIE, b. Oct. 14, 1891.

3536. EMMA IRENE, b. Nov. 25, 1892.

3537. BLANCHE, b. Dec. 30, 1897.

3538. GILBERT, b. Sept. 2, 1900.

(3082) VICTORIA CONE, dau. of Sylvester R. Cone (2548), b. Leamington, Ill., May 5, 1869, m. James Frederick Zinn Jan. 8, 1890. He was b. in Union county, Ky., Dec. 24, 1860. Is a farmer, and member of the I. O. of O. F. Res. Farmington, Ill.

Ch.

3539. NORA LEE, b. Dec. 4, 1890; d. Sept. 19, 1892.

3540. MARY FRANCES, b. Feb. 28, 1893.

3541. STELLA, b. Aug. 8, 1896.

(3083) IDA CONE, dau. of Sylvester R. Cone (2548), b. in Leamington, Ill., Sept. 7, 1872, m. Joseph Lackey Dec. 8, 1891. He was b. in Gallatin county, Ill., Apr. 8, 1866, and d. at Leamington Apr. 4, 1902. Farmer. She res. at Leamington.

Ch.

- 3542. CLYDE, b. Sept. 14, 1892.
- 3543. JOSEPH, b. Feb. 9, 1894.
- 3544. SYLVESTER, b. Apr. 4, 1896; d. Nov. 11, 1896.
- 3545. MARY, b. Oct. 30, 1898.
- 3546. WALTER, b. Oct. 18, 1900.

(3112) ALICE FELICIA CONE, dau. of Asa Harvey Cone (2579), b. Rose, O., June 6, 1859, m. Quincy Van Treese Butterfield, son of Nathan Butterfield and Hannah Van Treese. He was b. Nov. 17, 1848. Is a farmer, and res. Okeana, O.

Ch.

- 3547. MABEL, b. Oct. 12, 1887.
- 3548. FRANK RUTHERFORD, b. Apr. 26, 1891.
- 3549. DORA, b. Nov. 14, 1895.
- 3550. ESTHER, b. May 30, 1897.
- 3551. YVONNE, b. May 15, 1900.

(3115) HARVEY CAMPBELL CONE, son of Asa Harvey Cone (2579), b. Ross, O., Feb. 17, 1866, m. Katie Bunker Dec. 30, 1896. Real-estate and collection agent. Res. Hamilton, O.

Ch.

- 3552. LOGAN JENNINGS, b. Nov. 1, 1900.
- 3553. RUTH FAY, b. Aug. 5, 1902.

(3484) MARY L. CONE, dau. of Abijah Cone (2632), b. Sylvania, O., Oct. 30, 1853, m. John S. Randall Nov. 26, 1896. He was b. in East Bolton, Canada, Dec. 27, 1847. Carpenter. Both are members of the M. E. Ch. No ch. Res. Sylvania, O.

(3186) NELLIE J. CONE, dau. of Abijah Cone (2632), b. Sylvania, O., Jan. 2, 1861, m. Frederick Cassiday. Occupation, painter. Is a member of the M. E. Ch. Res. Toledo, O.

Ch.

- 3554. MABEL, b. May 25, 1891.

(3199) CARRIE A. CHENEY, dau. of William Clark Cheney (2647), b. Oct. 2, 1855, m. D. G. Sutfin Sept. 17, 1879. Res. Chicago, Ill.

Ch.

- 3555. WILLIAM C., b. Mar. 1, 1885.

(3200) IDA ROSE CHENEY, dau. of William Clark Cheney (2647), b. Apr. 5, 1860, m. Ami Nimmons, son of John B. and Sophia Nimmons, Dec. 1, 1880. He was b. in Plymouth, O.,

July 11, 1854. Removed to Lincoln, Kas., in 1886. Real-estate and loan agent. Res. Lincoln Center, Kas.

Ch.

3556. WILLIAM THOMPSON, b. Belleville, O., Sep. 15, 1881.

3557. HAZEL MARGARET, b. Plymouth, O., May 20, 1885.

3558. RUTH, b. Lincoln, Kas., Jan. 25, 1887.

(3202) MATTIE ELIZA CHENEY, dau. of William Clark Cheney (2647), b. Jan. 18, 1862, m. Forest E. Bryant Mar. 22, 1886. They have four ch., and res. at St. Paul, Minn.

(3205) ST. JOHN POWERS, son of William G. Powers (2648), b. Toledo, O., Apr. 16, 1859, m. Sarah F. Young Nov. 19, 1884. Two ch. He was a clerk for the American Wheel Co., Chicago, Ill.

(3207) CLOE MYRTA POWERS, dau. of William G. Powers (2648), b. Blissfield, Mich., Oct. 9, 1864, m. Edward P. Powers Jan. 1, 1889. He is a farmer, and res. at Strickland, Neb.

Ch.

3559. CAROLINE EVA, b. Nov. 17, 1890.

(3210) GUY ANDERSON CONE, son of Wells Anderson Cone (2649), b. Painesville, O., Mar. 23, 1868, m. Nannie M. Renourd of Brocton, N. Y., Dec. 6, 1899. Member of I. O. O. F., and is Station Agent at Brocton.

Ch.

3560. ARDELE ROSAMOND, b. May 30, 1902.

(3213) ALBERT AVERY CONE, son of Oscar Delos Cone (2654), b. Geneva, O., Dec. 29, 1865, m. Anna L. Hottel at Unadilla, Neb., Nov. 19, 1885. She was b. June 9, 1864, in Strasburg, Va., dau. of George W. Hottel and Mary C. Swisher. He is a groceryman. Res. at Lincoln, Neb.

Ch.

3561. OSCAR ROMAIN, b. Jan. 21, 1890.

3562. OWEN WENDLE, b. Jan. 21, 1890.

3563. EDITH, b. Nov. 25, 1891.

(3215) ALMON WILSON TAYLOR, son of Samuel W. Taylor (2655), b. Leroy, O., Feb. 3, 1866, m. Elsie Rosa Belle Hawley May 1, 1889. She was b. Sept. 12, 1870. He is a member of the M. E. Ch., and of the Woodmen and the Masonic order. Traveling salesman for Marshall Field & Co., Chicago. Res. Grand Island, Neb.

Ch.

3564. GLEN RALPH, b. June 17, 1893.

(3216) CORA EMMA TAYLOR, dau. of Samuel W. Taylor (2655), b. Leroy, O., June 17, 1874, m. Edward John Blanford. Both members of ch. He is in the employ of the railroad company at Douglas, Neb.

Ch.

3565. FOREST LEROY, b. Nov. 26, 1898.

(3229) EDWIN JAY CONE, son of Sylvanus Goodloe Cone (2661), b. Aug. 2, 1858, m. Judith Brainard, dau. of Reuben and Cynthia Brainard, June 4, 1878. She was b. in Harpersfield, O. He is a farmer, and res. at Perry, O.

Ch.

3566. ARCHIE G., b. Apr. 23, 1881.

3567. DORA, b. Jan. 17, 1884.

3568. HENRY, b. Aug. 25, 1886.

3569. LOLA, b. June 23, 1890.

(3233) MINNIE E. GRIEST, dau. of Cornelius R. Griest (2662), b. Northfield, O., July 3, 1860, m. Stephen A. Young Oct. 17, 1879. He was b. in Hillsdale, Mich., Oct. 4, 1859. Is a farmer and merchant. Res. at Sylvania, O.

Ch.

3570. EDNA M., b. Oct. 25, 1880, m. George E. Fowler. Res. Sylvania, O.

3571. CLAYTON LEROY, b. Feb. 25, 1884.

3572. BLANCHE H., b. Feb. 17, 1886.

3573. FLOYD, b. July 2, 1889; d. Mar. 13, 1891.

(3234) FRANK C. GRIEST, son of Cornelius Griest (2662), b. Hudson, O., July 22, 1861, m. Tillie M. Butler Oct. 2, 1883. She was b. Nov. 1862, and d. Sept. 6, 1886. He m. 2 Minnie Col-lard Aug. 30, 1888. She was b. Jan. 6, 1862. He is a Republican in politics, a Methodist in religious faith, and by occupation a farmer and auctioneer. Res. Sylvania, O.

Ch.

3574. WILLIAM, b. Nov. 17, 1884; d. Dec. 28, 1884.

3575. THEODORE CARROL, b. Dec. 10, 1889.

3576. MARGUERITE, b. Aug. 25, 1893.

3577. MAX CORNELIUS, b. June 17, 1899.

(3235) LILLIE V. GRIEST, dau. of Cornelius Griest (2662), b. Northfield, O., Dec. 15, 1864, m. W. H. Powlesland Dec. 15, 1884. He was b. May 26, 1852. He is a Democrat. Carpenter by trade. Res. Toledo, O. She d. Apr. 16, 1886.

Ch.

3578. CLAUDE G., b. Sept. 12, 1885.

(3236) ELLA LENORA CONE, dau. of Isaac Webb Cone (2664), b. Mar. 11, 1859, m. Allison A. Parker Aug. 21, 1883. Res. Champaign, Ill.

Ch.

3579. BERNICE; d. in infancy.
 3580. HELEN LUCY, b. Dec. 24, 1890.
 3581. RAYMOND, b. Apr. 31, 1894.

(3238) SALMON EARL CONE, son of Isaac Webb Cone (2664), b. June 22, 1866, m. Carrie Blackmore June 26, 1890. Res. Geneva, O.

Ch.

3582. GEORGE BEASLY, b. June 26, 1895.

(3240) GEORGE FRANKLIN CONE, son of Isaac W. Cone (2664), b. May 28, 1870, m. Marian Hopkins Oct. 16, 1895. Res. Geneva, O.

Ch.

3583. EDWARD HOPKINS, b. May, 1897.
 3584. GERTRUDE MILDRED, b. May 19, 1901.

(3242) MYRTA M. ABBEY, dau. of William E. Abbey (2665), b. Madison, O., June 24, 1860, m. Charles E. Moseley, son of M. M. and C. C. Moseley, in Madison, O., Sept. 2, 1885. He was b. in Thompson, O., July 7, 1856. She was a school teacher for nine years.

Ch.

3585. N. LEROY, b. Thomson, O., Dec. 12, 1886.

(3288) RALPH A. GOODNER, son of Madison Goodner (2685), b. Chester, Ill., Dec. 17, 1864, m. Marie C. Fitzgerald of Fitzgerald, Ill., June 6, 1888. She was b. Fitzgerald Aug. 23, 1865. He grad. at Rush Medical College, Chicago, and also at Jefferson Medical College, Philadelphia, and afterwards a practicing physician at Stone Church, Ill. Res. in 1899, in Nashville, Ill.

(3290) GENEVIEVE GOODNER, dau. of Madison Goodner (2685), b. Nashville, Ill., July 19, 1870, m. George R. Pearce Aug. 3, 1889. He was b. in England Apr. 19, 1865. Connected with Thompson & Taylor, wholesale dealers in coffee and teas, Chicago.

Ch.

3586. MARIETTE TENNYSON, b. May 8, 1890; d. Dec. 13, 1890.

(3293) CHARLES VINCENT HAGER COAN, son of Edwin Coan (2690), b. Waterville, N. Y., June 27, 1863, m. Mary Banks Pearsall, dau. of Frank Pearsall and Mary A. Moore, at Morris, N. Y., June 24, 1891. She was b. Jan. 27, 1863. He has been for past thirteen years Choir Master of Trinity Episcopal Ch. at Rutland, Vt. Both are members of that denomination. They have no ch.

(3294) CLARENCE ARTHUR COAN, son of Edwin Coan (2690), b. Ottawa, Ill., Dec. 16, 1867, m. Sept. 26, 1900, Frances Catherine Challenor, dau. of Francis G. Challenor and Rosalie C. Slater, in New York city. She was b. East Orange, N. J., July 3, 1872. He has lived in St. Louis, Albany, and Brooklyn, but his present res. is New York. Is a member of the Episcopal Ch. Is a lawyer by profession. He grad. from Columbia College in 1889, with degree of LL. B. For many years a member of the 9th N. Y. N. Guard. Became 2d Lieutenant of Co. H in 1893. Promoted to 1st Lieutenant and Inspector of Rifles in 1895, and to Captain in 1896. In 1898 this regiment was mustered into U. S. service in the Spanish-American War, and he remained in service until Dec. 12, 1898, when the regiment was discharged. On Oct. 5, 1899, he enlisted in Co. K, 23d Reg. National Guard. Promoted to 1st Lieutenant Dec. 27, 1900, and on May 31, 1901, brevetted Captain for services in Spanish-American War.

(3520) FRANKLIN E. CONE, son of Samuel Rufus Cone (3073), b. in New London, Ia., Jan. 20, 1860, m. Effie May Oakes Dec. 20, 1885. Res. Eagleville, Mo.

Ch.

3587. LENA ESTHER, b. Oct. 18, 1887.

3588. LESLIE, b. Jan. 24, 1892.

3589. ROSA, b. Dec. 18, 1896; d. in infancy.

(3521) CLARA CONE, dau. of Samuel Rufus Cone (3073), b. in New London, Ia., June 8, 1862, m. Charles Thomas Leeper. Res. Harper, Kas.

Ch.

3590. LENA BLANCHE, b. Oct. 21, 1884.

3591. WALTER ROY, b. Oct. 12, 1885.

3592. ROSCOE CHARLES, b. Nov. 13, 1898.

3593. ———, b. Dec. 5, 1900.

(3522) MINNIE E. CONE, dau. of Samuel Rufus Cone (3073), b. in New London, Ia., Sept. 19, 1869, m. George P. Pierson, son of George and Priscilla Pierson, Aug. 21, 1890. Physician. Res. Des Moines, Ia.

Ch.

3594. LEA ROSS, b. May 31, 1891; d. young.

3595. LOLA FRANCES, b. Sept. 1, 1893; d. young.

3596. KATHERINE MARIA, b. May 25, 1897; d. young.

STEPHEN CONE.

(9) STEPHEN CONE, son of Daniel Cone (1) and Mahitable Spencer, b. in Haddam, Conn., 1677, bapt. Mar. 26, 1678, m. Mary Hungerford, dau. of Thomas Hungerford, jr., in East Haddam Feb. 5, 1702. She was b. in Haddam in 1681 and d. in East Haddam Mar. 16, 1763, aged 82 years. Both were admitted to membership in the 1st Cong. Ch. in 1704, and remained active members until their death. He was a farmer. In 1725 was appointed Lieutenant of the Colonial troops, and in 1735 was appointed as Captain. He d. in East Haddam Dec. 1, 1756.

Ch.

- 3597.* MARY, b. Feb. 2, 1703, m. William Barnes, jr.
 3598.* REBECCA, b. May 6, 1704, m. Thomas Barnes.
 3599.* STEPHEN, b. Nov. 11, 1706, m. Susannah Clark; d. June 23, 1771.
 3600.* SUSANNAH, b. July 15, 1708, m. Thomas Knowlton; d. Aug. 14, 1787.
 3601. ELEANOR, b. Dec. 21, 1710; d. Apr. 9, 1730.
 3602. JARED, b. Mar. 10, 1713; d. Sept. 27, 1714.
 3603.* MAHITABLE, b. July 14, 1714, m. Thomas Cone (1150); d. 1791.
 3604.* DEBORAH, b. Apr. 2, 1718, m. William Williams.
 3605.* JOHN, b. Oct. 15, 1720, m. Martha Smith; d. 1758.
 3606.* REUBEN, b. May 30, 1723. Removed to Nova Scotia.

(3597) MARY CONE, dau. of Stephen Cone (9) and Mary Hungerford, b. in East Haddam, Conn., Feb. 2, 1703, m. William Barnes, jr., July 2, 1724. He was b. in East Haddam Aug. 7, 1698.

Ch.

3607. JOHN, b. Apr. 2, 1725.
 3608. MARY, b. Jan. 11, 1727.
 3609. WILLIAM, b. Jan. 10, 1729.
 3610. STEPHEN, b. Nov. 5, 1730. Rev. soldier under Capt. Seth Smith.

(3598) REBECCA CONE, dau. of Stephen Cone (9) and Mary Hungerford, b. in East Haddam, Conn., May 6, 1704, m. Thomas Barnes, son of William Barnes, Mar. 14, 1729. He was b. Mar. 26, 1706, at East Haddam, and always lived there.

Ch.

3611. ELEANOR, b. Feb. 10, 1730.
 3612. THOMAS, b. May 12, 1732.
 3613. DANIEL, b. Jan. 23, 1735.
 3614. REBECCA, b. Dec. 16, 1737.
 3615. SUSANNAH, b. Aug. 14, 1739.
 3616. JONAH, b. July 11, 1741.
 3617. DORCAS, b. Nov. 6, 1743.

(3599) STEPHEN CONE, son of Stephen Cone (9) and Mary Hungerford, b. in East Haddam, Conn., Nov. 11, 1706, m. Susannah Clark Feb. 21, 1732. They both joined the First Cong. Ch. Aug. 27, 1738. They removed to Bolton, Tolland county, Conn., in 1745, being among the earliest settlers of that part of the Colony. He early took a prominent part in the political affairs of his community, and was elected to the Legislature in 1750, 1751, 1752, 1754, 1755, 1763, and 1764. He d. in Bolton June 23, 1771.

- 3618.* JARED, b. Dec. 31, 1733, m. Christiana Loomis; d. Apr. 11, 1807.
- 3619. SUSANNAH, b. Apr. 1, 1735, m. George Griswold; d. June 16, 1815.
- 3620.* STEPHEN, b. Mar. 24, 1737, m. 1 Thankful Strong, 2 Sarah Badger.
- 3621.* ZACHARIAH, b. Feb. 23, 1739, m. Mary Gilbert; d. about 1802.
- 3622. ELEANOR, b. Feb. 5, 1741, unm.; d. in Bolton May, 1790.
- 3623. MARY, b. Mar. 20, 1743, m. Rhodal Thacher.
- 3624. MAHITABLE, b. Dec. 1, 1744, unm.; d. in Bolton Apr. 3, 1766.
- 3625.* JOHN, b. May 26, 1746, m. Patience Strickland; d. Oct. 5, 1777.

(3600) SUSANNAH CONE, dau. of Stephen Cone (9) and Mary Hungerford, b. in East Haddam July 15, 1708, m. Thomas Knowlton, jr., Dec. 24, 1724. He was b. Mar. 31, 1699, and d. June 14, 1781, aged 82 years. She d. Aug. 14, 1787. They always lived at East Haddam, and eight ch. born to them there.

(3603) MAHITABLE CONE. See Thomas Cone (1150).

(3604) DEBORAH CONE, dau. of Stephen Cone (9) and Mary Hungerford, b. E. Haddam Apr. 2, 1718, m. William Williams in East Haddam Feb. 16, 1738.

- 3626. BETHIAH, b. Apr. 20, 1740; d. Oct. 20, 1740.
- 3627. BETHIAH, b. June 20, 1742.
- 3628. WILLIAM, b. Oct. 20, 1745.
- 3629. MARY, b. Nov. 29, 1747.
- 3630. DEBORAH, b. Apr. 1, 1750.
- 3631. NATHAN, b. Mar. 2, 1754.
- 3632. ELIZABETH, b. Mar. 3, 1759.

(3605) JOHN CONE, son of Stephen Cone (9) and Mary Hungerford, b. in East Haddam Oct. 15, 1720, m. Martha Smith in 1746. She was b. in Boston. They had one ch., who d. an infant. He served in the French and Indian War with his brother Reuben, and d. at siege of Louisburg in 1758.

(3606) REUBEN CONE, son of Stephen Cone (9) and Mary Hungerford, b. East Haddam May 30, 1723. He served in Colonial War under Capt. Jeremiah Hogeboom. Soon after this he removed

to Nova Scotia, for we find him there in 1765. He m. in Connecticut. Very little could be found regarding his descendants.

3633. DOROTHY, m. Jethro Chase Dec. 15, 1768.

3634. ROXANNA, m. Amasa Bigelow about 1769.

(3618) JARED CONE, son of Stephen Cone (3599) and Susannah Clark, b. East Haddam, Dec. 31, 1733, m. Christiana Loomis Feb. 19, 1754. She was b. Feb. 5, 1736, and d. Bolton, Conn., Oct. 6, 1807. The General Assembly of Connecticut appointed him Ensign of the First Company at Bolton in 1772, and Lieutenant in 1773. In April, 1775, his company marched from Bolton and took part in the "Lexington Alarm," the company being commanded by Capt. Thomas Pitkin. He also served as Captain in the Connecticut Militia under Col. Wells, in 1779. The records in his case are not complete. It is probable that he served nearly six years, and before his final discharge was promoted to Major; such at least is the family's record. He d. at Bolton Apr. 11, 1807.

Ch.

3635. CHRISTIANA, b. June 9, 1755, m. Solomon Dewey July 30, 1772. He d. 1813.

3636. ANNA, b. Oct. 6, 1757, m. Jonah Strickland June 27, 1775.

3637.* JARED, b. June 24, 1760, m. 1 Elizabeth Wells, 2 Caroline W. Webb; d. Mar. 7, 1842.

3638. AMOS, b. Apr. 13, 1763; d. Jan. 26, 1767.

3639.* SALMON, b. Sept. 15, 1766, m. 1 Mary Pinneo, 2 Mary Breed; d. June 10, 1847.

3640.* LOIS, b. July 17, 1769, m. George Bissell; d. Coventry, Conn.

3641.* AMOS, b. Dec. 13, 1776, m. Abigail Hale; d. Jan. 22, 1861.

(3620) STEPHEN CONE, son of Stephen Cone (3599) and Susannah Clark, b. Bolton, Conn., Mar. 24, 1737, m. Thankful Strong, dau. of David Strong, about 1760. She was b. Oct. 12, 1740, and d. Jan. 10, 1773. He m. 2 Sarah Badger June 3, 1774, and possibly 3 Mary Cotton. He served in Rev. War, enlisting at Bolton as a private in Capt. (afterwards Col.) Jonathan Wells's company Jan. 31, 1776, till Mar. 15, 1776. Here, as in the case of his brother Jared, the record of his military service is not complete. Removed from Bolton to Manchester, Conn.

Ch.

3642.* RUSSELL, bapt. May 5, 1763, m. Mary Pitkin; d. Nov. 6, 1849.

3643. POLLY, b. 1764, m. Eli Goodrich; d. Feb. 10, 1797.

3644. STEPHEN, b. July 9, 1767. No further record.

3645.* MAHITABLE, b. Jan. 30, 1769, m. Eli Pitkin; d. Feb. 19, 1811.

3646.* MARY, b. Nov. 17, 1771, m. David Pitkin; d. Sept. 6, 1806.

3647. PHEBE, m. Stephen Gleason.

3648. SARAH, m. Austin Evans.

(3621) ZACHARIAH CONE, son of Stephen Cone (3599) and Susannah Clark, b. East Haddam, Conn., Feb. 23, 1739, m. Mary Gilbert 1765. He removed with his father's family to Bolton in 1745, and remained there until 1777. Afterwards made his home at Hebron, where he d. about 1802.

Ch.

3649.* SAMUEL, b. 1766. m. Susannah Hutchinson; d. Jan. 10, 1848.

3650. CAROLINE, b. Jan. 1768, m. Jonathan Peters; d. Aug. 19, 1853.

3651.* FREDERICK, b. Dec. 1769. m. Lucy Williamson; d. Mar. 4, 1814.

3652.* WEALTHY, b. Apr. 26, 1772, m. Linden Hebbard. ^{H:bbard}

3653.* ZACHARIAH, b. Mar. 8, 1774, m. Wealthy Kingsbury; d. July 14, 1854.

3654. MOLLY, b. July 28, 1776.

3655.* ADONJAH, b. July 18, 1778, m. Lydia Taylor; d. Mar. 28, 1862.

3656.* DANIEL, b. 1780. m. 1 Margaret Hall, 2 Hannah Taylor; d. July 6, 1842.

3657.* GARDNER, b. Apr. 6, 1783, m. Sarah Ann Robertson.

3658. GILBERT, b. 1786, mmm. Member N. Y. Assembly. D. Feb. 15, 1858.

(3625) JOHN CONE, son of Stephen Cone (3599) and Susannah Clark, b. Bolton, Conn., May 26, 1746, m. Patience Strickland Nov. 18, 1773. He enlisted in Capt. Joel Loomis's company of "Light Horse," in the battalion commanded by Major Elisha Backus. The company went to the assistance of New York in the summer of 1776. On Nov. 1, 1776, Gen. Washington issued the following "General Order:" "A relief having come for the Light Horse under Major Backus, that corps is now dismissed, with the General's hearty thanks for their faithful service and the cheerfulness and alacrity they have shown upon all occasions." He served afterwards in Capt. James Smith's company under Col. M. Mead, Connecticut troops. Was with Gen. Gates in his "Northern Army" in 1777, and d. while returning home, at Spencertown, N. Y., Oct. 5, 1777. She m. 2 Jedidiah Post, of Hebron.

3659.* JOHN, b. Sept. 19, 1774, m. Hannah Bingham; d. Mar. 17, 1809.

3660. ESTHER, b. Apr. 19, 1776, m. — Warren; no ch.

(3637) JARED CONE, son of Jared Cone (3618) and Christiana Loomis, b. Bolton, Conn., June 24, 1760, m. Elizabeth Wells, dau. of John Wells jr. and Rebecca Butler at Wethersfield, Conn., June 15, 1783. She was b. in Bolton Sept. 14, 1763, and d. there Nov. 23, 1798. He m. 2 Caroline Wales Webb, dau. of Joel Webb and Caroline Wales, Dec. 22, 1800. She was b. in Windham, Conn., Aug. 15, 1781, and d. in Columbia, N. H., Dec. 8, 1865, aged 84 years. He served in the Rev. War, enlisting at Bolton under Lieutenant Olmstead in Col. Sherman's regiment of Connecticut Line. He was afterwards transferred to Capt. Betts's company in Col. Scammel's regiment, and was at the surrender of Cornwallis at York-

town, Oct. 19, 1781. "He was a competent and faithful soldier." He removed from Bolton to Columbia, N. H., in 1812. Was granted a pension in 1840, and d. there Mar. 7, 1842, aged 82 years.

- 3661.* SYLVESTER, b. Oct. 17, 1784, m. Frances Dennison; d. Feb. 18, 1838.
 3662.* SARAH, b. July 31, 1787, m. Elishu Baxter; d. June 27, 1873.
 3663. ELIZABETH, b. Mar. 13, 1790; d. umm. Aug. 4, 1864.
 3664.* JARED, b. Mar. 7, 1798, m. Charlotte Sweet; d. Dec. 29, 1866.
 3665.* CHARLES C., b. Jan. 8, 1802, m. four times; d. May 14, 1893.
 3666.* CAROLINE W., b. June 8, 1804, m. Milo Mahurin; d. Apr. 8, 1885.
 3667.* JOHN WEBB, b. July 24, 1807, m. Laura Smith; d. Mar. 7, 1852.
 3668. WILLIAM W., b. Dec. 21, 1809, m. Persis Hobart; d. Sept. 24, 1840.
 3669. JULIUS, b. Apr. 24, 1813. Chemist. Umm.; d. 1877.
 3670. HORATIO, b. Nov. 29, 1818. Farmer. Umm.; d. ——.
 3671.* ALBERT P., b. Nov. 8, 1820, m. Anna Page Bache; d. Sept. 7, 1872.
 3672.* JULIA A. F., b. Nov. 25, 1822, m. Benjamin Donnell. Res. Sheepscot, Me., 1900.

(3639) SALMON CONE, son of Jared Cone (3618) and Christiana Loomis, b. Bolton Sept. 15, 1766, m. Mary Pinneo Jan. 25, 1792, who d. in Colechester, Conn., Mar. 2, 1802. He m. 2 Mary Breed, dau. of Gersham Breed and Dorothy McLaren, Dec. 29, 1802. She was b. Mar. 14, 1767, and d. Mar. 28, 1834. He grad. at Yale 1789. Was a life member of American Tract Society, and a pastor of the First Cong. Ch. at Colechester for thirty-eight years. D. Middletown, Conn., June 10, 1847, aged 81 years.

Ch.

- 3673.* MARY, b. Feb. 27, 1793, m. Richard Hubbard; d. 1850.
 3674.* EDWARD S., b. May 30, 1795, m. Eliza Lord Hosmer; d. Feb. 15, 1831.
 3675. ALBERT, b. Apr. 5, 1799. Merchant. Umm. Lived at Ashtabula, O.

(3640) LOIS CONE, dau. of Jared Cone (3618) and Christiana Loomis, b. Bolton July 17, 1769, m. George Bissell Mar. 29, 1791. He was b. Bolton, Conn., Aug. 6, 1763, and d. Coventry, Conn., Nov. 5, 1838. She d. in Coventry.

Ch.

- 3676.* GEORGE CONE, b. July 20, 1792, m. Elizabeth White; d. Dec. 15, 1882.
 3677. POLLY, b. Aug. 31, 1794; d. umm. Hartford Sept. 5, 1857.
 3678. SANDFORD, b. Apr. 6, 1797, m. Aseneth Badgely; d. May 10, 1821.
 3679. LOIS, b. Mar. 28, 1799, m. Martin Cheseboro; d. Vernon, Conn.
 3680. BELA ROBERT, b. Aug. 24, 1801; d. umm.
 3681.* CHRISTIANA, b. Apr. 28, 1804, m. Wyllis Thrall; d. Apr. 15, 1890.
 3682. JARED, b. May 7, 1808; d. umm. Coventry, Conn., 1877.
 3683.* BETSEY, b. May 7, 1808, m. Solomon Jones; d. May 30, 1891.

(3641) AMOS CONE, son of Jared Cone (3618) and Christiana Loomis, b. Dec. 13, 1776, m. Abigail Hale, dau. of Dr. Eleizur Hale of Glastonbury, Conn., Feb. 20, 1800. She was b.

Glastonbury Aug. 29, 1778, and d. Dec. 30, 1858, aged 80 years. Early in their married life they together professed their faith in Christ, and for nearly sixty years followed his teachings. Res. at Bolton, where all their ch. were born. He d. there Jan. 22, 1861, aged 85 years.

Ch.

- 3684.* HENRY, b. May 22, 1801, m. Sophronia Ellis; d. Sep. 3, 1858.
- 3685.* ADELINÉ, b. Feb. 15, 1803, m. Orrin Hunt; d. Nov. 26, 1869.
- 3686. LUCIUS, b. Apr. 16, 1806; d. umm. Bolton May 4, 1880.
- 3687. EDWIN, b. Dec. 3, 1807; d. umm. Macon, Ga., Dec. 11, 1830.
- 3688.* WALTER W., b. Feb. 18, 1818, m. Mary F. Andrews; d. Aug. 7, 1850.

(3642) RUSSELL CONE, son of Stephen Cone (3620) and Thankful Strong, b. Manchester, Conn., May 5, 1763, m. Mary Pitkin Dec. 13, 1787. She was b. 1768, and d. in Manchester, Conn., June 6, 1864, aged 96 years. He d. at Manchester Nov. 6, 1849, aged 82 years.

Ch.

- 3689. HARRIET, b. Apr. 5, 1790, m. Eli Porter; d. Apr. 1, 1871.
- 3690.* MARVIN, b. Nov. 4, 1794, m. 1 Clarissa Wilson, 2 Abigail Wolcott; d. Apr. 27, 1871.
- 3691.* JOSEPH C., b. Aug. 24, 1808, m. Mary M. Robinson; d. Apr. 25, 1871.

(3645) MAHITABLE CONE, dau. of Stephen Cone (3620) and Thankful Strong, b. Manchester, Conn., Jan. 30, 1769, m. Eleizur Pitkin, son of Richard Pitkin and Dorothy Hills, Mar. 1, 1785. She d. in Manchester Feb. 19, 1811. He was b. Dec. 19, 1762. Was Sheriff of Hartford county, Conn., for many years. D. Jan. 2, 1822.

Ch.

- 3692. ELEIZUR, b. Dec. 7, 1786; d. June 5, 1789.
- 3693. ELI, b. Sept. 18, 1788; d. Mar. 4, 1789.
- 3694. MAHITABLE, b. Nov. 18, 1791, m. W. A. Townsend; d. Apr. 12, 1852.
- 3695. EUNICE, b. Jan. 3, 1794, m. David Downing.
- 3696. ORPHA, b. Sept. 4, 1795, m. Nathaniel Walker; d. July 10, 1823.
- 3697. NANCY, b. Aug. 2, 1797, m. David Stone; d. Feb. 24, 1851.
- 3698. ELEIZUR, b. Feb. 10, 1800, m. Aseneth McCray; d. Dec. 2, 1822.
- 3699. ANNA, b. Sept. 23, 1801, m. John Chapman; d. Sept. 2, 1845.
- 3700. ELI, b. May 22, 1803, m. Hannah M. Torry; d. Dec. 18, 1849.
- 3701. MARY, b. Feb. 12, 1805, m. Shepard Pierce.
- 3702. RICHARD, b. Oct. 6, 1806, m. Delight Miller.
- 3703. PARMELIA, b. Aug. 1, 1808; d. May 21, 1810.

(3646) MARY CONE, dau. of Stephen Cone (3620) and Thankful Strong, b. Manchester, Conn., Nov. 17, 1771, m. David Pitkin of Oxford, Conn., Sept. 6, 1798. They res. at Manchester. She d. Sept. 6, 1706.

Ch.

3704. ELECTA, b. May 10, 1800, m. Simon Birge; d. Jan. 31, 1853.
 3705. DAVID, b. Sept. 4, 1801, m. Emeline Reeney; d. Oct. 30, 1826.

(3649) SAMUEL CONE, son of Zachariah Cone (3621) and Mary Gilbert, b. Bolton, Conn., 1766, m. Susannah Hutchinson about 1784. She was b. 1769 and d. at Atlanta, Fulton county, Ga., in 1853, aged 84 years. He removed to Georgia in 1820. Went from Connecticut as a "Yankee peddler," and became a prosperous and successful merchant at Rome, Floyd county, Ga., where he d. Jan. 10, 1848, aged 81 years.

Ch.

3706. SAMUEL, b. 1785, in Hebron, Conn.
 3707.* REUBEN, b. July 14, 1787, m. Lucinda Shumate; d. Apr. 9, 1851.
 3708.* GILBERT, b. Feb. 4, 1791, m. Caroline Smith; d. Oct. 8, 1878.

(3651) FREDERICK CONE, son of Zachariah Cone (3621) and Mary Gilbert, b. Bolton, Conn., Dec. 1769, m. Lucy Williamson 1795. She was b. 1776 and d. in Lee, Mass., Nov. 8, 1848. He d. New Marlboro, Mass., Mar. 4, 1814.

Ch.

- 3709.* WILLIAM, b. July 19, 1797, m. 1 Adela Taylor, 2 Adeline Kelley.
 3710.* MERCY, b. Dec. 28, 1798, m. Asa Heath; d. Dec. 30, 1876.
 3711. FREDERICK, b. Oct. 9, 1800, m. Sarah Steadman; no ch.; d. Oct. 10, 1875.
 3712.* ROGER, b. Oct. 17, 1803, m. Emeline Brown; d. Mar. 12, 1885.
 3713.* POLLY, b. Jan. 11, 1805, m. Joseph W. Howe; d. Oct. 20, 1889.
 3714.* MANDER, b. June 17, 1807, m. Esther Hawk; d. June 20, 1893.
 3715.* LUCY M., b. Oct. 30, 1810, m. Jesse Cheney; d. Nov. 1, 1892.
 3716.* ERASTUS D., b. Feb. 13, 1812, m. Julia Beach; d. Nov. 20, 1881.

(3652) WEALTHY CONE, dau. of Zachariah Cone (3621) and Mary Gilbert, b. Bolton, Conn., Apr. 26, 1772, m. Linden Hebard in Bolton about 1798. They removed about 1800 to Tioga county, Pa., and in 1815 to Unadilla, N. Y., where they both d. He was a farmer.

Ch.

3717. JOSEPH, m. Emily Spinning; d. Medina, O.
 3718. MARY, m. — Ells; d. Unadilla, N. Y.
 3719. CAROLINE, m. Daniel Hough; d. Green, N. Y.
 3720. SIDNEY, b. May 2, 1809, m. Ulyssa Clark; d. Jan. 12, 1867.

(3653) ZACHARIAH CONE, son of Zachariah Cone (3621) and Mary Gilbert, b. Bolton, Conn., Mar. 8, 1774, m. Wealthy Kingsbury, dau. of Nathaniel Kingsbury and Aseneth Daggett, in Coventry, Conn., Apr. 11, 1804. She was b. Coventry Oct. 24, 1783, and d. Batavia, N. Y., July 25, 1843. He served as a soldier in War of 1812, enlisting in the company commanded by Capt. Comfort J.

Hyde, and was discharged Oct. 3, 1813. He d. in Batavia, N. Y., July 14, 1854, aged 80 years, having removed to that place in 1840.

Ch.

3721. MARY, b. Mar. 10, 1805, m. Reuben Rowley; no ch.; d. Feb. 12, 1830.

3722. WALTER, b. Aug. 2, 1807; d. Mar. 24, 1808.

3723.* HUBBELL B., b. Feb. 15, 1809, m. Mary M. Skilton; d. Oct. 8, 1871.

3724. ALBERT GALLATIN, b. June 2, 1811; d. umm. Phoenix, Ariz., Nov. 23, 1880.

3725.* NATHANIEL K., b. July 14, 1813, m. Adeline Brewer; d. Feb. 7, 1880.

3726.* SALMON G., b. Aug. 6, 1815, m. 1 Mercy A. Cone (3721), 2 Julia E. Fowler; d. Apr. 1890.

3727.* HARRIET M., b. June 5, 1818, m. William R. Phelps; d. Aug. 27, 1900.

(3655) ADONIJAH CONE, son of Zachariah Cone (3621) and Mary Gilbert, b. Hebron, Conn., July 18, 1778, m. Lydia Taylor, dau. of Noadiah Taylor and Lydia Lewis, at Chatham, Conn., Apr. 10, 1805. She was b. Middle Haddam Apr. 16, 1787, and d. at Unadilla, N. Y., Dec. 18, 1881, aged 94 years. He practiced medicine in Tolland county, Conn., and removed to Unadilla in 1810. Had a wide and extensive practice in Otsego, Chenango and Delaware counties in New York, and became noted in southern New York as a skillful and successful physician. At the age of twenty-four years he joined the Masonic Fraternity, and for sixty years was an honored and respected member of the order. In 1815 he became a charter member of the lodge at Unadilla, and held at different times every office in the lodge. He d. at Unadilla May 28, 1862, aged 84 years.

Ch.

3728. JULIA ANN, b. 1806, m. — Bolles; no ch.; d. Feb. 14, 1868.

3729.* LEWIS G., b. Jan. 27, 1808, m. Elizabeth More; d. Mar. 21, 1884.

(3656) DANIEL CONE, son of Zachariah Cone (3621) and Mary Gilbert, b. Hebron, Conn., 1780, m. Margaret Hall of Haddam July 10, 1808. She was b. 1784 and d. Aug. 25, 1827. He m. 2 Hannah Taylor, sister of Lydia, Sept. 11, 1828. She was b. East Hampton, Conn., Dec. 23, 1799, and d. Middle Haddam Jan. 6, 1894, aged 94 years. The combined ages of herself and sister and two brothers was 372 years. He removed to Unadilla in 1810. He held for many years the position of Colonel of a regiment of New York Militia. D. Unadilla July 6, 1842.

Ch.

3730.* HARRIET, b. July 28, 1813, m. Thomas Hanford; d. Nov. 10, 1861.

(3657) GARDNER CONE, son of Zachariah Cone (3621) and Mary Gilbert, b. Hebron, Conn., Apr. 6, 1783, m. Sarah Ann Robertson Oct. 20, 1806. She was b. Oct. 17, 1786. They removed to Unadilla, N. Y., in 1810, and both d. there.

Ch.

3731.* MERCY, b. July 15, 1824, m. Salmon G. Cone (3726); no ch.; d. May 1, 1847.

(3659) JOHN CONE, son of John Cone (3625) and Patience Strickland, b. in Bolton, Conn., Sept. 19, 1774, m. Hannah Bingham of Andover Mar. 6, 1798. She was b. Sept. 1, 1778. He was a farmer and clothier. His death, on Mar. 17, 1809, was caused by the premature discharge of a cannon.

Ch.

3732.* SARAH B., b. Sept. 27, 1799, m. David Hutchinson; d. Feb. 2, 1872.

3733. HANNAH E., b. Dec. 8, 1800, m. Elijah Town; d. 1854.

3734.* ESTHER, b. Jan. 26, 1803, m. Ela Mack; d. Sept. 22, 1890.

3735. FANNY, b. May 25, 1805, unm.; d. 1885.

3736.* JERUSA, b. June 4, 1807, m. George Williams; d. Jan. 3, 1898.

(3661) SYLVESTER WELLS CONE, son of Jared Cone (3637) and Elizabeth Wells, b. in Bolton, Conn., Oct. 17, 1784, m. Frances Paine Dennison in Guildhall, Vt., Jan. 26, 1815. She was b. in Guildhall Mar. 31, 1795, and d. there Oct. 28, 1844. He d. Feb. 18, 1838. He held a number of local offices. Was an expert in handling firearms, and served a number of years as Captain in the Militia. Was temperate and industrious in habits, and a man of inflexible integrity.

Ch.

3737. ELIZABETH J., b. Jan. 9, 1817, m. Joseph Smith; d. June 14, 1851.

3738. SARAH ANN, b. Apr. 22, 1819; d. July 17, 1819.

3739. GEORGE DENNISON, b. Nov. 22, 1820, unm.; d. Nov. 8, 1844.

3740. CAROLINE ANN, b. Feb. 6, 1823; d. Nov. 2, 1844.

3741.* SUSAN, b. Sept. 15, 1825, m. Michael Carlton; d. Nov. 13, 1889.

3742. DAVID DENNISON, b. Apr. 15, 1828, m. — Catron; d. in Washington, D. C., May 4, 1890.

3743. SYLVESTER WELLS, b. Dec. 10, 1830. Res., when last heard from, in Portland, Me.

3744. FRANCES, b. June 1, 1833.

3745.* JOHN PAINE, b. Feb. 8, 1836, m. Amanda Lappin. Res. Seneca, Kas.

(3662) SARAH CONE, dau. of Jared Cone (3637) and Elizabeth Wells, b. in Bolton, Conn., July 31, 1787, m. Elihu Baxter, son of Elihu Baxter and Triphena Taylor, in Columbia, N. H., Aug. 17, 1807. He was b. in Norwich, Vt., Apr. 10, 1781. He was a physician with an excellent practice, and was highly respected for his integrity. D. in Portland, Me., Jan. 3, 1863, aged 81 years. She d. in Portland June 27, 1873, aged 85 years.

Ch.

3746. HIRAM C., b. Aug. 17, 1808, m. Maria J. Jones Jan. 15, 1837. Was a physician, and d. June 28, 1894, aged 86 years.

3747. HARTLEY W., b. Jan. 15, 1811, m. Jane Felch. Was lost at sea in 1840.



SARAH (CONE) BAXTER.

3748. ELIZABETH W., b. Nov. 17, 1813, m. Henry Gooding; d. Sept. 20, 1834.
 3749. WILLIAM H., b. Jan. 14, 1817, m. Mary A. Jackson Jan. 15, 1859; d. Aug. 3, 1888.
 3750. SARAH ADAMS, b. Oct. 9, 1820, m. Joseph M. Barry Jan 13, 1842; m. 2 Thomas Redden Dec. 18, 1853.
 3751.* JAMES P., b. Mar. 23, 1831, m. Sarah Kimball Lewis. Res. Portland, Me.

(3664) JARED CONE, son of Jared Cone (3637) and Elizabeth Wells, b. in Bolton, Conn., Mar. 7, 1798, m. Charlotte Sweatt, dau. of David Sweatt and Elizabeth Akers, June 28, 1831. She was b. June 16, 1801, and d. in Columbia, N. H., Oct. 15, 1883, aged 82 years. He was a farmer, and d. at Columbia Dec. 29, 1866.
 Ch.

3752. SARAH, b. Feb. 22, 1832, m. Samuel Harvey; d. Dec. 10, 1889.
 3753. BETSEY, b. Aug. 4, 1834; d. Oct. 11, 1838.
 3754. DEBORAH, b. Sept. 25, 1839; d. Sept. 20, 1852.
 3755.* ALMA, b. Jan. 19, 1847, m. William M. Russ. Res. Groveton, N. H.

(3665) CHARLES CHAUNCEY CONE, son of Jared Cone (3637) and Caroline Wales Webb, b. in Bolton, Conn., Jan. 8, 1802, Susan Mahurin, dau. of Ephraim Mahurin and Rebecca Bunday, Feb. 15, 1826, in Columbia, N. H. She was b. in Stratford, N. H., Mar. 27, 1806, and d. in Fryeburg, Me., Sept. 10, 1856. He m. 2 Harriet Butterfield, dau. of Abraham Butterfield and Jane Patten, Oct. 15, 1838. She was b. in Machias, Me., and d. in Brunswick,

Me., Jan. 27, 1840. He m. 3 Mary Purrington, dau. of Capt. Nathaniel Purrington, May 17, 1841. She was b. Oct. 15, 1815, and d. in Saco, Me., Aug. 13, 1851. He m. 4 Margaret Jane Butterfield (sister of Harriet) Sept. 6, 1852. She was b. Jan. 8, 1815. He d. in Bowdoinham, Me., May 14, 1893, aged 91 years. When Mr. Cone was 90 years old he sent me at my request the following autobiographical sketch:

"I was raised on a farm. At the age of 22 years was appointed Postmaster of the town and Captain in a militia company. When 24 years old was elected Sheriff of the county, and was a mail contractor for a forty-mile route. Engaged in farming, hotel-keeping, and dealer in goods; also, as land agent. In 1832 was appointed agent of the Anti-Slavery Society. Also, was agent of the American Temperance Society and was sent by the latter into the State of Maine. Here I joined the Maine Methodist Conference, and commenced the ministry at Gorham Corners. Was soon appointed Agent for the State of Maine in the Anti-Slavery Society, and also Agent of the State Temperance Society. Was three years Superintendent of Schools. Was sent as a Delegate to the World's Anti-Slavery Convention, held in London, England. Was a Delegate to the National Temperance Convention in Chicago, Illinois; also a Delegate to the National Anti-Slavery Convention in New York. Was twice a Delegate to the General Conference of the M. E. Church. Three years Agent of the American Bible Society; two years Agent of the Freedman's Aid Society; eight years Presiding Elder of the Maine Conference of the M. E. Church; and have served a number of terms as Justice of the Peace. You may infer from these facts that I have had a busy life, which I understand to be the best guarantee of a long life and a green old age."

Ch.

- 3756.* SUSAN H., b. June 3, 1845, m. Lorenzo Dow Small.
 3757.* MARY C., b. June 3, 1845, m. Addison E. Halsey; d. Jan. 1881.
 3758. CHARLES, b. 1846; d. 1847.
 3759.* JAMES W., b. July 4, 1850, m. Lillian A. Albee. Res. Ayer, Mass.
 3760. ISABELLA, b. Aug. 6, 1851; d. Sept. 1857.
 3761.* FRANCES L., b. Oct. 24, 1853, m. William W. Sparks.
 3762. CHARLES FREMONT, b. Aug. 28, 1856; d. Dec. 31, 1869.
 3763. JOHN ALBERT, b. Feb. 19, 1859. Res. Bowdoinham, Me.

(3666) CAROLINE WALES CONE, dau. of Jared Cone (3637), b. in Bolton, Conn., June 8, 1804, m. Milo Mahurin of Columbia, N. H. She d. Apr. 8, 1885, aged 81 years.

Ch.

3764. JOHN.
 3765. MARY, m. — Carlton. Res. Haverhill, N. H.
 3766. ELLEN.
 3767. JULIUS; lived in Arkansas.
 3768. WILLIAM; was living in Norwich, N. Y., in 1878.

(3667) JOHN WEBB CONE, son of Jared Cone (3637) and Caroline Wales Webb, b. in Bolton, Conn., July 24, 1807, m. Laura Smith, dau. of Levi Smith and Caroline Cleveland, in 1841. She

was b. in Hanover, N. H., Aug. 10, 1808, and d. in Milwaukee, Wis., Dec. 10, 1883. He d. New Castle, Me., Mar. 7, 1852.

Ch.

3769. CHARLES CHAUNCEY, b. Mar. 30, 1843. Served during the Rebellion as Lieutenant in Co. I. 8th U. S. Infantry. Was wounded at the battle at Chapin's Farm, Va., Sept. 27, 1864, and d. at Fortress Monroe. Oct. 27, 1864.
- 3770.* CAROLINE F., b. July 16, 1845, m. Henry Potter; d. Mar. 27, 1879.
- 3771.* GEORGE W., b. Aug. 13, 1848, m. Georgia McKenzie. Res. Chicago, Ill.
- 3772.* JOHN A., b. Apr. 7, 1852, m. Georgia A. Hall; d. —.

(3671) ALBERT PITKIN CONE, son of Jared Cone (3637) and Caroline Wales Webb, b. Columbia, Coos county, N. H., Nov. 8, 1820, m. Anna Page Bache, dau. of William Bache and Anna Page, in Wellsboro, Pa., Oct. 24, 1850. She was b. Aug. 25, 1827, and d. Oct. 10, 1864. He was an Episcopalian in religious belief, and a Republican in politics. An attorney of great ability and high merit. He d. at Wellsboro, Pa., Sept. 7, 1872.

Ch.

3773. FRANCES, b. Aug. 7, 1851; burned to death Feb. 24, 1855.
3774. ADA BACHE, b. May 24, 1853, unm. Res. Paris, France.
3775. ANNA WHITE, b. Nov. 12, 1854.
3776. HARRIET BACHE, b. Oct. 15, 1856; drowned at Wellsboro, Pa., 1868.
3777. ALBERT PITKIN, b. Nov. 4, 1860, unm. Civil engineer. Res. Omaha, Neb.
3778. LAUGHER BACHE, b. Oct. 16, 1863; d. May 2, 1881.
3779. GEORGE HORATIO, b. Oct. 9, 1864, unm. Is Claim Adjuster of the U. P. R. Co. Is a Unitarian. Has res. at Wellsboro and Doylestown, Pa., Concord, N. H., and Boston. Removed in 1887 to Omaha, Neb.

(3672) JULIA ANN FRANCES CONE, dau. of Jared Cone (3637) and Caroline Wales Webb, b. in Columbia, N. H., Nov. 25, 1822, m. Benjamin Woodbridge Donnell, son of Jotham Donnell and Jane Woodbridge, Feb. 25, 1849. He was b. in Alna, Me., Jan. 15, 1826. Farmer. Res. Sheepscott, Me.

Ch.

- 3780.* JANE C., b. Mar. 26, 1851, m. Henry Kirke White. Res. Bangor, Me.
3781. ANNIE C., b. Mar. 22, 1855; d. Feb. 26, 1856.
- 3782.* EDWIN C., b. Jan. 19, 1857, m. Laura H. Shipman. Res. Wauwatosa, Wis.
- 3783.* ALBERT W., b. Dec. 14, 1857, m. Annie M. Hamilton. Res. Kent's Hill, Me.

(3673) MARY CONE, dau. of Salmon Cone (3639) and Polly Pinneo, b. in Colchester, Conn., Feb. 27, 1793, m. Richard Hubbard of Middletown, Conn., son of Nehemiah Hubbard and Luey

Starr, Sept. 7, 1814. He was b. Mar. 27, 1792. Grad. Yale in 1813. Became President of the Middletown Bank, and d. Sept. 1, 1839. She d. 1850.

Ch.

3784. LUCY MARIA, b. Apr. 5, 1817; d. Nov. 3, 1823.

3785. EDWARD, b. Aug. 20, 1820; d. in infancy.

3786. EDWARD C., b. Sept. 27, 1824, m. Sarah Humphreys; d. in Ohio, 1892.

(3674) EDWARD SALMON CONE, son of Salmon Cone (3639) and Polly Pinneo, b. in Middletown, Conn., May 30, 1795, m. June 6, 1822, Eliza Lord Hosmer, dau. of Judge Stephen Titus Hosmer, Chief Justice of the Supreme Court of Connecticut. She was b. June 6, 1800, and d. Apr. 5, 1870. He was a noted physician, and d. Middletown Feb. 15, 1831.

Ch.

3787. MARY, b. Apr. 1, 1823; d. Feb. 1, 1836.

3788. EDWARD HOSMER, b. 1825; d. Sept. 13, 1825.

3789. MARY ELIZA, b. 1827; d. Jan. 9, 1829.

3790. EDWARD S., b. Dec. 6, 1830; d. June 22, 1852.

(3676) GEORGE CONE BISSELL, son of George Bissell and Lois Cone (3640), b. in Coventry, Conn., July 20, 1792, m. Elizabeth White June 12, 1821. She was b. Jan. 27, 1800, and d. at Rockville, Conn., May 16, 1867. He d. in Coventry Dec. 15, 1882, aged 90 years.

Ch.

3791. ELIZA ANN, b. Mar. 19, 1822, m. Henry Troop; one ch.; d. Mar. 5, 1852.

3792. GEORGE S., b. Oct. 10, 1823, m. Mary S. Haskins; d. Jan. 19, 1889.

3793. DORCAS C., b. Aug. 25, 1825, m. David A. French. Res. Middletown, Conn.

3794. MARY WHITE, b. Feb. 10, 1827, m. Sylvester L. Hickox.

3795. PARNELIA D., b. Nov. 24, 1829, m. Theodore P. Kellogg. Res. Dunlap, Ia.

3796.* EDWIN CONE, b. Mar. 2, 1832, m. Emily Pomeroy; d. Apr. 10, 1894.

3797.* ADALINE, b. Jan. 19, 1834, m. Rev. Elijah Robbins; d. in South Africa Oct. 20, 1888.

3798. JOHN E., b. Sept. 7, 1835, unm. Soldier in Civil War; wounded and d. Dec. 8, 1863.

3799. LOIS CONE, b. Sept. 17, 1837, m. Allen P. Hammond; d. July 28, 1872.

3800. ROBERT, b. Aug. 11, 1839, m. Sara E. Deming. Res. Philadelphia, Pa.

3801. ELLIOTT, b. 1841; d. 1842.

3802. AUGUSTA S., b. Apr. 27, 1843, m. Allen Park Hammond, former husband of her sister Lois, Aug. 26, 1873.

(3681) CHRISTIANA BISSELL, dau. of George Bissell and Lois Cone (3640), b. in Coventry, Conn., Apr. 28, 1804, m. Wyllis Thrall Aug. 2, 1826; d. in Hartford, Conn., Apr. 15, 1890.

Ch.

3803. ANNA, b. Mar. 3, 1830, m. Philo Ives; four ch. Res. Zinzendorf Strasse, Dresden, Saxony, Austria.

3804. EDWARD, b. Sept. 30, 1835, m. Verona C. Champlin; no ch. Res. Hartford.

(3683) BETSEY BISSELL, dau. of George Bissell and Lois Cone (3640), b. in Coventry, Conn., May 7, 1808, m. Salmon Jones. She d. in Coventry May 30, 1891, aged 83 years.

Ch.

3805. ROBERT, b. 1833; d. 1837.

3806. GEORGE B., b. May 27, 1835, m. Emma Buel Post. Res. New Haven.

(3684) HENRY HALE CONE, son of Amos Cone (3641) and Abigail Hale, b. in Bolton, Conn., May 22, 1801, m. Sophronia Ellis, dau. of William and Mary Ellis, in Milledgeville, Ga., Dec. 21, 1826. She was b. in Mecklenburg county, Va., Apr. 5, 1807, and d. in Houston, Tex., Feb. 17, 1894, aged 87 years. He was a physician and surgeon. Removed to Macon, Ga., in 1828, and to Houston, Tex., in 1837. He d. there Sept. 3, 1858.

Ch.

3807. HENRY, b. Mar. 19, 1829; d. in Houston 1843.

3808.* HARRIET S., b. May 19, 1830, m. William H. Sellers. Res. New York.

3809. JOSEPH E., b. Aug. 8, 1831; d. 1847, while at Yale College.

3810.* MARY A. C., b. Nov. 15, 1832, m. James Theodore Wilson; d. Sept. 14, 1899.

(3685) ADELINE CONE, dau. of Amos Cone (3641) and Abigail Hale, b. in Bolton, Conn., Feb. 15, 1803, m. Dr. Orrin Hunt as his second wife Sept. 11, 1826. He was b. in Columbia, Conn., Jan. 12, 1793, and d. in Bolton Aug. 24, 1850. She d. in Rockville, Conn., Nov. 26, 1869.

Ch.

3811.* HENRY, b. Jan. 31, 1826, m. Charlotte M. House. Res. Vernon, Conn.

3812. ABIGAIL SARAH, b. Oct. 21, 1828; d. in Bolton Feb. 21, 1848.

3813. CORNELIA E., b. Sept. 6, 1830, m. — Bartholomew; d. Mar. 10, 1893.

3814. EDWARD C., b. Feb. 3, 1832, m. —; d. Nov. 28, 1872.

3815. WALTER LEONARD, b. Jan. 2, 1833; d. Aug. 2, 1835.

3816.* EUNICE A., b. Feb. 27, 1834, m. W. T. Johnson. Res. Hartford, Conn.

3817. ADELINE E., b. Apr. 3, 1835, m. M. Ellis. Res. Cornish Center, N. H.

3818.* CHESTER B., b. Aug. 15, 1836, m. Adelaide E. Clark. Res. Colechester.

3819. HANNAH WELLES, b. May 22, 1839; d. Feb. 7, 1852.

3820. MARY L., b. Aug. 20, 1842, m. Andrew Graham; d. Oct. 20, 1894.

3821. MARTHA FRANCES, b. Dec. 20, 1845; d. Dec. 24, 1846.

(3688) WALTER WELLES CONE, son of Amos Cone (3641) and Abigail Hale, b. Bolton, Conn., Feb. 18, 1818, m. Mary Fidelia Andrews, dau. of Chauncey Andrews, June 9, 1847. She

was b. in Glastonbury, Conn., Mar. 14, 1822. He was a merchant at Enfield, Conn., and d. there Aug. 7, 1850. She m. 2 Stephen M. Weir, and d. May 22, 1883.

Ch.

3822.* JOSEPH WALTER, b. July 5, 1848. m. Charlotte A. Hollister. Res. Glastonbury.

(3690) MERVIN CONE, son of Russell Cone (3642) and Mary Pitkin, b. in Manchester, Conn., Nov. 4, 1794, m. Clarissa Wilson Jan. 6, 1815. She was b. 1782, and d. Oct. 6, 1828. He m. 2 Abigail Wolcott Holton in Ellington, Conn., in 1830. She was b. 1800 and d. Nov. 1, 1869. He d. in Manchester Apr. 27, 1871.

Ch.

3823. HENRY, b. June 23, 1816; d. unm. Oct. 18, 1839.

3824.* RALPH, b. Oct. 20, 1818, m. Esther W. Woodbridge. Res. Manchester.

3825. CHARLES, b. 1826; d. July 13, 1844.

(3691) JOSEPH CHESTER CONE, son of Russell Cone (3642) and Mary Pitkin, b. in Manchester, Conn., Aug. 24, 1808, m. Mary M. Robinson in 1830, and d. Apr. 25, 1871. She d. May 2, 1871. Two ch., who d. in infancy.

(3707) REUBEN CONE, son of Samuel Cone (3649) and Susannah Hutchinson, b. in Hebron, Tolland county, Conn., July 14, 1787. Removed to Rome, Ga., in 1820, carrying a full line of "Yankee notions." Was a veritable "Yankee peddler." He m. in Decatur, Floyd county, Ga., Lucinda Shumate, in 1824. She was b. in Virginia and d. in Atlanta Feb. 10, 1873. He became a very successful merchant, and in that business and in the purchase of real estate he became quite wealthy. He d. in Atlanta Apr. 8, 1851.

Ch.

3826.* HARRIET E., b. Aug. 18, 1829, m. Julius A. Hayden; d. Dec. 3, 1899.

(3708) GILBERT CONE, son of Samuel Cone (3649) and Susannah Hutchinson, b. in Hebron, Conn., Feb. 4, 1791, m. in 1820 Caroline Smith, a native of New York State. In 1815, soon after the close of the war, he went to Kingston, Canada, where he owned and operated a ferry across the St. Lawrence river. He lived a few years after marriage in northern New York, and removed from there in 1828 to Decatur, Ga., where he engaged in farming. He d. in Rome, Ga., Oct. 8, 1878, aged 87 years. She d. there Apr. 20, 1884, aged 86 years.

Ch.

3827.* ADALINE A., b. Feb. 19, 1821, m. Alvan T. Fones; d. Apr. 31, 1894.

3828. REUBEN P., b. 1823, unm. Res. Little Rock, Ark.

3829. JAMES, b. Feb. 10, 1825, m. Narcissa Russell; no ch.; d. 1862.

3830. FRANCES A., b. Feb. 26, 1832, m. James N. Van Pelt. Res. Ballinger, Tex.

3831.* ALVAN S., b. Aug. 23, 1835, m. Marcenah Cofer. Res. Mt. Hope, Ga.

(3709) WILLIAM CONE, son of Frederick Cone (3651) and Lucy Williamson, b. July 19, 1797, m. 1 Adelia Taylor, and 2 Adeline Kelley.

Ch.

- 3832. HANNAH.
- 3833. ALVAN.
- 3834. GILBERT, m. Laura Hall; two ch.
- 3835. EDWARD.
- 3836. HARRIET, m. John F. Sarle; lived in Brooklyn, N. Y.

(3710) MERCY CONE, dau. of Frederick Cone (3651) and Lucy Williamson, b. Dec. 28, 1898, m. Asa Heath Feb. 19, 1829. She d. at Chenango Forks, N. Y., Dec. 30, 1876.

Ch.

- 3837. LUCY, b. Feb. 24, 1830, m. — Stillwell. Res. Windsor, N. Y.
- 3838. MERCY, b. Nov. 19, 1831, m. Jesse Post. Res. Chenango Forks. N. Y.
- 3839. FREDERICK, b. Dec. 14, 1833. Res. Chicago, Ill.
- 3840. LEWIS B., b. May 8, 1838. Res. Chicago, Ill.
- 3841. IRA, b. Aug. 29, 1844. Res. Chicago, Ill.

(3712) ROGER CONE, son of Frederick Cone (3651) and Lucy Williamson, b. Oct. 17, 1803, m. Emeline Brown Mar. 14, 1839. She was b. in Tyringham, Mass., Apr. 21, 1803, and d. in Penfield, O., Mar. 11, 1876. They removed from Lee, Mass., to Penfield in 1845, and he d. there Mar. 12, 1885, aged 81 years.

Ch.

- 3842. MARSHALL, b. Mar. 12, 1840; d. unmm. in Penfield, Dec. 8, 1868.
- 3843. MARY, b. Oct. 25, 1841, unmm. Res. Wellington, O.
- 3844.* MERCY, b. Apr. 6, 1844, m. David J. Peters. Res. Wellington, O.
- 3845. MARTHA, b. Apr. 6, 1844; d. May 29, 1844.
- 3846. MERRIT, b. Mar. 2, 1846; d. Sept. 13, 1853.
- 3847.* MILAN, b. Apr. 4, 1848, m. Esther Drake; d. Jan. 11, 1892.

(3713) POLLY CONE, dau. of Frederick Cone (3651) and Lucy Williamson, b. near Hot Brook, Mass., Jan. 20, 1805, m. Joseph Warren Howe Mar. 28, 1833, and d. at Berrien Springs, Mich., Oct. 20, 1889, aged 84 years. He was b. Sept. 24, 1802, and d. at Berrien Springs Sept. 4, 1875.

Ch.

- 3848.* HENRY D., b. Mar. 14, 1835, m. Mary P. Essick. Res. Berrien Springs.
- 3849. MARY ANN, b. Sept. 29, 1836; d. Mar. 9, 1837.
- 3850.* MARY M., b. July 14, 1838, m. Charles E. McCollister. Res. Berrien Springs.
- 3851. URIAH R., b. Sept. 12, 1840, m. Mary A. Robinson. Res. Chicago, Ill.
- 3852. EDWARD F., b. Oct. 9, 1842, m. Clara H. Wilkinson. Res. Dowagiac, Mich.
- 3853. JOSEPH W., b. Nov. 11, 1844, m. Josephine I. Kellogg. Res. Berrien Springs.
- 3854.* SARAH J., b. Dec. 13, 1846, m. John Tudor; d. Feb. 13, 1892.

(3714) MANDER CONE, son of Frederick Cone (3651) and Lucy Williamson, b. in Lee, Mass., June 17, 1807, m. Esther Hawk in 1832. She d. in 1839, and he m. 2 Sarah M. Odell Apr. 22, 1847. She d. Feb. 9, 1888. He was a farmer, and lived at New Medford, Ill., and d. there June 20, 1893, aged 86 years.

Ch.

3855. CHARLES M., b. Jan. 13, 1834, m. Emily — Mar. 24, 1857; no ch. She was b. Sept. 7, 1837, and d. Sept. 20, 1900. He d. Feb. 29, 1884.

3856. JOSEPH, b. Apr. 2, 1848, m. Elizabeth Munger Feb. 11, 1875; no ch. Res. Chicago, Ill.

3857.* EDWARD T., b. Dec. 10, 1852, m. Alice Pitkin. Res. Rockford, Ill.

3858. HIRAM, b. Sept. 9, 1854; d. Sept. 12, 1874.

(3715) LUCY MARIA CONE, dau. of Frederick Cone (3651) and Lucy Williamson, b. Oct. 30, 1810, in Lee, Mass., m. Jesse Cheney July 4, 1830. He was b. Apr. 21, 1806, and d. Jan. 29, 1872. She d. in Lee Nov. 1, 1892, aged 82 years.

Ch.

3859.* LUCY ANN, b. July 23, 1831, m. John E. Ingersoll, d. Sept. 20, 1880.

3860.* ROBERT B., b. May 8, 1833, m. Mary Louise Couch. Res. Lee, Mass.

3861. GEORGE W., b. June 3, 1835, m. Hannah Beach. Res. Lee, Mass.

(3716) ERASTUS DEWEY CONE, son of Frederick Cone (3651) and Lucy Williamson, b. in New Marlboro, Mass., Feb. 13, 1812, m. Julia Beach, dau. of Noah and Sarah Beach, Jan. 10, 1835. She was b. Apr. 10, 1812, and d. Aug. 19, 1861. He m. 2 Mary Ann Hubbard, who d. in 1873. He m. 3 Ann Janette Fuller Sept. 10, 1874. She was b. Dec. 13, 1828. He d. Nov. 20, 1881.

Ch.

3862.* HENRY DEWEY, b. Aug. 4, 1836, m. 1 Ellen Howard Laughlin, 2 Sarah Brown (Chittenden) Owen, and d. Nov. 19, 1896.

3863. FRANCES JULIA, b. July 18, 1849; d. unm. Aug. 6, 1874.

(3723) HUBBELL B. CONE, son of Zachariah Cone (3653) and Wealthy Kingsbury, b. in Hebron, Conn., Feb. 15, 1809, m. Mary M. Skilton, dau. of Henry Skilton of South Farms, Litchfield county, Conn., Nov. 19, 1836. She was b. in Bethlehem, Conn., Dec. 6, 1814, and d. in Chicago Dec. 10, 1898, aged 84 years. Immediately after marriage they removed to Watumpka, Ala., where he engaged in mercantile business. Removed from there in 1839 to Erie county, N. Y., and to Chicago in 1850. He d. there during the great fire in that city, Oct. 8, 1871. It has been extremely difficult to get any records from this family.

Ch.

3864. PICKNEY S., b. June 25, 1838, m. twice. Lieutenant in Mercantile Battery during Civil War. Lived in Chicago in 1898.

3865.* EVELINE M., b. Sept. 20, 1840, m. William W. Kimball. Res. Chicago, Ill.

3866. SALMON F., b. Oct. 7, 1842, m. Emma Booth; d. 189—.
 3867. GEORGE H., b. Sept. 12, 1844.
 3868. MARSHALL, b. June 15, 1847; d. May 22, 1899.
 3869. ALBERT G., b. Sept. 30, 1832, m. —; d. Mar. 28, 1900. Left considerable property to charitable institutions.
 3870. IRVING H., b. Mar. 22, 1856. Lives in Chicago, Ill.

(3725) NATHANIEL KINGSBURY CONE, son of Zachariah Cone (3653) and Wealthy Kingsbury, b. July 14, 1813, m. Adeline Brewer, dau. of Samuel Brewer of East Hartford, Conn., Nov. 9, 1849. She was b. 1823, and d. in Batavia, N. Y., Nov. 20, 1885. He was a civil engineer, and lived thirty years at Batavia, and d. there Feb. 7, 1880.

Ch.

- 3871.* HOBART B., b. May 3, 1853, m. Jennie Bentley. Res. Batavia, N. Y.
 3872.* MARY H., b. Mar. 18, 1857, m. William H. Young; d. Feb. 9, 1891.

(3726) SALMON G. CONE, son of Zachariah Cone (3653) and Wealthy Kingsbury, b. in Hebron, Conn., Aug. 6, 1815, m. Mary Ann Cone (3731), dau. of Gardner Cone, Mar. 26, 1843. She was b. July 15, 1826, and d. May 1, 1847. He m. 2 Julia Eleanor Fowler, dau. of Hiram and Sarah Fowler, in Unadilla, N. Y., Mar. 19, 1862. She was b. in Otego Apr. 12, 1842, and res. on the old "Cone homestead" in Unadilla. Mr. Cone taught school at Hebron in his younger days, but removed to Unadilla in 1842. He was an enterprising, stirring business man. Was a progressive and practical farmer. Besides the home property, he owned large farms in Illinois and Iowa, and one hundred thousand bushels of corn was his ordinary crop. He was a writer of considerable ability, and his letters to me are full of reminiscences and interesting facts. He d. at Unadilla Apr. 19, 1890.

Ch.

- 3873.* SARAH A., b. July 21, 1868, m. Clarence E. Vail. Res. Deposit, N. Y.
 3874.* SALMON F., b. Jan. 12, 1874, m. Bertha McKay. Res. Unadilla, N. Y.

(3727) HARRIET MARIA CONE, dan. of Zachariah Cone (3653) and Wealthy Kingsbury, b. in Hebron, Conn., June 5, 1818, m. William Redfield Phelps in Batavia, N. Y., Jan. 7, 1841. He was b. in Hartford, Conn., Aug. 8, 1818, and d. at Longport, N. J., Sept. 10, 1899, aged 81 years. She was greatly interested in this work, and gave me much valuable information. D. in Hammonton, N. J., Aug. 27, 1900, aged 82 years.

Ch.

- 3875.* GERTRUDE R., b. Mar. 4, 1845, m. William B. Reed. Res. Bryn Mawr, Pa.
 3876. HELEN M., b. Aug. 17, 1848, m. Charles M. Gudnecht; no ch. He is a tobacco merchant, and they res. in Philadelphia, Pa.

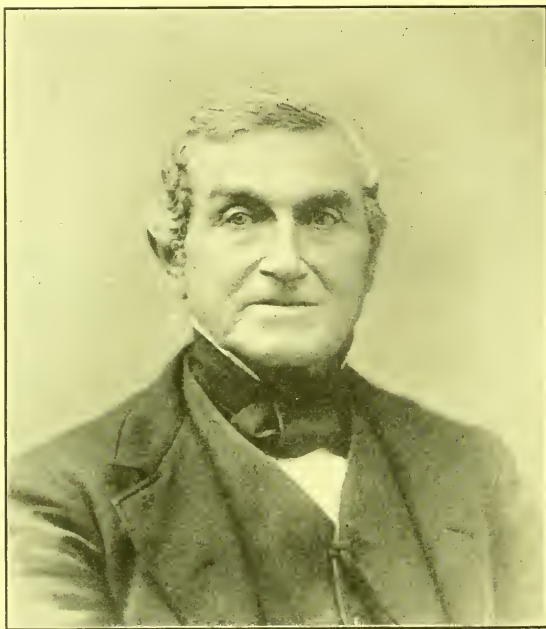

SALMON G. CONE. 1815-1890. (Page 293.)

3877. HARRIET A., b. Dec. 29, 1852. m. Harvey K. Hinchman; no ch. He is a flour merchant, and res. in Philadelphia. She d. Sept. 26, 1883.

(3729) LEWIS GILBERT CONE, son of Adonijah Cone (3655) and Lydia Taylor, b. in Hebron, Conn., June 27, 1808, m. Elizabeth More, dau. of David More and Elizabeth Gould, Oct. 10, 1850. She was b. in Roxbury, N. Y., Oct. 21, 1818. He was a farmer. Removed with his father's family to Unadilla, N. Y., in 1810, and res. there until his death, Mar. 21, 1884.

Ch.

3878. FREDERICK LEWIS, b. Sept. 1, 1853. Is a merchant. Unm., and res. in Unadilla.

(3730) HARRIET CONE, dau. of Daniel Cone (3656) and Margaret Hall, b. in Unadilla, N. Y., July 28, 1813, m. Theodore Hanford, son of Uriah Hanford, May 6, 1834. He was b. Mar. 2, 1807, and d. Feb. 24, 1851. She d. in Unadilla Nov. 10, 1861.

Ch.

3879.* MARGARET M., b. May 5, 1835, m. Henry C. Gregory. Res. Unadilla, N. Y.

3880.* JULIA E., b. May 25, 1841, m. David P. Loomis. Res. Unadilla, N. Y.

(3732) SARAH BINGHAM CONE, dau. of John Cone (3659) and Hannah Bingham, b. in Bolton, Conn., Sept. 27, 1799, m. David Hutchinson of Gilead, Conn., Apr. 30, 1822. He was b. in Gilead Mar. 10, 1784, and d. there Jan. 28, 1831. She d. in Batavia, Ill., Feb. 5, 1872.

Ch.

3881.* SARAH E., b. Aug. 22, 1824, m. Roger P. Gibson; d. Sept. 2, 1862.

3882.* DAVID E., b. Mar. 6, 1826, m. Laura Little; d. Jan. 22, 1857.

3883.* HANNAH E., b. June 19, 1828, m. Elijah Shumway Town. Res. Chicago, Ill.

3884. JOHN C., b. Apr. 11, 1830, m. Anna Richards; no ch.; d. Feb. 12, 1878.

(3734) ESTHER CONE, dau. of John Cone (3659) and Hannah Bingham, b. in Gilead, Conn., Jan. 26, 1803, m. there Ela Augustus Mack, who was b. in Steuben county, N. Y., Mar. 25, 1802, and d. in Batavia, Ill., June 29, 1848. Removed from Connecticut to Batavia in 1836, and were among the earliest settlers of that region. The trip was made in six weeks! By boat via New York to Albany. Then to Buffalo on a canal-boat. Then around the lakes on steamboat to Chicago. The steamboat on Lake Erie took fire and the passengers were in great danger for a few hours. Farmer. Whig. She d. in Chicago, Sept. 22, 1890, aged 87 years.

Ch.

3885. ESTHER A., b. Aug. 6, 1824, m. Charles Bradley, who d. 1902.

3886. JERUSHA J., b. May 29, 1826; d. in Batavia Oct. 31, 1842.

- 3887.* JOSIAH, b. July 4, 1828, m. Elizabeth Town. Res. Chicago, Ill.
 3888. CHARLES DWIGHT, b. Dec. 6, 1830; d. Jan. 5, 1901.
 3889. EMILY P., b. Mar. 23, 1835.
 3890. SARAH JANE, b. Sept. 15, 1844, m. 1 Albert Day, 2 James T. Clafin.
 Res. Northampton, Mass.

(3736) JERUSHA CONE, dau. of John Cone (3659) and Hannah Bingham, b. in Gilead, Conn., June 4, 1807, m. George Williams of Columbia, Conn., Dec. 24, 1828. He was b. Feb. 22, 1800, and d. Aug. 20, 1864. Was a farmer. She possessed an unusual degree of vitality, and manifested a remarkable amount of energy until within a few days of her death, which occurred at Columbia Jan. 3, 1898, at the age of 91 years. It will be noticed as a remarkable coincidence, that her husband and two ch. d. on August 20, although years apart.

Ch.

3891. EMILY C., b. Apr. 22, 1830, unm. Res. Columbia, Conn.
 3892. MARTHA P., b. Dec. 2, 1833; d. Aug. 20, 1857.
 3893. JAMES B. T., b. Jan. 22, 1840; d. Aug. 20, 1858.
 3894. GEORGE AUSTIN, b. Mar. 13, 1848. Dentist. Res. Chicago, Ill.

(3741) SUSAN CONE, dau. of Sylvester W. Cone (3661) and Frances P. Dennison, b. in Guildhall, Vt., Sept. 15, 1825, m. Michael Carlton June 26, 1845. He was b. in Haverhill, N. H., Aug. 13, 1817. He was a wheelwright and farmer, and lived a few years ago at Haverhill. She d. there Nov. 13, 1889.

Ch.

- 3895.* CHARLES K., b. Aug. 8, 1846, m. 1 Martha Pool, 2 Mattie Shelley.
 Res. Haverhill.
 3896.* ANNIE C., b. Apr. 25, 1850, m. Frank D. Hutchins; d. Sept. 29, 1885.
 3897. HARRIET E., b. Mar. 12, 1855; d. May 17, 1860.
 3898. GEORGE D., b. Apr. 29, 1857; d. Oct. 10, 1861.
 3899.* ELIZABETH D., b. Mar. 26, 1863, m. Frank D. Hutchins. Res.
 Lancaster, N. H.
 3900. ARTHUR M., b. June 26, 1865; d. Mar. 2, 1868.

(3745) JOHN PAINE CONE, son of Sylvester W. Cone (3661) and Frances Paine Dennison, b. in Columbia, N. H., Feb. 8, 1836, m. Amanda Lappin May 28, 1867. She was dau. of Finley Lappin and Margaret Smith, and was b. in Sandusky, O., Aug. 3, 1843. He removed to Atchison county, Kas., in 1857, and commenced the publication of the *Sumner Gazette* in Sumner, in that county. Continued the publication of the paper for a year after the town "went down." From 1861 to 1862 he edited and published the *Big Blue Union*, at Marysville, Kas., and then purchased the *Courier*, at Seneca, Kas., and edited and published it until 1872. For the next twenty years he was in the mercantile business in Seneca. Has

now retired from active work. Is in comfortable circumstances, and appears to enjoy life with all its blessings. Res. Seneca, Kas.

Ch.

3901. RALPH WALDO, b. in Seneca April 21, 1870, m. Ellen Mabel Sayre, of Lawrence, Kas., dau. of Lucius Elmer Sayre, Dec. 20, 1900. He received the degree of A. B. from the Kansas University in 1895, and in 1897 A. M. at Harvard. In 1899 was appointed Assistant Professor of Sociology and Economics at the Kansas University, which position he still holds. They have one ch., Jeannette, b. Dec. 26, 1901.

(3751) JAMES FINNEY BAXTER, son of Dr. Elihu Baxter and Sarah Cone (3662), b. Gorham, Me., Mar. 23, 1831, m. Sarah Kimball Lewis Sept. 18, 1854. She was b. Dec. 12, 1830, and d. in Portland Jan. 12, 1872. He m. 2 Mahitable C. Proctor (Perkins) in 1872. He attended the public schools of Portland and the Portland Academy, and also Lynn Academy. His life has been an active and busy one. He is President of the Portland Public Library. One of the Board of Overseers of the Bowdoin College, from which he has received the honorary degree of A. M. He is President of the Merchants' National Bank and of the Portland Benevolent Society, and also of the Portland Publishing Company. For four terms he was Mayor of the city of Portland, and under his administration many reforms were inaugurated. He has been prominently mentioned for Governor of Maine, but has always discouraged efforts in that direction. Many years ago he began the collection from foreign and domestic archives of documents relating to the history of New England and Canada, and it is stated that he now possesses the largest collection of historical manuscripts relating thereto to be found in private hands in this country. He is now editing, for the Maine Historical Society (of which he is President), the eighth volume of the "Documentary History of Maine." He is President of the New England Historic Genealogical Society, and is one of the Council of the American Antiquarian Society. Is President of the Portland Savings Bank and Vice-President of the Portland Trust Company, and a Director in several other large corporations. Res. Portland.

His published works are as follows:

Laus Laureati. A poem delivered before the Maine Historical Society, on the celebration of Longfellow's seventy-fifth birthday. Portland. 1882. pp. 8.—*A Greeting to the Mentor.* A poem delivered on the eightieth birthday of Prof. Packard, Longfellow's tutor. Portland. 1883. Reprinted in the Maine Historical Quarterly, Portland, Oct. 1890.—*The Great Seal of New England.* Cambridge. 1884. pp. 29. 2 engravings.—*Idyls of the Year.* Poems. Portland. Hoyt, Fogg & Donham. 1884. pp. 75. 3 engravings.—*The Trelawny Papers.* Portland. Hoyt, Fogg & Donham. 1884. pp. 520. 19 engravings.—*George*

Cleere and His Times. Portland. Gorges Society. 1885. pp. 240. 5 maps and engravings.—*The British Invasion from the North.* Albany. Munsell (Historical Series). 1887. pp. 512. 4 engravings.—*Documentary History of Maine. Vol. 4.* Portland. Maine Historical Society. 1889. pp. 508.—*Early Voyages to America.* Providence, R. I. Historical Society. 1889. pp. 49. 4 engravings. *Ibid.* Old Colony Historie Society's Collections. No. 4. Taunton, Mass. 1889. pp. 49. 4 engravings.—*Sir Ferdinando Gorges and His Province of Maine.* Boston Prince Society. 1890. pp. 904. 3 vols. 10 engravings.—*The Abnakis.* New England Magazine. Boston. Sept. 1890.—*Reminiscences of a Great Enterprise.* Portland. 1890.—*The Campaign Against the Pequakets; Its Cause and Its Results.* Portland. 1890.—*The Beginnings of Maine.* Portland. 1891.—*A Lost Manuscript.* Portland. 1891.—*Isaac Jogues, A. D. 1636.* New York. 1891.—*The Abnakis and Their Ethnic Relations.* Portland. 1892.—*A Period of Peril.* An Address delivered at City Hall, Portland, on the Centennial Celebration of the adoption of the Constitution of the U. S. April 30, 1889. pp. 18.—*Three Suggestive Maps.* Maine Historical Quarterly. Jan. 1893. pp. 8.—*The Observatory.* An Illustrated Poem. Portland. 1893. pp. 30.—*Christopher Levett. The First Owner of the Soil of Portland.* Maine Historical Quarterly. April and July 1893. pp. 35.—*Documentary History of Maine. Vol. 5.* Portland. Maine Historical Society. 1893. pp. 556.—*Christopher Levett. The Pioneer Colonist in Casco Bay.* Portland. Gorges Society. 1893. pp. 178. 5 engravings.—*Pioneers of New France in New England.* Albany. Munsell (Historical Series). 1894. pp. 450. 5 engravings.—*Raleigh's Lost Colony. Illustrated.* New England Magazine. Jan. 1895. pp. 22.—*Portland. Illustrated.* New England Magazine. Nov. 1895. pp. 22.—*The Municipality, Past and Present.* New England Magazine. Dec. 1897. pp. 16.

Ch.

3902. FLORENCE, b. July 20, 1855; d. Sept. 10, 1857.
 3903.* HARTLEY C., b. July 19, 1857, m. Mary A. Lincoln. Res. Portland, Me.
 3904.* CLINTON L., b. June 29, 1859, m. 1 Caroline Pauline Dana, 2 Ethel D. Fox. Res. Portland, Me.
 3905.* EUGENE R., b. Jan. 12, 1862, m. 1 Ida M. Robinson, 2 Anna M. Pike. Res. Portland, Me.
 3906. MABEL, b. May 17, 1865; d. Oct. 12, 1865.
 3907.* JAMES P., b. Feb. 27, 1867, m. Nellie F. Carpenter.
 3908. ALBA, b. May 9, 1869; d. Feb. 12, 1873.
 3909. RUPERT H., b. July 26, 1871. Res. Bath, Me.
 3910. EMILY P., b. July 15, 1874. Res. Portland, Me.
 3911. PERCIVAL P., b. Nov. 22, 1876. Attorney at law. Res. Portland, Me.
 3912. MADELINE C., b. Jan. 26, 1879. Res. Portland, Me.

(3755) ALMA CONE, dau. of Jared Cone (3664) and Charlotte Sweatt, b. Columbia, N. H., Jan. 19, 1847, m. William Warren Russ in Lancaster, N. H., Aug. 31, 1868. He was b. in Columbia Oct. 15, 1844; son of Stevens Russ and Electa Bancroft. Was a member of K Battery in the First New Hampshire Heavy Artillery during the Civil War. Is an active member of the Masonic order. Both are members and officers of the Grange at Groveton, N. H.

Ch.

3913. CLARA, b. July 7, 1869, umm. Res. Groveton, N. H.
 3914. NELSON, b. Nov. 2, 1873, umm. Res. Groveton, N. H.
 3915. WALTER, b. Nov. 7, 1880, umm. Res. Groveton, N. H.

(3756) SUSAN HARRIET CONE, dau. of Charles Chauncey Cone (3665) and Mary Purrington, b. at St. Stephens, N. B., June 3, 1845, m. Lorenzo Dow Small, July 19, 1868. He was b. in Bowdoinham, Me., Sept. 8, 1841.

Ch.

3916. ALTON CHAUNCEY, b. Mar. 12, 1869.

3917. MARY LOUISE, b. Feb. 26, 1872.

(3757) MARY CAROLINE CONE, dau. of Charles Chauncey Cone (3665) and Mary Purrington, b. St. Stephens, N. B., June 3, 1845, m. Addison E. Halsey Mar. 1870. He was b. in Kennebunk, Me., where he now res. She d. there Jan. 1881.

Ch.

3918. CARRIE, b. Dec. 8, 1873.

(3759) JAMES WOODBURY CONE, son of Charles Chauncey Cone (3665) and Mary Purrington, b. Bowdoinham, Me., July 4, 1850, m. Lillian A. Albee of Spencer, Mass., Oct. 28, 1890. No ch. in 1893. Has been editor and publisher of two newspapers. He writes that his life has been an uneventful one, which is perhaps not strange, as these were Eastern newspapers. Lived at Ayer, Mass.

(3761) FRANCES LOUISE CONE, dau. of Charles Chauncey Cone (3665) and Margaret Jane Butterfield, b. in Hallowell, Me., Oct. 24, 1853, m. Capt. William W. Sparks, who was b. at Bowdoinham Aug. 4, 1855, and was lost at sea Jan. 1888. She res. at Bowdoinham, Me.

Ch.

3919. WILLIAM CONE, b. Sept. 8, 1883.

3920. MARGARET BUTTERFIELD, b. Jan. 12, 1885.

3921. CARRIE LOUISE, b. Mar. 19, 1888.

(3770) CAROLINE FRANCES CONE, dau. of John Webb Cone (3667) and Laura Smith, b. July 16, 1845, in New Castle, Me., m. Henry R. Potter, 1877. He res. in Bowdoinham, Me. She d. in Alston, Mass., Mar. 27, 1879.

Ch.

3922. HENRY WEBB POTTER, b. 1878.

(3771) GEORGE WEBB CONE, son of John Webb Cone (3667) and Laura Smith, b. in New Castle, Me., Aug. 13, 1848, m. Georgia Mackenzie, dau. of Thomas and Martha Mackenzie, Mar. 30, 1875. She was b. June 5, 1852. He is the Western Manager of the Houghton-Mifflin Book Publishing Co. Res. Chicago, Ill.

Ch.

3923. LAURA FRANCES, b. Jan. 2, 1876.

3924. MAUDE ETHEL, b. Sept. 15, 1877, m. William S. Harman.

(3772) JOHN ALBERT CONE, son of John Webb Cone (3667) and Laura Smith. b. in New Castle, Me., Aug. 7, 1852, m. Georgia A. Hall Mar. 9, 1875. He d. in Austin, Cook county, Ill.

Ch.

3925. BEULAH SAMPSON, b. Aug. 20, 1879.

(3780) JANE CAROLINE DONNELL, dau. of Benjamin Woodbridge Donnell and Julia Ann Frances Cone (3672), b. Mar. 26, 1851, m. Henry Kirke White July 9, 1878. He was son of Thomas Gardiner White and Mary Stinson, and was b. in Dresden, Me., Feb. 8, 1849. He grad. at Bowdoin College in 1874. He taught in New Castle for a number of years, but is at present Principal of the High School at Bangor. She is a teacher in the same school. Res. Bangor, Me.

Ch.

3926. FLORENCE DONNELL, b. Jan. 23, 1882.

(3782) EDWIN CONE DONNELL, son of Benjamin W. Donnell and Julia Ann Frances Cone (3672), b. Jan. 19, 1857, m. Lydia Hughes Shipman Nov. 22, 1888, in Iowa City, Ia. Is a book-keeper. Res. Wauwatosa, Wis.

Ch.

3927. PHILIP STONE, b. Dec. 16, 1889.

3928. CHARLOTTE, b. July 17, 1891.

(3783) ALBERT WEBB DONNELL, son of Benjamin W. Donnell and Julia Ann Frances Cone (3672), b. Dec. 14, 1859, m. Annie M. Hamilton July 8, 1886. He is a newspaper and magazine writer, and res. at Kent's Hill, Me.

Ch.

3929. DOROTHY, b. Apr. 27, 1889, at Alna, Me.

3930. RACHEL, b. Sept. 28, 1891, at Worcester, Mass.

3931. LLOYD, b. May 20, 1895, at Readfield, Me.

(3796) EDWIN CONE BISSELL, son of George C. Bissell (3676) and Elizabeth White, b. in Schoharie, N. Y., Mar. 2, 1832, m. Emily Pomeroy Sept. 6, 1859. Served during the Civil War as Captain of Co. K, 52d Massachusetts Vols. Was with Banks's Expedition to New Orleans and was at the taking of Port Hudson. He grad. in 1855 from Amherst College, and in 1859 from the Union Theological Seminary in New York, and the years following was pastor at West Hampton and Winchester, Mass., and in San Francisco, Cal. From 1873 to 1878 was a missionary of the American Board of Foreign Missions in Austria. From 1880 to 1892 was Professor of Hebrew and Cognate Languages in the Hartford Theological Seminary. From 1892 to his death, Apr. 10, 1894, he was a Professor in McCormick Theological Seminary at Chicago. The



EDWIN CONE BISSELL.

degree of D. D. was conferred on him by Amherst College and LL. D. by Lake Forest University. They had one ch., who d. an infant. Mrs. Bissell res. in Springfield, Mass.

(3797) ADELIN BISELL, dau. of George C. Bissell (3676) and Elizabeth White, b. in Schoharie, N. Y., Jan. 19, 1834, m. Rev. Elijah Robbins Aug. 17, 1859. The same year they went as missionaries to the Zulu Mission in South Africa. They both d. in South Africa, after nearly thirty years' service—she Oct. 20, 1888, and he June 30, 1889. Their ch. were b. in South Africa.

Ch.

3932. ADDIE, b. Oct. 1860; d. 1867. Buried at Natal, South Africa.

3933. WHITMAN C., b. Feb. 10, 1865, m. Alice M. Baldwin June 17, 1886. Dentist. Res. Durban, Natal, South Africa.

3934. BENJAMIN B., b. Feb. 8, 1870. Physician. Res. Warrenville, Conn.

(3808) HARRIET CONE, dau. of Henry Hale Cone (3684) and Sophronia Ellis, b. in Macon, Ga., May 19, 1830, m. William Harvey Sellers June 11, 1853, in Houston, Tex. He was b. in Trenton, Tenn., Sept. 30, 1827. At the age of fifteen he joined the Mier Expedition between Texas and Mexico. Were taken prisoners. Attempted to escape, were recaptured, and remained prisoners for two years. In the war between the United States and Mexico he served as Lieutenant in the Regiment of Texas Rangers. Settled in Houston, Tex., in 1848. Served in Civil War as Captain on staff of Gen. Hood. Afterwards promoted to Colonel. Settled in Galveston in 1867, and d. there Apr. 10, 1874. She res. in New York.

Ch.

3935. WILLIAM, jr., b. Oct. 28, 1854; d. Apr. 21, 1855.

3936. FAISON COLE, b. Oct. 28, 1854; d. April 14, 1855.

3937. HARVEY L., b. Apr. 11, 1856, m. Mabella A. West. Res. New York.

3938. ROBERT H., b. Oct. 19, 1857, m. Edith Gilson. Res. New York.

3939.* HARRIET R., b. July 6, 1859, m. William Fairfax Gray. Res. Homewood, Va.

3940. CORNELIA L., b. Nov. 16, 1861, m. Robert Allen Rogers. Res. New York.

(3810) MARY ADELIN CORNELIA CONE, dau. of Henry Hale Cone (3684) and Sophronia Ellis, b. in Macon, Ga., Nov. 15, 1832, m. James Theodore Dudley Wilson, son of Robert Wilson and Bernice Pendergrass, in Houston, Tex., Jan. 2, 1855. She d. in Houston Sept. 14, 1899. He res. in Houston.

Ch.

3941. ROBERT ELLIS, b. Feb. 22, 1856.

3942. HARVEY T. D., b. Feb. 26, 1858, unm. Res. Houston, Tex.

3943. JOSEPH D. P., b. Jan. 1860; d. 1863.

3944. CORA T. B., b. May 11, 1862, m. Henry H. Dickson; d. July 4, 1901.

3945. HOBART S. H., b. Nov. 13, 1868, unm. Res. Houston, Tex.
 3946. CORNELIA B. E., b. Jan. 2, 1872, m. Eugene Darger. Res. Houston, Tex.

(3811) HENRY HALE HUNT, son of Orrin Hunt and Adeline Cone (3685), b. in Bolton, Conn., Jan. 31, 1826, m. Charlotte Newell House, dau. of Leonard House and Adeline Keeney, in 1849. She was b. Sept. 7, 1828. They have long been members of the Cong. Ch. He has been a member of the Masonic order for forty years. Is a farmer; general agent and canvasser. Res. Vernon, Conn.

Ch.

3947. MARTHA FRANCES, b. 1850; d. Jan. 11, 1852.
 3948. ROWENA FRANCES, b. 1852; d. Nov. 5, 1853.
 3949. WILLIAM HALE, b. May, 1854, m. Sarah Stafford. Res. Glastonbury, Conn.
 3950. NELLIE MARIE, b. Dec. 9, 1857; d. Feb. 16, 1876.
 3951. ADDIE LENA, b. May 11, 1859, m. Joseph Smith. Res. Vernon, Conn.
 3952. CHARLOTTE C., b. Oct. 11, 1862; d. Apr. 15, 1869.
 3953. FIDELIA W., b. May 2, 1867, m. John Shea; d. Nov. 18, 1892.

(3816) EUNICE ANN HUNT, dau. of Orrin Hunt and Adeline Cone (3685), b. in Glastonbury, Conn., Feb. 27, 1834, m. W. T. Johnson in 1854. He d. 1890. She m. 2 William Warren in 1893. Res. Hartford, Conn.

Ch.

3954. ADELAIDE, b. Mar. 21, 1855.
 3955. ELLA, b. Feb. 26, 1857.
 3956. EDMUND, b. Dec. 9, 1859.

(3818) CHESTER BUCKLEY HUNT, son of Orrin Hunt and Adeline Cone (3685), b. Aug. 15, 1836, m. Adelaide Eliza Clark of Colchester May 10, 1854. Res. Colchester, Conn.

Ch.

3957. ADELINE E., b. Apr. 25, 1856.
 3958. WALTER H., b. Feb. 15, 1858.
 3959. EDWIN CONE, b. Mar. 29, 1860.

(3822) JOSEPH WALTER CONE, son of Walter Wells Cone (3688) and Mary Fidelia Andrews, b. in Glastonbury, Conn., July 5, 1848, m. Charlotte A. Hollister, dau. of Hudson Hollister and Cypha Hodge, Nov. 12, 1873. She was b. in Glastonbury Feb. 13, 1848. He has been Postmaster, and was a merchant in Glastonbury for a number of years. Res. there in 1902.

Ch.

3960. DOROTHY LOVINA, b. in Manchester, Conn., May 30, 1877, m. Richard Mather Oct. 23, 1901. He is a civil engineer. Res. Lohrville, Ia.

(3824) RALPH CONE, son of Mervin Cone (3690) and Clarissa Wilson, b. in East Hartford, Conn., Oct. 20, 1818, m. Esther Wells Woodbridge, dau. of Dudley Woodbridge, May 11, 1840. She was b. May 11, 1820, and d. Dec. 9, 1895. He was a manufacturer of wagons at Manchester Green, Conn.

Ch.

3961.^o ARTHUR W., b. Sept. 8, 1843, m. Emily Jackson. Res. Manchester Green, Conn.

3962. MARY W., b. Sept. 16, 1846, b. Benjamin F. Jenney. Res. Manchester Green, Conn.

(3826) HARRIET E. CONE, dau. of Reuben Cone (3707) and Lucinda Shumate, b. Decatur, Ga., Aug. 18, 1829, m. Judge Julius A. Hayden June 5, 1846. He was b. in Connecticut in 1811, and d. in Sanford, Fla., Feb. 15, 1890. They removed from Atlanta to Florida in 1875, and after his death she returned to Atlanta, and d. there Dec. 3, 1899. Judge Hayden became very wealthy through fortunate speculations in land property adjoining Atlanta. She was a woman of rare excellence of character, and had many shining traits of heart and mind.

Ch.

3963. LESLIE, b. Oct. 24, 1847, m. Albert M. Thrasher. Res. Sanford, Fla.

3964. EVELYN, b. July 16, 1849, m. — Phillips. Res. Atlanta, Ga.

3965. LUCIE, b. Sept. 9, 1851, m. George W. Harrison. Res. Atlanta, Ga.

3966. ELLA MISSOURI, b. June 5, 1854; d. July 1, 1854.

3967. JULIA, b. April 11, 1856, m. H. H. Hightower. Res. Atlanta, Ga.

3968. MARY GERTRUDE, b. Nov. 20, 1859; d. June 20, 1862.

3969. JULIUS A., b. Sept. 8, 1862, unm. Res. Atlanta, Ga.

3970. MARY, b. Nov. 20, 1865, m. R. H. Whitner. Res. Atlanta, Ga.

3971. NELLIE, b. June 16, 1869, m. J. G. Williams. Res. Washington, D. C.

3972. REUBEN CONE, b. Jan. 1871.

(3827) ADELINE CONE, dau. of Gilbert Cone (3708) and Caroline Smith, b. in northern New York Feb. 19, 1821, m. Alvan Thomas Fones Feb. 25, 1836. He d. in Rome, Ga., 1841, and she d. at Little Rock, Ark., Apr. 31, 1894.

Ch.

3973. DAVID G., b. Aug. 19, 1837, m. Texarnia D. Reaves. Res. Little Rock, Ark.

3974.^o JAMES A., b. Mar. 6, 1839, m. Elizabeth Rison. Res. Little Rock, Ark.

3975. ALVAN T., b. Feb. 2, 1842, m. Ella Davis. Res. Little Rock, Ark.

(3831) ALVAN S. CONE, son of Gilbert Cone (3708) and Caroline Smith, b. in Decatur, Ga., Aug. 23, 1835, m. Marcenah Cofer of Alabama Nov. 18, 1860. He is a farmer, and res. Rome, Ga.

Ch.

3976. BEULAH O., b. Mar. 13, 1866, m. J. E. S. Angle. Res. Coosa, Ga.

3977. EDNA, b. Mar. 1, 1871, m. J. R. Morton. Res. Rome, Ga.

3978. HOMER, b. Sept. 25, 1878. Res. Rome, Ga.

(3844) MERCY CONE, dau. of Roger Cone (3712) and Emily Brown, b. in Lee, Mass., Apr. 6, 1844, m. David J. Peters Dec. 23, 1869. Res. in Wellington, O.

Ch.

3979. VINNIE, b. Feb. 18, 1879.

(3847) MILAN CONE, son of Roger Cone (3712) and Emily Brown, b. in Penfield, O., Apr. 4, 1848, m. Esther Drake Dec. 25, 1871. He d. in Penfield Jan. 11, 1892.

Ch.

3980. LETHA E., b. July 3, 1875.

3981. KATE W., b. May 16, 1878.

3982. MERCY A., b. Dec. 28, 1882.

(3848) HENRY DWIGHT HOWE, son of Joseph W. Howe and Polly Cone (3713), b. in Berkshire county, Mass., May 14, 1835, m. Mary Putnam Essick Feb. 27, 1866. She was b. Nov. 23, 1843. He was proprietor of an extensive planing-mill at Berrien Springs, Mich.

Ch.

3983. GERTRUDE, b. Jan. 20, 1868. Grad. at the Musical Conservatory of Berrien Springs, and was attending the Musical Conservatory of Chicago at the time of her death, June 15, 1888.

(3850) MARY MARIAM HOWE, dau. of Joseph W. Howe and Polly Cone (3713), b. July 14, 1838, m. Charles E. McCollister Aug. 31, 1863. He is a physician. Was b. at White Pigeon, Mich., Feb. 5, 1837, and res. Berrien Springs, Mich.

Ch.

3984. LELA, b. Jan. 5, 1864. Res. Berrien Springs.

3985. CHARLES WARREN, b. Aug. 19, 1866; d. Oct. 14, 1870.

3986. ARCHIBALD T., b. Feb. 3, 1869. Res. Chicago, Ill.

3987. HELEN, b. in Kansas City, Mo., Feb. 20, 1876. Res. in Chicago, Ill.

3988. LETA, b. Sept. 12, 1877; d. Oct. 23, 1877.

3989. EDA, b. in Beloit, Wis., Aug. 31, 1879. Res. Berrien Springs.

(3854) SARAH JOSEPHINE HOWE, dau. of Joseph W. Howe and Polly Cone (3713), b. in Mill Run, Mass., Dec. 13, 1846, m. John Tudor Dec. 10, 1868. He was b. in Spencer, Mass., in 1831. Spent most of his life in California, crossing the plains in 1850, and d. in Chicago on his way to Michigan in 1877. She d. at Berrien Springs, Mich., Feb. 13, 1892.

Ch.

3990. BERTHA ALICE, b. Apr. 4, 1870. Res. Berrien Springs, Mich.

3991. MAY, b. Jan. 6, 1872. Res. Berrien Springs, Mich.

3992. BLANCHE, b. Mar. 7, 1874. Res. Berrien Springs, Mich.

(3857) EDWARD FRANKLIN CONE, son of Mander Cone (3714), b. Dec. 10, 1852, in New Milford, Ill., m. Alice Pitkin,

who d. May 19, 1898. He m. 2 Ida Youngberg Nov. 22, 1900. She was b. Feb. 1, 1854. Res. Rockford, Ill.

Ch.

3993. LEWIS, b. July 24, 1876; d. Mar. 17, 1877.

(3859) LUCY ANN CHENEY, dau. of Jesse Cheney and Lucy Maria Cone (3715), b. July 23, 1831, m. John S. Ingersol Jan. 13, 1849. She d. in Boone, Ia., Sept. 20, 1880. He was a stock dealer, and was b. in Cleveland, O., Feb. 6, 1829. Res. Berryville, Carroll county, Ark.

Ch.

3994. JOHN T., b. Jan. 24, 1850; d. Jan. 12, 1855.

3995. LUCY A., b. Nov. 12, 1852, d. Jan. 19, 1855.

3996.⁹ JAMES, b. Nov. 20, 1856, m. Clara B. Tallman. Res. Boone, Ia.

3997. GEORGE F., b. Dec. 20, 1858. Dealer in horses. Res. Great Falls, Mont.

3998. CHARLES, b. Dec. 15, 1860. Druggist. Res. Boone, Ia.

3999. REUBEN, b. Jan. 11, 1862. Druggist. Res. Boone, Ia.

(3860) ROBERT BRUCE CHENEY, son of Jesse Cheney and Lucy Maria Cone (3715), b. in Lee, Mass., May 8, 1833, m. Maria Louisa Couch Oct. 4, 1858. She was b. Sept. 20, 1834. Res. Lee, Mass.

Ch.

4000. MANLEY JESSE, b. July 15, 1860. Res. Lee, Mass.

4001. LUCY ADELAIDE, b. Sept. 23, 1861. Res. Lee, Mass.

4002. WALLACE NELSON, b. Apr. 20, 1866. Res. Lee, Mass.

4003. ROBERT FRANCIS, b. Dec. 18, 1875. Res. Lee, Mass.

(3862) HENRY DEWEY CONE, son of Erastus Dewey Cone (3716) and Julia Beech, b. in Great Barrington, Mass., Aug. 4, 1836, m. Ellen Howard, dau. of Willis and Sophronia Howard, May 6, 1863. She d. Apr. 29, 1865. He m. 2 Sarah Brown (Crittenden) Owen, widow of Edward H. Owen and dau. of Henry W. Crittenden and Mary Griffing, May 20, 1867. She was b. in Guilford, Conn., June 18, 1835, and res. in Stockbridge, Mass. She caused to be prepared the Griffing Genealogy. Is a "patron" of the Egyptian Exploration Fund. Mr. Cone was a promoter and an official of a number of railroads in Massachusetts, and at one time was an owner of one of the smaller railroad lines in that State. He d. in New York city Nov. 19, 1896. No ch.

(3865) EVELINE MARTHA CONE, dau. of Hubbell B. Cone (3723), b. at Harris Hill, Erie county, N. Y., Sept. 20, 1840, m. in Chicago June 22, 1865, William Wallace Kimball, who was b. in Rumford, Me., Mar. 22, 1828; son of David Kimball, a Rev. soldier. Mr. Kimball is a manufacturer of pianos and organs. Res. Chicago, Ill.

(3871) HOBART BREWER CONE, son of Nathaniel Kingsbury Cone (3725) and Adaline Brewer, b. in Batavia, N. Y., May 3, 1853, m. Jennie Bentley, dau. of Gordon Bentley and Alancey Clark, in Batavia Jan. 30, 1878. She was b. in Orangeville, Wyoming county, N. Y., Nov. 23, 1850, and is a member of the Bapt. Ch. Mr. Cone owns the farm upon which his grandfather settled in 1840. He grad. from Hobart College, Geneva, N. Y., in 1869, being third in his class, and received the degree of B. A. Studied law, and was admitted to practice in 1871. For nine years was a member of the Board of Education in Batavia. He is a real-estate agent, a civil engineer, and is member of the Episcopal Ch. Is a good Democrat also.

Ch.

4004. EARL H., b. May 25, 1879. Graduated from the Philadelphia College of Pharmacy in 1901. Has a responsible position with the W. S. Merrill Chemical Co. at Cincinnati, O.
4005. NEWELL, b. Nov. 7, 1880. Is a student at the Columbia College Law School in New York.
4006. MARIAN ADELINE, b. Aug. 9, 1888.

(3872) MARY HARRIET CONE, dau. of Nathaniel Kingsbury Cone (3725) and Adeline Brewer, b. in Batavia, N. Y., Mar. 18, 1857, m. William Henry Young Dec. 4, 1884; son of William Young and Betsey Moore. He was b. in Pavilion, N. Y., June 20, 1849, and res. in Batavia, where she d. Feb. 9, 1891.

Ch.

4007. RUTH ADELINE, b. Nov. 22, 1886.
4008. HOBART CONE, b. Mar. 30, 1888.
4009. SYLVANUS HARRY, b. Feb. 6, 1891.

(3873) SARAH ALASKA CONE, dau. of Salmon G. Cone (3726) and Julia Fowler, b. in Unadilla, N. Y., July 21, 1868, m. in Masonville, N. Y., Jan. 11, 1893, Clarence Ernest Vail, son of Abraham Anson Vail and Elizabeth McKinley. He was b. in Masonville Jan. 12, 1863. Merchant. Member of the Presbyterian Ch., and of the Masonic order. Res. Deposit, N. Y.

Ch.

4010. JULIE ELIZABETH, b. Sept. 9, 1901.

(3874) SOLOMON FOWLER CONE, son of Salmon G. Cone (3726) and Julia Fowler, b. in Unadilla, N. Y., Jan. 12, 1874, m. in Oneonta, N. Y., Sept. 26, 1895, Bertha McKay, dau. of Thomas McKay and Sarah Kelly. She was b. in Erieville, N. Y., May 9, 1878. He is a farmer. Res. Unadilla, N. Y.

(3875) GERTRUDE REDFIELD PHELPS, dau. of William Redfield Phelps and Harriet Maria Cone (3727), b. in Hart-



HOBART BREWER CONE (Page 307.)

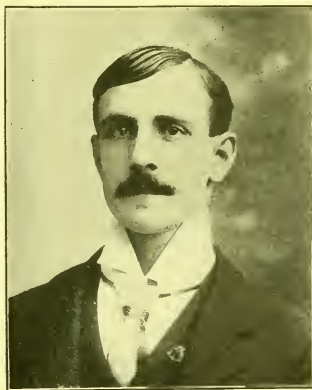

SOLOMON FOWLER CONE. (Page 307.)

ford, Conn., Mar. 4, 1845, m. William Boardman Reed in Philadelphia June 22, 1871. He was b. in Scottsville, N. Y., Apr. 30, 1842; son of William N. Reed and Hylinda L. Harmon. He was a student at Beaver Dam (Wis.) College in 1859, and at Beloit College in 1866-7, and completed his collegiate studies in the University of Philadelphia. He commenced the practice of medicine in 1878. The winter of 1885-6 he devoted to study abroad in the hospitals of London, Vienna, and Paris. He is a member of the Atlantic (N. J.) Medical Society, of the American Medical Association, American Climatological Association, of the Philadelphia Pathological Society, associate member of the Philadelphia Obstetrical Society. Was President of the Atlantic Board of Health. Is a prominent member of the military order of Loyal Legion. Author of numerous medical papers. Served in Civil War in Co. C, 2d Wisconsin Vols. Received two wounds at second Bull Run fight, Aug. 28, 1862. Discharged Jan. 24, 1863. Served as Lieutenant of Co. II, 50th Wisconsin Vols., from Apr. 8, 1865, until a year and a half after the war closed, viz., Jan. 10, 1867. Res. Bryn Mawr, Pa.

Ch.

4011. HARMON PHELPS, b. Oct. 1, 1881.

4012. HELEN FRANCES KINGSBURY, b. Feb. 4, 1887.

(3879) MARGARET HANFORD, dau. of Theodore Hanford and Harriet Cone (3730), b. in Unadilla, N. Y., May 5, 1835, m. Henry Curtis Gregory Aug. 30, 1853. He was b. Feb. 21, 1830. Is a merchant, and res. Unadilla, N. Y.

Ch.

4013. FRANK THEODORE, b. July 1855; d. Aug. 27, 1863.

4014.* MILO COLWELL, b. Dec. 29, 1862, m. Helen Sewell. Res. Unadilla, N. Y.

4015. HARRIET ELIZABETH, b. Feb. 5, 1865, umm. Res. Unadilla, N. Y.

(3880) JULIA ELIZABETH HANFORD, dau. of Theodore Hanford and Harriet Cone (3730), b. Unadilla, N. Y., May 25, 1841, m. David P. Loomis Nov. 18, 1862. He was b. in Hamden, Delaware county, N. Y., July 20, 1827. He was an eminent lawyer, practicing at Unadilla for many years. He served in the New York Senate in 1876 and 1877, and d. at Unadilla Dec. 13, 1888. She res. at Unadilla.

Ch.

4016. DANIEL HANFORD, b. June 1, 1864. Res. Unadilla, N. Y.

4017.^o MABEL, b. Apr. 14, 1866, m. Sewell Mulford. Res. Unadilla, N. Y.

4018. ANNA ELIZABETH, b. Nov. 20, 1869, m. Edward E. Chapin. Res. Unadilla, N. Y.

4019. THEODORE, b. Sept. 8, 1872, m. Rose Smith. Res. Unadilla, N. Y.

4020. JULIA PARKER, b. June 8, 1876, m. Elwell Peck. Res. Unadilla, N. Y.

4021. MARGARET LAURA, b. Oct. 24, 1879, umm. Res. Walton, N. Y.

(3881) SARAH ELVIRA HUTCHINSON, dau. of David Hutchinson and Sarah Bingham Cone (3732), b. Gilead, Conn., Aug. 22, 1824, m. Roger Powell Gibson Nov. 1, 1846. He was b. Aug. 17, 1817, and d. at Batavia, Ill., Nov. 18, 1883. She d. same place Sept. 2, 1862.

Ch.

4022. SARAH CALISTA, b. Nov. 23, 1847.

4023. ROBERT P., b. May 22, 1849.

4024. GEORGE S., b. July 7, 1858. Res. Austin, Minn.

4025. MARY ESTELLE, b. Nov. 20, 1861, umm. Res. West Hartford, Conn.

(3882) DAVID EDWIN HUTCHINSON, son of David Hutchinson and Sarah Bingham Cone (3732), b. Gilead, Conn., Mar. 6, 1826, m. Laura Little Sept. 13, 1848. She was b. in Columbia, Conn., May 20, 1827. Res. Rockville, Conn. He was a farmer, and d. at London, Minn., Jan. 22, 1857.

Ch.

4026. SARAH E., b. Apr. 27, 1850, umm. Res. Rockville, Conn.

4027. FREDERICK E., b. Apr. 7, 1852, m. Hattie M. Culver. Res. Keyser, W. Va.

4028. FRANK, b. Apr. 1, 1853, m. Ida M. Tuttle. Res. Rockville, Conn.

4029. DAVID E., b. 1856; d. 1857.

(3883) HANNAH ELIZA HUTCHINSON, dau. of David Hutchinson and Sarah Bingham Cone (3732), b. Gilead, Conn., June 19, 1828, m. Elijah Shumway Towne, in Batavia, Ill., May 27, 1873. He was b. in Granville, N. Y., Nov. 23, 1824, d. June 18, 1890. No ch. She res. in Chicago, Ill.

^ (3887) JOSIAH A. MACK, son of Ela A. Mack and Esther Cone (3734), b. in Gilead, Conn., July 4, 1828, m. May 8, 1850, Eliza S. Towne, dau. of Sylvanus Towne of Troy, N. Y. She was b. Nov. 12, 1828. Removed with her parents to Batavia, Ill., in 1836, being among the very earliest settlers of that region. She united with the Cong. Ch. in Batavia in 1841, and for fifty years was an active member of that ch. She was a deeply spiritual Christian. For many years she had interested herself in the neglected and abused Chinese in Chicago, and at her death, Dec. 27, 1902, six Christian Chinese bore her body to its last resting-place. He is a clergyman of the Cong. denomination. Removed to Illinois with his parents in 1836, being among the pioneers of that State. For many years past he has been the General Secretary of the Chicago Bible Society. Res. Chicago, Ill.

Ch.

- 4030. EMILY E., b. Mar. 17, 1851, m. George C. Clark. Res. Chicago, Ill.
- 4031. CHARLES A., b. Jan. 3, 1853, m. Nellie Strickland. Res. Fessenden, N. D.
- 4032. MARY L., b. Feb. 18, 1855, m. Charles A. Smith. Res. Hunter's Park, Duluth, Minn.
- 4033. WILLIAM H., b. Nov. 24, 1856, m. Bessie Conover; d. June 11, 1895.
- 4034. FANNIE C., b. Jan. 5, 1860, unm. Res. Chicago, Ill.
- 4035. FLORENCE, b. Oct. 26, 1865; d. in infancy.
- 4036. HENRY T., b. Apr. 26, 1868; d. in infancy.
- 4037. ROSE C., b. June 11, 1869, m. William Glass. Res. River Forest, Ill.
- 4038. FREDERICK T., b. Oct. 16, 1892; d. in infancy.

(3895) CHARLES KIMBALL CARLTON, son of Michael Carlton and Susan Cone (3741), b. in Haverhill, N. H., Aug. 8, 1846, m. Martha Poole Nov. 4, 1874. She d. May 14, 1886, and he m. 2 Mattie Shelley, and res. at Haverhill. Is a farmer.

Ch.

- 4039. HATTIE GRACE, b. July 30, 1877.
- 4040. NINA SUSAN, b. July 31, 1890.

(3896) ANNIE CAROLINE CARLTON, dau. of Michael Carlton and Susan Cone (3741), b. in Haverhill, N. H., Apr. 25, 1850, m. Frank Dorr Hutchins Mar. 11, 1874. She d. Sept. 29, 1885, and he m. 2 her sister Elizabeth Dennison Carlton (3899) June 30, 1886. He was b. in Putney, Vt., Jan. 11, 1850. Is a lawyer by profession, but for many years has been Cashier of Lancaster National Bank at Lancaster, N. H.

Ch.

- 4041. FRANK CARLTON, b. Jan. 29, 1878; d. Aug. 30, 1879.
- 4042. HARRY, b. Oct. 18, 1879. Res. Lancaster, N. H.
- 4043. MARGARET, b. Sept. 21, 1884.

^ (3903) HARTLEY CONE BAXTER, son of James Phinney Baxter (3751) and Sarah Kimball Lewis, b. in Portland, Me., Jan.

19, 1857, m. Mary A. Lincoln of Brunswick, Me., Sept. 29, 1886. Grad. at Bowdoin College in 1877. Merchant. Res. Portland, Me.

Ch.

4044. SARAH LOUISA, b. Feb. 7, 1890.

4045. ETHEL LINCOLN, b. Aug. 22, 1891.

4046. JOHN LINCOLN.

4047. EMILY WEST.

(3904) CLINTON LEWIS BAXTER, son of James Phinney Baxter (3751) and Sarah Kimball Lewis, b. in Portland, Me., June 29, 1859, m. Caroline Pauline Dana Feb. 8, 1882. She d. Apr. 21, 1888. He m. 2 Ethel Dana Fox Oct. 14, 1891. Merchant, and member of the firm of the Portland Packing Co., Portland, Me.

Ch.

4048. CAROLINE DANA, b. Apr. 21, 1888.

4049. ELLEN FESSENDEN.

(3905) EUGENE RADDIN BAXTER, son of James Phinney Baxter (3751) and Sarah K. Lewis, b. Portland, Me., Jan. 12, 1862, m. Ida M. Robinson of Phillips, Me., Oct. 8, 1883. She d. ——. He m. 2 Anna M. Pike in San Francisco June 26, 1890. Merchant. Res. Portland, Me.

(3907) JAMES PHINNEY BAXTER, son of James Phinney Baxter (3751) and Sarah Kimball Lewis, b. in Portland, Me., Feb. 27, 1867. Grad. at Williams College in 1889, and m. Nellie Furbish Carpenter Oct. 8, 1890. Merchant. Res. Portland.

(3939) HARRIET ROSA SELLERS, dau. of William Harvey Sellers and Harriet Cone (3808), b. in Houston, Tex., July 6, 1859, m. William Fairfax Gray, son of Edwin Fairfax Gray and Rosalia Woodburn Taylor, June 11, 1891, at Fort Worth, Tex. He was b. in Texas. Is a Democrat. Episcopalian. Farmer and fruit-raiser. Res. Homewood, Surry county, Va.

Ch.

4050. ROSE ARGYLE, b. Nov. 4, 1893.

4051. WILLIAM EDWIN, b. Sept. 11, 1895.

4052. HENRY SELLERS, b. Feb. 24, 1897; d. June 10, 1899.

4053. ALAN FAIRFAX, b. June 17, 1898.

(3961) ARTHUR W. CONE, son of Ralph Cone (3824) and Esther Wells Woodbridge, b. Manchester, Conn., Sept. 8, 1843, m. Emily Jackson of Boston Sept. 4, 1865. Res. Manchester Green, Conn.

Ch.

4054. CLARA MARY, b. Dec. 26, 1866.

4055. MARION E., b. July 10, 1869.

4056. RACHEL EMILY, b. Apr. 12, 1877; d. Nov. 12, 1900.

4057. HELEN W., b. Aug. 17, 1881.

4058. RALPH A., b. Aug. 25, 1884.

^ (3974) JAMES A. FONES, son of Alvan Thomas Fones and Adeline Cone (3827), b. in Decatur, Ga., Mar. 6, 1839, m. Elizabeth Rison in Little Rock, Ark., Nov. 20, 1870. She was b. in Perryville, Ark., dau. of John W. Rison and Harriet Clifton. Is a Presbyterian. Democrat. Merchant. Res. Little Rock.

Ch.

4059. JAMES RISON, b. Jan. 11, 1879.

^ (3996) JAMES INGERSOL, son of John Ingersol and Lucy Ann Cheney (3859), b. Nov. 20, 1856, m. Clara B. Tallman, dau. of George R. and Caroline Tallman Oct. 25, 1883. She was b. in Marshall county, Ia., May 12, 1863. He is a druggist, and res. at Boone, Ia.

Ch.

4060. LUCY CAROLINE, b. Sept. 17, 1884.

4061. JAMES JARED, b. Aug. 23, 1887.

4062. MILES, b. Oct. 26, 1889.

^ (4014) MILO COLWELL GREGORY, son of Henry Curtis Gregory and Margaret Hanford (3879), b. in Unadilla, N. Y., Dec. 29, 1862, m. Helen Sewell Nov. 24, 1888. He is District Manager for the Northwestern Mutual Life Association. Res. Unadilla.

Ch.

4063. MAXWELL DELOS, b. Sept. 7, 1887.

4064. Infant son, b. Feb. 18, 1889; d. Mar. 1890.

(4017) MABEL LOOMIS, dau. of David P. Loomis and Julia Elizabeth Hanford (3880), b. Apr. 14, 1866, m. Sewell Mulford Oct. 4, 1885. Res. Unadilla, N. Y.

Ch.

4065. LOOMIS WESLEY, b. July 26, 1886.

4066. GEORGE SEWARD, b. July 22, 1888.

CALEB CONE.

(10) CALEB CONE, the youngest ch. of Daniel Cone (1) and Mahitable Spencer, was b. in Haddam, Conn., in 1679, and bapt. in the Middletown Cong. Ch. Mar. 19, 1682; the ch. records reading as follows: "Caleb, the son of Daniel Coan of Haddam, his wife a member of ye church at Lyn." He m. in Haddam Dec. 16, 1701, Elizabeth —, who d. there Nov. 14, 1714. He m. 2 Elizabeth Cunningham Sept. 6, 1723. He was b., lived and d. on the same land upon which his father had made his first settlement, and was buried within sight of the old homestead, the inscription on the headstone reading as follows: "Here lies interred ye body of Capt. Caleb Cone, who d. Sept. 28, 1743, in ye 64th yr. of his age." He was a member of the General Court in 1731, 1732, 1733, 1734, 1735, and again in 1739. He held the position of Captain in the Colonial troops for a number of years, and filled other responsible positions.

Ch.

4067.* CALEB, b. Sept. 1702, m. 1 Hannah —, 2 Sybil Bailey; d. Feb. 27, 1790.

4068.* JOSEPH, b. Jan. 26, 1704, m. Susannah Wells; d. 1779.

4069.* NOAH, b. July 14, 1707, m. Hannah —; d. Aug. 5, 1757.

4070.* ELISHA, b. Sept. 11, 1709, m. Hannah Hubbard; d. Mar. 6, 1809.

4071. JOSHUA, b. July 4, 1714; d. in infancy.

4072.* SIMON, b. June 11, 1724, m. —; d. 1756.

4073.* DANIEL, b. Dec. 22, 1725, m. Susannah Hurlburt; d. July 12, 1762.

4074.* BERIAH, b. Sept. 12, 1777. Had son Beriah.

4075.* ABIGAIL, b. July 2, 1730, m. Elisha Knowles.

4076.* MARY, b. Mar. 23, 1732, m. Richard Knowles; d. Oct. 8, 1796.

4077.* LYDIA, b. Jan. 29, 1735, m. Joseph Tyler; d. 1823.

(4067) CALEB CONE, son of Caleb and Elizabeth Cone (10), b. in Haddam, Conn., Sept. 1702, bapt. Jan. 12, 1703, m. Hannah — Dec. 6, 1728. She d. Oct. 15, 1744. He m. 2 Sybil Bailey in 1745. He was a member Cong. Ch., and d. at Maromas, near Haddam, Feb. 27, 1790, aged 87 years.

Ch.

4078.* JONATHAN, b. Sept. 27, 1729, m. 1 Elizabeth Smith, 2 Elizabeth Bartlett.

4079. BENJAMIN, b. Dec. 1730; d. Mar. 13, 1732.

4080.* SAMUEL, b. 1732, m. 1 Sally —, 2 Mahitable Richardson; d. Apr. 22, 1802.

4081.* JOHN, b. Jan. 28, 1735, m. Susannah Brainard; d. Aug. 4, 1824.

4082. JOSHUA, b. May 29, 1739. Served in French War 1758.

4083. CALEB, b. Oct. 15, 1744. Possibly d. young.

- 4084.* OZIAS, b. May 8, 1747, m. Mary Doané; d. Mar. 6, 1823.
 4085. SARAH, b. Nov. 18, 1749.
 4086. DESIRE, b. July 7, 1752, m. Henry Rockwell Dec. 14, 1773.
 4087.* JOSEPH, b. Aug. 17, 1755, m. Sarah Starr; d. about 1805.
 4088. EZEKIEL BAILEY, b. Sept. 1757. Rev. soldier. Served in 4th Co., 2d Reg. of Conn. Continentals in 1775. Also in 8th Co., 3d Battalion, Wadsworth's Brigade, in 1776. Was in battles of Bunker Hill and White Plains, and with Arnold's Quebec Expedition.

(4068) JOSEPH CONE, son of Caleb and Elizabeth Cone (10), b. in Haddam, Conn., Jan. 26, 1704, m. Susannah Wells, dau. of James Wells, Jan. 7, 1727. They were members of the Cong. Ch. in Haddam for many years. Res. at Haddam Neck, but removed to Walkley Hill, an adjoining parish, in 1751. He was a large, powerfully built man, and many stories are related of his great strength. He once separated two men who were fighting, holding them apart at arms-length. He d. 1779.

Ch.

- 4089.* JOSEPH, b. Sept. 27, 1727, m. ———; d. 1822.
 4090.* JAMES, b. Sept. 3, 1729, m. Deborah Smith; d. Oct. 31, 1814.
 4091.* REBECCA, b. July 23, 1732, m. Bryan Parmalee; d. Aug. 25, 1795.
 4092.* SUSANNAH, b. Apr. 30, 1736, m. Asa Shailor; d. 1826.
 4093. ABNER, b. Nov. 29, 1738, m. Hannah Conwell Oct. 3, 1765. Removed to Wells, Vt., and afterwards to Locke, N. Y., where he d.
 4094.* NOAH, b. Apr. 4, 1740, m. Susannah Clark; d. Dec. 7, 1827.
 4095. ELIZABETH, b. Sept. 24, 1744, mmm.; d. 1825.

(4069) NOAH CONE, son of Caleb and Elizabeth Cone (10), b. in Haddam, Conn., July 14, 1707, m. Hannah ——— Feb. 5, 1727. Very little is known of this family; there were four ch. and possibly five. On the death of the father, which occurred in Haddam Aug. 5, 1746, two ch. were made legal wards of Joseph Smith.

Ch.

- 4096.* CORNELIUS, b. May 21, 1728, m. Phebe Johnson; d. Feb. 9, 1817.
 4097. ANN, b. Dec. 4, 1729.
 4098. NOAH, b. 1736.
 4099.* ELIZABETH, b. 1744, m. Moses Cook; d. Oct. 8, 1808.

(4070) ELISHA CONE, son of Caleb and Elizabeth Cone (10), b. in Haddam, Conn., Sept. 11, 1709, m. Hannah Hubbard, dau. of Daniel Hubbard and Susannah Bailey, in Haddam June 13, 1734. She was b. in East Haddam, 1708, and d. in Haddam Dec. 1, 1755. He was Deacon of the First Cong. Ch. in that place for forty years. Dr. David Dudley Field, who was pastor of the ch. from 1804 to 1818, in speaking of him, says: "He officiated steadily for forty years, and was very faithful in his efforts to maintain public worship. Greatly esteemed by others for his simplicity, integrity and

piety. He enjoyed himself the consolation of a good conscience and closed a good old age in peace." He was very active and energetic. It is related of him that he could mount a horse from the ground at the age of 95 years. Rev. Thomas Robbins says in his "Diary," "When I visited him in 1803 he was mowing, and then 94 years old!" He d. May 6, 1809, aged 99 years, 5 months and 25 days.

Ch.

4100.* ELISHA, b. Dec. 6, 1735, m. Martha Bates; d. July 16, 1794.

4101. ANNA, b. Nov. 13, 1737, unm.; d. Nov. 21, 1775.

4102. SILAS, b. Feb. 5, 1739; d. Nov. 6, 1747.

4103. HANNAH, b. Feb. 19, 1742; d. Dec. 1, 1755.

4104. SILAS, b. Sept. 15, 1748.

4105. MARY, b. Dec. 6, 1751, unm.; d. Jan. 30, 1835.

(4072) SIMON CONE, son of Caleb Cone (10) and Eliza-Cunningham, b. in Haddam, Conn., June 11, 1724. Had a family, but I find no record of wife. In the land records at Haddam under date of Aug. 20, 1795, it is recorded that Henry Cone sold a tract of land in Haddam to Hezekiah Brainard, "being all that belonged to my honored father, Simon Cone." This deed was signed by Henry Cone of Hadlyme and witnessed by his brother Simon. Simon, sen., d. in the French-Indian War, in 1756.

Ch.

4106.* HENRY, b. 1744, m. Waitstill Champion; d. Dec. 15, 1827.

4107. EUNICE, b. Oct. 13, 1735, m. Daniel Spencer, who d. May, 1793.

4108.* SIMON, b. Feb. 13, 1747, m. Hannah Clark; d. Oct. 20, 1824.

(4073) DANIEL CONE, son of Caleb Cone (10) and Elizabeth Cunningham, b. in Haddam, Conn., Dec. 22, 1725, m. Susannah Hurlburt, dau. of Daniel Hurlburt and Esther Hamlin, in Middletown, Conn., May 12, 1750. They settled in Middletown, and most of their ch. were b. there. She was b. Nov. 19, 1729, and d. May 15, 1774. He d. in Middletown July 12, 1762.

Ch.

4109. ESTHER, b. Aug. 11, 1751.

4110.* DANIEL H., b. July 16, 1753, m. Elizabeth Atkins; d. Apr. 17, 1841.

4111.* WILLIAM, b. Apr. 6, 1755, m. Abiah Atkins; d. 1834.

4112.* JOSHUA, b. Sept. 1, 1757, m. Mahitable Blinn.

4113.* ROBERT, b. Dec. 15, 1759, m. Margaret Paget; d. May 19, 1804.

4114.* THOMAS, bapt. Feb. 8, 1763, m. Mahitable Lyman; d. Apr. 12, 1854.

(4074) BERIAH CONE, son of Caleb Cone (10) and Elizabeth Cunningham, b. in Haddam, Conn., Sept. 12, 1727. He was m. and had at least one ch., and perhaps more.

Ch.

4115.* BERIAH, b. 1753, m. Ann Thomas; d. 1837.

(4075) ABIGAIL CONE, dau. of Caleb Cone (10) and Elizabeth Cunningham, b. in Haddam, Conn., July 2, 1730, m. Elisha Knowles, who was b. about 1723, and d. Feb. 1801. They lived in Haddam and at Walkley Hill.

Ch.

- 4116. JAMES, m. Martha Smith 1769. ~
- 4117. JOSHUA, m. Concurrence Porter.
- 4118. SARAH, m. Calvin Hubbard 1783.
- 4119. ABIGAIL, m. Joshua Smith 1774.
- 4120. MAHITABLE, m. Amos Dickinson 1774.
- 4121. PHEBE, m. Stephen Sears 1793.
- 4122. ANNA, m. Jared Daniels 1803.

(4076) MARY CONE, dau. of Caleb Cone (10) and Elizabeth Cunningham, b. in Haddam, Conn., Mar. 23, 1732, m. Richard Knowles Apr. 4, 1749. He was b. in Haddam 1725, and d. there Apr. 9, 1814, aged 89 years. She d. same place Oct. 8, 1796.

Ch.

- 4123. ELIZABETH, b. Dec. 6, 1749.
- 4124. MARY, b. Oct. 28, 1751.
- 4125. SUSANNAH, b. Feb. 5, 1755.
- 4126. BETHIAH, b. Mar. 6, 1757.
- 4127. ESTHER, b. Mar. 7, 1759.
- 4128. SIMON, b. Apr. 18, 1761.

(4077) LYDIA CONE, dau. of Caleb Cone (10) and Elizabeth Cunningham, b. Haddam Jan. 29, 1735, m. Joseph Tyler, son of Nathaniel Tyler and Anna Arnold. He was b. Haddam Feb. 5, 1730, and d. about 1814, at Leyden, Lewis county, N. Y. They removed about 1803 from Haddam to Leyden, where she d. about 1823.

Ch.

- 4129. AARON, bapt. Mar. 1769; d. in Rev. Army. Sept. 16, 1776.
- 4130. DAVID, bapt. Mar. 1769; probably d. young.
- 4131. DOROTHY, bapt. Mar. 1769; probably d. young.
- 4132. JAMES, bapt. Mar. 1769, m. Esther Dickinson; d. Mar. 18, 1797.
- 4133. JOSEPH, b. Jan. 12, 1764, m. Alvira Smith; d. Dec. 12, 1796.
- 4134. MARY, bapt. Mar. 1769; d. unm. at Leyden, N. Y.
- 4135. PATRICK, bapt. Mar. 1769; m. Dorcas Brainard; d. Sept. 22, 1814.
- 4136. JONATHAN, bapt. Mar. 1771, m. Rachel Porter Mar. 18, 1798.
- 4137. LYDIA, b. Oct. 1773, m. Samuel Douglas; d. Jan. 7, 1866, aged 92.
- 4138. ANNA, b. Oct. 1777, m. Joseph Graves Sept. 20, 1804.
- 4139. MOSES, b. Dec. 1782, m. Deborah Dickinson; d. Feb. 22, 1860.

(4078) JONATHAN CONE, son of Caleb Cone (4067) and Hannah —, b. Haddam Sept. 27, 1729, m. Elizabeth Smith about 1759. She was b. Haddam 1735, and d. there Mar. 21, 1808. He was a seafaring man, and in the fall of 1765 left New London, Conn., on a voyage up the coast, and never returned. A tradition in this branch of the family relates that he was shipwrecked off the

“Isle of Shoals,” near Portsmouth, N. H., in 1765. He landed, however, at Portsmouth, in what is now Grafton county, and proceeded to Campton, in same county, where he m. Elizabeth Bartlett about the year 1772. Here he raised a family of five ch., and many of his descendants res. in that vicinity at the present time. He enlisted as private in Capt. Willoughby’s company of New Hampshire troops, under Col. David Webster, recruited at Plymouth, being the only person by the name of Cone in the Rev. War from that State. (See Vol. 2, New Hampshire Report of Rev. Soldiers.) “Enlisted in call for troops to reinforce Garrison at Ticonderoga in July, 1777. Served 12 days. Also, same Company, under Col. Chase, marched from Plymouth in Sept. 1777, to the assistance of our Northern Army under Maj. Gen. Gates. Served from Sept. 25, discharged Oct. 28. Time of service one month and four days. Rate per month £4 18s. Amount of wages 5.11.0. Travel to Manchester, N. H., by way of Otter Creek, at 3*d.* per mile, 165 miles, £2 1s. 3*d.* Travel home at 2*d.* per mile, 145 miles, £1 4s. 2*d.* Whole amount paid him, eight pounds, sixteen shillings and five pence.”

Ch.

4140. HANNAH, b. Feb. 10, 1761.
 4141.* ZILLAH, b. Feb. 27, 1764, m. Benjamin Kelsey; d. Jan. 16, 1835.
 4142.* JONATHAN, b. May 16, 1766, m. Hannah Russell; d. Mar. 1852.
 4143.* THOMAS, b. 1774, m. Alice Burbank; d. May 22, 1836.
 4144.* JONATHAN, b. 1779, m. Hannah Elliott; d. Nov. 23, 1858.
 4145.* LYDIA, b. 1781, m. Moses Bartlett; d. Feb. 9, 1821.
 4146. BETSEY, who d. unm.

(4080) SAMUEL CONE, son of Caleb (4067) and Hannah Cone, b. in Haddam 1732, bapt. Feb. 18, 1733, m. Sally —, who d. soon after m. He m. 2 Mahitable Richardson about 1754. She was b. 1733, and d. Westminster, Vt., Apr. 10, 1799. She joined ch. in Westminster 1774. Samuel moved from Haddam to Westminster 1769. The log house which he built there that year was, according to the Vermont *Gazetteer*, standing in 1885. He was a pioneer of a new country in its strictest sense. He was respected for his integrity and honesty, and d. in Westminster Apr. 22, 1802.

Ch.

- 4147.* LEMUEL, b. 1755, m. 1 Susannah Norton. 2 Dolly Parker; d. 1824.
 4148.* HANNAH, b. 1757, m. John Morse; d. May 9, 1825.
 4149.* JOSHUA, b. 1764, m. Mary Wright; d. July 8, 1809.
 4150.* JOHN, b. Apr. 2, 1770, m. Rebecca Sage; d. June 18, 1831.
 4151. MAHITABLE, b. 1772, m. John Hazelton; d. in Townshend, Vt.
 4152.* EZRA T., b. 1774, m. Rhoda Lincoln; d. Feb. 22, 1851.
 4153. MARY, m. David Warner.
 4154. BETSEY, m. — Parker.
 4155. SAMUEL, m. — Burgess.

(4081) JOHN CONE, son of Caleb Cone (4067), b. in Haddam, Conn., Jan. 28, 1735, m. Susannah Brainard, dau. of Elijah Brainard and Phebe Bailey, in 1770. She was b. Feb. 16, 1744, and d. Feb. 28, 1826, aged 82 years. He d. in Middletown, Conn., Aug. 4, 1824, aged 89 years. For more than sixty years they were members of the Cong. Ch. in Haddam, and during their long and useful lives were always foremost in all religious and benevolent enterprises.

Ch.

- 4156. JOSHUA, b. May 21, 1771; d. unm. Aug. 18, 1823.
- 4157. ELIJAH, b. Mar. 2, 1773; d. unm. Sept. 14, 1825.
- 4158.* JOHN, b. July 3, 1775, m. Thankful Bailey; d. Sept. 30, 1861.
- 4159.* MARTHA, b. Mar. 15, 1778, m. Jonathan Smith; d. June 12, 1850.
- 4160.* HANNAH, b. June 27, 1783, m. Noah Brooks; d. Sept. 27, 1851.

(4084) OZIAS CONE, son of Caleb Cone (4067) and Sybil Bailey, b. in Haddam May 8, 1747, m. Mary Doane in Middletown May 29, 1769. She was b. in Middletown and d. in Paris, Oneida county, N. Y., Jan. 6, 1812. His patriotism and love of country was a distinguishing feature of his character, made manifest by his enlistment and long service in the Rev. War, the records showing that he enlisted twice and served over five years. He enlisted Apr. 18, 1777, in the 5th Connecticut Line, under Col. Philip Burr Bradley, and was in the following battles: Germantown, Oct. 4, 1777; Monmouth, June 28, 1778; and participated in the storming of Stony Point, July 15, 1779. Wintered at Valley Forge, 1777-8, and was mustered out 1780. In 1781 he enlisted in the company commanded by Capt. Theo. Munson, and served to the end of the war in 1783. In appreciation of his valuable services he was granted a pension Apr. 11, 1818. In 1798 he removed from Middletown to Paris, Oneida county, N. Y., being an early pioneer in that new country. He d. there Mar. 6, 1823.

Ch.

- 4161. OZIAS, b. July 10, 1770; d. Aug. 30, 1770.
- 4162. POLLY, b. Apr. 14, 1772, m. — Hart; d. Apr. 7, 1795.
- 4163.* OZIAS, b. May 2, 1774 m. Mercy Warren; d. Aug. 14, 1805.
- 4164. EBENEZER, b. Mar. 27, 1777; d. May 29, 1778.
- 4165. JERUSA, b. Feb. 17, 1781; d. Sept. 25, 1840.
- 4166.* EBENEZER, b. Feb. 19, 1783, m. — Warren; d. July 3, 1839.
- 4167. BETHIAH, b. Feb. 15, 1785.
- 4168.* CALEB, b. Mar. 11, 1787, m. Clarissa Sacket; d. May 14, 1829.
- 4169. HANNAH, b. Oct. 10, 1789; d. unm. Apr. 22, 1811.
- 4170. DORCAS, b. Apr. 13, 1793; d. Apr. 12, 1795.
- 4171.* NEHEMIAH, b. July 22, 1794, m. Lydia Stebbins; d. Aug. 8, 1854.

(4087) JOSEPH CONE, son of Caleb Cone (4067) and Sybil Bailey, b. Haddam Aug. 7, 1755, m. Sarah Starr of Middletown

May 20, 1774. They res. in Middletown as late as 1803. He must have d. soon after, for widow, according to Dr. Field, m. Thomas Church in Haddam Feb. 5, 1807. Nothing more is known of this family. It is possible that the younger ch. settled in Chatham.

Ch.

- 4172. ABIGAIL, b. Sept. 14. 1774; d. 1776.
- 4173. ABIGAIL, b. Feb. 14. 1777. m. Barabas Chipman May 12, 1795.
- 4174. SALLY, b. Dec. 16, 1780, m. John Shepard Nov. 5, 1800.
- 4175. EZEKIEL BAILEY, b. Nov. 8, 1782, m. Lydia Ward; d. in Martinique, 1804.
- 4176. CLARA, b. May 14. 1785.
- 4177. TABITHA, b. Aug. 16, 1789.
- 4178. LUCINDA, b. Dec. 25, 1791.
- 4179. CHARLES JOHNSON, b. Mar. 20, 1794.
- 4180. GILES STARR, b. July 29, 1796.
- 4181. JOSEPH, b. Mar. 25, 1799.

(4089) JOSEPH CONE, son of Joseph Cone (4068) and Susannah Wells, b. Haddam, Conn., Sept. 27, 1727, m., but I have no record of wife. He was a sea captain in early life. Removed about 1790 to Tompkins county, N. Y. In 1762 the General Assembly of Connecticut appointed him Lieutenant of the first company in "train-band," East Haddam. Family tradition is that he was a Lieutenant in New York State troops in Rev. War, enlisting Dec. 18, 1776. This may be the case. It is certain, however, that he was a "pioneer" in western New York, and d. in Tompkins county in 1822, aged 95 years.

Ch.

- 4182.* ENOCH, b. Nov. 14. 1766. m. Elizabeth Cook; d. May 31, 1831.
- 4183. LYDIA, b. Sept. 18, 1768.
- 4184.* JOSEPH, b. Nov. 18, 1770, m. probably Polly Baldwin; d. 1828.
- 4185. HANNAH, b. Sept. 17, 1772; d. in infancy.
- 4186.* ABNER, b. Sept. 10, 1775. m. Faithy Lellingwell.
- 4187. RACHEL, b. Dec. 15, 1777, m. Hubbart (Hubbard?); d. 1811.
- 4188. POLLY, b. Mar. 21, 1780, m. — McKinsey.
- 4189.* NOAH, b. June 21, 1784, m. 1 Eliza Baker, 2 Mary (Lane) Wagoner; d. 1847.
- 4190. JOHN, b. Mar. 17, 1786. m. Betsey —; d. 1863.

(4090) JAMES CONE, son of Joseph Cone (4068) and Susannah Wells, b. Haddam Sept. 3, 1729, m. Deborah Smith, dau. of Jonathan, in 1754. She was b. 1731, and d. Haddam Sept. 16, 1814, aged 83 years. They were both members of the First Cong. Ch. in Haddam for over fifty years, and were highly respected. He was a farmer. Always lived in Haddam, and d. there Oct. 31, 1814, aged 85 years.

Ch.

- 4191.* REUBEN, b. Jan. 5, 1756, m. Majoria Childs; d. June 2, 1813.
- 4192. MARY, b. 1758, m. Sylvester Childs in Haddam in 1785.

- 4193.* NOADIAH, b. 1760, m. 1 Elizabeth Clark, 2 Polly Rossiter; d. Feb. 5, 1844.
 4194. ESTHER, b. 1765; d. unm. in Haddam Feb. 8, 1849.
 4195. JEMINA, b. 1767; d. unm. in Haddam Oct. 24, 1849.
 4196.* JAMES W., b. Oct. 22, 1772, m. Hannah Childs; d. June 15, 1801.

(4091) REBECCA CONE, dau. of Joseph Cone (4068) and Susannah Wells, b. Haddam July 23, 1732, m. Bryan Parmalee, son of Jonathan Parmalee and Sarah Taylor, Nov. 13, 1755. He was b. Haddam July 31, 1732. He held a number of offices,—Justice of the Peace, etc.,—and d. Jan. 11, 1817, aged 84 years. She d. Aug. 25, 1795.

Ch.

4197. MARY, b. Apr. 6, 1754.
 4198. ANN, b. Feb. 12, 1759.
 4199. JOHN, b. May 17, 1761.
 4200. ESTHER, b. Aug. 25, 1763, m. John Goodrich.
 4201. DAVID, b. Sept. 4, 1765.
 4202. SARAH, b. Jan. 16, 1768, m. Ashley Lewis.
 4203. TIMOTHY, b. July 22, 1770.

(4092) SUSANNAH CONE, dau. of Joseph Cone (4068) and Susannah Wells, b. Haddam Apr. 30, 1736, m. Asa Shailor Sept. 15, 1755. He was b. Haddam Mar. 1, 1736, and d. there Dec. 13, 1805. She d. 1826, aged 90 years.

Ch.

4204. OLIVE, b. Sept. 8, 1756; d. Dec. 1847, aged 91 years.
 4205. SAMUEL, b. Oct. 13, 1758.
 4206. RUEA, b. Apr. 30, 1774, m. Warren Clark; d. Jan. 21, 1857.
 And seven others, dates and names unknown.

(4094) NOAH CONE, son of Joseph Cone (4068) and Susannah Wells, b. Haddam Apr. 4, 1740, bapt. there Mar. 3, 1742, m. Susannah Clark, dau. of David Clark, 1763. She was b. 1744, and d. Haddam June 30, 1830, aged 86 years. He res. at Haddam Neck. Removed to Haddam 1790, and to "Haddam Quarter," now a part of Durham, in 1813. He d. here Dec. 7, 1827, aged 85 years. Was a shoemaker. It is related that in early manhood he cut his leg with his shoe-knife, severing a cord, and was lame the rest of his life. He was eminently social in his disposition.

Ch.

- 4207.* CHARITY, b. Aug. 18, 1765, m. Elijah Hurd.
 4208. ELIZABETH, b. June 10, 1767; d. unm. Haddam Apr. 1, 1831.
 4209.* NOAH, b. Sept. 7, 1772, m. Rachel Bishop; d. May 1, 1835.
 4210. MATILDA, b. Dec. 29, 1774, m. Isaac Loveland, sr., Feb. 11, 1807.
 4211.* DAVID, b. June 14, 1777, m. Hannah Coe; d. Jan. 21, 1818.
 4212.* JOSEPH, b. July 3, 1781, m. Rebecca Cone; d. Dec. 24, 1853.

(4096) CORNELIUS CONE, son of Noah (4069) and Hannah Cone, b. Haddam May 21, 1728, m. Phœbe Johnson in Sau-

disfield, Mass., Nov. 16, 1761. She was b. 1735 and d. Sandisfield Jan. 26, 1803. Cornelius was a soldier in the French and Indian War of 1755, in Captain Dimock's company. He also served with Massachusetts troops in the Rev. War, and d. at Sandisfield Feb. 9, 1817, aged 89 years.

Ch.

4213.* NOAH, b. 1762, m. Huldah —.

4214.* JOSEPH, b. Apr. 1, 1764, m. 1 Hannah Kneeland, 2 Mary French;
d. Oct. 2, 1853.

4215. HANNAH, b. 1766.

4216. ELIZABETH, b. 1770.

4217. CORNELIUS, b. 1773.

4218. PHOEBE, b. 1775; d. unm. Mar. 10, 1853.

4219. ANNA, b. 1778; d. unm. July 16, 1843.

(4099) ELIZABETH CONE, dau. of Noah and Hannah Cone (4069), b. in Haddam, Conn., 1744, m. Moses Cook, son of Josiah Cook and Hannah Sparrow, in East Hampton, Conn., Dec. 18, 1765. He was bapt. in Middle Haddam Sept. 26, 1742. Owned and operated a flouring-mill, and d. in East Hampton May 15, 1818. She d. same place Oct. 8, 1808.

Ch.

4220. LYDIA, b. Sept. 28, 1766, m. Comfort Beebe.

4221. SELDEN, b. Mar. 17, 1768; d. Nov. 16, 1769.

4222. SELDEN, b. Jan. 4, 1770; d. young.

4223. MOSES, b. Jan. 7, 1772.

4224. ELIZABETH, b. 1774, m. Sept. 11, 1794. Adonijah Strong, jr. They had a dau., Lydia, who m. Henry Bush whose granddau., Miss Lucy Bush of New Haven, furnished record of this line.

4225. JOSIAH; d. June 4, 1778.

4226. SUSANNA, b. 1776; d. May 8, 1778.

4227. JOSIAH, bapt. May 9, 1779.

4228. SUSANNA, bapt. Sept. 6, 1779, m. 1 Daniel B. Newton, 2 Henry Strong.

4229. HANNAH, bapt. July 18, 1784, m. W. Watrous.

4230. SELDEN, bapt. June 25, 1786.

4231. ORRIN, bapt. Nov. 16, 1788, m. Polly Parmalee.

(4100) ELISHA CONE, son of Elisha Cone (4070) and Hannah Hubbard, b. in Haddam Dec. 3, 1735, m. Martha Bates in Haddam May 26, 1756. She was dau. of Solomon and Martha Bates, b. Mar. 27, 1735. He was a farmer, and they lived at Haddam until about 1770, when they removed to Middlefield, Conn., where he d. July 16, 1794. She d. there Feb. 18, 1823, aged 88 years.

Ch.

4232.* SOLOMON, b. 1757, m. Sally Richmond; d. 1816.

4233. HANNAH, b. Feb. 24, 1758; d. unm. Middlefield Apr. 30, 1780.

4234. LYDIA, b. Nov. 15, 1759.
 4235. JOSHUA.
 4236.* ELISHA, b. Oct. 28, 1761, m. Eleanor Parsons; d. June 28, 1828.
 4237.* DANIEL, b. Mar. 28, 1768, m. Ruth Rich; d. Dec. 11, 1847.

(4106) HENRY CONE, son of Simon Cone (4072), b. in Haddam, 1744, m. Waitstill Champion, dau. of Capt. Jasper Champion, 1785. She was b. Wallingford, Conn., Sept. 27, 1761, and d. Lyme, Conn., Dec. 1850, aged 89 years. He enlisted at East Haddam May 10, 1775, in the 1st Company, 1st Regiment Connecticut troops. Was in siege of Boston in May, and at Bunker Hill in June, and was discharged December of same year. He enlisted Nov. 24, 1776, in Capt. Henry Champion's company, 3d Regt. Connecticut Line, under Col. Samuel Wyllys; wintered at Valley Forge, 1777-8; was at battles of Brandywine, Monmouth and Long Island. In 1781 while still in service he lost an eye by smallpox. In 1793 he was granted a pension, and d. at Lyme Dec. 15, 1827, aged 83 years. The widow, "Waitv" Champion, according to the records, was given a pension in 1840.

Ch.

4238. SIMON, b. 1786; d. July 19, 1807.
 4239. SALLY, b. 1787, m. — Richardson, who d. West Indies.
 4240. HENRY, b. Feb. 7, 1789; d. Martinique, West Indies.
 4241.* SILAS, b. Aug. 7, 1791, m. Sarah Tryon; d. Oct. 1, 1835.
 4242. ANDREW DIODATE, b. Feb. 8, 1794. Served in War of 1812.
 4243. WILLIAM PRINCE, b. Aug. 23, 1796; d. in one of the Western States.
 4244.* CHARLES SMITH, b. Nov. 5, 1798, m. Clarissa Wightman; d. Feb. 19, 1893.
 4245.* OLIVER BRAY, bapt. May 3, 1801, m. Mary E. Miller; d. Jan. 1, 1868.
 4246. ELIHU LYMAN, b. Nov. 1, 1803; d. an infant.

(4108) SIMON CONE, son of Simon (4072), b. Haddam Feb. 13, 1747, m. Hannah Clark in Colchester, Conn., Dec. 30, 1770. She was b. 1753, and d. at Colchester Apr. 12, 1822. Was a farmer. Res. a few years at Hebron, but most of his life was spent at Colchester, and he d. there Oct. 20, 1824.

Ch.

- 4247.* ASA, b. Feb. 25, 1773, m. Frozina Chapman; d. Aug. 22, 1853.
 4248. EUNICE, b. Jan. 6, 1776; d. mmm. Aug. 8, 1839.
 4249. ABIGAIL, b. Jan. 20, 1778, m. — Russell.
 4250.* JOHN CLARK, b. Dec. 11, 1780, m. Esther Foote; d. Jan. 5, 1852.
 4251. OLIVE, b. Nov. 17, 1783, m. Eli Williams Dec. 9, 1823.
 4252. LUCY, b. Jan. 30, 1788, m. David Avery; d. 1866.
 4253. CHARLES, b. Jan. 13, 1790; d. mmm. 1834.
 4254.* ALVENUS, b. 1798, m. Hannah Taylor; d. Feb. 25, 1879.

(4110) DANIEL HURLBURT CONE, son of Daniel Cone (4073) and Susannah Hurlburt, b. Middletown July 16, 1753, m. Elizabeth Atkins, dau. of James Atkins and Rebecca Storrs, Aug.

18, 1776. She was b. Middletown Oct. 16, 1755, and d. Winchester, Conn., Feb. 27, 1829. He removed from Middletown to Winchester in 1781, and d. there Apr. 17, 1841, aged 88 years. He served in the Rev. War, enlisting May, 1777, for three years as a private in the company commanded by Capt. Abner Prior in the 5th Regiment of Connecticut Line under Col. Philip Burr Bradley. Enlisted at Middletown, and was discharged Apr. 18, 1780. He had previously served in the 2d Regiment of Continentals under Col. Return Jonathan Meigs, from May 10, 1775, to Dec. 19, 1775. Was in the battles of Brandywine and Morristown, and wintered at Valley Forge, 1777-8. Was granted a pension Apr. 12, 1818.

Ch.

- 4255.* SUSANNAH, b. June 22, 1781, m. James Bragg; d. Feb. 11, 1816.
 4256.* DANIEL, b. Oct. 14, 1782, m. Belinda White; d. about 1821.
 4257.* ELIZABETH, b. Jan. 29, 1784, m. Leonard Hurlburt; d. Jan. 16, 1839.
 4258.* SAMUEL, b. Oct. 18, 1785, m. Clarissa Munger; d. Mar. 4, 1836.
 4259.* HURLBURT, b. Jan. 5, 1788, m. Marianna Fairchild; d. Nov. 10, 1839.
 4260.* WARREN, b. Aug. 19, 1789, m. Laura Jones; d. May 8, 1852.
 4261.* SULLIVAN, b. Jan. 4, 1793, m. Lucretia Humphrey; d. July 31, 1833.
 4262.* SILAS, b. Jan. 27, 1795, m. Sarah Hayes; d. May 12, 1863.

(4111) WILLIAM CONE, son of Daniel Cone (4073) and Susannah Hurlburt, b. Middletown, Conn., Apr. 6, 1755, m. Abia Atkins May 27, 1777. She was b. Mar. 20, 1756. About 1794 removed from Middletown to Wheatley, Mass., where he remained until 1796; then to Westminster, Vt. Here he lived until 1811, when he removed to Woodstock, Vt., and d. there 1834. Served during the early part of the Rev. War. in the company commanded by Captain Return Jonathan Meigs (who afterward became Gen. Meigs), enlisting at Middletown May 5, 1775, and was discharged Dec. 10, 1775. While in the army he was detailed to do the butchering for the regiment, and in this capacity supplied all the meat required for eight hundred men. He was a shoemaker by occupation, and after the war used to go from house to house (as was the custom in those days), measured the feet of the whole household, and then and there made shoes for the whole family.

Ch.

4263. WILLIAM MEIGS, b. May 21, 1778.
 4264. ABIA, b. 1779, m. —, in Scranton.
 4265. ROBERT, b. Oct. 16, 1780; six ch.; all d. by typhus fever.
 4266.* THANKFUL, b. Feb. 23, 1782, m. John D. Barry; d. Apr. 6, 1860.
 4267.* FITA JANE, b. 1786, m. 1 Wendall Parks, 2 — Harlow.
 4268. GILES, b. Apr. 27, 1788. Served in War of 1812, as Sergeant in the 25th U. S. Infantry.
 4269.* SALLY, b. Oct. 10, 1790, m. Elisha Williams; d. Feb. 22, 1875.
 4270.* EPPS, b. Feb. 28, 1794, m. Eunice Campbell; d. Aug. 31, 1866.
 4271. DANIEL, b. Feb. 25, 1801.

(4112) JOSHUA CONE, son of Daniel Cone (4073) and Susannah Hurlburt, b. Middletown, Conn., Sept. 1, 1757, m. Mahitable Blinn in Wethersfield Feb. 20, 1721. She was b. Wethersfield 1757, and d. Farmington, Conn., Apr. 8, 1837, aged 80 years. He served in Rev. War, enlisting at Wethersfield, in the "Lexington Alarm," in Apr. 1775, under Capt. John Chester. Again enlisting, he served during the whole of year 1776 in Captain Hezekiah Welles's company, under Col. Erastus Wolcott. Was allowed a pension, commencing Mar. 4, 1831, and probably d. soon, as his widow was granted a pension July 4, 1836.

Ch.

- 4272. MAHITABLE, b. 1784; d. unm. Apr. 16, 1858.
- 4273. JOSHUA, b. 1786, m. Nancy Foy Jan. 24, 1808.
- 4274.* BARZILLAI, b. 1788, m. Amy Prior; d. July 12, 1838.
- 4275.* ERASTUS, b. Jan. 23, 1790, m. Adelia Gridley; d. Aug. 28, 1878.
- 4276.* MARY, b. Mar. 22, 1791, m. Daniel Wheeler; d. Nov. 1, 1854.
- 4277. SARAH, who m. — Peck.

(4113) ROBERT CONE, son of Daniel Cone (4073) and Susannah Wright, b. Middletown Dec. 15, 1759, m. Margaret Paget in East Haddam July 29, 1783. She was b. East Haddam Jan. 28, 1766, and d. same place June 19, 1824. He was a sailmaker, and d. May 19, 1804. His widow was made administratrix of the estate in 1808, but called "Peggy" in the records.

Ch.

- 4278. ROBERT, b. Aug. 15, 1785. Killed by lightning about 1850.
- 4279. BETSEY, b. Sept. 11, 1787; d. unm. Mar. 19, 1850.
- 4280. CHARLES, b. Sept. 12, 1791.
- 4281. WILLIAM, b. May 16, 1794; d. Mar. 15, 1855.
- 4282. ALFRED, b. Dec. 24, 1796. Lost at sea about 1840.
- 4283.* MARIA, b. July 28, 1800, m. Jared Smith Brainard; d. Nov. 26, 1896.
- 4284.* CLARISSA, b. July 1, 1805, m. Eliphalet Arnold; d. Mar. 27, 1870.

(4114) THOMAS CONE, son of Daniel Cone (4073) and Susannah Hurlburt, was bapt. Middletown Feb. 8, 1763. At the age of 21, and just at the close of the war, Thomas left his home and started up the Connecticut Valley in search of work. He was an expert tailor, and soon found occupation at Northampton, Mass. After remaining there two years, he m. Mahitable Lyman Mar. 13, 1786. He had heard much of the new country in western Vermont, and being desirous of starting in business for himself in a new country, he placed his wife on a horse behind him, and they thus made their wedding tour to their northern home. They located in the little town of Winchester, Vt., and there they lived the rest of their days, and here all their ch. were b. Thomas became one of the leading citizens of the town, and was prominent in all good works.

His wife was b. Nov. 17, 1764, and d. Oct. 11, 1827. He d. Apr. 12, 1854, at the age of 91 years.

Ch.

- 4285.* THOMAS, b. May. 5, 1787, m. Olive Lane; d. Jan. 22, 1858.
 4286. ROBERT, b. Nov. 27, 1788, m. Fanny Royce; d. Dec. 30, 1814.
 4287.* MORRIS, b. Oct. 6, 1790, m. Lydia Farrington; d. Mar. 29, 1846.
 4288.* LAURA, b. Mar. 13, 1793, m. 1 Cyrus Jones, 2 James Swinton; d. Feb. 13, 1879.
 4289.* THEODORE, b. Oct. 11, 1795, m. Eliza Wooley; d. Aug. 25, 1852.
 4290.* JOHN, b. Oct. 7, 1797, m. Lucinda Rand; d. June 2, 1879.
 4291.* JAMES, b. Oct. 7, 1797, m. Catherine Cuyler; d. Oct. 24, 1861.
 4292.* STEPHEN, b. Feb. 2, 1800, m. Sally Pratt; d. Nov. 1, 1884.
 4293.* CHARLES, b. Mar. 4, 1802, m. Martha Dean; d. Nov. 7, 1870.
 4294. ELIZA, b. Dec. 13, 1805, m. Lyman Haywood; d. 1848.

(4115) BERIAH CONE, son of Beriah Cone (4074), b. in Haddam, Conn., 1753, m. Ann Thomas in Haddam Jan. 4, 1774. He was a farmer, and lived in Haddam and Middlefield until 1788, when he removed to Columbia county, N. Y. Was a soldier in the Rev. War, but the record of his service is very incomplete. The only mention I find of him is that he enlisted in Major John Skinner's troop of "Light Horse," June 10, 1776, and "marched to the defense of New York," and was discharged Aug. 3, 1776. He commenced to receive a pension Mar. 4, 1831, while living in Canaan, Columbia county, N. Y., and d. there in 1837.

Ch.

4295. ELIZABETH, b. Feb. 14, 1775; d. Jan. 5, 1779.
 4296. RUTH, b. Apr. 23, 1777.
 4297. ANNE, b. Aug. 25, 1780.
 4298.* SETH, b. Nov. 7, 1783, m. —; d. about 1830.
 4299.* ASHER, b. Aug. 1791, m. Eliza Thompson; d. May 13, 1825.

(4141) ZILLAH CONE, dau. of Jonathan Cone (4078) and Elizabeth Smith, b. Haddam Feb. 27, 1764, m. Benjamin Kelsey about 1783. He was b. 1763, and d. in Haddam July 23, 1809. She d. same place Jan. 16, 1835.

Ch.

4300. ASA, b. Jan. 4, 1785; d. Jan. 3, 1801.
 4301. BENJAMIN, b. Dec. 13, 1787; d. Oct. 26, 1797.
 4302. ABIGAIL, b. July 6, 1789; d. Nov. 4, 1796.
 4303.* LYDIA, b. June 13, 1792, m. Richard Skinner; d. Sept. 12, 1854.
 4304.* BENJAMIN, b. Nov. 12, 1796, m. Rebecca Smith; d. Aug. 26, 1876.
 4305. BETSEY, b. Nov. 18, 1800; d. Oct. 9, 1806.
 4306. JONATHAN, b. May 23, 1805.

(4142) JONATHAN CONE, son of Jonathan Cone (4078) and Elizabeth Smith, b. Haddam May 16, 1766, m. Hannah Russell about 1789. She was b. Sept. 14, 1768, and d. Apr. 6, 1852, aged 84

years. He was Captain of a vessel that sailed from Haddam to New York, and was a man of superior ability and great business tact. He d. Mar. 1852, aged 86 years.

Ch.

- 4307.* HANNAH, b. 1790, m. Charles Arnold; d. July 25, 1857.
- 4308. RUSSELL, b. Feb. 28, 1793; d. unm. in Haddam Mar. 19, 1865.
- 4309.* GEORGE, b. Nov. 30, 1794, m. Sophia Tyler; d. Dec. 11, 1873.
- 4310.* MARY ANN, b. Apr. 19, 1798, m. Rev. Jeremiah Bridges; d. Mar. 27, 1888.
- 4311. JONATHAN, b. 1801; d. Aug. 20, 1813.
- 4312. ELIZABETH, b. Oct. 28, 1803, m. Benjamin Champlin; d. Aug. 25, 1865.
- 4313. JULIA, b. Nov. 9, 1805, unm.; d. June 1, 1840.
- 4314. DAVID, b. Dec. 11, 1811; d. Feb. 12, 1814.

(4143) THOMAS CONE, son of Jonathan Cone (4078) and Elizabeth Bartlett, b. Campton, N. H., 1774, m. Alice Burbank about 1795. She was b. 1777 and d. Campton June 24, 1855. He d. Campton May 2, 1836. An upright, conscientious Christian; a man of powerful influence for good in the community in which he res.

Ch.

- 4315.* EDMUND, b. Feb. 6, 1797, m. 1 Abigail Church, 2 Sarah Bartlett; d. Aug. 16, 1883.
- 4316.* MERTHA, b. June 1, 1802, m. Gardner Church; d. Apr. 24, 1874.
- 4317.* CEPHAS, b. May 26, 1804, m. Harriet Fletcher; d. Mar. 27, 1887.
- 4318. FREEMAN, b. 1806, m. Ann Bracket Baehelder; d. Dec. 27, 1884.
- 4319. MARY, b. 1808, m. John Sanderson.
- 4320. LAURA, b. 1809; d. young.
- 4321. LYDIA, b. 1811, m. David Hoyt; one ch., d. young.
- 4322.* SARAH, b. 1813, m. Samuel Emerson; d. July 2, 1869.
- 4323.* WILLIAM, b. Oct. 11, 1814, m. 1 Nancy Cook, 2 Helen L. Taylor; d. June 15, 1886.
- 4324. ADALINE, b. 1816, m. Henry W. Green.

(4144) JONATHAN CONE, son of Jonathan Cone (4078) and Elizabeth Bartlett, b. Campton, N. H., 1779, m. Hannah Elliott 1805. She was b. 1785 and d. June 1873. Farmer. D. Nov. 23, 1858.

Ch.

- 4325. ELIZA, b. 1807, m. Milton Elliott; d. Dec. 1885.
- 4326. SARAH, b. 1811, m. Dustan Keniston; d. Aug. 8, 1852.
- 4327.* HANNAH, b. May 10, 1813, m. Daniel Beede; d. May 3, 1861.
- 4328. ESTHER, b. Feb. 1819, m. Benjamin Morrison; d. Oct. 27, 1880.
- 4329.* SUSAN, b. Jan. 1, 1823, m. Elias B. Holmes.

(4145) LYDIA CONE, dau. of Jonathan Cone (4078) and Elizabeth Bartlett, b. in Campton, N. H., 1781, m. Moses Bartlett in 1802. He was b. in Newton, N. H., in 1781, and d. Jan. 1, 1838.

Was a grandson of Josiah Bartlett, one of the signers of the Declaration of Independence. She d. Feb. 9, 1821.

Ch.

4330.* SARAH, b. Feb. 4, 1804. m. Rial Rowe; d. Feb. 21, 1854.

(4147) LEMUEL CONE, son of Samuel Cone (4080), b. in Haddam 1755, m. Susannah Norton, who d. Feb. 19, 1792. He m. 2 Dolly Parker, dau. of Elijah and Elizabeth Parker, in Charlestown, N. H., May 15, 1793. She was b. in Charlestown May 15, 1772. He was engaged in mercantile business at Hartford, Vt., but removed to Clarendon, Orleans county, N. Y., between the years 1808 and 1812, and d. at Batavia, N. Y., in 1824.

Ch.

4331.* EZRA, b. 1779. m. Hannah Knowles; d. Aug. 18, 1842.

4332.* ANDREW G., b. May 26, 1785, m. Polly L. Andrews; d. Oct. 3, 1847.

4333.* JOHN P., b. June 11, 1811, m. 1 — Sprague, 2 Susannah McKinney; d. Oct. 11, 1871.

(4148) HANNAH CONE, dau. of Samuel Cone (4080), b. in Haddam 1757, m. John Morse in 1778. He was b. in 1752, and d. Sept. 1, 1834, aged 82 years. She d. May 9, 1825.

Ch.

4334. JOHN, b. Sept. 3, 1779. m. Lydia Lincoln; d. Dec. 19, 1843.

4335. SAMUEL, b. 1783. m. Fanny Clark; d. July 10, 1834.

4336. FRANCIS, b. 1796. m. Nancy Fairbottom; d. Feb. 19, 1850.

(4149) JOSHUA CONE, son of Samuel Cone (4080), b. Haddam, Conn., 1764, m. Mary Wright about 1790. She was b. in 1769, and d. Westminister, Vt., Feb. 1, 1815. He was an active, thorough-going, conscientious business man, and the world lost a good man when he d. He res. at Westminister, and d. there July 8, 1809.

Ch.

4337.* JEREMIAH W., b. Sept. 24, 1791. m. Almira Blake; d. Apr. 10, 1835.

4338. JOSHUA, b. 1793; d. Apr. 8, 1812.

4339. JASON, b. 1795.

4340. MARY, b. 1798; d. Aug. 28, 1805.

4341.* SAMUEL, b. Sept. 3, 1800. m. Mahitable Lincoln; d. 1835.

4342. ADELAIDE, b. 1804; d. Dec. 11, 1812.

4343. LUCIUS, b. 1806. m. Martha —; d. 1841.

(4150) JOHN CONE, son of Samuel Cone (4080), b. Westminister, Vt., Apr. 2, 1770, m. Rebecca Sage Sept. 23, 1796. She was b. Dec. 23, 1775, and d. in Clarendon, Orleans county, N. Y., Mar. 22, 1850. He was a merchant, and res. at Woodstock, Vt. Removed from there to Orleans county, N. Y., between the years 1808 and 1812. He soon after established a store at Clarendon, in that county, where he d. June 18, 1831.

Ch.

- 4344.* ERASTUS, b. Mar. 23, 1798, m. Nancy Thomas; d. Apr. 12, 1869.
 4345. JOSEPH, b. Mar. 6, 1802; d. in infancy.
 4346. BENJAMIN, b. Mar. 10, 1803; d. Mar. 20, 1803.

(4152) EZRA TYLER CONE, son of Samuel Cone (4080), b. in Westminster, Vt., 1774, m. Rhoda Lincoln May 28, 1800. She was b. 1779 and d. Sept. 15, 1861, aged 82 years. He d. in Westminster, Vt., Feb. 22, 1851.

Ch.

- 4347.* ALMIRA, b. July 25, 1801, m. Ebenezer Chipman; d. June 5, 1831.
 4348.* SOPHRONIA, b. May 26, 1803, m. Charles Thrasher; d. Sept. 28, 1831.
 4349.* SALOMA, b. Nov. 6, 1805, m. George Wetherall; d. Oct. 4, 1881.
 4350. TYLER S., b. Nov. 29, 1809; d. unm. May 15, 1835.

(4158) JOHN CONE, son of John Cone (4081) and Susannah Brainard, b. Middletown July 3, 1775, m. Thankful Bailey Sept. 20, 1835. She was b. Middletown Aug. 28, 1801, and d. same place Jan. 10, 1876. He d. Middletown Sept. 30, 1861, aged 86 years.

Ch.

4351. SUSAN NANCY, b. Oct. 4, 1836, m. Elisha Ackley; no ch. Res. Maromas, Conn.
 4352.* JOHN JASPER, b. Nov. 13, 1839, m. Julia Sexton Pellet. Res. Maromas, Conn.
 4353. MARY ELEANOR, b. Mar. 1, 1843, m. Hezekiah Bingham; d. July 5, 1893.

(4159) MARTHA CONE, dau. John Cone (4081) and Susannah Brainard, b. Middletown Mar. 15, 1778, m. Jonathan Smith Apr. 15, 1809. He was b. Haddam Oct. 24, 1773, and d. West Springfield, Mass., Aug. 7, 1847. She d. Hartford, Conn., June 12, 1850.

Ch.

4354. HANNAH M., b. Feb. 11, 1815, m. W. H. Welles; d. May 22, 1842.
 4355.* MARTHA A., b. Dec. 13, 1819, m. James C. Walkley; d. in Haddam.

(4160) HANNAH CONE, dau. John Cone (4081) and Susannah Brainard, b. in Middletown June 27, 1783, m. Noah Brooks in Middletown May 3, 1815. He was a farmer, and res. at Maromas, Conn. She d. Sept. 27, 1851, and he d. Enfield, Conn., Mar. 26, 1855.

Ch.

- 4356.* SUSAN CONE, b. Apr. 26, 1816, m. John Sage Selden; d. Jan. 9, 1879.
 4357.* HANNAH MARIA, b. Apr. 5, 1818, m. Harry S. Brainard; d. Aug. 26, 1842.
 4358.* URSULA, b. Jan. 10, 1820, m. Harry S. Brainard; d. Jan. 31, 1898.

(4163) OZIAS CONE, son of Ozias Cone (4084) and Mary Doane, b. Middletown May 2, 1774, m. Meroy Warren, at Hopewell,

Ontario county, N. Y., about 1799. She was b. 1777, and d. Hopewell, 1832. He was a farmer, and had held a number of official positions. Was a Lieutenant of Militia at time of his death, Aug. 14, 1805. Res. at Hopewell.

Ch.

4359.* WARREN, b. Oct. 2, 1802, m. Sally A. Case; d. Oct. 9, 1863.

4360. LYDIA, m. Ezekiel Birdsey.

4361.* MARY, b. Mar. 27, 1806, m. William Bryant; d. Dec. 27, 1883.

(4166) EBENEZER CONE, son of Ozias Cone (4084) and Mary Doane, b. Middletown Feb. 19, 1783, m. ——— Warren, who d. in Oneida county, N. Y. He was a carpenter. Was noted for his sociability, and his house was the abode of cheerful hospitality for his numerous friends and acquaintances. He d. in New Hartford, Oneida county, N. Y., July 3, 1839.

Ch.

4362.* ELI, b. Feb. 28, 1805, m. Rhoda Maria Hudson; d. Aug. 11, 1864.

4363. GEORGE, b. Aug. 14, 1806, m. Sophrenia Farrington; d. 1881.

4364. JOEL, b. Feb. 20, 1808; d. Apr. 18, 1823.

4365. EBENEZER, b. July 2, 1809; d. Dec. 13, 1809.

4366. MARY, b. Sept. 29, 1810; d. Dec. 9, 1839.

4367.* JOHN, b. Jan. 8, 1813, m. Mary Vrodenburgh; d. Jan. 9, 1890.

4368. NANCY, b. Apr. 11, 1815, m. ——— Barrett; d. 1842.

4369. SALLY, b. Nov. 24, 1817; d. Oct. 1842.

4370. SUSAN, b. Nov. 24, 1817; d. Dec. 23, 1820.

(4168) CALEB CONE, son of Ozias Cone (4084) and Mary Doane, b. Middletown Mar. 11, 1787, m. Clarissa Sacket Jan. 1813. She was b. New Lebanon, Rensselaer county, N. Y., May 22, 1790, and d. at Darlington, Wis., May 12, 1872, aged 82 years. He was a farmer, and d. in Gaines, Orleans county, N. Y., May 14, 1829.

Ch.

4371.* RHODA, b. Jan. 16, 1815, m. John Bridgeman. Res. Lamont, Wis.

4372.* CLARISSA, b. Aug. 19, 1817, m. Rev. Leonard White; d. Dec. 17, 1896.

4373. OZIAS, b. Jan. 8, 1820. Res. Clinton, N. Y., in 1899.

4374. NORMAN, b. Feb. 11, 1822.

4375. JOB, b. July 4, 1824; d. Nov. 12, 1870.

4376. DORCAS, b. Feb. 22, 1827, m. C. B. Helm. Res. Mendota, Wis.

(4171) NEHEMIAH CONE, son of Ozias Cone (4084) and Mary Doane, b. Middletown July 12, 1794, m. Lydia Stebbins, dau. of Ephraim, of Oneida county, N. Y., May 22, 1814. She was b. Sept. 4, 1793, and d. in Oneida county Mar. 10, 1870. He d. Aug. 8, 1854.

Ch.

4377. JULIA, b. Jan. 15, 1815, m. Jesse Oles.

4378. HENRY, b. Mar. 17, 1817, m. Luey Crocket; d. July 6, 1867.

4379.* WARREN, b. June 6, 1820, m. 1 Charlotte Phelps, 2 Mary Ann Bishop; d. July 5, 1862.

4380. MAHITABLE, b. Aug. 2, 1822, m. Thomas Kemp; d. July 16, 1846.
 4381. MARY, b. Feb. 28, 1825; d. unm. July 30, 1847.
 4382. WILSON, b. July 28, 1827, m. Susannah Wilsie.
 4383.* MALINDA, b. Sept. 1, 1830, m. Plyn Harnden; d. May 12, 1898.

(4182) ENOCH CONE, son of Joseph Cone (4089) and ———, b. in Litchfield county, Conn., Nov. 14, 1766, m. Elizabeth (Betsey, by record) Cook Aug. 19, 1789. She was b. May 24, 1772, and d. Nov. 1, 1857, aged 85 years. He d. Wells, Vt., May 31, 1831. Settled in Vermont previous to his marriage, and all his ch. were b. in Wells and vicinity.

Ch.

4384. SUSAN, b. June 2, 1790, m. David Hubbard; d. 1881.
 4385. BETSEY, b. Sept. 7, 1793, m. 1 Reuben Dexter, 2 Jared Ives; d. 1870.
 4386.* ENOCH, b. Feb. 11, 1796, m. 1 Parley Lindsey, 2 Ann Dowd, 3 Mrs. Hager; d. Oct. 30, 1877.
 4387. LAURA, b. Apr. 4, 1798, m. Calvin Glass; d. in Michigan.
 4388.* FAITHY, b. June 28, 1801, m. Seymour Saxton; d. July 8, 1893.
 4389. EMILY, b. Mar. 1, 1803, m. Davison Miner.
 4390.* HARRIET, b. Aug. 8, 1805, m. Nathan Francis; d. Jan. 30, 1885.
 4391. ELIZA, b. July 12, 1810, m. Daniel Hurd; d. 1890.
 4392.* ORSON, b. Feb. 7, 1814; d. unm. Apr. 10, 1888.
 4393. LAURA, b. Sept. 16, 1815, m. Franklin Vaughn; d. Aug. 8, 1899.
 4394.* JAMES F., b. Oct. 3, 1820, m. 1 Hannah D. Parks, 2 Phebe Ann Moody. Res. Wells, Vt.

(4184) JOSEPH CONE, son of Joseph Cone (4089), b. in Connecticut Nov. 18, 1770, m. (probably Polly Baldwin, dau. of Benjamin, b. about 1775). He kept an inn at Sumner Hill, Cayuga county, N. Y., as early as 1798. He d. at Groton, Tompkins county, N. Y., in 1828.

Ch.

4395. ANSON, b. Jan. 7, 1800; d. in Illinois, 1834.
 4396. ADELINE, b. 1811, m. Henry Bush.
 4397.* JOSEPH, b. 1813, m. Sylvia Sutton; d. 1853.
 4398.* WILLIAM PITT, b. Nov. 5, 1817, m. Delilia Walford; d. June, 1901.

(4186) ABNER CONE, son of Joseph Cone (4089), b. in Connecticut Sept. 10, 1775. Went early to Vermont, and there m. Faithy Leffingwell. Soon after m. they removed to Rome, Oneida county, N. Y., where their ch. were b.

Ch.

- 4399.* ELBERT, b. Oct. 26, 1805, m. Jane Cooney; d. July 30, 1871.
 4400.* CHARLES, b. Dec. 18, 1813, m. 1 Charlotte Young, 2 Cynthia Southwick; d. July 30, 1877.

(4189) NOAH CONE, son of Joseph Cone (4089), b. Hadam, Conn., June 21, 1784, m. Eliza Baker, who d. 1833. He m. 2 Mrs. Mary (Lane) Wagoner about 1840. She was b. 1798 and d.

Peruville, N. Y., Apr. 10, 1856. He was living at Locke, Cayuga county, N. Y., when the War of 1812 commenced. So intense was his patriotism that he traveled from his home in central New York to Natchez, Mississippi, a distance of more than a thousand miles, in order to enlist, which he did at that place Oct. 15, 1813, in the 44th Reg. of U. S. Infantry. Served with great credit under Gen. Jackson at the battle of New Orleans, in January, 1815, and was discharged at New Orleans April 8, 1815. Government gave him a tract of land and a pension as part pay for his services on that occasion. He d. at Peruville, Tompkins county, N. Y., in 1847.

Ch.

4401. LEANDER, b. 1823, m. and had two ch.

4402. ELIZA, b. Feb. 25, 1825, m. Titus S. Greenfield; d. Jan. 20, 1866.

4403. MARY ANN, b. 1831, m. Artemas J. Greenfield. Res. Conneaut, Pa.

4404.* CLARK JACKSON, b. Feb. 7, 1843, m. Velma Elizabeth Williams. Res. Corning, N. Y.

4405. JULIA R., b. Jan. 7, 1845, m. Elias Lewis. Res. Baltimore, Md.

(4191) REUBEN CONE, son of James Cone (4090) and Deborah Smith, b. Haddam Jan. 5, 1756, m. Majoria Childs Dec. 1783. She was b. Haddam June 15, 1762, and d. same place Apr. 17, 1811. He m. 2 Mrs. Margaret May Feb. 23, 1812, and d. June 2, 1813. He was a prominent member of the ch. at Haddam. Joined Columbia Lodge, A. F. & A. M., Oct. 8, 1794, and was regular in attendance at their meetings. Reuben served long and faithfully in the Rev. War, serving nineteen days in the Lexington Alarm, from Apr. 1775. Enlisted May 8, 1775, in 9th Company, 6th Regiment of Continentals, under Capt. John Ely, and was discharged Dec. 18, same year. Served in Boston and Roxbury. Enlisted again in the "Light Dragoons," under Col. Elisha Sheldon, May 24, 1777, for three years. According to the rolls of that regiment he was 5 feet 10 inches tall; light complexion and eyes; dark hair, and was a farmer, and res. at Saybrook.

Ch.

4406. NANCY, b. June 20, 1791, m. Robert McLester; d. July 10, 1842.

4407. CHARLOTTE, b. Sept. 20, 1795, m. James Dickinson; d. Mar. 16, 18—.

4408. SOPHIA, b. May 13, 1798, m. Sidney Moore; d. May 9, 1876.

4409.* OGDEN, b. Apr. 13, 1800, m. 1 Doreas Allen, 2 Ruth W. Ellis; d. Apr. 7, 1846.

(4193) NOADIAH CONE, son of James Cone (4090) and Deborah Smith, b. Haddam 1760, m. Elizabeth Clark, dau. of Samuel Clark, 1785. She was b. Haddam 1761, and d. Feb. 26, 1818. He m. 2 Polly Rossiter of Guilford Apr. 12, 1820, who was b. in Haddam 1782, and d. same place Feb. 4, 1868, aged 88 years. He was a soldier during Rev. War, enlisting from Higganum, Conn., May 28, 1777, under Col. Henry Sherburne, and was discharged in May,

1780. His company was in the battle of Long Island, and was commended for good conduct on that occasion. Commenced to receive a pension in 1834, and d. in Haddam Feb. 5, 1844, aged 88 years.

Ch.

4410. MARY, b. 1824; d. Sept. 16, 1825.

(4196) JAMES WELLS CONE, son of James Cone (4090) and Deborah Smith, b. Haddam Oct. 22, 1772, m. Hannah Childs 1794. He d. June 15, 1801, and she m. 2 Israel Smith.

Ch.

4411.* CLARISSA, b. 1795, m. Isaac Loveland; d. May 19, 1830.

4412.* COMFORT, b. Oct. 17, 1797, m. Wealthy Ann Brooks; d. Nov. 25, 1876.

4413.* JOHN, b. Jan. 28, 1800, m. Mary Ann Strong; d. Mar. 5, 1835.

(4207) CHARITY CONE, dau. Noah Cone (4094) and Susannah Clark, b. Haddam Aug. 18, 1765, m. Elijah Hurd in East Haddam Mar. 13, 1794.

Ch.

4414. DOLLY, b. Dec. 31, 1795.

4415. LYMAN, b. June 28, 1798.

4416. ELI, b. May 23, 1801.

4417. NOAH CONE, b. Mar. 13, 1804.

(4209) NOAH CONE, son of Noah Cone (4094) and Susannah Clark, b. Haddam Sept. 7, 1772, m. Rachel Bishop, dau. of Reuben Bishop and Mrs. Mary (Brown) Walkley. She was b. Durham, Conn., May 10, 1772, and d. in West Bloomfield, Ontario county, N. Y., July 1, 1849. I remember her as a woman of fine temperament, having an intellectual mind and an affectionate disposition. They res. in Durham until the year 1808, when they removed to that wild, western land, then called the "Genesee Country," in western New York, and settled in East Bloomfield, Ontario county. He was a farmer, and took great pride in having the best farm in that settlement. He was an upright man, with kindly disposition and d. greatly respected, in East Bloomfield May 1, 1835.

Ch.

4418.* BENJAMIN BISHOP, b. Jan. 19, 1797, m. Lucy Whitney Colt; d. July 28, 1842.

4419. SALLY, b. Jan. 20, 1799, m. Alvin Wilcox; no ch.; d. Mar. 20, 1868.

4420.* ANDREW, b. Apr. 23, 1801, m. Matilda Norton; d. Sept. 26, 1876.

4421.* LINUS, b. Oct. 10, 1802, m. Polly Crook; d. Oct. 18, 1875.

4422.* WILLIAM, b. Mar. 23, 1805, m. Betsey Maria Bostwick; d. May 15, 1866.

4423. HARRIET, b. Mar. 7, 1807, m. Jason Canfield; no ch.; d. Apr. 18, 1886.

4424. LORENZO, b. May 11, 1809; d. Mar. 7, 1839.

(4211) DAVID CONE, son of Noah Cone (4094) and Susannah Clark, b. Haddam June 14, 1777, m. Hannah Coe, dau. of Timo-

thy Coe and Phoebe Thomas, in 1800. She was b. in Durham Aug. 4, 1779, and d. same place June 5, 1870, aged 91 years. She had all the qualities of a good wife and mother, and d. universally respected. David Cone was of a lively temperament, eminently social, delighted with good company, and always in the lead with all enterprises for the betterment of humanity. He d. in Durham Jan. 21, 1818.

Ch.

4425. ELI CLARK, b. Oct. 10, 1801; d. unm. Jan. 21, 1835.
 4426. TIMOTHY COE, b. Apr. 18, 1804; d. Oct. 4, 1804.
 4427.* BETSEY ANN, b. Jan. 18, 1807, m. Samuel Camp; d. July 7, 1868.
 4428. DAVID NOYES, b. Jan. 9, 1810, m. Polly A. Lynn; d. Feb. 6, 1870.
 4429.* HANNAH SALIMA, b. Dec. 9, 1812, m. Albert Sizer.
 4430.* SUSAN, b. Dec. 15, 1815, m. Harvey Hull; d. Aug. 22, 1899.

(4212) JOSEPH CONE, son of Noah Cone (4094) and Susannah Clark, b. Haddam July 3, 1781, m. Rebecca Cone about 1807. She is said to have been a daughter of Joseph Cone and Sarah —, but I find no record of her parents. She was b. Aug. 19, 1780, and d. at the home of her dau. Sarah, Apr. 18, 1866, aged 86 years. He was of an active, lively disposition, quick of thought and mind, honest of purpose, and of good, strong common-sense. He d. in Haddam Dec. 24, 1853.

Ch.

- 4431.* JAMES WELLS, b. Aug. 19, 1809, m. Olive Shipman; d. Mar. 29, 1885.
 4432.* NOAH, b. Nov. 17, 1814, m. Sally Crawford; d. July 27, 1890.
 4433. CAROLINE ELIZABETH, b. Sept. 14, 1816, m. 1 Eber Stannard, 2 Willard Brown; d. Nov. 17, 1867.
 4434.* SARAH, b. Nov. 11, 1818, m. Noadiah Kelsey; d. Feb. 5, 1859.
 4435. JOANNA, b. May 25, 1820; d. May 30, 1825.

(4213) NOAH CONE, son of Cornelius Cone (4096) and Phoebe Johnson, b. Sandisfield, Mass., 1762, m. Huldah —. Have no record of m. or d. of either. Noah served in Rev. War. Was a private in Capt. Samuel Walcott's company; enlisted in Berkshire county, Mass., June 30, 1777. Discharged July 21, 1777. Company ordered out by Gen. Fellows to reinforce Northern Army Also in Capt. John Collar's company, enlisting July 19, 1779; discharged same year. "Age 18, complexion light." Again enlisted, Oct. 14, 1781. He lived at Sandisfield, Mass., where all his ch. were b. I can find no further trace of this branch.

Ch.

4436. ROSWELL, b. Mar. 19, 1791, m. Hannah —; d. July 26, 1858.
 4437. SAMUEL, b. Aug. 15, 1792.
 4438. DOROTHY, b. 1794.

(4214) JOSEPH CONE, son of Cornelius Cone (4096) and Phoebe Johnson, b. Sandisfield, Mass., Apr. 1, 1764, m. Hannah

Kneeland in 1788. She was b. 1765, and d. Sandisfield Apr. 5, 1812. He m. 2 Mary French in Sandisfield in 1814. She was b. 1787, and d. Sept. 4, 1864. He was a kind-hearted and benevolent citizen. Served for a period of years as Major of Massachusetts Militia, and d. in Sandisfield Oct. 2, 1853, aged 89 years.

Ch.

4439.* IRA, b. May 15, 1794, m. Sally Kellogg; d. Mar. 3, 1844.

4440. ELIZABETH, b. 1795, m. Josiah Sage; d. May 12, 1825.

(4232) SOLOMON CONE, son of Elisha Cone (4100) and Martha Bates, b. Haddam 1757, m. Sally Richmond, who d. in Bethany, N. Y., 1847. Solomon was a soldier in Rev. War, but the records do not seem to be complete. He enlisted at East Haddam for "Lexington Alarm" as Sergeant, with Capt. John Willey, under Col. Joseph Spencer, in Apr. 1775. Served thirteen days. Was an active member of Columbia Lodge A. F. & A. M. at East Haddam, and d. at Guilford, Conn., in 1816.

Ch.

4441. SOLOMON, b. Dec. 15, 1794; d. 1810.

4442. SALLY, b. Feb. 10, 1797, m. Alexander Leete; d. 1873.

4443.* ROXANNA, b. Nov. 4, 1798, m. Frederick Baird; d. Mar. 10, 1866.

4444.* DARIUS, b. Sept. 5, 1800, m. Betsey Parmalee; d. Jan. 10, 1882.

4445.* ELISHA, b. Jan. 2, 1803, m. Eliza Hill Sept. 6, 1846.

4446.* HANNAH, b. Mar. 31, 1805, m. James Leete; d. Sept. 8, 1883.

4447.* REUBEN, b. Mar. 3, 1807, m. Harriet Thomas; d. Dec. 21, 1883.

4448.* NORRIS, b. Dec. 22, 1808, m. Anna Blakesley; d. Aug. 18, 1885.

4449.* SOLOMON B., b. Jan. 11, 1811, m. Lueretia Hull; d. Jan. 30, 1886.

4450.* SAMUEL W. D., b. Jan. 5, 1813, m. Mary Dodd; d. July 12, 1853.

(4236) ELISHA CONE, son of Elisha Cone (4100) and Martha Bates, b. Haddam Oct. 18, 1761, m. Eleanor Parsons in Middletown, Conn., Feb. 27, 1793. She was b. Haddam Jan. 5, 1773, and d. in Turin, Lewis county, N. Y., Aug. 30, 1853, aged 80 years. He removed to Turin in 1798, being at this time a prominent member of Columbia Lodge A. F. & A. M., at Haddam. Was a tanner, and was the first one of that occupation to start a tannery in Lewis county. He d. there June 28, 1828.

Ch.

4451.* ELIZABETH HAMILTON, b. June 25, 1795, m. Newton Clark; d. Feb. 7, 1864.

4452. ELEANOR, m. Benham Webb.

4453. CLARA, m. Giles Doud.

4454. LAURA, m. Daniel Eames.

4455. CAROLINE, m. Peter Miller.

4456.* LEONARD, b. Jan. 30, 1812, m. Melissa Ockerman; d. Mar. 2, 1876.

(4237) DANIEL CONE, son of Elisha Cone (4100) and Martha Bates, b. Haddam Mar. 28, 1768, m. Ruth Rich in Middletown

Dec. 9, 1790. She was b. Mar. 13, 1771, and d. in Summit, De Kalb county, Ind., May 26, 1848. He removed from Middletown to Lewis county, N. Y., in 1808, to Susquehanna county, Pa., in 1813, to Union county, O., in 1817, and finally, in a few years, to Whitley county, Ind., always keeping on the frontier, like so many of the name. He was known for his agreeable and genial manners, and for his superior and well-cultivated mind. D. Dec. 11, 1847.

Ch.

- 4457.* MARTHA, b. Mar. 22, 1792, m. Chester Dodge; d. May 3, 1888.
 4458. SYLVESTER, b. Mar. 17, 1794; d. umm. Summit, Ind., Nov. 27, 1847.
 4459.* RUTH RICH, b. Jan. 29, 1796, m. John Foster; d. May 26, 1849.
 4460.* THOMAS R., b. Feb. 8, 1798, m. Calista Potter; d. Jan. 28, 1887.
 4461.* AMANDA, b. Feb. 1, 1800, m. Ben Foster; d. Apr. 27, 1833.
 4462.* ELIZA, b. Dec. 25, 1802, m. William W. Weston; d. Aug. 24, 1836.
 4463.* EDWIN, b. Apr. 30, 1805, m. Salima Wilson; d. Feb. 12, 1854.
 4464.* NELSON, b. Apr. 29, 1808, m. Louisa Curry. Res. 1903, McMinnville, Ore.
 4465.* ALMA, b. Aug. 5, 1810, m. David Hayden; d. Jan. 18, 1883.
 4466. ANGELINE, b. Aug. 22, 1814; d. Aug. 23, 1823.

(4241) SILAS CONE, son of Henry Cone (4106) and Waitstill Champion, b. Aug. 7, 1791, in Lyme, New London county, Conn., m. Sarah Tryon, dau. of Charles Tryon and Sarah Smith, in Haddam Nov. 11, 1824. She was b. Haddam 1799 and d. in Clinton, Ia., June 10, 1856. He was a carpenter and house-builder, and d. in Haddam Oct. 1, 1835.

Ch.

4467. HENRY, b. 1827; d. umm. in St. Paul, 1853.
 4468.* FREDERICK, b. Aug. 6, 1828, m. Emma Roberts; d. Aug. 29, 1894.
 4469. FRANCIS L., b. Mar. 1830; d. Middletown, Conn., May 16, 1832.
 4470. ANNA MARIA, b. 1832; d. in Middletown, 1833.
 4471.* FRANCES, b. Sept. 16, 1834, m. William Pugh. Res. West Liberty, Ia.

(4244) CHARLES SMITH CONE, son of Henry Cone (4106) and Waitstill Champion, b. in Lyme, New London county, Conn., Nov. 5, 1798, m. Clarissa Wightman May 11, 1825. She was b. Norwich, Conn., Apr. 24, 1800, her parents being from the Isle of Wight. She d. in Bethany, N. Y., June 27, 1888, aged 88 years. He d. Bethany Feb. 19, 1893, aged 95 years. He was a most remarkable example of preserved vitality. His brain was alert and active until a week before his death. After he was 90 years old he wrote me records of his family and of his ancestors, and his letters show clearness of thought and mind most extraordinary. He was a staunch Democrat and followed the Democratic standard all his life. Although living in a Republican town he held the office of Justice of the Peace for over twenty years. Was a veritable cyclopedia of the Democratic party, and few were better posted upon its princi-

ples. He lived seventy years upon the farm where he d. He and Chauncey Charles Cone of Bowdoinham, Me., who d. the same year, aged 91 years, were among the very last of the Cone name of Sons of Soldiers of the Rev. War.

Ch.

4472. CHARLES WIGHTMAN, b. 1833, m. Emma L. Pratt. Res. Bethany, N. Y.
 4473. ELLEN FRANCES, b. Jan. 9, 1835; d. Sept. 1, 1853.
 4474. MARY ANN, b. Apr. 19, 1837; d. unm. Feb. 14, 1883.

(4245) OLIVER BRAY CONE, son of Henry Cone (4106) and Waitstill Champion, bapt. Lyme, Conn., May 3, 1801, b. probably 1795, m. Mariette Miller, who was b. in Lyme, 1803, and d. New London Nov. 26, 1859. He d. Jan. 1, 1868. Enlisting in the War of 1812 at a very early age, he served in Capt. Sylvanus Smith's company from New London from June 21, 1813, to Aug. 25, 1814. Was a farmer, and res. the most of his life in the town where he was b.

Ch.

4475. ANDREW D., b. May 18, 1824, m. Angeline Hall; d. Apr. 21, 1897.
 4476. SARAH MILLER, m. Henry Robins.
 4477. OLIVER MILLER, b. Mar. 15, 1830, m. Louisa Knight. Res. New London, Conn.
 4478.* CHARLES H., b. Apr. 16, 1833, m. Mary A. Barber. Res. Bethany, N. Y.
 4479. MARGUERETTE.
 4480. HARRIET, b. 1835; d. 1839.
 4481.* JAMES ROSS, b. Aug. 1, 1836, m. Mary J. Dickman. Res. Chester, Conn.
 4482. ELISHA, unm.; d. July, 1893.
 4483.* JANETTE, b. Dec. 19, 1844, m. George Dickinson. Res. Black Hall, Conn.
 4484.* JOHN N., b. Aug. 22, 1846, m. Harriet E. Smith. Res. Mineville, N. Y.

(4247) ASA CONE, son of Simon Cone (4107) and Hannah Clark, b. Hebron, Conn., Feb. 25, 1773, m. Frozina Chapman, dau. of Isaac and Abigail Chapman, in Colchester, Conn., May 30, 1820. She was b. East Haddam Sept. 30, 1787, and d. Mar. 23, 1853, in Colchester. He d. same place Aug. 22, 1853.

Ch.

4485. ABBY HELEN, b. July 22, 1821, m. Elias Beckwith; no ch.; d. May 25, 1861.
 4486. MARY, b. 1823; d. 1840.
 4487.* MARY JANE, b. June 16, 1826, m. Hezekiah Bissell; d. Apr. 1, 1897.
 4488. BENJAMIN, b. Jan. 10, 1828; d. Dec. 1828.
 4489. ANN AMELIA, b. May 19, 1830, m. Hiram Birge; no ch.; d. Oct. 25, 1884.

(4250) JOHN CLARK CONE, son of Simon Cone (4107) and Hannah Clark, b. Hebron, Conn., Dec. 11, 1780, m. Esther

Foote, dau. of Stephen and Esther (Clark) Foote, in Hebron June 21, 1812. She was b. Hebron Sept. 29, 1787, and d. Dec. 6, 1860. He d. Jan. 5, 1852.

Ch.

4490.* FRANCES C. FOOTE, b. Jan. 2, 1814. m. George Taylor; d. Dec. 29, 1881.

4491. STEPHEN FOOTE, b. Feb. 16, 1816; d. umm. June 7, 1871.

4492.* JOHN ASA, b. Feb. 20, 1819. m. Harriet Shepard; d. Oct. 23, 1883.

4493. SARAH ESTHER, b. Apr. 30, 1828; d. Nov. 21, 1836.

(4254) ALVENUS CONE, son of Simon Cone (4107) and Hannah Clark, b. Colchester, Conn., 1798, m. Hannah Taylor, dau. of Joseph and Esther (Foote) Taylor, about 1824. She was b. Mar. 28, 1803, and d. Aug. 22, 1854. He was a merchant, and lived at Colchester, Conn., and Great Barrington, Mass., until 1839, when he removed to Geneseo, N. Y., where he d. Feb. 25, 1879.

Ch.

4494.* JOSEPH, b. May 22, 1826. m. Almira Lee. Res. Geneseo, N. Y.

(4255) SUSANNAH CONE, dau. of Daniel Hurlburt Cone (4110) and Elizabeth Atkins, b. Winchester, Conn., June 22, 1781, m. James Bragg in Charlestown, N. H., Aug. 9, 1807. He was b. Springfield, Vt., 1783, and d. Jan. 30, 1871, aged 88 years. She d. in Winchester Feb. 11, 1816.

Ch.

4495.* DANIEL II., b. Sept. 6, 1808. m. 1 Lovina Gould, 2 Grace Culvert; d. Jan. 13, 1847.

4496.* WARREN, b. Feb. 13, 1810. m. 1 Julia Backus Cone, 2 Almira Gray; d. Oct. 30, 1876.

4497.* CLARISSA, b. Dec. 22, 1811. m. Henry Griswold; d. May 7, 1889.

4498. MARY, b. Apr. 19, 1813; d. Dec. 28, 1813.

4499. JAMES, b. Sept. 27, 1814; d. Oct. 5, 1819.

(4256) DANIEL CONE, son of Daniel Hurlburt Cone (4110) and Elizabeth Atkins, b. Winchester, Conn., June 14, 1782, m. Belinda White in Charlestown, N. H., Sept. 11, 1808. He d. at Colebrook, Conn., about 1821, where he always resided. She was b. 1783 and d. Vernon, O., 1875, aged 92 years.

Ch.

4500.* SAMUEL, who m. Lucy Hatch; d. Vernon, O.

(4257) ELIZABETH CONE, dau. of Daniel Hurlburt Cone (4110) and Elizabeth Atkins, b. Winchester, Conn., Jan. 29, 1784, m. Leonard Hurlburt, son of Capt. Samuel Hurlburt and Rebecca Beach of Winchester Feb. 14, 1805. He was b. May 18, 1771, and d. Dec. 21, 1851, aged 80 years. She d. Jan. 16, 1839.

Ch.

4501. SHLAS HAYES, b. May 16, 1806; d. umm. May 13, 1882.

4502. HULDAH, b. Feb. 7, 1808; d. June 25, 1818.

4503.* LEONARD BEACH, b. July 23, 1811, m. Sylvia Wetmore; d. Oct. 11, 1895.

4504.* ELIZABETH HULDAH, b. Nov. 19, 1819, m. William Henry Rood; d. Feb. 13, 1901.

(4258) SAMUEL CONE, son of Daniel Hurlburt Cone (4110) and Elizabeth Atkins, b. Oct. 18, 1785, in Winchester, Conn., m. Clarissa Munger, dau. of Eleizur Munger of Norfolk, Sept. 8, 1811. She was b. 1789, and d. Aug. 15, 1842. He removed to Norfolk in 1810, and engaged in the manufacture of scythes with his brother Warren. Was a member of the First Cong. Ch. in that city, and was a man of eminent piety, noted for his benevolence in all good works. Distinguished for his sound judgment and great executive ability. He d. Mar. 4, 1836.

Ch.

4505. ELEIZUR HURIBURT, b. Feb. 22, 1813; d. April 10, 1816.

4506.* SAMUEL, b. Dec. 1, 1814, m. Laura A. Pardee; d. Aug. 28, 1848.

4507.* JAMES, b. Dec. 29, 1817, m. Eliza A. Wright; d. May 4, 1891.

4508.* JOHN, b. Dec. 29, 1817, m. Harriet A. Watson. Res. Waterbury, Conn.

4509. ELEIZUR MUNGER, b. Oct. 22, 1819, m. Charlotte Cook; d. July 13, 1846.

4510. DANIEL HURIBURT, b. Apr. 23, 1821; d. unm. Sept. 29, 1860.

4511. PHILIP, b. Oct. 21, 1822; d. unm. Apr. 16, 1848.

4512. CLARISSA NAOMI, b. Mar. 21, 1824; d. Nov. 18, 1841.

4513. HIRAM DUDLEY, b. Jan. 21, 1826; d. Jan. 10, 1842.

4514.* GEORGE FRANCIS, b. Sept. 25, 1827, m. Susan L. Montgomery; d. Dec. 10, 1897.

4515. RHODA, b. July 3, 1829; d. Aug. 30, 1830.

4516. MARY RHODA, b. Mar. 5, 1831; d. Aug. 2, 1831.

4517. ELIZABETH, b. Mar. 11, 1833; d. Jan. 9, 1846.

(4259) HURLBURT CONE, son of Daniel Hurlburt Cone (4110) and Elizabeth Atkins, b. Winchester, Conn., Jan. 5, 1788, m. Marianna Fairchild of Newton, Conn. Was at one time Major of State Militia, and also represented his town in the Legislature. He d. in Newton, Conn., Nov. 10, 1839. Was a hatter by trade. One ch., Mary, of whom I know nothing.

(4260) WARREN CONE, son of Daniel Hurlburt Cone (4110) and Elizabeth Atkins, b. Winchester, Conn., Aug. 19, 1789, m. Laura Jones, dau. of Joseph and Abigail Jones of Norfolk, Jan. 1, 1812. She was b. Norfolk Aug. 10, 1791, and d. same place May 25, 1842. He removed to Norfolk at the age of 21, and became a partner with his brother Samuel in the manufacture of scythes. Served for a short time as a soldier in Capt. Benjamin Boyd's company in the War of 1812, enlisting at New London Nov. 2, 1813, and was discharged Dec. 1 of the same year. Was a Representative in

the Connecticut Legislature during the years 1834 and 1838. In 1850 he received almost the entire vote of the Legislature for Magistrate, and served with great distinction in that capacity. Was a prominent member of the ch., holding the office of Deacon for a long term of years. He d. May 8, 1852.

Ch.

4518. JULIA B., b. Sept. 24, 1812, m. her cousin, Warren Bragg; d. Dec. 21, 1840.
 4519.* ELIZABETH ATKINS, b. June 27, 1816, m. 1 Payne K. Kilbourne, 2 Samuel H. Hoyt; d. Nov. 1, 1900.
 4520.* JOSEPH WARREN, b. Oct. 16, 1824, m. Martha Northway. Res. Norfolk, Conn.

(4261) SULLIVAN CONE, son of Daniel Hurlburt Cone (4110) and Elizabeth Atkins, b. Winchester, Conn., Jan. 4, 1793, m. Lucretia Philena Humphrey, dau. of David and Lucretia Humphrey of Torrington, Oct. 17, 1815. She was b. Simsbury, Conn., Aug. 9, 1793, and d. in Bristol, Ill., Jan. 29, 1847. He removed from Connecticut to Westfield, Chautauqua county, N. Y., where he d. July 31, 1833.

Ch.

- 4521.* SUSAN LUCRETIA, b. Dec. 20, 1816, m. Horace Barnes; d. May 29, 1897.
 4522.* MARY E., b. July 2, 1820, m. C. C. Breed; no ch.; d. Feb. 1895.
 4523.* SULLIVAN, b. Sept. 12, 1822, m. Letty Jane Turner; d. Mar. 29, 1898.
 4524. HERMAN, b. Jan. 21, 1825.
 4525. CAROLINE, b. Apr. 23, 1828; d. July 10, 1828.
 4526. ELLEN CORNELIA, b. July 12, 1831; d. unm. July, 1854.

(4262) SILAS CONE, son of Daniel Hurlburt Cone (4110) and Elizabeth Atkins, b. in Winchester, Conn., Jan. 27, 1795, m. Sarah Hayes, dau. of Ezekiel Hayes and Mary Cossitt of Barkhamsted, Conn., Oct. 14, 1818. She was b. Dec. 12, 1793, and d. in Granby, Conn., Apr. 16, 1849. He was a scythe-maker, and d. at Granby May 12, 1863.

Ch.

- 4527.* SARAH H., b. Nov. 9, 1819, m. Orville Barber; d. July 8, 1879.
 4528.* CAROLINE, b. Sept. 16, 1821, m. Sidney Tuller; d. Sept. 6, 1886.
 4529. SILAS MINOT, b. Feb. 29, 1824, unm.; d. at Rosewood, Fla., July 10, 1881.
 4530. HAMILTON HURLBURT, b. Nov. 16, 1825; d. Mar. 10, 1826.
 4531. HAMILTON HURLBURT, b. Dec. 10, 1826; d. Feb. 13, 1839.
 4532. HURLBURT A., b. Feb. 20, 1830; d. unm. Harwinton, Conn., Nov. 22, 1888.
 4533. ELLEN MELISSA, b. May 3, 1831. Res. unm. in Gloucester, Mass. She has furnished many records for this book.
 4534. JANE ELIZABETH, b. Feb. 7, 1833; d. Feb. 2, 1835.
 4535.* EDWARD P., b. Mar. 4, 1835, m. Anna Maud Roche. Res. New York.
 4536.* JANE E., b. Feb. 17, 1837, m. Rev. Moses E. Wright. Res. Gloucester, Mass.

(4266) THANKFUL CONE, dau. of William Cone (4111), b. Middletown, Conn., Feb. 23, 1782, m. John D. Barry in 1807. He was b. in Lynn, Mass., 1767, and d. in Rockingham, Vt., Oct. 3, 1823. She d. in same place Apr. 6, 1860.

Ch.

4537. LAURA F., b. 1809; d. unm. Jan. 4, 1832.

4538.* WILLIAM S., b. Nov. 23, 1813, m. Almira Dickinson; d. Dec. 14, 1886.

4539.* SARAH A., b. July 17, 1814, m. Lysander C. Baker. Res. Bellows Falls, Vt.

4540.* GRATIA M., b. Oct. 12, 1817, m. John H. Foster. Res. Saxton's River, Vt.

4541.* JOANNA, b. Apr. 19, 1820, m. Timothy Bliss. Res. Worcester, Vt.

4542.* DANIEL K., b. Jan. 29, 1822, m. Luthera A. Adams. Res. Bellows Falls, Vt.

(4267) ETTA JANE CONE, dau. of William Cone (4111) and Abia Atkins, b. 1786 in Middletown, Conn., m. Wendall Parks 1812. He d. about 1825, and she m. 2 Mr. Harlow. They res. at Springfield, Vt.

Ch.

4543. MARY E. PARKS, b. 1816, m. — Glidden. Res. 1900, Keene, N. H.

4544. DAVID WHIPPLE PARKS, b. Sept. 10, 1818, m. 1 Jane Ellison, 2 Mrs. Ellen Brown; d. Jan. 1, 1900.

(4269) SALLY CONE, dau. of William Cone (4111) and Abia Atkins, b. Middletown, Conn., Oct. 10, 1790, m. Elisha Williams in Vermont Nov. 3, 1812. He was b. in Vermont Jan. 24, 1790, and d. in Argyle, Me., Apr. 3, 1856. Although farming was his main occupation, yet he was a policeman in Boston for many years. She d. in Milton, Mass., Feb. 22, 1875, aged 85 years. Both members of Protestant Episcopal Ch. in Boston.

Ch.

4545.* WENDALL WALES, b. Dec. 3, 1813, m. Sophia Campbell.

4546. FRANCES MARIA, b. Aug. 8, 1815, m. George King.

4547. SARAH TAYLOR, b. July 27, 1817; d. 1821.

4548. JANE GARDNER, b. Nov. 9, 1819, m. John C. Partridge.

4549.* SARAH, b. Feb. 27, 1822, m. John Bater; d. Aug. 27, 1892.

4550. JULIA; d. in infancy.

4551. JOHN HALE, b. Dec. 28, 1824, m. Mary A. Widdifield; d. July 20, 1858.

4552. JAMES SABINE, b. Nov. 8, 1827, m. Mrs. Mary A. Williams. Res. West Gardner, Mass.

(4270) EPPS CONE, son of William Cone (4111) and Abia Atkins, b. Middletown, Conn., Feb. 28, 1794, m. Eunice E. Campbell Dec. 6, 1821. She was b. Apr. 23, 1799, and d. in Putney, Vt., Dec. 5, 1879, aged 80 years. He was a millwright, and res. at Saxton's River, Dummerston, and Putney, Vt., dying at the latter place Aug. 31, 1866.

Ch.

4553. MARIA H., b. Sept. 4, 1822; d. May 30, 1831.
 4554.* GEORGE R., b. Nov. 8, 1824, m. Mary J. Sanderson. Res. Salem, Mass.
 4555.* LUCIUS FRANKLIN, b. Jan. 6, 1826, m. Mary E. Cooley; d. 1895.
 4556. JAMES M., b. Oct. 20, 1830; d. young.
 4557.* JULIA M., b. Aug. 4, 1832, m. Hammond Davis; d. Mar. 14, 1855.
 4558.* HARRIET H., b. July 16, 1835, m. Ezra H. Davis; d. 1900.
 4559.* SUSAN L., b. Dec. 4, 1837, m. Hammond Davis; d. Jan. 31, 1858.
 4560.* RHODA M., b. Jan. 29, 1840, m. 1 — Dunham, 2 — Brown. Res. Quincy, Mass.

(4274) BARZILLAI CONE, son of Joshua Cone (4112) and Mahitable Blinn, b. in Berlin 1788, m. Amy Prior about 1810. She was b. 1791, and d. at Lynn, Mass., Sept. 8, 1864. He d. there July 12, 1838. Was a cooper by trade, and res. at Sag Harbor, N.Y., Middletown, and other places in Connecticut, and at Lynn, Mass., and was buried in the "Western graveyard" at the latter place.

Ch.

4561. HENRY BASS, b. Oct. 6, 1811, m. but had no ch.; d. Nov. 16, 1887.
 4562.* JULIA, b. Dec. 11, 1812, m. Capt. James Wooley; d. Feb. 10, 1881.
 4563.* JOHN WESLEY, b. Oct. 8, 1816, m. Rachel E. Bartlett; d. Sept. 12, 1869.
 4564. MARY, b. 1818, m. Edward Bayrd; d. Mar. 26, 1859.
 4565.* FRANCES, b. July 9, 1822, m. Rev. Oliver P. Farrington; d. Mar. 23, 1885.
 4566. ANN ELIZA, b. 1823, m. Isaac Beauchem; d. Dec. 27, 1852.
 4567. SARAH L., b. 1828; d. unm. Feb. 23, 1894.
 4568.* ANDREW JACKSON, b. Apr. 1833, m. Mary E. Lewis; d. Feb. 26, 1873.

(4275) ERASTUS CONE, son of Joshua Cone (4112) and Mahitable Blinn, b. Berlin, Conn., Jan. 23, 1790, m. Adelia Gridley, dau. of Alexander Gridley and Cloe Bidwell, Feb. 10, 1812. She was b. Farmington, Conn., Oct. 18, 1790, and d. Newark, N. J., May 20, 1876, aged 85 years. He was a saddie- and harness-maker, and removed to Newark in 1823, where he d. Aug. 28, 1878, aged 88 years.

Ch.

4569. THOMAS, b. Jan. 3, 1813; d. Sept. 1815.
 4570. THOMAS BLINN, b. Aug. 26, 1814; d. 1891.
 4571. SOPHIA, b. Aug. 25, 1816. Res. Newark, N. J.
 4572. HARRIET N., b. May 6, 1819, m. George Ward; d. Sept. 21, 1879.
 4573. ADELIA, b. Mar. 17, 1821, m. — LaFoy. Res. Asbury Park, N. J.
 4574.* WALTER NORTH, b. Oct. 13, 1822, m. Louise Obinow. Res. Jersey City, N. J.
 4575. JULIA BIDWELL, b. July 30, 1824, m. — Decker. Res. Newark, N. J.
 4576.* ALEXANDER GRIDLEY, b. Dec. 16, 1825, m. Phebe Young. Res. Newark, N. J.
 4577. MARGARET DOUGLAS, b. Oct. 16, 1827, m. — Gurney. Res. Newark, N. J.

4578.* EDWARD TUTTLE, b. Mar. 11, 1830, m. Julia Connett. Res. Newark, N. J.

4579. WILLIAM, b. Apr. 20, 1832; d. Mar. 1836.

(4276) MARY CONE, dau. of Joshua Cone (4112) and Mahitable Blinn, b. Berlin, Conn., Mar. 22, 1791, m. Daniel Wheeler July 14, 1825. He was b. Huntington, Conn., Feb. 23, 1788, and d. same place Nov. 2, 1865. She d. at Huntington Nov. 1, 1854.

Ch.

4580.* EDGAR BRINDSMAD, b. Oct. 26, 1827, m. Alice M. Skelton; d. Apr. 2, 1859.

4581. BENJAMIN, b. Aug. 10, 1834; d. Nov. 1834.

(4283) MARIA CONE, dau. of Robert Cone (4113) and Margaret Paget, b. Middletown, Conn., July 28, 1800, m. Jared Smith Brainard, son of Jared Brainard and Henrietta Smith, May 12, 1822. He was b. Jan. 3, 1797. Was in the foundry business at Killingly, Conn., and was shipwrecked on the Florida Reefs Sept. 3, 1842, while on a return trip from Galveston, Tex. She d. at Killingly Nov. 26, 1896, aged 96 years.

Ch.

4582.* PARMELIA, b. Aug. 28, 1823, m. Jesse Rood. Res. Byron, Ill.

4583.* CALVIN WILSEY, b. Dec. 13, 1824, m. 1 Almira Mitchell, 2 Mrs. Christie F. Bartlett; d. Jan. 26, 1897.

4584. CHARLES H., b. Jan. 3, 1827; d. in St. Louis hospital June 10, 1862.

4585. JARED H., b. Dec. 12, 1831. Res. Rockford, Ill.

4586. JAMES S., b. June 23, 1833. Res. Kennett Square, Pa.

4587. WILLIAM E., b. Mar. 3, 1835. Res. E. Killingly, Conn.

4588. ALBERT L., b. Apr. 3, 1837; d. Nov. 18, 1837.

4589. FRANCIS A., b. May 3, 1839. Res. East Putnam, Conn.

4590. MARY E., b. Sept. 22, 1841; d. Jan. 18, 1870.

(4284) CLARISSA CONE, dau. of Robert Cone (4113) and Margaret Paget, b. Haddam July 1, 1805, m. Eliphalet B. Arnold Nov. 13, 1826. He was b. Haddam Dec. 25, 1804. Was an extensive farmer, and owner of a large sawmill, and was an expert blacksmith. He d. in Montgomery, Tex., Dec. 1, 1867. She d. same place Mar. 27, 1870.

Ch.

4591. ANTOINETTE, b. Aug. 29, 1827; d. Jan. 10, 1857.

4592. FRANCES B., b. Sept. 15, 1831; d. 1889.

4593. MARGARET HOPE, b. Oct. 8, 1834, m. T. W. Smith. Res. Willis, Tex.

4594.* OWEN WILLIAM, b. June 22, 1836, m. 1 Minnie D. Alban, 2 Lula A. Dean. Res. Conroe, Tex.

4595.* ELIPHALET, b. June 12, 1838, m. Mary S. Boyd. Res. Georgetown, Tex.

4596. MARIA CONE, b. Feb. 28, 1843, m. W. A. Dean; d. 1880.

4597. ANN AMELIA, b. June 13, 1846, m. T. I. Pearl. Res. Montgomery, Tex.

4598. HULDAH; d. in infancy.

(4285) THOMAS CONE, son of Thomas Cone (4114) and Mahitable Lyman, b. Westminster, Vt., May 5, 1787, m. Olive Lane, dau. of Samuel Lane, 1808. She was b. Claremont, N. H., Mar. 4, 1790, and d. May 6, 1852. He was a tailor by occupation. Removed from Swanton, Vt., to West Claremont in 1816, where he d. Jan. 22, 1858. He always held high rank in society for his sterling worth and respectability.

Ch.

- 4599.* CURTIS E., b. Jan. 17, 1809, m. Celia S. Judd; d. July 17, 1873.
 4600. JULIA ANN, b. Sept. 17, 1811, m. John Mercer; d. Dec. 6, 1902.
 4601. NARCISSA M., b. Feb. 9, 1814, m. 1 Elias Lovell, 2 Abel Camp; d. Feb. 8, 1885.
 4602.* FANNIE E., b. Oct. 13, 1815, m. John L. Seaver; d. May 3, 1900.
 4603.* HARLEY S., b. Dec. 28, 1817, m. Estella J. Adams. Res. Ascutneyville, Vt.
 4604.* CHARLES E., b. June 2, 1820, m. Luthera E. Sturtevant; d. Oct. 12, 1900.
 4605.* NATILLA O., b. Mar. 18, 1822, m. Henry W. Coats. Res. Worcester, Mass.
 4606.* LUCY E., b. Apr. 6, 1824, m. Lorenzo Marston. Res. Marshall, Mich.
 4607. ROBERT L., b. Sept. 2, 1826, m. Mary S. Maynard; no ch.; d. May 21, 1900.
 4608.* LYMAN H., b. Jan. 22, 1829, m. Lucia Judd. Res. Windsor, Vt.
 4609.* JAMES MONROE, b. June 28, 1831, m. Harriet C. Richardson. Res. Keene, N. H.
 4610. ELLEN M., b. Mar. 2, 1834, m. Orrin Putnam. Res. Manchester, N. H.

(4287) MORRIS CONE, son of Thomas Cone (4114), b. Westminster, Vt., Oct. 6, 1790, m. Lydia Farrington, dau. of Elijah and Elizabeth Farrington, Oct. 12, 1812. She was b. Athens, Vt., Apr. 5, 1786, and d. at Hartford, Vt., July 4, 1865. She was of a nervous temperament, tall and thin, with black eyes and hair. He was a tailor by occupation. Was of medium size, light complexion, witty and convivial. Res. at Hartford, Vt., where he d. Mar. 29, 1846.

Ch.

4611. LUCY, b. Dec. 13, 1813; d. Dec. 26, 1816.
 4612.* WARREN, b. April 5, 1815, m. Emily Clement; d. Oct. 5, 1867.
 4613.* HARRIET, b. Jan. 23, 1817, m. Luther Pease; d. Mar. 1, 1888.
 4614.* MARK R., b. Mar. 31, 1819, m. Harriet Davis; d. July 18, 1885.
 4615. LUKE, b. May 29, 1821; d. Dec. 20, 1821.
 4616. ACHSAH, b. Oct. 31, 1822, m. Jasper Hazen; no ch.; d. Mar. 11, 1888.
 4617. JOHN, b. Jan. 26, 1826. For thirty years he was connected with the stage route between Woodstock and Hartford, beginning as driver, and rising to the position of proprietor and manager. After the Woodstock Railroad was built he conducted the express business on that route. He d. Oct. 8, 1891. He never married, but left his property to his nephews and nieces.
 4618.* GEORGE E., b. May 22, 1829, m. Lucinda Hadlock; d. Mar. 18, 1895.



WARREN LORD CONE



HARRIET CONE PEASE

SONS
AND
DAUGHTERS

S

MORRIS
AND
LYDIA
CONE



MARK RICHARDS CONE



ACHSAH CONE HAZEN



GEORGE EDWIN CONE



JOHN CONE

(4288) LAURA CONE, dau. of Thomas Cone (4114) and Mahitable Lyman, b. Westminster, Vt., Mar. 13, 1793, m. Cyrus Jones 1814. He d. about 1825. She m. 2 James Swinton about 1830. He d. in Crown Point, Essex county, N. Y., June 4, 1842, and she d. in Shorcham, Vt., Feb. 13, 1879, aged 86 years.

Ch.

4619.^o OWEN JONES, b. Oct. 12, 1819, m. Ann Maria Phillips. Res. Raymond, Kas.

4620.^o LYDIA SWINTON, b. Apr. 17, 1832, m. Edwin R. Wolcott. Res. Bridport, Vt.

(4289) THEODORE CONE, son of Thomas Cone (4114) and Mahitable Lyman, b. Westminster, Vt., Oct. 11, 1890, m. Eliza Wooley, dau. of Augustus Wooley of Saxton's River, Vt., Dec. 16, 1832. She was b. Dec. 28, 1802, and d. in Woodhull, Ill., Nov. 9, 1882, aged 80 years. He taught a dancing-school in Boston before marriage. Afterwards became a harness-maker, and finally a carpenter. Res. in Saxton's River, Vt., from 1832 to 1850, and d. of cholera in Ontario, Knox county, Ill., Aug. 25, 1852. Social in his nature, and with a kind and pleasant manner, he won hosts of friends everywhere. His integrity was beyond question, and his honesty of purpose was recognized by all.

Ch.

4621.^o EMELINE H., b. Sept. 16, 1833, m. Lucius Fay; d. June 20, 1900.

4622. ELIPHEAS W., b. Nov. 1, 1835; d. July 5, 1843.

4623. GEORGE WARREN, b. Oct. 17, 1837, unm.; d. Aug. 25, 1900.

4624.^o ELIZA M., b. Oct. 26, 1840, m. William Cone (4643). Res. Laurens, Ia.

4625. SEYMOUR T., b. Nov. 13, 1844; d. Sept. 25, 1848.

4626. CATHERINE E., b. Mar. 2, 1850, m. — Wyman. Res. Stockton, Cal.

(4290) JOHN CONE, son of Thomas Cone (4114) and Mahitable Lyman, b. Westminster, Vt., Oct. 7, 1797, m. Lucinda Rand Dec. 4, 1821. She was b. Grafton, Vt., Mar. 24, 1796, and d. in Galesburg, Ill., June 19, 1887, aged 91 years. Soon after marriage they removed to Chester, Vt., where all his children were born. He was a blacksmith, an expert in that line, and his work was known far and wide as being very much superior to that of ordinary workers at that trade. He was a pioneer in the Western country, removing to Galesburg, Ill., in 1841, and d. there, universally respected, June 2, 1879, aged 82 years.

Ch.

4627. LENORA, b. Sept. 28, 1822, unm. Res. in Chicago, Ill.

4628. LUCIA ANN, b. July 19, 1824; d. June 15, 1834.

4629.^o JOHN DECARLOS, b. Feb. 4, 1825, m. Sarah Burgess; d. June 27, 1885.

4630.^o MARY M., b. Nov. 27, 1829, m. Joseph K. Barry. Res. Chicago, Ill.

(4291) JAMES CONE, son of Thomas Cone (4114) and Mahitable Lyman, b. in Westminster, Vt., Oct. 7, 1797, m. Catherine

Cuyler, dau. of Harman and Mary Cuyler of Troy, N. Y., Mar. 28, 1824. She was b. Albany, N. Y., Sept. 18, 1802, and d. New Haven Apr. 24, 1881. He was a universal favorite with all who knew him. Sociable and kindly in his disposition, he made friends easily and held them to the end. He was a shoemaker by occupation, and always res. at Westminster, Vt., where he d. Oct. 24, 1861.

Ch.

4631.* MARY ELIZA, b. Jan. 3, 1825, m. Densmore E. Pierce. Res. New Haven, Conn.

4632.* THOMAS SCOTT, b. June 26, 1827, m. Olive T. Wetmore. Res. Galesburg, Ill.

4633.* CATHERINE AUGUSTA, b. May 24, 1830, m. Ambrose Arnold. Res. Westminster, Vt.

4634. MARTHA ANN, b. Aug. 13, 1835; d. Feb. 26, 1837.

4635.* JULIA MARIA, b. May 8, 1838, m. Herbert B. Vaill. Res. Keene, N. H.

4636. GEORGE, b. Oct. 8, 1840; d. Feb. 4, 1843.

(4292) STEPHEN CONE, son of Thomas Cone (4114) and Mahitable Lyman, b. Westminster, Vt., Feb. 2, 1800, m. Sally M. Pratt Jan. 2, 1821. She was b. Aug. 25, 1801, and d. Apr. 5, 1844. He m. 2 Sarah Hughes of Londonderry, Vt. Was a tailor by occupation. Soon after he m. the second time he removed to Illinois, and settled at Galesburg in 1845, and d. in Mapleton, Ia., Nov. 1, 1884.

Ch.

4637. ORA ANN, b. May 25, 1821, m. John P. Sawtell; d. Mar. 22, 1885.

4638. MARY JANE, b. Jan. 7, 1823, m. George W. Atwood; d. Mar. 11, 1893.

4639.* ELMIRA S., b. Mar. 22, 1825, m. Morgan Ostrom. Res. St. Paul, Minn.

4640. THEODORE D., b. Jan. 18, 1828; d. Feb. 6, 1832.

4641.* STEPHEN D., b. Feb. 2, 1830, m. Sarah A. Ostrom; d. Mar. 14, 1898.

4642.* CHESTER EDWIN, b. Sept. 29, 1832, m. Eliza A. Ostrom. Res. Laurens, Iowa.

4643.* WILLIAM R., b. Apr. 25, 1834, m. Eliza M. Cone. Res. Laurens, Ia.

(4293) CHARLES CONE, son of Thomas Cone (4114) and Mahitable Lyman, b. Westminster, Vt., Mar. 4, 1802, m. Martha Dean, who d. in 1887, aged 81 years. He d. Nov. 7, 1870.

Ch.

4644. CHARLES; d. while in the army in 1865.

4645. ARTHUR. Res. Loda, Ill.

4646. CLARA, m. Lewis Fox; d. in Buckley, Ill.

(4298) SETH CONE, son of Beriah Cone (4115) and Ann Thomas, b. Middlefield, Conn., Nov. 7, 1783. He married, but I am unable to learn anything of the wife and very little of the family. The descendants kept but few records. He d. at Canaan, Columbia county, N. Y., between 1825 and 1830.

Ch.

4647.* THOMAS, b. 1806, m. Nancy Hatch; d. Oct. 26, 1878.

4648. NELSON; d. bet. 1830 and 1834.

(4299) ASHER CONE, son of Beriah Cone, jr. (4115), and Ann Thomas, b. Columbia county, N. Y., Aug. 1791, m. Elizabeth Thompson, dau. of James Thompson and Elizabeth Gill, in Cherry Valley, N. Y., Aug. 20, 1815. She was b. Cherry Valley Dec. 22, 1798, and d. in Coldwater, Mich., Nov. 25, 1882, aged 84 years. Her father, James Thompson, was a soldier in the Rev. War, and soon after the war removed to Otsego county, N. Y., being among the very early settlers of Cherry Valley, in that county. Asher d. in Cherry Valley May 13, 1825.

Ch.

- 4649.^o MELVILLE, b. Oct. 13, 1816, m. Elizabeth Stevens. Res. Jessup, Ia.
 4650. CALISTA, b. Oct. 6, 1818, m. 1 Joseph T. Washburn, 2 Matthew M. Fox; no ch.; d. Jan. 26, 1889.
 4651. ACHSAH G., b. Jan. 26, 1820; d. unm. May 16, 1845.
 4652.^o ELIZA, b. Jan. 17, 1822, m. Matthew Myers Fox; d. June 8, 1851.
 4653. ASHER, b. Aug. 1823; d. Apr. 1824.

(4303) LYDIA KELSEY, dau. of Benjamin Kelsey and Zillah Cone (4141), b. Haddam June 13, 1792, m. Richard Skinner Sept. 11, 1813. He was b. Haddam 1788, and d. there Dec. 24, 1836. She d. in Haddam Sept. 12, 1854.

Ch.

4654. LUTHER K., b. July 8, 1819, m. Susan Wakley. Res. at Haddam.
 4655. HANNAH, b. July 22, 1827; d. Sept. 7, 1844.
 4656. BETSEY, b. July 22, 1827, m. Richard White. Res. Hartford.
 4657. JANE B., b. 1836; d. May 6, 1845.

(4304) BENJAMIN KELSEY, son of Benjamin Kelsey and Zillah Cone (4141), b. Haddam, Nov. 12, 1796, m. Rebecca Smith Aug. 22, 1822. She was b. Haddam Apr. 6, 1793, and d. there Oct. 18, 1846. He m. 2 Mrs. Mary Ann Warren Dec. 1, 1847. He was a carpenter, and always res. at Haddam, where he d. Aug. 26, 1876, aged 80 years.

Ch.

4658. HENRY SMITH, b. Apr. 5, 1823; d. Jan. 24, 1826.
 4659. HENRY SMITH, b. Apr. 17, 1826, m. Armintha D. Dickinson; d. Jan. 17, 1872.
 4660. JONATHAN, b. Oct. 6, 1828, m. Sarah E. Burns. Res. Beckwith, Cal.
 4661. CATHERINE REBECCA, b. Aug. 18, 1831, unm. Res. Haddam, Conn.
 4662.^o BENJAMIN W., b. Dec. 25, 1833, m. Mary Groves. Res. Haddam, Conn.

(4307) HANNAH CONE, dau. of Jonathan Cone (4142) and Hannah Russell, b. Haddam 1790, m. Charles Arnold Dec. 28, 1820. He was b. Haddam Feb. 1, 1787, and d. there Feb. 5, 1861. He held many responsible offices and was always prominent in all public enterprises. Was Sheriff from 1839 to 1845, many years Judge of Probate, and held the office of State Senator for two terms. She d. July 25, 1857.

Ch.

4663. HANNAH, b. Sept. 11, 1821, m. John H. Russell Feb. 14, 1861. He was b. Nov. 4, 1811, and d. in Haddam 189—. He was five times elected Representative, and held the office of Town Clerk in Haddam for thirty-four years. She d. there Nov. 7, 1878, without issue.

(4309) GEORGE CONE, son of Jonathan Cone (4142) and Hannah Russell, b. Haddam Nov. 30, 1794, m. Sophia Tyler in Tylersville, Conn., Feb. 25, 1819. She was b. in Haddam Feb. 27, 1795, and d. in Bristol, Pa., Dec. 7, 1876. She was one of a family of eleven sisters, whose ancestors settled in the New Haven Colony in 1636. George Cone was Captain and owner of a coasting vessel, having worked his way up through all the subordinate positions, and at the time of his death was considered quite wealthy, the result of a long life of industry and perseverance. He d. Dec. 11, 1873.

Ch.

- 4664.* MARY ANN, b. Nov. 17, 1821, m. Charles A. Tyler; d. Mar. 21, 1900.
 4665.* JONATHAN, b. Mar. 7, 1823, m. Rebecca Hall; d. Oct. 10, 1887.
 4666. SOPHIA TYLER, b. Nov. 7, 1824, m. Jarias L. Clark; d. Apr. 5, 1859.
 4667. ANTOINETTE, b. Mar. 5, 1827; d. July 3, 1827.
 4668. GEORGE, b. June 8, 1828, m. Charlotte McClure; d. Mar. 24, 1894.
 4669. NATHAN TYLER, b. Nov. 20, 1829, unm. Res. Bordentown, N. J.
 4670. JERUSHA, b. Mar. 11, 1832; d. Mar. 31, 1832.
 4671. WILLIAM F., b. Oct. 2, 1833; d. Oct. 19, 1835.
 4672. LAURA ELLEN, b. Sept. 6, 1835, m. Dwight S. Babcock. Res. Providence, R. I.
 4673. MARGARET P., b. Sept. 11, 1837, m. Frederick W. Arnold. Res. Shailorsville, Conn.

(4310) MARY ANN CONE, dau. of Jonathan Cone (4142) and Hannah Russell, b. Haddam Apr. 19, 1798, m. Rev. Jeremiah Bridges of Colchester, Conn., Feb. 9, 1817. He was a prominent Bapt. preacher, with wide influence for good. He d. at Southwick, Mass., Aug. 28, 1838. She was a sincere and devout Christian, leading the life of a good woman, and d. May 27, 1888, aged 90 years.

Ch.

4674. JEREMIAH, b. Oct. 28, 1817, m. Amanda Burr; d. Oct. 15, 1890.
 4675. MARY, b. Feb. 16, 1826, m. Wells B. Smith.
 4676. EMMERETTE, b. 1830; d. 1838.
 4677.* SARAH E., b. Feb. 3, 1838, m. W. H. Russell. Res. Lookout Mountain, Tenn.

(4315) EDMUND CONE, son of Thomas Cone (4143) and Alice Burbank, b. Campton, N. H., Feb. 6, 1797, m. Abigail Church Aug. 20, 1820. She was b. Jan. 1797, and d. without issue Dec. 24,

1827. He m. 2 Sally Bartlett Jan. 29, 1829. She was b. Aug. 4, 1801, and d. Aug. 1, 1881, aged 80 years. He d. Aug. 16, 1883, aged 86 years. Always res. at Campton.

Ch.

4678.* MOODY B., b. Nov. 20, 1832, m. Jennie McNeice. Res. Campton Village, N. H.

4679.* EDMUND P., b. Jan. 12, 1835, m. Mattie J. Nelson. Res. Rumney, N. H.

4680.* GEORGE E., b. Aug. 15, 1837, m. Lydia Goodale; d. May 6, 1872.

4681. NETTIE D., b. Oct. 27, 1839, m. Benjamin Sanborn. Res. Campton Village, N. H.

4682. ORRIN, b. Mar. 4, 1843; d. umm. May 7, 1878.

(4316) MARTHA CONE, dau. of Thomas Cone (4143) and Alice Burbank, b. Campton, N. H., June 1, 1802, m. Gardner Church at Thornton, N. H., Feb. 5, 1824. He was b. Campton Aug. 29, 1799, and d. Chelsea, Quebec, Nov. 14, 1882, aged 83 years. Hers was a beautiful life. "None knew her but to praise her." She led in all good works; sympathized with the sick, aided the poor, and was known throughout her long and useful life for her kindness of heart and boundless benevolence. D. Apr. 24, 1874.

Ch.

4683. ADELINA, b. Nov. 15, 1824, m. Horace Merrill; d. May 10, 1883.

4684. HANNAH, b. Nov. 30, 1826; d. umm. Oct. 20, 1854.

4685. AMANDA, b. July 11, 1828, m. Edmund Chamberlain. Res. Lucerne, Quebec.

4686. DEIDONIA, b. May 2, 1831, m. Daniel Frazier. Res. North Bay, Ont.

4687. GARDNER, b. Aug. 7, 1832, m. Sophia Chamberlain. Res. Chelsea, Quebec.

4688. SELDEN, b. Apr. 28, 1834, m. Eleanor Grimes. Res. Chelsea, Quebec.

4689. MARY E., b. Aug. 25, 1836, m. John Meech. Res. Ottawa, Ont.

4690. HORACE A., b. Aug. 3, 1838, m. Sarah Bennie. Res. Chelsea, Quebec.

4691. WILLIAM, b. Aug. 23, 1842; d. Dec. 14, 1851.

4692. ALICE, b. June 17, 1846, m. Rev. Hugh Cameron. Res. Ottawa, Ont.

(4317) CEPHAS CONE, son of Thomas Cone (4143) and Alice Burbank, b. Campton, N. H., May 26, 1804, m. Harriet Fletcher about 1826. She was b. Campton Aug. 4, 1804, and d. Jan. 27, 1867. He d. Mar. 27, 1887, aged 82 years.

Ch.

4693.* CHARLES FLETCHER, b. July 7, 1828, m. Julia McQuestion; d. Mar. 28, 1871.

4694. GARDNER E., b. Sept. 15, 1832; d. 1840.

(4322) SARAH CONE, dau. of Thomas Cone (4143) and Alice Burbank, b. Campton, N. H., 1813, m. Samuel Emerson of Thornton, N. H., 1833. He was b. Thornton 1811, and d. July 4, 1838. He was a carpenter and traveling-scale builder for Fairbank Scale Co. She d. Chelsea, Quebec, July 2, 1869.

Ch.

4695. SARAH, b. Jan. 13, 1835, m. David Webster; d. June 28, 1874.

4696.* ERASTUS FAIRBANKS, b. Jan. 19, 1838, m. Mary E. Goodhue. Res. Campton Village, N. H.

(4323) WILLIAM CONE, son of Thomas Cone (4143) and Alice Burbank, b. Campton, N. H., Oct. 11, 1814, m. Nancy Jane Cook, Feb. 1839. She was b. Campton Aug. 14, 1814, and d. Oct. 2, 1874. He m. 2 Mrs. Helen Jones, widow of W. W. Jones and dau. of James Butler Taylor and Abigail Phillips of Buckland, Mass., Sept. 5, 1875. She was b. Mar. 3, 1839 and res. in Chicago. He d. Washington Heights, Ill., June 15, 1886.

Ch.

4697. CHARLES, b. Apr. 6, 1840; d. Thornton, N. H., April 21, 1840.

4698. ELLA M., b. Sept. 11, 1842; d. North Dighton, N. H., May 31, 1848.

4699. WILLIAM H., b. Sept. 20, 1844; d. Farnsworth, Mass., Mar. 25, 1845.

4700.* SARAH A., b. June 20, 1846, m. Ralph Oscar Dupree. Res. Earlville, Ill.

4701.* ELLA E., b. Dec. 26, 1855, m. Luther Davison. Res. Greenfield, Mo.

4702. GRACE, b. Sept. 8, 1878, unm. Res. Chicago, Ill.

(4327) HANNAH CONE, dau. of Jonathan Cone (4144) and Hannah Elliott, b. Campton, N. H., May 10, 1813, m. Daniel Greenleaf Beede Sept. 12, 1842. He was b. Sandwich, N. H., July 10, 1814, and res. for many years at Sandwich Center. Was a prominent school teacher. She d. May 3, 1861.

Ch.

4703.* JONATHAN C., b. May 7, 1844, m. Clara E. Copp. Res. Aurora, Ill.

4704. HANNAH R., b. Mar. 13, 1850, m. Frank Babcock. Res. Worcester, Mass.

4705.* EMMA S., b. June 17, 1855, m. Charles Gulliver. Res. Brookline, Mass.

(4329) SUSAN CONE, dau. of Jonathan Cone (4144) and Hannah Elliott, b. Campton, N. H., Jan. 1, 1823, m. Elias B. Holmes March, 1840. He was b. Campton Aug. 31, 1822. Is a farmer, and res. in Campton Village.

Ch.

4706. LOIS, b. May 15, 1843, m. Henry H. Drew. Res. in Illinois.

4707. JULIA, b. Jan. 16, 1848, m. Walter Elliott; d. May, 1879.

4708. NORRIS, b. Apr. 1, 1851, m. Nellie Cole. Res. Concord, N. H.

4709. CLARA, b. Mar. 4, 1860; d. June 4, 1884.

4710. PERLEY, b. Feb. 1862. Res. Concord, N. H.

4711. FRANK ELMER, b. Nov. 1863. Res. Campton Village, N. H.

(4330) SARAH BARTLETT, dau. of Moses Bartlett and Lydia Cone (4145), b. Campton, N. H., Feb. 4, 1804, m. Rial Rowe at Bradford, N. H., Apr. 1827. He was b. May 23, 1804, and d. Apr. 20, 1871. She d. Feb. 21, 1858.

Ch.

4712. MARINDA ANN, b. Dec. 8, 1827, m. David P. Ingalls; d. Dec. 17, 1878.
 4713. JOSIAH, b. Dec. 1, 1829, m. Sarah French.
 4714. LYDIA CONE, b. Jan. 13, 1832, m. Silas Colby; d. Apr. 19, 1900.
 4715. GEORGE HENRY, b. Apr. 6, 1834, m. Susan Tyler. Res. Pierre, S. D.
 4716. ALDEN WALKER, b. Aug. 23, 1841, m. 1 Almira M. Craig, 2 Almira F. Abbott. Res. Henniker, N. H.

(4331) EZRA CONE, son of Lemuel Cone (4147) and Susannah Norton, b. Westminster, Vt., 1779, m. Hannah Knowles in Orleans county, N. Y., in 1817. She was b. August 8, 1792, and d. Sept. 16, 1864. He removed with his father's family about the year 1810, coming from Vermont with ox-teams,—three wagons with two yoke of oxen to each wagon,—and settled on the "Holland Purchase," in what is now Orleans county, N. Y. He remained here until the summer of 1818, when he started with his family of wife and one child for Wayne county, O. Here he remained for two years. The Western fever still had hold of him, and induced him in 1820 to remove to Sangamon county, Ill., the then outpost of civilization, where he d. Aug. 18, 1842.

Ch.

- 4717.* EZRA P., b. Apr. 30, 1818, m. Jane Jones; d. Sept. 14, 1865.
 4718.* NELSON, b. May 10, 1820, m. 1 Sarah Jane Turner, 2 Esther M. Henness; d. Dec. 31, 1901.
 4719. REMICK, b. May 20, 1822.
 4720. LUCY, b. Apr. 15, 1824, m. — Bacon. Res. Silver City, Colo.
 4721.* CLARISSA, b. Feb. 8, 1826, m. Stephen P. Runnells; d. Mar. 1, 1896.
 4722.* LUCIUS, b. Oct. 12, 1828, m. Amanda Wooley. Res. Wichita, Kas.
 4723. SETH, b. June 20, 1830. Res. Carthage, Mo.
 4724. SARAH ELIZA, b. Mar. 10, 1832, m. — Hobbs. Res. Tice Station, Ill.
 4725. MARTIN, b. Nov. 14, 1834, unm. Res. Great Bend, Kas.
 4726. MATILDA, b. Dec. 20, 1837, m. Lewis Cass Williams. Res. Marshalltown, Ia.

(4332) ANDREW GAYLORD CONE, son of Lemuel Cone (4147) and Susannah Norton, b. in Westminster, Vt., May 26, 1785, m. Polly Lewis Andrews, dau. of Nathaniel Andrews and Mary Lewis, in Clarendon, Orleans county, N. Y., Jan. 11, 1820. She was b. New Britain, Conn., Jan. 13, 1787, and d. in Riga, Mich., Dec. 26, 1848. They were both believers in the Christian religion, and contributed liberally to all religious and charitable work. He removed to Riga, Lenawee county, Mich., in 1817, and d. there Oct. 3, 1847.

Ch.

- 4727.* EDWARD ALBERT, b. Sept. 12, 1820, m. Mary A. Mudge; d. Mar. 7, 1877.
 4728.* ANDREW, b. Aug. 7, 1822, m. 1 Mary E. Hubbard, 2 Belinda E. Morse, 3 Mary E. Thropp; d. Nov. 7, 1880.

(4333) JOHN PARKER CONE, son of Lemuel Cone (4147) and Dolly Parker, b. Clarendon (or Batavia), Orleans county, N. Y., June 11, 1811, m. — Sprague, who d. 1850. He m. 2 Mrs. S. S. McKinney Sept. 24, 1852 at Valparaiso, Ind. She was b. Wayne county, O., Jan. 30, 1829, and was living at Marengo, Ia., in 1891. He d. at Marengo, Ia., Oct. 11, 1871.

Ch.

4729. HULETTE, who enlisted in 45th U. S. Inf.; d. Louisville, Ky., Nov. 5, 1862.

4730. MALINDA, m. Anthony Nelson; d. 188—.

4731. MARY, b. Sept. 1853; d. 1857.

4732.* HENRY HARRISON, b. May 22, 1859, m. Ella McCaskey. Res. Asbland, Neb.

(4337) JEREMIAH WHIPPLE CONE, son of Joshua Cone (4149) and Mary Wright, b. in Westminster, Vt., Sept. 24, 1791, m. Almira Burke Feb. 7, 1820. She was b. in Westminster 1794, and d. at Saxton's River, Vt., June 14, 1857. He was an honorable, upright man, widely known for his integrity and fidelity to truth. He d. in the Christian faith, at Saxton's River, Vt., Apr. 10, 1835.

Ch.

4733.* OSCAR E., b. 1821, m. Loantha Wooley; d. 1857.

4734.* WHIPPLE M., b. July 18, 1822, m. Harriet Campbell; d. July 29, 1880.

4735. MARY, b. 1824; d. unm. Mar. 16, 1846.

4736.* CHARLES F., b. Apr. 15, 1827, m. Adaline Whithed; d. Apr. 12, 1898.

4737. SAMUEL BURKE, b. 1831; d. unm. April 18, 1863.

4738.* ELIZABETH H., b. Jan. 3, 1833, m. Frank Graves; d. Oct. 14, 1869.

4739. AUGUSTUS A., b. 1835, m. Rebecca Patterson; d. Feb. 18, 1888.

(4341) SAMUEL CONE, son of Joshua Cone (4149) and Mary Wright, b. Westminster, Vt., Sept. 3, 1800, m. in 1821 Louisa Lincoln, who d. in one year. He m. 2 her sister, Matilda A. Lincoln, June 9, 1824. He kept a tavern at Holly, Genesee county, N. Y., in 1823. Afterwards conducted a large shoe establishment in Portage county, O. Supposed to have d. about 1835, by drowning. She d. Brockton, Mass., Feb. 25, 1887.

Ch.

4740.* LOUISA LINCOLN, b. Apr. 12, 1826, m. Suranus Dunham. Res. Brockton, Mass.

4741. OSCAR J., b. Feb. 18, 1828, d. unm. Fall River, Mass., July 5, 1892. He served during the war of 1861-5, in Co. E, 13th Ill. Vols., three years, and one year in Co. K, 9th Reg. U. S. Veterans.

(4344) ERASTUS CONE, son of John Cone (4150) and Rebecca Sage, b. Westminster, Vt., Mar. 23, 1798, m. Nancy Thomas July 16, 1820. She was b. Woodstock, Vt., Dec. 11, 1801, and d. in Monroe, Mich. He m. 2 Sarah Uptegraph Jan. 12, 1848. She was b. Dec. 16, 1830. He was a merchant at Clarendon, Orleans

county, and also owned a large grist-mill there. Settled afterwards at West Milan, Monroe county, Mich., where he became a prosperous and prominent citizen. D. there Apr. 12, 1869.

Ch.

4742.^o CLARISSA H., b. Apr. 26, 1821, m. Nelson Downing; d. Jan. 15, 1896.

4743. AMELIA C., b. Mar. 21, 1823, m. Majer D. Sturgis.

4744. LETITIA, b. May 2, 1825, m. Alanson B. Howard.

4745.^o JOHN CORNELIUS, b. Feb. 19, 1827, m. 1 Jane M. Reynolds, 2 Mrs. (Chase) King; d. Nov. 1, 1899.

4746. NANCY, b. July 22, 1830, m. James P. Marvin.

4747. SYLVIA, b. Apr. 23, 1832, m. William Woodward. Res. Azalia, Mich.

4748.^o ERASTUS, b. Oct. 4, 1848, m. Elizabeth Culver. Res. Bloomingdale, Mich.

4749.^o JUDGE, b. July 24, 1850, m. Ellen M. Zelluff. Res. Cone, Mich.

4750.^o JOSEPH, b. July 7, 1852, m. Eva Sarah Dubois. Res. Saginaw, Mich.

4751. REBECCA, b. June 21, 1854.

4752.^o BENJAMIN, b. Apr. 22, 1856, m. Margaret Moore. Res. Bloomingdale, Mich.

4753. JANE, b. May 21, 1858, m. — Throop. Res. Rea, Mich.

4754.^o WILLIAM, b. May 19, 1860, m. Emma C. Harding. Res. Saginaw, Mich.

4755. RACHEL, b. Dec. 7, 1862, m. — Bailey. Res. Worden, Mich.

4756. ELIZA, b. Mar. 28, 1865, m. — Fincher.

4757. MARY, b. July 2, 1867, m. — Swartout. Res. Burning Wells, Pa.

4758. ALVIN, b. Aug. 4, 1869. Res. Cone, Mich.

(4347) ALMIRA CONE, dau. of Ezra Tyler Cone (4152) and Rhoda Lincoln, b. Westminster, Vt., July 25, 1801, m. Ebenezer Chipman. She d. June 5, 1831. There was a family of five children, but I know nothing of them except that one m. — Peck and lived in Wisconsin.

(4348) SOPHRONIA CONE, dau. of Ezra Tyler Cone (4152) and Rhoda Lincoln, b. Westminster, Vt., May 26, 1803, m. Charles Thrasher Sept. 24, 1827. He was b. Feb. 2, 1803, and d. Apr. 22, 1876. She d. Sept. 28, 1831.

Ch.

4759. SOPHRONIA CONE, b. June 4, 1828, m. Silas Bean; d. May 21, 1851.

(4349) SALOMA CONE, dau. of Ezra Tyler Cone (4152) and Rhoda Lincoln, b. Westminster, Vt., Nov. 6, 1805, m. George Wetheral Nov. 26, 1831. He was b. Apr. 8, 1802. She d. Oct. 4, 1881.

Ch.

4760. ELLA S., b. July 15, 1833. Res. mm. Westminster, Vt.

4761. RHODA A., b. June 24, 1836, m. Charles E. Chase. Res. Somerville, Mass.

4762. GEORGE TYLER, b. Aug. 7, 1839. Res. Westminster, Vt.

4763. SARAH A., b. Oct. 5, 1848, m. Charles E. Rice. Res. Westminster, Vt.

(4352) JOHN JASPER CONE, son of John Cone (4158) and Thankful Bailey, b. Middletown, Conn., Nov. 13, 1839, m. Julia Sexton Pellet, dau. of Nelson and Harriet Pellet of Middletown, Feb. 15, 1871. She was b. in Canterbury, Conn., Mar. 4, 1846, and d. at Middletown Jan. 1896. She had a kindly disposition and a generous heart. Was a friend to the sick and a leader in all good works, and d. greatly respected by a wide circle of friends and acquaintances. He is a farmer, and res. at Maromas, near Middletown, Conn.

Ch.

4764.* JOHN JASPER, b. Apr. 5, 1872, m. Marcia Albia Davis. Res. New
Dorchester, Mass.

4765.* MATTIE PELLET, b. Apr. 29, 1875, m. James William Parshley. Res.
Middletown, Conn.

4766. FRANK EDWIN, b. Jan. 10, 1880, unm. Res. Hartford, Conn.

(4355) MARTHA SMITH, dau. of Jonathan Smith and Martha Cone (4159), b. West Springfield, Mass., Dec. 13, 1819, m. James C. Walkley Sept. 21, 1842. He was an attorney at law, and res. at Haddam, Conn., where he d. Oct. 4, 1890.

Ch.

4767. MARTHA L., Feb. 13, 1845, m. Clinton B. Davis.

4768. HANNAH MARIA, b. July 29, 1849.

4769. MARY E., b. Jan. 2, 1855.

4770. JENNIE L., b. July 16, 1857.

(4356) SUSAN CONE BROOKS, dau. of Noah Brooks and Hannah Cone (4160), b. Chatham, Conn., Apr. 26, 1816, m. John Sage Selden July 26, 1838. He was b. Sept. 26, 1816, and was living in Middletown, Conn., in 1900. She d. there Jan. 9, 1879.

Ch.

4771. HELEN MARIA, b. May 4, 1839, m. James M. Hayden. Res. Essex,
Conn.

4772. HANNAH EMILY, b. May 19, 1842, mm. Res. Middletown, Conn.

(4357) HANNAH MARIA BROOKS, dau. of Noah Brooks and Hannah Cone (4160), b. Chatham, Conn., Apr. 5, 1818, m. Harry Stannard Brainard Sept. 18, 1839. She d. Aug. 26, 1842. He m. 2 Ursula Brooks (4358), sister of Hannah, Feb. 21, 1844. She was b. Chatham, Conn., January 10, 1820, and d. Thompsonville, Conn., Jan. 31, 1898. He is a farmer in the town of Enfield, removing there from Haddam in 1855.

Ch.

4773. URSULA MARIA, b. Dec. 3, 1844, unm. Res. Thompsonville, Conn.

4774. ALVAH STANNARD, b. Jan. 2, 1847, m. Jennie M. Morse. Res. Hazard-
ville, Conn.

4775. NORMAN W., b. Nov. 3, 1848; d. June 25, 1865.

4776. CORNELIA OLIVIA, b. Oct. 22, 1850.



JOHN JASPER CONE, Sr.



JOHN JASPER CONE, Jr.

(Page 355.)

4777. ALMIRA T., b. Mar. 21, 1854; d. June 18, 1876.
 4778. LAURA H., b. July 30, 1856, m. Henry Risley. Res. Wethersfield, Conn.
 4779. CHARLES HENRY, b. Dec. 15, 1860. Res. North Conway, N. H.

(4359) WARREN CONE, son of Ozias Cone (4163) and Mercy Warren, b. at Hopewell, Ontario county, N. Y., Oct. 2, 1802, m. Sally Ann Case in 1821. She d. Jan. 1835. He m. 2 Parmelia Cook Hass, dau. of Frederick Hass and Elizabeth Cook, Nov. 1835. She was b. Apr. 16, 1815, and d. Jan. 21, 1880. In politics he was a Whig, in religion a Universalist, and an engineer by occupation. Late in life he retired to his farm in Hopewell, where he d. Oct. 9, 1863. He held a number of important positions. Was for a number of years Colonel of the 11th Regiment, N. Y. State Militia, and Brigade Inspector for Ontario, Seneca and Yates counties, N. Y.

Ch.

4780. JAMES, b. Dec. 15, 1822, m. Edna Beach.
 4781. MARY ANN, m. Sheldon Snow; d. 1852.
 4782. LYDIA, m. Charles Beach; d. 1863.
 4783.* WILLIAM HENRY, b. Aug. 5, 1836, m. 1 Ellen A. Beach, 2 Caroline Guliek. Res. Rochester, N. Y.
 4784. AUGUSTUS HUNTINGTON, b. Nov. 17, 1838; d. 1853.
 4785. MERCY ELIZABETH, b. Feb. 14, 1841, m. Samuel Rodgers. Res. Albert Lea, Minn.
 4786.* GEORGE WARREN, b. Feb. 22, 1844, m. Belle Page. Res. Stevens Point, Wis.
 4787. EDWARD DELEVAN, b. Jan. 10, 1847; d. 1857.
 4788. JULIA VORCE, b. Oct. 26, 1850, m. Dr. S. Friedlander; d. May 12, 1885.
 4789. LILLIE MARY, b. Feb. 8, 1853, m. William Matthias; d. July 19, 1882.
 4790. HARRIET VIRGINIA, b. Mar. 16, 1858; d. Feb. 21, 1860.

(4361) MARY CONE, dau. of Ozias Cone (4163) and Mercy Warren, b. Hopewell, Ontario county, N. Y., Mar. 27, 1806, m. William Bryant Jan. 22, 1834. He was b. Cornish, N. H., Sept. 7, 1795, and d. Hopewell Feb. 22, 1883, aged 88 years old. She d. Hopewell Dec. 27, 1882.

Ch.

- 4791.* LYDIA MARIA, b. June 11, 1835, m. James Barton Norris. Res. Kansas City, Mo.
 4792. OZIAS CONE, b. July 26, 1837; d. Aug. 7, 1837.
 4793. CHARLES LYMAN, b. Jan. 31, 1839. Res. Shortsville, Ontario county, N. Y.
 4794. WILLIAM NORMAN, b. Aug. 28, 1842; d. Oct. 9, 1851.
 4795. ALBERT WARREN, b. Aug. 24, 1845; d. Apr. 29, 1877.
 4796. MERCY JOSEPHINE, b. Dec. 13, 1848; d. Sept. 29, 1851.

(4362) ELI CONE, son of Ebenezer Cone (4166) and ——— Warren, b. New Hartford, Oneida county, N. Y., Feb. 28, 1805, m. Rhoda Maria Hudson, dau. of Thomas Kilby Hudson and Jerusha

Johnson, Apr. 18, 1832. She was b. New Hartford Dec. 2, 1805, and d. same place Aug. 18, 1856. He was a wheelwright by occupation and an expert in his line. He d. at New Hartford Aug. 11, 1864.

Ch.

4797.* WILLIAM, b. Jan. 5, 1834, m. Mary E. Thompson; d. Nov. 5, 1900.

4798.* ELI, b. Mar. 4, 1842, m. Mary P. Beatty. Res. Utica, N. Y.

4799.* CAROLINE, b. Sept. 7, 1843, m. Michael D. Byrnes. Res. Utica, N. Y.

(4367) JOHN CONE, son of Ebenezer Cone (4166) and ——— Warren, b. New Hartford, Oneida county, N. Y., Jan. 8, 1813, m. Mary Vrodenburgh in Utica, N. Y., Feb. 9, 1831. She was b. Carlton, N. Y., May 1, 1815, and d. in Janesville, Wis., Apr. 10, 1893. He removed from Oneida county, N. Y., to Lyons, Walworth county, Wis., in 1851. Res. there until 1872, and then removed to Janesville, Wis. He was noted far and wide for his skill as a carpenter. He was also a millwright and house-mover. He d. in Janesville, Wis., Jan. 9, 1890.

Ch.

4800. ELIZABETH JANE, b. Dec. 23, 1831, m. James Shaver; d. 1869.

4801. URIAL S., b. Sept. 29, 1834, m. Alice Campbell. Res. Racine, Wis.

4802. SYLVESTER, b. July 13, 1838, m. Helen Balcome. Res. Milton Junction, Wis.

4803. JOHN J., b. Dec. 11, 1840, m. Cordelia Balcome. Res. Manitowoc, Wis.

4804.* ELA J., b. Feb. 10, 1843, m. Abbie L. Balcome. Res. Sheboygan, Wis.

4805. HENRY, b. July 11, 1847. Res. Sheboygan, Wis.

4806. ELBERT, b. June 11, 1849. Res. Janesville, Wis.

4807. MARY R., b. 1851, m. Charles Jackson. Res. Fulton, Wis.

4808. CHAUNCEY, b. Feb. 2, 1854. Res. Janesville, Wis.

4809. CLARA, b. July 7, 1855. Res. Janesville, Wis.

(4371) RHODA CONE, dau. of Caleb Cone (4168) and Clarissa Sackett, b. Paris, Oneida county, N. Y., Jan. 16, 1815, m. John Bridgeman in Cherry Valley, Ashtabula county, O., Mar. 1838. He was b. in New Hampshire Nov. 5, 1815. They lived at Lamont, Wis.

Ch.

4810.* CHARLES, b. Dec. 8, 1838, m. Ellen A. Williams.

4811.* HIRAM M., b. July 2, 1840, m. Margaret E. Duff. Res. Lamont, Wis.

4812.* ELIZABETH CONE, b. Dec. 12, 1841, m. Riley C. Cook. Res. Clarksville, Ia.

4813.* JULIA A., b. May 10, 1843, m. A. T. McConnell. Res. Spencer, Ia.

4814. HENRY O., b. Oct. 16, 1844; d. Aug. 16, 1854.

4815. JAMES S., b. 1846.

4816. HANNAH R., b. July 18, 1848, m. Peter McCarty.

4817.* WILLIAM M., b. Sept. 29, 1851, m. Ellen E. Miller. Res. Clarksville, Ia.

(4372) CLARISSA CONE, dau. of Caleb Cone (4168) and Clarissa Sackett, b. Paris, Oneida county, N. Y., Aug. 19, 1817, m.

Rev. Leonard White, oldest son of Roderick White and Lucy Blakeslee, in Jefferson, Ashtabula county, O., Oct. 10, 1838. He was b. Paris May 10, 1817. He was a Methodist preacher, and during the War of the Rebellion was a member of the Christian Commission, and was stationed at Winchester, Va., with the Army of the Potomac. This Christian Commission was a grand and noble institution, and had a powerful influence for good among the soldiers of that war. He d. in Auburn, N. Y., June 29, 1878. She d. Dec. 17, 1896. Their three sons and a son-in-law were soldiers in the War of the Rebellion.

Ch.

4818. CLARISSA AMELIA, b. June 17, 1840, m. Jerome Allen; d. Dec. 17, 1900.
 4819.* RHODERICK, b. Dec. 14, 1841, m. Mary Steele. Res. Auburn, N. Y.
 4820.* HULDAH, b. Oct. 12, 1843, m. David H. Fay. Res. Topeka, Kas.
 4821.* OSCAR, b. July 20, 1845, m. Elizabeth Jane Roberts. Res. Auburn, N. Y.
 4822.* OSSIAN CHARLES, June 7, 1847, m. Catherine Ann Dean. Res. Auburn, N. Y.

(4379) WARREN CONE, son of Nehemiah Cone (4171) and Lydia Stebbins, b. in Oneida county, N. Y., June 6, 1820, m. Charlotte Phelps Feb. 20, 1845. She d. 1850. He m. 2 Mary Ann Bishop in 1851. She was b. 1823 and d. 1863. He was a member of Co. B, 67th Ohio Vols., was wounded, and d. at the hospital in Alexandria, Va., July 6, 1862, and was buried at the National Cemetery at that place, his grave being numbered "66." He was a brave soldier and died a soldier's death.

Ch.

4823. MELISSA, m. Robert Gibson; d. Dec. 2, 1901.
 4824.* LUCY, b. June 14, 1847, m. James Haner. Res. Coral, Mich.
 4825.* MARY C., b. Jan. 3, 1850, m. George K. Terry. Res. Fremont, O.
 4826.* WINFIELD W., b. Apr. 18, 1852, m. Sarah Haus. She res. Morenci, Mich.
 4827.* EMILY JANETTE, b. Sept. 15, 1853, m. Frank Hamilton; d. Mar. 9, 1888.
 4828. CLARK, b. Apr. 21, 1853; d. East Saginaw, Mich., 1886.
 4829.* ELIAS WELLINGTON, b. May 15, 1857, m. Eliza Jane Backman. Res. Adrian, Mich.

(4383) MALINDA CONE, dau. of Nehemiah Cone (4171) and Lydia Stebbins, b. Sept. 1, 1830, m. Plyn Harnden Jan. 19, 1848. He d. Dec. 6, 1885. She d. May 12, 1898, at Fowler's Mills, Ohio.

Ch.

- 4830.* ROSE, b. June 20, m. Burton Ward. Res. St. Louis, Mich.
 4831.* FRANK, b. Apr. 21, 1852, m. Sylvia Ward. Res. Grand Rapids, Mich.
 4832. LEONARD, b. Oct. 18, 1854; d. Nov. 16, 1854.

4833. ESTHER, Jan. 16, 1856; d. Oct. 22, 1861.

4834.* MILLIE, b. Jan. 1, 1863, m. Arthur Leisk. Res. Novelty, O.

4835. ELLA, b. Feb. 26, 1865, m. George W. Beach Dec. 24, 1884. He was b. Jan. 1, 1869. Is a stone-mason, and member of the Disciples Ch. No ch. Res. Fowler's Mill, O.

(4386) ENOCH CONE, son of Enoch Cone (4182) and Elizabeth Cook, b. Poultney, Vt., Feb. 11, 1796, m. Parley Lindsey in 1829. She d., and he m. 2 Ann Dowd, who was b. 1803, and d. June 9, 1862. He m. 3 Sally Hager, who was b. 1807 and d. Feb. 13, 1867. Res. his whole life at Wells, Rutland county, Vt., where he d. Oct. 30, 1877, aged 81 years.

(4388) FAITHY CONE, dau. of Enoch Cone (4182) and Elizabeth Cook, b. Poultney, Vt., Jan. 28, 1801, m. Sept. 10, 1818,



FAITHY (CONE) SAXTON. 1801-1893.

Seymour Saxton, son of Noble Saxton. They removed, soon after marriage, to Perry, Wyoming county, N. Y., remaining there until 1823, when they removed to Chautauqua county, N. Y., in an almost unbroken forest. They were among the very earliest settlers, and endured all the hardships incident to pioneer life. During the War of 1812 he served as a soldier, and afterwards received a pension for his services. He was b. in Minkton, Vt., Mar. 29, 1794, and d. in Poland, Chautauqua county, N. Y., Aug. 11, 1886, aged 92 years.

Mrs. Saxton possessed a tranquil and lovely disposition, and retained her mental powers to the end of her life in a remarkable degree. She d. at Kennedy, Chautauqua county, N. Y., July 8, 1893, aged 92 years.

Ch.

- 4836.* HENRY C., b. July 23, 1819, m. Nancy Cook; d. June 23, 1900.
 4837. HORACE F., b. Oct. 22, 1821; d. unkm. Wyocena, Wis., June 2, 1847.
 4838.* MINERVA, b. Sept. 25, 1824, m. Abel Stafford. Res. Falconer, N. Y.
 4839.* JANE, b. Sept. 20, 1827, m. Homer Rubilee. Res. Ellington, N. Y.
 4840.* SEYMOUR, b. Dec. 24, 1829, m. Charlotte A. Thacher; d. Nov. 30, 1896.
 4841.* LURA, b. Nov. 28, 1831, m. 1 James Deekins, 2 M. V. B. Ingersoll; d. Apr. 9, 1883.
 4842.* MELISSA E., b. Apr. 8, 1840, m. Ezra B. Lake; d. Oct. 25, 1872.
 4843.* PERRY L., b. Feb. 28, 1842, m. Anna J. Peckham. No ch. Res. Kennedy, N. Y.

(4390) HARRIET CONE, dau. of Enoch Cone (4182) and Elizabeth Cook, b. Wells, Vt., Aug. 8, 1805, m. Nathan Francis about 1832. He was son of Jared and Temperance Francis, b. in Wells, Apr. 12, 1808; d. Jan. 24, 1875. He was a farmer, and res. at Danby, Vt. She d. Jan. 3, 1885.

Ch.

4844. ARCUS, b. 1833; d. 1853.
 4845.* EMILY A., b. Dec. 12, 1834, m. 2 George Hadwin. Res. Danby, Vt.
 4846.* MARCELLUS, b. Mar. 12, 1836, m. Elizabeth Lyon. Res. Wells, Vt.
 4847.* ELLEN JANE, b. Apr. 6, 1840, m. Miletus Paul. Res. Middletown Springs, Vt.
 4848.* GERTRUDE, b. Apr. 7, 1842, m. Edgar O. Barden; d. Oct. 23, 1896.
 4849. CORNELIA, b. 1845, m. Lucius A. Lewis. Res. Wells, Vt.
 4850. ELIZA, b. 1847; d. 1861.

(4392) ORSON CONE, son of Enoch Cone (4182) and Elizabeth Cook, b. in Wells, Vt., Feb. 7, 1814; d. at same place Apr. 10, 1888. He was never married, and was totally blind for over forty years. The pluck, determination, indomitable energy and industry displayed by this member of the Cone tribe under most adverse circumstances should receive due credit in a publication of this nature. Although in total darkness for nearly a lifetime, he was never idle. He chopped, sawed and split wood for his neighbors, going without aid from house to house at this occupation. He threshed wheat every season, going from farm to farm with unerring accuracy, and always without a guide. He used a hand-flail, and threshed from twenty to thirty hundred bushels of grain each year. He husked corn, and, in fact, did almost any kind of farm work. This man was a hero, and if there is a reward in the great future for honest industry in this world, he will surely receive it.

(4394) JAMES FRANCIS CONE, son of Enoch Cone (4182) and Elizabeth Cook, b. Poultney, Vt., Oct. 3, 1820, m. Hannah Delight Parks, dau. of Elijah Parks, Jan. 7, 1840. She was b. in Wells, Vt., Aug. 27, 1818, and d. there May 17, 1869. He m. 2 Phebe Ann Moody Dec. 30, 1878. She was b. Sept. 7, 1838, and d. at Wells Dec. 3, 1892. A prosperous farmer, and res. at Wells, Vt.

Ch.

4851. ANN ISABELLA, b. July 13, 1842, m. Nathan Cook. Res. Manchester, Vt.
4852. HANNAH DELIGHT, b. Aug. 17, 1844, m. Albert H. Lewis. Res. Wells, Vt.
4853. JAMES FRANCIS, b. Apr. 2, 1848, m. 1 Helen O. Ballard, 2 Cloe A. Bateman. Res. Granville, N. Y.
4854. LAURA ELIZABETH, b. Nov. 22, 1849; d. May 30, 1856.
4855. JUDSON FRANKLIN, b. Dec. 20, 1852, m. Lydia M. Parks. Res. Wells, Vt.
4856. ENOCH ELIJAH, b. Nov. 16, 1857.
4857. EDSON ELTON, b. July 28, 1859, m. Hattie L. Moody. Res. West Poultney, Vt.

(4397) JOSEPH A. CONE, son of Joseph Cone (4184), b. Summer Hill, Cayuga county, N. Y., 1813, m. Sylvia A. Sutton, dau. of Jacob B. Sutton and Hannah Vought, in Rochester, N. Y., 1834. She was b. 1815, and d. at Rochester 1846. He d. LaCrosse, Wis., 1853. Was a contractor and builder.

Ch.

4858. JOSEPHINE, b. 1840; d. young.
- 4859.* OWEN S. M., b. Dec. 9, 1842, m. Mary Ann Boyle. Res. Washington, D. C.

(4398) WILLIAM PITT CONE, son of Joseph Cone (4184), b. in Cayuga county, N. Y., Nov. 5, 1817, m. Marguerette Witter. He m. 2 Delilah Walford Nov. 26, 1856. She was b. July 12, 1836. He d. Middlesex, N. Y., June, 1901.

Ch.

4860. WILLIAM B.
4861. SYLVESTER B.
4862. CLAYTON L., b. May 12, 1858, m. Lucy A. Hurlburt. Res. Middlesex, N. Y.
4863. ELVA LENORA, b. Sept. 14, 1862.
4864. DORA BELL, b. Oct. 23, 1864, m. Horace B. Dunton.
4865. WILLIAM JOSEPH, b. Sept. 10, 1867, m. Catherine C. Doyle. Res. Buffalo, N. Y.
4866. ERWIN ARDELL, b. May 11, 1876. Unm.

(4399) ELBERT CONE, son of Abner Cone (4186) and Faithy Leffingwell, b. at McLean, Tompkins county, N. Y., Oct. 26, 1805, m. Jane R. Coney Sept. 16, 1828. She was b. in Massachu-

settles in 1809 and d. Dec. 12, 1868. They res. in Ulster county, N. Y., where all their ch. were b., and where he d. July 30, 1871.

Ch.

- 4867. SARAH EMELINE b. Nov. 20, 1829.
- 4868. CHARLES ORSON, b. June 2, 1832.
- 4869. ELIZA JANE, b. Mar. 2, 1836.
- 4870. ELBERT, b. Jan. 8, 1838, m. Jane Latty; one ch. Res. Jersey City, N. J.
- 4871. LYDIA ANN, b. July 18, 1840.
- 4872.* FRANCIS, b. May 22, 1843, m. 1 Martha A. Ostrander, 2 Sarah A. Peer. Res. Jersey City.
- 4873. ELLEN E., b. May 21, 1846, m. Matthew Stead; no ch. Res. Jersey City.
- 4874. FAITHY, b. June 21, 1850.
- 4875. AGNES, b. Aug. 25, 1851, m. Richard Bayliss; one ch. Res. Jersey City.

(4400) CHARLES CONE, son of Abner Cone (4186) and Faithy Leffingwell, b. in McLean, Tompkins county, N. Y., Dec. 18, 1813, m. Charlotte Young, dau. of Dr. B. Young of Trumansburg, N. Y., 1836. She d. in Binghamton Aug. 1850. M. 2 Cynthia C. Southwick, of Owego, Oct. 25, 1852. She was b. Owego Nov. 4, 1834. He was a railroad conductor for many years. D. July 30, 1877.

Ch.

- 4876. ORSON, b. July 4, 1839, m. Ellen E. Steel; d. Apr. 28, 1876.
- 4877. LOTTIE, b. June 15, 1857; d. unm. Mar. 19, 1884.
- 4878. CHARLES, b. Dec. 5, 1859; d. Mar. 8, 1863.
- 4879. CLIFTON, b. Nov. 16, 1861; d. Mar. 30, 1863.

(4404) CLARK JACKSON CONE, son of Noah Cone (4189) and Mary Wagoner, b. Dryden, Tompkins county, N. Y., Feb. 7, 1843, m. Velma Elizabeth Williams, dau. of Albert and Rhoda Lucy Williams, Jan. 7, 1868. She was b. July 26, 1851. He enlisted under President Lincoln's first call for troops in April, 1861, in Co. D, 27th N. Y. Vols., and served until May 31, 1863. Reënlisted Dec. 30, 1863, in Co. H, 14th N. Y. Regt. of Heavy Artillery, and was discharged Aug. 26, 1865. In the first service he was Corporal; in the second enlistment he held the position of Sergeant. A sheet-metal worker and general jobber, and res. at Corning, N. Y. He is a whole-souled, hearty, genial, companionable gentleman — a good type of the genus Cone. His record as a soldier is most excellent.

Ch.

- 4880. OSCAR CLINTON, b. May 29, 1869; killed in railroad accident Mar. 7, 1888.
- 4881. ROYAL WILLIAMS, b. Nov. 27, 1875, m. Netta A. Willoughby.
- 4882. MARY RHODA, b. Aug. 18, 1872, m. John E. Oldrin. Res. Hoboken, N. J.
- 4883. CAROLINE DODGE, b. Aug. 12, 1881.

(4409) OGDEN CONE, son of Reuben Cone (4191) and Majoria Childs, b. Haddam, Conn., Apr. 13, 1800, m. Doreas Allen in East Windsor 1822. She was b. East Windsor 1796, and d. same place Mar. 22, 1825. He m. 2 Ruth W. Ellis in Enfield, Conn., May 4, 1826. She was b. in Longmeadow, Mass., July 18, 1808, and d. in Enfield July 6, 1866. He d. in Enfield Apr. 7, 1846.

Ch.

4884. OSCAR, b. Apr. 30, 1823; d. Sept. 3, 1845.

4885. ORSON SPENCER, b. May 28, 1827; d. Feb. 4, 1829.

4886.* ORSON CHILDS, b. Dec. 21, 1828, m. Catherine Talmage; d. Mar. 26, 1868.

4887. OSMOND SPENCER, b. Apr. 10, 1831, m. Alice Blackburn. Res. Bound Brook, N. J.

4888. ORCUTT EDWARD, b. Aug. 16, 1833. Nothing more known of him.

4889.* ORLOW TROUP, b. Dec. 28, 1835, m. Huldah Belinda Pease. Res. Warehouse Point, Conn.

4890.* WILLIAM M., b. Dec. 19, 1838, m. Sarah Ross; d. Feb. 4, 1896.

4891.* JOHN ADELBERT, b. May 4, 1841, m. Rosalie E. Ellis; d. May 8, 1875.

4892. NANCY JANE, b. Oct. 20, 1843. School teacher; unm. Res. Bound Brook, N. J.

(4411) CLARISSA CONE, dau. of James Wells Cone (4196) and Hannah Childs, b. Haddam, Conn., 1795, m. Isaac Loveland, in Haddam Apr. 12, 1829. He was b. at Haddam in 1775. She d. May 19, 1830. He was a farmer, and res. at Durham, Conn., and d. there July 9, 1830.

Ch.

4893.* CLARISSA, b. Apr. 18, 1830, m. William Henry Harris. Res. Middletown, Conn.

(4412) COMFORT CONE, son of James Wells Cone (4196) and Hannah Childs, b. Haddam, Conn., Oct. 17, 1797, m. Wealthy Ann Brooks Nov. 13, 1822. She was b. Dec. 9, 1803, and d. Nov. 25, 1878. He d. Nov. 25, 1876. Both buried at Higganum, Conn. Were active and prominent members of the Cong. Ch. for over sixty years.

Ch.

4894. DRUSILLA, b. Sept. 17, 1825; d. Oct. 19, 1825.

4895.* ELIZABETH ANN, b. Oct. 6, 1826, m. Samuel Davis Clark; d. Nov. 14, 1883.

4896.* ORLOW WELLS, b. Aug. 15, 1831, m. Amelia A. Pratt; d. June 4, 1886.

(4413) JOHN CONE, son of James Wells Cone (4196) and Hannah Childs, b. Haddam, Conn., m. Mary Ann Strong, dau. of Thomas Strong and Laura Bishop, in Euclid, O., Sept. 15, 1822. She was b. Chatham, Conn., Mar. 9, 1805. He was one of the earliest settlers of Cuyahoga county, O. Removed from his eastern home with a colony of Connecticut people, who traveled from that State

with ox-teams, a distance of more than 600 miles. He d. Mar. 5, 1835, and she m. 2 Hiram Brooks, and d. Feb. 22, 1863.

Ch.

4897. JAMES WELLS, b. Dec. 14, 1823; d. Jan. 8, 1826.

4898. GEORGE GILBERT, b. Nov. 27, 1827, m. Frances Wells. Res. Reading, Mich.

4899. CLARISSA, b. Sept. 7, 1830. Milliner. Res. Hartford, Conn.

4900. JOHN WELLINGTON, b. May 19, 1833; d. July 11, 1876.

(4418) BENJAMIN BISHOP CONE, son of Noah Cone (4209) and Rachel Bishop, b. in Haddam Jan. 19, 1797, removed to Ontario county, N. Y., in 1808, and was m. Oct. 6, 1832, to Lucy Whitney Colt, dau. of William Williams Colt and Huldah Whitney. She was b. in Pittsfield, Mass., Aug. 18, 1807, and removed with her parents to western New York, then a wilderness, in 1816. I have often heard her relate incidents in connection with her girlhood in that wild western country. The nearest mill was at Geneva, a distance of forty miles. There were hardly any roads, and the grist was often loaded on an ox and taken to mill, and then loaded with flour, returning in the same way, the trip being made in six days. Often a hole was burnt in the top of a stump, and in this primitive hopper the corn was placed and pounded out with a stone or hard-wood pestle, and the product was eaten with relish. The wolves often followed her nearly home when she was belated at night, returning with the cows. Previous to her marriage she united with the Presbyterian Ch., and remained until her death an active and consistent member of that denomination. She d. in Rochester, N. Y., Feb. 12, 1870, and is buried in Mount Hope Cemetery at that place. My father was a stock-dealer and farmer. In buying his cattle his trips extended far into the West. Starting from St. Louis with his stock, he would drive them overland to Buffalo, N. Y., where he would sell them and return horseback to St. Louis for more, the distance being over 800 miles each way. He was strictly temperate, and under no circumstances would he ever drink a drop of spirituous liquors. He d. at Pittsford, Monroe county, N. Y., July 28, 1842.

Ch.

4901. MARY ANN, b. Oct. 12, 1834. Res. mmm. in Rochester, N. Y.

4902.* WILLIAM WHITNEY, b. Dec. 18, 1836, m. Orrinda Lamphere. Res. Brandsville, Mo.

4903.* SARAH COLT, b. Apr. 10, 1839, m. Benjamin Finkle; d. Jan. 28, 1894.

(4420) ANDREW CONE, son of Noah Cone (4209) and Rachel Bishop, b. Durham, Conn., Apr. 23, 1801, m. Matilda Norton, dau. of Eber Norton and Diantha Doud, in East Bloomfield, Ontario county, N. Y., Nov. 25, 1827. She was b. in Bloomfield Mar. 8, 1808, and d. in Thornton, Ill., June 19, 1886. He removed with

his father's family to western New York at the age of seven years, and lived for seventy years upon the farm his father had first located in 1808, and d. there Sept. 26, 1876.

Ch.

- 4904.* ALBERT, b. Dec. 18, 1829, m. 1 Almira Blake, 2 Mrs. Luella Reive. Res. La Porte, Ind.
4905. EBER NORTON, b. July 24, 1831, m. Josephine Martz; no ch. Res. Victor, N. Y.
- 4906.* WILLIAM, b. Nov. 19, 1834, m. 1 Elvira Butler, 2 Emily Barrett. Res. Homewood, Ill.
4907. AMELIA CAROLINE, b. July 29, 1837; d. Oct. 18, 1841.
4908. LINUS, b. May 8, 1840. Soldier. Killed at Fair Oaks, Va., May 31, 1862.
4909. HENRY, b. Aug. 14, 1842, m. Virginia S. Mastick Sept. 18, 1885. She was b. in Cleveland, O., Feb. 12, 1853, and d. in San Francisco, Cal., Apr. 28, 1892. He was a music-dealer and piano-tuner, and d. in San Francisco June 24, 1902.

(4421) LINUS CONE, son of Noah Cone (4209) and Rachel Bishop, b. Durham, Conn., Oct. 10, 1802, m. Mary Crooks, dau. of David Crooks and Eunice Knox, in Troy, Oakland county, Mich., Mar. 4, 1827. She was b. Richmond, Ontario county, N. Y., May 11, 1807, and d. Avon, Mich., Aug. 7, 1889, aged 82 years. She removed with her relatives to Michigan in 1825, coming by way of Canada with teams, the journey occupying thirty-two days. "Aunt Polly," as she was affectionately called, was one of the most generous-hearted and kindly women I ever knew, always helping the poor and attending the sick, and her memory will be cherished in ages yet to come. Linus Cone had a very limited education when a boy. Through perseverance and industry he became one of the most successful farmers in Michigan, and received the prize year after year for the best farm in that State, as long as was allowed to compete. He became one of the leading agricultural writers of the West. Was associate editor of the *Michigan Farmer*, and Vice-President for many years of the Michigan Agricultural Society. He often told me to study the dictionary, for there was where he got his education. He was strictly temperate; never borrowed; upright, honest and just with everyone. He was a Republican in politics; in religion a Universalist. He d. Oct. 12, 1875. His life was a noble example for the youth of the country to follow.

Ch.

- 4910.* FREDERICK W., b. Jan. 6, 1828, m. Belle Mosier; d. Jan. 23, 1897.
- 4911.* RILEY CROOKS, b. Feb. 22, 1829, m. Elizabeth Mary Sliter; d. July 1, 1903.
4912. LORENZO, b. Apr. 8, 1836; d. unm. Pontiac, Mich., Mar. 12, 1901.

(4422) WILLIAM CONE, son of Noah Cone (4209) and Rachel Bishop, b. in Durham, Conn., Mar. 23, 1805, m. Betsey Maria

Bostwick, dau. of Elijah Bostwick and Diantha Rice, in Troy, Mich., 1831. She was b. East Bloomfield, N. Y., Mar. 12, 1812, and d. in Troy, Mich., Dec. 1855. A good wife and an indulgent mother. He was a farmer and hunter. Removed to Michigan when a boy, and was one of the earliest settlers of Oakland county. He killed many hundred deer and bear, and is considered to have been one of the most successful of hunters in early Michigan. He d. in Troy May 15, 1866. A good farmer, a strict Presbyterian, and a sociable and companionable man.

Ch.

4913.* WILLIAM HENRY, b. Aug. 16, 1832, m. Laura Janette Mastick; d. May 2, 1903.

4914. CHARLES OSCAR, b. Feb. 27, 1836, m. ——— Judd. Res. Bay City, Mich.

4915. LORENZO ELIJAH, b. July 9, 1839, m. Antha Richards. Res. Idaho.

(4427) BETSEY ANN CONE, dau. of David Cone (4211) and Hannah Coe, b. in Durham, Conn., Jan. 18, 1807, m. Samuel Camp in Durham Jan. 28, 1826. Her duties were faithfully performed and her trials patiently borne. She d. July 7, 1868. Samuel Camp was a useful citizen, always in the advance in all good work. He d. May 24, 1882.

Ch.

4916.* DAVID CONE, b. July 24, 1827, m. Laura Catlin Smith; d. Sept. 10, 1893.

4917.* HARRIET E., b. June 17, 1829, m. John Marshall. Res. Durham Center, Conn.

4918.* CHARLES E., b. Oct. 21, 1831, m. Elizabeth Hart. Res. Middlefield, Conn.

4919. FRANCES SALIMA, b. Mar. 4, 1834; d. Apr. 27, 1850.

4920.* SAMUEL AUSTIN, b. Feb. 28, 1837, m. 1 Rose E. Robinson, 2 Almira Spencer; d. Sept. 18, 1893.

4921.* MARY COE, b. Sept. 8, 1840, m. Whitney Clarke. Res. Durham Center.

4922. ELLEN SARAH, b. Feb. 6, 1844; d. Jan. 14, 1853.

4923.* JOSEPHINE AMELIA, b. Feb. 12, 1847, m. Byron A. Calkins. Res. Kansas City, Mo.

4924.* GERTRUDE LILLIAN, b. Feb. 2, 1850, m. Walter Hart. Res. Durham Center.

4925.* ROSE ELLEN, b. Dec. 28, 1852, m. W. H. Parsons. Res. Durham Center.

(4429) HANNAH SALIMA CONE, dau. of David Cone (4211) and Hannah Coe, b. Durham, Conn., Dec. 9, 1812, m. Albert Sizer Dec. 24, 1838. He d. June 23, 1863. She d. in Meriden, Conn.

Ch.

4926. EMILY A., b. Jan. 23, 1840, m. ——— Johnson.

4927. FREDERICK M., b. Aug. 4, 1842. Res. Middletown, Conn.

4928. MARY ANN, b. Sept. 28, 1845, m. — Geer; d. June 9, 1879.
 4929. NELLIE LILLIAN, b. Dec. 15, 1856, unm. Res. Meriden, Conn.

(4430) SUSAN CONE, dau. of David Cone (4211) and Hannah Coe, b. in Durham Dec. 15, 1815, m. Harvey Hull, son of Eliakim Hull, June 28, 1841. He was b. Aug. 7, 1805, and d. Oct. 22, 1882. They res. at Durham Center, where she d. Aug. 22, 1899, aged 84 years.

Ch.

4930. TIMOTHY EDGAR, b. July 13, 1843, m. — Stevens; one ch. Res. Durham Center, Conn.
 4931. JAMES POLK, b. Feb. 2, 1847, m. 1 Eunice M. Sanderson, 2 Alice Smith; no ch. Res. Durham Center.

(4431) JAMES WELLS CONE, son of Joseph (4212) and Rebecca Cone, b. Haddam Aug. 19, 1809, m. Olive Shipman Feb. 9, 1852. He was commissioned as Second Lieutenant in the second company of 7th Regt., Conn. Militia, Sept. 28, 1833. Was one of the best violin-players in the State of Connecticut. Always jovial, good-natured and jolly. Was of a quick, lively nature and fond of lively company. Was a painter by occupation, and a good one. He d. at Higganum, Conn., Mar. 29, 1885. No ch. She res. at Higganum, Conn.

(4432) NOAH CONE, son of Joseph (4212) and Rebecca Cone, b. Haddam Nov. 17, 1814, m. Sally Antoinette Crawford, dau. of John Crawford and Ruth Holmes, in Higganum Mar. 19, 1837. She was b. Killingworth, Conn., Mar. 19, 1821. Is a member of the Bapt. Ch., and res. at Middletown, Conn. He was a ship-carpenter by occupation, a Republican in politics, and a member of the Bapt. Ch. for many years. He had res. at Clinton and at Higganum, but afterwards at Middletown, where he d. July 27, 1890.

Ch.

4932. ELIZA ANN, b. May 21, 1838; d. Nov. 8, 1860.
 4933. OLIVER HILLIARD, b. Sept. 23, 1840; d. July 18, 1848.
 4934. LOUISA HOLBROOK, b. May 10, 1843, m. Henry Mildrum. Res. Wethersfield, Conn.
 4935. PRISCILLA PATTERSON, b. Mar. 3, 1846, m. George Dickerson. Res. Hartford, Conn.
 4936. OLIVE ISADORE, b. Oct. 3, 1848, m. Newton Pease. Res. Middletown, Conn.
 4937. ADLENA AUGUSTA, b. July 20, 1851, m. Seth Stanley. Res. New Britain, Conn.
 4938.* OLIVER HILLIARD, b. Apr. 25, 1854, m. Lizzie Shaw. Res. Middletown, Conn.
 4939. CHARLES WILSON, b. Jan. 5, 1857; d. unm. Jan. 5, 1882.
 4940. ELIZA ANN, b. July 19, 1864, m. Franklin Whitney. Res. New Britain, Conn.

(4434) SARAH CONE, dau. of Joseph (4212) and Rebecca Cone, b. Haddam Nov. 11, 1818, m. Noadiah Kelsey, son of Samuel Kelsey and Fanny Bailey, in Haddam June 22, 1851. He was b. at Haddam in 1809, and d. same place Apr. 7, 1893, aged 84 years. She d. Feb. 5, 1859.

Ch.

4941. WILLIAM HENRY, b. Mar. 12, 1852. Res. in Haddam.

4942. JOSEPH, b. June 2, 1853; d. Oct. 9, 1857.

4943. JOSEPH, b. Oct. 23, 1856.

(4439) IRA CONE, son of Joseph Cone (4214) and Hannah Kneeland, b. Sandisfield, Mass., May 15, 1794, m. Sally Kellogg 1821. She was b. Colchester, Conn., 1796, and d. in Sandisfield 1864. He was a farmer, and was highly respected. A man of the people, with good, sound common-sense. He d. in Sandisfield Mar. 3, 1844.

Ch.

4944.* ELIZA, b. July 3, 1823, m. Alphonzo Twining; d. Sept. 14, 1865.

4945.* HARRIET, b. Sept. 23, 1825, m. James Smith. Res. Montville, Mass.

4946.* OLCUTT W., b. Aug. 19, 1829, m. Jane Stratton; d. Dec. 25, 1901.

4947.* ORLOW, b. Aug. 20, 1831, m. Nancy Beaman; d. Oct. 1, 1892.

4948. CORDELIA A., b. Aug. 24, 1833, unm. Res. Chillicothe, O.

4949.* SARAH, b. Dec. 2, 1835, m. Roswell Higley. Res. Allerton, Ia.

4950.* ROSINA, b. Aug. 30, 1838, m. James Bracewell. Res. Ontario, Cal.

(4443) ROXANNA CONE, dau. of Solomon Cone (4232) and Sally Richmond, b. Wallingford, Conn., Nov. 4, 1798, m. Frederick Baird in Guilford, Conn., June 2, 1818. He d. in Henry county, Ill., Sept. 2, 1861, aged 70 years. She d. at Colorado Springs, Colo., Mar. 10, 1866.

Ch.

4951. MABEL MARIA, b. Feb. 27, 1820; d. unm. Aug. 29, 1851.

4952. SARAH LOUISA, b. Feb. 21, 1821; d. unm. Aug. 12, 1840.

4953. GUSTAVUS JOHN, b. Aug. 23, 1823; d. Feb. 15, 1897.

4954. FREDERICK NORMAN, b. May 14, 1827, m. Caroline Maria Partridge.
Res. Geneseo, Ill.

4955. SOLOMON TRUMAN, b. Nov. 18, 1829; d. Aug. 1830.

4956. WILLIAM J., b. May 9, 1832; d. Feb. 7, 1897.

4957. HANNAH ELIZABETH, b. Feb. 13, 1838, m. 1 John Like, 2 Joel Roe.
Res. Colorado Springs, Colo.

4958. ROSELTHA, b. Feb. 2, 1840, m. Alfred T. Cone. Res. Colorado Springs, Colo.

(4444) DARIUS CONE, son of Solomon Cone (4232) and Sally Richmond, b. Guilford, Conn., Sept. 5, 1800, m. Betsey Parmelee in Rochester, N. Y., Dec. 6, 1825. She was b. July 3, 1806, and d. at Adams Basin, N. Y., June 18, 1874. He m. 2 Sarah L. Woodward, widow of Rev. W. W. Woodward and dau. of Rev. Nathan

L. Clark, in 1876. She was b. Rochester July 17, 1839, and d. in Canisteo, N. Y., Feb. 26, 1885. He d. Canisteo, N. Y., Jan. 10, 1882, aged 82 years.

Ch.

4959.* MARTHA JANE, b. Dec. 17, 1827, m. Dominic P. La Valle. Res. Rochester, N. Y.

(4445) ELISHA CONE, son of Solomon Cone (4232) and Sally Richmond, b. Wallingford, Conn., Jan. 1, 1803, m. Eliza Ann Hill Jan. 1, 1826. She was b. Apr. 18, 1810, in East Bloomfield, N. Y., her parents being among the earliest settlers of Ontario county. Elisha removed with his family to Geneseo, Ill., Nov. 18, 1836, where he d. Sept. 6, 1846. He was one of the pioneers of northwestern Illinois.

Ch.

4960.* HARRIET T., b. Dec. 26, 1826, m. William Miller. Res. Geneseo, Ill.

4961. CLARISSA FIDELIA, b. June 28, 1830, m. Elisha M. Stewart. Res. Latham, Kas.

4962.* FRANCIS SOLOMON, b. Aug. 31, 1833, m. Gabrilla Gilmore. Res. Crescent City, Fla.

4963. ELLEN AUGUSTA, b. Jan. 18, 1836, m. Rhoderick Manville.

4964. CHARLES ELISHA, b. Jan. 24, 1846. Soldier; d. Nashville Hospital Mar. 29, 1863.

(4446) HANNAH CONE, dau. of Solomon Cone (4232) and Sally Richmond, b. Middletown, Conn., Mar. 31, 1805, m. as second wife James Leete, son of Jared, Mar. 11, 1824. She d. Sept. 8, 1883, in Guilford, Conn. He was b. 1796 and d. Guilford Aug. 18, 1868.

Ch.

4965. JAMES ANDREW, b. Mar. 19, 1825, m. ——— McCarthy.

4966. URSULA, b. Jan. 12, 1827, m. Daniel Webster.

4967. MARY ANN, b. July 7, 1829, m. Edwin Nettleton.

4968. SOPHRONIA, b. July 20, 1831, m. Phineas L. Squire.

4969. JOHN WILLIAM, b. Sept. 24, 1833.

4970. SARAH AMELIA, b. May 6, 1835, m. Sherman E. Camp.

4971. SUSAN MARILLA, b. Nov. 1, 1840, m. H. H. Church.

4972. ORTON R., b. July 30, 1844, m. Emma Stockwell.

4973. ELSIE MARIE, b. Oct. 30, 1848, m. Merwin Palmer.

4974. HERBERT WALTER, b. July 25, 1852; d. June 27, 1853.

(4447) REUBEN CONE, son of Solomon Cone (4232) and Sally Richmond, b. Middletown, Conn., Mar. 3, 1807, m. Harriet Thomas Mar. 3, 1830. He removed to western New York; then to Geneseo, Ill.; afterward to Nemaha county, Kas., and lastly to Colorado Springs, Colo., where he d. Dec. 21, 1883. He was a farmer and shoemaker.

Ch.

4975. THEODORE ALONZO, b. Apr. 19, 1831; d. Seneca, Kas., Mar. 31, 1868.
 4976. ALFRED THERON, b. Mar. 18, 1834, m. Roseltha Baird (4958); d. Nov. 20, 1889.
 4977.* EDGAR WHITFIELD, b. Mar. 30, 1838, m. Harriet Emily Bates. Res. Holdrege, Neb.
 4978. ALBERT SIDNEY, b. Dec. 21, 1847, m. Kate Graham. Res. Michigan.

(4448) NORRIS CONE, son of Solomon Cone (4232) and Sally Richmond, b. Middletown, Conn., Dec. 22, 1818, m. Ann Blakesley in Wallingford, Conn., Sept. 24, 1831. She was b. Wallingford, Sept. 10, 1810, and d. in Marion, Ia., Nov. 18, 1883. He learned the trade of carpenter in Wallingford, and moved to Linn county, Ia., in 1838, being an early pioneer in that county. Here he became quite wealthy, the result of honest effort and industry. He d. universally respected, Aug. 18, 1885.

Ch.

4979. BYRON, b. Dec. 6, 1832, m. Salima J. Hutchinson; no ch. Res. Marion, Ia.
 4980.* OLIVER B., b. Dec. 30, 1835, m. Mary A. Smith; d. May 20, 1899.
 4981.* GEORGE, b. Apr. 12, 1839, m. Sarah S. Vosburgh. Res. Marion, Ia.
 4982.* JOHN, b. Nov. 2, 1841, m. Caroline Mitchell. Res. Marion, Ia.
 4983. LAURA, b. May 15, 1846, m. Joseph A. Starbuck. Res. Marion, Ia.
 4984. LUCIUS, b. Apr. 19, 1848, m. Mary Waples; no ch.; d. Jan. 10, 1871.
 4985. NORRIS, b. Feb. 12, 1850, m. Alice Shaw; no ch.; d. Oct. 15, 1879.

(4449) SOLOMON BATES CONE, son of Solomon Cone (4232) and Sally Richmond, b. Wallingford, Conn., Jan. 11, 1811, m. Lucretia Hull, dau. of Wylles Hull of Wallingford, 1833. He was a shoe merchant. Removed from Connecticut to Gilbertsville, Otsego county, N. Y., and was engaged in this business when in 1867 a fire destroyed his buildings and property, and he never recovered his former prosperity. He was a member of the Bapt. Ch., and was a Deacon for thirty years. He d. Jan. 30, 1886. She d. in 1871.

Ch.

- 4986.* HIRAM S., b. Feb. 18, 1835, m. Carrie Corwin; d. Dec. 22, 1902.
 4987.* SARAH, b. Apr. 12, 1837, m. 1 Oremas Knapp, 2 Charles W. Matterson. Res. West Exeter, N. Y.
 4988.* WILLIAM H., b. 1842, m. Delphina Miller. Res. Candor, N. Y.
 4989. GILBERT, b. 1844; d. 1863.
 4990.* MARY E., b. Jan. 25, 1853, m. John B. Winney. Res. Elyria, O.

(4450) SAMUEL WHITTLESEY DANA CONE, son of Solomon Cone (4232) and Sally Richmond, b. Middletown, Conn., Jan. 5, 1813, m. Mary Dodd in Marion, Ia., in 1846. She was b. Knox county, O., Aug. 29, 1821, and res. Grant City, Sac county, Ia. He was a farmer, and res. at Marion, where he d. July 12, 1853.

He was an industrious, capable and influential citizen. She res. in Grant City, Ia.

Ch.

4991.* CHARLES DANA, b. Jan. 1, 1850, m. 1 Amelia E. Roby, 2 Susan S. Roby. Res. Eldora. Ia.

4992.* PHEBE ELLEN, b. Oct. 21, 1852, m. Lewis C. Humsacker. Res. Grant City, Ia.

(4451) ELIZABETH HAMILTON CONE, dau. Elisha Cone (4236) and Eleanor Parsons, b. Haddam, Conn., June 25, 1795, m. Newton Clark Dec. 6, 1812, in Turin, Lewis county, N. Y. He was b. Granby, Conn., July 2, 1788, and d. in Turin, Nov. 11, 1879, aged 91 years. She d. Turin Feb. 7, 1864. He served in War of 1812, in company commanded by Capt. Hezekiah Scoville, and received a pension for his services.

Ch.

4993. LUCINA ELIZABETH, b. May 30, 1814; d. Sept. 1815.

4994. LUCINA ELIZABETH, b. Feb. 23, 1816, m. Jacob Rea; d. Sept. 10, 1890.

4995. CLARISSA ANN, b. Feb. 18, 1818, m. Rutson Rea. Res. Lowville, N. Y.

4996. LORENZO NEWTON b. Feb. 16, 1820; d. Sept. 5, 1823.

4997. ALVIN BILLINGS, b. June 8, 1822, m. Mary Jane Moulton. Res. Richmond, Ind.

4998. LAURA MARIA, b. Dec. 4, 1824, m. Robert Rea; d. Dec. 27, 1891.

4999. LORENZO NEWTON, b. Dec. 16, 1826, m. Jennie Roney. Res. Detroit, Mich.

5000. ORSON, b. Oct. 5, 1828, m. Matilda Jones. Res. Constableville, N. Y.

5001. EVELINE, b. Apr. 1, 1831, m. John C. Wood; d. Jan. 1894.

5002. PHILO BENTON, b. July 19, 1833; d. unm. Sept. 1857.

5003.* ORDELIA, b. Apr. 13, 1835, m. Anson Harris Higby. Res. Turin, N. Y.

5004. FRANKLIN HAWLEY, b. July 17, 1838; d. May 17, 1846.

(4456) LEONARD E. CONE, son of Elisha Cone (4236), b. in Turin, N. Y., Jan. 30, 1812, m. Melissa Ockerman in Oswego, N. Y., Mar. 10, 1834. She was b. Dec. 27, 1815, and d. Dec. 21, 1876. He was a cabinetmaker, and one of the best mechanics in northern New York. He was a member of the Grange, the Odd Fellows, and the Good Templars. Was a prominent member of the Masonic order, and was buried with the impressive ceremonies of that order. D. at Constableville, N. Y., Mar. 2, 1876.

Ch.

5005. AMANDA, b. Mar. 13, 1835, m. Gerry Lee. Res. Syracuse, N. Y.

5006. LAURA, b. Oct. 15, 1838; d. Nov. 16, 1880.

5007. JULIA, b. May 19, 1840, m. C. E. Taylor. Res. Constableville, N. Y.

5008. ELISHA, b. Mar. 15, 1844; d. Feb. 28, 1870.

5009.* HIRAM, b. Oct. 7, 1846, m. Delinda Watson. Res. Utica, N. Y.

5010. ALVIN, b. Mar. 29, 1849. Res. Constableville, N. Y.

5011. IDA, b. Dec. 19, 1857, m. Charles Joslin. Res. Northville, Mich.

5012. CAROLINE, b. Jan. 30, 1860, m. George W. Adgate. Res. Buffalo, N. Y.

5013. FRANK, b. June 16, 1862; d. Jan. 21, 1900.

(4457) MARTHA CONE, dau. of Daniel Cone (4237) and Ruth Rich, b. in Bristol, Litchfield county, Conn., Mar. 22, 1792; removed with her father's family to Lewis county, N. Y., in 1806. She commenced teaching school at the age of 16, and received the enormous salary of 75 cents per week for her services. The salary was increased to \$1 per week during the school year of 1812. While wages were low, the necessaries of life were high. It is related that calico was 75 cents per yard. Five yards were considered in those times sufficient for a dress. She m. Chester Dodge Apr. 22, 1813. He was "called out" to serve as a soldier during the next year to "repel the attack of the British at Sacket's Harbor," and for this service his widow was granted a pension after his death, which occurred Apr. 14, 1871. He was 83 years old at the time of his death. Mrs. Dodge developed a remarkable artistic gift after she reached fourscore years. She began to work with simple materials in original designs, ornamenting household goods. After she was 86 years old she received prizes at South Weymouth, Brockton, and other fairs in Massachusetts, for her skill in this kind of work. She d. at South Abington, Mass., May 4, 1888, aged 96 years.

Ch.

- 5014. WILLIAM COLLINS, b. July 29, 1815, m. Marion N. Dodge; d. Dec. 11, 1885.
- 5015. CHARLES CLARK, b. July 31, 1817, m. Betsey Goit. Res. Pulaski, N. Y.
- 5016. RUTH ELIZA, b. Mar. 3, 1819, m. Almon D. Campney; d. Mar. 28, 1890.
- 5017.* MARCUS WELLS, b. Aug. 22, 1821, m. Julia A. Hendricks; d. 1893.
- 5018. MARY ANGELINE, b. July 29, 1825, m. William C. Cook. Res. Oswego, N. Y.
- 5019. AMANDA JANETTE, b. Jan. 21, 1828, m. Ashley D. C. Fox; d. Oct. 29, 1869.
- 5020.* MARTHA JANE, b. Oct 4, 1830, m. Jesse Ballard. Res. St. Louis, Mo.
- 5021.* CLARISSA DAVIS, b. May 19, 1834, m. Rev. Jesse H. Jones. Res. S. Abington, Mass.
- 5022. JOHN NELSON, b. Aug. 9, 1836, m. Amelia Pride; d. May 21, 1864.

(4459) RUTH RICH CONE, dau. Daniel Cone (4237) and Ruth Rich, b. Middletown, Conn., Jan. 29, 1796, m. John Foster Mar. 16, 1819, and d. Henry county, Ill., Mar. 20, 1847.

Ch.

- 5023.* BENJAMIN, b. Jan. 4, 1820, m. Mary Lindsay; d. Feb. 17, 1888.
- 5024.* WILLIAM EMORY, b. Sept. 15, 1821, m. 1 Elizabeth Cowan, 2 Julia Abbott; d. Apr. 26, 1889.
- 5025. JOHN, b. Mar. 21, 1823; d. May 3, 1893.
- 5026. ELIZA, b. Jan. 1825, m. Levi F. Clisbee; d. Sept. 26, 1885.
- 5027. ANGELINE, m. — Timmonds. Res. Otterbein. Ind.
- 5028.* AMANDA, b. Aug. 19, 1832, m. Edward W. Guild. Res. Watscka, Ill.
- 5029. CATHERINE, m. — Graham. Res. Erie Pa.
- 5030. EDMUND SEHON. Res. Tonica, Ill.

(4460) THOMAS RICH CONE, son of Daniel Cone (4237) and Ruth Rich, b. Middletown, Conn., Feb. 28, m. Calista Potter, dau. of Nathaniel Potter and Ruth Rose, in Milford Center, O., Apr. 1823. She was b. Cooperstown, Otsego county, N. Y., Mar. 2, 1805, and d. in Champaign county, Ill., Feb. 19, 1864. He d. Yellow Springs, O., Jan. 28, 1887.

Ch.

5031.* MARY, b. July 22, 1825, m. 1 Marshall B. Lamborn, 2 Samuel Hackley.

Res. Kansas City, Kas.

5032.* JULIUS, b. June 9, 1827, m. Mary Weston; d. Mar. 20, 1865.

5033.* NATHANIEL P., b. May 7, 1829, m. Anna Hackley. Res. Urbana, O.

5034. SYLVESTER, b. Jan. 1, 1831; d. June 7, 1836.

5035. ANGELINE, b. Apr. 21, 1835; d. May 16, 1842.

5036.* EUNICE, b. July 6, 1837, m. Rev. E. W. Humphreys. Res. Urbana, O.

5037. EDWIN, b. Apr. 5, 1841; d. Jan. 18, 1846.

(4461) AMANDA CONE, dau. of Daniel Cone (4237) and Ruth Rich, b. in Middletown, Conn., Feb. 1, 1800, m. Benjamin Foster June 1, 1820. He was b. in Bedford county, Pa., Nov. 8, 1798. Removed to Ross county, O., with his parents in 1799, and to Madison county, O., a few years later. He was a cattle and sheep dealer. Bought his stock in Missouri, Iowa, Illinois, and Indiana, and drove them through to Ohio and Pennsylvania, where they were sold. He made many trips. Was fond of running foot-races when a young man, and was never beaten but once in a running jump. He has been known to leap 22 feet at one jump. In 1836 he emigrated to Fulton county, Ill. Owned, surveyed and platted the town-site of Fairview, Ill., and d. there of typhoid fever, Nov. 15, 1839. She d. in Franklin county, O., Apr. 27, 1833.

Ch.

5038.* JOSHUA, b. Mar. 21, 1821, m. Betsey Brumsey; d. May 3, 1895.

5039.* RUTH, b. July 15, 1823, m. Conrad Markley. Res. Fairview, Ill.

5040. ANN, m. Branson Parker, and d. in Kansas in 1868.

5041.* THOMAS C., b. Mar. 13, 1828, m. 1 Elizabeth F. Blair, 2 Maria Mosher; d. Nov. 1, 1900.

5042. JOSEPH, b. Dec. 1, 1831; d. Aug. 28, 1844.

(4462) ELIZA CONE, dau. of Daniel Cone (4237) and Ruth Rich, b. in Middletown, Conn., Dec. 25, 1802, m. William W. Weston in Brooklyn, Pa., Feb. 9, 1819. He was b. in Norwich, Conn., Sept. 13, 1791. Was son of Amaziah Weston and Mary Cody. Was a farmer, and d. in Brooklyn Aug. 12, 1853. She d. there Aug. 24, 1836.

Ch.

5043.* MARY AMANDA, b. Oct. 2, 1820, m. Julius Cone (4032). Res. Menomonie, Wis.

5044.* EDWIN AMAZIAH, b. July 6, 1826, m. Mary E. Jackson. Res. Brooklyn, Pa.

(4463) EDWIN CONE, son of Daniel Cone (4237) and Ruth Rich, b. Middletown, Conn., Apr. 30, 1805, m. Salina Wilson, dau. of Thomas Wilson and Elizabeth Ilipp. She was b. in Sharonsville, O., Nov. 7, 1808, and d. in Larwill, Ind., Apr. 21, 1870. He was a pioneer preacher of the Methodist Ch. in Whitley county, Ind., going there in 1836. Was very active and devoted in his ministry, and d. there in the midst of his usefulness, Feb. 12, 1854.

Ch.

5045. MARGARET, b. July 1, 1834, m. Orrin C. Adams; d. Feb. 24, 1891.
 5046. ORELLA, b. Jan. 30, 1837, m. Frank Inlow; d. Nov. 15, 1881.
 5047.* APPLETON WELLS, b. Mar. 14, 1839, m. Martha Hoover. Res. Lagrange, Ind.
 5048. THOMAS WILSON, b. Feb. 5, 1842; d. July 24, 1844.
 5049. MARY, b. Aug. 27, 1844; d. Mar. 9, 1855.
 5050.* CHESTER L., b. Aug. 12, 1846, m. Marinda Bayman. Res. Larwill, Ind.
 5051.* GILBERT JANEWAY, b. Mar. 24, 1849, m. Naomi Wagoner. Res. Kansas City, Mo.

(4464) NELSON CONE, son of Daniel Cone (4237) and Ruth Rich, b. Jefferson county, N. Y., Apr. 30, 1808, m. Louisa Curry Nov. 22, 1831. She was b. July 25, 1807, in Highland county, O., and d. Aug. 7, 1883. He res. at this date (Apr. 30, 1903), in good health, at McMinnville, Ore., aged 95 years, being the oldest living member of the Cone family of whom I have knowledge.

Ch.

5052. STEVENSON B., b. June 3, 1832; d. Sept. 21, 1834.
 5053. JAMES C., b. June 25, 1834. Res. McMinnville, Ore.
 5054. STEVENSON B., b. July 13, 1836, m. Janette Campbell. Res. Portland, Ore.
 5055. DANIEL RICH, b. May 5, 1838, m. Elizabeth A. Gowans. Res. McMinnville, Ore.
 5056. OTWAY B., b. July 21, 1840. Soldier; d. Chattanooga July 21, 1864.
 5057. ALBERT H., b. Oct. 25, 1842, m. Olive Robinson. Res. McMinnville, Ore.
 5058. ROBERT S., b. May 25, 1845; d. May 29, 1863.
 5059. THOMAS N., b. Feb. 28, 1847, unm. Res. Los Angeles, Cal.
 5060. MARIA L., b. Sept. 5, 1849, m. — Palmer. Res. Los Angeles, Cal.

(4465) ALMA CONE, dau. of Daniel Cone (4237) and Ruth Rich, b. Turin, Lewis county, N. Y., Aug. 5, 1810, m. David Hayden Mar. 9, 1830, in Madison county, O. They removed to Whitley county, Ind., in 1836, being among the earliest settlers of north-eastern Indiana. She d. Jan. 18, 1883.

Ch

- 5061.* JOHN ESTA, b. July 28, 1832, m. Sarah Jane Black. Res. Pierceeton, Ind.
 5062.* DANIEL CHRISTIE, b. Sept. 6, 1834, m. Elizabeth Roberts. Res. Larwill, Ind.

5063. CHARLES WESLEY, b. Aug. 12, 1837, m. Anna Hover; no ch. Res. Warsaw, Ind.
5064. LAVINA, b. Aug. 26, 1839; d. young.
- 5065.* DAVID F., b. Dec. 16, 1844, m. Melvina Garretson. Res. Pierceton, Ind.
5066. ALBERT N., b. Nov. 9, 1846; d. young.
- 5067.* ALVAH O., b. Sept. 27, 1848, m. Ella E. Collins. Res. Warsaw, Ind.
5068. MARY ELVIRA, b. Aug. 3, 1851, m. Charles Blew. Res. S. Pasadena, Cal.

(4468) FREDERICK CONE, son of Silas Cone (4241) and Sarah Tryon, b. Middlesex county, Conn., Aug. 6, 1828, m. Emma Roberts, dau. of William Roberts, in Clinton, Clinton county, Ia., Aug. 14, 1856. She was b. May 6, 1841. He came West when a boy; learned the shoemaker's trade, and lived for fifty years in Clinton, where he d. Aug. 29, 1894.

Ch.

5069. WILLIAM HENRY, b. May 25, 1858; d. Mar. 21, 1863.
- 5070.* SARAH FRANCES, b. June 12, 1860, m. Edward C. Pierson. Res. Clinton, Ia.
- 5071.* GEORGIA ANN, b. Dec. 20, 1862, m. Thomas Lea. Res. Clinton, Ia.
- 5072.* CHARLES EDWARD, b. Mar. 15, 1865, m. Cora Belle Grimes. Res. Clinton, Ia.
5073. HERBERT, b. Dec. 22, 1868; d. May 24, 1872.
- 5074.* CARLTON SYLVESTER, b. May 24, 1872, m. Lena Peterson. Res. Clinton, Ia.
5075. MINNIE, b. Nov. 14, 1874. Res. Clinton, Ia.
5076. MABEL, b. Nov. 6, 1879; d. Mar. 31, 1881.

(4471) FRANCES CONE, dau. Silas Cone (4241) and Sarah Tryon, b. Middletown, Conn., Sept. 16, 1834, m. William Pugh Jan. 1852. He was b. in Wales Sept. 11, 1832. A carpenter by occupation. Was a soldier in War of Rebellion, and d. at Nashville, Tenn., 1864. She res. West Liberty, Ia.

Ch.

5077. HENRY, b. Sept. 3, 1852. Res. West Liberty, Ia.
5078. CHARLES, b. Dec. 18, 1854. Res. Blue Island, Ill.
5079. FREDERICK, b. Oct. 22, 1856. Res. Blue Island, Ill.
5080. ALICE, b. June 5, 1861. Res. West Liberty, Ia.

(4478) CHARLES H. CONE, son of Oliver Bray Cone (4245), b. South Lyme, Conn., Apr. 16, 1833, m. Mary Ann Barber in Bethany, N. Y., Oct. 1, 1856. She was b. in Ann Arbor, Mich., May 1, 1835. Farmer. Res. at East Bethany, N. Y.

Ch.

5081. ORLIN B., b. July 27, 1857, m. Eliza J. Coffey; seven ch. Res. Fowlersville, Mich.
5082. MELVIN H., b. Dec. 20, 1861, m. Annie Dawson; two ch. Res. East Bethany, N. Y.
5083. OLIVER M., b. June 5, 1871, m. Blanche Thompson. Res. East Bethany, N. Y.

(4481) JAMES ROSS CONE, son of Oliver Bray Cone (4245), b. Lyme Aug. 1, 1836, m. Mary Jane Dickman, dau. of Eli and Roxanna Dickman, Dec. 16, 1860. She was b. Chester, Conn., May 2, 1844, and d. there May 10, 1870. He is a bitt-maker, and res. at Chester, Conn.

Ch.

5084. NELLIE PHILETA, b. Jan. 26, 1863; d. Apr. 2, 1879.

5085. EDWARD KNAPP, b. July 30, 1869, m. Jane Elizabeth Holmes. Res. Chester, Conn.

(4183) JANETTE CONE, dau. of Oliver Bray Cone (4245), b. Lyme, Conn., Dec. 19, 1844, m. George Dickinson Oct. 12, 1862. He was b. Nov. 16, 1840. Res. in Black Hall, Conn.

Ch.

5086. GEORGE B., b. May 11, 1864, m. Nellie Howard. Res. Niantic, Conn.

5087. CHARLES F., b. July 29, 1867, m. Alice Beebe. Res. New London, Conn.

5088. JAMES W., b. Nov. 26, 1878, m. Blanche Beebe. Res. Utica, N. Y.

5089. HAROLD E., b. Mar. 6, 1883.

(4484) JOHN NEWTON CONE, son of Oliver Bray Cone (4245), b. South Lyme, Conn., Aug. 22, 1846, m. Harriet Emeline Smith in Marquette, Mich., Oct. 31, 1868. She was b. Cheboygan, Mich., Feb. 4, 1850. He removed to Michigan in 1863. Is proprietor of the Novelty Iron and Brass Works at Mineville, Essex county, N. Y.

Ch.

5090. HIRAM U., b. Nov. 20, 1869, m. Marguerette M. Robinson; d. June 2, 1896.

5091. ELMER E., b. Oct. 3, 1871, m. Harriet Hobson. Res. Tarrytown, N. Y.

5092. HELEN MUCETTE, b. Mar. 25, 1878, unm. Res. Mineville, N. Y.

(4487) MARY JANE CONE, dau. of Asa Cone (4247), b. Colchester, Conn., June 16, 1826, m. Hezekiah Bissell, son of Adoniram Bissell and Sarah Porter, Apr. 29, 1847. He was b. in Hebron, Conn., Apr. 15, 1817, and d. Jan. 13, 1888. She d. Apr. 1, 1897.

Ch.

5093. HEZEKIAH ASA, b. Aug. 5, 1848; d. Aug. 6, 1849.

5094.* HEZEKIAH ASA, b. June 18, 1850, m. Florence Phillips. Res. Hebron, Conn.

5095. BENJAMIN CONE, b. Aug. 10, 1857; d. Aug. 28, 1871.

5096.* MARY ANNA, b. Mar. 2, 1862, m. Frank Adams; d. May 8, 1901.

(4490) FRANCES C. FOOTE CONE, dau. of John Clarke Cone (4250), b. Hebron, Conn., Jan. 2, 1814, m. George Taylor Feb. 2, 1832. He was b. June 11, 1809. She d. at Great Barrington, Mass., Dec. 29, 1881.

Ch.

5097. JOSEPH, b. Dec. 24, 1834; d. unm. May 14, 1857.

5098.^o JOHN CONE, b. Nov. 30, 1839, m. Mary Townshend; d. Apr. 9, 1902.5099.^o SARAH INA, b. Oct. 8, 1844, m. William H. Day. Res. Great Barrington.

(4492) JOHN ASA CONE, son of John Clarke Cone (4250), b. Hebron, Conn., Feb. 20, 1819, m. Harriette A. Shepard Dec. 20, 1846. Was a merchant, and was well known for his strict integrity, honesty of purpose and fidelity to good principles. D. Mar. 23, 1883. She res. at Great Barrington, Mass.

Ch.

5100. JOHN ASA, b. July 7, 1850; d. unm. Feb. 10, 1880.

5101. JOSEPH S., b. Oct. 14, 1852. Res. Great Barrington.

5102. HATTIE E., b. Sept. 5, 1858; d. unm. Aug. 13, 1881.

5103. ALICE, b. 1861; d. in infancy.

(4494) JOSEPH CONE, son of Alvenus Cone (4254) and Hannah Taylor, b. in Great Barrington, Mass., May 22, 1826, m. Almira Lee, dau. of John Lee and Catherine Van Astine, Dec. 20, 1854. She was b. Bethany, N. Y., July 21, 1833, and d. there Jan. 31, 1895. He was formerly in the mercantile business, but of late years has enjoyed the comforts of a farmer's life. He res. at Geneseo, N. Y.

Ch.

5104.^o ANNA, b. June, 1857, m. Otis G. Page. Res. Geneseo, N. Y.

5105. JOHN CLARK, b. Aug. 8, 1859, unm. Res. Cleveland, O.

5106. JAMES W., b. May 4, 1874, unm. Res. New York.

❖ (4495) DANIEL HURLBURT BRAGG, son of James Bragg and Susannah Cone (4255), b. in Connecticut Sept. 6, 1808, m. Catherine Lovina Gould, who d. in Lexington, Ky., Mar. 20, 1842. He m. 2 Grace Calvert Sept. 3, 1843. She was b. June 28, 1812. He d. in Lexington, Ky., Jan. 13, 1847.

Ch.

5107. CATHERINE LOVINA, who d. when six months old.

5108. SUSANNAH, b. July 9, 1844, m. S. C. Foster. Res. in Cincinnati, O.

5109. JENNIE FRANCES, b. July 13, 1847, m. Zebulon Herriot. Res. Lexington, Ky.

5110. ANNA HURLBURT, b. July 13, 1847, m. W. E. Howard. Res. Jackson, Mich.

(4496) WARREN BRAGG, son of James Bragg and Susannah Cone (4255), b. Feb. 13, 1810, m. Julia Backus Cone, dau. of Warren Cone and Laura Jones. She was b. Sept. 24, 1812, and d. Paris, Oneida county, N. Y., Dec. 21, 1840. He m. 2 Almira Gray July 19, 1843. She was b. Aug. 4, 1817. He was killed in a railroad accident at Goldsboro, Pa., while returning from the "Centennial" at Philadelphia, Oct. 30, 1876. They lived in Clayville, N. Y.

Ch.

5111. JULIA M., b. Apr. 12, 1844, unm. Res. Clayville, N. Y.
 5112. HERBERT GRAY, b. Mar. 30, 1846, m. 1 Clara Walker, 2 Ida Delon-
 quey. Res. Cleveland, O.
 5113. CLARA JANE, b. July 30, 1848, m. Granville Pike. Res. Clayville,
 N. Y.

(4497) CLARISSA BRAGG, dau. of James Bragg and Clar-
 issa Cone (4255), b. Dec. 22, 1811, m. Henry Griswold Mar. 24,
 1835. He was b. Jan. 31, 1807, and d. Mar. 11, 1866. She d. in
 West Hartland, Conn., May 7, 1889.

Ch.

5114. HENRY H., b. July 9, 1838, m. Anna Taylor. Res. at West Hartland,
 Conn.
 5115. OLIVER W., b. May 9, 1843; d. Aug. 20, 1843.

(4500) SAMUEL CONE, son of Daniel Cone (4256) and
 Belinda White, b. in Connecticut, m. Lucy Hatch. They d. in Ver-
 non, O. I could learn but little of this family.

Ch.

- 5116.* SAMUEL W., b. about 1840, m. Alma Lake; d. Apr. 10, 1898.
 5117. ANNIE, d. unm. in Vernon, O., 1873.

(4503) LEONARD BEACH HURLBURT, son of Leonard
 Hurlburt and Elizabeth Cone (4257), b. Winchester, Conn., July 23,
 1811, m. Sylvia Wetmore, dau. of Truman Wetmore. He d. in Win-
 chester Oct. 11, 1895, aged 84 years.

Ch.

5118. ELIZABETH, b. Sept. 29, 1840, unm. Res. Winchester, Conn.
 5119. CHARLOTTE J., b. Sept. 13, 1845, m. W. H. Kilmer. Res. Winsted,
 Conn.

(4504) ELIZABETH HULDAH HURLBURT, dau. of Leo-
 nard Hurlburt and Elizabeth Cone (4257), b. Winchester, Conn.,
 Nov. 19, 1819, m. William H. Rood Nov. 5, 1845. He was b.
 Branford, Mass., 1815, and d. in Winchester Jan. 14, 1891. He was
 a writer of more than ordinary ability. Was a Judge of Probate for
 many years, and held various other offices of trust and honor. She d.
 in Lynn, Mass., Feb. 13, 1901, aged 82 years.

Ch.

5120. HENRY, b. Oct. 8, 1846, m. 1 Josephine Nelson, 2 Clarinda Blue. Res.
 Lynn, Mass.
 5121. HELEN, b. Jan. 4, 1848, m. Benjamin Graves. Res. Lynn, Mass.
 5122. EMMA, b. Feb. 3, 1850, m. John Willard. Res. Lynn, Mass.

(4506) SAMUEL CONE, son of Samuel Cone (4258) and
 Clarissa Munger, b. Dec. 1, 1814, m. Laura A. Pardee. He was a
 scythe-maker at Norfolk, Conn., where he d. Aug. 28, 1848.

Ch.

5123. GEORGE; was killed while in service in War of Rebellion.

(4507) JAMES CONE, son of Samuel Cone (4258) and Clarissa Munger, b. Norfolk, Conn., Dec. 29, 1817, m. Eliza Ann Wright of Sandisfield, Mass., Dec. 25, 1845. She was b. Oct. 27, 1824, and d. at Winsted, Conn., Feb. 2, 1894. He was a scythe-maker, and res. at Winsted, where he d. May 4, 1891.

Ch.

5124. JOHN WRIGHT, b. Jan. 7, 1847. Res. Hartford, Conn.

5125. MARY CLARISSA, b. Aug. 4, 1849, unm. Music teacher. Res. Hartford, Conn.

(4508) JOHN CONE, son of Samuel Cone (4258) and Clarissa Munger, b. Norfolk, Conn., Dec. 29, 1817, m. Harriet A. Watson, who was b. West Winsted Aug. 18, 1822, and d. there May 20, 1880. He was a scythe-maker at Winsted. Res. Waterbury, Conn.

Ch.

5126. JAMES W., b. 1842; d. Apr. 25, 1847.

5127.* JAMES W., b. May 30, 1848, m. Caroline Woodward. Res. Waterbury, Conn.

5128. MARIA ELIZABETH, b. May 31, 1850. A woman of noble traits, an earnest Christian, and beloved by all. D. unm. at Waterbury, Conn., Apr. 13, 1901.

(4514) GEORGE FRANCIS CONE, son of Samuel Cone (4258) and Clarissa Munger, b. Norfolk, Conn., Sept. 25, 1827, m. Susan L. Montgomery in Hudson, Mich., Sept. 5, 1858. She was b. Hudson Dec. 9, 1832, and d. same place Oct. 5, 1893. He was one of the early settlers of southern Michigan, and became a most prominent and useful citizen. He d. at Hudson Dec. 10, 1897.

Ch.

5129. MONTGOMERY, b. Mar. 7, 1860; d. Aug. 17, 1860.

5130. GEORGE B., b. Oct. 20, 1861. Res. Hudson, Mich.

5131. FRANCES E., b. Aug. 9, 1864, m. George A. Chapman. Res. Chicago, Ill.

5132. WILLIAM, b. Feb. 13, 1866; d. Aug. 18, 1866.

5133. ARTHUR L., b. Aug. 24, 1867; d. June 1, 1876.

5134. CUYLER M., b. Oct. 29, 1868, m. Mary Brinegar. Res. La Grande, Ore.

5135. HALSEY H., b. May 16, 1877. Res. San Francisco, Cal.

(4519) ELIZABETH ATKINS CONE, dau. Warren Cone (4260) and Laura Jones, b. Norfolk, Conn., June 27, 1816, m. Payne Kenyon Kilbourne, son of Chauncey Kilbourne, Aug. 2, 1842. He was b. in Litchfield, Conn., July 26, 1815. Was a printer, and served an apprenticeship in Hartford and purchased the *Litchfield Enquirer* in 1845, and ran it until 1853. Union College, of New York, conferred upon him in 1853 the degree of Master of Arts. In 1843 he published a volume of poems entitled "The Skeptic, and Other Poems." In 1857 was appointed Secretary to Gov. A. H. Holly, of Connecticut. Was author of the "Biographical History of

Litchfield County," in 1845. Same year he published "History of the Kilbourne Family." This latter was among the very earliest publications of its nature in the United States. The New England Historical Society elected him a corresponding member. As a writer of historical subjects he had but few superiors. He d. in Litchfield, Conn., July 19, 1859, in the midst of a life of great usefulness. Mrs. Kilbourne m. 2 Samuel H. Hoyt Jan. 1869. He d. Dec. 14, 1873. She d. Nov. 1, 1900, aged 84 years.

Ch.

5136. JULIA ELIZABETH, b. Aug. 9, 1843, m. W. H. Braman; d. Apr. 28, 1892; one ch., viz., Mrs. Mary C. Jones of Newport, N. H.

5137. LESLIE KENYON, b. May 5, 1850; d. May 9, 1861.

(4520) JOSEPH WARREN CONE, son of Warren Cone (4260) and Laura Jones, b. Norfolk, Conn., Oct. 16, 1824, m. Martha Northway of Springfield, Mass., May 10, 1846. She was b. Oct. 3, 1821, dau. of Ezekiel and Mindwell Northway of Sandisfield, Mass. He was for many years in the tin business. Has now retired from active business and res. in Norfolk, Conn. She d. in Norfolk Mar. 21, 1902, aged 80 years.

Ch.

5138.* JULIA BACKUS, b. July 4, 1847. m. Dr. C. N. Osborne.

5139. WARREN, b. July 15, 1850; d. Dec. 24, 1856.

5140.* FRANCILLAN, b. Dec. 7, 1856, m. Julia W. Partree. Res. Southport, Conn.

5141.* WINTHROP, b. June 20, 1859, m. Elizabeth Crissey. Res. Norfolk.

5142. LEAH JONES, b. June 8, 1863, m. Eugene P. Darrow. He is a manufacturer of hosiery goods. No ch. Res. New Brunswick, N. J.

(4521) SUSAN LUCRETIA CONE, dau. Sullivan Cone (4261) and Lucretia Humphreys, b. Winchester, Conn., Dec. 20, 1816, m. Horace Barnes Jan. 1, 1839. He d. in Kendall county, Ill., Feb. 29, 1878. He was a farmer, and a pioneer settler in that county. She d. May 29, 1897, aged 81 years.

Ch.

5143.* LOIS CONE, b. Aug. 30, 1840, m. Solon S. Boomer. Res. Bristol, Ill.

5144.* ORTON A., b. Oct. 16, 1842, m. Emma Pierce; d. Oct. 1899.

5145.* HARLAN P., b. Dec. 4, 1844, m. Fanny E. Bradford. Res. Bristol, Ill.

5146.* ARTHUR H., b. July 14, 1847, m. Lizzie Raymond. Res. Eagle Grove, Ia.

5147.* ELLA MARY, b. Jan. 23, 1852, m. Y. M. Raymond. Res. Bristol, Ill.

5148. LEANA, b. July 17, 1854; d. Sept. 2, 1856.

(4523) SULLIVAN SYLVESTER CONE, son of Sullivan Cone (4261) and Lucretia Humphreys, b. Winchester, Conn., Sept. 12, 1822, m. Lettie Jane Turner in Garrard county, Ky., Nov. 28,

1849. She was b. Aug. 28, 1828, dau. of Samuel and Sarah Turner of above county, and d. in Wapella, Ill., Aug. 31, 1896. He was a school teacher, and also a preacher. He res. in Kentucky until 1858, when he removed to Kendall county, Ill. He d. in Augusta, Ga., Mar. 29, 1898, where he had gone in the interest of the Christian religion.

Ch.

5149.* HENRY HARDEN, b. Apr. 7, 1851, m. Emily E. Hartshorne; d. Nov. 19, 1893.

5150.* MARY ELIZABETH, b. Jan. 25, 1853, m. Horace Young. Res. Bristol, Ill.

5151.* MANLY PARIS, b. Apr. 24, 1855, m. Ida V. Koontz. Res. Arrowsmith, Ill.

5152.* SUSAN LUCRETIA, b. July 1, 1857, m. — Layman. Res. Morgan Park, Ill.

5153.* ELLEN CORDELIA, b. Nov. 11, 1859, m. Joseph H. Morgan. Res. Alexander, Ia.

5154. SULLIVAN SYLVESTER, b. Oct. 29, 1861; d. Aug. 30, 1862.

5155.* FLORENCE ADELIA, b. Aug. 11, 1863, m. Willis D. Fuller. Res. Owosso, Mich.

5156. WILLIAM S., b. Oct. 26, 1866; d. Mar. 1, 1867.

5157. EPPA, b. Apr. 10, 1870; d. June 11, 1872.

(4527) SARAH HAYES CONE, dau. of Silas Cone (4262) and Sarah Hayes, b. Granby, Conn., Nov. 9, 1819, m. Orville Barber in Harwinton, Conn., June 19, 1845. She d. July 8, 1879. He was b. in Harwinton in 1807, and d. there Feb. 20, 1884. Was a progressive and enterprising farmer.

Ch.

5158.* SARAH A., b. May 13, 1846, m. John K. Baleh; d. Dec. 18, 1884.

5159.* IDA E., b. May 7, 1851, m. Morris C. Webster. Res. New Britain.

(4528) CAROLINE CONE, dau. of Silas Cone (4262) and Sarah Hayes, b. Granby, Conn., Sept. 16, 1821, m. Sydney Tuller of Winsted, Conn., son of Sylvester Tuller, Nov. 16, 1844. They res. at Winsted. She d. there Sept. 6, 1886. He was a dentist.

Ch.

5160. ISABELLA C., b. Dec. 9, 1846, unm. Res. Winsted, Conn.

5161. CHARLES S., b. Sept. 8, 1850, m. Nellie Lyall. Res. Laurel, Miss.

(4535) EDWARD PAYSON CONE, son of Silas Cone (4262) and Sarah Hayes, b. Granby, Conn., Mar. 4, 1835, m. Anna Maud Roche of Boston, Mass., Dec. 27, 1861. She was b. in Watertown, Mass., Aug. 20, 1837. Is an active member of the Manhattan Cong. Ch. in New York. Mr. Cone is a prominent and influential member of the Manhattan Cong. Ch., and Supt. of the Sunday School. For six years he was an Elder in the Bloomingdale Reformed Ch. in that city. His life has been active and useful. He is Treasurer of the Black Diamond Anthracite Coal Company of New York city.



ANDREW CONE.
WILLIAM COSSITT CONE.

EDWARD PAYSON CONE.

EDWARD SILAS CONE.
FREDERICK HAYES CONE.

During the Civil War was Secretary of the two conventions for the reconstruction of Tennessee; Assistant Postmaster of Nashville, Tenn.; Superintendent of Mails of the Department of the Cumberland; and Secretary of the Senate of Tennessee. Raised a military company, which rendered effective aid in the defense of Nashville in 1862, when, upon Bragg's invasion of Kentucky, Nashville was left with only part of an East Tennessee regiment; specially commended by Andrew Johnson, then Military Governor, for his services. After the war, United States Tax Commissioner for Tennessee, and United States Weigher in the New York Custom House. Past Commander John A. Dix Post No. 135, Grand Army of the Republic; Governor of the New York Society of the Order of the Founders and Patriots of America; Secretary-General of the General Court of the Order of the Founders and Patriots of America; First Vice-President of the Empire State Society of the Sons of the American Revolution; Secretary-General of the New York Society of the Sons of the American Revolution; Treasurer of the American Scenic and Historic Preservation Society; Treasurer of the American Flag Association. Member of the Union League and Press clubs, the New England Society, the New York Genealogical and Biographical Society, American Institute of Civics, West End Association, Association for the Preservation of Virginia Antiquities, Connecticut Society Sons of the American Revolution, Atlantic Yacht Club, and the Metropolitan Museum of Art, and is at present filling the responsible position of Secretary-General of the National Society of the Sons of the American Revolution. Is much interested in genealogical matters, and has been an enthusiastic worker for the success of this work. Res. New York.

Ch.

5162. ANDREW JACKSON, b. Nov. 8, 1862. mm. Ad. Agt. Res. New York.
 5163. EDWARD SILAS, b. Oct. 22, 1865. umm. Ad. Agt. Res. Chicago.
 5164. LEWIS TAPPAN, b. in Brooklyn July 19, 1869; d. Feb. 3, 1871.
 5165. WILLIAM C., b. Nov. 2, 1870. m. Florence Miller. Res. Larchmont, N. Y.
 5166.* FREDERICK H., b. Jan. 4, 1873. m. Nina Johnson. Res. Larchmont, N. Y.
 5167. VAN SELEN W., b. in New Jersey Sept. 1, 1875; d. Feb. 2, 1876.

(4536) JANE ELIZABETH CONE, dau. of Silas Cone (4262) and Sarah Hayes, b. West Winsted, Conn., Feb. 17, 1837. m. in West Granby Rev. Moses Emory Wright, son of Moses Wright and Sally Olin, Mar. 26, 1855. He was b. in Leicester, Vt., May 23, 1828. Grad. at Wesleyan University, Middletown, Conn., in 1853. Taught school in New York, Vermont, Massachusetts, Connecticut, New Jersey and North Carolina, at different times, both before and after graduation. Entered the New England Annual Conference of

Methodist ministers in 1856. Has had nineteen appointments, covering forty-seven years, and is still in active work, at Gloucester, Mass.

Ch.

5168. EDWARD OLIN, b. North Grafton, Mass., Nov. 26, 1860. Was a grad. of Boston University in 1882, and of Boston Medical School in 1888. Was also a matriculate in the Royal University of Austria in 1889, and also had practical experience in the General Hospital at Prague. Returning to America, he commenced the practice of medicine at Lynn, and d. there unm. Jan. 1, 1892.

5169. ELLEN CONE, b. July 28, 1863, m. Dr. Luther Farwell July 7, 1893. He settled in Boston for medical practice, and d. there Dec. 18, 1900. She took a six-years course in music, grad. at Boston University, as Bachelor of Music. Was nine years Church Organist at Boston. No ch. Res. Gloucester, Mass.

(4538) WILLIAM STOWELL BARRY, son of John Barry and Thankful Cone (4266), b. Rockingham, Vt., Nov. 23, 1813, m. Almira Dickinson in Saxton's River Jan. 31, 1839. She was b. at Saxton's River Apr. 25, 1814. He d. Dec. 14, 1886.

Ch.

5170. JAMES W., b. Nov. 17, 1839, m. 1 Sarah H. Thompson, 2 Lydia A. Googin. Res. Lisbon, N. D.

5171. JOHN C., b. May 23, 1845, m. Margaret A. Stewart. Res. in Memphis, Tenn.

5172. WALTER W., b. Feb. 3, 1848, m. Mary C. Franklin. Res. Saxton's River, Vt.

5173. MARY A., b. Dec. 30, 1850, unm. Res. Bellows Falls, Vt.

5174. DANIEL K., b. Mar. 13, 1853, m. Alice Messinger. Res. Springfield, Vt.

(4539) SARAH ADELINE BARRY, dau. of John Barry and Thankful Cone (4266), b. Rockingham, Vt., July 17, 1814, m. Lysander Calvin Barber Sept. 18, 1839. He was b. Townshend, Vt., Aug. 11, 1813, and d. at Rockingham Dec. 16, 1868. Farmer. She was living at Saxton's River, Vt., in 1890.

Ch.

5175. CALVIN L., b. Sept. 25, 1843, m. Harriet Brown. Res. Bellows Falls, Vt.

5176. MARY A., b. Aug. 12, 1845, unm. Res. Bellows Falls, Vt.

(4540) GRATIA M. BARRY, dau. John Barry and Thankful Cone (4266), b. Rockingham, Vt., Oct. 12, 1817, m. John M. Foster of Saxton's River Nov. 28, 1836. He was b. in Putney, Vt., June 8, 1811, and d. Mar. 6, 1886. She res. at Saxton's River, Vt.

Ch.

5177. HARRIET MARIA, b. Dec. 1, 1837, unm. Res. at Saxton's River.

5178. HENRY, b. Dec. 28, 1838; d. unm. Feb. 2, 1864.

5179. EDWIN KELLOGG, b. Feb. 23, 1840, m. 1 Louisa Eaton, 2 Susan Pennell. Res. Lexington, Mass.

5180. DANIEL KELLOGG, b. June 6, 1841, m. Ella P. Bowker. Res. Chelsea, Mass.

(4541) JOANNA BARRY, dau. John Barry and Thankful Cone (4266), b. Rockingham, Vt., Apr. 19, 1820, m. Timothy S. Bliss Apr. 13, 1853. He was b. Royalton, Mass., June 22, 1818, and d. Apr. 12, 1882. He was by occupation a road-maker. She res. in Worcester, Mass.

Ch.

5181. EDWIN A., b. July 14, 1854; d. Nov. 27, 1873.

(4542) DANIEL KELLOGG, son of John Barry and Thankful Cone (4266), b. Rockingham, Vt., Jan. 29, 1822, m. Luthera Ann Adams June 13, 1843. She was b. Rockingham May 4, 1825. He was a farmer, and res. at Bellows Falls, Vt.

Ch.

5182. HELEN LUTHERA, b. May 16, 1845, m. M. D. Jackson. Res. at Bellows Falls, Vt.

(4545) WENDALL WALES WILLIAMS, son of Elisha Williams and Sally Cone (4269), b. Walpole, N. H., Dec. 3, 1813, m. Sophia Campbell in Westminster, Vt., Apr. 3, 1833. She was b. Jan. 18, 1815. He was a carpenter and also a farmer, and res. at Rochester, Vt., removing to that place from Westminster in 1840.

Ch.

5183. JOHN PIERPONT, b. Nov. 6, 1834, m. Lucy Emerson; no ch.; d. Jan. 23, 1857.

5184. SARAH JANE, b. Apr. 23, 1836, unm. Res. Rochester, Vt.

5185. JULIA MARIA, b. June 5, 1838; d. unm. Aug. 28, 1864.

5186. SOPHIA CHAMBERLAIN, b. May 10, 1845; d. Aug. 20, 1860.

5187. EDWARD CAMPBELL, b. Oct. 30, 1855, m. Nellie Chandler. Res. Leominster, Mass.

(4549) SARAH WILLIAMS, dau. Elisha Williams and Sally Cone (4269), b. Feb. 27, 1822, m. John Bater Mar. 23, 1848. He was b. High Bickington, Devonshire, England, Feb. 28, 1823, and d. Milton, Mass., Aug. 13, 1878. He was a cabinetmaker. She d. at Mattapan, Mass., Aug. 27, 1892.

Ch.

5188. WILLIAM, b. Dec. 3, 1848; d. in infancy.

5189. FLORENCE MATILDA, b. Dec. 31, 1850, m. Ariel Manly Cain. Res. Boston, Mass.

5190. WILLIAM HALE, b. June 15, 1854, m. Rebecca F. Bird. Res. Mattapan, Mass.

5191. ANNA EVANS, b. Jan. 13, 1856; d. June 6, 1871.

5192. LIZZIE STEWART, b. Nov. 27, 1857; d. Dec. 25, 1861.

5193. HENRY RICHMOND, b. Mar. 14, 1860. Chocolate-maker. Res. Mattapan, Mass.

5194. HERBERT WINTHROP, b. Feb. 5, 1862. Stone-mason. Res. Milton, Mass.

(4554) GEORGE R. CONE, son of Epps Cone (4270) and Eunice Campbell, b. Nov. 8, 1824, m. Mary J. Sanderson Sept. 17, 1849. She was b. Apr. 11, 1824, and d. June 10, 1887. Conductor on Fitchburg R. R. Res. Salem, Mass.

Ch.

5195. FREDERICK CHARLES, b. Nov. 20, 1850; d. June 12, 1881.

5196. ADA BANCROFT, b. Mar. 14, 1855, unm.

5197. GEORGE ELMER, b. Jan. 1, 1858. Res. Salem, Mass.

5198. FRANK MELVILLE, b. Dec. 19, 1862. Res. Salem, Mass.

5199. MARY LILLIAN, b. July 25, 1866. Res. Salem, Mass.

(4555) LUCIUS FRANKLIN CONE, son of Epps Cone (4270) and Eunice Campbell, b. Middletown, Conn., Jan. 6, 1826, m. Mary Elizabeth Cooley, dau. of Joseph and Mary Elizabeth Cooley, 1846. She was b. Sept. 27, 1830, and d. Jan. 1896. He d. 1895. He was a carpenter by trade, and res. in New Hampshire.

Ch.

5200. GEORGE; d. at the age of seven years.

5201.* EMMA BARTON, b. Sept. 11, 1848, m. Eugene L. Brown. Res. Riverside, Mass.

5202. ADELLA ELIZABETH, b. 1857.

5203.* WILLIAM HENRY, b. Jan. 24, 1859, m. Emma Cadwell. Res. New Haven, Conn.

5204. JENNIE ELIZABETH, b. Jan. 1, 1862, m. W. M. Merwin; no ch. Res. Hartford, Conn.

(4557) JULIA MARIA CONE, dau. Epps Cone (4270) and Eunice Campbell, b. Aug. 4, 1832, m. Hammond H. Davis June 19, 1854. She d. Mar. 14, 1855, and he m. 2 her sister, Susan L. Cone (4550) Mar. 5, 1857. She was b. Dec. 4, 1837, and d. Jan. 31, 1858. He d. July 9, 1889.

Ch.

5205. JULIA SUSAN, b. Jan. 5, 1858.

(4558) HARRIET H. CONE, dau. Epps Cone (4270) and Eunice Campbell, b. July 16, 1835, m. Ezra H. Davis Aug. 5, 1858. He was b. Sept. 28, 1829, and d. Feb. 28, 1889. She d. 1900.

Ch.

5206. CHARLES H., b. Feb. 18, 1859, m. Alice C. Taylor. Res. Brattleboro, Vt.

5207. WILLIAM E., b. Feb. 17, 1861, m. Alice M. Amidon. Res. Chesterfield, Vt.

5208. HENRY E., b. Jan. 3, 1864. Carpenter. Res. Salem, Mass.

5209. IRENE E., b. Nov. 1, 1867, m. A. J. Pierce. Res. Brattleboro, Vt.

5210. ALVIN J., b. Oct. 11, 1869; drowned in Connecticut river Aug. 5, 1888.

5211. MYRON E., b. Apr. 18, 1873.

(4560) RHODA M. CONE, dau. Epps Cone (4270) and Eunice Campbell, b. Jan. 29, 1840, m. George Dunham 1859. He d., and she m. 2 — Brown. Res. Quiney, Mass.

Ch.

5212. LEON T., b. May 10, 1861; d. in infancy.
 5213. WILLIAM, b. June 8, 1863.
 5214. EVA N., b. Nov. 3, 1865.
 5215. ARTHUR H., b. Apr. 30, 1868.
 5216. GEORGE H., b. Nov. 10, 1870.
 5217. FREDERICK, b. Feb. 24, 1873; d. in infancy.
 5218. MERTON T., b. Aug. 13, 1875.
 5219. GUY, b. Mar. 26, 1878; d. in infancy.

(4562) JULIA CONE, dau. Barzillai Cone (4273) and Amy Prior, b. Dec. 11, 1812, m. at Sag Harbor, Suffolk county, N. Y., 1831, Capt. James Wooley. He was b. Mar. 20, 1805. He commanded a whaling vessel, sailing from Boston and Lynn as early as 1832. Was an able navigator, a strict disciplinarian and a humane commander. A hearty, sincere and kindly gentleman. D. in Lynn, Mass., July 22, 1871. She d. same place Feb. 10, 1881.

Ch.

- 5220.* MARY ANN, b. Feb. 10, 1833, m. Rufus Kimball. Res. Lynn, Mass.
 5221. SARAH ELIZABETH, b. 1834; d. Mar. 31, 1836.
 5222. JAMES HENRY, b. Apr. 30, 1838; d. Mar. 16, 1840.
 5223. CHARLES JAMES, b. Oct. 10, 1845, m. Margaret Pushaw. Res. Chelsea, Mass.
 5224.* FANNY NORTON, b. July 13, 1849, m. Hurlburt Smith. Res. Lynn, Mass.
 5225. JULIA EMMA, b. Mar. 5, 1854, m. Everett H. Dunbar. Res. Lynn, Mass.

(4563) JOHN WESLEY CONE, son of Barzillai Cone (4273) and Amy Prior, b. Oct. 8, 1816, m. Rachel E. Bartlett Oct. 10, 1848. She was b. Sept. 27, 1827. He was a cooper by trade, and res. at Lynn, Mass., where he d. Sept. 12, 1869.

Ch.

5226. AMY ELNORA, b. Oct. 29, 1849, m. Joseph Howard. Res. Lynn, Mass.
 5227. MARY ELIZABETH, b. Jan. 11, 1853, m. Charles F. Adams. Res. Lynn, Mass.
 5228. LIZZA MERRITT, b. Aug. 26, 1857. Res. Lynn, Mass.
 5229.* HENRY CARLTON, b. May 11, 1859, m. Annie S. Feeny. Res. Saugus, Mass.
 5230.* WILLARD BEAUCHAMP, b. Sept. 17, 1865, m. Annie A. De Wolf; d. Mar. 30, 1903.

(4565) FRANCES CONE, dau. of Barzillai Cone (4273) and Amy Prior, b. Sag Harbor, N. Y., July 9, 1822, m. in Lynn, Mass., Oct. 28, 1844, Rev. Oliver Perry Farrington, a Methodist

minister. He was b. Mar. 1, 1822, and d. Lynn Oct. 10, 1877. She d. same place Mar. 25, 1885.

Ch.

5231. OLIVER PRIOR, b. Sept. 21, 1846, m. Lucy C. Ingalls. Res. Lynn, Mass.
 5232. SARAH ELIZA, b. Aug. 12, 1848, m. John H. Farnham. Res. Bangor, Me.
 5233. WILLIAM HARLOW, b. Feb. 2, 1850, m. Mary A. Stone. Res. Chicago, Ill.
 5234. FRANCES MARY, b. June 10, 1851, m. Joseph H. Moody. Res. Everett, Mass.
 5235. HARRIET CONE, b. July 31, 1853, m. Albion S. Ramsdell. Res. Whitman, Mass.
 5236. CAROLINE, b. Feb. 22, 1855, m. Horace A. Sears. Res. Fall River, Mass.
 5237. NETTIE JANE HALL, b. June 13, 1856, unm. Res. Lynn, Mass.

(4568) ANDREW JACKSON CONE, son of Barzillai Cone (4273) and Amy Prior, b. Apr. 1833, m. Mary Eliza Lewis May 29, 1856. He served in the War of the Rebellion, enlisting in Co. C, 23d Mass. Vols., at Lynn, in latter part of 1861, and was discharged in 1864 with a splendid record as a brave and courageous soldier. He d. at Lynn Feb. 26, 1873.

Ch.

5238. HENRY ARTHUR, b. Oct. 17, 1859. Res. South Braintree, Mass.

(4574) WALTER NORTH CONE, son of Erastus Cone (4275) and Adelia Gridley, b. Middletown, Conn., Oct. 13, 1822, m. Louisa Obinow, dau. of George Obinow and Eliza Brown, Apr. 4, 1841. She was b. New York city Oct. 16, 1825. He served during War of Rebellion in Co. C, 3d New Jersey Vols., enlisting Jan. 11, 1862. Was in all the battles participated in by his regiment, and was honorably discharged Nov. 11, 1865. He is a saddler, and in 1895 res. in Jersey City, N. J.

Ch.

5239. WILLIAM EDWARD, b. Jan. 12, 1842; d. Oct. 12, 1845.
 5240. WALTER FRANCIS, b. Jan. 28, 1844; d. Sept. 4, 1852.
 5241. ALICE LOUISA, b. Oct. 4, 1848, m. James Riddell. Res. Jersey City, N. J.
 5242. ADELIN PAGE, b. Feb. 20, 1851. Res. Jersey City, N. J.
 5243. EDWARD FRANCIS, b. Jan. 16, 1853. Res. Jersey City, N. J.
 5244. WILLIAM, b. Jan. 26, 1856; d. Newark, N. J., Aug. 15, 1861.
 5245. JANE PAGE, b. Dec. 20, 1858; d. Newark, N. J., Mar. 13, 1874.
 5246. ANNIE ELIZA, b. Oct. 13, 1861, m. Charles E. Hamblen. Res. Jersey City.
 5247. NELLIE, b. Aug. 26, 1866; d. Oct. 3, 1868.
 5248. NELLIE IRENE, b. Feb. 13, 1870. Res. Jersey City.

(4576) ALEXANDER GRIDLEY CONE, son of Erastus Cone (4275) and Adelia Gridley, b. Newark, N. J., Dec. 16, 1825,

m. Phebe Young, dau. of Isaac and Sarah Young, Apr. 28, 1847. She was b. July 25, 1823. He was a hatter, and res. in Newark, N. J.

Ch.

5249. ISAAC T., b. Apr. 28, 1848, m. Addie Van Wert. Res. Somerville, N. J.

5250. ELIZA ADELIA, b. July 11, 1850, m. James M. Clark. Res. Newark, N. J.

5251. MARY ELLA, b. Aug. 26, 1852. Res. Newark, N. J.

(4578) EDWARD TUTTLE CONE, son of Erastus Cone (4275) and Adelia Gridley, b. Newark, N. J., Mar. 11, 1830, m. Julia Connett, dau. of Zenas Connett and Mary Pruden, in Newark in 1858. She was b. Newark 1830. He was for many years a clerk in the Newark postoffice, but lately a salesman in a large tea, coffee and spice store. Res. Newark, N. J.

Ch.

5252. CHARLES EDWARD, b. 1859; d. Charleston, S. C., July 10, 1859.

5253. EDWARD MORTIMORE, b. 1860, m. Charlotte Dean. Res. Newark.

5254. JOSEPH NELSON, b. 1864, m. Mary E. Hotchkiss. Res. Newark.

5255. ANNA GARDNER, b. 1867, unm. Res. Newark.

5256. WILLIAM FREDERICK, b. 1873. Res. Newark.

(4580) EDGAR BRINDSMADÉ WHEELER, son of Daniel Wheeler (4276) and Mary Cone, b. Huntington, Conn., Oct. 26, 1827, m. Alice Mahitable Shelton, dau. of John C. Shelton and Hannah Lewis, Oct. 2, 1850. She was b. Huntington, Conn., Aug. 22, 1828. He d. Apr. 2, 1859. He was social in disposition and popular with all classes. She res. in Newton, Kas.

Ch.

5257. FRANCES IDA, b. Nov. 15, 1854, unm.; d. June 17, 1901.

5258.* WILSON CURTIS, b. May 23, 1859, m. 1 Augusta Carrie Arnold, 2 Amelia Bittmann. Res. Newton, Kas.

(4582) PARMELIA BRAINARD, dau. of Jared Smith Brainard and Maria Cone (4283), b. Killingly Conn., Apr. 28, 1823, m. Jesse Rood Sept. 21, 1842. He was b. South Killingly July 1, 1819, and d. in Philadelphia Jan. 29, 1871. He was one of the early settlers of northern Illinois, removing to Ogle county in that State in 1848. She res. in Byron, Ill.

Ch.

5259. MARIA, b. May 15, 1844, m. Charles Hall; d. Sept. 4, 1901.

5260. AARON, b. June 1, 1845, m. Sarah Sanford. Res. Pueblo, Colo.

5261. GEORGE, b. Mar. 26, 1847, m. Sarah Fisher. Res. Blunt, S. D.

5262. HARRIET E., b. May 23, 1849; d. Sept. 15, 1849.

5263. CHARLES H., b. Sept. 4, 1850, m. Emma Black. Res. Byron, Ill.

5264. CLARENCE, b. Apr. 15, 1853; d. Aug. 11, 1853.

5265. ALFRED, b. Oct. 5, 1855, m. Eveline Taylor. Res. Rockford, Ill.

5266. MARY ALICE, b. Feb. 11, 1859, m. 1 John McConkey, 2 Frederick Ellis. Res. Snoqualmie, Wash.

5267. LUCY MAY, b. May 19, 1867, m. Jay Conover. Res. Huntley, Ill.

(4583) CALVIN WILEY BRAINARD, son of Jared Smith Brainard and Maria Cone (4283), b. Killingly Dec. 13, 1824, m. Almira Mitchell, dau. of Lot Mitchell and Celinda Martin, May 11, 1846. She was b. East Killingly Aug. 9, 1821; d. July 29, 1877. He m. 2 Mrs. Christie F. Carpenter, dau. of Richard Bartlett and Clarissa S. Fisher, and widow of Benjamin F. Carpenter, Nov. 25, 1880. She was b. in Killingly Mar. 17, 1844. He was for many years overseer in the cloth-room of Warwengon Mills, Warwengon, Conn., and d. Jan. 26, 1897. She res. E. Killingly.

Ch.

5268. MELISSA, b. May 24, 1855; d. unm. June 1, 1877.

(4594) OWEN WILLIAM ARNOLD, son of Eliphalet B. Arnold and Clarissa Cone (4284), b. Haddam, Conn., June 22, 1836, m. Minnie D. Alban, adopted dau. of John Dean of Galveston, Tex., 1865. She was b. Galveston July, 1844, and d. in Montgomery, Tex., June 7, 1875. He m. 2 dau. of John and Lucretia Dean, Dec. 20, 1876. She was b. in Alabama Oct. 1, 1858. Res. Conroe, Tex.

Ch.

5269. ANNIE DEAN, b. Dec. 7, 1867; d. Nov. 23, 1883.

5270. CLARA G., b. Apr. 28, 1871. Res. Conroe, Tex.

5271. JOHN L., b. July 5, 1874.

5272. MARIA ELIZA, b. Sept. 23, 1877.

5273. MINNIE L., b. Sept. 1879.

5274. OWEN W., b. Dec. 9, 1885.

(4595) ELIPHALET E. ARNOLD, son of Eliphalet Arnold and Clarissa Cone (4284), b. Haddam, Conn., June 12, 1838, m. Mary Boyd Mar. 7, 1861. She was b. Choctaw county, Miss., dau. of David Boyd and Eliza Robinson. He is an inventor of a governor attachment to steam-engines, and has owned and operated a sawmill in Texas for forty years. Res. in Georgetown, Tex.

Ch.

5275. ADAU, b. Jan. 13, 1871, m. Oscar Perkins. Res. Chapel Hill, Tex.

5276. SAMUEL E., b. Mar. 19, 1876. Res. Georgetown, Tex.

(4599) CURTIS E. CONE, son of Thomas Cone (4285) and Olive Lane, b. Swanton, Vt., Jan. 17, 1809, m. in Claremont, N. H., Aug. 23, 1835, Celia S. Judd, who was b. Claremont July 29, 1814, and res. at Chesterfield Factory, N. H. He d. July 17, 1873.

Ch.

5277. CURTIS H., b. May 24, 1836; d. Putney, Vt., Feb. 9, 1843.

5278. OSCAR R., b. June 29, 1840; d. Keene, N. H., July 2, 1859.

5279. MARTHA, b. Nov. 6, 1843, m. Frank Hemmenway. Res. Jersey City, N. J.

5280. SCHUYLER, b. Apr. 18, 1845; d. Nov. 25, 1845.

5281. LAURETTA, b. Oct. 23, 1847, m. Charles Campbell. Res. Chesterfield Factory, N. H.

(4602) FANNIE E. CONE, dau. of Thomas Cone (4285) and Olive Lane, b. Claremont, N. H., Oct. 13, 1815, m. John L. Seaver, son of Ebenezer, in Claremont, Oct. 13, 1838. He was b. Corinth, Vt., Feb. 22, 1813, and d. Sept. 11, 1889. He was a shoemaker, and res. at Newport, N. H. She d. at Windsor, Vt., May 3, 1900, aged 85 years.

Ch.

5282. SARAH JANE, b. Aug. 27, 1839, m. James G. Coates. Res. Newport, N. H.

5283. LUCY E., b. July 10, 1841, m. Nelson Parker; d. Apr. 7, 1882.

5284. HENRY T., b. Aug. 23, 1842; d. Jan. 30, 1872.

5285. ISABELLA E., b. Dec. 19, 1844, m. Amasa Bowen. Res. Bernard, Vt.

5286. HARLEY CONE, b. Oct. 13, 1846, m. Minnie Boynton. Res. Woodstock, Vt.

5287. EBEN, b. July 2, 1849, m. Sarah Gray. Res. Bristol, N. H.

5288. JOHN L., b. June 28, 1850, m. Nettie Seaver. Res. Charlestown, N. H.

5289. GEORGE W., b. Aug. 22, 1852, m. Abbie Owen. Res. Windsor, Vt.

5290. MARY A., b. Dec. 20, 1854, m. Uriel H. Dutton. Res. Woodstock, Vt.

5291. FANNIE, b. May 1, 1863, m. Arthur Stoker. Res. Newport, N. H.

(4603) HARLEY SANDERSON CONE, son of Thomas Cone (4285) and Olive Lane, b. Claremont, N. H., Dec. 28, 1817, m. Estella Jane Adams, dau. of John Quincy Adams and Estella Jane Taylor of Charlestown, N. H., Apr. 15, 1849. She was b. Mar. 8, 1825, and d. Nov. 19, 1874. He m. 2 Sarah Leland Oct. 30, 1877. She was b. Sept. 28, 1824, and d. Aug. 21, 1884. He res. Ascutneyville, Vt.

Ch.

5292. CATHERINE ESTELLA, b. Feb. 3, 1850, m. Elias Cone (5296). Res. Ascutneyville, Vt.

5293. VOLNEY H., b. July 28, 1853; d. Aug. 7, 1857.

5294. CLARENCE A., b. July 5, 1855; d. Nov. 20, 1859.

5295. ADAH JANE, b. Jan. 20, 1860, m. Charles W. Streeter; d. Feb. 21, 1897.

(4604) CHARLES EDWARD CONE, son of Thomas Cone (4285) and Olive Lane, b. Claremont, N. H., June 2, 1820, m. Luthera Sturtevant, dau. of Job and Lydia Sturtevant, Apr. 13, 1849. She was b. Claremont Dec. 31, 1830. He was a progressive farmer and a good citizen. Res. at Claremont, where he d. Oct. 12, 1900, aged 80 years. She res. Claremont, N. H.

Ch.

5296. ELIAS E. L., b. June 14, 1850, m. Catherine E. Cone (5292). Res. Ascutneyville, Vt.

5297. EMMA, b. Jan. 20, 1852, m. Boardman W. Pierce; d. Aug. 24, 1900.

5298. OLIVE M., b. Dec. 11, 1854, m. Thomas Hales. Res. Claremont, N. H.
 5299. SAMUEL B., b. Feb. 21, 1857, m. Katherine L. Shaw. Res. West Claremont, N. H.
 5300. ROBERT LYMAN, b. May 5, 1859, unm. Res. 72 Duane St., New York.
 5301. MAURICE, b. Aug. 7, 1861, m. Myra L. Sawyer. Res. West Claremont, N. H.
 5302. JULIA E., b. Nov. 4, 1863, m. Ned N. Gober. Res. Keene, N. H.
 5303. FREDERICK, b. Mar. 30, 1866. Res. West Claremont, N. H.
 5304. AURIA N., b. June 6, 1869, m. Walter H. Osgood. Res. Claremont, N. H.
 5305. FLORENCE E., b. Aug. 27, 1872, m. Frank Dunham. Res. West Claremont, N. H.

(4605) NATILLA ORA CONE, dau. of Thomas Cone (4285) and Olive Lane, b. Claremont, N. H., Mar. 18, 1822, m. Mar. 18, 1847, Henry Moses Coates, son of Prescott Coates and Lydia Penniman. He was b. in Windsor, Vt., Mar. 7, 1818, and d. Oct. 28, 1889. By trade a blacksmith, Republican in politics, and a member of the Methodist Episcopal Ch. She res. at Worcester, Mass.

Ch.

5306. GEORGE HENRY, b. June 23, 1849, m. Adelaide Long. Res. Worcester, Mass.

(4606) LUCY E. CONE, dau. of Thomas Cone (4285) and Olive Lane, b. Claremont, N. H., Apr. 6, 1824, m. Lorenzo Marston, son of Jonathan Marston, June 30, 1846. He was b. Goshen, N. H., July 1, 1824. He is a carpenter. Removed to Vermontville, in southern Michigan, in 1855. Removed to Marengo, Calhoun county, in 1863, where he has since res. Their postoffice address is Marshall, Mich.

Ch.

5307. ELLEN M., b. Dec. 23, 1848, m. Eugene Bancroft. Res. New York.
 5308. ELMER T., b. Apr. 26, 1852, m. Margaret Taylor; d. July 15, 1886.
 5309. ROBERT J., b. June 18, 1855. Carpenter. Res. Kalamazoo, Mich.
 5310. CURTIS L., b. Aug. 16, 1859, m. Ellen Vangarden. Res. Battle Creek, Mich.
 5311. CHARLES H., b. July 3, 1862. Carpenter. Res. Marshall, Mich.
 5312. WALLACE E., b. Aug. 22, 1865. Printer and school teacher. Res. Marshall, Mich.

(4608) LYMAN H. CONE, son of Thomas Cone (4285) and Olive Lane, b. Claremont, N. H., Jan. 22, 1829, m. Lucia A. Judd Nov. 2, 1854. He was a member of Co. G, 5th N. H. Vols., in War of 1861-5; enlisted Oct. 9, 1861; wounded at Antietam Sept. 17, 1862; mustered out Oct. 29, 1864. Res. Windsor, Vt.

Ch.

5313. SIDNEY W., b. Oct. 25, 1855. Res. Sunapee, N. H.
 5314. FRANK L., b. Dec. 24, 1868. Res. Windsor, Vt.
 5315. CLARENCE I., b. June 18, 1870. Res. Concord, N. H.
 5316. MINNIE, b. Oct. 17, 1881. Res. Windsor, Vt.

(4609) JAMES MONROE CONE, son of Thomas Cone, jr. (4285), b. Claremont, N. H., June 28, 1831, m. Harriet Crombie Richardson, dau. of Artemas Richardson and Ethelina Crandall, Dec. 25, 1858. She was b. in Keene, N. H., June 18, 1839. Res. in Keene.

Ch.

5317. THOMAS, b. Jan. 8, 1860.

5318. WILLIAM H., b. Aug. 25, 1861.

(4612) WARREN CONE, son of Morris Cone (4287), b. Hartford, Vt., Apr. 5, 1815, m. Emily Clement, Jan. 1, 1839. She was b. Tunbridge, Vt., Sept. 24, 1813, and d. North Randolph, Vt., Feb. 18, 1887. He was a tanner, and was noted for his skill and ability in his occupation. He d. in North Randolph Oct. 5, 1867.

Ch.

5319. FRANK CLEMENT, b. July 30, 1843, m. Charlotte Davis Stanley Oct. 18, 1881. She was b. in North Randolph Jan. 13, 1853. No ch. Tanner and dealer in hides. Res. North Randolph, Vt.

5320.* ALBERT MORRIS, b. Nov. 19, 1846, m. Mary A. Stanley; d. Feb. 10, 1903.

5321. WARREN JARVIS, b. June 29, 1849, unm. Res. North Randolph.

(4613) HARRIET CONE, dau. of Morris Cone (4287), b. in Hartford, Vt., Jan. 23, 1817, m. Luther Pease Mar. 10, 1842. He was b. in Hartford Nov. 14, 1814, and d. there May 25, 1879. Was at different times a farmer, a manufacturer, and a hotel-keeper. She d. Hartford Mar. 11, 1888.

Ch.

5322. ALLEN LUTHER, b. Sept. 8, 1843, m. Sophia M. Ward, dau. of Chandler and Roxanna Ward. Was a hardware merchant. Had been Representative and State Senator. Was a prominent member of Masonic order. No ch.; d. Aug. 4, 1899.

5323. HORACE CONE, b. Dec. 11, 1844, m. Sarah Eliza Spalding Sept. 7, 1877. They have no ch. Manufacturer of steel goods. Res. Hartford, Vt.

5324.* CHARLES WARREN, b. Oct. 1, 1849, m. Mary C. Morse; d. Feb. 16, 1890.

(4614) MARK RICHARDS CONE, son of Morris Cone (4287), b. Hartford, Vt., Mar. 31, 1819, m. Harriet Davis, dau. of Jacob Davis, July 29, 1850. He was a merchant tailor and a successful storekeeper, and d. in Hartford July 18, 1855. She res. in Boston, Mass.

Ch.

5325. CATE ALICE, b. July 9, 1852, unm. Res. Boston, Mass.

5326.* CHARLES MORRIS, b. Aug. 3, 1854, m. Kate E. Morris. Res. Hartford, Vt.

5327. SARAH JANE, b. Oct. 29, 1859; d. Nov. 12, 1865.



CHARLES MORRIS CONE.

(4618) GEORGE EDWIN CONE, son of Morris Cone (4287), b. Hartford, Vt., May 22, 1829, m. Lucinda M. Hadlock May 5, 1854. She was b. Aug. 14, 1832, and was killed by the cars as she was attempting to cross the track Oct. 28, 1890. She was dau. of Reuben Hadlock and Susan Wheeler. Mr. Cone began life as a shoemaker, but became a storekeeper and a sewing-machine agent. He d. in Hartford Mar. 18, 1895.

Ch.

5328.* MARY GRACE, b. Aug. 31, 1855, m. Clark M. Terrill; d. Mar. 28, 1895.

5329.* HATTIE ALMA, b. Nov. 13, 1858, m. W. C. Hall. Res. Winooski, Vt.

(4619) OWEN CONE JONES, son of Cyrus Jones and Laura Cone (4288), b. Oct. 12, 1819, m. Ann Maria Phillips in 1846. She was b. at Crown Point, N. Y., Sept. 25, 1819. At one time they lived in Raymond, Kas.

Ch.

5330. ORA A., b. Dec. 3, 1842, m. Charles H. Sanderson. Res. Freeport, Kas.

5331. CHILTON ORLANDO, b. Nov. 26, 1853. Res. Raymond, Kas.

5332. GEORGE R., b. Apr. 6, 1858. Res. Raymond, Kas.

(4620) LYDIA SWINTON, dau. of James Swinton and Laura Cone (4288) Jones, b. Westminster, Vt., Apr. 17, 1832, m. Edwin R. Wolcott Mar. 4, 1849. He was b. Shoreham, Vt., Oct. 15, 1827. Farmer. They res. at Bridport, Vt.

Ch.

5333. JAMES E., b. July 23, 1850, m. Mary M. Chapman; d. Jan. 28, 1886.

5334. MARY ELLA, b. Oct. 2, 1855, m. James M. Baldwin. Res. Shoreham, Vt.

5335. WILBUR A., b. Jan. 24, 1859; d. Sept. 14, 1860.

5336. MILLIE E., b. Feb. 24, 1863, m. Altus B. Atkins. Res. Ticonderoga, N. Y.

(4621) EMELINE CONE, dau. of Theodore Cone (4289) and Eliza Wooley, b. Saxton's River, Vt., Sept. 16, 1833, and removed with her father's family to Woodhull, Ill., in 1850. On Feb. 28, 1855, she m. Lucius Fay at Cambridge, Ill. He was a farmer; was b. Oct. 5, 1823, and d. Dec. 1899. They res. in Woodhull, Ill., where she d. June 20, 1900.

Ch.

5337. FREDERICK, b. Oct. 29, 1856. Res. Belle Plaine, Ia.

5338. MARY ANN, b. Nov. 13, 1860; d. unkm. Oct. 6, 1887.

5339. GEORGE W., b. Jan. 16, 1863, m. Mary C. Calaghan. Res. Denver, Colo.

5340. IDA, b. Apr. 8, 1866.

5341. CHARLES A., b. June 22, 1869.

For Eliza M. Cone (4624), see William Cone (4643).

(4629) JOHN DE CARLOS CONE, son of John Cone (4290) and Lucinda Rand, b. Chester, Vt., Feb. 4, 1825, m. Sarah Burgess at Henry, Ill., Mar. 1, 1860. She was b. Geauga county, O., Jan. 6, 1835, and d. in Cameron, Ill., Feb. 8, 1901. He d. Galesburg, Ill., June 27, 1885.

Ch.

5342. LUCIA ANN, b. Apr. 20, 1862; d. July 12, 1862.

5343. LOTTIE, b. Nov. 26, 1866, unm. Res. Galesburg, Ill.

5344. MARK R., b. Feb. 26, 1871, unm. Res. Galesburg, Ill.

5345. CLARA, b. Oct. 13, 1874, unm. Res. Galesburg, Ill.

(4630) MARY M. CONE, dau. of John Cone (4290) and Lucinda Rand, b. Chester, Vt., Nov. 27, 1829, m. Joseph Kingsley Barry Nov. 29, 1854. He was b. Oneida county, N. Y., Nov. 9, 1818, and d. in Chicago June 11, 1899, aged 80 years. He entered the ministry at the age of 21 years, and preached in Milford and Little Falls, N. Y., and in Erie, Pa. In 1852 he came to Illinois, and went from there to Alabama in 1856, preaching at Tuscaloosa in that State, and afterwards at Aberdeen, Miss. In 1860 he returned to Illinois and settled at Princeton, but soon after removed to Chicago. He was a man of commanding presence and great intellectual power. Strong in his likes and dislikes, he sometimes made enemies, but also friendships that were as enduring as life. He early became a member of the Masonic order. She res. in Chicago.

Ch.

5346. KINGSLEY, b. Oct. 23, 1855; d. Feb. 24, 1856.

5347.* KATE L., b. June 24, 1857, m. Alexander Hodge. Res. Chicgao, Ill.

5348. WILLIAM R., b. Aug. 18, 1860; d. Oct. 22, 1860.

(4631) MARY ELIZA CONE, dau. of James Cone (4291) and Catherine Cuyler, b. in Westminster, Vt., Jan. 3, 1825, m. Densmore E. Pierce of Putney, Vt., Dec. 1855. He was a sculptor in marble. They lived in New Haven, Conn.

Ch.

5349. FITZ ARTHUR, b. Dec. 21, 1855; d. Oct. 14, 1876.

(4632) THOMAS SCOTT CONE, son of James Cone (4291) and Catherine Cuyler, b. in Westminster, Vt., Jan. 26, 1827, m. Olive T. Wetmore, dau. of Isaac T. Wetmore and Maria Louisa Morse, in Ontario, Knox county, Ill., Nov. 25, 1854. She was b. in Whitestown, N. Y., Sept. 8, 1834. Removed with her parents to Illinois in 1842. He has been a merchant, surveyor, farmer, and carpenter. Came to Illinois in 1851. Baptist. They res. at Galesburg, Ill.

Ch.

5350. MARY CATHERINE, b. May 23, 1859, unm. Res. Galesburg, Ill.

5351.* ADDIE LOUISA, b. May 13, 1864, m. Frank Western Ferris. Res. Galesburg, Ill.

(4633) CATHERINE CONE, dau. of James Cone (4291) and Catherine Cuyler, b. in Westminster, Vt., May 24, 1830, m. Ambrose Arnold July 1, 1851. He was b. in Westminster June 19, 1815. During the most of his life he was engaged in railroad enterprises. Was Superintendent of the Stanstead & Chansby Railroad in Canada. Afterwards Superintendent of the Vermont & Canada Railroad, and then Superintendent of the Central Vermont & Northern Railroad. His railroad career extended over a period of thirty years. In 1881 he removed to his farm in southern Vermont, on account of ill-health, and d. there Apr. 4, 1885. She was living a few years since at Westminster.

Ch.

5352. LIZZIE P., b. Mar. 23, 1852, unm. Res. Westminster, Vt.

5353. CATHERINE G., b. May 11, 1857, unm.; d. Jan. 7, 1891.

5354. HARRY A., b. Dec. 11, 1859, m. Isabella J. Swart. Res. Omaha, Neb.

5355. ARTHUR F., b. Apr. 21, 1863, m. Marcia A. Church. Res. Westminster.

5356. HOWARD EDWARD, b. Aug. 21, 1865. Res. Boston, Mass.

(4635) JULIA MARIA CONE, dau. of James Cone (4291) and Catherine Cuyler, b. Westminster, Vt., Mar. 8, 1838, m. Herbert Bambridge Vaill Feb. 18, 1861. He was b. Dorset, Vt., Jan. 8, 1839; son of Asa Boynton Vaill and Lucy Newhall. They settled in Charlestown, N. H., in 1868. In 1871 he represented the county in the Legislature. From 1879 to 1884 inclusive he was Chairman of the Board of Selectmen and Assessors of the town. Removed to Keene, N. H., in 1885. Was elected Mayor of the city in 1889, also in 1890. From 1885 to 1889 he filled the position of Collector of Internal Revenue, and for a long term of years has been Cashier of the Citizens National Bank. They have no ch. Res. in Keene, N. H.

(4639) ALMIRA S. CONE, dau. of Stephen Cone (4292), b. in Vermont Mar. 22, 1825, m. Morgan Ostrom. He was b. in New York State Jan. 1822, and d. in Woodhull, Ill., Mar. 2, 1902, aged 80 years. He was a merchant and a farmer and stock-raiser at Woodhull. Was an earnest Christian, and a member of M. E. Ch. She res. in St. Paul, Minn.

Ch.

5357. STELLA, b. Nov. 25, 1851, m. Isaac I. Paden. Res. St. Paul, Minn.

5358. MARY E., b. Jan. 22, 1853, m. Daniel P. McQueen. Res. Woodhull, Ill.

5359. JULIA, b. Nov. 8, 1858, m. Charles J. Paden. Res. Moline, Ill.

(4641) STEPHEN DORR CONE, son of Stephen Cone (4292) and Sally M. Pratt, b. Feb. 2, 1830, m. Sarah Alma Ostrom Jan. 1, 1851. He d. at Post Falls, Ida., Mar. 14, 1898. She res. at Charter Oak, Ia.

Ch.

5360. FRANK D., b. Jan. 15, 1852; d. Sept. 28, 1873.
 5361. MINNIE M., b. Aug. 30, 1853, m. George Pratt. Res. Spokane Falls, Wash.
 5362. ADDIE A., b. Sept. 9, 1857, m. James E. Shreve. Res. Post Falls, Idaho.
 5363. JOHN A., b. Mar. 9, 1860; d. Dec. 2, 1862.
 5364. RAY L., b. Mar. 22, 1862; d. Jan. 16, 1885.
 5365. KITTIE N., b. Sept. 24, 1864. Res. Post Falls, Idaho.
 5366. MARK J., b. Feb. 4, 1870; d. Apr. 3, 1874.

(4642) CHESTER EDWIN CONE, son of Stephen Cone (4292), b. Galesburg, Ill., Sept. 29, 1832, m. Eliza A. Ostrom 1853. She was b. Apr. 3, 1831. Res. Laurens, Ia.

Ch.

5367. ARTHUR E., b. Mar. 25, 1856. Res. Laurens, Ia.
 5368. EVA L., b. Mar. 16, 1858, m. — Smith. Res. Laurens, Ia.
 5369. ANDREW E., b. Nov. 6, 1859. Res. George, Ia.
 5370. NETTIE E., b. Sept. 11, 1865. Res. Laurens, Ia.

(4643) WILLIAM R. J. CONE, son of Stephen Cone (4292), b. Chester, Vt., Apr. 25, 1835, m. Aug. 19, 1857, Eliza Cone (4624), dan. of Theodore Cone and Eliza Wooley. She was b. Saxton's River, Oct. 26, 1840. He is a farmer, and res. at Laurens, Iowa.

Ch.

- 5371.* EDWARD T., b. May 31, 1858, m. 1 Lovina Zimmerman, 2 Sadie E Dean. Res. Laurens.
 5372. ALFRED W., b. June 3, 1864.
 5373. GRACE, b. Mar. 6, 1867; d. May 14, 1888.
 5374. MAY, b. May 4, 1870.
 5375. ERNEST R., b. Dec. 27, 1875.
 5376. ARTHUR C., b. Oct. 7, 1885.

(4647) THOMAS CONE, son of Seth Cone (4298), b. in Canaan, Columbus county, N. Y., 1806, m. in Canaan, N. Y., Nancy Hatch, about 1830. He d. in Gainesville, Wyoming county, N. Y., Oct. 26, 1878.

Ch.

5377. GEORGE L., b. Aug. 14, 1832, unm. Lived at Perry, N. Y.

(4649) MELVILLE CONE, son of Asher Cone (4299) and Eliza Thompson, b. in Cazenovia, N. Y., Oct. 13, 1816, m. Elizabeth Stevens at Canaan, Columbia county, N. Y., Aug. 29, 1844. She was b. Richmond, Mass., Nov. 11, 1821. He is a member of M. E. Ch. and of the Odd Fellows. Res. Jessup, Ia.

Ch.

- 5378.* WILBUR, b. Sept. 30, 1845, m. Anna Mills. Res. Harvard, Ill.
 5379. ELIZA, b. Oct. 1846; d. Oct. 1847.
 5380. CHARLES HENRY, b. Mar. 3, 1848; d. Jan. 5, 1857.

5381. CALISTA, b. Apr. 2, 1849, m. Solomon Baum; no ch.; d. Dec. 23, 1883.
 5382. MARY, b. June 15, 1850; d. May 19, 1869.
 5383. ASHER, b. Apr. 16, 1853; d. 1855.
 5384.* ARLINGTON, b. Feb. 15, 1855, m. Emily Bennett. Res. Jessup, Ia.
 5385. MARTHA, b. June 29, 1857, unm. Res. Jessup, Ia.
 5386. ELIZA, b. Nov. 7, 1859, m. Chauncey Wolfe; d. Mar. 3, 1886.
 5387. HENRY STEVENS, b. Mar. 15, 1862; d. July 7, 1869.

(4652) ELIZA CONE, dau. of Asher Cone (4299) and Eliza Thompson, b. Geneva, N. Y., Jan. 17, 1822, m. Matthew Myers Fox at Fort Plain, N. Y., Aug. 3, 1843. She d. at Fort Plain June 8, 1851, greatly respected. He m. 2 Calista (Cone) Washburn, sister of Eliza, Jan. 2, 1857. He was b. in Herkimer, N. Y., Oct. 3, 1814. Was a large land-owner and an extensive farmer. Was much interested in politics, and became a prominent Democrat, with wide influence. He was a Universalist in his religious belief and endeavored to fully carry out the doctrines of that denomination. He delighted to attend secret society meetings, being a leading member in the Odd Fellows order and the Masonic fraternity. He d. at Coldwater, Mich., June 26, 1884.

Ch.

5388. FREDERICK MYERS, b. June 27, 1844; d. Mar. 26, 1845.
 5389. FRANCIS MARION, b. Dec. 12, 1845, unm. Res. New York.
 5390.* EDWARD ASHER, b. Feb. 28, 1848, m. Ada Grace Greene; d. Feb. 5, 1899.
 5391.* MARY ELIZA, b. June 15, 1850, m. Ferdinand Olney. Res. Coldwater, Mich.

(4662) BENJAMIN WILSON KELSEY, son of Benjamin Kelsey (4304), b. in Haddam Dec. 25, 1833, m. Annie Groves in Jersey City, N. J., Aug. 22, 1870. He enlisted in the regular army Nov. 24, 1854, and was discharged in 1859. Enlisting as private in Co. D, 2d U. S. Dragoons, he was promoted to 1st Sergeant, and was in the Sioux War at Ash Hollow with Gen. Harney. During the Civil War was Chief Clerk in Quartermaster's Department in Cincinnati, Philadelphia and New York. Is the very popular Town Clerk at Haddam, Conn.

Ch.

5392. BENJAMIN RICHARD, b. Mar. 12, 1873. Res. Waterbury, Conn.

(4664) MARY ANN CONE, dau. of George Cone (4309) and Sophia Tyler, b. Haddam Nov. 17, 1821, m. Charles Tyler in Haddam Oct. 9, 1842. He was son of Moses Tyler, a resident of central New York, where Charles was b. Sept. 6, 1815. In early life he taught school in Rochester, N. Y., and in Chester, Haddam, Shailorsville and Tylersville, Conn. He was a very competent teacher and gave universal satisfaction as such. He removed from Connecti-

cut to Bristol, Pa., in 1852, and became successively the Captain of the steamers Sun, Thomas A. Morgan, and John A. Warner, running between Bristol and Philadelphia. A consistent member of the Baptist Ch. A few years since he retired to his farm at Petersburg, N. J., where he d. Dec. 25, 1899, aged 84 years. She d. same place Mar. 21, 1900.

Ch.

- 5393.* GEORGE F., b. Jan. 23, 1844, m. Mary Elizabeth Young. Res. Bordentown, N. J.
 5394. ARABELLA ELIZA, b. Aug. 23, 1846, m. Gideon Gandy. Res. Seaville, N. J.
 5395. LAURA SOPHIA, b. Dec. 20, 1848, m. C. Stewart Bradfield. Res. Princeton, N. J.
 5396. CHARLES LESLIE, b. Jan. 19, 1851; d. Bristol, Pa., Mar. 29, 1873.
 5397. WILLIAM EUGENE, b. Oct. 26, 1853, unm. Res. Peetzburg, N. J.

(4665) JONATHAN CONE, son of George Cone (4309) and Sophia Tyler, b. Haddam Mar. 7, 1823, m. in Bristol, Pa., Rebecca Church Hall, dau. of Isaac Wilson Hall and Mary A. Gray, Apr. 20, 1856. Removed from Connecticut to Bristol, Pa., in 1852, and soon became General Manager of the Delaware line of steamboats, also of the Cape May and Delaware Bay boats, besides being largely interested in other corporations. He was a man of splendid physique, high moral character, and the brain of the corporations of which he was the head. He removed to Philadelphia in 1886, and d. there Oct. 10, 1887. She was b. in Bristol Mar. 9, 1839, her ancestors being of English Quaker stock. Robert, the first of the family in America, came over with William Penn as his private Scribe. She res. in Philadelphia.

Ch.

5398. BERTHA SOPHIA, b. Mar. 10, 1857; d. July 20, 1858.
 5399. SOPHIA, b. Jan. 3, 1859; d. June 13, 1860.
 5400.* LORENZO HALL, b. Jan. 10, 1861, m. Eva Augusta Sholtz. Res. Philadelphia, Pa.
 5401. JOHN DE LA FLETCHER, b. Mar. 31, 1864; d. Jan. 31, 1875.
 5402. MIRIAM DE NORMANDIE, b. Sept. 14, 1866; d. July 26, 1881.

(4677) SARAH E. BRIDGES, dau. Rev. Jeremiah Bridges and Mary Ann Cone (4310), b. Haddam Feb. 3, 1838, m. William Henry Russell, son of John Russell, in Haddam Oct. 5, 1862. He is proprietor of the National Bridge Hotel at Lookout Mountain, Tenn., where they now res.

Ch.

5403. JOHN E., b. Mar. 17, 1865. Res. Saybrook Point, Conn.
 5404. WILLIAM H., b. Oct. 27, 1866. Lost at sea Apr. 17, 1889.
 5405. MARY ALENA, b. Mar. 22, 1868, m. Philip C. Arnold. Res. in Haddam, Conn.

5406. ANNA, b. Sept. 29, 1872. Res. Lookout Mountain, Tenn.
 5407. FREDERICK, b. 1873. Res. Lookout Mountain, Tenn.
 5408. SARAH LOUISA, b. Nov. 17, 1881. Res. Lookout Mountain, Tenn.

(4678) MOODY BARTLETT CONE, son of Edmund Cone (4315) and Sally Bartlett, b. Nov. 20, 1832, m. Jennie McNeice in 1865. She was b. Topsham, Vt., June 12, 1843, and d. in Feb. 1886. He was a merchant, and res. in Campton, N. H., where he held the office of Justice of the Peace for many years.

Ch.

5409. ALICE E., b. May 31, 1868; d. May, 1886.

(4679) EDMUND P. CONE, son of Edmund Cone (4315) and Sally Bartlett, b. Jan. 12, 1835, m. Martha J. Mason, Jan. 2, 1868. She was b. Nov. 27, 1840. Res. Rumney, N. H.

Ch.

5410. BEVERLY MASON, b. Dec. 19, 1868; d. July 22, 1870.
 5411. NELSON B., b. Apr. 25, 1871, m. Addie S. Kelly, who was b. Mar. 23, 1877. He is a crutch manufacturer. Res. Rumney, N. H.
 5412. NETTIE L., b. Apr. 25, 1871, unm. Res. Rumney, N. H.

(4680) GEORGE E. CONE, son of Edmund Cone (4315) and Sally Bartlett, b. Aug. 15, 1837, m. Lydia N. Goodale May 6, 1870. She was dau. of Enoch and Lucretia Goodale, and was b. at Lynn, Mass., 1843. He d. in Peabody, Mass., May 6, 1872. She res at Peabody, Mass.

Ch.

5413. GRACE, b. Jan. 27, 1871, m. Frank Pitman. Res. Peabody, Mass.

(4693) CHARLES FLETCHER CONE, son of Cephas Cone (4317) and Harriet Fletcher, b. Campton, N. H., July 7, 1828, m. Julia McQuestion Mar. 27, 1856. She d. May 20, 1870, and he d. Mar. 28, 1871.

Ch.

5414. MARY E., b. Dec. 5, 1857. Res. Elburn, Ill.
 5415. CHARLES G., b. Feb. 12, 1860, m. Fanny Henderson. Res. Crete, Neb.
 5416. ALICE A., b. Sept. 15, 1862, m. George Reeves. Res. Elburn, Ill.
 5417. JOHN F., b. Jan. 25, 1865. Res. Clear Lake, Minn.
 5418. WILLIAM H., b. July 6, 1867. Res. Milligan, Neb.
 5419. ELSIE JULIA, b. Oct. 23, 1869; d. in infancy.

(4696) ERASTUS FAIRBANKS EMERSON, son of Samuel Emerson and Sarah Cone (4322), b. Thornton, N. H., Jan. 19, 1838, m. Mary Ellen Goodhue Aug. 24, 1862. She was b. Woodstock, N. H., Feb. 23, 1841. During the War of 1861-5 Mr. Emerson was drafted, but furnished a substitute, viz., Joseph Bailey, who was killed in action within a short time after he enlisted. Mr. Emerson is a contractor and builder, and a manufacturer of sash, blinds and doors. Res. in Campton, N. H.

Ch.

5420. FREDERICK GOODHUE, b. Apr. 3, 1863; d. June 2, 1884.
 5421. WILLIAM CONE, b. Nov. 2, 1864, m. Maud Young. Res. Campton, N. H.
 5422. ALICE GERTRUDE, b. Mar. 30, 1866, m. William Knowles. Res. Lowell, Mass.
 5423. KATE TRIPP, b. Mar. 14, 1868, m. Austin Simpson. Res. Campton, N. H.
 5424. MINNIE LENORA, b. Nov. 10, 1870. Res. Campton, N. H.
 5425. MARY ELLEN, b. Jan. 3, 1875. Res. Campton, N. H.
 5426. MARIAN BELLE, b. Feb. 18, 1880. Res. Campton, N. H.
 5427. MAUD, b. Sept. 7, 1882. Res. Campton, N. H.

(4700) SARAH A. CONE, dau. William Cone (4323) and Nancy Jane Cook, b. Portsmouth, R. I., June 20, 1846, m. Ralph Oscar Dupree Sept. 3, 1873. He was b. Apr. 23, 1846, and d. Feb. 24, 1895. He was a merchant. She res. Earlville, Ill.

Ch.

5428. ELLA, b. Oct. 2, 1874. Res. Earlville, Ill.
 5429. WALTER RALPH, b. Nov. 9, 1875, m. Ella Kinkead. Res. Earlville, Ill.
 5430. FRANCIS WILLIAM, b. Jan. 17, 1877. Res. Earlville, Ill.
 5431. JOHN ALDEN, b. June 14, 1880. Res. Earlville, Ill.

(4701) ELLA E. CONE, dau. of William Cone (4323) and Nancy Jane Cook, b. Greenwich, R. I., Dec. 26, 1855, m. Luther Davison, Dec. 24, 1879. He was b. Apr. 22, 1856. Is a hardware merchant. He is a member of Presbyterian Ch., the Modern Woodmen, and the Masonic order. Has been Treasurer of his city. Res. in Greenfield, Mo.

Ch.

5432. GRACE, b. Apr. 8, 1883. Res. Greenfield, Mo.

(4703) JONATHAN CONE BEEDE, son of Daniel G. Beede and Hannah Cone (4327), b. Carroll county, N. H., May 7, 1844, m. Clara Ellen Copp. Res. Aurora, Ill.

Ch.

5433. WILLIS CONE, b. July, 1869.

(4705) EMMA SUSANNAH BEEDE, dau. Daniel G. Beede and Hannah Cone (4327), b. Carroll county, N. H., June 17, 1855, m. Charles W. Gulliver. Res. Brookline, Mass.

Ch.

5434. LUCILE, b. May 30, 1882.

(4717) EZRA PARKER CONE, son of Ezra Cone (4331) and Hannah Knowles, b. Hawley, Orleans county, N. Y., Apr. 30, 1818, m. Mary Jones, dau. of Stephen and Hannah Jones, of Wayne county, O., May 16, 1839. She was b. in Wayne county Oct. 11, 1817. He removed in his early childhood with his father's family to

Illinois, but most of his life was spent in Monroe county, Ia., of which county he was Sheriff for eight years previous to his death, which occurred at Albia, Sept. 14, 1865.

Ch.

5435. DAVID S., b. July 15, 1840, m. Nancy A. Welch; d. Apr. 24, 1873.
 5436. HANNAH M., b. Dec. 5, 1841, m. Newton Scott. Res. Murray, Ia.
 5437. EZRA TYLER, b. July 23, 1843, m. Caroline Warner. Res. Murray, Ia.
 5438. WILLIAM P., b. June 15, 1845, m. Jane Mahan. Res. Great Bend, Kas.
 5439. SARAH E., b. Jan. 5, 1847, m. J. A. Gammer. Res. Murray, Ia.
 5440. LESTER C., b. Dec. 29, 1848, m. Minnie Turner. Res. Great Bend, Kas.
 5441. CLARA J., b. Oct. 29, 1850. Res. Mosca, Colo.
 5442. NELSON, b. Nov. 28, 1852, m. Mary Jane Stevens; d. Jan. 18, 1886.
 5443. WHIPPLE E., b. Jan. 14, 1855, m. Alice Claver. Res. Murray, Ia.
 5444. ARVIND, b. Dec. 17, 1857, m. Louisa Foglesong. Res. St. Edwards, Neb.
 5445. BOIN H., b. Mar. 24, 1859, m. Martha A. Hall. Res. Lorimer, Ia.
 5446. REMICK, b. Aug. 6, 1865, m. Aville Hedrick. Res. Mosca, Colo.

(4718) NELSON CONE, son of Ezra Cone (4331), b. in Wayne county, O., May 10, 1820, m. Sarah Jane Turner Mar. 1843. She was b. in Tennessee Mar. 1822, and d. at Mahaska, Ia., Sept. 1863. He m. 2 Esther Modora Henness, dau. of John Q. Henness, of Buren county, Ia., Sept. 1865, and d. Dec. 30, 1901. She res. David City, Neb.

Ch.

5447. MARY JANE, b. Feb. 1844; d. 1860.
 5448. CLEMENT P., b. Mar. 27, 1845. Res. in Nome, Alaska.
 5449.* WILLIAM JASPER, b. Aug. 5, 1848, m. Helen M. Henness; d. May 27, 1879.
 5450. CORA, b. Aug. 30, 1866; d. Mar. 5, 1877.
 5451. LILLIAN, b. Aug. 15, 1868; d. Feb. 16, 1877.
 5452. JUDSON, b. Sept. 22, 1871; d. Mar. 7, 1877.
 5453. LUCY, b. Mar. 12, 1873, m. Lloyd B. Wagoner. Res. David City, Neb.
 5454. ALTAMYRA, b. Feb. 2, 1879, unm. Teacher. Res. Cedar Bluff, Neb.
 5455. LOTTA LENORA, b. May 27, 1880, m. Philip H. Crow. Res. Grand Encampment, Neb.

(4721) CLARISSA CONE, dau. Ezra Cone (4331) and Hannah Knowles, b. Feb. 8, 1826, m. Stephen Perry Runnells Dec. 31, 1845. He was b. Feb. 21, 1825. Was a farmer, and res. for many years at Fredonia, Kas., where they d.—she Mar. 1, 1896, and he Apr. 14, 1900.

Ch.

5456. WILLIAM M., b. Dec. 2, 1846. Res. Lovilla, Ia.
 5457. SARAH ELIZA, b. Oct. 15, 1848; d. Sept. 6, 1851.
 5458. WALTER ROY, b. Jan. 29, 1852; d. unm. Jan. 28, 1884.
 5459. MARTIN C., b. Jan. 25, 1854, m. Jennie N. Chase. Res. Lovilla, Ia.
 5460. SEDORAS ALPHEUS, b. Aug. 18, 1856, m. Eliza Hall. Res. Ness City, Kas.

5461. JOEL KINNEY, b. Oct. 18, 1858, m. Victoria C. Mounts. Res. Guthrie, Ok.
 5462. LENORA ANN, b. Jan. 21, 1861; d. Mar. 25, 1862.
 5463. SYLVIA ADELA, b. Feb. 26, 1863, m. Joseph W. Fritch. Res. Independence, Kas.
 5464. HESTER ANN, b. Aug. 25, 1865; d. Nov. 15, 1867.
 5465. MURRAY ERASTUS, b. Apr. 14, 1867. Res. Langston, Ok.

(4722) LUCIUS CONE, son of Ezra Cone (4331) and Hannah Knowles, b. Wayne county, O., Oct. 12, 1828, m. Amanda Wooley. He was in the express business, and res. in Wichita, Kas. Family fail to answer letters of inquiry.

Ch.

5466. RUFUS, b. 1853, m. Ella Carter. Res. Wichita, Kas.
 5467. J—, b. 1864. Res. Wichita, Kas.
 5468. OSCAR, b. 1865. Res. Wichita, Kas.

(4727) EDWARD ALBERT CONE, son of Andrew Gaylord Cone (4332) and Polly Lewis, b. Riga, Monroe county, N. Y., Sept. 12, 1820, m. Mary Ann Mudge, dau. of John and Betsey Mudge, in Highland, Mich., Sept. 15, 1847. She was b. in Wheatland, Livingston county, N. Y., Oct. 6, 1825. They removed to Clifton, N. Y., soon after m., where he practiced as a physician for two years, and then removed to Milford, Mich., where he d. Mar. 3, 1877. He was eminent in his profession, having an extensive practice, and had remarkable success. Some years after his death she m. J. W. McCagg, and d. in Rochester, N. Y., June 21, 1896.

Ch.

5469. EVA ADEL, b. Oct. 2, 1855, m. Squire J. Tobey; no ch. Res. Walworth, N. Y., 1890.
 5470.* DEAN ARCHER, b. Aug. 19, 1859, m. Minnie E. Kellogg. Res. Clifton Springs, N. Y.
 5471. EDWARD ALBERT, b. Nov. 23, 1861; d. in Florida in 1888.

(4728) ANDREW CONE, son of Andrew Gaylord Cone (4332) and Polly Lewis, b. in Riga, Monroe county, N. Y., Aug. 7, 1822, m. Mary E. Hebbard, dau. of Ebenezer Hebbard and Christiana Sims, in Riga Apr. 11, 1844. She was b. in Reistertown, Md., Jan. 23, 1826, and d. in Milford, Mich., Apr. 22, 1858. He m. 2 Belinda S. Morse, dau. of Calvin and Belinda Morse, in Eaton, Madison county, N. Y., June 22, 1859. She was b. in Eaton Nov. 29, 1823, and d. in Oil City, Pa., Feb. 15, 1867. He m. 3 Mary Eloisa Thropp, dau. of Isaiah Thropp and Anna Workizer, at Valley Forge, Pa., Oct. 1, 1868. She was b. near that historic spot in Chester county, Pa., where so many of our Continental soldiers lost their lives through privation and want during the winter of 1777-8, viz., Valley Forge. Her earliest associations were connected with this

neglected "camping-ground" of our Revolutionary patriots, and early in life she resolved to do what she could to preserve that historic place and raise a monument to the memory of those who had suffered and died there. She wrote many articles, both prose and verse, to the press of the United States upon the subject. Through her solicitation Hon. George W. Childs and Mr. Drexel of Philadelphia became interested, and their efforts resulted in forming the Valley Forge Monumental Association, and Mrs. Cone became its first President. She is also a member of the Western Pennsylvania Historical Society. Is a talented and cultured magazine-writer of both prose and poetry. While traveling with her husband in Europe, in 1875, she wrote a series of very interesting descriptive articles, which were published in the *Philadelphia Enquirer* and other prominent papers of this



MRS. MARY E. T. CONE.

country. Her letters to the press from South America while her husband was Consul in that country were of a very interesting nature. In Apr. 1865, immediately after the Union troops captured Richmond, Va., Miss Thropp was sent with four other ladies as a committee from Philadelphia with hospital stores to the sick and wounded soldiers of Richmond, the Government furnishing a steamer to carry them. They were the first ladies from the North to enter Richmond after its capture. In July of the same year she again went to Richmond, to assist the American Union Commission to establish free schools for whites in that city. She res. at Oil City, Pa.

Mr. Cone res. in Riga, N. Y., until 1849, when he removed to Milford, Mich., and engaged in commercial pursuits. In 1862 he re-

moved to Oil City, Pa., and became Superintendent of the United Petroleum Association. In 1868 he purchased the *Oil City Times*, and became its editor, owner and publisher. In 1870 he collected the statistics and published "Petrolia: A History of the Pennsylvania Petroleum Region," an illustrated volume of 650 pages. In 1873 Gov. Hartranft appointed him as State Commissioner to the Vienna World's Exposition. In 1876 President Grant appointed him Consul at Para, Brazil. In 1878 President Hayes appointed him as Consul at Pernambuco, Brazil. After a service here of two years his health failed and he returned to the United States, and d. in Oil City Nov. 7, 1880.

Ch.

5472. CHRISTIANA, b. July 6, 1845, m. H. H. Herpst; d. Dec. 30, 1871.

5473.* ELIZABETH, b. June 30, 1860, m. Edwin S. Morton. Res. Hume, Mo.

5474. JESSIE GARDNER, b. Aug. 5, 1863. Is unm., and res. in Eaton, N. Y. She grad. from the New York State Library School in Albany, as "Librarian." In 1892 she compiled and published a volume entitled, "Scenes from the Life of Christ."

(4732) HENRY HARRISON CONE, son of John Parker Cone (4333) and Susannah Shinabarger McKinney, b. Albia, Ia., May 22, 1859, m. Ella McCaskey, dau. of Alexander McCaskey and Ellen McQueen, in Bloom, Ill., Dec. 20, 1882. She was b. in Bloom Nov. 12, 1857, and is a member of the Cong. Ch. Mr. Cone has been a Mason for sixteen years. Is a member of the A. O. U. W. and Royal Highlanders. Has been a member of the City Council, and is at present a member of the Ashland School Board. Is a druggist. Res. Ashland, Neb.

Ch.

5475. EVA NELSON, b. Dec. 6, 1883.

5476. FLORENCE McQUEEN, b. Apr. 14, 1885.

5477. HELENA FORBES, b. June 11, 1887.

5478. KATHERINE STEWART, b. Dec. 24, 1889.

5479. WILLIAM ALEXANDER, b. Nov. 5, 1894.

(4733) OSCAR EDWIN CONE, son of Jeremiah Whipple Cone (4337) and Almira Burke, b. Saxton's River, Vt., 1821, m. Loantha Wooley about 1847. He d. in 1857, and she m. 2 Henry L. Alrich, and res. at Chester, Vt.

Ch.

5480. CHARLES C., b. 1848; d. 1852.

5481. KATE GERTRUDE, b. Oct. 23, 1852, m. F. H. Gibson; d. Oct. 28, 1884.

(4734) WHIPPLE MASON CONE, son of Jeremiah Cone (4337) and Almira Burke, b. Saxton's River, Vt., July 18, 1822, m. Harriet F. Campbell, dau. of John Hubbard Campbell and Mary Mc-

Elwain, Jan. 1, 1849. She was b. Rockingham, Vt., July 13, 1834. He was an unusually good painter, and his work always bore the marks of a genius in that line. He d. at Independence, Ia., July 29, 1880.

Ch.

5482. HARRY C., b. Oct. 29, 1851. Farmer. Umm. Res. Independence, Ia.
 5483. MARY ANN, b. Sept. 16, 1859, m. — Hayes. Res. Independence, Ia.
 5484. ALFRED BURKE, b. Oct. 13, 1863. Druggist. Umm. Res. Waynesboro, Va.

(4736) CHARLES F. CONE, son of Jeremiah Cone (4337) and Almira Burke, b. Saxton's River, Vt., Apr. 15, 1827, m. Adeline Whithed, dau. of Marshall Whithed and Ruth Wright, in Vernon, Windham county, Vt., Dec. 30, 1853. She was b. Vernon Feb. 25, 1830, and res. in Cambridge, Mass. He d. in Brattleboro, Vt., Apr. 12, 1898, and was buried at Vernon, where he had res. thirty-five years. "He was a social, neighborly man, ever ready to answer the many calls for assistance, and always proffered his kindly and competent aid in times of illness and affliction."

Ch.

5485. FRANK WHITHED, b. in Boston Sept. 16, 1854. He has never married. Moved to Vernon in 1862. Educated in Vernon schools and Brattleboro (Vt.) High School. Has res. in Cambridge since 1869. Is eminently of a social disposition. Is one of the incorporators, and, for fourteen years, a Director of the Guardian Coöperative Bank, of Boston. Member of the Cambridge Club, since 1881. Member of the Massachusetts Society of Sons of the American Revolution. Raised a Master Mason in Amicable Lodge, Nov. 1876. No ch. affiliation; decidedly inclined to Unitarian. Was a Clerk in Cambridge Water Department.
 5486.* ADAH LEILA, b. Jan. 28, 1860, m. Frank E. Brock. Res. Cambridge, Mass.

(4738) ELIZABETH HOWLAND CONE, dau. of Jeremiah Cone (4337) and Almira Burke, b. Saxton's River, Vt., Jan. 3, 1833, m. John W. Graves in 1860. She d. Oct. 14, 1869. He was b. Walpole, N. H., June 2, 1837. Is a carriage-trimmer, and res. in Hartford, Conn.

Ch.

- 5487.* MARY, b. Aug. 13, 1861, m. Frank P. Whitcomb. Res. Pasadena, Cal.
 5488. FRANK AUGUSTUS, b. Apr. 25, 1868. Was a druggist's clerk, and a young man of great promise. D. in South Framingham, Mass., June 7, 1893.

(4740) LOUISA LINCOLN CONE, dau. of Samuel Cone (4341) and Louisa Lincoln, b. Apr. 12, 1826, m. Suranus Dunham

June 5, 1842, in Fall River, Mass. He was b. Apr. 6, 1814, and d. in Brockton, Mass., July 14, 1882. She was living in Brockton in 1902.

Ch.

5489. LOUISA JANE, b. Aug. 16, 1843, m. Emerson Kingman. Res. Brockton, Mass.
 5490. CATHERINE ELDORA, b. Jan. 7, 1845, m. E. M. Smith. Res. Brockton, Mass.
 5491. OSCAR E., b. Mar. 9, 1850, m. Agnes A. Osborne. Res. Brockton, Mass.
 5492. MATILDA M., b. June 5, 1853, m. Holman T. Gould. Res. East Bridgewater, Mass.
 5493. ABBIE A., b. Oct. 7, 1855, m. Charles A. Eaton. Res. Brockton, Mass.
 5494. CHARLES L., b. May 16, 1860, m. Mary A. Carr. Res. Brockton, Mass.

(4742) CLARISSA CONE, dau. of Erastus Cone (4344) and Nancy Thomas, b. Apr. 26, 1821, m. Nelson Downing Mar. 23, 1838. He was a farmer, and was b. May 24, 1807, in Auburn, N. Y., and res. at Millward, Minn. She d. Jan. 15, 1896.

Ch.

5495. OSCAR, b. Sept. 18, 1844, m. Julia Laughley. Res. Kansas City, Mo.
 5496. HORACE WINFIELD, b. May 27, 1855, m. Mary Oles. Res. Cone, Mich.
 5497. CHARLES NELSON, b. Sept. 19, 1858, m. Mary J. Blackwell. Res. Millward, Minn.
 5498. HERBERT D., b. Apr. 25, 1863, m. Mary E. Loak. Res. Brown's Valley, Minn.

(4745) JOHN CORNELIUS CONE, son of Erastus Cone (4344) and Nancy Thomas, b. Feb. 19, 1827, m. Julia M. Reynolds, dau. of Walter and Catherine Reynolds, Aug. 20, 1854. She d. May 10, 1862. He m. 2 Delia (Chase) King, dau. of Alvin Chase and Phebe Ward, June 1, 1892. She was b. Raisinville, Mich., July 20, 1829, and res. at Cone, Mich. He was a manufacturer of staves, heading and brick tile. He d. at Cone, Mich., Nov. 1, 1899.

Ch.

5499. HORACE CORNELIUS, b. Jan. 6, 1856, m. Cora A. Curry. Res. Milan, Mich.
 5500. MARIAN E., b. Jan. 16, 1858, m. Philip Smith. Res. Ashley, Mich.
 5501. WALTER L., b. Apr. 3, 1860. Res. Milan, Mich.
 5502. DANIEL T., b. Mar. 4, 1862. Res. Colorado City, Colo.

(4748) ERASTUS CONE, son of Erastus Cone (4344) and Sarah Uptegraph, b. Cone, Mich., Oct. 4, 1848, m. Elizabeth Culver, dau. of Jesse and Polly Culver, Feb. 22, 1866. She was b. York, Mich., Jan. 29, 1848. He is a farmer, and res. at Bloomingdale, Mich.

Ch.

5503. ELBERT ERASTUS, b. Oct. 30, 1866. Res. Azalia, Mich.
 5504. ELMER EUGENE, b. Jan. 29, 1870. Res. Bloomingdale, Mich.

5505. SARAH VIOLA, b. Aug. 11, 1875. Res. Bloomingdale, Mich.
 5506. FRANK LESLIE M., b. Jan. 20, 1880. Res. Bloomingdale, Mich.
 5507. JESSE GARFIELD, b. Mar. 20, 1883. Res. Bloomingdale, Mich.

(4749) JUDGE CONE, son of Erastus Cone (4344) and Sarah Uptegraph, b. Milan, Mich., July 24, 1850, m. Ellen M. Zelluff, dau. of John and Rosey Zelluff, in Milan, Dec. 31, 1872. She was b. Monroe county, Mich., Feb. 13, 1853. He is a farmer. Was a carpenter for ten years. Has held the office of Constable for several terms. No ch. Res. Cone, Mich.

(4750) JOSEPH CONE, son of Erastus Cone (4344) and Sarah Uptegraph, b. Milan, Mich., July 7, 1852, m. Eva Smith Debois in Ridgeway, Mich., Aug. 9, 1874. She was dau. of John Debois, and b. May 12, 1856. He was for a number of years Express and Station Agent of the Wabash Railroad at Cone, Mich., but removed to Saginaw, Mich., where he engaged in the grocery business.

Ch.

5508. FREDERICK ELMER, b. Feb. 21, 1877.
 5509. BERTHA MAY, b. Oct. 3, 1882.

(4752) BENJAMIN CONE, son of Erastus Cone (4344) and Sarah Uptegraph, b. Milan, Mich., Apr. 22, 1856, m. Margaret Moore, dau. of John and Diana Moore, Aug. 28, 1881. She was b. Lawrence, Mich., Mar. 17, 1861. He is a professional dog-trainer, being the second largest dog-trainer in the United States. Res. at Bloomingdale, Mich.

Ch.

5510. EDGAR B., b. May 7, 1882.

(4754) WILLIAM J. CONE, son of Erastus Cone (4344) and Sarah Uptegraph, b. Milan, Mich., May 19, 1860, m. Emma Calista Harding, adopted dau. of Joseph and Rebecca Harding. She was b. in Vermilion, Oswego county, N. Y., Sept. 23, 1860. For a number of years he has been mailing clerk on the *Daily Courier-Herald* at Saginaw, Mich., where he now res.

Ch.

5511. EGBERT GEORGE, b. Dec. 2, 1884.
 5512. WINFIELD ELLIOTT, b. Aug. 4, 1886.
 5513. ROYDEN HARDING, b. Feb. 8, 1888.
 5514. VELVA L., b. June 27, 1890.
 5515. GLENN I., b. Mar. 14, 1892.

(4764) JOHN JASPER CONE, son of John Jasper Cone (4352) and Julia S. Pellet, b. Middletown, Conn., Apr. 5, 1872, m. Marcia Albia Davis, dau. of Lewis and Helen Davis, June 1, 1896. He removed to Boston in 1893, and for the past ten years has been engaged in the insurance business. His pastime, outside of business,

is in collecting coins and stamps. His collection was begun by his grandfather in the year 1800, and is now considered by numismatists and philatelists as a most rare and valuable one. Res. New Dorchester, Mass.

Ch.

5516. JOHN JASPER, b. Aug. 1, 1901.



JOHN JASPER CONE, 3d.

(4765) MARTHA PELLET CONE, dau. of John Jasper Cone (4352), b. Middletown, Conn., Apr. 29, 1875, m. James William Parshley Apr. 28, 1891. She res. near Middletown, Conn.

Ch.

5517. PAUL CONE, b. Aug. 18, 1898.

(4783) WILLIAM HENRY CONE, son of Warren Cone (4359), b. Buffalo, N. Y., Aug. 5, 1836, m. Ellen A. Beach Apr. 16, 1857. She was b. Apr. 1, 1831, and d. Sept. 22, 1897. He m. 2 Caroline A. Gulick Oct. 19, 1898. She was dau. of William and Jane Gulick, and was b. in Geneva, N. Y., Nov. 6, 1850. He is a Universalist, and in politics a Democrat. Occupation, a locomotive engineer. Res. in Rochester, N. Y.

Ch.

5518. GEORGE M., b. Feb. 2, 1858, m. Jean Orchard; d. May 29, 1900.

5519. WILLIAM R., b. Nov. 11, 1859; d. Nov. 12, 1873.

(4786) GEORGE WARREN CONE, son of Warren Cone (4359), b. Canandaigua, N. Y., Feb. 22, 1844, m. Isabella C. Page in Rochester, N. Y., Oct. 8, 1865. She was dau. of James T. Page

and Margaret Martin, and was b. in Belleville, Ontario, 1847. He commenced railroading as brakeman; from that to firing, and is now engineer on the Wisconsin Central Railway. Res. at Stevens Point, Wis.

Ch.

5520. JAMES W., b. May 9, 1869; d. Feb. 3, 1871.
 5521. MARGARET, b. Sept. 17, 1870; d. Sept. 23, 1870.
 5522. CAROLINE, b. Feb. 2, 1872; d. Aug. 24, 1873.
 5523. MARIAN, b. Apr. 18, 1876; d. May 31, 1876.
 5524. GEORGE W., b. Nov. 28, 1879; d. May 30, 1884.
 5525. PETER, b. Nov. 4, 1884; d. Sept. 15, 1886.

(4791) LYDIA MARIA BRYANT, dau. of William Bryant and Mary Cone (4361), b. June 11, 1835, m. James Barton Norris Mar. 4, 1857. He was b. at Canandaigua, N. Y., Sept. 3, 1822; son of John B. Norris and Betsey Gage. Was a farmer, and d. Oct. 30, 1878. She res. in Kansas City, Mo.

Ch.

5526. MARY JOSEPHINE, b. Apr. 29, 1858, m. Addis Dunton, M. D. Res. Kansas City, Mo.

(4797) WILLIAM CONE, son of Eli Cone (4362), b. Oneida county, N. Y., Jan. 5, 1834, m. Mary E. Thompson Sept. 6, 1864. She was b. July 22, 1848, and d. Mar. 22, 1874. He m. 2 Amanda Brandt Aug. 13, 1876. She d. Oct. 4, 1900. He enlisted in Co. F, 26th N. Y. Vols., in 1861, and was promoted to Lieutenant and transferred to 80th N. Y. Vols., where he served with great credit. Was a painter, and d. at Utica, N. Y., Nov. 5, 1900. He was a member of the Masonic order.

Ch.

5527. GEORGE, b. Oct. 17, 1866, unm. Res. Utica, N. Y.

(4798) ELI CONE, son of Eli Cone (4362), b. Mar. 14, 1842, m. Marie P. Beatty, dau. of Alexander and Marie Beatty, Mar. 13, 1866. She was b. in New Berlin, N. Y., Dec. 25, 1843. He is a painter. Res. Utica, N. Y.

Ch.

5528. EDWARD, b. Apr. 17, 1867, unm. Was a printer. Member of the Typographical Union and Red Men. D. Sept. 4, 1898.
 5529. ARTHUR E., b. Mar. 16, 1869, m. Jessie Yates. No. ch. Res. Utica, N. Y.
 5530. WALTER B., b. Feb. 23, 1878. Res. Rocky Ridge, O.

(4799) CAROLINE M. CONE, dau. of Eli Cone (4362), b. Sept. 7, 1843, m. Michael D. Byrnes Aug. 28, 1867. He was b. in Utica, N. Y., Jan. 18, 1842. Is a machinist, and res. at Utica.

Ch.

5531. MINNIE E., b. Nov. 29, 1868, m. Frederick Ramsey.

(4804) ELA CONE, son of John Cone (4367) and Mary Vrodenburgh, b. in Leyden, Lewis county, N. Y., Feb. 10, 1843, m. Abbie Balcom at Lyons, Wis., Aug. 9, 1866. Removed with his father's family to Wisconsin in 1851. Enlisted in Co. C, 22d Wis. Vols., Aug. 15, 1862. Was promoted Sergeant and served as such until promoted and commissioned as Lieutenant in Co. H, 14th U. S. Colored Infantry. Was severely wounded in hip at battle of Kenesaw Mountain, Ga., June 18, 1864. Was taken prisoner with the regiment at Brentwood Station, Tenn., taken to Libby prison, and was finally exchanged. Was mustered out of service Mar. 26, 1866. Is a general contracting builder, and a house-mover. Res. Sheboygan, Wis.

Ch.

5532. CLARENCE BALCOM, b. in Lyons, Wis., June 1, 1867. Is bookkeeper with Crocker Chair Co., Sheboygan, Wis.

(4810) CHARLES BRIDGEMAN, son of John Bridgeman (4371), b. Cherry Valley, O., Dec. 8, 1838, m. Ellen E. Williams Nov. 5, 1865. She was b. Niagara, N. Y., Aug. 16, 1841. Farmer.

Ch.

5533. WILBUR H., b. Nov. 26, 1866. School teacher.

5534. HOLCYENE BERTHA, b. June 16, 1868; d. Apr. 15, 1878.

5535. JOHN C., b. Jan. 17, 1870.

5536. ELLEN C., b. Aug. 14, 1876.

5537. RHODA S., b. June 26, 1879.

(4811) HIRAM BRIDGEMAN, son of John Bridgeman (4371), b. Cherry Valley, O., July 2, 1840, m. Margaret E. Duff in Fayette, Wis., Oct. 1867. She was b. at Fayette, Wis., Jan. 14, 1848, her parents being among the very earliest settlers of that Territory. He is a farmer. Res. Lamont, Wis.

Ch.

5538. AGGIE A., b. Dec. 28, 1869; d. Sept. 1870.

5539. EDITH M., b. Dec. 6, 1870.

5540. MAUDE E., b. Sept. 29, 1872.

(4812) ELIZABETH BRIDGEMAN, dau. of John Bridgeman (4371), b. Cherry Valley, O., Dec. 12, 1841, m. Riley Cook Mar. 16, 1865. He was b. in Underhill, Vt., Sept. 2, 1841. Farmer. Res. Clarkesville, Ia.

Ch.

5541. CARROL H., b. June 28, 1867.

5542. JAMES R., b. Nov. 22, 1869.

5543. HARRY, b. Dec. 28, 1873.

(4813) JULIA A. BRIDGEMAN, dau. of John Bridgeman (4371), b. Cherry Valley, O., May 10, 1843, m. A. T. McConnell Jan. 27, 1872. He was b. in New York. Has been Postmaster of Spencer, Ia., where he now res.

Ch.

5544. CARRIE L., b. Feb. 22, 1874.
 5545. MINNIE B., b. Aug. 25, 1875.
 5546. EDNA L., b. Dec. 21, 1877.
 5547. DAISY C., b. Oct. 1, 1880.

(4817) WILLIAM M. BRIDGEMAN, son of John Bridgeman (4371), b. Fayette, Wis., Sept. 29, 1851, m. Ellen L. Miller Dec. 31, 1871. She was b. in Wiota, Wis., Jan. 27, 1850. Res. Clarksville, Ia.

Ch.

5548. WINNIE J., b. Feb. 27, 1873.
 5549. MILLER W., b. Oct. 13, 1874.
 5550. HENRY T., b. Sept. 15, 1877.
 5551. WANDA D., b. Sept. 30, 1880.

(4819) RHODERICK WHITE, son of Leonard White and Clarissa Cone (4372), b. Cazenovia, N. Y., Dec. 14, 1841, m. Mary Frances Steele, dau. of John and Eleanor Steele, July 27, 1865. She was b. in Langford, Ireland, Dec. 1844, and d. Jan. 6, 1900. He is a carpenter. During the war was a member of Co. E, 8th N. Y. Cav. Res. Auburn, N. Y.

Ch.

5552. MARY E., b. Nov. 17, 1867, m. George M. King. Res. Auburn, N. Y.
 5553. JENNIE M., b. Nov. 18, 1868, m. James H. W. Stebbins. Res. Auburn, N. Y.
 5554. HATTIE L., b. Aug. 16, 1870, m. George F. Walker. Res. Auburn, N. Y.
 5555. CARRIE B., b. Mar. 24, 1875, m. William A. Sherman. Res. Auburn, N. Y.
 5556. FREDERICK W., b. Sept. 10, 1876; d. in Auburn, N. Y., Feb. 21, 1896.
 5557. ALBERT G., b. May 15, 1878. Res. Auburn, N. Y.

(4820) HULDAH WHITE, dau. of Leonard White and Clarissa Cone (4372), b. Cazenovia, N. Y., Oct. 12, 1843, m. David H. Fay, son of Leonard Fay and Susan Hughes, who was b. Oct. 1841, in Cazenovia, N. Y. He enlisted Dec. 1861, in Co. G, 81st N. Y. Vols.; was wounded at the battle of Fair Oaks May 31, 1862, and was discharged in September of that year. He is a farmer, and res. at Topeka, Kas.

Ch.

5558. WILLIAM H., b. May 26, 1866, unm. Res. Topeka, Kas.
 5559. EDWARD D., b. Oct. 5, 1869, m. Helena Knickerbocker. Res. Topeka, Kas.
 5560. ARTHUR L., b. July 26, 1872, unm. Res. Topeka, Kas.
 5561. CLARA E., b. Sept. 5, 1874, m. Franklin Hansen. Res. Topeka, Kas.
 5562. JOHN A., b. Apr. 6, 1877, unm. Res. Topeka.
 5563. FANNY M., b. Dec. 24, 1879, m. William M. Busby. Res. Topeka, Kas.
 5564. GERTRUDE L., b. June 19, 1882, unm. Res. Topeka.

(4821) OSCAR WHITE, son of Leonard White and Clarissa Cone (4372), b. Cazenovia, N. Y., July 20, 1845, m. Elizabeth Jane Roberts, dau. of Robert Roberts and Hannah Jones, Mar. 25, 1868. She was b. June 14, 1848. He enlisted May 10, 1862, in Co. H, 2d N. Y. H. A., and was discharged Oct. 10, 1865. Res. at Auburn, N. Y.

Ch.

5565. LEONARD R., b. May 29, 1875; d. May 22, 1879.

5566. MABEL H., b. Sept. 17, 1880. School teacher. Res. Auburn, N. Y.

(4822) OSSIAN CHARLES WHITE, son of Leonard White and Clarissa Cone (4372), b. Cazenovia, N. Y., June 7, 1847, m. Catherine Ann Dean, dau. of Robert Dean and Eliza Atkins, Nov. 6, 1865. She was b. in Aurelius, N. Y., May 1, 1848. He enlisted in Co. E, 22d N. Y. Cav., Dec. 30, 1863. Was taken prisoner at White Post, Va., Aug. 16, 1864. Was confined in the following prisons: Front Royal, Winchester, Staunton, and Libby, and was paroled from the latter prison Oct. 1864; exchanged under cartel Nov. 24, 1864, and was discharged from the army Aug. 1, 1865. Res. Auburn, N. Y.

Ch.

5567. ROBERT LEONARD, b. Nov. 11, 1866; d. at Auburn Oct. 3, 1869.

5568. CHARLES DEAN, b. Sept. 28, 1880. Grad. at New Haven High School in 1898, and same year entered Yale, which college granted him B. A. degree. He d. Mar. 30, 1902, as he was preparing to enter the Presbyterian Theological Seminary to study for the ministry.

(4824) LUCY CONE, dau. of Warren Cone (4379), b. June 14, 1847, m. James P. Hauser, 1867. He was b. Nov. 5, 1845. Farmer, and res. at Coral, Mich.

Ch.

5569. ROYAL, b. July 26, 1870.

5570. EARL M., b. May 18, 1872.

5571. PEARL R., b. July 4, 1874; d. June 1, 1892.

5572. LENA E., b. Aug. 8, 1876, m. Lina Haus.

5573. JAMES, b. July 31, 1878.

5574. CHARLES, b. June 5, 1880.

5575. GUY G., b. Mar. 7, 1884.

5576. MARY C., b. Sept. 9, 1885.

5577. GEORGE C., b. July 24, 1888.

(4825) MARY CHARLOTTE CONE, dau. of Warren Cone (4379), b. Jan. 3, 1850, m. George H. Terry Apr. 15, 1869. He is a music-dealer, and they res. in Fremont, O.

Ch.

5578. FRANK C., b. July 1, 1870, m. Elsie Mae Taylor. Res. Toledo, O.

5579. AGNES GERTRUDE, b. Apr. 18, 1872; d. July 31, 1872.

5580. GUY D., b. July 10, 1879, m. Grace E. Ralph.

5581. MILDRED MARIE, b. Nov. 9, 1895.

(4826) WINFIELD WARREN CONE, son of Warren Cone (4379), b. Apr. 18, 1852, m. Sarah Haws Jan. 1, 1872. She was b. Oct. 26, 1851. Res. unknown.

Ch.

5582. FLORENCE G., b. Sept. 18, 1873.

5583. EDWARD R., b. Sept. 17, 1875.

(4827) EMILY JANETTE CONE, dau. of Warren Cone (4379), b. Sept. 15, 1853, m. Frank Y. Hamilton Aug. 11, 1875. She d. Mar. 9, 1888. He was b. Richmond, O., Dec. 27, 1852, and res. Bloomington, Ill.

Ch.

5584. ETHEL ROWENA, b. Sept. 27, 1882.

5585. CLAIR OSCAR, b. Dec. 5, 1887.

(4829) ELIAS WELLINGTON CONE, son of Warren Cone (4379), b. May 5, 1857, m. Eliza Jane Bachman, dau. of John and Catherine Bachman, of Fayette, O., Aug. 17, 1879. She was b. Feb. 24, 1859.

Ch.

5586. EMMA MAY, b. in Dakota Jan. 15, 1881. Res. Adrian, Mich.

5587. JAMES WELLINGTON, b. in Chesterfield, O., Sept. 8, 1882. Is in the Regular Army, 3d U. S. Cav., D Troop; stationed at Fort Assimiboine, Mont.

5588. GEORGE FRANKLIN, b. Chesterfield, O., Nov. 20, 1885.

(4830) ROSE HARNDEN, dau. of Plyn Harnden and Malinda Cone (4383), b. June 20, 1850, m. Burton Ward. He was b. 1851. Res. St. Louis, Mich.

Ch.

5589. ARTHUR, b. Nov. 23, 1878. Res. St. Louis, Mich.

5590. LESTER LEON, b. Mar. 31, 1886.

(4831) FRANK HARNDEN, son of Plyn Harnden and Malinda Cone (4383), b. Apr. 21, 1852, m. Silvia Ward Oct. 3, 1872. Res. Grand Rapids, Mich.

Ch.

5591. ERNEST, b. Sept. 30, 1873.

5592. ETTA, b. Jan. 18, 1874.

(4834) MILLIE B. HARNDEN, dau. of Plyn Harnden and Malinda Cone (4383), b. Jan. 1, 1863, m. Arthur Leisk Jan. 1, 1879. Res. Novelty, O.

Ch.

5593. CLIFFORD, b. July 5, 1880.

5594. CLYDE, b. Mar. 20, 1882.

(4836) HENRY CONE SAXTON, son of Seymour Saxton (4388), b. Perry, Wyoming county, N. Y., July 23, 1819, m. Nancy Maria Cook, dau. of Elisha and Lydia Cook, July 5, 1849. She was b. Randolph, N. Y., Sept. 19, 1823, and res. at Kennedy, N. Y. He was a farmer, and a member of the M. E. Ch. for over forty years. He d. in Kennedy June 23, 1900.

Ch.

- 5595. ADEL, b. July 9, 1851, unm. Res. Kennedy, N. Y.
- 5596. HORACE F., b. Feb. 3, 1853, m. Belle C. Taylor. Res. Kennedy, N. Y.
- 5597. MELVIN D., b. June 15, 1854, m. Jennie L. Robertson. Res. Leon, N. Y.

(4838) MINERVA SAXTON, dau. of Seymour Saxton (4388), b. in Ellington, N. Y., Sept. 25, 1824, m. Abel Stafford, son of John Stafford and Sophia Randall, Mar. 6, 1845. He was b. Sept. 28, 1819.

Ch.

- 5598. ELLEN, m. S. A. Smith.
- 5599. ISABELLE, b. May 4, 1848, m. John Fuller. Res. Brocton, N. Y.
- 5600. ORSELL, b. Oct. 6, 1849, m. Mary Rogers.
- 5601. JANE, b. Sept. 10, 1851; d. Dec. 14, 1852.
- 5602. JOHN A., b. Dec. 24, 1854, m. Ruth Viola Harrington; eight ch.
- 5603. JENNIE, b. 1855; d. 1864.
- 5604. BERTHA, b. Feb. 17, 1858, m. Charles N. Phelps; no ch. Res. Falconer, N. Y.
- 5605. RAY, b. 1862; d. 1862.
- 5606. GRANT, b. Dec. 22, 1864; d. July 24, 1886.
- 5607. McCLELLAN, b. May 1, 1865, m. Ethelyn M. Makefield. Res. Ellington, N. Y.
- 5608. LYNN, b. Dec. 16, 1869, m. Floyd G. Miller.

(4839) JANE SAXTON, dau. of Seymour Saxton (4388), b. Sept. 20, 1827, m. Homer Rubilee. He was b. July 24, 1828, and d. July 9, 1890. She res. in Ellington, N. Y.

Ch.

- 5609. ALSTON, b. Dec. 24, 1852, m. Flora M. Herrick; one ch. Res. Ellington, N. Y.
- 5610. FRANK, b. May 2, 1854, m. Nora A. Safford; two ch. Res. Ellington, N. Y.
- 5611. LEROY, b. May 16, 1859, m. Ida B. Clapp; three ch. Res. Ellington, N. Y.

(4840) SEYMOUR SAXTON, son of Seymour Saxton (4388), b. Dec. 24, 1829, m. Charlotte A. Thacher, dau. of Charles Thacher, Sept. 16, 1856. She was b. Marion, Wayne county, N. Y., May 20, 1837. Mr. Saxton served during the war of 1861 in the 14th Pa. Cav. He was a Methodist. Died in Minneapolis, Minn., Nov. 30, 1896.

Ch.

5612. ROMAINE F., b. July 9, 1859, m. Emma A. White; d. May 10, 1898.
 5613. EDITH A., b. June 15, 1868, m. Daniel R. Davis. Res. Cooperstown,
 N. D.



MRS. EDITH A. DAVIS.

(4841) LURA SAXTON, dau. of Seymour Saxton (4388), b. Ellington, N. Y., Nov. 28, 1831, m. James Deckins Sept. 29, 1854. He was b. Ellington Sept. 29, 1833, and d. in Poland, N. Y., Dec. 8, 1877. He was a farmer. She m. 2 Martin V. B. Ingersoll in Jamestown, N. Y., May 3, 1882, and d. in Ellington Apr. 9, 1883.

Ch.

5614. ELLA B., b. in Poland, N. Y., Sept. 29, 1867; d. Oct. 8, 1867.
 5615. LA VERN J., b. Poland, N. Y., Jan. 22, 1868; d. Mar. 2, 1868.
 5616. MERRILL, b. Lincoln, Wis., June 4, 1870; d. June 28, 1870.

(4842) MELISSA ELIZABETH SAXTON, dau. of Seymour Saxton and Faithy Cone (4388), b. Ellington, N. Y., Apr. 8, 1840, m. Ezra Burch Lake Oct. 7, 1863. He was b. in Newtown, Conn., July 24, 1829. Was a foundryman, and a member of the Masonic order, and d. in East Randolph, N. Y., Dec. 9, 1873. She d. same place Oct. 25, 1872.

Ch.

5617. ORA E., b. East Randolph, N. Y., June 12, 1870; d. Sept. 10, 1870.
 5618. NORA BELLE, b. June 12, 1870, unm. I am indebted to her for nearly all of the above records of Faithy (Cone) Saxton and her descendants. Miss Lake grad. from the Jamestown

(N. Y.) High School in 1891. and from Jamestown Business College in 1894. Since January, 1895, she has filled the responsible position of Assistant Cashier of the Cherry Creek Bank. Is a member of the M. E. Ch., and Epworth League of Cherry Creek, and President of the same, and is an active member of the Eastern Star. Res. Cherry Creek, N. Y.



NORA B. LAKE.

(4845) EMILY A. FRANCIS, dau. Nathan Francis (4390), b. Wells, Vt., Dec. 12, 1834, m. George A. Hadwin Jan. 1, 1862. He was b. at Mt. Tabor, Vt., Jan. 5, 1836; son of John Hadwin and Abigail Baker. He is a farmer. Res. at Danby, Vt.

Ch.

5619. MARY E., b. Mar. 24, 1865, m. Charles B. Maxham. Res. Rufland, Vt.

5620. GRACE F., b. Jan. 10, 1868, m. A. W. Needham. Res. South Wallingford, Vt.

5621. GEORGE E., b. Jan. 13, 1871. Res. South Wallingford, Vt.

(4846) MARCELLUS FRANCIS, son of Nathan Francis (4390), b. Wells, Vt., Mar. 12, 1836, m. Elizabeth Lyon in Danby, Vt., Dec. 19, 1861. She was dau. of Titus Lyon and Phebe Graves, and was b. in Danby Jan. 19, 1842. During the Rebellion he was drafted, but "commuted" by paying \$300. They res. in Wells.

Ch.

5622. MALON, b. Sept. 22, 1863. Res. Wells, Vt.

5623. HATTIE H., b. Apr. 7, 1866, m. Fred K. Lamb. Res. Wells, Vt.

5624. GEORGIA A., b. May 27, 1867. Res. Wells, Vt.

(4847) ELLEN J. FRANCIS, dan. of Nathan Francis (4390), b. Wells, Vt., Apr. 6, 1840, m. Miletus Paul Feb. 2, 1864. He was son of Nelson Paul and Maryette Haskins, b. Aug. 14, 1840. He is a farmer, insurance agent, constable, and collector. They have no ch. Res. Wells, Vt.

(4848) GERTRUDE F. FRANCIS, dan. of Nathan Francis (4390), b. Wells, Vt., Apr. 7, 1841, m. Edgar O. Barden Feb. 29, 1860. He was b. Wells, Vt., July 29, 1836, and d. Mar. 9, 1866. She d. Oct. 23, 1896.

Ch.

5625. HELEN M., b. Mar. 28, 1861, m. — Getty: two ch. Res. Portland, Ore.

5626. FRANK EGGAR, b. Mar. 2, 1863. Painter. Cumm. Res. Granville, N. Y.

(4859) OWEN S. M. CONE, son of Joseph Cone (4397), b. in Rochester, N. Y., Dec. 9, 1842, m. Mary Ann Boyle in Vienna, Mich., June 7, 1879. She was b. in Bluffton, Ind., in 1859. He is a Free-Thinker and a Republican. Res. in Washington, D. C.

Ch.

5627. JOSEPH W., b. St. Paul, Minn., Jan. 11, 1881.

5628. MORTIMER E., b. Oct. 5, 1885.

5629. HARRIET IRENE, b. Apr. 13, 1888; d. Jan. 8, 1889.

(4872) FRANCIS CONE, son of Elbert Cone (4399), b. Ellenville, N. Y., May 22, 1843, m. Martha A. Ostrander Dec. 7, 1871. She d. in Jersey City, N. J., Apr. 12, 1881. He m. 2 Sarah A. Peer in Dover, N. J., in 1882. On Mar. 1, 1863, he enlisted in Co. M, 15th N. J. Heavy Artillery, and was discharged Aug. 22, 1865. Res. Jersey City, N. J.

Ch.

5630. BENJAMIN E., b. Sept. 13, 1873; d. Feb. 28, 1874.

5631. STANLEY, b. July 7, 1874.

5632. BLANCHE, b. May 12, 1878; d. Dec. 29, 1884.

5633. FRANK, b. Feb. 14, 1880; d. Apr. 25, 1880.

5634. FRANCES, b. July 13, 1886.

(4886) ORSON CHILDS CONE, son of Ogden Cone (4409), b. in East Windsor, Conn., Dec. 21, 1828, m. Catherine Talmage, dan. of David T. Talmage, Mar. 25, 1857. She was b. in Somerville, N. J., June 25, 1824. David Talmage was formerly Sheriff of Somerset county, and a member of the State Legislature. Four of his sons were doctors of divinity, viz.: James R., of Princeton College;

John V. N. and George, of Rutgers College; and the late Thomas De Witt Talmage, of the University of New York. Mr. Cone served in the Mexican War under Gen. Winfield Scott, in Co. F, 9th U. S. Inf., enlisting at Enfield, Conn., May 6, 1847, and was at the storming of Contreras, San Antonio and Cherubusco, and at the taking of the City of Mexico. He was discharged Apr. 25, 1848. He then taught school on Staten Island, N. Y., and in Somerset county, N. J., and afterwards became County Superintendent of Education in same county. During the Civil War he was editor of the Somerset *Messenger*. He d. Mar. 26, 1868.

Ch.

5635. CATHERINE, b. May 26, 1859, unm. Res. Bound Brook, N. J.

5636. DAVID O., b. Mar. 13, 1862. Res. Bound Brook, N. J.

5637. JOHN VAN NESS, b. Mar. 14, 1864; d. Sept. 23, 1867.

5638.* WILLIAM O., b. July 6, 1866, m. Elizabeth Mary Booth. Res. Pueblo, Colo.

5639.* THOMAS H. S., b. Dec. 31, 1867, m. Emma Bailey. Res. Bound Brook, N. J.

(4889) ORLOW TROUP CONE, son of Ogden Cone (4409), b. Enfield, Conn., Dec. 28, 1835, m. Huldah Belinda Pease Apr. 11, 1861. She was b. in Enfield Oct. 16, 1841, and d. Apr. 21, 1884. Is a railroad bridge watchman; member M. E. Ch., and res. Warehouse Point, Conn.

Ch.

5640. BERTHA RUTH, b. Nov. 18, 1861, unm. Res. Warehouse Point, Conn.

5641.* JESSIE M., b. Apr. 8, 1864, m. Matthew C. Barr. Res. Warehouse Point, Conn.

5642.* OGDEN F., b. July 14, 1866, m. Julia N. Doane. Res. Warehouse Point, Conn.

5643. MAY LOUISA, b. Aug. 27, 1868, unm. Res. Warehouse Point, Conn.

5644. ORSON T., b. May 21, 1871, unm. Res. Warehouse Point, Conn.

5645.* HOWARD C., b. Dec. 29, 1873, m. Cora H. Krouse. Res. Suffield, Conn.

(4890) WILLIAM McLESTER CONE, son of Ogden Cone (4409), b. Enfield, Conn., Dec. 19, 1838, m. Sarah Ross, dau. of Joseph and Phebe Ross. She was b. July 4, 1839, and res. in Bound Brook, N. J. He d. Feb. 4, 1896. Was a farmer at Bound Brook, N. J.

Ch.

5646. MARGARET R., b. July 4, 1868, m. Stephen T. Ketchen. Res. Perth Amboy, N. Y.

5647. WILLIAM R., b. June 14, 1869, unm. Res. Bound Brook, N. J.

5648. PHEBE A., b. Aug. 17, 1871, m. R. C. Housell. Res. Bound Brook, N. J.

5649. JOSEPH R., b. Sept. 15, 1875, unm. Res. Perth Amboy, N. Y.

5650. OGDEN E., b. Oct. 2, 1877; d. July 7, 1896.

5651. BENJAMIN B., b. Dec. 3, 1880. Res. Berwind, Colo.

(4891) JOHN A. CONE, son of Ogden Cone (4409), b. in Enfield, Conn., May 4, 1841, m. Roselia A. Ellis at East Windsor, Conn., in 1870. He d. May 8, 1875, and she m. 2 William Atkinson, and res. in Boston, Mass.

Ch.

5652. GRACE E., b. Nov. 11, 1871, m. Joseph Hallian. Res. Boston.

(4893) CLARISSA LOVELAND, dau. of Isaac Loveland (4411), b. in Durham, Conn., Apr. 18, 1830, m. William Henry Harris Dec. 14, 1845. He was b. July 13, 1823. Res. Middletown, Conn.

Ch.

5653. CHARLES J., b. Feb. 2, 1847.

5654. FREDERICK W., b. Aug. 31, 1848.

5655. ELNORA, b. Nov. 2, 1850, m. — Holman; d. Feb. 5, 1890.

5656. KATE E., b. Jan. 1, 1853, m. — Johnson.

5657. EMMA J., b. Jan. 10, 1855, m. — Hutchings.

5658. ELIZABETH, b. Dec. 8, 1856, m. — Kelsey.

5659. MARY B., b. Oct. 6, 1860, m. — Chamberlain.

5660. WILBUR H., b. June 11, 1868.

5661. EDGAR L., b. Dec. 22, 1875.

(4895) ELIZABETH ANN CONE, dau. of Comfort Cone (4412), b. Haddam, Conn., Oct. 6, 1826, m. Samuel Davis Clark of Greenpoint, Long Island, Dec. 25, 1849. He was b. 1827, and d. Nov. 19, 1887. She d. at Haddam Nov. 14, 1883.

Ch.

5662. MARY ANN, b. Oct. 17, 1851, m. George C. Bradley. Res. Lawrence, Kas.

5663. ELLA, b. May 23, 1854; d. Aug. 15, 1854.

(4896) ORLOW WELLS CONE, son of Comfort Cone (4412), b. Haddam, Conn., Aug. 15, 1831, m. Amelia A. Pratt Nov. 24, 1852. She was b. Westbrook, Conn., Apr. 6, 1834, and d. Oct. 25, 1890. He was a farmer, and d. June 4, 1886.

Ch.

5664. FRANK O., b. Oct. 5, 1853, m. Emma Crosby.

5665. FANNY A., b. Mar. 9, 1855; d. Sept. 6, 1858.

5666. NELLIE A., b. July 31, 1856, m. W. G. Keighley. Res. Cromwell, Conn.

5667. JENNIE M., b. Mar. 3, 1858, m. William B. Tibbals. Res. Cobalt, Conn.

5668. CHARLES E., b. Feb. 11, 1860; d. Dec. 24, 1862.

5669. ROBERT C., b. Dec. 13, 1863. Res. Meriden, Conn.

5670. NETTIE W., b. June 15, 1866. Res. Willimantic, Conn.

5671. HATTIE C., b. June 15, 1866; d. Sept. 15, 1866.

(4902) WILLIAM WHITNEY CONE, son of Benjamin Cone (4418) and Lucy Whitney Colt, b. in town of Perinton, Monroe county, N. Y., Dec. 18, 1836. Removed with his parents in 1838 to

Pittsford, in same county, where he attended district school. M. Feb. 28, 1864, Orrinda Lamphere, dau. of Arnold Lamphere and Aseneth Pettit, in Maryland, Otsego county, N. Y. She was b. in Otsego county Dec. 17, 1844. A noble woman, a good wife, and an excellent mother. He enlisted in Rochester, N. Y., Apr. 23, 1861, six days after the first call for troops, and was mustered in Co. E, 13th New York Vols., at Elmira, N. Y. Participated in the first battle of Bull Run, and made rapid progress on that day. Was with the regiment on the Peninsula, and was discharged at Alexandria, Va., Jan. 31, 1863. Enlisted at Philadelphia in Birney's First Union League Regiment, viz., the 45th Pa. Militia, July 1, 1863. Became Commissary Sergeant of the regiment, and was discharged at end of term of service. Enlisted in Cooperstown, N. Y., in the 6th New York Cav., Aug. 31, 1864. Was on detached service at various points, and was discharged at close of the war in 1865. Removed from New York to Kansas in 1869, and lived in the latter State twenty-seven years. Was connected with newspaper work for ten years, as traveling correspondent, solicitor, and editor and publisher, and was nine years a clerk in the State Historical Society. Removed to Missouri in 1896, and is now engaged in raising grapes. A member of the Masonic order, and has been a member of the Odd Fellows, the Grange, Sons of Temperance, Good Templars, and the Grand Army. Does not belong to any ch. organization, and is independent in politics. Compiler of the CONE HISTORY. Res. at Brandsville, Mo.

Ch.

5672. BERTHA ELLEN, b. Feb. 24, 1866; d. in Otsego county, N. Y., Jan. 3, 1867.

5673. ANNA VIOLA, b. Nov. 9, 1867; d. in Topeka, Kas., May 22, 1870.

5674.* ISABELLA D., b. Mar. 10, 1873, m. Alexander M. Harvey. Res. Topeka, Kas.

5675. JENNIE MAY, b. May 10, 1878; d. in Eskridge, Kas., Mar. 7, 1882.

5676. ALBERT BURDETTE, b. Feb. 12, 1880; d. in Eskridge, Kas., May 29, 1882.

5677. MARY A., b. Mar. 30, 1884. At home with parents.

(4903) SARAH COLT CONE, dau. of Benjamin Cone (4418) and Lucy Whitney Colt, b. in Pittsford, Monroe county, N. Y., Apr. 10, 1839, m. Benjamin Finkle May 12, 1867. She had a most affectionate disposition, sociable and kind of heart, and beloved by all. D. in West Lebanon, N. Y., Jan. 28, 1894. He is a farmer, and res. at West Lebanon, N. Y.

Ch.

5678. HENRY, b. Apr. 13, 1868; d. July 20, 1896.

(4904) ALBERT CONE, son of Andrew Cone (4420) and Matilda Norton, b. in East Bloomfield, N. Y., Dec. 15, 1829, m.

Almira Blake, who d. in 1877. He m. 2 Mrs. Luella (Koons) Reive, widow of Joseph Reive, Dec. 28, 1897. She was b. Feb. 4, 1860. No ch. He res. for nearly fifty years in Michigan, but at present is at Laporte, Ind.

(4906) WILLIAM CONE, son of Andrew Cone (4420), b. in East Bloomfield, N. Y., Nov. 19, 1834, m. Elvira A. Butler, dau. of Joseph Butler and Laura A. Parmalee, Nov. 14, 1858. She was b. in Bergen, Orleans county, N. Y., Sept. 18, 1834, and d. in East Bloomfield Nov. 15, 1862. He m. 2 Mary Emily Barrett, dau. of David Barrett and Mary Kendig, Oct. 19, 1865. She was b. Dec. 2, 1841. Mr. Cone removed in 1863 from New York to Michigan, and taught school there for six years. Removed to Homewood, Ill., in 1869. In the year 1889 he settled in Pittsburg, Kas., but returned to Homewood in 1898, where he res. at present. He has been a stock-raiser and farmer. Both himself and wife are Presbyterians, and he is a Republican in politics.

Ch.

5679.* LOUIS BERTON, b. Sept. 26, 1862, m. Hannah Wohn. Res. Chicago.

(4910) FREDERICK W. CONE, son of Linus Cone (4421), b. Troy, Mich., Jan. 6, 1828, m. Belle Mosie Feb. 2, 1875. She was b. in Ontario county, N. Y., Oct. 27, 1849, and res. in Troy. He was a farmer, and d. in Avon, Mich., Jan. 23, 1897.

Ch.

5680. MABELLE, b. Jan. 24, 1877, unm. Res. Troy, Mich.

(4911) RILEY CROOKS CONE, son of Linus Cone (4421), b. Troy, Mich., Feb. 22, 1829, m. Elizabeth Mary Sliter, dau. of George Sliter and Perlina St. John, Apr. 21, 1859. She was b. Nassau, N. Y., Mar. 7, 1834. He was a farmer and a Democrat, and d. at Utica, Mich., July 1, 1903.

Ch.

5681. CARRIE, b. Sept. 29, 1862, m. Charles Howard Firman, son of Martin and Harriet Firman, May 29, 1884. He was b. July 29, 1856. Merchant and farmer, and res. at Utica, Mich.

(4913) WILLIAM HENRY CONE, son of William Cone (4422), b. Troy, Mich., Aug. 16, 1832, m. Laura Janette Mastick, dau. of Benjamin Mastick and Eliza Tomlinson, in San Francisco Dec. 30, 1868. She was b. in Rockport, O., Nov. 9, 1836, and d. in San Francisco Dec. 13, 1873. He m. 2 Janette (Dunn) Gage, widow of Howard Gage. She was b. Cincinnati, O., July 19, 1832. He was an Episcopalian, and a Republican in politics. Had res. in Rochester and Troy, Mich., and in Portland, Ore. Real estate dealer. D. in San Francisco May 2, 1903.

Ch.

5682. WILLIAM H., b. Dec. 2, 1869. m. Isabella F. Williams. Res. San Francisco, Cal.
5683. SEABURY MASTICK, b. July 19, 1871, m. Agnes Warner. On the death of his mother he was legally adopted by Seabury L. Mastick, and his name changed to Seabury Cone Mastick. Res. in New York.
5684. FREDERICK SPRAGUE, b. Dec. 6, 1872. Res. Alameda, Cal.

(4916) DAVID CONE CAMP, son of Samuel Camp (4427), f. Durham, Conn., July 24, 1827, m. Laura Catlin Smith Dec. 18, 1850. She was b. in Norfolk, Conn., Oct. 13, 1828. He d. in Hartford, Conn., Sept. 10, 1895.

Ch.

5685. KATE FOSTER, b. Mar. 27, 1852. Res. Hartford, Conn.
5686. WALTER G. S., b. Oct. 10, 1857, m. Jennie L. Bailey. Res. Hartford, Conn.
5687. WILLIAM D., b. Nov. 5, 1861. Res. Hartford, Conn.

(4917) HARRIET ELIZA CAMP, dau. of Samuel Camp (4427), b. Durham, Conn., June 17, 1829, m. John Marshall Oct. 12, 1857. He was b. in Durham Apr. 15, 1831. Carpenter. Has been Justice of the Peace for thirty-five years. Member of Odd Fellows and American Mechanics. Res. Durham, Conn.

Ch.

5688. ELIZABETH, b. 1859. m. — Alling. Res. Durham Center, Conn.

(4918) CHARLES EBENEZER CAMP, son of Samuel Camp (4427), b. Durham, Conn., Oct. 21, 1831, m. Elizabeth A. Hart Jan. 15, 1855. She was b. May 17, 1831. He is a machinist, and res. in Middlefield, Conn.

Ch.

5689. ANNA E., b. Oct. 18, 1855, m. Alfred H. Augur. Res. Middlefield, Conn.
- 5690.* NELLIE M., b. Jan. 14, 1857, m. James O. Lyman. Res. Waterbury, Conn.
5691. FRANK WILBUR, b. Oct. 2, 1860; d. Apr. 26, 1876.
5692. CHARLES H., b. June 2, 1863, m. Jennie A. Miller. Res. Middlefield, Conn.

(4920) SAMUEL AUSTIN CAMP, son of Samuel Camp (4427), b. Durham Feb. 28, 1837, m. Rose E. Robinson Mar. 26, 1863. She was b. in 1838, and d. in Durham Nov. 19, 1872. He m. 2 Mrs. Almira Spencer July 14, 1873. She was b. Haddam Neck, Conn., Sept. 12, 1832. They lived in Meriden, Conn.

Ch.

5693. PERRY ROBINSON, b. Dec. 8, 1865. Res. in Wolcott, Conn.

(4921) MARY COE CAMP, dau. of Samuel Camp (4427), b. Durham, Conn., Sept. 8, 1840, m. Whitney P. Clarke, son of

Alfred and Christina Clarke, Apr. 24, 1866. He was b. in Middletown, Conn., Nov. 26, 1845. Farmer. Res. Durham Center, Conn.

Ch.

5694. MARY R., b. Apr. 8, 1872, m. Clifford E. Francis. Res. Durham Center, Conn.

5695. CHRISTINA R., b. Aug. 19, 1875, m. Wilbur I. Clark. Res. Durham Center, Conn.

5696. MABEL L., b. Feb. 5, 1878, m. Reuben E. Thompson. Res. Durham Center, Conn.

(4923) JOSEPHINE AMELIA CAMP, dau. of Samuel Camp (4427), b. Durham, Conn., Feb. 12, 1847, m. Byron A. Calkins Dec. 10, 1871. He was b. Hyde Park, Vt., Sept. 2, 1844. Settled in Lawrence, Kas., in 1884, and removed to Kansas City, Mo., in 1894, where they now res. For a number of years he was a Pullman car conductor, but is at present bookkeeper for the Roe Hat Company.

Ch.

5697. WALTER H., b. Mar. 15, 1873, unm. Traveling solicitor for the Fort Worth (Tex.) *Telegram*.

5698. HAROLD BYRON, b. Jan. 1880; d. July, 1880.

(4924) GERTRUDE LILLIAN CAMP, dau. of Samuel Camp (4427), b. Durham, Conn., Feb. 2, 1850, m. Walter E. Hart Dec. 16, 1871. He was b. Aug. 19, 1848, and d. Aug. 15, 1884. No ch. She res. Durham Center, Conn.

(4925) ROSE ELLEN CAMP, dau. of Samuel Camp (4427), b. Durham, Conn., Dec. 28, 1852, m. William A. Parsons Oct. 30, 1874. He was b. Aug. 14, 1853. They res. in Durham Center, Conn.

Ch.

5699. HAROLD, b. Jan. 26, 1880.

5700. GERTRUDE A., b. Jan. 21, 1882, m. Frederick Cage.

(4938) OLIVER HILLIARD CONE, son of Noah Cone (4432), b. Higganum, Conn., Apr. 25, 1854, m. Lizzie Shaw, dau. of Jairus M. Shaw and Elizabeth Dane, Nov. 29, 1877. She was b. Staten Island Mar. 1, 1854. Member of Cong. Ch. Served two years as Councilman and two years as Alderman of the city of Middletown, Conn. Is a prosperous butter, cheese and egg merchant at Middletown.

Ch.

5701. LIZZIE S., b. July 30, 1878, m. Davis F. Williams.

5702. JULIA BELLE, b. May 15, 1880.

5703. CHARLES W., b. Jan. 5, 1882.

5704. JAIRUS M., b. Nov. 7, 1891.

5705. OLIVER H., b. Dec. 10, 1894.

(4944) ELIZA CONE, dau. of Ira Cone (4439) and Sarah Kellogg, b. July 23, 1823, m. Alphonzo Twining in 1849. She d. Sept. 14, 1865.

Ch.

5706. BELLE, b. Dec. 27, 1850, m. Charles Chapin Cooper.

5707. ORLOW, b. Mar. 14, 1853, m. Emma Merrill. Res. Sandisfield, Mass.

5708. PRESTON M., b. Nov. 20, 1855; d. Feb. 24, 1857.

5709. FLORA, b. Mar. 11, 1857. Res. Chester, Mass.

(4945) HARRIET CONE, dau. of Ira Cone (4439) and Sarah Kellogg, b. Sandisfield, Mass., Sept. 23, 1825, m. James Smith, who was b. Oct. 1824. He enlisted in Co. H, 49th Mass. Vols., and d. at Baton Rouge, La., May 16, 1863, while in service. She res. Montville, Mass.

Ch.

5710. MARY, b. Dec. 2, 1850, m. 1 Charles Roberts, 2 H. Sage. Res. Montville, Mass.

5711. HOWARD, b. Apr. 23, 1853, m. Josephine Peck. Res. Waterbury, Conn.

5712. ADELAIDE, b. Aug. 3, 1855; d. Mar. 10, 1856.

5713. BURTON, b. June 11, 1857, m. Minnie Austin. Res. Waterbury, Conn.

5714. KATIE, b. July 13, 1861, m. H. W. Grove. Res. New York.

(4946) OLCUTT WORTHINGTON CONE, son of Ira Cone (4439), b. Sandisfield, Mass., Aug. 19, 1829, m. Jane Stratton, dau. of Edward Stratton and Mary Ann Deming, Dec. 29, 1852. She was b. Nov. 4, 1833. He was a farmer, and d. Montville, Mass., Dec. 25, 1901. She res. in Montville, Mass.

Ch.

5715. ELLEN, b. Sept. 16, 1853, m. 1 Newton I. Kasson, 2 ——— Lyman. Res. Bakersville, Conn.

5716. FANNIE, b. Dec. 27, 1857, m. Leander S. Cotton; d. Feb. 18, 1884.

5717. MYRTIE, b. Sept. 11, 1863, m. William Seymour. Res. West Winsted, Conn.

(4947) ORLOW CONE, son of Ira Cone (4439), b. Sandisfield, Mass., Aug. 20, 1831, m. Nancy Beaman, dau. of Elias Beaman and Susan Stark, Mar. 20, 1855. Wholesale notion dealer. D. at Chillicothe, O., Oct. 1, 1892.

Ch.

5718.* ORLOW W., b. Jan. 4, 1857, m. Emily C. Scuff. Res. Chillicothe, O.

5719. EMMA, b. Aug. 17, 1859, m. William E. Pricer. Res. Ironton, O.

5720.* MARY, b. Mar. 7, 1863, m. James E. Durrant. Res. Greenfield, O.

5721. CHARLES B., b. July 22, 1865.

5722.* NELLIE, b. Dec. 10, 1867, m. Earl A. Squires. Res. Hillsboro, O.

(4949) SARAH CONE, dau. of Ira Cone (4439), b. Sandisfield, Mass., Dec. 2, 1835, m. Roswell Higley Sept. 6, 1854. He was son of Hosea and Huldah Higley, and was b. New Marlboro, Mass., May 6, 1826. Was a farmer, and d. at Allerton, Ia. Dec. 11, 1901.

Ch.

5723. LILLA, b. Apr. 6, 1856, mm. Res. Allerton, Ia.
 5724. ROSA, b. Feb. 25, 1859, m. John N. Richie. Res. Allerton, Ia.
 5725. HATTIE, b. Feb. 16, 1862, m. M. R. Timmerman. Res. Hampton, Ia.
 5726. CORDELIA, b. Mar. 14, 1864, m. Edgar L. Combs. Res. Winthrop, Ia.
 5727. MIXXIE C., b. Aug. 31, 1868, mm. Res. Allerton, Ia.
 5728. NORMAN ORLOW, b. Nov. 23, 1874; d. Mar. 12, 1884.

(4950) ROSINA CONE, dau. of Ira Cone (4439), b. Sandisfield, Mass., Aug. 30, 1838, m. James Bracewell in Corydon, Ia., Nov. 23, 1866. He was b. in Yorkshire, England, May 24, 1836. Served in Civil War in Co. F, 34th Iowa Vols. Is a Methodist minister, and res. in Ontario, Cal.

Ch.

5729. HOWARD, b. Aug. 15, 1867; d. Lagrange, Ia., Sept. 23, 1868.
 5730. FLORENCE, b. Oct. 1, 1869. Res. Ontario, Cal.
 5731. DELLIA, b. Aug. 30, 1872, m. Albert Hall. Res. Alexandria, S. D.
 5732. ZELLA, b. Sept. 13, 1876. Res. Ontario, Cal.

(4959) MARTHA JANE CONE, dau. of Darius Cone (4444), b. Stafford, Genesee county, N. Y., Dec. 17, 1827, m. Dominic P. La Valle in Ogden, N. Y., July 31, 1848. He was b. in Berthier, Lower Canada, July 26, 1825, and d. in Hamilton, Canada, Mar. 7, 1885. He was a ship carpenter. She res. Rochester, N. Y.

Ch.

5733. CHARLES L., b. May 22, 1849. Engineer. Res. Toronto, Canada.
 5734. EMMA J., b. Feb. 20, 1851, m. John F. Webster. Res. Springfield, O.
 5735. ELLA L., b. Apr. 29, 1853, m. C. Hill. Res. Rochester, N. Y.
 5736. ANGELINE E., b. May 30, 1858, m. ——— Randall. Res. Springfield, O.
 5737. MARTHA P., b. Jan. 28, 1861, m. ——— Beattie. Res. Hamilton, Ontario.
 5738. LEWIS E., b. June 25, 1864. Res. South Chicago, Ill.

(4960) HARRIET T. CONE, dau. of Elisha Cone (4445), b. Victor, Ontario county, N. Y., Dec. 26, 1826, m. William Miller in Geneseo, Ill., Dec. 22, 1842. He d. Mar. 2, 1902. He was a lumber merchant. Had been School Commissioner and County Supervisor. She res. Geneseo, Ill.

Ch.

5739. GEORGE LEWIS, b. Dec. 2, 1843; d. Nov. 5, 1844.
 5740. EMMA E., b. Mar. 31, 1846, m. Rev. W. S. Reed. Res. Sheffield, Ill.
 5741. GEORGE WILLIAM, b. July 7, 1850, m. Lydia Ann Goodwin; d. Sept. 4, 1895.

(4962) FRANCIS SOLOMON CONE, son of Elisha Cone (4445), b. Bergen, N. Y., Aug. 31, 1833, m. Gabriella Gilmore in Rockford, Ill., May 15, 1855. He served in War of Rebellion, in the 126th Ill., as Adjutant of the regiment. Res. Crescent City, Fla.

Ch.

5742. FRANK G. Res. Chicago, Ill.
 5743. INEZ GILMORE, b. Dec. 23, 1877.

(4977) EDGAR WHITFIELD CONE, son of Reuben Cone (4447), b. Mar. 30, 1838, m. Harriet Emily Bates of Connecticut, Oct. 31, 1860. She was b. Dec. 8, 1838. Served during war, enlisting in Co. A, 7th Kas. Cav. Is a carpenter, and res. in Holdrege, Neb.

Ch.

5744. EDGAR E., b. Dec. 21, 1861; d. Dec. 18, 1864.
 5745.* ERNEST E., b. June 25, 1866, m. Lina Bollar. Res. Oxford, Neb.
 5746. ALONZO, b. Oct. 25, 1869. Res. McCook, Neb.
 5747. CHARLES E., b. Mar. 27, 1873. Res. McCook, Neb.

(4980) OLIVER BLAKESLEE CONE, son of Norris Cone (4448), b. in Wallingford, Conn., Dec. 30, 1835, m. Mary A. Smith, dau. of Harry Smith and Rachel Benedict, in Marion, Ia., Nov. 12, 1856. She was b. in Elmira, N. Y., July 4, 1834. He served in Co. K, 9th Iowa Vols., and was severely wounded in battle at Pea Ridge, Mar. 7, 1862, and was discharged in October of same year. He was a hardware merchant, and res. at Marion, Ia., where he d. May 20, 1899. She res. Marion, Ia.

Ch.

5748. FRANCIS J., b. Sept. 27, 1857; d. young.
 5749.* HARRY DE FOREST, b. Mar. 23, 1860, m. Gertrude Dorwart. Res. Cedar Rapids, Ia.
 5750. LAURA B., b. Oct. 16, 1866, m. Milton Rice. Res. Hilo, Hawaii.
 5751. LUCIUS L., b. Nov. 3, 1873; d. Jan. 23, 1896.

(4981) GEORGE CONE, son of Norris Cone (4448), b. Marion, Ia., Apr. 12, 1839, m. Sarah J. Vosburgh, dau. of Richard and Eliza Vosburgh, in 1862. She was b. Cossackie, N. Y., Apr. 25, 1844. He is an ornamental painter and decorator. Res. Marion, Ia.

Ch.

5752. JOHN S., b. Jan. 3, 1863. Res. Cedar Rapids, Ia.
 5753. ESTELLE MAY, b. Aug. 25, 1869; d. Nov. 1, 1877.

(4982) JOHN CONE, son of Norris Cone (4448), b. Marion, Ia., Nov. 2, 1841, m. Caroline Mitchell, dau. of Matthew Mitchell and Mary Ann Plummer, Mar. 2, 1864. He enlisted in Co. K, 9th Iowa Vols., Sept. 24, 1861. Was wounded at battle of Pea Ridge, and was discharged July 18, 1865. Was Sheriff of Linn county, Ia., from 1890 to 1900, and gave universal satisfaction. Res. Marion, Ia.

Ch.

5754. MAUD LEAH, b. Apr. 9, 1866, m. Albert C. Chislett. Res. Denver, Colo.
 5755. LUCIA, b. Aug. 26, 1872, m. Frank A. Shumack. Res. Marion, Ia.
 5756. JESSIE P., b. Feb. 19, 1882.
 5757. JOHN, b. Feb. 6, 1884.

(4986) HIRAM SOLOMON CONE, son of Solomon Bates Cone (4449), b. Feb. 18, 1835, m. Caroline Corwin in Cortland county, N. Y., 1865. She was b. Mt. Hope, Orange county, N. Y., 1847. He was a shoemaker, and d. in Unadilla, N. Y., Dec. 22, 1902.

Ch.

5758. EARL C. b. 1876. Merchant. Res. Unadilla, N. Y.

(4987) SARAH CONE, dau. of Solomon Bates Cone (4449), b. Apr. 12, 1837, m. Oremus Knapp. He was b. Cooperstown, N. Y., June 26, 1830, and d. Canajoharie, N. Y., May 30, 1895. She m. 2 Charles Wesley Matterson, who was b. at West Exeter, N. Y., Nov. 15, 1827. Res. West Exeter, N. Y.

Ch.

5759. FRANK KNAPP. Res. Canajoharie, N. Y.

(4988) WILLIAM H. CONE, son of Solomon Bates Cone (4449), b. 1842, m. Delphina Lucretia Miller in 1865. She was b. in 1847. Shoemaker. Res. Candor, N. Y.

Ch.

5760.* WILLIAM G. b. July 27, 1866, m. Minnie B. Goodrich. Res. Afton, N. Y.

5761. SCOTT M. b. Oct. 26, 1878, m. Nellie Griffin; no ch. Res. Candor, N. Y.

5762. ANSON, b. 1880; d. 1882.

(4990) MARY EMMERETTE CONE, dau. of Solomon Bates Cone (4449), b. Hartwick Jan. 25, 1853, m. John Boice Winney Sept. 25, 1871. He was b. Saratoga, N. Y., Jan. 5, 1849, and d. at Elyria, O., Sept. 9, 1898. Was killed by cars while acting as agent at Elyria for the C. L. & W. Railroad. For eighteen years he was a Deacon in the Bapt. Ch. in Cleveland and Elyria, and later was an Elder. She res. in Elyria.

Ch.

5763. ARTHUR. b. May 18, 1876, m. Katherine Belle Allen, dau. of William C. Allen. Oct. 19, 1898. He is a Yard Clerk. C. L. & W. Railroad, at Elyria. One ch.

(4991) CHARLES DANA CONE, son of Samuel Whittlesey Cone (4450), b. Marion, Ia., Jan. 1, 1850, m. Amanda Elizabeth Roby, dau. of Benjamin Roby and Hannah Irish, Mar. 15, 1874. She was b. Green county, Wis., in 1851. Took a course of study in the Indianola Law College, and was admitted to the bar. Was a woman of great ability as a writer, and took a high rank in her profession. She d. in Turner county, Dakota, Nov. 15, 1885. He m. 2 in 1886 Susan S. Roby, dau. of Reuben Roby and Anna Sellick. She was b. in Green county, Wis., May 1, 1870. He is an attorney at law, and res. at Eldora, Ia.

Ch.

- 5764.* DANA E., b. Mar. 14, 1875, m. Maude S. Bowers. Res. Eldora, Ia.
 5765.* MATIE H., b. Dec. 8, 1876, m. Harry Loss. Res. Kirkhoven, Minn.
 5766.* NELLIE A., b. Oct. 16, 1881, m. George Bowers. Res. Eldora, Ia.
 5767. CHARLES, b. Nov. 15, 1885; d. in infancy.

(4992) PHEBE ELLEN CONE, dau. of Samuel Whittlesey Cone (4450), b. Marion, Ia., Oct. 21, 1852, m. Lewis Calvin Hunsacker, Dec. 9, 1872. He was b. Adams county, Ill., June 27, 1840. Farmer. Res. Grant City, Ia.

Ch.

5768. CHARLES LEWIS, b. Jan. 21, 1874.
 5769. CLAUDE BARTON, b. Oct. 5, 1875.
 5770. BERTHA MAY, b. May 9, 1878.
 5771. WALTER SCOTT, b. Aug. 4, 1881.

(5003) ORDELLA CLARK, dau. of Newton Clark (4451), b. Turin, N. Y., Apr. 13, 1835, m. Anson Harris Higby June 20, 1858. He was b. in Lewis county, N. Y., Apr. 22, 1832. Farmer. Res. in Turin.

Ch.

5772. ALICE, b. Nov. 7, 1860, m. Platt E. Chapin; d. Dec. 19, 1886.

(5009) HIRAM CONE, son of Leonard Cone (4456), b. Constableville, N. Y., Oct. 7, 1848, m. Delinda Watson, dau. of Wright Lyman Watson and Minerva Millard, Feb. 12, 1871. She was b. Harrisburg, N. Y., Feb. 8, 1851. He is a machinist and millwright. Res. Utica, N. Y.

Ch.

5773. JULIA A., b. Sept. 22, 1872, m. S. B. Lawrence. Res. Lawrence, Mass.
 5774. ARTHUR J., b. Jan. 2, 1874; d. Feb. 18, 1874.
 5775. MAE ESSIE, b. Feb. 26, 1875, m. John E. Hughes. Res. Utica, N. Y.
 5776. LEONARD ARTHUR, b. Jan. 15, 1883. Res. Lawrence, Mass.

(5017) MARCUS WELLS DODGE, son of Chester Dodge (4457), b. Rodman, N. Y., Aug. 22, 1821, m. Julia A. Hendrickson, dau. of John and Polly Hendrickson, Aug. 14, 1844. She was b. in Richland, N. Y., Jan. 17, 1824. He d. in Barrington, Ill., in 1893.

Ch.

5777. ALBERT A., b. Aug. 19, 1845, m. Martha M. Tilden. Res. Edgerton, Minn.
 5778. WILLIAM C., b. July 28, 1848, m. Olive Saunders. Res. Chicago, Ill.
 5779. CHESTER C., b. Mar. 16, 1852, m. Anna Jane Marble. Res. Chicago, Ill.
 5780. CHARLES J., b. Oct. 12, 1856, m. Mary Wilson. Res. Windsor, Wis.
 5781. EDWARD C., b. Sept. 24, 1860. Res. Lake Mills, Wis.
 5782. JOHN C., b. June 25, 1864. Res. Osseo, Wis.

(5020) MARTHA JANE DODGE, dau. of Chester Dodge (4457), b. Pulaski, N. Y., Oct. 4, 1830, m. Jesse Ballard June 4,

1857; son of Samuel F. Ballard and Diana Rising. He d. at Appleton, Wis., Nov. 1894. She res. St. Louis, Mo.

Ch.

5783. ARTHUR C., b. Sept. 22, 1859. Res. Pearl City, Ill.

5784. HATTIE J., b. Jan. 22, 1862, m. Jesse Campbell. Res. St. Louis.

5785. DE WITT P., b. Mar. 30, 1868. Res. Chicopee Falls, Mass.

5786. CLARA E., b. Dec. 14, 1873. Res. St. Louis, Mo.

(5021) CLARISSA DAVIS DODGE, dau. of Chester Dodge (4457), b. Pulaski, N. Y., May 19, 1834, m. Rev. Jesse H. Jones Sept. 15, 1862. He was b. Belleville, Canada, Mar. 19, 1836. Attended Williams College, and grad. from Harvard in 1856, and from Andover Theological School in 1860. He entered the Union Army as Captain of Co. I, 60th N. Y. Vols., and served thirty months. Was in a number of battles. He is a Cong. preacher. Has preached in Antwerp, N. Y., and Natick and Rockland, Mass., and served in the Massachusetts Legislature in 1875. Has published a number of religious works, and has had an active life. She furnished a large number of records for this book. They have no ch. Res. Halifax, Mass.

(5023) BENJAMIN FOSTER, son of John Foster (4459), b. Madison county, O., Jan. 4, 1820, m. Mary Lindsay Nov. 20, 1844. He d. Feb. 17, 1888. Mrs. Foster was b. in North Carolina in 1822. Removed to Illinois with her parents in 1830. In 1900 she wrote me that she lived alone on a large farm. Was hale and hearty at the age of seventy-eight, and did all her own work around the house. Res. at La Rose, Ill.

Ch.

5787. THOMAS B., b. 1855. Res. La Rose, Ill.

5788. HARDY G., b. 1857. Res. Peoria, Ill.

5789. K. D., b. 1858. Res. Streator, Ill.

5790. JAMES B., b. 1860. Res. La Rose, Ill.

5791. CHARLES W., b. 1862. Res. La Rose, Ill.

(5024) WILLIAM EMORY FOSTER, son of John Foster (4459), b. Madison county, O., Sept. 15, 1821, m. Elizabeth Cowan Apr. 15, 1847. She was b. Oct. 21, 1828, and d. July 14, 1857. He m. 2 Julia Abbott Oct. 6, 1858. She was b. Lewiston, N. Y., Mar. 11, 1831. He was always jolly, and with a happy disposition. Was a devout Christian; a member of the M. E. Ch. He d. Apr. 26, 1889. She res. at Visalia, Cal.

Ch.

5792. HERMA A., b. Aug. 15, 1849, m. Cicero P. Hamilton, who d. May 29, 1874. Had one ch., b. Apr. 3, 1874. She m. 2 J. E. Baldwin in 1879. Res. Pasadena, Cal.

5793. HOMER A., b. July 26, 1852; d. Oct. 12, 1854.

5794. GEORGE E., b. Aug. 28, 1861. Has m. three times. Two ch. Is a Presbyterian minister, and res. at Visalia, Cal.

(5028) AMANDA FOSTER, dau. of John Foster (4459), b. in Columbus, O., Aug. 19, 1832, m. Edward W. Guild May 4, 1853. He was b. in Lowell, Mass., Oct. 10, 1831, and d. in Watseka, Ill., Nov. 6, 1897. Merchant. She res. Watseka.

Ch.

5795. ARTA FLORA, b. July 7, 1854. Res. Watseka, Ill.

5796. JOHN F., b. Jan. 27, 1856; d. Oct. 6, 1861.

5797. ABBY, b. Dec. 29, 1859; d. Oct. 20, 1861.

5798. EMILY, b. Jan. 3, 1861; d. Aug. 1, 1861.

5799. WILLIAM E., b. Dec. 4, 1863, m. Etta Bohm Feb. 22, 1898. Lumber dealer and contractor. Res. Watseka, Ill.

5800. ALBERT M., b. Apr. 24, 1866, m. Nellie A. Gillfillan Dec. 29, 1891. Lumber dealer and contractor. Res. Watseka, Ill.

(5031) MARY CONE, dau. of Thomas Cone (4460), b. Westmoreland county, N. Y., July 22, 1825, m. Marshall B. Lamborn in Woodstock, O., Mar. 24, 1844. He was b. in New Garden, Pa., Aug. 6, 1814, and d. in Woodstock Dec. 12, 1852. She m. 2 Samuel Hackley in Waverly, Ia., June 21, 1857. He was b. in Longmeadow, Mass. Removed West, and became one of the earliest settlers of Iowa. Was a lawyer of great ability and power. D. in Sioux City, Ia., June 25, 1880. She res. in Kansas City, Kas.

Ch.

5801. EZRA, b. Apr. 30, 1845; d. of smallpox Nov. 25, 1868.

5802. THOMAS C., b. Jan. 14, 1848, m. Lovina Pettit. Res. Kansas City, Kas.

5803. SAMUEL W., b. June 1, 1859, mmm. Member of Pryor's Military Band, and Manager of Fifth Street Opera House, Kansas City, Kas.

(5032) JULIUS CONE, son of Thomas Cone (4460), b. in Woodstock, O., June 9, 1827, m. Mary Amanda Weston (5043), dau. of William W. Weston and Eliza Cone (4462), in Rome, N. Y., Nov. 4, 1851. She was b. in Waterford, Pa., Oct. 21, 1820, and lived a few years since at Menomonie, Wis. He enlisted in the 154th Ohio Vols., and became Drum Major of the regiment. Served as Mayor of Yellow Springs a number of times. Lived also at Vineland, N. J., where he was engaged in the nursery business. Never fully recovered from sickness caused by privations and exposure during the war, and d. in Woodstock, O., Mar. 20, 1865.

Ch.

5804. EDWIN W., b. Apr. 14, 1860. Engaged in the small-fruit business at Menomonie, Wis.

5805. WALDO E., b. Mar. 12, 1862; d. July 23, 1868.

5806. GRACE CADY, b. July 17, 1864; d. Sept. 22, 1866.

(5033) NATHANIEL POTTER CONE, son of Thomas Cone (4460), b. in Woodstock, O., May 7, 1829, m. Anna W. Hack-

ley in Oswego, N. Y., Nov. 7, 1854. She was b. May 31, 1832; d. Feb. 26, 1866. He m. 2 Harriet Augusta Lawrence Aug. 14, 1867. She was b. June 4, 1838, in York, Medina county, N. Y. He enlisted as musician in Co. D, 134th Ohio Vols. Was promoted to Drum Major and served as such until war closed. Is a member of the G. A. R. and of the I. O. O. F. Has served a number of terms as Township Treasurer. Res. Urbana, O.

Ch.

- 5807.* HENRY D., b. Dec. 29, 1855, m. Jennie Patrick. Res. Urbana, O.
 5808. THOMAS R., b. Sept. 4, 1857, unm. Res. Toledo, O.
 5809.* WILLIAM S., b. Aug. 8, 1859, m. Elvira A. Hayden. Res. Urbana, O.
 5810. BERTRAND, b. Aug. 23, 1861, unm. Res. Urbana, O.

(5036) EUNICE CONE, dau. of Thomas Rich Cone, b. Woodstock, O., July 6, 1837, m. Rev. Evan Williams Humphreys Mar. 13, 1879. He was b. in Penylone, Parish of Llandypil, Cardiganshire, South Wales. Emigrated to America in 1842. They have no ch. Res. Urbana, O.

(5038) JOSHUA FOSTER, son of Benjamin Foster and Amanda Cone (4461), b. in Madison county, O., Mar. 21, 1821, m. Betsey Brumsey Apr. 23, 1843. She was b. in Carteret, N. C., Aug. 8, 1825, and came with her parents to Illinois in 1833. He was a cattle dealer and raiser, and was very successful in this occupation. Was active and nerry, and never feared danger. Was an expert horseman. Honest and honorable, and his word was as good as a bond. He d. May 3, 1895. She d. Aug. 6, 1885.

Ch.

5811. BENJAMIN, b. July 21, 1844. Res. at Wenona, Marshall county, Ill.
 5812. THOMAS EDWIN, b. Aug. 13, 1846; d. Mar. 12, 1881.
 5813. JOHN LEWIS, b. Mar. 18, 1851. Res. Ticonic, Ia.
 5814. ALBERT, b. July 31, 1852. Res. Saunemin, Ill.
 5815. GEORGE EDGAR, b. June 9, 1855. Res. Wenona, Ill.
 5816. JAMES ASHLEY, b. Dec. 15, 1858. Res. at Varna, Ill.
 5817. WALTER, b. Oct. 31, 1860. Res. at Varna, Ill.
 5818. WILBUR S., b. July 23, 1862. Res. Saunemin, Ill.

(5039) RUTH FOSTER, dau. of Benjamin Foster and Amanda Cone (4461), b. July 15, 1823, m. Conrad Markley Mar. 31, 1842. He was b. Jan. 10, 1817. They res. in Fairview, Ill.

Ch.

5819. AMANDA, b. Nov. 11, 1844, m. John Wallick. Res. Independence, Kas.
 5820. ELIZABETH, b. Feb. 4, 1847, m. John Leffy. Res. Independence, Kas.
 5821. LEWIS, b. May 24, 1849, m. Sallie Alrich. Res. Belle Plaine, Kas.
 5822. MARGARET, b. Apr. 17, 1851, m. Josiah Catron. Res. Fairview, Ill.
 5823. JOHN A., b. June 10, 1853, unm. Res. Belle Plaine, Kas.
 5824. THOMAS, b. July 21, 1855, m. Josephine Turner. Res. Ellisville, Ill.
 5825. ANDREW, b. July 25, 1859, unm. Res. Belle Plaine, Kas.
 5826. JOSHUA, b. May 5, 1864. Res. Fairview, Ill.

(5041) THOMAS CONE FOSTER, son of Benjamin Foster and Amanda Cone (4461), b. Mar. 13, 1828, m. Elizabeth F. Blair, dau. of Robert Blair, of Lasalle county, Ill., Mar. 11, 1858. She was b. Dec. 31, 1836, and d. June 12, 1869. He m. 2 Maria Mosher, dau. of Ira Mosher, Mar. 23, 1871. She was b. June 20, 1845, and d. in Tonica, Ill., June 17, 1880. Mr. Foster came with his uncle, John Foster, to Illinois in 1835. Was a farmer. Always interested in education and school matters, and was a School Director for many years. Res. at Tonica, Ill., where he d. Nov. 1, 1900.

Ch.

5827. BELLE, b. July 16, 1860, m. Frank Hartenbower. Res. Lostant, Ill.

5828. MYRTA, b. Sept. 26, 1863. Has furnished me many records and much family history. Res. umm. at Tonica, Ill.

5829. JESSIE, b. Nov. 12, 1872, m. Charles Dowell. Res. Lostant, Ill.

(5044) EDWIN AMARIAH WESTON, son of William W. Weston (4462), b. Waterford, Pa., Jan. 6, 1826, m. Mary Elizabeth Jackson Aug. 21, 1851. She was b. Great Bend, Pa., Oct. 17, 1832. She was a very successful teacher of elocution in Keystone Academy, Pa., and favorably known over that State as a public reader. Mr. Weston was a farmer and fruit-raiser. He held the position of Superintendent of Schools of his county, and other responsible positions. He is the author of a "History of the Town of Brooklyn, Pa." Res. Brooklyn, Pa.

Ch.

5830. EUGENE E., b. July 23, 1852. Physician. Res. Taylorsville, Pa.

5831. LELAND E., b. June 21, 1855. Fruit-grower. Res. Brooklyn, Pa.

5832. JENNIE, b. May 22, 1862.

5833. MOLLIE, b. Oct. 27, 1868.

(5047) APPLETON WELLS CONE, son of Edwin Cone (4463), b. Larwill, Ind., Mar. 14, 1839, m. Martha Hoover Feb. 26, 1868. She was dau. of Alfred and Mary Hoover, and was b. in Pierceton, Ind., Feb. 1844. He served during Civil War in Co. E, 44th Ind. Vols., and also in Co. G, 119th Ind. Vols. He is a carpenter, and res. at Warsaw, Ind.

Ch.

5834. CLYDE C., b. Feb. 19, 1869. Painter. Res. La Grange, Ind.

5835. MARY G., b. June 7, 1874.

(5050) CHESTER L. CONE, son of Edwin Cone (4463), b. Larwill, Ind., Aug. 12, 1846, m. Marinda Bayman Feb. 12, 1874. She was b. Wills county, Ind., Jan. 19, 1849. He is a farmer and stonemason. Res. South Whitley, Ind.

Ch.

5836. ALICE MAUDE, b. Nov. 26, 1874.

5837. DORA ANN, b. Oct. 7, 1876.



THOMAS CONE FOSTER. (Page 435.) LLOYD DOWELL.

5838. LILY FRANCES, b. Aug. 24, 1878; d. Nov. 13, 1878.
 5839. FANNY FERN, b. Feb. 24, 1880.
 5840. FREDERICK L., b. May 30, 1882.
 5841. GRACE LEORA, b. Mar. 23, 1885.

(5051) GILBERT JANEWAY CONE, son of Edwin Cone (4463), b. Larwill, Ind., Mar. 24, 1849, m. Naomi Wagoner Nov. 17, 1872. She was b. Nov. 18, 1853. He is a huckster, and res. Kansas City, Mo.

Ch.

5842. DELTA CLARENCE, b. May 6, 1877.

(5061) JOHN ESTEY HAYDEN, son of Daniel Hayden (4465), b. Franklin county, O., July 28, 1832, m. Sarah Jane Black Oct. 28, 1854. She was b. May 2, 1834. Is a farmer. Res. Pierceton, Ind.

Ch.

Pierceton

5843. OLIVE R., b. Feb. 23, 1856, m. Henry D. Heagg. Res. Pierceton, Ind.
 5844. ALICE M., b. Oct. 13, 1857, unm. Res. Pierceton, Ind.
 5845. MARY M., b. July 2, 1863; d. July 24, 1864.
 5846. JENNIE E., b. June 9, 1869, m. R. W. Best. Res. Riverside, Cal.

(5062) DANIEL CHRISTIE HAYDEN, son of Daniel Hayden (4465), b. Franklin county, O., Sept. 6, 1834, m. Elizabeth Roberts Mar. 26, 1863. Is a farmer. Res. Larwill, Ind.

Ch.

5847. EMMA H., b. Feb. 7, 1864, m. Benjamin Thomson.
 5848. HENRY A., b. July 4, 1870.

(5065) DAVID FLETCHER HAYDEN, son of Daniel Hayden (4465), b. in Whitley county, Ind., Dec. 16, 1844, m. Melvina Garretson Dec. 24, 1862. Is a farmer. Res. Pierceton, Ind.

Ch.

- 5849.* ELVIRA A., b. Oct. 4, 1863, m. William Cone (5809). Res. Urbana, O.
 5850. OLIVER N., b. Nov. 23, 1865, m. Addie McNamary. Res. Pierceton, Ind.
 5851. ALMA A., b. Dec. 18, 1871, m. Orange Wiley. Res. Pierceton, Ind.
 5852. HANNAH J., b. May 13, 1874.
 5853. AGNES AUGUSTA, b. Sept. 11, 1880; d. Oct. 21, 1885.

(5067) ALVAH OWEN HAYDEN, son of Daniel Hayden (4465), b. Whitley county, Ind., July 27, 1848, b. Ella E. Collins Dec. 2, 1872. She d. July 22, 1891. He is a farmer, and res. Warsaw, Ind.

Ch.

5854. ALMA ELVIRA, b. Nov. 8, 1875; d. Dec. 6, 1891.
 5855. JAMES C., b. July 28, 1877.
 5856. JESSIE RUTH, b. Oct. 24, 1878.
 5857. DORA ELLEN, b. Aug. 8, 1883.
 5858. CHARLES E., b. Aug. 9, 1885.
 5859. GEORGE H., b. Aug. 19, 1889.

(5070) SARAH FRANCES CONE, dau. of Frederick Cone (4468), b. Clinton, Ia., June 12, 1860, m. Edward C. Pierson, son of Philip and Sarah Pierson, Sept. 26, 1882. He was b. Apr. 10, 1859, and is a passenger conductor on the Chicago & Northwestern Railroad. Res. Clinton, Ia.

Ch.

5860. PEARL, b. Feb. 9, 1886.

5861. RUTH, b. Aug. 30, 1890.

(5071) GEORGIA ANN CONE, dau. of Frederick Cone (4468), b. Clinton, Ia., Dec. 20, 1862, m. Thomas Lea, son of Thomas and Elizabeth Lea, Oct. 6, 1881. He was b. Dec. 11, 1858, and is an engineer on the Chicago & Northwestern Railroad. Res. Clinton, Ia.

Ch.

5862. FREDERICK, b. Dec. 31, 1882.

5863. MABEL EMMA, b. Nov. 2, 1885.

(5072) CHARLES EDWARD CONE, son of Frederick Cone (4468), b. Clinton, Ia., Mar. 15, 1865, m. Cora Belle Grimes, dau. of Clifton and Hannah Grimes, Aug. 7, 1894. She was b. Feb. 20, 1867. No ch. He is a railroad conductor on the Chicago & Northwestern Railroad, and res. in Clinton, Ia.

(5074) CARLTON SYLVESTER CONE, son of Frederick Cone (4468), b. Clinton, Ia., May 24, 1872, m. Lena Peterson, dau. of John and Louisa Peterson, Feb. 2, 1897. She was b. May 10, 1877. He is a railroad brakeman, and res. at Clinton, Ia.

Ch.

5864. GEORGIA LOUISA, b. Aug. 4, 1898.

(5094) HEZEKIAH ASA BISSELL, son of Hezekiah Bissell (4487), b. Hebron, Conn., June 18, 1850, m. Florence L. Phelps Nov. 14, 1892. Was engaged in mercantile business, but has been a farmer of late years. Res. Hebron, Conn.

Ch.

5865. MARY ELIZABETH, b. July 26, 1893.

5866. BENJAMIN HEZEKIAH, b. Dec. 12, 1895.

(5096) MARY ANNA BISSELL, dau. of Hezekiah Bissell (4487), b. Hebron, Conn., Mar. 2, 1862, m. Frank Adams, son of Benjamin and Martha Adams, Dec. 20, 1887. He was b. Colchester, Conn., Nov. 29, 1859. Foreman of a large brass foundry at East Hampton, Conn. She d. May 8, 1901.

Ch.

5867. FRANK BISSELL, b. Oct. 18, 1888; d. Sept. 2, 1889.

5868. CLARENCE BISSELL, b. Dec. 14, 1890.

5869. BENJAMIN WARREN, b. Nov. 3, 1893.

(5098) JOHN CONE TAYLOR, son of George Taylor (4490), b. Great Barrington, Mass., Nov. 30, 1839, m. Mary Townshend, dau. of Lemuel Townshend and Mary Pratt, Oct. 22, 1869. She was b. Monterey, Mass., May 1, 1841. He was a farmer, and d. Apr. 9, 1902, at Great Barrington, Mass.

Ch.

5870. GERTRUDE C., b. Dec. 31, 1870, m. F. J. Fuller. Res. Great Barrington, Mass.
 5871. CAROLINE L., b. June 10, 1873, m. John B. Beebe. Res. Great Barrington, Mass.
 5872. GEORGE L., b. April 22, 1875, unm. Res. Great Barrington, Mass.
 5873. MARY OLIVE, b. July 16, 1879, unm. Res. Great Barrington, Mass.
 5874. ALICE LENORA, b. Dec. 7, 1880, unm. Res. Great Barrington, Mass.

(5099) SARAH INA TAYLOR, dau. of George Taylor (4490), b. at Great Barrington, Mass., Oct. 8, 1844, m. William Horace Day, son of Guy Day and Maria Stevens, June 1, 1871. He was b. Dec. 22, 1840. Is a farmer, and res. at Great Barrington, Mass.

Ch.

5875. GEORGE TAYLOR, b. May 11, 1872; d. Aug. 27, 1872.
 5876. FLORENCE CONE, b. July 28, 1873; d. Mar. 2, 1880.
 5877. WILLIAM TAYLOR, b. Sept. 2, 1875, m. Edith M. Brown. Res. Great Barrington, Mass.
 5878. FRANCIS CONE, b. May 20, 1880. Res. Great Barrington, Mass.

(5104) ANNA CONE, dau. of Joseph Cone (4494), b. June 1857, m. Otis G. Page June 24, 1885. He d. July 31, 1894. She res. at Geneseo, N. Y.

Ch.

5879. ESTHER CONE, b. Nov. 5, 1887.
 5880. BRAINARD C., b. May 27, 1889.

(5116) SAMUEL W. CONE, son of Samuel Cone (4500), b. about 1840, m. Alma Lake about 1864, and d. in Vernon, O., Apr. 10, 1898. He was a stock-dealer. She d. in Vernon, O., Feb. 27, 1869.

Ch.

5881. ALTON L., b. Oct. 3, 1865. Res. Sharpsville, Pa.
 5882. LUCY, b. Feb. 15, 1868, m. E. A. Stillwagon. Res. Bradford, Pa.

(5127) JAMES WILLIAM CONE, son of John Cone (4508), b. West Winsted, Conn., May 30, 1848, m. Caroline Woodward, dau. of Andrew and Emeline Woodward, of Thomaston, Conn., Nov. 24, 1873. She was b. Thomaston Aug. 16, 1850, and d. in Waterbury, Conn., Dec. 18, 1886. He m. 2 Minnie E. Manwaring in Waterford, Conn., Sept. 24, 1890. Res. Waterbury, Conn.

Ch.

5883. EMMA L., b. Oct. 15, 1874, m. Dr. Carl H. Rust. Res. Wellington, O.
 5884. JOHN S., b. Apr. 20, 1879; d. Long Lake, N. Y., July 26, 1899.
 5885. HARRIET ADA, b. Sept. 27, 1881. Res. Waterbury, Conn.

(5138) JULIA BACKUS CONE, dau. of Joseph Warren Cone (4520), b. Utica, N. Y., July 4, 1847, m. Dr. C. N. Osborne at Norfolk, Conn., Mar. 1, 1878. She res. Pasadena, Cal.

Ch.

5886. RUTH BLAGGE, b. Mar. 4, 1883.

(5140) FRANCILLAN CONE, son of Joseph Warren Cone (4520), b. Norfolk, Conn., Dec. 7, 1856, m. Julia W. Patree at Woodbury, Conn., Apr. 7, 1880. He is a druggist, and res. at Southport, Conn.

Ch.

5887. JOSEPH WARREN, b. Oct. 7, 1881.

(5141) WINTHROP CONE, son of Joseph W. Cone (4520), b. in Norfolk, Conn., June 20, 1859, m. Elizabeth Crissey, dau. of Ralph I. Crissey and Cornelia Seymour, Feb. 18, 1886. No ch. in 1900. Merchant. Res. Norfolk, Conn.

(5143) LOIS CONE BARNES, dau. of Horace Barnes (4521), b. Aug. 30, 1840, m. Solon S. Boomer Mar. 28, 1867. Res. Bristol, Ill.

Ch.

5888. JESSIE L., b. Nov. 20, 1870.
 5889. HENRY R., b. Dec. 8, 1872.
 5890. MABEL B., b. July 16, 1876.
 5891. EDITH L., b. Oct. 24, 1883.

(5144) ORTON A. BARNES, son of Horace Barnes (4521), b. Oct. 16, 1842, m. Emma Pierce Feb. 8, 1868; d. Oct. 1899. She res. Memphis, Mo.

Ch.

5892. FLORENCE O., b. Feb. 21, 1869.
 5893. SUSAN L., b. Feb. 18, 1871.
 5894. DAISY E., b. Jan. 13, 1874.
 5895. JENNIE E., b. July 27, 1878.
 5896. GARFIELD, b. Nov. 14, 1880.
 5897. ALICE L., b. Sept. 28, 1882.

(5145) HARLAN PAGE BARNES, son of Horace Barnes (4521), b. Dec. 4, 1844, m. Fannie C. Bradford Dec. 25, 1873. Is a farmer. For fourteen years was a Supervisor of Kendall county, Ill., and for ten years President of the Kendall County Fair Association. Res. at Bristol, Ill.

Ch.

5898. GUY HUBERT, b. Sept. 21, 1880; d. June 20, 1894.

(5146) ARTHUR BARNES, son of Horace Barnes (4521), b. July 14, 1847, m. Lizzie Raymond Sept. 4, 1873. Mr. Barnes is a Unitarian. Is editor of the *Eagle* at Eagle Grove, Ill., and is a member of the Masonic order and of the City Council of Eagle Grove.

Ch.

- 5899. HORACE, b. July 31, 1875.
- 5900. SOLOM A., b. June 22, 1877.
- 5901. HARLAN W., b. Dec. 4, 1883.

(5147) ELLA MARY BARNES, dau. of Horace Barnes (4521), b. Jan. 23, 1852, m. Y. M. Raymond Dec. 26, 1880. Res. Bristol, Ill.

Ch.

- 5902. CARL H., b. June 16, 1883.
- 5903. BURRELL C., b. Feb. 13, 1886.

(5149) HENRY HARLAN CONE, son of Sullivan Cone (4523), b. Jessamine county, Ky., Apr. 7, 1851, m. Emily B. Hartshorne, dau. of Frederick Hartshorne of Peoria, Ill., June 22, 1875. She was b. May 25, 1858, and res. in Clinton, Ill. He was a conductor on the Illinois Central Railroad, and d. Nov. 19, 1893.

Ch.

- 5904. ESTELLA B. b. in Dixon, Ill., Nov. 26, 1887.

(5150) MARY ELIZABETH CONE, dau. of Sullivan Cone (4523), b. Harrisburg, Ky., June 25, 1853, m. Horace Young Sept. 20, 1876. He was b. May 18, 1841. Has been a member of the M. E. Ch. for thirty years. Is a merchant and grain-buyer, and res. Bristol, Ill.

Ch.

- 5905. CALVIN PIERCE, b. Oct. 20, 1879, unm. Res. Bristol, Ill.
- 5906. LEROY SYLVESTER, b. Dec. 19, 1881, m. and res. in Chicago, Ill.

(5151) MANLY PARIS CONE, son of Sullivan Cone (4523), b. Harrisburg, Ky., Apr. 24, 1855, m. Ida Virginia Koontz, dau. of John and Almira Koontz, Dec. 25, 1876. He was a stationary and traction engineer, and res. in Arrowsmith, Ill.

Ch.

- 5907. LETTY PEARL, b. Sept. 15, 1877.
- 5908. GERTRUDE E., b. Jan. 24, 1882.
- 5909. BERTHA, b. Jan. 7, 1884.
- 5910. HENRY H., b. Aug. 15, 1887.
- 5911. HORACE ROY, b. Sept. 24, 1892.
- 5912. SUSAN LUCRETIA, b. Nov. 1, 1894.
- 5913. FERN ANNETTE, b. Oct. 22, 1897.

(5152) SUSAN LUCRETIA CONE, dau. of Sullivan Cone (4523), b. Williamsburg, Ky., July 1, 1857, m. Frederick H. Doten,

son of Ira and Carrie Doten, in 1884. He was b. in Montgomery, Ill., Oct. 28, 1858, and was a telegraph operator at Wapella, Ill. After his death she m. 2 D. M. Layman, and res. Morgan Park, Chicago, Ill.

Ch.

5914. MARY A., b. Feb. 1, 1886.
 5915. R. C., b. Jan. 13, 1888.
 5916. RUTH, b. Mar. 16, 1890.

(5153) ELLEN CORNELIA CONE, dau. of Sullivan Cone (4523), b. Plano, Ill., Nov. 11, 1859, m. Joseph H. Morgan Feb. 26, 1885. He was of English parentage, and was b. in Knox county, Ill., Feb. 22, 1860. For a number of years he published *Uncle Sam's Live-Stock Journal*, at Morgansville, Kas. Res. Alexander, Ia.

Ch.

5917. ERNEST LEROY, b. Mar. 7, 1886.
 5918. HORACE PIERCE, b. May 3, 1888.
 5919. EARL, b. Jan. 5, 1890; d. Feb. 20, 1896.
 5920. VERBA SWEET, b. Dec. 21, 1891.
 5921. JOSEPH HARLAN, b. Nov. 30, 1893.

(5155) FLORENCE ADELIA CONE, dau. of Sullivan Cone (4523), b. in Logan county, Ill., Aug. 11, 1863, m. Walter D. Fuller Nov. 11, 1883. Res. Owosso, Mich.

Ch.

5922. JESSE HATFIELD, b. June 23, 1885.
 5923. HANNAH JANE, b. Dec. 26, 1886.
 5924. HATTIE ADEL, b. Mar. 24, 1888.
 5925. LEAH, b. June 3, 1891; d. Nov. 27, 1893.

(5158) SARAH AMELIA BARBER, dau. of Orville Barber (4527), b. in Harwinton, Conn., May 13, 1846, m. John Kirby Perry Balch Aug. 10, 1869. He was b. Feb. 17, 1827, and d. in Malden, Mass., Dec. 16, 1901. She d. Dec. 18, 1884.

Ch.

5926. MARY ELIZABETH, b. May 16, 1872, m. Allen Jackson. Res. Cambridge, Mass.

(5159) IDA ELIZABETH BARBER, dau. of Orville Barber (4527), b. May 7, 1851, m. Morris Catlin Webster Apr. 15, 1874. He was b. Sept. 28, 1858, and was Superintendent of the Malleable Iron Works at Harwinton, Conn. Res. New Britain, Conn.

Ch.

5927. WALTER B., b. Nov. 12, 1876.
 5928. SARAH L., b. May 28, 1879.
 5929. EMMA V., b. July 24, 1882.

(5201) EMMA BARTON CONE, dau. of Lucius Franklin Cone (4555), b. in Salem, Mass., Sept. 11, 1848, m. Eugene L. Brown, son of Benjamin Brown and Mary P. White, in New Haven June 28, 1880. He was b. in Thompson, Conn., May 3, 1851. Is a farmer, and res. at Riverside, Gill, Mass.

Ch.

- 5931. GRACIE EMMA, b. Jan. 31, 1882, m. William Lyman.
- 5932. CECIL CONE, b. July 18, 1886.
- 5933. LEONARD B., b. Dec. 3, 1887.
- 5934. PERCY M., b. July 30, 1889.

(5203) WILLIAM HENRY CONE, son of Lucius Franklin Cone (4555), b. Springfield, Mass., Jan. 28, 1859, m. Emma Cadwell Jan. 28, 1883. She was b. Suffield, Conn., Jan. 26, 1862. Baptist. He is a railroad conductor, and res. in New Haven, Conn.

Ch.

- 5935. FREDERICK S., b. Aug. 24, 1885.

(5220) MARY ANN WOOLEY, dau. of James Wooley (4562), b. in Lynn, Mass., Feb. 10, 1833, m. Rufus Kimball Nov. 30, 1854. He was b. Mar. 13, 1829, in Ipswich, Mass., and res. in Lynn. He has been Alderman of that city, Editor of the *Lynn Daily Item* for a number of years, and from 1887 to 1891 was State Representative.

Ch.

- 5936. HELEN P., b. Oct. 2, 1855, m. Charles Ingalls, a manufacturer of shoes. Res. in Lynn.
- 5937. JAMES W., b. Dec. 17, 1858, m. Nellie Harwood. Is a journalist, and has been Assistant Clerk of House of Representatives. Res. Lynn.
- 5938. LIZZIE B., b. Nov. 4, 1862, m. Charles O. Blood. Res. Boston, Mass.
- 5939. ALFRED, b. Mar. 7, 1865. Lumber dealer. Res. Lynn.
- 5940. MARY ROSS, b. Jan. 15, 1867; d. Nov. 19, 1867.
- 5941. ANABEL, b. Sept. 26, 1868; d. Apr. 1, 1873.
- 5942. RUFUS HAROLD, b. Nov. 25, 1870; d. Aug. 28, 1871.
- 5943. KATE, b. Feb. 26, 1872; d. July 18, 1872.

(5224) FANNIE NORTON WOOLEY, dau. of James Wooley (4562), b. July 13, 1849, m. Hulbert J. Smith Nov. 25, 1879. Res. Lynn.

Ch.

- 5944. HAROLD HULBERT, b. Mar. 30, 1882.

(5229) HENRY CARLTON CONE, son of John Wesley Cone (4563), b. May 1, 1859, m. Annie L. Feeny Sept. 5, 1880. She was dau. of James Feeny, and was b. in Rockland county, N. Y., Apr. 18, 1859.

Ch.

- 5945. ETHEL A., b. Oct. 7, 1883.

(5230) WILLARD BEAUCHAMP CONE, son of John Wesley Cone (4563), b. Sept. 16, 1865, m. Annie DeWolf, dau. of Henry DeWolf and Annie Clements. She was b. in Canton, Mass., Nov. 17, 1865. He has been a member of the Common Council, city of Lynn, and was a Special Agent of the Mutual Life Insurance Company, of New York. D. in Lynn, Mass., Mar. 30, 1903.

Ch.

5946. AMY E., b. Sept. 25, 1887; d. Oct. 27, 1892.

5947. RACHEL LOUISA, b. Jan. 6, 1893.

(5220) ALBERT MORRIS CONE, son of Warren Cone (4612), b. Nov. 19, 1846, m. Mary Amanda Stanley, dau. of George and Maryette Stanley, Feb. 14, 1871. She was b. in North Randolph, Vt., Jan. 28, 1851. He was a tanner, and res. at North Randolph, where he d. Feb. 10, 1903.

Ch.

5948. GEORGE A., b. Sept. 17, 1873; d. Mar. 22, 1875.

5949.^o FLORENCE E., b. Aug. 1, 1875, m. Clifford E. Taft. Res. N. Randolph.

5950. MABEL, b. July 20, 1877. Res. N. Randolph.

5951. WILLIAM C., b. Oct. 21, 1878. Res. N. Randolph.

5952. MARYETTE S., b. May 9, 1885. Res. N. Randolph.

(5224) CHARLES WARREN PEASE, son of Luther Pease (4613), b. Hartford, Vt., Oct. 1, 1849, m. Mary C. Morse, dau. of Orren Morse and Mary Wilson, Jan. 6, 1870. She was b. in Brookfield, Vt., Feb. 22, 1850. He was a very popular hotel-keeper. He d. in Hartford Feb. 16, 1890.

Ch.

5953. ORREN L., b. Aug. 23, 1872, m. Maud Gibbs. Res. Hartford, Vt.

(5226) CHARLES MORRIS CONE, son of Mark Richard Cone (4614), b. Hartford, Vt., Aug. 31, 1854, m. Kate Eugenie Morris, dau. of Ephraim Davis Morris and Almira Miller Nickerson, Feb. 14, 1884. She was b. in Dennis, Mass., Sept. 19, 1857. Grad. of Smith College, Northampton, Mass. Author, writer, and compiler of a number of publications, viz.: "Sketch of the Life of Sylvester Morris," "The Cone Family in Vermont," and other works. He grad. at Dartmouth in 1875 and at Smith College in 1879. Studied at Johns Hopkins University in 1879-80, and at Heidelberg, Germany, in 1881. He is Treasurer and Manager of the Hartford Woolen Mills. Is a whole-souled, hearty, companionable man, having a wide acquaintance and many strong friends. They res. in Hartford.

Ch.

5954. MARGARET MORRIS, b. Dec. 16, 1889; d. Jan. 3, 1890.

5955. MORRIS HUNTINGTON, b. Dec. 1, 1890.

5956. ALICE WESTON, b. Dec. 12, 1892.



MORRIS H. AND ALICE W. CONE.

(5328) MARY GRACE CONE, dau. of George Edwin Cone (4618), b. Hartford, Vt., Aug. 31, 1855, m. Clark Terrill, son of Silas H. Terrill and Sophronia Bicknell, Sept. 11, 1878. He was b. in Underhill Center, Vt., Dec. 17, 1847. Was a physician, and had practiced at Grafton, Townshend, and White River Junction, Vt., and d. at the latter place Apr. 10, 1899. She d. Mar. 28, 1895.

Ch.

5957. GRACE C., b. June 11, 1881, m. John T. Paul; 1 ch. Res. Wilder, Vt.

5958. LOUISA EIBEL, b. Dec. 28, 1884.

(5329) HATTIE ALMA CONE, dau. of George Edwin Cone (4618), b. Hartford, Vt., Nov., 13, 1858, m. William Comer Hall Dec. 25, 1889. He was b. in West Exeter, Otsego county, N. Y. Is a "finisher" of woolen fabrics, and res. Winooski, Vt.

Ch.

5959. ALICE LILLIAN, b. Jan. 13, 1891.

5960. GEORGE WILLIAM C., b. Aug. 25, 1892.

(5347) KATE LENORA BARRY, dau. of Joseph K. Barry (4630), b. Tuscaloosa, Ala., June 24, 1857, m. Alexander John Hodge Apr. 4, 1883. He was b. in St. Thomas, Ont., Nov. 3, 1853. He has been connected with the J. H. Butler Paper Company of Chicago for twenty years.

Ch.

5961. ALEXANDER KINSLEY, b. Aug. 10, 1889; d. Apr. 7, 1891.

5962. A daughter, b. May 16, 1892; d. in infancy.

5963. MARY CAROLINE, b. Apr. 1, 1893; d. Nov. 13, 1896.

5964. THOMAS BARRY, b. Apr. 2, 1899.

(5351) ADDIE LOUISA CONE, dau. of Thomas Scott Cone (4632), b. Ontario, Ill., May 13, 1863, m. Frank Western Ferris Nov. 15, 1888. He was b. in Galesburg, Ill., Jan. 12, 1863. Is a farmer, and they res. at Soperville, Ill.

Ch.

5965. MAE LOUISA, b. Oct., 10, 1891.

5966. HERBERT SCOTT, b. Mar. 22, 1893.

5967. MILDRED IRENE, b. Feb. 8, 1895.

5968. CLARKE WESTON, b. Feb. 7, 1897.

(5371) EDWARD T. CONE, son of William R. J. Cone (4643), b. in Woodhull, Ill., May 31, 1858, m. Dec. 10, 1877, Lovina Zimmerman, who d. Sept. 29, 1882. He m. 2 Sadie E. Dean Sept. 5, 1883. She was b. Mar. 23, 1864. Res. Laurens, Ia.

Ch.

5969. WILLIS A., b. Oct. 6, 1878; d. Dec. 5, 1878.

5970. ROYAL E., b. May 3, 1880.

5971. FTTA A., b. July 2, 1887.

5972. MYRTLE M., b. June 24, 1889.

5973. NELLIE G., b. Apr. 29, 1891.

5974. GEORGE E., b. Nov. 25, 1893.

5975. ETHEL E., b. Oct. 3, 1899.

(5378) WILBUR CONE, son of Melville Cone (4649), b. in Richmond, Mass., Sept. 30, 1845, m. Anna Mills Nov. 17, 1867. She was b. in Lincolnshire, England, in 1848. He served during the Civil War in Co. D, 13th Wis. Vols., and was mustered out at San Antonio, Tex., Nov. 27, 1865. Res. Harvard, Ill.

Ch.

5976. FREDERICK, b. Oct. 5, 1873.

5977. BERT R., b. Apr. 11, 1877.

(5384) ARLINGTON CONE, son of Melville Cone (4649), b. in Rockford, Ill., Feb. 15, 1855, m. Emily Bennett Nov. 10, 1877. Res. Jessup, Ia.

Ch.

5978. GUY, b. 1878.

5979. BLANCH, b. Oct. 1883.

5980. IVAN, b. Aug. 1889.

(5390) EDWARD ASHER FOX, son of Matthew M. Fox (4652), b. Fort Plains, N. Y., Feb. 28, 1848, m. Ida Grace Greene at Coldwater, Mich., Sept. 9, 1875. He was a railroad conductor, and d. at Coldwater Feb. 5, 1899.

Ch.

5981. MARIAN GRAY, b. Aug. 6, 1876; d. Mar. 1895.

(5391) MARY ELIZA FOX, dau. of Matthew Fox (4652), b. Fort Plain, N. Y., June 15, 1850, m. Ferdinand DeCoelle Olney May 20, 1870. Res. in Coldwater, Mich.

Ch.

5982. GERTRUDE ELIZA, b. Apr. 30, 1875.

(5393) GEORGE F. TYLER, son of Charles Tyler (4664), b. in Haddam, Conn., Jan. 23, 1844, m. in Bristol, Pa., July 7, 1867, Mary Elizabeth Young, dau. of Jacob and Mary Young. She was b. in Philadelphia July 7, 1847. He commanded the Government transport steamer John A. Warren during the War of 1861-5. He is a member of the Masonic order; is Past High Priest of Royal Arch Chapter, A. F. & A. M., and member of Knights of Pythias and A. O. U. W. Is Manager of the Interstate Steamboat Company, and Captain of the steamboat Florence. His home is Bordentown, N. J.

Ch.

5983. GEORGE C., b. Aug. 21, 1868. Druggist. Grad. Philadelphia College of Pharmacy. Res. Philadelphia.

5984. FREDERICK ALBERT, b. Feb. 6, 1872; d. Jan. 29, 1882.

5985. ROSA MAY, b. June 21, 1875.
 5986. CHARLES ALVIN, b. Oct. 14, 1877.
 5987. HENRY RUSSELL, b. Aug. 20, 1883.
 5988. HELEN MAUDE, b. Oct. 11, 1886.

(5400) LORENZO HALL CONE, son of Jonathan Cone (4665), b. Bristol, Pa., Jan. 1, 1861, m. in New York city Eva Augusta Scholtz, dau. of Jonas Scholtz and Amelia Savage, Apr. 22, 1889. She was b. in New York May 10, 1866. Res. Philadelphia, Pa.

Ch.

5989. JONATHAN W., b. May 6, 1890.

(5449) WILLIAM JASPER CONE, son of Nelson Cone (4718), b. Aug. 5, 1848, m. Helen M. Henness, and d. May 27, 1879. She m. 2 Thomas Hendryx, and res. at Lincoln, Neb.

Ch.

5990. TRENMER, b. Jan. 18, 1867. Grain and coal dealer. Res. Wahoo, Neb.
 5991. JOHN L., b. 1870. Res. Wahoo, Neb.
 5992. L. D., b. 1872. Res. Lincoln, Neb.
 5993. W. N., b. 1876. Res. Memphis, Neb.

(5470) DEAN ARCHER CONE, son of Edward Albert Cone (4727), b. in Milford, Mich., Aug. 19, 1859, m. Minnie Elizabeth Kellogg Feb. 13, 1890. She was b. July 11, 1863. He is a photographer, and res. Buffalo, N. Y.

Ch.

5994. EDNA MARIA, b. Oct. 3, 1891.

(5473) ELIZABETH CONE, dau. of Andrew Cone (4728), b. Milford, Mich., June 30, 1860, m. Edwin Seth Morton in Eaton, Madison county, N. Y., Sept. 5, 1883. He was b. in Eaton Dec. 25, 1860; son of Seth Snow Morton and Maria Allen. Jeweler, and res. at Hume, Bates county, Mo.

Ch.

5995. IVAN, b. Aug. 8, 1885.
 5996. CLAUDE, b. Oct. 5, 1887.

(5486) ADAH LEILA CONE, dau. of Charles F. Cone (4737), b. in Charlestown, Mass., Jan. 28, 1860, m. Frank E. Brock Dec. 12, 1863. He was b. in Barrington, N. H., Dec. 17, 1853. Is a member of the Sons of New Hampshire, and is a hardware merchant. She is a Daughter of the American Revolution. Res. Cambridge, Mass.

Ch.

5997. EDNA PEARL, b. Mar. 25, 1885.

(5487) MARY GRAVES, dau. of John W. Graves (4738), b. at Sutton's River, Vt., Aug. 23, 1861, m. Frank Pierce Whitcomb,

son of Sullivan Whitcomb, Oct. 17, 1883. He was b. in Windsor, Vt., Oct. 28, 1857. Is a druggist. Res. Pasadena, Cal.

Ch.

5998. RAY CONE, b. Oct. 4, 1889.

(5638) WILLIAM OSMOND CONE, son of Orson Childs Cone (4886), b. Bound Brook, N. J., July 6, 1866, m. Elizabeth Mary Booth, dau. of William Booth and Anna French, in Alamosa, Colo., May 8, 1893. She was b. in Elliott City, Md. He was educated in the public schools of his native county. Then learned the printer's trade, which he followed for four years. Entered Rutgers College Preparatory School in 1886, to prepare for the ministry of Reformed Ch. Was confirmed by the Bishop of New Jersey in 1888. In the fall of that year he entered the General Theological Seminary of New York, and grad. in 1891 and removed to Colorado. Ordained priest same year at Cañon City, and has preached in Alamosa and at other points in Colorado. For the past few years has preached in Pueblo, Colo., where he now res.

Ch.

5999. AGNES VIRGINIA, b. Jan. 5, 1897.

(5639) THOMAS H. S. CONE, son of Orson Childs Cone (4886), b. Bound Brook, N. J., Dec. 31, 1867; was m. to Emma Bailey, dau. of Andrew Bailey of Brooklyn, N. Y. Both are members of the M. E. Ch., and he is Treasurer and Manager of the National Yarn Company of New York. Res. Bound Brook, N. J.

Ch.

6000. SEYMOUR LANE, b. Aug. 20, 1901.

(5641) JESSIE MINDWELL CONE, dau. of Orlow Troup Cone (4889), b. Enfield, Conn., Apr. 8, 1864, m. Matthew C. Barr of Ellington, Conn., Oct. 7, 1891. Res. Warehouse Point, Conn.

Ch.

6001. ETHEL RUTH, b. Sept. 11, 1892.

(5642) OGDEN FRANKLIN CONE, son of Orlow Troup Cone (4889), b. Enfield, Conn., July 14, 1866, m. Julia A. Doane of Warehouse Point, Conn., Apr. 20, 1898. Machinist by trade. Member of M. E. Ch. Res. Warehouse Point, Conn.

(5645) HOWARD CLINTON CONE, son of Orlow Troup Cone (4889), b. Enfield, Conn., Dec. 29, 1873, m. Clara H. Krause of Windsor Locks, Conn., Oct. 6, 1897. Res. Suffield, Conn.

Ch.

6002. FLORENCE MAY, b. July 12, 1897.

(5674) ISABELLA DELIND CONE, dau. of William Whitney Cone (4902), b. in Wabaunsee county, Kas., Mar. 10, 1873, m.

Alexander M. Harvey, son of James Davison Harvey and Rebecca Sparks, in Topeka, Kas., Dec. 16, 1896. He was b. in Madison county, Ky., Nov. 24, 1867. Moved with his parents to Illinois in 1872, and to Kansas in 1877. Educated in the country schools of Shawnee county. Read law, and was admitted to practice in 1893, and has since practiced law in Topeka. Elected Lieutenant-Governor of Kansas in 1896, and served two years. Was commissioned Major of the 22d Kansas Vol. Inf. in 1898; served six months. Member of Masonic order. Res. in Topeka.

Ch.

6003. RANDAL CONE, b. Nov. 16, 1897.

6004. PAUL LAMPHERE, b. Nov. 11, 1900.

(5679) LOUIS BERTON CONE, son of William Cone (4606), b. East Bloomfield, N. Y., Sept. 26, 1862, m. Hannah Wohn in Chicago, Ill., May, 1886. Res. Chicago.

Ch.

6005. FRANK WILLIAM, b. Aug. 17, 1887.

6006. ARTHUR HENRY, b. Sept. 18, 1892.

(5690) NELLIE MARIA CAMP, dau. of Charles Emerson Camp (4918) and Elizabeth A. Hart, b. in Durham, Conn., Jan. 14, 1857, m. James Otis Lyman, son of Charles, June 29, 1882. He was b. Ferrisburg, Vt., Jan. 13, 1854. Machinist. Res. West Haven, Conn.

Ch.

6007. WILLIAM OTIS, b. Ansonia, Conn., Feb. 6, 1885.

(5718) ORLOW WELLINGTON CONE, son of Orlow Cone (4947), b. in Chillicothe, O., Jan. 4, 1857, m. in Chillicothe Emily Catherine Senff Feb. 4, 1880, dau. of Michael and Melinda Senff, b. in Ross county, O., Dec. 1, 1856.

Ch.

6008. EMILY KATHRYN, b. July 14, 1881.

6009. DANLEY WELLINGTON, b. Aug. 20, 1885.

6010. VICTOR BEAMAN, b. Feb. 27, 1889.

(5720) MARY CONE, dau. of Orlow Cone (4947), b. in Chillicothe, O., May 7, 1863, m. James Elting Durrant Jan. 1, 1888. He is a son of Nathan Durrant and Margaret Vail, and was b. in Sabina, Clinton county, O., Oct. 17, 1865. Is a traveling dealer in general merchandise. Res. Richmondale, O.

Ch.

6012. HAZEL CONE, b. May 5, 1889.

6013. NATHAN CLAIR, b. May 29, 1892.

(5722) NELLIE CONE, dau. of Orlow Cone (4947), b. in Chillicothe, O., Dec. 10, 1867, m. Earl Alvern Squires Dec. 3, 1889.

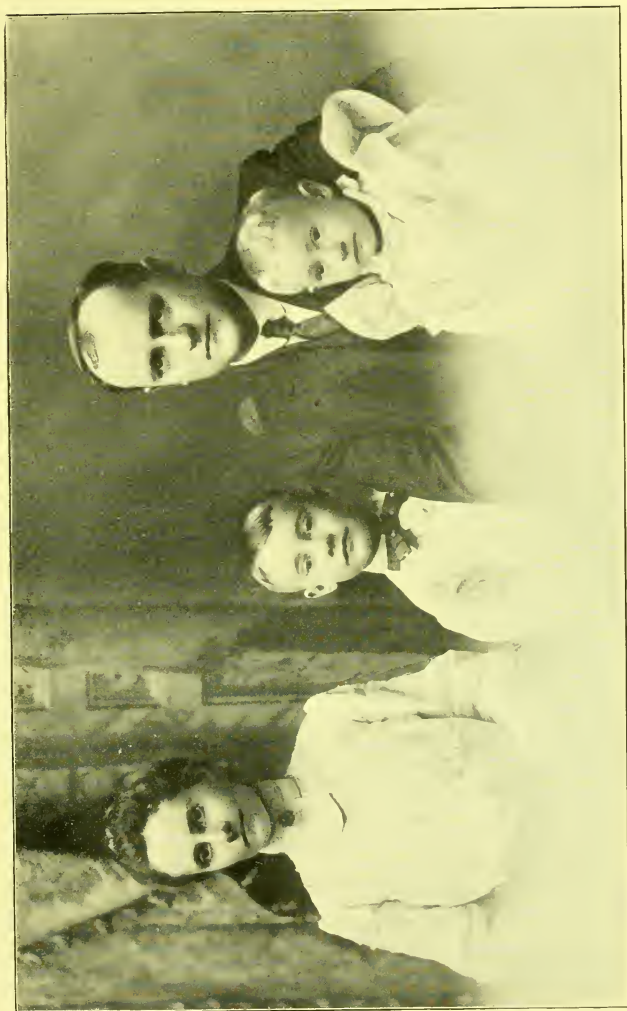

A. M. HARVEY AND FAMILY.

He is son of Nelson Squires and Marvinna McKee, and was b. in Marshfield, O., in 1864. Is a druggist, and res. at Hillsboro, O.

Ch.

6014. NANNIE MARVINA, b. Oct. 9, 1890.

6015. JANNETTE MAE, b. July 3, 1892.

(5724) ROSA HIGLEY, dau. of Roswell Higley (4949), b. Feb. 25, 1859, m. John Newton Richie Dec. 31, 1879. He is son of John C. and Margaret Ann Richie, and was b. in Louisa county, Ia., Feb. 10, 1855. Is a carpenter, and res. at Allerton, Ia.

Ch.

6016. GERTIE MAY, b. Nov. 13, 1880.

6017. ERNEST HIGLEY, b. Nov. 29, 1883.

6018. BEULAH CONE, b. Aug. 16, 1893.

(5745) ERNEST ELBERT CONE, son of Edgar Whitfield Cone (4977), b. in Nebraska City, Neb., Jan. 25, 1866, m. Lina Bollar, dau. of Valt and Juliette Bollar, in Akron, Colo., July 18, 1889. She was b. in Elkader, Ia., July 19, 1862. Grad. from the Eclectic Medical College in Cincinnati, O., June 7, 1892, and has since practiced medicine in Oxford, Neb. Is a member of the Masonic order and the Knights of Pythias.

Ch.

6019. MATTIE INEZ, b. June 1, 1890.

(5749) HARRY DEFOREST CONE, son of Oliver Cone (4980), b. in Marion, Ia., Mar. 23, 1860, m. Gertrude H. Dorwart, dau. of David Dorwart and Anna Snyder, June 10, 1885. She was b. in Lisbon, Ia., Nov. 3, 1859. He is a jeweler, and President of the H. D. Cone Jewelry establishment at Cedar Rapids, Ia.

Ch.

6020. MARVIN DORWART, b. Oct. 20, 1891.

(5760) WILLIAM GILBERT CONE, son of William Henry Cone (4988), b. July 27, 1866, m. Minnie Belle Goodrich Jan. 1, 1885. She was b. Oct. 10, 1867. He is a sign-painter; is proprietor of the Afton Sign Works, at Afton, N. Y.

Ch.

6021. HARRY E., b. June 7, 1886.

6022. IDA A., b. June 27, 1889.

(5764) DANA ENOCH CONE, son of Charles Dana Cone (4991), b. in Sac City, Ia., Mar. 14, 1875, m. Maude S. Bowers June 17, 1899. She was b. Feb. 18, 1882. Res. Eldora, Ia.

Ch.

6023. RUFUS DANA, b. Mar. 16, 1900.

(5767) MAFIE HANNAH CONE, dau. of Charles Dana Cone (4991), b. Dec. 8, 1876, m. Harry Loss Mar. 2, 1898, in Ack-

ley, Ia. He was b. in Chicago, Ill., Jan. 31, 1876. Formerly a printer; latterly a farmer. Res. Kirkhoven, Minn.

Ch.

6024. LESLIE G., b. Eldora, Ia., Sept. 14, 1899; d. Aug. 5, 1902.

6025. BERTHA, b. Feb. 9, 1901.

6026. CURTIS PERCIVAL, b. Nov. 19, 1902.

(5766) NELLIE ALVIRA CONE, dau. of Charles Dana Cone (4291), b. Parker, S. D., Oct. 16, 1881, m. George H. Bowers Nov. 18, 1896. He was b. Mar. 25, 1869. Is a farmer, and res. Eldora, Ia.

Ch.

6027. CHARLES H., b. Dec. 28, 1899.

6028. IVA MAY, b. Sept. 26, 1901.

(5807) HENRY DWIGHT CONE, son of Nathaniel P. Cone (5033), b. in Champaign county, O., Dec. 24, 1855, m. Jennie Patrick Sept. 13, 1894. Dealer in farm machinery. Res. Urbana, O.

Ch.

6029. ANNA M., b. Sept. 14, 1895.

6030. CORRINE, b. May 19, 1897.

6031. MALCOLM, b. Sept. 21, 1901.

(5809) WILLIAM SHELDON CONE, son of Nathaniel P. Cone (5033), b. Aug. 8, 1859, m. Elvina A. Hayden (5849), dau. of David Fletcher Hayden and Melvina Garrettson, in 1885. Dealer in farm machinery. Res. Urbana, O.

Ch.

6032. EDNA H., b. Aug. 3, 1886.

6033. DON HACKLEY, b. Sept. 23, 1890.

6034. ALMA JANNETTE, b. May 1, 1895.

(5883) EMMA L. CONE, dau. of James William Cone (5127), b. Oct. 15, 1874, m. Dr. Carl Hammond Rust, son of James and Sophia Jane Rust. He was b. in Wellington, O., June 16, 1870. Grad. at the Cleveland Homeopathic Hospital College in 1893. Res. Wellington, O.

Ch.

6035. MARJORIE CONE, b. June 29, 1900.

(5949) FLORENCE CONE, dau. of Albert Morris Cone (5320) and Mary Almeda Stanley, b. in North Randolph, Vt., Aug. 1, 1875, m. Clifford Edgar Taft May 4, 1897. He was b. in Brookfield, Vt., Dec. 28, 1874; son of Charles H. Taft and Ellen Durkee. Res. North Randolph, Vt.

Ch.

6036. HAROLD CLEMENT, b. Mar. 7, 1898.

6037. MARGARET, b. Sept. 6, 1899.

6038. MORRIS CONE, b. Dec. 27, 1900.

ADDENDA.

(1115) ANDA W. CONE, son of Monroe Cone (665), b. in Cortland, N. Y., Dec. 24, 1875, m. Alice Winnifred Dickinson, dau. of John and Sarah, Mar. 10, 1898. She was b. at Whitney's Point, N. Y., Sept. 19, 1880. He was a railroad mail clerk, but for past few years has been a printer. Res. Deruyter, N. Y.

Ch.

6039. DONALD MONROE, b. Nov. 23, 1899.

(1117) HERBERT REVILLO CONE, son of Newton Cone (666), b. at Deruyter, N. Y., Jan. 26, 1873, m. Viola Hakes, dau. of Frank Hakes and DeEtta Wilmarth, Nov. 19, 1900. She was b. in Chenango county, N. Y., Jan. 25, 1874. Res. Cortland, N. Y.

(4784) MERCY ELIZABETH CONE, dau. of Warren Cone (4359), b. in Huron, O., Feb. 14, 1841, m. Samuel Rodgers, son of John Rodgers and Elizabeth Robinson, in Toronto, Canada, Nov. 26, 1863. He was b. in London, England, Nov. 2, 1830. He is a car-recorder, and res. Albert Lea, Minn.

Ch.

6040. LOUIS, b. Sept. 16, 1864; d. in infancy.

6041. LOUIS WARREN, b. Nov. 13, 1865; d. May 14, 1871.

6042. CHARLES WILLIAM, b. Nov. 19, 1867; d. Apr. 21, 1871.

6043. FRANK ALBERT, b. Sept. 5, 1870, m. Alvena Tunnell.

6044. SAMUEL WARREN, b. Oct. 5, 1872; d. Feb. 28, 1875.

(4865) WILLIAM J. CONE, son of William Pitt Cone (4398) and Della Walford, b. in Middlesex, Yates county, N. Y., Sept. 10, 1867, m. Catherine Tera Doyle, dau. of Bernard, Nov. 8, 1888. Carpenter. Res. Buffalo, N. Y.

Ch.

6045. WILLIAM BERNARD, b. Nov. 3, 1889.

6046. OWEN SYLVESTER, b. Mar. 23, 1892.

6047. ROY FREDERICK, b. Nov. 4, 1893.

(5258) WILSON CURTIS WHEELER, son of Edgar B. Wheeler (4580) and Alice Mahitable Shelton, b. in Connecticut May 23, 1859, m. at Louisville, Kas., Augusta Carrie Arnold, April 9, 1889. She was b. Mar. 4, 1865, and d. Jan. 21, 1891. She grad. at Washburn College, and was Matron in the College 1886-7-8. He m. 2 Amelia Bittman, and res. Newton, Kas. He grad. Yale in 1880. Taught school from 1880 to 1883. Is a Cong. minister. Has

had charges at Alma and in other places in Kansas, and was Registrar of State Association of Cong. Churches.

Ch.

6048. FRANCES, b. Jan. 3, 1891.

[There are many others of the tribe of Cone that I am reasonably certain are descendants of Daniel Cone of Haddam, but as I have been unable to trace them direct to him, I place them here in the earnest hope that some member of each branch will continue this investigation and make more careful and extended search than I have been able to make. It is a source of great regret to me that I have been unable to find these missing links. There is no doubt whatever in my mind but that the head of every family mentioned in this connection can and will eventually be traced direct to Daniel Cone of Haddam.]

ELIJAH CONE.

(6049) ELIJAH CONE and wife, Elizabeth (Stuart) Cone, undoubtedly lived at Millington, Conn., as seven of their children were bapt. in the Cong. Ch. in that place. The family have a tradition that Elijah lived at Millington, in the town of East Haddam, and left there in the year 1795 to find a location for a home in the eastern part of New York State. That he bought land in Otsego county, N. Y., and while on his return, in attempting to cross Hudson river on the ice, was drowned. The family, with the exception of Statira and Elizabeth, removed to their new home the next season. The widow afterward married a Mr. Brown, and died at a great age in Delaware county, N. Y.

Ch.

6050.* IRA, b. May 22, 1768, m. Lydia Hayes; d. Aug. 31, 1841.

6051.* ELIJAH, bapt. Oct. 10, 1779, m. Mary Lancaster; d. Dec. 13, 1858.

6052. STATIRA, bapt. Oct. 10, 1779, m. George Gates; d. Nov. 10, 1798.

6053. CANDACE, bapt. Oct. 10, 1779, m. Joseph Beckwith; d. Aug. 28, 1835.

6054. JOHN, bapt. Oct. 10, 1779, m. Margaret Hanna; no ch.

6055. STUART, bapt. Oct. 10, 1779.

6056.* ELIZABETH, b. June 22, 1777, m. Ebenezer Washburn; d. May 21, 1857.

6057. RHODA, bapt. Dec. 4, 1780.

6058. LUCY, bapt. Sept. 12, 1783.

(6050) IRA CONE, son of Elijah and Elizabeth Cone (6049), supposed to have been b. in Millington, Conn., May 22, 1768, m. Lydia Hayes about 1795. She was b. in New London, Conn., Feb. 2, 1771, and d. at Laurens, Otsego county, N. Y., Dec. 22, 1842. They settled in Laurens in 1796. He was a farmer, and owned a large amount of land in Otsego county at the time of his death, which occurred at Laurens Aug. 31, 1841.

Ch.

6059.* LYMAN, b. Apr. 18, 1799, m. Mary Santley; d. Jan. 13, 1881.

6060.* NAAMAN, b. Sept. 11, 1804, m. Joanna Warner; d. Oct. 29, 1855.

6061. LINA who d. in infancy.

(6051) ELIJAH CONE, son of Elijah and Elizabeth Cone (6049), bapt. in Millington, Conn., Oct. 10, 1779, m. Mary Lancaster, who d. about 1838. From the probate records of Middlesex county, Conn., I find that Elijah jr. in 1789 (he being then a minor) chose Sylvanus Cone of East Haddam as his guardian. He removed to Otsego county, N. Y., in 1797, and to Locke, N. Y., about 1805, and d. in Milan, Cayuga county, N. Y., Dec. 13, 1858. Farmer.

Ch.

6062.* BIRTHDAY, b. May 9, 1796, m. Mary Ann Foote; d. Apr. 1, 1886.

6063.* THOMAS, b. 1798, m. Rachel Goodrich; d. Aug. 16, 1884.

6064.* SOLOMON, b. 1800, m. Nancy Kenyon; d. 1839.

6065. AARON, killed in a railroad accident at Painesville, O., Feb. 1864.

6066.* SARAH P., b. 1810, m. Samuel P. Jewett; d. Feb. 1848.

(6056) ELIZABETH CONE, dau. of Elijah and Elizabeth Cone (6049), b. in Middlesex county, Conn., June 27, 1777, m. Ebenezer Washburn in Petersburg, Rensselaer county, N. Y., Aug. 11, 1796. He was b. in Hardwick, Mass., Oct. 25, 1772, and d. in Racine, Wis., Dec. 29, 1857, aged 85 years. She d. in Sylvania, Wis., May 21, 1857, aged 80 years.

Ch.

6067. ARTEMAS, b. Dec. 23, 1797; d. in Chester, Mass., Feb. 26, 1801.

6068. MALINDA, b. May 6, 1800, m. Thaddens G. Kellogg; d. June 2, 1883.

6069. ELIZA, b. Mar. 4, 1803, m. John H. Collins; d. Mar. 8, 1881.

6070. ELECTA, b. Sept. 20, 1805, m. Seth Kellogg; d. Sept. 18, 1868.

6071. CLARISSA, b. Dec. 20, 1808, m. John P. Alzamora; d. Sept. 23, 1889.

6072.* JANE D., b. Aug. 27, 1811, m. Sylvester H. Clark; d. Apr. 1, 1892.

6073. ELIJAH W., b. Jan. 8, 1814, m. Louisa R. Dodge.

6074. EBENEZER H., b. May 14, 1816, m. Louisa M. Hartshorn; d. Sept. 4, 1868.

(6059) LYMAN CONE, son of Ira Cone (6050) and Lydia Hayes, b. in Otsego county, N. Y., Apr. 18, 1799, m. Mary Santley Mar. 12, 1820. She was b. in England Sept. 6, 1801, and d. in

Laurens, N. Y., Mar. 30, 1888, aged 87 years. He was a farmer. An honest, conscientious and deeply religious man, and a member of the Society of Friends. In political matters he voted with the Whigs, and with the Republicans after the Republican party was formed. His house was a station on the "Underground Railway," and he assisted many slaves to escape. He was an influential citizen, always in the lead in all good works. He d. in Laurens, Jan. 13, 1881, aged 82 years.

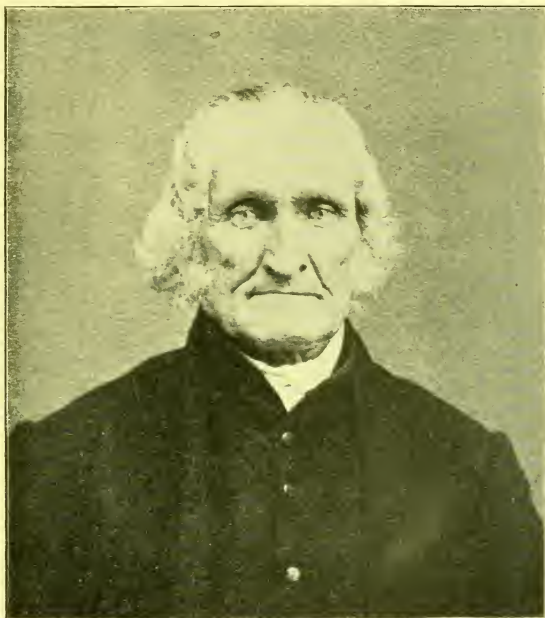

LYMAN CONE. 1799-1881.

Ch.

- 6075.* LUCIA, b. June 10, 1821, m. Truman Baker; d. Apr. 24, 1900.
 6076.* MARY, b. May 10, 1823, m. 1 R. W. Millis, 2 George H. Thomas.
 6077. LYDIA, b. Dec. 16, 1825, m. Wilbur Estes. Res. Garrettsville, N. Y.
 6078.* IRENE, b. Feb. 4, 1830, m. Thomas Estes. Res. Garrettsville, N. Y.

(6060) NAAMAN CONE, son of Ira Cone (6050) and Lydia Hayes, b. in Laurens, Otsego county, N. Y., Sept. 11, 1804, m. Joanna Warner, dau. of Thomas and Rhoda, Nov. 17, 1825. She

was b. in New Lisbon, N. Y., May 6, 1804. Her parents were Quakers. She d. in Hornellsville, N. Y., Oct. 24, 1858. Mr. Cone was much interested in school matters, and held offices in his district for more than twenty-five years. At the time of his death he was Poormaster at Hornellsville, and d. there Oct. 29, 1855.

Ch.

6079.* WILLIAM W., b. Oct. 18, 1827, m. 1 Eliza Utley, 2 Hannah Utley. Res. Masonville, N. Y.

6080.* IRA, b. Sept. 8, 1831, m. Isabella Thayer. Res. Hornellsville, N. Y.

6081.* ELLIAH, b. Mar. 15, 1833, m. Mary Jane Ormsby; d. May, 1902.

6082.* ELEAZUR, b. June 24, 1835, m. Mary E. Goff. Res. Hornellsville, N. Y.

6083.* MARY A., b. July 19, 1840, m. 1 John Latham, 2 W. N. Burr. Res. Hornellsville, N. Y.

(6062) BIRTHDAY CONE, son of Elijah Cone (6051) and Mary Lancaster, b. May 9, 1796, m. Mary Ann Foote in Milan, N. Y., about 1818. She was b. June 10, 1800, and d. June 5, 1881, aged 81 years. He d. at Elkhart, Ind., Apr. 1, 1886, aged 90 years.

Ch.

6084. HANNAH, b. Feb. 14, 1819; d. Sept. 1, 1887.

6085.* CROCKER, b. May 18, 1820, m. Eleanor Kelsey; d. Aug. 8, 1898.

6086. SUSANNAH, b. June 14, 1822, m. Lewis Strong, who d. 1890. She res. Fredericktown, O., in 1895.

6087. MARY JANE, b. Nov. 16, 1828; d. at Monarch, Colo., May 22, 1887.

(6063) THOMAS CONE, son of Elijah Cone (6051) and Mary Lancaster, b. in Milan, Cayuga county, N. Y., in 1798, m. Rachel Goodrich in Bath, N. Y., in 1828. She was b. 1802 and d. Sept. 20, 1854. He d. Aug. 16, 1884, aged 86 years.

Ch.

6088.* CORYDON G., b. Oct. 14, 1829, m. Sarah M. Potter.

6089.* ELLIAH, b. Apr. 4, 1831, m. Ellen Agnes Beall; d. Feb. 10, 1900.

6090. HARRIET, b. 1834; d. 1883.

6091. SARAH, b. 1838; d. 1842.

6092. MARY, b. 1840; d. 1846.

(6064) SOLOMON CONE, son of Elijah Cone (6051) and Mary Lancaster, b. in Milan, N. Y., 1800, m. Nancy Kenyon, and d. 1839. He was a merchant. Baptist.

Ch.

6093. WALTER, b. 1823. Res. at Virginia City, Nev.

6094.* MARY, b. 1827, m. William Hamlin. Res. Cambridge, Mass.

(6066) SARAH PALMER CONE, dau. of Elijah Cone (6051) and Mary Lancaster, b. 1810, m. Samuel Parsons Jewett, son of Josiah and Elizabeth, Aug. 19, 1835. He was b. in Durham, Conn., Aug. 9, 1809. Was a merchant at Fort Ann, N. Y., where she d. Feb. 18, 1848.

Ch.

6095. ELIZA, b. May 20, 1836; d. Oct. 4, 1847.
 6096. AARON, b. May 5, 1838.
 6097. GUERNSEY SMITH, b. Dec. 26, 1840; d. Jan. 13, 1841.
 6098. ELIZABETH S., b. July 16, 1843.
 6099. FLORENCE, b. Oct. 24, 1845.

(6072) JANE D. WASHBURN, dau. of Ebenezer Washburn and Elizabeth Cone (6056), b. in Haddam, Conn., Aug. 27, 1811, m. Sylvester Hale Clark in Plattekill, N. Y., Feb. 12, 1835, and d. in Plymouth, Mass., Aug. 1, 1892, aged 81 years. He was b. in South Wilbraham, Mass., Dec. 31, 1810, and d. in Plymouth, Mass.

Ch.

6100. WILBUR F., b. Mar. 11, 1836; d. in infancy.
 6101. WASHBURN, b. Dec. 20, 1837; d. Feb. 10, 1838.
 6102. RICHARD S., b. Feb. 5, 1840, m. Georgina J. Lamb; no ch.; d. June 21, 1891.
 6103. ARTHUR W., b. Oct. 2, 1843; d. Apr. 5, 1848.
 6104. WILLIAM F., b. Nov. 29, 1845; d. Jan. 7, 1846.
 6105. MARY E., b. Aug. 10, 1849; d. in infancy.
 6106. FRANCES J., b. Oct. 28, 1850, m. Roswell Sargent Douglas Jan. 12, 1870. He grad. from Wesleyan University at Middletown, Conn., in 1863. Enlisted in 1st Connecticut Heavy Artillery, and served two years as Sergeant of his company. Is proprietor of Plymouth Woolen Mills. Res. Plymouth, Mass.

(6075) LUCIA CONE, dau. of Lyman Cone (6059) and Mary Santley, b. June 10, 1821, m. Truman Baker, son of Samuel Baker and Lucinda Sewell, June 2, 1845. He was b. in New Lisbon, N. Y., Mar. 17, 1820. Removed from New Lisbon to Earlville, N. Y., in 1854. Was a farmer and breeder of thoroughbred cattle. She d. at Earlville, N. Y., Apr. 24, 1900. He res. Earlville.

Ch.

- 6107.* EMMA L., b. May 10, 1846, m. Frank Brooks; d. Oct. 27, 1873.
 6108. ELLEN M., b. Sept. 20, 1849; d. Sept. 30, 1854.
 6109. JASON CHARLES, b. May 1, 1852; d. Aug. 21, 1855.
 6110. NELLIE MAY, b. Nov. 15, 1859, unm. Res. Earlville, N. Y.

(6076) MARY ANN CONE, dau. of Lyman Cone (6059), b. May 16, 1823, m. Ripley Walter Millis Oct. 2, 1842. He was b. Nov. 17, 1817, and d. Oct. 28, 1850. She m. 2 George Hull Thomas July 18, 1855. He was b. Apr. 15, 1816.

Ch.

6111. ELLEN MAY, b. Mar. 22, 1846. Res. Fairfield, O.
 6112. JANE HENRIETTA, b. Mar. 29, 1849; d. June 20, 1860.
 6113. FRANCES L., b. Aug. 31, 1856, m. Frederick C. Maynard; d. Sept. 29, 1880.

(6078) IRENE CONE, dau. of Lyman Cone (6059) and Mary Santley, b. in Laurens, Otsego county, N. Y., Feb. 4, 1836, m. Thomas Estes Mar. 21, 1851. He was a farmer, and was b. May 1, 1829. She resides at Garrettsville, Otsego county, N. Y. A cultured lady, and an enthusiastic lover of flowers, of which she has a very extensive collection. Her religion is of that healthy kind that seeks to benefit humanity. She is much interested in church and school affairs.

Ch.

6114. ANN ELIZA, b. Aug. 1, 1852; d. Sept. 22, 1862.

6115. SARAH, b. Apr. 10, 1854; d. Sept. 22, 1862.

6116.^o IRA C., b. Apr. 17, 1856, m. Agnes Renwick. Res. Vestal, N. Y.

6117. ARTHUR, b. July 27, 1857; d. Oct. 13, 1862.

(6079) WILLIAM W. CONE, son of Naaman Cone (6060) and Joanna Warner, b. in New Lisbon, N. Y., Oct. 18, 1827, m. Eliza H. Utley, dau. of Philip Utley and Harriet Pratt, Nov. 30, 1854. She d. in Guilford, N. Y., June 21, 1865. He m. 2 Hannah M. Utley, sister of Eliza, Dec. 6, 1867. She was b. in Burlington, Otsego county, N. Y., June 1, 1843. He is a maker of artificial flies for catching fish, and res. in Masonville, N. Y.

Ch.

6118. FLORA MARIA, b. Feb. 7, 1856, unm. Res. Masonville, N. Y.

6119. FREDERICK N., b. Mar. 29, 1859, m. Martha Newton; two ch. Res. Mapleton, Utah.

6120. HARRIET J., b. June 16, 1871, m. Rev. Walter S. Percey. Res. Tyler Hill, Pa.

(6080) IRA CONE, son of Naaman Cone (6060) and Joanna Warner, b. in New Lisbon, Otsego county, N. Y., Sept. 8, 1831, m. Isabella Thayer of Waverly, Tioga county, N. Y., June 17, 1863. She was b. Feb. 16, 1835. They had no children. Most of the time from 1850 to 1861 he was engaged in the oyster trade at Canandaigua and Hornellsville, N. Y. In the latter part of April, 1861, he raised a company under the first call for troops, and was commissioned Lieutenant of the company May 9 of that year, the company being G, 23d N. Y. Vols. Served two years. For a few months in the latter part of 1863 he worked on the construction of the Union Pacific Railroad in Kansas. In 1867, and from that time until 1887, was engaged in the lumbering business near Grand Rapids, Mich. Removed to Livonia, Livingston county, N. Y., in 1887, and, upon the death of his wife, which occurred in 1900, he removed to Hornellsville, N. Y., where he now resides.

(6081) ELLIJAH CONE, son of Naaman Cone (6060) and Joanna Warner, b. in Garrettsville, N. Y., Mar. 3, 1833, m. Mary



IRA CONE.

Jane Ormsby Sept. 5, 1854, and d. in Hornellsville, N. Y., May, 1902.

Ch.

6121.* JOANNA, b. Aug. 2, 1866. m. William H. Smith. Res. Hornellsville, N. Y.

6122. ALICE, b. Nov. 8, 1868. m. Lyman A. Best. Res. Brooklyn, N. Y.

6123. ISABEL, b. Nov. 28, 1871, m. — Simonton. Res. Brooklyn, N. Y.

(6082) ELEAZUR CONE, son of Naaman Cone (6060) and Joanna Warner, b. in New Lisbon, N. Y., June 24, 1835, m. Mary Elizabeth Goff Sept. 15, 1862. Res. Hornellsville, N. Y.

Ch.

6124. NELLIE A., b. June 14, 1863, m. — McIntosh. Res. Hornellsville.

6125. BURTON E., b. Nov. 23, 1865. Res. Hornellsville.

6126. CLARA DUNHAM, b. July 25, 1869; d. Aug. 1, 1870.

6127. NELSON W., b. Dec. 30, 1870.

6128. WILLARD RAY, b. Apr. 10, 1874.

6129. FANNY FAY, b. Dec. 5, 1877, m. — Larkin. Res. Perry, N. Y.

(6083) MARY A. CONE, dau. of Naaman Cone (6060) and Joanna Warner, b. in New Lisbon, N. Y., July 19, 1840, m. John Latham June 12, 1861. He was b. in Philadelphia July 18, 1832, and d. Nov. 17, 1877. She m. 2 William N. Burr Nov. 1, 1881, and res. in Hornellsville, N. Y.

Ch.

6130. GEORGE BROOKS, b. June 4, 1863; d. Feb. 6, 1866.

6131. MARY ELEANOR, b. Aug. 13, 1866, unm. Res. Hornellsville, N. Y.

6132. JOHN, b. Aug. 7, 1868; d. Oct. 1, 1868.

(6085) CROCKER CONE, son of Birthday Cone (6062) and Mary Ann Foote, b. in Locke, N. Y., May 18, 1820, m. Eleanor Kelsey, dau. of Isaac and Ruth, June 26, 1852. She was b. Feb. 28, 1832. Removed to Elkhart, Ind., soon after marriage, and he d. there Aug. 8, 1898.

Ch.

6133.* MARY ANN, b. Sept. 25, 1853, m. James Spicer. Res. South Bend, Ind.

6134.* WILLARD A., b. May 26, 1856, m. Minnie Barnes. Res. Elkhart, Ind.

6135.* BIRTHDAY, b. May 9, 1858, m. Etta Bond. Res. Waltham, Mass.

6136. ELLA, b. Mar. 25, 1861, unm. Res. Elkhart, Ind.

6137.* EDWIN, b. May 31, 1865, m. Addie W. Heasley. Res. Elkhart, Ind.

(6088) CORYDON CONE, son of Thomas Cone (6063) and Mary Lancaster, b. in Cayuga county, N. Y., Oct. 14, 1829, m. Sarah M. Potter, dau. of Aaron Potter and Maria Owen, Sept. 28, 1858. She was b. in Elmira, N. Y., June 30, 1837. For more than twenty years he was employed in the Pension Office at Washington.

Ch.

6138. GEORGE, b. Feb. 19, 1860. Res. Dudley, Wis.

6139. THOMAS E., b. Nov. 28, 1861.

6140. WALTER G., b. Aug. 18, 1863. Res. Twin Brooks, S. D.

(6089) ELIJAH CONE, son of Thomas Cone (6063) and Mary Lancaster, b. in Locke, Cayuga county, N. Y., Apr. 4, 1831. Grad. of Yale, 1855. From that time until 1857 he was Professor of Greek and Latin at the Cortland (N.Y.) Academy. Afterwards taught school in Chilton, Wis. Enlisted, in May, 1861, in 4th Wis. Vols., and served until Jan. 16, 1863, when he was discharged for disability. After he returned from the army, and until about 1880, he was engaged in the grain business in Chilton and Fond du Lac, Wis. From that time until his death, which occurred Feb. 10, 1900, he was editor and publisher of the *Daily News* of Fond du Lac. He m. in 1870 Ellen Agnes Beall, dau. of the late Governor Samuel Walter Beall and Elizabeth Fennimore Cooper (dau. of J. Fennimore Cooper, the novelist).

Ch.

6141. THOMAS PIERCE BEALL, b. Feb. 13, 1872.

6142. MISS ELIZABETH FENNIMORE, b. Feb. 11, 1879.

(6094) MARY CONE, dau. of Solomon Cone (6064) and Nancy Kenyon, b. in Locke, Cayuga county, N. Y., 1827, m. William Hamlin in 1848. He was b. in 1826. She res. in Cambridge, Mass.

Ch.

6143. WALTER, b. 1850; d. in infancy.

6144. ADELE, b. 1853, m. Joseph O. Rogers, who d. 1898. She res. Cambridge, Mass.

(6107) EMMA L. BAKER, dau. of Truman Baker and Lucia Cone (6075), b. May 10, 1846, m. Frank Brooks Sept. 5, 1867. She d. Oct. 27, 1873. He is a farmer and hop-grower, and res. at Cassville, Oneida county, N. Y.

Ch.

6145. FRANK LYMAN, b. Aug. 26, 1868. Res. Washington Hills, N. Y.

6146. FREDERICK TRUMAN, b. Dec. 10, 1870. Res. Poolville, N. Y.

6147. CHARLES ALMARON, b. July 27, 1872. Res. Earlville, N. Y.

(6116) IRA CONE ESTES, son of Thomas Estes and Irene Cone (6078), b. Apr. 17, 1756, m. Agnes Renwick, a native of Scotland, in 1880. He is a Methodist minister, and res. in Vestal, Broome county, N. Y.

Ch.

6148. MARY E., b. Oct. 28, 1882.

6149. JAMES F., b. July 4, 1884.

6150. SARAH E., b. Apr. 26, 1886.

6151. HATTIE B., b. Oct. 19, 1888.

(6121) JOANNA CONE, dau. of Elijah Cone (6081), b. 1866, m. William Henry Smith Nov. 8, 1886. Res. Hornellsville, N. Y.

Ch.

6152. BERTHA, b. July 26, 1887, in Red Cloud, Neb.

(6133) MARY ANN CONE, dau. of Crocker Cone (6085) and Eleanor Kelsey, b. in Elkhart, Ind., Sept. 25, 1853, m. James Spicer, son of John and Mary, Nov. 10, 1873. He was b. in Darke county, O., Aug. 15, 1848, and is a paper-maker. Res. South Bend, Ind.

Ch.

6153. FLORENCE, b. Nov. 15, 1874, m. James B. Holland. Res. South Bend.

6154. MERYLE, b. May 30, 1877.

6155. EDNA, b. Feb. 7, 1879.

6156. ELEANOR, b. Jan. 12, 1883.

(6134) WILLARD ALLEN CONE, son of Crocker Cone (6085) and Eleanor Kelsey, b. Elkhart, Ind., May 26, 1856, m. Minnie Barnes, dau. of Lambert and Alice, Dec. 27, 1877. She was b. in St. Charles, Ill., Nov. 23, 1855. He is a carriage-body maker, and they res. at Elkhart, Ind.

Ch.

6157. ERNEST, b. Jan. 4, 1879.
 6158. RUTH, b. Aug. 20, 1880.
 6159. WILLARD, b. July 23, 1882.
 6160. FREDERICK, b. Oct. 9, 1885.
 6161. JAY, b. Dec. 27, 1888.
 6162. ALICE, b. July 11, 1894.

(6135) BIRTHDAY CONE, son of Crocker Cone (6085) and Eleanor Kelsey, b. in Elkhart May 9, 1858, m. Etta Bond, dau. of William and Sarah, Aug. 18, 1879. She was b. Oct. 11, 1860, in Laporte, Ind. He was president of the E. & W. Railroad at Elkhart, but latterly res. at Waltham, Mass.

Ch.

6163. WALTER, b. Jan. 1, 1882.
 6164. ROY, b. Sept. 8, 1885.

(6137) EDWIN CONE, son of Crocker Cone (6085) and Eleanor Kelsey, b. in Elkhart, Ind., May 31, 1865, m. Addie B. Heasley, dau. of Samuel and Mary, Mar. 1, 1884. She was b. in Elkhart June 12, 1867. He has been a U. S. mail-carrier since 1888. Res. Elkhart.

Ch.

6165. BESSIE B., b. Aug. 6, 1885.

GILES CONE.

(6166) GILES CONE was supposed to have been b. in Middletown, Conn., in 1741. Had wife, Margaret, who was b. 1750, d. in Granby, Conn., June 17, 1819. They res. in Haddam at least during 1774-5-6, and he d. in Middletown Oct. 25, 1786.

Ch.

- 6167.^o HOPEFUL, b. about 1772, m. William Coolman; d. in Ohio.
 6168. MARGARET, m. 1 — Shailor and 2 Levi Merriam of Granby.
 6169.^o ANDERSON, b. Dec. 12, 1776, m. Roxanna Phelps.
 6170. GILES, b. 1780.
 6171. CALEB.
 6172. OLIVE, m. John A. Fisk of New London, Conn.

(6167) HOPEFUL CONE, dau. of Giles and Margaret Cone (6166), b. about 1772, m. William Coolman in Middletown, Conn., Apr. 3, 1793. In 1796 they moved to Turin, N. Y., and in 1813 to Portage county, O., being among the earliest settlers of that county.

Ch.

- 6172.^o WILLIAM, b. Mar. 17, 1794, m. Polly Burroughs.
 6174. LUCY, b. 1796, m. Harman Crane.
 6175. GEORGE, b. 1798; d. unm.
 6176. ARCHAEL, b. 1800.
 6177. CHARLES, b. 1802; d. unm.

(6169) ANDERSON CONE, son of Giles and Margaret Cone (6166), b. in Haddam, Conn., Dec. 12, 1776, m. Roxanna Phelps Oct. 25, 1797, in Torrington, Conn., where he was made a "freeman" in 1805. She was b. in Windsor, Conn., Feb. 21, 1779. I think all the children were b. in Torrington.

Ch.

- 6178.* AURELIA, b. Aug. 3, 1798, m. Augustus Grant; d. May 16, 1825.
 6179. HARRIET, b. Aug. 13, 1799, m. Edward Troy; no ch.; d. Nov. 1, 1870.
 6180. ESTHER P., b. June 11, 1801; d. Nov. 14, 1867.
 6181. JULIA ANN, b. Apr. 6, 1803; d. June 4, 1862.
 6182.* GILES A., b. Mar. 13, 1806, m. Charlotte A. Neal; d. Apr. 4, 1864.
 6183. CALEB, b. Dec. 25, 1807, m. Charlotte Bacon; d. Dec. 28, 1864.
 6184. ROXANNA, b. Sept. 21, 1811, m. Lyman Mather; d. Aug. 29, 1846.
 6185. RUFUS, b. July 22, 1814. Lived in Michigan.
 6186. MARILLA, b. Aug. 10, 1817, m. Henry Judd. Res. Hartford, Conn.
 6187. ALICE C., b. Apr. 17, 1819; d. Sept. 9, 1839.

(6173) WILLIAM COOLMAN, son of William Coolman and Hopeful Cone (6167), b. in Middletown, Conn., Mar. 17, 1794, m. Polly Burroughs in 1816. He was a soldier in the War of 1812 and also in the War of 1861-5. In the latter service he was a member of the Company of "Squirrel Hunters," whose long, heavy rifles were the terror of the Confederate forces during that war. He filled many responsible civil offices: was County Clerk, Deputy Sheriff, County Treasurer, and Sheriff. Edited for a number of years the *Western Courier* at Ravenna, O.

Ch.

6188. GRANT.
 6189. WILLIAM.
 6190. DEWITT CLINTON, b. Feb. 16, 1828, m. Elizabeth Coleman Dec. 5, 1859. For twenty years was civil engineer on the Cleveland & Pittsburg Railroad, and also on the Atlantic & Great Western Railroad. Was one of the proprietors of the Diamond Glass Works, at Ravenna, O. Was a prominent Odd Fellow and Mason. Was a candidate for Congress on the Democratic ticket against Garfield in 1866. Three children.

(6178) AURELIA CONE, dau. of Anderson Cone (6169) and Roxanna Phelps, b. in Torrington, Conn., Aug. 3, 1798, m. Augustus Grant, son of Ira and Susannah, Sept. 20, 1819. He was b. in Torrington Jan. 29, 1797. She d. there May 16, 1825. This family had the only triplets ever born in the Cone family. The first one to die was 71 years old.

Ch.

6191. FLORA, b. July 8, 1820, m. Luther Bronson. Res. Torrington.
 6192. MATTHEW A., b. Sept. 23, 1821, m. Cloe Cobb. Res. Burrville, Conn.

6193. WILLIAM A., b. Sept. 23, 1821, m. 1 Lucina Shattuck, 2 Elizabeth D. Wadhams; two ch. Res. Torrington.
6194. DANIEL A., b. Sept. 23, 1821, m. Almira Eggleston; d. Oct. 15, 1892.

(6182) GILES ANDERSON CONE, son of Anderson Cone (6169) and Roxanna Phelps, b. in Torrington, Conn., Mar. 11, 1806, m. Charlotte A. Neal June 23, 1823, when they were both seventeen years old. She d. in 1876. He enlisted in Co. C, 2d Reg. Conn. Artillery, Jan. 1, 1864, and was killed in battle Apr. 4, 1864.

Ch.

6195. GILBERT A., b. Oct. 31, 1823, m. Electa M. Beach July 3, 1842. Enlisted in Co. B, 11th Conn. Vols., and was killed at Sharpsburg, Va., in 1862.
6196. ESTHER, m. 1 — Chase, 2 Thomas Hubbard. Res. Torrington, Conn.
6197. ROXANNA, m. 1 Perry Stevens, 2 George Niles. Res. Greene, N. Y.
- 6198.° WILLIAM H., b. Jan. 15, 1846, m. Hattie Tingley; d. May 5, 1888.
6199. GEORGE.
6200. PHELPS.

(6198) WILLIAM HENRY CONE, son of Giles Cone (6182) and Charlotte A. Neal, b. Torrington, Conn., Jan. 15, 1846, m. Hattie Tingley in New Milford, Pa. She was dau. of J. F. Tingley and Elizabeth Miller, and was b. Jan. 30, 1840, in Hartford, Pa. During the war he served as Captain in Co. E, 16th Conn. Vols. After the war he removed to Pennsylvania. Was an iron-molder. D. at Stevens Point, Pa., May 5, 1888. She res. Thompson, Pa.

Ch.

6201. LOTTIE, b. Mar. 15, 1868; d. Sept. 5, 1888.
6202. KATE, b. July 23, 1870, m. Rev. George A. Benjamin.
6203. HATTIE, b. Apr. 7, 1872, m. William A. Watkins. Res. Brandt, Pa.
6204. FRANCES, b. Sept. 30, 1875. Is a dressmaker.
6205. NELLIE, b. Sept. 9, 1877.
6206. WILLIAM H., b. May 20, 1888; d. June 20, 1889.

JESSE CONE.

(6207) JESSE CONE, b. about 1754. I am inclined to think that he was b. either in Killingworth or Haddam, Conn. He enlisted from the former place in the "Lexington Alarm," Apr. 1775, under Captain Gale. On the 8th day of May, 1775, he enlisted in the 8th Company, 6th Connecticut Line, and was discharged Dec. 19, 1775. On Dec. 11, 1776, he enlisted at Haddam as Corporal, under Capt. Christopher Darrow, and served three years; was discharged in Dec. 1779. During this service he was promoted to Sergeant of the Company. He also served as Sergeant Major in 1781, in the Connecticut Militia. Was a pensioner, and began to

receive a pension Apr. 14, 1818. He was living in Middlesex county, Conn., in July, 1833, according to the records in the Pension Office at Washington, aged 79 years.

Ch.

6208.* EDWARD, b. about 1786, m. Eunice Belden; d. 1869.

6209.* MAHITABLE, b. July 4, 1793, m. Hezekiah Clarke; d. Jan. 12, 1876.

(6208) EDWARD CONE, son of Jesse Cone (6207), b. about 1786, m. Eunice Belden in Wethersfield, Conn., Dec. 26, 1811. She was b. in Wethersfield in 1792, and d. in Middletown, Conn., Apr. 6, 1851. During the War of 1812 he was a soldier under Capt. Newhall Taintor, Connecticut Troops, called for the defense of New London, Conn. He d. in Middletown in 1869.

Ch.

6210. MARY, b. Sept. 29, 1812, m. Submit Hart; d. in Morrison, Ill.

6211.* HENRY B., b. Oct. 27, 1714, m. Mary Bowe. Res. Thompsonville, Ill.

6212.* BETHIAH, b. Dec. 4, 1816, m. Jacob Ustick; d. Feb. 7, 1889.

6213.* SYLVANUS J., b. Dec. 11, 1819, m. 1 Eveline E. Stowe, 2 Louisa Stowe; d. Dec. 4, 1892.

6214. JOSEPH EDWARD, b. July 23, 1823; d. June 7, 1827.

(6209) MAHITABLE CONE, dau. of Jesse Cone (6207), b. in Middletown, Conn., July 4, 1793, m. Hezekiah Clarke Jan. 23, 1823, and d. in Southington, Conn., Jan. 4, 1876. He was a ropemaker, and d. about 1845.

Ch.

6215.* ANSON T., b. Oct. 26, 1823, m. Emily J. Bunnell; d. Mar. 4, 1880.

6216. EDWARD JESSE, b. 1827, m. Emiline Lord; d. in Cromwell, Conn., Jan. 1863. He suffered greatly for seven years before his death from the effects of the bite of a mad cat.

(6211) HENRY BELDEN CONE, son of Edward Cone (6208) and Eunice Belden, b. Middletown, Conn., Oct. 27, 1814, m. Mary Bowe May 10, 1836. She was b. in Middletown Oct. 10, 1810; dau. of Obediah Bowe and Hester Markham. He was a coal-dealer, and lived at Thompsonville, Ill.

Adopted child.

6217. WINFIELD D. M., b. 1851. Dealer in pumps. Res. Thompsonville.

(6212) BETHIAH CONE, dau. of Edward Cone (6208) and Eunice Belden, b. Middletown, Conn., Dec. 4, 1816, m. Jacob Ustick Sept. 14, 1845. He was b. in Steubenville, O., May 26, 1822. Enlisted in Co. D, 25th Regiment Wisconsin Vols., and d. at Paducah, Ky., Aug. 30, 1863. She d. at Tomah, Wis., Feb. 7, 1887.

Ch.

6218. MARION W., b. Feb. 18, 1847; d. July 28, 1850.

6219.* EVELINE P., b. Dec. 14, 1849, m. George S. Beardsley. Res. Neillsville, Wis.

6220. EUNICE A. b. Nov. 28, 1852; d. Feb. 15, 1873.
 6221. ABNER. b. Feb. 10, 1854; d. July 27, 1867.
 6222.^o DELIA. b. Sept. 8, 1857. m. Louis Schalle. Res. Tomah, Wis.

(6213) SYLVANUS JESSE CONE, son of Edward Cone (6208), b. Middletown, Conn., Dec. 11, 1819, m. Eveline Stowe, dau. of Warren P. Stowe and Elizabeth Ward, May 14, 1845. She was b. May 16, 1825, and d. in Meriden, Conn., Sept. 16, 1848. He m. 2 Louisa G. Stowe, sister of Eveline, in Meriden, Nov. 5, 1849. She was b. Apr. 11, 1823, and res. in Meriden. He d. Dec. 4, 1892. He was a maker of britannia ware.

Ch.

6223. EMMA. b. May 26, 1846. m. Greenleaf Prentice. Res. Meriden.
 6224. EVELINE. b. Feb. 25, 1848; d. Sept. 16, 1848.
 6225. FRANK P. b. Jan. 16, 1851. m. Anna Moran. Res. Meriden.
 6226. HARRY F. b. Oct. 20, 1855; d. Dec. 11, 1857.
 6227. MINNIE E., b. Mar. 15, 1858. m. Joseph Loy. Res. Meriden.

(6215) ANSON TREAT CLARKE, son of Hezekiah Clarke and Mahitable Cone (6209), b. in Wethersfield, Conn., Oct. 26, 1823, m. Emily Jane Bunnell, dau. of Edward Bunnell and Mary Smith, June 1, 1847. She was b. in Southington, Conn., Apr. 19, 1830, and d. there July 27, 1883. He was a tinner's tool-maker, and d. in Southington Mar. 4, 1880.

Ch.

6228. LENORA H. b. Mar. 28, 1848. m. Nelson H. Tucker. Res. Chattanooga, Tenn.
 6229. MARY E. b. Apr. 17, 1850. m. John C. Balzer. Res. Chattanooga, Tenn.
 6230. LEOLIAN FRANK. b. Sept. 21, 1854. Commercial traveler. Res. Meriden, Conn.

(6219) EVELINE USTICK, dau. of Jacob Ustick and Bethiah Cone (6212), b. at Union Grove, Ill., Dec. 14, 1849, m. George S. Beardsley in 1868. He was b. in Bakersville, Vt., Apr. 30, 1840. Is a well-borer, and res. at Neillsville, Wis.

Ch.

6231. IDA. b. Dec. 29, 1867. m. Millard Parker. Res. Spring Valley, Wis.
 6232. ALBERT. b. May 30, 1870. Res. Neillsville, Wis.
 6233. LILLIAN. b. Apr. 13, 1872. m. William J. Erlert. Res. Fresno, Cal.
 6234. CARRIE. b. Aug. 29, 1874. Res. Neillsville, Wis.
 6235. DELIA. b. Nov. 10, 1876. Res. Chicago, Ill.
 6236. MERTIE. b. Aug. 16, 1879.
 6237. CHARLOTTE. b. June 6, 1882.

(6222) DELIA USTICK, dau. of Jacob Ustick and Bethiah Cone (6212), b. in New Lisbon, Wis., Sept. 8, 1857, m. Louis Schalle Dec. 20, 1876. He was b. in York, Pa., Apr. 1, 1851. Is a barber and hairdresser, and res. Tomah, Wis.

Ch.

6238. CLAUDE, b. Nov. 28, 1877; d. Nov. 2, 1880.

6239. LOTTIE, b. Mar. 30, 1883.

6240. MINNIE, b. June 1, 1885.

6241. GRACE, b. Oct. 16, 1887.

CHARLES CONE.

(6242) CHARLES CONE, b. about 1740, m. as second wife Polly Thompson, in 1772. She was b. 1746, and d. 1839, aged 93 years. The family have a tradition that both were born near Colchester, Conn., and were m. near there. He d. 1783, and she m. 2 — Olds, and they removed about 1797 to Lucerne county, Pa.

Ch.

6243.* JOSEPHUS, b. 1776, m. Almira Munson; d. 1809.

6244. SARAH, b. Aug. 2, 1783, m. Mishael Munson; d. Jan. 22, 1846.

(6243) JOSEPHUS CONE, son of Charles Cone (6242) and Polly Thompson, b. in Connecticut in 1776, m. Almira Munson, dau. of Wilmot, in Wyoming, Pa., in 1799. She was b. June 27, 1782, in Pennsylvania, and d. in Delaware county, O., 1863. He d. in 1809, at Delaware, O.

Ch.

6245. EPHRAIM, b. 1801; d. unm. in Kingston, Canada. 1886.

6246. CALVIN, b. 1803; d. 1817.

6247.* LUTHER, b. May 17, 1805, m. Margaret Obershimer; d. Sept. 13, 1862.

6248. MARY, b. 1807, m. Ebenezer Wood; three ch.; d. 1838.

6249.* JOHN W., b. Jan. 6, 1809, m. Mary Williams; d. 1891.

(6247) LUTHER CONE, son of Josephus Cone (6243) and Almira Munson, b. in Lucerne county, Pa., May 17, 1805, m. Margaret Obershimer, dau. of Philip. He was a wagon-maker. Whig. Methodist. Lived at Chambersburg, Pa., and removed from there to Delaware, O., in 1830, and to Chanute, Kas., in 1860. He enlisted in Co. I, 5th Kansas Cav., in Aug. 1861, and d. from wounds in the military hospital at Cairo, Ill., Sept. 13, 1862. She was b. in Franklin county, Pa., May 20, 1809, and d. in Chanute July, 1891.

Ch.

6250. MARY, b. May 22, 1830, m. James S. Stratton; d. Dec. 16, 1873.

6251.* WILLIAM K., b. June 8, 1832, m. Nettie Bartholomew. Res. Eureka Springs, Ark.

6252. CALVIN, b. 1834; d. 1836.

6253.* TITUS K., b. Mar. 28, 1836, m. Helen Patterson. Res. Cedar Rapids, Ia.

6254. LEANDER WEBSTER, b. 1838, unm. Soldier in Allen's Kansas Battery; d. in Andersonville prison, 1863.

6255. LAURENCE H., b. 1840; d. 1846.
 6256. LUTHER, b. Mar. 2, 1842, m. Mary B. Giles. Res. Chanute, Kas.
 6257. ELIZABETH, b. 1844, m. Isaac Mann. She is a school teacher and a magazine-writer. Res. Chanute, Kas.
 6258.² JOHN P., b. Jan. 9, 1846, m. Mary Hensley. Res. Lawrence, Kas.
 6259. MARGARET, b. 1848; d. 1850.
 6260.⁴ MARTHA M., b. 1852, m. Asa Sleeth. Res. Plattsmouth, Neb.
 6261. OLIVE, b. 1854; d. in infancy.

(6249) JOHN W. CONE, son of Josephus Cone (6243) and Almira Munson, b. in Delaware, O., Jan. 6, 1809, m. Mary Williams, a native of Wales, Dec. 20, 1831. She d. June 11, 1885. He was a manufacturer and a farmer. Methodist. D. at Radnor, Delaware county, O., 1891.

Ch.

6262. ALLEN W., b. Nov. 22, 1832, m. Sarah A. Dutton. Res. Lawrence, Kas.
 6263. NELSON W., b. Dec. 7, 1833, m. Elizabeth Stephens; no ch. Was Captain in Co. G, 127th Ohio Vols., during the Civil War; d. Jan. 1886.
 6264. JOHN A., b. June 17, 1836, m. Mary E. George. Was Lieutenant in 145th Ohio Vols., in Civil War. Res. Radnor, O.
 6265. MARGARET A., b. July 22, 1837, m. Jacob F. Smith; two ch. Res. Radnor, O.
 6266.⁶ THOMAS B., b. Aug. 27, 1839, m. Mary Detwiler. Res. Wellsville, Kas.
 6267. LEVONIA A., b. Aug. 14, 1841, m. John F. Utz. Res. Radnor, O.
 6268. MARY S., b. May 25, 1844, m. John McClure; one ch; d. Apr. 1885.
 6269. TITUS K., b. July 9, 1846, m. Alice Detwiler. Res. Radnor, O.
 6270. ELIZABETH P., d. in infancy.
 6271. WILLIAM J., b. June 2, 1851, m. Georgia A. George. Res. Radnor, O.
 6272. FRANK P., b. Sept. 25, 1852, m. Lucy Jewett. Res. Radnor, O.
 6273. HARRIET J., b. Feb. 26, 1855, m. Lester Peet. Res. Richwood, O.
 6274. JAMES J., b. Sept. 4, 1857, m. Anna Nolan. Res. Radnor, O.

(6251) WILLIAM KINDLINE CONE, son of Luther Cone (6247) and Margaret Obershimer, b. in Delaware, O., June 8, 1832, m. Nellie A. Bartholomew of Vienna, O., July 1855. She d. May 1876. He m. 2 Mary U. Walker, dau. of Andrew J. Walker, Aug. 1, 1893. She was b. at Ingersoll, Canada, Apr. 1858. Mr. Cone is a lawyer and pension attorney, and deals in real estate. Is a printer, author and writer, and taught school in Pettis county, Mo. Grad. of Wesleyan College. Lost his right arm at age of twelve. Lived for many years in Kansas, but of late years at Eureka Springs, Ark.

Ch.

6275. OLIVE E., b. Dec. 23, 1868. Grad. of High School in Chanute, Kas. Taught school in Chanute for seven years, afterwards in Kansas City, Kas., where she was living in 1901.

6276. CORINNE, b. Aug. 12, 1870, in Mexico. Mo. Studied music with private teachers and at the College of Music in Cincinnati. Taught voice and piano at Rushville, Ill., for five years. Elected Supervisor of Music in the public schools of Hutchinson. Kas., in 1900. Res. Hutchinson.
6277. MARY ADA, b. Dec. 30, 1872; d. in Cincinnati, O., Nov. 10, 1887.
6278. WILLIAM K., b. 1874; d. 1877.
6279. CELESTIA, b. June 8, 1895; d. in St. Louis in 1896.

(6253) TITUS KING CONE, son of Luther Cone (6247)* and Margaret Obershimer, b. in Delaware county, O., Mar. 28, 1836, m. Helen Patterson in Lawrence, Kas., Oct. 22, 1867. She was b. in Findlay, O., Nov. 29, 1843. He has been a merchant, lawyer, and a real estate agent. Served as a soldier in Co. I, 5th Kas. Cav. Was promoted Sergeant of the Company, and was discharged Dec. 1864, after serving three years. Formerly res. in Kearney, Neb., but of late years at Cedar Rapids, Ia.

Ch.

6280. LAWRENCE K., b. Apr. 21, 1869, m. Edith Maud Aitkin. Res. Cedar Rapids.
6281. WILLIAM L., b. Sept. 15, 1871, m. Blanche R. Hardy. Res. Cedar Rapids.

(6256) LUTHER CONE, son of Luther Cone (6247) and Margaret Obershimer, b. in Delaware county, O., Mar. 2, 1842, m. Mary Bertha Giles, dau. of Thomas A. Giles and Marie M. Hill, in Chanute, Kas., in 1874. She was b. in Portsmouth, England, Sept. 14, 1856. He was a soldier in Civil War, in the 184th Ohio Vols. He removed from Ohio to Lawrence, Kas., soon after the war, and from there to Chanute, where he has lived the past thirty years. Has been City Clerk of Chanute, and a Justice of the Peace for many years.

Ch.

6282. FREDERICK P., b. Mar. 23, 1875. Ed. of the *Morning Sun*, at Chanute.
6283. LUTHER GILES, b. May 29, 1878. Corporal of Troop G, 13th U. S. Cav., stationed at Ft. Assiniboine, Mont.
6284. GLADYS I., b. Jan. 30, 1888.
6285. CURTIS EDWIN, b. Dec. 2, 1891.

(6258) JOHN PHILIPS CONE, son of Luther Cone (6247) and Margaret Obershimer, b. in Delaware county, O., Jan. 7, 1846. Grad. Kansas University in 1869. Enlisted in War of 1861 in Co. E, 12th Kas. Vols., Sept. 6, 1862. Was taken prisoner at Saline River, Ark., Apr. 30, 1864; exchanged May 27, 1865, and was discharged June 30, 1865,—thus being in active service three years before he was twenty years old. On May 22, 1878, he m. Mary Hensley, who was b. Jan. 26, 1855. Res. Lawrence, Kas.

Ch.

6286. JOHN WILLIAM, b. May 6, 1879.
 6287. NUMA DARLEY, b. July 17, 1881.
 6288. VICTOR MANN, b. Aug. 31, 1883.
 6289. EVAN CULLEN, b. Sept. 8, 1885; d. Sept. 6, 1886.
 6290. MARY MARGARET, b. Sept. 9, 1887.

(6260) MARTHA MAGEE CONE, dau. of Luther Cone (6247) and Margaret Obershimer, b. in Delaware county, O., 1852. Grad. with high honors as a Greek scholar at the Kansas University at Lawrence. M. Rev. Asa Sleeth, and res. at Plattsmouth, Neb.

Ch.

6291. DANA, b. 1877.

(6266) THOMAS B. CONE, son of John W. Cone (6249) and Mary Williams, b. in Delaware county, O., Aug. 27, 1839, m. Mary Detwiler in 1864. They removed to Wellsville, Kas., in 1870. Res. 1901 in Ottawa, Kas.

Ch.

6292. LIZZIE B., b. in Ohio July 4, 1869.

THOMAS CONE.

(6293) THOMAS CONE, who was, according to family tradition, born in Williamstown, Mass., Sept. 8, 1780, although the town records do not show it, m. Lois Watson in 1799. They removed to Monroe county, N. Y., in 1826, and he d. at Charlotte, in that county, Sept. 5, 1854. There is a tradition in the family that Thomas had a brother Uriah; that their father d. in Petersburg, N. Y.; and that the widow m. 2 a Mr. Cranston.

Ch.

- 6294.^o POLLY, b. Mar. 2, 1800, m. — Harrington; d. Aug. 1, 1852.
 6295.^c SAMUEL W., b. 1803, m. Betsey Fenton; d. Aug. 3, 1845.
 6296. HENRY, d. Dec. 7, 1847.
 6297. JOSEPH, d. Dec. 6, 1884.
 6298. THOMAS, d. 1869.
 6299. HANNAH, b. 1813, m. — Howard, and lived in 1887 at Charlotte, N. Y.

(6294) POLLY CONE, dau. of Thomas Cone (6293) and Lois Watson, m. — Harrington in 1822. They lived in Bennington, Vt., until 1826, when they removed to Monroe county, N. Y., where she d. Aug. 1, 1852.

Ch.

6300. MARY, b. 1824, m. Thomas Kennedy.

(6295) SAMUEL WATSON CONE, son of Thomas Cone (6293) and Lois Watson, b. in Massachusetts in 1803, m. Betsey Fenton about 1828. She was b. at Sand Lake, N. Y., 1811, and d. in Bourbon, Ind., Feb. 27, 1887. He was a woolen manufacturer, and d. at Elkhart, Ind., Aug. 3, 1845.

Ch.

6301. WILLIAM. Lived at Sturgis, Mich.

6302.* ALBERT. b. July 13, 1832, m. Sophia M. K. Howley. Res. Bourbon, Ind.

6303. NELSON. Res. Chicago, Ill.

6304. MARTIN. Res. Chicago, Ill.

(3300) MARY HARRINGTON, dau. of Polly (Cone) Harrington (6294), m. Thomas Kennedy in Rochester, N. Y., Nov. 6, 1844. He was b. in New York city July 10, 1821, and d. in Rochester Sept. 21, 1885.

Ch.

6305. JULIA. b. Apr. 17, 1847; d. Feb. 26, 1863.

6306. GEORGE H. b. Aug. 9, 1853. Res. Rochester, N. Y.

6307. EMMA L. b. May 11, 1859; d. July 21, 1879.

(6302) ALBERT CONE, son of Samuel Watson Cone (6295) and Betsy Fenton, b. in Rochester, N. Y., July 13, 1832, m. Sophia M. K. Howley in 1861. He was a Methodist minister. Res. Bourbon, Ind.

Ch.

6308. EDWIN WATSON. b. Sept. 21, 1863.

6309. SAMUEL H. b. May 22, 1872.

ELIAS CONE.

(6310) ELIAS CONE m. Ruth Crook in Haddam, Conn., 1776. He enlisted in the Rev. Army May 10, 1775, from Killingsworth, Conn., in 6th Connecticut Continental troops, in Capt. Samuel Gale's company, under Col. Parsons. Removed shortly after the war to Burlington, Vt.

Ch.

6311.* ELIAS, b. about 1780, m. Eliza Starr, and d. about 1840.

(6311) ELIAS CONE, son of Elias Cone (6310) and Ruth Crook, b. at Westford, Vt., 1780, m. Eliza Starr, and d. about 1840. She d. 1816.

Ch.

6312. BUEL. b. 1801, m. Marinda Morgan. Two ch., viz., M. H. and N. H., who live in Axtell, Kas.

6313. EMILY, b. 1808, m. Beriah Howard; d. 1841.

JOHN CONE.

(6314) JOHN CONE, b. in Connecticut Jan. 20, 1795; removed with his parents to Butler county, O., about 1800. The family have no knowledge of the parents of John. He m. in Venice, O., Aug. 21, 1821, Mary Frances Faudry, who was b. in Clarksburg, Va., May 16, 1805, and d. in Hamilton, Butler county, O., Sept. 17, 1858. He d. in Venice, O., May 5, 1846. Was a weaver by occupation. Family tradition has it that he was b. in New Haven, Conn., but the records of that town do not show it. Perhaps the careful investigation now being made by the descendants will lead to finding his ancestry.

Ch.

6315. MARY ELIZABETH, b. May 7, 1825, m. Harrison Kimble.
 6316. HANNAH LOUISA, b. June 10, 1827, m. Carey C. Wyatt.
 6317. SAMUEL, b. Feb. 14, 1829, m. Martha Gossett.
 6318.* ISAAC D., b. May 9, 1833, m. Nancy J. Wallace; d. July 28, 1895.
 6319. SOLOMON, b. June 20, 1838.
 6320.* STEPHEN D., b. Feb. 12, 1841, m. Barbara C. Burkett. Res. Hamilton, O.

(6318) ISAAC D. CONE, son of John Cone (6314) and Mary Frances Faudry, b. in Wapakoneta, Auglaize county, O., May 9, 1833, m. in Hamilton county, O., Dec. 21, 1858, Nancy Jane Wallace, dau. of Roger Wallace and Hannah Ruble. She was b. in Hamilton Dec. 4, 1840, and res. there in 1900. He was a teamster. Universalist. Republican. D. July 28, 1895.

Ch.

6321. DAVID B., b. Oct. 8, 1859, m. Anna Stromps. Res. New Carlisle, O.
 6322. ALICE C., b. Sept. 27, 1862, m. William Groesch.
 6323. HENRY W., b. July 23, 1866.
 6324. MURRAY J., b. May 30, 1870.

(6320) STEPHEN DECATUR CONE, son of John Cone (6314) and Mary Frances Faudry, b. in Venice, O., Feb. 12, 1840, m. Barbara Catherine Burkett, dau. of Henry Burkett and Catherine Neeley, Dec. 30, 1864. She was b. in Lewisburg, Preble county, O., Oct. 3, 1841. He is a printer, and author of "Cone's History of Hamilton, Ohio." Res. Hamilton.

Ch.

6325. EMMETT R., b. Jan. 30, 1865.
 6326. JOSEPHINE, b. May 20, 1870, m. William W. Loque.
 6327. STEPHEN D., b. Apr. 2, 1871, m. Alma Mustard.
 6328. SYBILDA B., b. Nov. 27, 1872, m. Norton A. Newdeck.
 6329. WYSCOTT, b. Jan. 30, 1876.
 6330. MARY, b. Aug. 27, 1878.
 6331. MARY, b. March 26, 1881.

ICHABOD CONE.

(6342) ICHABOD CONE, b. 1757, possibly in Middlesex county, Conn., m. Anna Holmes of Saybrook, Conn., about 1786. She was b. in Saybrook Apr. 1, 1764, and d. in Preble, Cortland county, N. Y., Oct. 5, 1838. He d. same place Oct. 9, 1831, and both were buried at Tully, N. Y. Family tradition is to the effect that he had a sister who m. — Doty, and also two brothers, John and Elmander. There is also a tradition that the father of Ichabod served in the French and Indian War. Ichabod enlisted at East Haddam, Conn., in the company commanded by Capt. Eliphalet Holmes, in May, 1776. After the battle of Lexington the company was reorganized and placed in Col. Samuel Selden's regiment, under Gen. Wadsworth, and he served from June to Dec. 1776. He enlisted toward the close of the war in Capt. Abraham Livingston's company of New York State troops, under Col. Willets. His name also appears as a private in Capt. Ichabod Turner's company, 4th Albany Regiment, under Col. Killian Van Rensselaer. There is also a tradition in the family that the father of Ichabod was named Russell or Roswell. It is hoped that the descendants of this very worthy man will make a determined and successful effort to find his ancestry. Was a shoemaker.

Ch.

6343. LAURA, b. 1791, m. Jeremiah Williams. Had twelve ch.
 6344. POLLY, b. Mar. 18, 1793, unm.; d. July 23, 1859.
 6345.* JOHN, b. Aug. 11, 1795, m. Harriet Ingersoll; d. Feb. 15, 1853.
 6346.* ANNA, b. 1797, m. Hiram Trowbridge; d. Oct. 11, 1850.
 6347.* LUCY H., b. Aug. 16, 1800, m. Milo Trowbridge; d. Nov. 19, 1860.
 6348.* ELIZA, b. 1805, m. Rufus Taggart; d. Jan. 9, 1872.
 6349. ELECTA, b. 1808, m. Milo Trowbridge; d. May 4, 1873.

(6345) JOHN CONE, son of Ichabod Cone (6342) and Anna Holmes, b. at Catskill, N. Y., Aug. 11, 1795, m. Harriet Ingersoll, dau. of William and Laura, in Preble, N. Y., Dec. 25, 1823. She was b. in Lee, Mass., Apr. 25, 1802, and d. in Tomah, Wis., Dec. 16, 1883, aged 81 years. He was a shoemaker, and d. in Preble, N. Y., Feb. 15, 1853.

Ch.

- 6350.* RUSSELL, b. Sept. 6, 1824, m. Mercy E. Lee; d. June 23, 1900.
 6351.* AVILLA, b. Mar. 21, 1826, m. David R. Meloy. Res. Blackstone, Kas.
 6352.* JOHN E., b. Nov. 25, 1827, m. Julia Davenport; d. 1885.
 6353.* ELIZA C., b. Nov. 29, 1829, m. John Howard; d. Apr. 21, 1898.
 6354.* ORLANDO, b. Feb. 26, 1831, m. Artemesia Steel; d. Oct. 1859.
 6355. GEORGE W., b. May 3, 1835, m. Huldah Davenport; d. Jan. 21, 1859.
 6356.* EDWIN E., b. Dec. 21, 1836, m. Eleanor Hill. Res. Lovington, Ill.
 6357.* NORRIS D., b. Jan. 23, 1839, m. Charlotte E. Miller. Res. Perry, Ok.
 6358. CHARLES A., b. Apr. 2, 1845; d. Feb. 12, 1870.
 6359. SARAH, b. Sept. 19, 1846, m. George Hurlburt; d. Dec. 21, 1874.

(6346) ANNA PATTERSON CONE, dau. of Ichabod Cone (6342) and Anna Holmes, b. at Catskill, N. Y., 1797, m. Hiram Trowbridge Oct. 27, 1822. He was a farmer; b. in Florida, Broome county, N. Y., 1798, and d. in Tully, N. Y., 1860. She d. at the Glen Haven Water Cure, in Cortland county, N. Y., Oct. 11, 1850.

Ch.

6360. LORENZO D., b. July 27, 1823, m. Esther E. Fuller; d. Aug. 12, 1884.

6361.* LAURA A., b. Jan. 10, 1826, m. 1 Cicero Fowler, 2 Charles H. Ferry. Res. Syracuse.

6362.* ESTHER, b. June 25, 1831, m. Jared Williams; d. June 28, 1895.

6363.* MANDANA, b. Nov. 24, 1834, m. Miles B. Hackett. Res. Syracuse, N. Y.

6364. NEWTON. Lives at Council Grove, Kas. Is a physician.

(6347) LUCY CONE, dau. of Ichabod Cone (6342) and Anna Holmes, b. Aug. 16, 1800, m. Milo Trowbridge Apr. 19, 1839. She d. Nov. 19, 1860, and he m. 2 her sister Electa, who was b. 1808, and who d. May 4, 1873. He d. Aug. 25, 1882, aged 87 years.

Ch.

6365. SAMUEL, b. Apr. 12, 1852, m. Lydia Knapp.

(6348) ELIZA CONE, dau. of Ichabod Cone (6342) and Anna Holmes, b. 1805, in Berne, N. Y., m. Rufus Taggart Jan. 20, 1831. He was son of Samuel Taggart and Elizabeth Duncan, and was b. in Colerain, Mass., Jan. 24, 1793, and d. in Wilson, Niagara county, N. Y., Sept. 4, 1869. He practiced law, and was on the bench in western New York for over forty years. Samuel Taggart, the father of Rufus, was a Presbyterian minister, and the author of a number of religious books. He served in the U. S. Congress from about 1800 to 1814. Eliza d. in Grand Rapids, Mich., Jan. 9, 1872.

Ch.

6366. SAMUEL, b. Dec. 1832, m. Orzela Bradley. Res. Wilson, N. Y.

6367. RUFUS, b. 1835. Served during the Civil War in Co. H. 76th N. Y. Vols., and d. Nov. 6, 1864, from privations and exposure during the war.

6368.* EDWARD, b. Oct. 1838, m. Delia C. Carver. Res. Grand Rapids, Mich.

6369. JOHN, b. June, 1840, unm. Served in 8th N. Y. Artillery during the war; d. Nov. 15, 1891.

6370.* MOSES, b. Feb. 27, 1843, m. Elizabeth Ganson. Res. Grand Rapids, Mich.

6371. MARY ELECTA, b. 1846, m. Ransom Sampson. Res. Ada, Kent county, Mich.

(6350) RUSSELL CONE, son of John Cone (6345) and Thelma Ingersoll, b. in Preble, N. Y., Sept. 6, 1824, m. Mercy E. Lee in Cleveland, O., June 2, 1852. She was b. 1828, and d. Dec. 9, 1878. He d. in Chicago, Ill., June 23, 1900.

Ch.

6372. MARY E., b. Mar. 3, 1854, m. W. B. Randall. Res. Chicago.

6373. JOHN D., b. Aug. 25, 1856, d. Mar. 3, 1880.

6374. JULIA A., b. June 26, 1858, m. Lewis W. Klock, Aug. 20, 1877.
 6375. LENA LAURA, b. May 26, 1860, m. D. W. Russell. Res. Chicago, Ill.
 6376. GEORGE E., b. in Chicago Oct. 11, 1864; d. July 12, 1865.
 6377. FANNY B., b. May 25, 1867, m. W. A. Ellis July 30, 1884.
 6378. LILLIAN B., b. Aug. 27, 1872; d. Sept. 11, 1873.

(6351) AVILLA CONE, dau. of John Cone (6345) and Harriet Ingersoll, b. in Preble, N. Y., Mar. 21, 1826, m. David R. Meloy, son of John Meloy, in Raymond, Wis., Oct. 17, 1847. He was b. in Bennington, N. Y., Nov. 29, 1819. Carpenter early in life, and also dealt in real estate. Was Justice of the Peace twenty years. D. Dec. 31, 1897. She was living at Blackstone, Kas., in 1900.

Ch.

6379. DAVID A., b. Jan. 25, 1849. Was an undertaker and upholsterer at Caldwell, Kas.; afterwards a groceryman and Postmaster at Blackstone, Kas.
 6380. MARTHA A., b. Oct. 5, 1853, m. Oscar J. Conklin. Res. Caldwell, Kas.
 6381. HATTIE E., b. Mar. 22, 1858.
 6382. EDWARD H., b. June 2, 1861, m. Alice B. Duflant; d. in New York May 21, 1896.
 6383. HOMER, b. Nov. 11, 1864. Printer. Served in Spanish-American War in 3d Wis. Vols. Res. Blackstone, Kas.

(6352) JOHN E. CONE, son of John Cone (6345) and Harriet Ingersoll, b. Nov. 25, 1827, m. 1 Julia Davenport, 2 Mrs. Jennie Daily. Lawyer. Was Colonel of colored troops during the Civil War, resigning Feb. 22, 1865. He d. in 1885.

(6353) ELIZA CONE, dau. of John Cone (6345) and Harriet Ingersoll, b. in Truxton, N. Y., Nov. 29, 1829, m. John Howard at Wyocena, Wis., Nov. 22, 1848. He was b. Jan. 22, 1827, and d. at Tomah, Wis., May 21, 1885. She d. Apr. 21, 1898.

Ch.

6384. EMMA J., b. Feb. 16, 1850, m. C. J. Brazee. Res. Merrill, Wis.
 6385. ANN ELIZABETH, b. June 12, 1853; d. Sept. 17, 1866.
 6386. GEORGE I., b. Aug. 1, 1857. Res. Tomah, Wis.
 6387. ADA B., b. Jan. 3, 1860; d. in Tomah May 5, 1883.
 6388. WILLIS V., b. Aug. 5, 1863. Res. Canton, S. D.
 6389. MINNIE, b. June 17, 1865. Res. Tomah, Wis.
 6390. LONA, b. Sept. 25, 1868. Res. Tomah, Wis.

(6354) ORLANDO CONE, son of John Cone (6345) and Harriet Ingersoll, b. at Truxton, N. Y., Feb. 26, 1831, m. Artemesia Steel in 1851. He d. at Wyocena, Wis., Oct. 10, 1859.

Ch.

6391. EVA, b. Apr. 28, 1859, m. Walter Cooledge Apr. 28, 1879. He is a photographer, and they reside at De Smet, S. D. Three ch.

(6356) EDWIN ELDRIDGE CONE, son of John Cone (6345) and Harriet Ingersoll, b. Dec. 21, 1836, m. Eleanor Hill in Wyoceua, Wis., Dec. 20, 1866. She was b. in Salem, N. Y., Apr. 22, 1846. He was a soldier in the Civil War, serving in Co. H, 47th Wis. Vols. They were living at Lovington, Ill., in 1900.

Ch.

6392. BERTRAND, b. Nov. 20, 1867.

6393. INA BELLE, b. Apr. 25, 1869, m. Rev. Peter Hensen of the "Pentecost band."

6394. HARRIET ELIZABETH, b. Dec. 11, 1870.

6395. ARTEMUS WARD, b. Apr. 29, 1873.

6396. WINFIELD JAY, m. Apr. 7, 1877. Is a portrait-painter at Lovington.

6397. MARK RAY, b. Aug. 22, 1879.

6398. RALPH ROY, b. May 18, 1884.

6399. RUTH ELFANOR, b. Apr. 19, 1886.

(6357) NORRIS DAY CONE, son of John Cone (6345) and Harriet Ingersoll, b. in Truxton, N. Y., Jan. 22, 1839, m. at Murfreesboro, Tenn., Dec. 31, 1863, Charlotte Elizabeth Miller, dau. of John Miller and Esther L. Ford. He practiced medicine from 1864 until 1884, and has been an attorney at law since then. Res. Perry, Ok.

Ch.

6400. FLORENCE E., b. Dec. 11, 1865, m. E. A. Vigil. Res. Hoehne, Colo.

6401. HERBERT V., b. July 30, 1867. Merchant.

6402. HOMER J., b. May 12, 1871. Farmer and stockraiser. Res. Cody, Wyo.

6403. CLARA D., b. July 25, 1873, m. William Brasha. He is a train-dispatcher at Las Vegas, N. M.

(6361) LAURA ANNA TROWBRIDGE, dau. of Hiram Trowbridge and Anna P. Cone (6346), b. in Preble, N. Y., Jan. 10, 1828, m. Cicero Fowler May 1, 1847. He was b. May 13, 1823, and d. in Danforth, N. Y. She m. 2 Charles Henry Ferry Feb. 15, 1881. He was son of Chester Ferry and Sabia Buffington, and was b. Apr. 21, 1826. Res. Syracuse, N. Y.

Ch.

6404. CORA, b. Sept. 18, 1859, m. Charles E. Harman Apr. 25, 1882. He was b. Nov. 17, 1856. Connected with New York Central Railroad, Syracuse, N. Y. They have four children.

(6362) ESTHER TROWBRIDGE, dau. of Hiram Trowbridge and Anna P. Cone (6346), b. in Preble, N. Y., June 25, 1831, m. her cousin, Jared Charles Williams, son of Jeremiah Williams and Laura Cone (6343), Apr. 6, 1849. He was b. in Passaic county, N. J., May 13, 1829. Was Sheriff of Onondaga county, N. Y., Warden of State Penitentiary, and held other offices of trust and responsibility. B. in Syracuse, N. Y., 26, 1887. She d. in Onondaga Valley, N. Y., June 28, 1895.

Ch.

6405. CHARLES, b. Dec. 18, 1855, m. Celia Hollenback; one ch.; d. Mar. 16, 1888.

(6363) MANDANA TROWBRIDGE, dau. of Hiram Trowbridge and Anna P. Cone (6346), b. in Preble, N. Y., Nov. 24, 1834, m. Miles Burghart Hackett Jan. 18, 1851. He was b. in Onondaga county, N. Y., Nov. 15, 1827, and d. Oct. 2, 1877. She res. in Syracuse, N. Y.

Ch.

6406. JOHN GILES, b. Nov. 27, 1851, m. Mary Wallace. Res. Syracuse.

(6368) EDWARD TAGGART, son of Rufus Taggart and Eliza Cone (6348), b. Oct. 1838, in Wilson, N. Y., m. Delia C. Carver, dau. of Stephen Carver and adopted daughter of Judge Moses Taggart of Batavia, N. Y., Apr. 11, 1871. She was b. in Versailles, Ill., Sept. 10, 1846. He is an attorney at law, and res. at Grand Rapids, Mich.

Ch.

6407. FRANCES E., b. Jan. 15, 1872; d. Aug. 7, 1872.

6408. MABEL, b. Mar. 9, 1873.

6409. LOUIS E., b. Nov. 14, 1874.

(6370) MOSES TAGGART, son of Rufus Taggart and Eliza Cone (6348), b. in Wilson, N. Y., Feb. 27, 1843, m. in Ypsilanti Mich., Elizabeth Luceba Ganson, dau. of Cornelius Ganson and Anna Van Cleve, Oct. 17, 1872. She was b. in Batavia, N. Y., June 22, 1848. He is a Presbyterian, and politically a Republican. Attorney at law, and member of the firm of Taggart, Wolcott & Ganson. He has followed the legal profession since 1869. From 1885 to 1889 was Attorney-General of Michigan, and has been a candidate for Circuit Judge and other offices. At present City Attorney of Grand Rapids, Mich.

Ch.

6410. GANSON, b. Dec. 6, 1873. Res. Grand Rapids.

6411. SAMUEL, b. Dec. 6, 1873; d. Dec. 25, 1873.

6412. RALPH CONE, b. Sept. 4, 1875. Res. Brooklyn, N. Y.

6413. JAMES M., b. Dec. 10, 1878. Res. Grand Rapids.

6414. ANNA V., b. Nov. 8, 1882.

6415. VAN CLEVE, b. Nov. 26, 1892.

TIMOTHY CONE.

(6416) TIMOTHY CONE, b. (probably in Connecticut) Feb. 22, 1772, m. Mary Gorham, dau. of John Gorham, and d. at Waterloo, N. Y., Sept. 12, 1863, aged 91 years. She d. same place June 6, 1855, aged 80 years. According to a tradition among the descendants,

his parents died when he was an infant, leaving Timothy and two sisters. The descendants of Timothy know nothing of his sisters.

Ch.

6417.* AROZINA, b. Oct. 9, 1794, m. 1 John Lydie, 2 Robert Fleming; d. Sept. 23, 1898.

6418.* JABEZ G., b. 1797, m. Mary E. Horton; d. 1847.

6419. HENRY BURNETT.

6420. JOHN C., b. Sept. 10, 1815. Lived in Rockwood, Mich.

6421. WILLIAM, b. Nov. 3, 1817. Miller. D. unm., 1896.

And six daughters, of whom I know nothing.

(6417) AROZINA CONE, dau. of Timothy Cone (6416) and Mary Gorham, was b. in Romulus, Seneca county, N. Y., Oct. 9, 1794. She always lived within ten miles of her birthplace. She married John Lydie in 1810. He became a soldier in the War of 1812, and d. a few years after the war, from wounds received in battle. The widow was granted a pension, but relinquished it upon her second marriage. In 1822 she married Robert Fleming. He d. in 1862. She never had any children of her own, but raised quite a family belonging to her second husband. She was undoubtedly the oldest member of the Cone tribe, and very probably the oldest person in the State of New York at the time of her death. She d. at Waterloo, Seneca county, N. Y., Sept. 23, 1898, aged 103 years, 11 months, 14 days.

(6418) JABEZ G. CONE, son of Timothy Cone (6416) and Mary Gorham, b. in Seneca county, N. Y., 1797, m. Mary E. Horton, who d. 1872. He d. 1847.

Ch.

6422.* HANNAH H., b. Oct. 30, 1823, m. Garrett Doremus. Res. Romulus, N. Y.

6423. JAMES G., b. Apr. 25, 1830. Merchant. Res. Point Chautauqua, N. Y.

6424. GEORGE W., b. May 27, 1832. Blacksmith. Res. Piffard, N. Y.

6425.* JOHN L., b. July 22, 1834, m. Clarinda Cooper. Res. Waterloo, N. Y.

6426.* EDWARD G., b. Aug. 13, 1837, m. Sarah Kinne. Res. New York.

(6422) HANNAH HORTON CONE, dau. of Jabez Cone (6418) and Mary E. Horton, b. in Seneca county, N. Y., Oct. 30, 1823, m. Garrett Doremus Jan. 14, 1846. He was b. Nov. 2, 1808. They lived at Romulus, Seneca county, N. Y.

Ch.

6427. SARAH E., b. Feb. 10, 1847. Res. Romulus, N. Y.

6428. FRANKLIN C., b. July 26, 1849, m. Res. Romulus, N. Y.

6429. PIERSON J., b. Sept. 20, 1853, m. Res. Romulus, N. Y.

6430. STEPHEN Y., b. Feb. 17, 1861. Res. Romulus, N. Y.

(6425) JOHN LYDIE CONE, son of Jabez Cone (6418) and Mary E. Horton, b. in Waterloo, Seneca county, N. Y., July 22, 1834, m. Clarinda Cooper, and lived in Waterloo.

Ch.

6431. CHARLES H. Was connected with the Electrical Supply Co., Chicago.
 6432. RENA JOSEPHINE.
 6433. LULA BELLE.
 6434. OLIVER COOPER.
 6435. HOWARD LYDIC.

(6426) EDWARD GORHAM CONE, son of Jabez Cone (6418) and Mary E. Horton, b. in Seneca county, N. Y., Aug. 13, 1837, m. Sarah Kinne. Was an oil merchant, doing business in New York city.

Ch.

6436. MATTIE C.
 6437. LIZZIE M.
 6438. EDWARD KINNE. Banker. Res. New York.
 6439. EFFIE GRACE.

WILLIAM CONE.

(6440) WILLIAM CONE, b. possibly about 1758,—tradition says in North Carolina; d. in Saundersville, Washington county, Ga., in 1820. Descendants claim that he served in the Rev. War. Removed early in his married life to Columbia county, Ga., and his children were b. there. He m. Miss Beacham, and d. 1812. ♡

Ch.

- 6441.* JOHN W., b. 1780, m. Nancy Wadsworth; d. 1833.
 6442. LEVI, b. 1783; d. in Columbia county, Ga., 1836.
 6443. THOMAS, b. 1786; d. 1866. Had four sons killed in the Civil War, members of the 18th Georgia Regiment.
 6444. ABEL, b. 1788; d. 1865.

(6441) JOHN WASHINGTON CONE, son of William Cone (6440), b. in Columbia county, Ga., 1780, m. Nancy Wadsworth, and d. at Milledgeville, Ga., Sept. 10, 1833.

Ch.

- 6445.* WILLIAM B., b. Feb. 14, 1814, m. Elizabeth Mobley; d. Sept. 1, 1891.
 6446. THOMAS, b. 1816, m. Emily Cross.
 6447. JOHN, b. 1820, m. Jane Farnell; d. 1884.
 6448. JAMES, b. 1822, m. Nancy Hook; d. 1863.
 6449. NANCY, m. Thomas Hall. Res. Vienna, Ga.
 6450. POLLY, m. Nathan Youngblood.
 6451. EMILY, m. James Graham.
 6452.* SARAH M., b. Sept. 2, 1828, m. John M. Floyd. Res. Abbeville, Ga.
 6453. LUCINDA, m. James Cross. Res. Abbeville, Ga.

(6445) WILLIAM BEACHAM CONE, son of John Washington Cone (6441) and Nancy Wadsworth, b. in Baldwin county,

Ga., Feb. 14, 1814, m. Elizabeth Mobley in 1837. She was b. 1817, and d. in Unadilla, Ga., Nov. 1, 1896. He d. Sept. 1, 1891. He was a Democrat, and prominent in county politics. Represented his county in the State Legislature in 1847. Took a deep interest in all that pertained to the welfare of the people of his locality. A Baptist in religious belief, and a member of the Masonic fraternity.

Ch.

- 6454.° MARGARET, b. 1838, m. Alva B. Spencer. Res. Eureka, Ga.
 6455. THOMAS J., b. 1840. Lieutenant in Confederate Army. D. July 8, 1862.
 6456.° ANDREW J., b. Nov. 3, 1842, m. Amelia G. Pound. Res. Gainesville, Fla.
 6457. SAMANTHA, b. 1845, m. M. L. Mobley. Res. Unadilla, Ga.
 6458. CLEMENTINE, b. 1848, m. John T. Brown; d. 1890.
 6459. WILLIAM B., b. 1850, m. Mary A. Jackson. Res. Unadilla, Ga.
 6460. LOUISA L., b. 1852, m. Robert Raiford; d. 1885.
 6461. GARRETT A., b. 1854. Res. Unadilla, Ga.
 6462. LEONIDAS H., b. 1856, m. Fannie Buren. Res. Unadilla, Ga.
 6463. MINNIE E., b. 1858, m. Robert T. Washburn. Res. Unadilla, Ga.

(6452) SARAH MATILDA CONE, dau. of John Washington Cone (6441), b. in Milledgeville, Ga., Sept. 2, 1828, m. John McKinsey Floyd in Hawkinsville, Ga., Oct. 9, 1845. He was b. in Putnam county, Ga., July 19, 1823. Farmer. Democrat. Baptist. Res. Abbeville, Ga.

Ch.

6464. NANCY E., b. July 14, 1846.
 6465. LOUISA A., b. Sept. 1, 1848; d. Feb. 3, 1894.
 6466. PATIENCE, b. Mar. 20, 1850.
 6467. QUINTINE, b. Dec. 1, 1851.
 6468. WILLIAM J., b. Mar. 24, 1855.
 6469. ELIZA E., b. Nov. 28, 1856.
 6470. AUGUSTUS B., b. Dec. 20, 1858.
 6471. JOHN THOMAS, b. Apr. 15, 1861. Dealer in cotton and high-grade fertilizers. Res. Abbeville, Ga.
 6472. DANIEL HOLLIS, b. Feb. 19, 1863; d. Dec. 28, 1891.
 6473. ROBERT WHITEFIELD, b. Feb. 20, 1866; d. Oct. 7, 1870.
 6474. SALLY BEULAH, b. Dec. 29, 1867; d. Sept. 17, 1878.
 6475. LENORA LILLIAN, b. July 24, 1871; d. Feb. 24, 1892.

(6451) MARGARET CONE, dau. of William B. Cone (6445), b. in Unadilla, Ga., in 1838, m. Alva B. Spencer. He was a farmer and school teacher, and d. 1881. She res. Eureka, Ga.

Ch.

6476. LOTTIE, b. L. M. Washburn. Res. Pinhurst, Ga.
 6477. MAY I., b. L. R. Horne. Res. Unadilla, Ga.
 6478. MARGARET BESSIE, m. J. R. Floyd. Res. Thomasville, Ga.
 6479. WILLIAM EDGAR. Res. Fort White, Fla.

(6456) ANDREW JACKSON CONE, son of William B. Cone (6445), b. in Unadilla, Ga., Nov. 3, 1842, m. Amelia Gay Pound, dau. of Andrew Jackson Pound and Susan Green, May 20, 1866. She was b. in Putnam county, Ga., May 30, 1845. He is an attorney at law and dealer in real estate, and res. at Gainesville, Fla.

Ch.

6480. JENNINGS, b. Dec. 19, 1867, m. Maria E. Tyson. Res. Gainesville.

WILLIAM CONE. *see p. 118*

(6481) WILLIAM CONE, said to be son of William (possibly Aaron), lived on the Pee Dee river in North Carolina; b. possibly about 1745; m. Kesiah Barber; removed to Georgia, and was among the earliest settlers of Bulloch county. That county was organized in 1796 and Mr. Cone was foreman of the first grand jury raised in the county. He d. near Ivanhoe, Bulloch county, in 1815. During the American Revolution he served in McLean's Regiment of Georgia troops, a part of the time under Gen. Francis Marion.

Ch.

6482.* AARON, b. Oct. 31, 1766, m. Susan Marlow; d. June 6, 1835.

6483. JOSEPH. Settled in Thomas county, Ga.

6484. SARAH, m. William Knight.

6485.* WILLIAM, b. Dec. 24, 1777, m. Sarah Haddock; d. Aug. 24, 1857.

6486. NANCY, m. Edwin Morris. Removed to Florida. D. 1866.

(6482) AARON CONE, son of William Cone (6481) and Kesiah Barber, b. in North Carolina Oct. 31, 1766, m. Susan Marlow in 1788. She was b. Feb. 22, 1770, and d. in Ivanhoe, Ga., in 1818. He was a farmer. Baptist. Lived at Ivanhoe. Was very wealthy. Owned large landed property and many slaves. D. at Ivanhoe June 6, 1835.

Ch.

6487. PETER, b. Aug. 6, 1790, unm. Represented Bulloch county in the Legislature twenty-one years in succession. D. 1866.

6488. SARAH, b. Jan. 14, 1793, m. David Goodman.

6489. WILLIAM, b. June 2, 1795, m. Zabetha O'Neal.

6490. JAMES, b. Nov. 15, 1797, m. Mary Ann Smith; d. Sept. 1855.

6491. ROBERT, b. Jan. 8, 1799, m. Mary Hilton; d. Aug. 27, 1845.

6492. NANCY, b. Jan. 5, 1801, m. Allen Jones.

6493. BARBER, b. Jan. 10, 1803, m. — Slater; d. Feb. 1886.

6494. MARTHA, b. Feb. 11, 1805; d. unm.

6495.* KESIAH, b. June 4, 1806, m. 1 Simon Sheffield, 2 James Hagan; d. Oct. 1897.

6496. FRANCES, b. Mar. 29, 1808, m. Joseph Edwards; d. 1894.

6497.* AARON, b. Oct. 10, 1810, m. 1 — Banks, 2 Sophonra Wise; d. July 5, 1881.

6498. SUSANNAH, b. May 3, 1814, m. Seaborn Jones; d. Apr. 8, 1867.

(6485) WILLIAM CONE, son of William Cone (6481) and Kesiah Barber, b. in North Carolina Dec. 24, 1777, m. Sarah Hadlock in Camden county, Ga., in 1812. She was b. in Georgia in 1788, and d. in Nassau county, Fla., Jan. 10, 1872, aged 84 years. They res. until 1835 in Camden county, Ga., when they removed to Columbia county, Fla., where he d. Aug. 24, 1857. During the Florida and Indian wars he was Captain of a company raised for defense of the State. By occupation a farmer. Democrat, and a Baptist in religious belief. He served fifteen years in the Georgia Legislature and two terms in the Florida Legislature.

Ch.

6499.* DANIEL N., b. Oct. 9, 1814, m. Amy Long; d. Dec. 6, 1841.

6500.* WILLIAM H., b. July 15, 1825, m. Sarah E. Branch; d. Jan. 23, 1886.

6501. PETER, b. Nov. 6, 1827, m. Maria —.

6502.* JAMES B., b. Nov. 21, 1829, m. 1 Sarah Lee, 2 Ada Hart; d. Mar. 1882.

6503. CHARLES F., b. Feb. 21, 1831, m. Josie Quarterman. Res. White Springs, Fla.

(6495) KESIAH CONE, dau. of Aaron Cone (6482) and Susan Marlow, b. at Ivanhoe, Bulloch county, Ga., June 4, 1806, m. Simon Sheffield about 1828. He was b. Apr. 6, 1806, and d. at Ivanhoe Feb. 1837. She afterwards m. James Hagan, and d. Oct. 10, 1897, aged 91 years.

Ch.

6504. WILLIAM A., b. in Bulloch county, Ga., Aug. 23, 1830. He is a hotel-keeper, and res. 1901 at Alachua, Fla.

(6497) AARON CONE, son of Aaron Cone (6482) and Susan Marlow, b. in Bulloch county, Ga., Oct. 10, 1810, m. — Banks in 1834. She was b. 1816, and d. 1838. He m. 2 Sophronia Wise, dau. of John Wise and Rachel Jones, Feb. 14, 1839. She was b. in Statesboro, Ga., Sept. 19, 1821, and d. Oct. 23, 1891. He was a farmer, and always lived in Bulloch county. He d. there of cancer, July 5, 1881. Democrat. Baptist.

Ch.

6505.* ROBERT W., b. Dec. 19, 1837, m. Florida Williams. Res. East Jacksonville, Fla.

6506. ANN ELIZA, b. Jan. 10, 1840; d. in infancy.

6507. SARAH JANE, b. 1841; d. in infancy.

6508. MARY ELIZABETH, b. July 15, 1843; d. Feb. 24, 1864.

6509. JOHN WILLIAM, b. 1845; d. in infancy.

6510. ANN SOPHRONIA, b. Aug. 5, 1847; d. Aug. 10, 1887.

6511. WILLIAM H., b. Dec. 22, 1850, m. Margaret A. Grover. Res. Ivanhoe, Ga.

6512.* JAMES B., b. Dec. 13, 1852, m. Mettie A. Hodges. Res. Statesboro, Ga.

(6499) DANIEL NEWMAN CONE, son of William Cone (6485) and Sarah Hadlock, b. in Camden county, Ga., Oct. 9, 1814,

m. Amy Long July 11, 1841, and was murdered while in the discharge of his duty as an officer of the law six months after his marriage, viz., Dec. 6, 1841. She was dau. of Jesse Long and Elizabeth Haddock, and was b. in Nassau county, Fla., 1820, and d. in Columbia county, Fla., Feb. 7, 1870.

Ch.

6513.* DANIEL N., b. Aug. 25, 1842, m. Annette Ingraham. Res. Benton, Fla.

(6500) WILLIAM HENRY CONE, son of William Cone (6485) and Sarah Haddock, b. in Camden county, Ga., July 15, 1825, m. Sarah Emily Branch, dau. of William Branch and Sarah Shanks, Nov. 19, 1851. He served as a soldier during the Indian wars in 1840 to 1845, in the company commanded by his father. In the Indian war of 1857 he commanded a company of soldiers, and received high praise for capturing a large body of Indians in the everglade swamps of that State. Served as a soldier during the Civil War. Was elected State Senator and served four years. Farmer. Baptist. Democrat. D. at Lake City, Fla., Jan. 23, 1886. She was living at Benton, Fla., in 1900.

Ch.

6514. JULIA, b. Mar. 11, 1855. Res. Benton, Fla.

6515. MARTHA, b. Nov. 21, 1856; d. Jan. 28, 1878.

6516. IDA, b. Nov. 19, 1858, m. John F. Stewart. Res. Jasper, Fla.

6517. WILLIAM N., b. Nov. 2, 1869, m. Elizabeth Long. Res. Lake City, Fla.

6518. GEORGE H., b. Sept. 24, 1862, m. Carrie Miller; d. May 30, 1890.

6519. RANDOLPH, b. July 6, 1865, m. Elizabeth Goodbread. Res. Benton, Fla.

6520. HORACE, b. June 3, 1867; d. Aug. 8, 1867.

6521. ANNETTE, b. May 29, 1869; d. Aug. 19, 1898.

6522. FREDERICK P., b. Sept. 28, 1871. Lawyer. Res. Lake City, Fla.

6523. AGNES MAY, b. Feb. 26, 1874. Res. Benton, Fla.

6524. JESSE WOOD, b. July 31, 1877. Res. Benton, Fla.

6525. PETER D., b. Dec. 1, 1879. Res. Benton, Fla.

6526. WILLIAM BRANCH, b. Oct. 27, 1882. Res. Benton, Fla.

(6502) JAMES BARNARD CONE, son of William Cone (6485) and Sarah Haddock, b. in Jefferson, Camden county, Ga., Nov. 21, 1829, m. Sarah Lee, who was b. Feb. 23, 1833, and d. in Belmont, Fla., July 25, 1867. He m. 2 Ada Hart, and d. Mar. 1882.

Ch.

6527. NANCY, m. — Roberts. Res. Marion Station, Fla.

6528. WILLIAM, m. Molly Brooks. Res. Lake City, Fla.

6529. SARAH, b. Oct. 19, 1852, m. John L. Parish; d. Apr. 9, 1900.

6530. CARRIE, b. Aug. 9, 1859, m. Eli Hart; d. Feb. 23, 1875.

6531. JOHN JAMES, m. Susan Rein. Res. Jacksonville, Fla.

6532. EMMA, m. — Hunter. Res. Jacksonville, Fla.

6533. JOSEPH H.

6534. MARY A.

6535. BARNARD, b. Nov. 30, 1876, m. Maude E. McMullen. Res. Bayview, Fla.

(6505) ROBERT W. CONE, son of Aaron Cone (6497), b. in Bulloch county, Ga., Dec. 19, 1837, m. Florida Williams Nov. 10, 1860. He removed to Florida in 1858, and res. at Jacksonville.

Ch.

6536. AMY E., b. July, 1862.
 6537. J. A., b. Apr. 1864; d. Aug. 1878.
 6538. MARTHA J., b. June, 1867; d. June, 1868.
 6539. WILLIAM H., b. Oct. 1869.
 6540. CHARLES, b. Aug. 1871; d. June, 1874.
 6541. J. G., b. Apr. 1874; d. Oct. 1879.
 6542. MARY E., b. June, 1876.
 6543. ALICE, b. Jan. 1880; d. Feb. 1886.
 6544. ROBERT R., b. Nov. 1882.
 6545. ROBERTA A., b. Sept. 1884; d. Dec. 1884.

(6511) WILLIAM H. CONE, son of Aaron Cone (6497) and Sophronia Wise, b. in Ivanhoe, Bulloch county, Ga., Dec. 22, 1850, m. Margaret A. Grover, dau. of Samuel Grover and Martha Cone, dau. of James, Apr. 9, 1872. She was b. in Arcola, Ga., Apr. 19, 1854. He is a farmer. Baptist. Democrat. Served a term in 1900-1901 as School Commissioner of Bulloch county. Res. Ivanhoe.

Ch.

6546. LINTON, b. Nov. 3, 1873, m. Selma Trapnell.
 6547. MARTHA, b. Jan. 24, 1876.
 6548. HOWELL, b. May 19, 1878.
 6549. EDGAR, b. July 23, 1880.
 6550. MARY ELIZABETH, m. May 10, 1885; d. May 24, 1898.
 6551. ANNA SOPHRONIA, b. Sept. 3, 1889.
 6552. JOSIE MAY, b. Sept. 5, 1892.

(6512) JAMES BASIL CONE, son of Aaron Cone (6497) and Sophronia Wise, b. in Ivanhoe, Ga., Dec. 13, 1852, m. Mettie A. Hodges at Mill Ray, Bulloch county, Ga., Feb. 23, 1873. She was b. Feb. 26, 1853; dau. of Hardy B. Hodges and Margaret B. Kennedy. He is in the mercantile business at Statesboro, Ga., and is also a practical dentist. Democrat. Baptist.

Ch.

6553. CLISBY H., b. Nov. 20, 1876, m. Bessie Ford Bentley. Res. Statesboro, Ga.
 6554. — CLAUDIUS, b. Feb. 8, 1878, m. William B. Williams.
 6555. CHARLES E., b. Oct. 20, 1879, ♀
 6556. LOTTIE VIOLA, b. Feb. 9, 1881.
 6557. JAMES BASIL, b. Dec. 9, 1882.
 6558. AARON, b. July 24, 1885.
 6559. WESLEY, b. Apr. 19, 1887.
 6560. MARY ELIA, b. Apr. 26, 1889.

(6513) DANIEL NEWNAN CONE, son of Daniel N. Cone (6499) and Amy Long, b. in Benton, Fla., Aug. 25, 1842, m. Annette Ingraham, dau. of James Ingraham and Annette Hutchinson, in Savannah, Ga., Apr. 27, 1870. She was b. at Wappinger's Falls, Dutchess county, N. Y., Mar. 24, 1843. Served in Confederate army in Co. C, 2d Florida Infantry, one year; reënlisted in Co. K, 2d Florida Cav., and was paroled May 17, 1865. Member of Florida Legislature in 1885 and 1886. He has furnished many records for this book. Res. Benton, Fla.

Ch.

6561. HUTCHINSON, b. Apr. 26, 1871, m. Pattie Selden Oct. 19, 1900, in Norfolk, Va. She was dau. of Miles Selden and Elizabeth Taylor, and was b. in Kempsville, Va., Aug. 5, 1872. He grad. at Florida State College, and afterwards at the Annapolis Naval Academy. He participated at the taking of Manila, holding at this time the position of Assistant Engineer. At present he is a Lieutenant on board the U. S. S. Prairie.
6562. AMY A., b. June 16, 1873. Grad. Wesleyan Female College at Macon, Ga. Res. Benton, Fla.
6563. DANIEL N., b. Mar. 21, 1875. Physician. Grad. Florida State College and University of Virginia. Res. Benton, Fla.
6564. JOHN PEOPLES, b. June 30, 1879. Grad. Eastman's College. Res. Benton, Fla.

ADDENDA.

(2560) JAMES LITTLE, son of George Little and Philena Cone (2210), b. in Hamilton county, O., Oct. 31, 1825, m. Jane Caroline Griffith Jan. 1857. He d. in Cincinnati May 22, 1884.

Ch.

6565. SALLIE, b. Nov. 1857, m. Nathaniel Hersh. Res. Cincinnati, O.
6566. JESSIE FREMONT.
6567. GRIFFITH C., b. Apr. 14, 1865, m. Cecile G. Henderson. Res. Norwood, O.
6568. GEORGE.

LONGEVITY OF THE CONE TRIBE.

While the family in general is not considered a long-lived one, yet a few members have attained to a very great age, and it is deemed proper to give in this connection the names of those who have lived to the age of 90 years and upwards. This list, however, is far from being complete.

With one exception, they were all married. Seymour Saxton and Faithy (Cone) Saxton were husband and wife. Marcia (Wiley) Ward and Rebecca (Wiley) Trowbridge were sisters; so also were Lydia (Taylor) Cone and Hannah (Taylor) Cone. Josiah Usher was son of Anna (Cone) Usher.

- ARIZINA (CONE) FLEMING, b. 1794; d. 1898, aged 104 years.
 ELISHA CONE, b. 1709; d. 1809, aged 99 years.
 MARY (PITKIN) CONE, b. 1768; d. 1864, aged 96 years.
 MARTHA (CONE) DODGE, b. 1792; d. 1888, aged 96 years.
 MARY (CONE) BRAINARD, b. 1800; d. 1896, aged 96 years.
 THOMAS CONE, b. 1696; d. 1791, aged 95 years.
 JOSEPH CONE, b. 1727; d. 1822, aged 95 years.
 NATHANIEL EMMONS, b. 1745; d. 1840, aged 95 years.
 SOPHRONIA (TUCKER) CONE, b. 1784; d. 1879, aged 95 years.
 CHARLES SMITH CONE, b. 1798; d. 1893, aged 95 years.
 HANNAH (TAYLOR) CONE, b. 1799; d. 1894, aged 95 years.
 NELSON CONE, b. 1808; yet living, aged 95 years.
 MATHILDA (COLLINS) PEASE, b. 1808; yet living, aged 95 years.
 ANNA (CONE) USHER, b. 1755; d. 1849, aged 94 years.
 LYDIA (TAYLOR) CONE, b. 1787; d. 1881, aged 94 years.
 SARAH (CONE) HUTCHINSON, b. 1779; d. 1872, aged 93 years.
 POLLY (ANDERSON) CONE, b. 1785; d. 1878, aged 93 years.
 NANCY (CONE) PEASE, b. 1785; d. 1878, aged 93 years.
 ACHSAH (CONE) ABBOTT, b. 1789; d. 1882, aged 93 years.
 DANIEL MATTOCKS, b. 1793; d. 1886, aged 93 years.
 HANNAH (DIMMICKS) CONE, b. 1802; d. 1895, aged 93 years.
 JOSIAH USHER, b. 1802; d. 1895, aged 93 years.
 JOSHUA CONE, b. 1758; d. 1850, aged 92 years.
 LYDIA (TYLER) DOUGLAS, b. 1773; d. 1866, aged 92 years.
 BELINDA (WHITE) CONE, b. 1783; d. 1875, aged 92 years.
 ABIGAIL (CONE) BINGHAM, b. 1791; d. 1883, aged 92 years.
 SEYMOUR SAXTON, b. 1794; d. 1886, aged 92 years.
 FAITHY (CONE) SAXTON, b. 1801; d. 1893, aged 92 years.

- OLIVE SHAILOR, b. 1756; d. 1847, aged 91 years.
THOMAS CONE, b. 1763; d. 1854, aged 91 years.
HANNAM (COE) CONE, b. 1779; d. 1870, aged 91 years.
MIRA (BUEL) CONE, b. 1786; d. 1877, aged 91 years.
NEWTON CLARK, b. 1788; d. 1879, aged 91 years.
CLARISSA (CONE) MITCHELL, b. 1789; d. 1880, aged 91 years.
MARCIA (WILEY) WARD, b. 1791; d. 1882, aged 91 years.
SUEL HAZEN, b. 1793; d. 1884, aged 91 years.
ELIZABETH (CROSBY) ANDREWS, b. 1794; d. 1885, aged 91 years.
LUCINDA (RAND) CONE, b. 1796; d. 1887, aged 91 years.
CHARLES CHAUNCEY CONE, b. 1802; d. 1893, aged 91 years.
KEZIAH (CONE) HAGAN, b. 1806; d. 1897, aged 91 years.
JERUSA (CONE) WILLIAMS, b. 1807; d. 1898, aged 91 years.
ELIAS SNYDER, b. 1808; d. 1899, aged 91 years.
HENRY CONE, b. 1809; d. 1900, aged 91 years.
JULIANN (CONE) MERCER, b. 1811; d. 1902, aged 91 years.
REBECCA (WILEY) TROWBRIDGE, b. 1811; d. 1902, aged 91 years.
EBENEZER CONE, b. 1698; d. 1788, aged 90 years.
SUSANNAH (CONE) SHAILOR, b. 1736; d. 1826, aged 90 years.
SAMUEL ANDREWS, b. 1741; d. 1831, aged 90 years.
EUNICE (COOK) CONE, b. 1754; d. 1844, aged 90 years.
GEORGE BISSELL, b. 1792; d. 1882, aged 90 years.
BIRTHDAY CONE, b. 1796; d. 1886, aged 90 years.
MARY (CONE) BRIDGES, b. 1798; d. 1888, aged 90 years.
WALTER G. CONE, b. 1798; d. 1888, aged 90 years.
CATHERINE (CONE) SPENCER, b. 1808; d. 1898, aged 90 years.
LORIN CONE COLLINS, b. 1813; yet living, aged 90 years.

GRADUATES OF YALE COLLEGE.

- DANIEL CONE, son of Jonah, b. 1763. Grad. 1784. D. 1786.
SALMON CONE, son of Jared, b. 1766. Grad. 1789. D. 1847.
JONATHAN CONE, son of Cephas, b. 1784. Grad. 1808. D. 1850.
WILLIAM CONE, son of Israel, b. 1794. Grad. 1813. D. 1819.
FRANCIS CONE, son of Joshua, b. 1797. Grad. 1818. D. 1859.
THEODORE CONE, son of Joshua, b. 1799. Grad. 1820. D. 1831.
FREDERICK CONE, son of Joshua, b. 1803. Grad. 1826. D. 1834.
WILLIAM R. CONE, son of Joseph, b. 1809. Grad. 1830. D. 1890.
ROBERT C. CONE, son of Jonathan, b. 1811. Grad. 1837. D. 1879.
CHARLES C. CONE, son of Ebenezer, b. 1812. Grad. 1847. D. 1882.
LUTHER H. CONE, son of Jonathan, b. 1824. Grad. 1847. Living.
EDWARD W. CONE, son of Jonathan, b. 1825. Grad. 1851. D. 1886.
ELIJAH CONE, son of Thomas, b. 1831. Grad. 1855. D. 1899.
JAMES B. CONE, son of William R., b. 1836. Grad. 1857. Living.

A CONE REUNION.

Social gatherings and reunions of the tribe should be encouraged in every branch. At the request of the compiler, the Rev. William W. Curtis, of Oberlin, Ohio, formerly missionary to Japan, has written the following article descriptive of the reunion of a branch of the family located in northern Ohio. These reunions are easily arranged, and socially are always a success.

For about a dozen years the Salmon tribe of Cones has been holding an annual reunion. The custom originated, as most things do, by a sort of evolutionary process. It was a natural development. With eight families of this Cone clan in Ohio and seven of the eight at Painesville or in adjoining towns, none of them far from Lake Erie, it came to be a matter of common occurrence that in the summer-time some one of the tribe should propose a picnic at the lake; the program being—a swim, a sing, a lunch, and a good time generally; and all of the kin who could, would make it a point to be there and participate in the good time. Then again, when Thanksgiving Day or Christmas came around there was ever a strong drawing that often proved irresistible toward the old homestead, where the latchstring was always out, and father and mother were ever glad to welcome home the children. For several years in succession during the last years of Father Cone's life there was a general home-gathering on Thanksgiving Day. When Father was taken away there was more reason than ever why on that day of all days Mother should not be left alone; so the custom was continued. So pleasurable and profitable it proved to be, that though a few years later the mother too was called away, the brothers and sisters would not forego their annual gathering, and it was decided to formally organize and elect officers.

Since that formal organization, more than a decade of years has passed, the rising generation has greatly enlarged the circle, and the annual convocation of the Cone Kin Club has become a notable event, not likely soon to be given up. For this last decade and more, since the old homestead has lost its chief attraction by the death of the beloved parents, it has been the custom to change the place of meeting from year to year, and to "swing around the circle" of those living near Painesville. For a dozen years the circle could at no time be complete because of the absence of Lydia, the youngest sister in Japan. For a much longer period two of the brothers, Augustus and Eugene, have lived in Kansas, and so found it diffi-

cult to be present at these annual gatherings. In 1899, the first year after the return to Ohio of the Japanese contingent, a special effort was made, and the whole circle of six brothers and five sisters came together once again at the old homestead. Down by the famous spring that slaked their thirst of old, the tables were spread, under a grand old willow tree, younger by many years than any of the original members of the circle, but suggestive in its wonderful growth and its marvelous spread of branches, of the growth of the tribe, and equally of the growth in experience and character of those who once again were gathered there. The uncles and the cousins and the aunts were all there, of course, a host of Father Cone's grandchildren, and at least a half-dozen of great-grandchildren.

Besides the hosts of this tribe there were several representatives of two other branches of the family of Cone,—Ambrose Cone, son of Erastus, and the family of Wells Cone, son of Edwin; and these relatives are as regular attendants at these reunions as are the children of Salmon.

This particular gathering in '99 might be called a soldiers' reunion as well as a family one, for four of the brothers—Goodlow, Isaac, Frank, and Abijah, and two of the brothers-in-law, Simeon Green and William Curtis—had worn the blue in the War for the Union, and two of Isaac's sons, Earl and Roy, had served in the Spanish-American War.

It was a memorable occasion, the first time in more than a score of years that the brothers and sisters had all been together. Time has already shown us, by the death of a sister, that never again in this world can we meet an unbroken circle. Yet may this gathering of the clans from year to year long be continued, and, when we one by one have all dropped out of these earthly gatherings, may we all meet again in glad reunion of the Cone Circle complete in one of the many mansions of our Father's house in Heaven.

WILLIAM WILLIS CURTIS.

EAST HADDAM.

Five of the sons of Daniel Cone settled in East Haddam, Connecticut, and it seems appropriate that the following well-written sketch of this town should find a place in this book. It was written by Mr. Cephas Brainerd, jr., of New York (a Cone descendant) a few months prior to his death in 1898.

East Haddam is part of the large tract of land bought of the Wangunk Indians in 1662 by Matthew Allyn and Samuel Willys, and settled soon after by a company consisting of twenty-eight families, including that of Daniel Cone. The tract is divided by rivers into three sections: one on the western side of the Connecticut, about eight miles long and six wide, which retains the original name of Haddam; one on the eastern side, of triangular shape, lying between the Connecticut and Salmon rivers, locally known as Haddam Neck; and one, the present East Haddam, lying south of the Salmon and east of the Connecticut. All were included under the original government till 1734, when East Haddam was constituted a separate town.

In 1670 (1680?) Daniel Cone, Daniel Brainerd, jr., and one of the several men bearing the name of Gates, crossed the "Great River" as it was then called, with their families, and built their houses on the hillside just below the northern limit of East Haddam, then called by the Indians "Match-it-mood-us." The site cannot be exactly located, but the road now called Creek Row leads past it. From their new homes the pioneers could look up across the Great River and see the houses of their friends in the earlier settlement. At their feet the Salmon river, coming down from the northeast, joined the larger stream; the hill on which they lived rose high and massive, but every curve of outline and surface was easy and graceful.

Less than a mile below the mouth of the Salmon is the Upper Landing. There is barely space between the foot of the hills and the water's edge for a small cluster of houses. The most prominent building is the Champion house, a square brick structure close to the bank. On the other side of the street is the house in which Gen. Champion lived, and the Maplewood Seminary for young ladies. The village street with a slight rise and turn brings us upon a natural terrace from ten to thirty rods wide, terminating at the river in rocky cliffs of moderate height. Between street and river, surrounded with green lawns bright here and there with flowers, are cozy houses, the homes of industrious and prosperous people.

High on the hill to the east stands the Congregational church, built in 1794, the third erected by the ecclesiastical society of which Daniel Cone was one of the founders. Not far from it is St. Stephen's Protestant Episcopal church, which was organized over a century ago, and the name of Cone appears with others signed to the original papers. In the beautiful little chapel recently built on the street along the river hangs the quaint old bell which for centuries tolled the hour of prayer in a Spanish convent. The inscription on it is thus translated in the County History: "The Prior being most Rev. Father Miguel Villa Mueva, The Procurator the most Rev. Father Josi F. Estevan Coralles has made me. Made in the year A. D. 815."

A mile below the Upper Landing is Goodspeed's, so named from Joseph Goodspeed. Here is the Gelston house. It is from this landing that the road leads which communicates with the villages in the eastern part of the town. For the first half-mile it lies between beautiful country homes about which cluster every charm of turf and flower, shrub and tree, which taste and care can give. Soon the street begins to rise, coursing diagonally up a steep hill. At the top of the hill the road divides, one branch leading north at Moodus, and the other east to Millington. This is a high plateau in the midst of a farming region. The center is of course the Congregational church, with the postoffice near by. From the church can be seen two miles to the northeast, the large knoll near Howard's (formerly Shaw's) Lake, where Beebe and Cone settled. A mile to the south is the farm owned by Jonah Cone, and where later lived Nathaniel Cone, whose six sons fought in the Revolution, and at whose house Generals Washington and Joseph Spencer spent a night. All the land in sight except the town farm was at some time owned by a Cone, while the birth, marriage and death of many a member of the family is told in the church record. The oldest and smallest headstone in the cemetery is that of Jonah Cone, who died in 1749, on which the writer could barely trace the words and letters "Memory," "Jonah," "on," "9."

The hills rise in picturesque irregularity; some are covered with woods, some are open pastures, while clusters of farm-houses dot the scene here and there. Through the country from north to south runs the Connecticut like a path of silver; the mild New England haze softens the whole, and shows how lovely Nature is in her gentleness. The town abounds in traces and marks of the earlier times. The old houses, many of which still stand, were all built with a large chimney as the core, and in a drive along the back roads one is likely to see anywhere these pyramidal piles of stone rising out of old cellars. So characteristic is this feature of old New England towns that Mr.

Niles, when he wrote the story of the various landmarks of East Haddam, left by former generations, called his quaint and interesting book "Old Chimney-Stacks."

The history of the town is the usual Connecticut story of courage, common-sense, and hard work: first the home, then the church, then the town government. In 1770 a town meeting was called to take action in regard to the famous non-importation agreement. Ebenezer Cone, jr., presided, and a committee of three was appointed to see whether any of the merchants in the town were bringing in English goods contrary to the agreements. The minutes say: "The agreements are universally entered into, (except by a growling few who justly deserve the contempt of every honest man.)" This meeting, in the light of contemporaneous history, shows the spirit of East Haddam men.

THE FAMILY TREE.

BY JOE CONE.

In many ages past there stood
A large pine tree just by the wood,
And owing to the wholesome air
The tree began to bear and bear.
The fruits thereof dropped to the ground
And shook the earth for miles around.
Some lodged amid the sticks and stones,
And people said, "We'll call them cones."
And some were blown the country o'er,
Which multiplied by score on score.
One lodged out West—land of bonanzas,
And rooted in Topeka, Kansas.

And thriving there he thought that all
His brothers, sisters, great and small,
In one big basket ought to be,
And sorted out in turn, so he
Could make a list and tell just how
And when they bloomed upon the bough.

With basket then, a roomy one,
His endless task was soon begun.
At first he went beneath the tree
And piled them in with boyish glee.
A breeze sprang up which shook the top,
And caused a score or two to drop.
Some were so lively, full of fun,
They scaled the top and cut and run;
And some so small they sifted through;
And very sorrowful he grew.
But on he wrought with iron will,
And tried his basket hard to fill.
"Aha!" quoth he, "a climb I'll take,
And give the old pine tree a shake."
Then straightway rose a rattling sound,
And cones were scattered miles around.

But, nothing daunted, on he wrought,
And other mammoth baskets brought.

And to this day he's gathering cones
From down amid the sticks and stones;
And though they've spread from pole to pole,
He has them on his pine-tree roll.

EAST CAMBRIDGE, MASS., 1895.

INDEX.

(Figures indicate number of page.)

- ABBEY, Albert, 245.
 Myrta, 245, 274.
 Rose, 201, 242.
 William, 201, 245.
- ABBOTT, Annie, 49.
 Caroline, 33.
 Adeline, 33.
 John, 21, 32, 33.
 Julia, 373, 432.
 Abnira, 352.
 Mary, 143.
 William, 33.
- ACKLEY, Amos, 21.
 Ansel, 145.
 Elisha, 329.
 Gideon, 165.
 Hannah, 161, 165.
 Isaac, 26.
 Jedidah, 123, 129.
 Lucinda, 37.
 Lucy, 164, 167.
 Mary, 158.
 Olive, 164, 169.
 Rachel, 105, 129, 145.
 Samuel, 129.
 Sarah, 15, 17.
- ADAMS, Anna, 221.
 Annie, 266.
 Barclay, 221.
 Benjamin, 438.
 Charles, 388.
 Clarence, 438.
 David, 167.
 Emily, 267.
 Estella, 344, 392.
 Florence, 267.
 Frank, 377, 438.
 Grosvenor, 221, 266.
 Henry, 150.
 Lottie, 133, 150.
 Luthera, 341, 386.
 Margery, 167.
 Orrin, 375.
 Perry, 267.
 Samuel, 16.
 Susan, 89.
 S. G., 184.
- ADDISON, William, 42.
- ADGATE, George, 372.
- AGNEW, Annie, 51.
- AINSLEE, David, 222, 267.
 Edward, 267.
 Janette, 267.
- AITKENS, Edith, 471.
- AKERS, Elizabeth, 285.
- ALBAN, Minnie, 343, 391.
- ALBEE, Lillian, 286, 299.
- ALBRIGHT, Elizabeth, 175, 202.
 R. J., 203.
- ALDEN, Dumont, 206.
 Eunice, 56.
- ALDRICH, Katie, 199.
- ALESBURY, Morrison, 48, 82.
- ALLEN, Charles, 151.
 Dorcas, 332, 364.
 Electa, 200, 241.
 Frank, 151.
 Harriet, 268.
 Helen, 151.
 Jerome, 359.
 Katherine, 221, 265, 430.
 Liba, 241.
 Lottie, 137, 152.
 Mary, 89.
 Milton, 87.
 Moses, 265.
 O. D., 247.
 Polly, 227.
 Sarah, 215, 259.
 Solomon, 265.
 Thomas, 265.
 William, 151.
- ALLENDER, Nelson, 132.
- ALLISON, John, 202.
 Margaret, 175, 202.
- ALLYN, Matthew, 12.
- ALRICH, Sallie, 434.
- ALSOP, Joseph, 11.
 Mary, 86.
- ALZAMORA, John, 456.
 Marshall, 240.
 Melissa, 240.
- AMES, Frances, 199.
 Marshall, 240.
 Melissa, 240.
- AMIDON, Alice, 387.
- AMISS, Catherine, 156.
- AMMADOWN, Emily, 48.
- ANDERSON, Anna, 166, 174.
 George, 24.
 Hannah, 24, 37.
 Mary, 54.
 Louisa, 31.
 Pearl, 87.
 Polly, 11, 168, 178.
- ANDREWS, Almira, 263.

- ANDREWS, Alpheus, 170.
 Benjamin, 170.
 Calvin, 105, 108.
 Chauncey, 289.
 Claudius, 108.
 Cone, 1, 0.
 Deborah, 108.
 Eliza, 108.
 Esther, 170.
 Eunice, 170.
 Fanny, 107.
 George, 107, 108.
 Hannah, 107, 165.
 H. F., 5.
 Jane, 108.
 Jedidiah, 16, 20.
 John, 104, 105.
 Lucy, 105, 107, 108.
 Lyman, 108.
 Marquis, 105.
 Mary, 281, 289.
 Melanthon, 108.
 Oliver, 118.
 Orrin, 170.
 Polly, 328, 352.
 Richard, 105, 161.
 Robert, 178.
 Roxanna, 183, 220.
 Samuel, 108, 161, 164, 170.
 Statira, 170.
 Temperance, 108.
 Thaddens, 170.
 Thomas, 117, 118.
 Timothy, 220.
 William, 170.
- ANNABLE, Anthony, 169.
 Hannah, 164, 169.
 I. K., 5.
 John, 169.
- APLIN, Daisy, 226, 268.
- APPLETON, Edward, 45.
- ARMES, Fanny, 61.
- ARMSTRONG, Ella, 202, 246.
 George, 236.
 Leonard, 195, 236.
 Mary, 236.
 Sarah, 89.
- ARNOLD, Adah, 391.
 Amarsa, 33, 59.
 Ambrose, 347, 398.
 Amittai, 59.
 Ann, 343.
 Anna, 317.
 Annie, 391.
 Arthur, 398.
 Augusta, 390, 454.
 Catherine, 398.
 Charles, 57, 69, 327, 348.
 Clara, 391.
 Elizabeth, 327, 343, 391.
- ARNOLD, Enoch, 102.
 Fluvia, 178, 209.
 Frances, 343.
 Frederick, 349.
 George, 69.
 Hannah, 349.
 Harriet, 224.
 Harry, 398.
 Howard, 398.
 Huldah, 343.
 John, 391.
 Joseph, 13, 164, 235.
 Josiah, 117.
 Lizzie, 398.
 Lucy, 184, 222.
 Margaret, 343.
 Maria, 343, 391.
 Mary, 120, 123, 128.
 Minnie, 391.
 Owen, 343, 391.
 Peter, 185.
 Philip, 402.
 Samuel, 59, 123, 209, 391.
 William, 224.
- ATHERTON, Harry, 237.
 Homer, 237.
 Israel, 197, 237.
 Lillian, 237.
 Mary, 174, 196.
- ATKINS, Abiah, 316, 324.
 Altus, 396.
 Anna, 68.
 Charles, 37, 68.
 Elizabeth, 316, 323.
 Elmer, 68.
 Gertie, 68.
 James, 323.
 Jane, 37.
 Julius, 37, 68.
 Lenora, 68.
 Linus, 24, 36.
 May, 68.
 Ruth, 68.
 Sarah, 24, 36.
 Victor, 37, 68.
- ATTEINS, Cortez, 244.
- ATWATER, Albert, 145.
 Sarah, 129, 145.
- ATWOOD, George, 347.
 Temperance, 19, 26.
- AUSTIN, Minnie, 427.
- AVERY, David, 323.
 Eliza, 28.
 Elizabeth, 47.
 Lucy, 149.
- AYERS, Henry, 188.
 Hubert, 123.
- BABCOCK, Dwight, 349.
 Frank, 351.
 Hiram, 108.

- BACHE, Anna, 280, 287.
William, 287.
- BACHELDER, Ann, 327.
- BACKMAN, Eliza, 359, 416.
- BACKUS, Caroline, 66.
Charles, 23.
Clark, 66.
Frederick, 66.
James, 35, 66.
- BACON, Almira, 125, 135.
Charlotte, 465.
Jemina, 193.
Jonathan, 135.
- BADGE, Prudence, 187.
- BADGELEY, Aseneth, 280.
- BADGER, Sarah, 277, 278.
- BAILEY, Elizabeth, 14, 17, 50.
Emma, 421, 490.
Ezra, 148.
F. W., 5.
Jemina, 425.
Phebe, 319.
Richard, 125.
Sarah, 19, 26.
Susannah, 315.
Sybil, 314.
Thankful, 319, 329.
- BAIRD, Frederick, 335, 369.
Gustavus, 369.
J. W., 90.
Mabel, 369.
Sarah, 369.
Solomon, 369.
William, 369.
- BAIRDEN, Mary, 37, 68.
Samuel, 68.
- BAKER, Ellen, 459.
Eliza, 320, 331.
Emma, 459, 463.
E. H., 5.
George, 33, 61.
Henry, 61.
Jason, 459.
John, 61.
Lysander, 341.
Nellie, 7, 459.
Truman, 457, 459.
- BALCH, Mary, 442.
John, 8, 382, 442.
- BALCOM, Abbie, 413.
Helen, 358.
- BALDWIN, Albertus, 225.
Alice, 302.
Edward, 225.
Elijah, 185, 225.
Eliza, 80.
Ernest, 225.
George, 261.
James, 159, 396.
Mary, 225.
- BALDWIN, M. F., 36.
Polly, 320.
- BALIS, Adelaide, 203.
Calvin, 175, 203.
George, 175, 203, 204.
Henrietta, 203.
Jane, 203, 249.
John, 203.
Mary, 175, 203.
William, 203.
- BALLARD, Arthur, 432.
Clara, 432.
DeWitt, 432.
Edna, 63.
Hattie, 432.
Helen, 362.
Jesse, 373, 431.
- BALZER, John, 468.
- BANCROFT, Alice, 54.
Electa, 298.
Eugene, 393.
- BANNING, Rachel, 222.
- BANNISTER, Henry, 234, 270.
- BARBER, Angeline, 95.
Calvin, 385.
Ida, 382, 442.
Kesiah, 483.
Lysander, 485.
Mary, 337, 376, 385.
Orville, 340, 382.
Sarah, 382, 442.
- BARDEN, Edgar, 361, 420.
Frank, 420.
Helen, 420.
- BARIGNI, Eveline, 205, 249.
- BARLOW, Belle, 210.
H. C., 140.
- BARKER, Amelia, 206.
Clara, 206.
Ellen, 206.
Eunice, 206.
Harrison, 177, 206.
Hattie, 206.
Orlando, 206.
- BARNARD, Delia, 191.
John, 191.
- BARNES, Abigail, 101.
Alice, 440.
Arthur, 381, 441.
Daisy, 440.
Daniel, 276.
Doreas, 276.
Eleanor, 276.
Ella, 381, 441.
Esther, 162.
Eunice, 162.
Florence, 440.
Garfield, 440.
Guy, 440.
Harlan, 381, 440, 441.

- BARNES, Horace, 381, 440, 441.
 Isaiah, 162.
 Jemina, 162.
 Jennie, 440.
 John, 276.
 Jonah, 276.
 Leana, 381.
 Lois, 381, 440.
 Lucy, 162.
 Mary, 14, 16, 20, 162, 167, [254, 276].
 Minnie, 426, 463.
 Orton, 381, 440.
 Rebecca, 276.
 Samuel, 20, 161, 162.
 Sarah, 162, 193.
 Solon, 441.
 Stephen, 276.
 Susan, 440.
 Susannah, 276.
 Thomas, 276.
 William, 101, 276.
- BARNETT, Allen, 38, 70.
 Henry, 70.
 James, 70.
 Mary, 70.
- BARNHAM, James, 141.
 Julia, 128, 141.
 Sabia, 141.
- BARR, Amelia, 144.
 Ernest, 85.
 Ethel, 449.
 Matthew, 421, 449.
 Samuel, 49, 85.
- BARRETT, Betsey, 24, 37.
 Emily, 366.
 Jeremiah, 37.
 Mary, 424.
 Sabina, 50.
- BARRY, Daniel, 341, 385.
 Gratia, 341, 385.
 James, 385.
 Joanna, 341, 386.
 John, 324, 341, 385.
 Joseph, 346, 385, 397.
 Kate, 397, 446.
 Kingsley, 397.
 Laura, 341.
 Mary, 385.
 Sarah, 341, 385.
 Walter, 385.
 William, 341, 385, 397.
- BARTEAUX, Lizzie, 182.
- BARTH, Kate, 148, 159.
- BARTHOLOMEW, Nettie, 469, 470.
- BARTLETT, Christie, 343.
 Eliza, 130.
 Elizabeth, 314, 318.
 Josiah, 328.
 Maud, 260.
- BARTLETT, Moses, 318, 327.
 Rachel, 342, 388.
 Sally, 350.
 Sarah, 124, 132, 327, 328, [351].
 William, 132.
- BARTON, Rufus, 122.
- BARWICK, Oliver, 65.
- BASS, Alexander, 98.
 Charles, 69, 98.
 Gladdis, 99.
- BATEMAN, Cloe, 362.
- BATER, Anna, 386.
 Florence, 386.
 Henry, 387.
 Herbert, 387.
 John, 341, 386.
 Lizzie, 386.
 William, 386.
- BATES, Addie, 150.
 Bernice, 210, 257.
 Dorothy, 23.
 Eleeta, 158.
 Etta, 146, 158.
 Harriet, 371, 429.
 Lysander, 158.
 Martha, 316, 322.
 Solomon, 322.
- BATTLES, Flora, 58, 95.
 William, 95.
- BAUM, Solomon, 400.
- BAXTER, Alba, 298.
 Caroline, 312.
 Clinton, 298, 312.
 Cynthia, 210.
 Elihu, 280, 284.
 Elizabeth, 284.
 Ellen, 312.
 Emily, 298, 312.
 Ethel, 312.
 Eugene, 312.
 Eunice, 298.
 Florence, 298.
 Hartley, 284, 298, 311.
 Hiram, 284.
 James P., 8, 285, 298, 312.
 Laura, 199.
 Mabel, 298.
 Madeline, 298.
 O. P., 235.
 Percival, 298.
 Rupert, 298.
 Sarah, 285, 312.
 William, 285.
- BAYLISS, Richard, 363.
- BAYMAN, Marinda, 375, 435.
- BAYRD, Edward, 342.
- BEACH, Angeline, 196.
 Charles, 357.
 Edna, 357.
 Edward, 46, 80.

- BEACH, Electa, 466.
 Ellen, 357, 411.
 George, 360.
 Hannah, 292.
 Harriet, 225.
 Julia, 282, 292.
 Noah, 292.
 Rebecca, 338.
 Richard, 80.
 Sarah, 292.
 BEACHMAR, Anna, 175.
 BEAUCHEM, Isaac, 342.
 BEALL, Ellen, 458, 462.
 BEALS, Homer, 178.
 Oliver, 59.
 BEAMAN, Nancy, 369, 427.
 BEAN, Charles, 218.
 Silas, 354.
 BEARDSLEY, Albert, 468.
 Carrie, 468.
 Charlotte, 468.
 Delia, 468.
 Ephraim, 171.
 George, 467, 468.
 Ida, 468.
 Lillian, 468.
 Mertie, 468.
 BEATTY, Marie, 412.
 Mary, 358.
 BECKWITH, Barzillai, 23, 57.
 Butler, 18.
 Elias, 337.
 Esther, 62.
 Joseph, 17, 119, 455.
 Rebecca, 18, 23.
 Rhoda, 32, 57.
 BEEBE, Alice, 377.
 Alvin, 358.
 Blanche, 377.
 Comfort, 322.
 Eleizur, 139.
 Hannah, 20, 30.
 John, 439.
 Lois, 139.
 Lucy, 168, 178.
 Rhoda, 164, 169.
 Sarah, 126.
 Stewart, 30.
 Susan, 139.
 BEEDE, Daniel, 327, 351.
 Emma, 351, 403.
 Hannah, 351.
 Jonathan, 351, 403.
 Willis, 403.
 BEEKS, Edward, 71.
 BELDEN, Abby, 148.
 Catherine, 131, 148.
 Eunice, 467.
 Samuel, 148.
 BELL, James, 152.
 Margaret, 209, 254.
 BEMIS, Amariah, 86.
 Mary, 50, 86.
 BENHAM, Ann, 129.
 Aurelia, 129.
 Cynthia, 129.
 Darius, 123, 129, 144.
 Frank, 144.
 George, 144.
 Henry, 144.
 Maryette, 129, 144.
 Morris, 129.
 Susan, 129, 144.
 BENJAMIN, George, 466.
 Louisa, 97.
 William, 206.
 BENNETT, Charles, 226.
 Edwin, 110, 115.
 Emily, 400, 447.
 Harvey, 115.
 Helen, 115.
 Martha, 226.
 Nellie, 187, 226.
 Nina, 115.
 BENNIE, Sarah, 350.
 BENSON, Alpha, 234.
 Arza, 260.
 BENTLEY, Bessie, 486.
 Delia, 172.
 Gordon, 307.
 Harriet, 110.
 Jennie, 293, 307.
 Phebe, 32.
 Lyman, 461.
 BEST, R. W., 437.
 BETTIS, Andrew, 171.
 BEVIN, George, 222.
 BEVIS, James, 38, 70.
 BIDLACK, Maria, 155.
 BIDWELL, Cloe, 342.
 Mary, 27, 46.
 Phebe, 105, 109.
 Wayne, 105.
 BIGELOW, Amatus, 222.
 Daniel, 18, 73, 74.
 Grace, 39, 73.
 BILLUPS, Joel, 110.
 BINGHAM, Abel, 123, 130.
 Allen, 111.
 Alonzo, 111.
 Ann, 177, 206.
 Carile, 107, 112.
 Charles, 111.
 Elijah, 107.
 Eliphalet, 111.
 Elisha, 105, 107, 111, 178,
 Eliza, 130, 177, 206. [209.
 Fanny, 107, 111.
 Floretta, 130.

- BINGHAM, Hannah, 279, 282.
 Helen, 130.
 Hezekiah, 329.
 John, 111.
 Luey, 130.
 Marcia, 177.
 Mary, 107.
 Melissa, 177, 206.
 Nellie, 48.
 Ralph, 111.
 Robert, 111, 130.
 Saloma, 107.
 Samuel, 177.
 Sarah, 177.
 Susannah, 107.
 Seth, 177.
 Squire, 177.
 Thomas, 107.
 Wells, 111.
 William, 107, 111, 130.
 Winsor, 166, 177.
- BIRD, Daniel, 122.
 Eleizur, 122.
 Frances, 122.
 James, 122.
 Mary, 122.
 Matthew, 119, 122.
 Rebecca, 386.
 William, 122.
- BIRDSEY, Linus, 125.
- BIRGE, Harriet, 28, 48.
 Hiram, 337.
 Luther, 48.
 Simon, 282.
- BISCOBER, Wesley, 81.
- BISHOP, Mary, 330, 359.
 Rachel, 321, 333.
 Reuben, 333.
- BISSELL, Adeline, 288, 302.
 Anna, 201, 243.
 Augusta, 288.
 Bela, 280.
 Benjamin, 377, 438.
 Betsey, 280, 289.
 Charles, 243.
 Christiana, 280, 288.
 Edwin, 288, 300.
 Elliott, 288.
 Eliza, 288.
 Doreas, 288.
 George, 278, 280, 288.
 Hezekiah, 337, 438.
 H. A., 6.
 Jared, 280.
 John, 288.
 Lois, 280, 288.
 Mary, 288, 377, 478.
 Parnelia, 288.
 Polly, 280.
 Robert, 288.
- BISSELL, Sanford, 280.
 Sarah, 243.
- BITTMAN, Amelia, 390, 454.
- BLACK, Emma, 390.
 George, 226.
 Sarah, 375, 437.
- BLACKBURN, Alice, 364.
- BLACKMORE, Carrie, 245, 274.
- BLACKWELL, Mary, 409.
- BLAIN, Mary, 194.
- BLAIR, Elizabeth, 374, 435.
- BLAKE, Almire, 238, 366, 424.
 Howard, 193.
- BLAKER, Theodore, 63.
- BLAKESLEY, Anna, 335, 371.
 George, 71.
- BLANFUS, Edward, 243, 273.
 Forest, 273.
- BLANKINTON, Jason, 42.
 John, 26, 42.
 Joseph, 42.
 Martha, 42.
 Mary, 42.
 Sarah, 42.
 William, 42.
- BLEW, Charles, 376.
- BLINN, Mahitable, 316, 325.
- BLISS, Edwin, 386.
 Mariam, 20, 30.
 Timothy, 341, 386.
- BLODGETT, Sylvester, 172.
- BLOOD, Charles, 443.
- BLUE, Clarinda, 379.
- BOCK, Fritz, 207.
- BOGUE, Harriet, 220.
- BOLLAR, Lina, 429, 452.
- BOLLES, Charlotte, 33.
 Sophia, 167, 177.
- BOLM, Etta, 433.
- BOLTON, Edith, 250.
 Edward, 250.
 Elizabeth, 207.
 Festus, 99, 207, 250.
 Howard, 250.
 James, 207, 250.
 Mary, 88, 99, 250.
 Percival, 250.
 Thomas, 177, 206, 207, 250.
- BOMBAUGH, Arminta, 83.
- BOND, Etta, 262, 264.
 Mary, 108.
- BOOMER, Edith, 440.
 Henry, 440.
 Jessie, 440.
 Mabel, 440.
 Selon, 381, 440.
- BOOTH, Clara, 185.
 Elizabeth, 421, 449.
 Emma, 293.
- BOOR, Elizabeth, 87.

- BORDEN, Ashbel, 17.
 John, 14, 17.
 Lois, 17.
 Russell, 17.
- BORUM, Mary, 160.
- BOSTWICK, Betsey, 333, 367.
- BOW, Dennis, 36, 67.
 Oliver, 67.
- BOWDEN, Mary, 53, 92.
 William, 92.
- BOWDOIN, Sarah, 150.
- BOWE, Mary, 467.
- BOWEN, Abiel, 168, 181, 215.
 Adna, 181.
 Amasa, 392.
 Anna, 7, 181, 215.
 Asa, 180.
 Augustus, 181.
 George, 181, 214, 215.
 Mary, 181.
 Morton, 214.
 Rebecca, 180.
 Sterling, 215.
- BOWERS, Charles, 453.
 George, 431, 453.
 Iva, 453.
 Maude, 431, 452.
- BOWKER, Ella, 386.
- BOYCE, Nancy, 89.
- BOYD, Mary, 343.
- BOYLE, Mary, 362, 420.
- BOYLES, Benjamin, 218, 261.
 Bessie, 262.
 Clarence, 262.
 Damaris, 262.
 Forest, 262.
 Henry, 262.
 Isaiah, 218, 261.
 Lelia, 261.
 Lovina, 218.
 Martha, 218.
 Mary, 218, 261, 262.
 William, 183, 218, 261, 262.
- BOYNTON, Minnie, 392.
- BRACE, Mary, 24, 38.
- BRACEWELL, Delia, 428.
 Florence, 428.
 Howard, 428.
 James, 369, 428.
 Zella, 428.
- BRACKET, Sarah, 69.
- BRADBURY, James, 263.
 Lula, 220, 263.
- BRADFORD, Barton, 92, 99.
 Elizabeth, 149.
 Fanny, 381, 440.
 George, 53, 92.
 Hazel, 99.
 Howard, 92.
 Mary, 133, 149.
- BRADFORD, Ozias, 92.
 Samuel, 149.
 Sarah, 46.
 Sheridan, 92.
 Stewart, 401.
 Wilmer, 92.
- BRADLEY, Charles, 295.
 George, 422.
 Orzella, 476.
- BRAGG, Anna, 378.
 Catherine, 378.
 Clara, 379.
 Clarissa, 338, 379.
 Daniel, 338, 378.
 Herbert, 379.
 James, 324, 338.
 Jennie, 378.
 Julia, 379.
 Mary, 338.
 Susannah, 378.
 Warren, 338, 340, 378.
- BRAINARD, Albert, 343.
 Almira, 357.
 Alvah, 355.
 Amasa, 26.
 Anna, 19, 26.
 Azubah, 21.
 Bessie, 112.
 Calvin, 108, 112, 343, 391.
 Cephas, 185, 224, 492.
 Charles, 343, 357.
 Charlotte, 209.
 Cornelia, 355.
 Cynthia, 273.
 Daniel, 15, 102.
 Dorcas, 317.
 Edith, 273.
 Ella, 112.
 Elijah, 319.
 Elizabeth, 15, 18, 102.
 Emma, 112.
 Eveline, 7, 224.
 E. F., 148.
 Frances, 343.
 Frank, 112.
 Frederick, 108.
 Hannah, 101, 102, 104.
 Harry, 355.
 Henry, 108.
 Hezekiah, 316.
 Homer, 109.
 Ira, 112, 224.
 James, 343.
 Jared, 102, 167, 225, 343.
 Jerusha, 39.
 John, 105, 108.
 Joshua, 18, 104.
 Judith, 244.
 Julia, 108, 109.
 Laura, 357.

- BRAINARD, Lucy, 5.
 Martha, 19.
 Mary, 102, 112, 117, 121,
 Melissa, 391. [343.]
 Noadiah, 101, 102.
 Norman, 355.
 Parmelia, 343, 390.
 Reuben, 273.
 Roxanna, 22.
 Susannah, 314, 319.
 Sybil, 102.
 Ursula, 355.
 Walter, 112.
 William, 343.
- BRAMAN, W. H., 381.
- BRANCH, Sarah, 484, 485.
- BRANDT, Amanda, 412.
- BRASIA, William, 478.
- BRAZEE, C. J., 477.
- BREED, Charles, 340.
 Gersham, 280.
 Mary, 278, 280.
- BREEN, Mary, 195, 234.
- BREUFOTER, Augusta, 243.
- BREWER, Adeline, 283, 293.
 Samuel, 293.
- BREWSTER, James, 189.
 Rebecca, 172, 189.
 William, 189.
- BRIDGEMAN, Aggie, 413.
 Charles, 358, 413.
 Edith, 413.
 Elizabeth, 358, 413.
 Ellen, 413.
 Hannah, 358.
 Henry, 358, 414.
 Hiram, 358, 413.
 Holcyene, 413.
 James, 358.
 John, 330, 358, 413.
 Julia, 358, 413.
 Maude, 413.
 Miller, 414.
 Rhoda, 413.
 Wanda, 414.
 Wilbur, 413.
 William, 358, 413.
 Winne, 414.
- BRIDGES, Emmerette, 349.
 Jeremiah, 327, 349.
 Mary, 349.
 Sarah, 349.
- BRINEGAR, Mary, 380.
- BRINKER, Kittie, 237.
- BRISSENDEN, Ada, 87.
 Emily, 87.
 Ernest, 87.
 Eunice, 87.
 Henry, 87.
 John, 87.
- BRISSENDEN, Lucy, 87.
 Mabel, 87.
 Pearl, 87.
 William, 51, 87.
- BRITT, Almira, 125, 136.
 Nathan, 136.
- BROADWATER, Isabella, 160.
- BROATCH, Robert, 147.
- BROCK, Edna, 448.
 Frank, 408, 448.
 Hannah, 29, 49.
 John, 49.
- BROCKWAY, Almira, 171.
 Betsey, 109, 114.
 Elisha, 20.
 Mary, 16, 20.
 Sally, 105.
- BRONSON, Luther, 465.
 Martha, 146.
 Mary, 130.
- BROOKS, Alfred, 120, 126.
 Charles, 137, 463.
 Edward, 126, 137.
 Eugene, 137.
 Frank, 459, 463.
 Frederick, 463.
 George, 137.
 Gertrude, 137, 152.
 Hannah, 329, 355.
 Helen, 137.
 Hiram, 365.
 Horatio, 126, 137.
 Jerome, 126.
 Joseph, 165, 172.
 Julia, 148, 159.
 Miles, 137.
 Molly, 485.
 Noah, 319, 329.
 Norma, 152.
 Norman, 137, 152.
 Owen, 137.
 Sarah, 355.
 Sophronia, 126, 137.
 Susan, 137, 329.
 Thomas, 13.
 Ursula, 329, 355, 364.
 Viola, 137.
 Wealthy, 333, 364.
- BROWN, Abbey, 58, 97, 148.
 Adolphus, 196.
 Cecil, 443.
 Cephas, 184, 222.
 Charles, 97.
 Earl, 262.
 Edith, 439.
 Elisha, 170, 184, 222.
 Emeline, 282, 291.
 Emma, 222.
 Eugene, 287, 443.
 Fannie, 222.

- BROWN, Frances, 222.
 Francis, 222.
 Gracie, 443.
 Harlow, 137.
 Harriet, 223, 385.
 Helen, 81.
 Henry, 148.
 Jessie, 262.
 John, 282.
 Julia, 222.
 Laura, 111.
 Lina, 222.
 Lucy, 222.
 Mabel, 148.
 Mary, 196.
 Maude, 262.
 Percy, 443.
 Rufus, 131, 148.
 Sally, 148.
 Samuel, 184, 222.
 Sarah, 184, 219, 222, 262.
 Solymon, 191.
 Thomas, 222.
 Willard, 334.
 William, 148, 219, 262.
- BROWNE, Daniel, 70.
 Edwin, 38, 70.
 Mary, 70.
 J. H., 70.
- BRUSH, Albert, 78.
 Alice, 7, 78.
 Charles, 44, 78.
 Charlotte, 79.
 Edmund, 7, 44, 78, 79.
 Fanny, 78.
 Frank, 44, 78, 79.
 Isaac, 44.
- BRUMSEY, Betsy, 374, 434.
- BRYAN, Ellen, 153.
 George, 140, 153.
 Hugh, 153.
 Kate, 416.
- BRYANT, Forest, 242, 272.
 William, 330, 357.
- BUCKLAND, Juliette, 192, 232.
 Merton, 193.
- BUCKLEY, Adelia, 107, 110.
- BUCKLIN, George, 89.
- BUCL, Alfred, 196.
 John, 196.
 Mira, 166, 175.
 Sarah, 197, 237.
- BUFFINGTON, Clara, 240.
 Edward, 240.
 Mary, 240.
 Thomas, 240.
- BULLINGTON, Henry, 76.
- BUNDAY, Rebecca, 285.
- BUNKER, Katie, 271.
- BUNNELL, Emily, 467, 468.
- BURBANK, Alice, 318, 327.
 Bertha, 264.
- BURDICK, Dennison, 127.
 Sarah, 154.
- BUREN, Fanny, 482.
- BURGE, Mariam, 270.
 Marion, 234.
 Thomas, 270.
- BURGESS, Sarah, 346, 397.
- BURKE, Almira, 353.
 Ella, 199, 240.
- BURKETT, Barbara, 474.
- BURLEIGH, Charles, 5.
- BURLOCK, Daniel, 193.
- BURNHAM, Austin, 263.
 Louisa, 175, 204.
 William, 204.
- BURNS, Addie, 249.
 Jennie, 249.
 Mabel, 249.
 Matilda, 188.
 Sarah, 348.
 William, 249.
- BURR, Amanda, 349.
 Amelia, 129.
 W. N., 458.
- BURRINGTON, Ann, 23, 35.
- BURROUGHS, Polly, 465.
- BURRETT, Aaron, 200.
- BURTON, George, 44, 81.
 William, 81.
- BUSBY, William, 414.
- BUSH, Henry, 322, 331.
 Lucy, 322.
- BUSHNELL, Alexander, 105.
 Mary, 105.
- BUSSEY, Ella, 262.
 George, 212, 257.
 Harriet, 257.
- BUTLER, Abel, 167.
 Anna, 223.
 Elvira, 366, 424.
 Ernest, 223.
 George, 185, 223.
 John, 144.
 Kate, 223.
 Lucintha, 6.
 Rebecca, 279.
 Tillie, 244.
 Tina, 273.
- BUTTERFIELD, Abraham, 285.
 Dora, 271.
 Esther, 271.
 Frank, 271.
 Harriet, 285.
 Mabel, 271.
 Margaret, 286.
 Nathan, 271.
 Quincy, 237, 271.
 Yvonne, 271.

- BYRNS, Michael, 358.
 Minnie, 358.
 CADWELL, Emma, 387, 443.
 Francis, 58, 98.
 Mary, 98.
 Ralph, 98.
 CAGE, Frederick, 426.
 CAHOON, Elizabeth, 34, 63.
 CAIN, Ariel, 386.
 CALAGHAN, Mary, 396.
 CALDWELL, Antis, 124, 132.
 David, 133.
 CALKINS, Ashley, 238.
 Byron, 367, 426.
 Ellie, 238.
 Eva, 238.
 Franklin, 238.
 Harold, 426.
 Henrietta, 238.
 Josephine, 426.
 Susan, 238.
 Viola, 238.
 Walter, 426.
 William, 197, 238.
 CALLENDER, William, 145.
 CAMERON, Hugh, 350.
 Margaret, 250.
 William, 250.
 CAMP, Abel, 344.
 Anna, 425.
 Charles, 6, 367, 425.
 David, 367, 425.
 Ellen, 367.
 Frances, 367.
 Frank, 425.
 Gertrude, 367, 426.
 Harriet, 367, 425.
 Josephine, 367, 426.
 Kate, 425.
 Mary, 367, 425.
 Nellie, 425, 450.
 Perry, 425.
 Rose, 367, 426.
 Samuel, 334, 337, 425.
 Sherman, 370.
 Walter, 425.
 William, 425.
 CAMPBELL, Alice, 357.
 Almon, 373.
 Charles, 392.
 Eunice, 324, 341.
 Harriet, 353, 407.
 Janette, 375.
 Jesse, 432.
 Mary, 173, 196.
 Samuel, 196.
 Sophia, 341, 386.
 CANNON, Allen, 88.
 CANNON, Jason, 333.
 CANNON, Reuel, 76.
 CAPWELL, Mary, 92.
 CARD, Almira, 107.
 CAREY, Frank, 249.
 CARLTON, Annie, 311.
 Arthur, 296.
 Charles, 296, 311.
 Elizabeth, 296, 311.
 Ella, 405.
 George, 296.
 Harriet, 296.
 Hattie, 311.
 Michael, 284, 296.
 Nina, 311.
 CARPENTER, Daniel, 5, 239.
 Lovina, 20.
 Margaret, 197, 239.
 Nancy, 172, 192.
 Nellie, 298, 312.
 W. B., 61.
 CARR, Gertie, 258.
 John, 258.
 Mabel, 258.
 Willard, 212, 258.
 CARRICO, Elisha, 182.
 CARVER, Delia, 476.
 Emily, 183, 220.
 Frances, 222.
 Joseph, 220.
 CASE, Annie, 252.
 Ella, 92, 99.
 Charles, 208, 252, 258.
 C. V., 5.
 Fannie, 252.
 James, 79.
 Matilda, 99.
 Sally, 350, 357.
 CASSADY, Frederick, 241, 271.
 Mabel, 271.
 CASTETTER, William, 235.
 CASTLEMAN, Flora, 135.
 CATHCART, Augusta, 108.
 CATHY, Nancy, 84.
 CATLIN, W. H., 5.
 CATRON, Josiah, 434.
 CATTIEN, Alice, 226, 268.
 CAUSEY, William, 229.
 CHADWICK, Charles, 63.
 George, 34, 63, 172.
 Lemuel, 63.
 Mary, 63.
 Sarah, 215.
 William, 63.
 CHALLENGER, Frances, 249, 275.
 CHAMBERLAIN, David, 35, 65.
 Edmund, 350.
 Frederick, 66.
 Sophia, 350.
 CHAMBERS, Jacob, 195.
 CHAMPION, Emma, 59.
 Jane, 59.

- CHAMPION, Jasper, 323.
 John, 32, 59.
 Orlow, 59.
 Roswell, 59.
 Waitstill, 316, 323.
 Wilhelmina, 201, 244, 323.
- CHAMPLIN, Verona, 289.
- CHANDLER, Nellie, 386.
- CHAPIN, Abner, 182.
 Anna, 66.
 Arthur, 66.
 Benlah, 169, 182.
 Edward, 310.
 Effie, 66.
 Emma, 66.
 Franklin, 66.
 George, 66.
 Orlando, 66.
 Platt, 431.
 Samuel, 182.
- CHAPMAN, Abigail, 337.
 Abner, 102.
 Alice, 211.
 Angeline, 48, 83.
 Ann, 59, 161.
 Anna, 33, 164.
 Benjamin, 164.
 Catherine, 210, 254.
 Cloe, 104, 106.
 Cyrus, 178, 209.
 Daniel, 22, 33.
 Eliza, 112.
 Elizabeth, 25, 40, 222.
 Fannie, 111.
 Francis, 106.
 Froziua, 323, 337.
 George, 112, 380.
 Isaac, 337.
 Jacob, 5.
 James, 111.
 Jennie, 30.
 John, 254, 281.
 Jonah, 107, 111.
 Jonathan, 21.
 Keziah, 16, 21.
 Mary, 111, 396.
 Nathaniel, 106.
 Orsemus, 253.
 Philo, 83.
 Robert, 40.
 Stephen, 167.
 William, 111.
- CHASE, Charles, 354.
 Jennie, 404.
 Lorenzo, 239.
 Lucy, 158.
 Warren, 89.
- CHAUNCEY, Michael, 23.
- CHENEY, Ada, 242, 271.
 Carrie, 242, 271.
- CHENEY, George, 292.
 Ida, 242.
 Jesse, 282, 292.
 Lucy, 292, 306.
 Mauley, 306.
 Mattie, 242, 272.
 Robert, 292, 306.
 Wallace, 306.
 William, 201, 242.
- CHESEBORO, Martin, 280.
- CHICHESTER, Catherine, 234, 269.
- CHILDS, Edward, 251.
 Hannah, 321, 333.
 Hiram, 207, 251.
 Majoria, 320, 332.
 Mary, 251.
 Sylvester, 320.
- CHIPMAN, Barnabas, 120, 320.
 Ebenezer, 329, 354.
- CHISLETT, Albert, 429.
- CHURCH, Abigail, 327, 349.
 Adeline, 350.
 Alice, 350.
 Amanda, 350.
 Diodonia, 350.
 Gardner, 327, 350.
 Hannah, 350.
 Horace, 350.
 Marcia, 398.
 Mary, 350.
 Olive, 167.
 Oliver, 18.
 Selden, 350.
 Thomas, 320.
 William, 350.
- CITERLY, Sally, 201, 242.
- CLAFLIN, James, 296.
- CLAPP, Ida, 417.
- CLAGETT, Elizabeth, 197, 238.
- CLARK, Adelaide, 289.
 Alancey, 307.
 Albert, 130.
 Alice, 147.
 Almira, 196.
 Alvin, 372.
 Amasa, 130, 147.
 Ann, 148.
 Arthur, 459.
 Benjamin, 196.
 Bertha, 61.
 Caroline, 69, 194, 196, 234.
 Charles, 147, 196.
 Clarence, 159.
 Clarissa, 372.
 David, 321.
 Eliza, 422.
 Elizabeth, 103, 148, 172, 192.
 Erastus, 130. [321, 332.
 Esther, 338.
 Eveline, 272.

- CLARK, Fanny, 328.
 Frances, 459.
 Franklin, 372.
 George, 173, 311.
 Gilbert, 196.
 Hannah, 316, 323.
 Harriet, 108.
 James, 390.
 Jarius, 349.
 Jason, 123.
 Jerusha, 24.
 Laura, 24, 36, 109, 114, 372.
 Lorenzo, 372.
 Lucina, 372.
 Margaret, 51.
 Martha, 196.
 Mary, 196, 422, 459.
 Nioma, 159.
 Olive, 103.
 Ordellia, 372, 431.
 Orson, 372.
 Philena, 196.
 Philo, 372.
 Richard, 138, 459.
 Robert, 63.
 Samuel, 364, 422.
 Stephen, 16.
 Susannah, 276, 277, 315, 321.
 Sylvester, 456, 459.
 S. H., 6.
 Ulyssa, 282.
 Washburn, 459.
 Wilbur, 426, 459.
 William, 459.
- CLARKE, Anson, 467, 468.
 Blanche, 159.
 Christiana, 426.
 Hezekiah, 467.
 Lenora, 468.
 Leolian, 468.
 Mabel, 426.
 Mary, 426, 468.
 Whitney, 367, 425.
- CLAVER, Alice, 404.
- CLAXTON, Kate, 75.
- CLAYPOOL, E. A., 5.
- CLEVELAND, Abigail, 22.
 Caroline, 286.
- CLEAVER, Charles, 36, 68.
 John, 68.
 Robert, 68.
- CLEMENT, Emily, 344.
- CIVENSURE, Adam, 263.
 Emma, 220, 263.
- CLIFF, Conley, 63.
- CLIFTON, Harriet, 313, 314.
- CLIBEL, Levi, 373.
- CLIBBOLD, Charles, 176, 205.
 Edgar, 205.
- CLOBRIDGE, Josephine, 205.
 Mary, 205.
- CLOSE, Emma, 138.
- COAN, Alexander, 204.
 Alice, 175, 203.
 Ambrose, 175, 203.
 Arthur, 203.
 Charles, 249, 274.
 Clarence, 8, 249, 275.
 Dwight, 203.
 Edwin, 203, 248.
 Eugenia, 204.
 Frederick, 203.
 Henry, 175, 204.
 Imogene, 7, 203.
 James, 175, 204.
 Julius, 175, 204.
 Luke, 175.
 Mary, 175.
 Pauline, 204.
 Vincent, 175, 203.
- COATES, George, 393.
 Harriet, 123.
 Henry, 344, 393.
 James, 392.
 Martin, 123.
- COBB, Cloe, 465.
- COBLEIGH, Irving, 39, 73.
 Merlin, 73.
- COCHRANE, James, 112.
- COCK, Mary, 185, 224.
- COCKRILL, John, 11.
- COE, Bessie, 148.
 Betsey, 194.
 Charles, 5.
 Hannah, 321, 333.
 Levi, 193.
 Norman, 194, 232.
 Rufus, 194, 234.
 Sophia, 5, 194.
 Timothy, 334.
- COFER, Marcenah, 290, 304.
- COFFEY, Eliza, 376.
- COGSWELL, Sally, 203.
- COLBY, Silas, 352.
- COLE, Caroline, 202.
 Parker, 175, 202.
- COLEMAN, Elizabeth, 465.
- COLES, Julia, 37, 68.
 Lillian, 218.
- COLLARD, Minnie, 244, 273.
- COLLINS, Carrie, 87.
 Ella, 87, 376, 438.
 Enos, 180, 212.
 John, 456.
 Lorin, 6, 8, 50, 86, 87.
 Lottie, 87.
 Mary, 87.
 Matilda, 33, 59.

- COLLINS, Nioma, 29, 50.
 N. B., 179.
 Persis, 50.
 Roselia, 87.
 Wilbur, 213.
- COLLIS, Abram, 89.
 Claude, 89.
 Elmer, 89.
 Hart, 89.
 Hattie, 89.
 Judson, 51, 89.
 William, 89.
- COLT, Luey, 333, 365.
- COLWELL, Anna, 174, 200.
- COMBS, Mary, 175, 201.
 Edgar, 428.
- COMSTOCK, Alice, 17, 22.
 Cordelia, 59.
 Elisha, 179.
 Esther, 171.
 Hezekiah, 120, 165.
 James, 131.
 Julia, 202, 246.
 Minnie, 132.
- CONAWAY, Cass, 70.
- CONE, Aaron, 16, 118, 180, 183, 456,
 483, 484, 486.
 Abbey, 123, 242, 337.
 Abel, 481.
 Abia, 324.
 Abigail, 14, 15, 16, 101, 103,
 105, 118, 120, 184, 314, 316,
 320, 323.
 Abijah, 200, 202, 241, 245.
 Abner, 315, 320, 331.
 Abrella, 213.
 Achsah, 21, 32, 344, 348.
 Ada, 47, 97, 112, 226, 268, 287,
 389.
 Adah, 69, 241, 392, 408, 448.
 Adalaide, 148, 328.
 Addie, 110, 115, 152, 212, 257,
 397, 399, 446.
 Addison, 32.
 Adena, 368.
 Adela, 71, 138.
 Adelia, 342, 387.
 Adeline, 38, 70, 133, 138, 281,
 289, 290, 304, 331, 389.
 Adonijah, 279, 283.
 Agnes, 141, 269, 363, 449, 485.
 Alanson, 182.
 Albert, 28, 32, 47, 49, 57, 85,
 169, 183, 219, 234, 241, 243,
 262, 272, 280, 283, 287, 293,
 366, 371, 375, 394, 423, 444,
 473.
 Alden, 128, 141.
 Alexander, 342, 389.
- CONE, Alfred, 125, 135, 160, 325, 371,
 399, 408.
 Alice, 19, 22, 26, 39, 41, 42, 43,
 44, 49, 75, 76, 87, 94, 112,
 116, 139, 166, 174, 191, 228,
 230, 237, 244, 253, 271, 378,
 389, 402, 435, 444, 461, 464,
 465, 474, 486.
 Allen, 263, 470.
 Alma, 125, 285, 298, 325, 336,
 453.
 Almer, 212, 257.
 Almena, 135.
 Almira, 40, 74, 133, 329, 347,
 354, 398.
 Almiran, 49.
 Almon, 125, 135.
 Alonzo, 28, 30, 47, 50, 429.
 Alphonso, 177.
 Altamyra, 404.
 Alton, 439.
 Alva, 90.
 Alvah, 290, 291, 304.
 Alvenus, 323, 338.
 Alvin, 125, 354, 372.
 Amanda, 54, 336, 372, 374.
 Amasa, 26, 44.
 Ambrose, 166, 175, 199, 200,
 240, 491.
 Amelia, 25, 38, 69, 196, 236,
 354, 366.
 Amos, 6, 123, 129, 145, 146,
 278, 280.
 Amy, 388, 444, 486, 487.
 Anda, 97, 454.
 Anderson, 175, 464, 465.
 Andrew, 323, 328, 333, 337,
 342, 352, 365, 384, 389, 405,
 482, 483.
 Angeline, 202, 246, 336, 374.
 Ann, 58, 95, 101, 104, 117, 118,
 145, 162, 167, 173, 174, 195,
 197, 315, 337, 342, 362, 484.
 Anna, 17, 18, 19, 22, 27, 43,
 65, 77, 96, 104, 105, 115, 121,
 123, 126, 127, 128, 130, 131,
 136, 151, 154, 165, 168, 169,
 171, 180, 203, 222, 237, 241,
 278, 287, 316, 322, 326, 336,
 378, 390, 423, 439, 453, 475,
 476, 486.
 Annette, 485.
 Annie, 143, 267, 379, 389.
 Anson, 180, 213, 331, 430.
 Antoinette, 58, 97, 349.
 Appleton, 375, 435.
 Archie, 216, 273.
 Ardelle, 400, 447.
 Artemas, 478.

- CONE, Arthur, 85, 151, 153, 214, 241,
 247, 251, 304, 312, 347, 380,
 399, 412, 431, 450.
 Aristarchus, 32.
 Arozima, 480.
 Arvind, 404.
 Asa, 7, 20, 21, 28, 32, 173, 195,
 196, 237, 323, 337.
 Aseneth, 165, 169, 181.
 Ashbel, 16, 19, 20, 27.
 Asher, 326, 348, 400.
 Ashley, 241, 246.
 Augusta, 191.
 Augustus, 6, 38, 69, 129, 145,
 191, 202, 229, 234, 246, 269,
 353, 357.
 Aurelia, 179, 465.
 Austin, 174, 197.
 Azel, 166, 173, 194.
 Azubah, 23, 34, 123, 127, 128.
 Avery, 138.
 Avilla, 475, 477.
 Barbara, 50.
 Barker, 483.
 Barnard, 485.
 Barzillai, 325, 342.
 Barton, 30, 53.
 Beda, 36, 67.
 Beebe, 30, 52.
 Belle, 47, 81, 86.
 Belva, 90.
 Benjamin, 6, 16, 19, 20, 26, 28,
 49, 121, 126, 127, 135, 139,
 164, 169, 182, 213, 234, 258,
 270, 314, 329, 333, 337, 354,
 365, 410, 421.
 Beriah, 314, 316, 326.
 Bert, 447.
 Bertha, 68, 101, 401, 410, 421,
 423, 441, 447.
 Bertrand, 434, 478.
 Bess, 243.
 Bessie, 75, 219, 262, 263, 464.
 Bethiah, 319, 467.
 Betsey, 17, 21, 285, 318, 325,
 331, 334, 367.
 Beulah, 90, 304.
 Beverly, 402.
 Billings, 201.
 Birthday, 456, 458, 462, 464.
 Blanche, 111, 447, 474.
 Boia, 404.
 Brañnard, 44, 119, 123.
 Buel, 473.
 Buffon, 161.
 Caleb, 17, 314, 319, 330, 464,
 465.
 Calista, 21, 32, 125, 135, 348,
 409.
 CONE, Calvin, 8, 104, 105, 109, 113,
 119, 122, 469.
 Candace, 455.
 Carlisle, 106, 264.
 Carlton, 376, 438.
 Caroline, 35, 56, 66, 124, 138,
 175, 176, 179, 196, 201, 205,
 242, 279, 280, 286, 287, 299,
 334, 335, 340, 358, 363, 372,
 382, 412.
 Carrie, 193, 145, 243, 246, 253,
 424, 485.
 Carson, 30, 50.
 Catherine, 25, 41, 45, 79, 124,
 131, 132, 148, 156, 179, 184,
 265, 346, 392, 394, 398, 421.
 Cecelia, 53.
 Celestia, 471.
 Cephas, 165, 170, 350.
 Charity, 321, 323.
 Charles, 23, 28, 36, 39, 43, 48,
 49, 56, 77, 80, 94, 97, 112,
 126, 127, 132, 135, 136, 140,
 141, 146, 151, 166, 173, 183,
 195, 196, 197, 199, 216, 219,
 221, 226, 241, 262, 268, 280,
 286, 287, 320, 325, 331, 336,
 337, 350, 351, 353, 363, 367,
 368, 370, 372, 376, 390, 392,
 399, 402, 407, 408, 422, 426,
 429, 430, 431, 438, 469, 475,
 484, 486.
 Charles C., 6, 91, 124, 130, 146,
 170, 183, 185.
 Charles E., 6, 57, 116.
 Charles M., 8, 394, 444.
 Charles S., 6, 35, 47, 65, 81.
 Charlotte, 28, 58, 98, 116, 129,
 138, 139, 145, 146, 151, 332.
 Chauncey, 27, 97, 358.
 Chester, 6, 335, 347, 375.
 Christiana, 278, 407.
 Clara, 121, 146, 149, 229, 269,
 275, 312, 320, 335, 347, 358,
 397, 404, 461, 478.
 Clarabel, 95.
 Clarence, 84, 100, 199, 240, 265,
 392, 393, 413.
 Clarissa, 18, 129, 145, 166, 168,
 177, 207, 325, 330, 333, 339,
 343, 352, 354, 358, 364, 365,
 370, 404, 409.
 Clark, 260, 332, 359, 363.
 Claudius, 486.
 Clayton, 110, 147, 245, 362.
 Clement, 48, 81, 404.
 Clementine, 482.
 Clifford, 86.
 Clifton, 363.
 Clinton, 146, 151, 158.

- CONE, Clisby, 486.
 Clive, 212, 257.
 Cloe, 106.
 Clyde, 435.
 Comfort, 333, 364.
 Conant, 19, 25.
 Converse, 54, 94.
 Cora, 43, 77, 83, 139, 158, 246, 404.
 Cordelia, 38, 70, 180, 185, 212, 369.
 Cornelius, 315, 321, 322.
 Corrine, 453, 471.
 Corydon, 458, 462.
 Crocker, 458, 462.
 Curtis, 344, 391, 471.
 Cuyler, 380.
 Cynthia, 38, 39, 69, 74, 80, 122, 123, 128, 138, 172.
 Cyrenus, 172, 191.
 Cyrus, 57, 164, 169, 182, 216, 217.
 Damaris, 18, 21, 24, 32, 169.
 Dana, 431, 452.
 Daniel, 11, 13, 14, 15, 16, 17, 21, 23, 24, 28, 32, 39, 48, 58, 107, 110, 161, 164, 169, 181, 279, 283, 314, 316, 323, 324, 335, 338, 339, 375, 409, 484, 487, 492.
 Darius, 164, 335, 369.
 David, 23, 27, 117, 118, 120, 123, 125, 127, 130, 135, 140, 150, 177, 207, 284, 321, 327, 333, 334, 404, 421, 474.
 Dean, 405, 448.
 Deborah, 14, 26, 42, 276, 277.
 De Carrol, 65, 98.
 Delia, 35, 65, 127, 175, 214.
 Delight, 164.
 Delina, 23.
 Delos, 152.
 Delta, 437.
 Derrell, 7, 29, 49.
 Desire, 315.
 Devolcut, 197.
 Diantha, 195.
 Don, 453.
 Donald, 80, 454.
 Dora, 273, 362, 435.
 Dorastus, 122, 128, 144, 156, 160.
 Dorothy, 14, 15, 18, 23, 101, 103, 171, 263, 285, 303, 330, 334.
 Doreas, 319.
 Dorris, 251.
 Douglas, 44.
 Dorwin, 241.
 Drusilla, 364.
- CONE, Duane, 135.
 Dwight, 73, 139, 218, 260, 261.
 Earl, 202, 246, 307, 430.
 Ebenezer, 13, 117, 119, 120, 319, 330.
 Eber, 366.
 Edgar, 56, 94, 371, 410, 429, 486.
 Edith, 67, 92, 158, 253, 272.
 Edmund, 30, 52, 53, 89, 124, 133, 349, 350, 402.
 Edna, 91, 99, 151, 304, 448, 453.
 Edson, 362.
 Edward, 75, 115, 136, 146, 150, 171, 184, 217, 219, 221, 222, 262, 274, 280, 288, 291, 292, 305, 343, 353, 357, 377, 384, 389, 390, 399, 405, 412, 416, 446, 447, 481.
 Edward P., 8, 209, 340, 382.
 Edwin, 39, 48, 58, 84, 97, 175, 182, 200, 237, 244, 273, 281, 336, 362, 374, 375, 433, 462, 464, 473, 475, 478.
 Egbert, 410.
 Ela, 412.
 Elbert, 245, 331, 358, 362, 363, 409.
 Eleanor, 58, 118, 276, 277, 335.
 Eleazar, 15, 23, 109, 339, 458, 461.
 Electa, 19, 170, 184, 475.
 Eli, 330, 334, 357, 358, 412.
 Elias, 359, 392, 416, 473.
 Elihu, 162, 166, 323.
 Eliot, 73.
 Elipheas, 346.
 Elijah, 117, 122, 319, 455, 456, 458, 460, 462.
 Elisha, 101, 103, 133, 149, 314, 315, 316, 322, 323, 335, 337, 370, 372.
 Eliza, 24, 25, 36, 39, 42, 53, 54, 67, 76, 92, 123, 131, 158, 171, 174, 176, 187, 199, 202, 205, 213, 246, 327, 331, 332, 336, 348, 354, 363, 368, 369, 374, 390, 396, 399, 400, 427, 475, 476, 477.
 Elizabeth, 16, 17, 18, 19, 21, 23, 27, 38, 39, 47, 70, 73, 77, 101, 102, 117, 119, 120, 137, 152, 161, 165, 172, 177, 178, 180, 206, 210, 212, 234, 259, 270, 280, 284, 315, 321, 322, 324, 326, 327, 335, 338, 339, 340, 353, 358, 364, 372, 280, 407, 408, 422, 428, 455, 456, 471.

- CONE, Ella, 58, 69, 110, 115, 191, 216,
 230, 245, 273, 351, 403, 462.
 Ellen, 6, 26, 44, 47, 56, 95, 140,
 179, 180, 337, 340, 342, 344,
 363, 370, 382, 427.
 Elmer, 377, 409.
 Elsie, 253.
 Elva, 362.
 Elvira, 136, 201, 245.
 Emeline, 39, 72, 133, 142, 175,
 201, 209, 252, 346, 396.
 Emily, 27, 32, 45, 126, 127, 131,
 149, 175, 194, 202, 245, 265,
 331, 359, 416, 450, 473, 481.
 Emma, 27, 37, 71, 124, 136, 146,
 151, 178, 200, 387, 392, 416,
 427, 440, 443, 454, 468, 485.
 Emmerette, 58, 96.
 Emmett, 474.
 Epaphroditus, 19, 20, 23.
 Ephraim, 20, 29, 30, 51, 469.
 Epps, 324, 341, 382.
 Erastus, 106, 109, 168, 174, 178,
 200, 282, 292, 325, 329, 342,
 353, 409.
 Ernest, 84, 85, 100, 208, 251,
 258, 399, 429, 452, 464.
 Estella, 429, 441.
 Esther, 18, 21, 49, 85, 125, 131,
 161, 164, 166, 170, 171, 195,
 279, 284, 295, 316, 321, 327,
 465, 467.
 Ethel, 93, 116, 257, 262, 443.
 Etna, 252.
 Etta, 140, 324, 341, 446.
 Ettabelle, 116.
 Eugene, 123, 131, 132.
 Eugenia, 56.
 Eunice, 14, 17, 20, 27, 316, 323,
 374, 434.
 Eva, 216, 218, 243, 399, 405,
 407, 477.
 Evan, 472.
 Eveline, 292, 306, 468.
 Evelyn, 43, 77, 140, 153.
 Everett, 49, 413.
 Ezekiel, 315, 320.
 Ezra, 177, 208, 251, 318, 328,
 329, 352, 403, 404.
 Faithy, 360, 363.
 Fannie, 47, 344, 392, 427.
 Fanny, 6, 54, 120, 126, 139, 158,
 174, 178, 197, 210, 226, 238,
 284, 422, 457, 461, 476.
 Fern, 441.
 Festus, 164, 167, 177.
 Fidelity, 195.
 Florence, 19, 153, 230, 232, 234,
 261, 267, 270, 382, 393, 407,
 409, 442, 444, 454, 478.
 CONE, Fluvia, 170.
 Frances, 35, 36, 37, 43, 51, 66,
 77, 88, 140, 146, 159, 184,
 284, 286, 287, 290, 292, 299,
 336, 338, 342, 370, 376, 377,
 420, 466, 483.
 Fraucillian, 381, 440.
 Francis, 24, 106, 110, 131, 135,
 180, 199, 240, 247, 336, 363,
 428, 429.
 Frank, 36, 65, 68, 83, 146, 147,
 148, 199, 219, 220, 240, 253,
 355, 372, 387, 393, 394, 399,
 408, 410, 422, 429, 450, 468,
 470.
 Franklin, 27, 28, 38, 47, 48, 71,
 85, 136, 201, 245, 269, 275.
 Frederick, 65, 89, 106, 109, 111,
 131, 148, 159, 172, 199, 222,
 228, 241, 267, 279, 282, 295,
 336, 366, 384, 387, 410, 424,
 425, 437, 443, 447, 460, 464,
 471, 485.
 Gardner, 125, 136, 279, 284,
 350, 482.
 George, 14, 15, 18, 23, 24, 25, 37,
 42, 46, 49, 69, 125, 127, 128,
 130, 143, 146, 147, 160, 177,
 179, 197, 201, 203, 218, 243,
 245, 274, 284, 293, 327, 330,
 339, 342, 344, 346, 347, 349,
 350, 351, 365, 371, 376, 379,
 380, 387, 396, 399, 402, 411,
 412, 416, 429, 444, 462, 466,
 475, 477, 480, 485.
 George B., 24, 35, 37, 67, 153,
 183, 274.
 George H., 8, 36, 38, 39, 67,
 71, 212.
 George W., 6, 28, 29, 38, 48, 49,
 83, 175, 202, 214, 220, 263,
 287, 299.
 George William, 8, 156, 159.
 Georgia, 438.
 Georgiana, 50.
 Gertrude, 83, 132, 237, 245, 274,
 441.
 Gilbert, 279, 282, 290, 291, 371,
 375, 437, 466.
 Giles, 320, 324, 464, 466.
 Gilman, 201, 243.
 Glen, 8, 212, 226, 268.
 Glenn, 410.
 Gladys, 251, 253, 471.
 Gordon, 31, 54.
 Grace, 46, 67, 81, 119, 166, 173,
 196, 244, 264, 351, 399, 402,
 433, 437.
 Grant, 245.
 Gurdon, 166, 174.

- CONE, Gustavus, 168, 180, 213.
 Guy, 141, 242, 272, 447.
 Halsey, 380.
 Hamilton, 52, 340.
 Hanley, 450.
 Hannah, 13, 18, 31, 53, 54, 56,
 85, 101, 102, 104, 117, 120,
 144, 156, 165, 171, 284, 291,
 316, 318, 319, 320, 322, 327,
 328, 329, 334, 335, 348, 351,
 362, 370, 404, 458, 474, 480.
 Harlan, 35, 48, 67, 84.
 Harley, 218, 344, 392.
 Harold, 153.
 Harriet, 24, 48, 51, 58, 84, 89,
 171, 185, 187, 201, 214, 238,
 242, 281, 283, 287, 289, 290,
 291, 293, 295, 302, 304, 331,
 333, 337, 342, 344, 357, 361,
 369, 387, 394, 420, 427, 428,
 440, 458, 460, 465, 475, 478.
 Harrison, 31, 56.
 Harry, 6, 71, 75, 96, 100, 235,
 241, 408, 429, 452, 468.
 Harvey, 36, 237, 271.
 Hattie, 47, 132, 138, 140, 378,
 396, 422, 446, 466.
 Hawley, 30, 53.
 Hazel, 77, 149.
 Helen, 7, 37, 39, 56, 68, 78, 95,
 159, 191, 313, 372.
 Helena, 407.
 Helene, 149.
 Helenor, 118.
 Helon, 18, 24, 37, 69.
 Henrietta, 24, 37, 38, 69, 71,
 106, 112, 191, 228.
 Henry, 6, 26, 27, 28, 35, 46, 47,
 48, 50, 65, 67, 87, 125, 138,
 147, 150, 153, 159, 160, 171,
 212, 220, 229, 264, 273, 281,
 289, 290, 292, 306, 316, 323,
 330, 336, 342, 353, 358, 366,
 382, 388, 389, 400, 407, 434,
 441, 443, 453, 467, 472, 474,
 480.
 Herald, 216.
 Herbert, 6, 97, 145, 158, 203,
 258, 378, 454, 478.
 Herman, 6, 182, 213, 259.
 Hezekiah, 24, 38, 71.
 Hilda, 259.
 Hiram, 129, 145, 292, 339, 371,
 372, 377, 430, 431.
 Hobart, 8, 293, 307.
 Homer, 304.
 Hope, 166, 174, 175, 199.
 Hopeful, 464.
 Horace, 41, 75, 126, 139, 409,
 441, 485.
- CONE, Horatio, 18, 24, 166, 280.
 Howard, 54, 93, 241, 261, 421,
 449, 478, 481.
 Howell, 486.
 Hubbell, 283, 292.
 Huldah, 18, 30, 53, 161, 166,
 167, 201, 244.
 Hulett, 353.
 Humphrey, 133, 149.
 Hurlburt, 324, 339.
 Hutchinson, 487.
 Ichabod, 20, 30, 475.
 Ida, 36, 67, 140, 153, 271, 452,
 485.
 Idah, 65, 98.
 Ina, 478.
 Inez, 429.
 Ira, 7, 217, 260, 335, 369, 455,
 456, 458, 460.
 Irene, 201, 264, 457, 460.
 Irving, 293.
 Irwin, 83.
 Isaac, 39, 73, 120, 201, 213, 234,
 244, 390, 474.
 Isabel, 461.
 Isabella, 286.
 Isabelle, 45.
 Isabelle D., 423, 449.
 Israel, 111, 164, 168, 178, 179,
 210.
 Ivan, 447.
 Jabez, 480.
 James, 25, 29, 51, 52, 53, 77,
 88, 91, 107, 110, 123, 126,
 131, 133, 146, 161, 166, 173,
 174, 175, 178, 180, 202, 212,
 269, 286, 290, 299, 315, 320,
 331, 333, 334, 337, 339, 342,
 344, 346, 357, 362, 365, 368,
 375, 377, 378, 380, 394, 412,
 416, 439, 470, 480, 481, 483,
 484, 485, 486.
 James B., 8, 191, 228.
 Jane, 47, 65, 81, 110, 210, 217,
 260, 340, 354, 384, 389.
 Jennette, 25, 337, 377.
 Jared, 13, 14, 16, 18, 20, 21, 24,
 30, 32, 51, 52, 53, 89, 92,
 101, 102, 276, 277, 278, 279,
 280.
 Jairus, 426.
 Jason, 328.
 Jay, 212, 464.
 Jedidiah, 25.
 Jemina, 161, 165, 321.
 Jennie, 39, 46, 54, 71, 72, 80,
 146, 147, 235, 387, 422, 423.
 Jemmings, 483.
 Jeremiah, 14, 16, 20, 29, 85,
 120, 125, 328, 353.

- CONE, Jerusha, 20, 284, 296, 319, 249,
 Jesse, 89, 124, 132, 135, 150,
 237, 410, 466, 485.
 Jessie, 6, 45, 79, 151, 215, 259,
 407, 421, 429, 449.
 Jethro, 234.
 Joanna, 334, 461, 463.
 Job, 330.
 Joel, 101, 104, 124, 135, 330.
 John, 31, 41, 46, 54, 56, 111,
 117, 121, 124, 126, 127, 133,
 140, 147, 191, 219, 230, 253,
 254, 258, 262, 263, 276, 279,
 284, 286, 287, 296, 300, 314,
 318, 319, 320, 323, 326, 328,
 329, 333, 337, 338, 339, 342,
 344, 346, 553, 354, 358, 364,
 371, 377, 378, 380, 388, 397,
 401, 402, 409, 421, 422, 429,
 440, 448, 455, 469, 470, 471,
 472, 474, 475, 476, 477, 480,
 481, 484, 485, 487.
 John H., 49, 183, 219, 220.
 John J., 8, 329, 355, 410, 411.
 John W., 6, 7, 71, 83, 85, 219,
 280.
 Jonah, 14, 16, 22, 104, 106, 493.
 Jonas, 182.
 Jonathan, 22, 33, 107, 161, 164,
 170, 183, 314, 317, 318, 326,
 327, 349, 401, 448.
 "Joe," 495.
 Joseph, 7, 14, 15, 19, 20, 25, 26,
 28, 41, 42, 43, 44, 48, 49, 53,
 78, 82, 108, 121, 123, 126,
 127, 137, 140, 172, 189, 197,
 237, 281, 289, 290, 292, 303,
 314, 315, 319, 320, 321, 322,
 329, 331, 334, 338, 340, 354,
 362, 378, 381, 390, 410, 420,
 421, 440, 467, 483, 485.
 Joseph A., 6, 220, 263.
 Joseph H., 45, 48, 84, 107, 111,
 121, 126, 191, 229.
 Joseph W., 8, 165, 172, 192,
 232.
 Josephine, 75, 264, 362, 474.
 Josephus, 469.
 Joshua, 111, 104, 106, 314, 316,
 318, 319, 323, 325, 328.
 Josiah, 127, 140.
 Josie, 44, 238, 486.
 Judah, 118, 119, 121.
 Judd, 206.
 Judge, 554, 410.
 Hudson, 207, 251, 262, 404.
 Julia, 35, 40, 75, 80, 82, 105,
 106, 110, 111, 112, 146, 150,
 178, 171, 175, 178, 182, 202,
 209, 208, 280, 283, 287, 327,
 330, 332, 340, 342, 344, 347,
 357, 372, 381, 387, 388, 393,
 398, 426, 431, 440, 465, 476,
 485.
 Julius, 32, 57, 166, 175, 280,
 374, 433.
 Junius, 54.
 Kate, 75, 79, 305, 407, 466.
 Kate M., 5, 7.
 Katherine, 407.
 Katie, 246.
 Kesiah, 195, 483, 484.
 Kittie, 39, 72, 226, 268, 399.
 Lafayette, 195, 334.
 Laughner, 287.
 Laura, 41, 109, 114, 123, 125,
 129, 151, 169, 171, 181, 182,
 209, 213, 218, 232, 253, 300,
 326, 331, 335, 346, 349, 362,
 371, 372, 429, 475.
 Laurretta, 392.
 Lawrence, 100, 246, 270, 271.
 Leah, 381.
 Leander, 332, 469.
 Leland, 216.
 Lemuel, 318, 328.
 Lena, 237, 275, 476.
 Lenora, 6, 346.
 Leonard, 335, 372, 431.
 Leon, 158.
 Leonida, 482.
 Leroy, 82, 146.
 Leslie, 73, 275.
 Lester, 105, 109, 112, 220, 404.
 Letha, 305.
 Letty, 441.
 Letetia, 354.
 Leverett, 136.
 Levi, 38, 481.
 Lewis, 213, 243, 258, 283, 295,
 306, 384.
 Lillie, 357.
 Lilly, 437.
 Lina, 456.
 Linnie, 43, 170, 184, 246, 333,
 366.
 Linton, 486.
 Lizzie, 48, 83, 388, 426, 472.
 Logan, 271.
 Lois, 278, 280.
 Lola, 273.
 Lora, 137.
 Lord W., 178, 209.
 Lorenzo, 333, 366, 367, 401, 448.
 Lottie, 146, 363, 397, 404, 466,
 486.
 Lovett, 126.
 Louis, 424, 450, 462.

- COXE, Louisa, 14, 32, 37, 58, 172, 175,
 202, 213, 214, 363, 368, 408,
 482.
 Lucia, 199, 240, 346, 397, 429,
 458, 459.
 Lucinda, 53, 92, 170, 184, 320,
 481.
 Lucius, 281, 328, 342, 352, 371,
 387, 405, 429.
 Lucretia, 168.
 Lucy, 20, 21, 30, 50, 52, 87, 101,
 104, 105, 109, 123, 138, 139,
 161, 162, 168, 178, 179, 182,
 208, 210, 215, 264, 282, 292,
 323, 344, 352, 359, 393, 404,
 415, 439, 455, 475, 476.
 Luda, 169.
 Luke, 125, 138, 152, 344.
 Lula, 481.
 Lura, 243, 246.
 Luther, 6, 47, 82, 135, 184, 448,
 469, 470, 471.
 Lydia, 21, 32, 118, 119, 128,
 135, 141, 151, 162, 202, 246,
 262, 314, 317, 318, 323, 327,
 330, 357, 363, 437.
 Lyman, 217, 241, 260, 344, 393,
 456.
 Lymon, 52, 89.
 Mabel, 46, 84, 87, 444.
 Mabelle, 424.
 Mae, 6, 431.
 Mahitable, 14, 15, 101, 102, 104,
 161, 165, 172, 276, 277, 278,
 281, 318, 325, 331, 467.
 Mamie, 44.
 Mander, 282, 292.
 Manley, 382, 441.
 Maleohn, 453.
 Malinda, 353, 359.
 Marcia, 166.
 Marcus, 110, 115.
 Margaret, 30, 48, 52, 75, 82,
 131, 337, 343, 349, 375, 412,
 421, 444, 464, 470, 481.
 Maria, 123, 129, 130, 133, 145,
 325, 343, 375, 380.
 Marian, 7, 230, 307, 401, 409,
 412.
 Marietta, 36, 67, 175, 202, 203,
 248.
 Marilla, 465.
 Marinda, 67, 166, 176, 205.
 Marantha, 24, 36.
 Marion, 52, 178, 217, 312.
 Mark, 344, 378, 394, 397, 399.
 Maroe, 58, 97.
 Marsena, 168, 179.
 Marshall, 126, 138, 212, 291,
 292.
 COXE, Martha, 6, 16, 19, 20, 25, 26,
 27, 35, 42, 45, 49, 51, 52, 66,
 87, 89, 90, 165, 173, 196,
 201, 291, 319, 329, 336, 347,
 350, 370, 391, 400, 411, 428,
 470, 472, 473, 483, 485, 486.
 Martin, 16, 19, 26, 174, 197,
 352, 473.
 Marvin, 281, 452.
 Mary, 7, 14, 16, 17, 20, 21, 23,
 25, 27, 29, 35, 45, 46, 50, 52,
 54, 71, 76, 82, 87, 89, 99,
 100, 102, 104, 109, 113, 115,
 118, 119, 120, 122, 126, 128,
 130, 131, 135, 137, 138, 139,
 141, 144, 160, 162, 167, 168,
 174, 178, 180, 182, 184, 196,
 199, 213, 217, 219, 234, 237,
 238, 241, 244, 246, 260, 261,
 262, 269, 270, 271, 276, 277,
 278, 280, 281, 283, 286, 287,
 288, 289, 291, 293, 299, 304,
 307, 314, 316, 317, 320, 325,
 327, 328, 329, 330, 331, 332,
 333, 337, 339, 340, 342, 343,
 346, 347, 349, 353, 354, 357,
 358, 359, 363, 375, 377, 380,
 382, 388, 390, 395, 397, 400,
 404, 408, 415, 427, 430, 433,
 435, 441, 446, 450, 457, 458,
 459, 462, 463, 467, 469, 470,
 471, 472, 474, 484, 485, 486.
 Mary A., 28, 39, 40, 72, 123,
 125, 149, 152, 168, 177, 179,
 183, 208, 211, 217, 202, 365,
 423, 458, 462, 463.
 Mary E., 8, 37, 49, 51, 68, 80,
 133, 138, 153, 156, 209, 219,
 253.
 Mary L., 58, 98, 156.
 Maryette, 195, 235, 399, 444.
 Matie, 431, 452.
 Matilda, 127, 168, 321, 352.
 Matthew, 16, 20, 29, 50, 162.
 Mattie, 241, 243, 355, 452.
 Maude, 300, 429.
 Maurice, 259, 393.
 May, 208, 421.
 Melissa, 51, 168, 359.
 Melville, 348, 387, 399.
 Melvin, 376, 387.
 Mercy, 282, 283, 284, 291, 305,
 357, 454.
 Merrill, 212.
 Merritt, 48, 82, 291.
 Mertie, 36, 149.
 Mervin, 290.
 Milan, 291, 305.
 Mildred, 154, 164, 243.
 Miles, 217.

- CONE, Millie, 158.
 Milo, 6, 133, 149, 182, 215.
 Milton, 52, 89.
 Miner, 6, 260.
 Minerva, 175.
 Minnie, 53, 149, 212, 257, 269,
 275, 393, 399, 468, 482.
 Molly, 279.
 Monroe, 58, 97.
 Montgomery, 380.
 Moody, 350, 402.
 Morris, 326, 344, 444.
 Mortimer, 420.
 Morton, 420.
 Moses, 182, 216.
 Murray, 475.
 Myra, 125.
 Myrtle, 427.
 Myrtle, 150, 219, 262, 446.
 Naaman, 456, 457.
 Nancy, 23, 33, 49, 120, 123,
 125, 131, 135, 182, 184, 209,
 217, 221, 252, 332, 354, 364,
 481, 483, 485.
 Narcissa, 344.
 Nathan, 27, 46, 349.
 Nathaniel, 13, 161, 162, 164,
 167, 168, 177, 283, 293, 344,
 378, 393, 434.
 Ned, 153.
 Nehemiah, 16, 20, 319, 330.
 Nellie, 71, 82, 212, 219, 234,
 241, 257, 263, 271, 273, 389,
 422, 427, 431, 450, 453, 461,
 466.
 Nelson, 147, 201, 336, 347, 352,
 375, 402, 404, 461, 470, 473.
 Nettie, 215, 350, 399, 402, 422.
 Newell, 16, 20, 21, 30, 31, 53,
 56, 93, 307.
 Newton, 52, 58, 97.
 Nina, 151.
 Noah, 7, 200, 241, 314, 315,
 320, 321, 331, 333, 334, 368.
 Noadiah, 101, 102, 321, 332.
 Nora, 261.
 Norman, 24, 36, 330.
 Norris, 184, 221, 335, 371, 475,
 478.
 Numma, 472.
 Obed, 166.
 Octavius, 166, 175.
 Ogden, 332, 364, 421, 449.
 Olent, 6, 427.
 Olive, 17, 22, 115, 119, 125, 165,
 171, 323, 368, 393, 464, 470.
 Oliver, 14, 17, 22, 125, 164, 168,
 180, 213, 217, 261, 323, 368,
 371, 376, 426, 429, 481.
 Obedience, 174.
 Ophir, 166, 176.
 Oppolus, 30, 53.
 Ora, 347.
 Oraceville, 124, 135, 151.
 Orange, 125.
 Orent, 364, 369.
 Orella, 375.
 Orello, 58, 96.
 Orice, 166.
 Oris, 121, 127.
 Orland, 238.
 Orlando, 58, 95, 96, 187, 475,
 477.
 Orline, 202.
 Orlow, 364, 369, 376, 421, 422,
 427, 450.
 Orrin, 29, 136, 151, 350.
 Orson, 331, 361, 363, 364, 420,
 421.
 Orville, 6, 30, 51.
 Oscar, 58, 180, 201, 213, 243,
 272, 353, 364, 391, 405, 407.
 Osman, 174.
 Osmond, 364.
 Otis, 217.
 Otway, 375.
 Owen, 272, 362, 420, 454.
 Ozias, 20, 31, 53, 315, 319, 329,
 330.
 Palma, 217.
 Palmer, 171, 185, 226.
 Patience, 53, 92.
 Patty, 19.
 Pauline, 159.
 Pearl, 149, 241, 263.
 Peleg, 18, 24, 38.
 Perey, 182.
 Persis, 29, 50.
 Peter, 6, 412, 483, 485.
 Phebe, 117, 118, 121, 123, 131,
 168, 179, 278, 322, 372, 421,
 431, 466.
 Philander, 180.
 Philena, 24, 29, 166, 173, 195,
 196.
 Philip, 30, 339.
 Philoxia, 106.
 Phineas, 119, 121, 127, 128, 130.
 Pinckney, 292.
 Polly, 20, 21, 28, 121, 126, 138,
 165, 169, 278, 282, 291, 319,
 320, 472, 475, 481.
 Priscilla, 368.
 Rachel, 101, 103, 162, 169, 174,
 197, 237, 313, 320, 354, 444.
 Ralph, 6, 92, 243, 261, 290, 296,
 304, 313, 478.
 Ralzamon, 165.
 Randolph, 485.
 Ransom, 84.

- CONE, Ray, 399.
 Raymond, 84, 156, 160.
 Rebecca, 13, 26, 122, 276, 315,
 321, 354.
 Remick, 352, 404.
 Rena, 92, 48.
 Reo, 86.
 Reuben, 276, 277, 282, 290, 320,
 332, 335, 370.
 Revillo, 58, 184, 221.
 Rhoda, 21, 182, 197, 238, 257,
 330, 339, 342, 358, 388, 455.
 Richard, 6, 32, 58, 131, 148.
 Richie, 241.
 Riley, 366, 424.
 Robert, 25, 40, 50, 120, 124,
 133, 174, 178, 184, 208, 220,
 261, 265, 316, 324, 325, 326,
 344, 375, 393, 422, 483, 484,
 486.
 Robert B., 7, 232.
 Robert D., 6, 8, 221, 265.
 Robert R., 6, 163, 220, 265.
 Roberta, 486.
 Roger, 282, 291.
 Roma, 226.
 Rosa, 261, 275.
 Rosece, 92.
 Rosina, 369, 428.
 Roswell, 119, 121, 122, 128, 141.
 Roxanna, 365, 369, 465, 466.
 Roy, 83, 86, 454, 464.
 Royal, 127, 140, 141, 363, 446.
 Royden, 410.
 Ruby, 169.
 Rufus, 161, 165, 166, 173, 194,
 195, 196, 405, 465.
 Russell, 127, 140, 278, 281, 327,
 475, 476.
 Ruth, 13, 16, 21, 94, 101, 102,
 217, 257, 261, 271, 326, 336,
 373, 464, 478.
 Sabra, 139, 141, 152.
 Sabrina, 168, 180.
 Sally, 75, 105, 126, 194, 320,
 324, 330, 333, 335, 341.
 Salmon, 7, 166, 174, 201, 244,
 245, 274, 278, 280, 283, 293.
 Saloma, 329, 354.
 Samantha, 482.
 Samuel, 28, 29, 46, 117, 118,
 120, 131, 135, 164, 166, 169,
 170, 174, 182, 194, 199, 218,
 234, 269, 271, 279, 282, 314,
 318, 324, 328, 334, 335, 339,
 379, 393, 439, 472, 473, 474.
 Sarah, 14, 16, 18, 21, 23, 26, 34,
 39, 42, 50, 51, 57, 76, 85, 88,
 117, 124, 125, 126, 127, 130,
 132, 136, 139, 141, 150, 161,
- CONE, Sarah — (continued):
 162, 164, 170, 180, 182, 183,
 184, 191, 196, 201, 213, 216,
 218, 229, 243, 278, 280, 284,
 293, 295, 307, 315, 325, 327,
 328, 334, 337, 338, 340, 342,
 350, 351, 352, 363, 365, 369,
 371, 376, 378, 382, 394, 403,
 404, 410, 423, 427, 438, 456,
 458, 469, 475, 481, 482, 483,
 484, 485.
 Schuyler, 392.
 Scott, 430.
 Seabury, 425.
 Selden, 71, 129, 130, 145.
 Seneca, 20, 29.
 Servella, 49.
 Seth, 326, 352.
 Seymour, 346, 449.
 Sherman, 149, 217, 261.
 Sherwood, 209, 252.
 Sidney, 393.
 Silas, 183, 316, 323, 336, 340.
 Simcon, 141.
 Simon, 314, 316, 323.
 Solomon, 16, 19, 26, 307, 322,
 335, 371, 456, 458, 474.
 Solon, 43, 77.
 Sophia, 47, 81, 174, 177, 200,
 207, 208, 251, 332, 342, 349,
 401.
 Sophronia, 199, 240, 329, 354.
 Spencer, 6, 28, 42, 79, 83, 121,
 127, 141, 166, 176.
 Spencer II., 25, 40, 75.
 Spencer W., 41, 75.
 Statira, 14, 16, 21, 126, 455.
 Stella, 112, 116, 146.
 Stephen, 13, 101, 105, 106, 111,
 144, 276, 277, 278, 338, 347,
 398, 474.
 Sterling, 179, 212.
 Stuart, 455.
 Stevenson, 375.
 Stewart, 52.
 Susan, 6, 51, 125, 208, 284, 286,
 296, 299, 300, 327, 329, 330,
 331, 334, 340, 342, 351, 368,
 381, 382, 441.
 Susannah, 18, 25, 49, 276, 277,
 315, 321, 324, 338, 458, 483.
 Sutina, 174.
 Sybil, 15, 102.
 Sylvanus, 15, 17, 23, 35, 161,
 165, 172, 191, 201, 244, 467,
 468.
 Sylvester, 6, 18, 25, 85, 106,
 123, 129, 195, 234, 280, 284,
 336, 358, 362, 374.
 Sylvia, 354.

CONE, Tabathy, 103, 320.
 Temperance, 6, 120, 123, 124,
 133, 162.
 Thankful, 164, 324, 341.
 Theodora, 16.
 Theodore, 28, 46, 106, 110, 127,
 265, 326, 346, 347, 371.
 Thomas, 20, 27, 37, 47, 69, 101,
 104, 109, 112, 113, 173, 196,
 316, 318, 325, 326, 336, 342,
 341, 347, 374, 375, 394, 397,
 399, 421, 454, 449, 456, 458,
 462, 470, 472, 481, 482.
 Timothy, 19, 26, 117, 119, 120,
 123, 131, 334, 479.
 Titus, 469, 471.
 Tracy, 126, 139.
 Tremmor, 448.
 Truman, 174, 199.
 Tryphena, 25, 40.
 Uriel, 164, 169, 182, 358.
 Usher, 221.
 Valentine, 65.
 Van Selen, 384.
 Velva, 410.
 Vicee, 104.
 Victoria, 234, 270, *
 Victor, 450, 472.
 Virgil, 50, 86.
 Virginia, 265.
 Virtue, 19.
 Volney, 392.
 Waldo, 433.
 Walter, 31, 57, 67, 87, 91, 150,
 165, 219, 242, 264, 268, 281,
 283, 289, 242, 389, 409, 412,
 458, 462, 464.
 Walter L., 171, 185, 187, 226.
 Warren, 19, 58, 120, 125, 136,
 324, 330, 339, 344, 357, 359,
 381, 394.
 Wealthy, 120, 279, 282.
 Webb, 94.
 Welcome, 217.
 Wells, 201, 242, 491.
 Wesley, 263, 489.
 Whipple, 353, 404, 407.
 Wilbur, 201, 399, 447.
 Wilfred, 245.
 Willard, 146, 444, 461, 462, 463,
 464.
 William, 6, 14, 17, 23, 27, 43,
 45, 48, 49, 52, 53, 80, 83, 91,
 100, 118, 124, 137, 146, 152,
 168, 174, 177, 183, 191, 197,
 207, 219, 226, 237, 282, 291,
 306, 323, 324, 325, 331, 333,
 343, 347, 349, 351, 354, 357,
 358, 362, 364, 366, 367, 371,
 376, 280, 382, 384, 387, 389.

COXE, William — (continued) :
 390, 394, 396, 399, 402, 404,
 407, 410, 411, 412, 421, 424,
 425, 430, 434, 443, 444, 448,
 449, 454, 466, 469, 470, 471,
 473, 480, 481, 482, 483, 484,
 485, 486.
 William A., 6, 24, 37, 58, 69, 95,
 150, 159.
 William E., 8, 32, 57, 191, 230.
 William H., 6, 38, 41, 51, 53,
 71, 124, 126, 132, 133, 137,
 141, 154, 170, 183, 196, 209,
 213, 252.
 William L., 6, 91, 159, 220, 264.
 William R., 83, 172, 189, 228.
 William W., 111, 116, 133, 281,
 458, 460.
 William Whitney, 365, 422.
 Willis, 264, 446.
 Wilson, 331.
 Winfield, 359, 410, 416, 467,
 478.
 Winthrop, 381, 440.
 Wolcott, 40.
 Xyrepha, 474.
 Zachariah, 15, 18, 25, 39, 277,
 279, 282.
 Zenas, 20, 29.
 Zeno, 182, 217.
 Zillah, 318, 326.
 CONEY, Charles, 204.
 Ella, 204.
 Ellen, 204.
 Emma, 204, 249.
 George, 204.
 Jane, 331, 362.
 Julius, 204.
 Orrin, 175, 204.
 Weltha, 204, 249.
 CONGER, Anna, 185.
 CONKLIN, Oscar, 477.
 CONLEE, Elizabeth, 20.
 CONNETT, Julia, 343, 390.
 COLOVER, Bessie, 311.
 Jay, 390.
 CONWELL, Hannah, 315.
 James, 140.
 COPP, Clara, 351, 403.
 CORBIN, Rachel, 218, 261.
 CORD, Betsey, 57.
 CORKINS, Addie, 252.
 Agnes, 252.
 Fayette, 6, 252.
 Frederick, 252.
 Mary, 252.
 William, 209, 252.
 CORNELL, Ellen, 144.
 CORNISH, Minnie, 207, 250.
 CORSON, Adam, 191, 228.

- CORSON, Aimée, 228, 269.
 Alice, 228.
 Dorothy, 269.
 George, 269.
 Mildred, 269.
 William, 228, 269.
- CORUM, Caroline, 430.
 Carrie, 371.
- CORY, G. W., 178.
- COSS, Bert, 87.
- COSSETT, Mary, 340.
- COTTON, D. B., 42, 76.
 Ellen, 76.
 Ethel, 76.
 Grace, 76.
 John, 76.
 Katherine, 76.
 Leander, 427.
 Mary, 76, 278.
- COUCH, Maria, 306.
 Mary, 292.
- COURTRIGHT, Ann, 143.
 Elizabeth, 128.
 Frances, 128, 144.
 Henry, 144.
 John, 143.
- COWAN, Betsey, 128.
 Elizabeth, 373, 432.
- COWDEN, Beebe, 53.
 Caroline, 93.
 Jared, 53.
 Margaret, 53.
 Maria, 53, 93.
 Robert, 93.
 Samuel, 30, 53.
- COWDY, Elizabeth, 99.
- COWDRY, Isabella, 207, 250.
- COWLES, Emily, 126, 138.
- COYE, Charles, 59.
- CRAIG, Almira, 352.
- CRANE, Alice, 229, 269.
 Burdette, 229.
 E. B., 5.
 John, 181.
 Warren, 191, 229.
- CRANDALL, Mary, 132.
- CRANSTON, G. M., 243.
- CREIIORE, Laban, 166.
- CRITES, Milton, 244.
- CRISSEY, Elizabeth, 381, 440.
- CRITTENDEN, Artemesia, 20, 28.
 Henry, 306.
- CROCKER, Alice, 161, 166.
 Dorothy, 20, 29.
 Franklin, 123.
- CROCKET, Lucy, 330.
- CRONK, W. W., 137.
- CROOK, Mary, 366.
 Polly, 333.
 Ruth, 473.
- CROMWELL, Clara, 83.
 Mary, 65.
- CROSBY, Elizabeth, 105, 108.
 Emma, 422.
 G. W., 144.
 Hannah, 105.
 Rachel, 129.
- CROSS, Emily, 481.
- CROW, Philip, 404.
- CRUMHORN, Emily, 110, 115.
- CRYSLER, Adam, 27.
- CULVER, Elizabeth, 354, 409.
 Grace, 338.
 Hattie, 310.
- CUNNINGHAM, Elizabeth, 13, 314.
- CURBAN, George, 128.
 Mary, 122, 128.
- CURRY, Cora, 409.
 Louisa, 336, 375.
- CURTIS, Caroline, 171, 185.
 Edwin, 129.
 Ethan, 138.
 Nathan, 185.
 Otis, 246.
 William W., 202, 246, 249.
- CUSHING, Gilbert, 89.
 Harriet, 52, 89.
- CUSHMAN, Mary, 155.
- CUTLER, Girard, 48.
 Harriet, 28, 48.
 Nancy, 34, 63.
- CUYLER, Catherine, 326, 347.
 Harman, 347.
 Mary, 347.
- DAILEY, Jennie, 477.
- DALLAS, Dollie, 214.
- DANA, Caroline, 298.
- DANIELS, Erastus, 222.
 Jared, 317.
 Rosella, 107.
- DARGER, Eugene, 303.
- DARKE, Eliza, 180, 213.
- DARROW, Eugene P., 381.
- DARTE, Alfred, 8, 128, 143, 155.
 Amy, 155.
 Frank, 155.
 George, 155.
 Harry, 143.
 Luther, 143, 155.
 Mary, 143, 155.
 Nancy, 147.
- DARTER, John, 77.
- DAVENPORT, Huldah, 475.
 Julia, 475, 477.
 Marcia, 448.
- DAVIS, E. G., 5.
 Hammond, 342.
 Irene, 387.
 Julia, 387.
 Mary, 26.

- DAVIS, William, 387.
 DAVISON, Jane, 30, 53.
 Lucinda, 30, 53.
 Luther, 351, 403.
 DAWSON, W. C., 110.
 DAY, Albert, 296.
 Elizabeth, 47.
 George, 439.
 Stephen, 47.
 William, 378, 439.
 DEAN, Catherine, 315, 409.
 Martha, 326, 347.
 Oliver, 165, 173.
 Sadie, 399, 446.
 DEAKINS, 361, 418.
 DENNISON, Celia, 127, 140.
 David, 133, 149.
 Francis, 280, 284.
 DENSMORE, Edwin, 202, 246.
 William, 246.
 DETWILER, Mary, 470.
 DEVENDORF, Henry, 182, 216.
 Leila, 216, 259.
 DEWEY, Aaron, 179, 211.
 Amanda, 19, 27, 126, 137.
 DEWOLF, Annie, 388, 444.
 DICKERMAN, George, 368.
 DICKINSON, Alice, 97, 454.
 Almira, 344, 385.
 Charles, 62, 377.
 James, 332, 377.
 Phebe, 38, 71.
 DILKES, Joanna, 34, 64.
 DIMMICK, Hannah, 26, 44.
 DISERENS, Albert, 236.
 Charles, 236.
 Francis, 195, 235.
 Frederick, 6, 236.
 DODGE, Amanda, 373.
 Chester, 336, 373.
 DONNELL, Benjamin, 280, 287.
 Jane, 287, 300.
 DOREMUS, Garrett, 480.
 DORWART, Gertrude, 429, 452.
 DOTEN, Frederick, 382, 441.
 DOUGLASS, Roswell, 459.
 DOWNING, David, 281.
 DRAKE, Esther, 291, 305.
 DRIVER, Margaret, 51, 87.
 DRYDEN, Augusta, 217, 261.
 DRYER, Jane, 27, 46.
 DUNHAM, Suranus, 353, 408.
 DUNNELL, Benjamin, 287.
 DUPREE, Ralph, 351, 403.
 DURANT, James, 427, 450.
 DUTTON, Samuel, 101, 103.
 DWIGHT, Adeline, 109, 113.
 EARNSHAW, John, 221, 266.
 EDGERTON, Edward, 174, 197.
 Ernest E., 238.
 Guilford, 197, 238.
 Julia, 197, 238.
 Mary, 197, 238.
 EDWARDS, Kate L., 62.
 EGGLESTON, Almira, 466.
 Mary, 28, 49, 85.
 ELLIOTT, Hannah, 318, 327.
 William, 176, 196.
 ELLIS, George, 228, 269.
 Roselia, 364, 422.
 Sophronia, 281, 289.
 ELLSWORTH, Lucretia, 31, 56.
 ELY, Linus, 109, 113.
 EMMONS, Daniel, 16, 102.
 Mehitable, 14, 15.
 Mary, 102, 193.
 Noadiah, 165, 193.
 Ruth, 20, 102.
 Samuel, 101, 102.
 EMERSON, Charles, 92.
 George, 53, 92.
 Lucy, 386.
 Mary, 403.
 Samuel, 327, 350.
 ENGLISH, Elizabeth, 173.
 Sarah, 84.
 ERICKSON, Olof, 219, 263.
 ESCHMAN, Henry, 54, 94.
 ESSICK, Mary, 291, 305.
 ESTES, Ira, 460, 463.
 Irene, 7.
 Thomas, 457, 460.
 Wilbur, 457.
 EUSTIS, W. T., 5.
 EVANS, Austin, 278.
 FABER, Joseph, 71.
 FANNING, Barton, 146.
 FAIRBOTTOM, Nancy, 328.
 FAIRCHILD, Marianna, 324, 339.
 FARNELL, Jane, 481.
 FARRINGTON, Oliver, 342, 388.
 Lydia, 326, 344.
 FAY, David, 359, 414.
 Emeline, 6.
 Lucius, 346, 396.
 FEE, Annie, 45, 79.
 FEENEY, Annie, 443.
 FELCH, Jane, 284.
 FELLOWS, Richard, 11.
 FENNER, Nellie, 69, 98.
 Orna, 69, 98.
 Oscar, 38, 69.
 FENTON, Betsey, 472, 473.
 FERGUSON, Caroline, 181, 215.
 Lansing, 181.
 Loring, 169, 181.
 FERRIS, Clara, 216.
 Frank, 397, 446.
 Mae, 444.
 FERRY, Charles, 476.

- FERRY, Clarissa, 182.
 FIELDS, David, 12, 320.
 William, 47, 81.
 FILLEBROWN, Nelson, 39, 72.
 FINCH, Henry, 181.
 FINKLE, Benjamin, 365, 423.
 Henry, 423.
 FIRMAN, Charles Howard, 424.
 David, 20.
 FISHER, Clarissa, 166, 176.
 John, 58, 98.
 Nicholas, 58, 97.
 Sarah, 166, 176, 390.
 FISK, Harriet, 129, 146.
 FITCH, Sophia, 108, 112.
 FITZ GERRELL, Mary, 248.
 FLEMING, Robert, 480.
 FLETCHER, Harriet, 327, 350.
 FLOYD, John, 481, 482.
 FOXES, Alvan, 93, 304.
 FOORD, Edward, 66.
 FOOTE, Esther, 323, 338.
 Mary, 456, 458.
 FORBES, Adna, 199, 240.
 FORD, E. A., 79.
 FOSTER, Amanda, 373, 433.
 Belle, 435.
 Benjamin, 336, 373, 374, 432, 434.
 Bessie, 435.
 Catherine, 34, 63, 373.
 Edgar, 34, 63, 64.
 Edwin, 51, 88, 388.
 Elizabeth, 34, 62.
 George, 432, 434.
 Henri, 34, 64.
 Henry, 63, 385.
 James, 432, 434.
 Jessie, 435.
 John, 34, 63, 334, 336, 374, 375.
 Joseph, 63, 374.
 Joshua, 374, 434.
 Marie, 34, 62.
 Mary, 34, 63.
 Minnie, 64, 270.
 Myra, 435.
 Nathan, 23, 34.
 Phebe, 119, 123.
 Reginald, 34, 64.
 Ruth, 434, 474.
 Thomas, 374, 432, 434, 435.
 William, 34, 88, 373, 432.
 FOULDS, Eva, 137, 152.
 FOWLER, Cicero, 476, 478.
 Clarence, 39, 72.
 Julia, 283, 293.
 Roswell, 210, 256.
 FOX, Ashley, 373.
 Celinda, 170, 183.
 FOX, Edward, 400, 447.
 Francis, 7, 400.
 Frederick, 400.
 Marian, 447.
 Mary, 177, 207, 400, 447.
 Matthew, 348, 400.
 FOY, Nancy, 325.
 FRANCIS, Ellen, 361, 420.
 Emily, 361.
 Gertrude, 361, 420.
 Marcellus, 361.
 Nathan, 331, 361.
 FRANKLIN, Orrin, 117, 206.
 FRARY, James, 129, 144.
 FRENCH, J. M., 5.
 Mary, 322, 335.
 FRITCH, Joseph, 405.
 FROST, James, 109, 114.
 FRY, Eugene, 70.
 FULLER, Daniel, 15, 161, 162.
 Elisha, 15.
 Hannah, 104, 442.
 John, 417.
 Mary, 15, 104, 105, 106.
 Matthew, 14, 15.
 Noah, 15, 162.
 Samuel, 128.
 Seiden, 106.
 Shubal, 102, 104, 118.
 William, 62, 75.
 GAMBELL, Caroline, 270.
 Fanny, 169, 182.
 GAMBLE, Lucy, 234, 270.
 GANSON, Elizabeth, 476, 479.
 GARNER, Elizabeth, 20, 29.
 GARRISON, Mary, 168, 180.
 GARRETTSON, Melvina, 376, 437.
 GATES, Caleb, 15.
 Daniel, 14, 161, 162.
 Dudley, 21.
 George, 13, 455.
 Lydia, 16, 20.
 Martha, 107, 111.
 Sarah, 162, 165, 170.
 Thomas, 14, 15.
 Timothy, 15.
 Walter, 107.
 GAUMER, Charles, 93, 99.
 Mahala, 92, 99.
 Thomas, 92, 99.
 GAY, Rebecca, 238.
 GEHRETT, Mary, 218, 261.
 GIBBS, James, 35.
 William, 249.
 GIBSON, Robert, 310, 359.
 Rogers, 295, 310.
 GILBERT, John, 15.
 Mary, 277, 279.
 GILES, Mary, 270, 271.
 GILLESPIE, Estelle, 65, 98.

- GILLETTE, Anna, 220, 264.
 John, 27, 45.
 Myra, 45.
 Oliver, 45.
- GILMAN, John, 214, 258, 259.
- GILMORE, Gabrielle, 370, 428.
- GLOVER, 172, 191.
- GODFREY, Alice, 191, 229.
- GOFF, Mary, 458, 461.
- GOKEY, William, 210, 256, 257.
- GOODALE, Lydia, 350, 402.
- GOODENOUGH, Jennie, 47, 81.
- GOODMAN, Amelia, 172, 192.
- GOODNER, Genevieve, 248, 274.
 Ralph, 248, 274.
- GOODRICH, George, 130, 147.
 James, 6, 130, 147.
 Minnie, 430, 452.
 Orson, 123, 130.
 Rachel, 456, 458.
 William, 130, 147.
- GORHAM, Mary, 479.
- GOSSETT, Martha, 474.
- GOUGH, Harriet, 123.
- GOULD, Elizabeth, 295.
- GOWANS, Elizabeth, 375.
- GRAHAM, James, 200, 485.
 Sarah, 197, 239.
- GRANT, Augustus, 465.
 Daniel, 465.
 Matthew, 465.
- GRAVES, Amanda, 172, 189.
 Anna, 172, 188.
 Barton, 182, 215.
 Betsey, 172, 188.
 Frank, 353, 408.
 Franklin, 172, 189.
 Joseph, 172, 188, 317.
 Mary, 161, 164, 165, 408,
 448.
 Matilda, 172, 189.
 Sterling, 165, 171.
- GRAY, Julia, 31, 54.
 William, 89, 302, 312.
- GREEN, Candace, 106, 109.
 Henry, 327.
 Ida, 447.
- GREENFIELD, Artemas, 332.
- GREGG, Betsey, 125, 135.
- GREGORY, Henry, 295, 309.
- GRIDLEY, Adelia, 325, 342.
- GRIEST, Cornelius, 201, 244.
 Frank, 244, 273.
 Lillie, 244, 273.
 Minnie, 244, 273.
- GRIFFITH, Jane, 195, 487.
- GRIMES, Cora, 376, 438.
- GRINNELL, Wise, 120, 124.
- GRISWOLD, Abigail, 14, 162.
 Edwin, 178, 210.
- GRISWOLD, Francis, 210, 256.
 Henry, 338, 379.
 Marian, 31, 54.
- GROVER, Margaret, 484, 486.
- GUERNSEY, Helen, 181, 212.
- GUDNECHT, Charles, 393.
- GUILD, Ann, 129, 145.
 Edward, 373, 433.
- GULLIVER, Charles, 351, 403.
- HAAS, Parmelia, 357.
- HACKETT, Miles, 476, 479.
- HACKLEY, Anna, 374, 433.
 Samuel, 374, 433.
- HADDOCK, Sarah, 483, 484.
- HADLOCK, Lucinda, 344, 396.
- HADWIN, George, 361, 419.
- HAGAN, James, 483, 484.
- HAGAR, Florence, 203, 248.
- HALE, Abigail, 278, 280.
- HALL, Edward, 234.
 Effie, 234.
 Eliza, 144, 404.
 Emma, 234.
 Eugene, 234.
 Frederick, 208, 253.
 Harley, 234.
 Herman, 108.
 Jemina, 15, 18.
 John P., 5.
 Margaret, 279, 283.
 Martha, 173, 193, 404.
 Mary, 104, 106.
 Norman, 232.
 Polly, 118.
 Rebecca, 349, 401.
 Rufus, 234.
 Samuel, 104, 173.
 Sophia F., 193.
 Wilber, 234.
 William, 121, 129, 144, 165,
 173, 225, 446.
- HALSEY, Addison, 286, 299.
- HAMBLEN, Charles, 389.
- HAMLIN, Adele, 463.
 Walter, 463.
 William, 458, 463.
- HAMILTON, Alexander, 191, 229.
 Annie, 287, 300.
 Calvin, 204, 249.
 Frank, 359, 416.
- HANER, James, 359, 415.
- HANFORD, Julia, 295, 310.
 Margaret, 295, 309.
 Thomas, 283.
- HANSEL, Frederick, 194, 235.
- HARDING, Emma, 354, 410.
- HARMISH, H. F., 43, 78.
- HARNDEN, Frank, 359, 416.
 Millie, 360, 416.
 Plyn, 331, 359.

- HARNDEN, Rose, 359, 416.
 HARRIS, Antoinette, 126, 137.
 Charles, 422.
 Edgar, 422.
 Elizabeth, 422.
 Elnora, 422.
 Emma, 422.
 Frederick, 422.
 Henry, 137.
 Kate, 422.
 Mary, 422.
 Wilbur, 422.
 William, 364, 422.
 HARRISON, Lovell, 52.
 Lucy, 28, 46.
 HARROUN, Charles, 176, 205.
 Frederick, 205, 249.
 HART, Emily, 221, 267.
 Lucy, 20, 29, 99.
 Sidney, 202, 248.
 Submit, 467.
 HASKINS, Walter, 82, 99, 248, 267,
 426.
 Mary, 288.
 HARTENBOWER, Frank, 435.
 HARTSHORNE, Emily, 382, 441.
 HARTWELL, Liberty, 178.
 HARVEY, Alexander, 423, 450.
 Asa, 173.
 Deborah, 29.
 James, 450.
 Jonathan, 25, 40.
 Paul, 450.
 Rachel, 173, 196.
 Randal, 450.
 Samuel, 21, 285.
 HATCH, Susan, 40, 74.
 Lucy, 338, 379.
 HATHAWAY, Mary, 109, 112.
 HAWK, Esther, 282, 292.
 HAWKINSON, Olof, 219, 262.
 HAYDEN, Alvah, 376, 437.
 Daniel, 375, 437.
 David, 336, 375, 437.
 Elvira, 376, 434, 436.
 James, 355, 435.
 John, 375, 437.
 Julius, 290, 304.
 Mary, 304, 437.
 HAYES, Lydia, 455, 456.
 Sarah, 324, 340.
 Silas, 47, 82.
 HAZEN, Betsey, 188, 228.
 Jasper, 7, 344.
 Lycurgus, 188, 226.
 Matilda, 188, 227.
 Solon, 188, 227.
 Suel, 172, 188.
 HAZELTON, John, 318.
 HEASLEY, Addie, 262, 264.
 HEATH, Asa, 291.
 HEBBARD, Linden, 279, 282.
 Mary, 282, 405.
 HEDLEY, Edward, 137, 152.
 HEMMINGWAY, Frank, 391.
 HENDRICKS, Julia, 373, 431.
 HENNERS, Helen, 404, 448.
 HENSLEY, Mary, 470, 471.
 HERMAN, Ella, 37, 69.
 HERRICK, Amos, 180, 214.
 HERRINGTON, Mary, 472, 473.
 HERRON, A. P., 6.
 William, 196.
 HIGBY, Anson, 372, 431.
 HIGLEY, Rosa, 428, 452.
 Roswell, 369, 427.
 HILL, Eleanor, 475, 478.
 Eliza, 335, 370.
 Elizabeth, 33, 61.
 HILLS, Eveline, 179, 211.
 HINKLEY, Henry, 202, 247.
 HOADLEY, Sophia, 28, 47.
 HODGE, Alexander, 397, 446.
 Mettie, 484, 486.
 HOFFMAN, Margaret, 56, 94.
 HOLLISTER, Charlotte, 290, 303.
 HOLMES, Anna, 127, 475.
 Charles, 62.
 Christopher, 62.
 Clara, 351.
 Cora, 156, 159.
 Drury, 62.
 Elias, 327, 351.
 Eliphalet, 22, 25, 118, 121,
 125, 127, 168, 169, 170.
 Frank, 351.
 Gilbert, 167.
 Henry, 62.
 Jane, 377.
 John, 34, 62.
 Julia, 351.
 Lois, 351.
 Lucretia, 118.
 Mary, 62.
 Norris, 351.
 Perley, 351.
 Reginald, 62.
 Thomas, 205.
 Timothy, 127.
 Sarah, 164, 167.
 Silas, 121, 127, 159.
 Uriel, 16, 21.
 William, 62.
 HOOVER, Martha, 375, 435.
 HOPKINS, Marian, 245, 274.
 HORN, Francis, 215, 259.
 HORN, Ann, 189, 199.
 Peter, 172, 189.
 William, 174, 189.
 HORTON, Mary, 480.

- HOSMER, Eliza, 280, 288.
 HOTCHKISS, Martha, 180, 214.
 HOUGH, Hattie, 37, 68.
 HOUTGTON, Alice, 19, 25.
 HOUSE, Charlotte, 289, 303.
 HOVEY, Ada, 40, 74.
 HOWARD, John, 475, 477.
 Willis, 306, 477.
 HOWE, Henry, 291, 305.
 Joseph, 282, 291.
 Mary, 291, 305.
 Sarah, 291, 305.
 HOYT, Samuel, 340, 381.
 HUBBARD, Hannah, 314, 315.
 Mary, 292, 352.
 Richard, 280, 287.
 Thomas, 466.
 HUDSON, Maria, 357.
 Nellie, 204.
 Rhoda, 330.
 HUGHES, John, 431.
 HULL, Harvey, 334, 368.
 James, 368.
 Timothy, 368.
 HUMPHREY, Estella, 105, 109.
 Evan, 434.
 Lucretia, 324, 340.
 Sarah, 288.
 HUNGERFORD, Anna, 178.
 Lydia, 118, 121.
 Mary, 13, 101, 276.
 Sarah, 13, 121, 127, 161.
 Thomas, 161, 162, 276.
 HUNSACKER, Lewis, 431.
 HUNT, Adeline, 289, 303.
 Chester, 289, 303.
 Eunice, 289, 303.
 Henry, 5, 289, 303.
 John, 46, 80.
 Martha, 289, 303.
 Mary, 80, 289.
 Orrin, 281, 289.
 Walter, 289, 303.
 HUNTINGTON, C. W., 5.
 Jedidiah, 25, 167.
 William, 38, 71.
 HURD, Elijah, 321, 333.
 Freeman, 171.
 HURLBURT, Daniel, 135, 316.
 Elizabeth, 331, 379.
 Leonard, 338, 339, 379.
 Silas, 338.
 Susannah, 314, 316.
 HUSTON, James, 174.
 HUTCHINS, Frank, 296, 311.
 HUTCHINSON, Ann, 130, 147.
 Augustus, 185, 224.
 David, 284, 295.
 Eveline, 185, 224.
 Frances, 185, 225.
 HUTCHINSON, Hannah, 105, 295, 310.
 Ira, 170, 184.
 John, 184, 185, 224, 295.
 Kate, 224, 225.
 Leverett, 185, 223.
 Lucintha, 185, 223.
 Oliver, 225, 267.
 Sarah, 185, 295, 310.
 Susannah, 279, 282.
 HYDE, Alphens, 53, 59.
 IDE, Lucy, 169.
 ILER, Emma, 180, 213.
 INGALLS, Charles, 443.
 David P., 352.
 INGERSOL, James, 306, 313.
 John, 292, 306.
 INGRAHAM, Amette, 485, 487.
 ISHAM, Clarissa, 229.
 Frances, 107, 111.
 IVES, Jared, 331.
 Philo, 289.
 Theodore, 64.
 JACK, Mary, 48, 82.
 JACKINS, Ida, 133, 149.
 JACKSON, Emily, 304, 312.
 Mary, 285, 374, 435, 482.
 JAMES, David, 47.
 Margaret, 215.
 JEFFERY, Gilbert, 137, 152.
 JENKINS, Rachel, 30, 51.
 JEWETT, Samuel, 456, 458.
 JOHNSON, Corydon, 141, 154.
 Mary, 34, 163.
 Phebe, 315, 321.
 Sarah, 56, 126, 138.
 Virginia, 173, 195.
 JOHNSTON, Jennie, 53, 93.
 JOHNSTONE, Francis, 216, 259.
 JONES, Almira, 26, 42.
 Amos, 22, 162, 167.
 Cyrus, 326, 346.
 Delight, 208, 251.
 George, 289, 396.
 Jesse, 373, 432.
 Laura, 324, 339.
 Margaret, 182, 251.
 Mary, 27, 46, 381, 403.
 Nancy, 213, 258.
 Owen, 346, 396.
 William, 105, 108, 176.
 JORDAN, John, 45.
 JOSLIN, Charles, 372.
 JUDD, Celia, 344, 391.
 Lucia, 344, 393.
 JUSTICE, Louisa, 49.
 Rollin, 49.
 KEAST, John, 253.
 KEELEY, George, 38, 70.
 KEENEY, Adeline, 303.

- KEEP, Helen, 5.
Lillie, 191, 230.
- KELLOGG, Amos, 59.
Charity, 15, 17.
Daniel, 386.
Minnie, 405, 448.
Sally, 335, 369.
Thaddeus, 456.
- KEOGH, Ellen, 217, 260.
- KELSEY, Almira, 74.
Benjamin, 318, 326, 348, 400.
Eleanor, 458, 462.
Henry, 187, 348.
Kate, 6, 348.
Noadiah, 369.
William, 369.
- KENNEDY, Ida, 135.
Thomas, 472, 473.
- KENNEY, Edna, 220, 265.
- KENTER, Anna, 219, 262.
- KENYON, Nancy, 456, 458.
- KEPNER, Addie, 7.
Allen, 110, 115.
- KERR, Arminta, 48.
Eliza, 36, 67.
- KIBBE, Jarius, 59.
Rhoda, 182.
- KIGHT, James, 156, 160.
- KILBOURNE, Payne, 340, 380.
- KIMBALL, Aaron, 50.
David, 306.
Eveline, 6.
Lovell, 51.
Rufus, 6, 388, 443.
William, 296, 306.
- KINCAID, Elizabeth, 35, 68.
- KING, Delia, 354, 409.
George, 341, 414.
William, 34, 63, 64.
- KINGSBURY, David, 179, 210.
Wealthy, 279, 282.
- KINGSLEY, Addie, 136, 151.
Avery, 126, 138.
John, 138, 151.
- KINNEY, Mary, 224.
- KINSLOW, Ella, 48, 83.
- KIRBY, Lucy, 136.
- KIRKPATRICK, Jennie, 48, 84.
- KIRTLAND, Abigail, 123, 131.
O. L., 184.
- KITCHEN, Stephen, 421.
- KNAPP, Frank, 430.
Martha, 201, 343.
Oremus, 271, 430.
- KNEELAND, Hannah, 322, 335.
- KNIGHT, Clinton, 79, 80.
- KNOWLES, Elisha, 314, 317.
Hannah, 328, 352.
Richard, 314, 317.
- KNOWLTON, Thomas, 276, 277.
- KOONTZ, Ida, 282, 441.
- KROUSE, Cora, 421, 449.
- LACKEY, Joseph, 234, 271.
- LACY, Martha, 144, 156.
- LADD, Warren, 5.
- LA DU, Letson, 135, 151.
- LAKE, Abma, 379, 439.
Ezra, 361, 418.
Nora, 8, 418.
- LAMB, Frank, 5.
- LAMBERTON, Mr., 11.
- LAMBORN, Marshall, 374, 433.
- LAMPIERE, Orrinda, 365, 423.
- LANCASTER, Mary, 455, 456.
- LANDIS, Lettie, 93, 99.
- LONDON, Frank, 8, 153.
William, 140, 153.
- LANE, Edward, 128, 141.
Elijah, 128, 142.
Olive, 326, 344.
- LANGFORD, Leona, 225, 268.
- LANPHER, Louis, 191, 228.
- LAPPIN, Amanda, 284, 296.
- LATHAM, John, 458, 462.
- LA VALLE, Dominic, 370, 428.
- LAWTON, Warren, 212.
- LAY, Abner, 21, 32.
Lucinda, 21, 32.
- LAYMAN, D. M., 442.
- LEA, Thomas, 376, 438.
- LEACH, Sarah, 135, 150.
- LEE, Almira, 338, 378.
Mercy, 475, 476.
Sarah, 484, 485.
William, 5.
- LEETE, Alexander, 335.
James, 335.
Rebecca, 118, 122.
- LEFFINGWELL, Faithy, 320, 331.
Lyman, 184, 222.
- LEFFY, John, 434.
- LEISK, Arthur, 360, 416.
- LELAND, Emeline, 169, 182.
- LENT, John, 144, 156.
- LEONARD, Elizabeth, 129, 144.
- LESLEY, James, 25.
- LESTER, Elizabeth, 183, 219.
Matilda, 263.
- LEWIS, Addie, 207, 251.
E. E., 5.
John, 209, 252.
Juliette, 200, 241.
Lizzie, 209, 252.
Elizabeth, 167, 177.
Mary, 253, 342, 389.
Sarah, 285, 298.
- LIKE, John, 369.
- LINCOLN, Mary, 298, 312.
Rhoda, 318, 329.
- LINDSEY, Mary, 373, 432.

- LINDSEY, Parley, 331, 360.
 Sarah, 52, 89.
 Thomas, 137.
- LINZELL, Leonard, 36, 68.
- LIPPINCOTT, Anna, 34, 63.
- LISWELL, Harriet, 130, 146.
- LITER, William, 43, 77.
- LITTLE, Alice, 54, 94.
 Anna, 94, 235.
 Asa, 195, 235.
 Charles, 42, 195, 487.
 George, 173, 195, 235, 487.
 Griffith, 487.
 Howard, 54, 94.
 James, 30, 54, 195, 487.
 Jane, 71, 195.
 Laura, 295, 310.
 Mary, 42, 54, 94, 235.
 Virginia, 54.
 William, 54, 235.
- LOAK, Mary, 409.
- LOCKHART, Isabella, 155.
- LOCKWOOD, Anna, 200, 241.
- LONG, Amy, 484, 485.
 John, 213.
 Salima, 202, 247.
- LOOMIS, Anna, 310.
 Christiana, 277, 278.
 David, 295, 310.
 Frances, 98, 223.
 Lorin, 184, 223.
 Nathan, 214.
 Tryphena, 170.
 William, 98, 223.
- LOOP, John, 36.
- LOQUE, William, 474.
- LORD, Abigail, 22.
 Ellen, 221, 265.
 Elisha, 103.
 Emiline, 467.
 Kate, 52, 91.
 Richard, 91.
- LOSS, Harry, 431, 452.
- LOVELL, Elias, 344.
- LOVELAND, Ambrose, 169, 216.
 Ann, 182.
 Anna, 216.
 Clarissa, 364, 422.
 Isaac, 321, 333, 364.
 Martha, 201, 244.
- LUTHER, Joseph, 128, 141.
- LYALL, Nellie, 382.
- LYDIC, John, 480.
- LYLE, Marian, 228, 268.
- LYMAN, Mahitable, 316, 325.
 William, 443, 450.
- LYON, Elizabeth, 361, 419.
- MACK, Charles, 296, 311.
 Charlotte, 123, 129, 145.
 Cynthia, 24, 37.
- MACK, Edward, 130, 148.
 Ela, 284, 295.
 Emily, 296, 311.
 Esther, 295.
 Fannie, 311.
 Florence, 311.
 Frederick, 311.
 Henry, 311.
 Jerusha, 295.
 Josiah, 296, 311.
 Lucy, 183.
 Rose, 311.
 Sarah, 16, 296.
 Stephen, 37.
 William, 311.
- MACKENZIE, Georgia, 287, 299.
- MACLURE, William, 42, 76.
- MADDEN, Milton, 153.
- MAERKLEIN, Alice, 6.
 Herman, 229, 269.
- MAHAN, Jane, 404.
- MAHLECKE, Minnie, 89.
- MAHURIN, Milo, 280, 286.
- MAKEFIELD, Ethelyn, 417.
- MALCOLM, Frances, 8.
 William, 35, 66.
- MANCER, Catherine, 32.
- MANVILLE, Rhoderick, 370.
- MANWARING, Minnie, 439.
- MARION, Allen, 137.
- MARKLEY, Conrad, 374, 434.
- MARSDALE, Joseph, 182, 218.
- MARSH, Jerrold, 125.
 Newton, 121.
- MARSHALL, John, 367, 425.
 Maria, 175, 204.
- MARSTON, Lorenzo, 344, 393.
- MARTIN, Jessie, 219, 262.
 Julia, 28, 48.
 Sophia, 5.
- MARTINEZ, Josephine, 41, 75.
- MARVIN, David, 178, 210.
 Frederick, 210, 257.
- MASON, Joseph, 182, 217.
 Martha, 402.
- MASTICK, Laura, 367, 424.
 Seabury, 425.
 Virginia, 366.
- MATHER, Fanny, 62.
 Kate, 62.
 Lyman, 465.
 Mary, 62.
 Nathan, 62.
 Richard, 303.
 Ulysses, 123.
 Watrous, 34, 62.
- MATTERSON, Charles, 430, 471.
- MATTOCKS, Dudley, 109, 114.
 Daniel, 105, 109.
 Frederick, 109, 113.

- MATTOCKS, Hannah, 109, 113.
 James, 109, 113.
 Julia, 113, 116.
 Laura, 109, 114.
 Lucy, 109, 114.
- MAY, Luey, 181.
 Margaret, 332.
 Sadie, 156, 160.
- MAYNARD, Frederick, 459.
 Mary, 344.
- MAYNE, Grace, 226.
- MCCALL, John, 49.
- MCCASKEY, Ella, 353, 407.
- MCCAULLEY, Anna, 182.
- MCCHESENEY, Lina, 222, 267.
- MCCLELLAND, Thomas, 109, 113.
- MCCLURE, John, 470.
- MCCOLLISTER, Charles, 291, 305.
- MCCOLM, Maria, 213.
- MCCONNELL, Carrie, 413.
- MCCORKELL, Alexander, 8, 252.
- MCCULLOUGH, Elizabeth, 195, 235.
- MCCUNE, Sarah, 169, 183.
- MCCRAY, Aseneth, 281.
- MCELWAIN, Edwin, 216.
- MCGRUDER, Sarah, 199.
- MCINTIRE, Benjamin, 201.
- MCKAY, Bertha, 307.
- MCLAUGHLIN, Lewis, 188.
- MCLESTER, Robert, 332.
- MCMAKIN, Kate, 202, 245.
- MC MULLEN, Maude, 485.
- MCMAMARY, Addie, 437.
- MCNIECE, Jennie, 350, 402.
- MCQUEEN, Daniel, 398.
- MEAD, Gideon, 126.
 H. W., 139.
- MEECH, John, 356.
- MEEKER, Sabrina, 181.
- MELOY, David, 475, 477.
- MENDENHALL, E. J., 48, 85.
- MENSMEN, Emma, 110, 115.
- MERCER, John, 344.
- MERCHANT, Ruena, 127, 140.
- MERRIAM, Levi, 464.
- MERRIFIELD, Thankful, 182, 216.
- MERRILL, Horace, 350.
 Isaiah, 56.
- MERRIMAN, Emily, 192.
- MERRITT, Sarah, 159.
- MERWIN, W. M., 387.
- MESSER, John, 131.
- MESSMORE, Emily, 178.
- METCALF, Daniel, 17.
- MILLER, Andrew, 58, 95.
 Carrie, 95.
 Charlotte, 193, 475, 478.
 Daniel, 108.
 Delphina, 371, 430.
 Edwin, 95, 100.
- MILLER, Ellen, 358, 413.
 Harriet, 130, 370.
 Joseph, 95.
 Olivia, 111.
 Peter, 335.
 Salina, 37, 68.
 Sarah, 191.
 William, 428.
- MILLIKEN, Dolly, 129, 146.
- MILLIS, Ripley, 457, 459.
- MILLS, Anna, 393, 447.
- MILNER, Elizabeth, 235.
- MINER, Amelia, 192.
 Hiram, 200.
 Jane, 193.
 John, 167.
 Mary, 39.
 William, 209, 253.
- MITCHELL, Abigail, 178.
 Almira, 343, 391.
 Aristeen, 178.
 Caroline, 371, 429.
 Charles, 148.
 Christine, 69.
 Franklin, 148.
 Joseph, 167, 178.
 Samuel, 167.
 Sarah, 38, 69.
- MIX, Martha, 191, 229.
- MOBERLY, Elizabeth, 481, 482.
- MOHLER, Mary, 183, 219.
- MONTGOMERY, Susan, 339, 380.
- MOODY, Donald, 73.
 James, 39, 73.
 Phebe, 331, 362.
- MOORE, Louisiana, 52, 89.
 Margaret, 354, 410.
 Marietta, 33, 61.
- MORE, Elizabeth, 283, 295.
- MORGAN, Abijah, 162, 167.
 Elizabeth, 168.
 Joseph, 382, 442.
 Madeline, 221.
 Marinda, 473.
 Susannah, 170.
 E. C., 6.
- MORRIS, Ephraim, 444.
 John, 5.
 Kate, 394.
 Martha, 132.
 Seymour, 5.
- MORRILL, Sally, 40, 50.
- MORROW, Sarah, 29, 49.
- MORSE, Belinda, 352, 405.
 John, 318, 328.
- MORTON, Edwin, 407, 448.
- MOSELEY, Charles, 245, 274.
- MOSHER, Maria, 374, 435.
- MOSIER, Belle, 366.
- MUDGE, Mary, 352, 405.

- MULFORD, Sewell, 310, 313.
MUNGER, Betsey, 176, 205.
 Clarissa, 324, 339.
 Isaac, 166, 175.
 Malinda, 176, 205.
MUNSON, Mishael, 469.
MURDOCK, Adelia, 195, 236.
 George, 173, 195.
 Mary, 195, 235.
MURRAY, Annie, 46, 80.
MUSTARD, Alma, 445.
MYERS, Evelyn, 75.
NASH, Joseph, 197, 240.
NEAL, Charlotte, 465, 466.
NEEDHAM, Charles, 61.
NEFF, Sophia, 126, 137.
NELSON, Abigail, 124, 132.
 Anthony, 353.
NEWBERRY, Egbert, 172, 192.
NEWCOMB, John, 5.
NEWELL, Allen, 107, 112.
 Ruth, 14, 16.
NEWTON, Myra, 54, 90, 93.
NICHOLS, Elizabeth, 28, 47.
 George, 109, 115.
 Harriet, 126, 137.
 Minnie, 115.
NICKERSON, Almira, 444.
NILES, George, 466.
 Hosford, 110.
 Isaac, 138.
 Russell, 138.
NIMMONS, A. M., 242, 271.
NORRIS, James, 357, 412.
NORTHROP, H. B., 5.
NORTHWAY, Martha, 340, 381.
NORTON, Abner, 128.
 Matilda, 333, 365.
 Phineas, 162.
 Susannah, 318.
NORVAL, John, 25, 40, 41.
NOYES, Nicholas, 13.
NYE, Reuben, 44, 79.
OAKES, Effie, 269, 275.
OAKS, Harriet, 32.
OBERSHIMER, Margaret, 469, 470.
OBINOW, Louisa, 342, 389.
OCKERMAN, Melissa, 335, 372.
ODELL, Sarah, 292.
O'HEARN, Mary, 261.
OLDS, Minerva, 30.
OLMSTEAD, Adonijah, 178, 209.
 Ashbel, 16.
 Azubah, 17, 23.
 Clarissa, 166, 174.
 John, 101, 103.
 Mary, 99, 103, 104.
 Sarah, 13, 103.
 William, 51, 88, 99, 102, 104.
OLNEY, Ferdinand, 400, 447.
OLSEN, Carrie, 90.
O'NEAL, Zabetha, 483.
ONYUN, Maria, 48, 82.
ORCHARD, Jean, 411.
ORMSBY, Mary, 458, 461.
ORTON, John, 75.
 Josephine, 82.
 Mary, 47.
 Sylvester, 82.
OSBORN, Emma, 151, 199.
OSBORNE, Agnes, 409.
 C. N., 38, 440.
 Betsey, 151.
 Grace, 151.
 Henry, 35.
 Jedidiah, 26.
 Ruth, 440.
 Sarah, 185.
 W. N., 135, 151.
OSGOOD, Walter, 393.
OSTROM, Eliza, 347, 399.
 Julia, 398.
 Mary, 398.
 Morgan, 347, 398.
 Sarah, 347, 398.
 Stella, 398.
OSTRANDER, Martha, 363, 420.
OTIS, Anna, 193.
 Charity, 35.
 Emily, 35.
 Jared, 35.
 John, 23.
 Joseph, 35.
 Lucy, 35.
 Lydia, 35.
 Mary, 17, 35.
 Mercy, 23.
 Minerva, 35.
 Rebecca, 64.
 Rebekah, 35.
 Sardis, 23, 35.
OWEN, Abbie, 392.
 Edward, 306.
 Sarah, 292, 306.
 Thomas, 188.
PADAN, Charles, 398.
 Ella, 77.
 Isaac, 398.
 R. S., 37, 43.
PADDISON, Emily, 192.
PADDOCK, Joseph, 170.
PAGE, Anna, 287.
 Belle, 357.
 Brainard, 439.
 Esther, 439.
 Isabella, 411.
 Otis, 378, 439.
PAGET, Margaret, 316, 325.
PAINE, Abigail, 191.

- PAINE, Emily, 178.
 PALMER, Anna, 22, 33.
 Dorothy, 21.
 Elizabeth, 22.
 Esther, 22.
 George, 22.
 Horace, 22.
 Isaac, 21, 39.
 Jerome, 150.
 Julia, 22, 135, 150.
 Levi, 17, 21.
 Merwin, 370.
 Oliver, 22.
 Phebe, 180.
 Polly, 22.
 Stephen, 22.
 William, 18, 21.
 PARDEE, Laura, 339, 379.
 PARKER, Allison, 245, 273.
 Alma, 170.
 Bernice, 274.
 Charles, 69.
 Dolly, 318, 328.
 Elijah, 328.
 Elizabeth, 328.
 Frances, 69.
 George, 63.
 Helen, 69, 274.
 Henry, 37, 68.
 James, 11.
 Majoria, 69.
 Millard, 468.
 Nelson, 392.
 Raymond, 274.
 Theodore, 5.
 PARISH, John, 485.
 PARKHILL, Sarah, 170.
 PARKHURST, Elizabeth, 184, 223.
 PARKS, Hannah, 331, 362.
 Lydia, 362.
 Mahala, 137.
 Wendall, 324.
 PARMALIEE, Ann, 321.
 Bethsaida, 120, 125.
 Betsey, 335, 369.
 Bryan, 315, 321.
 Nathaniel, 125.
 Polly, 322.
 PARSILEY, James, 355, 411.
 PARSONS, Eleanor, 323, 335.
 Eliza, 25, 39.
 Levi, 65.
 Lucy, 35, 65.
 Sarah, 39.
 Sylvester, 135.
 Williams, 367, 426.
 PARTREE, Julia, 381, 440.
 PARTRIDGE, Lillie, 150, 159.
 PATTERSON, Elvira, 185, 226.
 Helen, 469, 471.
 PATTERSON, Joseph, 226.
 Rebecca, 353.
 D. W., 5, 19.
 PATRICK, Jennie, 434, 453.
 PAUL, Miletus, 361, 420.
 PAINE, Emmett, 42, 76.
 PAXSON, Lovina, 188.
 PAYNE, Nellie, 76.
 PEARCE, George, 248, 274.
 Marietta, 274.
 PEARSALL, Mary, 249, 274.
 PEARSON, Polly, 27.
 PEASE, Abigail, 59.
 Albert, 61.
 Allen, 394.
 Amos, 33, 61.
 Charles, 61, 62, 394.
 Daniel, 33, 59.
 Emma, 59.
 Etta, 62.
 Eunice, 59.
 George, 62.
 Henrietta, 59.
 Henry, 61.
 Horace, 59, 394.
 Huldah, 364, 421.
 Isabella, 62.
 Levi, 61.
 Lillian, 62.
 Loren, 61.
 Luther, 344, 394.
 Marcia, 61, 218.
 Martha, 61.
 Mary, 61.
 Nancy, 33, 61.
 Newton, 368.
 Oliver, 23, 59.
 Otis, 33, 61.
 Robert, 33, 59, 61.
 Saloma, 61.
 Vashna, 61.
 William, 57, 62.
 PECK, Ellen, 144.
 Elwell, 310.
 George, 44.
 Henry, 209, 254.
 Hiram, 44.
 Josephine, 427.
 Martha, 44.
 Nora, 44, 79.
 Samuel, 44.
 PECKHAM, Anna, 361.
 PEEBLES, Bessie, 241.
 Cora, 217.
 PEET, Lester, 470.
 PELLET, Julia, 329, 355.
 PELTON, Henry, 5.
 PENFIELD, Elizabeth, 177.
 John, 91.
 PENNELL, Susan, 386.

- PEPPER, Marianna, 58, 96.
 PERCEY, Walter, 466.
 PERCIVAL, Lucy, 175, 204.
 PERHAM, Samuel, 108.
 PERKINS, Charles, 138,
 Oscar, 391.
 PERRY, Abigail, 177.
 PERSONS, Cora, 216.
 PETERS, Alvin, 113,
 David, 291, 305,
 Jonathan, 279,
 Laura, 212, 257.
 PETERSON, Lena, 376, 438.
 PETTINGILL, Sarah, 131, 148.
 PETTIS, Adelia, 252.
 PETTIT, Lovina, 433.
 PHELPS, Alice, 192,
 Almer, 40, 74,
 Charlotte, 330, 359,
 Charles, 417,
 Dicey, 220,
 Edward, 187,
 Florence, 438,
 Gertrude, 293, 307,
 Harriet, 6,
 Helen, 293,
 May, 219,
 Roxanna, 464, 465,
 Tracy, 152,
 William, 283, 293.
 PHILLIPS, Abigail, 351,
 Ann, 346, 396,
 Daniel, 141,
 Florence, 377,
 Frances, 75,
 Rhoda, 214,
 Wellington, 71.
 PICKERING, Frances, 8,
 Nelson, 43, 77.
 PICKET, Eliza, 201, 241,
 Frederick, 199.
 PIERCE, Andrew, 387,
 Boardman, 392,
 Densmore, 381, 440,
 Frank, 217, 261,
 Joseph, 174,
 Shepard, 281.
 PIERSON, Clarinda, 139,
 David, 139,
 Edward, 376, 438,
 George, 269, 275,
 Pearl, 438,
 Sarah, 126, 139.
 PIKE, Anna, 312,
 David, 25,
 Harriet, 69.
 PINKHAM, Sarah, 131, 148.
 PINNEO, Mary, 278, 280.
 PINNEY, Mary, 34, 61.
 PITKIN, Alice, 292, 305,
 David, 278, 281, 282,
 Electa, 282,
 Eleizur, 281,
 Eli, 278, 281,
 Mary, 278, 281.
 PITMAN, Frank, 402.
 PLATT, Eva, 247.
 POMEROY, Emily, 288, 300,
 Louisa, 23.
 POOL, Martha, 296, 311.
 PORTER, Aroxxa, 180,
 Concurrence, 317,
 Eli, 281,
 John, 170.
 PORTLOCK, Maud, 269.
 POST, Christie, 195,
 Emma, 289,
 Eunice, 181, 214,
 Jedidiah, 279,
 Jesse, 291,
 Mary, 209, 254,
 Polly, 220.
 POTTER, Beulah, 260,
 Calista, 336, 374,
 Clark, 140,
 Frederick, 193,
 Henry, 228, 287, 299,
 James, 188, 228,
 Sarah, 458, 462,
 William, 260.
 POUND, Amelia, 482, 483.
 POWELL, Ida, 130, 147.
 POWERS, Abijah, 56,
 Albert, 146, 159,
 Cloe, 242, 272,
 Cyrus, 31, 56,
 Edward, 242, 272,
 Edwin, 242,
 Eugene, 159,
 Franklin, 56,
 Gersham, 242,
 Horace, 56,
 John, 56,
 Lawrence, 159,
 Lovina, 56,
 Lydia, 242,
 Perley, 242,
 Sarah, 56,
 St. John, 242, 272,
 Walter, 56,
 William, 201, 242.
 POWLESLAND, W. H., 244, 273.
 PRATT, Abijah, 220,
 Amelia, 364, 422,
 Augustus, 126, 136,
 Charles, 191, 230,
 Cordelia, 152,
 Cornelia, 136,
 Emma, 337,
 Frances, 136, 151.

- PRATT, Frederick, 150.
 Mary, 173, 184, 220.
 Phebe, 120.
 Robert, 120.
 Sally, 326, 347.
 Temperance, 118, 120.
 Warren, 230.
- PRENTICE, Anna, 181.
 Sarah, 37.
- PRESTON, Corydon, 58, 96.
 Eveline, 96.
 Lottie, 96.
 Nelson, 96.
 Romaine, 96.
- PRICE, P. B., 46, 80.
- PRICER, William, 427.
- PRIDE, Amelia, 373.
- PRIOR, Amy, 325, 342.
- PRITCHETT, Emily, 30, 50.
- PROCTOR, Mahitable, 298.
- PUGH, William, 336, 376.
- PURDY, Almada, 49, 85.
- PURPLE, David, 101.
 Elizabeth, 168, 179.
 Matilda, 130.
 Samantha, 141, 154.
- PURRINGTON, Mary, 286.
 Nathaniel, 286.
- PUTNAM, Eben, 5.
 Elizabeth, 188.
 Ira, 133.
 Orrin, 344.
 Otis, 133.
 Rufus, 26.
 Varney, 133.
- PUTNEY, Annie, 222, 268.
- QUACKENBUSH, —, 218.
- QUARTERMAN, Josie, 484.
- QUINN, Sarah, 188, 226.
- RAMSDELL, Albion, 389.
- RAMSEY, Carrie, 212, 258.
 Elias, 212.
 Frederick, 412.
 Glen, 258.
 James, 258.
 John, 180, 212, 258.
 Sally, 104, 106.
- RANDALL, Anna, 169, 258.
 Emelus, 182.
 John, 241, 271.
 W. B., 476.
- RANGER, Eleanor, 122.
- RANNEY, Martha, 68.
 Theodosia, 207, 250.
- RANSOM, Ashbel, 208.
 Ellen, 208, 252.
 Elizabeth, 32, 57.
 George, 178, 208.
 Mary, 185, 208.
 William, 208.
- RANSOM, W. C., 5.
- RAIFORD, Robert, 482.
- RATHBURN, Sally, 18, 29.
- RAY, John, 144.
- RAYMOND, Mary, 210.
 Y. M., 381, 441.
- REA, Jacob, 372.
 Robert, 372.
 Rutson, 372.
- REAVES, Texarima, 304.
- REDFIELD, Harriet, 194, 232.
- REED, Earl, 87.
 Gertrude, 6.
 Harman, 309.
 Helen, 309.
 Isadore, 138, 152.
 Luceia, 40, 74.
 William, 74, 293, 309.
 W. S., 428.
- REENEY, Emeline, 282.
- REEVES, Harriet, 105, 107.
 George, 402.
 Stephen, 187.
- REID, Mary, 125.
- REIN, Susan, 485.
- REIVE, Luella, 366, 424.
- REMINGTON, Salina, 37.
- RENOURD, Nannie, 242, 272.
- RENWICK, Agnes, 460, 463.
- REPPART, Anna, 26, 44.
 Louis, 44.
- REYNOLDS, Jane, 354.
 Julia, 409.
- RHODES, Eliza, 32, 57.
 Henry, 247.
 Laura, 247.
- RICE, A. L., 213.
 Milton, 429.
 Ursula, 173, 194.
- RICH, Bertha, 252.
 Carrie, 252.
 Charles, 209, 252.
 Maria, 252.
 Ruth, 323, 336.
- RICHARDS, Anna, 295.
 Antha, 367.
- RICHARDSON, Alpheus, 30, 52.
 Caroline, 90.
 David, 90.
 Ellen, 90.
 Harriet, 344, 394.
 Harry, 79.
 Henry, 90.
 James, 79, 90.
 John, 45.
 Juliette, 52, 90.
 Lucinda, 52.
 Mahitable, 119, 314, 318.
 Mary, 90.
 Sanford, 52, 90.

- RICHIE, Beulah, 452.
 Ernest, 452.
 Gertie, 452.
 John, 428, 452.
 Saran, 200, 241.
 William, 241.
- RICHMOND, Eliza, 40, 74.
 Evelyn, 40.
 George, 40, 74.
 John, 40, 74.
 Nelson, 25, 40.
 Sally, 322, 335.
 Wadsworth, 40.
- RIDDELL, James, 389.
- RIGGS, Parmelia, 137.
- RINGS, Hannah, 29.
- RINLOCK, William, 144.
- RISON, Elizabeth, 304, 313.
 John, 313.
- RISK, Ebenezer, 195.
- RITTER, Berta, 207.
- ROBB, Nellie, 87.
- ROBBINS, Addie, 302.
 Benjamin, 302.
 Elijah, 288, 302.
 Henry, 337.
 Mandana, 22.
 Thomas, 316.
 Whitman, 302.
- ROBERTS, Adeline, 193.
 Alfred, 75.
 Amaranth, 41, 75.
 Charles, 427.
 Elizabeth, 359, 375, 415, 437.
 Emma, 336, 376.
 Falla, 170.
 Frederick, 173, 193.
 Helen, 193.
 Ichabod, 37.
 Irene, 193.
 Mary, 193.
 Sarah, 170, 183.
- ROBERTSON, Jennie, 417.
 Sarah, 279, 283.
- ROBINSON, Almon, 138, 152.
 Asa, 161.
 A. D., 191.
 Arthur, 229.
 Caroline, 5.
 Charles, 260.
 Edward, 139, 152.
 Ethel, 260.
 Frank, 260.
 Ida, 298, 312.
 Margaret, 36.
 Marguerette, 377.
 Mary, 281, 290, 291.
 Olive, 375.
 Rose, 367, 425.
- ROBINSON, Walter, 260.
 William, 217.
- ROBY, Amanda, 430.
 Amelia, 372.
 Eliza, 82.
 Susan, 372, 430.
- ROCHE, Anna, 340, 382.
- ROCKWELL, Henry, 315.
- RODGERS, Charles, 454.
 Louis, 454.
 Samuel, 357, 454.
 William, 454.
- ROE, Joel, 367.
- ROGERS, Albio, 197, 239.
 Allen, 302.
 Byron, 197.
 Comfort, 174, 197, 239.
 Eleanor, 239.
 Helen, 239.
 Jessie, 239.
 John, 197, 239.
 Joseph, 463.
 Julia, 197, 239.
 Mabel, 239.
 Mary, 471.
 Mila, 197.
 Mildred, 239.
 Olivia, 194, 197.
 Ralph, 241.
 Rhoda, 196.
 Samuel, 196, 357.
 Sarah, 239.
 Sutina, 197.
 Tessie, 239.
- RONEY, Jennie, 372.
- ROOD, Aaron, 390.
 Charles, 390.
 Clarence, 390.
 George, 390.
 Harriet, 390.
 Jesse, 390.
 Lucy, 390.
 Maria, 390.
 Mary, 390.
 William, 339.
- ROSE, Charles, 40, 70, 203, 248.
 Ebenezer, 25, 74.
 Fannie, 74.
 Howard, 74.
 Phebe, 127.
 Sarah, 364.
- ROSS, Eleanor, 132.
 Eliza, 30, 51.
 James, 64.
 Judith, 51.
 Lois, 30, 53.
 Lyman, 51, 53.
 Sarah, 421.
- ROSSITER, Polly, 321, 332.
- ROTH, Mary, 179, 212.

- Root, Emily, 121, 127.
 Josiah, 127.
 Temperance, 127.
 ROWE, Alden, 352.
 George, 352.
 Josiah, 352.
 Lydia, 352.
 Marinda, 352.
 Rial, 328, 351.
 ROWELL, Abbie, 204.
 Ernest, 151.
 ROWLEY, Abigail, 15.
 Edward, 27.
 Elnathan, 14, 15.
 Erastus, 20, 27.
 Eunice, 27.
 Israel, 15.
 Jessie, 15.
 Kate, 27.
 Lydia, 145.
 Milton, 27.
 Reuben, 283.
 Thankful, 15.
 ROYCE, Fannie, 326.
 RUBILEE, Alston, 417.
 Frank, 417.
 Homer, 361, 417.
 Leroy, 417.
 RUMSEY, Susan, 137.
 RUNNELS, Hester, 405.
 Joel, 405.
 Lenora, 405.
 Martin, 404.
 Murray, 405.
 Sarah, 404.
 Sedoras, 404.
 Stephen, 352, 404.
 Sylvia, 405.
 Walter, 404.
 William, 404.
 RUSS, Clara, 298.
 Isaac, 178.
 Nelson, 298.
 Stevens, 298.
 Walter, 298.
 William, 285, 298.
 RUSSELL, Albert, 222.
 Anna, 402.
 Estella, 56.
 Eunice, 182, 217.
 Fannie, 44.
 Fanny, 78.
 Frederick, 402.
 Hannah, 318, 326.
 John, 349, 401.
 Lester, 61.
 Lydia, 170.
 Mary, 401.
 Narcisca, 290.
 Sarah, 402.
 RUSSELL, William, 401.
 RUST, Carl, 440, 453.
 SACKETT, Clarissa, 319, 330.
 SACKRIDER, —, 24, 36.
 SADD, Diantha, 32, 58.
 Elijah, 58.
 Emily, 32, 58.
 SAFFORD, Nora, 417.
 SAGE, Emma, 206, 251.
 Frank, 251.
 Josiah, 335.
 Rebecca, 318, 328.
 Sarah, 251.
 ST. JOHN, Maria, 204.
 Wallace, 175, 204.
 SALMOND, Martha, 89.
 SAMPSON, Ransom, 476.
 SANBORN, Benjamin, 350.
 SANDERSON, Charles, 396.
 Eunice, 368.
 John, 327.
 Mary, 342, 387.
 SANFORD, Sarah, 390.
 SANTLEY, Mary, 456.
 SARGENT, John, 5.
 SATER, I. N., 196.
 SAUER, Sarah, 240.
 SAUNDERS, Olive, 431.
 SAVAGE, Carrie, 223.
 SAWTELL, John, 347.
 SAWYER, Mary, 206.
 Myra, 393.
 Saran, 199.
 SAXTON, Adel, 417.
 Damaris, 15, 18.
 Edith, 418.
 Henry, 361, 417.
 Horace, 6, 361, 417.
 Jane, 361, 417.
 Lura, 361, 417.
 Margery, 164.
 Melissa, 361, 418.
 Melvin, 361, 417.
 Perry, 361.
 Romain, 418.
 Seymour, 331, 360, 417.
 SAYRE, Ellen, 298.
 Lucius, 298.
 SCHAEFER, John, 91.
 SCHALLE, Claude, 469.
 Grace, 469.
 Lottie, 469.
 Louis, 468.
 Minnie, 469.
 SCHILLER, Catherine, 71.
 SCHLEICHN, Elizabeth, 144.
 SCHWARTZ, W. H., 76.
 SCOTT, Amelia, 150.
 Elizabeth, 250.
 Frances, 90.

- SCOTT, Ida, 138, 153.
James, 90.
Newton, 404.
Rhoda, 52, 90.
Robert, 235.
Walter, 153.
- SCOVILL, Lona, 159.
- SCRIBNER, Charles, 116.
Gertrude, 112, 116.
Mary, 116.
- SCUDDER, Rosetta, 95.
- SCULL, Charlotte, 128, 143.
Nicholas, 128.
William, 8, 128, 143.
- SEALY, Caroline, 155.
Robert, 155.
- SEAMAN, Nancy, 202.
- SEARLES, William, 131, 146, 179.
- SEARS, Horace, 389.
- SEAUER, Eben, 392.
Fannie, 392.
George, 392.
Harley, 392.
Isabella, 392.
John, 344, 392.
Lucy, 392.
Mary, 392.
Nettie, 392.
Sarah, 392.
- SEELEY, Elmetta, 226.
Irwin, 187, 226.
William, 49.
- SELBY, Bessie, 43, 78.
Charles, 78.
Lillian, 43, 47.
Lucy, 78.
Warren, 77.
- SELDEN, Emeline, 184, 222.
Hannah, 355.
Helen, 355.
John, 329, 355.
Pattie, 487.
Polly, 18, 24.
Thomas, 24.
- SELLERS, Cornelia, 302.
Faison, 302.
Harriet, 302, 312.
Harvey, 302.
Robert, 302.
William, 289, 302.
- SELLEW, Edgar, 61.
- SENEFF, Emily, 427, 450.
- SENN, Roselia, 66.
- SESSIONS, Robert, 50, 86.
- SETZER, Blanche, 156, 160.
- SEWARD, Martha, 30.
- SEWELL, Helen, 310, 313.
- SEXTON, Ann, 33.
James, 170.
Judah, 167.
- SEXTON, Margery, 167.
- SEYMOUR, Frank, 206.
Henry, 151.
James, 206.
William, 427.
- SHACKELFORD, Myrtle, 87.
- SHAILOR, Asa, 315, 321.
Elva, 222.
Everett, 193.
Olive, 321.
Ruea, 321.
Samuel, 321.
- SHANNON, Lorenzo, 202.
- SHARDINE, Peter, 235.
- SHATTUCK, Betsey, 184.
Lucina, 460.
- SHAVER, James, 358.
- SHAW, Alice, 371.
Henry, 59.
Katherine, 393.
Lizzie, 368, 426.
Parmelia, 196, 237.
Phinney, 237.
- SHEA, John, 303.
- SHEFFIELD, Simon, 483, 484.
William, 484.
- SHELBY, Nancy, 237.
Mary, 131.
William, 102.
- SHELDEN, Charles, 7.
- SHELDON, Adelaide, 206.
Adeline, 206.
Albert, 206.
Charles, 206.
Eugene, 206.
Franklin, 177, 206.
- SHELLEY, Joel, 63.
Mattie, 296, 311.
- SHELP, Angeline, 179, 211.
Catherine, 179, 211.
Elizabeth, 179.
Helena, 7, 179.
John, 168, 179.
Mary, 179, 211.
William, 179.
- SHELTON, Alice, 390.
- SHEPARD, Abigail, 16, 20.
Barbara, 124, 133.
Catherine, 165, 172.
Harriet, 338, 378.
John, 52, 91, 320.
Lydia, 133.
Samuel, 133.
- SHERMAN, Harriet, 138.
Polly, 109.
William, 414.
- SHERWOOD, Moses, 124, 132.
- SHIELDS, James, 227.
Mary, 95.
- SHINNABARGER, Susannah, 407.

- SHIPMAN, Cordelia, 177.
 Laura, 287.
 Lydia, 300.
 Olive, 334, 368.
- SHOFT, Elizabeth, 20, 30.
- SHOOK, Henrietta, 28, 47.
 Hiram, 47.
- SHOLTZ, Augusta, 448.
 Eva, 401.
- SHREVE, James, 399.
- SHULTZ, Sarah, 188, 227.
- SHUMACK, Frank, 429.
- SHUMATE, Lucinda, 282, 290.
 Sarah, 86.
- SIBLEY, Jeremiah, 16.
- SIDDONS, Sarah, 263.
- SILL, Anna, 32.
 Clarissa, 23, 35.
 William, 35.
- SILLIMAN, Anna, 21, 31.
 Cornelius, 105.
 Eliphalet, 59.
 Jennie, 58, 97.
 Statira, 25, 39.
- SILVER, Esther, 112.
 Robert, 64.
- SIMMONDS, Cyrus, 218.
 Frank, 218.
 Jennie, 218.
 John, 218.
 Mary, 218.
 Oliver, 182, 217.
 Sarah, 218.
 Uriel, 218.
- SIMONS, David, 92.
 Lucy, 52, 92.
 Susannah, 92.
- SIMPKINS, William, 114.
- SIMPSON, Austin, 413.
- SIMS, Grace, 80.
 James, 46, 80.
 Jennie, 80.
 Jessie, 80.
 John, 80.
- SISSON, Phebe, 107, 110.
- SIZER, Albert, 234, 267.
 Emily, 367.
 Frederick, 367.
- SKELTON, Alice, 343.
 Lizzie, 150.
- SKILTON, Henry, 292.
 Mary, 283, 292.
- SKINNER, Betsey, 348.
 Hannah, 348.
 Jane, 348.
 Mary, 184, 222.
 Luther, 348.
 Richard, 326, 348.
- SLADE, William, 217.
- SLATER, George, 93.
- SLATER, Harvey, 53, 93.
 Mary, 93.
 Paul, 93.
 Ralph, 93.
 Rosalie, 275.
- SLEAZUR, Edward, 67.
 Joseph, 36, 67.
 Myrtle, 67.
 Norman, 67.
- SLEETH, Asa, 470, 472.
 Dana, 472.
- SLITER, Elizabeth, 366, 424.
- SLOAN, Julia, 28, 48.
 Susan, 224.
 William, 48.
- SLOCUMB, Marie, 206.
 Mary, 42, 76.
 Silas, 26, 42.
 William, 42.
- SMALL, Lorenzo, 286, 299.
 Mary, 299.
- SMALLEY, Jane, 91.
- SMITH, Ada, 142.
 Adelaide, 427.
 Alice, 142, 368.
 Allen, 207.
 Almon, 39.
 Alton, 299.
 Amelia, 107.
 Amos, 175.
 Anna, 165, 175.
 Annie, 96, 100.
 Belle, 111.
 Benjamin, 207, 226.
 Bertha, 463.
 Bessie, 239.
 Burton, 427.
 Caroline, 282, 290.
 Charles, 207, 210, 256, 311.
 Clara, 207.
 Cordelia, 28, 48.
 David, 171.
 Deborah, 315, 320.
 Dorastus, 143.
 Dorothy, 162, 166, 256.
 Edgar, 143, 239.
 Edmund, 74.
 Edna, 50, 84.
 Eliza, 143.
 Elizabeth, 314, 317.
 Ellen, 185, 226.
 Elvira, 317.
 Erastus, 112.
 Fanny, 112.
 Florence, 256.
 Frank, 226.
 Franz, 90.
 Frederick, 52, 90.
 Gad, 123, 131.
 George, 143.

- SMITH, Hannah, 329.
 Harold, 256, 443.
 Harriet, 225, 337, 377.
 Harry, 87.
 Henrietta, 109, 112, 343.
 Henry, 185, 226.
 Howard, 427.
 Hurlburt, 388, 443.
 Irving, 59.
 Jabez, 128, 142.
 Jacob, 470.
 James, 38, 70, 226, 279, 369, 427.
 Janette, 185, 225, 226.
 Jeremiah, 131.
 John, 177, 207.
 Jonathan, 319, 329.
 Joseph, 100, 185, 284, 303, 315.
 Julia, 109, 113.
 Kate, 427.
 Laura, 280, 286, 367, 425.
 Levi, 286.
 Lawrence, 181.
 Luke, 226.
 Margaret, 131, 296.
 Mark, 185.
 Martha, 16, 276, 277, 317, 329, 355.
 Mary, 14, 16, 74, 89, 90, 143, 225, 226, 371, 427, 429, 483.
 Matilda, 193.
 Minnie, 207.
 Nancy, 131.
 Nicholas, 142.
 Oscar, 142.
 Palmer, 185, 225.
 Philip, 143, 409.
 Phineas, 166.
 Rebecca, 326, 348.
 Robert, 86.
 Rose, 310.
 Ruth, 14, 16.
 Sarah, 181, 200, 336.
 Susan, 177, 207.
 Sylvester, 39, 74, 337.
 Wells, 349.
 Whitmer, 207.
 William, 131, 207, 461, 463.
 Zeri, 56.
- SMYLYE, James, 30, 52.
 Martin, 52.
- SNOW, Ellen, 182, 215.
 Favor, 215.
 Levi, 215.
 Sheldon, 357.
- SNYDER, Alice, 142.
 Candas, 142.
 Charles, 142.
 David, 142.
- SNYDER, Elias, 128, 142.
 Elizabeth, 142.
 Enos, 142.
 Jacob, 142.
 Rebecca, 142.
 Stewart, 142.
- SOUTHER, Martha, 192.
- SOUTHMAYD, Elizabeth, 184.
- SOUTHWICK, Cynthia, 331.
- SPARKS, Margaret, 299.
 Rebecca, 450.
 William, 286, 299.
- SPARROW, Hannah, 322.
- SPAULDING, Esther, 173, 195.
 Myrtle, 95, 100.
 Sarah, 394.
 Stephen, 194.
- SPENCER, Alice, 12.
 Almira, 367.
 Alpha, 264.
 Alva, 482.
 Amasa, 15.
 Austin, 264.
 Charlotte, 44, 78.
 Dorothy, 14, 17.
 Daniel, 316.
 Eliza, 127.
 Eunice, 165.
 Fanny, 210, 256.
 George, 131.
 Grace, 161.
 Hannah, 18, 104.
 Isaac, 162.
 James, 124, 132.
 Jared, 12, 210.
 Joseph, 17, 19, 22, 122, 264.
 Julia, 130, 147, 220, 264.
 Kate, 45.
 Lizzie, 78.
 Lottie, 482.
 Mahitable, 12, 13.
 Margaret, 482.
 Mary, 16, 19, 162, 166.
 Martha, 16, 19.
 May, 482.
 Peter, 20, 102, 165.
 Rebecca, 16, 19.
 Robert, 210, 256.
 Roswell, 62.
 Ruth, 16, 20.
 Samuel, 78.
 Sarah, 118, 121.
 Susannah, 102.
 Warren, 127, 482.
- SPERRY, Ada, 215.
- SPICER, Edna, 463.
 Eleanor, 463.
 Florence, 463.
 James, 462, 463.
 Meryle, 463.

- SPINNING, Emily, 282.
 SPOONER, Sarah, 219.
 SPRING, Hannibal, 23.
 SQUIRES, Earl, 427, 450.
 Janette, 452.
 Nannie, 452.
 Phineas, 370.
 Warren, 215.
 William, 226.
 STAFFORD, Abel, 361.
 Bertha, 417.
 Eden, 417.
 Grant, 417.
 Isabelle, 417.
 Jane, 417.
 Jennie, 417.
 John, 417.
 Lynn, 417.
 McClellan, 417.
 Martin, 5.
 Orsell, 417.
 Ray, 417.
 Sarah, 303.
 STANLEY, Ada, 256.
 Charlotte, 394.
 Emma, 62.
 Herbert, 210, 254.
 Mary, 394, 444.
 Seth, 368.
 STANNARD, Eber, 334.
 STANTON, John, 138.
 STAPLES, Cyrus, 91.
 Emily, 52, 91.
 Sarah, 91.
 STARBUCK, Joseph, 371.
 STARK, Emma, 192.
 STARKEY, Cynthia, 185, 224.
 STARR, Eliza, 473.
 F. F., 5.
 Lucy, 288.
 Sara, 315, 319.
 STEAD, Matthew, 363.
 STEADMAN, Sarah, 282.
 STEARNS, Rebecca, 23, 35.
 STEBBINS, Alfred, 50, 86.
 David, 29, 50.
 Dudley, 50.
 Emily, 50, 86, 123, 131.
 Emma, 86.
 Ephraim, 330.
 George, 50.
 Joseph, 131, 414.
 Lafayette, 50.
 Laura, 230.
 Lydia, 319, 330.
 Mary, 50, 86.
 Persis, 50.
 STEELE, Artemesia, 475, 477.
 Connell, 28.
 Ellen, 363.
 STEELE, Frances, 156.
 Francis, 108.
 Frederick, 28.
 Gaylord, 28.
 John, 156.
 Luther, 144, 156.
 Mary, 156, 359, 414.
 Polly, 28.
 Spencer, 156.
 William, 20, 28.
 STEPHENS, Alexander, 110.
 Cynthia, 46.
 Elizabeth, 470.
 Joanna, 30, 53.
 STERLING, Anna, 164, 168.
 Jemina, 35.
 Marvin, 165.
 Nathan, 168.
 Rachel, 164, 169.
 STETSON, Martin, 126.
 Nelson, 50.
 Sally, 175, 202.
 STEVENS, Charles, 45.
 De Forest, 150.
 Earl, 152.
 Edward, 171.
 Elizabeth, 348, 399.
 Evelin, 150.
 Frank, 137, 152.
 Helen, 45.
 Josephine, 45.
 Julia, 150.
 Leon, 150.
 Lester, 150.
 Louisa, 45.
 Mary, 150, 404.
 Nelson, 27, 45.
 Parmelia, 130.
 Perry, 466.
 Russell, 150.
 William, 128, 135.
 STEVENSON, Charles, 75.
 STEWART, Abbie, 149.
 Amos, 133, 149.
 Charles, 149.
 Elisha, 370.
 Elizabeth, 128, 142, 149.
 Esther, 161, 165.
 Hannah, 169.
 Harrison, 47.
 Jennie, 149.
 John, 485.
 Margaret, 142.
 Marion, 238.
 Mary, 6, 128, 142, 385.
 Rebecca, 128.
 William, 128.
 STILLWAGON, E. A., 439.
 STINSON, Mary, 300.
 STITT, Charlotte, 38, 71.

- STITT, John, 71.
 STOCKING, Azubah, 119, 122, 127.
 Franklin, 208.
 Hattie, 208.
 John, 208.
 Joseph, 178, 208.
 Nellie, 208.
 Norman, 208.
 STOCKWELL, Caroline, 205.
 Clara, 205.
 Ella, 205, 249.
 Emma, 370.
 George, 205.
 Joseph, 176, 205.
 Spencer, 205.
 STOKER, Arthur, 392.
 STOKOE, Ora, 247.
 STONE, Abraham, 214.
 David, 281.
 Emice, 43, 77.
 Eva, 214, 258.
 Flavel, 168, 180.
 Franklin, 77.
 Hannah, 203.
 John, 180.
 Judith, 180.
 Letitia, 180.
 Lewis, 6, 180, 214.
 Mary, 389.
 Pentha, 180, 214.
 STONER, Eli, 243.
 STORRS, Rebecca, 323.
 STOWE, Eveline, 467, 468.
 Louisa, 467.
 STRAIGHT, Angeline, 81.
 STRANGE, Elizabeth, 98.
 STRATTON, James, 469.
 Jane, 369, 427.
 STRAYER, Bessie, 81.
 Paul, 81.
 Thomas, 46, 81.
 STREATER, Charles, 392.
 STRICKLAND, Jonah, 278.
 Nellie, 311.
 Patience, 277, 279.
 STROMPS, Anna, 474.
 STRONG, Adonijah, 322.
 Albert, 188.
 Alfred, 188.
 Caroline, 188.
 Charles, 188.
 David, 278.
 Ephraim, 188.
 Frances, 188.
 George, 178.
 Harriet, 188.
 Henry, 322.
 Lewis, 458.
 Margaret, 180, 213.
 Mary, 188, 333, 364.
 STRONG, Olive, 188.
 Polly, 208.
 Robert, 171, 188.
 Tersa, 180.
 Thankful, 277, 278.
 William, 188.
 STUART, Elizabeth, 455.
 STURGIS, D., 354.
 STURTEVANT, Luthera, 344, 392.
 STUTSON, Nellie, 86.
 Nelson, 86.
 STUYVESANT, Peter, 11.
 SUBLETTE, Hattie, 26, 42.
 Margaret, 42.
 SUMNER, Ebenezer, 17.
 SURDAM, Eudora, 212, 258.
 SUTFIN, D. G., 242, 271.
 William, 271.
 SUTPHEN, Elias, 187.
 Sylvia, 331, 362.
 SWAN, Adelaide, 209.
 Caroline, 209, 252.
 Catherine, 209, 252.
 Charles, 209, 254.
 Diodate, 168.
 Edward, 209.
 Francis, 209, 253.
 Frederick, 209, 254.
 Jabez, 172.
 James, 252.
 Lydia, 252.
 Mahitable, 165, 172.
 Mary, 209, 254.
 Nelhe, 254.
 Rufus, 178, 209.
 SWANK, Nora, 54, 94.
 SWART, Ann, 126, 137.
 Isabella, 398.
 Margaret, 137.
 Peter, 137.
 SWEET, Almira, 75.
 A. N., 40, 74.
 Charlotte, 280, 285.
 David, 285.
 Elizabeth, 75.
 Homer, 5.
 Julia, 75.
 SWINTON, James, 326, 346.
 Lydia, 346, 396.
 SWISHER, Mary, 272.
 SYLVESTER, Sarah, 217.
 SYMONDS, Carrie, 87.
 TABOR, Harriet, 38.
 Jethro, 195.
 TAFFT, Clifford, 444, 453.
 Harold, 453.
 Margaret, 453.
 Morris, 453.
 TAGGART, Anna, 479.
 Edward, 476, 479.

- TAGGART, Frances, 479.
 Ganson, 479.
 James, 479.
 John, 476.
 Lewis, 479.
 Mabel, 479.
 Mary, 476.
 Moses, 6, 476, 479.
 Ralph, 479.
 Rufus, 6, 475, 476.
 Samuel, 476, 479.
 Van Cleve, 479.
- TALCOTT, George, 189.
- TALMAN, Caroline, 313.
 Clara, 306, 313.
 George, 313.
- TALMAGE, Catherine, 364, 420.
- TAYLOR, Adela, 282, 291.
 Alice, 387, 439.
 Almon, 243, 272.
 Belle, 417.
 Benjamin, 177.
 Caroline, 439.
 Clarence, 243.
 Cora, 243, 273.
 Elsie, 415.
 Eveline, 390.
 George, 338, 377, 439.
 Gertrude, 439.
 Glen, 172.
 Hannah, 279, 283, 338.
 Helen, 327.
 James, 351.
 John, 378, 439.
 Joseph, 338, 378.
 Lydia, 279, 383.
 Margaret, 393.
 Mary, 127, 141, 439.
 Noadiah, 283.
 Rosalia, 312.
 Samuel, 201, 243.
 Sarah, 221, 378, 439.
 Tryphena, 284.
- TERRILL, Addie, 199, 240.
 Clark, 296, 446.
 Grace, 446.
 Louisa, 446.
- TERRY, Arthur, 59.
 Eliza, 33.
 Elizabeth, 59.
 George, 359, 415.
 Guy, 416.
 Margaret, 75.
 Mildred, 416.
 Sarah, 191.
- THAYER, Isabelle, 458, 460.
 Lucretia, 56.
- THOMAS, Ann, 326.
 Elizabeth, 128, 143.
 Frances, 459.
- THOMAS, George, 457, 459.
 Harriet, 335, 370.
 Helen, 72.
 Henry, 143.
 Jane, 143.
 Mary, 65.
 Nancy, 329, 335.
 Phebe, 334.
 Silas, 39, 72.
 William, 203.
- THOMPSON, Amherst, 244.
 Blanche, 376.
 Charles, 178.
 Eliza, 326.
 Elizabeth, 216, 248.
 Florence, 257.
 Frank, 66.
 Lewis, 184.
 James, 154, 348.
 John, 154.
 Joseph, 212, 257.
 Lynn, 257.
 Mary, 7, 358, 412.
 Reuben, 426.
 Roy, 257.
 Sarah, 385.
 Susannah, 52, 53.
 Victor, 257.
 Willard, 154.
- THOMIN, Louisa, 197, 237.
- THOMSON, Benjamin, 437.
- THRALL, Anna, 289.
 Edward, 289.
 Wyllis, 280, 288.
- THRASHER, Albert, 304.
 Charles, 329, 354.
 Charlotte, 361, 417.
 Sophronia, 354.
- THROPP, Mary, 352, 405.
- THURSTON, Brown, 5.
- TIBBALS, William, 422.
- TICHNOR, William, 131.
- TIFFANY, Isaac, 135.
- TILLEY, R. H., 5.
- TILLOTSON, Philena, 178.
- TINGLEY, Hattie, 466.
- TINKER, Lucy, 178.
- TITUS, Thomas, 206.
- TOBEY, Squire, 405.
- TODD, Eleanor, 61.
- TOLBER, Ophelia, 49, 85.
- TOMPKINS, Lydia, 214.
- TORRANCE, Mary, 88.
- TORRE, Alice, 56, 94.
 Joseph, 94.
- TORRY, Hannah, 281.
- TOWN, Elijah, 284, 295, 310.
 Elizabeth, 296.
 Mary, 204.
- TOWNE, Eliza, 311.

- TOWNE, Sylvanus, 311.
TOWNSEND, Eliza, 175.
W. O., 281.
TOWNSHEND, David, 165.
Mary, 378, 439.
TRACY, Elizabeth, 103, 104.
John, 107.
Nathaniel, 103.
Tryphena, 119.
TRAPNELL, Selma, 486.
TRASK, Minnie, 222, 263.
TREADWAY, Amanda, 6.
Hudson, 189.
Myron, 189.
William, 172, 189.
TREAT, Arthur, 210, 254.
Isaac, 254.
Robert, 256.
TROOP, Henry, 288.
TRIMBLE, Mary, 252.
TROWBRIDGE, Daniel, 187.
Edward, 187.
Elizabeth, 187.
Esther, 476, 478.
Hiram, 475, 476.
John, 187.
Laura, 476, 478.
Lorenzo, 476.
Mandana, 476, 479.
Marcia, 187.
Martha, 187.
Milo, 475, 476.
Newton, 476.
Ogden, 187.
Olive, 187.
Samuel, 476.
Windsor, 171, 187.
Troy, Edward, 465.
TRUMBULL, Ann, 244.
Cynthia, 201, 244.
Harriet, 244.
Nathaniel, 244.
TRYON, Charles, 336.
Sarah, 336.
TUCKER, Edah, 123, 131.
Lenora, 7.
Nelson, 468.
Noah, 131.
Sophronia, 120, 125.
TUDOR, Bertha, 305.
Blanche, 305.
John, 291, 305.
TUFT, Sarah, 154.
TULLER, Charles, 382.
Isabella, 382.
Sidney, 340, 382.
TULLEY, William, 196.
TUNNELL, Alvona, 454.
TUPP, —, 143.
TURCK, Abraham, 118.
TURNER, Alvah, 89.
Charles, 88.
Edgar, 89.
Eliza, 216.
Emma, 88.
E. A., 143.
George, 51, 88.
Harriet, 89.
Lettie, 340, 381.
Lydia, 88.
Minnie, 404.
Olive, 88.
Josephine, 424.
Julia, 248.
Richard, 202, 247.
Sarah, 352, 404.
Truman, 89.
William, 83.
TUTTLE, Amanda, 83.
Ida, 310.
TWAY, Martha, 199.
TWINING, Alphonso, 158, 369, 427.
Belle, 146, 158, 427.
Flora, 427.
Orlow, 427.
Preston, 427.
TYLER, Aaron, 317.
Anna, 317.
Charles, 349, 400, 448.
David, 317.
Dorothy, 317.
Frederick, 447.
George, 6, 447.
Hannah, 323.
Harriet, 150, 178, 209.
Henry, 448.
James, 317.
Jonathan, 317.
Joseph, 314, 317.
Lydia, 317.
Mary, 317.
Moses, 317.
Nathaniel, 317.
Patrick, 317.
Rollin, 5.
Rosa, 448.
Sophia, 327, 349.
Susan, 352.
TYSON, Maria, 483.
UFFORD, Ephraim, 127.
Russell, 127.
UHLIORN, Frederick, 228.
Elizabeth, 191, 228.
UNDERWOOD, Sarah, 73.
UPTEGRAPH, Sarah, 353.
USHER, Abigail, 22, 33, 170, 183.
Abby, 33.
Amatus, 33.
Anna, 22.
Catherine, 33.

- WELLS, Dora, 258.
 Edward, 211.
 Eliza, 278, 279.
 Esther, 120.
 Etta, 236.
 Frances, 265.
 George, 115.
 Harvey, 211.
 Isadore, 211.
 James, 5.
 John, 279.
 Kittie, 115.
 Mary, 211.
 Richard, 109, 114.
 Susannah, 314, 315.
 W. H., 329.
 WELSH, Nellie, 247.
 WENZELL, Angelica, 34, 64.
 WEST, Laura, 20.
 Mabelle, 302.
 Sadie, 235.
 WESTCOTT, Ira, 27.
 WESTGATE, Frederick, 239.
 WESTON, Anna, 75.
 Edward, 7.
 Edwin, 374, 435.
 Eugene, 435.
 Jennie, 435.
 John, 75.
 Leland, 435.
 Mary, 41, 75, 374, 433.
 Mollie, 435.
 William, 336, 374.
 WESTOVER, Lucy, 174.
 WETHERAL, Ella, 354.
 George, 329, 354.
 Rhoda, 354.
 Sarah, 354.
 WETMORE, Olive, 347, 397.
 Sylvia, 339, 379.
 WHALEY, Sabrina, 166, 176.
 WHEALLEY, Ezekiel, 196.
 WHEATON, Frank, 63.
 WHEELER, Benjamin, 343.
 Charlotte, 135.
 Daniel, 325.
 Edgar, 343, 390.
 Edward, 343.
 Frances, 390, 455.
 Mary, 172.
 Susan, 207.
 Wilson, 390, 454.
 WHIPPLE, Elizabeth, 197.
 Parmelia, 30, 51.
 WHITCOMB, Elliot, 182.
 Frank, 408, 448.
 Ray, 448.
 Sarah, 125, 135.
 WHITE, Albert, 414.
 Anna, 173.
- WHITE, Belinda, 324, 338.
 Carrie, 414.
 Charles, 415.
 Clarissa, 359.
 Delia, 24.
 Elijah, 18, 23.
 Elizabeth, 280, 288.
 Emma, 418.
 Florence, 300.
 Frederick, 414.
 George, 24, 218.
 Henry, 287, 300.
 Hattie, 414.
 Huldah, 359.
 Jennie, 414.
 Leonard, 330, 359, 415.
 Mabel, 415.
 Mary, 414.
 Minerva, 24.
 Nancy, 147.
 Olive, 24.
 Oscar, 359, 415.
 Ossian, 359, 415.
 Parmelia, 24, 35.
 Rhoderick, 359, 414.
 Richard, 348.
 Robert, 415.
 Sophia, 177, 208.
 Thomas, 300.
 WHITEHEAD, Mary, 29.
 WHITEHED, Adeline, 353, 408.
 WHITMORE, Alfarati, 153.
 Elmo, 153.
 Emma, 153.
 Maude, 153.
 S. P., 138, 153.
 Zelma, 108.
 WHITNER, R. H., 304.
 WHITNEY, Anna, 200.
 Arthur, 67.
 Clara, 67.
 E. A., 111.
 Fannie, 241.
 Fanny, 200.
 Franklin, 368.
 George, 36, 67.
 Harriet, 200, 241.
 Mary, 64, 127, 140, 174,
 200.
 Matthias, 35, 64.
 Milton, 241.
 Noah, 200.
 Sarah, 64.
 WHITTEN, Benjamin, 88.
 Melzer, 51, 87.
 WICKHAM, Harriet, 38, 72.
 Horatio, 38.
 Janette, 38.
 Mary, 38, 71.
 Robert, 24, 38.

- WICKHAM, Russell, 38.
 WICKS, Perley, 172.
 WIDDEFIELD, Mary, 341.
 WIGHTMAN, Clarissa, 323, 336.
 WIDENER, Harry, 83.
 Julia, 83.
 Mabel, 83.
 W. H., 48, 83.
 WILBUR, Clarinda, 188.
 WILCOX, Alfred, 120.
 Alvin, 333.
 Ephraim, 222.
 Julia, 68.
 WILDER, Glen, 72.
 James, 38, 72.
 Joseph, 72.
 Lizzie, 72.
 Robert, 72.
 WILKINS, Olive, 197.
 WILKINSON, Clara, 291.
 WILLARD, John, 379.
 WILLEY, Alfred, 165, 170.
 Arthur, 207.
 Caroline, 144, 171, 187, 188.
 Cordelia, 144.
 Edwin, 129.
 Elizabeth, 117, 118.
 John, 117, 168, 171.
 Joseph, 118.
 Josiah, 123, 128.
 Judah, 29.
 Lovina, 171.
 Lydia, 20, 29.
 Marcia, 171.
 Martha, 187.
 Ogden, 171.
 Olive, 171, 196.
 Orange, 437.
 Rebecca, 171, 187.
 Selden, 129, 144.
 Sophia, 171.
 Sylvanus, 171.
 WILLIAMS, Albert, 171, 187.
 Alexander, 176, 205, 249, 250.
 Amelia, 195, 234.
 Bethiah, 277.
 Betsey, 235.
 Caroline, 184, 223.
 Carrie, 250.
 Charles, 199, 222, 479.
 Clarissa, 170.
 Deborah, 14, 277.
 Dollie, 187.
 Edmund, 187.
 Edward, 386.
 Eli, 323.
 Elisha, 324, 341.
 Elizabeth, 14, 277.
 Ella, 62.
 WILLIAMS, Ellen, 358, 413.
 Elsie, 131.
 Emeline, 222.
 Emily, 292.
 Evelina, 250.
 Florida, 484, 486.
 Frances, 341.
 Frank, 187, 223.
 George, 187, 284, 296.
 Grace, 167.
 Helen, 223.
 Isabella, 222, 425.
 James, 26, 187, 235, 296, 341.
 Jane, 341.
 Jared, 476, 478.
 Jeremiah, 475.
 John, 66, 205, 250, 341, 386.
 Jonathan, 184, 222.
 Joseph, 170, 184.
 Julia, 341, 386.
 Lewis, 352.
 Lois, 14.
 Lydia, 249.
 Mahitable, 14.
 Martha, 296.
 Mary, 277, 469, 470.
 Nathan, 277.
 Roxanna, 74.
 Sarah, 187, 226, 341, 386.
 Simon, 165.
 Sophia, 386.
 Velma, 332, 363.
 Weeks, 14.
 Wendall, 341, 386.
 Wilbur, 235.
 William, 184, 223, 276, 277, 486.
 Zachariah, 14.
 Zella, 250.
 WILLIAMSON, Charles, 95.
 Elijah, 56, 95.
 Lucy, 279, 282.
 WILLOUGHBY, Netta, 363.
 WILLYS, Samuel, 12.
 WILSIE, Susannah, 331.
 WILSON, Alfred, 227.
 Almira, 146, 158.
 Catherine, 195, 235.
 Clarissa, 281, 290.
 Cora, 302.
 Cornelia, 303.
 Daniel, 210.
 Eliza, 210.
 Emma, 227.
 George, 188, 227.
 Harvey, 302.
 Helen, 179, 210.
 Hobart, 302.

- WILSON, James, 227, 284, 302.
 Joseph, 302.
 Marcia, 227.
 Mary, 227, 431.
 Nancy, 48.
 Robert, 302.
 Salima, 336, 375.
 Samuel, 238, 375.
 Thomas, 158.
 W. W., 254.
 WINEGAR, Jerome, 35.
 WINNEY, Arthur, 430.
 John, 371, 430.
 Mrs. M. E., 7.
 WINSLOW, Mary, 31, 56.
 WINTHROP, John, 11.
 WISE, Louisa, 99.
 Mary, 124.
 Sophronia, 483, 484.
 WISNER, Alvin, 143.
 Anna, 143.
 Cynthia, 143.
 James, 128, 143.
 Josephine, 143.
 Philip, 143.
 WITTMAN, Elizabeth, 90.
 WITTER, Marguerette, 362.
 WOLN, Hannah, 424, 450.
 WOLCOTT, Abigail, 281.
 Edwin, 346, 396.
 James, 396.
 Mary, 175, 396.
 Millie, 396.
 Wilbur, 396.
 WOLFE, Chauncey, 400.
 WOLVIN, Anna, 192.
 WOOD, Anna, 120, 123.
 Ebenezer, 469.
 Emily, 206.
 Grace, 109, 114.
 John, 372.
 L. C., 97.
 Sarah, 58, 97.
 WOODBRIDGE, Dudley, 304.
 Esther, 290, 304.
 Henry, 212.
 Jane, 212, 287.
 Mary, 212.
 WOODBURY, Maria, 229.
 WOODS, Alice, 62.
 Frank, 138.
 Jane, 72.
 Susan, 221, 265.
 WOODWARD, Almira, 124, 133.
 Caroline, 380, 439.
 Cornelia, 174, 197.
 Sarah, 369.
 Titus, 133.
 William, 354.
 WOOLEY, Amanda, 352, 405.
 WOOLEY, Augustus, 346.
 Charles, 388.
 Eliza, 326, 346.
 Fanny, 343, 388.
 James, 342, 388.
 Julia, 388.
 Loantha, 353, 407.
 Mary, 343, 388.
 Sarah, 388.
 WORCESTER, John, 195.
 WORDEN, Esther, 85.
 WORTHINGTON, Elias, 18.
 WORTMAN, Edmund, 53.
 WRIGHT, Amos, 181.
 Catherine, 58, 95.
 Charles, 181.
 Chester, 239.
 Clark, 181.
 Edward, 385.
 Eliza, 339, 380.
 Ellen, 385.
 Emery, 181.
 Fidelia, 181.
 Harriet, 181.
 Hester, 131.
 John, 239.
 Josiah, 195, 238.
 Mary, 181, 318, 328.
 Matilda, 181.
 Milton, 197, 239.
 Minnie, 238.
 Moses, 8, 340, 384.
 Nathan, 169, 181.
 Olin, 181.
 Stella, 239.
 Susannah, 18.
 Wesley, 200.
 WYATT, Carey, 474.
 WYLIE, James, 144.
 WYMAN, Franklin, 35.
 WYNCOOP, Henry, 178.
 YANCEY, Stephen, 76.
 YARBOROUGH, Mary, 184, 221.
 YATES, Charles, 215, 259.
 Deborah, 20.
 Dorothy, 259.
 Jessie, 412.
 Margaret, 259.
 YOUNG, Blanche, 273.
 Calvin, 441.
 Caroline, 239.
 Charlotte, 331, 363.
 Clayton, 273.
 Edna, 273.
 Floyd, 273.
 Hannah, 200.
 Hobart, 307.
 Horace, 382, 441.
 Leroy, 441.
 Mary, 59, 401, 447.

YOUNG, Maud, 403.	ZELLAR, Harvey, 87.
Oran, 235.	ZELLUFF, Ellen, 354, 410.
Phebe, 342, 390.	ZIMMERMAN, Lovina, 399, 446.
Ruth, 307.	ZINN, Carrie, 89.
Sarah, 272.	James, 270.
Stephen, 244, 272.	J. F., 234.
Sylvanus, 307.	Mary, 270.
William, 293, 307.	Nora, 270.
YOUNGBERG, Ida, 306.	Stella, 270.
YOUNGBLOOD, Nathan, 481.	ZOOK, —, 83.
YOST, Benton, 83.	

CORRECTIONS.

Page 191, line 14, for *Mahitable Sevan* read *Mahitable Swan*.

Page 216, 5th line from bottom, for Franklin W. Johnstone read *Francis W. Johnstone*.

Page 251, line 9, for Arthur Lewis read *Arthur Emory*.

CC 111

INDEX TO PORTRAITS.

	PAGE.		PAGE.
BAXTER, Sarah Cone	285	CONE, Mary E. T.	406
BISSELL, Edwin Cone	301	Morris H.	445
BUTLER, Lucintha	186	Robert Buckland	233
COE, Sophia Fidelia	194	Robert Ralston	266
CONE, Alice	445	Salmon G.	294
Andrew	383	Solomon Fowler	309
Aristarchus	32	Spencer Houghton, Frontispiece.	
Charles	43	Warren Lord	345
Charles Morris	395	William A.	96
Cyrenius Orlando	195	William Cossitt	383
Dorastus	157	William Edwin	57
Edna Adella	267	William Ezra	231
Edward Payson	383	William Russell	190
Edward Silas	383	DAVIS, Edith A.	418
Frederick Hayes	383	DOWELL, Lloyd	436
George	157	EDGERTON, Fanny (Cone)	198
George Edwin	345	Guilford D.	198
George W.	157	FOSTER, Azubah (Cone)	34
Gordon Chappel	55	Thomas	436
Harlan Page	84	HARVEY, A. M., and family.....	451
Hobart Brewer	308	LAKE, Nora B.	419
Ira	461	HAZEN, Achsah Cone	345
Joel	134	LANDON, Frank Cone	154
John	345	MOODY, Donald Cone	73
John Jasper, Sr.	356	PEASE, Harriet Cone	345
John Jasper, Jr.	356	William	60
Joseph Andrews	264	SAXTON, Faithy Cone	360
Joseph William	233	TREAT, Catherine E.	255
Lyman	457	Robert Sperry	255
Mark Richards	345	WARNER, Selden Cone	186







LIBRARY OF CONGRESS



0 003 170 438 8

