

Thirty-Eighth Annual  
Report of

**The Presbyterian  
Hospital**

of the City of Chicago

with the

Thirty-Seventh Annual Report  
of the

**Woman's Auxiliary Board**

and the

Eighteenth Annual Report  
of the

**School for Nurses**

Organized and Incorporated 1863

1920

HOSPITAL BUILDINGS  
Congress, Wood, Harrison Streets  
and Hermitage Avenue





THE JONES MEMORIAL BUILDING



THE PRIVATE PAVILION

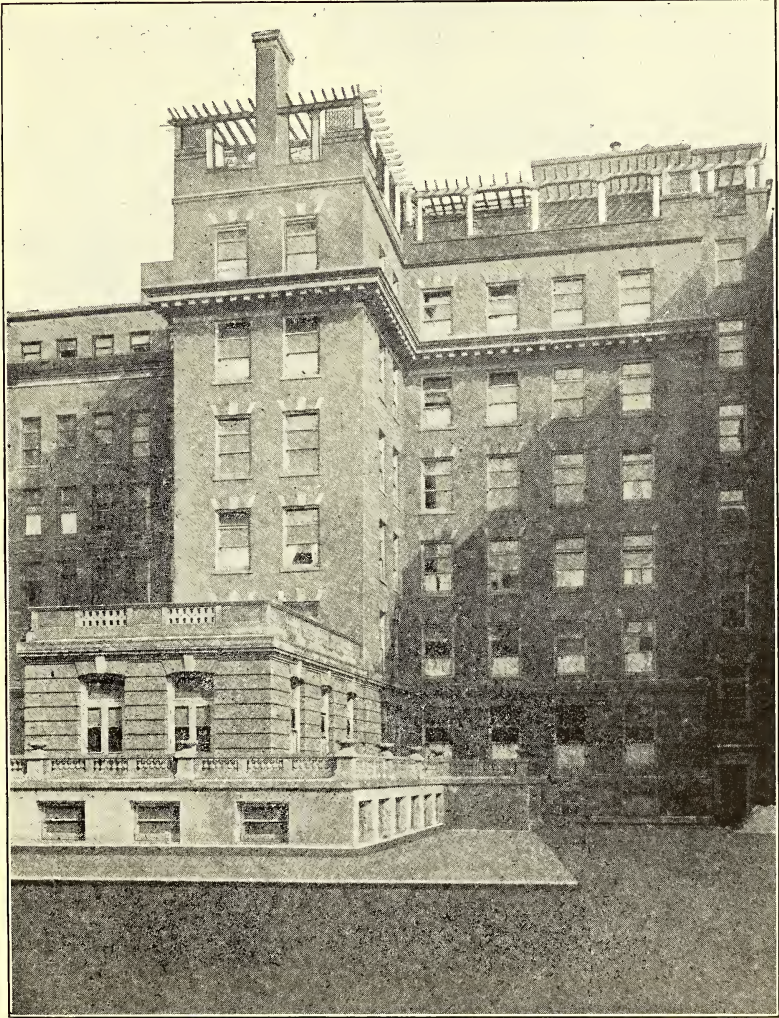

THE JANE MURDOCH MEMORIAL BUILDING



THORAT AND CHEST



ANNEX



MATERNITY



CONVALESCENTS

THE PRESBYTERIAN HOSPITAL BUILDINGS IN 1900

THIRTY-EIGHTH ANNUAL  
REPORT

OF

# The Presbyterian Hospital

OF THE

CITY OF CHICAGO

WITH THE

Thirty-Seventh Annual Report

OF THE

WOMAN'S AUXILIARY BOARD

AND THE

Eighteenth Annual Report

OF THE

SCHOOL FOR NURSES

---

Organized and Incorporated 1883

---

1920

HOSPITAL BUILDINGS  
Congress, Wood, Harrison Streets  
and Hermitage Avenue

## OFFICERS AND MANAGERS

FOR 1920-1921

---

PRESIDENT—ALBERT M. DAY

VICE-PRESIDENT—CHARLES H. HAMILL

TREASURER—JAMES A. PATTEN

SECRETARY—WILLIAM A. DOUGLASS

\* \* \*

### MANAGERS

#### CLASS 1921

HORACE W. ARMSTRONG  
FRANK C. CALDWELL  
HENRY C. DURAND  
JOHN B. DRAKE  
ROBERT STUART  
THOS. E. WILSON

#### CLASS 1923

JOHN B. LORD  
JAMES A. PATTEN  
FRANK S. SHAW  
JOHN W. SCOTT  
OLIVER T. WILSON

#### CLASS 1922

ALBERT M. DAY  
JAMES B. FORGAN  
ERNEST A. HAMILL  
CHAS. H. HAMILL  
DAVID B. JONES  
SOLOMON A. SMITH

#### CLASS 1924

AMBROSE CRAMER  
WILLIAM A. DOUGLASS  
CHARLES L. HUTCHINSON  
DAY McBIRNEY  
F. H. RAWSON  
C. M. LEONARD

\* \* \*

### MANAGERS EX-OFFICIO

REV. JOHN TIMOTHY STONE, D. D.

REV. WM. CHALMERS COVERT, D. D.

REV. JOSIAH SIBLEY, D. D.



## STANDING COMMITTEES

FOR 1920-1921

### *Executive Committee*

ROBERT STUART, Chairman	CHARLES H. HAMILL
AMBROSE CRAMER	JOHN B. LORD
FRANK C. CALDWELL	JOHN W. SCOTT
WILLIAM A. DOUGLASS	THOS. E. WILSON

### *Finance Committee*

ERNEST A. HAMILL, Chairman	F. H. RAWSON
JAMES B. FORGAN	SOLOMON A. SMITH
DAVID B. JONES	ROBERT STUART
JAMES A. PATTEN	THOS. E. WILSON

### *Advisory Committee*

DAVID B. JONES, Chairman	C. L. HUTCHINSON
AMBROSE CRAMER	FRANK S. SHAW
HENRY C. DURAND	OLIVER T. WILSON

ERNEST A. HAMILL

### *House Committee*

JOHN W. SCOTT, Chairman	DAY McBIRNEY
AMBROSE CRAMER	

### *Buildings and Grounds Committee*

C. M. LEONARD, Chairman	JOHN B. DRAKE
C. L. HUTCHINSON	

### *Nominating Committee*

ERNEST A. HAMILL, Chairman	OLIVER T. WILSON
DAVID B. JONES	

### *Clerical Board*

REV. JOHN TIMOTHY STONE, D. D.  
REV. WM. CHALMERS COVERT, D. D.  
REV. JOSIAH SIBLEY, D. D.

### *School for Nurses Committee*

C. L. HUTCHINSON, Chairman	MISS HELEN V. DRAKE
FRANK C. CALDWELL	MRS. W. HOLMES FORSYTH
ERNEST A. HAMILL	

## MEDICAL BOARD

PRESIDENT—DEAN D. LEWIS

SECRETARY—CARL B. DAVIS

### *Consulting Physicians*

FRANK BILLINGS	JAMES B. HERRICK
PHILIP ADOLPHUS	ROBT. D. McARTHUR
JOHN M. DODSON	JOHN A. ROBISON

### *Attending Physicians*

BERTRAM W. SIPPY	WILBUR E. POST
ERNEST E. IRONS	ROLLIN T. WOODYATT
RALPH C. BROWN	

### *Associate Physicians*

JAMES M. WASHBURN	ASHER F. SIPPY
THEO. TIEKEN	SAMUEL R. SLAYMAKER
B. McPHERSON LINNELL	

### *Assistant Physicians*

CHARLES L. SHAFER	JAMES R. GREER
GEORGE H. COLEMAN	JOHN H. McCLELLAN
L. C. GATEWOOD	FRED M. SMITH
ROBERT C. KEETON	GEORGE F. DICK
DONALD P. ABBOTT	WM. A. THOMAS

### *Resident Physician*

HARRY A. OBERHELMAN

### *Attending Physician for the Diseases of Children*

CLIFFORD G. GRULEE

### *Associate*

WALTER F. WINHOLT

### *Assistants*

CHARLES M. BACON	BARNET E. BONAR
------------------	-----------------

### *Attending Physicians for Neurology and Psychiatry*

THOR ROTHSTEIN	PETER BASSOE
----------------	--------------

### *Assistants*

JAMES C. GILL	GEO. W. HALL
---------------	--------------

### *Attending Dermatologist*

OLIVER S. ORMSBY

### *Assisting Dermatologists*

ERNEST L. McEWEN	J. FRANK WAUGH
JAMES HERBERT MITCHELL	

*Consulting Surgeons*

DAVID W. GRAHAM                      WILLIAM T. BELFIELD

*Attending Surgeons*

ARTHUR DEAN BEVAN                      DEAN D. LEWIS

*Associate Surgeons*

CARL B. DAVIS                      D. B. PHEMISTER  
VERNON C. DAVID                      KELLOGG SPEED

*Associate Surgeon Orthopedic*

CHARLES A. PARKER

*Associate Surgeon Oral*

FREDERICK B. MOOREHEAD

*Associate Surgeons Urologist*

HERMAN L. KRETSCHMER                      ROBERT H. HERBST

*Assistants Urologist*

ALVIN THOMPSON                      H. L. MORRIS

*Assistant Surgeons*

ALBERT H. MONTGOMERY                      FRANKLIN B. McCARTY  
GATEWOOD                      McMICKEN HANCHETT  
HILLIER L. BAKER                      E. M. MILLER  
G. L. McWHORTER

*Resident Surgeon*

FRANCIS H. STRAUS

*Anæsthetist*

ISABELLA C. HERB

*Attending Laryngologist and Otologist*

GEORGE E. SHAMBAUGH

*Assistants*

EDWIN A. MCGINNIS                      GEORGE TORRISON  
THOMAS W. LEWIS                      DANIEL B. HAYDEN

*Attending Ophthalmologist*

WILLIAM H. WILDER

*Assistant Ophthalmologists*

WILLIAM G. REEDER                      JOHN B. ELLIS  
THOMAS D. ALLEN                      CHARLES G. DARLING

*Consulting Obstetrician and Gynecologist*

J. CLARENCE WEBSTER

*Attending Obstetrician and Gynecologist*

NOBLE S. HEANEY

*Associate Obstetrician and Gynecologist*

CAREY CULBERTSON

*Assistant Obstetricians and Gynecologists*

KATHLEEN HARRINGTON              WM. F. HEWITT  
AARON E. KANTER                      ALDO K. GEHRMAN

*Out-Patient Department*

WM. F. HEWITT                      AARON E. KANTER

*Pathologists*

LUDVIG HEKTOEN                      EDWIN R. LE COUNT

*Director of Clinical Laboratories and Serologist*

HOMER K. NICOLL

*Resident Pathologist*

BURRELL O. RAULSTON

*Chemist*

WALTER STANLEY HAINES

*Radiologist*

W. EARL BALL

*Assistant Radiologist*

CLARENCE J. STRAIGHT

*Attending Roentgenologist*

CASSIE B. ROSE

*Pharmacist*

WILLIAM GRAY

EXECUTIVE STAFF

---

*Superintendent*  
ASA S. BACON

*Assistant Superintendent*  
HERMAN HENSEL

*Principal of School for Nurses*  
MISS M. HELENA McMILLAN

*Matron*  
MISS LUCY J. CLARK

*Social Service*  
MISS JESSIE BREEZE

## HOUSE STAFF

FOR 1920

---

*Beginning of Service*

Raymond C. Thompson.....	February, 1919
Wallace H. Budge.....	March, 1919
Grant H. Lanphere.....	April, 1919
Martin C. Linden.....	June, 1919
William G. Hibbs.....	June, 1919
Jay M. Milligan.....	July, 1919
Oliver M. Nesbit.....	August, 1919
Albert F. Clements.....	September, 1919
Robert H. Graham.....	September, 1919
Dean P. Crowell.....	October, 1919
George F. Sutherland.....	October, 1919
Edward D. Allen.....	December, 1919
William J. Henry.....	December, 1919
Clarence W. Magaret.....	January, 1920
Harry A. Oberhelman.....	April, 1920
William E. Cary.....	May, 1920
Joseph P. Brennan.....	June, 1920
John H. Fitzgibbon.....	June, 1920
Arthur G. Asher.....	July, 1920
John L. Calene.....	July, 1920
James B. Eyerly.....	July, 1920
Clifford J. Barborka.....	September, 1920
Lindon Seed.....	September, 1920
C. Foster Palmer.....	October, 1920
Maurice A. Spalding.....	October, 1920
Harold J. Shelley.....	October, 1920
Harry J. Veatch.....	October, 1920

THIRTY-EIGHTH ANNUAL MEETING OF  
THE PRESBYTERIAN HOSPITAL SOCIETY OF THE  
CITY OF CHICAGO

---

JANUARY 18, 1921.

The adjourned annual meeting of the Society was held today, in the Directors' Room of the Corn Exchange National Bank. The following members were present:

Messrs. Shaw, Drake, Armstrong, Ernest A. Hamill, Caldwell, Jones, Thos. E. Wilson, Cramer, Stone, Covert, Bacon and Miss McMillan.

On motion of Mr. Shaw, Mr. Hamill was elected chairman of the meeting and Mr. Bacon as secretary.

The reading of reports of the year's work was suspended because of the fact that they will be included in the printed Annual Report.

The Nominating Committee recommended the following as Board of Managers for the Class of 1924: Messrs. Ambrose Cramer, William A. Douglass, Charles L. Hutchinson, Day McBirney, F. H. Rawson and C. M. Leonard. On motion of Mr. Caldwell, seconded by Mr. Wilson, the class as reported was elected.

There being no further business, the meeting adjourned.

ASA S. BACON, Secretary.

## In Memoriam

---

### George R. Nichols

In the death of Mr. George R. Nichols, who departed this life on Saturday, the eleventh of September, 1920, the Presbyterian Hospital and the City sustained a great loss. He was a member of the Board of Managers of the Hospital for more than ten years, and was un-failing in his activities and interest in its behalf.

He was active and generous in his support of all that stood for the best in life. He was a man of high ideals and sound convictions. His honor was never questioned and his name stood for business integrity and a square deal.

A Christian gentleman, he was always true to his obligations, his God, his country and the city in which he lived. Mindful ever of the unfortunate, the poor and the forsaken, his benevolences, tender consideration and sincere sympathy came as a benediction to many. His many virtues will live long in the minds and hearts of those with whom he came in contact.

Be it resolved, That this testimony to the worth of our departed friend be preserved in our records and that we extend to his bereaved widow our sincere sympathy in her great affliction.



## REPORT OF THE PRESIDENT

---

*To the Members of the Societies, the Churches, and All Our Other Friends:*

In a financial way, the past year has been the culmination of the acute conditions of the previous three: Large wages, inefficient labor, excessive cost of supplies of all kinds. These factors, common to every business and all walks of life, have borne with heaviest pressure on hospitals. They have been unable to check the steadily rising expense account, and equally powerless to increase the revenue. It has not seemed advisable for us to attempt to raise our rates to correspond to the increase of cost. The financial burden of sickness is at best distressing, and to those of moderate means, often a catastrophe. Rather than add to the burdens of such unfortunates, we have thought best to continue our regular rates. This means that the so-called pay-patients in our wards pay more than one dollar less than cost, and this takes no account of the large number of part-pay patients. Therefore, our problem of keeping out of debt without curtailing the volume of our work or its efficiency, has been a difficult one.

Our charity work has been maintained, and has cost us the large sum of \$173,482.19. The same amount of work in pre-war times would have cost less than one-half.

The present day scientific method of medical and surgical treatment calls for greatly increased outlay for equipment, supplies and workers. The expense is warranted by the greater success of such treatment, but this steadily increasing cost is a subject of much solicitude to all hospital authorities.

We have maintained our standards of service unimpaired, and added to our equipment where it was imperative.

Early in November, what had been threatening, became an established fact, and a deficit was shown which would inevitably have increased during the balance of the year. A vigorous effort was made to place the facts before our friends, whose response was most generous, particularly in view of the great pressure on all sides from so many different and worthy objects. As a result, we close the year with a small balance on the credit side.

The following extract from an article in "The Survey" a short time since, presents the claims of hospitals in a manner worthy of careful consideration:

"The Hospital represents one of the most legitimate and appealing forms of charitable relief. The sick must be cared for, and if they have no means, they must be cared for at the public expense or from voluntary gifts. Such clinical diagnosis and treatment as are now considered necessary are expensive. They save life and hasten recovery. They prevent suffering and permanent disablement, but they involve large outlay, even though the best medical service is given without price. This is the first and greatest claim of the hospitals—that they represent a necessary and wise philanthropy.

"In the second place, they contribute to the advance of scientific knowledge and to progress in the art of healing. In the hospitals young

physicians and surgeons learn the practice of their profession. What goes before is academic, a foundation. But in the wards and on the ambulance, under competent direction and with consultants always within reach, the necessary apprenticeship is served. Patients are at no disadvantage, for the neophyte is a part of a competent medical organization, from all of which they have a direct benefit. The laboratory research, the opportunity to observe many cases of each ailment and complication, to compare observations and to reach sound and tested conclusions, the "esprit de corps" possible in a hospital staff, the association with formal medical instruction—all tend to that steady progress in the science and art of surgery and medicine from which the general public profits more than the medical profession.

"In the third place, the hospitals are great teaching institutions from which their patients and indirectly their relatives and neighbors learn the necessary lessons of preventive medicine. The most important work of any good hospital is in keeping people out of it; in its after care, in its advice to patients on leaving, in what it tells the public as a result of its experience. The hospitals help to reduce the death rate, to prolong the useful working life of the individual, to promote the happiness and well-being of the community."

To all of our friends who have recognized these facts, and have contributed so generously to our needs, both in money and in encouraging appreciation, we desire to tender our sincere thanks.

The Woman's Auxiliary Board has worked in close harmony with the administration of the hospital, and has given important assistance. It is a working board, devoted to the hospital and unsparing of effort to advance its interest.

It has been a successful year for our training school. When most schools have experienced difficulty in obtaining pupils, and some have been quite unsuccessful, our class was filled with 60 pupils one month before the time given, and we were obliged to disappoint many applicants. Your attention is called to the report of the Principal.

The work of the school would be much aided by sufficient endowment to cover its expenses, and such endowment would relieve the hospital of the financial burden of any organization, which like all similar schools must continue to meet the demands of advancing educational requirements.

The Social Service Department has improved its work with children and added prenatal guidance for patients who plan to enter the Maternity Ward of the hospital. This was made possible when Miss Falls, a new worker and a graduate of the Presbyterian Hospital School for Nurses, came to us in September. During this year a larger number of patients were referred to the department by the attending staff, internes and nurses, and since July a marked increase of work, formerly done in the Dispensary, has been given to the department, making the year the busiest one in its history.

The Occupational Therapy service has grown steadily in number of patients using its facilities, and in benefits arising from it, and has gradually made a place for itself in the life of the hospital. Each week it helps an average of

sixty patients, two-thirds of whom are bed cases. That occupation has value as a remedial agent, is shown by the fact that for each of these bed cases and for many others, occupation has been ordered by the staff. Patients who spend a part of their time in some form of congenial work undoubtedly become normal much faster, while with some types of patients, occupation is the entering wedge to a change of attitude. In many instances the knowledge acquired in the occupational department has solved the difficulty of a long convalescent period at home, and in a number of cases it has led to a new vocation.

The Out-Maternity service has been conducted with important benefits to mothers and children. For the year, the following summary is of interest:

Number of cases delivered .....	569
Number of births .....	578
Number of calls made by the doctor and nurses.....	4,657

One of the most beneficent factors of the hospital is the service of the special nurse for poor patients in wards after operations, or when in serious condition medically. A gift of Twenty Thousand dollars made some time since, by Miss Helen D. North, was for the purpose of providing a fund, the income of which should be used for the salary of such a nurse. The desire of the donor was, that the service should primarily be for the benefit of women suffering from heavy operations. The nurse gives her time for, generally, two or three days during the most critical period of the operation, and takes one case after another as the situation demands, supplementing the regular floor nursing of our wards. The service of this nurse has been of great benefit to many patients yearly. To anyone who wishes to give a fund, the income of which will constantly work in alleviating suffering and misery, there is an opportunity of making such a gift. Two or more nurses could be used to great advantage. We expect to have at least one more during the coming year.

Since the last report, the following amounts have been received and added to the endowment:

Woman's Auxiliary Board.....	\$ 2,000.00
Estate of Geo. B. Harris.....	81,864.09
Mme. Nettie F. McCormick, for the Heart Fund.....	5,000.00

Acknowledgment is most gratefully made to the Medical Staff, to Mr. Bacon and his assistants; to Miss McMillan and her staff; to Miss Breeze and her assistants in the Social Service Department; to Miss Clark, the matron, and her assistants; to Miss Brainard and her assistants in the Occupational Department and to Miss Townsend in the Out-Maternity service. Also to all of our head nurses on our floors who have so faithfully and loyally discharged their duties. To the devotion of all, to the interest of the hospital and the co-operation on the part of each and all, the success of the past year is due. Our employees have given us faithful service and have contributed their full share to this result. We thank you.

We look forward to a new year with the hope that we shall be able to improve our service, to be of greater use to the community, and do our full part in helping the sick and suffering.

ALBERT M. DAY, President.

## SUPERINTENDENT'S REPORT

Patients admitted during the twelve months ending December 31, 1920:

Adults .....	7,639
Children under 14 years of age.....	1,235
Maternity babies .....	426
Attendants (relatives of patients).....	836
Total admitted .....	10,136

### CLASSIFIED

Patients remaining in hospital.....	369
Patients admitted to private rooms (30 per cent).....	2,790
Patients admitted to wards (60 per cent).....	6,810
Number of full-pay patients admitted.....	3,040
Number of part-pay patients admitted.....	3,726
Number of free patients admitted.....	2,534
Medical patients (43 per cent).....	3,531
Surgical patients (44 per cent).....	4,868
Gynecological patients (8 per cent).....	460
Obstetrical patients (5 per cent).....	434
Patients died (including all emergency cases who died within 24 hours after admission (3 per cent).....	287

### DAYS TREATMENT OF PATIENTS

Number days treatment of full-pay patients (30 per cent).....	40,186
Number days treatment of part-pay patients (41 per cent).....	55,196
Number days treatment entirely free patients (25 per cent).....	33,939
Number days attendants (4 per cent).....	5,299
Total days treatment.....	134,620

### HOSPITAL CHARITY WORK

Part-pay patients (days treatment).....	55,196
Entirely free patients (days treatment).....	33,939
Free operations (free use of operating rooms).....	1,296
Free and part-pay X-ray skiagraphs and treatments.....	1,342
Free laboratory tests special blood and spinal fluid.....	644
Free dressings given patients after leaving hospital.....	1,042
Patients referred to Social Service.....	...

### DISTRICT CHARITY WORK

Obstetrical patients treated in their homes.....	569
Number of births.....	578
Calls made by doctors and nurses.....	4,657

### GENERAL INFORMATION

Average daily number of patients.....	369
Average length of stay of patients (days).....	14
Largest number of patients at any time.....	419
Number of different nationalities treated.....	38
Number of ambulance trips .....	332
Number of employees .....	300
Number of house physicians .....	24
Average number of special graduate nurses.....	54
Average number of pupil nurses on duty (8-hour shifts).....	200
Number of patients' beds (not counting Maternity babies).....	425
Daily cost per capita.....	\$5.48

## BUILDINGS

---

### **The Daniel A. Jones Building**

BUILT BY THE DANIEL A. JONES ESTATE

### **The Jane Murdoch Memorial Building**

BUILT BY A BEQUEST FROM THOMAS MURDOCH

### **The Private Pavilion**

BUILT BY SUBSCRIPTIONS FROM FRIENDS OF THE HOSPITAL

### **The Sprague Home for Nurses**

BUILT BY MRS. A. A. SPRAGUE AND THE FRIENDS OF O. S. A.  
SPRAGUE FOR "A MEMORIAL FOR TWO LIVES WHICH  
WERE UNUSUALLY AND BEAUTIFULLY CLOSE"

---

## FORM OF BEQUEST

---

I give and bequeath to THE PRESBYTERIAN HOSPITAL OF THE CITY OF CHICAGO, incorporated under the law of the State of Illinois, the sum of.....Dollars, to be applied to the use and benefit of the said hospital, under the direction of the managers thereof.

---

## FORM OF DEVISE

---

I give and devise to THE PRESBYTERIAN HOSPITAL OF THE CITY OF CHICAGO, incorporated under the law of the State of Illinois, all that, etc. [*describe the property*], to be had and holden to the said THE PRESBYTERIAN HOSPITAL OF THE CITY OF CHICAGO, and their successors and assigns, for the use and benefit of the said hospital.

## FREE BEDS AND MEMBERS

---

A donation of \$50,000 entitles the donor to name a twelve-bed ward, which shall remain as a perpetual memorial to the donor, or any other individual he wishes.

A donation of \$20,000 carries the same privilege for a four- or six-bed ward.

A donation of \$10,000 entitles the donor to designate a room in the Private Pavilion which shall be named as desired by the donor and remain as a perpetual memorial.

A donation of \$7,500 endows a bed in perpetuity.

A donation of \$5,000 endows a bed during one life.

A donation of \$5,000 endows a bed in the Children's Ward in perpetuity.

A donation of \$300 annually endows a free bed in the general wards.

A donation of \$100 or more constitutes the donor a life member of the institution.

A yearly donation of \$10 constitutes an annual member.

## MEMORIAL ROOMS

---

A donation of \$10,000 entitles the donor to designate a room in the Private Pavilion which shall be named as desired by the donor and remain as a perpetual memorial.

The Tuthill King Room, endowed by Mr. King when the hospital was organized.

The Henry Corwith Room, endowed by his daughters: Mrs. Charles I. Dangler, Mrs. E. A. Hamill, Mrs. Ambrose Cramer and Mrs. Alfred L. Baker.

The Mrs. Cornelia Johnston Williams Room, endowed by Mr. Simeon B. Williams, Miss Anna P. Williams and Miss Cornelia B. Williams.

The John Wentworth Room, endowed by Mrs. Roxana Wentworth Bowen.

The Harriet A. Jones Room, endowed by the D. A. Jones Estate.

The Mary O. Newell Room, endowed by the D. A. Jones Estate.

The Harriet G. Sabin Room, endowed by the D. A. Jones Estate.

The Isabella C. Allen Room, endowed by the D. A. Jones Estate.

The Marshall Field Employees' Room, endowed by Marshall Field.

The Margaret Murdoch Room, endowed by Thomas Murdoch.

The Mrs. L. C. Paine Freer Room, endowed by the L. C. Paine Estate.

The Francis E. and Venera L. Corey Room, endowed by Mrs. John B. Drake in memory of her parents.

The Frederick Haskell Room, endowed by Frederick T. Haskell.

The Benjamin F. Felt Room, endowed by Mrs. B. F. Felt.

The William Blair Memorial Room, endowed by Mrs. William Blair and Edward T. Blair.

The Henry W. and Aurelia R. King Room, endowed by Francis King and Mrs. Cyrus Bentley.





# MEMORIAL ROOMS

TUTHILL, KING	WILLIAM BLAIR	FRANK JULIAN
HENRY COLWITZ	ABRAHAM KEITH	DR. ROBERT C. HAMILL
CORNELIA JOHNSON WILLIAMS	HENRY C. DUPOND	ELIZABETH MCCORMICK
JOHN WENTWORTH	PHOENIX CARTER	AVARANA
HARRIET A. JONES	JANE HARDING BATTERILL	CAROLINE MCCORMICK
HARRIET C. SABIN	JAMES C. KING	MARION BYRNE
ISABELLA C. AUDEN	WILLIAM H. HUGHITT	MRS. W. HOOKER MRS. NAJONES
MARY O. NEWELL	MARY H. POOLE	EDWARD BRUST
MARSHALL FIELD	ABBOTT KEEP	MRS. HENRY CURTISS
MRS. L. C. PAINE FREER	LUCIA E. SPRAGUE	ANTOINETTE K. DANGER
MARGARET MURDOGH	MARIA WARREN COBB	FREDERIC A. KEEP
FRANCIS F. WYVENNEA L. CORDEY	EDWARD M. TAZAL	ANNA B. FOOTZ-AVERELL
FREDERICK HASKELL	HELEN MARQUIS	EMMA MCCORMICK SMITH
BENJAMIN F. FELT	MARY A. HYERSON	ALBERT A. SPRAGUE
HENRY W. AND AURELIA R. KING	JAMES AND MARY E. SOBER	EUGENE S. PIKE



# MEMORIAL ROOMS

- BYRON L. SMITH
  - FREDERICK W. CROSBY
  - MARY JANE WILLING
  - WILLIAM STANLEY NORTH
  - EDWARD LEEDS WIGHT LAMBERT
  - THOMAS S. KIRKWOOD
  - S. MARY F. B. LAWSON
  - MRS. JAMES M. WALLIS
  - MARY RAYNOLDS BLACK
  - MARY ROSE HARRIS
  - EDITH F. S. SHAW
  - FREDERIC A. KEEP
  - WILLIAM F. KEET
  - MINISTERS & MISSIONARIES
- WARDS
  - WILLIAM ARMOUR
  - A. J. AVERELL

BRONZE MEMORIAL TABLETS IN MAIN CORRIDOR OF PRIVATE PAVILION

- The Abijah Keith Room, endowed by Sarah Miller Keith.  
 The Avarana Room.  
 The Henry C. Durand Room, endowed by the Estate of Henry C. Durand.  
 The Phoebe Carter Room, endowed by the Estate of Mrs. Phoebe Carter.  
 The Jane Harding Batterill Room, endowed by her daughter, Jane B. Prince.  
 The James C. King Room, endowed by the Estate of James C. King.  
 The William H. Hughitt Memorial, endowed by Mr. and Mrs. Marvin Hughitt.
- The Mary H. Poole Memorial, endowed by Abram Poole.  
 The Albert Keep Room, endowed by Mrs. Harriet D. Keep in memory of her husband.  
 The Lucia E. Sprague Room, endowed by Albert A. Sprague.  
 The Maria Warren Cobb Room, endowed by Silas B. Cobb.  
 The Edward M. Teall Room, endowed by the Board of Underwriters.  
 The Helen Marquis Room, endowed by the Ladies' Aid Society and Alumnae Association of the Illinois Training School for Nurses.  
 The Mary A. Ryerson Room, endowed by Martin A. Ryerson.  
 The James and Mary E. Soper Room, endowed by W. A. Soper, J. C. Soper and Helen S. Heywood.  
 The Frank Julian Room, endowed by the Estate of Frank Julian.  
 The Dr. Robert C. Hamill Room, endowed by Ernest A. Hamill.  
 The Elizabeth McCormick Room, endowed by C. H. McCormick, Jr.  
 The Cyrus H. McCormick Room, endowed by Mrs. N. F. McCormick.  
 The Mary M. Byrne Memorial Room, endowed by the Woman's Auxiliary Board and the Alumnae of the Presbyterian Hospital School for Nurses.  
 The Hooker and Jones Room, in memory of Mrs. J. W. Hooker and Mrs. N. A. Jones, endowed by the Estate of Francis E. Curtiss.  
 The Edward Brust Room, endowed by the Estate of Francis E. Curtiss.  
 The Mrs. Henry Curtiss Room, endowed by the Estate of Francis E. Curtiss.  
 The Mary Jane Willing Room, endowed by Henry J. Willing and Miss Willing.  
 The Frederic A. Keep Room, endowed by Mrs. Sarah R. Beach, Mrs. Alice K. Blair, Miss Frances R. Keep and Mr. William F. Keep in memory of their brother.  
 The Antoinette K. Dangler Room, endowed by the Estate of Mrs. Charles I. Dangler.  
 Anna B. Foote Averell Room, endowed by Anna F. Grant in memory of her aunt.  
 The Byron L. Smith Room, endowed by his sons.  
 The Frederick W. Crosby Room, endowed by his bequest.  
 The William Stanley North Memorial Room, endowed by Mrs. William Stanley North.  
 Edward F. and Dwight Lawrence Room, endowed by Mrs. E. F. Lawrence.  
 The Thomas S. Kirkwood Room, endowed by his bequest.  
 The S. W. and F. H. Rawson Room, endowed by Frederick H. Rawson.

- The Emma McCormick Smith Room, endowed by Madame McCormick.  
 The Albert A. Sprague Room, endowed by his bequest.  
 The Eugene S. Pike Rooms, endowed by Mrs. Eugene S. Pike, Eugene R. Pike, Charles B. Pike and William W. Pike.  
 The Mrs. James M. Walker Room.  
 The Mary Reynolds Black Room, endowed by her sister, Elizabeth Harris Black.  
 The Mary Rose Harris Room, endowed by her bequest.  
 The Edith F. S. Shaw Room, endowed by Mr. and Mrs. W. S. Shaw.  
 The Ministers and Missionaries Room, endowed by the Woman's Auxiliary Board.  
 The Albert and Esther Soper Room, established by bequest of Mrs. Etta Soper Smith.  
 The William F. Keep Room, established by bequest of Mr. Keep and gift of Miss Frances R. Keep.

---

## MEMORIAL BEDS

---

- The William Armour Memorial Ward of ten beds, endowed by Mrs. Bertha Cobb Armour in memory of her husband.  
 The A. J. Averell Memorial Ward of ten beds, endowed by Mrs. A. J. Averell in memory of her husband.  
 The Margaret McKay Bed, endowed by Mrs. Barbara Armour.  
 The Chicago Theological Seminary Bed, endowed by the D. A. Jones Estate.  
 The McCormick Theological Seminary Bed, endowed by the D. A. Jones Estate.  
 The Jacob Beidler Bed, endowed by Jacob Beidler.  
 The Simon Reid Bed, endowed by the Estate of Simon Reid.  
 The Lake Forest Church Bed, endowed by the Lake Forest Presbyterian Church congregation.  
 The Sunshine Bed, endowed through the personal efforts of Miss Frances D. Gould.  
 The Sidney Sawyer Bed, endowed by the Estate of Sidney Sawyer.  
 The Lafayette McWilliams Bed.  
 The Claudius B. Nelson Bed, No. 1, endowed by the Estate of Mrs. C. B. Nelson.  
 The Ada Z. E. Piper Bed, endowed by the A. Z. E. Piper Estate.  
 The Mary A. McDevitt Bed, endowed by Mrs. S. P. McDevitt.  
 The Phoebe Carter Bed, endowed by the Estate of Miss Phoebe Carter.  
 The Isabella McLerie Bed.  
 Cheer up Beds No. 1 and No. 2, endowed by the various Sunday Schools in Chicago Presbytery.

Two endowed beds in Children's Ward by Tag Day Workers of the Woman's Auxiliary Board.

The Louise Weagley McWilliams Bed.

The Nellie W. Tripp Bed, endowed by J. Stephen Tripp.

The Richard A. Wells Bed, endowed by Mrs. Wells.

By the payment of \$300 each the following annual endowments have been bestowed:

Fourth Presbyterian Church.

Kenwood Evangelical Church.

The Pauline Otis Bed, by Mrs. Joseph Otis.

The First Presbyterian Church of Austin.

The Lamson Bed, by Mrs. L. J. Lamson.

Hyde Park Church Deacons' Bed.

All money received for memorial rooms and from bequests is credited in all cases to the Endowment Fund, and is not used for the administration of the hospital or for building. All the income from the Endowment Fund is used for our charity work.

## TREASURER'S REPORT

RECEIPTS AND DISBURSEMENTS FOR TWELVE MONTHS ENDING DECEMBER 31, 1920

### RECEIPTS

*January 1, 1920—Cash balance:*

Per last report.....	\$ 67,720.84	
Cash in hands of Cashier at Hospital.....	4,518.68	
	\$	72,239.52

*Receipts from Operation:*

Rooms and Board.....	\$ 602,988.16	
Operating Rooms .....	79,623.85	
X-Ray Laboratory .....	43,557.83	
Suspended Accounts .....	3,673.75	
Ambulance .....	698.90	
Laundry .....	5,569.73	
Miscellaneous Receipts .....	9,480.16	
Laboratory .....	761.42	
Nurses' Board .....	17,370.70	
	\$	763,724.50

*Income from Endowment Fund Securities:*

*Bonds:*

Chicago, Burlington & Quincy.....	\$ 1,600.00	
Chicago, Milwaukee & St. Paul.....	1,710.00	
Chicago, Rock Island & Pacific.....	920.00	
Chicago & Alton.....	105.00	
Chicago & Western Indiana.....	800.00	
Denver & Rio Grande.....	400.00	
Erie .....	800.00	
Minneapolis, Lyndale & Minnetonka.....	420.00	
Northern Pacific-Great Northern.....	2,480.00	
Southern Pacific .....	200.00	
South Side Elevated.....	900.00	
St. Louis National Stock Yards.....	280.00	
Union Pacific .....	800.00	
West Shore .....	400.00	
Western Electric Co.....	750.00	
Illinois Central .....	1,675.00	
Cicero Gas Co.....	100.00	
Chicago Gas Co.....	1,000.00	
St. Louis, Peoria & Northwestern.....	300.00	
Chicago Union Station Co.....	450.00	
Baltimore & Ohio.....	2,050.00	
Kansas City Terminal.....	700.00	
Washington Power Co.....	50.00	
Northern Pacific .....	675.00	
Cudahy Packing Co.....	140.00	
Armour & Co.....	2.31	
Chicago & North Western.....	735.00	
Metropolitan Elevated .....	680.00	
Chicago Railways Co.....	2,250.00	
Chicago City Railways Co.....	250.00	
New York Connecting Ry.....	450.00	
South Park Commissioners.....	80.00	
American Telephone & Telegraph.....	2,660.00	

Peoples Gas Co.....	\$ 500.00
Procter & Gamble Co.....	630.00
Commonwealth Electric Co.....	500.00
Commonwealth Edison Co.....	950.00
Chesapeake & Ohio.....	675.00
Minneapolis Gas Co.....	253.12
Milwaukee, Sparta & Northwestern.....	400.00
Minneapolis School.....	120.00
Northwestern Gas Co.....	25.00
U. S. Third Liberty Loan.....	1,328.13
Sanitary District.....	440.00
Atchison, Topeka & Santa Fe.....	2,760.00
Norfolk & Western.....	200.00
North Shore Electric Co.....	500.00
Public Service Co.....	750.00
Dominion of Canada.....	500.00
Illinois Steel Co.....	900.00
American Steamship Co.....	150.00
Detroit River Tunnel & Terminal.....	450.00
New York Telephone.....	675.00
United States Steel Co.....	950.00
Wabash.....	500.00
Great Britain & Ireland.....	110.00
City of New York.....	300.00
Cresco, Iowa.....	90.00
Tribune Building.....	550.00
Insurance Exchange Building.....	500.00
Anglo French.....	350.00
Chicago Telephone.....	1,250.00
Trinity Building.....	660.00
Chicago, Lake Shore & Eastern.....	765.00
Cook County Hospital.....	160.00
United States Victory Loan.....	475.00
Chicago Elevated Railways.....	792.00
Chicago Pneumatic Tool Co.....	660.00
U. S. Second Liberty Loan.....	212.50
Albert Pick & Co.....	660.00
American Oil Fields Co.....	178.67
	<hr/>
	\$ 48,681.73

*Stocks:*

Lyon Lumber Co.....	\$ 2,380.65
Union Carbide.....	605.00
Kennecott Copper.....	506.00
Utah Copper.....	1,050.00
Pacific American Fisheries.....	5,856.00
Northern Pacific.....	1,400.00
Midland Securities.....	512.50
Submarine Signal.....	162.00
Atchison, Topeka & Santa Fe.....	1,793.00
Great Northern.....	6,902.00
Pennsylvania.....	450.00
American Oil Fields Co.....	153.75
Great Northern Ore Co.....	8,000.00
Chicago Title & Trust Co.....	2,616.00
Illinois Central Leased Lines.....	380.00
Chicago & North Western.....	1,474.75

Commonwealth Edison .....	\$ 7,608.00
Pullman .....	3,920.00
International Harvester .....	2,051.00
Illinois Central .....	3,031.00
First State Pawnors' Co. ....	144.00
Union Pacific .....	400.00
Armour Leather Co. ....	20.77
Armour & Co. ....	52.50

\$ 51,468.92

*Real Estate Mortgages:*

Minnie B. Miller .....	\$ 312.50
Geo. J. Wagner .....	533.02
Emma J. Morris .....	139.17
Peter Fessler .....	450.00
Clarence Murphey .....	200.00
Peter Bertsche .....	450.00
Onno Kramer .....	550.00
Henry Schultz .....	198.00
Wolford Church .....	27.50
Warren McCray .....	550.00
H. G. West .....	622.50
William Yoder .....	600.00
F. A. Nieubauer .....	375.00
Laurence Trager .....	350.00
William Keating .....	400.00
J. W. Novak .....	440.00
William A. Toll .....	550.00
E. H. Rich .....	495.00
George Jandl .....	550.00
William A. Kelley .....	330.00
Robert A. Kelley .....	330.00
Ulysses Dodd .....	330.00
William E. Gourley .....	880.00
W. C. Mason .....	275.00
Martin Maher .....	105.00
John Kemp .....	252.08
H. C. Hawthorne .....	770.00
Northwestern University .....	40,906.47
Arthur Chambers .....	550.00
E. Broesder .....	302.50
August Anderson .....	271.94

\$ 53,095.68

Income from Estate of Cyrus M. Hawley..... 2,757.73

\$ 156,004.06

Less Accrued Interest on Bonds.....\$528.33

    Woman's Auxiliary Board..... 400.00

\$ 928.33

\$ 155,075.73

*Centenary Fund:*

Morris & Co. ....	500.00
Mrs. Catherine B. Spaulding .....	500.00
Mrs. Ambrose Cramer .....	100.00
Mrs. A. D. Wheeler .....	50.00
R. H. Donnelley .....	100.00

Chauncey Keep .....	\$ 100.00
Hibbard-Spencer-Bartlett Co. ....	100.00
Edward T. Blair.....	100.00
Frank H. Armstrong.....	100.00
A. C. Tyler.....	50.00
Murphy Varnish Co.....	50.00
R. T. Crane, Jr.....	1,000.00
Pynchon & Co.....	100.00
Harris Winthrop & Co.....	100.00
W. L. Brown.....	500.00
Mrs. George M. Pullman.....	100.00
Marvin Hughett .....	500.00
Victor F. Lawson.....	250.00
Henry P. Crowell.....	200.00
Douglas Smith .....	100.00
A. G. Becker.....	100.00
Louis E. Laffin.....	100.00
David R. Forgan.....	50.00
A. A. Sprague.....	100.00
George M. Reynolds.....	200.00
Bowman Dairy Co.....	100.00
B. A. Eckhart.....	250.00
A Friend, "H".....	500.00
A Friend, "E. S. S".....	100.00
Walter B. Kirk.....	25.00
Ezra J. Warner.....	100.00
Honore Palmer .....	100.00
Edward Hines .....	100.00
Carson, Pirie, Scott & Co.....	200.00
Day McBirney .....	100.00
Robert Forsyth .....	200.00
Mrs. Chas. S. Holt.....	50.00
Mrs. William Blair.....	100.00
Hugh Heron .....	25.00
Julius Rosenwald .....	1,000.00
Miss M. V. Dunham.....	50.00
F. C. Caldwell.....	100.00
John W. Scott.....	100.00
F. H. Rawson.....	500.00
Ernest A. Hamill.....	500.00
Wm. A. Douglass.....	250.00
F. C. Farwell.....	500.00
Chas. H. Hamill.....	300.00
Charles L. Hutchinson.....	200.00
Thomas E. Wilson.....	500.00
Martin A. Ryerson.....	200.00
Oliver T. Wilson.....	200.00
Stanley McCormick .....	500.00
Madam McCormick .....	500.00
William N. Kelley.....	100.00
Clifford M. Leonard.....	200.00
Albert M. Day.....	500.00
Solomon A. Smith.....	100.00
Cyrus Bentley .....	25.00
David B. Jones.....	500.00
Frederick P. Vose.....	10.00
Alfred T. Carton.....	25.00



Edward B. Butler.....	\$ 100.00	
William H. Bush.....	75.00	
W. E. Clow.....	50.00	
B. E. Sunny.....	25.00	
Louis F. Swift.....	100.00	
W. L. Brown.....	500.00	
Albert B. Dick.....	500.00	
D. M. Cummings.....	150.00	
James B. Forgan.....	250.00	
Frederick H. Scott.....	25.00	
Robert Cluett .....	50.00	
J. B. Lord.....	500.00	
Irvin Rew .....	50.00	
John V. Farwell.....	50.00	
J. V. Farwell & Co.....	50.00	
Alfred C. Tyler.....	25.00	
John P. Willing.....	500.00	
Arthur B. Jones.....	200.00	
James O. Heyworth.....	50.00	
A Friend, "B".....	200.00	
Cyrus H. McCormick for Seminary.....	250.00	
		\$ 17,760.00

*Donations—Churches:*

Hinsdale Union .....	93.04
Crerar Memorial .....	171.88
Olivet Institute .....	50.00
Normal Park .....	15.00
Buena Memorial .....	18.97
Chicago Fourth .....	1,574.73
Emerald Avenue .....	245.95
Oak Park First.....	473.10
Chicago Heights First.....	41.98
Church of the Covenant.....	80.00
Hyde Park .....	13.00
Roseland .....	30.00
Chicago First .....	743.13
Berwyn .....	59.42
Chicago Second .....	853.87
Evanston First .....	766.86
La Grange .....	181.44
Chicago New Eighth.....	44.48
Albany Park .....	14.00
Carter Memorial Assyrian-Persian Mission.....	50.00
First Italian .....	25.00
River Forest First.....	81.60
Manteno, Ill. ....	40.00
Englewood .....	36.20
Calvary .....	100.00
Wilmette .....	10.00
Libertyville .....	5.00
Du Page .....	41.17
Church of Our Savior, Italian.....	14.00
Hubbard Memorial .....	20.00
South Chicago .....	9.90
Faith .....	5.00
Evanston Second .....	11.56
Wheaton First .....	17.95

Ravenswood .....	\$	161.41	
Edgewater .....		172.00	
Ridgeway .....		10.00	
Irving Park .....		67.72	
Hamell Neighborhood .....		438.73	
Onward .....		4.00	
Woodlawn Park .....		91.20	
Fullerton Avenue .....		50.00	
Erie Chapel Institute.....		25.00	
Fulton, Ill. ....		10.00	
Cabery, Ill. ....		16.50	
Highland Park .....		150.27	
Lake Forest First.....		68.67	
Millard Avenue .....		2.00	
Chicago Ninth .....		5.40	
Bethany .....		25.00	
Homewood .....		12.50	
		<hr/>	
	\$		7,248.63
<i>Donations—Individuals:</i>			
E. J. Klouck.....	\$	1.00	
A Friend .....		350.00	
F. J. Michel.....		10.00	
Mrs. Christine Seiter.....		10.00	
Mr. and Mrs. Harold C. Smith.....		50.00	
Miss Anna Moore.....		5.00	
Albert Steinfeld .....		25.00	
Mrs. Marcella Callahan.....		5.00	
Rev. J. C. Templeton.....		5.00	
Isaac D. Strauss.....		500.00	
Mr. and Mrs. Jonas S. Brown.....		5.00	
Elizabeth Meehan .....		50.00	
American Laundry Machinery Co.....		5.00	
Church Companionship Club, Kirkville, Iowa.....		10.00	
		<hr/>	
	\$		1,031.00
<i>Endowed Yearly Beds:</i>			
Chicago Fourth .....	\$	300.00	
Austin First .....		450.00	
Hyde Park .....		250.00	
Richard A. Wells Bed.....		300.00	
Pauline Louise Otis Bed.....		225.00	
The Lamson Bed.....		300.00	
Kenwood Evangelical Church.....		454.95	
		<hr/>	
	\$		2,279.95
<i>Income from Harriet A. Jones Fund:</i>			
M. K. T. Coupons.....	\$	200.00	
Less Expenditures .....		36.00	
		<hr/>	
	\$		164.00
<i>Income from Trumbull Fund:</i>			
Chicago Union Station Coupons.....	\$		45.00
<i>Income from F. A. Hardy Fund:</i>			
University of Chicago.....	\$	600.00	
Less Salary Special Physician.....		450.00	
		<hr/>	
	\$		150.00
<i>Income from George B. Harris Contingent Fund.....</i>			
	\$		2,030.14
<i>Heart Fund:</i>			
Mrs. Nettie F. McCormick.....	\$		5,000.00

Rents—Congress Street Property.....	\$ 1,568.60	
Less Expenses of Operation.....	1,230.18	
	<hr/>	\$ 338.42
Interest on Bank Balance.....	\$	979.20
<i>Profit and Loss Acct.:</i>		
Accounts Payable .....	\$	99.35
<i>Endowment Fund:</i>		
Estate Nelson B. Holden.....	\$ 1,434.56	
Woman's Auxiliary Board Room.....	2,000.00	
Estate of George B. Harris.....	81,864.02	
Child's Free Bed—Various Sunday Schools.....	1,773.77	
Mary Reynolds Black Room.....	500.00	
Gladys Foster Memorial Fund.....	1,364.22	
	<hr/>	\$ 88,936.57
<i>Endowment Fund Securities Assets:</i>		
<i>Securities Matured and Sold:</i>		
1,000.00 Armour & Co 6s.....	\$ 960.00	
7,000.00 Anglo French 5s.....	7,000.00	
1,000.00 Tribune Building 5s.....	1,000.00	
3,000.00 American Steamship 5s.....	3,000.00	
951.00 Edison Rights .....	237.75	
8,000.00 American Oil Fields 6s.....	6,680.00	
	<hr/>	\$ 18,877.75
<i>Mortgages Paid:</i>		
Emma J. Morris.....	\$ 5,000.00	
Onno Kramer .....	10,000.00	
Henry Schultz .....	600.00	
Wolford Church .....	500.00	
J. W. Novak.....	5,000.00	
H. G. West.....	9,500.00	
	<hr/>	\$ 30,600.00
		\$1,166,579.76

## DISBURSEMENTS

<i>Accounts Payable:</i>		
Bills Charged Out in December, 1919, Paid in January, 1920 .....		\$ 37,786.36
<i>Expense of Operation:</i>		
Wages .....	\$ 227,098.08	
Nursing .....	111,503.80	
Food, Milk, Cream.....	195,945.87	
Light and Fuel.....	55,790.15	
Surgical Supplies .....	28,463.21	
Drugs .....	6,329.61	
Bottled Goods .....	962.19	
Printing .....	5,832.94	
Household Supplies .....	27,702.36	
Repairs and Plumbing.....	20,572.66	
Telephone .....	3,961.86	
Occupational .....	3,398.18	
Ice .....	2,615.40	
Charity .....	176,586.95	
Miscellaneous Expense .....	4,940.00	
	<hr/>	\$ 871,703.26

<i>Less Accounts Payable:</i>			
Bills Due but Unpaid December 31, 1920.....	\$	34,872.40	
			\$ 836,830.86
General Expenses .....			16,082.14
School for Nurses' Loan.....			17,292.93
Endowment Fund Securities Purchased.....			56,296.90
<i>Income from North Fund:</i>			
Salary of Special Nurse.....	\$	1,155.17	
Less Coupons, 20 Union Station 4½s.....		900.00	
			\$ 255.17
George B. Harris Contingent Fund Securities Purchased			53,739.30
<i>Congress Street Real Estate:</i>			
Purchased from S. M. Meyerhoft.....			5,500.00
<i>Heart Fund:</i>			
Expense Account Dr. James B. Herrick.....			1,526.86
Accounts Receivable .....			19,299.81
<i>George B. Harris Fund Securities:</i>			
Securities Purchased .....	\$	32,984.00	
Less Sales .....		6,995.23	
			\$ 25,988.77
<i>Cash Balance January 1, 1921:</i>			
General Fund .....	\$	80,092.93	
Endowment Fund .....		8,541.90	
Harris Contingent Fund.....		533.01	
			\$ 89,167.84
Cashier at Hospital—Cash on hand.....		6,812.82	
			\$ 95,980.66
			\$1,166,579.76

## GENERAL ENDOWMENTS

---

Wm. Armour Free Ward.....	\$ 50,000.00
Albert J. Averell Free Ward.....	50,000.00
Henry Corwith .....	10,000.00
Mrs. Cornelia Johnson Williams.....	10,000.00
John Wentworth .....	10,000.00
Marshall Field .....	10,000.00
L. C. Paine Freer.....	10,000.00
Margaret Murdoch .....	10,000.00
F. E. Corey .....	10,000.00
Frederick Haskell .....	10,000.00
Benj. F. Felt .....	10,000.00
Wm. Blair .....	10,000.00
Aurelia P. King .....	10,000.00
Abijah Keith .....	10,000.00
Henry C. Durand .....	10,000.00
Phoebe Carter .....	15,000.00
James C. King.....	10,000.00
Helen Marquis .....	10,000.00
E. M. Teall.....	10,000.00
Frederic A. Keep.....	10,000.00
Mrs. Margaret McKay.....	5,000.00
Mrs. Silas B. Cobb.....	5,000.00
Jacob Beidler .....	5,000.00
Simon Reid .....	5,000.00
Lake Forest Church.....	5,000.00
Sunshine Bed .....	5,000.00
Sidney Sawyer .....	5,000.00
Estate Ada Z. E. Piper.....	5,000.00
Mary Day McDevitt.....	5,000.00
LaFayette McWilliams .....	5,000.00
Isabelle McLerie .....	5,000.00
Hugo S. Palmer .....	5,157.64
Mary Jane Willing .....	10,000.00
Daniel A. Jones—Free Beds and Rooms—	
Harriet P. A. Jones Room.....	\$10,000.00
Mary O. Newell Room.....	10,000.00
Harriet G. Sabin Room.....	10,000.00
Isabella C. Allen Room.....	10,000.00
Chicago Theological Seminary .....	5,000.00
McCormick Theological Seminary .....	5,000.00
Daniel A. Jones Donation.....	21,268.66
Harriet A. Jones.....	10,000.00
Harriet A. Jones—Care of Rooms.....	5,000.00
	86,268.66
Elizabeth G. Kelly .....	55,112.37
Marshall Field .....	25,000.00
O. S. A. Sprague .....	20,000.00

Mary R. Nelson .....	\$ 9,000.00
Phoebe R. Carter .....	3,714.73
Ezra Warner .....	5,000.00
Frederick Haskell .....	600.00
Mary W. Byrne .....	10,451.30
Nelson B. Holden .....	5,689.52
Antoinette K. Dangler .....	10,000.00
Francis E. Curtiss .....	45,186.09
Jane A. Greene .....	170.00
May Buckingham .....	5,000.00
Wm. Thomson .....	100.00
Joseph N. Field .....	20,000.00
Endowments—Miscellaneous .....	5,312.35
Anna B. Foote Averell .....	10,000.00
Mary Reynolds Black .....	9,000.00
Ministers and Missionaries' Room .....	10,000.00
Cyrus M. Hawley .....	20,000.00
Edward Morris .....	5,000.00
Albert A. Sprague .....	50,000.00
Frederick H. Rawson Room .....	10,000.00
F. W. Crosby .....	10,000.00
Byron Laflin Smith Memorial .....	10,000.00
Wm. Stanley North .....	11,000.00
Edward F. and Dwight Lawrence .....	10,000.00
Thomas S. Kirkwood .....	70,117.80
Henry H. Forsyth .....	5,000.00
John P. McWilliams .....	5,000.00
Eugene S. Pike .....	20,000.00
Emma McCormick Smith Room .....	10,000.00
J. Stephen Tripp .....	5,000.00
Jane B. Prince .....	6,786.28
Helen B. North .....	20,000.00
Mae and Alma Trumbull .....	1,000.00
Woman's Auxiliary Board .....	14,000.00
Child's Free Bed .....	10,994.23
Elia M. Walker .....	10,565.16
James M. Longley .....	100,000.00
Charles D. Ettinger .....	250.00
Thomas Murdoch .....	529,112.73
Edith F. S. Shaw Room .....	10,000.00
Mary Rose Harris Memorial .....	10,000.00
W. F. Keep .....	2,500.00
Etta Soper Smith .....	10,000.00
Maud S. Leach .....	2,000.00
Miss Frances R. Keep .....	10,000.00
William P. Healy .....	5,000.00
Mary Alice McKnight .....	300.00
Henry Botsford .....	5,000.00
George B. Harris .....	1,191,861.82
	<hr/>
	\$2,871,250.68

AUDITORS' REPORT

---

**For the Year Ending December 31, 1920**

---

ARTHUR YOUNG & COMPANY

CERTIFIED PUBLIC ACCOUNTANTS

105 South La Salle Street

CHICAGO, DECEMBER 31, 1920.

*To the Board of Trustees of the Presbyterian Hospital of the City of Chicago,  
Chicago.*

DEAR SIRs:

We have examined the books and accounts of your institution for the year ending December 31, 1920, and certify that the accompanying statement of Receipts and Disbursements is correct.

The cash on hand and in bank was verified by us and the investment securities were examined and found correct.

Yours faithfully,

ARTHUR YOUNG & Co.



THE SPRAGUE HOME FOR NURSES



# The School for Nurses

---

## *School Committee*

CHARLES L. HUTCHINSON, Chairman

ERNEST A. HAMILL  
F. H. RAWSON  
FRANK C. CALDWELL

MISS HELEN V. DRAKE  
MRS. DAVID W. GRAHAM  
MRS. ERNEST E. IRONS

## *Ex-Officio Members*

ALBERT M. DAY.....President  
MRS. PERKINS B. BASS.....President Woman's Auxiliary Board  
ASA S. BACON.....Superintendent Presbyterian Hospital  
MISS M. HELENA McMILLAN.....Principal  
DEAN D. LEWIS, M. D.....President Medical Board  
MARY H. CUTLER, R. N.....President Nurses' Alumnae Association

## *Physicians to the School*

JAMES B. HERRICK, M. D.  
GEORGE DICK, M. D.

ERNEST E. IRONS, M. D.

## *Officers and Instructors of the School*

M. HELENA McMILLAN, B. A., R. N., Principal and Superintendent of Nurses.  
MAY L. RUSSELL, R. N., Assistant Principal.  
HARRIET L. FORREST, R. N., Assistant Superintendent of Nurses.  
MARY H. CUTLER, R. N., Instructor in Nursing and History of Nursing.  
HELEN I. DENNE, B. A., R. N., Assistant Superintendent of Nurses.  
EULA B. BUTZERIN, R. N., Instructor.  
ALICE A. SNOW, R. N., Second Assistant Superintendent of Nurses.  
EMMA B. AYLWARD, In Charge of Sprague Home.  
MARY E. DICKSON, R. N., Night Superintendent, Presbyterian Hospital.  
HENRIETTA RITCHIE, R. N., Asst. Night Superintendent, Presbyterian Hospital.  
ELLA RAHTGE, R. N., Supervisor, Children's Department, Presbyterian Hospital.  
MARION CROMIE, R. N., Supervisor of Operating Rooms, Presbyterian Hospital  
and Rush Medical College.  
EDNA McCULLOUGH, R. N., Supervisor, Gynecological Department, Presbyterian  
Hospital.  
EDNA RUSCHILI, R. N., School Nurse, Sprague Home.  
ROSE STRAKA, B. S., Dietitian, Presbyterian Hospital.  
RUTH A. BROWN, R. N. }  
DESSE GREEK, R. N. } Head Nurses, Private Services, Presbyterian Hospital.  
LILA B. FLETCHER, R. N. }  
ELEANOR SMITH, R. N. }

BELLE CLOTHIER, R. N. } Head Nurses, Surgical Services, Pres-  
 CARRIE BELLE HERDMAN, A. B., R. N. } byterian Hospital.  
 JESSIE EYMAN, R. N. }  
 FLORENCE CARLSON, R. N. } Surgical Nurses, Presbyterian Hospital.  
 SUE E. LAIBE, R. N. }  
 BERNICE COSGROVE, R. N. }  
 ANTOINETTE AYMOND, R. N., Head Nurse, Obstetrical Department, Presbyterian  
 Hospital.  
 E. MABEL RENDER, R. N. } Head Nurses, Medical Departments, Presbyterian  
 AIMEE BIGELOW, R. N. } Hospital.  
 MARY L. MORLEY, R. N. }  
 CLARA SMITH, B. S., Assistant Dietitian Presbyterian Hospital.  
 LELIN TOWNSEND, R. N., Head Nurse, District Obstetrical Department, Rush  
 Medical College.  
 MABEL W. HUBBARD, R. N., Assistant Nurse, District Obstetrical Department,  
 Rush Medical College.  
 ELISE MOSER, R. N., Supervisor, Central Free Dispensary.

#### ASSOCIATE OFFICERS

CHARLOTTE JOHNSON, R. N., Superintendent, Durand Contagious Hospital.  
 MAY KENNEDY, R. N., Superintendent Nurses, Illinois State School of Psy-  
 chiatric Nursing.  
 WILLIAM GRAY, Pharmacist, Presbyterian Hospital.  
 JESSIE BREEZE, R. N., Director, Social Service Department, Presbyterian  
 Hospital.  
 MINA A. THORNTON, R. N., Assistant Director, Social Service Department,  
 Presbyterian Hospital.  
 FLORENCE H. FALLS, R. N., Social Service Department, Presbyterian Hospital.  
 WINIFRED BRAINERD, Director, Occupational Department, Presbyterian Hospital.  
 BARBARA BLATCHFORD, B. A., Assistant Director, Occupational Department, Pres-  
 byterian Hospital.  
 ANNE HETTINGER, R. N., North Nurse, Presbyterian Hospital.  
 ANNA RIEKE, A. B., R. N., Gladys Foster Hospital.

---

#### THE LECTURE COURSES ARE IN CHARGE OF

The following courses are in charge of the Rush Medical College, the instructor being selected with the advice of the Head of each department of the College:

##### CHEMISTRY, MATERIA MEDICA AND TOXICOLOGY—

WALTER STANLEY HAINES, A. M., M. D., Professor and Head of the Department, Rush Medical College.

##### BACTERIOLOGY—

LUDWIG HEKTOEN, M. D., Sc. D., Professor and Head of Department of Pathology, Rush Medical College.

PREVENTIVE MEDICINE, HYGIENE AND SANITATION—

THEODORE TIEKEN, M. D., Professor and Head of the Department of Therapeutics, Rush Medical College.

GENERAL MEDICINE AND PHYSIOLOGY—

FRANK BILLINGS, Sc. D. (Harvard), M. D., Professor and Head of the Department, Rush Medical College.

ANATOMY, SURGERY, ORTHOPEDIC SURGERY—

ARTHUR DEAN BEVAN, M. D., Professor and Head of the Department of Surgery, Rush Medical College.

CHILDREN—

CLIFFORD G. GRULEE, M. D., Professor of Medicine, Rush Medical College.

DISEASES OF THE SKIN—

OLIVER SAMUEL ORMSBY, M. D., Professor and Head of the Department of Skin and Venereal Diseases, Rush Medical College.

GYNECOLOGY AND OBSTETRICS—

NOBLE S. HEANEY, M. D., Professor of Gynecology and Obstetrics, Rush Medical College.

NERVOUS AND MENTAL DISEASES—

JAMES CORNELIUS GILL, M. D., Associate Professor of Medicine, Rush Medical College.

EYE—

WILLIAM H. WILDER, M. D., Professor and Head of the Department of Ophthalmology, Rush Medical College.

EAR, NOSE AND THROAT—

GEORGE ELMER SHAMBAUGH, M. D., Professor of Laryncology and Otology, Rush Medical College.

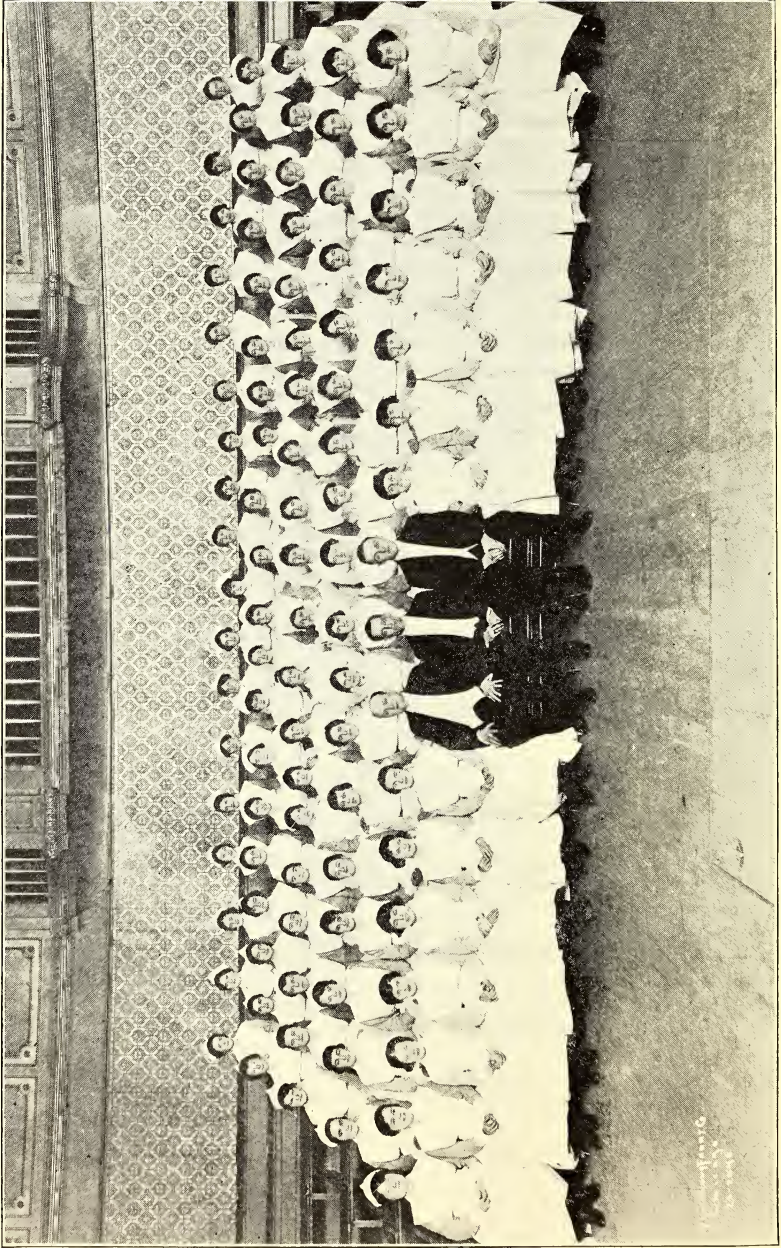

DIRECTORS AND MEMBERS OF THE FLORENCE NIGHTINGALE CHORUS. ORCHESTRA HALL, APRIL 21, 1920

## THE EIGHTEENTH ANNUAL REPORT OF THE SCHOOL FOR NURSES

---

*Mr. President and Members of the Board of Managers:*

Another year of work has been completed by the school, with its usual varied program of activities. Continuous nursing care of the patients of the Hospital has been provided and its secondary obligation of educating the student nurse has been fulfilled.

The continued crowded condition of the hospital, the greater development of scientific work, the use of the wards for teaching purposes, a larger proportion of patients without graduate special nurses, all make the nursing care of the hospital increasingly heavy.

In addition there has had to be met and satisfied a recent critical attitude on the part of the parent and the daughter who considers entering a nursing school, the selection by a larger number of student nurses of those optional courses which take them into other institutions, the freely expressed opinion of the interested public that the type of hospital work assigned to the student nurse be specifically defined and confined to nursing duties.

The above conditions have necessitated supplementing the nursing staff by a greater proportion than formerly of orderlies and ward helpers, with subsequent additional cost to the Institution.

The generous policy of the board since the organization of the school in giving every consideration to the student nurse in return for her voluntary services to the hospital has been amply rewarded during the year 1920 by a large enrollment of young women, when many of the hospitals have lacked student nurses, and it is believed this last expenditure for additional hospital workers will be justified by continued ability to secure non-salaried student nursing care.

The activities in the Sprague Home have covered class room work, recreational and other interests of normal student life. Class instruction has maintained its usual standard, while the interest of the medical staff of the hospital promises even better medical teaching.

The student branch of the Y. W. C. A. has held regular weekly meetings, ending the year's work with its customary Christmas party to the children of the neighborhood. This association, undoubtedly, is an influence for good in the life of the school and contributes both pleasure and profit to the members of the household.

The weekly choral rehearsals, under Mr. Norton, have been looked forward to by the members of the Florence Nightingale Chorus, and its several concerts remembered with pleasure. The chorus has become such an important part of the school life that the lateness of its inception now seems surprising.

During the year this school, with five others, formed the initial members

of the Central Council of Nursing Education, which is now made up of representatives from twenty-one hospitals and to which all are looking for assistance in maintaining high standards and in interesting communities to support schools of nursing.

While each year some progress in better educational methods can be reported, the school has still made no advance in securing university affiliation for the combined degree and diploma course and has not secured the needed endowment. Unless both of these become accomplished facts, it will no longer be possible to rank with the more progressive nursing schools of the country.

The student nurses, besides participating in activities for their own pleasure, have contributed time and effort in aiding such causes as the Red Cross membership and Seals drives, in securing contributions for the European Relief Fund and the Colleges of the Orient, while the Fund for the Gladys Foster Memorial nurse for the hospital has been raised \$869.22 by their efforts.

Many of the students are taking advantage of the affiliations which the school has been able to make. Twenty-four have taken the excellent course in Mental Nursing given by the Illinois State School of Psychiatry; twenty-six have selected the valuable contagious training at the Durand Contagious Hospital; five have had the advantage of the Public Health Course given by the School of Civics and Philanthropy and eight of a similar course at the University of Chicago; these latter students themselves paying tuition fees and other expenses of the course. Four of our students have had the privilege of attending pre-natal clinics under the direction of the Chicago Visiting Nurse Association, while thirty-eight have taken part in the clinics of the Central Free Dispensary, seventy-seven in the work of the Rush Medical Out Obstetrical Department, ten in the Social Service Department of the hospital under Miss Breeze and her assistants and six under Miss Brainerd and Miss Blatchford in the Occupational Department.

The Woman's Auxiliary Board has assisted six student nurses during the year by small loans of money, and four others who are preparing for the mission field, by granting them scholarships.

The graduate nurse staff and student body enrollment for the year has averaged:

Graduate Nurses .....	29
Graduate Dietitians .....	3
Student Nurses .....	199
Student Dietitians .....	2

Total average .....

Of these there has been on duty in the hospital an average of:	233
Graduate Nurses .....	18
Graduate Dietitians .....	2
Student Nurses .....	156
Student Dietitians .....	2

Total average on hospital duty.....178

In addition, the student nurse body has accomplished in:

The Central Free Dispensary.....	1533 days nursing
The Durand Contagious Hospital.....	1834 days nursing
The Social Service Department.....	539 days nursing
The Out-Obstetrical Department of Rush Medical College....	1189 days nursing
The Illinois State School of Psychiatry.....	2194 days nursing
The School of Civics and Philanthropy.....	397 days
The University of Chicago.....	634 days
The Visiting Nurse Association.....	140 days nursing

There has been an average of fifty-five graduate nurses on special duty in the hospital, accomplishing 20,219 days' nursing with private patients. The "North Nurse" has given 228 days' nursing care to 220 different ward patients, a most valuable service to the individual patient and to the hospital. Sixty-six nurses were graduated in 1920, making a total graduate nurse body of 463.

It is with regret that we report the deaths of four of our graduates during the year:

Miss Mary E. Gunther, class 1915.

Miss Gail F. Thompson, class 1919.

Miss Marie K. Naeseth, class 1914.

Miss Katherine W. Miller, class 1920.

That the graduates of the school are loyal and interested has been shown by the large number who returned to the first Homecoming, on November 11th, 1920, and is daily called to attention by the fact that many of the student nurses, if not the majority, now in the school come to us through the direct or indirect influence of our own graduates. The assistance of the Alumnae in securing magazines for the library and its recent decision to increase the Mary Byrne Endowment to fifteen thousand dollars in order that the cost of the care of its members should not be borne by the hospital, are further proofs of this interest.

In summarizing the year's work, there stands out emphatically the fact that its successful completion has been due to the co-operation and assistance of the many who have contributed, some largely, others less so, but all valuably. Without this co-operation the year's history would have been very different.

To each one of those many who have helped to make the school what it is, this opportunity is taken to return most grateful appreciation and most sincere thanks, and the hope is expressed that the interest of the past may be retained so that in the coming year a better record of service and accomplishment may be made.

Respectfully submitted,

M. H. McMILLAN,

Superintendent of Nurses and Principal of the School.





## TREASURER'S REPORT

### RECEIPTS

Nursing .....	\$ 111,336.21	
Less Accounts Receivable December 31, 1920, for Nursing done for Presbyterian Hospital.....	10,680.74	
	\$ 100,655.47	
Registration .....	840.00	
Uniforms .....	903.18	
Miscellaneous Receipts .....	79.00	
	\$ 102,477.65	
Presbyterian Hospital Loan.....		17,292.93
Bequest of Nelson B. Holden.....		2,869.11
<i>Accounts Receivable:</i>		
Nursing due December 31, 1919, paid by Hospital in January, 1920.....	\$ 8,898.58	
Cash on hand with Cashier at School, January 1, 1920..		514.08
<i>Profit and Loss, Etc.:</i>		
Accounts Payable .....		2.76
		\$ 132,055.11

### DISBURSEMENTS

<i>Accounts Payable:</i>		
Bills charged out December, 1919, paid in January, 1920 .....	\$ 4,239.04	
Nurses' Board .....	\$ 117.62	
Wages .....	67,303.92	
Laboratory .....	251.06	
Light and Fuel.....	7,540.41	
Food, Milk, Cream.....	35,025.45	
Printing .....	1,479.13	
Household Supplies .....	2,599.68	
Laundry .....	11,437.55	
Repairs and Plumbing.....	1,655.67	
Telephone .....	441.66	
Drugs .....	198.69	
Miscellaneous Expense .....	4,406.72	
Ice .....	22.80	
	\$ 132,480.36	
<i>Less Accounts Payable:</i>		
Bills charged out but unpaid December, 1920.....	4,902.81	
Cash on hand with cashier at school January 1, 1921....		\$ 127,577.55
		238.52
		\$ 132,055.11



THIRTY-SEVENTH ANNUAL  
REPORT  
OF THE  
WOMAN'S AUXILIARY BOARD  
OF  
THE PRESBYTERIAN HOSPITAL  
OF THE CITY OF CHICAGO

---

For the Year Ending December 31, 1920



CHEER-UP BED, ENDOWED BY VARIOUS PRESBYTERIAN SUNDAY SCHOOLS. THROUGH THE WOMAN'S AUXILIARY BOARD

# WOMAN'S AUXILIARY BOARD

## OFFICERS

### HONORARY PRESIDENTS

Mrs. McCormick  
Mrs. Octavius S. Newell

### HONORARY VICE-PRESIDENTS

Mrs. Timothy B. Blackstone  
Mrs. William Blair

Mrs. Fred W. Crosby  
Mrs. John C. Grant

Mrs. Ernest A. Hamill

### PRESIDENT

Mrs. Perkins B. Bass, 1027 Grove St., Evanston. Evanston 1045.

### VICE-PRESIDENTS

Mrs. David W. Graham, 684 Irving Park Blvd.  
Miss Helen V. Drake, The Blackstone  
Mrs. William Chalmers Covert, 4108 Grand Blvd.  
Mrs. Henry M. Curtis, 4559 Woodlawn Ave.  
Mrs. Albert M. Day, Lake Forest, Illinois.  
Mrs. Albert B. Dick, 1550 North State Parkway

Mrs. C. K. Pomeroy, 26 East Huron Street  
Mrs. John Timothy Stone, 866 North Michigan Ave.  
Mrs. John C. Welling, 920 North Michigan Ave.  
Mrs. C. L. Bartlett, 224 West Huron Street  
Mrs. Hamilton McCormick, 631 Rush Street  
Mrs. C. Frederick Childs, Lake Forest, Ill.

### RECORDING SECRETARY

Mrs. Wilton B. Martin, 191 East Walton Place. Superior 2291.

### CORRESPONDING SECRETARY

Mrs. Frank Penfield, 5840 Wayne Ave. Lake View 3145.

### TREASURER

Miss Mary Reed, 4941 Kimbark Ave. Drexel 140.

### ASSISTANT TREASURER

Mrs. William R. Tucker, 1723 Asbury Ave., Evanston.

### EXECUTIVE COMMITTEE

#### Class 1921

Mrs. W. C. Brown, 5014 Blackstone Ave.  
Miss Belle Dunham, 538 South Hichigan Ave.  
Mrs. Ernest E. Irons, 5626 Dorchester Ave.

Mrs. John B. Lord, 4857 Greenwood Ave.  
Mrs. F. S. Smith, 544 Linden Ave.  
Mrs. Clement J. Wall, 819 Lakeside Place

#### Class 1922

Mrs. Robert F. Goldsmith, 261 Lathrop Ave., River Forest  
Mrs. Frederick T. Haskell, 2824 Prairie Ave.  
Mrs. Jacob Mortensen, 175 North Euclid Ave., Oak Park  
Mrs. May Wells Noyes, 4920 Kimbark Ave.

Mrs. Harry C. Patterson, 6525 Kenwood Ave.  
Mrs. F. S. Stewart, 6116 Rhodes Ave.  
Mrs. Thos. E. Wells, 4920 Kimbark Ave.  
Mrs. George M. Willets, 2122 Lincoln Park West

#### Class 1923

Mrs. Fred C. Clow, Highland Park  
Mrs. Ernest W. Hewitt, 820 Hinman Ave., Evanston  
Mrs. Mark R. Kimball, Chicago Beach Hotel  
Mrs. F. W. Leach, Oak Park, Illinois  
Mrs. James Maltman, 905 Castlewood Terrace

Mrs. H. J. Reynolds, 2013 Prairie Ave.  
Mrs. Clyde E. Shorey, 152 North Scoville Ave., Oak Park  
Mrs. Lawrence D. Smith, Lake Forest, Ill.  
Mrs. Sidney Starbuck, 5338 Blackstone Ave.  
Mrs. Ezra J. Warner, Lake Forest, Illinois

## STANDING COMMITTEES

### ASSOCIATE MEMBERSHIP

Miss E. F. Stillwell, Chairman, 529 Stratford Place. Telephone Graceland 539.

Mrs. David Ayer	Mrs. F. W. Main
Miss Annie Brown	Mrs. James Maltman
Mrs. W. C. Brown	Mrs. Carleton Mosely
Mrs. A. F. Boatright	Mrs. M. J. Oliphant
Mrs. W. F. Davidson	Mrs. Franklin Overbagh
Mrs. James H. Douglas	Mrs. H. C. Patterson
Mrs. B. E. Fisk	Mrs. Caroline Poppenhusen
Mrs. S. Frier	Mrs. F. Rayner
Mrs. Holmes Forsyth	Mrs. H. J. Reynolds
Dr. Mary Gregg	Mrs. S. H. Simpson
Mrs. E. E. Irons	Miss Emily G. Sweet
Miss Jessica Jenks	Mrs. C. H. Van Arsdale
Mrs. Henry W. Kirby	Mrs. C. H. Wall
Mrs. W. J. M. Lahl	Mrs. J. M. Watkins
Miss Agnes Liddell	Mrs. L. T. Woodcock
Mrs. J. W. Lunt	

### CHILD'S FREE BED

Mrs. F. W. Main, Chairman, 7314 Harvard Ave. Telephone Stewart 3312.

### CHILDREN'S DEPARTMENT

Mrs. James Simpson, Chairman, in charge of supplies.  
Miss Irma Fowler, Chairman, Instruction and Entertainment.

### CONTRIBUTORS' FUND

(Founded by Ruby McCormick Blair, 1916)

Mrs. C. Frederick Childs, Chairman, Lake Forest, Ill. Lake Forest 711.

Mrs. William M. Derby, Jr., Vice-Chairman, 4857 Kimbark Ave.

Mrs. A. B. Dick	Mrs. C. K. Pomeroy
Mrs. James Douglas	Mrs. George M. Reynolds
Mrs. Frederick T. Haskell	Mrs. Clyde E. Shorey
Mrs. May Wells Noyes	Mrs. James Simpson
Mrs. Robert H. McCormick	Mrs. Lawrence Dunlap Smith

### DELICACIES

Mrs. John P. Mentzer, Chairman, 5326 Hyde Park Boul.  
Mrs. George G. Olmsted, Vice-Chairman, 1235 Madison Park.

Mrs. David Ayers	Mrs. W. J. M. Lahl
Mrs. Norman Barr	Mrs. John Law
Mrs. C. G. Basey	Miss Anges Liddell
Mrs. Perkins B. Bass	Mrs. F. W. Main
Mrs. Edward T. Bent	Mrs. Wm. Morrow
Mrs. Carey Culbertson	Mrs. L. Hamilton McCormick
Miss Belle Dunham	Mrs. Frank Penfield
Mrs. M. E. Elliott	Mrs. Frank Rayner
Mrs. Marvin A. Farr	Mrs. Frank F. Reed
Mrs. S. W. Findlay	Mrs. Wm. P. Reed
Mrs. Sylvester Fisher	Mrs. G. L. Schmitt
Mrs. B. M. Fiske	Mrs. F. S. Smith
Mrs. R. F. Goldsmith	Mrs. C. H. Solomon
Dr. Mary Gregg	Mrs. J. B. Storms
Mrs. Chas. A. Heath	Miss Emily G. Sweet
Mrs. Robert Herbst	Mrs. Clement J. Wall
Mrs. Ernest W. Hewitt	Miss Martha Sarver
Mrs. Albert B. Hostetler	Mrs. Agnes White
Mrs. Edward Jonathan	
Mrs. Henry W. Kirby	

### ENTERTAINMENT

Mrs. Carey Culbertson, Chairman, 3547 Monroe Street. Garfield 4924.  
Mrs. Clement J. Wall, Chairman Chapel Music, 819 Lakeside Place. Edgewater 4599.  
Mrs. W. B. McKeand  
Mrs. Edwin Miller

Mrs. C. L. Pollock
Miss Wilomene White

FINANCE

Mrs. Ezra J. Warner, Chairman, Lake Forest. Lake Forest 20.  
Miss Isabel Leach, Vice-Chairman, Oak Park, Ill.

Mrs. C. Frederick Childs	Mrs. May Wells Noyes
Mrs. A. B. Dick	Mrs. H. J. Reynolds
Miss Belle Dunham	Mrs. G. J. Schmitt
Mrs. F. W. Leach	Mrs. James Simpson
Mrs. L. Hamilton McCormick	Mrs. F. S. Smith
Mrs. Carleton Mosely	

FURNISHING

Mrs. Henry M. Curtis, Chairman, 4559 Woodlawn Ave. Drexel 8482.

VICE-CHAIRMEN

Mrs. Howard Agnew Johnston, 3720 Grand Boulevard.  
Mrs. Jessica Jenks, 2129 Prairie Avenue, Chairman Church  
Sewing for Hospital.  
Mrs. George R. Nichols, Hotel Metropole.

HOSPITAL BULLETIN

Mrs. James B. Herrick, Chairman, 242 E. Walton Pl. Superior 5211.

Mrs. H. H. Belfield	Mrs. Wilton B. Martin
Mrs. Ernest E. Irons	Mrs. Frank Penfield

LIBRARY

Mrs. W. J. Aiken, Chairman, 2150 Monroe St. Seeley 835.  
Mrs. J. M. Watkins, Vice-Chairman, 529 Stratford Place. Lake View 3597.

NOMINATING

Mrs. Carey Culbertson, Chairman, 4246 Sheridan Road. Lake View 8030.

Miss Belle Dunham	Mrs. F. S. Smith
Mrs. Ernest E. Irons	Mrs. J. M. Watkins

OCCUPATIONAL THERAPY

Mrs. L. Hamilton McCormick, Chairman, 631 Rush St. Sup. 8221.  
Mrs. William B. ReQua, Treasurer, 4616 Ellis Ave. Drexel 503.

SOCIAL SERVICE

Mrs. Perkins B. Bass, 1027 Grove Street, Evanston, Illinois.  
Mrs. David W. Graham, 684 Irving Park Boulevard.

SPRAGUE HOME FOR NURSES

Miss Helen V. Drake, Chairman, The Blackstone. Harrison 4300.  
Mrs. Holmes Forsyth, Vice-Chairman, 942 Lake Shore Drive.

Mrs. W. M. Derby, Jr.	Mrs. Sidney Starbuck
Mrs. Ernest E. Irons	Mrs. James Simpson
Mrs. Carl Pfanstiehl	

THANKSGIVING LINEN OFFERING

Mrs. Henry C. Hackney, Chairman, 3637 So. Michigan Ave. Boul. 151.

Mrs. W. J. Aiken	Mrs. H. C. Patterson
Miss Virginia Dunham	Mrs. C. F. Childs
Mrs. Jacob Mortensen	Miss Harriet Gilchrist
Mrs. W. J. Campbell	Mrs. T. E. Wells
Mrs. A. T. Evans	Mrs. Fred C. Clow

VISITING AND DEVOTIONAL COMMITTEE

Mrs. Mark R. Kimball, Chairman, Chicago Beach Hotel. Hyde Park 4000.  
Miss Elizabeth E. Maltman, Vice-Chairman, 841 Castlewood Terrace.  
Mrs. Janet H. Small, Honorary Chairman, 4756 Kenwood Avenue.  
Mrs. H. H. Belfield, 4841 Dorchester Avenue  
(In charge of room for ministers and missionaries).

Mrs. Asa Bacon	Mrs. James Sheddon
Mrs. Daniel H. Burnham, Jr.	Mrs. Clement J. Wall
Mrs. David W. Graham	Mrs. Thomas J. White
Mrs. Albert Hostetler	

PRINTING AND BY-LAWS

Mrs. Edward Schaffler, Chairman, 3640 Lake Park Avenue.

CHICAGO CHILDREN'S BENEFIT LEAGUE

Mrs. William R. Tucker, Chairman, 1723 Asbury Avenue, Evanston, Ill.  
Mrs. Frank Rayner, Vice-Chairman, 2942 Washington Boulevard.

Mrs. Frederick T. Haskell	Miss Wilomene T. White
Mrs. Charles B. Hill	Miss Mildred Zenos
Mrs. Charles Latimer	

## MEMBERS OF THE BOARD

### FIRST CHURCH

- Mrs. Charles A. Heath, Chairman, 444 E. 42nd St.  
 Miss Elizabeth H. Black, 511 Aldine Sq., Chicago  
 Miss Gertrude Chandler, Highland Park  
 Mrs. W. C. Covert, 4108 Grand Blvd.  
 Mrs. Henry M. Curtis, 4559 Woodlawn Ave.  
 Miss Helen V. Drake, The Blackstone Hotel  
 Mrs. Henry C. Hackney, 3637 Michigan Ave.  
 Miss Jessica Jenks, 2129 Prairie Ave.  
 Mrs. Howard Agnew Johnston, 3720 Grand Blvd.  
 Mrs. Lafayette McWilliams, 3961 Lake Park Ave.  
 Mrs. Theodore F. Rice, 1149 Hyde Park Blvd.  
 Mrs. Edward Schaufler, 3640 Lake Park Ave.  
 Mrs. Sidney Starbuck, 5338 Blackstone Ave.  
 Mrs. T. E. Wells, 4920 Kimbark Ave.  
 Mrs. May Wells Noyes, 5111 Blackstone Ave.

### SECOND CHURCH

- Miss Belle Dunham, Chairman, 538 S. Michigan Ave.  
 Mrs. John Borden, 434 Diversey Parkway  
 Miss M. V. Dunham, 538 South Michigan Ave.  
 Mrs. Howard Henderson, 4109 Grand Blvd.  
 Mrs. Charles S. Holt, 38 Bellevue Pl.  
 Miss Grace McWilliams, 3456 South Michigan Ave.  
 Mrs. W. B. Martin, 191 East Walton Pl.  
 Mrs. C. A. Mead, 5510 Blackstone Ave.  
 Mrs. W. B. ReQua, 4616 Ellis Ave.  
 Mrs. Henry J. Reynolds, 2013 Prairie Ave.  
 Mrs. Josiah Sibley, 6927 Oglesby Ave.

### THIRD CHURCH

- Mrs. Carey Culbertson, Chairman, 4246 Sheridan Rd.  
 Mrs. W. J. Aiken, 2150 West Monroe St.  
 Mrs. Asa Bacon, Presbyterian Hospital  
 Mrs. David W. Graham, 684 Irving Park Blvd.  
 Mrs. Ernest E. Irons, 5626 Dorchester Ave.  
 Mrs. Arthur Laurenson, 2843 Warren Ave.  
 Miss Mabel Laurenson, 2843 Warren Ave.  
 Mrs. George R. Nichols, Webster Hotel  
 Mrs. Robert Owens, 666 Irving Park Blvd.  
 Mrs. Charles Stevens, Shore Crest Hotel

### FOURTH CHURCH

- Mrs. Hamilton McCormick, Chairman, 631 Rush St.  
 Mrs. C. L. Bartlett, 224 West Huron St.  
 Mrs. Wm. M. Derby, Jr., 4857 Kimbark Ave.  
 Mrs. Holmes Forsyth, 492 Lake Shore Drive  
 Mrs. Kenneth S. Goodman, 10 East Schiller  
 Mrs. Frederick T. Haskell, 2824 Prairie Ave.  
 Miss Clara King, 1415 Astor St.  
 Mrs. John B. Lord, 229 Lake Shore Drive  
 Mrs. Thomas Lyon, 1415 Astor St.  
 Mrs. W. B. McKeand, 209 East Chestnut St.  
 Mrs. Cleland B. McAfee, 10 Chalmers Place  
 Mrs. Robert H. McCormick, 25 East Erie St.  
 Mrs. Robert Palmer, 2634 Lake View Ave.  
 Mrs. C. K. Pomeroy, 26 East Huron St.  
 Mrs. George M. Reynolds, 1444 Lake Shore Drive  
 Mrs. John Timothy Stone, 866 North Michigan Ave.  
 Mrs. Edward Vincent, 2919 Pine Grove Ave.  
 Mrs. George M. Willetts, 2122 Lincoln Park West  
 Mrs. Mark Willing, 630 Rush St.

### NEW EIGHTH CHURCH

- Mrs. Frank Rayner, Chairman, 2942 Washington Blvd.  
 Mrs. Marie T. Fairweather, 3236 Monroe St.  
 Mrs. E. R. La Grange, 5907 Superior St.  
 Mrs. Chas. Richards, 3328 Washington Blvd.  
 Mrs. J. B. Roddick, 3226 Warren Ave.  
 Mrs. Harry E. Ross, 4119 Washington Blvd.  
 Mrs. Geo. W. Smalley, 2033 Washington Blvd.

### NINTH CHURCH

Miss Agnes Liddell, 214 Laffin St.

### AUSTIN CHURCH

- Mrs. W. J. M. Lahl, Chairman, 155 N. Austin Blvd., Austin.  
 Mrs. B. F. McCague, 140 North Mayfield Ave., Austin  
 Mrs. C. L. Pollock, 532 North Pine Ave., Austin

### BERWYN CHURCH

- Mrs. A. J. Dunham, Chairman, 3129 Ivison Ave., Berwyn, Ill.  
 Mrs. C. E. Collins, 6923 34th St., Berwyn, Ill.

### BROOKLINE CHURCH

Mrs. George Cleaver, 7113 Drexel Ave.

### BUENA MEMORIAL

- Mrs. Clement J. Wall, Chairman, 819 Lakeside Pl.  
 Mrs. Henry Hepburn, 4413 Magnolia Ave.  
 Mrs. A. J. Lethen, 914 Airdrie Pl.



CAMPBELL PARK CHURCH  
Mrs. Wm. Morrow, 5519 Harrison St.

CHURCH OF THE COVENANT  
Mrs. Edward Booth, 921 Fullerton Ave. Miss Edna Gould, Beall Ave., Wooster, Ohio  
Mrs. W. S. P. Bryan, 840 Belden Ave. Mrs. Henry Kirby, 1464 Cullom Ave.

CRERAR MEMORIAL CHURCH  
Mrs. William Frazier, Chairman, 5630 South Park Avenue.  
Mrs. John Heck, 6148 Champlain Ave. Mrs. Frank G. Secord, 5809 Calumet Ave.  
Mrs. John W. Nicely, 5712 Prairie Ave. Mrs. S. M. Stone, 5658 South Park Ave.  
Mrs. H. M. Schrepfer, 219 East 59th St. Mrs. E. S. Stewart, 6116 Rhodes Ave.

DREXEL PARK CHURCH  
Mrs. M. Lunt, 6432 South Paulina St. Mrs. Agnes White, 5525 South Lincoln St.

EDGEWATER CHURCH  
Mrs. G. J. Schmitt, 6138 Sheridan Road.  
Mrs. Samuel Frier, 5540 Glenwood Ave. Mrs. James Sheddon, 7602 Sheridan Road

ENGLEWOOD CHURCH  
Mrs. B. E. Fisk, 6437 Normal Blvd. Mrs. W. H. Robinson, 6530 Lafayette Ave.

FIRST CHURCH OF EVANSTON  
Mrs. Caroline Poppenhusen, Chairman, 1458 Maple Ave., Evanston.  
Mrs. Perkins B. Bass, 1027 Grove St., Evanston Mrs. David H. Jones, 1500 Oak Ave., Evanston  
Mrs. Charles B. Hill, 1139 Sheridan Road, Evanston Mrs. A. W. Schroeder  
Mrs. W. R. Tucker, 1723 Ashbury Ave., Evanston

SECOND CHURCH OF EVANSTON  
Mrs. E. W. Hewitt, 820 Hinman Ave., Evanston.  
Mrs. A. C. S. Clarke, 831 Hinman Ave., Evanston Mrs. Franklin Overbaugh, 1040 Michigan Ave., Evanston  
Mrs. Geo. R. Graham, Evanston

FULLERTON AVENUE CHURCH  
Miss Elizabeth E. Maltman, Chairman, 841 Castlewood Terrace  
Mrs. John C. Latimer, 443 Barry Ave. Mrs. Chas. S. Pier, 562 Arlington Place  
Mrs. James Maltman, 905 Castlewood Terrace Miss Sarah Simpson, 633 Barry Ave.  
Mrs. J. R. McMahon, Paw Paw, Ill. Miss Mildred Zenos, 2 Chalmers Place

HARVEY CHURCH  
Mrs. D. W. Wiedmann, 149 155th St., Harvey, Ill.

HIGHLAND PARK CHURCH  
Mrs. Carleton Mosely, Chairman, Highland Park, Ill.  
Mrs. Fred Clow, Highland Park, Ill. Mrs. O. H. Morgan, Highland Park, Ill.  
Mrs. Frank Fitt, Highland Park, Ill. Mrs. R. H. Patton, Highland Park, Ill.  
Mrs. Robert H. Herbst, Highland Park, Ill. Mrs. Carl Pfanstiehl, Highland Park, Ill.

HINSDALE UNION CHURCH  
Mrs. Walter F. Davidson, Chairman, 158 North Lincoln Street, Hinsdale, Ill.  
Miss Charlotte Merrill, 58 First St., Hinsdale, Ill. Mrs. Wilfred A. Rowell, 204 South Garfield Ave., Hinsdale, Ill.  
Mrs. John H. Mitchell, 388 Chestnut St., Hinsdale, Ill.

HYDE PARK CHURCH  
Mrs. Edw. L. Beatie, 1421 Hyde Park Blvd. Mrs. Geo. W. Olmsted, 1235 Madison Park  
Mrs. H. H. Belfield, 1450 East 56th St. Miss Mary Reed, 4941 Kimbark Ave  
Mrs. W. C. Brown, 5014 Blackstone Ave. Mrs. Robert Stuart, 4850 Woodlawn Ave.  
Miss Harriet Gilchrist, 5400 Blackstone Ave. Mrs. John C. Welling, 920 North Michigan Ave.  
Mrs. John P. Mentzer, 5326 East End Ave.  
Mrs. Walter C. Nelson, 5120 Harper Ave.

JEFFERSON PARK CHURCH

Dr. Mary E. Gregg, 201 South Throop St. Mrs. Margaret McKenzie, 1223 McAlester Place

KENWOOD EVANGELICAL CHURCH

Mrs. James H. Douglas, 4830 Woodlawn Ave. Mrs. A. J. McCartney, 4608 Drexel Blvd.  
Mrs. Frank K. Hoover, 4841 Woodlawn Ave. Mrs. Robert McDougal, 4804 Woodlawn Ave.  
Mrs. Mark R. Kimball, Chicago Beach Hotel Mrs. Janet H. Small

LA GRANGE CHURCH

Mrs. Ira W. Allen, La Grange, Ill. Mrs. J. W. Scofield, 428 South Stone Ave.,  
Mrs. R. G. Collins, 18 South Spring Ave., La Grange, Ill.  
Mrs. B. M. Hicok, 437 South Waiola Ave. Mrs. Henrietta Snow, 42 Ashland Ave., La Grange, Ill.

LAKE FOREST CHURCH

Miss Annie Brown, Chairman, Lake Forest, Ill.  
Mrs. C. Frederick Childs, Lake Forest, Ill. Mrs. Geo. R. Roberts, Lake Forest, Ill.  
Mrs. A. M. Day, Lake Forest, Ill. Miss Martha Sarver, Lake Forest, Ill.  
Mrs. A. B. Dick, 1550 North State Parkway, Chicago, Ill. Mrs. Lawrence Dunlap Smith, 2615 Hampden Court, Chicago  
Mrs. Octavius S. Newell, Lake Forest, Ill. Mrs. Ezra J. Warner, Lake Forest, Ill.

LAKE VIEW CHURCH

Mrs. C. H. Mann, 933 Airdrie Place Miss Elizabeth Stillwell, 529 Stratford Place  
Mrs. Frank Penfield, 5840 Wayne Ave. Mrs. J. M. Watkins, 529 Stratford Place

MAYWOOD CHURCH

Mrs. Edgar Beckwith, Maywood, Ill. Mrs. M. E. Elliott, 810 South Seventh Street,  
Mrs. Robert C. Young, 702 South Seventh Street, Maywood, Ill.

MORGAN PARK CHURCH

Mrs. S. W. Findlay, 11235 Longwood Blvd. Mrs. R. McEldowney, 11316 South Irving Ave.

NORMAL PARK CHURCH

Mrs. F. W. Main, Chairman, 7314 Harvard Ave.  
Mrs. W. J. Hartman, 314 West 71st St. Mrs. T. J. White, 306 West 71st St.  
Mrs. Robert O. Thomas, 7116 Yale Ave.

OAK PARK FIRST CHURCH

Mrs. F. S. Smith, Chairman, 544 Linden Ave., Oak Park, Ill.  
Mrs. F. C. Caldwell, 445 North Kenilworth Ave., Oak Park, Ill. Miss Isabelle Leach, 170 North East Ave.,  
Mrs. A. T. Evans, 220 East Walton Place Mrs. Jacob Mortensen, 175 North Euclid Ave., Oak Park, Ill.  
Miss Irma Fowler, 209 South Oak Park Ave., Oak Park, Ill. Mrs. Clyde E. Shorey, 152 North Scoville Ave., Oak Park, Ill.  
Mrs. F. W. Leach, 170 North East Ave., Oak Park, Ill. Mrs. L. T. Woodcock, 429 North Kenilworth Ave., Oak Park, Ill.

OAK PARK SECOND CHURCH

Mrs. H. B. Honens, Chairman, 806 S. Ridgeland Ave., Oak Park, Ill.  
Mrs. Albert Hostetler, 522 South Harvey Ave., Oak Park, Ill. Mrs. Merwin Stone, 639 South Ridgeland Ave., Oak Park, Ill.

OLIVET CHURCH

Mrs. Norman B. Barr, 1500 Hudson Ave.

RAVENSWOOD CHURCH

Mrs. A. E. Boatright, Chairman, 4444 Malden St.  
Mrs. E. J. MacIntyre, 4125 Greenview Ave. Mrs. Frederick L. Selden, 4307 North Hermitage Ave.  
Mrs. William P. Reed, 4108 North Hermitage Ave. Mrs. E. E. Schermahorn, 4340 Greenview Ave.  
Mrs. Stanley H. Simpson, 1436 Warner Ave.

RIVER FOREST CHURCH

Mrs. R. F. Goldsmith, Chairman, 246 Franklin Ave., River Forest, Ill.  
Mrs. Walter Miller Oliphant, 348 Park Ave., River Forest, Ill.

RIVERSIDE CHURCH

Mrs. Frank F. Reed, Chairman, Riverside, Ill.  
Mrs. Spencer Fuller, Riverside, Ill. Mrs. Alfred F. Waldo, Riverside, Ill.  
Mrs. Chas. W. Van Arsdell, Riverside, Ill.

ROGERS PARK CHURCH

Mrs. Fleming Cooper, Chairman, 6377 N. Paulina Ave.  
Mrs. Lewis Frost, 1160 Farwell Ave. Mrs. R. H. Taylor, 1326 Albion Ave.

TRINITY CHURCH

Mrs. John Law, Chairman, 516 Long Ave.  
Mrs. A. L. Duncan, 316 North Laramie Ave. Mrs. F. Planert, 5431 Adams St.

WARREN AVENUE CONGREGATIONAL CHURCH

Mrs. C. H. Solomon, 3012 Washington Blvd.

WILMETTE CHURCH

Mrs. David Ayers, Chairman, 730 Central Ave., Wilmette, Ill.  
Mrs. L. S. Lourie, 1023 Lake Ave., Wilmette, Ill. Mrs. George P. McFill, 731 Elmwood Ave.,  
Wilmette, Ill.

WOODLAWN PARK CHURCH

Mrs. H. C. Patterson, Chairman, 6525 Kenwood Ave.  
Mrs. Merton Amy, 6318 Kimbark Ave. Mrs. Sylvester Fisher, 6051 Woodlawn Ave.  
Mrs. Morton Eddy, 6415 Kimbark Ave. Mrs. John H. Merrell, 6139 Kimbark Ave.

GENERAL MEMBERSHIP

Mrs. Chas. M. Bacon, 6802 Ridgeland Ave. Mrs. Roswell I. Pettit, Ottawa, Ill.  
Mrs. D. H. Burnham, Jr., 223 Delaware Place Mrs. Eugene Price, 140 South Las Robles,  
Pasadena, Cal.  
Mrs. W. J. Campbell, 14 Bellevue Place Mrs. James Simpson, 1200 Lake Shore Drive  
Mrs. James B. Herrick, 242 East Walton Place Mrs. Bertram W. Sippy, 5615 Woodlawn  
Ave.  
Mrs. H. Victor Keane, Hinsdale, Ill. Mrs. I. R. Swezy, 90 North Pine St., Hins-  
dale, Ill.  
Miss Maria W. Little, Pasadena, Cal. Miss Wilomene L. White, 2006 Warren Ave.  
Mrs. Edwin M. Miller, 1621 Rascher Ave.

HONORARY MEMBERS

Mrs. W. J. Chalmers, 1100 Lake Shore Drive Mrs. A. A. Lincoln, Hinsdale, Ill.  
Mrs. Wm. Coffeen, Hinsdale, Ill. Mrs. J. C. Peasley, 28 East Huron St.  
Mrs. W. P. Dunn, 686 Irving Park Blvd. Mrs. John Balcom Shaw, 992 Charles River  
Road, Cambridge, Mass.  
Miss Frances D. Gould, Lake Forest, Ill. Miss Anna Williams, 1362 Astor St.  
Mrs. Martin D. Hardin, Ithaca, N. Y.

## REPORT OF RECORDING SECRETARY

The report of the Recording Secretary for the 37th annual meeting is practically a repetition of reports of former years. The monthly meetings preceded by the executive committee meetings have been held as usual throughout the year, with the customary recess during July, August and September. The average attendance has been 64, the maximum in December with 82 and the minimum in February with only 50 faithful ones present. As in past years, Miss Agnes Liddell places the Ninth Church on the honor roll of attendance, as she, its only representative, has never failed but once to be present. Lake View and Lake Forest churches hold second and third places, respectively.

There are 232 members on the board, representing 43 churches and a general membership of 13, beside an honorary membership of 15. During the past year we have lost by death one honorary member, Mrs. Homer N. Hibbard, and four active members, Mrs. J. F. Watkins, Mrs. Fred Schumacher, Mrs. Charles A. Reed, chairman of the Delicacies Committee for twenty years, and Mrs. B. M. Linnell, for many years chairman of the Library Committee. Fifteen new members have been added to our membership and there have been six resignations.

EDITH NEWELL CHILDS, Secretary.

## REPORT OF CORRESPONDING SECRETARY

The report of the Corresponding Secretary reads: Forty-eight letters received, sixty-three letters written and seventy-seven cards sent out, calling for special meetings. This does not sound like much of a task, but letters to fit the variety of cases that come to this Woman's Board make the number quite sufficient. Our Bulletin, now so well and widely known, is the largest part of the work. It is issued quarterly and this past year has had a mailing list of 211. Each copy is handled four times before the final mailing. As yet, however, it has not been necessary to ask for an assistant.

The pages of this Bulletin are becoming more and more important and valuable, as our work grows and expands, not only to us, but to many far from Chicago to whom it is sent, and applications for a place on the mailing list continue to come to us.

One very flattering call this year was from a hospital in this part of the state, with a Woman's Board yet in its infancy, where one copy of our Bulletin had been received. They immediately sent for four more copies, enclosing a check for 25c each, that they might make a study of our methods to better advantage and gain ideas to further their own development. In the early days of the Bulletin it was given to each member. Last year, owing to increased expense of publishing, a subscription of 50 cents was asked. All members of the board did not subscribe, nor were all expenses met this way, as they continued to increase, until at the present time we feel the subscription must be included in the annual dues for 1921, making them \$2.50 for each member. By this change each one of you will be fortunate enough to receive the Bulletin and the Corresponding Secretary unfortunate enough to have many new names added to the mailing list.

JESSIE A. PENFIELD, Corresponding Secretary.

## TREASURER'S REPORT Woman's Auxiliary Board

RECEIPTS AND DISBURSEMENTS FOR TWELVE MONTHS ENDING DECEMBER 31, 1920

### RECEIPTS BY CHURCHES

#### FIRST CHURCH

Active Memberships .....	\$ 24.00
Associate Memberships .....	135.00
Child's Free Bed .....	75.00
Cory Endowment Room .....	100.00
Delicacies .....	53.50
Pledge Fund .....	349.00
Thanksgiving Linen .....	72.00
Bulletin Fund .....	4.50
Lamson Bed .....	300.00
Wells Bed .....	300.00
Mary Raynolds Black Room .....	500.00
	\$ 1,913.00

#### SECOND CHURCH

Active Memberships .....	\$ 16.00
Associate Memberships .....	110.00
Child's Free Bed .....	38.00
Delicacies .....	70.00
Pledge Fund .....	215.00
Tag Day Fund .....	2.00
Thanksgiving Linen .....	74.00
Bulletin Fund .....	3.50
Gift to Gladys Foster Memorial Nurse Fund .....	5.50
	\$ 1,078.50

#### THIRD CHURCH

Active Memberships .....	\$ 16.00
Associate Memberships .....	68.00
Child's Free Bed .....	45.00
Pledge Fund .....	125.00
Tag Day Fund .....	78.09
Thanksgiving Linen .....	26.00
Bulletin Fund .....	8.00
	\$ 366.09

#### FOURTH CHURCH

Active Memberships .....	\$ 32.00
Associate Memberships .....	318.00
Child's Free Bed .....	285.59
Free Bed .....	300.00
Delicacies .....	32.00
Pledge Fund .....	1,300.00
Thanksgiving Linen .....	418.00
Bulletin Fund .....	6.00
	\$ 2,691.59

#### NEW EIGHTH CHURCH

Active Memberships .....	\$ 8.00
Associate Memberships .....	4.00
Child's Free Bed .....	20.00
Pledge Fund .....	10.00
Tag Day Fund .....	554.65
Thanksgiving Linen .....	5.00
Bulletin Fund .....	1.50
	\$ 603.15

NINTH CHURCH			
Active Memberships .....	\$	2.00	
Associate Memberships .....		26.00	
Child's Free Bed.....		3.00	
Delicacies .....		4.00	
Tag Day Fund.....		10.24	
Bulletin Fund .....		.50	
		<u>          </u>	\$ 45.74
FIRST AUSTIN CHURCH			
Active Memberships .....	\$	2.00	
Associate Memberships .....		4.00	
Child's Free Bed.....		28.22	
Free Bed .....		450.00	
Tag Day Fund.....		76.87	
Bulletin Fund .....		1.00	
		<u>          </u>	\$ 562.09
BERWYN CHURCH			
Active Memberships .....	\$	4.00	
Delicacies .....		1.00	
Bulletin Fund .....		1.00	
		<u>          </u>	\$ 6.00
BROOKLINE CHURCH			
Child's Free Bed.....	\$	27.35	
		<u>          </u>	\$ 27.35
BUENA MEMORIAL CHURCH			
Active Memberships .....	\$	4.00	
Associate Memberships .....		130.00	
Child's Free Bed.....		301.40	
Tag Day Fund.....		227.01	
Bulletin Fund .....		.50	
		<u>          </u>	\$ 662.91
CAMPBELL PARK CHURCH			
Active Memberships .....	\$	2.00	
Child's Free Bed.....		6.00	
Gift to Social Service Fund.....		2.50	
Bulletin Fund .....		.50	
		<u>          </u>	\$ 11.00
CHURCH OF THE COVENANT			
Active Memberships .....	\$	2.00	
Associate Memberships .....		53.00	
Child's Free Bed.....		24.39	
Pledge Fund .....		10.00	
Bulletin Fund .....		.50	
		<u>          </u>	\$ 89.89
CRERAR MEMORIAL CHURCH			
Active Memberships .....	\$	2.00	
Associate Memberships .....		16.00	
Child's Free Bed.....		27.50	
Pledge Fund .....		5.00	
Tag Day Fund.....		335.94	
Bulletin Fund .....		.50	
		<u>          </u>	\$ 386.94
DREXEL PARK CHURCH			
Active Memberships .....	\$	4.00	
Associate Memberships .....		3.00	
Child's Free Bed.....		25.00	
Pledge Fund .....		2.50	

Thanksgiving Linen .....	\$ 7.30	
Bulletin Fund .....	.50	
	<u>          </u>	\$ 42.30
EDGEWATER CHURCH		
Active Memberships .....	\$ 4.00	
Associate Memberships .....	32.00	
Child's Free Bed.....	35.00	
Delicacies .....	8.00	
Pledge Fund .....	75.00	
Thanksgiving Linen .....	10.00	
Bulletin Fund .....	1.50	
	<u>          </u>	\$ 165.50
ENGLEWOOD CHURCH		
Active Memberships .....	\$ 2.00	
Associate Memberships .....	16.00	
Child's Free Bed.....	10.00	
Bulletin Fund .....	.50	
	<u>          </u>	\$ 28.50
FIRST EVANSTON CHURCH		
Active Memberships .....	\$ 10.00	
Associate Memberships .....	99.00	
Child's Free Bed.....	155.00	
Delicacies .....	125.00	
Pledge Fund .....	120.00	
Tag Day Fund.....	252.38	
Thanksgiving Linen .....	12.00	
Bulletin Fund .....	2.00	
	<u>          </u>	\$ 775.38
SECOND EVANSTON CHURCH		
Active Memberships .....	\$ 6.00	
Associate Memberships .....	46.00	
Child's Free Bed.....	39.50	
Delicacies .....	6.20	
Tag Day Fund.....	261.67	
Thanksgiving Linen .....	10.00	
Bulletin Fund .....	1.50	
	<u>          </u>	\$ 370.92
FULLERTON AVENUE CHURCH		
Active Memberships .....	\$ 17.50	
Associate Memberships .....	50.50	
Child's Free Bed.....	54.50	
Delicacies .....	25.00	
Pledge Fund .....	20.00	
Tag Day Fund.....	142.59	
Thanksgiving Linen .....	4.50	
Bulletin Fund .....	2.00	
	<u>          </u>	\$ 316.59
HIGHLAND PARK CHURCH		
Active Memberships .....	\$ 10.00	
Associate Memberships .....	250.00	
Child's Free Bed.....	40.00	
Delicacies .....	161.50	
Pledge Fund .....	170.00	
Thanksgiving Linen .....	150.00	
Bulletin Fund .....	2.00	
	<u>          </u>	\$ 783.50

HINSDALE CHURCH		
Active Memberships .....	\$ 4.00	
Associate Memberships .....	31.00	
Child's Free Bed.....	25.00	
Pledge Fund .....	10.00	
Bulletin Fund .....	1.00	
	<u>          </u>	\$ 71.00
HYDE PARK CHURCH		
Active Memberships .....	\$ 16.00	
Associate Memberships .....	69.00	
Delicacies .....	86.75	
Pledge Fund .....	355.00	
Tag Day Fund.....	5.00	
Thanksgiving Linen .....	77.50	
Bulletin Fund .....	14.00	
	<u>          </u>	\$ 623.25
JEFFERSON PARK CHURCH		
Active Memberships .....	\$ 4.00	
Associate Memberships .....	4.00	
Pledge Fund .....	7.00	
Bulletin Fund .....	1.00	
	<u>          </u>	\$ 16.00
KENWOOD EVANGELICAL CHURCH		
Active Memberships .....	\$ 4.00	
Associate Memberships .....	135.00	
Child's Free Bed.....	130.09	
Pledge Fund .....	75.00	
Tag Day Fund.....	3.00	
Thanksgiving Linen .....	35.00	
Bulletin Fund .....	1.00	
	<u>          </u>	\$ 383.09
LA GRANGE CHURCH		
Active Memberships .....	\$ 6.00	
Pledge Fund .....	3.00	
	<u>          </u>	\$ 9.00
LAKE FOREST CHURCH		
Active Memberships .....	\$ 14.00	
Associate Memberships .....	164.00	
Child's Free Bed.....	50.00	
Delicacies .....	52.50	
Pledge Fund .....	815.00	
Gift to Occupation Therapy.....	1.00	
Thanksgiving Linen .....	117.00	
Bulletin Fund .....	2.50	
	<u>          </u>	\$ 1,216.00
LAKE VIEW CHURCH		
Active Memberships .....	\$ 6.00	
Associate Memberships .....	15.00	
Child's Free Bed.....	10.00	
Pledge Fund .....	35.00	
Thanksgiving Linen .....	8.00	
Bulletin Fund .....	1.50	
	<u>          </u>	\$ 75.50
MORGAN PARK CHURCH		
Child's Free Bed.....	\$ 35.00	
	<u>          </u>	\$ 35.00



NORMAL PARK CHURCH	
Active Memberships .....	\$ 6.00
Associate Memberships .....	4.00
Child's Free Bed .....	40.50
Delicacies .....	10.50
Tag Day Fund .....	355.91
Thanksgiving Linen .....	1.00
Bulletin Fund .....	1.50
	—————\$ 419.41
FIRST OAK PARK CHURCH	
Active Memberships .....	\$ 18.00
Associate Memberships .....	139.00
Child's Free Bed .....	100.00
Pledge Fund .....	460.00
Tag Day Fund .....	1.00
Thanksgiving Linen .....	2.00
Bulletin Fund .....	3.50
	—————\$ 723.50
SECOND OAK PARK CHURCH	
Active Memberships .....	\$ 6.00
Child's Free Bed .....	12.64
Tag Day Fund .....	56.89
Bulletin Fund .....	1.00
	—————\$ 76.53
RAVENSWOOD CHURCH	
Active Memberships .....	\$ 6.00
Associate Memberships .....	15.00
Delicacies .....	3.00
Pledge Fund .....	25.00
Tag Day Fund .....	277.72
Thanksgiving Linen .....	5.00
Bulletin Fund .....	.50
	—————\$ 332.22
RIVER FOREST CHURCH	
Active Memberships .....	\$ 4.00
Associate Memberships .....	11.00
Child's Free Bed .....	12.42
Delicacies .....	1.50
Pledge Fund .....	10.00
Thanksgiving Linen .....	5.00
Bulletin Fund .....	.50
	—————\$ 44.42
RIVERSIDE CHURCH	
Active Memberships .....	\$ 8.00
Associate Memberships .....	54.00
Child's Free Bed .....	14.27
Delicacies .....	17.00
Pledge Fund .....	22.50
Thanksgiving Linen .....	13.00
Bulletin Fund .....	2.00
	—————\$ 130.77
ROGERS PARK CHURCH	
Active Memberships .....	\$ 2.00
Associate Memberships .....	10.00
Child's Free Bed .....	55.00
Thanksgiving Linen .....	5.00
	—————\$ 72.00

TRINITY CHURCH		
Active Memberships .....	\$ 2.00	
Associate Memberships .....	1.00	
Child's Free Bed.....	6.00	
Pledge Fund .....	2.50	
Tag Day Fund.....	42.39	
Bulletin Fund .....	.50	
	<u>          </u>	\$ 54.49
WARREN AVENUE CHURCH		
Active Memberships .....	\$ 2.00	
	<u>          </u>	\$ 2.00
WILMETTE CHURCH		
Active Memberships .....	\$ 4.00	
Associate Memberships .....	32.00	
Child's Free Bed.....	71.38	
Gift to Social Service Fund.....	5.00	
Pledge Fund .....	10.00	
Tag Day Fund.....	5.00	
Bulletin Fund .....	.50	
	<u>          </u>	\$ 127.88
WOODLAWN CHURCH		
Active Memberships .....	\$ 6.00	
Associate Memberships .....	72.50	
Child's Free Bed.....	78.18	
Delicacies .....	3.50	
Easter Boxes .....	1.50	
Pledge Fund .....	10.00	
Tag Day Fund.....	133.34	
Thanksgiving Linen .....	35.00	
Bulletin Fund .....	1.00	
	<u>          </u>	\$ 341.02
GENERAL MEMBERSHIPS		
Active Memberships .....	\$ 16.00	
Pledge Fund .....	375.00	
Bulletin Fund .....	4.00	
	<u>          </u>	\$ 395.00
Total in Churches.....		<u>          </u> \$15,680.02

#### RECEIPTS—MISCELLANEOUS

MEMBERS AT LARGE		
Active Memberships .....	\$ 16.00	
Pledge Fund .....	375.00	
Bulletin Fund .....	4.00	
	<u>          </u>	\$ 395.00
CHILD'S FREE BED, MISCELLANEOUS		
Christ Church Sunday School.....	\$ 26.86	
Westminster Church .....	10.00	
Kalamazoo Church .....	50.00	
Easter Boxes .....	12.16	
Emerson Street Sunday School.....	2.21	
Du Page Presbyterian Sunday School.....	4.91	
Garfield Boulevard .....	25.00	
Homewood Presbyterian Sunday School.....	10.00	
South Chicago Sunday School.....	3.00	
Roseland Sunday School.....	20.00	

Seventh Church Sunday School.....	\$ 10.00	
Faith Church Sunday School.....	25.00	
Olivet Institute Sunday School.....	20.00	
Pullman Sunday School.....	5.30	
Wheaton Sunday School.....	10.00	
	<u>          </u>	\$ 234.44
Contributors' Fund .....	\$3,342.05	
Bulletin Subscriptions .....	17.00	
Mrs. Daniel A. Jones—		
Endowment Fund for Social Service.....	400.00	
Returned on Loans.....	383.00	
Hospital Tag Day Boxes.....	89.09	
Occupation, Therapy Fund.....	127.00	
Luncheons .....	46.24	
Associate Memberships .....	5.00	
Interest on Bonds and Deposits.....	426.01	
Pledge Fund .....	85.00	
Gladys Foster Memorial Nurse Fund.....	30.00	
Miscellaneous .....	10.64	
	<u>          </u>	\$ 4,961.02
		<u>          </u> \$ 5,590.46
Total Receipts .....		\$21,270.48
Bank Balance, Northern Trust Co., Jan. 1, 1920..		6,728.06
		<u>          </u> \$27,998.54

#### DISBURSEMENTS

##### JAMES A. PATTEN, TREASURER

Third Tag Day Bed, Part Payment.....	\$2,000.00	
Second Child's Free Bed, Final Payment.....	779.54	
Third Child's Free Bed, First Payment.....	1,335.93	
First Church—		
Lamson Bed .....	300.00	
Richard A. Wells Bed.....	300.00	
Fourth Church Bed.....	300.00	
First Church, Austin, Bed.....	450.00	
Gladys Foster Memorial Nurse Fund.....	1,000.00	
Mary Reynolds Black Room Endowment.....	500.00	
	<u>          </u>	\$ 6,965.47
Children's Department .....	207.46	
Wet Nurse (From Tag Day Fund).....	165.30	
Pre-Natal Nurse (From Tag Day Fund).....	414.41	
Tag Day Expenses.....	126.20	
Delicacies .....	661.00	
Furnishings .....	2,761.11	
SOCIAL SERVICE		
Salaries .....	\$3,200.00	
Expenses .....	295.86	
Registration Bureau Fees.....	126.88	
	<u>          </u>	\$ 3,622.74
SPRAGUE HOME FOR NURSES		
Florence Nightingale Chorus.....	\$ 137.66	
Y. W. C. A. Secretary.....	100.00	
Sundry Expenses .....	13.95	
	<u>          </u>	\$ 251.61

Scholarships and Loans.....	\$	722.00
Christmas Fund .....		300.00
Occupational Therapy Expenses.....		223.85
Bulletin Expense .....		462.90
Printing and Postage.....		344.73
Chapel Music .....		51.25
Luncheons .....		46.24
Library Committee Expense.....		120.99
Easter Boxes .....		31.08
Miscellaneous Sundries .....		64.63
Total Disbursements .....		<u>\$17,542.97</u>
Bank Balance, Northern Trust Co., Dec. 31, 1920		10,455.57
		<u>\$27,998.54</u>

#### LIST OF SECURITIES

1 Chicago City Railway 5% Bond.....	\$	997.50
2 Interboro Rapid Transit 5% Bonds.....		1,991.39
1 U. S. Liberty Bond, Third Issue.....		1,000.00
*2 Commonwealth Edison Bonds.....		2,000.00
*1 Virginia Railway Bond.....		300.00
		<u>\$ 6,288.89</u>

\*Held in trust.

#### ARTHUR YOUNG & COMPANY

CERTIFIED PUBLIC ACCOUNTANTS

105 South La Salle St.

Chicago, December 31, 1918.

To the Board of Trustees of The Presbyterian Hospital of the City of Chicago,  
Chicago.

Dear Sirs:—We have examined the books and accounts of the Woman's Auxiliary Board of The Presbyterian Hospital for the year ending December 31, 1919, and certify that the accompanying statement of receipts and disbursements is correct.

Yours faithfully,

ARTHUR YOUNG & Co.

## REPORT OF STANDING COMMITTEES

### ASSOCIATE MEMBERSHIP

Churches represented, 33.

Amount contributed, \$2,119.00.

The largest amount being given by the Fourth Church.

Second largest, Hyde Park Church.

Eight churches gave over \$100.00.

ELIZABETH F. STILLWELL, Chairman.

### CHILD'S FREE BED FUND

Total receipts, \$2,115.47.

Number of schools contributing, 47.

New schools, 1.

Payment to date on third endowed bed, \$1,319.93.

JESSIE McCLURE MAIN, Chairman.

### CONTRIBUTORS' FUND

Receipts .....\$3,254.05

MRS. WILTON B. MARTIN, Chairman.

### DELICACIES

Delicacies contributed by the Presbyterian churches for the ward patients of the hospital, from January 1, 1920, to December 31, 1920, were as follows:

2046 glasses of jelly.	3 cans of tomato soup.
678 quarts of grape juice.	1 bushel of pears.
254 quarts of fruit preserves.	1 bushel of apples.
23 quarts of jam.	24 dozen of eggs, fresh, for Easter.
15 quarts of pickles.	

Money for the purchase of fresh fruit was given to the amount of \$661.00.

The foregoing totals constitute the largest contribution during the twenty-one years of the chairman's service. Donations for Thanksgiving and Christmas were:

500 pounds turkey.	110 pounds candy.
2 cases oranges.	50 pounds nuts, mixed.
5 gallons oysters.	120 loaves bread.
18 gallons cream.	1 case cranberries.
50 pounds bacon.	5 Christmas trees.

MRS. CHAS. A. REED, Chairman.

## ENTERTAINMENT COMMITTEE

---

The Saturday afternoon concerts have been greatly appreciated by patients during the year, the average attendance being forty to sixty. We in turn render hearty thanks to artists who have given their service and ask offers of additional programs from friends who may read this hospital report. We insure them an unusual audience and great pleasure in this unselfish service.

Mr. Bacon had charge of the Christmas Eve entertainment, which was, of course, the banner program of the year, and the Service Club took charge of the Children's Christmas.

MRS. CAREY CULBERTSON, Chairman.

---

## CHAPEL MUSIC

---

The Chapel Music has continued every Sunday during the year, winter and summer, furnished by musicians of the churches and of music circles of Chicago.

The Fourth Church and Buena Memorial each furnished the music for one Sunday a month. A double quartette from McCormick Seminary was greatly appreciated at the Easter and Christmas services. Miss Sutherland, the accompanist, has given very acceptable service, and the flowers given each Sunday by Miss Drake as a memorial to her mother, are distributed after the service to the patients present.

Attendance at Chapel Service is uniformly large, and the message by the chaplain, Mr. E. N. Ware, is sincerely given and is earnestly accepted by those who are able to be present on Sunday mornings.

MRS. CLEMENT J. WALL, Chairman.

---

## FINANCE COMMITTEE

---

The amount received from pledges.....\$5,221.56

MRS. C. L. BARTLETT, Chairman.

## FURNISHING

Balance on hand December 31, 1919.....	\$ 28.19
Receipts .....	3,277.81
<hr/>	
Total .....	\$3,306.00
Expenditures .....	2,716.11
<hr/>	
Balance on hand December 31, 1920.....	\$ 589.89
Purchased at the above cost:	
708 sheets.	
1464 pillow slips.	
300 dimity bed spreads.	

The committee presented to the hospital 10 dozen teaspoons, which were secured in exchange for James S. Kirk & Company's soap wrappers. Appreciation is expressed by the committee for generous donations from James S. Kirk & Company and from the Chicago Branch of the Needlework Guild of America, also the Oak Park Branch.

MRS. HENRY M. CURTIS, Chairman.

## REPORT OF SEWING DONE BY CHURCHES

500 patients' gowns.  
219 infants' gowns.  
686 tray cloths.  
60 napkins.  
282 Stand covers.  
562 towels.

JESSICA JENKS, Chairman.

## HOSPITAL BULLETIN

The Bulletin keeps us in touch with our interests in hospital work, and it makes a firm tie to those who cannot always be at the meetings.

The Bulletin was published during the year at a cost to the Woman's Board of \$457.90. Owing to the excessive expense, there were but three numbers issued, the July and October numbers being combined. The January number was of unusual size and interest as it contained, in addition to the annual reports, a historical sketch of the Woman's Board by our retiring president, Mrs. D. W. Graham. The April number, as matter of special note, contained, besides the usual reports, an article by Dr. E. E. Irons on "Detecting Hospital Food Waste." The July-October number was devoted to library work for hospital patients and contained a splendid article on "The Therapeutic Use of a Hospital Library," by Miss Elizabeth Green and Dr. Sidney I. Schwab, of Barnes Hospital, St. Louis.

ZELLA D. HERRICK, Chairman.

## LIBRARY COMMITTEE

Affiliation with Chicago Public Library has established itself as a necessity and our private collection (catalogued and carded by Mrs. Harry P. Jones, formerly of Oak Park Public Library) is a creditable library, due to the thoughtfulness of board members and friends. Outgoing patients realizing what the library meant to them while in the hospital, on leaving presented their own books to the committee. A weekly distribution of about 150 books, five or six hundred per month, shows the demand for reading matter. A group of eight every Monday make the rounds of wards and private rooms with the book carts, which were made in the Occupational Department to carry the books to the patients that they might select their own books from the library on wheels. Groups in charge:

- First Monday, Mrs. Culbertson, Third Church.
- First Monday, Mrs. Smalley, Eighth Church.
- Second Monday, Miss Dunham.
- Third Monday, Mrs. Jesse M. Watkins, Mrs. Charles M. Bacon.
- Fourth Monday, Mrs. Olmsted, Miss Reed.
- Fifth Monday, Mrs. McDougal, Mrs. Overbagh.
- MRS. W. J. AIKEN, Third Church, Chairman & Librarian,  
2150 West Monroe St. Seeley 835.
- MRS. JESSE M. WATKINS, Vice-Chairman,  
529 Stratford Place. Lake View 3597.

## THE SCHOOL FOR NURSES COMMITTEE

For their practical nursing education and experience, the student nurses have been distributed as follows:

	Average
In the Presbyterian Hospital, including:	
Social Service	}
Occupational, Operating Room	} .....
Diet Kitchen Work	} .....157
In the Illinois State School of Psychiatry (optional).....	6
At Durand Contagious Hospital (optional).....	6
At the Central Free Dispensary.....	5
Out Obstetrical Department of Rush Medical College.....	4
Pre-Natal Clinic of Chicago Visiting Nurse Association.....	1
Public Health Nursing at the School of Civics and Philanthropy or the University of Chicago.....	8
Off duty for vacations and other causes.....	12

Making an average total student nurse body of.....199

The Y. W. C. A. has had a most successful year under the faithful secretaryship of Miss Marguerite Stewart, while the presence in the school of a group of seventeen volunteers has been of much assistance in carrying its year's program.



The Florence Nightingale Chorus has become most popular and now fills such an important place in the school life that it is hard to realize how the school got on without it.

MISS HELEN V. DRAKE, Chairman.

---

### VISITING

---

The work of the Visiting Committee is directed by Miss Breeze, who is in charge of the Social Service Department, and all visiting is done under the supervision of the superintendent of the hospital. Mrs. McAfee has been in charge of McCormick students in the hospital; Mrs. H. H. Belfield and Mrs. D. W. Graham for ministers' and missionaries' room; Mrs. Daniel H. Burnham, Jr., women in wards of second and third floor, Jones Building; Mrs. Sheddon and Mrs. White, fourth floor wards; Mrs. Wall, sixth and seventh floor men's wards, Jones Building, and Miss Elizabeth Maltman, special cases for Miss Breeze. Chairman.

---

### OCCUPATIONAL THERAPY

---

Miss Brainerd, in charge of Occupational Therapy, and Miss Blatchford, her assistant, have their healing shop at the "top of the world," viz., the roof of the Murdoch Building. A very interesting development in medical and social science in the last decade has been an appreciation of the tremendous value of work as a therapeutic agent. Patients come to the shop with the doctor's order and a regular case record is kept by the department, and the number of doctors who recognize this therapeutic agent is increasing. The department offers basketry, toy making, weaving, brushmaking, block printing, stenciling, copper work, leather work, woodworking, chair caning and rush-seat work for the use of the patients.

MRS. L. HAMILTON McCORMICK.

---

### SOCIAL SERVICE STATISTICAL REPORT

---

Through Miss Breeze, head of the department, the hospital expresses humanity, practical wisdom, wise kindness and patient friendliness.

Miss Breeze writes: There were in 1920

Office Calls .....	4,021
Home Visits .....	2,222
Letters Written .....	459
Letters Received .....	755
Cases Handled .....	2,369

This is an average of about 225 cases per month during the year; until July the average was 195, but after that all hospital arrangements for dispensary patients were made in Social Service Office, which increased the work. It has, however, put us in contact with many patients. Miss Thornton is Miss Breeze's able assistant; and early in September Miss Falls was added to our staff of workers, and has taken care of all the pre-natal maternity and children's cases

needing our attention. The pre-natal work is proving a benefit to the young mother and meets the approval of the medical men. Ten pupil nurses have received practical experience in the department through the year, giving 400 days' service.

Our work with 143 other organizations has been mutually helpful and gratifying. We have sent 35 patients to convalescent homes to regain strength before undertaking their usual responsibilities. Seventy-five of our maternity babies have been put under the guidance of Infant Welfare nurses, as well as many of the infants who leave the babies' ward.

Work of all kinds was plentiful until the late summer, but since then there has been an alarming increase of the unemployed, with the consequent trail of undernourishment and ill health of the less able ones and the children.

---

### CHILDREN'S DEPARTMENT

---

Under Miss Rahtge, the children's department is an interesting group of rooms on the fifth floor of Jones Building. The purchase of wool garments for the babies has made for their comfort and health. The cases are largely surgical, as the Infant Welfare Stations of the city give directions for feeding and care, and are proving of benefit to a large number of children who were formerly hospital cases. Miss Fowler is in charge of instruction and entertainment of convalescent children.

Mrs. JAMES SIMPSON, Chairman.

---

### THANKSGIVING LINEN OFFERING

---

Money Received .....	\$1,092.16
Value of Linen.....	216.00
	<hr/>
Total .....	\$1,308.16

Mrs. HENRY C. HACKNEY, Chairman.

---

### SPECIAL CHICAGO CHILDREN'S BENEFIT COMMITTEE

---

Tag Day, October, 1920

Amount Collected .....	\$2,887.33
------------------------	------------

Mrs. WILLIAM R. TUCKER, Chairman.

---

### OTHER DONATIONS

---

Shower baths for special nurses, Mrs. James Simpson.  
 Complete dental equipment, Mrs. Edward Hines.

# CONSTITUTION AND BY-LAWS OF THE WOMAN'S AUXILIARY BOARD

---

## CONSTITUTION

### ARTICLE I

This organization shall be called THE WOMAN'S AUXILIARY BOARD OF THE PRESBYTERIAN HOSPITAL OF THE CITY OF CHICAGO. Its object shall be to aid the Corporate Board of Managers of the Hospital to secure the co-operation of the Presbyterian Churches of the city and vicinity in the work of the Hospital.

### ARTICLE II

The officers shall be a President, four or more Vice-Presidents, a Recording Secretary, a Corresponding Secretary, a Treasurer and an Assistant Treasurer. These officers shall be elected at the annual meeting and shall continue in office one year or until their successors shall be elected.

For honorary officers, see By-Laws Five, Sections a and b.

### ARTICLE III

There shall be an Executive Committee which shall consist of the officers, chairmen and vice-chairmen of Standing Committees, and other members of the Board elected at each annual meeting to fill the expired term of one of three classes, serving three years respectively.

### ARTICLE IV

The membership shall be divided into four classes, Active, Associate, General and Contributing. Active members shall be recommended to the Executive Committee of this Board by their respective churches, shall be elected by the Executive Committee, and this election shall be approved by said Board.

For Associate Membership, see By-Law Seven, Section 1.

For Honorary Membership, see By-Law Five, Section c.

General Membership shall consist of those who by reason of personal interest in the Hospital are Active Members of the Board but are not representatives of Presbyterian Churches.

Contributing Membership in charge of the Contributors' Fund Committee.

### ARTICLE V

Standing and Special Committees shall be formed by the Executive Committee as the needs of the work may require. The chairmen of committees shall be appointed by the Executive Committee, subject to the approval of each committee. New members elected to the Board shall signify on which committee they wish to serve. See By-Law 7, Sections 4 and 7.

## BY-LAWS

### ANNUAL MEETING

1. The Annual Meeting of the WOMAN'S AUXILIARY BOARD shall be held the first Monday in January at 11 a. m., unless otherwise directed by the Board. The President of the Corporate Board of Managers shall be asked to preside at this meeting. The minutes of the annual meeting shall be approved at the next regular meeting of the Board.

### BOARD MEETING

2. This Board shall meet on the FIRST Monday of each month at 10.30 a. m., except during July, August and September. The Executive Committee shall meet at 10 a. m.

### DUES

3. The annual dues of active members shall be two and one-half dollars, including the annual subscription to the Hospital Bulletin.

### DUTIES OF OFFICERS

4. The duties of the officers of this Board shall be the same as usually belong to these offices. The Vice-Presidents shall, in order named, assume the duties of the President in her absence. The Secretaries and Treasurer shall report at each monthly meeting and at the annual meeting. The auditor of the Corporate Board of Managers shall audit the Annual Report of the Treasurer of this Board.

### HONORARY PRESIDENT

5. (a) The office of Honorary President was created in 1897 in honor of Mrs. Daniel A. Jones. Since 1908 the honor has been conferred upon Mrs. McCormick, and in 1919 upon Mrs. Octavius S. Newell.

### HONORARY VICE-PRES.

5. (b) A list of honorary vice-presidents shall consist of women who have shown their interest in the Hospital by their generous gifts, yet have never belonged to the active membership.

### HONORARY MEMBERS

5. (c) A list of honorary members shall contain the names of former active members who have been of unusual service to this Board but who are no longer in active work.

### STANDING COMMITTEES

6. The Standing Committees shall be as follows: Appropriations, Associate Membership, Child's Free Bed, Children's Department, Contributors' Fund, Delicacy, Entertainment, Finance, Furnishing, Hospital Bulletin, Library, Nominating, Occupational Therapy, Social Service, Sprague Home for Nurses, Thanksgiving Linen Offering, By-Laws and Printing, Visiting and Devotional. These committees shall report at each monthly meeting or at the call of the President.

### DUTIES OF COMMITTEES

(1) APPROPRIATIONS COMMITTEE shall consist of the officers of the Board, chairmen of committees collecting funds not appropriated when received, chairmen of committees whose work depends on appropriations from the total amount collected, and other members of the Board appointed by the President. This Committee shall meet after the Annual Meeting to make appropriations; the Corresponding Secretary shall send notice of this meeting and the President of the Board shall preside.

(2) THE ASSOCIATE MEMBERSHIP COMMITTEE shall have charge of the soliciting of Associate Memberships. Anyone contributing one dollar a year or more shall be an Associate Member of the Board with the privilege of attending the Annual Meeting;

(3) CHILD'S FREE BED COMMITTEE shall have charge of contributions through Sunday schools for the support of free beds for children;

(4) CHILDREN'S DEPARTMENT COMMITTEE shall report at the regular meetings to keep the members of the Board in touch with the needs and interest of the Children's Department of the Hospital;

(5) CONTRIBUTORS' FUND COMMITTEE (founded by Ruby McCormick Blair in 1916) shall have charge of the collecting of funds from friends of the Hospital, who are not included in the membership of Presbyterian Churches;

(6) THE DELICACY COMMITTEE shall provide for the soliciting of delicacies or money for same for the use of patients;

(7) THE ENTERTAINMENT COMMITTEE shall provide suitable entertainment for convalescent patients according to opportunity, subject to the approval of the Superintendent;

(8) THE FINANCE COMMITTEE shall have charge of the collecting of funds from the membership of Presbyterian churches;

(9) THE FURNISHING COMMITTEE shall have charge of housekeeping supplies, subject to the approval of the Board. Members of this Committee are appointed by the Executive Committee. One member of the Committee shall have charge of the sewing for the Hospital done by the churches;

(10) THE HOSPITAL BULLETIN COMMITTEE shall collect and edit material suitable for a quarterly publication, to be known as "THE BULLETIN OF THE PRESBYTERIAN HOSPITAL." The distribution of the Bulletin shall be in charge of the Corresponding Secretary;

(11) THE LIBRARY COMMITTEE shall have charge of all reading matter for the use of patients. The chairman or her appointee shall have charge of deposits from Public Library and be custodian of private collection. She shall arrange for one member of her committee to have charge of each distribution of books and shall give statistical monthly report of number of books distributed and number not returned or unaccounted for. After consultation with her committee she shall arrange for subscriptions to current literature. The committee shall hold quarterly conferences. One week in advance of day of service the vice-chairman shall notify by postal each member of the day of her service. If a member finds it impossible to be present she shall notify the chairman of the day. The chairman or her appointee shall be present at each distribution of books;

(12) THE NOMINATING COMMITTEE shall consist of five members originally appointed by the Board to serve in the following manner: At the Annual Meeting the Chairman shall retire from the

Committee, the Committee having previously proposed for election a new member to complete the number. Following the Annual Meeting the Committee shall elect its own chairman and secretary. Three months before the Annual Meeting the chairman shall call her committee to prepare a list of names for officers to be presented for election at the Annual Meeting; also for a class of the Executive Committee to serve three years; and to fill vacancies occurring in the two remaining classes. It shall also be the duty of this Committee to present names for election to fill vacancies in office occurring during the year;

(13) THE OCCUPATIONAL THERAPY COMMITTEE shall have an active interest in the plans for reconstruction work as well as curative work among the patients of the Hospital and shall keep the Board informed of matters of interest and progress in the department.

(14) THE SOCIAL SERVICE COMMITTEE shall be an advisory committee consisting of the officers and other members of the Board asked to consult with them. This committee shall advise with the Social Service worker and meetings shall be held at the call of the President of the Board.

(15) THE SPRAGUE HOME FOR NURSES COMMITTEE shall consider applications for scholarships supported by the Board and with the approval of the Principal of the School extend loans to students. It shall also keep the Board informed of matters of special interest concerning the Home;

(16) THE THANKSGIVING LINEN OFFERING COMMITTEE shall have charge of gifts of linen or money as a "Thanksgiving Offering."

(17) THE VISITING AND DEVOTIONAL COMMITTEE shall be appointed by the Executive Committee and approved by the Superintendent of the Hospital and shall visit the Hospital under the direction of those in authority;

(18) THE COMMITTEE ON BY-LAWS AND PRINTING shall consist of a Chairman appointed by the Executive Board, the Corresponding and Recording Secretaries and the President ex-officio, who shall have charge of the revision of By-Laws and to whom the Board members may bring suggestions concerning needed revision. The Committee shall also have charge of the printing of the Annual Report of the Woman's Auxiliary Board.

The Constitution and By-Laws may be amended at any regular meeting of the Board, notice of such amendment having been given at the previous regular meeting.