

HEADQUARTERS
GIFU MILITARY GOVERNMENT TEAM
APO 25, Unit 2 (Gifu, Honshu)

RR/NA/hn

004

2 December 1948

SUBJECT: Change in Status of Reparations Items

THRU: Commanding Officer
Tokai-Hokuriku Military Government Region
APO 710TO: Commanding General
Eighth Army
APO 343

1. At the time the Okamoto Industrial Co., Ltd. (09-14), 270 Suemori, Gode-cho, Ampachi-gun, Gifu Prefecture, was evaluated, the plant mistakenly reported a testing machine, 09-14-997 as being a reparations item in authorized use.
2. The item in question was assembled by the plant utilizing scrap iron to construct a rectangular support which is used to test the strength of bicycle frames and front forks by hanging the bicycle frame on the support and applying stress.
3. This support, classified as a testing machine by the plant, was constructed in the plant at a time after it was placed under reparations custody.
4. This item is listed on Plant Evaluation Sheet 78, Authorized Use Section, Item No.284, Building No.2, Inventory No.997.
5. It is requested that an adjustment be made on the Evaluation sheet changing the status of this item to "Exempt" status.

SIDNEY T. NIXON
Major, Infantry
Commanding

775013

MG

BASIC: Ltr, Hq Gifu Mil Govt Team, APO 25, dtd 2 Dec 48, subj:
"Change in Status of Reparations Items"

AG 004

1st Ind

KBB/ai

Hq Tokai-Hokuriku Mil Govt Region, APO 710, 6 Dec 48

TO: Commanding General I Corps, APO 301
ATTN: Mil Govt Section

/s/t/ M. S. B.

AG 004 - BA

2nd Ind

EHN/tn

Hq I Corps, APO 301,

TO: CG, Eighth Army, APO 343

DEC 9 1948

This headquarters concurs in the request contained in paragraph 5,
basic communication.

FOR THE COMMANDING GENERAL:

WILLIAM A. FRANKS
Capt, AGD
Asst Adjutant General

CO	
EXEC	
ADM. O	<i>P. 2</i>
ADM. ASST	
ASST ADM. O	
SUPPLY	
G. AFF	
G. S. I.	
REC. MGMT.	
TRAINING	
CLERK	
<i>cc on 041</i>	
FILE	

HEADQUARTERS
GIFU MILITARY GOVERNMENT TEAM
APO 25, Unit 2 (Gifu, Honshu)

F419
TSR/RR/tt

OOA

28 June 1949

SUBJECT: Temporary Operation of Reparatons Equipment

THRU: Commerce and Industry Section
Gifu Prefectural GovernmentTO: Okamoto Bicycle Co., Ltd.
Godo-cho, Ampachi-gun

1. Reference: Okamoto Bicycle Co., Ltd., letter, subject: "Application of Temporary U Machines for Manufacturing Bicycles," dated 23 June 1949.

2. The twenty items of reparations equipment referred to in paragraph 1 are hereby authorized to be placed in temporary operation for a period of three months commencing 27 June 1949.

FOR THE COMMANDING OFFICER:

STEPHEN G. LEFNER
Lt. Col., TC
Asst. Adjutant

File

F 4.14

Okamoto Industrial Co., Ltd Ogaki Works.

270 Suemori Godo-cho Ampachi - Gun Gifu Prefecture

June 23, 1949.

Subject: Application of "Temporary U" machine
for manufacturing bicycles.

To: The Commanding Officer

The Gifu Military Government Team.

From: Okamoto Industrial Co., Ltd Ogaki Works.

We have the honor to present your honorables. the list of reparation machine which were "Temporary authorized use" to our Ogaki Works. for the purpose of manufacturing bicycles. as per sheets attached for which please note for your future reference.

Sign
Title

Yoshihiko Tsubikawa
Chief & Custodian

Okamoto Industrial Ogaki works Separate sheet 1.

Code No.	Name of machine	Type or Size
09-14-46	Centre ring machine	
201	milling machine	Horizontal. No.3.
206	" "	Vertical "
226	Drilling "	Vertical
267	milling "	" No.3.
386	Grinding "	Snagging
507	Turret Lathe	Vertical
523	milling machine	Horizontal No.4.
530	Fine Drilling Machine.	"
540	" " "	"
744	Transformer	60 KVA.
815	Trans - Converter	
822	Switch	200A.
824	"	"
828	Air Drilling Machine	Portable 5 m/m
829	" " "	" "
830	Electric Drilling machine.	" 6.5 m/m
839	" " "	" "
840	" " "	" 13 m/m
841	" " "	" "

Total 20 piece

Temp apr 27 jul - 27 sept

Okamoto Industrial Co., Ltd Ogaki Works.

270. Suemori Godo-cho Ampachi-gun Gifu Prefecture

June 23, 1949.

Subject: Application of "Temporary U" machine for manufacturing bicycles.

To: The Commanding officer
The Gifu Military Government Team.

From: Okamoto Industrial Co., Ltd Ogaki Works.

We have the honor to present your honorables the list of reparation machine, which were "Temporary Authorized Use" to our Ogaki Works for the purpose of manufacturing bicycles as per sheets attached for which please note for your future reference.

Sign.
Title

Yoshihiko Tshikawa
Chief & Custodian

Okamoto Industrial Ogaki works Separate sheet 1.

Code No.	Name of machine	Type or Size
09-14-46	Centre ring machine	
201	milling machine	Horizontal. No.3.
206	" "	Vertical "
226	Drilling "	Vertical "
267	milling "	" No.3.
386	Grinding "	Snagging
507	Turret Lathe	Vertical
523	milling machine	Horizontal No.4.
530	Fine Drilling Machine.	"
540	" " "	"
744	Transformer	60 KVA.
815	Trans - Converter	
822	Switch	200 A.
824	"	"
828	Air Drilling Machine	Portable 5 m/m
829	" " "	" "
830	Electric Drilling Machine.	" 6.5 m/m
839	" " "	" "
840	" " "	" 13 m/m
841	" " "	" "

Total 20 piece.

HEADQUARTERS
GIFU MILITARY GOVERNMENT TEAM
APO 25, Unit 2 (Gifu, Honshu)

RR/NA/tt

004

4 February 1949

SUBJECT: Withdrawal of Reparations Equipment from Authorized Use

THRU : Commanding Officer
Tokai-Hokuriku Military Government Region
APO 710

TO : Commanding General
Eighth Army
APO 343

1. The following items of reparations equipment located in the Okamoto Industrial Co., Ltd. (09-14), 270 Suemori, Godo-cho, Ampachi-gun, Gifu Prefecture, have been withdrawn from an authorized use status and returned to storage:

09-14-12	Lathe
09-14-62	Lathe
09-14-63	Lathe
09-14-65	Lathe
09-14-74	Lathe
09-14-75	Lathe
09-14-77	Lathe
09-14-129	Lathe
09-14-130	Lathe
09-14-223	Drilling Machine
09-14-278	Lathe
09-14-294	Lathe
09-14-296	Lathe
09-14-309	Lathe
09-14-391	Lathe
09-14-739	Transformer
09-14-740	Transformer
09-14-741	Transformer

FOR THE COMMANDING OFFICER:

/s/ Sidney T. Mixon
/t/ SIDNEY T. MIXON
Major, Infantry
Adjutant

775013

BASIC: Ltr, Hq Gifu Mil Govt Team, APO 25, dtd 4 Feb 49, Subj:
"Withdrawal of Reparations Equipment from Authorized Use"

AG 004

1st Ind

KBB/elm/ai

Hq Tokai-Hokuriku Mil Govt Region, APO 710, 5 Feb 49

TO: Commanding General, I Corps, APO 301
ATTN: Mil Govt Section

G. J. F.

AG 004 - BA

2nd Ind

EHN/tn

Hq I Corps, APO 301.

TO: CG, Eighth Army, APO 343

FEB 15 1949

WAF

CO	
EXEC	0-2
ADM. O	
ADM. ASST.	
ASST ADM. Q	
SUPPLY	
G. AFF	
G. & I.	
RES & IND	
PROC	
CI&E	
Com	1
FILE	

MG

25

Date 15 Oct. 1948.

1. Plant Code Number: 09 - 14
2. Plant Name: Okamoto Industrial Co., Ltd.,
Ogaki Works.
3. Plant Address: 270, Suemori, Godo-cho, Ampachigun,
Gifu Prefecture.
4. Plant Category: Aircraft
5. Date of Establishment:
Date of Construction May 1927, Tokai Boseki Co., Ltd
July 1943, Tokai Heiki Co., Ltd.
Date of Operation August 1944, Okamoto Industrial
Co. Ltd.
6. Product: a) Prewar Cotton yarn
b) War time Landing gears
c) Present Bicycle & bicycle parts
7. Date of Reconversion Permit: Dec. 19, 1945
8. No. of Employees: a) Prewar 1,200
b) War time 1,996 (Incl. students)
c) Present 540
9. Manager and Custodian: Yoshihiko Nishikawa.

1. List of Inventories Machines

Name of Plant: Okamoto Industrial Co., Ltd.,
Ogaki Works.

Date: 15, Oct. 1948

Inventory No.	Name of Machine	Remarks
1	Shaper	U
2	"	U
3	Milling machine	U
4	Slotter	U
5	Milling machine	U
6	Lathe	U
7	"	U
8	"	U
9	"	U
10	"	U
11	"	U
12	"	U
13	"	U
14	"	U
15	"	U
16	"	U
17	Drilling machine	U
18	Bench drilling machine	U
19	Acetylene gas growth	Ex
20	Electric furnace	U
21	" "	U
22	" "	U
23	Electric welding machine	U
24	Grinding machine	U
25	Rockwell testing machine	U
26	Hardness tester	U
27	Electric furnace	U
28	" "	U
29	Sand blasting machine	U
30	" " "	U
31	Electric furnace	U
32	Brinnel testing machine	U
33	Electric furnace	U
34	Air compressor	U
35	Lathe	U
36	"	
37	"	
38	"	
39	"	
40	"	
41	"	
42	"	
43	"	
44	"	
45	Shearing machine	Ex
46	Centering machine	
47	Lathe	
48	"	
49	"	
50	" boring	33

Inventory No.	Name of machine	Remarks
51	Friction press	Ex
52	Vacuum pump	
53	Turret lathe	
54	" "	U
55	" "	
56	Lathe, high speed	
57	Press, excentric	Ex
58	" friction	Ex
59	Lathe, high speed	
60	Lathe	
61	"	U
62	"	U
63	"	U
64	Turret lathe	U
65	Lathe	U
66	"	
67	"	
68	"	
69	"	
70	"	
71	"	
72	"	
73	"	
74	"	U
75	"	U
76	"	U
77	"	U
78	"	
79	Heavy duty lathe	
80	Lathe	
81	Lathe	
82	Lathe, heavy duty	
83	" " "	
84	" " "	
85	Lathe	
86	"	
87	"	
88	"	
89	Milling machine, vertical	U
90	Lathe	
91	"	
92	"	
93	"	U
94	"	
95	"	
96	"	
97	"	
98	"	
99	"	
100	"	
101	"	
102	"	
103	"	U
104	"	
105	"	
106	"	
107	"	

Inventory No.	Name of machine	Remarks
108	Lathe	
109	"	
110	"	
111	"	
112	"	
113	"	
114	"	
115	"	
116	"	
117	"	
118	"	
119	"	
120	"	U
121	"	U
122	"	
123	Drilling machine	U
124	Lathe	
125	"	
126	Lathe, boring	
127	Lathe, high speed	
128	Milling machine, universal	U
129	Lathe, high speed	U
130	" " "	U
131	" " "	
132	Lathe, heavy duty	
133	" " "	
134	" " "	
135	Lathe, high speed	
136	" " "	
137	" " "	U
138	Lathe	U
139	"	U
140	"	U
141	Lathe, high speed	U
142	Lathe	U
143	"	U
144	Lathe, high speed	
145	" " "	
146	" " "	
147	" " "	U
148	" " "	U
149	" " "	
150	Lathe, heavy duty	
151	Lathe, high speed	
152	" " "	
153	" " "	
154	" " "	
155	" " "	
156	" " "	
157	" " "	
158	" " "	U
159	Lathe	U
160	"	U
161	Thread milling machine	U
162	" " "	U
163	Boring machine	
164	"	
165	Internal grinding machine	

Inventory No.	Name of machine	Remarks
166	Internal grinding machine	
167	" " "	
168	" " "	
169	" " "	
170	Lathe	U
171	Lathe, high speed	U
172	" " "	
173	" " "	U S
174	Drilling machine radial	U
175	Lathe, high speed	
176	" " "	
177	Lathe	U
178	Lathe, high speed	U
179	" " "	U
180	Lathe, heavy duty	U
181	" " "	U
182	" " "	U
183	Lathe	
184	Tool grinder, universal	Ex
185	" " "	U
186	Internal grinding machine	
187	" " "	
188	" " "	
189	" " "	
190	Milling machine, vertical	
191	" " "	U
192	Press, eccentric	Ex
193	Press, power	Ex
194	Sawing machine grinder	Ex
195	Press, power	Ex
196	Press, crank	Ex
197	Press, friction	Ex
198	Pump vacuum	
199	Milling machine vertical	
200	Milling machine horizontal	U
201	Milling machine vertical	
202	" " "	U
203	" " "	
204	" " "	U
205	" " "	U
206	" " "	
207	" " "	U
208	Milling machine horizontal	U
209	" " vertical	U
210	" " "	U
211	" " "	
212	Milling machine universal	U
213	" " "	U
214	" " "	U
215	" " "	
216	" " "	
217	" " "	
218	" " "	
219	" " "	
220	" " "	
221	" " "	U

in stage ✓

22

Inventory (No.)	Name of machine	Remarks
222	Drilling machine, two column	S
223	Drilling machine	U
224	" "	D
225	" "	D
226	" "	
227	" "	D
228	" "	D
229	" "	D
230	" "	D
231	" "	D
232	" "	D
233	" "	D
234	" "	D
235	" "	D
236	Regulator blower	
237	Drilling machine	
238	" "	U
239	" "	U
240	" "	U
241	" "	U
242	" "	U
243	" "	U
244	" "	U
245	" "	U
246	Slotter	U
247	" "	U
248	Shaper	
249	" "	
250	" "	
251	Milling machine universal	U
252	" " " "	
253	Grinder	U
254	" "	U
255	" "	
256	" "	U
257	Lathe	
258	" "	
259	" "	
260	" "	
261	" "	
262	" "	
263	" "	
264	" "	
265	" "	
266	" "	U
267	Milling machine vertical	
268	" " "	
269	Shaper	
270	Lathe	
271	" "	
272	Milling machine vertical	
273	Drilling machine radial	
274	Milling machine horizontal	
275	Lathe	
276	" "	
277	Milling machine vertical	U
278	Lathe	U
279	Press, manual	U

OK

29

Inventory No.	Name of machine	Remarks
280	Drilling machine, vertical	U
281	Milling machine, horizontal	U
282	Turret lathe	U
283	Lathe	U
284	"	U
285	"	U
286	"	U
287	"	U
288	" (Turret)	U
289	Grinding machine	U
290	" "	U
291	" "	U
292	Sawing machine	U
293	Drilling machine	U
294	Lathe	U
295	"	
296	"	U
297	Drilling machine	U
298	Grinding machine, plain	U
299	Grinding machine	
300	Grinding machine, internal	
301	Lathe	
302	"	
303	"	
304	"	U
305	Press, manual	Ex
306	Thread milling machine	Ex
307	" " "	Ex
308	Broaching machine	U
309	Lathe	U
310	"	U
311	"	U
312	"	U
313	Lathe, high speed	U
314	" " "	U
315	" " "	U
316	" " "	U
317	" " "	U
318	Milling machine, horizontal	U
319	Milling machine, Universal	U
320	Milling machine, horizontal	U
321	" " "	U
322	Slotter	U
323	"	U
324	"	U
325	Shaper	U
326	Lathe (Turret)	U
327	" "	U
328	Lathe	U
329	"	U
330	"	U
331	Grinding machine, internal	
332	" " "	
333	Lathe	U
334	"	U
335	"	U
336	Shaper	U
337	Tumbling machine	Ex

45

Inventory No.	Name of machine	Remarks
338	Tumbling machine	Ex
339	Shaper	U
340	"	U
341	"	U
342	Milling machine, horizontal	U
343	" " "	U
344	" " "	U
345	Lathe	U
346	"	U
347	"	U
348	"	Ex
349	"	U
350	"	U
351	"	U
252	"	U
353	"	U
354	"	U
355	Grinding machine, surface	U
356	" " "	U
357	Lathe	U
358	"	U
359	"	U
360	"	U
361	"	U
362	"	U
363	"	U
364	Grinding machine tool	U
365	Lathe	U
366	"	U
367	"	U
368	"	U
369	"	U
370	"	U
371	"	U
372	"	U
373	"	U
374	Grinding machine, internal	U
375	" " "	U
376	Grinding machine, universal	U
377	Grinding machine, plain	U
378	" " "	U
379	Lathe, precision	U
380	Lathe	U
381	"	U
382	Lathe, turret	U
383	Lathe	U
384	"	U
385	Lathe, turret	U
386	Grinding machine	U
387	Lathe	Ex
388	"	Ex
389	"	U
390	"	U
391	"	U
392	"	Ex
393	"	Ex
394	"	Ex

Inventory No.	Name of machine	Remarks
395	Lathe	
396	Lathe, turret	U
397	" "	U
398	Lathe	
399	Lathe, turret	U
400	Lathe	U
401	Lathe, precision	U
402	Lathe	U
403	"	U
404	Drilling machine	U
405	" "	
406	" "	U
407	Milling machine, horizontal	U
408	Milling machine, universal	U
409	" " "	U
410	Lathe	
411	"	
412	"	
413	"	
414	"	
415	"	
416	"	
417	"	
418	"	
419	"	
420	"	
421	"	
422	"	
423	"	U
424	Milling machine, horizontal	Ex
425	" " "	U
426	" " "	U
427	Drilling machine, manual	Ex
428	Drilling machine, bench	U
429	Grinding mach. tool & Cutter	U
430	Lathe, precision	U
431	" "	U
432	Lathe	Ex
433	"	U
434	Lathe, turret	U
435	Lathe	Ex
436	Lathe, turret	U
437	" "	U
438	" "	U
439	Lathe	Ex
440	"	U
441	Blower	
442	Rockwell tester	U
443	Air compressor	U
444	Drilling machine, manual	U
445	Drilling machine, bench	U
446	Magnaflux testing machine	
447	Air compressor	U
448	" "	U
449	Milling machine, vertical	
450	" " "	
451	" " "	

31

Inventory No.	Name of machine	Remarks
452	Milling machine, vertical	
453	" " "	
454	Milling machine	
455	" "	
456	" "	U
457	" "	
458	Lathe	
459	"	
460	"	
461	"	
462	"	
463	"	
464	"	
465	"	
466	"	
467	"	
468	"	U
469	"	
470	"	
471	"	
472	"	
473	"	
474	"	
475	"	
476	"	
477	"	
478	"	
479	"	
480	Lathe (boring)	
481	" "	
482	Lathe	
483	"	
484	"	
485	Drilling machine	U
486	Lathe	
487	Grinder, internal	
488	Lathe	U
489	"	U
490	"	
491	Lathe, (boring)	
492	Lathe	
493	"	
494	Lathe (boring)	U
495	Lathe	
496	"	
497	"	
498	Drilling machine, manual	U
499	Lathe	
500	Milling machine, vertical	
501	Milling machine, horizontal	U
502	Milling machine, vertical	U
503	Milling machine	
504	Drilling machine, radial	U
505	Lathe (boring)	
506	Milling machine, horizontal	U
507	Lathe, turret	
508	Lathe	
509	"	
510	"	

Inventory No.	Name of machine	Remarks
511	Lathe	
512	Lathe, boring	
513	Lathe	
514	"	
515	Milling machine, universal	
516	" " "	
517	Drilling machine	
518	" "	U
519	Drilling machine, radial	
520	Milling machine, vertical	
521	Drilling machine, radial	
522	" " "	
523	Milling machine, horizontal	
524	Milling machine	U
525	Lathe	
526	"	
527	"	
528	"	
529	"	
530	Boring machine	
531	Lathe	
532	"	
533	"	
534	"	
535	"	
536	"	
537	"	
538	"	
539	"	U
540	Fine boring machine	
541	Lathe	
542	Fine boring machine	
543	Lathe	
544	"	
545	"	
546	"	
547	"	
548	"	
549	"	
550	Drilling machine, radial	
551	Lathe	
552	"	
553	Lathe, boring	
554	Milling machine, vertical	U
555	Drilling machine, radial	
556	Lathe	
557	Lathe, boring	
558	Lathe	
559	"	
560	Milling machine, horizontal	
561	Milling machine, vertical	
562	Shaper	
563	Lathe	
564	Milling machine, vertical	
565	" " "	
566	Shaper	
567	"	
568	"	

Inventory No.	Name of machine	Remarks
569	Shaper	U
570	"	U
571	Lathe	
572	"	
573	"	
574	"	
575	"	
576	"	
577	"	
578	"	
579	"	
580	"	
581	"	U
582	"	U
583	"	
584	"	
585	"	
586	"	
587	"	
588	"	
589	Grinding machine, tool	U
590	Lathe	
591	"	
592	"	
593	"	
594	Grinding machine, tool	U
595	Lathe	
596	"	
597	"	
598	"	
599	Lathe, turret	
600	" "	
601	Drilling machine, manual	
602	Grinding machine, tool	
603	Grinding machine, manual	U
604	" " "	U
605	Milling machine, vertical	U
606	Lathe	
607	"	
608	"	
609	"	
610	"	
611	"	
612	"	
613	"	
614	"	
615	"	
616	"	
617	"	
618	"	
619	Milling machine, horizontal	
620	Drilling machine	
621	Lathe	Ex
622	"	Ex
623	"	Ex
624	"	Ex
625	"	Ex
626	"	Ex

Inventory No.	Name of machine	Remarks
627	Lathe	Ex
628	"	Ex
629	"	Ex
630	"	U
631	Welding machine, flash	Ex
632	" " "	Ex
633	Pump	U
634	Sawing machine, hack	U
635	" " "	U
636	" " "	U
637	" " "	U
638	Forging machine, drop	Ex
639	Shaper	M
640	Forging machine, hammer	U
641	Forging machine, spring	U
642	" " "	U
643	Pump, water	
644	Press, friction	Ex
645	Grinding machine, tool	
646	" " "	
647	" " "	
648	Motor, electric	U
649	" " "	U
650	" " "	U
651	" " "	U
652	" " "	U
653	" " "	U
654	" " "	U
655	" " "	U
656	" " "	U
657	" " "	U
658	" " "	U
659	" " "	U
660	" " "	U
661	" " "	U
662	" " "	U
663	" " "	U
664	" " "	U
665	" " "	U
666	" " "	U
667	" " "	U
668	" " "	U
669	" " "	U
670	" " "	U
671	" " "	U
672	" " "	U
673	" " "	U
674	" " "	U
675	" " "	U
676	" " "	U
677	" " "	U
678	" " "	U
679	" " "	U
680	" " "	U
681	" " "	U
682	" " "	U
683	" " "	U
684	" " "	U

44

Inventory No.	Name of machine	Remarks
685	Motor, electric	
686	" "	
687	" "	
688	" "	
689	" "	
690	" "	
691	" "	
692	" "	
693	" "	
694	" "	
695	" "	
696	" "	
697	" "	
698	" "	
699	" "	
700	" "	
701	" "	
702	" "	
703	" "	
704	" "	
705	" "	
706	" "	
707	" "	
708	" "	
709	" "	
710	" "	
711	" "	
712	" "	
713	" "	
714	" "	
715	" "	
716	" "	
717	" "	
718	" "	
719	" "	
720	" "	
721	" "	
722	" "	
723	" "	
724	" "	
725	" "	
726	" "	
727	" "	
728	" "	
729	" "	
730	" "	
731	Transformer	
732	" "	
733	" "	
734	" "	
735	" "	
736	" "	
737	" "	
738	" "	
739	" "	
740	" "	
741	" "	
742	" "	

Handwritten marks in the Remarks column, including vertical lines and the number '2'.

Handwritten numbers '3', '4', '4', '3' in the left margin next to rows 726-730.

Handwritten marks in the Remarks column, including vertical lines and the number '2'.

Handwritten number '2' at the bottom right of the table.

Inventory No.	Name of machine	Remarks
743	Transformer	
744	"	
745	"	
746	"	
747	"	
748	"	
749	"	
750	"	
751	"	
752	"	
753	"	
754	"	
755	"	
756	"	
757	"	
758	"	
759	"	
760	"	
761	"	
762	"	
763	"	
764	"	
765	"	
766	"	
767	"	
768	"	
769	"	
770	"	
771	"	
772	"	
773	"	
774	"	75
775	"	
776	"	
777	"	
778	"	
779	"	
780	"	
781	"	
782	"	
783	"	
784	"	
785	"	
786	"	
787	"	
788	"	
789	"	
790	"	
791	"	
792	"	
793	Switch board	
794	"	
795	"	
796	"	
797	"	
798	"	
799	"	
800	"	

Inventory No.	Name of machine	Remarks
801	Switch board	✓
802	" "	✓
803	" "	✓
804	" "	✓
805	" "	✓
806	Oil switch	✓
807	" "	✓
808	Transformer	✓
809	"	✓
810	"	✓
811	"	✓
812	Converter	✓
813	"	✓
814	Trans converter	✓
815	"	✓
816	Switch	✓
817	"	✓
818	"	✓
819	"	✓
820	"	✓
821	Disconnecting switch	✓
822	Switch	✓
823	Arrester & lengthening	✓
824	Switch	✓
825	Choke coil	✓
826	Circuit breaker	✓
827	Testing machine, Brinell	✓
828	Portable drill, pneumatic	✓
829	" " "	✓
830	" " "	✓
831	" " "	✓
832	" " "	✓
833	" " "	✓
834	" " "	✓
835	" " "	✓
836	" " "	✓
837	" " "	✓
838	Portable drill, electric	✓
839	" " "	✓
840	" " "	✓
841	" " "	✓
842	" " "	✓
843	" " "	✓
844	" " "	✓
845	Boiler	Ex
846	Power press	Ex
847	" "	Ex
848	Friction Press	Ex
849	" "	Ex
850	Eccentric press	Ex
851	Welding machine, spot	Ex
852	" " "	Ex
853	Grinder	Ex
854	"	Ex
855	"	Ex
856	"	Ex

24

Inventory No.	Name of machine	Remarks
857	Hoist, electric	Ex
858	Grinder	Ex
859	"	Ex
860	"	Ex
861	Enamelling equipment	Ex
862	"	Ex
863	Sulphuric acid wash bath	Ex
864	Welding machine, spot	Ex
865	" " "	Ex
866	" " "	Ex
867	Welding machine, Butt	Ex
868	" " "	Ex
869	" " "	Ex
870	Centrifugal pump	Ex
871	Direct current generator	Ex
872	Drying furnace	Ex
873	" "	Ex
874	Stand plating machine	Ex
875	" " "	Ex
876	" " "	Ex
877	Plate forming roller	Ex
878	" " "	Ex
879	Compressor	Ex
880	Ribbon roll	Ex
881	Tumbling machine	Ex
882	Centrifugal machine	Ex
883	Rotary swaging machine	Ex
884	Rolling machine	Ex
885	" "	Ex
886	Transformer	Ex
887	"	Ex
888	"	Ex
889	"	Ex
890	"	Ex
891	"	Ex
892	Cut-off machine	Ex
893	Brown coal furnace	Ex
894	Drying furnace	Ex
895	Vertical band grinding machine	Ex
896	Arc welder	Ex
897	" "	Ex
898	Horizontal band grinding mach.	Ex
899	Rotary machine	Ex
900	" "	Ex
901	Power press	Ex
902	Welding machine	Ex
903	" "	Ex
904	Tapping machine	Ex
905	Splash board cut-off machine	Ex
906	Transformer	Ex
907	"	Ex
908	"	Ex
909	Tapping machine	Ex
910	Enamel washing machine	Ex
911	Compressor	Ex
912	Hand rolling machine	Ex

Inventory No.	Name of machine	Remarks
913	Bench drilling machine	Ex
914	Cut off machine	Ex
915	" "	Ex
916	Splash board making mach.	Ex
917	Motor	Ex
918	"	Ex
919	"	Ex
920	"	Ex
921	"	Ex
922	"	Ex
923	Engine	Ex
924	Compressor	Ex
925	Grinder	Ex
926	Crushing machine	Ex
927	Furnace, coal	Ex
928	" "	Ex
929	Furnace, oil	Ex
930	Grinder	Ex
931	Direct current generator	Ex
932	Pump	Ex
933	Mechanical press	Ex
934	" "	Ex
935	Tapping machine	Ex
936	" "	Ex
937	Welding machine, spot	Ex
938	" "	Ex
939	Welding machine, Butt	Ex
940	" " "	Ex
941	Mechanical press	Ex
942	Chain Block	Ex
943	Grinder	Ex
944	"	Ex
945	"	Ex
946	Motor	Ex
947	Electric fan	Ex
948	Bench drill	Ex
949	Acetylene gas growth	Ex
950	Grinder	Ex
951	"	Ex
952	Testing machine	Ex
953	Grinder	Ex
954	Motor	Ex
955	Sawing machine	Ex
956	Splash board cut.off machine	Ex
957	Grinder	Ex
958	"	Ex
959	"	Ex
960	Motor	Ex
961	Furnace, electric	Ex
962	Hand press	Ex
963	Testing machine, Erixen	Ex
964	Main shaft	Ex
965	Tank oil	Ex
966	Grinder	Ex
967	Main shaft	Ex
968	" "	Ex
969	Marking machine	Ex
970	" "	Ex

Inventory No.	Name of machine	Remarks
971	Spring hammer	Ex
972	" "	Ex
973	Bit grinder	Ex
974	Furnace	Ex
975	Polishing	Ex
976	Acetylene gas growth	Ex
977	" " "	Ex
978	" " "	Ex
979	" " "	Ex
980	" "	Ex
981	Generator	Ex
982	Blower	Ex
983	Oil furnace	Ex
984	" "	Ex
985	" "	Ex
986	" "	Ex
987	" "	Ex
988	" "	Ex
989	" "	Ex
990	Spinning machine	Ex
991	Packing machine	U
992	Furnace, coal	U
993	" "	U
994	" "	U
995	" "	U
996	" "	U
997	Testing machine	U

7

Total U machines -- -- -- 405 (in after Invent.No.7)
" Ex machines -- -- -- 187 (in after Invent.
No.146)
" S machines -- -- -- 405

Grand total 997

Sign
Title

Yoshihiko Tsubikawa
Manager & Custodian.

PRODUCT REPORT

File No. 114
 To. Gifu military Government Team.
 Thru. Japaneas Laison office Gifu.
 Date Jun 1. 1948.

1. Name of Facility; Okamoto Industrial Co. Ltd. Ogaki works.
2. Location; 270 Suemori Godocho Anpach-gun Gifu.
3. Name of President of Manegar; President Naejiro Okamoto.
4. Reconversion Permit No. Kg. 4/3
5. Name and Address of the Co., Okamoto Industrial Co., Ltd.
15 Tchotm Toko-dori Showaku Nagoya.
6. Present Capitalization in Yen. Yen 2700,000
7. No of Employees; 540(In Conld of exore male)
- 8; Machinery and Equipment in Plants;(State if machinery is being used)

<u>Description</u>	<u>Quantity</u>	<u>Condition</u>
Machine tool	600.	261.
Industrial Machine	24.	23.
Electric Machine	191.	149.
Another	29.	11.

9. Present Stock of raw materials supplies and unfinished goods.

<u>Description</u>	<u>Quantity</u>
Steel bar and plate	68,900 ton
Forging	4,800 "
Another steel	3,437 "
Bress	

10. Acquisitio of raw material

<u>Description</u>	<u>Quantity</u>
Steel bar and plate	24,300 ton
Another steel	5,900 "

11. Present stock of fuel

<u>Description</u>	<u>Quantity</u>
Coal	12
Coake	10 ton
Teavy oil	1100 litter
Corbide	1035 Kg
Brown Coal	0
Oxigen	0

12. Fuel needed monthly (Do not incl stok)

<u>Description</u>	<u>Quantity</u>
Coal	30 ton
Coke	2 "
Corbide	4500 Kg
Heavy oil	2000 Litter
Brown Coal	30 ton
Oxigen	200 tonnes

13. Products

<u>Description</u>	<u>Quantity</u>
Frame	3800 paers
Mudggod	4400 "

14. Price (Selling price yen)

<u>Description</u>	<u>Price</u>
Frame	2797600 Yen
Mudggord	479600 "

15. Disposition of finished product

<u>Description</u>	<u>Quantity</u>
Frame	2478 Paers
Mudguard	2478 "

16. Present stock of finished goods

<u>Description</u>	<u>Quantity</u>
Frame	8910 Paers
Mudguard	3022 "
Free Wheel	4330 Piece

17. Remarks.

Signed

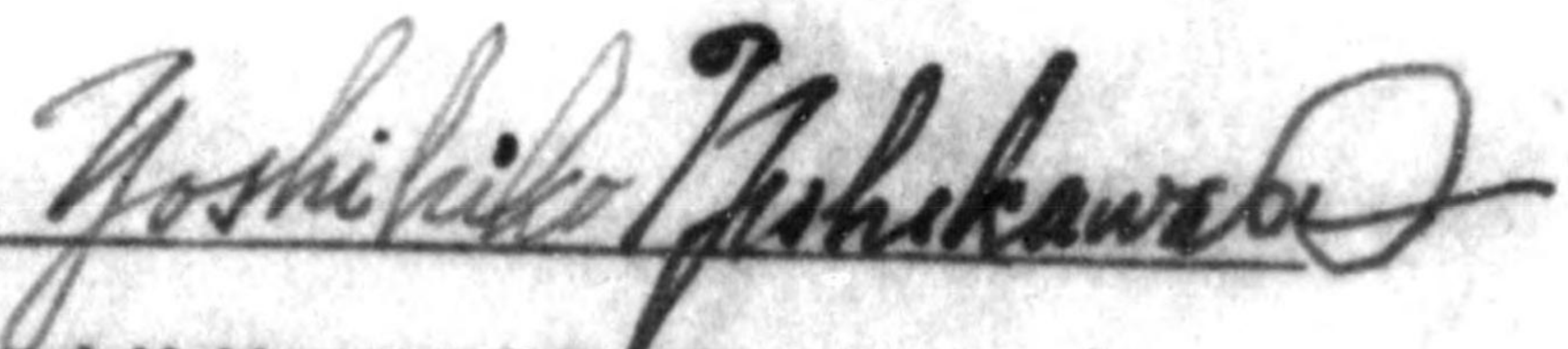
Title. Yoshihiko Nishikawa
Chief of the Works.Okamoto Industrial CO.; LTD.;
Ogaki Works.

PROHIBIT FACTORY

File No.: 114
 To: Gifu Military Government Team.
 Through: Japanese Liaison Office, Gifu.
 Date: May 31, 1949.

1. Name of ^{Factory} ~~Plant~~: Okamoto Industrial Co., Ltd., Ogaki Works.
2. Location: 270, Suemori, Godo-cho, Anagachi-gun, Gifu Prefecture
3. Name of President: Naofiro Okamoto.
4. Reconversion Permit No.: MG 4/3
5. Name & Address of the Company: Okamoto Industrial Co., Ltd.
15, 7-cho, Tokodori, Showa-ku, Nagoya.
6. Present Capital: 27,000,000 Yen.
7. No. of Employees: 540.
8. Machineries and Equipment in Plant: (State if machinery is being used or not.)

Description	Quantity	Quantity in Motion
Machine and Tool	300	261
Industrial Machine	24	23
Electric Machine	191	149
Other Machine	29	11

9. Present stock of raw materials and unfinished goods.

Description	Quantity
Steel bar & plate-----	33,560 kgr.
Special high steel-----	8,689 "
Brass-----	3,728 "
Forging-----	254,994 Piece.

10. Acquisition of raw materials.

Description	Quantity
Steel bar & plate-----	13,000 kgr.
Forging-----	0 "

11. Present stock of fuel.

Description	Quantity
Coal-----	0 kgr.
Coals-----	15 "
Heavy oil-----	1,200 lt.

<u>Description</u>	<u>Quantity</u>
Brown coal-----	15,000 kgr.
Carbide-----	55 cans
Oxygen-----	41 piece.

12. Fuel needed monthly. (except stock)

<u>Description</u>	<u>Quantity</u>
Coal-----	30,000 kgr.
Oil-----	2,000 "
Heavy oil-----	2,000 lt.
Brown coal-----	30,000 kgr.
Carbide-----	200 cans
Oxygen-----	200 piece

13. Products.

<u>Description</u>	<u>Quantity</u>
Frame of bicycle-----	5,600
Mid-guard-----	5,600

14. Price (Selling price in Yen).

<u>Description</u>	<u>Price</u>
Frame of bicycle-----	2,976,000
Mid-guard-----	414,200

15. Disposition of finished products.

<u>Description</u>	<u>Quantity</u>
Frame-----	5,654 pieces
Mid-guard-----	5,654 "

16. Present stock of finished goods:

<u>Description</u>	<u>Quantity</u>
Frame-----	7,588 pieces
Mid-guard-----	1,100 "
Pre-wheel-----	2,128 pieces (for export)
"-----	2,711 " (for domestic)

17. Remarks.

There is none to be described.

Yoshihiko Yashikawa
 Yoshihiko Yashikawa,
 the custodian of the Omuta Indus-
 trial Co., Ltd., Omuta Works.

PRODUCT REPORT

File NO. 115
 To. Gifu military Government Team.
 Thru. Japaneas Liaison office Gifu.
 Date. Apr. 30. 1948.

1. Name of Facility; Okamoto Industrial Co. LTD. Ogaki Works.
 2. Location ; 270 Suemori Gadocho Anpach-gun Gifu .
 3. Name of President of Manager; President Naojiro Okamoto.
 4. Reconversion Permit No. MG. 4/3
 5. Name and Address Parany Co.; Okamoto Industrial Co. LTD.
270- 15 7chome Toko-dori Showaku Nagoya.
 6. Present Capitalization in Yen. Yen 2700,000
 7. No of Employees; 540(In Cold of extre male)

8. Machinery and Equipment in Plants; (State if machinery is being used)

<u>Description</u>	<u>Quantity</u>	<u>Condition</u>
Machine tool	600.	261.
Industrial Machine	24.	23.
Electric Machine	191.	149.
Another	29.	11.

9. Present Stock of raw materials supplies and unfihished goods.

<u>Description</u>	<u>Quantity</u>
Steel bar and plate	70 ton
Forging	25499 pie.
Another steel	4 ton
Brass	3 ton

10. Acquisitio of raw material

<u>Description</u>	<u>Quantity</u>
Steel bar and plate	13 ton
Foging	0

11. Present stock of fuel

<u>Description</u>	<u>Quantity</u>
Coal	0
Coake	15 ton
Teavy oil	2700 litter
Corbide	1260 KG
Browne Coal	30ton
Oxigen	41

12. Fuel neededd monthl; (Do not include stock)

<u>Description</u>	<u>Quantity</u>
Coal	30 ton
Coke	1 ton
Corbide	4500 kg
Heavy oil	2000 litter
Brown Coal	30 ton
Oxigen	200 bombes

13. Products

<u>Description</u>	<u>Quantity</u>
Frame	3800 paers
Mudgod	3800 paers

14. Price (Selling price in yen)

<u>Description</u>	<u>Price</u>
Frame	2797600 y en
Mudgod	414200 yen

PRODUCT REPORT

File NO. 115
 To. Gifu military Government Team.
 Thru. Japaneas Liaison office Gifu.
 Date. Apr. 30. 1948.

1. Name of Facility; Okamoto Industrial Co. LTD. Ogaki Works.
 2. Location ; 270 Nemori Goocho Anpach-gun Gifu .
 3. Name of President of Manager; President Naojiro Okamoto.
 4. Reconversion Permit No. MG. 4/3
 5. Name and Address Paray Co.; Okamoto Industrial Co. LTD.
270- 15 7chome Toko-dori Showaku Nagoya.

6. Present Capitalization in Yen. Yen 2700,000
 7. No of Employees; 540(In Cold of extre male)

8. Machinery and equipment in Plants; (State if machinery is being used)

<u>Description</u>	<u>Quantity</u>	<u>Condition</u>
Machine tool	600.	261.
Industrial Machine	24.	23.
Electric Machine	191.	149.
another	29.	11.

9. Present stock of raw materials supplies and unfinished goods.

<u>Description</u>	<u>Quantity</u>
Steel bar and plate	70 ton
Forging	25499 pie.
Another steel	4 ton
Brass	3 ton

10. Acquisitic of raw material

<u>Description</u>	<u>Quantity</u>
steel bar and plate	13 ton
Foging	0

11. Present stock of fuel

<u>Description</u>	<u>Quantity</u>
Coal	0
Coake	15 ton
Teavy oil	2700 litter
Corbide	1260 KG
Browne Coal	30ton
Oxigen	41

12. Fuel needed month (DO not include stock)

<u>Description</u>	<u>Quantity</u>
Coal	30 ton
Coke	1 ton
Corbide	4500 kg
Heavy oil	2000 litter
Brown Coal	30 ton
Oxigen	200 bcnbes

13. Products

<u>Description</u>	<u>Quantity</u>
Frame	3800 paers
Mudgord	3800 paers

14. Price (Selling price in yen)

<u>Description</u>	<u>Price</u>
Frame	2797600 y en
Mudguord	414200 yen

15. Disposition of finished product

DescriptionQuantity

Frame

2554 pairs

Mudguard

2954 pairs

16. Present stock of finished goods

DescriptionQuantity

Frame

8627 pairs

Mudguard

846 pairs

Free Wheel

A. 2118 pieces

B. 7248 pieces

17. Remarks. _____

Signed

T

Title. Yoshihiko Nishikawa

Chief of the Works.

Okamoto Industrial CO., LTD.:

Ogaki works.

PRODUCTION REPORT

115

Title No. 115
 To: Gifu Military Government
Team.
 Thru: Japanese Liaison Office
Gifu.
 Date: Mar. 28, 1948.

1. Name of Facility; Okamoto Industrial Co., Ltd. Ogaki Works.
2. Location; 270 Suemori Gode-cho Anpachi-gun Gifu Prefecture.
3. Name of President of manager; President Naojiro Okamoto.
4. Reconversion Permit No. MG 4/3
5. Name and Address Parent Co.; Okamoto Industrial Co., Ltd.
15 7chome Tokodori Showaku Nagoya.
6. Present Capitalization in yen. Yen 2,700,000
7. No. of Employees; 540 (In Count of extre male)
8. Machinery and Equipment in Plants; (State if machinery is being used).

Description	Quantity	Condition
Machine tool	594	230
Industrial Machine	19	17
Electric Machine	178	157
Another -	53	25

9. Present stock of raw materials supplies and unfinished goods.

Description	Quantity
Steel bar and plate	87 ton
Forging	25499 pcs.
Another steel -	4 ton
Brass	3 "

10. Acquisition of raw material

Description	Source
Steel bar and plate	5 ton 5
Forging	14565

11. Present stock of fuel

Description	Quantity
Coal	0
Coaks	17 ton
Heavy Oil	2700 litter
Carbide	73
Brown Coal	30 ton
Oxigen	37

12. Fuel needed monthly, (Do not include present stock)

Description	Quantity
Coal	5 ton
Cokes	1 ton
Heavy Oil	2000 litter
Carbide	200
Brown Coal	30 ton
Oxigen	200

13. Products

Description	Quantity
Frame	3000 pcs.
Mudguord	2644 pares.

14. Price (Selling Price in Yen)

Description	Price
Frame	¥ 2,211,000
Mudguord	¥ 344,985

15. Disposition of finished product.

Description	Quantity
Frame	1960
Mudguord	1960

16. Present stock of finished goods.

Description	Quantity
Frame	7380 pcs.
Mudguord	4567 pares.
Free wheel	10673 pcs.

17. Remarks _____

Signed

Yoshihiko Nishikawa

Title: Yoshihiko Nishikawa

Chief of the works.

NO. 1

PRODUCTION REPORT

G.I.O.

File No: 115
 To: G.I.M. military Government Trans.
 Thru: Japanese Liaison Office Gifu.
 Date: Feb 1 1948.

- 1 Name of Facility: Okamoto Industrial Co., LTD. Ogaki works.
 2 Location: 270 Suemoni Gōdo-cho Anpachi-gun Gifu prefecture
 3 Name of president or manager: President Naoyasu Okamoto

4 Reconversion Permit No. MA 4/3

5 Name and address parent Co: Okamoto Industrial Co., LTD
 15 - 7 Chome Tokodori Showaku Nagoya City.

6 Present Capitalization in Yen: Yen 27000.000

7 No. of Employers: 525

8 Machinery and Equipment in plants: (State if machinery is being used)

Description	Quantity	Condition
Machine tool	594	230
Industrial machine	19	17
Electric machine	178	157
Another	53	25

9 Present stock of raw materials supplies and unfinished goods:

Description	Quantity	Condition
Steel bar and plate	103 ^t	
Coal	0	
Heavy oil	6300 liter	
Corbide	43	
Brown coal	45 ^t	

10. Acquisition of raw material

Description	Quantity
Steel bar and plate	0.7 ton
Heavy oil	0
Coal	0
Corbide	132
Brown coal	0

11. Present stock of fuel

Description	Quantity
Coal	0
Corbide	2 ton
Brown coal	45 ton
Heavy oil	6300 liter

No 2

PRODUCTION REPORT

12. Fuel needed monthly (do not include present stock):

Description	Quantity
coal	1 1/2 ton
coke	1/2 ton
Brown coal	1/2 ton
Heavy oil	4500 liter

13. Products:

Description	Quantity
Free wheel	8117 P
Frame	3500 set
Mudguard	2695

14. Price (Selling price in yen):

Free wheel	4	860402.
Frame	7	2579500.
Mudguard		293755.

15. Disposition of finished product:

Description	Quantity
Frame	3100
Free wheel	2200
Mudguard	2560

16. Present stock of finished goods:

Description	Quantity
Frame	1594
Free wheel	13405
Mudguard	14223

17. Remarks

Signed Yoshitiko Kishikawa
 Title Yoshitiko Kishikawa
 Chief of the works.

F 4.14

MONTHLY PRODUCTION REPORT
OF INDUSTRIAL FACILITIES

File No. 114
 To: Gifu Military Government Team
 Thru: Gifu Prefectural Government
 Date: June 1st, 1949

1. Name of Facility: Okamoto Industrial Co., Ltd., Ogaki Works.
 2. Location: 270, Suemori, Godocho, Ampachigun, Gifu Pref.
 3. Name of President or Manager: Yoshio Okamoto, President.
 4. Reconversion Permit No. M/G 4/3
 5. Name and Address of Parent Company: Okamoto Industrial Co., Ltd.
 Head Office, No. 15, Tokodori 7-chome,
 Showaku, Nagoya.
 6. Present Capitalization in Yen: ¥27,000,000 (This is capital of the
 Company and not of the Ogaki Works only.)
 7. No. of Employees: 447.

8. Machinery and Equipment in Plants:

Description	Quantity	Condition
Machine tools	600	244 in use
Industrial machines	24	20 "
Electrical machines	191	147 "
Others	29	9 "

9. Present Stock of Raw Materials supplied and Unfinished Goods:

Description	Quantity
Ordinary steel	20,219 Kgs.
Special steel	61,033 "
Brass wire	333 "
Forged goods	20,381 pcs.

10. Acquisition of Raw Materials:

Description	Quantity
Ordinary steel	20,000 Kgs.
Special steel	0

11. Present Stock of Fuel:

Description	Quantity
Coal	0
Coke	3,000 Kgs.
Heavy oil	910 ltr.
Brown coal	66,000 Kgs
Carbide	233 tins
Oxygen in bomb	0
Electric power	0

12. Fuel needed Monthly:

Description	Quantity
Coal	5,000 Kgs
Coke	3,000 "
Heavy oil	2,000 ltr.
Brown coal	120,000 Kgs.
Carbide	200 tins
Oxygen	140 bombs
Electric power	80,000 KWH

13. Products:

Description	Quantity
Bicycle frames assembled	2,070 sets
Mud-guards	3,100 sets

14. Prices:

Description	Amount ¥
Bicycle frames assembled	3,204,360.
Mud guards	685,800.

15. Disposition of Finished Goods:

Description	Quantity	Remarks
Bicycle frames assembled	1,970 sets	Delivered
Bicycles complete	0	

16. Present Stock of Finished Goods:

Description	Quantity
Bicycle frames not assembled	6,939 sets
Mud guards	7,669 "

17. Remarks: None.

Signed



Title:

Yoshihiko Nishikawa,
 Factory Manager,
 Okamoto Industrial Co., Ltd.,
 Ogaki Works.

F 414

MONTHLY PRODUCTION REPORT
OF INDUSTRIAL FACILITIES

File No. 1164
To: Gifu Military Government Team
Thru: Gifu Prefectural Government
Date: May 1, 1949

1. Name of Facility: ^{to ry} ~~factory~~ Okamoto Industrial Co., Ltd., Ogaki Works
2. Location: 270, Suemori, Godocho, Ampachigun, Gifu Pref.
3. Name of President or Manager: Yoshio Okamoto, President
4. Reconversion Permit No. M/G 4/3
5. Name and Address of Parent Company: Okamoto Industrial Co., Ltd.
Head Office, Tokodori 7-chome, Showaku, Nagoya.
6. Present Capitalization in Yen: ¥27,000,000 (This capital of the Company, and not of our Ogaki Works only.)
7. No. of Employees: 455

8. Machinery and Equipment in Plants:

Description	Quantity	Condition
Machine tools	600	244 in use
Industrial machines	24	20 "
Electrical machines	191	147 "
Others	29	9 "

9. Present Stock of Raw Materials supplied and Unfinished Goods:

Description	Quantity
Ordinary steel	6,111 Kgs.
Special steel	62,033 "
Brass wire	333 "
Forged goods	25,381 pcs.

10. Acquisition of Raw Materials:

Description	Quantity
Ordinary steel	30,000 Kgs.
Special steel	0

11. Present Stock of Fuel:

Description	Quantity
Coal	0
Coke	2,000 Kgs
Heavy oil	960 ltr.
Brown coal	39,000 Kgs.
Carbide	12 tins
Oxygen in bomb	0
Electric power	0

12. Fuel needed Monthly:

Description	Quantity
Coal	5,000 Kgs
Coke	1,000 "
Heavy oil	3,000 ltr.
Brown coal	50,000 Kgs
Carbide	200 tins.
Oxygen	128 bombs
Electric power	90,000 KWH

13. Products:

Description	Quantity
Bicycle frames assembled	4,500 sets
Mud-guards	4,500 "

14. Prices:

<u>Description</u>	<u>Amount</u>
Bicycle frames, not assembled	¥6,966,000
Mud guards	981,000

15. Disposition of Finished Goods:

<u>Description</u>	<u>Quantity</u>	<u>Remarks</u>
Bicycle frames, not assembled	2910 sets	Delivered
Bicycles complete	1259 "	"

16. Present Stock of Finished Goods:

<u>Description</u>	<u>Quantity</u>
Bicycle frames, not assembled	7,091
Mud guards	7,091.

17. Remarks: None

Signed

Title:

Yoshihiko Teshikawa
 Factory Manager
 Okamoto Industrial Co., Ltd,
 Ogaki Works.

File
F 4.14

Okamoto Industrial Co., Ltd. Ogaki Works.

270. Suemori. Godo-cho Ampachi Gun. Gifu Prefecture.

Apr. 8. 1949.

Subject: Report on Exempted Equipment
Moved Out Factory Area.

To: Reparation Section Gifu military Government
Team.

We purchased undermentioned machineries in order to make more bicycles after-war, but now they are not indispensable because of improving of manufacturing art and stopping to produce free-wheel, and so we take them out to sell for acquisition of capital.

Code No	Name of Machine	Type or Size
09-14-886	Transformer	Out door 50KVA.
887	"	" "
888	"	" "
917	Motor	Induction 10HP
918	"	" "
919	"	" "
920	"	" "
921	"	" "
922	"	" "

Sold to my wife

Signed Zeshihiro Nishikawa Signature
Title: Chief Custodian

Gifu Mil. Govt. Team

MONTHLY PRODUCTION REPORT
OF INDUSTRIAL FACILITIES

File No. 115
 To: Gifu Military Government Team
 Thru: Gifu Prefectural Government
 Date: April 1, 1949

1. Name of Facility: Okamoto Industrial Co., Ltd., Ogaki Works.
2. Location: 270, Suemori, Gado-cho, Ampachigun, Gifu-Pref.
3. Name of President or Manager: Yoshio Okamoto, President.
4. Reconversion Permit No. M G 4/3
5. Name and Address of Parent Co.: Okamoto Industrial Co., Ltd. Head Office, 15, Toko-dori 7-chome, Showa-ku, Nagoya.
6. Present Capitalization in Yen: ¥27,000,000 (This is capital of the company, and not of the works only)
7. No. of Employees: 486

8. Machinery and Equipment in Plants:

Description	Quantity	Condition
Machine tools	600	261 in use
Industrial machines	24	20 "
Electrical machines	191	149 "
Others	29	9 "

9. Present Stock of Raw Materials supplied and Unfinished Goods:

Description	Quantity
Ordinary steel	17,560 Kgs
Special steel	63,490 "
Brass wire	502 "
Forged goods	25,381 pcs.

10. Acquisition of Raw Materials:

Description	Quantity
Ordinary steel	23,563 Kgs.
Special steel	0

11. Present Stock of Fuel:

Description	Quantity
Coal	5,000 Kgs.
Coke	4,000 "
Heavy oil	1,000 ltr.
Brown coal	28,000 Kgs
Carbide	110 tins
Oxygen in bomb	0
Electric power	0

12. Fuel needed Monthly:

Description	Quantity
Coal	0
Coke	1,000 Kgs
Heavy oil	2,400 ltr.
Brown coal	100,000 Kgs
Carbide	200 tins.
Oxygen	200 bombs
Electric power	140,000 KWH

13. Products:

Description	Quantity
Bicycle frames assembled	3,200 sets.
Mud-guards	3,200 "

14. Prices:

Description	Amount ¥
Bicycle frames assembled	4,953,600:-
Mud guards	696,600:-

15. Disposition of Finished Goods:

Description	Quantity	Remarks
Bicycle frame sets	2532 sets	
Bicycle complete	2514 "	Delivered
Free wheels	3480 pcs.	

16. Present Stock of Finished Goods:

Description	Quantity
Bicycle frames, assembled	8,752 sets
Mud guards	4,906 sets
	145 sets, not received by warehouse sec.
Free wheels	3,018 pcs.

17. Remarks: None.

Signed:

Title:

Yoshihiko Kishikawa
Chief of the Works,
Okamoto Industrial Co., Ltd.,
Ogaki Works.

MONTHLY PRODUCTION REPORT
OF INDUSTRIAL FACILITIES

File No. 114
 To: Gifu Military Government Team
 Thru: Gifu Prefectural Government
 Date: March 1, 1949

1. Name of Facility: Okamoto Industrial Co., Ltd., Ogaki Works.
2. Location: 270, Suemori, Godo-cho, Ampachigun, Gifu-Pref.
3. Name of President or Manager: Yoshio Okamoto, President.
4. Reconversion Permit No. M/G 4/3
5. Name and Address of Parent Co.: Okamoto Industrial Co. Ltd., Head Office, 15, Toko-dori 7-chome, Showa-ku, Nagoya.
6. Present Capitalization In Yen: ¥27,000,000 (This is capital of the Company, and not of the Works only)
7. No. of Employees: 491

8. Machinery and Equipment in Plants:

Description	Quantity	Condition
Machine tools	600	261 in use
Industrial machines	24	20 "
Electrical machines	191	149 "
Others	29	9 "

9. Present Stock of Raw Materials supplied and Unfinished Goods:

Description	Quantity
Ordinary steel	33,653 Kgs.
Special steel	90,512 "
Brass wire	762 "
Forged goods	25,381 pcs.

10. Acquisition of Raw Materials:

Description	Quantity
Ordinary steel	40,000 kgs.
Special steel	0

11. Present Stock of Fuel:

Description	Quantity
Coal	0
Coke	5,000 Kgs.
Heavy oil	0
Brown coal	0
Carbide	165 tins
Oxygen (bomb)	0
Electric power	0

12. Fuel needed Monthly:

Description	Quantity
Coal	5,000 Kgs
Coke	2,000 "
Heavy oil	2,000 ltr.
Brown coal	100,000 Kgs
Carbide	200 tins
Oxygen	250 bombs
Electric power	140,000 KWH

13. Products:

Description	Quantity
Bicycle frames assembled	3,500 sets
Mud-guards	3,500 sets

14. Prices:

Description	Amount Y
Bicycle frames assembled	5,418,000
Mud guards	763,000

15. Disposition of Finished Goods:

Description	Quantity	Remarks
R frames, assembled	2268 sets	
Bicycles, complete	1610 sets	Delivered
Free wheels	3795 pcs.	

16. Present Stock of Finished Goods:

Description	Quantity	Remarks
Bicycle frames, assembled	10,599 sets)	Besides, we have some not received by our warehouse sec.
Mud guards	1,427 ")	
Free wheels	3,498 pcs.	

17. Remarks: None.

Signed: *Yoshihiko Tachibana*
 Title: Chief of the Works,
 Okamoto Industrial Co., Ltd.,
 Ogaki Works.

File
F. 4. 14HEADQUARTERS
GIFU MILITARY GOVERNMENT TEAM
APO 25, Unit 2 (Gifu, Honshu)

RR/hn

004

8 March 1949

SUBJECT: Release of Buildings from Reparations Custody and Control**THRU:** Commerce and Industry Section
Gifu Prefectural Government**TO:** Okamoto Industry Co., Ltd. Ogaki Works
270 Suemori, Godo-cho,
Anpachi-gun, Gifu Prefecture

1. Reference: Okamoto Industry Co., Ltd., Ogaki Works letter, Subject: "Application to Release a Part of Land and Buildings of Reparation Plant", dated 5 March 1949.

2. The 19 buildings (Numbers 21 to 39) serving as living quarters for company employees and the 4414 square meters of land on which they are located are hereby released from reparations custody and control.

3. Building No. 17, a warehouse, is also released from custody, and may be razed and removed from the reparations area.

4. In order that documentary evidence of partial releases of reparations areas may be maintained, it is recommended that copies of the application, the plant layout from which the building numbers were derived, and a copy of this release, be filed in the company's reparation file.

FOR THE COMMANDING OFFICER:SIDNEY T. MIXON
Major, Infantry
Adjutant

File: F4-14

APPLICATION TO RELEASE A PART OF LAND AND BUILDINGS OF REPARATION PLANT

March 3, 1949.

TO: Senior Mil. Govt. Officer,
Gifu Mil. Govt. Team.

1. Name of plant: Okamoto Industry Co., Ltd. Ogaki Works.
2. Location of plant: 270 Suemori, Godo-cho, Anpachi-gun, Gifu-ken.
3. Installations applied for release from reparation:

A. Buildings:

Description	No. of ridge	Building area in sq. meters	Remarks
Dormitory	5	2,395	Blg. No. in attached map. No.21.22.23.24.25.
Bath	1	252	"No.26
Apartment	2	571	" No.28.29
Employees' residence	11	1,767	" No.27.30.31.32.33.34.35.36.37.38.39.
Warehouse	1	264	" No.17 (At present half broken down, to be removed on permission)

Total 20 4,678 sq. meters

B. Land: 24,337 sq. meters.

264
4944

4. Reason for application:

- A. Reparation machineries located in the designated quarters are being custodied in the places described in the attached map. We wish, however, to separate the residence from the plant, and intend to custody the reparations excepting the red-lined quarters of attached map in order to protect against the theft keeping the guard more strictly.
- B. We intend to make use of the land and buildings which were applied herein for the partial release, as the welfare installations for the company's employees, and wish to mollify the shortage of residence.

5. Using purpose after the permission of release:

We wish to use them as the residence and dormitory for the welfare of employees.

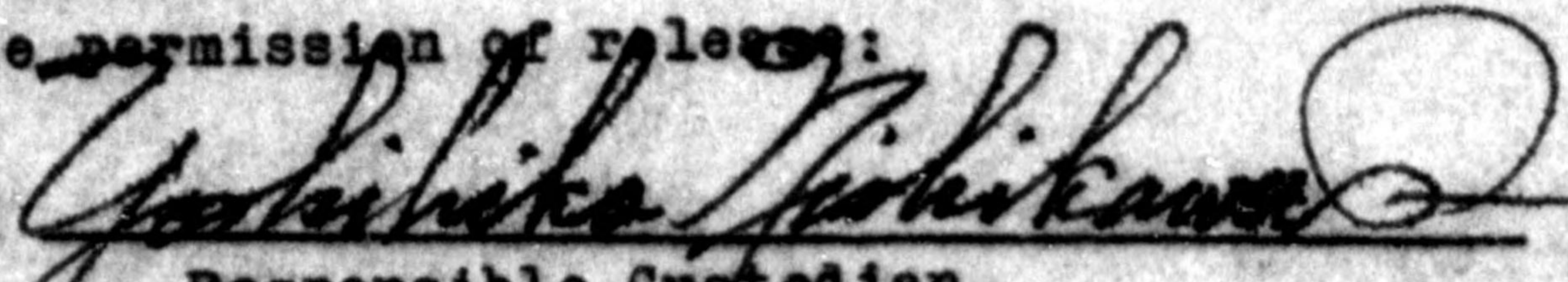

Responsible Custodian.
Okamoto Industry Co., Ltd. Ogaki Works
270 Suemori, Godo-cho, Anpachi-gun.
Gifu-ken.

File: F4-14

APPLICATION TO RELEASE A PART OF LAND AND BUILDINGS OF REPARATION PLANT

March 3, 1949.

TO: Senior Mil. Govt. Officer,
Gifu Mil. Govt. Team.

1. Name of plant: Okamoto Industry Co., Ltd. Ogaki Works.
2. Location of plant: 270 Suemori, Godo-cho, Anpachi-gun, Gifu-ken.
3. Installations applied for release from reparation:

A. Buildings:

Description	No. of ridge	Building area in sq. meters	Remarks
Dormitory	5	2,395	Blg. No. in attached map. No.21.22.23.24.25.
Bath	1	252	"No.26
Apartment	2	571	" No.28.29
Employees' residence	11	1,767	" No.27.30.31.32.33.34.35.36.37.38.39.
Warehouse	1	264	" No.17 (At present half broken down, to be removed on permission)

Total 20 4,678 sq. meters

B. Land: 24,337 sq. meters.

264
4414

4. Reason for application:

A. Reparation machineries located in the designated quarters are being custodied in the places described in the attached map. We wish, however, to separate the residence from the plant, and intend to custody the reparations excepting the red-lined quarters of attached map in order to protect against the theft keeping the guard more strictly.

B. We intend to make use of the land and buildings which were applied herein for the partial release, as the welfare installations for the company's employees, and wish to mollify the shortage of residence.

5. Using purpose after the permission of release:

We wish to use them as the residence and dormitory for the welfare of employees.

Yoshihiko Tachikawa
Responsible Custodian.
Okamoto Industry Co., Ltd. Ogaki Works.
270 Suemori, Godo-cho, Anpachi-gun.
Gifu-ken.

PLAN-VIEW OF OKAMOTO INDUSTRIAL CO. L.T.D. OGAKI WORKS

PLANT CODE NO. 08-14

ADDRESS: 270 SUMIDA GOMI-CHO, OGAKI
GUN GIFU PREFECTURE

PRODUCT: ENGINEERING
EQUIPMENT

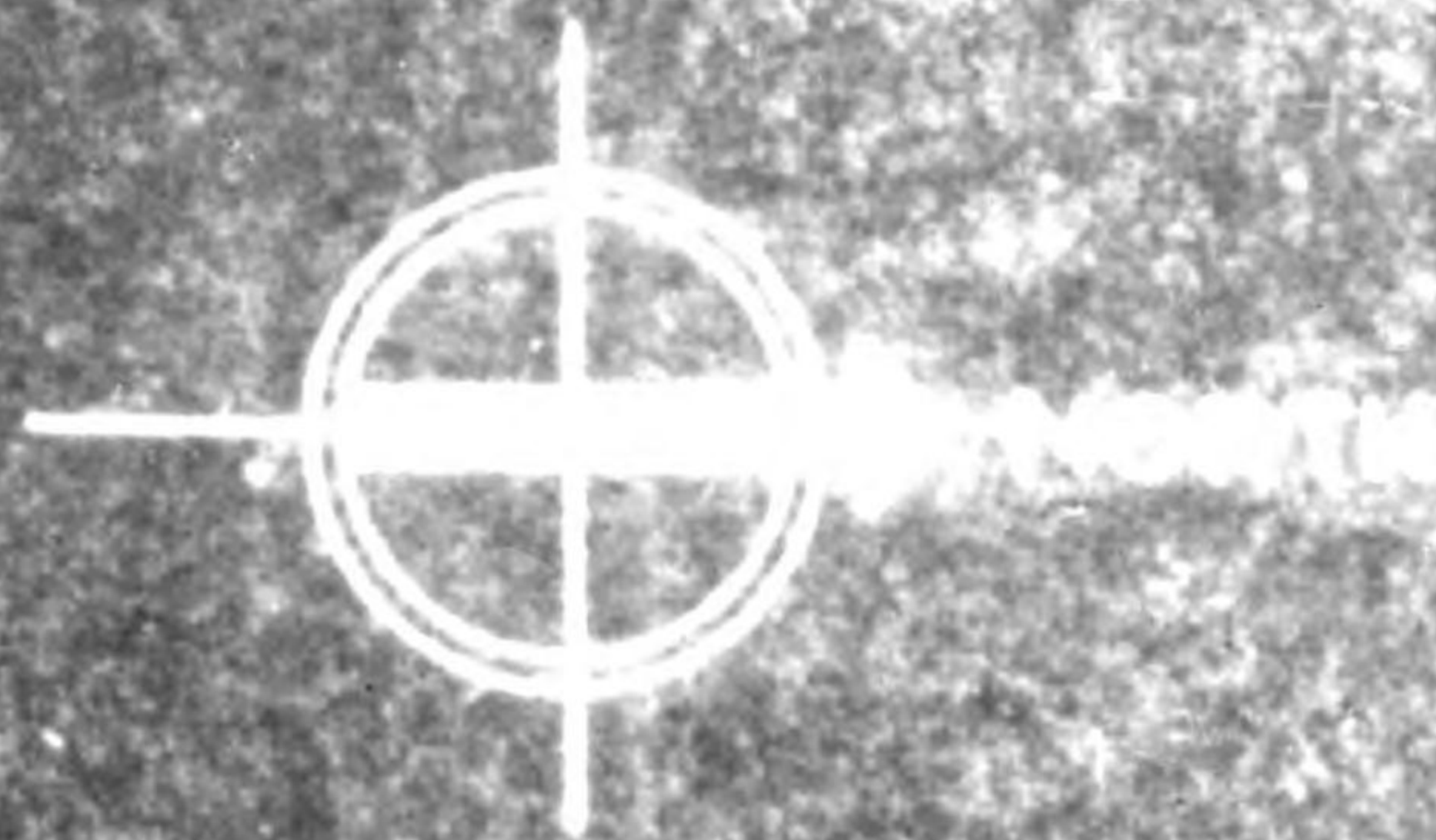

SCALE 1:1200

APRIL 5 1948

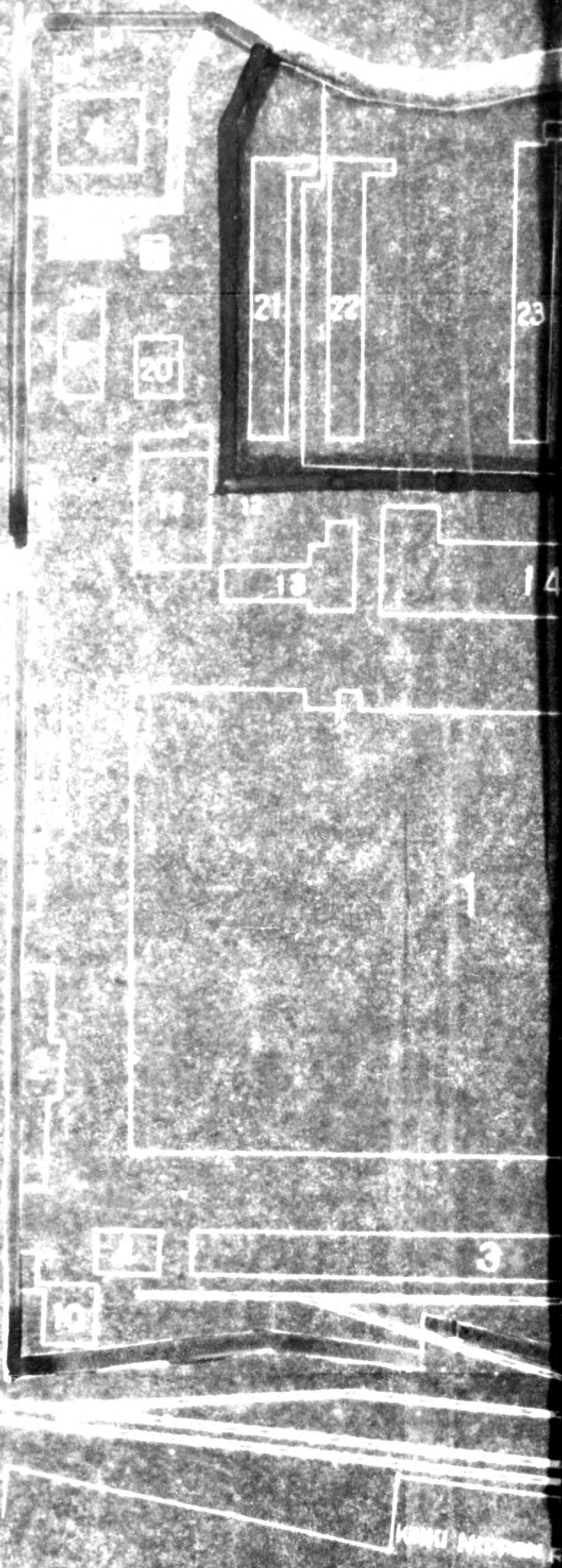

KINOKI ARCHITECTS



ROAD
RAILROAD STATION

	ARTICLE	AREA
1	WASH. ROOM	1228 sq ft
2	WASH. ROOM	271 sq ft
3	WASH. ROOM	1421 sq ft
4	WASH. ROOM	273 sq ft
5	WASH. ROOM	130 sq ft
6	WASH. ROOM	19 sq ft
7	WASH. ROOM	236 sq ft
8	WASH. ROOM	98 sq ft
9	WASH. ROOM	38 sq ft
10	GARAGE	304 sq ft
11	OFFICE	376 sq ft
12	COFFEE MACHINE	48 sq ft
13	FOOD WARE HOUSE	128 sq ft
14	DINING ROOM	983 sq ft
15	BOILER ROOM	166 sq ft
16	WARE HOUSE	247 sq ft
17	WARE HOUSE	338 sq ft
18	WOOD SHOP	190 sq ft
19	LABOUR OFFICE	174 sq ft
20	HOSPITAL	103 sq ft
21	BOARDING HOUSE	437 sq ft
22	BOARDING HOUSE	425 sq ft
23	BOARDING HOUSE	511 sq ft
24	BOARDING HOUSE	511 sq ft
25	BOARDING HOUSE	511 sq ft
26	ELECT.	232 sq ft
27	RESIDENT HOUSE	112 sq ft
28	RESIDENT HOUSE	437 sq ft
29	RESIDENT HOUSE	134 sq ft
30	RESIDENT HOUSE	261 sq ft
31	RESIDENT HOUSE	179 sq ft
32	RESIDENT HOUSE	173 sq ft
33	RESIDENT HOUSE	173 sq ft
34	RESIDENT HOUSE	173 sq ft
35	RESIDENT HOUSE	163 sq ft
36	RESIDENT HOUSE	185 sq ft
37	RESIDENT HOUSE	163 sq ft
38	RESIDENT HOUSE	165 sq ft
39	RESIDENT HOUSE	34 sq ft
40	FIRE PLUG ROOM	9 sq ft

ROAD

181 ROAD

HEADQUARTERS
GIFU MILITARY GOVERNMENT TEAM
APO 25, Unit 2 (Gifu, Honshu)

F4.14
RR/NA/tt

OOA

4 February 1949

SUBJECT: Withdrawal of Reparations Equipment from Authorized Use

THRU: Commanding Officer
Tokai-Hokuriku Military Government Region
APO 710

TO: Commanding General
Eighth Army
APO 343

1. The following items of reparations equipment located in the Okamoto Industrial Co., Ltd. (09-14), 270 Susumori, Godo-cho, Anpachi-gun, Gifu Prefecture, have been withdrawn from an authorized use status and returned to storage:

09-14-12	Lathe
09-14-62	Lathe
09-14-63	Lathe
09-14-65	Lathe
09-14-74	Lathe
09-14-75	Lathe
09-14-76	Lathe
09-14-77	Lathe
09-14-129	Lathe
09-14-130	Lathe
09-14-223	Drilling machine
09-14-278	Lathe
09-14-294	Lathe
09-14-296	Lathe
09-14-309	Lathe
09-14-391	Lathe
09-14-739	Transformer
09-14-740	Transformer
09-14-741	Transformer

FOR THE COMMANDING OFFICER:

SIDNEY T. MIXON
Major, Infantry
Adjutant

File

F 4. 14

Okamoto Industrial Co., Ltd. Ogaki Works.
 210. Suemori, Gōdo-chō Ampachi-Gun, Gifu Prefecture

Feb. 1. 1949

Subject: Application to remove machine from
 authorized use.

To: Gifu. M.G. Team. Economic Section

Through: Gifu Prefectural Liaison Committee

References. Will be made to Okamoto
 Application dated 10 May. 1948. Nine-
 teen machines for repair under
 separate cover which was permitted
 to use for production bicycles are.
 Unnecessary so we implore to
 cancel the letter "U" on them.

Eighth Army

Notified

G.M.G.T. etc,

"Withdrawal of Rep.

Equip. from auth

Use etc

4 Feb 49

Yoshitake Yoshikawa
 The chief and Custodian

Code No.	Name of Machine	Type or Size
09-14-12	Lathe	High-Speed 400X12'
62	"	Ordinal 4'
63	"	" "
65	"	" "
74	"	" "
75	"	" "
76	"	" "
77	"	" "
129	"	High-Speed 400X12'
130	"	" "
223	Drilling Machine	Sensitive 12"
278	Lathe	High-Speed 400X8'
294	"	Ordinal 7'
296	"	High-Speed 400X12'
309	"	" "
391	"	War-Type 4.5'
739	Trance-former	Indoor 200KVA
740	"	" "
741	"	" "

MONTHLY PRODUCTION REPORT
OF INDUSTRIAL FACILITIES

File No. 114
 To: Gifu Military Government Teams
 Thru: Gifu Prefectural Government
 Date: February 1st, 1949

1. Name of Facility: Okamoto Industrial Co., Ltd., Ogaki Works.
 2. Location: 270, Suemori, Godo-cho, Ampachi-gun, Gifu-Pref.
 3. Name of President or Manager: Yoshio Okamoto, President
 4. Reconversion Permit No. M/G 4/3
 5. Name and Address of Parent Co: Okamoto Industrial Co., Ltd, Head Office,
 15, Toko-dori 7-chome, Showa-ku, Nagoya.
 6. Present Capitalization in Yen: ¥27,000,000. (This is capital of the
 Company)
 7. No. of Employees: 494

8. Machinery and Equipment in Plants:

Description	Quantity	Condition
Machine tools	600	261 in use
Industrial machines	24	20 "
Electrical machines	191	149 "
Others	29	9 "

9. Present Stock of Raw Materials supplied and Unfinished Goods:

Description	Quantity
Ordinary steel	50,993 Kgs.
Special steel	90,912 "
Brass wire	1,662 "
Forged Goods	25,381 pcs.

10. Acquisition of Raw Materials

Description	Quantity
Ordinary Steel	45.00 kgs.
Special steel	0

11. Present Stock of Fuel

Description	Quantity
Coal	6,000 kgs
Coke	7,000 "
Heavy oil	900 ltr.
Brown coal	0
Carbide	123 tins
Oxygen	0
Electric power	0

12. Fuel needed Monthly:

Description	Quantity
Coal	15,000 kgs
Coke	2,000 "
Heavy oil	2,000 ltr.
Carbide	200 tins
Oxygen	250 bombs
Electric power	140,000 KWH

13. Products:

Description	Quantity
Bicycle frames assembled	3,300 sets
Mud-guards	3,300 sets

14. Prices:

Description	Amount ¥
Bicycle frames	5,108,400:-
" mud guards	719,400:-

15. Disposition of Finished Goods:

Description	Quantity	Remarks
frames, assembled	1,980 sets	
Bicycles, complete	1,131 sets	Delivered
Free wheels	4,615 pcs.	

16. Present Stock of Finished Goods:

Description	Quantity
Bicycle frames assemblies	11,237 sets
Mud guards	7,804 sets
Free wheels	3,860 pcs.

17. Remarks:

We feel great difficulties owing to shortage of materials and inferior quality of iron and steel. Our production has shown a drop this month. If we can have better materials we can increase production. Secondary materials are also very difficult to access.

Delay of production is due to financial difficulties in purchasing necessary materials and in making payments to outside workers. We desire to get out of the difficulties as soon as possible.

We experienced no small influence of the New Year days on the production.

Power supply this month is so worse than the last month that we have not been able to produce estimated quantity.

For these reasons, the bottleneck of the production cannot be removed by our company's own capacity only at present.

Signed:

Title:

Yoshihiko Tshikawa
 Chief of the Works,
 Okamoto Industrial Co., Ltd.,
 Ogaki Works.

MONTHLY PRODUCTION REPORT
OF INDUSTRIAL FACILITIES

File No. 114
 To: Gifu Military Government Team
 Thru: Gifu Prefectural Government
 Date: January 1st, 1949

1. Name of Facility: Okamoto Industrial Co., Ltd., Ogaki Works.
2. Location: 270, Suemori, Godo-cho, Ampachigun, Gifu-Pref.
3. Name of President or Manager: Yoshio Okamoto, President.
4. Reconversion Permit No.: M/G 4/3
5. Name and Address of Parent Co.: Okamoto Industrial Co., Ltd., Head Office, 15, Tokodori 7-chome, Showa-ku, Nagoya.
6. Present Capitalization in Yen: ¥27,000,000.
7. No. of Employees: 496.

8. Machinery and Equipment in Plants:

Description	Quantity	Condition
Machine tools	600	261 in use
Industrial machines	24	20 in use
Electrical machines	191	149 in use
Others	29	9 in use

9. Present Stock of Raw Material supplied and Unfinished Goods:

Description	Quantity
Ordinary steel	64,040 kgs
Special steel	9,094 "
Brass	2,662 "
Forged goods	25,381 pcs.

10. Acquisition of Raw Materials

Description	Quantity
Ordinary steel	40,000 kgs
Special steel	6,000 "

11. Present Stock of Fuel:

Description	Quantity
Coal	6,000 yen
Coke	9,000 kgs
Heavy oil	2,900 litres
Brown coal	14,000 kgs
Carbide	273 tins
Oxygen	0
Electric power	0

12. Fuel needed Monthly:

Description	Quantity
Coal	40,000 kgs
Coke	3,000 "
Heavy oil	2,000 ltr.
Brown coal	40,000 kgs
Carbide	200 tins
Oxygen	250 bombs
Electric power	140,000 KWH

13. Products:

Description	Quantity
Bicycle frames, assembled	3,000 sets
Mud-guards	2,329 "

14. Prices:

Description	Amount ¥
Bicycle frames	7,339,500
" mud guards	1,575,000

15. Disposition of Finished Goods:

Description	Quantity	Remarks
Bicycle frames	3,846 sets	Delivered
" mud guards	3,338 "	
" free wheels	5,287 "	

16. Present Stock of Finished Goods:

Description	Quantity	Condition
Bicycle frames	11,052 sets	
" mud guards	5,662 "	
" free wheels	3,475 "	

17. Remarks:

The power supply is getting worse these days, and we wish to have 100% supply to enable us to achieve planned production goals.

Production is on the decrease owing to difficulty in obtaining secondary materials.

Raw materials are not obtainable without difficulty owing to lack of funds. If fund is available we can increase production without fail and the bottleneck of our production will be removed.

We cannot get out of the difficulty by making any internal rearrangement in the factory at present.

Signed:

Title:

Yoshihiko Tsuchikawa
 Chief of the Works,
 Okamoto Industrial Co., Ltd.,
 Ogaki Works.

F 4. 14

HEADQUARTERS
GIFU MILITARY GOVERNMENT TEAM
APO 25, Unit 2 (Gifu, Honshu)

14 January 1949

For outstanding performance in the operating maintenance of
reparations equipment, this headquarters desires to commend

Okamoto Industry Co.
Godo-cho,
Ampachi Gun,
Gifu Prefecture

During a period of detailed inspections by this headquarters of
all reparations plants in Gifu Prefecture, it was determined that
standards of maintenance for operating machinery were highest in this
plant.

The spirit of cooperation with the occupation forces and the
efficient application of energy which this accomplishment represents
should stand as an example for other plants in this prefecture.

ADLAI C. YOUNG
Colonel, Infantry
Commanding

File F4.14

(譯文)
表彰状

岐阜縣安八郡神戸町

岡本工業株式會社

當軍政部は、賠償施設の使用維持状態に關して優秀なる成績を挙げられたる貴社を茲に表彰するものである。

岐阜縣下の各賠償指定工場に對して當軍政部が實施せる嚴密なる検査期間中を通じ貴社の機器使用状態は最も良好なるものと認定せられた。

貴社の有する進駐軍に對する協調の精神と努力の傾注は今回の成績によつて表現せられ、縣下の他工場にとつても良き模範となるであらう。

一九四九年一月十四日

岐阜軍政部長官

陸軍歩兵大佐

アドレイ、ロ、ヤング(署名)

F4.14

OKamoto Industrial Co., Ltd. Ogaki Works

270. Suemori. Godo-cho, Ampachi gun, Gifu Prefecture.

Dec. 18, 1948

Subject: Report on repair to motor or transformer.

To: Senior mil Govt. officer
Gifu Mil Govt. Team.

1. We wish to apply for the permission to repair using disabled motor or transformer at another factory.
2. Repair Factory: Haimeda Ogaki Works
3. Time for Repair: from Dec. 22, 1948 to Feb. 10, 1949
4. Name and Piece

Motor	Sibawa	2HP	1.	(09-14-189)
"	Meidensha	5HP	1.	(09-14-194)
"	Hidachi	2HP	1	(09-14-199)
"	Yasukawa	1 1/2 HP	1	(09-14-522)
"	Hidachi	1/4 HP	1	(09-14-946)
"	Hidachi	1/4 HP	1.	(09-14-948)
"	Hidachi	1/2 HP	1	(09-14-975)
Transformer	Hidachi	3KVA	1	(09-14-782)
Total			8	

Signed Yasuhiko Nishikawa
Title: Chief Custodian

MONTHLY PRODUCTION REPORT
OF INDUSTRIAL FACILITIES

File No. 114
 To: Gifu Military Government Teams
 Thru: Gifu Prefectural Government
 Date: December 1st 1948

1. Name of Facility: Okamoto Industrial Co., Ltd, Ogaki Works.
2. Location: 270, Suemori, Godo-cho, Ampachigun, Gifu-Pref.
3. Name of President or Manager: Naojiro Okamoto, President.
4. Reconversion Permit No.: M/G 4/3
5. Name and Address of Parent Co: Okamoto Industrial Co. Ltd. Head Office,
15, Tokodori 7-chome, Showa-ku, Nagoya.
6. Present Capitalization in Yen: ¥27,000,000.
7. No. of Employees: 491

8. Machinery and Equipment in Plants:

Description	Quantity	Condition
Machine tools	600	260 in use
Industrial machines	24	21 "
Electrical machines	191	149 "
Others	29	9 "

9. Present Stock of Raw Materials supplied and Unfinished Goods:

Description	Quantity	Condition
Ordinary Steel	58,857 Kgs	
Special steel	6,094 "	
Brass	1,662 "	
Forged goods	25,441 pcs.	

10. Acquisition of Raw Materials:

Description	Quantity
Ordinary Steel	60,000 Kgs
Special Steel	6,000 "

11. Present Stock of Fuel:

Description	Quantity
Coal	0
Coke	12,000 Kgs
Heavy oil	2,900 litres
Brown coal	0
Carbide	23 tins
Oxygen	0
Electric Power	0

12. Fuel needed Monthly:

Description	Quantity
Coal	40,000 kgs
Coke	3,000 Kgs
Heavy Oil	2,000 litres
Brown Coal	60,000 kgs
Carbide	250 tins
Oxygen	250 bombs
Electric Power	138,000 KWH

13. Products:

Description	Quantity
Bicycle frames, assembled	4,500 sets
Mud-guards	4,800 "

14. Prices:

Description	Amount ¥
Bicycle frames	6,966,000
Mud-guards	1,046,400

15. Disposition of Finished Goods:

Description	Quantity	Source of Sale
Bicycle frames	3,277 sets	Delivered
Mud-guards	2,957 "	
Free wheels	3,211 pcs.	

16. Present Stock of Finished Goods:

Description	Quantity	Condition
Bicycle frames	11,879 sets	
Mud-guards	6,671 "	
Free Wheels	8,769 pcs.	

17: Remarks: None

Yoshihiko Nishikawa

Signed:

Title:

Yoshihiko Nishikawa
 Chief of the Works,
 Okamoto Industrial Co., Ltd
 Ogaki Works.

MONTHLY PRODUCTION REPORT
OF INDUSTRIAL FACILITIES

File No. 114
 To: Gifu Military Government Team
 Thru: Gifu Prefectural Government
 Date: November 1st, 1948

1. Name of Facility: Okamoto Industrial Co., Ltd., Ogaki Works.
2. Location: 270, Suemori, Godo-cho, Ampachigun, Gifu-Pref.
3. Name of President or Manager: Naojiro Okamoto, President.
4. Reconversion Permit No. M/G 4/3
5. Name and Address of Parent Co: Okamoto Industrial Co., Ltd. Head Office,
No. 15, Tokodori 7-chome, Showa-ku, Nagoya.
6. Present Capitalization in Yen: ¥27,000,000.
7. No. of Employees: 507.

8. Machinery and Equipment in Plants (*From previous Inventory taken under OD 5/4*)

Description	Quantity	Condition
Machine tools	600	261 in use
Industrial machines	24	20 "
Electrical machines	191	149 "
Others	29	9 "

9. Present Stock of Raw Materials supplied and Unfinished Goods:

Description	Quantity	Condition
Ordinary Steel	62,385 M. tons	
Special steel	2,344 "	
Brass	1,946 "	
Forged goods	254,410 pcs	

10. Acquisition of Raw Materials

Description	Quantity	Source
Ordinary Steel	35,000 M. tons	
Special Steel	10,000 "	

11. Present Stock of Fuels:

Description	Quantity
Coal	0
Coke	13,500 M. tons
Heavy Oil	2,300 litres
Brown Coal	24,400 M. ton
Carbide	351 Tins
Oxygen	0
Electric Power	0

12. Fuel needed Monthly:

Description	Quantity
Coal	4,000 M. ton
Coke	0
Heavy Oil	900 Ltr.
Brown coal	40,000 M. ton
Carbide	200 Tins
Oxygen	200 Bombs
Electric Power	128,150 KWH.

13. Products:

Description	Quantity
Cycle frames, assembled	4,000 sets
Mud-guards "	4,000 "

14. Prices:

Description	Unit	Price ¥	Amount
Cycle frames			6,192,000
Mud-guards			872,000

15. Disposition of Finished Goods:

Description	Quantity	Source of Sale
Cycle frames	2,022 sets	
Mud-guards	2,022 "	
Free wheels	3,006 pcs	

16. Present Stock of Finished Goods:

Description	Quantity	Condition
Cycle frames	10,674 sets	
Mud guards	4,646 "	
Free wheels	4,894	

17. Remarks: None

Yoshihiko Nishikawa

Signed: *Yoshihiko Nishikawa*
 Title: Chief of the Works,
 Okamoto Industrial Co., Ltd.,
 Ogaki Works.

MONTHLY PRODUCTION REPORT
OF INDUSTRIAL FACILITIES

File No. 114
 To: Gifu Military Government Team
 Thru: Gifu Prefectural Government
 Date: October 1, 1948

1. Name of Facility: Okamoto Industrial Co., Ltd., Ogaki Works.
2. Location: 270, Suemori, Godo-cho, Ampachi-gun, Gifuken.
3. Name of President or Manager: Naojiro Okamoto, President.
4. Reconversion Permit No. M/G 4/3
5. Name and Address of Parent Company: Okamoto Industrial Co., Ltd.
Head Office, No. 15, Tokodori 7-chome,
Showa-ku, Nagoya.
6. Present Capitalization in Yen: ¥27,000,000.
7. No. of Employees: 512.

8. Machinery and Equipment in Plants:

Description	Quantity	Condition
Machine tools	600	260 in use
Industrial machines	24	20 " "
Electrical machines	191	149 " "
Others	29	9 " "

9. Present Stock of Raw Materials supplied and Unfinished Goods:

Description	Quantity	Condition
Ordinary Steel	71,653	
Special steel	9,165	
Brass	2,423	
Forged goods	255,442	

10. Acquisition of Raw Materials:

Description	Quantity	Source
Ordinary steel	35,000	
Special steel	10,000	

11. Present Stock of Fuels:

Description	Quantity
Coal	
Coke	16.5 M. ton
Heavy oil	3500 litres
Brown coal	35,400 M. ton
Calcium carbide	251 tins
Oxygen	0

12. Fuel needed Monthly:

Description	Quantity
Coal	30 M. ton
Coke	6 "
Heavy oil	2,500 litre
Brown coal	50 M. ton
Calcium carbide	250 tin
Oxygen	200 bombs

13. Products:

Description	Quantity
Cycle frames, assembled	2,100 sets
Mud-guards "	2,100 "

14. Prices

Description	Unit	Price ¥	Amount ¥
Cycle frames			3,250,800
Mud-guards			457,800

15. Disposition of Finished Goods:

Description	Quantity	Source of Sale
Cycle frames	2521 sets	Delivered
Mud-guards	2521 sets	
Free wheels	2521 pcs.	

16. Present Stock of Finished Goods:

Description	Quantity	Condition
Cycle frames	8,696 sets	
Mud-guards	4,566 "	
Free wheel	3,775 pcs	

17. Remarks None

Yoshihiko Nishikawa

Signed:

Title:

Yoshihiko Nishikawa
 Chief of the Works,
 Okamoto Industrial Co., Ltd.,
 Ogaki Works.