





# It's Worth While

to use every care in feeding the poultry and stock for so much depends upon their feed.

Buy your feed here where everything is fresh. We are in a position to advise you in regard to the best feeds to use for certain purposes for we have made a study of feeds and combinations of feeds.

Summer prices on fuel are in effect now and the wise ones are buying for they know that wood, coal and briquets are bound to advance in price before next winter.



**VALLEY  
SUPPLY  
COMPANY**

138 North Brand  
Glen. 537

## We Have Elected Ourselves

to public favor because we kept our ante election promises. If you're moved to consult us don't put it off any longer. Ask us what it will cost—we'll cheerfully tell you.



**Robinson Bros'. Transfer  
and Fireproof Storage Co.**

304-306 S. Brand Blvd. Phones: Sunset, 428; Night, 1178-J

## CHRISTIAN TURK

(Continued from Page 1)

solatism was overthrown, German domination beaten to pieces with the kaiser a fugitive, and the Turkish Empire gone, there was plainly to be seen the hand of God. Anyone predicting such changes six years ago would have been regarded as insane. No less marvelous was the change brought about in the spiritual world by the political events. The great question now to be solved by the Christian people is, "What can we do to bring the religion of Christ to the millions of the Orient, who are so greatly in need of it?" Their blindness and ignorant slavishness should appeal to all our hearts and awaken and arouse enthusiasm in the great work of the Foreign Missions. The opportunity is ours now to enlighten them, and instill among them the true spirit of Christianity and the glorious liberty which is its accompaniment.

Very vividly and touchingly the lecturer contrasted the conditions of poverty, insanitation and ignorance existing in a Turkish Mohammedan village with the comfort, cleanliness and education in villages where the American missionaries are at work, and appealed very pathetically on behalf of the cause of Christian missions and their support.

Evangelist C. S. Prout announced that he had secured the services of a celebrated harpist, Mr. Denufrio, who would render special music during tonight's meeting. All are welcome.

One of the interesting features in the Gospel Tent services is the Question Box. Evangelist C. S. Prout takes special pains to clearly answer any or all questions on any Bible topics. Some of the questions with answers are submitted as follows:

Is the Holy Spirit a personal being? How can I get a fuller measure of Him in my life? Is there no other way except by giving up all my earthly pleasures? Answer—First—When Jesus promised this power to the disciples in John 14: 16, 17, 26, 16:7-13, He addresses Him as a personal being by use of the pronouns "He" and "Him." So also in the gospel commission, Matt. 28:19, He is classed as a member of the God-head. Second—One receives the Holy Spirit by asking for Him. Luke 11:13, "If ye then, being evil, know how to give good gifts unto your children; how much more shall your Heavenly Father give the Holy Spirit to them that ask Him?" "When He, the Holy Spirit is come, He will reprove the world of sin." This is the office work of the Holy Spirit. He convicts of sin, and if the one convicted is unwilling to surrender the sin, this heavenly agent may cease stirring the conscience and it becomes seared. One must be willing to surrender all if he would enjoy a full measure of the Spirit.

"When will Matt. 24:12 be fulfilled? I have always been taught the world will get better before Christ returns. Does not the laying aside of minor differences and holding of union meetings by the churches prove this?"

Answer:—"Every prophecy relating to the second coming of Christ predicts the very sentiment of this verse," 24:12, "Because iniquity shall abound the love of many shall wax cold." Paul says in II Tim. 3: 13, "Evil men and seducers shall wax worse and worse, deceiving and being deceived." Church union is no evidence of the world getting better, in fact, it may prove the very opposite. Notice II Timothy 3:1-5, 4:3, 4, I Thessalonians 5:1-8, Matt. 24:37-39.

### PASSING OF RENTED HOUSE

A speaker at the national real estate convention in Kansas City made the startling prediction that the rented house is passing, that the day is at hand when men must own their own homes or live in apartment buildings. Men of moderate salary or wage, he said, will no longer be able to pay the rentals that must be demanded because of the high cost of building a house or bungalow, even of five rooms. Another speaker saw no relief in sight from lowered building costs. In fact, he thought rents had been too low before the war and would never get back to anything like that basis.

With the United States short a million houses and building costs where they are these prophets have substantial ground for their predic-

tions. Even now people are being obliged to "double up," one-family houses are being made to accommodate two, and thousands of others unable to obtain homes for rent have been compelled to find refuge in apartment buildings. Most of them have consoled themselves with the hope that this is but a temporary dislocation, that in a year or two matters will adjust themselves and the world will be back somewhere near where it was before the war. But the real estate experts at this national meeting were not of that opinion. They were inclined to agree with these doleful prophets and the general advice was that men should save and start to buy their own homes as early in life as possible.

Advertise it, or advertise for it in the Evening News.

# Goodyear Skill—as Represented in Tires for Small Cars



The high relative value built into Goodyear Tires, of the 30 x 3, 30 x 3 1/2 and 31 x 4-inch sizes, results directly from the extraordinary skill and care applied to their manufacture.

To make their quality available widely, Goodyear operates the world's largest tire factory devoted to these sizes.

If you own a Ford, Chevrolet, Dort, Maxwell or other car taking one of these sizes, you can equip it with Goodyear Tires at our nearest Service Station.

Go there for the exceptional value in these tires, made possible by Goodyear's resources, experience and demonstrated expertness in tire manufacture.

30 x 3 1/2 Goodyear Double-Cure Fabric, All-Weather Tread, \$2350

30 x 3 1/2 Goodyear Single-Cure Fabric, Anti-Skid Tread, \$2150

Goodyear Heavy Tourist Tubes cost no more than the price you are asked to pay for tubes of less merit—why risk costly casings when such sure protection is available? 30 x 3 1/2 size in \$450 waterproof tag.

# GOODYEAR

## Goodyear Service Station Monarch Auto Supply Co.

121 S. Brand Boulevard

Telephone Glendale 679

## ANNOUNCEMENT

The Glendale Sanitarium and Hospital take pleasure in announcing that their dining room is now conducted on the European plan and is open to the public, especially to those who appreciate a good, clean, wholesome, vegetarian diet at very moderate prices.

### Special Sunday Dinner Every Sunday

TABLES MAY BE RESERVED

Breakfast, 8:00 to 9:00 a. m.

Dinner, 1:00 to 2:00 p. m.

Supper, 6:00 to 7:00 p. m.



## Bring Your Present Suit Here

to be dry cleaned and save the expense of a new one. If you doubt our ability to save you that much why not put us to the test? You cannot lose for we certainly can put the suit in wearable shape, which at present it is not.

## GLENDALE DYE WORKS

Phone, Glendale 207

Office and Plant, 135 1/2 S. Brand



OUR diplomatic, polite services meet with public approval. The beautiful dignity that characterizes the a c complimentment of this organization is a symbol of respectful regard.



## Glendale Plumbing Co.

SANITARY AND HEATING ENGINEERS

For Service and Satisfaction

Phone Glendale 408

131 S. Brand Blvd.

### NOTICE OF SALE OF DELINQUENT STOCK

VALLEY WATER COMPANY, a Corporation, its Principal Place of Business Being Located at La Canada, County of Los Angeles, State of California, (Postoffice Address of Said Corporation Being R. F. D. No. 13, Box 49, Los Angeles, California.)

#### NOTICE

There is delinquent upon the following described stock on account of assessment levied on the 13th day of May, 1920, the several amounts set opposite the names of the respective shareholders, as follows:

Names	No. of Certificate	No. of Shares	Amount Due
Mary Marsh Arms	524	55	\$ 27.50
John Bonzo	132	5	2.50
M. S. Bremer	474	15	7.50
Louise Curtis Cook	278	60	30.00
Carrie D. Griffin	361	50	25.00
Guaranty Trust & Savings Bank, Pledgee for Alexander and Jennie Dryborough			
Charles Y. Knight	471	85	42.50
Charles Y. Knight	490	100	50.00
W. H. Nichols	441	50	25.00
Elza Perkins	478	45	22.50
Clinton Norcross	207	25	12.50
Jennie D. Reno	449	11	5.50
Martha J. Stickney	431	13	6.50
Mrs. Anna White	403	6	3.00
Clara M. Williams	201	70	35.00
Allan C. Stelle and Adela M. Stelle	472	30	15.00
Mortgage Guarantee Co., Pledgee for Allan C. Stelle			
Stelle	452	20	10.00

and in accordance with law and an order of the board of directors made on the 13th day of May, 1920, so many shares of each parcel of said stock as may be necessary, will be sold, at the office of Valley Water Company, to-wit, at the residence of F. D. Lanterman, La Canada, County of Los Angeles, California, (the postoffice address of said corporation being R. F. D. No. 13, Box 49, Los Angeles, California,) on the first day of July, 1920, at the hour of ten o'clock A. M. of such day to pay delinquent assessments thereon, together with costs of advertising and expenses of sale.

F. D. LANTERMAN,  
Secretary of Valley Water Company, R. F. D. No. 13, Box 49, Los Angeles, California.

Notice is hereby given that the above sale was by order of the Board of Directors continued until Thursday, the 15th day of July, 1920 at 10 a. m. Said sale of the above advertised shares will be held at said time and at the office of the Company as above set forth.

F. D. LANTERMAN,  
Secretary of Valley Water Company, R. F. D. No. 13, Box 49, Los Angeles, California.

You May Think  
That It Is Too Early  
To Plan For Heating  
Your Home

**BUT**

If You Don't Do It  
Now You May Be  
Too Late. See Us

**Southern California  
Gas Company**

112 WEST BROADWAY  
GLENDAL E 714

**CRYSTAL ICE**  
MADE IN GLENDAL E  
Delivered anywhere in Glendale, including Tropico District. Full weight and prompt service. Factory 1126 East Wilson. Phone Glendale 147.  
Patronize Home Industry!

**Hardwood Floors**  
OLD FLOORS SCRAPED  
Floors Laid, Scraped and Finished  
Estimates Cheerfully Furnished  
**H. R. BOWERS  
FLOORING CO.**  
425 Salem Street Glendale 1359

**WE KNOW HOW AND DO IT**  
Glendale Carpet and Mattress Renovating Works  
1410 S. San Fernando Road, Glendale  
Old mattresses made like new. Rugs cleaned and sized. Fluff Rugs made from your old carpet, also Rag Rug weaving and rugs dyed. Mattresses for sale.  
PHONE GLENDAL E 1928

"Everything in Sheet Metal"  
GLENDAL E  
**Sheet Metal Works**  
Welding, Brazing and Radiator Repairing  
Phone Glendale 1422-J  
127 N. Glendale Ave., Glendale

**EAGLE ROCK  
SANITARY DAIRY**  
MILK AND CREAM  
We produce all our own milk under sanitary conditions. It is cooled down within 10 minutes.  
1245 E. Windsor Road  
Glendale 306

**CESSPOOLS**  
Arrange for Your Cesspool at 131 S. Brand  
Glendale 408

**VERDUGO RANCH**  
W. P. BULLOCK, Prop.  
NATURAL JERSEY MILK  
Milked and Bottled on our own Farm  
Coffee Cream—Whipping Cream  
Night Deliveries in Glendale  
No Telephone Connection

**INDEPENDENT ICE CO.**  
Ice on Platform or Delivered.  
Courteous Treatment.  
OFFICE  
106 East California St.  
Phone Glendale 217

**BRICKWORK  
and  
MANTLES**  
Call  
**J. F. KLANN**  
Glendale 766-J

**GYSIN-SIGNS**  
AT YOUR SERVICE  
312 East Broadway

**SECRETS OF THE SEA**

(Continued from Page 1)  
summer classes in marine biology study at the station and among the students are registered men of science from all corners of the United States.

A few days ago, the writer was interested in watching Dr. Samuel Rittenhouse of Johns Hopkins University examine a piece of piling from the Venice pier. A portion of the submerged wood revealed thousands of wood-destroying crustacea "Limnoria lignorum." This species bores into wood and submerged timber eating away the piling and causing them to decay in the sea. They are very small measuring about 2 millimeters in length. Microscopic examination of several of the most prominent representatives showed that the females were carrying around on the under surface of their bodies from six to eight and even nine eggs. In grouping the larger members of the family into a pulpy mass of substance under the high power of the lens we were fortunate in identifying some intestinal parasitic worms of the nematoda phyla.

Limnoria worms are credited with doing great damage on the piling of piers and they cost this government thousands of dollars every year. Dr. Rittenhouse is preparing an exhaustive treatise on the wood-destroying crustacea of the Pacific coast.

Nothing in the sea excels in delicacy and variety of color the polyps and the jelly fishes, belonging to the large branch, Coelentrata. All the tints that may be developed from the spectrum are blended in sea anemones, corals, and medusae. One of the finest cases of anemones on the Pacific coast is in the aquarium tinted. They live a placid existence chrysanthemums most gorgeously tinted. They live a plastic existence among the rocks near the shore.

The great family of sponges occupy a low, but prominent place in phylogeny. They are marked features of the sea-bottom because of their bulk, their wide diffusion, and, above all, their varied colors. Our waters of the Santa Monica bay have exhibited only a few small sponges of very low origin. We have gathered three or four varieties from the rocks and piling beneath the laboratories and on Long Wharf near Santa Monica.

On the floor of the great, blue ocean there are living today ribbons and necklaces of corals. On the sandy shores and among the jagged rocks are often found stray members of the branch, Echinodermata—sea urchins, sand dollars, sea cucumbers and starfishes—peculiarly well defended with armor and several thousand spines. To escape trouble they burrow and hide in the sand. The sea urchins have the power of even burrowing into rocks to hide and escape the waves of an angry sea. Almost any pool or rock basin along the coast will contain starfishes and sea urchins.

In the deep dwell sea lilies. The crinoids are cup-shaped echinoderms. They are anchored fast by a stalk, and they feed in a circle about their anchorage. One writer has picturesquely said, that "they look like a star at the end of a fairy's wand—magnificent, majestic and beautiful."

The great order of Molluscs comes under the popular designation of "shell fish." This includes oysters, clams, abalones, etc. Over 40,000 species have been classified, embracing some 20,000 extinct forms. The beauty of the shell has an added charm to the field collector. We have fresh and salt water representatives of variegated hues. In the same family with this romantic beauty of the sea is the octopus—the "devil fish." He is a monster of the deep and in body is known to be nine or ten feet in length by six feet in breadth, with tentacles thirty or forty feet in reach. In the laboratory we have ten containers, of smaller representatives gathered from the bay. These are on exhibition at the Marine Station. The "devil fish" feeds upon anything living and in turn is fed upon by the sperm whale and the Jap of the Orient. In spite of a repellent look, which they must possess judging from the smaller specimens that we have captured in the dredge-nets at sea, they are beautifully patterned with the most delicately blended reds, browns, violets and pinks, and some of them have gold-rimmed telescopic eyes as soft and pretty as those of a rabbit.

Every trip at sea has revealed the wonders of the great ocean. With every rise and fall of the tide strange things are cast up on the shore. If you would enjoy studying the wonders of the Pacific, you have the opportunity at hand. With open eyes, listening ears and an understanding heart you can go to the very bottom of the great sea and Nature will unfold her pages of mystery to the student of natural phenomena.

Advertiser it, or advertise for it in the Evening News.

CALL THE  
**Wildman Transfer Co.**  
R. O. WILDMAN, PROP.  
Office 120 E. Laurel Street  
For Prompt, Efficient Service and  
Right Prices  
Phone Glendale 262-W

# Pacific Electric Railway Company

July 14, 1920.

**STATEMENT TO OUR PATRONS:**

Application has been filed by this Company with the California Railroad Commission, hearing to be held at ten o'clock Thursday, July 15, 1920, at the office of the Commission in the Union League Building, Los Angeles, requesting the Commission to authorize temporary increases of rates on the Pacific Electric.

The application also requests the Commission to make a survey of the Company's entire rate and service situation and authorize a complete revision of the rate schedule on a permanent basis that will provide a revenue sufficient to pay the operating expenses and fixed charges and render a fair and reasonable return upon its railroad property investment.

The temporary increases asked for in Los Angeles fares are as follows:

- Within a zone of approximately three miles from the Main or Hill Street stations, five cents;
- Within a zone from the approximate three-mile radius to the end of the present five-cent limits, seven cents;
- Through fare between zones, ten cents, or five tickets (transferable), for forty cents.
- Street car fares in cities outside of Los Angeles to be seven cents.
- Increase in one-way interurban fares to and from Los Angeles, five cents; on round-trip fares to and from Los Angeles, ten cents;

That the mileage basis applicable to the system generally be also applied to fares between Los Angeles and the beaches, except that round-trip excursion tickets will be sold on Saturdays, Sundays and holidays, in either direction between Los Angeles and Hermosa Beach, Redondo Beach, San Pedro, Long Beach and Seal Beach for sixty-nine cents (with war tax, seventy-five cents), which is the proposed daily mileage rate between Los Angeles, Santa Monica and Venice;

Increase all thirty-ride commutation books 33 1-3 per cent, such tickets to and from Los Angeles to be increased 3c per trip additional, on account of proposed increase in Los Angeles zone fare;

Increase all sixty-ride commutation books approximately 33 1-3 per cent.

The following statement is compiled from the reports filed from year to year with the Interstate Commerce Commission and the California Railroad Commission:

	Year ending June 30, 1915	Year ending June 30, 1916	Year ending Dec. 31, 1916	Year ending Dec. 31, 1917	Year ending Dec. 31, 1918	Year ending Dec. 31, 1919
Total Revenue	\$ 8,922,637.71	\$ 8,894,097.59	\$ 8,717,034.33	\$ 9,332,860.54	\$ 10,482,889.47	\$ 11,412,839.96
Total Expenses	9,606,158.94	9,715,831.92	9,699,492.76	10,217,976.69	12,231,081.09	14,180,566.27
<b>LOSS</b>	<b>\$ 683,521.23</b>	<b>\$ 821,734.33</b>	<b>\$ 982,458.43</b>	<b>\$ 885,116.15</b>	<b>\$ 1,748,191.62</b>	<b>\$ 2,767,726.31</b>

The following is a comparative statement of the operating payroll and the average number of employes for the period shown:

	1915	1916	1917	1918	1919	5 months ending May 31, 1920
Operating Payroll	\$3,610,942.32	\$3,500,370.71	\$3,715,867.61	\$5,227,555.34	\$6,232,105.02	\$2,853,597.48
Average number of Employes	4,876	4,497	4,309	4,726	4,600	4,871

The cost of materials for maintaining the road has increased on an average of more than one hundred per cent, comparing today's prices with those of 1914. Some of the increases are as follows: Motor parts, 100 per cent; Ties, 175 per cent; Rail, 57 per cent; other iron and steel articles, 100 per cent; Car Wheels, 95 per cent; Car Axles, 175 per cent; Lumber, 325 per cent; Asphalt, 135 per cent, and other items in proportion.

The Pacific Electric buys all its power from the Power Company and on account of the need of that Company for increase in its revenue it has been necessary, by decision of the California Railroad Commission, to raise the power price, with result that the increased cost of electricity to this Company is about 48 per cent, or in excess of \$500,000.00 per year.

The continued high cost of labor and materials and the losses sustained each year as set forth in the above statement, show conclusively that the increases in passenger and freight rates heretofore granted by the Commission, have not met the growing cost of service.

**The Company Has Never Paid a Dividend**

The losses for the past five years are set forth above. It is estimated that the loss during the year 1920, without increased rates, will be in excess of \$2,400,000.

The statement above, showing the losses for the past five years, demonstrates the necessity for the Company receiving additional revenue for its product, that is, the service in transportation it sells this community. The Company is in need of a substantial increase

and any increase to be effective must be immediate, in order that the service may not be impaired and may be kept adequate to meet the growing need of Southern California.

The daily commutation fares asked for are from one cent to one and one-third cents per mile. This Company has always considered that the maintenance of these low commutation fares is of vital importance to the communities served in the four counties of Southern California. They mean the stabilizing of property values. It costs this Company 35 per cent of its gross revenue to furnish and maintain its roadbed and pay taxes, compared with approximately 5 per cent of the gross revenue of the motor bus, in other words, the motor busses are being subsidized by the taxpayers to the extent of 30 per cent of their gross revenue for a roadbed upon which to operate. The motor busses do not maintain low daily commutation fares; they secure their business from the passenger who pays the single and round trip fare. It is doubtful if any such commutation rates can be maintained at all in sections where the Pacific Electric is obliged to meet the competition of motor busses, which make no such rates and are furnished free rights of way by the public.

The increases in passenger fares we have asked for, plus the prospective increase in freight rates, will not yield the full amount needed to meet the expenses, but we are hoping that the growth of Southern California will be helpful.

We ask that our patrons co-operate with us in this matter, as they have in every important issue that has confronted us in the past.

# PACIFIC ELECTRIC RAILWAY COMPANY

Los Angeles, California.

### Fire Insurance

**We Have 4 A-1 Good Companies**  
**MILLER'S NATIONAL UNION, UNITED FIREMANS, NETHERLANDS, PITTSBURG UNDERWRITERS.**  
 We have a lady expressly to write them up in first class shape. We make adjustments quickly. We have been in the fire insurance business 23 years and never raised our price. We are writing one hundred thousand a month. Remember your house will stand 1-3 more insurance now than it would 1 year ago. Protect your family.  
 Also  
**AUTO INSURANCE, COMPENSATION INSURANCE, AND BURGLAR INSURANCE**  
**H. L. Miller Co.**  
 109 S. Brand Glen. 853

### Palace Grand

**TONIGHT**  
**Lincoln Highwayman**  
 Romance and Thrills  
 AND CHARLIE CHAPLIN IN  
**The Pawnshop**  
**TOMORROW**  
**DOUGLAS FAIRBANKS IN**  
**The Mollycoddle**  
 REGULAR PRICES  
**MATINEE EVERY DAY—2:30**  
**Two Evening Shows, 6:45, 8:45**

**Fanset**  
**DYE WORKS**  
 None Better  
**Cleaners and Dyers**  
 110 East Broadway  
 Phone Glendale 155, Main 5

**Mountain View Rest**  
 Rooms to Rent With Board  
 Rates Reasonable  
 Phone Glendale 1646-J, or call  
 1425 E. California Ave., Glendale

**Special This Week!**  
 Tibbett-Oldfield Co.'s  
 Cottage Paint  
 \$2.75 per Gal 75c per Qt.  
 Our New Line of Wall Paper  
 Is Complete  
**LENDALE PAINT & PAPER CO.**  
 119 South Brand Blvd.

**C. K. ASTON**  
 Practical Painting and Paperhanging  
 Furniture and Piano Finishing  
 631 N. Central Ave.  
 Glendale, Cal.  
 Phone Glendale 780-W

**Baine's**  
**SHOE HOSPITAL**  
 Phone Glendale 917  
 We Call and Deliver  
 312 E. Broadway. Opp. Fire Hall

**Morgan Bros. Transfer**  
 Formerly  
**JESSE'S EXPRESS**  
 Glendale 75 109 B E. Broadway

**LENDALE SHAMPOO PARLORS**  
 Misses Gould and Cartwright,  
 Proprietors  
 Marinello Toilet Preparations  
 Hair Work a Specialty. Appointments  
 Phone Glendale 670  
 103-A N. Brand, Rudy Bld., Glendale

**NEW MITCHELL '6'**  
**— IMMEDIATE DELIVERY —**  
 A. B. COOPER, JR.  
 Motor Cars  
 721 East Broadway  
 Phone 2333-J

**LENDALE COMMERCIAL SCHOOL**  
 Thorough Stenographic,  
 Bookkeeping, and  
 Special Courses  
 Glendale 85 219 1/2 E. Broadway

### Personals

Chas. Marshall is building a 3-room residence in Selvas de Verdugo to cost \$2000.  
 Mrs. A. A. Barstow of 337 North Cedar street has gone to Long Beach for a few days.  
 A 4-room residence has been commenced at 240 Dayton Court by D. H. McGuire, to cost \$2500.  
 Mr. and Mrs. J. E. Howes of 208 North Jackson street left Monday for a camping trip near Santa Barbara with a party of friends.  
 A daughter was born last Friday at the Glendale Sanitarium to Mr. and Mrs. N. A. Harding of East Wilson avenue. The little one has been named Eva Esther Harding.  
 Contractor H. A. Michel yesterday took out a permit for the erection of a 5-room residence and a garage for Mrs. Josephine Myers at 412 Salem street, to cost \$4200.  
 Mrs. W. S. Simmons of 317 North Geneva street on Tuesday entertained at luncheon and for the afternoon Mrs. Hackwell and daughter of Los Angeles.

S. E. Wright has taken out a permit for the erection of a 4-room house at 811 Orange Grove avenue, the estimated cost of which is given at \$1000.  
 Rev. and Mrs. C. R. Norton, of 801 East Wilson avenue, entertained as a Sunday guest Mrs. Susie Reich, an old friend from Iowa who has come to California to make a permanent home here.  
 W. W. Shaver is again proprietor of the Broadway Garage, having bought the machinery and tools and leased the building for a year of M. J. McGrew. The latter will confine himself to his auto agency.  
 Automobile dealers and those who handle auto accessories are meeting Wednesday evening at the White Inn for a banquet, J. A. Newton heading the committee of arrangements.  
 Mrs. W. W. Ruble of 420 North Isabel street, Miss Hurling of the Glendale Sanitarium, and Mrs. Hill from Lodi, California, underwent heavy operations at the Glendale Sanitarium last Friday and all are doing well.

A new girl came to town last Friday in the person of Viola Caroline Weaver, daughter of Mr. and Mrs. Percy Weaver. She was born at the Glendale Sanitarium. Mrs. Weaver has been stopping with her mother on Maryland avenue.

J. A. McGowan, who went to Tucson, Ariz., about six weeks ago, has returned, declaring that he found the climate there altogether too hot to be tolerated and he could not longer stay away from his home at 101 North Cedar street.

John L. Circle, who recently sold his residence property at 1016 Mariposa to Clyde C. Hurley, will move next week with his wife and two children into the new Colonial bungalow just purchased of J. H. Rowe at 410 West Park avenue.

Mrs. James Cooper and son Wesley of 119 North Cedar in company with her friends, the Vanormans, with whom they took a trip earlier in the season, have been in the Yosemite for about two weeks. They are expected home Friday or Saturday.

Mrs. N. C. Gibbs of 110 North Cedar street, who went east several weeks ago following the death of her husband, was in Michigan when last heard from, but was going on to New York and after a two weeks' stay there expected to start for Southern California and home.

Mrs. J. Leroy Drug of 309 North Belmont street, who left Glendale the 9th of June, is still in the middle west visiting relatives and friends in her old home state, Iowa. She is having a very nice time in Stratford, Des Moines, Webster City and other towns and will not be home until about the first of October.

Miss Vantyne Smith of 617 North Adams is entertaining the young people of her Sunday School class in the Congregational Church known as the Greenwood Club next Saturday afternoon. The affair will be a picnic supper on the hostess' lawn in honor of Miss Evelyn Shaw and Miss Beatrice Walker, who celebrate birthdays on that day. Invitations have been sent to all past and present members of the class and it promises to be an exceedingly pleasant social affair.

Architect A. G. Lindley is preparing working plans for a \$50,000 M. E. church building at Garden Grove. It is to have a plastered exterior. The seating capacity is to be 900. Mr. Lindley is preparing plans, also, for a community church for Taft, the fast-growing city in the oil country. It will have in addition to the regular church and Sunday School accommodations a moving picture auditorium, social rooms, boys' and girls' club rooms, showers, lockers and a plunge. The cost of the building will be in excess of \$60,000 and it will be the only church house in the community.

—THE—

# Famous Harp

WILL BE PLAYED

—BY—

## MR. DENUFRIO

THE NOTED ARTIST

# TONIGHT

# GOSPEL TENT

Cor. Central and Harvard Sts.

Lecture:  
**"Did Christ And The Apostles Keep Sunday?"**

WELCOME

Mrs. Ed Munger of South Glendale avenue has gone to Inglewood for a week's visit.

Mrs. Joe Griffin of West Acacia avenue is entertaining the Kensington Club this afternoon.

Mrs. Joseph Peacock of 116 East Cypress avenue is entertaining her daughter and two grandchildren, who are here from Holtville.

Mr. and Mrs. G. W. Pierce of 217 East Maple street are motoring to Long Beach tomorrow to join a party of friends from that city in a beach outing.

Friday, members of the W. R. C. of the N. P. Banks Post will go to Santa Monica to visit the Corps there. If gasoline is obtainable they plan to charter a bus to take them to the beach city.

Miss Harris of 138 North Belmont street, Mrs. M. P. Harrison, Mrs. J. A. Newton and several other ladies of the Glendale Presbyterian Church went to Los Angeles Monday to attend an executive session of the Woman's Missionary Department of the L. A. Presbytery. The meeting, which was of great interest, took place in Immanuel Presbyterian Church.

Edgar Eichenberry and his mother of Ohio recently motored out to the Pacific Coast and have since been taking in the sights of Southern California. Monday they came out to Glendale to call on Farris C. Brown, an army comrade of A. E. F. days. Mr. Eichenberry was an ordained minister when the war broke out, but he dropped everything to volunteer for service in the ranks.

Mr. and Mrs. S. C. Maranville of 414 East Colorado have written from Big Creek that they are on their way home after a month of camp life. They have been receiving the Glendale Evening News and as they purpose to make a stop at Santa Barbara, have given instructions to have the paper sent there. Mrs. Maranville writes that they are making a leisurely journey from San Francisco south by the coast route.

Last week Mrs. J. D. Hail of 134 North Belmont entertained her sister and brother-in-law, Mr. and Mrs. Vinson, from Arizona, who were here for a few days and then went north to visit a daughter intending to go from there direct to Arizona without returning to Southern California. Tuesday Mrs. Hail entertained her friends, Mr. and Mrs. Munster, from Taft, who were to go north headed for the Yosemite today.

Prof. Kerr and wife of Tehachapi are guests of Mr. and Mrs. F. H. Robinson of 139 North Glendale avenue. They will be here until Friday or Saturday when they will return to their home.

F. W. Pigg will be the new Sanitary Inspector for the city, taking L. W. Chobe's place. The latter has been showing him around the past two days so that he will have a working knowledge of his duties when he takes hold August 1st.

Willis E. Heald has just installed a couple of show cases in the window of the building at 1401 South San Fernando Road, where he is re-establishing his jewelry business. He is very well known in that part of the city and will be warmly welcomed.

The bowling team of the Glendale Elks' Lodge goes tonight to Santa Monica to compete with a team of the Elks' Lodge there in a league game. They expect quite a party of boosters to accompany and root for them during the contest. They will be led by their captain, Joe Fortunato.

Mr. and Mrs. Hinz from Milwaukee have leased the cottage at 414 East Maple street for a year with the intention of making their home in Glendale. Mr. Hinz has been here for several weeks but Mrs. Hinz and her little son have just arrived. They are all very much delighted with Glendale.

Dr. F. H. Kimball of Rockford, Ill., is visiting his brother, Willis M., 339 West Lexington Drive. Dr. Kimball has been a practicing physician in Rockford for 40 years. Of late he has been spending his summer vacations in Glendale with his brother and in Berkeley with a married daughter. He is greatly in love with Glendale and seems strongly inclined to settle down here when he retires from practice.

Mr. and Mrs. Charles Turck of South Glendale avenue are entertaining their niece, Miss Rose Green, of Chicago, who is spending the summer in Southern California with a group of college chums. She is going to the beach this week, but will return to Glendale later. Mr. and Mrs. Turck have just returned from a few weeks at Manhattan where they were fortunate in getting a very nice cottage and where they enjoyed themselves greatly. Mr. Turck, who has been in delicate health ever since his attack of influenza, is very much better and now seems to be on the road to complete recovery. Mrs. Turck reports.

# Notice To Our Patrons

The Glendale Laundry on and after August first will be operated on a strictly cash basis. Coupon books will be furnished on application by the driver.

## Glendale Laundry

Glendale 1630

Mrs. Katherine Fenstermaker of 221 1/2 East Maple street entertained Mr. and Mrs. Charles Wells, of Hollywood, at a 5 o'clock dinner yesterday.

Mrs. Nellie B. Peniman of 1259 South Maryland avenue, who is a member of the Church of the Nazarene, reports that evangelistic services conducted by that denomination have just started in Pasadena, which she hopes to attend. One of the speakers is Bud Robinson, the Cowboy Evangelist.

E. H. Learned and family, of Sixth street, Grand View District of Glendale, are enjoying the delights of city electric lights, having just had them installed, after waiting more than a year for the wiring to be done.

Mrs. Stannard of Redlands has been the guest during the past week of her sister, Mrs. W. E. Heald on East-Lomita avenue. Mrs. Stannard will visit friends in Eagle Rock and Los Angeles before returning to Redlands which has been experiencing some very hot weather recently, which Mrs. Stannard was glad to escape.

Mr. and Mrs. W. E. Banker of Dayton, Ohio, spent Tuesday with their cousins, Mr. and Mrs. J. M. Banker, of 228 North Glendale avenue, who had planned to take them for an auto sight-seeing trip, but were unable to do so because the gasoline could not be had. The visitors are making a leisurely tour of this coast.

County Forester F. J. Flintham was in Glendale yesterday to arrange with the city authorities for assistance in laying out a broad fire break in the Verdugo Mountains just north of the city. He was informed that the city had a Buick Six with a full equipment of shovels and other tools for fire fighting and it was probable arrangements could be made for participation in the work.

Mr. and Mrs. C. J. Putnam and family of 327 East Chestnut street are at Balboa Beach where they have a cottage which they will probably occupy for several weeks to come. The small house in the rear of their dwelling has just been leased by new comers from Boston who will occupy it while they are looking around for a permanent location.

WEATHER FORECAST: Fair tonight and Thursday.



# Big Two-Day Engagement

We've secured this big picture for two days so that all may have a chance to see it. You will enjoy

## DOUGLAS FAIRBANKS IN "THE MOLLYCODDLE"

It's the greatest of all of Doug's pictures and that is saying a lot when the popularity of this star is considered. You will like him in this film.

**THURSDAY AND FRIDAY, JULY 15TH AND 16TH**

# THE PALACE GRAND THEATRE

Matinee at 2:30 Two Evening Shows, 6:45 and 8:45

# H. L. MILLER CO., 109 S. Brand Blvd.

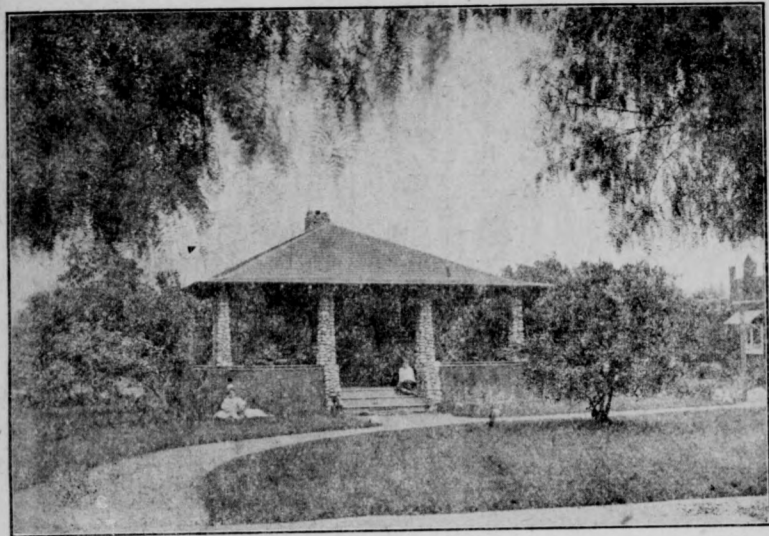

THE DEMAND FOR RESIDENCE PROPERTY CONTINUES UNABATED. THE SUMMER SLUMP FAILED TO MATERIALIZE AND ALL INDICATIONS POINT TO THE PROBABILITY THAT IT WILL BE VERY DIFFICULT TO SECURE DESIRABLE HOMES THE COMING FALL AND WINTER.

WE HAVE KEPT OUR LISTINGS UP IN SPITE OF THE GREAT DEMAND AND THE ENORMOUS AMOUNT OF PROPERTY THAT HAS PASSED THROUGH OUR HANDS. WE CAN SHOW YOU ALMOST ANYTHING YOU WANT IN THE WAY OF A HOME, RANCH OR INCOME PROPERTY.

WE LIST NOTHING THAT IS NOT GOOD VALUE AND CONSIDERING THE EASY TERMS WE CAN MAKE ON ALMOST EVERY PROPERTY WE LIST, YOU CAN'T MAKE A MISTAKE BY COMING TO US.

WE ARE NOT NEW IN THIS BUSINESS. WE HAVE STOOD THE TEST OF TIME. TWENTY-EIGHT YEARS IN THIS BUSINESS HERE THROUGH THICK AND THIN, IN HARD TIMES AND GOOD TIMES, SHOULD MEAN SOMETHING TO YOU SHOULD YOU QUESTION OUR RELIABILITY.

WE ARE READY TO SHOW YOU ANY PROPERTY ANY TIME. WE DON'T WANT TO MAKE A SALE TO YOU UNTIL YOU ARE PERFECTLY SATISFIED.

WE CAN SHOW YOU CHOICE RESIDENCE AND BUSINESS LOTS, TOO, AND LOAN YOU MONEY TO BUILD ON ANY LOT WE SELL.

WE HAVE BEEN SELLING FIRE INSURANCE AT THE SAME RATE IN RELIABLE COMPANIES FOR THE PAST TWENTY-TWO YEARS.

## Phone Glendale 853 for a Square Deal

### Isn't This Some List?

You'll Surely Find Here Just What You Are Looking For

- |   | Price    |
|---|----------|
| 2 room, lot 76x185.....                       | \$ 1,900 |
| 6 room bungalow.....                          | 3,800    |
| 3 room, 1-2 acre.....                         | 2,900    |
| 9 room, 1½ story.....                         | 6,000    |
| 6 room, modern, 50x221.....                   | 6,000    |
| 8 room, garage, 87x150.....                   | 8,250    |
| 8 room, 2 story, 1-2 acre, elegant house..... | 12,000   |
- Best apartment house, 4 4-r apts. in A-1 shape, close in, completely furnished. Income \$2220 per year. Our price, \$15,000. Terms.
- 4 flat bldg., beautiful, and nicely furnished; lot 50x225; income \$2400 per year. Price \$16,000. Terms.
- 3-4 acre, 4 rooms, garage, chicken equipment for 800 chickens; all kinds of fruit. \$4200.
- One acre facing a 5-acre park near foothills. Second to none. Price \$3500, terms.
- 10 room home. Living-room, den and dining-room finished in mahogany and hand decorated. Maid's room and bath. 4 large sleeping-rooms with fine, up-to-the-minute bath. Double garage. Cement cellar with fine furnace. Our price, \$15,000.
- 10 acres in La Canada. All in fruit and table grapes. New 6 room home. View of whole valley and ocean. \$20,000.
- 10 acres, 2 mod. houses, 7 room and 4 room. 5 acres lemons, 3¼ oranges, 1½ mixed fruit. Finest in the country. \$36,000. ½ cash will handle.
- 10-acre grove of 10-year-old eucalyptus in San Luis Obispo county for exchange for any good property in Southern California. Grove is clear.
- 8 room house on Central Avenue, 3 bedrooms and sleeping porch, garage, lot 50x190 to alley. \$10,000.
- Large house, 8 bedrooms, 2 baths, beautiful yard and tennis court, lot 150x205. Price \$20,000, 1-2 cash.
- 5 room modern and garage, lot 50x150. \$4,000.
- 18 acre ranch, 6 room house, large garage with room above. Best of chicken equipment. Large orchard, own pumping plant. Price \$15,000 including 1000 hens. 1-2 cash.
- 3½ acres, fine orchard, with good barn. The best of chicken equipment, including 1000 hens for \$4500. 1-2 cash.
- 1 or more acres in foothills, city of Glendale, some fruit. \$1000 per acre. Terms.
- We have acreage of all kinds, sizes and prices. Come to our office. We are on the job every minute and are ready at any time to take you out and show you the property.

### The Glendale Book Store

#### PICTURE FRAMING

C. H. BOTT, Prop.  
113 S. BRAND BOULEVARD

### MRS. JOSEPH KITT

BACHELOR OF MUSIC  
Teacher of the Piano  
Special Summer Rates  
Studio 449 Pioneer Drive

### Special Notice!

ALL ABOUT SEWING MACHINES!  
Phone 90—ask for  
MR. ERVEY  
15 Years an Expert

Advertise it, or advertise for it in the Evening News.

#### TREND TOWARD SMALL TOWN

An outstanding feature of the new census returns which are daily being announced is the remarkable growth of small cities and towns, particularly in the manufacturing centers of the East, in the last ten years. This undoubtedly indicates an industrial trend from the large cities to the smaller towns. New York's loss of population in the same period seems to bear out this contention.

Congestion in the big cities, with accompanying lack of housing facilities for workers, is causing more and more industries to seek locations in small town communities. That the small town provides more healthful and pleasant living conditions than the city is as much a factor in this trend as the fact that the industries are able to obtain room for expansion not to be had in the great industrial centers.

Those three senators and 31 congressmen who have sailed for the Orient at government expense evidently are proceeding on the theory that an officeholder should get all he can out of it.

#### WHERE TO HIT

Much has been said and written as to the causes and reasons for the high cost of living during the last three years. Numerous investigations have been started at several points and shown more or less speed for a time. Some of these investigations are yet going, and some are gone. But no decrease in the cost of living has been noticeable.

A few dealers in life's necessities have been prosecuted, found guilty and have paid fines. And the high cost of living goes merrily on.

The prosecution and conviction of a few small profiteers semi-occasionally will not bring down the cost of living as long as present conditions which control the supply of necessities exist. Neither wholesale or retail dealers in foodstuffs and wearing apparel in the cities and towns produce any part of that in which they deal. Every article, from the greatest to the smallest, comes originally, in some form, from the farm. Many articles of food and clothing are put through many processes of manufacture, refining, etc., before they reach the ultimate consumer. Nevertheless, they are the product of the farm—not of the manufacturer or the refiner.

A concentrated effort on the part of the country's consumers to get and keep more people interested in farming will solve the problem of the high cost of living.

Tenantless stores or dwellings in any city or town bring about low rents, and the longer they remain tenantless the lower the rent of necessity goes. Likewise tenantless farms bring about high prices of foodstuffs and wearing apparel. And the longer farms remain tenantless the higher go prices of these commodities.

The war called our boys from the farms. Thousands of them gave up their lives for their country. Thousands were disabled for life and other thousands have found other occupations more to their liking. Consequently we have thousands of tenantless farms.

Just as long as these farms remain tenantless, just so long will the cost of living soar skyward, though we hang a profiteer every morning before breakfast.

And not alone in the agricultural sections does this condition exist. In Allegheny county, Pa., the county in which lies the industrial center of Pittsburgh, there are 200 tenantless farms, according to a report of the state department of agriculture. It says:

"State agricultural experts who

have been going over reports in regard to tenantless farms believe there are over 200 in Allegheny county. Almost 100 have been listed and in some cases photographs have been taken of the buildings on idle farms which are in a good condition and could be worked at a profit. In Armstrong, Butler, Washington and Westmoreland counties there are also a number of idle farms, some of which, state reports say, look as though they had been abandoned entirely by their owners.

How any thinking person could hope for worth-while relief from the high cost of living with conditions like this existing is not quite clear.

Every encouragement possible should be offered able-bodied men and women to take up farm life. They are needed on the farms today just as much as were our boys in France in '17. And they will find the task much more pleasant and particularly more remunerative than did the boys over there.

#### VACANCIES IN NAVAL ACADEMY

Striking proof that there is diminished desire for a berth in the navy is contained in the announcement that there are at present 400 vacancies in the United States Naval Academy. These are all places that once were obtained as the result of hot contests.

Undoubtedly the service has been robbed of romance by the experience of many who served in various capacities in the hastily recruited personnel of the navy during the war. Many young fellows who would otherwise have sought such appointments have been disillusioned. Much of the glamor attached to the fighting service was removed by the late war. Not only on land but on the water as well was it drudgery and the greater drudgery will it become as it is made more scientific and effective.

But probably the chief cause for lack of desire to enter the navy is the greater financial reward that civilian life promises. Advantages the service offers in a social way in time of peace may be thought not to balance its shortcomings in pay and its demands in case of war. Considering what the world has recently gone through it is really not surprising that there is a disposition among the youth to avoid a service that might mean war. It may be but the natural reaction that should have been expected.

American business men may now trade with soviet Russia, but it is a safe bet that transactions will be C. O. D.

### Where Safety and Service

#### Work Hand in Hand

As a National Bank we are responsible to the government and under the constant supervision of watchful and efficient examiners.

We are subject at all times to the scrutiny of banking inspectors and required to furnish on call a complete statement of our bank's condition.

We meet from day to day the rigid requirements of government supervision; we operate our bank with every safeguard of careful management; we conduct a sound and legitimate banking business along broad and helpful lines.

Our liberal service appeals to many enterprising and ambitious people. Doesn't it appeal to you?

### The First National Bank

Glendale, Cal.

### NEW AUTO AGENCY

I Have Taken the Agency for the SKELTON AUTO

A medium priced car, made by the Skelton Motor Corporation of St. Louis. This car is the product of the long experience of Mr. Skelton, head of the Indianapolis factory that makes the Premier and also of the St. Louis Car Co. Come, let us take you for a ride in it and convince you of its many superiorities. Phone for appointment. Price \$1465, F. O. B. Glendale.

**EARL MCGREW**

721 East Broadway

Phone Glendale 2333-J

It stirs pride in a mother's heart these days to see her young son holding the music for the cornet player in the village band. Some day he may be postmaster.

### The Elite

Auto Painting Co.  
CARS WASHED, PAINTED AND VARNISHED  
321 W. Los Feliz Road

Advertise in the Evening News.

## Car Owners, Attention!

We have just completed arrangements with an experienced car washer and are now in a position to

### WASH CARS PROMPTLY!

Cars of All Makes Washed, Chamoised and Polished, and

### SATISFACTION ASSURED

Rates on Application

## Jesse E. Smith

400 East Broadway