



**YACKETY**

**YACK**

THE LIBRARY OF THE  
UNIVERSITY OF  
NORTH CAROLINA



THE COLLECTION OF  
NORTH CAROLINIANA

C373  
UFy  
1960  
c.3



UNIVERSITY OF N. C. AT CHAPEL HILL



00016885202

This book may be kept out one month unless a recall notice is sent to you. It must be brought to the North Carolina Collection (in Wilson Library) for renewal.

---

~~INTERLIBRARY CENTER~~

~~INTERLIBRARY CENTER~~

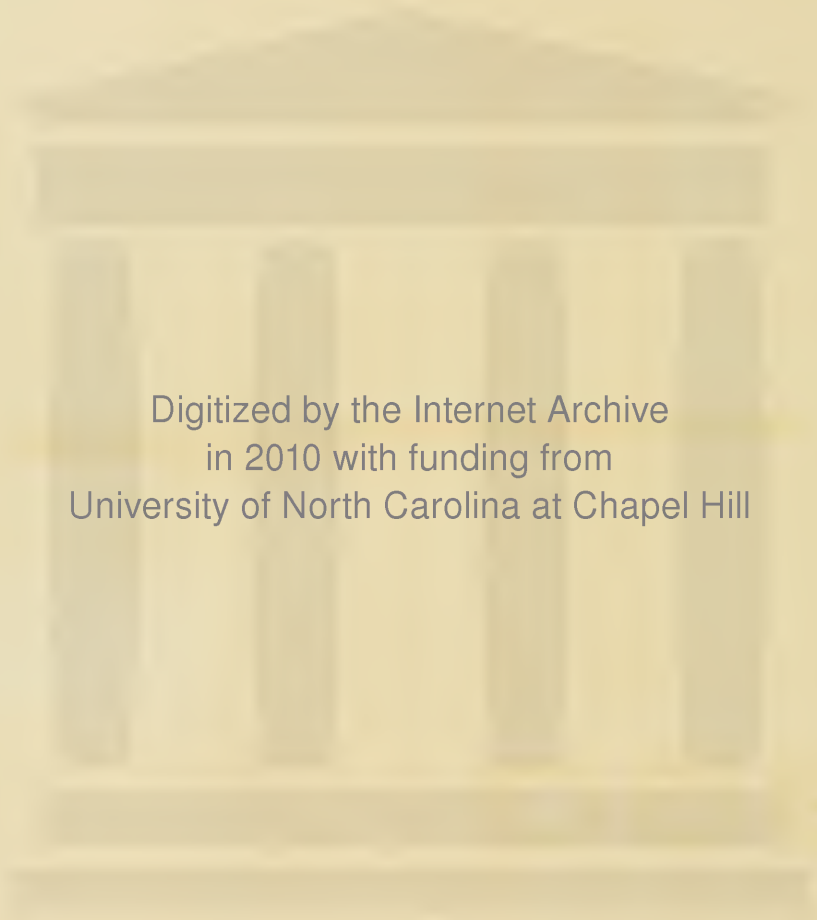

Digitized by the Internet Archive  
in 2010 with funding from  
University of North Carolina at Chapel Hill

Y  
A  
C  
K  
E  
T  
Y

Y  
A  
C  
K

1960



PUBLISHED BY THE STUDENTS OF THE  
UNIVERSITY OF NORTH CAROLINA  
CHAPEL HILL, NORTH CAROLINA

BOB AUSTIN, TOM OVERMAN  
CO-EDITORS  
JIM SMALLEY  
BUSINESS MANAGER

RESEARCH  
TRIANGLE

751

86

Planetarium  
Univ. of N.C.

University

15  
501

Morrisville

Farrington

9  
Car



Kipling

Broadway

421

Mamers





# HARK THE

Sound of  
progress...



SOUND





# of Tar Heel



...voices  
young  
and old, Happy  
to be a part of the  
South's leading state...

# VOICES

# R I N G I N G





with hope...with gratitude

with ambition **CLEAR  
and  
TRUE**

to the  
ideals  
of  
progress



SINGING  
**Carolina's  
Praises**

... for  
the golden moments  
along the way

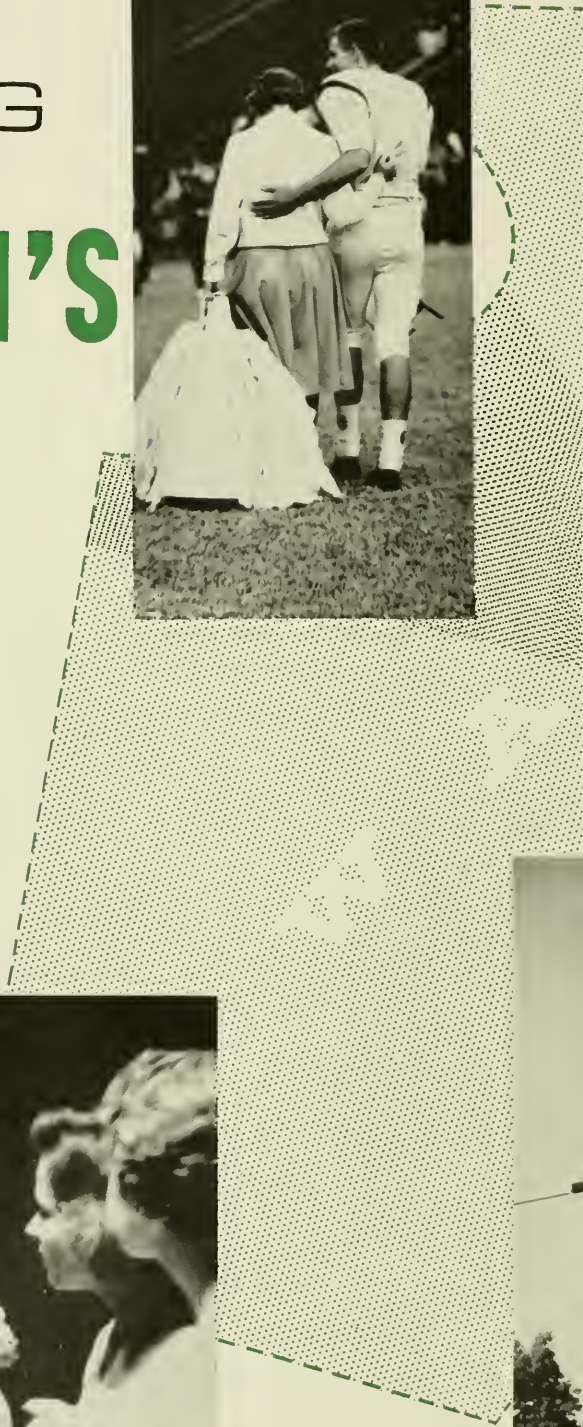

# SHOUTING

with the vigor of youth

... striving ...

with determination

... accomplishing ...

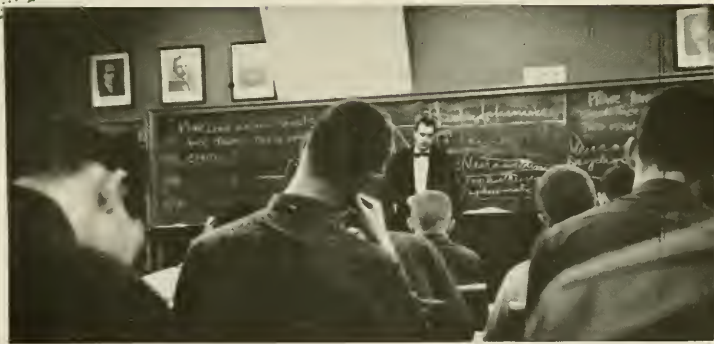

**N C U**



# HAIL TO THE Brightest

STAR  
OF  
ALL

... Bright with optimism ...

... with enthusiasm

... with the spirit

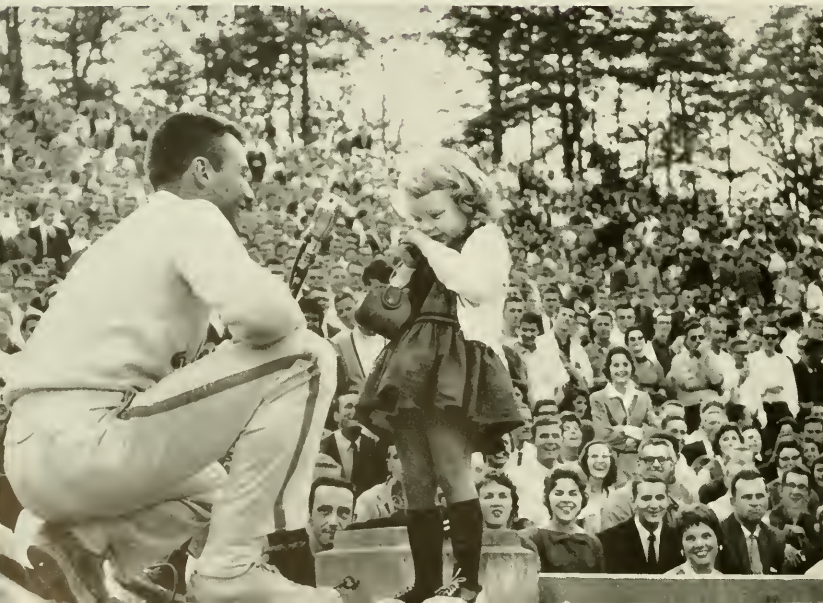

D





PHILAM

# Clear

ITS  
RADIANCE  
SHINE



Clear . . . in the realization  
of a better tomorrow

# CAROLINA!



O R

CHAPEL HILL





PRICELESS GEM,

RECEIVE  
ALL  
PRAISES  
THINE



RESEARCH  
TRIANGLE  
60

SEPTEMBER







# Orientation



DAVID PARKER  
*Chairman*

*First Row:* Jo Anne Hudson, Jenny Elder, Judy Rock, Sophie Martin, Mary Gregory. *Second Row:* Bob Murray, Jimmy Crawford, Kay Bortz, Belinda Foy, Sandy Trotman, Melissa Osborne, Marcia Klingel, Mike Kizziah. *Third Row:* Tom Efrd, Jim Crownover, Angus Duff, Tom Overman, Don Hearn, David Parker, Rhodes Corbett, R. V. Fulk, Hezzy Miller, John Fry, Glenn Johnson.







Yeah, welcome!

Honor System lectures, the Activities Session, and free flicks all constitute integral parts of the Carolina Orientation Program. This year the Orientation Committee, headed by Chairman David Parker, worked from February until September in planning the six days of meetings, activities, and tours which composed the introduction to the UNC campus and the "Carolina Way of Life." The complete organization included 275 student counselors and various coordinators of the committee itself, including: Tom Overman, Men; Belinda Foy, Women; Marcy Klingel, Foreign Students; and Glenn Johnson, Graduate Students. The planning and administration of the Orientation Committee helped over 2,500 new Carolina students get adjusted to the customs and traditions of our university.



"Yes, boys, there is a story to this statue . . ."

# table of CONTENTS

## SEPTEMBER

Orientation, Administration, Student Government, Student Legislature, Student Council, Women's Honor Council, Men's Honor Council, Women's Residence Council, Men's Interdormitory Council, Independent Women's Council, Consolidated University Student Council, National Student Association, Carolina Forum, Budget Committee, Seniors, Juniors, Sophomores, Freshmen.

19

## OCTOBER

Cheerleaders, U.N.C. Cardboard, Football, U.N.C. Band, Graham Memorial, Homecoming, Fall Germans, Fraternities.

129

## NOVEMBER

Soccer, AFRDTC, Arnold Air Society, NROTC, Scabbard and Blade, Sororities, Beauties, Dance Committee, Men's Glee Club.

207

## DECEMBER

Publications Board, Carolina Quarterly, W.U.N.C., Yackety Yack, Daily Tar Heel, Carolina Handbook, Audit Board, Di-Phi Society, Forensic Council, Symposium, Wrestling.

259

## JANUARY

Sound and Fury, Carolina Playmakers, Basketball, Swimming.

273

## FEBRUARY

Winter Germans.

283

## MARCH

YMCA, YWCA, Canterbury Club, Baptist Student Union, Hillel Foundation, Newman Club, Cosmopolitan Club, Lutheran Student Association, Wesley Foundation, Track, Cross Country, Golf.

287

## APRIL

Baseball, Intramurals, Spring Germans.

305

## MAY

Honoraries, Professional Fraternities, Student N.E.A., MBA Club, Women's Athletic Association, Athletic Council.

315

## JUNE

Student Life, Graduate School, School of Law, School of Dentistry, School of Medicine, School of Public Health, School of Nursing, School of Pharmacy, Dental Hygiene, Advertising.

349

# Administration





WILLIAM C. FRIDAY, *President*  
Consolidated University of North Carolina







WILLIAM B. AYCOCK  
*Chancellor*  
University of North Carolina





WILLIAM M. WHYBURN  
*Vice-President  
of the Consolidated University*



WILLIAM D. CARMICHAEL, JR.  
*Vice-President and Finance Officer  
of the Consolidated University*





CHARLES M. SHAFFER  
*Director of Development*



J. ARTHUR BRANCH  
*Business Manager*



JAMES L. GODFREY  
*Dean of the Faculty*



A. H. SHEPHARD  
*Business Officer and Treasurer  
of the Consolidated University*



A. C. HOWELL  
*Secretary of the Faculty*



DONALD B. ANDERSON  
*Provost of the Consolidated University*



CHARLES BERNARD  
*Director of Admissions*

KATHERINE K. CARMICHAEL  
*Dean of Women*



EDWIN S. LANIER  
*Director Central Office of Records*



CECIL JOHNSON  
*Dean of the General College*



NORVAL N. LUXON  
*Dean of the School of Journalism*

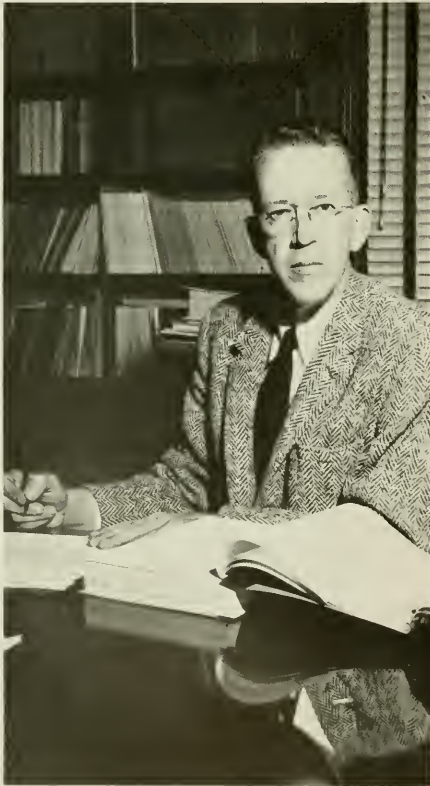

MAURICE W. LEE  
*Dean of the School of  
Business Administration*

ERNEST L. MACKIE  
*Dean of Awards and Distinctions*



J. CARLYLE SITTERSON  
*Dean of the College of Arts and Sciences*



H. ARNOLD PERRY  
*Dean of the School of Education*



ARTHUR E. FINK  
*Dean of the School of Social Work*



LUCILLE B. HENDERSON  
*Dean of the School of Library Science*



FRED H. WEAVER  
*Dean of Student Affairs*



RAY JEFFERIES  
*Assistant to the  
Dean of Student Affairs*



WILLIAM LONG  
*Assistant Dean of Student Affairs*



# AFROTC



CAPTAIN CHARLES J. HALL  
*Commandant of Cadets*



Capt. William E. Moore, Capt. Thomas R. Humphrey, Lt. Col. Gordon D. Kage,  
Major William D. Locke, Capt. Charles J. Hall.



MAJOR WILLIAM D. LOCKE  
*Executive Officer*

# MILITARY HEADS

## nROTC



CAPTAIN E. L. FOSTER  
*Commanding Officer*



Lt. C. H. Wright, Jr., LCDR R. D. Bartlett, Major L. C. Shepherd, III, LCDR  
C. T. Selden, Lt. (j.g.) M. S. Carswell.



MAJOR L. C. SHEPHERD, III  
*Acting Executive Officer*

# Department Heads



*First Row:* Dorothy C. Atkins, Psychology; Charles E. Bowerman, Sociology and Anthropology; Bernard Boyd, Religion; John N. Couch, Botany.

*Second Row:* H. D. Crockford, Chemistry; Harry E. Davis, Dramatic Art; Robert J. Getty, Classics; Fletcher M. Green, History; Everett W. Hall, Philosophy.

*Third Row:* Glen Haydon, Music; Hugh C. Holman, English; Roy L. Ingram, Geology and Geography; F. Burton Jones, Mathematics.

*Fourth Row:* S. Shepard Jones, Political Science; Lt. Col. Gordon Kage, Air Science; John G. Kunstman, German; Charles F. Milner, Extension Division; Everett P. Palmetier, Physics.

*Fifth Row:* Joseph C. Sloane, Art; Sterling A. Stoudemire, Romance Languages; Capt. Carl Tiedeman, Naval Science; Earl Wynn, Radio, TV and Motion Pictures.



# Student Government



## EXECUTIVE



CHARLIE GRAY  
*President of the Student Body*

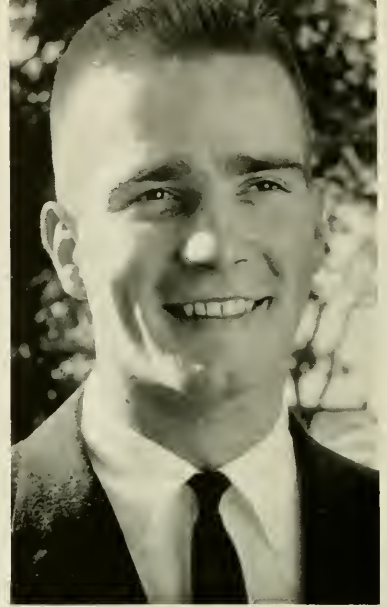

DAVID GRIGG  
*Vice-President*

Student Government at Carolina was instituted for the purpose of studying and attempting to solve the various problems which confront the student.

This year's administration has placed strong emphasis on creating an intellectual and international awareness on campus. Some of our big projects for the year have been the instituting of two International Awareness Weeks, an active Academic Affairs Committee, a Last Lecture Series, a Mock Democratic

Convention, a Constitutional Revision Committee, a Student Government Investment Fund, an Exchange Agreement with the University of Toronto, and a drive for a new student union.

Student Government hopes to develop mature leadership which will prepare students for responsible decisions in their future communities.

## PRESIDENT'S CABINET

*First Row:* Bob Bingham, Sue Wood, Charlie Gray, Cynthia Grant, Sandy Trotman, Jim Crownover.  
*Second Row:* Jack Spain, Joe Hearndon, Bob Thompson, David Grigg, Bob Sevier.







SUE WOOD  
*Secretary*



MISS STAPLES  
*Executive Secretary*



BOB BINGHAM  
*Treasurer*



JACK SPAIN  
*Attorney General*

## COMMITTEE HEADS

*Seated:* Frank Crowther, Pappy Churchill, Mike Lanham, John Randall. *Standing:* Erwin Fuller, Bob Thompson, Harold O'Tuel, Jim Scott, Gordon Street, Jay Deifell.





# LEGISLATURE



DAVID GRIGG  
*Speaker*



MAXINE GREENFIELD  
*Clerk*

# STUDENT

JIM SCOTT  
*Speaker Pro-Tem*

The Student Legislature, founded in 1938, is the supreme legislative body of Student Government. Perhaps the biggest responsibilities the Legislature has are its control over Student Government's \$123,000 budget and its power to appropriate funds to the various campus organizations. In addition, the Legislature is the supervisory body for legislative subsidiary organizations, controls various activities and functions, has the power to change the procedures and structures in our Honor System, and can impeach and remove from office any elected official.

The Legislature is composed of 50 students, elected from thirteen campus districts. The Vice-President of the Student Body presides over the Legislature as Speaker. All other officers are elected by the legislators.





Legislature members show interest in the topic being presented that evening.

# LEGISLATURE

GARY GREER  
*Parliamentarian*



BILL LAMM  
*Sergeant-at-Arms*



# JUDICIAL



ERWIN FULLER  
*Chairman*

The Student Constitution vests the Student Council with three important responsibilities: to try cases in which an alleged violation of the Campus Code has occurred, to hear appeals from the General Election Laws, and to rule upon the constitutionality of legislative and executive acts.

The 1959-60 Student Council has been a very active group, more active than any Council of recent years. Cases have been heard in all three areas of original jurisdiction, and the Council's interpretive rulings have been of particular importance.

Among the questions decided by the Council have been the powers and authority of the Publications Board to select student publication editors, and the legality of the current student judicial procedures regarding closed trials and jury conviction.

The Council has attempted to make the Carolina student more conscious of his obligations under the Campus Code and has sought, with significant success, to promote responsible student conduct at all times.

## STUDENT COUNCIL

*Seated:* Caroline Sikes, Erwin Fuller, Anne Rountree. *Standing:* Charles Hoover, Howard Holderness, John Ray, Neal Boden, Jim Rouse, Tony Salinger.







*Seated:* Sandy Trotman, LuRuth Sutton, Diana Harmon, Libby Johnson. *Standing:* Judy Rock, Linda Rehm, Melissa Osborne, Rosemary Roberts, Sophie Martin.



SANDY TROTMAN  
*Chairman*

## WOMEN'S HONOR COUNCIL

Women's Honor Council, composed of three juniors and three seniors, is the highest women's judiciary body. Its function is to try cases involving violations of the Honor Code by women. In an Honor Council trial, a nine-woman jury decides the guilt or innocence of the defendant, while the members of the Council decide the penalty.

Women's Council, composed of the members of Honor Council as well as three voting representatives of Residence Council, decides upon cases involving violations of the Campus Code and social rules, and appeals from House Councils.

It is felt that living under the Honor Code develops strong moral character, while the Campus Code encourages the highest ideals of lady-like conduct.

# MEN'S HONOR COUNCIL



*Seated:* Hugh Patterson, Jerry Stokes, Warner Bass, George Grayson.  
*Standing:* Clem Ford, Bill Crutchfield, George Campbell, Howard Holderness, R. V. Fulk.



HUGH PATTERSON  
*Chairman*

The Men's Honor Council has original jurisdiction in all cases involving violations of the Honor Code, which is binding to all students at the University of North Carolina. This year the Men's Honor Council has been exceptionally outstanding in carrying out its assigned duties and in promoting the successful integration of the jury system into the framework of the court. The success of the jury system as well as the continued success of the Honor System throughout all phases of student life can only be attributed to the outstanding work done by the Men's Honor Council and its continued efforts to instill in the mind of every student the fact that honor is not merely an intangible quality but a very integral part of every man's day to day living.

# WOMEN'S RESIDENCE COUNCIL



KAY BOORTZ  
*Chairman*

Through a strong belief in self-government, the Women's Residence Council was organized as the legislative body for women. This Council co-ordinates dormitory and sorority life by establishing social rules, by granting late permissions, by sponsoring a campus-wide leadership program for women, and by assuming the responsibility of broadening student-faculty, student-administration, and student-townspeople relationships. It tries to anticipate the needs of the co-eds to work to the best alleviation of those needs, while at the same time it upholds the standards of the university. Each spring, the editor of the *Women's Handbook* is chosen, and candidates for the chairmanship of Women's Orientation are interviewed by the Council. Women's Residence Council works closely with the Dean of Women's Office, Women's Honor Council, and the University Administration.

Membership on Women's Residence Council includes the dormitory presidents, one junior representative-at-large from each dormitory, sorority house managers, House Council co-ordinator from Women's Honor Council, and an ex officio member from the office of the Dean of Women. The chairman is elected each year in the spring campus elections.

*Seated:* Kathy Ross, Betty Woodward, Bunky Jester, Kay Boortz, Barbara Pietsch, Helene Hero, Joan Gibson. *Standing:* Kathy Duquesney, Betsy Brodie, Ginger Kenney, Jean Crewes, Maxine Lee, Diana Harmon, Judy Brott, Patricia Litchfield, Ann Norton, Ann Holswade, Susan McCotter, Ann Dempsey.







OTTO FUNDERBURK  
*President*

The IDC is the governing body of the twenty men's dormitories at UNC. Composed of representatives from each dorm, the IDC meets twice monthly to discuss dorm problems and plan programs which will enrich the life of dorm men.

The IDC has a judicial branch which handles all infractions of dorm rules. This court works with the dorm officers in trying to make the dormitories a better place to study.

An active social program is presented for dorm residents by the IDC, which sponsors dances, lawn parties, and other social events. A co-ed visiting agreement allows the men to take their dates into the social rooms during certain scheduled hours. In addition, the IDC works with individual dorms in planning parties.

In co-operation with the dorm officers and residents, the IDC is constantly seeking new ways to improve living conditions in the dormitories and make them a home away from home.

## EXECUTIVE COUNCIL

*Seated:* Larry Stacey, Phil Edwards, Otto Funderburk, Jim Scott, Dave Alexander, James Kinney. *Standing:* Tom White, John Frye, Mike Childs, Pat Morgan, Ben Taylor, Bill Lee.



# TORY COUNCIL



IDC  
COURT

Lee Kittredge, Tom Mehl, Ron Britt, Jim Gaulden, Rowell Burleson, James Kinney, Larry Stacey.

IDC  
REPRESENTATIVES

The Intermitory Council meets to discuss dormitory problems.



# INDEPENDENT WOMEN'S COUNCIL



*Seated:* Beverly Andrews, Molly Short, Beverly Dickens, Prissy Wyrick, Mrs. Aycock. *Standing:* Carolyn Johnson, Margie Brewer, Lois Gault, Sarah Upchurch, Ellen Cohen, Sally Yoh, Jan McColskey, Peggy Carroll, Sandra Regenie, Barbara Dean, Helen House, Carolyn Durham, May Eason.

Independent Women's Council was organized in the spring of 1958 in response to the need for co-operation and co-ordination in and between women's dormitories. Among the areas Independent Women's Council works through are academic, political, social and athletic activities on campus. The Council is composed of representatives from each dormitory and town women. Some of the activities endorsed or sponsored by Independent Women's Council are the Guide Service for campus tours, dorm displays for Homecoming, dorm participation in the "Beat Dook" parade, the award and reception honoring the Outstanding Dorm girl, and a scholarship cup awarded to the dormitory with the highest average.

BEVERLY DICKENS  
*President*







## CONSOLIDATED UNIVERSITY STUDENT COUNCIL

*Seated:* Erwin Fuller, Swag Grimley, Sue Wood, Bob Bingham, Toni Brady, *Standing:* Ashe Exum, Kay Bortz, Otto Funderbork, Anne Terry, David Grigg, Mary Le Grand Parks, Bob Murray, Joe Bell.

The Consolidated University Student Council is composed of student leaders from each of the three branches of the Consolidated University — Woman's College, North Carolina State, and the University at Chapel Hill. The Council acts as a liaison group, discussing mutual problems and promoting understanding and co-operation among the three schools.

This year's C.U.S.C., under active and progressive leadership, undertook a greatly expanded program of activities.

In addition to the annual CU Day at Carolina in the fall, the Council sponsored social programs at W.C. in March and at the N.C.S. Carnival Weekend in April.

The 1959-60 C.U.S.C. sought to be more than an organization devoted to planning social events. Notable projects in this area included the initiation of a speaker exchange series among the three schools and a detailed comparative study of the faculty benefits received by the Consolidated University teaching personnel.



## NATIONAL STUDENT ASSOCIATION

Ellen Stein, Frances Reynolds, Frank Adams, Betty Jean Baxter, Dan Robbins, Jim Scott.

The University of North Carolina was instrumental in the founding of the United States National Student Association a little over a decade ago, and has since played an active and vital role.

Here in Chapel Hill, it is the responsibility of the National Student Association Committee and the N.S.A. Coordinator, which are appointed by the president of the student body, to act as a link between the University of North Carolina and the national organization. The national organization acts as an organ of the 360-plus member schools.

As a result of ideas received by participating in the National Student Congress and regional conferences, several significant programs have been developed by direct planning or assistance of the N.S.A. Committee. Besides participating in such nationally co-ordinated programs as Educational Travel, Inc. and the Foreign Student Leadership Project, the Committee has sponsored a Student Government Evaluation Conference, has helped with the planning of International Affairs Emphasis Week throughout the year, and has aided with the establishment of a Student Tutor Service.

# CAROLINA FORUM

The Carolina Forum is the official Student Government organization responsible for bringing to the campus national and international figures to address the university community. This year marks its 25th anniversary.

Professor Leslie A. Fiedler of Montana State University was this year's first speaker, and the following were being considered as possibilities for the spring slate: Sir Harold Caccia, the British Ambassador; Sir Charles P. Snow, well-known scientist-author; Vice-President Richard M. Nixon; Gov. Nelson Rockefeller; Allen W. Dulles, CIA Director; Poet Carl Sandburg; and Dr. Martin Luther King.



*Seated: Nancy Baker, Secretary; Frank Crowther, Chairman. Standing: Clay Simpson, Treasurer; Taylor McMillan, Vice-Chairman.*

## BUDGET COMMITTEE

The purpose of the Budget Committee is to discern an annual budget for Student Government. It is responsible for allocating Student Government's \$123,000 budget to student organizations. Also, it acts as an accountant committee requiring monthly finan-

cial reports from all organizations which receive Student Government funds. It has the right to request the presidents of these organizations to explain any expenditures they deem unwise, and if necessary can have specific organizations' budgets suspended.

*Seated: Gordon Street, Bob Bingham, Mary Harding, Sharon Sullivan. Standing: Eddie Powell, John Frye, Alvis Rich, Peyton Hawes, Jim Crownover, Swag Grimsley.*





...the scene

"... but I don't  
*have* another dime."

G.M. offers many cultural opportunities.





S E N I O R S



# SENIOR CLASS



WADE SMITH  
*President*



Dick Pattisall, *Vice-President*; Bunkie Jester, *Social Chairman*; Cynthia Grant, *Secretary*; Jim Crawford, *Treasurer*.

Class activities and projects reach their peak in the senior year at U.N.C. The activities of the class of 1960 were placed in three general categories: gift, alumni, and social.

Traditionally, each year's graduating class presents a useful contribution to the school as a token of remembrance from the class. The gift presentation will take place at the commencement ceremonies.

During the spring, the class was organized for its role as a unit in the General Alumni Association. Miss Alumna and Mr. Alumnus were elected by the class and will act as its permanent alumni officers.

The social activities reached their peak during Senior Week which was held during the first part of May.



**Adams, Edward Liddell** Burlington  
A.B. IN MUSIC. *Phi Mu Alpha Solfonia*; Band (1, 2, 3, 4); Baptist Student Union (1, 2); University Symphony Orchestra.

**Adams, Jerome Robertson** Tampa, Fla.  
A.B. IN ENGLISH. *Chi Psi*; Carolina Symposium (2, 4); University Party (1, 2, 3, 4); *Yackety Yack* (1); Freshman Handbook.

**Adams, William Holcombe** Roxboro  
B.S. IN BUSINESS ADMINISTRATION. *Sigma Nu*.



**Adkins, Joseph Edward, Jr.** Wilson  
B.S. IN BUSINESS ADMINISTRATION. *Alpha Kappa Psi*.

**Ainslie, Lee Sanford, Jr.** Huntington, W. Va.  
A.B. IN ENGLISH. *Sigma Alpha Epsilon*; Basketball (1); Gimletol (2, 3, 4); I.F.C. (2); Orientation Counselor (3); Track (1, 2, 4); University Club (2); University Party (1, 2, 3, 4); Minalours.

**Alidge, Amelie Virginia Marie** Durham  
A.B. IN INTERNATIONAL RELATIONS. *Alpha Omicron Pi*; Stray Greeks; Carolina Symposium; *Daily Tar Heel*; Newman Club; Sound and Fury; Y.D.C.



**Alexander, Joseph Hammond** Baltimore, Md.  
A.B. IN HISTORY. *Pi Kappa Alpha*; *Alpha Phi Omega*; Canterbury Club (1); G.M.A.B. (1, 2, 3); I.F.C. (2, 3, 4); Orientation Counselor (3); Scabbard and Blade (3, 4); Sound and Fury (1); Y.M.C.A. (1); Lacrosse (1, 2, 3, 4); Semper Fidelis Society (3, 4); N.E.O.T.C.

**Alexander, Richard Barnhardt** Fort Lauderdale, Fla.  
B.S. IN CHEMISTRY. *Alpha Chi Sigma*; *Phi Eta Sigma*; Baptist Student Union (1, 4); Carboard (1).

**Allen, Kitty** Lenox, Ga.  
A.B. IN EDUCATION. Baptist Student Union (3, 4); Cosmopolitan Club (3, 4); Orientation Counselor (4); Women's Glee Club (3); Y.W.C.A. (3, 4).



**Allen, Thomas Clark** High Point  
B.S. IN CHEMISTRY. *Alpha Chi Sigma*; Orientation Counselor (4).

**Allen, Thomas Earl** Wilmington  
A.B. IN PHYSICAL EDUCATION.

**Allred, Hiram Herbert, Jr.** Mt. Airy  
B.S. IN SCIENCE TEACHING. Carboard (1, 2); Student N.E.A. (4); Y.M.C.A. (1, 4).

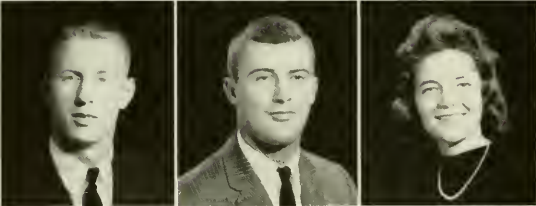

**Alfred, Thomas Arthur** High Point  
A.B. IN PHYSICAL EDUCATION. *Chi Phi*; University Party (3, 4); Y.M.C.A. (1, 2).

**Amos, Jerry W.** Charlotte  
B.S. IN BUSINESS ADMINISTRATION. *Phi Delta Theta*; Football (1, 2, 3, 4); University Party (3, 4).

**Anderson, Bird** Durham  
A.B. IN EDUCATION. Canterbury Club (3); Student N.E.A. (3, 4); NSA (3, 4); University Party (3, 4); *Yackety Yack* (3); Y.W.C.A. (3, 4).



**Anderson, Larry Randall** High Point  
A.B. IN PSYCHOLOGY. Carolina Playmakers (2); *Carolina Quarterly* (3); Sound and Fury (2); Y.M.C.A. (1, 2, 3).

**Anderson, Wayne Clark** Kinston  
A.B. IN ENGLISH. *Phi Gamma Delta*; University Party (2, 3, 4); Order of the Old Beanbirds.

**Andrews, Beverly Faye** Hickory  
A.B. IN MATHEMATICS. University Party (3, 4); Y.W.C.A. (3, 4); C.W.C. (3, 4); Treasurer (4).



**Arnette, Jacqueline Grace** Kings Mountain  
A.B. IN SOCIOLOGY. Carboard (4); G.M.A.B. (3, 4); Student Party (4); Westminster Fellowship (3, 4); Y.W.C.A. (3, 4).

**Arthur, James Ficklen, Jr.** Greenville  
B.S. IN INDUSTRIAL RELATIONS. *Sigma Nu*; Monogram Club (3, 4); Track (1, 2, 3); University Party (2, 3); Y.M.C.A. (1).

**Ashburn, Deborah Hauser** Mt. Airy  
A.B. IN EDUCATION.



**Asher, Robert David, Jr.** Raleigh  
B.S. IN BUSINESS ADMINISTRATION. *Kappa Sigma*; Y.M.C.A.

**Ashfield, Frank Yeates** Ahoskie  
A.B. IN EDUCATION. Student N.E.A.

**Atkinson, William Bryan** New Bern  
B.S. IN BUSINESS ADMINISTRATION. *Delta Sigma Pi*; Arnold Air Society (2); Football (1); Track (1).



**Austin, Sheldon Clyde, Jr.** Raleigh  
 B.S. IN INDUSTRIAL RELATIONS. *Phi Delta Theta*, Treasurer (3);  
 Canterbury Club; Publications Board; Sound and Fury; Student Gov-  
 ernment; University Party; *Yackety Yack* (2, 3, 1), Sophomore Editor  
 (3), Co-editor (4); Y.M.C.A.

**Avera, Charles Allen** Rocky Mount  
 A.B. IN POLITICAL SCIENCE. *Signa Nu*; Track; University Club;  
 Y.M.C.A.

**Awbrey, Nancy Etta** Dalton, Ga.  
 A.B. IN ENGLISH. *Delta Delta Delta*; Baptist Student Union (3, 4);  
 Panhellenic Council (4); Sound and Fury (3); University Party (3, 4);  
 Women's Residence Council (3); Y.W.C.A. (3, 4); Order of the Old  
 Beabirds.

**Ayres, Virginia Coventry** Akron, Ohio  
 A.B. IN POLITICAL SCIENCE. *Delta Gamma*; Stray Greeks (3, 4);  
 Carolina Symposium (3, 4); Orientation Counselor (4); Y.W.C.A. (3, 4).

**Babb, Robert Massey** Raleigh  
 B.S. IN CHEMISTRY. *Alpha Chi Sigma*; Canterbury Club (1); Orienta-  
 tion Counselor (4).

**Bagwell, Willard Ray** Raleigh  
 B.S. IN MATHEMATICS. Student Legislature (3); Student Party (3);  
 Track (1, 2, 3); Dormitory Vice-President (3).

**Bahlouli, Hassan Hamidou** Al-Jadida, Morocco  
 A.B. IN POLITICAL SCIENCE. Cosmopolitan Club; Dance Committee;  
 Soccer; Swimming; Y.M.C.A.

**Bahnsen, Mary Cutler** Chapel Hill  
 A.B. IN RADIO, TELEVISION AND MOTION PICTURES. Women's  
 Residence Council (3, 4); WUNC (3, 4); Y.W.C.A. (3, 4); Chapel Hill  
 Club (3), President (4).

**Bailey, Beverly Ann** Clarksburg, W. Va.  
 A.B. IN EDUCATION. *Alpha Delta Pi*; Canterbury Club; *Daily Tar  
 Heel*; Orientation Counselor; University Party; Y.W.C.A.

**Bailey, Mary Elizabeth** Kenly  
 A.B. IN EDUCATION. *Pi Beta Phi*; University Party (3, 4); Y.W.C.A.  
 (3, 4).

**Bailey, William James, Jr.** Sanford  
 A.B. IN PHILOSOPHY.

**Baker, Joanne Roper** Durham  
 A.B. IN ENGLISH. *Alpha Delta Pi*.

**Baker, Nancy Jane** Oak Hill, W. Va.  
 A.B. IN EDUCATION. *Kappa Delta*; Baptist Student Union (3), Execu-  
 tive Secretary (4); Carolina Forum (3), Executive Secretary (4);  
 Student N.E.A. (3); Student Legislature (3, 4); University Party (3, 4);  
*Yackety Yack* (3); Y.W.C.A. (3); Editor of Panhellenic Rush Manual  
 (3).

**Baldwin, Albert Leslie** Red Springs  
 B.S. IN SCIENCE TEACHING. Baseball (1, 2, 3, 4); Monogram Club  
 (2, 3, 4); Westminster Fellowship (1, 2, 3, 4); Y.M.C.A. (1, 2, 3, 4);  
 Student N.E.A. (4).

**Ball, Brenda Combs** Winston-Salem  
 A.B. IN EDUCATION.

**Ballard, John Alton** Angier  
 B.S. IN EDUCATION.

**Ballenger, Anna Woodfin** Seneca, S. C.  
 A.B. IN JOURNALISM. *Phi Mu*; Stray Greeks (3), Vice-President  
 (4); *Daily Tar Heel*; Orientation Counselor (4); Panhellenic Council  
 (3, 4); Splash Club (3, 4); University Party (3, 4); Y.W.C.A. (3, 4).

**Barber, Joan Winfield** Charlotte  
 A.B. IN SOCIOLOGY. *Delta Delta Delta*; University Party (3, 4);  
 Y.W.C.A. (3, 4).

**Barber, Sara Ann** Wilkesboro  
 A.B. IN RADIO, TELEVISION AND MOTION PICTURES. Canterbury  
 Club (3, 4); University Party (4); WUNC (4).

**Barbour, Jon Carr** Burlington  
 B.S. IN INDUSTRIAL RELATIONS. *Alpha Tau Omega*.

**Barefoot, John Harding** Benson  
 A.B. IN ENGLISH. *Theta Chi*; Wesley Foundation (1, 2); Y.M.C.A.  
 (1, 2, 3).

**Barnes, Marie Page** Wilson  
 A.B. IN EDUCATION. *Delta Delta Delta*; University Club (3, 4);  
 Y.W.C.A. (3, 4).

**Barreras, Mary Louise** Tampa, Fla.  
 A.B. IN SPANISH. *Kappa Delta*; Panhellenic Council (4); Student  
 Government (4); University Party (3, 4); Y.W.C.A.

**Bateman, Helen Marie** Poplar Branch  
 A.B. IN MATHEMATICS. Canterbury Club (3); Student Party (3, 4);  
 Y.W.C.A. (3, 4).





**Baxter, Betty Jean** **Lincolnton**  
A.B. IN EDUCATION. Student N.E.A. (3, 4); N.S.A. (4); Orientation Counselor (4); Student Party (3, 4); Westminster Fellowship (4); Y.D.C. (3, 4); Y.W.C.A. (3); Forensic Council (3, 4); State Student Legislature (3, 4).

**Beach, Martha C.** **Lenoir**  
A.B. IN SOCIOLOGY. *Kappa Kappa Gamma*; University Party; Westminster Fellowship; Y.W.C.A.

**Beacham, Frederick Arnold** **Raleigh**  
B.S. IN BUSINESS ADMINISTRATION. Y.M.C.A. (1, 4).



**Beard, Sally Frances** **Greenville**  
A.B. IN EDUCATION. *Alpha Gamma Delta*; Westminster Fellowship (3, 4); Y.W.C.A. (3, 4); Order of the Old Beanbirds.

**Beaver, Frank Eugene** **Statesville**  
A.B. IN RADIO, TELEVISION AND MOTION PICTURES. *Lambda Chi Alpha*, Vice-President (2, 3); Secretary (1); Cardboard (1); Carolina Playmakers (1); *Carolus Quarterly* (1); *Daily Tar Heel* (4); I.F.C. (2, 3); Men's Glee Club (1); Orientation Counselor (3); Sound and Fury (3, 4); Student Government; WUNC (2, 3, 4); WUNC-TV; Carolina Handbook, Assistant Editor.

**Beck, Patricia Nell** **Hillsboro**  
A.B. IN EDUCATION. Student N.E.A. (3); Y.W.C.A. (3).



**Becker, Baerbel F.** **Goettingen, Germany**  
SCHOOL OF ARTS AND SCIENCES. Goettingen Exchange Student; Cosmopolitan Club; Lutheran Student Association.

**Becker, Donald Eugene** **High Point**  
A.B. IN HISTORY.

**Belangia, Barbara Jean** **Arapahoe**  
A.B. IN RELIGION. Y.W.C.A. (3, 4).



**Belk, James Sherman** **Hickory**  
B.S. IN BUSINESS ADMINISTRATION. *Delta Sigma Pi*; *Beta Gamma Sigma*.

**Bell, Mary Ellen** **Lewisburg, W. Va.**  
A.B. IN EDUCATION. Student Party (3); Westminster Fellowship (3); Women's Glee Club (3); Y.W.C.A. (3); C.W.C. (3).

**Beranek, David Nickell** **Charlotte**  
B.S. IN BUSINESS ADMINISTRATION.



**Berghahn, Volker Rolf** **Hamburg, Germany**  
SCHOOL OF ARTS AND SCIENCES. Cosmopolitan Club; Tennis; Goettingen Exchange Student; Student Government.

**Berry, James Matthew, Jr.** **Gastonia**  
B.S. IN BUSINESS ADMINISTRATION. *Delta Sigma Pi*; Baptist Student Union (2); Y.D.C. (1); Y.M.C.A. (1).

**Berry, Robert Graham** **Swan Quarter**  
B.S. IN BUSINESS ADMINISTRATION. *Alpha Kappa Psi*; Carolina Forum (1).



**Berryhill, Bruce Holt** **Charlotte**  
A.B. IN CHEMISTRY. *Phi Beta Kappa*; *Alpha Epsilon Delta*, President (4); *Delta Phi Alpha*, Vice-President (3); *Phi Eta Sigma*; I.D.C. (3, 4); Student Government (2); Westminster Fellowship (1, 2, 3, 4); Chemistry Club (1); University Chorus (1); Dormitory Vice-President (3); President (4).

**Betts, James Allen** **Raleigh**  
A.B. IN ENGLISH.

**Bingham, James Robert** **Boone**  
A.B. IN ENGLISH. *Kappa Alpha*; Arnold Air Society (1, 2); C.U.S.C. (3, 4); *Daily Tar Heel* (3); N.S.A. (3, 4); Publications Board (3, 4); Student Government (3, 4); University Party (3, 4); Wrestling (1); A.F.R.O.T.C. (1, 2); University Methodist Church Youth Advisor (1, 2, 3).



**Black, James Thomas** **Charlotte**  
A.B. IN POLITICAL SCIENCE. *Sigma Chi*, President; I.F.C.; University Party.

**Blackwell, Mary Scott** **Ruffin**  
A.B. IN EDUCATION. Cosmopolitan Club (4); Student N.E.A. (4); Orientation Counselor (4); Sound and Fury (3); Westminster Fellowship (3, 4); Y.W.C.A. (3).

**Blair, Jerry Andre** **Thomasville**  
B.S. IN BUSINESS ADMINISTRATION.



**Blake, Phyllis Olivia** **Hillsboro**  
A.B. IN EDUCATION. Student N.E.A. (3), Secretary (4); G.M.A.B. (3, 4); Dormitory Secretary (4).

**Blankenship, Jean Walker** **High Point**  
A.B. IN ENGLISH. Canterbury Club (3, 4); G.M.A.B. (3), Secretary (4); Orientation Counselor (4); University Party (4); Y.W.C.A. (3, 4).

**Blanton, Silas Walker, Jr.** **Marion**  
A.B. IN HISTORY. *Delta Kappa Epsilon*, President; *Phi Beta Kappa*; *Phi Alpha Theta*; *Phi Eta Sigma*; Band (1, 2); Canterbury Club (4); *Daily Tar Heel* (2, 3, 4), Business Manager; I.F.C. (2, 3, 4); Treasurer; Order of the Old Well (3); Student Government; University Party (1, 2, 3, 4); Y.M.C.A. (1, 2).



Bledsoe, James Odell, Jr. New Bern  
B.S. IN CHEMISTRY. *Alpha Chi Sigma*; Canterbury Club (1); Chemistry Club (1, 2).

Boatwright, Norma Ann Fort Bragg  
B.S. IN SCIENCE TEACHING. Baptist Student Union (3); Y.W.C.A. (3, 4).

Bobbitt, Thomas Woodrow Aberdeen  
B.S. IN BUSINESS ADMINISTRATION.

Boden, Theodore Neal Tampa, Fla.  
B.S. IN INDUSTRIAL RELATIONS. *Alpha Tau Omega*; Canterbury Club (3, 4); Orientation Counselor (4); Student Council (3, 4); Student Legislature (2, 3); University Party (1, 2, 3, 4); N.R.O.T.C.

Bolick, Ted Arnold Hudson  
B.S. IN BUSINESS ADMINISTRATION. *Delta Sigma Pi*, President.

Bonner, William Ross Greensboro  
A.B. IN ENGLISH. *Beta Theta Pi*; Canterbury Club (1); Track (1, 2); University Party (1, 2); Wrestling (1, 2); Y.D.C. (1).

Boone, Martha Penelope Tryon  
A.B. IN RELIGION. Canterbury Club (3, 4), Secretary (3); *Yackety Yack* (3); Y.W.C.A. (3, 4); Dormitory Vice-President (4).

Boone, Robert Ricks, Jr. Castalia  
A.B. IN SOCIOLOGY.

Boortz, Kay Margaret Council Bluffs, Iowa  
A.B. IN ENGLISH. *Pi Beta Phi*; Canterbury Club (3); C.U.S.C. (4); Orientation Committee (4); Student Government (3, 4); University Party (3, 4); Women's Residence Council (3), Chairman (4); *Yackety Yack* (4); Y.W.C.A. (3, 4).

Bose, Sipra Chapel Hill  
A.B. IN INTERNATIONAL RELATIONS. *Cosmopolitan Club* (1, 2, 3, 4); Orientation Committee (3); Orientation Counselor (4); *Valkyries* (3, 4); Y.W.C.A. (1, 2, 3, 4).

Boswell, Jackson Camp Whiteville  
A.B. IN COMPARATIVE LITERATURE. *Cosmopolitan Club* (4); Westminster Fellowship (2, 3, 4); Y.M.C.A. (2, 3, 4).

Bowen, Frank Theodore, Jr. Washington  
B.S. IN INDUSTRIAL RELATIONS.

Bowles, Susan Scott Kinston  
A.B. IN SOCIOLOGY. *Chi Omega*; Y.W.C.A. (4).

Bradford, Margaret Williamson Charlotte  
A.B. IN RELIGION. *Kappa Delta*, Treasurer; University Party (3, 4); Westminster Fellowship (3, 4); Y.W.C.A. (3, 4).

Brady, Anthony Patricia Pensacola, Fla.  
B.S. IN SOCIOLOGY. *Kappa Delta*; C.U.S.C. (4); *Cosmopolitan Club* (4); Newman Club (3, 4); Orientation Counselor (4); Sound and Fury (3, 4); University Party (3, 4); Women's Residence Council (3); Y.W.C.A. (4); University Chorus (3, 4).

Brady, Jane Linda Charlotte  
A.B. IN EDUCATION. *Chi Omega*; Canterbury Club (3, 4); Student N.E.A. (3, 4); University Party (3, 4); Y.W.C.A. (3, 4).

Brake, Richard Clarence Chapel Hill  
A.B. IN RELIGION. *Sigma Nu*; University Party (1, 2).

Brandon, Thomas Henry Wilson  
A.B. IN PHYSICS. I.D.C. (3).

Branham, Gloria Ann Miami, Fla.  
A.B. IN MATHEMATICS.

Braswell, Kermit Lee Roanoke Rapids  
A.B. IN SOCIOLOGY. Wesley Foundation (4).

Brawley, Reid Haynes Charlotte  
B.S. IN BUSINESS ADMINISTRATION. Westminster Fellowship (1, 2, 3, 4); Y.M.C.A. (1, 2, 3, 4).

Brainer, Charles F. Graham  
B.S. IN BUSINESS ADMINISTRATION.

Brendle, Robert Edward Cramerton  
B.S. IN INDUSTRIAL RELATIONS.

Briggs, Miriam Ruth Freeport, N. Y.  
A.B. IN PSYCHOLOGY. Sound and Fury (4); *Yackety Yack* (4); Y.R.C. (4); Y.W.C.A. (4).





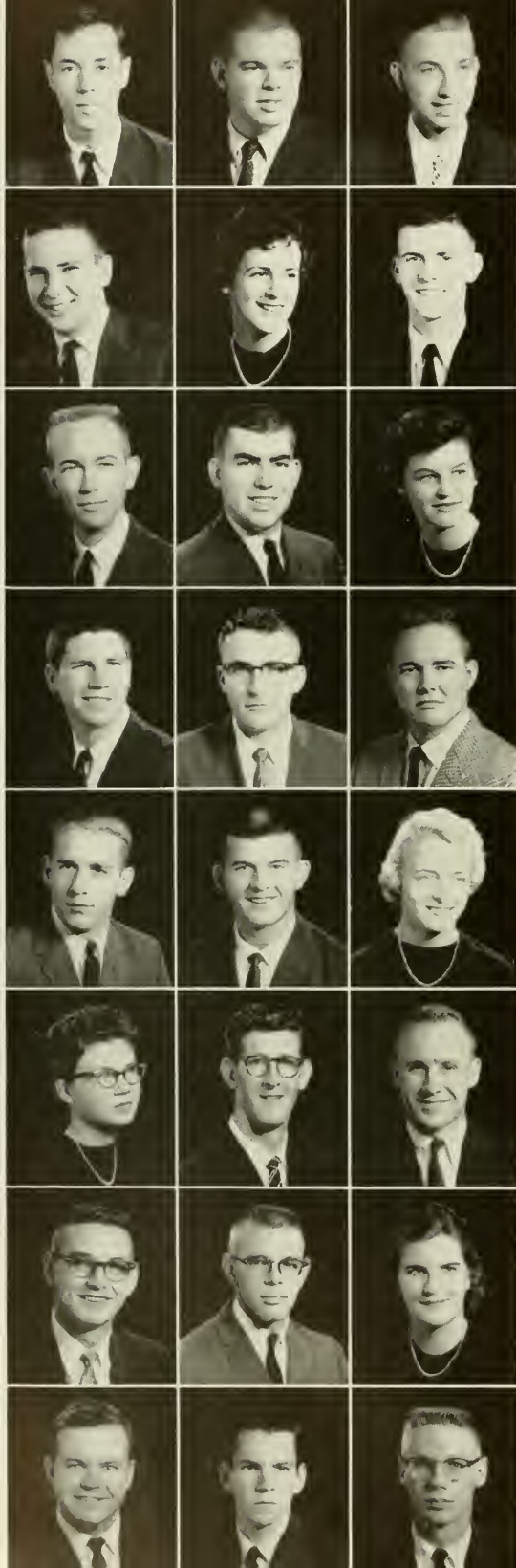

Brimmer, Kenneth Rigby **Chapel Hill**

A.B. IN ECONOMICS. *Theta Chi*.

Brinkley, William McCall **Valdese**

B.S. IN PSYCHOLOGY. *Pi Kappa Phi*.

Brison, Pierre Alin **Anderlues, Belgium**

B.A. IN BUSINESS ADMINISTRATION. Swimming; Tennis; Y.M.C.A.

Brock, James David **Burlington**

B.S. IN MATHEMATICS. *Phi Beta Kappa; Phi Eta Sigma*; Band (1, 2, 3, 4); Sound and Fury (3); Wind Ensemble (2, 3).

Brott, Julia Floyd Van **Chevy Chase, Md.**

A.B. IN ENGLISH. *Kappa Kappa Gamma*; Carolina Symposium (4); Orientation Counselor (4); Student Party (3); *Yackety Yack* (3); Y.W.C.A. (3, 4).

Brown, Hershall Matthew **Chinquapin**

B.S. IN BUSINESS ADMINISTRATION.

Brown, Malcolm Otis **Gastonia**

B.S. IN PHYSICS. *Pi Kappa Phi*, Secretary.

Brown, Ralph Bradbury **Winston-Salem**

B.S. IN BUSINESS ADMINISTRATION. *Sigma Phi Epsilon*; University Party; Y.R.C.; Y.M.C.A.

Brundage, Barrie Adrienne **Valhalla, N. Y.**

A.B. IN EDUCATION. *Kappa Delta*; Student N.E.A. (3, 4); Splash Club (3, 4); University Party (3, 4); Y.W.C.A. (3, 4); W.A.A. (3, 4).

Brunson, Edward Porcher, Jr. **Albemarle**

A.B. IN ENGLISH. *Sigma Alpha Epsilon*.

Bryan, Clinton Ellwood, Jr. **Pittsboro**

B.S. IN BUSINESS ADMINISTRATION. *Alpha Kappa Psi*.

Bryant, David Lee **Charlotte**

B.S. IN BUSINESS ADMINISTRATION. *Alpha Kappa Psi*; University Club (2); Westminster Fellowship (1, 2); Y.M.C.A. (2).

Bryant, Howard McKenzie, Jr. **Asheboro**

A.B. IN HISTORY.

Buchanan, James Wofford **Lexington**

A.B. IN CHEMISTRY. Baptist Student Union (1, 2, 3, 4); Y.D.C. (1, 2, 3); Y.M.C.A. (1, 2).

Bunn, Judith Leslie **Huntington, W. Va.**

A.B. IN ENGLISH. *Kappa Kappa Gamma*; University Party (3, 4); Y.W.C.A. (3, 4).

Burden, Katherine Spivey **Aulander**

A.B. IN EDUCATION. Baptist Student Union (3, 4); Cosmopolitan Club (3, 4); Student N.E.A. (4); Y.W.C.A. (4).

Burgin, Stanley Eugene **Black Mountain**

A.B. IN POLITICAL SCIENCE. Baptist Student Union (2); Y.M.C.A. (2).

Burgwyn, John Griffin, Jr. **Jackson**

B.S. IN INDUSTRIAL RELATIONS. *Alpha Tau Omega*, President (4); Baseball (1, 2, 3, 4); I.F.C. (4).

Burnham, Clinton Elliott **Washington, D. C.**

B.S. IN BUSINESS ADMINISTRATION.

Burnside, William Henry, Jr. **Raleigh**

A.B. IN POLITICAL SCIENCE. *Sigma Phi Epsilon*; Y.M.C.A. (1).

Butterworth, Mary Harris **Richmond, Va.**

A.B. IN RADIO, TELEVISION AND MOTION PICTURES. Sound and Fury (3, 4); Splash Club (3, 4); WUNC (3, 4); Y.W.C.A. (3, 4).

Byers, Bennie, Jr. **Cornelius**

B.S. IN MATHEMATICS.

Byrd, Edward Franklin **Lincolnton**

B.S. IN INDUSTRIAL RELATIONS.

Byrd, Julian Clarence **Goldsboro**

A.B. IN POLITICAL SCIENCE. *Theta Chi*, President (4); Vice-President (2); Dance Committee (3, 4); I.F.C. (2, 3, 4); Orientation Counselor (3); University Party (2, 3, 4); Y.D.C. (1, 2); Y.M.C.A. (3, 4).

Cabot, Ronald Marc  
A.B. IN JOURNALISM. *Daily Tar Heel*.

High Point

Cahoon, Bobby Glenn  
R.S. IN GEOLOGY WITH HONORS.

Harbinger

Cain, Eleanor Grace  
A.B. IN EDUCATION. Student N.E.A. (4); Women's Residence Council (3); Y.W.C.A. (3).

Mullins, S. C.

Caldwell, James Elam, Jr.  
A.B. IN POLITICAL SCIENCE. Cosmopolitan Club (4); Student Party (3, 4); Y.D.C. (3, 4).

Charlotte

Cameron, Edward Leon  
B.S. IN BUSINESS ADMINISTRATION. N.R.O.T.C.; Scabbard and Blade (3, 4).

Raeford

Cameron, Malcolm Graeme, Jr.  
A.B. IN POLITICAL SCIENCE. *Sigma Pi Alpha*; University Party (3, 4); Westminster Fellowship; Y.D.C. (4); Y.M.C.A. (3, 4).

Statesville

Campbell, Milton Clyde, Jr.  
A.B. IN POLITICAL SCIENCE. *Beta Theta Pi*; Baseball (2); Gimghoul (3, 4); University Party (1, 2, 3, 4); Order of the Minutaur.

Chapel Hill

Campen, Sidney Sawyer  
B.S. IN INDUSTRIAL RELATIONS. *Phi Gamma Delta*; *Gorzon's Head*; University Party.

Edenton

Cannon, Boyd Harvey  
A.B. IN POLITICAL SCIENCE. *Delta Psi Omega*; Baptist Student Union (1, 2, 3, 4); University Party (3, 4); Y.D.C. (4); Y.M.C.A. (3, 4).

Belton, S. C.

Capps, Gilbert Maurice  
B.S. IN BUSINESS ADMINISTRATION.

Oxford

Carmode, Ralph Edward  
A.B. IN RADIO, TELEVISION AND MOTION PICTURES. WUNC-TV (4).

Raleigh

Carpenter, James Franklin  
B.S. IN BUSINESS ADMINISTRATION.

Vale

Carpenter, Leonard Bailey  
B.S. IN INDUSTRIAL RELATIONS. Cardboard; Lutheran Student Association (1, 2, 3, 4); Student Party (4); Y.D.C.; Y.M.C.A.

Dallas

Carpenter, Max Cline  
B.S. IN BUSINESS ADMINISTRATION. *Theta Chi*.

Concord

Carpenter, Ruth Elizabeth  
A.B. IN SPANISH. *Delta Delta Delta*; University Party (3, 4); Y.W.C.A. (4).

Asheville

Carper, Frank Wilkins  
A.B. IN PSYCHOLOGY. *Delta Upsilon*, President (4); I.F.C. (4); Orientation Counselor (4); Student Party (3); Y.M.C.A. (1, 2, 3).

Gastonia

Carr, Dawson Verdery  
B.S. IN MATHEMATICS.

Stedman

Carter, Dorothy Gaye  
A.B. IN EDUCATION. *Chi Omega*; Y.W.C.A. (3, 4).

Salisbury

Carter, James Larry  
A.B. IN ECONOMICS. *Kappa Alpha*; I.F.C. (3); University Party (1, 2, 3, 4).

Raleigh

Carter, James S., Jr.  
A.B. IN RADIO, TELEVISION AND MOTION PICTURES. Baptist Student Union (3, 4); Y.R.C. (3).

Gastonia

Carter, Mary Britton  
A.B. IN EDUCATION. *Delta Delta Delta*; University Party; Y.W.C.A.

Raleigh

Carterette, Robert Theodore  
A.B. IN PHYSICS.

Chapel Hill

Carver, Jean Lynn  
A.B. IN EDUCATION. Student N.E.A. (3, 4); Lutheran Student Association (3, 4); University Party (4); *Yackety Yack* (4); Y.W.C.A. (3, 4).

Silver Spring, Md.

Cass, Donald Hayes  
B.S. IN BUSINESS ADMINISTRATION.

Elkin







Castelloe, Maggie La Rue  
A.B. IN ENGLISH, University Party (3, 4); Y.W.C.A. (3, 4).

Winterville

Cauley, Jerry Dean  
Kinston  
B.S. IN BUSINESS ADMINISTRATION, *Alpha Kappa Psi*; Wesley Foundation (1, 2).

Chamlee, William Levy  
Aulander  
A.B. IN HISTORY.



Chastain, Roger Vernon, Jr.  
Cherry Point  
B.S. IN CHEMISTRY, *Alpha Chi Sigma*; Chemistry Club (1, 2).



Cherry, Anna Kathrine  
Asheville  
B.A. IN BUSINESS ADMINISTRATION, Y.D.C. (4); Y.W.C.A. (3).



Chichester, Gerald Curtis  
Macon, Ga.  
A.B. IN POLITICAL SCIENCE, Carolina Forum (3); I.D.C. (2, 3, 4); Orientation Counselor (4); Student Government (3); Student Party (2, 3, 4); Forensic Council (3); Dormitory President (3).



Chinn, Ilene Roberta  
Gastonia  
A.B. IN EDUCATION, Hibel Foundation; Y.D.C.



Churchill, Ellen Marriotte  
Durham  
A.B. IN PSYCHOLOGY, Baptist Student Union (3, 4); Cosmopolitan Club (3, 4); N.S.A. (3); Order of the Old Beanbirds (3, 4); Student Government (3, 4); Orientation Counselor (4); Student Party (3, 4); Y.W.C.A. (3, 4); State Student Legislature.



Clark, Wesley Merton  
Lumberton  
A.B. IN PSYCHOLOGY, Psychology Club (3, 4), President (3).



Claytor, William Graham  
Signal Mountain, Tenn.  
B.S. IN INDUSTRIAL RELATIONS, *Phi Delta Theta*; Canterbury Club (1, 2); Order of the Old Well (3, 4); Orientation Committee (2, 3); Orientation Counselor (2); Student Government (1, 2, 3); Student Legislature (2); Track (1); University Party (1, 2, 3, 4); Y.M.C.A. (1, 2, 3); Order of the Old Beanbirds; Treasurer Class (3).



Clopper, Becky Ann  
Hagerstown, Md.  
A.B. IN EDUCATION, Student N.E.A. (4); G.M.A.B. (3, 4); Symposium (4); Sound and Fury (3, 4); Splash Club (3), President (4); Student Government (3, 4); Tennis Club (3, 4); Wesley Foundation (3, 4); *Yockety Yark* (3), Managing Editor (4); Y.W.C.A. (3, 4); W.A.A. (4).



Cofod, Robert K.  
Freeport, N. Y.  
A.B. IN RADIO, TELEVISION AND MOTION PICTURES, *Theta Chi*; Cardboard (1, 2); Philanthropic Assembly (1); Sound and Fury; Wrestling (1); WUNC-TV (3, 4); Y.R.C. (3, 4); Y.M.C.A. (1, 2, 3); N.R.O.T.C. (1, 2, 3, 4).



Cogdill, Joseph Wayne  
Asheville  
B.S. IN INDUSTRIAL RELATIONS.



Coggins, Wyatt Henry, Jr.  
Charlotte  
A.B. IN ECONOMICS, *Chi Phi*; Vice-President (4); University Party (4); Symposium (4).



Colclough, William Joseph  
Durham  
A.B. IN EDUCATION, Baptist Student Union (3, 4); Student N.E.A. (3, 4); Student Party (4); Y.M.C.A. (3, 4).



Coleman, Thomas Wilkes  
Summit, N. J.  
A.B. IN POLITICAL SCIENCE, Band (1); Football Manager (1, 2, 3, 4); Monogram Club (4); Swimming (1).



Collins, James Perry  
Charlotte  
A.B. IN POLITICAL SCIENCE, *Daily Tar Heel* (4); Dialectic Senate (3, 4); Student Party (3, 4); Y.D.C. (3, 4); Y.M.C.A. (4).



Collins, Michael Lee  
High Point  
A.B. IN CHEMISTRY, *Phi Eta Sigma*; Wesley Foundation (1, 2); N.R.O.T.C. (1, 2, 3, 4); Fencing Team (2, 3, 4).



Connery, Robert Andrew  
Durham  
B.S. IN BUSINESS ADMINISTRATION, Y.R.C. (1).



Conry, Murphy Bryan  
Rockwell  
B.S. IN CHEMISTRY, *Alpha Chi Sigma*; Band (1, 2, 3, 4); Orientation Counselor (2); Fencing Team (2, 3, 4); Chemistry Club (1, 2, 3, 4); Chess Club (4).



Cook, Edward Thomas  
Bronxville, N. Y.  
A.B. IN ENGLISH, *Sigma Alpha Epsilon*.



Cooke, Robert Cameron  
Durham  
B.S. IN BUSINESS ADMINISTRATION, *Sigma Alpha Epsilon*; Canterbury Club (1); G.M.A.B. (1, 2); I.F.C. (2); Men's Honor Council (3); Monogram Club (2, 3, 4); Orientation Counselor (2, 3); Publications Board (3, 4); Sound and Fury (3); Student Government (3, 4); Track (1, 2, 3, 4); University Party (3, 2, 3, 4); *Yockety Yark* (2), Editor (3); Y.M.C.A. (1, 2).



Cording, Richard Arnold  
Wallace  
A.B. IN PHILOSOPHY.



Cordle, Thomas Llewellyn, Jr.  
Charlotte  
B.S. IN BUSINESS ADMINISTRATION, Baseball (1), Manager (2, 3); *Daily Tar Heel* (3); I.D.C. (2, 3); Monogram Club (2, 3, 4); I.D.C. Honorary (3, 4); Order of the Old Well (3, 4); Orientation Counselor (4); Soccer (1, 2, 3, 4); Student Government (2, 3, 4); Student Legislature (3, 4); Student Party (3, 4).



**Costello, Marion Eugene, Jr.** Roanoke, Va.  
A.B. IN ECONOMICS. *Sigma Alpha Epsilon*; Gingham; Minatour; Scabard and Blade; University Party (1, 2, 3, 4).

**Couch, Charles Graves, Jr.** Charlotte  
A.B. IN RADIO, TELEVISION AND MOTION PICTURES WITH HONORS. WUNC (3, 4).

**Covington, Elizabeth Burke** Raleigh  
A.B. IN ENGLISH. *Chi Omega*, Vice-President (4); G.M.A.B. (4); Student Government (4); University Party (3, 4); Y.W.C.A. (3, 4).

**Covington, Robert James** Raleigh  
A.B. IN ENGLISH. *Daily Tar Heel* (4); I.D.C. (3); Student Government (2, 3, 4); Student Legislature (3, 4); Student Party (2, 3, 4); Y.D.C. (1, 2, 4); Y.M.C.A. (1, 2, 4).

**Crane, Judith Rhodes** Wilmington  
A.B. IN EDUCATION.

**Cranford, James Willis, Jr.** Tryon  
B.S. IN BUSINESS ADMINISTRATION.

**Craver, George Larry** Winston-Salem  
B.S. IN INDUSTRIAL RELATIONS. *Chi Psi*; Baseball; Monogram Club.

**Crawford, James Walker, Jr.** Oxford  
B.S. IN INDUSTRIAL RELATIONS. *Pi Kappa Alpha*; Orientation Committee (4); Orientation Counselor (2, 3); Student Government (4); University Party (3, 4); Y.M.C.A. (1); Treasurer of Class (4); Track (1); N.R.O.T.C.

**Crawford, John Robert, III** Salisbury  
A.B. IN CHEMISTRY. *Sigma Nu*; Lutheran Student Association (4); University Party (2); Y.M.C.A.; Germans Club (2, 3); Outing Club (2, 3); Vice-President (4).

**Crocker, William Guy** Selma  
B.S. IN ACCOUNTING. *Delta Sigma Pi*; I.D.C. (3).

**Crotty, Curtis Paul** Mullens, W. Va.  
A.B. IN ENGLISH. Band (1, 2, 3, 4); *Daily Tar Heel* (1, 2); Sound and Fury (1, 2); Student Government (3); Student Party (2, 3); Wesley Foundation (1, 2, 3, 4); Y.M.C.A. (1); Y.D.C. (1); University Wind Ensemble (2, 3, 4).

**Crotty, John Francis** Bayonne, N. J.  
A.B. IN HISTORY. *Beta Theta Pi*; Basketball (1, 2, 3, 4); Monogram Club; Newman Club; Student Party; Y.M.C.A.

**Crow, Mary Dinwiddie** Wilson  
A.B. IN MATHEMATICS. Orientation Counselor (4); Wesley Foundation (3, 4); Y.W.C.A. (3, 4); Modern Dance Club (4).

**Crowell, James Sheffield** Fayetteville  
B.S. IN CHEMISTRY. *Alpha Chi Sigma*.

**Crownover, James Edward, Jr.** Asheville  
A.B. IN MATHEMATICS. Canterbury Club (1, 2, 3, 4); C.U.S.C. (4); *Daily Tar Heel* (1); I.D.C. (2); N.S.A. (3, 4); Order of the Grail (3, 4); Order of the Old Well (3, 4); Orientation Committee (3, 4); Publications Board (3); Student Government (2, 3, 4); Student Legislature (2, 3, 4); Student Party (2, 3, 4); I.D.C. Honorary Society (3, 4); Dance Committee (4).

**Crowson, Margaret Wister** Burlington  
A.B. IN HISTORY. *Alpha Gamma Delta*; Student N.E.A. (3, 4); University Club; Y.W.C.A.

**Crowther, Carolyn Blair** Tampa, Fla.  
A.B. IN EDUCATION. Student N.E.A. (3, 4); Student Party (4); Westminster Fellowship (3, 4); Women's Residence Council (3).

**Crowther, Frank H.** Chevy Chase, Md.  
A.B. IN PHILOSOPHY. Carolina Forum (3), Chairman (1); Carolina Symposium (1, 2, 3, 4); *Daily Tar Heel* (1, 2), Associate Editor (3, 4); WUNC (1, 2); Forensic Council (4); Sound and Fury (1).

**Crump, Arthur Bruce** Pineville  
A.B. IN EDUCATION. Baseball (1, 2, 3, 4).

**Crumpler, Carol Memory** Raleigh  
A.B. IN RADIO, TELEVISION AND MOTION PICTURES. *Alpha Delta Pi*; *Daily Tar Heel* (3, 4); Student Government (3, 4); University Party (3, 4); WUNC (3, 4); *Yackety Yack* (4); Y.W.C.A. (3, 4).

**Crutchfield, Clarence Jackson, Jr.** Sanford  
B.S. IN INDUSTRIAL RELATIONS. *Sigma Nu*; Baseball (1); Basketball (1); Orientation Counselor (4); University Party (2, 3, 4); Wesley Foundation (1, 2); Y.D.C. (1).

**Crutchfield, William, Jr.** Lookout Mountain, Tenn.  
A.B. IN ENGLISH. *Alpha Tau Omega*; Men's Honor Council (1); Orientation Counselor (1); Student Government (2); Student Legislature (1); University Party (2); Morehead Scholar.

**Culler, Jacqueline Alice** Raleigh  
A.B. IN EDUCATION. Student N.E.A. (4); Orientation Counselor (4).

**Culp, Albert Franklin** Mooresville  
B.S. IN BUSINESS ADMINISTRATION. *Alpha Kappa Psi*, Secretary; Westminster Fellowship (1, 2, 3, 4); Treasurer (2).

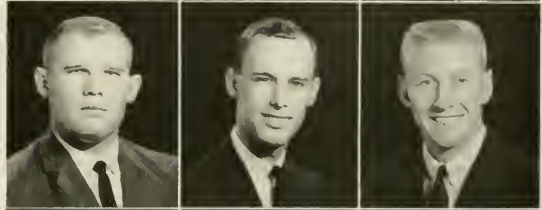

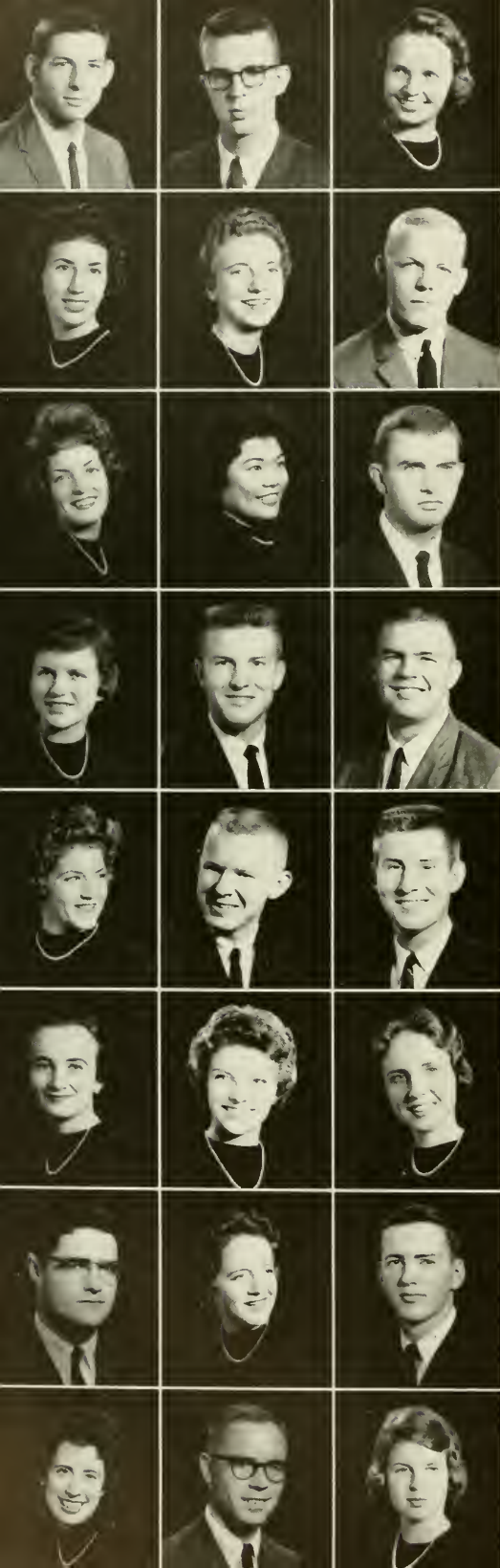

**Cummings, John B.** Philadelphia, Pa.  
 B.S. IN INDUSTRIAL RELATIONS. *Kappa Sigma*; Football (1, 2, 3, 4);  
 Monogram Club (2, 3, 4); Student Government (2); University Party  
 (2, 4); Y.M.C.A. (4); President of Class (2).

**Cummings, Ralph Waldo, Jr.** New Delhi, India  
 A.B. IN ECONOMICS. *Alpha Tau Omega*; *Phi Eta Sigma*; *Phi Beta  
 Kappa*; Carolina Symposium (2, 4); C.U.S.C. (3); Order of the Grail  
 (2, 3), Scribe (4); Order of the Old Well (3), President (4); Orienta-  
 tion Counselor (2, 3); Student Government (1, 2, 3, 4), Vice-President  
 (3); Student Legislature (2, 3); Student Party (2, 3); Y.M.C.A. (2, 3,  
 4), Freshman Camp Director (4); Commencement Marshal (3).

**Cunningham, Carroll** Lookout Mountain, Tenn.  
 A.B. IN LATIN. *Chi Omega*; Baptist Student Union (3, 4); University  
 Party (3, 4); Y.W.C.A. (3, 4); Angel Flight.

**Currie, Penelope Alexander** Charlotte  
 A.B. IN EDUCATION. *Delta Delta Delta*; Orientation Counselor (4);  
 Sound and Fury (3); University Club (3); University Party (3, 4);  
*Yackety Yack* (3); Y.W.C.A. (3, 4).

**Custis, Martha Cornelia** Suffolk, Va.  
 A.B. IN EDUCATION. Student N.E.A. (4); Splash Club (3, 4); West-  
 minister Fellowship (4); *Yackety Yack* (4); Y.W.C.A. (3, 4); W.A.A.  
 (3), Secretary (4); C.W.C. (3); Hockey Club.

**Dailey, Richard Maurice, Jr.** Raleigh  
 A.B. IN ENGLISH. Track (1, 2, 3, 4); University Club (3); Y.D.C.

**Dalton, Edith Alice** Westbury, N. Y.  
 A.B. IN HISTORY. Canterbury Club (3, 4); University Party (3, 4);  
 Y.W.C.A. (3, 4).

**Dang, Muriel H. C.** Honolulu, Hawaii  
 A.B. IN SOCIOLOGY. Canterbury Club (3, 4); Order of the Old Ben-  
 birds.

**Daniels, Allen Gray** Goldsboro  
 B.S. IN INDUSTRIAL RELATIONS. *Kappa Sigma*; Football Manager  
 (1, 2, 3), Head Manager (4); G.M.A.B. (2); I.D.C. (2, 3); Monogram  
 Club (4); Orientation Counselor (2); University Party (3, 4); Wesley  
 Foundation (2); Y.M.C.A. (2, 3), Treasurer (4).

**Daniels, Deanna Lee** Noblesville, Ind.  
 A.B. IN JOURNALISM. *Daily Tar Heel* (3, 4); Orientation Counselor  
 (4); Y.W.C.A. (3, 4); Editor of Woman's Handbook (3); Press Club  
 (3, 4).

**Daughtry, Carl Mitchell** Faison  
 B.S. IN BUSINESS ADMINISTRATION. Men's Glee Club.

**Daughtry, Glenn D.** Mt. Olive  
 A.B. IN SOCIOLOGY. Football (1, 2, 3); Monogram Club (2, 3, 4);  
 Wrestling (1, 2, 3).

**Davidson, Sandra Jean** Lenoir  
 A.B. IN EDUCATION. *Alpha Gamma Delta*; G.M.A.B. (3); Student  
 Party (3), Secretary (1); Wesley Foundation (3, 4); Y.W.C.A. (3, 4).

**Davis, Floyd Estel** Hamptonville  
 B.S. IN BUSINESS ADMINISTRATION. *Delta Sigma Pi*.

**Davis, John Allen** Chapel Hill  
 A.B. IN ENGLISH. Orientation Committee (2); Student Party (2);  
 Y.M.C.A. (1, 2).

**Davis, Julia Cox** Chapel Hill  
 A.B. IN ENGLISH.

**Davis, Katherine Webb** Pinehurst  
 A.B. IN EDUCATION. *Alpha Delta Pi*; University Party (3, 4); West-  
 minister Fellowship (3, 4); Y.W.C.A. (3, 4).

**Davis, Susan Elizabeth** Raleigh  
 A.B. IN EDUCATION. Y.W.C.A. (1).

**Davis, William Finley** Morganton  
 B.S. IN BUSINESS ADMINISTRATION. *Sigma Alpha Epsilon*. Treas-  
 urer; Publications Board (3); University Party (1, 2, 3); *Yackety  
 Yack*, Business Manager (3).

**Deans, Barbara Ray** Red Oak  
 A.B. IN JOURNALISM. *Daily Tar Heel* (3, 4); University Club (4);  
 Wesley Foundation (3, 4); *Yackety Yack* (4); Y.D.C. (3, 4); Y.W.C.A.  
 (3, 4); Press Club (3, 4); C.W.C. (1).

**Deits, Jay Hawking** Falls Church, Va.  
 B.S. IN BUSINESS ADMINISTRATION. G.M.A.B. (3, 4).

**De Lashmutt, Patricia** Arlington, Va.  
 A.B. IN MATHEMATICS. Dormitory Treasurer (4); Y.W.C.A. (3, 4).

**Dickerson, Franklin E.** Virginia Beach, Va.  
 A.B. IN POLITICAL SCIENCE. Student Party (4); Y.D.C. (4).

**Dickinson, Rosa Katherine** Winter Haven, Fla.  
 A.B. IN ENGLISH.



**Dodge, Margot Jan** Charlotte  
A.B. IN ENGLISH. Cosmopolitan Club (4); Student Party (3, 4);  
Swimming (4); Wesley Foundation (4); Women's Glee Club (4); Y.R.C.  
(3, 4); Y.W.C.A. (4).

**Doepner, Roland William, Jr.** Raleigh  
A.B. IN EDUCATION. Baptist Student Union (1, 2, 4); Student N.E.A.  
(1, 2); Men's Glee Club (1, 2, 4); Y.D.C. (1).

**Doggett, Sarah Allene** Mt. Airy  
A.B. IN EDUCATION. *Alpha Gamma Delta*; Student N.E.A. (3, 4);  
Panhellenic Council. Vice-President (4); Wesley Foundation (3, 4);  
Y.W.C.A. (3, 4).

**Dohrmann, Richard Henry** Charlotte  
A.B. IN EDUCATION. Baseball, Manager (4).

**Dono, Roberta Therese** Teaneck, N. J.  
A.B. IN EDUCATION. Canterbury Club (3, 4); Cosmopolitan Club (3);  
Student N.E.A. (3, 4); G.M.A.B. (3, 4); Orientation Counselor (3);  
University Party (3, 4); *Yackety Yack* (3, 4); Y.W.C.A. (3, 4); State  
Student Legislature (3); Student Government (3, 4); Carolina Sym-  
posium (4).

**Dorroh, William Gayle** Wilson  
A.B. IN POLITICAL SCIENCE. *Omega Delta Tau*; Carolina Symposium  
(1); G.M.A.B. (1); Newman Club (1, 2, 3, 4); Orientation Counselor  
(1, 2, 3); Y.D.C. (4); A.F.R.O.T.C.; Rod and Gun Club (4).

**Dorsett, Sam Houston, Jr.** Winston-Salem  
B.S. IN INDUSTRIAL RELATIONS. Arnold Air Society; G.M.A.B. (1,  
4); University Party (2, 3, 4); Y.R.C. (1); Y.M.C.A. (1, 2, 4); Sabre  
Air Command (1, 2).

**Downs, Martha Jean** Canton  
B.S. IN PHYSICAL THERAPY. Physical Therapy Club.

**Dries, Donald Morris** Reading, Pa.  
B.S. IN BUSINESS ADMINISTRATION. *Lambda Chi Alpha*; Lutheran  
Student Association; Tennis; Y.M.C.A. (4).

**Du Bose, Joan Patricia** Arden  
A.B. IN EDUCATION. Canterbury Club (3, 4); Student N.E.A. (3, 4);  
Student Government (4); *Yackety Yack* (3); Y.W.C.A. (3, 4).

**Duke, Elizabeth Eskridge** Charlottesville, Va.  
A.B. IN ENGLISH. *Chi Omega*; Canterbury Club (3, 4); Orientation  
Counselor (4); University Party (3, 4); Y.W.C.A. (3, 4).

**Dunn, Kate-Putnam** Greensboro  
A.B. IN SOCIOLOGY. *Delta Delta Delta*; University Party (3, 4);  
Y.W.C.A. (3, 4).

**Durham, Jane Emerson** Richmond, Va.  
A.B. IN ENGLISH. *Kappa Delta*; Panhellenic Council (4).

**Durham, Mary Margaret** Winston-Salem  
B.S. IN BUSINESS ADMINISTRATION. *Delta Delta Delta*, President  
(4); Carolina Symposium (4); Panhellenic Council (4); University  
Party (4).

**Dwelle, Harriette Baxter** Charlotte  
A.B. IN EDUCATION. *Delta Delta Delta*; Orientation Counselor; Uni-  
versity Party (3, 4); *Yackety Yack* (3); Y.W.C.A. (3), Recording  
Secretary (4).

**Eagles, Elizabeth Rosemary** Greenville  
A.B. IN EDUCATION. *Alpha Gamma Delta*; G.M.A.B. (4); Orientation  
Counselor (4); Student Government (4); University Party (3, 4);  
Y.W.C.A. (3, 4).

**Earle, Gwendolyn Faye** Statesville  
A.B. IN EDUCATION. Student N.E.A. (4); Orientation Counselor (4);  
Westminster Fellowship (4); Y.W.C.A. (1).

**Early, J. Virgil** Wilmington  
A.B. IN HISTORY. *Alpha Tau Omega*, Secretary (4); Band (2, 3);  
*Daily Tar Heel*; I.D.C. (2); University Party; Wesley Foundation (2);  
Y.M.C.A. (2); *Spectrum* (3); U.N.C. Orchestra (3).

**Edmund, William Bullard, Jr.** Lumberton  
B.S. IN MATHEMATICS. *Phi Eta Sigma*; Scabbard and Blade (4);  
A.F.R.O.T.C.

**Edmunds, Mary Frances Hodges** Rocky Mount  
A.B. IN ENGLISH.

**Edwards, Philip Strowd** Siler City  
B.S. IN INDUSTRIAL RELATIONS. I.D.C. (3, 4); Orientation Coun-  
selor (3, 4); Student Legislature (4); Student Party (4); Y.R.C. (1, 2);  
I.D.C. Honorary Society (4); Dormitory President (3).

**Elder, Decia Jeanette** Siler City  
A.B. IN SOCIOLOGY. *Chi Omega*, President (4); Cheerleader (4);  
Orientation Committee (4); Panhellenic Council (4); Student Govern-  
ment (3, 4); University Party; Graduation Marshal (3).

**Elliott, Rachel Elizabeth** Boiling Springs  
A.B. IN GEOLOGY.

**Ellis, John Wayne** Spruce Pine  
B.S. IN BUSINESS ADMINISTRATION.





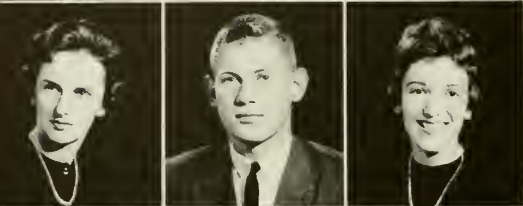

**Emloe, Melaine Digges** Suffolk, Va.  
A.B. IN EDUCATION. *Delta Delta Delta*; University Party (3, 4); Wesley Foundation (4); Y.W.C.A. (4); Student N.E.A. (4).

**Embry, Hugh Collins** Fredericksburg, Va.  
A.B. IN ECONOMICS. *Alpha Kappa Psi*; Band (1, 2, 3, 4); Scabbard and Blade (3, 4); N.R.O.T.C. (1, 2, 3, 4).

**Estridge, Fain Combs** Shelby  
A.B. IN EDUCATION.

**Esval, Jean Lydia** Durham  
A.B. IN POLITICAL SCIENCE. University Party (3); *Yuckety Yuck* (3, 4); Y.W.C.A. (3).

**Evans, David Samuel** Raleigh  
A.B. IN ENGLISH. *Tau Epsilon Phi*, Chancellor (3, 4); Carolina Symposium (3, 4); Debate Council (1, 2, 3); Vice-President (2); Hillel Foundation (1, 2, 3, 4); I.F.C. (3, 4); Men's Honor Council (1, 2); N.S.A. (3, 4); Quarterdeck Society (3, 4); Order of the Old Well (3, 4); Orientation Committee (2, 3); Orientation Counselor (2); Student Council (2, 3); Student Government (2); Student Legislature (1, 2, 3); Student Party (1, 2, 3); Debate Squad (1, 2, 3, 4).

**Evans, Eleanor Love** Raleigh  
A.B. IN EDUCATION. *Delta Delta Delta*; Student N.E.A. (4); University Party (3, 4); Y.W.C.A. (4).

**Everett, Houston Spencer, Jr.** Baltimore, Md.  
A.B. IN HISTORY. *Alpha Tau Omega*; Y.M.C.A. (4); Lacrosse (4).

**Everitt, James McPherson, Jr.** Greensboro  
B.S. IN BUSINESS ADMINISTRATION. *Phi Kappa Sigma*; Track (1, 2); University Party (3, 4).

**Exum, Ashe Bost** Snow Hill  
B.S. IN INDUSTRIAL RELATIONS. *Sigma Nu*, President (4); Canterbury Club (1); C.U.S.C. (4); I.F.C. (1, 2, 3, 4); Treasurer (3); President (4); Orientation Counselor (3); University Party (1, 2, 3, 4); Morehead Scholar.

**Faires, Patricia Kay** Charlotte  
A.B. IN EDUCATION. *Kappa Delta*; G.M.A.B. (3, 4); University Party (3, 4); Wesley Foundation (3, 4); Y.W.C.A. (3, 4).

**Farrior, Katherine Pedrick** Burgaw  
A.B. IN EDUCATION. Student N.E.A. (3, 4); University Party (3); Westminster Fellowship (3, 4); Y.W.C.A. (3, 4); Modern Dance Club (4).

**Farris, Kathryn Joyce** Rocky Mount  
A.B. IN EDUCATION. *Alpha Gamma Delta*; Student N.E.A. (4); G.M.A.B. (3, 4); Newman Club (3, 4); University Club (4); Y.W.C.A. (3, 4).

**Feemster, Vivian Lucile** Gastonia  
A.B. IN EDUCATION. Y.W.C.A. (3).

**Ferguson, Jerry Hill** Raleigh  
A.B. IN POLITICAL SCIENCE. Baptist Student Union (4); Baseball; Carboard (4); I.D.C.; Orientation Counselor (3); Student Government (4); Student Party (4); University Club (4); Y.D.C. (4); Y.M.C.A. (4).

**Ferguson, Tommy R.** Rockingham  
B.S. IN INDUSTRIAL RELATIONS. *Chi Psi*; Student Government (4); University Party (4).

**Ferrell, James Lee** Tarboro  
A.B. IN PSYCHOLOGY. *Pi Kappa Alpha*.

**Ferrell, Joseph Stevens** Elizabeth City  
B.S. IN SCIENCE EDUCATION. *Kappa Psi*; Canterbury Club (1, 2); Carboard (1); Orientation Counselor (2, 3, 4); University Party (1, 2).

**Finch, Mary Hannah** Thomasville  
A.B. IN EDUCATION. *Kappa Kappa Gamma*; Student N.E.A. (4); G.M.A.B. (3); University Party (3, 4); Y.W.C.A. (3, 4).

**Fink, Carolyn Sue** Durham  
A.B. IN EDUCATION. Hillel Foundation (1).

**Fish, Lydia Mary** Raleigh  
A.B. IN HISTORY. Carolina Playmakers (4); Sound and Fury (3, 4).

**Fisher, Larry Alonzo** Chapel Hill  
B.S. IN BUSINESS ADMINISTRATION. Y.R.C. (4); Mixed Chorus (1).

**Fisher, Paul Edward** Granite Quarry  
B.S. IN BUSINESS ADMINISTRATION. *Alpha Kappa Psi*; Y.R.C.; Y.M.C.A.

**Fitzula, Robert Michael** Carteret, N. J.  
B.S. IN BUSINESS ADMINISTRATION. *Alpha Kappa Psi*; Football (1, 2); Newman Club (4).

**Fleisher, Michael Herbert** Newton Centre, Mass.  
B.S. IN BUSINESS ADMINISTRATION. *Zeta Beta Tau*, President; G.M.A.B. (1, 2); Hillel Foundation (1, 2, 3, 4); I.F.C. (3, 4); Student Legislature (3); University Party (3); Y.D.C. (1); Student Government (3).

**Fleming, Elizabeth Heathcote** Chapel Hill  
B.S. IN SCIENCE TEACHING. *Kappa Kappa Gamma*, President (4);  
Canterbury Club (3); University Party (3, 4); Y.W.C.A. (3, 4).

**Flinner, Charles Edmund** High Point  
A.B. IN JOURNALISM. *Sigma Delta Chi*; *Daily Tar Heel* (3); Press  
Club (3, 4).

**Flynn, Harry Shields** Tryon  
B.S. IN GEOLOGY. *St. Anthony Hall*; Sound and Fury.

**Ford, Sue-Speed Kirkpatrick** Chevy Chase, Md.  
A.B. IN ENGLISH. University Party (4); Y.W.C.A. (4).

**Foster, Delbert E.** Mocksville  
B.S. IN CHEMISTRY.

**Fountain, Arthur Whitfield** Tarboro  
A.B. IN HISTORY.

**Foushee, Roger Babson** Burlington  
A.B. IN HISTORY. *Phi Eta Sigma*; Carolina Forum, Chairman (3);  
Carolina Symposium (2, 4); Forensic Council, Treasurer (4); State  
Student Legislature (3, 4); G.M.A.B. (2); I.D.C. (2); N.S.A. (2, 3);  
Newman Club (1, 2); Orientation Counselor (3); Philanthropic Assem-  
bly (2, 3, 4); Student Government (2, 3); Student Legislature (2, 3);  
Student Party (1, 2, 3, 4); University Club (2); Y.D.C. (3, 4); Y.M.C.A.  
(3, 4); C.C.U.N., State Chairman (4); Cosmopolitan Club (2, 3, 4).

**Foy, Belinda Jane** Bradenton, Fla.  
A.B. IN EDUCATION. *Alpha Delta Pi*; Carolina Symposium (4); Stud-  
ent N.E.A. (4); G.M.A.B. (3, 4); Orientation Committee (3); Women's  
Chairman (4); Student Government; University Party (3, 4); Wesley  
Foundation (3, 4); Women's Honor Council (4); Y.W.C.A. (3, 4).

**Franklin, William Norman** Greensboro  
A.B. IN HISTORY. Fencing (4).

**Frazier, James Randolph** Rocky Mount  
B.S. IN INDUSTRIAL RELATIONS. Baptist Student Union (1, 2);  
Y.M.C.A. (1, 2, 3); N.R.O.T.C.

**Frederick, Larry Gene** Goldsboro  
A.B. IN ENGLISH. *Kappa Sigma*; Football (1, 2, 3, 4); Track (1);  
University Party (4); Y.M.C.A. (4).

**Friedberg, Joseph S.** Great Neck, N. Y.  
B.S. IN INDUSTRIAL RELATIONS. *Pi Lambda Phi*; *Daily Tar Heel*  
(2); Track (1, 2, 3); Y.R.C. (3, 4); Lacrosse (4).

**Frost, James Lindsey** Wilmington  
A.B. IN EDUCATION. Arnold Air Society (3, 4); Baseball (1, 2, 3, 4);  
Monogram Club (4); Scabbard and Blade (4).

**Frye, T. Nelson** Carthage  
A.B. IN SOCIOLOGY. Y.M.C.A. (4).

**Fujii, Michiko** Kanagawa-Pref, Japan  
A.B. IN SOCIOLOGY. Cosmopolitan Club (3, 4).

**Fuller, Walter Erwin, Jr.** Louisburg  
B.S. IN BUSINESS ADMINISTRATION. *Phi Eta Sigma*; *Beta Gamma  
Sigma*; *Delta Sigma Pi*, Chancellor (4); Amphoterithen (4); Baptist  
Student Union (1, 2, 3, 4); Cardboard (2); Carolina Symposium (2);  
C.U.S.C. (3, 4); *Daily Tar Heel* (2); P.I.F.C. (3, 4), Chairman; Men's  
Glee Club (1, 2); Order of the Grail (3); Eschequer (4); Order of the  
Old Well (3, 4); Orientation Counselor (2, 3); Student Council (3),  
Chairman (4); Student Government (1, 2, 3, 4); Student Legislature  
(1, 2, 3); Y.D.C. (1, 2); Student Party (1, 2, 3, 4); Dormitory Officer  
(1, 2).

**Funderburk, Albert Otto, Jr.** Spray  
A.B. IN ENGLISH. C.P.S.C. (3, 4); I.D.C. (2, 3), President (4); Mono-  
gram Club (3, 4); Order of the Old Well (3, 4); Orientation Counselor  
(4); Student Government (2, 3, 4); Student Legislature (2, 3); Student  
Party (1, 2, 3, 4); Track (1, 2); Dormitory Vice-President (1), Presi-  
dent (2); I.D.C. Honorary Society (3, 4); Morehead Scholar.

**Furman, Charles Manning, III** Charlotte  
B.S. IN INDUSTRIAL RELATIONS. *Sigma Xi*; Golf (4).

**Furr, James William, Jr.** Spartanburg, S. C.  
B.S. IN INDUSTRIAL RELATIONS. *Kappa Sigma*; Basketball (1);  
G.M.A.B. (2, 3); Orientation Counselor (2); *Run and Eve* (2, 3);  
University Party (1, 2, 3, 4); Wesley Foundation (1, 2, 3); Y.M.C.A.  
(1, 2, 3, 4).

**Fyfe, William David** Chapel Hill  
B.S. IN MEDICAL TECHNOLOGY. *Alpha Phi Omega*; Y.M.C.A. (2).

**Gabriel, Janice Cornelia** Mooresville  
A.B. IN ZOOLOGY. Student Party (4); Wesley Foundation (4);  
*Yuckety Yuck* (4); Dormitory Vice-President (4).

**Gardiner, John Alden** Greensboro  
B.S. IN CHEMISTRY. *Phi Mu Alpha Sinfonia*; *Alpha Chi Sigma*; Band  
(4).

**Gardner, Barbara Jane** Wilmington  
A.B. IN POLITICAL SCIENCE. *Kappa Delta*; University Party (4);  
*Yuckety Yuck* (4); Y.W.C.A. (4).

**Garr, Melvyn Lawrence** Raleigh  
A.B. IN SOCIOLOGY. *Pi Lambda Phi*; Hillel Foundation (1); I.F.C.  
(1); University Club (1).

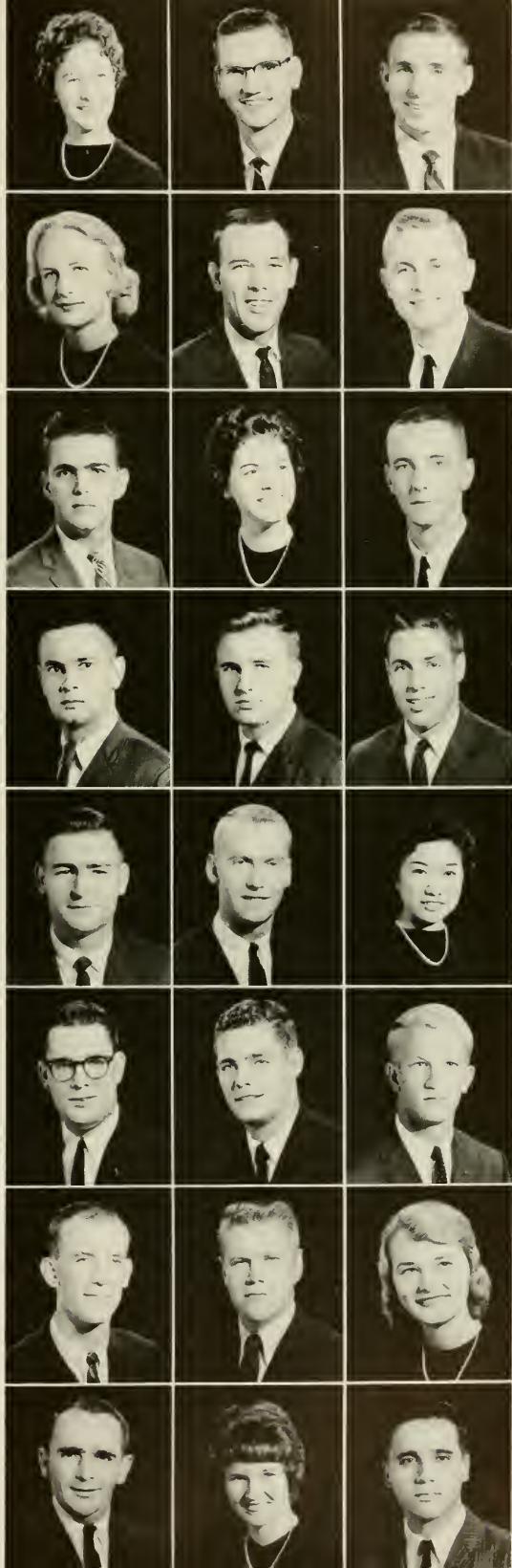





**Garris, Carol Lynn** **Pikeville**  
 A.B. IN EDUCATION. *Kappa Kappa Gamma*, Secretary (4); Student N.E.A. (3, 4); G.M.A.B. (4); Student Government (3, 4); University Party (3, 4); Women's Residence Council (3); Y.W.C.A. (3, 4).

**Garriss, Austin McDonald, Jr.** **Troy**  
 A. B. IN EDUCATION. Baptist Student Union (4); Y.M.C.A. (1).

**Garver, John David** **Hendersonville**  
 B.S. IN BUSINESS ADMINISTRATION. *Sigma Phi Epsilon*; Cardboard (1); Men's Glee Club (1); University Party (3); Y.M.C.A. (1, 2, 3); A.F.R.O.T.C. Sabre Air Command (1, 2).

**Gaskins, James Alfred, Jr.** **New Bern**  
 A.B. IN CHEMISTRY. *Lambda Chi Alpha*.

**Gault, Lois Lorine** **Dallas, Texas**  
 B.S. IN PUBLIC HEALTH. Student N.E.A. (3); Y.W.C.A. (3); C.W.C. (3, 4).

**Gelzer, Dorothy Elise** **Atlanta, Ga.**  
 A.B. IN EDUCATION. *Pi Beta Phi*; Canterbury Club (4); University Party (4); Sound and Fury (4); Splash Club (4); Y.W.C.A. (3, 4); Modern Dance Club (4); Student N.E.A. (4).

**Gerdes, Phillip Engelhard** **Wilmington**  
 A.B. IN POLITICAL SCIENCE. *Alpha Kappa Psi*; Debate Council (1, 2); Lutheran Student Association (1, 2, 3); Orientation Counselor (2); Student Legislature (1, 2); Student Party (1, 2); Y.R.C. (3, 4).

**Gibbs, James Howard** **Asheville**  
 A.B. IN MUSIC. Baptist Student Union (3, 4); Men's Glee Club (3).

**Gibson, Jane Muse** **Rockingham**  
 A.B. IN EDUCATION. *Kappa Delta*; Student N.E.A. (3); University Club (3, 4); University Party (4); Wesley Foundation (3, 4); Y.W.C.A. (3, 4).

**Gibson, Joan B.** **Hayesville**  
 A.B. IN EDUCATION. *Alpha Gamma Delta*; Student N.E.A. (3, 4); G.M.A.B. (4); Orientation Counselor (4); Student Party (3); Wesley Foundation (3, 4); Women's Residence Council (3, 4); *Yarkely Yark* (3); Y.W.C.A. (3, 4).

**Giles, Larry Mills** **Gastonia**  
 A.B. IN ECONOMICS.

**Gillman, Harriett Ruth** **Atlanta, Ga.**  
 A.B. IN ECONOMICS. Splash Club (3, 4); Student Party (4); Y.W.C.A. (3, 4).

**Girard, Stephen Scher** **Gastonia**  
 A.B. IN RADIO, TELEVISION AND MOTION PICTURES. *Pi Lambda Phi*, President (4); Golf (1); Hillel Foundation (1); I.F.C. (3, 4); WUNC-TV (3); N.R.O.T.C. (1).

**Glavin, Kathleen Brigid** **Cambridge, Mass.**  
 A.B. IN PSYCHOLOGY. *Alpha Gamma Delta*; G.M.A.B. (3); N.S.A. (3); Newman Club (3); Secretary (4); Orientation Counselor (1); Student Party (3, 4); Y.D.C. (3); Y.W.C.A. (3, 4).

**Glenn, Willie Lee** **Durham**  
 B.S. IN BUSINESS ADMINISTRATION. *Alpha Kappa Psi*.

**Glynn, Phyllis Evans** **Greensboro**  
 A.B. IN SOCIOLOGY. Newman Club (3, 4); Splash Club (3, 4); Student Party (4); Y.W.C.A. (3, 4).

**Godfrey, Morris Ray** **Ware Shoals, S. C.**  
 A.B. IN JOURNALISM. Baptist Student Union (2); Cardboard (2, 3); *Daily Tar Heel* (2, 3, 4); University Party (3, 4); WUNC (2, 3, 4); Y.M.C.A. (2, 3, 4).

**Goldman, Hilton Paul** **Elizabeth, N. J.**  
 A.B. IN JOURNALISM. *Tau Epsilon Phi*; *Daily Tar Heel* (1); Hillel Foundation (1, 2, 3, 4); University Party (1, 2); Y.D.C. (1, 2).

**Golley, Stuart Andrew** **Lookout Mountain, Tenn.**  
 B.S. IN BUSINESS ADMINISTRATION.

**Gottschalk, Don Frederick** **Huntingdon Valley, Pa.**  
 A.B. IN HISTORY. *Delta Upsilon*; I.F.C.

**Graham, Edmund Lowell** **Goldston**  
 A.B. IN FRENCH. *Lambda Chi Alpha*; I.D.C.; I.F.C.; Student Government; Y.M.C.A.; University Mixed Chorus (4); A.F.R.O.T.C.

**Graham, Wallace Anthony** **Miami, Fla.**  
 B.S. IN BUSINESS ADMINISTRATION. *Phi Delta Theta*; Basketball (1, 2); Gorgon's Head (3, 4); Sound and Fury (3); Track (1, 2, 3, 4); Semper Fidelis Society.

**Grant, Cynthia Geraldine** **Orlando, Fla.**  
 A.B. IN INTERNATIONAL STUDIES. *Pi Beta Phi*; G.M.A.B.; Student Government (4); University Party (3, 4); Y.W.C.A.; Class Secretary (4).

**Gray, Charles Dowd, III** **Gastonia**  
 A.B. IN ECONOMICS. *Pi Kappa Alpha*; C.U.S.C. (3, 4); Football (1); Golf (1, 2); G.M.A.B.; N.S.A. (3, 4); Order of the Grail (3, 4); Order of the Old Well (3, 4); Orientation Counselor (2, 3); Publications Board (3); Student Government (2); Treasurer (3), President (4); University Party (1, 2, 3, 4); Wesley Foundation (1, 2, 3, 4); Morehead Scholar.



**Green, Sally** Daytona Beach, Fla.  
A.B. IN ENGLISH. *Kappa Delta*; Canterbury Club (8); *Daily Tar Heel* (3); Orientation Counselor (4); Student Government (4); Y.W.C.A. (3, 4).

**Greene, Alton Glenn, Jr.** Shallotte  
A.B. IN HISTORY. *Chi Phi*; Band (1); Monogram Club (2, 3); Swimming (1, 2, 3, 4); University Party (2, 3, 4); Wesley Foundation (1, 2); Y.M.C.A. (1, 2).

**Greer, Marjorie Ellen** Shelby  
A.B. IN SPANISH. C.W.C. (3); W.A.A. (4).

**Gregg, Dennis Leon** Charlotte  
B.S. IN BUSINESS ADMINISTRATION.

**Gregory, Mary Edith** Galveston, Texas  
A.B. IN HISTORY. *Delta Delta Delta*; Carolina Symposium (4); Orientation Committee (4); Panhellenic Council (4); Student Legislature (3); University Party (3, 4); Y.W.C.A. (3).

**Griffin, Frank Davis** Charlotte  
B.S. IN BUSINESS ADMINISTRATION.

**Grimes, Gayle Gwen** Washington, D. C.  
A.B. IN FRENCH. *Pi Beta Phi*; Newman Club (3, 4); Sound and Fury (3); University Party (3, 4).

**Grogan, Kennis Robert** Mayodan  
B.S. IN BUSINESS ADMINISTRATION. Baptist Student Union; Y.M.C.A.

**Guercio, Jody Helen** Bel Air, Md.  
A.B. IN EDUCATION. *Alpha Delta Pi*; Cheerleader (4); University Party (3, 4); *Yackety Yack* (3); Angel Flight (3, 4).

**Gunter, Katherine Adelaide** Chapel Hill  
A.B. IN EDUCATION. *Alpha Gamma Delta*; Band (2); Panhellenic Council (3); Splash Club (2); W.A.A. Treasurer (3), Secretary (4).

**Guthrie, Malthus Lee** Chapel Hill  
B.S. IN ACCOUNTING.

**Gutridge, Helen Scott** Lynchburg, Va.  
A.B. IN RADIO, TELEVISION AND MOTION PICTURES. University Party (8); WUNC (4); Y.W.C.A. (3, 4).

**Habel, Harriet Bardin** Raleigh  
A.B. IN EDUCATION. Student N.E.A. (3, 4); Student Party (4); Westminister Fellowship (4); *Yackety Yack* (4); Y.W.C.A. (3, 4); C.W.C. (3).

**Hagood, Max Martin, Jr.** Asheville  
B.S. IN INDUSTRIAL RELATIONS.

**Haitchcock, Donald DuPree** Durham  
A.B. IN POLITICAL SCIENCE. Y.M.C.A. (1, 2); N.R.O.T.C. (1, 2).

**Haitchcock, Neysa** Badin  
A.B. IN EDUCATION. *Alpha Gamma Delta*; Student N.E.A. (4); G.M.A.B. (3); Modern Dance Club (4).

**Haley, Michael Winder** Greensboro  
B.S. IN BUSINESS ADMINISTRATION. *Sigma Alpha Epsilon*, Vice-President (4); University Club (3, 4); University Party (1, 2, 3, 4); Westminster Fellowship (1, 2, 3, 4); Y.M.C.A. (1, 2, 3, 4).

**Hamlet, Swain Gray** Reidsville  
B.S. IN INDUSTRIAL RELATIONS. *Alpha Phi Omega*; Men's Glee Club (2); *Yackety Yack* (1); Y.D.C. (1); Y.M.C.A. (4).

**Hammersla, Frances Taylor** Hickory  
B.S. IN MEDICAL TECHNOLOGY.

**Hammett, John Benjamin** Pennsboro, W. Va.  
B.S. IN SCIENCE TEACHING. Baseball (1, 2, 3, 4); Student N.E.A. (3, 4); I.D.C. (2); Monogram Club (2, 3, 4); Dormitory President (2).

**Hamrick, Philip Laxton** Mt. Holly  
B.S. IN BUSINESS ADMINISTRATION. Track (1, 2).

**Hannah, Mary Susannah** Glendale, Ohio  
A.B. IN EDUCATION. *Kappa Delta*; University Party (3); WUNC (3, 4); Y.W.C.A. (3), Treasurer (4).

**Hanner, Claire Anne** Atlanta, Ga.  
A.B. IN PSYCHOLOGY. *Pi Beta Phi*; Panhellenic Council (4), Secretary; Student Council (4); Student Government (3); University Party (3, 4); Westminster Fellowship (3, 4); WUNC (3); *Yackety Yack* (4); Y.W.C.A. (3, 4).

**Hanson, Ever Louie** Chapel Hill  
A.B. IN EDUCATION. Student N.E.A. (3, 4).





Happer, William  
B.S. IN PHYSICS.

Lenoir

Hardin, Elizabeth  
A.B. IN EDUCATION. *Phi Mu*; Wesley Foundation (3); Y.W.C.A. (3, 4); Stray Greeks (3, 4).

Charlotte

Hardin, Susan Lane  
B.S. IN MATHEMATICS. Canterbury Club (3, 4); University Party (4).

Wilmington



Harding, Mary Claire  
A.B. IN EDUCATION. *Kappa Delta*; Student N.E.A. (3, 4); Sound and Fury (4); University Party (3, 4); *Yucky Yack* (4); Y.W.C.A. (3, 4).

Tampa, Fla.

Hargett, John Thorne  
A.B. IN ENGLISH. *Carolina Quarterly* (4); *Daily Tar Heel* (3, 4); G.M.A.B. (4).

Wilmington

Harkrader, Lela Belle

Mt. Airy

A.B. IN HISTORY. Carolina Playmakers (4); Student N.E.A. (3, 4); G.M.A.B. (4); Orientation Counselor (4); Student Party (3, 4); Wesley Foundation (3, 4); Y.W.C.A. (3, 4); Modern Dance Club (3, 4).

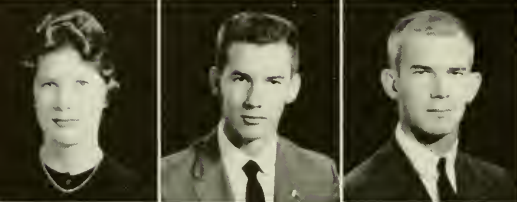

Harmon, Diana Donaldson

Greensboro

A.B. IN ART. *Pi Beta Phi*; Orientation Counselor (4); Westminster Fellowship (4); Women's Honor Council (3, 4); Women's Residence Council (3, 4); Dormitory President (3); Order of the Old Beanbirds.

Harmon, Ronald Davis

Statesville

B.S. IN INDUSTRIAL RELATIONS. *Alpha Kappa Psi*; Baseball (1, 2); A.F.R.O.T.C.

Harper, James Madison, III

Southport

A.B. IN ENGLISH.

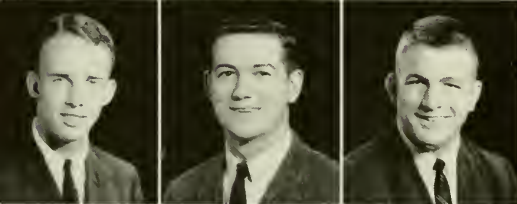

Harris, Boyd White, III

Durham

B.S. IN BUSINESS ADMINISTRATION.

Harris, Claude O'Briant, Jr.

Roxboro

B.S. IN INDUSTRIAL RELATIONS. *Sigma Nu*; *Delta Phi Delta*; University Club (2, 4); Y.D.C. (2); Y.M.C.A. (2, 4).

Harris, Frederick Henry

Rocky Mount

B.S. IN PHYSICS. *Chi Psi*; *Phi Eta Sigma*; Football (1, 2); Student Legislature (1, 2); University Party (1, 2).



Harris, Henry Wood, Jr.

Winston-Salem

B.S. IN BUSINESS ADMINISTRATION. *Phi Delta Theta*; Orientation Counselor (2, 3); Scabbard and Blade (3, 4); University Party (1, 2, 3, 4).

Harris, Jean Holmes

Arlington, Va.

A.B. IN EDUCATION. *Alpha Delta Pi*; Canterbury Club (3); G.M.A.B. (3); University Party (3); Y.W.C.A. (3, 4).

Harris, Ronald Clay

Salisbury

B.S. IN BUSINESS ADMINISTRATION. *Delta Sigma Pi*; University Party.



Harris, Thomas Jefferson, Jr.

Red Springs

B.S. IN BUSINESS ADMINISTRATION. Arnold Air Society (3, 4); Student Party; Westminster Fellowship (1, 2, 3, 4); Y.M.C.A. (1, 2, 3, 4); A.F.R.O.T.C. (1, 2, 3, 4); Sabre Air Command (1, 2).

Harry, Margaret Alice

Grover

A.B. IN POLITICAL SCIENCE. *Kappa Delta*; Westminster Fellowship (3, 4); Y.W.C.A. (3, 4).

Hassinger, Ann Marshall

Bristol, Va.

A.B. IN HISTORY. *Pi Beta Phi*; Orientation Counselor (4); Student Government (4); Student Legislature (3); University Party (3, 4); Y.W.C.A. (3, 4).



Hastings, Richard Lamar

Jackson

B.S. IN MATHEMATICS.

Hatcher, Mary Suzanne

Roanoke, Va.

A.B. IN POLITICAL SCIENCE. *Delta Delta Delta*; Orientation Counselor (4); Y.W.C.A. (3, 4).

Hatten, Anna Juanese

Pascagoula, Miss.

A.B. IN DRAMATIC ART. Carolina Playmakers (3, 4); Cosmopolitan Club (4); Sound and Fury (4); Y.W.C.A. (3, 4).



Hatz, Emma Louise

West Point, Va.

A.B. IN MATHEMATICS. Y.W.C.A. (3, 4); Women's Handbook.

Hawes, Horace Livingston, Jr.

Wilmington

A.B. IN HISTORY. Baptist Student Union (1, 2, 3, 4).

Hawes, Peyton Samuel, Jr.

Elberton, Ga.

A.B. IN ENGLISH. *Sigma Alpha Epsilon*; Gingham (2, 3, 4); Orientation Counselor (4); Publications Board (3, 4); Soccer (1); Student Government (2, 3, 4); Student Legislature (2, 3, 4); University Party (1, 2, 3, 4); Treasurer of Class (1).



Hawk, Rose Hayes Orlando, Fla.  
A.B. IN MATHEMATICS. *Kappa Delta*; University Party (4); Wesley  
Foundation (4); Y.W.C.A. (3, 4).

Hawley, Barbara Anne Durham  
B.S. IN MEDICAL TECHNOLOGY. *Alpha Gamma Delta*; University  
Party; Y.W.C.A.

Hayes, Richard Bryant Sanford  
B.S. IN BUSINESS ADMINISTRATION. *Sigma Nu*; Band; Baptist Student  
Union; Men's Glee Club; Orientation Counselor; University Party;  
WUNC; Y.D.C.; Y.M.C.A.

Haywood, Ronald Lee Mt. Gilead  
B.S. IN INDUSTRIAL RELATIONS. Y.R.C. (4).

Hearn, John Rodney Wilmington  
B.S. IN BUSINESS ADMINISTRATION.

Hearne, John Lee, Jr. Denton  
B.S. IN GEOLOGY.

Heavner, Joe Reeves Lincolnton  
A.B. IN SOCIOLOGY. Baptist Student Union (1, 2); *Carolina Quarterly*  
(4); Student N.E.A. (4); Track (1); Y.M.C.A. (1, 2); Sociology Club.

Hebert, Catherine Fraser New Orleans, La.  
A.B. IN EDUCATION. Student N.E.A. (4); Westminster Fellowship  
(3, 4); Y.W.C.A. (3, 4).

Heindel, Clifford Craig Signal Mountain, Tenn.  
A.B. IN MATHEMATICS.

Hellard, John Charles Salisbury  
A.B. IN PHYSICAL EDUCATION. Baptist Student Union (1, 2, 3, 4);  
Student N.E.A. (3, 4); Soccer (1, 2, 3, 4).

Heller, David Philip Winston-Salem  
A.B. IN ECONOMICS.

Hendricks, Tommy Hamlet  
B.S. IN INDUSTRIAL RELATIONS.

Henessa, Grant Wilkins Charlotte  
B.S. IN INDUSTRIAL RELATIONS. *Pi Kappa Alpha*.

Hennessey, Dennis James Worcester, Mass.  
A.B. IN ENGLISH. I.D.C.; Newman Club; Dormitory President.

Henry, Hector Himel, II Charlotte  
B.S. IN CHEMISTRY. *Pi Kappa Alpha*; Newman Club (3, 4); Chemis-  
try Club.

Hepting, George Carleton Asheville  
A.B. IN ENGLISH. Canterbury Club (1); Carolina Symposium (1);  
Men's Glee Club (1).

Herford, Robert David Greensboro  
B.S. IN BUSINESS ADMINISTRATION. Cardboard (1, 2); Student  
Party (1, 2); University Club (1); Y.M.C.A. (1, 2).

Herman, Patricia Jane Statesville  
A.B. IN RELIGION. *Kappa Kappa Gamma*; University Party (3, 4);  
Y.W.C.A. (3, 4).

Herndon, Claude H. Charlotte  
B.S. IN BUSINESS ADMINISTRATION.

Herndon, Joseph Glenn Parkton  
B.S. IN BUSINESS ADMINISTRATION. I.D.C. (2, 3); Student Govern-  
ment (4); I.D.C. Honorary Society; Senper Fidelis Society.

Hero, Helene Claire New Orleans, La.  
A.B. IN MATHEMATICS. *Pi Beta Phi*; University Party (3, 4);  
Women's Residence Council (4); Y.W.C.A. (4).

Hicks, James Rodney Charlotte  
B.S. IN BUSINESS ADMINISTRATION.

Hicks, Lewis Patterson Wise  
B.S. IN BUSINESS ADMINISTRATION. Baptist Student Union (2, 3,  
4); Orientation Counselor (3); University Party (2, 3); Y.M.C.A. (3).

Highsmith, William Cochran, Jr. Fayetteville  
A.B. IN HISTORY. *Kappa Alpha*; Orientation Counselor (4); University  
Party (1, 2, 3, 4).







**Hill, Emily Sue** Marshville  
A.B. IN EDUCATION, N.S.A. (4); C.W.C. (3, 4); Order of the Old  
Beanbirds (3, 4).

**Hill, Michael Orman** Raleigh  
B.S. IN BUSINESS ADMINISTRATION. *Phi Eta Sigma*; *Beta Gamma  
Sigma*, Treasurer; Student Party (1, 2); Y.D.C. (1).

**Hinnant, Robert Willard** Pine Level  
A.B. IN HISTORY.



**Hirsch, Frederick Lee** Miami Beach, Fla.  
B.S. IN BUSINESS ADMINISTRATION. *Pi Lambda Phi*; Baseball (1,  
2, 3); Cardboard (1, 2, 3, 4); Hillel Foundation (1, 2, 3, 4); I.F.C. (2);  
University Party (1, 2, 3, 4).

**Hobbs, Dixie Linda** Raleigh  
A.B. IN JOURNALISM.

**Hodges, Hezzie G.** Roanoke Rapids  
B.S. IN BUSINESS ADMINISTRATION.



**Holiday, Martha Ellen** Alexandria, Va.  
A.B. IN MUSIC. Band (3, 4); Y.W.C.A. (3); Symphony Orchestra (3, 4).

**Hollan, Gerald Eugene** Burlington  
B.S. IN BUSINESS ADMINISTRATION.

**Holmes, Stacy Morgan** Raleigh  
B.S. IN INDUSTRIAL RELATIONS. *Kappa Sigma*; *Phi Eta Sigma*;  
University Party (3, 4); Minlaurs (3, 4).



**Holoman, Edna Lockwood** Raleigh  
B.S. IN BACTERIOLOGY. University Party (4); Y.W.C.A. (3, 4).

**Holswade, Ann Harris** Huntington, W. Va.  
A.B. IN POLITICAL SCIENCE. *Chi Omega*; Orientation Counselor (4);  
Splash Club (3); University Party (3, 4); Women's Honor Council  
(3, 4); Women's Residence Council (3); Y.W.C.A. (3, 4).

**Homeyer, Marcia Fuller** Wellesley Hills, Mass.  
A.B. IN POLITICAL SCIENCE. *Alpha Gamma Delta*; G.M.A.B. (3, 4);  
Student Government (4); University Party (4); Y.W.C.A. (3); W.A.A.  
(4).



**Honey, Loretta Lee** Charlotte  
A.B. IN EDUCATION. *Alpha Delta Pi*; Newman Club (3, 4); Orienta-  
tion Counselor (4); University Party (3, 4); Y.W.C.A. (3, 4).

**Honeycutt, Wallace Blair** Gastonia  
B.S. IN DENTISTRY.

**Hoover, Madge Elaine** Mt. Airy  
A.B. IN EDUCATION. *Kappa Delta*; *Daily Tar Heel* (3); Student N.E.A.  
(3, 4); Wesley Foundation (3); Y.W.C.A. (3).



**Hoover, William David** Charlotte  
B.S. IN BUSINESS ADMINISTRATION. *Alpha Kappa Psi*.

**Horne, Robert Milton** Maxton  
A.B. IN EDUCATION. Baptist Student Union (4); Cardboard (4); Stu-  
dent N.E.A. (4); Y.M.C.A. (1, 2, 3, 4).

**Horney, John Kendrick** Greensboro  
B.S. IN BUSINESS ADMINISTRATION. *Pi Kappa Alpha*; University  
Party (2).



**Horton, Alvin Horace, III** Hamlet  
A.B. IN ENGLISH. *Carolina Quarterly* (4); Y.M.C.A. (4).

**Houston, John Barr** Lenoir  
A.B. IN POLITICAL SCIENCE.

**Howell, Elizabeth** Atlanta, Ga.  
B.S. IN DENTAL HYGIENE. *Alpha Delta Pi*, President (4); Orienta-  
tion Counselor (2); Panhellenic Council (3, 4); University Party (3, 4);  
Westminster Fellowship (1, 2, 3, 4); Y.W.C.A. (1, 2, 3, 4); Angel  
Flight (2, 3, 4).



**Howell, Henry G.** Goldsboro  
B.S. IN MATHEMATICS. Wesley Foundation (1, 2, 3, 4).

**Howell, James Donald** Goldsboro  
B.S. IN BUSINESS ADMINISTRATION.

**Howell, Louise Anne** Wilmington  
A.B. IN SOCIOLOGY. *Pi Beta Phi*; Student Government (4); *Yackety  
Yack* (4).

**Howell, Thelma** **High Point**  
 A.B. IN CHEMISTRY. Orientation Counselor (1); Wesley Foundation (3, 4); *Yackety Yack* (3); Y.W.C.A. (3); Dormitory Vice-President; Modern Dance Club.

**Howerton, Charles C.** **Cuero, Texas**  
 A.B. IN RADIO, TELEVISION AND MOTION PICTURES. *Lambda Chi Alpha*; Cosmopolitan Club (2); I.F.C. (3, 4); Orientation Counselor (3); Philanthropic Assembly (1, 2); Student Legislature (1); Student Party (1); Westminster Fellowship (1, 2); WUNC (2, 3, 4); Y.M.C.A. (1, 2, 3, 4).

**Howson, Charles Henry, III** **Villanova, Pa.**  
 A.B. IN ENGLISH. *Phi Delta Theta*.

**Hudson, Joanne** **Raleigh**  
 A.B. IN EDUCATION. *Alpha Delta Pi*; Orientation Committee (4); University Party (3, 4); *Yackety Yack* (4); Y.W.C.A. (3, 4).

**Huffman, Gilbert Thompson** **Mt. Airy**  
 A.B. IN EDUCATION. Cardboard (1, 2); Student N.E.A. (4); Y.M.C.A. (2, 3, 4).

**Huffstetler, Ted Jennings** **Cramerton**  
 A.B. IN POLITICAL SCIENCE. Dance Committee (1, 2).

**Hunt, Charlotte Anne** **Oxford**  
 A.B. IN EDUCATION. *Kappa Kappa Gamma*; Y.W.C.A. (3, 4).

**Hussman, Marilyn Clyde** **Camden, Ark.**  
 A.B. IN MATHEMATICS. *Delta Delta Delta*; Y.W.C.A. (4).

**Hutchinson, Fred Knox** **Rockingham**  
 A.B. IN ART. University Art League (2, 3, 4).

**Ingold, Frederick Lee, Jr.** **Cary**  
 A.B. IN HISTORY. Wesley Foundation; Y.M.C.A. (1).

**Irving, Donna Brooks** **Raleigh**  
 A.B. IN ENGLISH. *Alpha Delta Pi*; G.M.A.B. (3); N.S.A. (3); Panhellenic Council (4); Student Legislature (4); University Party (3, 4).

**Jackson, George Winfield** **Belhaven**  
 A.B. IN HISTORY. *Chi Psi*; Track (1); University Party (1, 2, 3, 4).

**Jackson, Harold Henry** **Kings Mountain**  
 B.S. IN BUSINESS ADMINISTRATION.

**Jackson, Marylyn Dixie** **Little Rock, Ark.**  
 A.B. IN ENGLISH. *Chi Omega*; Canterbury Club (3); Golf (3); Sound and Fury (3); Student Legislature (3, 4); University Party (3, 4); Y.W.C.A. (3, 4).

**Jacobs, Donald McIntosh** **High Point**  
 A.B. IN POLITICAL SCIENCE. *Pi Sigma Alpha*; Philanthropic Assembly (1, 2, 3, 4); Student Government (1, 2); Student Legislature (1, 2); Student Party (1, 2, 3, 4); Y.D.C. (1, 4).

**James, Alton Everette, Jr.** **Robersonville**  
 A.B. IN HISTORY. *Pi Kappa Alpha*; *Phi Alpha Theta*; *Alpha Epsilon Delta*; Baptist Student Union (1); Carolina Symposium (2, 3); Order of the Old Well (3, 4); Orientation Counselor (2, 3); Orientation Committee; Philanthropic Assembly (1); Student Council (1, 2, 3); Student Government (1, 2, 3); Student Legislature (2, 3); Student Party (1, 2); Y.M.C.A.

**James, Jeanne Stuart** **Wilmington**  
 A.B. IN ENGLISH. Westminster Fellowship (3); Y.W.C.A. (3, 4).

**James, Kenneth Leroy** **Mayodan**  
 B.S. IN BUSINESS ADMINISTRATION. *Delta Sigma Pi*; Baptist Student Union (1); Men's Glee Club (1, 2, 3); President (4).

**Jarrell, James Norfleet** **Raleigh**  
 B.S. IN SCIENCE TEACHING.

**Jarvis, Andrew Preston, Jr.** **Raleigh**  
 B.S. IN GEOLOGY. *Pi Kappa Alpha*; I.D.C.; University Club; Y.M.C.A.

**Jennings, Edward Lewis** **Wadesboro**  
 B.S. IN BUSINESS ADMINISTRATION. *Alpha Kappa Psi*; *Phi Eta Sigma*.

**Jessup, Timothy E.** **Mt. Airy**  
 B.S. IN BUSINESS ADMINISTRATION.

**Jester, Rita Patricia** **Yardley, Pa.**  
 A.B. IN PSYCHOLOGY. *Alpha Phi*; Stray Greeks (3); President (4); Angel Flight (3, 4); Canterbury Club (3); Orientation Counselor (4); Panhellenic Council (4); Splash Club (3, 4); Student Party (3, 4); Women's Residence Council (4); Y.W.C.A. (3, 4); Dormitory President (4); Class Social Chairman (4).

**John, Joseph Robert** **North Augusta, S. C.**  
 A.B. IN ENGLISH. *Daily Tar Heel* (3, 4); Newman Club (3, 4).







**Johns, Billie Bruce** Asheboro  
A.B. IN EDUCATION. University Party (3, 4); *Yackety Yack* (4);  
Y.W.C.A. (3); Student N.E.A.

**Johnson, Carol Lynn** Ayden  
B.S. IN SCIENCE TEACHING; *Pi Beta Phi*; Baptist Student Union (3);  
Carolina Symposium (4); Student N.E.A. (4); G.M.A.B. (3, 4); Univer-  
sity Party (3, 4); *Yackety Yack* (3); Y.W.C.A. (3, 4); Student Gov-  
ernment (3).

**Johnson, Edgar Martin, Jr.** Raleigh  
A.B. IN CHEMISTRY.



**Johnson, Larry Wilson** Coats  
A.B. IN POLITICAL SCIENCE.

**Johnson, Louise Grady** Burgaw  
A.B. IN SOCIOLOGY. *Chi Omega*; Canterbury Club (3); Orientation  
Counselor (4); Student Government (3); University Party (3, 4);  
Y.W.C.A. (3, 4).

**Johnson, William T. K.** Bangkok, Thailand  
B.S. IN PHYSICS.



**Johnston, Frederick Ross** Charlotte  
A.B. IN CHEMISTRY. *Chi Phi*; Basketball (1); Football (1).

**Jones, David Alexander** Fremont  
B.S. IN SPANISH. *Carolina Quarterly* (4); *Daily Tar Heel* (2, 3),  
Assistant Editor (4); I.D.C. (1); Student Government (2, 3, 4); Student  
Legislature (2, 3, 4); Student Party (1, 2, 3, 4); University Club (1, 2),  
Vice-President (4); WUNC (1).

**Jones, Louise Judson** Raleigh  
A.B. IN EDUCATION. Student N.E.A. (4); *Yackety Yack* (3); Y.W.C.A.  
(3, 4).



**Jones, Otis William** Hendersonville  
A.B. IN ENGLISH.

**Jordan, Thomas Hereford** Wilson  
A.B. IN HISTORY. *Alpha Tau Omega*; University Party; Y.M.C.A.

**Joyner, Bertice Clifford, Jr.** Rocky Mount  
A.B. IN HISTORY. Y.M.C.A. (1, 2, 3).



**Karcz, Ian Witold** Burwell, England  
B.S.-IN BUSINESS ADMINISTRATION.

**Keck, Walter Monroe** Burlington  
A.B. IN POLITICAL SCIENCE. *Phi Kappa Sigma*; Cheerleader; Uni-  
versity Club.

**Kellam, William Julius, Jr.** Greensboro  
A.B. IN SOCIOLOGY. *Phi Mu Alpha Sinfonia*; Band (1, 2, 3), President  
(4); Student Party (1); University Club (3, 4).



**Kelly, Douglas Neal** Waynesville  
B.S. IN MATHEMATICS. *Pi Kappa Phi*; Arnold Air Society; Seaboard  
and Blade; Student Party; Wesley Foundation; Y.D.C.

**Kelly, Edward Glenn** Sanford  
A.B. IN POLITICAL SCIENCE. Baseball (1); Student Party (1, 2);  
Y.D.C. (1); Y.M.C.A. (1, 2, 3).

**Kelly, Ronald Philip** Statesville  
B.S. IN BUSINESS ADMINISTRATION. Arnold Air Society (3, 4);  
Wesley Foundation (1, 2); Y.M.C.A. (1, 2, 3); A.F.R.O.T.C. (1, 2, 3, 4).



**Kenan, Glenn Lee** Asheboro  
B.S. IN BUSINESS ADMINISTRATION. *Chi Phi*; G.M.A.B. (2); I.F.C.  
(2, 3); University Club (1, 2, 3, 4); Y.M.C.A. (1, 2, 3, 4).

**Kendall, James E.** Charlotte  
A.B. IN CHEMISTRY.

**Kennedy, Constance Marie** Virginia Beach, Va.  
A.B. IN ENGLISH. *Delta Delta Delta*; G.M.A.B. (3, 4); University  
Party (3, 4); Y.W.C.A. (3, 4).



**Kennedy, John Wesley, Jr.** Rocky Mount  
B.S. IN BUSINESS ADMINISTRATION. Track (1); Y.M.C.A. (1, 2, 3).

**Kepley, Richard Hal** Roanoke, Va.  
A.B. IN HISTORY. Basketball (1, 2, 3, 4); Monogram Club (3, 4).

**Kerr, James Lee** Jamestown  
A.B. IN POLITICAL SCIENCE. *Pi Kappa Alpha*; Canterbury Club (4);  
Track (1, 2).



Kerr, Robert Emmet, Jr. Charlotte  
B.S. IN ECONOMICS. *Beta Theta Pi*; University Party; A.F.R.O.T.C.

Keys, Bennette Eugene Geer Greenville, S. C.  
A.B. IN ECONOMICS. *Sigma Alpha Epsilon*; Gimhoul (3, 4); I.F.C. (2, 3, 4); Monogram Club (2, 3, 4); Scabbard and Blade (3, 4); Tennis (1, 2, 3, 4); N.R.O.T.C.

Killian, John Hulan Waynesville  
A.B. IN POLITICAL SCIENCE. Baptist Student Union (1, 2, 3, 4); Student Party (2, 3); Y.D.C. (2, 3, 4).

Kilpatrick, Arthur Lawrence Ansonia, Conn.  
B.S. IN INDUSTRIAL RELATIONS. *Sigma Nu*; Baseball (1, 2, 3, 4); Canterbury Club (1); Y.M.C.A. (1, 2).

Kimmel, Ronald Melvin Dunn  
B.S. IN INDUSTRIAL RELATIONS. Hillel Foundation (1, 2, 3, 4); University Party.

King, Jerry Lewis Flat Rock  
B.S. IN BUSINESS ADMINISTRATION.

King, John Benjamin Clinton  
B.S. IN BUSINESS ADMINISTRATION. *Alpha Phi Omega*; *Kappa Iota*; Swimming.

King, Judith Hope Teachey  
A.B. IN POLITICAL SCIENCE. *Alpha Delta Pi*; Orientation Counselor; Student Government; University Party; Y.W.C.A.

King, Mary Kathryn Jacksonville, Fla.  
A.B. IN ENGLISH. *Delta Delta Delta*; University Party (3); Y.W.C.A. (3, 4).

King, Sarah Elizabeth Monroe  
B.S. IN SCIENCE TEACHING. Student N.E.A. (4); Lutheran Student Association (3, 4).

King, William Edwin, Jr. Charlotte  
A.B. IN POLITICAL SCIENCE. *Sigma Nu*; University Party (3, 4).

Kingsley, Carolyn Diane Ft. Lauderdale, Fla.  
A.B. IN ZOOLOGY. *Pi Beta Phi*; Angel Flight; Student Government.

Kinney, James William Kannapolis  
A.B. IN ENGLISH. I.D.C. (3, 4); Lutheran Student Association (1, 2, 3, 4); Men's Glee Club (1, 2, 3, 4); Y.M.C.A. (1); Student-Faculty Forum (2).

Kittredge, Lee Denniston Flat Rock  
A.B. IN SOCIOLOGY. *Alpha Phi Omega*; I.D.C. (3, 4).

Kizziah, Michael Doyle Concord  
B.S. IN BUSINESS ADMINISTRATION. Band (1); Carolina Symposium (2, 4); I.D.C. (2); Men's Honor Council (3); Orientation Committee (4); Orientation Counselor (2, 3); Westminster Fellowship (1, 2, 3, 4); Dormitory President (2). Vice-President (3).

Klingel, Marcia E. Baltimore, Md.  
A.B. IN ANTHROPOLOGY. Cosmopolitan Club (3, 4); N.S.A. (3); Orientation Committee (4); Orientation Counselor (4); Y.W.C.A. (3, 4).

Knox, Leonard Ray Davidson  
A.B. IN EDUCATION.

Koonce, Charles Duffy Jacksonville  
A.B. IN POLITICAL SCIENCE.

Kornfeld, Stanley David Rocky Mount  
B.S. IN BUSINESS ADMINISTRATION. *Pi Lambda Phi*; Hillel Foundation (1, 2, 3); I.F.C. (1, 3).

Kramer, Morris Larry Whiteville  
A.B. IN POLITICAL SCIENCE. *Pi Lambda Phi*; Hillel Foundation (4); Y.D.C. (1).

Lampron, Anthony Joseph Wilmington  
B.S. IN BUSINESS ADMINISTRATION. Men's Glee Club.

Lance, Frank H. Rosman  
A.B. IN PSYCHOLOGY.

Langstaff, James Philipp Raleigh  
B.S. IN BUSINESS ADMINISTRATION. Y.M.C.A.

Lanham, Michael Stewart Fayetteville  
A.B. IN CHEMISTRY. *Kappa Sigma*, Treasurer; Orientation Counselor (3); Student Government (2, 3, 4); University Party (2, 3, 4).





Laughrun, Tommie Lou Deerfield Beach, Fla.

A.B. IN SOCIOLOGY. *Kappa Kappa Gamma*.

Lawing, Eugene Morris Charlotte

A.B. IN HISTORY.

Lawing, Jackie Lee Marion

A.B. IN HISTORY. *Beta Theta Pi; Phi Alpha Theta; Phi Eta Sigma*; Carolina Symposium (2, 3, 4); Orientation Counselor (2); Student Legislature (1, 2, 3, 4); University Party (1, 2, 3, 4).

Lawrence, Carey Lee Sanford

B.S. IN INDUSTRIAL RELATIONS. *Sigma Nu*; Football (1, 2); University Party (3, 4); Y.M.C.A. (1, 2, 3).

Lawson, Thomas Towles Roanoke, Va.

A.B. IN ENGLISH. *Sigma Alpha Epsilon; Phi Eta Sigma*; University Party (1, 2, 3, 4); Gorgon's Head.

Lazenby, Robert Wilson Statesville

B.S. IN BUSINESS ADMINISTRATION.

Leach, Mildred Townsend Richmond, Va.

A.B. IN HISTORY. *Pi Beta Phi*; University Party (3, 4); Y.W.C.A. (3, 4).

League, Richard N. Summit, N. J.

A.B. IN POLITICAL SCIENCE.

Leder, Arnold Harris Goldsboro

B.S. IN BUSINESS ADMINISTRATION. *Pi Lambda Phi*; Hillel Foundation (1); WUNC (3, 4); Y.D.C. (1).

Lee, Billy Sanford Four Oaks

B.S. IN BUSINESS ADMINISTRATION. I.D.C. (3, 4).

Lee, Maxine Lorraine Bethesda, Md.

A.B. IN EDUCATION. *Chi Omega*; Orientation Committee (3); Orientation Counselor (4); Westminster Fellowship (3, 4); Women's Residence Council (4); Y.W.C.A. (3, 4); Dormitory President (4); C.W.C.; Cosmopolitan Club (4).

Leffler, David Lee Arlington, Va.

B.S. IN BUSINESS ADMINISTRATION. *Kappa Sigma*; Football (1, 2); Monogram Club (4); Student Government (3, 4); Track (3, 4); University Party (2, 3, 4); Student Athletic Council, Treasurer (4).

LeGrande, Nancy Lee Daytona Beach, Fla.

A.B. IN EDUCATION. *Chi Omega*; Baptist Student Union (3); G.M.A.B. (4); *Yackety Yack* (3); Y.W.C.A. (3, 4).

Leonard, Charles Jerome, Jr. Charlotte

A.B. IN ECONOMICS. *Alpha Kappa Psi*; Y.R.C. (1, 2); Student Party (1).

Levy, Edwin, Jr. New Orleans, La.

B.S. IN PHYSICS. *Zeta Beta Tau*, President (3); *Phi Eta Sigma*; Carolina Symposium (1, 2, 3), Chairman (4); *Daily Tar Heel* (3); Hillel Foundation (1, 2, 3, 4); I.F.C. (3); N.S.A. (1, 2, 3, 4); Order of the Old Well (3, 4); Orientation Committee (2); Student Government (1, 2, 3); Student Legislature (1, 2, 3); Student Party (3); University Party (1, 2); Y.M.C.A. (1, 2, 3, 4); State Student Legislature, Chairman (3).

Lewis, Robert Glenn Morehead City

B.S. IN CHEMISTRY. *Alpha Chi Sigma; Phi Beta Kappa; Phi Eta Sigma*; Wesley Foundation (3); Y.M.C.A. (1); Chemistry Club (1, 2, 3, 4).

Lewis, Sara Marjorie Asheville

A.B. IN EDUCATION. Student N.E.A. (3); Westminster Fellowship (3, 4); WUNC (3, 4); Y.W.C.A. (3, 4); University Chorus.

Liipfert, Cowles Winston-Salem

A.B. IN ECONOMICS. *Beta Theta Pi*; Gimghoul (2, 3, 4); I.F.C. (2, 3); Monogram Club (2, 3, 4); Track (1, 2, 3, 4); University Party (1, 2).

Liman, Peter Calvin Hewlett, N. Y.

A.B. IN SPANISH. *Zeta Beta Tau*, Vice-President (4); Hillel Foundation (1, 2, 3); I.F.C. (2); N.S.A. (3, 4); Orientation Committee (2); Orientation Counselor (2); Track (1, 2); University Party (1); Y.R.C.; Y.M.C.A. (1, 2, 3, 4); N.R.O.T.C.; Quarterdeck Society.

Lindley, Robert H. Chapel Hill

A.B. IN EDUCATION.

Lineberger, Luther Truett Gastonia

A.B. IN ENGLISH. *Pi Kappa Alpha*, Vice-President; Carolina Symposium (4); Football (1); Orientation Counselor (4); University Party (1, 2, 3, 4); Y.M.C.A. (1, 2, 3); N.R.O.T.C.; Morehead Scholar.

Lineberger, Sherrill Mundy, Jr. Shelby

B.A. IN BUSINESS ADMINISTRATION. *Pi Kappa Alpha*; Orientation Committee (4); Orientation Counselor; Student Government; University Party; Y.D.C.; Y.M.C.A.

Lipski, Edward Adam Larksville, Pa.

A.B. IN HISTORY. Football (1, 2, 3, 4); Monogram Club (2, 3, 4).

Little, Douglas Kearns Chapel Hill

B.S. IN BUSINESS ADMINISTRATION. *Lambda Chi Alpha*.



Little, James Franklin  
A.B. IN ENGLISH. Arnold Air Society (3, 4); Y.M.C.A. (1, 2); A.F.R.O.T.C.

Litton, Lillian Joday  
A.B. IN ENGLISH. *Pi Beta Phi*; Orientation Counselor (4); Student Government (4); *Yackety Yack* (3); Y.W.C.A. (4); University Party (3, 4).

Loughran, Joseph Henry  
B.S. IN BUSINESS ADMINISTRATION. *Chi Psi*; University Party (2); Semper Fidelis Society (3, 4); N.R.O.T.C.

Lowe, Carroll Douglas  
B.S. IN BUSINESS ADMINISTRATION.

Lucas, Eleanor Ann  
A.B. IN EDUCATION. *Kappa Kappa Gamma*; Angel Flight (3, 4); G.M.A.B. (3, 4); Student Legislature (3); Student Party (3, 4); Order of the Old Well (3, 4).

Lytle, William Patillar  
B.S. IN BUSINESS ADMINISTRATION. *Delta Sigma Pi*.

McCotter, Susan Muse  
A.B. IN ENGLISH. Canterbury Club (3, 4); Orientation Counselor (4); Women's Residence Council (4); Y.D.C. (3); Y.W.C.A. (3); University Chorus; Dormitory President (4).

McGee, James William  
A.B. IN ENGLISH. *Sigma Alpha Epsilon*.

McGee, John Divine, II  
B.S. IN INDUSTRIAL RELATIONS. *Kappa Alpha*; University Party (1, 2, 3, 4); *Yackety Yack* (4).

McGowan, Florence Elizabeth  
A.B. IN MATHEMATICS. *Alpha Delta Pi*, Treasurer; G.M.A.B. (3); Orientation Counselor (4); University Party (3, 4); Y.W.C.A. (3, 4).

McInnis, Henry Leon  
A.B. IN RELIGION. I.D.C. (2); Westminster Fellowship (1, 2, 3, 4); Y.M.C.A. (1, 2, 3, 4).

McLean, Malcolm Hector  
B.S. IN BUSINESS ADMINISTRATION. *Alpha Tau Omega*, Treasurer (3); *Pi Beta Kappa*; *Beta Gamma Sigma*, President (4); Baptist Student Union (1).

McLeod, Malcolm Noell  
A.B. IN ENGLISH. *Alpha Epsilon Delta*; Band (1); Westminster Fellowship (1, 2); Y.M.C.A. (1, 2, 3, 4).

McLester, Frances Marlene  
A.B. IN RADIO, TELEVISION AND MOTION PICTURES.

McMillan, James Leroy, Jr.  
B.S. IN BUSINESS ADMINISTRATION. Student Party (1, 2, 3, 4); Wesley Foundation (1, 2, 3, 4); Y.D.C. (1, 2, 3, 4); Y.M.C.A. (1, 2).

McMillan, John Taylor  
A.B. IN POLITICAL SCIENCE. *Pi Sigma Alpha*; Amphitrothen (3, 4); Carolina Forum (4); Debate Squad (2, 3); President (4); Student Legislature (3, 4); Student Party (3, 4); Forensic Council (3, 4); Vice-President (4).

McMillan, William Hannon  
B.S. IN BUSINESS ADMINISTRATION. *Delta Sigma Pi*; Men's Glee Club (3, 4).

McNeill, James Ronald  
A.B. IN POLITICAL SCIENCE. *Sigma Nu*; Student Party (1, 2); University Party (3, 4); Y.D.C. (1); Y.M.C.A. (1); Dormitory Vice-President (2).

McRorie, Elizabeth Ann  
A.B. IN EDUCATION. Baptist Student Union (3, 4); Student N.E.A. (3, 4); University Chorus; Orientation Committee (3, 4); Orientation Counselor (4); Y.W.C.A. (3).

Maddock, Margaret Kemp  
A.B. IN EDUCATION. *Yackety Yack* (3); Y.W.C.A. (4).

Mallory, William Mason  
B.S. IN GEOLOGY. *Chi Psi*; Student Legislature (4); A.F.R.O.T.C.

Mann, Clifton Darrell  
B.S. IN BUSINESS ADMINISTRATION. Baptist Student Union (1, 2, 3, 4); Dialectic Senate (2); I.D.C. (2).

Manning, Henry Stancill  
A.B. IN ENGLISH. *Kappa Alpha*, President (4); Orientation Counselor; University Party.

Marks, Thomas Stanley  
A.B. IN SOCIOLOGY. *Chi Psi*; Canterbury Club (1); University Party (1, 2, 3, 4); Y.R.C. (1, 2, 3, 4); Y.M.C.A. (1, 2, 3, 4).

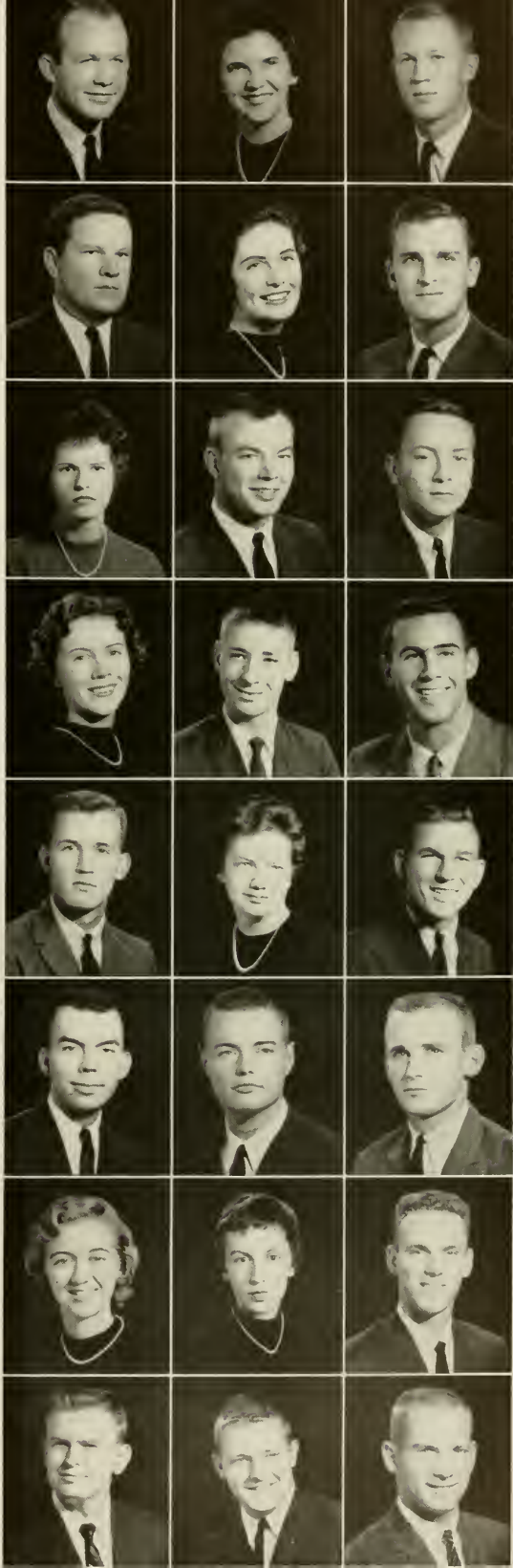





**Mayley, Alfred Ray, Jr.** **Sanford**  
A.B. IN HISTORY. *Alpha Tau Omega*; Track (1); University Party (2); Y.M.C.A. (3).

**Marston, Sara Virginia** **Sanford**  
B.S. IN PHYSICAL THERAPY. Physical Therapy Club (4).

**Martin, Franklin Edwin** **Fayetteville**  
A.B. IN ENGLISH. *Pi Kappa Alpha*; Carolina Symposium (2, 3); Orientation Counselor (3); Student Government; Track (1); University Club (2); University Party (1, 2, 3, 4); Y.M.C.A. (1, 2, 3, 4).

**Martin, Sophie Myers** **Chapel Hill**  
A.B. IN ENGLISH. *Kappa Kappa Gamma*; Angel Flight (3, 4); Orientation Committee (4); Orientation Counselor (4); Panhellenic Council (4); Student Government (3, 4); University Party (3, 4); Valkyries (4); Women's Honor Council (4); Y.W.C.A. (3), President (4); Order of the Old Beanbirds (3, 4).

**Mathis, Sybil Neat** **St. Augustine, Fla.**  
A.B. IN ENGLISH. *Kappa Delta*; *Daily Tar Heel* (3); Sound and Fury (3, 4); University Club (4); University Party (3, 4); *Yackety Yack* (4); Y.W.C.A. (3, 4).

**Matthews, David P.** **Winston-Salem**  
A.B. IN POLITICAL SCIENCE. Amphoterothen (3, 4); Forensic Council (3, 4); Debate Squad (2); Student Legislature (2, 3); G.M.A.B. (2); Student Party (1, 2, 3); Fencing (2, 3); Model United Nations (3); Dialectic and Philanthropic Society, President (4).

**Matthews, Robert Graham** **Greensboro**  
B.S. IN INDUSTRIAL RELATIONS. Men's Glee Club (1, 2, 3, 4).

**Maynard, Edward Lewis** **Raleigh**  
A.B. IN INTERNATIONAL RELATIONS. Orientation Counselor (4); Y.D.C.

**Mayo, John Blount, Jr.** **Raleigh**  
A.B. IN RADIO, TELEVISION AND MOTION PICTURES. WUNC (1, 2, 3, 4); N.R.O.T.C.; Orientation Counselor (2, 3, 4).

**Mazuy, Kay Knight** **Osceola, Mo.**  
A.B. IN ENGLISH. *Kappa Alpha Theta*; Stray Greeks; *Carolina Quarterly* (3, 4); University Party (3, 4); Publications Board (4); Y.W.C.A. (3, 4); Carolina Handbook, Editor (4); University Orchestra; University Chorus.

**Mehl, Henry Thomas** **Mechanicsburg, Pa.**  
A.B. IN ENGLISH. I.D.C. (2, 3, 4); Student Party (1, 2); Wrestling (3, 4); N.R.O.T.C. Rifle Team (1, 2, 3); Dormitory President (3).

**Meier, Jacquelin Pritchard** **Wilmington**  
A.B. IN EDUCATION. *Yackety Yack* (3, 4); Y.W.C.A. (3, 4).

**Melton, Jane Gayle** **Monroe**  
A.B. IN EDUCATION. Baptist Student Union (3, 4); Student N.E.A. (3, 4); N.S.A. (3, 4); Student Government (3, 4); Y.W.C.A. (3, 4).

**Mendenhall, Edward Emerson, III** **Chapel Hill**  
B.S. IN BUSINESS ADMINISTRATION. *Chi Psi*.

**Mikeal, Bernice Stanley** **Lenoir**  
A.B. IN RADIO, TELEVISION AND MOTION PICTURES.

**Miller, Ann Livingston** **Roanoke, Va.**  
A.B. IN EDUCATION. *Delta Delta Delta*; Newman Club (4); Orientation Counselor (4); University Party (3, 4); *Yackety Yack* (4); Y.W.C.A. (3, 4).

**Miller, Carolyn May** **Winston-Salem**  
A.B. IN EDUCATION. *Kappa Delta*; Wesley Foundation (3, 4); Y.W.C.A. (3, 4); Student N.E.A. (3, 4).

**Miller, Hal Macon** **Raleigh**  
A.B. IN HISTORY. *Kappa Sigma*; Canterbury Club (1); Dance Committee (2, 3, 4); G.M.A.B. (3, 4); I.F.C. (3); N.S.A. (3); Orientation Counselor (3); Student Government (3, 4); University Party (1, 2, 3, 4); Y.M.C.A. (1, 2, 3, 4).

**Miller, Lawrence Gregg** **Asheville**  
A.B. IN ENGLISH. *Phi Mu Alpha Sinfonia*; Band (1, 2, 3, 4); University Orchestra (1, 2, 3, 4); Wind Ensemble (1, 2, 3, 4).

**Miller, Tommy Carl** **Charlotte**  
B.S. IN BUSINESS ADMINISTRATION.

**Mills, Josephine Anne** **Greenville, S. C.**  
A.B. IN ZOOLOGY. Cosmopolitan Club (4); Student Government (3, 4); Student Party (3, 4); Westminster Fellowship (3, 4); Y.W.C.A. (3, 4).

**Mitchell, Lillian Merle** **Hillsboro**  
A.B. IN EDUCATION. G.M.A.B. (4); University Party (4); Student N.E.A. (4).

**Mitchell, Merritt Kellogg** **Rye, N. Y.**  
A.B. IN POLITICAL SCIENCE. *Phi Kappa Sigma*; Soccer (1, 2).

**Monroe, John Stewart, Jr.** **Sanford**  
B.S. IN INDUSTRIAL RELATIONS. I.D.C. (3, 4); Student Party.







**Nead, Richard Finch** **Castleton-on-Hudson, N. Y.**  
 A.B. IN POLITICAL SCIENCE. Football (1, 2, 3, 4); Track (1).

**Nelms, Donald Kenneth** **Salisbury**  
 B.S. IN MATHEMATICS. Canterbury Club (4); Track (3, 4).

**Newsome, William Grayson, Jr.** **High Point**  
 B.S. IN CHEMISTRY. *Alpha Chi Sigma*; Student Party (1).

**Newton, Anne Brooks** **Southport**  
 A.B. IN EDUCATION. Cosmopolitan Club (3, 4); University Chorus (3, 4).

**Ney, Robert M.** **Maplewood, N. J.**  
 A.B. IN POLITICAL SCIENCE. *Tau Epsilon Phi*; Carolina Symposium; *Daily Tar Heel* (1); Hillel Foundation; Orientation Counselor (3); Student Party (3); University Club; Y.D.C.; Y.M.C.A. (1, 2, 3).

**Nichols, Anne** **Cincinnati, Ohio**  
 A.B. IN EDUCATION. *Pi Beta Phi*. Vice-President; G.M.A.B. (3, 4); Orientation Counselor (4); University Party (3, 4); Westminster Fellowship (3, 4); Y.W.C.A. (3, 4).

**Noble, Emily Diana** **Greensboro**  
 A.B. IN ART. Cosmopolitan Club (4); Orientation Counselor (4); Y.W.C.A. (3, 4).

**Noble, Robert Cutler** **Raleigh**  
 A.B. IN ENGLISH. *Phi Eta Sigma*; *Delta Phi Alpha*; Cosmopolitan Club (4); I.D.C. (1, 2); Student Council (2); Student Party (1); Wesley Foundation (1, 2); Gnettingen Exchange Student (3).

**Noll, Barry Alan** **Charlotte**  
 A.B. IN RADIO, TELEVISION AND MOTION PICTURES. WUNC (3).

**Noyes, James Herbert** **Lawrenceburg, Ind.**  
 A.B. IN ENGLISH. *Sigma Phi Epsilon*; I.F.C. (3, 4); Orientation Counselor (4); University Party (3, 4); Wesley Foundation (3, 4); Y.M.C.A. (3, 4).

**Oakley, Sidney Ray** **Buener**  
 A.B. IN SOCIOLOGY. Baptist Student Union (1); Men's Honor Council (1); Y.D.C. (1).

**Oast, Margaret Lockhart** **Portsmouth, Va.**  
 A.B. IN POLITICAL SCIENCE. *Delta Delta Delta*; University Party (3); Y.W.C.A. (3, 4).

**O'Dea, John Patrick** **Atlantic City, N. J.**  
 B.S. IN BUSINESS ADMINISTRATION. *Delta Sigma Pi*; Newman Club (1).

**Oliver, Barbara Jester** **Mt. Airy**  
 A.B. IN EDUCATION. *Alpha Gamma Delta*.

**O'Neal, John Bryant** **Durham**  
 B.S. IN INDUSTRIAL RELATIONS. Monogram Club (2); Track (3); A.F.R.O.T.C.

**Osborne, Charles David** **Shallotte**  
 B.S. IN BUSINESS ADMINISTRATION. *Delta Sigma Pi*; Y.M.C.A.

**Osborne, Melissa Blanche** **Canton**  
 A.B. IN SOCIOLOGY. *Kappa Delta*; Carolina Symposium; Orientation Committee; University Party; Valkyries; Westminster Fellowship; Women's Honor Council; *Yockety Yack*; Y.W.C.A.; Angel Flight.

**O'Tuel, Prentis Harold, Jr.** **Goldsboro**  
 B.S. IN BUSINESS ADMINISTRATION. *Carolina Quarterly* (1); *Daily Tar Heel*, Associate Editor (3); Order of the Grail (3, 4); Order of the Old Well (3, 4); Publications Board (1, 4); Chairman (2, 3); Student Government (1, 2, 3, 4); Student Legislature (1, 2, 3); Student Party (1, 2, 3); Y.D.C. (1, 2); Morehead Scholar.

**Overman, Thomas Lewis** **Salisbury**  
 A.B. IN ENGLISH. *Kappa Alpha*; Order of the Old Beambirds (4); Orientation Committee, Men's Coordinator (4); Orientation Counselor (2); Publications Board (3, 4); Student Government (1, 2, 3, 4); University Party (2, 3, 4); *Yockety Yack*, Co-Editor (4); Y.M.C.A. (1, 2, 3).

**Owens, Mark West, Jr.** **Fountain**  
 A.B. IN POLITICAL SCIENCE.

**Paderick, Clifton Waldo** **Kinston**  
 B.S. IN BUSINESS ADMINISTRATION. *Sigma Phi Epsilon*.

**Page, Barbara Ann** **Jacksonville, Fla.**  
 A.B. IN SOCIOLOGY. *Delta Delta Delta*; University Party (3, 4); Y.W.C.A. (3, 4).

**Page, Craven Blaylock** **Durham**  
 B.S. IN BUSINESS ADMINISTRATION.

**Palmer, Malcolm Franchot** **Albemarle**  
 A.B. IN HISTORY. *Kappa Alpha*, Secretary (4); I.F.C. (3); *Ram and Eve* (2); University Party (1, 2); *Yockety Yack* (4); Y.M.C.A. (1, 2).



Palmer, William Lea Valdese  
A.B. IN ENGLISH. *Delta Kappa Epsilon*; Gorgon's Head.

Park, Jane Elizabeth Orlando, Fla.  
A.B. IN MATHEMATICS. *Kappa Kappa Gamma*; Panhellenic Council  
(4); University Party (3, 4); Y.W.C.A. (3, 4).

Park, Roy H., Jr. Ithaca, N. Y.  
A.B. IN JOURNALISM.

Parker, David Norfleet Raleigh  
A.B. IN ENGLISH. *Pi Kappa Alpha*; *Alpha Epsilon Delta*; Carolina  
Symposium (2, 3, 4); G.M.A.B. (2, 3); Men's Glee Club (1); Order of  
the Old Beanbirds; Order of the Old Well (3, 4); Orientation Committee  
(3), Chairman (4); Orientation Counselor (2); Student Government  
(1, 2, 3, 4); University Party; Y.M.C.A. (1, 2).

Parker, Mary Gilmour Raleigh  
A.B. IN EDUCATION. Canterbury Club (3); Student N.E.A.; Y.W.C.A.

Parks, Julia Elizabeth Clinton  
A.B. IN ZOOLOGY. *Alpha Gamma Delta*; G.M.A.B. (3); Y.W.C.A. (3).

Parks, Mary Le Grand Fayetteville  
A.B. IN EDUCATION. *Alpha Delta Pi*; Angel Flight (4); C.U.S.C. (4);  
Student N.E.A. (4); University Party (3, 4); Y.W.C.A. (3, 4); *Yachety  
Yack* (3, 4).

Partin, Donald Howard Hobgood  
B.S. IN BUSINESS ADMINISTRATION. *Alpha Phi Omega*; *Alpha Kappa  
Psi*; Baptist Student Union (1, 2); Cardboard (3); G.M.A.B. (3); Men's  
Glee Club (3, 4); Student Party (1, 2, 3); University Club (3, 4);  
Y.M.C.A. (1, 2, 3, 4).

Partin, Wilson Burton, Jr. Scotland Neck  
A.B. IN POLITICAL SCIENCE. *Phi Eta Sigma*; *Phi Beta Kappa*;  
G.M.A.B. (2); Student Government (2); Student Party (2); Y.D.C.  
(4); Y.M.C.A. (1, 2); Dormitory Secretary (3, 4).

Paschal, Frederick Hubert Durham  
A.B. IN HISTORY.

Patrick, Donald Ray Greenville  
A.B. IN HISTORY. *Alpha Epsilon Delta*; Student Party; Y.M.C.A.

Patterson, Hugh Lester Edenton  
A.B. IN ENGLISH. *Phi Gamma Delta*. President; Carolina Symposium  
(1, 3); L.F.C. (3, 4); Men's Honor Council (1, 2, 3, 4); Order of Golden  
Fleece (3, 4); Order of the Grail (3, 4); Order of the Old Well (3, 4);  
Orientation Committee (3); Orientation Counselor (2); Scabbard and  
Blade (3, 4); Student Government (1, 2, 3, 4); University Party  
(1, 2, 3, 4).

Pattisall, Richard Chapman St. Paul, Va.  
A.B. IN LAW. *Phi Gamma Delta*; *Beta Sigma Epsilon*; Football (1);  
Student Government (3, 4); University Party (3, 4); Y.D.C. (4).

Paynter, Billy Furman Oxford  
A.B. IN INDUSTRIAL RELATIONS.

Pearce, Samuel Worth Raleigh  
B.S. IN BUSINESS ADMINISTRATION.

Pearson, Bruce Gilbert Fort Bragg  
A.B. IN SOCIOLOGY. *Delta Upsilon*; Cardboard (1, 2); Westminster  
Fellowship (1, 2, 3, 4).

Pearson, Patricia Ann Ft. Lauderdale, Fla.  
A.B. IN POLITICAL SCIENCE. G.M.A.B. (3); Newman Club (3, 4);  
Sound and Fury (3, 4); Y.W.C.A. (3, 4); Angel Flight (4); C.W.C. (3).

Peebles, Robert Graham, Jr. Arlington, Va.  
A.B. IN PSYCHOLOGY. *Sigma Phi Epsilon*; Canterbury Club (1); *Daily  
Tar Heel* (3, 4); Men's Glee Club (1, 2, 3, 4); Fencing Club (3, 4).

Pemberton, Joseph Boykin, Jr. Goldsboro  
B.S. IN BUSINESS ADMINISTRATION. *Sigma Alpha Epsilon*; Canter-  
bury Club; Student Party; Y.D.C.

Penny, James Forrest, Jr. Fuquay Springs  
B.S. IN BUSINESS ADMINISTRATION. Student Party (1); Y.D.C. (1).

Perdue, Jasper Burt, Jr. Louisburg  
B.S. IN MEDICINE. *Alpha Epsilon Delta*.

Perrini, Joseph John, Jr. New York, N. Y.  
A.B. IN POLITICAL SCIENCE. Wrestling (1, 2, 3, 4).

Perry, James Otha Fairmont  
A.B. IN EDUCATION. Football (1); University Party; Wesley Founda-  
tion.

Perry, Pamela Tampa, Fla.  
B.S. IN MEDICAL TECHNOLOGY. Swimming; Y.W.C.A. (3); Dormi-  
tory Secretary.



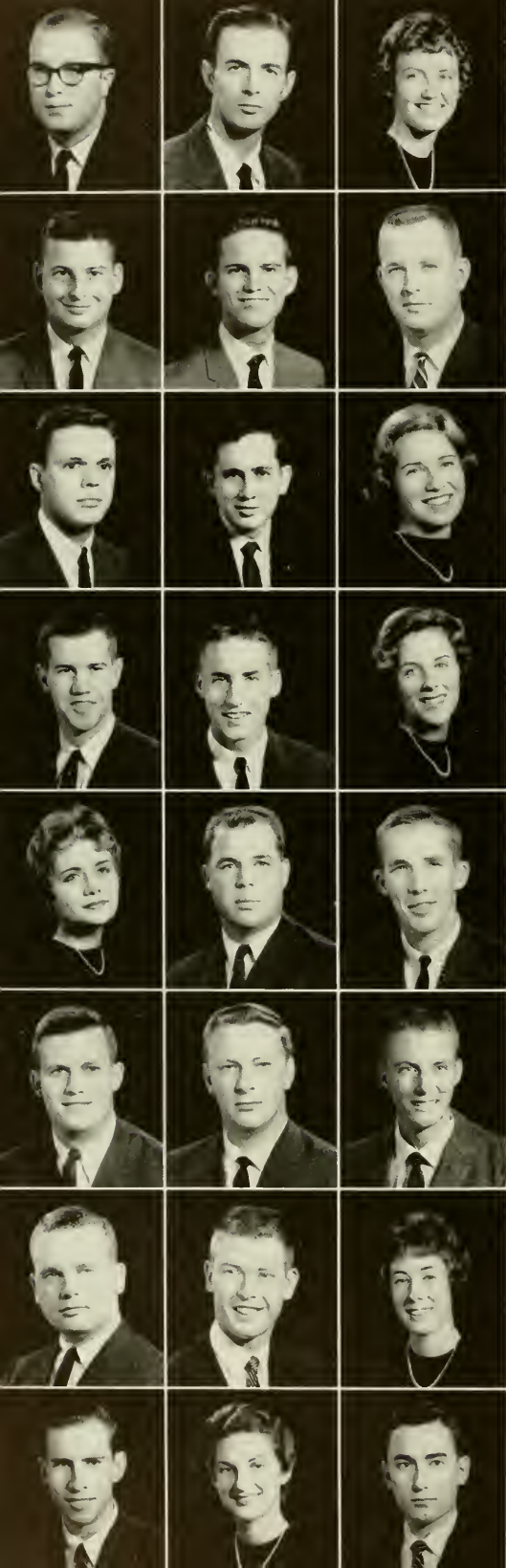

**Leaskville**  
A.B. IN JOURNALISM, Baptist Student Union (1, 2, 3, 4); *Daily Tar Heel* (3, 4).

**Phifer, Sam Edmund** **Monroe**  
B.S. IN GEOLOGY.

**Phillips, Elizabeth Jane** **Winston-Salem**  
A.B. IN EDUCATION, *Alpha Gamma Delta*, Secretary; Baptist Student Union (3, 4); Student N.E.A. (4); Student Party (3, 4); Y.W.C.A. (3, 4).

**Phillips, Grady Hine** **Greensboro**  
B.S. IN PHYSICS, *Cardboard* (1, 2, 3, 4).

**Phillips, Roy Thomas** **Kinston**  
B.S. IN BUSINESS ADMINISTRATION, *Sigma Phi Epsilon*; *Cardboard* (1); University Party (2, 3, 4); Y.D.C. (1, 2); Y.M.C.A. (1, 2).

**Pierce, Robert James, Jr.** **Rocky Point**  
A.B. IN ENGLISH, Student Legislature; Student Party.

**Pierce, Thomas Carlton** **Linden**  
A.B. IN CHEMISTRY, Soccer (1).

**Pierczynski, John Bishop** **Charlotte**  
A.B. IN EDUCATION.

**Pietsch, Barbara Shepard** **Crozet, Va.**  
A.B. IN SOCIOLOGY, *Kappa Delta*; Canterbury Club (3, 4); Orientation Counselor (4); University Club (3, 4); Women's Residence Council (3, 4); Secretary (4); Y.W.C.A. (3, 4).

**Pipkin, Ashmead Pringle** **Reidsville**  
A.B. IN ENGLISH, *Beta Theta Pi*; *Phi Beta Kappa*; *Phi Eta Sigma*; Canterbury Club (1, 2, 3, 4); *Daily Tar Heel* (1, 2, 3, 4); I.F.C. (3, 4); Order of the Old Well (3, 4); Orientation Counselor (2, 3, 4); University Party (3); Student Government (2, 3).

**Pittman, Charles Wood, Jr.** **Columbia, S. C.**  
A.B. IN ENGLISH, *Phi Delta Theta*; Carolina Symposium (2, 4); Order of the Old Well (3); Orientation Counselor (2, 4); Scabbard and Blade (3); Student Legislature (1, 2); Swimming (1); University Party (1, 2, 3, 4); German's Club (2, 3, 4).

**Plunkett, Penelope Louise** **Rye, N. Y.**  
A.B. IN ENGLISH, *Chi Omega*; Canterbury Club (3, 4); University Party (3, 4); Y.W.C.A. (3, 4).

**Polk, Lindsay** **Franklin, Tenn.**  
A.B. IN ENGLISH, *Delta Delta Delta*; University Party (3, 4); Y.W.C.A. (3, 4).

**Pollard, Andrew James** **Ft. Meade, Fla.**  
B.S. IN BUSINESS ADMINISTRATION.

**Pollock, Franklin Deams** **Warsaw**  
A.B. IN POLITICAL SCIENCE, *Pi Kappa Phi*; Baptist Student Union; Y.D.C.; Y.R.C.; Y.M.C.A.

**Poole, Charles Grey, III** **Raleigh**  
B.S. IN INDUSTRIAL RELATIONS, *Phi Delta Theta*; Basketball; Gingham; I.F.C.; Monogram Club; Student Government.

**Poole, Charles Lee** **Sanford**  
B.S. IN BUSINESS ADMINISTRATION.

**Poole, Walter Roy, Jr.** **Kinston**  
B.S. IN INDUSTRIAL RELATIONS, *Delta Sigma Pi*; Baptist Student Union; I.D.C. (2, 3); Student Council (2, 3); Student Party (2); I.F.C. (1).

**Pope, William Henry** **Macon, Ga.**  
B.S. IN INDUSTRIAL RELATIONS, *Kappa Alpha*; I.F.C. (3); University Party (2, 3, 4); N.R.O.T.C.

**Porter, William Middleton** **Falls Church, Va.**  
A.B. IN INTERNATIONAL STUDIES, Canterbury Club (1, 2); Cosmopolitan Club (1); *Dialectic Senate* (3, 4); Men's Glee Club (1, 2); *Quartdeck Society* (3); President (4); Student Government (2, 3, 4); Student Legislature (2, 3, 4); Student Party (1, 2, 3); University Club (2, 3); WUNC (3, 4); University Chorus (1, 2); Cross-Country (1); State Student Legislature (3).

**Powell, Mary Alice** **Asheville**  
A.B. IN ENGLISH, *Carolina Quarterly* (3); Sound and Fury (4); University Party (3, 4); *Yareky Yack* (4); Y.W.C.A. (3, 4).

**Praigg, Noble Todd** **Durham**  
B.S. IN BUSINESS ADMINISTRATION, Y.R.C.; Y.M.C.A. (1).

**Proctor, Kay Roderick** **Chapel Hill**  
A.B. IN RADIO, TELEVISION AND MOTION PICTURES, Y.W.C.A.

**Pruett, Ronnie Allen** **Mt. Airy**  
A.B. IN POLITICAL SCIENCE, *Pi Sigma Alpha*; *Cardboard* (1); Cosmopolitan Club (4); Philanthropic Assembly (1, 2, 3, 4); WUNC (2, 3, 4); Y.R.C. (1); Y.M.C.A. (1).



Pullen, Sarah Elizabeth **Parkton**  
A.B. IN SOCIOLOGY. *Pi Beta Phi*; Carolina Playmakers (3, 4);  
G.M.A.B. (3, 4); University Party.



Quick, Paula Dean **Portland, Ore.**  
A.B. IN EDUCATION. *Pi Beta Phi*; Student N.E.A. (3, 4); Student  
Government (3, 4); University Party (3, 4); Y.W.C.A. (3, 4).

Quick, Russell Irving **Chapel Hill**  
B.S. IN BUSINESS ADMINISTRATION. *Alpha Kappa Psi*.

Raab, Teddy Lee **Garner**  
A.B. IN HISTORY. *Pi Kappa Phi*, President (4).



Rachesky, Phyllis **Rutherford, N. J.**  
B.S. IN PUBLIC HEALTH NURSING.

Ramos, Dorothy Coleman **Bunlevel**  
A.B. IN EDUCATION.

Rand, Walter, III **Garner**  
A.B. IN HISTORY. *Alpha Tau Omega*.



Raney, Richard Beverly, Jr. **Chapel Hill**  
A.B. IN ENGLISH. *Alpha Tau Omega*; *Phi Eta Sigma*; Carolina Sym-  
posium (1); I.F.C. (1); Men's Glee Club (1); University Party (1);  
Y.M.C.A. (1); I.F.C. Handbook, Editor (2).

Rankin, Alvin, Jr. **Belmont**  
A.B. IN GERMAN. Student N.E.A. (3, 4); Newman Club (1, 2, 3);  
Student Party (4); Y.R.C. (1); Y.M.C.A. (1).

Ransdell, Sylvia Nan **Lenoir**  
A.B. IN EDUCATION. Student N.E.A.; University Party; Y.W.C.A.



Raper, Julius Rowan, III **Raleigh**  
A.B. IN ENGLISH. *Phi Beta Kappa*; *Phi Eta Sigma*; Carolina Sym-  
posium (2, 3, 4); Men's Honor Council (2, 3); Order of the Grail  
(3, 4); Order of the Old Well (3, 4); Student Legislature (2); Student  
Party (2); Wesley Foundation (1); Y.M.C.A. (1, 2, 3, 4).

Ray, Herman Edwin **Burlington**  
B.S. IN INDUSTRIAL RELATIONS. *Delta Sigma Pi*; Football (1, 2, 3,  
4); Y.M.C.A.

Ray, John Charlos **Southern Pines**  
A.B. IN ENGLISH. *Chi Psi*; Arnold Air Society (2, 3, 4); Orientation  
Counselor (4); Seabard and Blade (3, 4); Student Council (3, 4);  
Student Government (1, 2); Student Legislature (1); Student Party  
(1, 2, 3, 4); Westminster Fellowship (1); Y.M.C.A. (1); University  
Chorus.

Ray, Margaret Ellen **Fayetteville**  
A.B. IN EDUCATION. Canterbury Club (3); Student N.E.A. (3), Presi-  
dent (4); Orientation Counselor (4); Y.W.C.A. (3, 4).



Raymer, Peggy Ann **Statesville**  
A.B. IN EDUCATION. Student N.E.A.; Student Party; Westminster  
Fellowship; Y.D.C.; Y.W.C.A.

Redden, Alma Louise **Springfield, Mass.**  
A.B. IN ENGLISH. *Daily Tar Heel* (4).

Redhead, Julia Harrell **Greensboro**  
A.B. IN MATHEMATICS. *Delta Delta Delta*; University Party (3, 4);  
Westminster Fellowship (3, 4); Y.W.C.A. (3, 4).



Reed, Betty Thomas **Charleston, W. Va.**  
A.B. IN EDUCATION. *Kappa Kappa Gamma*; University Club;  
Women's Residence Council; Y.W.C.A.

Reed, Frank Earl **Hendersonville**  
B.S. IN BUSINESS ADMINISTRATION.

Rehm, Linda **Sturgis, Mich.**  
A.B. IN ENGLISH. *Delta Delta Delta*; Canterbury Club (3, 4); Ori-  
entation Counselor (4); Splash Club (3, 4); University Party (3, 4);  
Women's Honor Council (4); Y.W.C.A. (3, 4); Angel Flight.



Reid, Beverly Rippard **Clearwater, Fla.**  
A.B. IN EDUCATION.

Reid, Margaret Beatrice **Raleigh**  
A.B. IN SOCIOLOGY. *Alpha Delta Pi*; Baptist Student Union (3);  
*Daily Tar Heel* (3); Y.W.C.A. (3).

Reid, Mary Eley **Elizabeth City**  
A.B. IN ENGLISH. Y.W.C.A. (3, 4); Woman's Handbook.

Renfrow, A. Tucker **Lucama**  
A.B. IN RADIO, TELEVISION AND MOTION PICTURES. *Sigma Phi*  
*Epsilon*; Carolina Playmakers; Men's Glee Club; Sound and Fury;  
Y.M.C.A.; University Chorus.







**Reynolds, Frances Ellen** **Newton**  
 A.B. IN RELIGION. *Delta Phi Alpha*; *Alpha Gamma Delta*. Vice-President (3); Band (1, 2, 3); *Cosmopolitan Club* (4); *Lutheran Student Association* (1, 2, 3, 4); *Order of the Old Well* (3, 4); *Orientation Counselor* (2, 3); *Splash Club* (1, 2, 3); *Valkyries* (2, 3, 4); *Y.W.C.A.* (1, 2, 3, 4); *W.A.A.* (1, 2, 3, 4); *Goettlingen Scholarship*.

**Reynolds, Jasper Andrew, Jr.** **Chattanooga, Tenn.**  
 A.B. IN ENGLISH. *Kappa Alpha*; *G.M.A.B.* (1, 2, 3); *Student Government* (4); *University Party* (1, 2, 3, 4); *Westminster Fellowship* (1); *Y.M.C.A.* (1, 2, 3).

**Rhodes, Nova Maxine** **Pittsboro**  
 A.B. IN ENGLISH. *Baptist Student Union* (3).

**Rhodes, Robert Maurice** **Lenoir**  
 A.B. IN MATHEMATICS. *Men's Glee Club* (1, 2, 3, 4); *Seaboard and Blade* (3, 4); *Wesley Foundation* (1, 2, 3, 4); *N.R.O.T.C.*

**Rhyne, Fern Elizabeth** **Dallas**  
 A.B. IN EDUCATION. *Student N.E.A.* (4); *Lutheran Student Association* (3, 4); *Y.R.C.* (3, 4); *Y.W.C.A.*

**Rhyne, Richard Gaddy** **Morven**  
 B.S. IN BUSINESS ADMINISTRATION. *Alpha Kappa Psi*; *Arnold Air Society* (3, 4); *Cheerleader* (3, 4); *Men's Glee Club* (1, 2, 3); *Seaboard and Blade* (1, 2); *Y.M.C.A.* (1).

**Richardson, Helen Jean** **Winston-Salem**  
 A.B. IN MATHEMATICS. *Y.W.C.A.* (3, 4).

**Ridout, Constance L.** **Chapel Hill**  
 A.B. IN EDUCATION.

**Riedl, Paul Francis, Jr.** **Greensboro**  
 B.S. IN INDUSTRIAL MANAGEMENT. *Newman Club* (1); *Student Party* (2); *Y.D.C.* (3, 4).

**Riley, John Gayle** **Salisbury**  
 A.B. IN ECONOMICS. *Chi Phi*; *Daily Tar Heel* (3); *Y.D.C.* (1).

**Roberts, Bryan Wilson** **Hillsboro**  
 B.S. IN CHEMISTRY. *Alpha Chi Sigma*; *Phi Eta Sigma*; *Phi Beta Kappa*. Vice-President; *Orientation Counselor* (3); *Y.M.C.A.* (2, 3); *Morehead Scholar*.

**Roberts, Eddie Kemp** **Wendell**  
 B.S. IN BUSINESS ADMINISTRATION. *Delta Sigma Pi*; *Band*; *Baptist Student Union*; *Dance Committee*; *Y.M.C.A.*

**Roberts, Jerry Travis** **Granite Falls**  
 A.B. IN ENGLISH. *Lambda Chi Alpha*; *WUNC* (1); *Carolina Handbook* (2).

**Roberts, Rosemary** **Albertville, Ala.**  
 A.B. IN JOURNALISM. *Kappa Delta*. President (4); *Daily Tar Heel* (3, 4); *Phi Beta Kappa* Council (4); *University Party* (3, 4); *Women's Honor Council* (3, 4); *Y.W.C.A.* (3).

**Robertson, Elizabeth Ritchie** **West Orange, N. J.**  
 A.B. IN PSYCHOLOGY. *Alpha Gamma Delta*; *Canterbury Club* (3, 4); *Student Party* (3, 4); *Yaekety Yark* (3); *Y.W.C.A.* (3, 4); *Angel Flight* (4).

**Robertson, Tate MacEwen, III** **Philadelphia, Pa.**  
 A.B. IN HISTORY. *St. Anthony Hall*; *I.F.C.*; *Newman Club*; *Soccer*.

**Robinson, Cordelia Richards** **Littleton**  
 A.B. IN MATHEMATICS. *Chi Omega*; *Student Government*; *University Party* (3, 4); *Y.W.C.A.* (3, 4); *Mathematics Club*.

**Robinson, Horace Palmer** **Littleton**  
 B.S. IN BUSINESS ADMINISTRATION. *Zeta Psi*.

**Robinson, Nan Temple** **Delray Beach, Fla.**  
 A.B. IN COMPARATIVE LITERATURE. *Canterbury Club* (3, 4); *Carolina Symposium* (3, 4); *Cosmopolitan Club* (4); *Orientation Counselor* (4); *University Party* (3, 4); *Y.R.C.* (3, 4); *Y.W.C.A.* (3, 4); *Vice-President* (4).

**Robinson, Richard Hill, Jr.** **Greensboro**  
 A.B. IN HISTORY. *Pi Kappa Alpha*. President (4); *Phi Eta Sigma*; *Phi Beta Kappa*; *Carolina Symposium* (2, 3, 4); *Ginghmal* (3, 4); *I.F.C.* (2, 4); *Order of the Grail* (2, 3, 4); *Order of the Old Well* (3, 4); *Orientation Committee* (1); *Student Legislature* (1); *Student Body Attorney General* (3).

**Rocco, Richard** **East Northport, N. Y.**  
 A.B. IN ECONOMICS. *Newman Club* (1, 2, 3, 4); *Y.R.C.* (2, 3, 4); *Wildlife Club* (1, 2).

**Roesel, Marion Elizabeth** **Elizabethton, Tenn.**  
 B.S. IN SCIENCE TEACHING. *Student Party* (4); *Student N.E.A.* (4).

**Rogers, Claude Madison** **Mooreville**  
 A.B. IN EDUCATION. *Student N.E.A.* (1, 2); *Men's Glee Club* (4).

**Rogers, Curtis Lee** **Charlotte**  
 A.B. IN HISTORY. *Beta Theta Pi*; *University Party* (1, 2, 3, 4).

Roper, Fred Wilburn Hendersonville  
A.B. IN ENGLISH. Canterbury Club (4); Y.R.C. (3, 4); Y.M.C.A. (1, 2); Carolina Handbunk (1, 2, 3).

Ross, Charles Albert Kingsport, Tenn.  
B.S. IN BUSINESS ADMINISTRATION. *Chi Phi*; Basketball (1); Canterbury Club (1, 2, 3); Carolina Forum; *Daily Tar Heel*, Managing Editor (3, 4); Golf (2, 3); G.M.A.B.; I.F.C.; Track (1); University Club; University Party (1, 2, 3, 4); Y.R.C. (2, 3, 4); Y.M.C.A.

Ross, Katherine Anne Beckley, W. Va.  
A.B. IN POLITICAL SCIENCE. *Phi Mu*; Orientation Counselor (4); University Party (3, 4); Westminster Fellowship (3, 4); Women's Honor Council (3, 4); Women's Residence Council (3, 4); Y.W.C.A. (3, 4); Dormitory President (4); Stray Greeks; Outing Club.

Ross, Owen Boyd Charlotte  
B.S. IN INDUSTRIAL RELATIONS.

Rountree, Frances Ann Greensboro  
A.B. IN EDUCATION. *Chi Omega*; Student N.E.A. (4); Panhellenic Council (4); Sound and Fury (3); Student Council (4); University Party (3, 4).

Rouse, Randall Rex Raleigh  
B.S. IN BUSINESS ADMINISTRATION. Band (1, 2, 3, 4); I.D.C. (3, 4); Y.D.C. (1, 2, 3, 4).

Rowe, Robert Finley Lexington  
B.S. IN INDUSTRIAL RELATIONS. *Alpha Kappa Psi*.

Rudy, John Forney, II Washington, D. C.  
A.B. IN POLITICAL SCIENCE. *Pi Kappa Phi*; *Daily Tar Heel* (3); Golf; G.M.A.B.; Monogram Club (3, 4); Student Government (1, 2, 3); Swimming (1, 2, 3); University Club (1, 2, 3); Y.R.C. (2, 3); Y.M.C.A. (2, 3).

Russell, Paul, Jr. Bridgeport, W. Va.  
B.S. IN CHEMISTRY. Football (1, 2, 3, 4); Monogram Club (2, 3, 4).

Sabiston, Frank, Jr. Kinston  
B.S. IN MATHEMATICS. Wesley Foundation; Y.M.C.A.

Saintsing, Everette Thomas Thomasville  
A.B. IN PHYSICAL EDUCATION. Baseball (1, 2, 3, 4); Basketball (1); Monogram Club (3, 4).

Salem, Albert McCall, Jr. Havelock  
A.B. IN POLITICAL SCIENCE. *Phi Kappa Sigma*; Arnold Air Society (3, 4); I.F.C. (2, 3); Newman Club (2, 3, 4); Orientation Counselor (1); Scabbard and Blade (3, 4); University Party (3).

Sales, Nancy Anne Murphy  
A.B. IN ENGLISH. *Yockety Yock* (3, 4); *Daily Tar Heel* (3); Y.W.C.A. (3, 4).

Salinger, Tony Wilshire Westport, Conn.  
A.B. IN CHEMISTRY. *Delta Upsilon*; G.M.A.B. (3, 4); I.D.C. (3); Men's Glee Club (3); Orientation Counselor (4); Student Council (3); Tennis (1); Y.M.C.A. (3, 4).

Salz, Harvey A. Rego Park, N. Y.  
A.B. IN PHYSICAL EDUCATION. *Pi Lambda Phi*; Basketball (1, 2, 3, 4); Monogram Club (1, 2, 3, 4).

Samsot, Kathleen New Orleans, La.  
A.B. IN POLITICAL SCIENCE. *Chi Omega*; *Pi Sigma Alpha*; Student Government; University Party.

Sanborn, Bruce Morrison Gastonia  
B.S. IN BUSINESS ADMINISTRATION. *Kappa Sigma*; Men's Honor Council.

Sanders, Lewis Drexel Willow Springs  
B.S. IN BUSINESS ADMINISTRATION. Arnold Air Society (3, 4); Y.M.C.A.; A.F.R.O.T.C. (1, 2, 3, 4); Sabre Air Command (2).

Sandman, Herbert Arthur Asheville  
B.S. IN BUSINESS ADMINISTRATION. *Pi Lambda Phi*; Hillel Foundation (1, 2, 3, 4); I.F.C. (2, 3).

Sapp, Edwin Greenlaw Greensboro  
A.B. IN ENGLISH. Men's Glee Club (1, 2, 3, 4).

Sauls, James C. Garner  
A.B. IN ENGLISH. *Carolina Quarterly* (4); *Yockety Yack* (3).

Sawyer, F. Jean Spot  
A.B. IN ENGLISH.

Schafstedde, Frank Gerhard Richmond, Va.  
B.S. IN MATHEMATICS.

Schroeder, George N. San Mateo, Calif.  
B.S. IN BUSINESS ADMINISTRATION. *Alpha Kappa Psi*.







**High Peebb**  
Schwertheiss, Gerald Webb  
B.S. IN BUSINESS ADMINISTRATION. Wesley Foundation (1).

**Summit, N. J.**  
Schwerzel, Arthur Howard  
A.B. IN POLITICAL SCIENCE. *Chi Psi*; Canterbury Club (1); Orientation Counselor (3); University Party (1, 2, 3, 4); *Yackety Yack* (1); Y.M.C.A. (1, 2, 3, 4).

**Arlington, Va.**  
Scott, James Martin  
A.B. IN ENGLISH. *Alpha Phi Omega*, Vice-President (3, 4); I.D.C. (3); Vice-President (4); Men's Glee Club (2, 3, 4); N.S.A. Coordinator (4); Order of the Grail (4); Orientation Counselor (3, 4); Student Legislature (3, 4); Student Party (3); Y.M.C.A. (1, 2, 3, 4); I.D.C. Honorary Society (3, 4); Dormitory President (3).



**Richmond, Va.**  
Scott, Julia Anne  
A.B. IN EDUCATION. *Kappa Delta*; Canterbury Club (3); Student N.E.A. (3); Sound and Fury (3); University Party (3, 4); *Yackety Yack* (4); Y.W.C.A. (3, 4).

**Washington, D. C.**  
Sellers, Katherine Ashley  
A.B. IN GEOGRAPHY. *Kappa Kappa Gamma*; Orientation Counselor (4); Panhellenic Council (4); University Party (3, 4).

**Bainbridge, Ga.**  
Sevier, Lesley Ogden  
A.B. IN EDUCATION. *Kappa Kappa Gamma*, Treasurer (4); Orientation Counselor (4); University Party (3, 4); Y.W.C.A. (3, 4).



**Pittsburgh, Pa.**  
Shaffer, Lee Philip  
B.S. IN BUSINESS ADMINISTRATION. *Alpha Tau Omega*; Basketball (1, 2, 3, 4); Monogram Club (2, 3, 4); Y.M.C.A. (1).

**Mayodan**  
Shaffer, Monnie Ray  
B.S. IN BUSINESS ADMINISTRATION. *Alpha Kappa Psi*.

**Madison**  
Sharp, Douglas Wilson  
B.S. IN INDUSTRIAL RELATIONS.



**Jacksonville, Fla.**  
Sharp, Jane Elizabeth  
A.B. IN EDUCATION. *Kappa Delta*; Student N.E.A.; Y.W.C.A.

**Beaulaville**  
Sharpe, Benny Sandlin  
A.B. IN HISTORY. *Chi Phi*; Carolina Symposium; Orientation Counselor (4); University Party (2, 3, 4).

**Fairfield, Conn.**  
Shaw, Elizabeth Ann  
A.B. IN SOCIOLOGY. *Kappa Delta*; Canterbury Club (3, 4); University Party (3, 4); Y.W.C.A. (3, 4).



**Chevy Chase, Md.**  
Shaw, Elizabeth Anne  
A.B. IN COMPARATIVE LITERATURE. *Pi Beta Phi*; Sound and Fury.

**Whitakers**  
Shearin, Edwin Elbert  
A.B. IN SOCIOLOGY.

**Greensboro**  
Sheets, Charles Dean  
B.S. IN BUSINESS ADMINISTRATION. Scabbard and Blade (3, 4); Wesley Foundation (1, 2, 3, 4); Setuper Fideleis Society.



**Wilson**  
Sheffield, Dewey Bain, Jr.  
A.B. IN POLITICAL SCIENCE. *Daily Tar Heel* (3, 4); Men's Honor Council (3, 4); Student Government (3); Student Party Chairman (3, 4); Y.D.C. (3, 4).

**Laurinburg**  
Sherrill, Robert Alexander  
B.S. IN BUSINESS ADMINISTRATION. Monogram Club (2, 3, 4); Track (1, 2, 3, 4); Wesley Foundation (1, 2); Y.M.C.A. (1); N.R.O.T.C.

**Yadkinville**  
Shore, Carl Isaac, Jr.  
B.S. IN INDUSTRIAL RELATIONS.



**Charlotte**  
Short, Mary Sue  
A.B. IN SOCIOLOGY. Orientation Counselor (4); Student Government (3, 4); Student Party (3, 4); Y.W.C.A. (3); C.W.C. (3); Vice-President (4); Dormitory Secretary (4); Order of the Old Beambirds.

**Charlotte**  
Shumate, James Ronald  
A.B. IN JOURNALISM. *Daily Tar Heel* (3), Associate Editor (4); Wesley Foundation (4); Press Club (4).

**Waldwick, N. J.**  
Shupin, Robert Rodney  
A.B. IN SOCIOLOGY. Football (1, 2, 3, 4); Monogram Club (2, 3, 4); Student Athletic Council.



**Greensboro**  
Sikes, Leila Caroline  
A.B. IN EDUCATION. *Delta Delta Delta*; Orientation Counselor (4); Student Council (4); University Party (3, 4); Women's Residence Council (4); Y.W.C.A. (3, 4); Dormitory President (4).

**Farmville**  
Simpson, Clifford Carlton, Jr.  
B.S. IN CHEMISTRY. *Phi Eta Sigma*; *Alpha Chi Sigma*.

**Lexington, Ky.**  
Simpson, Henry Clay, Jr.  
A.B. IN ENGLISH. *Kappa Alpha*, Treasurer; *Phi Alpha Theta*, Treasurer; Amphitrothen (4), President; Canterbury Club (1); Carboard (1); Carolina Forum (4), Treasurer; Debate Squad (2, 3, 4), President; Orientation Counselor (4); University Party (2, 3, 4); Forensic Council, President (4).



**Simpson, Leo Franklin, Jr.** Morehead City  
 B.S. IN BUSINESS ADMINISTRATION. *Alpha Kappa Psi*; Westminster Fellowship; Y.M.C.A.

**Sims, Arthur Ward** Orange, Va.  
 A.B. IN ECONOMICS. *Delta Kappa Epsilon*, Vice-President; Monogram Club (2, 3, 4); Orientation Counselor (2); Scabbard and Blade (3, 4); Track (1, 2, 3, 4); University Party (1, 2); Y.M.C.A. (1, 2, 3); N.R.O.T.C.

**Singletary, Julia Catherine** Wellesley, Mass.  
 A.B. IN POLITICAL SCIENCE. *Alpha Gamma Delta*; Orientation Counselor (4); Splash Club (3, 1); Student Party (4); Wesley Foundation (3, 4); *Yackety Yack* (3); Y.W.C.A. (3, 4).

**Sink, Marianna Atherton** Lexington  
 A.B. IN EDUCATION. *Kappa Kappa Gamma*; Student N.E.A. (3, 4); University Party (3, 4); Y.W.C.A. (3, 4); W.A.A. (4).

**Sitton, Claude Shem** Fort Myers, Fla.  
 A.B. IN POLITICAL SCIENCE.

**Slagle, Lois Evelyn** Sylva  
 B.S. IN SCIENCE TEACHING. Student N.E.A. (3, 4); Wesley Foundation (4); Y.W.C.A. (3, 4).

**Smiley, Peggy Ann** Salem, Va.  
 A.B. IN SOCIOLOGY. *Kappa Delta*; Student Government; University Club; University Party; Y.W.C.A.

**Smith, Beverly Rentz** Reidsville  
 A.B. IN EDUCATION. Student N.E.A. (3, 4); N.S.A. (1, 2); Splash Club (1); Tennis Club; Wesley Foundation (1, 2).

**Smith, Billy Marshall** Rockingham  
 B.S. IN BUSINESS ADMINISTRATION. Y.M.C.A. (1, 2, 3, 4).

**Smith, Carter Braxton** Martinsville, Va.  
 A.B. IN ECONOMICS. *Sigma Alpha Epsilon*; Gorgon's Head (3, 4).

**Smith, Clayton Bernard, Jr.** Elizabethtown  
 A.B. IN ENGLISH. *Kappa Alpha*; Football.

**Smith, Colin Fraser** Pinehurst  
 A.B. IN ENGLISH. *Kappa Sigma*, President; Daily Tar Heel (4); Football (1, 2); I.F.C. (3, 4); Monogram Club (3, 4); Orientation Counselor (3); Track (1, 2, 3, 4); University Party (3, 4); Wesley Foundation (1, 2).

**Smith, Eleanor Jane** Atlanta, Ga.  
 A.B. IN ENGLISH. *Chi Omega*; G.M.A.B.; University Party; *Yackety Yack*; Y.W.C.A.

**Smith, Elizabeth Gentry** Uniontown, Pa.  
 A.B. IN EDUCATION. Splash Club (3, 4); University Party (4); Y.W.C.A. (3, 4).

**Smith, Frank Watson** Wake Forest  
 A.B. IN CHEMISTRY. *Delta Upsilon*; Band (1, 2); Canterbury Club (1, 2, 3).

**Smith, John Wilson** Sylva  
 A.B. IN POLITICAL SCIENCE. *Phi Delta Theta*; *Ram and Ewe* (1); Swimming (1); University Party (1, 2, 3, 4); Y.R.C. (1).

**Smith, Kirby Hart, Jr.** Ayden  
 A.B. IN HISTORY.

**Smith, Michael Fred** Belmont  
 B.S. IN BUSINESS ADMINISTRATION. *Alpha Phi Omega*; Arnold Air Society (2, 3, 4); Baptist Student Union (1, 2, 3, 4); Cardboard (4); Dance Committee (2, 3, 4); G.M.A.B.; Orientation Counselor (2, 3, 4); *Ram and Ewe* (2, 3); Student Government (2, 3, 4); *Yackety Yack* (1, 2, 3, 4); Y.M.C.A. (1, 2); Carolina Handbook (1, 2).

**Smith, Samuel Irby** Roanoke Rapids  
 B.S. IN CHEMISTRY. Band.

**Smith, Tallulah Driskell** Southport, Conn.  
 A.B. IN MATHEMATICS. *Pi Beta Phi*; Sound and Fury (3); Student Government (3, 4); University Party (3, 4); *Yackety Yack* (4); Y.W.C.A. (3, 4); Carolina Handbook.

**Smith, Thomas Kirkman** Thomasville  
 B.S. IN DENTISTRY. *Kappa Sigma*; University Party; Y.M.C.A.

**Smith, Thomas William O.** Raleigh  
 A.B. IN POLITICAL SCIENCE. Canterbury Club (3, 4); Cardboard (3, 4); Y.D.C. (4); Y.N.C.A. (4).

**Smith, Wade Marvin** Albemarle  
 A.B. IN ENGLISH. *Pi Kappa Alpha*; Football (1, 2, 3, 4); Monogram Club; Order of Golden Fleece; Order of the Grail; University Party; Y.M.C.A.; Class President (3, 4).

**Smith, Wayne Reece** Charlotte  
 A.B. IN RELIGION. Wesley Foundation (1, 2, 3, 4).





**Smithson, Alva Pinner** **Creswell**  
A.B. IN ENGLISH. Band (3, 4); Baptist Student Union (1, 2); G.M.A.B.; University Club; Quarterdeck Society; N.R.O.T.C.



**Solenberger, Helen Metz** **Winchester, Va.**  
A.B. IN EDUCATION. Student N.E.A. (3, 4); Orientation Counselor (4); University Party (3); Westminster Fellowship (4); Y.W.C.A. (3, 4); Woman's Handbook, Associate Editor.

**Solomon, Allan Frank** **Conway, S. C.**  
A.B. IN SOCIOLOGY. *Pi Lambda Phi*, Vice-President; Hillel Foundation (4); I.F.C. (1); Y.D.C. (1).



**Sonstrom, Donald Edwin** **Bristol, Conn.**  
A.B. IN ENGLISH.

**Southern, James Moody** **Asheboro**  
B.S. IN BUSINESS ADMINISTRATION.

**Spader, Allan David** **Vienna, W. Va.**  
A.B. IN SOCIOLOGY. *Alpha Phi Omega*; I.D.C. (2); Orientation Counselor (4).



**Spain, Jack H., Jr.** **Greenville**  
A.B. IN HISTORY. *Phi Gamma Delta*; *Phi Beta Kappa*; *Phi Eta Sigma*; *Phi Alpha Theta*; Carolina Symposium (2, 3, 4); Order of the Grail; Order of the Old Well; Student Government; University Party (1, 2, 3, 4); Attorney General of Student Body (4); Order of the Old Beaubirds.

**Spangler, Janice Costner** **Shelby**  
B.S. IN BUSINESS ADMINISTRATION. Baptist Student Union (3, 4); Y.W.C.A. (3, 4).

**Sparger, Jim Massey** **Mt. Airy**  
A.B. IN HISTORY. *Kappa Sigma*; University Club (2); University Party (3); Y.D.C. (4); Y.M.C.A. (1).



**Spencer, Paula Jo** **Richwood, W. Va.**  
A.B. IN EDUCATION. Student N.E.A. (3, 4); University Party (3); Wesley Foundation (3, 4).

**Spencer, Robert Donald** **Charlotte**  
B.S. IN BUSINESS ADMINISTRATION. *Delta Sigma Pi*; Student Party (1).

**Spivey, Connie Bradley** **Wilson**  
A.B. IN EDUCATION. *Delta Delta Delta*; University Party (3, 4); Y.W.C.A. (3, 4).



**Sproles, Charles Ben** **Spruce Pine**  
A.B. IN PHYSICAL EDUCATION. Football (1); Student N.E.A. (4); Wrestling (3, 4).

**Spry, Doyle Eugene** **Cooleemee**  
A.B. IN HISTORY. Baptist Student Union (3, 4).

**Stamps, Jo Ella** **Yanceyville**  
A.B. IN HISTORY. Baptist Student Union (3, 4); Student N.E.A. (3, 4); Student Party (4); Y.W.C.A. (3, 4).



**Stassinis, Evagelos Stavros** **Charlotte**  
A.B. IN HISTORY.

**Stassinis, James Odysseus** **Charlotte**  
A.B. IN POLITICAL SCIENCE.

**Steele, Hobart Theodore, Jr.** **Burlington**  
A.B. IN POLITICAL SCIENCE. Band (1, 2, 3); Canterbury Club (1, 2, 3, 4); *Carolina Quarterly* (4); *Early Tar Heel* (2, 3, 4); Dance Committee (2); Philanthropic Assembly (3, 4); Student Government (3, 4); Student Party (3, 4); Y.D.C. (1, 2, 3, 4); Y.M.C.A. (1, 2, 3, 4).

**Steele, Lynn Cameron** **Hudson, Ohio**  
A.B. IN ENGLISH. Orientation Counselor (4); Y.W.C.A. (3, 4).

**Steelman, Robert Franklin** **Kinston**  
A.B. IN MUSIC. *Phi Beta Kappa*; University Chorus (1, 2, 3, 4).

**Stein, Ellen** **Hempstead, N. Y.**  
A.B. IN EDUCATION. N.S.A.



**Stem, William Converse** **Chattanooga, Tenn.**  
A.B. IN ENGLISH. *Phi Delta Theta*; *Alpha Epsilon Delta*; Canterbury Club (3); I.F.C. (2); Monogram Club (3, 4); Orientation Counselor (2, 3, 4); Soccer (1, 2, 3, 4); Sound and Fury (3); Track (1, 2, 3, 4); Morehead Scholar.

**Stephenson, Shelby Dean** **Benson**  
A.B. IN ENGLISH. WUNC (2).

**Stierhoff, Harold Frederick** **Chapel Hill**  
B.S. IN BUSINESS ADMINISTRATION.



Strikeleather, Jane Reames  
A.B. IN EDUCATION. *Pi Beta Phi*; University Party; Westminster  
Fellowship; Y.W.C.A.

Stockton, Beverly Leeda Franklin  
A.B. IN EDUCATION. *Alpha Delta Pi*; University Party (3, 4);  
Y.W.C.A. (3, 4).

Stonestreet, Charles Bailey Winston-Salem  
A.B. IN EDUCATION.

Strachley, Diane Josephine Daytona Beach, Fla.  
A.B. IN PSYCHOLOGY. *Alpha Gamma Delta*; Band.

Strang, Sandra Lee Herndon, Va.  
A.B. IN ENGLISH. University Club (3, 4).

Strickland, James Ralph, Jr. Middlesex  
B.S. IN INDUSTRIAL RELATIONS. Baptist Student Union; Student  
Party (3, 4); Y.D.C.; Y.M.C.A.

Stroupe, Benny Franklin Greensboro  
B.S. IN BUSINESS ADMINISTRATION.

Stuber, Janet Norma Yonkers, N. Y.  
A.B. IN PSYCHOLOGY.

Stutts, Julia Culpepper Roanoke, Va.  
A.B. IN SOCIOLOGY. *Chi Omega*; Newman Club (3, 4); Orientation  
Counselor (4); University Party (3, 4); Y.W.C.A. (3, 4).

Sullivan, D. Jerome Wilmington  
A.B. IN PSYCHOLOGY. *Phi Mu Alpha Sinfonia*; Band (1, 2, 3, 4);  
G.M.A.B. (1); Sound and Fury (3); University Club (1, 2); Wind  
Ensemble (1, 2, 3, 4); Psychology Club (3, 4).

Summers, Ann Whitfield Durham  
A.B. IN EDUCATION. Orientation Counselor (4); Splash Club (3, 4);  
Student Party; Wesley Foundation (3, 4); Y.W.C.A.; Golf Club;  
Modern Dance Club.

Sutorius, Leslie Stewart Chapel Hill  
A.B. IN SOCIOLOGY. *Phi Kappa Sigma*; Sound and Fury (1, 2, 3);  
Lacrosse (1, 3, 4).

Suttle, William Baxter Charlotte  
A.B. IN POLITICAL SCIENCE. *Alpha Tau Omega*; G.M.A.B.; Mono-  
gram Club; Wrestling (1, 2, 3, 4).

Sutton, Janice Lynn Fayetteville  
A.B. IN EDUCATION. *Alpha Delta Pi*; Student N.E.A. (3, 4); Uni-  
versity Club (4); University Party (3, 4); *Varsity Yack* (3, 4); Y.W.C.A.  
(3, 4).

Tatum, Walter Lewis Salisbury  
B.S. IN BUSINESS ADMINISTRATION. *Chi Phi*; Lutheran Student  
Association (1, 2, 3, 4); Publications Board (3); Track (1); University  
Club (1, 2); University Party (2); Carolina Handbook (2).

Taylor, Mary Ann Washington  
A.B. IN EDUCATION. *Delta Delta Delta*; University Party (3, 4);  
Y.W.C.A. (3, 4).

Taylor, John Thomas Charlotte  
B.S. IN BUSINESS ADMINISTRATION. *Alpha Kappa Psi*.

Taylor, Raymond R. St. Pauls  
B.S. IN BUSINESS ADMINISTRATION.

Terry, Lillian Anne Rockingham  
A.B. IN EDUCATION. C.U.S.C. (4); G.M.A.B. (3); Orientation Coun-  
selor (4); Student Legislature (4); University Party (3, 4).

Thomas, Edwin Scott Asheboro  
B.S. IN CHEMISTRY.

Thomas, James Norman Silverhill, Ala.  
B.S. IN INDUSTRIAL MANAGEMENT. *Phi Gamma Delta*; Orientation  
Counselor (2); Scabbard and Blade (3, 4); University Party (1, 2, 3, 4);  
Y.M.C.A. (2, 3); Semper Fidelis Society; N.R.O.T.C.

Thompson, Anne Ray Durham  
A.B. IN EDUCATION. *Pi Beta Phi*; University Party (3, 4); Y.W.C.A.  
(3, 4); Student N.E.A. (3, 4).

Thompson, Douglas K. Charles City, Iowa  
B.S. IN SCIENCE TEACHING.

Thompson, Frances Ricks Atlanta, Ga.  
B.S. IN MATHEMATICS.

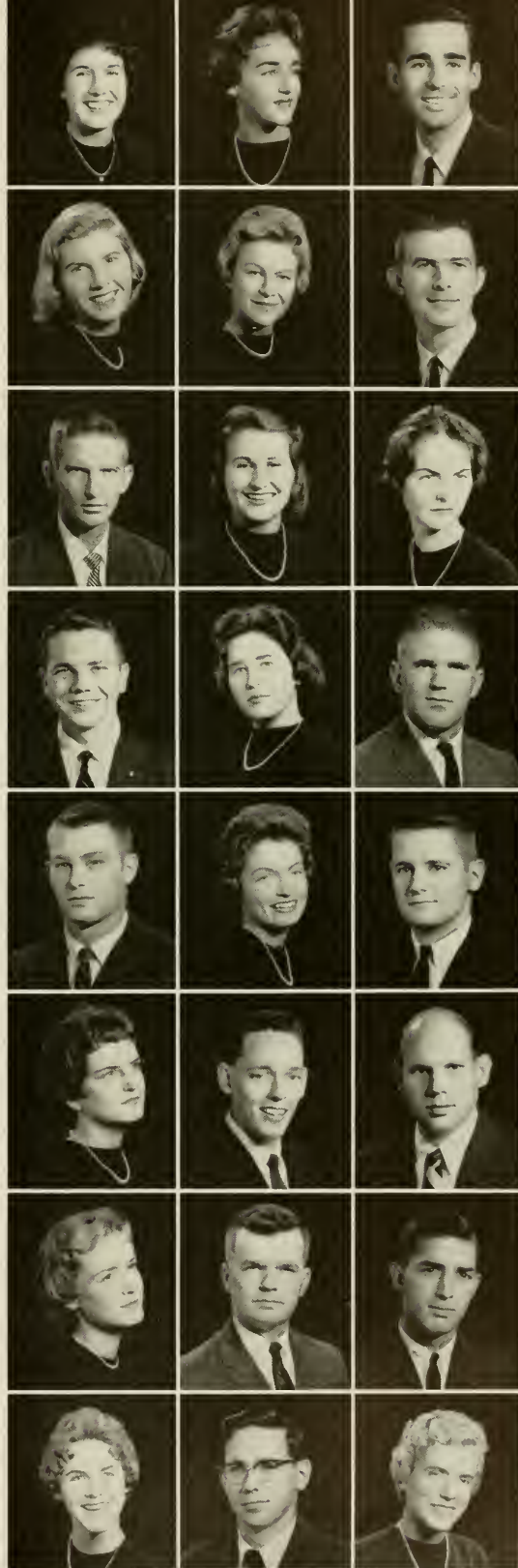





**Thompson, Harold Wayne, Jr.** Aiken, S. C.  
A.B. IN JOURNALISM. *Sigma Delta Chi*; *Daily Tar Heel* (2); Y.R.C.

**Thompson, James Sherwood** Occana, Va.  
B.S. IN INDUSTRIAL MANAGEMENT. *Lambda Chi Alpha*; Band (1, 2, 3); Baptist Student Union (1, 2, 3, 4); Y.M.C.A. (1, 2, 3, 4).

**Thompson, Melvin Gerald** Elkin  
A.B. IN RADIO, TELEVISION AND MOTION PICTURES. WUNC (3); Y.D.C. (3).



**Thompson, Tarlton Roberts, Jr.** Aurora  
A.B. IN POLITICAL SCIENCE. I.D.C. (2); Student Government (4); Student Legislature (3, 4); Student Party (2, 3); Y.M.C.A. (1).

**Thompson, William Cannon, Jr.** Roanoke Rapids  
A.B. IN ENGLISH. *Daily Tar Heel* (3); University Party (3, 4); Y.M.C.A. (1, 2, 3, 4); A.F.R.O.T.C. (1, 2).

**Thompson, William Michael, Jr.** Ridgewood, N. J.  
A.B. IN ECONOMICS. *Sigma Alpha Epsilon*; Golf (1); Gorgon's Head (2, 3, 4); Monogram Club (2, 3, 4); Soccer (1, 2, 3, 4); University Party (1, 2, 3).



**Tiedeman, Katrina Crapor** Wilmington  
A.B. IN SOCIOLOGY. *Kappa Kappa Gamma*; Canterbury Club (3); G.M.A.B. (3, 4); Orientation Committee (3); Student Government (3, 4); University Party (3, 4); *Varekyty York* (3, 4); Y.W.C.A. (3, 4); Dormitory Vice-President (3); Order of the Old Beانبirds.

**Timberlake, Julius Poindexter** Louisburg  
B.S. IN BUSINESS ADMINISTRATION. *Delta Sigma Pi*; Baptist Student Union (1, 2, 3, 4); Football (1, 2, 3).

**Todd, Dabney Winston** New Canaan, Conn.  
A.B. IN EDUCATION. Y.W.C.A. (3); University Chorus (3, 4).



**Todd, Edward Eugene, III** Winston-Salem  
A.B. IN ENGLISH. *Sigma Phi Epsilon*; Cardboard (4); University Party (3, 4); Y.M.C.A. (1, 2).

**Todd, Mary Eleanor** Charlotte  
A.B. IN EDUCATION. *Alpha Gamma Delta*; Student N.E.A. (4); Westminster Fellowship (4); Y.W.C.A. (3).

**Torrey, Anne Odell** Washington, D. C.  
A.B. IN SOCIOLOGY. *Alpha Gamma Delta*; Canterbury Club (4); Student Party (4).



**Trammell, Diane Montgomery** Charlotte  
A.B. IN SPANISH. *Splash Club* (4); Student Party (4); Wesley Foundation (4); Y.W.C.A. (3, 4).

**Tronsden, Ludwig Eugene** Wilmington  
A.B. IN EDUCATION.

**Trotman, Sandra Jean** West Orange, N. J.  
A.B. IN ENGLISH. *Pi Beta Phi*; Orientation Committee (3); Student Government (3, 4); University Party (3, 4); Westminster Fellowship (3, 4); Women's Honor Council (3), Chairman (4); Y.W.C.A. (3).



**Trotter, Wesley Asbury, Jr.** Reidsville  
A.B. IN ENGLISH. *Beta Theta Pi*; University Party (1, 2, 3, 4); Minutours (2, 3, 4).

**Troutman, Howard Preston** Lenoir  
B.S. IN PSYCHOLOGY. Men's Glee Club (1); Scabbard and Blade (3, 4); Wesley Foundation (1, 2, 3, 4); Semper Fidelis Society; N.R.O.T.C.

**Tugman, Stuart Grady, Jr.** Boone  
A.B. IN HISTORY. *Theta Chi*.



**Turlington, Wade Robert** Jacksonville  
B.S. IN BUSINESS ADMINISTRATION.

**Turner, Anthony Garland** Rocky Mount  
B.S. IN MATHEMATICS. *Pi Beta Phi*; *Carolina Quarterly* (4); *Daily Tar Heel* (4); Student Party (1).

**Turner, John Robert** Charlotte  
A.B. IN ENGLISH. *Kappa Alpha*; G.M.A.B.; University Party; Y.M.C.A.



**Turner, Mary Jo** Wallace  
A.B. IN EDUCATION.

**Turner, Nancy Anne** Bristol, Va.  
A.B. IN EDUCATION. *Pi Beta Phi*; Baptist Student Union (3); Orientation Counselor (4); Student Government (4); University Party (3, 4); Y.W.C.A. (3, 4); Student N.E.A. (3, 4).

**Turner, William Howard, Jr.** Durham  
B.S. IN BUSINESS ADMINISTRATION.

Twisdale, Louise Jane **Smithfield**  
 A.B. IN EDUCATION. Baptist Student Union (3); G.M.A.B. (4); University Party (4); Student N.E.A. (3, 4).

Tyson, Oscar Lee, Jr. **Wilson**  
 B.S. IN BUSINESS ADMINISTRATION. I.D.C.

Tyson, William Wesley **Charlotte**  
 B.S. IN BUSINESS ADMINISTRATION. *Delta Sigma Pi*; Y.M.C.A. (4).

Utermehle, Jack Wilson **Montvale, N. J.**  
 B.S. IN INDUSTRIAL RELATIONS.

Vance, Samuel Franklin, III **Kernersville**  
 B.S. IN MATHEMATICS.

Vann, Joseph McAlpin **Charlotte**  
 B.S. IN PHYSICS.

Vann, Virginia Lee **Dunn**  
 A.B. IN EDUCATION. *Pi Beta Phi*; Student N.E.A.; University Party (3, 4); Y.D.C. (3, 4); Y.W.C.A. (3, 4).

Van Wagenen, Elizabeth Vass **Salisbury**  
 A.B. IN EDUCATION. *Kappa Kappa Gamma*; Canterbury Club (4); Student N.E.A. (4); University Party (3, 4); *Yackety Yack* (3, 4); Y.W.C.A. (3, 4).

Vaughn, Gary Ellis **Greensboro**  
 B.S. IN BUSINESS ADMINISTRATION.

Venters, Wayne Burnette **Jacksonville**  
 A.B. IN ENGLISH. *Phi Gamma Delta*; Canterbury Club (1, 2); I.F.C. (1, 2, 3); Orientation Counselor (2); Student Council (3); University Party (1, 2, 3, 4); Y.M.C.A. (1, 2, 3).

Verner, Marion Caldwell **Brevard**  
 A.B. IN RADIO, TELEVISION AND MOTION PICTURES. Canterbury Club (3, 4); WUNC (4); Y.W.C.A. (3); University Chorus (3, 4).

Vickers, Joel Ellison **Durham**  
 A.B. IN POLITICAL SCIENCE. Arnold Air Society (2, 3, 4); Scabbard and Blade (3, 4); Sabre Air Command (1, 2).

Villas, James Milton **Charlotte**  
 A.B. WITH HONORS IN FRENCH. Carolina Playmakers (3); Men's Glee Club (1); Chapel Hill Choral Club (3, 4); French Government Scholarship (3).

Vincent, Malvern Fitzhugh **Roanoke Rapids**  
 A.B. IN JOURNALISM. *Sigma Delta Chi*; *Daily Tar Heel* (2, 3); G.M.A.B. (3, 4); Press Club (2, 3, 4); Westminster Fellowship (3, 4).

Vinnik, Donald Harvey **Raleigh**  
 B.S. IN BUSINESS ADMINISTRATION. *Tau Epsilon Phi*; Band (4); Hillel Foundation (2).

Von Bramer, Constance F. **Kingsport, Tenn.**  
 A.B. IN EDUCATION. Newman Club (3); Women's Glee Club (3, 4); Women's Residence Council (3); Y.W.C.A. (3, 4).

Waldo, Gordan Payne **Hope Mills**  
 A.B. IN PSYCHOLOGY. WUNC.

Wallace, Barbara Coleman **Summit, N. J.**  
 A.B. IN POLITICAL SCIENCE. Y.W.C.A. (3, 4).

Wallace, Calla Ann Bolen **Charlotte**  
 B.S. IN PHYSICAL THERAPY. Physical Therapy Club.

Wallace, Frank Gale **Ipswich, Mass.**  
 A.B. IN POLITICAL SCIENCE. *Alpha Tau Omega*; Cardboard (1); Sound and Fury (2, 3); University Party (3, 4); Y.M.C.A. (1, 2, 3, 4); Lacrosse (3, 4).

Wallace, John Arthur, Jr. **Smithfield**  
 A.B. IN RADIO, TELEVISION AND MOTION PICTURES. Band (1, 2); WUNC (3, 4); WUNC-TV (3, 4).

Walston, Jean W. **Chapel Hill**  
 A.B. IN ANTHROPOLOGY AND SOCIOLOGY.

Walston, Lena Ann **Walstonburg**  
 A.B. IN EDUCATION. *Kappa Delta*; Baptist Student Union; University Party; *Yackety Yack*; Y.W.C.A.

Walters, Janie Frances **Greensboro**  
 A.B. IN EDUCATION. *Delta Delta Delta*; C.U.S.C. (3, 4); Orientation Counselor (4); Student Legislature (3, 4); Student Party (3, 4); Y.W.C.A. (3, 4).







Walters, Rebecca Irene Greensboro  
A.B. IN EDUCATION. *Delta Delta Delta*; University Party; Y.W.C.A.



Ward, David Cook Mt. Airy  
A.B. IN HISTORY. *Cardboard* (1, 2); Student Party (1, 4); A.F.R.O.T.C.



Ward, James Palmer Newport News, Va.  
A.B. IN FRENCH. *Phi Eta Sigma*; *Phi Beta Kappa*.



Warren, Eli Anderson Robersonville  
A.B. IN PHYSICAL EDUCATION. *Phi Gamma Delta*.



Waters, Ronnie Mason Chapel Hill  
A.B. IN POLITICAL SCIENCE.



Watson, Patricia Anne Raleigh  
A.B. IN RADIO, TELEVISION AND MOTION PICTURES. *Daily Tar Heel* (3, 4); Student Government (3, 4); University Party (3, 4); WUNC (3, 4); Y.W.C.A. (3, 4).



Weaver, George Arthur Albemarle  
A.B. IN ENGLISH. *Phi Eta Sigma*; Dialectic Senate; Philanthropic Assembly; Y.D.C.



Webb, Charles Aurelius Asheville  
A.B. IN HISTORY. *Delta Kappa Epsilon*; Basketball (1, 2, 3, 4); Monogram Club.



Weiler, Lucretia Thurman Chapel Hill  
A.B. IN EDUCATION. Orientation Counselor (4).



Wellons, Martha Edmundson Charlotte  
A.B. IN EDUCATION. *Delta Delta Delta*; Student N.E.A. (3, 4); G.M.A.B. (3); University Party (3, 4); Wesley Foundation (3, 4); Women's Residence Council (3).



Wells, James Barden Burgaw  
A.B. IN POLITICAL SCIENCE. *Alpha Phi Omega*; I.D.C.; Y.D.C.



Wells, Llewellyn Wilson  
A.B. IN ENGLISH.



Wendt, Carol D'Orsay Mt. Kisco, N. Y.  
A.B. IN ENGLISH. *Daily Tar Heel* (4).



Wetzel, Mary Lee Frontenac, Mo.  
A.B. IN SOCIOLOGY. *Chi Omega*; Orientation Counselor (4); Panhellenic Council (4); Student Government (3); University Party (3, 4); *Varsity Vaek* (3); Y.W.C.A. (3, 4).



Whisnant, Sondra Lynn Lawndale  
A.B. IN ENGLISH. *Daily Tar Heel* (4); Wesley Foundation (3); Westminster Fellowship (3); Y.W.C.A. (3, 4).



White, James Battey Chapel Hill  
B.S. IN BUSINESS ADMINISTRATION. *Alpha Kappa Psi*; *Phi Eta Sigma*; Orientation Counselor (2).



White, John Conner, Jr. Fayetteville  
A.B. IN ZOOLOGY.



White, Perry Mack Spindale  
A.B. IN HISTORY. *Lambda Chi Alpha*; I.F.C. (3); Student Party (1, 2).



White, Thomas Livingston, Jr. Lumberton  
A.B. IN HISTORY. *Phi Mu Alpha Sinfonia*; Band (3); I.D.C. (3, 4); Orientation Counselor (4); Wesley Foundation (1); WTNC (3, 4); Dormitory Vice-President (3), President (4); I.D.C. Honorary Society (3, 4).



Whitehurst, Jenny Lee Bethel  
A.B. IN PSYCHOLOGY. *Chi Omega*; University Party (3, 4); Y.W.C.A. (3, 4).



Whitehurst, Kenneth Nicholson, Jr. Back Bay, Va.  
A.B. IN HISTORY. *Sigma Phi Epsilon*, Secretary; Orientation Counselor (4); University Party (3, 4); Y.M.C.A.



Whiting, Jean Laurie Nutley, N. J.  
A.B. IN EDUCATION. *Kappa Delta*; Canterbury Club (3); University Party (3, 4); Y.W.C.A. (3).



Whitley, Billie Harold Knightdale  
A.B. IN ZOOLOGY.



Whitley, Charlie Thomas Murfreesboro  
B.S. IN MATHEMATICS.



**Whitley, John Bryan** **Thomasville**  
A.B. IN ECONOMICS, *Lambda Chi Alpha*, President (3, 4); I.F.C. (2, 3, 4); Student Government (3); Student Party (3).

**Whitley, Martha Elizabeth** **Hickory**  
A.B. IN EDUCATION, *Kappa Delta*; Wesley Foundation (3, 4); Student N.E.A. (4).

**Wible, David Charles** **Greensboro**  
A.B. IN ENGLISH, *Pi Kappa Alpha*; *Daily Tar Heel* (1, 2, 3); Track (2); Lacrosse (3, 4); N.R.O.T.C.

**Wiggins, Nell Elizabeth** **Rocky Mount**  
A.B. IN EDUCATION, Canterbury Club (3, 4); Student Government (3, 4); Y.D.C. (3); Y.W.C.A. (3, 4).

**Wilcox, Cindy Ann** **Council Bluffs, Iowa**  
A.B. IN EDUCATION, *Kappa Alpha Theta*; Student N.E.A. (3, 4); Stray Greeks (3, 4).

**Wilkinson, Harvey A.** **New Bern**  
A.B. IN ECONOMICS, *Daily Tar Heel* (4); Dance Committee (2); G.M.A.B. (3); I.D.C. (2); Men's Honor Council (3); Swimming (1, 2, 4); University Club (2); Gymnastics Club; Dormitory President.

**Williams, James Lewis** **Durham**  
A.B. IN CHEMISTRY, Baptist Student Union (1, 2); Track (1); Y.M.C.A. (1, 2).

**Williams, James Lynch** **Asheville**  
A.B. IN ENGLISH, *Beta Theta Pi*, President; *Phi Eta Sigma*; *Ginghoul* (3, 4); I.F.C. (4); Orientation Counselor (2); Student Government (2); Student Legislature (2); University Party (1, 2, 3).

**Williams, Larry Howard** **Four Oaks**  
A.B. IN CHEMISTRY.

**Williams, Paul Reid** **Hillsboro**  
B.S. IN BUSINESS ADMINISTRATION.

**Willoughby, James Ralph** **Goldsboro**  
A.B. IN POLITICAL SCIENCE.

**Wilson, Charles Edward** **Asheville**  
B.S. IN BUSINESS ADMINISTRATION, *Beta Theta Pi*; Basketball (1); Carolina Symposium (2); *Ginghoul* (2, 3, 4); Men's Honor Council (2, 3); Order of the Old Well (3, 4); Orientation Counselor (3); University Party (1, 2, 3).

**Wilson, Gabriella Palmer** **Charleston, S. C.**  
A.B. IN MATHEMATICS, *Pi Beta Phi*; G.M.A.B. (3, 4); Student Government (3, 4); University Party (3, 4); Y.W.C.A. (3, 4).

**Wilson, Gail Harding** **Atlanta, Ga.**  
A.B. IN EDUCATION, *Alpha Delta Pi*; Publications Board; Student N.E.A.

**Wilson, John Daniel** **Montreat**  
A.B. IN SOCIOLOGY, Westminster Fellowship (2, 3, 4); Y.M.C.A. (2, 4); Outing Club (3, 4).

**Wilson, Laurence Glenn** **Mt. Olive**  
B.S. IN BUSINESS ADMINISTRATION, *Alpha Kappa Psi*, President; Cardboard (1, 2, 3); Wesley Foundation (1, 2); Y.M.C.A. (1, 2, 3, 4); P.I.F.C. (3, 4).

**Wilson, Mary Carrington** **Miami, Fla.**  
A.B. IN ENGLISH, *Delta Delta Delta*; Student Government; University Party; Y.W.C.A.

**Windus, Donald Taylor** **Meadowbrook, Pa.**  
B.S. IN BUSINESS ADMINISTRATION, Track (2, 3, 4).

**Withrow, Lawrence Randolph** **Charlotte**  
A.B. IN ENGLISH, *Sigma Phi Epsilon*; Cardboard (1, 2, 3), President (4); Track (1); University Club (1, 2, 3, 4); University Party (3, 4); WUNC (1, 2); Student Athletic Council (3, 4).

**Wolcott, Elaine Dixie** **Charleston, S. C.**  
A.B. IN EDUCATION.

**Wolfer, Frederic Fane, Jr.** **Portland, Ore.**  
A.B. IN INTERNATIONAL STUDIES, Arnold Air Society (3, 4); Canterbury Club (1, 2, 3, 4); Cosmopolitan Club (1, 2, 3, 4); Dialectic Science (1, 2, 3, 4); Philanthropic Assembly; Scabbard and Blade (4); Student Party (1, 2, 3, 4); University Club (3, 4); Y.R.C. (1, 2, 4); Y.M.C.A. (1, 2, 3, 4); A.F.R.O.T.C.

**Wood, Bobby Steve** **Sanford**  
B.S. IN BUSINESS ADMINISTRATION, Cardboard; Student Party (1, 2, 4); Wesley Foundation (1); Y.D.C. (1, 2); Y.M.C.A. (1, 2, 3, 4).

**Wood, Jerry F.** **Four Oaks**  
A.B. IN CHEMISTRY, Amphoterotheru; Carolina Playmakers; *Daily Tar Heel*; I.D.C.; Men's Glee Club; Scabbard and Blade; Soccer; Y.R.C.

**Wood, Sue Ann** **Smithfield**  
A.B. IN EDUCATION, *Pi Beta Phi*; Cheerleader (4); C.U.S.C. (4); Student N.E.A. (3, 4); G.M.A.B. (3); Student Government (3), Secretary (4); Student Legislature (3); University Club (4); University Party (3, 4); Y.W.C.A. (3, 4).





**Woodall, Edward Marshall** Angier  
B.S. IN BUSINESS ADMINISTRATION. Student Party (1); Y.D.C. (1).

**Woodard, James William, II** Kenly  
B.S. IN MEDICINE. Student Government (4); Student Legislature (4);  
Student Party (3, 4); Y.D.C. (3, 4); Y.M.C.A. (1, 2, 3, 4).

**Woodbury, Edgar Christenson** Raleigh  
B.S. IN CHEMISTRY. *Alpha Chi Sigma*, Vice-President; Band (1);  
G.M.A.B. (2).



**Woodward, Betty** Fredericksburg, Va.  
A.B. IN EDUCATION. *Alpha Delta Pi*; Canterbury Club; Student  
N.E.A.; G.M.A.B.; Y.W.C.A.

**Woolard, Virginia** Emporia, Va.  
B.S. IN MEDICAL TECHNOLOGY. *Pi Beta Phi*; University Party;  
Y.W.C.A.

**Wooten, Bobby Gene** Yadkinville  
A.B. IN ENGLISH. Baseball (1, 2); Y.M.C.A. (1).



**Workman, Harold Parks** Gastonia  
A.B. IN ECONOMICS. Baseball; Monogram Club.

**Worthington, Thurman Wardell, Jr.** Ayden  
A.B. IN JOURNALISM. *Sigma Delta Chi*; *Alpha Phi Omega*; *Daily Tar  
Heel* (3); University Party (3, 4); Press Club (3, 4); Editor of I.F.C.  
Handbook (4).

**Wright, Robert Mathewson** Aberdeen  
A.B. IN ENGLISH.



**Young, Lida Voigt** Atlanta, Ga.  
A.B. IN EDUCATION. *Chi Omega*; Canterbury Club (3, 4); Student  
N.E.A. (3, 4); University Party (3, 4); Y.W.C.A. (3, 4).

**Young, Michael Arthur** Greensboro  
A.B. IN EDUCATION.

**Zambetti, Vicki M.** Jacksonville, Fla.  
B.S. IN MEDICAL TECHNOLOGY. *Kappa Alpha Theta*; Stray Greeks  
(3, 4); University Party (3, 4); Angel Flight (4); W.A.A. (4).



**Zeigler, Sally Anne** Arlington, Va.  
A.B. IN EDUCATION. *Delta Delta Delta*; Orientation Counselor (4);  
Angel Flight (4); Modern Dance Club (4); University Party (3, 4);  
Women's Honor Council (3); Women's Residence Council (3).

**Zeiller, Donald Richard** Manhasset, N. Y.  
A.B. IN CHEMISTRY.

**Zemon, Jacob Harold** Williamston  
A.B. IN INDUSTRIAL RELATIONS. *Pi Lambda Phi*.



... the scene

Chancellor Aycock, Dean Weaver,  
and Rev. Harry Smith chat with  
Baccalaureate Speaker, the Rev. Dr.  
H. Richard Niebuhr.

Junior Marshals lead Class of 1959 into Kenan Stadium.





J U N I O R S



# JUNIOR CLASS



RUSS HOLLERS  
*President*



Anne Towers, *Secretary*; Carolyn Kelly, *Social Chairman*; Eric Deaton,  
*Treasurer*; Bill Wilson, *Vice-President*.

The officers of the class of 1961 realized the need for greater class interest and better class participation in campus activities. This year brought a unique feature for the class of '61. New class members stormed the campus — the co-eds arrived from Meredith, W.C., St. Mary's, and other schools throughout the country. This brought a change from the predominating male class, calling for reorganization. With this many transfer students entering their Junior year, various programs were initiated to stimulate a unity within this enlarged class.

Included in our work was the continuing interest of establishing the scholarship program introduced by the previous year's class officers. The class recognized the students' first goal in his college life — to gain an education.

An effort to raise funds was made to enable our class to be independent. With these funds, a more extensive campus wide social program was promoted for every class member.



*First Row:* Abbott, James Allen, Raleigh; Abernethy, William Miller, Hickory; Adams, Franklin LeVerne, Jr., *Sigma Phi Epsilon*, Rowland; Adams, Jeanne Marie, Durham; Adams, Joel Ray, Angier; Adcock, Starlon Willis, Lillington.

*Second Row:* Albergetti, Judith Ann, Orangeburg, S. C.; Aldridge, Robert Patten, Jr., Durham; Alexander, Harry Albert, High Point; Alexander, Roy Davidson, Swannanoa; Allen, Julia B., Raleigh; Aman, Jerry Hedrick, *Phi Kappa Sigma*, Jacksonville.

*Third Row:* Ambrose, Oadus Donald, *Theta Chi*, Washington; Ashendorf, William Herbert, *Tau Epsilon Phi*, Charlotte; Ashley, Johnson Wells, Jr., *Alpha Chi Sigma*, Hickory; Atkins, Nan-Gray, Atlanta, Ga.; Augustine, Jane L., Bellefontaine, Ohio; Austin, Lawrence Byron, III, *Phi Delta Theta*, Hixson, Tenn.

*Fourth Row:* Austin, Richard Maurice, Hamlet; Aury, Gene Alexander, *Delta Sigma Pi*, Lillington; Avery, Larry Earl, Edwin; Bain, Lehoma Audrey, Miami, Fla.; Baker, Charles Henry, III, Miami, Fla.; Baker, Earl Mancill, Elkins Park, Pa.

*Fifth Row:* Baker, Mary Stewart, Shreveport, La.; Balas, Bernard David, *Beta Theta Pi*, Charlotte; Ballou, Nellie Homes, Oxford; Barber, John Luther, *Alpha Kappa Psi*, Lexington; Barefoot, Gary Fenton, Dunn; Barker, Ernest Gail, Jr., Raleigh.

*Sixth Row:* Barkman, Patricia Helen, Brooklyn, N. Y.; Barnes, Gertie McNair, Lumberton; Barnett, Anne Alexander, Jacksonville, Fla.; Barrett, Richard Darcy, Rocky Mount; Bass, Harold Hall, Charlotte; Baucom, Jim Preston, Concord.

*Seventh Row:* Baucom, Kenneth Latta, Monroe; Baumstone, Ross Jan, Astoria, N. Y.; Baynes, Robert Gene, *Pi Kappa Alpha*, Greensboro; Beane, Kenneth Dewitt, Charlotte; Beaty, E. Lorraine, Siler City; Bennett, Charles Landis, Raleigh.

*Eighth Row:* Benton, Julia Adelaide, Fayetteville; Benzio, Richard Louis, Connellsville, Pa.; Bernhardt, Robert Lynn, III, Salisbury; Berryhill, William Scott, Jr., Durham; Beveridge, Bruce Hanna, Atlanta, Ga.; Biddulph, Barbara Alida, Summit, N. J.

*Ninth Row:* Biggers, Foy Jerome, *Phi Mu Alpha*, Concord; Biggerstaff, Franklin Lee, *Sigma Phi Epsilon*, Burlington; Birke, Ronald Lewis, *Tau Epsilon Phi*, *Alpha Chi Sigma*, Charlotte; Bivens, Betsy Welch, Alderson, W. Va.; Black, Stanley Warren, III, *Delta Upsilon*, Charlotte; Blackburn, John Ogburn, High Point.



*First Row:* Blackwell, Ernest Roy, Lumberton; Blake, Joseph Gaddy, Salisbury; Blake, Thomas Allen, Southport; Blume, Thomas Frederick, *Alpha Epsilon Delta*, Harrisburg; Blumenfeld, Thomas Allen, *Zeta Beta Tau*, Savannah, Ga.; Blythe, Marshall McCoy, *Chi Phi*, Charlotte.

*Second Row:* Bohannon, Sarah Stuart, Charlotte; Boles, John Rich, *Delta Sigma Pi*, Charlotte; Bollick, Carroll Lee, Hickory; Bolick, Christine Rowe, Hickory; Bontempo, Robert Henry, Springfield, Mass.; Borden, Dana Brownrigg, Goldsboro.

*Third Row:* Boss, George Wells, *Phi Gamma Delta*, Winston-Salem; Boykin, Wilber Ray, Zebulon; Brackett, Ralph Eugene, Lake Junaluska; Bradner, Nancy Elaine, Danville, Va.; Bradshaw, John William, *Alpha Epsilon Delta*, Relief; Brennan, Edward Michael, *Sigma Nu*, Woodside, N. Y.

*Fourth Row:* Bridgers, George Carlton, Rowland; Britt, Ronald Paul, Bladenboro; Brodie, Elizabeth Thorp, Scotland Neck; Brown, Charles Melvin, Jr., Marion; Brown, Chester Henry, Jr., *Beta Theta Pi*, Greensboro; Brown, Conrad Livingston, Jr., Troutman.

*Fifth Row:* Brown, Daniel Elmer, *Alpha Phi Omega*, Selma; Brown, Ellen, Elizabeth City; Brown, Jayne, Troutman; Brown, John Ralston, *Chi Phi*, Hamilton, Ohio; Brown, John Robert, Durham; Brown, Larry Wesley, Greensboro.

*Sixth Row:* Brown, Sarah Elizabeth, Louisburg; Brown, Walter Von, Charlotte; Browning, William Evan, Murphy; Bruce, Almera L., Greenville, S. C.; Bryan, Floyd Telmadge, *Sigma Nu*, *Alpha Epsilon Delta*, Ahsokie; Bryant, George Badger, III, Dickerson, Md.

*Seventh Row:* Bryant, Susan Boney, Clinton; Bryant, Thomas Fletcher, Greenville, S. C.; Buell, David Holman, Chapel Hill; Bullard, Amos Jones, Jr., Autryville; Bullock, Frank William, Jr., Oxford; Burch, Stephen Ross, *Delta Upsilon*, Edenton.

*Eighth Row:* Burgess, Robert Dean, West Jefferson; Burgin, Charles Edward, Marion; Burke, Kenneth Marvin, Fayetteville; Burnette, Nancy Gail, *Phi Mu*, Norfolk, Va.; Burnside, Richard Harold, Durham; Burton, Jean Mercer, Goldsboro.

*Ninth Row:* Butler, George Simeon, Roseboro; Butler, Thomas Edgar, *Alpha Epsilon Delta*, Chapel Hill; Byers, Michael LeRoy, *Chi Phi*, Cornelius; Byrd, Neir Allen, Bunnlevel; Byrum, Reba Kathleen, Henderson; Cadmus, Lavrellen Morrell, Rochester, N. Y.

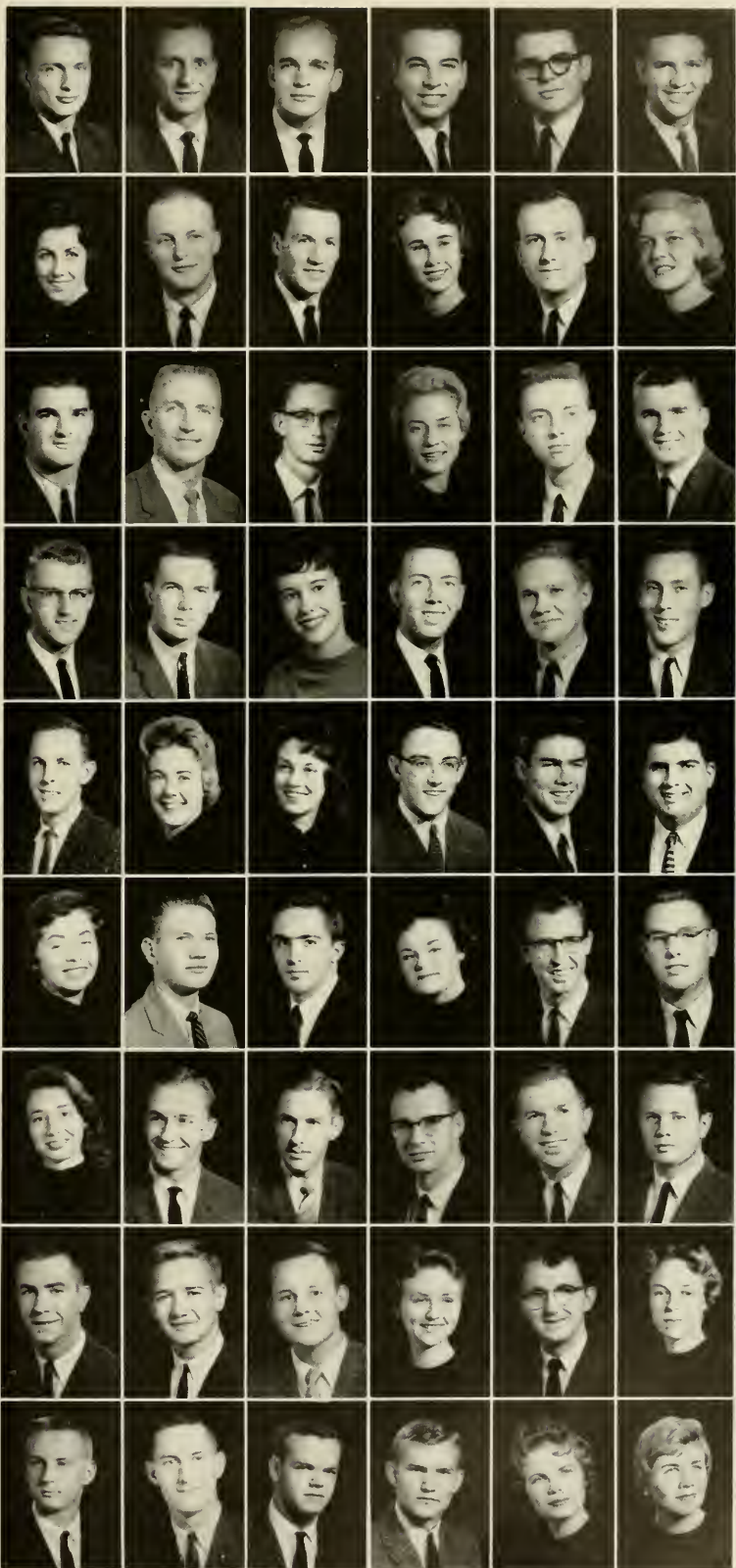



*First Row:* Caine, John Carson, Jr., Safford, Ala.; Call, William Randolph, Jr., Asheville; Cameron, Dallas Alexander, Jr., Lake Waccamaw; Cannon, Robert Laurence, Jr., *Phi Mu Alpha*, Kingston; Canupp, John Kenneth, Concord; Capps, Carl Edward, New Bern.

*Second Row:* Carpenter, Dorothy Elizabeth, Laurinburg; Carraway, James Robert, Jacksonville; Carroll, Edward Earl, Wilmington; Casey, Joseph Richard, III, Rocky Point; Cavas, Anthony John, High Point; Chadwick, Dorothy Jewell, *Alpha Gamma Delta*, Gloucester.

*Third Row:* Chaney, Ray Griffin, Wingate; Chapman, Louise Hardie, Raleigh; Chapman, Robert Louis, Durham; Chard, Betty Ann, Fayetteville; Chastain, Carl Robert, Jr., *Alpha Epsilon Delta*, High Point; Cherry, Starkey Moore, Mt. Olive.

*Fourth Row:* Childs, Robert Michael, *Phi Eta Sigma*, Wilson; Churchill, Geoffrey, *Lambda Chi Alpha*, Atlanta, Ga.; Clark, Gordon William, Lillington; Clark, Richard Alan, Statesville; Clayton, Edward Lewis, Jr., *Phi Kappa Tau*, Tarboro; Clement, Charles Ewing, *Sigma Chi*, Raleigh.

*Fifth Row:* Clifford, John Wells, Charlotte; Cline, Gary L., Wilmington; Cobb, Georgia Borden, Goldsboro; Coble, Brenda, Monroe; Coble, John Malcolm, Oakboro; Cochran, Virgil Mickey, Washington.

*Sixth Row:* Cockrell, Arthur Elliott, Rocky Mount; Cole, Edward Nelson, Charlotte; Cole, Martha Lee, Durham; Collier, Hal Franklin, Bladenboro; Collier, William Andrew, Jr., *Theta Chi*, Charlotte; Collins, Raymond Lee, Jr., Ayden.

*Seventh Row:* Compton, Nancy Holt, Raleigh; Conyers, Cecil Rupert, Jr., Raleigh; Cooper, Elliott Tunstall, Jr., Baltimore, Md.; Copeland, Ronald William, Apex; Corbett, Rhodes Thomas, *Phi Delta Theta*, Charlotte; Cordle, Joseph Claiborne, Jr., *Alpha Phi Omega*, Greensboro.

*Eighth Row:* Cowart, Brinda, Washington, D. C.; Cowles, Eloise Neely, Statesville; Cox, Edwin Roscoe, Jr., *Delta Sigma Pi*, Rockingham; Coyne, Ellen, Washington, D. C.; Crabtree, Eleanor Barry, *Chi Omega*, Jackson, Miss.; Crabtree, Olga Frisard, Morganton.

*Ninth Row:* Crane, Marjorie Ellen, *Alpha Gamma Delta*, Chapel Hill; Crawford, Emily Ann, Rockmart, Ga.; Credle, Joseph Bernard, *Sigma Nu*, Ahoskie; Cromartie, Adelaide Boger, Randleman; Cromartie, Meredith Sue, Dunn; Cross, Landrum Lee, Charlotte.



First Row: Curry, Roy Lee, *Alpha Epsilon Delta*, Monroe; Dailey, Myra Lou, *Kappa Delta*, Acme; Dansby, David Mozart, Jr., Greensboro; Daughtry, Edward Alan, Faison; Davenport, Clarice Elizabeth, Rocky Mount; Davis, Elizabeth Gordon, Roanoke, Va.

Second Row: Davis, Mary Bringham, *Kappa Delta*, Rock Hill, S. C.; Deaton, Forrest Eric, *Sigma Phi Epsilon*, Greensboro; Deaton, Robert Wayne, Staley; Debnam, Carlton Ray, Zebulon; Decker, Alexander Howard, Greensboro; Delk, John Latimer, Albemarle.

Third Row: Denmark, Bennett Goldsmith, *Pi Lambda Phi*, Sumter, S. C.; Deutsch, Joseph Michael, *Delta Psi Omega*, Bayside, N. Y.; DeWitt, Charles Moncrief, Concord; Diab, Marianne Elizabeth, Burlington; Dickerson, James Perry, Bunn; Dickinson, Melus Rhodes, Nashville, Tenn.

Fourth Row: Dickman, R. Neil, *Pi Kappa Sigma*, Bronxville, N. Y.; Dicks, James Dale, Durham; Divine, Morrison W., *Sigma Chi*, Greensboro; Doar, Julia Akin, Charlotte; Doughtie, Esther Jones, Memphis, Tenn.; Douglas, Samuel Preston, Jr., *Pi Kappa Alpha*, Lumberton.

Fifth Row: Douglass, Mary Ann, *Chi Omega*, Harrisburg, Pa.; Dozier, Arthur Lee, III, Raleigh; Duff, Angus MacLean, *Alpha Epsilon Delta*, *Alpha Phi Omega*, *Sigma Alpha Epsilon*, Greenville; Duggins, Phillip Edward, Winston-Salem; Dulaney, Elliott Daingerfield, Monroe; Dunlap, William Marshall, *Pi Delta Theta*, Raleigh.

Sixth Row: Dunn, John Raymond, Roanoke Rapids; Dunning, Julia, Atlanta, Ga.; Eanes, Carl Marshall, Martinsville, Va.; Eanes, Ralph Hill, Jr., *Pi Mu Alpha Sinfonia*, Thomasville; Eargle, George Marvin, *Pi Mu Alpha Sinfonia*, *Pi Mu Epsilon*, Thomasville; Early, Alphonso James, III, *Sigma Nu*, Ahsokie.

Seventh Row: Earnhardt, Roger Larry, *Pi Kappa Sigma*, Monroe; Earp, Joe Thomas, Angier; Easley, Robert Waters, III, *Alpha Phi Omega*, *Delta Upsilon*, Murphy; Eason, May Turnage, Farmville; Edwards, Charles Hamilton, Ahsokie; Edwards, Myra Anne, Spring Hope.

Eighth Row: Efrid, Tom David, *Pi Kappa Alpha*, Gastonia; Egerton, Cindy McMichael, Durham; Ellerbe, H. Earle, *Delta Kappa Epsilon*, Latta, S. C.; Elliott, Robert Whitlow, *Sigma Alpha Epsilon*, Hendersonville; Elliott, William M., Jr., Forest City; English, Charles Robert, Brevard.

Ninth Row: Eskridge, Alfred Greene, *Alpha Tau Omega*, Shelby; Eubanks, Robert C., Jr., *Alpha Tau Omega*, Durham; Evans, Edward Robert, Ahsokie; Evans, Roland Benjamin, Cary; Evins, Thomas Moore, Jr., *Zeta Psi*, Durham; Ewing, Dorothy Wingfield, Richmond, Va.





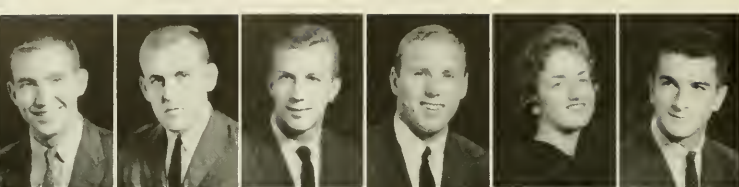

*First Row:* Fackert, William Edward, III, *St. Anthony Hall*, University City, Mo.; Faircloth, James Malcom, Roseboro; Faires, Dorus Edgar, Hickory; Fales, Jack Hudson, Wilmington; Farrell, Betty Sue, Sanford; Fearing, Gordon Bradford, Elizabeth City.



*Second Row:* Fetzer, Richard Lee, *Phi Mu Alpha Sinfonia*, Rocky River, Ohio; Fine, James Allen, New London; Finley, Robert McIlwaine, Jr., Chapel Hill; Fisher, C. P. William, Wake Forest; Fleming, Patsy Mae, Elm City; Fletcher, John Stuart, II, Edenton.



*Third Row:* Floyd, Willie Benjamin, Jr., *Delta Sigma Pi*, Henderson; Forbes, Bartley John, Fayetteville; Ford, Carl Spencer, Charlotte; Foster, Beverly Bolling, Charlotte; Foster, Daniel Russell, Kinston; Fox, Douglas R., *Zeta Psi*, New York, N. Y.



*Fourth Row:* Fox, John Birkhead, *Beta Theta Pi*, *Alpha Epsilon Delta*, *Phi Eta Sigma*, Asheville; Foxworth, Robert Parker, *Pi Kappa Alpha*, Raleigh; Frady, James Dewitt, Jr., Rutherfordton; Fraley, Philip Sevier, Bristol, Va.; Freeze, Anita Roper, Randleman; French, Nazlee Joyce, Timonium, Md.

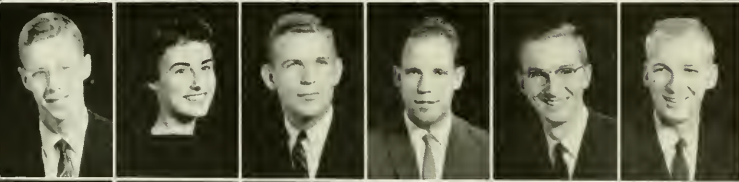

*Fifth Row:* Fugate, Robert W., Durham; Fuller, Georgia Anne, Washington; Fulk, Robert Vernon, Jr., *Chi Phi*, *Phi Eta Sigma*, Wilmington; Garner, Coy Stephen, Denton; Garrison, David Quitman, Charlotte; Garrison, James Parks, Biscoe.



*Sixth Row:* Gatchell, Barbara Ellen, *Chi Omega*, Memphis, Tenn.; Gay, William Carl, Wals-tonburg; Gholson, Linda Connelly, *Chi Omega*, Portsmouth, Va.; Gibbs, Lois Maxine, Brevard; Gibbons, Robert Alexander, Jr., *Delta Sigma Pi*, Lenoir; Gibson, Lelia Gray, Richmond, Va.



*Seventh Row:* Gibson, Paul Crawford, Rock-ingham; Gibson, Robert Clayton, III, *Phi Delta Theta*, Winchester, Va.; Gilliam, John Lane, Siler City; Girard, Babette Louise, *Beta Phi*, Winston-Salem; Goldsborough, Margaret Anne, Charlotte; Goode, David Johnson, *Sigma Chi*, Lumberton.



*Eighth Row:* Goode, Elizabeth Ann, Connellys Springs; Goodman, Anne Howes, New Mil-ford, Conn.; Goodman, Jerry Lee, Concord; Gore, David John, Detroit, Mich.; Grabow-ski, Richard Joseph, Chapel Hill; Grady, Henry Allen, Jr., Hubert.



*Ninth Row:* Graham, Charles Pattison, Jr., *Phi Gamma Delta*, Wilmington; Graham, Edwin Charles, Miami Shores, Fla.; Graves, Ellen Hollingsworth, Charlotte; Graves, Patricia Hogan, *Pi Beta Phi*, Chapel Hill; Gravette, Larry Dean, Swannanoa; Gray, William Allen, *Phi Gamma Delta*, Durham.

First Row: Green, Mary Blake, Markham, Va.; Green, Robert Ramsey, *Alpha Tau Omega*, Chapel Hill; Greene, Steve Allen, Arden; Greulich, Vicki Elizabeth, *Pi Beta Phi*, Chapel Hill; Grigg, David Lee, *Pi Kappa Alpha*, Albemarle; Grimes, Bryan, Washington.

Second Row: Grimes, Charlyne Ann Marie, Hendersonville; Grimsley, Joseph Wayne, Wilson; Grubb, Robert Lee, Jr., *Pi Delta Theta*, *Pi Eta Sigma*, *Alpha Epsilon Delta*, Charlotte; Gump, Louis Haynes, *Sigma Alpha Epsilon*, Johnson City, Tenn.; Gurganus, Harry S., *Theta Chi*, Washington; Guy, Mary Lindsay, Camden, S. C.

Third Row: Gwathmey, Margaret Smith, Belvedere, Calif.; Haines, Alan Dodd, Ridgewood, N. J.; Haley, Clifford Eugene, Jr., *Sigma Alpha Epsilon*, Greensboro; Hall, Robert Harold, Raleigh; Hamill, William John, *Chi Psi*, Baltimore, Md.; Hamlet, Stephen Benjamin, Jr., *Delta Sigma Pi*, Chapel Hill.

Fourth Row: Hamrick, Harvey James, *Sigma Nu*, Rutherfordton; Hancock, James Baldwin, Robbins; Hancoth, Georgia Elizabeth, Monroe; Handy, Henry O., Jr., *Sigma Nu*, Williamston; Hanson, Meryl Eda, Raleigh; Harden, Barbara Bourne, Burlington.

Fifth Row: Harden, Joe Allen, Bladenboro; Hardison, James Walter, *Sigma Nu*, Williamston; Harper, Harriet Duval, Charlotte; Harrill, James Albert, Jr., Winston-Salem; Harrington, William Lewis, *Alpha Chi Sigma*, Mooresville; Harris, Beth Wray, Butner.

Sixth Row: Harris, Charles Toby, Raleigh; Harris, Donald Eugene, *Pi Kappa Alpha*, Rocky Mount; Harris, Frederick B., *Pi Kappa Phi*, Buffalo, N. Y.; Harris, Larry Eugene, Kannapolis; Harris, Lewis Coleman, *Pi Lambda Phi*, High Point; Harris, Linda Elizabeth, Concord.

Seventh Row: Harrison, Bennie Shelton, Rocky Mount; Hartford, Linda B., Chevy Chase, Md.; Hartung, Helen Katherine, Chapel Hill; Harvey, Ethel Ann, Raleigh; Hawley, Lewis Burton, Jr., Spruce Pine; Hayden, Thomas Daniel, *Theta Chi*, Charlotte.

Eighth Row: Hayes, Jane Bailey, Raleigh; Headen, Alfred Raphael, Greensboro; Heckel, Inge, Bronxville, N. Y.; Hefelfinger, David Charles, Charlotte; Hege, Elsie Mae, Winston-Salem; Henderson, John Leonard, Goldsboro.

Ninth Row: Hendren, Otis Franklin, Moravian Falls; Hendrick, William Franklin, Shelby; Henry, Henrianna, Brunswick, Ga.; Hensel, Harry Hancock, Jr., Elkin; Hester, Clyde Ray, Lillington; Hicks, Melvin Gray, Winston-Salem.







First Row: Higgins, Mary Lynn, Hamilton Square, N. J.; Hiljer, Dwayne Jonathan, Canton; Hill, Douglas Gray, Deep Run; Hill, Ivan Vick, Selma; Himes, Sara Allen, Tampa, Fla.; Hintz, Ann, Clarence, N. Y.

Second Row: Hirt, Lynda Karen, Larchmont, N. Y.; Hobbs, Luanne Spencer, Rocky Mount; Hobbs, Rodney Carroll, Bunnlevel; Hobson, Wendy Mansfield, Charlottesville, Va.; Hockett, Edgar Jerome, Alpha Epsilon Delta, Phi Eta Sigma, Chapel Hill; Hodge, Henderson Alison, III, Sigma Nu, Zebulon.

Third Row: Hoell, Ada Ellen, Washington; Hoke, Russ M., Havelock; Holderness, Howard, Jr., Delta Kappa Epsilon, Phi Eta Sigma, Greensboro; Holland, Herbert Eatman, Jr., Raleigh; Holland, James R., Zeta Psi, Statesville; Hollers, Russell Joseph, Pi Kappa Alpha, Durham.

Fourth Row: Holt, Jacqueline, Durham; Holt-houser, Ralph Haywood, Charlotte; Hopkins, John Rathbone, Savannah, Ga.; Hord, Joseph Beach, Jr., Chi Psi, Maxton; Howard, Elizabeth Rist, Delta Delta Delta, Tarboro; Howey, Rebecca Lee, Waxhaw.

Fifth Row: Howie, Sam Watson, Matthews; Hubbard, Arthur Granger, Stedman; Hufham, William Lawrence, Wilmington; Hughes, Paul Deane, Marion; Hummel, Sam D., Delta Sigma Pi, Durham; Humphrey, Reggie May, Sanford.

Sixth Row: Huntley, Alma Jeane, Swannanoa; Huske, Olivia Erickson, Cooleemee; Hutson, Richard M., Pi Kappa Phi, Bay Shore, N. Y.; Imke, Christopher, III, Washington; Infinger, Lloyd L., Pi Kappa Phi, Charlotte; Isenhour, Thomas Lee, Alpha Chi Sigma, Salisbury.

Seventh Row: Ives, Deborah Dawson, Warwick, N. Y.; Jackson, Curtis Riley, Gastonia; Jackson, Warren B., Jr., Chi Phi, Chattanooga, Tenn.; James, Meredith Patricia, Alpha Omicron Pi, Winston-Salem; Jamison, William Thomas, Charlotte; Jernigan, Nancy Elizabeth, Dunn.

Eighth Row: Jessen, Robert Frederick, Mt. Holly; Johnson, Larry Douglas, Clayton; Johnson, Nan Jean, Denton; Johnson, Nancy Elizabeth, Asheville; Johnson, Thomas George, Asheville; Johnson, William Howard, Chi Psi, Benson.

Ninth Row: Jolly, Horton Gray, Sigma Phi Epsilon, Alpha Phi Omega, Ayden; Jones, Benner, III, Jackson, Ohio; Jones, David Noel, Tampa, Fla.; Jones, Harry Kirby, Sigma Chi, Charlotte; Jones, Herman Floyd, Jr., Reidsville; Jones, Richard Putney, Greensboro.



*First Row:* Jordan, Sara Joan, Raleigh; Joseph, Camilla Louise, Greensboro; Joyce, Virginia Ann, Ridgeway, Va.; Joyce, William Douglas, Stoneville; Joyner, George Freeman, Jr., Weldon; Joyner, Sally Harris, Charlotte.

*Second Row:* Justice, Healan Elizabeth, Raleigh; Karpati, Joseph, Swannanoa; Kelley, Carolyn Ann, Arlington, Va.; Kelly, John Thomas, III, Fayetteville; Kemp, Malcolm Drake, Jr., *Alpha Phi Omega*, Southern Pines; Kendall, Leo Paul, *Phi Mu Alpha*, Chapel Hill.

*Third Row:* Kentopp, Richard Cameron, *Phi Delta Theta*, Hendersonville; Kerney, James Lee, Princeton, Ind.; Kezziah, William Harris, Jr., Morganton; Kiker, Elizabeth Anne, Wadesboro; Killian, Harry William, Murphy; Kimball, Nancy Marion, Northeast Harbor, Me.

*Fourth Row:* Kirkpatrick, Kay Temple, Durham; Kiser, Ronald Reid, Forest City; Kneeland, Robert Hayes, Windsor; Knight, Euodias Falcon, *Alpha Pi Omega*, Teachey; Koenig, Paul Maimon, Brooklyn, N. Y.; Koonts, Ronald Alva, High Point.

*Fifth Row:* Labouisse, Isabelle Cameron, Durham; Lacy, Fannie Louise, *Kappa Delta*, Hopkinsville, Ky.; Lail, Graham Leroy, Jr., *Theta Chi*, Conover; Lambe, Ronald Nelson, Greensboro; Lambeth, Jay Odell, *Alpha Phi Omega*, *Phi Mu Alpha*, Greensboro; Lambeth, Richard Whitfield, *Pi Kappa Alpha*, Greensboro.

*Sixth Row:* Lamm, William DeLay, *St. Anthony Hall*, Mt. Airy; Landauer, Elizabeth Anne, Kinston; Langdon, William Cleveland, Coats; Langford, George Philip, *Sigma Nu*, Orlando, Fla.; Lankford, Arthur Gerald, North Wilkesboro; Lawrence, Mary Lenah, Boone.

*Seventh Row:* Laxton, Mary Callie, Lenoir; Leary, Missy, Shreveport; La.; Lee, Jerry Windsor, Greensboro; Lee, William Beechum, Greensboro; Leff, Clyde Toby, *Alpha Epsilon Pi*, *Phi Eta Sigma*, Columbia, S. C.; Lehrman, Neil, *Pi Lambda Phi*, Silver Spring, Md.

*Eighth Row:* Leitess, Earl Frank, *Tau Epsilon Phi*, Baltimore, Md.; Leshner, Karen Ann, *Kappa Delta*, Cleveland, Ohio; Letellier, Silas Wike, Marion; Lewis, Jacob Basco, Middlesex; Lewis, Susan Moring, High Point; Liebscher, Gerhard F., *Alpha Chi Sigma*, Waynesville.

*Ninth Row:* Lindley, Lester O'Neil, Pittsboro; Lindsay, John Robert, *Phi Delta Theta*, Washington, D. C.; Lineberry, James William, Jr., Mebane; Litchfield, Patricia Jarvis, Jackson; Livas, Elaini, Chapel Hill; Lominac, Dorris Virginia, Asheville.





*First Row:* London, Frank Michael, Durham; Longenecker, Thomas Sandy, *Phi Kappa Sigma*, Hummelstown, Pa.; Loomis, Louise Hawkins, Atlanta, Ga.; Lucas, Tracy George, Jr., Asheville; Lusk, Harold Franklin, Charlotte; Lyda, Larry Leroy, Hendersonville.

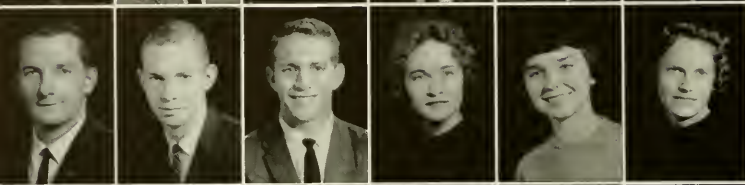

*Second Row:* Lyda, Parker L., Hendersonville; Lyday, Leon Faidherbee, III, Yanceyville; Lynch, Richard Smith, Claremont; Lynn, Kay Nichols, Durham; McCallum, Helen Stewart, Ft. Lauderdale, Fla.; McCarthy, Deborah Anthony, Jacksonville, Fla.



*Third Row:* McClure, Robert Crittenden, *Kappa Sigma*, Ft. Lauderdale, Fla.; McColl, James Carroll, *Beta Theta Pi*, Bennettsville, S. C.; McConkey, Samuel Anderson, Jr., *Sigma Nu*, Tarboro; McCorkle, Deirdre Jane, Albuquerque, N. M.; McCormick, Edward H., *Delta Sigma Pi*, Broadway; McCotter, Dewitt Clinton, *Delta Kappa Epsilon*, New Bern.



*Fourth Row:* McCullen, Larry Phillips, Warsaw; McDonald, James Clarence, *Alpha Phi Omega*, Southern Pines; McDowell, Eugene E., Greensboro; McFadyen, Donald Wayne, Sanford; McGowan, James Alton, Jr., Winston-Salem; McGuckin, Michael Criss, *Sigma Phi Epsilon*, Carrollton, Va.



*Fifth Row:* McKenney, Cornelia Douglass, Hampton, Va.; McKinnell, John Peter, Jr., Millburn, N. J.; McKinney, Sarah Martha, Austell, Ga.; McLamb, Barbara Ann, Lillington; McLean, Marvin Brevard, Belmont; McLean, Rita Phyllis, Goldsboro.

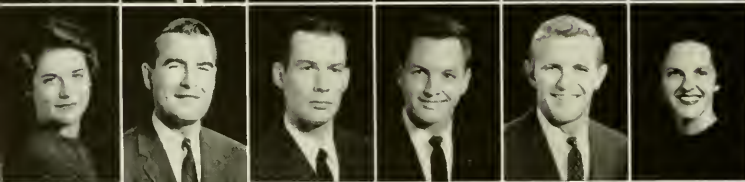

*Sixth Row:* McLennan, Jane, *Delta Delta Delta*, Greensboro; McMillan, Jack Harrington, Chapel Hill; McNeill, George Vernon, Jr., Greensboro; McNeill, Justin, III, *Alpha Phi Omega*, Lumberton; McQuiston, John P., Devon, Pa.; McRackin, Wilma Roberta, Durham.



*Seventh Row:* MacLean, William Jerry, Carthage; Macon, Ernest M., Jr., Greensboro; Magee, Sam Edward, Savannah, Ga.; Manasse, George Henry, Durham; Markham, Thomas Lowell, Apex; Marriott, Ellen Joyner, Rocky Mount.

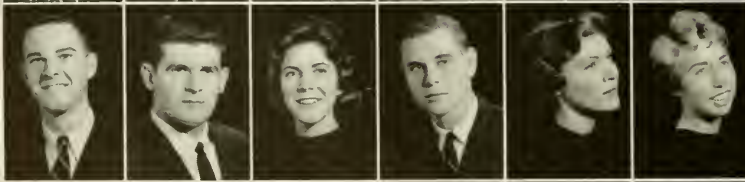

*Eighth Row:* Marshburn, Donald Robert, *Alpha Phi Omega*, Greensboro; Martin, Marion Lee, Fayetteville; Massengill, Nancy Chloe, Princeton; Matheson, Everett Neil, Charlotte; Matern, Betty Louise, Salem, Va.; Matthes, Mary Ann, Scotia, N. Y.



*Ninth Row:* Matthews, Frederick Richard, Jr., *Alpha Chi Sigma*, Greensboro; Mauney, Fleming, Kings Mountain; Mauzy, Charles Hampton, Winston-Salem; May, Dorothy Woodall, Durham; May, Louis Garris, Greenville; Meade, Richard Radcliffe, Hatboro, Pa.



*First Row:* Means, Robert Ellison, *Chi Phi*, Charlotte; Melton, Willie Janeil, Lenoir; Meltner, Charles Philip, Toronto, Ontario, Canada; Mendelsohn, Joseph Sidney, *Tau Epsilon Phi*, Charleston, S. C.; Menhinick, Robert John, Dunwoody, Ga.; Merrick, Richard Bennett, *Alpha Kappa Psi*, Valhalla, N. Y.

*Second Row:* Meserve, Jeremiah Jon, Florence, S. C.; Michael, Patrick Bond, Charlotte; Michaels, Judith Anne, Raleigh; Milam, Joseph, Jr., Asheville; Miller, Herbert Pinkney, III, *Sigma Chi*, Asheville; Miller, James H., *Sigma Chi*, Asheville.

*Third Row:* Mills, Larry Joe, Concord; Mitchell, Joan Beth, Fairmont; Mitchell, John Lee, *Pi Delta Theta*, Chattanooga, Tenn.; Mixon, Ruth Thorson, Henderson; Monahon, Joseph James, III, Aiken, S. C.; Montgomery, Edward Davidson, Jr., Wilmington.

*Fourth Row:* Moore, Dan Hight, Kingsport, Tenn.; Moore, John Ellison, Rock Hill, S. C.; Moore, William Davis, Hillsboro; Moose, Linda Loretta, Albemarle; Morgan, William Chapin, Pittsboro; Morris, Augustus Reynolds, Asheville.

*Fifth Row:* Morris, David George, Apex; Morrison, William Lloyd, Asheville; Moseley, George Edward, Tarboro; Moser, Jeanne Carol, Fayetteville; Murphy, Martin Henry, Belmont; Murphy, Neil Francis, *Alpha Tau Omega*, *Sigma Delta Chi*, Blacksburg, Va.

*Sixth Row:* Murray, Douglas P., *Sigma Chi*, Meadville, Pa.; Murray, Douglas Timothy G., Winston-Salem; Musso, Patricia Ann, *Chi Omega*, Charleston, S. C.; Nash, Philip Barnes, *Sigma Phi Epsilon*, Bristol, Va.; Naylor, Mary Metts, Cherryville; Newberry, Mary Rogers, Fayetteville.

*Seventh Row:* Newby, Lee Parker, Rocky Mount; Newton, Eldon Sharpe, Jr., Wilson; Newton, Jimmie Isaac, Concord; Nicholas, David Mansfield, Loudon, Tenn.; Nicholas, Donald William, Winston-Salem; Nichols, Graham Ernest, Jr., Roxboro.

*Eighth Row:* Nichols, Richard Lee, *Pi Delta Theta*, Miami, Fla.; Noe, Robert Spilman, Jr., Elkin; Noell, Sidney Thomas, Jr., Chapel Hill; Nolan, William E., Elizabeth City; Norris, Ira Kenneth, Roxboro; Northcott, J. Gresh, Chapel Hill.

*Ninth Row:* Northcutt, Charles Wilson, Wadesboro; Norton, Lafayette Ferguson, *Pi Delta Theta*, Raleigh; Norville, Russell Manley, Spindale; Norwood, Haywood Vernon, Jr., Waxhaw; Oakley, Phyllis Ann, Louisburg; O'Dell, Mariel B., Birmingham, Ala.

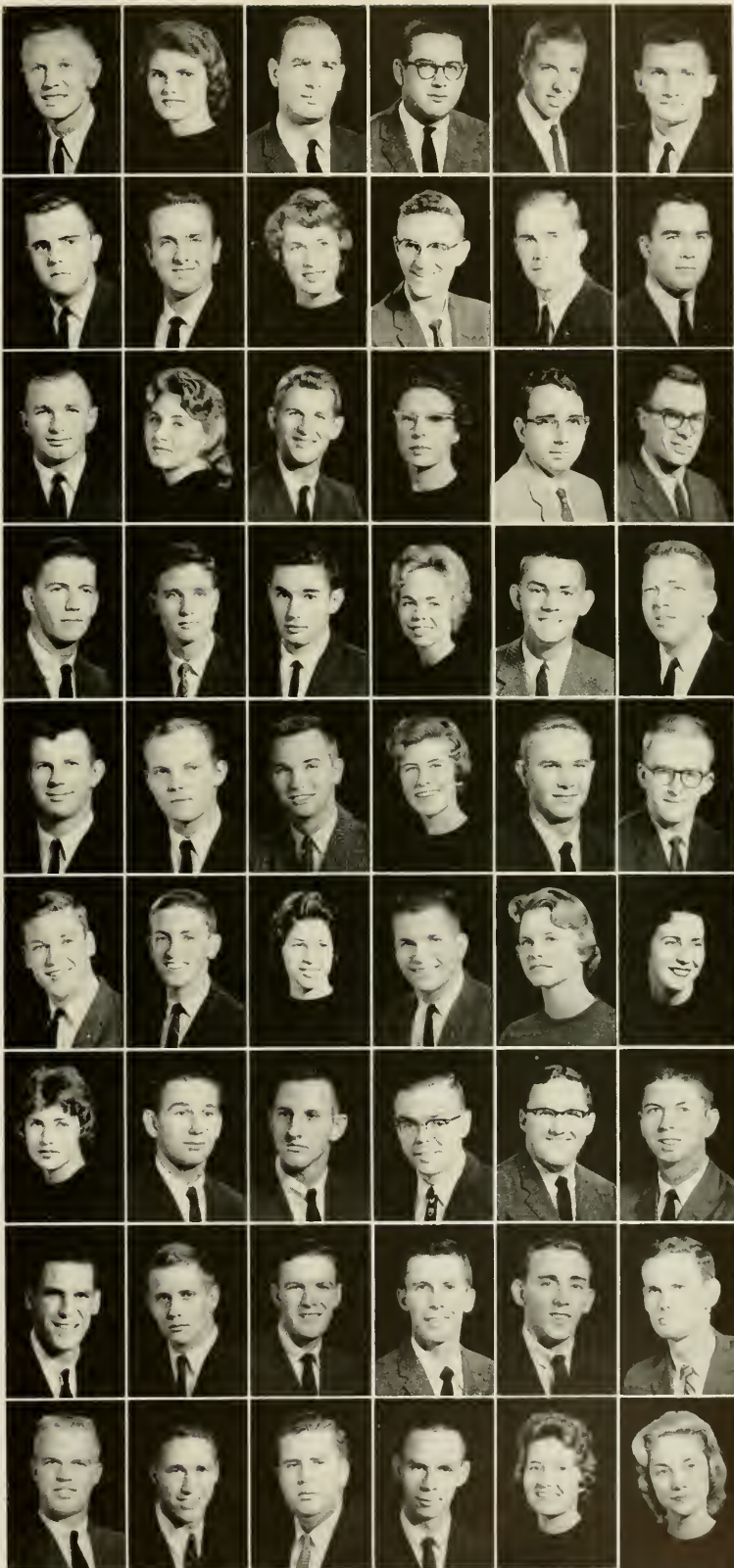





*First Row:* Olive, Richard Langdon, *Chi Psi* Summit, N. J.; O'Neil, Barbara Newsom, *Alpha Omicron Pi*, Evanston, Ill.; O'Neil, Margaret Singleton, *Gamma Phi Beta*, Alexandria, Va.; Orr, Thomas Edward, Hendersonville; Ott, Robert William, Henderson; Ott, William John, *Theta Chi*, Point Pleasant, N. J.

*Second Row:* Page, John Paschall, Yanceyville; Palmer, Roger Edward, Charlotte; Pannell, Clifton Wyndham, *Alpha Tau Omega*, Sweet Briar, Va.; Parker, David Anthony, Denton; Parker, Fred Pope, III, *Alpha Tau Omega*, Goldsboro; Parker, Robert Curtis, *St. Anthony Hall*, *Pbi Mu Alpha*, Chapel Hill.

*Third Row:* Parrish, Jon Eric, *Alpha Epsilon Delta*, *Pbi Eta Sigma*, Gastonia; Parrott, Marion Alexander, Knoxville, Tenn.; Pass, Thomas Owen, Jr., *Delta Sigma Pi*, Roxboro; Patten, Nancy Mason, Charlotte; Patterson, Pamela Lovelace, *Pbi Mu*, Atlanta, Ga.; Peace, Samuel Thomas, III, Henderson.

*Fourth Row:* Pearson, Jimmy Wayne, Hickory; Peck, James Thomas, Raeford; Pemble, Richard A., St. Petersburg, Fla.; Pennell, Edwin Adam, Taylorsville; Penry, Larry Allen, Denton; Perkins, Thomas Joseph, Tela, Honduras.

*Fifth Row:* Perry, Raymond Lowell, Troy; Praelzer, Linda Jane, Glencoe, Ill.; Phelps, Anne Davis, Winston-Salem; Phelps, Bryan Eugene, Creswell; Phillips, James Laughton, Morehead City; Pierce, Emily Allen, Weldon.

*Sixth Row:* Pierce, Martha Marie, Charlotte; Pinkerton, Joan Ellen, McLean, Va.; Polk, Katherine Ross, Greensboro; Pollard, Cathryn Robertson, Southern Pines; Pollock, David Bruce, Charlotte; Ponder, Anthony Eden, Mars Hill.

*Seventh Row:* Poole, Larry Neal, Statesville; Poovey, James Nelson, Hickory; Poulos, James Nick, Weldon; Prescott, Jane Gilmer, Chapel Hill; Prevost, Adora Wela, Hazelwood; Price, David Dockery, Charlotte.

*Eighth Row:* Price, David Eugene, Erwin, Tenn.; Primm, Linda W., Denver; Pruitt, Jack, Raleigh; Quackenbush, Robert Lesley, Valley Cottage, New York; Quast, Theodore Emmanuel, Jr., Bethesda, Md.; Quattlebaum, Dorothy Elizabeth, Columbia, S. C.

*Ninth Row:* Ragan, Robert Allison, Gastonia; Rand, Anthony Eden, *Alpha Tau Omega*, Garner; Randall, John C., Raleigh; Raver, Milson Carroll, Jr., Reisterstown, Md.; Raynor, Bruce Butler, Raleigh; Reed, Nancy Elizabeth, Hanover, Pa.

*First Row:* Renger, John F., Albemarle; Renn, Diana, Wake Forest; Rice, William Yates, Jr., Chapel Hill; Rigdon, Philip Douglas, Chapel Hill; Riner, Edward Neal, *Sigma Phi Epsilon*, *Sigma Delta Chi*, Rocky Mount; Ringwalt, Mary Stuart, Chapel Hill.

*Second Row:* Rinzler, Dennis C., *Tau Epsilon Phi*, Passaic, N. J.; Rivenbark, James Baxter, Wilmington; Rivenbark, Justine Sloan, Wallace; Robertson, Robert Glenn, Charlotte; Roberson, Calvin Larry, Winston - Salem; Roberson, Rebecca Louise, Robersonville.

*Third Row:* Roberts, Clyde Gordon, Asheville; Rodgers, Sandra Jane, *Alpha Delta Pi*, Jacksonville, Fla.; Rogers, Charles J., III, Durham; Rohlfs, Robert Charles, Pittsfield, Mass.; Rollins, Paul Workman, *Chi Psi*, Winston-Salem; Rosenblatt, James Ashley, Charlotte.

*Fourth Row:* Rouse, James Bristol, *Zeta Psi*, Raleigh; Rowe, Barbara Lynn, West Palm Beach, Fla.; Rush, Lewis Odus, Jr., Asheboro; Rusher, John William, Jr., Wilmington; Russell, Curtis R., Dover; Russell, Elizabeth Gilland, *Pi Beta Phi*, Chapel Hill.

*Fifth Row:* Russell, Harold Edward, *Sigma Nu*, Raleigh; Ruth, Billie Jane, *Delta Delta Delta*, Salisbury; Sanford, Lash Czaither, *Kappa Sigma*, Mocksville; Sasser, Joseph Emsely, Reidsville; Savage, Elizabeth Louise, Rocky Mount; Sawyer, Patricia Lynn, Weaverville.

*Sixth Row:* Sayers, William Floyd, *Alpha Epsilon Delta*, Gastonia; Sayner, Wallie, *Pi Beta Phi*, Ogden, Utah; Schaefer, Orville Tyler, *Delta Delta Delta*, Toccoa, Ga.; Schneider, Eliot M., *Tau Epsilon Phi*, Gastonia; Scott, Frances, *Phi Beta Phi*, Shreveport, La.; Scott, Herbert Pearce, *St. Anthony Hall*, New York, N. Y.

*Seventh Row:* Scott, Robert Ray, Pinetops; Scott, Roy Thomas, Clyde; Scott, Sylvia Joan, Washingtonville, N. Y.; Scott, Wayne Nelson, Stony Point; Scrivener, Diane Elizabeth, *Chi Omega*, Washington, D. C.; Seagle Benjamin Franklin, III, *Alpha Phi Omega*, *Kappa Alpha*, Hickory.

*Eighth Row:* Sendroy, Peter, *Phi Gamma Delta*, Bethesda, Md.; Shannonhouse, James Moore, *Zeta Psi*, Charlotte; Shaw, Caswell Eure, Halifax; Shelton, Thomas McKendree, *Kappa Alpha*, Princeton, N. J.; Sheppard, Ione Stewart, Charlotte; Shi, Samuel Robert, III, *Theta Chi*, Gastonia.

*Ninth Row:* Shields, Arthur George, Maury; Siegert, Patricia Ann, Pana, Ill.; Silliman, Robert Burnett, Newton, Mass.; Simms, Virginia Egerton, Raleigh; Simonds, John Arthur, Raleigh; Simpkins, Rodney Lane, Jr., Jacksonville.

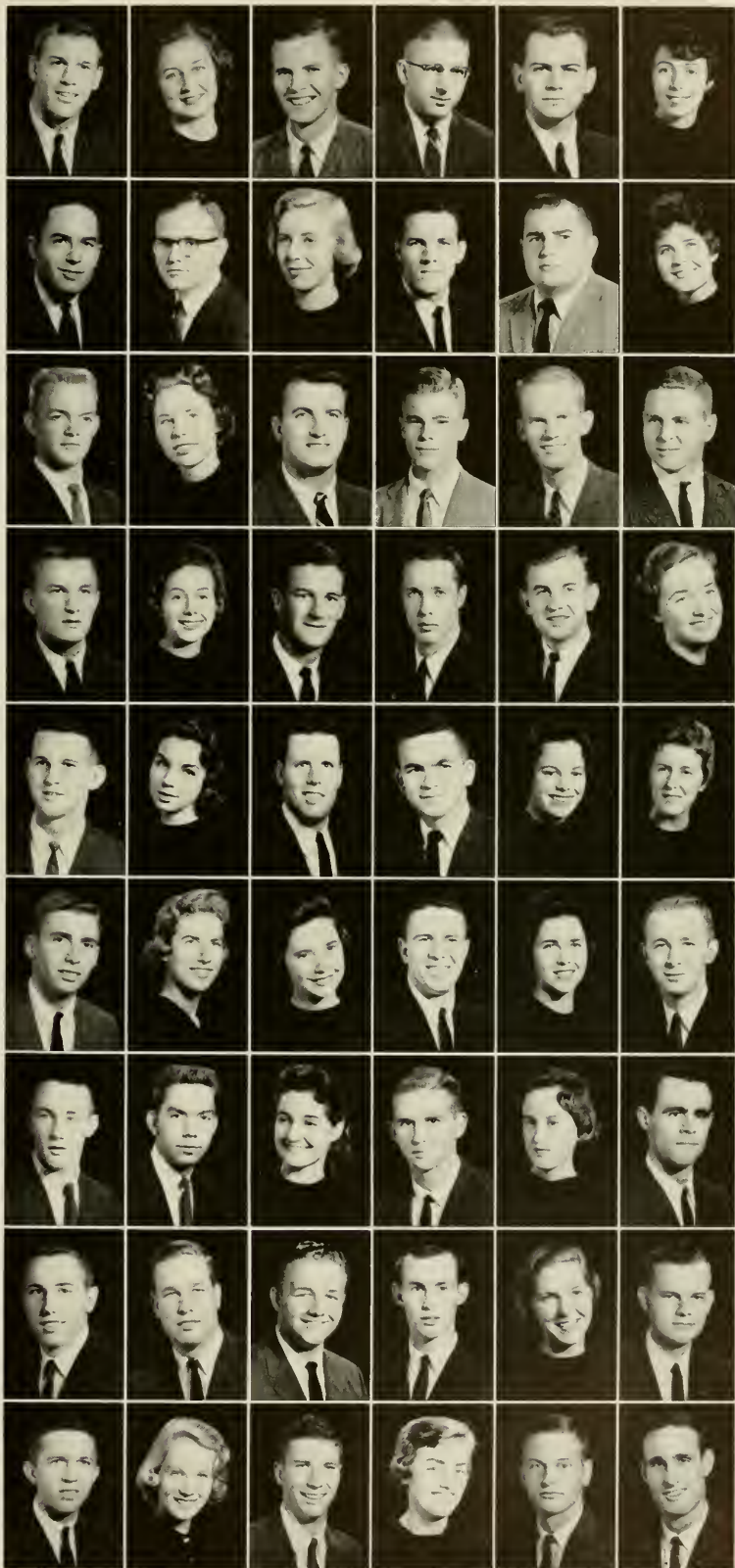





*First Row:* Simpson, Henry Marshall, *Pbi Gamma Delta*, Winston-Salem; Singletary, William Currie, Jr., *Pi Kappa Alpha*, Greensboro; Slate, Dan Melvin, Mt. Airy; Slaughter, Katherine Ewing, Richmond, Va.; Slaughter, Shirley Ruth, Bristol, Va.; Smalley, James Lee, Jr., *Sigma Alpha Epsilon*, Augusta, Ga.

*Second Row:* Smith, David Iverson, Burlington; Smith, Deanne McNinch, Asheville; Smith, Dewey Clifton, Clinton; Smith, Francis Gerald, Dillon, S. C.; Smith, Harold Campbell, Jr., Fayetteville; Smith, Hugh Lewis, Shelby.

*Third Row:* Smith, James Roy, Jr., Asheville; Smith, Jane Norfleet, Goldsboro; Smith, John Michael, *Sigma Phi Epsilon*, Atlantic; Smith, Larry Keith, Hickory; Smith, Lynn Harrison, *Delta Upsilon*, Liberty; Smith, Marion Deering, Norfolk, Va.

*Fourth Row:* Smith, Moyer Gray, *Pi Kappa Alpha*, Lexington; Smith, Nelda Jane, Tabor City; Smith, Philip Dewar, Fayetteville; Smith, Robert Bruce, Jr., *Sigma Chi*, Lexington; Smith, Samuel Bosworth, *Pbi Delta Theta*, Chattanooga, Tenn.; Smith, Samuel Clark, *Sigma Phi Epsilon*, Wilmington, Del.

*Fifth Row:* Smith, Susan Douglass, *Kappa Delta*, Birmingham, Ala.; Smith, Thomas Eugene, *Pi Kappa Alpha*, Spartanburg, S. C.; Smith, Walter Lane, III, *Kappa Alpha*, Memphis, Tenn.; Snyder, Cornelia Olivia, Denton; Snyder, Frances Marshall, *Pi Beta Phi*, Durham; Snyder, Henry M., Jr., Charlotte.

*Sixth Row:* Snyder, John Frank, Ridgewood, N. J.; Snyder, John Hayde, Chapel Hill; Somers, Albert Bingham, Wilkesboro; Southerland, Robert Morris, *Pi Kappa Phi*, Durham; Sowder, Judith Lynn, N. Wilkesboro; Sowers, Sidney George, Salisbury.

*Seventh Row:* Spencer, William Lewis, Jr., Gastonia; Spunde, Velta, Durham; Stabell, Richard Norman, *Alpha Tau Omega*, Daytona Beach, Fla.; Stainback, Sarah Jane, Charlotte; Stallings, Patricia Annette, Selma; Stanley, Bobby Ray, *Sigma Nu*, Kinston.

*Eighth Row:* Stapleton, Melinda Lou, *Chi Omega*, Chattanooga, Tenn.; Starr, Louis Edwin, *Sigma Phi Epsilon*, Chattanooga, Tenn.; Stell, William Bedford, Fort Smith, Ark.; Stephenson, William Alexander, Jr., *Delta Sigma Pi*, Charlotte; Stepp, William Edward, *Sigma Phi Epsilon*, Marion; Stewart, Frankie Lee, Elkin.

*Ninth Row:* Stokes, Jerome Walter, Bigger Hollow, Ga.; Strider, Virgil Dawson, Greensboro; Stroud, L. Phillip, *Pbi Kappa Sigma*, Maysville; Stypmann, Noel Leo, Charlotte; Suber, Jacquelyn Keller, Great Falls, S. C.; Sugg, Ellen Frances, *Chi Omega*, West Point, Miss.



*First Row:* Sullivan, Sharon Lee, *Kappa Kappa Gamma*, Chapel Hill; Swanson, Lennie Lee, Jr., Henderson; Sylvia Bruce Gilmore, Richmond, Va.; Taff, Edwin Jay, *Delta Upsilon*, W. Palm Beach, Fla.; Talbert, John Berry, Jr., New Bern.

*Second Row:* Taylor, Emory Windfield, Henderson; Taylor, James Harvey, Hookerton; Teachey, Martha Lynne, Winston-Salem; Teal, Ralph R., *Delta Sigma Pi*, McFarlan; Thomas, Allen Briggs, McLeansville.

*Third Row:* Thomas, Dewey Eugene, Morven; Thomas, Donald Anton, Roanoke Rapids; Thomas, Vincent Bernard, *Phi Kappa Sigma*, Wilson; Thompson, Charles C., III, Graham; Thompson, James William, *Kappa Sigma*, Dunn.

*Fourth Row:* Thompson, Mary Emma, Lincoln; Thompson, Vista Anne, Coral Gables, Fla.; Toler, John R., *Kappa Sigma*, Hillsboro; Toporek, Stanley Denis, *Tau Epsilon Phi*, Charleston, S. C.; Tower, Ralph Burnett, *Delta Upsilon*, Morgantown, W. Va.

*Fifth Row:* Towers, Anne Tucker, Jacksonville, Fla.; Tra-  
wick, David Edmond, Bryson City; Trotter, Earl Clay, Asheboro; Tull, Jane Caroline, Gastonia; Turlington, Mary Eleanor, Lumberton.

*Sixth Row:* Turnbull, David Drew, *Cbi Psi*, New Haven, Conn.; Turner, James Alexander, Jr., *Sigma Phi Epsilon*, St. Stephen, S. C.; Vaughan, Nancy Worthington, *Zeta Tau Alpha*, Wilmington; Verrone, Irvin Richard, New Bern; Vogel, George Wendelyn, Yonkers, N. Y.

*Seventh Row:* Von Schilling, R. Virginia, Hampton, Va.; Walker, Carolyn Graham, Lookout Mtn., Tenn.; Walker, Frank Harrison, Leaksville; Walker, Luther Loncith, Carrboro; Walker, W. Kent, *Sigma Chi*, Charlotte.

*Eighth Row:* Wall, Linda Ashley, Raleigh; Walldorf, Rudy Herman, *Phi Delta Theta*, Chattanooga, Tenn.; Waller, Harry Franklin, *Kappa Sigma*, Charlotte; Walsler, John T., Jr., Lexington; Walters, Marian Fay, Mebane.

*Ninth Row:* Walters, Marvin Ray, Mebane; Walton, Hi M., Scarborough, N. Y.; Walton, Rabe Charles, Jr., *Pbi Kappa Sigma*, Portsmouth, Va.; Ward, Larry Dean, Archdale; Warfford, Dickey Ree, Southmont.

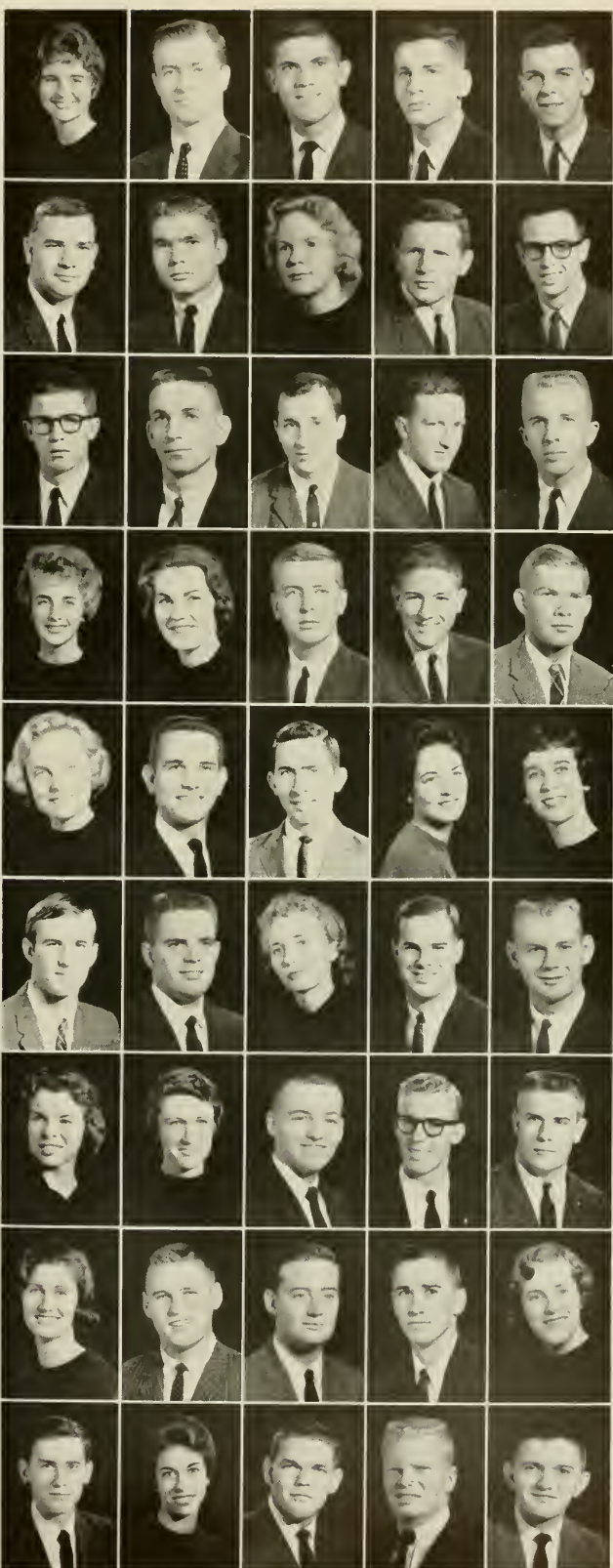

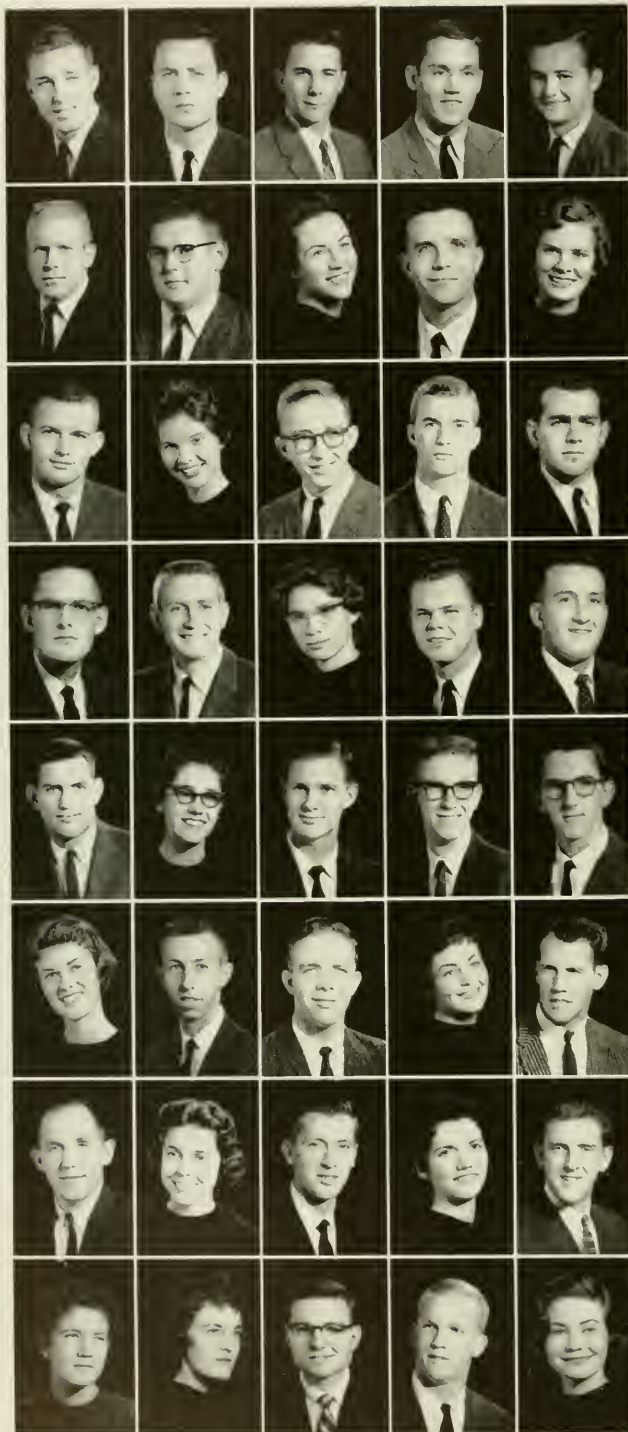

*First Row:* Warner, Douglas Gilman, *Phi Delta Theta*, Lookout Mtn., Tenn.; Warner, Joe Henley, *Phi Delta Theta*, Lookout Mtn., Tenn.; Warren, Alexander MacRae, Snow Hill; Warren, Charles Kenneth, *Beta Theta Pi*, *Alpha Phi Omega*, Charlotte; Warren, Hubert Holman, Jr., Dunn.

*Second Row:* Warren, John McCullen, *Phi Delta Theta*, Laurel, Md.; Warren, Robert Wade, Wake Forest; Waters, Louise Christina, Charlotte; Watts, Charles Daniel, Charlotte; Way, Ann, Charlotte.

*Third Row:* Weaver, James Edward, Jr., Dunn; Webb, Sally Ann, Leesburg, Fla.; Webber, David Norman, Hickory; Weiner, Richard David, *Tau Epsilon Phi*, Washington, D. C.; Weinstein, Lee Moret, *Zeta Beta Tau*, Atlanta, Ga.

*Fourth Row:* Weir, Dewey Frederick, Hampstead; Welch, William Edward, Bridgeport, W. Va.; Welk, Ruth Ann, Pensacola, Fla.; Wells, Charles Ray, Charleston, S. C.; West, Kenneth Ray, Erwin.

*Fifth Row:* Whedbee, Charles Monroe, *Delta Kappa Epsilon*, Hertford; White, Betty Sue, Concord; White, Jerry Donald, Pittsboro; White, Joseph Leonidas, Hamptonville; White, Marshall Franklin, Roxboro.

*Sixth Row:* White, Mary Thom, Richmond, Va.; White Ralph Alexander, Conover; White, Rodgers Selwyn, Kannapolis; Whitehurst, Bettie Ann, Rocky Mount; Whitehurst, Edward Roland, Clearwater, Fla.

*Seventh Row:* Whitley, Kenneth McDonald, Chapel Hill; Whitley, Ruth Grantham, Murfreesboro; Whittle, Amberys Rayvon, Burlington; Wicker, Beverly Ruth, Raleigh; Widoff, Michael G., *Chi Phi*, Ft. Lauderdale, Fla..

*Eighth Row:* Wiebe, Sally Ann, Sylva; Wiggins, Fay Evangeline, Dudley; Wilhoit, Grover Cleveland, Jr., Albemarle; Wilkerson, Edwin Cisco, Jr., *Phi Gamma Delta*, Greenville; Williams, Anne Grimes, Raleigh.



*First Row:* Williams, Louise Booth, Monroe, Ga.; Williams, Mack Ray, Jr., Burlington; Williams, Peter Myrick, Mullins, S. C.; Williams, Robert Hampton, Durham; Williamson, Robert Earl, Cerro Gordo.



*Second Row:* Willson, Joseph Carter, Raleigh; Wilson, Jack Lyndon, High Point; Wilson, James Parrish, Jr., Sigma Nu, Sanford; Wilson, James Preston, Jr., Wilmington; Wilson, Katherine Elizabeth, Sumter, S. C.



*Third Row:* Winecoff, George Caldwell, III, Gastonia; Wingfield, Thomas Whetsell, Phi Delta Theta, Raleigh; Womack, Sarah Richardson, Kappa Kappa Gamma, Chapel Hill; Wood, Eunice, Delta Gamma, Malvern, Pa.; Wood, Fred Philips, Jr., Delta Kappa Epsilon, Edenton.



*Fourth Row:* Woodall, Susan Kay, Roanoke Rapids; Woodard, Kenneth Paul, Selma; Woodley, Samuel Spruill, Columbia; Woodrum, Clifton Alexander, III, Sigma Alpha Epsilon, Roanoke, Va.; Woody, James Jennings, Roxboro.



*Fifth Row:* Woody, Sidney Lane, Chi Psi, Bessemer City; Wooten, Sterling Dillon, Jr., Kappa Sigma, Goldsboro; Wright, Anne Andrews, Petersburg, Va.; Wright, Arnold, Jr., Sigma Chi, Shelby; Wright, Forrest Jarrell, Beta Theta Pi, Winston-Salem.



*Sixth Row:* Wright, Jane Iredell, Wrightsville Beach; Wright, Stanley, Tau Epsilon Phi, Charleston, S. C.; Wright, Wade Kenneth, Gastonia; Yarbrough, Vestal Eugene, Asheville; Yardley, Jonathan, St. Anthony Hall, Chatham, Va.



*Seventh Row:* Yates, Michael Hoy, Durham; Yeager, Betty Durham, North Attleboro, Mass.; Yoder, Phillip D., Sigma Nu, Newton; Yoh, Sally P., Haddonfield, N. J.; Young, William Lewis, III, Sigma Phi Epsilon, Chapel Hill.

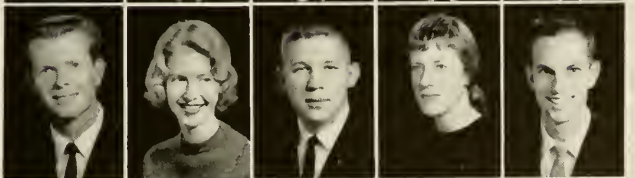

*Eighth Row:* Zaslav, Barry Arthur, Tau Epsilon Phi, Cedarhurst, N. Y.; Zealy, Albert Hazel, III, Delta Kappa Epsilon, Goldsboro.

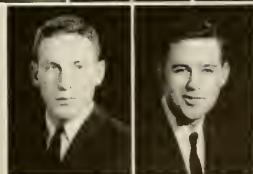



S O P H O M O R E S



# SOPHOMORE CLASS



GEORGE CAMPBELL  
*President*



*Left to right: Kathy Fulenwider, Social Chairman; Ron Millican, Vice-President; Peggy Carroll, Secretary; Bill Shipp, Treasurer.*

The Sophomore Class Officers started the year by forming a Sophomore Cabinet, which functioned by helping with class activities and by enabling more students to participate in student government.

The aims of the class were to make a definite and useful contribution to campus government, to strive for better student relationships, and to have more

unity on the single class level. Through various projects and undertakings, they tried to accomplish these objectives.

It was a profitable year because of the co-operation and efforts of the many students who became more active in the government of the campus.





**First Row:**  
 Abell, James Curtis, Yanceyville; Absher, Henry Gray, *Sigma Phi Epsilon*, North Wilkesboro; Adams, James Benton, Jr., Wake Forest; Adams, Jimmy B., *Sigma Chi*, High Point; Alexander, Thomas W., *Delta Kappa Epsilon*, Raleigh; Allen, Arch Turner, III, *Zeta Psi*, Raleigh; Alligood, Gene Rogers, Elizabeth City.

**Second Row:**  
 Anderson, Zolzie Neil, Jr., Mocksville; Andrew, Herbert Allen, *Sigma Chi*, Greensboro; Armstrong, Clarence Rodney, Kannapolis; Arnold, Bruce Lowe, Arlington, Va.; Arumi, Francisco, Quito, Ecuador, S. A.; Auman, Howard Frank, Asheboro; Avery, Frank Walton, Winston-Salem.

**Third Row:**  
 Bailey, Alfred Reno, Chapel Hill; Bailey, Jon Punnington, Vienna, Va.; Baird, Linwood Eugene, Franklinton; Baily, James Oliver, Mt. Airy; Baker, Barnes Kimball, Elkins Park, Pa.; Baldwin, Roy Eugene, Asheville; Barber, Joseph William, Raleigh.

**Fourth Row:**  
 Barnes, Larry Allen, Fairmont; Barnes, Larry Rufus, Concord; Barringer, David McKenzie, *Phi Delta Theta*, Durham; Barshay, Hyman Stahem, *Zeta Beta Tau*, Wilson; Basinger, Andrew Marshall, *Sigma Chi*, Charlotte; Bean, Richard Calderbank, *Sigma Nu*, Haddonfield, N. J.; Beasley, William Keef, Monroe.

**Fifth Row:**  
 Beatty, Robert Archie, Jr., *Phi Gamma Delta*, Monroe; Bell, Christopher J., Washington, D. C.; Bell, Joseph Oscar, III, *Chi Phi*, Tuxedo; Bender, Ralph Starling, *Beta Theta Pi*, Winston-Salem; Bergamo, Donald John, Middletown, N. Y.; Berrier, Jerry Lynn, Mocksville; Betts, James S., Selma.

**Sixth Row:**  
 Bilbro, Robert Hodges, *Phi Delta Theta*, Greenville; Birkenstock, Robert H., *Chi Phi*, Larchmont, N. Y.; Biser, Linda Anne, Kings Mountain; Bivas, Thomas Joel, Jr., Greensboro; Black, Donald Worth, *Sigma Phi Epsilon*, Manhasset, N. Y.; Black, Douglas S., New Kensington, Pa.; Blackman, John Walton, III, Fremont.

**Seventh Row:**  
 Blake, Charles Edward, Southport; Blythe, Edwin John, Jr., Bloomfield, N. J.; Bondi, Peter Albert, *Chi Psi*, Abington, Pa.; Boneno, Barry Luke, Charlotte; Boone, Brace B., Jr., *Sigma Chi*, Miami, Fla.; Borsh, Richard Anthony, Raleigh; Bowman, Robert Carol, Marshall.

**Eighth Row:**  
 Bradley, Julian Willis, III, Raleigh; Braggasa, Sara Elizabeth, Cary; Brent, John William, *Theta Chi*, Bronxville, N. Y.; Brent, Willoughby Scott, Newton, Mass.; Briggs, Robert Edson, Bethesda, Md.; Brounell, James Edward, Baltimore, Md.; Brooker, Reginald John, Valdese.

**Ninth Row:**  
 Brown, James Harvey, *Phi Delta Theta*, St. Louis, Mo.; Brown, John Kiley, Greensboro; Brown, Kingman Bliss, *Phi Gamma Delta*, Washington, D. C.; Brown, Theon Remy, Jr., Atlanta, Ga.; Brown, William Ronald, Moncure; Bryan, Victor Carl, Wallace; Bryan, William Felix, Nutley, N. J.

**Tenth Row:**  
 Bryan, William Sturges, Oxford; Buch, Alan Dennis, *Delta Upsilon*, Warren, Ohio; Buchan, Richard Duke, Jr., Henderson; Buchanan, Edward Higgs, Greenville; Bue, John Gilbert, Jr., Fayetteville; Bungarner, Carl Binz, Lenoir; Bundy, Clayton Bueening, Charlotte.

**Eleventh Row:**  
 Burnett, Timothy Brooks, *Delta Kappa Epsilon*, Greensboro; Burroughs, Paul Leach, *Phi Delta Theta*, Raleigh; Burrows, Richard Lee, Wallace; Burrus, James Carter, Engard; Butler, Algernon Lee, Jr., *Pi Kappa Alpha*, Clinton; Butler, Lester Aaron, Jr., Concord; Butler, Thomas Lee, *Phi Delta Theta*, Raleigh.



**First Row:**  
Byrd, Harold Cronia, Angier; Cali-  
gan, Sydney Ferguson, Jr., Wadesboro;  
Campbell, George Worth, Jr., *Delta*  
*Kappa Epsilon*, High Point; Campbell,  
William Kent, *Phi Delta Theta*, Covin-  
gton, Ga.; Cannon, Thomas Roberts,  
*Phi Delta Theta*, Raleigh; Carawan,  
William Colton, *Pi Kappa Alpha*, Golds-  
boro; Carleton, John Garland, Jr., St.  
Anthony Hall, Richmond, Va.

**Second Row:**  
Carney, James Terrence, Wilmington;  
Carr, Alpheus Branch, Jr., *Zeta Psi*,  
Wilson; Carroll, Charles Marion,  
Eutawville, S. C.; Carull, Mary  
Margaret, Durham; Carter, Jack  
Franklin, Jr., Southern Pines; Cart-  
wright, Thomas Crawley, Durham;  
Cash, Richard Henry, Jr., Louisville.

**Third Row:**  
Cashion, Jerry Clyde, Statesville;  
Caton, Franklin Alexander, Kannap-  
olis; Caviness, Bobby Forrester, Ashe-  
boro; Chaney, Eugene, Jr., Bristol,  
Md.; Chapman, Lawrence Linde, Jr.,  
Richmond, Va.; Childers, Joseph  
Roger, Mocksville; Christian, David  
Barham, *Zeta Psi*, Rio de Janeiro,  
Brazil, S. A.

**Fourth Row:**  
Clack, Alvia Russell, Jr., Rocky Mount;  
Clark, James W., Jr., Conover; Clark,  
Tony Franklia, Chapel Hill; Clarend,  
Johnson Burns, *Phi Eta Sigma*, Winst-  
on-Salem; Cobb, Clyde London,  
Kings Mountain; Coffman, David Max,  
Cincinnati, Ohio; Cole, Carl Phillip,  
Bryson City.

**Fifth Row:**  
Collins, Johnny Winfred, Greensboro;  
Cooke, James Coffield, Jr., *Phi Mu*  
*Alpha Sorority*, Williamston; Cooke,  
Philip Myers, Jacksonville, Fla.; Cop-  
land, James Reuben, III, *Pi Kappa Al-  
pha*, Burlington; Corbett, John Arthur,  
Marshall; Corbett, Julius David, Jr.,  
Kenly; Cordon, Susie Harwood, *Chi*  
*Omega*, Chapel Hill.

**Sixth Row:**  
Cox, George Wheeler, *Phi Delta Theta*,  
Charlotte; Cozart, William Thomas,  
*Zeta Psi*, Wilson; Crane, Douglas  
Fountain, Chapel Hill; Critz, George  
Conrad, Greensboro; Cromberg, Alen  
Thomson, *Pi Kappa Alpha*, Rocky  
Mount; Crotts, Everett Bowers, Jr.,  
Thomasville; Crowell, James Ken-  
neth, Jr., Wilmington.

**Seventh Row:**  
Crutchfield, Benjamin Franklin, Jr.,  
Chapel Hill; Crutchfield, William  
Monroe, Pittsboro; Culbreth, Harold  
Dean, *Phi Kappa Sigma*, Spindale;  
Dalley, John Calvin, Jr., Durham;  
Dalton, William Harvey, *Delta Upsilon*,  
Forest City; Davis, Allen Mehane,  
Winston-Salem; Davis, Cutter Dick-  
inson, *Chi Phi*, Charlotte.

**Eighth Row:**  
Davis, James D., *Alpha Kappa Psi*,  
Warsaw; Davis, Paul Michael, Winst-  
on-Salem; Dawes, William Redin,  
Jr., *Beta Chi*, Miami, Fla.; DeBasio,  
Joseph A., *Delta Upsilon*, Teaneck,  
N. J.; Deifell, John Jey, *Beta Theta*  
*Pi*, Greensboro; DeKlever, Vaughn  
Gerard, Monroeville, Pa.; Dickson,  
Hilton M., Jr., Florence, S. C.

**Ninth Row:**  
Dillard, Odell Gaston, Candler; Drum,  
Blair Wilkinson, Newton; Duckett,  
Samuel Johnson, Canton; Duncan,  
Daniel O'Driscoll, *Sigma Phi Epsilon*,  
Charlotte; Dunn, Joseph Carlyle,  
Ayden; Dunn, William Bonner, *Phi*  
*Mu Alpha Sorority*, Washington;  
Dunn, William Lamont, III, *Phi Gamma*  
*Delta*, Pinetops.

**Tenth Row:**  
Dunstan, William Edward, III, Eliz-  
abeth City; Earp, Daniel Hugh, Jr.,  
Charlotte; Eastman, Henry Hensley,  
Jr., Walter Park, Fla.; Edlings,  
Kenneth Earle, Tabor City; Edwards,  
Bill Frank, Belhaven; Eells, Guion  
Oakes, *Chi Psi*, Rock Hill, S. C.; Ehrld,  
Clyde Heath, Jr., Burlington.

**Eleventh Row:**  
Efland, John Lindsay, III, *Alpha Phi*  
*Omega*, Efland; Eggleston, Joseph  
Benjamin, Leaksville; Edson, Gale  
Dean, Elkin; Ekstrom, Robert David,  
Greensboro; Eldridge, Arthur Daniel,  
Norfolk, Va.; Eller, Roy Eugene,  
North Wilkesboro; Ellis, Patricia  
Anne, Greensboro.

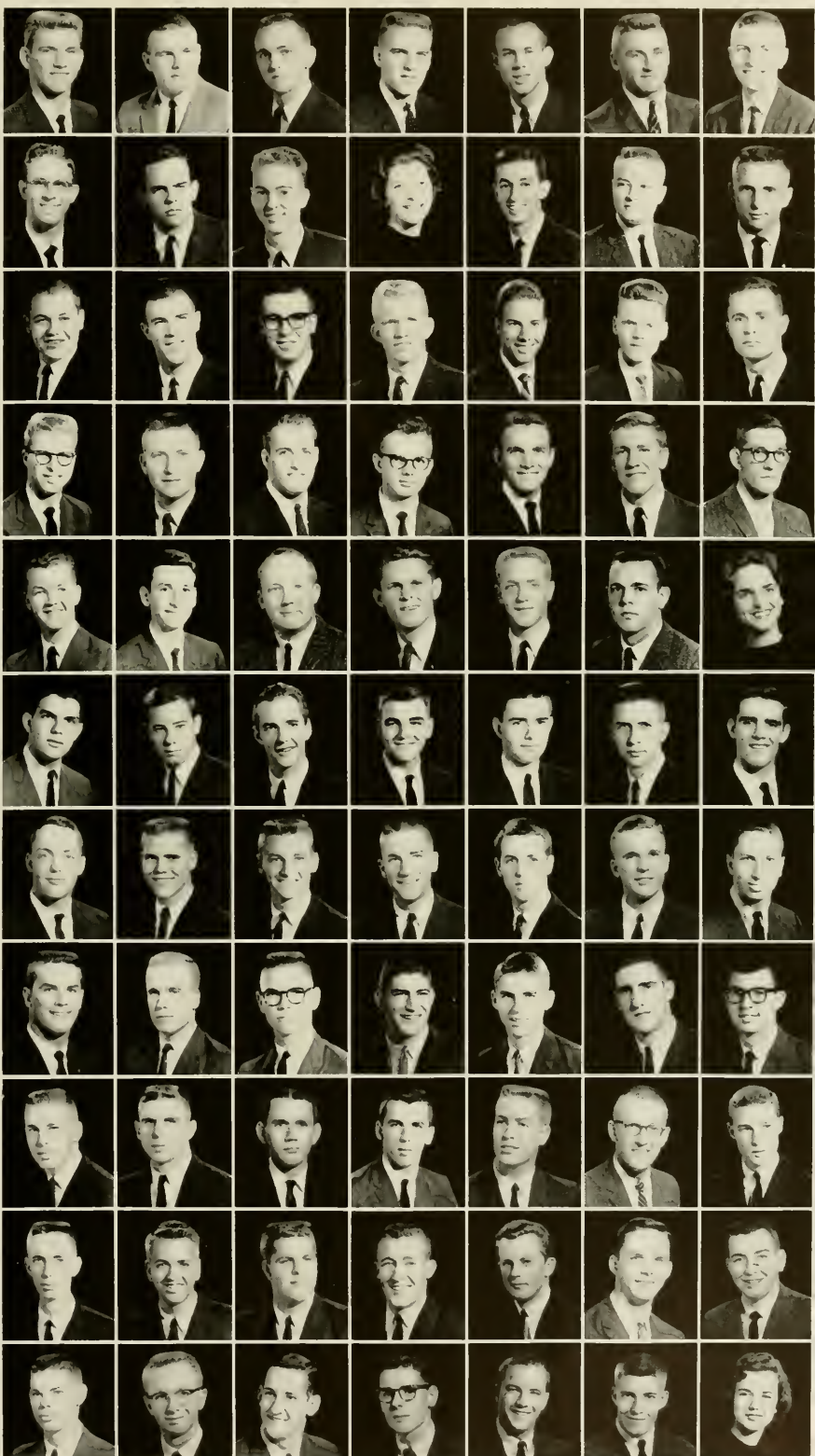



**First Row:**  
Ellis, William Thomas, Middlesex; Engle, Frederick Leon, Fuquay Springs; English, John Roger, *Beta Theta Pi*, Greensboro; Entwistle, John Walter Covington, Jr., Rockingham; Epley, Troy David, Morganton; Eskridge, James Lester, Jr., *Delta Kappa Epsilon*, Greensboro; Eure, Darden Johnson, Jr., *Sigma Nu*, Morehead City.



**Second Row:**  
Evans, Jerry Covington, *Phi Delta Theta*, Winston-Salem; Evans, Richard Henderson, Jr., *Phi Gamma Delta*, Greenville; Farmer, Charlie James, Randleman; Farrell, William Franklin, *Phi Gamma Delta*, Winston-Salem; Farris, Ray Simpson, *Phi Delta Theta*, Charlotte; Fearig, Frederick Alston Elizabeth City; Feemster, Clarence Ervin, Chapel Hill.



**Third Row:**  
Feinberg, Louis Elton, *Zeta Beta Tau*, Tallahassee, Fla.; Fields, DeLeon Malcolm, III, Swansboro; Fisher, John Allen, Scotland Neck; Fitzgerald, Robert, Westfield, N. J.; Fitzgerald, Thomas Lloyd, III, Wilson; Fleetwood, Wilson Clarence, Murfreesboro; Fletcher, Bobby Burfoot, Elizabeth City.



**Fourth Row:**  
Floyd, Edward Thornton, Raleigh; Fountain, Reginald Morton, Jr., *Delta Kappa Epsilon*, Tarboro; Fousee, Wayne Hampton, Durham; Francis, Raymond Joseph, Great Falls, S. C.; Franklin, Ronald Lenoir, Newland; Frye, Bernard Campbell, Jr., *Phi Gamma Delta*, Akron, Ohio; Frye, John Callanan, Hickory.



**Fifth Row:**  
Frye, Ted Leroy, Jr., Carthage; Fulenwider, Katherine Earle, *Chi Omega*, Jacksonville, Fla.; Funderburk, Thomas Lee, Matthews; Fussell, James Davis, Rose Hill; Gall, Joseph Franklin, Charlotte; Garner, Allen Payne, Roanoke Rapids; Garrard, William Lewis, Madison, N. J.



**Sixth Row:**  
Garrett, Theodore Wilson, Durham; Gaudin, James Carlos, Jr., Durham; Gentry, James Franklin, Chapel Hill; Gentry, John Russell, Bishopville, S. C.; Gentry, O. Louis, Greensboro; Giles, Curtis Ronald, Spindale; Gilliam, Thomas Alfred, Jr., Columbus.



**Seventh Row:**  
Glascock, Thomas Addison, III, *Beta Theta Pi*, Greensboro; Glass, Paul Milton, Jr., Burlington; Glover, Travis, Erwin; Gobble, Navie Wayne, Winston-Salem; Goldner, Richard David, Haddonfield, N. J.; Gonzalez, Charles, Fennell, III, *Kappa Alpha*, Pensacola, Fla.; Gooch, Faye Carolyn, Durham.



**Eighth Row:**  
Goude, David John, *Lambda Chi Alpha*, *Phi Mu Alpha Sinfonia*, Winston-Salem; Gould, Nathaniel Jay, Manhasset, N. Y.; Grafman, Stephen Winston, *Zeta Beta Tau*, Birmingham, Ala.; Graham, Philip Earl, Lincoln; Gray, Carroll Lee, Bynum; Gray, David Samuel, III, Marion; Greason, Martha Jo, Morristown, N. J.



**Ninth Row:**  
Greene, Joe Elliott, North Augusta, S. C.; Greenfield, Maxine B., *Alpha Delta Pi*, Chapel Hill; Gregory, Carson Wade, Jr., Angier; Gregory, Richard Brent, North Wilkesboro; Griffiss, John McLeod, *Alpha Tau Omega*, Lookout Mountain, Tenn.; Griffith, Lewis Scott, Jr., *Beta Theta Pi*, Bronxville, N. Y.; Grigsby, George Talmaage, Jr., Holly Springs.



**Tenth Row:**  
Grover, William Maurice, Old Lyme, Conn.; Guin, Phillip Earl, Southern Pines; Hairdock, Edna Cies, Jr., *Sigma Chi*, Spencer; Hale, Phyllis Ann, Raleigh; Hamilton, David Earl, Asheboro; Hamilton, Harvey Kenneth, Zebulon; Happer, Ian Morgan, Lenoir.



**Eleventh Row:**  
Hargrove, Wade Hampton, Jr., Hillgrove, Peter Barrington, *Delta Upsilon*, Durham; Harper, David Fletcher, *Chi Psi*, Rocky Mount; Harrelson, Thomas Joseph, Southport; HARRILL, Odell Ossie, Jr., Sanford; Harrington, Francis Cole, Jr., Greensboro; Harrington, Jesse Moye, III, Washington.



**First Row:**  
Harris, Stephen Walker, *Phi Delta Theta*, Durham; Harris, Oscar Hooks, *Kappa Sigma*, Wilson; Harriss, William Graham, Columbia, S. C.; Hartung, James Deakins, *Phi Delta Theta*, Chattanooga, Tenn.; Haskell, Robert Henry, Martinsville, Va.; Hatcher, Thomas Adair, Asheville; Hayes, Don Merrill, *Pi Kappa Alpha*, Belmont.

**Second Row:**  
Heath, Roy Andrew, Snow Hill; Hedrick, Richard Reitzel, Lenoir; Heles, John Lawson, Arlington, Va.; Henderson, Charles George, Charlotte; Hendrickson, Richard Fulton, *Phi Delta Theta*, Raleigh; Herring, Marion Carlyle, Mount Olive; Hicks, Jeffrey Talmadge, High Point.

**Third Row:**  
Hicks, Joyce M., Oxford; Hilliard, Kenneth Jackson, Jr., Asheboro; Himelick, Nancy Sue, Durham; Hinson, Elizabeth Evangeline, Monroe; Hofter, Harold Barton, Smbury; Holcomb, Robert Lewis, Rowland; Holderness, Haywood Dail, *Delta Kappa Epsilon*, Tarboro.

**Fourth Row:**  
Hollifield, William Mason, Jr., Lenoir; Holmes, John Aiden, *Theta Chi*, Newark, N. J.; Hood, Walter Kelly, Anderson, S. C.; Hopewell, Alton Oliver, Jamesville; Horsky, Thomas John, Burgaw; Horton, Jesse Lloyd, *Zeta Psi*, Hertford; Houston, Forrest Kolland, Winston-Salem.

**Fifth Row:**  
Howell, Charles Henry, Lookout Mountain, Tenn.; Howland, William Slocum, Jr., *Kappa Alpha*, Coconut Grove, Fla.; Hubbeling, Christopher Stewart, Asheville; Hudson, Danny Allan, Crumerton; Huggins, Hubert Sydney, III, Rockingham; Hule, Litchfield P., *Kappa Alpha*, Hunt; John, Nelson, *Sigma Alpha Epsilon*, Charlotte.

**Sixth Row:**  
Hurt, William Stuart, *Chi Psi*, *Phi Eta Sigma*, Raleigh; Hutchinson, Henry Lee, Morven; Hyatt, Frances Louellen, Cherokee; Hylton, Elmer Ernest, Mayodan; Hynes, James E., *Kappa Alpha*, Charlotte; Ingram, Ralph Pearson, Lenoire Rapids; Inman, Samuel Maurice, Jr., Mt. Airy.

**Seventh Row:**  
Inscoe, Jimmie Turner, *Delta Upsilon*, Castalia; Isaac, Joe Morrison, Lenoir; Ivey, Rex M., Snow Camp; Ivey, Bill Wayne, Asheboro; Jackson, Donald Lee, *Pi Kappa Alpha*, Modesto, Cal.; Jackson, Frederick William, Jefferson, Me.; Johnson, Edward Patrick, Gastonia.

**Eighth Row:**  
Johnson, John Lewis, Asheboro; Johnson, Lula West, Kinston; Johnson, Robert Lee, Greensboro; Jones, Charles Lee, Apex; Jones, Farris Henry, Arlington, Va.; Jones, Jerry Godwin, Four Oaks; Jones, Marian, Chapel Hill.

**Ninth Row:**  
Jones, Richard Simeon, Banner Elk; Justice, John Butler, Statesville; Kanner, Philip Morris, Varina; Kaplan, Morton, Asheville; Karp, Jerome, *Tau Epsilon Phi*, Sylva; Kehayes, Thomas Carl, Edenton; Keith, Preston Wylie, Mebane.

**Tenth Row:**  
Kellam, Lucius James, III, *Delta Kappa Epsilon*, Belle Haven, Va.; Kenney, Elizabeth Mary, Chapel Hill; Kerbaugh, John Thomas, *Alpha Tau Omega*, North Wilkesboro; Kertesz, Frank J., Mountaside, N. J.; Kessler, Stephen Edward, Kings Mountain; Kiker, Joe McCollum, Charlotte; King, James Richard, Randleman.

**Eleventh Row:**  
King, Wayne Edgar, Hickory; Kinney, George C., Kannapolis; Knott, Edmund Taylor, Washington; Kushner, Philip Harold, *Phi Eta Sigma*, *Alpha Epsilon Delta*, Danville, Va.; LaNier, Gene Rodney, Chapel Hill; Lassiter, Richard Edward, Colerain; Lawrence, James Leon, Elkin.

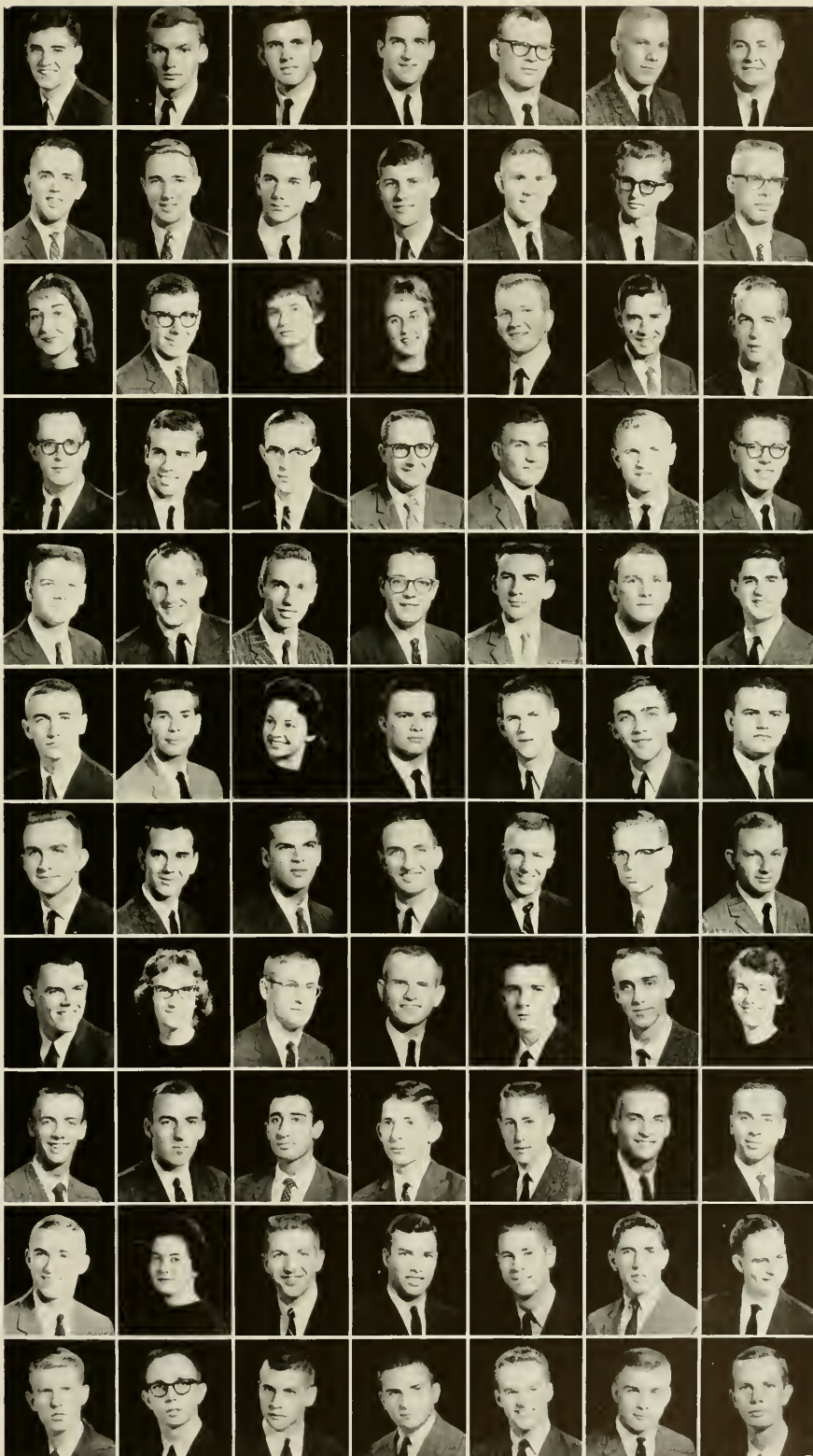



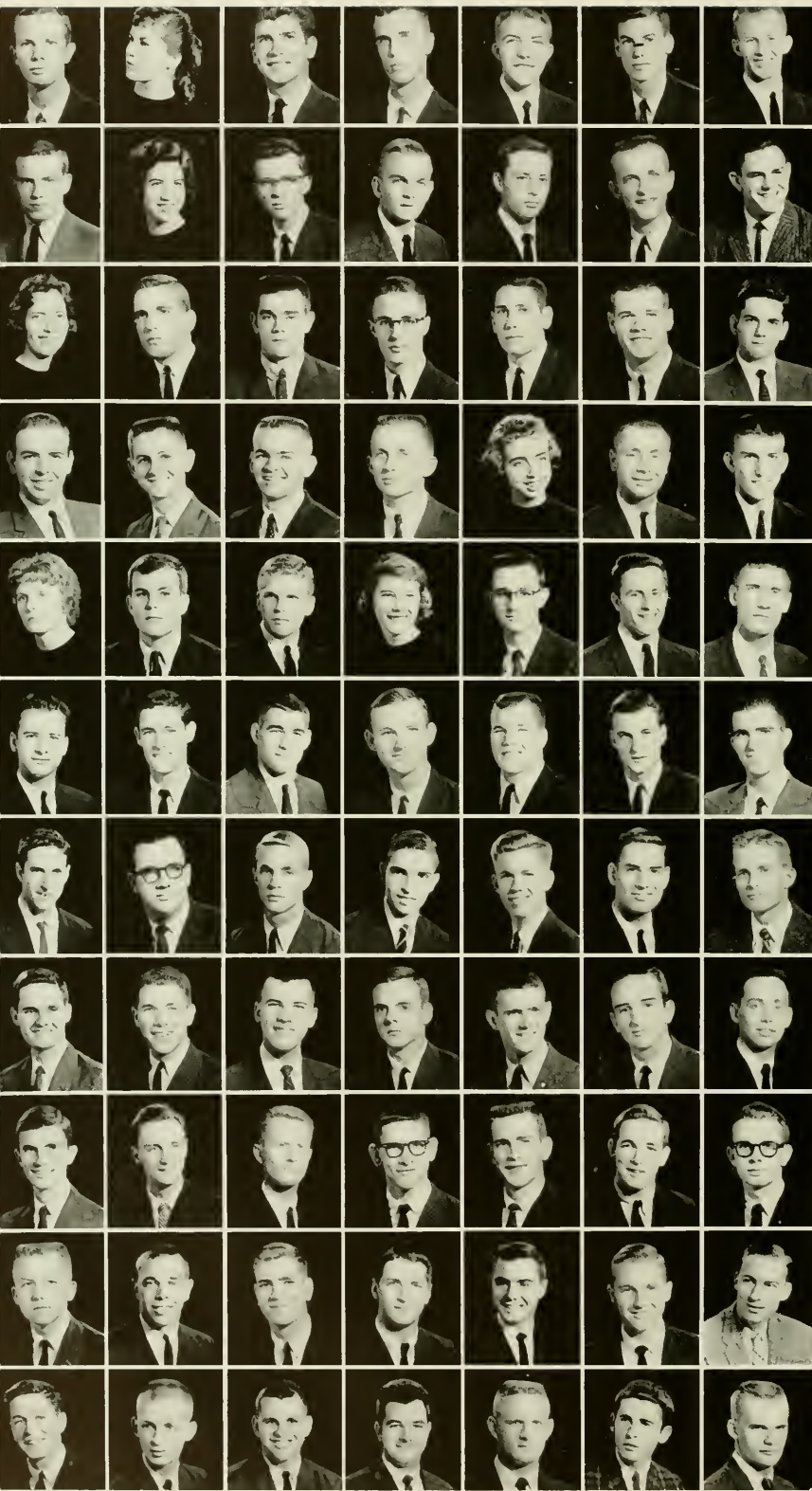

**First Row:**  
 Ledgett, Sandra D., Ridgewood, N. J.;  
 Leimone, John Edward, Burgaw; Len-  
 rard, Benjamin Franklin, Jr., *Phi Eta*  
*Sigma*, Alpha *Phi Omega*, Greenville,  
 S. C.; Leonard, Paul Lynn, Winston-  
 Salem; Leonard, Robert Patrick, Jr.,  
*Kappa Sigma*, Wilmington, Del.;  
 Lewis, Howard Massey, Spruce Pine;  
 Lewis, Wade Hampton, Asheboro.

**Second Row:**  
 Lilly, Susao Jean, Burlington; Lin-  
 dell, Stephen Trimble, Wilmington,  
 Del.; Lineweaver, Robert Wellford,  
*Sigma Chi*, Greensboro; Little, Lloyd  
 Harry, Jr., Hickory; Llewellyn,  
 James Dhue, *Alpha Tau Omega*, Dur-  
 ham; Lolin, Samuel Wayne, Sals-  
 bury; Loegson, Linda Beth, Chapel  
 Hill.

**Third Row:**  
 Long, James Scott, *Zeta Psi*, Green-  
 ville; Losick, Robert Neil, Tenafly,  
 N. J.; Lowder, Stephen Carlton, *Chi*  
*Phi*, Bristol, Va.; Lowrance, Neal  
 Davis, *Pi Kappa Alpha*, Winston-Salem;  
 Lowrey, Francis William, Kensington,  
 Md.; Loy, William Riley, Burlington;  
 Lucas, John Harvey, Chapel Hill.

**Fourth Row:**  
 Luck, Clyde Walton, Sanford; Lupp-  
 ton, Harvey Arthur, Jr., Winston-  
 Salem; Lynn, Olin Kick, Jr., Newton;  
 McAllister, Janet Goodwin, Chapel  
 Hill; McArthur, Ronald Edward, Wil-  
 son; McClister, Jon Michael, *Alpha*  
*Tau Omega*, Bristol, Tenn.; Mc-  
 Colston, Phyllis Jean, Greensboro.

**Fifth Row:**  
 McConnell, John Daniel, Jr., *Sigma*  
*Chi*, Southern Pines; McCoy, Timothy  
 Columbus, *Delta Kappa Epsilon*, Gor-  
 donville, Va.; McNary, Sally Rich,  
*Chi Omega*, Jacksonville, Fla.; Mc-  
 Daniel, James Odis, Jr., Gastonia;  
 McDonald, Francis Dudley, Jr., Char-  
 lotte; McDevell, Robert Harvey, *Phi*  
*Mu Alpha Sinfonia*, Reidsville; Mc-  
 Elroy, Pender Roberts, Marshall.

**Sixth Row:**  
 McGinty, Arthur Jackson, Jr., Buenos  
 Aires, Argentina, S. A.; McGregor,  
 James Tillman, *Delta Kappa Epsilon*,  
 Greensboro; McIntosh, James Nathan,  
 Wilmington; McMillan, Benton Lee,  
 Jr., *Kappa Sigma*, Wilson; McMillan,  
 Roscoe Drake, Red Springs; McNairy,  
 Robert Porter, Greensboro; McNaull,  
 James Neal, Charlotte.

**Seventh Row:**  
 McKorie, William Edward, Bostic;  
 McSwain, Franklin Lee, *Phi Delta*  
*Theta*, Murphy; Mack, Charles Rand-  
 all, Rome, Italy; Mallon, Michael  
 Tyrone, Clarksville, Tenn.; Malone,  
 Robert Bailes, *Phi Delta Theta*, At-  
 lanta, Ga.; Malpass, Billy, Kinston;  
 Manning, Daniel Alston, Williamston.

**Eighth Row:**  
 Manning, Edward Martin, *Tau Epsilon*  
*Phi*, Gastonia; Mansfield, Clarence  
 Franklin, Burlington; Marks, Lemuel  
 Harris, *Pi Gamma Delta*, Whiteville;  
 Marsh, Howard Darabny, Jr., High  
 Point; Marshburn, David Wychiffe,  
 Clinton; Martin, Daniel Walker, Gib-  
 son; Martin, John Martin, Winston-  
 Salem.

**Ninth Row:**  
 Martin, John William, *Phi Mu Alpha*  
*Sinfonia*, Mt. Airy; Mathers, Alfred  
 Michael, Cherry Point; May, Emanuel,  
 Ill.; Burlington; Mayhue, Hugh  
 Wayne, Kings Mountain; Mayo,  
 Howard Anderson, Jr., *Kappa Alpha*,  
 Hendersonville; McFarland, William  
 Lawrence, *Alpha Kappa Psi*, Rocky  
 Mount; Medlin, Joe Neal, Monroe.

**Tenth Row:**  
 Melvin, John Shields, Roseboro;  
 Mechaux, Roy Herman, Jr., *Beta Theta*  
*Pi*, Greensboro; Meeker, Baxter  
 Saunders, *Sigma Alpha Epsilon*, Jack-  
 son; Miller, Alfred James, New  
 Rochelle, N. Y.; Miller, Don Gilbert,  
*Chi Psi*, Winston-Salem; Miller, James  
 Wesley, Denton; Miller, John Mont-  
 gomery, Jr., *Phi Delta Theta*, Harris-  
 burg, Pa.

**Eleventh Row:**  
 Millican, George Ronald, Albemarle;  
 Mixon, Henry Walton, II, Goldsboro;  
 Moore, Dan Ke, Jr., Canton; Moore,  
 Franklin D. R., Tillery; Moore,  
 Lloyd Pleas, Ellenboro; Moore, Lof-  
 ton, Samuel, Charlotte; Moore, Neal  
 Aaron, *Chi Psi*, *Phi Eta Sigma*, Wind-  
 sor.

**First Row:**

Moore, Samuel R., Gastonia; Morgan, James Patrick, *Alpha Phi Omega*, Raleigh; Moran, Maria Collins, Elizabethtown; Morgan, Melzer Adron, Jr., *Kappa Alpha*, Smithfield; Morris, Robert J., Shelby; Morton, William Irving, Washington, D. C.; Moser, Rick Darrell, Hickory.

**Second Row:**

Mosher, John Francis, Fort Bragg; Moss, Arthur Laverne, Jr., Shelby; Murphy, Frank Hughes, Hamlet; Murr, David Lafayette, Hickory; Mustard, Harry Stoll, III, Chapel Hill; Myers, William Allen, *Lambda Chi Alpha*, DeWitt, N. Y.; Nalley, Marvin Edward, Chapel Hill.

**Third Row:**

Nellis, Jamieson Stirling, *Chi Psi*, Evanston, Ill.; Nelson, George Rodney, Morehead City; Nelson, Milton Wade, Lenoir; Newton, Jackson Robbins, Southport; Nicholas, Richard Henry, Winston-Salem; Nicholas, Thomas Docton, Jr., Winston-Salem; Nobles, Robert Delmer, Panama City, Fla.

**Fourth Row:**

Noel, George Thompson, III, Kannapolis; Norman, Cynthia Anne, Raleigh; Norton, James Lee, Jr., Albemarle; Norton, William Iverson, Durham; Oakley, Thomas Crowell, *Zeta Psi*, Bronxville, N. Y.; Oates, Rudolph Owens, Faison; Odom, Eisel Monroe, Wallace.

**Fifth Row:**

Oldham, George Roberts, Durham; Oppenheimer, Joe Loveman, *Zeta Beta Tau*, Birmingham, Ala.; Ostinsky, Stephen W., *Tau Epsilon Phi*, Rego Park, N. Y.; Pace, Dudley Fredrick, Solida; Pace, George Douglas, Brevard; Page, Hubert Hodnett, Jr., Yanceyville; Parker, Herman Richard, Jr., Greensboro.

**Sixth Row:**

Parker, Thomas Vernon, Gates; Parks, Erastus Bennett, III, Winston-Salem; Parlin, John Wayne, New Bern; Patterson, Henry Newton, Jr., *Phi Gamma Delta*, Manhasset, N. Y.; Payne, Frank Mast, Jr., Boone; Payne, John Abb, Sunbury; Peel, Jesse Robert, Everetts.

**Seventh Row:**

Peltz, David Walter, Newport News, Va.; Pendergraft, Norman Elveis, Durham; Pennell, Wayne Estel, Kannapolis; Perry, Marcus Wooten, Enfield; Perry, Thurston Ray, Zebulon; Phillips, Earl Norfleet, Jr., *Delta Kappa Epsilon*, High Point; Phillips, Llewellyn, II, *Sigma Nu*, *Phi Eta Sigma*, Morehead City.

**Eighth Row:**

Phillips, Robert Kent, Palmyra; Pickens, Rupert Tarpley, High Point; Pickett, Harry McFall, III, Charlotte; Piland, Howard M., Fayetteville; Planer, Paul Morgan, *Tau Epsilon Phi*, Gastonia; Pleasants, Clifton Edward, Jr., *Phi Delta Theta*, Winston-Salem; Pollard, Forrest Alfred, Jr., *Pi Kappa Alpha*, Durham.

**Ninth Row:**

Powell, Paul Edwin, North Little Rock, Ark.; Powell, Robert Stewart, Wallace; Powell, Rowland, *Delta Kappa Epsilon*, Augusta, Ga.; Presson, Thomas Lemuel, *Beta Theta Pi*, Monroe; Proctor, Robert Allen, Rocky Mount; Puckett, Lewis Stephen, Guilford College; Puett, Frank Wilson, Morganton.

**Tenth Row:**

Purrington, John Ward, *Zeta Psi*, Raleigh; Quin, James Frank, Gastonia; Rush, James Dennis, Lenoir; Reddan, John Agnew, Washington, D. C.; Reitzel, John Larston, Raleigh; Rappucci, Nicholas Dickon, Hollywood, Fla.; Rhodes, Graver Frederick, Pink Hill.

**Eleventh Row:**

Rich, Avis Marvin, *Pi Kappa Alpha*, *Phi Eta Sigma*, Burlington; Richardson, Robert Benbow, Charlotte; Ricks, George Edward, *Chi Phi*, Asheville; Riddick, Hubert M., Scotland Neck; Rivenbark, Robert Turner, Wallace; Robbins, Gurdan Daniel, *Phi Eta Sigma*, Rocky Mount; Roberts, Joseph Bowley, *Sigma Phi Epsilon*, Mount Holly.

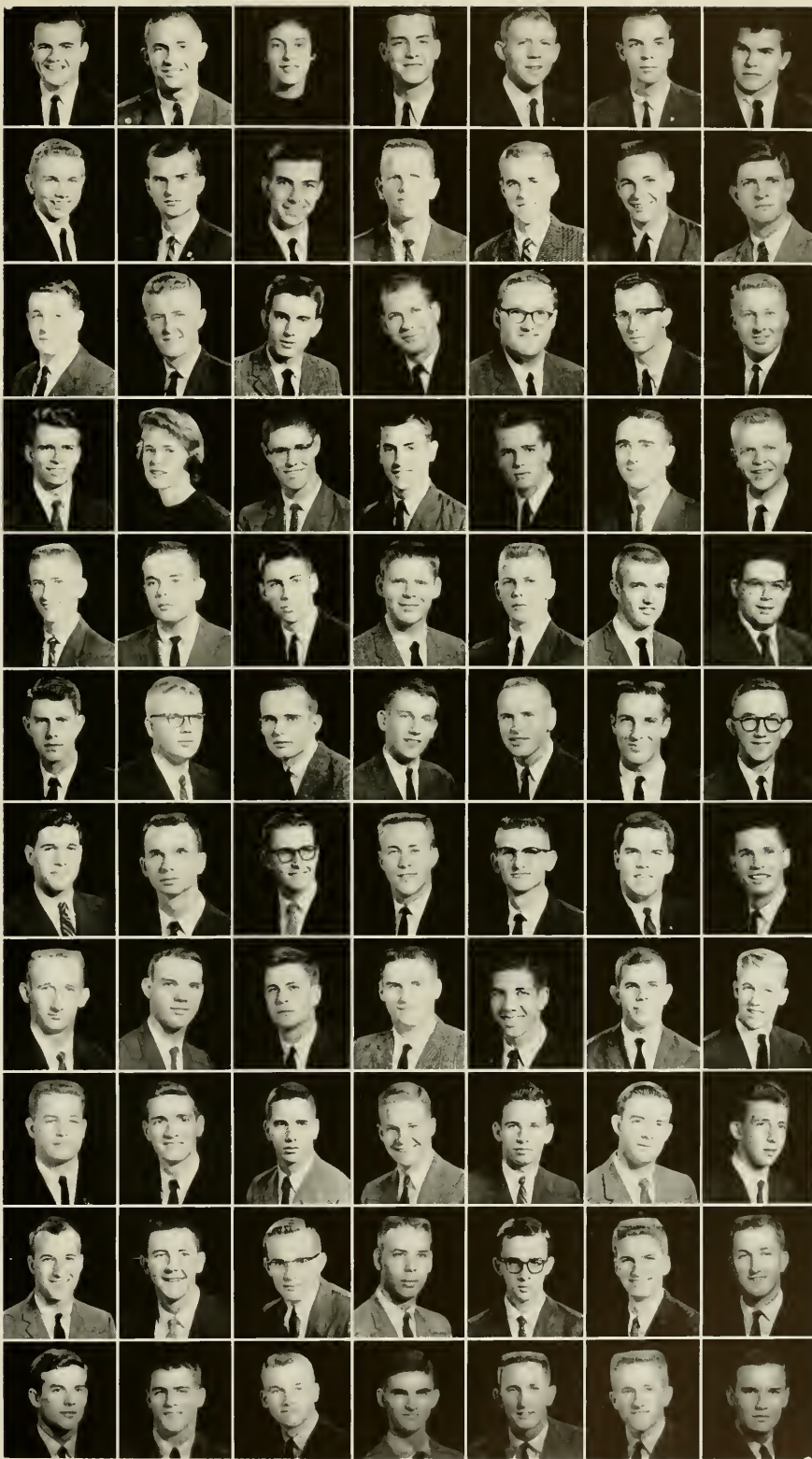



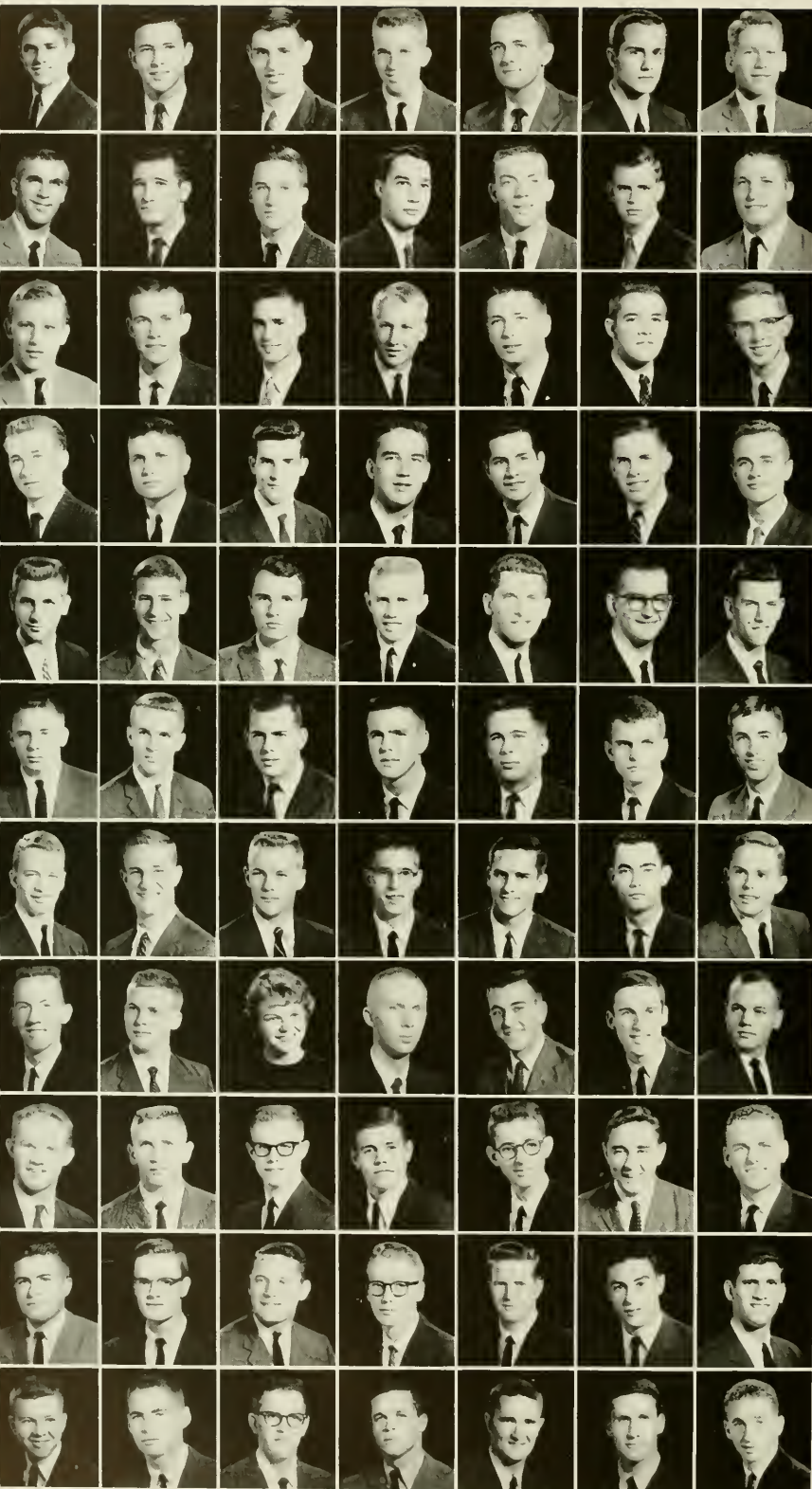

**First Row:**  
 Roberts, Surry Parker, *Delta Kappa Epsilon*, Durham; Rodriguez, F. Richard, Santurce, Puerto Rico; Rogers, Robert Randolph, Wilmington; Rogers, Rollin Anthony, Miami, Fla.; Rogers, Thomas K., Jr., Chapel Hill; Rogers, Thomas Schley, Jr., *Phi Delta Theta*, Charlotte; Ross, Craig Alexander, *Chi Phi*, Ft. Lauderdale, Fla.

**Second Row:**  
 Ross, Gordon Nicholas, Charlotte; Rouse, James Hubert, Raleigh; Ruhestein, David Maas, *Zeta Beta Tau*, New Orleans, La.; Rufin, Burton Craze, Durham; Russell, Frank Alton, *Chi Phi*, Monroe; Ryder, James Arthur, Jr., Miami, Fla.; Saffelle, Milton Franklin, Jr., Alexandria, Va.

**Third Row:**  
 St. Clair, Giles, Jr., *Delta Kappa Epsilon*, Montclair, N. J.; Samuel, Michael David, High Point; Sawyer, Calvin Lary, Elizabeth City; Schlosser, Emil Steve, Jr., *Phi Kappa Sigma*, Greensboro; Schoch, Arch Kerper, High Point; Scott, Carl Clinton, Durham; Scott, Charles Kimrey, *Pi Kappa Alpha*, Haw River.

**Fourth Row:**  
 Scott, Ralph, Jr., Kinston; Seastrom, George Richard, Charlotte; Seawell, Theodore Graham, *Alpha Phi Omega*, Apex; Setzer, David Munro, Old Fort; Sgroso, Henry James, Jr., Wyckoff, N. J.; Sharp, Michael Rust, St. Anthony's Hall, St. Davids, Pa.; Shaw, Forrest Clinton, II, Fayetteville.

**Fifth Row:**  
 Shearin, Charles Winston, Warrenton; Shepherd, William Aubrey, Durham; Sheppard, James Bow, Jr., Shelby; Sherer, Robert Glenn, Jr., Dothan, Ala.; Sherrill, Hugh H., Fayetteville; Shipp, William Paul, Clinton; Shubkin, Ronald Lee, *Alpha Chi Sigma*, Charlotte.

**Sixth Row:**  
 Shuford, Abner Pope, *Delta Kappa Epsilon*, Hickory; Shulman, Michael Geoffrey, *Tau Epsilon Phi*, *Phi Eta Sigma*, Paterson, N. J.; Sidbury, William Mason, Garner; Simon, James Lewis, Jr., Newton; Simpson, Allen Johnson, *Delta Kappa Epsilon*, Greenville, S. C.; Simpson, Oscar Koussas, Lumberton; Sloan, James Boykin, *Phi Gamma Delta*, Wilmington.

**Seventh Row:**  
 Smith, Calvin Upshur, Jr., Chattanooga, Tenn.; Smith, Douglas Gould, Newport, R. I.; Smith, Herbert Franklin, Matthews; Smith, Norman Estes, *Theta Chi*, Chevy Chase, Md.; Smith, Samuel George, Madison; Smith, Stuart Bryson, Lenoir; Smith, Wayne Beveridge, Jr., Charlotte.

**Eighth Row:**  
 Smith, William James, Maxton; Snow, Guy Leighton, Elkin; Snyder, Judith Nand, Ridgewood, N. J.; Sossamon, Jon Leroy, Bryson City; Southerland, James Bowden, Jr.; Abertson; Sowers, Philip Earl, *Beta Theta Pi*, Salisbury; Sprinkle, Michael Doss, Winston-Salem.

**Ninth Row:**  
 Spurrer, Barry Wilson, Charlotte; Squillario, George Douglas, Valdese; Stacey, Larry Milton, Gastonia; Stage, Richard David, *Kappa Alpha*, Levittown, N. Y.; Staker, James Curtis, Louisville, Ky.; Stanley, James Lawson, Charlotte; Stephan, Richard Henry, Charlotte.

**Tenth Row:**  
 Stevens, Elliott Walker, Jr., *Phi Eta Sigma*, Warsaw; Stokes, Donald Slater, *Phi Eta Sigma*, Guilford; Stoller, Harry L., Jr., Elizabeth, Pa.; Stophel, Charles Creston, Whiteville; Strickland, G. Kent, Four Points; Stultz, John Hoyte, Jr., Draper; Sugarnan, Edward F., *Tau Epsilon Phi*, Atlanta, Ga.

**Eleventh Row:**  
 Sugg, Harry Walker, Snow Hill; Sullivan, Louis Gray, *Chi Phi*, Anderson, S. C.; Summey, John Hood, *Theta Chi*, Gastonia; Sutton, Stark Armistead, *Delta Kappa Epsilon*, Atlanta, Ga.; Swicegood, William Edward, Linwood; Tankard, Lee Dickerson, Washington; Tarlow, Richard Jay, *Pi Lambda Phi*, New Rochelle, N. Y.



**First Row:**  
 Taylor, Charles Edwards, Hookerton;  
 Tew, Jerry C., Godwin; Thalmeyer,  
 Albert Foster, Zeta Beta Tau, Charle-  
 ton, W. Va.; Thomas, Foster Ed-  
 ward, Jr., Theta Chi, Charlotte;  
 Thomas, James, Postles, Washington,  
 D. C.; Thomas, Meredith Gerald,  
 Sanford; Thompson, Benjamin Har-  
 rison, Graham.

**Second Row:**  
 Thompson, H. Edward, III, Chapel  
 Hill; Thompson, Peter, Anthony,  
 Durham; Tiedeman, Nancy Lynn,  
 Chapel Hill; Tippett, Joe Wayne,  
 Zebulon; Tobin, Paul Curtis, Greens-  
 boro; Todd, Jack Lionel, Whiteville;  
 Tognoli, Jerome Joseph, Hollywood,  
 Fla.

**Third Row:**  
 Tolton, George David, Greensboro;  
 Toney, Max Edward, Marion; Tucker,  
 John Stan, Charlotte; Turner, Gerald  
 Finkney, Roanoke, Va.; Turner, John  
 Goodman, Charlotte; Turner, Wil-  
 fred, Southport; Twiddy, Raymond  
 Lee, III, Elizabeth City.

**Fourth Row:**  
 Tygart, Silas Thompson, Pi Kappa  
 Alpha, Jacksonville, Fla.; Upchurch,  
 Wayne Thomas, Four Oaks; Vann,  
 Howard Albert, Eure; Vaughn, Larry  
 Joe, High Point; Vestal, Lowell  
 Richard, Boonville; Walden, Joseph  
 Herman, Reidsville; Walker, David  
 Shelly, China Grove.

**Fifth Row:**  
 Walker, Jerry Blane, Norfolk, Va.;  
 Walker, Robert C., Fort Washington,  
 N. C.; Walker, Thomas C., Parris  
 Island, S. C.; Wall, Gary Leon,  
 Winston-Salem; Wall, Roy Murray,  
 Chapel Hill; Walden, Mary Eliza-  
 beth, Snow Hill; Ward, Gene La-  
 fayette, Burlington.

**Sixth Row:**  
 Ward, Larry Milford, Rocky Mount;  
 Warlick, Lawrence David, Jr., Chi Phi,  
 Lincolnton; Warren, Lewis Ruffin,  
 Chi Phi, Charlotte; Warren, Ray-  
 mond Bartlett, Kernersville; Wason,  
 Nancy Jane, Guilford, Conn.; Weaver,  
 Elisha Patrick, Phi Gamma Delta,  
 Rocky Mount; Weaver, George Rich-  
 ard, Jr., Kinston.

**Seventh Row:**  
 Weil, Charles B., Sigma Chi, Corpus  
 Christi, Tex.; Wheeler, Kenneth Mil-  
 ton, Durham; Whickard, Willis Pad-  
 gett, Durham; Whicker, James Ho-  
 bert, Alpha Tau Omega, North  
 Wilkesboro; Whitaker, Cary Hamil-  
 ton, III, Charlotte; White, James  
 Wilson, Jr., Shelby; Whittenton, Wil-  
 liam Ransom, Jr., Reidsville.

**Eighth Row:**  
 Whitley, Thomas Pritchard, Rocky  
 Mount; Wiggins, Joseph Arthur, Jr.,  
 Tryer; Wilday, Peter Bennett, Chi  
 Phi, Westfield, N. J.; Wilder, Henry  
 Milton, Jr., Sanford; Wilfong, James  
 Edward, Claremont; Wilkins, Charles  
 Gresham, Pi Kappa Alpha, Fayette-  
 ville; Wilkinson, John Carroll Maxim,  
 Goldsboro.

**Ninth Row:**  
 Williams, Augustus Collier, Deale  
 Beach, Md.; Williams, Wallace An-  
 son, Greensboro; Wilson, Felix  
 Franklin, Jr., Alpha Phi Omega, Win-  
 ston-Salem; Windham, Aubrey Bright,  
 Jr., Durham; Wood, Allison Eugene,  
 Jameson; Wood, Carl Sherrill,  
 High Point; Wood, Evan Harvey,  
 Charlotte.

**Tenth Row:**  
 Wood, Wallace Winchell, Goldsboro;  
 Woodard, Joyce Payne, Kenly; Wood-  
 ruff, David Lee, Hays; Worth, Hal  
 Venable, III, Zeta Psi, Raleigh;  
 Wyrick, Priscilla Blakeney, Greens-  
 boro; Yelverton, John Raymond, Phi  
 Eta Sigma, Goldsboro; Yokeley, Rich-  
 ard Thor, Winston-Salem.

**Eleventh Row:**  
 Young, Frederick Richard, II, Chi Phi,  
 Charlotte; Young, J. Blake, Wash-  
 ington, D. C.; Zachary, Frank Ed-  
 ward, Asheville.



F R E S H M E N



↑  
SPL

↑  
SPL

↑  
SPL

# FRESHMAN CLASS



ROGER SMITH  
*President*



Don Wilkerson, *Vice-President*; Ann Cummings, *Secretary*; Carolyn Mitchell, *Social Chairman*; Gaston Caperton, *Treasurer*.

The Freshman began his college career with orientation — an informative and enjoyable introduction to UNC. After a week of gathering information about campus activities, the academic work began. He found it even more difficult than he had expected and so he launched upon the rigorous task of adapting to long hours of study, but with fraternity, sorority, and dorm parties on football weekends, he was not at a loss for social life.

The most grueling experience of every freshman was the realization that high goals are hard to attain, but the student who learned to apply himself is looking forward with anticipation to his sophomore year, now well on his way to a successful and happy four years at the Southern Side of Heaven.



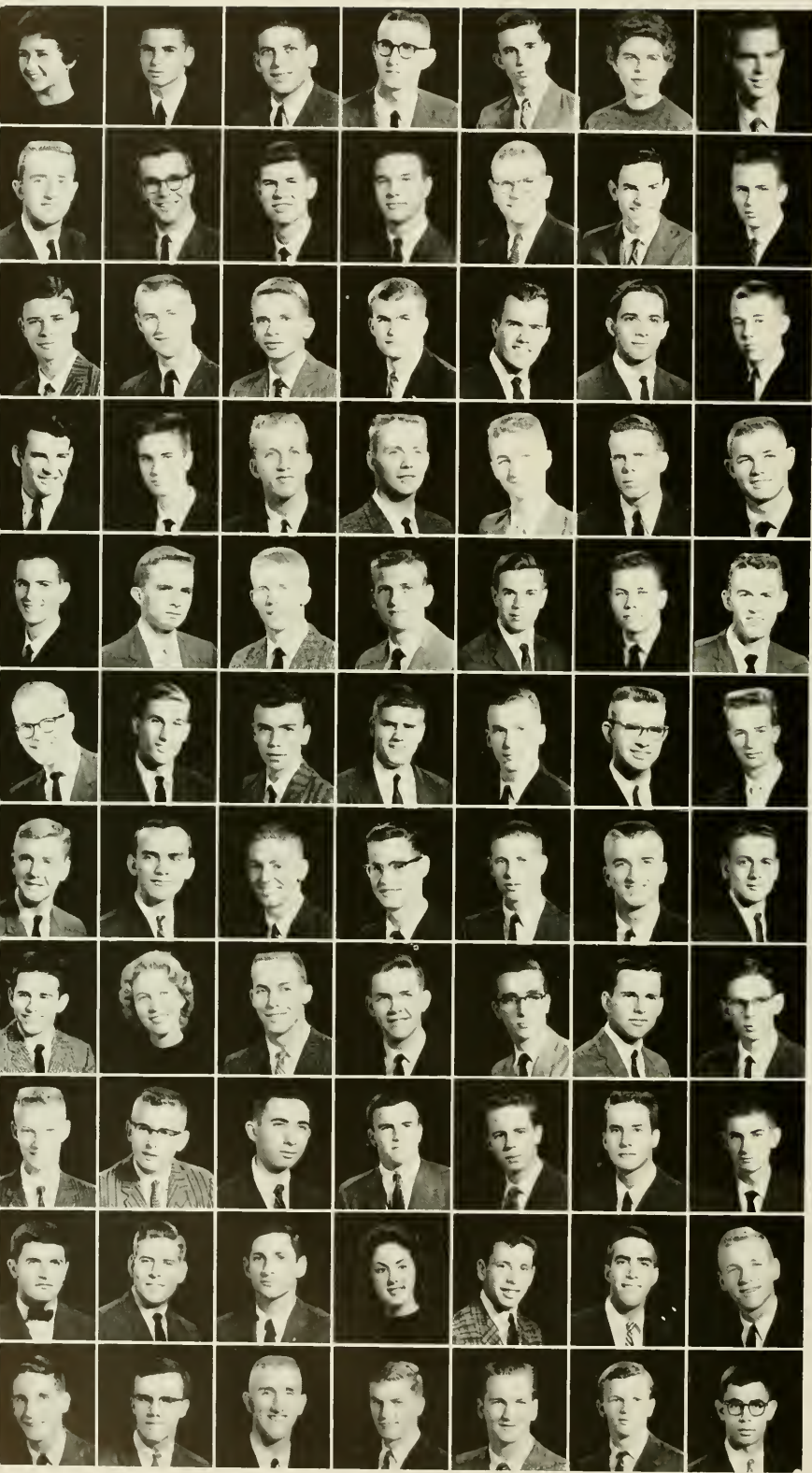

*First Row:* Hettie Jo, Gastonia; Abernathy, Samuel Leonard, Conway, S. C.; Ackerman, Allan Erwin, Fort Mill, S. C.; Adair, Jerry Burl, Gastonia; Adair, Richard Torrence, Jr., Xenia, Ohio; Adams, Emily Jeanette, Concord; Adams, Howard Edison, Kensington, Md.

*Second Row:* Adams, Phillip Ray, Garner; Adeock, Gerald Cooper, Rouenmont; Aitken, George Douglas, Jr., Charlotte; Alberty, Warren Ray, Dobson; Albies, Arnold Richard, Ocean City, N. J.; Allen, Felix Hill, Jr., Louisburg; Allred, Jerry Douglas, Burlington.

*Third Row:* Almon, Claud Bradley, Jr., Dawson, Ga.; Alt, John Edward, Charlotte; Anderson, Edwin Hoyle, Jr., Hickory; Anderson, Frederick Randolph, Jr., Rutherfordton; Andrus, Charles Andrew, Charleston, S. C.; Ange, Charles Gilmer, Farmville; Angley, Floyd Wilson, Statesville.

*Fourth Row:* Annas, Garry Dean, Hudson; Archer, Wilbur Arthur, Salisbury; Arey, Julius Norman, Henderson; Armfield, Richard Beeson, Jr., Mount Airy; Armstrong, Daniel M., Rogersville, Tenn.; Arthur, Louis Chesterfield, Greenville; Ashburn, Michael Anthony, Winston-Salem.

*Fifth Row:* Asher, Roger Harry, Port Washington, N. Y.; Asserson, Bowen, Jr., Augusta, Ga.; Atchley, John Lee, Raleigh, N. C.; Atkins, Freddy Michael, Mayodan; Atwell, Richard Dickinson, Orangeburg, S. C.; Avant, George Ray, Forest City; Aycock, Charles Ronald, Wilson.

*Sixth Row:* Babylon, John Rakestraw, Edenton; Bailey, Jon Charles, Charlottesville, Va.; Baird, Russell Douglas, Gaston; Baker, Archie James, Jacksonville, Fla.; Ballard, Walter Marion, Lumberton; Ballou, Byron Tracy, Lumberton; Banks, William Charles, Belcross.

*Seventh Row:* Banner, Matthew Ray, III, Greensboro; Barber, Leon Worth, Raleigh; Barham, James Michael, Burlington; Barker, Bruce Huntley, Raleigh; Barker, George Andrew, Arlington, Va.; Barlow, John Russell, Kannapolis; Barnette, Jerry Hicks, Tryon.

*Eighth Row:* Barotta, Stephen John, Winston-Salem; Barrett, Ethel Louise, Chapel Hill; Barrineau, Harry Eugene, III, Norfolk, Va.; Barrow, John Knox, III, Aoshikie; Barry, Thomas Dyer, Westbury, N. Y.; Bass, Bernard, Bladenboro; Bates, Stanley Douglas, Winston-Salem.

*Ninth Row:* Battle, Richard Edmund, Bayside, N. Y.; Beale, Andrew Vincent, Norfolk, Va.; Beaman, William Gatling, Ahnskie; Beatson, Grafton Paca, Baltimore, Md.; Beeton, John William, Lynbrook, N. Y.; Behmon, Alexander, Lima, Peru; Bennett, William Radford, Chapel Hill.

*Tenth Row:* Benton, Henry Clyde, Jr., Newport News, Va.; Bergeron, Garry Patrick, Jr., Farmville; Berlin, Ira Gilbert, Brooklyn, N. Y.; Berman, Jacki Maxine, Wilmington; Berman, Richard Stephen, Baltimore, Md.; Bernstein, Brant Abraham, Washington, D. C.; Best, James Monroe, Jr., Jacksonville.

*Eleventh Row:* Beverley, John George, Caret, Va.; Biggs, William Archibald, III, Hartsville, S. C.; Bilisoly, Charles Winston, Alexandria, Va.; Billing, Doug Millerton, Cornwall, Ontario, Canada; Bishop, Bertram Owen, Plymouth; Blackmon, Richard Sanders, Whiteville; Blaustein, Ira Norton, Fayetteville.

**First Row:**  
Blumenthal, Charles Adolph, Flushing, N. Y.; Bohren, William Arnold, Summit, N. J.; Bolan, Robert Stuart, Jr., Sarasota, Fla.; Bolin, James Harold, Boonville; Borden, Norman D., Bay-side N. Y.; Bost, Michael Earl, Marlton; Bowers, Bruce Humphrey, Wellesley Hills, Mass.



**Second Row:**  
Boyd, Graham Venable, Jr., Warren-ton; Boynton, William H., Middlesex, N. J.; Boyette, Staton Edward, Jr., Smithfield; Boyles, V. Irving, Jr., Pilot Mountain; Bradford, Gary Wil-liam, Hudson; Brady, J. Donald, Silver City; Bramley, Richard Arthur, Alexandria, Va.

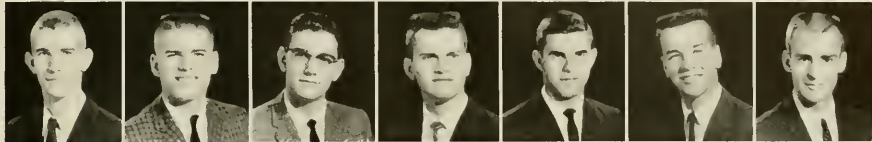

**Third Row:**  
Brandt, Wendell Simpson, Brown Sum-mit; Braxton, Amos Don, Ayden; Brenner, Max Donald, Chattanooga, Tenn.; Bridgers, Kenneth H., Row-land; Bridgers, Susan Howard, Jack-son; Bridges, Chandler Raymond, Atlanta, Ga.; Brietz, John Edwin, Charlotte.



**Fourth Row:**  
Brinkley, Thomas Edwin, Mount Airy; Britt, Charles Robin, Asheville; Brooks, Larry Saunders, Durham; Broome, Henry George, Jr., Ventnor City, N. J.; Brown, Brevard McMur-ray, Roanoke Rapids; Brown, Charles Roy, Jr., Goldsboro; Brown, Floyd Rogers, Jamestown.



**Fifth Row:**  
Brown, Howard Wesley, Jr., Granite Quarry; Brown, James Michael, Dur-ham; Brown, Landrum, DeFoiX, II, Mooresville; Brown, Richard Lane, Albemarle; Brown, Richard Melvin, Freeport, N. Y.; Brown, Walter Dun-can, Jr., Raeford; Bruffey, Vernon Russell, Kinston.



**Sixth Row:**  
Brunan, Gary Preston, Thomasville; Bryan, Sam Dunn, Seotland Neck; Bryan, Wayne Douglas, Lenoir; Buchly, Peter Corbett, Tryon; Bum-garner, James Edward, Charlotte; Bunch, Jack Webb, Edenton; Bundy, James Howard, Raleigh.



**Seventh Row:**  
Burgess, Stephen Wayne, Charlotte; Burgin, Wilburn George, Jr., Newton; Burns, Charles May, Wadesboro; Burns, Clayton Brasington, Wadesboro; Burwell, William Henry, Warrenton; Busick, Howell Lee, Reidsville; Butler, Paul Carraway, Jr., Southern Pines.



**Eighth Row:**  
Butler, Ronald Monroe, Greensboro; Byers, Edward H., Belmont; Caplan, Harvey Allen, South Orange, N. J.; Capps, Judith Dawn, Sanford; Capps, Sherrill Maynard, Clayton; Carlisle, Thomas Marshall, Paw Creek; Car-roll, Philip Godfrey, Reidsville.



**Ninth Row:**  
Carswell, Arnold Ramsey, Hudson; Carswell, Johnny R., Hazelwood; Casey, James Allen, Kinston; Cates, Arthur Kendrick, Henderson; Cheek, Robert Luther, Durham; Cherniak, Ira David, Mobile, Ala.; Cherry, Cleveland Priece, Rocky Mount.



**Tenth Row:**  
Chester, Paul Eugene, Lenoir; Cho-mer, David Edward, Aliquippa, Pa.; Clark, James Alexander, Elizabeth-town; Clark, James Milford, Morgan-ton; Clark, Judith Gates, Tusculumbia, Ala.; Clarke, Ronald Wilson, Enfield; Clay, Allen Bowman, Lenoir.



**Eleventh Row:**  
Cloninger, John Lester, Dallas; Coan, John David, Norfolk, Va.; Coble, Pete Calvin, Jr., Graham, N. C.; Cohen, David Louis, Walterboro, S. C.; Cohen, Theodore Jacob, Indianapolis, Ind.; Cole, Howard D., Greensboro; Cole-man, Michael M., Miami Beach, Fla.







**First Row:**  
 Coleman, Richard Kay, Burlington;  
 Collier, Theodore Joseph, Jr., Bay-  
 boro; Collins, Rodney Dennis, Hubert;  
 Coltrain, John Wade, Oak City; Cone,  
 Howard McAfee, II, New York, N. Y.;  
 Connor, Joseph Donald, Arlington, Va.;  
 Conway, Robert Anderson, Winston-  
 Salem.

**Second Row:**  
 Cooke, Manning Patrick, Jr., Rich  
 Square; Cooler, Henry Paul, Walter-  
 boro, S. C.; Cooper, Charles Earl,  
 Tarboro; Coulter, Clinton Huxley,  
 Palahassassee, Fla.; Coursey, Daniel  
 Marshall, Jr., Memphis, Tenn.; Cox,  
 Grace Suzanne, Dunn; Crain, Theo-  
 dore Morrison, Jr., Moolerey, Tenn.

**Third Row:**  
 Crammond, John Harold, South Orange,  
 N. J.; Cranshaw, Edward, Greens-  
 boro; Craver, Joe Malcolm,  
 Shelby; Crawford, Archibald Arring-  
 ton Hicks, Oxford; Criswell, William  
 Thomas, Miami, Fla.; Croon, Freder-  
 ick Hailey, Maxton; Croon, Wil-  
 liam David, Jr., Durham.

**Fourth Row:**  
 Crouch, James Albert, Jr., Columbus,  
 Ga.; Crow, Emmet Polk, III, Hous-  
 ton, Tex.; Cummings, Ann Marie,  
 High Point; Cunningham, Robert  
 Ervin, Jr., Greensboro; Cunningham,  
 William Entoe, Kernersville; Curl,  
 Andrew Benson, Creedmoor; Curtis,  
 Donald Williams, Bessemer City.

**Fifth Row:**  
 Curtis, Nelson George, Jr., Sandy  
 Hook, Conn.; Daugherty, Charles  
 Wade, Asheville; Daughtridge, Alvin  
 Williford, Rocky Mount; Davidian,  
 Edward William, Smithfield; Davis,  
 Charles Marshall, Durham; Davis,  
 Herbert Crippon, Jr., Lexington;  
 Davis, Larry Houston, Statesville.

**Sixth Row:**  
 Day, David Kent, Mairland, Fla.;  
 Deaton, Phillip Carl, Greensboro; Dea-  
 ton, William Edward, Mooresville;  
 Decker, Clifford Earl, Jr., Valde-  
 se; Denton, Fred William, Jr., Lawndale;  
 deRosset, John Graham, Duellen,  
 N. J.; DeVito, Edmund Charles, Jr.,  
 Paterson, N. J.

**Seventh Row:**  
 Dick, Alexander Colclough, Jr., Chester-  
 town, Md.; Dillard, Clarence Neb-  
 lett, Jr., Cary; Dismoor, James  
 Denton, Jr., St. Marys, W. Va.; Dis-  
 more, Jay Winifrid, Manhassas, N. Y.;  
 DiValestin, Anthony Louis, III, Ra-  
 leigh; Dixon, Clarence Nell, Jr.,  
 Cherryville; Dominick, John McCool,  
 Durham.

**Eighth Row:**  
 Dougherty, Dennis Wendel, Montville,  
 N. J.; Draker, James Owen, Coral  
 Gables, Fla.; Duglas, Wayne Luther,  
 Asheboro; Dunn, Franklin Arthur,  
 Lancaster, S. C.; Dunn, Philip  
 Arthur, Elkins Park, Pa.; Dupree,  
 Edwin N., China Grove; Dupree,  
 Thomas Larry, Angier.

**Ninth Row:**  
 Durham, George Washington, Winston-  
 Salem; Durham, Woolly Lombardi,  
 Albemarle; Earys, Edward James,  
 Bryson City; Eastwick, Andrew  
 Maurice, III, Cokesville, Md.; Ed-  
 miston, Rufus Lize, Boone; Edmond,  
 Paul Frederick, Jr., Gatesville; Ed-  
 wards, Henry Barry, Shelby.

**Tenth Row:**  
 Eichberg, John A., Washington, D. C.;  
 Ellis, Benjamin Thomas, Shelby; Ellis,  
 Jerry Lamar, Pine Level; English,  
 Jack Moorman, Louisville, Ky.; Ertel,  
 Paul Alan, Avondale Estates, Ga.;  
 Eure, Charles Allao, Roduco; Eury,  
 Douglas Edwards, Albemarle.

**Eleventh Row:**  
 Evans, George Albert, New Orleans,  
 La.; Evans, Thomas Lloyd, Jr., Wil-  
 mington; Everson, John Henry,  
 Washington; Fambrough, Douglas Mc-  
 Inosh, Jr., Chapel Hill; Farnham,  
 Sutton Burns, Bristol, Va.; Farrell,  
 Cecil Graham, Jr., Aberdeco; Feeney,  
 Frank Rea, Salisbury.



**First Row:**  
 Ferguson, Charles Marvin, Leaksville;  
 Fields, Riley Clinton, Marshville;  
 Finger, Richard Bryan, Jr., Belmont;  
 Finson, James Holt, Jr., Greensboro;  
 Fisher, Archie Carlisle, Charlotte;  
 Fisher, Henry McKinnon, Charlotte;  
 Fisher, Jerry, Fayetteville.



**Second Row:**  
 Fishman, Lee Irwin, South Orange,  
 N. J.; Fletcher, David Albert, Rad-  
 nor, Pa.; Floyd, Robert Oscar, Jr.,  
 Fairmont; Flynt, William Thomas,  
 Winston-Salem; Folk, Michael James,  
 Wilmington; Fonda, George Andrews,  
 Cazenovia, N. Y.; Foscue, Henry  
 Armfield, Jr., High Point.



**Third Row:**  
 Fox, Melvyn Neil, Stony Point; Fox,  
 Melvyn Michael, Gastonia; Fox, Wat-  
 son Stoessel, Jr., Greensboro; Fraley,  
 Jonathan David, Jr., Lenoir; Frank,  
 James Thomas, Badin; Freedland,  
 Martin Berke, Charlotte; Freedle,  
 Paul Douglas, Thomasville.



**Fourth Row:**  
 Freeman, David Reed, Arlington, Va.;  
 Freeman, James Alexander, Asheville;  
 Freund, William Harold, Washington,  
 D. C.; Fulghum, Ernest Gerald,  
 Fayetteville; Funderburk, Ervin Medi-  
 lin, Jr., Charlotte; Gabriel, Ronald  
 Lee, Brooklyn, N. Y.; Gans, Edgar  
 Hilary, Baltimore, Md.



**Fifth Row:**  
 Garner, Howard Glenn, Greenville;  
 Garner, Joe Cranton, Stanley; Garris,  
 Ermon Eugene, Garland; Garris, Jim-  
 my Franklin, Greenville; Geils,  
 George Frederick, Charleston, S. C.;  
 Gettner, Clement, Hickory; George,  
 Michael James, Greensboro.



**Sixth Row:**  
 Gerardi, James, Hewlett, N. Y.; Gil-  
 bert, Jerry Dalton, Mount Airy; Go-  
 forth, James P., Statesville; Gold-  
 blatt, Myron Everett, Jr., New York,  
 N. Y.; Golub, Lawrence Harley, Val-  
 ley Stream, N. Y.; Gorham, Thomas  
 Cherry, Rocky Mount; Gorin, Rob-  
 ert Barry, Washington, D. C.



**Seventh Row:**  
 Gorman, Richard Forbes, Winterville;  
 Gould, John William, Newburgh, N. Y.;  
 Graham, Edward Norman, Elkin;  
 Granbain, Hiram Jake, III, Red  
 Springs; Green, Charles Patterson,  
 Jr., Louisburg; Greene, Bruce Briant,  
 Wynnewood, Pa.; Greene, Duff Sur-  
 gent, Wynnewood, Pa.



**Eighth Row:**  
 Greene, Jerry Wayne, Winston-Salem;  
 Gresson, Robert Doyle, Jr., Green-  
 sboro; Grice, Orman Drew, Warsaw;  
 Griffin, Carol Lynne, Portsmouth, Va.;  
 Griffin, Dick, Morganton; Griffin,  
 Michael Kent, Jamesville; Griffin,  
 Rod B., Roxboro.



**Ninth Row:**  
 Griswold, John Clinton, Fayetteville;  
 Griggs, Cromer Raymond, Jr., Winst-  
 on-Salem; Gulker, Jeff M., Charlotte;  
 Gwyn, Vaughn Monroe, Mount Airy;  
 Haddad, Melvin Charles, Kinston;  
 Hale, Robert Vernon, Fayetteville;  
 Hall, Charles Linwood, Selma.



**Tenth Row:**  
 Hall, Charles Wade, Canton; Hall,  
 Robert Andrew, Jr., Hamlet, Conn.;  
 Hamilton, Lewis Wardlaw, Brevard;  
 Hamilton, Ronald Sidney, Winston-  
 Salem; Hammer, Philip Gibbon, Jr.,  
 Abanda, Ga.; Hammond, Thomas  
 Atmar, Spartanburg, S. C.; Hardin,  
 Kenneth Pearshing, Jr., Forest City.



**Eleventh Row:**  
 Hardy, Paul Curtis, Jr., Charlotte;  
 Harrington, Tony Steve, Taylorsville;  
 Harris, Charles Jay, Jr., Melane;  
 Harris, Harvey Lake, Jr., Bethel, Ohio;  
 Harris, James Roland, Jr., Greensboro;  
 Harrison, Anthony Wayne, High Point;  
 Harrison, Tommy Wayne, Lowell.



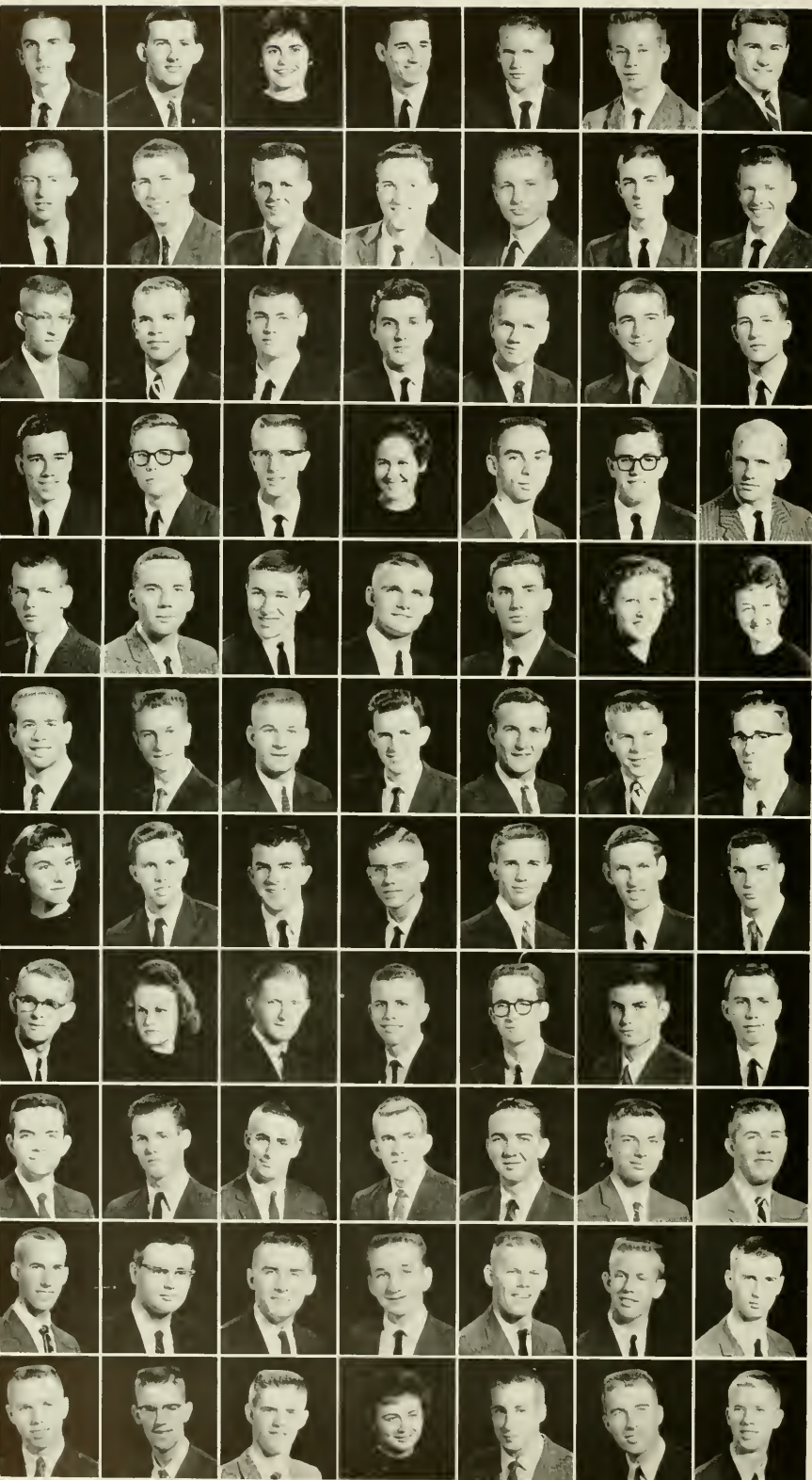

**First Row:**  
 Harwell, Bobby Dale, Newton; Harwood, George Emsley, Albenarle; Hawley, Patricia Ellen, Durham; Haywood, Jerry Marvin, Mt. Glenn; Heath, Donnie Lee, Fayetteville; Heavner, Kenneth David, Lincolnton; Herbert, Bruce Edward, Rock River, Ohio.

**Second Row:**  
 Heenan, Donald Fred, Washington, D. C.; Heilig, David Sherrill, Salisbury; Helmick, Wickey Ernest, Jacksonville; Helms, Jerry Norris, Charlotte; Hensath, H. Evans, Westfield, N. J.; Hendrix, David Gene, Saint Pauls; Hicks, Earl Preston, Wadesboro.

**Third Row:**  
 Hicks, Phillin Dean, Spring Hope; Hiers, John William, Walterboro, S. C.; Hightower, Foyle Robert, Wadesboro; Hill, Dempsey Craig, Deep Run; Hill, Stephen Jackson, Kannapolis; Hinkle, David Deshler, Red Bank, N. J.; Hinds, Joseph James, Jr., Gastonia.

**Fourth Row:**  
 Hines, Eddie Shaw, Clinton; Hitch, David Charles, Raleigh; Hobson, Charles David, Charlotte; Hogg, Muriel Joanne, Pittsburgh, Pa.; Hollar, Boyce Roop, Jr., Conover; Hollifield, John Ward, Lenoir; Hollingsworth, J. Winston, Garland.

**Fifth Row:**  
 Holloman, David Ridley, Ahoskie; Holsenbeck, W. Howard, Jr., Jacksonville, Fla.; Homesley, Howard David, Cherryville; Hood, Gurney Thomas, Burgaw; Hooks, George Clark, Fremont; Hope, Judith Ann, Grover; Hopkins, Sandra, Ahoskie.

**Sixth Row:**  
 Horne, Evan Allen, Freeport, N. Y.; Horton, Ronald Jasper, Bailey; Horton, William Michael, Hamlet; Houck, Mickey Eugene, Salisbury; House, John Orville, South Mills; House, Marvin Bailey, Lincolnton; Howard, Gordon Edward, Valley Stream, N. Y.

**Seventh Row:**  
 Howard, Sandra Lee, Pittsboro; Howell, Nelson Neil, High Point; Howell, Ronald Wood, Newdale; Hoyle, Hughes Bayne, Charlotte; Hoyle, William Roberson, Greensboro; Hubbard, Donald Barry, Mooresville; Huffman, James Ralph, Moylan, Pa.

**Eighth Row:**  
 Huggins, Bruce Wayne, Lumberton; Hughes, Deane Bett, Raleigh; Human, Eppy White, Stanley; Hundley, James Davenport, Wallace; Hurley, Daniel Wade, Jr., Biscoe; Hurst, Brian Laurence, Washington, D. C.; Icard, Parks Edwin, Hudson.

**Ninth Row:**  
 Irvin, Howard Samuel, Concord; Irvine, James Nelson, Lookout Mountain, Tenn.; Jackson, Charles Terry, II, Dover, Del.; Jackson, Edwin Dallas, Hope Mills; Jackson, Larry Wayne, Selma; Jackson, William Thomas, III, Elizabeth City; Jenkins, Larry Littleton, Mount Holly.

**Tenth Row:**  
 Jennrich, John Harold, Arlington, Va.; Jessup, Percy Wells, Jr., Elizabethtown; Jobe, Warren Yancey, Mebane; Johnson, Jimmy Aaron, Wats; Johnson, Nyal, Willis, Asheboro; Jolley, Ronnie Oren, Cliffside; Jones, Dan Holden, Jr., Farmville.

**Eleventh Row:**  
 Jones, Jack Lee, Portsmouth, Va.; Jones, Rafford Eugene, Gaffney, S. C.; Jones, Samuel Shepard, Jr., Chapel Hill; Jones, Sandra Fate, Columbia, S. C.; Jones, Taylor Jeffrey, Greensboro; Jones, William McConnell, Jr., Gastonia; Jordan, Frank Clayton, Greensboro.



**First Row:**

Jordan, Larry Chester, Star; Jordan, Ronald A., Greensboro; Kahn, Stephen Allen, Summit, N. J.; Keever, Richard Alan, High Point; Keever, Richard Jenkins, Lincolnton; Kennedy, Michael Scott, Shelby; Kepner, Robert Ford, Miramar, Havana, Cuba.



**Second Row:**

Kiger, Jack Eugene, Lewisville; Kilpatrick, Garvin Malcolm, Burlington; Kimmel, Edwin Mast, Winston-Salem; King, Richard Harvey, Chattanooga, Tenn.; King, Robert James, Jr., Wallace; King, Wray Owen, Tabor City; Kippins, Bruce Edward, Washington, D. C.



**Third Row:**

Kirkman, John Manliff, High Point; Klutzz, James Kilgo, Albemarle; Knight, Robert Matthew, Marshall, Pa.; Kohn, William Housel, Mexico City, Mex.; Lambe, Randolph Leland, Charlotte; Lamm, William Franklin, Bailey; LaMonte, George, Essex Falls, N. J.



**Fourth Row:**

Langer, Major Alan, Swan Lake, N. Y.; Langston, Jan McCoy, Wilson; Lanier, Gail Stanley, Lexington; Lankford, Robert Hamilton, III, Elkin; Lassiter, Harry Maynor, Troy; Latham, Hannis Taylor, III, Washington; Laughrun, Steve, Burnsville.



**Fifth Row:**

Laughter, Linda Sue, Horse Shoe; Lawrence, Thomas E., Glen Ridge, N. J.; Leder, Edwin Martin, Clinton; Lee, James Douglas, Mebane; Lee, Jessie Anna, Lillington; Lee, Joe Glenn, Smithfield; Lee, Wyatt Stephen, Roseboro.



**Sixth Row:**

Lesley, Robert Glenn, Clayton, Ga.; Lizgett, Frank Rahn, III, St. Petersburg, Fla.; Linton, Herbert Sidney, Rockingham; Lipe, Robert Jeffrey, Asheville; Lippard, John Randolph, Bradenton, Fla.; Little, George Roscoe, III, Elizabeth City; Littleton, Philip Ray, Goldsboro.

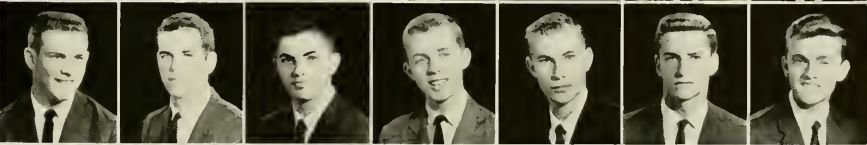

**Seventh Row:**

Lohdell, David, Pisgah Forest; Lockamy, Albert, Fulton, Jr., Clinton; Logan, William Carlson, Knappton; Long, Irving Hilburn, Rockingham; Love, Jo Carol, Mt. Pleasant; Lovett, Herbert Edward, Jr., Liberty; Lowdermilk, James Erwin, Valdese.



**Eighth Row:**

Ludwig, Edward Charles, Elberon, N. J.; Lukas, Allan Barry, Rockville Centre, N. Y.; Lunetta, Carmine Paul, Morristown, N. J.; Lunney, William George, Goshen, N. Y.; Lynn, Thomas William, Washington, D. C.; Lytton, William Albert, Oxford; McAllister, David Franklin, Westfield, N. J.



**Ninth Row:**

McCall, Robert Lee, Spartanburg, S. C.; McCann, Margaret Jane, Mount Airy; McClellan, Robert William, Summit, N. J.; McCollough, Frank William, Durham; McCullouck, Lindwood Arden, Burlington; McDonald, Joseph Ray, Southern Pines; McKee, Thomas Clifford, Johnson City, Tenn.



**Tenth Row:**

McMichael, James Gorrell, Jr., Winston-Salem; McNeely, Gwyn Farrell, Hickory; McNeill, Neil Angus, Rutherford; Maddry, Norwood Buckner, Lumberton; Madry, Robert William, Jr., Wilmington; Makepeace, John Scott, Sanford; Manlove, Richard Milton, Seaford, Del.



**Eleventh Row:**

Marlette, Graham Hayes, High Point; Marshburn, David Theon, Richlands; Marshburn, Ralph James, Raleigh; Mason, Albert Nathaniel, Jr., Tarboro; Matheson, Alice Rogers, Hickory; Matkins, John Alan, Roanoke Rapids; Mattocks, Gordon Lynn, Jacksonville.







**First Row:**

Maultsby, Terry Neil, New Bern; Mayer, Henry Emanuel, Kinston; Mayhew, Kenneth Pascal, Jr., Mooresville; Melvin, Andrew Shaw, Jr., Gastonia; Merrill, Arthur Jesse, Jr., Atlanta, Ga.; Michael, Ronald Jackson, Lexington; Miller, James B., Abemarle.

**Second Row:**

Miller, Nelson Bowdry, Greenville, S. C.; Mills, William Boyd, Burlington; Moffitt, Jan Craig, Asheboro; Moore, Brian, Chattanooga, Tenn.; Moore, Kenneth L., East Rockaway, N. Y.; Moore, Reuben Leslie, Jr., Wilmington; Moore, Robert Patterson, Chapel Hill.

**Third Row:**

Moore, Wayne Virgil, N. Wilkesboro; Mooring, Thomas Devey, La Grange; Moran, Nolan Kent, Burlington; Morgan, Barbara Lee, Butler; Morgan, John Jackson, Arlington, Va.; Morosini, E. Nelson, New York, N. Y.; Morris, John Neal, Jr., Marion.

**Fourth Row:**

Morris, Walter Smith, Jr., Morehead City; Morrow, Peter Charles, Wilmington, Del.; Mosley, Ralph Wesley, Aio-okie; Mossor, James Stuart, Wellsburg, W. Va.; Motley, Phillip Morris, Durham; Moye, Joseph Sidney, Jr., Greenville; Muse, Joel, Jr., Williams-ton.

**Fifth Row:**

Myers, James William, Harmony; Myers, Joseph Norman, Winston-Salem; Myers, William Charles, Charlotte; Neal, James Edward, Durham; Nelms, Robert Lewis, Aulander; New, Robert Floyd, Greensboro; Newton, Judith Ann, Fayetteville.

**Sixth Row:**

Nobles, Billy Norman, Chadbourn; Nobles, Yencie Melvin, Taber City; Norfleet, Edward Alvin, Durham; Norman, Jimmy Dale, Lincolnton; Northrop, Charles McNair, St. Pauls; Nunnery, Gregory, Aulryville; Oakley, Jesse Ronald, Mebane.

**Seventh Row:**

Oberdorfer, Ellis Charles, Jacksonville, Fla.; O'Brien, Edgar H., Summit, N. J.; O'Brien, Thomas Franklin, Jr., Charlotte; O'Donoghue, Michael Bedford, N. Y.; O'Hara, Dennis Duke, Linden; Ouderkirk, H. John, Arlington, Va.; Paze, Seavey Manford, Jacksonville.

**Eighth Row:**

Palmer, Grady Ascan, High Point; Paschal, John Scott, Rockingham; Pattillo, Robert H., Rockville Centre, N. Y.; Payne, Alfred Martine, High Point; Payne, Franklin Phillip, Stony Point; Peck, Sheldon, Durham; Peeler, Joseph Donald, Shelby.

**Ninth Row:**

Pelletier, Gerald, Jr., Stella; Penninger, Sybil Hendrix, Rockwell; Perry, Bennett Buddie, Louisburg; Perry, Ernest Crudup, Raleigh; Phelps, Larry Wilford, Burlington; Phillips, Bruce Alton, Jr., Kinston; Phillips, Walter Dear, Beaufort.

**Tenth Row:**

Pinney, Morgan Randall, New Castle, Pa.; Pinson, Reinald Alan, Hudson; Poisson, George Henry, Wilmington; Pollman, Roger Mark, Troy, N. Y.; Poole, Donald Eaton, Somerville, N. J.; Poole, Lorene, Thomasville; Pope, David Leroy, Startonsburg.

**Eleventh Row:**

Portnoy, Barry Allan, Chapel Hill; Poulos, George Steve, Winston-Salem; Pouzzner, John Greil, Hamden, Conn.; Powell, Eddy Lee, Mocksville; Powell, Robb Robin, Leans, N. J.; Powell, William Conrad, Ruffin; Prakke, Herman Willem, Asheville.

**First Row:**  
 Prestar, Reuben Alva, Jr., Hamlet;  
 Presson, Jack Bennett, Monroe; Price,  
 Charles Russell, Dobson; Price,  
 Julian, III, Greensboro; Rahon, Roy  
 Hayes, Jr., Marion; Rahn, Stephen  
 Stuart, College Point, N. Y.; Ram-  
 sabai, Richard Irad, Bronx, N. Y.



**Second Row:**  
 Randall, Gary Thomson, Orlando, Fla.;  
 Rankin, Ronald, Keneth, Havelock;  
 Raney, David Livingston, Brookneat,  
 Va.; Range, Peter Ross, Athens, Ga.;  
 Ray, Frederick, Chamberlain, Jr., Falls  
 Church, Va.; Ray, John Thomas,  
 Batavia, Ill.; Rayle, Ronald Willard,  
 Guilford.



**Third Row:**  
 Record, Eugene Edwin, Jr., Brookline,  
 Mass.; Reeves, Alfred Pierrepont,  
 III, Iye, N. Y.; Reid, Gordon  
 Francis, Detroit, Mich.; Renger,  
 James Dietrich, Albemarle; Reston,  
 James Barrett, Washington, D. C.;  
 Reynolds, Delmar, Chattanooga, Tenn.;  
 Reynolds, Judith Kay, Richmond, Va.

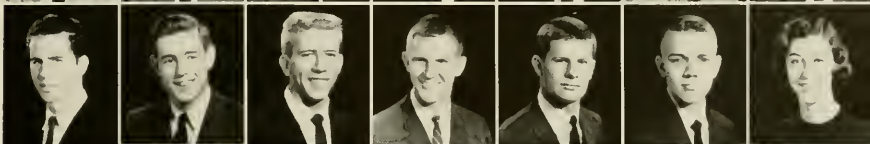

**Fourth Row:**  
 Rhinehardt, Kenneth Edward, Jr., Old  
 Fort; Rhodes, Carl Douglas, Jr.,  
 Leaksville; Rhodes, Robert Edward  
 Lee, Kinston; Rhyne, Clyde Randy,  
 Valdese; Richardson, Patricia Susan,  
 Chapel Hill; Richardson, Samuel  
 Kilaro, Winston-Salem; Riddle, Daniel  
 Lindo, Durham.



**Fifth Row:**  
 Riley, William Barker, Jr., Chatta-  
 nooga, Tenn.; Ritzman, Herb Willson,  
 Cunnega; Robbins, Rebecca Anne,  
 Greensboro; Roberson, George Wall,  
 Smithfield; Roberts, Terry Lee, Ashe-  
 ville; Robertshaw, Lawrence Ben-  
 ham, San Diego, Cal.; Robinson,  
 Spurgeon Fillmore, Jr., Candler.



**Sixth Row:**  
 Rogers, Carl Linwood, Jr., Raleigh;  
 Rogoff, Arthur Drexler, Rutherford,  
 N. J.; Roper, Albert Lonsdale, II,  
 Norfolk, Va.; Rose, Norman Edward,  
 Elkins Park, Pa.; Rose, Peter  
 Blanchard, Sea Cliff, N. Y.; Rosenam,  
 Irvin Alvin, Jacksonville; Rosen,  
 Stanley, Brooklyn, N. Y.



**Seventh Row:**  
 Rossman, William Byron, Jr., Charles-  
 ton, W. Va.; Routh, Joe Sam,  
 Franklinville; Rovin, John Roeger,  
 Arlington, Va.; Royster, Rehekah  
 Howard, Chapel Hill; Ruark, Henry  
 Gibbons, Jr., Laurinburg; Rubin,  
 David Martin, Greensboro; Russell,  
 Donald Albert, Scarsdale, N. Y.



**Eighth Row:**  
 Sailors, Jerry Copeland, N. Augusta,  
 S. C.; Salamon, Harvey Warren,  
 New York, N. Y.; Sams, Leroy War-  
 ren, Jr., Winston-Salem; Sanders,  
 James Dudley, Jr., Boonton, N. J.;  
 Sanders, Mary Clare, Gastonia; Sar-  
 gent, Ralph Nelson, III, N. Plainfield,  
 N. J.; Savery, Rex Talcott, Roxboro.



**Ninth Row:**  
 Sawyer, William Andrew, Gainesville,  
 Ga.; Saylor, Lawrence Wayne, Mica-  
 ville; Seales, Archibald Henderson,  
 Winston-Salem; Schain, Donald Rod-  
 ney, Deal, N. J.; Schlesinger, Rich-  
 ard James, W. Newton, Mass.; Sch-  
 nitzer, Mark Cherney, Suffolk, Va.;  
 Schrader, Clement V., Jr., Durham.



**Tenth Row:**  
 Scott, Elmer Glenn, Jr., Charlotte;  
 Scott, Henry Clay, Lexington; Scott,  
 John Layne, Brown Summit; Scraggs,  
 Clyde Lee, Cliffside; Sechler, John  
 Jackson, Newton; Sedberry, Phifin  
 Anthony, High Point; Selden, Wil-  
 liam W., Weldon.



**Eleventh Row:**  
 Sharp, Samuel Martin, Washington,  
 D. C.; Sharp, John David, Chapel  
 Hill; Shaw, William Ira, Halifax;  
 Shelton, Charles B., Lookout Mtn.,  
 Tenn.; Shepherd, Thomas Redmond,  
 Hendersonville; Sherard, Henry Lay-  
 ton, Goldsboro; Sherrill, John Ander-  
 son, High Point.







*First Row:* Robert Jeffrey, Alexandria, Va.; Short, Charles McCoy, Jr., Rocky Mount; Short, James Leon, Charlotte; Shuford, Billy Gene, Valdesse; Sikes, Olin Blakeney, Monroe; Simmons, Myron Perry, Leesburg, Va.; Simmons, Robert George, Roseboro.



*Second Row:* Simpson, Cecil Odell, Jr., Silver Spring, Md.; Simpson, David Murray, Winston-Salem; Simpson, Norman Reece, High Point; Sims, James Vernon, Lilesville; Singletary, Robert Lombard, Wellesley, Mass.; Skeen, McDuffy B., Biscoe; Smith, Alfred Martin, Winston-Salem.



*Third Row:* Smith, David Lee, Hamlet; Smith, George Wilson, Bladenboro; Smith, James Howard, Maxton; Smith, Jerry Farmer, Lexington; Smith, Philip Conrad, Asheboro; Smith, Stuart Archer, Jr., Warrenton, Va.; Smitherman, Richard Wesley, Elkin.



*Fourth Row:* Smithwick, Gary Bryant, Jacksonville; Snayre, Herbert Lee, Newton; Snelling, David Barrow, Jr., Asheville; Solomon, Michael Alan, New Hyde Park, N. Y.; Somers, R. Fletcher, Chestertown, Md.; Southard, John Wilder, Bethesda, Md.; Southern, Chester Wilson, Jr., Walnut Cove.



*Fifth Row:* Spach, Roy Lee, Jr., Winston-Salem; Spencer, James Clifford, Jr., Asheville; Spencer, Romulus Sanderson, Jr., Engelhard; Spivey, Richard Coleman, Jr., Whiteville; Springer, Franklin Craig, Raleigh; Sprull, Larry, Bethesda, Md.; Stallings, John Gilbert, Louisburg.



*Sixth Row:* Stallings, William Frederick, Charlotte; Stamps, William David, Yanceyville; Stanley, Robert Herren, Jr., Atlanta, Ga.; Stapleton, Donald Richard, Gastonia; Stark, Lucien Hadley, Wilson; Steiner, Stephen Michael, Portsmouth, Va.; Stonaker, Roland Huntley, Jr., Glen Ridge, N. J.



*Seventh Row:* Stott, Welton Hollis, Jr., Greensboro; Stout, George Franklin, Wallace; Straub, Daniel Edward, Middlesex, N. J.; Strawn, Donna Sue, Charlotte; Stretcher, George Stewart, Waynesville; Strickland, Carter Manley, Greensboro; Strickland, Wayne Smith, Concord.

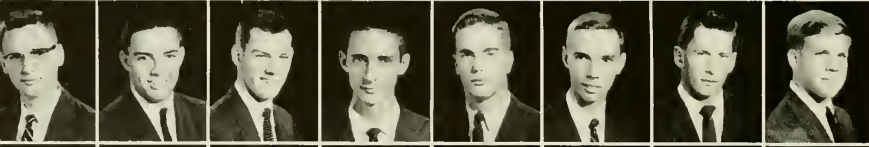

*Eighth Row:* Stuart, Burton Wayne, Jr., Raleigh; Stutts, Kenneth Wilson, Mooresville; Stuyer, Gerald Charles, Berkeley Springs, W. Va.; Sullivan, Robert Jerry, Winnabow; Sullivan, William Ross, Knoxville, Tenn.; Swain, Linwood Ira, Jr., Washington; Swanson, George Simmons, Fayetteville; Sweeney, Dennis Campbell, Harrisburg, Pa.



*Ninth Row:* Swafford, Leonard Stanley, Marion; Tanksley, Earl McKinley, Greensboro; Tarlton, David Michael, Gastonia; Tatalias, Kosmo Davis, Anderson, S. C.; Taylor, John William, Harlingen, Del.; Teague, Fayetteville; Bailey, Thomasville; Teague, Roger Keith, Hickory; Tetlow, Timothy C., New York, N. Y.



*Tenth Row:* Tharin, Blake William, Greensboro; Thomas, Aubrey Wafford, Avoledo; Thomas, Everett Gusta, Jr., Hendersonville; Thomas, Gerzge Shaker, Farmville; Thomas, Fatsy An, Varina; Thompson, Cyrus Bradford, Richlands; Thompson, James Cecil, Hillsboro; Thrasher, David Randolph, Dayton, Ohio.



*Eleventh Row:* Tinker, John Bruce, Cliffside; Tips, Robert Kern, Houston, Tex.; Todd, William Hoyt, Aulander; Townsend, William Hugh, Skaneateles, N. Y.; Traub, Alan Michael, Kingston; Tri-vette, Jerry Andrew, Winston-Salem; Trull, James Larry, Monroe; Tucker, William Beverly, III, Hertford.



**First Row:**  
 Turner, Joseph Graham, Durham;  
 Turner, William Clark, Jr., Reidsville;  
 Tutbill, Walter Warren, Madison,  
 N. J.; Tyndall, Leamon Windell,  
 Fayetteville; Upchurch, Tommy Dor-  
 sey, High Point; Upton, Jack Her-  
 don, Smithfield; Van De Velde,  
 Christopher Robert, Chevy Chase, Md.

**Second Row:**  
 Van Dyne, Martin Jay, Brooklyn,  
 N. Y.; Van Pelt, David Spencer,  
 Tenafly, N. J.; Vanstort, Lee  
 Pinckney, Jr., Greensboro; Veatch,  
 Robert Lowell, Setanket, N. Y.;  
 Vermilya, Robert Allen, Winston-  
 Salem; Vick, David Randolph, Rocky  
 Mount; Vinroot, Richard Allen, Char-  
 lotte.

**Third Row:**  
 Vinson, Carol David, Murfreesboro;  
 Violette, Martin Hammond, II, Hick-  
 ory; Vuucannon, Elwen Eugene,  
 Elberon; Wachs, Marvin Dennis,  
 Pittsboro; Wasner, James Richard,  
 Knoxville, Tenn.; Walker, Andrew  
 Thomas, Rockingham; Walker, Ed-  
 win Michael, Willowdale, Ontario,  
 Canada.

**Fourth Row:**  
 Walker, Tony William, Lenoir; Ward,  
 Scott Dean, Zirconia; Warner, David  
 Hoover, Mt. Gilead; Warren, Wil-  
 liam Dale, Hiddenite; Watkins, Wil-  
 liam Gerald, Reidsville; Watson,  
 Thomas Craig, Jr., Gastonia; Wearn,  
 George Patterson, Charlotte.

**Fifth Row:**  
 Weathers, Belve Royster, II, Durham;  
 Weaver, Roy Ellis, Boone; Wedler,  
 Fred Charles, Greensboro; Weeks,  
 James Barnes, Newton Grove; Wege-  
 rek, Dave, Montreal, Quebec, Canada;  
 Weinstein, Robert A., Rahway, N. J.;  
 Welborn, Barry McNeil, Winston-  
 Salem.

**Sixth Row:**  
 Welch, John Bruce, Asheville; Wells,  
 George Richard, Winston-Salem;  
 Wells, William Smith, Chapel Hill;  
 West, Peter D., Annapolis, Md.; West-  
 brook, J. B., Newton Grove; Wheel-  
 es, Dwight Hearnard, High Point; Whis-  
 nant, Ralph Benjamin, Lenoir.

**Seventh Row:**  
 Whisnant, William Preston, Gastonia;  
 Whisonant, Don Stuart, Lincolnton;  
 Whitaker, Lendo Edgar, Jr., Chapel  
 Hill; White, Jerry Denn, Hobbsville;  
 White, Ralph Lawrence, Jr., Troy;  
 White, S. Wonnack, Scotland Neck;  
 Thomas Michael, Mooresville.

**Eighth Row:**  
 Whitehead, Marcella Florence, Chapel  
 Hill; Whitley, Travis Roger, Ra-  
 leigh; Wiggs, John Hayden, Jr.,  
 Selma; Wilkerson, Donald Morris,  
 Greenville; Wilkinson, Beverly Byrd,  
 High Point; Wilkinson, Thomas  
 Miller, Marion; Williams, Thomas  
 Baker, Nashville; Williams, Thomas  
 Baker, Warrenton.

**Ninth Row:**  
 Williams, W. D., Lilesville; Wil-  
 liams, Warren W., Jr., Louisville, Ky.;  
 Williams, Willis Howard, Robbins;  
 Williamson, Glenn Irvin, Clemmons;  
 Williamson, Roy Yates, Jr., Carthage;  
 Wills, Benjamin Sheppard, Jr., Win-  
 ston-Salem; Wilson, Clyde Norman,  
 Greensboro; Windham, Charles Rich-  
 ard, Greensboro.

**Tenth Row:**  
 Winslow, Raymond Alexis, Jr., Hert-  
 ford; Winters, Harold Vernon, Mor-  
 ganton; Winters, Jimmy Gray, Rocky  
 Mount; Woerner, Harold Charles,  
 Jr., Greensboro; Woudley, Franklin  
 Okburn, Angier; Wright, Walter  
 Charles, S. Orange, N. C.; Wummett,  
 William Vernon, Cleveland; Wyman,  
 George Cutter, Winchester, Mass.

**Eleventh Row:**  
 Wynns, Leo Outlaw, III, Colerain;  
 Yates, Ralph Lee, Gastonia; Yelver-  
 ton, William Fris, Arlington, Va.;  
 Yocum, Robert Dillon, Durham;  
 Young, James Langley, The Plains,  
 Va.; Young, Perry Deane, Asheville;  
 Yount, James Alvin, Claremont; Zalk,  
 Richard Ahn, Bayside, N. Y.







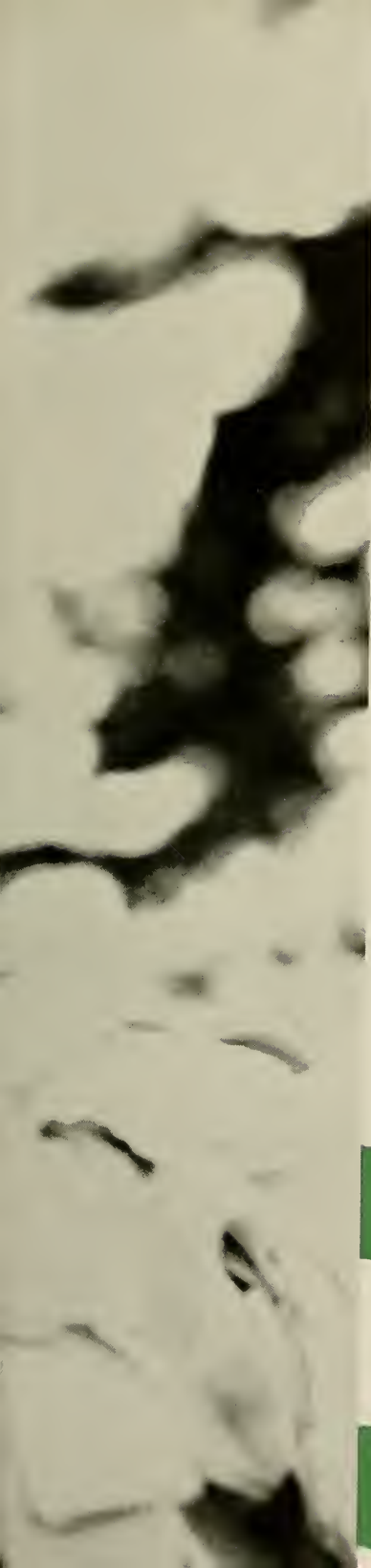

OCTOBER



Give 'em hell, Heels!



This is cheering?

# CHEERLEADERS

CHARLIE GRAHAM  
*Head Cheerleader*



*Kneeling:* Sue Wood, Jody Guercio, Jenny Elder, Nancy Wills, Kathy Fulenwider, Carol Tieslau, Margaret Thompson.  
*Standing:* Tim McCoy, Smoky Clark, Bob Foxworth, Charlie Graham, Dick Rhyne, Walter Keck, George Ricks.







## UNC CARDBOARD

### CARDBOARD MEMBERS

*First Row:* Julie Latane, Dick Reppucci, Rely Cadmus, Betsy Kiker, R. L. Spach, Jim Turner. *Second Row:* Bill Patterson, Dick Parker, Jerry Tognoli, Dan Robbins, Dan Duncan, Bob Singletary, Bill Fruin, Henry Eastman.



The best in the nation.

### CARDBOARD OFFICERS

*Seated:* Larry Withrow, *President*; Grady Phillips, *Head Usber*. *Standing:* Tom Lawrence, *Art Department*; Ed Riner, *Vice-President*.



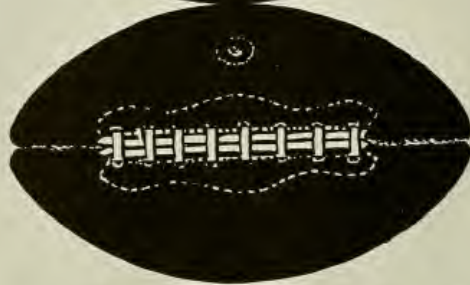

FOOTBALL







**James Moore Tatum**  
**1919-1959**









COACH JIM HICKEY

## FOOTBALL

Although the Tar Heels only managed to compile an even 5-5 overall record and a 5-2 Conference record which was much less than they had expected at the beginning of the year, the 1959 football season was an overwhelming success. For we **TROUNCED** Dook 50-0. While the whole nation watched, the Tar Heels played a perfect game against our arch rivals.

Co-Captains Jack Cummings and Wade Smith received individual honors by making the all-scholastic ACC team.

*Front:* Head Coach Hickey, Ed Kensler, Fred Tullai, Bud Carson, Ed Fullerton. *Rear:* Trainer John Lacey, Assistant Trainer Warren Morris, Emmett Cheek, George Barclay, Joe Mark.







CO-CAPTAIN JACK CUMMINGS



CO-CAPTAIN WADE SMITH

Milam Wall drives over right tackle for Carolina's first touchdown  
in the never-to-be-forgotten 50-0 whitewashing of Duke.





Milam Wall upends a would-be Clemson pass receiver.

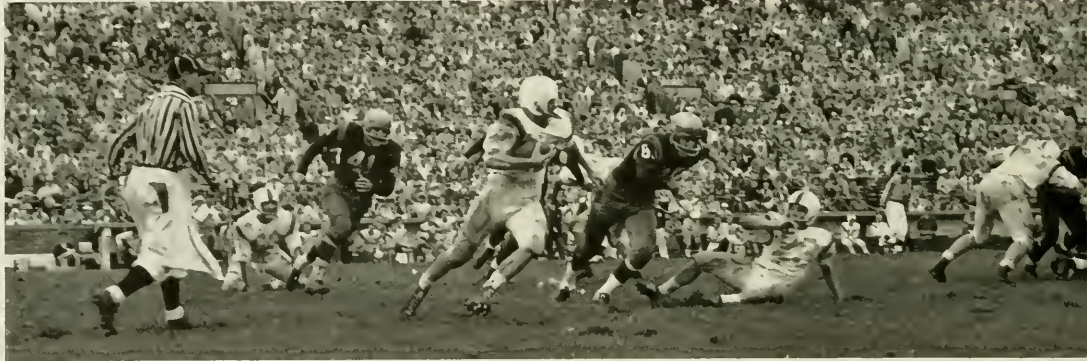

**The Chapel Hill Weekly**
  
ESTABLISHED 1907  
**Clemson Edges Carolina 20-18**



Milam Wall turns the corner against Notre Dame.

**THE RALEIGH TIMES**
Capital Area Edition  
**Luck of the Irish Prevails**  
**Notre Dame-28 — UNC-8**

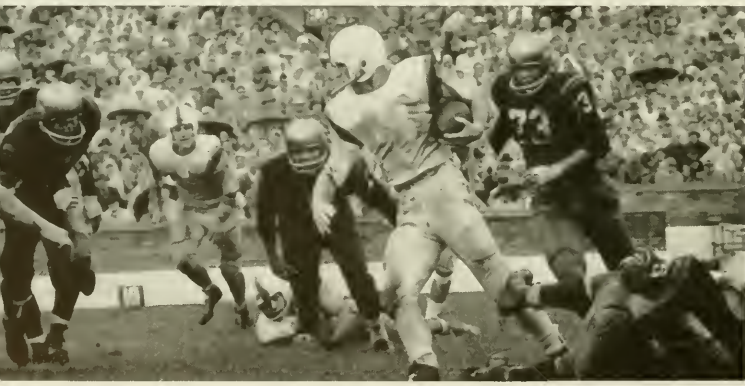
Milam seems to be contemplating a way out of his predicament in the Notre Dame game.



An unidentified Carolina player snags a pass against Clemson.





WEATHER  
 Greensboro, N.C., Oct. 11, 1957  
 Clear, 60-70  
 High 70, Low 50  
 Wind S.W. 10-15  
GREENSBORO DAILY NEWS  
 Published by the Greensboro Daily News, Inc.  
 Greensboro, N.C.  
 Phone 336-3331  
 Second-class postage paid at Greensboro, N.C.  
 Post Office No. 1157

## Wolf Pack Walloped By Heels 20-12

Bob Elliott scores against State.



Gib Carson dives over the State line for yardage.

Gib Carson explodes through the State line.



Durham Morning Herald  
 Durham, N.C., Oct. 11, 1957  
 High 70, Low 50  
 Wind S.W. 10-15  

## UNC Tops Gamecocks 19-6



Bob Elliott gets pinned down by a host of South Carolina tacklers.

**The Charlotte Observer**  
**Terps Trip Tar Heels 14-7**



A host of hands stretch for the ball. The Carolina man got it.

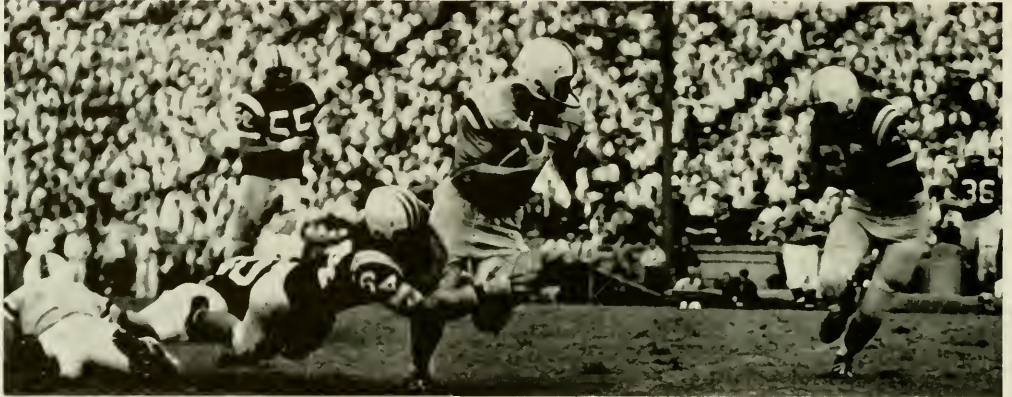

A Tar Heel runner takes a South Carolina tackler for a ride.

**The News and Observer** 129,281  
**Deacons Dumped 21-19**

More South Carolina tacklers get taken on a ride by Carolina.



Wake Forest tacklers also seem to have trouble bringing a Tar Heel down.





Jack Cummings gets set to throw a pass in a rainy Tennessee game.



Ray Farris goes for yardage in the Virginia game.



Milam takes a pass which culminated in a 50-yard touchdown against Virginia.

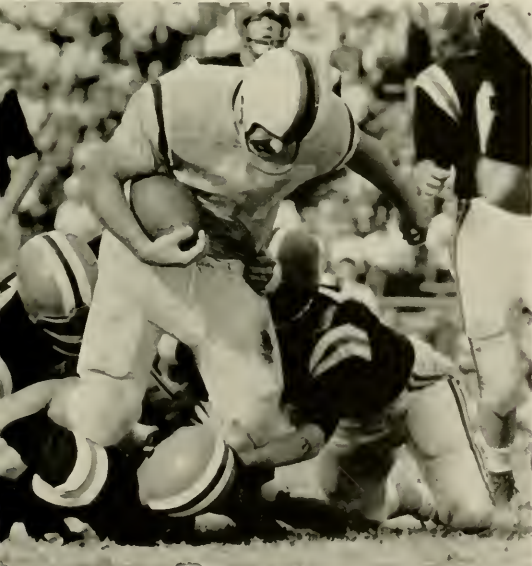

The Cavaliers find gang-tackling the only way to stop big Don Klochak.

Published Daily Except on Sundays and Public Holidays  
**WINSTON-SALEM JOURNAL**  
**Hurricane Hits Heels 14-7**



Lenny Beck sails through Virginia for yardage.



Sophomore Ray Farris scores Carolina's 4th TD in the Duke game.



Fullback George Knox makes it 48-0 with a beautiful 32-yard run.

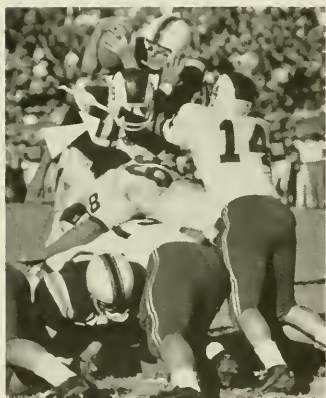

Jack Cummings scores on a quarterback sneak from the one.



Tar Heel blockers blast a superhighway for Sonny Folkemer to travel down on his way to score Carolina's sixth TD.

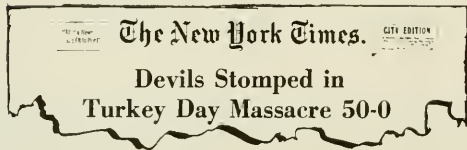

Frank Riggs (64) recovers a Duke fumble to set up Carolina's second TD.

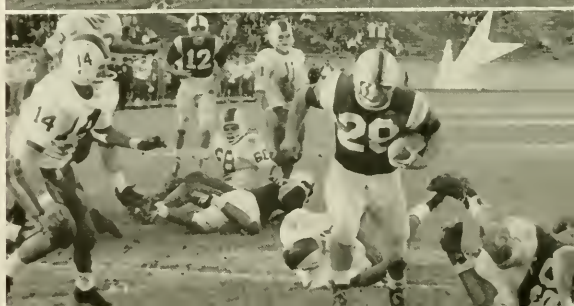
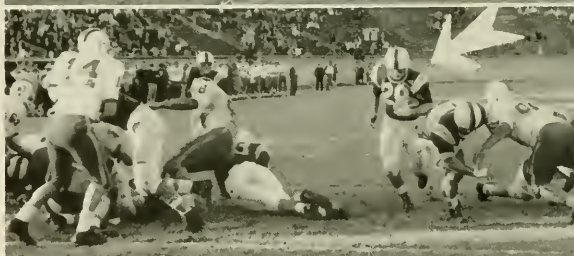
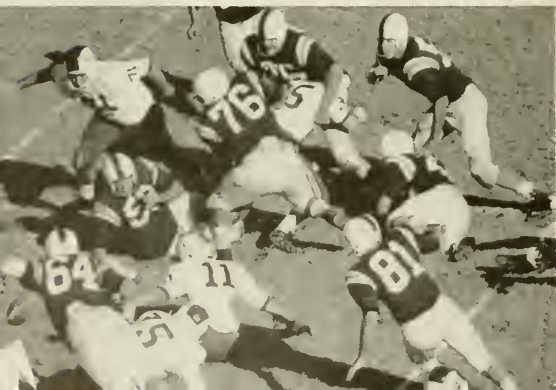





## UNC BAND



### OFFICERS

Bob Cannon, *Vice-President*; Marvin Eargle, *Secretary-Treasurer*; Bill Kellam, *President*.

### MAJORETTES

Carolyn Mitchell, Sue Woodall, Sue Dent, *Chief*, Faye Gooch, Nancy Robinson.





UNC—41, Virginia—0 . . .  
Coach Hickey gets a ride.

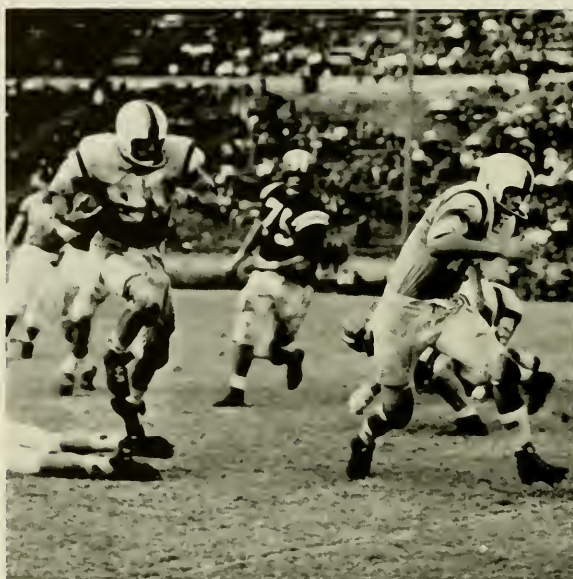

Smith follows Cummings in Cavalier Clobbering.

'59 season held many anxious moments for Tar Heel gridders.





# Graham Memorial





COMMITTEE HEADS

*Seated:* Louis Gump, Ann Lucas, Wendy Hobson, Sally Pullen, Ed Riner. *Standing:* Stewart Priddy, John Warren, Rudy Walldorf, Bob Grubb, Jerry Stokes, Willis Williams, Hal Miller.

ANGUS DUFF  
*President*



# GRAHAM MEMORIAL

TONY SALINGER, *Vice-President*  
JEAN BLANKENSHIP, *Secretary*







GM PRODUCTIONS BOARD  
Howard Henry, John Warren, Hugh Ragsdale, Frank Craighill, Rudy Walldorf, Angus Duff.

# ACTIVITIES BOARD

The Films Committee selects free flicks.



Posters are inspected by members of the GM Publicity Committee.



The GM Social Committee plans campus events.

#### GM BOARD OF DIRECTORS

*Seated:* Tommy White, Sue Wood, Carolyn Johnson, Joan Gibson, Charlie Gray. *Standing:* Angus Duff, Mr. Howard Henry, Mr. John Sanders, Mr. Edgar Thomas, Dr. Douglas Sessoms, Dr. Andrew Scott, Joe Oppenheimer, Bill Norton, Ed Riner.





# GRAHAM MEMORIAL PRESENTS...



PETE SEEGER  
A folk singer with a congenial manner.



Shades of Sound and Fury's  
"Oh Hellas," he's captured!



Julliard String Quartet  
For excellence in more  
serious entertainment.



## Homecoming At The Hill

The Kingston Trio was here and so was the University of Tennessee football team.

And the Trio entertained us a lot better than the Volunteers.

On Friday night, the Trio played to a packed and extremely zealous audience in Memorial Hall. They brought out about all of their "old" numbers and spiced things up with a few new ones.

The reception was rousing. They were applauded to several encores; and after what seemed mere moments, the concert was over.

The usual run of parties, private and open, followed the performance. Most of the fraternities had combos, and the campus was jumping 'til the wee hours of the morn.

Saturday dawned rainy and cold; a bit damp for football. Before the trek to Kenan Stadium for the game, however, there



"... or Manuel, close the door."

Bob, Dave, and Nick lend their personalities in their treatment of a song.



was one other little ritual to be performed — the judging of the Homecoming Displays.

Always one of the highlights of Homecoming, this year's displays were especially good. The fraternities, dorms and sororities pitched in enthusiastically, and some of the concoctions, though rain-soaked, were really novel.

The judges looked them over and decided upon Phi Delta Theta and Kappa Delta as the winners in their divisions.

Then came the football game.

And the only pleasant thing which occurred the entire afternoon was at halftime, when lovely Gertie Barnes, a junior Chi Omega from Lumberton, won out over dozens of other lovely lassies as Homecoming Queen — 1959.

The rest of the afternoon was miserable. Tennessee's single wing, plus the driving rain, made the students beat a hasty retreat to their umbrellas and their flasks.

The final score was 29-7, Tennessee; and the students returned to their parties, shouting "wait 'til next year."



Homecoming Queen Gertie Barnes is crowned by Student Body President Charlie Gray.



Post-game chat with family and friends.

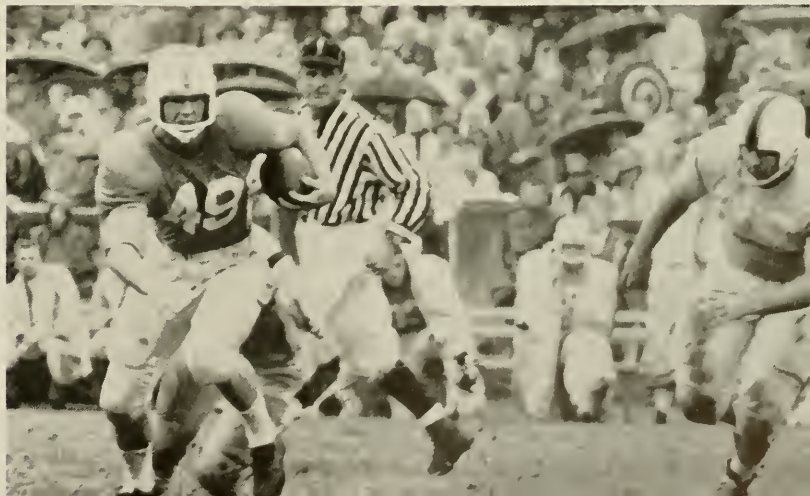

Volunteer back gains yardage in Homecoming defeat.

# FALL GERMANS



Nick Reynolds,  
Bob Shane,  
and Dave Guard.

On October 30, 1959, Memorial Hall was filled far beyond capacity with German Club members and their guests. They came to see and hear the Kingston Trio, a red-hot singing group which had been taking the entire country by storm.

For an hour and forty-five minutes the Trio held the 2,000 listeners spellbound with their renditions of such hits as "Tom Dooley," "Scotch and Soda," and "A Worried Man."

It cannot be doubted that this was the most successful weekend in German Club history. Never before in recent years has a German's weekend received such acclaim throughout the campus and the state. It was the beginning of the best year ever.



"... when the Saints go Marching in."



# Fraternities



# INTERFRATERNITY



ASHE EXUM  
President

The Interfraternity Council of the University of North Carolina was founded and serves as a unifying and governing body for the twenty-four social fraternities at Carolina. The council is composed of an elected representative from each fraternity, the president of each house, and the four executive officers. Working through its seven committees — Rush, Greek Week, Scholarship, Rules, Special Projects, Publicity, and Handbook — and led by the Executive Committee, the IFC serves as a meeting ground for the separate fraternities where their problems can be discussed. Believing that the solutions to these problems are not beyond the scope of the fraternity system itself, the IFC governs its members in an effort to set a high standard of achievement and conduct for them. Other goals to which the men here pictured as members of the IFC have dedicated themselves are betterment of relations between fraternities and student organizations at UNC and service to the Chapel Hill community.

The IFC Court is composed of seven men elected from the membership of the IFC. Enforcing the rules and By-Laws of the Interfraternity Council, the IFC Court serves as the judicial branch of the IFC. It meets to try cases involving a fraternity's violation of the IFC regulations and is empowered to levy sentences upon guilty fraternities.

## INTERFRATERNITY COUNCIL

*First Row:* Melzer Morgan, Buck Morgan, J. C. Byrd, Bill Brinkley, Ted Raab, Josh Sirkin, Don Roth. *Second Row:* Bill Stem, Charlie Pittman, Bill Taylor, Jim Galloway, Jim Black, Bill Edison, Jim Noyes. *Third Row:* Frazier Smith, Joe Mendelsohn, Butch Fowler, Tom Blumenfeld, George Campbell. *Fourth Row:* Robin Fawcett, Larry Craver, John Burgwyn, McCloed Griffith, Ben Keys. *Standing:* Don Gottschalk, Pete Austin, Walker Blanton, Mac Blythe, George Ricks, Jim Barnwell, Jim Copeland, Bruce Griffin, Wink Hamill, Jim Rouse, Tom Evins, Jim Williams, Ashe Exum, Tom Lawson, Scott Griffith, Archie Patterson, Bill Stepp, Gratton Heard, Pringle Pipkin.





# COUNCIL



## EXECUTIVE COUNCIL

Walker Blanton, *Treasurer*; Ben Keys, *Vice-President*; Pete Austin, *Secretary*.

Under the leadership of President Ashe Exum, the IFC has had an active and successful year. Emphasis on scholarship and service to the university community have been prime motivations for this year's work. The fraternity system at Carolina is justly proud of its members in positions of campus leadership and in such activities as the annual Greek Week, community service projects, Christmas orphan parties,

and a charity concert. To encourage the participation of fraternities in these and many other activities, the IFC awards the R. B. House trophy to the outstanding fraternity on campus, the Scholarship trophy to the fraternity with the highest average for the year, and the Strum trophy to the year's best pledge class.

## INTERFRATERNITY COUNCIL COURT

*Seated:* Joe Alexander, Grey Poole. *Standing:* Steve Girard, Floyd Bryan, Tate Robertson.



ALPHA  TAU OMEGA

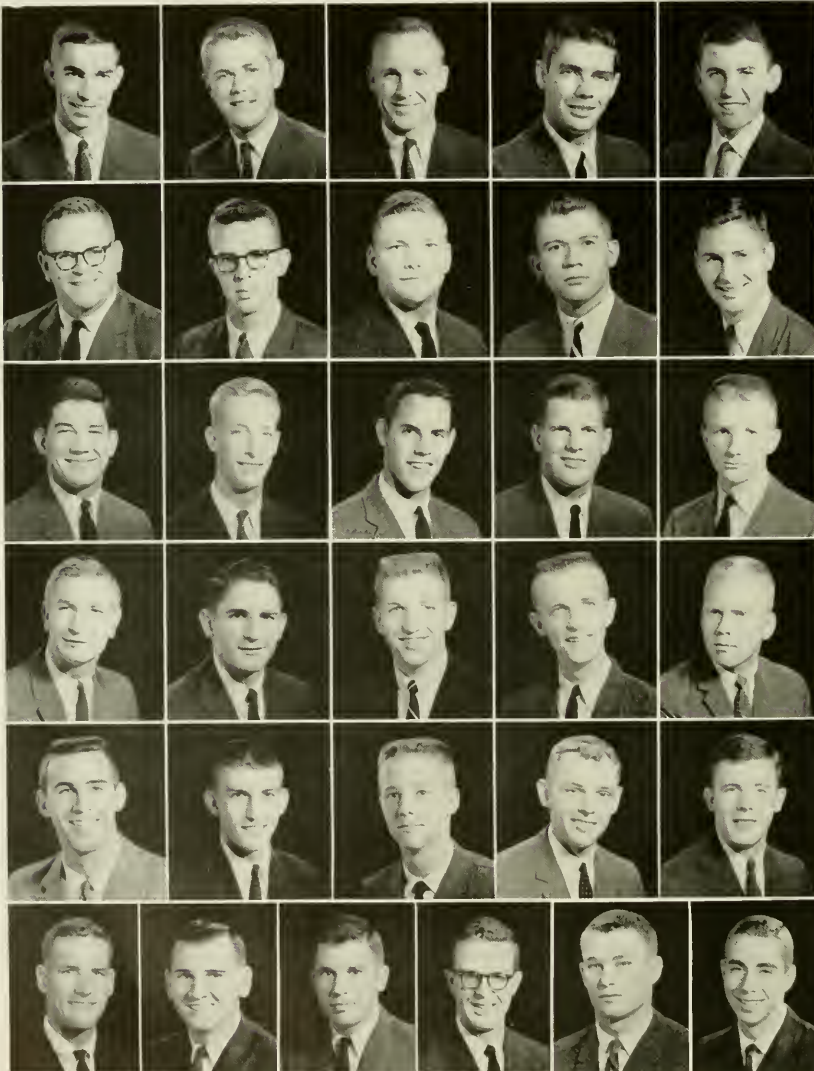

BARBOUR  
 BODEN  
*Vice-President*  
 BURGWYN  
*President*  
 CABLE  
 CLARK  
 CRUTCHFIELD  
 CUMMINGS  
 DRAUGHON  
*Treasurer*  
 EAGLES  
 EARLY  
*Secretary*  
 EUBANKS  
 EVERETT  
 GOODMAN  
 GREEN  
 GRIFFISS  
 HOLLAND  
 HUNT  
 KERBAUGH  
 LLEWELLYN  
 MARLEY  
 MCLEAN  
 MCCUSTER  
 MILSTEAD  
 MORRISON  
 PANNELL  
 PARKER  
 RAND, A.  
 RAND, W.  
 RANEY  
 SUTTLE  
 WHICKER





ATO Sour Hour



JOHN BURGWIN  
President

'59 and all's fine — the pledges, the parties, the Westside Chi O's and Eagret's wardrobe. *House extensively remodeled*; refrigerator moved from Draughon and Morrison's old room to Draughon and Morrison's new room. *High Participation in Campus Activities*; Boden dates two Pi Phis instead of one, Cagle has a date and Rabbit and Suttle still preside over Sleep and Eat Club. *Tradition Prevails*: Wallace screams, Choo beams, and Everett dreams (of Denmark this time) — Burgwyn still pinned to Mary, Malcolm still

pinned to the books, and Waldo asks more questions and eats more peanut butter. . . . Goose still scratches 'em, Jordan and Rand continue with trans-Siberian overjump and "gawsh," Raney still just loves it. *Innovations*: Curt's grade point, Holland's A in anatomy (by braille), Marvin's date for Germans, Viril replacing Welk with Basie, Barbour watching his step with the Judge, Street and Crutch — senior senators . . . and all the Seniors graduating.

MARY BAILEY  
ATO Sponsor



First Row: Brown, Turner, Broadhurst, Taylor, Page. Second Row: Young, Green, Evans, Patrick, Stabell, Moore. Third Row: Griffith, Criswell, Schafstedde, Hood, Foster, Hankel, Curtis.



BETA



THETA PI



ANDERSON  
BALAS  
BARBEE  
BENDER  
BONNER

BROWN  
DEIFELL  
*Treasurer*  
ENGLISH  
FOX  
GLASCOCK

GRIFFITH  
JENKINS  
LAWING  
LIPPFERT  
MCCOLL

MICHAUX  
PIPKIN  
PRESSON  
ROGERS  
SOWERS  
*Secretary*

STONER  
TENNILLE  
TROTTER  
WILLIAMS  
*President*  
WILSON  
*Vice-President*  
WRIGHT





All together now, 1, 2, 3.

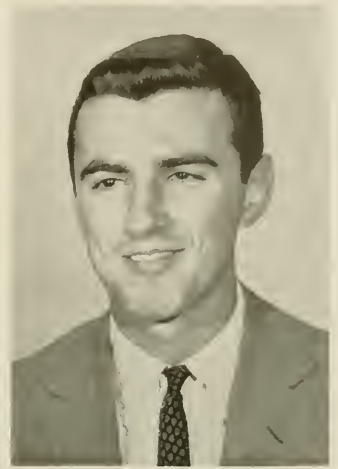

JIM WILLIAMS  
*President*

Eta Chapter started the year with a considerably remodeled house — modern bathrooms at last! Tennille back from Alaska sporting beard, Jackie Lee, Skip, and Jenky back from Greenland . . . Good meals, thanks to Mrs. "Mac," our new housemother . . . Anderson heads great rush . . . Blue team places high, sparked on by Whip, Clyde, and "Doc" Watkins . . . Rinky-Dinks play their usual brilliant ball . . . Whiskey and Moose get drunk . . . "Pledge" Pipkin impresses his date . . . Chester efficient fleecer . . . Glascock

whispered; Forest shouted! . . . Where's that smile? . . . "Pay or else," Deifell . . . Twins Cliff and Joe stopped playing jokes. J. C., Flick-Team, Inc. . . . Presson and Sevier gung-ho Navy . . . "First Warning!" English . . . Griffith cracks whip Thursdays . . . Roach tells us about the "three bears" . . . Williams dates same girl twice . . . Curt instructs on how to win a girl and keep her . . . Spring and weekends at Gib's beach, and a great year!

LYNN WALKER  
*Beta Sponsor*



*First Row:* Cocke, Price, Beatson, Mavis, Morrow. *Second Row:* Wilkerson, Skoglund, Wyman, Blackwell, Atwater. *Third Row:* Braun, Watson, Cheek, Presson, Harris, Wedler.





# CHI PHI

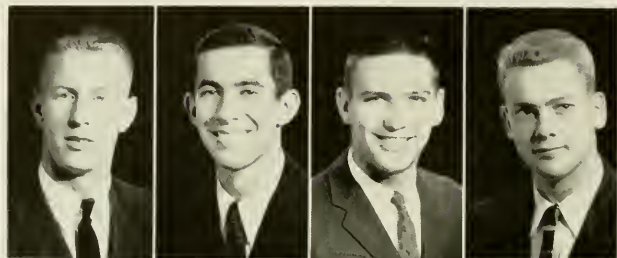

ALLRED  
BELL  
BLYTHE  
*Alpha*  
BROWN, J. H.



BROWN, J. R.  
*Delta*  
COGGINS  
*Beta*  
DAVIS  
FULK  
*Gamma*

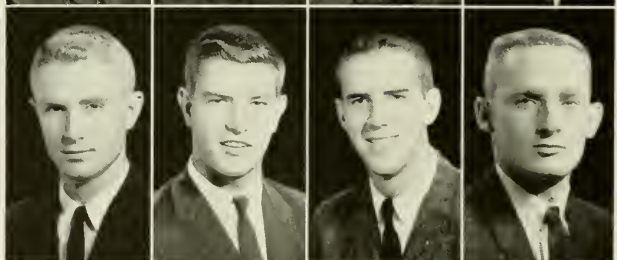

GREEN  
GREENE  
JACKSON  
*Zeta*  
KENAN

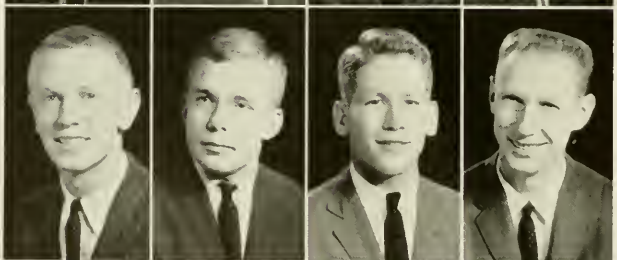

MEANS  
RILEY  
ROSS, C. A.  
ROSS, CHAS.

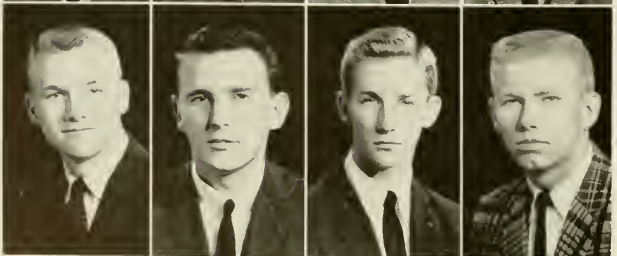

RICKS  
SHARPE  
WARLICK  
WILDAY





Familiar looking group.



MAC BLYTHE  
*President*

Non-humans return for another year of blastouts at 300 S. Columbia, led by J. B. . . Dining room gets rebuilt, nearly . . . Excellent rush — 24 pledges, one fine house-mother, and Willy . . . 3 pledges, 1 moron go to Dook . . . POOF! There went the float! . . . Entertained colored orphans and Kapps at Christmas — no relation intended . . . Q-day minus ten . . . We line the patio with the red piano . . . Puppethead fights Bowman-Gray . . . Yack Beauties??? . . . Got a Date? . . . All the roses in the world won't make any difference . . . Record number of 1,088 votes cast in Town Men's I . . . Sharpe gets a

"Bedipus Rex" complex . . . B. S. team gets caught at Tew's . . . Handyman Kenan . . . Coach Coggins takes team into all-important game against "Red" . . . Kenan the Elder goes into the tombstone business . . . Gangrene leads non-humans when Wee and Pics split . . . Warlich leaves something at Chi Psi Lodge . . . R. Poly pushes Pepsis on the side . . . Pledge weekend between the sheets . . . Tatum gets foiled again . . . Chuck says, "I don't know why, but I always snow the queens (?)" . . . Means: I didn't have any more excuses . . . Great Pumpkin . . . Tool.



FRANCES HYATT  
*Chi Phi Girl*

*First Row:* Page, Trull, Farrell, Coker, Law. *Second Row:* Maloney, Gallagher, Trivers, Bowers, Boyle, Blackwelder, Barelli, Adams. *Third Row:* Kromenacker, Moffitt, Mattocks, McFadden, VanRees, Wheelock, Beard, Hammett.





# CHI PSI

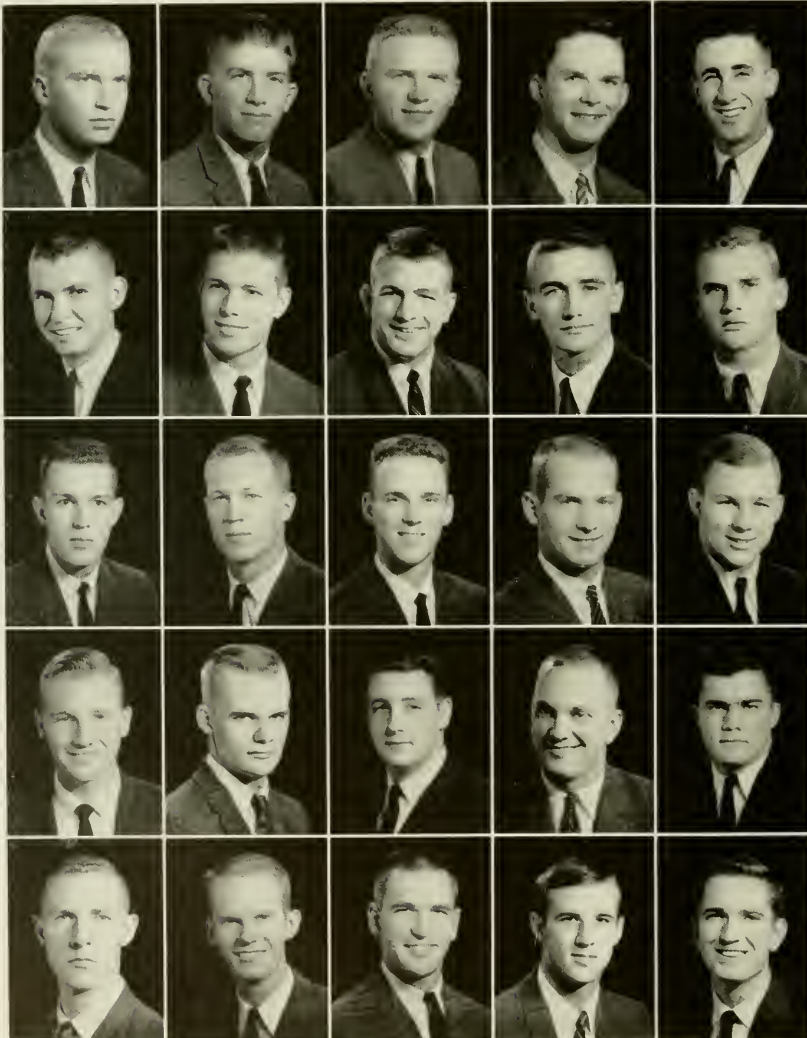

ADAMS  
*Secretary*  
BONDI  
CRAVER  
*President*  
EELS  
FAWSETT

HAMILL  
HARPER  
HARRIS  
HURT  
JACKSON

JOHNSON  
LOUGHRAN  
MALLORY  
MARKS  
MENDENHALL

MILLER  
MOORE  
NELLIS  
OLIVE  
OVERSTREET

RAY  
ROLLINS  
SCHWERZEL  
*Vice-President*  
TURNBULL  
WOODY





Nothing like a cooperative date.



LARRY CRAVER  
*President*

With the best intramural start and largest pledge class we've had in many a year Sigma starts its 31st year. Alumni interest supplies the spirit (and cash) for many much needed decorations and the parties help to dull the blow of the football season. Although we've had some troubles with studying in the past we can't seem to get the books closed

this year . . . we finally get a new backboard and all of our basketball players have graduated . . . the majority of the senior class needs more Q.P.'s to graduate than the sophomores . . . our new parrot has cleaner language than the old one but that's only until we can teach her to talk! The "Mystery Men" are starting a good year.

FLORENCE MCGOWAN  
*Maid of Chi Psi*



*First Row:* Baity, Parker, Dore, Davison, Shaw, Barnes, Mallison, Hayden, Boyd.  
*Second Row:* Hord, Short, Kursecwicz, O'Brien, Fonda, Bottler, Gorman. *Third Row:* Gans, Atchley, Lyda, Hall, Norton, Grubbs, LaMonte, Jackson, Laurie.



# DELTA KAPPA



# EPSILON

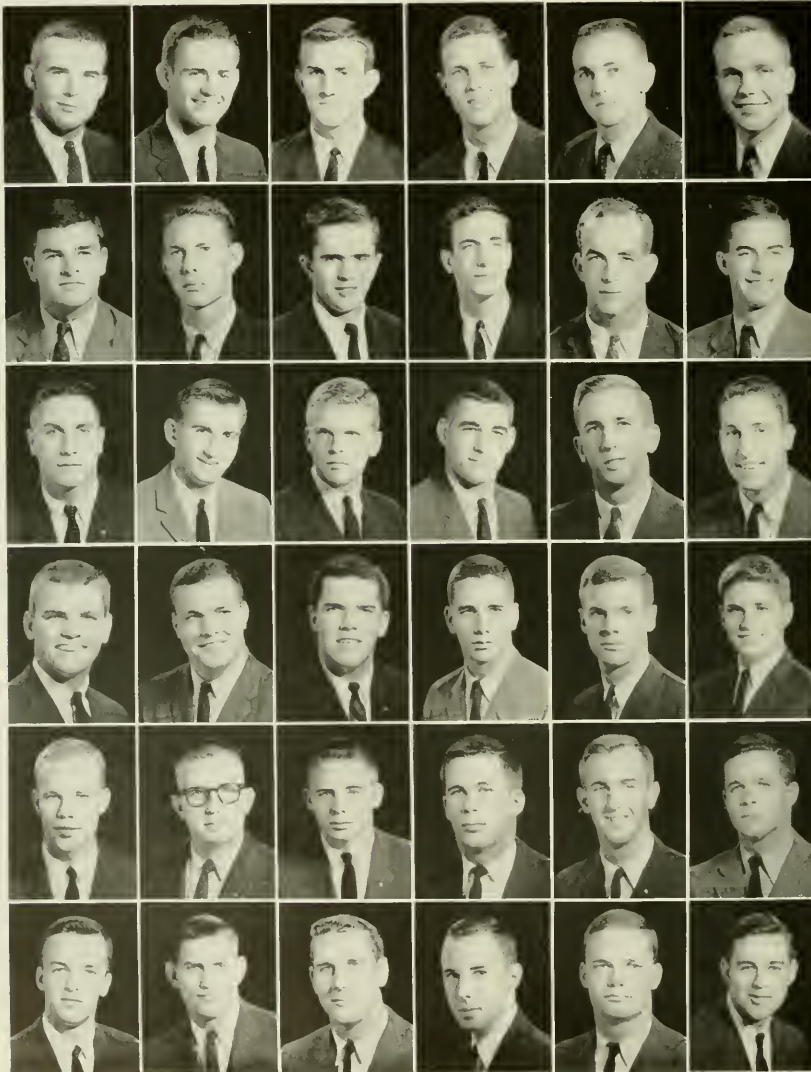

ALEXANDER  
BLANTON  
*President*  
BLOUNT  
BURNETT  
CAMPBELL  
CROW

ELLERBE  
ESKRIDGE  
FOUNTAIN  
GILCHRIST  
HOLDERNESS, H. D.  
HOLDERNESS, H.

JESTER  
*Treasurer*  
McCOTTER  
McCOY  
McGREGOR  
McMILLON  
O'BANNON

PALMER, W.  
PALMER, Y.  
PHILLIPS  
POWELL  
RAGSDALE  
ROBERTS

SCHENCK  
*Secretary*  
SHEPARD  
SHUFORD  
SIMPSON  
SIMS  
*Vice-President*  
SUTTON

WEBB  
WHEDBEE  
WHITLEY  
WILSON  
WOOD  
ZEALY



Post-rush, congratulations, House officers.



WALKER BLANTON  
*President*

Our 109th year — similar to and yet different from its predecessors . . . the new pledges exchange name cards for a complimentary shotgun and hunting boots . . . Private Palmer begins an ambitious program to "get the men squared away" . . . First house bills are posted — Thompson undergoes treatment for shock . . . Meanwhile an early snowfall — Whitley considers marriage but decides the ring won't fit the handlebar . . . Gluyas gets wiser and wiser . . . Crow solicits money for Linda and the Orphans — to go to the fair . . . The pig's love for DEKE takes him to Bowman Gray pool where he proceeds to smash all existing records . . . Beta publishes new penal code — reign of

terror ensues as Brothers eye each other suspiciously . . . Executive Committee becomes Court of Last Appeal. Snake begins to squirm — "Come to think of it marriage is a serious step" . . . Gluyas becomes unbelievably wise . . . The monsoons appear on schedule and gray skies replace blue until April stages a comeback, then . . . Morehead and Myrtle . . . 3rd degree burns . . . a weekend with the girl from Salem that begins on Thursday and ends on Monday . . . Latest plans concerning the new addition are published . . . And so it ends, filled with memories that will only grow more dear with the passing of time.



*First Row:* Simpson, Liggett, Crates. *Second Row:* Gluyas, Wysong, Maddy, Grant. *Third Row:* Dashiell, Rash, Hutchinson, Mason. *Fourth Row:* Murrey, Willis, Rensburg, Buchly. *Fifth Row:* Wilkinson, White, Brock, Roper. *Sixth Row:* Stronnach, Murray, Cooper, Caperton. *Seventh Row:* Hart, Burnette.

Along about Thursday.





# DELTA



# UPSILON

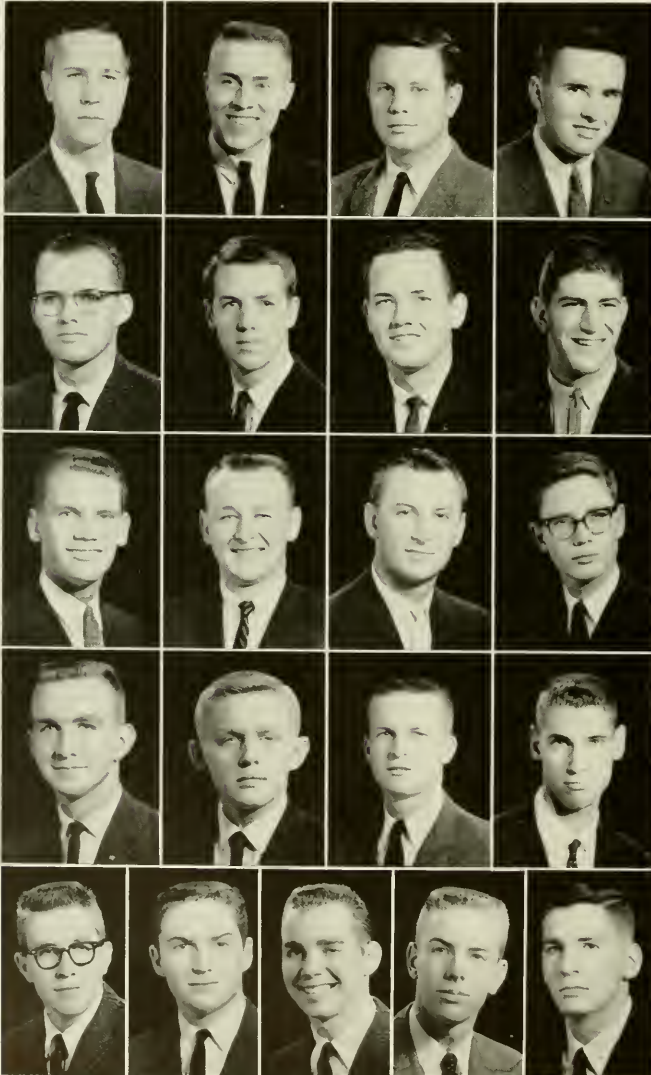

BLACK  
*Treasurer*  
BU'CH  
BURCH  
CARPER  
*President*

CORNELL  
DALTON  
DAVENPORT  
DE BLASIO

EASLEY  
GARDNER  
GOTTSCHALK  
HARKINS

INSCOE  
LEHMANN  
PEARSON  
SALINGER

SMITH, F.  
SMITH, L.  
*Secretary*  
SPENCER  
STACK  
TAFF  
*Vice-President*



Conquest



FRANK CARPER  
*President*

Fresh faces everywhere . . . all stimulated with a successful rush . . . Ralph lives on four pesos . . . Eddie still has problems with the females . . . Tommy and Wayne's weekly trip to Charlotte . . . Steve finally gets settled down . . . Easley — "I need ten volunteers" . . . Dick and Buddy try to make it five days without sleep . . . Jeff's teddybears . . . Tom to Moe — "I'd rather fly an airplane!" . . . Another Tom sees diamonds . . . Salton has Stratford on his mind . . . Tony still plays his git-fiddle at 8 o'clock . . . Goombah — "I think I fell through the ceiling!" . . . Stan reminds us of the financial aspect . . . Jimmie's ice cream wagon . . .

Handymen Wright and Lincoln . . . Frank — "I'm glad one of us had a good time" . . . Joe gets those midnight phone calls from Utah . . . F. S. is known to take a good picture with Washington Duke . . . Harkins has two dates and three physics problems . . . Don G. — "But, ossifer!" . . . "Howdy Doody" . . . John waits patiently for the letter . . . "Univac Bob" . . . Charlie's wild social schedule . . . Bruce's squeezebox . . . Denny sleeps while others imbibe . . . Harry's plays . . . Smitty and his organic book. Another great year behind the green door!

BRENDA FERGUSON  
*Delta Upsilon Sponsor*



*First Row: Ware, Jones, Ray, Van Pelt. Second Row: Burgess, Davidson, Lincoln, Jobe, Stallings. Third Row: Lipp, Morris, Wright, Jones, Cash, English.*





# KAPPA ALPHA



BINGHAM  
GONZALEZ  
HIGHSMITH



HOWLAND  
HUNTER  
MANNING  
*President*

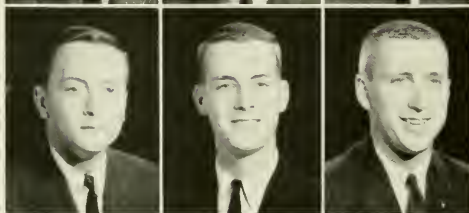

McGEE  
MORGAN  
MURRAY  
*Vice-President*



OVERMAN  
PALMER  
*Secretary*  
PLYLER

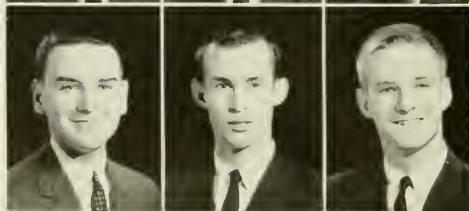

REYNOLDS  
SHELTON  
SIMPSON



SMITH, C. B.  
SMITH, W. L.





# STEVENS - SHEPHERD

KAs say Beat Dook at Sigma Sigma.

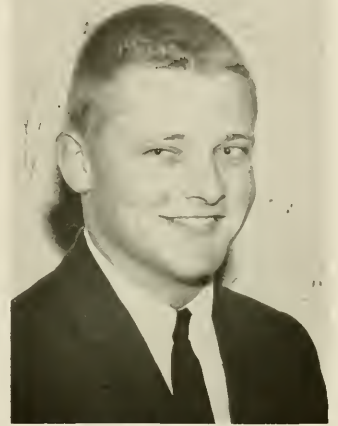

HENRY MANNING  
*President*

"Jap" survives rush and idolizes the uninhibited 20's . . . Lane and Clay go on weekly safaris in search of "Booker T. Brown" . . . "Sunbeam" is a worried man in trioville . . . "Oral" preaches . . . Franchot and "McGoo" are the ultimate in sophistication on campi, and Slocum is bottle happy . . . Benny finally gets in the Big Game — "Why not?" . . . Melzer warns the pledges about "negative attitudes," and

"J. J. Lowjones" moves to Mexico . . . "Ski King" rides again . . . Murray, No. 2 1/2, keeps the pledges in line . . . "Bernie" gets a combo? . . . "O. K. fellows" . . . Bingham holds the purse strings of the campus . . . "Jitter" makes the late show while Shelton lifts a finger to work on his car — at last! . . . Fuller night clubs, and Davis pulls the Tar Heels through . . . We reign supreme with Sunbeam.

MARY BRITTON CARTER  
*Kappa Alpha Rose*



*First Row:* Bows, Ruark, Stanley, Homesley, Coffey, Richardson, Kepner, Morosini, *Second Row:* Raymen, Kever, Hamrick, Baker, Howell, Hargrove, Powell, Winters, Millican, Shipp, *Third Row:* Burke, Corswell, Nichols, Cougheneur, Carpenter, Dillshaw, Dailey, Stott, Stout, Mixon, Tinkler, Thomas, *Fourth Row:* Shepherd, Cornwell, Horrworth, Collier, Hammer, Boggan, Stagg, *Fifth Row:* Lee.



# KAPPA SIGMA

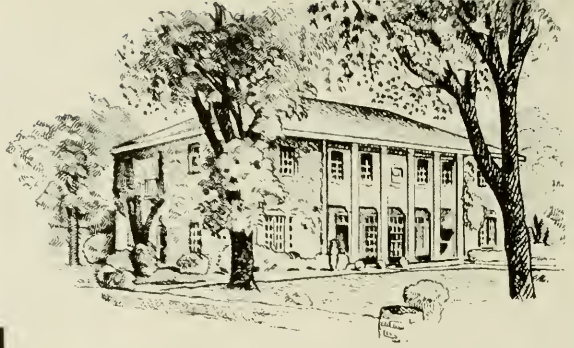

CUMMINGS

DAUGHTRY

DANIELS

ELDRIDGE

FARRIOR

FREDERICK

FURR

HOLMES

JACOBUS

LANHAM  
*Treasurer*

LEFFLER

LEONARD

PAYNE

MILLER

SANFORD

SMITH, C.  
*President*

SMITH, T.

SPARGER

THOMPSON  
*Secretary*

WALLER

WOOTEN



We don't know how to tell you — but —



FRAZIER SMITH  
*President*

Never in the annals of Kappa Sigma has such a frenzied, unconcerned, serious, carefree, and beautiful group assembled under the Scarlet, White, and Emerald Green.

We offer a few of our most vivid memories: Cummings and Greenday set the tone for their inebriated grandstand counterparts . . . Lanham is summoned to appear before the Traffic Council . . . Leffler doesn't get a call from Benton . . . "Snuffy" can't find his source . . . Reg cultivates a new taste . . . Sparger starts a parade to the showers . . . Miller orders eggs with "mushrooms and pepperoni" . . . Daniels makes All-Southern manager and embezzles \$10,000 from Y funds . . . Furr goes into the latest contortion "Ingemar"

takes on the Little Court . . . "Foggy" returns to the Alpha Mu beacon . . . Stackhouse under the alchofluence of incohol . . . Initiation of an annual event: Miss Nancy Turner doing the honors . . . Robin Hood and "Droop" plan an excursion to Hollywood . . . "Friends" cuts a disc, croons to coeds and others . . . Theme form GM's "State of the Chapter": Bedlam is our most important problem . . .

We realize that these memoirs will mean less if not shared with those who helped to leave them in our hearts, and so, we open wide the doors of Kappa Sigma and invite the world to enjoy a continually pleasant future within the ivy covered walls of Alpha Mu.

NANCY TURNER  
*Kappa Sigma Sweetheart*



*First Row:* Fearing, Reeves, Wood, Clark, Byerly, Harriss, Robinson. *Second Row:* Hurt, Tyson, Stackhouse, Simpson, Hurd, Becker, Whitney. *Third Row:* Brown, Logan, Fletcher, Mooring, Harvey, D. Green, B. Green, Chas. Burns, C. Burns, Griswald.





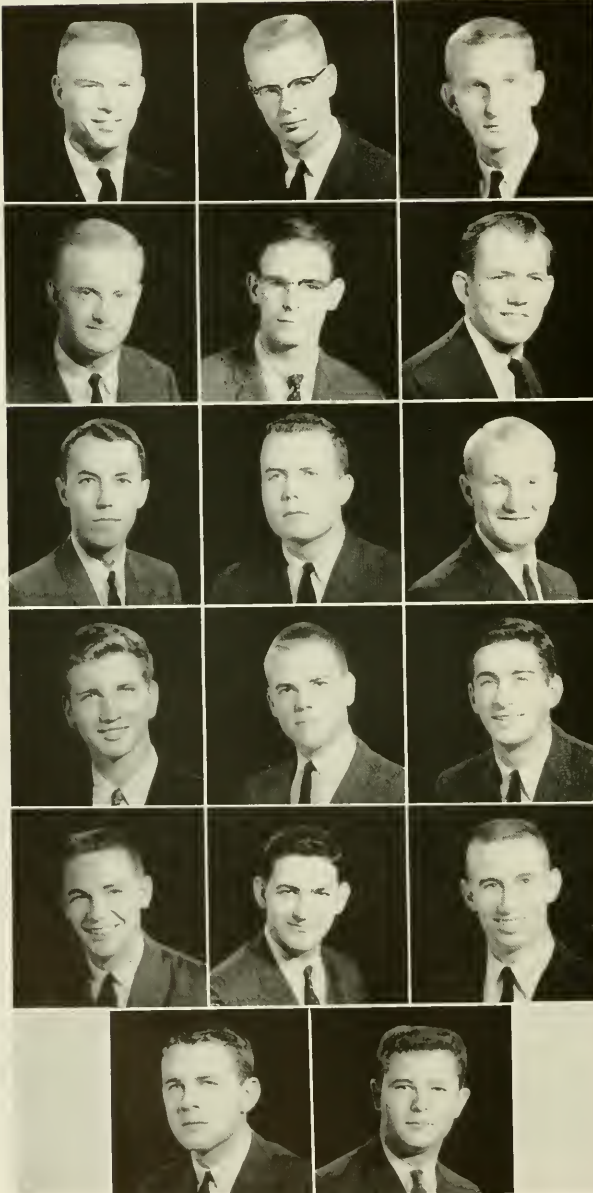

AVENT, F. H.

AVENT, F. C.

BEAVER  
*Secretary*

BRANNON

CHURCHILL

DRIES  
*Vice-President*

GASKINS

GOODE

GRAHAM

GRISSET

HOWERTON

MULIERI

MYERS

TAYLOR

THOMPSON  
*Treasurer*

WHITE

WHITLEY  
*President*



Garbage Disposal — Group 3.



JOHN WHITLEY  
*President*

SPOTTINGS . . . Another year of learning and funning . . . Geoff learns Geology indirectly . . . Chuck and Vince rush to the KD house . . . J. W. works endlessly for "our" fraternity . . . Lowell writes love poems (en francais) to "C" . . . Jerry contemplates phoning a cheerleader . . . S. T. flies to "K" . . . J. A., our best rusher . . . Carl shows us how to dance effectively . . . Dave, LXA artist and

musician . . . F. A., F. A., B. M. and T. B. do pushups in autumn leaves . . . Wrenn commutes to see blondes . . . Bill T. brings brunette up from S. C. . . . Jim makes final plans for med school . . . Don and Perry await future Lambdas or ? . . . B. G. = W. C. . . . Frank works for honors . . .  
VIR QUISQUE VIR.

SUSAN WOODALL  
*Lambda Chi Alpha Crescent Girl*



*First Row:* F. Jones, B. Jones, Bailey, Huggins. *Second Row:* Britton, Steele, Ogletree, Matthews, Myers. *Third Row:* Newton, Benner, Martin, Black, Clark, Townsend, Rattican.



# PHI DELTA THETA



AUSTIN, P. <i>Secretary</i>	AUSTIN, B. <i>Treasurer</i>	BATES	BILBRO	BLOOM	BROWN	BURROUGHS
CAMPBELL	CANNON	CLAYTOR	CORBETT	COX	DUNLAP	EVANS
FARRIS	GIBSON	GRAHAM <i>Preceptor</i>	GRUBB	HARRIS, H.	HARRIS, S.	HARTUNG
HENDRICKSON	HOWSON <i>Vice-President</i>	HUBBARD	KENTOPP	LINDSAY	McSWAIN	MALONE
MITCHELL	NICHOLS	NORTON	PITTMAN <i>President</i>	PLEASANTS	POOLE	ROGERS



SMITH, J.    SMITH, S.    STEM    WALLDORF    WARNER, D.    WARNER, J.    WARREN    WINGFIELD





The Kingston Octet.



CHARLIE PITTMAN  
*President*

"It's college time, boys," and the year officially begins as our Chocolate Drop hits 151st sober day . . . but then there was 152 . . . grass replaces mud with the help of Mrs. Warner and Stem takes credit for dining room development but blames Clattor for arson attempt . . . the wheel rolls . . . Bird Dog bags 26 top Phikeias . . . Dil doodles in dollar diplomacy demanding damage debts of 3rd Raider Battalion (Harris, Fat John, Scoutmaster Warren) . . . Happy

Birthday, Ma (blush) . . . Girene Graham indoctrinates the 26 as ex-roomie Chink steals a lady whale . . . Greych burns 'em up on ACC and IFC courts and Baby Ray plays productive pigskin poker . . . Amos and Smith try married life, and Bilbro just tries . . . laurels to our fabulous Ma . . . to Tiger too for leading the charge toward retirement of the Chancellor's cup and another Gold Star.

KAY CURRIN  
*Phi Delta Theta Dream Girl*



*First Row:* Lynn, Harris, Pleasants, Hundley, Dickinson, Howson, Callahan. *Second Row:* Bloom, Simmons, Moore, Lesley, Reston, Reardon, Shelton, Briggs, Kirkman. *Third Row:* Jonas, Craven, Jackson, Irvine, Riley, Ratchford, English, Cummings, Hightower.



# PHI GAMMA DELTA

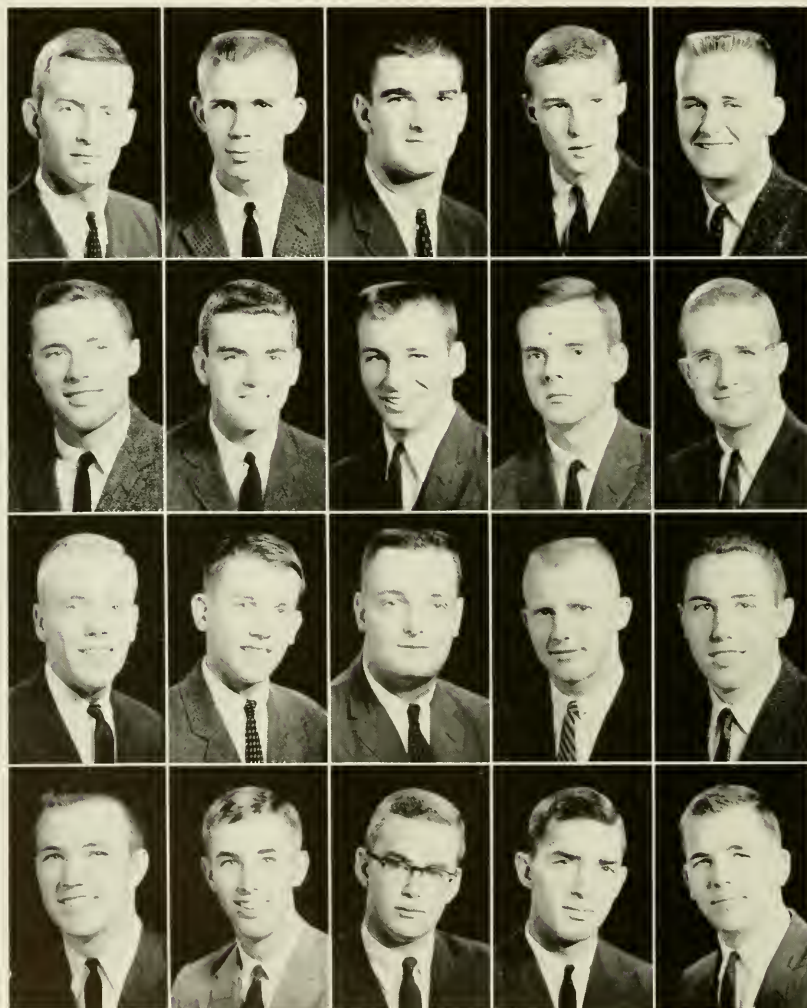

ANDERSON

BEATY

BOSS

DUNN

EVANS

FARRILL

FRYE

GRAHAM  
*Recording Secretary*

MARKS

MORRIS

PATTERSON, H. L.  
*President*

PATTERSON, H. N.

PATTISALL

SCHROEDER

SENDROY

SIMPSON

SLOAN

SPAIN

THOMAS

VENTERS  
*Treasurer*



A little Fiji Panther sweat.



ARCHIE PATTERSON  
*President*

Epsilon opens doors for 109th year . . . "Ma" Mengel back for another year . . . Rush called success . . . Roger leads way in getting 24 pledges . . .

October crammed with big football weekends . . . Graham satisfies all with yells . . . Tri Delt party led to infirmary stages for many . . . Venters reportedly played trick or treat on Halloween . . . Beat Dookniks in rain . . . Thanksgiving a needed rest . . . Gray, Campen lost in marsh hunting . . . Andy, Archie, Thomas, anticipated Pi Phi party . . . was big success . . . Polyanna Party sent us home for Christmas and a welcome vacation . . .

ANN MORGAN

*Phi Gamma Delta Sweetheart of 1960*



Pledge class sweated grades during January . . . exams left us exhausted . . . new semester began with Winter Germans . . . Boss, Schroeder, Hawkins, and Kalkhurst in rare form . . . Pledge Weekend finally came . . . one of best ever, all agreed . . . Frye glad to be rid of pledge training . . . "Gibbon" Beatty still doesn't like to wear sarongs . . . Will Spain graduate with honors? . . . Gardner nearly had head blown off for second straight year . . .

Spring Germans last big fling before exams . . . Beach trips end year for Fijis . . . many look forward to summer school . . . only thing to regret is this year was the last for seven of us . . .

*First Row:* Goode, Robinson, Smithwick, Wilkerson, Fambrough, Cherry. *Second Row:* Vickers, Simpson, Best, Hines, Mauzy, Garrabrant. *Third Row:* Laws, Day, Remger, Buchaw, Watson, Benton, Sovine, Hammond.





# PHI KAPPA SIGMA

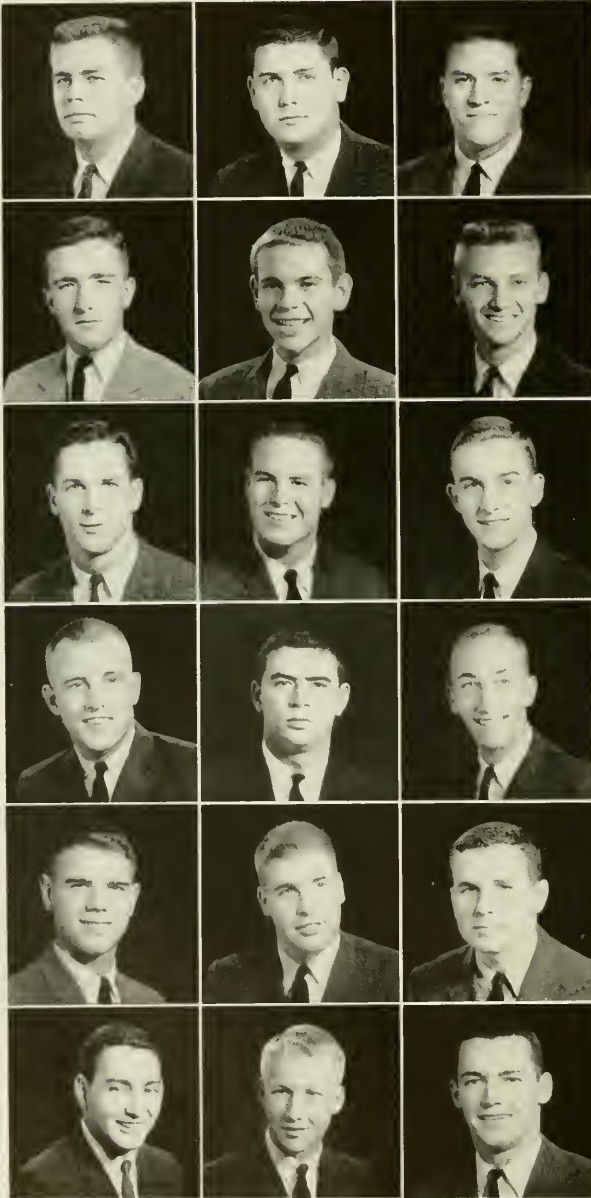

ALLRED  
*Treasurer*

AMAN

AVERITT

CREEM

CRUTCHFIELD

CULBRETH

DICKMAN

DONOHUE

EARNHARDT

EVERITT

GRIFFIN

KECK

LONGNECKER

MITCHELL

ROTHROCK

SALEM  
*Vice-President*

SCHLOSSER

STROUD  
*Secretary*



O. K. . . . what now?



WINK HAMILL  
*President*

Phi Kaps begin 104th year on campus with modern new "tool" house in the rear . . . "Torchy" kicks off year with a "Nip" in the air . . . Olympic games resumed with "Dr. Grubb's" 2.5 sec. winking "gotchee!!"

"High-Pockets" pays "Pole" an occasional visit . . . Lucas writes lines — "Norm" plays the role . . . "Ham" becomes week-end Tar Heel — again . . . "Salem" falls off camel trying to eat a date . . . "Donohoe" robs cradle . . . "Baby Huey" becomes human drinking machine . . . "Aman" gets chained . . . Wink dates (monthly) . . .

"Beachball" locates himself temporarily . . . "Travis" forms trained-dog act . . . "Keck" crushes hand while prac-

ticing his steps on door-knob . . . "Daddy Jim" nurses pledges . . . Rhett replaces TV Guide . . . "Shakes" picks winners (whenever able) . . . Teaches drawing . . . "Creem" wishes he could . . . "Roger" has world's 8th wonder . . . "Allred" runs bawby hoose . . . "Schlosser" spreads human race . . .

"Lancaster" becomes immune to "Stinson Ivey" but "Tweety-Bird" gets it!! . . . Rub my leg, Ann!

And so winter ends with "Pete" still trying to make Spanish class.

ELIZABETH ANN BROWN  
*Phi Kappa Sigma Sweetheart*



*First Row:* Allred, Whitley, Sylvia, Schofield. *Second Row:* Casey, Combs, Garrard, New. *Third Row:* Springer, Gentry, Ramsey, Angel, Walker, Saywell.



# PI KAPPA ALPHA



ALEXANDER  
BAYNES  
BELL  
BUTLER  
COPELAND  
CRAIG

CRAWFORD  
CROENBERG  
EFIRD  
*Treasurer*  
FERRELL  
FORD  
FOXWORTH

GRAY  
GRIGG  
HARRIS  
HOLLERS  
HORNEY  
JACKSON

JARVIS  
LEFLER  
LINEBERGER, L.  
LINEBERGER, S.  
LOHR  
LOWRANCE

MARTIN  
MURPHY  
MURRELL  
PARKER  
POLLARD  
RICH

ROBINSON  
*President*  
SCOTT  
SINGLETARY  
SMITH, D.  
SMITH, T.  
*Secretary*  
SMITH, W.

STEWART  
TYGART  
WAIT  
WIBLE  
WILKINS  
WILSON





"Cleet" and fans.



DICK ROBINSON  
*President*

Orientation week, directed by "Parakeet Parker," finds most brothers back trying to smooth in with new coeds . . . C. D. flies in from Cuba, bringing best wishes from Castro and crew . . . Things get under way, with "Tricky" at the helm . . . Hearn heads a great rush and turns the pledge class over to Alexander, recently commissioned leader of men, and Rich . . . Volker is pledged up . . . Crawford continues to commute to class from Duke . . . "Cleet," retiring as head jock, yields position to Wade . . . As chairman and sole member of the dry cleaning committee, Wible announces

that prices have gone up all over town . . . Jack pays a visit from south of the border and Stuart starts to wonder who will act as interpreter when he is gone . . . "Weas" reads about the Carolina coed and strolls over to Y-Court to have his shoes cleaned . . . Truett receives a birthday visit from the Great Pumpkin . . . "Brusha" declares that Sleepy King had better be golden . . . Thanksgiving and Christmas parties, Dream Girl, Pledge Weekend, beach parties — and another good year rolls to a close.

SALLY WADE  
*PiKA Dream Girl*



*First Row:* Heeney, Williams, Heilig, Adams, Dean, *Second Row:* Bevis, Smith, Dixon, Tarlton, Fleurnoy, Poag, *Third Row:* Phillips, Edge, Jones, Cary, Richardson, Craver, Nelson.



# PI KAPPA PHI

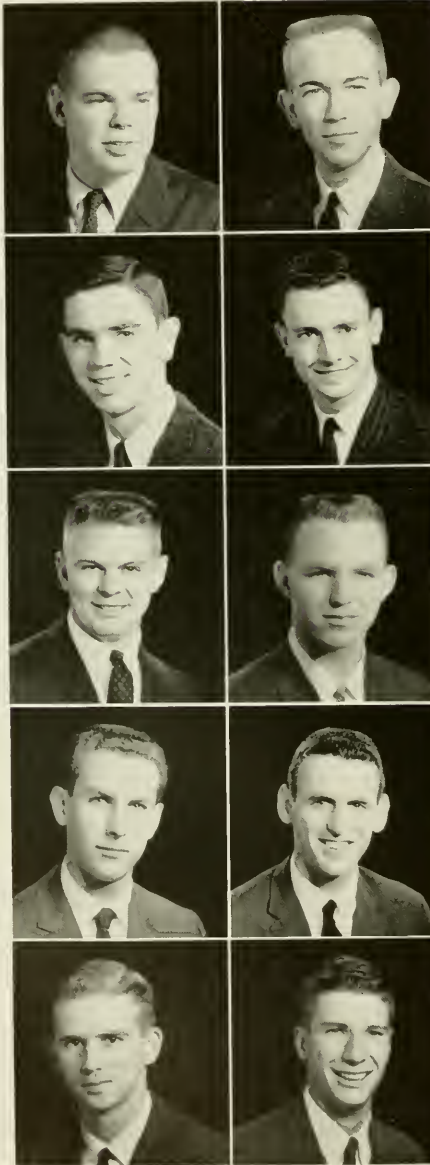
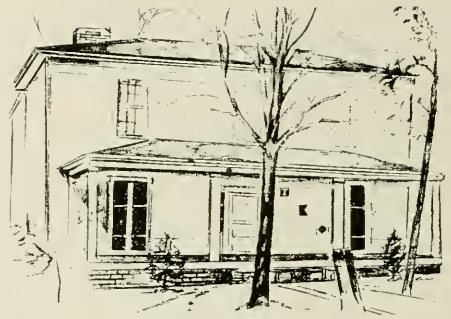

BRINKLEY  
*Warden*

BROWN  
*Secretary*

HARRIS

HUTSON

KELLY  
*Historian*

PECK

PERRY

RAAB  
*President*

SCOTT

SILLIMAN



Pi Kaps get ready to launch another.



TED RAAB  
*President*

In our first experiment of the year we found that Scotch and Dubonnet don't mix. Can't say we didn't try . . . and every weekend you can hear the familiar cry, "Sign up here for the Watts team" . . . "Eec Eec!" There goes Wee Willie with Fred . . . "P"-Chem vs "O"-Chem . . . "Hey, Kelly, what are all the zippers for?" . . . Pi Kap bar gets new theme . . . "But it's too dark to see, and please knock" . . . Only one Packy returns . . . Poker club meets again. "Where did you learn that kind of language?" . . . That

on-the-ball summer gang gives away the rug . . . Alumnus and pledge seen sleeping on the roof . . . Dick seen spending a night in his own room . . . "Oh no, not another Mack-i!" . . . Late bongo party goes unappreciated by our friendly neighbors . . . Mack caught sniffing bottle cap . . . "Hink" is hospitalized trying to get in bed . . . "Has anyone seen Edith?" "Edith who?" . . . And finally, "RAAB'S RAIDERS" once again prove they are well named . . . "What do you mean, am I sure I'll be back next year?"

GERRY STEPHENSON  
*Pi Kappa Phi Rose*



*First Row: Mackie, Silliman, Briggs, Peck. Second Row: Odom, Hicks, Summey, Scott.*





# PI LAMBDA PHI

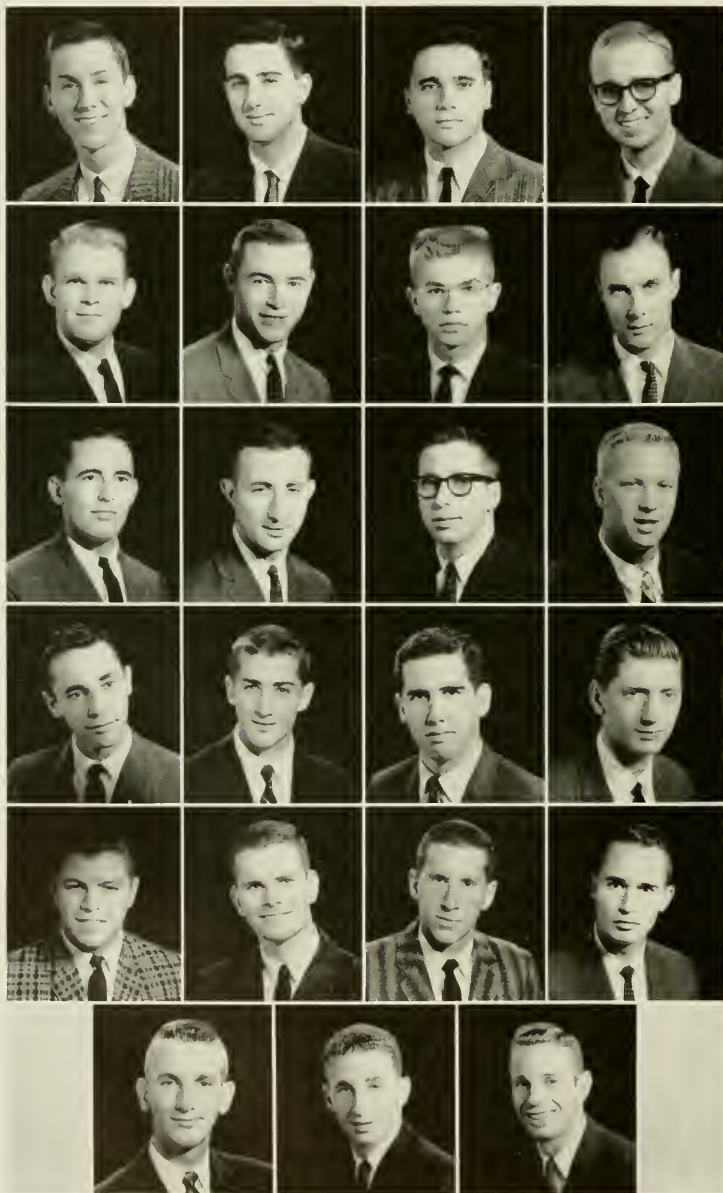

- BERNSTEIN
- DENEMARK
- GARR
- GELINE
- HARRIS
- HIRSCH
- JEFFREY
- KORNFELD
- KRAMER
- LEDER  
*Scribe*
- LEHRMAN
- LEWIS
- MANN
- MARKS
- ROTH
- ROSENZWEIG
- SALZ
- SANDMAN  
*Keeper of the Exchequer*
- SIRKIN  
*Archon*
- SOLOMON
- SOMMER
- TARLOW
- ZEMON



I think he's trying to tell us something.



STEVE GIRARD  
*President*

The fall, and there we go again . . . Largest pledge class in Omega Beta's history . . . Alumni weekend huge success . . . Jake gives shuffling lessons . . . Neilford becomes world champion shuffler (ten thousand lessons) . . . Josh and Steve G. spend cold night in car (courtesy of pledges) . . . Bob's pagan worship of Cleveland Browns (and Peggy) . . . Steve B. practices knife fighting (gonna show the New York

crowd this summer) . . . The gold dust twins, plus Dartagnan, initiate the horny hovel . . . Little Larry is stuck with Big Larry (the Roop) . . . Freddie's mind constantly on Laura (and sex) . . . The Rut and Schweig vie for Pi Lambs most conceited slob . . . Arthur bans animals . . . Mel and the Rodent get twin beds (Mel's pinned) . . . Solly gets it first night.



ELAINE ELDEN  
*The Fancy of Pi Lambda Phi*

*First Row:* Pierce, Gordon, Weinstein, Schain, Bernstein, Gordon, Catin, Routenberg, *Second Row:* Fox, Hettesheimer, Silverstein, Chotiner, Traub, Luks, Jacoby, *Third Row:* Eichberg, Abrams, Schlesinger, Frank, Druker, Goldglang, Kipnis, Pell, Horne, *Fourth Row:* Schweitzer, Boutselis, Ludlam, Goldberg, Frye, Ackerman, *Fifth Row:* Deutsch, Caplan, Horowitz, Summey, Goldblatt, Fishman, Rice.



# ST. ANTHONY'S HALL

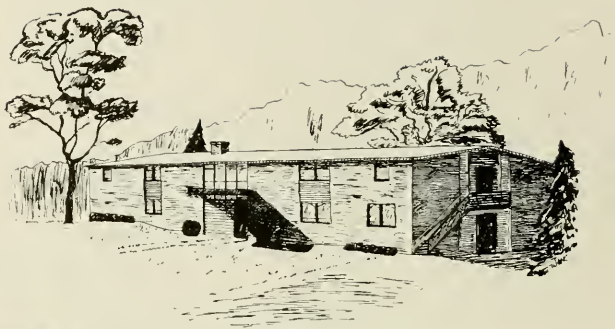

CARLTON  
COLESCOTT  
FACKERT



FLYNN  
LAMM  
MINCEY



PACKARD  
PARKER  
ROBERTSON



RUSSELL  
SCOTT  
*House Manager*  
SHARP

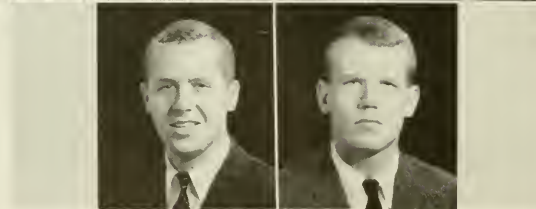

WILSON  
YARDLEY





The music man.



HERB SCOTT  
*House Manager*

Brothers return to find new Hall a reality. Moving is effected and the forces of progress descend upon two grey frame buildings . . .

Only two B.A. majors this year. Interest in supermen revived and briefly the Hall reverberates to "Deutschland Uber Alles." Lecture series initiated for the good of all. Behavior patterns of pledges soon determined and first

party contributes to their delinquency. Wilson and Weelson optimistic . . . Scott despairs. Yardley writes, Sylvester, the old man, graduates at midyear. Brothers attend revival meetings, Colescott saved.

William Whyte visits Hall . . . Germans, New York, the beach, Swingout. As June nears, four seniors prepare to leave and thoughts turn to next year's script.

The music man — second chorus.



*First Row:* Sprinkle, Blackford, Belmont. *Second Row:* Lea, Williams, Bell. *Third Row:* Harris, Pope, Talbot, Kirkman.



# SIGMA ALPHA EPSILON



AINSLIE	BRABSON	BROWN	COOK	COOKE	COSTELLO
DARDEN	DAVIS	DUFF	GALLOWAY	GUMP	HALEY, C. <i>Vice-President</i>
HALEY, M.	HALLOWES	HAWES	KEYS	LAWSON <i>President</i>	LYNN
MAY	MCCORMACK	MERRY	MIDYETTE	PRIDDY	SMALLEY <i>Treasurer</i>

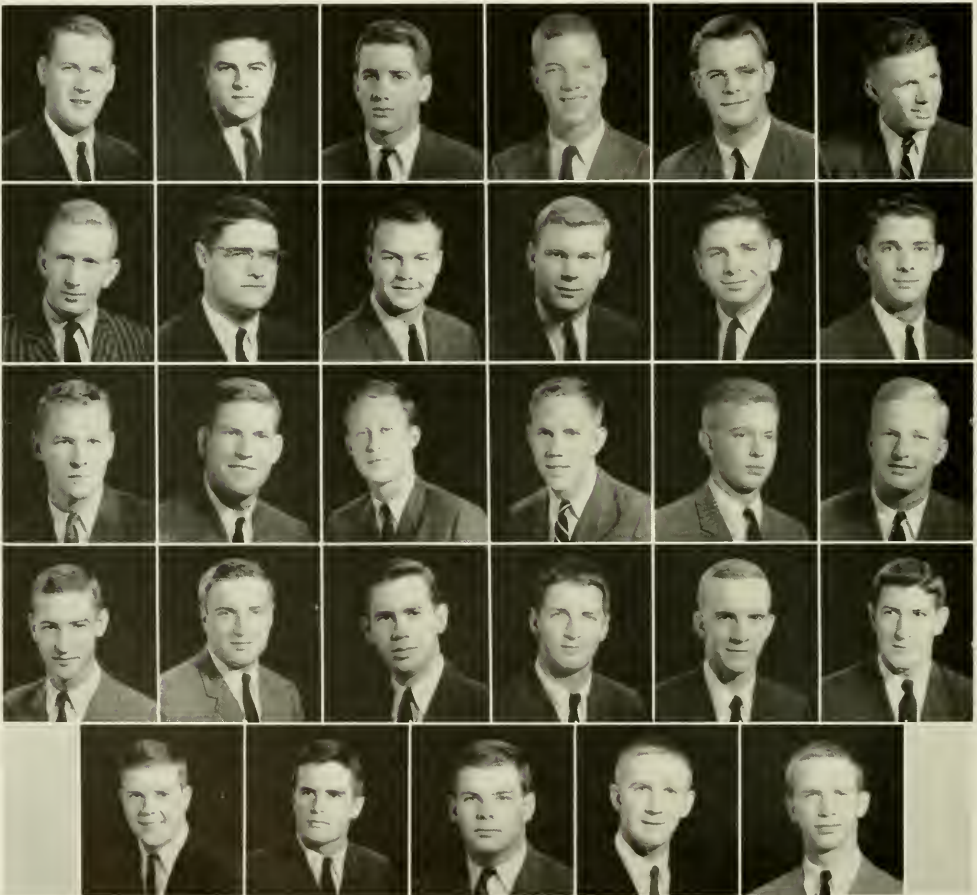

SMITH

THOMPSON  
*Secretary*

VAN ORMAN

WELDON

WOODRUM



Please hide that olde silver with the SAE upon it as Ray Jeffries is comin' thru the door.



TOM LAWSON  
*President*

Like the football team that swept relentlessly to an undefeated season and another campus championship, the SAE's of 1959-1960 were hard to stop all along the line.

Rush yielded a pledge class that even cocky actives had to admit was the best yet.

In intramurals the perfect football season was just the beginning. On campus President Duff of GMAB headed a list of leaders that included two Honor Council members from the pledge class.

SUZANNE BURTON  
*SAE Sponsor*



Captains Thompson and Keys of soccer and tennis led the way in varsity sports along with Woodrum in his "comeback" on the mats.

On Saturday night it sometimes looked as if all were had by a good time, but social season must be called a terrific success because invariably the pleasant memories out-lived the hangovers.

Once again there is no one to complain about the year at the SAE House except, possibly, our rivals.

*First Row:* Ford, Allen, Grasty, Harrell. *Second Row:* Stoneman, Garrison, Helms, Roper, Pittman, Sullivan. *Third Row:* Ritter, Kennard, Bass, Moore, Holt, Sturm, May, Tolson.





# SIGMA CHI

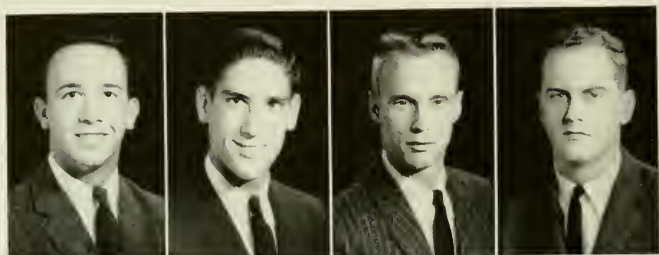
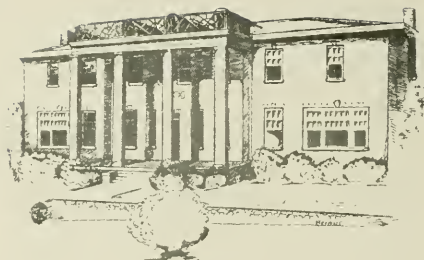

ANDREW  
BASINGER  
CHADWICK  
CLEMENT

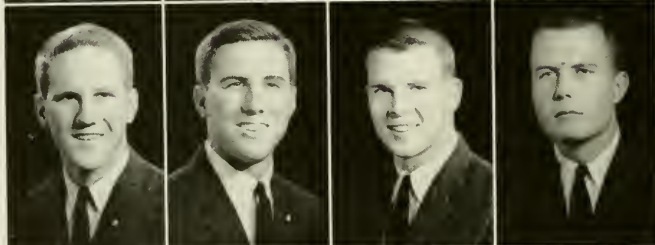

DAVIS, J.  
DAVIS, P.  
DIVINE  
GOODE

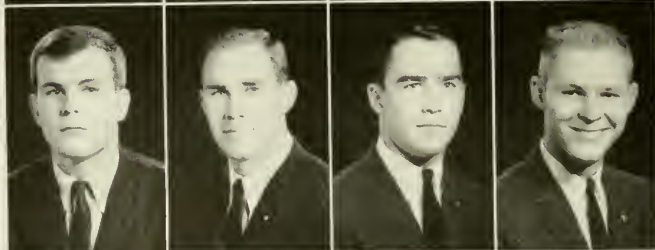

McCONNELL  
MILLER, B.  
MILLER, J.  
*Treasurer*  
MURPHY

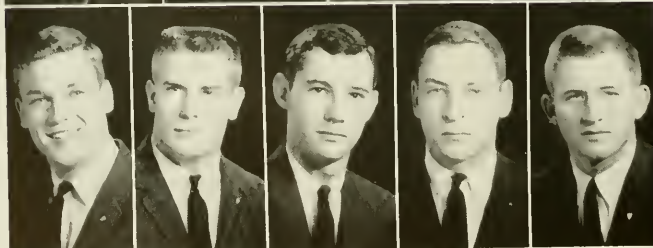

MURRAY  
WALKER  
*Vice-President*  
WILLIAMS  
WRIGHT  
YOUNG



For God's sake, Zelda, hold in your stomach.  
You want the whole world to know.



JIM BLACK  
*President*

With Dean Black rapping the gavel, the Sigma Chis started off another wonderful year . . . Through Boogie's successful rush, 34 slick pledges were acquired . . . Kent is now single . . . Boogie tried pinning for a week . . . Johnny, Mack and Phil are now the only holdouts . . . Through Beady's astute handling of the cash, notwithstanding Goode's astronomical spending, the house kept its head above water and enjoyed

its greatest social successes ever . . . Sue was a radiant sweetheart and decorated the house magnificently . . . Knox routed Duke in the fall, singlehandedly plowing eleven Devil defenders to score the final TD of the game and the season . . . Through Lean's deft scholarship guidance it appears that everyone's QP bag will soon be bulging . . . Sigma Chi again emerged as a leader in all phases of campus life.

SUE SUMMERSON  
*Sweetheart of Sigma Chi*



*First Row:* Tuttle, Falls, J. Smith, Schiffman, Schoch, Neisler, Hiers, Redwine. *Second Row:* Underwood, Sherrill, Trepke, Michael, Harrison, Strickland, White, Crawley. *Third Row:* Bailey, Banner, Brookshire, Morton. *Fourth Row:* Dalton, Avner, Sikes, Vanstory, Marsh. *Fifth Row:* Brady, Neblett. *Sixth Row:* Walker, Powell, Byrum. *Seventh Row:* Crocker, Gaver, Boone.



# SIGMA NU

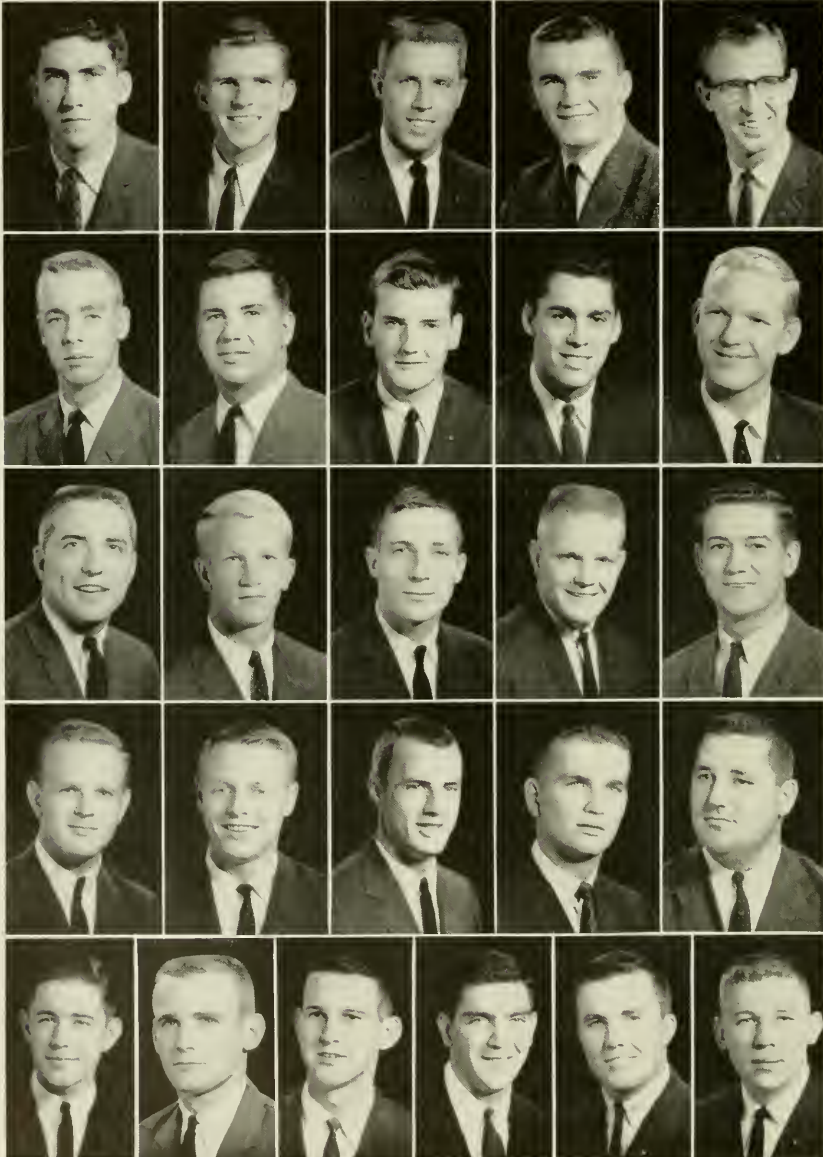

ADAMS  
*Treasurer*  
ARTHUR  
AVERA  
BRENNAN  
BRYAN

CRAWFORD  
CREDLE  
*Vice-President*  
CRUTCHFIELD  
D'AMORE  
EURE

EXUM  
*President*  
FURMAN  
HAMRICK  
HARDISON  
HARRIS

HAYES  
HODGE  
KERR  
LANGFORD  
LAWRENCE

MUSTAIN  
MCNEILL  
RUSSELL  
STANLEY  
WILSON  
YODER





A Sigma Nu makes merry.

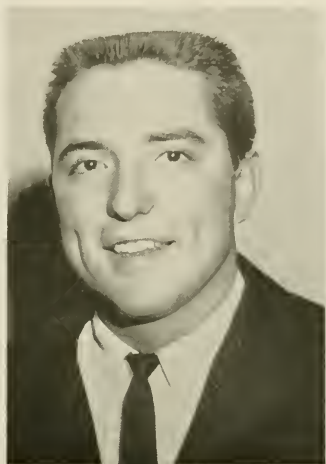

ASHE EXUM  
*President*

The Nu's return to the Hill — increase their numbers by 30, best yet, couple of Smith brothers included, Cole and Lewis . . . Congrats to Buzzy and Kinder-garden . . . Bullet, back from love games in New York, now squeezing George . . . Crutch goes foreign, wow! The good Fink bows out — Canodes, too? Moosechain cracking whip again. Boss is back with a 190 personality — Check Finley for Furman. Have a

good Greensboro team, including E. C. and L. C. Batch, Bruno, and Mayfield gone, discouraged over missing Phi Bete. Good Magner, down four on a three bid — hasn't changed. Judge — yet to make that ten . . . Brother Dave and cohorts big hit at Germans. Tough in murals, win another parade, can't stop the Snakes . . . Sky is the limit.

VELTA SPUNDE  
*Sigma Nu Sponsor*



*First Row:* Huie, Powell, Maory, Haynes. *Second Row:* Morgan, Young, Arthur, Baan, Law, Huffman, Lassiter, Warren. *Third Row:* McAdams, Watkins, Farr, Kortner, Moye, Bramley. *Fourth Row:* Rees, Noblin, Welling, Gamble, Thomas, Muse. *Fifth Row:* Kouri, Wacker, Buxton, Manlove, Snyder, Davis.



# SIGMA PHI EPSILON

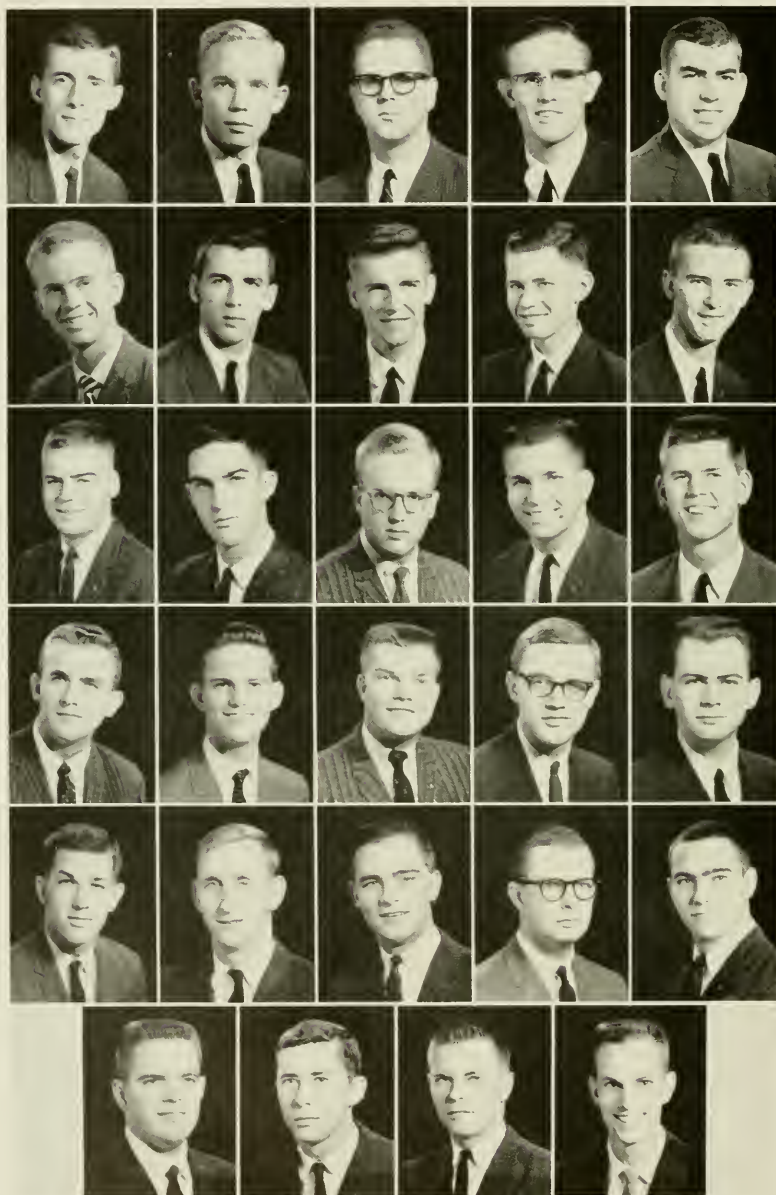

- ADAMS
- BENTLEY
- BIGGERSTAFF
- BLACK
- BROWN
  
- COTTRELL
- DUNCAN
- D'UNN
- FRENCH
- GARVER
  
- JOLLY
- McGUCKIN
- MULLER
- NASH
- NOYES
  
- PADERICK
- PHILLIPS
- RANKIN
- RENFROW  
*Vice-President*
- RINER
  
- SMITH
- STARR  
*Comptroller*
- STAPP  
*President*
- TARR
- TODD  
*Historian*
  
- TURNER
- WHITEHURST  
*Secretary*
- WINTHROW
- YOUNG



Actually I can't stand parties. It's just that I have a thing about straw hats.



BILL STEPP  
*President*

Sig Eps do it again as end of Rush marks pledging of thirty new men . . . Starr makes ends meet . . . Paderick's Hilda, our sweetheart . . . Stepp and his pistols rule the roost . . . Renfrow makes TV history . . . Whitehurst in lake because of weak moment in Maine . . . Dunn goes back to Meredith, same school, different reasons . . . Garver plans the big day . . . Beer Blast . . . Phillips, Rankin, Peebles bite the dust

as Sig Ep pins transfer to low-cut dresses, Winthrow does it again . . . Chapla in Young leads minds in right direction . . . Pledge Weekend . . . Brad, Booze, and Liz . . . Turner off to S. C. . . . Charlie's day . . . Todd and Dottie partying . . . Adams keeps house and termites in shape . . . Beach weekend . . . GRADUATION . . . and departing leave behind us . . .

HILDA PADERICK  
*Sweetheart of Sigma Phi Epsilon*



*First Row:* Benderman, Carmmond, Rooney, Smith, Hodges, Spach, Hawkins. *Second Row:* Windham, Arey, DiValentin, Millikan, Daughtery, Parker, Grantham, Wilson, Asserson. *Third Row:* Wearn, Knist, Field, Freudn, Williams, Stuver, Geitner, Jackson, Truitt, Deadwyler.





# TAU EPSILON PHI

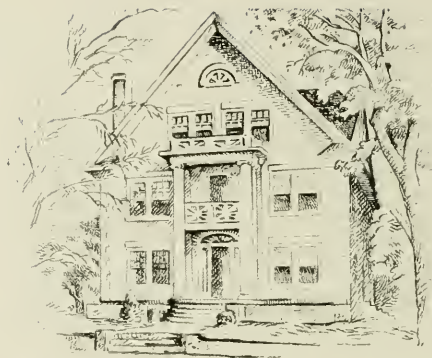

ADLER

ASHENDORF  
*Bursar*

BIRKE

EVANS  
*Chancellor*

FINKELSTEIN

GOLDMAN

GROSWALD

KARP

LEITESS

MANNING

MENDELSON  
*Vice-Chancellor*

NEY

OSHINSKY

RINZLER

SAVITT

SCHNEIDER

SHULMAN

SUGARMAN

TOPOREK

WEINER

ZASLAV  
*Scribe*



"Out, out damned spot!"

Big things were happening this year at the House, highlighted by the fantastic Maryland weekend. Java-man, Bajan, and La Shill were kept busy cooking up bigger and better excursions into madness all year. The Animal trapped Rodentia Carnivore and became a headhunter. The Cosmopolities were seen sipping onion soup at a chich bistro. We gathered in the 25 seedlings that Pod had spored before leaving. News of a new cave filtered in and who knows? The one and only Green Chair was finally enshrined with all due respect. Pledges were noticed exhibiting some fine acting ability in their earthy skit. Vinnik and half-breed relative seen as our answer to Kingston Trio. Greensboro

Rinzler shall rise again.



DAVID EVANS  
*President*

love bug biting a few. Scholastic average rises to all time low. Kitchen manager turns magician by replacing lobster with square-burgers 10 times a week. New recording sessions going on starring Godzilla, the human gila monster. Shortest conversation among three people: Like man . . . sweetness . . . splennndid . . . Really waspy, eh? Social fees upped to \$5,000 a month. Several new games in the House. Bardy's is called Y Court . . . Shill's, Atlantic City . . . Ney arrested for fighting for his girl's virtue . . . he was on the wrong side of the law . . . also picking up a few tickets. Zas named poster boy of the year. Lou Legum bouncing around at all hours of the morning . . . Ahh, this is where we came in.

*First Row:* Weiss, Cohen, Herman, Freedland, Solomon, Zalk. *Second Row:* Waldman, Ludwig, Zaglin, Berman, Roseman, Borden, Greenberg, Solomon. *Third Row:* Fogel, Berlin, Guller, Golub, Portnoy, Legum, Sokol.



# THETA CHI

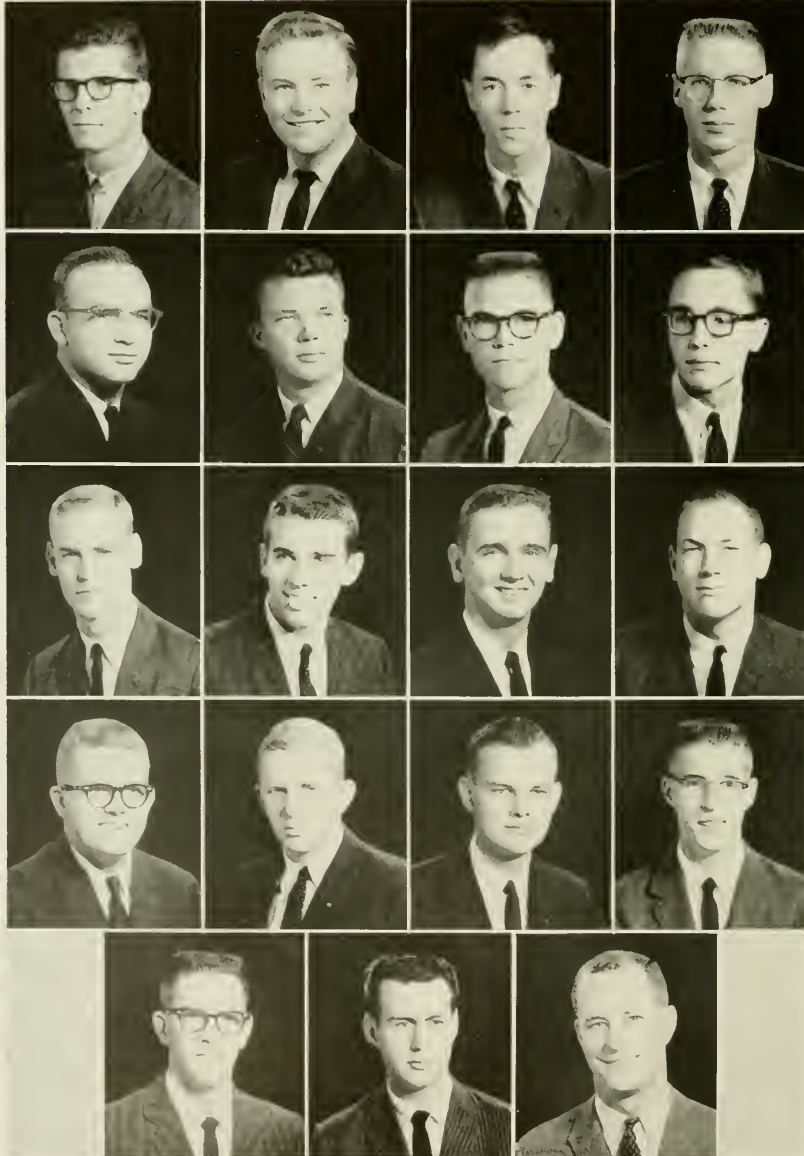

AMBROSE

BAREFOOT

BRIMMAR

BYRD  
*President*

CARPENTER

COFOD  
*Pledge Marshal*

DAWES

GURGANUS

HAYDEN

HOLMES

KOONCE  
*Vice-President*

LAIL  
*Treasurer*

MORGAN

OTT

SHI

SMITH  
*Secretary*

SUMMEY

THOMAS

TUGMAN





President Byrd toasts Vice-President Koonce on the tenth anniversary of the reactivation.



J. C. BYRD  
President

Thunder Byrd is plotting hurricanes . . . New's jungle forces growing in numbers . . . Dawes + 10¢ = date . . . Stu's back leading the old guard . . . Ott is quoting odds . . . Leroy's on the night watch . . . Summey has given up shaking hands . . . Robin Hood Cofod is donning his sherwood green . . . Don is wooing a vastly greater TV audience . . . Senator Smith is in Caucus . . . Rod's gonna marry our Dream Girl . . . Pete's going to Hollywood, his hair in his hand . . . Fingers Barefoot still banging around in D-flat

. . . Tommy's glad Raleigh's closer than Charlotte . . . Buck still seeks status symbols . . . Max raves that he is taller than Alan Ladd . . . Tom can't eat his own food . . . The Dodgers and Harry cleaned up on the Series . . . Anyway things are about normal . . . Got a great bunch of pledges; they sure can play football . . . Tenth anniversary celebration highlights October . . . "Quiet hours" highlight each evening . . . Got our TV back . . . Now things really are normal.

JO ANN SIMMONS  
*Dream Girl of Theta Chi*



*Seated:* Babylon, Gebhardt, Peck, Anthony, Burroughs, Battle. *Standing:* Sasser, Brent, Davis, Entwistle, Johnson.



# ZETA BETA TAU



- BARSHEY
- BLUMENFIELD  
*Secretary*
- BROWN
- EILE
- EISENBERG
- FIENBERG
- FLEISHER  
*President*
- GERSHENSON
- GRAFMAN  
*Historian*
- LEVY
- LIMAN  
*Vice-President*
- OPPENHEIMER
- RUBENSTEIN
- SHAPIRO  
*Treasurer*
- SINGER
- THALHEIMER
- WALTERS
- WEINSTEIN
- WISENFELD



What's up, "Big Daddy?"



MIKE FLEISHER  
*President*

Ah, 'tis your 33rd year of Alpha Pi . . . Fleisher returns from California conquest . . . Shapiro returns from Raleigh . . . Foster returns . . . Nate babbles . . . Ruby mumbles . . . Mamby Pamby talks; nobody listens . . . Rodan occupies new cave . . . Feldman receives mail at library . . . Weisenfeld gets Corvette in Care package . . . We will have a new rug . . . Me too . . . Flash gets date from

China . . . Gersh writes . . . Lawrence tears . . . Gold pins Johnny U. . . . Foch gets elevated shoes . . . Hurricane returns from head shrinker . . . Pinhead calls for "Orders of the Day" . . . Oppy gallops . . . Them big fellers get everything . . . When better houses are built . . . and as Farmer says — Beeeeeeyaaaaaaah.

Don't sweat the penguin!



*First Row:* Coan, Richeck, Oberdorfer, Gorin, Blass, Girardi. *Second Row:* Fleishman, Levy, Cherniak, Fine, Brenner, Blumenthal, Pouzner. *Third Row:* Gelber, Coleman, Mopper, Hoffheimer, Schnitzer, Stein, Zager, Berman, Steiner, Solorei, Dunn.





# ZETA PSI

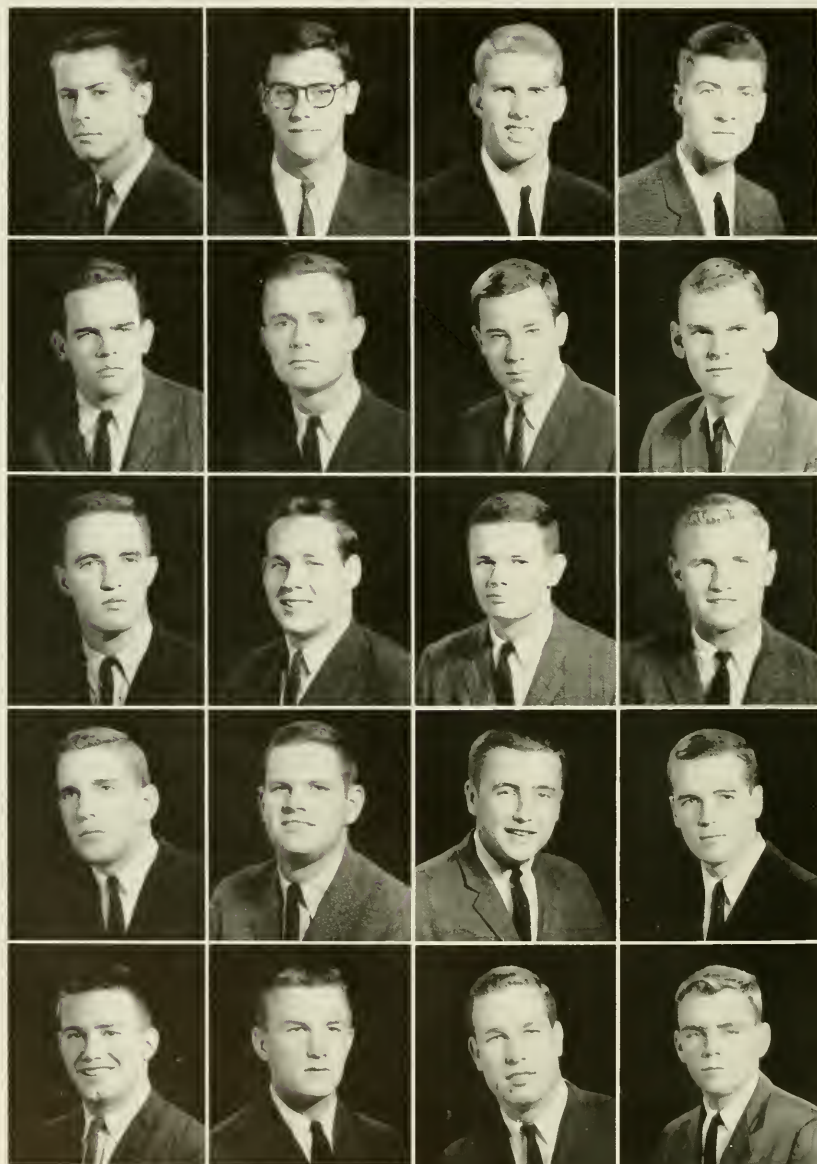

ADAMS

ALLEN, A.  
*Treasurer*

ALLEN, C.

BAKER

CARR

CHRISTIAN

COZART

ELAM

EVINS

FOX

HOLLAND

HORTON  
*House Manager*

LONG  
*Social Chairman*

MASON  
*Secretary*

MCDONALD

OAKLEY

ROBINSON  
*Vice-President*

ROUSE  
*President*

SHANNONHOUSE

WORTH



Before . . .



JIM ROUSE  
*President*

Upsilon of Zeta Psi begins its year with the usual high hopes and aspirations. The Red Cheese is found to be a bit moldy but this is soon forgotten with rush and its results: thirteen fine pledges. Toughy and Baldy immediately astound all with their intellectual brilliance. Evins tries to avoid unnecessary trips to Durham. Football weekends bring the good parties and good times. Shannonhouse chews large size nails and often disappears into the night. Ape, Owl, and Gross subscribe to *Good Housekeeping* and *Emily Post*. Germans and the Kingston Trio arrive but a date for

McDonald doesn't — "I just had one a month ago, anyhow." Juan Cozart burns up the road to Converse, usually to hear excuses. I. Allen follows people around the house, cutting off lights behind them. Embryo participates in pagan love rituals. Elam often suspects and usually finds proof — "I told you he was . . .!" Kid Clyde runs into a swift right in his ring debut and decides to hang up the gloves. Another outstanding year for Upsilon and even better ones to look forward to in the future. Take me now, Frank.

VIRGINIA SIMMS  
*Zeta Psi Sponsor*



*First Row:* Cates, Brooke, Barnes, Crudup. *Second Row:* Jenkins, Blanstrum, Green, Perry, Ralls, Bunn, Lefort, Williams, Hindle.



# Gorgon's Head Lodge

SIDNEY SAWYER CAMPEN

*princeps*

THOMAS TOWLES LAWSON

*quaestor*

DONALD CLARK McMILLION

*scriptor*

## FACULTY MEMBERS

Nicholson B. Adams

Walter R. Berryhill

James B. Bullitt

Keener C. Frazer

Edward McG. Hedgpeth

Urban T. Holmes, Jr.

Dougald MacMillan

## ACTIVE MEMBERS

John Griffin Burgwyn, Jr.

Hugh Marion Goodman

Wallace Anthony Graham

Carl Thomas Hicks

James Chappelle Hill, Jr.

William Lea Palmer

Carter Braxton Smith

## ACTIVE MEMBERS

William Michael Thompson

Alexander Proudfit Thorpe, III

Clifton Alexander Woodrum, III





PG RPIGVYZ CS TYG YSNLD MUCJ AV VOOG TYG  
 KOEK JGFRT ZU NINRUGK PL CFWYOTE  
 COEOYTP CUR GRLVO VALMAR LXXII

## RULERS

- 734 LEE SANFORD AINSLIE, JR. . . . . REX  
 731 CHARLES EDWARD WILSON . . . . . KDS  
 739 FRANK WALKER LOCKETT . . . . . WSS  
 735 MARION EUGENE COSTELLO . . . . . KMK  
 745 JAMES BRISTOL ROUSE . . . . . NGP

## SUBJECTS

- |                                    |                                 |
|------------------------------------|---------------------------------|
| 162 William Donald Carmichael      | 662 Sydenham B. Alexander       |
| 174 Archibald Henderson            | 663 Frank W. Klingberg          |
| 241 Joseph G. deR. Hamilton        | 664 Henry Wilkins Lewis         |
| 315 Robert Wettach                 | 665 Robert Boyd Lindsay         |
| 319 William W. Pierson             | 678 Herbert R. Baer             |
| 331 Thomas Felix Hicherson         | 679 George Dial Penick          |
| 343 Dudley Dewitt Carroll          | 714 George M. Harper            |
| 349 William Donald Carmichael, Jr. | 751 William B. Aycock           |
| 373 Allen Wilson Hobbs             | 731 Charles Edward Wilson       |
| 382 Julius Jennings Wade           | 732 Bennette Eugene Geer Keys   |
| 385 Robert Edwin Coker             | 733 John Carlton Jester, III    |
| 439 J. Penrose Harland             | 734 Lee Sanford Ainslie, Jr.    |
| 442 Robert Burton House            | 735 Marion Eugene Costello, Jr. |
| 444 Gordon Gray                    | 736 Cowles Liipfert             |
| 490 Fletcher Melvin Green          | 738 Charles Grey Poole, III     |
| 492 Charles M. Shaffer             | 739 Frank Walker Lockett, Jr.   |
| 540 Ernest Craige                  | 740 Peyton Samuel Hawes, Jr.    |
| 546 Harry Russell                  | 741 Richard Hill Robinson, Jr.  |
| 582 Isaac M. Taylor                | 743 James Lynch Williams        |
| 650 Roy Walter Holsten             | 750 Milton Clyde Campbell       |
| 653 Lyman A. Cotten                |                                 |

RESEARCH  
TRIANGLE  
60

NOVEMBER







# SOCCER

Carolina's 1959 soccer team compiled the best record in the 13 year history of the sport at this school. The Tar Heel booters finished the season with a 10-1 record, losing only to the Conference champion, Maryland.

Leading the Tar Heel offense was John Ghanin who tallied 16 times during the season. Backing up Ghanin were Co-Captain Mike Thompson and Tom Sprinkle who scored 7 goals each.

Other outstanding players were Co-Captain Hugh Goodman, Joe Perkins, and Bob Quackenbush.

After compiling a 9-0 record, Carolina faced powerful Maryland for the Conference championship and an NCAA playoffs berth. But Carolina's hopes were crushed in a 4-2 defeat. The final game with Duke (won 2-1) seemed an anti-climax.



Coach Marvin Allen with Co-Captains Mike Thompson and Hugh Goodman.

*First Row:* Uldis Daiga, Chris Orphanides, Richard Stephan, John Brent, Louis Gump, Joost Polack. *Second Row:* Marvin Blount, Tom Sprinkle, Joe Perkins, Tom Evins, Bob Quackenbush, Mike Thompson, Hugh Goodman, Tom Cordle, Charlie Whitfield, John Ghanim, Bill Stem. *Third Row:* Coach Allen, Doug Fox, Fred Parker, Kingham Brown, Tate Robertson, Tom White, Bill Shuttle, Pete Austin, Curt Champlin, Dick Bordogna, Andy McNally, Angus Duff, Jack Mitchell, John Kenrick, Bill Sidbury, Tom Griffith, Charlie Hellard.



# Military



# MILITARY AFROTC



JOHN C. RAY  
*Cadet Commander*

As the United States Air Force has been recognized as America's first line of defense, the AFROTC is an integral part of the University of North Carolina. The purpose of the program is to provide a constant supply of officer material.

The AFROTC enables the cadet to prepare for the role of a responsible citizen, a well-trained Air Force officer, and possibly a pilot. The training here consists of intensive classroom and laboratory work. Principles of effective



GROUP HEADQUARTERS STAFF

*Kneeling:* David A. Parker, Luther L. Walker, Samuel S. Woodley, Harry A. Usher, Robert B. Silliman, Robert B. Scott, Gerald M. Bradley, and Arthur L. Dozier. *Standing:* Joel E. Vickers, Richard G. Rhyne, Jerry D. Cauley, John B. O'Neal, Mike F. Smith, Carl O. Ramsey.





GEORGE L. CRAVER  
*Executive Cadet Officer*

leadership and the importance of military discipline are stressed.

During their junior and senior years, the cadets are offered an advanced AFROTC program. It calls for four extra hours of classroom work and two extra hours of drill each week. Upon the completion of the academic requirement for a bachelor's degree plus four years of AFROTC training, each cadet is commissioned and assigned to active duty.

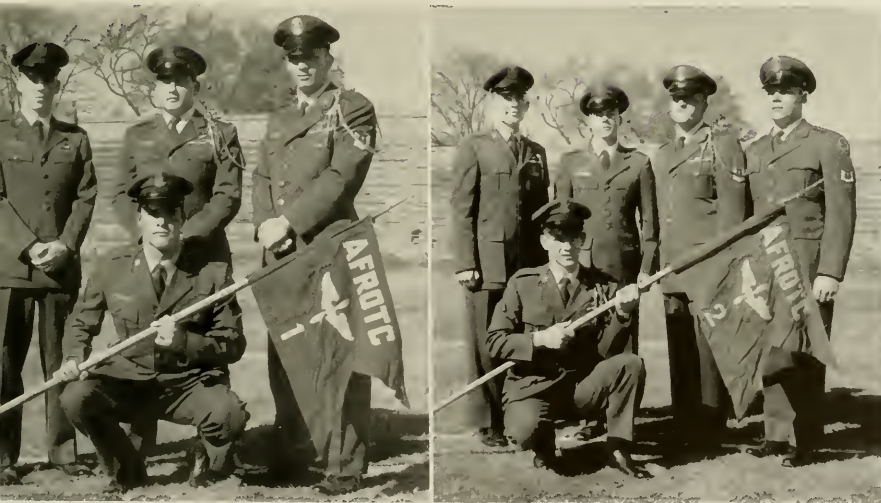

SQUADRON STAFF HEADQUARTERS

*Kneeling:* Silas T. Tygart and Harold C. Byrd. *Standing:* William M. Mallory, Albert M. Salem, Phillip B. Nash, James F. Little, William B. Edmund, Michael W. Bell, and Phillip D. Yoder.

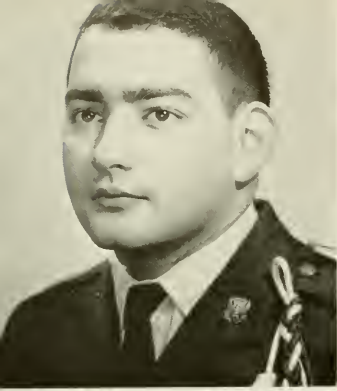

A. M. SALEM  
*Commander, Squadron 1*

**1**  
**SQUADRON**  
**2**



W. B. EDMUND  
*Commander, Squadron 2*





F. F. WOLFER  
*Drill Squadron Commander*

## DRILL SQUADRON



L. S. SUTORIUS  
*Band Squadron Commander*

## BAND SQUADRON





The Angels . . .



. . . the Flyboys.

# ARNOLD AIR SOCIETY

*Front Row:* Albert M. Salem, Jr., Frederic F. Wolfer, Jr., Franklin L. Adams, Douglas N. Kelly, Richard G. Rhyne, Lewis D. Sanders, Commander; Harry A. Usher, Richard B. Bergren, James F. Little, Michael W. Bell, Harold C. Byrd, James L. Frost. *Back Row:* David A. Parker, Carl K. Styers, Gerald M. Bradley, Thomas J. Harris, Jr., Gay L. Sanford, Frederick B. Harris, Robert B. Silliman, Samuel S. Woodley, Luther L. Walker, Robert P. Aldridge, Ronald P. Kelly, Michael F. Smith.





Color Guard.

# N R O T C

The objectives of the Naval Reserve Officers Training Corps are two-fold: to provide a steady supply of well educated Junior Officers to serve on active duty in the Line or Staff of the Navy or the Marine Corps, and to build up a reserve of officers subject to call in the event of a national emergency.

Students within the program take eight semesters of Naval Science along with the courses in their academic field of choice. There are two drill periods each week.

Activities within the unit include the Rifle Team and the unit newspaper, *The Carolina Cutter*. The Drill Team and the Drum and Bugle Corps participate at football games and parades in the area. The Quarterdeck Society handles unit sponsored dances and parties which have proved quite successful.



# COMPANIES

## n R



Battalion Staff

*Center Forward:* T. C. Moore, Mid'n. Captain, *Battalion Commander.* *Second Row:* Henry Harris, Mid'n. Lieutenant (jg), *Adjutant;* and Joseph Alexander, Mid'n. Commander, *Executive Officer.* *Third Row:* Charles Mason, Mid'n. Lieutenant, *Communications Officer;* T. T. Lawson, Mid'n. Lieutenant, *Supply Officer;* A. W. Sims, Mid'n. Lieutenant Commander, *Operations Officer.*

### A CO.

Alpha Company

WILLIAM PORTER  
Mid'n. Lieutenant  
*Commanding Officer of "A" Company*

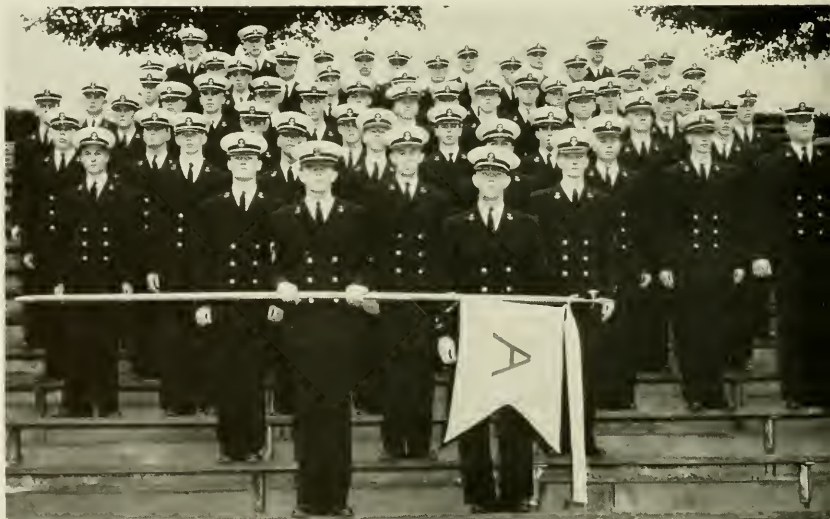
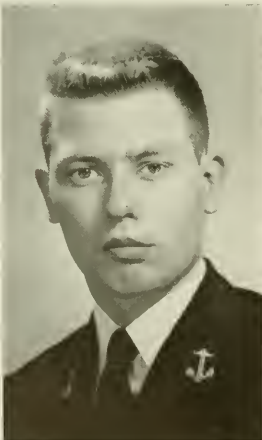



O T C



HUGH PATTERSON  
Mid'n. Lieutenant  
*Commanding Officer of "B" Company*



Baker Company

B CO.

C CO.

WALLACE GRAHAM  
Mid'n. Lieutenant  
*Commanding Officer of "C" Company*

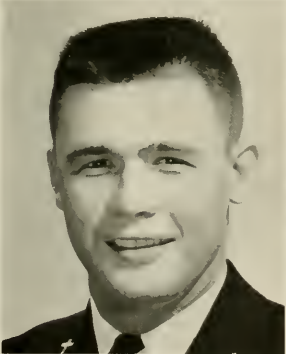

Charlie Company

ROBERT RHODES  
Mid'n. Lieutenant  
*Commanding Officer of  
Drum and Bugle Corps*



Drum and Bugle Corps



HOWARD TROUTMAN  
Mid'n. Lieutenant  
*Commanding Officer of Drill Team*

Drill Team





### QUARTERDECK SOCIETY

Pete Liman, William Porter, *President*;  
 Ronald McArthur, James Strickland, Carl  
 Rhodes, Leon Chadwick, Robert Jones,  
 George Moseley.

### CAROLINA CUTTER

Edward Byers, Elra Cherniak, Michael  
 Folk, Morgan Pinney.



### RIFLE TEAM

Dennie Buch, David Gore, William  
 Pope, 1st Sergeant A. E. Voss, *Instructor*;  
 Garry Kwist, Edward Floyd, Dan Moore.





*Kneeling:* H. C. Embry. *First Row:* Major J. C. Shepherd, *Advisor:* J. C. Ray, H. P. Troutman, A. M. Salem, T. C. Moore, and Major W. D. Locke, *Advisor.* *Second Row:* R. M. Rhodes, J. N. Thomas, W. B. Edmund, A. W. Sims, and B. E. Keys. *Third Row:* H. L. Patterson, D. N. Kelly, J. H. Alexander, C. F. Smith, H. W. Harris, R. G. Rhyne, and E.-L. Cameron.

# Scabbard and Blade

ALBERT M. SALEM  
*AFROTC Representative*



The National Society of Scabbard and Blade is an honorary military society composed at Carolina of outstanding Air Force and Naval ROTC cadets. The overall objective of this organization is to promote interest and understanding of military affairs among the citizenry of the various colleges and universities at which it is represented. At Carolina, Scabbard and Blade presents the annual Military Ball for all AFROTC and NROTC cadets. It serves as a medium of coordination for all inter-corps activities — social, fraternal, and business. Scabbard and Blade, believing itself to be composed of responsible leaders, assumes the lead in projecting a modern attitude about the military services.

HOWARD P. TROUTMAN  
*NROTC Representative*





# Sororities



# PANHELLENIC COUNCIL

The Panhellenic Council is composed of the Panhellenic advisor, Miss Isabelle MacLeod, and the President, Rush Chairman, and Panhellenic representative from each of the seven UNC sororities and from the Stray Greek Organization.

The purpose of this organization is to establish understanding and cooperation among the various sororities. By discussing and reaching decisions regarding problems of sorority life, Panhellenic is able to set standards that are mutual for all groups. The Council also draws up and enforces the sorority rushing policies at Carolina.

During the year, Panhellenic participates in various service projects, both in the town of Chapel Hill and on the UNC campus. In addition, they take part in activities sponsored by other Panhellenic groups from nearby schools and towns.



NANCY AWBREY  
*President*

*Seated:* Isabelle MacLeod, *Advisor*; Donna Irving, Mary Lee Wetzel, *Treasurer*; Cathy Sellars, Nancy Awbrey, *President*; Sarah Doggett, *Vice-President*; Claire Hanner, *Recording Secretary*; and Mary Lou Barreras, *Corresponding Secretary*. *Standing:* Anne Ballenger, Bunky Jester, Elizabeth Howell, Marion Hays, Jenny Elder, Ann Rountree, Jane Park, Mary Margaret Durham, Mary Gregory, Frances Morrow, Carol Carruthers, Lee Del Greco, Rosemary Roberts, and Jane Durham.





ALDIGE  
*Alpha Omicron Pi*

AYRES  
*Delta Gamma*

BALLENGER, *Vice-President*  
*Pbi Mu*

BURNETTE  
*Pbi Mu*

HARDIN  
*Pbi Mu*

JAMES  
*Alpha Omicron Pi*

JESTER, *President*  
*Alpha Pi*

O'NEIL, B.  
*Alpha Omicron Pi*

O'NEIL, M.  
*Gamma Pbi Beta*

PATTERSON  
*Pbi Mu*

MUNDAY  
*Alpha Chi Omega*

ROSS, *Secretary*  
*Pbi Mu*

VAUGHN  
*Zeta Tau Alpha*

WILCOX  
*Kappa Alpha Theta*

WOOD  
*Delta Gamma*

ZAMBETTI  
*Kappa Alpha Theta*



BUNKY JESTER  
*President*

## STRAY GREEKS

The Stray Greek Organization, which was founded in 1944 under the leadership of Twig Branch, is composed of sorority women whose chapter is not represented on this campus. Its aims are to preserve the bonds of unity and sisterhood in sorority life, to provide cooperation between sorority and dormitory women, and to serve its members as a service and social organization.

Each year the Stray Greeks take over the responsibility of the Panhellenic Post Office during sorority rush and its members serve as advisors in the dormitories. Following rush, the Stray Greeks hold the Pledge Tea and the Stray Greek-Panhellenic Pledge Picnic to honor the new pledge classes.

The Stray Greeks also participate in Women's Athletic Association, various campus activities, service projects, and social events.

# ALPHA DELTA PI



Alpha Delta Pi was founded nationally in 1851 at Wesleyan Female College in Macon, Georgia, and chartered at the University of North Carolina November 11, 1939. Her colors are blue and white and her flower the woodland violet. The publication of Alpha Delta Pi is *The Adelpbian*.



- BAILEY
- BAKER  
*Vice-President*
- DANCE
- DAVIS
  
- FOY
- GREENFIELD
- GUERCIO
- HARRIS
  
- HAYS
- HONEY
- HOWELL  
*President*
- HUDSON  
*Secretary*
  
- IRVING
- KING
- MARTIN
- McGOWAN  
*Treasurer*
  
- PARKS
- REID
- STOCKTON
- SUTTON
- WOODWARD



Donna is our Kingston champ —  
 Maxine paints by the midnight lamp  
 Loretta's deep in "anatomy,"  
 And Dewey's on psychiatry.  
 Sarah loves the football team —  
 Molly left for another scene.  
 Jo trains the pledges and Vin,  
 While Liz o'er looks our AΔΠ den.  
 Since Mary took the social chair,  
 K A's are everywhere!  
 Jody yells at all the games  
 As Jean holds the scholarship fame.  
 Katty's probably talking still  
 And Florence's paying last year's bill.  
 Joy loves volley ball —  
 Who's selling "Buicks" in the hall?  
 Eleanor "fishes" for her boy;  
 Mrs. C. is our new pride and joy.  
 Vivian and Gail will make it yet —  
 We've got the greatest pledges — you bet!!



ELIZABETH HOWELL  
*President*



"Congregated — for what??"



Don't knock the rock!!

**PLEDGE CLASS**

*First Row:* McCarthy, Freeze, Diab, Thompson, Bradner. *Second Row:* Foster, Moser, Weathers, Williams, Smith, Jordan, Falkner. *Third Row:* Pierce, Towers, Siegert, Pollard, Bryun, Cowles, Fritz, Newberry, Parrott, Reed, Hinson, Kaufman, Spunde, Rowe.





# ALPHA GAMMA DELTA



Alpha Gamma Delta was founded nationally in 1904 at Syracuse University and chartered at the University of North Carolina in 1945. Her colors are red, buff and green and her flowers, red and buff roses. The publication of Alpha Gamma Delta is *The Quarterly*.



BEARD  
CRANE  
CROWSON  
DAVIDSON  
DOGGETT

EAGLES  
FARRIS  
FISHER  
GIBSON  
GLAVIN

GUNTER  
HAITHCOCK  
HAWLEY  
HOMFYER  
MORGAN  
*Vice-President*

MORROW  
*President*  
PARKS  
PHILLIPS  
*Secretary*  
REYNOLDS  
ROBERTSON

SINGLETARY  
STRAEHLEY  
*Treasurer*  
TODD  
TORREY  
TRAYLOR  
WARE



**PLEDGE CLASS**

*First Row: Mitchell, Turlington, Brown, Lee, Slaughter. Second Row: Livas, Latane, Hardin, Harris, Cadmus, Barnes, Huntley.*

Came September, came 28 Alpha Gams from points beyond back to 311 E. Franklin. Continental travelers with a European charm . . . Beautiful tans from a summer's work on the Cape . . . Straw hats from Nassau. We worked and we rushed and with open arms welcomed our future sisters. Football games, combo parties, mass hysteria after 1:00. With Frances leading the crew we politicked a little, played athletics like real pros, crammed before quizzes, and those fabulous weekends! A few new rings after vacation . . . Spring in Chapel Hill and jaunts to the beach . . . Final exams and complete oblivion. "How can we leave?" the Seniors cry. But leave we did and the world was warm for we had worn the  $\text{AF}\Delta$  pearls and knew their meaning.

**FRANCES MORROW**  
*President*



"Did you ever get that caged in feeling?"



"Rameses, his harem, and No. 77."



# CHI OMEGA



Chi Omega was founded nationally in 1895 at the University of Arkansas and chartered at the University of North Carolina January 20, 1923. Her colors are cardinal and straw and her flower is the white carnation. The publication of Chi Omega is *The Eleuses*.



BOWLES  
BRADY  
CARTER  
CORDON  
*Treasurer*  
COVINGTON  
*Vice-President*

CRABTREE  
CUNNINGHAM  
DOUGLASS  
DUKE  
FULENWIDER

GATCHELL  
GHOLSON  
HOLSWADE  
JACKSON  
JOHNSON  
*Secretary*

LeGRANDE  
McCRORY  
MUSSO  
PLUNKETT  
ROUNTREE

SAMSOT  
SMITH  
STAPLETON  
STARLING  
STUTTS

SUGG  
UZZELL  
WETZEL  
WHITEHURST  
YOUNG



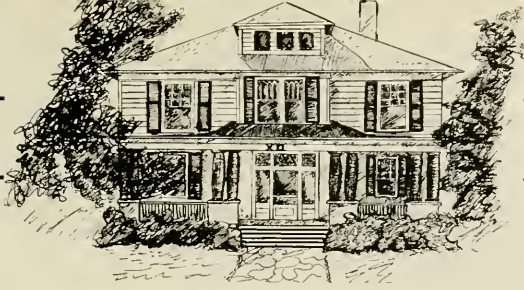

Symphony: first rehearsal in September with "Tree" as conductor and thirty-five members in on the session. The result — twenty-nine top pledges and plenty of harmony. As the year progressed Jenny directed, Dickie trained the ingenues, and Lou kept track of the notes. Susie kept us in the black; while Cov kept us studying the score. We took intermission for fraternity parties, pledge weekend, and side trips. But our girls found time to make music with student government, YWCA, cheerleading, and other combos. The Circle Nine kept us singing on key while Gertie and our Yack beauties proved that a pretty girl is like a melody.

With graduation came the finale — and so ends the Carolina concert.

JENNY ELDER  
*President*



"Look, Ma, no ornaments!"



"And what do *you* think of the world situation?"

**PLEDGE CLASS**

*First Row:* Cobb, Hobbs, Bohannon, Prevost, Labouisse. *Second Row:* Newby, Ewing, Smith, Kirkpatrick, Whitehurst, Landaeur, Powell, Simms, Wyrick, Williams. *Third Row:* Gibson, Polk, Copeland, Leffingwell, Barnett, Borden, Micolino, McDonald, Wright, Barnes, Himes, Chapman, Ballou.



# DELTA DELTA DELTA



Delta Delta Delta was founded nationally in 1889 at Boston University, and was chartered at the University of North Carolina April 9, 1943. Her colors are silver, gold and blue and her flower is the pansy. The publication of Delta Delta Delta is *The Trident*.



AWBREY  
BARNES  
BROWN  
*Secretary*  
CURRIE  
DUNN

DWELLE  
ELMORE  
GATLING  
GREGORY  
HATCHER

HOWARD  
HUSSMAN  
*Treasurer*  
KENNEDY  
McLENNEN  
MILLER

NORTON  
PAGE  
REDHEAD  
REHM  
RUTH

SCHAEFER  
SPIVEY  
SUTHERLAND  
SUTTON  
TAYLOR  
*Vice-President*

WALTERS, J.  
WALTERS, R.  
WELLONS  
WILSON  
WOOTEN  
ZEIGLER





**PLEDGE CLASS**

*First Row: Biddulph, Carter, Whitley, Bullock, Savage. Second Row: Bruce, Davenport, Yeager, Cowart, Doughtie, Mattern, Walker. Third Row: Doar, Edwards, Higgins, White, Kennedy, Heckel, Hayes, Ringwalt, Davis.*

M. M. and Tayloe — captains for '59 . . . M. G. steers boat in Rush — new first maties are tops! . . . Polly pushes A's . . . Ann cries, "I'm locking this door!" . . . Remember Minnie and her stowaway dog and cat? . . . A. Miller and Susie lead the tweeds . . . Tieslau and friends — midnight ice cream parties? . . . Valkyrie gongs and Beanbird calls — noisy, but welcomed . . . Dining room — little but so-o-o cozy?! . . . Harriette's knitting, Bill's pipe, and a friendly fire — hmm! . . . Third floor showers — water??? . . . Tears for practice teachers . . . "Life is such a grab" . . . but thanks to Mrs. Jaczko, the pledges, and us, the Ole Fifty-Niner sails to its destiny and the voyage we'll never forget!

**MARY MARGARET DURHAM**  
*President*



Hear no evil, see no evil, speak no evil — Tri-Delts??

"Did you hear the one about . . .?"





# KAPPA DELTA



Kappa Delta was founded nationally in 1897 at Longwood College, Farmville, Virginia, and chartered at the University of North Carolina on May 22, 1951. Her colors are green and white and her flower is the white rose. The publication of Kappa Delta is *The Angelos*.



BAKER  
BARRERAS  
BRADFORD  
*Treasurer*  
BRADY  
BROWN

BRUNDAGE  
DAILEY  
DAVIS  
DURHAM  
GARDNER

GIBSON  
GREEN  
HANNAH  
HARDING  
HAWK

HUNTER  
MATHIS  
OSBORNE  
*Vice-President*  
PIETCH  
ROBERTS  
*President*

SCOTT  
SHARP  
SHAW  
SMILEY  
SMITH

THOMPSON  
WALSTON  
*Secretary*  
WHITING



ROSEMARY ROBERTS  
*President*

Pledges galore welcomed aboard with "Rosebud" swinging the gavel and Melissa the pledge paddle. What a year! Jane D.'s notorious class-cutting . . . SAE, Zeta, and Phi Delt pins sitting in weekends awaiting long-distance calls . . . "Smiley's" bumpy midnight rides in the "black bug" . . . Emma's allegiance to SAE . . . Sally's descent into a bush climbing down a fire exit . . . Mary Sue's "tantalizing" letters . . . Jane G.'s ever-loving Vince . . . Mary Lou's late hours . . . Sybil, Addie, Judy, and Bobbie's Buddha . . . Jean's "immaculate" bureau . . . Toni's enduring sweetness . . . P. Moore's madras . . . Nancy's politics . . . Patty's "jewels" . . . Mary, "the little spirit" . . . Pat and Margaret, our favorite nurses . . . Rose's Dental School . . . Jane S.'s "dark" hair . . . Pat H.'s artistry . . . Mrs. Graham, mother-away-from-home . . . Homecoming display winners . . . Ah, sweet memories!



The winner — before rain!



"I can't be-l-i-e-v-e it!"



**PLEDGE CLASS**

*First Row:* Crawford, Woodall, Gates, Sowder, Johnson. *Second Row:* Willwerth, Jones, Slaughter, Kimball, Stafford, Green. *Third Row:* duQuesnay, Leshner, Layden, O'Dell, Yoh, Shugart, McCorkle, Walton.

# KAPPA KAPPA GAMMA

Kappa Kappa Gamma was founded nationally at Monmouth College, Monmouth, Illinois, in 1870. Epsilon Gamma Chapter was colonized at the University of North Carolina in February, 1958 and nationally installed November 8, 1959. Her colors are dark blue and light blue and her flower, the fleur-de-lis. The Kappa Kappa Gamma publication is *The Key*.



BEACH  
BONNER  
BROTT  
BUNN

CREWES  
FAISON  
FINCH  
FLEMING  
*President*

GARRIS  
HAWKINS  
HERMAN  
HUNT  
*Secretary*

JOHNSON  
LUCAS  
MARTIN  
*Vice-President*  
PARK

REED  
SELLERS  
SEVIER  
SINK

SULLIVAN  
TIEDEMAN  
VAN WAGENEN  
WOMACK





**PLEDGE CLASS**

*First Row:* Gwathmey, Mosteller, E. Davis, Iverson, Hintz, McLean. *Second Row:* Bonnycastle, Goldsborough, Buschong, Wall, Sheppard, Way, LeBlond, Loomis. *Third Row:* Collier, Rhodes, Condon, Michaels, Foard, Patten, Thompson, Bivens, Picot, M. Davis, Reynolds, Smith, Humphrey, Tull.

A KAPPA YEAR . . . how could we miss? . . . united at last, Kappa blossoms in a beautiful new home . . . Jane leads rush and the new 28 make us very, very proud . . . marriage takes its toll . . . our trophies for Scholarship, Athletics, and Beauty sparkle on the stairway . . . "gracious living" suffers . . . Beanbirds and Valkyries claim their victims . . . "Now who's on the Mermaid committee and who's going to stuff Kleenex?" . . . and what would we do without Ralph, Tammy, Joe, and Sach? . . . two beautiful Janes in Yack court . . . "Mother" Betty locks the door . . . Mrs. Alling becomes dearer and dearer to us . . . Beth patiently sees us through . . . we sing our songs of blue and blue full of Kappa love . . .

**WE OF K.K.G.**



**BETH FLEMING**  
*President*

Is this the way we keep our Scholarship Cup?

You can tell where's the most popular place in the Kappa house!



# PI BETA PHI



Pi Beta Phi was founded nationally in 1867 at Monmouth College, Monmouth, Illinois, and chartered at the University of North Carolina in 1923. Her colors are wine and silver-blue and her flower is the wine carnation. The publication of Pi Beta Phi is *The Arrow*.



BAILEY  
 BOORTZ  
 CARRUTHERS  
*President*  
 DEL GRECO  
 GELZER  
 GIRARD  
 GRANT  
 GREULACH  
 GRIMES  
 HANNER  
 HARMON  
 HASSINGER  
 HERO  
 HOWELL  
 JOHNSON  
 KINGSLEY  
 LEACH  
 LITTON  
*Secretary*  
 McLAUGHLIN  
 NICHOLS  
*Vice-President*  
 PULLEN  
 QUICK  
 SAYNER  
 SCOTT  
 SHAW  
 SMITH  
*Treasurer*  
 SNYDER  
 SORY  
 SUMMERSON  
 THOMPSON  
 TROTMAN  
 TURNER  
 VANN  
 WILSON  
 WOOD



CAROL CARRUTHERS  
*President*

Twenty-four is the magic number this year,  
 "The Pi Phi's came through again!" was the cheer.  
 The Homecoming display with its "beautiful" sound.  
 And our beauties in the court did a'bound.  
 This was the beginning of school, 1959  
 And it will be more exciting than any time.  
 Missy, Ann N. and Helene keep everybody fit,  
 While Mrs. Seward ought to teach Ann and Carol how to knit.  
 All the girls in the wing are so on the ball,  
 And Lee and Cookie are waiting for their call.  
 Lou Anne is guiding the pledges with help from Carol Lynn,  
 And with the rest of our girls Pi Phi can't help but win!



"OUR" Garçons offer all kinds of service!!



"But darling, just what would Emily say?"



**PLEDGE CLASS**  
*First Row:* Pollock, Moose, Atkins, McKinney, Albergotti. *Second Row:* Shaffer, Risien, Mosier, Potter, Baker, Litchfield, Jones. *Third Row:* Hobson, Johnson, Sawyer, Kelly, Kelley, Roberson, Hoell, Fuller.



Beauties

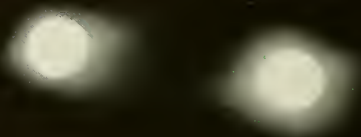

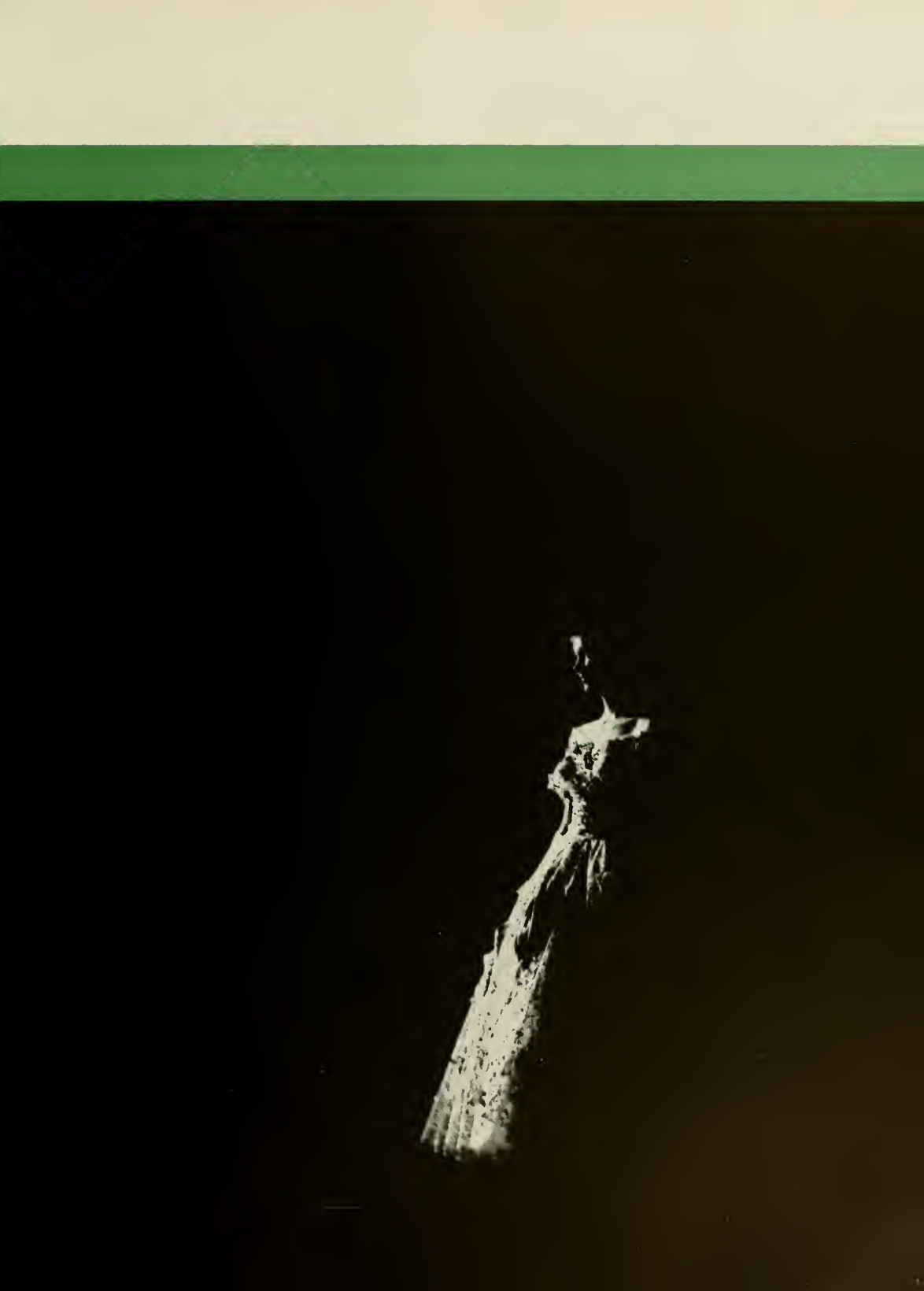



A Carolina Gentleman offers congratulations to a successful contestant.

## 1960 YACKETY YACK BEAUTY CONTEST

Tense excitement prevailed in Memorial Hall on November 9th as ninety-nine lovely Carolina ladies vied for the title of Yackety Yack Queen, 1960. Jimmy Capps, popular Raleigh announcer served as master of ceremonies. Mrs. Kemp Stagg, Mrs. Ty Boyd, Jerry Ball, Burnie Batchelor, and Dr. E. L. Mackie formed the panel of judges. After three suspenseful hours, the judges announced their choice for queen, Miss Maxine Greenfield, who was crowned by last year's queen, Miss Eleanor Smith. The contest was capably directed by Sybil Mathis and Bob Grubb.

Contestants ease tension comparing backstage notes.







Our 1960 Yackety Yack beauties.

A casual chat helps shorten the long wait.



Sighs of joy and relief . . . the court is announced.





# YACKETY YACK QUEEN 1960

*Maxine Greenfield*

Lustrous brown hair and sparkling green eyes highlight the regal beauty of our queen for 1960. Maxine is a member of Alpha Delta Pi Sorority and is presented by Aycock Dormitory.









*Susan Woodall*

Almost midnight . . . as this brown-haired beauty from Roanoke Rapids toasts the New Year. Susan is a majorette and a Kappa Delta sponsored by Lambda Chi Alpha.

*January*

*Velta Spunde*

A bouquet of roses accentuates the beauty of this Durham lass with the dimpled smile. Pi Kappa Alpha sponsors this Alpha Delta Pi.

# February



# March

*Frances Scott*

Shreveport, Louisiana is the home of this fair complexioned Pi Beta Phi. Frances is presented by Alpha Tau Omega.







*Becky Roberson*

Letters brighten a rainy afternoon for this vivacious coed from Robersonville. Becky is a Pi Beta Phi sponsored by Phi Gamma Delta.

*April*



*Jane Tull*

Fresh as a morning in May is the quiet beauty of this raven-haired Kappa Kappa Gamma. Hailing from Gastonia, Jane is sponsored by Kappa Alpha.

*May*

*Jane Park*

Bright and warm as a summer day is this Orlando, Florida miss. Jane is sponsored by her sorority, Kappa Kappa Gamma.

June





# July

## *Jayne Brown*

A sultry day sets the mood for a smoldering-eyed brunette beauty. Troutman is the home of this representative of Sigma Phi Epsilon.





*Nancy Ambrey*

A bright smile and a sparkling wit accent the charm of this Delta Delta Delta from Dalton, Georgia. Nancy is presented by Delta Kappa Epsilon.

*August*



*Mary Thom White*

Richmond, Virginia is the home of this brown-haired, fair-skinned beauty. She is presented by her sorority, Delta Delta Delta.

**September**



*Jenny Elder*

An autumn afternoon finds this vivacious Chi Omega cheering the Tar Heels on. Jenny hails from Siler City and is sponsored by Alpha Tau Omega.

# October



# November

*Kay Kirkpatrick*

Falling leaves on a crisp November day enhance the brown-eyed beauty of this Durham miss. Kay is a Chi Omega, presented by Zeta Psi.





*Gertie Barnes*

Candlelight and the holiday spirit reflect the serene beauty of this Chi Omega from Lumberton. Gertie is sponsored by Alpha Tau Omega.

**December**



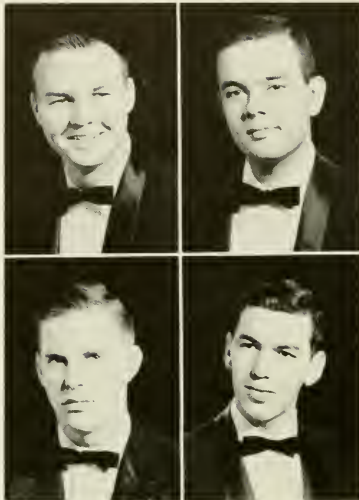

ANGUS DUFF  
*Chairman*

JOE OPPENHEIMER  
*Secretary*

M. RUST SHARP  
*Court Chairman*

MIKE SMITH  
*Head Doorman*



DANCE COMMITTEE COURT

*Seated:* James Packard, George Cox, M. Rust Sharp, William Whitaker. *Standing:* C. Foy Bradshaw, Ted Harris, Charles F. Himes.

# dance committee

The University Dance Committee functions as host and maintains order at Carolina Dances and at other social events given by various campus organizations. This year, as in the past, because of the diligent work of the committee members

and faculty advisor, Ray Jefferies, as well as the close co-operation of sponsoring organizations, the University Dance Committee's activities have been successful in maintaining the highest calibre of conduct at all social functions.

John Blackburn  
Charles Himes

J. C. Byrd  
Kent Huffman

George Cox  
Jimmy Hynes

Jim Crowover  
Hal Miller

Bob Grubb  
Whit Moose

Ted Harris  
Jim Packard

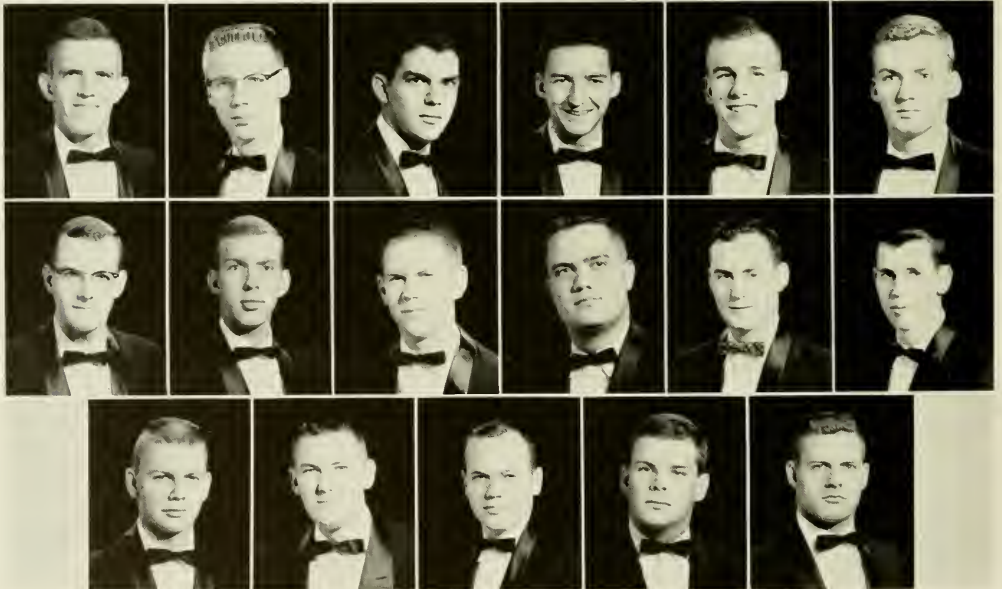

George Page

Eddie Roberts

Mike Sprinkle

Chandler Van Orman

Mickey Watts

# men's glee club

## GLEE CLUB OFFICERS

Stan Black, Ken Beane, R. V. Fulk, John Canupp, Ivan Anderson, Sid Huggins, Don McFadyen, Ken James, *President*; Larry Jackson.



The UNC Men's Glee Club is composed of approximately seventy-five Carolina gentlemen who offer their singing talents for the entertainment of fellow classmates and various groups and institutions throughout the state and along the entire eastern seaboard.

Dressed in tuxedos or their traditional blazers, they may be heard singing the serious works of Handel or other

songs ranging from the traditional school songs to light calypso numbers from Trinidad. The Club presents special music for local churches, performs for University functions, and appears in a joint concert with the choral group from Woman's College. As the only touring choral group at the University, the Glee Club will round out activities for the year with a Spring tour.



*First Row:* Whitley, Fuller, Infinger, Sapp, McKenzie, McFadyen, Cunningham, Barnes, Taylor, James, Perry, Quackenbush, Preslar, Jones, White, Fox. *Second Row:* Langer, Ouderkirk, Anderson, Cordie, Fales, Coffey, Wheless, Farrell, Miller, Partin, Ward, Garner. *Third Row:* Macon, Daughtry, Marshburn, Hill, McCall, Fonda, Denton, Petrie, Phillips, Dalton, Shaw, Howell, Moore, Barick, Thomas. *Fourth Row:* Rogers, Stevenson, Blackwell, Mathews, Stout, McClister, Hamlet, Heath, Sowers, Watson, McKinnell, Black, White, Huggins, Weil, Fitzgerald. *Fifth Row:* Canupp, English, Cone, Williamson, Ray, Griffin, Manlove.









DECEMBER

The Publications Board is the publisher of the *Daily Tar Heel*, *Yackety-Yack*, *Carolina Quarterly*, and *Carolina Handbook* at the University. With its membership of two faculty advisors, two Student Legislators, one Finance Committee member, two presidential appointees, and the editors-in-chief and business managers of each publication, the Board operates on a \$100,000 budget.

Acting as a supervisory body with financial responsibility for these student publications, the Board strives to preserve an outstanding record of student publications at the University.



WALKER BLANTON  
Chairman



First Row: Mrs. Francis Sparrow, Mary Harding, Nancy Combes, Rick Overstreet, Walker Blanton, Dr. Kenneth Byerly. Second Row: Bob Bingham, Tom Phillips, Harold O'Tuel, Bob Austin, Norman Smith, Tom Overman, Jimmy Smalley.

# publications board



NANCY COMBES, *Editor*  
TOM PHILLIPS, *Business Manager*

# carolina quarterly

Seated: Cindy Edgerton, Bill Heins, Ione Coker, Frances Payne. Standing: Bob Metcalf, Robert Williams, Jim Conaway, Tony Burke, Sam Mauzy, Mike Reynolds, Jerry Tognoli, Jack Hargett, Dick Reppucci, Richard Rickert.



The *Carolina Quarterly* has given foremost consideration to campus writing, affording opportunities to UNC undergraduates, graduates, and faculty. The *Quarterly* has become more concerned with stimulating greater interest in literature on the campus and giving the University community and enjoyable and readable magazine.

*First Row:* Ambrose, Watson, Murphey, Godfrey, Szilagy. *Second Row:* Aitken, Verner, Barnes, White, Garner, Leder. *Third Row:* Pruett, Weiss, Hitch, Stephan, Schain, Pinney. *Fourth Row:* Hargrove, Richek, Browder, Schroeder, Whisonant, Gay, Leff.



# w u n c

WUNC began this year with the largest returning senior staff in its history. Add to this the influx of new talent gleaned at the WUNC booth at the Freshman Activity Carnival and you have a year of expanding and outstanding activity.

This expansion is well demonstrated in a series of 15 minute dramatic productions — written, produced, and aired entirely by WUNC staff members. In addition, the WUNC remote broadcasts were increased to bring to our many listeners all Hill Hall concerts as well as a number of special events. This along with WUNC's continuing variety of program services made 1959-60 the best year in WUNC's history.



David Hitch and Martin Richek work at the controls while Tommy White, Toby Leff, and Morgan Pinney present a program for the entertainment of the Chapel Hill community.

- |                                    |                                     |                                       |  |  |   |  |  |
|------------------------------------|-------------------------------------|---------------------------------------|--|--|---|--|--|
| JOHN MOORE<br><i>News Director</i> | JACK MAYO<br><i>Station Manager</i> | C. HOWERTON<br><i>Chief Announcer</i> | M. GODFREY<br><i>Promotion Manager</i> | H. BUTTERWORTH<br><i>Traffic Manager</i> | MARY BAHNSEN<br><i>Continuity Manager</i> | DON AMBROSE<br><i>Program Director</i> | D. W. KNOEPLER<br><i>Director of Radio</i> |
|------------------------------------|-------------------------------------|---------------------------------------|--|--|---|--|--|





# '60 YACKETY YACK



BOB AUSTIN  
*Co-Editor*



TOM OVERMAN  
*Co-Editor*



JIM SMALEY  
*Business Manager*



BECKY CLOPPER  
*Managing Editor*

Another September . . . orientation . . . classes . . . and work on the 70th edition of UNC's yearbook gets underway . . . Austin rants while Overman raves . . . Jim says, "Stay in that budget!" . . . Becky cracks whip over a top staff . . . Kit and Nancy find error in Senior A's on reaching Senior Z's . . . Bob and Sybil keep eyes peeled for potential Yack lovelies . . . Claire deals with "wheels" . . . Frank deals with bigger "wheels" . . . Franchot's boy Nelson wonders when those Jr. pictures will arrive . . . Mimi finds Frosh as Doug sweats Sophs . . . Lou Anne and Jerry gather Greeks from Alpha to Omega . . . Marvin arranges athletes . . . Other Section editors are short on sleep to contribute necessary necessities . . . We cussed . . . laughed . . . hoped and prayed . . . another May . . . Yackety Yack '60.



*Seated: Judy Scott, Professional Organizations Editor; Nancy Sales, Senior Class Co-Editor; Carolyn Durham, Health Affairs Editor. Standing: Jerry Stokes, Fraternity Editor; Kit Tiedeman, Senior Class Co-Editor; Bob Grubb, Beauty Co-Editor; Claire Hanner, Student Government and Graham Memorial Editor; Doug Page, Sophomore Class Editor.*

*Seated: Nancy Patten, Honoraries Editor; Lou Anne Howell, Sorority Editor. Standing: Marvin Taylor, Sports Editor; Bruce Welch, Military Editor; Frank Mansfield, Religious Activities and Administration Editor; Tommy Orr, Publications and Fine Arts Editor.*



*Mimi Briggs, Freshman Class Editor; Franchot Palmer, Junior Class Editor; Win Bilisoly, Index Editor; Sybil Mathis, Beauty Co-Editor; Roy Eddleman, Graduate and Law Schools Editor; Sharon Sullivan and Sally Harris, Health Affairs Editors; Jean Esvai, Exchange Editor.*



# daily tar heel



DAVIS YOUNG  
*Editor*



LARRY SMITH  
*Managing Editor*

CHUCK ROSS  
*Managing Editor*



## EDITORIAL STAFF

Virginia Aldige, Dave Jones, Rusty Hammond, Norman B. Smith,  
Norman E. Smith, M'Lou Redden.



RON SHUMATE, *Assistant Editor*  
FRANK CROWTHER, *Associate Editor*



ED RINER, DEE DANIELS  
*Co-News Editors*

## NEWS STAFF

Pete Ness, Mary Alice Rowlette, Doug Smith, Bob Covington, Mohammed Reyazuddin, Bill Brinkhous, Margaret Gwathmey, Henry Mayer, Adlaide Ciomartie, Harv Harris, Susan Lewis.





The *Daily Tar Heel* enjoyed its 67th year of continued controversy during the past nine months. The largest staff in history worked closely together. The reporting and editorial assignments were supplemented by several memorable staff blasts.



**BUSINESS STAFF**

*Seated:* Tim Burnett, Susan Hatcher. *Standing:* Dave Wy-song, Ben Willis.



**WALKER BLANTON**  
*Business Manager*



**BARRY ZASLAV**  
*Advertising Manager*



**ADVERTISING STAFF**

Hobart Steele, Richard Weiner and Lige St. Clair.

**SPORTS STAFF**

Richard Soles, Bart Forbes, C. J. Underwood, and Peter Rose.



**ELLIOTT COOPER**  
*Sports Editor*

# carolina handbook



KAY MAZUY  
Editor



Staff members give final approval to the '59-'60 Handbook.

The *Carolina Handbook* has been U.N.C.'s official orientation guide for new students since 1891. From its first edition of 16 pages, the *Handbook* has expanded to 156 pages with sections dealing with all phases of campus life. It has grown from "memo" size to that of 5 1/2" x 8 1/2", and it has gradually evolved to include the interests of women as well as men.

The *Handbook* was originally published by the Y, later adding the support of Student Government. This year it is completely under the control of Student Government as a member of the Carolina Publications Board and is operating on a budget of \$3,655.00.

Johnny Clinard, Kathy Glavin, Cookie Smith, Susan McCotter, Jerry Roberts.

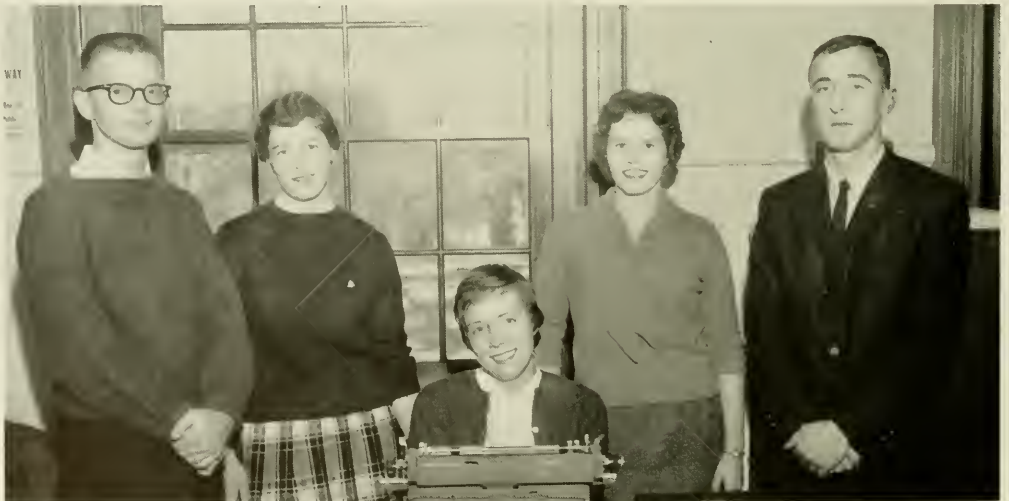

# audit board

The primary function of the Student Audit Board is to supervise the Student Activities Fund Office. The group also serves in a financial control and advisory role to Student Government.

Five students and two faculty advisers constitute the membership of the Board. Members are appointed annually and meet throughout the school year, striving to provide continued and improved professional accounting services to student government and campus organizations through the Student Activities Fund Office. This office currently is responsible for sixty-five accounts, representing nearly two million dollars in annual transactions.



HAROLD O'TUEL  
*Chairman*



DR. R. I. LEVIN, DR. I. N. REYNOLDS  
*Advisors*



Walker Blanton, Dave Lefler, Harold O'Tuel, Pete Thompson, Ed Cox.





*First Row:* Ingeborg Kaden, Jerry Greene, Hobart Steele, Rick Wolfer. *Second Row:* Mary Jeanne Reid, John Randall, James Collins, George Weaver, Ronnie Pruett. *Third Row:* Michael Apter, Helen North, Fred Parker, David Price, Robert Sherer. *Fourth Row:* Norman Brooks, Dave Matthews, Peter Range, Gary Greer.

## di-phi society



The Dialectic and Philanthropic Society, founded at the University in 1795, is the oldest active debating society in the United States.

Each week the Society meets in its beautifully decorated hall to debate topics of current interest, which may pertain to the University, the State, or the Nation. Meetings are modeled after those of the House of Representatives, strict parliamentary procedure being observed at all times. Members are given the opportunity to develop their public speaking abilities and to participate in the stimulating exchange of ideas through assembly debate.

Traditionally outstanding leaders have come from the Di-Phi. The rolls of membership include a President of the United States, a Vice-President, Governors of North Carolina, U. S. Congressmen, and cabinet members. Thomas Wolfe, Dr. Frank Graham, and Governor Luther Hodges are only a few of the outstanding men and women who have emerged from the Society to assume positions of prestige and responsibility.



DAVE MATTHEW'S  
*President*



TAYLOR McMILLAN  
*President — Debate Squad*

CLAY SIMPSON  
*President — Forensic Council*



# forensic council



FORENSIC COUNCIL

*Seated: Clay Simpson, President; Betty Jean Baxter, State Student Legislaure; Dave Matthews, President Di-Pbi. Standing: Roger Foushee, Treasurer; Frank Crowther, Chairman Carolina Forum.*



DEBATE SQUAD

*Seated: Joe Roberts, Vice-President; Taylor McMillan, President; Jeff Lawrence, Secretary. Standing: Frank Rosiny, Earl Baker, Carrol Raver, John Killian, Mack Armstrong, Jim Stalker.*

# carolina symposium



## EXECUTIVE COMMITTEE

*Seated:* Ed Levy, *Chairman:* Dr. Donald R. Matthews, *Advisor.* *Standing:* George Grayson, *Treasurer;* Mardi Bardwell, *Secretary;* Jack Lawing, *Vice-President.*

Anticipation built up rapidly across the campus and through the state as plans unfolded for the 1960 Symposium.

The topic to be discussed was "The Image of Man: The Individual in an Accelerated Culture." The main speeches were to be held at night in Memorial Hall, with distinguished panelists backing up the main speakers.

The arduous duty of organizing the program was handled by Chairman Ed Levy and a large and capable staff. They were assisted by Dr. Donald Matthews of the Department of Political Science.



WILLIAM H. WHYTE  
*Author of Organization Man*



KENNETH REXROTH  
*Author of Bird in the Bush*

*First Row:* Oettinger, Long, Natanson, Levy, Matthews, Geer, Lee. *Second Row:* Lawing, Wilson, Grayson, Bardwell, Norman B. Smith, Crowther, Foushee, Collier.





# wrestling

Carolina's matmen faced the new season short on experience. Composed largely of sophomores and having only one letterman (Captain Ray Russell) in the starting lineup, the Tar Heels went down before Virginia (15-16), Washington and Lee (11-21), and The Citadel (8-23) in quick succession. However, Coach Barnes, not easily discouraged, was still hoping for a good season.



CAPTAIN RAY RUSSELL AND COACH SAM BARNES

*Front Row:* Mike Byers, Frank London, Bill Suttle, G. C. Wilhoit, Trip May, Peter Marks, Reggie Brooker, Mickey Nelson. *Back Row:* Bill Russell, Coach Barnes, Charlie Sproles, Dean Culbreth, Larry Bigger, Pete Gilchrist, Forest Wright, Bill Lawrey, Pope Shuford, Cary McSwain, Tom Alexander.



RESEARCH  
TRIANGLE  
60

JANUARY







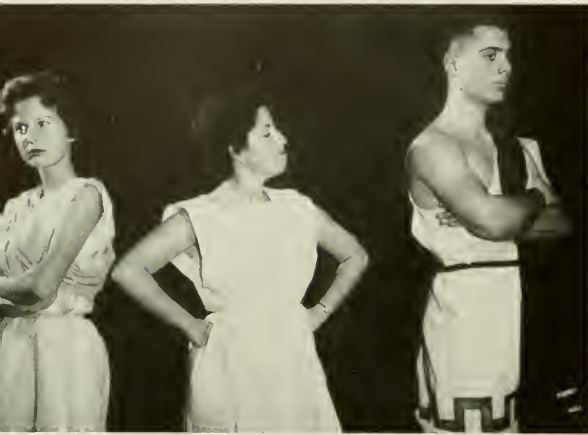

Jane Newsome, Sandy Regenie, Al Miller.



Bill Monell, Susie Cordon, Wally Graham.



Joan Brooks, Roy Williams, Anne Rountree, Curtis Russell, Mary Margaret Brown, Joe Holbrook.

## sound and fury

The Sound and Fury production "Oh Hellas!" proved to be one of its most successful presentations in recent years. The all original script and score were written by Lew Hardee and Carl Bridgers. The production was a musical comedy based upon Aristophanes' "Lysistrata." Both the excellent music and the humorous lines proved most pleasing to the audience.

The production staff was headed by Al Salley, Producer, and Joel Fleishman, Director; while Jane Newsome, Nancy Awbrey, Al Miller, and Wally Graham composed the leaders among the actors. The Sound and Fury committee is sponsored by the Graham Memorial Activities Board and is designed to give an outlet for untrained student talent on the campus.



Mary Margaret Brown, Joan Brooks, Nancy Awbrey, Anne Rountree, Sandy Regenie.

# the carolina playmakers



Over fifty persons were in the cast and chorus of the Rodgers and Hammerstein musical play, *Carousel*.



Allan T. Hayward as John Moran and Bill File as Pedro starred in the new comedy, *A Little to the Left*.

The Carolina Playmakers serve a dual purpose as a laboratory organization for the Department of Dramatic Art and a community theatre. Participation is not limited to students in the department, but the Carolina Playmakers use actors and technicians from all departments of the University as well as people in the community.

The 1959-60 season included Rodgers and Hammerstein's "Carousel," Ben Jonson's "Volpone," Williams' "Summer and Smoke," Sophocles' "Oedipus Rex," and a new comedy, "A Little to the Left," by Brock Brower.

Three bills of one-acts, written, directed and staged by students, and a studio production round out a busy program of dramatic activities for the Playmakers.

# BASKETBALL



ASSISTANT COACH DEAN SMITH



CAPTAIN HARVEY SALZ



COACH FRANK MCGUIRE

Carolina's basketball team was picked to lead the Atlantic Coast Conference and take national honors in the pre-season polls. Starting the season without center Dick Kepley and forward Doug Moe, the Tar Heels made it look as if the experts were right for once. They trounced an unsuspecting South Carolina in the first game and followed that with two quick wins over outside opponents Kansas and Kansas State.

Blessed with a good floor general in Captain Harvey Salz and a quartet of sharp shooters and rebounders in Lee Shaffer, York Larese, Ray Stanley, and Grey Poole, the Tar Heels began making preparations to put their national ranking (5th) up against some of the best teams in the country as they made the rounds of the annual holiday circuit.



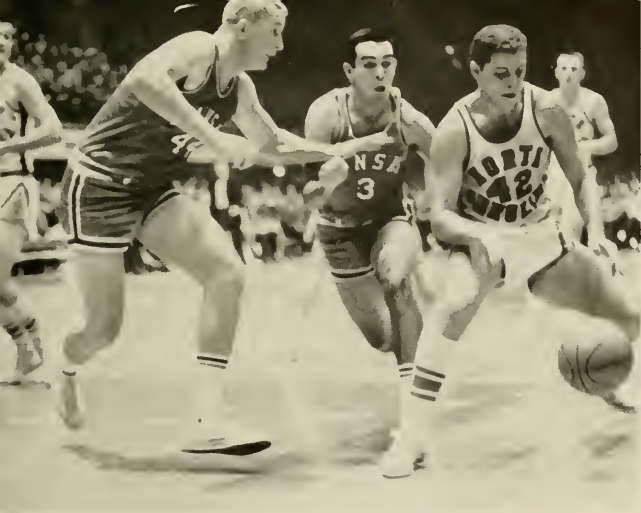

Harvey Salz keeps the ball away from two Kansas defenders.



Ray Stanley goes up for two in the Kansas game.

*Front Row:* Coach Frank McGuire, Assistant Coach Dean Smith, Lou Brown, Don Walsh, Harvey Salz, John Crotty, Yogi Poteet, York Larese, Trainer John Lacey, Manager Charles Webb. *Back Row:* Jim Hudock, Ray Stanley, Grey Poole, Dick Kepley, Doug Moe, Lee Shaffer, Ken McComb, Jim Donohue.





Stanley scores two for Carolina in the State game.



Lee Shaffer uses teammate Harvey Salz for support as he passes off to another Tar Heel.

A State player attempts to block Harvey Salz's shot.







Grey Poole comes down with the ball in the Kansas State game.



Lou Brown drives for the basket and two points against Kansas.

Lee Shaffer takes another rebound for the Tar Heels in the Kansas State game.



Harvey Salz keeps the ball out of the hands of a Kansas rebounder.





# swimming

Coach Pat Earey's mermen started the 1960 season seeking their third straight Atlantic Coast Conference championship. Last year they were undefeated in Conference meets and lost only to Florida, ending a string of 25 consecutive wins dating back to 1956.

The Tar Heel swimmers opened the season by defeating East Carolina, last year's NIAI champions, in a close one 48-47. Carolina then submerged Clemson, South Carolina, and VMI in rapid succession, hitting 60 or more points in all three meets.

Although the overall team strength was weakened by the loss of Brent Nash, Kit Mercer, Dick Cashwell, and Jeff Zwicker and further weakened by the loss of varsity regulars Randy Dodson, Bob Hunter, and Joe Kalkhurst, the Tar Heels led by junior co-captain Harry Bloom and backed by co-captain Vinny Simonton, Harvey Hamrick, and a host of sophomores may make it three straight.

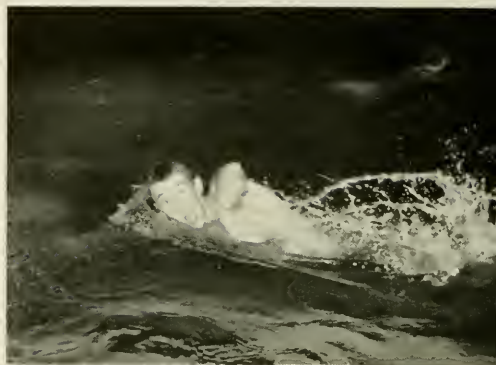

HARRY BLOOM  
Free Style



COACH PAT EAREY

*First Row:* Jake Lohr, Fernando Belmont, Vince Simonton, Bill Hockman, Jim Bromwell, Bob Birkenstock. *Second Row:* Tom Stack, Ben Crutchfield, Bill Huffham, Harry Bloom, Harvey Hamrick, Assistant Coach Pete Higgins. *Third Row:* Bob Briggs, Bill Waldron, Bryan Williams, Sam Douglas, Bob Bilbro, Tom Tygart, Joe Kalkhurst.





VINCE SIMONTON  
Butterfly

HARVEY HAMRICK  
Backstroke



CO-CAPTAINS  
VINCE SIMONTON  
AND HARRY BLOOM



BOB BIRKENSTOCK  
Diver

FERNANDO BELMONT AND JOE KALKHURST



SUNDAY  
FEB.

14

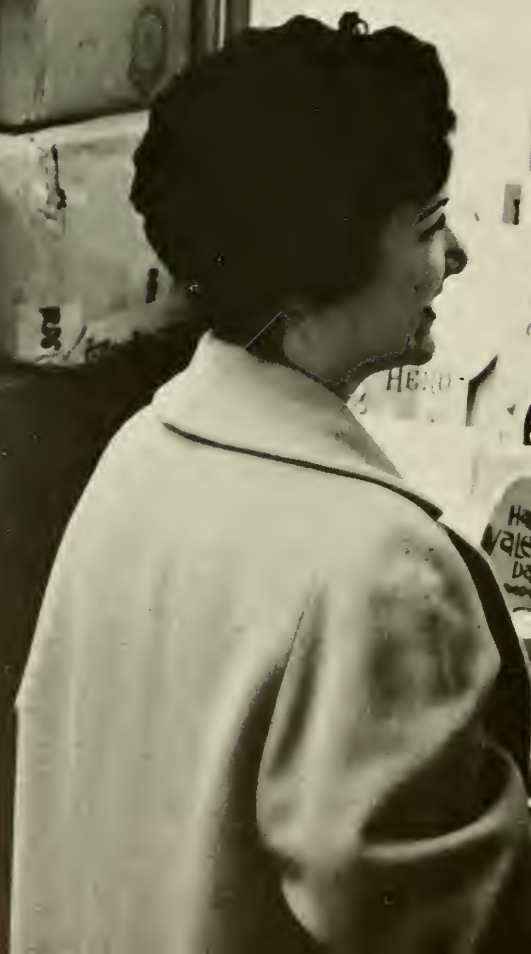
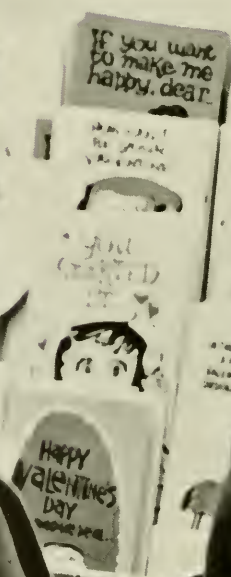



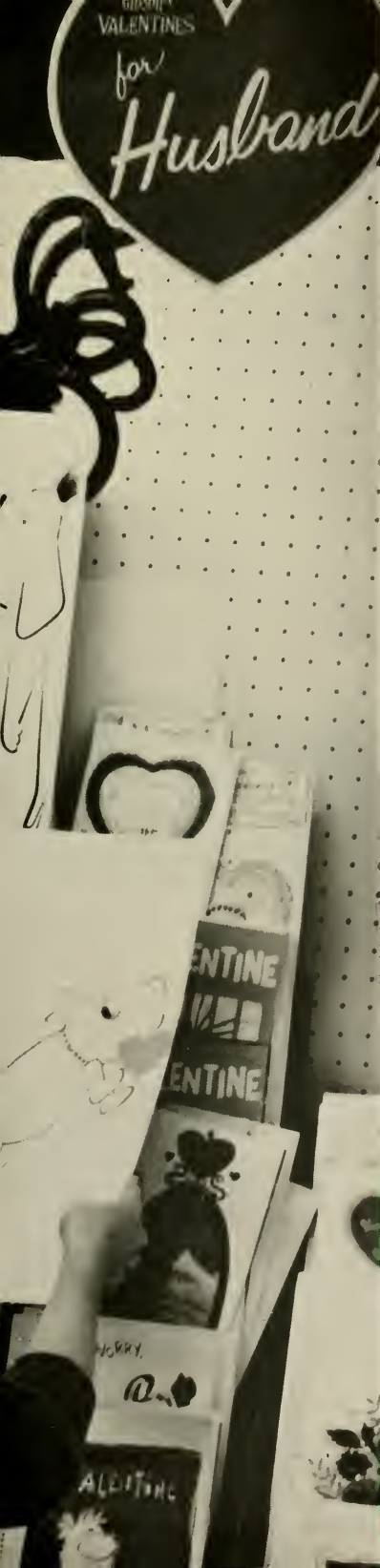

FEBRUARY



# WINTER GERMANS

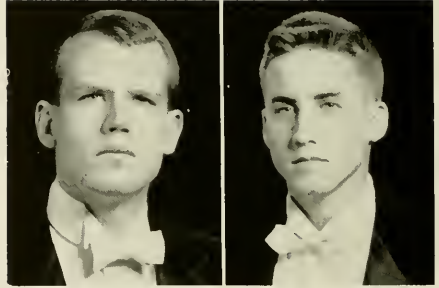

Jonathan Yardley  
*President*  
ST. ANTHONY HALL

Charlie Pittman  
*Vice-President*  
PHI DELTA THETA

The highlight of the social season at UNC is the thrice-yearly presented German's Club dance and concert. Entertainment provided by the club hit an all-time high this year with features such as the Kingston Trio, Count Basie, Duke Ellington, Joe Williams, the outstanding new jazz group, Lambert, Hendricks and Ross, Joe Turner and Ray Charles. High quality of entertainment and high attendance records made a series of unqualified successes for this year's club.

## GERMAN CLUB

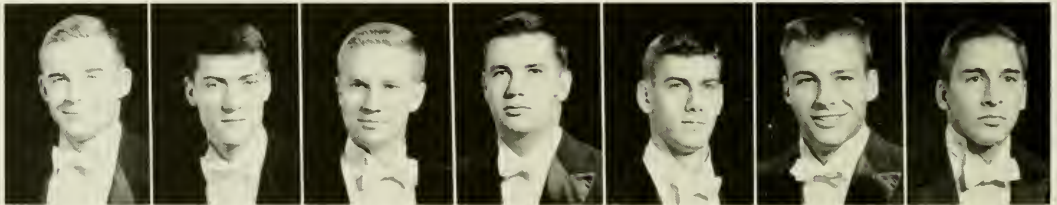

Tom Alexander  
DELTA KAPPA  
EPSILON

Julian Baker  
ZETA PSI

Chester Brown  
BETA THETA PI

Joe Credle  
SIGMA NU

Charlie Gonzalez  
KAPPA ALPHA

Charlie Graham  
PHI GAMMA DELTA

Allen Hornthal  
PI KAPPA ALPHA

Joe Williams, singer with the Count Basie band and feature of Winter Germans.



The fabulous Count Basie, star of Winter Germans.



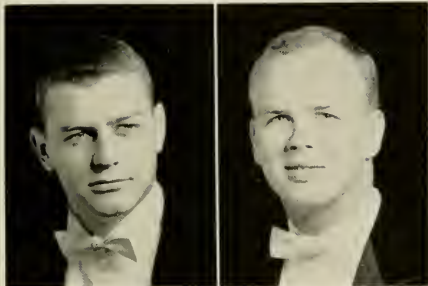

Frank Craighill  
*Secretary*  
SIGMA ALPHA  
EPSILON

Russell Hollers  
*Treasurer*  
PI KAPPA ALPHA



"Hottest new group in jazz" — *Down Beat*. Lambert, Hendricks and Ross, another attraction of the 1960 Winter Germans.

## OFFICERS



John Kenrick  
ALPHA TAU OMEGA

Ed Pleasants  
PHI DELTA THETA

Mike Sharpe  
ST. ANTHONY HALL

Bob Smith  
SIGMA CHI

Chandler Van Orman  
SIGMA ALPHA  
EPSILON

Dillon Wooten  
KAPPA SIGMA

American Jazz's greatest contemporary composer and bandleader.  
Duke Ellington — star of Winter Germans.

Full House for Winter Germans '59.  
Gillespie's band makes the scene.







MARCH











# Religious Organizations



The University Young Men's Christian Association is a non-denominational, lay movement of students, faculty, and friends, which seeks to put into living the principles of the Christian faith.

Throughout its ninety-eight year history on the UNC campus, the YMCA has had voluntary membership and is open to all on the basis of interest, without regard to creed, race, doctrine, or church affiliation. At the heart of the movement is the objective: to broaden the student both intellectually and spiritually, to provide an outlet for the expression of religious impulses, and to supply the moral and ethical elements that must be integrated with aca-



JACK RAPER  
*President*

EXECUTIVE COUNCIL

Allan Daniel, Mark Wilson, Jack Raper, Phil Nash, Lewis Rush.



# C A



The Y holds annual UN Model Assembly.

ademic knowledge. Through its varied areas of programming, the YMCA serves to meet this objective. The program areas include International Relations, and United Nations, Freshman Camp, Human Relations, European Seminars, study groups and many more.

The YMCA seeks to serve the social and personal needs of the students, help them to interpret the traditions and value of Carolina living, and assist the students in their efforts to build for themselves a balanced life and a personal philosophy for better living on the campus and later in their respective communities.

### YMCA CABINET

*First Row:* Allan Daniels, Don Miller, John Snyder, Jack Raper, Eddie Taft, Don Black, Ed Crow. *Second Row:* Lewis Rush, Jack Boswell, George Seastrom, Chuck Mixon, Phil Nash, Tony Salinger, Mark Wilson.







SOPHIE MARTIN  
*President*

The YWCA at Carolina is an organization open to all coeds. Though interdenominational, it strives constantly to manifest in all its work a sincere adherence to Christian ideals.

An executive council, composed of seven elected officers, and the cabinet of twenty-two selected committee chairmen comprise the core of the Y's organization. These committees are geared to meet the interests of every coed by offering opportunities for experiences in a variety of activities. A few of the areas include volunteer aid at Memorial Hospital; recreational work with the children at the Blind School, Catholic and Methodist Orphanages; the preparation of a Model U. N. Assembly; the planning and presentation of a Mock Democrat Convention, originating under the Program Committee; and

#### EXECUTIVE COUNCIL

Nan Robinson, Mary Sue Hannah, Sophie Martin, Lou Johnson, Margaret Ray, Julie Redhead, Harriette Dwelle.



# C A

the organization of a meaningful Vespers Program in the coed residences.

In all of its endeavors, the YWCA seeks to offer its members an opportunity both to work with and to share beneficial experiences with their fellow students. Increasing intellectual concern and making manifest the rewards discovered in a sincere examination of past and present contributions in thought are goals motivating study in many YWCA areas. Finally, the Y attempts to keep ever present a realization of the truth in the words, "What you keep you lose, and only what you give remains your own."



**MEMBERSHIP COUNCIL.**  
Carolyn Kingsley, Cathy Hebert, Lou Johnson, Patricia Litchfield, Nancy LeGrand, Nancy Burnette.

## YWCA CABINET

*First Row:* Kitty Allen, Linda Hurt, Sipra Bose, Nancy Haire, Gigi Ayers, Mary Sue Hannah, Nan Robinson, Penny Boone. *Second Row:* Judy Singletary, Marcy Klingel, Maxine Lee, Sally McCrory, Betty Jean Baxter, Peggy Bradford, Harriette Dwelle, Lou Johnson. *Third Row:* Louise Loomis, Betty Duke, Sally Womack, Judy Brott, Susie Cordon. *Fourth Row:* Carol Tieslau, Sophie Martin, Margaret Ray, Cynthia Grant, Julie Redhead, Linda Rehm.





BOB EASLEY  
*President*

It doesn't take long for the new Episcopal student to find opportunities for worshipping, learning, serving, and socializing in the Canterbury Club. Along with the regular church services, he can also participate in the weekly student-led services. He develops a broader Christian understanding through stimulating discussions ranging from existentialism to the Christian interpretation of jazz, or through study groups, which help him to adjust to the college community. He may serve his church or his community through the presentation of the Feast of Lights or by giving a Christmas party for the more unfortunate children. These aims are realized and strengthened by the fellowship offered by the Canterbury Club.

## canterbury club

Canterbury Club offers spiritual guidance and Christian fellowship in an evening social.







JERRY McDANIELS  
*President*

The Baptist Student Union is a Christian student organization given to the task of relating the Christian faith to all areas of campus life. The Baptist Student Union attempts to provide the means for the student to grow spiritually and intellectually in his understanding and commitment to the Christian faith through the areas of worship — acknowledging and proclaiming Jesus Christ as Lord of all life; study — understanding the truth of God in Christ; fellowship — wholesome recreation and group identification with fellow students; and service — fulfilling the Christian responsibility to the community and to the world.

## baptist student union

The Executive Council leads the BSU in a program of Christian fellowship and inspiration.





Hillel Foundation leaders present a program of religious and intellectual fellowship.

## hillel foundation

Hillel at Carolina, a branch of the national B'nai B'rith Hillel Foundation, is the Jewish Student Center on campus. It functions here, as on two hundred other American college campuses, to unite the Jewish student to his historical Jewish heritage and to his fellow students. Working toward this goal, with the leadership of the Director and the Hillel Student Council, are various religious, cultural, and social activities, including Sabbath services, Sunday brunches, discussion and study groups, seminars, workshops, a Freshman Cabinet, and any other form of program that can meet the basic needs of the Jewish student.

The officers working with Director Rabbi E. M. Rosensweig this year are Susie Bernstein, President; Tom Blumenfield, Vice-President; and Judy Rader, Secretary.



SUSIE BERNSTEIN  
*President*

# newman club

The Newman Club is an organization for Catholic students in secular colleges and universities. Its purpose is "to deepen the spiritual and enrich the temporal lives of its members, through a balanced program of religious, intellectual, and social activities." Supper meetings with interesting speakers and panel discussions and social events such as picnics and parties are a part of the Newman Club activities.



Newman Club provides members with opportunity for spiritual and intellectual growth in an evening program.

---

# cosmopolitan club

The Cosmopolitan Club is a group open to all foreign and American students, faculty, and townspeople. The meetings provide an opportunity to get together socially and to exchange the cultural ideas of the different countries represented in the Club. Group participation in many programs within the group help promote mutual understanding and friendship among the members.

Representatives from many countries meet for programs and fellowship with the Cosmopolitan Club.





# lutheran student association

The Lutheran Student Association in America is a movement of students concerned with growth and expression of their faith. The LSA at Carolina, convinced that religious beliefs make a difference, seeks through its program a deeper understanding of Christianity and its relevance to life. Meeting every Sunday night for supper, worship and a program featuring a speaker, panel, or group discussion, the LSA strives to find richer meaning in its faith through its program and fellowship.



LSA seeks to meet the needs of students on the college campus.



Wesley Foundation candlelight worship service.

# wesley foundation

The Wesley Foundation serves the Methodist students and the campus in general as a center of Christian oriented study and worship. Through study groups, lectures by outstanding theologians, seminars to New York and Washington, drama, movies, and other study programs, students attempt to understand their faith and relate it meaningfully to life in a university.

Within the community afforded by the Wesley Foundation students can honestly question their faith and worship together.



Study groups relate the Christian faith to the college campus.

...the scene



Still a mighty fortress.



Acquired knowledge brings a sense of fulfillment.

With classical beauty, the Morehead Building speaks for itself.



# TRACK



WARD SIMS  
*Pole Vaulter*



DAVE SCURLOCK AND WAYNE BISHOP

Led by Dave Scurlock and Wayne Bishop, Carolina's track team won five of seven meets in 1959, losing only to perennial Conference powerhouses, Duke and Maryland. They finished third in the Atlantic Coast Conference Tournament behind Duke and Maryland. Scurlock tied the Conference 440 record and set a new record in the 800 yard run. He was also presented the Robert A. Fetzler Award in the Tournament.

COACHES JOE HILTON AND DALE RANSON







Front Row: Bob Eubanks, Wayne Bishop, Alex Coffin, John Fox. Middle Row: Ward Sims, John Sylvester, Lyndon DeBorde, Donald Nelms, Benjamin Seagle, Wally Graham. Back Row: Coach Joe Hilton, Trainer Nathaniel Farrington, Dave Scurlock, Jerry Phaup, Dave Lefler, John O'Neal, Frazier Smith, Bobby Foxworth, Bing Somers, Cowles Liipfert, Coach Dale Ranson.



LYNDON DEBORDE  
Hurdler

JERRY PHAUP  
Puts the Shot

JOHN O'NEAL  
Hurls the Javelin



Field Men: Sitting: Ward Sims, John O'Neal. Standing: Wally Graham, Donald Nelms, Jerry Phaup, Dave Lefler.





Front Row: Dave Peltz, Dennis Rash, John Boles, Don Weathers, Bro Packard, George Noels. Back Row: Cowles Liipfert, Rett Everett, Bing Somers, Larry Henry, Louis Sullivan, Maurice McDonald.

Captain Cowles Liipfert with Coach Dale Ranson.



Carolina's young cross country team (7 sophomores, 2 juniors), without the services of captain and number one runner Cowles Liipfert most of the time, finished the season with a 4-3 record.

However, with the rapid development of his sophomores, Coach Ranson can look forward to a more experienced team next year.

## cross country

Dave Scurlock crosses the finish line in the Duke meet.





COACH CHUCK ERICKSON



# golf

With the loss of several outstanding golfers, 1959 was expected to be a rebuilding year for the Tar Heel linksmen. However, the team was able to compile a 9-3 record and finish a respectable third in the ACC meet.

Ed Justa, who was impressive as a freshman, proved he is a man to be reckoned with by future Tar Heel opponents.



*First Row:* Ed Kenney, Donald McMillan, Ed Justa. *Second Row:* Walter Wilson, Paul Erhardt, Don Coker, Bobby Galloway, David B. Sloan, Hugh Goodman, James C. McColl, John McKee.

ED JUSTA

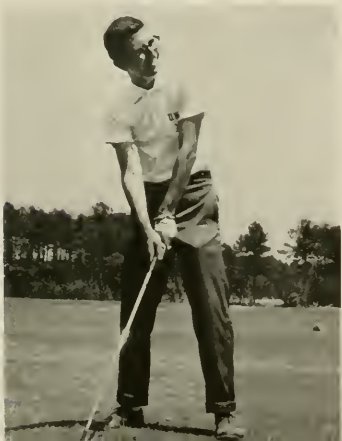

HUGH GOODMAN

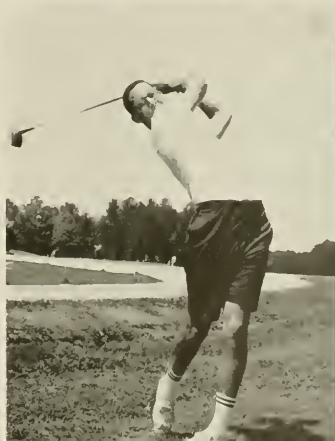

BOBBY GALLOWAY







BOTTLED  
FLUO BUNCES  
12 CANS  
**Schlitz**  
The BEER That  
Everyone Loves

**JOE TURNER**  
**BIG JOE IS HERE**



**Radweiser**

**Radweiser**



RESEARCH  
TRIANGLE  
60

APRIL

# BASEBALL



Burgwyn almost makes it.

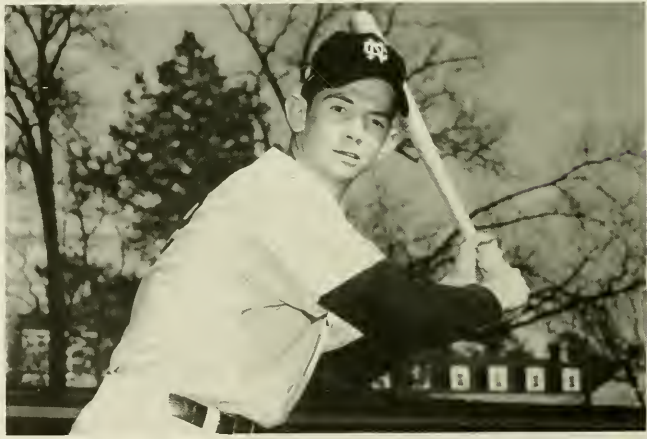

GERALD GRIFFIN  
*Outfielder*



CO-CAPTAINS BEN HARDING AND JOHN BURGWYN



For the second year in a row, Carolina, with a 9-5 Conference record, tied Clemson for first, only to lose the playoff game 9-7.

John Burgwyn led in the hitting department with a .324 average and Ben Hammett and Wayne Young led the pitching staff with 5-1 and 6-3 records respectively.



HARRY LLOYD AND WALTER RABB  
*Coaches*

*First Row:* Ferg Norton, Bobby Wilson, Earl Allen, David Dale, Art Kilpatrick, Vaughan Bryson, John Johnson, Tom Camp, Jerry Nester, Mike Wydott, Harold Workman, Larry Craver. *Second Row:* Lindsay Frost, Wayne Young, Gerald Griffin, Dave Floyd, Fred Hirsch, Jerry McNeil, Ben Harding, Bruce Crump, Swag Grimsley, Russ Hollers, John Burgwyn, Tom Saintsing, Dickie Hord. *Third Row:* Assistant Coach Harry Lloyd, John Stott, Caroll Bolick, Bootie Cranz, Al Baldwin, Bob Deaton, Dave Morris, Ben Hammett, Hank Supplee, Dee Frady, Managers Dick Dohrman and Tom Cordle, Coach Walter Rabb.





Outfielders Tommy Saintsing, Johnny Burgwyn, and Gerald Griffin.

Infielders Vaughan Bryson, Larry Craver, Harold Workman, and Ferg Norton.

### SCORES

UNC	2	Dartmouth	1
UNC	8	Connecticut	7
UNC	11	Florida State	9
UNC	3	Illinois	11
UNC	4	Ithaca	3
UNC	4	E. Carolina	2
UNC	6	Clemson	3
UNC	3	South Carolina	8
UNC	2	Duke	3
UNC	2	Wake Forest	9
UNC	5	N. C. State	2
UNC	1	Clemson	2
UNC	4	South Carolina	1
UNC	2	Duke	1
UNC	2	Maryland	1
UNC	15	Virginia	3
UNC	3	N. C. State	2
UNC	3	Duke	1
UNC	5	Virginia	2
UNC	8	Maryland	2
UNC	1	Wake Forest	3
UNC	3	N. C. State	2
UNC	7	Clemson	9

Pitchers Wayne Young, Johnny Johnson, and Ben Harding.



...the scene



"You can always tell a Marlboro man!"



"Faster, man, she's gaining!"

"What's a four-letter word meaning . . .?"





# I N T R A M



Green and Howell: The table tennis terrors.

Hey Ref! He pinched me.



TV wrestlers? No. Just intramurals.



# U R A L S



Second childhood, maybe?

The primary function of the Intramural activities is to promote a broad program of competitive and recreational activities for the voluntary participation of the Carolina student body. The program includes team, individual, dual, co-recreational, and outing activities. Competition through fraternity, dormitory, graduate, and independent teams is promoted in tag football, volleyball, wrestling, basketball, handball, table tennis, badminton, softball, tennis, horseshoes, and track. All Campus Sports, Special Events, and Club Activities are also emphasized. These include the Freshman Field Day, Gymnastics Club, and Fencing Club.

This wide variety enables you to sample a sufficient number of activities to discover the one in which you are really interested and capable of participating.

Broadhurst of ATO scoots to TD.



Heart-stopping action in tag football.





Dana Borden belts one in badminton.



"Participation in intramurals helps develop poise."

## girls' intramurals

The women's program provides the same opportunities for broad recreational and competitive activities that are provided by the men's program. It provides an opportunity to realize that women can be skilled and enthusiastic partners in physical recreational sports as well as social activities; to make new and lasting friendships; and to have fun. Men and women have ample opportunity to participate together in annual events such as the Co-Rec Carnival, Co-Rec Volleyball, and Co-Rec Swimming.



Rather embarrassing situation, don't you think?





## SPRING GERMANS

The evening of May 6 saw the best year in German Club history come to a rocking climax, a climax spurred on by the high-tension music of Ray Charles and the down-to-earth blues of Joe Turner.

A capacity Memorial Hall crowd witnessed the jumping Ray Charles and his vocal group, the Raelets, give voice to such hits as "Let the Good Times Roll" and "It Shoulda' Been Me," while Big Joe kept things moving with "Honey Hush" and "Shake, Rattle and Roll."

As the year drew to a close German Club officers thanked their lucky stars for some good breaks in booking and hoped that things will be as good next year.

Joe Turner — "Boss of the Blues."



The "Great" Ray Charles.

RESEARCH  
TRIANGLE  
60

MAY









# Honoraries



# Order of the Golden Fleece

## OFFICERS 1958-1959

RAYMOND MASON TAYLOR .....	<i>Jason</i>
PAUL GENE STRASSLER .....	<i>Hyparchos</i>
HARVEY PECK .....	<i>Grammateus</i>
JOHN CLARKE WHITAKER, JR. ....	<i>Chrysothor</i>

## Argonauts inducted March 16, 1959

- 627 Daniel Milton Lotz
- 628 Paul Lindsey Woodard
- 629 David Caesar Scurlock
- 630 Charles Riddell Huntington
- 631 Norman Barrett Smith
- 632 Albert Lewis Goldsmith, Jr.
- 633 Edward Carwile LeRoy
- 634 Donald Atlas Furtado
- 635 Lawrence Luther Lohr, Jr.
- 636 Hugh Lester Patterson
- 637 Wilton Elman Mason, Jr.
- 638 Alvin Larkin Kirkman
- 639 Wade Marvin Smith

## Students Argonauts 1959-1960

- 532 Kenneth Lawing Penegar
- 557 Edwin Osborne Ayscue, Jr.
- 559 Raymond Mason Taylor
- 589 George Robinson Ragsdale
- 590 John Aitken Sneden, Jr.
- 596 Paul Gene Strassler
- 613 Joseph Francis Quigg
- 614 Roland William Payne, Jr.
- 620 Harvey Peck
- 627 Daniel Milton Lotz
- 631 Norman Barrett Smith
- 633 Edward Carwile LeRoy
- 636 Hugh Lester Patterson
- 639 Wade Marvin Smith



## Faculty Argonauts 1959-1960

- 76 Phillips Russell
- 70 Claude Edward Teague
- 90 Edgar Ralph Rankin
- 102 Robert Burton House
- 111 Ernest Lloyd Mackie
- 119 Albert Coates
- 121 Joe Burton Linker
- 141 Corydon Perry Spruill
- 149 Frederick Carlyle Shepard
- 168 Julius J. Wade
- 176 Earle Horace Hartsell
- 186 Joseph Maryon Saunders
- 202 Richard Beverly Raney
- 209 Edgar Alexander Cameron
- 220 Walter Smith Spearman, Jr.
- 299 Frederick Henry Weaver
- 318 George Alexander Heard
- 325 Alfred Guy Ivey
- 333 Ernest Craig
- 364 Isaac Montrose Taylor
- 394 James Frederick Newsome
- 403 Edwin Sidney Lanier
- 413 John Dewey Dorsett, Jr.
- 424 Hugh Talmadge Lefler
- 425 Harry Kitsun Russell
- 428 James Clarence Wallace
- 429 Raymond Lewis Jefferies, Jr.
- 432 William West Taylor
- 437 Frank William Hanft
- 445 William Clyde Friday
- 449 John A. Kirkland
- 451 Robert Allison Fetzer
- 467 William Ernest Mackie
- 468 Walter Reece Berryhill
- 473 Roy Walter Holsten
- 483 John Lassiter Sanders
- 500 Henry Parker Brandis, Jr.
- 508 John M. Schnorrenberg
- 510 Julian Dewey Mason, Jr.
- 511 Dudley Dewitt Carroll
- 516 Archibald Henderson
- 526 Thomas Anthony Rezzuto, Jr.
- 554 William Woodard McLendon
- 583 Preston Herschel Epps
- 589 Foster Fitz-Simons
- 603 Louis Round Wilson
- 607 Frank Joseph McCreary
- 618 Robin Ledbetter Hanson
- 673 Jan Philip Schuman
- 687 Wilton Elman Mason, Jr.

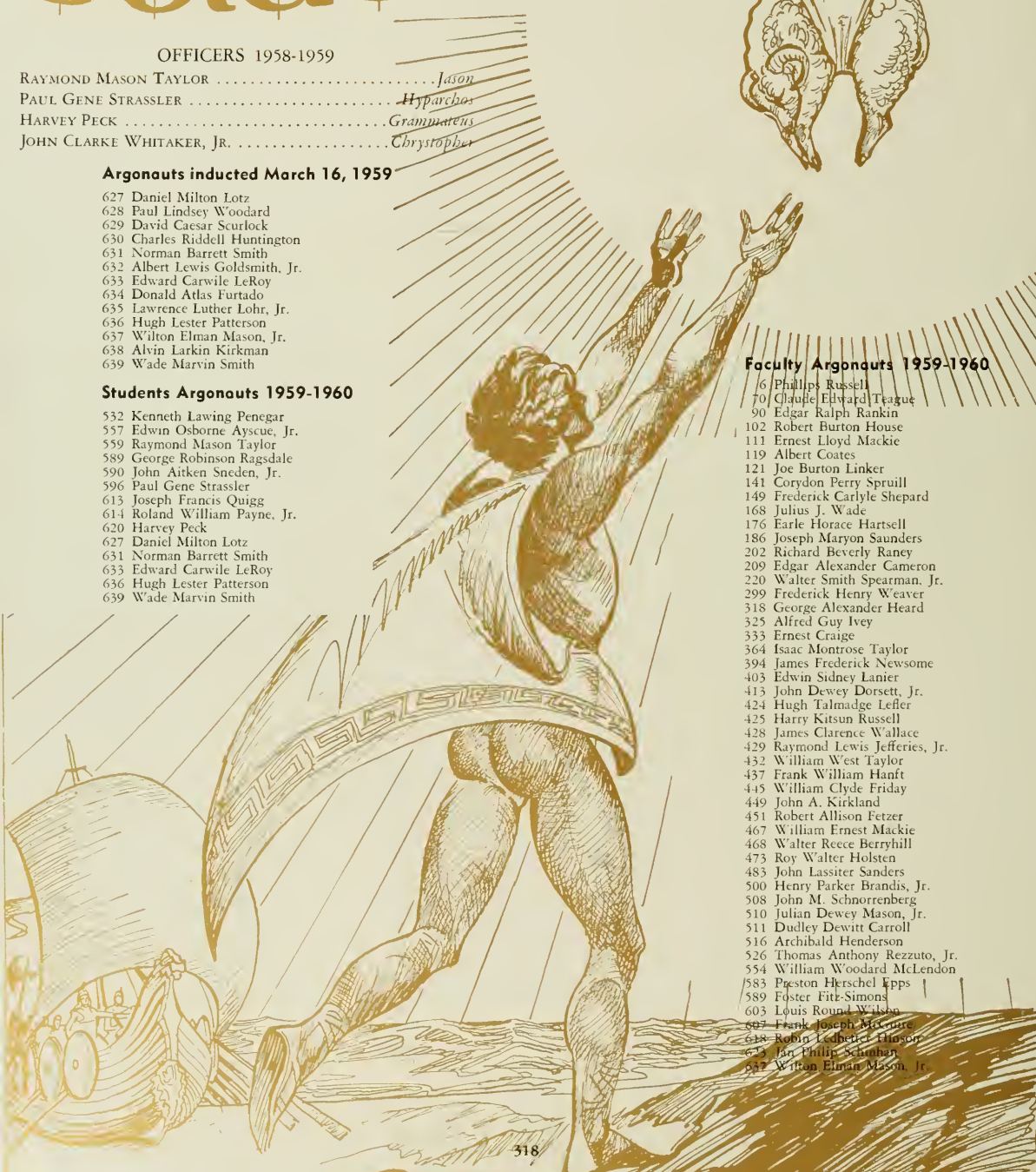



# The VALKYRIES

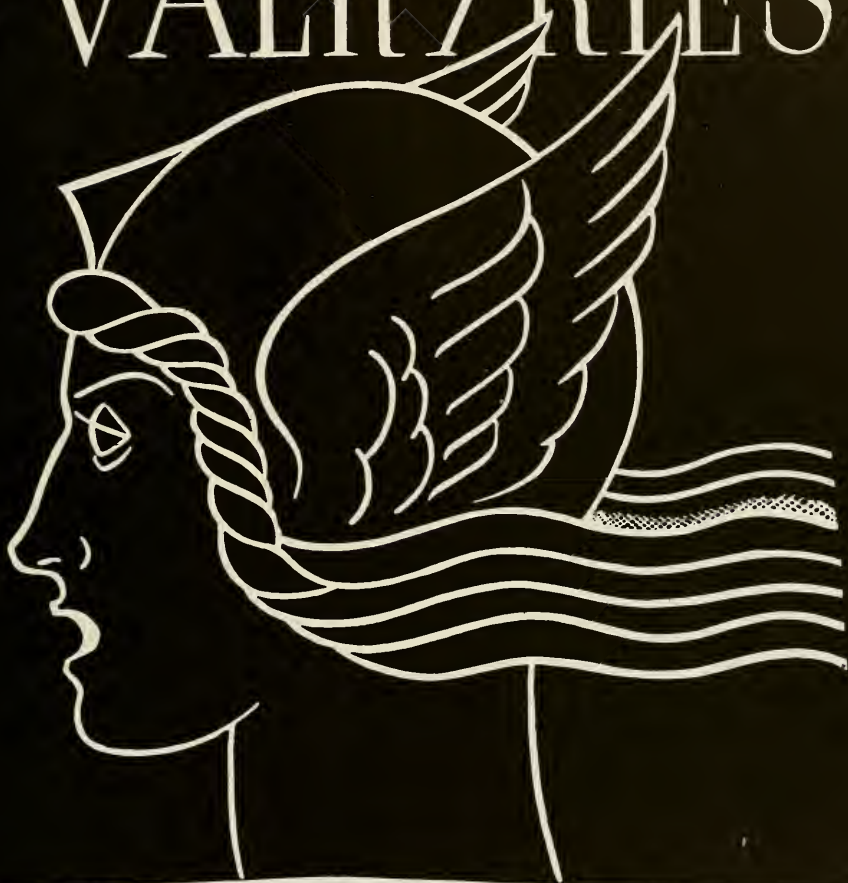

## OFFICERS

LuRUTH SUTTON, *President*

FRANCES ELLEN REYNOLDS, *Vice-President*

KAREN MARGARET MAGNUSON, *Alumnae Secretary*

JEAN MARIE SUTHERLAND, *Secretary*

SIPRA BOSE, *Treasurer*

## MEMBERS 1959-1960

281 Frances Ellen Reynolds

302 LuRuth Sutton

306 Sipra Bose

320 Karen Margaret Magnuson

321 Sophia Myers Martin

324 Melisse Blanche Osborne

327 Nan T. Robinson

328 Marcia Ellen Klinge

329 Elizabeth Ina Johnson

330 Nancy Anne Baker

331 Diana Donaldson Harmen

333 Rosemary Roberts

## ALUMNAE AND HONORARIES

Grace Aycock

Dorothy Phillips Cansler

Katherine Kennedy Carmichael

Elizabeth Daugherty Childers

Mary Hedrick Davis

Martha Decker DeBerry

Mayhew Fambrough

Kathleen Boles Fink

Ida Howell Friday

Susan Walker Gustafson

Carolyn Johnson

Guion Griffis Johnson

Mary Frances Kellom

Elizabeth Louanna Kemble

Isabelle MacLeod

Lydia Ann Moody

Joy Earp Pierce

Anne Ellen Queen

Martha Anne Richardson

Midora Sasaki

Sussie Sharp

Patricia Denning Standford

Jeannine Thompson

Frances Angus Weaver

Alpha Burkert Wettsch

Lucinda Holderness Wilcox

# The Order of the Old Well

## OFFICERS

RALPH WALDO CUMMINGS, JR. . . . . *President*  
 JACK HOLLAND SPAIN, JR. . . . . *Vice-President*  
 LU RUTH SUTTON . . . . . *Secretary-Treasurer*  
 ERNEST LLOYD MACKIE . . . . . *Recorder*



## EXECUTIVE COMMITTEE

The Officers  
 and  
 Mary Dewey Dance  
 Richard Hill Robinson, Jr.  
 Hugh Lester Patterson

Alternates  
 Charles Edward Wilson  
 Charles Wood Pittman, Jr.

## CHARTER MEMBERS

- |                                  |                               |                            |
|----------------------------------|-------------------------------|----------------------------|
| 1 William Donald Carmichael, III | 6 Charles Louis Johnston, Jr. | 10 Donald Gray Shropshire  |
| 2 William Robert Coulter         | 7 Allard Kenneth Lowenstein   | 11 Leonard Adolph Szafaryn |
| 3 Jesse Henry Dedmond            | 8 William Ernest Mackie       | 12 Dr. Samuel Thomas Emory |
| 4 Peter Harry Gerns              | 9 Basil Lamar Sherrill        | 13 Dr. Ernest Lloyd Mackie |
| 5 Samuel Hirsch                  |                               | 14 Dr. William Smith Wells |

## INITIATES OF MARCH 12, 1959

- |                                  |                                |                                  |
|----------------------------------|--------------------------------|----------------------------------|
| 715 Nancy Ann Adams              | 736 Annie Lawrie Gard          | 757 David Norfleet Parker        |
| 716 Lula Sue Ballantin           | 737 Charles Dowd Gray, III     | 758 Hugh Lester Patterson        |
| 717 Charlene Lynne Bass          | 738 Robert McDonald Gray, III  | 759 Harvey Peck                  |
| 718 James Douglas Bayliff        | 739 Jeffrey Averill Hare       | 760 Ashmead Pringle Pipkin       |
| 719 Silas Walker Blanton, Jr.    | 740 Charles Riddell Huntington | 761 Charles Wood Pittman, Jr.    |
| 720 Robert Hanes Borden          | 741 Alton Everette James, Jr.  | 762 Lucy Helen Posgare           |
| 721 Bennie Jo Carpenter          | 742 Betty Kaye Johnson         | 763 Julius Rowan Raper, III      |
| 722 Richard Gordon Cashwell      | 743 Diana Ruth Johnson         | 764 Donald Sanborn Redding       |
| 723 William Graham Clayton       | 744 Jerry Lee Jones            | 765 Richard Hill Robinson, Jr.   |
| 724 Charles Rowe Coley           | 745 Dorothy Douglass Kellam    | 766 Jack Holland Spain, Jr.      |
| 725 Thomas Llewellyn Cordle, Jr. | 746 Edward James Kelly, Jr.    | 767 Norman Barrett Smith         |
| 726 James Edward Crownover, Jr.  | 747 Thomas Stephen Kenan, III  | 768 Jean Marie Sutherland        |
| 727 Mary Louise Crumbley         | 748 Edwin Levy, Jr.            | 769 Lu Ruth Sutton               |
| 728 Ralph Waldo Cummings, Jr.    | 749 Lawrence Luther Lohr, Jr.  | 770 Lawrence Arthur Taylor, Jr.  |
| 729 Dave McAlister Davis         | 750 James Monroe Long          | 771 Nancy Elizabeth Turner       |
| 730 David Samuel Evans           | 751 Denton Lotz                | 772 Robert Alexander Turner, Jr. |
| 731 Mary Dewey Dance             | 752 Ann Eleanor Lucas          | 773 Carolyn Vaught               |
| 732 Diana Arneson DeVere         | 753 Robert Simon Mathews       | 774 John Clark Whitaker, Jr.     |
| 733 Lucy Ann Forsyth             | 754 Barbara Faye Miles         | 775 Charles Edward Wilson        |
| 734 Walter Erwin Fuller, Jr.     | 755 Mary Susanne Mosteller     | 776 Mark King Wilson, III        |
| 735 Albert Otto Funderburk, Jr.  | 756 Prentis Harold O'Tuel, Jr. | 777 Paul Lindsey Woodard         |



## Order of the Grail

### OFFICERS

RICHARD HILL ROBINSON, JR. . . . . *Delegata*

RALPH WALDO CUMMINGS, JR. . . . . *Scribe*

WALTER ERWIN FULLER, JR. . . . . *Exchequer*

JAMES MARTIN SCOTT . . . *Vice Exchequer*

### SIR KNIGHTS

Lawrence Byron Austin, III

Hugh Lester Patterson

James Edward Crowover, Jr.

Julius Rowan Raper, III

Ralph Waldo Cummings, Jr.

Richard Hill Robinson, Jr.

Walter Erwin Fuller, Jr.

James Martin Scott

Charles Dowd Gray, III

Norman Barrett Smith

George Wallace Grayson, Jr.

Wade Marvin Smith

David Lee Grigg

Jack Holland Spain, Jr.

Prentis Harold O'Tuel, Jr.



# phi beta kappa

---

The Alpha Chapter of North Carolina was established in 1904. Founded at the College of William and Mary December 5, 1776, there are at present 164 chapters.

## OFFICERS

WILLIAM HAPPER, JR. . . . . *President*  
BRYAN WILSON ROBERTS . . . . . *Vice-President*  
MARK KING WILSON, III . . . . . *Recording Secretary*  
DR. ERNEST L. MACKIE . . . . . *Corresponding Secretary-Treasurer*

## EXECUTIVE COMMITTEE

WILLIAM HAPPER, JR. . . . . *President*  
BRYAN WILSON ROBERTS . . . . . *Vice-President*  
MARK KING WILSON, III . . . . . *Recording Secretary*  
DR. ERNEST L. MACKIE . . . . . *Corresponding Secretary-Treasurer*  
DR. ROBERT B. HOUSE                      DR. ALMONTE C. HOWELL  
DEAN CORYDON P. SPRUILL

founded at  
the college  
of William  
and Mary

# alpha chapter of north carolina

---

## MEMBERS INITIATED MAY 12, 1959

### *Seniors*

Mourdine Baker	Frances Robinson Merry
Joan Marion Brock	Marian Lou Dickens Oakley
Barbara Marie Bush	Mary MacNeil Olmsted
Mary Frances Collins	James Harris Purks, III
Nancy Florence Crockett	Donald Sanborn Redding
Albert Leonard Deal, III	Frances Marion Saunders
Charles Frederick Floyd	Donald Lewis Shaw
Donald Atlas Furtado	Hal Jerome Shinn, Jr.
Robert McDonald Gray, III	Harley Ferguson Shuford, Jr.
Susanne Hodges Robinson Hardy	Margaret Dianne Simon
William Ardley Hart	Daniel Richard Southerland
Victor Graham Jamison, Jr.	Harold Edward Stessel
Thomas Allison Jones	David Henry Suckow
Wade Hampton Lefler, Jr.	Lee Josel Tenenbaum
Richard Karl Lore	Joann Darlene Wallace
Eve Leah McClatchey	Mary Faye Williams
Henry Clay McPherson, Jr.	Betty Pauline Wise

## MEMBERS INITIATED MAY 12, 1959

### *Juniors*

Bruce Holt Berryhill	Julius Rowan Raper, III
Silas Walker Blanton, Jr.	Bryan Wilson Roberts
James David Brock	Richard Hill Robinson, Jr.
William Glenn Davis, Jr.	Jerry Allen Smith
William Happer, Jr.	Norman Barrett Smith
John Howard Payne Helms	Jack Holland Spain, Jr.
Robert Glenn Lewis	Robert Franklin Steelman
Malcolm Hector McLean, III	Chester Winfield Taylor, Jr.
Theodore Carlton Moore, Jr.	Mark King Wilson, III
James Lee Parker	Heber Wilkinson Windley, Jr.
Ashmead Pringle Pipkin	

## MEMBERS INITIATED DECEMBER 8, 1959

David Stafford Ball	Frank Howard Lance, Jr.
Joseph Stevens Ferrell	Clifton Darrell Mann
John Alden Gardiner	James Mathis Merrell
George Milton Haddad, Jr.	Wilson Burton Partin, Jr.
Frederick Henry Harris	Harry Michael Rosenberg
John Robert Hester	Clifford Carlton Simpson, Jr.
Michael Orman Hill	James Palmer Ward
Loran Armstrong Johnson	Paul Lindsey Woodard

december  
fifth,  
seventeen hundred  
seventy-six

# phi eta sigma



*First Row:* Philip Earle Sowers, Jr., Ian Morgan Happer, Llewellyn Phillips, II, William Fred Harris, Gordon Daniel Robbins, John Raymond Yelverton, Richard Lenoir Sanders. *Second Row:* Rupert Tarpley Pickens, III, James Reuben Copland, III, William Reynolds Allen, III, George Marion Paddison, James Patterson Browder, III, George Worth Campbell, Jr., Elliott Walker Stevens, Jr., Michael Geoffrey Shulman, James Curtis Stalker, Phillip Morris Kannan. *Third Row:* Ned Aaron Moore, William Stocum Howland, Jr., Floyd Harold Kushner, Ray Eugene Eller, Maurice Victor Barnhill, III, Johnson Burns Clinard, John Callanan Frye, Thomas Campbell Butler, Thomas K. Fitzgerald, Thomas Lemuel Presson. *Fourth Row:* Hilton McLeod Dickson, Jr., Kenneth Milton Wheeler, Benjamin Franklin Lenhardt, Jr., Jesse Robert Peel, David Fletcher Harper, Bobby Forrester Caviness, Donald Slater Stokes, Norton Fortune Tennille, Jr., Jimmy Turner Insko. *Fifth Row:* Carroll Lee Gray, Edwin Gray Mendenhall, Robert Hodges Bilbro, John Eric Parrish. *Absent from Picture:* Bobby Dean Armes, Lawrence Dayle Henry, Gordon Nicholas Ross.



Phi Eta Sigma is a freshman honorary scholarship fraternity which was established at the University of Illinois in 1923. The University of North Carolina chapter was established in 1947, there now being 97 chapters in the United States.

## OFFICERS

NORTON FORTUNE TENNILLE, JR. . . . .	<i>President</i>	GEORGE WORTH CAMPBELL, JR. . . . .	<i>Treasurer</i>
LLEWELLYN PHILLIPS, II . . . . .	<i>Vice-President</i>	NED AARON MOORE . . . . .	<i>Historian</i>
ROBERT HODGES BILBRO . . . . .	<i>Secretary</i>	DR. ERNEST L. MACKIE . . . . .	<i>Faculty Adviser</i>

## HONORARY MEMBERS

Professor M. A. Hill, Jr.	Professor Ernest L. Mackie
Dean Cecil Johnson	Professor Corydon P. Spruill



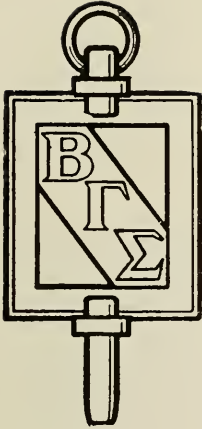

# beta gamma sigma

Beta Gamma Sigma is the only national honorary society in the field of commerce and business recognized by the American Association of Collegiate Schools of Business. The organization originated at the University of Wisconsin in 1907. Alpha of North Carolina Chapter was established here in 1933. The purposes of this society are: to encourage and reward accomplishment among the students of commerce and business administration; to promote the advancement of education in the art of science of business; and to foster integrity in the conduct of business operations.

## OFFICERS

MALCOLM H. McLEAN .....*President*  
 CLIFTON D. MANN .....*Secretary*  
 MICHAEL O. HILL .....*Treasurer*  
 PROFESSOR JOE S. FLOYD .....*Honorary President*  
 PROFESSOR ISAAC N. REYNOLDS .....*Faculty Secretary*

## MEMBERS INITIATED

MAY 11, 1959

### HONORARY

George Watts Hill, Sr.

### SENIORS

David Stafford Ball  
 Ernst Bischoff Kemm  
 James Garland Lane, Jr.  
 William John Moore

Randolph Edward Morrissett, Jr.

### JUNIORS

Michael Orman Hill  
 Clifton Darrell Mann  
 Malcolm Hector McLean

## MEMBERS INITIATED

DECEMBER 3, 1959

### GRADUATES

Richard Wyly Molten

### SENIORS

James Sherman Belk  
 Clyde O. Draughon, Jr.  
 Walter Erwin Fuller  
 Jack Powell Gulley  
 Henry Wood Harris  
 William David Hoover  
 Jan Witold Karcz  
 Rudolph Phillip Lamone  
 Sterling G. McDevitt

### JUNIORS

Joseph Milam, Jr.

# alpha phi omega

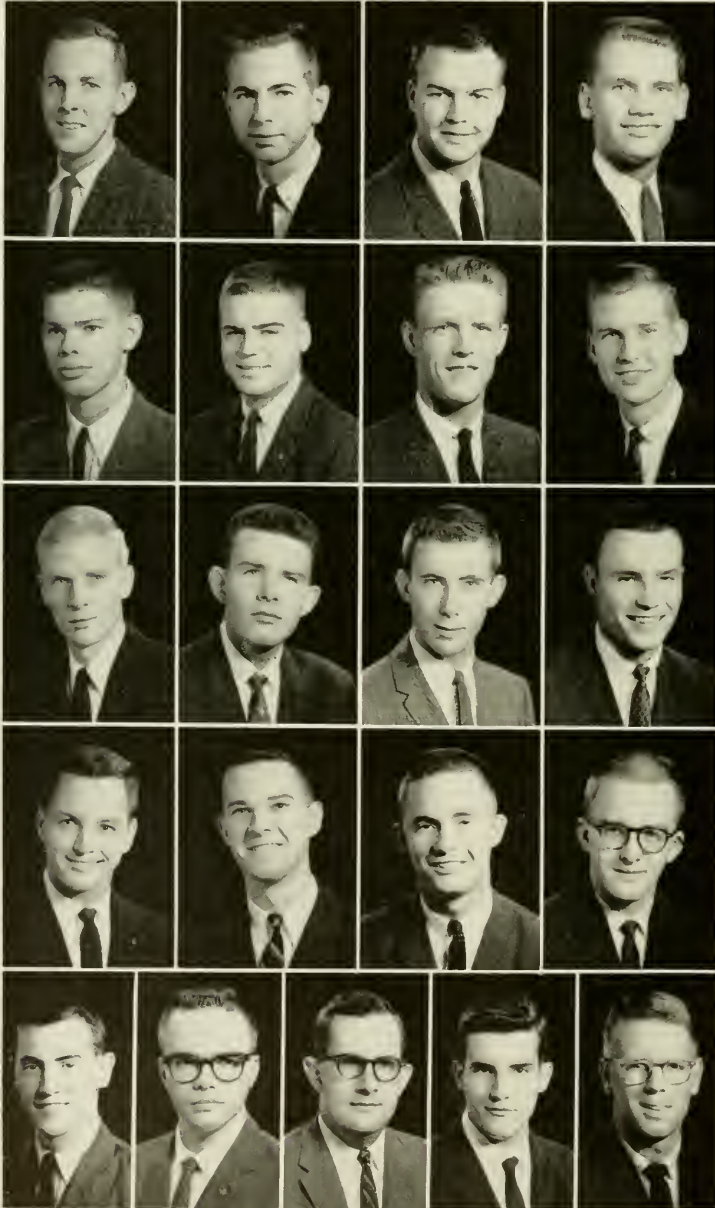

BROWN  
CORDLE  
DUFF  
EASLEY

EFLAND  
JOLLY  
KEMP  
KITTREDGE

KNIGHT  
LAMBETH  
McDONALD  
McDOW'ELL

McNEILL  
MARSHBURN  
MORGAN  
MURPHY

NORTON  
PARTIN  
SCOTT  
SEAWELL  
SPADER

## OFFICERS

ANGUS MACLEAN DUFF ..... *President*  
 LEE DENNISTON KITTREDGE ..... *Vice-President*  
 JAMES MARTIN SCOTT ..... *Vice-President*  
 DONALD ROBERT MARSHBURN ..... *Secretary*  
 JAMES PATRICK MORGAN ..... *Treasurer*  
 ALLEN DAVID SPADER ..... *Alumni Secretary*  
 NEIL FRANCIS MURPHY ..... *Historian*

## HISTORY

Alpha Phi Omega, the only national service fraternity, was founded at Lafayette College in 1925. Rho Chapter, the local chapter, was established in 1930. The *Torch and Trefoil* is the official magazine of the fraternity and the colors are blue and gold.



ANGUS DUFF  
*President*



Pledges are greeted with a handshake.

## PLEDGE CLASS

*First Row:* Morton, Hamer, Stonkker, Cunningham, Marce. *Second Row:* George, Dixon, Tanksley, Wilson. *Third Row:* Brady, Cole, Scott, Garriss, Williams, Brown, Long, Bates.





# alpha epsilon delta

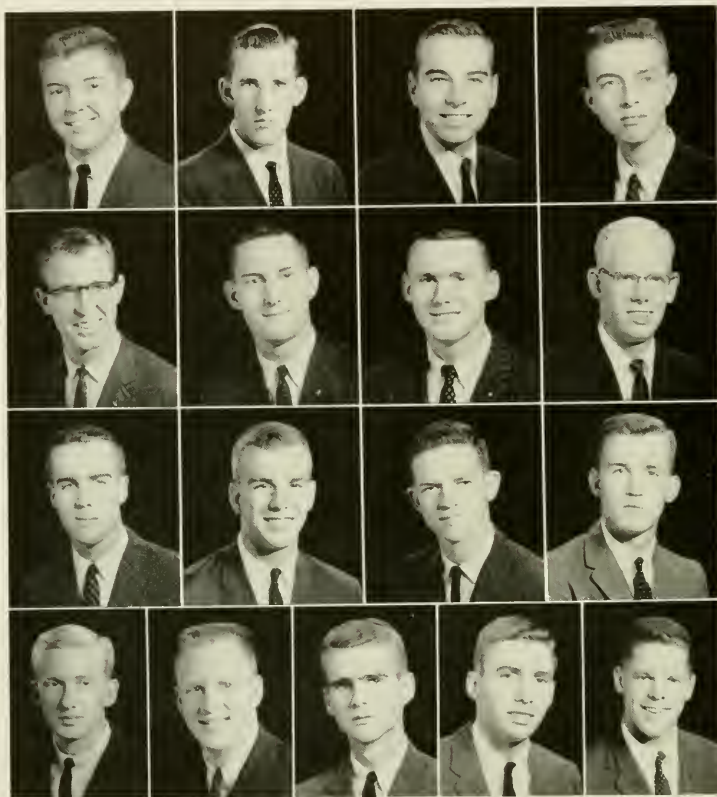

BAUCOM

BERRYHILL  
*President*

BLUME

BRADSHAW

BYRAN  
*Vice-President*

BUTLER

CHASTAIN

CURRY

FOX

GRUBB

HOCUTT  
*Secretary*

MCLEOD

MONROE

PARKER

PARRISH

SAYERS

STEM

Alpha Epsilon Delta is a national honor society for pre-medical and pre-dental students. It was founded at the University of Alabama, April 28, 1926. There are over 13,000 members in 64 active chapters throughout the U. S.

The North Carolina Beta Chapter was founded at the University of North Carolina on March 27, 1936. The object of the society, to recognize excellence in pre-medical and pre-dental scholarship, has grown to include stimulation of the pre-medical and pre-dental student by presentation of speakers from the medical field, assistance to him by helping him to realize his responsibilities in his pre-professional education, and benefit to him by the offer of the companionship of similarly interested students.



# phi mu alpha-sinfonia

ADAMS  
CANNON  
COOKE  
DUNN

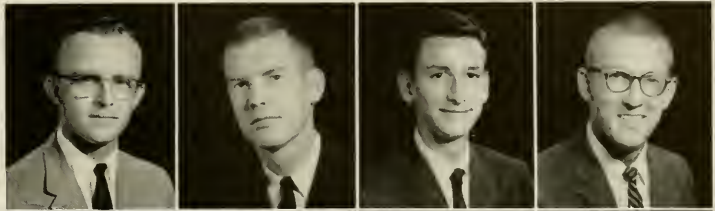

EANES  
EARGLE  
FETZER  
*President*  
GARDINER  
*Vice-President*

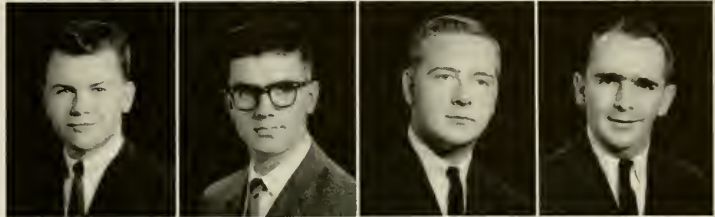

GOODE  
KELLAM  
KENDALL  
LAMBETH  
*Secretary*

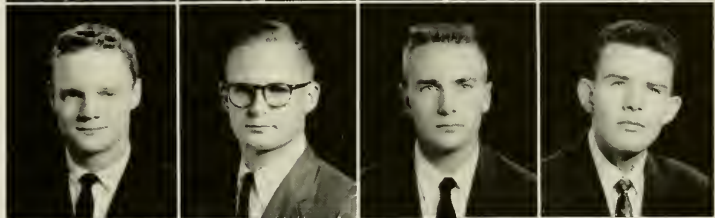

McDOWELL  
MARTIN  
SULLIVAN  
WHITE

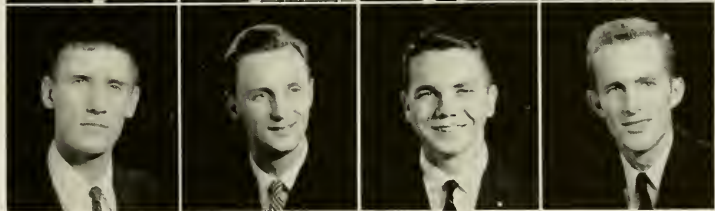

PLEDGE CLASS

*First Row:* Mayhew, Barham, McKenzie, Hurst. *Second Row:* Brown, Greeson, Rhodes, Fox, Holmes. *Third Row:* Finison, Williamson, Ellis, Harriss, Bergeron, Paschal, Ekstrom, Day.

Founded in 1898 at the New England Conservatory of Music, Boston, Mass., Phi Mu Alpha-Sinfonia is the oldest Greek letter music organization in the United States. Phi Mu Alpha both advances the cause of music in America and fosters the mutual welfare and brotherhood of students of music.

Alpha Rho Chapter, founded in 1926, takes an active part in furthering musical activities at the University of North Carolina. The chapter annually presents a concert devoted to the performance of works by American composers and frequently includes compositions by fraternity members. Whenever possible, Phi Mu Alpha-Sinfonia brings to the campus well-known artists.

# national science foundation



*First Row:* Walter H. Wheeler, Paul E. Shearin, Neal H. McCoy, Edward A. Cameron, H. R. Totten. *Second Row:* Emily Jackson, Moses Blair, Betty Altman, Margaret Rogers, Georgia Morris, Betty Marie Welch, Mary Lou Wheeler, Wilhelmina Bishop, June Burgess, Ronnie Marshall, Richard Shaffer, W. J. Waters. *Third Row:* Anthony Lazzaro, Elizabeth Otwell, Patricia Barrow, Vivian Brown, Catherine Steelman, Josephine Hillsman, Percell Bowser, Grace McCarty, Calvin Moats. *Fourth Row:* Rex Baird, Albert Setzer, Marlet Ness, Gene Johnson, Allan Peters, Chester L. Williams, William C. Johnson, Lee Allison, John Dunn. *Fifth Row:* J. L. Nanney, Max Riley, Ira Geer, James Keyes, Jasper Morris, Gene McClure, Chester Rogerson, Joe Troutman, George Thomson. *Sixth Row:* Conley Clarke, James E. Tidmore, Billy Chilton, Dan Stallings, Don Rodgers, Joe Taylor, Robert Kitzmiller, Mel Fuller, Dudley Herron.

The University of North Carolina was host to the third Academic Year Institute sponsored by the National Science Foundation. Fifty high school teachers of science and mathematics have returned to college to participate in this program, directed by Dr. Edwin C. Markham.

Teachers from several states are spending a year together reviewing basic principles and concepts, becoming acquainted with new developments in science

and mathematics, acquiring new methods and goals. Through lectures and discussions, the group has ample opportunity to explore common problems and to exchange ideas in their fields of interest.

Intellectually refreshed in the areas of biological and physical sciences, mathematics, and education, these teachers — many with new Masters' degrees — return to the classroom to help prepare tomorrow's citizenry.





# HONORARY SOCIETY

JAMES MARTIN SCOTT . . . . . *Epistates*  
 ROBERT MICHAEL CHILDS . . . . . *Grammateus*  
 COUNCIL FOY BRADSHAW . . . . . *Thesauro-Phylax*

## PRYTANIA

### *Charter Members*

Wesley Neil Bass  
 Robert Wilson Carter  
 Charles Dunn  
 Edward U. Hallford  
 William E. Houser  
 Thomas N. Walters

### *Honorary Members*

William B. Aycock  
 J. S. Bennett  
 Donald Atlas Furtado  
 Robert B. House  
 Raymond L. Jeffries  
 Thomas Johnson  
 Robert White Linker  
 Walter Rabb  
 James E. Wadsworth  
 James C. Wallace  
 Robert T. Young

## O TANS

Council Foy Bradshaw  
 Gerald Curtis Chichester  
 Robert Michael Childs  
 Thomas Llewellyn Cordle, Jr.  
 James Edward Crownover  
 Philip Strowd Edwards  
 Albert Otto Funderburk, Jr.

Joseph Glenn Herndon  
 William Harrison Johnson, Jr.  
 James Martin Scott  
 Norman Barrett Smith  
 Benjamin Wayne Taylor  
 Raymond Mason Taylor  
 Thomas Livingston White, Jr.

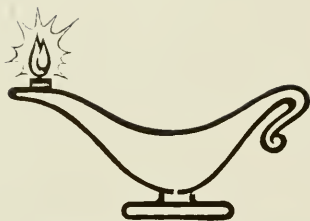

# TBE

## OFFICERS

YATES SHUFORD PALMER . . . . . *President*  
DAVID CASTELLO LOUGHLIN . . . . . *Social Chairman*  
SARAH FORREST MORRISON . . . . . *Treasurer*

## MEMBERS

Susan Scott Bowles  
Sidney Sawyer Campen  
Grover Cleveland Cauthin  
Lewis Randolph Cody  
Dabney Minor Coddington  
John Morgan Darden, III  
William Finley Davis  
Paul Wilson Elam  
Decia Jeanette Elder  
James Gray Galloway  
Mary Edith Gregory  
Mary Suzanne Hatcher  
Louise Grady Johnson  
Robert Lee Lynn  
William Watkins Merriman, III  
Ann Livingston Miller  
Marjorie Rawles Moore  
John Norris O'Bannon, Jr.  
Jane Elizabeth Park  
Cordelia Richards Robinson  
Horace Palmer Robinson  
Elizabeth Ann Shaw  
Julia Culpepper Stutts  
William Henry Watkins, IV  
Mary Lee Wetzell  
Jenny Lee Whitehurst  
Lida Voigt Young

# Order of the Old Bean Birds



## MEMBERS

- |                            |                              |
|----------------------------|------------------------------|
| 100 Sylvia Meade Bonner    | 112 Wayne Clark Anderson     |
| 101 Joan I. Castle         | 113 Nancy Etta Awbrey        |
| 102 Emily Hawk Hill        | 114 Diana Donaldson Harmon   |
| 103 Lu Ruth Sutton         | 115 Ralph Haywood Holthouser |
| 104 Sally Frances Beard    | 116 Elizabeth Ione Johnson   |
| 105 William Graham Claytor | 117 William Whitaker Moose   |
| 106 Ellen M. Churchill     | 118 Mary Mase Morgan         |
| 107 Muriel S. H. Dang      | 119 Thomas Lewis Overman     |
| 108 Nancy Margaret Faison  | 120 David Norfleet Parker    |
| 109 Sophie Myers Martin    | 121 Mary Sue Short           |
| 110 Jack Holland Spain     | 122 Mark Cushman Thelin      |
| 111 Paul E. Wehr           | 123 Katrina Crapon Tiedeman  |

## HONORARIES

- |                                  |                            |
|----------------------------------|----------------------------|
| 124 Katherine Kennedy Carmichael | 127 Charles C. Bernard     |
| 125 Frances Burns Hogan          | 128 Isabelle MacLeod       |
| 126 Raymond Lewis Jefferies      | 129 Hanson Douglas Sessoms |



# ORDER OF THE MINATAURS

## OFFICERS

FRANCIS CRAIGHILL .....*President*  
DAVID DEVERE .....*Vice-President*  
RICHARD MASON, JR. ....*Secretary-Treasurer*

Thomas H. Alexander  
Arch T. Allen, III  
John R. Bender, Jr.  
Ralph S. Bender  
Clifford Blythe  
John A. Brabson  
Clyde M. Campbell, Jr.  
Milton C. Campbell  
Alpheus B. Carr  
Charles M. Carson  
Ed Carter  
W. James Carter, Jr.  
Marion Costello  
Stephen C. Cowper  
Bob Cunningham  
Edward A. Daughtry  
Paul W. Elam, Jr.  
Arthur D. Eldridge  
Bud Ellerbee  
James Galloway  
Archer B. Glenn  
Oscar H. Hariss  
James Holland

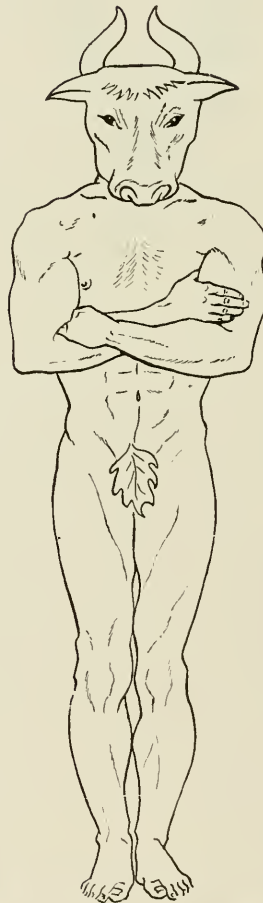

Stacy Holmes  
Cris Jones  
James Leggette  
Robert Little  
John N. O'Bannon  
Dewitt McCotter  
Ralph McDonald, Jr.  
Donald McMillion, Jr.  
Yates S. Palmer, Jr.  
John A. Payne, IV  
Mack B. Pearsall  
Jonas S. Rice, Jr.  
Walter Ridenhour  
James F. Roberts  
Alan J. Simpson  
Loy D. Thompson  
Wesley A. Trotter, Jr.  
Charles K. Warren  
William H. Watkins, IV  
David S. Wilson  
Dillon Wooten  
Hal Venable Worth, III  
Hazel Zealey



# Professional



# alpha kappa psi



## HISTORY

Alpha Kappa Psi is the oldest and largest professional business fraternity in the world. Alpha Tau Chapter, first installed at UNC in 1925, has many professional programs and services available not only to its members but to all students of the University.



ADKINS  
BARBER  
BERRY  
BRYAN

BRYANT  
CAULEY  
CULP  
*Secretary*  
EMBRY

FISHER  
*House Manager*  
FITZULA  
GLENN  
HARMON

HERNDON  
HOOVER  
JENNINGS  
LEONARD

MERRICK  
O'NEAL  
PARKS  
QUICK

RHYNE  
ROWE  
SCHROEDER  
SHAFFER

SIMPSON  
*Treasurer*  
TAYLOR  
WHITE  
WILSON  
*President*





LAURENCE G. WILSON  
*President*



DIANE SNAKENBURG



"Home Sweet Home."



"The pause that refreshes."



"Like work, man."



PLEDGE CLASS

*First Row:* Rudy Oates,  
Larry Medford, Dick  
Wofford, Rex Rouse,  
*Second Row:* J. D. Davis,  
Barton Tuck, Ken Grogan,  
Henry Graham, Bob  
Brown, Danny Watts.  
*Third Row:* Larry Ward,  
Bill Lee, Harry Petty, Dan  
Slate, Dick Rodriguez,  
Howard Parton, Dave  
Brady.

# delta sigma pi

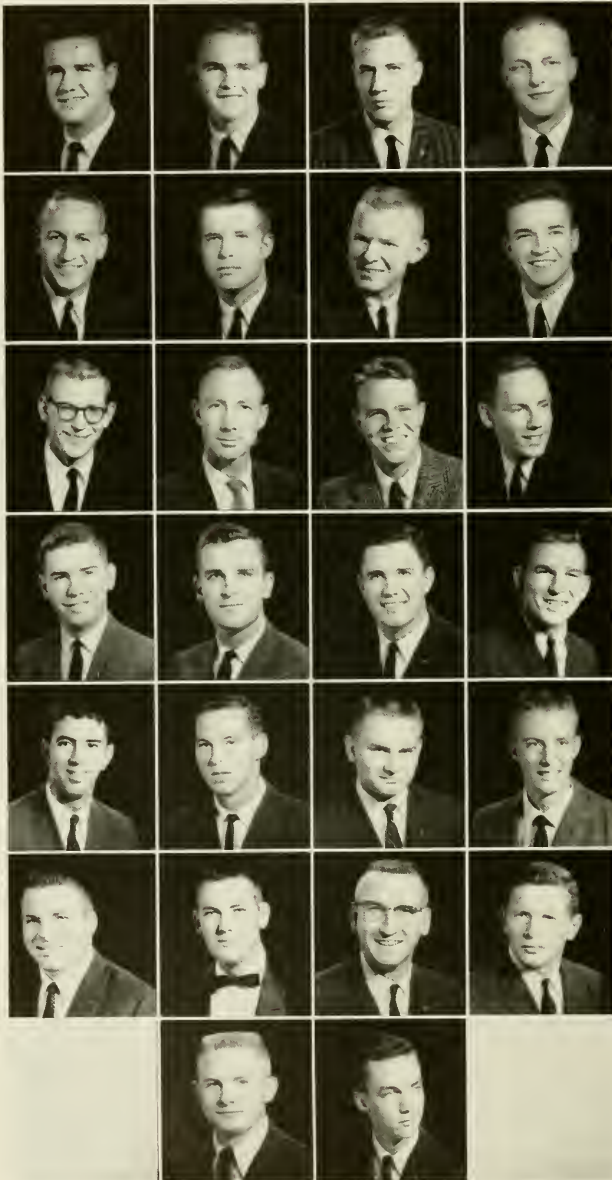

ATKINSON  
AUTRY  
BERRY  
*Treasurer*  
BOLES

BOLICK  
*President*  
COX  
*Secretary*  
DAVIS  
FLOYD

GIBBONS  
HAMLET  
HARRIS  
HUMMEL  
*Vice-President*

JAMES  
LYTLE  
McCORMICK  
McMILLAN

O'DEA  
OSBORNE  
PASS  
POOLE

RAY  
ROBERTS  
SPENCER  
TEAL

TIMBERLAKE  
TYSON



TED BOLICK  
*President*



KATHERINE DAVIS  
*Rose of Delta Sigma Pi*

Dear Yack . . . The year in retrospect . . . Bear and Teddy Bear always pawing at each other . . . Teenager and Jimmy "Mac" like Raleigh . . . Chink, Cowboy, and Snake all in one room . . . Sam and Ed give "the Pledge" many troubles . . . "Willie" and his high school friends . . . Midriff and Sonnie find Hanes House . . . Graham and Teal pull the early morning stunt . . . Atkinson goes to W.C. or W.C. comes to him . . . O'Dea racks on the mail everyday . . . R. Davis likes the Kappas muchly . . . Chancellor plays the wheel . . . twenty-three of the sharpest pledges ever . . . SSSteve works on the house . . . Tyson and Poole without their pins await a trip to Hogan's . . . "Baby Doll" and his juke box . . . Vita Craft Spencer sells on . . . all the old faces back for football . . . Mac, the Uke . . . Roberts captains the TV team . . . Bull sessions every night . . . Friday night parties . . . a wonderful year . . . for all of us, it's been great fun . . . which leaves us the future . . . keep up the good work and "Have Fun" . . . I will always hear you calling . . . Rose of Delta Sigma Pi.



"O. K. you guys, rush him hard."



PLEDGE CLASS

*First Row:* D. Webber, G. Mosely, M. Nelson, J. McGowan, L. Sawyer, M. Davis. *Second Row:* D. Page, M. Davis, M. Hicks, J. Barnett, G. Weaver, D. Pollock. *Third Row:* W. Crocker, H. Taylor, D. Strider, O. B. Smith, B. Talbert, J. Strickland, B. Grover, B. Williams, A. Haines, C. Bumgarner, J. Shuler, P. Thompson.





# student NEA

*First Row:* B. Clopper, D. Smith, M. Eason, B. Coble, P. Sawyer, N. Johnson, B. Phillips, J. Rivenbark, S. Stainback. *Second Row:* L. Slagle, N. Boatwright, G. Melton, S. Bryant, L. Hirt, S. Davis, N. Johnson, R. Wells, B. Anderson, M. Solenberger. *Third Row:* P. Raymer, G. Earle, M. Laxton, J. DuBose, K. Farrior, J. Carver, S. Cherry, B. Brodie, M. Turlington. *Fourth Row:* N. LeGrande, P. Stallings, B. Ball, N. Massengill, R. Dono, R. McLean, M. Roesel, D. Garriss, R. Morris, A. Smith, E. Whitley, B. Howey, S. Brown, C. Pascal. *Fifth Row:* G. Carter, C. Chapman, S. King, L. Gault, S. Blackwell, B. Colclough, B. Hammett, A. Baldwin, J. Karpati, B. Morton, H. Allred, G. Huffman. *Sixth Row:* J. Suber, N. Rhodes, B. McLamb, M. Parker, A. McRorie, M. Custis, B. Hardin, C. Herbert, B. Crowther, F. Rhyne, J. Farris, B. Baxter.



## OFFICERS

- MARGARET RAY ..... *President*  
 CHARLES HELLARD ..... *Vice-President*  
 PHYLLIS BLAKE ..... *Secretary*  
 ELEANOR CAIN ..... *Treasurer*

The Frank Porter Graham Student Education Association is a chapter of the Student National Education Association and the Department of Future Teachers of the North Carolina Education Association.

The organization strives to acquaint its members with various aspects of the field of teaching and to encourage both the social and professional growth of the individual student. This is accomplished by means of programs woven around relevant themes, participation in various projects, and the encouragement of student-faculty relationships.



*First Row:* Bob Tesh, Paul Rhodes, Cloyd Hall, Warren Denise, A. Vincent Keyes, Thomas Neese, F. Thomas Bear, Donald S. Redding, John F. Renfro, Bob Boulware. *Second Row:* Bayard Hovdesven, David Hogue, Matthew W. Norman, Charles K. Woodruff, Bob Headen, John Copeland, Thomas R. Allen, Adin Racker. *Third Row:* Harry Williams, C. H. Hayes, R. B. Childers, Norris Link, Eugene H. Brooks, Phillip H. Pedlow, Edward C. Austell, Roger Miles, John Holmes, Jim Brewer, Jim Whitney, Larry Wilson, M. LeRoy Bradbury, Jr., Dudley Roy Watson, Lee J. Tencbaum, Frank Minter, Jr., Von B. Hamrick, Jr.

## MBA club

The Master of Business Administration Club was organized in 1953 shortly after the MBA program was initiated at the University of North Carolina. Objectives of the club include promotion of close student-faculty relationships, coordination of the academic program with actual business situations and problems, and the development of high professional ideals.

Activities include social gatherings, publication of an alumni newsletter, and the sponsoring of addresses by leaders in the academic and business world.

### OFFICERS

Eugene Brooks, Bob Boulware, Cloyd Hall, Phillip Pedlow, Bayard Hovdesven, Vincent Keyes.





# TENNIS

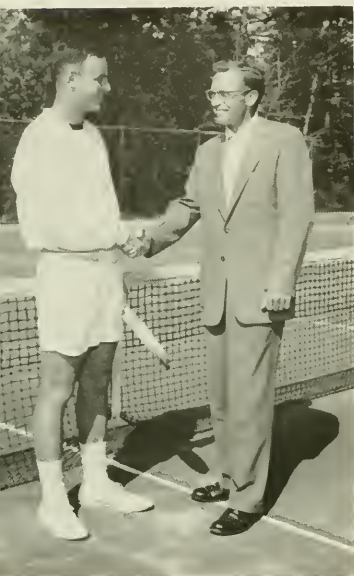

COACH DON SKAKLE AND  
CAPTAIN GEOFFREY BLACK

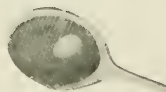

GEOFFREY BLACK  
*Captain*

With only two starters from 1958, Geoffrey Black and Ben Keys, on the roster and a new coach in Don Skakle, a former Tar Heel tennis great, things looked bleak for Carolina's tennis team. To make matters worse they dropped 3 of the first 4 matches to Illinois and Rollins. But beginning with their first Conference match with Maryland there was no stopping the Tar Heels. They repeated their performance of 1958 by making a clean sweep of the Atlantic Coast Conference competition.

Led by Geoffrey Black who was ably backed by Ben Keys, Bruce Sylvia, Marshall Happer, and Walter Lockett, the Tar Heel netters compiled a 12-3 record and placed first in the ACC meet. They also won the John Kenfield Trophy which is presented to the team winning the most points in the tournament.

*First Row:* Tommy Ricks, Webb Durham, Phil Causey, Walter Lockett. *Second Row:* Pat Haley, Bruce Sylvia, Geoffrey Black, Marshall Happer, Ben Keys, Coach Don Skakle.

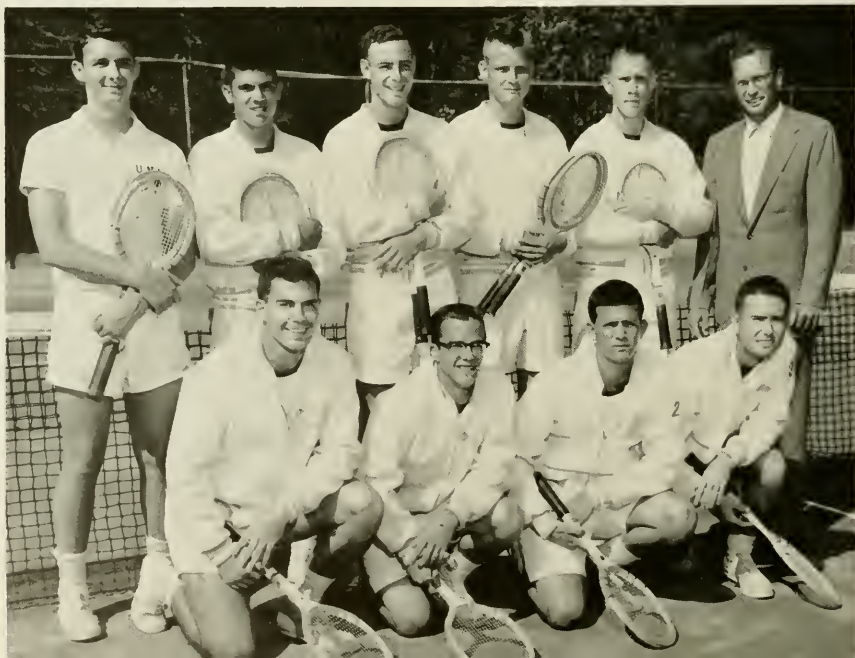





MARSHALL HAPPER



BRUCE SYLVIA



Ben Keys returns a high serve.

SCORES

UNC		OPP
4	Illinois	5
6	Illinois	3
4	Rollins	5
3	Rollins	6
8	Maryland	1
8	Virginia	1
8	South Carolina	1
9	Davidson	0
7	Clemson	2
9	N. C. State	0
5	Davidson	2
6	Duke	3
5	Georgetown	4
7	George Washington	2
9	Wake Forest	0

BEN KEYS

WALTER LOCKETT

TOMMY RICKS

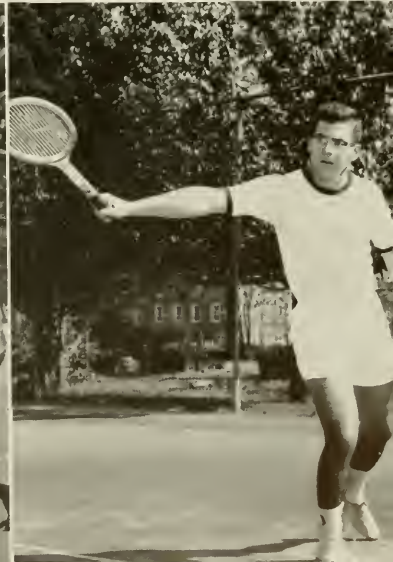
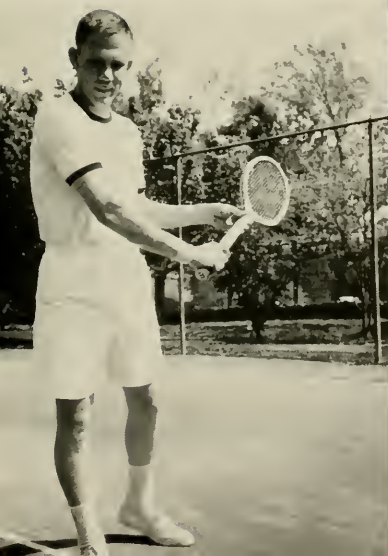

BOB SHUPIN  
*President*



The Monogram Club is an honorary organization for the athletes on the Carolina campus who have attained enough promise in their individual sport or sports to merit their earning a varsity letter. Once an athlete has won one letter, he has the privilege of becoming an active member of the Monogram Club. These are the boys who have fought hard for Carolina's glory until the last sound of the whistle. All have worked hard — no one earns a letter without some extra effort and work on his part.

Officers of the Monogram Club are Ross Hawkins, Fred Mueller, Tom Cordle, Bob Shupin, Bing Somers, John Schroeder.





# club



The Monogram Club.



The Monogram Club Dining Room is a popular on-campus eating place.

*First Row:* Harvey Hamrick, Vince Simonton, Harry Bloom, Bob Quackenbush, Wade Smith, Moyer Smith, Tom Cordle, Frank London, Sonny Folkmer, Tom White, Bob Shupin. *Second Row:* Bob Eubanks, Sam Douglas, Bing Somers, Benjamin Seagle, Milam Wall, Fred Mueller, Al Goldstein, Bruce Sylvia, Joe Perrini, John Schroeder, Dave Lefler, David Shoaf. *Third Row:* Jim Rice, Ralph Steele, Earl Butler, John Stunda, Ross Hawkins, Dick Kepley, John Oakley, Jack Cummings, Jimmy Davis, Ed Lipski, Henry Clement, Rabe Walton, Frank Riggs, Joe Hilton.







#### SPLASH CLUB

*Front Row:* Becky Clopper, *President:* Linda Rehm. *Back Row:* Diane Trammell, Martha Custis, Mimi Smith, Judy Singletary, Mae Eason, Bobbie Brundage, Pam Perry, Sybil Mathis.

## WAA

The Women's Athletic Association is an organization of which every Carolina co-ed is a member. An extensive intramural program of various sports is planned each year. A number of recreational and sport clubs are sponsored by the WAA. These include: Splash Club, Modern Dance Club, Tennis Club, Golf Club, and Basketball Club. Some of the events sponsored by these clubs are a water ballet, a

modern dance recital and an annual "Tennis Day" in which participants from many North Carolina colleges enter into competition. The WAA also plans co-recreational intramurals with the men, the highlight being "Co-Rec Night."

The Splash Club, featured above, is Carolina's synchronized swimming club. It has a limited membership attained from interested women students who wish to try out. The 1960 show, "Broadway Reminiscences," in which the numbers were planned and directed by the members, was a huge success.

#### WAA REPRESENTATIVES

*First Row:* McCrary, Bolton, Custis, Brundage, Wyrick, Clopper, Homeyer. *Second Row:* Smith, Zambetti, Lominac, Morris, Deal, Hunter, Fulenwider. *Third Row:* Moore, Patterson, Smith, Sink, McLaughlin, Leach, Crawford. *Fourth Row:* Kenney, Ayres, Billingsley, Rehm, Ringwalt.



# athletic council



O. K. CORNWELL  
*Chairman*

The Athletic Council was inaugurated into the athletic program in 1926 for the purpose of promoting athletics at the University along lines of good sportsmanship and high standards of personal character. All matters pertaining to athletics fall under the jurisdiction and control of the Council, with the provision of full veto power belonging to the President of the University.

*Front Row:* C. P. Erickson, W. B. Aycok, Isaac T. Avery, Dr. Frank Hanft, Lee Folger. *Back Row:* Vernon Crook, Angus Duff, Tom Cordle, Jim Crownover, O. K. Cornwell, Crowell Little. *Absent:* Dr. E. M. Hedgepeth, R. A. Fetzer.





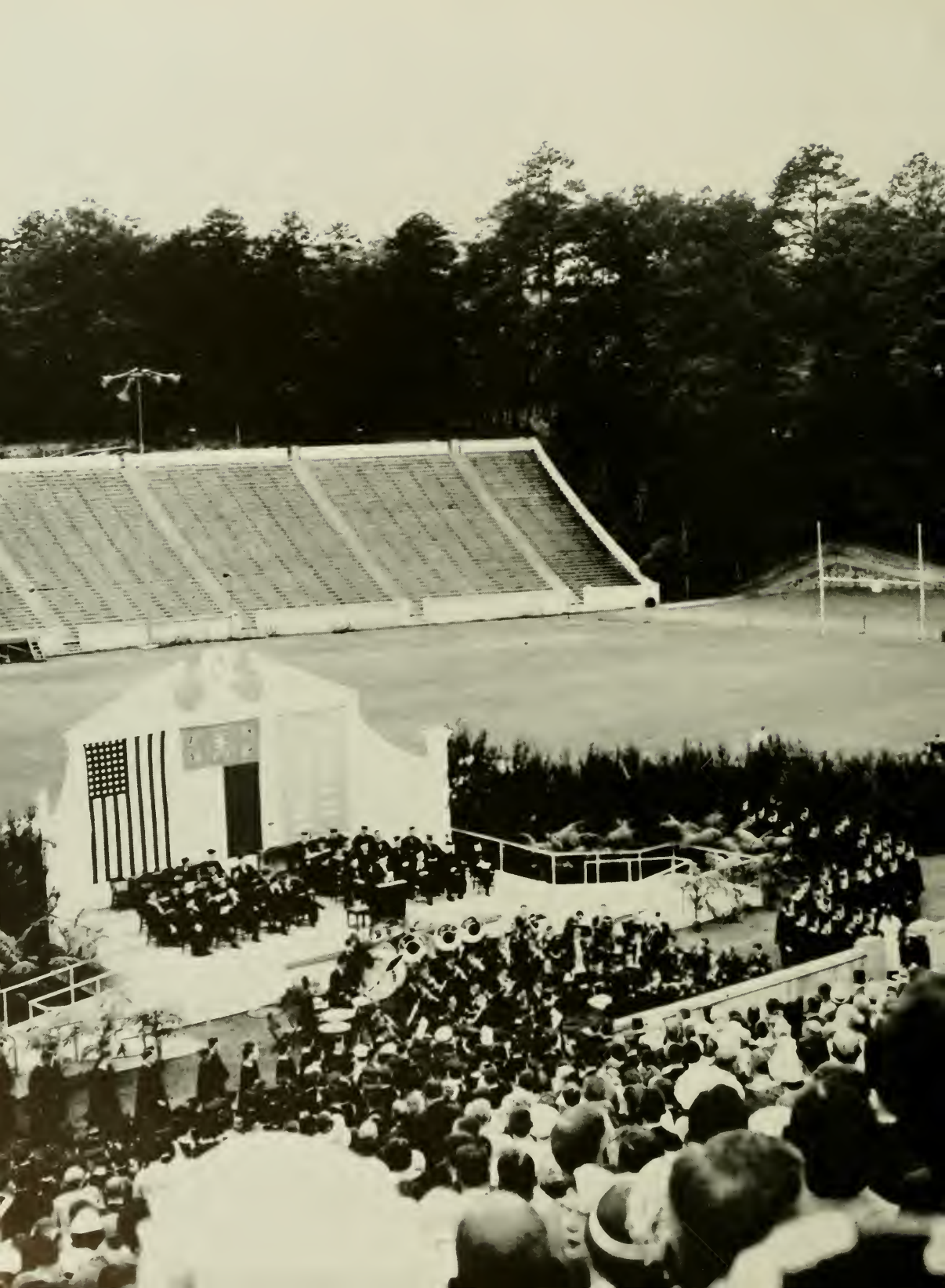





JUNE

...the scene



A neon glow casts a magic spell over the darkened streets of the Village . . .

"You can make it, Sam; it's just a little farther."



Another man who thinks for himself . . .





Hmmmmmm . . . Why not?

In fond and loving memory of those who have gone down at sea . . .



"It's much more fun  
with the top down,  
isn't it, honey?"





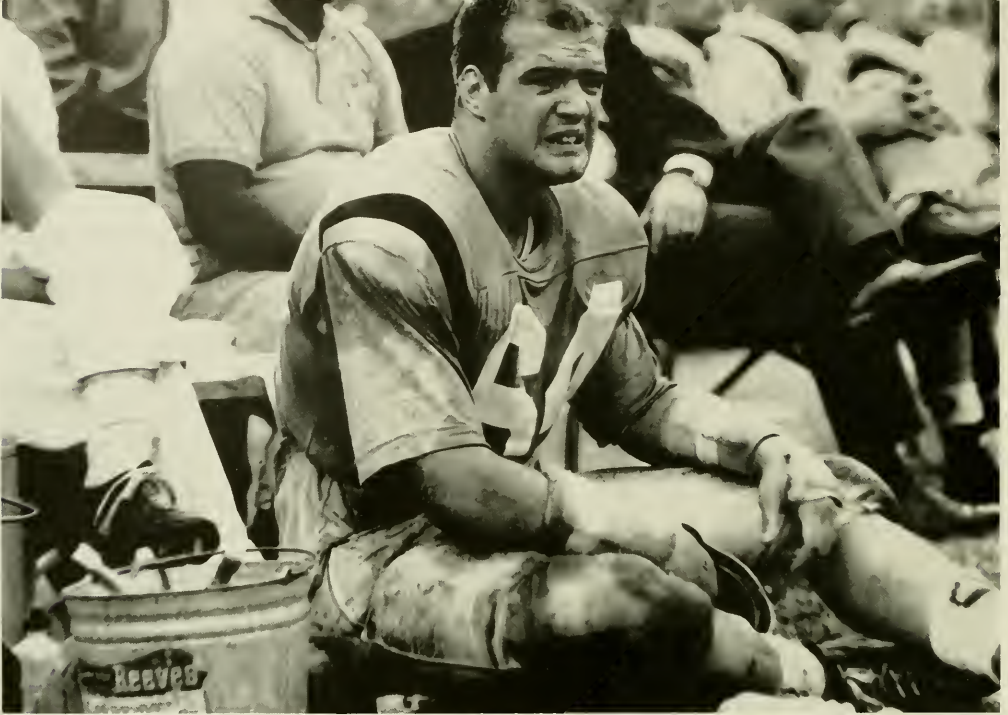

There's cold cream now in Camay.

The Sociables . . .

"Well, they told us to go play in the street!!"





November 26, 2:00 P.M.



November 26, 2:05-4:30 P.M.

"Hang down your head, Blue Devil . . ."







"They also serve who only stand and wait."



"... obviously not Sweetbriar ..."

"Sleep well, dawgie; your National Guard is awake."





# Graduate School





ALEXANDER HEARD  
Dean

## GRADUATE SCHOOL

For more than a century the University of North Carolina has offered instruction beyond the Bachelor's degree. A Master's degree in course was awarded as early as 1856 and the first degree of Doctor of Philosophy was conferred in 1883. In 1922, the University was invited to join the Association of American Universities, an organization of the principal institutions offering graduate work in North America.

On these pages are some of today's aspirants for graduate degrees which may be earned in more than fifty curricula, including most departments in the arts and sciences and many areas of professional training. The University's graduate students regularly come from more than forty states and over twenty foreign countries, comprising a stimulating fellowship in the quest for learning.

**First Row:**

Adcock, Edith Jeanine, *Pi Beta Phi, Alpha Kappa Delta*, Jackson, Miss.; Allen, Thomas Ray, Winston-Salem; Ames, William S., Berwyn, Pa.; Amuro, Ali Mhudi, Tripoli, Libya; Sathit, Atibodhi, Thonburi, Bangkok, Thailand; Austell, Edward Callaway, *Beta Theta Pi*, Spartanburg, S. C.



**Second Row:**

Baird, James Rex, Morganton; Barber, Amzi Godden, Jr., *Sigma Chi*, Birmingham, Ala.; Bealle, James Burnett, Jr., *Pi Kappa Alpha*, Greenwood, Miss.; Bear, Frederick Thomas, Jr., Wilmington, Del.; Berry, Feriba Ann, Wilmington; Berryhill, Virginia Farmer, Durham.



**Third Row:**

Bishop, Wilhelmina Williams, *Alpha Kappa Alpha*, Raleigh; Blackwell, Frederick Wayne, *Sigma Chi, Pi Mu Epsilon, Phi Eta Sigma*, Elkhart, Ind.; Blair, Moses A. E., *Omicron Psi Phi*, Gastonia; Blesins, Geraldine, North Wilkesboro; Boecker, Eberhard, Witten-Ruhr, Germany; Bradbury, Malphus Leroy, Jr., Wilson.

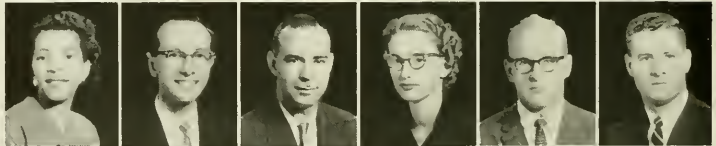

**Fourth Row:**

Bradshaw, Molly, Glenwood Springs, Col.; Brock, Joan Marion, *Phi Beta Kappa, Kappa Tau Alpha*, Burlington; Brooks, Eugene H., Jr., Durham; Brown, Lawrence Atwood, Kingston; Brown, Sally Virginia, *Alpha Phi*, Fairmount, W. Va.; Burley, William Wade, *Sigma Alpha Epsilon*, Spartanburg, S. C.



**Fifth Row:**

Carlton, Patrick William, Alexandria, Va.; Chandler, Patricia Louise, Dalton, Ga.; Chatterjee, Jaxanta, Chapel Hill; Coats, Deane, Roxboro; Coe, Robert Kimball, New Britain, Conn.; Cole, Isabella J., *Delta Sigma Theta*, Raleigh.



**Sixth Row:**

Craddock, George Edward, Jr., Cary; Crenshaw, Margaret G., Lancaster, S. C.; Dasgupta, Pranabendu, Calcutta, India; Eid, Mahmoud Mohamed, Cairo, Egypt; Emory, Bobby Yates, Durham; Evans, Elizabeth, Statesville.







**First Row:**

Fowler, Barbara Allen, *Alpha Gamma Delta*, Mt. Airy; Fukushima, Knzo, Westmont, Ill.; Galasso, George John, Chapel Hill; Garrow, Arzie Scott, *Phi Beta Kappa*, *Lambda Chi Alpha*, Fayetteville; Gause, M. Victoria, Sea Cliff, N. Y.; Ghali, Jawad Mohammed, Baghdad, Iraq.

**Second Row:**

Gibson, Rosalynde Vardell, Red Springs; Gilliam, Ned Donald, Charlotte; Godwin, Donald Fulton, Erwin; Gold, Joy Rochelle, *Alpha Kappa Delta*, Silver Spring, Md.; Gooch, Margaret McDiarmid, *Pi Beta Phi*, Jackson, Miss.; Gover, David Almon, Mt. Pleasant, Mich.

**Third Row:**

Graves, William Lionel, *Alpha Tau Omega*, *Omicron Delta Kappa*, *Alpha Kappa Delta*, Birmingham, Ala.; Grover, Ralph Scott, Wilmington; Hackleman, William Rolland, Memphis, Tenn.; Hamilton, Martha Elizabeth, *Pi Beta Phi*, *Alpha Kappa Delta*, Sarasota, Fla.; Hammood, Abdul Yahya, Musuliniyast, Iraq; Hamrick, Vonnie Baxter, Jr., Forest City.

**Fourth Row:**

Hardin, David H. S., Lansdowne, Pa.; Hayes, Lawrence Douglas, Kernersville; Haynie, Duke McClary, *Delta Sigma Pi*, Fayetteville; Heidtmann, Peter Wallace, East Norwich, N. Y.; Hicks, Kenneth Lamar, Jackson, Tenn.; Hillman, Josephine McCraw, Farmville, Va.

**Fifth Row:**

Hilt, Richard L., Traverse City, Mich.; Hix, C. Eugene, III, Fayette, Mo.; Hocutt, Robert Lee, Durham; Holtenhoff, Gerald Alan, Milwaukee, Wis.; Holzhauer, George Robert, Troy, N. Y.; Hoover, Robert Lloyd, *Pi Kappa Phi*, *Sigma Pi Sigma*, *Sigma Xi*, Chapel Hill.

**Sixth Row:**

Horne, Thomas Bennett, Erwin; Hough, John McMains, Jr., *Phi Delta Kappa*, Chapel Hill; Hubert, Carol Ann, Oakland, Calif.; Imman, Franklin Pope, Jr., *Chi Phi*, *Delta Phi Alpha*, Sanford; Ireland, David Edward, Rochester, N. Y.; Irvine, David James, Auburn, Ala.

**Seventh Row:**

Jackson, Emily Virginia, *Delta Kappa Gamma*, Charleston, S. C.; Jacobs, Edith Claire, New York, N. Y.; Johnson, Robert Stanley, Frankfort, Ky.; Johnson, William Harrison, Jr., Statesville; Kalaiiah, Narasiah, Mysore University, India; Keith, Marvin Owen, Franklinton.

**Eighth Row:**

Ketler, Robert Edward, Wyncote, Pa.; Kim, Kwang Soo, Myrtle Beach, S. C.; Lamoureux, Jeanette, *Chi Omega*, Des Moines, Iowa; Lim, James K. J., Singapore, Singapore; Long, Frances Bodenheimer, Concord; Lyon, Robert R., Carrollton, Mo.

**Ninth Row:**

McBane, Carol Cornelia, Snow Camp; McClure, Charles Goddard, Jr., Charlotte; McClure, William Eugene, Sylva; McCain, John Mack, Sparta; McDaniel, Geraldine, Fayetteville; McDonald, Murray Frank, Hartsville, S. C.

**Tenth Row:**

McLaughlin, Ellen W., Roosevelt, Long Island, N. Y.; McNease, Judith Anne, Fayette, Ala.; Matthews, Joe Carroll, East Bend; Mcemore, Charles Douglas, China Grove; Mikhail, Wade Faltas, Cairo, Egypt; Miles, Roger Everett, Lynn Haven, Va.





*First Row:*

Minschew, William Edward, Jr., Wilson; Molten, Richard Wyly, *Sigma Nu*, Chapel Hill; Moore, Mary McCulloch, Norfolk, Va.; Morris, Georgia, Kenly; Morrisett, Randolph Edward, Jr., *Beta Theta Pi*, *Beta Gamma Sigma*, Greensboro; Morse, John Thomas, Excelsior, Minn.

*Second Row:*

Morter, Dale Cline, Chino, Calif.; Morton, Albert Jackson, Jr., Albenarle; Moser, Dorothea Joan, Chapel Hill; Nisbet, Charles Richard, *Beta Theta Pi*, Charlotte; Nishihara, Masa, Toyonaka City, Osaka, Japan; North, Helen Elizabeth, Atlanta, Ga.

*Third Row:*

Oldhoeft, Arthur Earl, St. Louis, Mo.; Orense, Marcelo M., Manila, Philippines; Padgett, Richard Boylan, Wilmington; Patsel, Elmer Ralph, Jr., Roanoke, Va.; Phillips, Jasper Louis, Jr., Kinston; Phillips, Kenneth Rogers, Bakersville.

*Fourth Row:*

Polhemus, Ann S., *Chi Omega*, Charleston, S. C.; Putnam, Jane Marshall, Orlando, Fla.; Quade, Dana Edward, Anthony, Pacific Palisades, Calif.; Reiding, Donald Sanborn, *Phi Beta Kappa*, *Beta Gamma Sigma*, Ashboro; Renfro, John Franklin, Jr., Spartanburg, S. C.; Reyazuddin, Mohammed, Bihar, India.

*Fifth Row:*

Rhodes, Paul Chilion, Charlotte; Russell, Frances, Annies, Newberh, Ariz.; Schoen, Harry Frederick, III, *Sigma Nu*, Washington, D. C.; Simpson, William Francis, Jr., Greensboro; Skulason, Vilhjalmur Grimur, Hafnarfjordur, Iceland; Slade, Arthur Laird, *Delta Theta Delta*, Aiken, S. C.

*Sixth Row:*

Smith, Frank Lannom, Ashford, Ala.; Somerville, William Henry, Gastonia; Steelman, Catherine V., Winston-Salem; Stern, Jerome Hibel, Chapel Hill; Tallon, Philip L., *Alpha Sigma Phi*, Roselle, N. J.; Taylor, Walter Clyde, *Phi Delta Kappa*, Salisbury.

*Seventh Row:*

Thelin, Mark Cushman, Sioux Falls, S. D.; Thomas, Annie Wilfred, Mt. Airy; Thompson, Cynthia Julia, Durham; Tirtha, Ranjit, Simla, India; Tontz, Joanne Charlotte, *Alpha Omicron Pi*, Greensboro; Tyson, George Ella, Jr., *Delta Sigma Phi*, Elm City.

*Eighth Row:*

Underwood, Mary Evelyn, Waynesville; Van Zyl, Gideon Johannes Jacobus, Stellenbosch, Union of South Africa; Walter, Kenneth Gaines, *Delta Tau Delta*, *Sigma Gamma Epsilon*, Atlanta, Ga.; Walters, Robert Oakley, Chapel Hill; Watson, Dudley Ray, Kinston; Wehr, Paul Ernest, New Smyrna Beach, Fla.

*Ninth Row:*

Wells, David Marsden, Wilmington; Wheeler, Mary Lou Browning, Charlotte; White, Dorcas Imogene, Winston-Salem; Wingrove, Charles Ray, Falmouth, Va.; Withers, Nancy Ruth, *Alpha Phi*, *Mu Phi Epsilon*, *Kappa Delta Pi*, *Pi Delta Phi*, Kingwood, W. Va.; Wolf, Charles Michael, Spindale.

*Tenth Row:*

Wolfe, Sally Parks, Mount Olive; Woodruff, Charles Kenneth, Raleigh; Woosley, Norma Lee, Clemmons; Young, Mrs. Sarah Varner, Salisbury; Yuenget, John Louis, Butler, Pa.

# Law School







H. P. BRANDIS, JR.  
Dean

The School of Law of the University of North Carolina was founded in 1843 as a private school by Judge William H. Battle. It became affiliated with the University in 1845 when Judge Battle was made a Professor of Law. The degree of Bachelor of Laws was conferred on those completing the prescribed two-year course. Today, the prescribed course of study is three years.

The School of Law is approved by the North Carolina Board of Law Examiners. It is a member of the Association of American Law Schools, is listed as an approved law school by the Section of Legal Education and Admissions to the Bar, American Bar Association, and is registered as an approved law school by the State Department of Education of the State of New York.



**LAW SCHOOL FACULTY**

*First Row:* V. Lee Bounds, Frederick B. McCall, Mary W. Oliver, M. T. Van Hecke, Robert H. Wettach, Albert Coates, Daniel H. Pollitt. *Second Row:* Roddey Ligon, John P. Dalzell, George W. Hardy, III, Clyde L. Hanft, Robin L. Hinson.

**LAW SCHOOL ASSOCIATION**

Duane C. Johnson, Chief Justice; Franklin R. Brown, Treasurer; James D. Burroughs, President; John M. Rosenberg, Louis Singleton, Secretary.

**N. C. LAW REVIEW**

E. Osborne Ayscue, Nick Fisher, Bailey Patrick, Jr., Sherwood H. Smith, Walton K. Joyner.





# 1st YEAR

**First Row:**

Allen, Claude William, Jr., Creedmoor; Askew, Stel Blake, Jr., Chapel Hill; Barnes, Henson P., Elizabethtown; Bass, Gerald Lane, Havelock; Benoy, Jean Allen, Rutherfordton; Blankenship, Mercer Jefferson, Jr., Charlotte.

**Second Row:**

Brannon, Anthony Mason, Durham; Carroll, Edwin Thomas, Durham; Carson, James Holmes, Jr., Chapel Hill; Carter, Clarence W., Winston-Salem; Cheatham, James Theodore, Chapel Hill; Chesson, Calvin White, Chapel Hill.

**Third Row:**

Collura, Vincent Paul, Miami, Fla.; Costen, Thomas Buie, Gatesville; Creekmore, Joseph Powell, Whiteville; Doyle, Howard Glenn, Zebulon; Early, Walter Jackson, Rocky Mount; Etheridge, William Douglas, Oak City.

**Fourth Row:**

Evans, Gabriel Marlin, High Point; Everett, William Harrell, Jr., Williamston; Groce, Edwin Ray, Yadkinville; Gunn, Robert Louis, Chapel Hill; Hall, Robert L., Hope Mills; Helms, Harold Parks, Charlotte.

**Fifth Row:**

Helms, John Howard Payne, Chapel Hill; Henderson, Perrin Quarles, Charlotte; Hensey, Charles McKinnon, Maxton; Hill, James Chapelle, Smithfield; Horton, Hugh Glenn, Jr., Chapel Hill; Hunter, George Patrick, Jr., Charlotte.

**Sixth Row:**

Johnston, Hall Morrison, Jr., Charlotte; Lamm, Donald Beatty, Wilson; Lee, Alvis Augustus, Greensboro; Lively, Knox Kent, III, Reidsville; McLeod, Joe, Raeford; McNaull, William Dresser, Jr., Charlotte.

**Seventh Row:**

McNeely, Richard Pope, Statesville; Mazuy, Jon Claude, Newton, N. C.; Meisner, Arthur S., Chapel Hill; Mintz, Colon Shaw, Jr., Raleigh; Miscall, Laurence, Jr., Forest Hills, N. Y.; Moore, James Edgar, Greenville.

**Eighth Row:**

Odom, Thomas LaFontine, Charlotte; Patterson, John Knox, Burlington; Payne, Roland William, Jr., Norfolk, Va.; Peniman, Robert Bruce, Greensboro; Poole, Samuel H., West End; Pope, Robert Willis, Fayetteville.

**Ninth Row:**

Potter, Ralph Meredith, Wilmington; Read, James Milton, Jr., Halifax; Rector, William Baylis, Jr., Chapel Hill; Rowe, Ronald D., Lumberton; Sanders, Thomas Fred, Jr., High Point; Schreiber, James R., Arden.

**Tenth Row:**

Schwartz, Elliott Murwick, Charlotte; Shelton, Charles Randal, Winston-Salem; Stephenson, Larry Adams, Fuquay Springs; Stone, John Edgar, Siler City; Vincent, Charles Read, Martinsboro; Warlick, John Drew, Jr., Jacksonville.

**Eleventh Row:**

Weiler, Robert Kenneth, Chapel Hill; Worsley, Gerald Killian, Greenville.

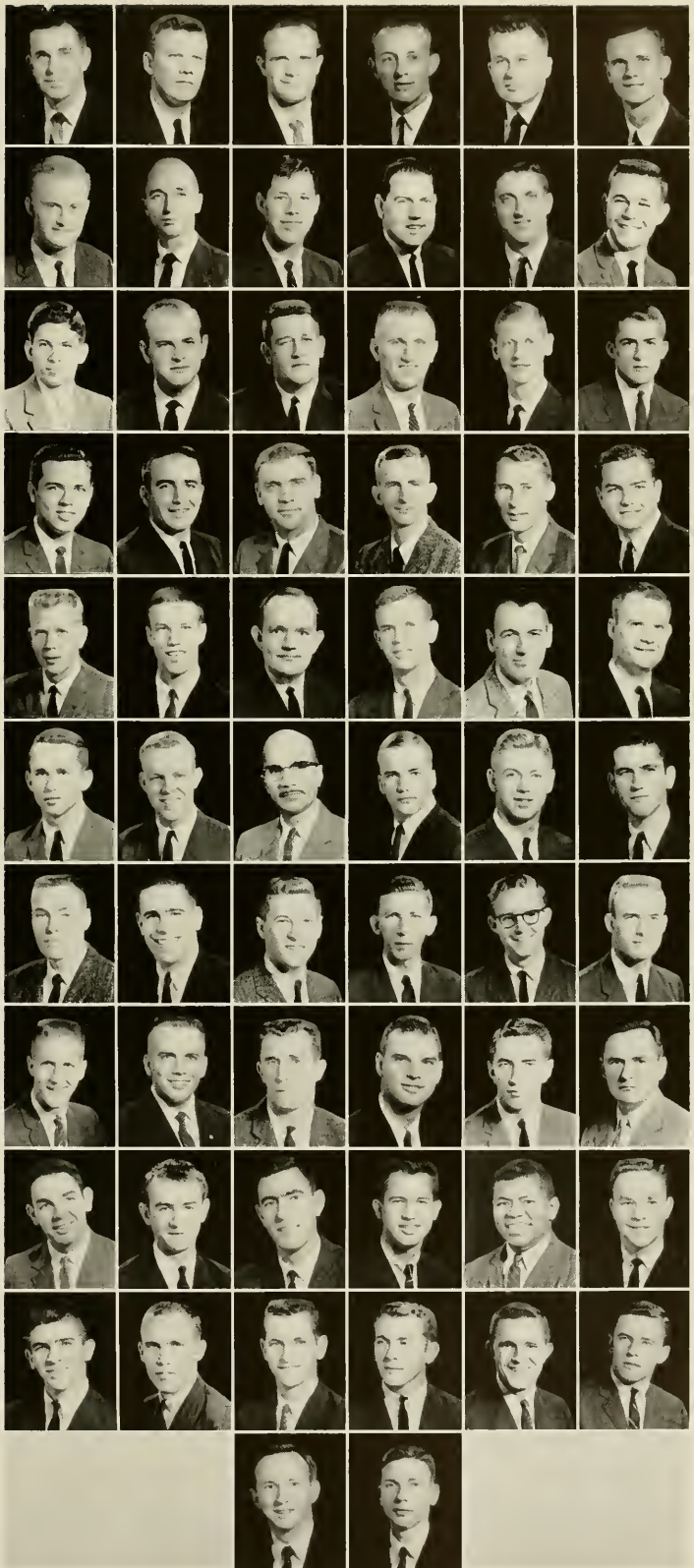

# 2nd YEAR

**First Row:**

Adams, John Patrick, *Delta Theta Phi*, Ashboro; Akins, Waverly F., *Delta Theta Phi*, Vayna; Alexander, John Rea, Monroe; Alphin, Oliver Wendell, *Delta Theta Phi*, Mount Olive; Alvis, Jerry Shumate, *Phi Delta Phi*, Chapel Hill; Auslander, Richard Charles, Reidsville.

**Second Row:**

Barnhardt, John MacFarland, *Phi Delta Phi*, Concord; Blythe, Robert Brevard, *Phi Delta Phi*, Huntersville; Bondurant, Marvin Vernon, *Delta Theta Phi*, Chapel Hill; Boone, Donald L., *Phi Delta Phi*, High Point; Booth, Samuel Maslon, *Phi Alpha Delta*, Graham; Briggs, Ernest Ray, *Phi Alpha Delta*, Sanford.

**Third Row:**

Brown, Franklin Roosevelt, *Phi Alpha Delta*, Tarboro; Clay, Robert Morris, *Phi Alpha Delta*, Raleigh; Coollide, Warren H., *Delta Theta Phi*, Spring Lake; Curtis, Cecil Martin, *Delta Theta Phi*, Marion; Davis, Robert Victor, Jr., *Phi Alpha Delta*, Chapel Hill; Ferguson, Thomas Harry, *Phi Delta Phi*, Sylva.

**Fourth Row:**

Floyd, Jack William, Chapel Hill; Fox, Charles Sugg, *Phi Delta Phi*, Fayetteville; Fox, Elizabeth Corbett, Chapel Hill; Fuller, Thomas C., II, *Phi Delta Phi*, Durham; Entrelle, Robert Howard, *Delta Theta Phi*, Chapel Hill; Glawson, Joseph Jackson, Jr., *Phi Delta Phi*, Charleston, S. C.

**Fifth Row:**

Haire, Robert Phillip, West Jefferson; Harney, John Matthews, *Phi Delta Phi*, Edenton; Hollowell, Edward Earl, *Phi Delta Phi*, Aurora; Huffman, Robert Lee, *Delta Theta Phi*, Kannapolis; Humphrey, George Dudley, Jr., *Phi Alpha Delta*, Chapel Hill; James, Harvey W., *Delta Theta Phi*, Burlington.

**Sixth Row:**

Jolly, Raymond A., *Phi Delta Phi*, Chapel Hill; Jones, Richard Sloan, Jr., *Phi Delta Phi*, Franklin; Kearns, Edwin Nick, *Delta Theta Phi*, Lexington; Kerr, John Hosea, III, *Phi Delta Phi*, Warrenton; Loftin, Carl Wainwright, *Phi Delta Phi*, Weaverville; MacRae, James Cameron, *Phi Delta Phi*, Chapel Hill.

**Seventh Row:**

McCoy, Dennis Frederick, *Phi Delta Phi*, Upper Montclair, N. J.; McGirt, Charles Halbert, *Delta Theta Phi*, Lenoir; McNair, William H., *Delta Theta Phi*, Winston-Salem; Maddry, Robert Lawrence, *Phi Delta Phi*, Lumberton; Moore, Clifton Leonard, *Phi Delta Phi*, Burzaw; Morgan, Elford, *Phi Delta Phi*, Spartanburg, S. C.

**Eighth Row:**

Musch, Donald John, Muskegon, Mich.; Pender, William Lardner, *Phi Delta Phi*, Charlotte; Pittman, William Bryan, *Phi Delta Phi*, Sanford; Pulley, William Paul, Jr., *Delta Theta Phi*, Durham; Rhoades, John Arlie, Jr., *Delta Theta Phi*, Chapel Hill; Rightsell, William Thomas, Jr., *Delta Theta Phi*, Greensboro.

**Ninth Row:**

Robinson, Hoyle Lynwood, *Delta Theta Phi*, Candor; Rosenberg, John Meinhard, Gastonia; Sessions, Billy Marian, *Delta Theta Phi*, Pine Bluff; Shaw, John Gilbert, *Phi Delta Phi*, Fayetteville; Singleton, Albert Louis, Plymouth; Smith, Eugene Alvin, *Delta Theta Phi*, Matthews.

**Tenth Row:**

Stevens, John Shorter, *Phi Delta Phi*, Ashville; Thomas, Allen George, *Phi Alpha Delta*, Wilson; Tull, Thomas Mitchell, Jr., *Phi Alpha Delta*, Louisville; Twisdale, John Wyatt, *Phi Alpha Delta*, Smithfield; Weaver, Herman Michael, *Delta Theta Phi*, Greensboro.

**Eleventh Row:**

Whitley, John Lee, *Phi Alpha Delta*, Wilson; Williams, Samuel Sykes, *Delta Theta Phi*, Charlotte; Wilson, Lawrence Girard, Jr., *Delta Theta Phi*, Danville, Va.; Wood, Thomas Benbury, *Phi Delta Phi*, Edenton.







**3rd  
YEAR**

**First Row:**

Ammons, James Floyd, *Phi Alpha Delta*, Fayetteville; Ayseue, Edwin Osborne, Jr., *Phi Delta Phi*, Chapel Hill; Batts, Bernice R., *Delta Theta Phi*, Wallace; Burroughs, James Dillard, *Delta Theta Phi*, Reidsville; Carter, James Louis, Jr., *Phi Delta Phi*, Charlotte.

**Second Row:**

Cranford, Dwight Little, *Phi Alpha Delta*, Albemarle; Daugherty, Hilary D., *Delta Theta Phi*, Kinston; Dinwiddie, James William, *Delta Theta Phi*, Lexington; Dockery, James S., Jr., *Phi Delta Phi*, Rutherfordton; Doughton, George Edward, Jr., *Phi Alpha Delta*, Durham.

**Third Row:**

Edens, Edgar L., *Phi Alpha Delta*, Nashville, Tenn.; Elliot, James Maxton, *Phi Delta Phi*, Asheville; Evans, Robert Butler, *Phi Delta Phi*, Chapel Hill; Farmer, Robert Leon, *Phi Delta Phi*, Smithfield; Fasul, Jimmy Steve, *Phi Alpha Delta*, Fayetteville.

**Fourth Row:**

Fisher, Louis Joseph, III, *Phi Delta Phi*, Chapel Hill; Haworth, William Blair, *Phi Delta Phi*, Chapel Hill; Hayes, Robert R., *Delta Theta Phi*, Burlington; Hobbs, Lewis Lyndon, III, *Phi Delta Phi*, Sigma Xi, Shelby; Holdford, Roy Ramond, Jr., *Phi Delta Phi*, Wilson.

**Fifth Row:**

Holdford, William Henry, *Phi Delta Phi*, Chapel Hill; Holmsuser, James E., Jr., *Phi Alpha Delta*, Boone; Johnson, Bruce Cannon, *Delta Theta Phi*, Conway; Johnson, Duane C., *Phi Alpha Delta*, Niagara Falls, N. Y.; Joyner, Walton Kitchin, *Phi Delta Phi*, Raleigh.

**Sixth Row:**

Kaufman, Paul Donald, Chapel Hill; Lindsay, Robert Leiland, *Phi Alpha Delta*, Charlotte; Llewellyn, Robert Cleveland, *Phi Delta Phi*, Chapel Hill; Love, Jimmy Lewis, *Phi Alpha Delta*, Sanford; McKeown, Frank James, Jr., *Phi Alpha Delta*, Chapel Hill.

**Seventh Row:**

Mraz, John August, *Phi Alpha Delta*, Chicago, Ill.; Newton, Bob Lawrence, *Phi Delta Phi*, Creedmoor; Norris, Thomas Lloyd, Jr., Chapel Hill; Nowell, William Milton, *Phi Alpha Delta*, Raleigh; Page, Robert James, *Phi Delta Phi*, Chapel Hill.

**Eighth Row:**

Pannell, Martin Coleman, *Delta Theta Phi*, Claremont; Patrick, Bailey, Jr., *Phi Delta Phi*, Hickory; Peoples, Linwood Thomas, *Delta Theta Phi*, Lenoir; Porter, Walter Travis, *Delta Theta Phi*, Durham; Randall, Robert Nobel, Lenoir.

**Ninth Row:**

Ray, William Thomas, *Phi Delta Phi*, Charlotte; Schrimsher, Frank L., *Phi Alpha Delta*, Charlotte; Short, Marvin Roy, Jr., *Phi Alpha Delta*, Gastonia; Smith, Dock Garner, Chapel Hill; Smith, Sherwood H., Jr., *Phi Delta Phi*, Jacksonville, Fla.

**Tenth Row:**

Smith, William Henry, *Phi Delta Phi*, Ruffin; Stagg, William Lee, *Phi Delta Phi*, Chapel Hill; Stanton, James H., *Delta Theta Phi*, Marion; Taylor, Raymond Mason, Washington; Townsend, William Jackson, Saint Pauls.

**Eleventh Row:**

Von Biberstein, Richard, Jr., *Phi Delta Phi*, Burgaw; Waters, Harold Lee, *Delta Theta Phi*, Jacksonville; York, Frank W., *Phi Delta Phi*, Chapel Hill.



# PHI ALPHA DELTA



AMMONS  
BOOTH  
BROWN  
CLAY

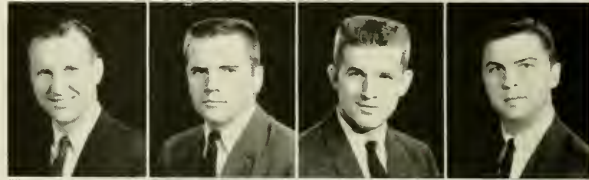

CRANFORD  
DAVIS  
DOUGHTON  
FASUL



HOLSHOUSER  
HUMPHREY  
JOHNSON  
LINDSAY

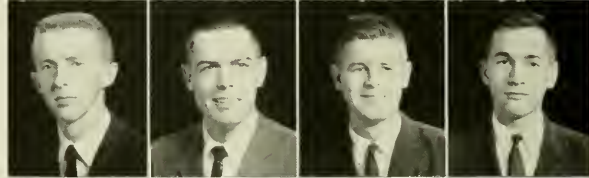

LOVE  
McKEOWN  
MRAZ  
NOWELL



SCHRIMSHER  
SHORT  
SINGLETON  
THOMAS

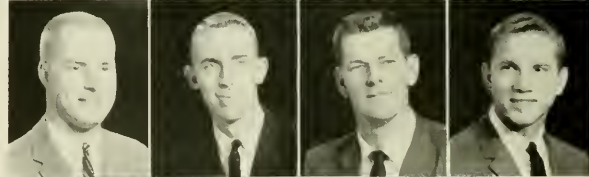

## OFFICERS

JAMES FASUL ..... *Justice*  
DUANE JOHNSON ..... *Vice Justice*  
JIM HOLSHOUSER ..... *Clerk*  
GEORGE DOUGHTON ..... *Treasurer*  
ROY SHORT ..... *Marshal*

TULL  
TWISDALE  
WHITLEY



Ruffin Chapter of Phi Alpha Delta was chartered on this campus on April 30, 1921, and is one of the seventy-eight active chapters throughout the United States. The purpose of the Fraternity is to supplement the regular law school curriculum and to aid in the development and attainment of the highest professional and social ideals.

Our Alumni serve the State and Nation in many responsible and prominent positions. Ruffin Chapter takes pride in its contribution to the welfare and prestige of the Law School, "Community" through its annual presentation of the Mock Trial, management of the book exchange, its Effective Speakers Program, and sponsorship of dinner speakers and social events.

# DELTA THETA PHI

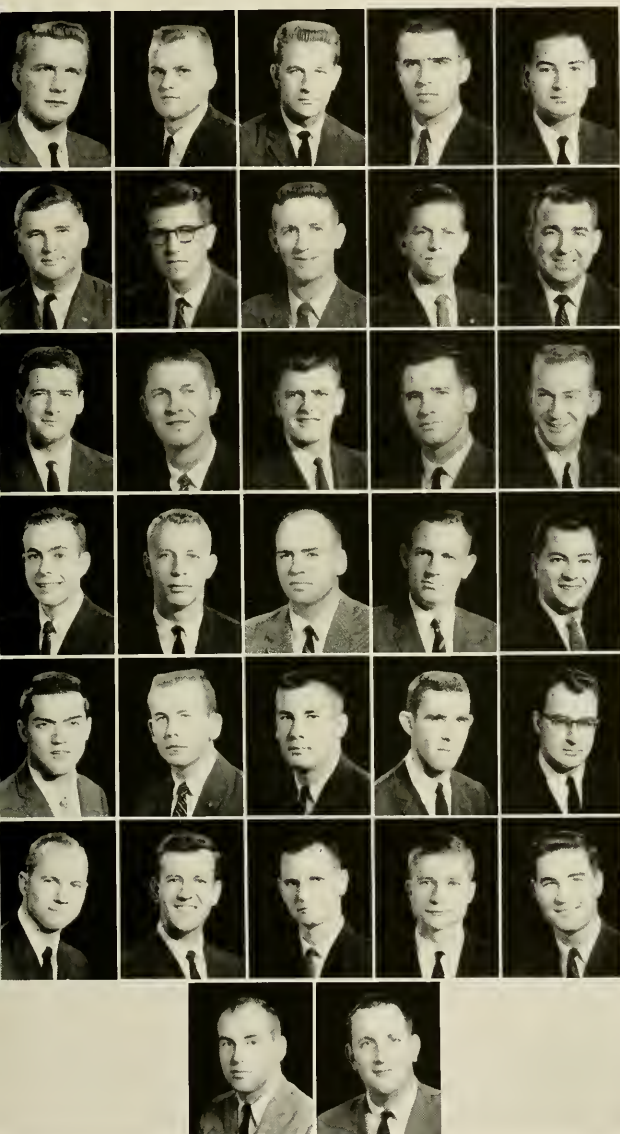

AKINS  
ALPHIN  
BATTIS  
BONDURANT  
BURROUGHS

COOLIDGE  
CURTIS  
FLOYD  
FUTRELLE  
HAYES

HUFFMAN  
JAMES  
JOHNSON  
JONES  
KEARNS

McGIRT  
McNAIR  
PANNELL  
PEOPLES  
PORTER

PULLEY  
RHOADES  
RIGHTSELL  
ROBINSON  
SESSOMS

SMITH  
STANTON  
TOWNSEND  
WATERS  
WEAVER

WILLIAMS  
WILSON

## OFFICERS

BRUCE C. JOHNSON ..... *Dean*  
KNOX JENKINS ..... *Vice Dean*  
CECIL CURTIS ..... *Clerk of the Rolls*  
JOHN RHOADES ..... *Clerk of the Exchequer*  
BOB HUFFMAN ..... *Master of the Ritual*  
WAVERLY AKINS ..... *Bailiff*  
J. C. MOYE ..... *Tribune*

From the time of the establishment of Wayne Senate in 1914 at Atlanta Law School, Delta Theta Phi has grown until today it has become the largest fraternal order among students of the law in the United States. Delta Theta Phi also boasts 41 active Alumni Senates. Battle Senate was established at the University of North Carolina in 1923, and is proud to associate with 64 other Student Senates in the claim that "OUR RECORD IS OUR PROUDEST MONUMENT."

The object of Delta Theta Phi is to unite fraternally congenial students of the law, to lead them and their fellow students to high scholarship and legal learning, to surround them with an environment such that the tradition of the law and of the profession may descend upon them, to promote and to advance the interests of the law.

The motto: "JUSTICE FOR FELLOW MEN, HONOR TO GOD AND LOVE FOR BROTHER."

# PHI DELTA PHI



## OFFICERS

LOUIS FISHER ..... *President*  
 FRANK W. YORK ..... *Secretary*  
 ROBERT J. PAGE ..... *Treasurer*  
 OSBORNE AYSCUE ..... *Historian*

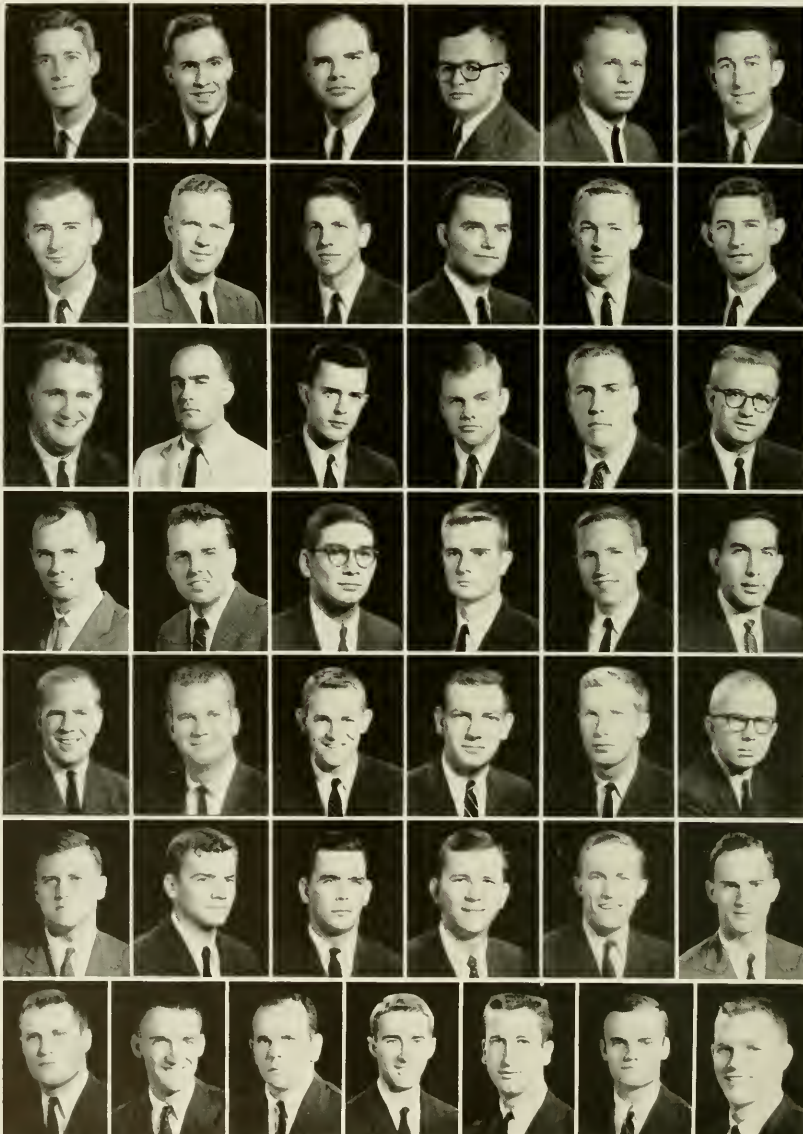

ALVIS  
 AYSCUE  
 BARNHARDT  
 BLYTHE  
 BOONE  
 CARTER

DOCKERY  
 ELLIOTT  
 EVANS  
 FARMER  
 FERGUSON  
 FISHER

FOX  
 FULLER  
 CLAWSON  
 HARNEY  
 HOBBS  
 HOLDFORD, R.

HOLDFORD, W.  
 HOLLOWELL  
 JOLLY  
 JOYNER  
 KERR  
 LLEWELLYN

LOFTIN  
 MACRAE  
 MCCOY  
 MOORE  
 MORGAN  
 NEWTON

PAGE  
 PATRICK  
 PENDER  
 PITTMAN  
 RAY  
 SHAW

SMITH, S.  
 SMITH, W.  
 STAGG  
 STEVENS  
 VON BIBERSTEIN  
 WOOD  
 YORK



# Health Affairs



# SCHOOL OF DENTISTRY



DR. JOHN C. BRAUER  
*Dean of School of Dentistry*

The graduates in dentistry, dental hygiene, and in the several graduate school programs, have permitted a range of professional service to the people of this state and nation which has attracted the most favorable attention.

Again, the faculty and the dean are proud to present the class of 1960, wherein the individual members are assured a place of leadership at various professional and community levels.

One of the continuing obligations of the faculty in the clinical and basic science areas is the extension of the frontiers of knowledge, and, thereby, provide a greater health service to people everywhere. The expanded research interests in all areas is a positive expression that the faculty and graduate students have addressed themselves to this important mission.

*First Row:* Dr. John Sowter, Dr. John C. Brauer, Dean; Dr. Roger E. Barton, Dr. Cecil R. Lupton, Dr. Clifford M. Sturdevant, Dr. Frank Daniel, Dr. M. W. Holland, Dr. J. S. Pike, Dr. Eli Attayck, Miss Alberta Beat, Miss Allison Long, Miss Eleanor Forbes, Dr. C. E. Crandell.  
*Second Row:* Dr. Bennie Barker, Dr. Marvin Evans, Dr. William Crutchfield, Dr. Kermit Knudtson, Dr. K. J. Shankle, Dr. Paul M. Cummings, Dr. Clarence Sockwell, Dr. Don Allen, Dr. Richard Richardson, Dr. Robert Sager, Dr. Douglas Strickland, Dr. W. W. Demeritt, Assistant Dean; Dr. David Dobson, Dr. William P. Webster, Dr. Matthew Wood.





Frank M. Ramos, Vice-President; William R. Caviness, President;  
Myron H. Ennis, Secretary-Treasurer.



Edward Petit, Secretary-Treasurer; John Shell, President;  
Shepard Nash, Vice-President.



Joe Laton, Secretary-Treasurer; Theodore Hesmer,  
President; Wilson Shoulars, Vice-President.

Claris Bean, Vice-President; Larry Dorton, President;  
Wilburn Davis, Secretary-Treasurer.

Wilbert Blackman, Vice-President; Dan Wilson, President;  
Joe Roberson, Secretary-Treasurer.





# 1st YEAR

*First Row:*

Abernethy, John Allison, Hickory; Barts, John William, Jr., Yanceyville; Baucom, Thomas Alton, Indian Trail; Bland, Wilbur Bryan, Delta Sigma Pi, Raleigh; Byrum, Albert Gaskins, Jr., Edenton.

*Second Row:*

Campbell, John Kerr, Wilmington; Carroll, Larry Winford, St. Pauls; Caviness, William Robert, Sanford; Chesson, Jack Holt, Jamestown; Cobb, Numa Watt, Jr., Gibsonville.

*Third Row:*

Collie, Jay Mack, Wilmington; Covin, William Jerritt, Lancaster, S. C.; Davis, William Glenn, Jr., Winston-Salem; Dennis, Bill, Chapel Hill; Farmer, John William, Hendersonville.

*Fourth Row:*

Ferlazzo, Phillip Anthony, Sigma Phi Epsilon, Quantico, Va.; Frahm, Barry Hirsch, Zeta Beta Tau, Greensboro; Giard, Donald Joseph, Henderson; Grubbs, John Ty, Walkertown; Gunter, Jerry Marshall, Gastonia.

*Fifth Row:*

Homes, Garland Richard, Washington; Huneycutt, Charles Alfred, Chapel Hill; Lee, William Jackson, Wilmington; Lotz, Daniel Milton, Norliport, N. Y.; McCracken, Frank Webb, III, Sanford.

*Sixth Row:*

Massey, Carl Benjamin, Waxhaw; Massey, Milton Vines, Waynesville; Meadows, Van Burgan, Hot Springs; Milligan, Ronnie Rich, Fayetteville; Morton, Winslow Bradford, Washington.

*Seventh Row:*

Outland, Robert Boone, Rich Square; Owen, Kenneth D., Chapel Hill; Parks, Eldin Hudson, Chapel Hill; Peppers, Jimmy, Marion; Quarles, William Gordon, Chapel Hill.

*Eighth Row:*

Quigg, Joseph Francis, Levittown, Long Island, N. Y.; Ramos, Frank Mayo, Durham; Schnell, Frederick John, Pine Bluff; Smith, Fred J., Morganton; Vinson, Thomas W., Jr., Durham.

*Ninth Row:*

Webster, Thomas Carlton, Yanceyville; Windley, Heber Wilkinson, Jr., Washington; Youmans, Charles Prince, Durham; Ziglar, James Newton, Jr., Winston-Salem.





**2nd  
YEAR**

**First Row:**

Ashworth, Derwood Lee, *Psi Omega*, Durham; Bass, Ernest Brevard, Jr., *Xi Psi Phi*, Durham; Beber, James W., *Xi Psi Phi*, Taylorsville; Brauer, James Stewart, *Delta Sigma Delta*, Chapel Hill; Buford, John Terry Harvey, *Xi Psi Phi*, Salisbury.

**Second Row:**

Cook, Dennis Shelton, Jr., *Delta Sigma Delta*, Lenoir; Corbin, Jerry Lynn, *Xi Psi Phi*, Chapel Hill; Culbreath, James Charles, Jr., *Psi Omega*, Lambertson; Drake, Claude Wallace, Chapel Hill; Duncan, Allie Hamilton, *Delta Sigma Delta*, Roanoke Rapids.

**Third Row:**

Fisher, Earl Elliott, Jr., Fairmont; Gustafson, Bruce Albert, *Psi Omega*, *Delta Kappa Epsilon*, Washington, D. C.; Hagaman, Robert Preston, *Psi Omega*, Lenoir; Hall, Norman Curtis, *Psi Omega*, Hurdle Mills; High, Roy Shelton, *Psi Omega*, Raleigh.

**Fourth Row:**

Hoard, Joseph Steve, *Psi Omega*, Tarboro; Horne, George N., *Delta Sigma Delta*, Bessemer City; Horwitz, Burton Alan, *Phi Lambda Phi*, *Phi Beta Kappa*, *Phi Eta Sigma*, Raleigh; Jackson, Don Ferrell, *Delta Sigma Delta*, Dunn; Jackson, Ruth Turner, Raleigh.

**Fifth Row:**

Jarney, Henry C., *Delta Sigma Delta*, Elkin; Laton, Joe F., *Psi Omega*, Aberdeen; Mans, Paul, Jr., *Delta Sigma Delta*, Chapel Hill; Marbury, Don Lee, *Psi Omega*, Chapel Hill; Mayberry, Roland Leroy, *Delta Sigma Delta*, Gastonia.

**Sixth Row:**

Mayo, George E., III, *Psi Omega*, Fremont; Nash, Shepard D., *Xi Psi Phi*, St. Pauls; Nofsinger, Collins Denny, Roanoke, Va.; Owens, Russell Glenn, Jr., *Delta Sigma Delta*, Gates; Peck, Harvey, *Phi Beta Kappa*, *Phi Eta Sigma*, *Alpha Epsilon Delta*, *Golden Fleece*, Durham.

**Seventh Row:**

Pettit, Edward Lekroy, *Xi Psi Phi*, Carrboro; Reed, Charles R., *Psi Omega*, Sylva; Robinson, Charles F., Charlotte; Rogers, Harding Winslow, Chapel Hill; Setzler, Ralph Chapman, Jr., Albemarle.

**Eighth Row:**

Shell, John Henry, *Xi Psi Phi*, Chapel Hill; Smyre, Billy Mac, *Delta Sigma Delta*, Newton; Snider, William H., *Xi Psi Phi*, Hillsboro; Sowers, Jerry William, *Chi Psi*, *Psi Omega*, High Point; Stewart, Joseph Donald, *Xi Psi Phi*, Morganton.

**Ninth Row:**

Sutphin, Hugh Edward, *Xi Psi Phi*, Mt. Airy; Thomas, Robert E., *Psi Omega*, Rameur; Tulluch, Charles W., *Xi Psi Phi*, Aberdeen; Upchurch, Gilbert Rivers, *Psi Omega*, Chapel Hill; Wicker, Bryant Kelly, *Psi Omega*, McCain; Willis, Weston Alex, *Psi Omega*, Jacksonville.



*First Row:*

Baker, Benjamin Rives, *Xi Psi Phi*, Greensboro;  
Baker, Thomas P., *Xi Psi Phi*, Kings Mountain;  
Balla, Thurman Clifton, *Xi Psi Phi*, Chapel Hill;  
Burns, W. David, *Kappa Sigma*, *Xi Psi Phi*,  
Belmont.

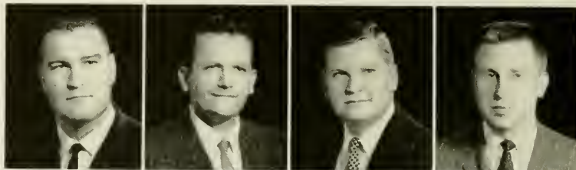

*Second Row:*

Butler, Wallace Bob, *Psi Omega*, Burlington;  
Carnevale, Reynolds Alfonso, *Xi Psi Phi*, *Alpha*  
*Delta Alpha*, Chapel Hill; Craig, Joe Billy, *Cherry-*  
*ville*; Daughtry, Curtiss Wilson, *Sigma Phi Epsi-*  
*lon*, *Xi Psi Phi*, Chapel Hill.



*Third Row:*

Davis, Wilburn Addison, *Xi Psi Phi*, Chapel Hill;  
Dorton, Marion Lamar, *Xi Psi Phi*, Chapel Hill;  
Fentress, J. Russell, *Sigma Chi*, Norfolk, Va.;  
Hedrick, Paul Perry, *Delta Sigma Delta*, Lenoir.



*Fourth Row:*

Hefner, Allen Ray, *Xi Psi Phi*, Statesville; Hill,  
James Clifford, *Psi Omega*, Hickory; Johnson,  
Dewey E., Jr., *Phi Kappa Sigma*, *Psi Omega*,  
Charleston, S. C.; Moon, Hewitt Edward, *Xi Psi*  
*Phi*, Kannapolis.



*Fifth Row:*

Orlin, David, *Zeta Beta Tau*, Chapel Hill; Patti-  
shall, Frank David, *Psi Omega*, Burlington; Raby,  
Claude L., Jr., *Xi Psi Phi*, Chapel Hill; Smiley,  
Gary Ray, Spartanburg, S. C.

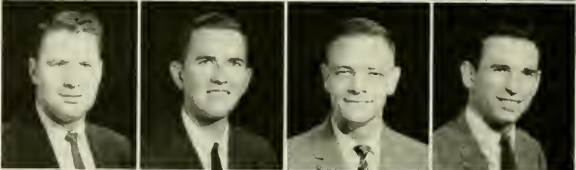

*Sixth Row:*

Stancil, John Harvey, *Delta Sigma Delta*, Kan-  
napolis; Trotman, Dennis Franklin, *Delta Sigma*  
*Delta*, Charlotte; VanVleet, David Edward, *Delta*  
*Sigma Delta*, Chapel Hill; Walker, Oscar Blair,  
*Psi Omega*, Gastonia.



*Seventh Row:*

Warren, Bert Barrow, *Delta Sigma Delta*, *Alpha*  
*Epsilon Delta*, Farmville; White, Robert Dean,  
*Delta Sigma Delta*, Marion; Wilkinson, Robert  
McLain, *Delta Sigma Delta*, Chapel Hill.





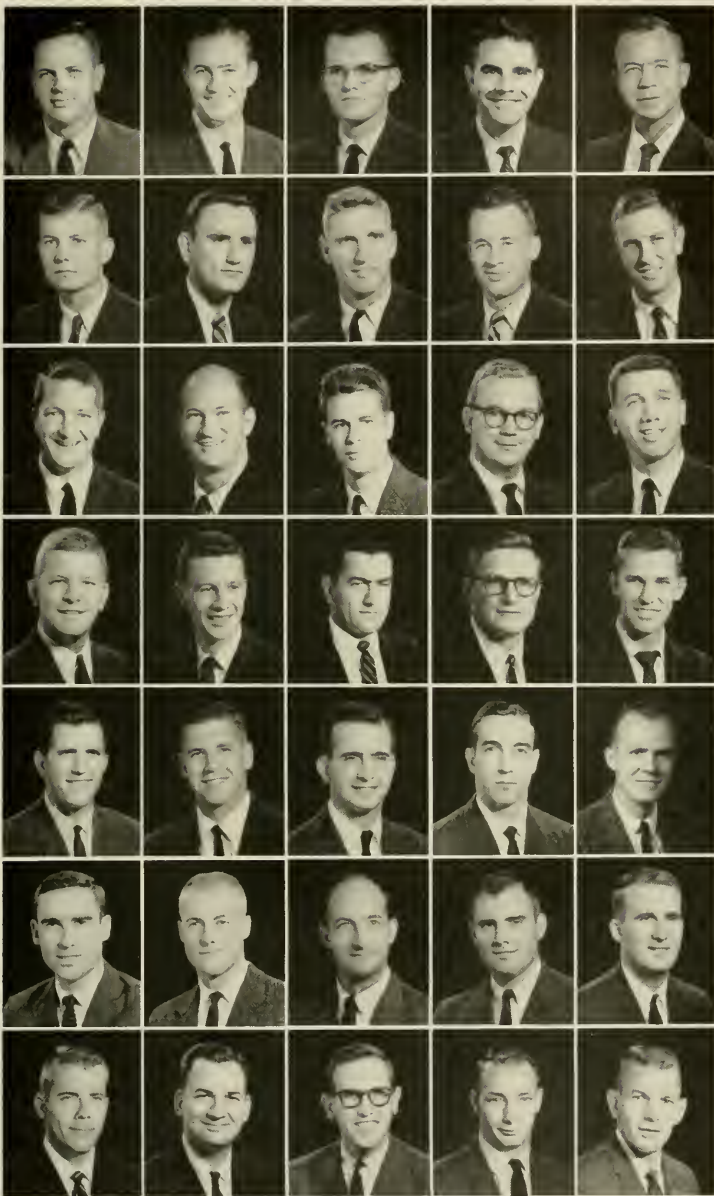

**4<sup>th</sup>  
YEAR**

**First Row:**

Bentley, Keith Lambeth, *Psi Omega*, Moravian Falls; Blackman, Wilbert Worth, *Psi Omega*, Smithfield; Cornell, Thomas Bonifer, *Delta Upsilon*, Xi *Psi Phi*, Avon Park, Fla.; Delbridge, Matthew Gay, Spring Hope; Farmer, Robert Lee, Greensboro.

**Second Row:**

Freshwater, David Hales, *Psi Omega*, Morehead City; Griffin, Donald Clayton, Xi *Psi Phi*, Reidsville; Harris, Edward Flynn, *Delta Sigma Delta*, Pi *Kappa Alpha*, Charlotte; Hatcher, Hubert Edwin, Morrisville; Heinsohn, Frank, Jr., *Psi Omega*, Charleston, S. C.

**Third Row:**

Hesmer, Theodore Casper, Jr., *Psi Omega*, Sigma Chi, Salem, Va.; Holmes, Robert W., *Beta Theta Pi*, *Delta Sigma Delta*, Lexington; Holt, Townsend Van, *Kappa Sigma*, *Psi Omega*, Decatur, Ga.; Hoover, Charles Wayne, Xi *Psi Phi*, Winston-Salem; Howdy, Frederick Howard, *Delta Sigma Delta*, Carrboro.

**Fourth Row:**

Krouzh, Paul Harold Jennison, *Beta Theta Pi*, *Delta Sigma Delta*, Washington, D. C.; McKee, Raymond Andrew, Xi *Psi Phi*, Mooresville; Maulsby, William DeVane, *Psi Omega*, *Lambda Chi*, *Habit*, Chapel Hill; Miketa, Andrew John, *Phi Kappa Sigma*, Durham; Morrison, Virgil McKee, Oak Ridge, Tenn.

**Fifth Row:**

Moser, Galen Carlner, *Delta Sigma Delta*, Burlington; Oakley, Kenneth Holmes, Jr., *Psi Omega*, *Kappa Sigma*, Raleigh; Pridden, Edward N., *Psi Omega*, Fayetteville; Ray, Alexander Graham, *Phi Beta Kappa*, *Psi Omega*, High Point; Roberson, Joe Baxter, *Psi Omega*, Candler.

**Sixth Row:**

Sanders, Phil Smead, *Psi Omega*, Four Oaks; Schlapkohl, Charles A., Jr., *Psi Omega*, Pompano Beach, Fla.; Sierrill, Luby T., Jr., *Phi Beta Kappa*, Xi *Psi Phi*, Chapel Hill; Shoulars, Hudson Wilson, Jr., *Psi Omega*, *Alpha Tau Omega*, Rich Square; Surles, Charlie William, Jr., *Delta Sigma Delta*, Dunn.

**Seventh Row:**

Tally, William Parham, *Delta Sigma Delta*, Chapel Hill; Thompson, Sanford Webb, III, *Psi Omega*, *Phi Gamma Delta*, Morehead City; Watson, Robert Malcolm, Jr., Spartanburg, S. C.; White, Eli E., *Delta Sigma Delta*, Aberdeen Proving Grounds, Md.; White, Walter Alston, *Delta Sigma Delta*, Mansou.

**Eighth Row:**

Wilson, William Danford, *Alpha Tau Omega*, *Delta Sigma Delta*, Gastonia; Woodard, Warden Lewis, Jr., *Delta Sigma Delta*, Beaufort.

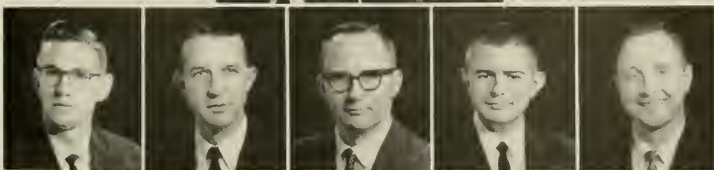

**GRADUATE STUDENTS**

Barringer, Martin DeBerry, *Psi Omega*, Mt. Pleasant; Cashion, Leonard Robert, *Delta Sigma Delta*, Chapel Hill; Merius, John White, Jr., Asheboro; Mitchell, David Lee, Chapel Hill; Shaffer, Jack Boone, *Phi Delta Theta*, Chapel Hill.

# PSI OMEGA

Psi Omega, Dentistry's largest fraternity, was founded nationally in 1892. The Chi Upsilon Chapter was founded on this campus in 1951. The primary objectives of Psi Omega are to foster Dentistry in every possible way, and to give individual counsel and guidance to its brothers.

Psi O is temporarily located on E. Franklin Street. It has complete dental laboratory facilities and a chapter room for its members and guests.



ASHWORTH  
BENTLEY  
*Treasurer*  
BLACKMAN  
*Secretary*  
BUTLER  
CULBREATH  
FRESHWATER

GUSTAFSON  
HAGAMAN  
HALL  
HEINSOHN  
HESMER  
HIGH

HILL  
HOARD  
HOLT  
JOHNSON  
LATON  
MARBRY

MAULTSBY  
*Grand Master*  
MAYO  
OAKLEY  
PATTISHALL  
PRIDGEN  
RAY

REED  
ROBERSON  
SANDERS  
SCHLAPKOHL  
SHOULARS  
SOWERS

THOMAS  
THOMPSON  
UPCHURCH  
WALKER  
WICKER  
WILLIS

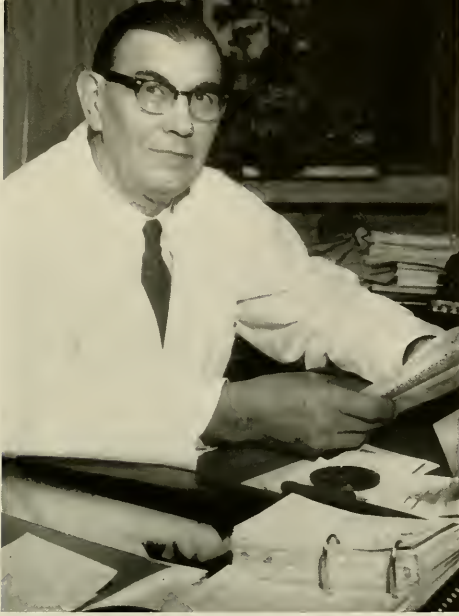

DR. W. REECE BERRYHILL  
*Dean of the School of Medicine*

This year represents the 80th year of medical education at the University and seventh year that the M.D. is being offered by the University at Chapel Hill.

In addition to offering the four years of undergraduate medical education, the faculty and staff have given instruction to students in the Graduate School and all of the professional schools in the Division of Health Affairs. They also direct the training of interns and resident physicians at the Memorial Hospital and offer postgraduate medical courses throughout the state.

## school of medicine

### MEDICAL SCHOOL FACULTY

*Seated:* Drs. Ross, MacPherson, Hooker, Ham, Ellis, Logan, Ferguson. *Standing:* Berryhill, Richardson, Fleming, Brinkhous, Anderson, Cadmus, Wood, Curnen, Burnett.





# 1st YEAR

*First Row:*

Ayscne, Quiney Adams, *Kappa Alpha, Phi Alpha Theta, Pi Delta Phi*; Moore; Bender, Neil Carmichael, Chapel Hill; Bowman, Robley Rivette, Taylorsville; Bowen, Timothy William, Jr., Raleigh; Burke, William Richard, Jr., *Alpha Epsilon Delta*, Wilson.



*Second Row:*

Burnam, Jesse Andrew, Cordele, Ga.; Caldwell, Bruce Francis, Clyde; Cohen, Irwin Kelmar, Chapel Hill; Cook, Charles Lee, Huntersville; Cowan, Robert Jenkins, *Beta Theta Pi, Phi Beta Kappa*, Greensboro.



*Third Row:*

Crist, Takey, Jacksonville; Crumpler, James Fulton, Jr., *Sigma Nu*, Rocky Mount; Dalton, John Weber, Jr., *Delta Upsilon*, Forest City; Davis, Dave M., *Phi Delta Theta, Phi Eta Sigma*, Pittsburgh, Pa.; Deal, William Brown, *Beta Theta Pi*, Chapel Hill.



*Fourth Row:*

Dunlap, Benjamin Emerson, Wagram; Dunn, Clarence A., Jr., New York City, N. Y.; Goff, Rowland Daley, Jr., *Pi Kappa Alpha*, Dnun; Goodman, Benjamin Mitchell, Jr.; Gates; Goodson, John Phillip, Mt. Olive.



*Fifth Row:*

Hardy, Ira May, *Kappa Sigma*, Raleigh; Jolly, William Oscar, III, Ayden; Kannon, Mickael Moses, Varina; Latham, Walter Bryan, *Sigma Nu*, Bethel; Loftin, Charles Ivey, III, Gastonia.



*Sixth Row:*

Marriott, John Daughtry, *Phi Beta Kappa, Phi Chi*, Battleboro; Mathews, Robert Simon, *Alpha Epsilon Delta, Phi Chi, Sigma Nu*, Chapel Hill; Parker, James Lee, Enfield; Pressley, Richard Lamarr, Gastonia; Rose, James William, *Phi Gamma Delta*, Pikeville.



*Seventh Row:*

Sawyer, Charles Judson, III, *Phi Gamma Delta*, Windsor; Sawyer, Horace Kimbrell, Jr., Chapel Hill; Scott, Samuel Edwin, Burlington; Smith, Jerry Allen, Salisbury; Taylor, Chester Winfield, Jr., *Alpha Epsilon Delta, Phi Beta Kappa, Phi Eta Sigma*, Castle Hayne.



*Eighth Row:*

Taylor, Lawrence Arthur, *Phi Eta Sigma*, Reidsville; Wallace, Kelley, Jr., Greenville; Weaver, Roy Albert, Four Oaks; Welch, Jack H., Williams- ton; Williams, David Robert, Biscoe.



*Ninth Row:*

White, James Grady, Charlotte; Whitson, Theodore Clark, Relief.



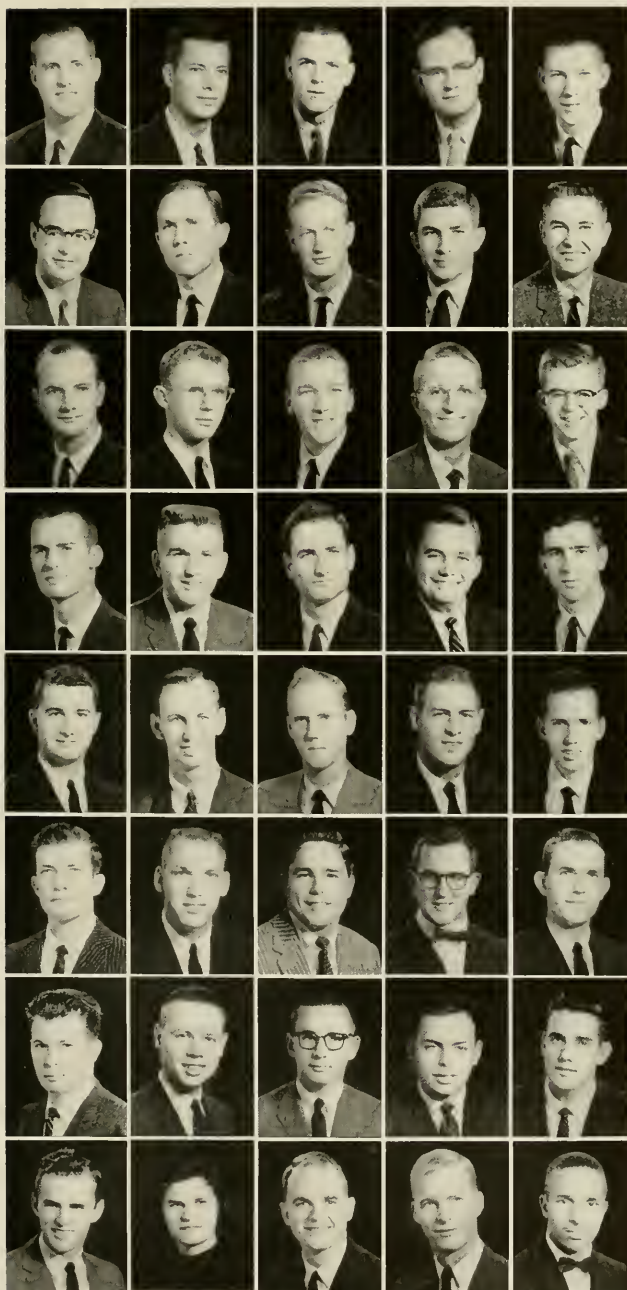

*First Row:*

Burkley, Karl Lee, *Kappa Alpha*, Raleigh; Bolch, Oscar Howard, Jr., Albemarle; Bost, William S., Jr., *Phi Chi*, Greenville; Bostian, Karl Eugene, Raleigh; Burney, Fredric Arlen, Chapel Hill.

*Second Row:*

Callcott, Joseph Handel, Jr., *Beta Theta Pi*, *Phi Chi*, Greensboro; Carter, Robert Ashe, Mars Hill; Cole, Tollie Boyce, *Phi Chi*, Acme; Eller, Jerry Jay, *Phi Chi*, *Sigma Phi Epsilon*, Greensboro; Evans, Amos Ray, Greenville.

*Third Row:*

Floyd, Giles Cowan, *Phi Delta Theta*, Charlotte; Gable, Thomas William, Goldsboro; Gibbs, James Harrison, Chapel Hill; Hamrick, Frederick Delmar, III, Rutherfordton; Harris, George N., Wilmington.

*Fourth Row:*

Hartzog, Henry Gerard, III, *Delta Kappa Epsilon*, Chapel Hill; Hayworth, Ray Milton, Asheboro; Hedgpath, Edward McGowan, Jr., *Phi Chi*, Chapel Hill; Hicks, Charles Montgomery, *Phi Chi*, *Sigma Nu*, Wilmington; Kouri, Moses Lawrence, Jr., *Phi Chi*, Shelby.

*Fifth Row:*

Latham, William Carson, Bethel; Lynn, Arthur S., Albemarle; McCormick, John Newton, Spindale; McLean, John Marshall, Ayer, Mass.; Miller, Edward James, Crumpler.

*Sixth Row:*

Monroe, John L., West End; Morris, Kenny Jordan, *Phi Chi*, Newton Grove; Peacock, Willie Gordon, Benson; Pickard, Carl Glenn, Jr., *Phi Chi*, Asheville; Reeder, Alton Alfred, Seagrove.

*Seventh Row:*

Roberts, Franz Joseph, Hillsboro; Scarborough, Dawson Emerson, Yanceyville; Scott, Harry White, *Sigma Nu*, Greenville; Shuford, Fuller Adams, *Beta Theta Pi*, Asheville; Smith, James Franklin, Murphy.

*Eighth Row:*

Smith, Marion Hardin, Hampstead; Smith, Miriam Frances, Kannapolis; Taylor, Richard Lewis, *Zeta Psi*, *Phi Chi*, Oxford; Watson, David Thomas, *Delta Kappa Epsilon*, *Phi Chi*, Raleigh; Zollicoffer, Lawrence, Littleton.



**3rd  
YEAR**



*First Row:*

Avery, Edward Stanley, Jr., *Phi Chi*, Winston-Salem; Boerner, Robert Martin, Kernersville; Britt, Robert Carl, *Alpha Epsilon Delta*, Lumberton.

*Second Row:*

Clutz, Franklin Delano, Morganton; Davis, G. Thomas, Burlington; Dunlap, Dickson Brown, Chapel Hill.

*Third Row:*

Hale, Leslie Morgan, *Kappa Alpha, Phi Alpha Theta*, Fayetteville; Harris, Donald Philip, High Point; Hudson, Richard Woodard, *Kappa Alpha*, Vandemere.

*Fourth Row:*

Garrow, Benjamin, Valdese; Gibson, William Stephen, Jr., *Phi Chi*, Goldsboro; Grigg, Claud McNeill, *Phi Chi*, Albemarle.

*Fifth Row:*

Miller, William Stacy, *Alpha Kappa Kappa*, Benson; Morgan, William W., *Phi Chi*, Canton; Newsome, Albert Ray, *Kappa Alpha, Phi Alpha Theta, Phi Chi*, Winston-Salem.

*Sixth Row:*

Patseavouras, Lonie L., *Chi Phi, Phi Chi*, Rocky Mount; Pittman, Malory A., Jr., *Phi Chi*, Chapel Hill; Reaves, Leonard Erastus, III, *Chi Psi*, Fayetteville.

*Seventh Row:*

Richardson, Bobby Arthur, *Phi Chi*, Bessemer City; Wells, Donn A., *Phi Chi*, Albertson.



# 4th YEAR

## First Row:

Abernethy, William Boideo, Jr., *Kappa Sigma, Phi Chi, Chapel Hill*; Anderson, Leo Richard, La Grange; Baucom, Robert Leslie, *Alpha Kappa Kappa*, Monroe; Bentley, Ralph Luther, *Alpha Kappa Kappa*, Moravian Falls; Blount, John Gray, *Phi Beta Kappa, Phi Eta Sigma, Phi Gamma Delta*, Washington.

## Second Row:

Bulla, Jefferson Davis, II, Asheboro; Curtis, John Russell, *Phi Chi*, Bessemer City; Dykers, John Reginald, Jr., *Sigma Alpha Epsilon, Phi Chi*, Jacksonville, Fla.; Ferguson, William Clay, Veedersburg, Ind.; Fernald, Gerald W., *Alpha Omega Alpha*, Chapel Hill.

## Third Row:

Fitzgerald, Charles E., Jr., *Phi Chi*, Farmville; Fox, Joe Thomas, Jr., *Alpha Epsilon Delta, Phi Chi*, Asheville; Fussell, Fitzhugh, Lee, Jr., *Phi Chi*, Williamston; Garmise, David Bruce, *Alpha Kappa Kappa*, Lawrence, N. Y.; Hackler, Robert Hardin, *Phi Chi*, Washington.

## Fourth Row:

Harper, James Robinson, *Phi Chi*, Chapel Hill; Harris, Charles Walker, Charlotte; Harris, Falls Lewis, *Phi Chi*, Harris; Harvey, John Earle, Jr., Chapel Hill; Hoffer, G. Wyckliffe, Sunbury.

## Fifth Row:

Huff, William T., Jr., *Sigma Alpha Epsilon, Phi Chi*, Charlotte; Jones, Elizabeth Vance, Chapel Hill; Keiter, William Eugene, Jr., *Phi Chi, Alpha Theta Omega*, Kinston; Kirshberg, Roy William, Jr., Sylva; Kirshner, Leslie Gordon, Jr., Candler.

## Sixth Row:

Le Roy, Edward Carwile, *Phi Chi*, Elizabeth City; Lore, Charles Eli, *Sigma Phi Epsilon, Phi Chi*, Lenoir; McAllister, James Gray, III, *Alpha Kappa Kappa*, Chapel Hill; McCain, Kenneth Franklin, *Phi Lambda Delta, Phi Chi*, High Point; Mann, James Giffen, *Kappa Alpha Psi*, Monroe.

## Seventh Row:

Michal, William Norwood, Jr., *Alpha Tau Omega, Phi Chi*, Chapel Hill; Mitchell, John Wesley, Jr., *Phi Chi*, La Grange; Morgan, Elwood Ernest, *Phi Chi*, Burlington; Munroe, John Francis, *Kappa Alpha*, Council; Owen, Duncan Shaw, Jr., Fayetteville.

## Eighth Row:

Payne, Robert Benjamin, Chapel Hill; Pearson, William Seymour, Statesville; Petty, Jerry Miller, *Kappa Sigma, Phi Chi*, Gastonia; Poirier, Jean Rene, *Phi Chi*, Holden, Mass.; Riddick, Willis James, *Phi Chi*, Belhaven.

## Ninth Row:

Seigler, Hilliard Foster, Asheville; Sieber, Arvid Charles, *Alpha Epsilon Delta, Delta Phi Alpha*, Hendersonville; Sloop, Robert F., Jr., *Kappa Alpha, Phi Chi*, Lumberton; Solomon, Elliott, *Tau Epsilon Phi*, Greensboro; Strickland, George Thomas, Jr., *Phi Chi*, Nashville.

## Tenth Row:

Tripp, Cecil DeWayne, *Alpha Kappa Kappa*, Shalotte; Veazey, Perry Burt, *Phi Chi*, Raleigh; Weaver, Kenneth, Hush; Wise, John Edney, Lincolnton; Young, John A., Lexington.



# school of public health

Students in the U.N.C. School of Public Health are justifiably proud of the regional, national, and international recognition of their School.

Due to the influence of the dean, Dr. E. G. McGavran, and the faculty, the School of Public Health is a leader in the advancement of the theory of community-centered public health. As such, it is probably the most cosmopolitan division of the University in that students are attracted from all parts of the nation and the world.

The final goal of instruction is the interdisciplinary public health team, skilled in working together for the solution of community health problems with the long-term goal of total community health.



EDWARD G. MCGAVRAN  
*Dean*

## FACULTY

*Front Row:* Okun, Wells, McConnell, Bethel, Greenberg, Chipman, Wright, Morgan, Cassel, Dolan, Bryan, Larsh, McGavran, Lamb, Sulzer. *Second Row:* Cameron, Doak, Kent, Strickland, Tyler, Thomas, Upshaw, Anderson, Blee, Guillot, Grizzle, Donnelly, Hendricks, Crandall. *Third Row:* McMahan, Stone, Kelso, Coker, Holley, Hay, Broach, Freedman, Filley, Patrick, Goulson. *Fourth Row:* Ripperton, Pasternack, Herzog, Kuebler, Washburn, Newell, Thayer, Walsh, Portnoy.







PUBLIC HEALTH NURSES

*Front Row:* Aloha Hammerly, Ruth Griffin, Joy Jackson, Marjorie Brodie, Mary Farrior, Patricia Anne Taylor, Lavonda McDaniel, Christine Harper, Aldagisa Matos. *Second Row:* Mary Morris, Betty Burchinal, Beverley Fisher, Barbara Burkhardt, Mary Alice Whitfield, Maude Eaker, Minnie Green, Joy Dirby, Mary Hipp, Floreine Marshall. *Third Row:* Rita Beatty, Dorothy Bandlow, Mary Martin, Bonlyn Hall, Janie Kuemmerer, Henrietta Allen, Guyda Lawrence, Inez Constant, Lucy Courtenay, Frances Fernandez. *Fourth Row:* Martha Anne Neighbors, Barbara Mallernee, Grace Dixon, Catherine Boughman, Dorothy Worthington, Adah Miller, Bettina Jefferson, Freida Laubach, Maxine Chambers, Mabel Johansson.

DEPARTMENT OF SANITARY ENGINEERING

*Front Row:* Geswaldo Verrone, James Cox, Eric Ram, Hassan El Mamlouk, George Rhame, Joseph Lovette, Victor Casper, Fred Lovell. *Second Row:* Dale Johnson, Marvin Wicker, James McKcown, Albert Bertram, Ray Abernathy, Maurice Georgevich, Ronald McMillan, Warren Westgarth. *Third Row:* Charles Northington, William Rossie, Donald Johnston, James Finger, David Donaldson, Ray Oglesby, Harold Neff, Bob Craft.







ADMINISTRATION, PARASITOLOGY AND EPIDEMIOLOGY

*Front Row:* Effendi, Magallon, Van Demter, Wilkes, James, Baymore, Muthalib. *Second Row:* Marten, Morrow, Milan, Trubman, Freeman, Jones, Creighton. *Third Row:* Hennessey, Murray, Schonfeld, Davis, Wary, McLean.

HEALTH, EDUCATION AND NUTRITION

*Front Row:* Snyder, Carlton, Cotran, Ponds, Canip, Vanhoy, Zito, Durrett, Peoples. *Second Row:* Sogianto, Moore, Shattuck, Bowen, Vasquez, Chandler, Bridges, Shuler. *Third Row:* Hurt, Reimann, Fuqua, Earey, Grabher, Alexander.





Teaching dentistry with closed-circuit TV.



Open heart surgery.

New addition to the Carolina campus — School of Pharmacy Building.





# school of nursing

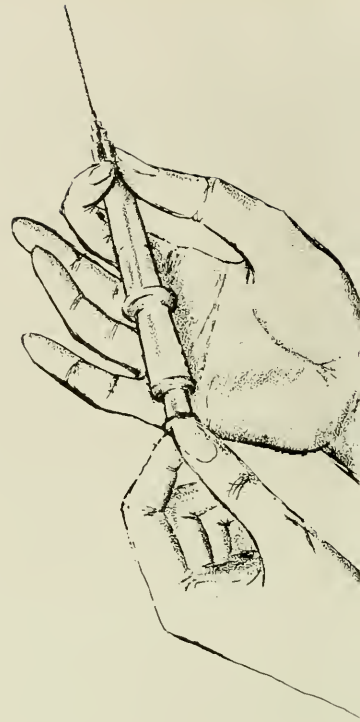

ELIZABETH L. KEMBLE  
*Dean*

The University of North Carolina School of Nursing was established in 1951 as an autonomous unit within the University and the Division of Health Affairs. A four-year program was designed to prepare nurses for beginning positions in the profession. In 1955 full accreditation including that for public health nursing preparation was granted by the Accrediting Service of the National League for Nursing.

The School now offers three different programs. High school graduates are admitted to the four-year curriculum leading to the degree of Bachelor of Science in Nursing. Registered professional nurses are admitted with advanced credit to the general program to complete the requirements for the baccalaureate degree in nursing. Students with a degree comparable to the B.S. in Nursing granted by the University may enter the graduate program leading to the degree Master of Science in Nursing with a major in nursing administration, psychiatric nursing or medical-surgical nursing.

Other indications of progress are further developments in the continuation of education program and research activities.

## NURSING FACULTY

*First Row:* Cheek, Kemble, Poulos, Shea. *Second Row:* Dalrymple, Bevis, Torgeson, Lewis, Haynes. *Third Row:* Lindberg, Fogleman, Gifford, Hill, Pitonak. *Fourth Row:* Randolph, Johnson, Gautefald, Russell, Spell. *Fifth Row:* McCabe, Kegley, McCaskill, Wood, David, Smith.







**STUDENT NURSING ASSOCIATION OFFICERS**

*First Row:* Jerri Tripp, Secretary; Alice Forester, First Vice-President; Libby Johnson, President; Andy Gorcica, Second Vice-President; Judy Buxton, Treasurer. *Second Row:* Carolyn Nifong, Parliamentarian; Frances Coleman, Publicity; Ginny Timmons, Keiter Baggeth.



**DORM OFFICERS**

Andy Gorcica, Secretary; Jeanne Crewes, President; Alice Kent, Vice-President; Willie Willwerth, Treasurer.

**O F F I C E R S**

**SENIOR CLASS OFFICERS**

Fran Brandel, Historian; Harriett Zimmerman, Vice-President; Beverly Segge, Treasurer; Barbara Turner, Secretary; Catherine Candon, President.



**JUNIOR CLASS OFFICERS**

Margaret Thompson, Social Chairman; Ann Tolton, Treasurer; Mabel Broadwell, Social Chairman; Carolyn Pearson, President; Charlotte Andrews, Vice-President; Carolyn Nifong, Secretary.



**SOPHOMORE CLASS OFFICERS**

Doris Bankert, Treasurer; Ann Doxey, Social Chairman; Ann Bennett, President; April Longanecker, Secretary; Joan Williams, Vice-President.



**FRESHMAN CLASS OFFICERS**

Joan Delves, Vice-President; Heide Mann, Treasurer; Linda Tesh, Social Chairman; Peggy Sutton, Secretary; Toni Thompson, President.





*First Row:*

Abee, Sylvia Louise, Morganton;  
Adams, Julia Ann, Greensboro;  
Auslander, Elizabeth Anne, Reids-  
ville; Barlow, Patricia Ann, Green-  
ville; Brown, Jo Roberta, Raleigh;  
Caldwell, Barbara Anne, Miami,  
Fla.; Carter, Doris Gwendolyn,  
Charlotte.

*Second Row:*

Carter, Virginia Pope, Columbus,  
Miss.; Christopher, Linda Lane,  
Burlington; Clifton, Judith Amanda,  
Jamesville; Cross, Sandra Lee,  
Wrightsville Beach; Dawson, Pa-  
tricia Anne, Dunn; Deal, Judith  
Belinda, Landis; Dean, Sandra Jac-  
queline, Chimney Rock.

*Third Row:*

Delves, Joan Celeste, Amityville,  
N. Y.; Dula, Ella Jane, Greensboro;  
Eledge, Carol Jane, Winston-Salem;  
Eudy, Joyce Elaine, Mt. Pleasant;  
Finwall, Charlotte Lillian, Winston-  
Salem; Fleteher, Mary Kay, Dur-  
ham; Franklin, Millie Carolyn,  
Statesville.

*Fourth Row:*

Getman, Elaine, Hendersonville;  
Goddard, Mary Margaret, Daytona  
Beach, Fla.; Grimes, Fleta Sue,  
Kansour; Harris, Sally Lee, Golds-  
boro; Hart, Sylvia Lee, Durham;  
Henderson, Alice Vaiden, Golds-  
boro; Henderson, Susan Carole,  
Wilmington.

*Fifth Row:*

Hruslinski, Eugenia Walker, Bur-  
lington; Humphrey, Lynn Elizabeth,  
Westfield, N. J.; Hutchins, Linda  
Jo, Yadkinville; Ingram, Louisa  
Catherine, Arlington, Va.; Johnson,  
Catherine Lynn, Margate City,  
N. J.; Kaufman, Joyce Ann, Hen-  
dersoville; Laxton, Linda Anne,  
Lenoir.

*Sixth Row:*

Letzing, Harriet Jeanne, Durham;  
Liles, Jane, Raleigh; Lowden, Linda  
Mae, Chevy Chase, Md.; Mann,  
Helen, Sturgis, Westlo, Miss.;  
Manuel, Carolyn Spach, Greensboro;  
Martin, Frances Ann, Fayetteville;  
Massengill, Carolyn Sue, Beuson.

*Seventh Row:*

Mills, Vera Faye, Mt. Airy; Mit-  
chell, Julia Carolyn, Wilkesboro;  
MOTHERSHEAD, Linda Sue, Concord;  
Naylor, Janice Marie, Alexandria,  
Va.; Olive, Edith Anne, Raleigh;  
Philbeck, Barbara Jo, Shelby; Pick-  
rell, Katherine Lee, Durham.

*Eighth Row:*

Pleasant, Mary Scott, Raleigh;  
Rhyne, Frances Lee, Morganton;  
Ross, Margaret Ellen, Charlotte;  
Shaw, Mary Cattie, Wagram; Sif-  
ford, Eleanor Elaine, Salisbury;  
Smith, Julia Gray, Ransour; Smith,  
Mary Randolph, Charlestown, W.  
Va.

*Ninth Row:*

Sutton, Margaret Johnson, Win-  
ston-Salem; Tate, Martha Jane,  
Winston-Salem; Tesh, Linda Lee,  
Winston-Salem; Tesh, Phlisa Lee,  
Winston-Salem; Thompson, Rhonda  
Ann, Haw River; Thompson, Toni  
Layne, North Wilkesboro; Viereck,  
Mirkl Lynn, Salem, N. J.

*Tenth Row:*

Vincent, Sylvia Sullivan, Greenville;  
Waddell, Doris Evelyn, Galax, Va.;  
Webster, Elizabeth Faye, Mebane;  
Weston, Judith Sevier, Bristol,  
Tenn.; Whedbee, Elizabeth Moore,  
Greenville; White, Eleanor Kay,  
Elizabeth City; Wofsy, Virginia  
Carolyn, Monroe.



**First Row:**

Acker, Dorene Karen, Charlotte;  
Allen, Alice Eugenia, Henderson;  
Ayers, Julia Sue, Summerfield;  
Bankert, Doris Marie, Hampstead,  
Md.; Bass, Jane Ross, Greenville;  
Bennett, Ann Fritz, Durham.



**Second Row:**

Boatwright, Mary Glenn, Charlotte;  
Brew, Sabra Ann, Wilmington; Bux-  
ton, Judith Ellen, Princeton, W.  
Va.; Candler, Endine, Halifax;  
Coleman, Frances McGregor, Hurdle  
Mills; Crawford, Patricia Ann,  
Jacksonville, Fla.



**Third Row:**

Crowther, Bonnie Raye, Haddon-  
field, N. J.; Daniels, Carol Ann,  
Charlotte; Davis, Marcia Kenyon,  
Asheville; Davisson, Ann, Weston,  
W. Va.; Desmond, Beverly Ann,  
Kinston; Doxey, Ann Marlek, Dur-  
ham.



**Fourth Row:**

Finley, Blanche Elizabeth, Burling-  
ton; Fox, Kathryn Scollard, High  
Point; Gibbel, Donna Lynette,  
Lancaster, Pa.; Gordica, Andrea  
Lucille, Wallington, N. J.; Harri-  
son, Mary Rupert, Fayetteville;  
Hawkins, Anne, *Kappa Kappa  
Gamma*, High Point.



**Fifth Row:**

Hopkins, Anne Elizabeth, Zebulon;  
Horner, Margaret Moore, Asheville;  
Howell, Bonnie Estelle, Wilson;  
Huber, Jane Worden, Bethesda,  
Md.; Hunter, Patricia Ann, Rock  
Hill, S. C.; Knott, Linda Rose,  
Oxford.



**Sixth Row:**

Lehrmeyer, Celeste, Miami, Fla.;  
Long, Elizabeth Ann, Ayden; Long-  
anecker, April Lee, Brookville,  
Ohio; Moore, Kendree Virginia,  
Houston, Tex.; Parkins, Cynthia  
Susan, Brown Summit; Pierre, Cath-  
erine Lee, Drakes Branch, Va.



**Seventh Row:**

Reese, Sarah Louise, Winston-  
Salem; Reeves, Mamie Louise, Ashe-  
ville; Rhodes, Susan Rebecca, Wind-  
sor; Rice, Wilma Ann, Swannanoa;  
Salmon, Sarah Thomas, Sanford;  
Sikes, Bonnie Swicegood, Greens-  
boro.



**Eighth Row:**

Smith, Linda Kaye, Superior, W.  
Va.; Stokley, Cynthia Gail, Wil-  
mington; Tesh, Ester Mae, Winston-  
Salem; Timmons, Virginia Roberta,  
Chapel Hill; Trembath, Linda,  
Charlotte; Uzzell, Boots Holmes,  
*Chi Omega*, Asheville.



**Ninth Row:**

Williams, Jean, Farnville, Va.;  
Willis, Nancy Leonora, Stanhope,  
N. J.; Willwerth, Mary Alice, Mon-  
tour Falls, N. Y.





**3rd  
YEAR**



*First Row:*

Andrew, Ruth Carolyn, Winston-Salem; Andrews, Charlotte Ann, Greenville, Pa.; Baggett, Allene Keeter, Lillington; Broadwell, Ina Mabel, Angier.

*Second Row:*

Brock, Mary Webster, Fayetteville; Brown, Patricia Fay, *Kappa Delta*, Goldsboro; Buie, Betty Ann, Red Springs; Cochrane, Frances Amanda, Randleman.

*Third Row:*

Crewes, Jeanne Gail, *Kappa Kappa Gamma*, Belle Glade, Fla.; Curtis, Edith Elaine, Clyde; Dickens, Beverly Joan, Burlington; Durham, Carolyn Faye, Burlington.

*Fourth Row:*

Foresler, Alice May, Winston-Salem; Freeman, Peggy Joyce, Robbins; Gregson, Helen Louise, Pleasant Garden; Hinton, Elizabeth Bain, Battleboro.

*Fifth Row:*

Kent, Alice Blair Linden, Richmond, Va.; Lea, Diana Cooke, Richmond, Va.; Lewis, Linda Ann, Rutherfordton; Linville, Dorothy Ann, Kernersville.

*Sixth Row:*

Magnuson, Karen Margaret, Washington, D. C.; Mewborn, Laura Darlene, Seven Springs; Nifong, Carolyn Levone, Winston-Salem; Olds, Gloria Lea, New Bern.

*Seventh Row:*

Pearson, Frances Carolyn, Greensboro; Regenie, Sandra Jane, Garden City, N. Y.; Ruck, Judith Ann, Charlotte; Thompson, Margaret Anne, *Kappa Delta*, Fredericksburg, Va.

*Eighth Row:*

Tolton, Ann Linn, Greensboro; Tripp, Geraldine, Mebane; Unstead, Sandra Kelly, Garner; Wooten, Grace Pallock, *Delta Delta Delta*, Kinston.

**4<sup>th</sup>  
YEAR**

*First Row:*

Barnes, Claudia L., Reidsville; Brandl, Fran M., Balboa, Canal Zone; Burt, Jane Arthur, Biscoe.



*Second Row:*

Carden, Cornelia Catherine, Burlington; Clark, Loretta Beyree, Greensboro; Clendenin, Marge, Bethesda, Md.



*Third Row:*

Dance, Mary Dewey, *Alpha Delta Pi*, Fayetteville; Davenport, Willie Mae Joyce, Newland; Evans, Margaret Lillian, Chapel Hill.



*Fourth Row:*

Fisher, Charlene Reed, *Alpha Gamma Delta*, Asheville; Groves, Martha Elizabeth, Wenonah, N. J.; Hamel, Sandra Jane, Weaverville.



*Fifth Row:*

Hamilton, Barbara Ann, Fayetteville; Hipps, Opal S., Jacksonville; Hoffer, Anita Whitener, Lenoir.



*Sixth Row:*

Holden, Nancy F., Phoenixville, Pa.; Johnson, Elizabeth Ione, *Kappa Kappa Gamma*, High Point; Johnson, Nancy Adams, Winston-Salem.



**4<sup>th</sup>  
YEAR**

*First Row:*

Legette, Judith Jones, *Pi Beta Phi*, Winston-Salem; Lufkin, Sylvia Rabb, Gastonia; Morgan, Ann Larue, Jacksonville.



*Second Row:*

Muirhead, Sue Ann, Salisbury; Penberton, Mary Ellen, Raleigh; Reed, Sandra Darling, Houston, Tex.



*Third Row:*

Roberts, Sandra Rush, Miami, Fla.; Segee, Beverly Ann, Fairborn, Ohio; Smith, Roberta Chapin, Asheville.



*Fourth Row:*

Spencer, Lillian Alice, South Mills; Sutherland, Jean Marie, *Delta Delta Delta*, Greensboro; Tate, Elizabeth H., Liberty.



*Fifth Row:*

Turner, Barbara Lynne, Winston-Salem; Yeager, Carol Louise, Chapel Hill; Zimmerman, Mary Harriette, High Point.



# physical therapy



*First Row:*

Benson, Julie, Lumberton; Brown, Elizabeth Ann, Jacksonville; Downs, Martha Jean, Canton; Gaines, Sylvia Alice, Benson; Hulick, Dorothy Dunville, Raleigh.

*Second Row:*

Marston, Sara Virginia, Sanford; Moore, Linda Carol, Canton; Pratali, Carol Winoa, Richmond, Va.; Stephens, Barbara Lynnette, Fayetteville; Wallace, Calla Ann, Chapel Hill.



# general nursing



*First Row:* Acenbrack, Mary C., Brevard; Burris, Nancy R., Mt. Pleasant; Chene, Anna Lee, Goldsboro; Garvin, Sara Elizabeth, Chapel Hill; Hamberger, Ann Marie, Lock Haven, Pa.; Horton, Virginia Lee, Charlotte. *Second Row:* Norville, Annie Sue, Spindale; Patterson, Alfredia Joyce, Mamens; Pepper, Jessie Mae, Easley, S. C.; Rice, Peggy Ann, Manassas, Va.; Starn, Carolyn Joan, Pittsburgh, Pa.

# graduate nurses

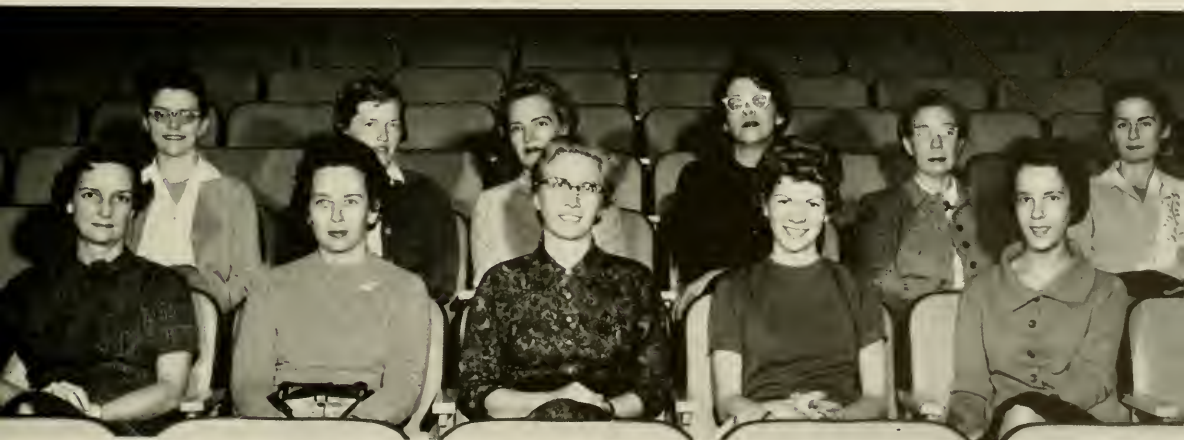

*First Row:* Olive Galloway, Lakeland, Fla.; Barbara Williams, Hampden, Mass.; Marjorie Sollenberger, Woodbury, Pa.; Barbara Millsaps, McGee, Ark.; Juanita Benton, Trenton, Tenn. *Second*

*Row:* Mrs. Theresa G. Turk, Chapel Hill; Jacqueline Taylor, Ventura, Calif.; Mrs. Jessie Kiser, Carrboro; Mary McRee, Charlotte; Margaret Moore, Baltimore, Md.; Virginia Brown, Rocky Mt., Va.

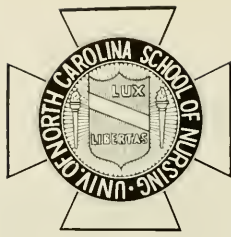

Imagine — this happening to me . . .



Off to a good start . . .



It's all so strange —  
but the people are nice . . .

It's not all play . . .



Comparing notes . . .





E. A. BRECHT  
*Dean*

Howell Hall was the "home" of pharmacy students for only two months in the fall of 1959. Then at last the new school was completed, and we began the long hike across campus. School became fun once more with the novelty of new classrooms, labs, and library. "Y-Court periods" were spent in the spacious student center, where professors and students became acquainted across the bridge table.

This sixty-second year of pharmaceutical education at Carolina will long be remembered. Kappa Epsilon attained new spirit; Rho Chi initiated more members; Kappa Psi and Phi Delta Chi debated deferred rush; the Student Branches of APHA and NCPA recruited 100% of the Junior and Senior classes; and the Senate provoked thought and discussion. This was the last year entering freshmen were offered a four year course leading to a degree of B.S. in Pharmacy. Next fall the course will be extended to a five year program.

The Seniors returned from Kalamazoo and the tour of drug houses with a renewed pride in the profession of pharmacy. Soon these same seniors will leave Carolina as the first graduating class from the new Pharmacy Building on Medical Hill.

## school of pharmacy

### FACULTY

*First Row:* Brecht, Johnson, Brown, Piantadosi, Semeniuk, Chambers. *Second Row:* Smith, Cocolas, Goodeve, Taylor, Brannon, Bauguess.







**SENIOR CLASS OFFICERS**

John Bowers, *Vice-President*; Sarah Upchurch, *Secretary-Treasurer*; Paul Kirkman, *President*.



**JUNIOR CLASS OFFICERS**

Sam Goodwin, *President*; Minnie Barnes, *Secretary-Treasurer*; Jack Horn, *Vice-President*.



**STUDENT BODY OFFICERS**

Whit Moose, *President*; Nancy Faison, *Secretary-Treasurer*; Jimmy Hickmon, *Vice-President*.

**SOPHOMORE CLASS OFFICERS**

Mickey Watts, *President*; Myra Kinlaw, *Secretary-Treasurer*; Larry Neal, *Vice-President*.



**FRESHMAN CLASS OFFICERS**

Loy McCombs, *President*; Nancy Bullock, *Secretary-Treasurer*; Fred Campbell, *Vice-President*.



# 1st YEAR



**First Row:**

Adams, Thomas Franklin, Bladenboro; Bailey, Warren Gattis, Raleigh; Berryhill, William Irwin, Jr., Raleigh; Bracey, Ducau Albert, Selma; Brown, Robert Michael, Rocky Mount; Burch, William Henry, Chapel Hill.

**Second Row:**

Burroughs, Malcolm Winston, Wadeboro; Campbell, Fred Hammond, Cleveland; Carraway, Ernest Swindle, Beaufort; Couble, Lynda Louise, Chf-side; Cox, Grace Suzanne, Dunn; Davis, Joseph Leon, Conway.

**Third Row:**

Deadwyler, Charles Robert, Jr., Salisbury; Dayton, Charles Edward, Burnsville; Dupree, Joseph Bernard, Pine Level; Fuller, William Hugh, Jr., Smithfield; Glaser, Glenn William, Jr., Des Plaines, Ill.; Graham, Patterson Tony, Proctorville.

**Fourth Row:**

Gregory, Tommy Wayne, Hendersonville; Hahn, Bennie Sherrill, Abemarle; Harwood, George Emsley, Abemarle; Hayes, Doyle Lee, Burlington; Hemp-hill, Harry Donald, Sebo; Hill, Arthur Lee, Leves, Del.

**Fifth Row:**

Hodges, Darrell W., Winston-Salem; Horwitz, Phillip Samuel, Raleigh; Hull, James Heyward, Shelby; Hurt, Jasper Alexander, Jr., Morganton; Kazmaier, Martin F., Far Hills, N. J.; Laugdon, Ronald Earl, Coats.

**Sixth Row:**

Lynch, Thomas Franklin, III, Charlotte; McCombs, Loy Saunders, Creed-moor; McKinnon, Halbert Hill, Jr., Lumberton; Martin, Stuart McGuire, Jr., Severn; Mitehener, John Arrippa, III, Edenton; Monk, Betty James, Hurdle Mills.

**Seventh Row:**

Muse, Winfred R., Belmont; Owen, Dennis Walter, Jr., Roseboro; Patten-son, William Earl, Greenville, S. C.; Perkins, Joseph Charles, Bakersville; Quackenbush, Palmer David, Charlotte; Rabb, Roy Patten, II, Marion.

**Eighth Row:**

Randall, Danny Lee, Asheville; Reaves, Hallie Craven, Jr., Asheboro; Routin, Linda Faye, Asheboro; Schmoor, Donald James, Mt. Lakes, N. J.; Schofield, John Collier, Salisbury; Suesarin, Larry Clay, Greensboro.

**Ninth Row:**

Sime, Myrou Strother, Lenoir; Smart, Thomas Elijah, Hamlet; Southern, William Daniel, Raleigh; Stamey, Gary Martin, Asheville; Stocks, Lewis Henry, III, Hookerton; Templeton, Linda Jane, Lenoir.

**Tenth Row:**

Whisenaut, Edward Dixon, Morganton; Venter, William Thomas, Rocky Point; Watson, Barry Vernou, Lenoir; Whitesell, Roy Banks, Jameson; Williford, Thomas Alton, Sewton Grove; Young, Rodney Earl, Mayodan; Zahran, Lucy Marie, Fayetteville.



*First Row:*

Anderson, William Nelson, Zebulon; Barker, Ruma Watkins, Carrboro; Beamer, Donald Worth, Concord; Bennett, Charles Craver, Jr., *Phi Delta Chi*, Alpha Phi Omega, Apex; Bess, Gilbert Kent, *Phi Delta Chi*, Sylva; Cekada, Emil L., Durham.



*Second Row:*

Chamblee, Fred Clifton, Carrboro; Colette, Roy Wilson, Jr., *Phi Delta Chi*, Mocksville; Costner, Margaret Elizabeth, *Alpha Delta Pi*, Lincolnton; Cox, Richard Larry, Sanford; Creech, Joseph Arnold, Jr., Selma; Davis, Joseph Dameron, Warrenton.

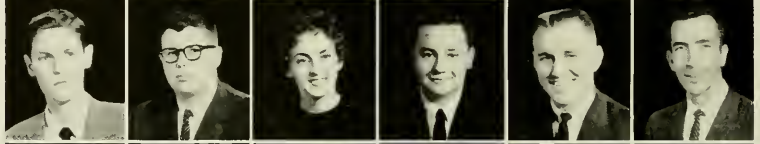

*Third Row:*

Davis, Lloyd Ernest, Chapel Hill; Dunn, Everette Matthews, *Kappa Psi*, Leaksville; Entsler, Thomas Maxwell, Kingsport, Tenn.; Floyd, Richard Williams, *Phi Delta Chi*, Fairmont; Gibson, James Robert, Jr., Hayesville; Greeson, Joe David, Burlington.



*Fourth Row:*

Hall, Hayes Earl, Whittier; Hamilton, James Ralph, Jr., Sanford; Harper, Rebecca Alcestis, *Kappa Epsilon*, Hendersonville; Harriss, William Fred, High Point; Harris, Gilbert Clyde, Winston-Salem; Hatcock, James Alden, Jr., *Kappa Psi*, Charlotte.



*Fifth Row:*

Honeycutt, Moody Zebulin, Drexel; Hood, Charles Howard, Lillington; Johnson, Mary Frances, Raleigh; Johnson, Willis Ray, III, *Phi Delta Chi*, Jacksonville; Little, James Harold, Oakboro; McCoy, Larry Thomas, Jr., Cove City.

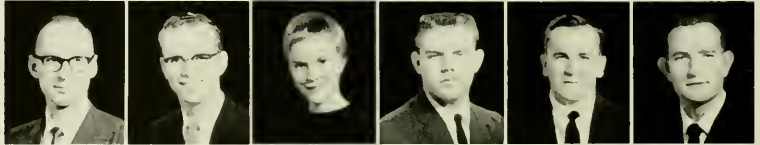

*Sixth Row:*

McGee, Connie Mae, Chapel Hill; McKenzie, Gary Walker, Fairmont; McKinley, Richard S., *Kappa Psi*, Kannapolis; McNeill, Jerry Howard, Robbins; Measamer, Frank Alexander, *Kappa Psi*, Sanford; Medlin, William David, Chapel Hill.



*Seventh Row:*

Milam, Harry Davis, Sutherland, Va.; Murrell, Harry Thomas, Jr., *Pi Kappa Alpha*, Albemarle; Neal, Larry Kent, Kannapolis; Overton, Richard Buxton, Jr., Raleigh; Patterson, Margaret Greene, *Kappa Epsilon*, Roxboro; Pike, Ellen Louise, *Kappa Epsilon*, Concord.

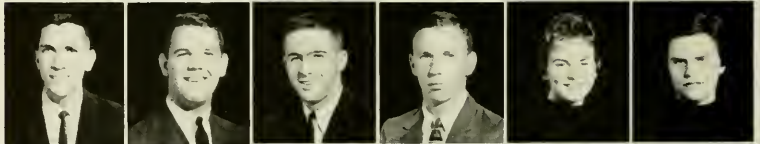

*Eighth Row:*

Price, Jerry Douglas, *Kappa Psi*, Raleigh; Raper, Francis Eugene, Lucama; Roberson, Gary Ray, Draper; Romine, Jack Richard, Asheville; Runnion, Joseph David, Lenoir; Smith, Albert Hunter, Fayetteville.

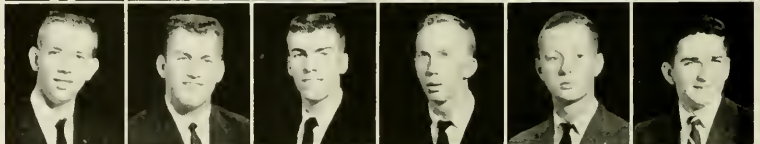

*Ninth Row:*

Stanley, Lucius Jones, Jr., *Kappa Psi*, Charlotte; Stroud, David Andrew, High Point; Taylor, James Robert, Enfield; Thompson, Beverly Carol, Chapel Hill; Watts, Mitchell Wayne, Tabor City; Weathers, Donald Lawrence, Shelby.



*Tenth Row:*

Weatherspoon, Leonard A., Holly Springs; Whitlock, Paul Wilson, Jr., Salisbury; Williams, Susan Ann, Clinton; Williams, William Thurston, Wilson; Wyke, Martha Ann, Shelby; Yingling, Gary Lee, Silver Spring, Md.





# 3rd YEAR

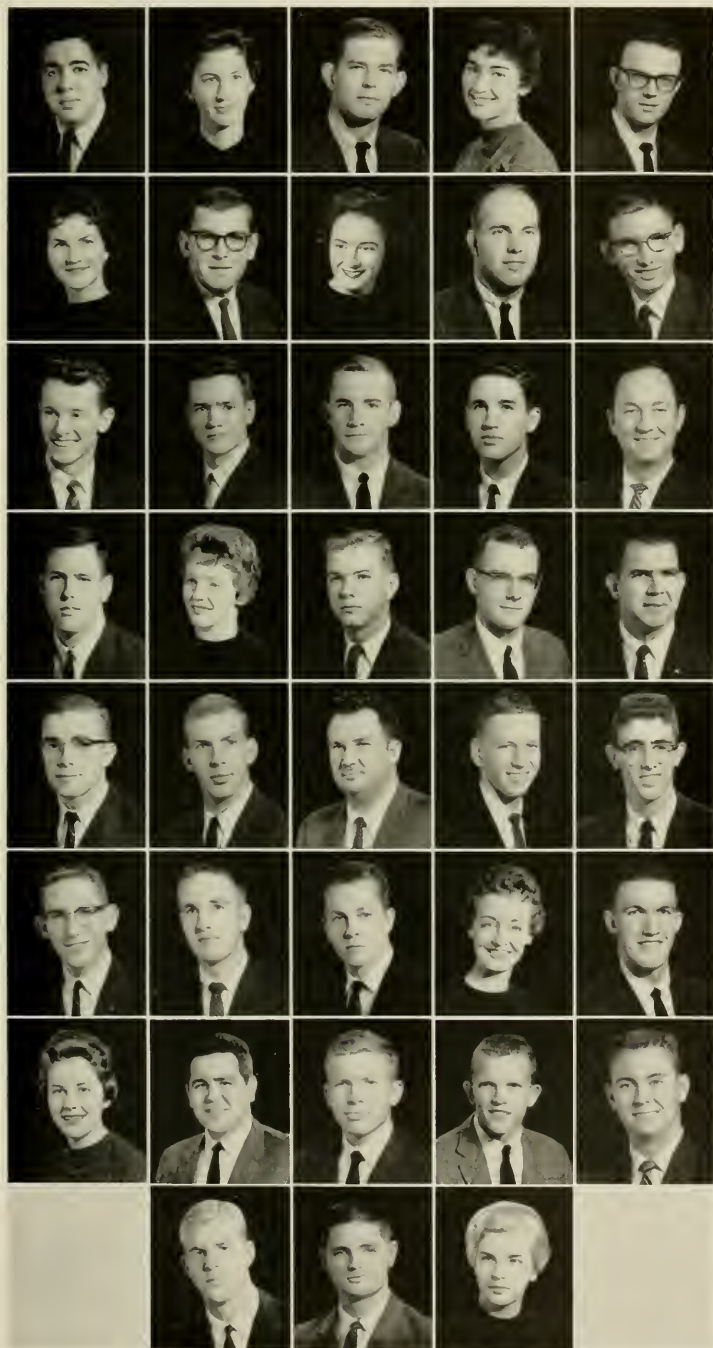

*First Row:*

Barbour, Robert Layton, *Kappa Psi*, Burlington; Barnes, Minnie Bell, Raleigh; Barrett, Robert Harrison, II, Pinehurst; Bell, Barbara Jane, *Kappa Epsilon*, Statesville; Bell, Barry Max, Gastonia.

*Second Row:*

Bills, Elizabeth Ann, *Kappa Epsilon*, Valdece; Blanchard, Norwood Pitt, Wallace; Bolton, Catherine Ann, Rich Square; Bradsher, Arthur Long, Jr., *Kappa Psi*, Roxboro; Daughtry, Rufus Lynwood, Princeton.

*Third Row:*

Dotson, Ralph Gene, Wilmington; Egbert, James Michael, Greensboro; Gibson, Charles Thomas, *Kappa Psi*, Goldsboro; Goodwin, Samuel Stephen, *Kappa Psi*, Monroe; Gordon, Robert Lee, *Phi Delta Chi*, Yadkinville.

*Fourth Row:*

Gupton, Adrian Clay, Louisburg; Hardin, Jo Anne, *Kappa Epsilon*, Boone; Harmon, William Sidney, *Kappa Psi*, Aboskie; Himes, Charles Farris, *Kappa Psi*, *Phi Eta Sigma*, Brevard; Honeycutt, Bruce Willard, *Kappa Psi*, Franklinton.

*Fifth Row:*

Horn, James Jackson, *Kappa Psi*, Lawndale; Huffman, Kent Lowe, *Kappa Psi*, Winston-Salem; Johnson, William Lewis, Jr., *Phi Delta Chi*, Garner; Keever, David Eugene, Lincoln-ton; Kennedy, John Lowry, *Kappa Psi*, Statesville.

*Sixth Row:*

Lazarus, Charles Lawrence, *Kappa Psi*, Sanford; McLarty, George Collins, Jr., *Kappa Psi*, High Point; Matthews, George David, Jr., Stoneville; Page, Patricia Ann, *Delta Delta Delta*, Heuderson; Putnam, Jesse Vao, *Kappa Psi*, Kings Mountain.

*Seventh Row:*

Reaves, Dorothy Bingham, *Kappa Epsilon*, Fayetteville; Sheets, James Paul, *Kappa Psi*, Chapel Hill; Smith, Donald Judd, *Kappa Psi*, Greensboro; Smith, Terre Milton, *Kappa Psi*, Queenstown, Md.; Swann, Edward Filmore, Jr., Icard.

*Eighth Row:*

Tripp, Ronald Tucker, Ayden; Weaver, Van Darwin, *Kappa Psi*, Spring Hope; Womble, Jacqueline Ruth, Durham.

**Benthall, Alpheus Worth**

*Phi Delta Chi*; N.C.P.A.-A.Ph.A. Student Branches.

Ahoskie

**Bonner, Sylvia Meade**

*Kappa Kappa Gamma*; *Kappa Epsilon*; N.C.P.A.-A.Ph.A. Student Branches (1, 2, 3, 4); Secretary (3); Order of the Old Beambirds (3, 4); Orientation Counselor (3, 4); University Party (2); Freshman Counselor (3); A.Ph. Girls Association (1, 2, 3, 4).

Greenville

**Bowen, Norman George**

*Kappa Psi*; Pharmacy Senate; N.C.P.A.-A.Ph.A.; Orientation Counselor.

Roxboro

**Bowers, John Robert**

N.C.P.A.-A.Ph.A.

Bethel

**Bradshaw, C. Foy**

*Phi Delta Chi*; Pharmacy Senate, President; IDC Honorary Society; Dance Committee; N.C.P.A.-A.Ph.A.

Rocky Mount

**Bryson, Vaughn Douglas**

Baseball; N.C.P.A.-A.Ph.A.

Gastonia

**Clark, Hugh Mercer**

*Kappa Psi*; N.C.P.A.-A.Ph.A. Student Branches, Vice-President (4); Pharmacy Senate (4).

Pinctops

**Creech, Howard Welda**

Selma

**Daughtry, Ben Philip**

*Kappa Psi*; N.C.P.A.-A.Ph.A. Student Branches (1, 2, 3), Treasurer (4).

Smithfield

**Davis, Thomas Peete**

N.C.P.A.-A.Ph.A. Student Branches; Dormitory Treasurer (1, 2); Y.D.C. (1, 2).

Warrenton

**Dockery, Wesley Prichard**

*Phi Delta Chi*; Pharmacy Senate (3, 4); N.C.P.A.-A.Ph.A.; Y.D.C. (1, 2).

Walnut

**Dunlap, Helen Jean**

*Kappa Epsilon*; Pharmacy Girls Association (1, 2, 3, 4); N.C.P.A.-A.Ph.A. Student Branches (1, 2, 3, 4); Secretary of N.C.P.A.

Durham

**Dutton, Marshall Wilson**

*Phi Delta Chi*; Pharmacy Senate; N.C.P.A.-A.Ph.A. Student Branches.

Hickory

**Elkins, Johnny Warren**

*Kappa Psi*.

Fayetteville

**Faison, Nancy Margaret**

*Kappa Kappa Gamma*; *Kappa Epsilon*; *Echo Chi*; Pharmacy Senate (3, 4); Concert Band (1, 2, 3, 4); Wind Ensemble (2, 3, 4); N.C.P.A.-A.Ph.A. Student Branches (2, 3, 4); Order of the Old Beambirds (3, 4); Secretary-Treasurer of Pharmacy Student Body (4); Y.W.C.A. (2); Orientation Counselor (2, 3); Freshman Counselor (3).

Rockingham

**Gaddy, Ray Carlton**

Ingold

**Hansen, Edwin Leroy**

*Phi Delta Chi*; N.C.P.A.-A.Ph.A. Student Branches.

Fletcher

**Hickmon, James Ralph**

*Kappa Psi*, Vice-President (4); Pharmacy School Student Body Vice-President (1); N.C.P.A.-A.Ph.A. Student Branches (2, 3, 4); Y.M.C.A. (1, 2, 3, 4); Y.D.C. (1, 2, 3).

Wilmington

**Jones, William W.**

*Phi Delta Chi*; Pharmacy Senate; N.C.P.A.-A.Ph.A. Student Branches.

Morgantown

**Kirkman, Paul Madison**

Pharmacy Senate; N.C.P.A.-A.Ph.A. Student Branches.

Madison

**Lassiter, Lucious Melvin, Jr.**

N.C.P.A.-A.Ph.A. Student Branches.

Milwaukee

**Lutz, Howard Robert**

*Kappa Psi*; N.C.P.A.-A.Ph.A. Student Branches.

Vale

**McDonald, Eugene James**

*Phi Delta Chi*; N.C.P.A.-A.Ph.A. Student Branches.

Reidsville

**McDonald, Phebe Pettingill**

*Kappa Epsilon*; Pharmacy Senate; N.C.P.A.-A.Ph.A. Student Branches.

Carthage



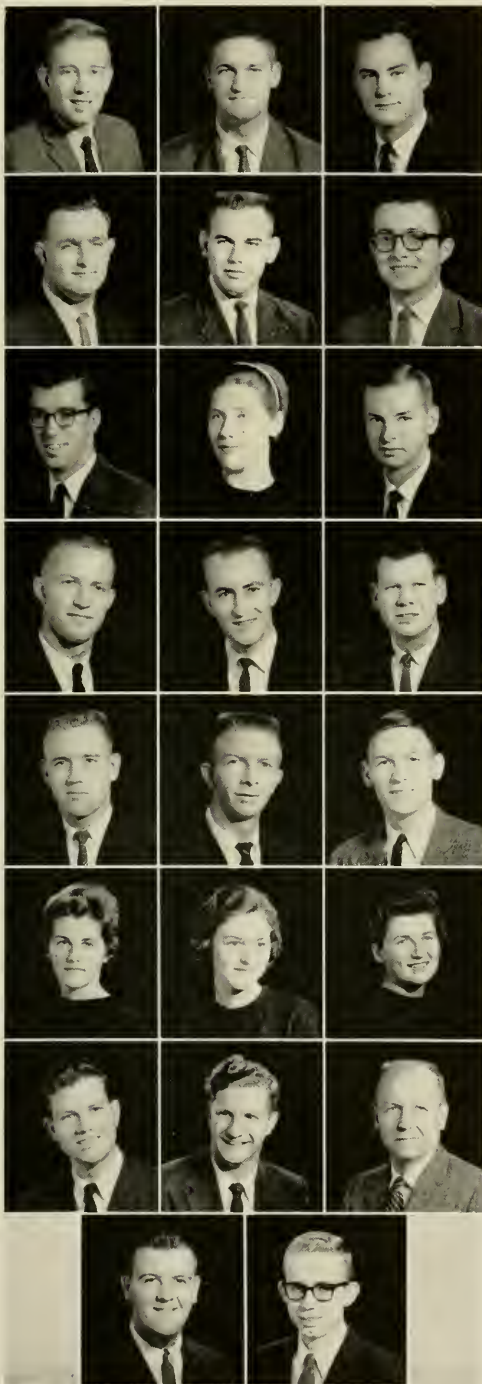

**Miller, James Monroe** Hickory  
*Phi Delta Chi*; Pharmacy Senate.

**Miller, Joseph Larry** Hickory  
*Phi Delta Chi*; Pharmacy Senate; N.C.P.A.-A.Ph.A. Student Branches.

**Moose, William Whitaker** Mt. Pleasant  
*Kappa Psi*, President (4); Dance Committee (1, 2, 3, 4); Pharmacy Student Body President (4); N.C.P.A.-A.Ph.A. Student Branches; Pharmacy Senate (1, 2, 3, 4); Professional I.P.C. (2, 3, 4); University Party (1, 2, 3); Band (1); Order of the Old Bembirds (4); Orientation Counselor (3, 4).

**Morris, Robert Milton** Wilmington  
*Rho Chi*.

**O'Briant, Gordon Lee, Jr.** Sanford  
*Kappa Psi*; N.C.P.A.-A.Ph.A. Student Branches.

**Patterson, Forrest Tribble** Burlington  
University Club (1); Westminster Fellowship; I.D.C. (2); Dormitory President (3); N.C.P.A. (3, 4); A.Ph.A. (1).

**Peterson, Donald Vance** Wilmington  
*Kappa Psi*; N.C.P.A.-A.Ph.A. Student Branches.

**Post, Hazel Green** Chapel Hill  
N.C.P.A.-A.Ph.A. Student Branches.

**Price, Sanford Scott** Chapel Hill  
N.C.P.A.-A.Ph.A. Student Branches.

**Purser, Miles Herbert** Ayden  
*Kappa Psi*; N.C.P.A.-A.Ph.A. Student Branches.

**Ridenhour, Henry Baxter** Salisbury  
*Phi Delta Chi*; N.C.P.A.-A.Ph.A. Student Branches (2, 3, 4).

**Saunders, John Wesley** Raleigh  
*Phi Delta Chi*; Pharmacy Senate (2, 3, 4); N.C.P.A.-A.Ph.A. Student Branches (1, 3, 4).

**Shearin, Robert Hunter** Warrenton  
Wesley Foundation (1, 2); N.C.P.A.-A.Ph.A. Student Branches (2, 3, 4).

**Shoemaker, William Preston** Thomasville  
*Phi Delta Chi*; Pharmacy Senate (4); N.C.P.A.-A.Ph.A. Student Branches; Band (1).

**Smithwick, Edward Lee, Jr.** Morehead City  
*Phi Eta Sigma*; *Rho Chi*, President (4).

**Starling, Mary Ruth** Raleigh  
*Chi Omega*; *Kappa Epsilon*; University Party; N.C.P.A.-A.Ph.A. Student Branches; Secretary of Class (1).

**Sutton, LuRuth** Lake Waccamaw  
*Delta Delta Delta*; *Kappa Epsilon*, President (4); *Rho Chi*; Valkyries (2, 3), President (1); Order of the Old Well (3, 4); Orientation Committee (2, 3); Women's Residence Council (3); Women's Honor Council (3, 4); Order of the Old Bembirds (3, 4); Pharmacy Senate (1, 2); N.C.P.A.-A.Ph.A. Student Branches (1, 2, 3, 4); Secretary of Class (2).

**Upchurch, Sarah Jane** Greenville  
*Kappa Epsilon*; Baptist Student Union (2, 3, 4); N.C.P.A.-A.Ph.A. Student Branches (2, 3, 4); C.W.C. (4); Dormitory Vice-President (4); Y.W.C.A. (3); Orientation Counselor (4).

**Usher, Harold Griffin** Burlington

**Whitehead, Willis Lee** Chapel Hill  
Baptist Student Union; N.C.P.A.-A.Ph.A. Student Branches.

**Williams, James Edward** Rockingham  
*Kappa Psi*; N.C.P.A.-A.Ph.A.

**Wright, Walter David** Yadkinville  
N.C.P.A.-A.Ph.A.

**Zachary, James Neville** Cashiers  
*Kappa Psi*; N.C.P.A.-A.Ph.A.



# KAPPA PSI

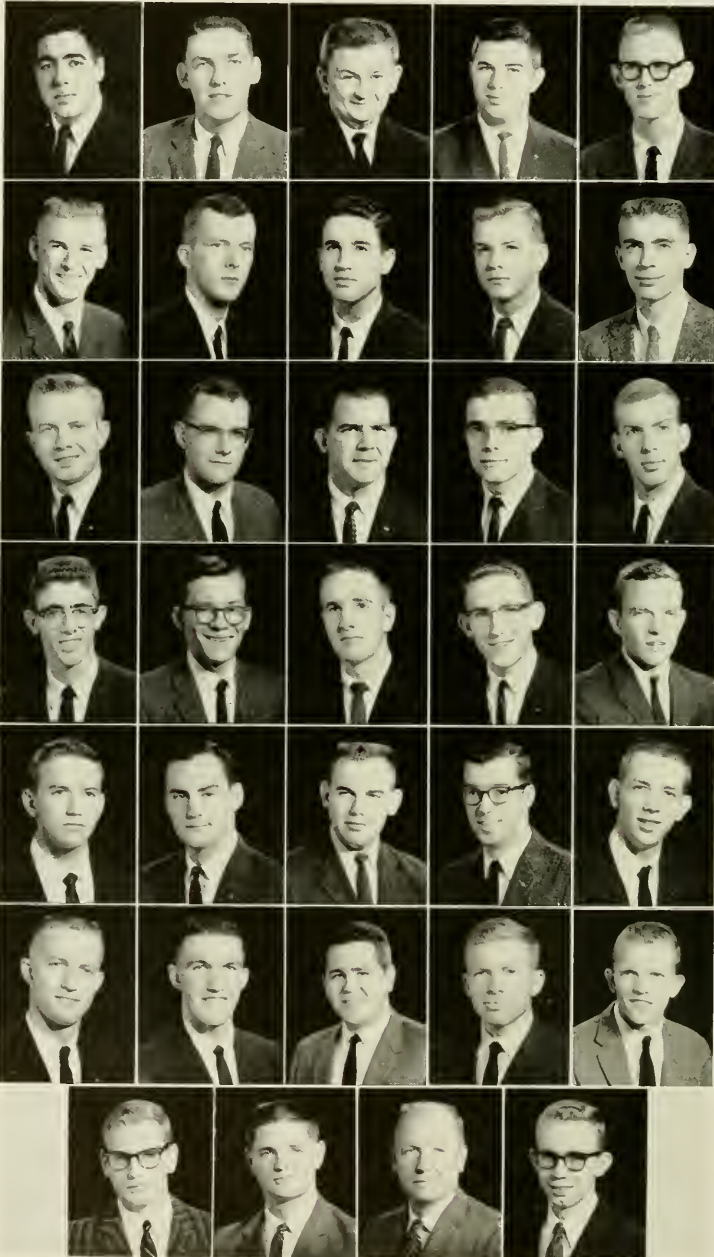

BARBOUR  
BOWEN  
CLARK  
DAUGHTRY  
*Chaplain*  
D'UNN

ELKINS  
FERRELL  
GOODWIN  
HARMON  
HICKMON  
*Vice Regent*

HATHCOCK  
HIMES  
*Secretary*  
HORN  
HONEYCUTT  
HUFFMAN  
*Historian*

KENNEDY  
LAZARUS  
LUTZ  
MCKINLEY  
MCLARTY

MEASAMER  
MOOSE  
*Regent*  
O'BRIANT  
PETERSON  
PRICE

PURSER  
PUTNAM  
SHEETS  
SMITH, D.  
SMITH, T.

STANLEY  
WEAVER  
WILLIAMS  
ZACHARY



LURUTH SUTTON  
*Sweetheart*



WILLIAM WHITAKER MOOSE  
*Regent*

Another year passes for Beta Xi, the last for fourteen . . . Stern finds pajamas at half mast . . . Peterson still waits for Rock to leave head . . . Purser trades emeralds for diamond . . . Ferrell: our first Phi Bete . . . Faulkner goes "Zero" to 202 in one easy "I do" . . . Clark and Daughtry crack whips in lab . . . Williams proves that age is a state of mind . . . Judd discovers soap . . . O'Briant and Lazarus: Gung-ho Bongo . . . Putnam encounters water hazard while not playing golf . . . Sheets, Terre Smith, Thomas, Honeycutt,

Yarborough: the whipped dogs . . . Himes, louder than ever . . . Hickmon, little general of the little house . . . Bowen loses half over sweetheart . . . Huffman finally gets a film . . . Goodwin and Barbour: the imported brothers . . . Moose's Corvette gets creamed in can . . . L. J.: Fine . . . Zack endures Lenoir . . . Parties and weekends past, present and yet to come keep q.p.'s out of sight . . . Food, furnace, late pledging brings question of year: what next?

PLEDGE CLASS

*First Row:* Weathers, Cekada, Watts. *Second Row:* Gibson, Jr., Neal, Merritt, Davis. *Third Row:* Raper, McGee, Hall, Little, McCoy.



# PHI DELTA CHI

BENNETT  
*Worthy Prelate*

BENTHALL

BESS



BRADSHAW

COLLETTE

DOCKERY  
*Worthy Vice Counsellor*



DUTTON  
*Worthy Chief Counsellor*

FLOYD

GORDON  
*Worthy Keeper of Records  
and Seals*



HANSEN, EDWIN L.

JOHNSON, W. L.  
*Worthy Master at Arms*

JOHNSON, W. R.



JONES

MCDONALD, EUGENE J.

MILLER, JAMES M.  
*Worthy Master at Arms*



MILLER, JOSEPH L.

RIDENHOUR

SAUNDERS

SHOEMAKER

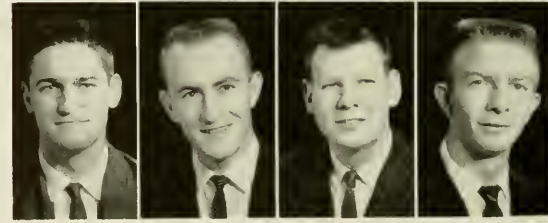





Phi Delta Chi is a professional pharmaceutical fraternity, founded to advance the science of pharmacy and its allied interests, and to foster and promote a fraternal spirit among its members. Phi Delta Chi was founded at the University of Michigan in 1883, and established locally May 30, 1923. The fraternity flower is the red carnation and the colors are old gold and dregs of wine.

#### PLEDGE CLASS

*Seated:* Chamblee, H. Smith, McKenzie, Dickson. *Standing:* Miller, *Pledgemaster*, R. Smith, Purcell, Hatley, Hayes, Hartis.



MARSHALL DUTTON  
*Worthy Chief Counsellor*



Share Your Date rule instituted as brothers repeal Anti-Snake Act on motion by Goon, Willie, Ray and Bender. Fred's cool to the rule. Everybody's picking on Sonny! Bennett takes fatal step . . . and Henry, Willie S., Ed, Bill J. throw rocks at the stork . . . Wes suspects water supply. Lightning never strikes, but Flash lights alley and Dutton splashes DTH. Mack and Foy in South Building? Benthall and Bess learn about love . . . Farrior popularizes fox trot . . . Yes, Judy, Bill's here and studying. Dick orders fat man in red suit off roof in December. Seniors study popular book and Jimmy Mac prophesies that butler did it! Hope Springs Eternal.

# KAPPA EPSILON



## OFFICERS

- LuRUTH SUTTON ..... *President*  
 BARBARA BELL ..... *Vice-President*  
 DOROTHY REAVES ..... *Secretary-Treasurer*  
 SYLVIA BONNER ..... *Historian*  
 HELEN DUNLAP ..... *Pledge Mistress*  
 SARAH UPCHURCH ..... *Chaplain*

Kappa Epsilon is a national fraternity for women students in pharmacy. It was founded nationally in 1921 at the State University of Iowa. Lambda Chapter was founded at the University of North Carolina in 1940. The purposes are to stimulate in its members a desire for high scholarship, to foster a professional consciousness, and to provide a bond of lasting loyalty, interest and friendship. The fraternity is proud of its members throughout the nation who are leaders in the pharmaceutical profession.



- BARNES  
 BELL  
 BILLS  
 BOLTON

- BONNER  
 DUNLAP  
 HARPER  
 JOHNSON

- MCDONALD  
 PAGE  
 PATTERSON  
 PIKE

- REAVES  
 STARLING  
 SUTTON  
 UPCHURCH  
 WYKE

OFFICERS

EDWARD LEE SMITHWICK, JR. . . . . *President*

ROBERT MORRIS . . . . . *Vice-President*

NANCY FAISON . . . . . *Secretary-Treasurer*

LuRUTH SUTTON . . . . . *Historian*

FACULTY MEMBERS

Dr. J. L. Brannon

Dr. E. A. Brecht

Dr. Earl T. Brown

Dr. M. A. Chambers

Dr. George Cocolas

Dr. Sigurdur Jonsson

Dr. Claude Piantadosi

Dr. Fred T. Seminiuk

Dr. Edward M. Smith

Mr. William W. Taylor

Dr. Herman O. Thompson

---

# RHO CHI

---

UNDERGRADUATE STUDENTS

Nancy Faison

William Griffin, Jr.

Kenneth Lawing

Robert Morris

Jane Page

Edward Smithwick, Jr.

LuRuth Sutton

Thomas Yost

GRADUATE STUDENTS

Saul Borodkin

Shu-Sing Cheng

George E. Crevar

Metro Fedorchuk

Rosmarie Fussenegger

Yung Yoon Oh

Robert Karl Rauch

Charles Fred Speranza







Seated: Phoebe McDonald, *Recorder*; Wes Dockery, *Secretary-Treasurer*. Standing: Mac Jones, *Reporter*; Foy Bradshaw, *President*; Paul Kirkman, *Parliamentarian*.

# pharmacy senate

The Pharmacy Senate was founded at UNC in 1940, in order to stimulate and increase knowledge and appreciation for the profession of pharmacy, to promote interclass cooperation within the school and to teach public speaking as a foundation for future leadership.

Meeting once a month, the body discusses new drugs, new pharmaceutical processes, and various problems facing the profession today, thus giving each member a chance to develop a better attitude toward the various situations so that a more intelligent approach may be used in the future when faced with such problems of his own.

BARNES  
BELL  
BENNETT  
BOWEN  
BESS  
  
BRADSHAW  
CLARK  
COLLETTE  
DAUGHTRY  
DOCKERY  
  
DUTTON  
FAISON  
GOODWIN  
GUPTON  
HIMES  
  
HORN  
HUFFMAN  
JONES, W. W.  
KEEVER  
KIRKMAN  
  
LAZARUS  
MCDONALD  
MILLER, J. L.  
MILLER, J. M.  
MOOSE



PATTERSON  
SAUNDERS  
SHOEMAKER



Industrious, aren't they?

# dental hygiene



This won't hurt, honest!



Molded teeth are  
the best kind!

# 1st YEAR

*First Row:*

Arnold, Minta Jane, Hendersonville; Elmore, Linda Ann, Mocksville; Hagaman, Elizabeth Gail, Lenoir; Hobson, Betty Alice, Charlotte; Hudson, Patricia Kay, Greensboro.



*Second Row:*

Lankford, Polly Dahne, Hamlet; Lawson, Virginia Roberta, Sanford; Madison, Ruth Eugenia, Mocksville; Naumoff, Carolyn Elaine, Charlotte; Swain, Betsy Frances, Durham.



*Third Row:*

Taylor, Katherine Ann, Asheville; Tickel, Lila Diane, North Little Rock, Ark.; Werner, Jennie Lee, Durham; Williams, Teresa Ann, Charlotte.



# 2nd YEAR

*First Row:*

Boyette, Alleyne Garton, Chapel Hill; Carters, Joyce Cecelia, Charlotte; Dent, Carol Sue, Reidsville; Harward, Judith Anne, Carolina Beach; Justice, Barbara Ann, Icard.

*Second Row:*

Kelly, Jackelyn Mae, Kinston; Laws, Sandra Pauline, Mebane; Overcash, Laura Elizabeth, Concord; Parker, Peggy June, Charlotte; Rice, Jacqueline Marie, High Point.

*Third Row:*

Shaver, Ruby Virginia, Winston-Salem; Smith, Barbara Sue, Albemarle; Traylor, Nancy Jo, Southern Pines; Ware, Wanda Ruth, Burlington.





# Advertisements





INDEX (Continued)

Barnes, Marie Paze	49, 230	Benderman, John	195	Blair, Jerry Andre	50
Barnes, Minnie Bell	227, 394, 397	Benner, Robert M.	173	Blair, Moses A. E.	356
Barnes, Sam G.	271	Bennett, Ann Fritz	385, 387	Blake, Charles Edward	198
Barrett, Anne Alexander	90	Bennett, Charles Craven, Jr.	396, 402	Blake, Joseph Gaddy	91
Barnette, Jerry Hicks	118	Bennett, Charles Landis	90	Blake, Phyllis Olivia	50
Barnhardt, John MacFarland	362, 366	Bennett, William Radford	118	Blake, Thomas Allen	90
Barnhill, Maurice Victor, III	324	Benoy, Jean Allen	361	Blanchard, Norwood Pitt	397
Barotta, Stephen John	118	Benson, Julie	390	Bland, Wilbur Bryan	376
Barrelli, Richard C.	161	Benthall, Alpheus Worth	398, 402	Blankenship, Jean Walker	50, 116
Barreras, Mary Louise	49, 222, 232	Bentley, Herbert	194	Blankenship, Mercer Jefferson, Jr.	361
Barrett, Ethel Louise	118	Bentley, Keith Lambeth	373, 374	Blanton, Silas Walker, Jr.	50, 154, 155, 164, 165, 260, 265, 267, 323
Barrett, Richard Darcy	90	Bentley, Ralph Luther	379	Blass, Michael S.	201
Barrett, Robert Harrison, Jr.	397	Benton, Henry Clyde, Jr.	177	Blaustein, Ira Morton	118
Barrineau, Harry Eugene, III	118	Benton, Juanita	391	Bledsoe, James Odell, Jr.	51
Barringer, Martin DeKenzie	108	Benton, Julia Adelaide	90	Blee, Margaret	380
Barringer, Martin McBerry	373	Benzio, Richard Louis	90	Blevins, Geraldine	336
Barron, John Knox, III	118	Beranek, David Nickell	50	Bloom, Harry E.	174, 280, 281, 345
Barry, Thomas Dyer	118	Bergeron, Garry Patrick, Jr.	118, 329	Bloom, William F.	175
Barsbay, Hyman Stadium	108, 200	Berghahn, Volker Rolf	50	Blount, John Gray	379
Barnwell, Jim	154	Bergamo, Donald John	108	Blount, Marvin Key, Jr.	264, 208
Bartlett, R. D.	29	Bergren, Richard	214	Blume, Thomas Frederick	91, 328
Barton, Roger E.	368	Berlin, Ira Gilbert	118, 197	Blumenfeld, Thomas Allen	91, 154, 200
Barts, John William, Jr.	370	Berman, Jacki Maxine	118	Blumenthal, Charles Adolph	119
Basinger, Andrew Marshall	108, 190	Berman, Richard Stephen	118, 201	Blumenthal, Harry	201
Bass, Bernard	118	Berman, Shelly	197	Blythe, Edwin John, Jr.	108
Bass, Ernest Brevard, Jr.	371	Bernard, Charles	25	Blythe, Marshall McCoy	91, 154, 160, 161
Bass, E. Warner	38, 189	Bernhardt, Robert Linn, III	90	Blythe, Robert Brevard	362, 366
Bass, Gerald Lane	361	Bernstein, Brant Abraham	118, 185	Boatwright, Mary Glenn	340, 387
Bass, Harold Hall	90	Bernstein, Susie	296	Boatwright, Norma Ann	51
Bass, Jane Ross	387	Bernstein, William	184	Bobbitt, Thomas Woodrow	51
Bateman, Helen Marie	49	Berrier, Jerry Lynn	108	Boden, Theodore Neal	36, 51, 156
Bates, G. William	174	Berry, Feriba Ann	356	Boecker, Eberhard	356
Bates, Stanley Douglas	118, 327	Berry, James Matthew, Jr.	50, 338	Boerner, Robert Martin	378
Battle, Richard Edmund	118, 199	Berry, Robert G.	50, 338	Bogzan, Michael D.	169
Batts, Bernice R.	363, 365	Berryhill, Bruce Holt	50, 323, 326	Bohannon, Sarah Stuart	91
Baucom, Jim Preston	90, 328	Berryhill, Reece	375	Bohnen, William Arnold	119
Baucom, Kenneth Latta	90	Berryhill, Virginia Farmer	356	Bolan, Robert Stuart, Jr.	119
Baucom, Robert Leslie	376	Berryhill, Walter A.	294	Bolch, Oscar Howard, Jr.	377
Baucom, Thomas Aldon	370	Berryhill, William Irwin, Jr.	90, 395	Boles, John Rich	91, 302, 338
Bauguess, Carl	393	Berryhill, William Scott, Jr.	90	Bolick, Carroll Lee	91, 307
Baumstone, Ross Jan	90	Bertram, Albert E.	381	Bolick, Christine Rowe	91, 307
Baxter, Betty Jean	43, 50, 269, 293, 340	Bess, Gilbert Kent	396, 402	Bolick, Ted Arnold	51, 338, 329
Baynes, Robert Gene	90, 180	Best, James Monroe, Jr.	118, 177	Bolin, James Harold	119
Bazemore, William M.	382	Bethel, M. B.	380	Bolton, Catherine Ann	346, 397, 404
Beach, Martha C.	50, 234	Betts, James Allen	90	Bondi, Peter Albert	108, 162
Beach, Frederick Arnold	50	Betts, James S.	108	Bondurant, Marvin Vernon	362, 365
Beale, Andrew Vincent	118	Beveridge, Bruce Hanna	108	Boneno, Barry L.	194
Bealle, James Burnitt, Jr.	356	Beverley John George	118	Bonner, Sylvia Meade	234, 398, 404
Beaman, Grafton Gatlif	369	Beverly, John George	118	Bonner, William Ross	51, 155
Bean, Claris	108	Bevis, Em	384	Bonnycastle, Sarah E.	235
Bean, Richard C.	108	Bevis, William W.	181	Bontempo, Robert Henry	91
Beane, Kenneth Dewitt	90, 237	Biddulph, Barbara Alida	90, 231	Boone, Bruce B., Jr.	108, 191
Bear, F. Thomas	341, 356	Biggers, Foy Jerome	90	Boone, Donald L.	362, 366
Beard, Christopher	161	Biggers, James Larry	271	Boone, Martha Penelope	51, 293
Beard, Sally Frances	50, 226	Biggersstaff, Franklin Lee	90, 194	Boone, Robert Ricks, Jr.	51
Beasley, William Keff	108	Biggs, William Archibald, III	118	Boortz, Kay Margaret	16, 39, 43, 51, 236
Beut, Alberta	368	Bihro, Robert Hodges	108, 174, 280, 324	Booth, Samuel Maslow	362, 361
Beatson, William Paca	118, 159	Billisley, Charles Winston	118, 263	Borden, Dana Brownrigg	91, 312
Beaty, Lorraine	90	Billingsley, Joan	346	Borden, Norman D.	119, 197
Beaty, Robert Archie, Jr.	108, 176	Billing, Doug Milton	118	Bordogna, Richard J.	208
Beatty, Rita T.	381	Bills, Elizabeth Ann	397, 404	Borndin, Saul	405
Beaver, Donald Worth	396	Bingham, James Robert	32, 33, 43, 44, 168, 200	Borth, Richard Anthony	108
Beaver, Frank Eugene	50, 172	Birke, Ronald Lewis	90, 196	Bose, Sipra	51, 293
Beber, James V.	371	Birkenstock, Robert H.	108, 280, 281	Boss, George Wells	91, 176
Beck, Lenny	141	Biser, Linda Anne	118	Bost, Michael Earl	119
Beck, Patricia Nell	50	Bishop, Bertram Owen	108	Bost, William S., Jr.	377
Becker, Baerbel F.	50	Bishop, Wayne	300, 301	Bostian, Karl Eugene	377
Becker, Charlie	171	Bishop, Wilhelmina Williams	356	Boswell, Jackson C.	291
Becker, Donald Eugene	50	Bivens, Betsy Welch	90, 235	Bottler, Jack A.	163
Beeton, John William	118	Bivens, Thomas Joel, Jr.	108	Bounds, V. Lee	360
Belangia, Barbara Jean	50	Black, Donald Worth	108, 194, 291	Boughman, Catherine A.	381
Belk, James Sherman	50	Black, Douglas S.	108, 173	Boulware, Robert A.	341
Bel, Barbara Jane	397	Black, Geoffrey	342	Boutselis, George J.	185
Bell, Barry Max	397	Black, James Thomas	50, 154, 191	Bowen, Frank Theodore, Jr.	51
Bell, Christopher J.	108	Black, Stanley Warren, III	90, 166	Bowen, Norman George	399, 400
Bell, Joseph Oscar, III	43, 108, 160	Blackburn, John Ogburn	90, 256	Bowen, Thomas A.	382
Bell, Mary Ellen	50	Blackford, Frank R., Jr.	187	Bowen, Timothy William, Jr.	376
Bell, Michael	180, 211, 214	Blackman, John Walton, III	108	Bowerman, Charles E.	30
Bell, William A., Jr.	187	Blackman, Richard Sanders	118	Bowers, Bruce Humphrey	119, 161
Belmont, Alex Fernando	118, 187, 280, 281	Blackman, Wilbert Worth	369, 373, 374	Bowers, John Robert	394, 398
Bender, Neil Carmichael	376	Blackwelder, Wade M.	161	Bowles, Susan Scott	51, 228
Bender, Ralph Starling	108, 158	Blackwell, Ernest Ray	91	Bowman, Robert Carrol	108
		Blackwell, J. R.	159	Bowman, Robley Kivette	376
		Blackwell, Frederick Wayne	356	Bows, David J.	169
		Blackwell, Mary Scott	50, 340		



INDEX (Continued)

Boyd, Bernard	80	Braswell, Kermit Lee	51	Brock, Joan Marion	356
Boyd, David F.	163	Braun, Shepard	159	Brock, Mary Webster	388
Boyd, Graham Venable, Jr.	119	Brauer, James S.	371	Brodie, Elizabeth Thorp	39, 91, 340
Boyenton, William H.	119	Braner, John C.	368	Brodie, Majorie	381
Boyette, Alleyne Carton	408	Brawley, Reid Haynes	51	Bronwell, James Edward	108, 280
Boyette, Staton Edward, Jr.	119	Braxton, Amos Don	119	Brooke, Edward Mark	203
Boykin, Wilber Ray	91	Brecht, E. A.	383, 405	Brooker, Reginald John	108, 271
Boyle, Kenneth M.	161	Breiner, Charles F.	51	Brooks, Eugene H., Jr.	341, 356
Boyles, V. Irving, Jr.	119	Bredle, Robert Edward	51	Brooks, Joao	271
Brabson, John Anderson	188	Brener, Max Donald	119, 201	Brooks, Larry Saunders	119
Bracey, Duncan Albert, III	395	Brennan, Edward Michael	91, 192	Brooks, Norman B.	268
Brackett, Ralph Eugene	91	Brent, John William	108, 199, 208	Brookshire, Stan R.	191
Bradbury, Malphus Leroy, Jr.	341, 356	Brent, Willoughby Scott	108	Broome, Henry George, Jr.	119
Bradford, Gary William	119	Brew, Sabra Ann	387	Brott, Judy	39, 234
Bradford, Margaret Williamson	51, 232, 283	Brewer, James T.	341	Brott, Julia Floyd Van	52, 293
Bradley, Gerald M.	210, 214	Brewer, Margie	42	Browder, James Patterson, III	261, 321
Bradley, Julian Willis, III	108	Bridgers, George Carlton	91	Brown, Brevard McMurray	119
Bradner, Nancy Elaine	91	Bridgers, Kenneth H.	119	Brown, Charles Conway	188
Bradshaw, John William	91, 328	Bridgers, Susan Howard	119	Brown, Charles Melvio, Jr.	91
Bradshaw, C. Foy	256, 398, 402	Bridges, Chaudler Raymond	119	Brown, Charles Ray, Jr.	119
Bradshaw, Molly	356	Bridges, Jessie V.	382	Brown, Chester Henry, Jr.	91, 158, 284
Bradsher, Arthur Long, Jr.	397	Britz, John Edwin	119	Brown, Conrad L., Jr.	91
Brady, Anthony Patricia	51, 232	Briggs, Ernest Ray	362	Brown, Daniel Elmer	91, 326
Brady, David S.	337	Briggs, Miriam Ruth	51, 263	Brown, Donald	200
Brady, J. Donald	119	Briggs, Raymond Bruce	183	Brown, Earl T.	393, 405
Brady, Jane Lida	51, 228	Briggs, Robert Edson	108, 175, 280	Brown, Elizabeth Ann	179, 390
Brady, Jon P.	191	Brittmmer, Kenneth R.	52, 198	Brown, Ellen	91, 227
Bragassa, Sara Elizabeth	108	Brikkhous, Kenneth	375	Brown, Floyd Rogers	119, 329
Brake, Richard Clarence	51	Brikkhous, William	264	Brown, Franklin R.	360, 362, 364
Bramley, Richard Arthur	119, 193	Brikkley, Thomas Edwin	119	Brown, Hershall M.	52
Branch, J. Arthur	23	Brinkley, William McCall	52, 154, 182	Brown, Howard Wesley, Jr.	119
Brande, Wendell Simpson	119	Brisson, Pierre Alin	52	Brown, James Harvey	108, 174
Brandl, Fran M.	389	Britt, Charles Robin	119	Brown, James Michael	119, 156
Brandon, Thomas Henry	51	Britt, B. Carl	378	Brown, James Peter	160
Branham, Gloria Ann	51	Britt, Ronald Paul	41, 91	Brown, Jayne	91, 250
Braonon, Anthony Mason	172, 361	Britton, Alton L.	173	Brown, Jo Roberta	386
Brannon, J. L.	393, 405	Broadhurst, Jack Johnson	157	Brown, John Ralston	91, 160
Branstrom, William J.	203	Broadwell, Ina Mabel	385, 388	Brown, John Riley	108
		Brouch, Bebecca A.	380	Brown, John Robert	91
		Brock, James David	52, 323	Brown, Kingman Bliss	108, 208

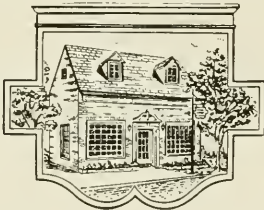

SMITH-PREVOST CLEANERS

WHEN VISITING CHAPEL HILL

Remember

UNIVERSITY MOTEL

Is One of Carolina's Finest Motels

and

For Steaks and Sea Foods at

Their Very Best, It's

THE PINES

HIGHWAY 54 EAST

CHAPEL HILL

INDEX (Continued)

Brown, Landrum DeFoix	119
Brown, Larry Wesley	91
Brown, Lawrence Atwood	356
Brown, Louis J.	277, 279
Brown, Mac	327
Brown, Mary Margaret	230, 274
Brown, Malcolm Otis	52, 182
Brown, Patricia Fay	232, 388
Brown, Ralph Bradbury	52, 194
Brown, Richard Lane	119
Brown, Richard Melvin	119
Brown, Robert Michael	337, 395
Brown, Sally Virginia	356
Brown, Sarah Elizabeth	91, 340
Brown, Theron Remfry, Jr.	108
Brown, Virginia	391
Brown, Walter Duncan, Jr.	119
Brown, Walter Von	91
Brown, William Ronald	108, 171
Browning, William Evan	91
Bruce, Almera L.	91
Bruce, Sara	231
Bruffey, Vernon Russell	119
Brundage, Barrie Adrienne	52, 232, 346
Brunson, Edward Porcher	52
Bruton, Gary Preston	119
Bryan, A. Hughes	380
Bryan, Clinton Ellwood, Jr.	52, 336
Bryan, Floyd Telmadge	91, 155, 192
Bryan, Sam Dunn	119
Bryan, Victor Carl	108
Bryan, William Felix	108
Bryan, William Sturges	108
Bryant, David Lee	52, 336
Bryant, George Badger, III	91
Bryant, Howard McKenzie, Jr.	52
Bryant, Susan Boney	91, 340

Bryant, Thomas Fletcher	91	Burke, Kenneth Marvin	91
Bryant, Wayne Douglas	119	Burke, Tony	260
Bryson, Vaughn Douglas	307, 308, 398	Burke, William Richard, Jr.	376
Buch, Alan Dennis	108, 166, 219	Burkhardt, Barbara	381
Buchan, Elmore S.	177	Burleson, Rowell	41
Buchan, Richard Duke, Jr.	108	Burley, William Wade	356
Buchanan, Edward Higgs	108	Burnam, Jesse Andrew	376
Buchanan, James Wofford	52	Burnett, Timothy Brooks	108, 164, 265
Buehly, Peter Corbett	119, 165	Burnette, Nancy Gail	91, 223, 293
Buell, David H.	91	Burnette, Richard C.	165
Buford, John Terry	371	Burney, Fredric Arlen	377
Buie, Betty Ann	388	Burnham, Clinton Elliot	52
Buie, John Gilbert, Jr.	108	Burns, Charles May	119, 171
Bullitt, James B.	204	Burns, Clayton Brasington	119, 171
Bulla, Jefferson Davis, Jr.	379	Burns, W. David	372
Bulla, Thurman Clifton	372	Burnside, Richard Harold	91
Bullard, Amos Jones, Jr.	91	Burnside, William H., Jr.	52
Bullard, Walter Marion	118	Burriss, Nancy R.	391
Bullock, Frank William, Jr.	91	Burroughs, Frederick	199
Bullock, Nancy	231, 394	Burroughs, James Dillard	360, 363, 365
Bumgarner, Carl Bing	108	Burroughs, Malcolm Winston	395
Bumgarner, James Edward	119	Burroughs, Paul Leach	108, 174
Bunch, Jack Webb	119	Burrows, Richard Lee	108
Bundy, Clayton Buening	108	Burru, James Carter	108
Bundy, James Howard	119	Burt, Jane Arthur	389
Bunn, Judith Leslie	52, 234	Burton, Jean Mercer	91
Bunn, Turner Battle	203	Burton, Suzanne	189
Burch, Stephen Ross	91, 166	Burwell, William Henry	119
Burch, William Henry	395	Buschong, Sally	235
Burchinal, Betty L.	51	Busick, Howell Lee	119
Burden, Katherine Spivey	382	Butler, Algernon Lee, Jr.	108, 180
Burgess, Robert Dean	91	Butler, Earl	345
Burgess, Stephen Wayne	119, 167	Butler, George Simeon	91
Burgin, Charles Edward	91	Butler, Lester Aaron, Jr.	108
Burgin, Stanley Eugene	52	Butler, Paul Carraway, Jr.	119
Burgin, Wilburn George, Jr.	119	Butler, Ronald Monroe	119
Burgwyn, John Griffin, Jr.	52, 154, 156, 204, 306, 307, 308	Butler, Thomas Campbell	396
Burke, Ed	169	Butler, Thomas Edgar	91, 328
		Butler, Thomas Lee	108

THE  
FINEST  
IN  
MEN'S  
CLOTHING



*Town & Campus*

BOB COX  
MONK JENNINGS

For Prescriptions  
For Fountain Service

## SLOAN DRUG COMPANY

On the Corner      Across from Theater

Congratulations  
TO ANOTHER GRADUATING CLASS

## CAROLINA BARBER SHOP

"Since 1903"

The New York Life Agent  
on Your Campus  
Is a Good Man to Know

**GEORGE L. COXHEAD**  
**UNC '12**

***Campus Representative***

A Mutual Co.



Founded 1845

**NEW YORK LIFE**  
**INSURANCE COMPANY**

CONTINUOUS QUALITY



**DURHAM**  
***Coca-Cola Bottling Company***

Durham, N. C.



CHAPEL HILL'S SHOPPING CENTER

## THELL'S BAKERY

"Flavor Like Mother Tried to Get"

124 E. Franklin St.  
PHONE 4291      CHAPEL HILL, N. C.  
Bakery Goods of Finest Quality



## **ROBERT ROLLINS BLAZERS**

INCORPORATED

832 Broadway New York 3, N. Y.

SPECIALIZED BLAZER SERVICE

to

Schools  
Colleges  
Golf Clubs  
Classes

Sororities  
Fraternities  
Bands  
Glee Clubs

Choral Groups  
Honor Societies  
Athletic Teams  
Awards Committees

## **Electric Construction Company, Inc.**

"Since 1935"

Desk Lamps, Portable Typewriters  
And All Your Electrical Needs

JUST OFF THE CAMPUS

165 East Franklin Street Chapel Hill

## *The Little Shop*

Headquarters

for

Carolina Coeds

DRESSES

SPORTSWEAR

PETE AND SPERO SAY:

Join the Crowds

at the

## **GOODY SHOP**

Compliments of

## **FITCH LUMBER COMPANY**

CARRBORO, N. C.

ESSO AND ATLAS PRODUCTS

For the Best in Esso Service  
Trade at

## **NORWOOD BROTHERS ESSO SERVICE**

136 West Franklin Street  
Across from Chapel Hill High School

ROAD SERVICE PHONE 2221

## **UNIVERSITY FLORIST**

AND

## **GIFT SHOP**

124 East Franklin Street  
Chapel Hill

COMPLIMENTS  
OF  
DURHAM  
AREA  
AUTOMOBILE  
DEALERS  
ASSOCIATION

"Every man to his business, but indeed  
the craft of a tailor is beyond all doubt  
as noble and as secret as any in the  
world."

## **PETE THE TAILOR**

135½ E. Franklin Street  
Phone 9-2676                      Chapel Hill, N. C.



## **FOISTER'S CAMERA STORE, INC.**

Photographic Supplier for  
the Professional and Amateur  
Photographer

CHAPEL HILL, N. C.

## **TOWN *and* COUNTRY HOTELS**

HAYWOOD DUKE, President

**THE KING COTTON • SEDGEFIELD INN**

Greensboro, North Carolina

Wherever You Go  
Whatever You Do  
Good books are as close as  
your nearest mailbox

## **THE INTIMATE BOOKSHOP**

119 E. Franklin Street

## **THE UNIVERSITY PRINTERY**

"HANK" HARRINGTON

East Franklin Street  
Chapel Hill





INDEX (Continued)

Cashion, Leonard R.	873	Chaney, Eugene, Jr.	109	Chipman, Sidney S.	380
Casper, Victor L.	381	Chaney, Ray Griffin	92	Chotiner, David Edward	119, 185
Cass, Donald Hayes	53	Chapman, Carol Ann	340	Christian, David Barham	109, 202
Cassel, John C.	380	Chapman, Lawrence Linde, Jr.	109	Christopher, Linda Lane	386
Castelloe, Maggie LaRue	54	Chapman, Louise Hardie	92	Churchill, Ellen Marriotte	33, 54
Cates, Arthur Kendrick	119, 203	Chapman, Robert Louis	92	Churchill, Genfrey	92, 172
Catin, Jess	185	Chard, Betty Ann	92	Clack, Alvin Russell, Jr.	109
Caton, Franklin Alexander	109	Chastain, Carl Robert, Jr.	92, 328	Clark, Cluck	171
Cauble, Lynda Louise	395	Chastain, Roger Vernon, Jr.	54	Clark, Eversden L.	156
Caudle, Undine	387	Chatterjee, Jayanta	356	Clark, Gordon William	92
Cauley, Jerry Dean	54, 210, 336	Cheatham, James T.	361	Clark, Hugh M.	398, 400
Causey, Phil P.	342	Cheek, Emmett	136	Clark, James Alexander	119
Cavass, Anthony John	92	Cheek, Mary V.	384	Clark, James Milford	119
Caviness, Bobby Forrester	109, 324	Cheek, Robert Luther	119	Clark, James W., Jr.	109
Caviness, William Robert	369, 370	Chene, Anna L.	391	Clark, Judith Gates	119
Cekada, Emil L.	396	Cheng, Shu-Sing	405	Clark, Loretta Beyree	389
Chadwick, Dorothy Jewell	92	Cherniak, Ira David	119, 201, 219	Clark, Richard Alan	92, 130
Chadwick, Leon Gordon, III	191, 219	Cheray, Starkey Moore	92, 340	Clark, Thomas S.	173
Chambers, M. A.	393, 405	Cherry, Anna Kathrine	54	Clark, Tony Franklin	109
Chambers, Maxine	381	Cherry, Cleveland Price	119, 177	Clark, Wesley Merton	54
Chamblee, Fred Clifton	396, 403	Chesson, Calvin White	361	Clarke, Ronald Wilson	119
Chamblee, William Levy	54	Chesson, Jack Holt	361, 370	Clay, Allen Bowman	119
Champlin, Curt G.	208	Chester, Paul Eugene	119	Clay, Robert Morris	362, 364
Chandler, Carolyn A.	382	Chichester, Gerald Curtis	54	Clayton, Edward Lewis, Jr.	92
Chandler, Patricia Louise	856	Childers, Joseph Roger	109	Clayton, William Graham	54, 174
		Childers, Reginald B.	341	Clement, Charles Ewing	92, 190
		Childs, Robert Michael	40, 92	Clement, Henry	515
		Chinn, Hlene Roberta	54	Cledenin, Marge	389

## TAR HEEL CLEANERS

*Pick-Up And Delivery Service*

West Franklin Street • Telephone 9-1461

### Records

**High Fidelity Equipment**

**And**

**Complete Stereo Supplies**

207 East Franklin Street  
Chapel Hill, North Carolina  
Phone 5396



## DILLION SUPPLY COMPANY

Mill—Industrial and Contractors Supplies

Plumbing and Heating Equipment

Industrial and Home Water Systems

Allis-Chalmers Fork Lift Trucks

Silent Hoist Hydraulic Trucks

Moto Electric Fork Trucks

Mercury Electric Trucks

*General Suppliers For*

**Educational Institutions**

Raleigh — Durham — Rocky Mount  
Goldsboro



Chapel Hill's  
Furniture Center  
on  
West Franklin St.

Come in for  
Royal Welcome Service  
BRAKE RELINING AND REPAIRS  
MOTOR TUNING

**WILLIAMS**  
**Pure Oil Service**

424 West Franklin St.  
Phone 9-2701



**STEVENS-SHEPHERD**  
**CLOTHING STORE**



CHAPEL HILL'S FAVORITE

Finer quality . . .

Greater selection . . .

**FOWLER'S**  
**FOOD STORE**



West Franklin Street  
Chapel Hill



**BRADY'S** Durham Highway  
DELICIOUS FOOD  
Facilities for Private Parties

**HUGGINS**  
**HARDWARE**

INDEX (Continued)

Clifford, John Wells	92	Cole, Edward Nelson	92	Cooke, Manning Patrick, Jr.	120
Clinton, Judith Amanda	386	Cole, Carl Phillip	109	Cooke, Philip Myers	109
Clinnard, Johnson Burns	109, 266, 324	Cole, Howard D.	119	Cooke, Robert Cameron	54, 188
Cline, Gary L.	92	Cole, Isabella J.	356	Cooler, Henry Paul	120
Cloninger, John Lester	119	Cole, Martha Lee	92	Coolidge, Warren H.	362, 364
Chontz, Franklin Delano	378	Cole, Tollie Boyce	377	Cooper, Charles Earl	120
Chopper, Becky Ann	54, 262, 340, 346	Coleman, Frances McGregor	385, 387	Cooper, Elliot Tunstall, Jr.	92, 265
Coan, John David	119, 290	Coleman, Michael M.	119, 201	Cooper, Marshall J., Jr.	109, 154, 180, 324
Coats, Deane	356	Coleman, Richard Kay	120	Copeland, Ronald William	92
Coates, Albert	360	Coleman, Thomas Wilkes	54	Corbett, John Arthur	109
Cobb, Clyde Landon	109	Collette, Roy Wilson, Jr.	396, 402	Corbett, Julius David, Jr.	109
Cobb, Georgia Borden	92	Colescott, John	186	Corbett, Rhodes Thomas	16, 92, 174
Cobb, Numa Watt, Jr.	370	Collie, Jay Mack	370	Corbin, Jerry Lynn	371
Cable, W. B.	156	Collier, Hal Franklin	92, 169	Cording, Richard Arnold	54
Cabot, Ronald Marc	53	Collier, Isabella	235	Cordle, Joseph Claiborne, Jr.	92, 326
Coble, Brenda	92, 340	Collier, Joe	270	Cordle, Thomas Llewellyn, Jr.	54, 208, 307, 344, 345, 347
Coble, John Malcolm	92	Collier, Theodore Joseph, Jr.	120	Cordon, Susie Harwood	109, 228, 274, 293
Coble, Pete Calvin, Jr.	119	Collier, William Andrew, Jr.	92	Cornell, Thomas Bonifer	166, 373
Cochran, Virgil Mickey	92	Collins, James Perry	54, 268	Cornwell, O. K.	347
Cocke, S. H.	159	Collins, Johnny Winfred	109	Cornwell, Timothy	169
Cockrell, Arthur Elliott	92	Collins, Michael Lee	92	Costello, Marion Eugene	55, 188
Coculas, George	393, 405	Collins, Raymond Lee, Jr.	92	Costen, Thomas Buie	361
Coe, Robert Kimball	356	Collins, Rodney Dennis	120	Costner, Margaret Elizabeth	396
Coffey, Bill	169	Collura, Vincent Paul	120	Cotran, Aida	382
Coffin, Alex	301	Coltrain, John Wade	120	Cottrell, Walter D.	194
Coffman, David Max	109	Coltrane, Frances Amanda	388	Couch, Charles Graves, Jr.	55
Cofod, Robert K.	54, 198	Combs, Nancy J.	260	Couch, John X.	30
Cogdill, Joseph Wayne	54	Compton, Nancy Holt	92	Cougheneur, Richard N., Jr.	169
Coggins, Wyatt Henry, Jr.	54, 160	Condon, Katie	235	Coulter, Clinton Huxley	120
Cohen, David Louis	119, 197	Cone, Howard McAfee	120	Coursey, Daniel Marshall, Jr.	120
Cohen, Ellen	42	Connor, Joseph Donald	120	Courtenay, Beatrice	381
Cohen, Irwin Kelman	376	Connery, Robert Andrew	54	Covin, William J.	370
Cohen, Theodore Jacob	119	Conway, James	260	Covington, Elizabeth Burke	55, 228
Coker, Don	303	Conry, Murphy Bryan	54	Covington, Robert James	55, 264
Coker, Ione W.	260	Constant, Inez	381	Cowan, Robert Jenkins	376
Coker, James L., IV	161	Conway, Robert Anderson	120	Cowart, Brinta G.	92, 231
Coker, Robert E.	380	Conyers, Cecil Rupert, Jr.	92	Cowles, Eloise Neely	92, 227
Colclough, William Joseph	54, 390	Cook, Charles Lee	376	Cox, Edwin Roscoe, Jr.	92, 267, 338
		Cook, Dennis Shelton, Jr.	371	Cox, George Wheeler	109, 174, 256
		Cook, Edward Thomas	54, 188		
		Cooke, James Cofield, Jr.	109, 329		

## SUTTON'S DRUG STORE

WALGREEN AGENCY

Serving Tar Heels Since 1923

Graduate to  
Greater Food Savings



At Your Friendly

**COLONIAL STORES**

## WATTS RESTAURANT and MOTEL

SPECIALIZES IN STEAKS

2 Miles South of Chapel Hill  
on the Pittsboro Highway

PHONE 9-5886

Fine Printing Since 1923

## THE ORANGE PRINTSHOP



126 E. Rosemary

Tel. 3781

Chapel Hill, North Carolina



INDEX (Continued)

Cox, Grace Suzanne	120, 395	Creem, Timothy J.	178	Crutchfield, James Norman, Jr.	178
Cox, James M.	381	Creighton, William E.	382	Crutchfield, William, Jr.	38, 55, 156
Cox, Richard Larry	396	Crenshaw, Margaret G.	356	Crutchfield, William G.	368
Coyne, Ellen	92	Crevar, George E.	405	Crutchfield, William Monroe	109
Cozart, William Thomas	109, 202	Crewes, Jeanne Gail	39, 234, 385, 388	Culbreath, James Charles, Jr.	374
Crabtree, Eleanor Barry	92, 228	Crist, Takey	376	Culbreth, Harold Dean	109, 178, 211
Crabtree, Olga Frisard	92	Criswell, William Thomas	126, 157	Culler, Jacqueline Alice	55
Cradlock, George Edward, Jr.	356	Critz, George Conrad	109	Culp, Albert Franklin	55, 336
Craft, Bob F.	381	Crocker, Michaux, Jr.	191	Cummings, Ann Marie	117, 120
Craig, Joe Billy	372	Crocker, William Guy	55	Cummings, John B.	56, 136, 141, 142, 170, 345
Craig, William Lewis	180	Crockford, Horace Downs	30	Cummings, Paul M.	368
Craighill, Frank H.	147, 285	Cromartie, Adelaide Boger	92, 264	Cummings, Ralph Waldo	56, 156
Crain, Theodore Morrison, Jr.	120	Cromartie, Meredith Sue	92	Cummings, Thomas E.	175
Crammond, John Harold	120, 195	Cronenberg, Allen Thomas	109, 180	Cunningham, Carroll J.	56, 228
Crandall, Richard B.	380	Crook, Vernon	347	Cunningham, Robert Ervin, Jr.	120, 327
Crandell, C. E.	368	Croom, Frederick Hailey	120	Cunningham, William Enloe	120
Crane, Douglas Fountain	169	Croom, William David, Jr.	120	Curl, Andrew Benson	120
Crane, Judith Rhodes	55	Cross, Landrum Lee	92	Curmen, Edward C.	375
Crane, Marjorie Ellen	92, 226	Cross, Sandra Lee	386	Currie, Penelope Alexander	56, 230
Cranford, Dwight Little	363, 364	Crots, Everett Bowers	109	Currin, Kay	175
Cranford, James Willis, Jr.	55	Crotty, Curtis Paul	55	Curry, Roy Lee, Jr.	93, 328
Cranz, Bootie	307	Crotty, John Francis	55, 277	Curtis, Cecil Marlin	362, 365
Cranshaw, Edward Curtis	120	Crouch, James Albert, Jr.	120	Curtis, Donald Williams	120
Crates, Robert C.	165	Crow, Edward W.	164, 291	Curtis, Edith Elaine	388
Craven, Donald B.	175	Crow, Emmet Polk, III	120	Curtis, John Russell	379
Craver, George Larry	55, 154, 162, 163, 211, 307, 308	Crow, Mary Dinwiddie	55	Curtis, Nelson George, Jr.	120, 157
Craver, Joe Malcolm	120, 181	Crowell, James Kenneth, Jr.	109	Custis, Martha Cornelia	56, 340, 346
Crawford, Archibald A.	120	Crowell, James Sheffield	55		
Crawford, Emily Ann	92	Crownover, James Edward, Jr.	16, 32, 33, 44, 55, 236, 347	D	
Crawford, James Walker, Jr.	16, 47, 55, 180	Crowson, Margaret Wister	55, 226	Daiza, Uldis	208
Crawford, John Robert	55, 192	Crowther, Bonnie Rae	587	Dailey, John Calvin, Jr.	109, 169
Crawford, Patricia Ann	346, 387	Crowther, Carolyn Blair	55, 340	Dailey, Myra Lou	93, 232
Crawley, Donald W.	191	Crowther, Frank H.	44, 55, 264, 289, 270	Dailey, Richard Maurice	56
Credle, Joseph Bernard	92, 192, 284	Cradup, John B.	203	Dale, David Lewis	307
Creech, Howard Welda	398	Crump, Arthur Bruce	55, 307	Dalton, Charles Orr	191
Creech, Joseph Arnold, Jr.	396	Crumpler, Carol Memory	55	Dalton, Edith Alice	56
Creekmore, Joseph Powell	361	Crumpler, James Fulton, Jr.	376	Dalton, John Weber, Jr.	376
		Crutchfield, Benjamin Franklin, Jr.	109, 280	Dalton, William Harvey	109, 166
		Crutchfield, C. Jackson, Jr.	55, 192		

## UNIVERSITY SCHOLARSHIP TRUST FUNDS STORES

BOOK EXCHANGE  
CIGAR STAND

BOOKETERIA  
CIRCUS ROOM

### SCUTTLEBUTT

Complete Line of Classroom Supplies  
Reference Books — Outlines — Textbooks

NEW AND USED

TYPEWRITER SALES AND SERVICE  
ON THE CAMPUS

"Y" BUILDING

THE PORTRAITS IN THIS YEARBOOK WERE MADE BY

# SMITH STUDIO

*Photographers*



OFFICIAL PORTRAIT PHOTOGRAPHERS  
FOR THE "1960 YACKETY YACK"



12 EAST HARGETT STREET

RALEIGH

NORTH CAROLINA

CONGRATULATIONS

To the Class of 1960

## GEORGE BARCLAY'S

**Texaco Station**

*The Best in Service*



Corner Franklin and Columbia

Congratulations to the Class of 1960

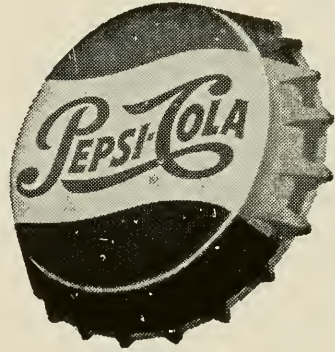

**Pepsi-Cola Bottling  
Company**

DURHAM — BURLINGTON

*Edge on Fashion*

## J. B. ROBBINS

*of Chapel Hill*

CONGRATULATIONS  
TO THE CLASS OF '60

**"The Dairy Store"**

431 West Franklin Street

CHAPEL HILL — Telephone 9414





113 West  
Franklin  
Street



Parking  
In Rear

**CHAPEL HILL BARBER SHOP**



**Julian's College Shop**

MAURICE JULIAN '38

Congratulations to the  
Class of 1960



*Carolina Coffee Shop*

INDEX (Continued)

Dalzell, John P.	360	Davis, James D.	109	DeBorde, Lyndon	301
D'Amore, Joseph P.	192	Davis, James Lee	190	Decker, Alexander Howard	93
Dance, Mary Dewey	221, 389	Davis, John Allen	56	Decker, Clifford Earl, Jr.	120
Dang, Muriel	56	Davis, Joseph Dameron	337, 396	Deifell, John Jay	33, 109, 158
Daniel, Frank	368	Davis, Joseph Leon	395	Deits, Jay Hawking	56
Daniels, Allen Gray	56, 170, 290, 291	Davis, Julia Cox	56	DeKlener, Vaughn Gerard	109
Daniels, Carol Ann	387	Davis, Katherine Webb	56, 221, 339	DeLbridge, Matthew Gay	373
Daniels, Deanna Lee	56, 264	Davis, Larry Houston	120	DeLashmutt, Patricia	56
Dansby, David Mozart	93	Davis, Lloyd Ernest	386	DeGrec, Leonora Annette	222, 236
Darden, John Morgan	332	Davis, Marria Kenyon	387	Delk, John Lattimer	93
Dasgupta, Pranabendu	356	Davis, Mary Bringhamst	93, 232	Delves, Joan Celeste	385, 386
Dashiell, Frederick K., Jr.	165	Davis, Mildred C.	235	Demeritt, W. W.	368
Daugherty, Charles Wade	120	Davis, Monty C.	199	Denpsey, C. Ann	39
Daugherty, Hilary D.	368	Davis, Paul Michael	109	Denemark, Bennett Goldsmith	93, 184
Daughtridge, Alvin Williford	120	Davis, Philip Bibb	190	Denise, Warren Paul	341
Daughtry, Ben Philip	398	Davis, Rebecca Anne	231	Dennis, Bill	370
Daughtry, Carl Mitchell	56	Davis, Robert Means, Jr.	193	Dent, Carol Sue	113, 408
Daughtry, Curtiss Wilson	372	Davis, Robert Victor, Jr.	362, 364	Denton, Fred William, Jr.	120
Daughtry, Edward Alan	93, 170	Davis, Susan Elizabeth	56, 340	DeRosset, John Graham	120
Daughtry, Glenn D.	56	Davis, Thomas Peete	398	Desmond, Beverly Ann	387
Daughtry, Rufus Lynwood	397	Davis, Wilburn Addison	369, 372	Deutsch, Joseph Michael	93, 185
Davenport, Clarice Elizabeth	93, 231	Davis, William Finley	56, 188	DeViro, Edmund Charles, Jr.	120
Davenport, Joe Conrad	166	Davis, William Glenn, Jr.	323, 370	DeWitt, Charles Monerief	93
Davenport, Willie Mae Joyce	389	Davison, Raymond L.	163	Deyton, Charles Edward	385
David, Janis	384	Davison, Ann	387	Diab, Marianne Elizabeth	120
Davidian, Edward William	120	Dawes, William Redin, Jr.	109, 198	Dick, Alexander Colclough	93
Davidson, Maurice H.	167	Dawson, Patricia Anne	386	Dickson, Beverly Joan	42
Davidson, Sandra Jean	56, 226	Day, David Kent	120, 177	Dickerson, Franklin E.	56
Davis, Allen Mebane	109	Day, Harry Frederick	329	Dickerson, James Perry	93
Davis, Charles H.	382	Deadwyler, Charles Robert, Jr.	195, 395	Dickinson, Kenneth D.	175
Davis, Charles Marshall	120	Deal, Judith Belinda	346, 386	Dickinson, Melus Rhodes	93
Davis, Cutter Dickinson	109, 160	Deal, William Brown	376	Dickinson, Rosa Katherine	56
Davis, Dave M.	376	Dean, Robert F.	181	Dickman, R. Neil	93, 178
Davis, Edith Nash	235	Dean, Sandra Jacqueline	386	Dicks, James Dale	109, 324
Davis, Elizabeth Gordon	93	Deans, Barbara Ray	42, 56	Dickson, Hilton M.	109, 324
Davis, Floyd Estel	56, 338	Deaton, Forrest Eric	89, 93	Billard, Clarence Meblett, Jr.	120
Davis, G. Thomas	378	Deaton, Phillip Carl	120	Billard, Odell Gaston	109
Davis, Harry E.	30	Deaton, Robert Wayne	93, 307	Billashaw, James Mack	169
Davis, Herbert Crippon	120	Deaton, William Edward	120	Dinsmoor, James Denton, Jr.	120
		DeBlasio, Joseph A.	109, 166	Dinsmoor, Jay Winifrid	120
		Debnam, Carlton Ray	93	Dinjwiddie, James William	363

INDEX (Continued)

Dirby, Joy	381	Donaldson, David N.	381	Dozier, Arthur Lee, III	93, 214
DiValentin, Anthony Louis, III	120, 195	Donnelly, Thomas	380	Drake, Claude Wallace	371
Divine, Morrison W.	93, 190	Dono, Roberta Therese	57, 340	Draughon, Clyde O.	156
Dixon, Clarence Neil, Jr.	120, 181, 327	Donohoe, Charles Joseph, Jr.	178	Dries, Donald Morris	57, 172
Dixon, Grace	381	Donohue, Hugh James	277	Druker, James Owen	120, 185
Doak, George O.	380	Dore, Mike	163	Drum, Blair Wilkinson	169
Doar, Julia Akin	93, 231	Dorrah, William Cayle	57	DuBose, Juan Patricia	340
Dobson, David	368	Dorsett, Sam Houston, Jr.	57	Duckett, Samuel Johnson	109
Dockery, James S., Jr.	363, 366	Dorton, Marion Lamar	369, 372	Duff, Angus MacLean	16, 93, 146, 147, 148, 188, 208, 236, 326
Dockery, Wesley Pritchard	398, 402	Dotson, Ralph Gene	397	Duggins, Phillip Edward	93
Dodge, Margot Jan	57	Dougherty, Dennis Wendel	120, 195	Duggins, Wayne Luther	120
Doepner, Roland William, Jr.	57	Doughtie, Esther Jones	93, 231	Duke, Elizabeth Eskridge	57, 228, 293
Duggett, Sarah Allene	57, 222, 226	Doughton, George Edward, Jr.	363, 364	Dula, Ella Jane	386
Duhrmann, Richard Henry	57, 306	Douglas, Samuel Preston, Jr.	93, 280, 345	Dulaney, Elliot Daingerfield	93
Dolan, Margaret B.	380	Douglass, Mary Ann	93, 228	Duncan, Allie Hamilton	371
Dominick, John McCool	120	Downs, Martha Jean	57, 390	Duncan, Daniel O'Driscoll	109, 131, 191
		Doxey, Ann Marie	383, 387	Dunlap, Benjamin Emerson	376
		Doyle, Howard Glenn	361		

# The CAROLINA INN

*Hosts for  
the University  
on All Occasions*



Operating a Dining Room and The Carolina Inn Cafeteria

INDEX (Continued)

Dunlap, Dickson Brown	378	Dupree, Joseph Bernard	395	Eaker, Maude	381
Dunlap, Helen Jean	398, 404	DuQuesney, Kathy	39	Eanes, Carl Marshall	93
Dunlap, William Marshall	93, 174	Durham, Carolyn Faye	12, 263, 388	Eanes, Ralph Hill, Jr.	93, 329
Dunn, Clarence A., Jr.	376	Durham, George Washington, III	120	Earey, Patrick F.	280, 382
Dunn, Everette Matthews	396, 400	Durham, Jane Emerson	57, 222, 232	Eargle, George Marvin	93, 143, 329
Dunn, Franklin Arthur	120	Durham, Mary Margaret	57, 222, 231	Earle, Gwendolyn Faye	57, 340
Dunn, John Raymond	93	Durham, Webb	342	Earls, Edward James	120
Dunn, Joseph Carlyle	109	Durham, Woody Lombardi	120	Early, Alphonso James, III	93
Dunn, Kate Putnam	57, 230	Durrett, Virginia D.	382	Early, J. Virgil	57, 156
Dunn, Leon Algernon	194	Dutton, Marshall Wilson	398, 402, 403	Early, Walter J.	361
Dunn, Phillip Arthur	120, 201	Dwelle, Harriette Baxter	57, 230, 292, 293	Earnhardt, Roger Larry	93, 178
Dunn, William Bonner	109, 329	Dykens, John Reginald, Jr.	379	Earp, Daniel Hugh, Jr.	109
Dunn, William Lamont, III	109, 176			Earp, Joe Thomas	93
Dunning, Julia	93			Easley, Robert Waters, III	93, 166, 294, 326
Dunstan, William Edward, III	109	E		Eason, May Turnage	42, 93, 340, 346
Dupree, Edwin N.	120	Eagles, Elizabeth Rosemary	57, 226	Eastman, Henry Hensley, Jr.	109, 131
		Eagles, Frank L.	156	Eastwick, Andrew Maurice	120
				Eddings, Kenneth Earle	109

INDEX (Continued)

Eddleman, Roy	263	Effendi, Mohamad Ramadlan	382	Elledge, Carol June	386
Edens, Edgar L.	863	Efird, Clyde Heath, Jr.	109	Eller, Jerry Jay	377
Edge, Bias M.	181	Efird, Tom Davie	16, 93, 180	Eller, Roy Eugene	109, 324
Edgerton, Cindy	260	Edand, John Lindsay, III	109, 326	Elherbe, H. Earle	93, 164
Edison, Bill	154	Egbert, James Michael	897	Elliott, James Maxton	363, 366
Edmisten, Rufus Lige	120	Egerton, Cindy McMichael	93	Elliott, Rachel Elizabeth	57
Edmond, Paul Frederick, Jr.	120	Eggleston, Joseph Benjamin	109	Elliott, Robert Whitlon	93, 139
Edmund, William Bullard, Jr.	57, 211, 212, 220	Eichberg, John A.	109, 185	Elliott, William M., Jr.	93
Edmunds, Mary Frances	57	Eid, Mahmood Mohamed	356	Ellis, Benjamin Thomas	120
Edwards, Bill Frank	109	Eidson, Gale Dean	109	Ellis, Charles	329
Edwards, Charles Hamilton	93	Eile, John H.	200	Ellis, Fred	375
Edwards, Henry Barry	120	Eisenberg, Kenny	200	Ellis, Jerry Lamar	120
Edwards, Myra Anne	93, 231	Ekstrom, R. David	109, 329	Ellis, Johnny Wayne	57
Edwards, Philip Strowd	40, 57	Elam, Paul Wilson	202	Ellis, Patricia Anne	109
Eells, Guion Oakes	109, 162	Elden, Elaine	185	Ellis, William Thomas	110
		Elder, Decia Jeanette	16, 57, 130, 222, 229, 253	Elmore, Emeline Digges	58, 230
		Eldridge, Arthur Daniel	109, 170	Elmore, Linda Ann	408
		Elkins, Johnny Warren	400, 401	Embry, Hugh Collins	58, 220, 336



**COVERS BY KINGSKRAFT**

**KINGSPORT PRESS, INC.**

**KINGSPORT, TENNESSEE**

INDEX (Continued)

Emory, Bobby Yates	356	Eubanks, Robert Chester, Jr.	93, 156, 301, 345	Evans, Roland Benjamin	93
Engle, Frederick Leon	110	Eudy, Joyce Elaine	386	Evans, Thomas Lloyd, Jr.	120
English, Charles Robert	93	Eure, Charles Allan	120	Everett, Houston Spencer, Jr.	58, 156
English, Harry C.	167	Eure, Darden Johnson, Jr.	110, 192	Everett, Rett	302
English, Jack Moorman	120, 175	Eury, Douglas Edward	120	Everett, William Harrell, Jr.	361
English, John Roger	110, 158	Eutsler, Thomas Maxwell	396	Everitt, James McPherson, Jr.	58, 178
Entel, Paul Alan	120	Evans, Amos Ray	377	Everson, John Henry	120
Entwistle, John Walter C., Jr.	110, 199	Evans, David Samuel	58, 196, 197	Evins, Thomas Moore, Jr.	93, 154, 202, 208
Epley, Troy David	110	Evans, Edward Robert	93	Ewing, Dorothy Wingfield	93
Erhardt, Paul	303	Evans, Eleanor Love	58	Exum, Ashe Bost	43, 58, 158, 192, 193
Erickson, Chuck	303, 347	Evans, Elizabeth	356		
Eskridge, Alfred Greene	93	Evans, Gabriel Marlin	361		
Eskridge, Fain Combs	58	Evans, George Albert	120, 157		
Eskridge, James Lester, Jr.	110, 164	Evans, Jerry Covington	110, 174		
Esval, Jean L.	58, 263	Evans, Margaret Lillian	389		
Etheridge, William Douglas	361	Evans, Marvin	368		
		Evans, Richard Henderson, Jr.	110, 176		
		Evans, Robert Butler	363, 366		
				<b>F</b>	
				Fackert, William Edward, III	94, 186
				Faircloth, James Malcom	94
				Faires, Dorus Edgar	94
				Faires, Patricia Kay	58



We Repair All Makes Typewriters and  
Adding Machines

Factory Trained Mechanic

*Smith Typewriter Company*

Dawson Bldg.—Room 4

Opposite Bus Station

W. Franklin St.—Telephone 9-2726

GAVIN S. SMITH      Chapel Hill, N. C.

Thanking You for

Your Patronage

**WENTWORTH & SLOAN**

*Jewelers*

*Good  
Printing...*



A Trade and a Trait

**The Colonial Press, Inc.**

Telephone 2-1956      504 W. Franklin St.

# The CHUCK WAGON



A Manco Operation

- Charcoal Broiled Steaks
- Tempting Sea Foods
- Delicious Spaghetti

Next to Post Office

Phone 2-2059

## CHAPEL HILL CLEANERS

Be Sure with **Sta-Nu** Process

Phones: 2-1173 — 9-6386

TWO LOCATIONS

169 E. Franklin St.

404 W. Franklin St.

### INDEX (Continued)

Faison, Nancy Margaret	234, 394, 398, 405	Farris, Kathryn Joyce	226, 340	Ferguson, William Clay	379
Fales, Jack Hudson	94	Farris, Ray Simpson	110, 141, 142, 174	Ferlazzo, Philip Anthony	370
Fambrough, Douglas McInotosh	120, 177	Fasul, Jimmy Steve	363, 364	Fernald, Gerald W.	379
Farmer, Charlie James	110	Fawcett, Charles R.	154, 162	Fernandez, Frances R.	381
Farmer, John William	370	Fearing, Fred Alston	110, 171	Ferrell, James Lee	58, 180
Farmer, Robert Lee	373	Fearing, Gordon Bradford	94	Ferrell, Joseph Stevens	58, 323, 400
Farmer, Robert Leon	363, 366	Fedorchuk, Metro	405	Fetzer, Richard Lee	94, 329
Farnham, Sutton Burns	120	Feenster, Clarence Ervin	110	Field, Arthur	195
Farr, Jack David	193	Feenster, Vivian Lucile	58	Fields, DeLeon Malcom	110
Farrell, Betty Sue	94	Feeney, Frank Rea	120	Fields, Riley Clinton	121
Farrell, Cecil Graham, Jr.	120, 161	Feinberg, Louis Elton	110, 200	File, Bill	275
Farrell, William Franklin	110, 176	Fentress, J. Russell	372	Filley, John P.	380
Farrington, Nathaniel	301	Ferguson, Brenda	161	Finch, Mary Hannah	58, 234
Farrior, Katherine Pedrick	58, 340	Ferguson, Charles Marvin	121	Fine, James Allen	94
Farrior, Mary B.	381	Ferguson, Jerry Hill	58	Fine, Larry	201
Farrior, Peter	170	Ferguson, John	375	Finger, James H.	381
		Ferguson, Thomas H.	362, 366	Finger, Richard Bryan, Jr.	121
		Ferguson, Tommy R.	58	Finison, James Holt, Jr.	121, 329

INDEX (Continued)

Fink, Arthur E.	27	Fisher, Louis J., III	360, 363, 366	Fletcher, Mary Kay	386
Fink, Carolyn Sue	58	Fisher, Nick	360	Flinner, Charles Edmund	59
Finkelstein, Alan	196	Fisher, Paul Edward	58, 336	Flourney, John E.	181
Finley, Blanche Elizabeth	387	Fishman, Lee Irwin	121, 185	Floyd, Dave	307
Finley, Robert McIlwaine, Jr.	94	Fitzgerald, Charles E., Jr.	379	Floyd, Edward Thornton	110, 219
Finwall, Charlotte Lillian	386	Fitzgerald, Robert	110	Floyd, Giles Cowan	377
Fish, Lydia Mary	58	Fitzgerald, Thomas Lloyd, III	110, 324	Floyd, Jack William	362, 365
Fisher, Archie Carlisle	121	Fitzula, Robert Michael	58, 336	Floyd, Richard Williams	396, 402
Fisher, Beverly	381	Fleetwood, Wilson Clarence	110	Floyd, Robert Oscar, Jr.	121
Fisher, C. P. William	94	Fleisher, Michael Herbert	58, 200, 201	Floyd, Willie Benjamin, Jr.	94, 338
Fisher, Charlene R.	226, 389	Fleishman, Stuart	201	Flynn, Harry Shields	59, 186
Fisher, Earl Elliott	371	Fleming, Elizabeth Heatcote	59, 234, 235	Flynt, William Thomas	121
Fisher, Henry McKinnon	121	Fleming, Patsy Mae	94	Foard, Beverly A.	235
Fisher, Jerry	121	Fleming, William	375	Fogel, Shelly	197
Fisher, John Allen	110	Fletcher, Bobby Burfoot	110	Folger, Lee	347
Fisher, Larry Alonzo	58	Fletcher, Dave	171	Folk, Michael James	121, 219
		Fletcher, David Albert	121	Folkmer, Sonny	142, 345
		Fletcher, John Stuart, II	94	Fonda, George Andrews	121, 163



INDEX (Continued)

Firbes, Bartley John		Fowler, Barbara Allen	357	Francis, Raymond Joseph	110
Forbes, Eleanor	94, 265	Fowler, Batch	151	Frank, James Thomas	121
Ford, Carl Spencer	368	Fox, Charles Sugg	362, 366	Frank, Steve	185
Ford, Clement J., Jr.	94	Fox, Elizabeth Corbett	302	Franklin, Millie Carolyn	386
Ford, John Frederick, Jr.	38, 189	Fox, Douglas R.	94, 202, 208	Franklin, Ronald Lenoir	110
Ford, Sue Speed Kirkpatrick	180	Fox, Jerry Nell	121	Franklin, William N.	59
Forester, Alice May	59	Fox, Joe Thomas, Jr.	379	Frazier, Keener C.	204
Foscue, Henry Armfield, Jr.	385, 388	Fox, John Birkhead	94, 158, 301, 328	Frazier, James R.	59
Foster, Beverley Bolling	121	Fox, Kathryn Scollard	387	Frederick, Larry Gene	59, 170
Foster, Daniel Russell	94	Fox, Melvyn Micheal	121	Freedland, Martin Berke	121, 197
Foster, Delbert E.	94, 156	Fox, Watson Stoessel, Jr.	121	Freedle, Paul Douglas	121
Foster, E. L. (Capt.)	59	Fox, William	185	Freedman, Leon D.	380
Fountain, Arthur Whitfield	29	Foxworth, Robert Parker	94, 130, 180, 301	Freeman, David Reed	121
Fountain, Reginald Morton	59	Foy, Belinda Jane	16, 59, 224	Freeman, George A.	382
Foushee, Roger Babson	110, 164	Frady, James Dwight, Jr.	94, 307	Freeman, James Alexander	121
Foashee, Wayne Hampton	105, 269, 270	Frabun, Barry Hirsch	377	Freeman, Peggy Joyce	388
	110	Fraleigh, Jonathan David, Jr.	121	Freeze, Anita Roper	94
		Fraleigh, Philip Sevier	94	French, Chris	194

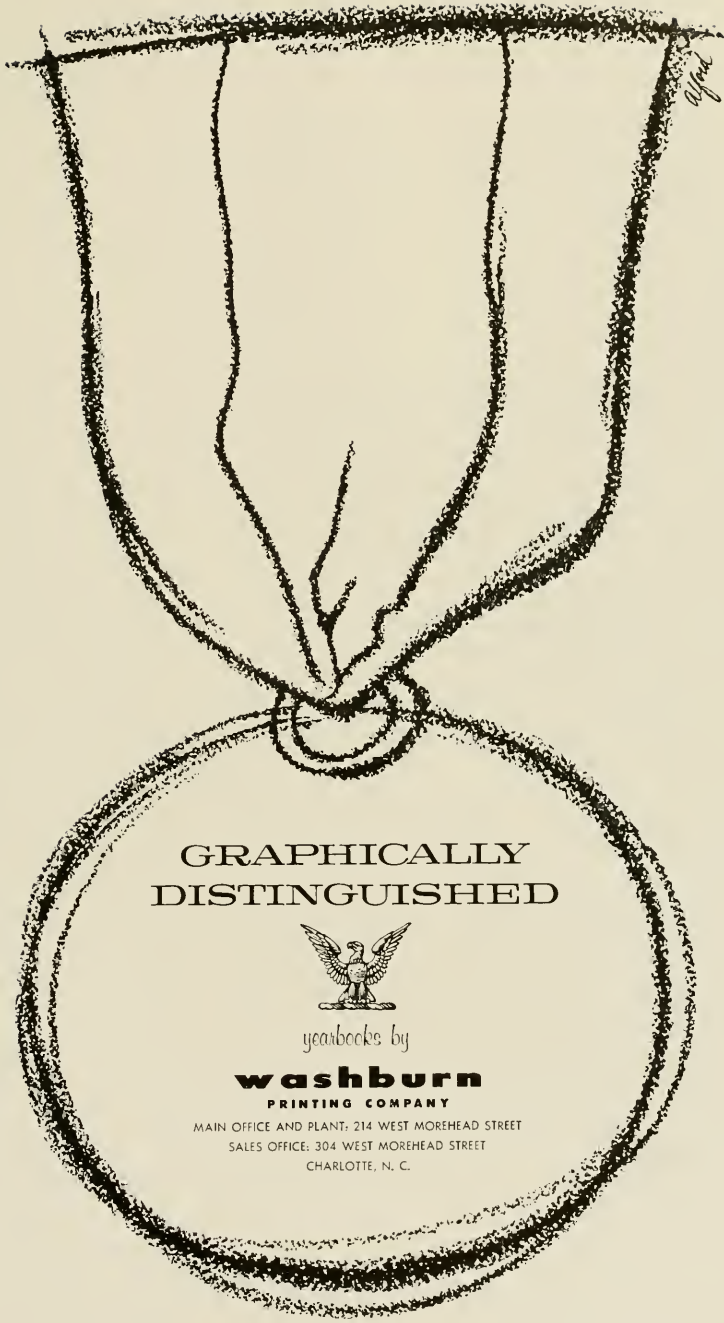

GRAPHICALLY  
DISTINGUISHED



*yearbooks by*

**washburn**

PRINTING COMPANY

MAIN OFFICE AND PLANT: 214 WEST MOREHEAD STREET

SALES OFFICE: 304 WEST MOREHEAD STREET

CHARLOTTE, N. C.



# Charlotte Engraving Company

—**CHARLOTTE, NORTH CAROLINA**



*"The South's Finest  
Annual Engravers  
Since 1915"*

INDEX (Continued)

French, Nazlee Joyce	94	Gaver, John M.	191	Goodwin, Samuel Stephen	394, 397
Freshwater, David Hales	373, 374	Gay, William Carl	94, 261	Gorcica, Andrea Lucille	387, 385
Freund, William Harold	121, 193	Gebr, William	270	Gordan, Howard E.	185
Friday, William C.	29	Gebhardt, Gary B.	199	Gordon, Barry L.	185
Friedberg, Joseph S.	59	Geils, George Frederick	121	Gordon, Robert Lee	397, 192
Frost, James Lindsey	59, 214, 307	Geitner, Clement F.	121, 193	Gore, David John	94, 219
Fruin, Bill	131	Gelber, Harold E.	291	Gorham, Thomas Cherry	121
Frye, Bernard Campbell, Jr.	110, 176	Gehne, Ronnie	184	Gorin, Robert Barry	121, 291
Frye, Gary	185	Geizer, Dorothy Elise	60, 236	Gorman, Richard Forbes	121, 163
Frye, John Callanan	16, 40, 44, 110, 324	Gentry, James Franklin	110	Gottschalk, Don Frederick	60, 154, 166
Frye, T. Nelson	59	Gentry, John Russell	179	Gould, John William	121
Frye, Ted Leroy, Jr.	110	Gentry, O. Louis	110	Gould, Nat Jay	121
Fuer, James William, Jr.	59, 170	George, Michael James	121, 327	Goulson, Hilton T.	380
Fugate, Robert W.	94	Georgevich, Maurice	384	Gover, David Almon	357
Fujii, Michiko	59	Gerardi, James	121, 291	Grabber, Richard J.	382
Fukushima, Kozo	357	Gerdes, Phillip E.	60	Grabowski, Richard Joseph	94
Fulenwider, Katherine Earle	110, 167, 130, 228, 346	Gershenson, Stephen	200	Grady, Henry Allen, Jr.	94
Fulghum, Ernest Gerald	121	Gettman, Elaine	386	Grafman, Stephen Winston	110, 290
Fulk, Robert Vernon, Jr.	16, 36, 94, 160, 257	Getty, Robert J.	30	Graham, Charles Pattison, Jr.	94, 130, 176, 284
Fuller, Georgia Anne	94	Ghali, Jawad Mohammed	357	Graham, Edmund Lowell	60, 127
Fuller, Thomas C., II	362, 366	Ghaonim, John K.	208	Graham, Edward Norman	94
Fuller, Walter Erwin, Jr.	33, 36, 43, 59	Gholson, Linda Connelly	94, 228	Graham, Edwin Charles	395
Fuller, William Hugh, Jr.	136	Giard, Donald Joseph	370	Graham, Patterson Tony	110
Fullerton, Ed	320	Gibbel, Donna Lynette	387	Graham, Phillip Earl	110
Funderburk, Albert Otto, Jr.	40, 43, 59	Gibbons, Robert Alexander, Jr.	94, 338	Graham, Wallace Anthony	60, 174, 291
Funderburk, Ervin Medlin, Jr.	110	Gibbs, James Harrison	377	Grant, Cynthia G.	32, 47, 60, 236, 293
Funderburk, Thomas Lee	382	Gibbs, James Howard	60	Grant, Thomas W.	165
Fuqua, Victor B.	59, 192	Gibbs, Lois Maxine	94	Grantham, Hiram Jake, III	121, 194
Furman, Charles Manning, III	379	Gibson, Charles Thomas	397	Grasty, Thomas P.	189
Fussell, Fitzhugh Lee	110	Gibson, James Robert	306	Graves, Ellen Hollingsworth	94
Fussell, James Davis	110	Gibson, Jane Muse	60, 232	Graves, Patricia Hogan	94
Fusseneeger, Rosmarie	405	Gibson, Joan B.	39, 60, 148, 226	Graves, William Lionel	357
Futrelle, Robert Howard	362, 365	Gibson, Lela Gray	94	Gravette, Larry Dean	94
Fyfe, William David	59	Gibson, Paul Crawford	94	Gray, Carroll Lee	110, 324
		Gibson, Robert Clayton, III	94, 174	Gray, Charles Dowd, III	32, 33, 60, 148, 180
		Gibson, Rosalynde Vardell	357	Gray, David Samuel, III	110
		Gibson, William Stephen, Jr.	378	Gray, William Allen	94
		Gifford, Alice	384	Grayson, George W.	38, 270
		Gilbert, Jerry Dalton	121	Greason, Martha Jo	110
		Gilchrist, Peter Spence, III	164, 271	Green, Charles Patterson, Jr.	121, 203
		Giles, Curtis Ronald	110	Green, David Fleetwood	110
		Giles, Larry Mills	60	Green, Fletcher M.	30
		Gilliam, John Lane	94	Green, Mary Blake	95, 232
		Gilliam, Ned Donald	357	Green, Minnie	381
		Gilliam, Thomas Alfred, Jr.	110	Green, Peter J.	157
		Gillman, Harriett Ruth	60	Green, Robert Ramsey	95, 156
		Girard, Babette Louise	94, 236	Green, Sally	61, 232
		Girard, Stephen Secher	60, 155, 185	Greenberg, Bernard G.	380
		Glascocq, Thomas Addison, III	110, 158	Greenburg, Mark	197
		Glaser, Glenn William, Jr.	395	Greene, Alton Glenn, Jr.	61, 160
		Glass, Paul Milton, Jr.	110	Greene, Bruce Briant	121, 171
		Glavin, Kathleen Bridg	60, 226, 266	Greene, Duff Sargent	121
		Glawson, Joseph Jackson, Jr.	362, 366	Greene, Jerry Wayne	121, 268
		Glenn, Willie Lee	60, 336	Greene, Joe Elliott	110
		Glover, Travis	110	Greene, Steve Allen	95
		Gluyas, William W., Jr.	165	Greenfield, Maxine B.	34, 110, 224, 242, 243
		Glynn, Phyllis Evans	60	Greer, Gary R.	35, 268
		Gobble, Navie Wayne	110	Greer, Marjorie Ellen	61
		Godard, Mary Margaret	386	Greesson, Joe David	396
		Godfrey, James L.	24	Greesson, Robert Doyle	121, 329
		Godfrey, Morris Ray	60, 261	Gregg, Dennis Leon	61
		Godwin, Donald F.	357	Gregory, Carson Wade, Jr.	110
		Goff, Rowland Daley	376	Gregory, Mary Edith	16, 61, 222, 230
		Goforth, James P.	121	Gregory, Richard Brent	110
		Gold, Joy Rochelle	357	Gregory, Tommy Wayne	393
		Goldberg, Peter I.	185	Gregson, Helen Louise	388
		Goldblatt, Myron Everett, Jr.	121, 185	Greulach, Vicki Elizabeth	95, 236
		Goldgland, Howard	185	Grice, Ormond Drev	121
		Goldman, Hilton Paul	60, 196	Griffin, Bruce Hartwell, Jr.	154, 178
		Goldner, Richard David	110	Griffin, Carol Lyone	121
		Goldsborough, Margaret Anne	94, 235	Griffin, Donald Clayton	373
		Goldstein, Alan	345	Griffin, Richard D.	121
		Golley, Stuart Andrew	60	Griffin, Frank Davis	61
		Golub, Lawrence Harley	121, 197	Griffin, Michael Kent	121
		Gonzalez, Charles Fennell, III	110, 168, 264	Griffin, R. Gerald	300, 307, 308
		Gooch, Faye C.	110, 113	Griffin, Rod	121
		Gooch, Margaret McDiarmid	357	Griffin, Ruth M.	381
		Goode, David John	110, 172, 329	Griffin, William	405
		Goode, David Johnson	91, 190	Griffiss, John McLeod	110, 154, 156
		Googie, Elizabeth Ann	94	Griffith, Lewis Scott, Jr.	110, 154, 158
		Goode, Norman S.	177	Griffith, Thomas	157, 208
		Goodeve, A. M.	393	Grigg, Claud McNeill	378
		Goodman, Anne Howes	94	Grigg, David Lee	32, 34, 43, 93, 180
		Goodman, Benjamin Mitchell, Jr.	376	Grigsby, George T., Jr.	110
		Goodman, Hugh Marion	156, 204, 208, 303	Grimes, Bryan	95
		Goodman, Jerry Lee	94	Grimes, Charlyne A.	95
		Goodson, John Phillip	376	Grimes, Fleta Sue	386

INDEX (Continued)

Grimes, Gayle Gwen	61, 236	Hammerly, Aloha B.	381	Harrison, Anthony Wayne	121
Grimley, Joseph Wayne	43, 44, 95	Hammersla, Frances Taylor	61	Harrison, Bennie Shelton	95
Grimley, Swag	307	Hammatt, John A.	161	Harrison, Mary Rupert	387
Griset, Bruce Henry	172	Hammatt, John Benjamin	61, 307, 340	Harrison, Tommy Wayne	121
Griswold, John Clinton	121, 171	Hammond, Rusty	264	Harrison, Wayne	191
Grizzle, James E.	386	Hammond, Thomas Atmar	121, 177	Harriss, George N.	377
Grozan, Kennis Robert	61, 337	Hammond, Abdul Yahya	357	Harriss, Oscar Hooks	111
Grole, Edwin Ray	361	Hamrick, Frederick Delmar	377	Harriss, Thomas	171
Groswald, Morton A.	196	Hamrick, Harvey James	95, 192, 280, 281, 345	Harriss, William Fred	324, 396
Grover, Ralph Scott	337	Hamrick, Phillip Laxton	61	Harriss, William Graham	329
Grover, William Maurice	110	Hamrick, R. Edward	169	Harry, Margaret Alice	62
Groves, Martha Elizabeth	389	Hamrick, Vonnie Baxter, Jr.	341, 357	Hart, John M.	165
Grubb, Robert Lee, Jr.	95, 146, 174, 256, 263, 328	Hancock, James Baldwin	95	Hart, Sylvia Lee	386
Grubbs, Cramer Raymond, Jr.	121, 162	Hancoth, Georgia Elizabeth	95	Hartford, Linda B.	95
Grubbs, John Ty	370	Handy, Henry O., Jr.	95	Hartis, Gilbert Clyde, Jr.	396, 403
Guercio, Jody Helen	61, 130, 224	Hanf, Clyde L.	360	Hartung, Helen Katharine	95
Guillot, Elizabeth	380	Hanf, Dr. Frank W.	347	Hartung, James Deakins	111, 174
Guin, Phillip Earl	110	Hankal, John Edwin	157	Hartzog, Henry Gerard, III	377
Guller, Jeff M.	121	Hannah, Mary Susannah	61, 232, 292, 293	Harvey, Ethel Ann	95
Gump, Louis Haynes	95, 146, 188, 208	Hanner, Claire Anne	61, 222, 263	Harvey, John Earle, Jr.	379
Gunn, Robert Louis	361	Hansen, Edwin Leroy	388, 402	Harvey, William A.	171
Gunter, Jerry Marshall	370	Hanson, Ever Louie	61	Harward, Judith Anne	408
Gunter, Katherine A.	61, 226	Hanson, Meryl Eda	95	Harwell, Bobby Dale	122
Gupton, Adrian Clay	397	Happer, Ian Morgan	110, 324	Harwood, George Emsley	122, 395
Gurganus, Harry S.	95, 198	Happer, William	62, 322	Haskell, Robert Henry	111
Gustafson, Bruce Albert	371, 374	Harden, Barbara Bourne	95	Hassinger, Ann Marshall	62, 236
Guthrie, Malthus Lee	61	Harden, Joe Allen	95	Hastings, Richard Lamar	62
Gutridge, Helen Scott	61	Hardin, David H. S.	357	Hatcher, Hubert Edwin	373
Guy, Mary Lindsay	95	Hardin, Elizabeth	62, 223, 340	Hatcher, Mary Suzanne	62, 230, 265
Gwathmey, Margaret Smith	95, 235, 264	Hardin, Jo Anne	227, 387	Hatcher, Thomas Adair	111
Gwyn, Vaughn Monroe	121	Hardin, Kenneth Pearshing, Jr.	121	Hathcock, James Alden, Jr.	396, 400
		Hardin, Susan Lane	62	Hatley, Gilbert M.	403
		Harding, Ben	306, 307, 308	Hatten, Anna Juaneese	62
		Harding, Mary Claire	44, 62, 232, 260	Hatz, Emma Louise	62
		Hardison, James Walter	95, 192	Hawes, Horace Livingston, Jr.	62
		Hardy, George W., III	360	Hawes, Peyton Samuel, Jr.	44, 62, 188
		Hardy, Ira May	376	Hawk, Rose Hayes	63, 232
		Hardy, Paul Curtis, Jr.	121	Hawkins, Anne	234, 387
		Hargett, John Thorne	62, 260	Hawkins, Robert Z.	195
H		Hargrove, Wade Hampton, Jr.	110, 169, 261	Hawkins, Ross C.	344, 345
Habel Harriet Bardin	61	Harkins, Peter Barrington	110, 166	Hawley, Barbara Ann	63, 226
Hackleman, William Rolland	357	Harkrader, Lela Belk	62	Hawley, Lewis Burton	95
Hackler, Robert Hardin	379	Harmon, Diana Donaldson	37, 39, 62, 236	Hawley, Patricia Ellen	122
Haddad, George Milton	323	Harmon, Ronald Davis	62, 336	Haworth, William Blair	363
Haddad, Melvin Charles	121	Harmon, William Sidney	397, 400	Hay, Ruth W.	380
Hagaman, Elizabeth Gail	408	Harney, John Mathews	362, 366	Hayden, James W.	163
Hagaman, Robert Preston	371, 374	Harper, Christine L.	381	Hayden, Thomas Daniel	95, 198
Hagood, Max Martin, Jr.	61	Harper, David Fletcher	110, 162, 324	Haydon, Glen	30
Hahn, Bennie Sherrill	395	Harper, Harriet Duval	95	Hayes, Cecil N.	341
Haines, Alan Dodd	95	Harper, James Madison, III	62	Hayes, Don Merrill	111
Haire, Nancy	293	Harper, James Robinson	379	Hayes, Doyle Lee	393, 403
Haire, Robert Phillip	362	Harper, Marshall	342, 343	Hayes, Jane Bailey	95
Haithecock, Donald Dupree	61	Harper, Rebecca Alcestis	396, 404	Hayes, Lawrence Douglas	63, 357
Haithecock, Eddie Clea	110	Harrall, Paul H., Jr.	189	Hayes, Richard Bryant	63, 192
Haithecock, Neysa	61, 226	Harrison, Thomas Joseph	110	Hayes, Robert R.	363, 365
Hale, Leslie Morgan	378	Harrill, James Albert, Jr.	95	Haynes, John E.	193
Hale, Phyllis Ann	110	Harrill, Odell Ossie, Jr.	110	Haynes, Margaret	384
Hale, Robert Vernon	121	Harrington, Frances Cole, Jr.	110	Haynie, Duke McClary	357
Haley, Clifford Eugene, Jr.	95	Harrington, Jesse Moye, III	110	Hays, Marion Anne	222, 224
Haley, Michael Winder	61, 188	Harrington, Tony Steve	121	Hayward, Allan	275
Haley, Pat	342	Harrington, William Lewis	95	Haywood, Jerry Marvin	122
Hall, Bonlyn G.	381	Harris, Beth Wray	95	Haywood, Ronald Lee	63
Hall, Charles J., Capt.	29	Harris, Boyd White	62	Hayworth, Ray Milton	377
Hall, Charles Linwood	121	Harris, Charles Jay, Jr.	121	Headen, Alfred Raphael	95
Hall, Charles Wade	121	Harris, Charles Toby	95	Headen, Robert S.	341
Hall, Cloyd K.	341	Harris, Charles W.	379	Heard, Alexander	356
Hall, Everett W.	30	Harris, Claude O'Brian, Jr.	62, 192	Heard, Gratton	154
Hall, Hayes Earl	396	Harris, Donald Eugene	95, 180	Hearn, Donald W.	16
Hall, Norman Curtis	371, 374	Harris, Donald Phillip	378	Hearn, John Rodney	63
Hall, Robert Andrew	121, 163	Harris, Edward Flynn	373	Hearndon, Joe	32
Hall, Robert Harold	95	Harris, Falls Lewis	379	Hearne, John Lee, Jr.	63
Hall, Robert L.	361	Harris, Fred B.	182, 214	Heath, Donnie Lee	122
Ham, George	375	Harris, Frederick Henry	62, 162, 216, 323	Heath, Roy Andrew	111
Hamberger, Ann Marie	391	Harris, Harvey Lake, Jr.	121, 264	Heavner, Joe Reeves	63
Hamel, Sandra Jane	389	Harris, Henry Wood	62, 171, 220	Heavner, Kenneth David	122
Hamer, James E.	327	Harris, James Roland, Jr.	121, 159	Hebert, Bruce Edward	122
Hamill, R. Wink	170	Harris, Jean Holmes	62, 224	Hebert, Catherine Fraser	63, 293, 340
Hamill, William John	95, 154, 162	Harris, Larry Eugene	95	Heckel, Inze	95
Hamilton, Barbara Ann	389	Harris, Lewis Coleman	95, 184	Heidpeth, Edward M.	204
Hamilton, David Earl	110	Harris, Linda Elizabeth	95	Hedrick, Paul Perry	372
Hamilton, Harvey Kenneth	110	Harris, McIver Allen	175	Hedrick, Richard Ritzel	111
Hamilton, James Ralph, Jr.	386	Harris, Ronald Clay	62, 338	Heenan, Donald Fred	122
Hamilton, Lewis Wardlaw	121	Harris, Sally Lee	227, 263, 386	Heeney, Kevin	181
Hamilton, Martha Elizabeth	357	Harris, Stephen Walker	111, 174	Heflinger, David Charles	95
Hamilton, Ronald Sidney	121	Harris, Stirlin	187	Heze, Elsie Mae	95
Hamlet, Stephen Benjamin, Jr.	95, 358	Harris, Ted	256	Heidtman, Peter Wallace	357
Hamlet, Swayn Gray	61	Harris, Thomas Jefferson, Jr.	62, 214	Heilig, David Sherrill	122, 181
Hammer, Phillip Gibbon, Jr.	121, 169				



INDEX (Continued)

Heindel, Clifford Craig	63	Himes, Charles Farris	256, 397, 400	Hooker, Charles	375
Heins, Bill	260	Himes, Sara Allen	96	Hooks, George Clark	122
Heinsohn, Frank, Jr.	373, 374	Hindle, David Desbler	122, 203	Hoover, Charles Wayne	36, 373
Heles, John Lawson	111	Hinds, Joseph James, Jr.	122	Hoover, Madge Elaine	64
Hellard, John Charles	63, 208	Hines, Eddie Shaw	122	Hoover, Robert Lloyd	357
Heller, David Philip	63	Hines, Mark S.	177	Hoover, William David	64, 336
Helmick, Wickey Ernest	122	Hinnant, Robert Willard	64	Hope, Judith Ann	122
Helms, Harold Parks	361	Hinson, Elizabeth Evangeline	111, 227	Hopewell, Alton Oliver	111
Helms, James W.	189	Hinson, Robin L.	360	Hopkins, Anne Elizabeth	347
Helms, Jerry Norris	122	Hinton, Elizabeth Bain	388	Hopkins, John Rathbone	96
Helms, John Howard Payne	323, 361	Hintz, Ann	96, 235	Hopkins, Sandra	122
Hemphill, Harry Donald	395	Hipp, Mary I.	381	Hord, Dick	307
Hemsath, Henry Evans	122	Hipps, Opal S.	389	Hord, Joseph Beach, Jr.	96
Henderson, Alice Vaiden	356	Hirsch, Frederick Lee	64, 184, 307	Horn, James Jackson	394, 397, 400
Henderson, Charles George	111	Hirt, Lynda Karen	96, 340	Horne, Evan Allen	122, 185
Henderson, John Leonard	95	Hitch, David Charles	122, 261	Horne, George N.	371
Henderson, Lucille B.	384	Hix, C. Eugene, III	357	Horne, Robert Milton	64
Henderson, Ferrin Annaries	361	Hoard, Joseph Steve	371, 374	Horne, Thomas Bennett	357
Henderson, Susan Carole	386	Hobbs, Dixie Linda	64	Horner, Margaret Moore	387
Hendrick, Otis Franklin	95	Hobbs, Lewis Lyndon, III	363, 366	Horney, John Kendrick	64, 180
Hendrick, William Franklin	95	Hobbs, Luanne Spencer	96, 231	Hornthal, Allen Lane	284
Hendricks, James R.	350	Hobbs, Rodney Carroll	96	Horrworth, Charles R.	169
Hendricks, Tommy	63	Hobson, Betty Alice	408	Horsky, Thomas John	111
Hendrickson, Richard Fulton	111, 174	Hobson, Charles David	122	Horton, Alvin Horace, III	64
Hendrix, David Gene	122	Hobson, Wendy Mansfield	96, 146	Horton, Hugh Glenn, Jr.	361
Hennessey, Grant Wilkins	63	Hockman, William S.	280	Horton, Jesse Lloyd	111, 202
Hennessey, Dennis James	392	Hocutt, Edgar Jerome	96, 528	Horton, Ronald Jasper	122
Henry, Hector Himel, Jr.	63	Hocutt, Robert Lee	357	Horton, Virginia Lee	391
Henry, Henrianna	95	Hodge, Henderson Alison, III	96, 192	Horton, William Michael	122
Henry, Howard	148	Hodges, Darrell W.	185, 395	Horwitz, Burton Allan	371
Henry, Larry D.	302	Hodges, Hezzie G.	64	Horwitz, Phillip Samuel	185, 395
Hensecl, Harry Hancock, Jr.	95	Hoell, Ada Ellen	96	Houck, Mickey Eugene	122
Hensey, Charles M.	361	Hoeffheimer, Billy	201	Houdesven, Bayard	341
Heptley, George Carleton	63	Hoeffler, Anita Whitener	389	Hough, John McManus, Jr.	357
Herford, Robert David	63	Hoeffler, G. Wyckliffe	379	House, James	36
Herman, Charles	197	Hoeffler, Harold Barton	111	House, John Orville	122
Herman, Patricia Jane	63, 234	Hogg, Muriel Joanne	122	House, Helen	42
Herndon, Claude Harris	63, 336	Hogue, David G.	341	House, Marvin Bailey	122
Herndon, Joseph G.	63	Hoke, Russ M.	96	Houston, Forrest Rolland	111
Hero, Helene Claire	39, 63, 226	Holiday, Martha Ellen	64	Houston, John Barr	64
Herring, Marion Carlyle	111	Holcomb, Robert Lewis	111	Howard, Elizabeth Rist	96, 230
Herzog, William T.	590	Holden, Nancy F.	389	Howard, Gordon Edward	122
Hesmer, Theodore Casper, Jr.	369, 373, 374	Holderness, Haywood Dail	111, 164	Howard, Sandra Lee	122
Hester, Clyde Ray	95	Holderness, Howard, Jr.	36, 38, 96, 164	Howdy, Frederick Howard	373
Hester, John Robert	323	Holdford, Roy Raymond, Jr.	363, 366	Howell, A. C.	24
Hetner, Allen Ray	372	Holdford, William Henry	363, 366	Howell, Bonnie Estelle	387
Hettesheimer, George	185	Hollan, Gerald E.	96	Howell, Charles C.	169
Hickey, Jim	136	Holland, Herbert Eatman, Jr.	64	Howell, Charles Henry	111
Hickman, James Ralph	394, 398, 400	Holland, James R.	96, 202	Howell, Elizabeth	64, 222, 224, 225
Hicks, Carl Thomas	204	Holland, M. W.	868	Howell, Henry G.	64
Hicks, Charles Montgomery	377	Holland, William Marion, Jr.	156	Howell, James Donald	122
Hicks, Earl Preston	122	Hollar, Boyce Roop, Jr.	122	Howell, Louise Anne	64, 236, 263
Hicks, James Rodney	63	Hollers, Russell Joseph	89, 96, 180, 285, 307	Howell, Nelson Neil	122
Hicks, Jeffrey Talmadge	111	Holley, Elizabeth S.	380	Howell, Ronald Wood	122
Hicks, Joyce M.	111	Hollifield, John Ward	122	Howell, Thelma	65
Hicks, Kenneth Lamar	357	Hollifield, William Mason, Jr.	111	Howerton, Charles C.	65, 172, 261
Hicks, Lewis P.	63	Hollingsworth, J. Winston	122	Howey, Rebecca Lee	96, 340
Hicks, Melvin Gray	95	Hollingsworth, Samuel	186	Howie, Sam Watson	96
Hicks, Phillip Dean	122	Hollowan, Daniel Ridley	122	Howland, William Slocum, Jr.	111, 168, 324
Hicks, Robert B.	183	Hollowell, Edward Earl	362, 366	Howson, Charles Henry, III	65, 174
Hiers, John William	122, 191	Holmes, David	329	Howson, E. Alexander	175
Higgins, Mary Lynn	96	Holmes, John Alden	111, 198	Hoyle, Hughes Bayne	122
Higgins, Pete	290	Holmes, John W.	341	Hoyle, William Roberson	122
High, Roy Shelton	371, 374	Holmes, Robert W.	873	Hruslinski, Eugenia Walker	386
Hightsmith, William Cochran	63, 168	Holmes, Stacy Morgan	64, 170	Hubbard, Arthur Granger	96
Hightower, Feida	475	Holmes, Urban T., Jr.	204	Hubbard, Donald Barry	122
Hightower, Foyle Robert	122	Holman, Hugh C.	60	Hubbard, William Colvin	174
Hiljer, Dwayne Jonathan	96	Holman, Edna L.	54	Hubbelling, Christopher Stewart	111
Hill, Arthur Lee	395	Holsenbeck, W. Howard	122	Huber, Jane Worden	387
Hill, Cleone	884	Holshovser, James E., Jr.	363, 364	Hubert, Carol Ann	357
Hill, Dempsey Craig	122	Holswade, Ann Harris	39, 64, 228	Hudock, James J.	277
Hill, Douglas Gray	96	Holt, Jacqueline	96	Hudson, Danny Allan	111
Hill, Emily Sue	64	Holt, Robert Edward	189	Hudson, JoAnne	16, 65, 224
Hill, Ivan Vick	96	Holt, Townsend Van	373, 374	Hudson, Patricia Kay	408
Hill, James Chapelle	204, 361	Holtenhoff, Gerald Alan	357	Hudson, Richard Woodard	378
Hill, James Clifford	372, 374	Holtbouser, Ralph Haywood	96	Huff, William T., Jr.	379
Hill, Michael Orman	64, 323	Holzauer, George Robert	357	Huffman, Gilbert Thompson	65, 340
Hill, Stephen Jackson	122	Homes, Garland R.	370	Huffman, James Ralph	122, 193
Hilliard, Kenneth Jackson, Jr.	111	Homesley, Howard David	122, 169	Huffman, Kent Lewe	256, 397, 400
Hillsman, Josephine McCraw	357	Homeyer, Marcia Fuller	64, 226, 346	Huffman, Robert Lee	362, 365
Hilt, Richard L.	357	Honey, Loretta Lee	64, 224	Huffstetter, Ted Jennings	65
Hilton, Joe	300, 301, 345	Honeycutt, Bruce Willard	397, 400	Huffman, William Lawrence	96, 290
Himelick, Nancy Sue	111	Honeycutt, Moody Zebulun	396	Huggins, Bruce Wayne	122, 173
		Honeycutt, Wallace Blair	394	Huggins, Hubert Sydney, III	111, 237
		Hood, Charles Howard	370, 396	Hughes, Deane Bett	122
		Hood, Gurney Thomas	122, 156	Hughes, Paul Jean	96
		Hood, Walter Kelly	111	Huie, Litchfield P.	111, 193

INDEX (Continued)

Hulick, Dorothy Dumville	390	James, Kenneth Leroy	65, 257, 338	Jones, Samuel Shepard, Jr.	30, 122, 167
Hull, James Heywood	395	James, Harvey W.	362, 365	Jones, Sandra Pate	122
Human, Eppy White	122	James, Meredith Patricia	96, 223	Jones, Taylor Jeffrey	122
Hummel, Sam D.	96, 338	Jamison, William Thomas	96	Jones, William B.	382
Humphrey, George Dudley, Jr.	362, 364	Jarrell, J. Norleett	65	Jones, William McConnell, Jr.	122, 181
Humphrey, Lynn Elizabeth	235, 386	Jarvis, Andrew Preston, Jr.	65, 180	Jones, William W.	398, 402
Humphrey, Reggie May	96	Jefferson, Bettina	381	Jonsson, Sigurdur	393, 405
Humphrey, Thomas R.	29	Jeffrey, Norris B.	184	Jordan, Frank Claytor	122
Hundley, James Davenport	122, 175	Jefferies, Ray	28	Jordan, Larry Chester	123
Huneycutt, Charles Alfred	370	Jenkins, Clauston L.	158	Jordan, Ronald A.	123
Hunt, Charlotte Anne	65, 234	Jenkins, Larry Littleton	122	Jordan, Sara Joan	97
Hunt, Robert Wayne	156	Jenkins, Lee B.	203	Jordan, Thomas Hereford	66
Hunter, George Patrick, Jr.	361	Jennings, Edward Lewis	65, 336	Joseph, Camilla Louise	97
Hunter, Hal Marvin	168	Jennrich, John Harold	122	Joyce, Virginia Ann	96
Hunter, John Nelson	111	Jernigan, Nancy Elizabeth	96	Joyce, William Douglas	97
Hunter, Patricia Ann	232, 346	Jesson, Robert Frederick	96	Joyner, Bertice Clifford, Jr.	96
Huntley, Alma Jeane	96	Jessup, Percy Nells, Jr.	122	Joyner, George Freeman, Jr.	97
Hurd, Charlie A.	171	Jessup, Timothy E.	65	Joyner, Sally Harris	97
Hurley, Daniel Wade, Jr.	122	Jester, John C.	164	Joyner, Walton K.	360, 363, 366
Hurst, Brian Laurence	122, 329	Jester, Rita Patricia	39, 47, 65, 222, 223	Jurney, Henry C.	371
Hart, Jasper Alexander, Jr.	171, 395	Jobe, Warren Yancey	122, 167	Justa, Ed	303
Hart, Linda	293	Johnson, Mabel S.	381	Justice, Barbara Ann	408
Hart, Wiley T.	382	Joan, Joseph Robert	65	Justice, Healon Elizabeth	97
Hart, William Stuart	111, 162	Johns, Billie Bruce	66	Justice, John Butler	111
Haski, Olivia Erickson	96	Johnson, Bruce Cannon	363, 365		
Hassman, Marilyn Clyde	65, 230	Johnson, Carol Lynn	42, 66, 148, 236	K	
Hatchins, Linda Jo	386	Johnson, Catherine Lynn	386	Kaden, Ingeborg D.	268
Hatchinson, Fred Knox	65	Johnson, Cecil	26	Kage, Gordon D.	29
Hatchinson, Henry Lee	111	Johnson, Dale J.	381	Kalaiah, Narasiah	357
Hatchinson, Richard A.	165	Johnson, Dewey E., Jr.	372, 374	Kalkhurst, Joe D.	280, 281
Hattson, Richard M.	96, 182	Johnson, Duane C.	360, 363, 364	Kannan, Mickael M.	376
Hyatt, Frances Lovellen	111, 161	Johnson, Edgar Martin	66	Kannan, Phillip M.	111, 324
Hylton, Elmer Ernest	111	Johnson, Edward Patrick	111	Kaplan, Morton	111
Hynes, James E.	111, 256	Johnson, Elizabeth Ione	389	Karcz, John Witold	66
		Johnson, Jimmy Aaron	122	Karp, Jerome	111, 196
I		Johnson, John Lewis	111, 307, 308	Karpati, Joseph	97, 340
Icard, Parks Edwin	122	Johnson, Glenn	16	Kaufman, Joyce Ann	386
Imke, Christopher, III	96	Johnson, Larry Douglas	96	Kaufman, Paul Donald	363
Infinger, Lloyd L.	96	Johnson, Larry Wilson	66	Kazmaier, Martin F.	395
Inglod, Frederick Lee, Jr.	65	Johnson, Libby	37, 234, 385	Kearns, Edwin Nick	362, 365
Ingram, Louisa Catherine	386	Johnson, Loran Armstrong	323	Keck, Walter Monroe	66, 130, 178
Ingram, Ralph Pearson	111	Johnson, Louise Grady	66, 228, 292, 293	Keever, David Eugene	397
Ingram, Roy L.	30	Johnson, Lula West	111	Keever, Richard Alan	123, 169
Inman, Franklin Pope, Jr.	357	Johnson, Mary Frances	396, 404	Keever, Richard Jenkins	123
Inman, Samuel Maurice	111	Johnson, Nan Jean	96, 233, 340	Kezley, Barbara	384
Insoe, Jimmie Turner	111, 166, 324	Johnson, Nancy Adams	389	Kelays, Thomas Carl	111
Ireland, David Edward	357	Johnson, Nancy Elizabeth	96, 234, 340	Keiter, William Eugene, Jr.	379
Irvine, Howard Samuel	122	Johnson, Nyal Willis	122	Keith, Marvin Owen	357
Irvine, David James	357	Johnson, Patsy	384	Keith, Preston Wayne	111
Irvine, James Nelson	122, 175	Johnson, Robert Lee	111	Kellam, Lucius James, III	111
Irving, Donna Brooks	65, 222, 224	Johnson, Robert Stanley	357	Kellam, William Julius, Jr.	66, 143, 329
Isaac, Joe Morrison	111	Johnson, Stanley H.	199	Kelley, Carolyn Ann	89, 97
Isenhour, Thomas Lee	96	Johnson, Thomas George	96	Kelly, Douglas Neal	66, 182, 214, 220
Isley, Rex M.	111	Johnson, William Harrison, Jr.	357	Kelly, Edward Glenn	66
Iverson, Louise	235	Johnson, William Howard	96, 162	Kelly, Jackelyn Mae	408
Ives, Deborah Dawson	96	Johnson, William Lewis, Jr.	397, 402	Kelly, John Thomas, III	97
Ivey, Bill Wayne	111	Johnson, William	66	Kelly, Ronald Philip	66, 214
		Johnson, Willis Ray, III	396, 402	Kelso, Gilbert L.	380
J		Johnston, Donald R.	381	Kcmble, Elizabeth L.	384
Jackson, Charles Terry, Jr.	122, 175	Johnston, Frederick Ross	66	Kemp, Malcolm Drake, Jr.	97, 326
Jackson, Curtis Riley	163	Johnston, Hall Morrison	361	Kenan, Glenn Lee	66
Jackson, Don Ferrell	371	Joines, Elizabeth Vance	379	Kenan, Richard Maxwell	160
Jackson, Donald Lee	111, 180	Jolley, Ronnie O.	122	Kendall, James E.	66
Jackson, Edwin Dallas	122	Jolly, Horton Gray	96, 194, 326	Kendall, Leo Paul	97, 329
Jackson, Emily Virginia	357	Jolly, Raymond A.	362, 366	Kennard, Stephen P.	189
Jackson, Frederick W.	111	Jolly, William Oscar, III	376	Kennedy, Constance Marie	66, 230
Jackson, George Winfield	65, 162	Jonas, Charles R.	175	Kennedy, John Lowry	397, 400
Jackson, Harold Henry	65	Jones, Benner, III	96, 173	Kennedy, John Wesley, Jr.	66
Jackson, Joy	381	Jones, Charles Lee	111	Kennedy, Michael Scott	123
Jackson, Larry Wayne	122, 257	Jones, Dan Holden, Jr.	122	Kennedy, Ed	303
Jackson, Marylyn Dixie	65, 228	Jones, David Alexander	66, 264	Kenney, Elizabeth Mary	39, 111, 346
Jackson, Ruth Turner	371	Jones, David Noel	96, 264	Kenrick, John B.	208, 283
Jackson, Warren B., Jr.	96, 160	Jones, F. Burton	30	Kensler, Ed	136
Jackson, William Thomas, III	122	Jones, Farris Henry	111, 173	Kent, Alice Linden	383, 388
Jacobs, Donald M.	65	Jones, Harry Kirby	96	Kent, Rosemary M.	380
Jacobs, Edith Claire	357	Jones, Herman Floyd, Jr.	96	Kentopp, Richard Cameron	97, 174
Jacobs, William C.	170	Jones, Jack Lee	122	Kepley, Richard Hal	66, 277, 345
Jacoby, Mel S.	185	Jones, Jerry Godwin	111	Kepler, Robert Ford	123, 169
Jane, Alton Everette, Jr.	65	Jones, John W.	167	Kerbaugh, John Thomas	111, 156
James, Jeanne Stuart	65	Jones, Louis Judson	66	Kerney, James Lee	97
		Jones, Marian	111	Kerr, James Lee	66, 192
		Jones, Otis William	66	Kerr, John H., III	362, 366
		Jones, Richard Putney	96	Kerr, Robert Emmet, Jr.	67
		Jones, Richard Simeon	111	Kertes, Frank J.	111
		Jones, Richard Sloan, Jr.	362, 365	Kesler, Stephen Edward	111
		Jones, Robert C.	219		
		Jones, Rufford Eugene	122		

INDEX (Continued)

Ketler, Robert Edward	357	Lama, Donald Beatty	361	Lehman, Neil	97, 184
Keys, A. Vincent	341	Lamma, William DeLay	35, 97, 186	Leimone, John Edward	112
Keys, Bennette Eugene	67, 154, 155, 188, 220, 342, 343	Lamma, William Franklin	123	Leitess, Earl Frank	97, 196
Kezziah, William Harris	97	LaMonte, George	123, 163	Lenhardt, Benjamin Franklin, Jr.	112, 324
Kiger, Jack Eugene	123	Lamoureux, Jeanette	357	Leonard, Charles J.	68, 336
Kiker, Elizabeth Anne	97, 131	Lampron, Anthony Joseph	67	Leonard, Paul Lynn	112
Kiker, Joe McCollum	111	Lance, Frank Howard	67, 323	Leonard, Robert Patrick, Jr.	112, 170
Killian, Harry William	97	Landauer, Elizabeth Anne	97	LeRoy, Edward C.	379
Killian, John Hulam	67, 269	Langdon, Ronald Earl	395	Leshler, Karen Ann	97
Kilpatrick, Arthur Lawrence	67, 307	Langdon, William Cleveland	97	Lesley, Robert Glenn	123, 175
Kilpatrick, Garvin Malcolm	123	Langer, Major Alan	123	Letellier, Silas Mike	97
Kim, Kwang Soo	357	Langford, George Phillip	97, 192	Levin, R. I., Dr.	267
Kimball, Nancy Marion	97	Langstaff, James Philipp	67	Levy, Edwin, Jr.	68, 200, 270
Kimel, Edwin Mast	123	Langston, Jan McCoy	123	Levy, Jon R.	261
Kimmel, Ronald Melvin	67	Lanham, Michael Stewart	33, 67, 170	Lewis, Donald D.	184
King, James Richard	111	Lanier, Edwin S.	23	Lewis, Eloise	384
King, Jerry Lewis	67	Lanier, Gail Stanley	123	Lewis, Howard Massey	112
King, John Benjamin	67	Lanier, Gene R.	111	Lewis, Jacob Basco	97
King, Judith Hope	67, 224	Lankford, Arthur Gerald	97	Lewis, Linda Ann	388
King, Mary Kathryn	67	Lankford, Polly Dabne	408	Lewis, Robert Glenn	68, 323
King, Richard Harvey	123	Lankford, Robert Hamilton, III	123	Lewis, Sara Manorie	68
King, Robert James, Jr.	123	Larese, York	277	Lewis, Susan Moring	264
King, Sarah Elizabeth	67, 340	Larsb, John E.	380	Lewis, Wade Hampton	112
King, Wayne Edgar	111	Lassiter, Harry Maynor	123	Leyling, Harriet Jeanne	386
King, William Edwin, Jr.	67	Lassiter, Lucious Melvin, Jr.	398	Liebscher, Gerhard F.	97
Kingsley, Carolyn Diane	67, 236, 293	Lassiter, Richard Edward	111, 193	Liggett, Frank Rahm, III	123, 165
Kinlaw, Myra	394	Latane, Julie	131, 227	Ligon, Roddey	360
Kinney, George G.	111	Latham, Haanis Taylor, III	123	Liipfert, Cowles	68, 158, 301, 302
Kinney, James William	40, 41, 67	Latham, Walter Bryan	376	Liles, Jane	386
Kipnis, Bruce Edward	123, 185	Latham, William Carlson	377	Lilly, Susan Jean	112
Kirchberg, Roy William, Jr.	379	Laton, Joe F.	369, 371, 374	Lim, James	357
Kirkman, James A., III	187	Laubach, Freida	381	Liman, Peter Calvin	68, 200, 219
Kirkman, John Manliff	123, 175	Laughrun, Steve	123	Lincoln, Walter B.	167
Kirkman, Paul Madison	394, 398	Laughrun, Tommie Lou	68	Lindberg, Ruth	384
Kirkpatrick, Kay Temple	97, 254	Laughter, Linda Sue	123	Lindell, Stephen Trimble	112
Kirschner, Leslie Gordon, Jr.	379	Laurie, Mike	163	Lindley, Lester O'Neil	97
Kiser, Ronald Reid	97	Law, Thomas C., III	161	Lindley, Robert H.	68
Kisser, Jessie	391	Law, Xan	193	Lindsay, John Robert	97, 174
Kittredge, Lee Denniston	41, 67, 326	Lawrence, Guyda B.	381	Lindsey, Robert	363, 364
Kizziah, Michael Doyle	16, 67	Lawrence, Jeff	269	Lineberger, Luther Truett	68, 180
Klingel, Marcia E.	16, 67, 293	Lawing, Eugene Morris	68	Lineberger, Sherrill M., Jr.	180
Klochak, Don	141	Lawing, Jackie Lee	158, 270	Lineberry, James William, Jr.	97
Klutz, James Kilgo	123	Lawing, Kenneth	405	Lineweaver, Robert Wellford	112
Kneeland, Robert Hayes	97	Lawrence, Carey Lee	192	Link, Norris W.	341
Knight, Euodias Falcon	97, 326	Lawrence, James Lean	111	Linton, Herbert Sidney	123
Knight, Robert Matthew	123	Lawrence, Mary Lenah	97	Linville, Dorothy Ann	388
Knott, Edmund Taylne	111	Lawrence, Tom E.	123, 131	Lipe, Robert Jeffrey	123, 167
Knott, Linda Rose	387	Lawrey, William	271	Lippard, John Randy	123
Knox, George C.	142	Laws, John, Jr.	177	Lipski, Edward Adam	68, 343
Knox, Leonard Ray	67	Laws, Sandra Pauling	408	Litchfield, Patricia Jarvis	39, 97, 293
Knudtson, Kermit	368	Lawson, Thomas T.	68, 154, 188, 189, 204, 216	Little, Crowell	347
Koenig, Paul Maimon	97	Lawson, Virginia Roberta	408	Little, Douglas Kearnes	68
Kohn, William N.	123	Laxton, Linda Anne	386	Little, George Roscoe, III	123
Koonce, Charles Duffy	67	Laxton, Mary Callie	97	Little, James Franklin	69, 214
Koonce, Roger William	198	Lazarus, Charles Lawrence	397	Little, James Harold	211, 396
Koonts, Ronald Alva	97	Lazenby, Robert Wilson	68	Little, Lloyd Harry	112
Kouri, John L.	193	Lea, Diana Cooke	388	Littleton, Phillip Ray	123
Kouri, Moses Lawrence, Jr.	377	Lea, Frank G.	187	Litton, Lillian Joday	69, 236
Kornfeldt, Stanley David	67, 184	Leach, Mildred Townsend	68, 236, 346	Livas, Elaine	97, 227
Kortner, Coleman K.	193	League, Richard N.	68	Lively, Knox Kent, III	361
Kramer, Morris Larry	67, 184	Leary, Missy	97	Llewellyn, James Dine	112, 156
Krogh, Paul Harold Jennison	373	LeBlond, Mimi L.	235	Llewellyn, Robert Cleveland	363, 366
Krumenacker, Thomas J.	161	Leder, Arnold Harris	68, 184, 201	Lloyd, Harry	307
Kuehler, Roy R.	380	Leder, Edwin Martin	123	Lobdell, David	123
Kuemmerer, Janie	381	Ledgett, Sandra D.	112	Lockamy, Albert Fulton, Jr.	123
Kunstman, John G.	30	Lee, Alvis Augustus	361	Locke, William D., Major	29, 229
Kursewicz, Denny	163	Lee, Billy Sanford	40, 68	Lockett, Frank Walter	312, 313
Kushner, Floyd Harold	111, 324	Lee, James Douglas	123	Loflin, Samuel Wayne	112
Kwist, Garry R.	195, 219	Lee, Jerry Windsor	97	Loflin, Carl Wainwright	362, 366
		Lee, Jessie Anna	123	Loflin, Charles Ivey, III	376
		Lee, Joe Glenn	123	Logan, William Carlson	123, 171
		Lee, Maurice W.	26	Logsdon, Linda Beth	112
		Lee, Marvin	270	Lohr, Jacob Andreen	180, 280
		Lee, Maxine Lorraine	39, 68, 293	Lominac, Dorris Virginia	97, 346
		Lee, Robert E.	169	London, Frank Michael	98, 271, 345
		Lee, Sally Ann	227	Long, Allison	368
		Lee, William Beechum	97	Long, Elizabeth Long	387
L		Lee, William Jackson	237, 370	Long, Frances Bodenheimer	357
Labouisse, Isabelle Caheron	97	Lee, Wyatt Stephen	123	Long, James Scott	112, 202
Lacey, John E.	136, 277	Leif, Clyde Toby	97, 261	Long, Irving Hilburn	123
Lacy, Fannie Louise	97	Leffingwell, Celeste	387	Long, Thomas N.	327
Lail, Graham Leroy, Jr.	97, 198	Leffler, David Lee	68, 170, 267, 301, 315	Long, William B.	270
Lamb, James C.	380	Leffer, Hugh Talmage, Jr.	180	Long, William G.	28
Lambe, Ronald Nelson	97	Leffort, Charles Ernest	203	Longanecker, April Lee	385, 387
Lambe, Randolph L.	123	Legette, Judith Jones	390	Longenecker, Thomas Sandy	98, 178
Lambeth, Jay Odell	97, 326, 329	LeGrande, Nancy Lee	68, 228, 293, 340	Loomis, Louise Hawkins	98, 235, 293
Lambeth, Richard Whitfield	97	Lehmann, Charles	166	Lore, Charles Eli	379







INDEX (Continued)

Nash, Shepard D.	369, 371	Oakley, Phyllis Ann	99	Parker, Fred Pope, III	100, 156, 268
Natanson, Maurice	270	Oakley, Sidney Ray	72	Parker, Herman Richard, Jr.	113
Naumoff, Carolyn Elaine	408	Oakley, Thomas Crowell	113, 202	Parker, James Lee	323, 376
Naylor, Janice Marie	286	Oast, Margaret Lockhart	72	Parker, Joseph B.	163
Naylor, Mary Metts	99	Oates, Rudolph Owens	113, 337	Parker, Mary Gilmour	73, 340
Nead, Richard Finch	72	O'Bannon, John Norris, Jr.	164	Parker, Peggy June	408
Neal, James Edward	124	Oberdorfer, Ellis Charles	124, 201	Parker, Richard	131
Neal, Larry Kent	394, 396	O'Briant, Gordon Lee, Jr.	399, 400	Parker, Robert Curtis	100, 186
Neblett, Mort S.	191	O'Brien, Edgar H.	124	Parker, Thomas M.	195
Neese, Thomas R.	341	O'Brien, Ted	163	Parker, Thomas Vernon	113
Neff, Harold P.	381	O'Brien, Thomas Franklin, Jr.	124	Parkins, Cynthia Susan	187
Neighbors, Martha Anne	381	O'Dea, John Patrick	72, 338	Parks, E. Bennett, III	313
Neisler, Hunter R.	191	O'Dell, Mariel B.	99	Parks, Eldon Hudson	370
Nellis, Jamieson Stirling	113, 162	Odum, Edsel Monroe	113	Parks, Julia E.	73, 226
Nelms, Donald Kenneth	72, 301	Odum, Samuel	183	Parks, Mary Le Grand	43, 224
Nelms, Robert Lewis	124	Odum, Thomas LaFontine	361	Parks, Phil H.	336
Nelson, George Rodney	113	O'Donoghue, Michael	124	Parrish, Jon Eric	100, 324, 328
Nelson, Joseph R.	181	Oettinger, Elmer	270	Parrott, Marion Alexander	100
Nelson, Milton Wade	113, 271	Oh, Yuog Voo	405	Partin, Donald Howard	73, 257, 326, 337
Ness, Peter	264	Oglesby, Ray T.	381	Partin, John Wayne	113
Nester, Jerry	307	Ogletree, Charles W.	173	Partin, Wilson B., Jr.	73, 323
New, Robert Floyd	124, 179	O'Hara, Dennis Duke	124	Pascal, Carol A.	340
Newberry, Mary Rogers	99	Okun, Daniel A.	380	Paschal, Frederick Hubert	73
Newby, Lee Parker	99	Oldhoeft, Arthur Earl	358	Paschal, John Scott	124, 329
Newell, David J.	380	Oldham, George Roberts	113	Pass, Thomas Owen, Jr.	100, 338
Newsome, Albert Ray	378	Olds, Gloria Lea	388	Pasternack, Bernard S.	380
Newsome, Jane E.	274	Olive, Edith Anne	386	Patrick, Anthony Forsyth	137
Newsome, William Grayson, Jr.	72	Olive, Richard Laogdon	100, 162	Patrick, Bailey, Jr.	360, 363, 366
Newton, Anne Brooks	72	Oliver, Barbara Jester	72	Patrick, Donald Ray	73
Newton, Bobby Lawreace	363, 366	Oliver, Mary W.	300	Patrick, Ralph	380
Newton, Eldon Sharpe, Jr.	99, 173	O'Neal, John Bryant	72, 210, 301, 336	Patsevouras, Louie L.	378
Newton, Jackson Robbins	113	O'Neil, Barbara Newsom	100, 223	Patsel, Elmer Ralph, Jr.	358
Newton, Jimmie Isaac	99	O'Neil, Margaret Singleton	100, 223	Patten, Nancy Mason	100, 235, 263
Newton, Judith Ann	124	Oppenheimer, Joe Loveman	113, 148, 200, 256	Patterson, Alfredia Joyce	391
Ney, Robert M.	72, 196	Orense, Marcelo	358	Patterson, Forrest Tribble	399
Nicholas, David Mansfield	99	Orlin, David	372	Patterson, Henry Newton, Jr.	113, 176
Nicholas, Donald William	99	Orphanides, Chris G.	208	Patterson, Hugh Lester	73, 154, 176, 217
Nicholas, Richard Henry	113	Orr, Thomas Edward	100, 263	Patterson, John Knox	361
Nicholas, Thomas Doercoo, Jr.	113	Oshoroe, Charles David	72, 338	Patterson, Margaret Greece	396
Nichols, Anne	72, 236	Oshoroe, Melissa Blanche	16, 37, 72, 232	Patterson, Pamela Lovelace	100, 223, 396
Nichols, Bruce A.	169	Oshinsky, Stephen W.	113, 196	Patterson, William Earl	131, 395
Nichols, Graham Ernest, Jr.	99	Ott, Robert William	100	Pattillo, Robert H.	124
Nichols, Richard Lee	99, 174	Ott, William John	100, 198	Pattisall, Richard C.	47, 73, 176, 177
Nifong, Carolyn Levone	385, 388	O'Tuel, Prentis Harold, Jr.	33, 72, 260, 267	Pattishall, Frank David	372, 374
Nisbet, Charles Richard	358	Oulerkirk, H. John	124	Payoe, Alfred Martine	124
Nishihara, Masa	358	Outland, Robert Boone, Jr.	370	Payoe, Frances	260
Noble, Emily Diana	72	Overcash, Laura Elizabeth	408	Payne, Frank Mast, Jr.	113
Noble, Robert Cutler	72	Overman, Thomas Lewis	16, 72, 168, 260, 262	Payne, Franklin Phillip	124
Nobles, Billy Norman	124	Overstreet, Richard Carter	162, 200	Payne, John Abb	113, 170
Nobles, Robert Delmer	113	Overton, Richard Buxton, Jr.	396	Payne, Robert Benjamin	379
Nobles, Yancie Melvin	124	Owen, Dennis Walter, Jr.	395	Payne, Roland William, Jr.	361
Noblin, Roland E.	193	Owen, Duocan Shaw, Jr.	379	Paynter, Billy Furman	73
Noe, Robert Spilman, Jr.	99	Owen, Kenneth D.	370	Peace, Sam T., III	100
Noel, George Thompson, III	113, 302	Owens, Mark West, Jr.	72	Peacock, Willie Gordon	377
Noell, Sidney Thomas, Jr.	99	Oweos, Russell Glenn, Jr.	371	Pearce, Samuel Worth	73
Nofsinger, Collins Denny, Jr.	371	P		Pearlman, Robert Bruce	361
Nolan, William E.	99	Pace, Dudley Fredrick	113	Pearson, Bruce Gilbert	73, 166
Noll, Barry Alan	72	Packard, James A.	186, 256, 302	Pearson, Frances Carolyn	385, 388
Norfleet, Edward Alvin	124	Paddison, George Marion	324	Pearson, Jimoy Wayoe	100
Norman, Cynthia Anne	113	Paderick, Clifton Waldo	72, 194	Pearson, Patricia Ann	73
Norman, Jimmy Dale	124	Paderick, Hilda	195	Pearson, William Seymour	379
Norman, Matthew W.	341	Padgett, Richard Boylan	358	Peck, Harvey	871
Norris, Ira Kenneth	99	Paze, Alfred Moore	157	Peck, Richard H.	199
Norris, Thomas L., Jr.	363	Paze, Barbara Ann	72, 230	Peck, Richard Leont	182, 183
North, Helen Elizabeth	268, 358	Paze, Craven Blaylock	72	Peck, Sheldon	124
Northcutt, James Greshy	99	Paze, George Douglas	113, 256, 263	Pedlow, Philip H.	341
Northcutt, Charles Wilson	99	Paze, Hubert Hodnett, Jr.	113	Peckles, Robert Graham, Jr.	73
Northington, Charles W.	341	Paze, Jane	405	Peck, James Thomas	100
Northrop, Charles McNair	124	Paze, John Paschall	100	Peel, Jesse Robert	113, 324
Norton, Ann Howard	39, 230	Paze, Patricia Ann	397, 404	Peeler, Joseph Donald	124
Norton, James Lee, Jr.	113	Paze, Robert James	363, 366	Pell, James	185
Norton, Lafayette Ferguson	99, 174, 307, 308	Paze, Seavey Manford	124, 161	Pelletier, Gerald, Jr.	124
Norton, William Iverson	113, 118, 163, 326	Palmer, Grady Ascow	124	Peltz, David Walter	113, 302
Norville, Annie Sue	99	Palmer, Malcolm Franchot	72, 168, 263	Pemberton, Joseph Boykin, Jr.	73
Norville, Russell Manley	99	Palmer, Roger Edward	100	Pemble, Richard A.	100
Norwood, H. Vernon, Jr.	99	Palmer, William Lee	72, 164, 201	Pemberton, Mary Ellen	390
Nowell, William Milton	363, 364	Palmer, Yates Shuford	164	Pender, William L.	362, 366
Noyes, James Herbert	72, 154, 194	Palmetier, Everett P.	30	Pendergraft, Norman Elveis	113
Nunnery, Gregory	124	Pannell, Clifton Wyndham	100, 156	Pennell, Edwio Adam	100
		Pannell, Martin Coleman	363, 365	Pennell, Wayne Estel	113
O		Park, Jane Elizabeth	73, 232, 234, 249	Penninger, Sybil Hendrix	124
Oakley, Jesse Ronald	124	Park, Roy H., Jr.	73	Penny, James Forrest, Jr.	73
Oakley, Keoneth Holmes, Jr.	373, 374	Parker, David Anthony	100, 210, 214	Penry, Larry Allen	100
		Parker, David N.	16, 73, 180, 328	Peoples, Linwood Thomas	363, 365
				Peoples, Martha P.	382
				Pepper, Jessie Mae	391
				Peppers, Jimmy	370



INDEX (Continued)

Perdue, Jasper Burt, Jr.	73	Poole, Donald Eaton	124	Ramos, Frank M.	369
Perkins, Joseph Charles	395	Poole, Larry Neal	100	Ramos, Dorothy Coleman	75
Perkins, Thomas Joseph	208	Poole, Lorene	124	Ramos, Frank Mayo	370
Perrini, Joseph John, Jr.	73, 345	Poole, Samuel H.	361	Ramsaha, Richard Trad	125
Perry, Bennett Boddie	124, 203	Poole, Walter Roy, Jr.	74, 338	Ramsey, Carl O.	179
Perry, Ernest Cradup	124	Poovey, James Nelson	100	Ramsey, Peter M.	179
Perry, H. Arnold	73	Pope, David LeRoy	124	Rand, Anthony Eden	160, 156
Perry, James Otha	27	Pope, Robert Willis	361	Rand, Walter, III	75, 156
Perry, Marcus Wooten	113	Pope, Wendall E.	187	Randall, Danny Lee	395
Perry, Pamela	73, 346	Pope, William Henry	74, 219	Randall, Gary Thomson	125
Perry, Raymond Lowell	100, 182	Porter, Walter Travis	363, 365	Randall, John C.	33, 100, 268
Perry, Thurston Ray	113	Porter, William M.	74, 216, 219	Randall, Robert Noble	363
Peterson, Donald Vance	399, 400	Portnoy, Barry Allan	124	Randall, Ronald Kenneth	125
Peterson, Gerald J.	74	Portnoy, Joseph	380	Randolph, Mary Walker	384
Petit, Edward LeRoy	369, 371	Post, Hazel Green	399	Raney, David Livingston	125
Petty, Harry L.	337	Poteet, George W.	277	Raney, Richard Beverly, Jr.	75, 156
Petty, Jerry Miller	379	Potter, Ralph Meredith	361	Range, Peter Ross	125, 268
Pfaelzer, Linda Jane	100	Poylos, James N.	100	Rankin, Alvin, Jr.	75
Phaup, Jerry	301	Ponzzwer, John Greil	124, 201	Rankin, John P.	194
Phelps, Anne Davis	100	Powell, Eddy Lee	124	Ransdell, Sylvia Nan	75
Phelps, Bruan Eugene	100	Powell, Mary Alice	74	Ranson, Dale	300, 301, 302
Phelps, Larry Wilford	124	Powell, Paul Edward	44, 113, 169	Raper, Francis Eugene	396
Phifer, Sam Edmond	74	Powell, Philip W.	100	Raper, Julius Rowan, III	75, 290, 291
Philbeck, Barbara Jo	386	Powell, Robb Robin	124, 193	Rash, James Dennis	113, 163, 302
Phillips, Bruce Alton, Jr.	124	Powell, Robert Stewart	113	Ratchford, Walter James	175
Phillips, Earl Norfleet, Jr.	113, 164	Powell, Rowland	113, 164	Rattican, Neal F.	178
Phillips, Elizabeth Jane	74, 226, 340	Powell, William Conrad	124	Rauch, Robert Karl	405
Phillips, Grady Hine	74, 131	Powlos, George Steve	124	Raver, Milson Carroll	100, 269
Phillips, James Loughton	100	Praigg, Noble Todd	74	Ray, Alexander Graham	373, 374
Phillips, Jasper Lonis	358	Praffe, Herman Willem	124	Ray, Fred C.	125
Phillips, Kenneth Rogers	358	Prattall, Carol Winoa	390	Ray, Herman Edwin	75, 338
Phillips, Llewellyn, Jr.	113, 324	Prescott, Jane Gilmer	100	Ray, John Charles	36, 75, 162, 210, 220
Phillips, Robert Kent	113	Preslar, Reuben Alva, Jr.	125	Ray, John Thomas	125, 167
Phillips, Roy Thomas	74, 194	Pressley, Richard LaMar	376	Ray, Margaret Ellen	75, 292, 293
Phillips, Thomas	260	Presson, Jack Bennett	125, 159	Ray, William Thomas	363, 366
Phillips, Walter Dear	124, 181	Presson, Thomas Lemuel	113, 158, 324	Rayle, Ronald, Willard	125
Piantadosi, Claude	393, 405	Prevest, Adora Lea	100	Raymen, Richard	169
Pickard, Carl Glenn, Jr.	377	Price, Charles Russell	125	Raymer, Peggy Ann	75, 340
Pickens, Rupert Tarpley	113, 324	Price, David Dockery	100, 268	Raynor, Bruce Butler	100
Pickett, Harry McFall, III	113	Price, David Eugene	100	Read, James Milton, Jr.	361
Pickrell, Katherine Lee	386	Price, Jerry Douglas	396, 400	Reardon, Robert Lee	175
Picot, Mary B.	235	Price, Julian, III	125, 159	Reaves, Dorothy Bingham	397, 404
Pierce, Catherine Lee	386	Price, Sanford Scott	399	Reaves, Hallie Craven, Jr.	395
Pierce, Emily Allen	100	Priddy, Stewart	188	Reaves, Leonard Ernestus, III	378
Pierce, Martha Marie	100	Pridden, Edward N.	372, 374	Record, Eugene Edwin, Jr.	125
Pierce, Richard	185	Primm, Linda W.	100	Rector, William Baylis, Jr.	361
Pierce, Robert James, Jr.	74	Proctor, Kay Roderick	74	Reddan, John Agnew	113
Pierczynski, John Bishop	74	Proctor, Robert Allen	113	Redden, Alma Louise	75, 264
Pietsch, Barbara Shepard	74, 232	Pruett, Ronnie Allen	74, 261, 268	Redding, Donald Snuborn	358, 341
Pike, Ellen Louise	396, 404	Pruitt, Jack	100	Reidhead, Julia Harrell	75, 230, 292, 293
Pike, J. S.	368	Puckett, Lewis Stephen	113	Redwine, John Craig	191
Pilaod, Howard M.	113	Puett, Frank Wilson	113	Reed, Betty Thomas	75, 234
Pinkerton, Joan Ellen	100	Pullen, Sarah Elizabeth	74, 146, 236	Reed, Charles Baker	371, 374
Pinney, Morgan Randall	124, 219, 261	Pulley, William Paul, Jr.	362, 365	Reed, Frank Earl	75
Pinson, Regonald Alan	124	Purcell, Downey	403	Reed, Nancy Elizabeth	100, 225
Pipkin, Ashmead Pringle	74, 154, 158, 323	Purrington, John Ward	113	Reed, Sandra Darling	390
Pitonak, Irene	384	Pursen, Miles Herbert	399, 400	Reeder, Alton Alfred	377
Pittman, Charles Wood, Jr.	74, 154, 174, 284	Putnam, Jane Marshall	358	Rees, John P.	193
Pittman, James L.	189	Putnam, Jesse Van	397, 400	Reese, Sarah Louise	387
Pittman, Malory A., Jr.	378			Reeves, Alfred Pierrepont	125, 171
Pittman, William Bryan	362, 366			Reeves, Mamie Louise	387
Planer, Paul Morgan	113			Regenie, Sandra Jane	42, 274, 297, 388
Pleasants, Clifton Edward, Jr.	113, 174	Quackenbush, Palmer David	395	Rehm, Linda	37, 75, 230, 293, 346
Pleasants, Mary Scott	386	Quackenbush, Robert Lesley	100, 208, 345	Reid, Beverly Rippard	75
Pleasants, Riley Clyde	175	Quade, Dana Edward Anthony	358	Reid, Gordon Francis	125
Plimkett, Penelope Louise	74, 228	Quarles, William Gordon	370	Reid, Margaret Beatrice	75, 224
Plyler, Wallace	168	Quast, Theodore Emmanuel, Jr.	100	Reid, Mary Eley	268
Pong, James C.	181	Quattlebaum, Dorothy Elizabeth	100	Reid, Mary Jeanne	75
Poirier, Jean Rene	379	Quick, Paula Dean	75, 236	Reimann, Aaron G.	382
Poisson, George Henry	124	Quick, Russell Irving	336	Reitzel, John Larston	113
Polak, H. Hoost	208	Quigg, Joseph Francis	370	Remger, John F.	177
Plhemus, Ann S.	258	Quinn, James Frank	113	Rensburg, Frank R.	165
Polk, Katherine Ross	100			Renfro, John Franklin, Jr.	341, 358
Polk, Lindsay	74			Renfrow, A. Tneker	75, 194
Pollard, Andrew James	74			Renger, James Dietrich	125
Pollard, Cathryn Robertson	100			Renger, John Frank, Jr.	101
Pollard, Forrest Alfred, Jr.	113, 180			Renn, Diana	101
Pollitt, Daniel H.	360	Raab, Teddy Lee	75, 154, 182, 183	Reppucci, Nicholas Dickon	113, 131, 260
Pollman, Roger Mark	124	Rabb, Roy Patton, II	395	Reston, James Barrett	125, 175
Pollock, David Bruce	100	Rabb, Walter	307	Rexroth, Kenneth	270
Pollock, Franklin Deams	74	Rabon, Ray Hayes, Jr.	125	Reyazuddin, Mohammed	264, 358
Ponder, Anthony Eden	100	Raby, Claude L., Jr.	372	Reynolds, Delmar	125
Ponds, Violet	382	Rachesky, Phyllis	75	Reynolds, Frances Ellen	43, 76, 226
Poole, Charles Grey, III	74, 154, 174, 277, 279	Ragan, Robert A.	100	Reynolds, I. N.	267
Poole, Charles Lee	74	Ragsdale, Hugh A.	161	Reynolds, Jasper Andrew, Jr.	76, 168
		Rahn, Stephen Stuart	125	Reynolds, Judith Kay	125, 235
		Ram, Eric R.	381	Reynolds, Mike	260

INDEX (Continued)

Rhame, George A.	381	Robinson, Surgeon Fillmore, Jr.	125	Salem, Albert McCall, Jr.	77, 178, 211, 212,
Rhinehardt, Kenneth Edward, Jr.	125	Rocco, Richard	76		214, 220
Rhoades, John Arlie, Jr.	362, 365	Rock, Judith Ann	16, 37, 388	Sales, Nancy Anne	77, 263
Rhodes, Carl Douglas, Jr.	125, 219, 329	Rodriguez, F. Richard	114, 337	Salingner, Tony Wilshire	36, 77, 116, 166, 291
Rhodes, Grover Frederick	113	Roesel, Marion Elizabeth	76, 340	Salmon, Sarah Thomas	387
Rhodes, Mary Bruce	235	Rogers, Carl Linwood, Jr.	125	Salz, Harvey A.	77, 184, 276, 279
Rhodes, Nova Maxine	76, 340	Rogers, Charles J.	101	Sams, Leroy Warren	125
Rhodes, Paul Chilton	341, 358	Rogers, Claude Madison	76	Samsot, Kathleen	77, 228
Rhodes, Robert Edward Lee	125	Rogers, Curtis Lee	76, 158	Samuel, Michael David	114
Rhodes, Robert Maurice	215, 220	Rogers, Harding Winslow	371	Sandborn, Bruce Morrison	77
Rhodes, Susan Rebecca	387	Rogers, Robert Randolph	114	Sanders, James Dudley, Jr.	125
Rhyne, Clyde Randy	125	Rogers, Rollin Anthony	114	Sanders, Lewis Drexel	77, 211
Rhyne, Fern Elizabeth	76, 340	Rogers, Sandra Jaue	101	Sanders, John	148
Rhyne, Frances Lee	386	Rogers, Thomas K., Jr.	114	Sanders, Mary Clare	125
Rhyne, Richard Gaddy	76, 130, 210, 214,	Rogers, Thomas Schley	114, 174	Sanders, Phil Sead	373, 374
	220, 336	Rogoff, Arthur Drexler	125	Sanders, Richard Lеоoir	321
Rice, Gene	185	Rohlfis, Robert Charles	101	Sanders, Thomas Fred, Jr.	361
Rice, Jacqueline Marie	408	Rollins, Edmuod Morris	203	Sandman, Herbert Arthur	77, 184
Rice, James A.	345	Rollins, Paul Workman	101, 162	Sanford, Gay L.	214
Rice, Peggy Ann	391	Romine, Jack Richard	396	Sanford, Lash Gaitner, Jr.	101, 170
Rice, William Yates	101	Roper, Albert Loosdale, II	125, 165	Sapp, Edwin Greenlaw	77
Rice, Wilma Ann	387	Roper, Douglas G.	189	Sargent, Ralph Nelson, III	125
Rich, Alvis Marvin	44, 113, 180	Roper, Fred Wilburn	77	Sasser, Joseph Emsley	101, 199
Richardson, Bobby Arthur	178	Rose, James William	376	Sauls, James C.	77
Richardson, Helen Jean	76	Rose, Norman Edward	125	Saunders, John Wesley	399, 402
Richardson, John	169	Rose, Peter Blanchard	125, 265	Savage, Elizabeth Louise	101
Richardson, Patricia Susan	125	Roseman, Irvin Alvin	125	Savery, Rex Talcott	125
Richardson, Richard	368	Rosen, Stanley	125	Savitt, Richard	196
Richardson, Robert Benbow	113, 181	Rosenberg, Harry Michael	323	Sawyer, Calvin Lary	114
Richardson, Samuel Kilgo	125	Rosenberg, John M.	362	Sawyer, Charles Judson, III	376
Richardson, William	375	Rosenblatt, James Ashley	101	Sawyer, F. Jean	77
Rieck, Martin	201, 261	Rosenzweig, Donald	184	Sawyer, Horace Kimbrell, Jr.	576
Richert, Richard F.	260	Rosiny, Frank R.	260	Sawyer, Patricia Lyon	101, 340
Ricks, George Edward	113, 130, 154, 160	Ross, Charles Albert	77, 160, 264	Sawyer, William Andrew	125
Ricks, Thomas	142, 343	Ross, Craig Alexander	114, 160	Sayers, William Floyd	101, 328
Riddick, Hubert M.	113	Ross, Gordon Nicholas	114	Saylor, Lawrence Wayne	125
Riddick, Willis James	379	Ross, Katherine Anne	39, 77, 223	Sayner, Wallie	101, 236
Riddle, Daniel Lindo	125	Ross, Margaret Ellen	386	Scales, Archibald Henderson	125
Ridenhour, Henry Baxter	399, 402	Ross, Martin	375	Scarborough, Dawson Emerson	377
Ridout, Constance L.	76	Ross, Owen B.	77	Schaefer, Orville Tyler	101, 230
Riedl, Paul Francis, Jr.	76	Rossie, William L.	381	Schafstede, Frank Gerhardt	77, 136
Rigdon, Philip Douglas	101	Rossman, William Bryoo, Jr.	125	Schaio, Donald Rodney	125, 185, 261
Riggs, Frank	142, 345	Roth, Donald S.	154, 184	Schenck, Edmuod Harrison	164
Rightsell, William Thomas, Jr.	362, 365	Rothrock, Donald Mitchell	178	Schiffman, Harry B.	101
Riley, John Gayle	76, 160	Rountree, Frances Ann	36, 77, 222, 228, 274	Schlapkohl, Charles J.	373, 374
Riley, William Barker, Jr.	125, 175	Rouse, James Bristol	101, 202, 203	Schlesinger, Richard James	125, 185
Riner, Edward Neal	101, 131, 146, 148,	Rouse, James Hubert	114, 154	Schlosser, Emil Steve, Jr.	114, 178
	194, 264	Rouse, Randall Rex	77, 337	Schneider, Elliot M.	101, 196
Ringwalt, Mary Stuart	101, 346	Routenberg, Lyn J.	185	Schnell, Frederick John	370
Rinzler, Dennis C.	101, 196	Routh, Joe Sam	125	Schnitzer, Mark Cherney	125, 201
Rippertoo, Lyman A.	380	Routh, Linda Faye	395	Schnour, Donald James	395
Ritter, Charles D.	189	Rovin, John Koeger	125	Schoch, Arch Kemper	114, 191
Ritzman, Herb Wilson	125	Rowe, Barbara Lynn	101	Schoen, Harry Frederick, III	358
Rivenbark, James Baxter	101	Rowe, Robert Finley	77, 336	Schofield, John Collier	179, 395
Rivenbark, Justine Sloan	101, 340	Rowe, Ronald D.	361	Schoofield, Nymon K.	382
Rivebark, Robert Turner	113	Rowlette, Mary Alice	261	Schrader, Clement V.	125
Robbins, Gordon Daniel	43, 113, 131, 324	Royster, Rebekah Howard	125	Schreiber, James R.	361
Robbins, Rebecca Anne	125	Kuark, Henry Gibbons, Jr.	125, 169	Schrimsher, Frank L.	363, 364
Roberson, Calvin Larry	101	Rubeinstein, David Maas	114, 200	Schroeder, George N.	77, 261, 336
Roberson, Gary Ray	396	Rubio, David Martin	125	Schroeder, John J.	176, 344, 345
Roberson, George Wall	125	Rucker, Adin H.	341	Schultheiss, Gerald Webb	78
Roberson, Joe Baxter	369, 373, 374	Rudy, John Forney, II	77	Schwartz, Elliott M.	361
Roberson, Rebecca Louise	101, 247	Ruffio, Burton Craige	114	Schweitzer, Howard	185
Roberts, Bryan Wilson	76, 322	Rummion, Joseph David	396	Schwerzel, Arthur Howard	78, 162
Roberts, Clyde Gordon	101	Rush, Lewis Odis, Jr.	101, 290, 291	Scott, Andrew	148
Roberts, Eddie Kemp	76, 256, 338	Rusher, Joho William	101	Scott, Carl Clinton	114
Roberts, Franz Joseph	377	Russell, Curtis R.	101, 274	Scott, Charles Kinney	114, 180
Roberts, Jerry T.	76, 266	Russell, Donald Albert	125	Scott, Elmer Glenn, Jr.	125
Roberts, Joseph Boxley	113, 269	Russell, Elizabeth Gilland	101	Scott, Frances	101, 236, 246
Roberts, Rosemary	37, 76, 222, 232, 233	Russell, Fraoces Mullins	358	Scott, Harry White	377
Roberts, Sandra Rush	390	Russell, Frank Alton	114	Scott, Henry Clay	125
Roberts, Surry Parker	114, 164	Russell, Harold Edward	101, 192	Scott, Herbert Pearce	101, 186, 187
Roberts, Terry Lee	125	Russell, Paul, Jr.	77	Scott, James Martin	33, 34, 40, 43, 78, 326
Robertshaw Lawrence Bentham	125	Russell, Raymond W.	186, 271	Scott, John Layne	125
Robertson, Betsy	76, 226	Ruth, Billie Jaue	101, 230	Scott, Julia Anne	28, 232, 263
Robertson, Robert Gleon	101	Ryder, James Arthur	114	Scott, Ralph, Jr.	114
Robertson, Tate	76, 155, 186, 208			Scott, Robert B.	210
Robinson, Charles F.	371			Scott, Robert Ray	101
Robinson, Cordelia Richards	76	S		Scott, Roy Thomas	101
Robinson, Ed	171	Sabiston, Fraok, Jr.	77	Scott, Samuel Edwin	376
Robinson, Holt D.	177	Saffelle, Milton Fraoklin	114	Scott, Sylvia Joan	101
Robinson, Horace Palmer	76, 202	Sager, Robert	368	Scott, Wayne Nelson	101, 182, 183
Robinson, Hoyle Lynnwood	362, 365	Sailors, Jerry Copeland	125	Scrivener, Diane Elizabeth	101
Robinson, Nan Temple	76, 143, 292, 293	St. Clair, Gires, Jr.	265	Scruggs, Clyde Lee	125
Robinson, Richard Hill, Jr.	76, 180, 181, 323	Saintsing, Everette Thomas	77, 307, 308	Seurlock, Dave	300, 301
		Salamoo, Harvey Warren	125	Seagle, Benjamin Franklio, III	101, 301, 345
				Seastrom, George Richard	114, 291

INDEX (Continued)

Seawell, Theodore Graham	114, 326	Sieber, Arvid Charles	379	Smith, Frazer	154, 391
Sechler, John Jackson	125	Siefert, Patricia Ann	101, 225	Smith, Fred J.	370
Sedberry, Philip Anthony	125	Sifford, Eleanor Elaine	396	Smith, George Wilson	126
Segee, Beverly Ann	385, 390	Sizmon, James Lewis, Jr.	114	Smith, Harold Campbell, Jr.	102
Seigler, Hilliard Foster	379	Sikes, Bonnie S.	387	Smith, Herbert Franklin	111
Selden, C. T.	29	Sikes, Leila Caroline	36, 74	Smith, Hugh Lewis	102
Selden, William W.	125	Sikes, Olin Blakeney	126, 191	Smith, James Franklin	377
Sellers, Katherine Ashley	78, 222, 234	Silliman, Robert Burnett	101, 182, 183, 210, 214	Smith, James Howard	126
Semeniuk, Fred T.	393, 405	Silverstein, Howard T.	185	Smith, James Roy, Jr.	102
Sendroy, Peter G.	101, 176	Sime, Myron Strother	395	Smith, Jane Norbert	102
Sessoms, Billy Marian	362, 365	Simmons, Jo Ann	199	Smith, Jerry Allen	323, 376
Sessoms, H. Douglas	148	Simmons, Michael	175	Smith, Jerry Farmer	126, 191
Setzer, David Munro	114	Simmons, Myron Perry	126	Smith, John Michael	102, 195
Setzler, Ralph Chapman, Jr.	371	Simmons, Robert George	126	Smith, John Wilson	79, 174
Sevier, Lesley Ogden	78, 234	Simms, Virginia Egerton	101	Smith, Julia D.	384
Sevier, Robert E.	32	Simonds, John Arthur	101	Smith, Julia Gray	386
Sgrosso, Henry James, Jr.	114	Simonton, Harvey	345	Smith, Kirby Hart, Jr.	79
Shaffer, Charles M.	23	Simonton, Vincent E.	280, 281	Smith, Larry Keith	102, 264
Shaffer, Jack Boone	373	Simpkins, Rodney Lane, Jr.	101	Smith, Linda Kaye	387
Shaffer, Lee Philip	78, 277, 279	Simpson, Allen Johnson	114, 164	Smith, Lynn Harrison	102, 166
Shaffer, Monnie Ray	78, 336	Simpson, Cecil Odell, Jr.	126	Smith, Marion Deering	102, 235, 346
Shankle, K. J.	368	Simpson, Clifford Carlton, Jr.	78, 323	Smith, Marion	377
Shannonhouse, James Moore	101, 202	Simpson, David Murray	126, 177	Smith, Mary Randolph	386
Shapiro, Jerry	200	Simpson, Norman Reece	126	Smith, Michael F.	79, 210, 214, 256
Shapiro, Samuel Martin	125	Simpson, Henry Clay, Jr.	44, 78, 168, 269	Smith, Miriam Frances	377
Sharp, Douglas Wilson	78	Simpson, Henry Marshall	102, 176	Smith, Moyer Gray	102, 345
Sharp, Jane E.	78, 232	Simpson, Jay	165	Smith, Nelda Jane	102
Sharp, John David	125	Simpson, Leo Franklin, Jr.	79, 336	Smith, Norman Barrett	270
Sharp, Michael Rust	114, 186, 256, 285	Simpson, Oscar Romulus	114	Smith, Norman Estes	114, 198, 260, 261
Sharpe, Benny Sandlin	78, 160	Simpson, Sonny	171	Smith, Philip Conrad	126
Shattuck, August	382	Simpson, William Francis, Jr.	358	Smith, Philip Dewar	102
Shaver, Ruby Virginia	408	Sims, Arthur Ward	79, 164, 216, 220, 300, 301	Smith, Robert Bruce, Jr.	102, 285
Shaw, Caswell Eure	101	Sims, James Vernon	126	Smith, Roberta Chapin	390
Shaw, David P.	163	Singer, Richard M.	200	Smith, Roger W.	117, 181
Shaw, Elizabeth Ann	232	Singletary, Julia Catherine	79, 226, 293, 346	Smith, Samuel Bosworth	102, 174
Shaw, Elizabeth Ann	78, 236	Singletary, Robert Lombard	126, 131	Smith, Samuel Clark	102, 194
Shaw, Forrest Clinton, II	114	Singletary, William Currie, Jr.	102, 180	Smith, Samuel G.	114
Shaw, John Gilbert	362, 366	Singleton, Albert Louis	360, 362, 363	Smith, Samuel Irby	79
Shaw, Mary Cattie	386	Sink, Marianna Atherton	79, 234, 346	Smith, Sherwood H., Jr.	360, 363, 365
Shaw, William Ira	125	Sirkin, Josh	154, 181	Smith, Stuart Archer, Jr.	126
Shearin, Charles Winston	114	Sitterson, J. Carlyle	27	Smith, Stuart Bryson	114
Shearin, E. Paul	330	Sutton, Claude Shem	79	Smith, Susan Donglass	102, 232
Shearin, Edwin Elbert	78	Skakle, Don E.	342	Smith, Tallulah Driskell	79, 236, 266
Shearin, Larry Clay	395	Skeon, McDuffy B.	126	Smith, Terre Milton	397, 400
Shearin, Robert Hunter	399	Skogland, P. L.	159	Smith, Thomas Eugene	102, 180
Sheets, Charles Dean	78	Skulason, Vilbjalmur Grimur	258	Smith, Thomas Kirkman	79, 170
Sheets, James Paul	397, 400	Slagle, Arthur Laird	258	Smith, Thomas William	79
Sheffield, Dewey Bain, Jr.	78	Slagle, Lois Evelyn	79, 340	Smith, Wade Marvin	47, 79, 137, 180, 345
Shell, John Henry	369, 371	Slate, Dan Melvin	102, 337	Smith, Walter Lane, III	102, 168
Shelton, Charles B.	125, 175	Slaughter, Katherine Ewing	102	Smith, Wayne Beveridge, Jr.	114
Shelton, Charles Randal	361	Slaughter, Shirley Roth	102, 227	Smith, Wayne Reece	79
Shelton, Thomas McKendree	101, 168	Shan, David B.	203	Smith, William Henry	363, 366
Shepard, Robert Bowden, Jr.	164	Shaw, James Boykin	114, 176	Smith, William James	114
Shepherd, L. C., III	29, 226	Shane, Joseph C.	30	Smitherman, Richard Wesley	126
Shepherd, Thomas Redmond	125, 169	Shoup, Robert F., Jr.	279	Smithson, Alva Pinner	80
Shepherd, William Aubrey	114	Smalley, James Lee, Jr.	102, 188, 260, 262	Smithwick, Edward Lee, Jr.	399, 405
Sheppard, Ione Stewart	101, 235	Smart, Thomas Elijah	395	Smithwick, Gary Bryant	126, 177
Sheppard, James Dow, Jr.	114	Smiley, Gary Ray	372	Smyre, Billy Mac	371
Sherard, Henry Layton	125	Smiley, Peggy Ann	79, 232	Smyre, Herbert Lee	126
Sherer, Robert Glenn, Jr.	114, 268	Smith, Albert Hunter	396	Snakenburg, Diane	337
Sherrill, Hugh H.	114	Smith, Anne	340, 346	Snelling, David Barrow, Jr.	126
Sherrill, John Anderson	125, 191	Smith, Alfred Martin	126	Snider, Cornelia Olivia	102
Sherrill, Robert Alexander	77	Smith, Barbara Sue	408	Snider, William H.	371
Shi, Samuel Robert, III	101, 198	Smith, Beverly Rentz	79	Snow, Gny Leighton	114
Shields, Arthur George	101	Smith, Billy Marshall	79	Snyder, Frances M.	102, 236
Ship, William Paul	107, 111, 169	Smith, Calvin Iphsur, Jr.	114	Snyder, Henry M., Jr.	102
Shoaf, Dave	345	Smith, Carter Braxton	79, 188, 204	Snyder, John Frank	102
Shoemaker, William Preston	399, 402	Smith, Clayton Bernard, Jr.	79, 168	Snyder, John Hayde	102, 291
Shore, Carl Isaac, Jr.	78	Smith, Colin Fraser	79, 170, 171, 220	Snyder, Judith Hand	111
Short, Charles McCoy, Jr.	126, 163	Smith, David Allen	180	Snyder, Mary Rose	382
Short, James Leon	126	Smith, David Iverson	102	Snyder, William P.	193
Short, Marvin Roy, Jr.	363, 364	Smith, David Lee	126	Sockwell, Clarence	368
Short, Mary Sue	42, 78	Smith, Dean E.	276, 277	Soegianto, Surjukusimo	382
Shoulars, Hudson Wilson, Jr.	369, 373, 374	Smith, Deanne McInch	102, 225	Sokol, Richard	80, 340, 391
Shubkin, Ronald Lee	111	Smith, Dee A.	340	Soles, Richard	265
Shuford, Abner Pope	114, 164, 271	Smith, Dewey Clifford	102	Solomon, Allan Frank	80, 184
Shuford, Billy Gene	126	Smith, Dock Garner	363	Solomon, Edward	197
Shuford, Fuller A.	377	Smith, Donald Judd	397, 400	Solomon, Elliot	379
Shuler, Betty J.	382	Smith, Douglas Gould	114, 264	Solomon, Michael Alan	126, 197
Shulman, Michael Geoffrey	114, 196, 324	Smith, Edward	393, 405	Solovei, Gerald	201
Shumate, James Ronald	78, 264	Smith, Eleanor Jane	79, 228	Somers, Albert Bingham	102, 301, 302, 344, 345
Shupin, Robert Rodney	78, 344, 345	Smith, Elizabeth Gentry	79	Somers, R. Fletcher	126
Shuttle, William	208	Smith, Eugene Alvin	362, 365	Sommerville, William Henry	358
Sidbury, William Mason	114, 208	Smith, Francis Gerald	102	Sommer, Joel	184
		Smith, Frank Lannom	358	Sonstroem, Donald Edwin	80
		Smith, Frank Watson	79, 166	Sory, Jo Ann V.	236





INDEX (Continued)

Thompson, Frances Ricks	81	Turner, Anthony Garland	82	Vogel, George Weldelyn	103
Thompson, H. Edward, III	115	Turner, Barbara Lynne	385, 390	Von Biberstein, Richard, Jr.	363, 366
Thompson, Hermon	405	Turner, Gerald Pinkney	115	Von Bramer, Constance F.	83
Thompson, H. Wayne, Jr.	82	Turner, James Alexander, Jr.	103, 131, 194	Von Schilling, R. Virginia	105
Thompson, James Cecil	126	Turner, John Goodman, III	115	Vuncannon, Elwen Eugene	127
Thompson, James Sherwood	82, 172	Turner, John Robert	82	Voss, A. E.	219
Thompson, James William	103, 170	Turner, Joseph Graham	127		
Thompson, Margaret Anne	130, 232, 385, 388	Turner, Mary Jo	82	W	
Thompson, Mary Emma	103	Turner, Nancy Anne	82, 171, 236	Wachs, Marvin Dennis	127
Thompson, Melvin Gerald	82	Turner, Wilfred	115	Wacker, Robert J.	193
Thompson, Peter Anthony	115, 267	Turner, William Clark, Jr.	127	Waddell, Doris Evelyn	386
Thompson, Rhonda Ann	386	Tuthill, Walter Howard, Jr.	127	Wade, Sally K.	181
Thompson, Robert	32, 33	Tuttle, Monroe M.	161	Wagner, James Richard	127
Thompson, Sanford Webb, III	373, 374	Twiddy, Raymond Lee, III	115	Wait, John Shattuck, Jr.	180
Thompson, Tarlton Roberts, Jr.	82	Twisdale, John Wyatt	362, 364	Waldan, Joseph Herman	115
Thompson, Toni Lynne	385, 386	Twisdale, Lonie Jane	83	Waldman, Robert	197
Thompson, Vista Anne	103, 235	Tygart, Silas Thompson	115, 180, 211, 290	Waldo, Gordon Payne	83
Thompson, William Cannon, Jr.	82	Tyler, Eunice N.	336	Waldron, William L.	280
Thompson, William Michael, Jr.	82, 188, 204, 268	Tyndall, Leamon Windell	127	Walker, Andrew Thomas	127
Thorpe, Alexander P.	204	Tyson, George Ella, Jr.	358	Walker, Carolyn Graham	103
Thrasher, David Randolph	126	Tyson, Oscar Lee, Jr.	83	Walker, David Shelly	115
Tickel, Lila Diane	408	Tyson, Tommy	171	Walker, Edwin Michael	127
Tiedeman, Carl	30	Tyson, William Wesley	83, 338	Walker, Frank Harrison	103
Tiedeman, Katrina Crapon	82, 234, 263			Walker, Jerry Blane	115
Tiedeman, Nancy Lynn	115	U		Walker, Luther Loneith	103, 210, 214
Tieslau, Carol	130, 293	Umstead, Sandra Kelly	388	Walker, Lynn	159
Timberlake, Julius Poindexter	82, 338	Underwood, David P.	191	Walker, Michael	191
Timmons, Virginia Roberta	385, 387	Underwood, Mary Evelyn	358	Walker, Oscar Blair	374, 372
Tinkler, John Bruce	126, 169	Upchurch, Gilbert Rivers	371, 374	Walker, Robert C.	115, 179
Tippett, Joe Wayne	115	Upchurch, Sarah Jane	394, 399, 404	Walker, Thomas C.	115
Tips, Robert Kern	115	Upchurch, Tommy Dorsey	127	Walker, Tony William	127
Tiriba, Ranjit X.	126	Upchurch, Wayne Thomas	115	Walker, W. Kent	190
Tobin, Paul Curtis	358	Upshaw, Harry S.	386	Wall, Gary Leon	115
Todd, Dabney Winston	115	Upton, Jack Herdon	127	Wall, Linda Ashley	235
Todd, Edward Eugene, III	82	Usher, Harold Griffin	399	Wall, Milam	137, 138, 141, 345
Todd, Jack Lionel	82, 184	Usher, Harry A.	210, 214	Wall, Roy Murray	115
Todd, Mary Eleanor	82, 226	Usterhele, Jack Wilson	83	Wallace, Barbara Coleman	83
Todd, William Hoyt	120	Uzzel, Boots Holmes	228, 387	Wallace, Calla Ann B.	83, 390
Tognoli, Jerome Joseph	115, 131, 256			Wallace, Frank Gale	83
Toler, John R.	103			Wallace, John Arthur, Jr.	83
Tolson, David C.	199			Wallace, Kelly, Jr.	376
Tolton, Ann Linn	385, 388	V		Walkdore, Rudy Herman	154, 146, 147
Tolton, George David	115	Vance, Samuel Franklin, III	83	Waller, Harry Franklin	105
Toney, Max Edward	115	Van de Velde, Christopher Robert	127	Waller, Sonny	170
Tontz, Joanne Charlotte	358	Van Deventer, James K.	382	Walsh, Donald	277
Toporek, Stanley Denis	103, 196	Van Dyne, Martin Jay	127	Walsh, Martin J.	380
Torrey, Anne Odell	82, 226	Van Hecke, V. T.	360	Walston, Jean W.	83
Totten, H. R.	350	Vanhook, Bobby J.	392	Walston, Lena Ann	83, 232
Tower, Ralph Burnett	103	Vann, Howard Albert	115	Walston, Mary Elizabeth	115
Towers, Anne Tucker	89, 103	Vann, Joseph McAlpin	83	Walter, Kenneth Gaines	358
Townsend, William Hugh	126, 173	Vann, Virginia Lee	83, 236	Walters, Alan	200
Townsend, William Jackson	363, 365	VanOrman, Chandler Lee	188, 256, 295	Walters, Janie Frances	83, 230
Tranmell, Diane Montgomery	82, 346	Van Pelt, David S.	127, 167	Walters, Marvin Ray	103
Traub, Alan Michael	126, 185	Van Reese, Douglas P.	161	Walters, Marian Fay	103
Trawick, David Edmond	103	Vanstory, Lee Pickney	127, 191	Walters, Rebecca I.	84, 230
Treahar, Nancy Jo	226, 408	Van Vleet, David Edward	372	Walters, Robert Oakley	358
Trimbath, Linda	387	Van Wageningen, Elizabeth Vass	83, 294	Walton, Hi M.	103
Trepke, Frank J.	191	Van Zyl, Gideon Johannes Jacobus	358	Walton, Rabe Charles, Jr.	103, 345
Tripp, Cecil DeWayne	379	Vasquez, Rosa M.	382	Ward, David Cook	84
Tripp, Geraldine	385, 388	Vaughan, Nancy Worthington	103, 223	Ward, Gene Lafayette	115
Tripp, Ronald Tucker	397	Vaughn, Gary Ellis	83	Ward, James Palmer	84, 323
Trivers, Timothy C.	161	Vaughn, Larry Joe	115	Ward, Larry Dean	103, 337
Trivette, Jerry Andrew	126	Veatch, Robert Lowell	127	Ward, Larry M.	115
Trodsen, Ludwig, Eugene	82	Veazey, Perry Burt	379	Ward, Scott Dean	127
Trotman, Sandra Jean	16, 32, 37, 82, 236	Venters, Wayne Burnette	83, 176	Ware, Wanda Ruth	226, 408
Trotter, Earl Clay	103	Venters, William Thomas	395	Ware, William	167
Trotter, Wesley Ashbury, Jr.	82	Venters, William Thomas	395	Warford, Dickey Ree	103
Troutman, Dennis Franklin	372	Vermilya, Robert Allen	127	Warlick, John Drew, Jr.	361
Troutman, Howard Prestinn	82, 218, 220	Verner, Marion Caldwell	83, 261	Warlick, Lawrence David, Jr.	115, 160
Truhman, Aaron	382	Verrone, Geswaldo A.	381	Warner, David Hoover	127
Trull, James	195	Verrone, Irvin Richard	103	Warner, Douglas Gilman	104, 174
Trull, James Larry	126, 161	Vestal, Lowell Richard	115	Warner, Joe Henley	104, 174
Tuck, Noel Barton	337	Vick, David Randolph	127	Warren, Alexander M.	193
Tucker, John Stan	115	Vickers, Joel Ellison	83, 210	Warren, Alexander MacRae	104
Tucker, William Beverly, III	126	Vickers, Lawrence P.	177	Warren, Bert Barrow	372
Tugman, Stuart Grady, Jr.	82, 198	Viereck, Mickil Lynn	386	Warren, Charles Kenneth	104
Tull, Jane Caroline	103, 235, 248	Villas, James Milton	83	Warren, Eli Anderson	84
Tull, Thomas Mitchell, Jr.	362, 364	Vincent, Charles Read	361	Warren, Hubert Holman, Jr.	104
Tullai, Fred	136	Vincent, Malvern Fitzhugh	83	Warren, John McCullen	104, 146, 147, 174
Tulloch, Charles W.	371	Vincent, Sylvia Sullivan	386	Warren, Lewis Ruffin	115
Turk, Theresa G.	391	Vinnik, Donald Harvey	83	Warren, Raymond Bartlett	115
Turlington, Mary Eleanor	227, 340	Vinson, Carol David	127	Warren, Robert Wade	104
Turlington, Wade Robert	82	Vinson, Thomas W., Jr.	370	Warren, William Dale	127
Turnbull, David Drew	103, 162	Vinroot, Richard Allen	127	Wary, Norton M.	382
		Violette, Martin Hammond, II	127	Wason, Nancy Jane	115

INDEX (Continued)

Washburn, Thomas C.	380	Whisnant, Ralph Benjamin	127	Williams, Bryan	187, 280
Waters, Harold Lee	363, 365	Whisnant, William Preston	127	Williams, Charles	190
Waters, Louise Christina	104	Whisonant, Don Stuart	127, 261	Williams, David Robert	376
Waters, Ronnie Mason	84	Whitaker, Cary Hamilton, III	115	Williams, Harry K.	341
Watkins, Stephen E.	193	Whitaker, Lendo Edgar, Jr.	127	Williams, Hermit D.	181
Watkins, William Gerald	127	White, Betty Sue	104	Williams, James Edward	399, 400
Watson, Barry Vernon	395	White, Dorcas, Imagone	358	Williams, James Lewis	85
Watson, David Thomas	377	White, Eleanor Kay	386	Williams, James Lynch	85, 154, 158
Watson, Dudley Ray	341, 358	White, Eli E.	373	Williams, Joan	385, 387
Watson, Patricia Anne	84, 261	White, James Battey	84, 336	Williams, Larry Howard	85
Watson, Robert Malcolm, Jr.	373	White, James Grady	376	Williams, Louise Booth	105
Watson, Thomas Craig, Jr.	127, 159	White, James W.	191	Williams, Mack Ray	101, 195
Watson, William B.	177	White, James Wilson, Jr.	115	Williams, Paul Reid	85
Watts, Charles Daniel	104, 337	White, Jerry Dean	127	Williams, Peter Myrick	105
Watts, Mickey Wayne	256, 394, 396	White, Jerry Donald	104	Williams, Robert Hampton	105, 260, 274
Way, Sarah Anne	104, 235	White, John Conner, Jr.	84	Williams, Samuel Sykes	362, 365
Wearn, George Patterson	127, 195	White, Joseph Leonidas	104	Williams, Susan Ann	396
Weathers, Belve Royster, II	127	White, Marshall Franklin	104	Williams, Teresa Ann	408
Weathers, Donald Lawrence	502, 396	White, Mary Thom	104, 252	Williams, Thomas Baker	127
Weatherspoon, Leonard A.	396	White, Perry Mack	84, 172	Williams, Thomas Barker	127
Weaver, Elisha Patrick	115	White, Ralph Alexander	104	Williams, Wallace Anson	115
Weaver, Fred H.	28	White, Ralph Lawrence, Jr.	127	Williams, W. D.	127
Weaver, George Arthur	84, 268	White, Robert Dean	372	Williams, Warren W., Jr.	127
Weaver, George Richard, Jr.	115	White, Rodgers Selwyn	104	Williams, William Thurston	396
Weaver, Herman Michael	362, 365	White, S. Wommaack	127	Williams, Willis Howard	127, 146, 327
Weaver, James Edward, Jr.	104	White, Thomas	208	Williamson, Glenn Irvin	127
Weaver, Kenneth	379	White, Thomas Livingston, Jr.	40, 84, 143, 261, 329	Williamson, Robert Earl	105, 329
Weaver, Roy Albert	376	White, Thomas Michael	127, 165, 345	Williamson, Roy Gates, Jr.	127
Weaver, Roy Ellis	377	White, Walter Alston	373	Willford, Thomas Alton	395
Weaver, Van Darwin	107, 400	Whitehead, Marcella Florence	127	Willis, Weston Alex	371, 374
Webb, Charles Aurelius	84, 164, 277	Whitehead, Willis Lee	399	Willis, Benjamin Sheppard, Jr.	127, 165
Webb, Sally Ann	104	Whitehurst, Bettie Ann	104, 228	Wills, Nancy Leonna	387
Wehner, David Norman	104	Whitehurst, Edward Roland	104	Willoughby, James Ralph	85
Webster, Elizabeth Faye	386	Whitehurst, Jerry Lee	84	Willsoh, Joseph Carter	105
Webster, Thomas Carlton	370	Whitehurst, Kenneth Nicholson, Jr.	84, 194	Willwerth, Mary Alice	385, 387
Webster, William P.	368	Whitesell, Roy Banks	395	Wilson, Charles Edward	85
Wedler, Fred Charles	127, 159	Whitefield, Charles	208	Wilson, Clyde Norman	127
Weeks, James Barnes	127	Whitefield, Mary Alice	381	Wilson, Felix Franklin, Jr.	115
Wegerek, Dave	127	Whiting, Jean Laurie	84, 232	Wilson, Gabriella Palmer	85, 256
Wehr, Paul Ernest	297, 358	Whittenton, William Ransom	115	Wilson, Gail Harding	85
Weil, Charles B.	113	Whitley, Billie Harold	84	Wilson, Jack Lyndon	105
Weiler, Lucretia Thurman	84	Whitley, Charlie Thomas	84	Wilson, James Parrish, Jr.	105, 192
Weiler, Robert Kenneth	361	Whitley, John Bryan	85, 172, 173	Wilson, James Preston, Jr.	105
Weimer, Richard David	265	Whitley, John Lee	362, 364	Wilson, John Daniel	85
Weinstein, Lee Moret	104, 200	Whitley, Kenneth McDonald	104	Wilson, Katherine Elizabeth	105
Weinstein, Robert A.	127, 185	Whitley, Martha Elizabeth	85, 340	Wilson, Laurence Glenn	85, 336, 337
Weir, Dewey Frederick	104	Whitley, Philip Hugh	164	Wilson, Lawrence Girard, Jr.	362, 363
Weisenfeld, Jeff	200	Whitley, Ruth Grantham	104	Wilson, Mark King	180, 270, 290, 321, 322
Weiss, Edward	197	Whitley, Thomas Pritchard	115	Wilson, Mary Carrington	85, 230
Welborn, Barry McNeil	127	Whitley, Travis Roger	127, 179	Wilson, Phillip Wood	89, 186
Welch, John Bruce	127, 265	Whitlock, Paul Wilson, Jr.	396	Wilson, Robert White	307
Welch, Jack H.	876	Whitney, Bill	171	Wilson, Walter	303
Welch, William Edward	104	Whitney, James R.	341	Wilson, William Danford	369, 373
Welk, Ruth Ann	104	Whitson, Theodore Clark	376	Wilson, Willis A.	164
Welling, Alfred F.	193	Whittle, Amberys Rayvon	104	Windham, Aubrey Bristh, Jr.	115
Wellons, Martha Edmundson	84, 230	Whyburn, William M.	22	Windham, Charles Richard	127, 195
Wells, Charles Ray	104	Whyte, William	270	Windley, Heber Wilkinson, Jr.	323, 370
Wells, David Marsden	358	Wibe, David Charles	85, 180	Wimbus, Donald Taylor	85
Wells, Donn A.	278	Wicker, Beverly Ruth	104	Winecoff, George Caldwell, III	105
Wells, George Richard	127	Wicker, Bryant Kelly	371, 374	Wingfield, Thomas Whetsell	174
Wells, Henry B.	80	Wicker, Marvin L.	381	Wingrove, Charles Ray	358
Wells, James Barden	384	Widoff, Mike G.	104	Winslow, Raymond Mexis, Jr.	127
Wells, Llewellyn	84	Wiehe, Sally Ann	104	Winters, Harold Vernon	127, 169
Wells, Ruth	310	Wiggins, Fay Evangeline	104	Winters, Jimmy Gray	127
Wells, William Smith	127	Wiggins, Joseph Arthur, Jr.	115	Wise, John Edney	379
Welton, Charles Rex	188	Wiggins, Nell Elizabeth	85	Withers, Nancy Ruth	358
Wendt, Carol D'Orsay	84	Wiggs, John Haydon	127	Withrow, Lawrence Randolph	85, 131, 191
Werner, Jennie Lee	408	Wilcox, Cindy Ann	85, 223	Woerner, Harold Charles, Jr.	127
West, Kenneth Ray	104	Wilday, Peter Bennet	115, 160	Wofford, Richard	337
West, Peter D.	127	Wilder, Henry Milton, Jr.	115	Wofsy, Virginia Carolyn	386
Westbrook, J. B.	127	Wilfong, James Edward	115	Wolcott, Elaine Dixie	85
Westgarth, Warren C.	384	Wilhoit, Grover Cleveland, Jr.	104, 271	Wolf, Charles Michael	358
Weston, Judith Sevier	386	Wilkeron, Donald Morris	117, 127, 177	Wolfe, Sally Parks	358
Wetzel, Mary Lee	84, 222, 228	Wilkeron, Edwin Cisco, Jr.	104, 173	Wolfer, Frederic Fane, Jr.	85, 213, 214
Wiedhee, Charles Monroe	104, 164	Wilkes, Claude G.	382	Womack, Sarah Richardson	105, 234, 293
Wiedhee, Elizabeth Moore	286	Wilkins, Charles Gresham	115, 180	Womble, Jacqueline R.	397
Wheeler, Kenneth Milton	115, 324	Wilkinson, Beverly Byrd	127, 159	Wood, Allison Eugene	115
Wheeler, Mory Lou Browning	358	Wilkinson, Harvey A.	85	Wood, Bobby Steve	85
Wheeler, Walter H.	330	Wilkinson, John C. Maxim	115	Wood, Carl Sherrill	115
Wheelock, George F.	161	Wilkinson, Robert McClain	373	Wood, Eunice	105, 223
Wheelless, Dwight Hernald	127	Wilkinson, Thomas Miller	127	Wood, Evan Harvey	115
Whichard, Willis Padgett	115	Wilkinson, William	165	Wood, Fred Phillips, Jr.	105, 164
Whicker, James Hubert	115, 156	Williams, Anne Grimes	104	Wood, Jerry F.	85
Whisenant, Edward Dixon	395	Williams, Archibald H.	203	Wood, Marions	384
Whisnant, Sondra Lynn	84	Williams, Augustus Collier	115	Wood, Matthew	368
		Williams, Barber J.	391	Wood, Ruffin	171



INDEX (Continued)

Wood, Sue Ann 32, 33, 43, 85, 130, 148, 236  
 Wood, Thomas Benbury 362, 366  
 Wood, Wallace Winchell 115  
 Woodall, Edward Marshall 86  
 Woodall, Susan Kay 105, 143, 173, 244  
 Woodard, James William, II 86  
 Woodard, Joyce Faye 115  
 Woodard, Kenneth Paul 105  
 Woodard, Warden Lewis, Jr. 373  
 Woodbury, Edgar Christenson 86  
 Woodley, Franklin Ogburn 127  
 Woodley, Samuel Spruill, Jr. 105, 210, 214  
 Woodruff, Charles Kenneth 341, 358  
 Woodruff, David Lee 115  
 Woodrum, Clifton Alexander, III 105, 188, 204  
 Woodward, Betty 39, 86, 224  
 Woody, James Jennings 105  
 Woody, Sidney Lane 105, 162  
 Woolard, Virginia 86  
 Woosley, Norma Lee 358  
 Wooten, Bobby Lene 86  
 Wooten, Grace Pollack 230, 358  
 Wooten, Sterling Dillon, Jr. 125, 170, 285  
 Workman, Harold Parks 86, 307, 308  
 Worsley, Gerald Killian 361  
 Worth, Hal Venable, III 115, 202  
 Worthington, Dorothy R. 351  
 Worthington, Thurman Wardell, Jr. 86  
 Wright, Anne Andrews 105  
 Wright, Arnold, Jr. 105, 190  
 Wright, C. H., Jr. 29  
 Wright, Forrest Jarrell 105, 158, 271  
 Wright, Jane Tredell 105

Wright, John J. 380  
 Wright, Robert Mathewson 86  
 Wright, Richard 167  
 Wright, Stanley 105  
 Wright, Wade Kenneth 105  
 Wright, Walter Charles 127  
 Wright, Walter David 399  
 Wnamett, William Vernon 127  
 Wydott, Mike 307  
 Wyke, Martha Ann 396, 404  
 Wyman, George C. 127, 159  
 Wynn, Earl 30  
 Wynms, Leo Outlaw 127  
 Wyre, Charles M. 186  
 Wyrick, Priscilla Blakeney 42, 115, 346  
 Wysong, Dave 165

Y

Yarbrough, Vestal Eugene 105  
 Yardley, Jonathan 105, 186, 284  
 Yates, Michael Hoy 105  
 Yates, Ralph Lee 127  
 Yeager, Betty Durham 105  
 Yeager, Carol Louise 390  
 Yelverton, John Raymond 115, 324  
 Yelverton, William Frisby 127  
 Yingling, Gary Lee 396  
 Yocom, Robert Dillon 127  
 Yoder, Phillip Daniel 105, 192, 211  
 Yoh, Sally P. 42, 105  
 Yokeley, Richard Thor 115  
 York, Frank W. 363, 266  
 Yost, Thomas 405  
 Youmans, Charles Prince 370

Young, Baxter 190  
 Young, Davis 264  
 Young, Frederick Richard, II 115  
 Young, J. Blake 115  
 Young, James Langley 127  
 Young, John A. 379  
 Young, Lida Voigt 86, 228  
 Young, Michael Arthur 86  
 Young, Perry Deone 127  
 Young, Rodney Earl 395  
 Young, Sarah Varner 358  
 Young, Wayne B. 307, 308  
 Young, Wesley W. 193  
 Young, William Lewis, III 105, 194  
 Yount, James Alvin 127  
 Yuengert, John Louis 358

Z

Zachary, Frank Edward 115  
 Zachary, James Neville 399, 400  
 Zager, Stephen 291  
 Zaglin, Lawrence 197  
 Zahran, Lucy Marie 395  
 Zalk, Richard Alan 127, 197  
 Zambetti, Vicki M. 86, 223, 316  
 Zaslav, Barry Arthur 105, 196, 285  
 Zealy, Albert Hazel, III 105, 164  
 Zeigler, Sally Anne 86, 230  
 Zeiler, Donald Richard 86  
 Zemon, Jacob Harold 86, 184  
 Ziegler, James Newton, Jr. 370  
 Zimmerman, Mary Harriette 385, 390  
 Zito, Ruth R. 382  
 Zollicoffer, Lawrence 377

ORGANIZATIONS INDEX

Administration 20  
 Alpha Delta Pi 224  
 Alpha Epsilon Delta 328  
 Alpha Gamma Delta 226  
 Alpha Kappa Psi 336  
 Alpha Phi Omega 326  
 Alpha Tau Omega 156  
 Athletic Council 347  
 Audit Board 267  
 Baptist Student Union 295  
 Baseball 306  
 Basketball 276  
 Beauties 240  
 Beta Gamma Sigma 325  
 Beta Theta Pi 158  
 Budget Committee 44  
 Canterbury Club 294  
 Carolina Forum 44  
 Carolina Handbook 266  
 Carolina Playmakers 275  
 Carolina Quarterly 260  
 Cheerleaders 130  
 Chi Omega 224  
 Chi Phi 160  
 Chi Psi 162  
 Consolidated University Student Council 43  
 Cosmopolitan Club 297  
 Cross-Country 302  
 Daily Tar Heel 264  
 Dance Committee 256  
 Delta Delta Delta 230  
 Delta Kappa Epsilon 184  
 Delta Sigma Pi 338  
 Delta Upsilon 167  
 Dental Hygiene 408  
 Dentistry, School of 368  
 Di-Phi Society 268  
 Football 136  
 Forensic Council 269  
 Fraternities 156  
 Freshmen 117  
 Gamma Beta Sigma 332  
 Germans Club 284  
 Glee Club 257  
 Golf 303

Graduate School 356  
 Graham Memorial 146  
 Health Affairs 976  
 Hillel Foundation 296  
 Honoraries 318  
 IDC Honorary Society 331  
 Independent Women's Council 42  
 Intramurals 310  
 Interfraternity Council 154  
 Juniors 89  
 Kappa Alpha 168  
 Kappa Delta 232  
 Kappa Epsilon 404  
 Kappa Kappa Gamma 234  
 Kappa Psi 400  
 Kappa Sigma 170  
 Lambda Chi Alpha 172  
 Law School 360  
 Lutheran Student Association 298  
 MBA Club 341  
 Medical School 376  
 Men's Honor Council 38  
 Men's Interdomitory Council 40  
 Military 210  
 Monogram Club 344  
 National Science Foundation 330  
 Newman Club 297  
 Nursing, School of 384  
 Order of the Beanbirds 333  
 Order of the Gingham 205  
 Order of the Golden Fleece 318  
 Order of the Grail 321  
 Order of the Minotaurs 334  
 Order of the Old Well 320  
 Orientation Committee 16  
 Pharmacy, School of 396  
 Pharmacy Senate 406  
 Phi Beta Kappa 322  
 Phi Delta Chi 402  
 Phi Delta Theta 174  
 Phi Eto Sigma 324  
 Phi Gamma Delta 176  
 Phi Kappa Sigma 178  
 Phi Mu Alpha 329

Physical Therapy 390  
 Pi Beta Phi 236  
 Pi Kappa Alpha 180  
 Pi Koppa Phi 182  
 Pi Lambda Phi 184  
 Psi Omega 374  
 Public Health, School of 380  
 Publications Board 260  
 Saint Anthony's Hall 186  
 Seniors 48  
 Sigma Alpha Epsilon 188  
 Sigma Chi 190  
 Sigma Nu 192  
 Sigma Phi Epsilon 194  
 Soccer 208  
 Sophomores 108  
 Sororities 222  
 Sound and Fury 274  
 Splash Club 346  
 Stray Greeks 223  
 Student Council 36  
 Student Government 32  
 Student Legislature 34  
 Student National Education Association 340  
 Student Nursing Association 385  
 Swimming 250  
 Symposium 270  
 Tau Epsilon Phi 196  
 Tennis 342  
 Theta Chi 198  
 Track 300  
 UNC Band 143  
 UNC Cardboard 131  
 Valkyries 319  
 Wesley Foundation 298  
 Women's Athletic Association 346  
 Women's Residence Council 39  
 WUNC 261  
 Wrestling 271  
 Yackety Yack 262  
 Young Men's Christian Association 290  
 Young Women's Christian Association 292  
 Zeta Beta Tau 208  
 Zeta Psi 202

















