

TELE. NO 2347 HOLBORN.

JAS. B. FULTON, A.R.I.B.A.
14, BEDFORD ROW,
LONDON, W.C.

ACADEMY ARCHITECTURE
AND
ANNUAL ARCHITECTURAL REVIEW
1892—1893—1894



ACADEMY ARCHITECTURE

AND

Annual Architectural Review,

1892—1893—1894.

Vol. 4-6.
EDITED BY

ALEX. KOCH, Architect,

Membre Honoraire de la Société des Peintres et Sculpteurs Suisse, Expert et Membre du Jury à l'Exposition Nationale Suisse, &c.

CONTAINING

- I.—A Selection of the most prominent Architectural Drawings hung at the Exhibitions of the Royal Academy, London, the Royal Scottish Academy, Edinburgh, and the Glasgow Institute of the Fine Arts, Glasgow.
- II.—A Review of interesting Architectural subjects carried out or designed during the last few years in England and Abroad.

BY SPECIAL PERMISSION.

Copyright in every case strictly reserved.

PUBLISHED AT "ACADEMY ARCHITECTURE,"

58 THEOBALDS ROAD, LONDON, W.C.

LONDON—SIMPKIN, MARSHALL, HAMILTON, KENT,
AND Co., LIMITED.

LEIPZIG—L. FERNAU.

ZURICH—CAESAR SCHMIDT.

PARIS—LIBRAIRIES-IMPRIMERIES RÉUNIES, 2 Rue
Mignon.

BRUSSELS—E. LYON-CLAESSEN, 8 Rue Berckmans.

ROME—MODES & MENDEL, 146 Corso.

MADRID—LIBRERIA NACIONAL V EXTRANJERA, 59
Jacometrez.

STOCKHOLM—GUSTAF CHELIUS, Hamngatan, 38.

CHRISTIANIA—CANMERMEYERS BOGHANDEL, Carl
Johansgade, 41 & 43.

ST. PETERSBURG—F. v. SZCZEPANSKI, Nevsky Pr. 34.

ATHENS—CARL BECK.

CONSTANTINOPLE—OTTO KEIL, 457 Grand' rue de
Péra.

MELBOURNE, SYDNEY & ADELAIDE—GEORGE ROBERTSON & Co.

NEW YORK—HESSLING AND SPIELMEYER, Publishers of Architectural and Art Industrial Works, 64 East 12th Street.

39-1758

ACADEMY ARCHITECTURE

Will be published every year on the Second Monday in May.
Parait toutes les années le deuxième Lundi du mois de Mai.
Erscheint jedes Jahr am zweiten Montag des Monats Mai.

1892. — LIST OF CONTENTS — 1892.

<p>AITCHISON, Professor George, A.R.A., 150 Harley Street, w. Interior of a Library in London, 1703</p> <p>AMÉNÉ, G., Architect, Stockholm. Design for an Hotel at a Watering place near Stockholm ...</p> <p>ANDRÉ, G.D., Architect, 82 Avenue de Saxe, Lyons. Monument to Pierre Dupont</p> <p>ARCHER & HOOPER, 14 Sackville Street, w. Residence, Wickham Road, Beckenham</p> <p>BARNET, Nahum, Architect, Melbourne, Australia. Two Suburban Houses, St. Kilda, Melbourne</p> <p>City Buildings, Collins Street, Melbourne</p> <p>BARTHOLDI, Frédéric Auguste, Sculptor, Paris. "Alsace and Lorraine"</p> <p>Washington and Lafayette</p> <p>BATEMAN & BATEMAN, 81a Edmund Street, Birmingham. Frisden, Lickey, Bromsgrove, 1659.</p> <p>BELCHER, John, F.R.I.B.A., 29 Hanover Square, w. Design for South Kensington Museum, Detail, Elevation. 1675</p> <p>"Crownell Road Elevation, 1809.</p> <p>Institute of Chartered Accountants, Portion of Elevation. 1728</p> <p>House at Royston, Herts. 1806</p> <p>Studio, Melbury Road, w. 1813</p> <p>Mark Ash, Abinger. 1814</p> <p>Convalescent Home, Chatham. 1805</p> <p>BELTRAMI, Luca, Architect, Milan. Palazzo Marino.</p> <p>Model of the New Façade for the Milan Cathedral</p> <p>BEYAERT, Henri, Architect, Brussels. Château de Faulx, Commune de Goyet, Belgium</p> <p>Château de Wespelaar, Belgium</p> <p>BINYON, Brighton, A. R. I. B. A., Princes St. Chambers, Ipswich. Turret Staircase, Stanmore Hall.</p> <p>BOESCH, A., Sculptor, Zürich. "Echo"</p> <p>BOUVIER, Paul, Architect, Neuchâtel. Competition Design for Decorative Fountain.</p> <p>BREWILL, Arthur W., Pelham Chambers, B., Angel Row, Nottingham. Sunnybank, Mapperley Park, Nottingham</p> <p>Inglewood, Edwalton, near Nottingham</p> <p>BROGS, R.A., F.R.I.B.A., 2 Devonshire Square, Bishopsgate, E.C. Flats at Earl's Court Square, S.W. 1744</p> <p>Pair of Houses at Burnt Ash Hill, Lee</p> <p>BROCHIES, Professor Frz., Architect, Nürnberg. Rococco Staircase</p> <p>Hall in a Hunting Castle</p> <p>BROWN, W. E. & F. 2 Whitlington Avenue, E.C. No. 18 Bishopsgate Street Within, E.C.</p> <p>BRUNNER & TRAVIS, Architects, New York, U.S.A. West Front of Temple Beth El, New York City</p> <p>BRYDON, J. M., F.R.I.B.A., 5 Cambridge Place, Regent's Park, N.W. Municipal Buildings, Bath, Selected Design. 1734</p> <p>BUYCK, René, Architect, Bruges. Château at St. Croix, Belgium</p> <p>Hôtel de Ville, Monsconr, Belgium</p> <p>CAROS, W. D., M.A., 35 New Bond Street, w. The Hall, South Lytchet Manor, near Foale</p> <p>Chapel-of-Ease, Colehill, Wimborne</p> <p>Adelphi Bank, Liverpool</p> <p>CHATROUSSE, E., Sculptor, Paris. Nouricière</p> <p>CLASON, J. G., Architect, Stockholm. Nordisches Museum at Stockholm</p> <p>COLLERTY, Thomas E., F.R.I.B.A., 36 Bloomsbury Square, w.c. The Queen's Tower, Imperial Institute, 1644</p> <p>Rivernook, Wraybury, 1803</p> <p>CROISSY, A., Sculptor, Paris. "L'Architecture:" Statue for the Decoration of the Louvre Lolotte</p> <p>CUYPER, Joseph Th. G., Architect and Civil Engineer, Amster- dam. Design for Parochial Church of Notre Dame (l'Assomption) Raamstonkveer (Pav-Bas)</p> <p>D'ARONCO, P., Architect, Messina. Accepted Competition Design for the façade of the Architec- tural Exhibition Building, Turin, 1890</p> <p>Design for Commemorative Monument</p> <p>Competitive Design for Monument</p> <p>DE GURTE, Louis, Architect, Brussels. Memorial to His late Majesty Leopold I., King of the Bel- gians</p> <p>DONALDSON AND MEIER, Architects, Detroit, Michigan, U.S.A. New Hotel, Detroit, for the Estate of E. A. Brush</p>	<p>24</p> <p>115</p> <p>151</p> <p>78</p> <p>139</p> <p>139</p> <p>149</p> <p>157</p> <p>43</p> <p>34</p> <p>50</p> <p>35</p> <p>38</p> <p>39</p> <p>39</p> <p>103</p> <p>104</p> <p>91-92</p> <p>93-95</p> <p>81</p> <p>154</p> <p>111</p> <p>60</p> <p>72</p> <p>31</p> <p>84</p> <p>130</p> <p>131</p> <p>143</p> <p>47</p> <p>95</p> <p>97</p> <p>62</p> <p>59</p> <p>83</p> <p>153</p> <p>114</p> <p>43</p> <p>12</p> <p>155</p> <p>158</p> <p>88</p> <p>102</p> <p>106</p> <p>106</p> <p>98</p> <p>98</p> <p>142</p>	<p>DOUGLAS AND FORDHAM, 6 Abbey Square, Chester. The Wern, Tremadoc, North Wales. 1775</p> <p>DRURY, Alfred, 6 Gunter Grove, Chelsea, s.w. Harmony—Statue. 1854</p> <p>DUNN, John, F.R.I.B.A., 1 John Street, St. James's Square, s.w. The Clock House, Arundel Street, Strand</p> <p>New Library, Howard Street, Strand, w.c. 1788</p> <p>DZN, J. Verbein, Architect, Rotterdam. Church at Apeldoorn</p> <p>ENDE AND BOCKMANS, Architects, Berlin. Business Premises of the Disconto Gesellschaft, Berlin</p> <p>ERDMANN AND SPINDLER, Architects, Berlin. Villa Ebeling at Wannsee, Berlin</p> <p>FITTSCHEN, H., Architect, Hamburg. Business Premises for Herrn Paul F. Knaacke, Hamburg</p> <p>FLETCHER, Prof. Banister, F.R.I.B.A., 29 New Bridge Street, e.c. Ladbroke, West Hampstead</p> <p>The Turret, West Hampstead</p> <p>FLOCKTON AND GIBBS, 15 St. James's Row, Sheffield. The "Sheffield Independent" Offices</p> <p>FORD, E. Onslow, A.R.A., 62 Acacia Road, St. John's Wood, n.w. Shelley Memorial 2002.</p> <p>FREUDENBERG, B., Architect, Moscow. Business Premises for General Tolmatschoff, Moscow</p> <p>Private Museum and Library for M. Stchukine, Moscow</p> <p>GEORGE, ERNEST, & FERRO, 18 Maddox Street, Regent Street, w. House and Studio, Palace Court, Bayswater. 1801</p> <p>1801. Plans</p> <p>Country House, Dorset. 1722</p> <p>Cottages, Eaton Hastings, Berks. 1769</p> <p>Dining Room, for W. S. Salting, Esq. 1721</p> <p>Detail, Library, for W. S. Salting, Esq. 1721</p> <p>GODDARD, R. W. K., 17 Buckingham Street, Strand, w.c. Vicarage House, Clacton-on-Sea. 1841</p> <p>GOLDIE, CHILD, & GOLDIE, 10 Kensington Square, w. Proposed Roman Catholic Church. 1738</p> <p>Catholic Church and Presbytery, Aylesbury</p> <p>GROCOCK, G. H., Bute Estate Office, Cardiff. Proposed Houses at Ledbury. 1739</p> <p>GROS, Jacq., Architect, Zürich. Design for a Restaurant on the Lake of Zürich</p> <p>Swiss Chalet, Zürich, for Tobler-Blumer, Esq.</p> <p>HAUBERBIEBER, Professor G., Architect, Munich. Luitpold—Kron</p> <p>HÉBERT, Philippe, Sculptor, Paris. Lord Elgin and Kincardine, K.T.P.C., Governor of Canada, A.D. 1848</p> <p>Frontenac, Governor of Canada, A.D. 1690</p> <p>HEDLUND & RASMUSSEN, Architects, Gothenburg. Double House, 11 Victoriastrasse, Gothenburg</p> <p>Svea Fire and Life Insurance Company's Offices, Gothenburg.</p> <p>HODGSON, Edward, 35 Paper Street, Chester. Sketch for a College Chapel.</p> <p>HOOPER, Francis, A.R.I.B.A., 14 Sackville Street, w. An Architect's Home at Beckenham. 1706</p> <p>HORSLEY, Gerald C., 14 Hart Street, Bloomsbury Square, w.c. New Organ for the Church of St. Mary, Bottesford. 1439.</p> <p>JACKSON, Thomas G., A.R.A., 14 Buckingham Street, Strand, w.c. The New Library and Class-rooms, Uppingham School</p> <p>St. Peter's College, Radley, New Cloister and Proposed New Chapel and Hall</p> <p>The New Library, Uppingham School. 1876.</p> <p>JAMES, T. E. Lidiard, 27 Chancery Lane, w.c. Semi-detached Villas, Colwyn Bay, North Wales</p> <p>JANLET, Em., Architect, Brussels. Château de Mons. De Foer-Bey, Jodoigne, Belgium</p> <p>JANSENS, Wynand, Architect, Brussels. House, Place de l'Industrie, Brussels</p> <p>JOSEPH, Delissa, F.R.I.B.A., 17 and 18 Dasinghall Street, e.c. Winstead Synagogue</p> <p>KAYSER & VON GNOSZHEIM, Architects, Berlin. Villa Kayser, Neubabelsburg</p> <p>31a Arcois-Strasse, Munich</p> <p>LALLERSTEDT, Erik, Architect, Stockholm. House at Småland, Sweden</p> <p>LOCKWOOD, Thomas M., F.R.I.B.A., Chester. Caer-Hun, North Wales. 1811</p> <p>MAC LAREN, Thomas, 4 Barton Street, Dean's Yard, s.w. Double Cottage, Crawley Down, Sussex</p> <p>MALLOWS, C. E., 4 Barton Street, Dean's Yard, s.w. The Cloisters, St. Trophime, Arles, Bouches du Rhone</p> <p>MARCH, Otto, Architect, Charlottenburg. Villa at Radebeul, near Dresden</p> <p>MARSHALL & TURNER, Cauldon Place, Nottingham. Billiard-room Fireplace, Copt Hall</p> <p>MAY, E. J., F.R.I.B.A., 27 Hart Street, Bloomsbury Square, w.c. House in Connecticut. 1627</p>	<p>26</p> <p>153</p> <p>83</p> <p>8 103</p> <p>89</p> <p>136</p> <p>123</p> <p>121</p> <p>80</p> <p>67</p> <p>1-2</p> <p>108</p> <p>109</p> <p>19</p> <p>23</p> <p>20</p> <p>21</p> <p>23</p> <p>32</p> <p>25</p> <p>62</p> <p>33</p> <p>110</p> <p>112</p> <p>126</p> <p>155</p> <p>155</p> <p>113</p> <p>113</p> <p>74</p> <p>49</p> <p>30</p> <p>17</p> <p>51</p> <p>8 169</p> <p>73</p> <p>90</p> <p>87</p> <p>76</p> <p>122</p> <p>123</p> <p>114</p> <p>27</p> <p>69</p> <p>70</p> <p>118</p> <p>85</p> <p>52</p>
--	--	---	---





ACADEMY ARCHITECTURE
1892

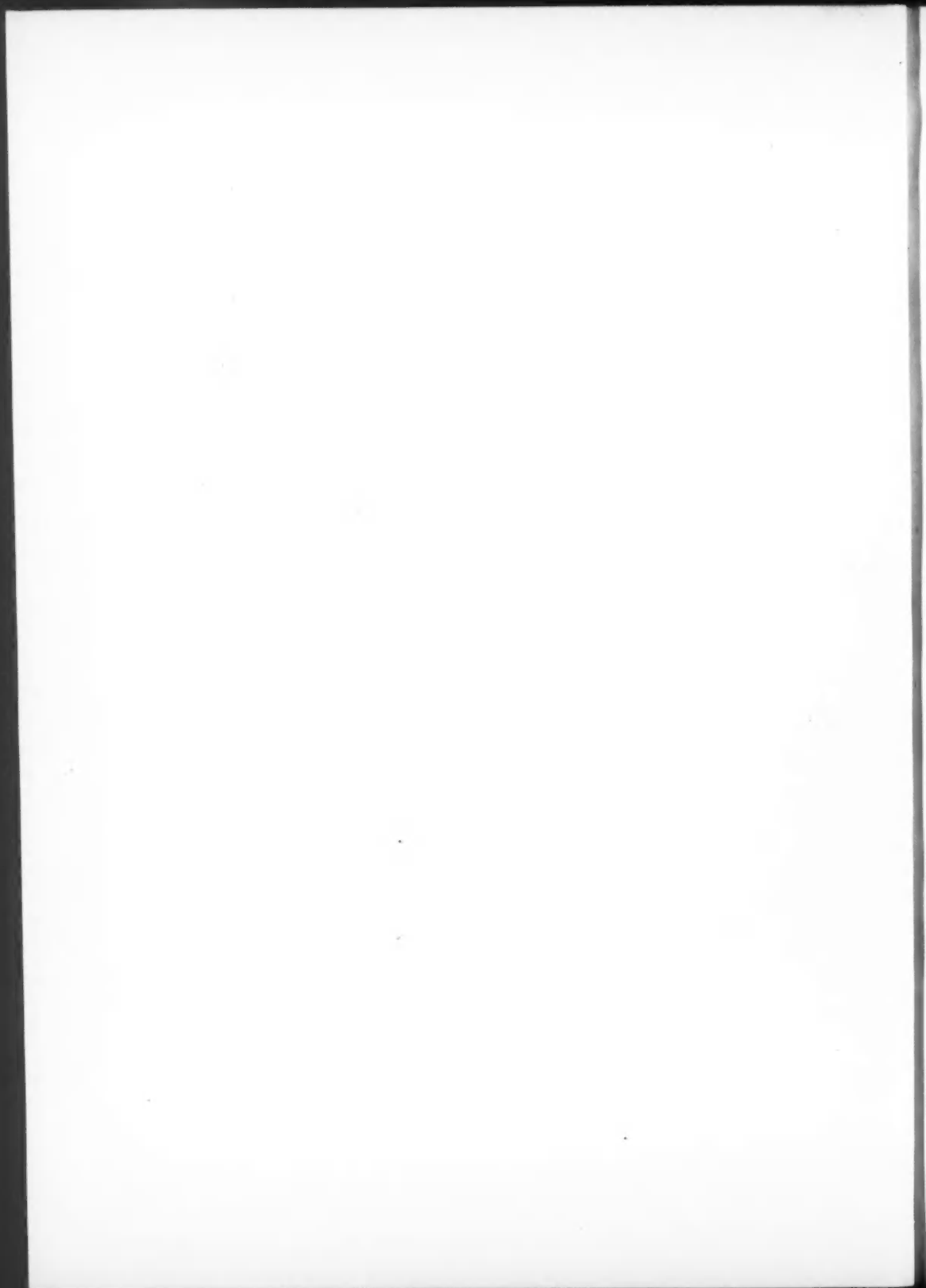

ACADEMY ARCHITECTURE.

1892.



1921. *A Wall Fountain (bronze)*, W. REYNOLDS-STEPHENS, Sculptor.

1889 GOLD MEDAL, PARIS, 1889
AND SEVENTEEN OTHER GOLD, SILVER, AND BRONZE MEDALS.

W^M. WOOLLAMS & CO.,
ORIGINAL MAKERS OF
ARTISTIC
WALL PAPERS



CORRESPONDENCE
INVITED.

GUARANTEED FREE FROM ARSENIC.

WM. WOOLLAMS & CO. are Manufacturers of all kinds of Wall and Ceiling Papers, and have special facilities for printing extra widths and lengths. A large collection of fine old Damask and Chintz Papers. Cheap Papers for Workmen's Cottages. Papers for Country Houses and Town Mansions, Hotels and Club Houses. Sanitary Papers, Bedroom Papers, Staircase Papers.



CORRESPONDENCE
INVITED.

Agents for and printers of Mr. J. ALDAM HEATON'S private designs in Wall and Ceiling Papers.

Estimates for private patterns free.

Speciality:—Patent Embossed Flock Papers, and Raised Flock Papers, for painting over.

☞ Sets of patterns in convenient form for the use of Architects gratis on application.

Sole Address:—110 HIGH STREET (NEAR MANCHESTER SQUARE), LONDON, W.

Kindly note "Trade Mark," a bale of "Wool" branded "W," and two "lam(b)s" suspended.

WM. WOOLLAMS & C^{IE} sont les promoteurs de la fabrication de papiers-peints, imprimés à la planche à colorants exempts d'arsenic. Voir la marque de fabrique ci-dessus. S'adresser à 110 HIGH STREET (NEAR MANCHESTER SQUARE), LONDRES, W. Agent à Paris: M. A. E. JOHNSON, 16 RUE ETIENNE MARCEL 16. Dix-huit médailles, ci-inclus la médaille d'or Paris, 1889. Spécialité:—Laines à dessins modelés, et laines en relief pour être peintes.

WM. WOOLLAMS & C^{IE} Tapeten sind mittelst Tafeln gedruckt und durchaus Arsenikfrei. Bitte auf obige Fabrikmarke zu achten. London Adresse: 110 HIGH STREET (NEAR MANCHESTER SQUARE), LONDON, W. Agent in Paris: MR. A. E. JOHNSON, 16 RUE ETIENNE MARCEL 16, PARIS. Paris, 1889, Goldmedaille. Überdiess siebzehn andere Gold, Silber, und Bronzemedailles.



1644. *The Queen's Tower, Imperial Institute*, THOMAS E. COLLCUTT, F.R.I.B.A., Architect.

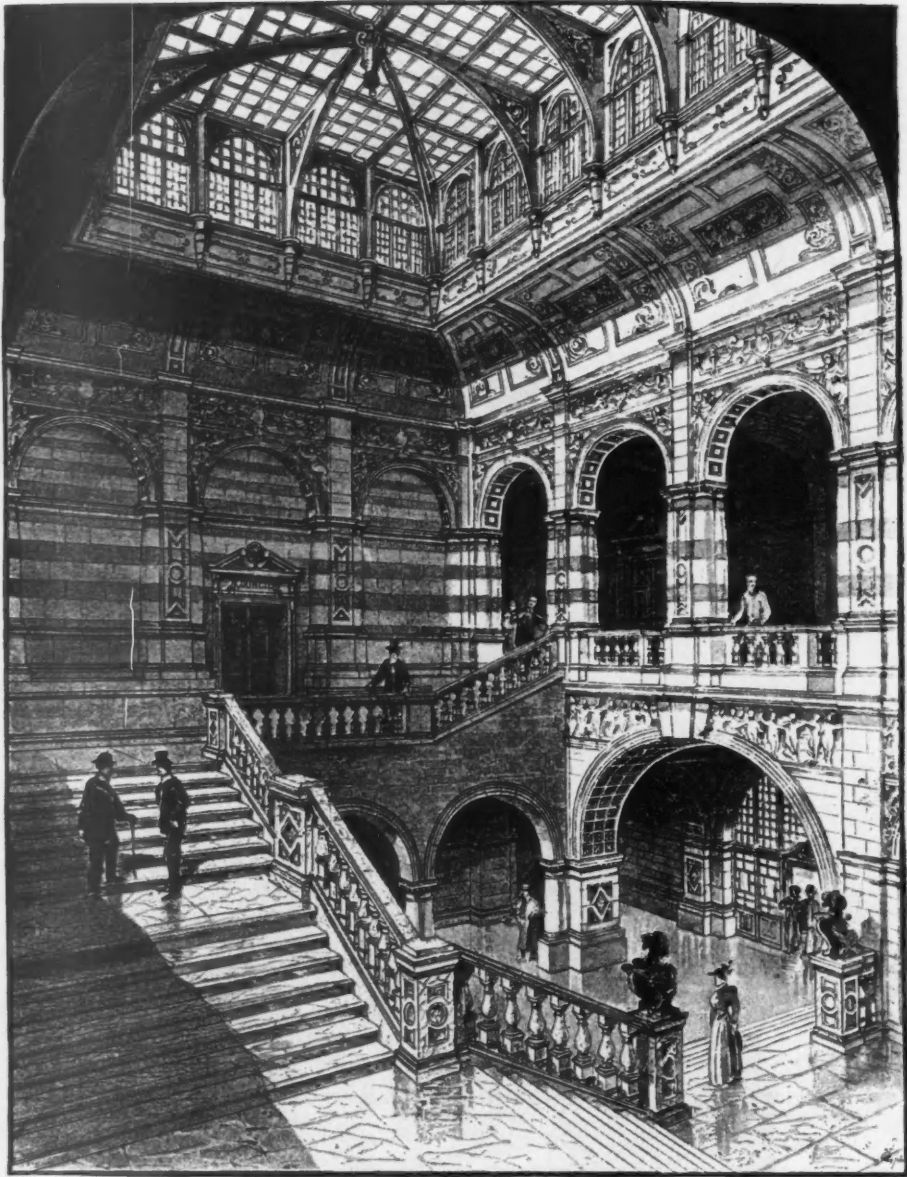

1679. *Sheffield Municipal Buildings, Grand Staircase*, EDWARD W. MOUNTFORD, Architect.

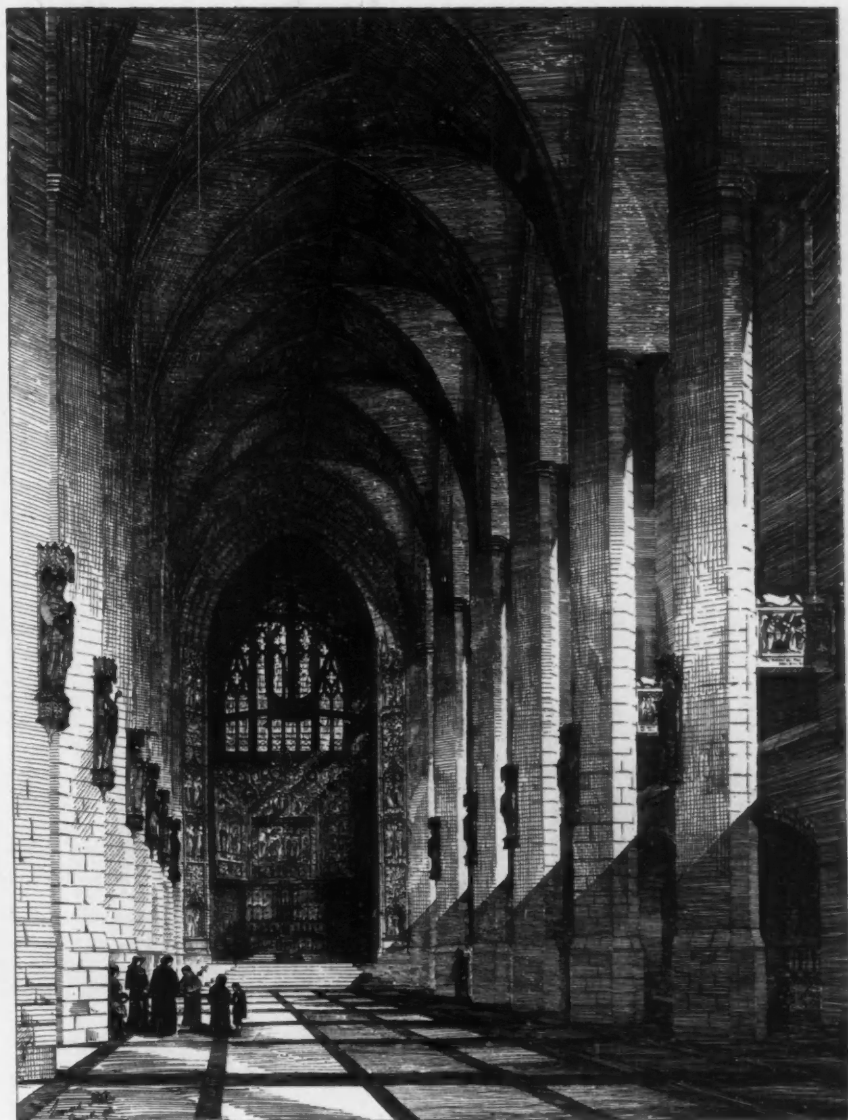

1714. *New Church, Miles Platting, Manchester (interior)*, LEONARD STOKES, Architect.



1826. *All Saints' Church, Penarth, Glamorgan*, SEDDON AND CARTER, Architects.

Heating—John Grunly, 30 Duncan Terrace, City Road, London, N.



The New Library and Class-rooms, Uppingham School, THOMAS G. JACKSON, A.R.A., Architect.



1730. House at San Sebastian, Lodge and Gates, for H.M. the Queen Regent of Spain, R. SELDEN WORNUM, F.R.I.B.A., Architect.



1715. *Sommerville Memorial Free Church, Keppochhill, Glasgow, W. G. ROWAN, Architect.*

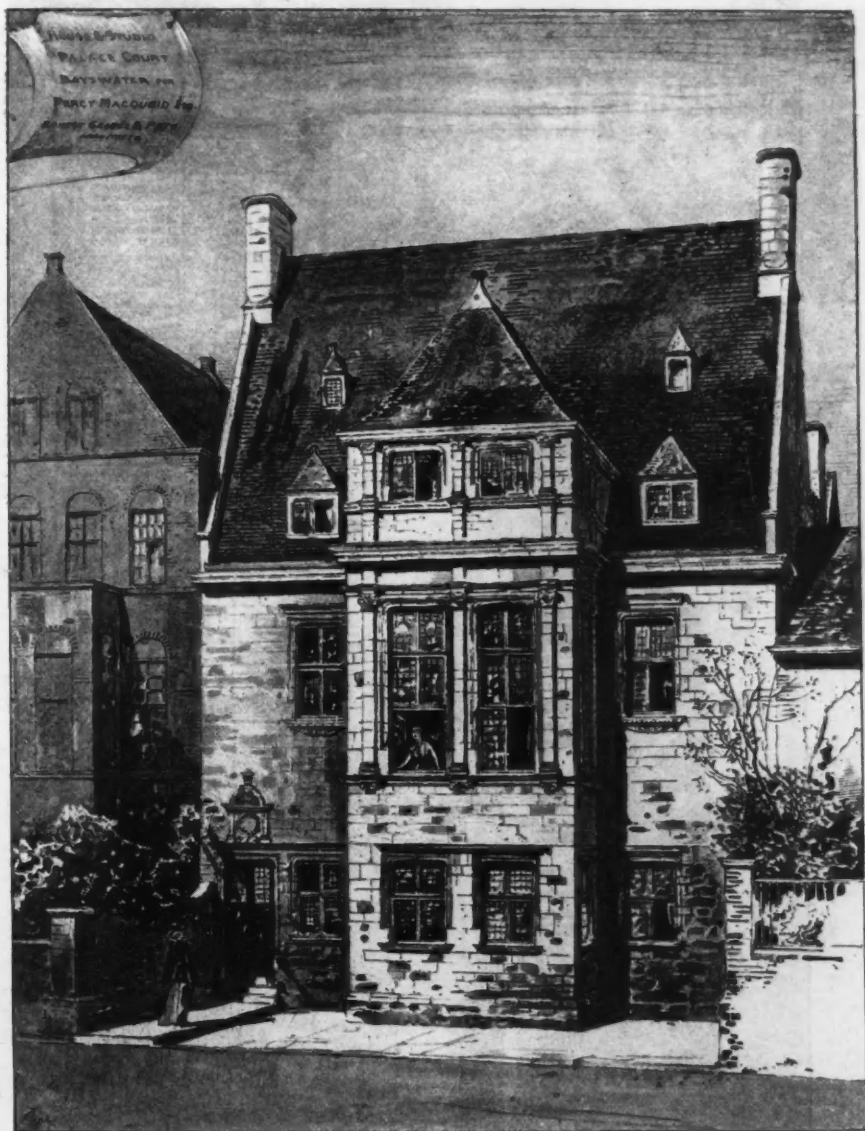

1801. *House and Studio, Palace Court, Bayswater, for Percy Macquoid, Esq., ERNEST GEORGE AND PETO, Architects*
(For plans see p. 23.)

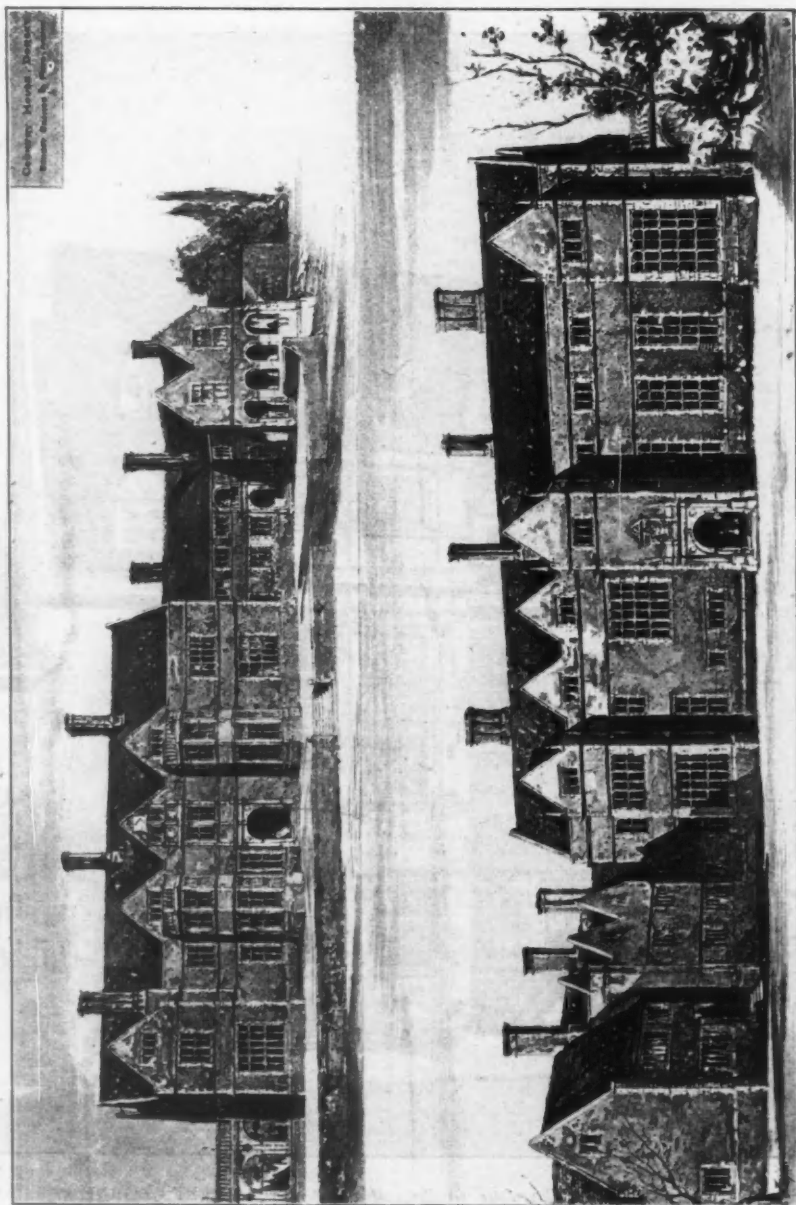
1722. *Country House, Dorset, Ernest George and Peto, Architects.*

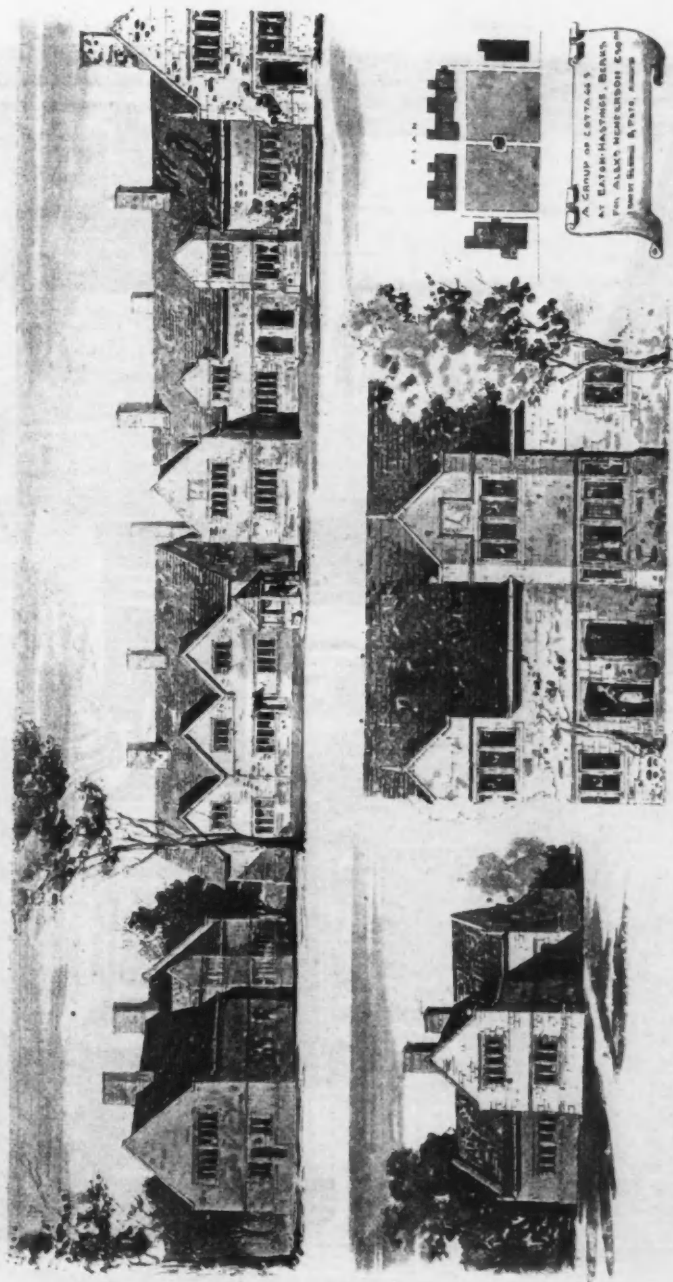

1769. Cottages, Eaton Hastings, Berks, for Alexander Henderson, Esq., Ernest George and Peto, Architects.

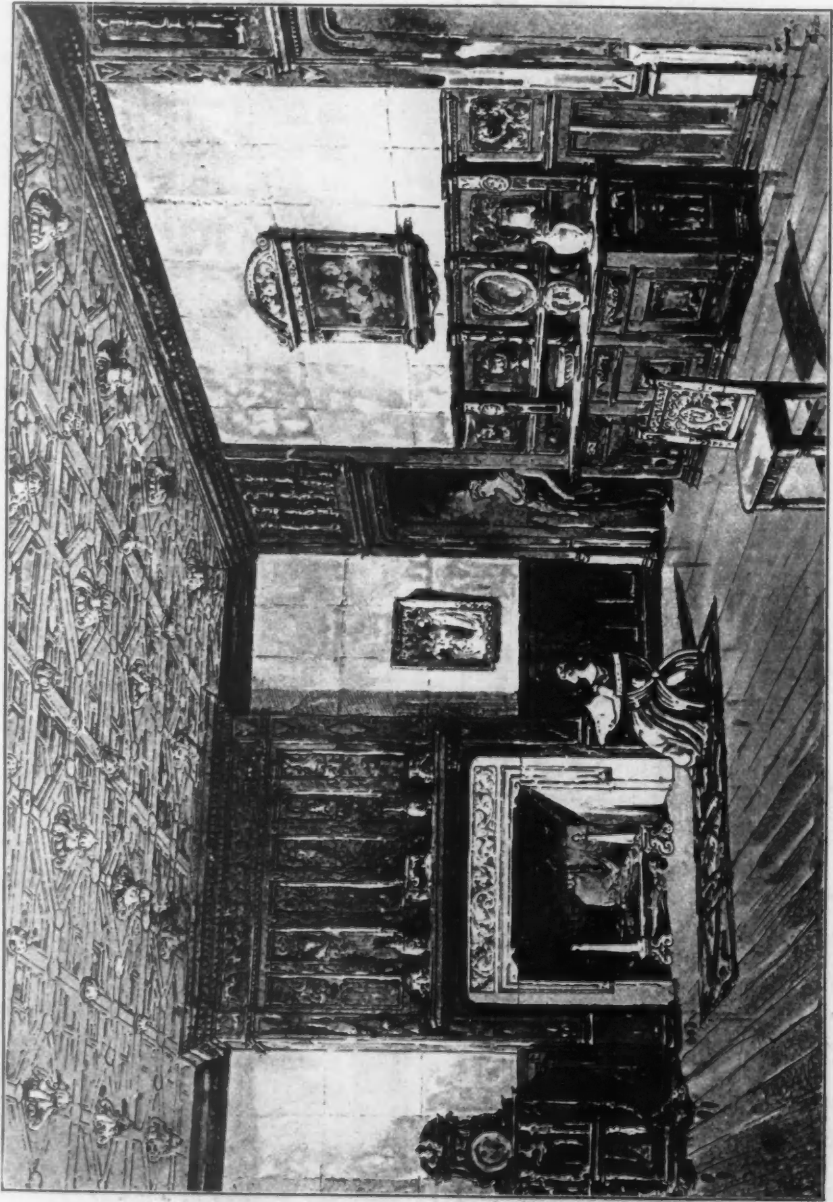

1721. *Dining Room, for W. S. Salting, Esq., Ernest George and Peto, Architects.*

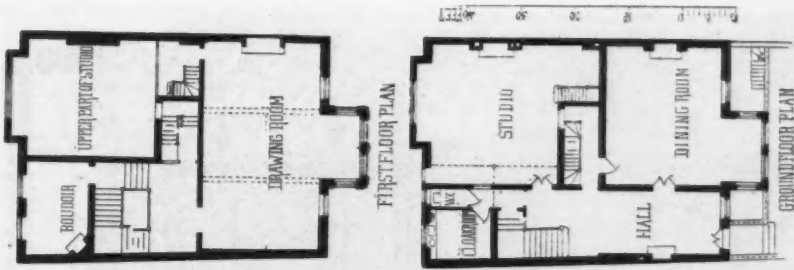

1801. *House and Studio, Palace Court, Baywater, for Percy Macquoid, Esq.,*
(For elevation see p. 19.)
ERNEST GEORGE AND PETO, Architects.

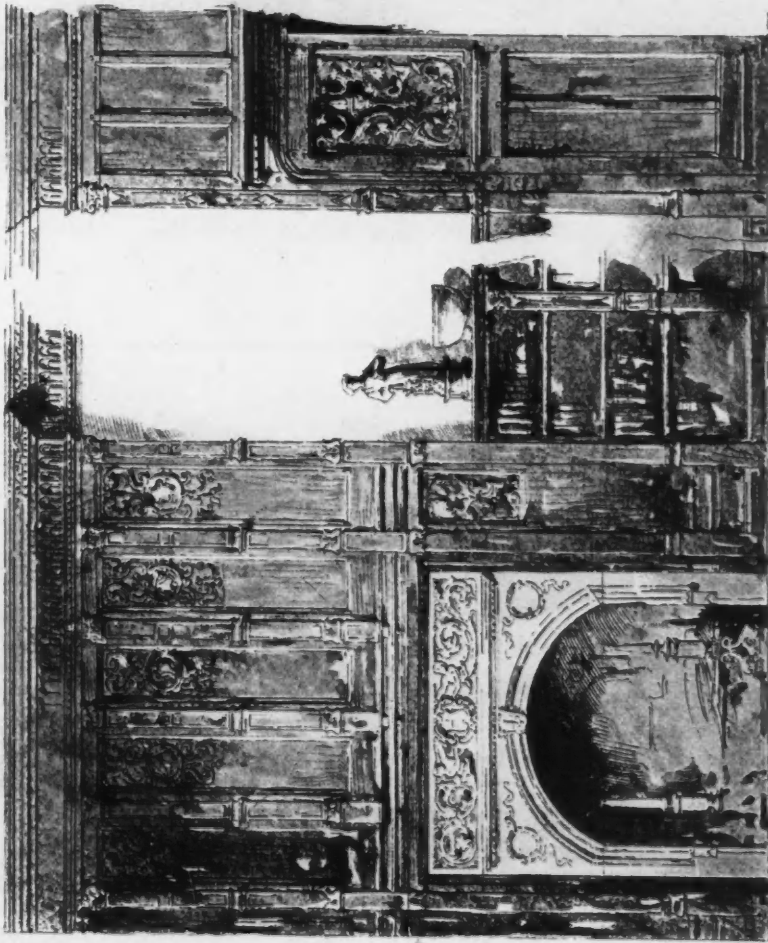

1721. *Detail, Library, for W. S. Salting, Esq.,* ERNEST GEORGE AND PETO, Architects.

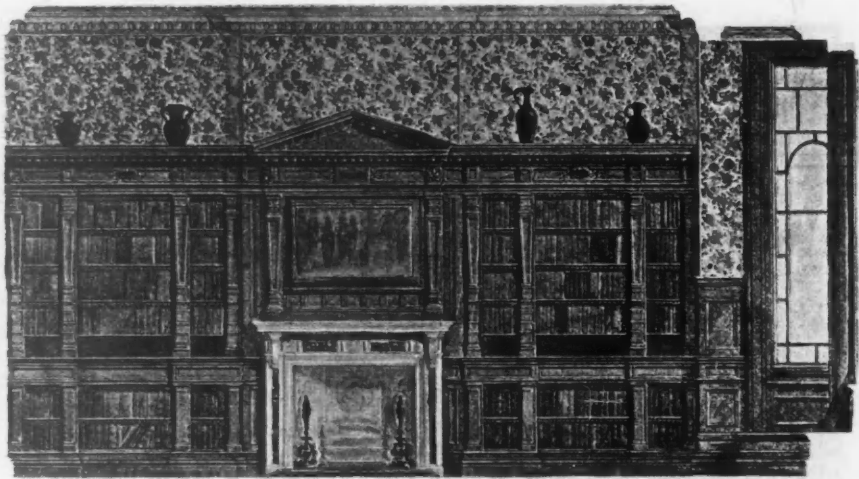

1703. *Interior of a Library in London*, Professor GEORGE AITCHISON, A.R.A., Architect.

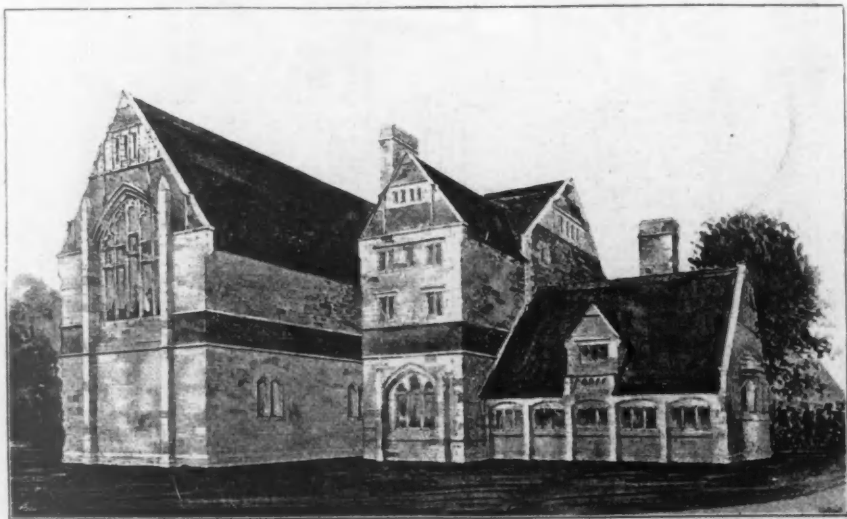

1724. *New Wing to St. Agnes' School, East Grinstead*, ARTHUR E. STREET, M.A., Architect.

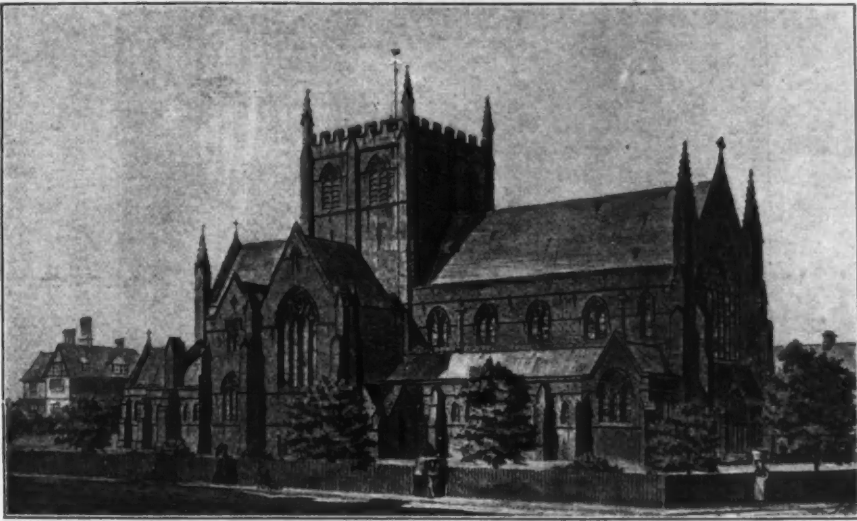

1738. *Proposed Roman Catholic Church*, GOLDIE, CHILD AND GOLDIE, Architects.



1693. *Hunting Lodge, near Malmesbury, Wilts, for H. Lynch, Esq.*, H. WILSON, Architect. (For plan see p. 147.)

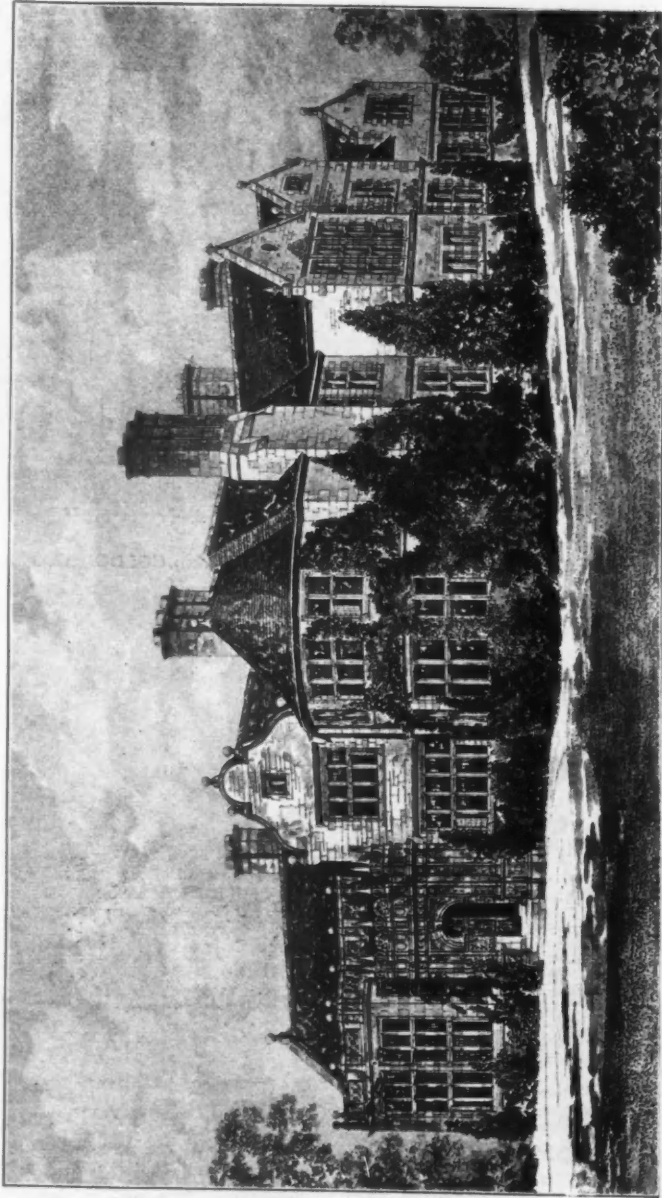

1775. *The Wern, Tremadoc, North Wales, Alterations and Additions, DOUGLAS AND FORDHAM, Architects.*
(For plan see p. 147.)

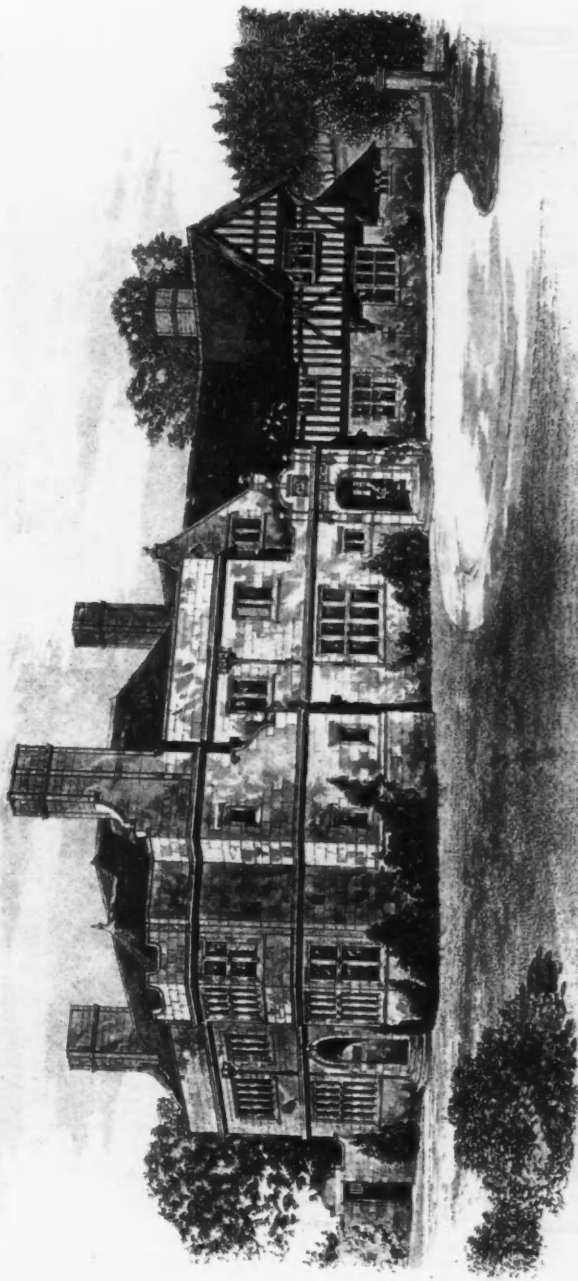

1811. *Carr-Han, North Wales*, THOMAS M. LOCKWOOD, F.R.I.B.A., Architect.

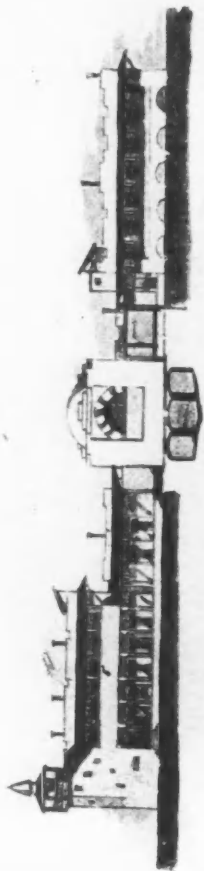
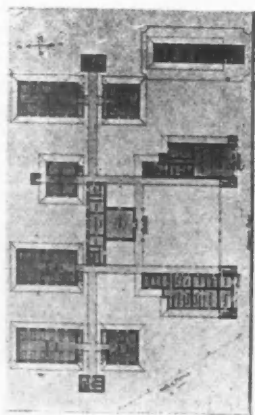

1776. *Mission Hospital, Jerusalem, BEKESFORD PITE, A.K.I.B.A., Architect.*

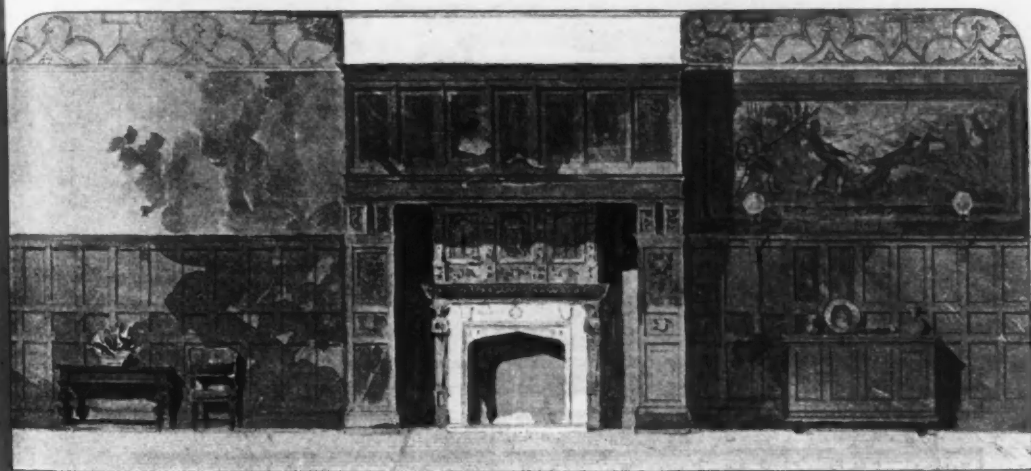
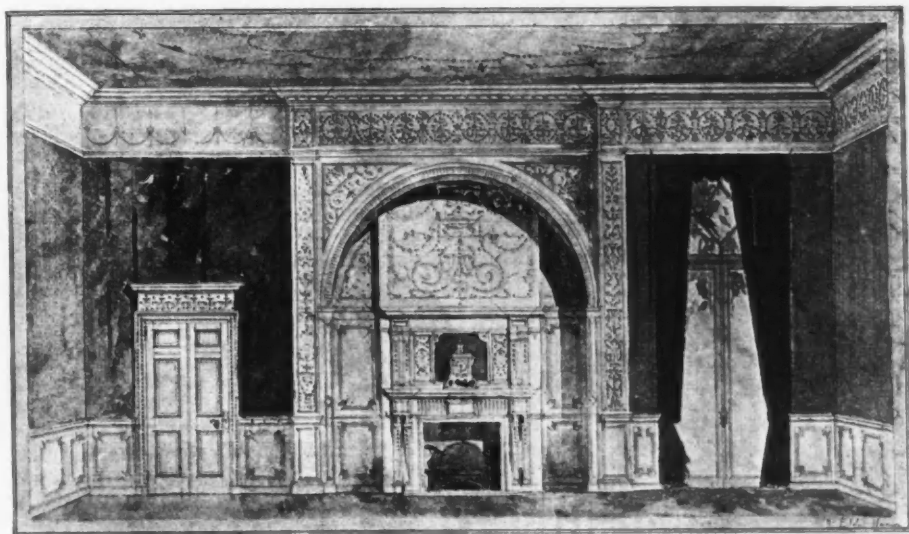

1704. *Salon and Dining Room, House at San Sebastian, for H.M. the Queen Regent of Spain, R. SELDEN WORNUM, F.R.I.B.A., Architect.*

Contractors for Interior Joinery—J. Kinnimont and Sons, 26, Chilworth Street, Gloucester Terrace, London, W.

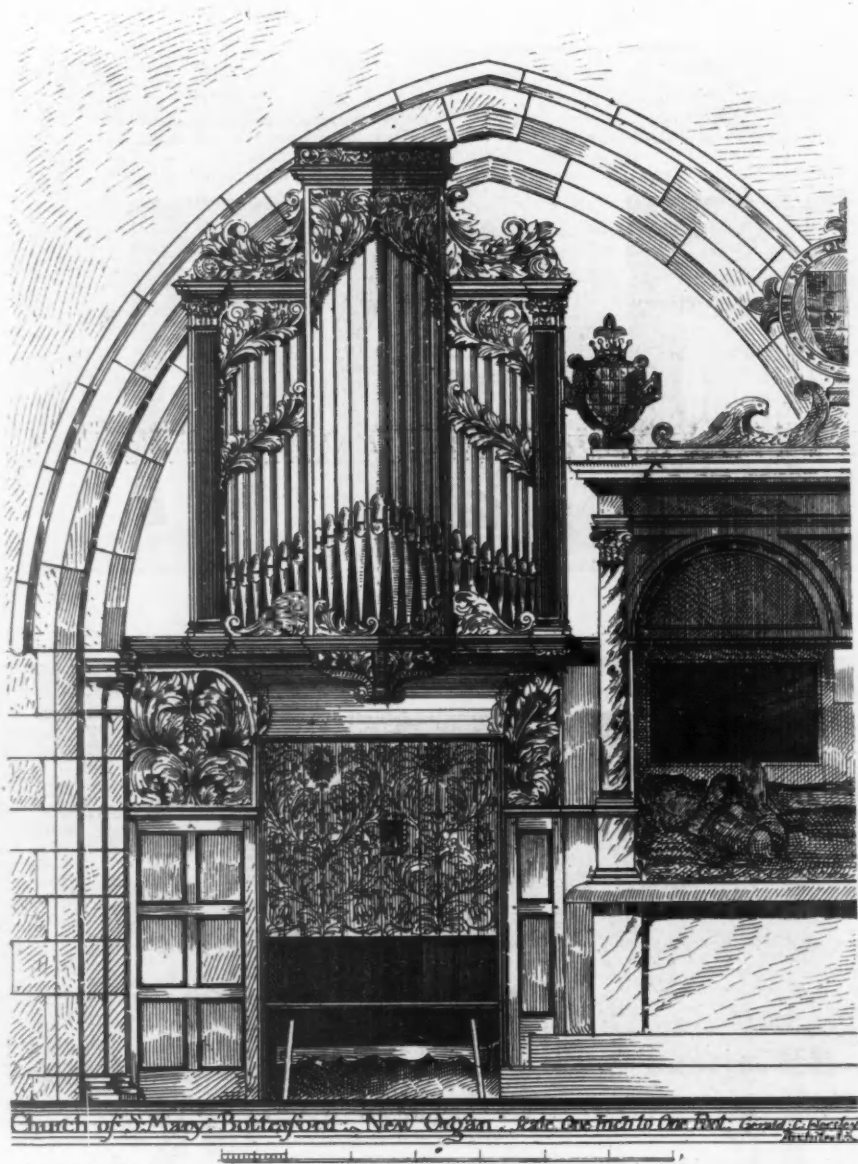

1639. *New Organ for the Church of St. Mary, Bottesford, GERALD C. HORSLEY, Architect.*

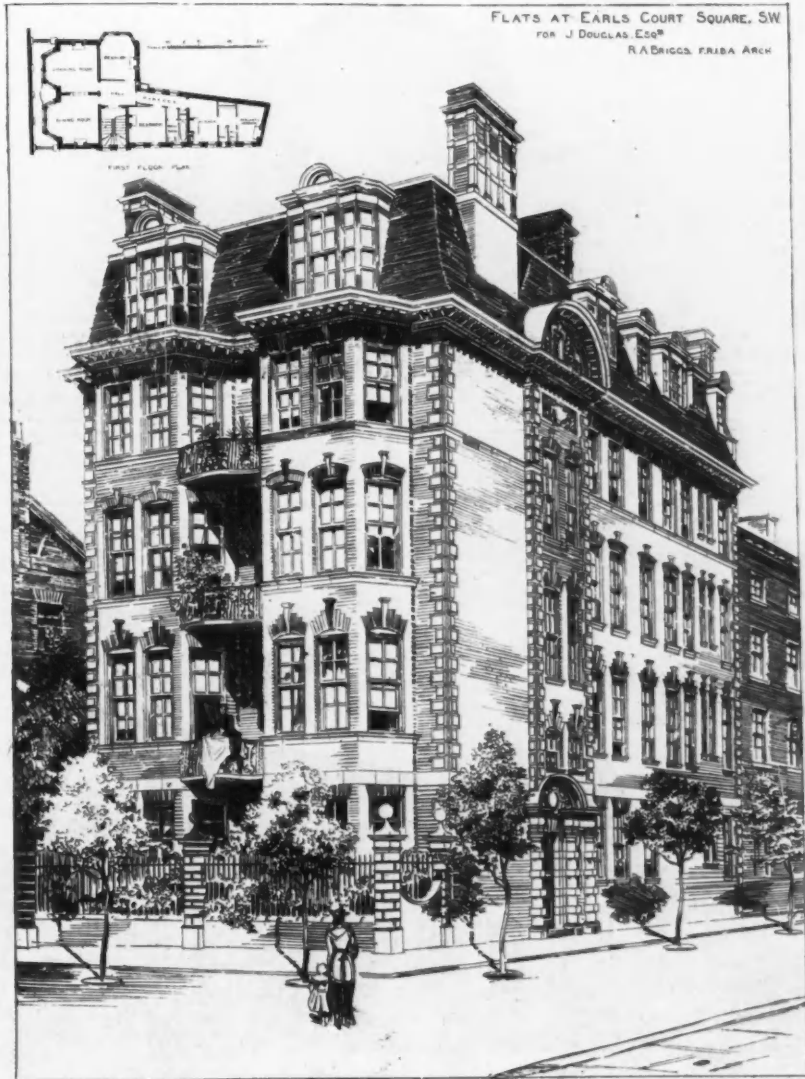

1744. Flats at Earls Court Square, S.W., for J. Douglas, Esq., R. A. BRIGGS, F.R.I.B.A., Architect.



1841. *Vicarage House, Clacton-on-Sea*, RAINALD W. K. GODDARD, Architect.

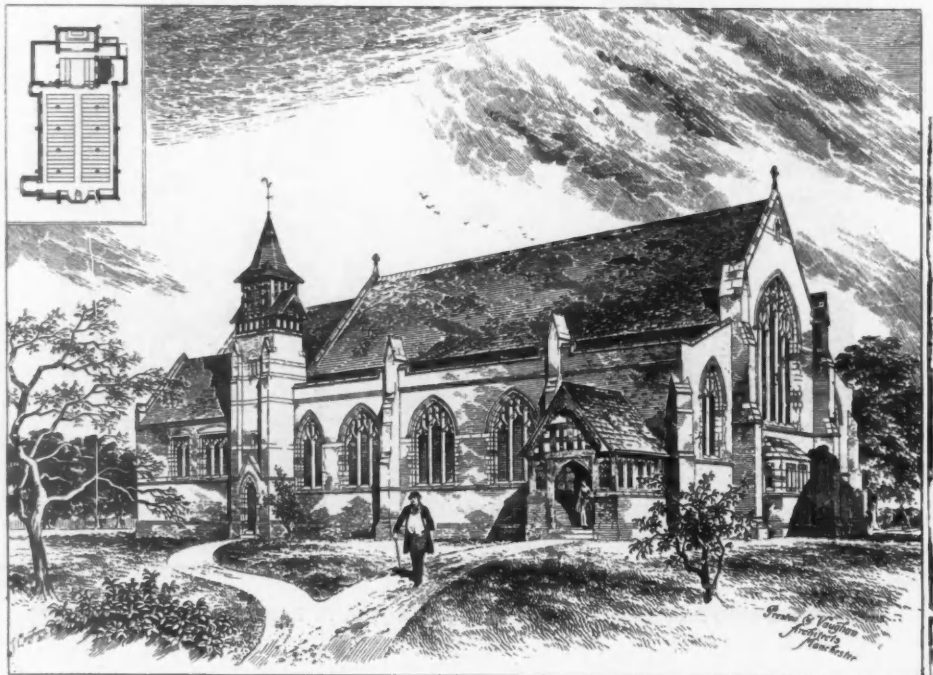

1726. *St. Augustine's Church, Brinksway, Preston* 1ND VAUGHAN, Architects.



1739. *Proposed Houses at Ledbury, for D. Coath, Esq., G. H. GROCOCK, Architect.* (For plan see p. 146)



1764. *House at Birkdale, FRANK W. MEE, Architect.* (For plan see p. 146.)

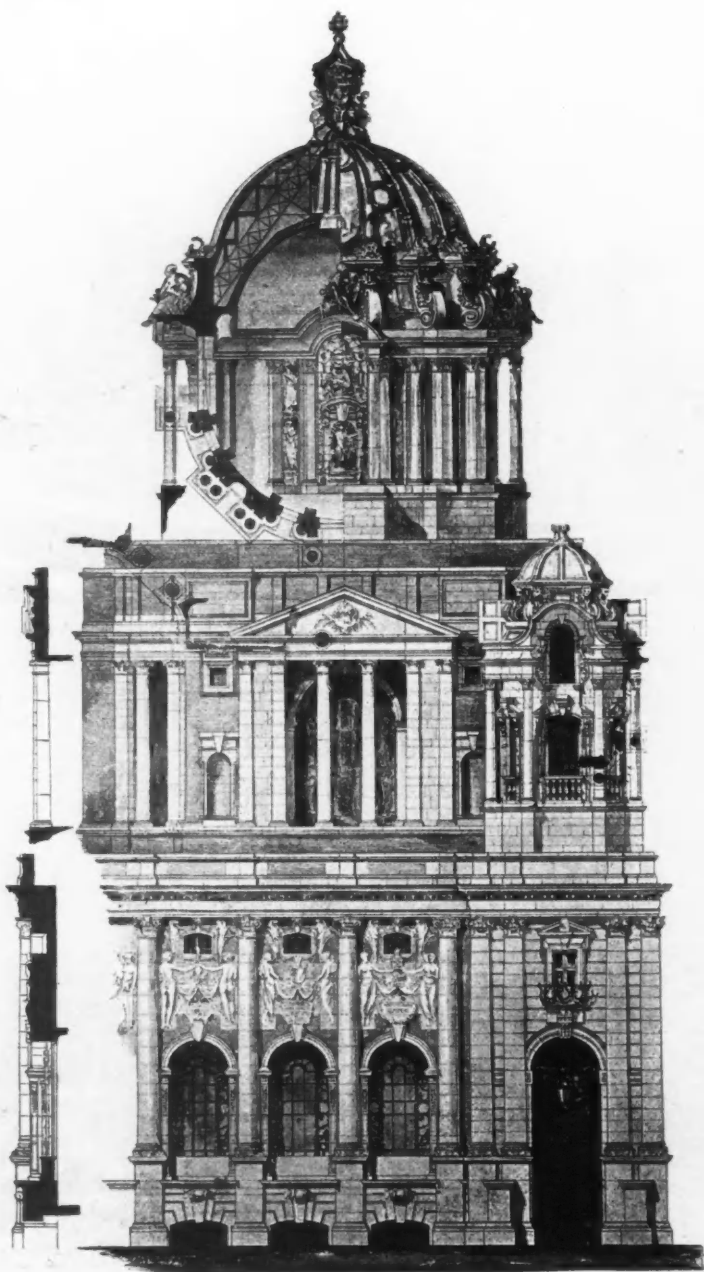

1675. *Design for South Kensington Museum, Detail, Elevation, JOHN BELCHER, F. R. I. B. A., Architect.*

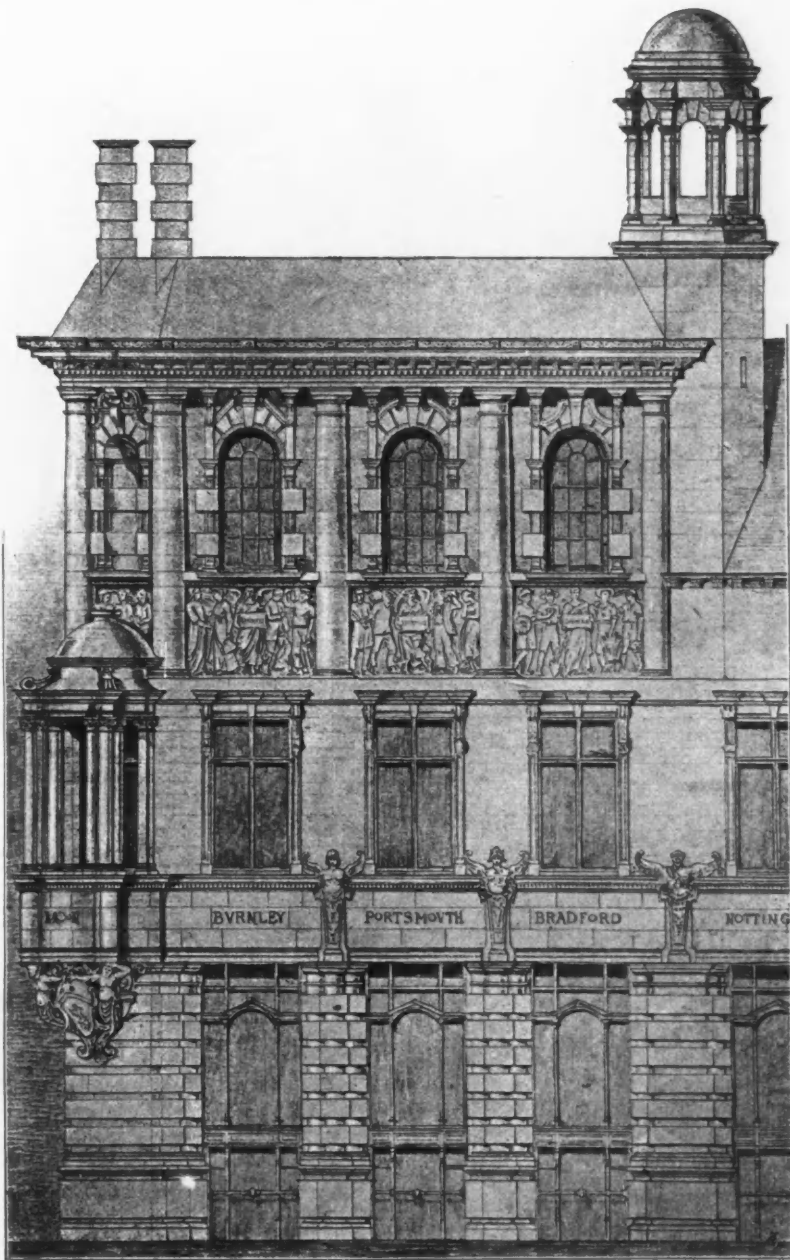

1728. *Institute of Chartered Accountants, Portion of Elevation, JOHN BELCHER, F.R.I.B.A., Architect.*

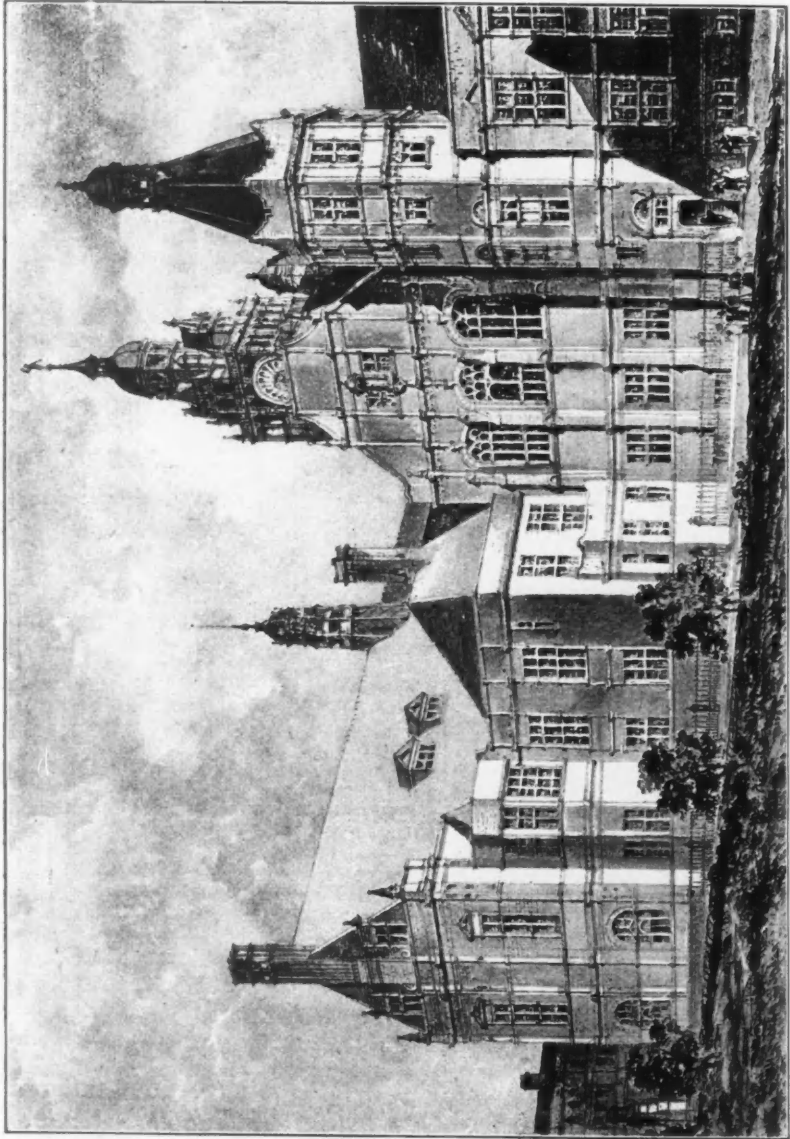

1628. *Sheffield Municipal Buildings, View from Cheney Row, EDWARD W. MOUNTFORD, Architect.*

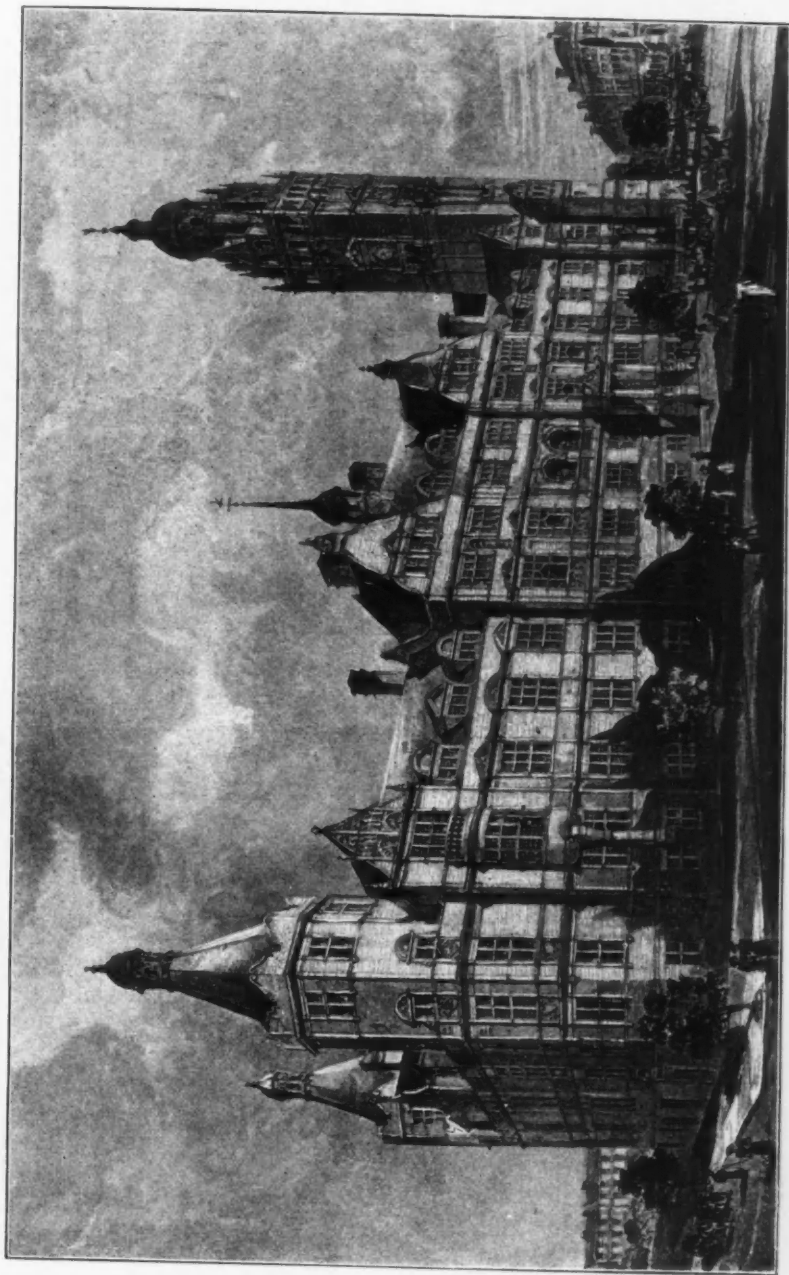

1737. *Sheffield Municipal Buildings, View of Surrey Street Front, EDWARD W. MOUNTFORD, Architect.*



1806. *House at Royston, Herts*, JOHN BELCHER, F.R.I.B.A., Architect.



1813. *Studio, Melbury Road, W.*, JOHN BELCHER, F.R.I.B.A., Architect.



1814. *Mark Ash, Abinger*, JOHN BELCHER, F.R.I.B.A., Architect.



1805. *Cowalescent Home, Chatham*, JOHN BELCHER, F.R.I.B.A., Architect.

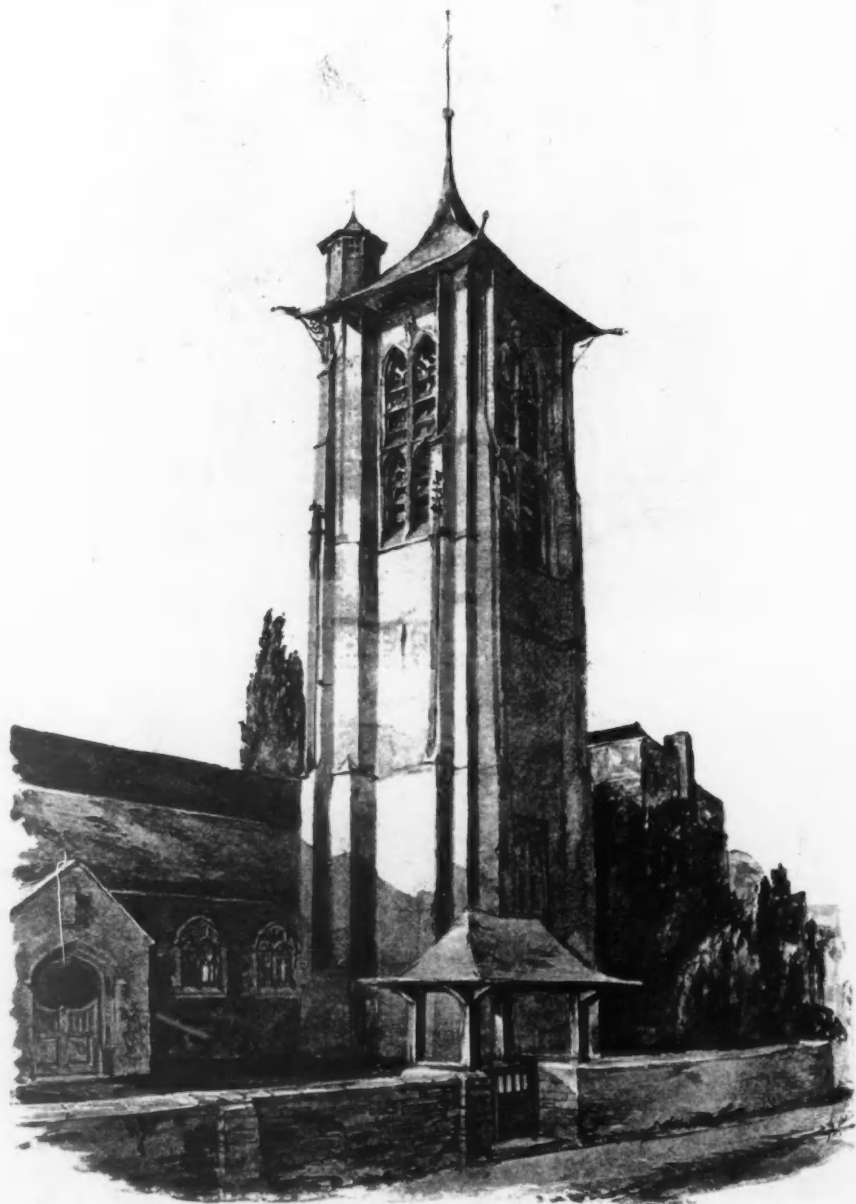

1788. *New Tower, St. Mary's Church, Lynton*, H. WILSON, Architect.



1827. *Design for Timber Spire*, WALTER PERCIVAL, Gold Medallist, R.I.B.A., Architect.

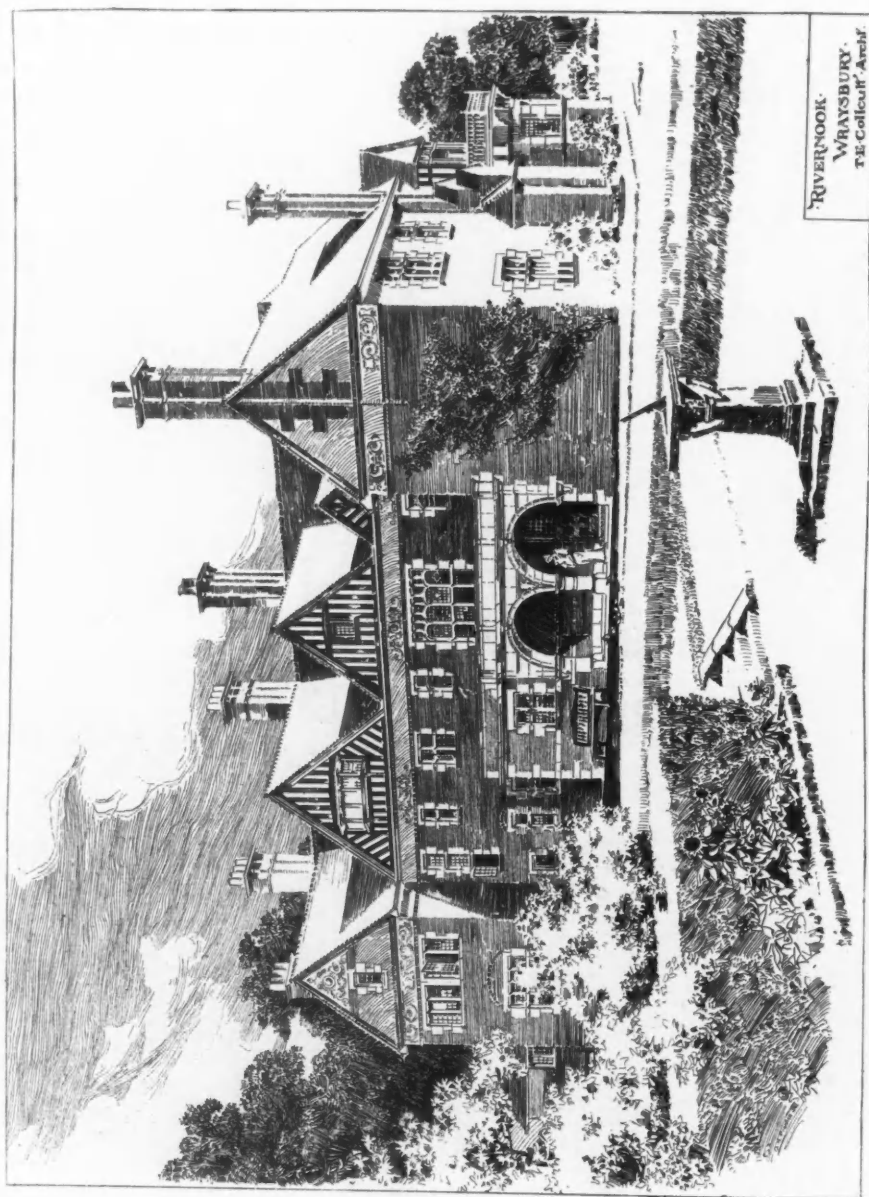

RIVERNOOK.
WRAYSBURY.
T. E. COLLUTT, ARCHT.

1803. Rivernook, Wrayisbury, THOMAS E. COLLUTT, F. R. I. B. A., Architect.

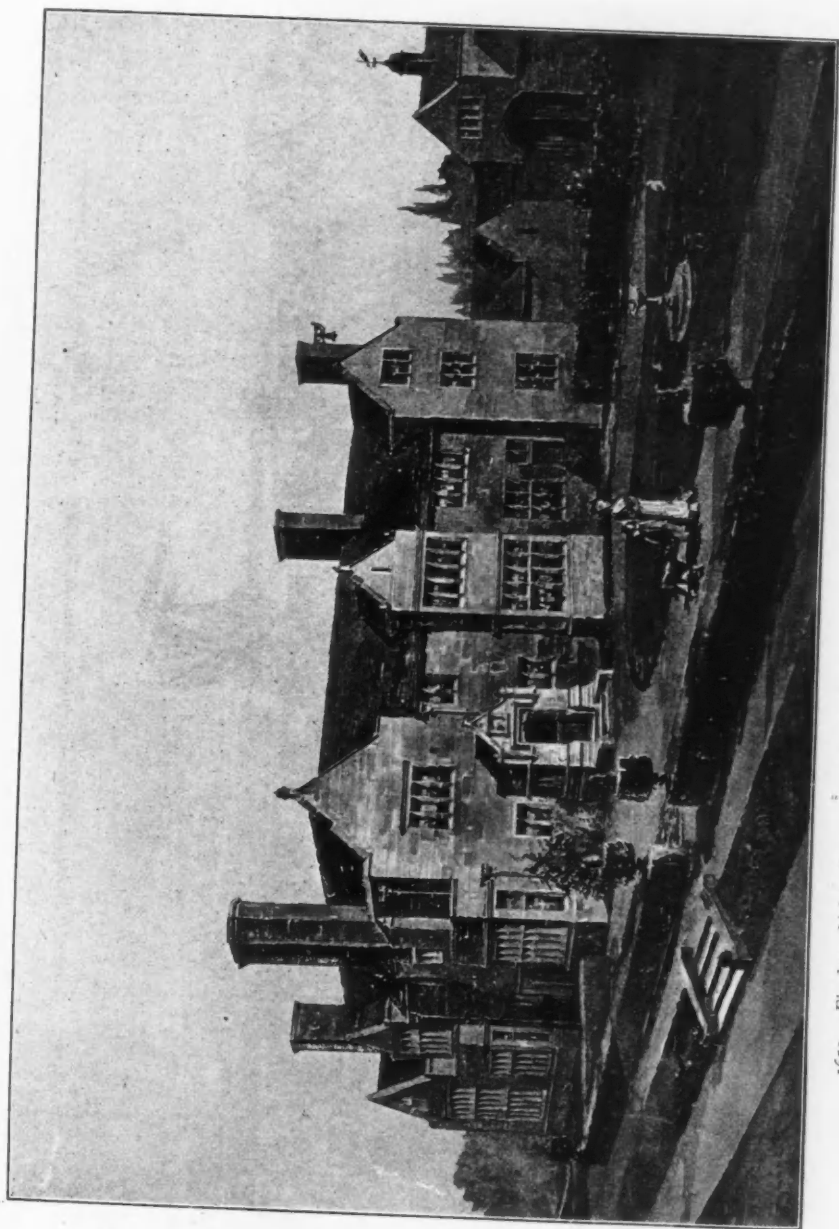

1659. *Firsdale, Lickey, Bromsgrove, BATEMAN AND BATEMAN, Architects.* (For plan see p. 146.)

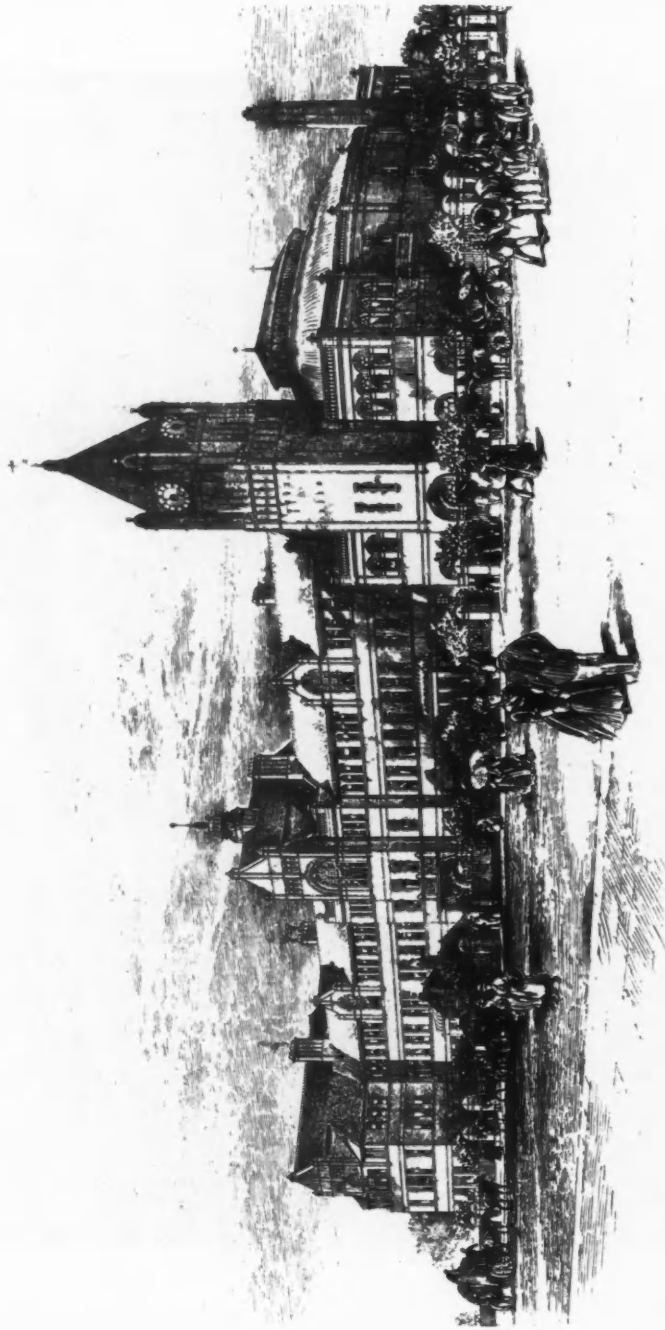

The Polytechnic Institute.

1773. *Competitive Design for Polytechnic Institute, Battersea, ROGER SMITH, SON AND GALE, Architects.*

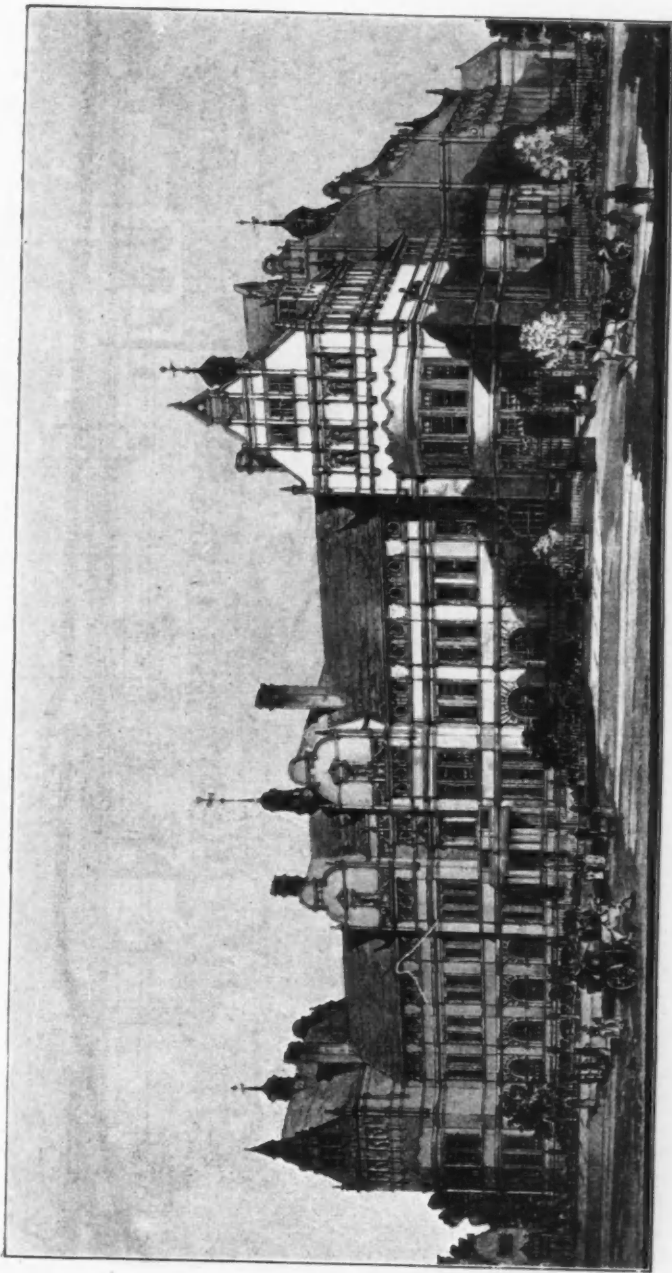

1768. *Battersea Polytechnic Institute*, EDWARD W. MOUNTFORD, Architect.

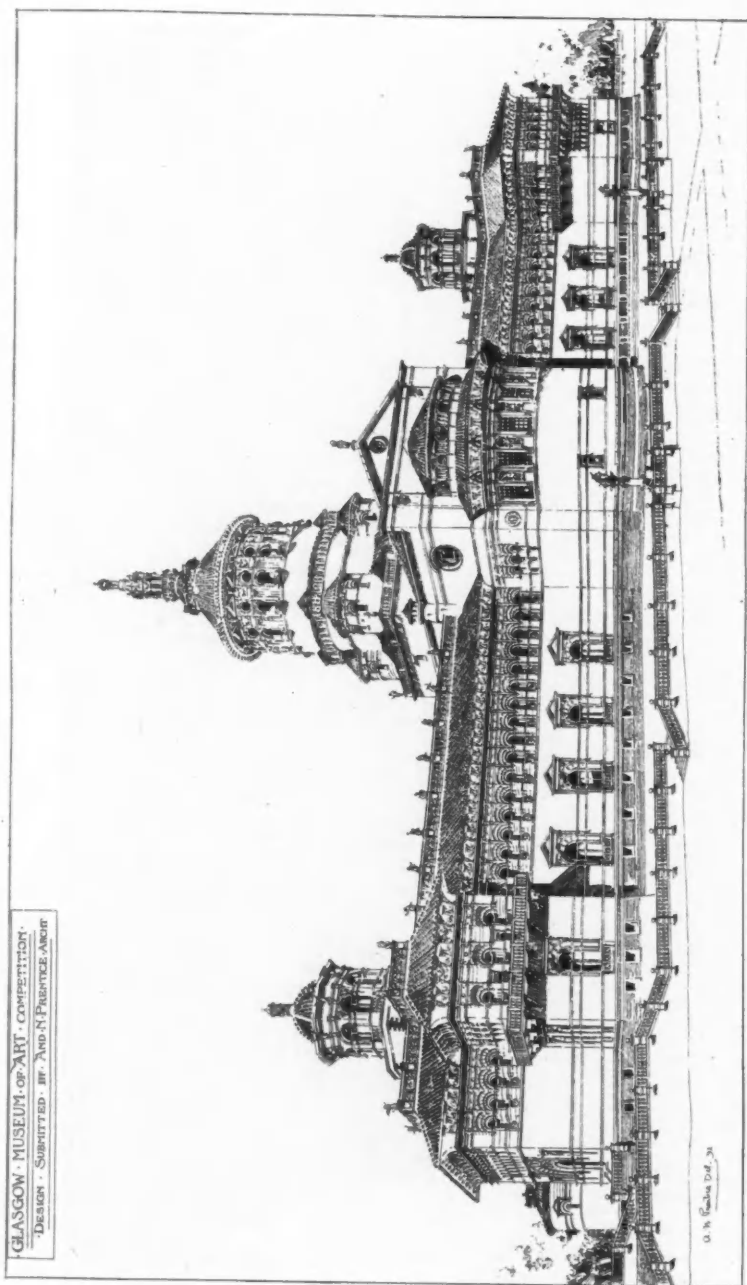

1802. Glasgow Art Galleries, Competitive Design submitted by ANDREW N. PRENTICE, Architect.

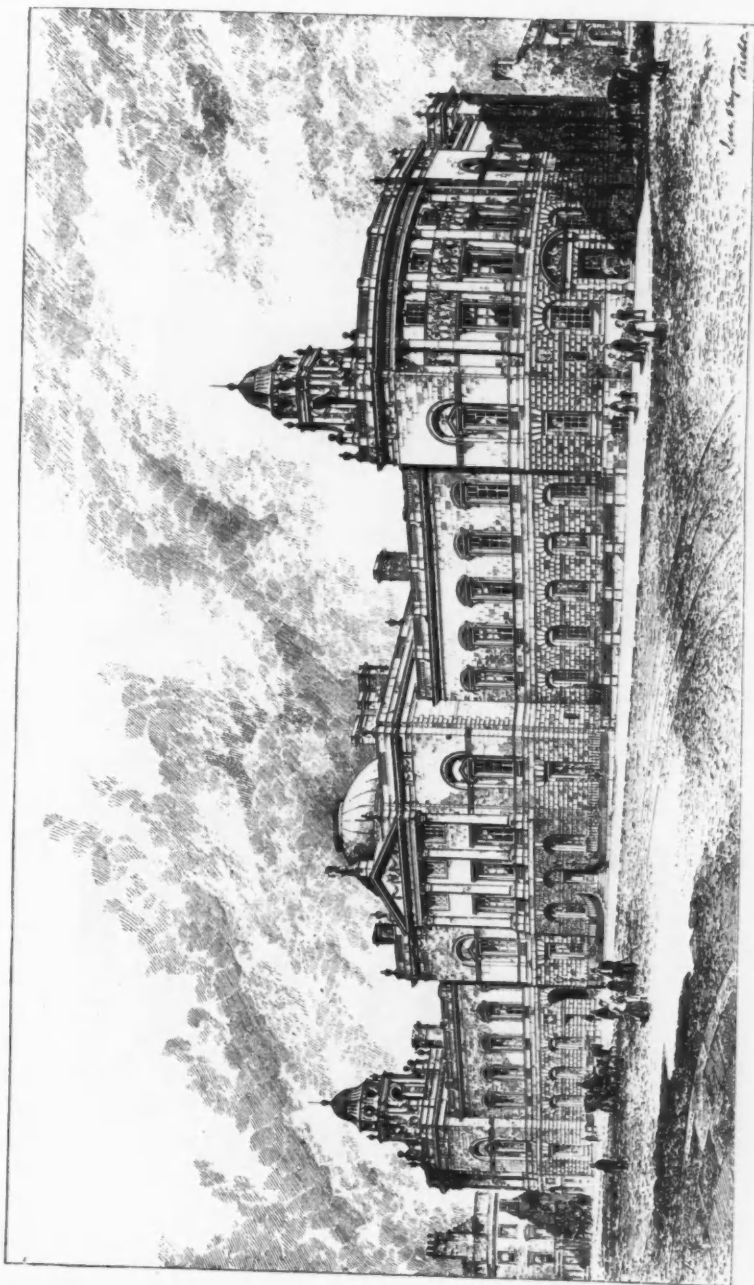

1734. *Municipal Buildings, Bath, Selected Design, J. M. BRYDON, F. R. I. B. A., Architect.*

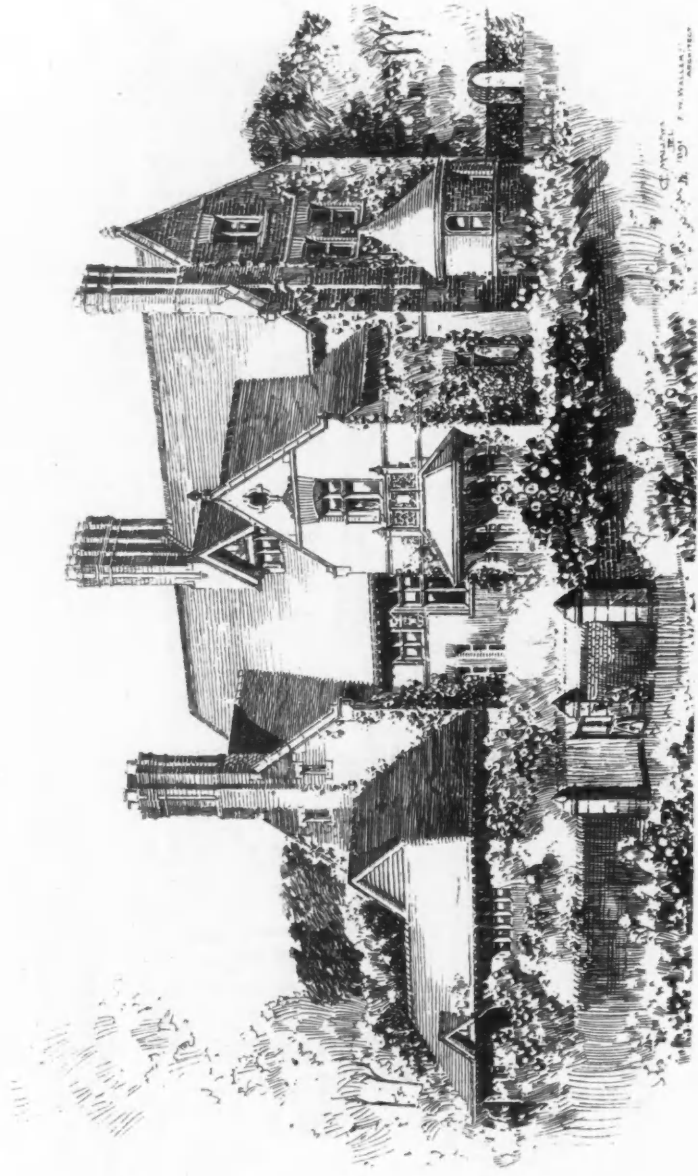

1748. House at Eastbourne, for Professor Huxley, F.R.S., FREDERICK W. WALLER, F.R.I.B.A., Architect.
(For plan see p. 147.)

W. WALLER ARCHT.
1892



1706. An Architect's Home at Beckenham, FRANCIS HOOPER, A.R.I.B.A., Architect.

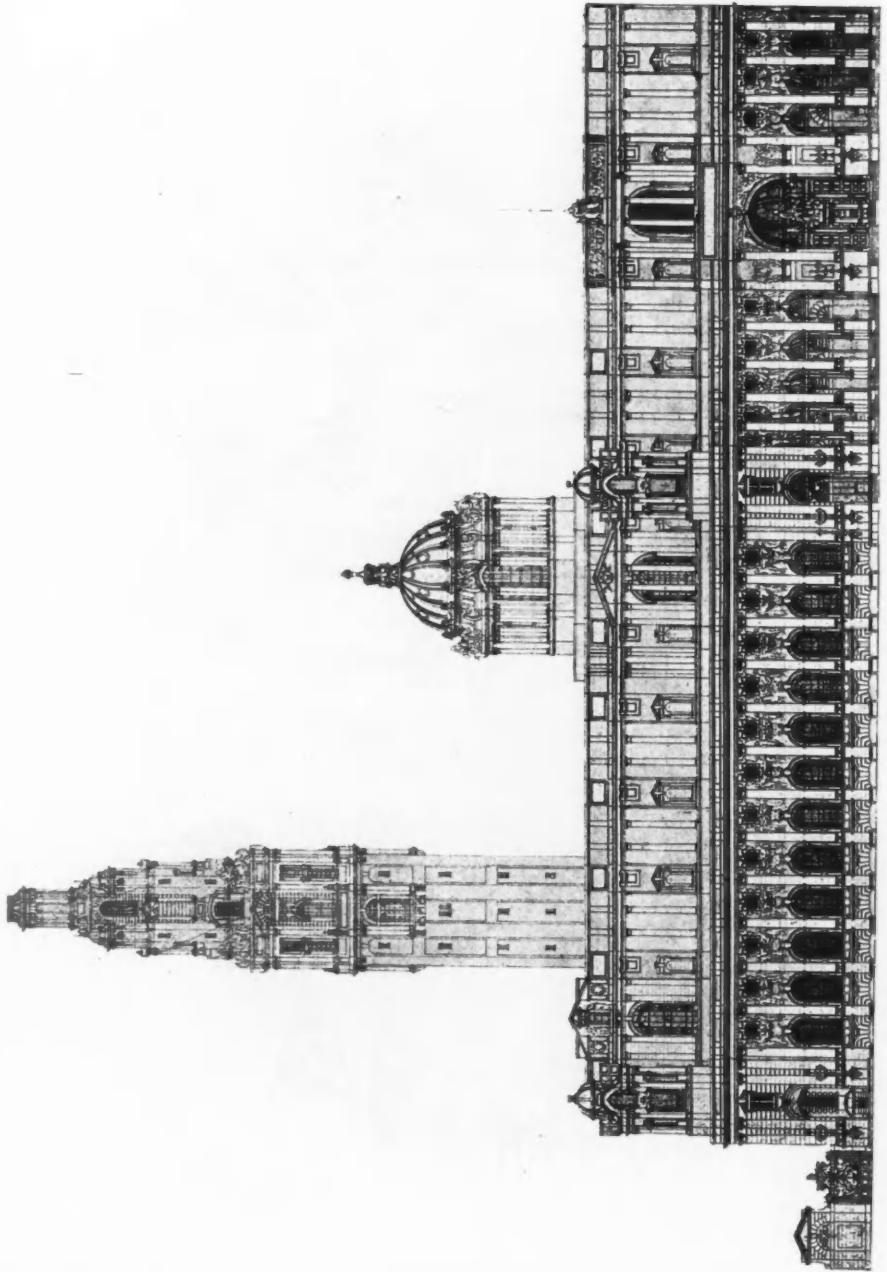

1809. *Part of Design for South Kensington Museum, Cromwell Road Elevation, JOHN BELCHER, F. R. I. B. A., Architect.*

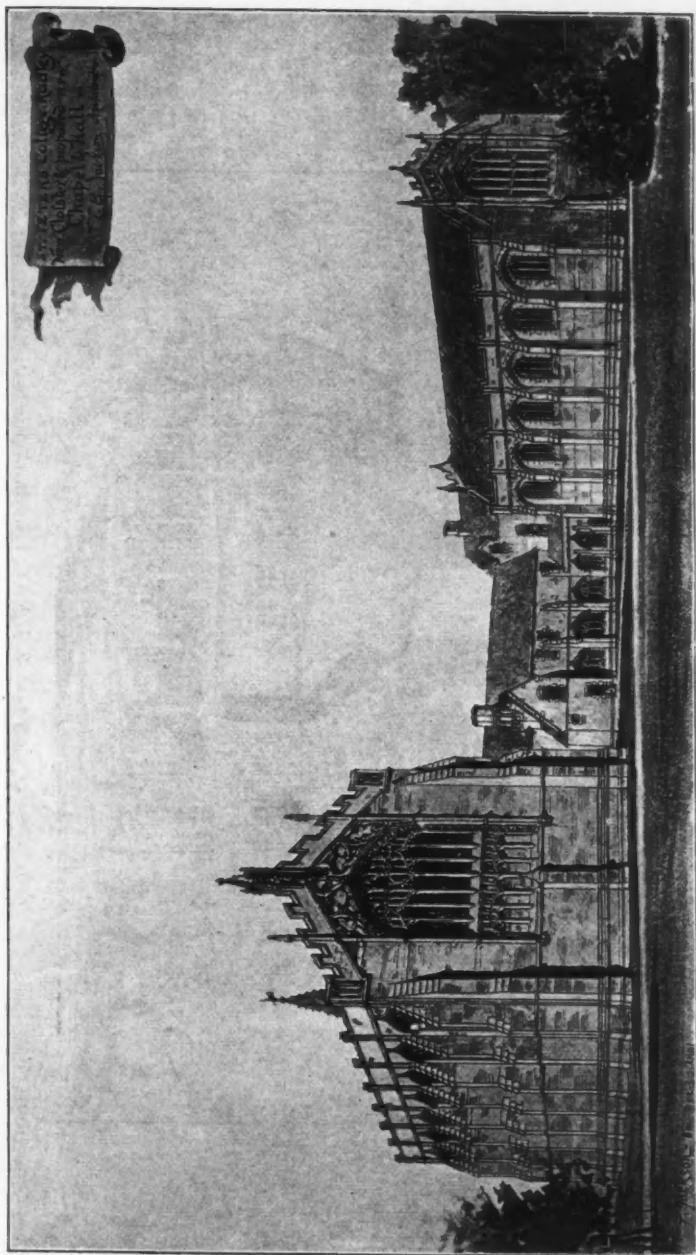

St. Peter's College, Radley, New Cloister and Proposed New Chapel and Hall, THOMAS G. JACKSON, A.R.A., Architect.

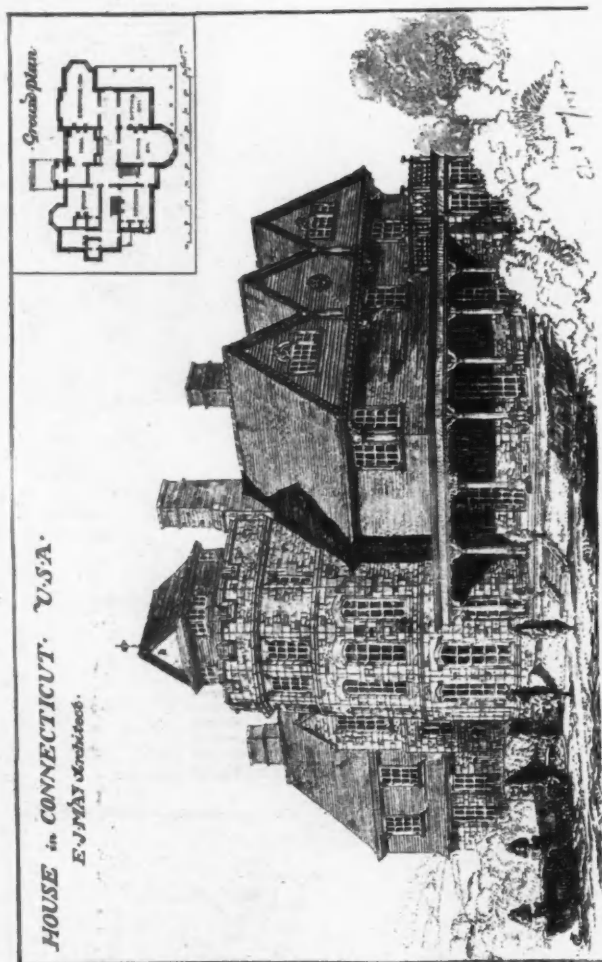
1627. *House in Connecticut, E. J. MAY, F.R.I.B.A., Architect.*

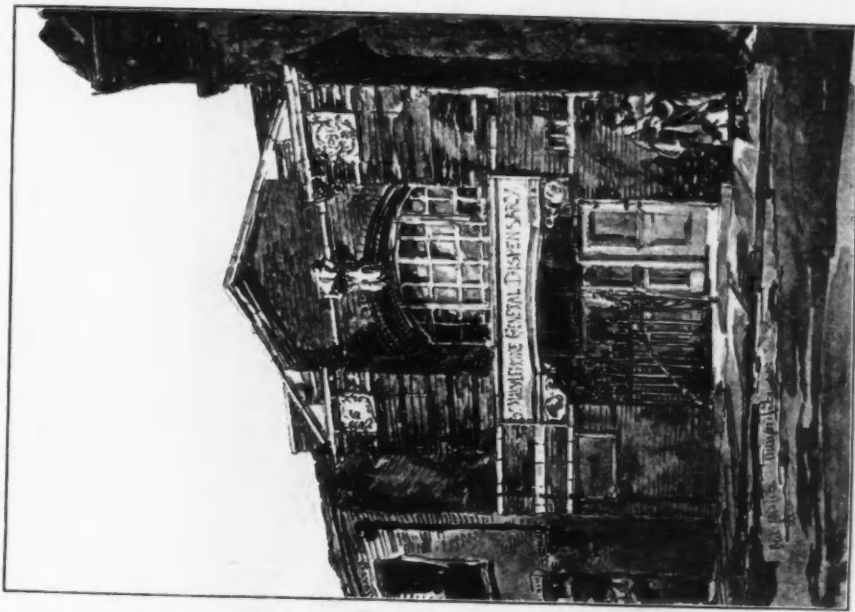

1668. *St. Marylebone General Dispensary,*
BERESFORD PITE, A.R.I.B.A., Architect.

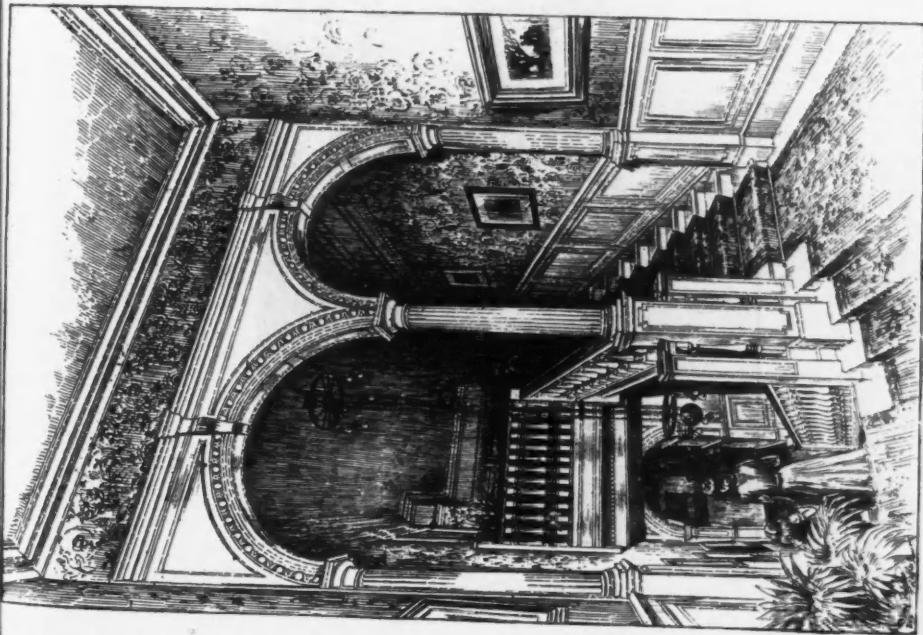

1680. *Staircase, Butler's Wood, Chislehurst,*
ERNEST NEWTON,
F.R.I.B.A., Architect.

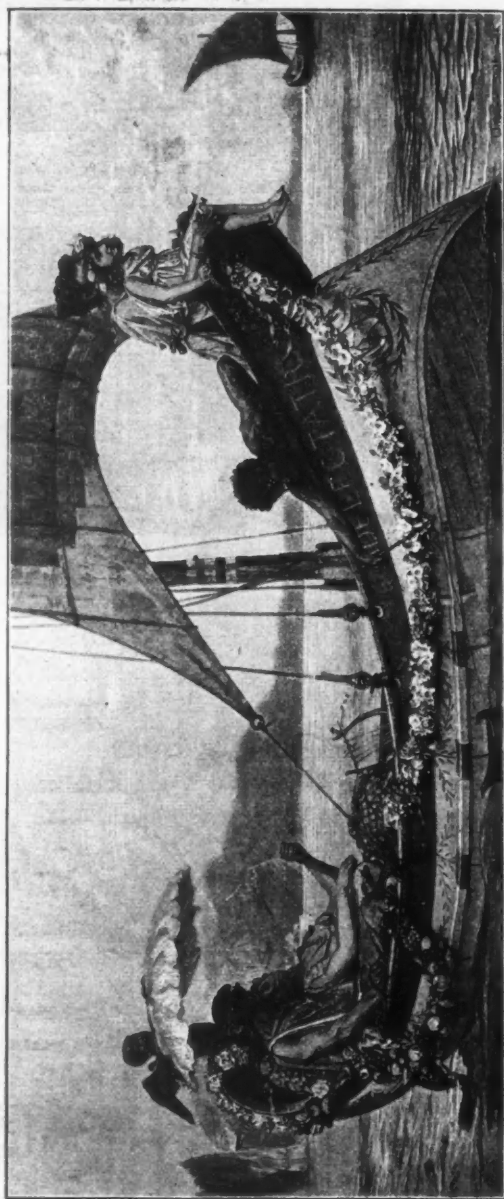
1022. *Pleasure*, W. REYNOLDS-STEPIENS.

ANNUAL ARCHITECTURAL REVIEW
1892

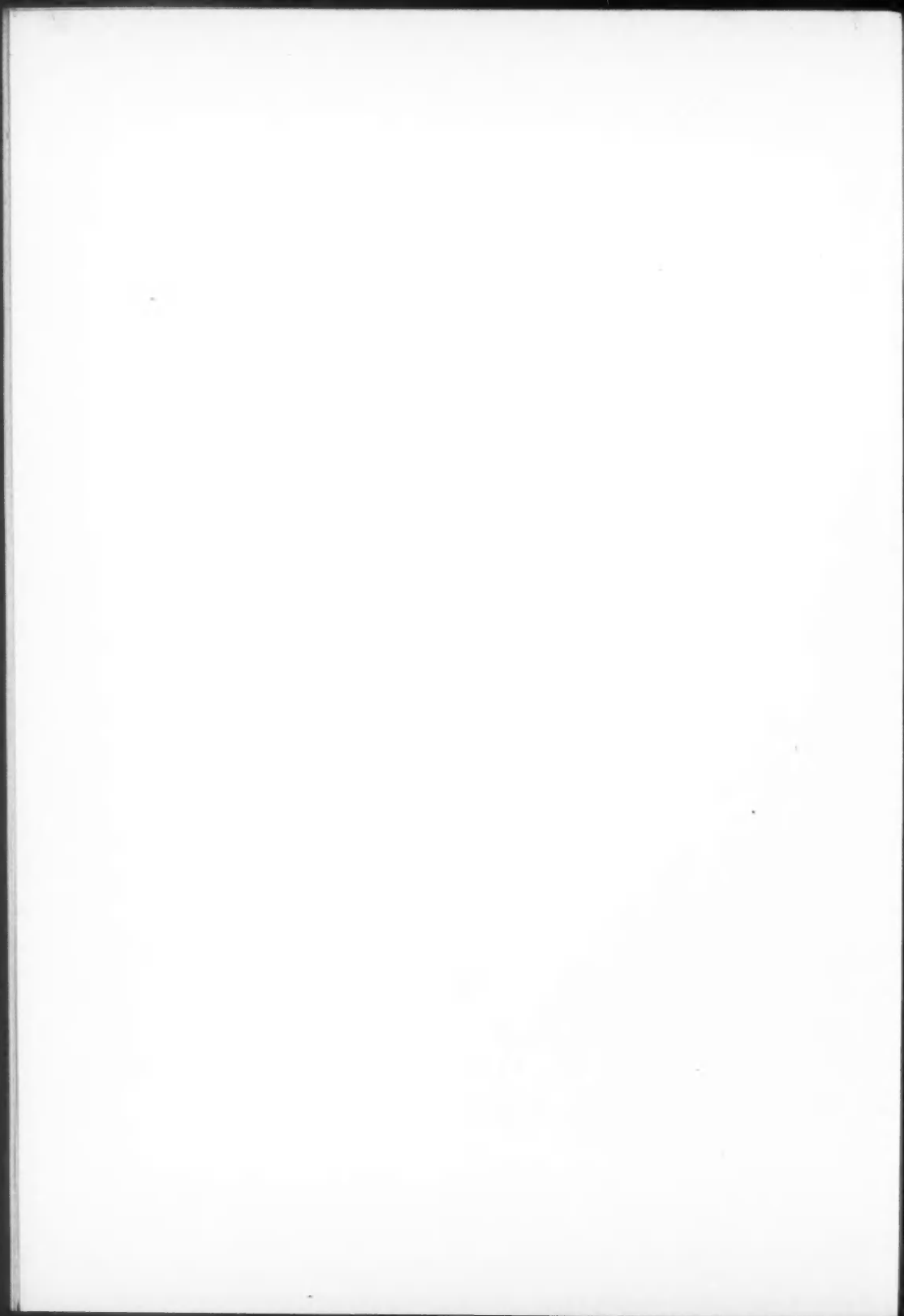

ANNUAL ARCHITECTURAL REVIEW, 1892.



Tower, Sketch by OTTO RIETH, Architect, Berlin.

From Architektur Skizzen, by OTTO RIETH, 120 Sketches, published by GEORG SIEMENS, Berlin (see A.Ivt.).

EQUITABLE

LIFE ASSURANCE SOCIETY.

Established 1762. On the Mutual Principle, whereby all Profits belong to the Assured.

THE INVESTED FUNDS NOW EXCEED £4,000,000.

1. No Commission or Agency Fees.
2. Ordinary Working Expenses 3·4 per cent. of Annual Income.
3. Claims paid immediately on Proof.
4. Interim Bonuses paid: the Present Rate being £2 per cent. per annum.
5. Policies World-wide in ordinary cases after Five years' duration.
6. The full Reserve Value of Policies paid on Surrender. The Surrender Value of a Policy (with Bonus Additions) which had been in force for twenty years (on a Life aged 30 at entry) at the Last Division of Profits was 10 per cent. more than the whole of the Premiums paid.

REDUCED PREMIUM SYSTEM

SECURES

IMMEDIATE BONUS.

Under this system only 75 per cent. of the Ordinary Premium is paid, the balance of 25 per cent. accumulating against the Assurance, and being periodically discharged out of Bonuses.

Rates of Premium under this System.

Age.	Annual Premium.	Age.	Annual Premium.
20	£1 12 8	40	£2 11 0
25	1 16 1	45	2 18 5
30	2 0 0	50	3 8 0
35	2 4 11		

Full Description of the System, Prospectus, and other Papers will be sent on application.

Offices:—Mansion House St., London, E.C.



The Hall, South Lytchet Manor, near Poole, W. D. CARÖE, M.A., Architect.

Modelling - Nathaniel Hitch, 60, Harleyford Road, Vauxhall, London. S.E.

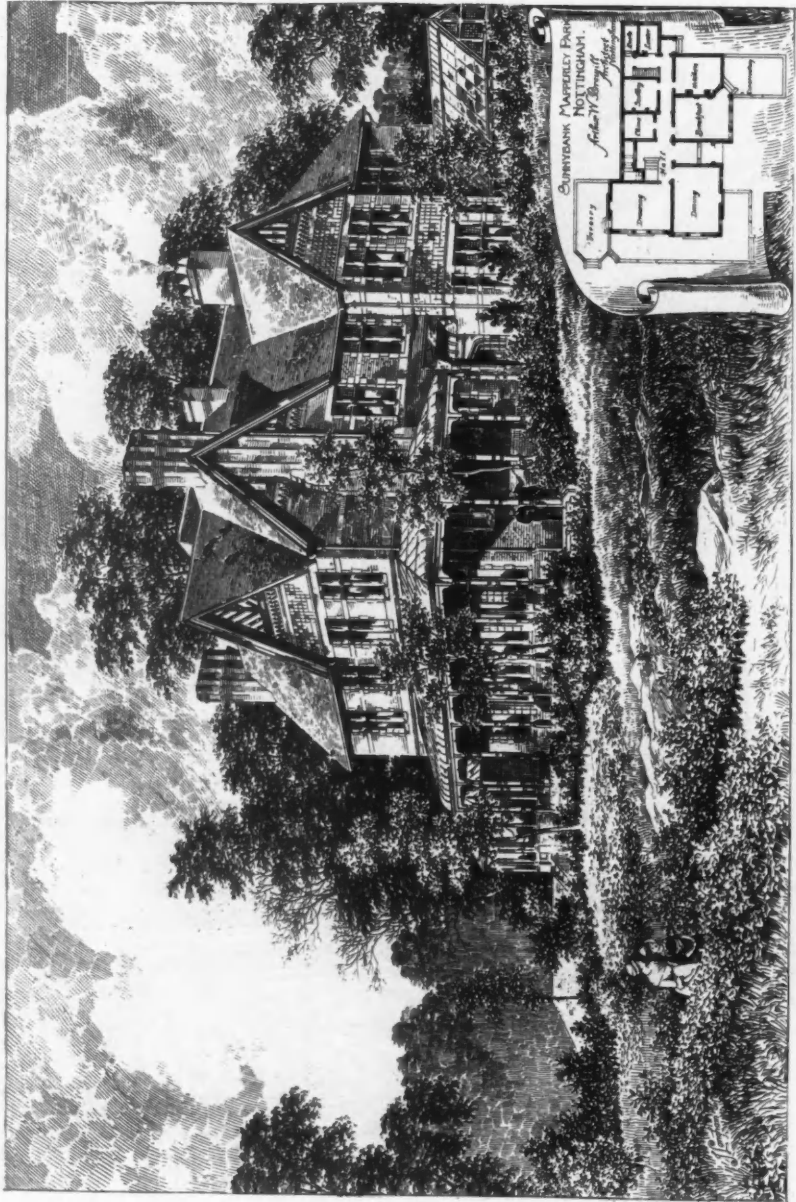

Sunnybank, Mapperley Park, Nottingham, ARTHUR W. BREWILL, Architect.

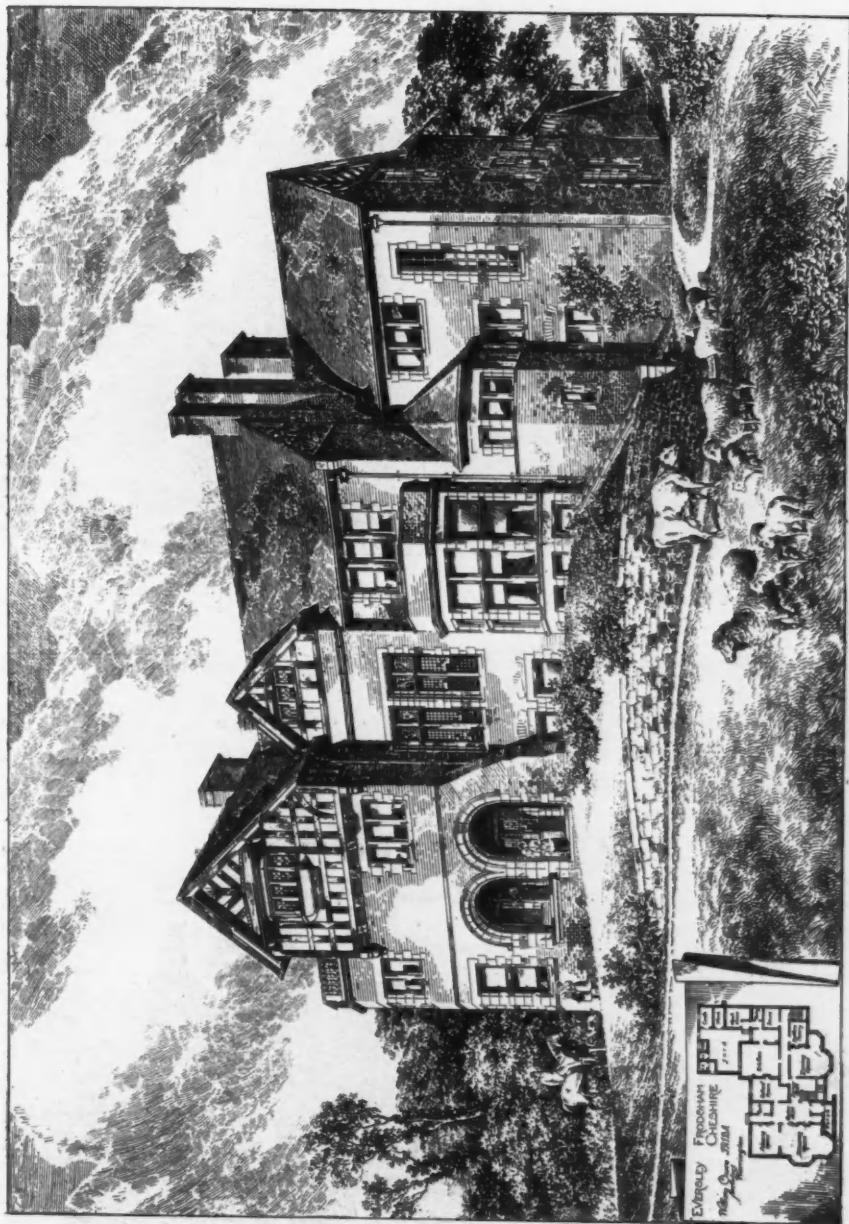

Everley, Fordingham, Cheshire, WILLIAM OWEN, F.R.I.B.A., Architect.



Catholic Church and Presbytery, Aylesbury, GOLDIE, CHILD AND GOLDIE, Architects.

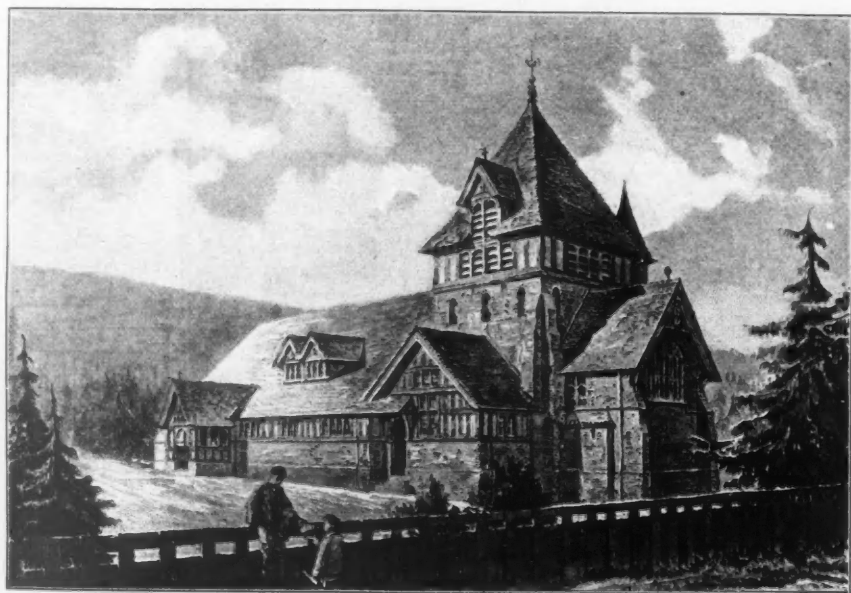

Chapel-of-Ease, Colehill, Wimborne, W. D. CARÖE, M.A., Architect.

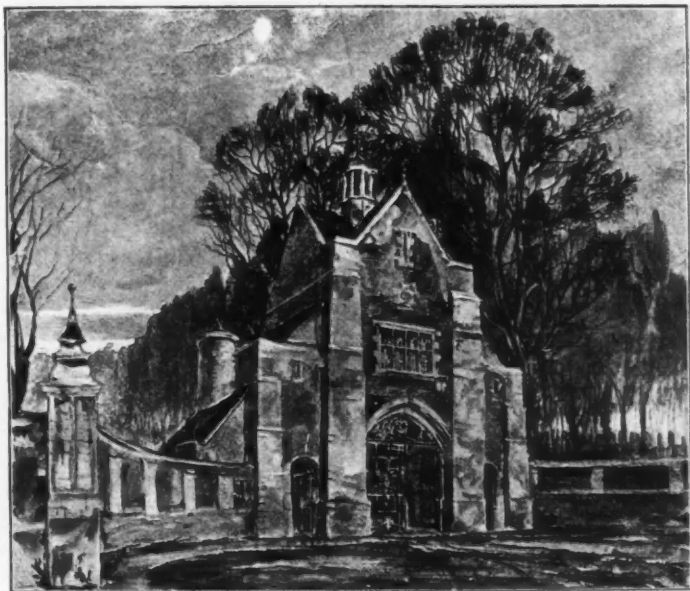

Entrance Lodge at Welbeck Abbey, for his Grace the Duke of Portland, H. WILSON, Architect.



Villa Residence, Surbiton Hill, for R. A. Morris, Esq., J.P., J. BUCKLEY WILSON, F.R.I.B.A., AND T. E. LIDIARD JAMES, M.S.A., Architects. (For plans see p. 146.)

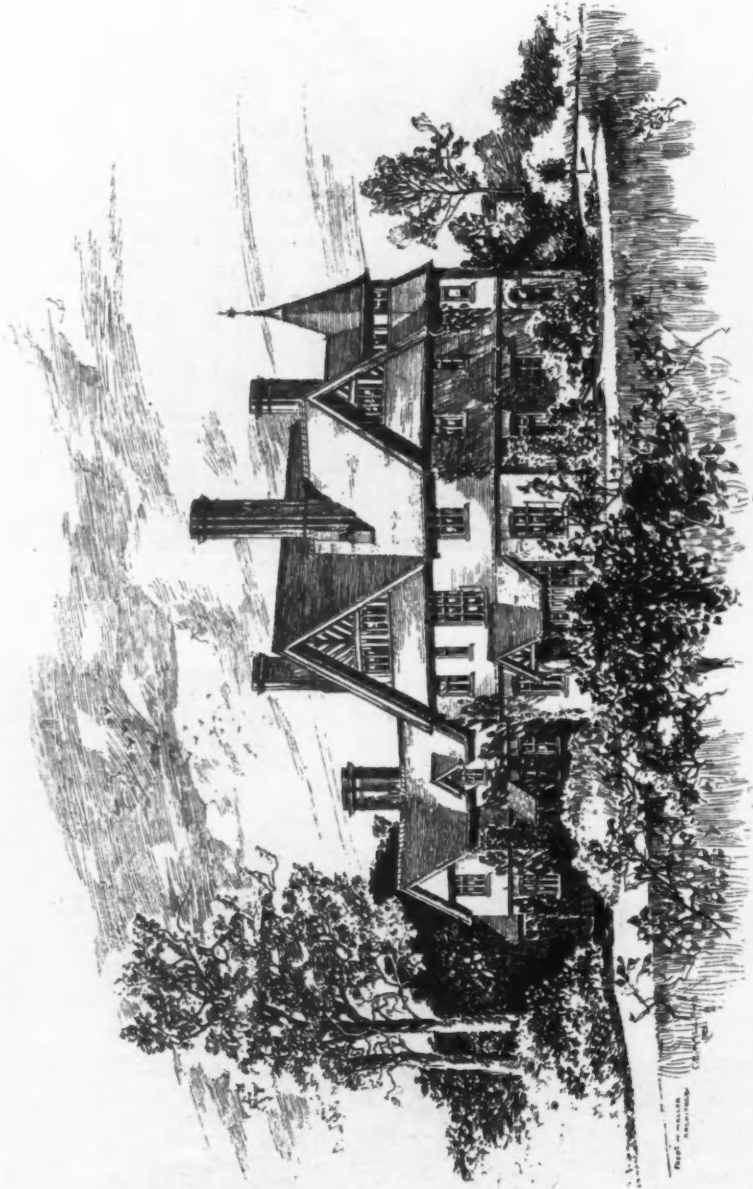

*House at Haslemere, Surrey, for Professor Williamson, F.R.S., Frederick W. Waller, F.R.I.B.A., Architect.
(For plan see p. 147.)*

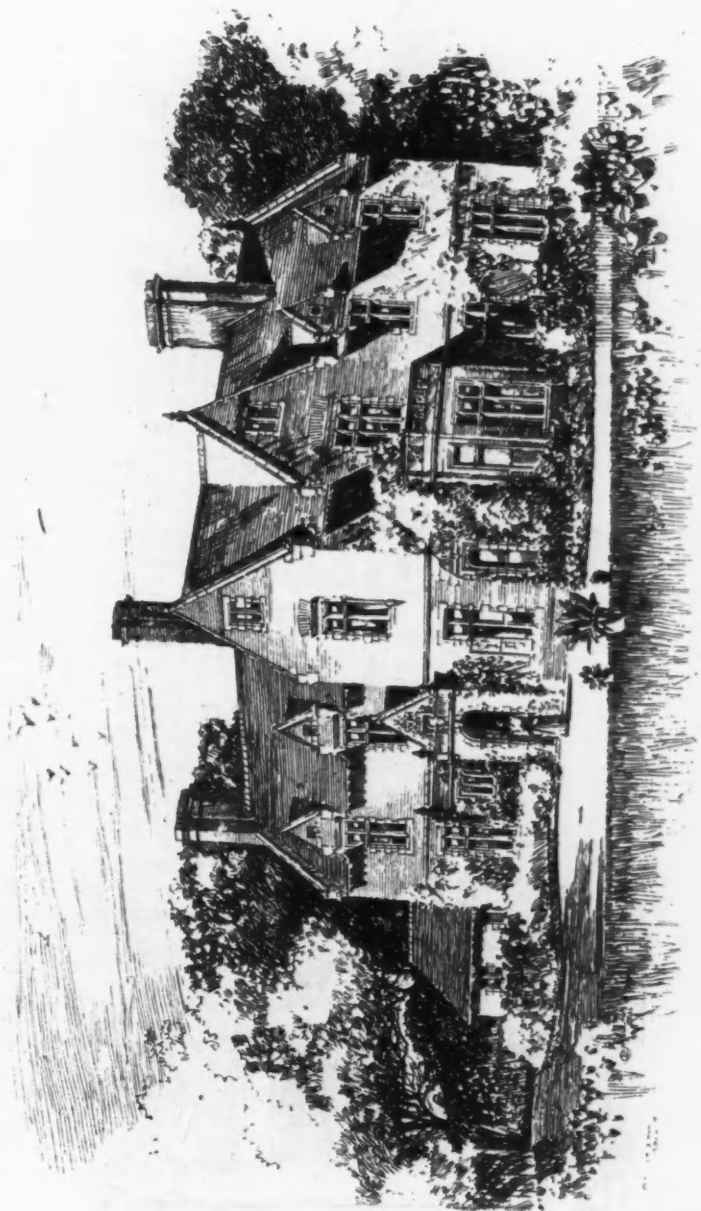

House at Sunningdale, for Sir Joseph Hooker, C.B., WALLER AND SON, Architects. (For plan see p. 147.)

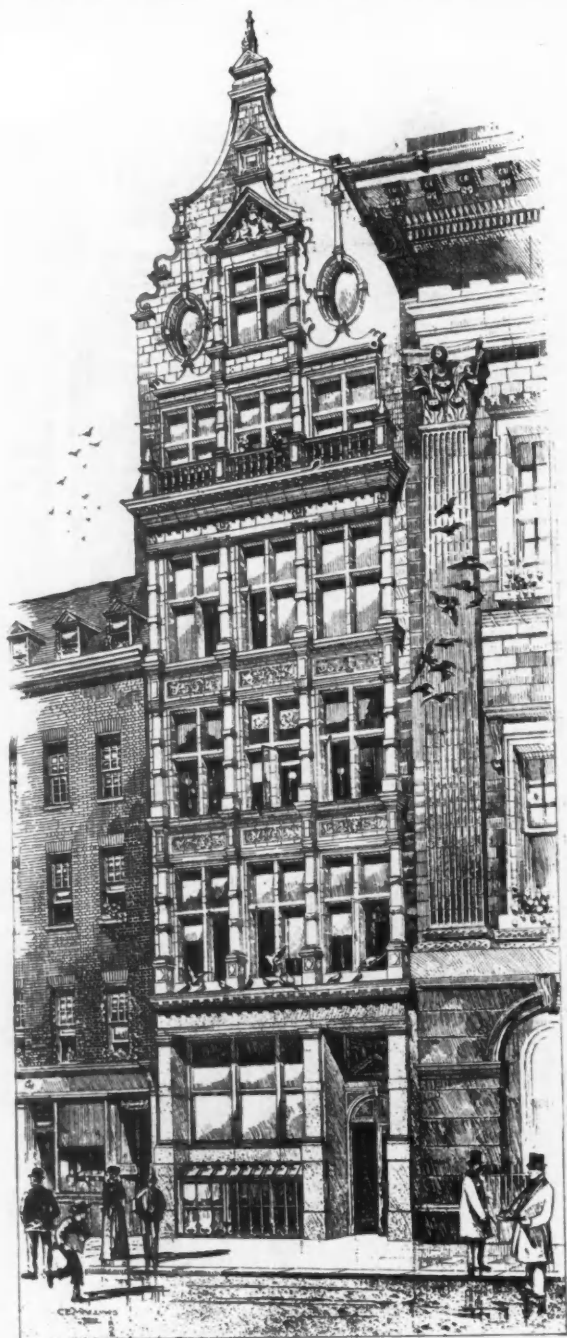

No. 18 Bishopsgate Street Within, E.C., W. E. AND F. BROWN, Architects.



The Sheffield Independent Offices, FLOCKTON AND GIBBS, Architects.

General Contractors—William Ives & Co., Gateland Works, Shipley.

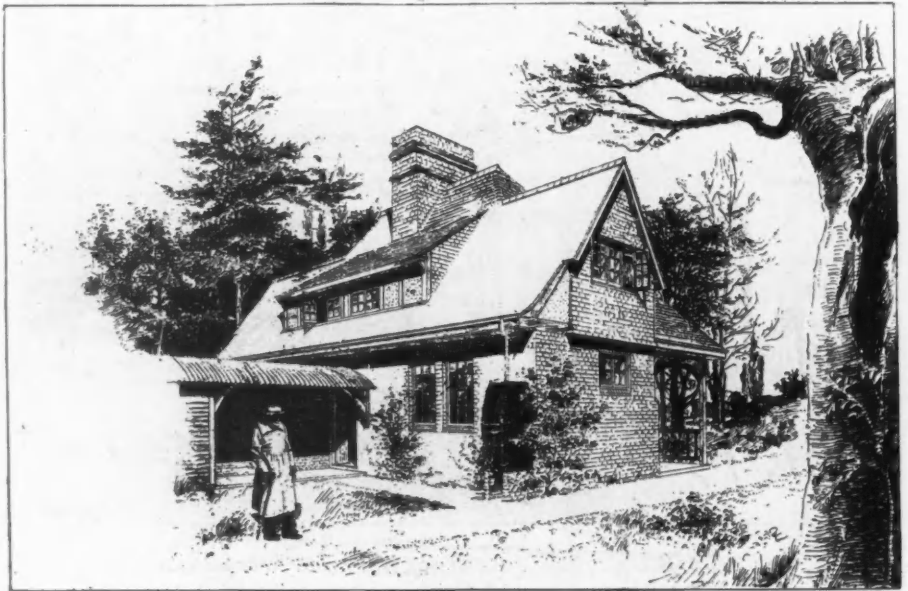

Double Cottage on the Estate of T. H. W. Buckley, Esq., Crawley Down, Sussex, T. MAC LAREN, Architect.



Cottage for Schoolmaster, Churt, near Farnham, EDMUND WOODTHORPE, M.A., A.R.I.B.A., Architect.



Additions and Alterations, Grayshott House, Hants, EDMUND WOODTHORPE, M.A., A.R.I.B.A., Architect.

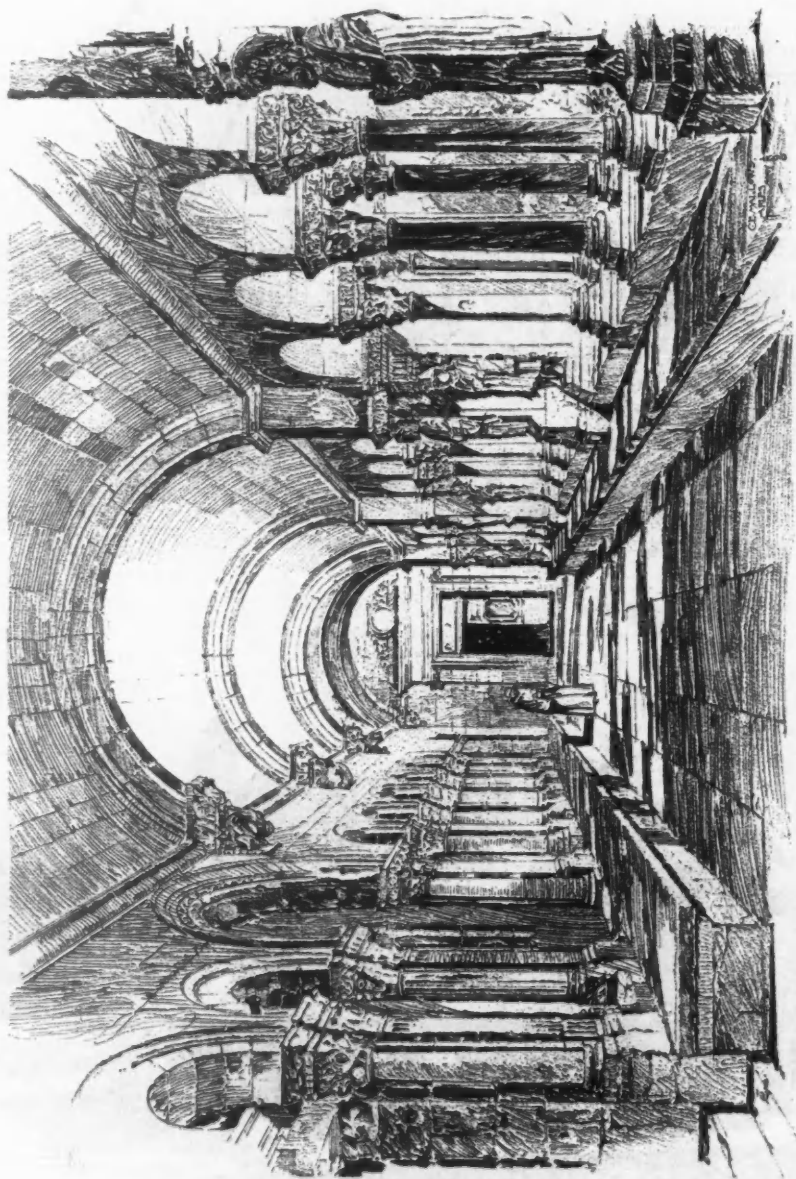

*The Cloisters, St. Trophime, Arles, Bouches du Rhone, drawn by C. E. MALLOWS, Architect.
Royal Academy Exhibition, 1891.*



Design for Altar and Retable, designed by JOHN D. SEDDING AND H. WILSON.



Inglewood, Edwailton, near Nottingham, ARTHUR W. BREWILL, Architect. (For plan see p. 146.)



House near Crooksbury, Farnham, PAXTON H. WATSON, A.R.I.B.A., Architect. (For plan see p. 147.)



New Premises, Southport, for Parr's Banking Company Ltd., WILLIAM OWEN, F.R.I.B.A., Architect.



Semi-detached Villas, Colwyn Bay, North Wales, for J. Berth Jones, Esq., Llanrust, T. E. LIDIARD JAMES, Architect. (For plans see p. 147.)

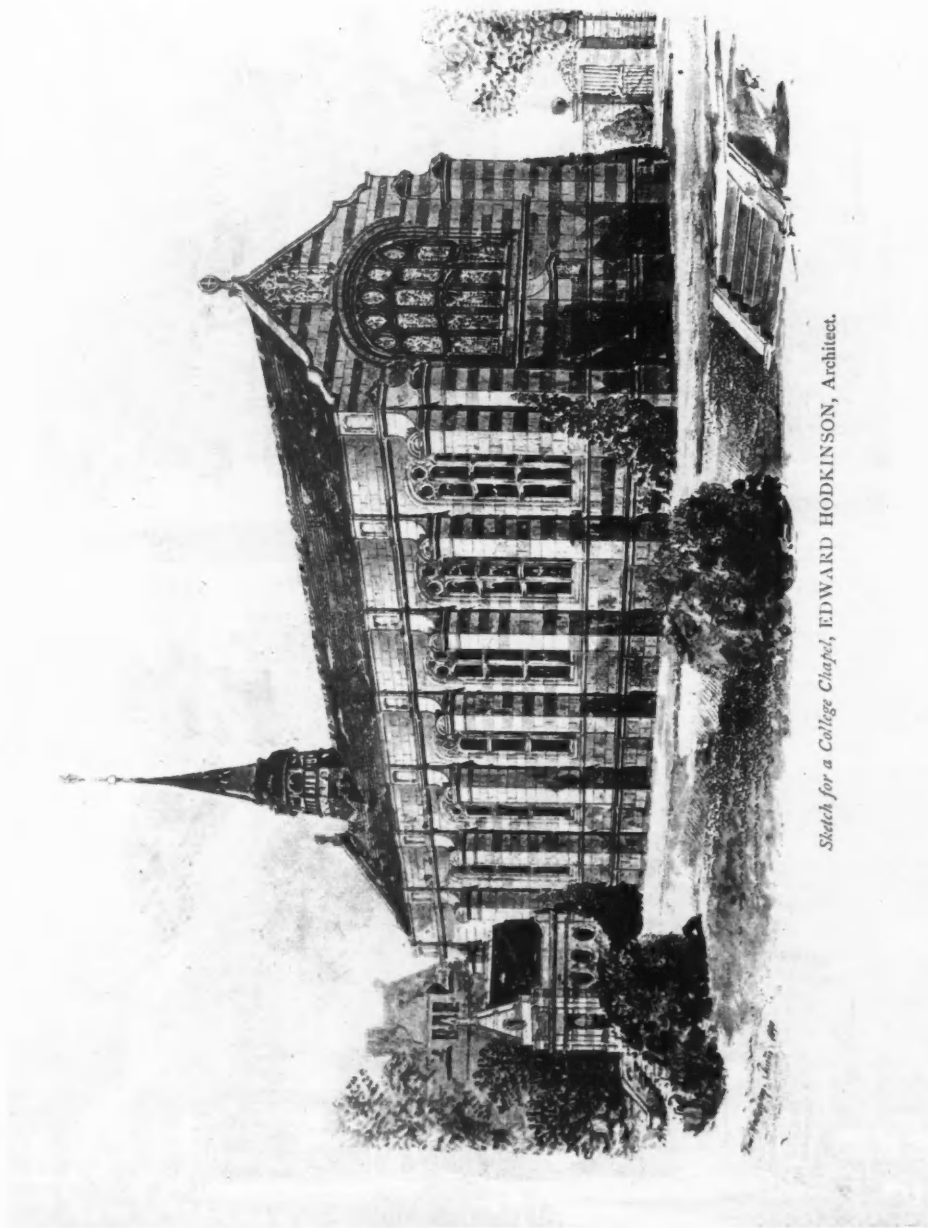

Sketch for a College Chapel, EDWARD HODKINSON, Architect.

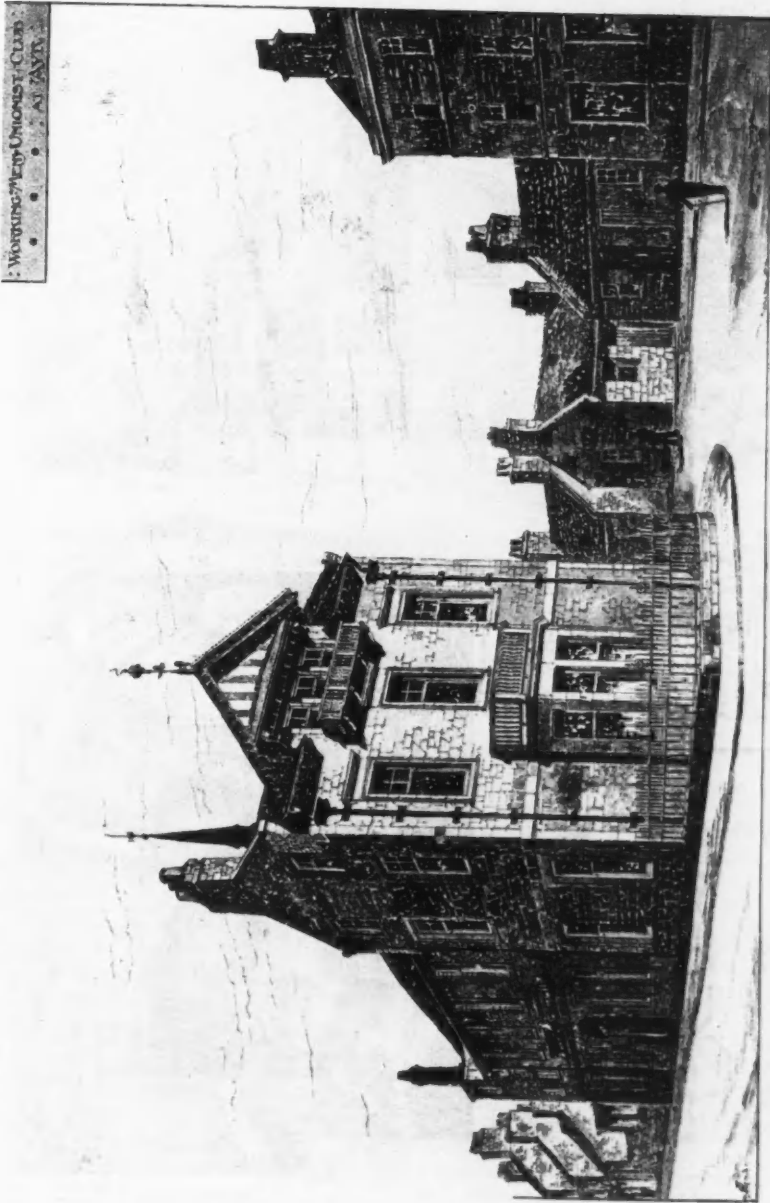

Working Men's Unionist Club, Ayr, James A. Morris and Hunter, Architects. (For plans see p. 146.)

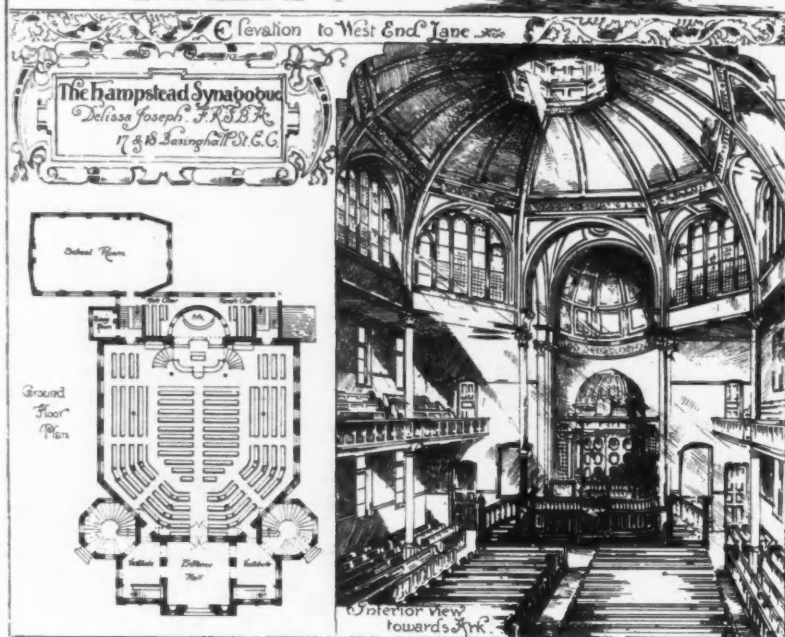
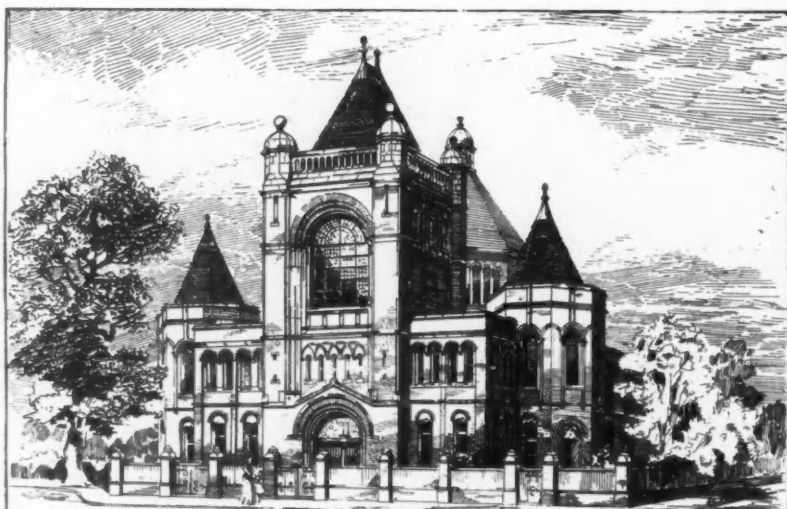

Hampstead Synagogue, DELISSA JOSEPH, F.R.I.B.A., Architect.

General Contractors—John Allen & Sons, Palmerston Works, Kilburn, London, N.W.



The Nook, Sutton, Surrey, H. D. SEARLES-WOOD, F.R.I.B.A., Architect. (For plans see p. 147.)



House for H. Carty, Esq., Sutton, Surrey, H. D. SEARLES-WOOD, F.R.I.B.A., Architect. (For plans see p. 147.)

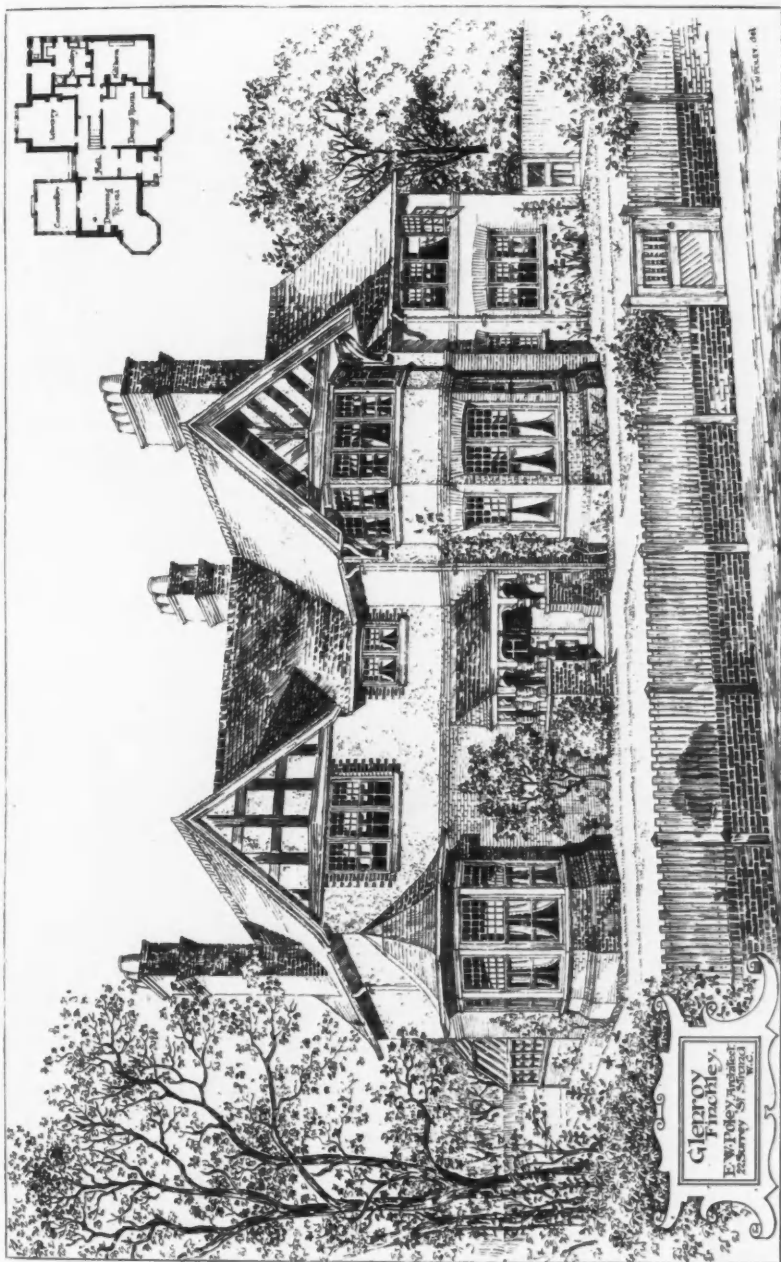

Gloury, Finchley, E. W. POLEY, A.R.I.B.A., Architect.

Gloury,
Finchley,
E. W. POLEY, Architect.
23, Cherry Street,
W.C.

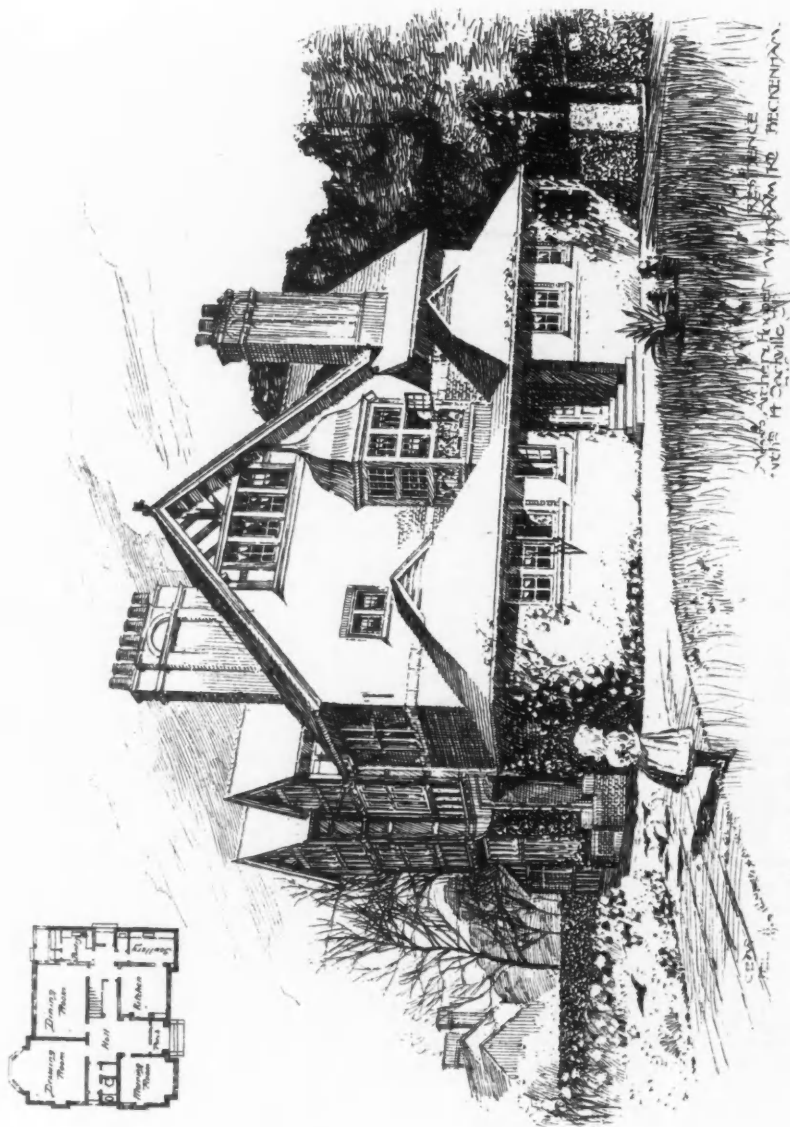

Residence, Wickham Road, Bebenham, ARCHER AND HOOPER, Architects.

THE ARCHITECTS' OFFICE IS AT THE CORNER OF THE GREAT NORTH STREET AND THE GREAT WEST STREET, BEBENHAM.

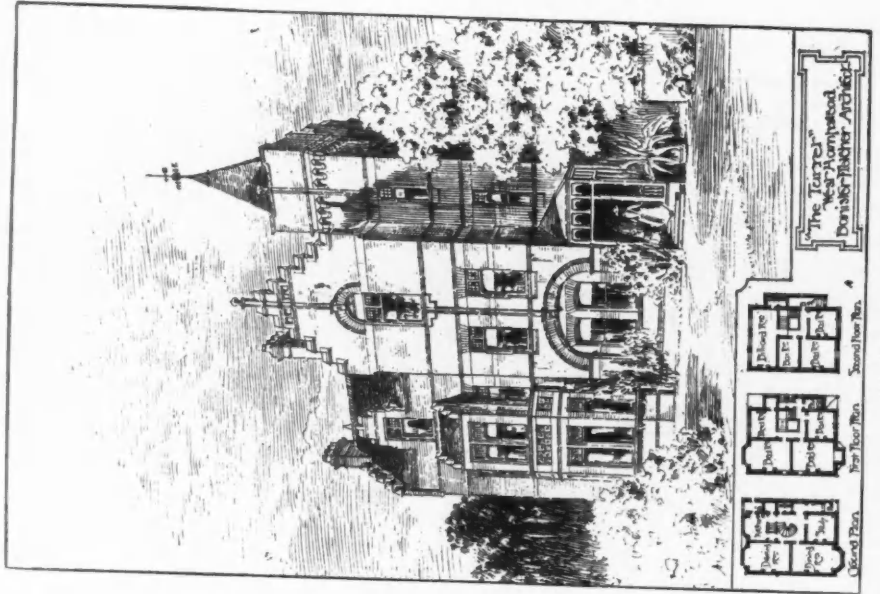

The Turret, West Hampstead.

PROFESSOR BANISTER FLETCHER, F.R.I.B.A., Architect.

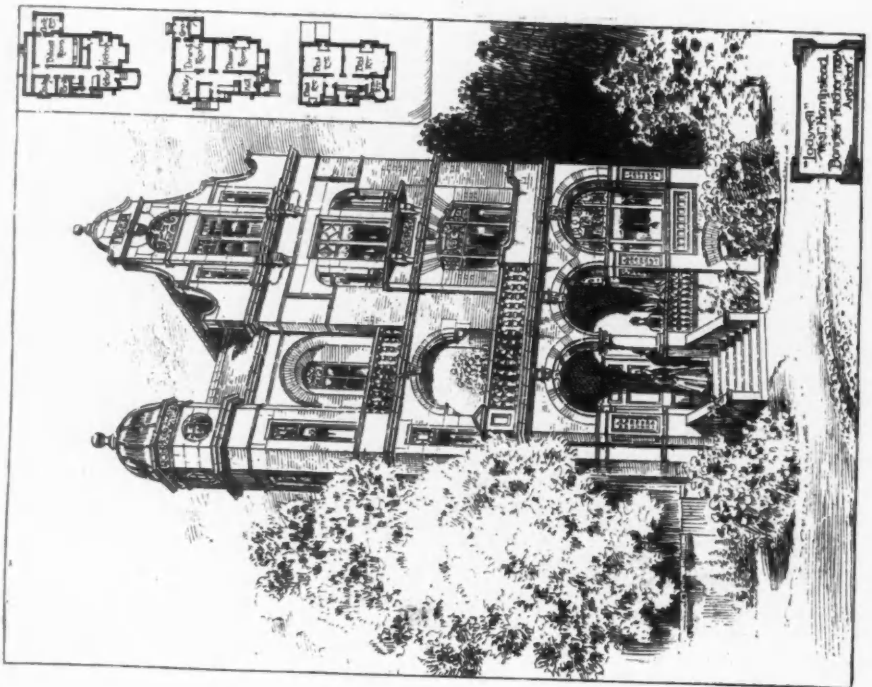

Ladywell, West Hampstead.

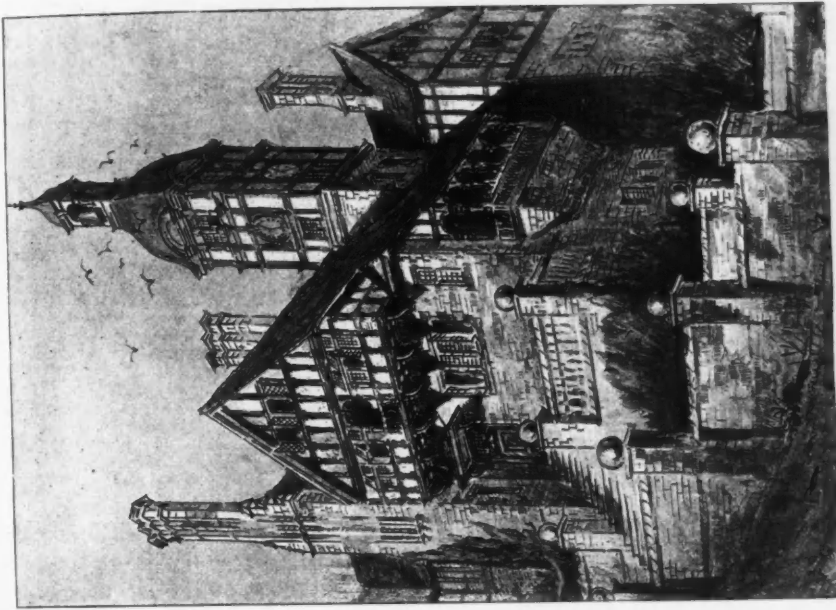

Sketch for a Garden Entrance for a House at Bexley, Kent,
DUDLEY NEWMAN, F.R.I.B.A., Architect.

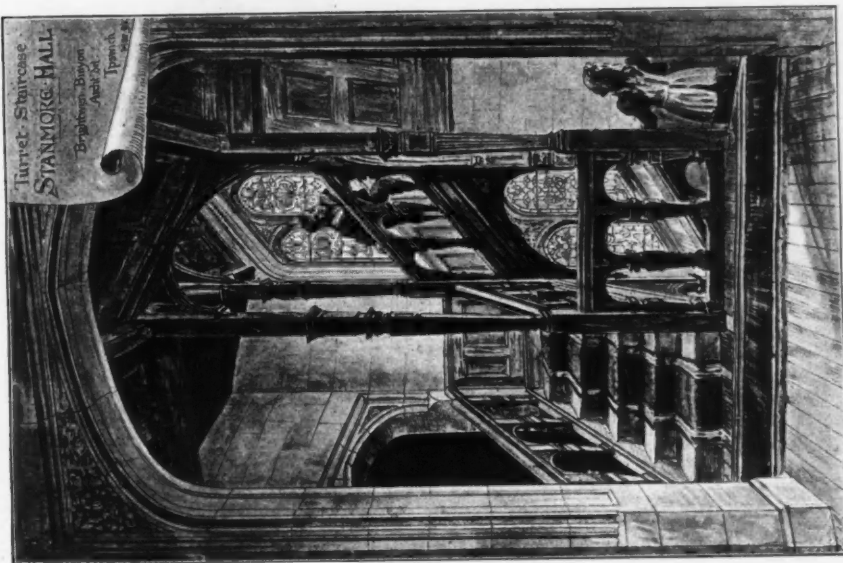

Turret Staircase, Stanmore Hall, BRIGHTWEN BINYON,
A. R. I. B. A., Architect.

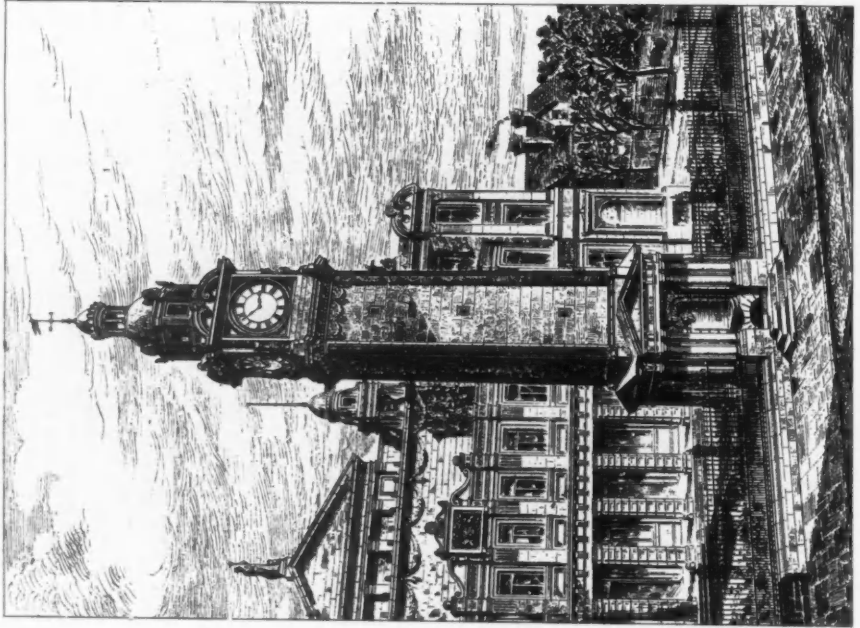

*Clock Tower of the People's Palace for East London, E. R. ROBSON,
F. R. I. B. A., Architect.*

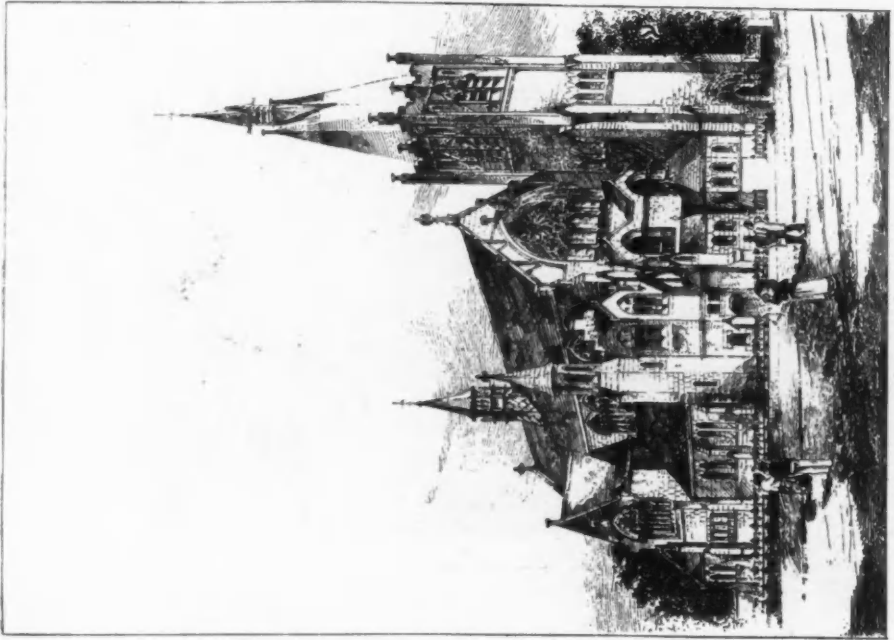

*Design for Church of the English Martyrs, Strathlam, S. W.,
FREDERICK WHEELER, F. R. I. B. A., Architect.*

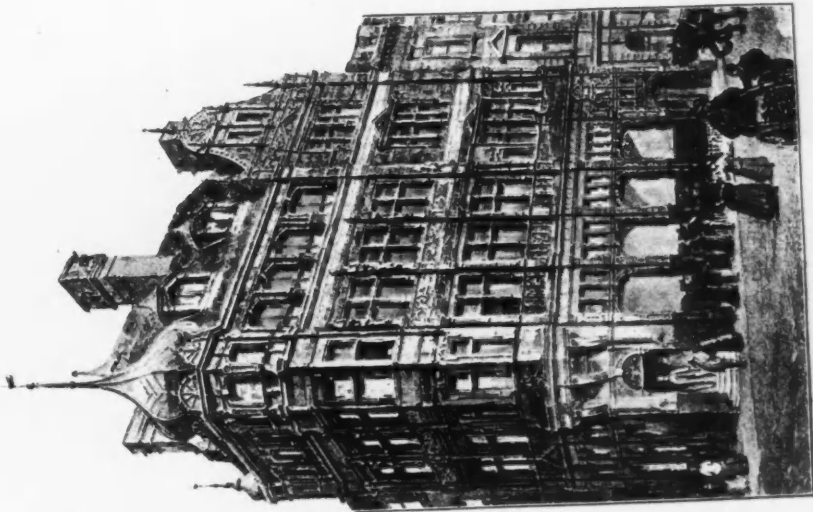

Adelphi Bank, Liverpool, W. D. CAROE, M.A., Architect.

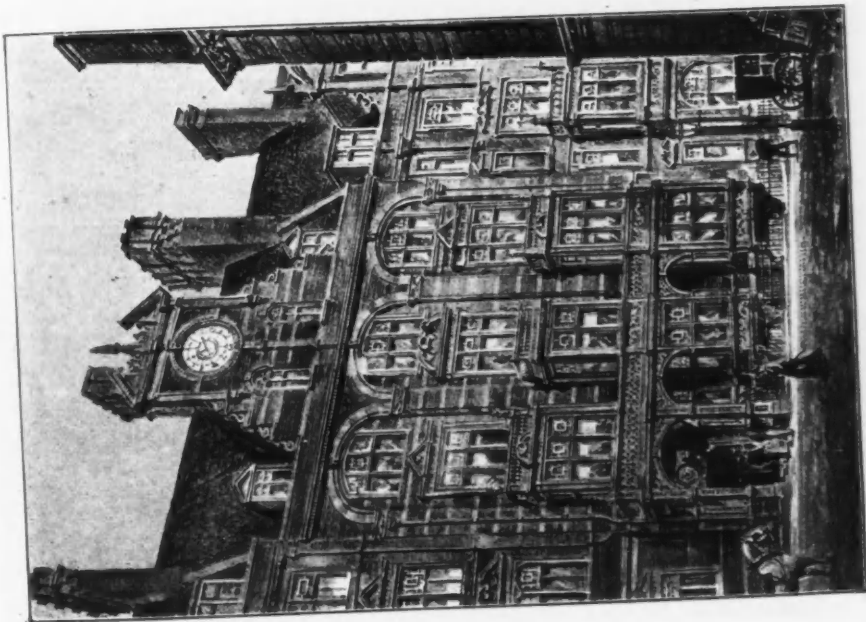

*The Clock House, Arundel Street, Strand, W. C.,
JOHN DUNN, F.R.I.B.A., Architect.*

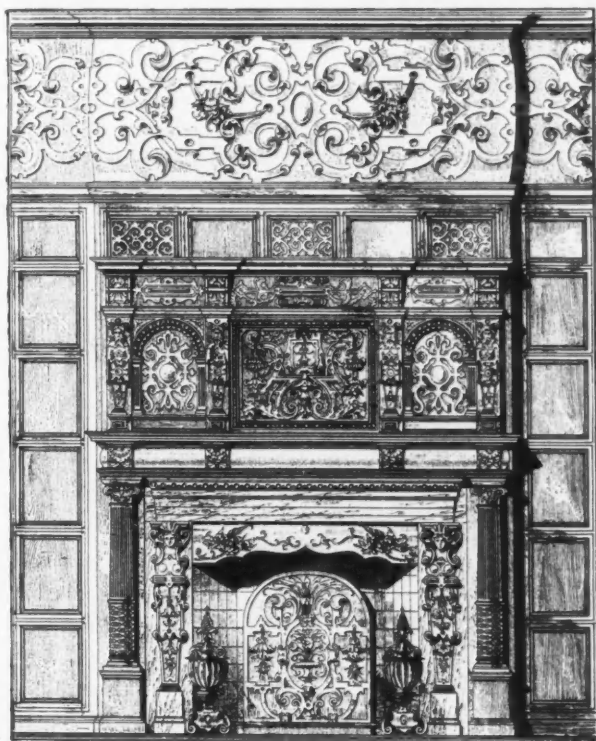

Billiard-room Fireplace, Copt Hall, MARSHALL AND TURNER, Architects.

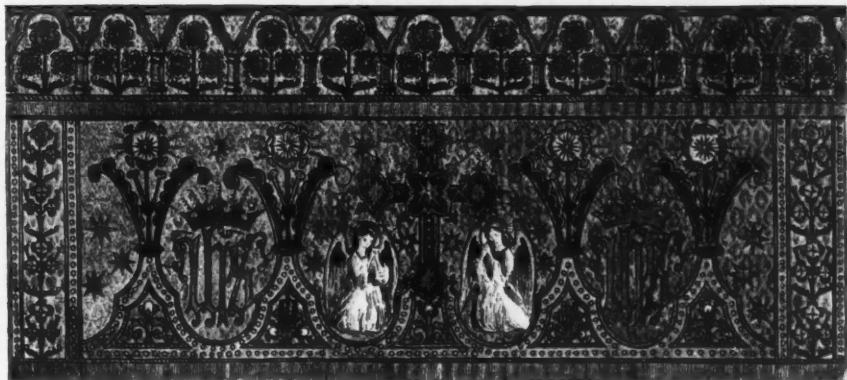

Design for Altar Cloth for S. Mary Magdalene Church, Chiswick, DUDLEY NEWMAN, F.R.I.B.A., Architect.



Pair of Houses at Burnt Ash Hill, Lee, R. A. BRIGGS, F.R.I.B.A., Architect.



New Bank and Suites of Offices, Goole, for Messrs. Beckett and Company, HENRY B. THORP Architect.

General Contractors—Wm. Nicholson and Son, 9, South Brooke Street, Leeds.

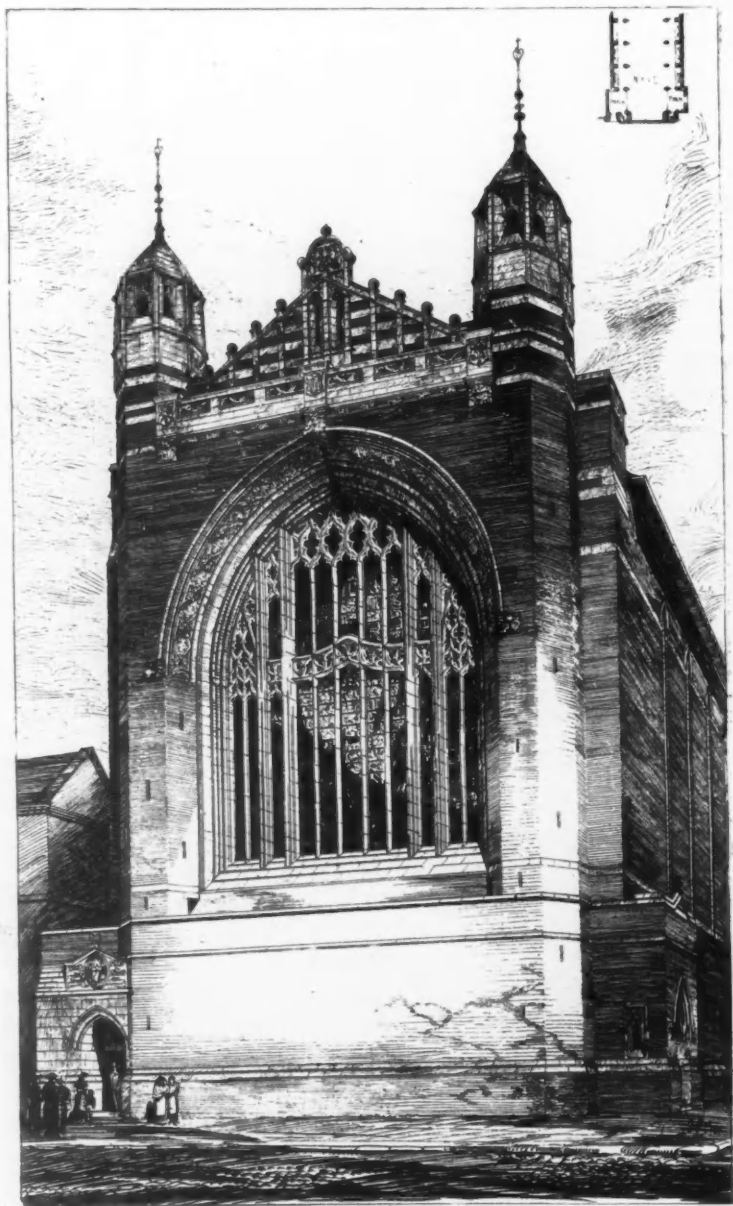

New Church, Miles Platting, Manchester, LEONARD STOKES, Architect.



House, Place de l'Industrie, Brussels, WYNAND JANSENS, Architect, Brussels.

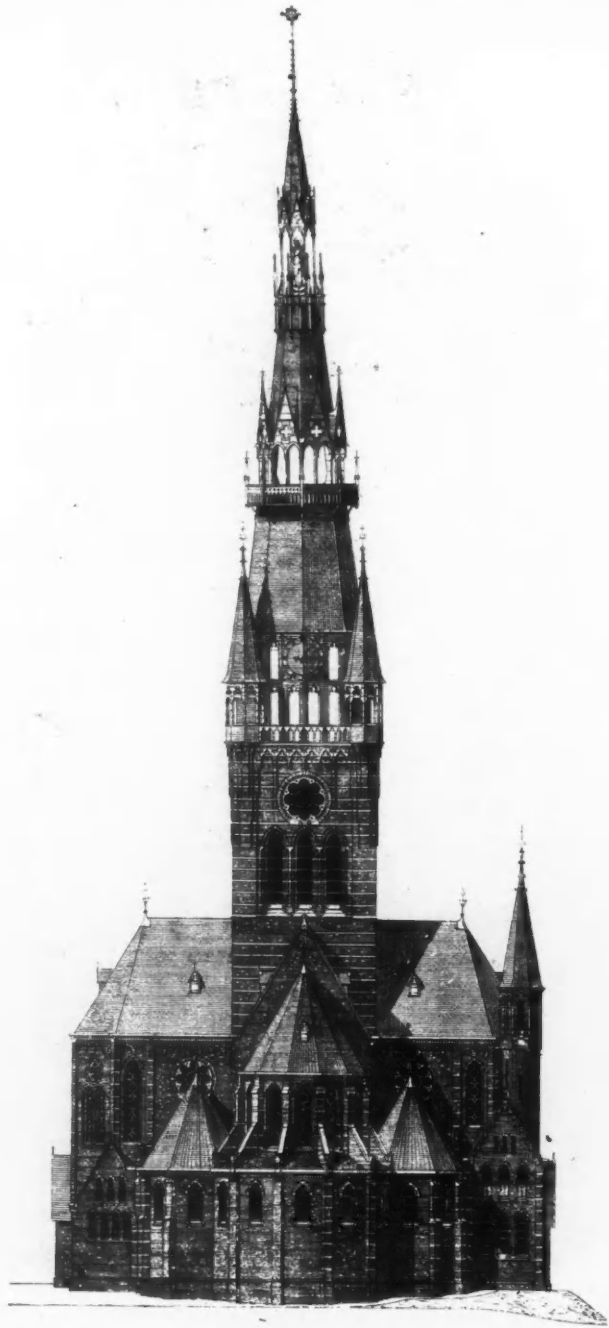

*Design for Parochial Church of Notre Dame (l'Assomption), Raamsdonkveer (Pzys-Bas), JOSEPH TH. J. CUYPER
Architect and Civil Engineer, Amsterdam.*

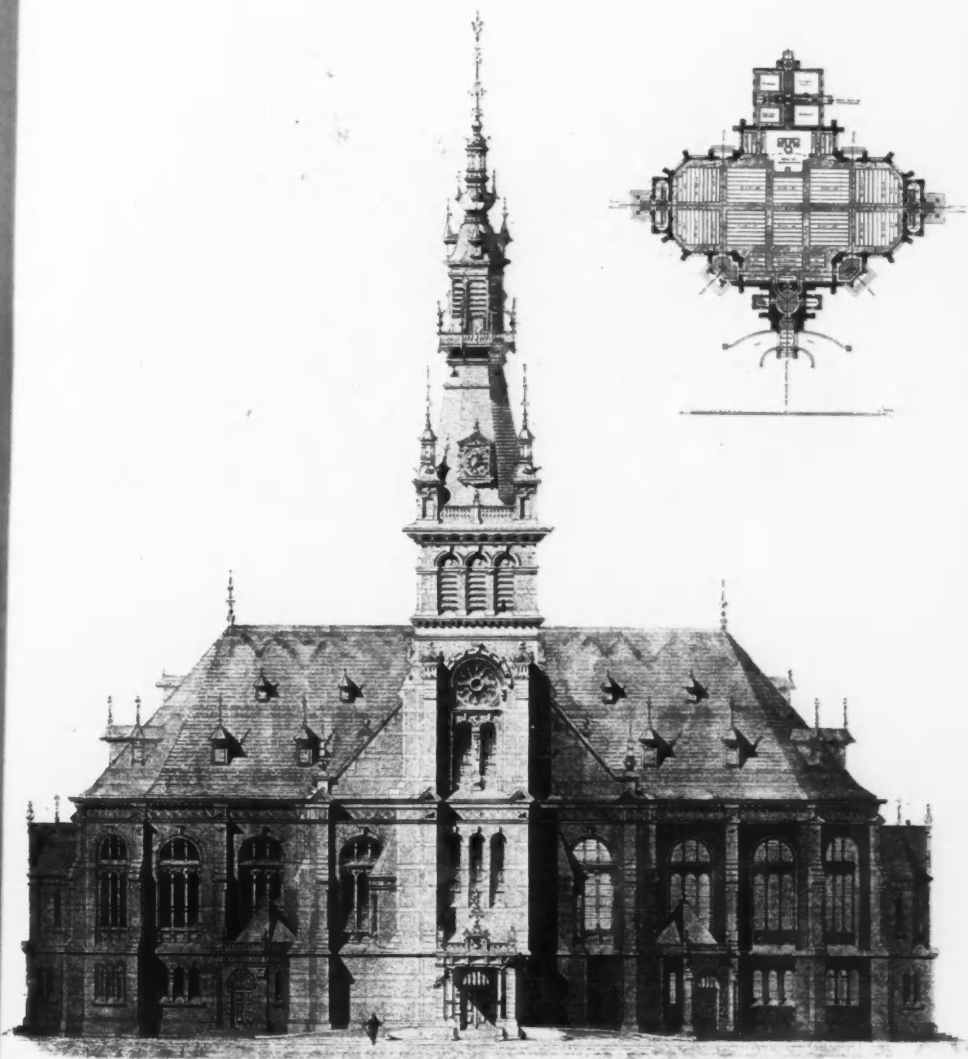

Church at Apeldoorn, J. VERHEUL DZN, Architect, Rotterdam. Scale, 1: 400.

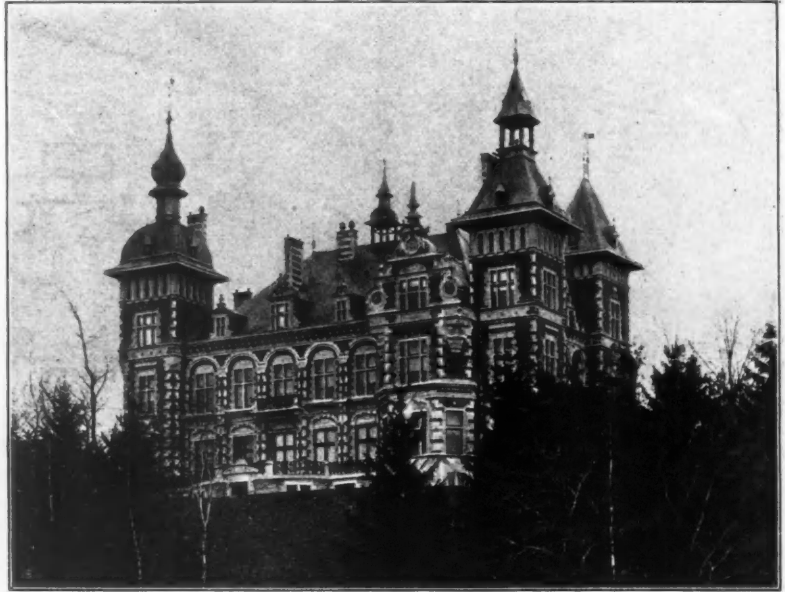

Château de Mons. De Foer-Bey, Jodoigne, Belgium, EM. JANLET, Architect, Brussels. (For plan see p. 14)

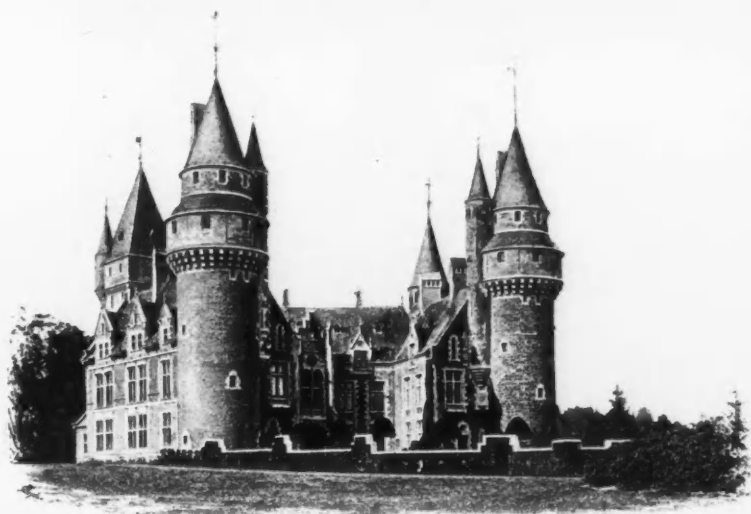

Château de Faulx, Commune de Goyet, Province de Namur, Belgium, HENRI BEYAERT, Architect, Brussels.

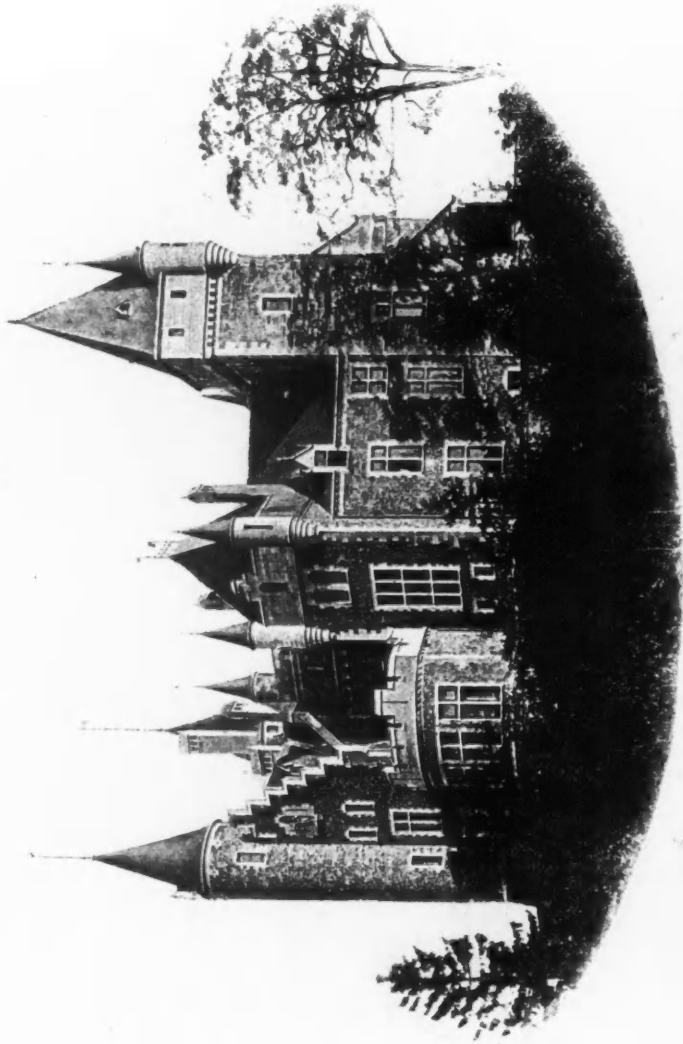

*Château de Faulx, Commune de Goyet, Province de Namur, Belgium, HENRI DEYAERT, Architect, Brussels.
(For plan see p. 145.)*

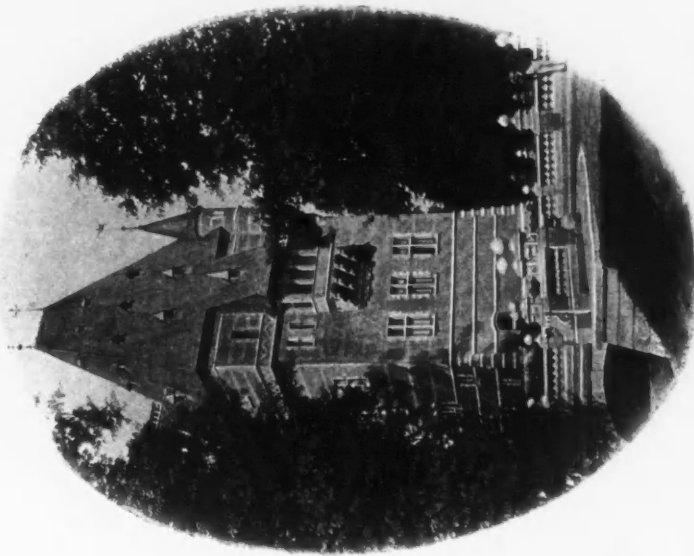
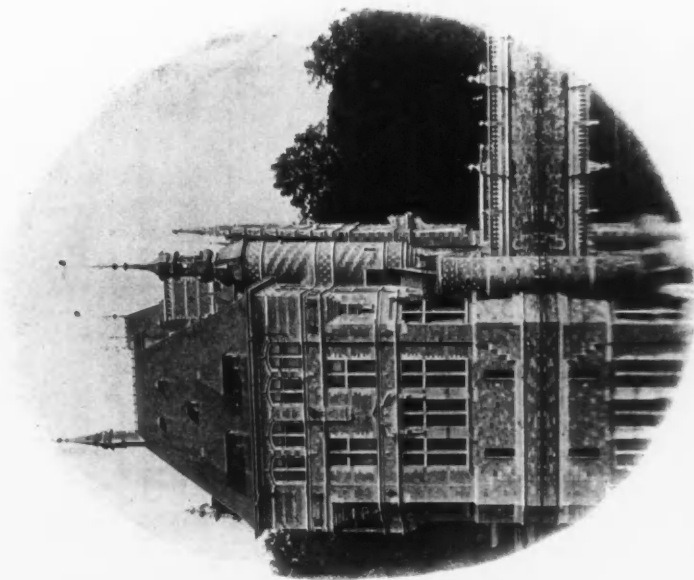

Château de Wespelaar, Belgium, HENRI BEYAERT, Architect, Brussels.

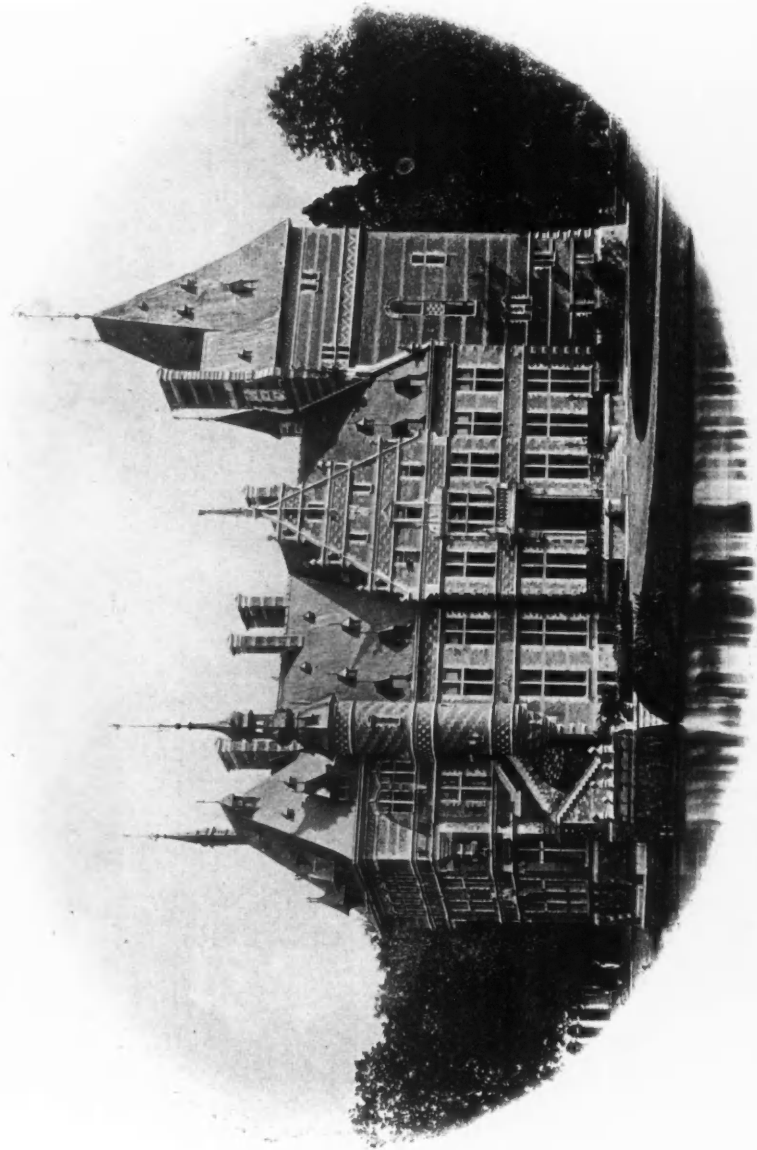

Château de Wespelaer, Belgium, HENRI BEYAERT, Architect, Brussels. (For plan see p. 145.)

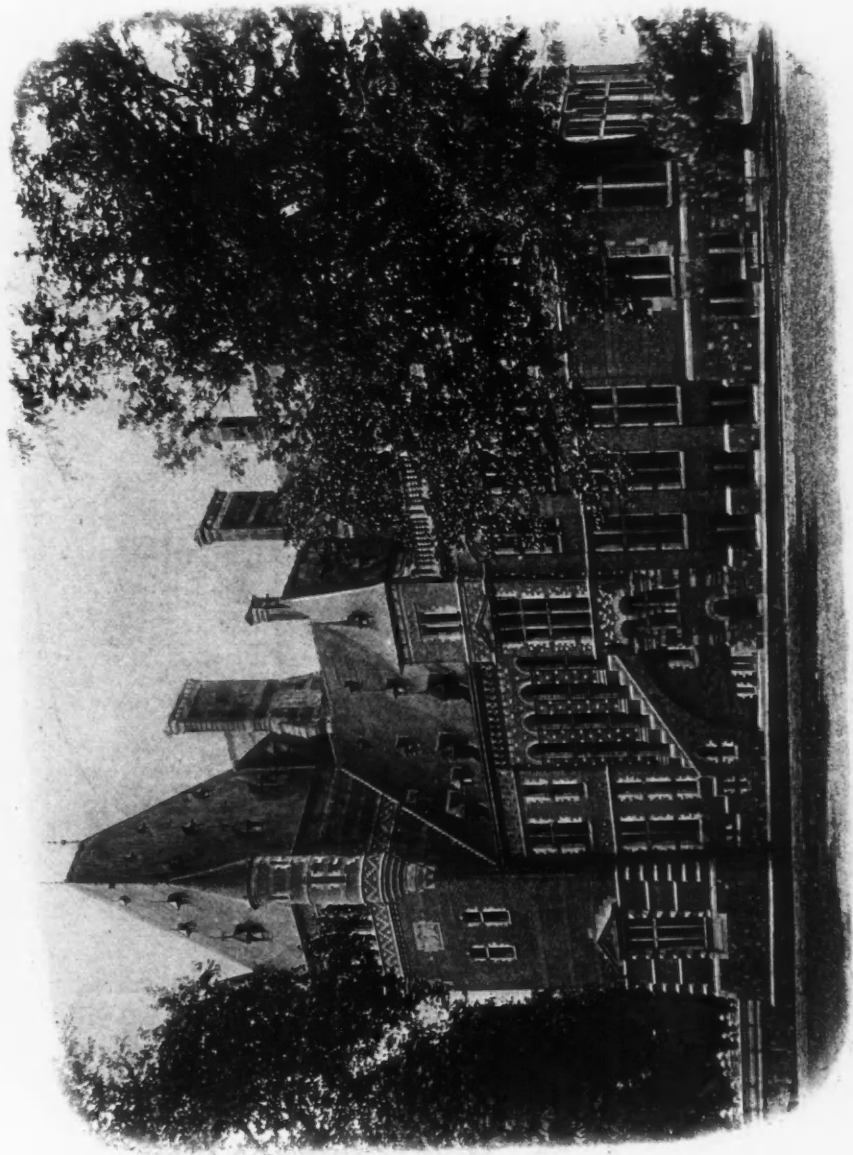

Château de Wespelaar, Belgium, HENRI BEVAERT, Architect, Brussels.



Hôtel de Ville, Monscron, Belgium, RÈNÈ BUÏCK, Architect, Bruges. (For plan see p. 145.)



Schools, Avenue de Birmingham, Anderlecht, near Brussels, J. J. VAN YSENDYCK, Hon. Corresponding Member R. I. B. A., Architect, Brussels. (For plan see p. 145.)

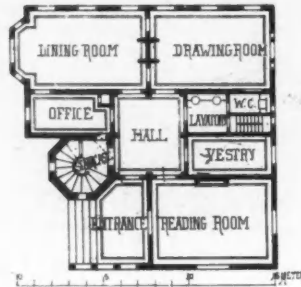

Château at St. Croix, Belgium, RENÉ BUÏCK, Architect, Bruges.



Memorial to His late Majesty Leopold I., King of the Belgians, erected in front of the Palace at Laken, near Brussels, LOUIS DE CURTE, Architect, Brussels.

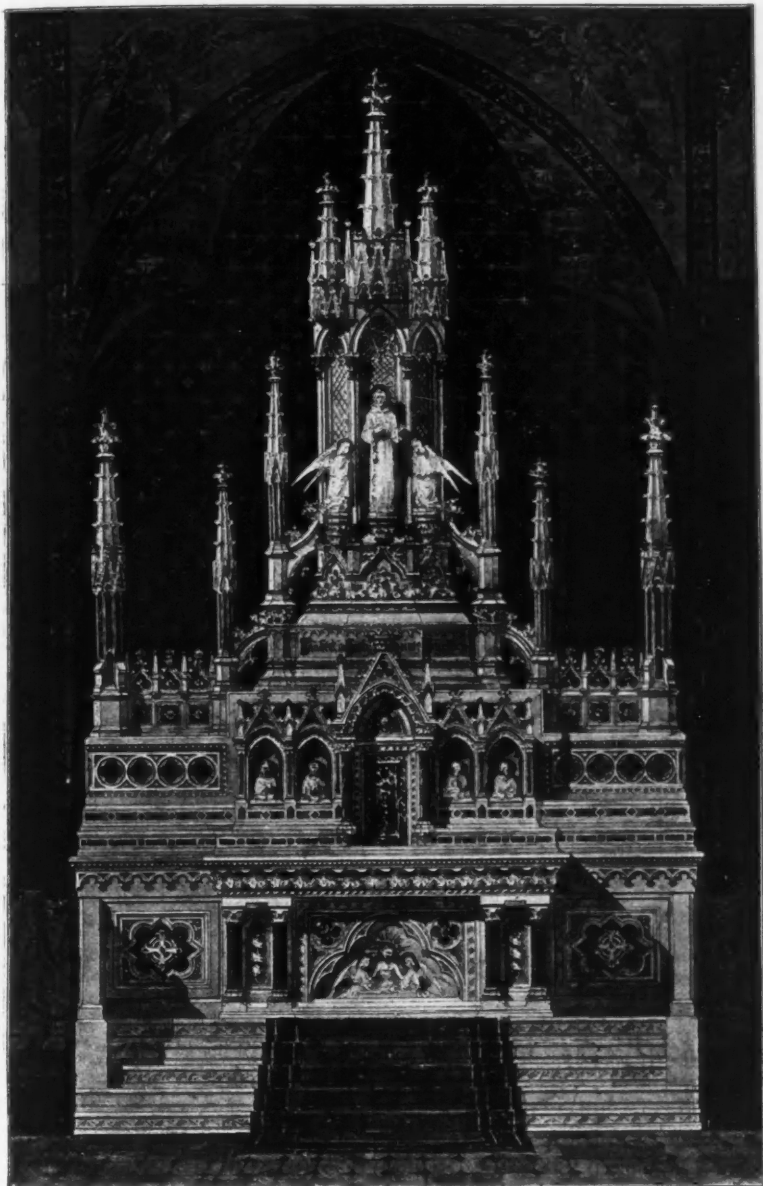

Altar Piece for the Church of San Francesco, Vizevano, PROFESSOR GAETANO MORETTI, Architect, Milan.

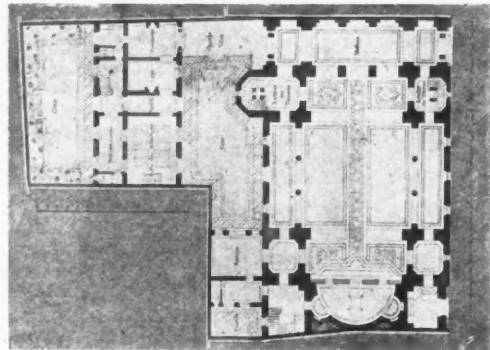
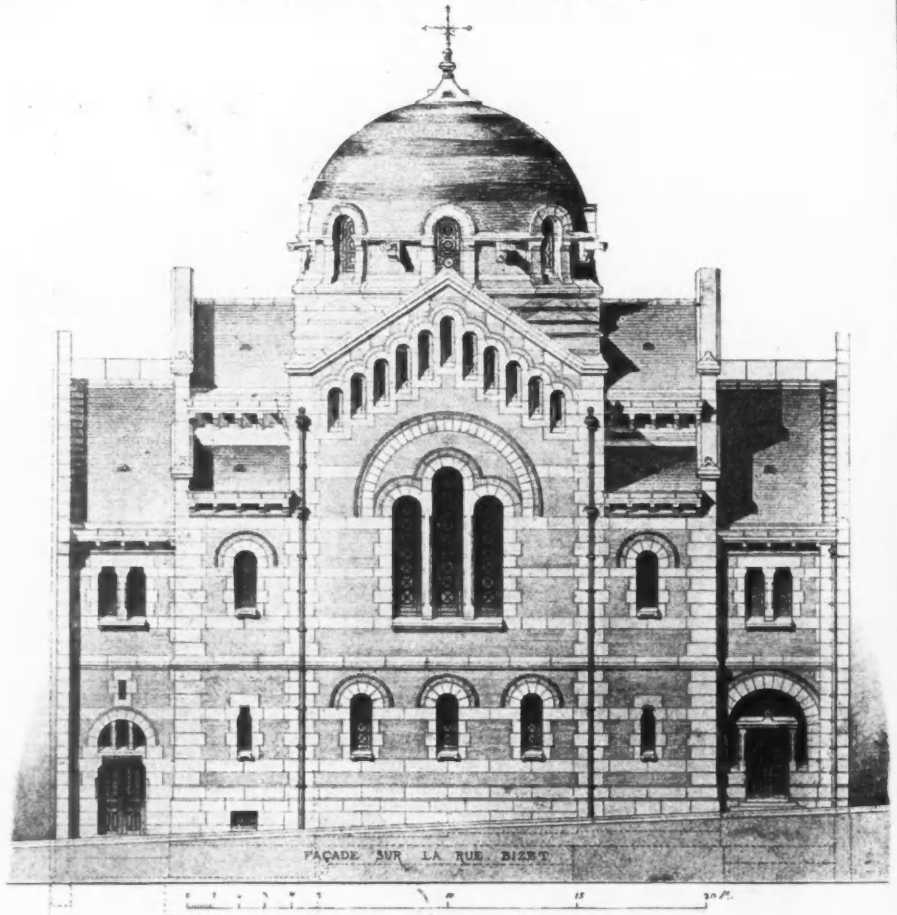

Greek Church, Rue Bizet, Paris, E. VAUDREMER, Architect, Paris.



Design for the completion of the Church Front of S. Sepolcro, Milan, PROFESSOR GAETANO MORETTI, Architect, Milan.

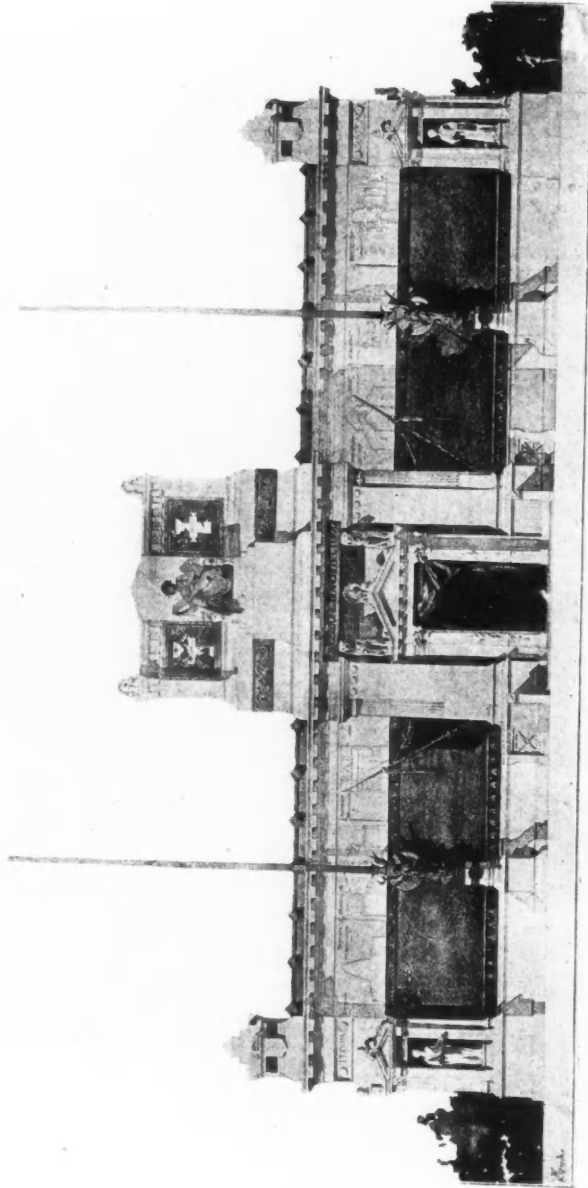

*Accepted Competition Design for the facade of the Architectural Exhibition Building, Turin, 1899, R. D'ARONCO,
Architect, Messina.*

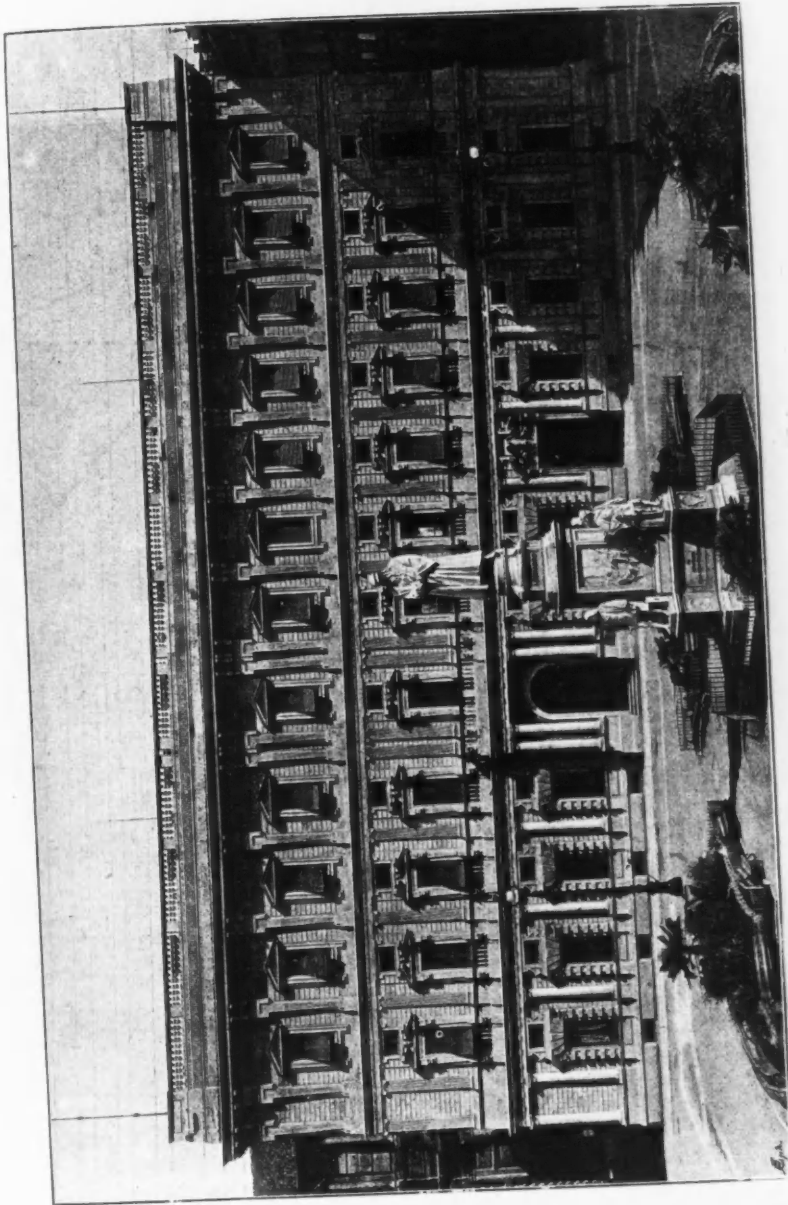

Palazzo Marino, LUCA BELTRAMI, Architect, Milan.



Model of the New Façade for the Milan Cathedral, LUCA BELTRAMI, Architect, Milan.



Design for New Church of Santa Maria sul Naviglio, PROFESSOR GAETANO MORETTI, Architect, Milan.



Design for Commemorative Monument, R. D'ARONCO, Architect, Messina.

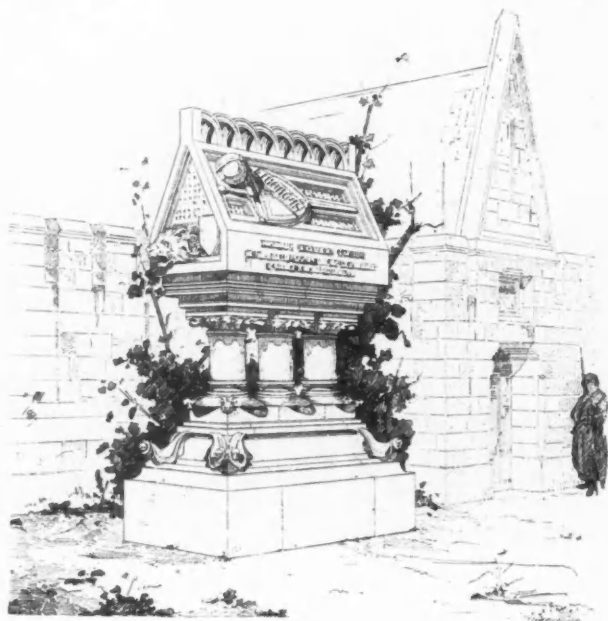

Competitive Design for Monument in memory of the Soldiers who fell under the walls of Velletri in 1849, R. D'ARONCO, Architect, Messina.



Palazzo Massimo alla Ferme, Rome, C. PISTRUCCI, Architect, Rome.

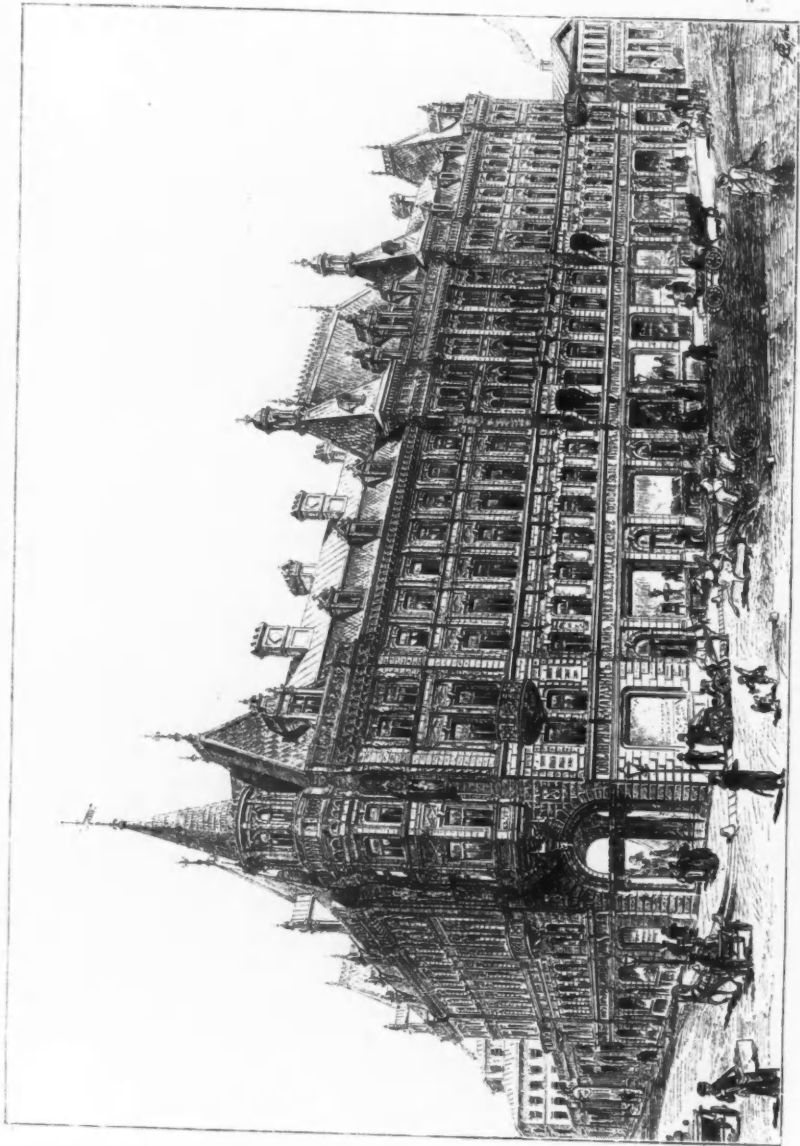

Business Premises for General Tolmatschhoff, Moscow, B. FREUDENBERG, Architect, Moscow.

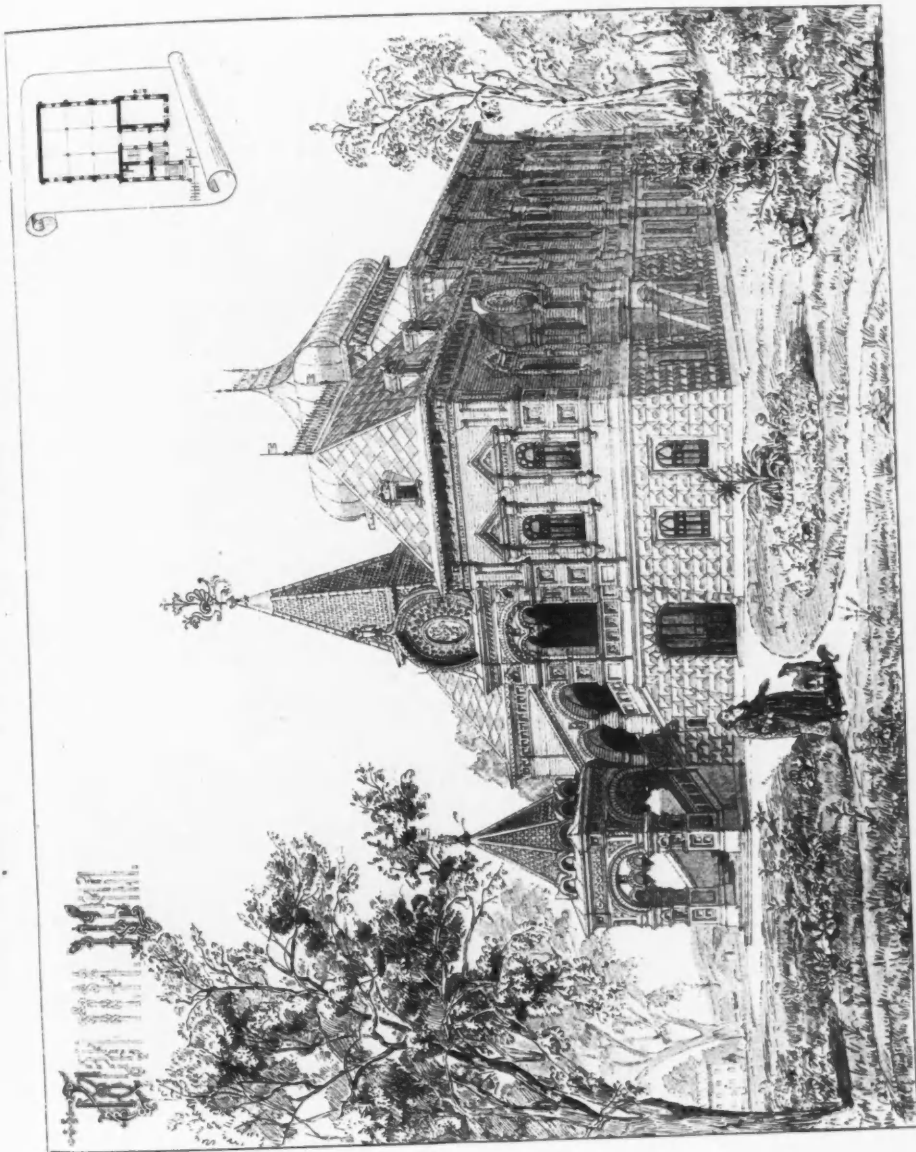

Private Museum and Library for M. Stchukine, Moscow, B. FREUDENBERG, Architect, Moscow.

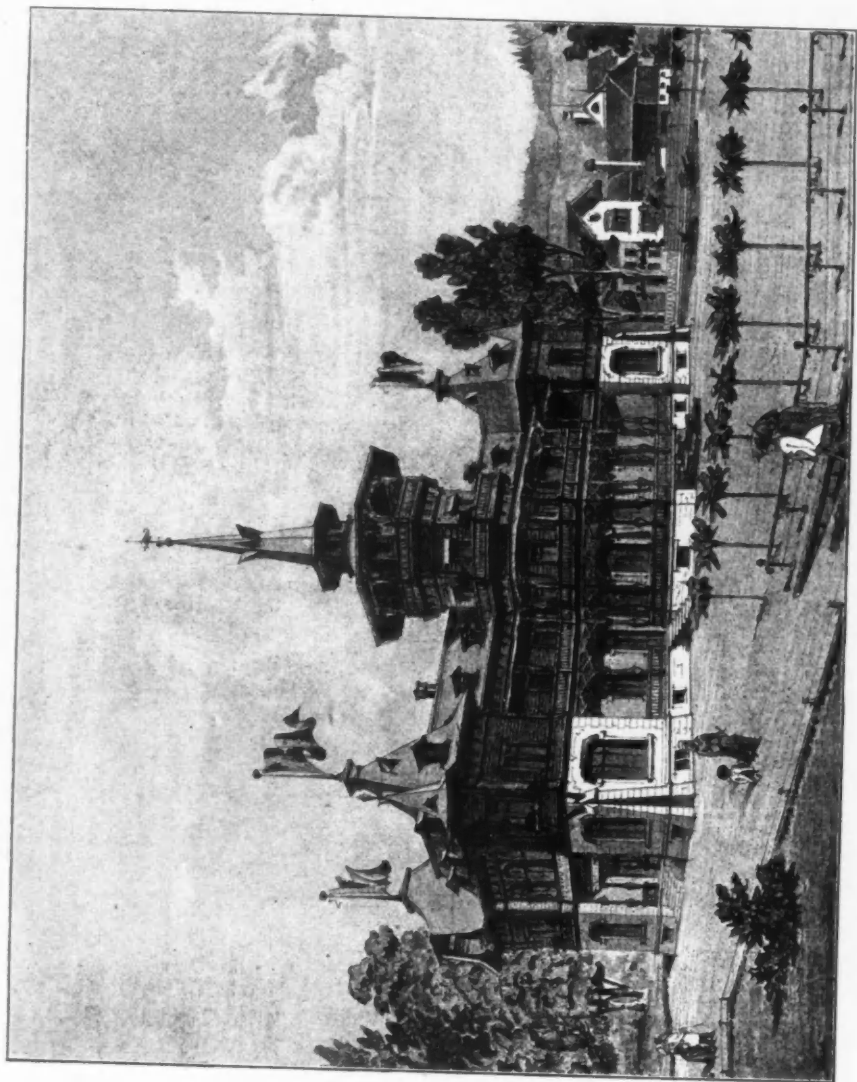

Design for a Restaurant on the Lake of Zürich, JACQ. GROS, Architect, Zürich. (For plan see p. 145.)

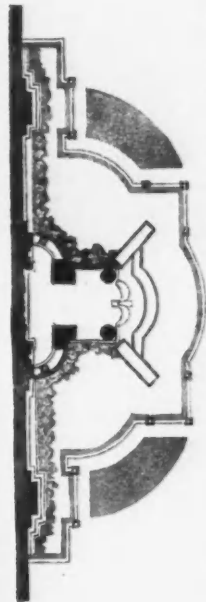
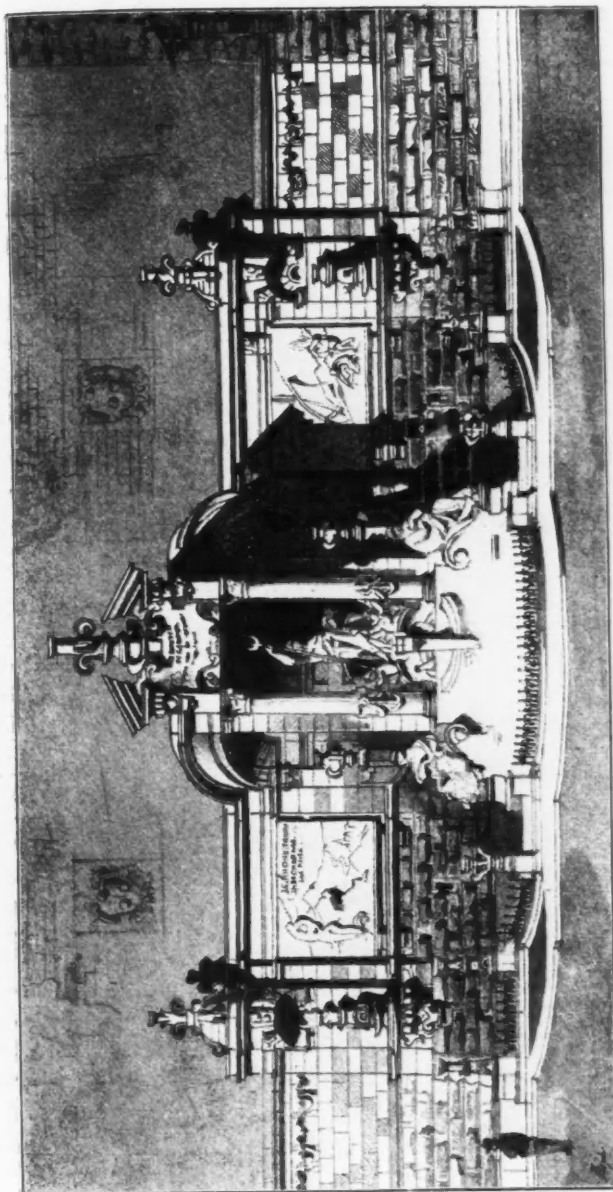

Competition Design for Decorative Fountain for la Place Neuve, Geneva, PAUL BOUVIER, Architect, Neuchâtel.



Swiss Chalet, Zürich, for Tobler-Blumer, Esq., JACQ. GROS, Architect, Zürich.



Frognerparken Park, Christiania, H. MUNTHE, Architect, Christiania.



Double House, 11 Victoriastrasse, Gothenburg, HEDLUND AND RASMUSSEN, Architects, Gothenburg.



Sea Fire and Life Insurance Company's Offices, Gothenburg, HEDLUND AND RASMUSSEN, Architects, Gothenburg.

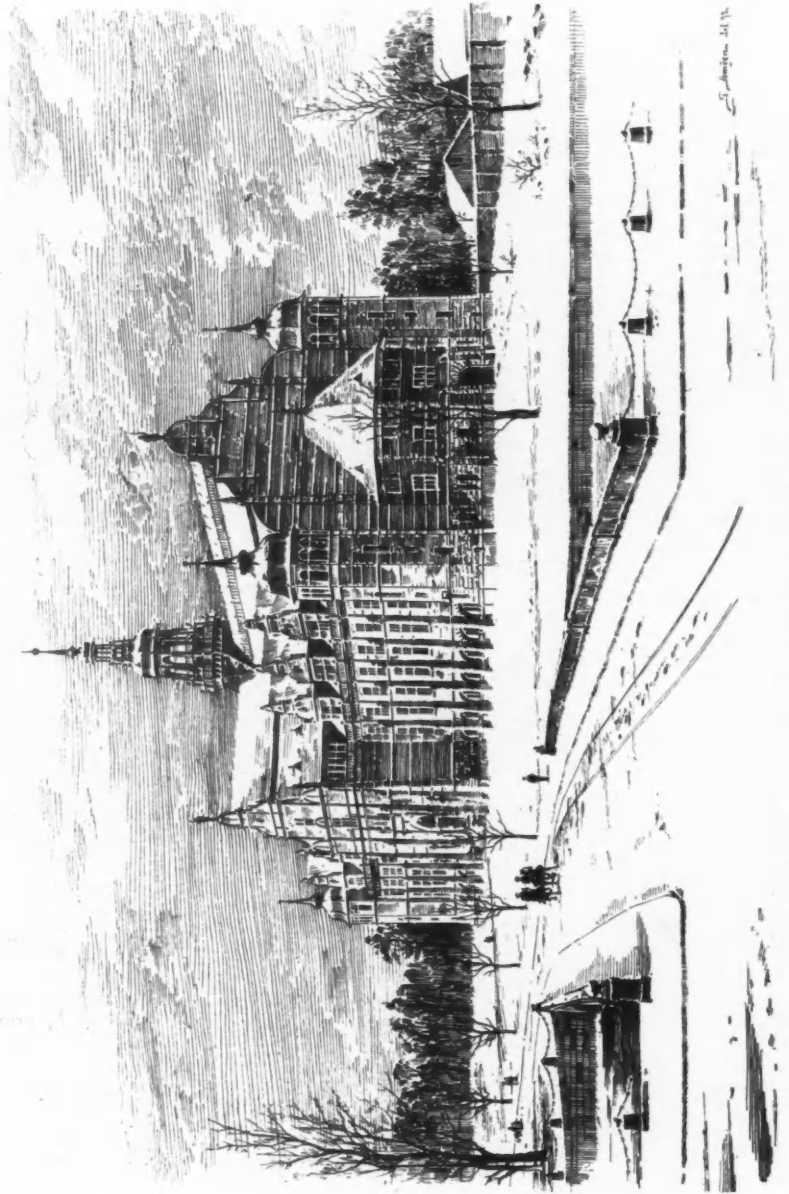

Nordisches Museum, at Stockholm, J. G. CLASON, Architect, Stockholm.

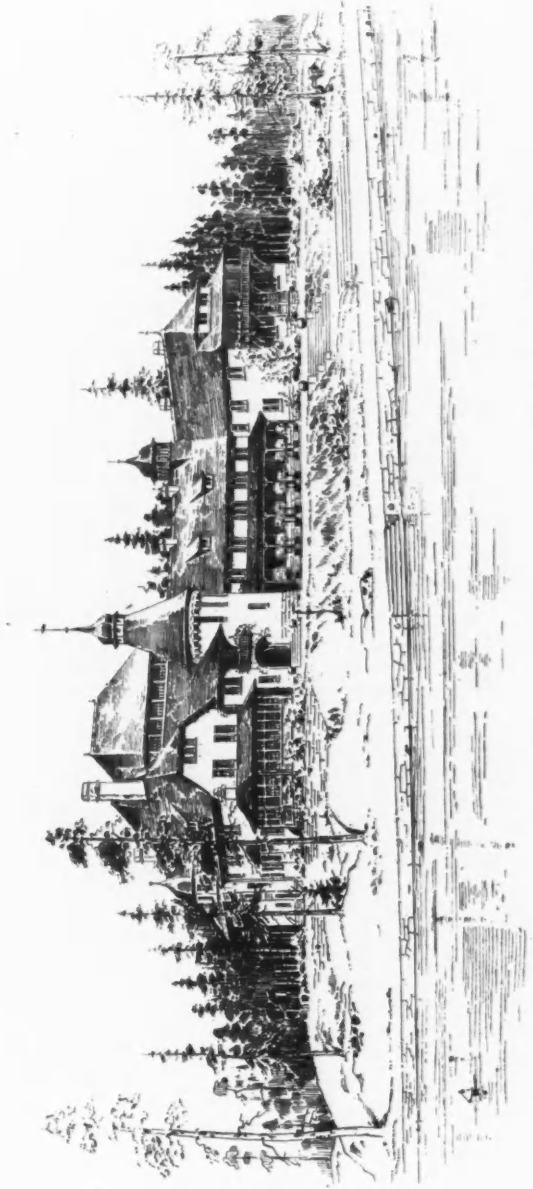

Design for an Hotel at a Watering place near Stockholm, G. AMEEN, Architect, Stockholm.



House at Småland, Sweden, ERIK LALLERSTEDT, Architect, Stockholm.

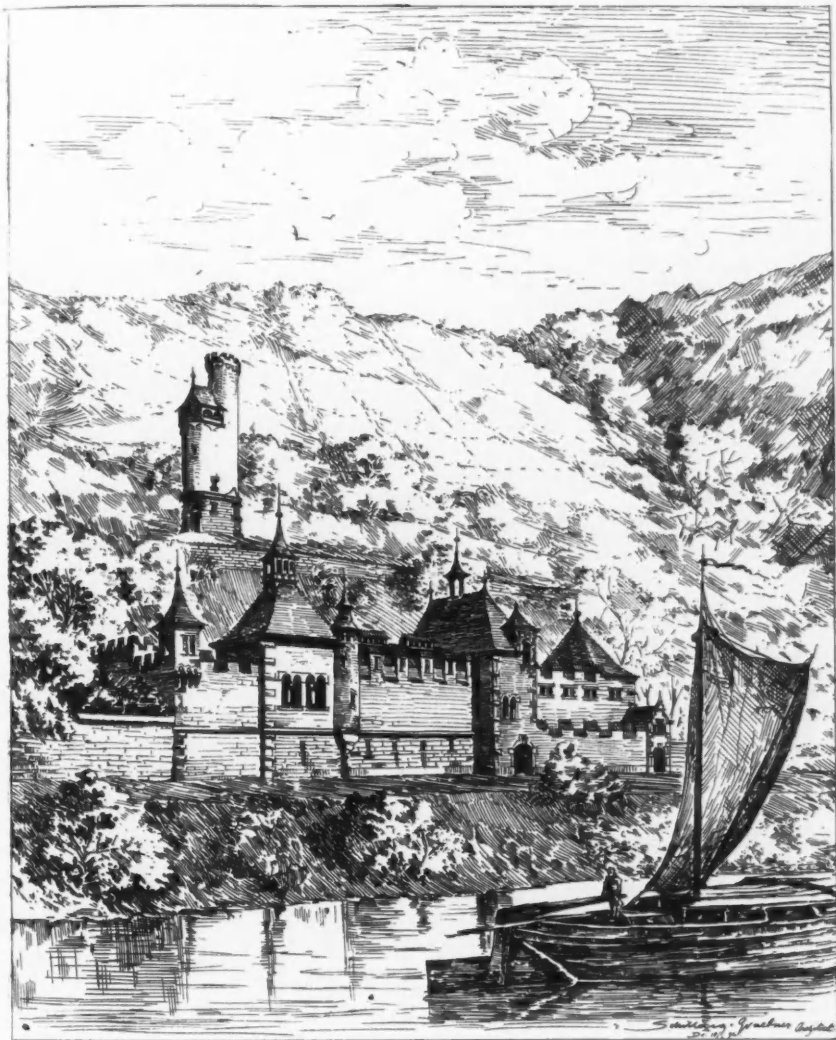

Electrical and Water Works, for the Commune Loschwitz, Blasewitz, Weisser Hirsch, SCHILLING AND GRAEBNER, Architects, Dresden.



Villa at Radebul, near Dresden, OTTO MARCH, Architect, Charlottenburg.

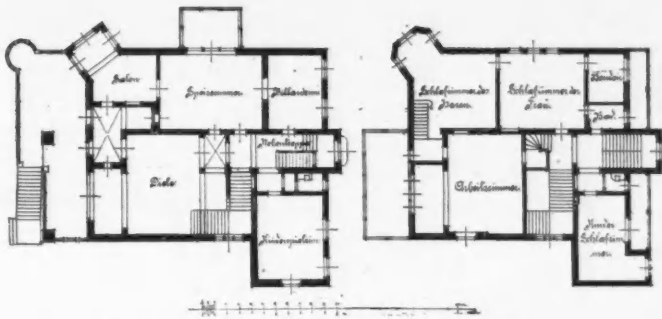

Villa Franz v. Schönthan, SCHILLING AND GRAEBNER, Architects, Dresden.

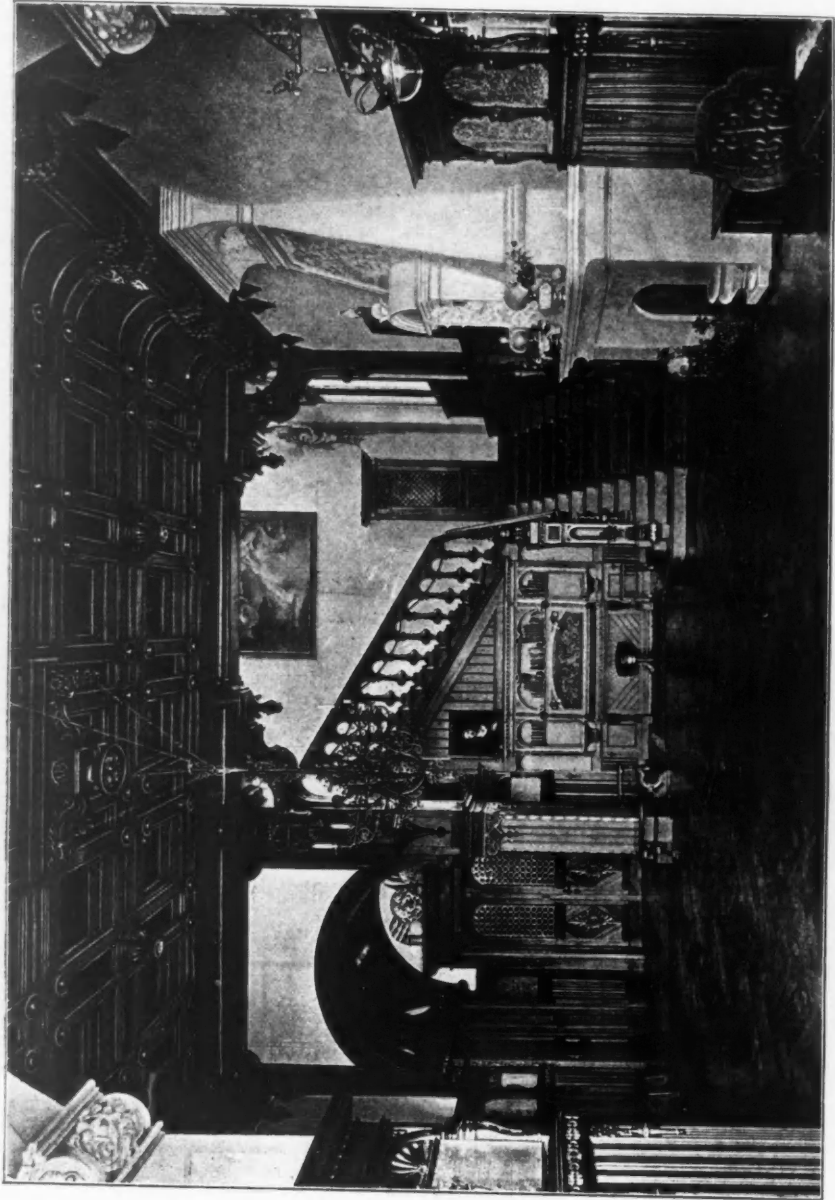

Hall, Villa Franz v. Schönthan, SCHILLING AND GRAEBNER, Architects, Dresden.

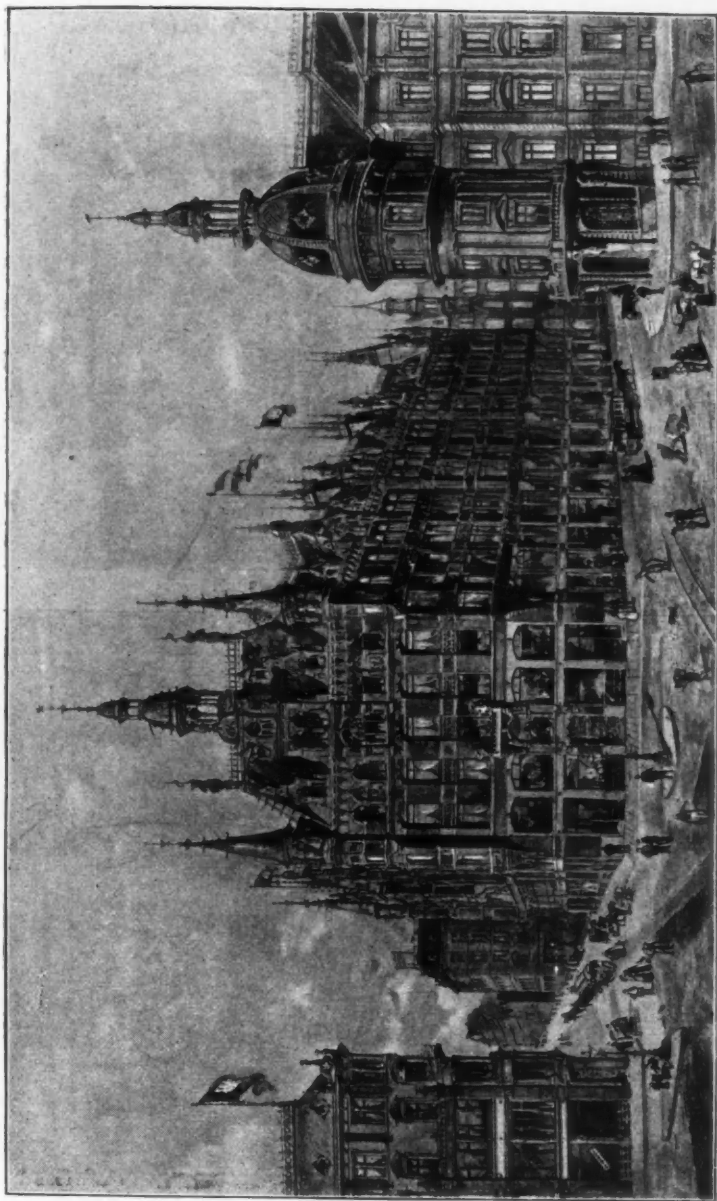

Business Premises for Herrn Paul F. Knacke, Hamburg, H. FITTSCHEN, Architect, Hamburg.

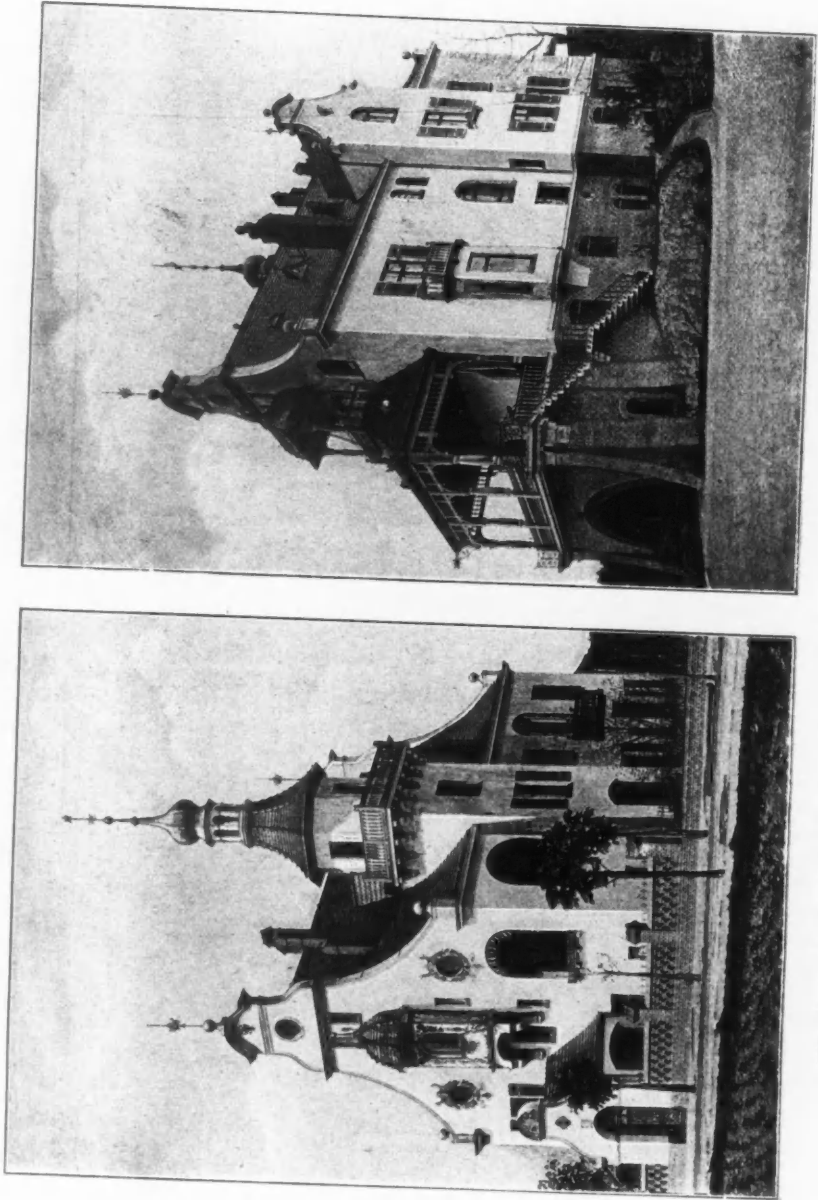

Tilla Kayer, Neuhabsburg, KAYSER AND VON GROSZHEIM, Architects, Berlin. (For plan see p. 145.)

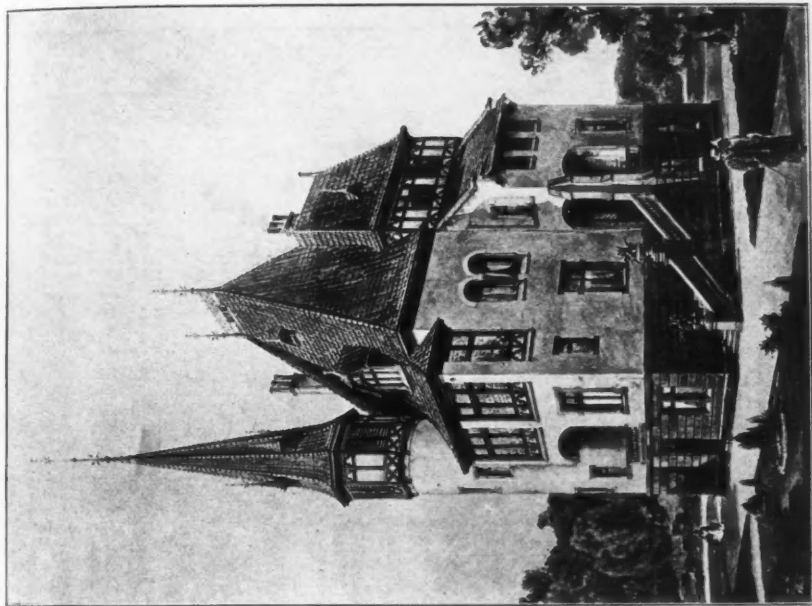

*Villa Ebeling at Wannsee, Berlin, ERDMANN AND SPINDLER,
Architects, Berlin. (For plans see p. 115.)*

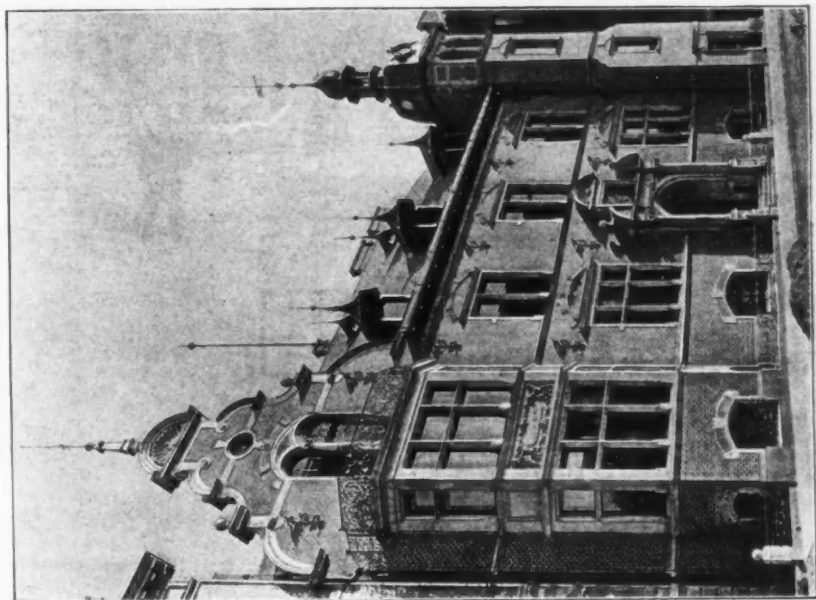

*31a Arco-Strasse, Munich, KAYSER AND VON GROSZHEIM,
Architects, Berlin. (For plan see p. 145.)*

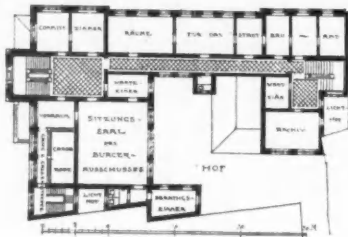

Third premiated design for Town Hall, Pforzheim, PAUL PFANN, Architect, Tech. Hochschule, Munich.



Second premiated design for Town Hall for Geestemünd., PAUL PFANN, Architect, Tech. Hochschule, Munich.



Luitpolds-Kron, PROFESSOR G. HAUBERRISSER, Architect, Munich.



Sketch for a Town Hall, OTTO RIETH, Architect, Berlin.



Business Premises in Dresden, SPALDING AND GRENANDER, Architects, Berlin.

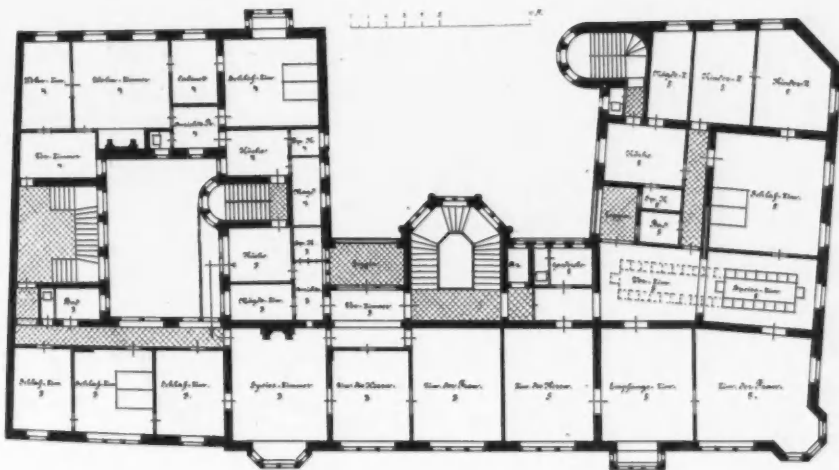
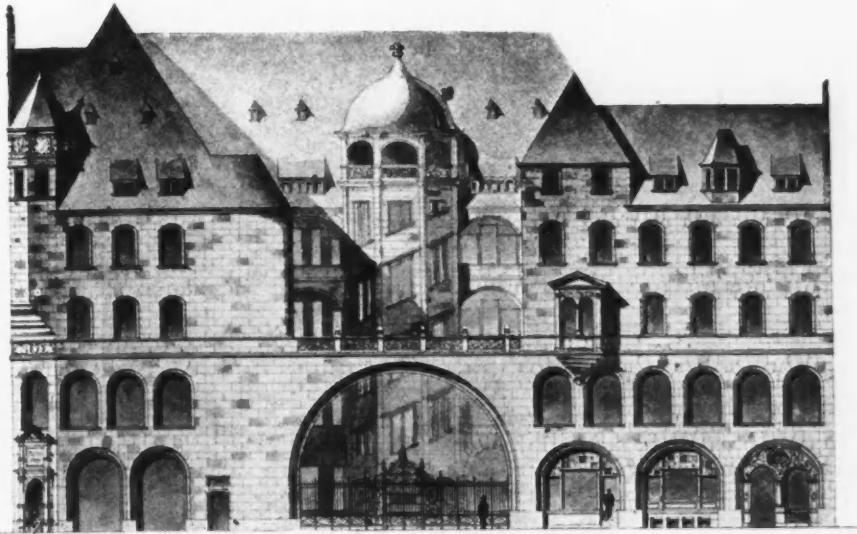

Business Premises in Dresden, Elevation to Waisenhaus-strasse, SPALDING AND GRENANDER, Architects.

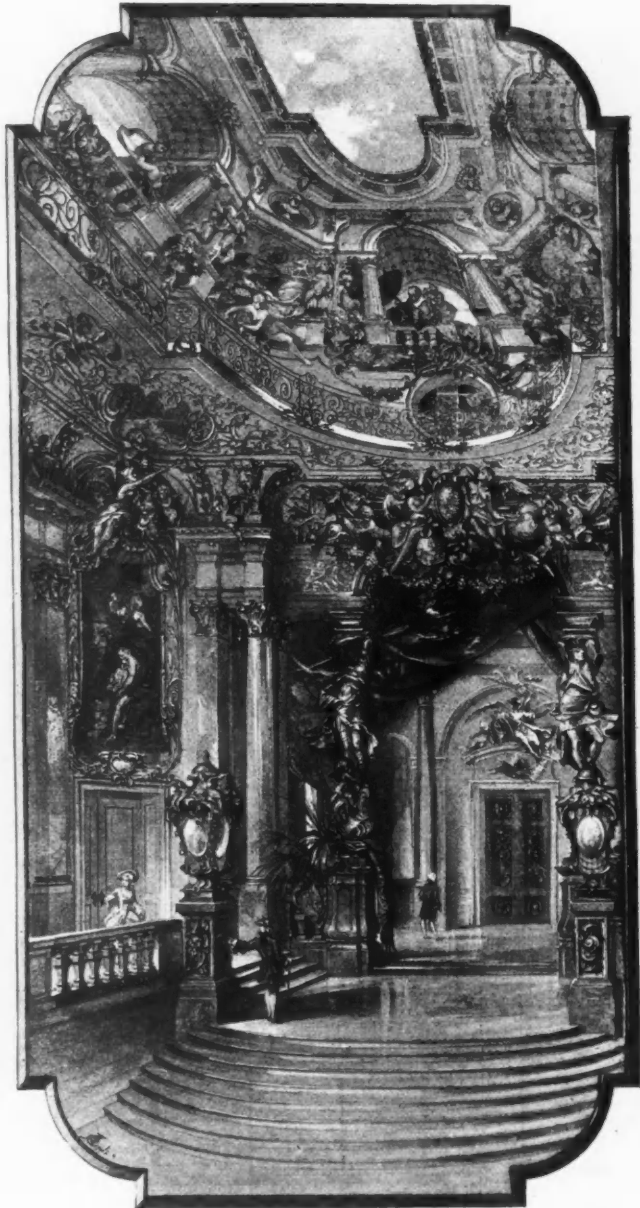

Roccoco Staircase, PROFESSOR FRZ. BROCHIES, Architect, Nürnberg.

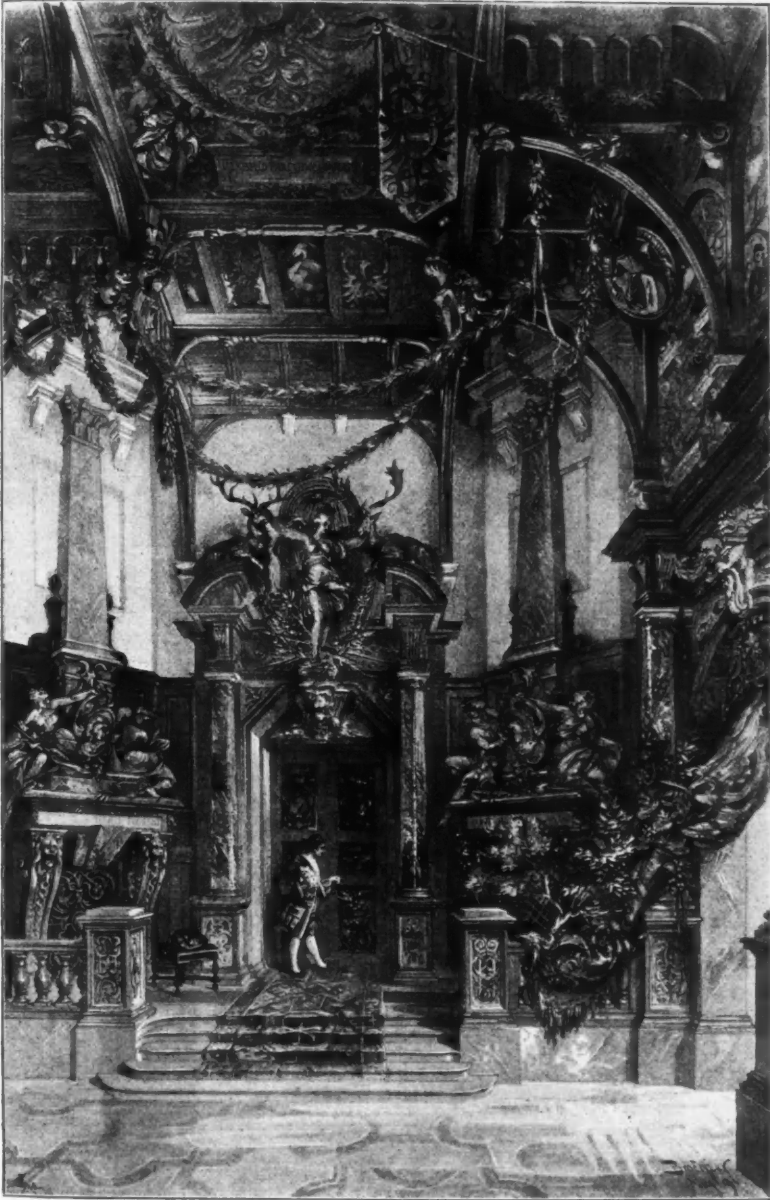

Hall in a Hunting Castle, PROFESSOR FRZ. BROCHIES, Architect, Nürnberg.

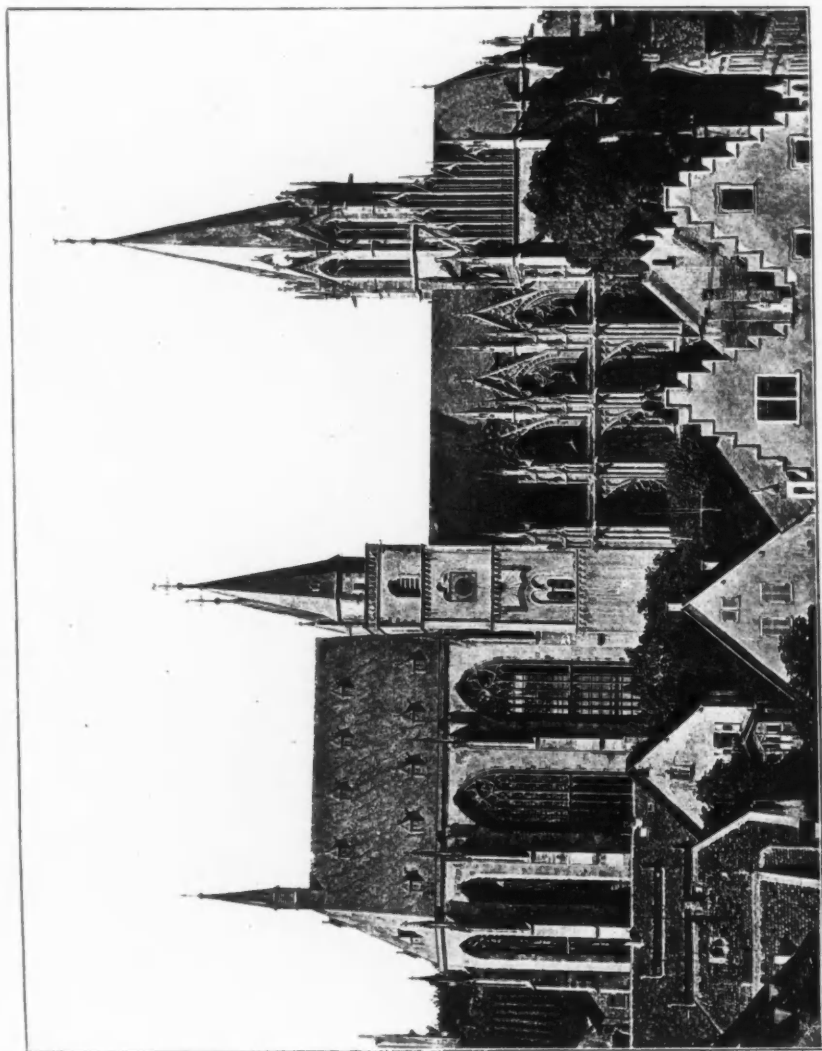

St. Katharinen's Church, Oppenheim, as restored, South View, Professor HEINRICH FREIHERR VON SCHMIDT, Architect, Munich.

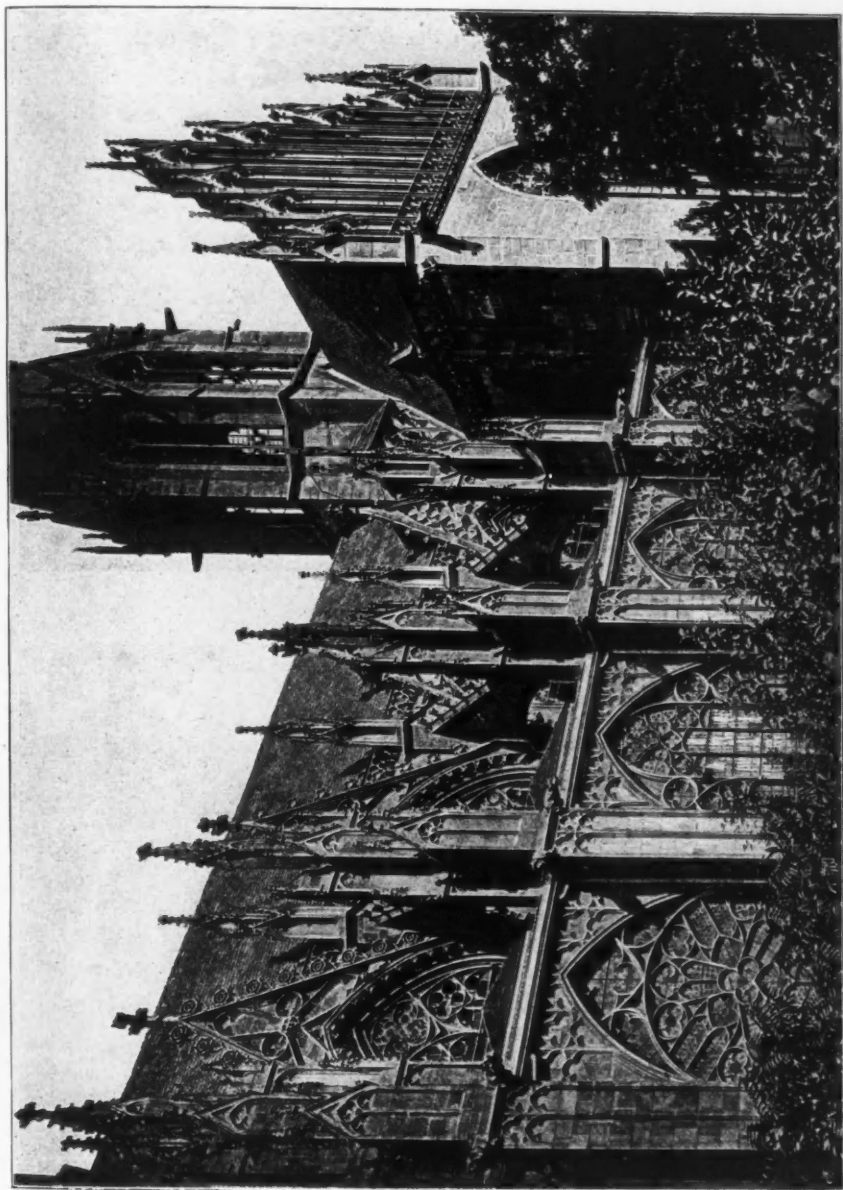

St. Catherine's Church, Oppenheim, as restored, Professor HEINRICH FREIHERR VON SCHMIDT, Architect, Munich.

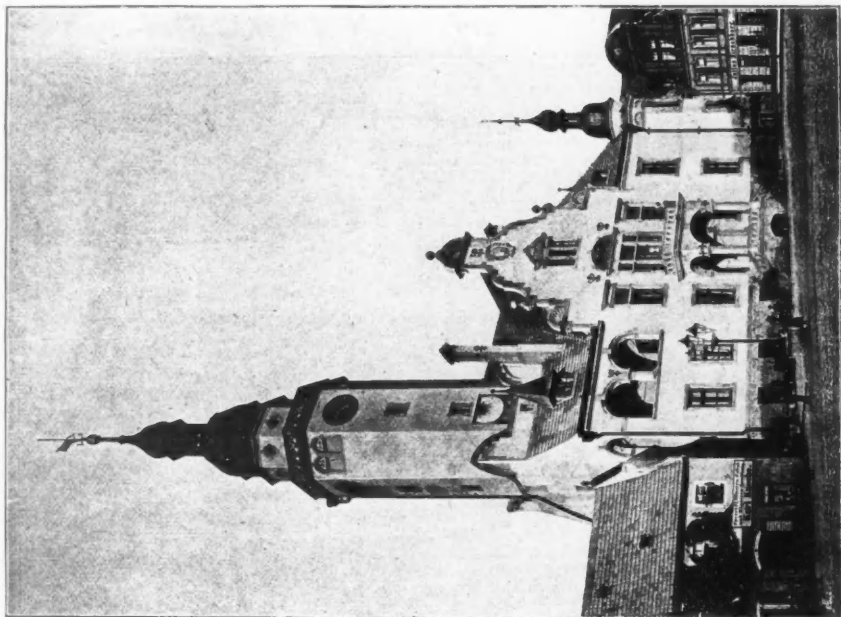

*Katholische Münsterberg, Schlesien, C. MÜHLKE AND O. POETSCH,
Architects, Berlin.*

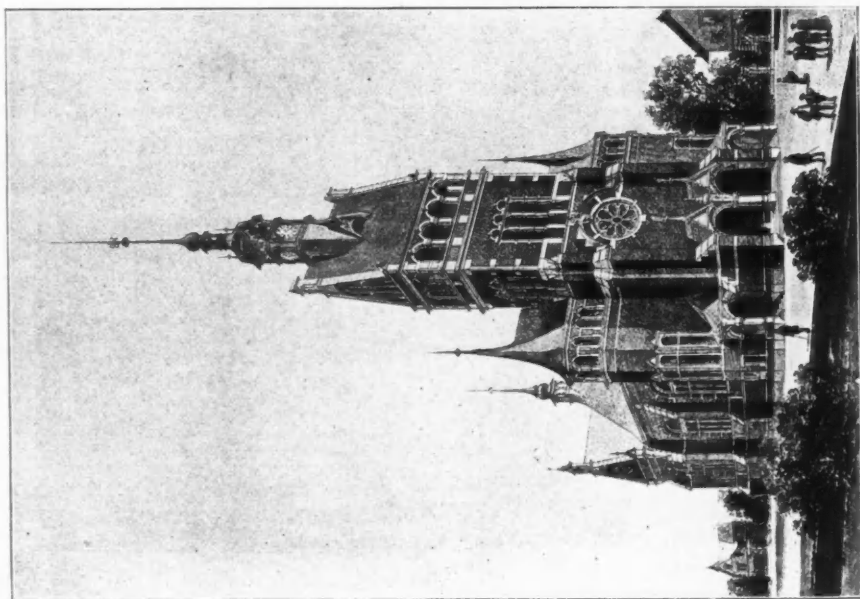

*Church at Kadebau, near Dresden, SCHILLING AND GRAEBNER,
Architects, Dresden. (For plan see p. 145.)*

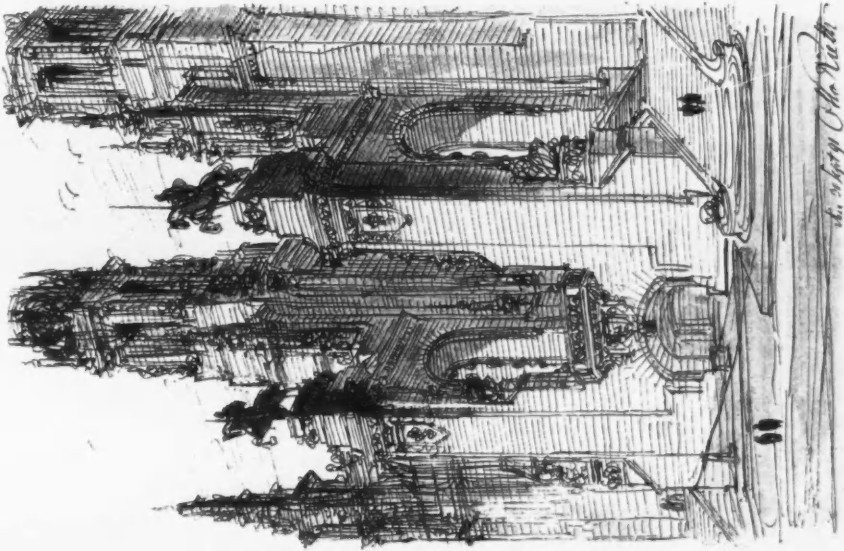
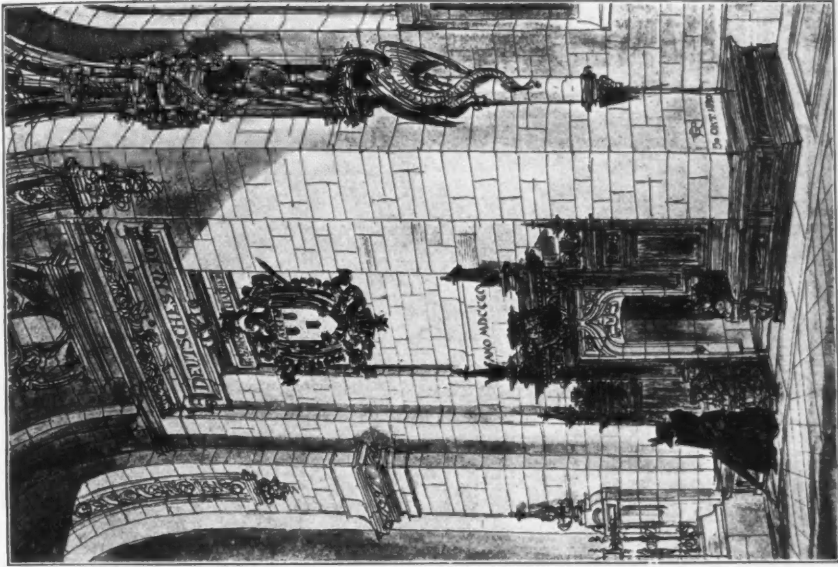

Sketches by OTTO RIETH, Architect, Berlin.

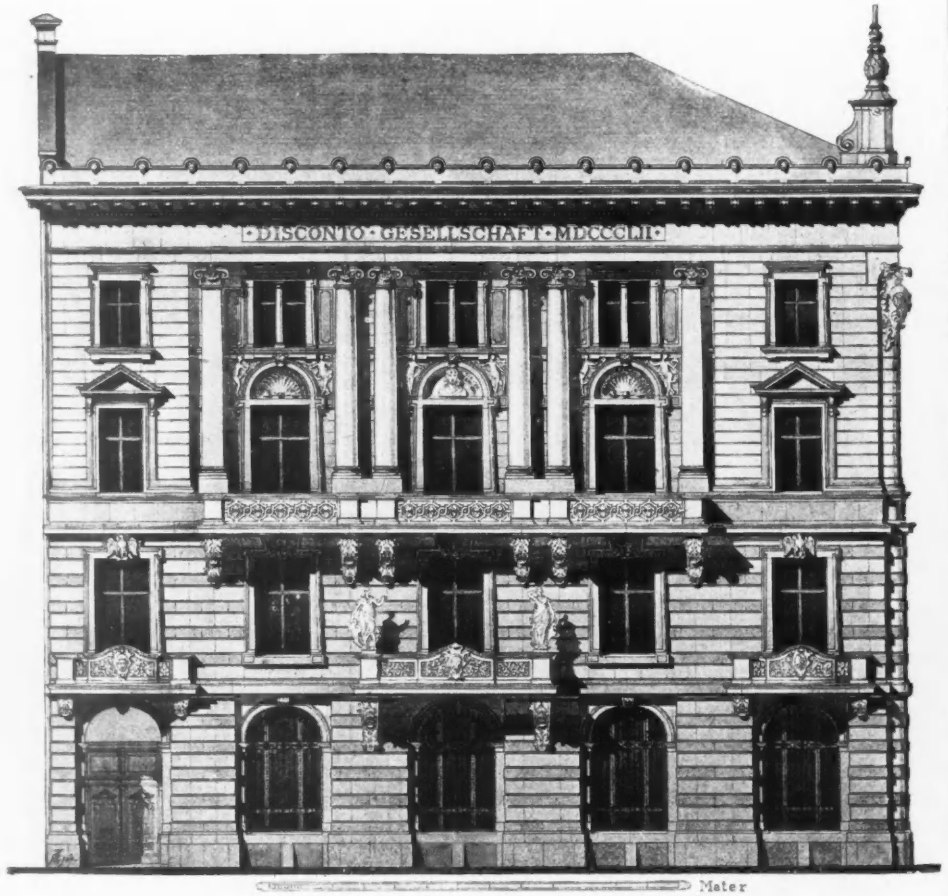

Business Premises of the Disconto Gesellschaft, Berlin, ENDE AND BOECKMANN, Architects, Berlin.



*Competition Design for the Budapest Premises of the New York Life Assurance Company, SIGMUND QUITTNER, Architect,
Budapest.*

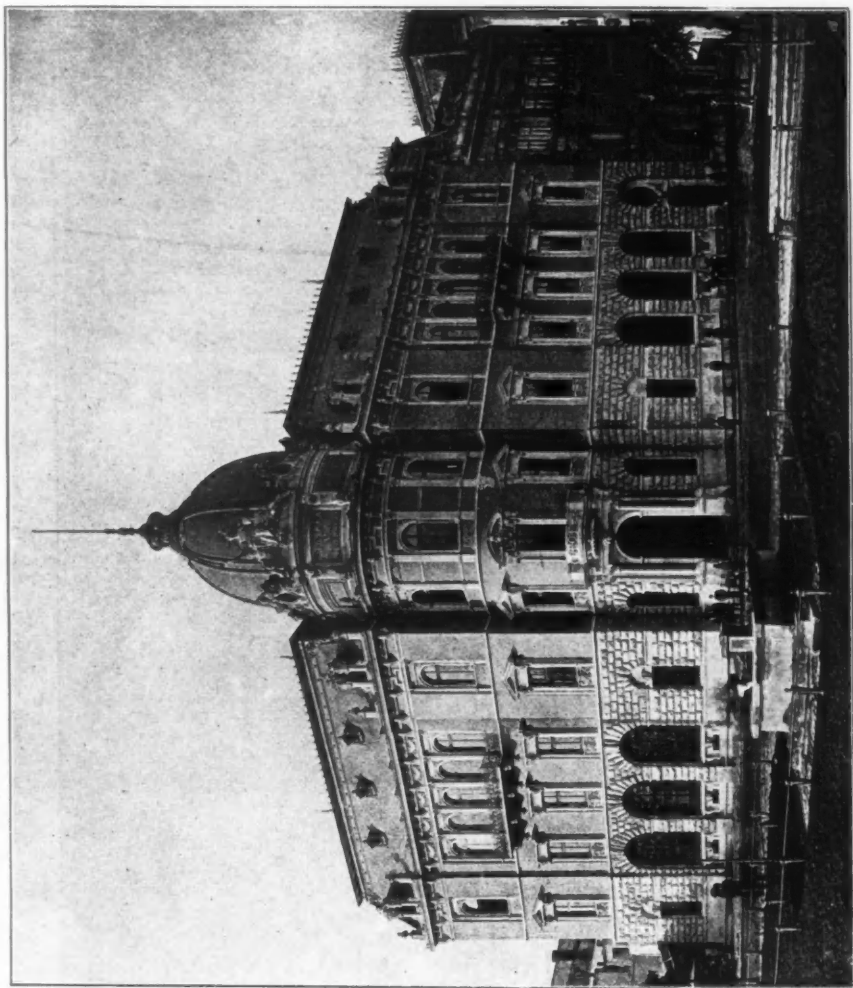

Savings Bank, Lemberg, Professor Julian Ritter von Zacharicwicz, Architect, Lemberg.

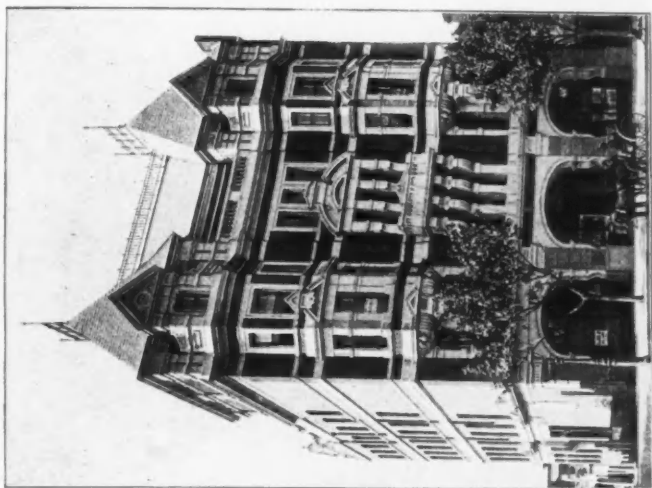

City Buildings, Collins Street, Melbourne.

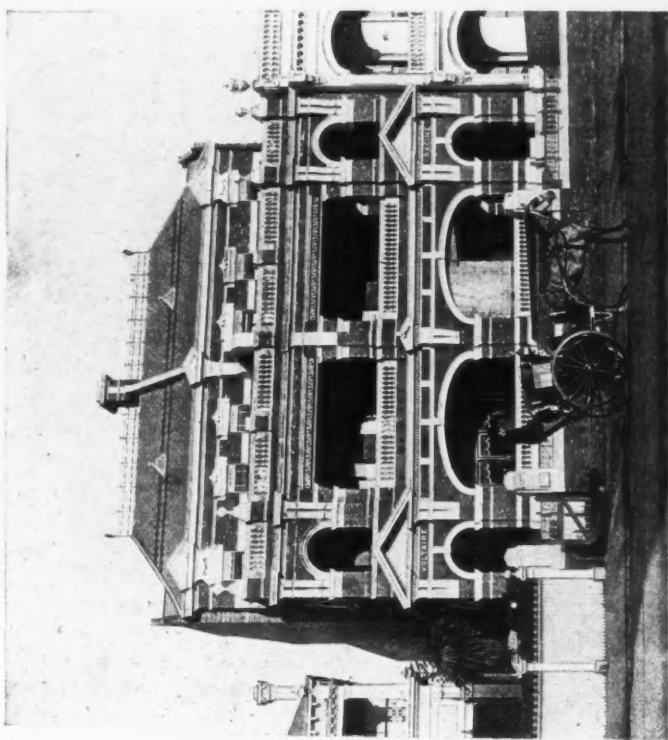

Two Suburban Houses, St. Kittas, Melbourne.

NAHUM BARNET, Architect, Melbourne.

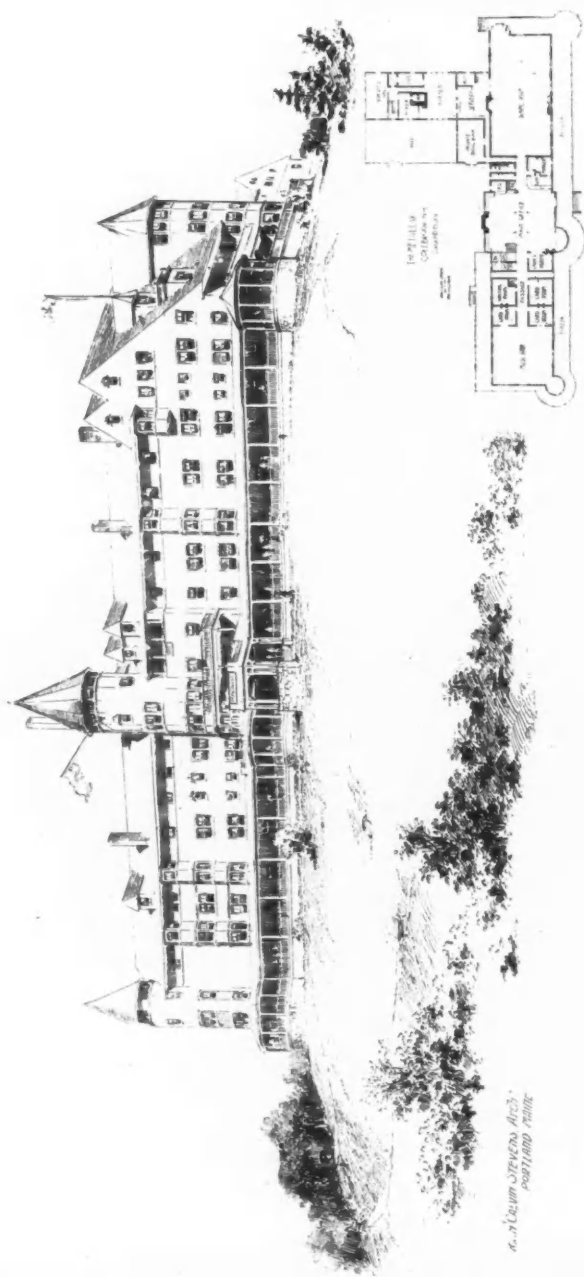

By Calvin Stevens, Arch.
Portland, Me.

5. The Metallak on Lombard's Hill, Colobrook, N. A., JOHN CALVIN SPEVENS, Architect, Portland, Maine, U. S. A.

COUNTRY RESIDENCE FOR
WILSON B. CHISHOLM ESQ.
CF. SCHWEINFURTH ARCHITECT
CLEVELAND O.

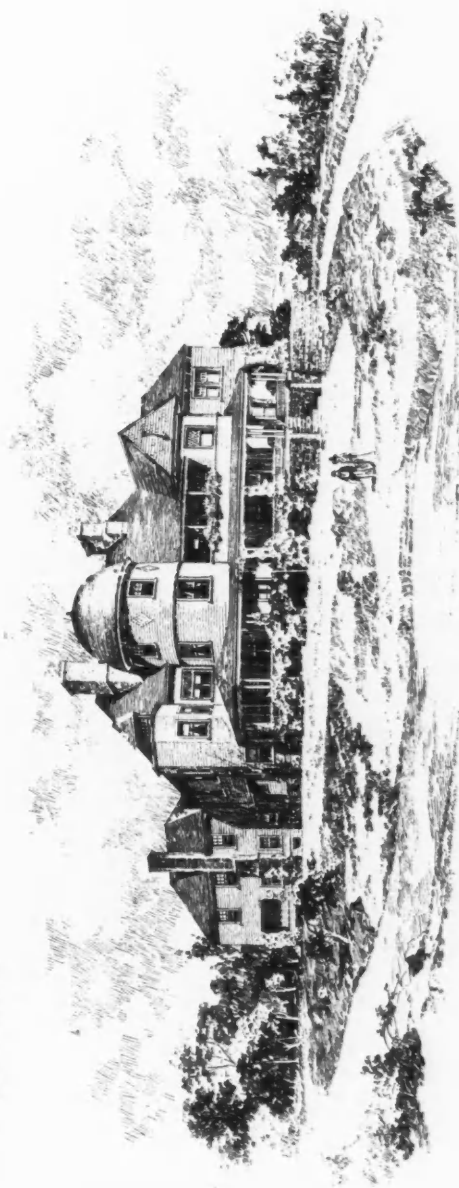

Country Residence for Wilson B. Chisholm, Esq., C. F. Schweinfurth, Architect, Cleveland, Ohio, U.S.A.



New Hotel, Detroit, for the Estate of E. A. Brush, DONALDSON AND MEIER, Architects, Detroit, Michigan, U.S.A.



West Front of Temple Beth El, New York City, BRUNNER AND TRYON, Architects, New York, U.S.A.

S.A.

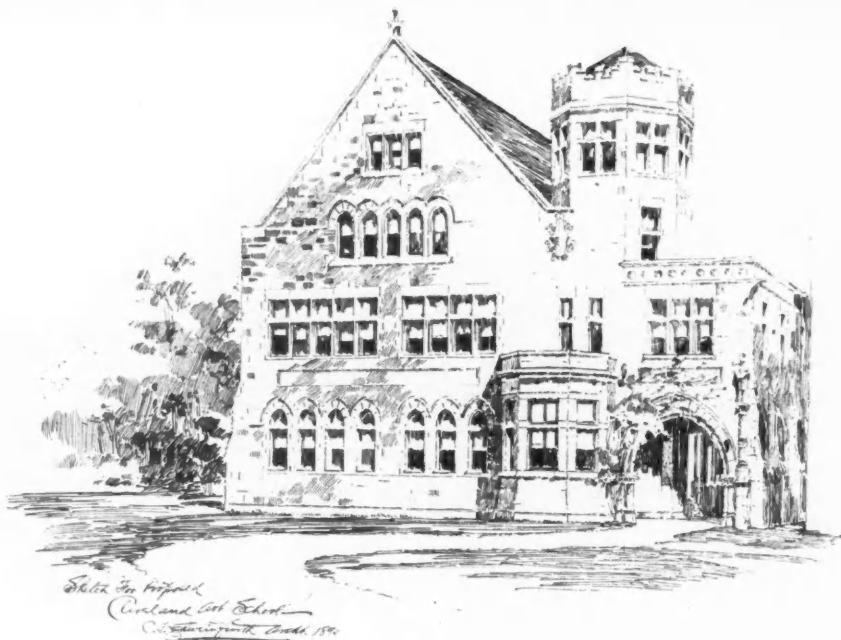

Sketch for proposed Cleveland Art School, C. F. SCHWEINFURTH, Architect, Cleveland, Ohio, U.S.A.



Residence for G. W. Stockley, Esq., Lakewood, N. J., C. F. SCHWEINFURTH, Architect, Cleveland, Ohio, U.S.A.

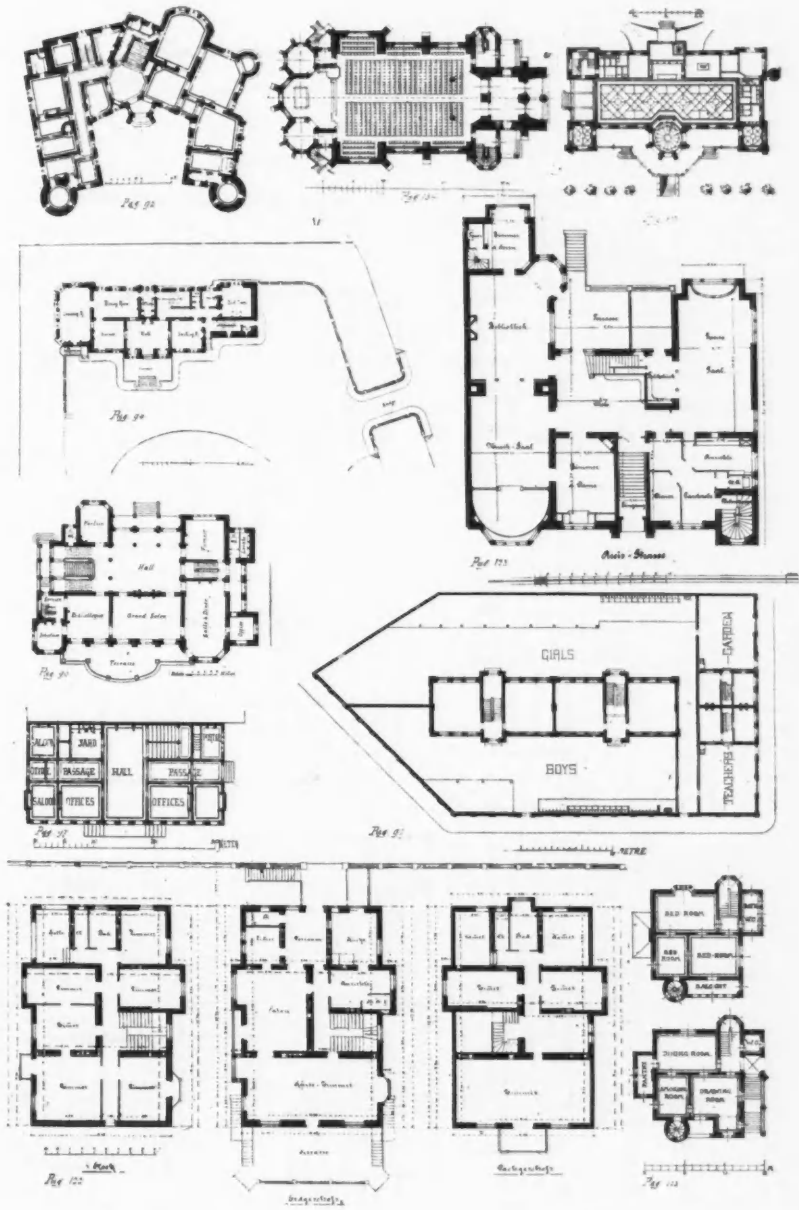

PLANS.—For Elevations see pages given above.

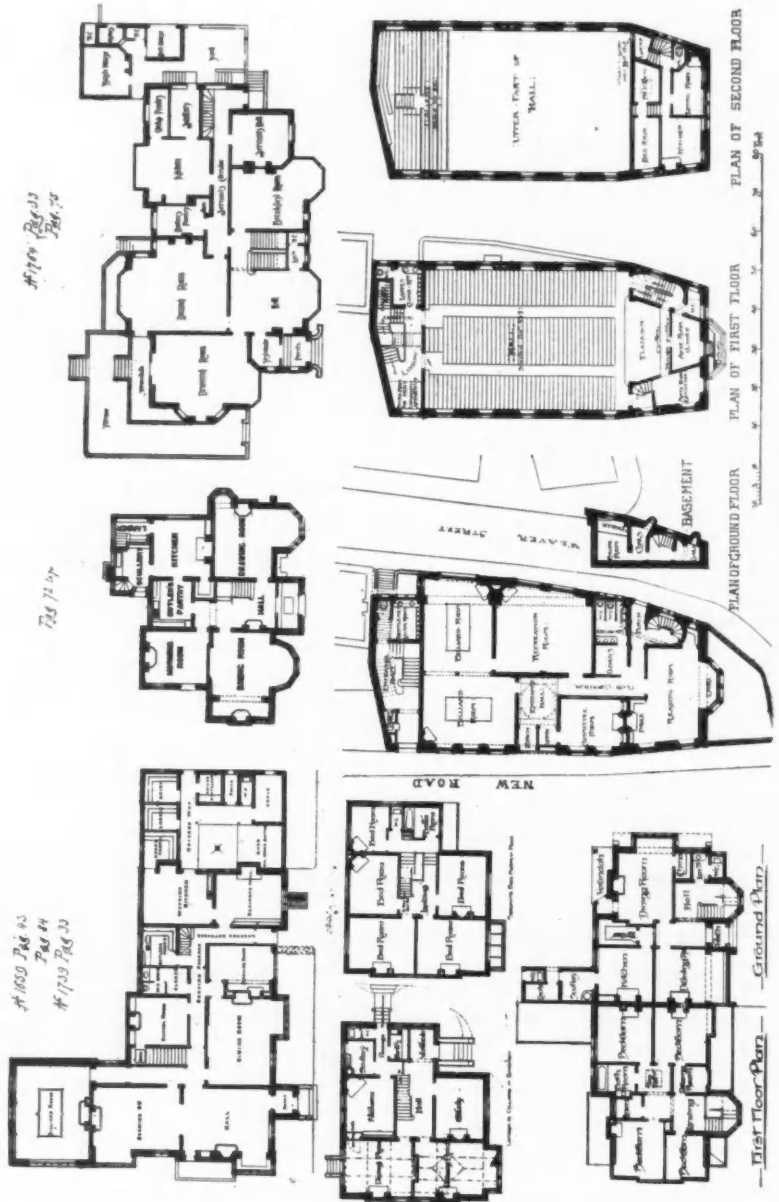

PLANS.—For Elevations see pages given above.

NOTE.—For p. 84, as above, read p. 63.

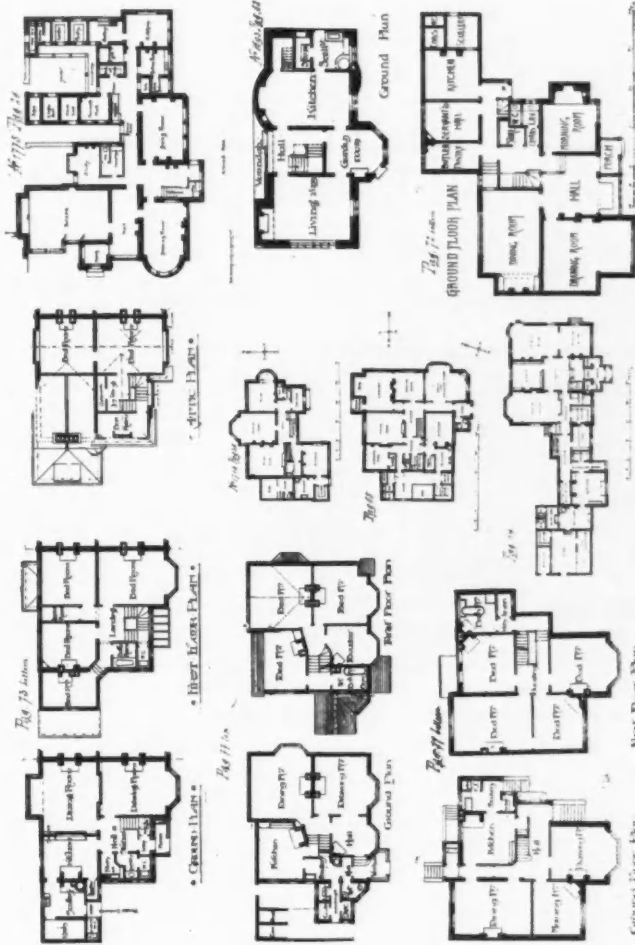

PLANS.—For Elevations see pages given above.

NOTE.—For p. 52, as above, read p. 25.

NOTE.—For p. 54, as above, read p. 53.

FRITZ GAUGER, Zürich, CONSTRUCTIONS-WERKSTÄTTE.

GEGRÜNDET 1870.



Ausarbeitung von Projecten.

SPECIALITÄT: *Rolläden aus gewelltem Stahlblech* für Schaufenster, Lagerhäuser, Wagen- und Locomotiv Remisen, &c.

Eisen-Hochbau.

Eiserne Treppen, Thore,
Wände, Decken.

Eiserne Schaufenster-
rahmen in neuesten
Profilen.

Deckel für Terrassenaus-
gänge. Aufzüge für
Hand- und Kraftbe-
trieb.

Wellblech-Walzwerk.

Wellbleche für Träger
und Verdachungen.

SCULPTURES, 1892

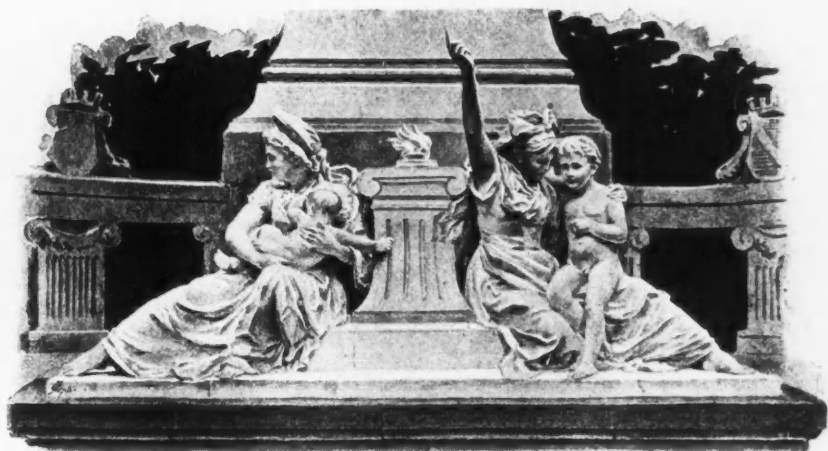

"Alsace and Lorraine," FRÉDÉRIC AUGUSTE BARTHOLDI, Sculptor, Paris.



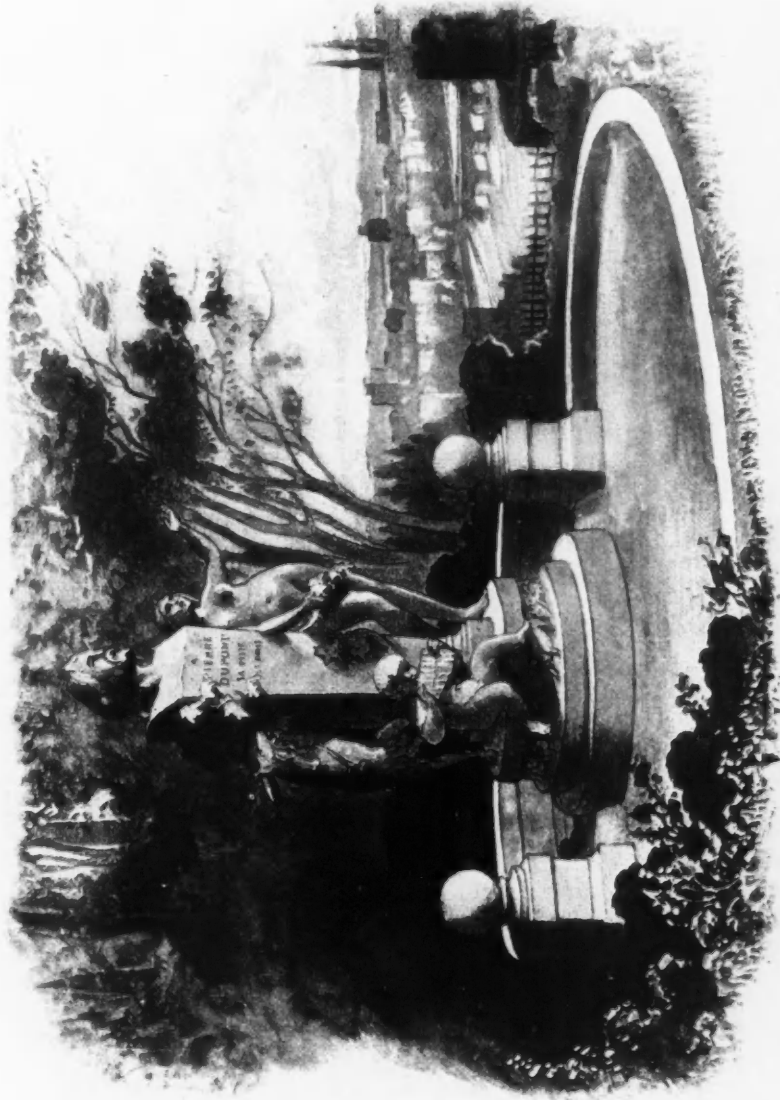

Monument to Pierre Dupont, ⁴⁵ *Pro sylvano saliant amplexi et nuica versi*,⁴⁶ Gd. ANDRÉ, Architect, Lyons.

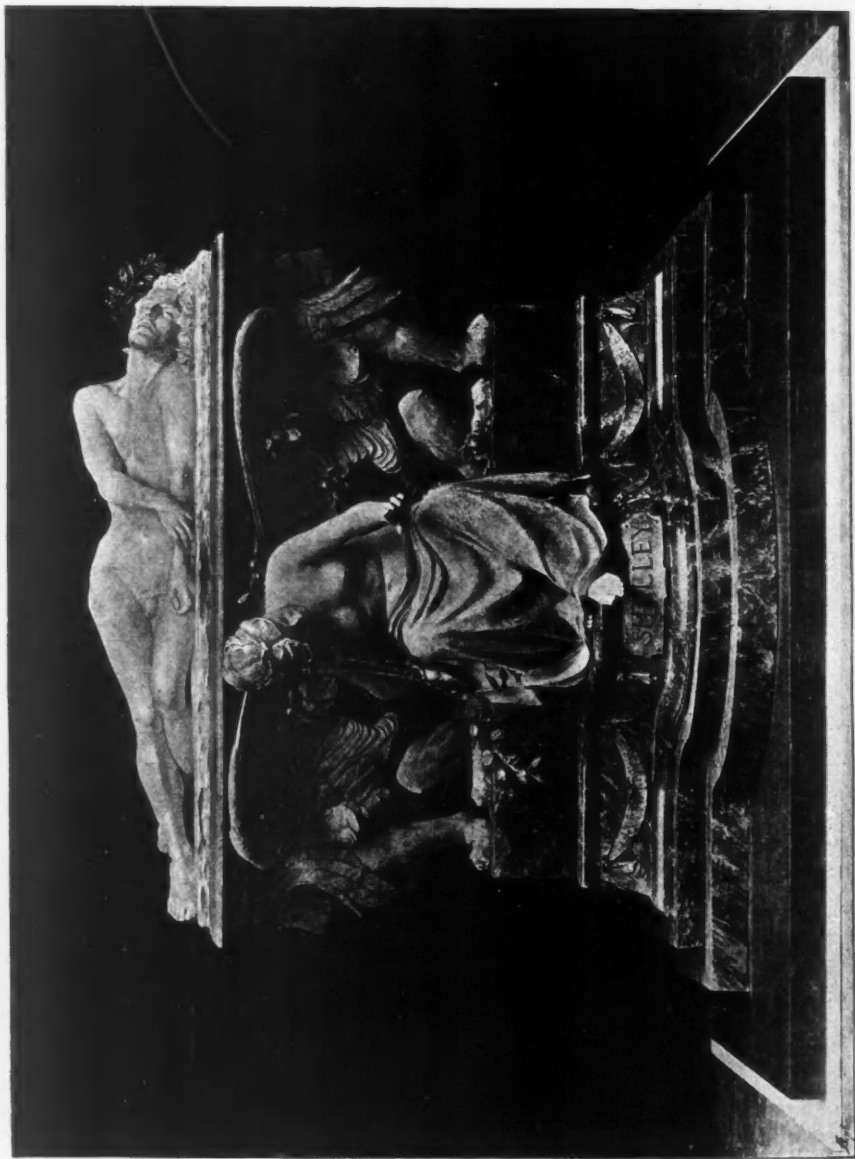

2002. *Shelley Memorial (Nymph, Arc'is'ny)*, E. ONSLOW FORD, A. R. A., Sculptor.



Nourricière (Paris Salon), E. CHIATROUSSE, Sculptor, Paris.



1854. *Harmony-Statue* (Royal Academy), ALFRED DRURY, Sculptor.

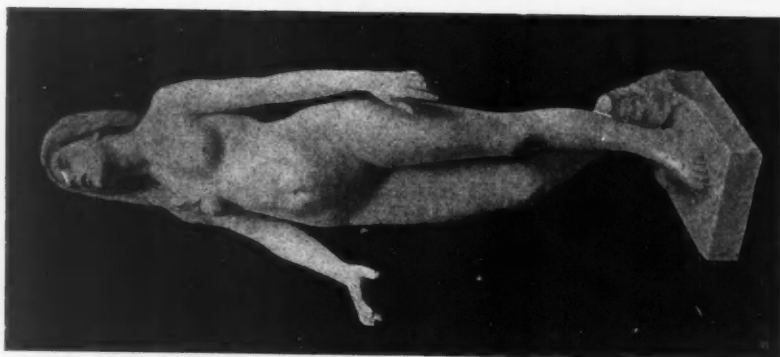

2007. *Fate-ful*: "She must needs go on and on blindly, yet fearing not."—Marble Statue (Royal Academy), ALBERT TOFT, Sculptor.

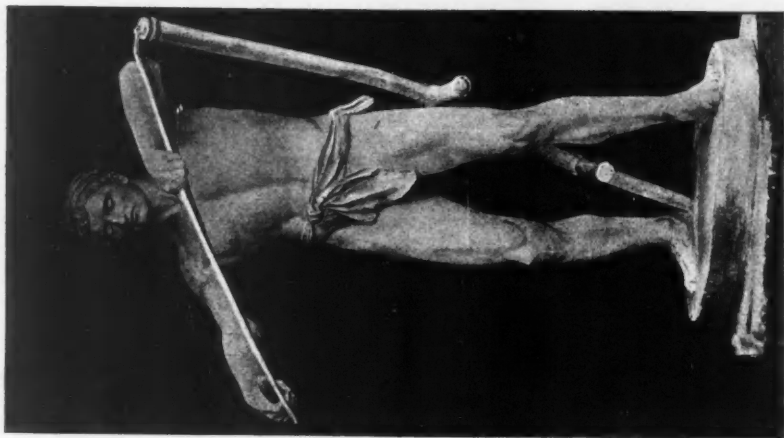

A Scythian, E. ROSCOE MULLINS, Sculptor.

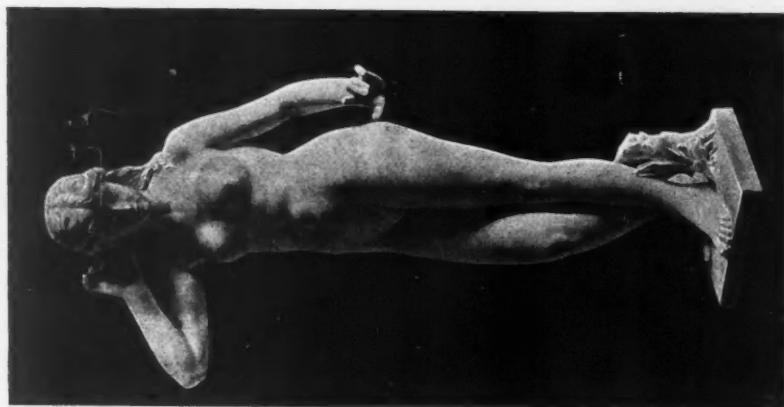

"*Echo*," A. BOESCH, Sculptor, Zürich (Museum of St. Gall).



*Frontenac, Governor of Canada A.D. 1690 (Paris Salon),
PHILIPPE HEBERT, Sculptor, Paris.*



*"L'Architecture", Statue ordered by the French
Government for the Decoration of the Louvre (Paris
Salon), A. CROISY, Sculptor, Paris.*



*Lord Elgin and Kincardine, K. T. P. C., Governor
of Canada A.D. 1848 (Paris Salon), PHILIPPE
HEBERT, Sculptor, Paris.*

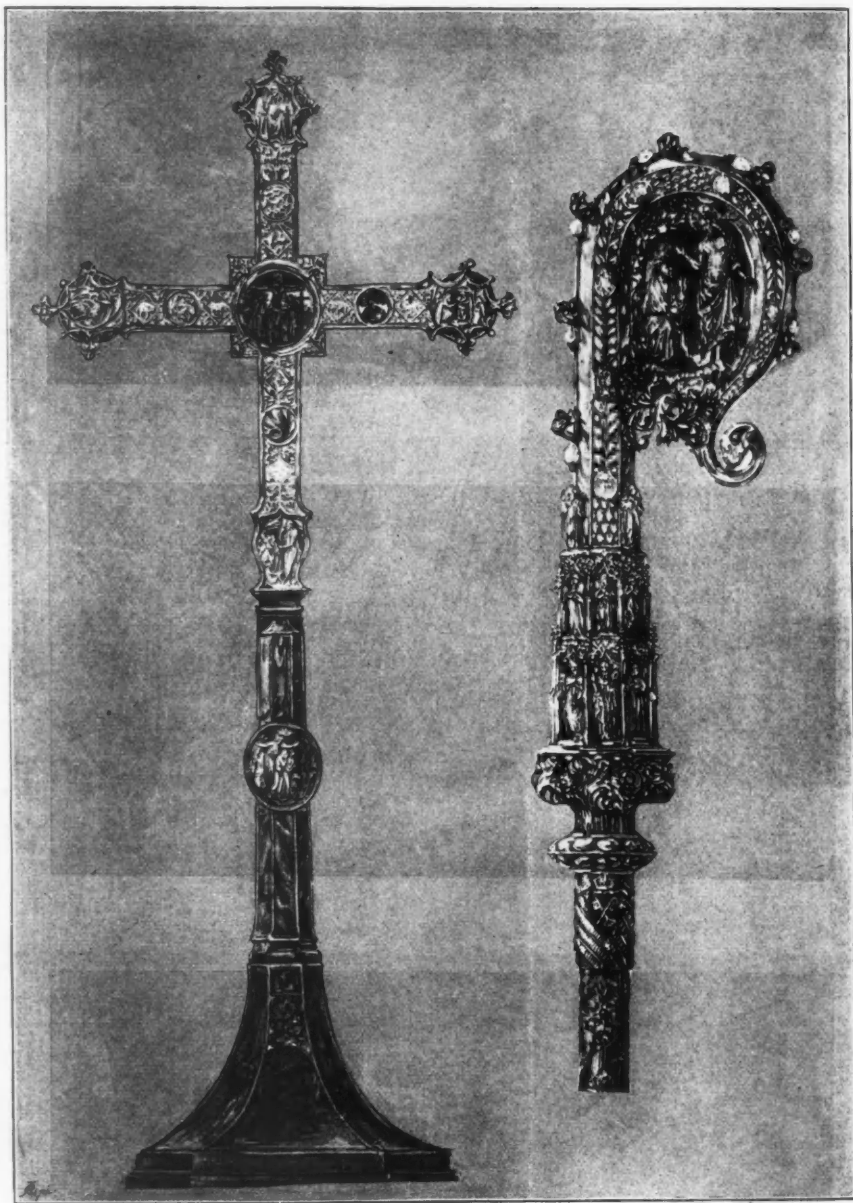

ROYAL ACADEMY.

1698. *Altar Cross for Private Chapel, Welbeck Abbey, H. WILSON, Architect.*

1771. *Pastoral Staff for the Bishop of St. Asaph, designed by the late JOHN D. SEDDING, drawn by H. WILSON, Architect.*

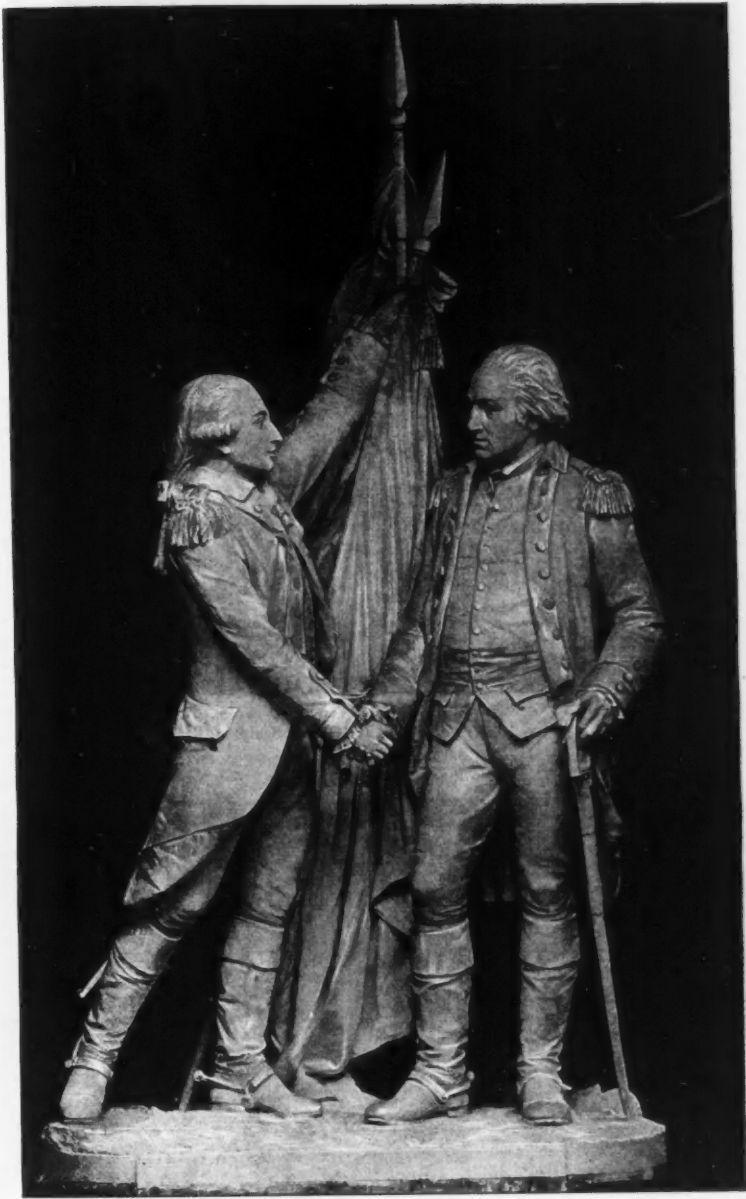

Washington and Lafayette (Paris Salon), FRÉDÉRIC AUGUSTE BARTHOLDI, Sculptor, Paris.



Lolotte (Paris Salon), A. CROISY, Sculptor, Paris.



1893. *War—Relief (Royal Academy), FRED. E. E. SCHENCK, Sculptor*

