





GLEN G. MOSHER



LIBRARY

THE UNIVERSITY  
OF CALIFORNIA  
SANTA BARBARA

PRESENTED BY

Glen G. Mosher

X-07483

UCSB LIBRARY

~~Amos Jones~~

May. 1913.





# High School Buildings



COMPILED BY  
WILLIAM C. BRUCE



MILWAUKEE  
The American School Board Journal

Copyright 1913  
WM. GEO. BRUCE

# General Index by Cities and Schools

	PAGES
Aberdeen, S. D., High School.....	96-98
Aberdeen, Wash., Weatherwax High School.....	128-130
Albia, Iowa, High School.....	170-171
Alleghany County High School, Cumberland, Md.....	180-181
Alturas, Cal., Modoc County High School.....	192-193
Ashtabula Harbor, O., High School.....	120-121
Aurora, Ill., East High School.....	42-44
Belle Plaine, Ia., High School.....	160-161
Bessemer, Mich., High and Grade School.....	148-149
Bismarek, N. D., High School.....	194-195
Burlington, Ia., High School.....	92-93
Canton, Mass., High School.....	168-169
Central Commercial and Manual Training High School, Newark.....	44-47
Central High School, St. Paul.....	48-49
Central High School, Memphis.....	109-111
Chicago, Hyde Park High School.....	11-13
Chicago, Nicholas Senn High School.....	8-10
Cincinnati, O., Hughes High School.....	56-57
Cincinnati, O., Woodward High School.....	72-74
Claremont, Cal., High School.....	188-190
Cleveland, O., East Technical High School.....	58-61
Cleveland, O., West Technical High School.....	4-7
Crown Point, Ind., High School.....	185-186
Cumberland, Md., Alleghany County High School.....	180-181
Decatur, Ill., High School.....	52-55
Des Moines, Ia., East High School.....	17-19
De Witt Clinton High School, New York City.....	20-21
East Cleveland, O., Shaw High School.....	99-101
East Orange, N. J., High School.....	14-16
East Side Commercial and Manual Training High School, Newark.....	94-95
East Technical High School, Cleveland.....	58-61
Enid, Okla., High School.....	82-84
Escanaba, Mich., High School.....	143-145
Fillmore, Cal., Union High School.....	152-153
Franklin High School, Seattle.....	22-25
Girls' High School, San Francisco.....	102-105
Haverhill, Mass., High School.....	64-66
Hillyard, Wash., High School.....	158-159
Homestead, Pa., High School.....	140-142
Hughes High School, Cincinnati.....	56-57
Hyde Park High School, Chicago.....	11-13
Indianapolis, Ind., Shortridge High School.....	87-89
Jackson, Mich., High School.....	111-113
Kansas City, Mo., Northeast High School.....	106-108
Kansas City, Mo., Westport High School.....	75-77
Kennewick, Wash., High School.....	150-152
Knoxville, Tenn., High School.....	114-116
La Crosse, Wis., High School.....	78-81
Lafayette, Ind., High School.....	50-52
Lebanon, Ind., High School.....	126-127
Lexington, Neb., High School.....	176-177

	PAGES
Lewis and Clark High School, Spokane.....	35-39
Lincoln, Cal., Union High School.....	184
Lindenhurst, N. V., High School.....	164-165
Madison, Wis., High School.....	67-69
Maury High School, Norfolk, Va.....	39-41
McDonough High School, New Orleans.....	70-71
Memphis, Tenn., Central High School.....	109-111
Miami, Fla., High School.....	136-137
Modoc County High School, Alturas, Cal.....	192-193
Monmouth, Ill., High School.....	130-132
Monroe, Mich., High School.....	124-125
Moscow, Ida., High School.....	196-198
Negaunee, Mich., High School.....	162-164
Newark, N. J., Central Commercial and Manual Training High School.....	44-47
Newark, N. J., East Side Commercial and Manual Training High School.....	94-95
New Orleans, La., McDonough High School.....	70-71
Newton, Ia., High School.....	172-173
Newton, Mass., Technical High School.....	32-34
New York City, De Witt Clinton High School.....	20-21
Norfolk, Va., Maury High School.....	39-41
Northeast High School, Kansas City, Mo.....	106-108
Oklahoma City, High School.....	29-32
Paris, Ill., High School.....	166-167
Phoenixville, Pa., High School.....	146-148
Republic, Mich., High and Grade School.....	174-175
Rochester, Minn., High School.....	90-91
San Francisco, Cal., Girls' High School.....	102-105
San Jacinto, Cal., High School.....	186-187
San Mateo, Cal., Union High School.....	138-139
Scott, Jesup W., High School, Toledo.....	26-28
Seattle, Wash., Franklin High School.....	22-25
Senn High School, Chicago.....	8-10
Shaw High School, East Cleveland, O.....	99-101
Sharpville, Ind., High School.....	178-179
Shortridge High School, Indianapolis.....	87-89
Spokane, Wash., Lewis and Clark High School.....	35-39
St. Paul, Minn., Central High School.....	48-49
Superior, Wis., High School.....	84-86
Technical High School, Virginia, Minn.....	116-119
Tipton, Ind., High School.....	154-155
Toledo, O., Jesup W. Scott High School.....	26-28
Twin Falls, Idaho, High School.....	122-123
Uniontown, Pa., High School.....	133-135
Ventura, Cal., Union High School.....	156-157
Virginia, Minn., Technical High School.....	116-119
Weatherwax High School, Aberdeen, Wash.....	128-130
Westport High School, Kansas City.....	75-77
West Technical High School, Cleveland.....	4-7
Wichita, Kans., High School.....	61-63
Winston, N. C., High School.....	190-191
Woodlawn, Pa., High School.....	182-183
Woodward High School, Cincinnati.....	72-74

## Index According to Architects

	PAGES
Allen, F. S., San Jacinto High School.....	186-187
Alsop, B. C., Memphis Central High School.....	109-111
Barber, E. W., and German and Lignell, Superior High School.....	84-86

	PAGES
Barnum, F. S., East Technical High School, Cleveland.....	58-61
Barnum, F. S., West Technical High School, Cleveland.....	4-7
Bass, H. L. & Co., Lebanon High School.....	126-127



## Index According to Architects—Continued

	PAGES		PAGES
Bauman Bros., Knoxville High School...	114-116	Layton & Smith, Oklahoma City High School .....	29-32
Beers & Beers, Crown Point High School.	185-186	Linthicum & Rose, Winston High School.	190-191
Bell, Tyrie & Chapman, Virginia Technical High School.....	116-119	Llewellyn, J. C., East Aurora High School	42-44
Blair, Edgar, Franklin High School, Seattle .....	22-25	Llewellyn, J. C., La Cross High School...	78-81
Brooks, B. S., Decatur High School.....	52-55	Marsh, N. F., Ventura Union High School	156-157
Burrows & Temple, Monmouth High School	130-132	Municipal Architects' Bureau, San Francisco High School for Girls.....	102-105
Charlton & Kuenzli, Bessemer High School	148-149	Neff & Thompson, Maury High School....	39-41
Charlton & Kuenzli, Republic High and Grade School .....	174-175	Newton, Geo. E., Newton Technical High School .....	32-34
Christy, E. A., McDonough High School, New Orleans .....	70-71	Orr, Robert H., Claremont High School..	188-190
Chubb, John D., Escanaba High School... 143-145		Parker, Chas. H., Lincoln, Cal., Union High School .....	184
Chubb, John D., Negaunee High School... 162-164		Patterson, H. M., Modoc County High School .....	192-193
Cooper, A. P., Uniontown High School... 133-135		Patton & Miller, Aberdeen, S. D., High School .....	96-98
De Garmo, W. C., Miami High School... 136-137		Patton & Miller, Rochester, Minn., High School .....	90-91
Dieman, Chas. A. & Co., Albion High School	170-171	Proudfoot & Bird, East Des Moines High School .....	17-19
Dieman, Chas. A. & Co., Belle Plaine High School .....	160-161	Rand, L. L., Kennewick High School.....	150-152
Dieman, Chas. A. & Co., Newton High School .....	172-173	Rand, L. L., Lewis and Clark High School, Spokane .....	35-39
Drach, Gustave, Woodward High School, Cincinnati .....	72-74	Reeves & Baillie, Paris High School.....	166-167
Eekles, W. G., Homestead High School... 140-142		Reinhold, H. L., Jr., Phoenixville High School .....	146-148
Felt, J. H., & Co., Lexington High School.	176-177	Sansbury, Geo. F., Allegany County High School .....	180-181
Gilbert, Cass, Madison High School..... 67-69		Shaw, R. W., Enid High School.....	82-84
Guilbert & Betelle, East Orange High School .....	14-16	Smith, A. C., Fillmore Union High School	152-153
Guilbert, E. F., Central Commercial and Manual Training High School, Newark.	44-47	Smith, C. A., Northeast High School, Kansas City .....	106-108
Guilbert, E. F., East Side Commercial and Manual Training High School, Newark.	94-95	Smith, C. A., Westport High School, Kansas City .....	75-77
Havens & Toepke, San Mateo Union High School .....	138-139	Snyder, C. B. J., De Witt Clinton High School, New York City.....	20-21
Hirsh, Willard, Shaw High School, East Cleveland .....	99-101	Stevens, J. W., Hughes High School, Cincinnati .....	56-57
Hirsh, Willard, Jackson High School... 111-113		Sweatt, R. C., Hillyard High School....	158-159
Hubbell & Kelly, Moscow High School... 196-198		Temple, Burrows & McLane, Burlington High School .....	92-93
Hussander, A. F., Hyde Park High School	11-13	Thayer, C. C. & A. L., Woodlawn High School .....	182-183
Hussander, A. F., Nicholas Senn High School .....	8-10	Thomas, Harlan and Russell & Rice, Weatherwax High School, Aberdeen, Wash. ....	128-130
Inglee & Hart, Lindenhurst High School.	164-165	Van Horn, Arthur, Bismarck High School	194-195
Ittner, W. B., Lafayette, Ind., High School	50-52	Van Leyen & Schilling, Monroe High School .....	124-125
Ittner, W. B., Wichita High School.... 61-63		Vonnegut & Bohn, Shortridge High School, Indianapolis .....	87-89
James, Thos. M., Canton, Mass., High School .....	168-169	Wayland & Fennell, Twin Falls High School .....	122-123
Johnson, J. T. & Co., Sharpsville High School .....	178-179		
Johnson, J. T. & Co., Tipton High School.	154-155		
Johnston, Clarence, Central High School, St. Paul .....	48-49		
Joralemon, E. E., Ashtabula Harbor High School .....	120-121		
Kilham & Hopkins, Haverhill High School	64-66		

## FOREWORD

---



IN the compilation of this book, the aim has been to present floor plans and photographs of characteristic urban high schools. An effort has been made to select buildings which show a careful adaptation of the plan to the educational work carried on in them, and which, at the same time, follow the best standards of orientation, lighting, etc. Preference has also been given to buildings which are distinguished by simple and appropriate rather than highly ornate architectural treatment.

In responding to the growing demands of our civic and social life, the American high school has become a highly organized institution, with numerous and widely varying courses of instruction. For its successful administration the high school requires a carefully adapted building. The planning of such a building is a task of no small size and demands the intensive study and cooperation of expert school authorities and experienced architects.

The plans presented in the following pages have been collected in the hope that they may be helpful and suggestive in a broad way to the study of high-school architecture. They include the work of practically all of the leading official school architects and of many who are specializing in this kind of buildings.

To each of those represented, the compiler acknowledges his grateful appreciation.



WEST TECHNICAL HIGH SCHOOL, CLEVELAND, O.  
Frank S. Barnum, Architect of the Board of Education



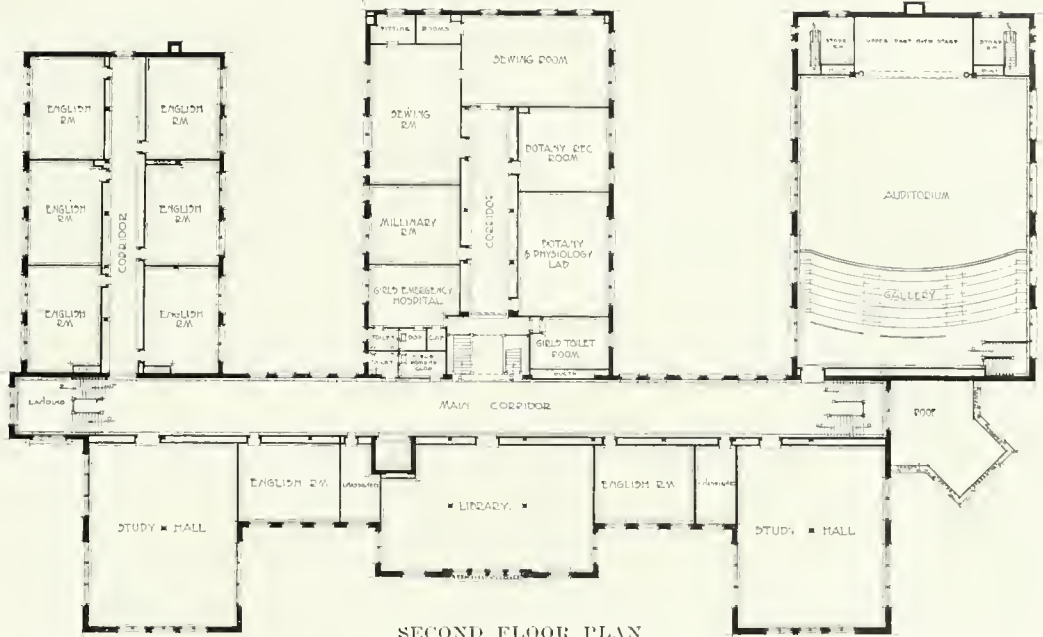

SECOND FLOOR PLAN.

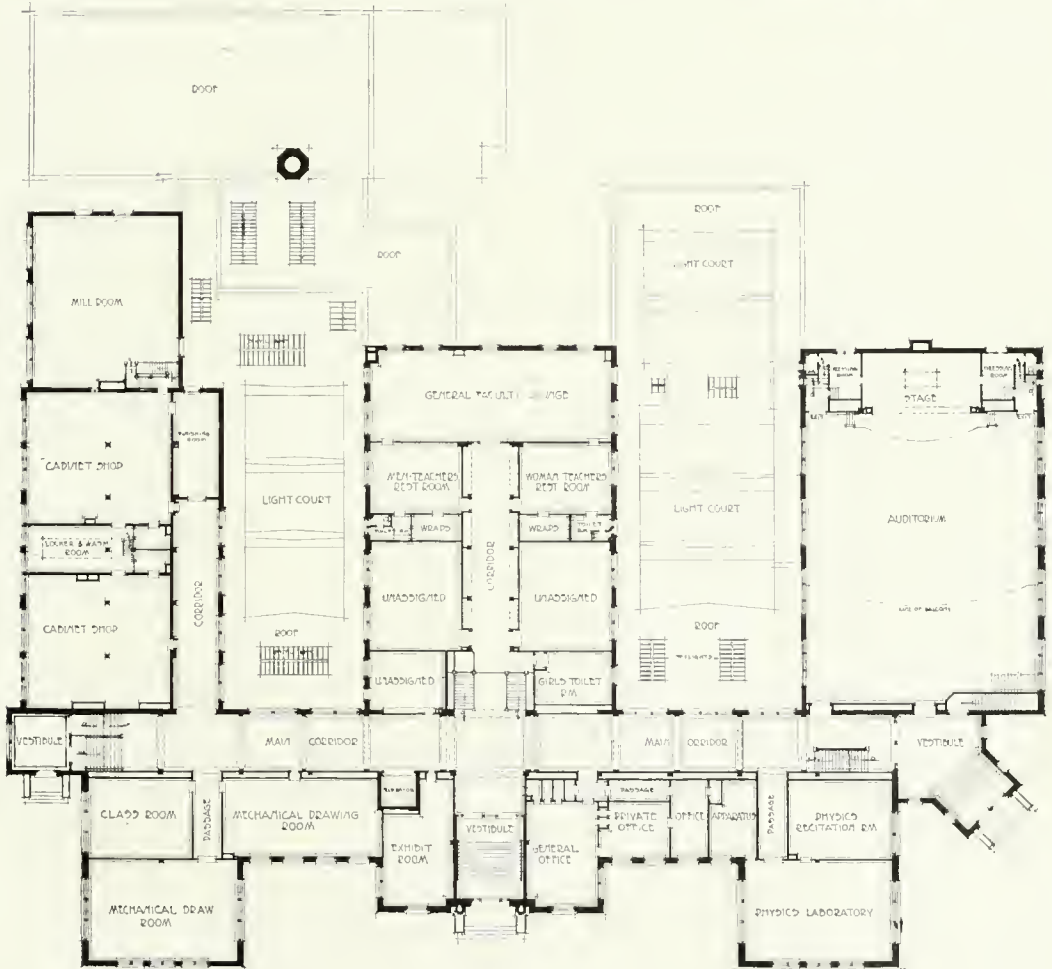

FIRST FLOOR PLAN, WEST TECHNICAL HIGH SCHOOL, CLEVELAND, OHIO

HIGH SCHOOL BUILDINGS

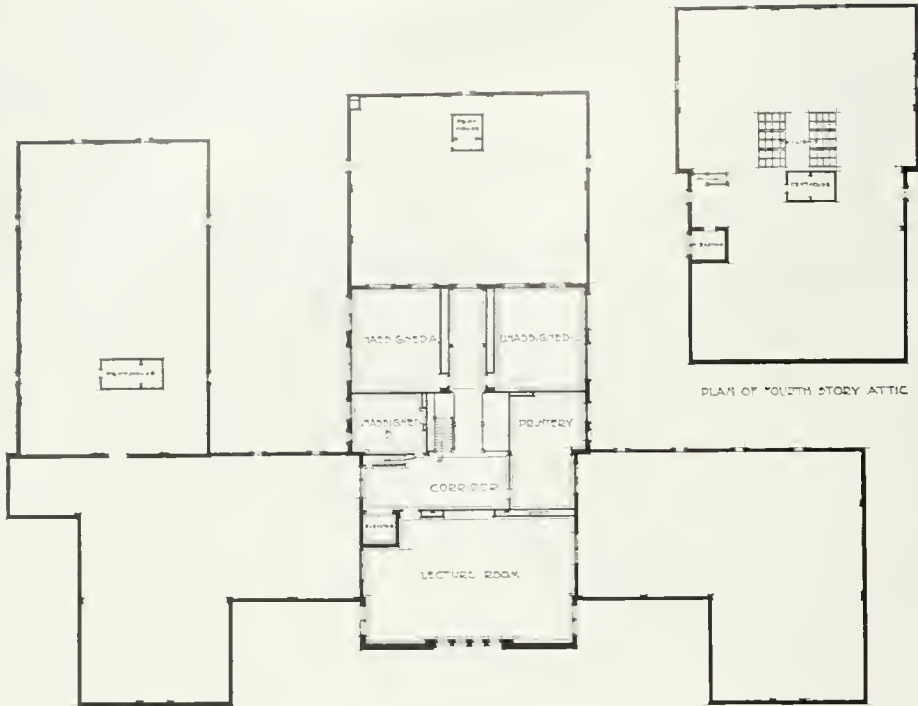

FOURTH FLOOR PLAN, WEST TECHNICAL HIGH SCHOOL

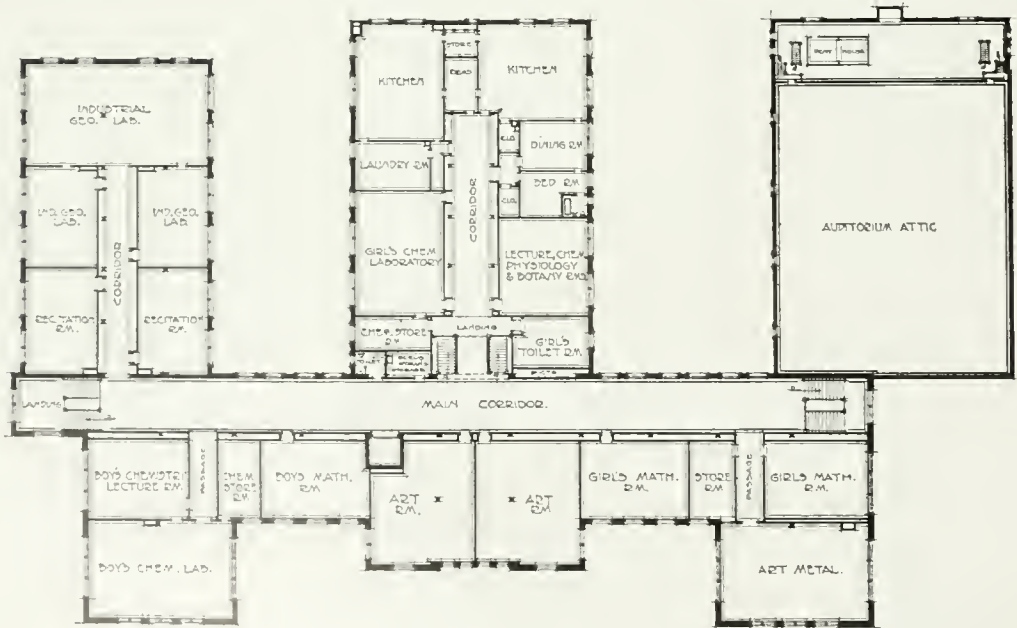

THIRD FLOOR PLAN, WEST TECHNICAL HIGH SCHOOL

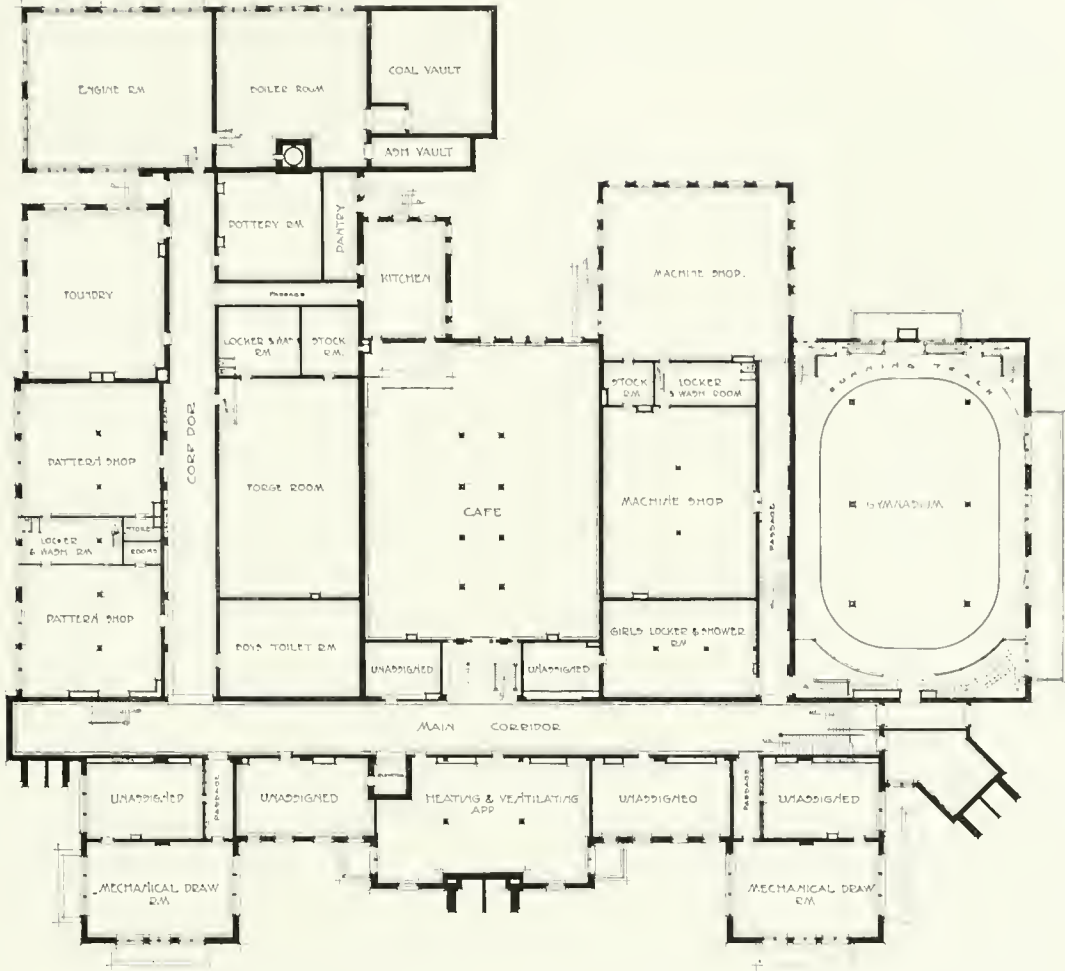

BASEMENT AND SUB-BASEMENT PLANS, WEST  
TECHNICAL HIGH SCHOOL, CLEVELAND,  
OHIO

Frank S. Barnum, Architect of the Board of  
Education



- 1-01 DRESSING RM
- 2- BOYS EXAM RM
- 3- MALE WASH
- 4- FEMALE "
- 5- GIRLS EXAM
- 6- GIRLS DRESS
- 7- LOCKER RM



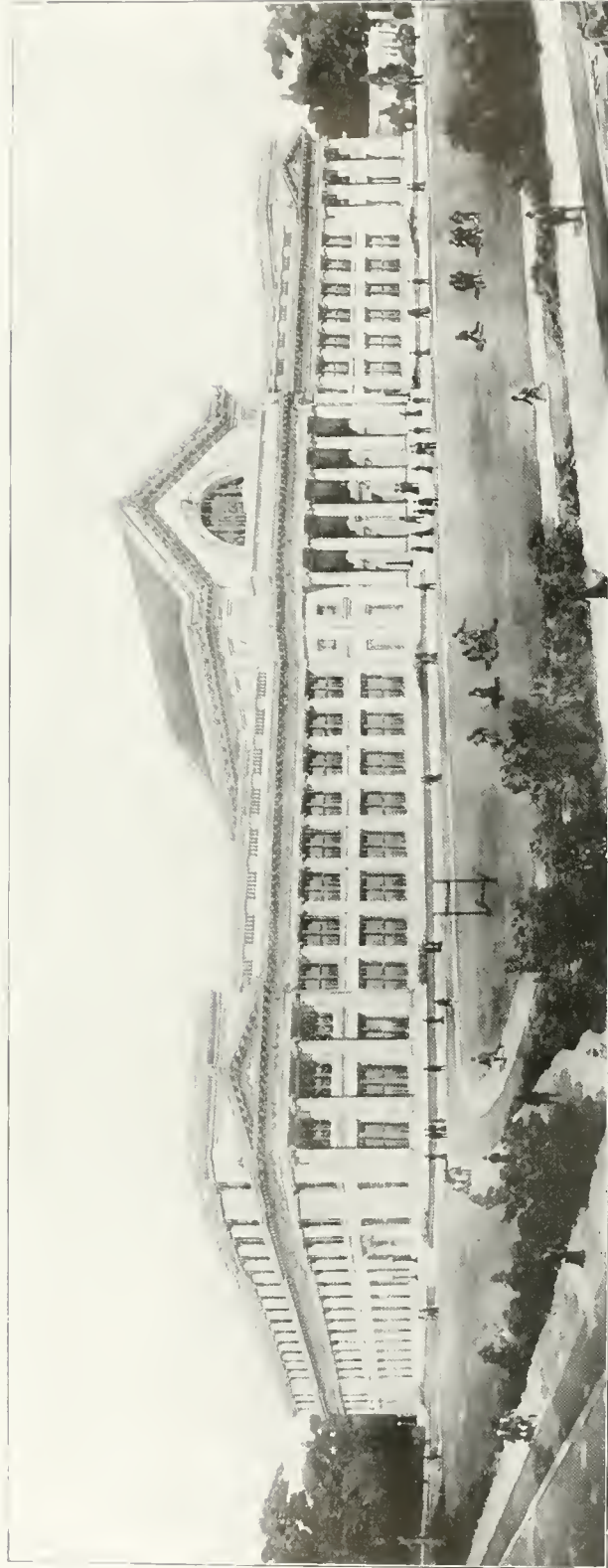

NICHOLAS SENN HIGH SCHOOL, CHICAGO, ILL.  
A. F. HUSSANDER, Architect of the Board of Education

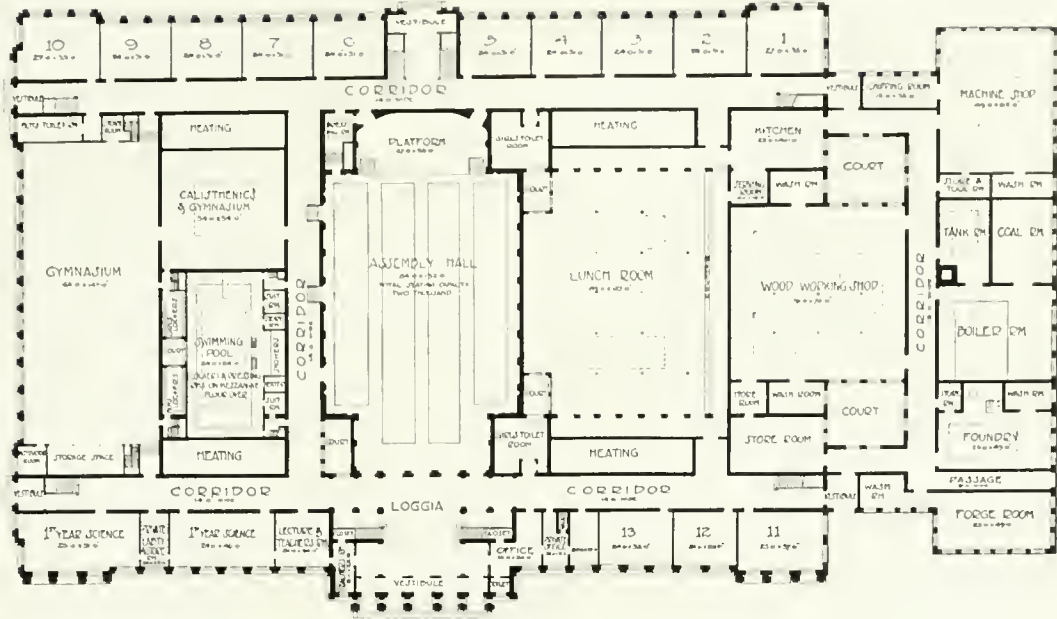

FIRST FLOOR PLAN, NICHOLAS SENN HIGH SCHOOL

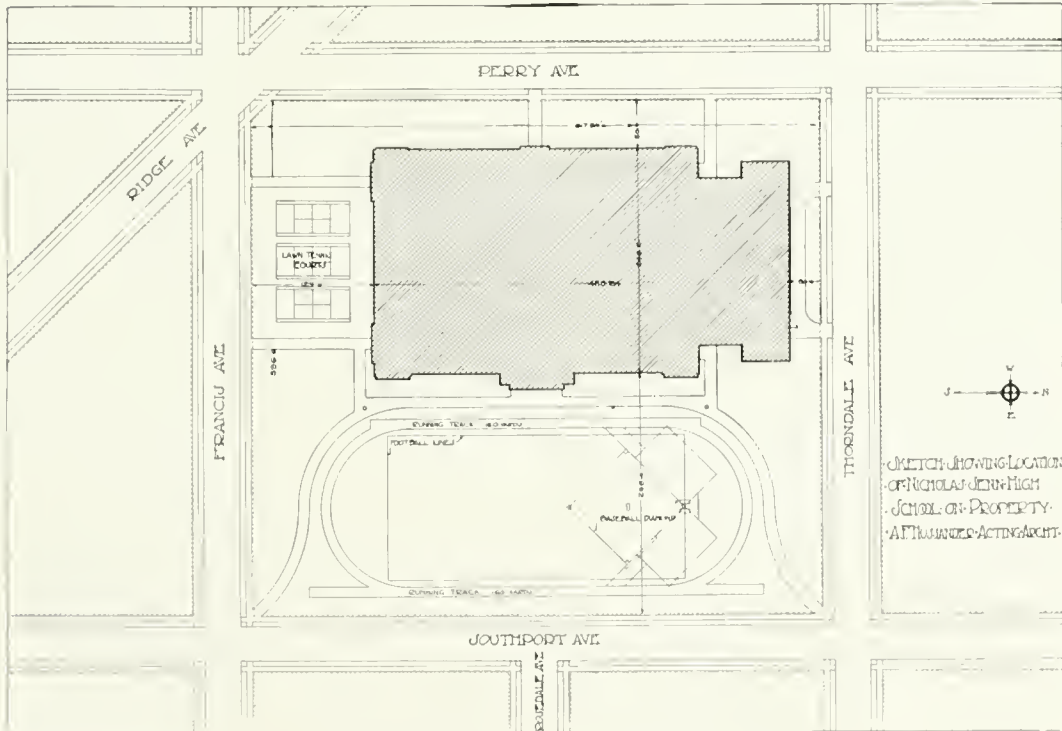

PLAT PLAN, NICHOLAS SENN HIGH SCHOOL

SKETCH SHOWING LOCATION  
OF NICHOLAS SENN HIGH  
SCHOOL ON PROPERTY.  
ARTHUR WATSON, ARCHT.



THIRD FLOOR PLAN, NICHOLAS SENN HIGH SCHOOL

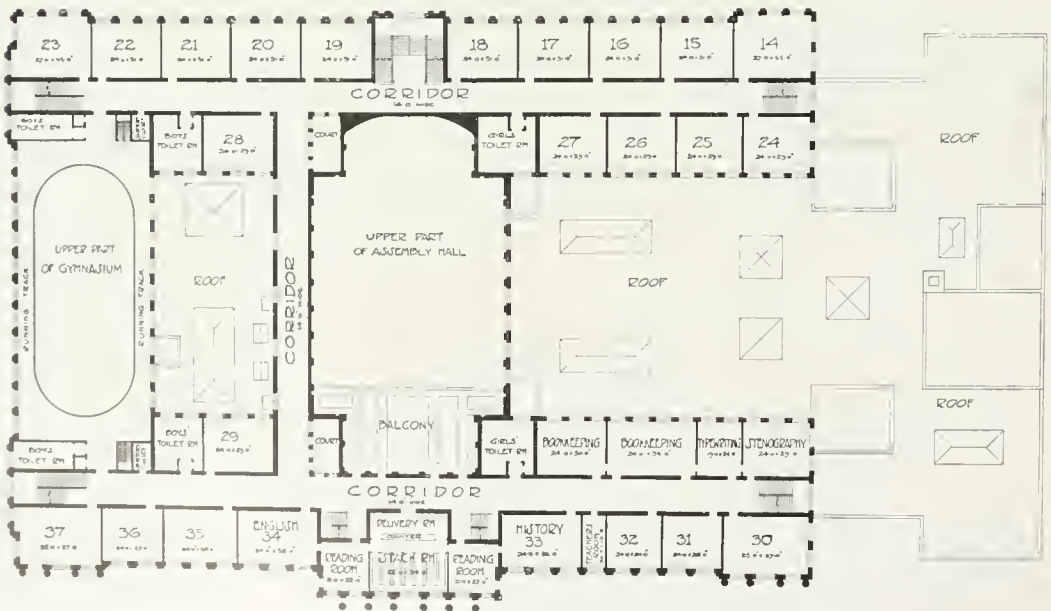

SECOND FLOOR PLAN, NICHOLAS SENN HIGH SCHOOL





HYDE PARK HIGH SCHOOL, CHICAGO, ILL.  
A. F. HUSSANDER, Architect, Board of Education

HIGH SCHOOL BUILDINGS

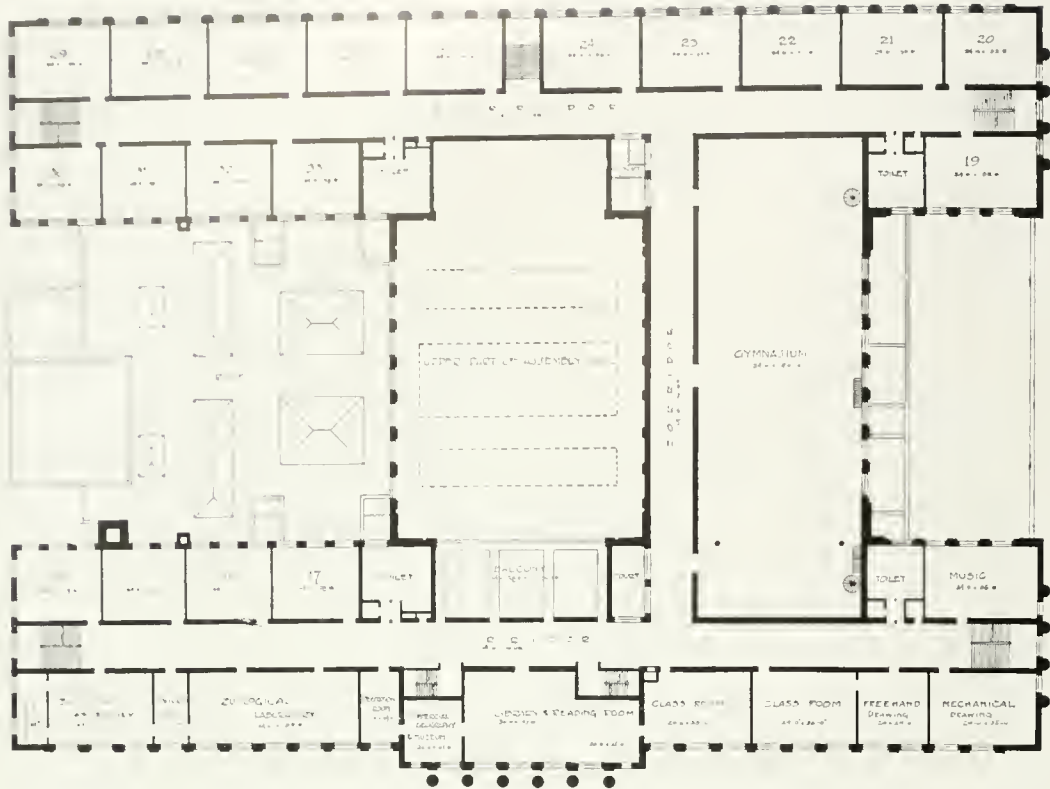

SECOND FLOOR PLAN, HYDE PARK HIGH SCHOOL

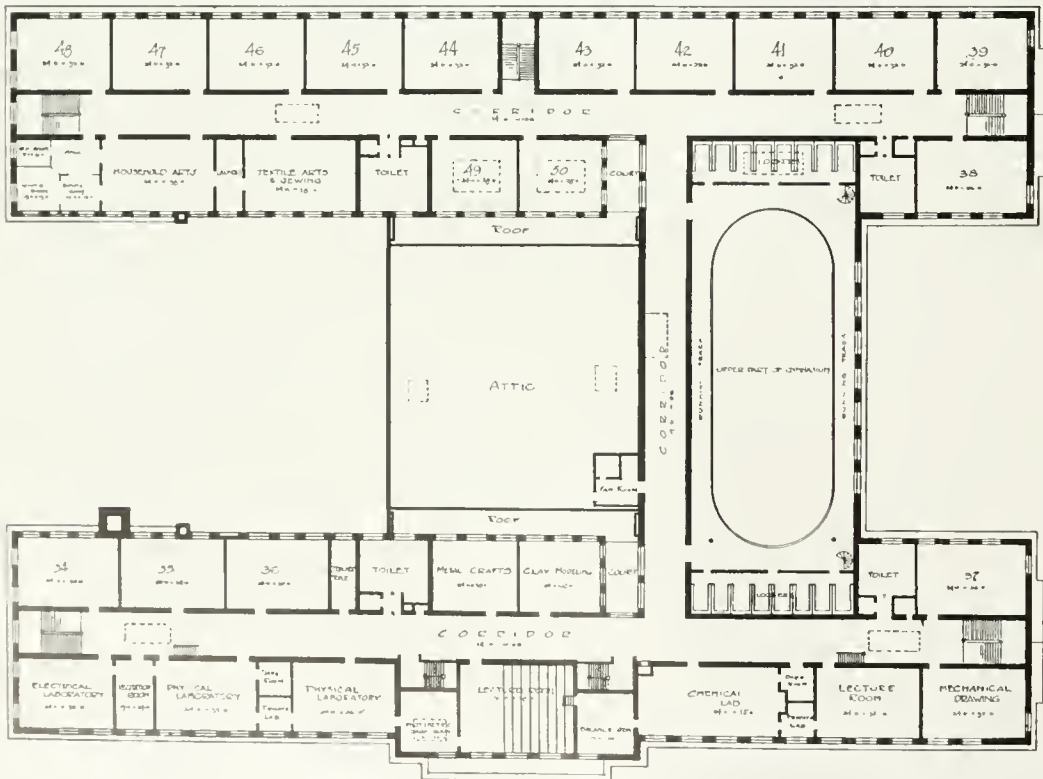

THIRD FLOOR PLAN, HYDE PARK HIGH SCHOOL

JEFFERSON AVENUE

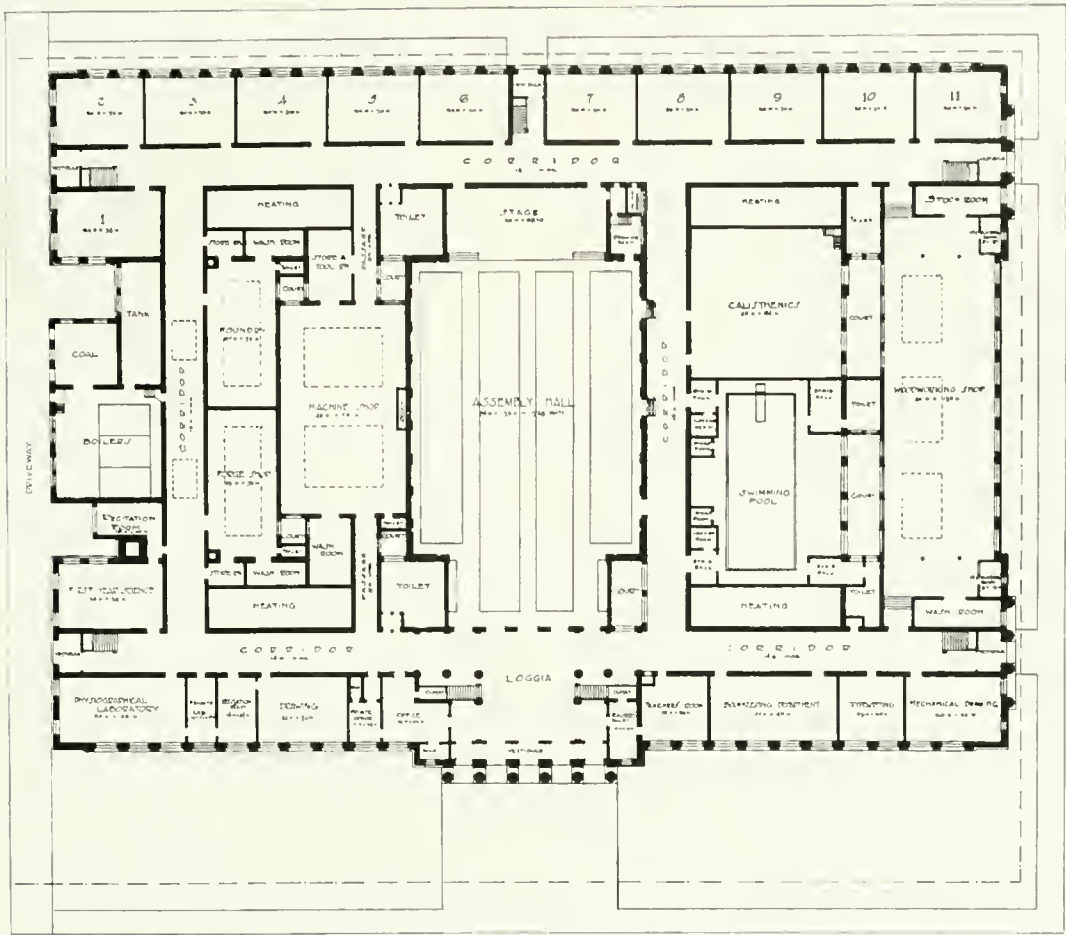

JEFFERSON PARK AVENUE

SKETCH PLAN OF PROPOSED HYDE PARK HIGH SCHOOL

FIRST FLOOR AND PLAT PLAN, HYDE PARK HIGH SCHOOL

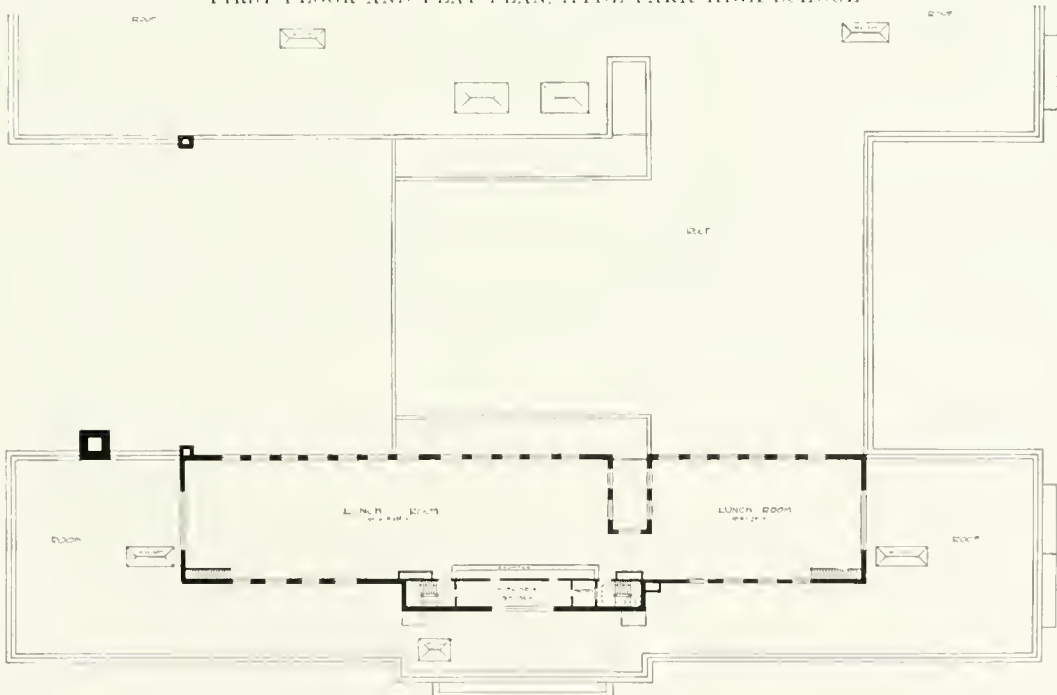

ATTIC AND ROOF PLAN, HYDE PARK HIGH SCHOOL





HIGH SCHOOL, EAST ORANGE, N. J.  
Gilbert & Betelle, Architects, Newark, N. J., and New York, N. Y.



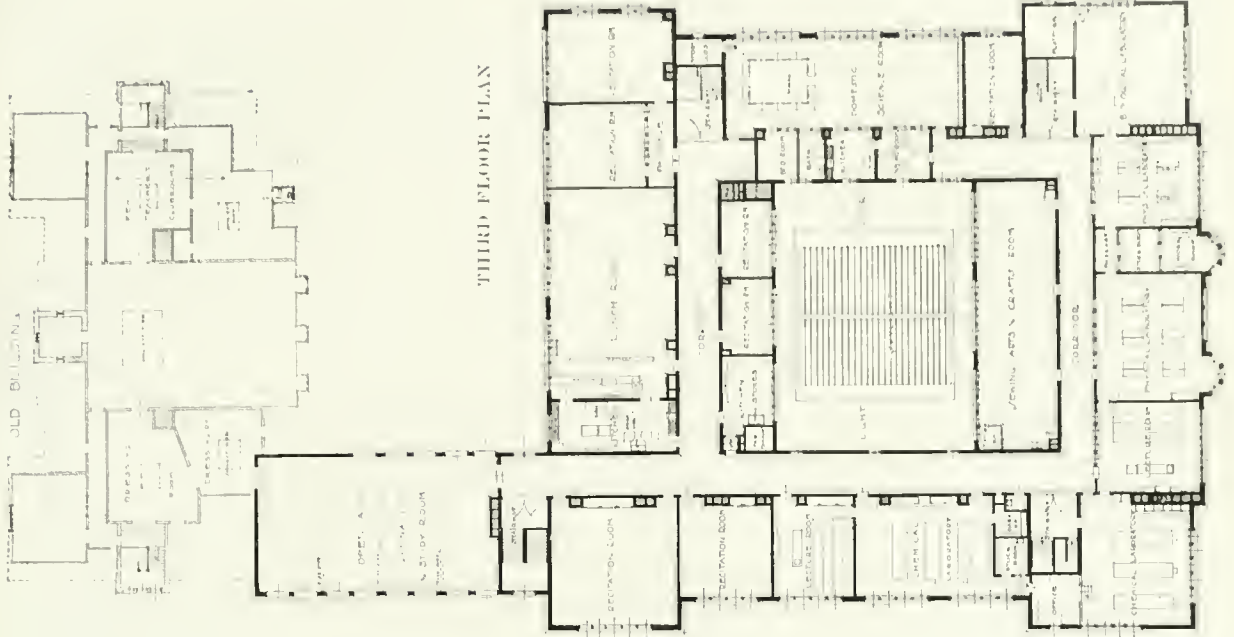

THIRD FLOOR PLAN

FLOOR PLANS, EAST ORANGE HIGH SCHOOL

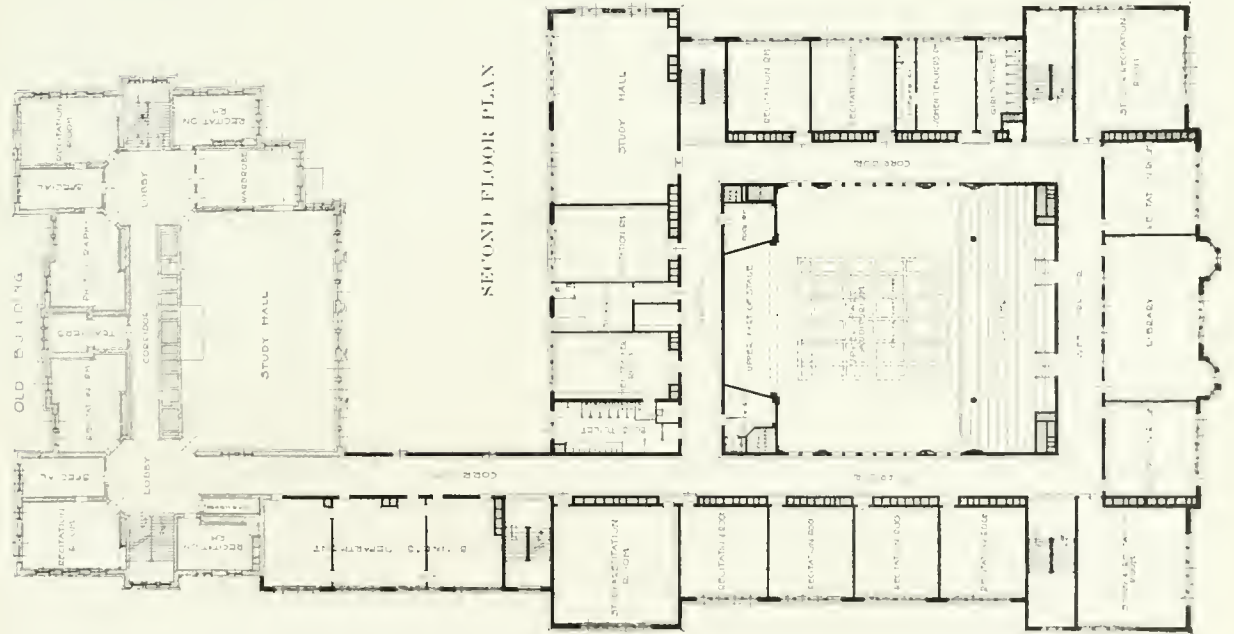

SECOND FLOOR PLAN





EAST DES MOINES HIGH SCHOOL, DES MOINES, IA.  
Proudfoot & Bird, Architects, Des Moines, Ia.



HIGH SCHOOL BUILDINGS

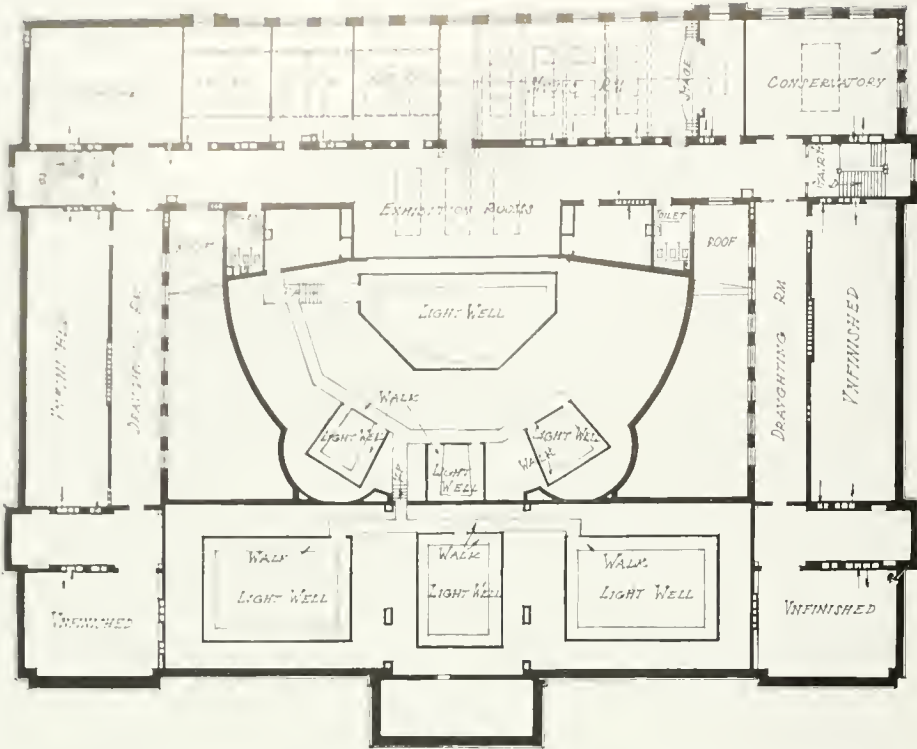

ATTIC FLOOR, EAST DES MOINES HIGH SCHOOL

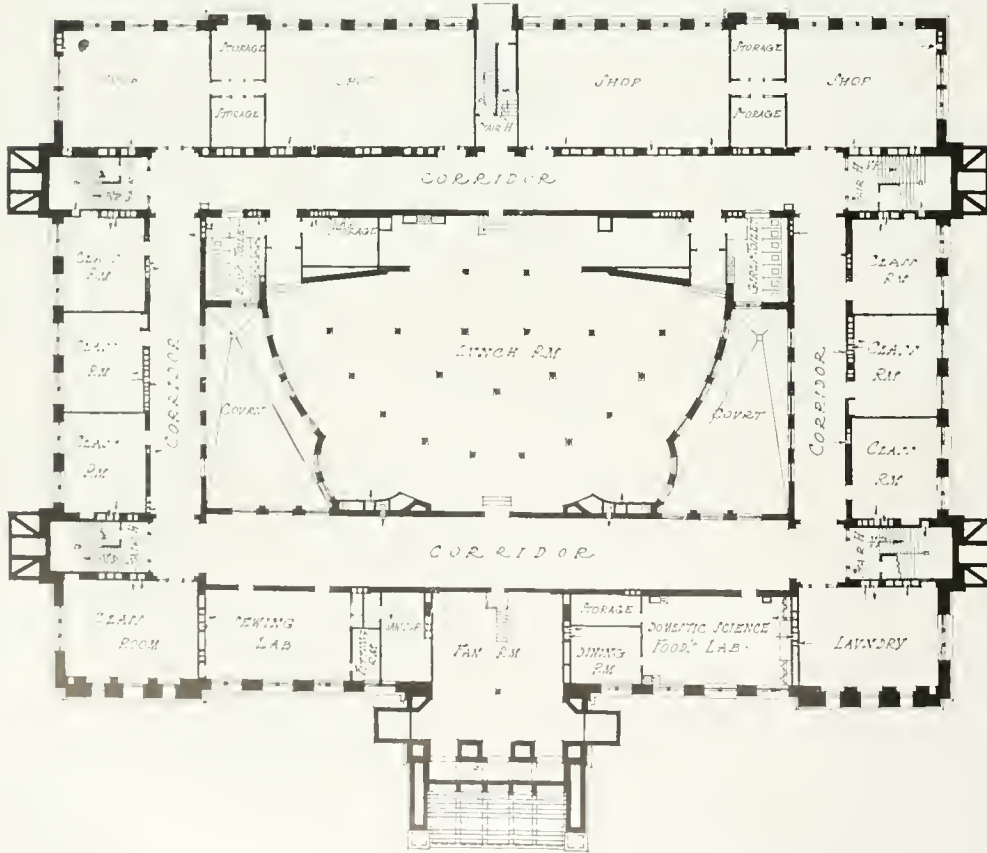

BASEMENT PLAN, EAST DES MOINES HIGH SCHOOL



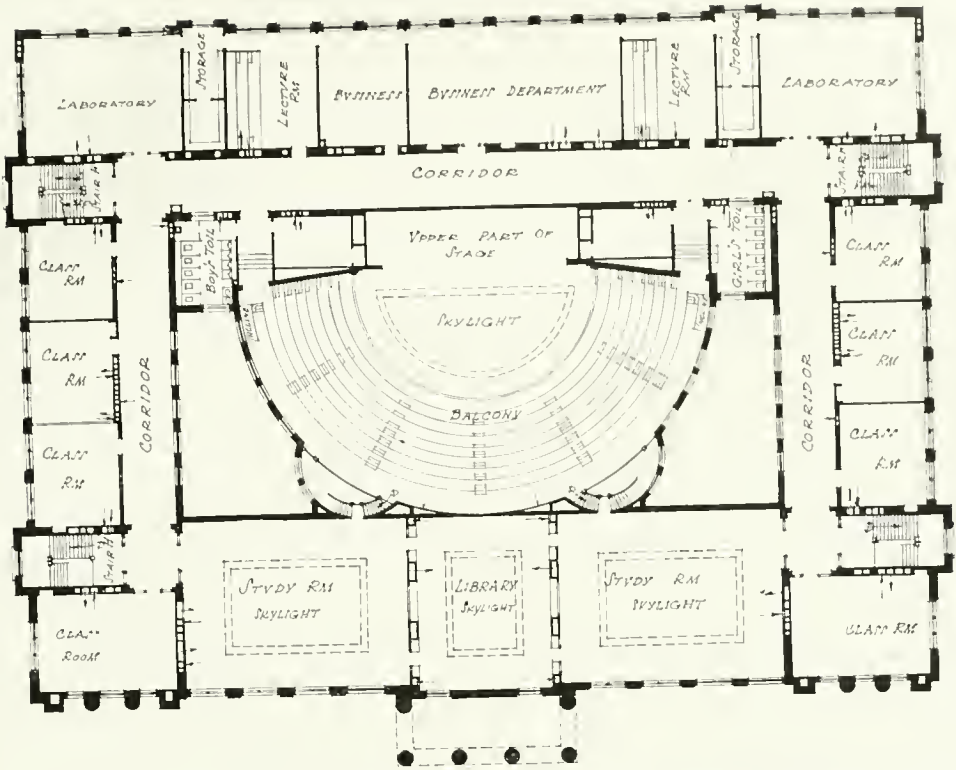

SECOND FLOOR, EAST DES MOINES HIGH SCHOOL

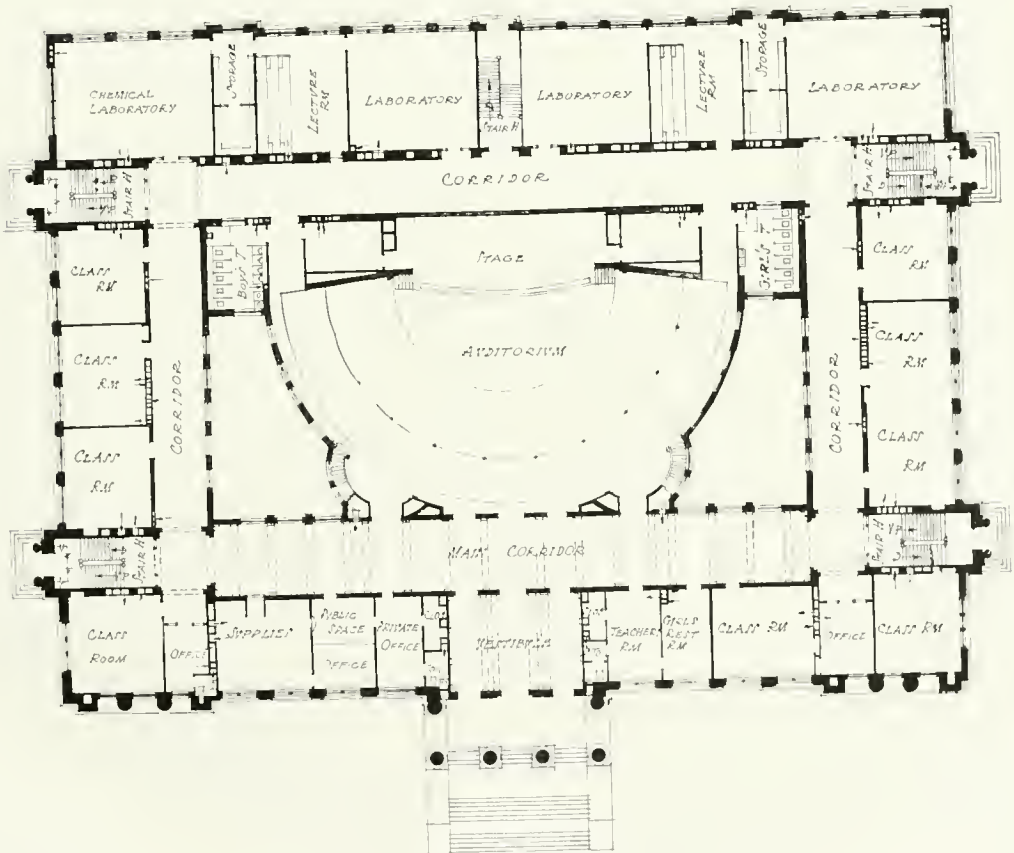

FIRST FLOOR, EAST DES MOINES HIGH SCHOOL

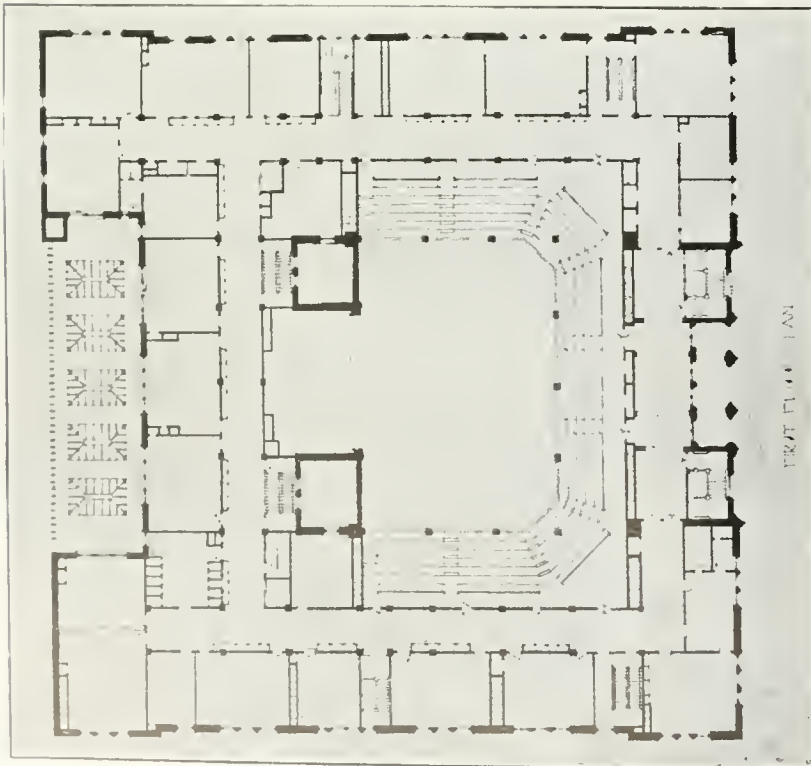
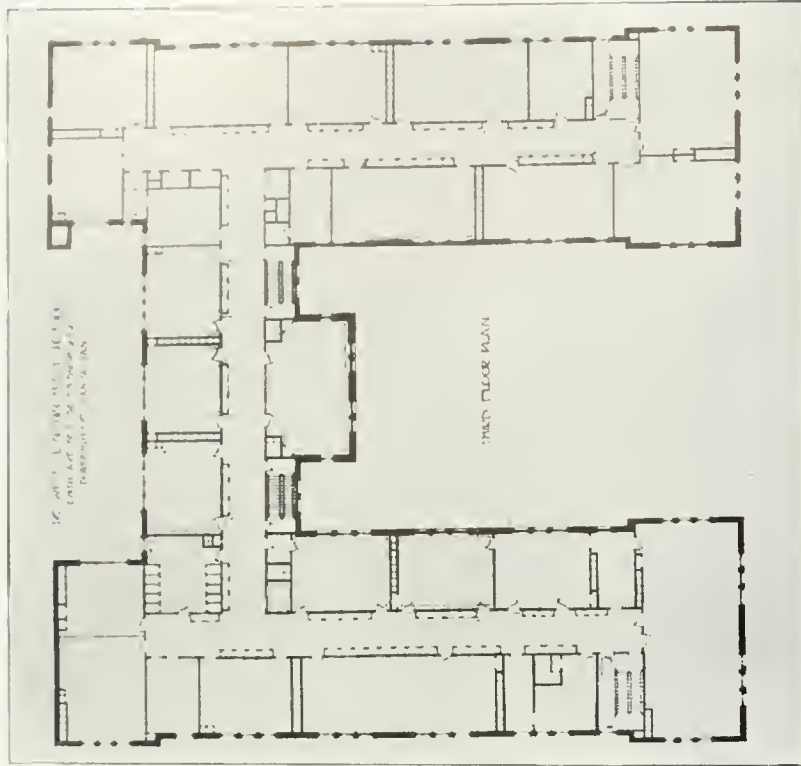

TYPICAL FLOOR PLANS, DE WITT CLINTON HIGH SCHOOL, NEW YORK, N. Y.

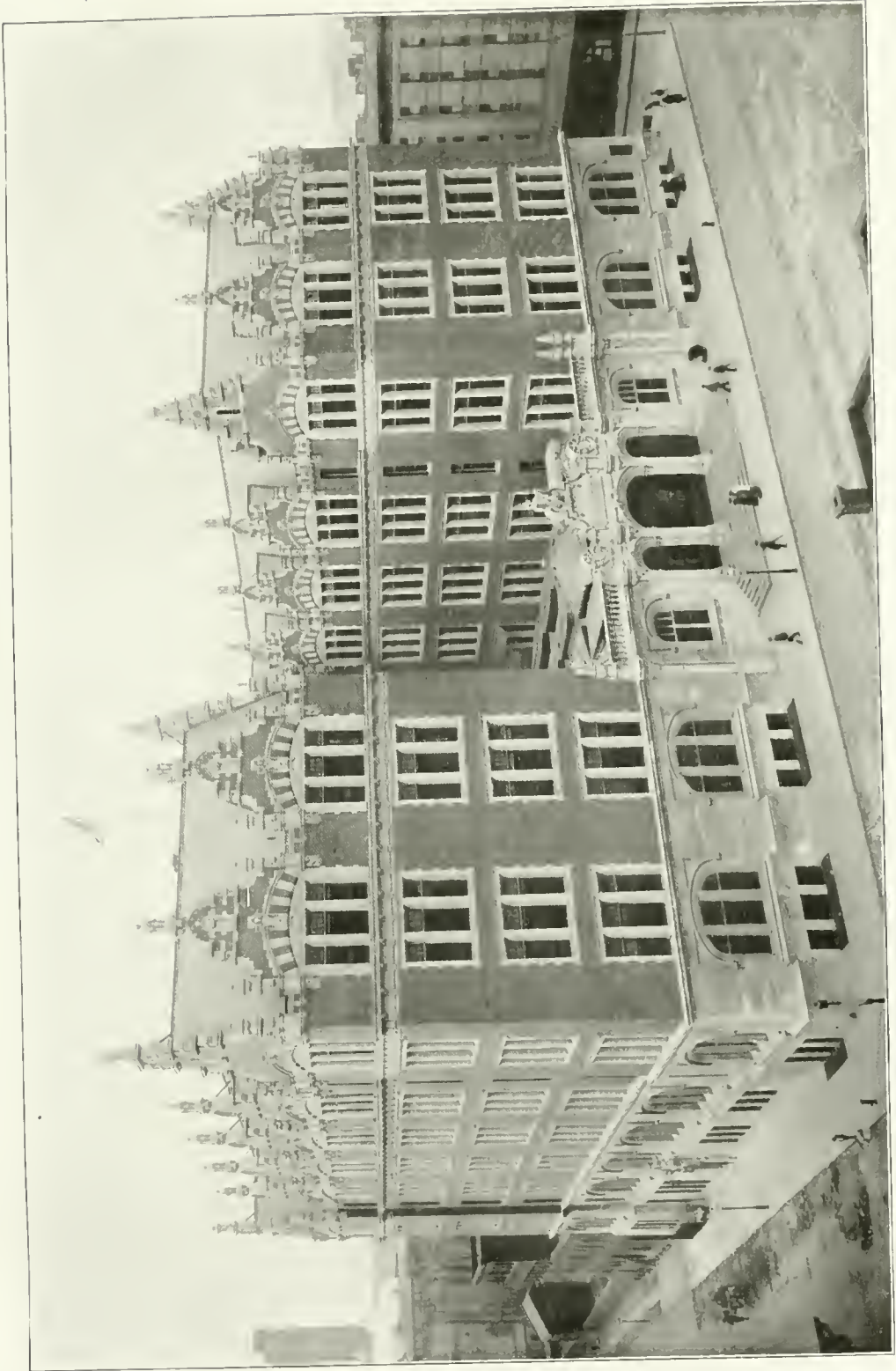

DE WITT CLINTON HIGH SCHOOL, NEW YORK, N. Y.  
C. B. J. Snyder, Architect and Superintendent of Public School Buildings

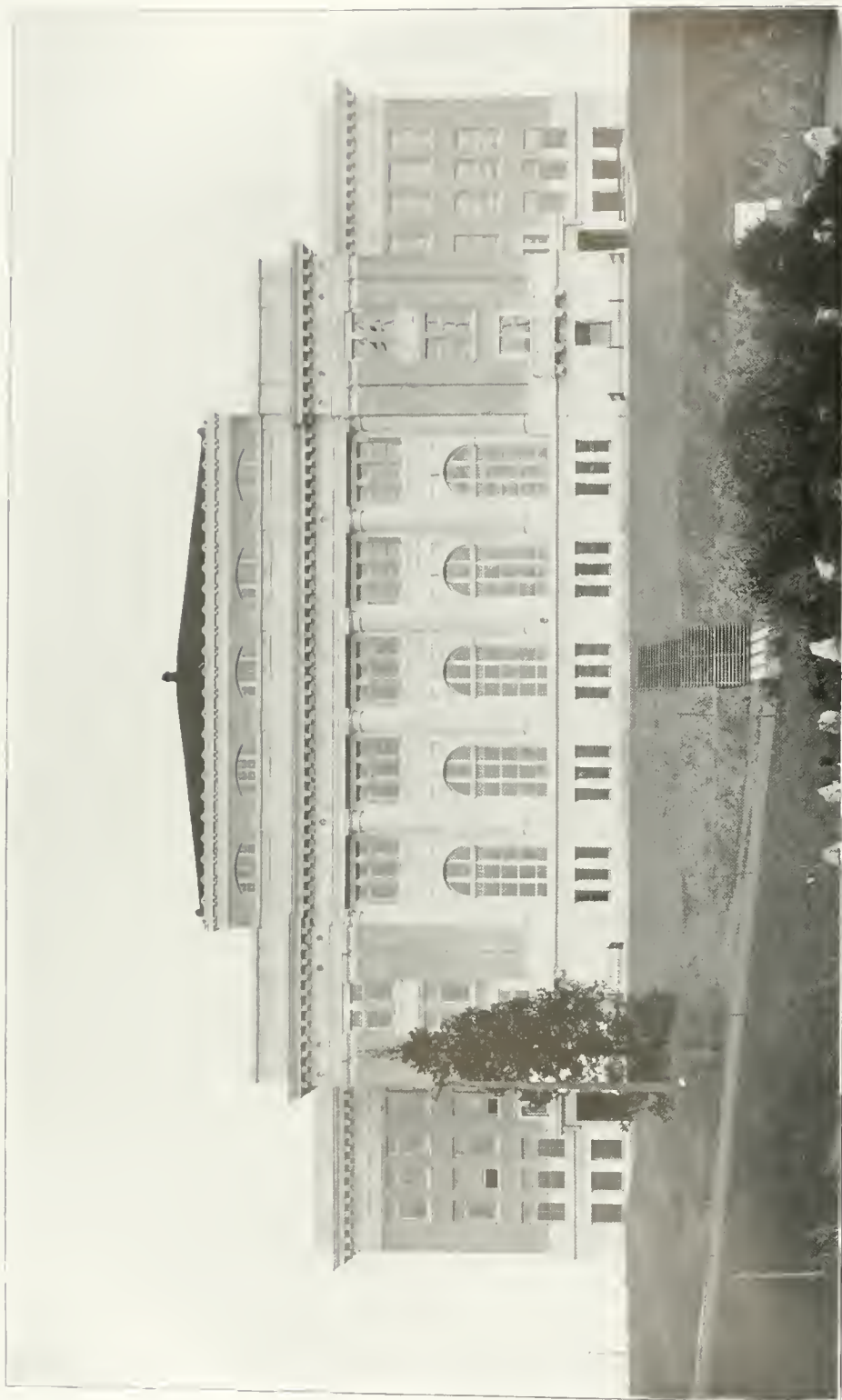

FRANKLIN HIGH SCHOOL, SEATTLE, WASH.  
Edgar Blair, Architect, Seattle City Schools



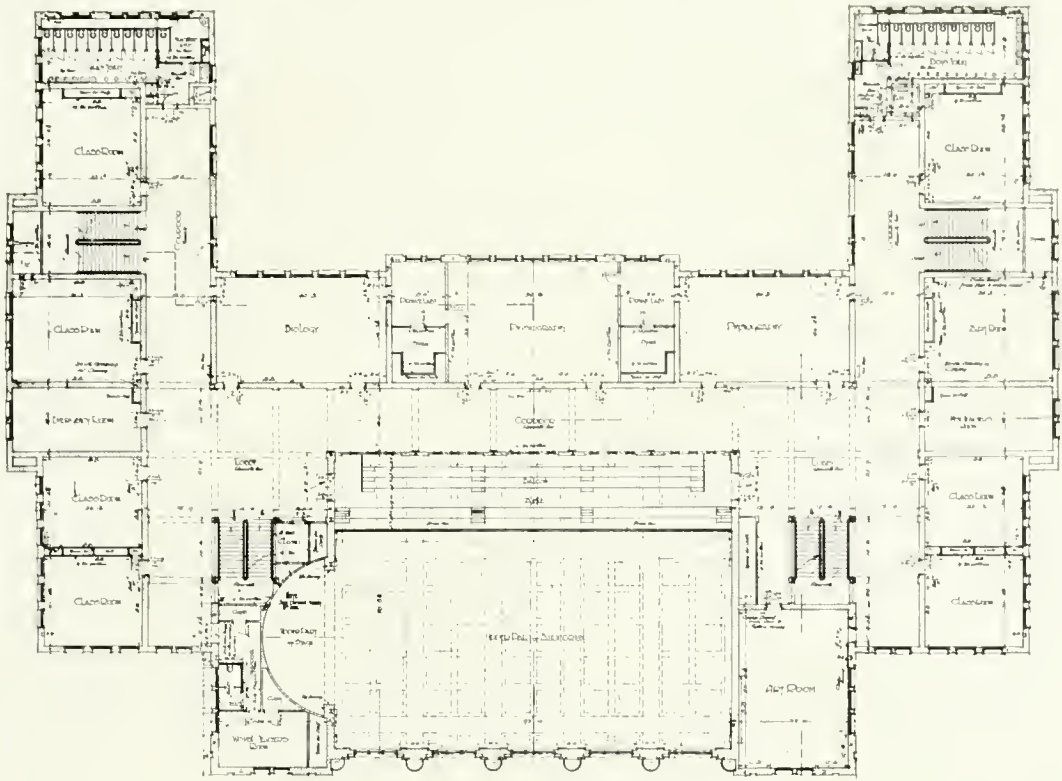

SECOND FLOOR PLAN, FRANKLIN HIGH SCHOOL

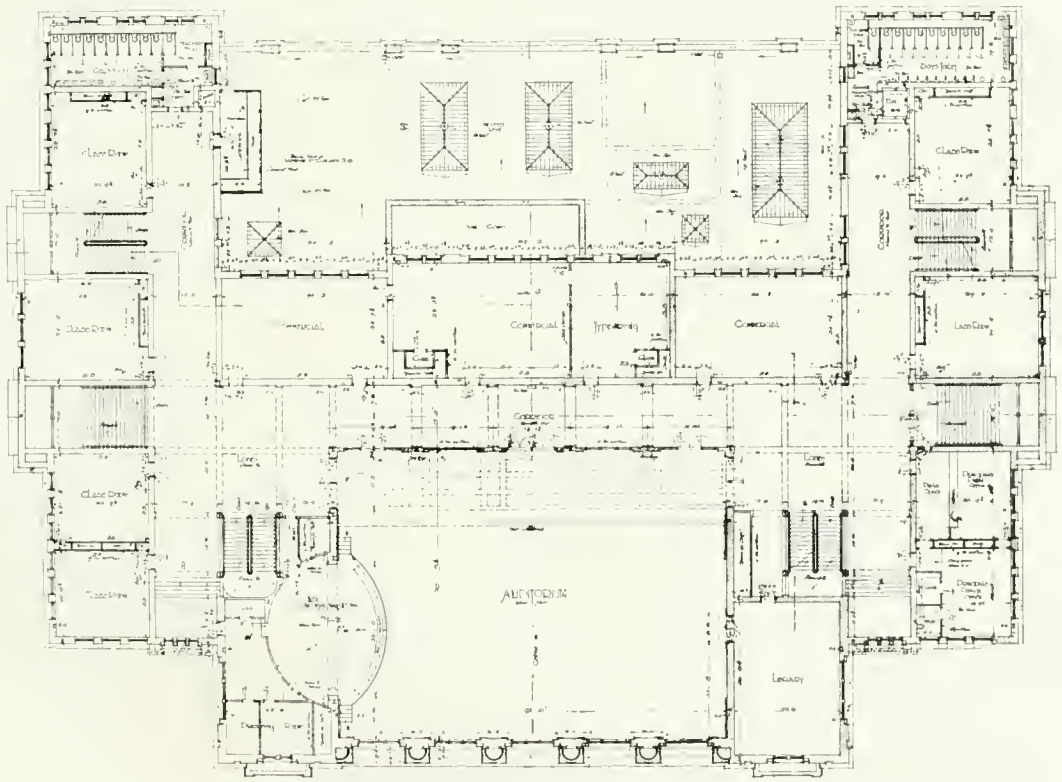

FIRST FLOOR PLAN, FRANKLIN HIGH SCHOOL

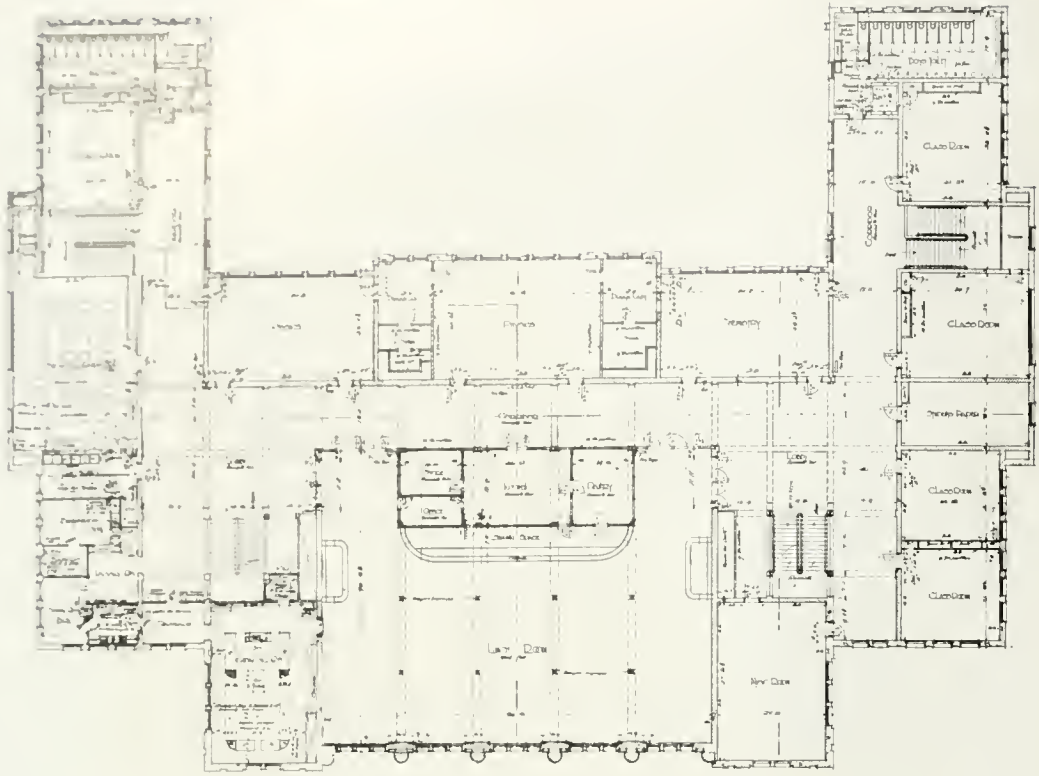

THIRD FLOOR PLAN, FRANKLIN HIGH SCHOOL

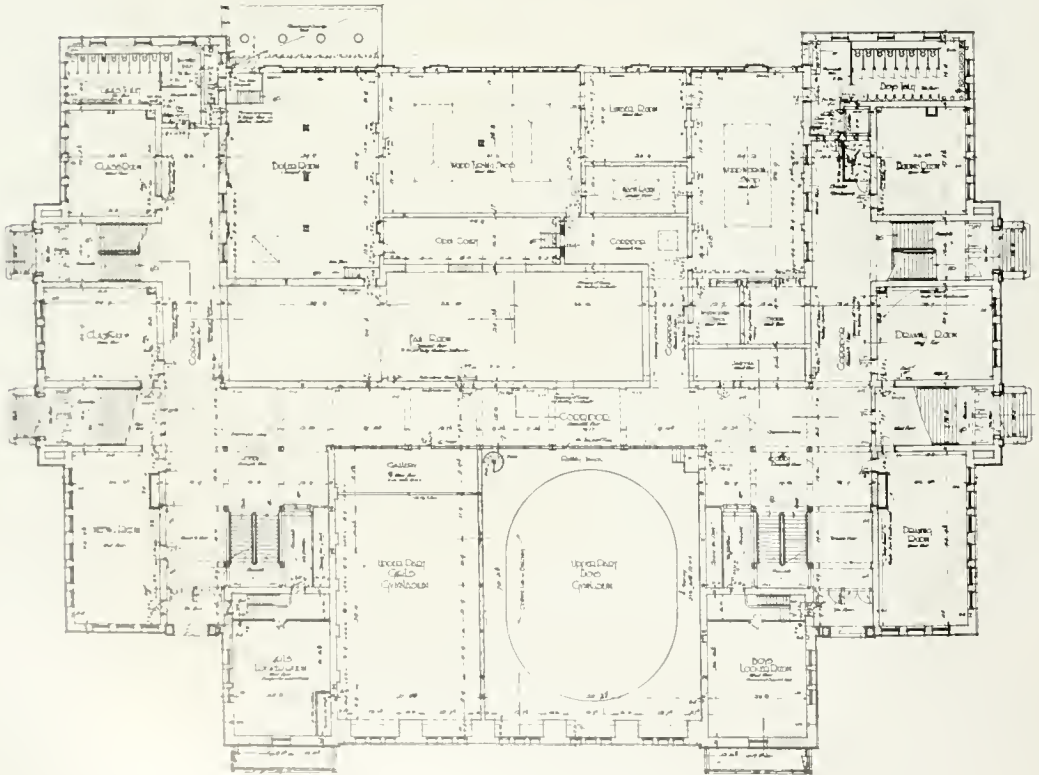

GROUND FLOOR PLAN, FRANKLIN HIGH SCHOOL



SIDE VIEW. FRANKLIN HIGH SCHOOL, SEATTLE, WASH.





JESUP W. SCOTT HIGH SCHOOL, TOLEDO, O.  
Designed and Erected by the Architects' Bureau, Board of Education



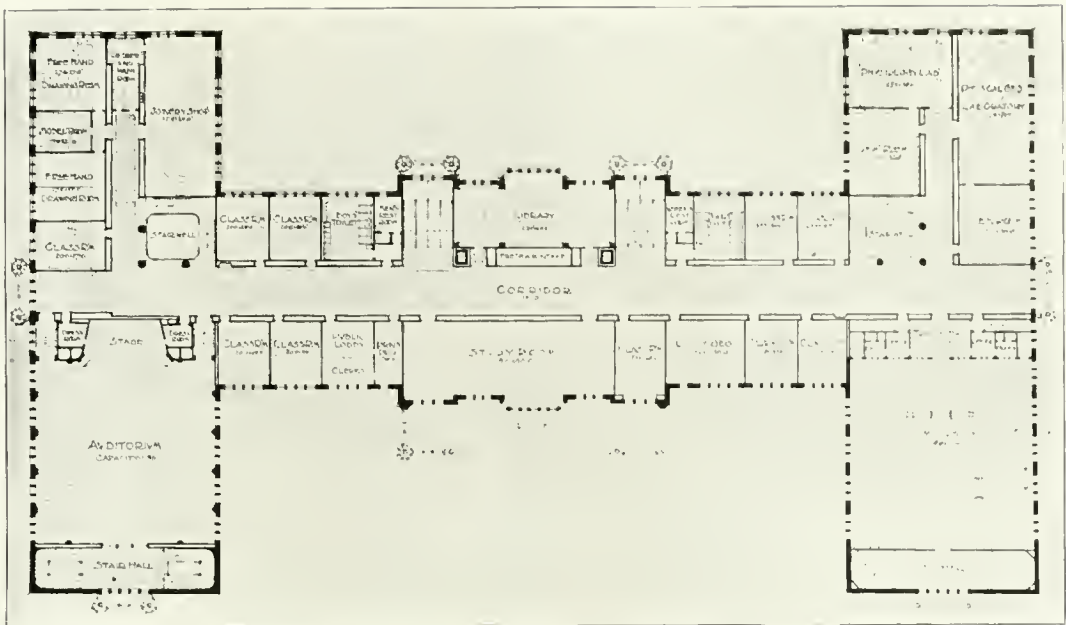

SECOND FLOOR PLAN, JESUP W. SCOTT HIGH SCHOOL

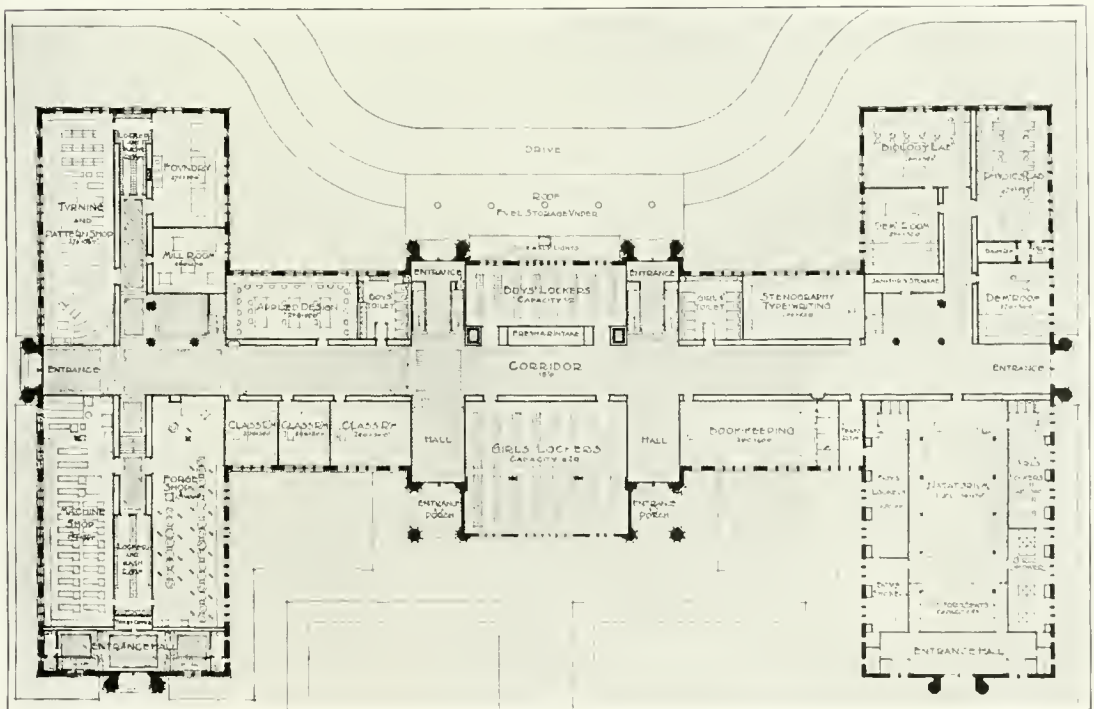

FIRST FLOOR PLAN, JESUP W. SCOTT HIGH SCHOOL

HIGH SCHOOL BUILDINGS

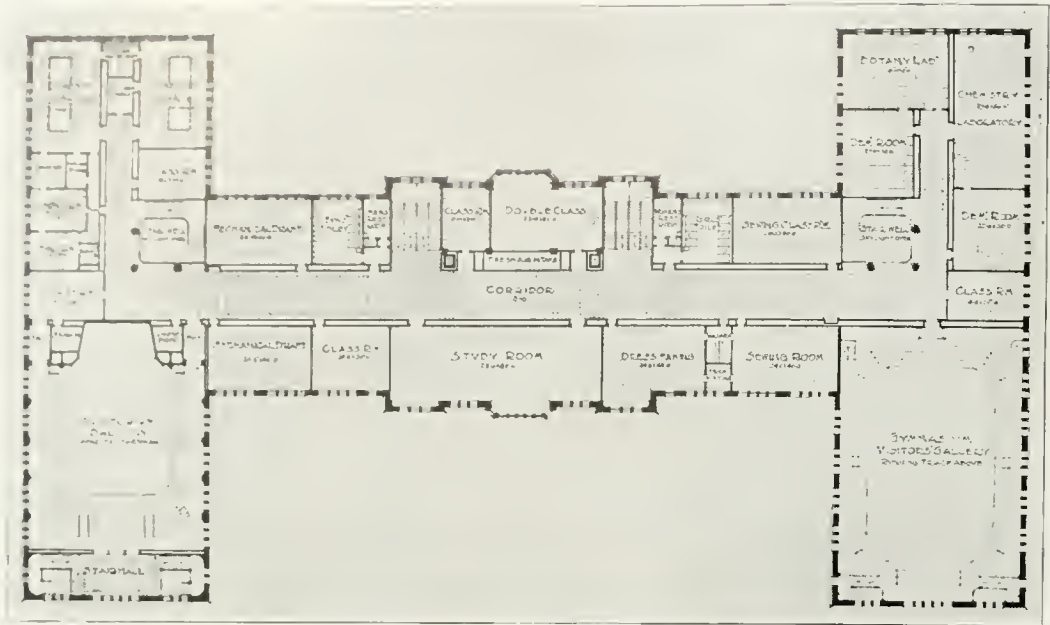

THIRD FLOOR, JESUP W. SCOTT HIGH SCHOOL

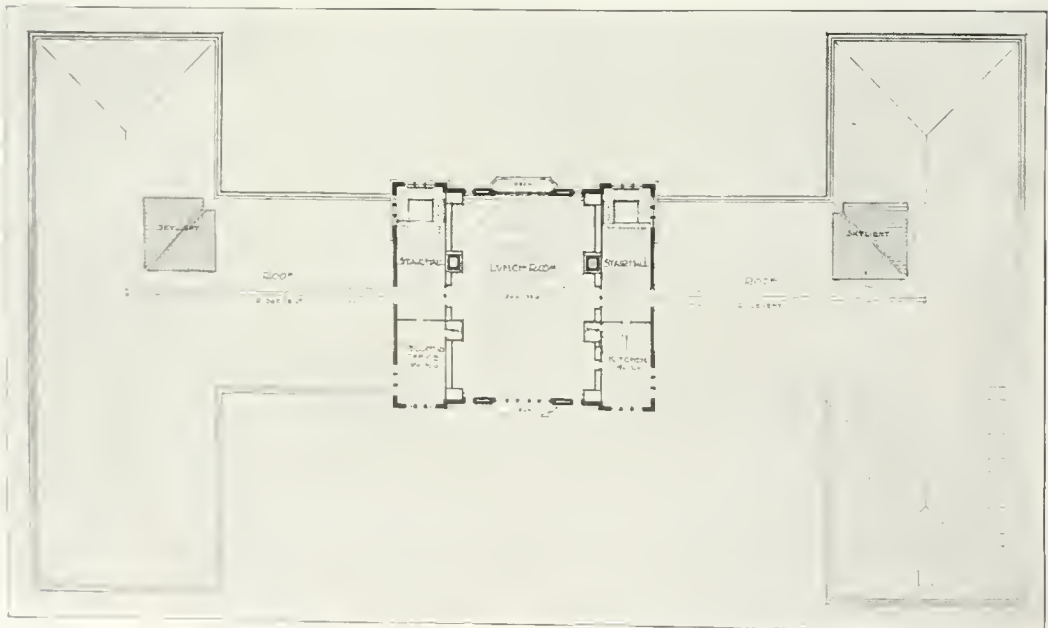

FOURTH FLOOR AND ROOF PLAN, JESUP W. SCOTT HIGH SCHOOL

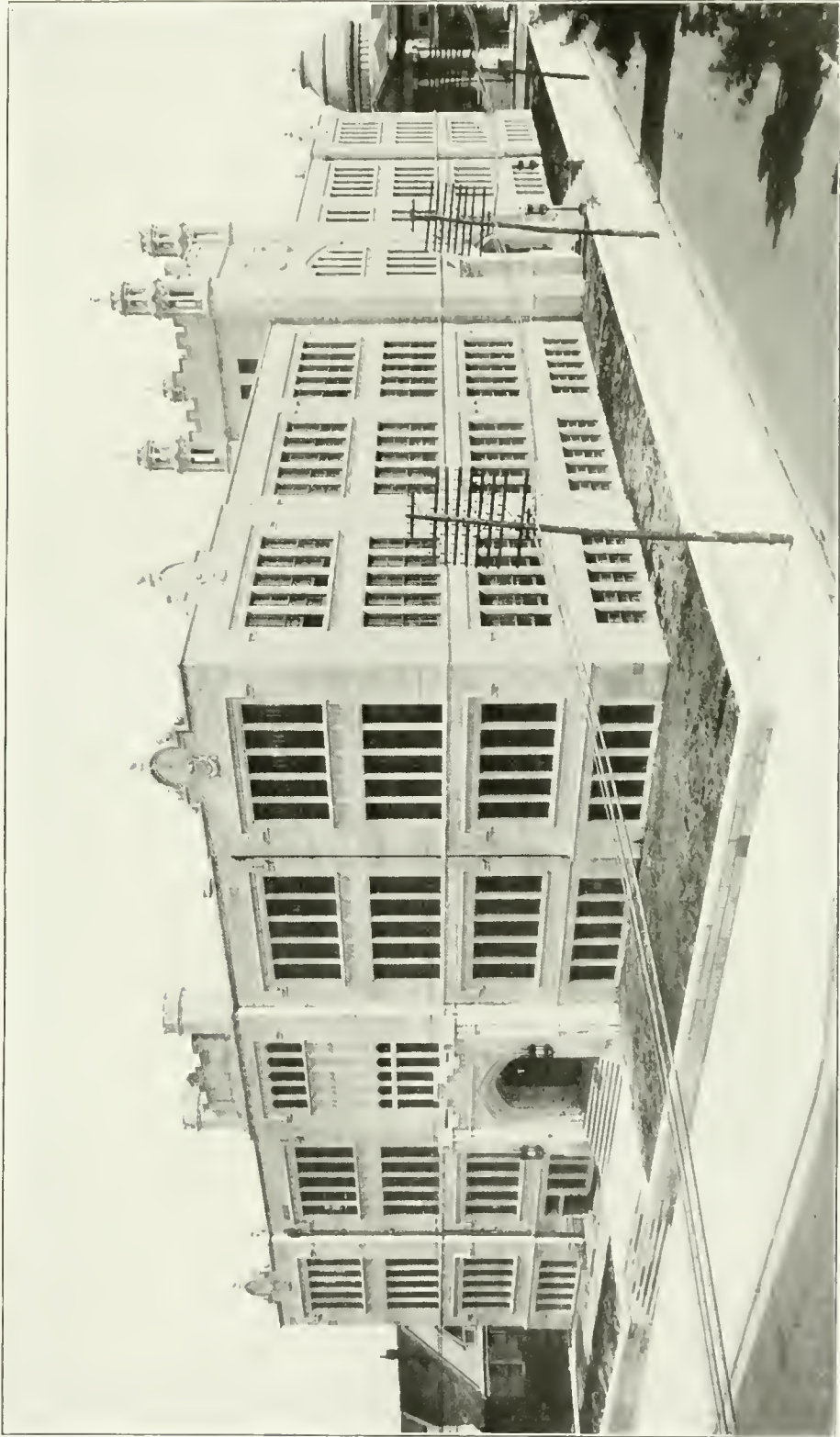

HIGH SCHOOL, OKLAHOMA CITY, OKLA.  
Layton & Smith, Architects, Oklahoma City

31  
HIGH SCHOOL BUILDINGS

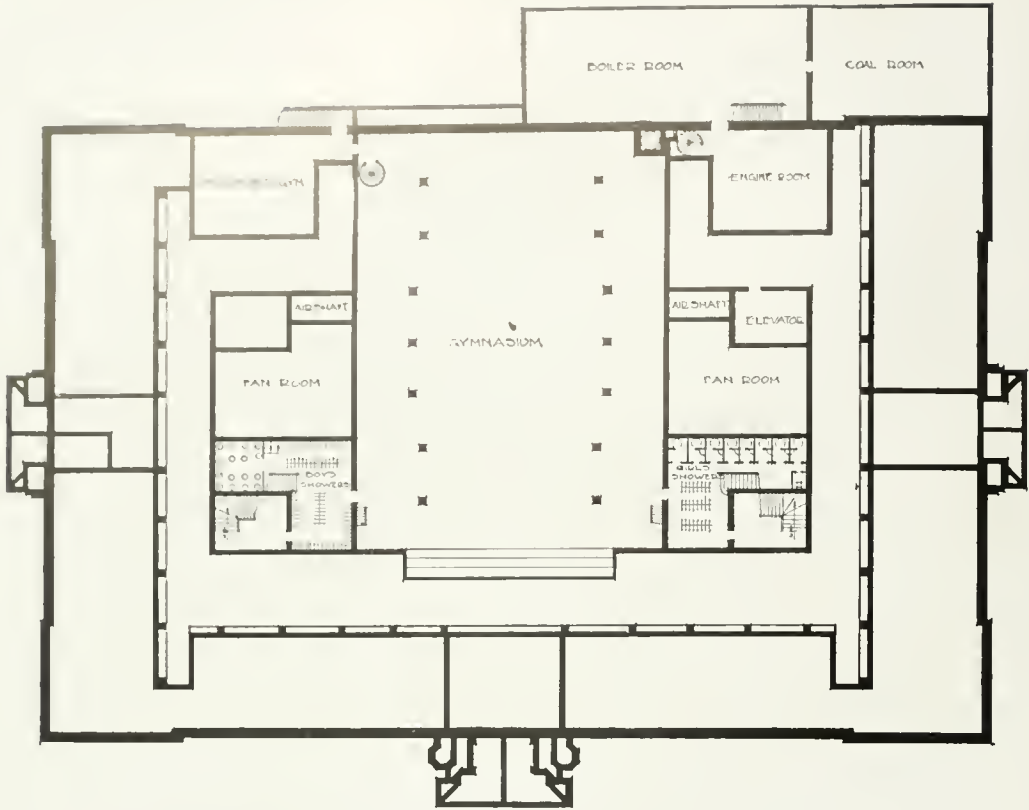

FOUNDATION AND GYMNASIUM PLAN, OKLAHOMA CITY HIGH SCHOOL

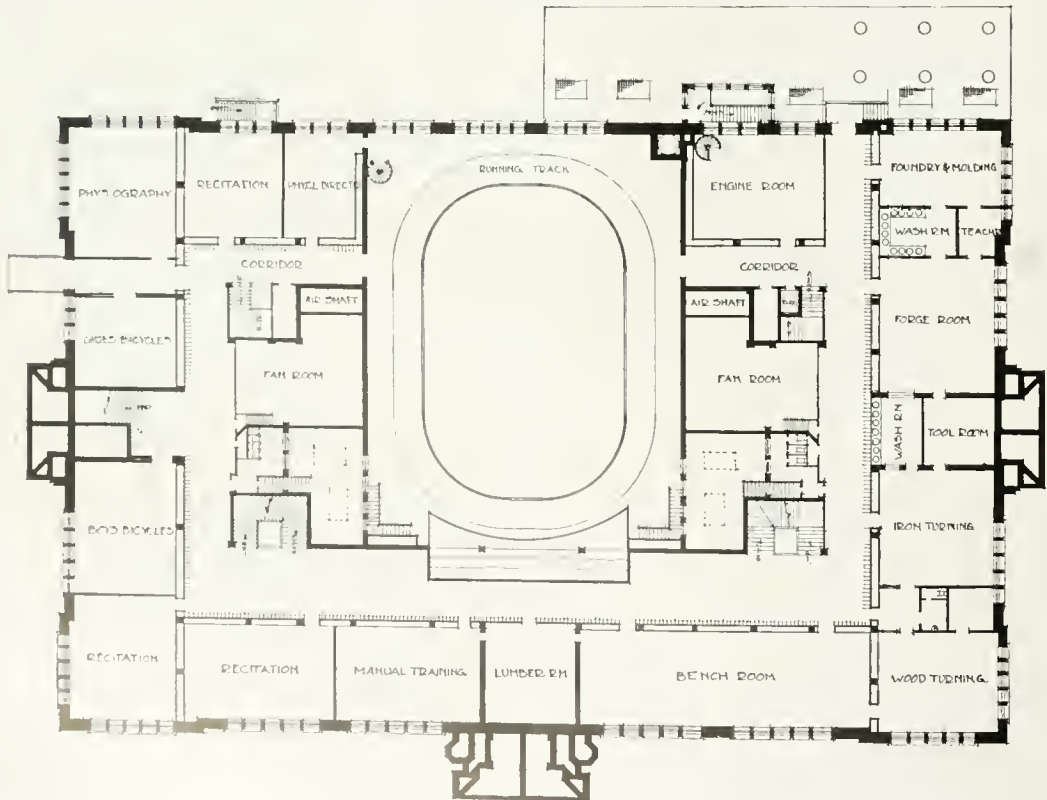

GROUND FLOOR, OKLAHOMA CITY HIGH SCHOOL



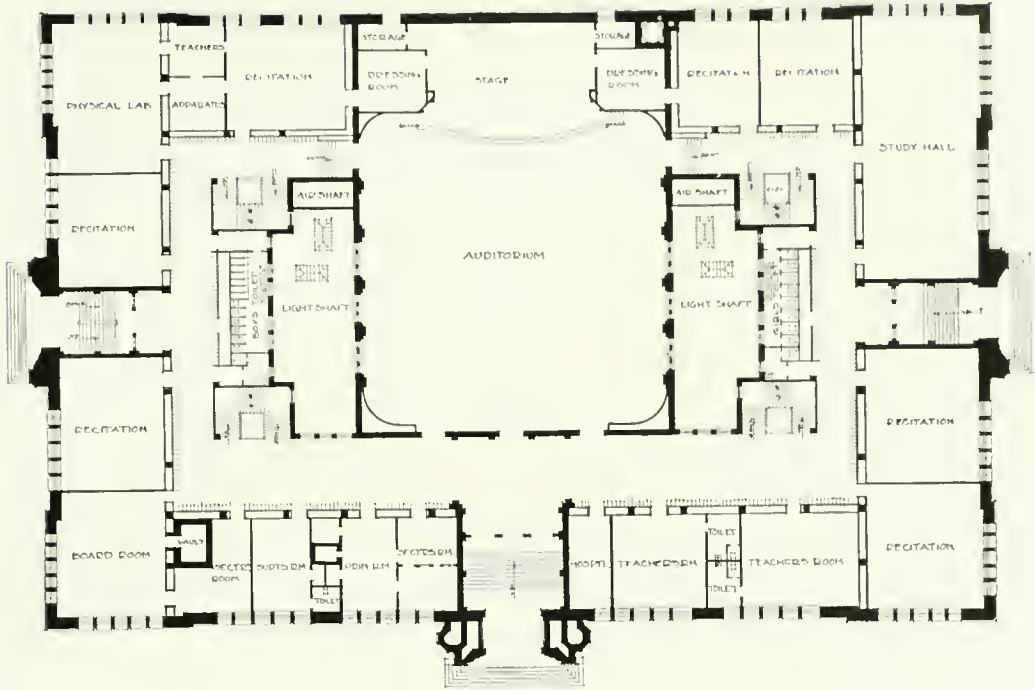

FIRST FLOOR, OKLAHOMA CITY HIGH SCHOOL

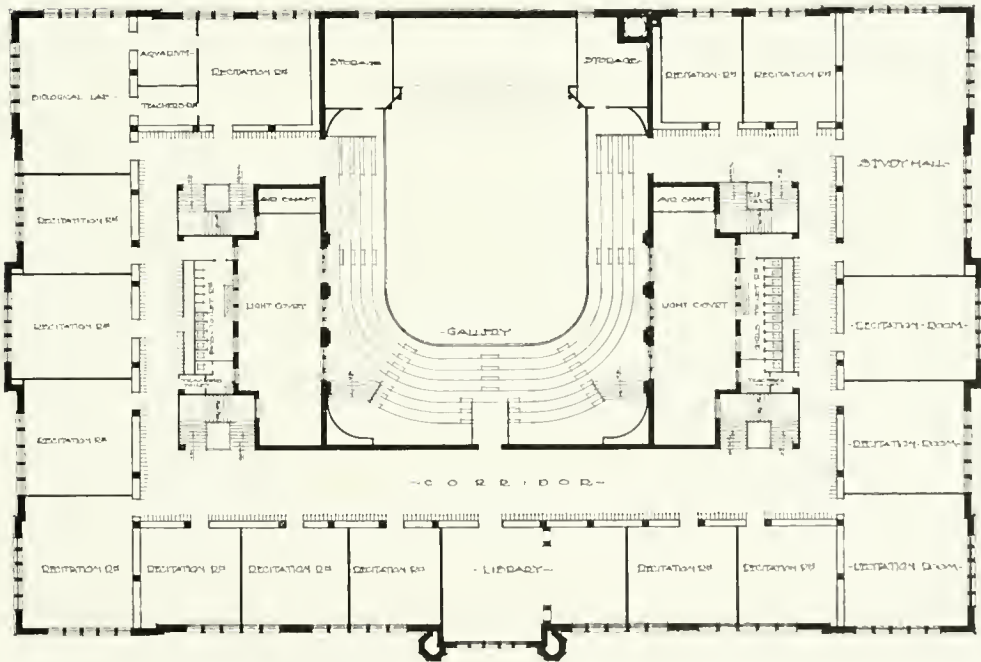

SECOND FLOOR, OKLAHOMA CITY HIGH SCHOOL

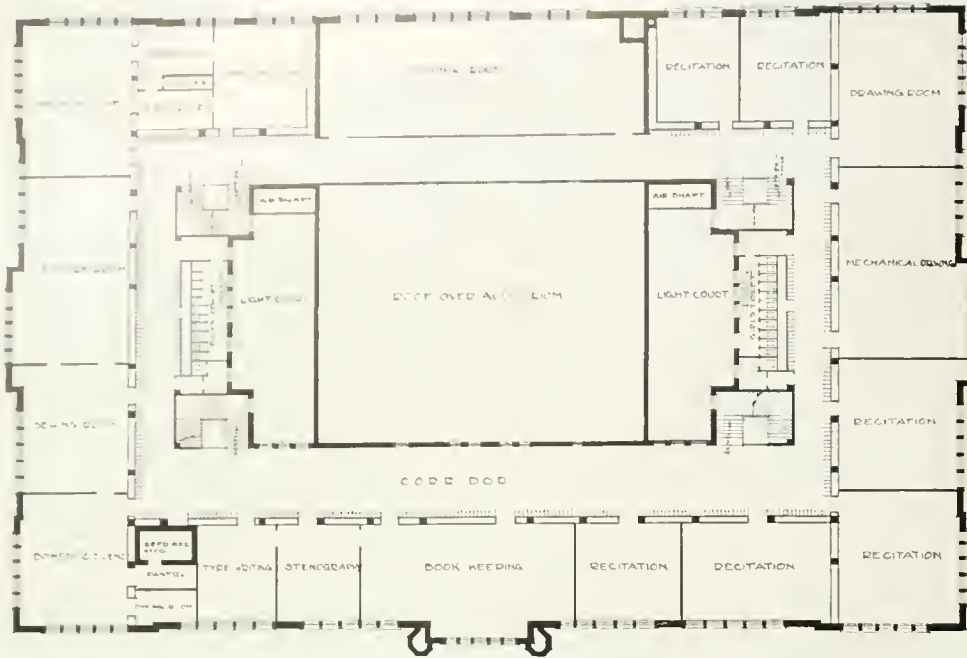

THIRD FLOOR, OKLAHOMA CITY HIGH SCHOOL

(See page preceding)

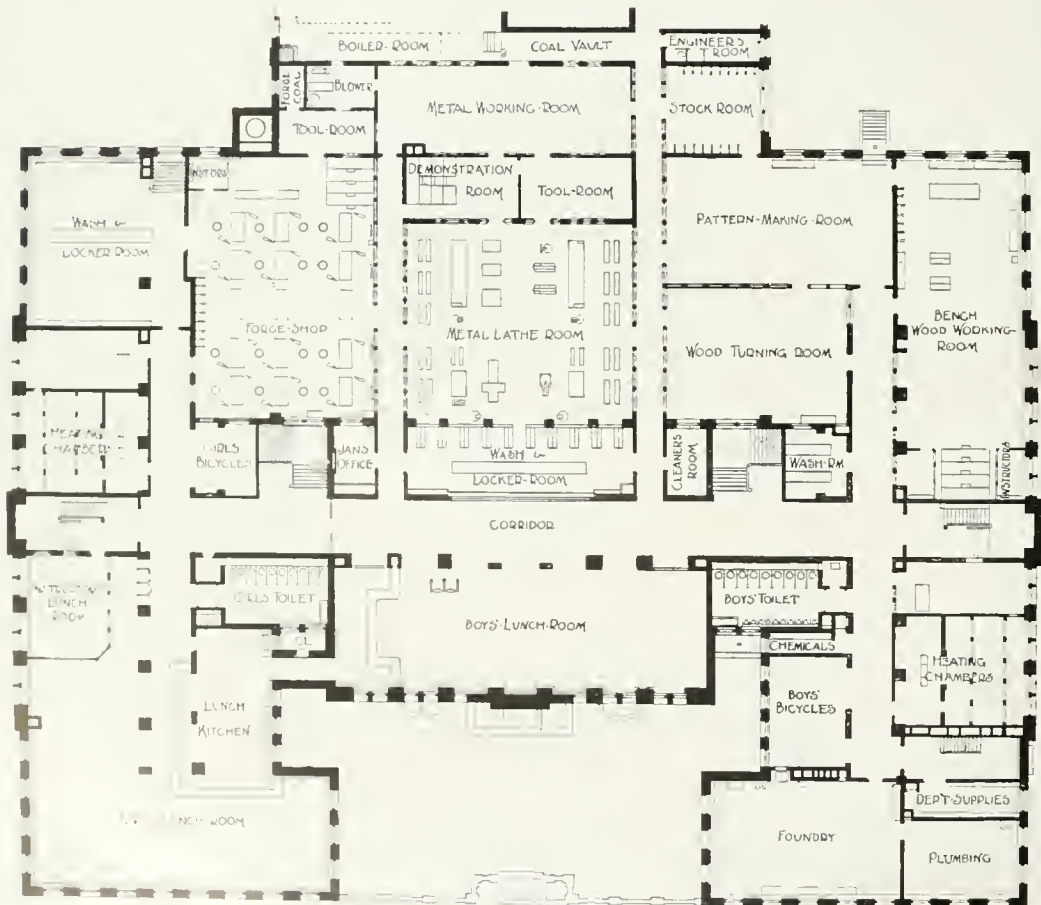

BASEMENT, NEWTON TECHNICAL HIGH SCHOOL



TECHNICAL HIGH SCHOOL, NEWTON, MASS.  
Geo. E. Newton, Architect

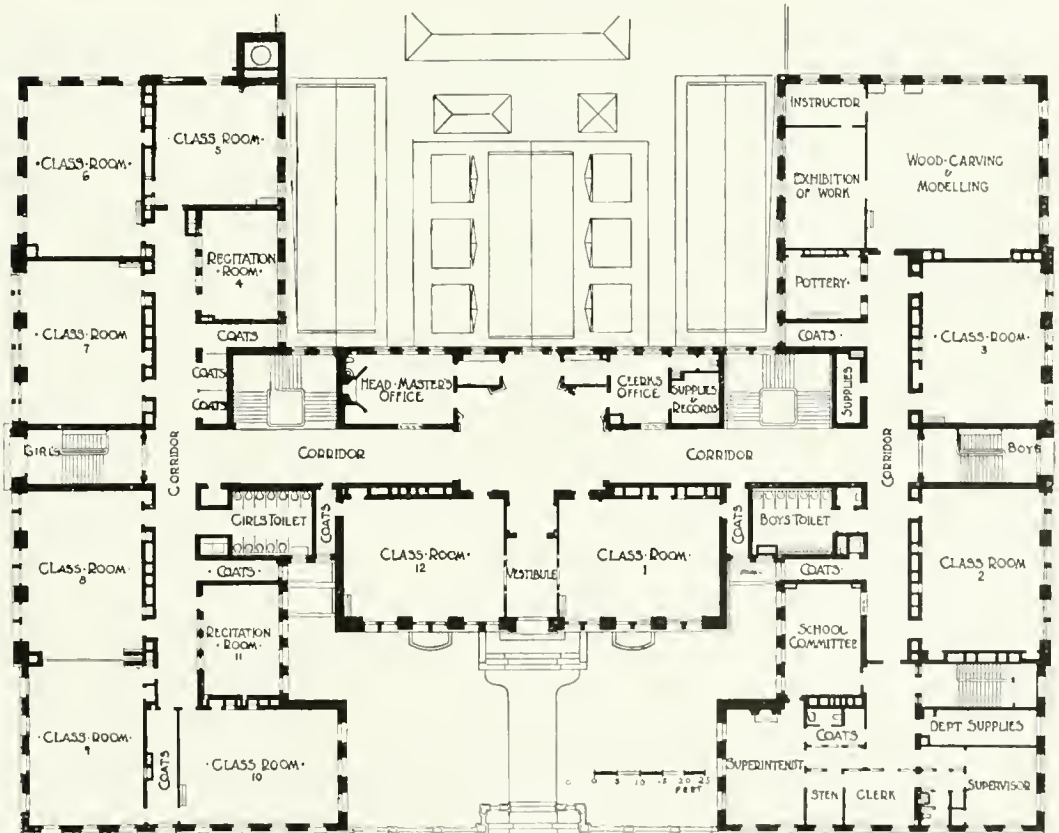

PLAN OF MAIN FLOOR, NEWTON TECHNICAL HIGH SCHOOL.



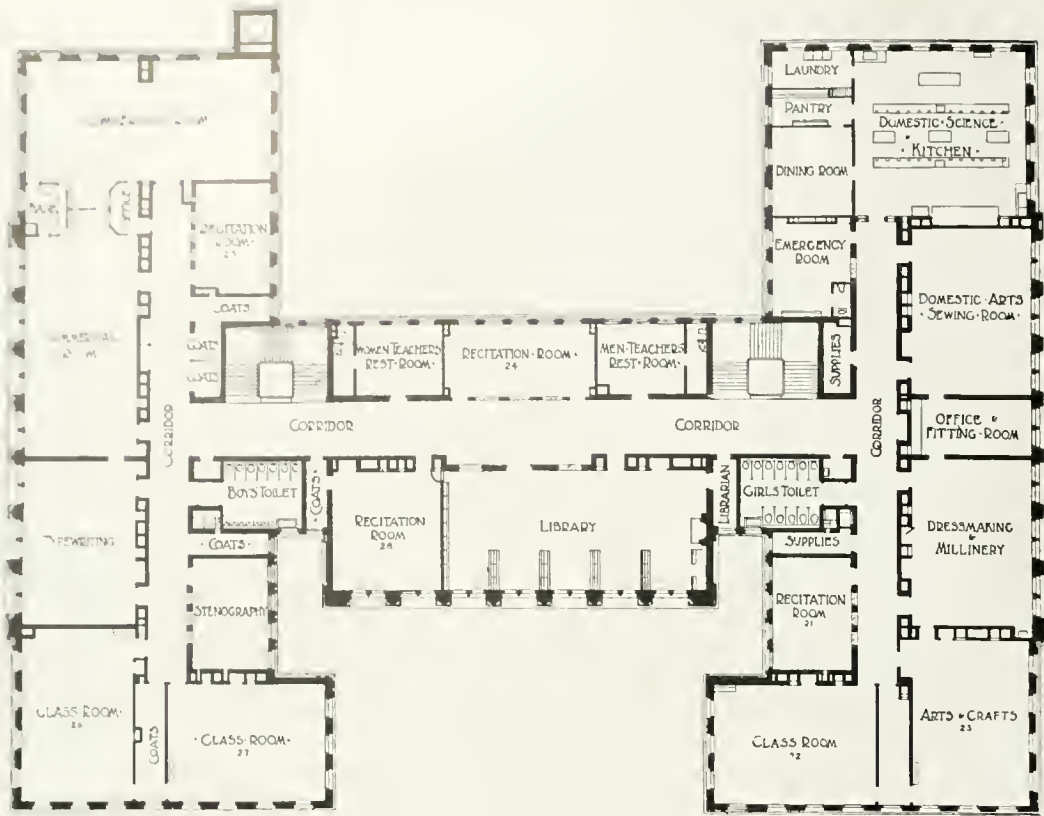

SECOND FLOOR PLAN, NEWTON TECHNICAL HIGH SCHOOL

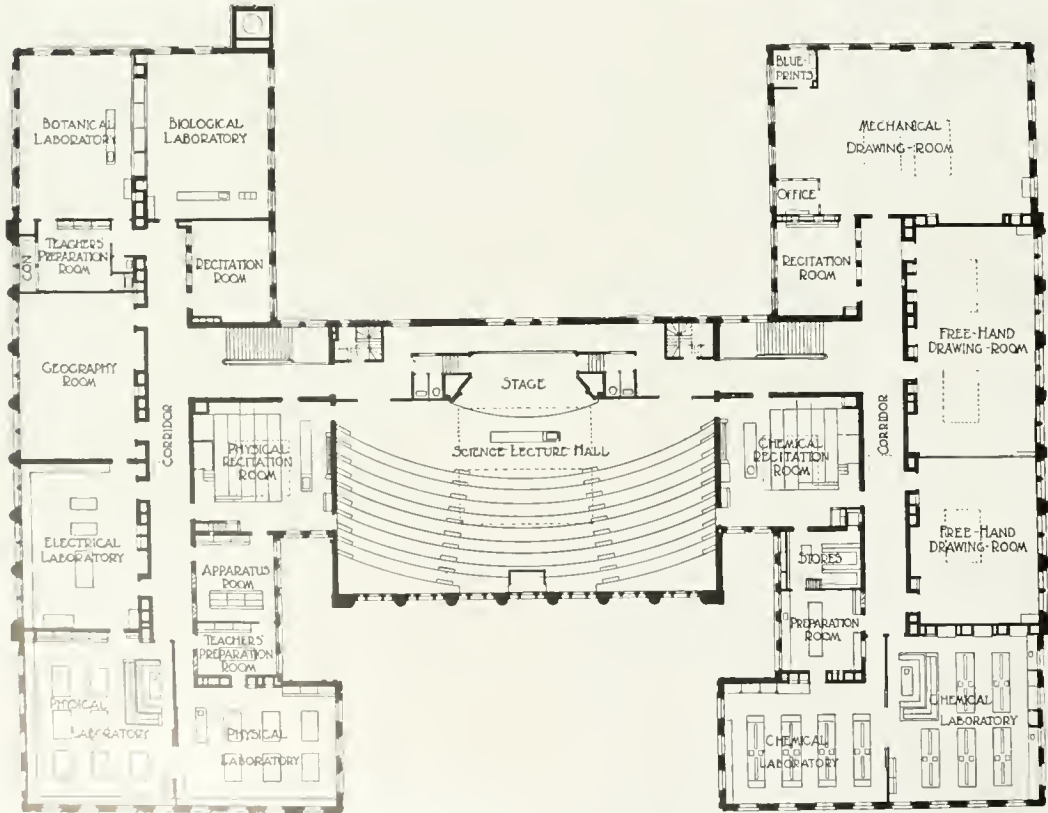

THIRD FLOOR PLAN, NEWTON TECHNICAL HIGH SCHOOL





LEWIS AND CLARK HIGH SCHOOL, SPOKANE, WASH.  
L. L. Rand, Architect, Spokane

HIGH SCHOOL BUILDINGS

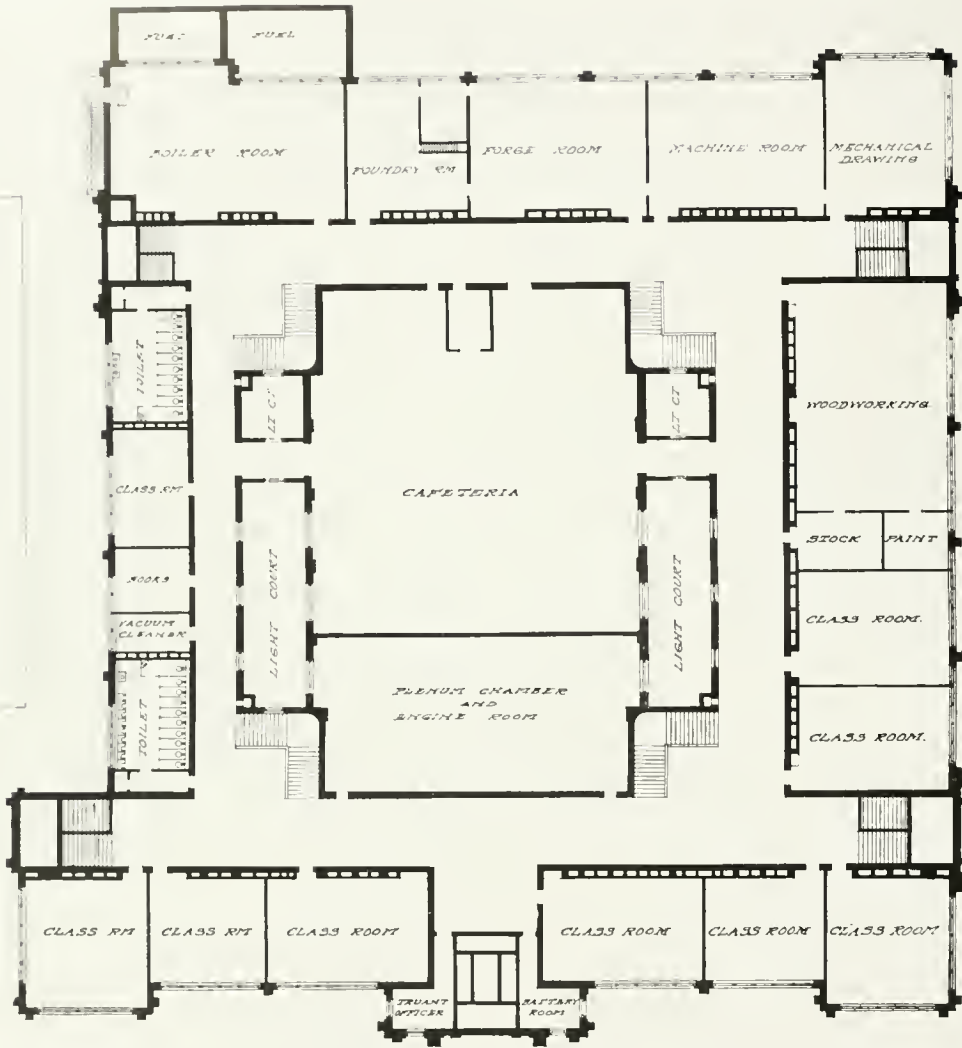

LEWIS AND CLARK HIGH SCHOOL  
 SPOKANE WASH.  
 BASEMENT PLAN. L. L. RAND ARCHITECT.



HIGH SCHOOL BUILDINGS

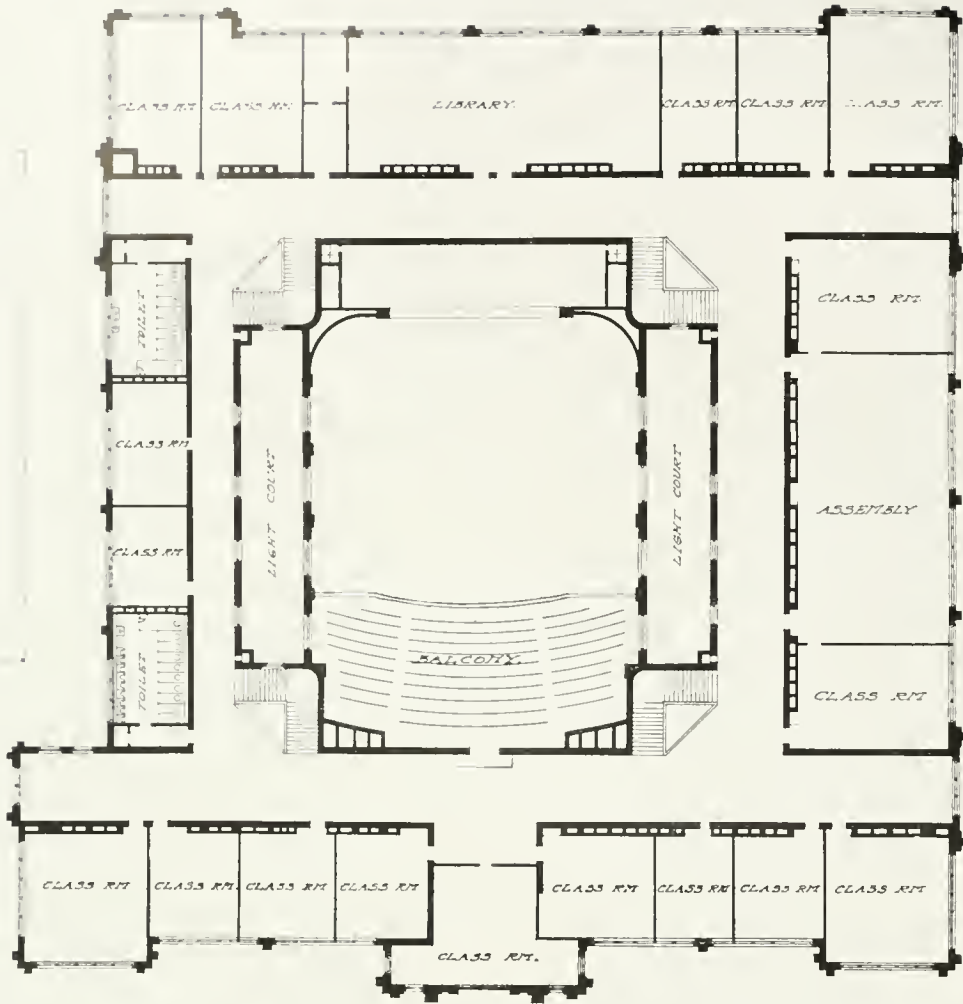

SECOND FLOOR PLAN, LEWIS AND CLARK HIGH SCHOOL



ENTRANCE DETAIL,  
LEWIS AND CLARK  
HIGH SCHOOL



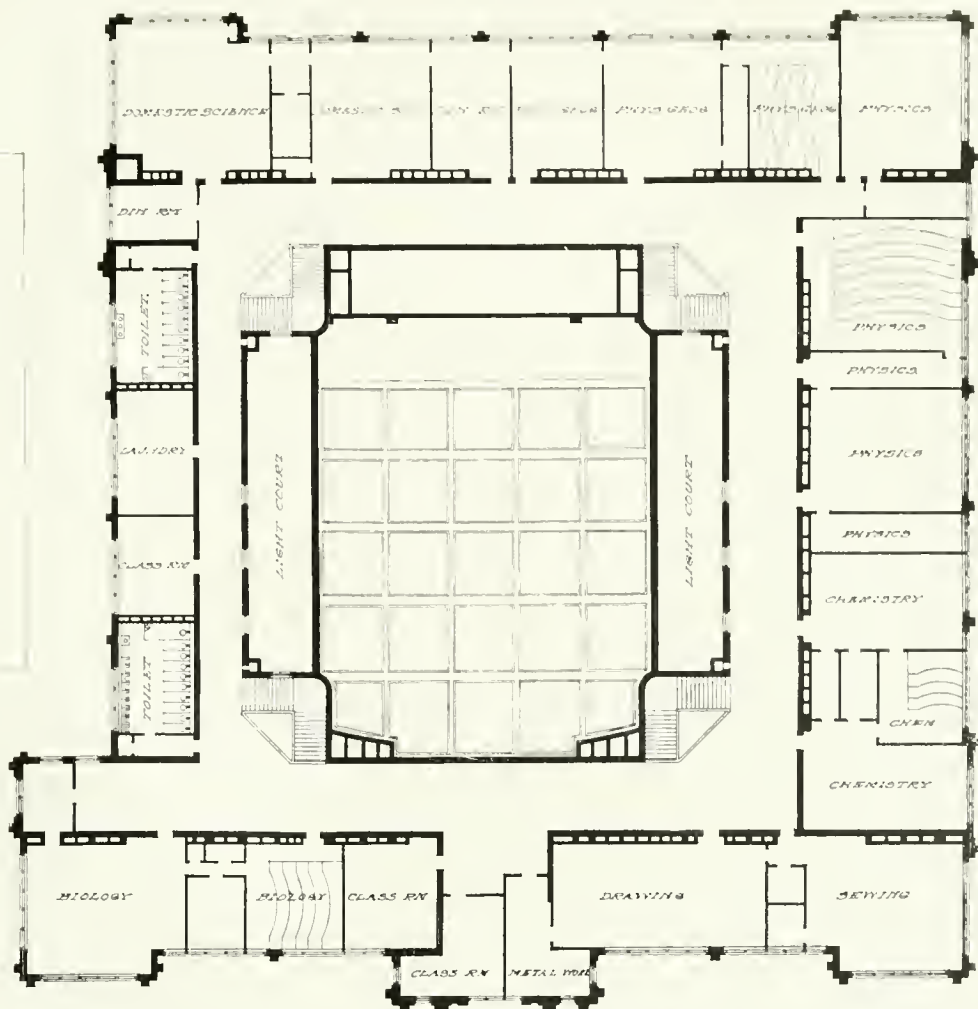

THIRD FLOOR PLAN, LEWIS AND CLARK HIGH SCHOOL

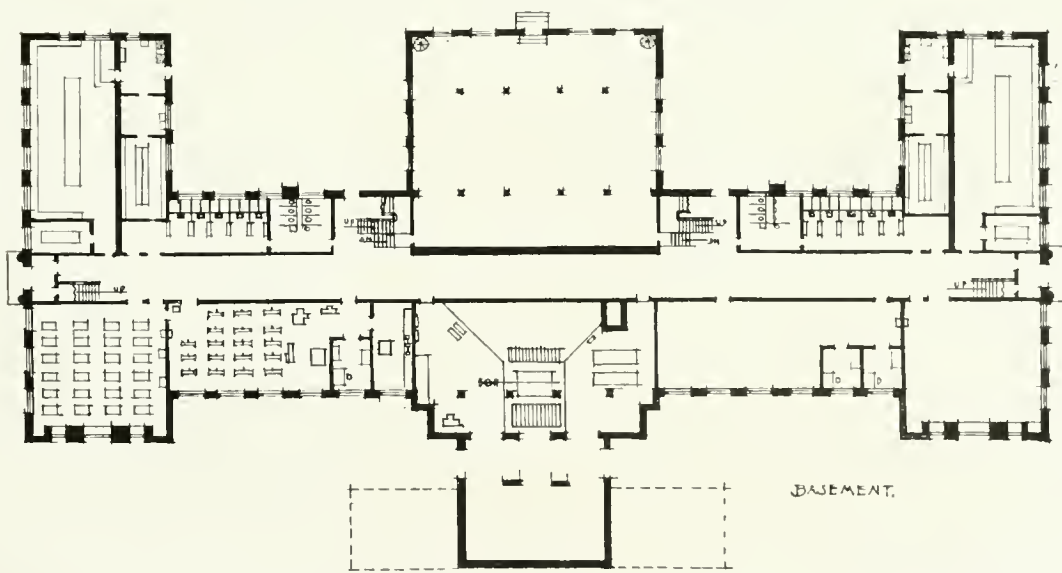

BASEMENT PLAN, MAURY HIGH SCHOOL

(See next page)

HIGH SCHOOL BUILDINGS

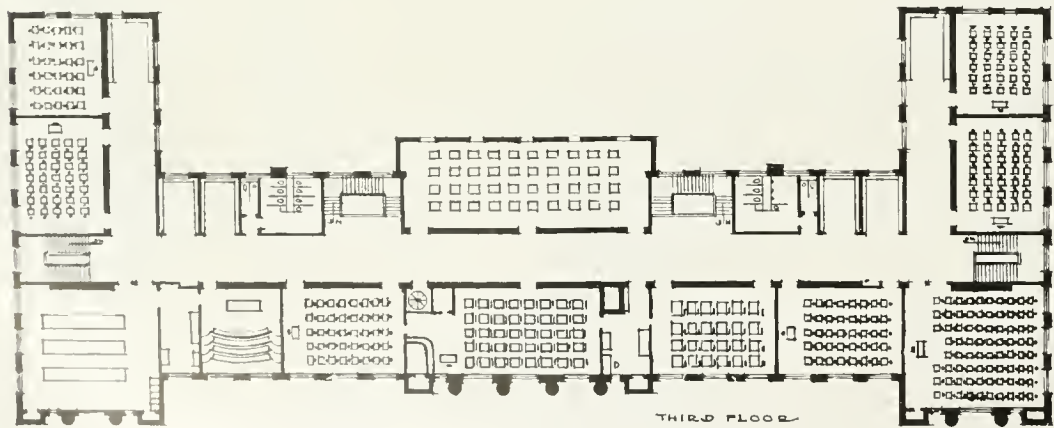
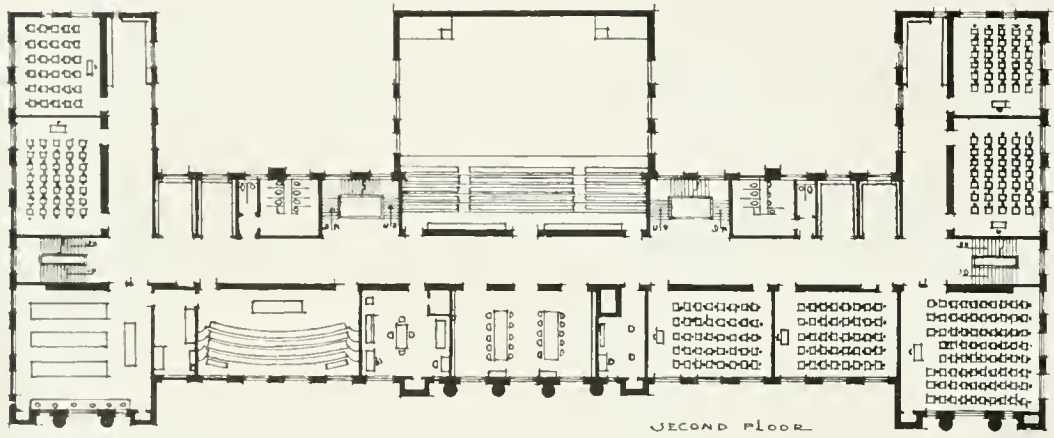
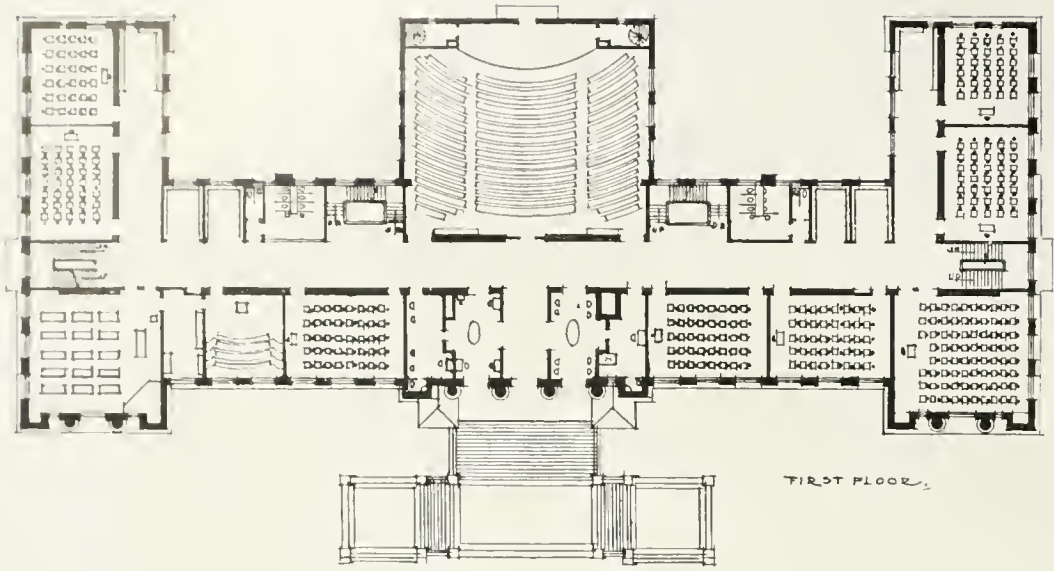

FLOOR PLANS, MAURY HIGH SCHOOL



MAURY HIGH SCHOOL, NORFOLK, VA.  
Neff & Thompson, Architects, Norfolk, Va.





EAST AURORA HIGH SCHOOL, AURORA, ILL  
J. C. Llewellyn, Architect, Chicago, Ill.



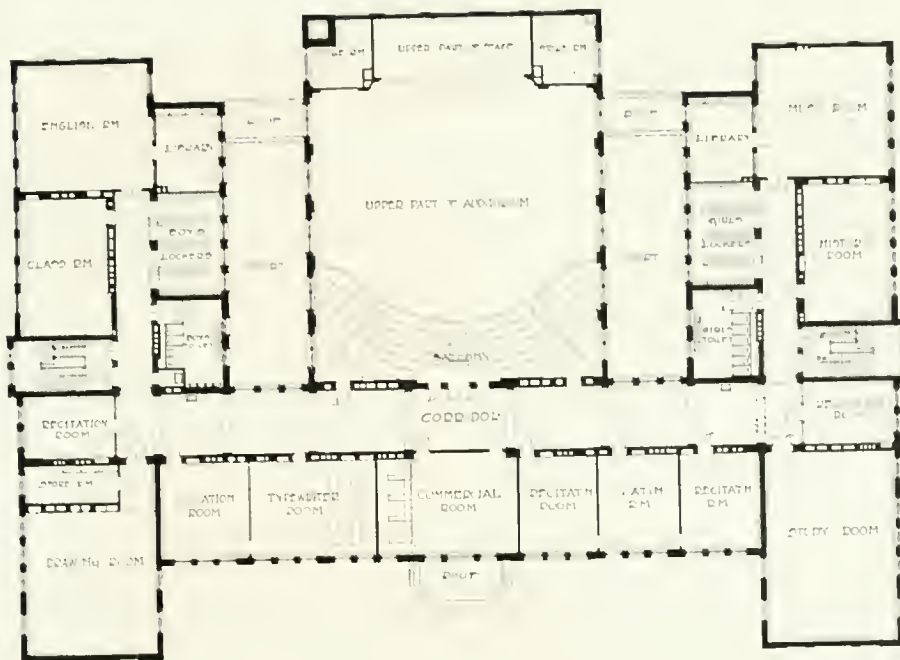

SECOND FLOOR PLAN

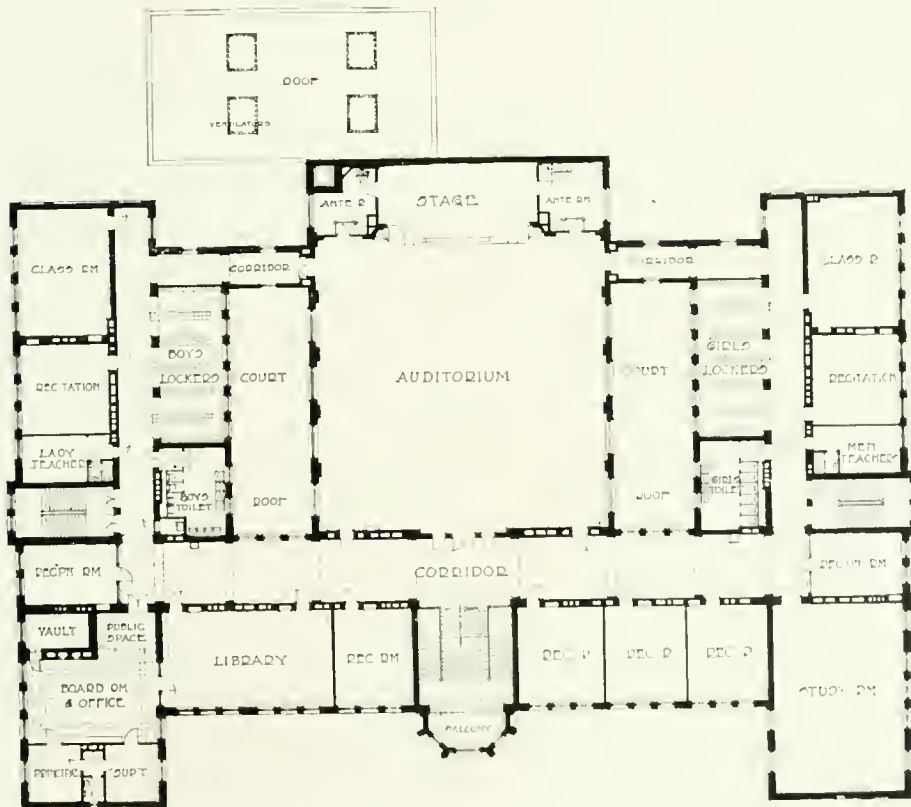

FIRST FLOOR PLAN  
FLOOR PLANS, EAST AURORA HIGH SCHOOL

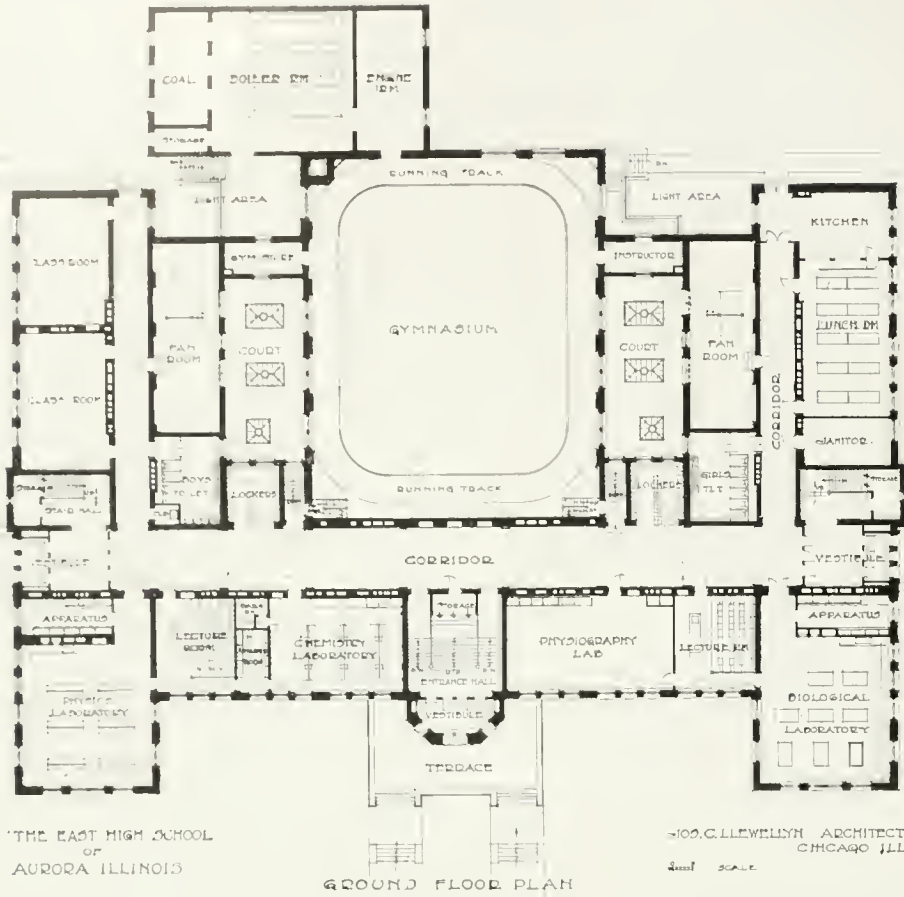

(See page preceding)

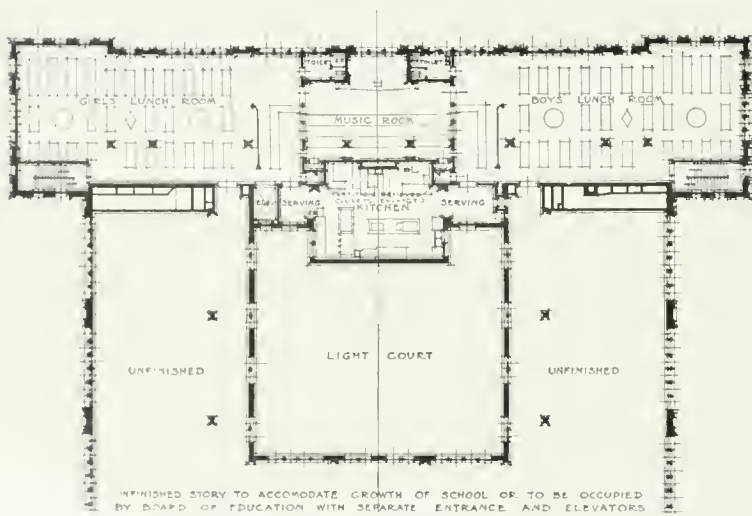

FOURTH FLOOR PLAN, CENTRAL COMMERCIAL AND MANUAL TRAINING HIGH SCHOOL

FLOOR PLANS, CENTRAL  
COMMERCIAL AND MANUAL  
TRAINING HIGH SCHOOL,  
NEWARK, N. J.

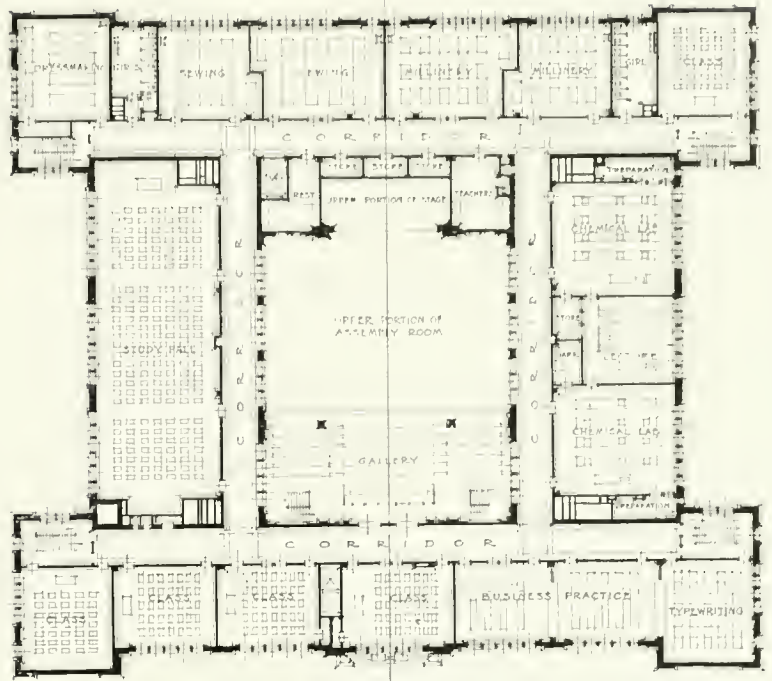

SECOND FLOOR PLAN -  
SCALE 1/8" = 1' 00"

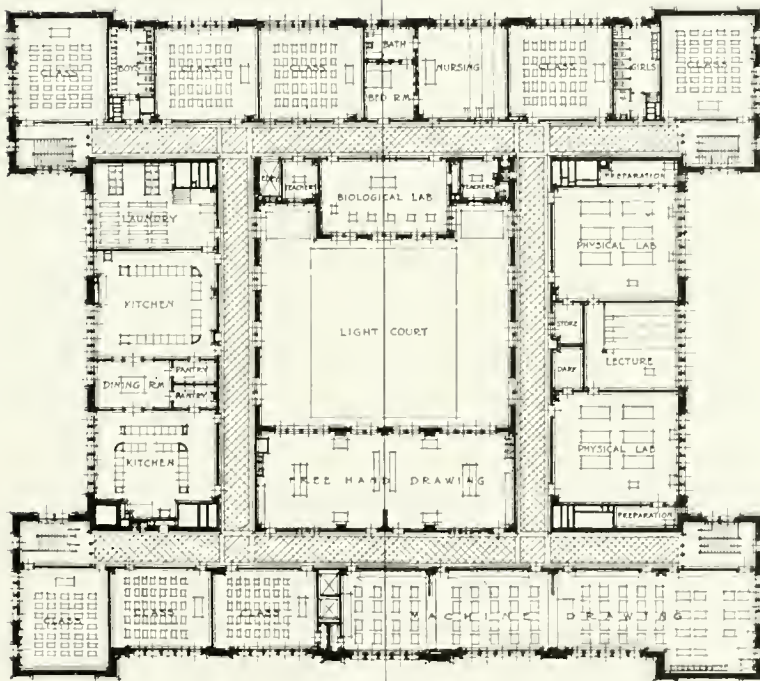

THIRD FLOOR PLAN -  
SCALE 1/8" = 1' 00"

Mr. E. F. Gullbert, Architect, and  
Mr. R. F. Knight, Engineer.



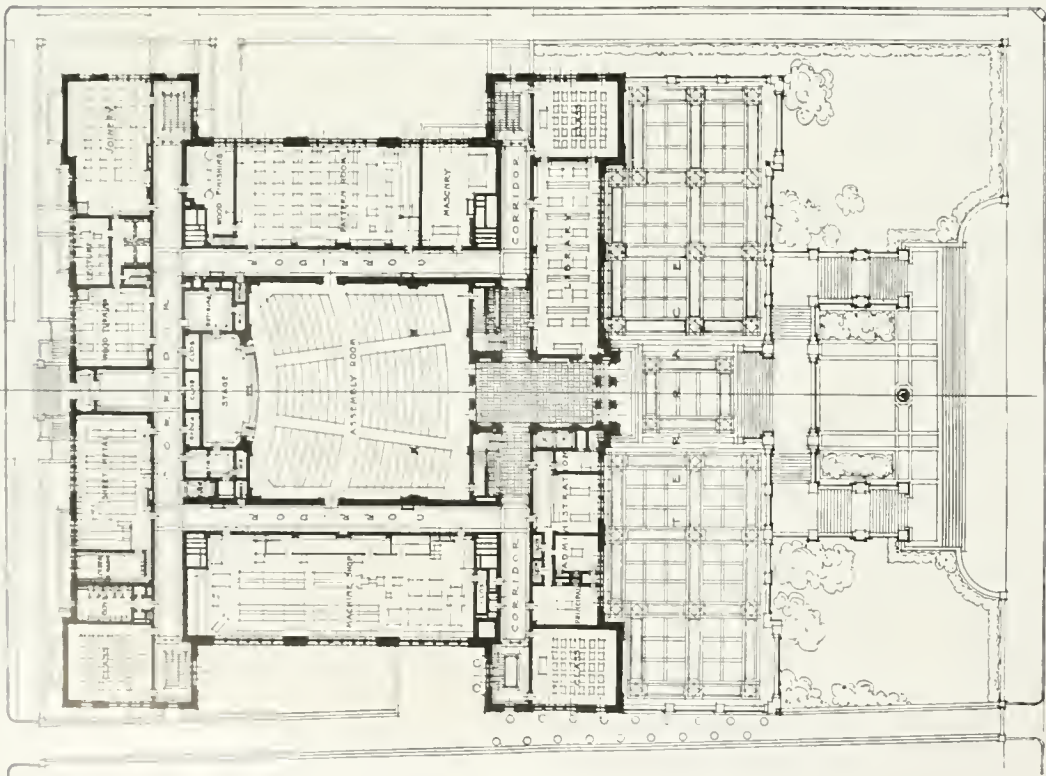

FIRST FLOOR PLAN -

FLOOR PLANS, CENTRAL COMMERCIAL AND MANUAL TRAINING HIGH SCHOOL

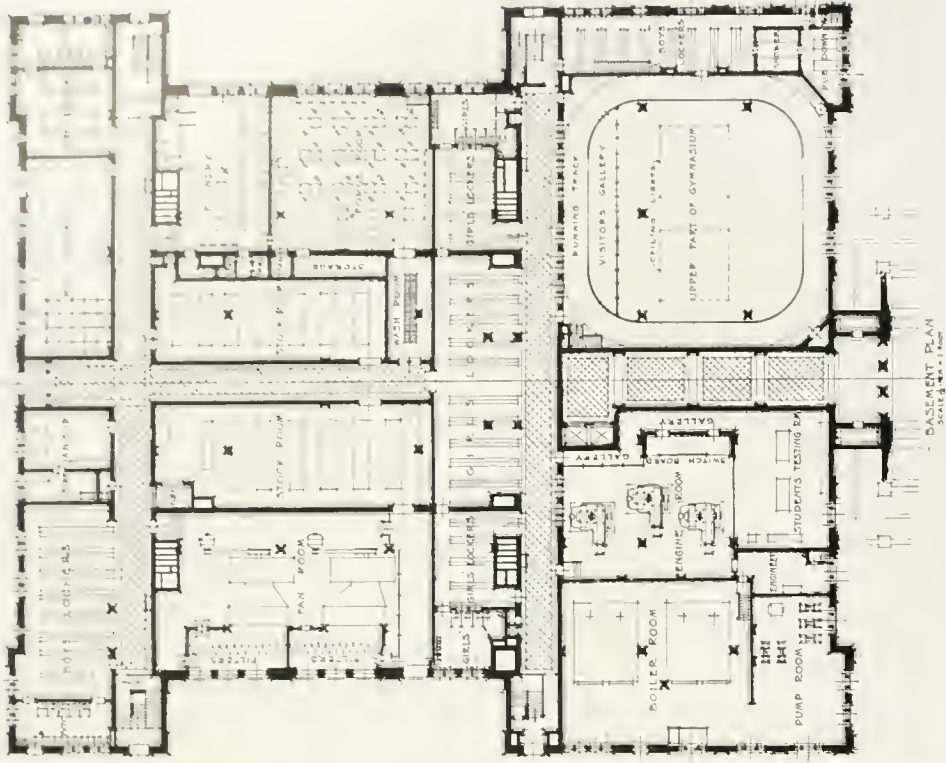

BASMENT PLAN -





CENTRAL COMMERCIAL AND MANUAL TRAINING HIGH SCHOOL, NEWARK, N. J.

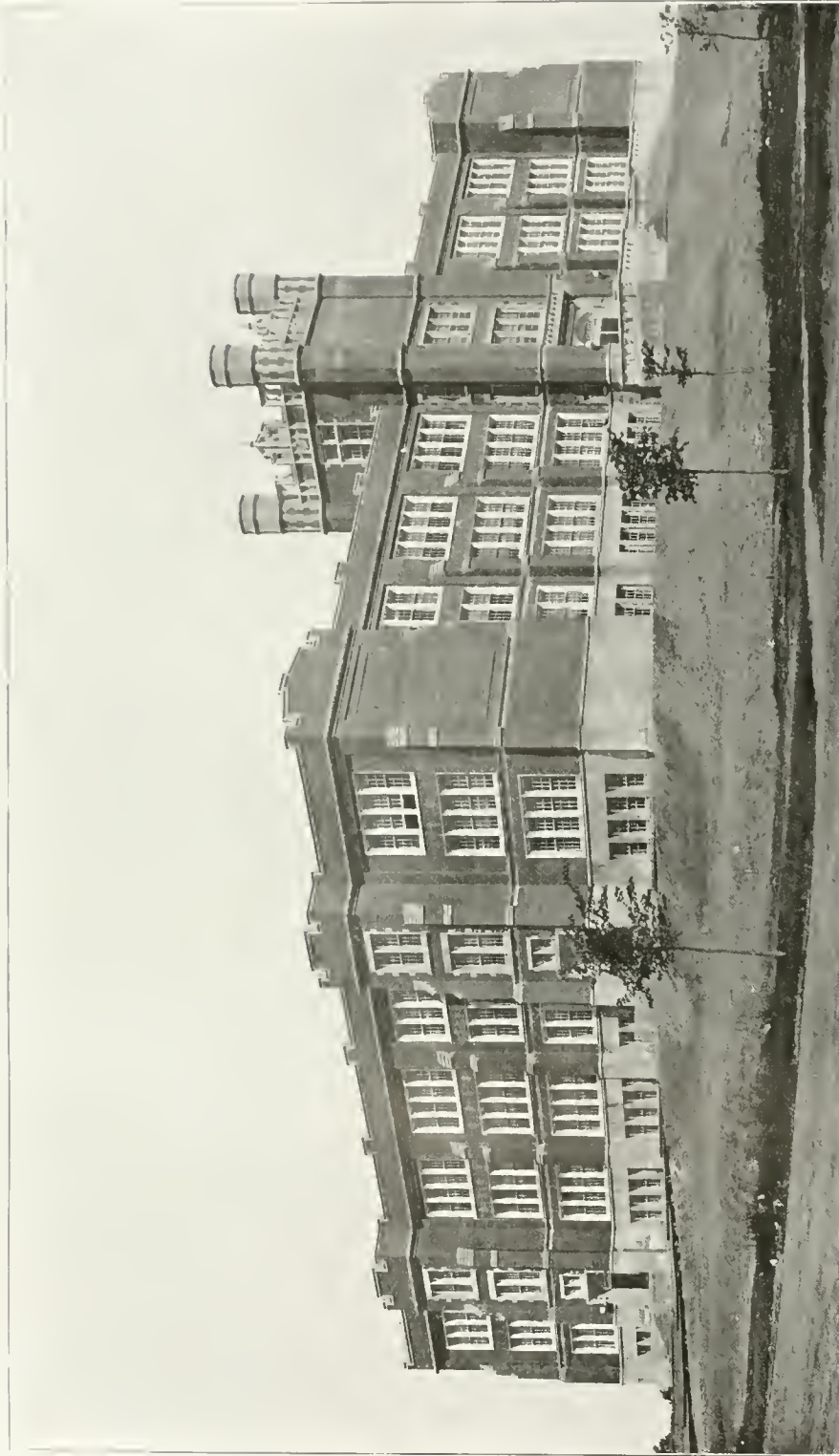

CENTRAL HIGH SCHOOL, ST. PAUL, MINN.  
Clarence Johnston, Architect, St. Paul

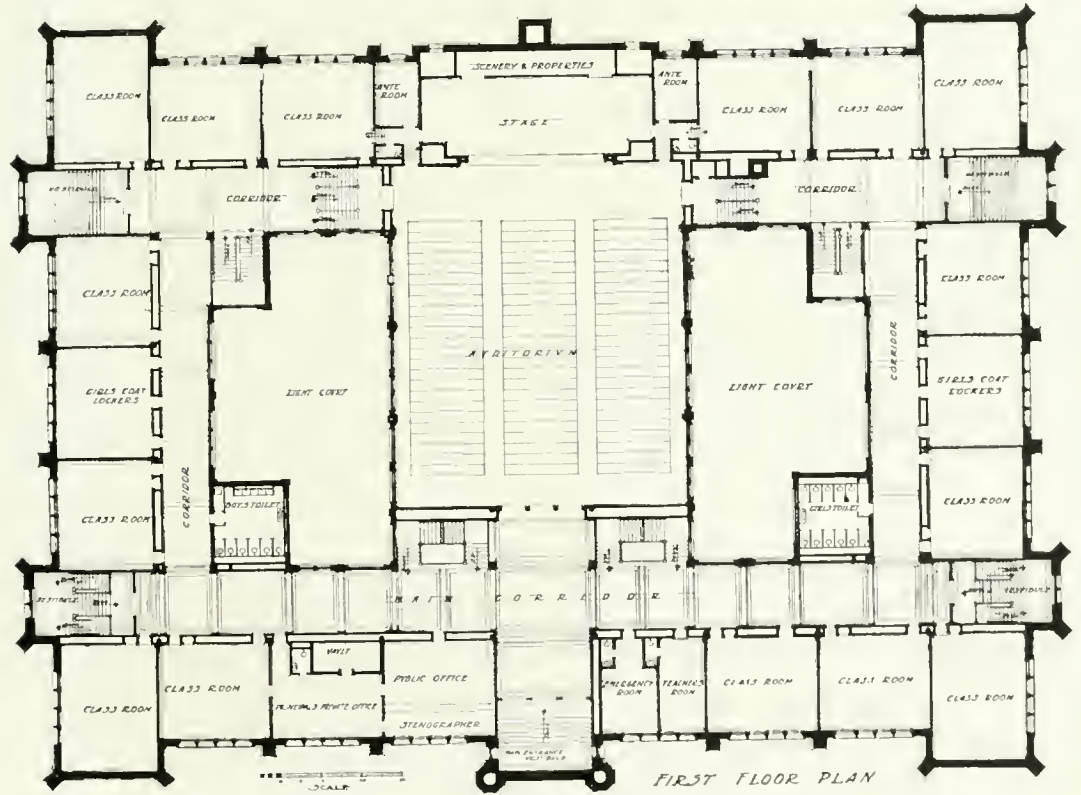
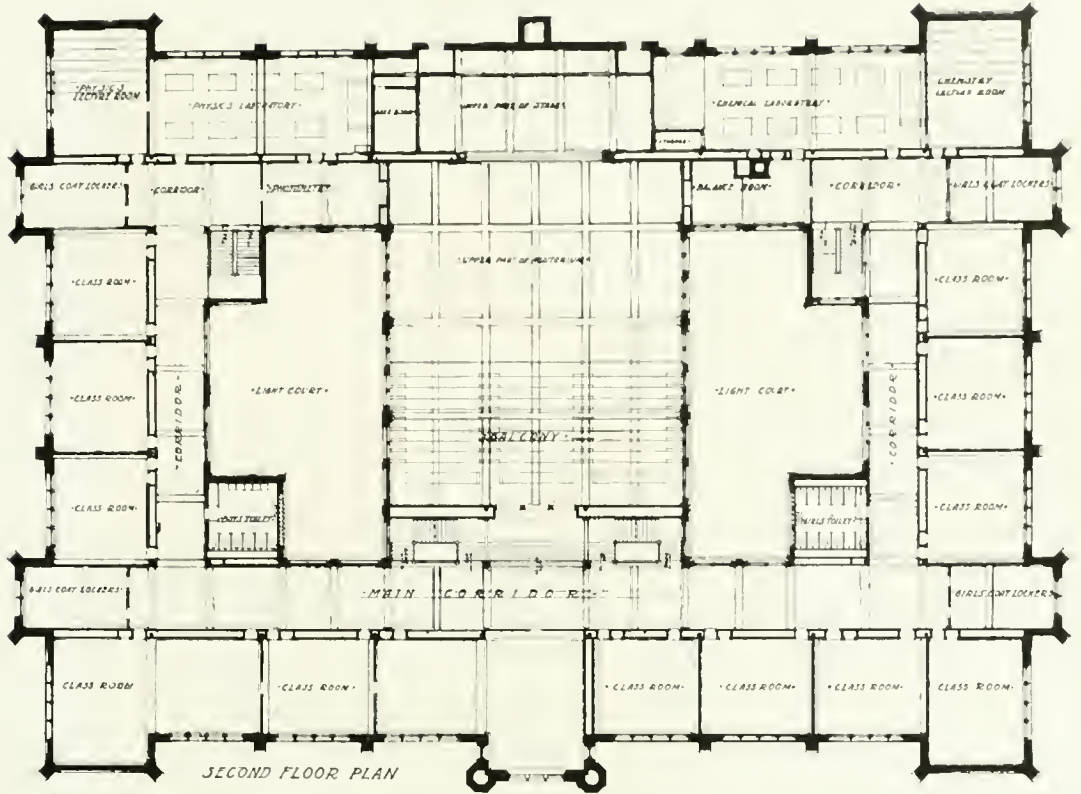

FLOOR PLANS, CENTRAL HIGH SCHOOL, ST. PAUL, MINN.



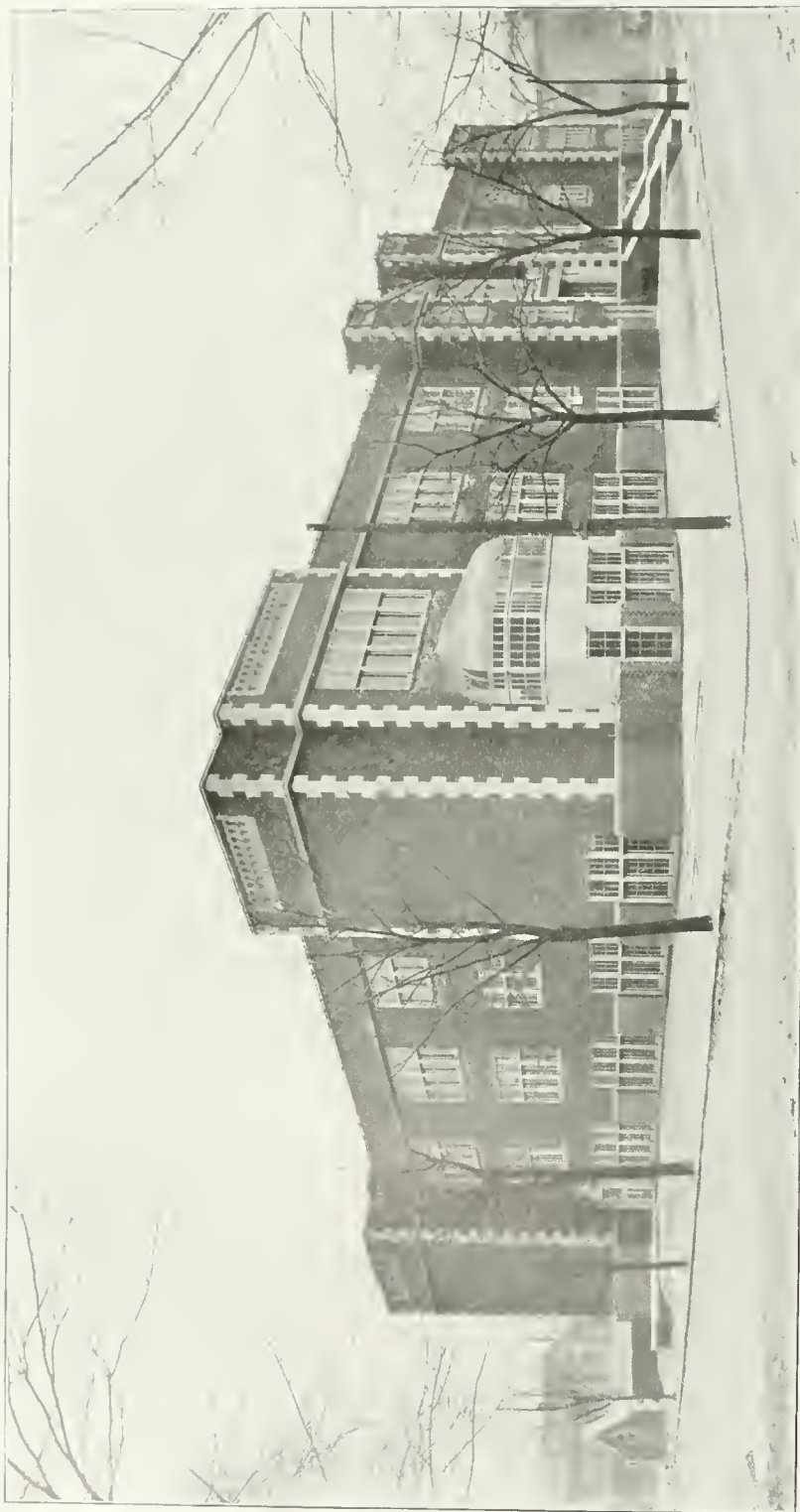

LAFAYETTE HIGH SCHOOL, LAFAYETTE, IND.  
Mr. Wm. B. Ittner, Architect, St. Louis, Mo



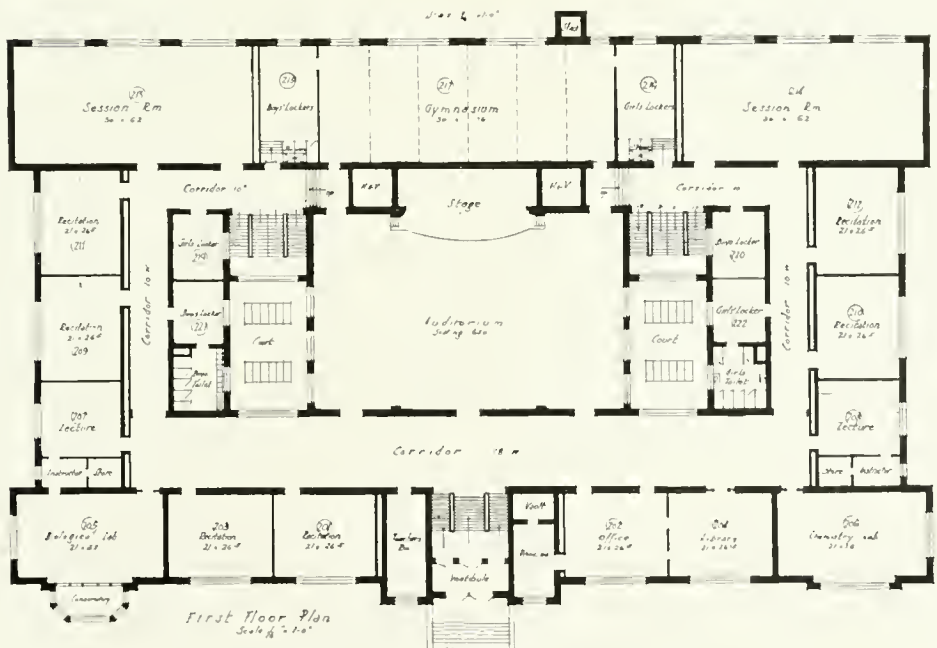
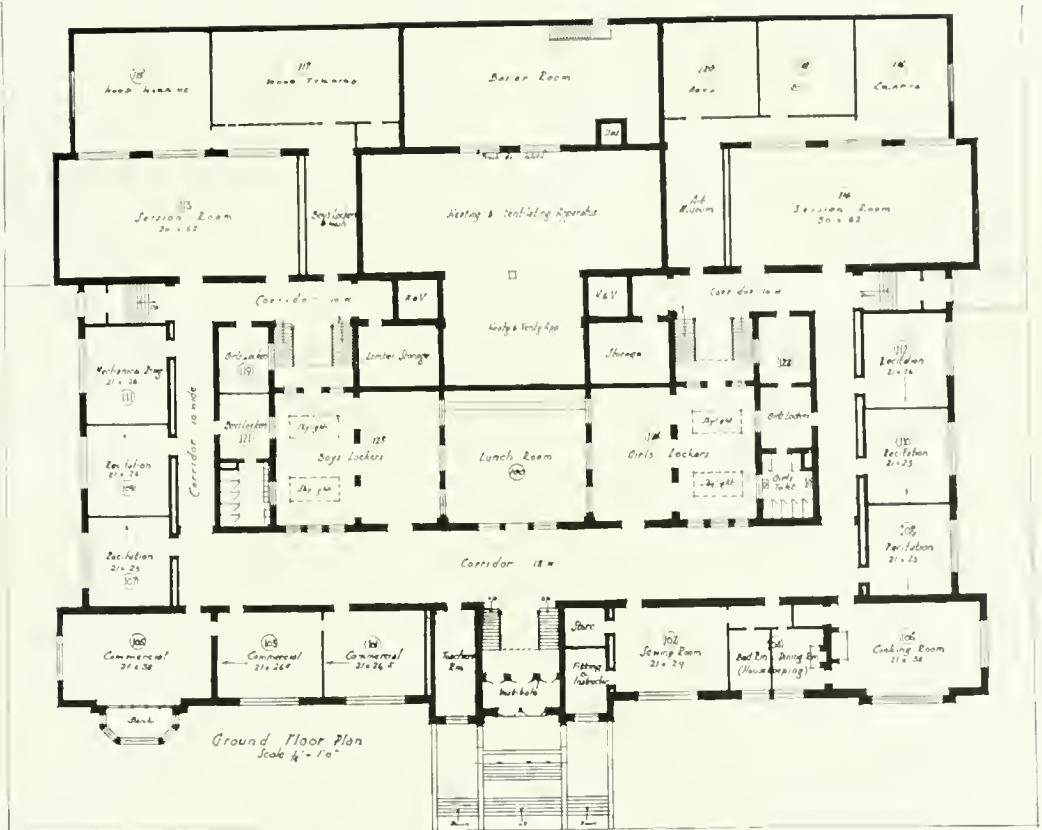

FLOOR PLANS, LAFAYETTE HIGH SCHOOL

# HIGH SCHOOL BUILDINGS

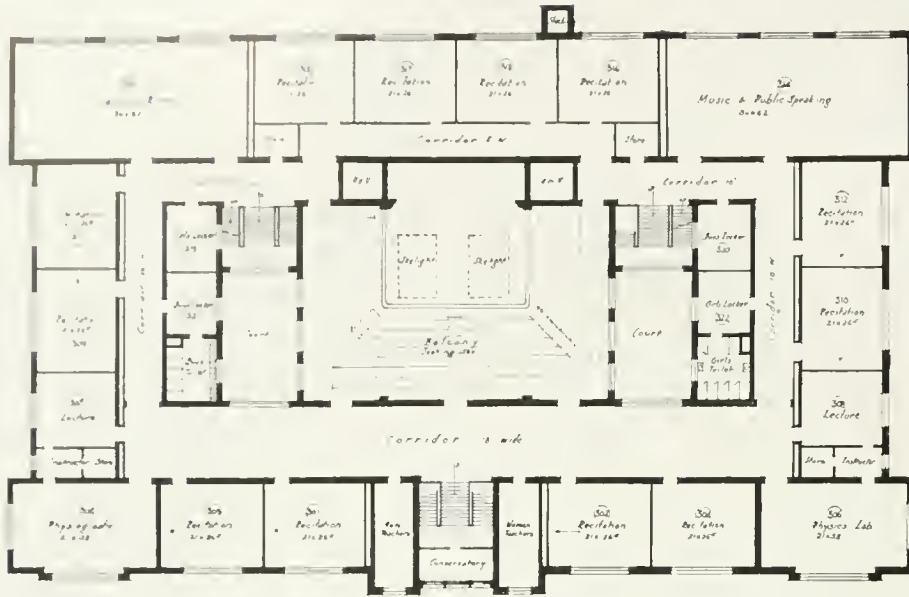

SECOND FLOOR PLAN, LAFAYETTE HIGH SCHOOL

(See preceding page)

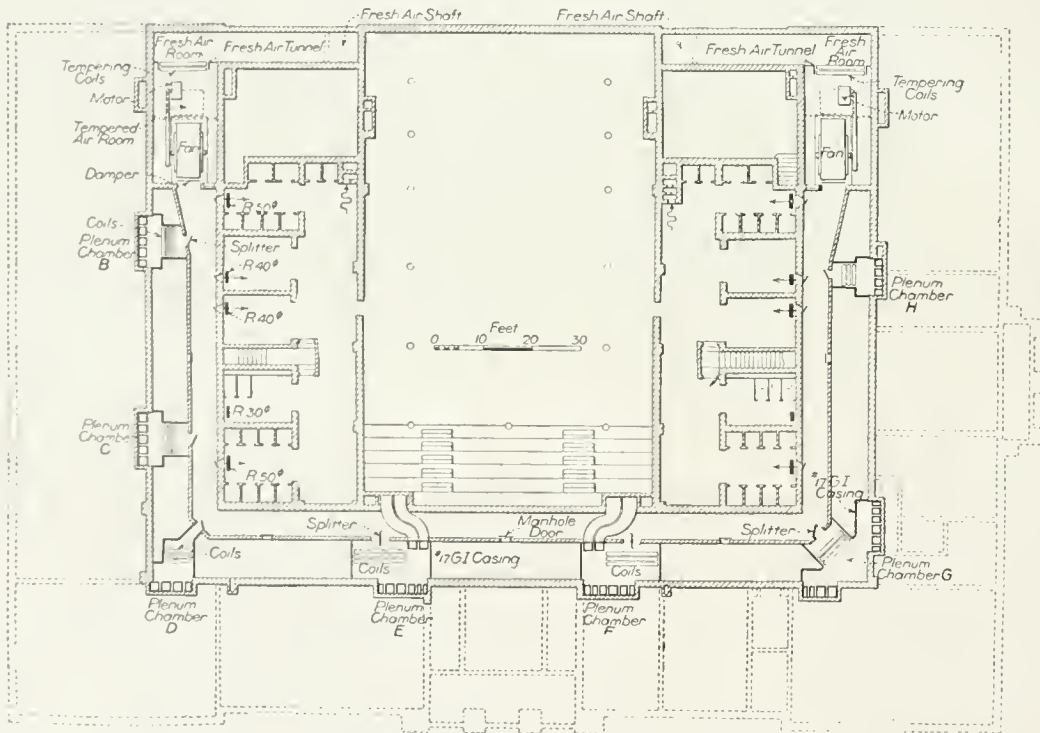

SUB BASEMENT PLAN, DECATUR HIGH SCHOOL, SHOWING VENTILATION SYSTEM

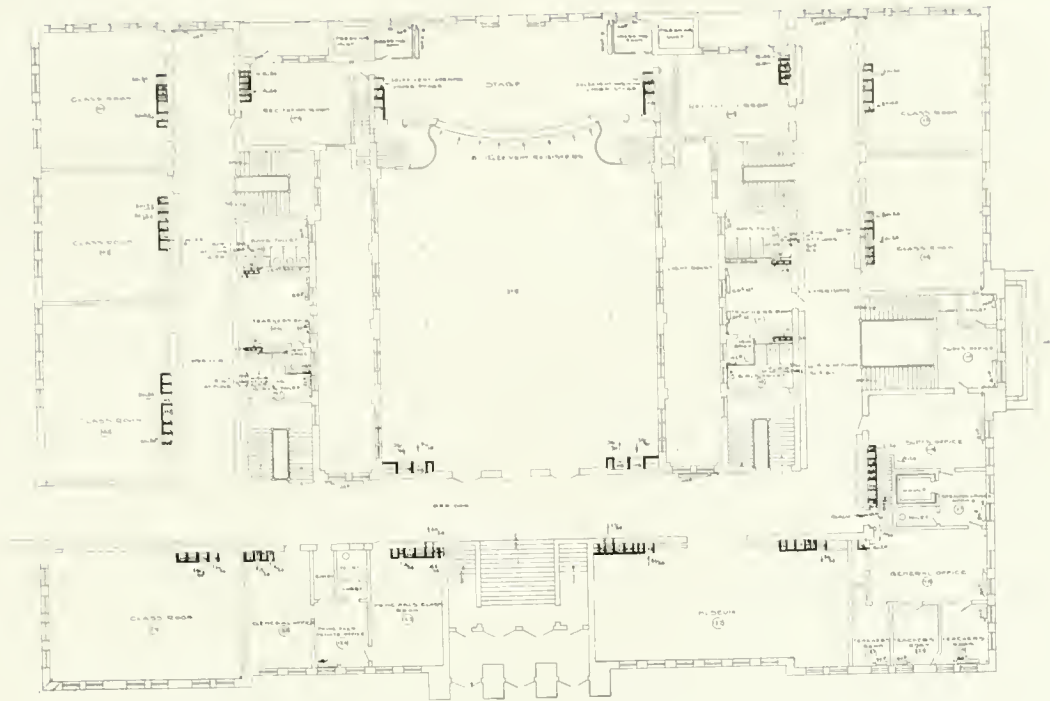

MAIN FLOOR PLAN, DECATUR HIGH SCHOOL

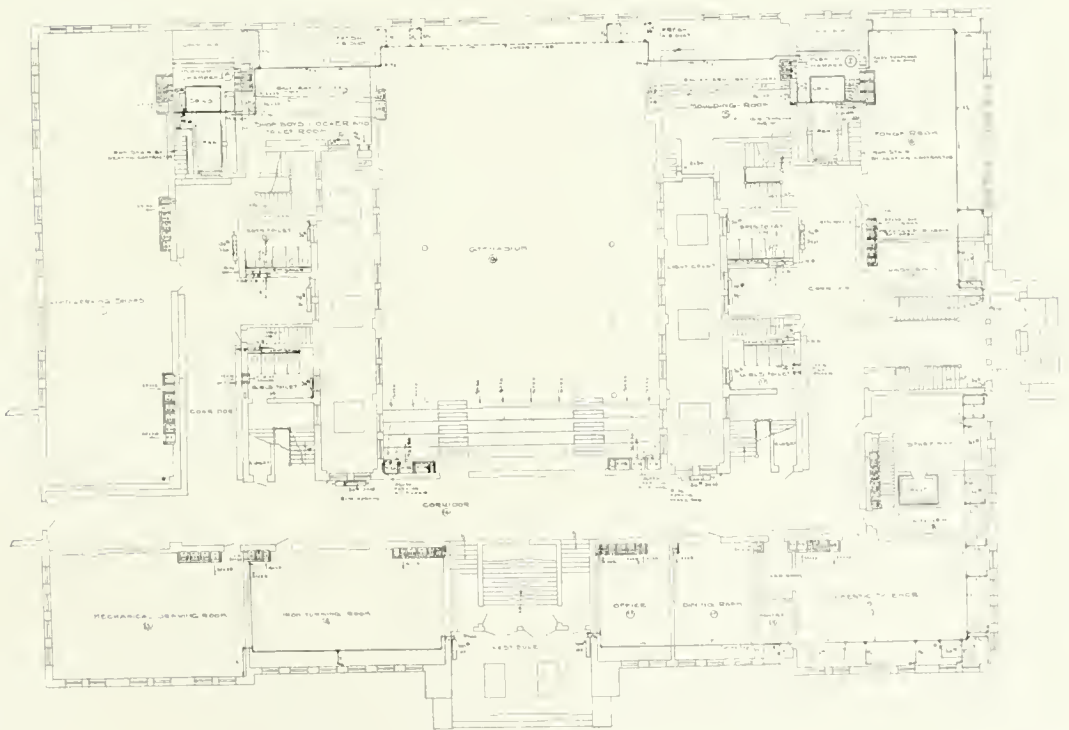

GROUND FLOOR PLAN, DECATUR HIGH SCHOOL

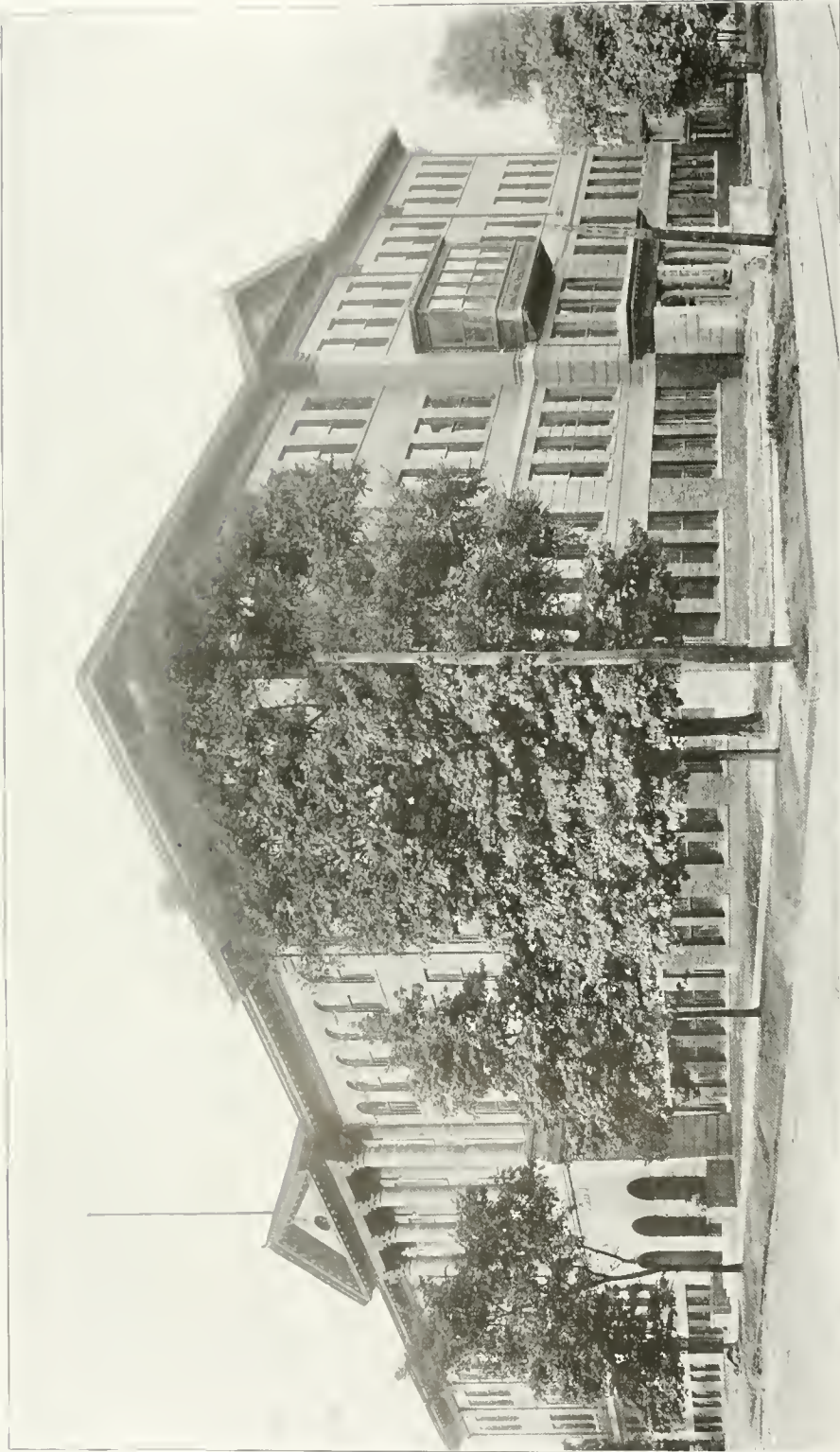

HIGH SCHOOL BUILDING, DECATUR, ILL.  
Barkley S. Brooks, Architect, Decatur



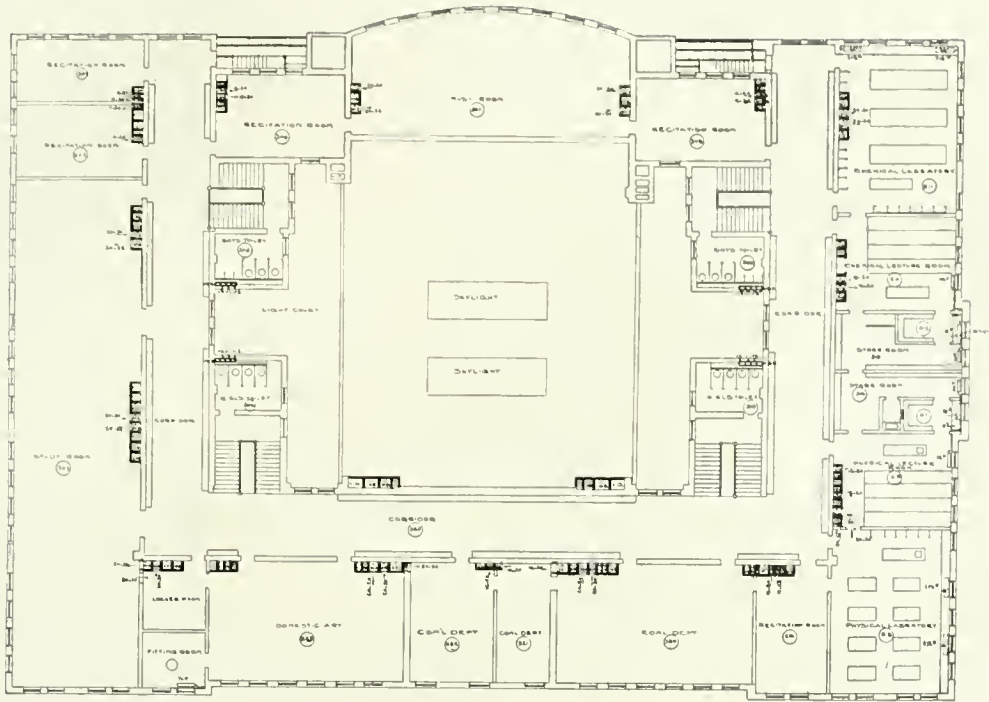

THIRD FLOOR PLAN, DECATUR HIGH SCHOOL

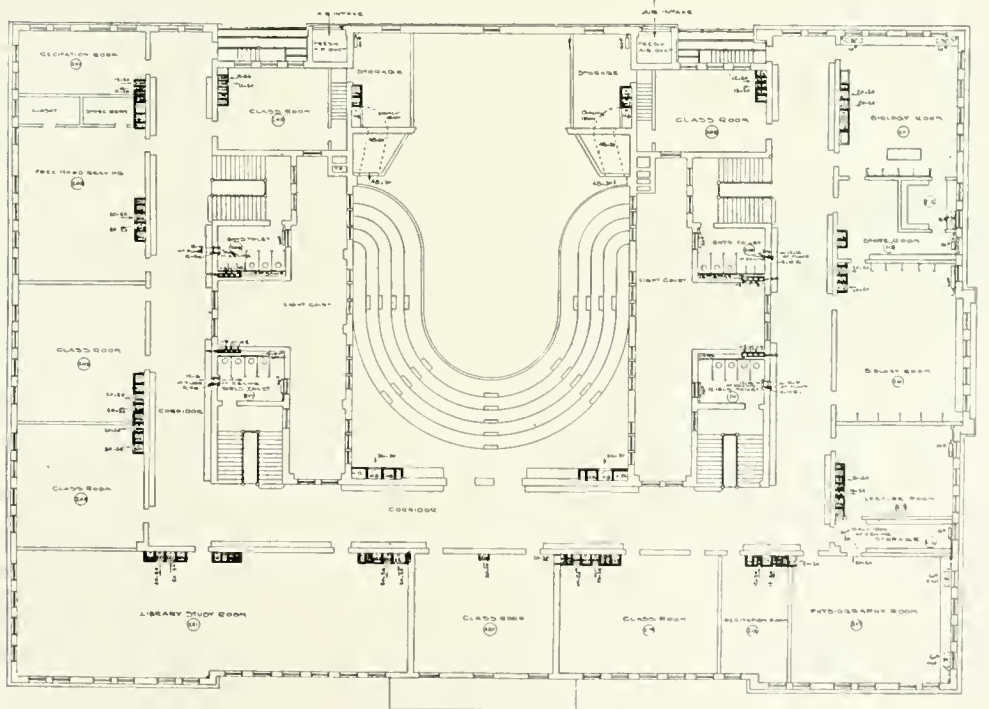

SECOND FLOOR PLAN, DECATUR HIGH SCHOOL

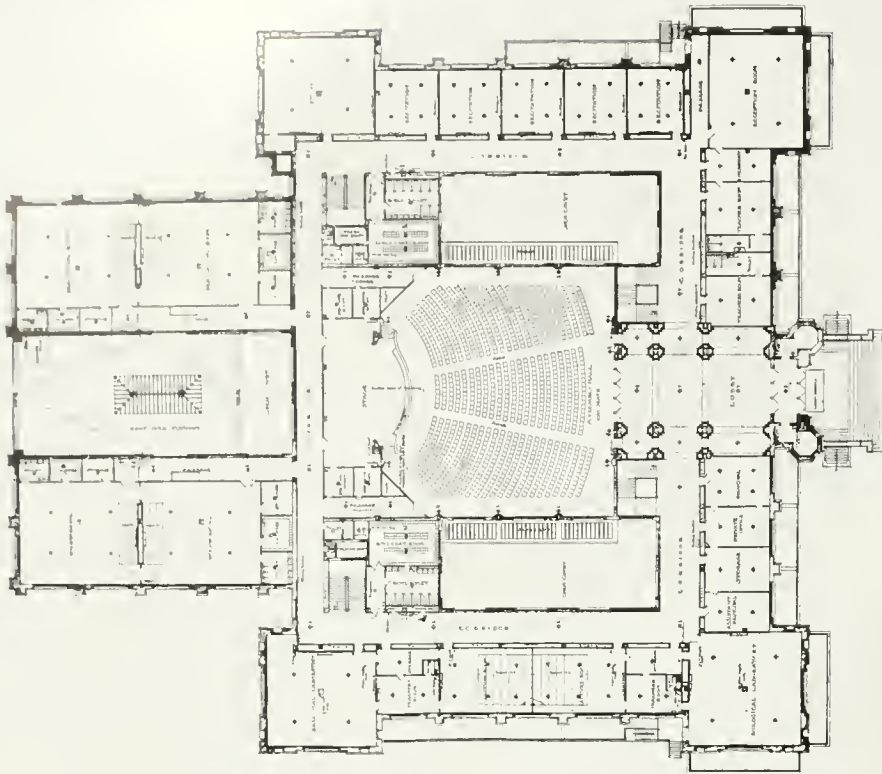

FIRST FLOOR PLAN, HUGHES HIGH SCHOOL

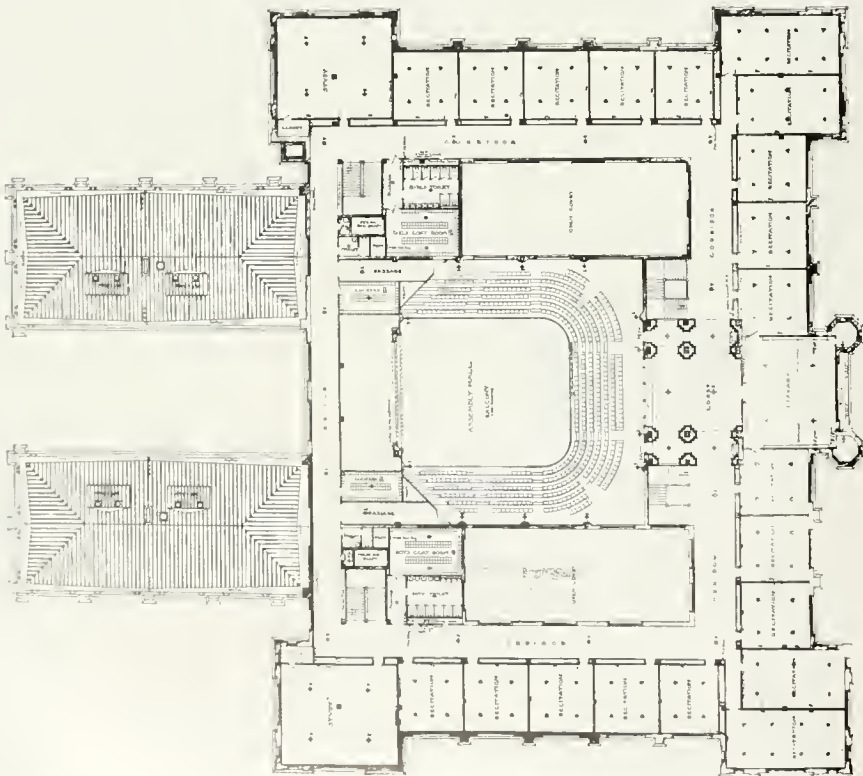

SECOND FLOOR PLAN, HUGHES HIGH SCHOOL



HUGHES HIGH SCHOOL, CINCINNATI, OHIO  
J. Walter Stevens, Architect, St. Paul, Minn.





EAST TECHNICAL HIGH SCHOOL, CLEVELAND, O.  
Frank S. Barnum. Architect of the Board of Education



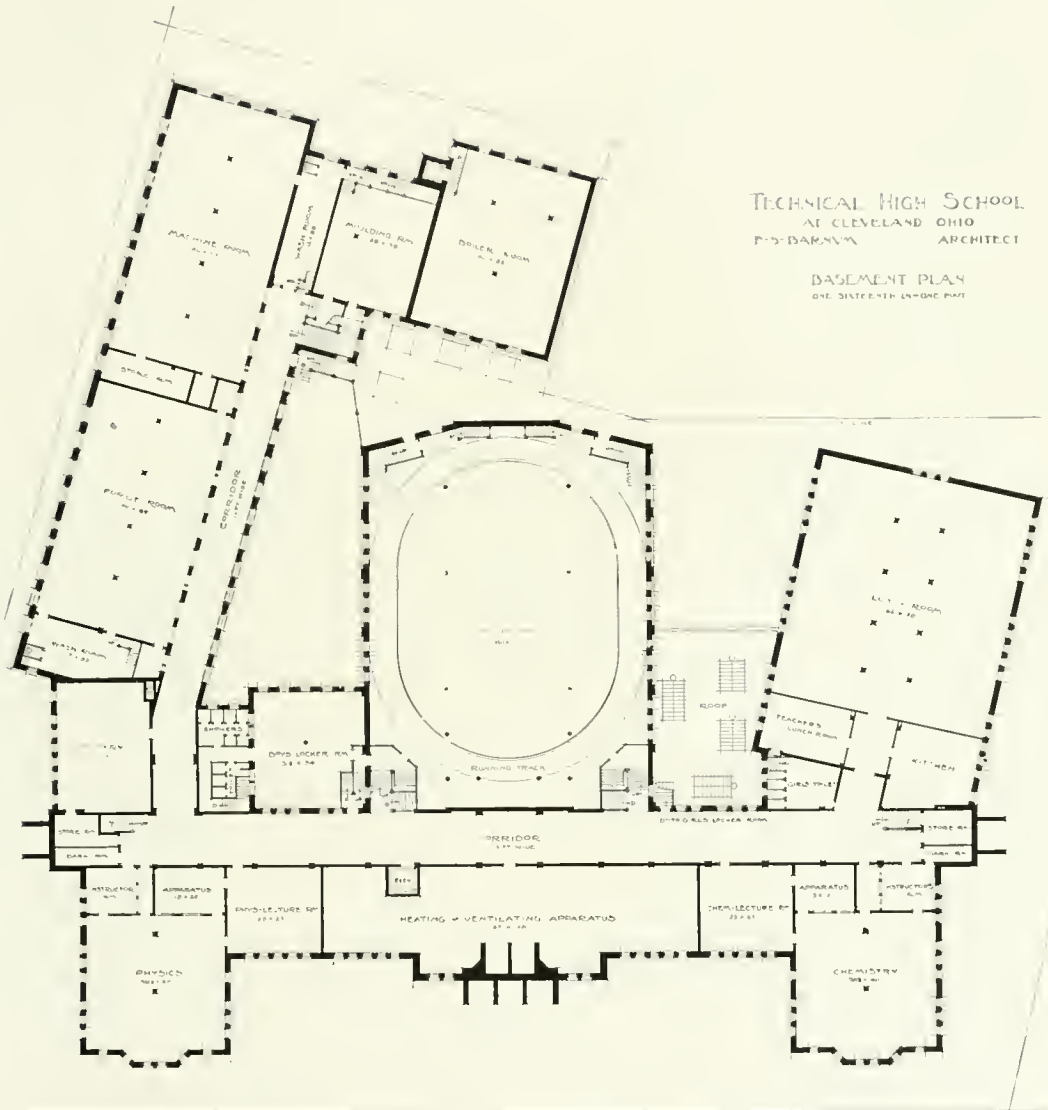

BASEMENT, EAST TECHNICAL HIGH SCHOOL, CLEVELAND, O.

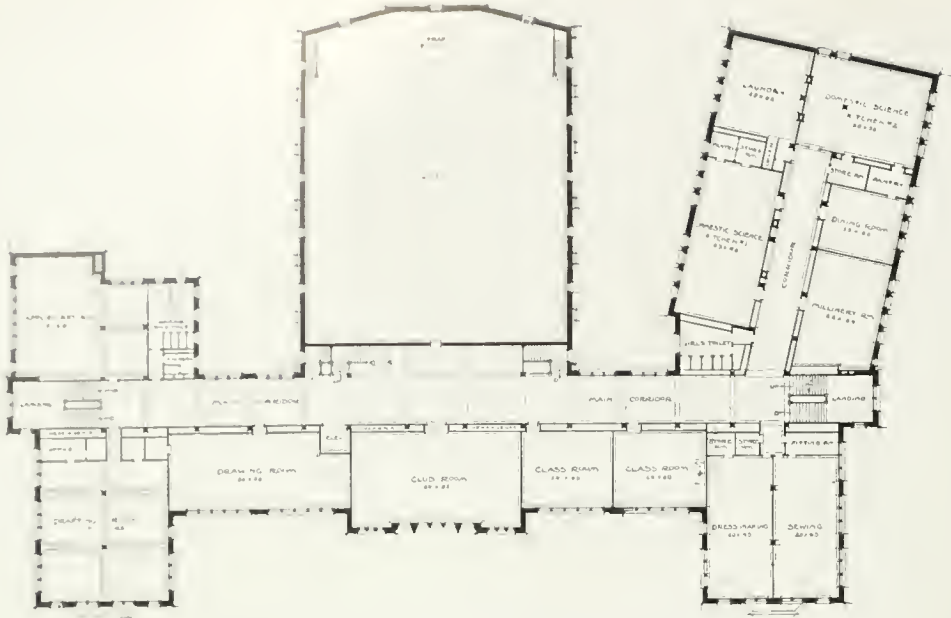

THIRD FLOOR, EAST TECHNICAL HIGH SCHOOL

TECHNICAL HIGH SCHOOL  
AT CLEVELAND OHIO  
F-S BARNUM ARCHITECT

SECOND FLOOR PLAN  
ONE SIXTEENTH IN = ONE FOOT

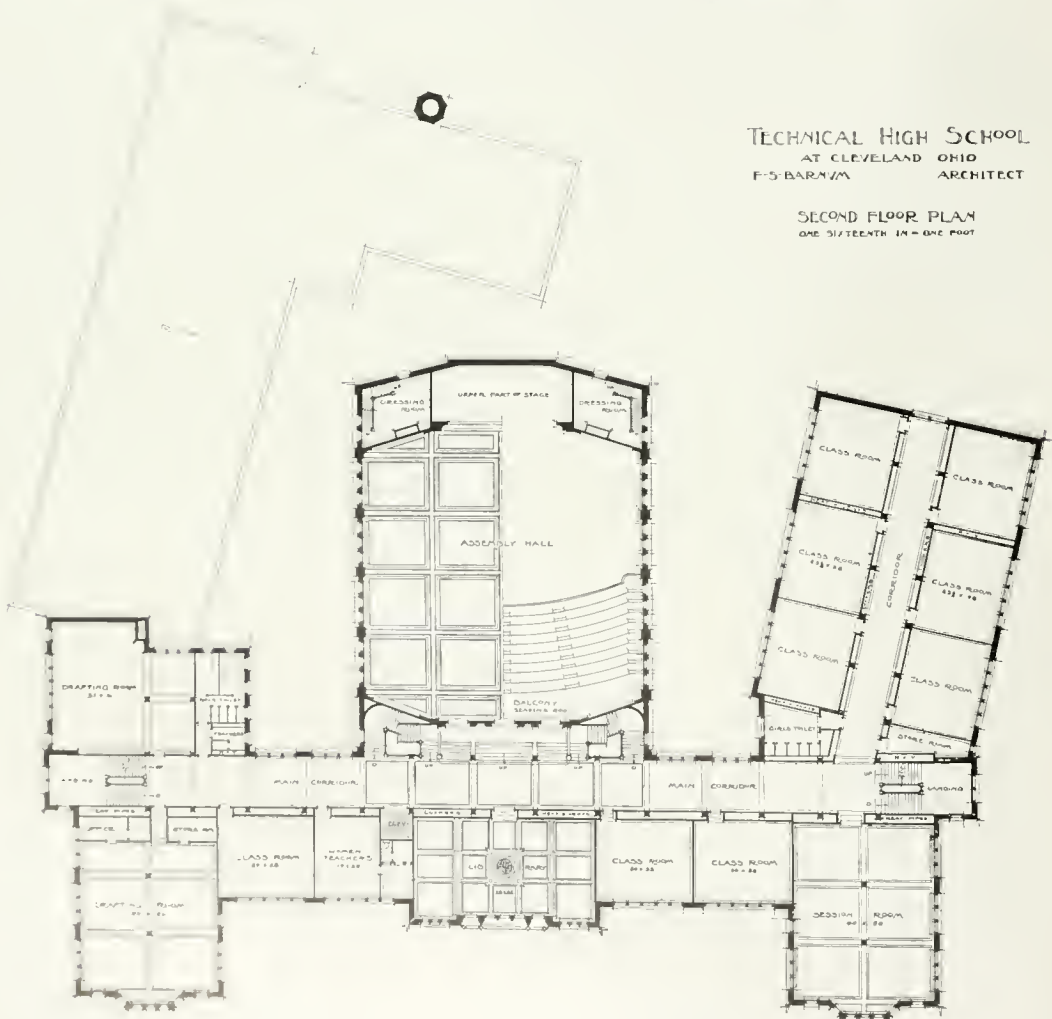

SECOND FLOOR, EAST TECHNICAL HIGH SCHOOL

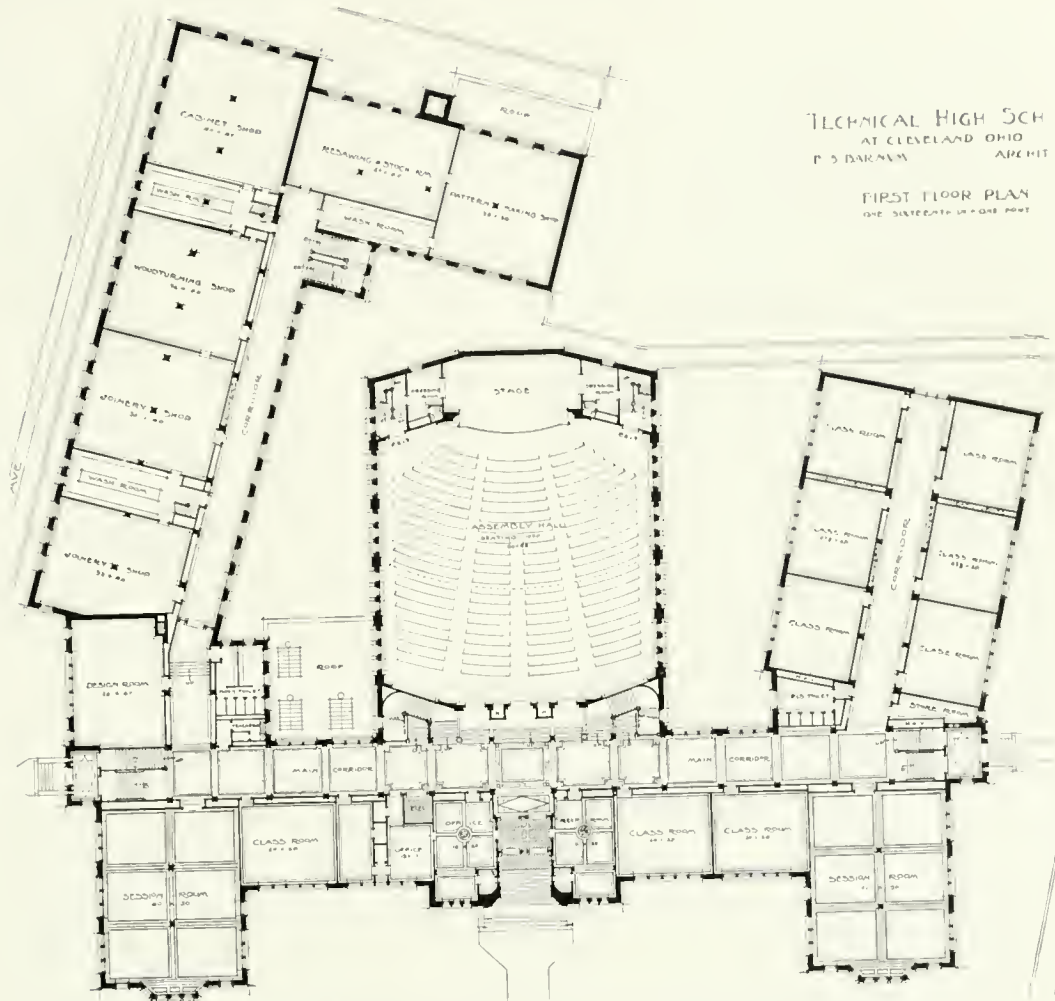

FIRST FLOOR PLAN, EAST TECHNICAL HIGH SCHOOL, CLEVELAND, OHIO

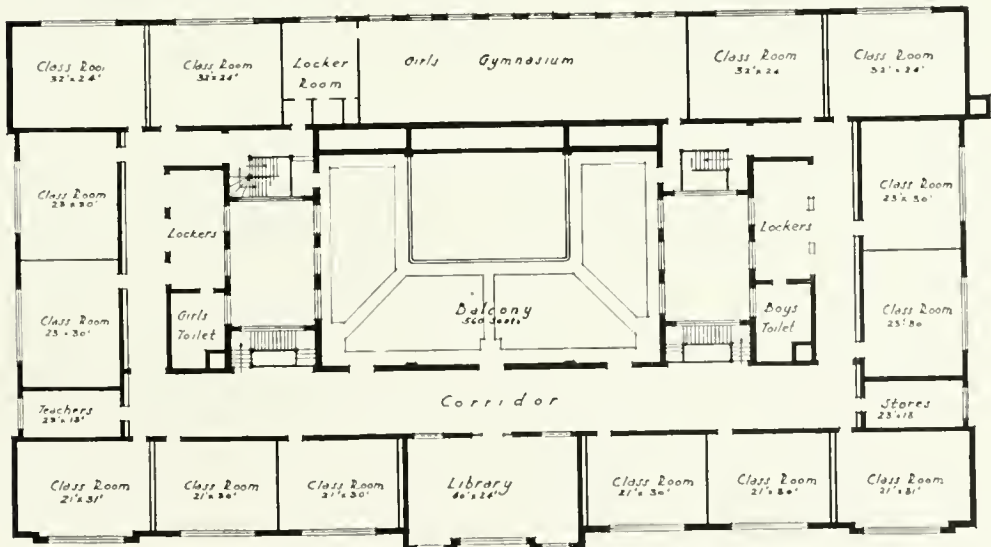

SECOND FLOOR PLAN, WICHITA HIGH SCHOOL

(See next page)



HIGH SCHOOL BUILDINGS

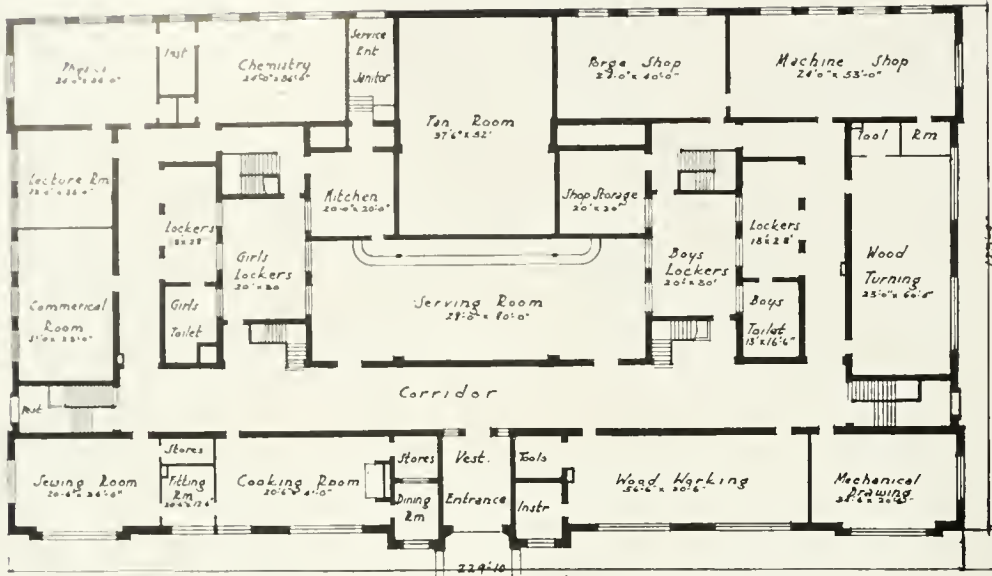

GROUND FLOOR PLAN, WICHITA HIGH SCHOOL

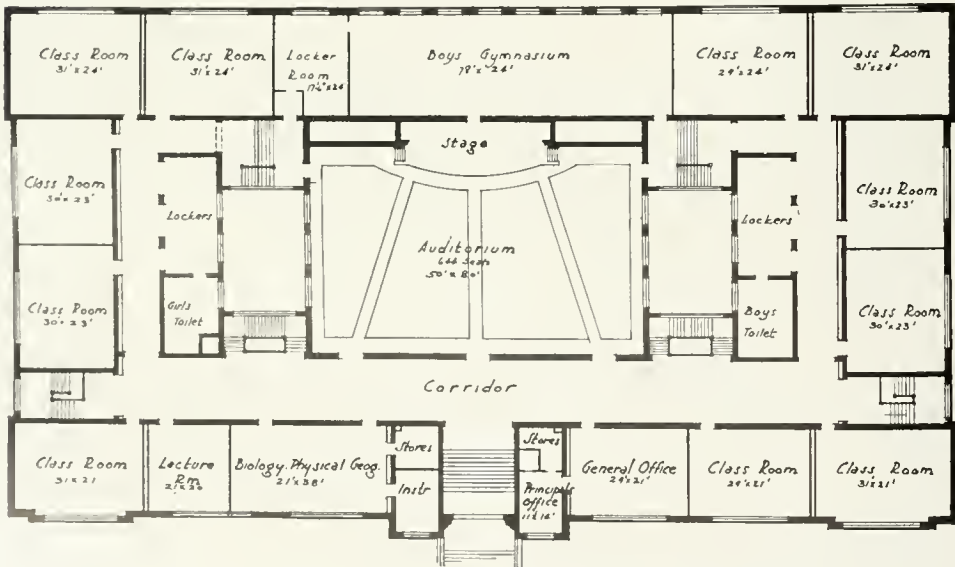

FIRST FLOOR PLAN, WICHITA HIGH SCHOOL

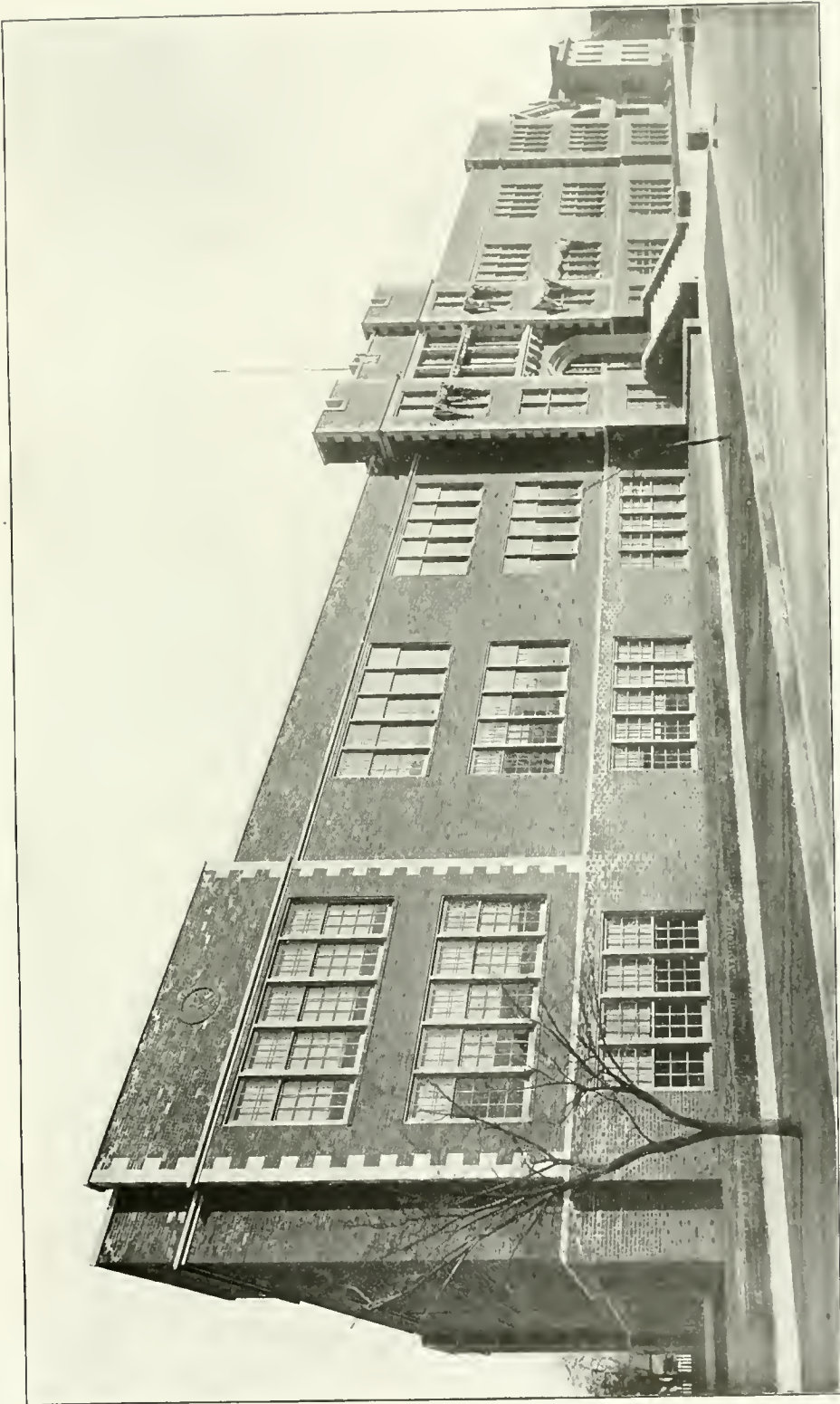

HIGH SCHOOL BUILDING, WICHITA, KAN.  
Wm. B. Ittner, Architect, St. Louis, Mo.



THE HAVERHILL HIGH SCHOOL, HAVERHILL, MASS.  
Kilham & Hopkins, Architects, Boston, Mass.



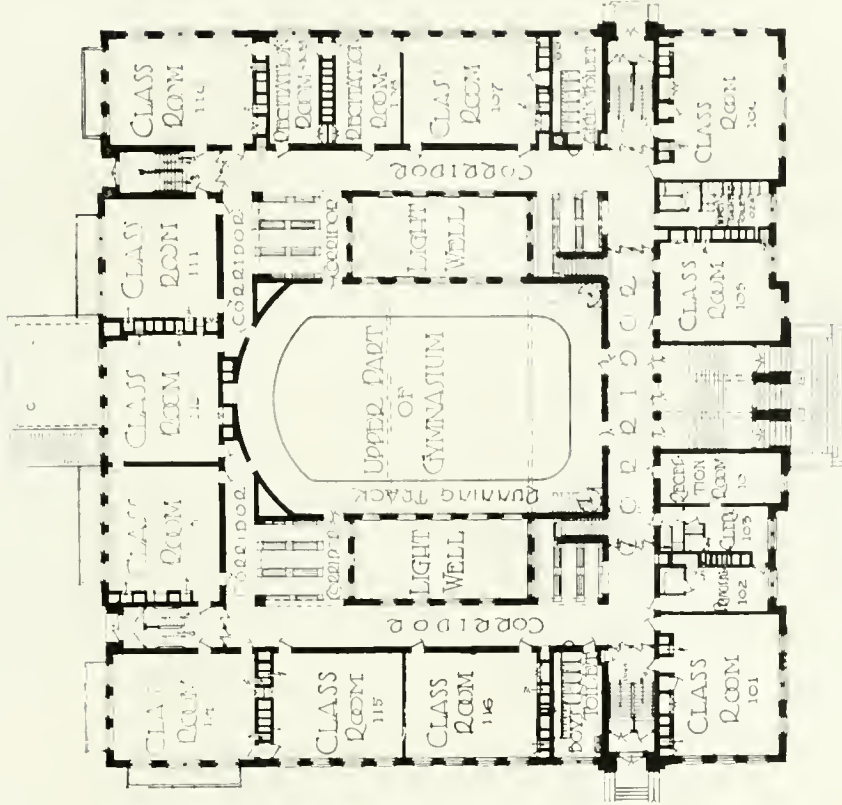

FIRST FLOOR PLAN, HAVERHILL HIGH SCHOOL

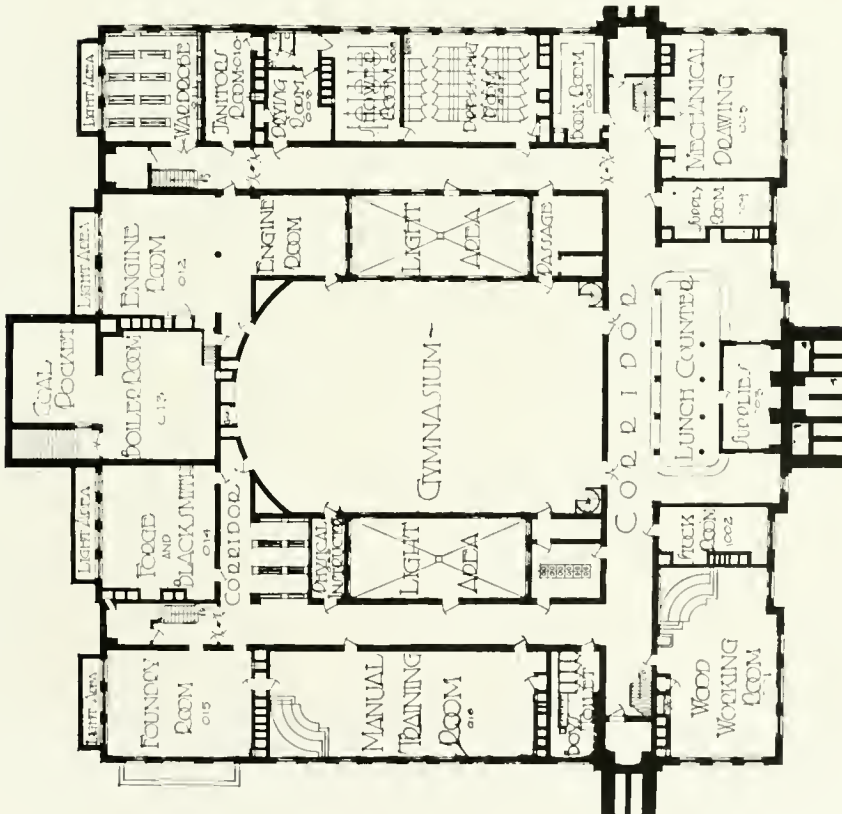

BASEMENT PLAN, HAVERHILL HIGH SCHOOL



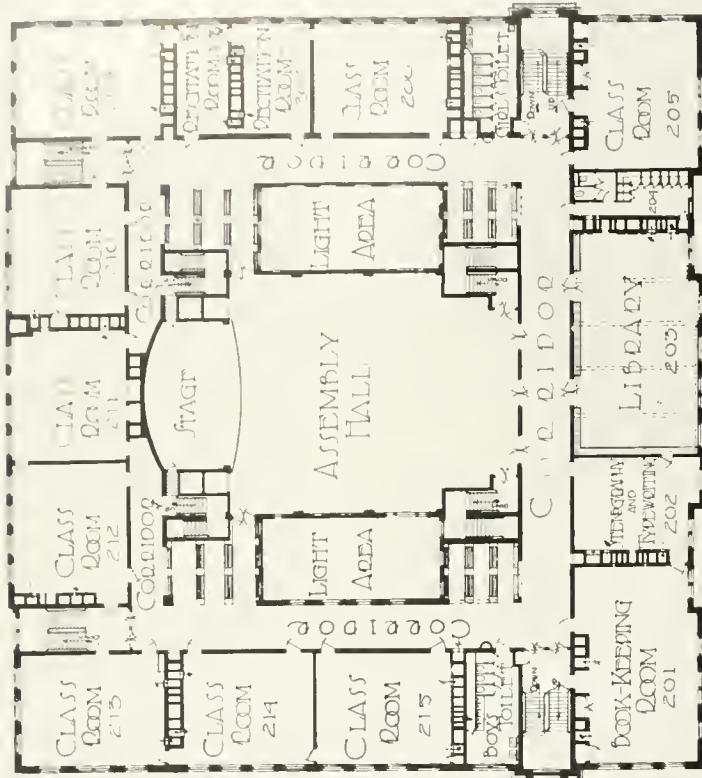

SECOND FLOOR PLAN, HAVERHILL HIGH SCHOOL

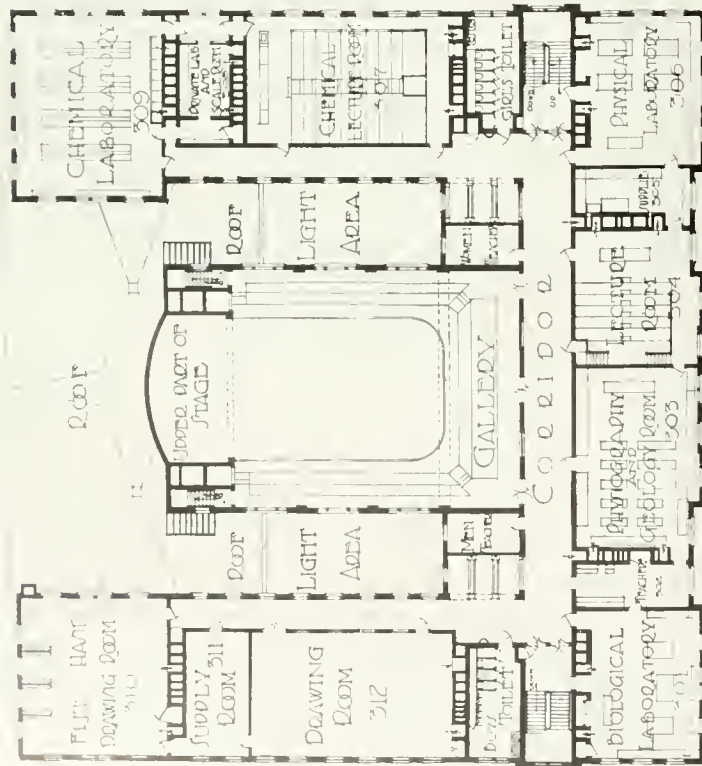

THIRD FLOOR PLAN, HAVERHILL HIGH SCHOOL



MADISON HIGH SCHOOL, MADISON, WIS.  
Cass Gilbert, Architect, New York City.

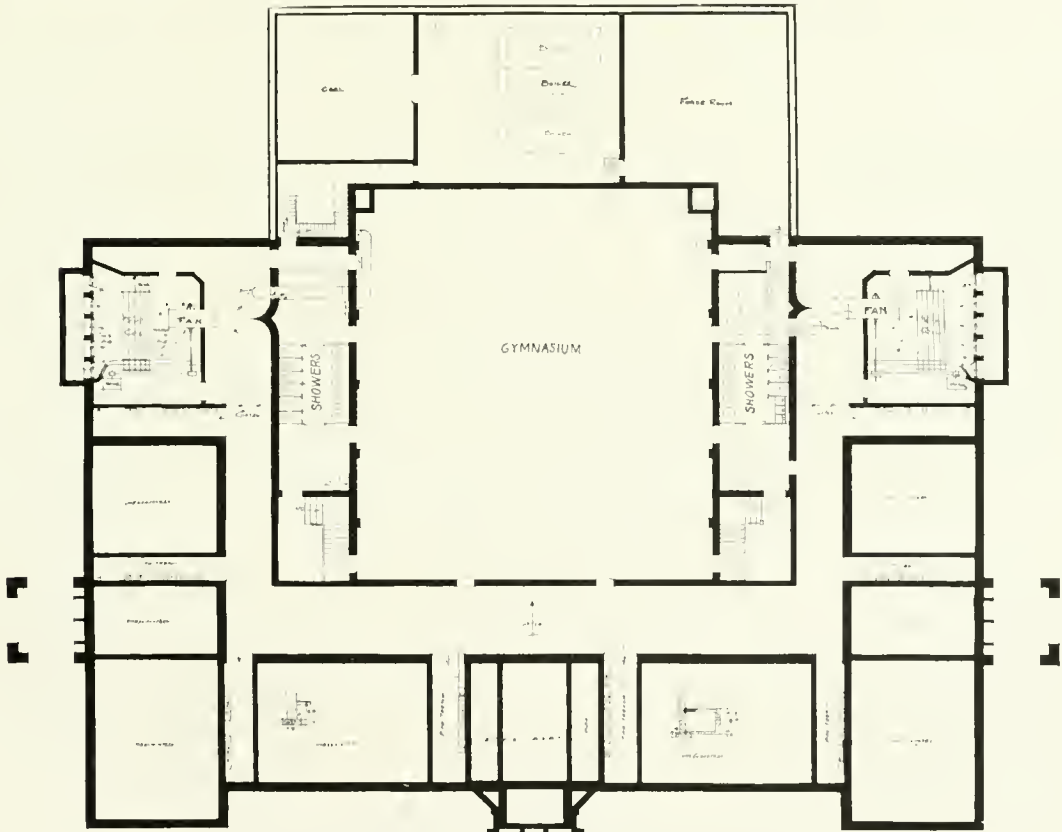

SUB BASEMENT PLAN, MADISON HIGH SCHOOL

# HIGH SCHOOL BUILDINGS

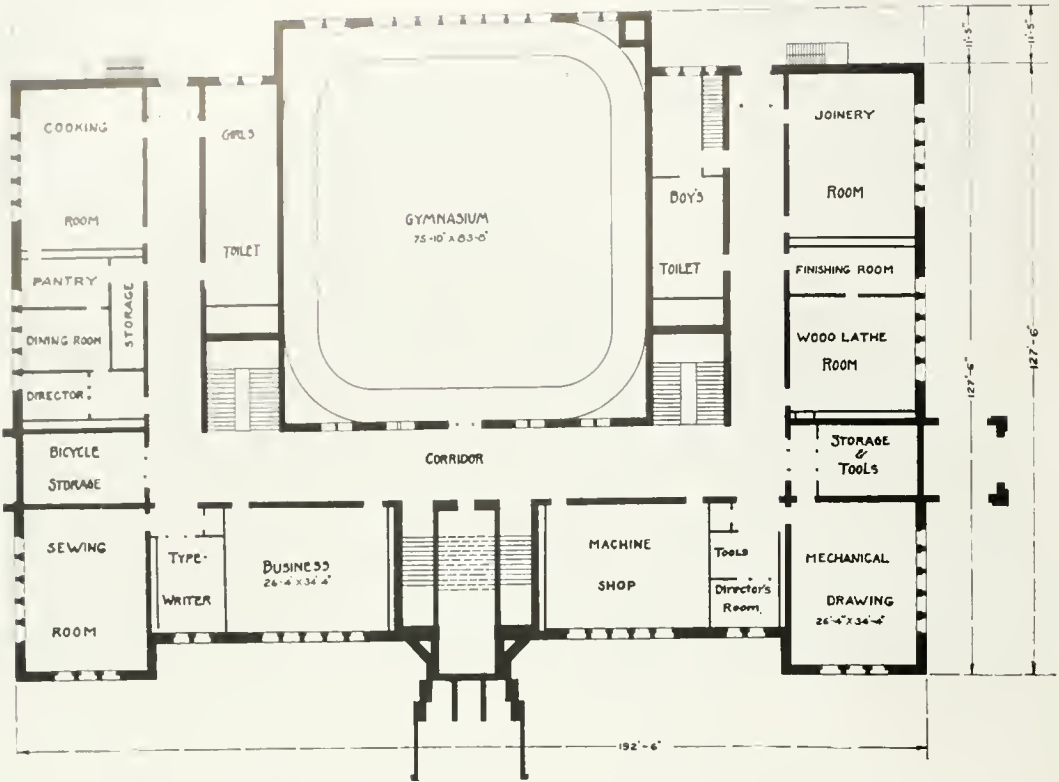

BASEMENT PLAN, MADISON HIGH SCHOOL

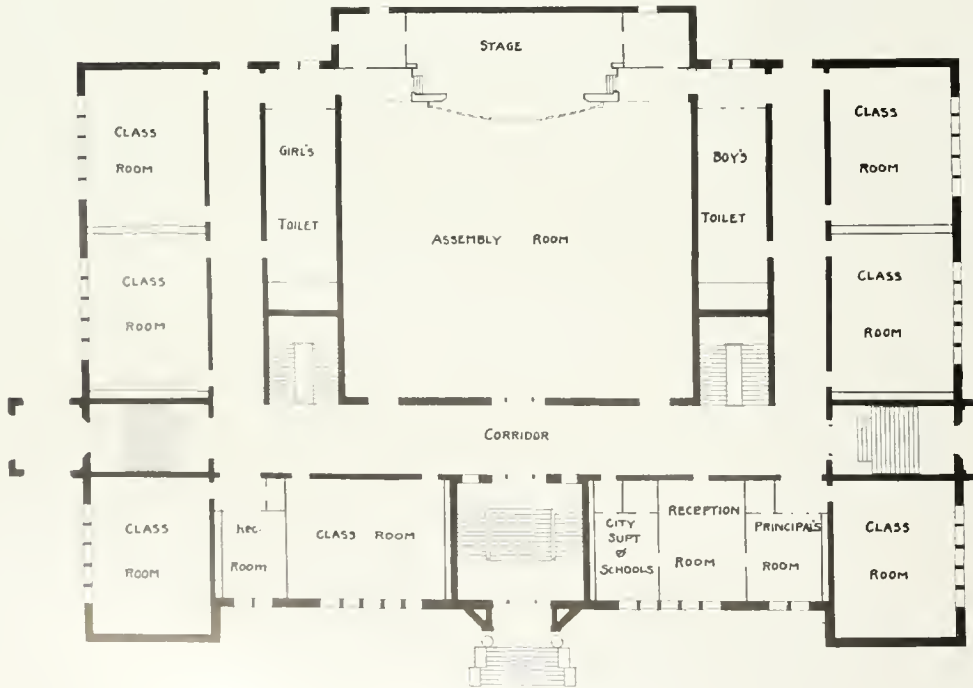

FIRST FLOOR PLAN, MADISON HIGH SCHOOL



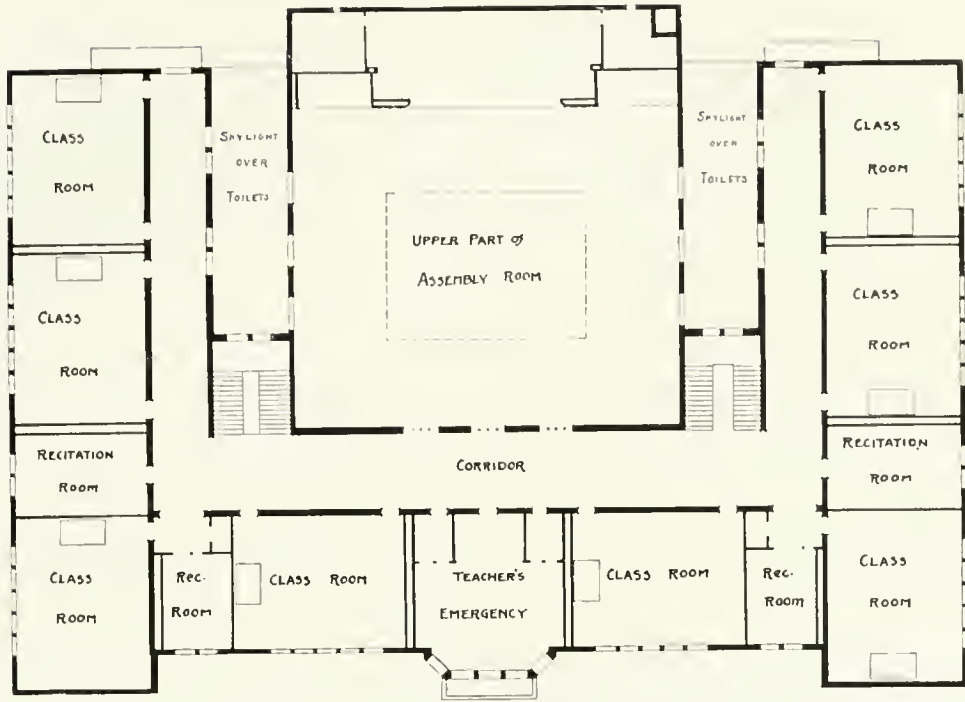

SECOND FLOOR PLAN, MADISON HIGH SCHOOL

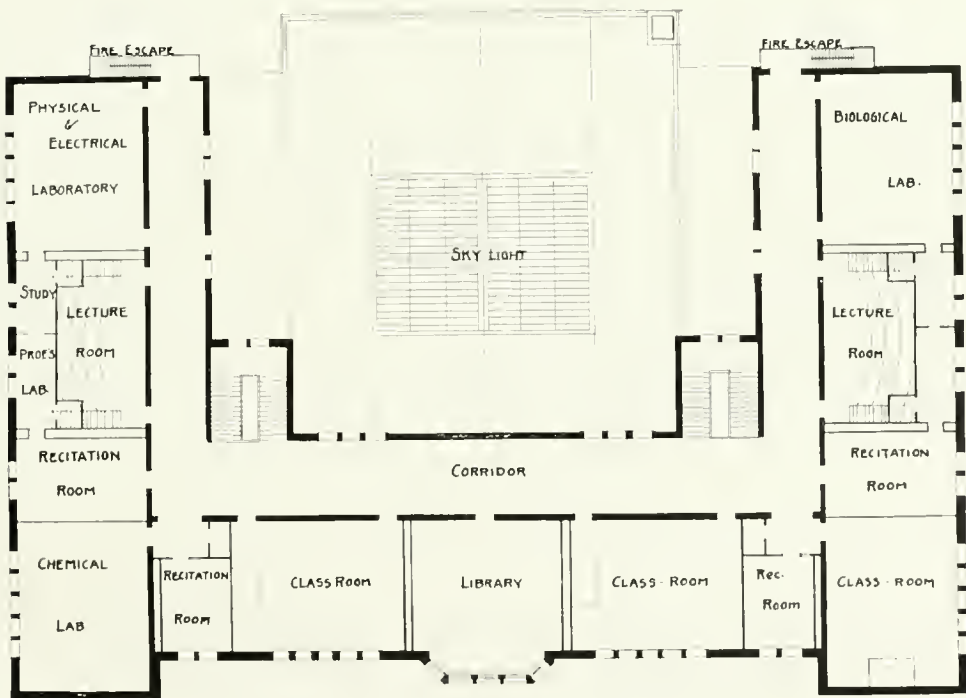

THIRD FLOOR PLAN, MADISON HIGH SCHOOL

HIGH SCHOOL BUILDINGS

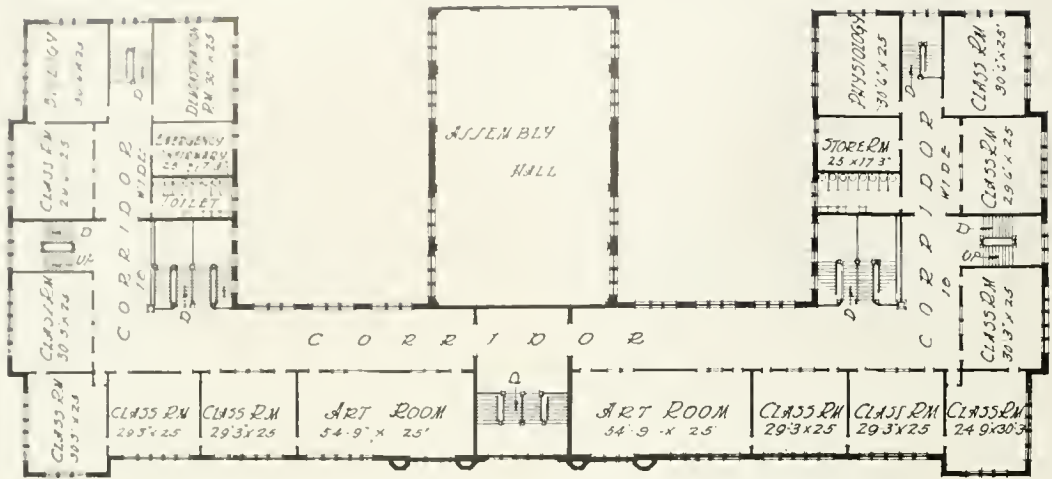

SECOND FLOOR PLAN, McDONOUGH No. 5 HIGH SCHOOL FOR GIRLS

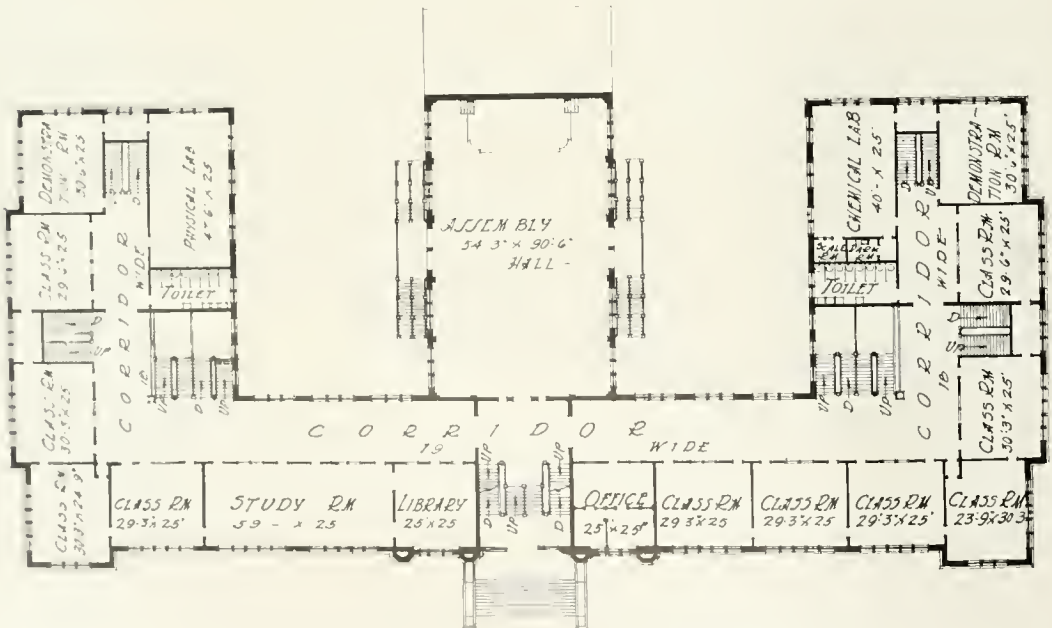

FIRST FLOOR PLAN, McDONOUGH No. 5 HIGH SCHOOL FOR GIRLS



McDONOUGH No. 5 HIGH SCHOOL FOR GIRLS, NEW ORLEANS, LA.  
E. A. Christy, Municipal Architect



WOODWARD HIGH SCHOOL, CINCINNATI, O.  
Gustave Drieh, Architect, Cincinnati



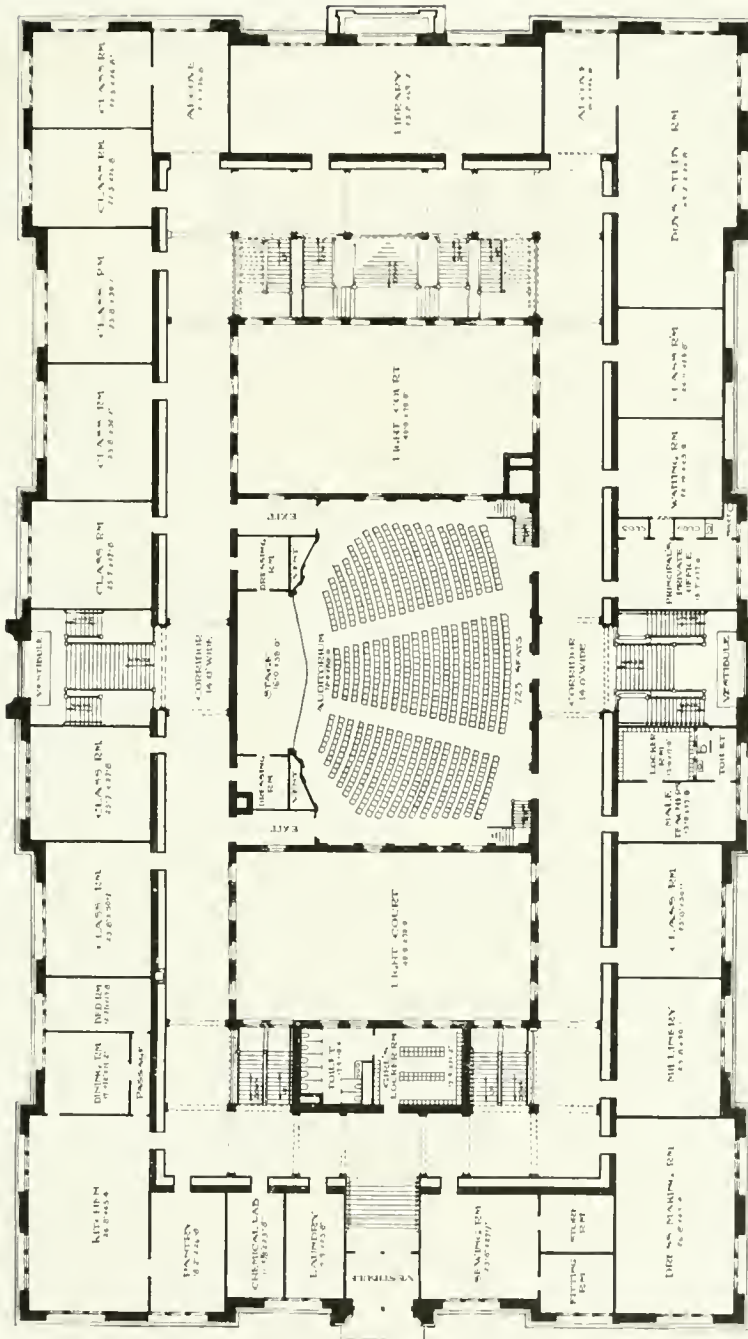

SECOND FLOOR PLAN, WOODWARD HIGH SCHOOL, CINCINNATI, O.

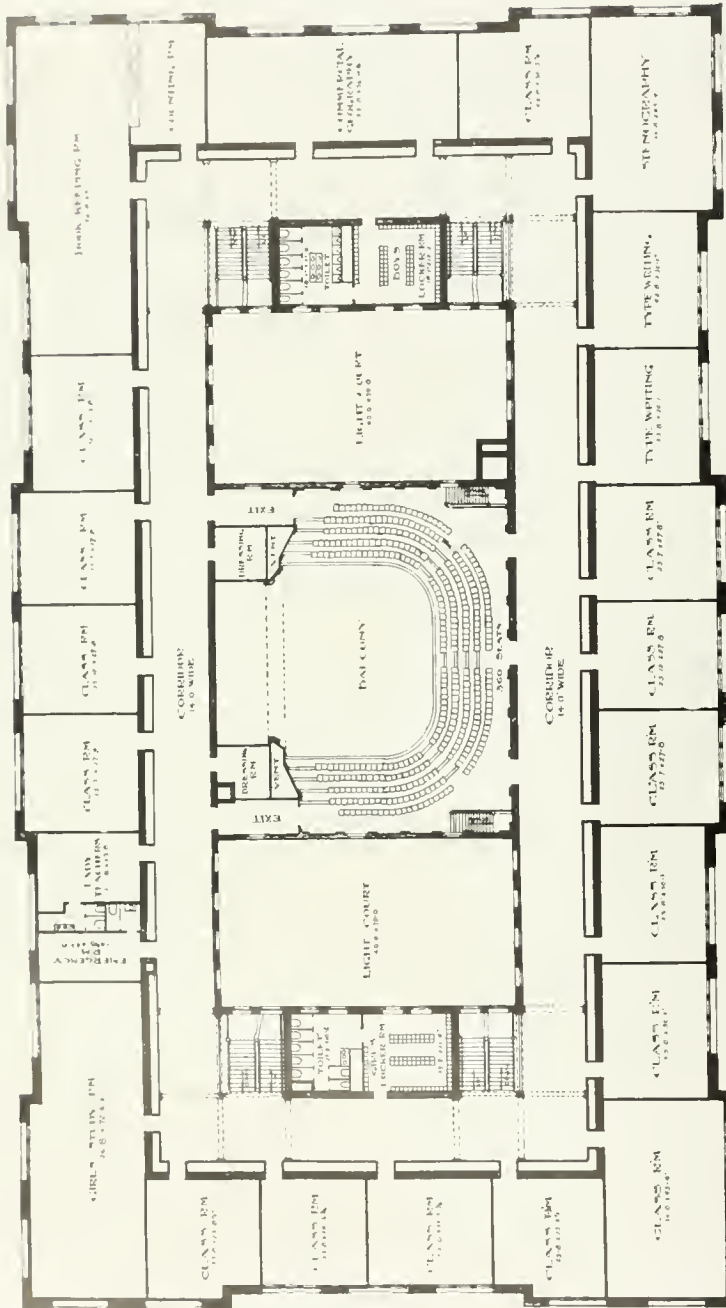

THIRD FLOOR PLAN, WOODWARD HIGH SCHOOL, CINCINNATI, O.



WESTPORT HIGH SCHOOL, KANSAS CITY, MO.  
Charles A. Smith, Architect, Kansas City.

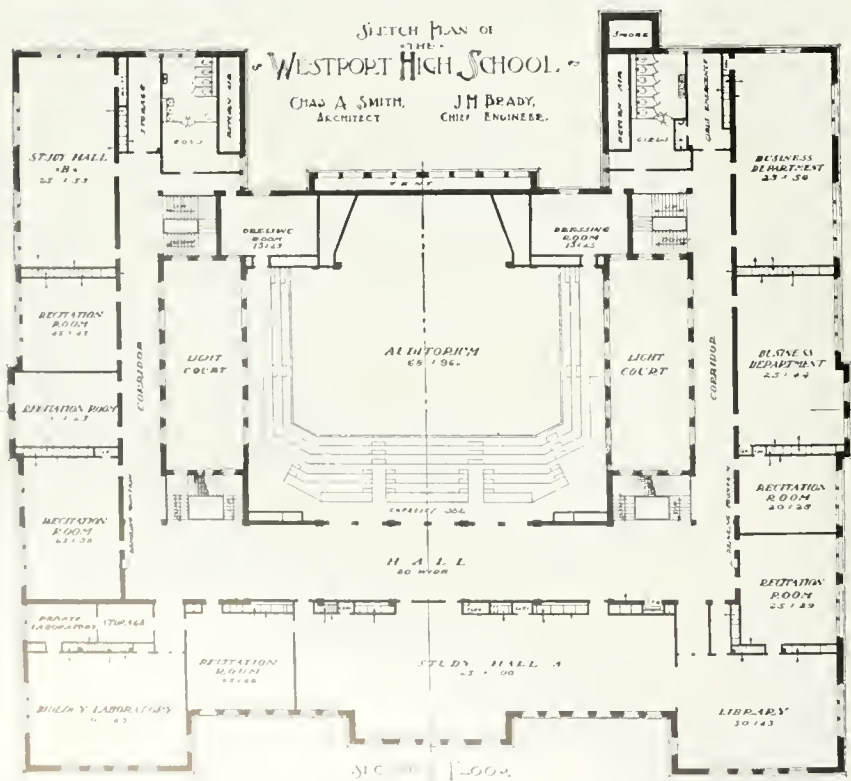
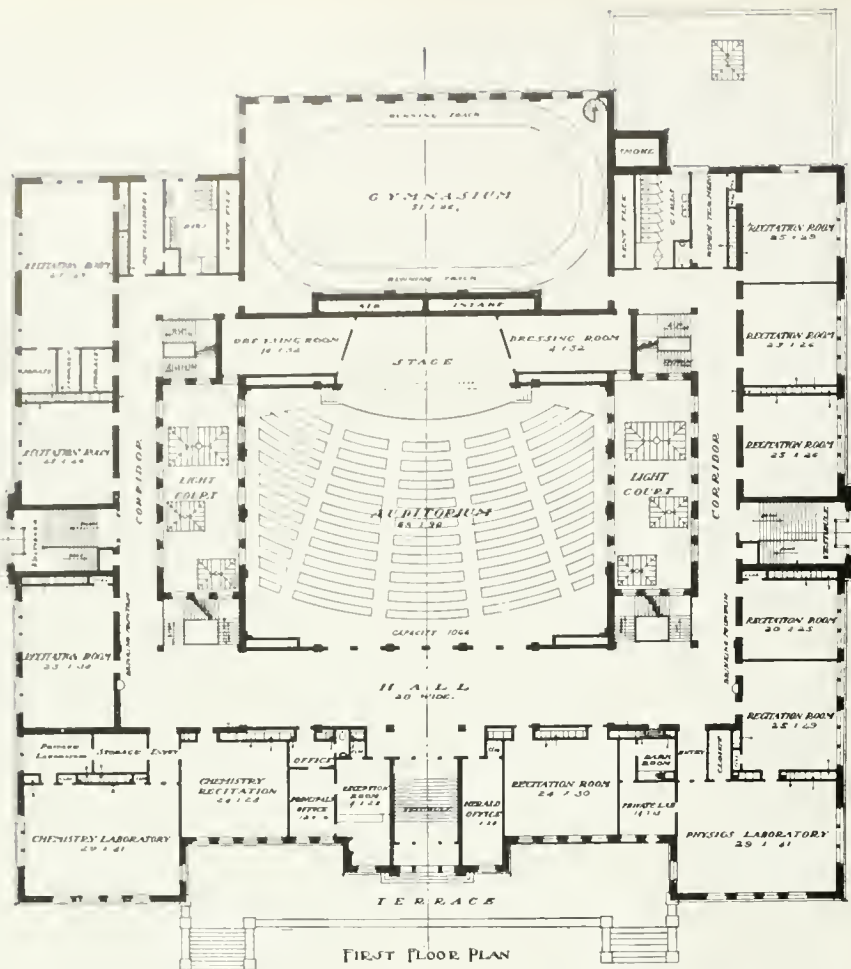

SKETCH PLAN OF  
 THE  
**WESTPORT HIGH SCHOOL**  
 CHAS. A. SMITH, ARCHITECT. J.M. BRADY, CHIEF ENGINEER.



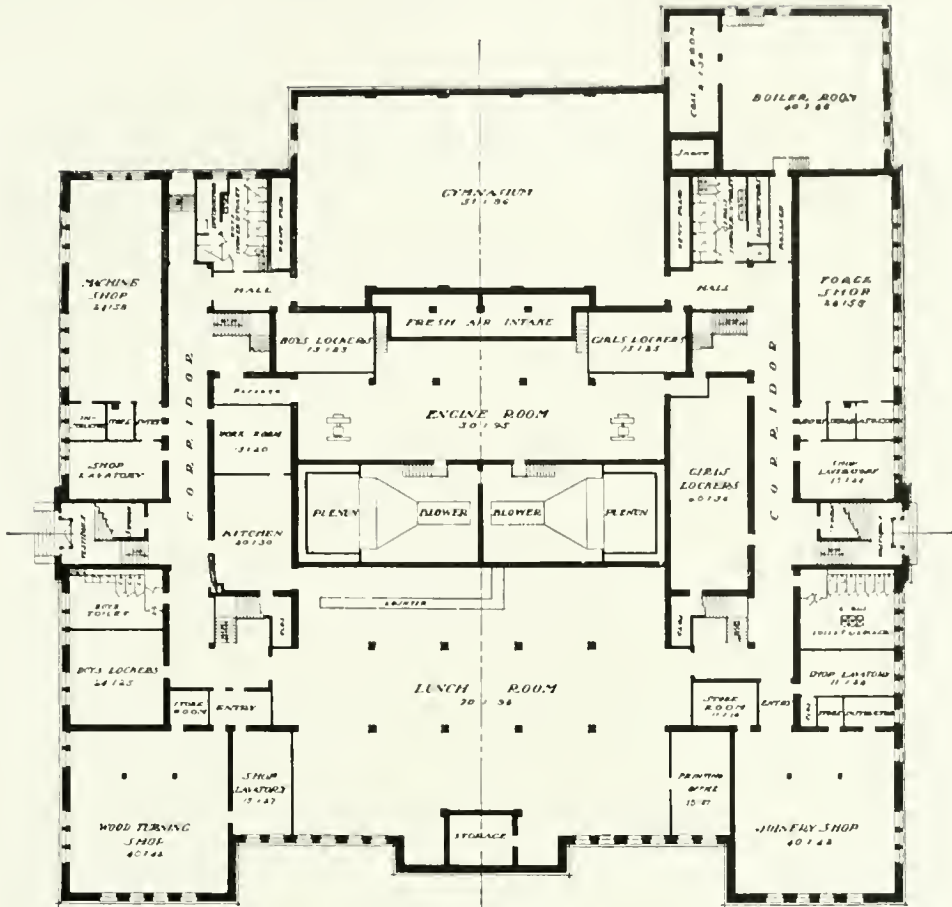

BASEMENT PLAN

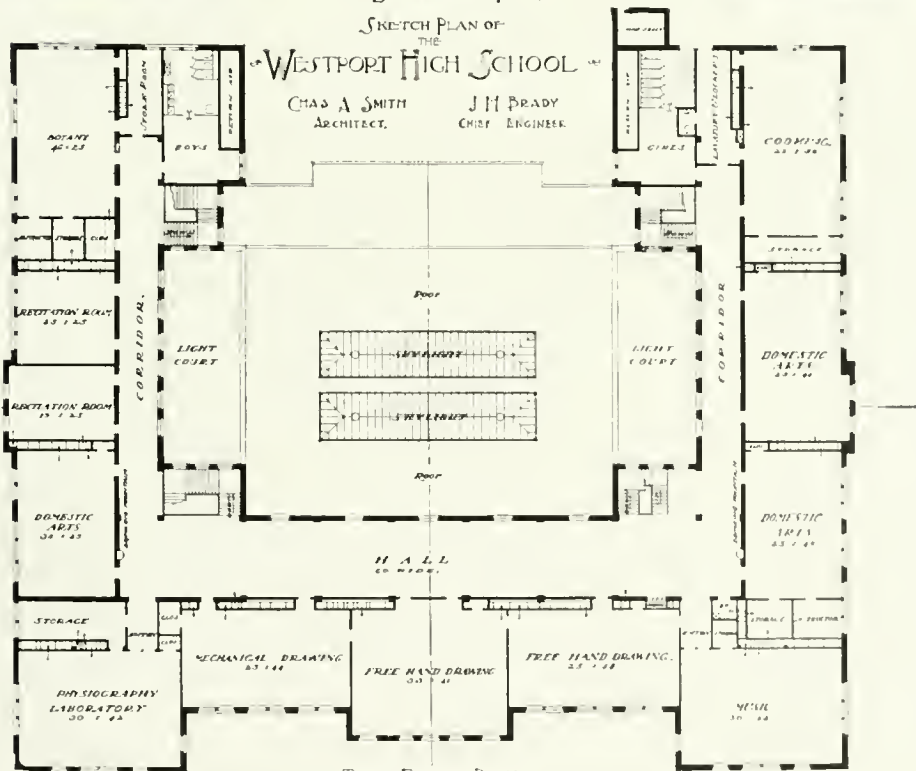

THIRD FLOOR PLAN

## HIGH SCHOOL BUILDINGS



HIGH SCHOOL, LA CROSSE, WIS.  
J. C. Dlewellyn, Architect, Chicago, Ill.

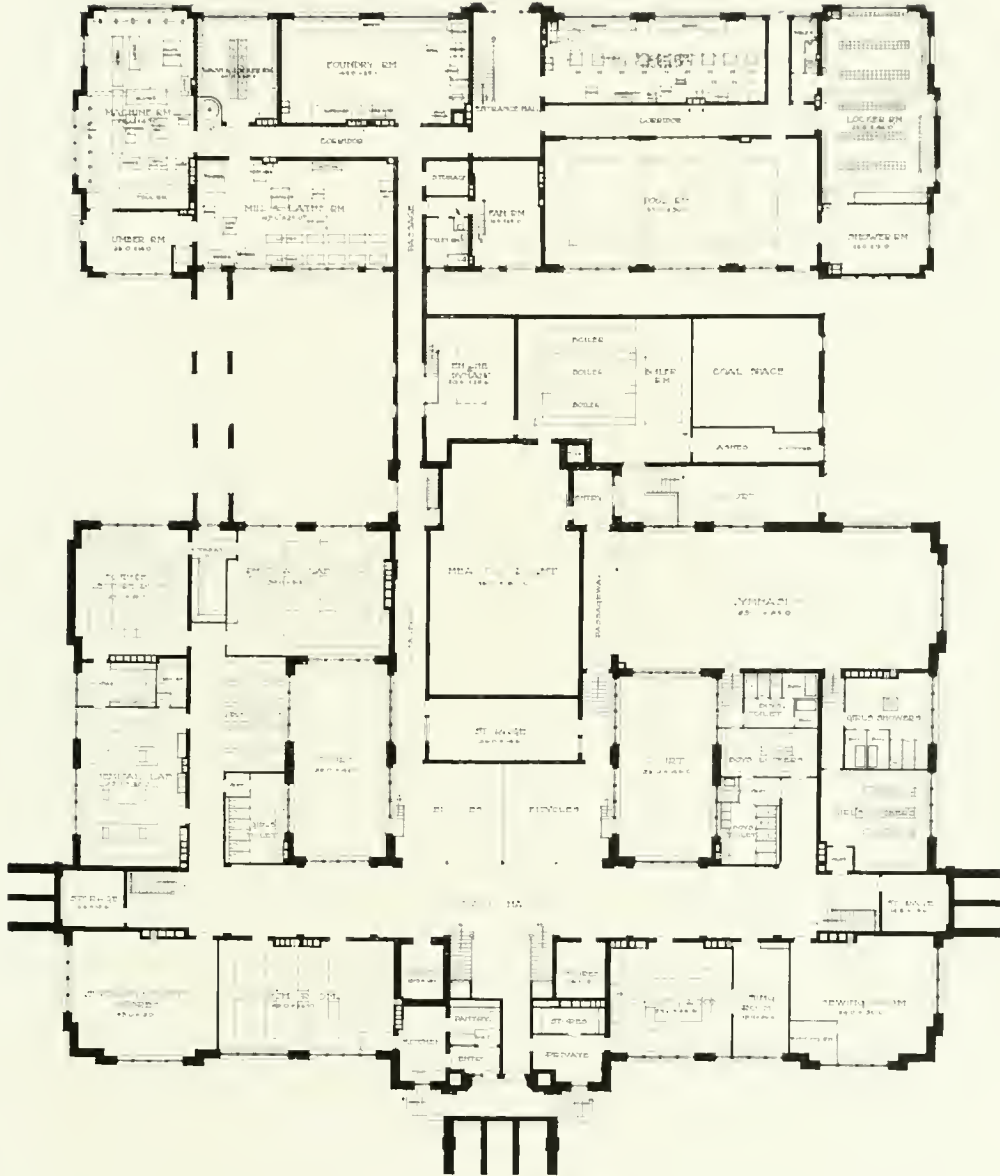

PLAN OF BASEMENT FLOOR  
BASEMENT, LA CROSSE HIGH SCHOOL

# HIGH SCHOOL BUILDINGS

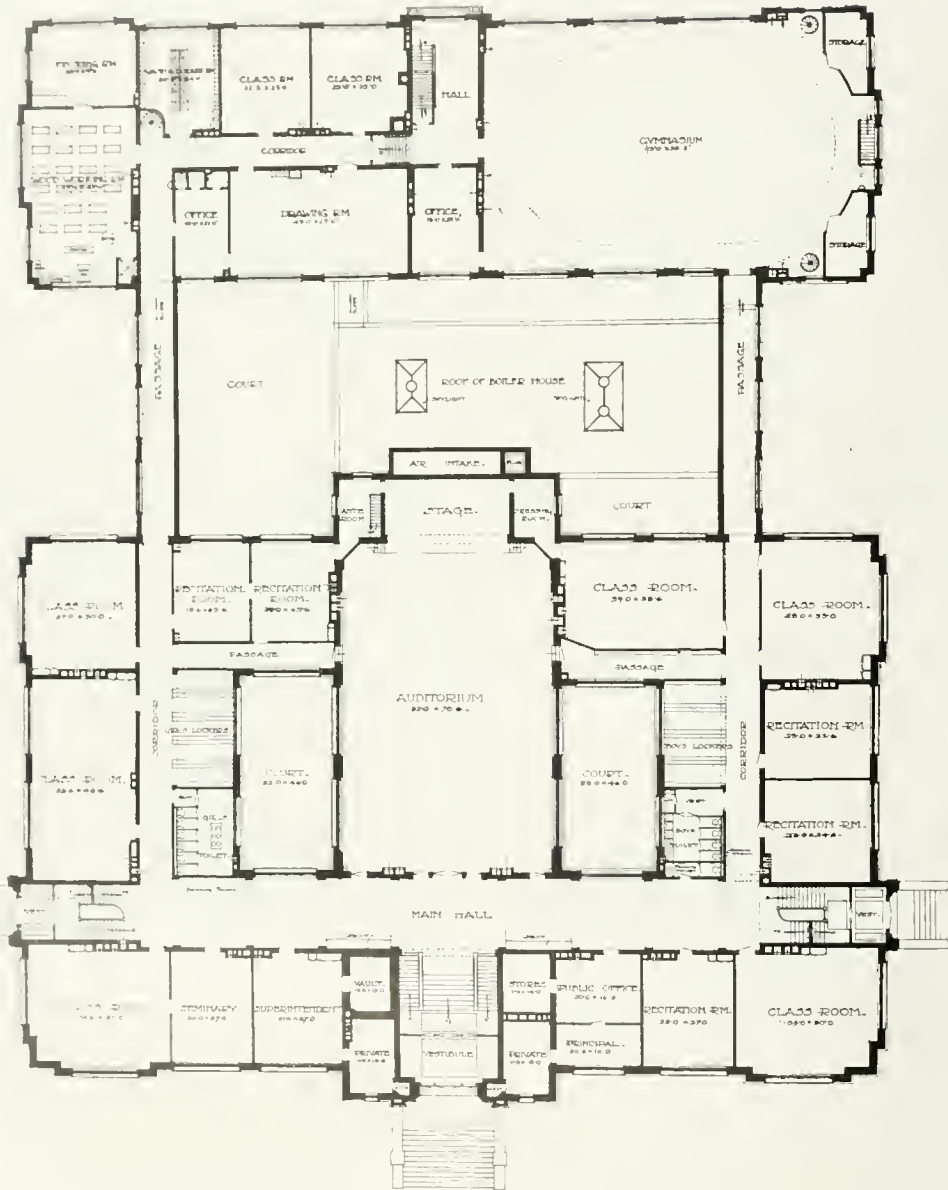

PLAN OF FIRST FLOOR.

FIRST FLOOR PLAN, LA CROSSE HIGH SCHOOL.



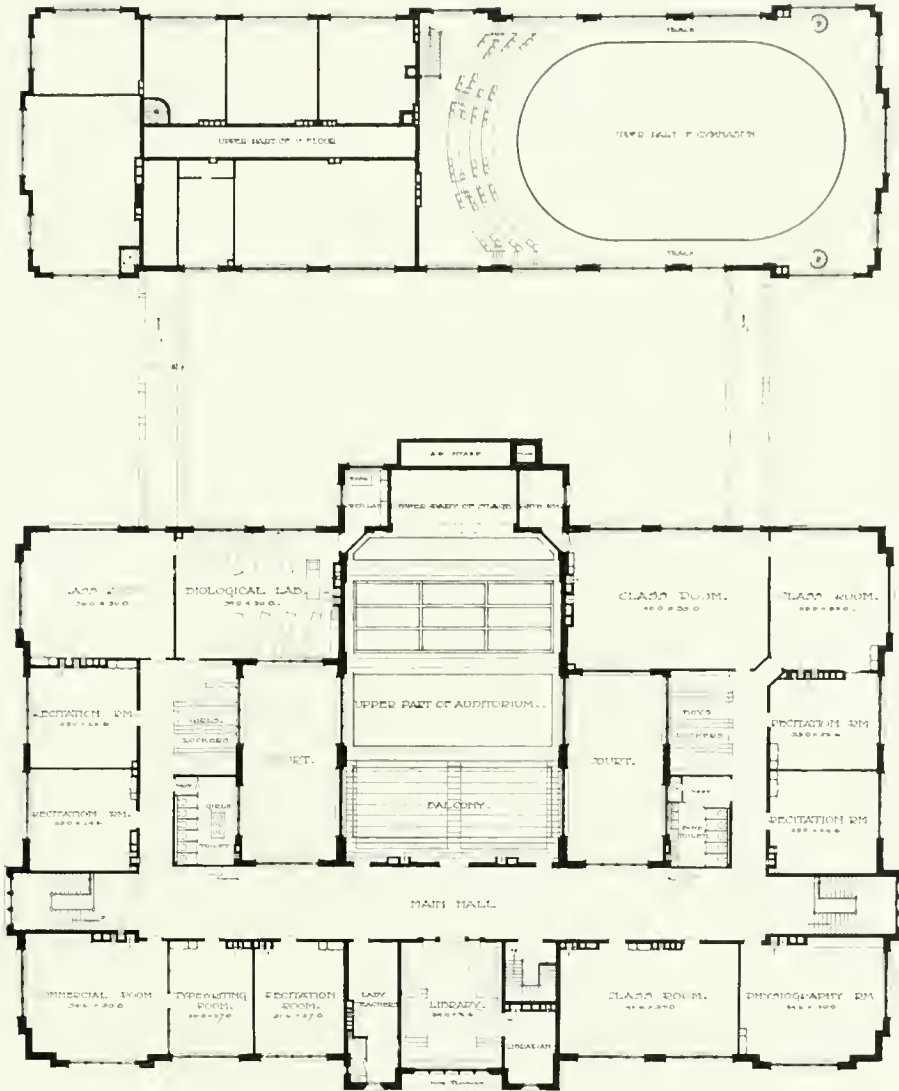

SECOND FLOOR PLAN, LA CROSSE HIGH SCHOOL



SIDE VIEW, LA CROSSE HIGH SCHOOL  
(Manual Training Addition under Construction)

HIGH SCHOOL BUILDINGS

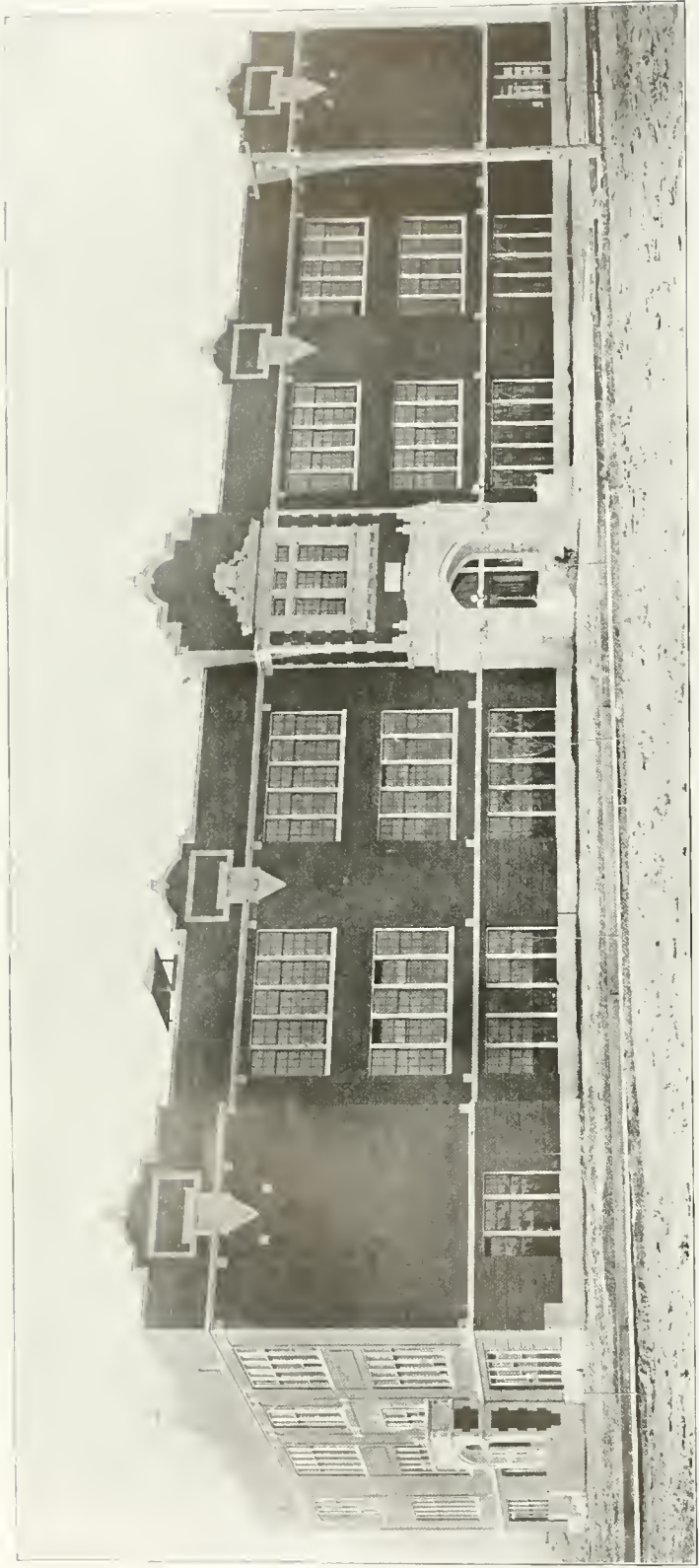

HIGH SCHOOL, ENID, OKLA.  
R. W. Shaw, Architect, Enid, Okla

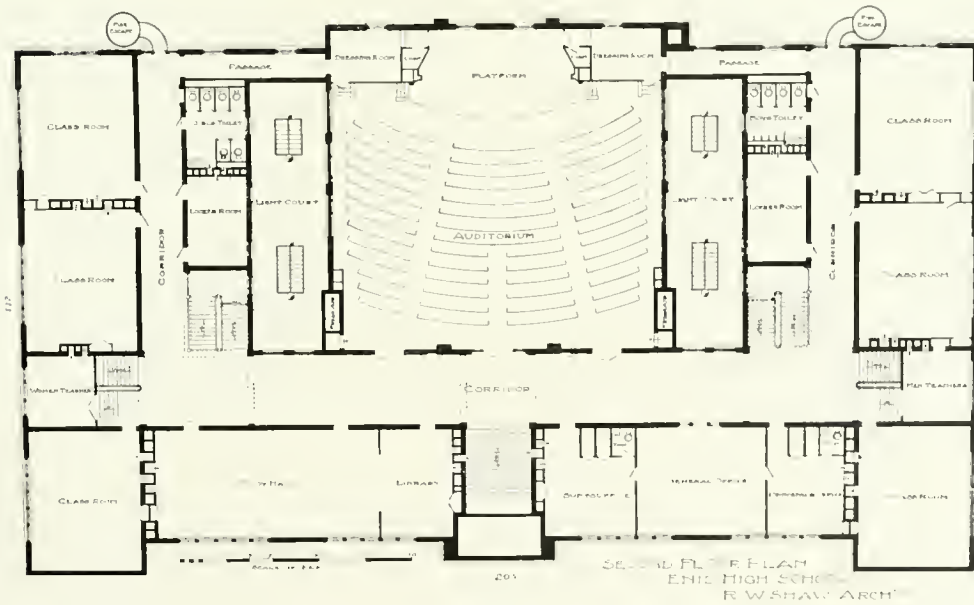
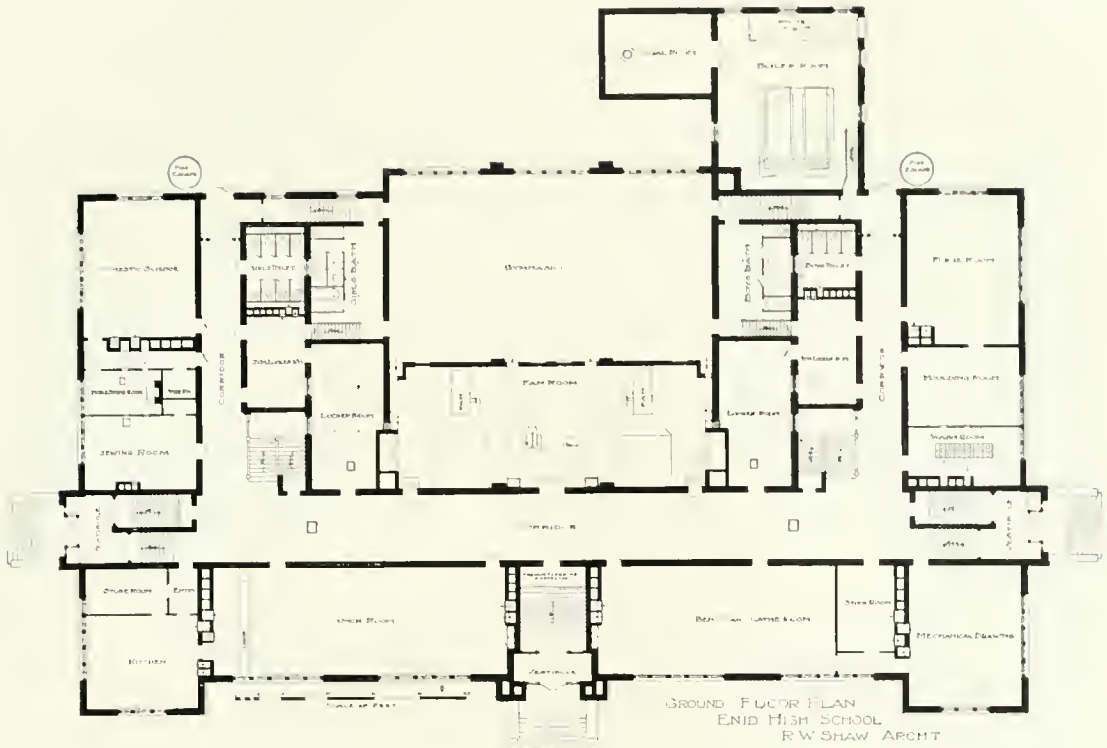

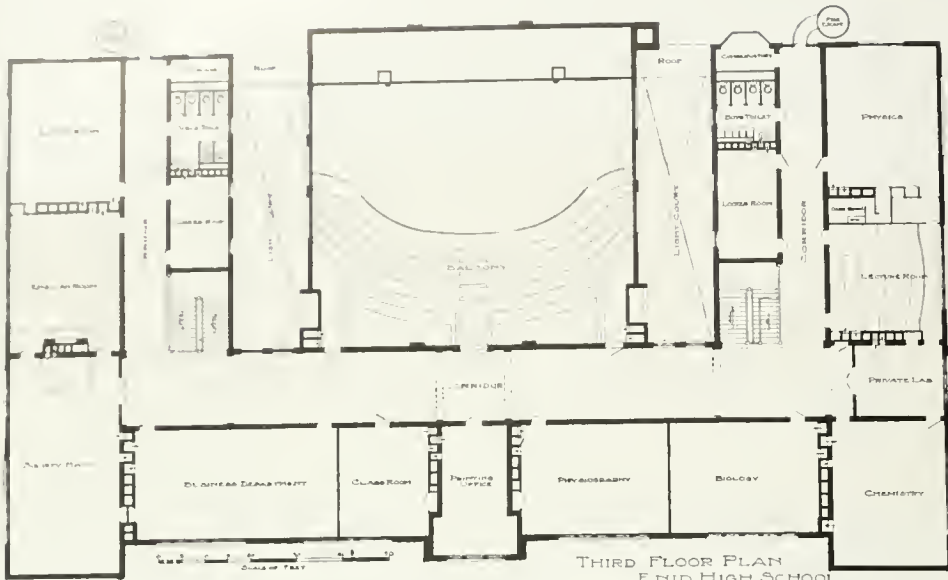

THIRD FLOOR PLAN  
END HIGH SCHOOL  
R. W. SHAW, ARCHT.

(See page preceding)

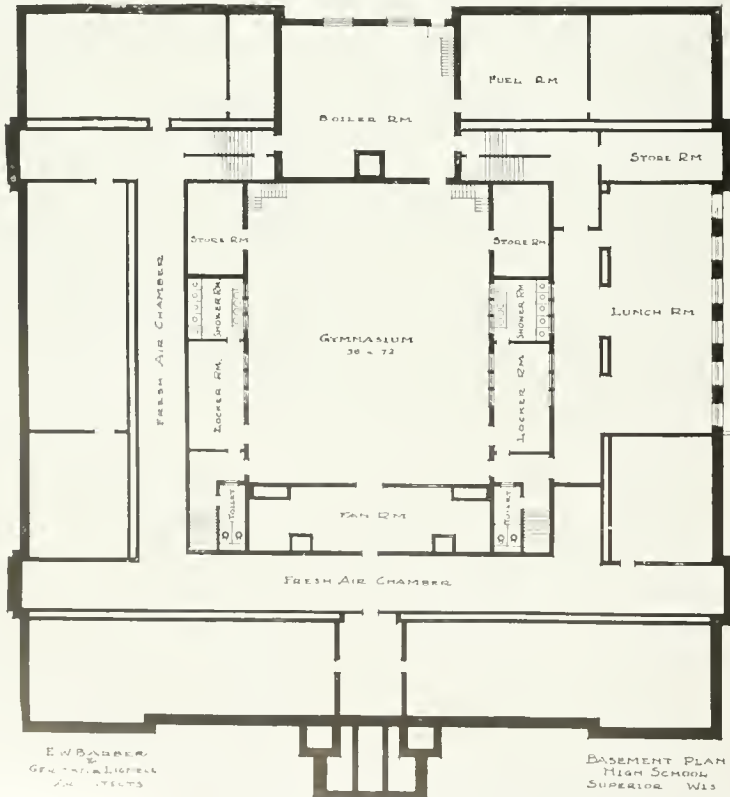

E. W. BAKER  
&  
GEO. W. RICHIE  
ARCHT.

BASEMENT PLAN  
HIGH SCHOOL  
SUPERIOR WIS

BASEMENT PLAN, SUPERIOR HIGH SCHOOL  
(See page facing)







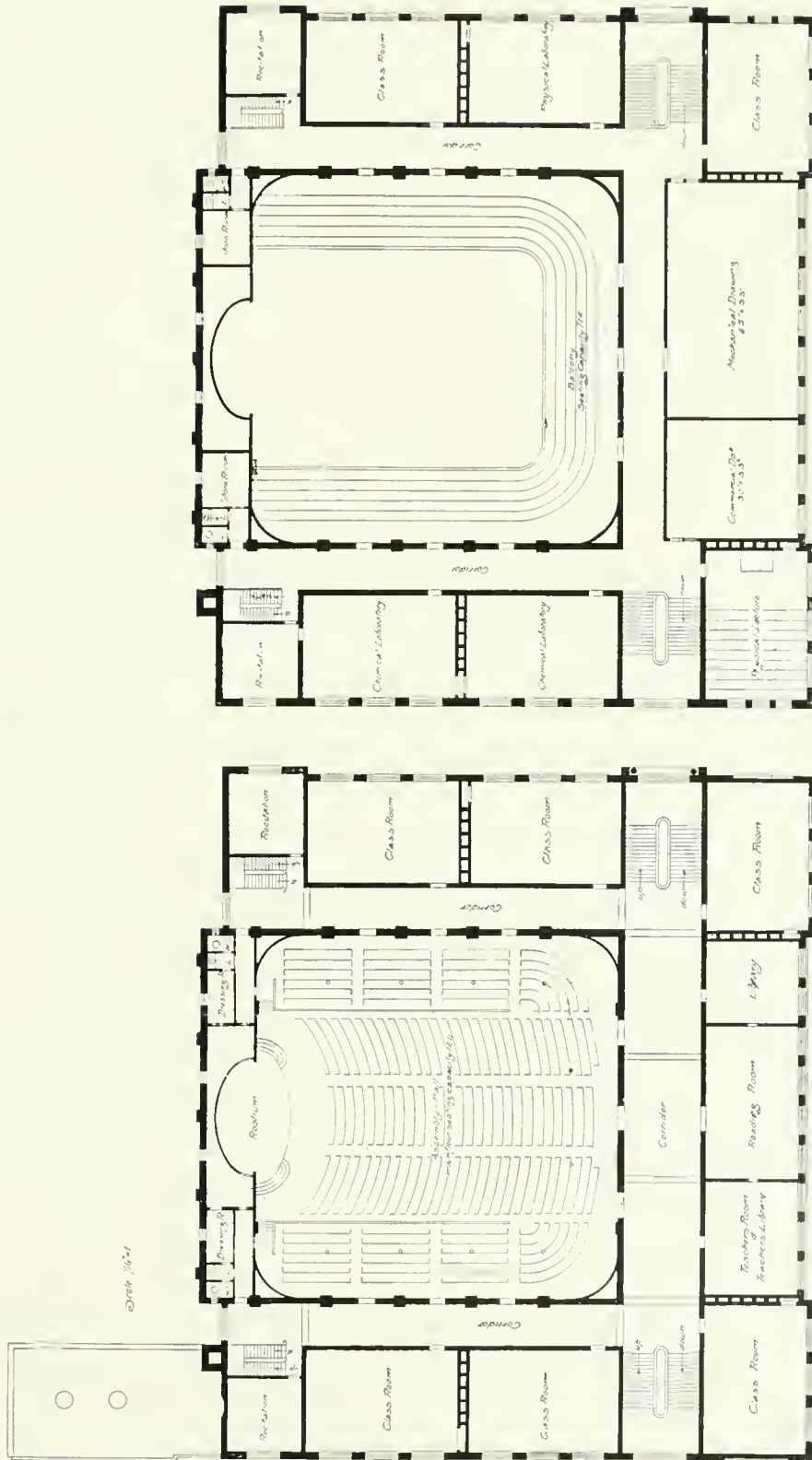

THIRD FLOOR PLAN

SECOND FLOOR PLAN

THE SHORTHIDGE HIGH SCHOOL, INDIANAPOLIS, IND.





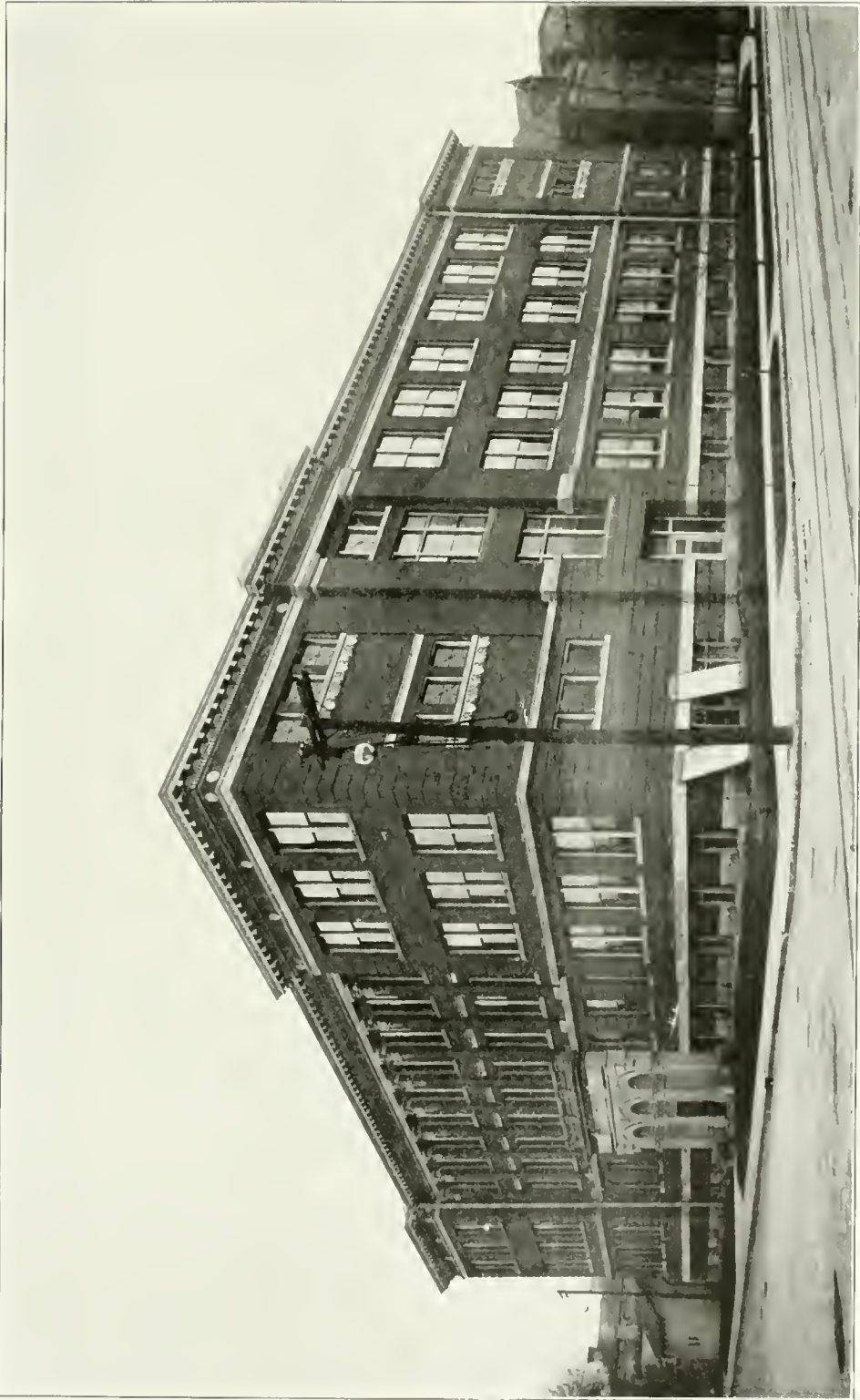

THE SHORTRIDGE HIGH SCHOOL, INDIANAPOLIS, IND.  
Youngeat & Bohn, Architects



HIGH SCHOOL, ROCHESTER, MINN.  
Futton and Miller, Architects, Chicago, Ill.

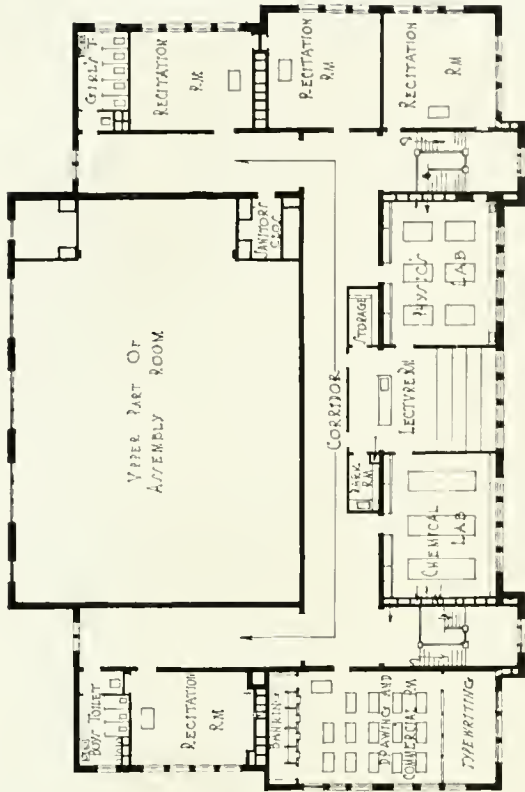

SECOND FLOOR PLAN

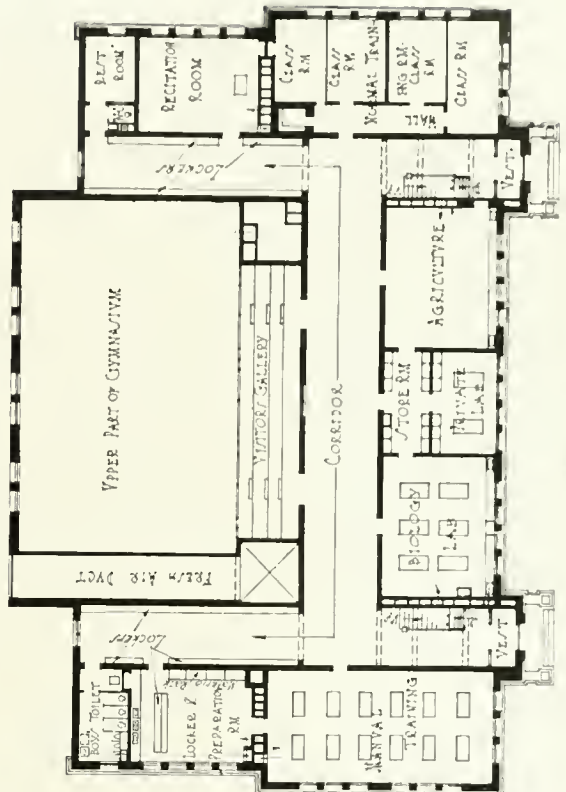

GROUND FLOOR PLAN

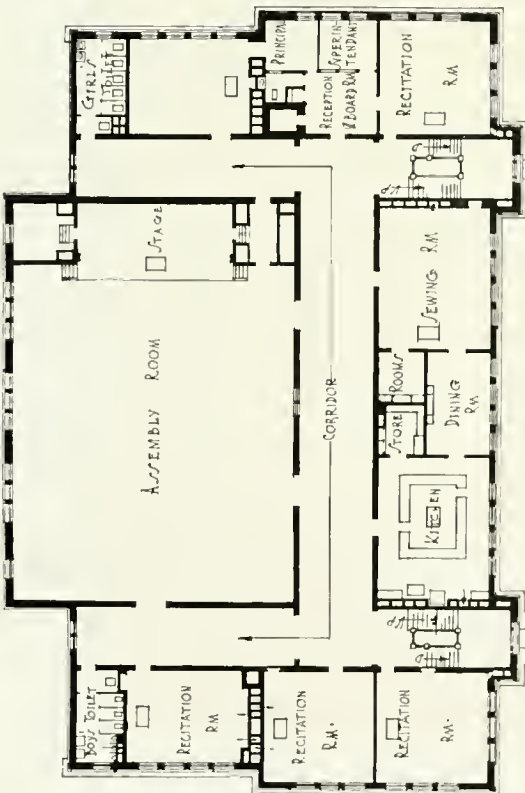

FIRST FLOOR PLAN

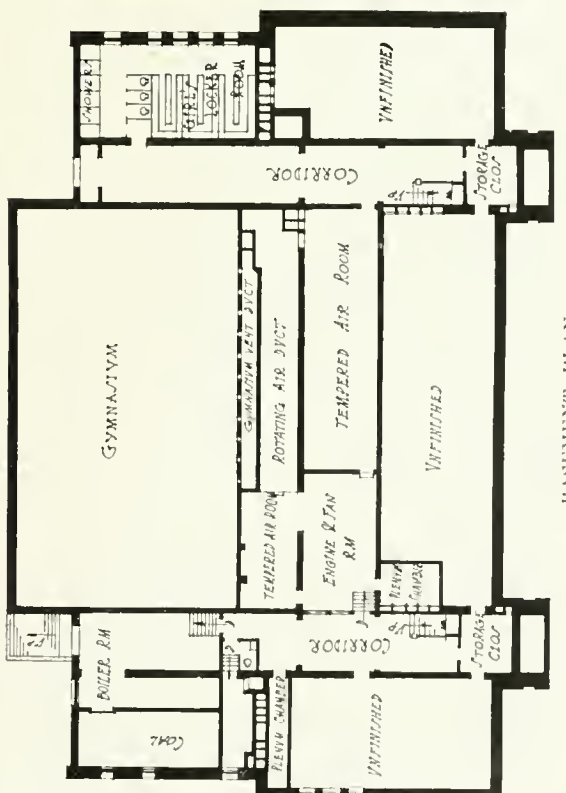

BASEMENT PLAN

FLOOR PLANS, ROCHESTER HIGH SCHOOL



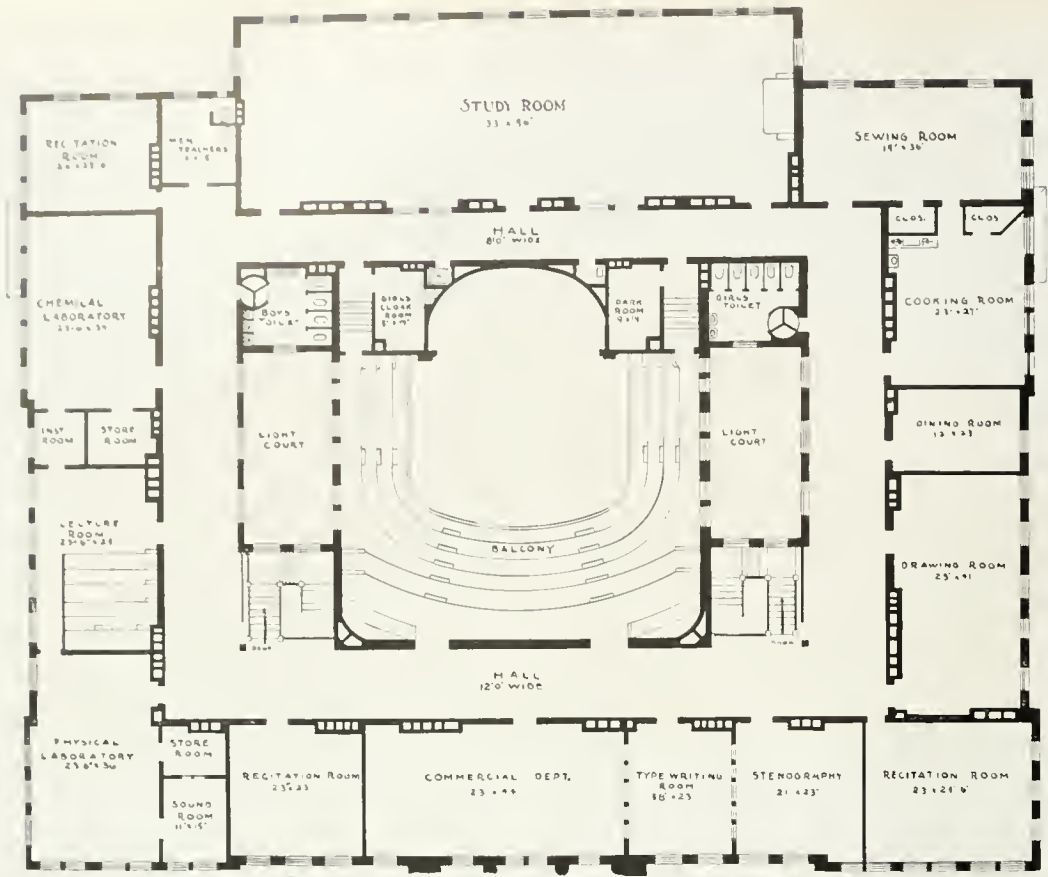

SECOND FLOOR PLAN, HIGH SCHOOL, BURLINGTON, IA.

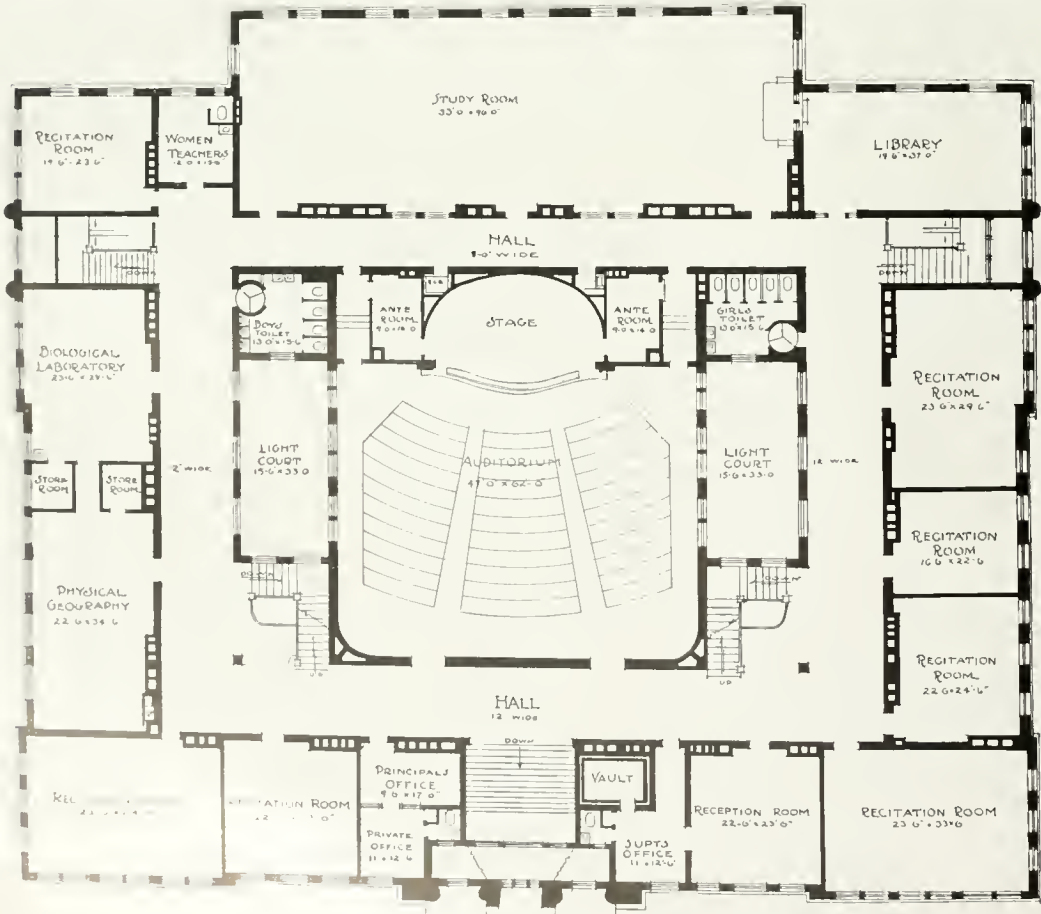

FIRST FLOOR PLAN, HIGH SCHOOL, BURLINGTON, IA.





HIGH SCHOOL, BURLINGTON, IA.  
 Temple, Burrows and McLane, Architects, Davenport, Ia.

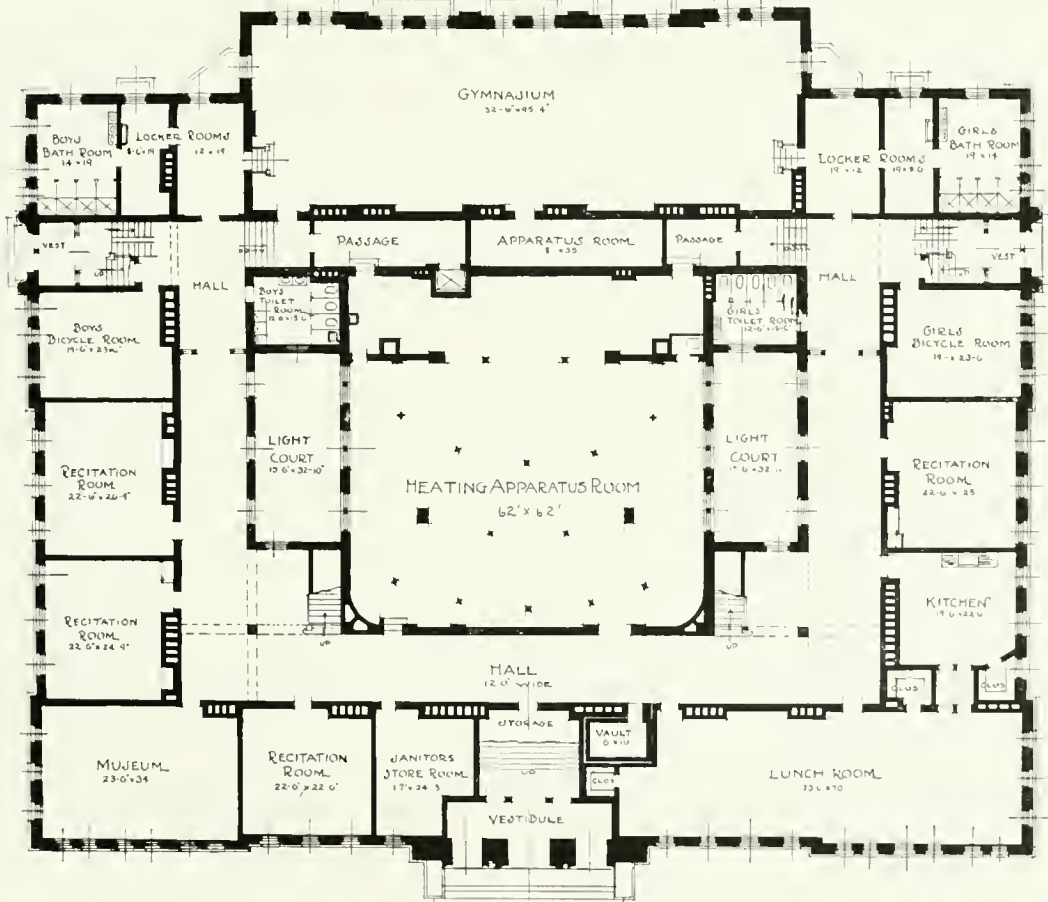

BASEMENT PLAN, HIGH SCHOOL, BURLINGTON, IA.



FIRST FLOOR PLAN, EAST SIDE COMMERCIAL AND MANUAL TRAINING HIGH SCHOOL.  
NEWARK, N. J.

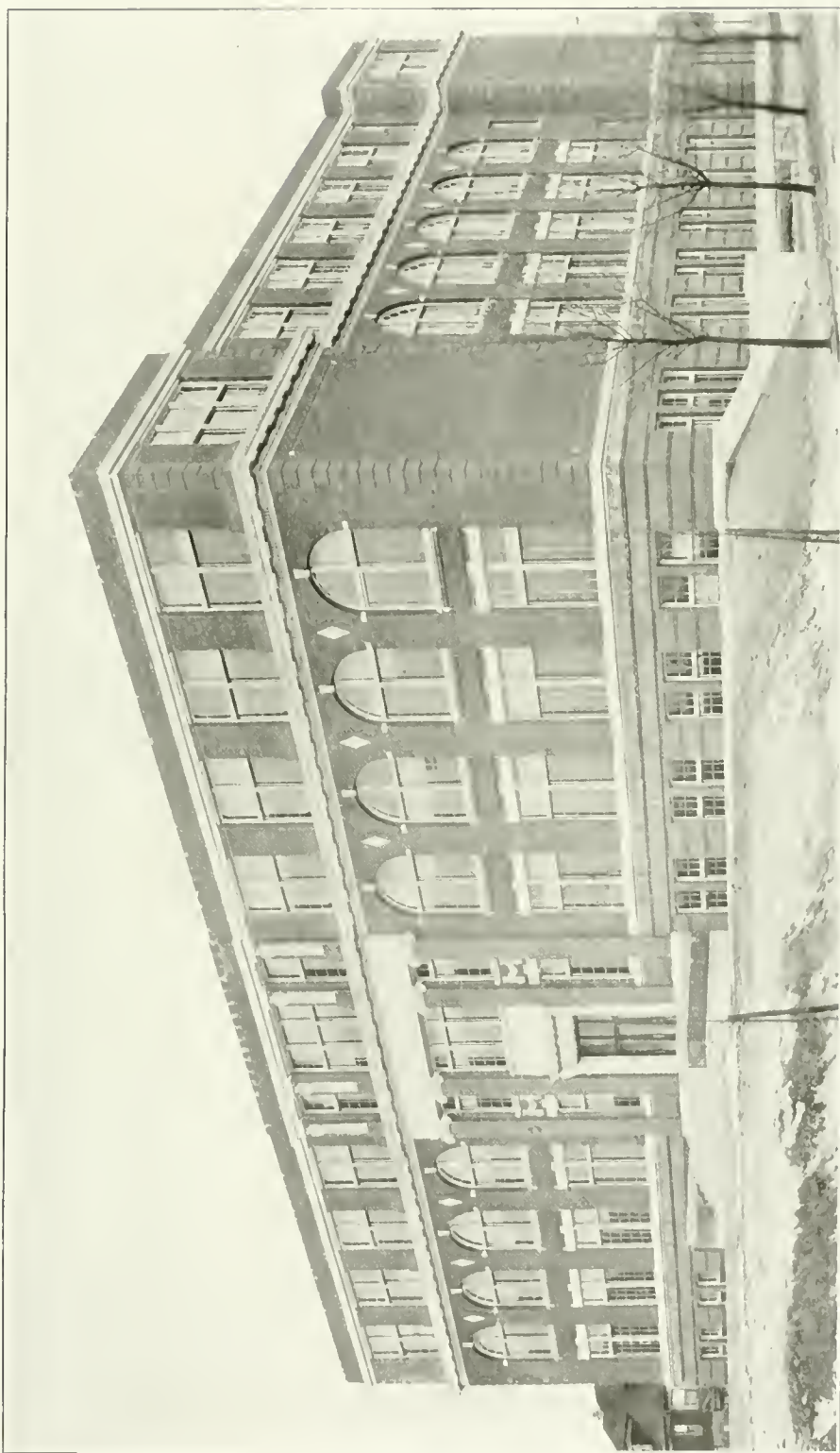

EAST SIDE COMMERCIAL AND MENTAL TRAINING HIGH SCHOOL, NEWARK, N. J.  
Mr. E. F. Guilbert, Architect for the Board of Education.



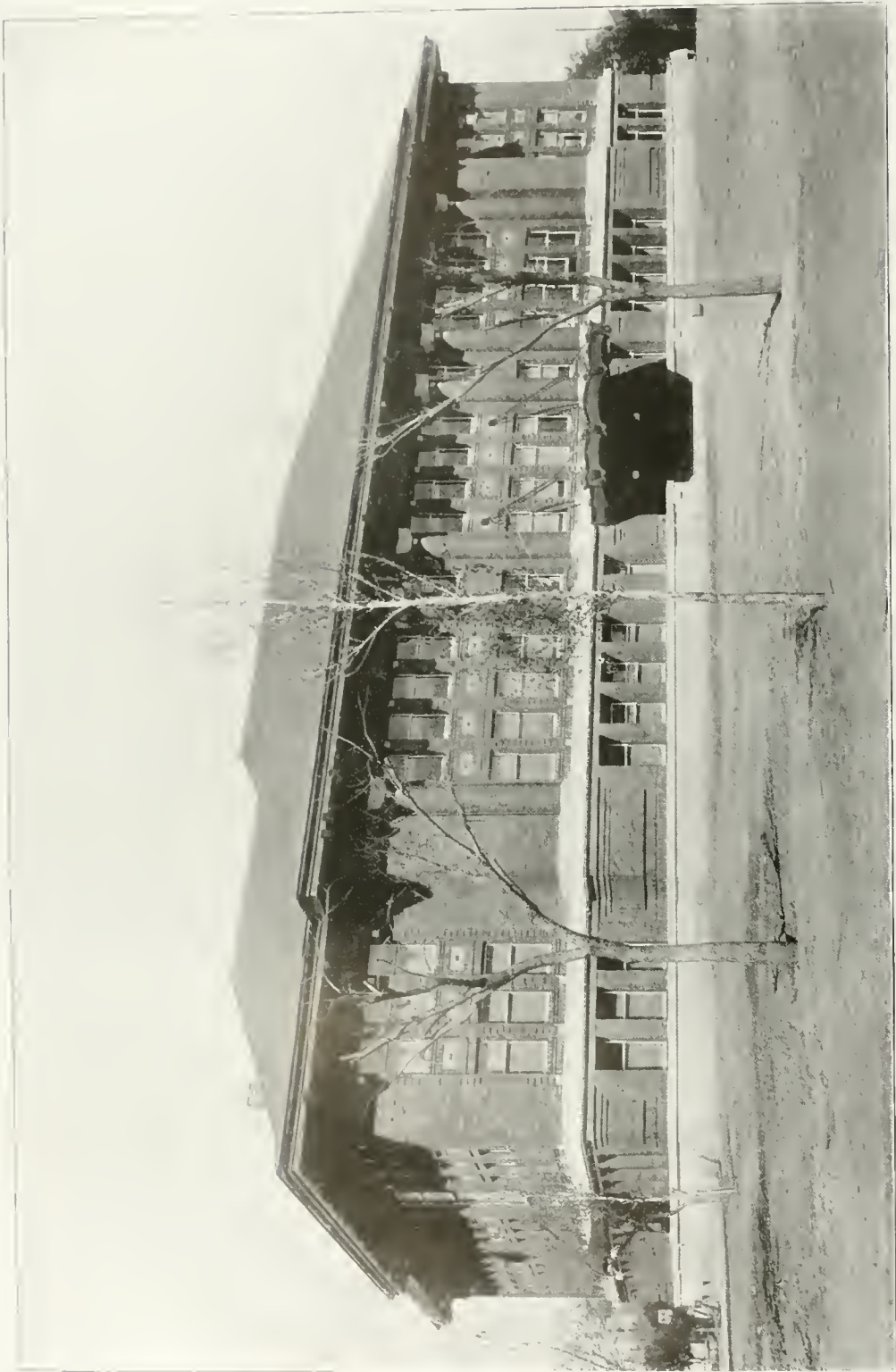

HIGH SCHOOL, ABERDEEN, S. D.  
Patton & Miller, Architects, Chicago, Ill.



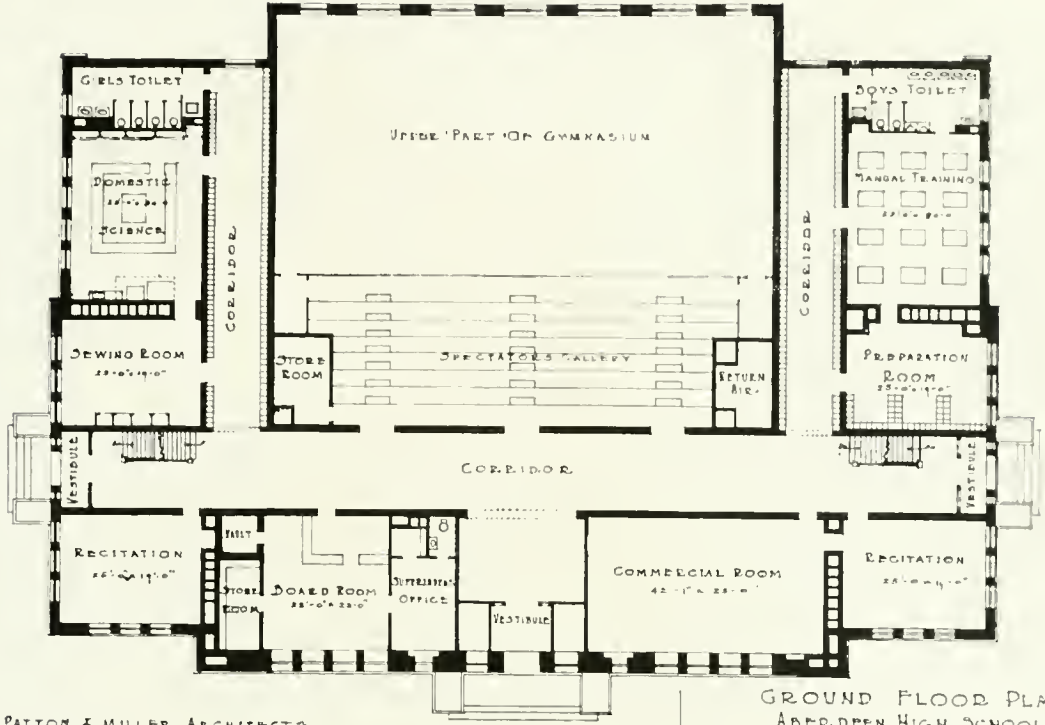

PATTON & MILLER ARCHITECTS  
CHICAGO, ILL.

GROUND FLOOR PLAN,  
ABERDEEN HIGH SCHOOL,  
ABERDEEN, SOUTH DAKOTA

GROUND FLOOR PLAN, ABERDEEN HIGH SCHOOL

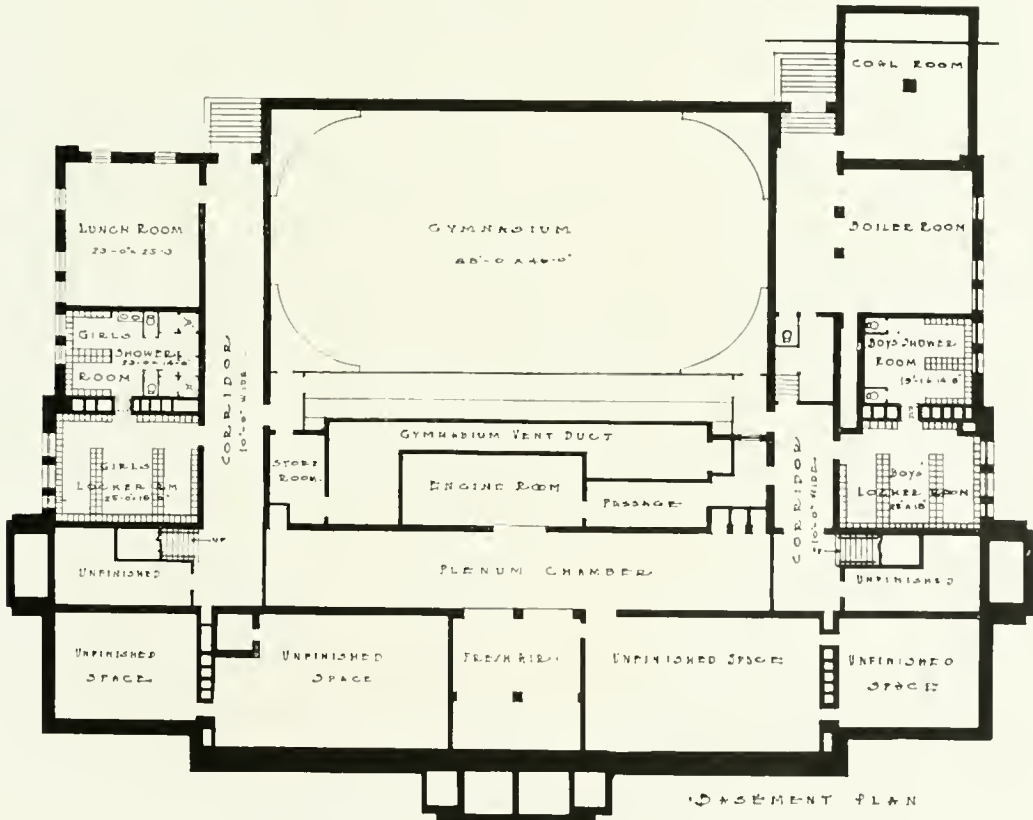

BASEMENT PLAN

BASEMENT PLAN, ABERDEEN HIGH SCHOOL

# HIGH SCHOOL BUILDINGS

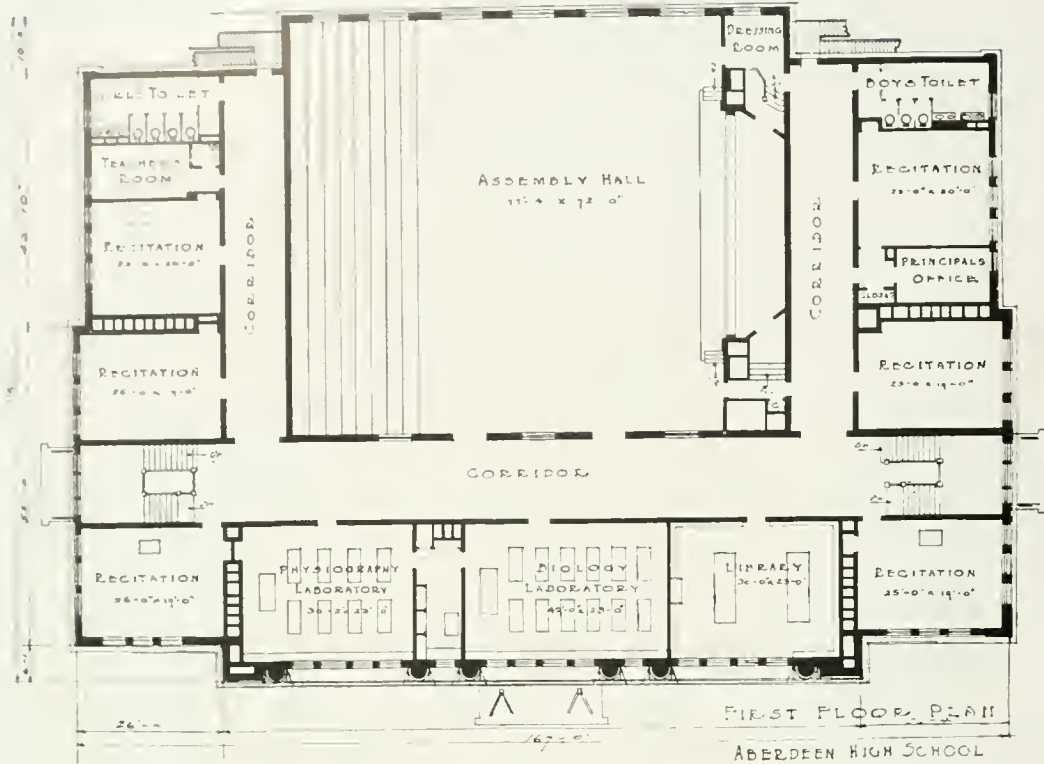

FIRST FLOOR PLAN, ABERDEEN HIGH SCHOOL

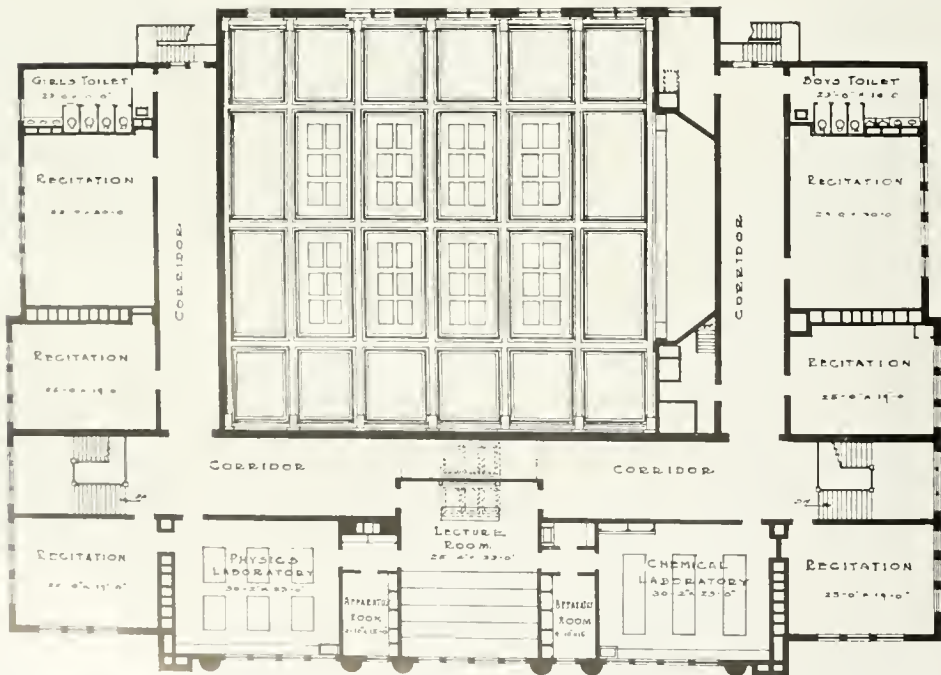

SCALE 1/8" = 1'-0"

SECOND FLOOR PLAN, ABERDEEN HIGH SCHOOL



SHAW HIGH SCHOOL, EAST CLEVELAND, O.  
Willard Hirsch, Architect, Cleveland, O.

HIGH SCHOOL BUILDINGS

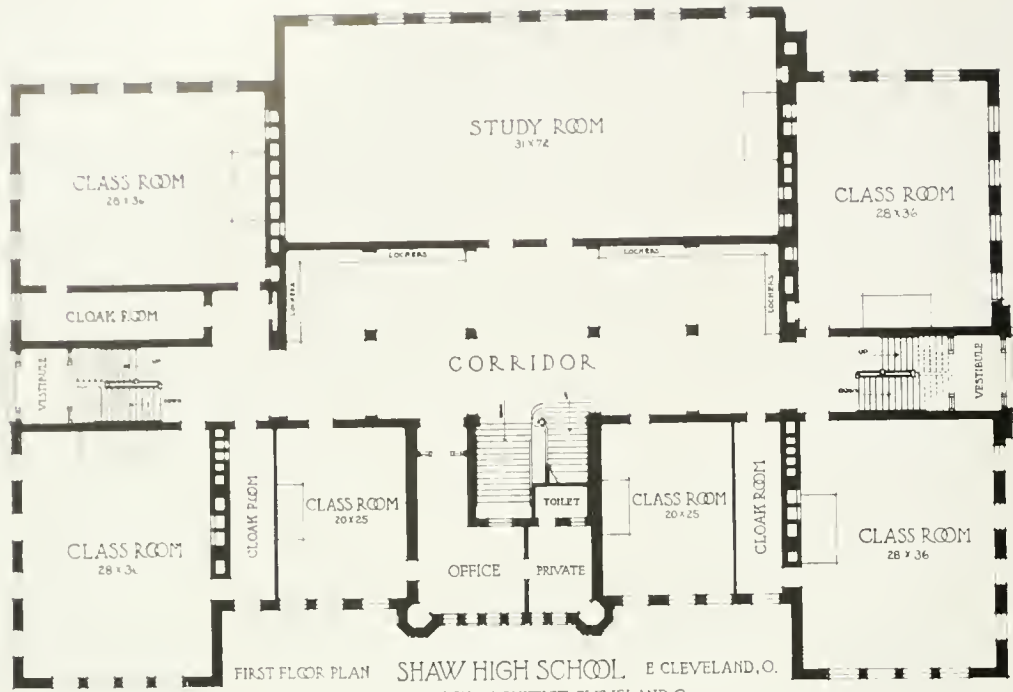

FIRST FLOOR PLAN SHAW HIGH SCHOOL E. CLEVELAND, O.  
WILLARD HIRSH: ARCHITECT, CLEVELAND, O.

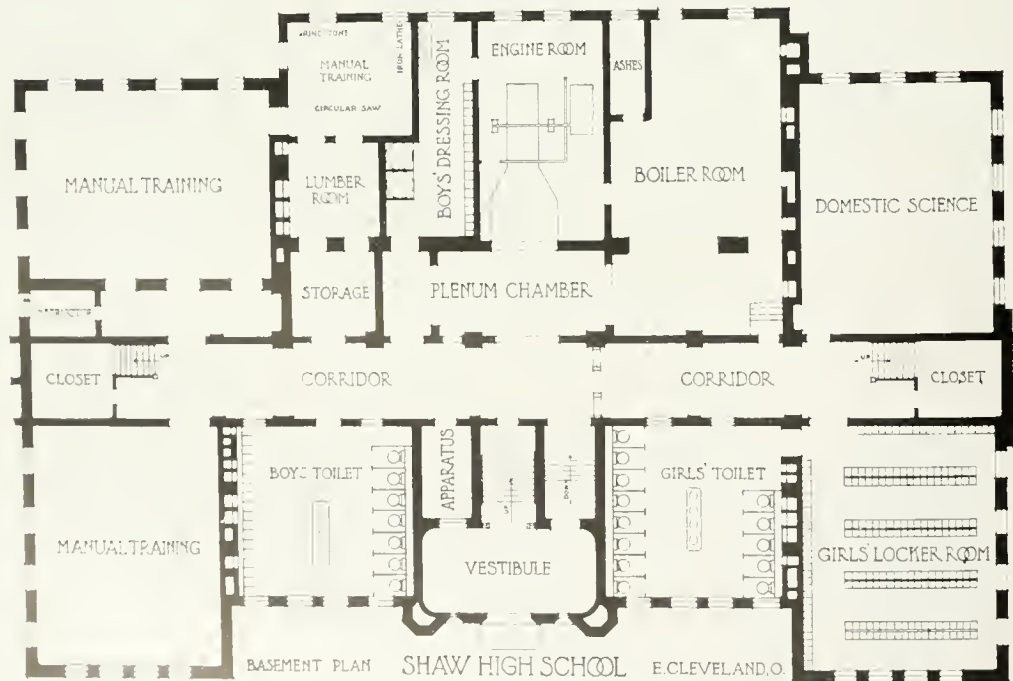

BASEMENT PLAN SHAW HIGH SCHOOL E. CLEVELAND, O.  
WILLARD HIRSH: ARCHITECT, CLEVELAND, O.



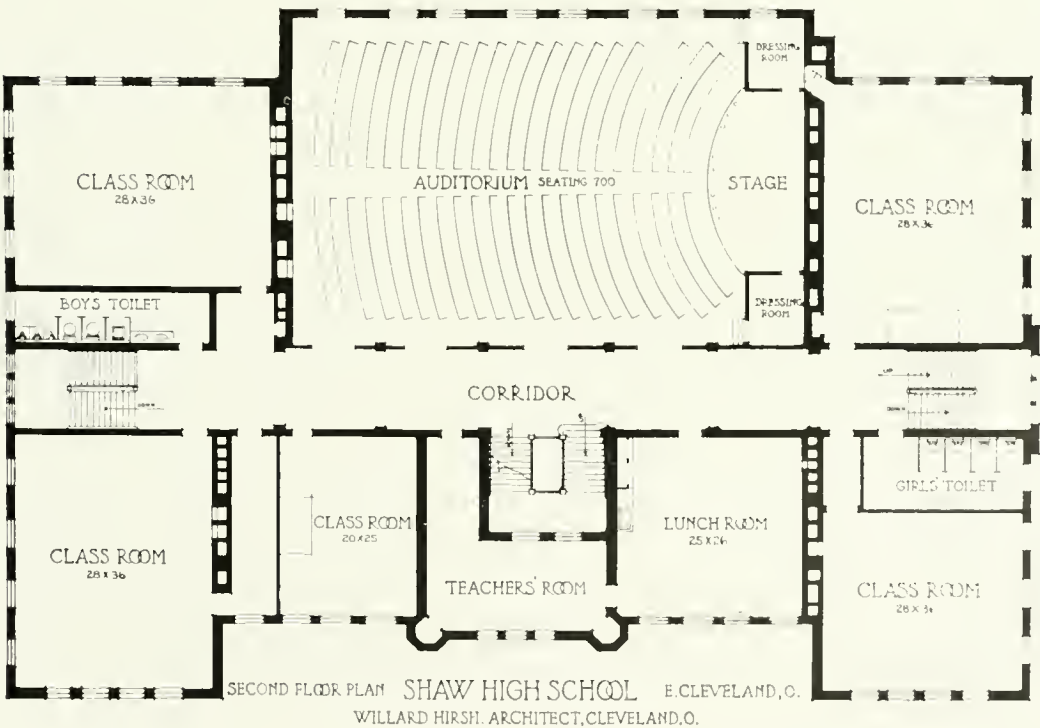
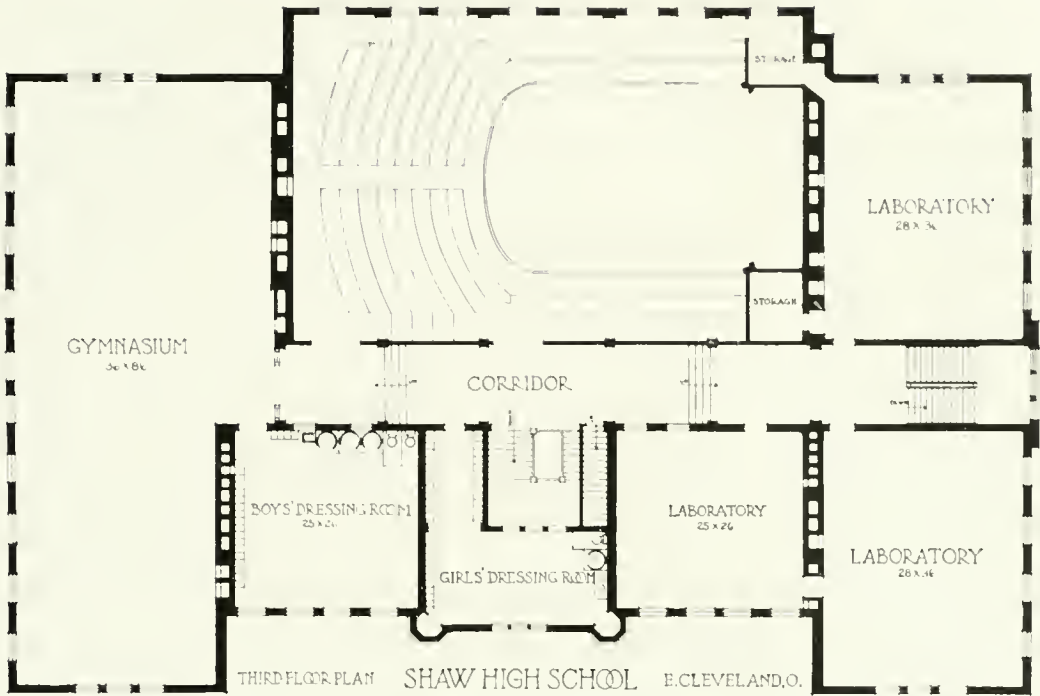



GIRLS' HIGH SCHOOL, SAN FRANCISCO, CAL.  
Designed by the Municipal Architects' Bureau

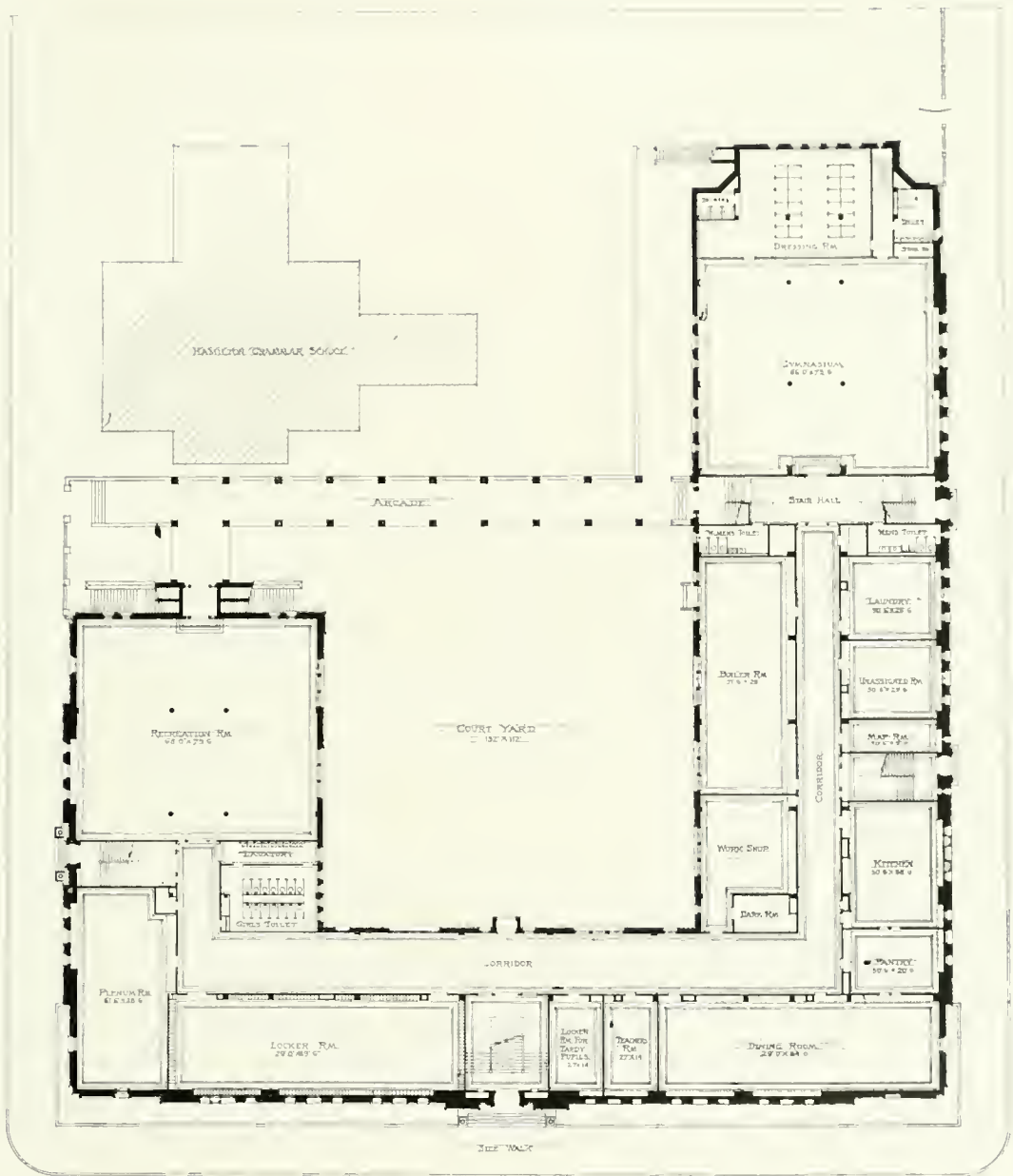

BASEMENT PLAN

BASEMENT PLAN, GIRLS' HIGH SCHOOL, SAN FRANCISCO

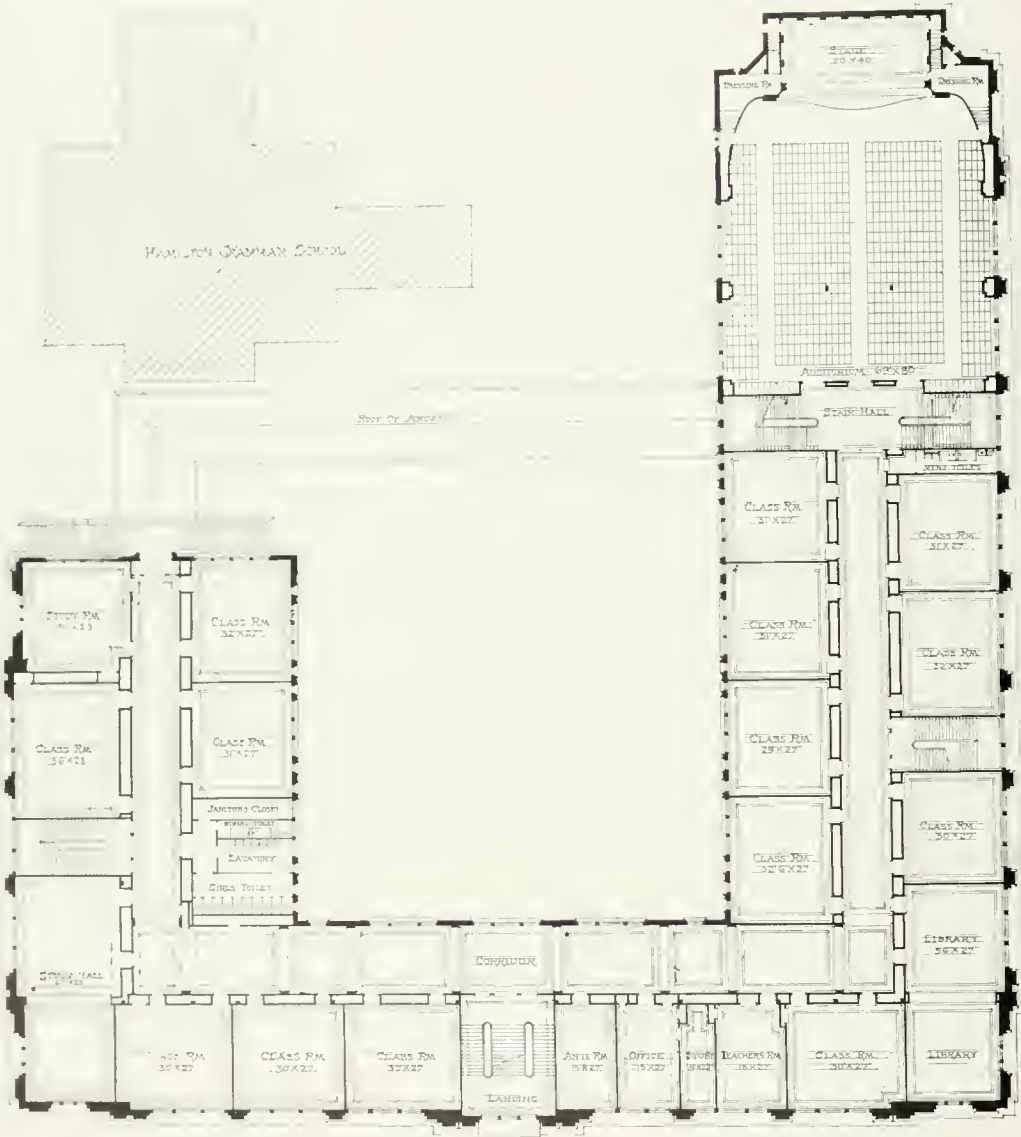

FIRST FLOOR PLAN.

FIRST FLOOR PLAN, GIRLS' HIGH SCHOOL, SAN FRANCISCO



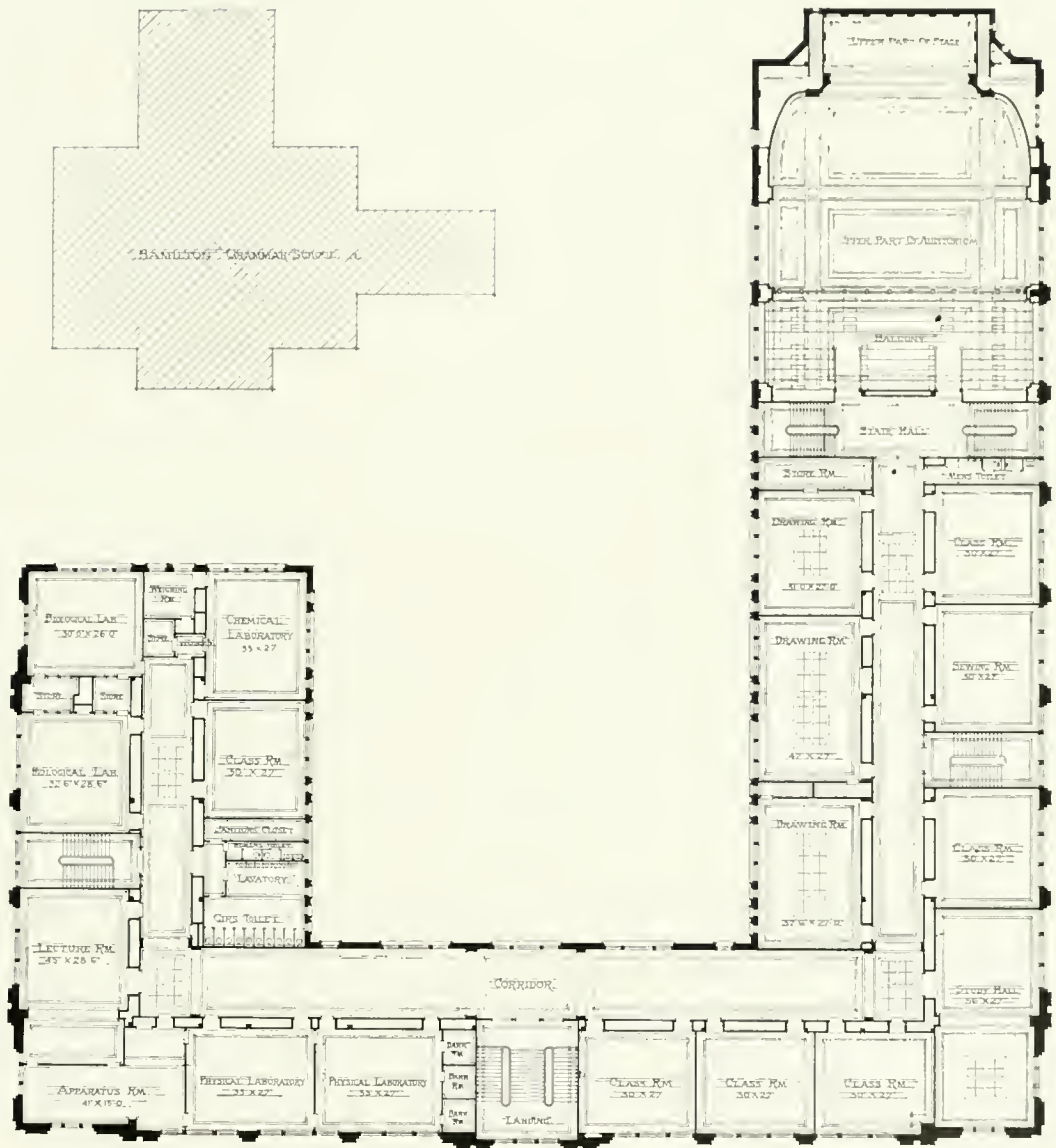

SECOND FLOOR PLAN

SECOND FLOOR PLAN, GIRLS' HIGH SCHOOL, SAN FRANCISCO

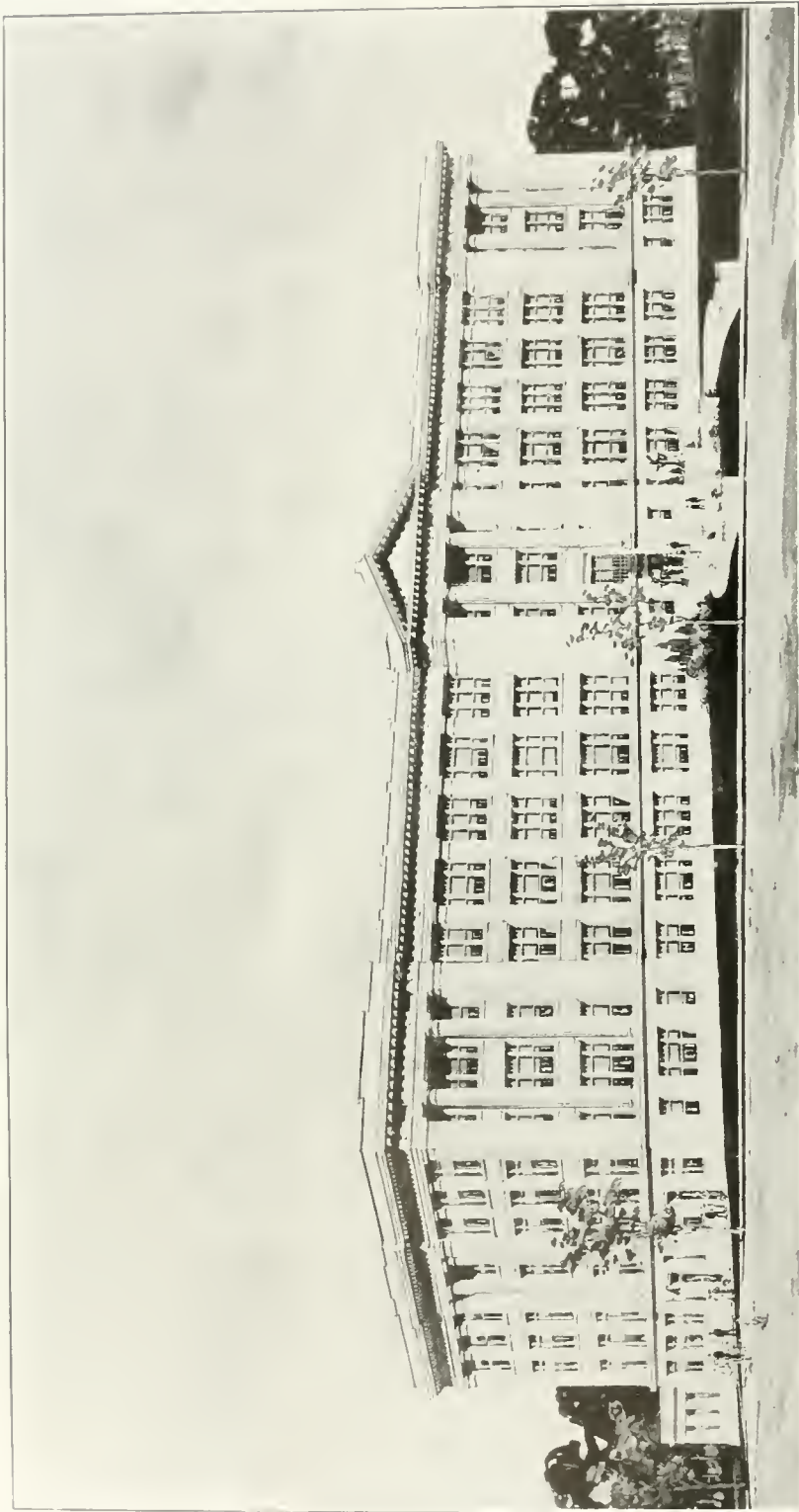

NORTHEAST HIGH SCHOOL, KANSAS CITY, MO.  
Charles A. Smith, Architect, Kansas City, Mo.

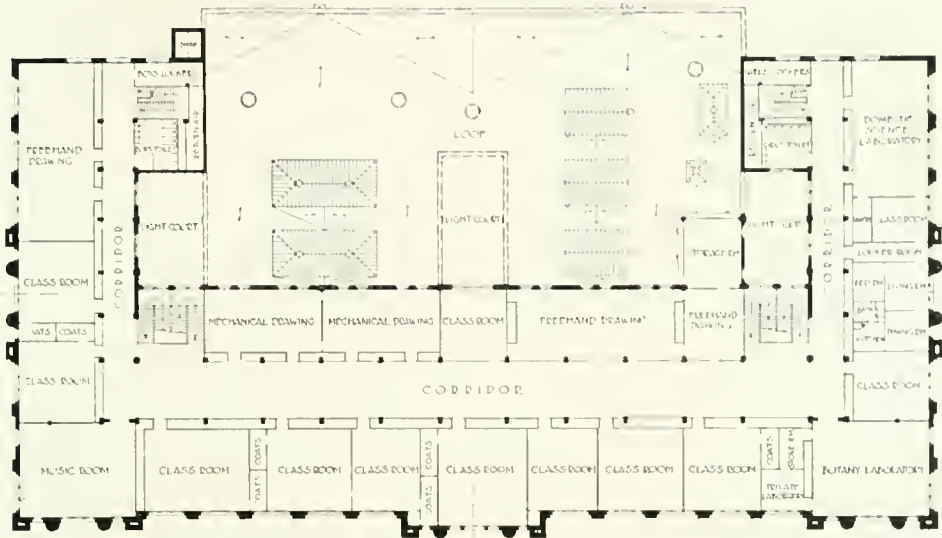

SCALE OF FEET  
0 5 10 15 20 25 30

THIRD FLOOR PLAN  
NORTHEAST HIGH SCHOOL.

HAS A SMITH, ARCHT

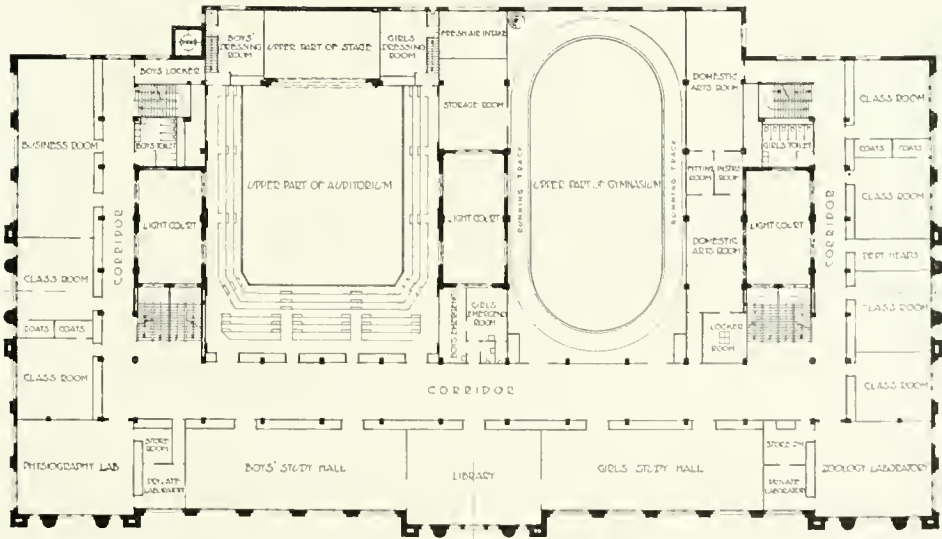

SCALE OF FEET  
0 5 10 15 20 25 30

SECOND FLOOR PLAN  
NORTHEAST HIGH SCHOOL.

HAS A SMITH, ARCHT

HIGH SCHOOL BUILDINGS

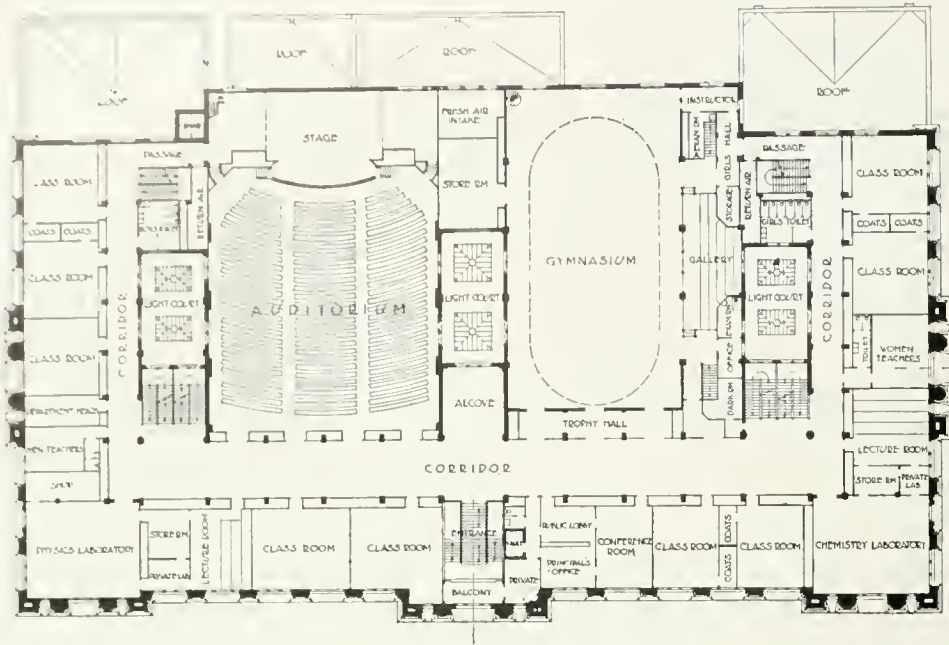

SCALE OF FEET  
 0 10 20 30 40 50

FIRST FLOOR PLAN  
 NORTHEAST HIGH SCHOOL

CHAS. A. SMITH, ARCHT.

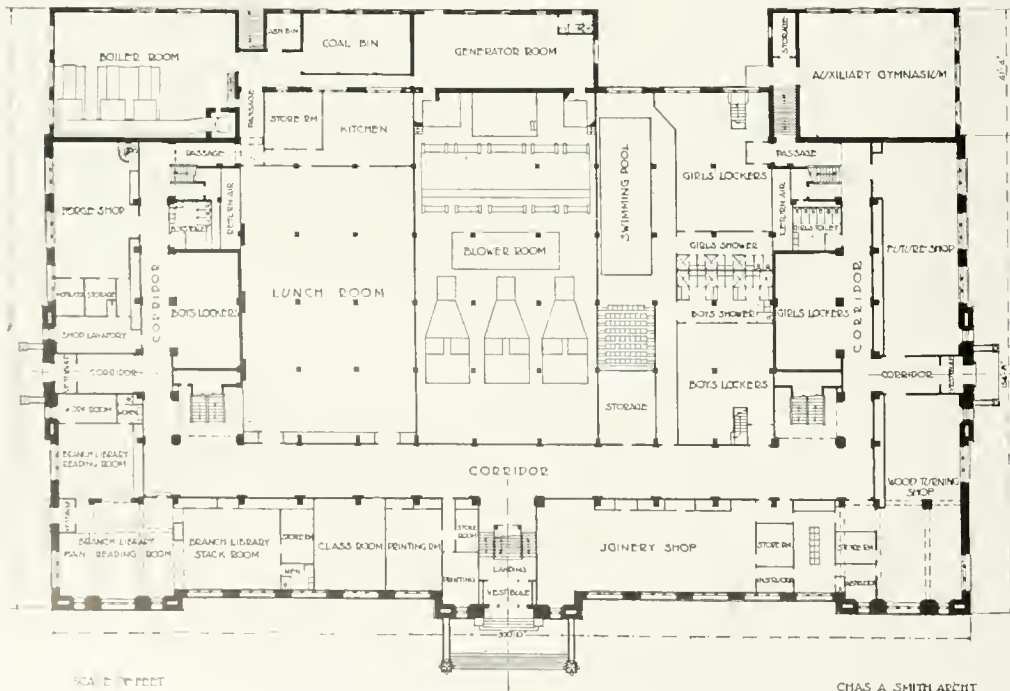

SCALE OF FEET  
 0 10 20 30 40 50

GROUND FLOOR PLAN  
 NORTHEAST HIGH SCHOOL

CHAS. A. SMITH, ARCHT.





CENTRAL HIGH SCHOOL, MEMPHIS, TENN.  
Mr. B. C. Alsup, Architect, Memphis

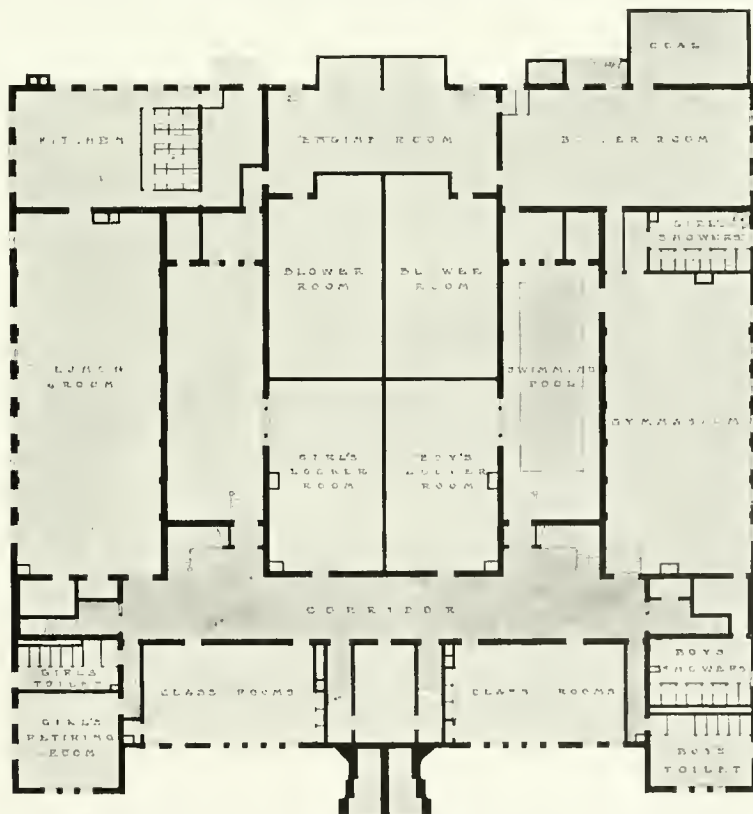

BASEMENT PLAN, CENTRAL HIGH SCHOOL, MEMPHIS, TENN.

HIGH SCHOOL BUILDINGS

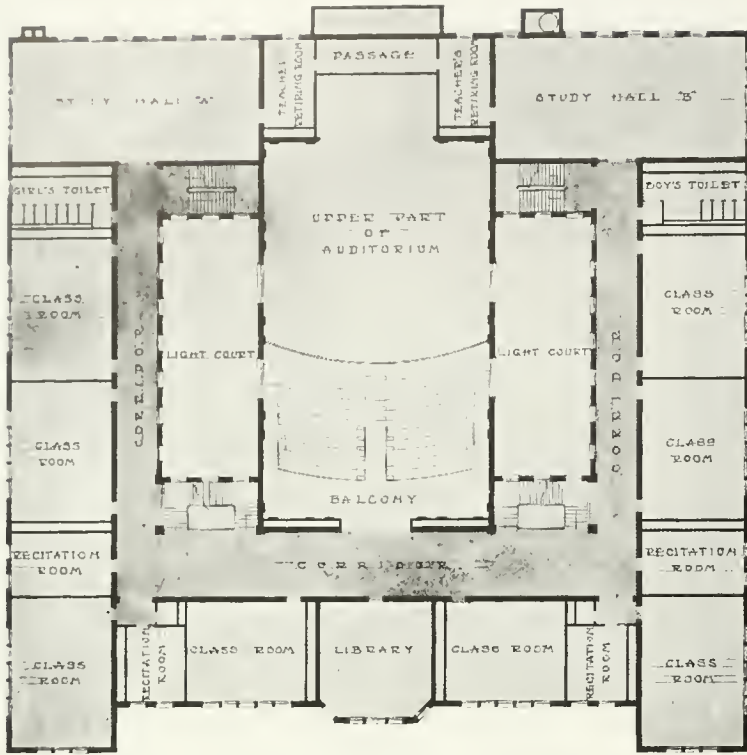

SECOND FLOOR PLAN, CENTRAL HIGH SCHOOL, MEMPHIS, TENN.

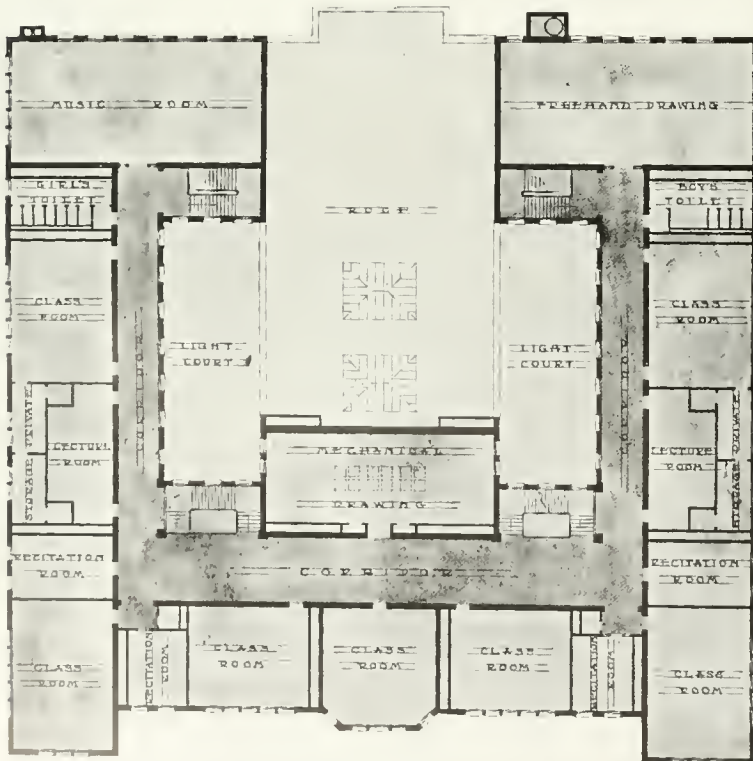

THIRD FLOOR PLAN, CENTRAL HIGH SCHOOL, MEMPHIS, TENN.

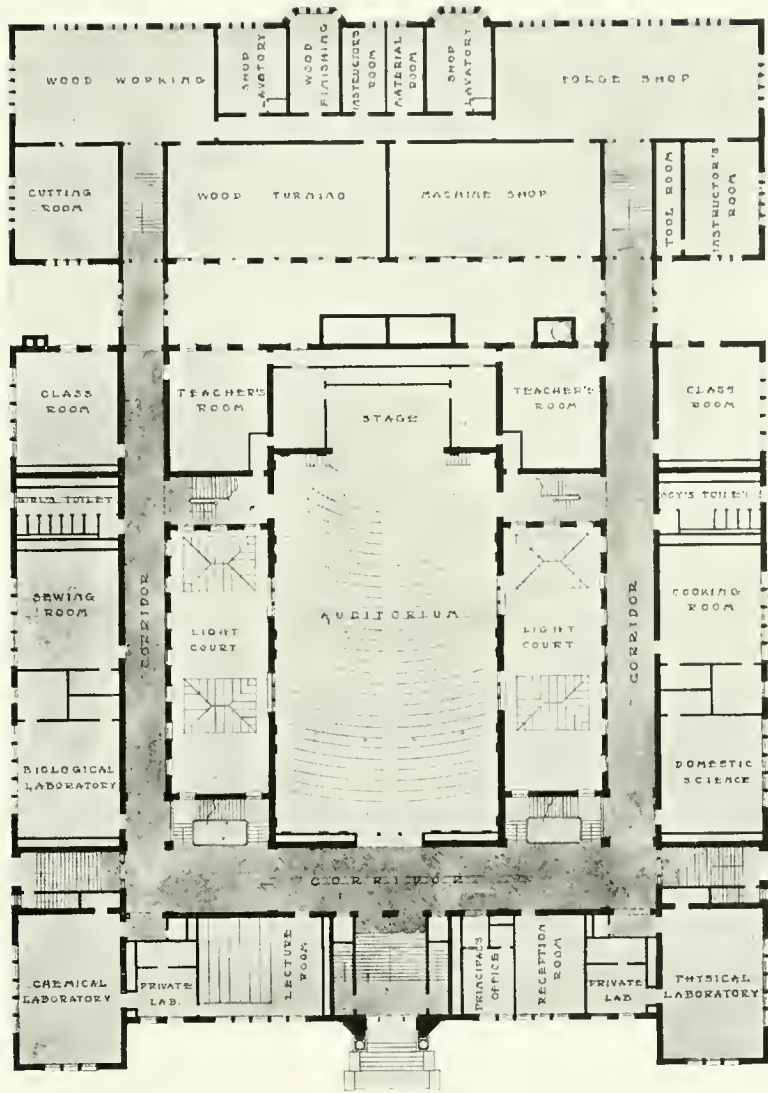

FIRST FLOOR PLAN, CENTRAL HIGH SCHOOL, MEMPHIS, TENN.

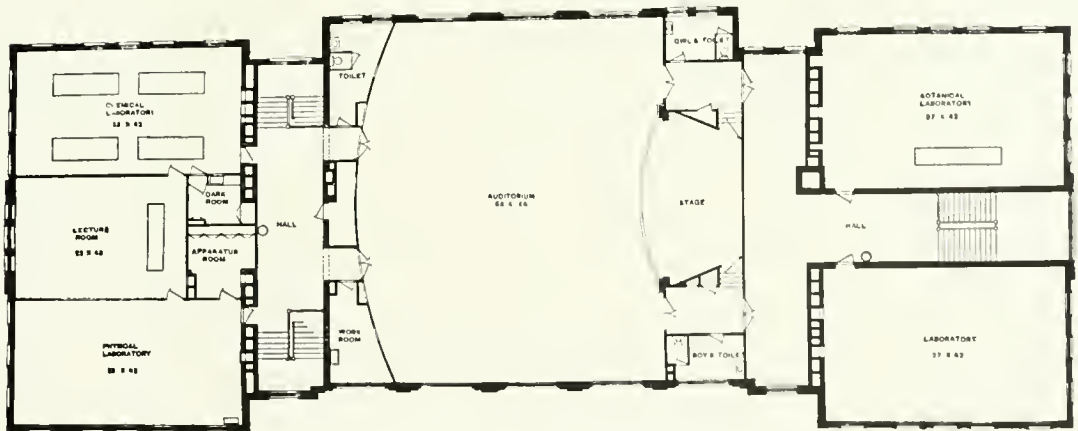

THIRD FLOOR PLAN, JACKSON HIGH SCHOOL





HIGH SCHOOL BUILDING, JACKSON, MICH.  
Willard Hirsb, Architect, Cleveland, O.  
Leonard H. Field, Jr., Associate Archt., Jackson, Mich.



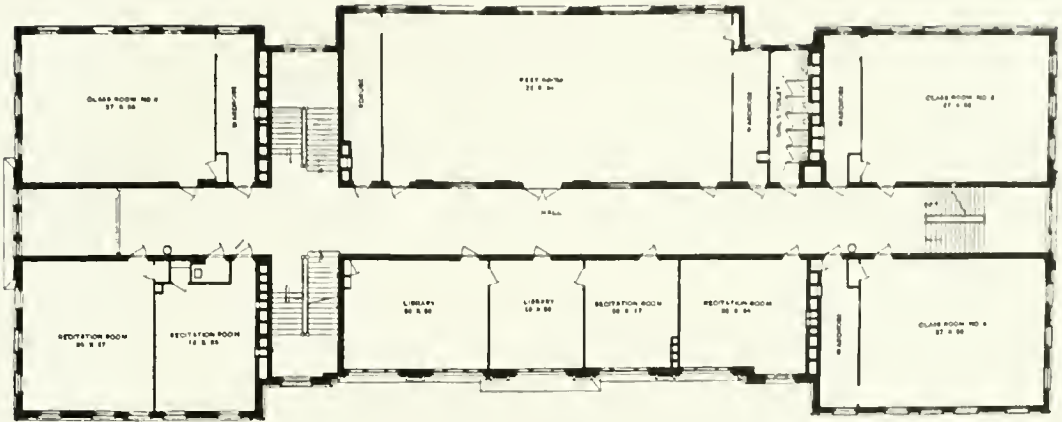

SECOND FLOOR PLAN, JACKSON HIGH SCHOOL

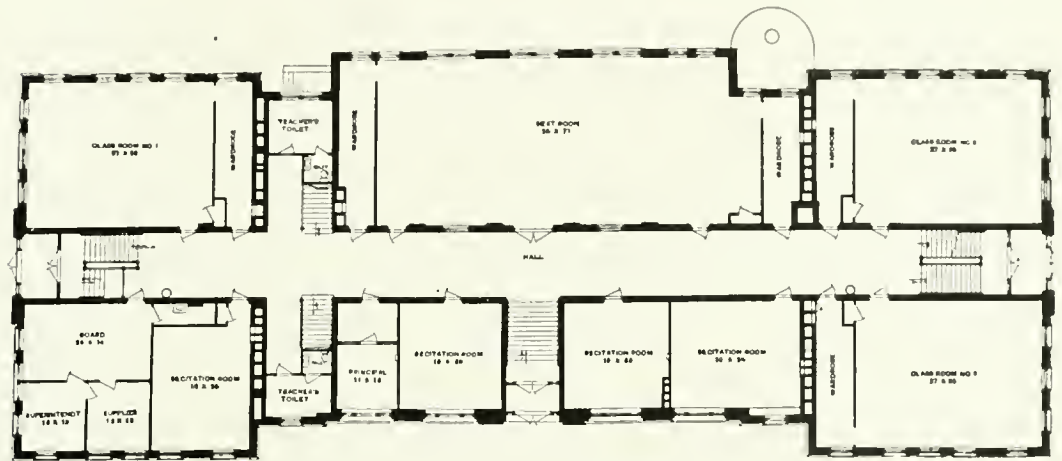

FIRST FLOOR PLAN, JACKSON HIGH SCHOOL

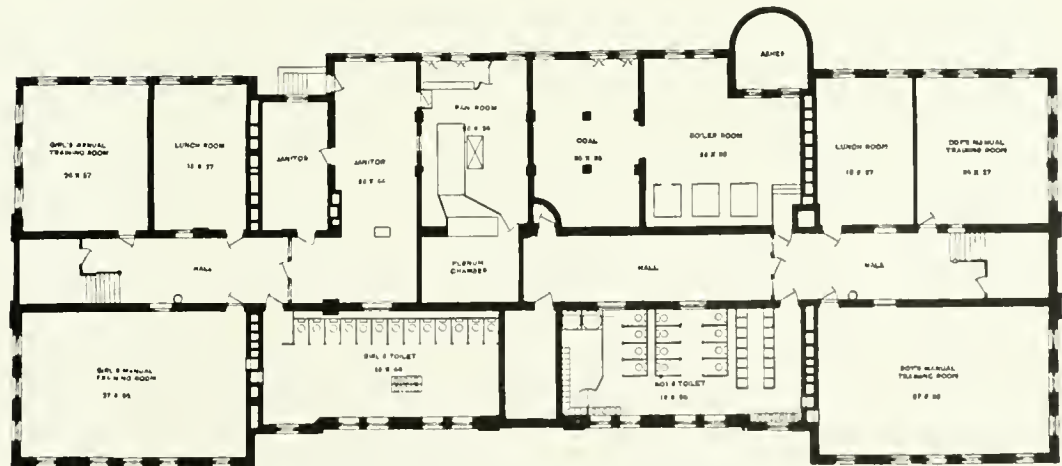

BASEMENT PLAN, JACKSON HIGH SCHOOL



HIGH SCHOOL, KNOXVILLE, TENN.  
Pannan Bros., Architects

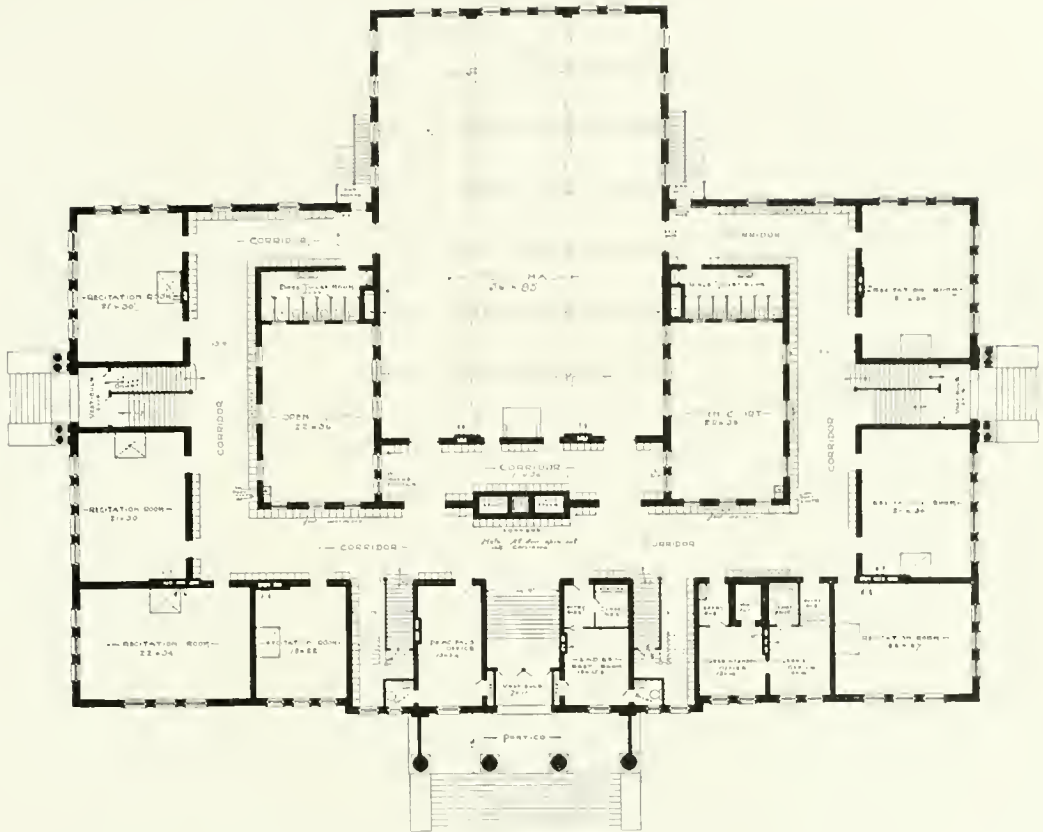

FIRST FLOOR PLAN, KNOXVILLE HIGH SCHOOL.

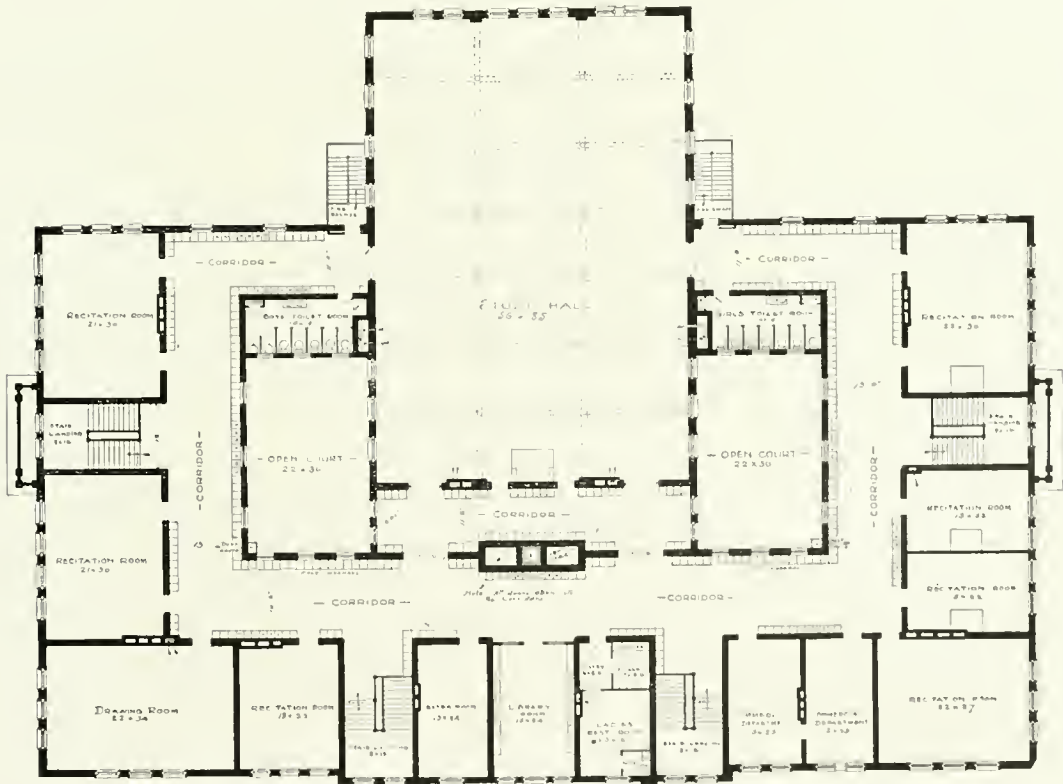

SECOND FLOOR PLAN, KNOXVILLE HIGH SCHOOL.

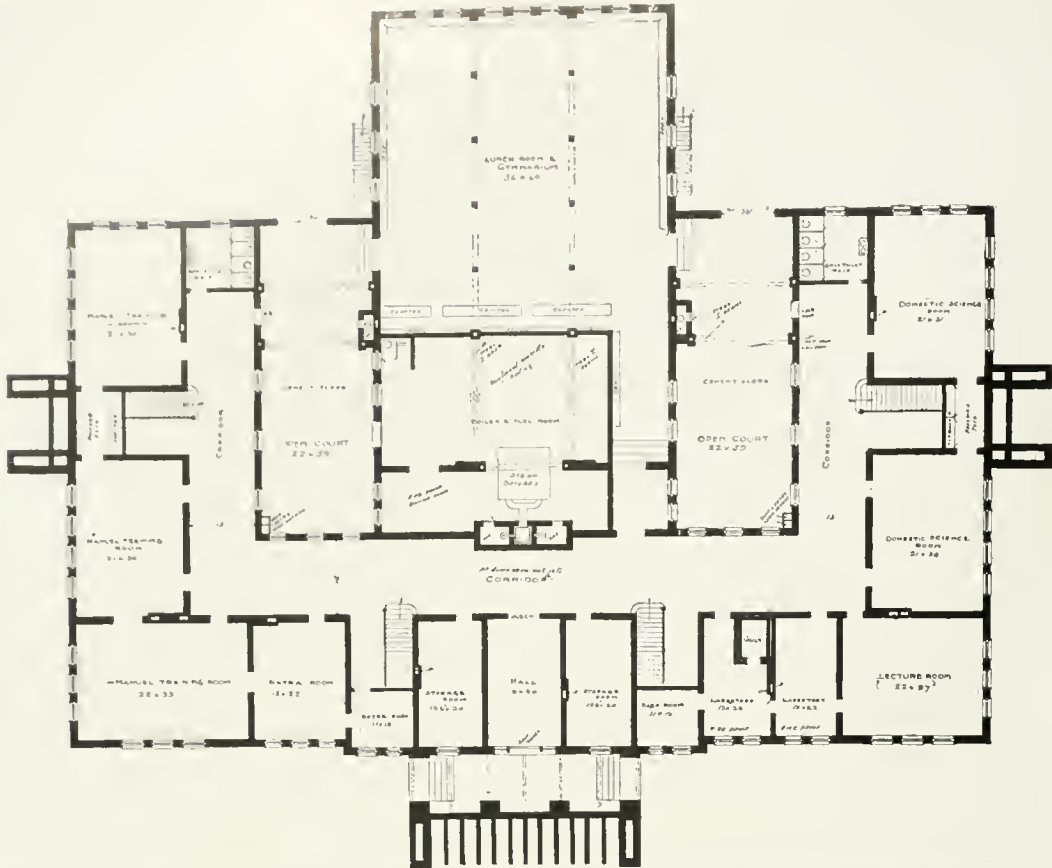

BASEMENT PLAN, KNOXVILLE HIGH SCHOOL

(See page preceding)

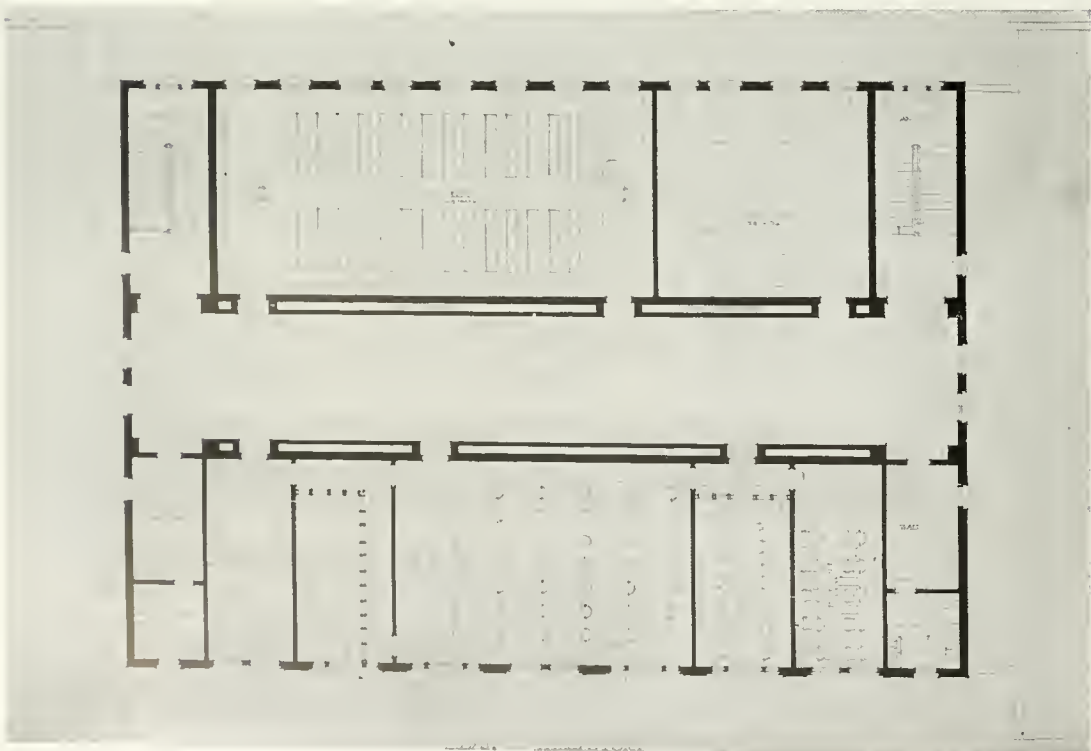

THIRD FLOOR PLAN, VIRGINIA TECHNICAL HIGH SCHOOL

(See pages following)



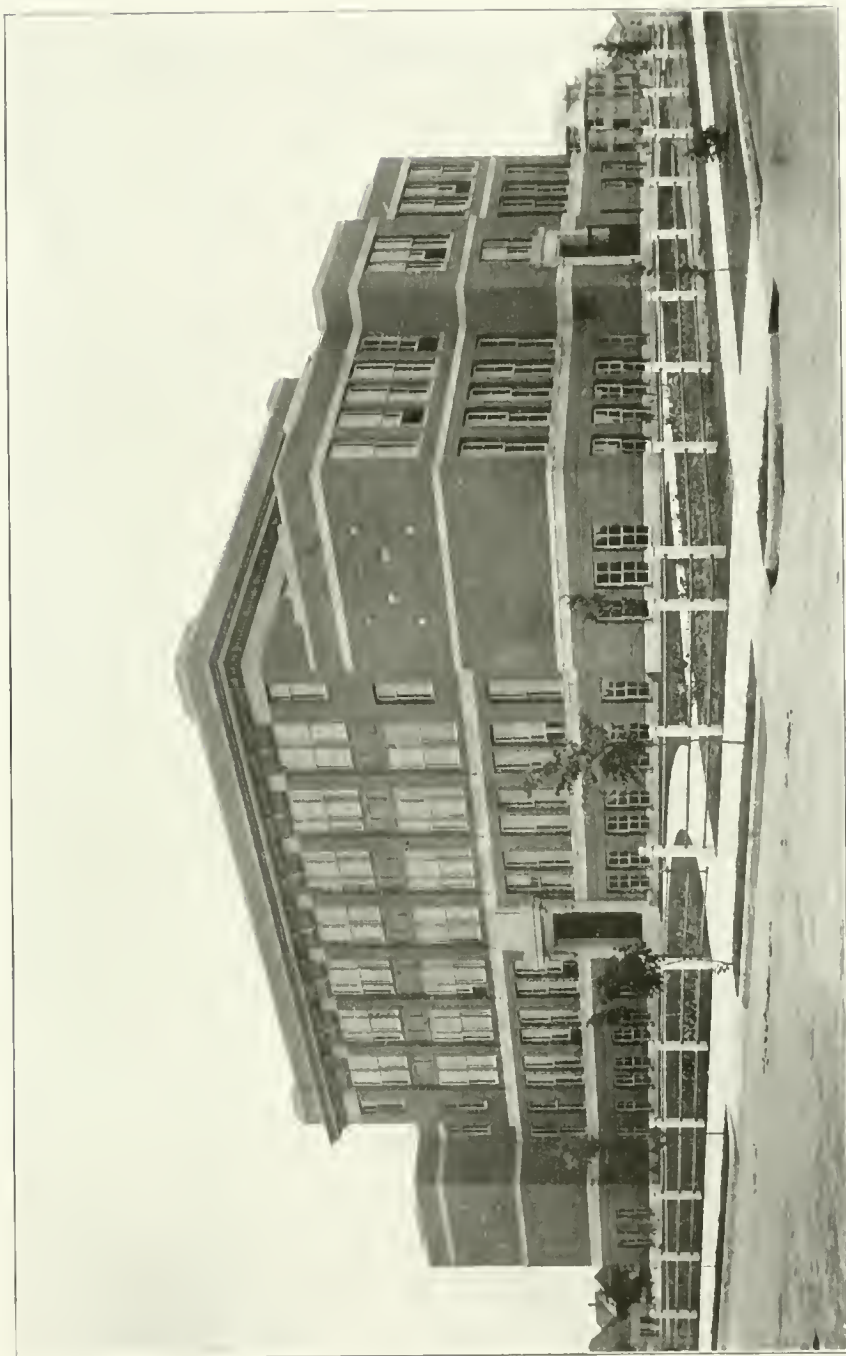

TECHNICAL HIGH SCHOOL, VIRGINIA, MINN.  
Bell, Tyrie & Chapman, Architects, Minneapolis, Minn.

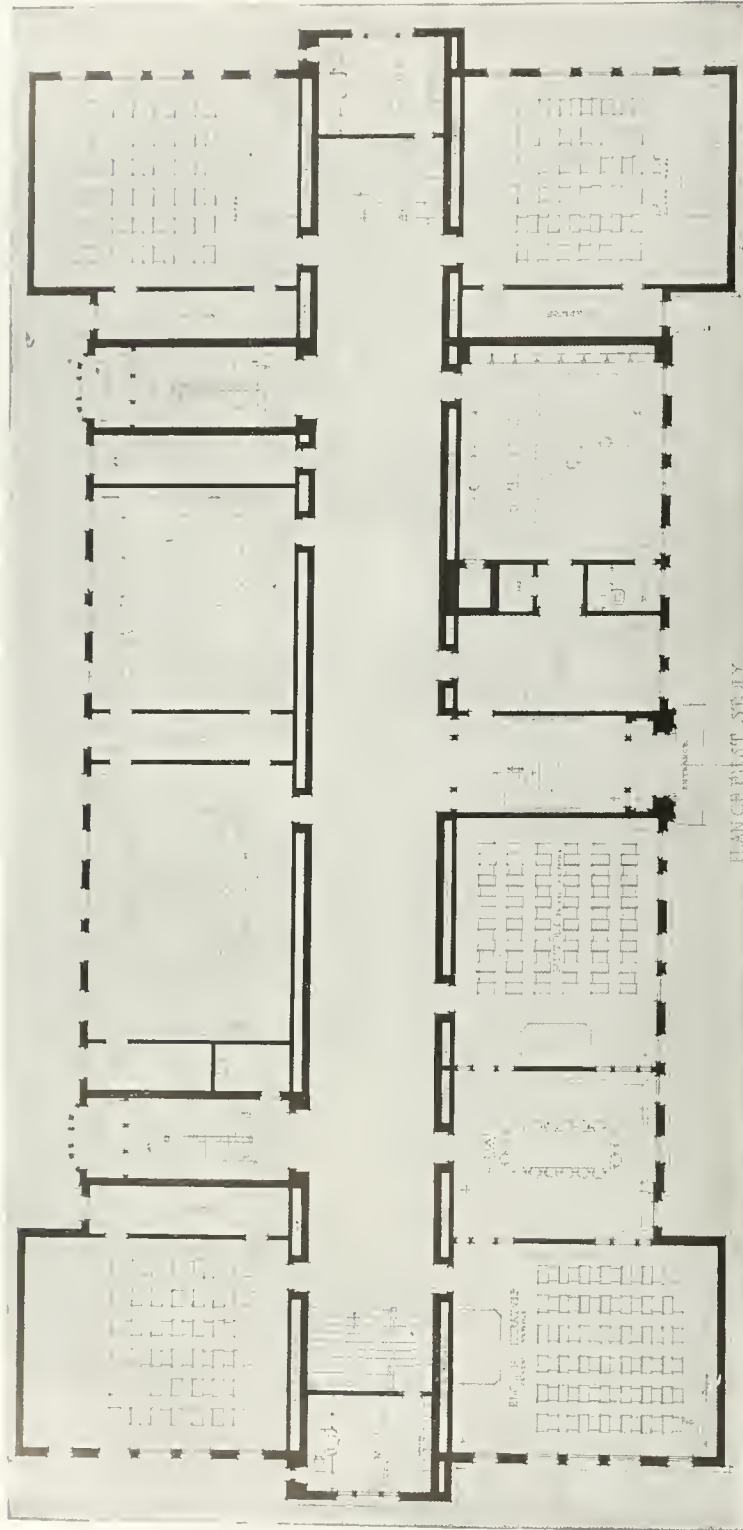

FIRST FLOOR PLAN, VIRGINIA TECHNICAL HIGH SCHOOL  
BLANCHE POST, TEXAS

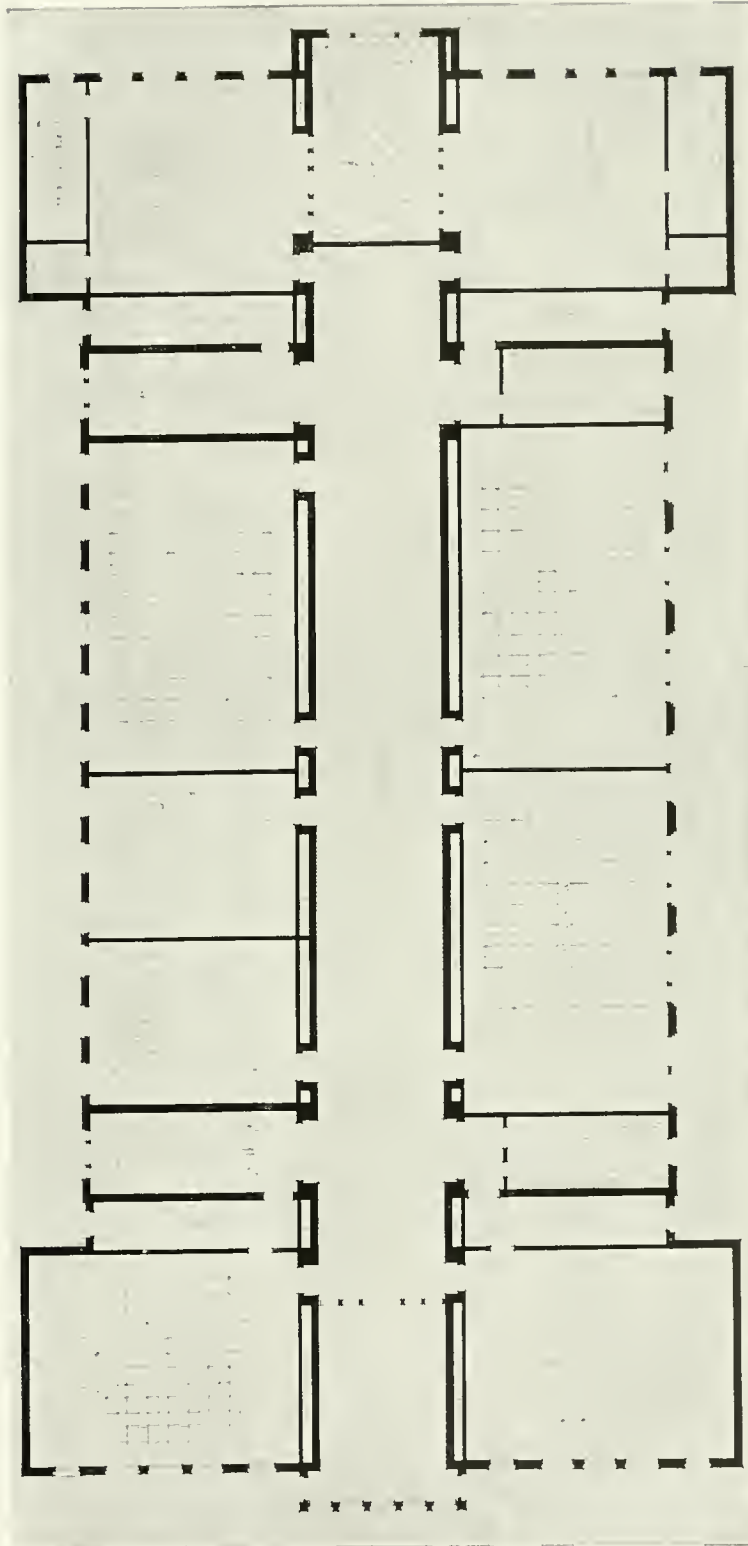

SECOND FLOOR PLAN, VIRGINIA TECHNICAL HIGH SCHOOL



HIGH SCHOOL, ASHTABULA HARBOR, OHIO  
E. E. Joralemon, Architect, Buffalo, N. Y.



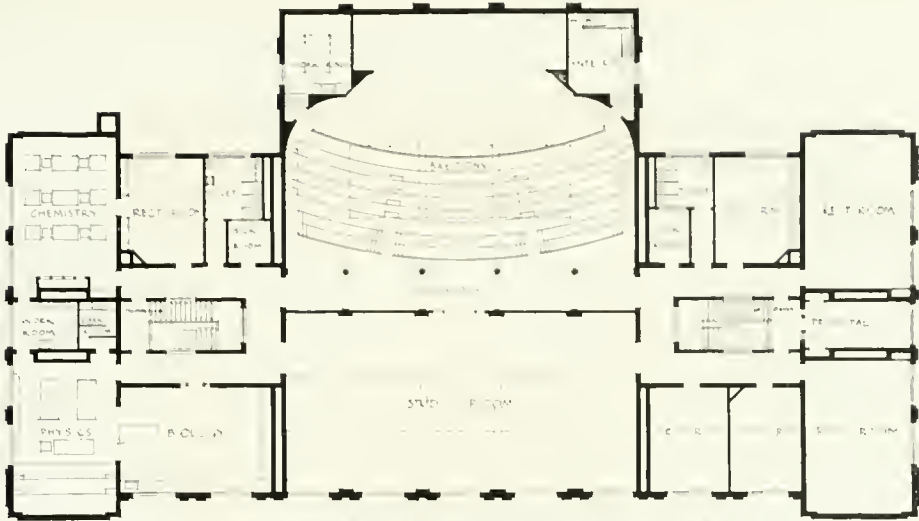

SECOND FLOOR PLAN, ASHTABULA HARBOR HIGH SCHOOL

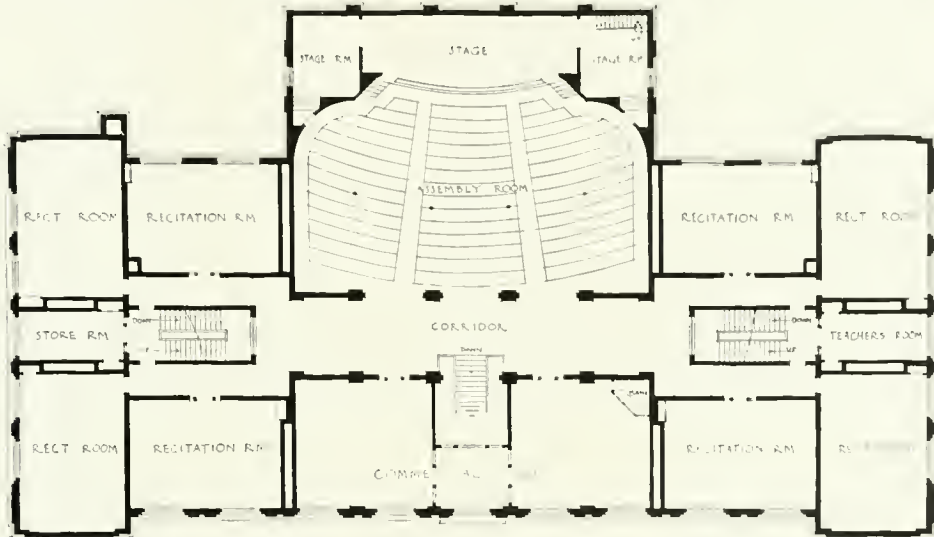

FIRST FLOOR PLAN, ASHTABULA HARBOR HIGH SCHOOL

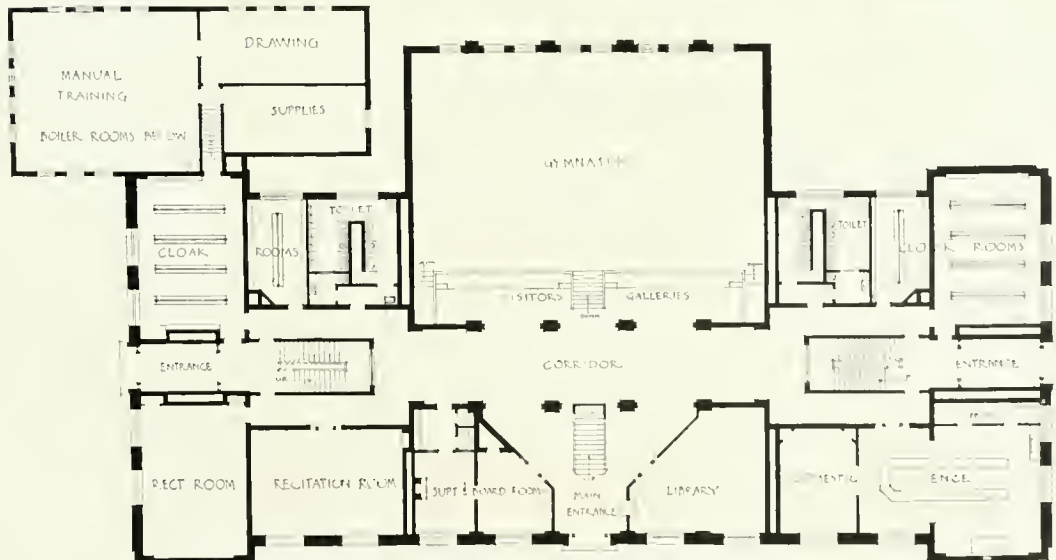

GROUND FLOOR, ASHTABULA HARBOR HIGH SCHOOL

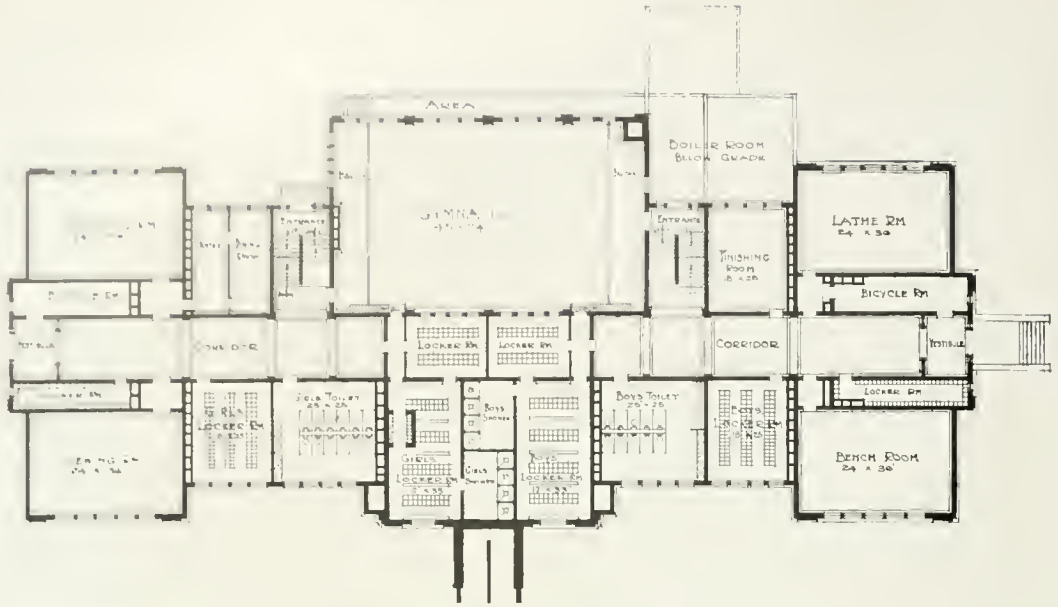

BASEMENT PLAN, TWIN FALLS HIGH SCHOOL

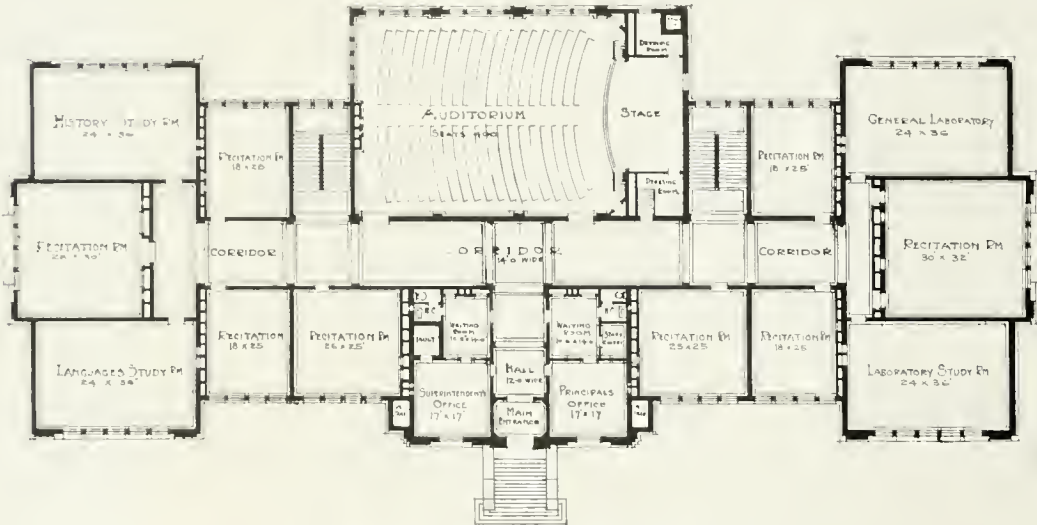

FIRST FLOOR PLAN, TWIN FALLS HIGH SCHOOL

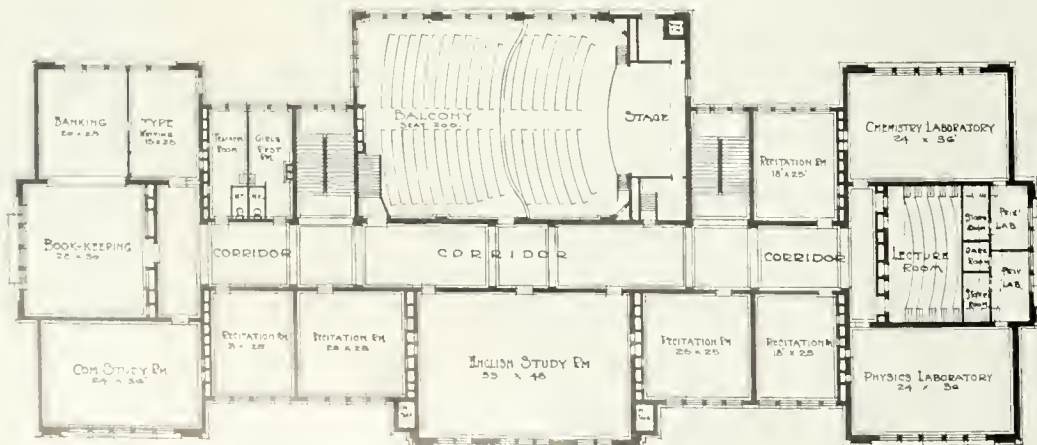

SECOND FLOOR PLAN, TWIN FALLS HIGH SCHOOL

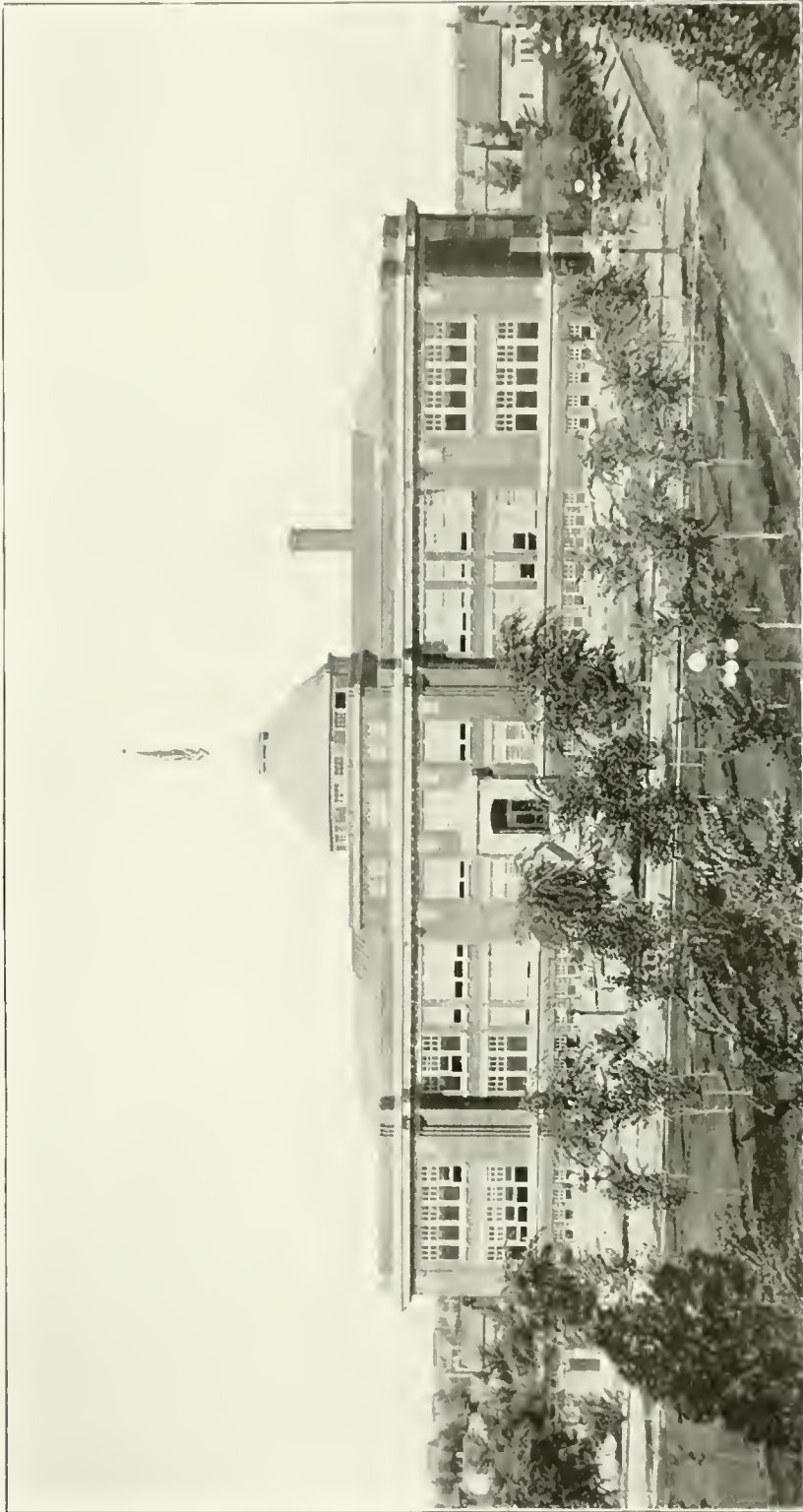

TWIN FALLS HIGH SCHOOL, TWIN FALLS, IDAHO  
Wayland & Pennell, Architects, Boise, Idaho

Copyright 1912, C. E. Bisbee.

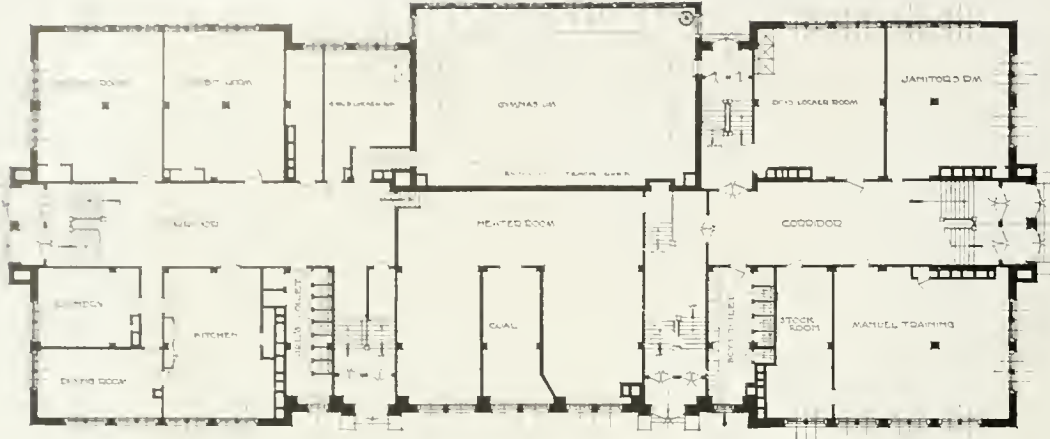

PLAN OF BASEMENT  
HIGH SCHOOL MONROE MICH

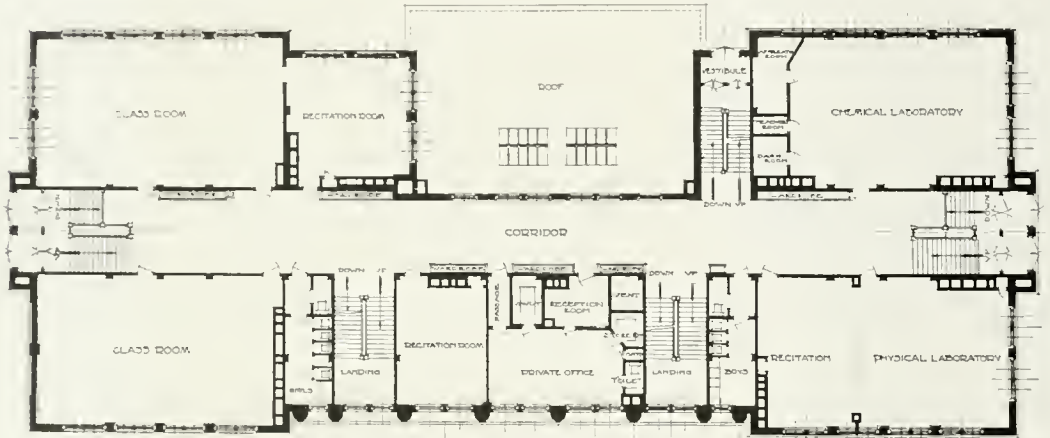

PLAN OF FIRST FLOOR  
HIGH SCHOOL MONROE MICH

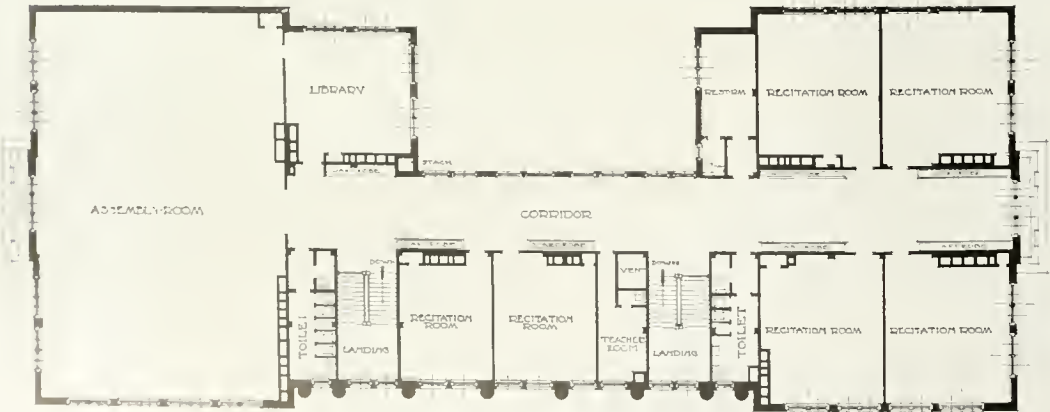

PLAN OF SECOND FLOOR  
HIGH SCHOOL MONROE MICH





HIGH SCHOOL, MONROE, MICH  
Van Leyen & Schilling, Architects, Detroit, Mich

HIGH SCHOOL BUILDINGS

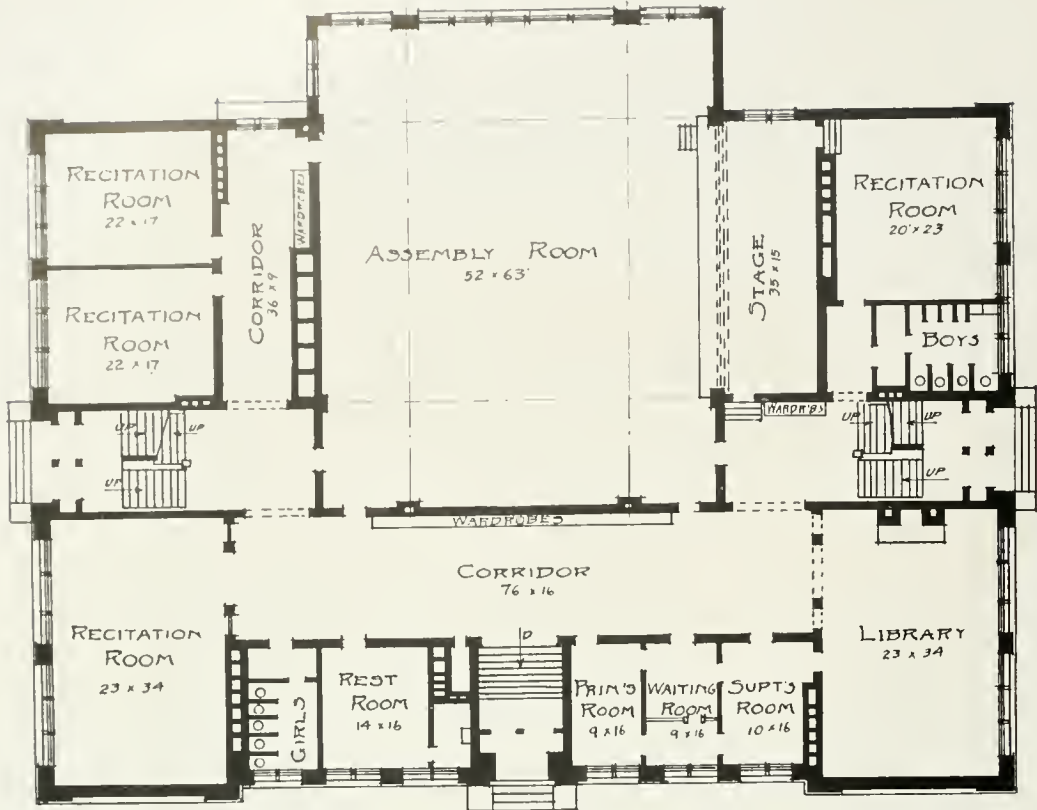

FIRST FLOOR PLAN, LEBANON HIGH SCHOOL

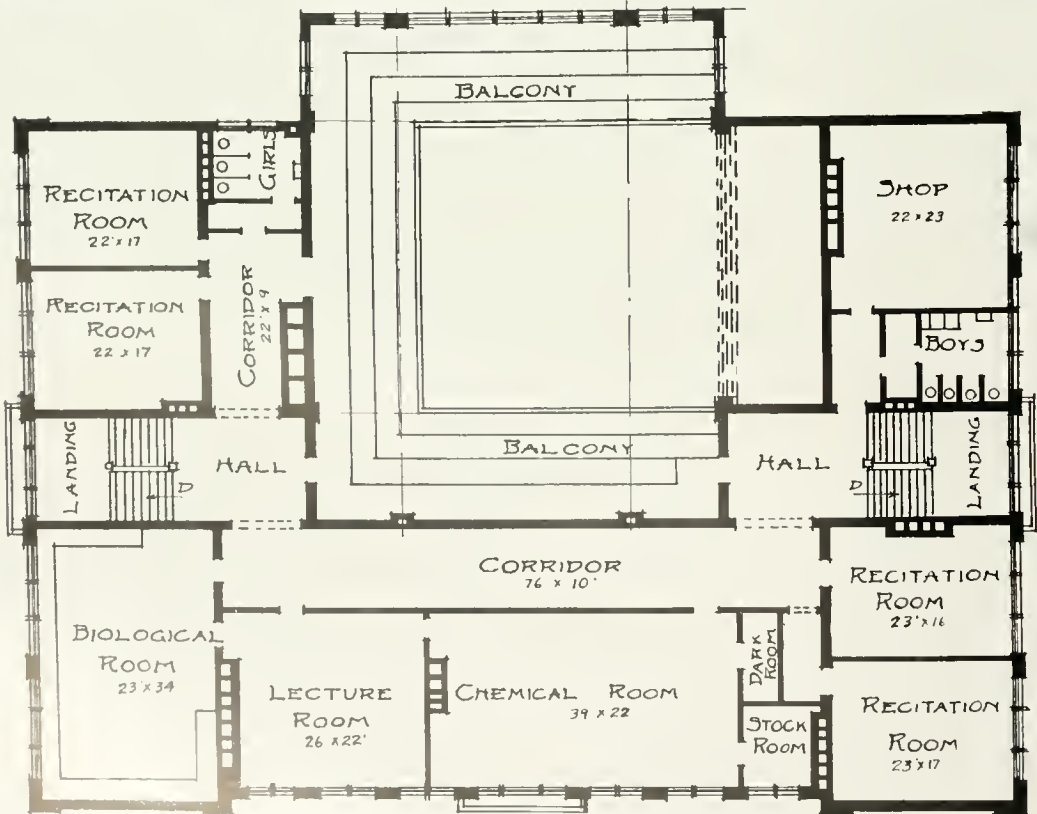

SECOND FLOOR PLAN, LEBANON HIGH SCHOOL



HIGH SCHOOL, LEBANON, IND  
 Herbert L. Bass & Co., Architects, Indianapolis, Ind.

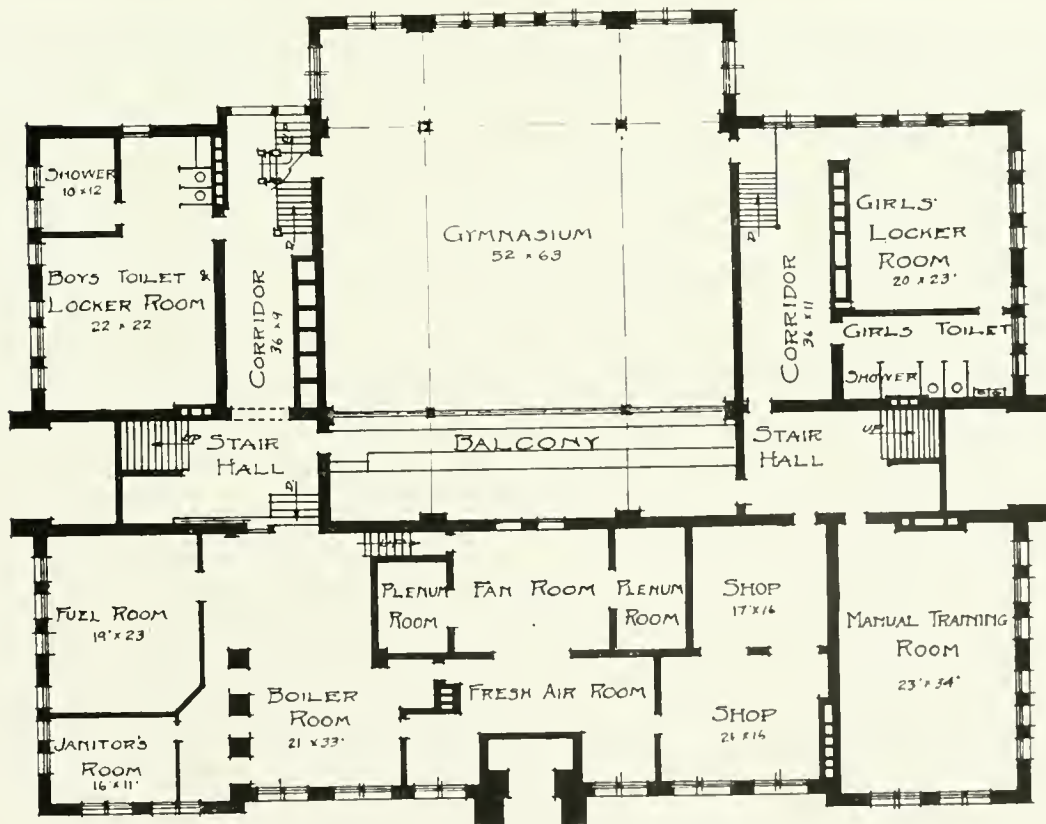

BASEMENT PLAN, LEBANON HIGH SCHOOL





J. M. WEATHERWAX HIGH SCHOOL, ABERDEEN, WASH.  
Hardan Thomas, and Russel & Rice, Architects, Seattle, Wash.



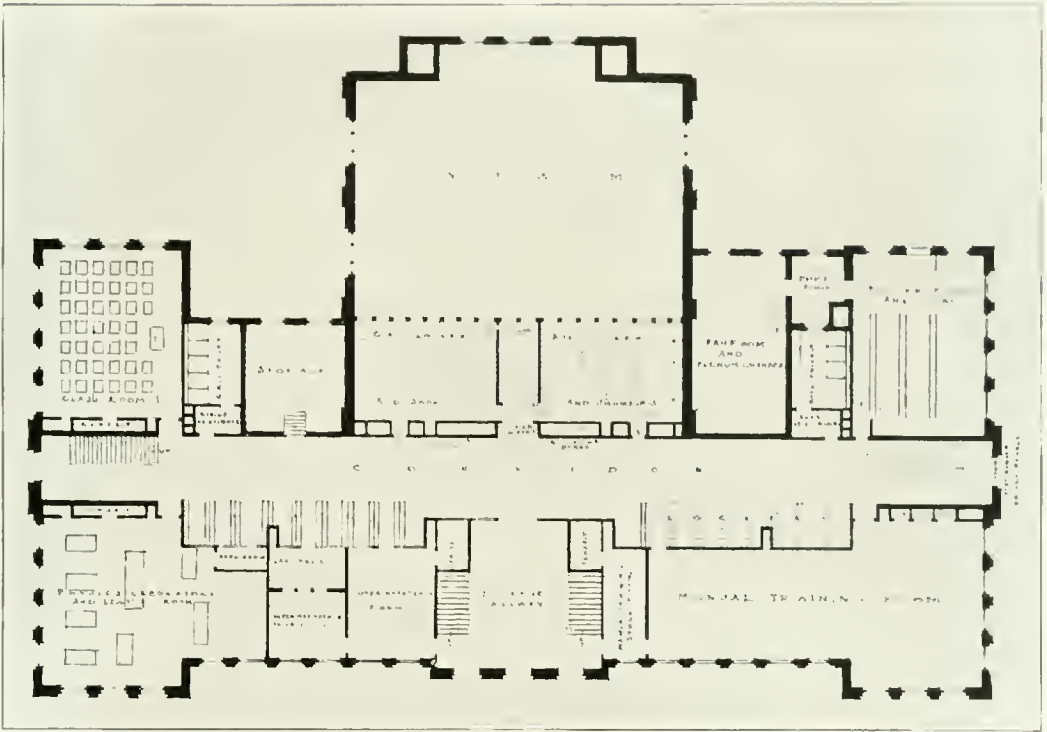

GROUND PLAN, WEATHERWAX HIGH SCHOOL

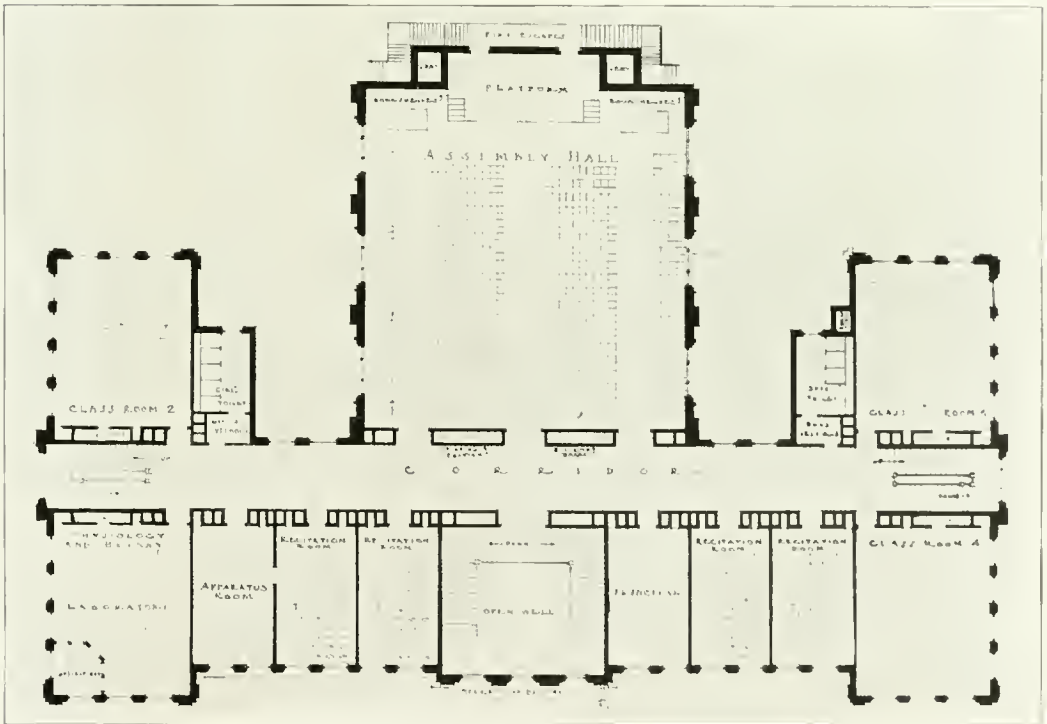

SECOND FLOOR, WEATHERWAX HIGH SCHOOL

HIGH SCHOOL BUILDINGS

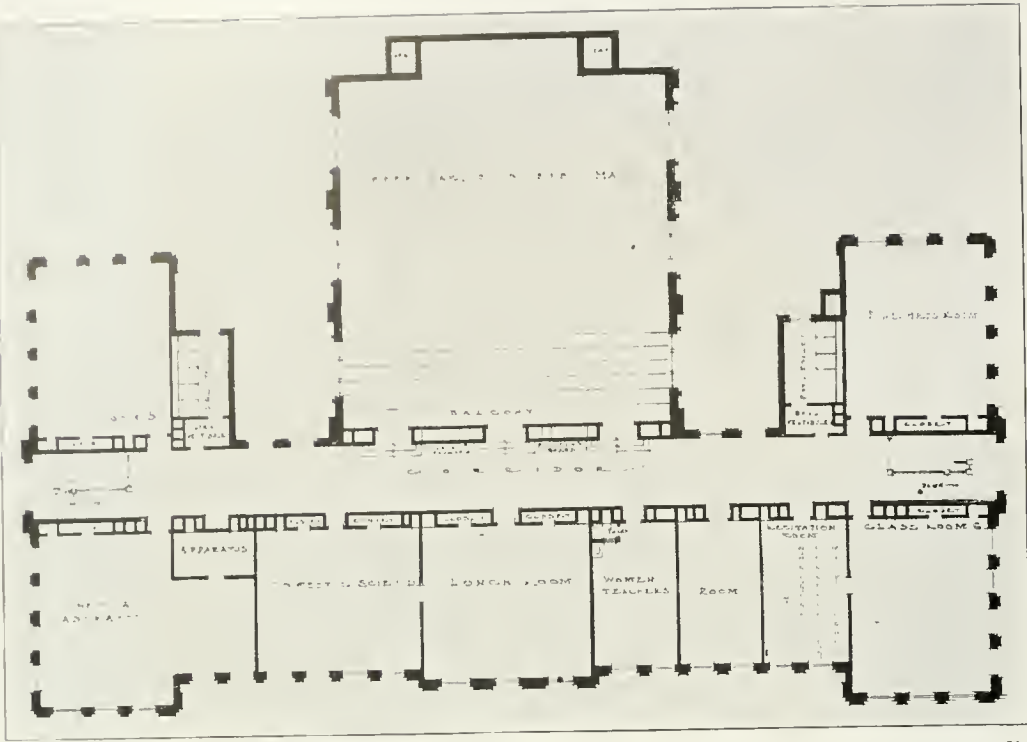

THIRD FLOOR PLAN, WEATHERWAX HIGH SCHOOL (See page preceding)

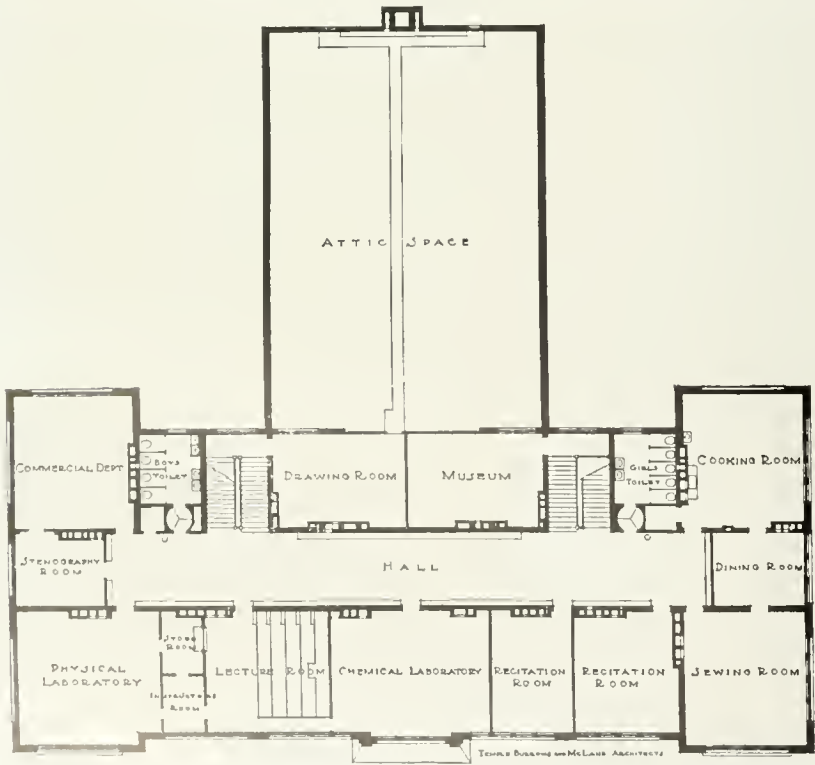

SECOND FLOOR PLAN  
MONMOUTH HIGH SCHOOL (See next page)

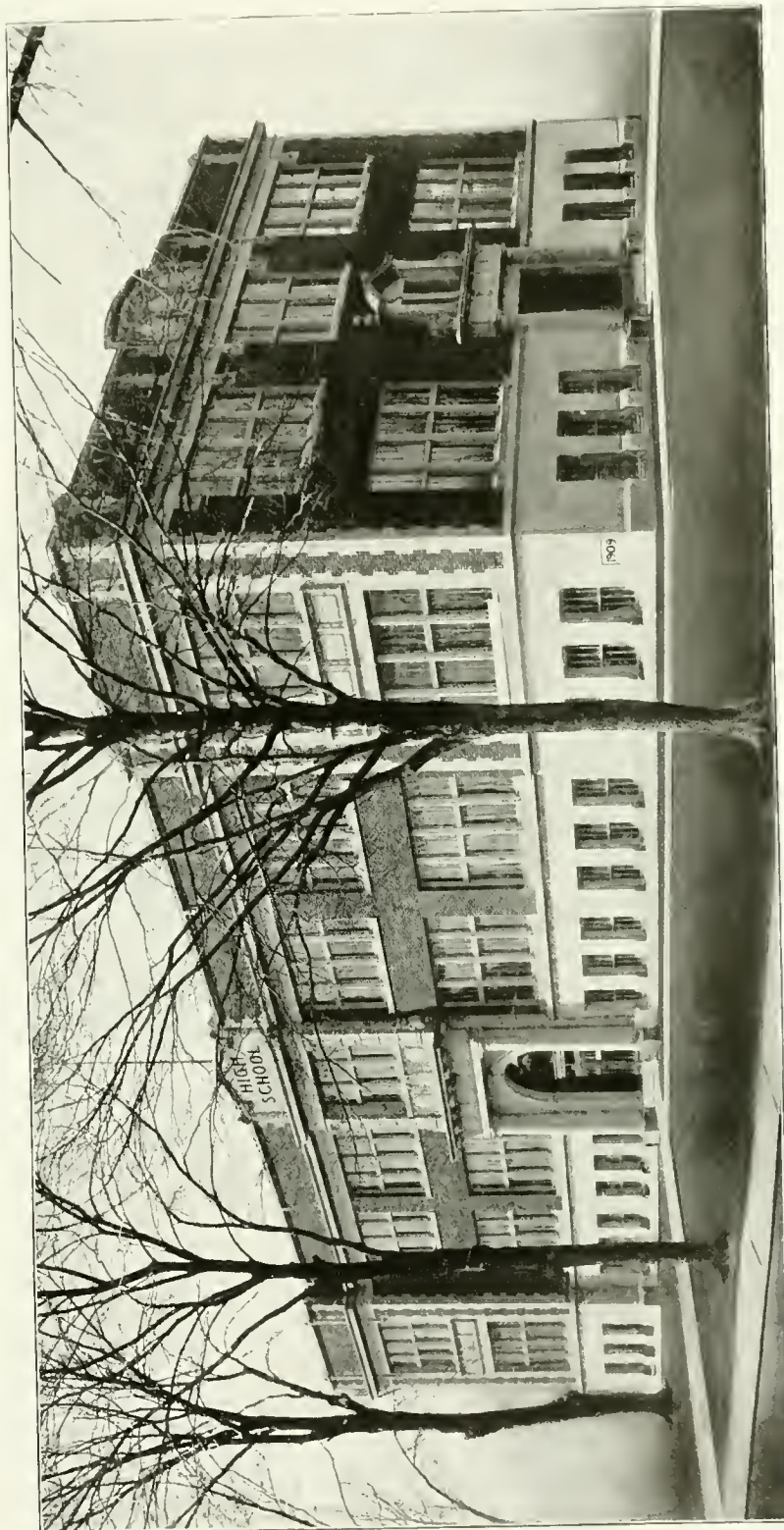

MONMOUTH HIGH SCHOOL, MONMOUTH, ILL.,  
Burrows & Temple, Architects, Daytonport, Ia.

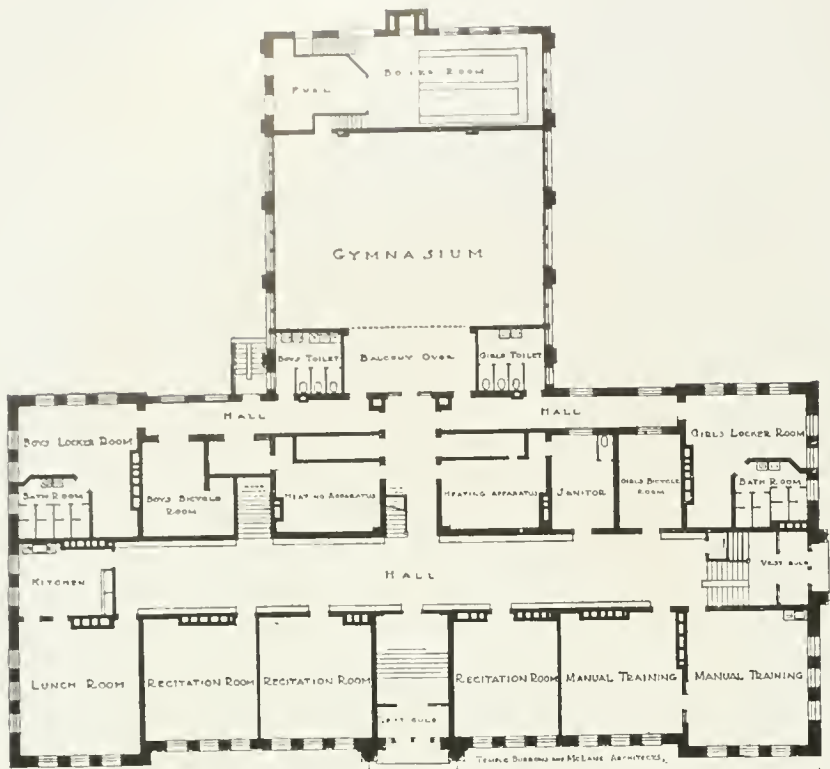

BASEMENT PLAN

MONMOUTH HIGH SCHOOL  
 (See page preceding)

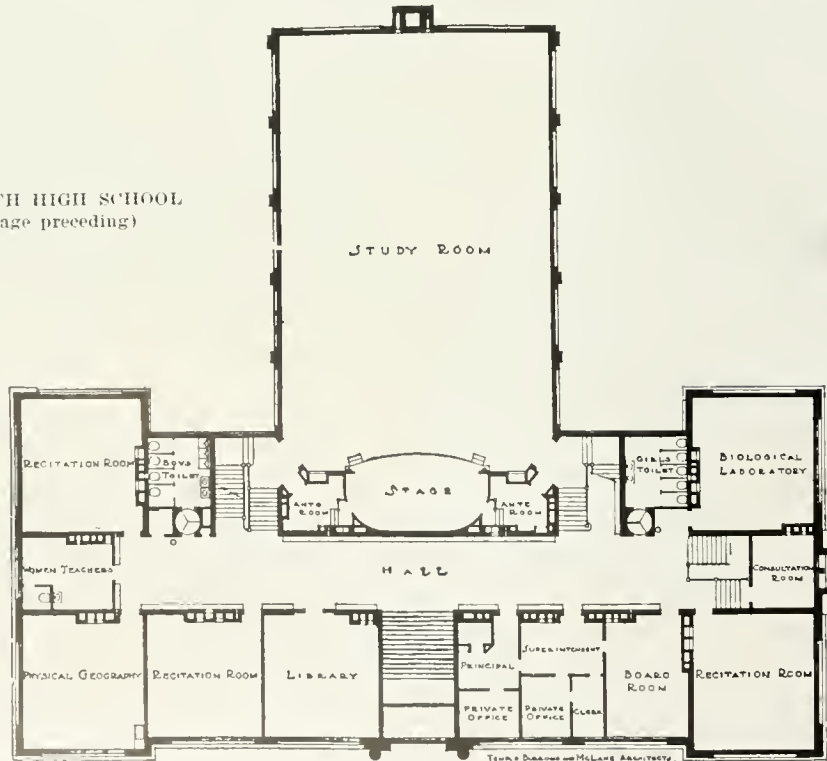

FIRST FLOOR PLAN



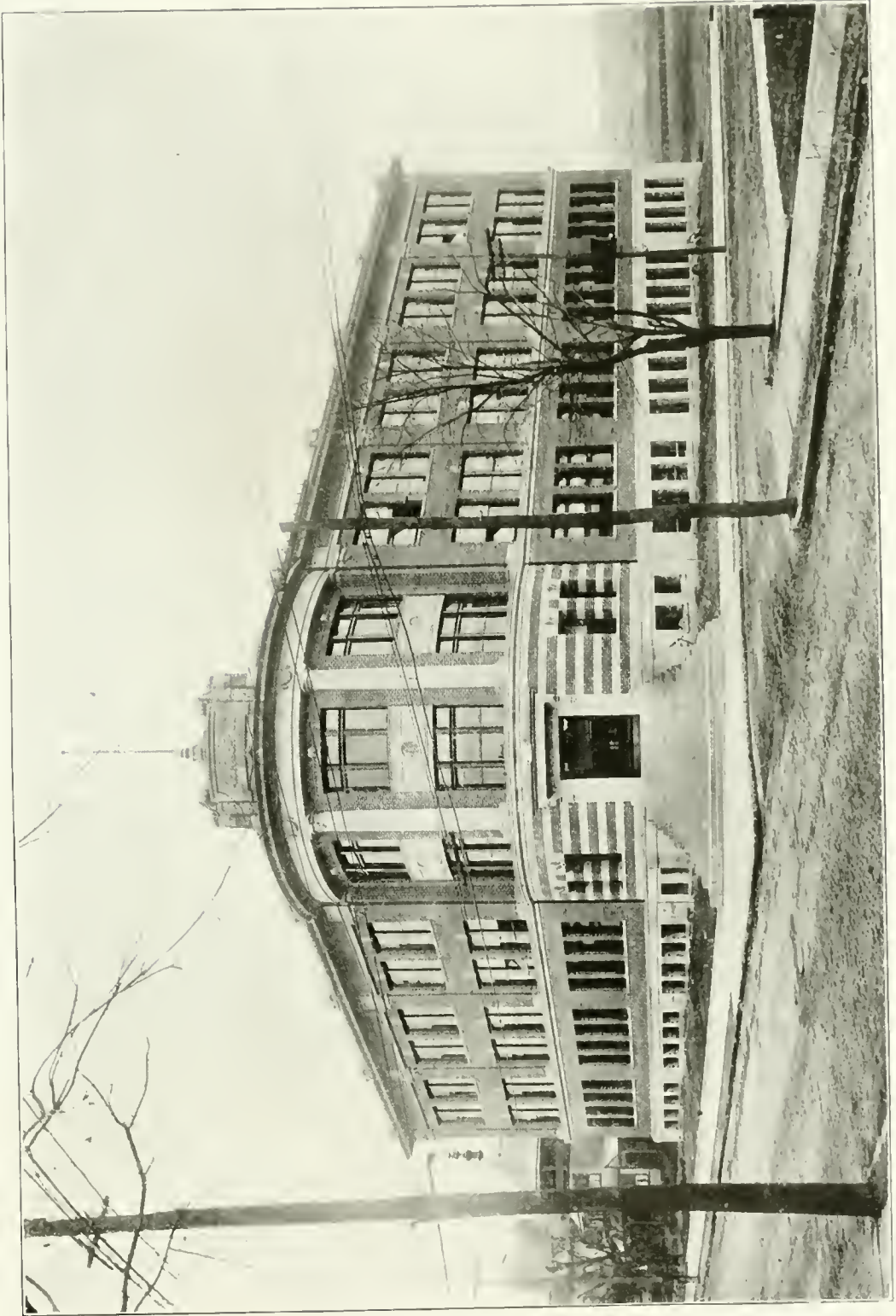

HIGH SCHOOL, UNIONTOWN, PA.  
Andrew P. Cooper, Architect, Uniontown.

HIGH SCHOOL BUILDINGS

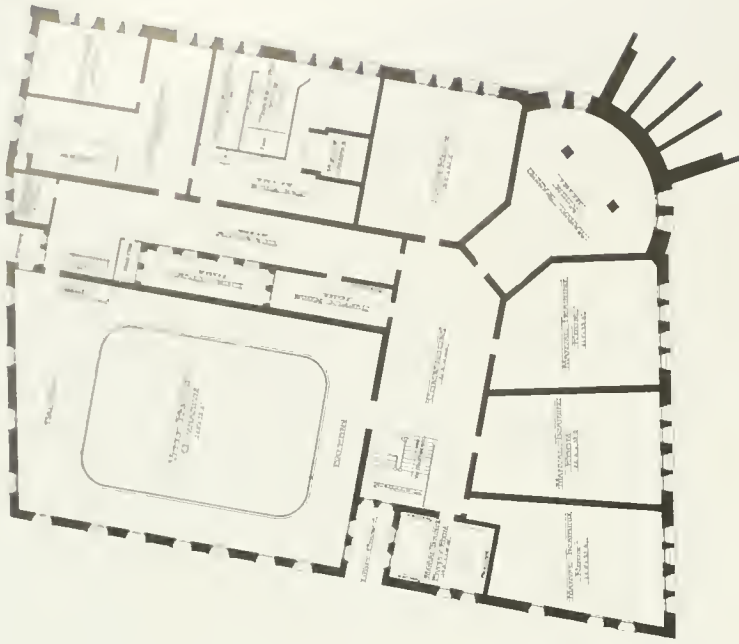

BASEMENT FLOOR PLAN  
MCCARTHY & ASSOCIATES

HIGH SCHOOL, UNIONTOWN, PA



FIRST FLOOR PLAN  
MCCARTHY & ASSOCIATES



THIRD FLOOR PLAN

HIGH SCHOOL, UNIONTOWN, PA



SECOND FLOOR PLAN



HIGH SCHOOL, MIAMI, FLORIDA  
W. C. DeGarmo, Architect, Miami



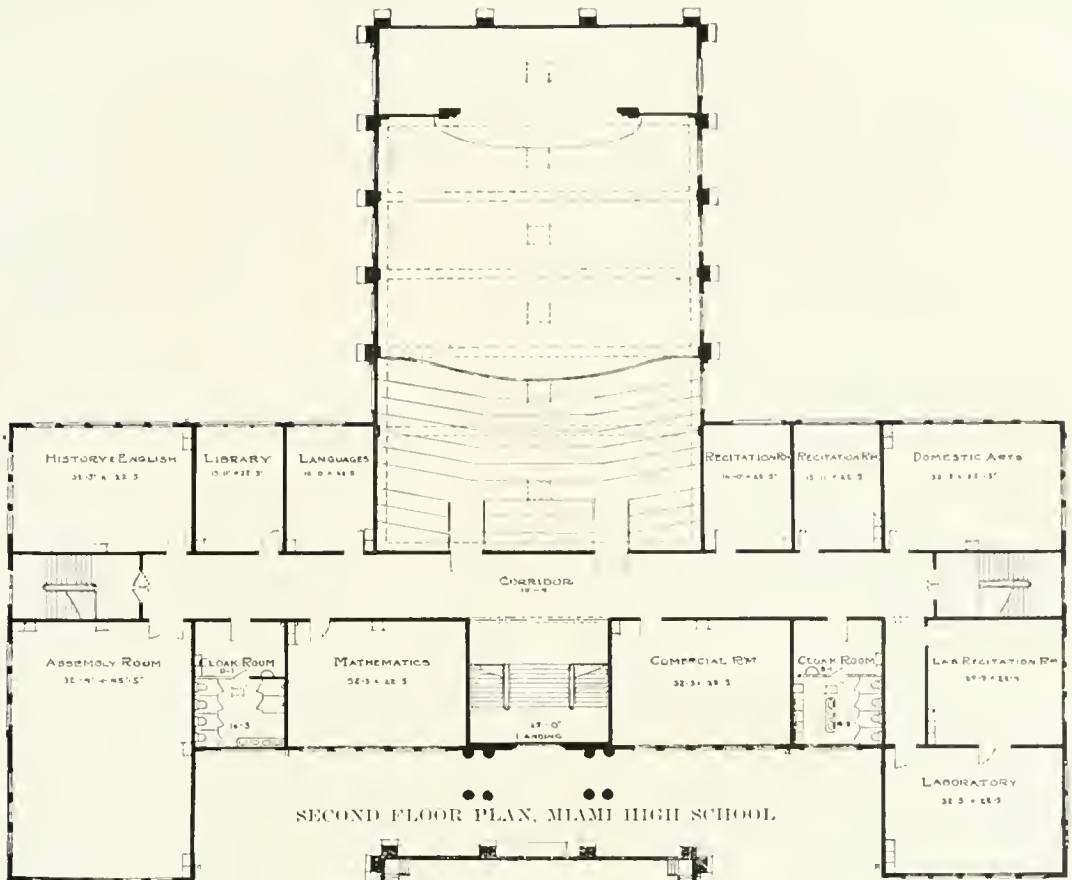

SECOND FLOOR PLAN, MIAMI HIGH SCHOOL

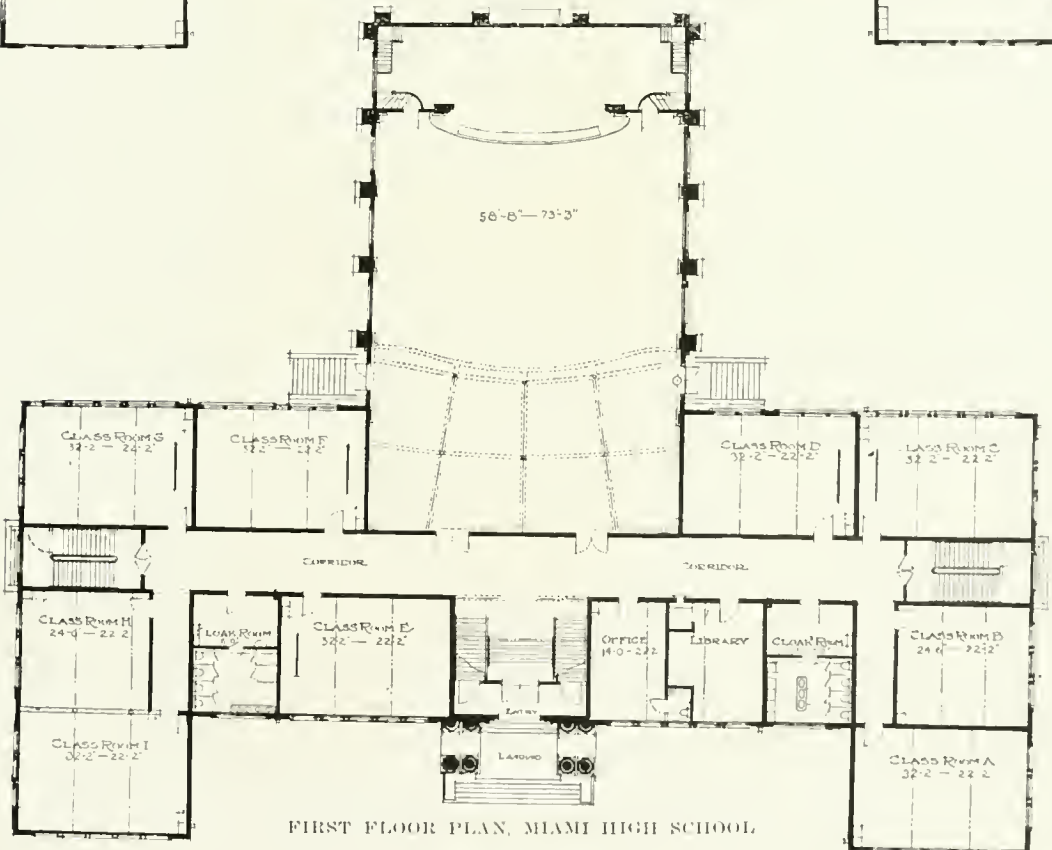

FIRST FLOOR PLAN, MIAMI HIGH SCHOOL

HIGH SCHOOL BUILDINGS

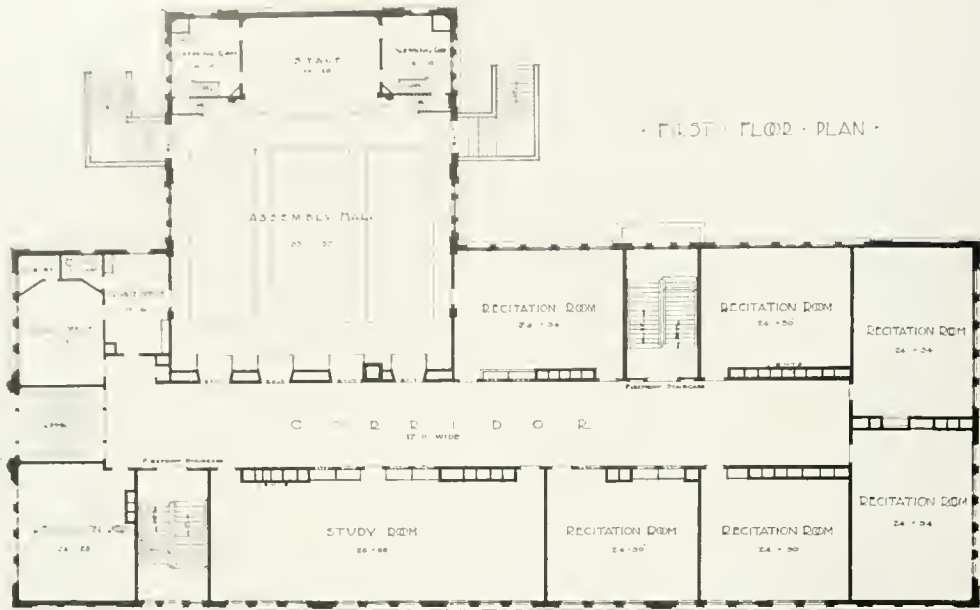

FIRST FLOOR PLAN

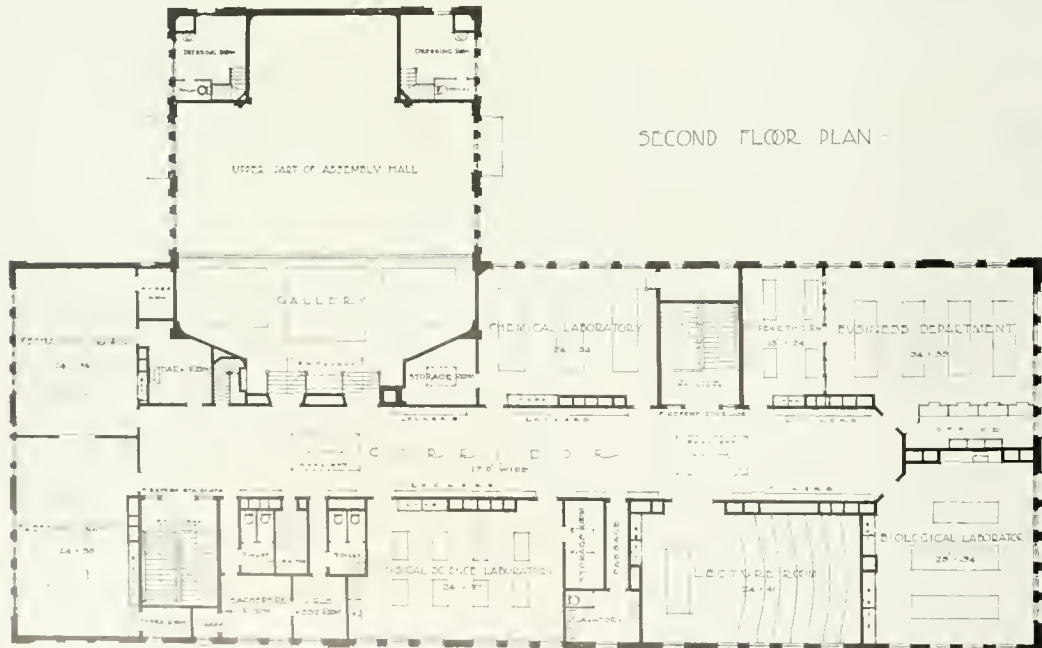

SECOND FLOOR PLAN

UNION HIGH SCHOOL, SAN MATEO, CAL.

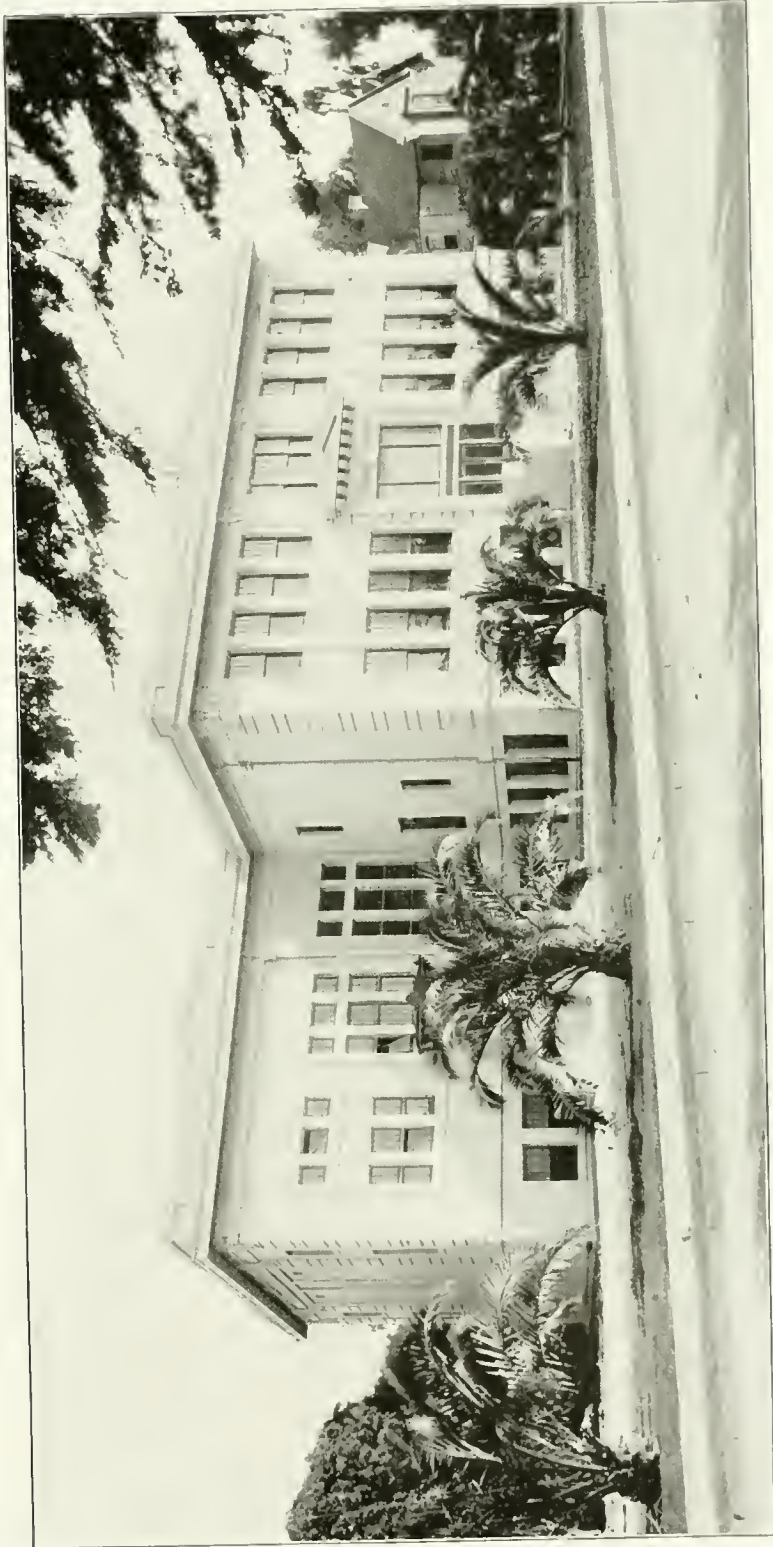

UNION HIGH SCHOOL, SAN MATEO, CAL.  
Hayens and Troepke, Architects, San Francisco, Cal.

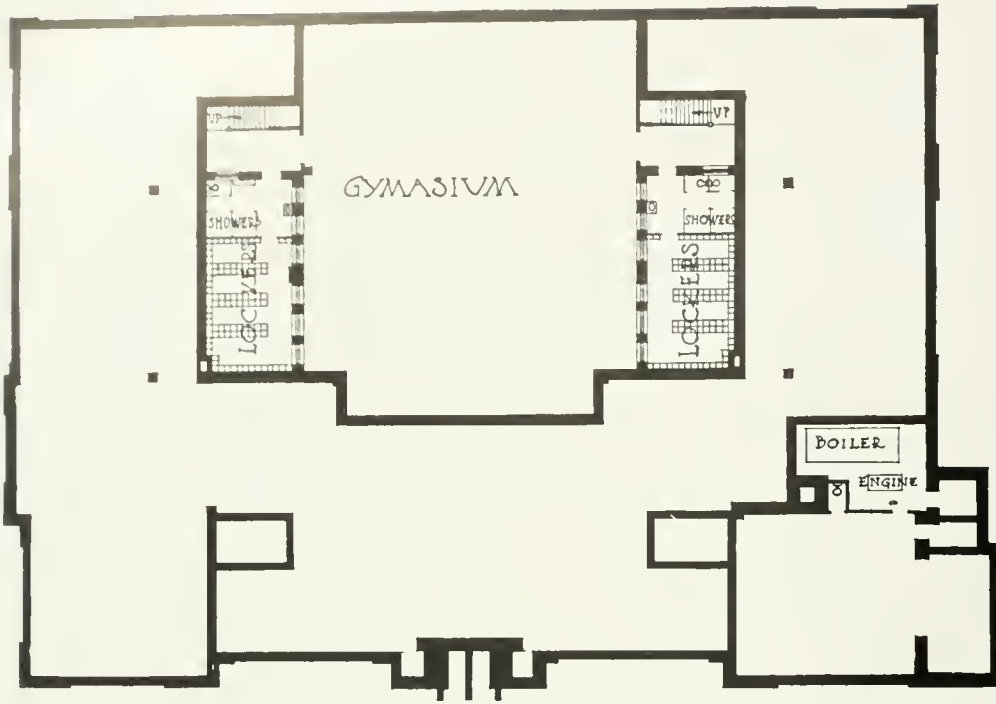

BASEMENT AND FOUNDATION PLAN, HOMESTEAD HIGH SCHOOL

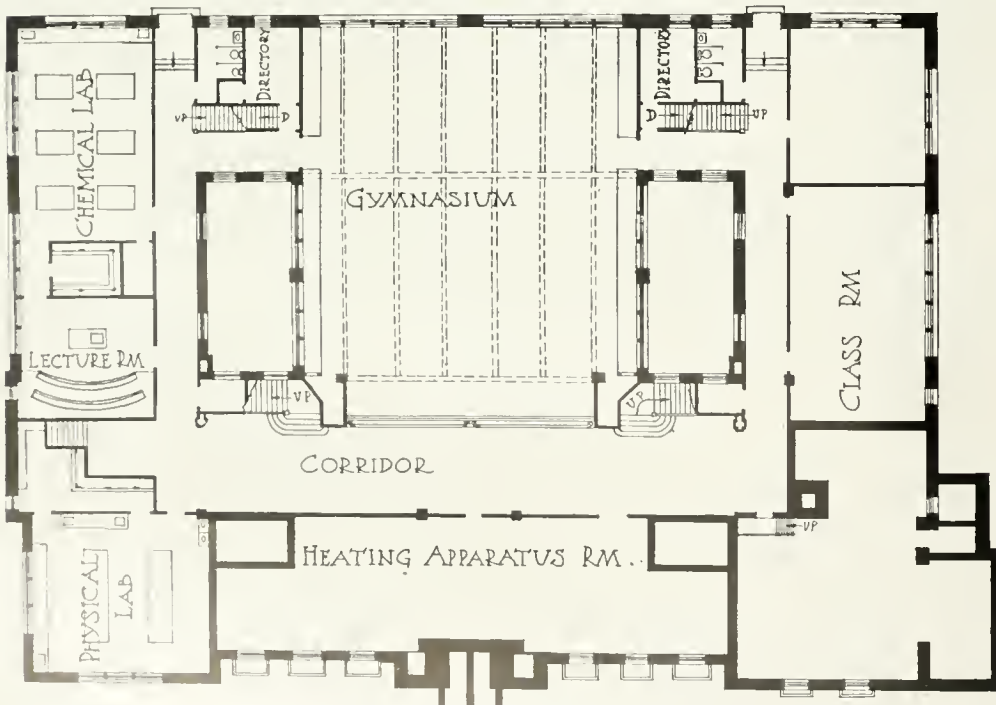

GROUND FLOOR PLAN, HOMESTEAD HIGH SCHOOL



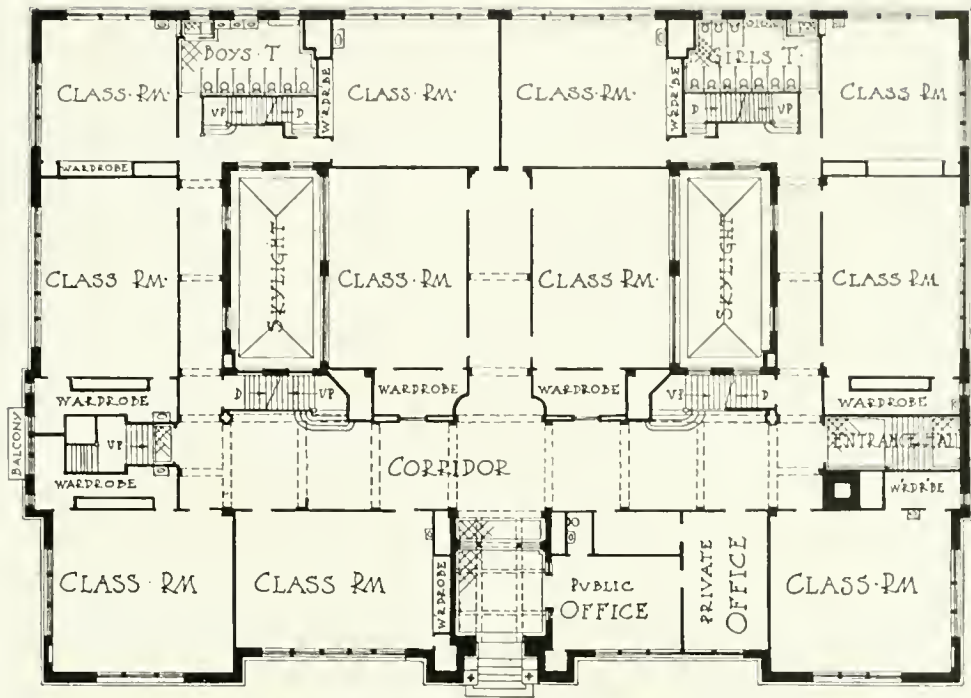

FIRST FLOOR PLAN, HOMESTEAD HIGH SCHOOL

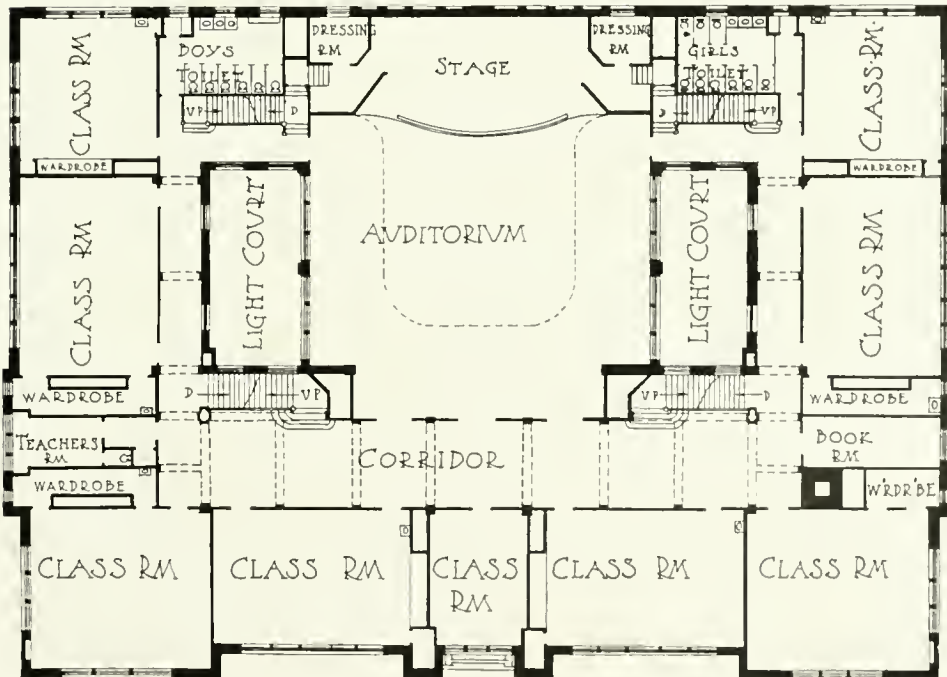

SECOND FLOOR PLAN, HOMESTEAD HIGH SCHOOL



HOMESTEAD HIGH SCHOOL, HOMESTEAD, PA.  
MR. W. G. ECKLES, ARCHITECT, NEWCASTLE, PA.

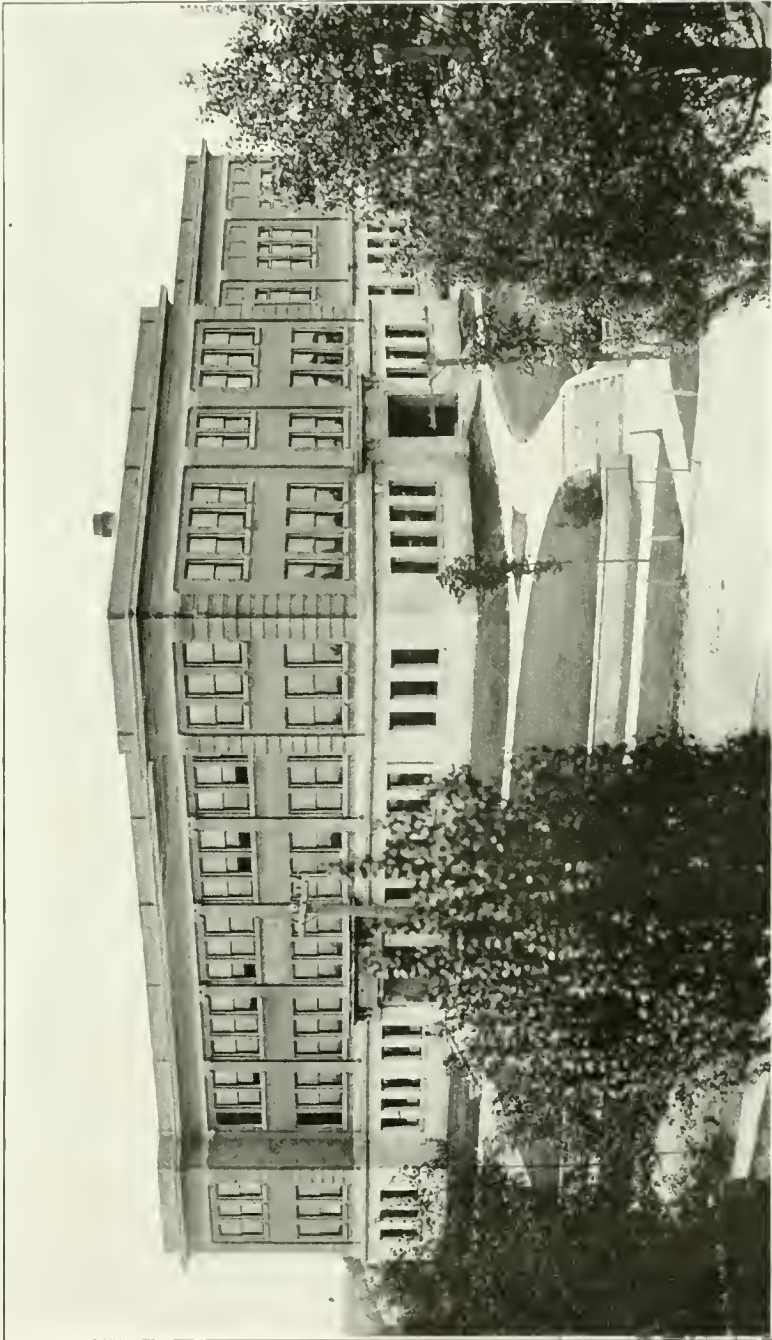

HIGH SCHOOL, ESCANABA, MICH.  
John D. Chubb, Architect, Chicago, Ill.

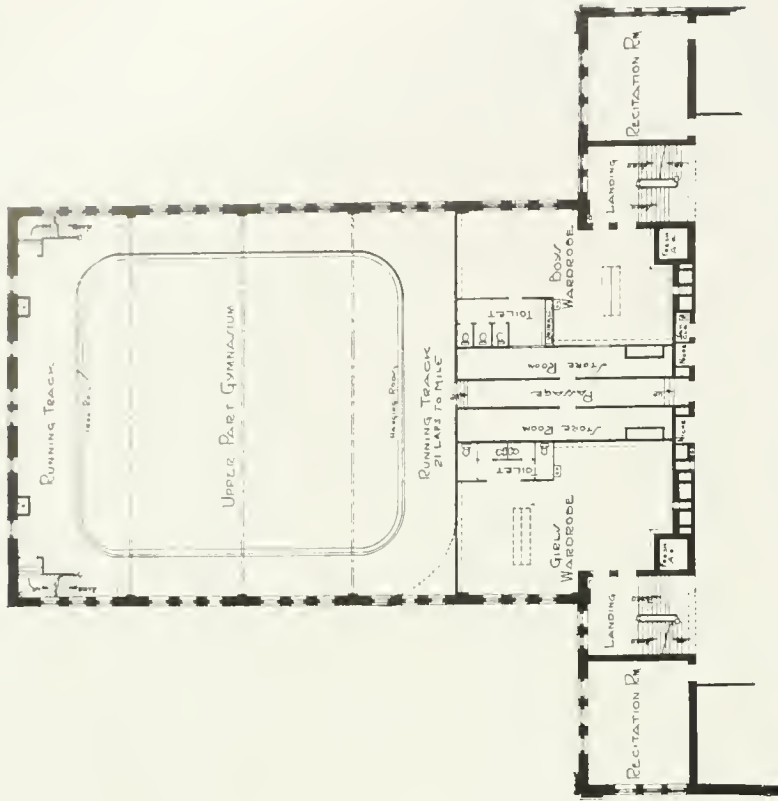

MEZZANINE FLOOR, ESCANABA HIGH SCHOOL.

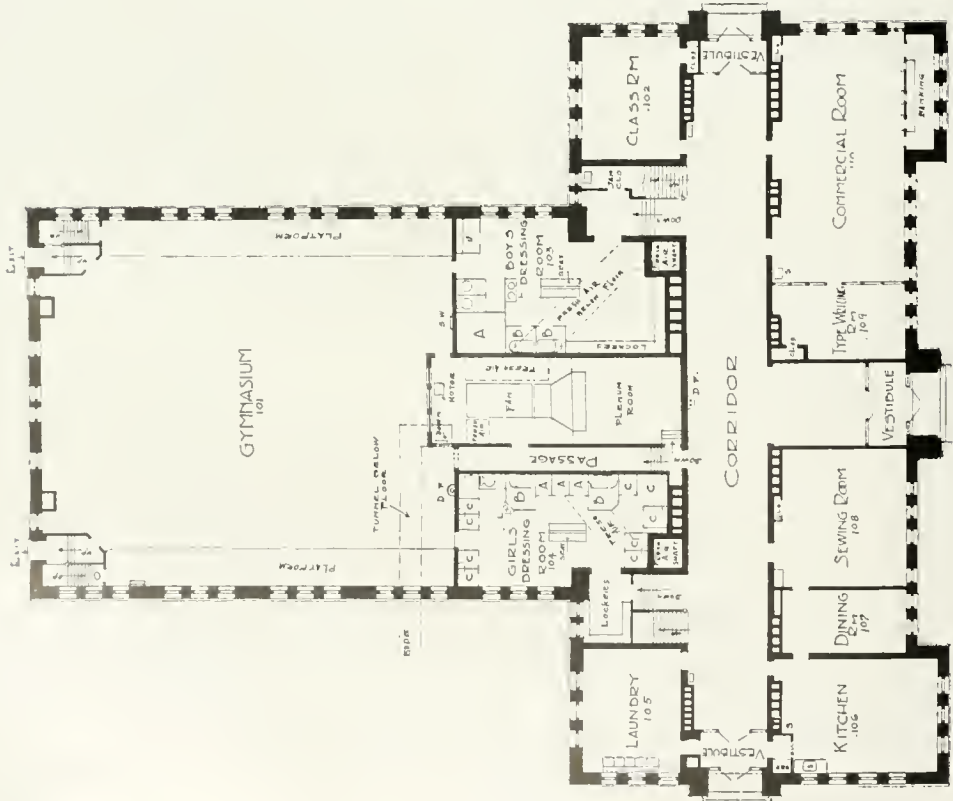

GROUND FLOOR, ESCANABA HIGH SCHOOL.



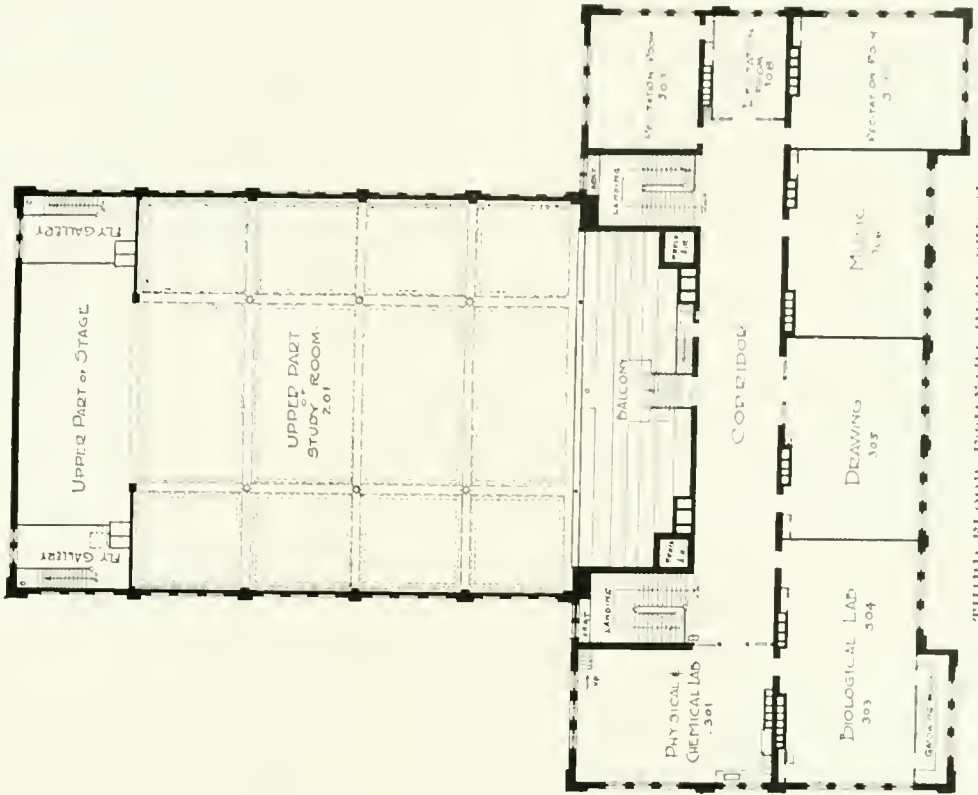

THIRD FLOOR, ESCANABA HIGH SCHOOL

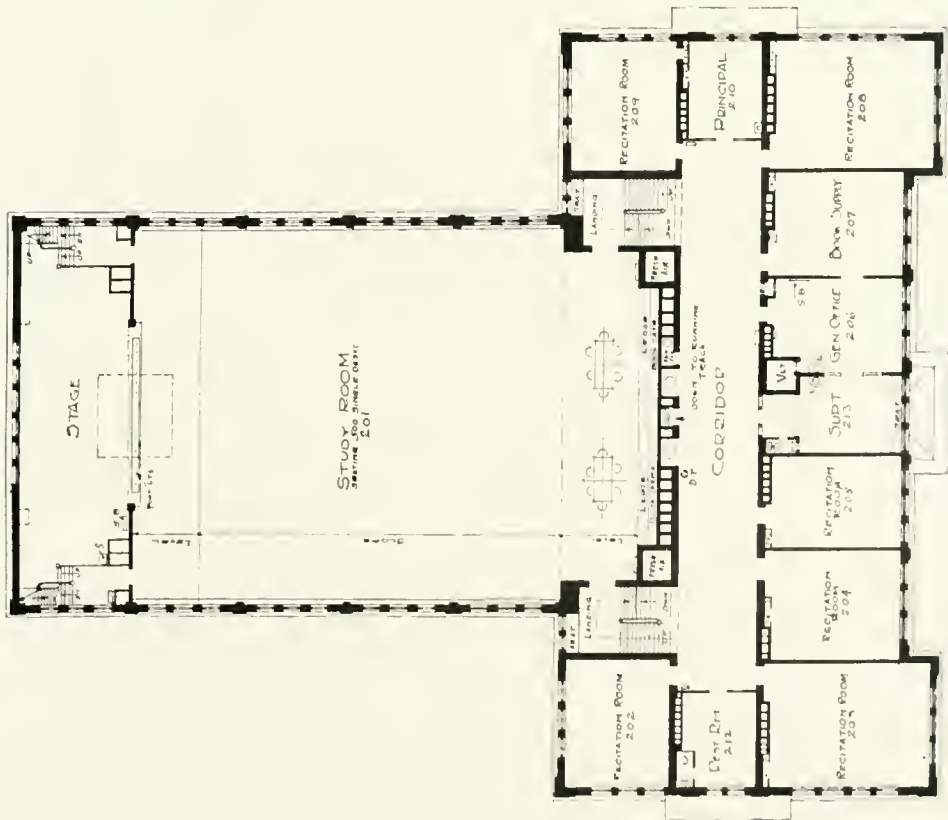

SECOND FLOOR, ESCANABA HIGH SCHOOL

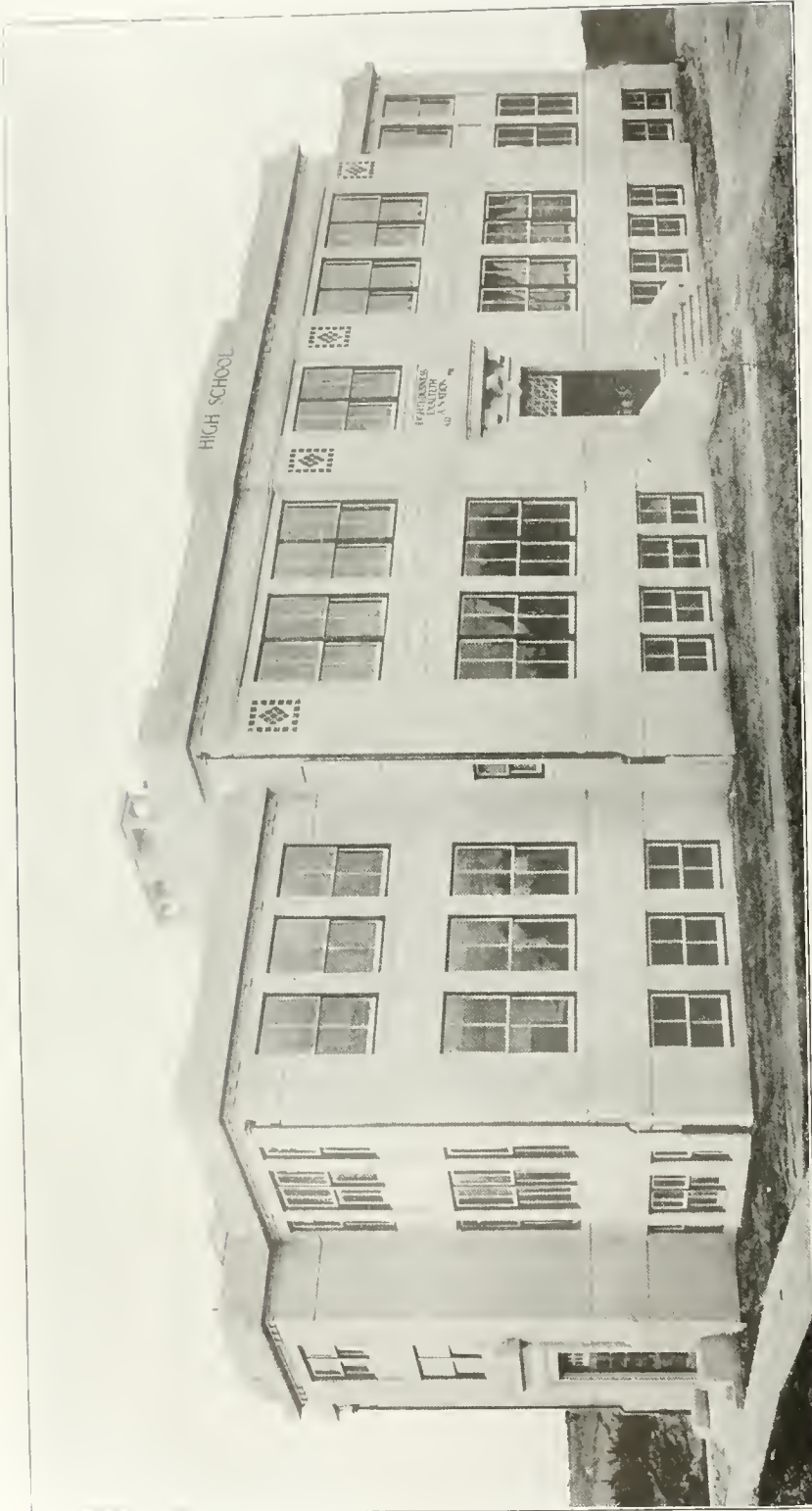

HIGH SCHOOL, PHOENIXVILLE, PA.  
Henry L. Reinhold, Jr., Architect, Philadelphia, Pa.

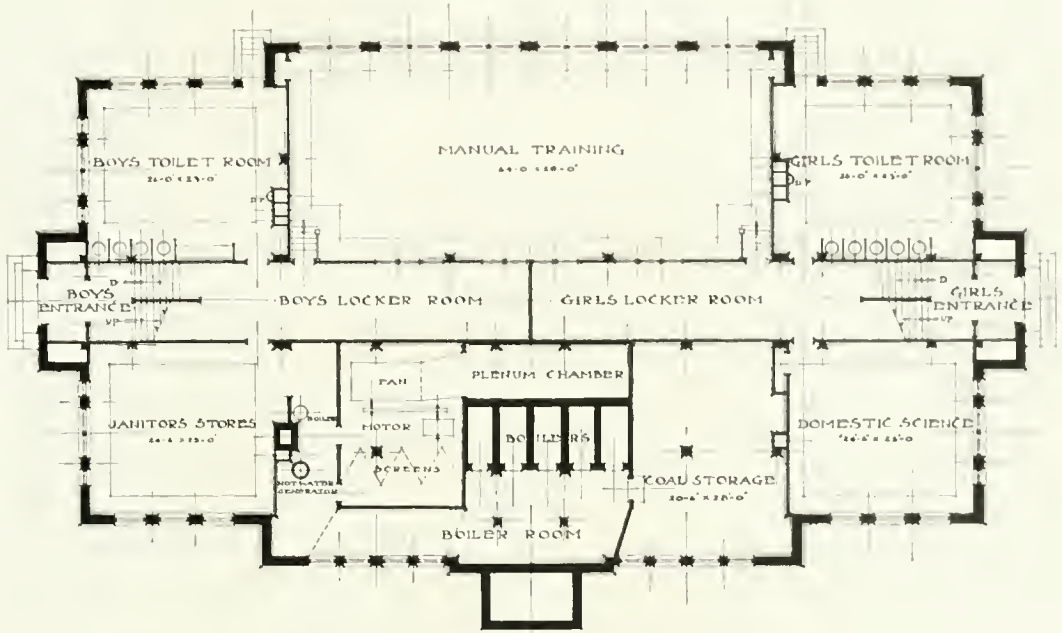

BASEMENT PLAN, PHOENIXVILLE HIGH SCHOOL

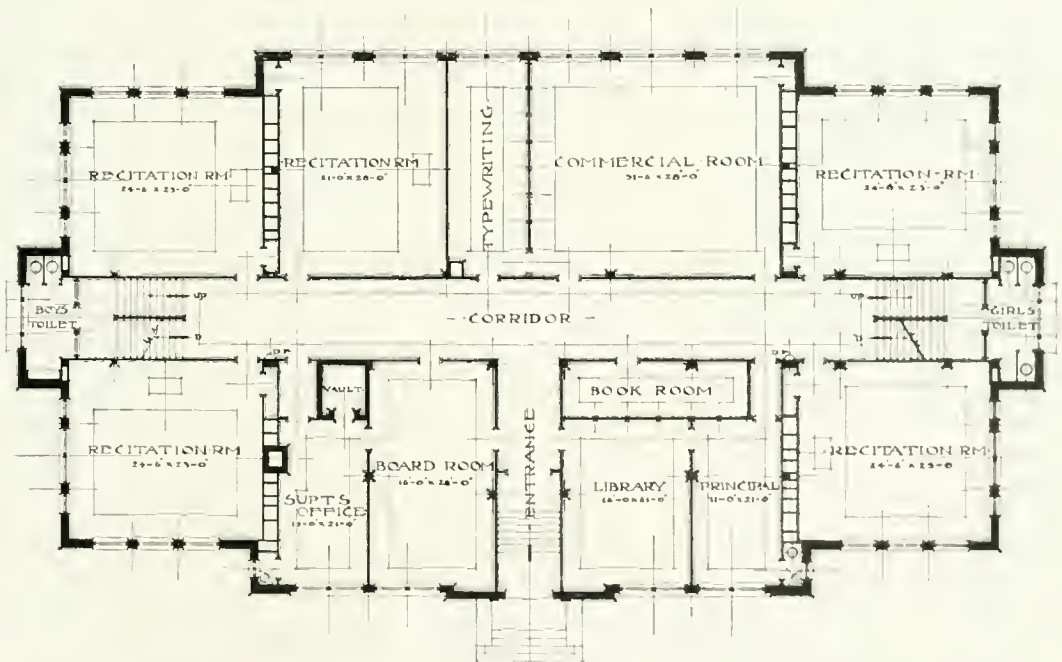

FIRST FLOOR PLAN, PHOENIXVILLE HIGH SCHOOL



HIGH AND GRADE SCHOOL, BESSEMER, MICH.  
 Charlton & Kuenzli, Architects, Milwaukee, Wis., and Marquette, Mich.  
 (See next page)

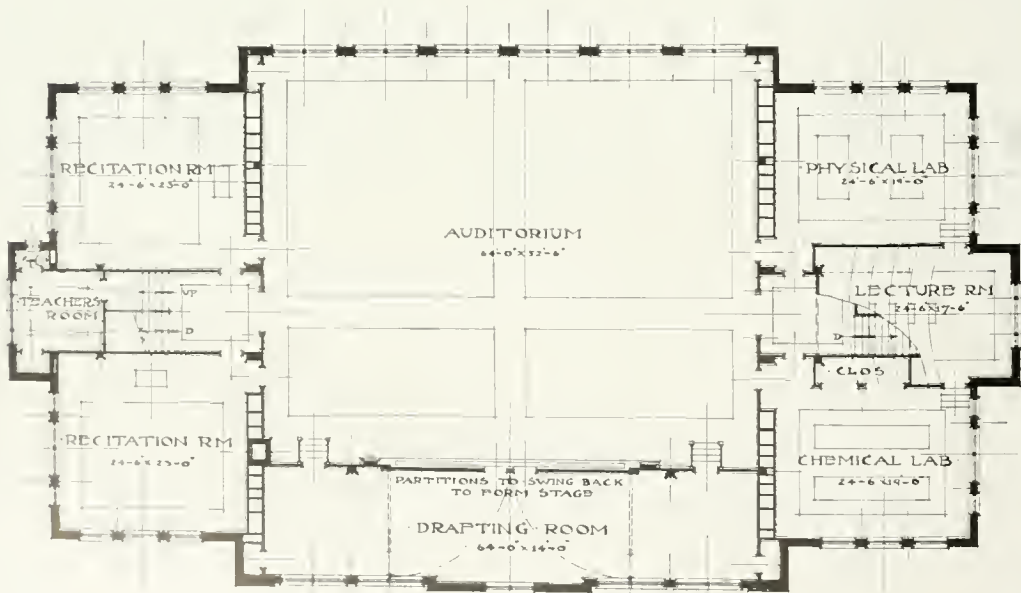

SECOND FLOOR PLAN, PHOENIXVILLE HIGH SCHOOL  
 (See page preceding)



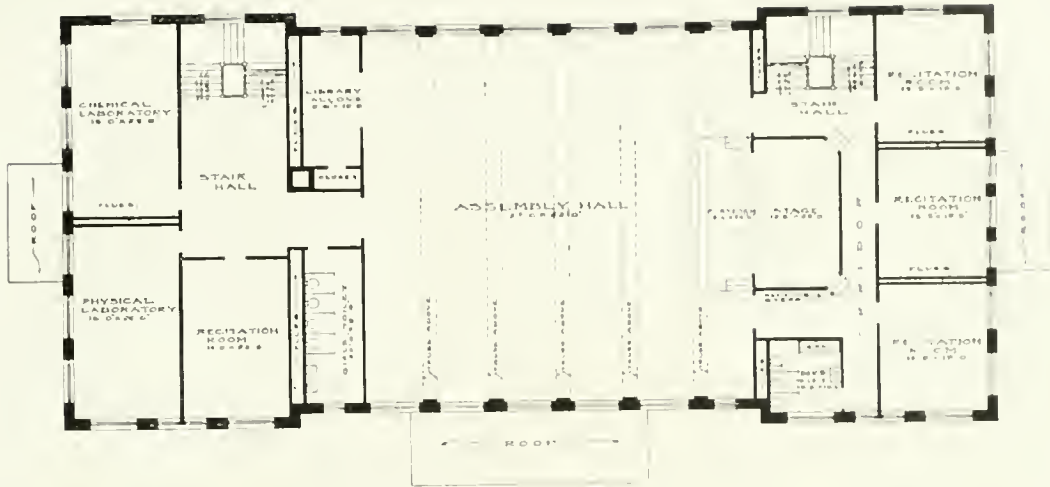

SECOND FLOOR PLAN, BESSEMER HIGH SCHOOL

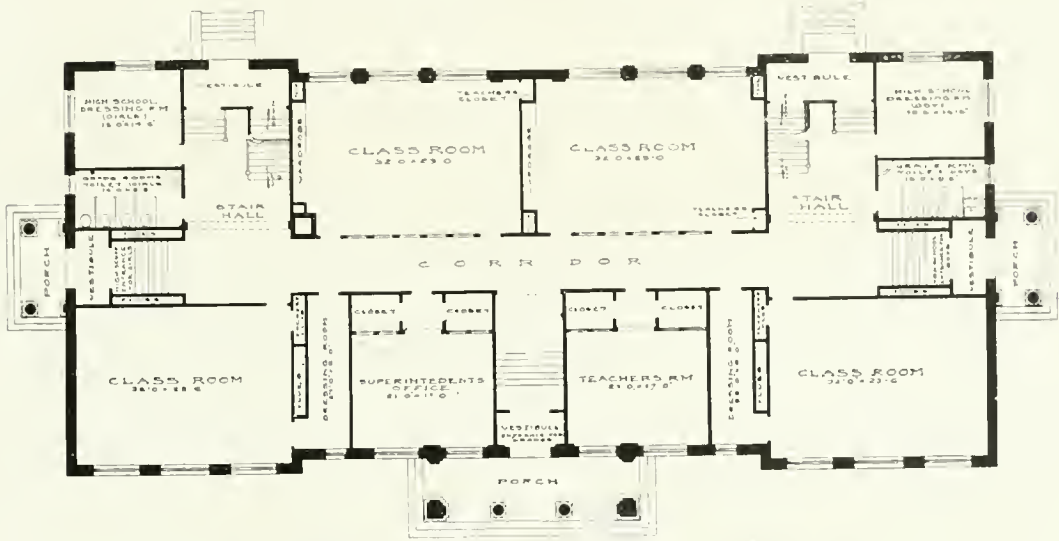

FIRST FLOOR PLAN, BESSEMER HIGH SCHOOL

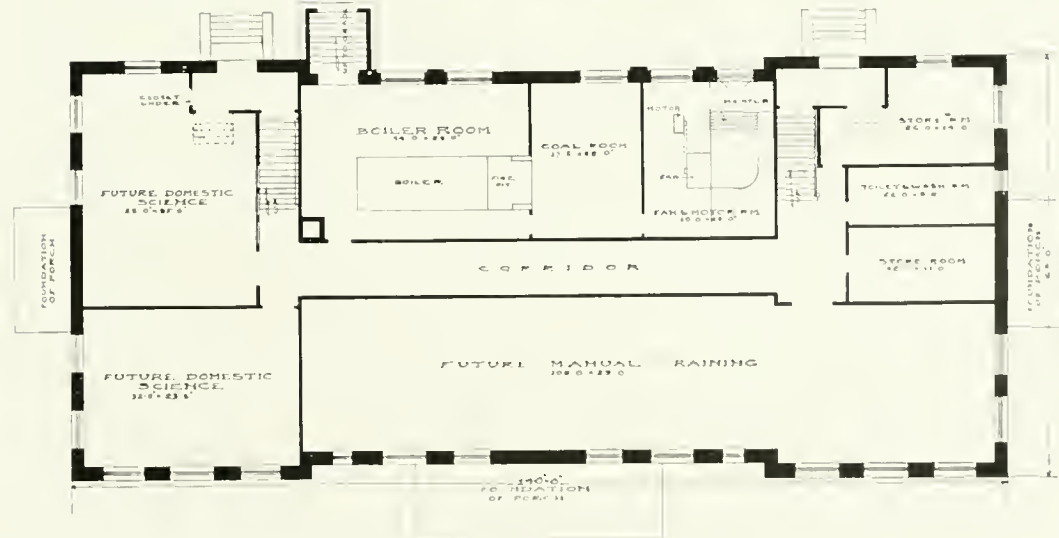

BASEMENT PLAN, BESSEMER HIGH SCHOOL



HIGH SCHOOL, KENNEWICK, WASH.  
L. L. Rand, Architect, Spokane, Wash.

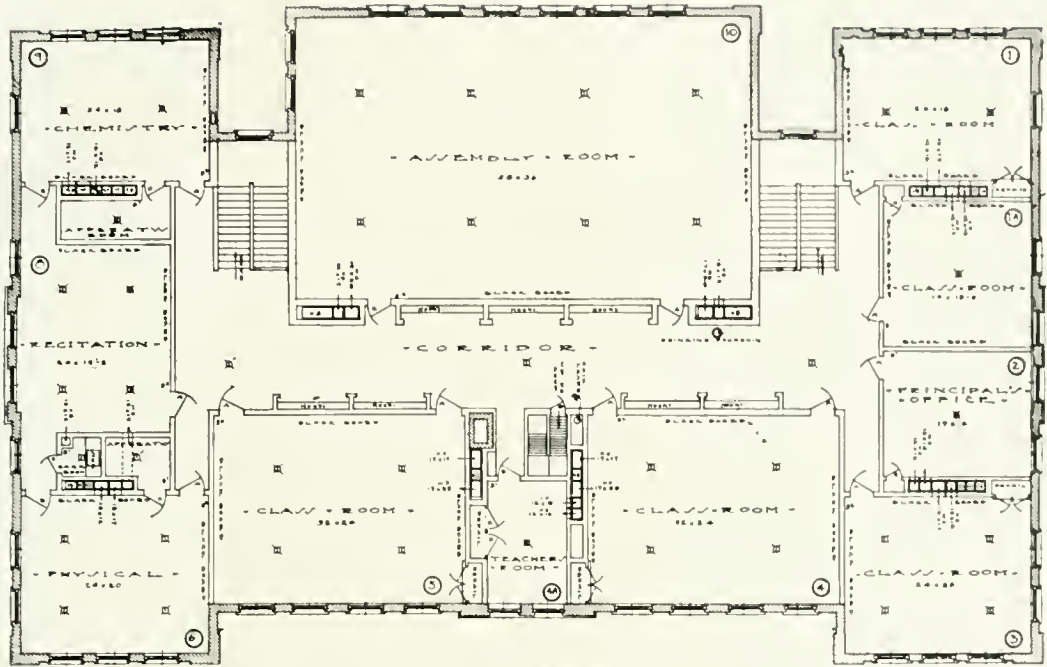

SECOND FLOOR PLAN, KENNEWICK HIGH SCHOOL

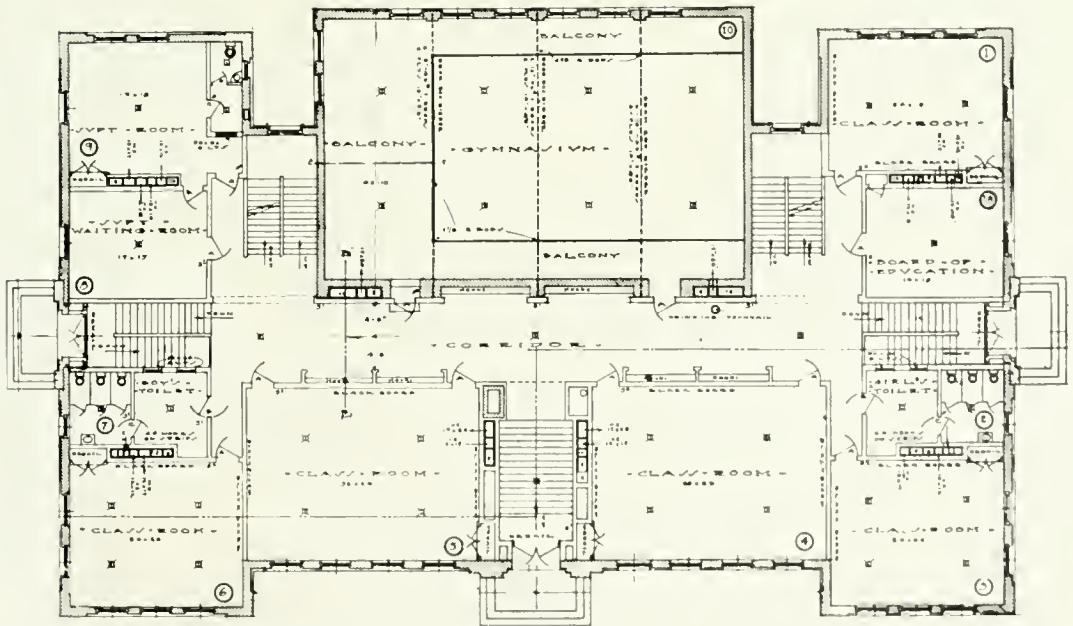

FIRST FLOOR PLAN, KENNEWICK HIGH SCHOOL

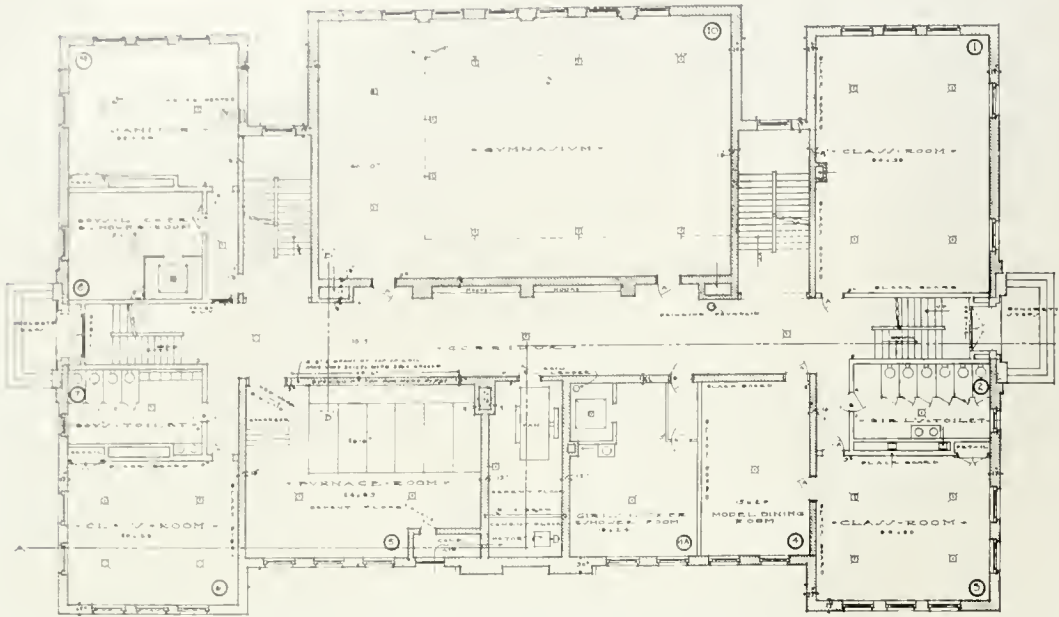

BASEMENT PLAN, KENNEWICK HIGH SCHOOL  
(See page preceding)

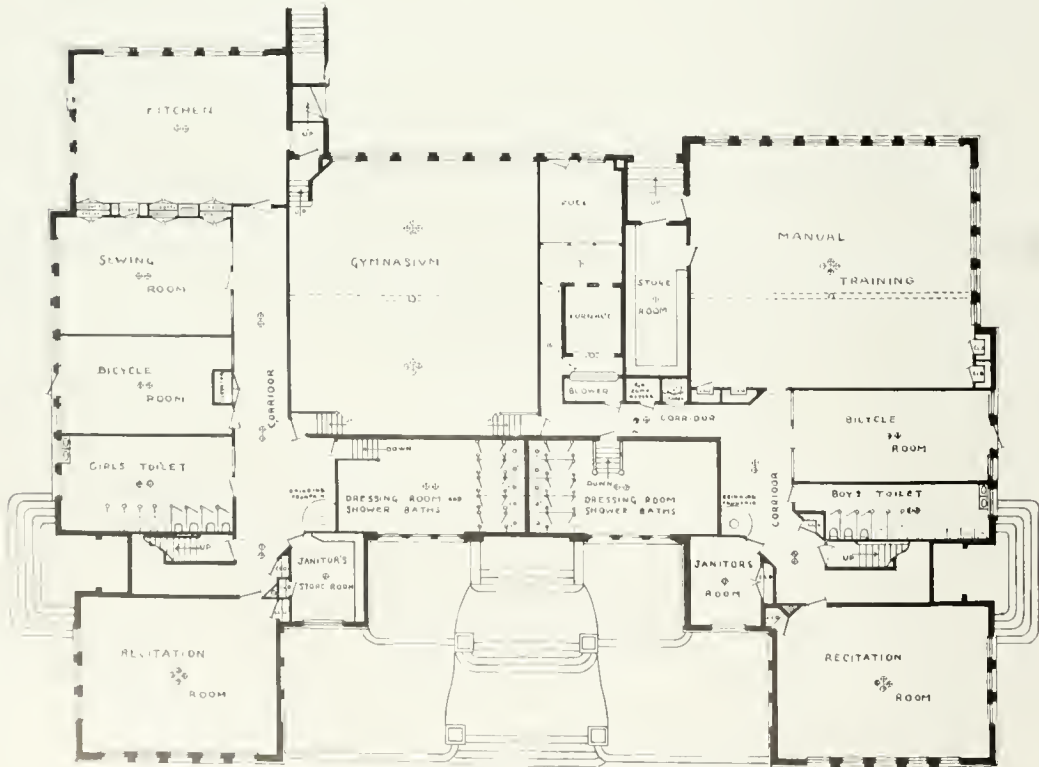

GROUND FLOOR PLAN, FILMORE HIGH SCHOOL





FILLMORE UNION HIGH SCHOOL, FILLMORE, CAL.  
A. C. Smith, Architect, Los Angeles, Cal.

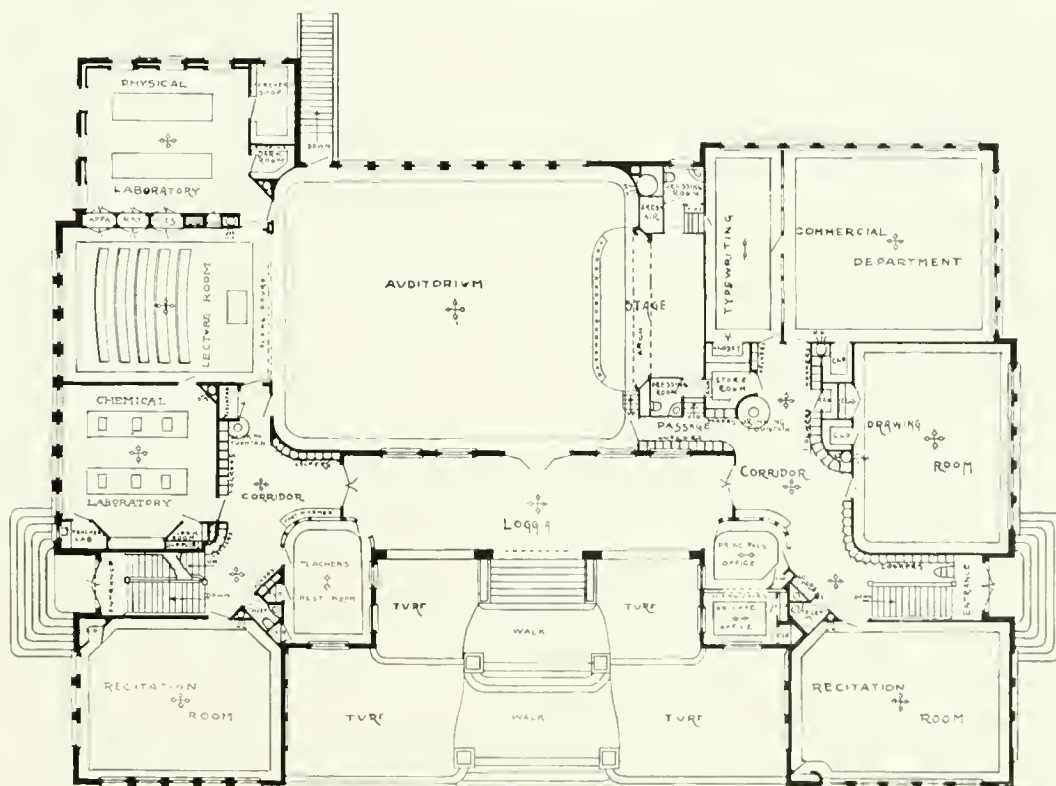

FIRST FLOOR PLAN, FILLMORE UNION HIGH SCHOOL

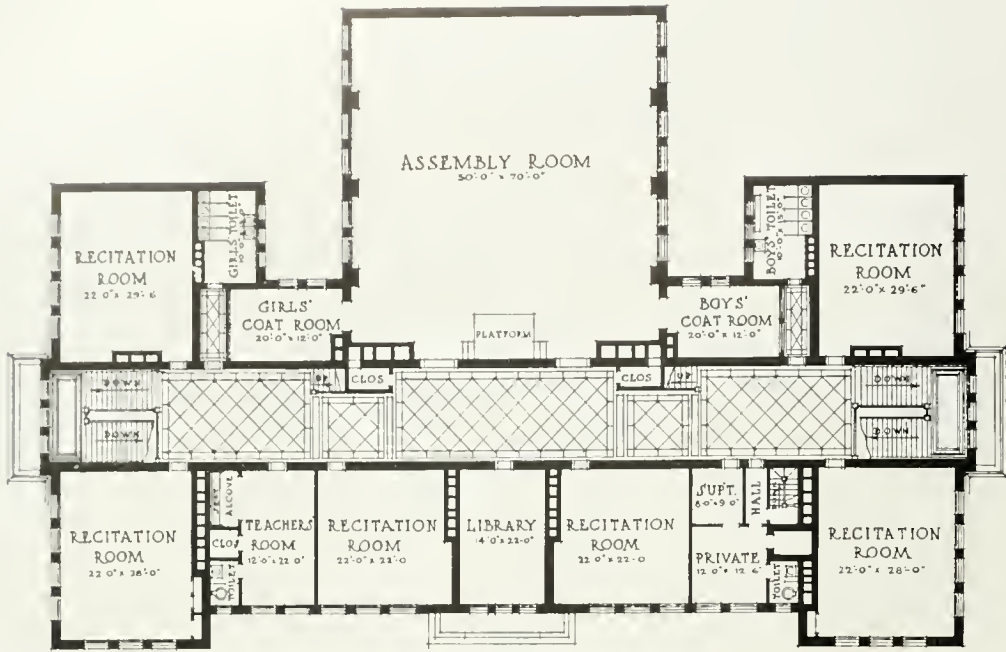

PLAN OF SECOND FLOOR.

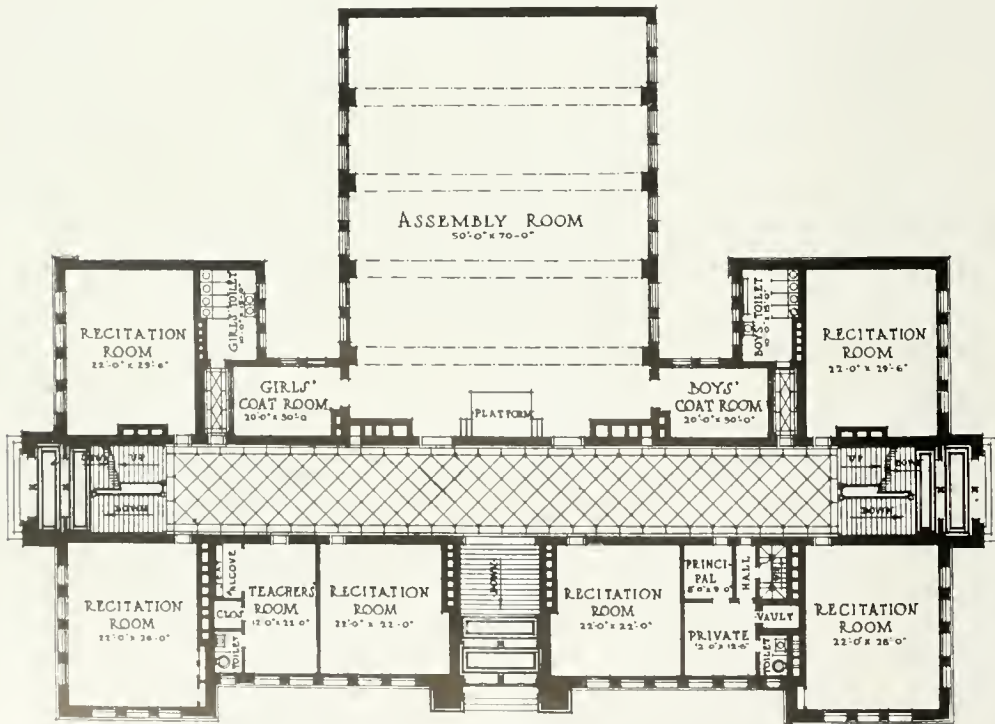

PLAN OF FIRST FLOOR.

PLANS OF HIGH SCHOOL, TIPTON, IND.



TIPTON HIGH SCHOOL, TIPTON, IND.  
 J. T. Johnson & Co., Architects, Indianapolis, Ind.

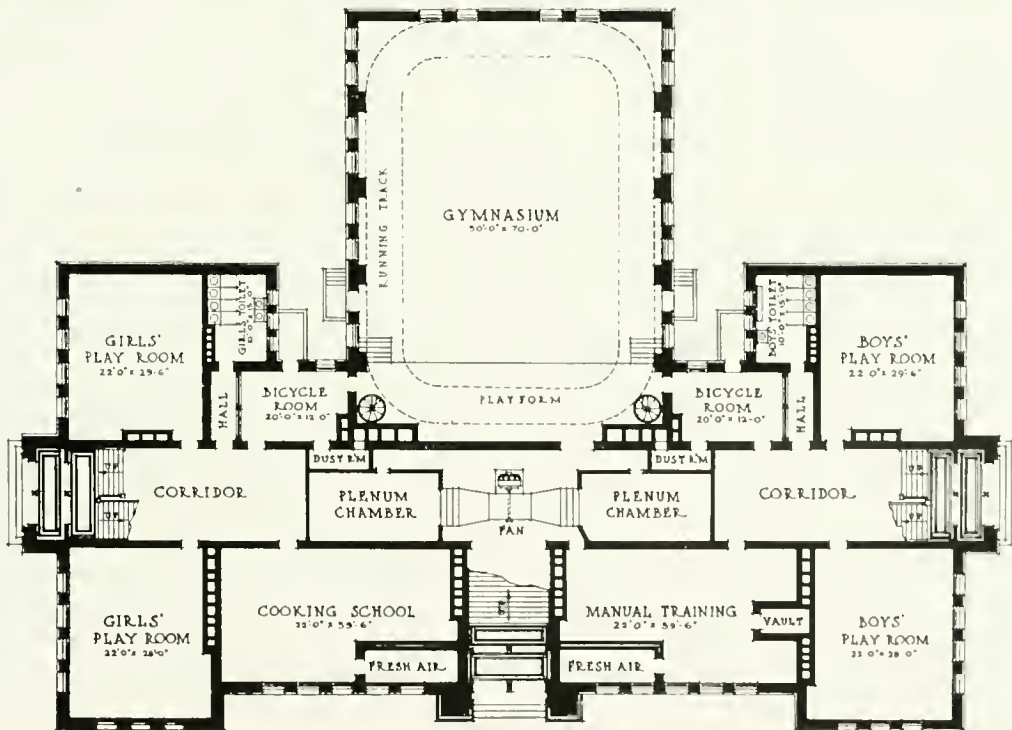

• PLAN OF BASEMENT •

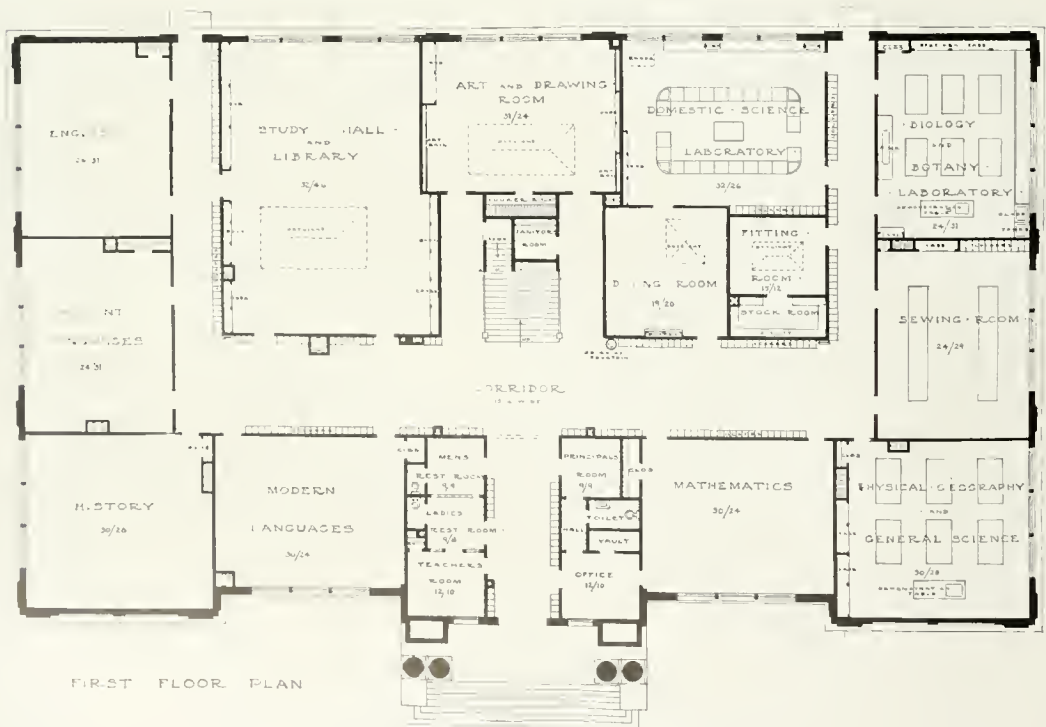
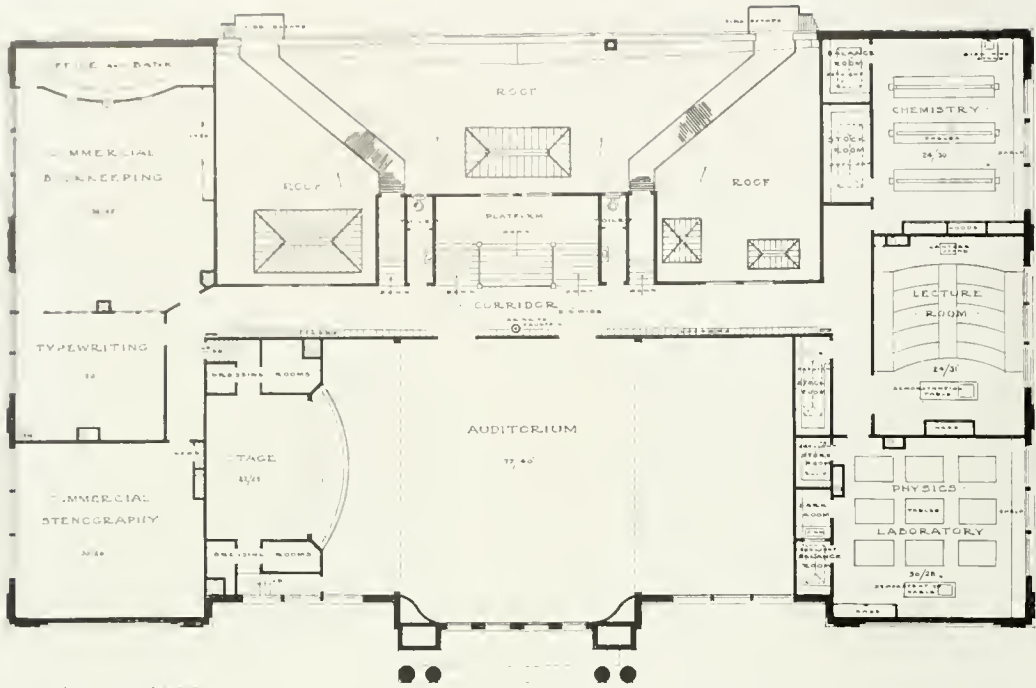

FLOOR PLANS, VENTURA UNION HIGH SCHOOL





VENTURA UNION HIGH SCHOOL, VENTURA, CAL.  
Norman F. Marsh, Architect, Los Angeles, Cal.

HIGH SCHOOL BUILDINGS

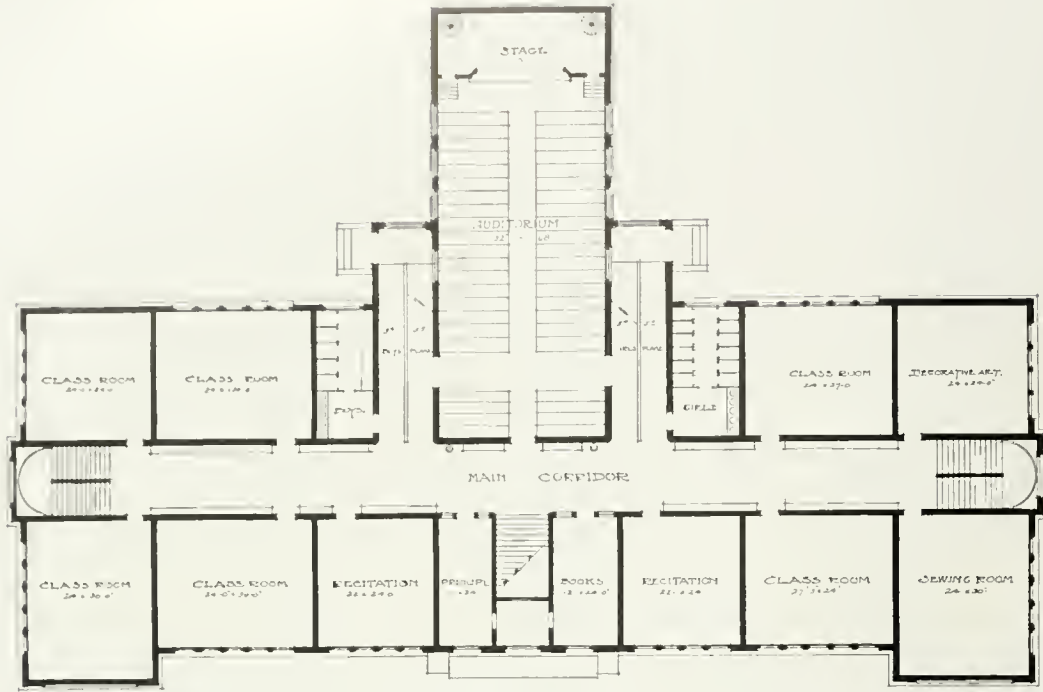

MIDDLE FLOOR PLAN  
 HILLIARD HIGH SCHOOL  
 ROBT. C. SWELATT ARCHITECT  
 OF OPPOSITE WASH.

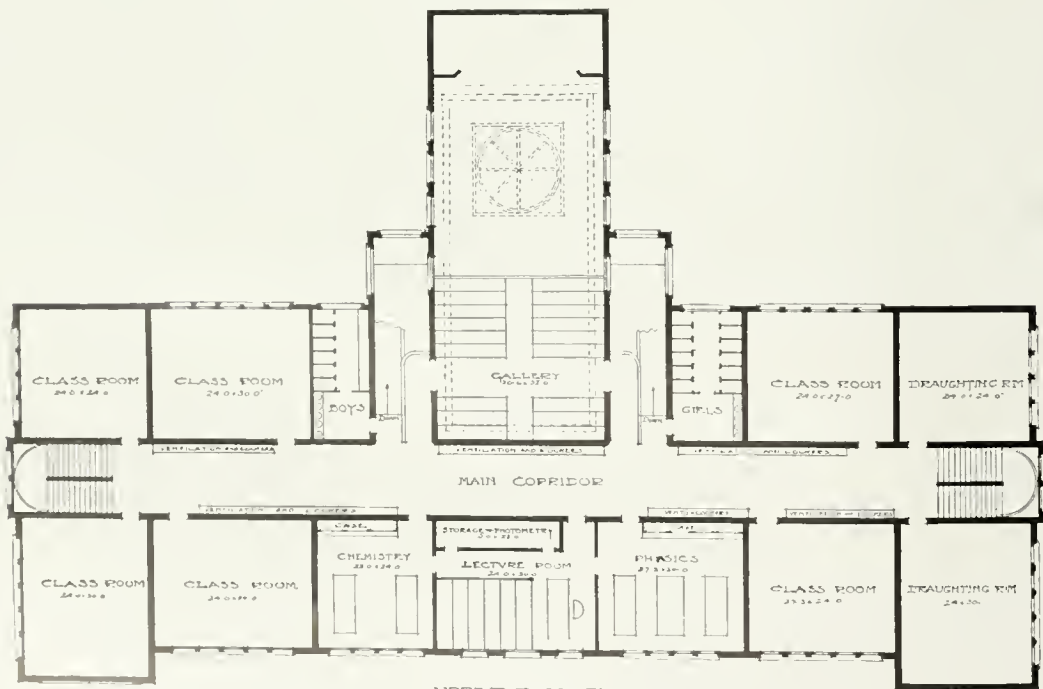

UPPER FLOOR PLAN  
 HILLIARD HIGH SCHOOL  
 HILLIARD WASH.  
 ROBT. C. SWELATT ARCHT  
 OF OPPOSITE WASH.

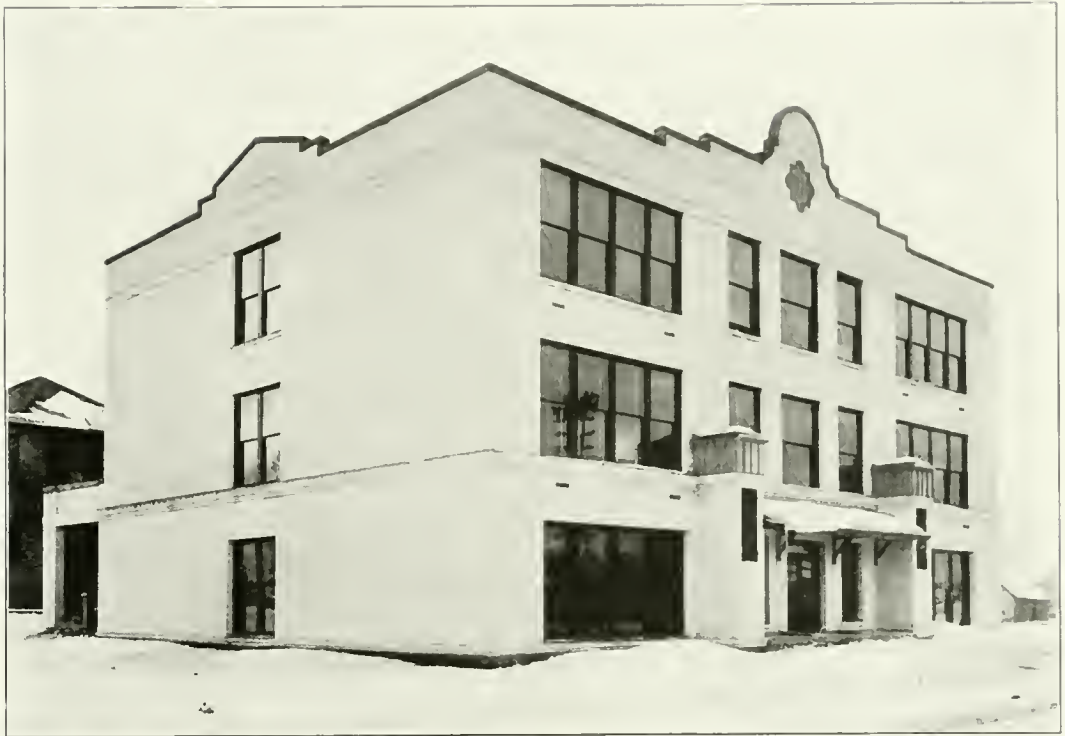

COMPLETED MIDDLE SECTION HIGH SCHOOL, HILLYARD, WASH.  
Robert C. Sweatt, Architect, Spokane, Wash.

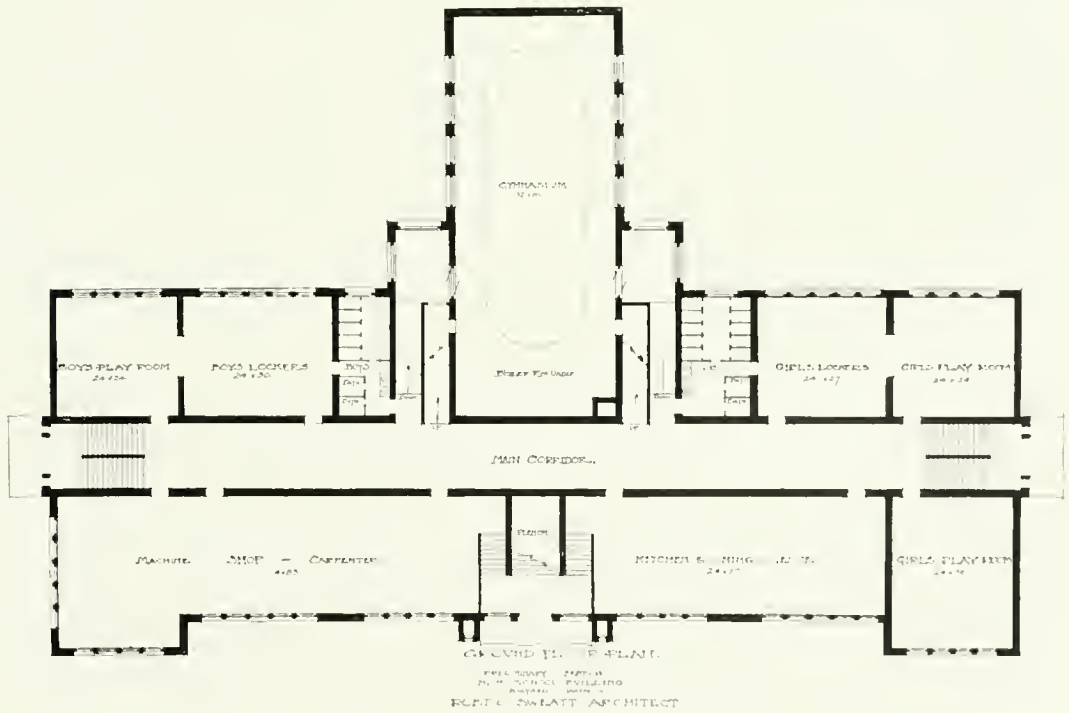

HIGH SCHOOL BUILDINGS

SECOND FLOOR, BELLE PLAINE HIGH SCHOOL

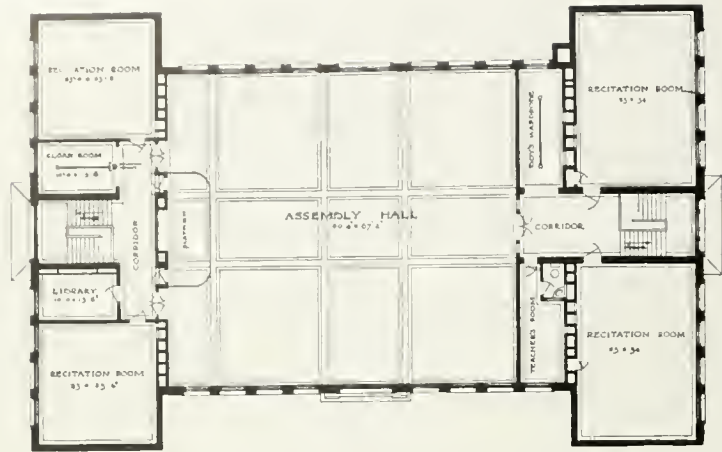

FIRST FLOOR, BELLE PLAINE HIGH SCHOOL

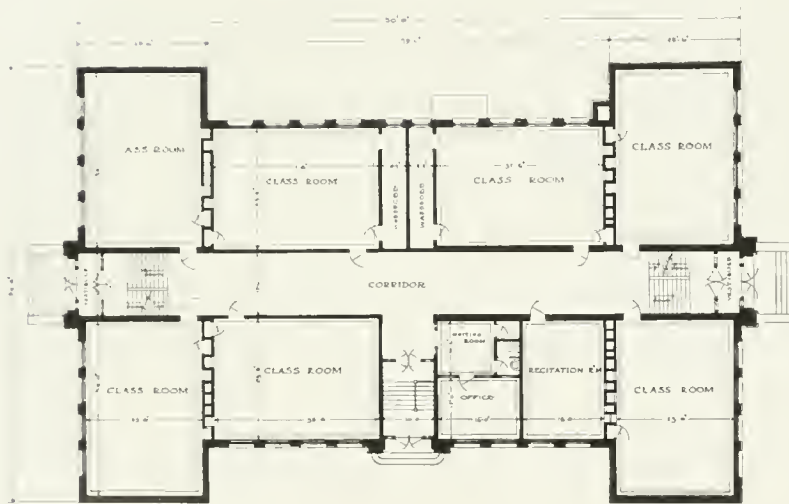

BASEMENT PLAN, BELLE PLAINE HIGH SCHOOL

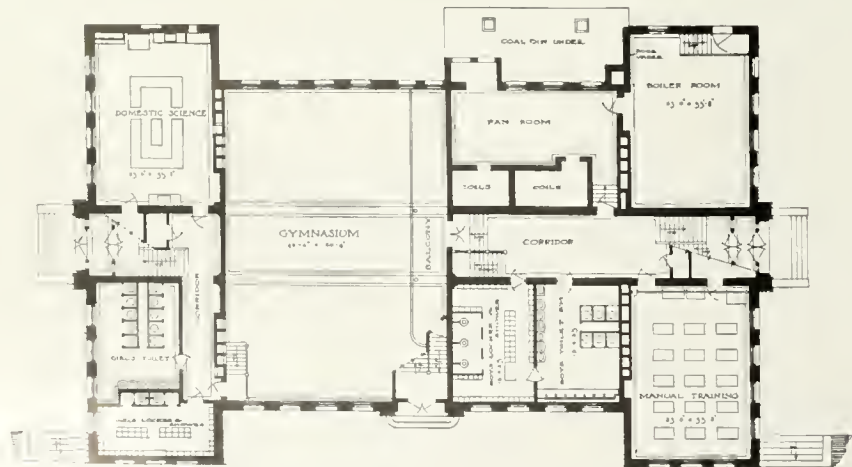





HIGH SCHOOL, BELLE PLAINE, IA.  
Chas. A. Dorman & Co., Architects, Cedar Rapids, Ia.

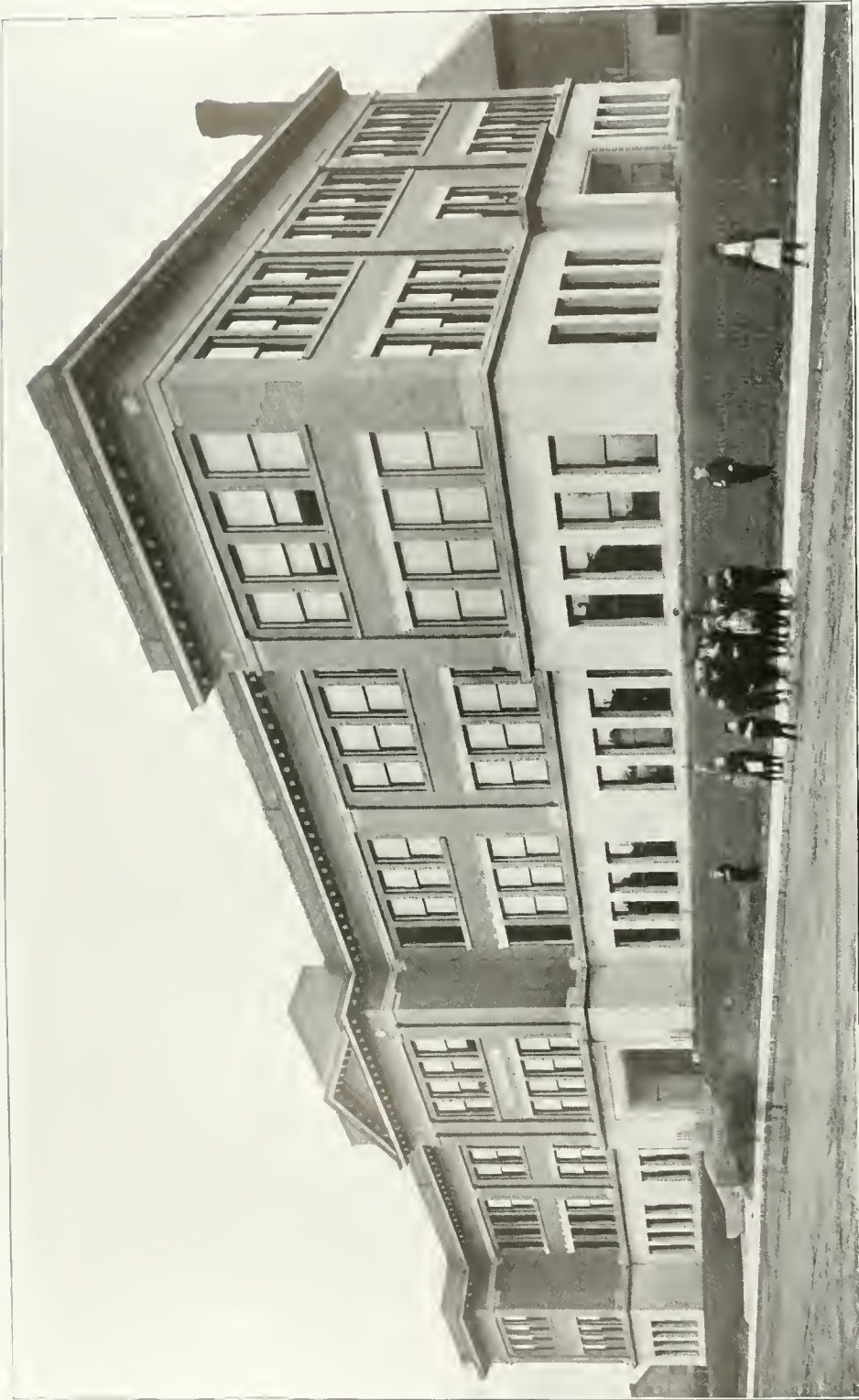

HIGH SCHOOL, NEGAUNEE, MICH.  
John D. Chubb, Architect, Chicago, Ill.

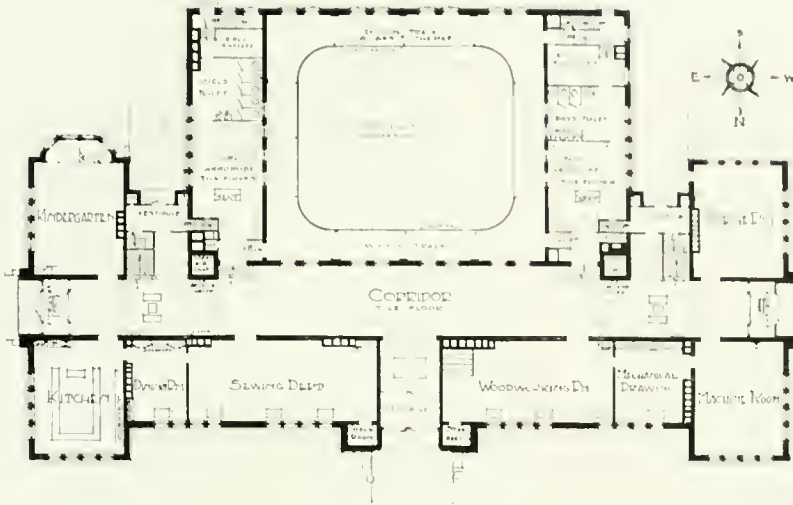

GROUND FLOOR, NEGAUNEE HIGH SCHOOL

SECOND FLOOR, NEGAUNEE HIGH SCHOOL

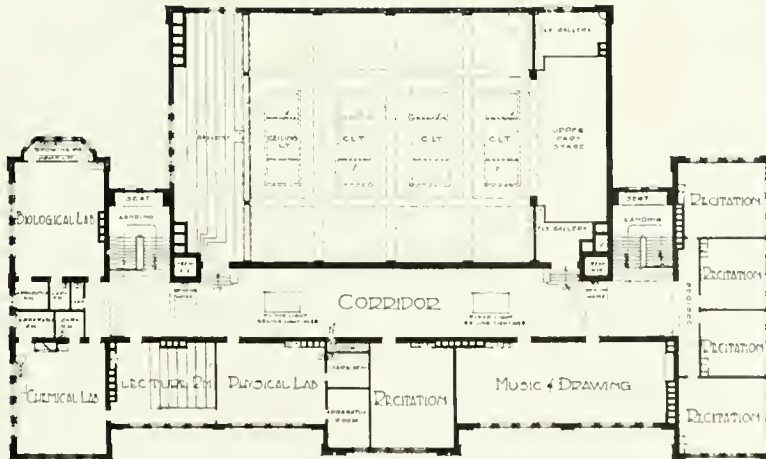
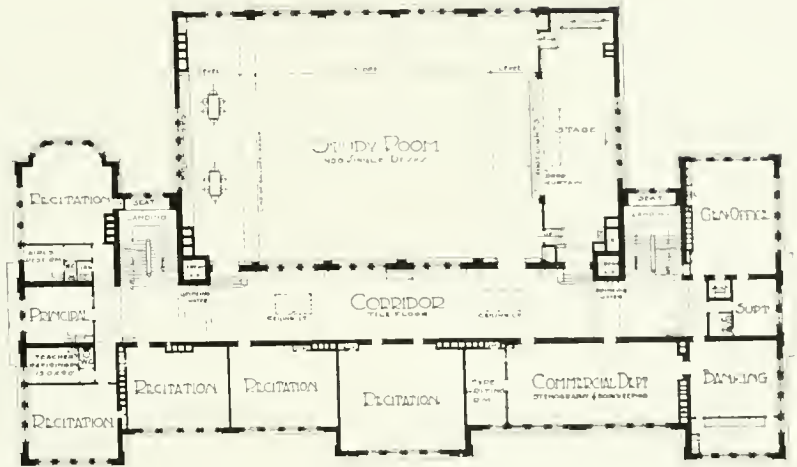

THIRD FLOOR, NEGAUNEE HIGH SCHOOL

HIGH SCHOOL BUILDINGS

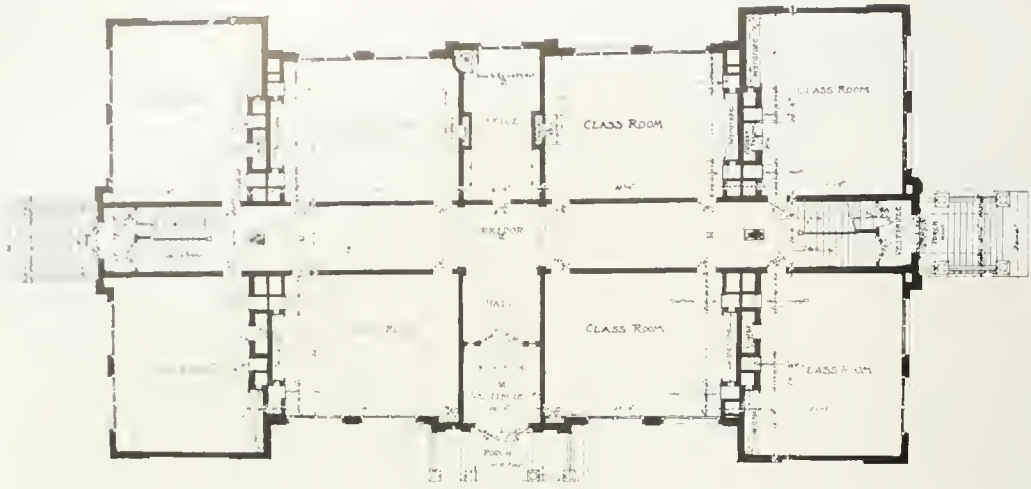

FIRST FLOOR, LINDENHURST HIGH SCHOOL

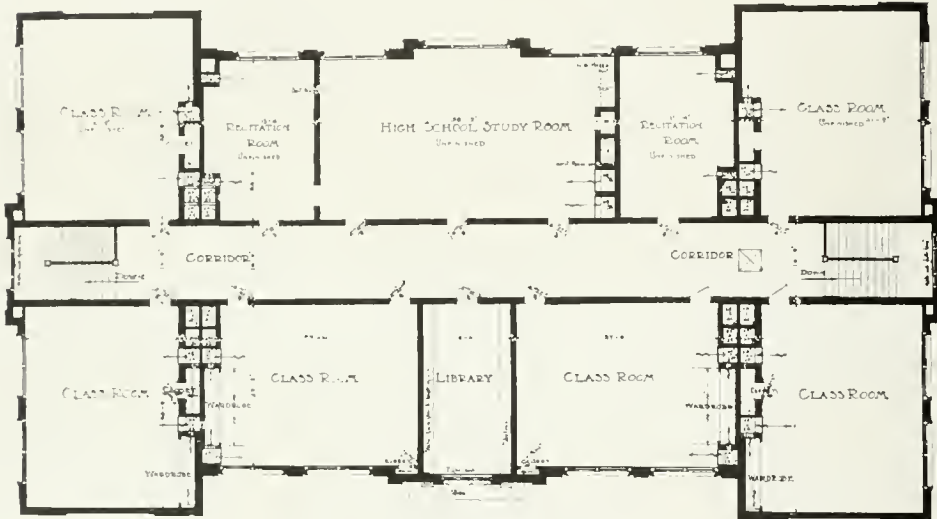

SECOND FLOOR, LINDENHURST HIGH SCHOOL

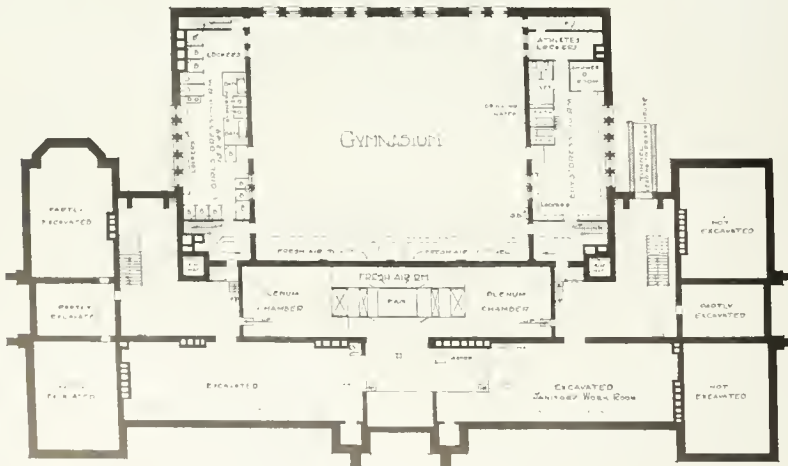

BASEMENT PLAN, NEGAUNEE HIGH SCHOOL  
(See preceding page)





HIGH SCHOOL, LINDENBURST, N. Y.  
Inglee & Hart, Architects, Amityville, N. Y.

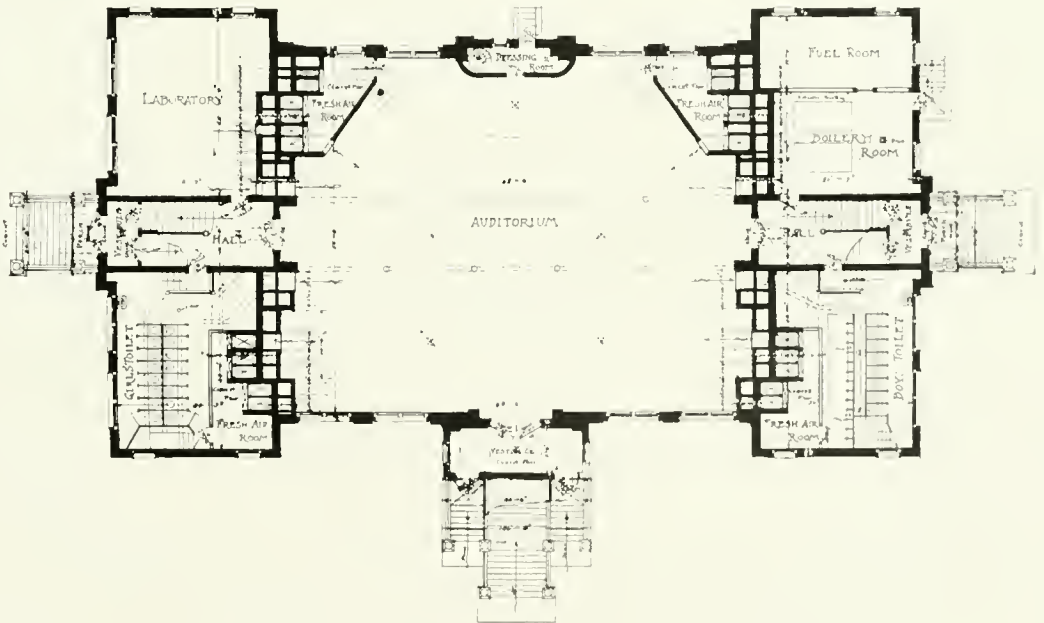

GROUND FLOOR PLAN, LINDENBURST HIGH SCHOOL.

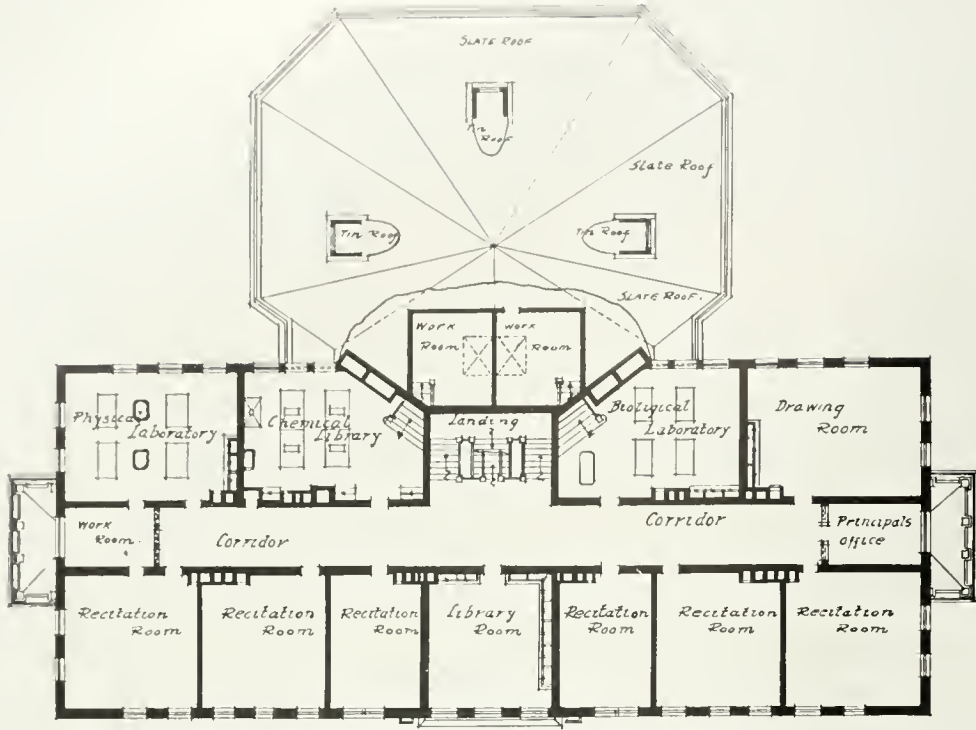

SECOND FLOOR PLAN, PARIS HIGH SCHOOL

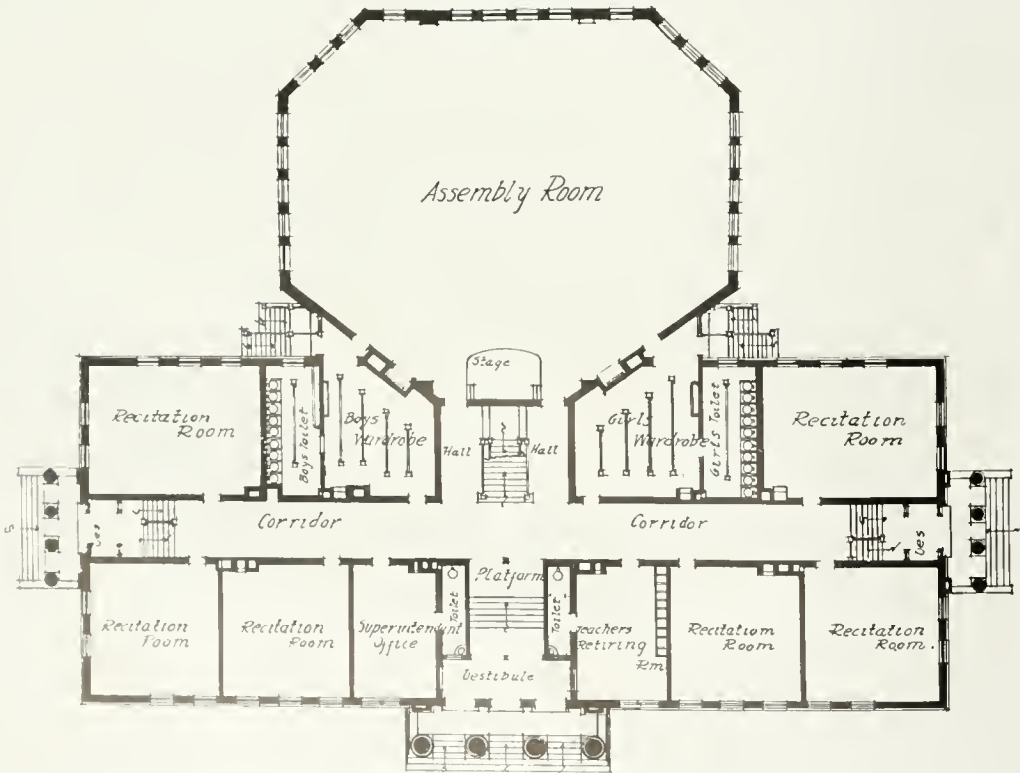

FIRST FLOOR PLAN, PARIS HIGH SCHOOL



HIGH SCHOOL, PARIS, ILL.  
Reeves & Baillie, Architects, Peoria

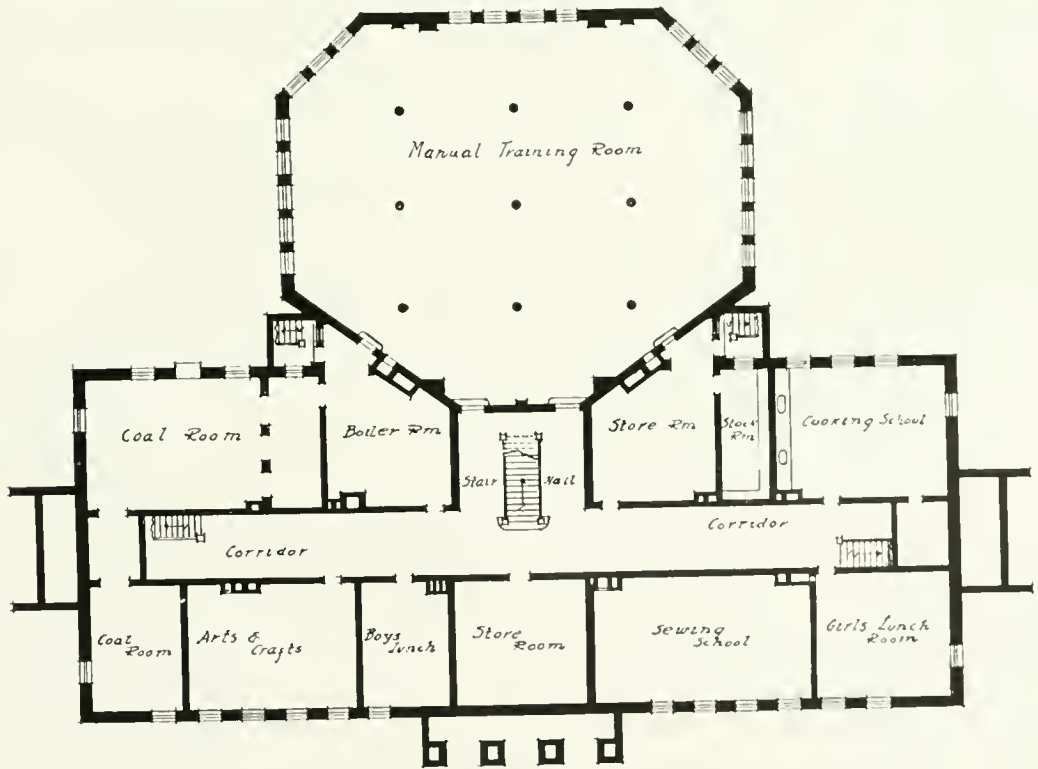

BASEMENT PLAN, PARIS HIGH SCHOOL



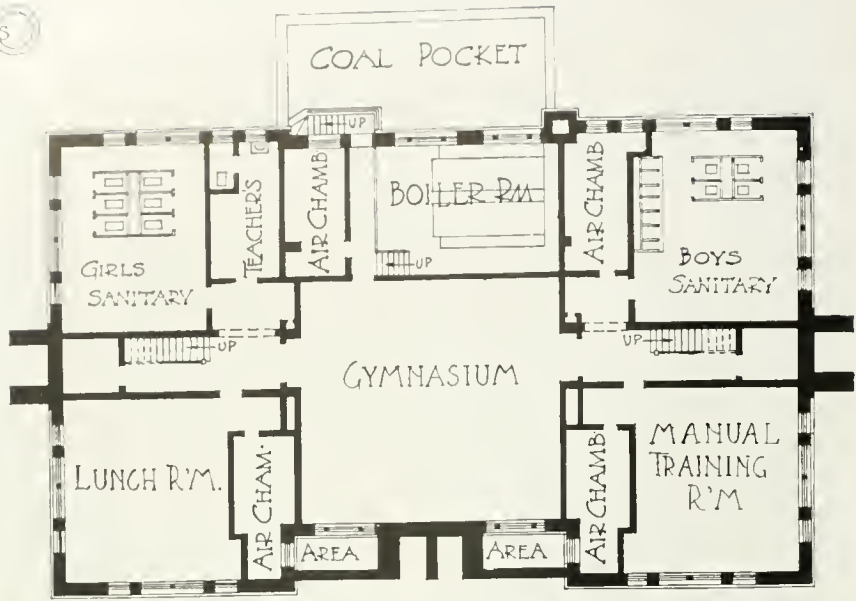

BASEMENT PLAN, HIGH SCHOOL, CANTON, MASS.

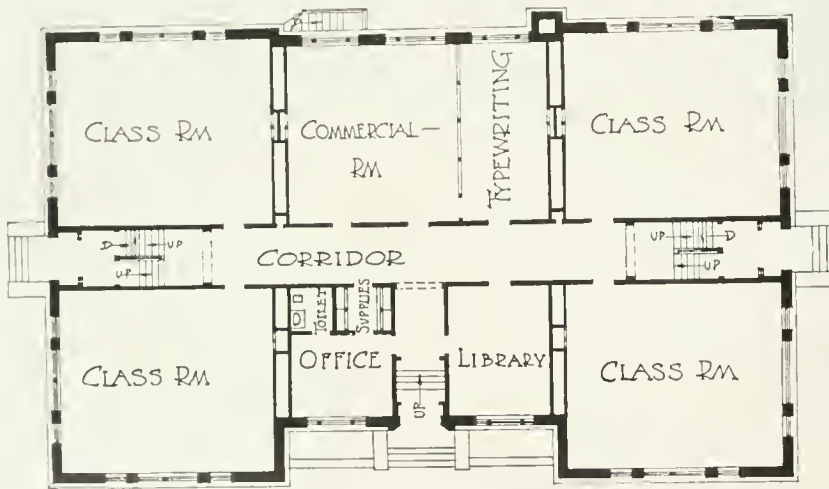

FIRST FLOOR, HIGH SCHOOL, CANTON, MASS.

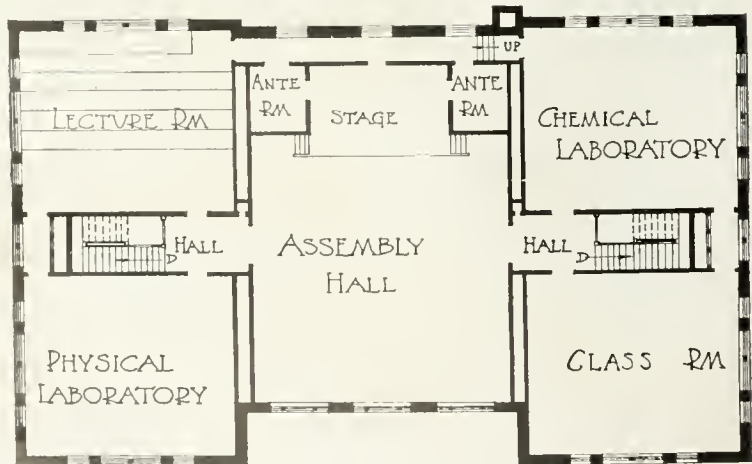

SECOND FLOOR, HIGH SCHOOL, CANTON, MASS.



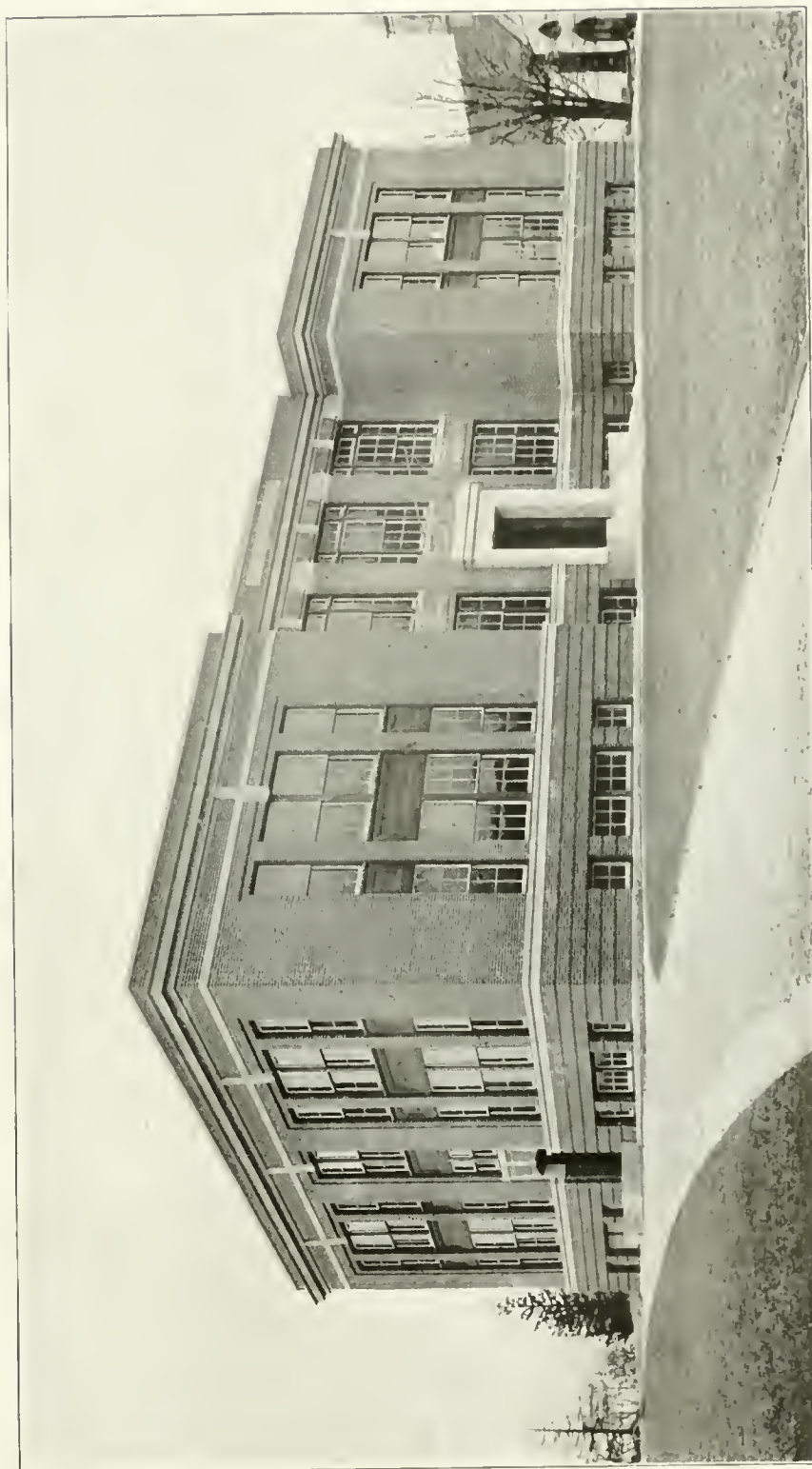

HIGH SCHOOL, CANTON, MASS.  
Thomas M. James, Architect, Boston, Mass.

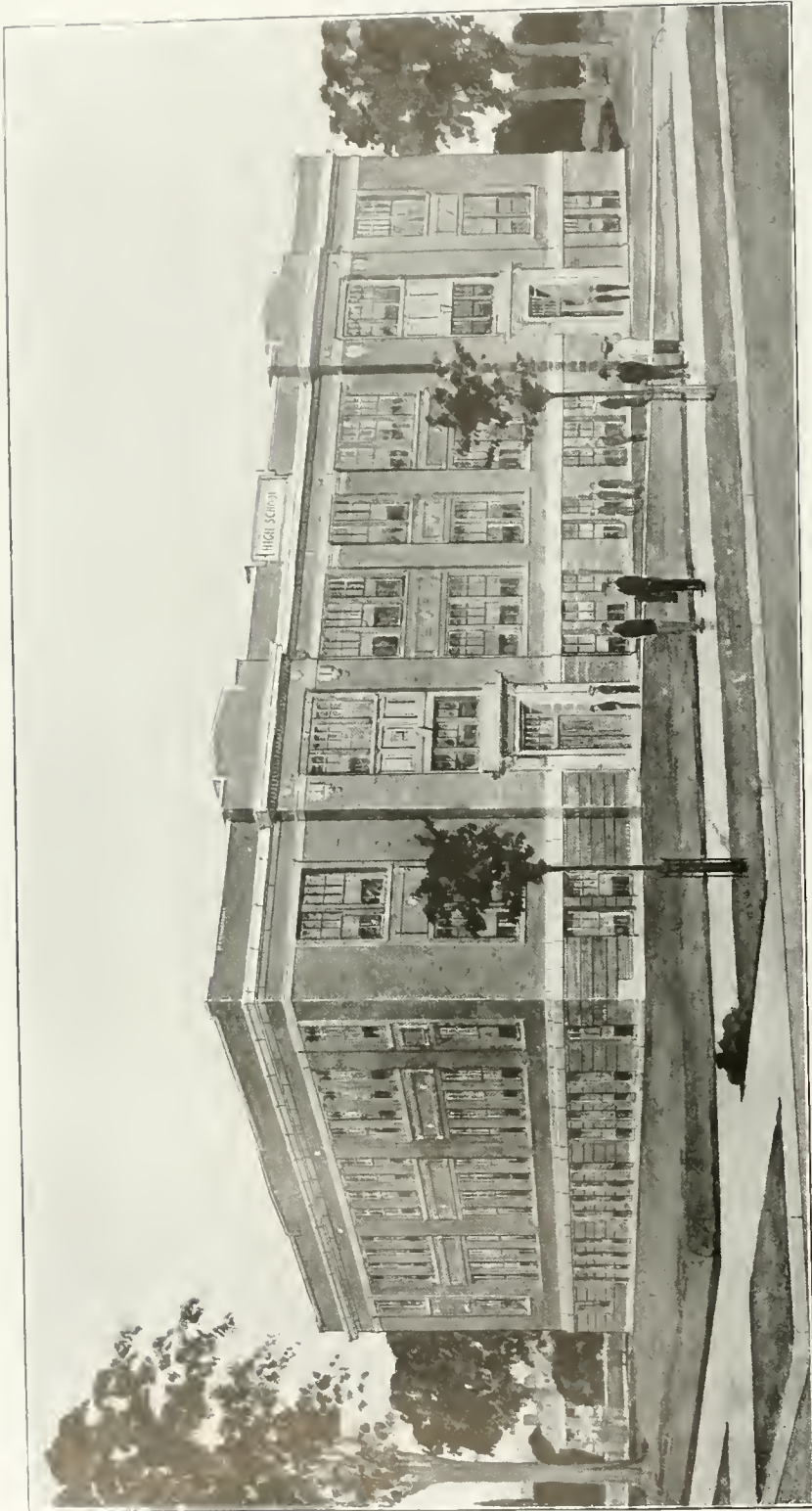

HIGH SCHOOL, ALBIA, IA.  
Chas. A. Dieman & Co., Architects, Cedar Rapids, Ia.

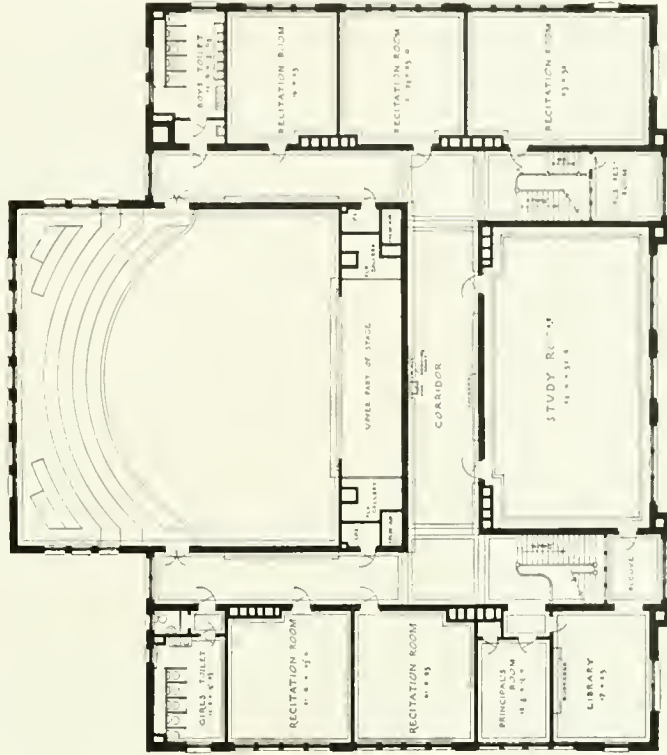

SECOND FLOOR PLAN

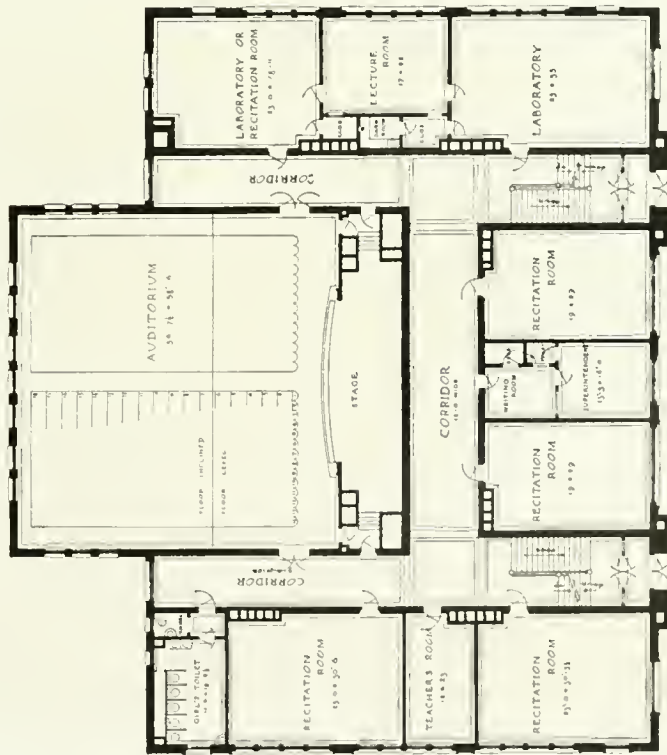

FIRST FLOOR PLAN

FLOOR PLANS, HIGH SCHOOL, ALBIA, LA.





HIGH SCHOOL, NEWTON, IA.  
Chas. A. Bieman & Co., Architects, Cedar Rapids, Ia.

(See page preceding)

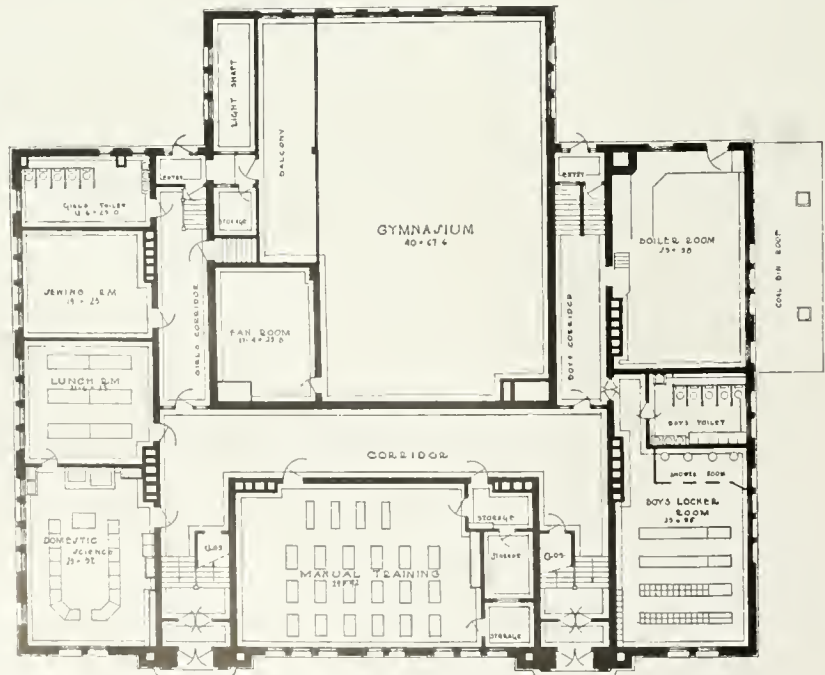

GROUND FLOOR PLAN  
HIGH SCHOOL, ALBIA, IA.



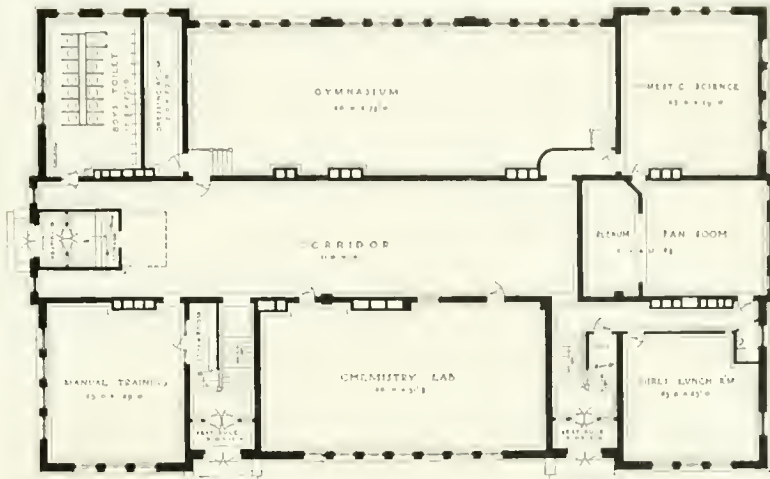

BASEMENT PLAN, NEWTON HIGH SCHOOL

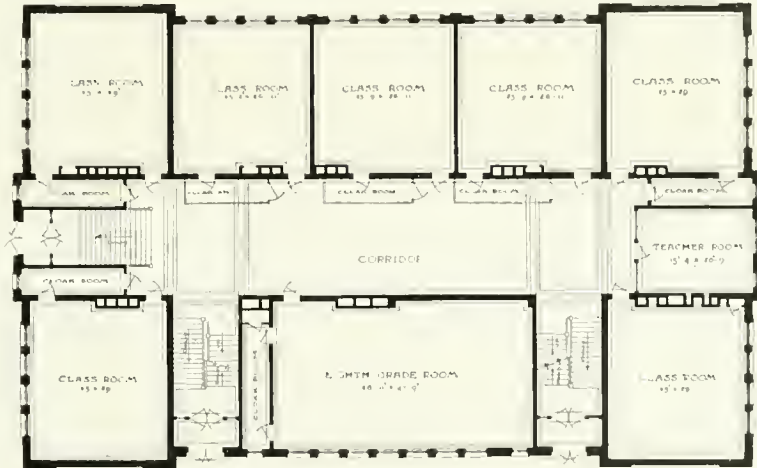

FIRST FLOOR, NEWTON HIGH SCHOOL

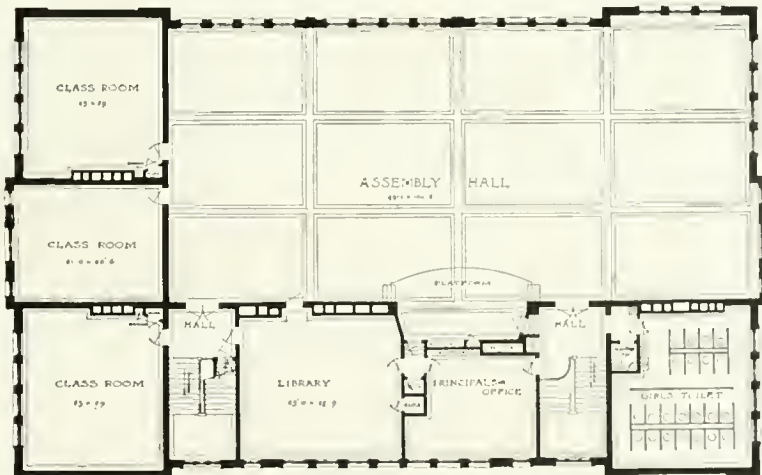

SECOND FLOOR, NEWTON HIGH SCHOOL

HIGH SCHOOL BUILDINGS

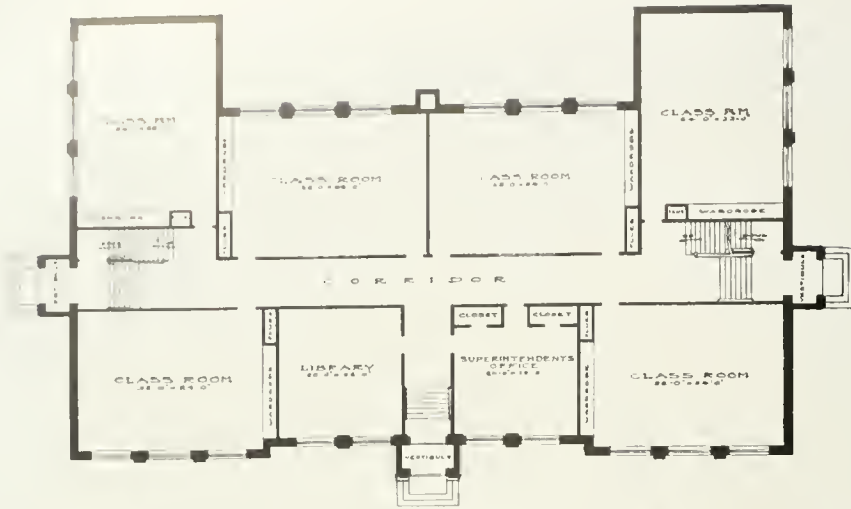

FIRST FLOOR, REPUBLIC HIGH SCHOOL

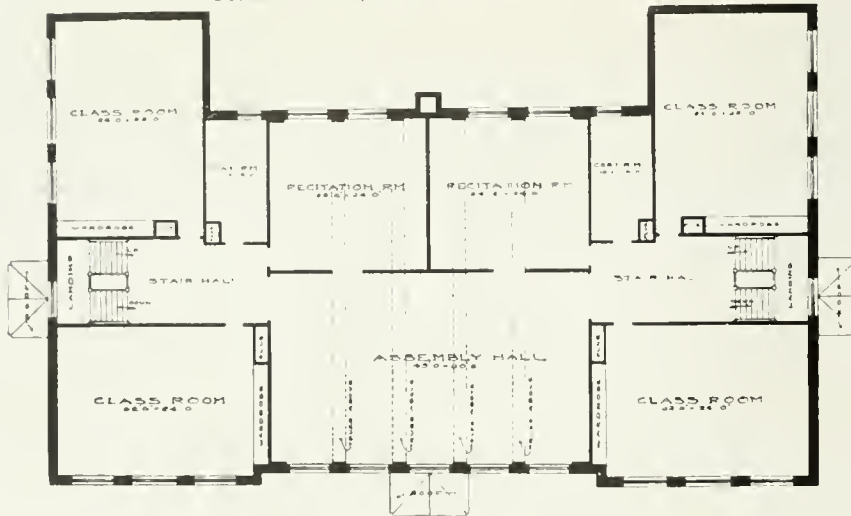

SECOND FLOOR, REPUBLIC HIGH SCHOOL

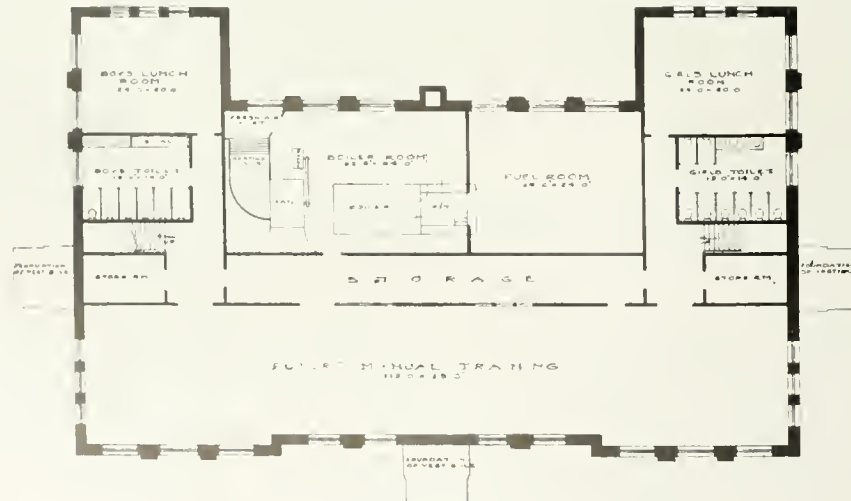

BASEMENT PLAN, REPUBLIC HIGH SCHOOL



HIGH AND GRADE SCHOOL, REPUBLIC, MICH.  
Charlton & Kuenzli, Architects, Milwaukee, Wis., and Marquette, Mich.

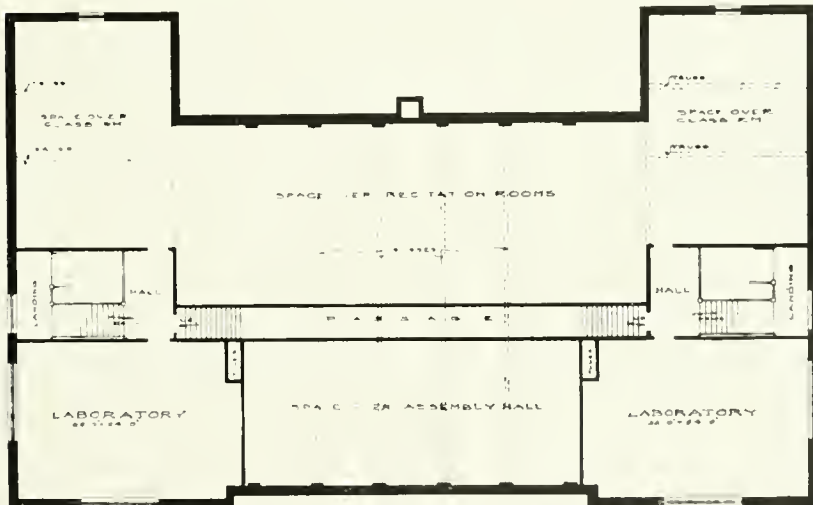

THIRD FLOOR, REPUBLIC HIGH SCHOOL

FLOOR PLANS, HIGH SCHOOL, LEXINGTON, NEB.

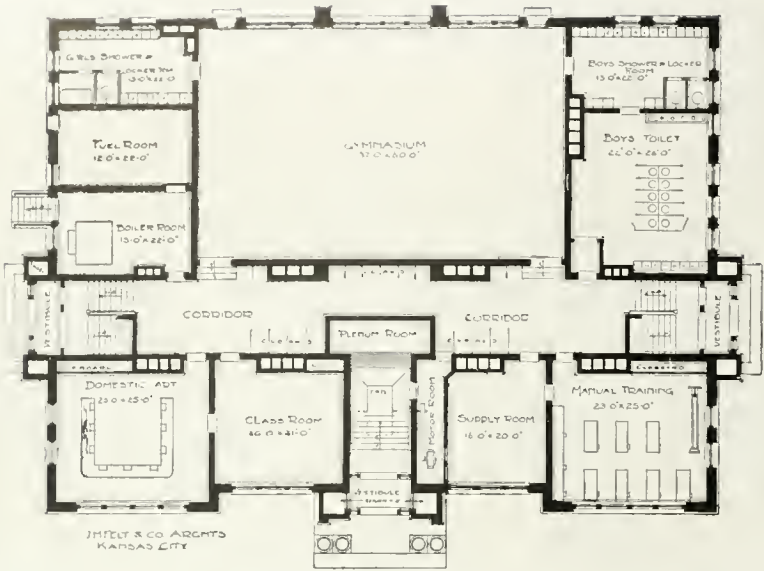

GROUND FLOOR

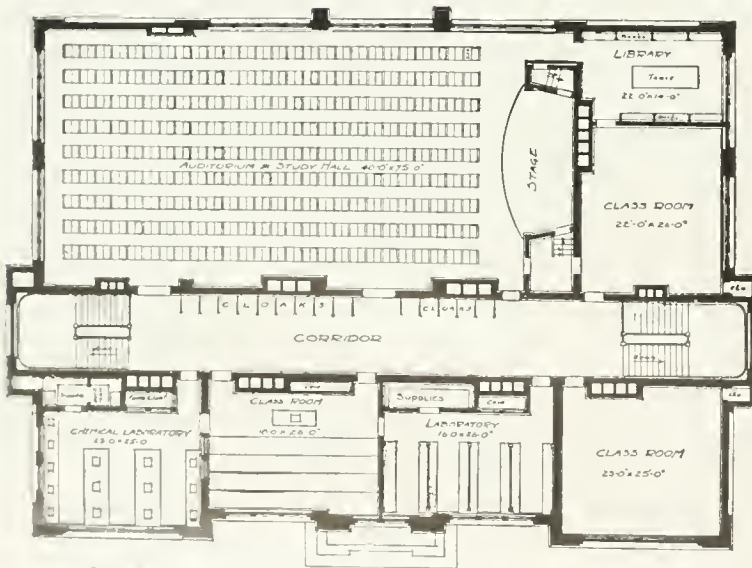

SECOND FLOOR

(See page opposite)





FRONT ELEVATION, HIGH SCHOOL, LEXINGTON, NEBR.  
 J. H. Felt & Co., Architects, Kansas City, Mo.

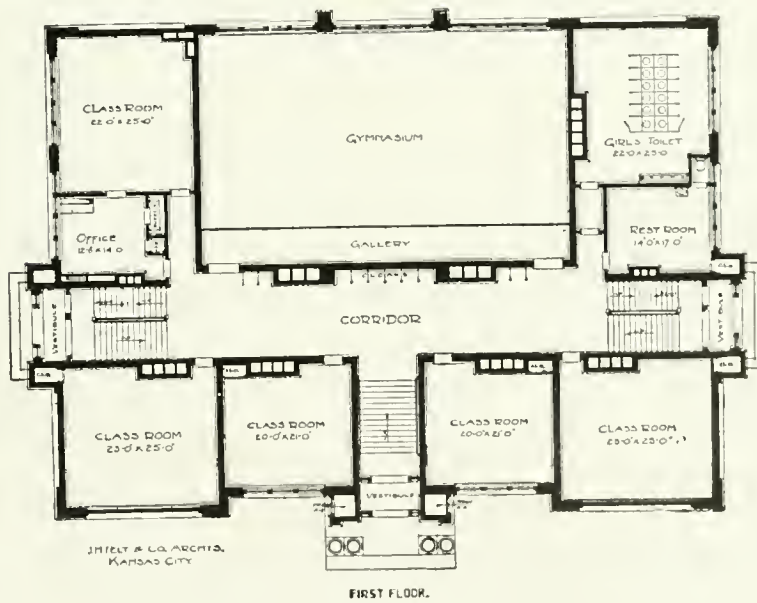

FIRST FLOOR PLAN, HIGH SCHOOL, LEXINGTON, NEBR.

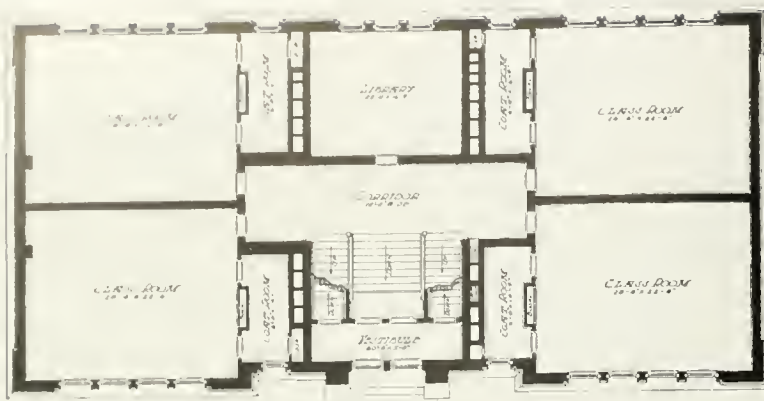

PLAN OF FIRST FLOOR

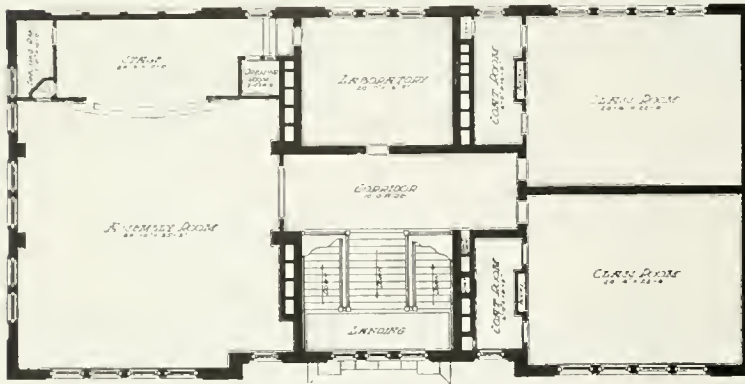

PLAN OF SECOND FLOOR

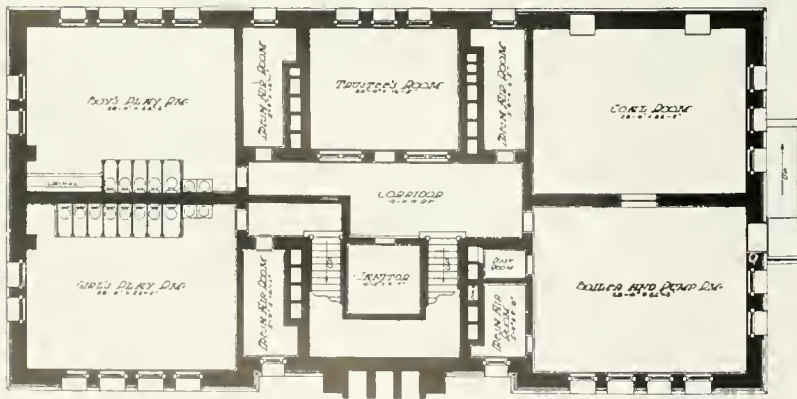

PLAN OF BASEMENT

FLOOR PLANS, HIGH SCHOOL, SHARPSVILLE, IND.

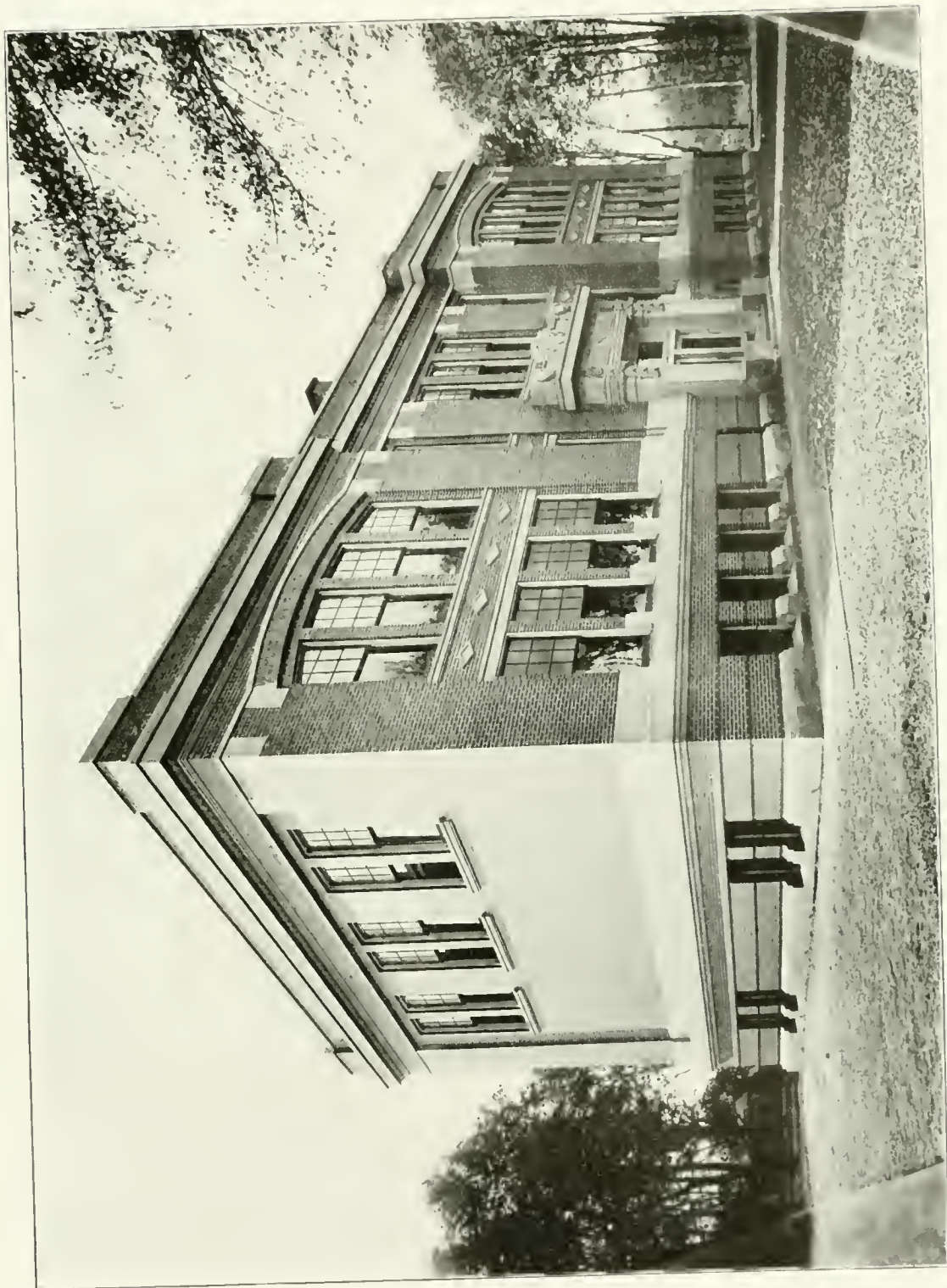

SHARPSVILLE HIGH SCHOOL, SHARPSVILLE, IND.  
J. T. Johnson & Co., Architects, Indianapolis, Ind.

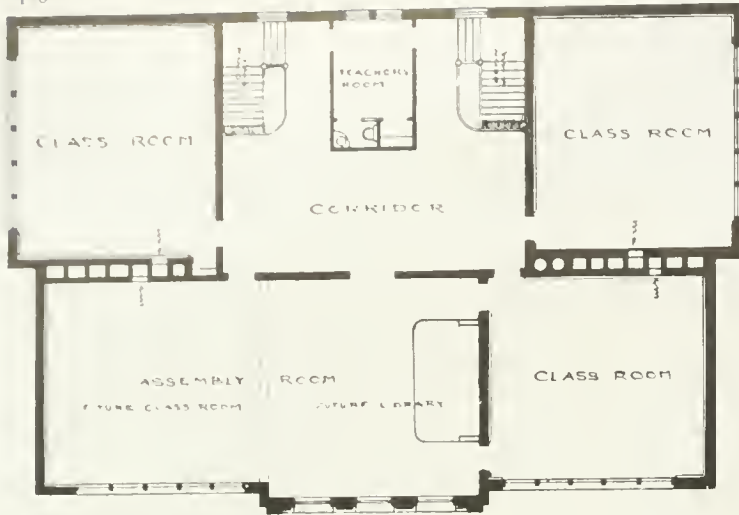

SECOND FLOOR, ALLEGHENY COUNTY HIGH SCHOOL

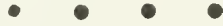

FIRST FLOOR, ALLEGHENY COUNTY HIGH SCHOOL

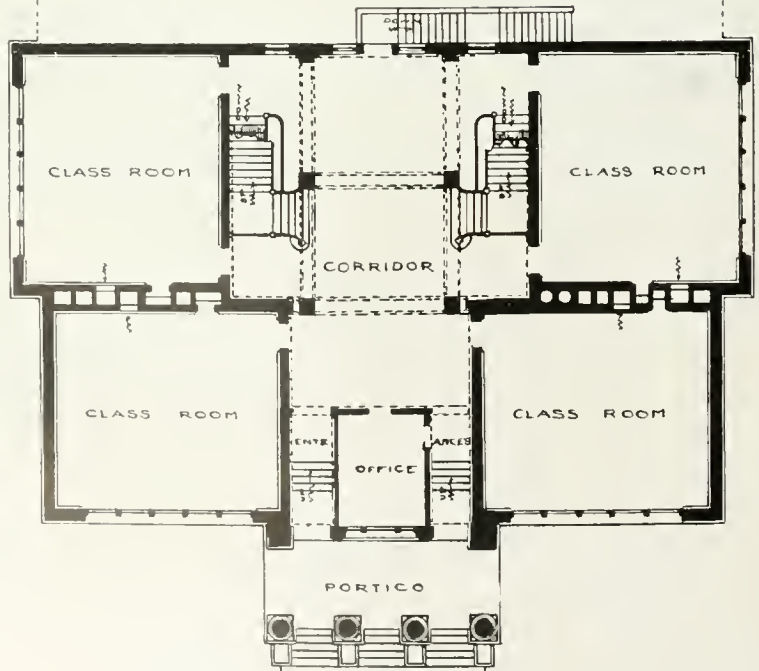





ALLEGHENY COUNTY HIGH SCHOOL, CUMBERLAND, MD.  
Geo. F. Sansbury, Architect, Cumberland

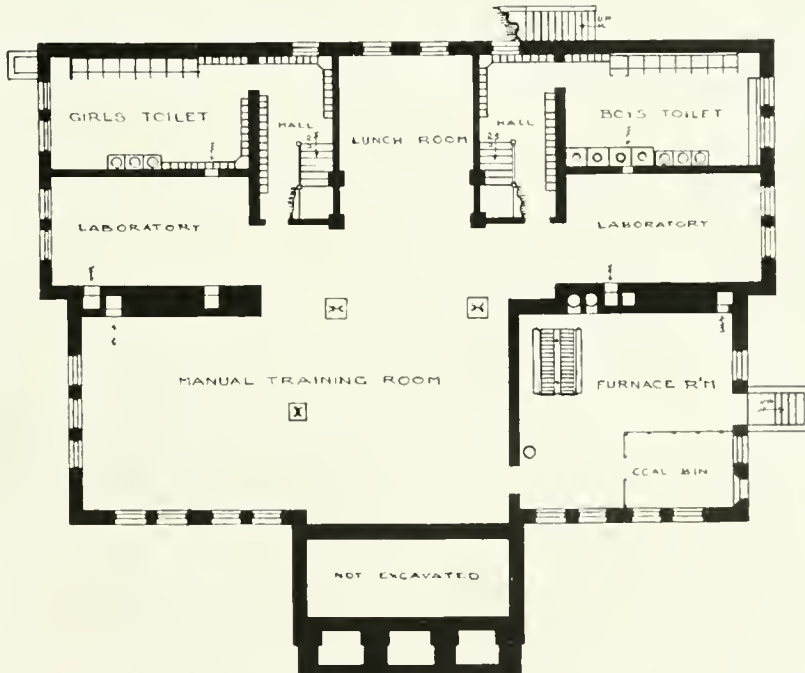

BASEMENT PLAN, ALLEGHENY COUNTY HIGH SCHOOL

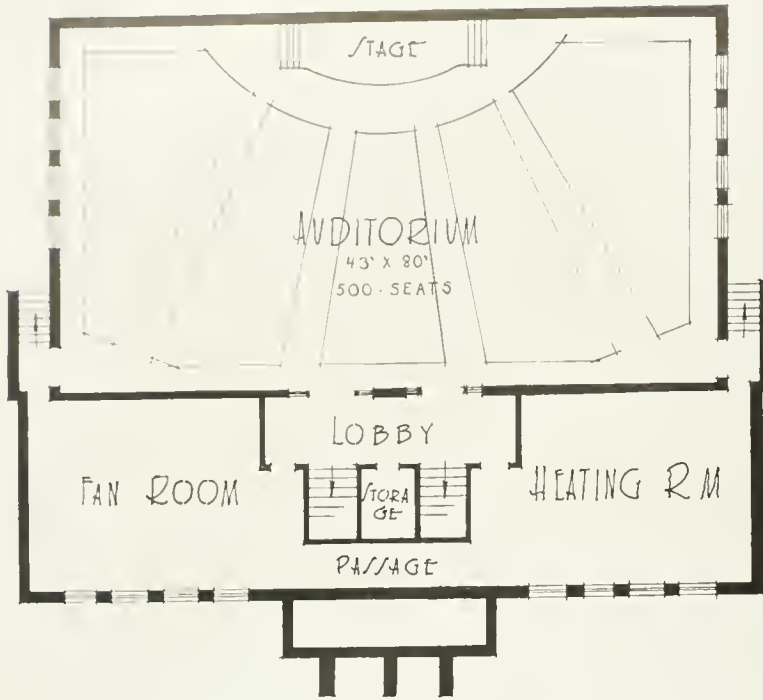

BASEMENT PLAN, WOODLAWN HIGH SCHOOL

FIRST FLOOR, WOODLAWN HIGH SCHOOL

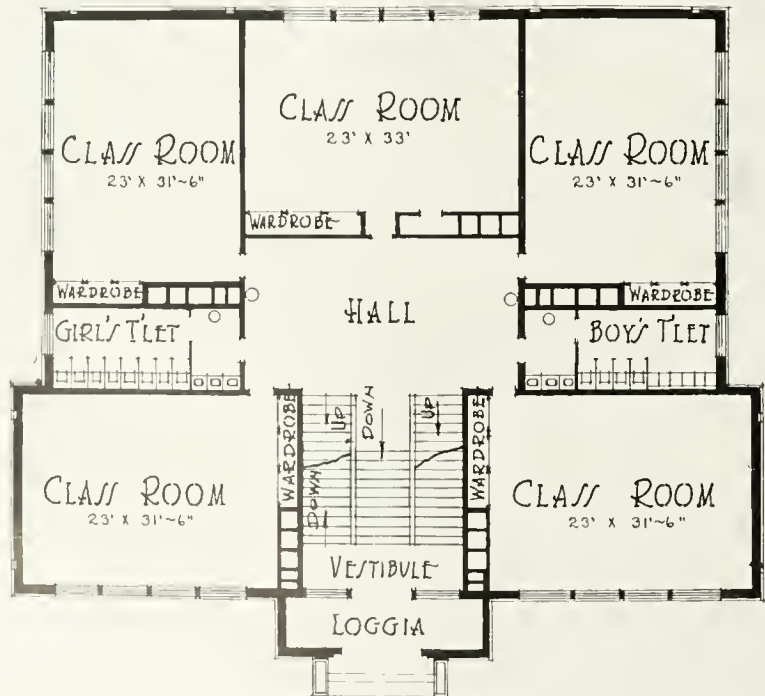



HIGH SCHOOL, WOODLAWN, PA.  
 C. C. & A. L. Thayer, Architects, New Castle, Pa.

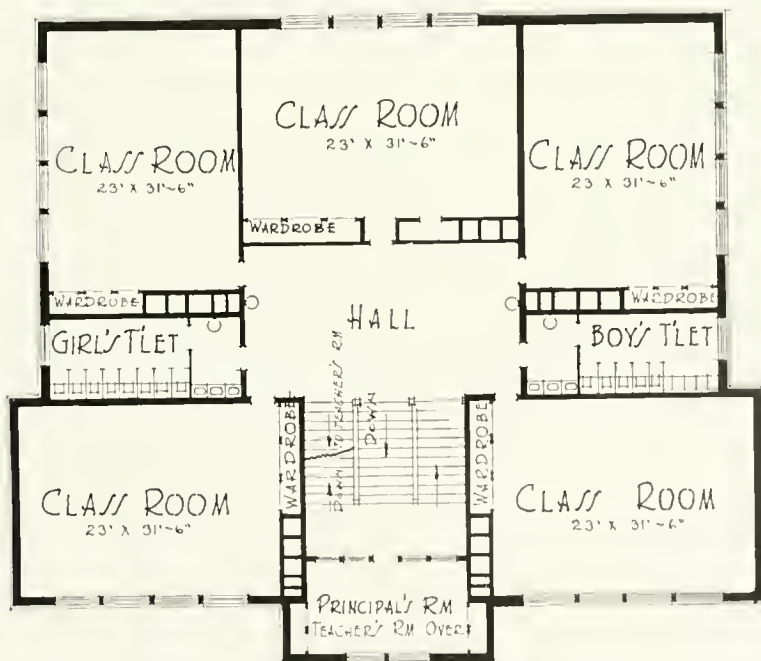

SECOND FLOOR, WOODLAWN HIGH SCHOOL



UNION HIGH SCHOOL, LINCOLN, CAL.  
Charles H. Parker, Architect, San Francisco, Cal.

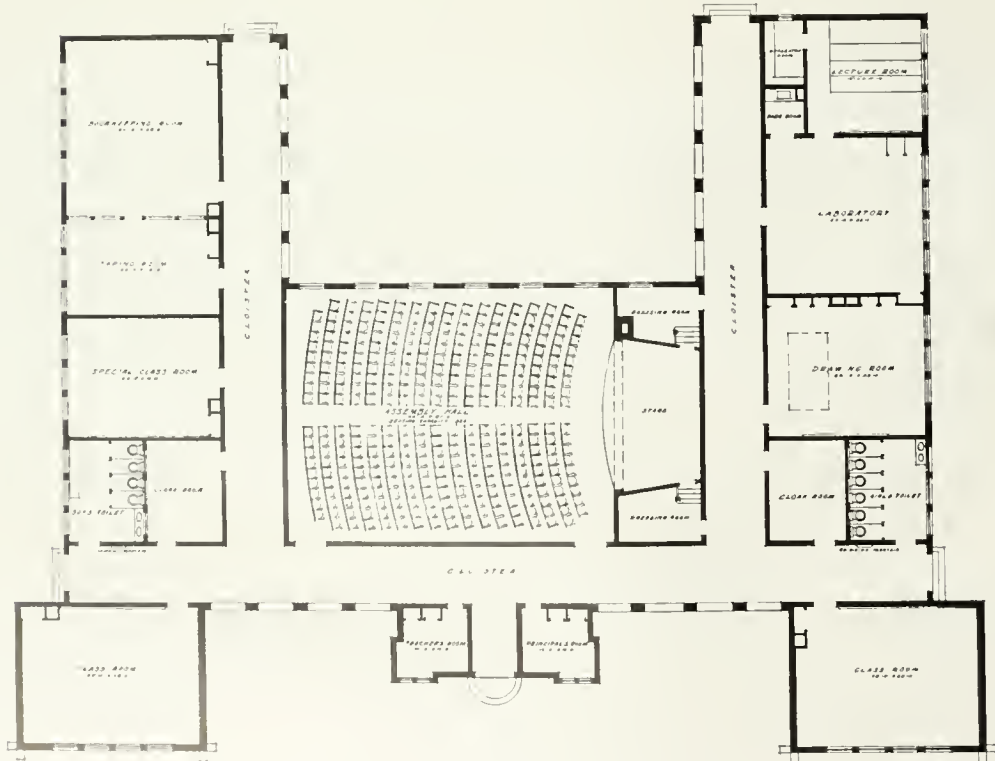

MAIN FLOOR PLAN, UNION HIGH SCHOOL, LINCOLN, CAL.





HIGH SCHOOL, CROWN POINT, IND.  
Beers & Beers, Architects, Chicago, Ill.

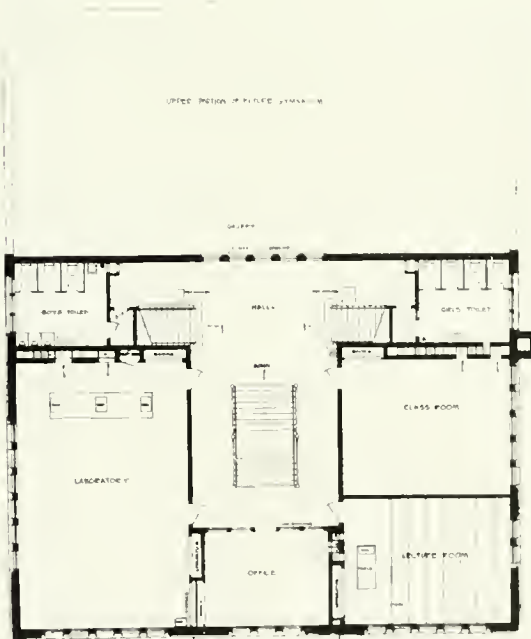

FIRST FLOOR PLAN, CROWN POINT HIGH SCHOOL

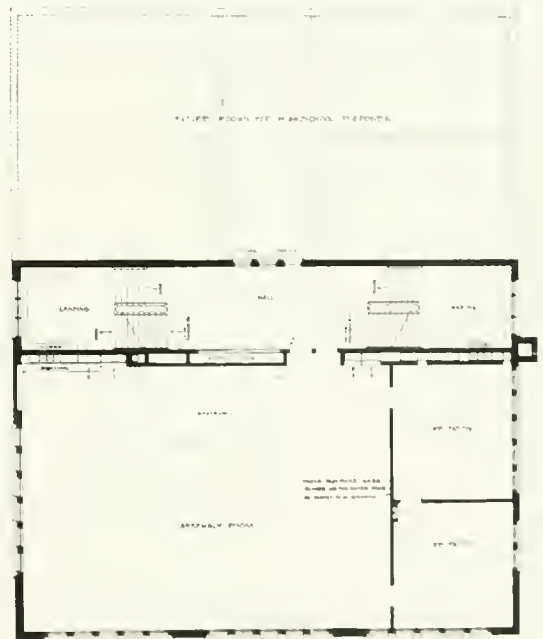

SECOND FLOOR PLAN, CROWN POINT HIGH SCHOOL

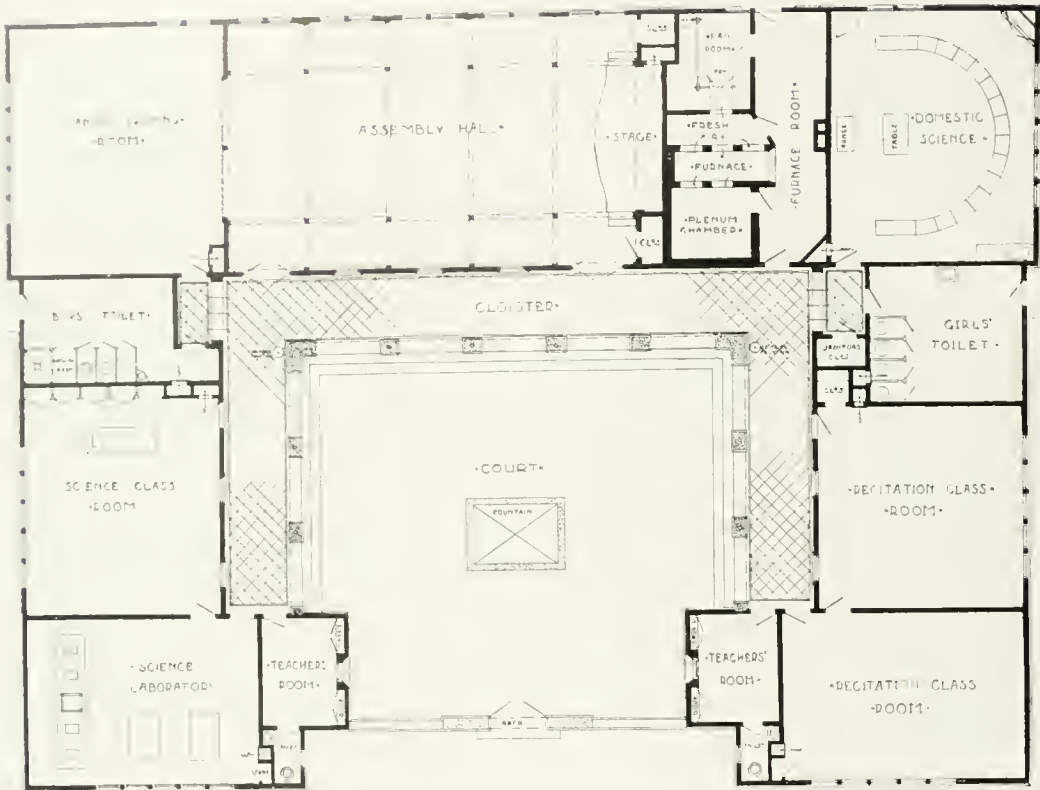

FLOOR PLAN, SAN JACINTO HIGH SCHOOL

FIGURE 14. LIBRARY IN PUBLIC ATTENDANCE ROOM

GROUND FLOOR PLAN, CROWN POINT HIGH SCHOOL

(See page preceding)

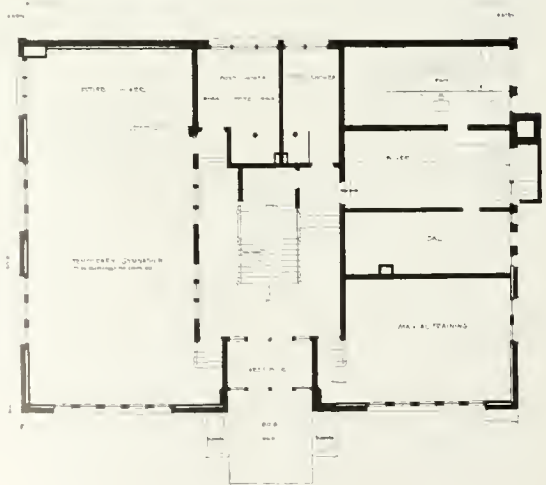

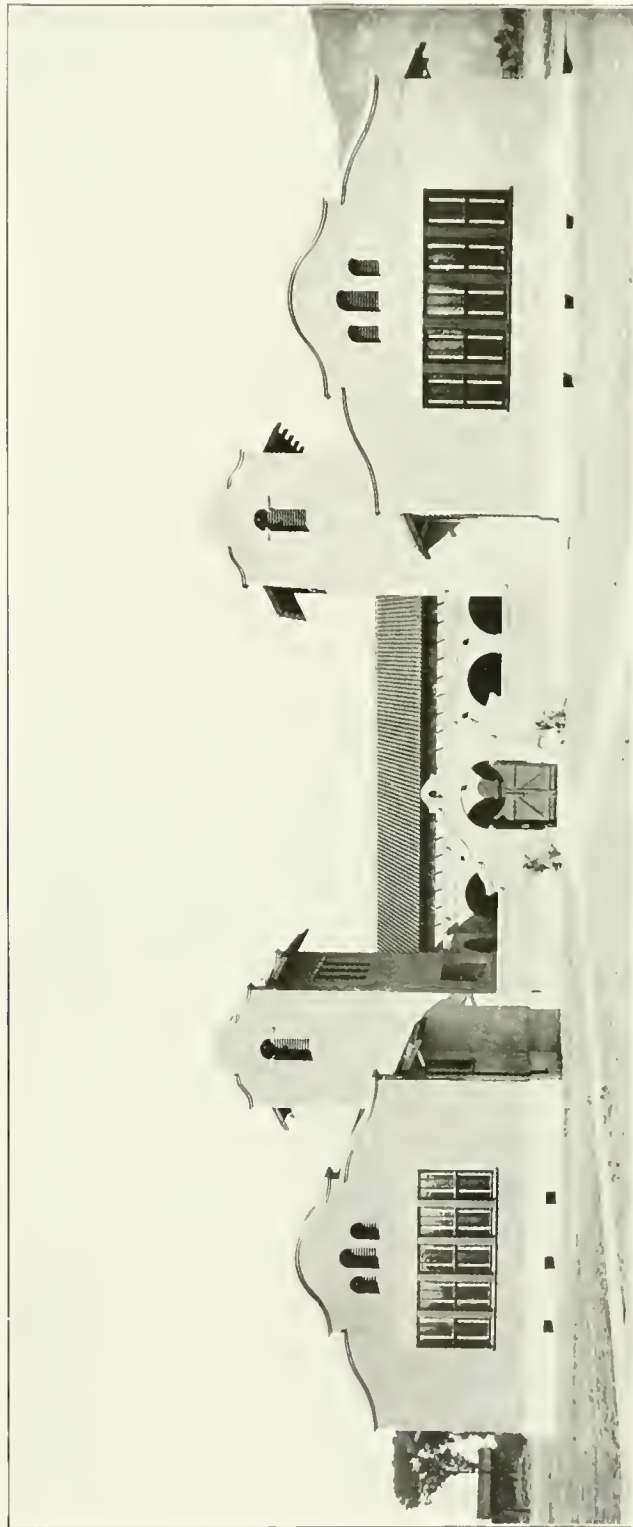

HIGH SCHOOL, SAN JACINTO, CAL.  
F. S. Allen, Architect, Los Angeles



CLAREMONT HIGH SCHOOL, CLAREMONT, CAL  
Robert H. Orr, Architect, Pomona, Cal.



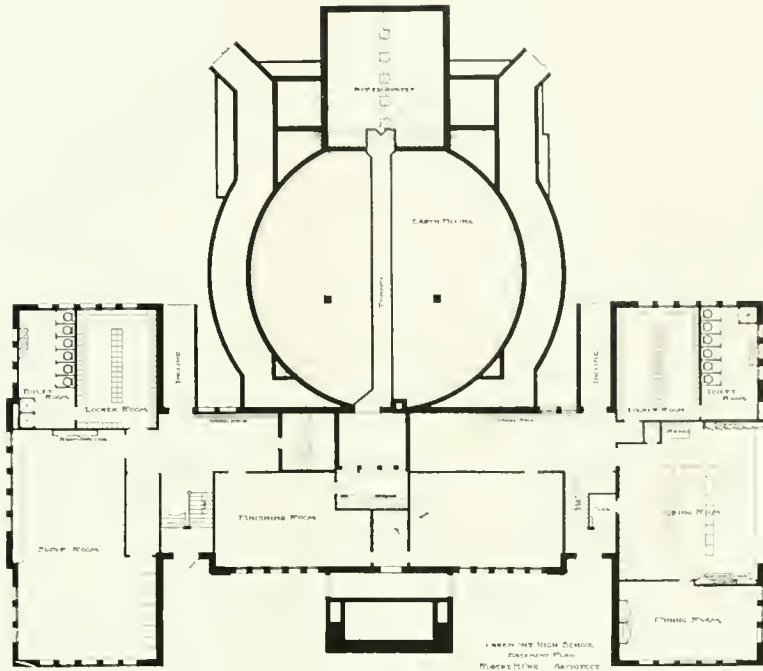

BASEMENT PLAN, CLAREMONT HIGH SCHOOL

CLAREMONT HIGH SCHOOL  
Basement Plan  
WHEELER - ARCHITECT

FIRST FLOOR PLAN, CLAREMONT HIGH SCHOOL

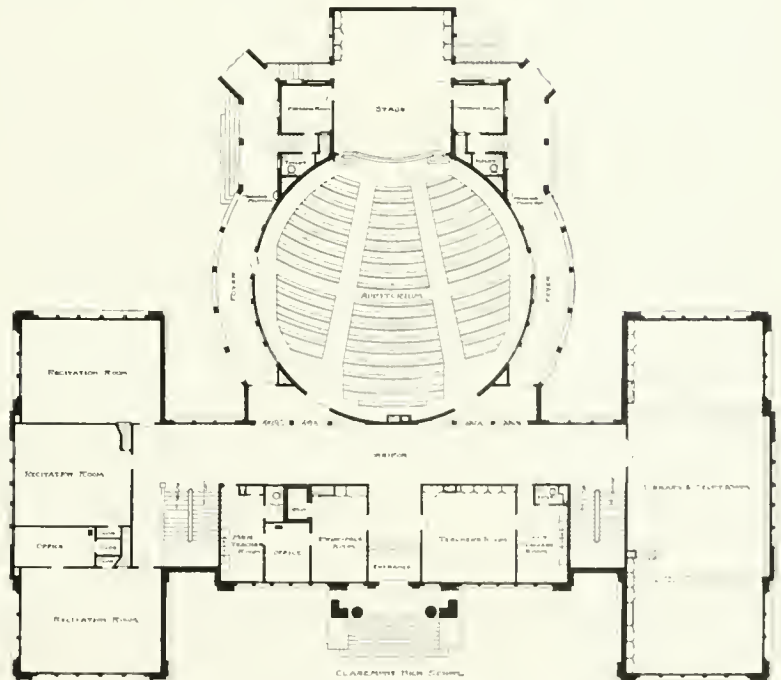

CLAREMONT HIGH SCHOOL  
FIRST FLOOR PLAN  
WHEELER - ARCHT



HIGH SCHOOL, WINSTON, N. C.  
 Lintliem & Rose, Architects, Durham, N. C.

SECOND FLOOR PLAN,  
 CLAREMONT HIGH SCHOOL  
 (See page preceding)

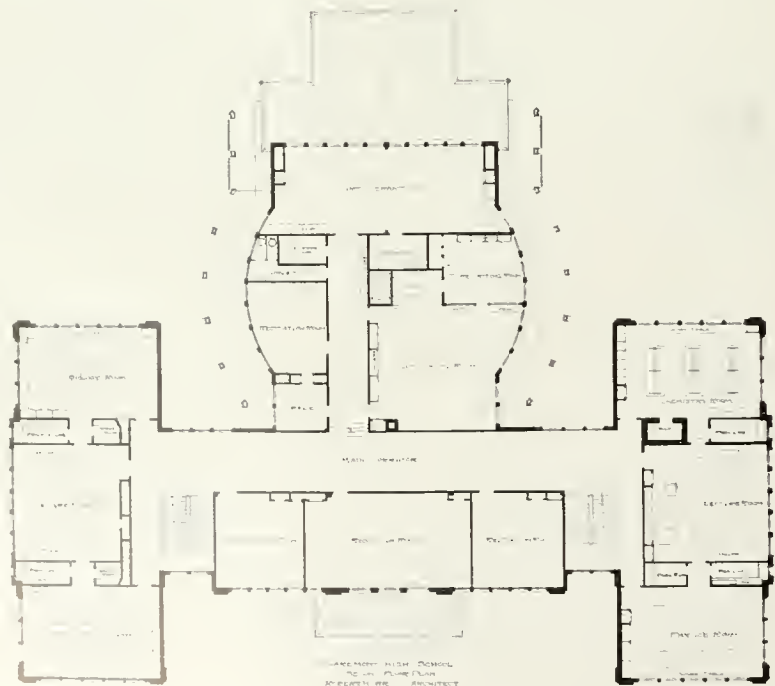

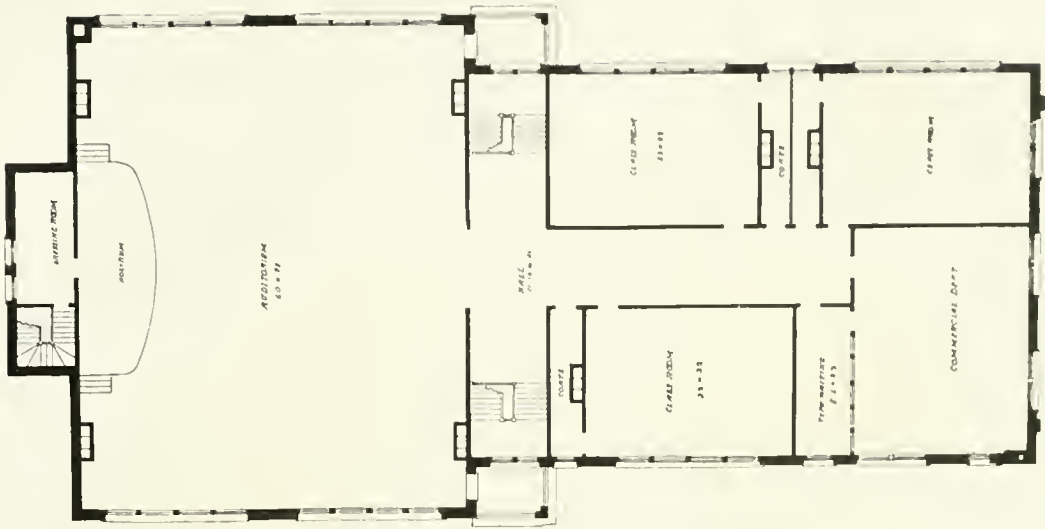

SECOND FLOOR PLAN, WINSTON HIGH SCHOOL.

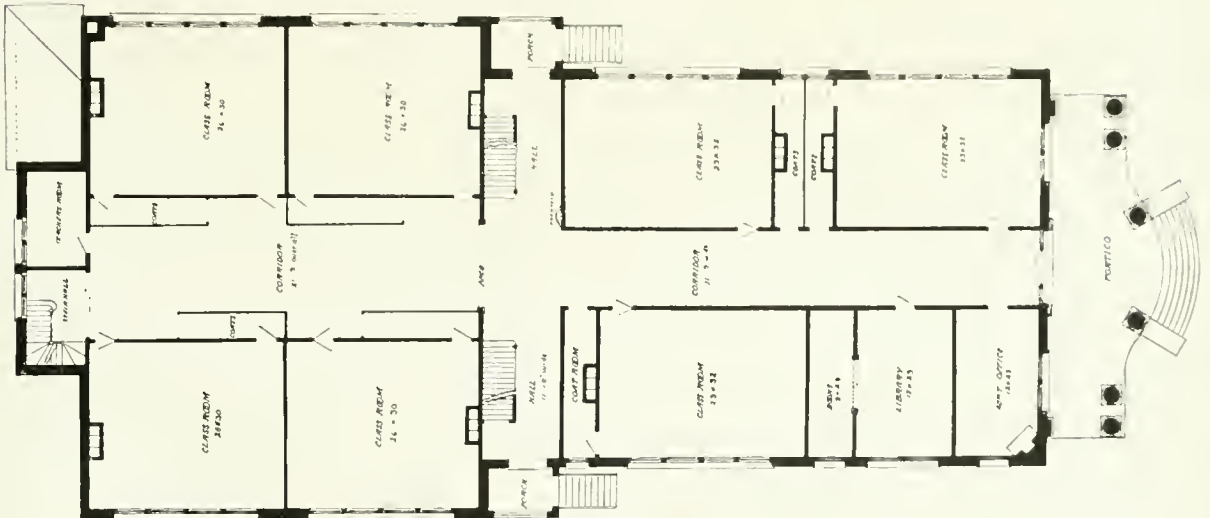

FIRST FLOOR PLAN, WINSTON HIGH SCHOOL.

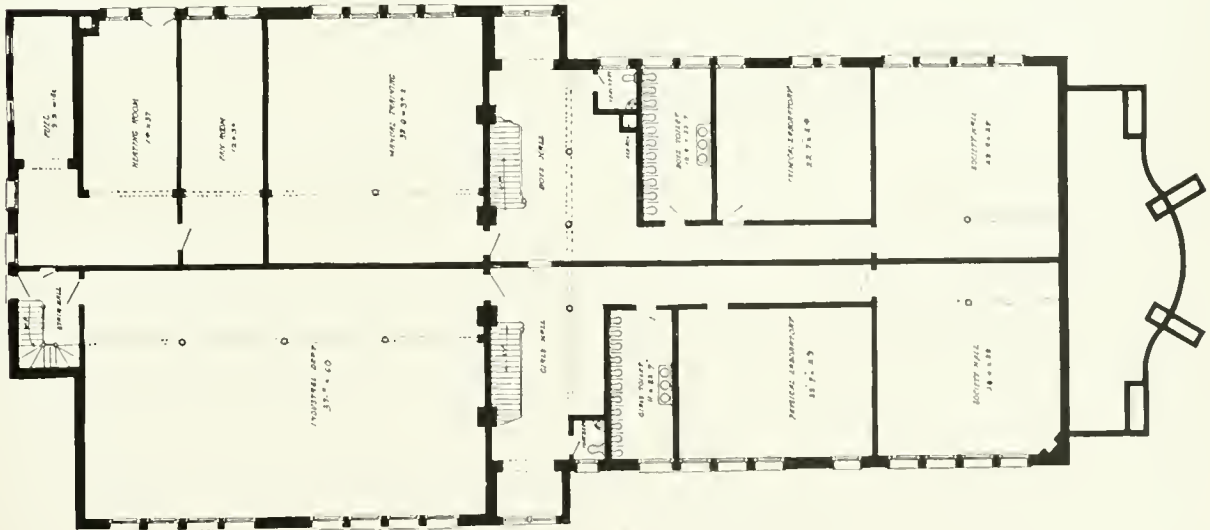

BASEMENT PLAN, WINSTON HIGH SCHOOL.

# HIGH SCHOOL BUILDINGS

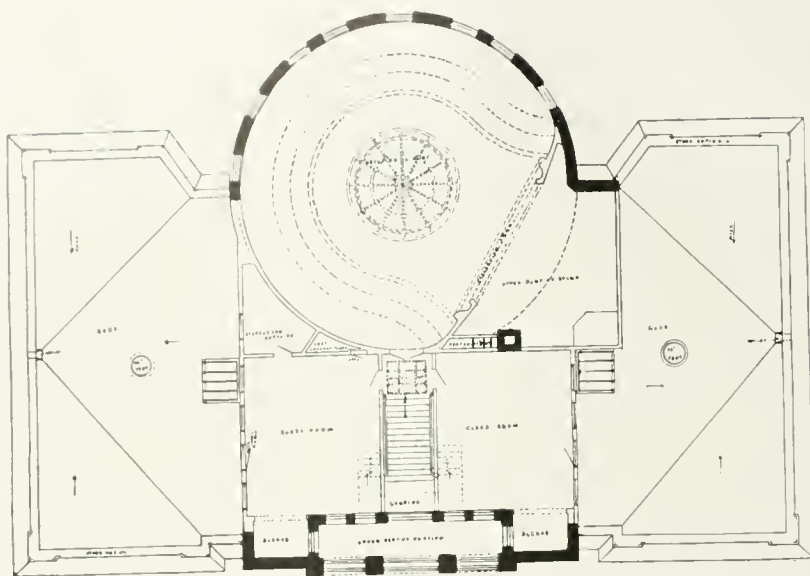

SECOND FLOOR PLAN, MODOC COUNTY HIGH SCHOOL

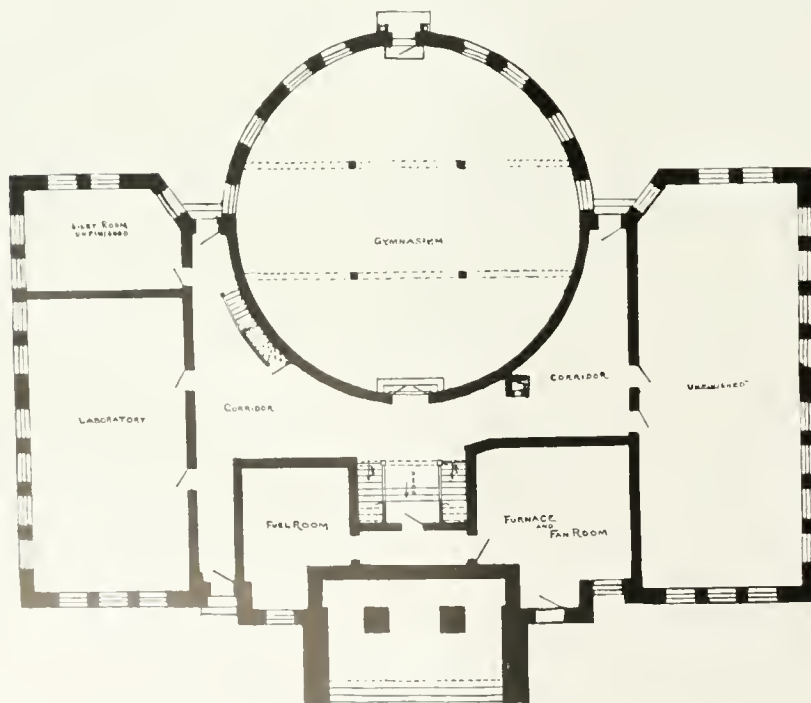

BASEMENT PLAN, MODOC COUNTY HIGH SCHOOL





MODOC COUNTY HIGH SCHOOL, ALTURAS, CAL.  
H. M. Patterson, Architect, Los Angeles, Cal.

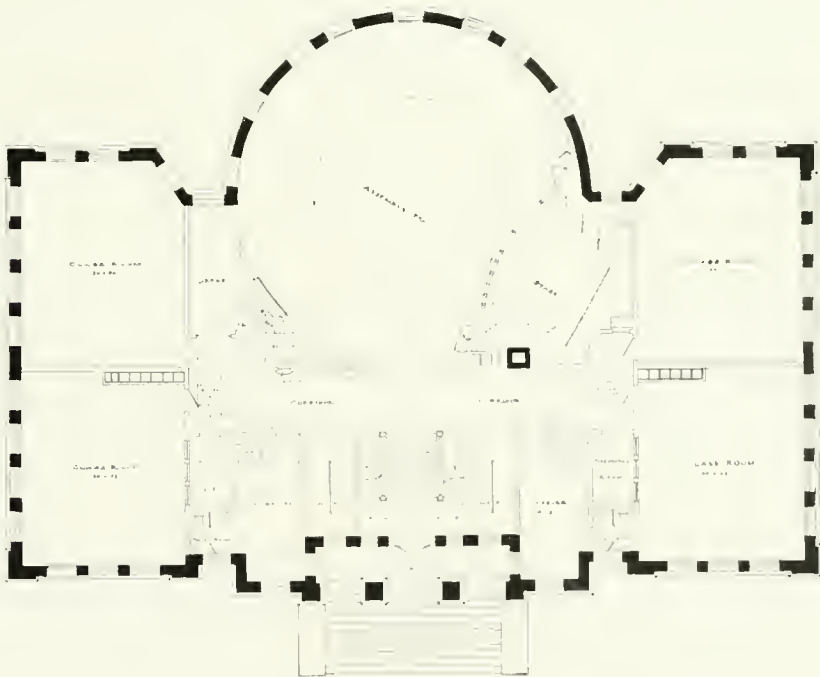

FIRST FLOOR PLAN, MODOC COUNTY HIGH SCHOOL

BASEMENT, BISMARCK HIGH HIGH SCHOOL

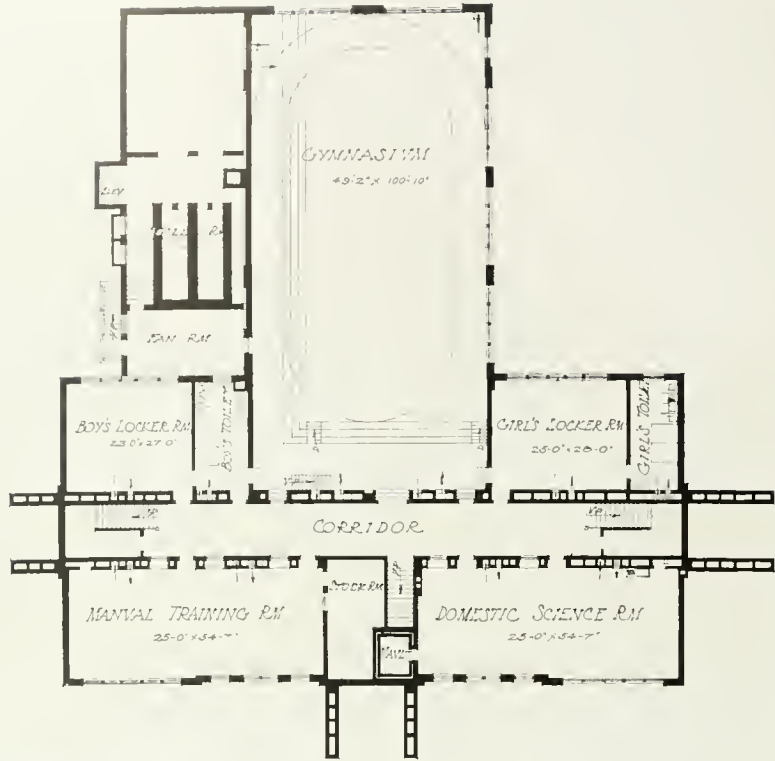

FIRST FLOOR, BISMARCK HIGH SCHOOL

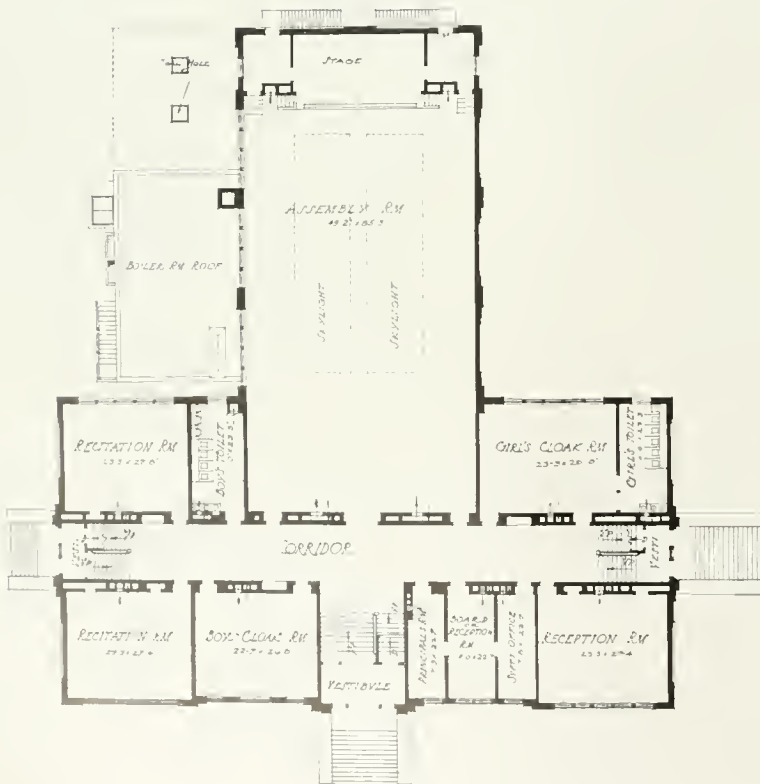



HIGH SCHOOL, BISMARCK, N. D.  
Arthur Van Horn, Architect, Bismarck

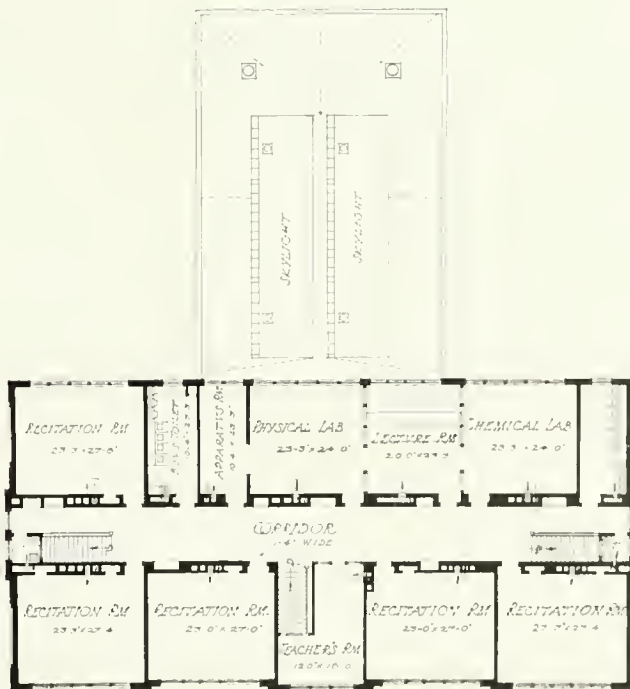

SECOND FLOOR, BISMARCK  
SCHOOL

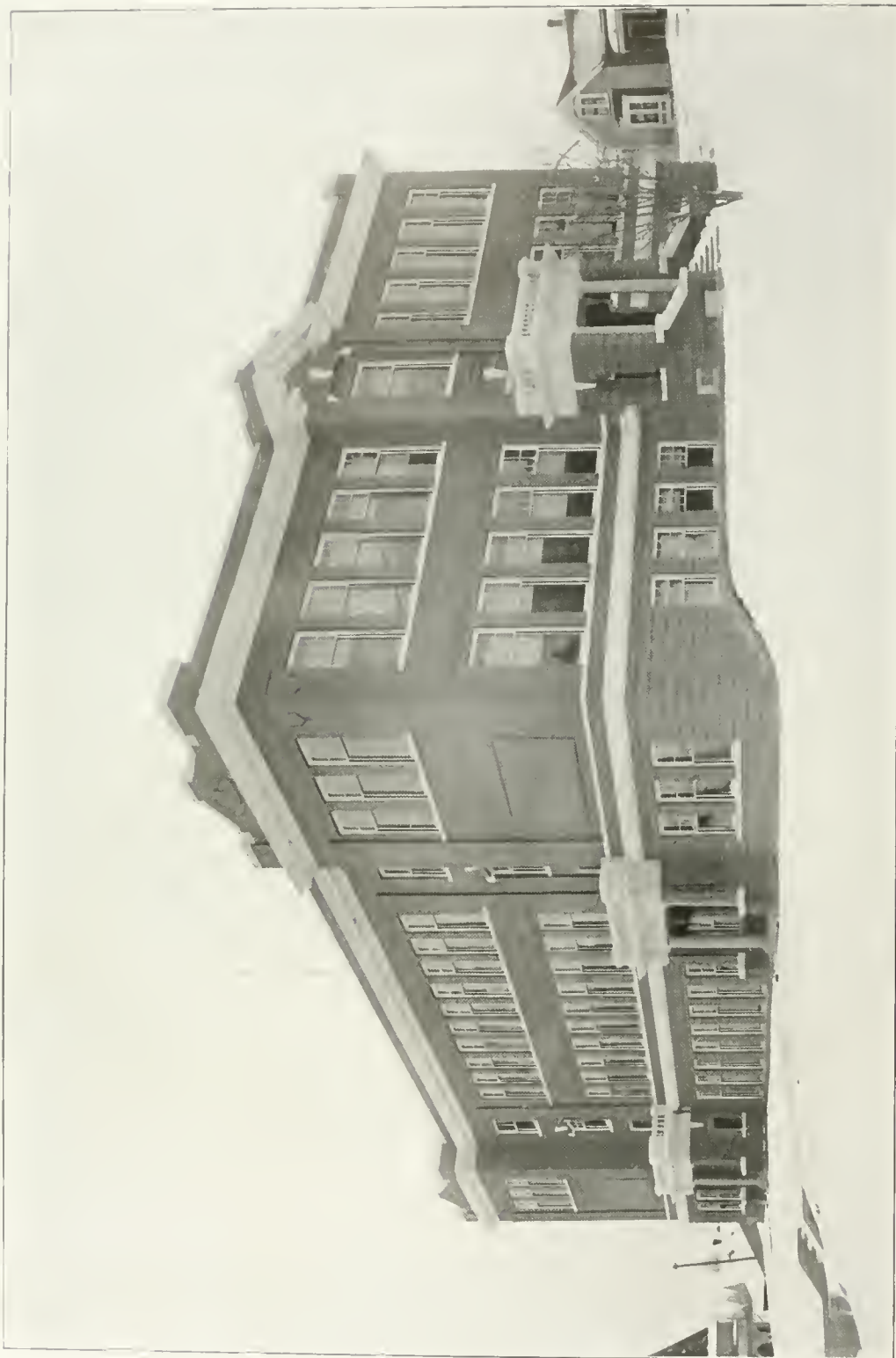

HIGH SCHOOL, MOSCOW, IDA.  
Hubbell & Kelly, Architects, Spokane, Wash.



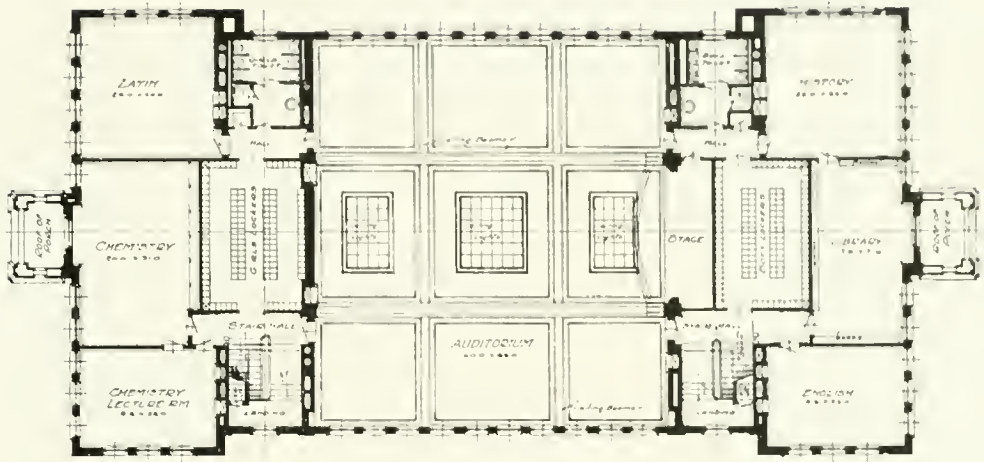

— SECOND FLOOR PLAN —  
Scale 1/8" = 1'-0"

SECOND FLOOR PLAN, MOSCOW HIGH SCHOOL

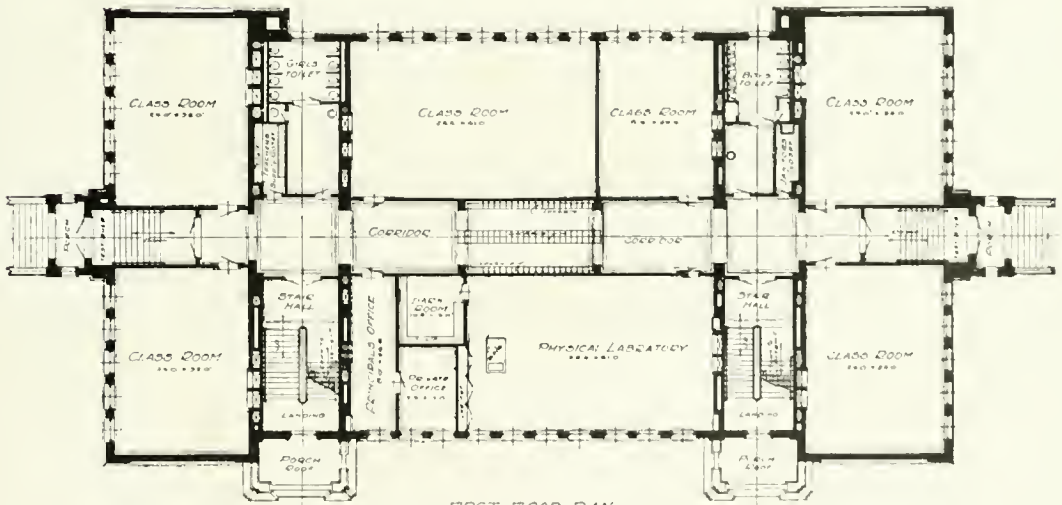

— FIRST FLOOR PLAN —  
Scale 1/8" = 1'-0"

FIRST FLOOR PLAN, MOSCOW HIGH SCHOOL

# HIGH SCHOOL BUILDINGS

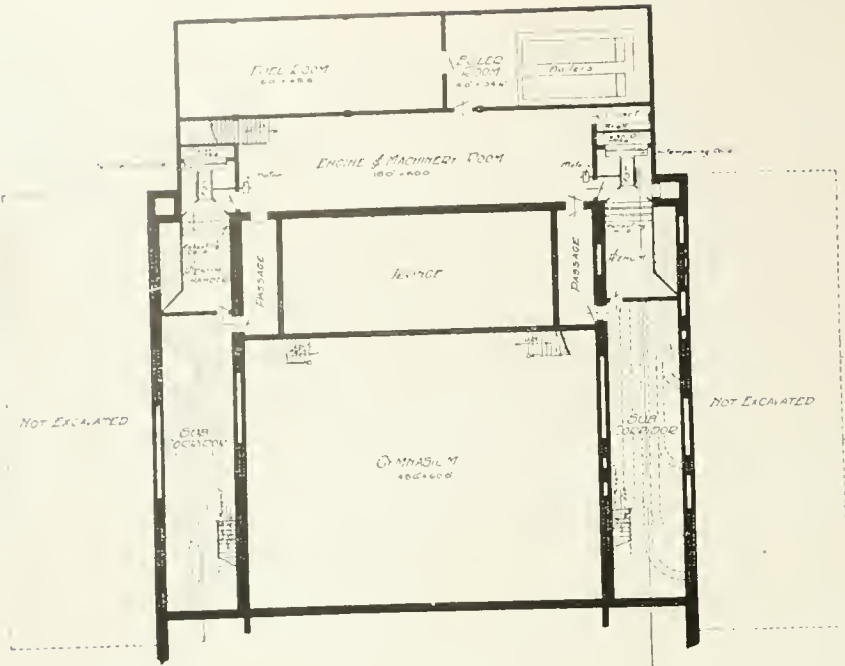

→ SUB-BASEMENT PLAN ←  
Scale 1/8" = 1'-0"

SUB-BASEMENT, MOSCOW HIGH SCHOOL.

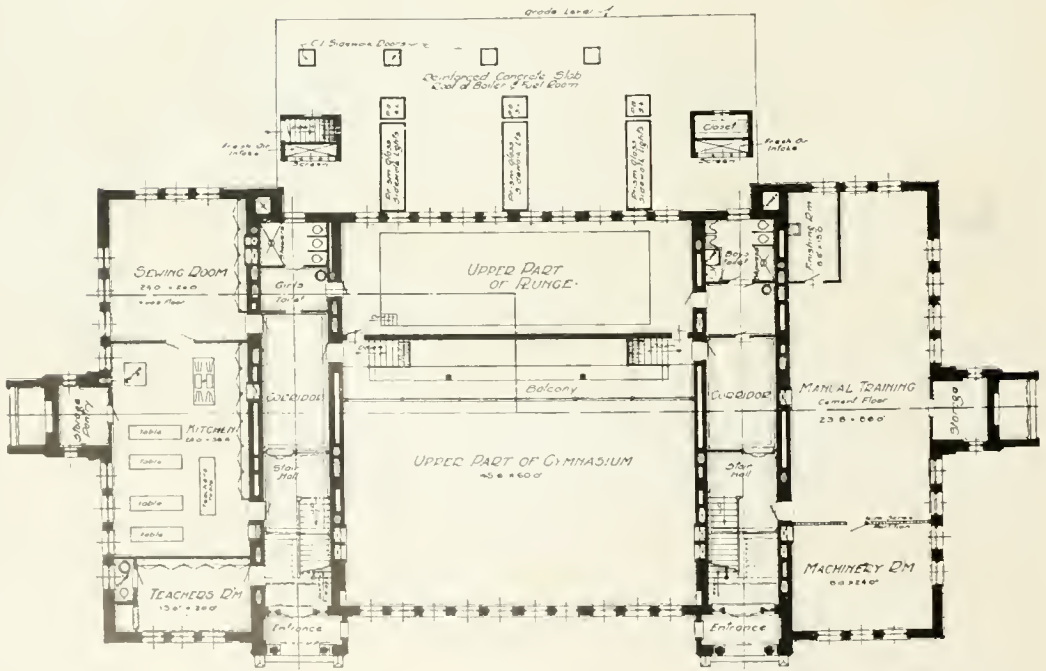

→ BASEMENT PLAN ←  
Scale 1/8" = 1'-0"

BASEMENT PLAN, MOSCOW HIGH SCHOOL.

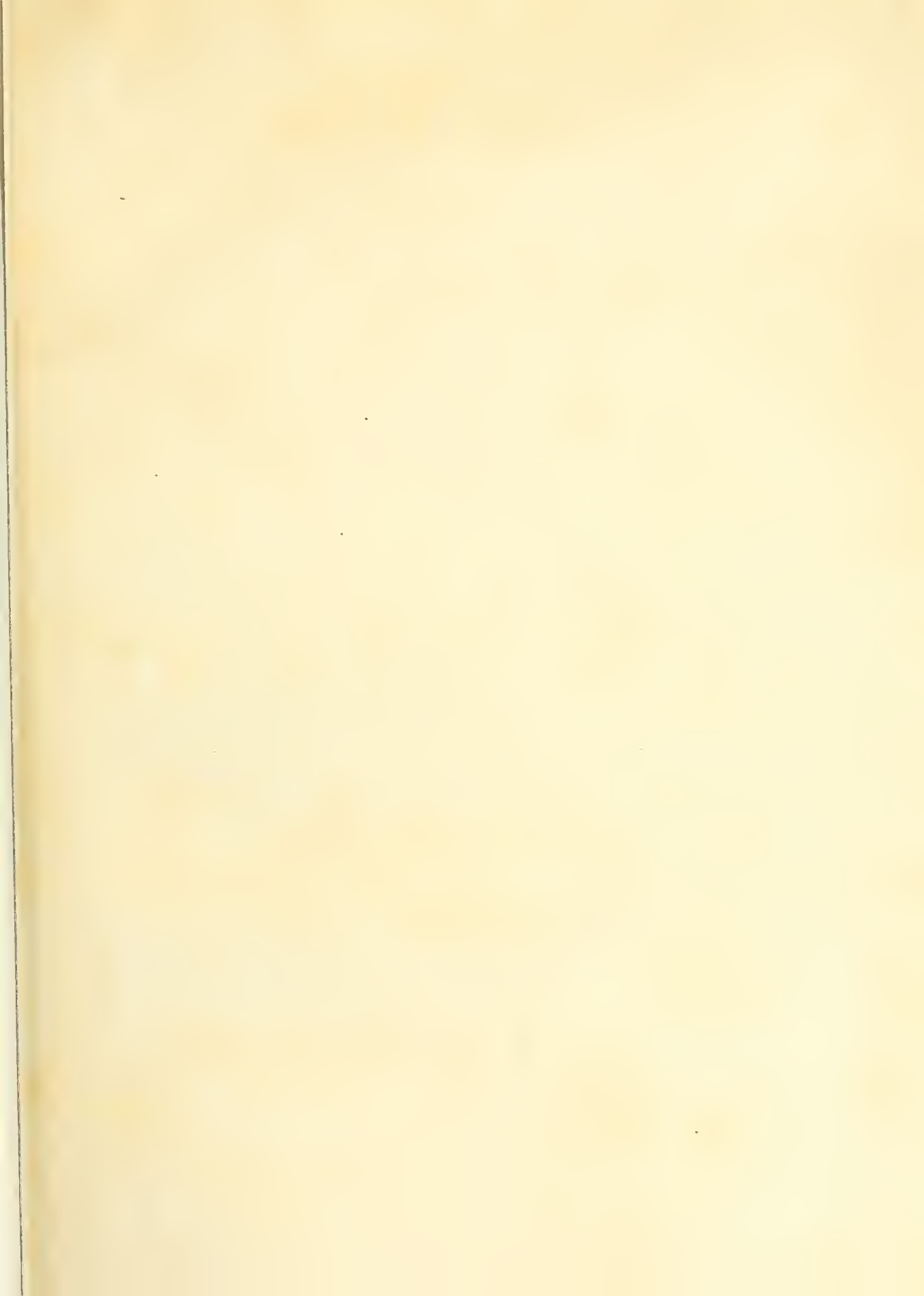

X-07483

**HCSB LIBRARY**



1998



D 000 222 936 7



