





## Historic, archived document

Do not assume content reflects current scientific knowledge, policies, or practices.



42

UNITED STATES  
DEPARTMENT OF AGRICULTURE  
LIBRARY

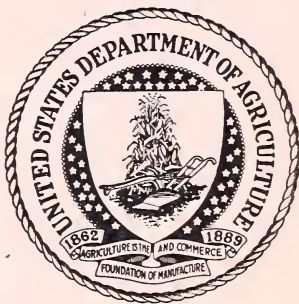

BOOK NUMBER

1

An52An

Reg.set

297-344

1-32-1935

o p o 8-7671

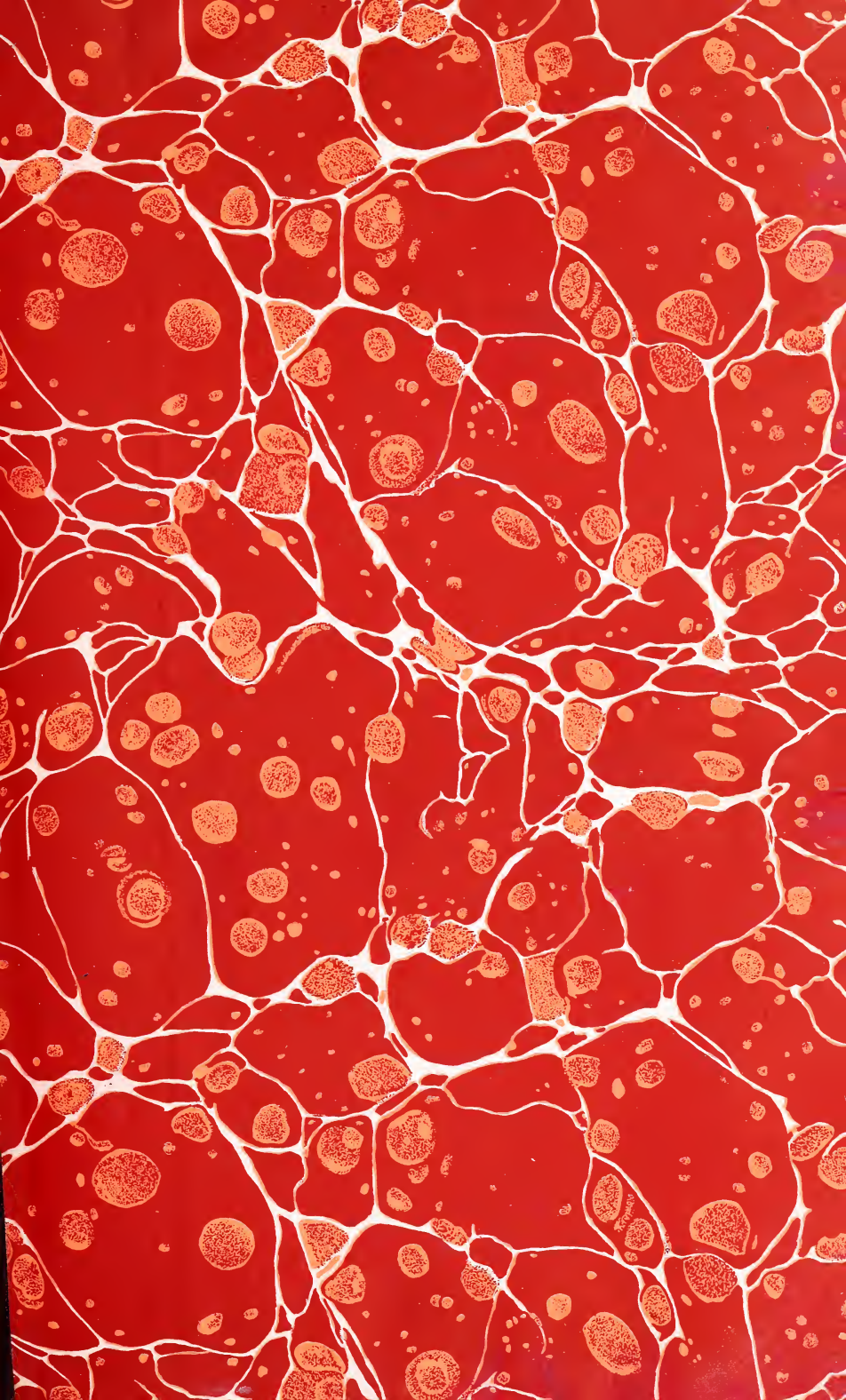





# UNITED STATES DEPARTMENT OF AGRICULTURE

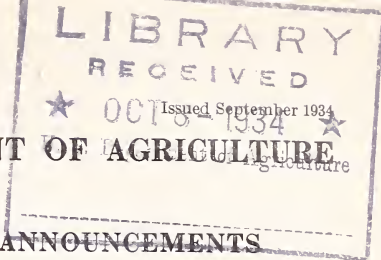

## SERVICE AND REGULATORY ANNOUNCEMENTS

### BUREAU OF ANIMAL INDUSTRY

AUGUST 1934

[This publication is issued monthly for the dissemination of information, instructions, rulings, etc., concerning the work of the Bureau of Animal Industry. Free distribution is limited to persons in the service of the Bureau, establishments at which the Federal meat inspection is conducted, public officers whose duties make it desirable for them to have such information, and journals especially concerned. Others desiring copies may obtain them from the Superintendent of Documents, Government Printing Office, Washington, D. C., at 5 cents each or 25 cents a year (foreign, 45 cents). A supply will be sent to each official in charge of a station or branch of the Bureau service, who should promptly distribute copies to members of his force. A file should be kept at each station for reference.]

### CONTENTS

	Page
Changes in directory.....	71
Animals slaughtered under Federal meat inspection, July 1934.....	72
Causes of condemnation of carcasses, June 1934.....	72
Summary of tuberculosis-eradication work in cooperation with States, July 1934.....	73
Imports of food animals and of meats and meat food products, July 1934.....	74
Biological products prepared under licenses, July 1934.....	75
Inspections and tests in the preparation of biological products under licenses.....	75
Licenses issued for biological products, July 1934.....	75
Proceedings under the Packers and Stockyards Act.....	76
Results of prosecutions for violations of laws.....	76
Mailing of salary checks.....	76
New publications of the Bureau.....	77
Organization of the Bureau of Animal Industry.....	77

### CHANGES IN DIRECTORY

#### Meat Inspection Granted

- 20-Z. Wilson & Co., Inc., Alton Park Station, Chattanooga, Tenn., and Wilson & Co., Inc., of Tennessee, and the Atlantic Lard Co.  
 ‡232. J. R. Hines & Co., College Street, Hogsansville, Ga.

#### Meat Inspection Withdrawn

- 3-AR. Swift & Co., 148 Gore Street, Cambridge, Mass.  
 206. Tanner & Co., 1435 West Forty-ninth Street, Seattle, Wash.  
 507. Kuhner Packing Co., 1825 West Main Street, Fort Wayne, Ind.  
*From subsidiary:* Sterrett & Humbert, P. J. Breish & Son, Lundy Bros., Inc., Jacob Rolling & Son, and Maurice Herbst, under establishment 47, Philadelphia Abattoir Co., Philadelphia, Pa.

#### Meat Inspection Extended

- 3-A. Swift & Co., Kansas City, Kans., to include Libby, McNeill & Libby.  
 3-F. Swift & Co., Fort Worth, Tex., to include Libby, McNeill & Libby.  
 3-AE. Swift & Co., Moultrie, Ga., to include Libby, McNeill & Libby.  
 3-AF. Swift & Co., Montgomery, Ala., to include Libby, McNeill & Libby.  
 241. Swift & Co., Cleveland, Ohio, to include Libby, McNeill & Libby.  
 548. Swift & Co., Atlanta, Ga., to include Libby, McNeill & Libby.  
 835. Southern Meat Co., Anaheim, Calif., to include Tovrea Packing Co.

#### Change of Address of Official in Charge

Dr. E. F. Jameson, care Zanesville Provision Co., State and Walnut Streets, Zanesville, Ohio, instead of P. O. box 550.

Dr. C. H. Hays, P. O. box 156, Pierre, S. Dak., instead of P. O. box 257.

T. B. Hamilton, Dome of Federal Building, Eighth and Olive Streets, St. Louis, Mo., instead of P. O. box 138 (office Livestock Exchange Building) National Stock Yards, Ill.

‡ No sealed cars.

## Station Discontinued

Fort Wayne, Ind., meat inspection. (Remove Dr. Dorman.)

## Substation Added

Hogansville, Ga., meat inspection, under Atlanta, Ga.

Salina, Kans., enforcement Packers and Stockyards Act, under Wichita, Kans.

## Note

Add mail address, Springfield, Mass., to establishment 27-B, H. L. Handy Co., Brightwood, Mass.

The mail address of Dr. M. T. Perry should be care H. L. Handy Co., Springfield, Mass., instead of care Springfield Provision Co., Brightwood, Mass.

### ANIMALS SLAUGHTERED UNDER FEDERAL MEAT INSPECTION, JULY 1934<sup>1</sup>

Station	Cattle	Calves	Sheep and lambs	Goats	Swine
Baltimore.....	7,444	2,193	(2)	-----	59,725
Buffalo.....	10,301	3,713	4,410	-----	47,484
Chicago.....	219,877	103,458	292,498	-----	476,571
Cincinnati.....	15,094	8,036	11,702	-----	49,408
Cleveland.....	5,095	(2)	(2)	-----	23,511
Denver.....	22,587	8,629	(2)	-----	32,228
Detroit.....	7,158	7,741	5,134	-----	63,110
Fort Worth.....	52,576	35,237	28,426	-----	34,889
Kansas City.....	129,947	79,937	96,483	-----	289,921
Milwaukee.....	24,395	43,729	(2)	-----	67,276
National Stock Yards.....	85,612	58,089	76,257	-----	239,633
New York.....	28,765	60,888	189,545	-----	(1)
Omaha.....	112,631	27,009	141,159	-----	192,229
Philadelphia.....	5,937	10,553	14,750	-----	55,781
Sioux City.....	54,391	18,222	45,348	-----	130,356
South St. Paul.....	76,338	86,083	32,983	-----	103,798
All other stations.....	333,833	216,472	355,117	788	1,457,520
Total:					
July 1934.....	1,191,981	769,989	1,293,812	788	3,323,440
July 1933.....	752,105	401,329	1,398,742	700	3,914,452
7 months ended—					
July 1934.....	6,072,444	3,939,609	8,769,043	4,807	26,579,295
July 1933.....	4,634,875	2,804,479	9,798,159	3,814	28,622,629
New York, Brooklyn, Jersey City, and Newark <sup>2</sup> .....	37,864	75,320	228,718	-----	132,575

<sup>1</sup> Horses slaughtered:

July 1934.....	1,572
July 1933.....	6,271
7 months ended—	
July 1934.....	9,264
July 1933.....	21,416

<sup>2</sup> Included in "All other stations."

<sup>3</sup> The slaughter figures in this group of cities are included in the figures for "New York" and "All other stations" and are combined here to show total in the Greater New York districts.

Inspections of lard at all establishments, 114,323,906 inspection pounds; compound and other substitutes, 30,214,016 inspection pounds; sausage, 70,755,378 inspection pounds; oleomargarine, 6,187,582 inspection pounds.

Corresponding inspections for July 1933: Lard, 161,925,156 inspection pounds; compound and other substitutes, 33,930,068 inspection pounds; sausage, 66,240,777 inspection pounds; oleomargarine, 6,708,812 inspection pounds.

(These totals of inspection pounds do not represent actual production, as the same product may have been inspected and recorded more than once in the process of manufacture.)

### CAUSES OF CONDEMNATION OF CARCASSES, JUNE 1934

Cause	Cattle	Calves	Sheep and lambs	Swine
Emaciation.....	5,474	1,836	411	72
Hog cholera.....	-----	-----	-----	461
Inflammatory diseases.....	1,843	405	698	2,561
Immaturity.....	-----	216	-----	-----
Tuberculosis.....	2,193	64	-----	3,788
Other causes.....	1,749	288	550	4,870
Total.....	11,259	2,809	1,659	11,752



## SUMMARY OF TUBERCULOSIS-ERADICATION WORK IN COOPERATION WITH STATES, JULY 1934

State	Tuberculin tests during month		Total to date					Inspector in charge	State officia
	Cattle tested	Cattle reacted	Modified accredited counties	Once-tested, free herds	Accredited herds	Herds under supervision			
Ala.....	25,452	80						R. E. Jackson.....	C. A. Cary, Auburn.
Ariz.....	1,197	16	24	36	94,176	308	94,484	F. L. Schneider...	C. T. Guilfoyle, Phoenix.
Ark.....	0	0	10	13	38,942	4	38,947	S. H. Still.....	C. D. Stubbs, Little Rock.
Calif.....	16,685	876	7	12	25,891	87	26,296	W. E. Howe.....	C. U. Duckworth, Sacramento.
Colo.....	319	0	0	0	10	36	53	J. O. Wilson.....	R. M. Gow, Denver.
Conn.....	9,405	687	2	25	2,971	9,418	13,710	R. L. Smith.....	Edwin R. Dimock, Hartford.
Del.....	2,489	19	1	33	4,956	2,300	7,642	E. B. Simonds...	Ralph C. Wilson, Dover.
D. C.....	0	0	1	100	45	2	47	A. E. Wight.....	J. V. Knapp, Tallahassee.
Fla.....	20,451	27	53	79	29,317	80	32,832	T. W. Cole.....	J. V. Knapp, Tallahassee.
Ga.....	20,909	26	83	52	142,464	43	142,507	A. L. Hirleman...	G. C. Adams, Atlanta.
Idaho...	623	6	44	100	51,265	37	51,304	John T. Dallas...	Thomas W. White, Boise.
Ill.....	111,604	432	100	98	87,738	5,819	241,392	J. J. Lintner....	J. P. Stout, Springfield.
Ind.....	15,472	146	92	100	182,541	2,047	187,397	H. Busman.....	J. L. Axby, Indianapolis.
Iowa...	158,934	4,522	85	86	169,600	1,951	190,000	J. A. Barger.....	H. A. Seidell, Des Moines.
Kans...	4,568	9	64	61	122,201	601	122,804	N. L. Townsend...	J. H. Mercer, Topeka.
Ky.....	3,749	10	120	100	163,647	29	163,747	W. F. Biles.....	D. E. Westmorland, Frankfort.
La.....	1,496	42	0	0	6,117	6	6,445	B. F. Gooch.....	E. P. Flower, Baton Rouge.
Maine...	6,796	4	16	100	43,003	783	43,817	W. C. Dendinger.	H. M. Tucker, Augusta.
Md.....	14,413	70	6	26	27,495	14,462	48,389	E. B. Simonds...	James B. George, Baltimore.
Mass...	22,462	1,196	3	21	12,483	9,061	22,357	E. A. Crossman...	E. L. Gillett, Boston.
Mich...	32,164	57	83	100	204,037	59	204,450	T. S. Rich.....	C. H. Clark, Lansing.
Minn...	23,197	148	74	85	191,925	3,318	197,243	W. J. Fretz.....	C. E. Cotton, St. Paul.
Miss...	11,153	5	14	17	40,593	14	40,648	H. Robbins.....	Charles E. O'Neal, Jackson.
Mo.....	55,810	32	38	33	59,482	190	172,281	Ralph Graham...	Hugh E. Curry, Jefferson City.
Mont...	1,331	2	24	43	48,064	91	49,144	J. W. Murdoch...	W. J. Butler, Helena.
Nebr...	6,938	6	49	53	86,898	93	87,009	A. H. Francis...	H. L. Feistner, Lincoln.
Nev....	0	0	17	100	3,437	4	3,441	R. A. Given.....	Edward Records, Reno.
N.H.....	2,289	27	10	100	2,088	15,312	17,404	E. A. Crossman...	A. L. Felker, Concord.
N.J.....	18,464	393	4	19	7,174	11,735	19,574	J. R. Porteus...	J. H. McNeil, Trenton.
N.Mex..	392	5	11	36	14,874	8	15,067	F. L. Schneider...	W. A. Naylor, Albuquerque.
N.Y....	96,866	16,225	32	52	20,467	108,593	137,913	H. B. Leonard...	E. T. Faulder, Albany.
N.C....	1,878	4	100	100	256,325	234	256,559	A. A. Husman...	William Moore, Raleigh.
N.Dak..	329	3	53	100	75,257	5,284	87,817	H. H. Cohenour.	T. O. Brandenburg, Bismarck.
Ohio...	67,389	342	88	100	249,500	475	252,727	A. J. De Fosset..	D. C. Hyde, Columbus.
Okla...	48,102	79	18	23	69,838	107	69,956	L. J. Allen.....	C. C. Hisel, Oklahoma City.
Oreg...	7,876	9	34	94	101,392	1,385	102,784	S. B. Foster.....	W. H. Lytle, Salem.
Pa.....	79,165	2,228	51	76	14,827	8,569	177,882	J. B. Reidy.....	T. E. Munce, Harrisburg.
R.I....	4,413	312	1	20	959	741	1,950	E. A. Crossman...	T. E. Robinson, Providence.
S.C....	1,593	0	36	78	70,318	108	70,429	W. K. Lewis.....	W. K. Lewis, Columbia.

¹ Not including part of 2 counties.

Summary of tuberculosis-eradication work in cooperation with States, July 1934—  
Continued

State	Tuberculin tests during month		Total to date				Inspector in charge	State official	
	Cattle tested	Cat-tle re-acted	Modified accredited counties		Once-tested, free herds	Ac-credited herds			Herds under super-vision
			Num-ber	Per-cent					
S. Dak..	133	0	3	4	5,232	527	6,142	C. H. Hays.....	T. H. Ruth, Pierre.
Tenn....	22,657	23	64	67	220,422	34	220,525	H. L. Fry.....	A. C. Topmiller, Nashville.
Tex.....	0	0	29	11	85,622	150	88,638	H. L. Darby....	L. C. Crabb, Fort Worth.
Utah....	10	2	29	100	49,198	127	50,329	F. E. Murray....	W. H. Hendricks, Salt Lake City.
Vt.....	23,353	879	22	14	12,647	11,810	25,643	L. H. Adams....	Edward H. Jones, Montpelier.
Va.....	20,220	64	87	87	161,860	709	162,823	R. E. Brook-bank.	H. C. Givens, Richmond.
Wash....	9,051	38	39	100	69,402	49	69,757	J. C. Exline....	Robert Prior, Olympia.
W. Va..	2,325	1	55	100	112,265	573	114,073	H. M. Newton...	J. B. McLaughlin, Charleston.
Wis....	43,137	174	71	100	184,719	9,360	194,587	J. S. Healy.....	Walter Wisnicky, Madison.
Wyo....	56	0	2	9	1,793	5	2,387	W. A. Sullivan...	H. D. Port, Cheyenne.
Total	1,017,315	29,226	1,829	60	3,635,593	226,741	4,343,593		

<sup>2</sup> Not including 77 towns.

### IMPORTS OF FOOD ANIMALS AND OF MEATS AND MEAT FOOD PRODUCTS, JULY 1934

The statements following show the imports of food animals and of meats and meat food products inspected by the Bureau of Animal Industry during July 1934, with figures for other periods for comparison.

#### Imports of food animals

Country of origin	Cattle	Swine	Sheep	Goats
Mexico.....	122			2
Canada.....	565	8	156	
Virgin Islands (to Puerto Rico).....	183			
Australia.....			1	
Total:				
July 1934.....	871	8	159	
July 1933.....	4,833	25	104	
7 months ended—				
July 1934.....	48,388	105	1,848	7
July 1933.....	57,109	192	366	68

#### Imports of meats and meat food products

Country of origin	Fresh and refrigerated meats		Canned and cured	Other meat products	Total weight
	Beef	Other			
Argentina.....			1,154,589	2,240	1,156,829
Australia.....				536	536
Brazil.....			1,598,763		1,598,763
Canada.....	1,945	2,275	20,650	45,586	70,456
New Zealand.....	6,512	103		13,776	20,391
Uruguay.....			2,559,999		2,559,999
Other countries.....			73,243	8,772	82,015
Total:					
July 1934.....	8,457	2,378	5,407,244	70,910	5,488,989
July 1933.....	29,620	25,718	4,797,052	68,242	4,920,632
7 months ended—					
July 1934.....	63,068	99,961	21,673,800	503,027	22,339,856
July 1933.....	146,874	363,991	24,301,763	801,415	25,617,043

Condemned in July 1934: Beef, 181 pounds; pork, 126 pounds; total, 307 pounds.  
Refused entry: Pork, 720 pounds.

BIOLOGICAL PRODUCTS PREPARED UNDER LICENSES, JULY 1934<sup>1</sup>*Anti-hog-cholera serum*

Period	Hyperimmune blood cleared	Serum completed	Serum pasteurized	Serum released	Serum destroyed
	<i>Cc</i>	<i>Cc</i>	<i>Cc</i>	<i>Cc</i>	<i>Cc</i>
July 1934.....	60,266,500	56,070,925	46,895,218	38,470,365	470,405
July 1933.....	90,494,146	87,880,725	75,925,371	84,674,458	555,365
7 months ended—					
July 1934.....	603,953,171	486,707,468	437,553,042	345,815,542	2,632,710
July 1933.....	534,231,723	488,268,750	393,199,002	437,430,042	2,471,879

*Hog-cholera virus*

Period	Simultaneous virus	Hyperimmunizing virus	Inoculating virus	Virus destroyed	
				Simultaneous	Hyperimmunizing
	<i>Cc</i>	<i>Cc</i>	<i>Cc</i>	<i>Cc</i>	<i>Cc</i>
July 1934.....	6,378,407	8,406,049	41,102	104,550	178,325
July 1933.....	11,153,287	15,433,082	72,511	219,978	552,895
7 months ended—					
July 1934.....	26,417,236	91,888,579	377,375	1,238,025	2,413,631
July 1933.....	42,443,780	100,458,039	445,830	1,317,866	2,920,623

*Other biologics*

Period	Aggressins	Antitoxins	Serums	Bacterins	Vaccines and viruses	Diagnos- tics
	<i>Doses</i>	<i>Units</i>	<i>Doses</i>	<i>Doses</i>	<i>Doses</i>	<i>Doses</i>
July 1934.....	679,689	53,067,000	97,527	1,547,157	2,744,298	248,120

<sup>1</sup> Total number of licensed plants under supervision, 83; 47 producing anti-hog-cholera serum and 42 producing other biologics.

## INSPECTIONS AND TESTS IN THE PREPARATION OF BIOLOGICAL PRODUCTS UNDER LICENSES

Period	Animal inspections	Animal rejections	Pigs inoculated	Hogs hypered	Tests supervised	
					Serum	Virus
July 1934.....	146,525	940	12,039	6,528	349	214
July 1933.....	263,953	2,881	23,492	12,734	413	475
7 months ended—						
July 1934.....	1,375,780	10,160	109,577	73,168	2,109	1,070
July 1933.....	1,444,115	11,875	127,650	78,216	1,934	2,040

## LICENSES ISSUED FOR BIOLOGICAL PRODUCTS, JULY 1934

License no. 34 was issued July 3, 1934, to Peters Serum Co., Second Street and Myers Avenue, Kansas City, Kans., and 1611 Genessee Street, Kansas City, Mo. (mailing address: Livestock Exchange Building, Kansas City, Mo.), for influenza mixed bacterin (equine).

License no. 112 was issued July 26, 1934, to Fort Dodge Serum Co., 300 First Avenue South, Fort Dodge, Iowa, for antienteritis serum (feline, homologous) and antimixed infection serum (swine).



## PROCEEDINGS UNDER THE PACKERS AND STOCKYARDS ACT

*Docket no. 444.*—In re Max M. Boucheck, trading and doing business as the Union Live Stock Co., Pittsburgh, Pa. On June 16, 1934, the Acting Secretary of Agriculture issued an inquiry alleging that respondent had violated the Packers and Stockyards Act in that he had failed to execute and maintain a reasonable bond to suitable trustees, or to furnish any other form of satisfactory indemnity to secure the performance of his obligations incurred as a market agency and dealer. On June 19, 1934, respondent admitted the truth of the matters and things alleged and waived a hearing thereon. On August 7, 1934, respondent was suspended from registration as a market agency and dealer for a period of 6 months, with leave during said period to apply for a revocation of this suspension upon showing to the satisfaction of the Secretary that he has filed a reasonable bond, or furnished some other satisfactory guaranty. Respondent was also ordered to cease and desist from doing business as a market agency and dealer without executing and maintaining a reasonable bond or furnishing some other satisfactory guaranty. Respondent later filed a reasonable bond and requested that the above suspension order be revoked; therefore, on August 29 the suspension order was revoked.

## RESULTS OF PROSECUTIONS FOR VIOLATIONS OF LAWS

Penalties and fines have been imposed in prosecutions for violations of regulatory laws, as reported to the Bureau, as follows:

### Twenty-Eight Hour Law

Alton Railroad Co., \$100 penalty.  
 Atchison, Topeka & Santa Fe Railway Co. (3 cases), \$300 penalties.  
 Baltimore & Ohio Railroad Co., \$100 penalty.  
 Chicago, Rock Island & Pacific Railway Co. (3 cases), \$300 penalties.  
 Illinois Central Railroad Co., \$100 penalty.  
 International-Great Northern Railroad Co., \$100 penalty.  
 Kansas, Oklahoma & Gulf Railway Co., \$100 penalty.  
 Louisville & Nashville Railroad Co., \$100 penalty.  
 New York Central Railroad Co. (4 cases), \$400 penalties.  
 New York, Chicago & St. Louis Railroad Co., \$100 penalty.  
 New York, New Haven & Hartford Railroad Co., \$100 penalty.  
 Oklahoma Railway Co., \$100 penalty.  
 Pennsylvania Railroad Co. (2 cases), \$200 penalties.  
 Richmond, Fredericksburg & Potomac Railroad Co. (2 cases), \$200 penalties.  
 St. Louis-San Francisco Railway Co., \$100 penalty.  
 San Antonio, Uvalde & Gulf Railroad Co., \$100 penalty.  
 Seaboard Air Line Railway, \$100 penalty.  
 Southern Railway Co., \$100 penalty.  
 Texas & New Orleans Railroad Co., \$100 penalty.  
 Texas & Pacific Railway Co. (3 cases), \$300 penalties.  
 Wabash Railway Co. (receivers), \$100 penalty.

### LIVESTOCK QUARANTINE LAW

New York Central Railroad Co., interstate movement of infectious car without prior cleaning and disinfection under Bureau supervision (2 cases, Illinois to New York and Illinois to Ohio), \$200 fines.

A. T. Sanderson, Cyrene, Mo., interstate transportation of nine cattle without prior tuberculin test (Missouri to Illinois), \$100 fine.

Western & Atlantic Railroad, interstate transportation of a dead hog in the same car with live animals (Tennessee to Georgia), \$100 fine.

### MAILING OF SALARY CHECKS

Because of the evident inconvenience caused employees by the irregular mailing and receipt of salary checks, in recent months, the Bureau gives assurance of its desire and efforts to improve this situation. The causes have been threefold: (1) A large volume of special new work recently assigned to the Bureau, (2) the transfer on June 1, in accordance with Executive orders, of Department of Agriculture disbursements to the Treasury Department where such work is now concentrated, and (3) the failure of field stations to render pay rolls in proper form for payment.

Through added clerical assistance the Bureau is gradually overcoming the first cause of delay. It is advised also that the Treasury Department, which writes and disburses the checks, is rapidly overcoming the confusion attendant upon the addition of large numbers of new records and personnel. The Bureau requests that employees take a tolerant attitude of the situation which now promises to improve rapidly.

It is understood that there is some dissatisfaction among field employees with the present plan of making salary payments twice a month. This plan places considerable additional work upon the Department and Bureau accounting offices but was put into operation in an endeavor to comply with what was considered to be the desire of the entire field personnel. For several years such a plan has been advocated by individuals and groups of field employees.

### NEW PUBLICATIONS OF THE BUREAU

[The Bureau keeps no mailing list for sending publications to individual employees but sends copies to officers in charge of stations and offices. These publications should be regarded as notification copies. So far as possible additional copies will be furnished on request.]

Technical Bulletin 417. Beef Production and Quality as Influenced by Cross ing Brahman with Hereford and Shorthorn Cattle. By W. H. Black, and A. T. Semple, Animal Husbandry Division, and J. L. Lush, Texas Agricultural Experiment Station. Pp. 54, figs. 10.

Technical Bulletin 440. Shrinkage and Heat Penetration During the Roasting of Lamb and Mutton as Influenced by Carcass Grade, Ripening Period, and Cooking Method. By Lucy M. Alexander, Bureau of Home Economics, and Nancy Griswold Clark, Animal Husbandry Division, Bureau of Animal Industry. Pp. 27, figs. 2.

Department Circular 338 (revised). Parasites and Parasitic Diseases of Dogs. By Maurice C. Hall, Emmett W. Price, and Willard H. Wright, Zoological Division. Pp. 35, figs. 33.

Amendment 4 to B.A.I. Order 334. To Prevent the Introduction into the United States of Rinderpest and Foot-and-Mouth Disease. Effective August 7, 1934. P. 1.

B.A.I. Order 348. To Govern the Return of Cattle from Mexico into the State of Texas, which May have Been Moved from the United States into Mexico for Exhibition Purposes. Effective on and after October 1, 1934, and until the fifteenth day of November 1934.

Amendment 1 to B.A.I. Order 346. Declaring Names of Counties Placed in Modified Accredited Areas for Tuberculosis. Effective August 1, 1934. P. 1, mimeographed.

### ORGANIZATION OF THE BUREAU OF ANIMAL INDUSTRY

*Chief:* JOHN R. MOHLER.

*Assistant Chief:* A. W. MILLER.

*Administrative Officer:* CHARLES C. CARROLL.

*Chief Clerk:* J. R. COHRAN.

*Assistant to Chief:* D. S. BURCH.

*Animal Husbandry Division:* E. W. SHEETS, chief.

*Biochemic Division:* M. DORSET, chief.

*Division of Tick Eradication and Special Diseases:* W. M. MacKELLAR, chief.

*Division of Virus-Serum Control:* D. I. SKIDMORE, chief.

*Field Inspection Division:* G. W. POPE, chief.

*Meat Inspection Division:* R. P. STEDDOM, chief.

*Packers and Stockyards Division:* A. W. MILLER, chief.

*Pathological Division:* HARRY W. SCHOENING, chief.

*Tuberculosis Eradication Division:* A. E. WIGHT, chief.

*Zoological Division:* MAURICE C. HALL, chief.

*Experiment Station:* W. E. COTTON, superintendent.

*Accounts:* GEORGE F. TUCKER, in charge.

*Personnel:* GEORGE R. BROWN, in charge.







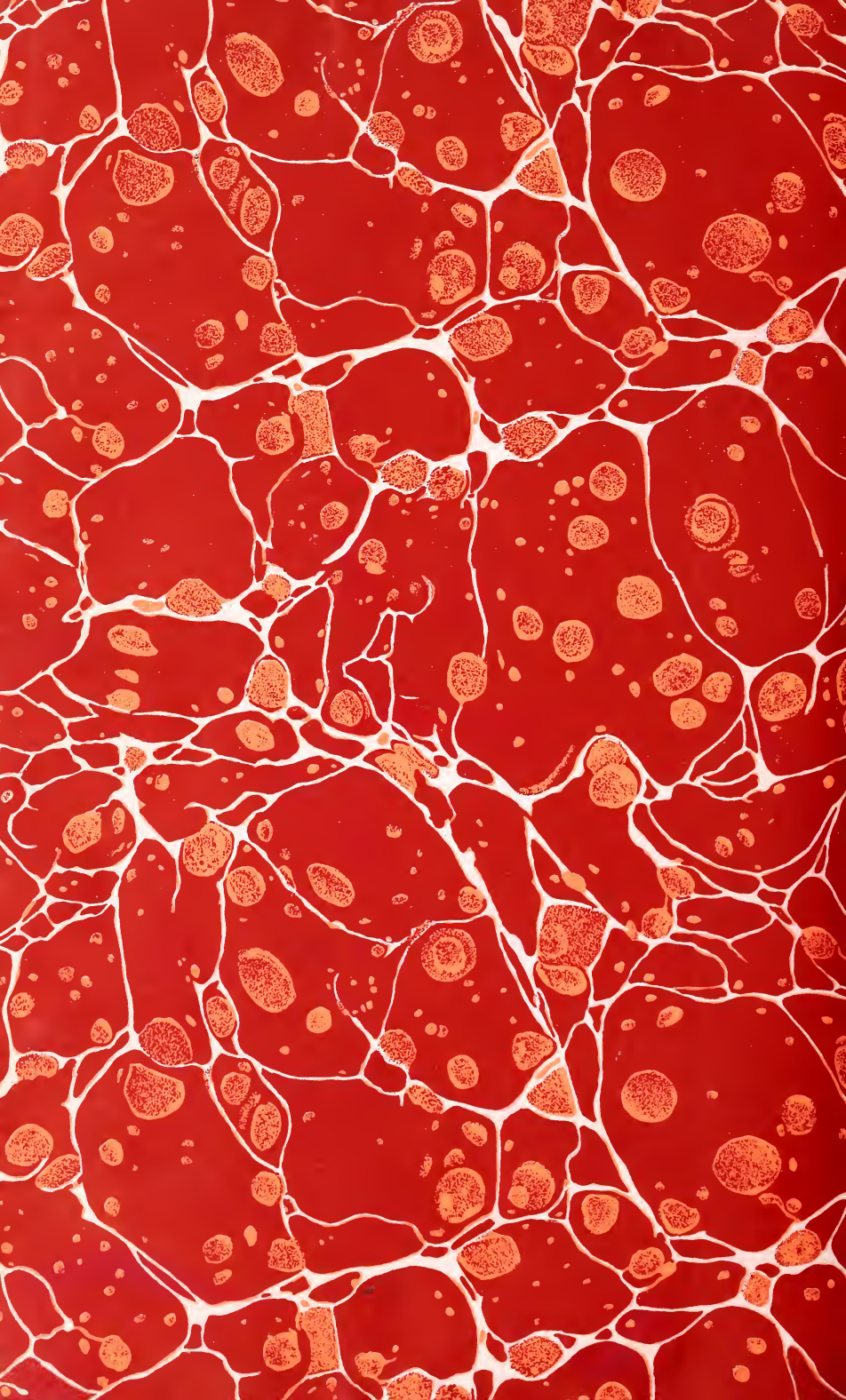

1  
Am522a  
nos. 297-3  
1932-1935  
MAY 6 1934  
JUN 8 1934  
DEC 5 19  
GPO 3-2432

**U. S. DEPARTMENT OF AGRICULTURE  
LIBRARY**

**NOTICE TO BORROWERS**

Please return all books promptly after finishing your use of them, in order that they may be available for reference by other persons who need to use them.

Please do not lend to others the books and periodicals charged to you. Return them to the Library to be charged to the persons who wish them.

The mutilation, destruction, or theft of Library property is punishable by law. (20 Stat. 171, June 15, 1878.)

Lib. 9



GPO



