WECHSELSCHLAG UND SWEEPING-TECHNIK

im Vergleich bei A-Dur-Arpeggio, Am-Pentatonik, G-Dur-Tonleiter

Level: Intermediate *Written by Mjchael*

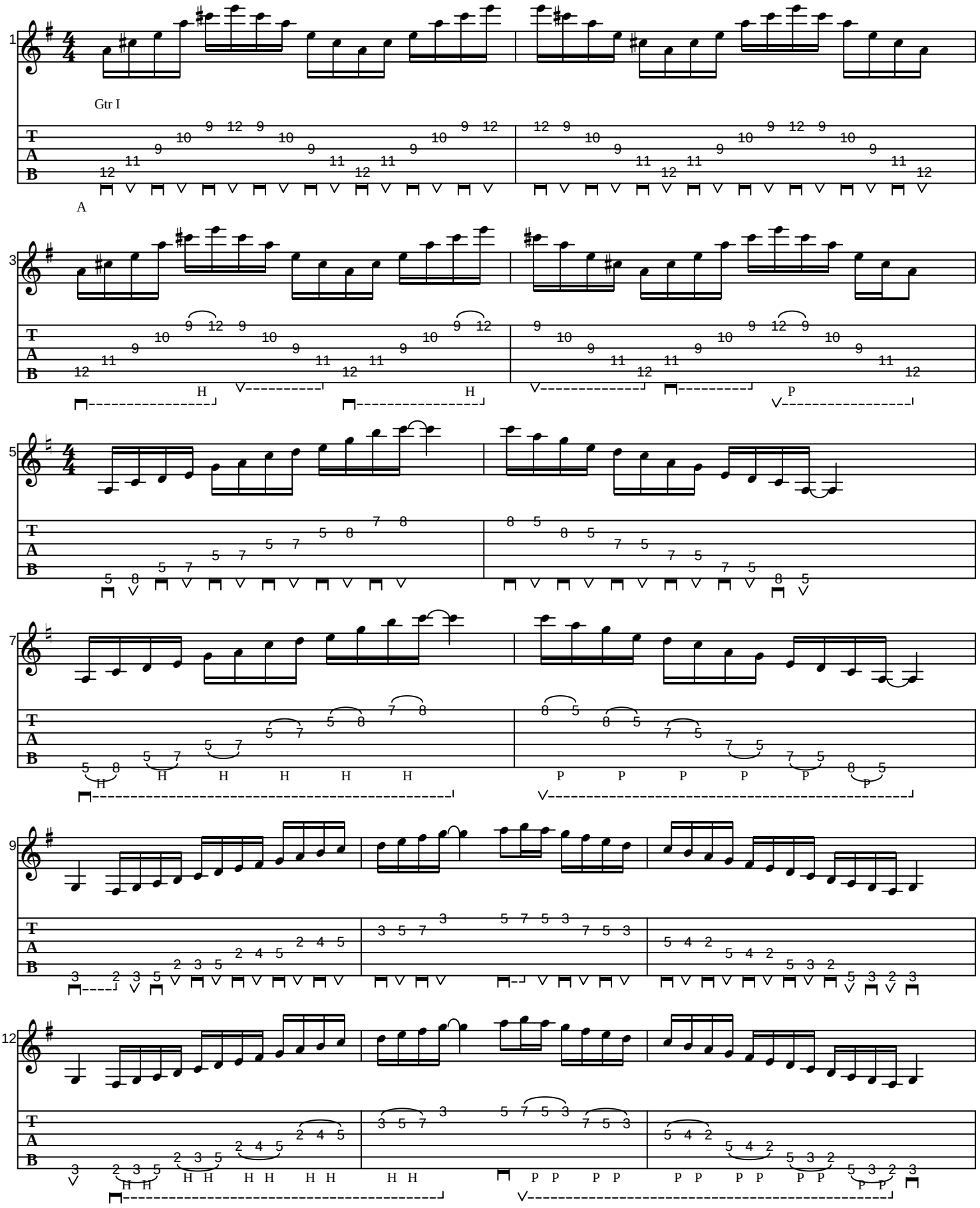

CC by de.wikibook.org/wiki/gitarre
Generated using the Power Tab Editor by Brad Larsen. http://powertab.guitarnetwork.org