

1860 – 1861

Williamsport Dickinson Seminary.

1860-1861.

MALE AND FEMALE.

WILLIAMSPORT, PA.

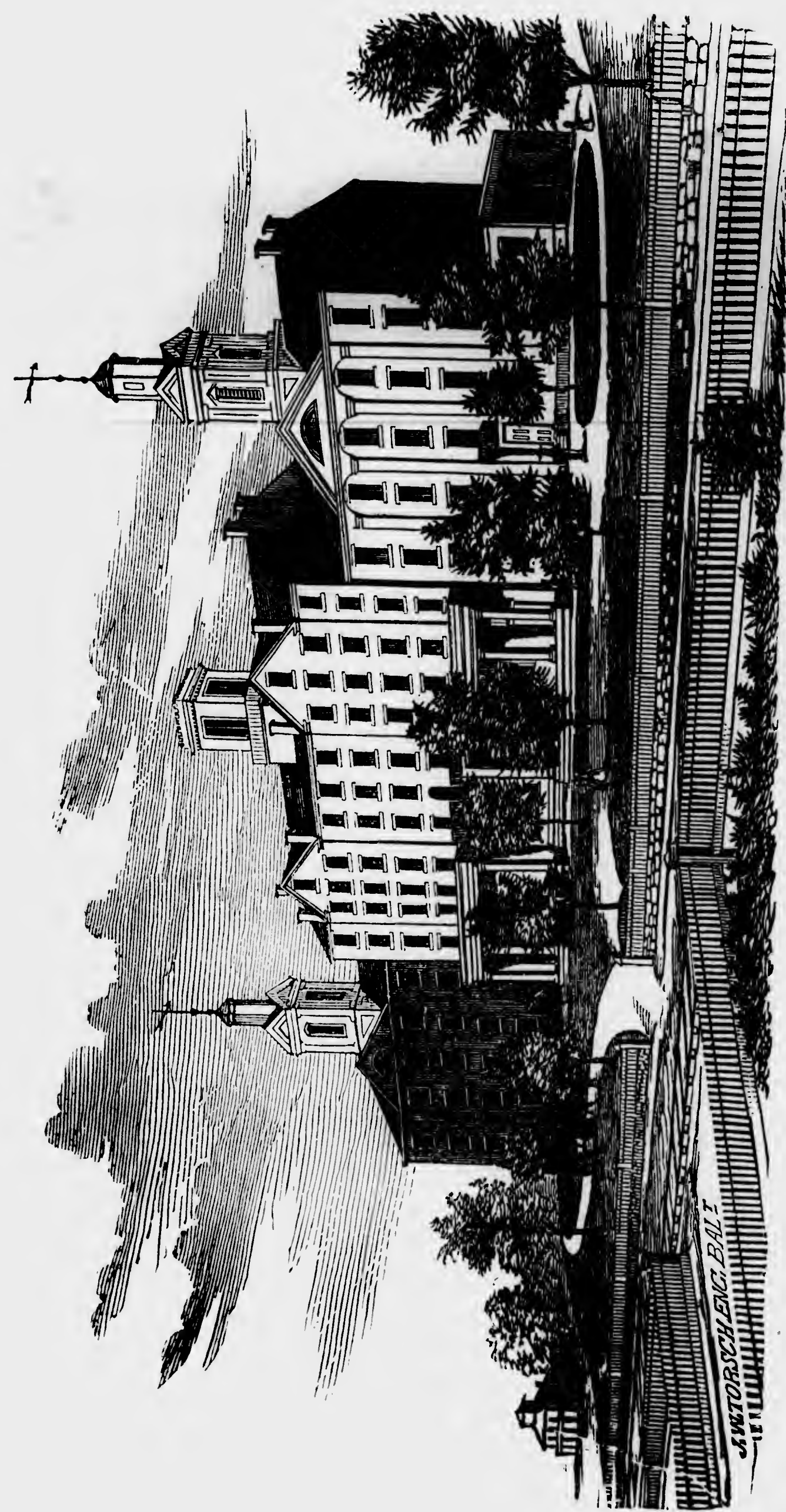

WILLIAMSPORT DICKINSON SEMINARY, WILLIAMSPORT, PA.

THIRTEENTH
ANNUAL CATALOGUE
OF THE
OFFICERS AND STUDENTS

OF
Williamsport Dickinson Seminary,

FOR THE
ACADEMICAL YEAR,
FROM
AUGUST 16, 1860, TO JUNE 19, 1861.

WILLIAMSPORT, LYCOMING CO., PA.

BALTIMORE:
FROM THE PRESS OF JAMES LUCAS & SON.
1861.

DIRECTORS.

REV. A. A. REESE, D. D., President,	Baltimore, Md.
ABRAM UPDEGRAFF, Treasurer,	Williamsport.
REV. IRVIN H. TORRENCE, Secretary,	Philadelphia.
REV. JAMES H. BROWN,	Baltimore, Md.
REV. P. B. REESE,	Ennitsburg, Md.
HON. JOHN SMITH,	Williamsport.
JACOB SALLADE,	"
HON. ELI SLIFER,	Lewisburg.
JOHN WEISEL,	Williamsport.

VISITING COMMITTEE.

Philadelphia Conference:

REV. J. W. MECASKEY.

REV. J. F. BOONE.

East Baltimore Conference:

REV. J. SANKS,

REV. J. S. McMURRAY.

REV. S. L. BOWMAN.

FACULTY.

REV. THOMPSON MITCHELL, A. M., PRESIDENT,

Moral Philosophy and Belles Lettres.

J. W. FERREE, A. M.

Mathematics.

WILLIAM H. DILL, A. B.

Ancient Languages.

GEORGE W. JOHN, A. B.

Natural Science, and Modern Languages.

WILLIAM LIGHTON,

Instrumental and Vocal Music.

Miss M. R. CALDER,

Preceptress.

Miss LAURA M. VAN NESS,

Painting and Drawing.

REV. JOHN D. WALLACE,

Preparatory Department.

Miss MAGGIE YETTER,

“ EUNICE M. AFRICA,

“ MARY FINNEY,

} *Assistants in Primary Department.*

S. M. GIBBS,

Commercial Department.

D. SHOWERS, *Steward and Treasurer.*

GRADUATES OF 1861.

BIDDLE, E. EMMA

HERR, ANNIE M.

MALIN, EMMA

MUSSINA, LAURETTA

OLIVER, ANNIE S.

YETTER, MAGGIE

BODINE, DE WITT

CONNER, S. J. A.

MOORE, S. GRANT,

NEFF, J. IRVIN

SMITH, T. JEFFERSON

STUDENTS.*

LADIES.

NAMES.	RESIDENCES.
Africa, Eunice M.	<i>Huntingdon.</i>
Baker, Mary J.	<i>Howard.</i>
Barton, Laura J.	<i>Hillsboro', Md.</i>
Bennett, Mary A.	<i>Montoursville.</i>
Biddle, E. Emma	<i>Hughesville.</i>
Bowman, Mary	<i>Williamsport.</i>
Brown, Emma	<i>Coatesville.</i>
Calvert, Mary	<i>Williamsport.</i>
Choate, Emily	<i>Auburn, N. Y.</i>
Cline, Sallie C.	<i>Williamsport.</i>
Coder, Oscila J.	<i>Hughesville.</i>
Colton, Mary R.	<i>Baltimore.</i>
Cramer, Carrie	<i>Williamsport.</i>
Crawford, Mary E.	"
Daughenbaugh, Susan	"
Davis, Ella G.	<i>Kennett Square.</i>
Edler, Fannie	<i>Williamsport.</i>
Edler, Mary	"
Elliot, Annie	<i>Armstrong.</i>
Ellis, Annie M.	<i>Williamsport.</i>
Finney, Mary	<i>Philadelphia.</i>
Fleming, Laura J.	<i>Williamsport.</i>
Foresman, Alice M.	<i>New Berry.</i>
Gates, Alti	<i>Williamsport.</i>
Gibbs, Ella	"
Gilmore, Clara A.	"
Gilmore, Mary	"
Goodman, Mary E. E.	<i>Millerstown.</i>

*Includes Students of the Academical Year only, from August 16, 1860, to June 19, 1861.

NAMES.	RESIDENCES.
Gray, Hattie E.	<i>Half Moon.</i>
Gray, Lucy J.	"
Guise, Ella N.	<i>Williamsport.</i>
Halenbake, S. Ella	<i>Beech Creek.</i>
Hartman, Clara	<i>Williamsport.</i>
Harvey, Josephine C.	"
Harvey, Alma	"
Haughawant, S. Fannie	<i>Town Hill.</i>
Heivley, Mary M.	<i>Williamsport.</i>
Hendrix, S. Jennie	<i>Maryland Line, Md.</i>
Hepburn, Janette	<i>Williamsport.</i>
Herr, Annie M.	<i>York.</i>
Herr, Mary E.	"
Hess, Louisa	<i>Williamsport.</i>
Hoffman, S. Jennie	<i>Hoffman's Paper Mills, Md.</i>
Hughes, Sallie	<i>Williamsport.</i>
Hughes, Annie	"
Huling, Lizzie L.	"
Jameson, Sallie	"
Jameson, Mary E.	"
Jones, Susan V.	"
Jones, Mary E.	"
Kinsey, Emma H.	<i>Montgomery.</i>
Liggett, Sallie	<i>Beech Creek.</i>
Love, Mary G.	<i>Half Moon.</i>
Low, Maggie H.	<i>Armstrong.</i>
Lutcher, Louisa	"
Lynn, Jennie L.	<i>South Bend, Ind.</i>
Malin, Emma	<i>Emoryville.</i>
Martin, S. Virginia	<i>Williamsport.</i>
McCahan, Jennie	<i>Huntingdon.</i>
McCloskey, Susan E.	<i>Cook's Run.</i>
Miller, Alice	<i>Williamsport.</i>
Miller, Gussie	"
Mitchell, M. Jennie	"
Mitchell, Maggie J.	"
Morey, Mary A.	"
Morey, Joy A.	"
Multz, Annie M.	<i>Baltimore.</i>
Mussina, Lauretta	<i>Williamsport.</i>
Mussina, Helena	"
Oliver, Annie S.	"
Oliver, Agnes	"
Otto, Alice M.	<i>Armstrong.</i>

NAMES.	RESIDENCES.
Patton, Sallie E.	<i>Warrior's Mark.</i>
Peale, Cecie E.	<i>Trevorton.</i>
Piatt, Mary	<i>Williamsport.</i>
Piper, Lizzie L.	"
Power, Mary C.	"
Power, Emma	"
Quinn, Carrie	"
Rank, Helen M.	<i>Lewisburg.</i>
Rishell, M. Jennie	<i>Hughesville.</i>
Ruch, Mercy	<i>Williamsport.</i>
Sanders, Clara	<i>Hughesville.</i>
Sechler, Lizzie R.	<i>Clinton Mills.</i>
Sechler, Rebecca J.	<i>Montgomery.</i>
Shaw, Mollie A.	<i>Beech Creek.</i>
Showers, Rebecca	<i>Williamsport.</i>
Showers, Emma	"
Showers, Frankie	"
Steele, E. Maggie	<i>Huntingdon.</i>
Sterling, Hattie A.	<i>Roachville, Md.</i>
Sturtevant, Roby J.	<i>Goldsboro'.</i>
Swartz, Mary E.	<i>Kylertown.</i>
Taylor, Ella M.	<i>Warrior's Mark.</i>
Taylor, Julia F.	<i>Williamsport.</i>
Thompson, Mattie A.	"
Torbert, Jane	"
Updegraff, Lizzie	"
Updegraff, Lucy	"
Watson, Frances	"
Welch, Eugie B.	<i>West River, Md.</i>
Werts, Ella F.	<i>Westport.</i>
Winegardner, Rebecca	<i>Williamsport.</i>
Winegardner, Sallie	"
Wolf, Fannie	"
Woodward, Ella	"
Woodward, Jennie	"
Wright, Sallie A.	<i>Millerstown.</i>
Yetter, Maggie	<i>Catawissa.</i>

GENTLEMEN.

Ault, Heman B.	<i>New Berry.</i>
Barton, Francis J.	<i>Hillsboro', Md.</i>
Baumgardner, John R.	<i>Beech Creek.</i>

NAMES.	RESIDENCES.
Berger, Ellis	Williamsport.
Biggs, E. H.	"
Bingham, H. Todd	Mauch Chunk.
Bodine, De Witt	Hughesville.
Bond, William	Baltimore.
Borell, Peter S.	Dalmatia.
Bowman, John F.	Millersburg.
Brannan, Thomas	Owings' Mills, Md.
Brannan, Geo. A.	" " "
Brownell, Chas. W.	Williamsport.
Burnly, Chas. W.	Upper Darby.
Campbell, Francis C.	Williamsport.
Church, Frank E.	Philadelphia.
Clark, Robert M.	Armstrong.
Clees, Thomas O.	Montoursville.
Conner, S. J. A.	Roachville, Md.
Conner, N. T.	" "
Cortright, Harlan W.	Mauch Chunk.
Covert, James P.	Williamsport.
Cramer, Jacob	"
Crawford, Jos.	"
Crawford, Willie F.	"
Creveling, Seth A.	New Columbus.
Cummings, R. Faries	Canton.
Davis, Chas. W.	Beaver.
Davis, Thos. M.	Williamsport.
Davis, Morgan J.	"
Dobson, Adam	Middleburg.
Eddy, Lyman T.	Lamar.
Elliott, Ralph P.	Armstrong.
Evans, Randolph W.	Williamsport.
Faries, Robert	"
Faries, Willie	"
Farwell, Absalom	Bakerstown.
Faunce, John E.	Philadelphia.
Fields, Chas. J.	Jeanesville.
Foresman, Seth	Williamsport.
Fowler, S. S.	Fowlersville.
Frerdericks, D. H. M.	Queen's Run.
*Furst, Robert A.	Beech Creek.
Garverick, J. A. G.	Williamsport.
Gearhart, Wesley H.	Dancille.
German, George J.	Laurelville, Md.
Gibson, William	Armstrong.

*Deceased.

NAMES.	RESIDENCES.
Gilmore, Henry S.	Williamsport.
Gilmore, George	"
Godcharles, William	Cogan Station.
Gray, J. Ellis	Newville.
Grimeson, Thos. P.	Chambersburg.
Guyer, Thos. L.	Warrior's Mark.
Hall, John W.	Williamsport.
Handy, Thos. J.	Roachville, Md.
Harris, William	Buckhorn.
Haughawaut, S. Bryson	Town Hill.
Henneberger, Wm. B.	Hagerstown, Md.
Hepburn, A. D.	Williamsport.
Hepburn, Chas. H.	"
Herr, Edward A.	York.
Hess, John	Williamsport.
Hill, John	White Deer.
Hillbish, Frederick S.	McKee's Half Falls.
Hoffman, Wm. E.	Hoffman's Paper Mills, Md.
Hopson, John M.	Farrandsville.
Huling, James H.	Williamsport.
Hutchison, Jos. G.	Watsonstown.
Hysore, Wm. F.	Union Meeting House, Md.
Jameson, J. P.	Titusville.
Jameson, D. R.	Williamsport.
John, Wm. Emory	Catawissa.
Jordan, Wm. H.	Barry, Md.
Keiser, J. D.	Williamsport.
Kinman, Thos. P.	Aaronsburg.
Koch, Edmund G.	Armstrong.
Kline, John	Lycoming.
Kline, Chas. W.	"
Kress, George G.	Lock Haven.
Kulp, John	Cogan Station.
Leib, Thos. N.	Philadelphia.
Leshner, Chas. M.	Northumberland.
Levan, John	Williamsport.
Liggett, Fisher D.	Beech Creek.
Longsdorff, H. H.	Loyalsock.
Love, John G.	Centre Line.
Lowe, Joseph	Bay Hundred, Md.
Lucas, Harry P.	Baltimore.
Lundy, John	Warrens ville.
Lyon, Edward	Williamsport.
Malambre, John L.	Towsontown, Md.

NAMES.	RESIDENCES.
McCormick, H. Clay	Loyalsock.
McDowell, Albert	Light Street.
McMurray, Chas. W.	Williamsport.
Melick, Pulaski W.	Light Street.
Melick, Orion	" "
Mitchell, John P.	Howard.
Mitchell, James T.	Williamsport.
Mitchell, Morris J.	"
Mitchell, John H.	"
Multz, John J.	"
Moore, S. Grant	"
Moore, Thos. C.	Philadelphia.
Moore, Edwin D.	Long Green, Md.
Moyer, James A.	Williamsport.
Muffly, J. W.	Howard.
Myers, Geo. H.	Audenried.
Myers, Willie V.	Williamsport.
Neff, Jas. Irvine	Potter's Mills.
Oliver, John C.	Williamsport.
Otto, Luther M.	Armstrong.
Oyster, David P.	Dewart.
Packer, Wm. F.	Williamsport.
Page, Abraham	Clinton.
Piper, Geo. T.	Williamsport.
Power, Wm. H.	"
Quinn, Geo. H.	"
Quinn, Peter	"
Raughley, S. J.	Denton, Md.
Raughley, J. T.	"
Rees, E. O.	Coudersport.
Reese, John L.	Lewisburg.
Reminger, Percival	Salladasburg.
Rishell, Leander R.	Danville.
Rissell, James	Williamsport.
Robinson, John J.	Salladasburg.
Rutter, Edward J.	Towson town, Md.
Rutter, Robert A.	"
Rutter, F. G.	Baltimore.
Sallada, I. H. T.	Williamsport.
Schoch, Allen	Middleburg.
Schoch, S. S.	"
Schofield, E. Lane	Warren Tavern.
Schwenk, S. K.	Lower Mahantongo.
Schneider, Louis	Williamsport.

NAMES.	RESIDENCES.
Scott, Howard	Monkton, Md.
Shale, Christian	Williamsport.
Shannon, Jared Y.	Light Street.
Slate, Hyman	Williamsport.
Slate, Walter	"
Sliver, Wm. A.	Baltimore.
Smith, Thos. J.	Middleburg.
Smith, Amos S.	Fort Littleton.
Smith, John A.	Baltimore.
Smith, Augustus V.	Howard.
Smith, Harrison	Williamsport.
Snaiveley, Geo. W.	Hancock, Md.
Springer, John	Williamsport.
Stadon, Curtis E.	Light Street.
Staufer, John	Muncy.
Sterling, Wm. V.	Rochville, Md.
Stevens, M. V. B.	Williamsport.
Stevens, John	"
Stewart, O. M.	Monor Hill.
Stewart, Howard P.	Hancock, Md.
Stoetzell, Frederick	Williamsport.
Swift, George	"
Swift, John	"
Tate, Miles W.	Clearfield.
Tompkins, F. P.	Philadelphia.
Tracy, Thos. A.	Baltimore.
Tull, N. J. P.	Rochville, Md.
Updegraff, W. B.	New Berry.
Vanderslice, Jno. A.	Phoenixville.
Van Gasken, H. Clay	Shamokin.
Waln, A. P.	Champion Hills.
Warn, Monroe C.	Hughsville.
Watson, Wm. S.	Williamsport.
Watson, Oliver	"
Way, Edwin T.	Kennett Square.
Weigel, D. H.	Armstrong.
Weisel, Geo. W.	Williamsport.
White, Henry	"
White, Geo. P.	"
Williams, Saml. N.	"
Winegardner, Thos.	"
Winegardner, A.	"
Wise, James T.	Montoursville.
Woodward, Jno. A.	Williamsport.

NAMES.	RESIDENCES.
Woodward, York A.	Williamsport.
Woodward, Joseph	"
Wythes, Willie	Mauch Chunk.
Yocum, Ezra H.	Northumberland.
Young, Jesse B.	Berwick.
Youngman, Saml.	Williamsport.

PAINTING AND DRAWING ALONE.

Gould, Sallie C.	Williamsport.
Moore, Mary	"
Nash, Hattie M.	"
Strayer, Mollie A.	"

MUSIC ALONE.

Green, Mollie	Williamsport.
Updegraff, Clara	"

SUMMARY.

LADIES,	116
GENTLEMEN,	185
TOTAL,	301

COURSE OF STUDY.

Upon completing the following Course, the Student will be entitled to a Classical Diploma. To those who omit the Languages, a Scientific Diploma will be given. Those intending to enter College, and others not wishing to complete the Course, can pursue such studies as they desire, subject to the action of the Board of Instruction.

PREPARATORY.

FIRST CLASS.

Reading, Spelling and Defining,	Sanders' Series.
Geography,	Monteith.
Arithmetic—Mental,	Brooks'.
" Written,	Loomis.
English Grammar,	Wells.
First Lessons in English Composition,	Quackenbos.
General History,	Goodrich.

SECOND CLASS.

Reading, Spelling and Defining,	Willson's.
Geography and Map Drawing,	McNally.
English Grammar,	Wells.
History of the United States,	Goodrich or Quackenbos.
Etymology,	Lynd.
Arithmetic,	Loomis.
Algebra—Intellectual,	Tower.
" Written,	Loomis' Elements.
Composition and Declamation.	

CLASSICAL AND SCIENTIFIC.

FIRST TERM—FIRST YEAR.

English Grammar,	Wells.
Modern History,	Willson.
Algebra,	Loomis.
Latin—1st Book,	McClintock & Crooks.

SECOND TERM.

Advanced Composition and Rhetoric,	Quackenbos.
Modern History—continued,	Willson.
Algebra,	Loomis.
Latin—2d Book,	McClintock & Crooks.
Greek—1st Book,	McClintock & Crooks.
Classical Antiquities,	Baird.

THIRD TERM.

Advanced Composition and Rhetoric,	Quackenbos.
Physical Geography,	Warren.
Physiology,	Hitchcock.
Algebra,	Loomis.
Latin—Caesar,	Bullion.
Greek—1st Book,	McClintock & Crooks.

DURING THE YEAR—Orthography, Reading, Composition, Declamation and Vocal Music.

SECOND YEAR—FIRST TERM.

Ancient History and Geography,	Willson.
Biblical Antiquities,	Nevin.
Astronomy,	Mattison's Burritt.
Zoölogy,	Agassiz.
Geometry,	Loomis.
Latin—Caesar and Cornelius Nepos,	
Greek—Anabasis,	Owen.

SECOND TERM.

Ancient History and Geography,	Willson.
Natural Philosophy,	Wells.
Mental Philosophy,	Upham.
Geometry,	Loomis.
Latin—De Senectute and Ovid,	
Greek—Anabasis; Greek Testament,	Owen.

THIRD TERM.

Rhetoric,	Coppee.
Philosophy of History and Chronology,	Willson.
Constitution of United States,	Sheppard.
Mental Philosophy,	Upham.
Natural Philosophy,	Wells.
*Conic Sections,	Loomis.
Latin—Virgil and Sallust,	
Greek—Memorabilia and Odyssey,	Owen.

DURING THE YEAR—Composition, Declamation and Vocal Music.

THIRD YEAR—FIRST TERM.

Moral Philosophy,	Wayland.
Evidences of Christianity,	Paley.
Chemistry,	Wells.
Botany,	Gray.
*Trigonometry, (Plain and Spherical,) Mensuration, Leveling, Surveying and Navigation,	Loomis.
Latin—Cicero's Orations,	
Greek—Cyropædia and Iliad,	Owen.

SECOND TERM.

Political Economy,	Wayland.
Logic,	Coppee.
Geology,	Wells.
*Analytical Geometry,	Loomis.
*Mineralogy,	Dana.
*Mechanics,	Smith.
Latin—De Officiis Livy,	
Greek—Iliad and Herodotus,	

THIRD TERM.

Butler's Analogy,	Emory & Crooks.
Chemistry,	Wells.
Geology (continued),	Wells.
*Calculus, Differential and Integral,	Loomis.
*Practical Astronomy,	Loomis.
Latin—Horace and Tacitus,	
Greek—Sophocles and Herodotus,	

DURING THE YEAR—Composition, Declamation and Elocution.

*For those studies marked with a *, others may be substituted. Thus the Course may be accommodated to the wants of Ladies and Gentlemen.

MODERN LANGUAGES.

TEXT BOOKS IN THE GERMAN LANGUAGE—Woodbury's Method with German, Woodbury's Reader, Schiller, Goethe, Adler's Dictionary.

TEXT BOOKS IN THE FRENCH LANGUAGE—Fasquelle's French Course, Colloquial Reader, Telemaque, Racine, Paul et Virginie, Charles XII, René Atala, Surene's Dictionary.

Oral and written exercises in both languages throughout the course.

ORNAMENTAL BRANCHES.

DRAWING AND PAINTING.—This department receives liberal attention. Superior facilities are furnished, under a competent Instructor, exclusively devoted to this department, for the study and practice of Linear and Perspective Drawing, Pastel and Monochromatic Painting, Painting in Oil, and in Water Colors.

MUSIC.—Vocal and Instrumental Music receives special attention. Instruction in Vocal Music is given to the whole school, at regular periods.

The ladies are allowed to substitute these branches, together with German and French, for some of the higher studies in Mathematics, and for the Latin and Greek.

The classes in Mensuration, Leveling and Surveying, are practiced in the use of the Quadrant and other instruments, and in Plotting.

In the department of Ancient Languages, the classes are practiced in oral and written exercises in Latin and Greek, throughout the Course; and, in the third year, in writing translations from Latin into Greek, and from Greek into Latin. In addition to the books above named, Zumpt's Latin Grammar and Kühner's Greek Grammar are used.

Anthon's Classical Dictionary, Smith's Dictionary of Greek and Roman Biography and Mythology, Ramshorn's Latin Synonyms, Robinson's Lexicon of the New Testament, and Forbiger's Ancient Geography, are recommended as books of reference.

Regular courses of Lectures will be given in Natural Philosophy and Chemistry; and occasional Lectures on Astronomy, Geology, and such other subjects as the wants of particular classes may require.

The classes in the First Year of Academic studies have exercises in reading and analyzing Milton, Thompson, and other poets, in connection with a course of familiar lectures on the principles of English Grammar.

A **NORMAL CLASS** will be formed, (when required) and special attention will be given to those who may wish to prepare themselves for the important duties of teaching.

A **BIBLICAL CLASS** will also be formed for the benefit of such as have the Ministry in view.

COMMERCIAL DEPARTMENT.—In this, Lectures on Commercial Law, Political Economy and Mercantile Etiquette will be given. The course includes all that is requisite to the Practical Accountant.

LOCATION.

—:o:—

Williamsport is one of the most beautiful and healthful places in the State. It has never been subject to epidemics of any kind. No student has hitherto suffered in health by a residence here. On the contrary, many coming to the School sickly, have returned fully restored. The location is central and accessible from all quarters. The Railroads, now completed, bring us within a few hours ride of Elmira, Lockhaven, Danville, Pottsville, Harrisburg, Hollidaysburg, Philadelphia, Baltimore and New York. No more desirable position for a Seminary of Learning can be found.

ORGANIZATION.

The school is organized on the most approved plan of the best Institutions of New York and New England. It embraces both sexes, under the same government and instruction. The President's family and the Teachers occupy apartments in the building, and have a constant oversight of all the Students.

The ladies' private and public rooms are entirely separate from the others, and there is no association of the sexes but in the presence of their instructors. *The Ladies and Gentlemen have less freedom of intercourse here than at home.*

The happy influence, *mutually exerted*, in their slight association in the recitation-room, at the table, and in the public exercises of the Chapel, is to be seen in the cultivation of a cheerful and animated disposition,—in the formation of good habits and manners,—in ardent devotion to study,—and in the attainment of high moral character. These with many other valuable results, have established the fact, that the best plan for a School is, according to the evident design of Providence in the constitution of society, on the basis of a well regulated, christian family.

ACCOMMODATIONS.

The buildings will accommodate (two in a room) about two hundred students. They are of brick and heated by furnaces in the cellar. The rooms are large and well ventilated. In the entire arrangement of the buildings, great care has been had for the comfort and health of the occupants. The grounds contain about seven acres, affording sufficient room for exercise and play.

BOARDING, ETC.

All students from a distance are required to board in the Seminary. By the following list of prices it will be seen that our total charges are quite as low as those of any Institution of like grade in this State; not excepting those schools in which cheap scholarships have been sold. We desire to bring down the cost of education to the lowest point possible, and thus afford to the masses, sound, intellectual, and moral culture. Board, including washing, (10 pieces,) room and fuel, is \$2.35 per week.

CALENDAR AND EXPENSES.

The Seminary Year is divided into three unequal terms. Pupils are received at any time. Deduction for absence is made on recommendation of the Faculty to the Treasurer. Bills payable in advance.

	COMMENCES.	ENDS.
FALL TERM,	August 22, 1861	December 25—18 weeks.
WINTER TERM,	Decem. 26, 1862	March 19—12 "
SUMMER TERM,	March 20, 1862	June 11—12 "

	PER WEEK.	PER YEAR.
Board, Washing, Fuel and Furnished Rooms,	\$2 35	\$98 70
Tuition, Primary Department,	\$2 50	
" " " " " "	3 50	

	PER TWELVE WEEKS.	
" Preparatory " " " "	\$5 00	
" " " " " "	6 00	
" Scientific " " " "	7 00	24 50
" " Lectures, " " " "	1 00	
" Classical " " " "	8 00	
Incidental Charges, heating and cleaning public rooms, halls, &c.,	80	2 80
Total charge,		\$126 00

Music, Drawing, Painting, and Modern Languages, Book-keeping, Ornamental Penmanship, and Wax Fruit, extra as follows:

	PER TERM.
German and French, each	\$3 50
Drawing,	2 50
Monochromatics and Pastel Painting, each	5 00
Painting in Water Colors,	5 00
Oil Painting,	8 00
Piano Music, (with use of instrument for practice,)	12 00
Melodeon " " " "	12 00
Vocal " " " "	1 00
Full Commercial Course, comprising Book-keeping by single and Double Entry, Plain and Ornamental Penmanship, and Flourishing inclusive,	10 00
Full Course in Ornamental Penmanship,	5 00
Thirty Lessons in Penmanship,	1 00

The Directors insist on prompt payment of all bills at the commencement of each Term. Students remaining less than a Term will be charged at the rate of \$2.50 per week for board, &c. No deduction made for absence except in cases of protracted sickness.

COMMERCIAL DEPARTMENT.

The Course in this comprises all that is taught in any of the Commercial Colleges in this country. Those who are desirous to acquire a knowledge of the Science of Single and Double Entry Book-keeping applied to Retail and Wholesale Merchandising, Commission, Special Partnerships, Manufacturing, Banking and Joint-Stock Business of all kinds will find as ample advantages here as elsewhere. Particular attention given to Mercantile Forms and Computations.

By due attention a Full Course may be completed in one term of three months.

Phonography included if desired. A Class will be formed in Commercial Law if requested.

VACATION.

But one Vacation at close of Academical Year—ten weeks.

TERMS OF ADMISSION.

1. The Student must be well recommended as to moral character. The School is not designed to be a House of Refuge.
2. Must arrange with the Treasurer, all bills, before attending Recitations.
3. Must take at least four studies, unless excused by the Faculty.

4. Minors must deposit with the President, all spending money, to be returned in such amounts as he may think best.

5. Must agree to comply with all the Rules and Regulations of the School.

N. B.—Each Student will be considered a member of the Institution, until due notice shall have been given of intention to leave, and permission obtained of the President.

ROOMS AND CLOTHING.

The rooms are furnished with all heavy articles, but the Students must bring their own sheets (for double beds,) pillows, pillow cases, blankets, counterpanes and towels, and find their own brooms, mirrors, coal oil and lamps.

Students should be supplied with warm, durable clothing, heavy boots and shoes, an umbrella, and a pair of slippers to be worn while in the building. *All articles of Clothing should be carefully marked with the full name.*

APPARATUS.

The Seminary is furnished with a collection of Apparatus together with full sets of Globes, Maps and Charts, and a Cabinet of Minerals, thus affording facility for illustration and experiment.

DISCIPLINE.

The discipline is mild, but firm and impartial. While every encouragement will be given to the orderly and studious, and due allowance be made for youthful indiscretions, yet the lawless and refractory cannot long remain among us.

RELIGIOUS SERVICES.

Every student is required to attend religious services at the opening and close of school, each day, as well as public worship morning and evening, every Sabbath, *at such place as parents or guardians may designate.*

N. B.—Each student must be supplied with a Bible, to be read *without note or sectarian comment*, in the morning and evening services of the Chapel. The whole school read in concert.

LITERARY SOCIETIES.

Besides the regular weekly exercises in Composition and Declamation, there are three flourishing Literary Societies in the Institution: the "Belles Lettres," "Gamma Epsilon," and "Tripartite Union," each of which prepares and reads to the school a paper once a month. About 1600 vols. are in the Societies' Libraries.

MERIT AND DEMERIT.

A strict weekly record is kept of all the exercises of the School, from which record the students will be graded.

A record of demerits is also kept. Tardiness, unexcused absences from required exercises, and all disorderly conduct, will subject the student to demerit marks. Three such marks may bring a private reproof before the Faculty; six, a reproof before the Ladies or Gentlemen, as the case may be; nine, a public reprimand before the whole school; and twelve may send the offender away. Semi-Sessional Reports are sent to parents when requested.

TO YOUNG MEN.

Several steady young men can have employment in the Institution, and thus meet a large portion of their expenses.

Schools also can be had by Ladies and Gentlemen who desire to teach. Applications are made from a distance for competent teachers.

A WORD TO PARENTS.

1. Try to have your children here at the commencement of the term. The classes are then formed and it will be better for all concerned that the student start regularly with his class.

2. If possible, do not call them away during the session. Absence, if only for a few days, disarranges the classes, and is generally the beginning of irregularity on the part of the scholar.

3. Do not allow your children to leave the school before the examinations, unless it cannot be avoided. Serious inconvenience, to all concerned, often arises from a neglect of this caution.

4. Supply them *very sparingly* with spending money. Parents cannot be too cautious on this point.

5. Select for your child one of the Instructors, as a Patron, to distribute his funds. In this way a more judicious use of your money will be made, and your child be kept from many temptations.

N. B.—These last two suggestions are to be regarded as established rules of the school.

For Students not boarding in the Institution, must observe the following additional rules:

1. Attend Evening Prayers.
2. Must attend all the Seminary Exercises punctually.
3. Must spend the intervals between recitations in the Study Hall.
4. Must account for all absences by written excuse without delay, time and number of recitations being specified.
5. Must not visit the rooms of boarders, without permission.

BY-LAWS.

1. During the hours of study, the students shall not be unnecessarily absent from their rooms.
2. At the time appointed to attend prayer, recitation, lecture, or other exercise, each student shall repair *quietly* and *promptly* to the place designated.
3. At no time shall any student loiter in the halls, or about the doors, or indulge in jumping, wrestling, loud talking, whistling, or any other unnecessary noise, or in the use of tobacco, in the building.
4. The students shall not be absent from their rooms at night after the hour of study indicated by the ringing of the bell, nor shall they at any time, attend parties, or mixed assemblies, without permission from the President; nor shall they, at any time, visit taverns, eating houses, depots, or other places of public resort, or on any occasion indulge in the use of intoxicating liquors.
5. All profane and indecent language, playing at game of chance, injuring the property of the Institution or of the citizens, quarreling, fighting, or the carrying of fire-arms or other dangerous weapons, is strictly forbidden.
6. No student shall leave the limits of the town for a longer time than one hour without permission.
7. Each student will be held strictly accountable for any damage he or she may cause to the Seminary property.
8. The Teachers and Steward must, at all times, have access to the students' rooms, and if it be judged necessary, the rooms will be cleansed at the expense of the occupants.
9. Cleanliness of person and of apparel, and a gentlemanly and lady-like deportment must be observed by all.
10. No water, dirt or other material, shall be thrown from any window in the buildings, or down the hot air flues, or into the halls after they have been cleaned.

11. The occupants of the Boarding House must have their rooms swept and in order, and their lights extinguished, at the established hours.
12. No student will be allowed to go a bathing, skating, fishing, gunning or riding, without permission.
13. The students must not visit the kitchens, dining room, or any other room, except their own, without permission.
14. The Sabbath must be strictly observed by all. No walking about, visiting, or receiving of visits, except by friends from home, will be allowed. All must attend public worship twice during the day, at such place as they or their guardians may prefer.
15. No lady shall at any time receive calls from gentlemen at her own room. Friends from a distance can see the ladies in the parlor.
16. The young ladies will not be allowed to leave the Seminary grounds, at any time, without permission; and the gentlemen will be restricted at the discretion of the Faculty.
17. The students are expected to pay proper respect to the Steward, as well as to all officers of the Institution.
18. No student shall change his or her room, or boarding place, without special permission from the President.
19. No student will be permitted to leave the school, during its session, without an express request from the parent or guardian, made to the President, and with the consent of the Faculty.
20. Any student who, without just cause, shall fail to attend the examinations, will be considered as under censure, and will be so marked on the next Catalogue.
21. Permission to be absent from any exercise must be obtained, if possible, before the absence occur.
22. No student will be permitted to leave any class without the consent of the Faculty.
23. The Ladies and Gentlemen must not visit each others' apartments, walk or ride together, without permission; nor converse together from the windows.
24. Students from the neighborhood will not be permitted to visit home at such times as will interfere with the regular exercises of the school.
25. Any offending student may be punished, according to the nature of the offence, by private or public reproof, suspension, dismissal or expulsion.
26. Students dismissed or expelled, must leave the premises at once.

27. None but students can attend the Society meetings, unless by express permission from the Faculty.

28. No special meeting of the students shall be held at any time, without permission of the President.

29. Any temporary prudential regulation for the government of the school that the teachers may see fit to adopt, shall be equally binding with these By-Laws.

WILLIAM L. PURDY & CO.

DEALERS IN

STAPLE AND FANCY

DRY GOODS,
SILKS,

LACES, EMBROIDERIES,

MITTS, GLOVES & HOSIERY,

SHAWLS, CLOAKS, MANTILLAS,

LACE POINTS, &C.

CORNER THIRD AND MARKET STREETS,

WILLIAMSPORT, PA.

HAY'S HOTEL

CORNER OF

THIRD AND PINE STREETS,

WILLIAMSPORT, PA.

JOHN POWER,

PROPRIETOR,

With every facility to accommodate the traveling public.

Free Omnibus to and from R. Road Depot.

D. R. JAMESON,
CHEAP
BOOT AND SHOE STORE

THIRD STREET AND MARKET SQUARE,
WILLIAMSPORT, PA.

Having always on hand a full and complete assortment of

**BOOTS, SHOES,
GAITERS, RUBBERS, &C.**

Which he sells as low as can be bought in the city.

D. R. JAMESON.

N. B.—Students attending the Seminary, can have their Boots and Shoes made to order at the lowest possible rates.

D. R. JAMESON.

E. COVERT,
CLOTH AND CLOTHING HOUSE

WILLIAMSPORT, PA.

CLOTHS, CASSIMERES, VESTINGS, SHIRTS, COLLARS,
UNDERSHIRTS, DRAWERS,
HANDKERCHIEFS, GLOVES, HOSE, SUSPENDERS,

CONSTANTLY ON HAND, AND A GENERAL STOCK OF

GENTS' FURNISHING GOODS

ALSO, A LARGE STOCK OF CLOTHING.

Garments made to order in the best style, and on the most reasonable terms.

S. M. CRANS,
MERCHANT TAYLOR

THIRD STREET,

(New Store) opposite the Court House,

WILLIAMSPORT, PA.

The subscriber has, in connection with his Tailoring Establishment,

A LARGE CLOTHING STORE.

He also keeps on hand, at all times, an excellent assortment of goods made and unmade, for

GENTLEMEN'S WEARING APPAREL.

Anything in the Clothing line manufactured at the shortest notice and in the best style.

Gentlemen's Furnishing Goods, of all Descriptions.

S. M. CRANS.

A. PAGE'S
NEW FURNITURE STORE,

THIRD ST., OPPOSITE THE EPISCOPAL CHURCH,

WILLIAMSPORT, PA.

Is supplied with a full assortment of Furniture of all kinds, such as

PARLOR, HALL & CHAMBER SETS.

A large and general assortment of COMMON FURNITURE, Cane Seat and Windsor Chairs, of all kinds; Hair, Husk and Straw Mattresses; Gilt, Buff and Common Window Shades, and Bailey's Patent Curtain Fixtures; a general assortment of good Carpetings; Gilt, Rosewood, Mahogany, and Walnut Locking Glasses; Plates to fill old Frames; Gilt and Rosewood Moldings for Picture Frames, and a full assortment of Glass, from 8 by 10 up to 36 by 50 inches.

UNDERTAKING IN ALL ITS BRANCHES,

Will be attended to as usual by A. Page, at his old stand on Third-st. A full assortment of sizes of PATENT METALLIC BURIAL CASES, AND ZINC-LINED CASES, for freezing the corpse in warm weather. A good Hearse always in attendance at funerals, when orders are left at the Furnishing and Undertaking Establishment of

A. PAGE.

GEORGE SLATE,

(SUCCESSOR TO J. W. FULMER.)

TRAINER'S BLOCK,

THIRD ST., OPPOSITE COURT HOUSE,

WILLIAMSPORT, PA.

DEALER IN

Fancy & Staple Dry Goods,

GROCERIES, PROVISIONS, &C.

JAMES LUCAS & SON,

PLAIN AND ORNAMENTAL

Steam Job Printers,

Nos. 13 & 15 S. Calvert Street,

Baltimore, Md.

Execute every description of Book and Job Printing on the most reasonable terms, and

With Promptness and Despatch.

Special attention given to Mercantile and Railroad Printing.

MOTTO--"FINE WORK, FAIR PRICES."

HARVEY & SHOWERS,

(SUCCESSORS TO C. B. BOWMAN,)

DEALERS IN

DRY GOODS

GROCERIES, PROVISIONS,

CROCKERY, CARPETS, WOOD & WILLOW WARE,

Paints, Oils, Dye Stuffs, Nails, &c.

THIRD STREET, BELOW MARKET,

WILLIAMSPORT, PA.

West Branch Foundry

AND

MACHINE SHOP,

ESTABLISHED IN 1832, BY

JOHN B. HALL,

MANUFACTURER OF

STEAM ENGINES, MILL GEARING, AGRICULTURAL
IMPLEMENTS, ARCHITECTURAL IRON WORKS,
VERANDAS, COLUMNS, BRACKETS, IRON
RAILINGS, DOOR AND WINDOW CAPS,
AND SILLS, AND ALL KINDS OF
BRASS AND IRON CASTINGS.

This establishment having been enlarged and improved, we are now prepared to execute all orders with promptness and despatch.

FIRE BRICK FOR SALE.

JOHN B. HALL.

J. J. AYRES,

WILLIAMSPORT, PA.

BOOKS AND STATIONERY.

CONSTANTLY FOR SALE, AT WHOLESALE AND RETAIL, A LARGE
AND WELL SELECTED STOCK OF

STANDARD WORKS,

IN EVERY DEPARTMENT OF LITERATURE.

ALSO,

SCHOOL BOOKS,

BLANK BOOKS, PAPER AND STATIONERY.

LEWIS McDOWELL,

WILLIAMSPORT, PA.,

WHOLESALE AND RETAIL DEALER IN

Heavy & Shelf Hardware.

We now offer, at UNUSUALLY LOW PRICES, a most extensive assortment of

BUILDING HARDWARE,

GLASS, PAINTS, &c., MECHANICS' TOOLS, HAMMERED
AND ROLLED BAR IRON AND STEEL,

SADDLERS' AND COACHMAKERS' WARE AND TOOLS,
LEATHER & SHOE FINDINGS, MACHINE BELTING,
FARMING IMPLEMENTS, &c., &c., &c.

DEALERS SUPPLIED WITH GOODS IN OUR LINE, AT WHOLESALE RATES.

Bakery & Ice Cream Saloon.

MR. & MRS. E. CALVERT,

Respectfully announce to the citizens of Williamsport and vicinity, that they
have fitted up anew their

**SPACIOUS ICE CREAM SALOONS
AND MEAD AND SODA FOUNTAINS,**

On the South-East cor. of Market Square and Third St.

For the reception of Ladies and Gentlemen, where they will be politely waited
on by Mrs. CALVERT and daughter, with the very best article, made of the
very best Cream from the country farms.

Thankful for past favors, they ask a continuance of the liberal patronage
heretofore extended to them.

They also keep for sale all kinds of

Bread, Pies, Cakes, Candies, Nuts, Fruit, &c., &c.

SOUTH-EAST CORNER OF MARKET SQUARE,

WILLIAMSPORT, PA.

Art has triumphed! until
We talk by lightning, ride by steam,
And paint with Sol's eternal beam.

THIS FACT BEING MADE KNOWN,

ALL SHOULD GO TO STUART'S

AND

GET A LIKENESS,

WHICH WILL SURELY PLEASE THEMSELVES AND FRIENDS.

A LARGE ASSORTMENT OF GILT FRAMES always on hand,
and for sale low.

EUGENE STUART.

CHARLES D. EMERY,

ATTORNEY AT LAW,

WILLIAMSPORT, LYCOMING COUNTY, PA.

REFERS TO

EVANS & WATSON, Philadelphia.
DREXEL & Co. "

B. F. PARLETT & Co., Baltimore.
BEARDS & CUMMINGS, New York.

REV. THOMPSON MITCHELL, President Dickinson Seminary.

WM. MINIFIE,
Bookseller, Stationer,
AND DEALER IN
ARTISTS' & DRAWING MATERIALS,
AT THE
DRAUGHTSMAN'S DEPOT,
No. 114 BALTIMORE ST., BALTIMORE, MD.

Keeps constantly on hand, an extensive and general assortment of articles in his line, which he offers at MODERATE and UNIFORM PRICES, from which no abatement is made except to wholesale purchasers.

Mechanical, Architectural, Engineering and Drawing Books,
An Excellent Assortment.

DRAWING INSTRUMENTS, DRAWING BOOKS, SCALES, PAPERS, MOIST and CAKE WATER COLORS, in boxes and separate, and every requisite for the use of the ARCHITECT, ENGINEER and MECHANICAL DRAUGHTSMAN, with TEXT BOOKS suitable to those professions.

ARTISTS' MATERIALS.—OIL COLORS, in Tubes, of the best English makers, CANVAS, in Rolls and on Stretchers, BRUSHES, PALETTES, EASELS, MILL BOARDS, VARNISHES, DRYING OILS, and all other articles required for OIL PAINTING.

All the materials for GRECIAN PAINTING, including LITHOGRAPHS and MEZOTINT PICTURES, with printed instructions.

STATIONERY of all kinds, plain and fancy, for Lady's use, and every requisite for the Counting House or Office.

Orders per Mail will receive prompt and careful attention.

MURRAY & SWEELY,
WILLIAMSPORT, PA.

Wholesale and Retail Dealers in

BOOKS & STATIONERY.

Special attention given to the wants of Professors, Teachers and Students of Colleges, Seminaries and Common Schools.

A LARGE STOCK OF BLANK BOOKS ALWAYS ON HAND AND FOR SALE.

STANDARD WORKS,

A well Selected Stock, in every department of Science and Literature.

Also, Wall Paper with Border to match.

MARKET STREET,

Three doors south of the Post Office.

N. B. CODER,
Dealer in Clothing,
HATS, CAPS, HOSIERY,
TRUNKS, VALISES & CARPET BAGS,

THIRD STREET,

Fifth door below Market Square, North side,

WILLIAMSPORT, PA.

JOHN CRAMER,
MERCHANT TAILOR

FOURTH STREET,

BETWEEN MULBERRY AND ACADEMY STREETS,

Williamsport, Pa.

The subscriber keeps on hand, at all times, an EXCELLENT ASSORTMENT of

CLOTHS, CASSIMERES,

VESTINGS AND TRIMMINGS.

Thankful for past favors, he respectfully solicits a continuance of public patronage.

SCHOOL MERCHANDISE.

SMITH, WOODMAN & CO., respectfully submit to Teachers and School Officers their facilities for supplying every kind of School Merchandise, in small or large quantities, at the lowest prices FOR CASH ONLY.

They have unparalleled advantages for judging of the merits of the best manufacturers in this country and in Europe.

GLOBES—All sizes, from 3 to 30 inches in diameter, from 75 cts. to \$1.50.

OUTLINE MAPS—Mitchell's, 10 in the set, with key, price \$12.

Cornell's, 13 in the set, with key, price \$10.

Peiton's, 6 in the set, (very large,) with key, \$25.

The "Independent series of School Maps," by George Schroeter. Printed on cloth, and can be washed.

MURAL MAPS—Of all kinds, by English and American, German and French authors.

CHARTS—Dr. Johnson's Philosophical Charts, 10 in the set, with key, \$15 in cloth, \$10 in paper, \$6 in sheets. These Charts are a perfect substitute for apparatus, and are highly commended by the highest authority.

Mattison's Astronomical Charts, 16 in the set, in paper, \$15; in cloth \$20.

Youman's Chemical Chart, \$5.

Wital's Astronomical Planisphere, mailed for \$3; by express, \$2.50.

Cutler's Physiological Charts, \$8 and \$12 per set.

Historical Chart, Lyman's, with key, \$1.50, an excellent work.

LONDON SCHOOL DIAGRAMS—Imported and for sale only by S. W. & Co.

LARGE GEOLOGICAL DIAGRAMS, comprising a large section of the Earth's Crust; Table of the Order of Succession of the Stratified Rocks; Form of Stratification, &c.; The Carboniferous Group of Coal and Iron Strata; Mining Section of a Copper Mine, &c., with explanatory Notes, Nine Sheets, each 25 by 20 in., color, on Roller, 6 by 5, \$6.

THE EARTH'S CRUST, a section of the above, 5 ft. long, \$2.

BOTANICAL DIAGRAMS, exhibiting the Structure, Physiology, and Classification of Plants. Boldly drawn and Colored, and affording an easy method of teaching the principles of this interesting science in Schools or Families. By Jas. Stewart. Six Sheets, each 25 by 20 in., with description, on Roller, \$6.

DIAGRAMS OF PHYSICAL GEOGRAPHY, Natural Philosophy, Machinery, Manufacturers, &c. Send for a Descriptive List.

APPARATUS—Full and partial sets and single pieces of all kinds of Mechanical, Philosophical, and Chemical apparatus, for sale at manufacturers' prices.

BLACKBOARDS—Allen's American Blackboard, 30 cts. per ft. Slate Blackboards, 50 cts. per ft.

ADAMANTINE LIQUID SLATE—This Slate Preparation is a perfect substitute for Slate Blackboards, and can be applied to Walls or any other smooth and hard surface. It never crumbles—always remains hard, black, and smooth, and rivals the best stone Slate. Price, \$1 per pint, \$1.50 per quart.

SCHOOL FURNITURE—The best quality of Modern Styles of Furniture, supplied at the lowest prices. Send for a Catalogue.

BOOKS—Any and all kinds of School, Text, and Library Books, for sale at publishers' prices.

STATIONERY—Plain and Ruled Note and Letter Paper, Envelopes, Pens, &c.

PIANOS—Arrangements have been made with the manufacturers of a SUPERIOR PIANO-FORTE, especially and particularly adapted to the wants of Schools, by which Schools may be supplied at less than the regular rates. Each instrument fully warranted.

SHEET MUSIC AND MUSIC BOOKS—American and Foreign at wholesale prices.

SCHOOL PRINTING—Of all kinds, executed at the shortest notice, in the highest style of art.

PRINCIPALS OF SCHOOLS can have their advertisements inserted in any of the leading Newspapers at their lowest cash rates.

ARTISTS' MATERIALS—Brushes, Colors, Canvas, and every thing requisite for the Fine Arts.

The subscribers would announce to their friends and patrons, that they have formed a connection with the largest manufacturing house of Artists' Materials in Paris, and can supply, at the lowest cash rates, at wholesale or retail, goods of the best quality. Orders carefully and promptly filled. A liberal discount to Schools. Descriptive Catalogues, with prices, sent free upon application.

* * * Correspondents are requested to enclose stamps for answers to their inquiries.

SMITH, WOODMAN & CO.

Agents for Schools and Teachers, and Publishers and Dealers in School Merchandise.

598 Broadway, New York.

609 Chestnut Street, Philad'a.

180 Washington St., San Francisco, Cal.

(WARREN HOLT, Agt.)

Cor. Broughton and Barnard Sts., Savannah, Ga.

(J. F. CANN, Agt.)

THE AMERICAN SCHOOL INSTITUTE,

(Established in 1855.)

Is a reliable and practical Agency, through which Families, and Schools of every grade, may engage EXPERIENCED and ACCOMPLISHED TEACHERS and PROFESSORS, for any Department of Instruction. *Special facilities for music Teachers.* Consideration is given to *social* as well as *educational* adaptation.

References.—PRESIDENT AND FACULTY of Amherst College.—HON. HENRY BARNARD, LL.D., Chancellor of Wisconsin University, Madison, Wis.;—HON. THEO. FRELINGHUYSEN, LL.D., and FACULTY of Rutgers College, N. J.;—DR. WILLIAM CURTIS, Limestone Springs, S. C.;—HON. ALBERT PIKE, Little Rock, Ark.;—MILTON E. BACON, Marion, Ala.;—Prof. S. TENNEY, Pres't, Fayette Female College, Miss.;—REV. T. M. CANN, Wilmington, Del.;—JOSHUA F. PEARL, A. M., Sup't. Public Instruct., Nashville, Tenn.

* * * Experienced Teachers of ability are continually wanted.

Send for a Circular explaining Plan, &c.

SMITH, WOODMAN & CO., { 609 Chestnut Street, Philad'a.

{ 598 Broadway, New York.

SOUTHERN OFFICE, Cor. Broughton and Barnard Sts., Savannah, Ga.

(J. F. CANN, Agent.)

Correspondents expecting answers should enclose stamps.

**Course catalog not
available for filming:**

1861-1862