

4. The liaison and co-ordination between the Counter disaster Troop shall be made as the channel chart shown on the attached sheet.
5. To provide against disaster the permanent Relief Group shall be organized as follows:

	Medical officer	Nurse Head & Nurses	No. of group	Total No. of members
Kochi Chapter Japan R.C.S. (clerk 1) Kochi City	1	5	2	12 (clerk: 2)
Kochi Red Cross Hospital, Kochi City	1 (clerk 1)	5	2	12 (clerk: 2)
Kochi Ken Medical Association				
Hata Br. Pref. Office (clerk 1) Local Office	1 1	5 2	1 5	6 (clerk: 1) 15 45 (clerk: 5)
Total				

Remarks:

- (1) The members per group are:
Medical officer 1
Nurse head and Nurses 2 - 5
- (2) Medical officers are dispatched from Kochi Chapter, Japan Red Cross Society and Kochi Ken Medical Association
- (3) Nurse head & nurses are dispatched from Japan Red Cross Society
- (4) The relief group in each town or villages is now under arrangement.

6. Emergency relief:

When a disaster breaks out, the head of Relief Headquarters shall immediately call up the necessary members to prepare for the urgent action and shall make up the concrete plan for relief activities consulting with the chief of Public Health Division, Prefectural Counter-disaster Troop. When carry out the actual relief activities close contact with each Division and group of Prefectural

Counter-disaster Troop and Relief Team at the spot shall

7. Preparation of materials necessary for relief:

Materials necessary for relief have to be gradually prepared in advance and be arranged.

8. Transportation of Relief Group members and relief materials:

Arrangements for the above shall be made with Land Transportation Division, Railroad Division Transportation group, Marine Transportation Division, General Affairs & Welfare Division and Public Health Section.

9. 1. Location of clinics of Japan Red Cross Society Kochi Chapter is as follows:

Kochi City
Tsukinada-mura, Hata-gun
Shimohayama-mura, Takaoka-gun

2. No. of medical officers and nurses is as follows:

1) Medical officers:	15
2) Pharmacists :	2
3) Nurses :	50
4) Nurses directly belonged to prefectural authorities:	274 (including 20 nurse heads)

The Contents

1. Census of the facilities which can be controlled under the regulations of Disasters Relief Law, Article 26, Paragraph 1.
2. List of vocational types which can be available for the relief works under the regulations of Disasters Relief Law, Article 24, Paragraph 1 and 2.
3. The diagram of the present situation of fire-brigade.
4. Investigation into towns and villages exposed to danger due to the bursting of main rivers in the prefecture.
5. List of automobiles belong to the prefectural government.
6. Census of the number of urgent transport automobiles in case of emergency disasters.
7. Investigation into the railway carrying capacity.
8. Census of the steam-and-sail boats.
9. Investigation into the quantity of firewood and coal stocks.
10. Investigation concerning foodstuffs.
11. List of the first aid medicines.
Kochi Branch of Japan Red Cross Society.
12. Hygienic materials (for the use of emergency relief)
Relief squad of Health Dep't of Kochi-Ken Disasters Relief troop.
13. Conferences on counter-plans for disasters relief of Kochi-Ken and the names of the related facilities of Kochi-Ken Counter Disasters Troop.

Record

1. The materials to be applied to the counter plan for Kochi-Ken disasters relief are the figures of census at the beginning of 1948 and, as the plans are successively changed afterward, the census at the good opportunity shall be carried on.
2. The other materials which are recognized necessary shall successively be investigated and added.

Facility "Gun" & City	Temple	Shrine	Church	Total
Kochi City	46	152	52	250
Aki-gun	49	318	23	390
Kami-gun	31	269	24	324
Nagaoka-gun	16	334	20	370
Total	142	1,073	119	1,334

Facility Gun & City	Temple	Shrine	Church	Total
Tosa-gun	7	93	2	102
Agawa "	24	272	14	310
Takaoka-gun	54	670	42	766
Hata-gun	59	580	46	685
Total	144	1,615	104	1,863

Census of the facilities which can be controlled under Counter Disasters Law, Article 26, Paragraph 1.

Facility Gun & City	Hospital	Clinic	Maternity Hospital	Hotel & Inn	Meal-ticket Restaurant
Kochi City	32	106	5	169	18
Aki-gun	9	53	1	93	1
Kami-gun	4	61	0	40	1
Nagaoka-gun	3	48	0	62	2
Tosa-gun	0	11	0	23	0
Agawa-gun	2	32	0	55	1
Takaoka-gun	6	96	0	101	2
Hata-gun	8	73	0	163	2
Total	64	480	6	706	27

School Gun & City	Primary School	Middleschool (New of System)	High School	Others
Kochi City	24	18	12	10
Aki-gun	59	33	5	0
Kami-gun	55	22	3	0
Tosa-gun	43	26	0	0
Nagaoka-gun	31	12	1	0
Agawa-gun	51	20	1	0
Takaoka-gun	88	59	6	0
Hata-gun	22	60	5	0
Total	373	250	33	10

List of vocational types which can be available for the relief works under the regulations of Disasters Relief Law, Article 24, Paragraph 1 and 2.

(Health concerned)

Vocational Type	Doctor	Dentist	Pharmacist	Apothecary	Public Nurse	Midwife	Sick Nurse
Kochi city	193	57	96	52	75	194	738
Aki-gun	72	20	19	16	15	87	In the course of census
Kami-gun	73	25	16	12	15	73	
Nagaoka-gun	62	25	22	11	10	74	
Tosa-gun	12		1	1	0	30	
Agawa-gun	42	12	19	10	15	50	
Takaoka-gun	114	41	31	24	25	137	
Hata-gun	99	36	16	10	20	120	
Total	667	216	220	137	180	765	

List of warehouse men

Location	Name	Remarks
Nonin-machi, Kochi City	Tosa Warehouse Co.	Telephone 767
Wakamatsu-cho, Kochi City	Kochi Warehouse Co.	

CORRECTION

THIS DOCUMENT
HAS BEEN REPHOTOGRAPHED
TO ASSURE LEGIBILITY

List of vocational types which can be available for the relief works under the regulations of Disasters Relief Law, Article 24, Paragraph 1 and 2.

(Health concerned)

Vocational Type	Doctor	Dentist	Pharmacist	Apothecary	Public Nurse	Midwife	Sick Nurse
"Gun" & city							
Kochi city	193	57	96	52	75	194	738
Aki-gun	72	20	19	16	15	87	In the course of census
Kami-gun	73	25	16	12	15	73	
Nagaoka-gun	62	25	22	11	10	74	
Tosa-gun	12		1	1	0	30	
Agawa-gun	42	12	19	10	15	50	
Takaoka-gun	114	41	31	24	25	137	
Hata-gun	99	36	16	10	20	120	
Total	667	216	220	137	180	765	

List of warehouse men

Location	Name	Remarks
Nonin-machi, Kochi City	Tosa Warehouse Co.	Telephone 767
Wakamatsu-cho, Kochi City	Kochi Warehouse Co.	

List of operators both warehousing business & shipping business

Location	Name	Remarks
Nonin-machi, Kochi City	Doyogumi (Firm)	Telephone 813
"	Inae Murata	" 774
Wakematsu-cho, Kochi City	Miyaji Industrial Co.	" 917
Nonin-machi, Kochi City	Watanabe Shipping shop	" 813
"	Yokoyama Shipping shop	" 667
"	Tanimoto Shipping shop	" 835

List of Representatives of Kochi-Ken Civil Engineering and Construction Works

Name of Co.	Location	Representative	Telephone	Remarks
Mitani-gumi	No. 48, Motoyoriki-machi, Kochi City	Ginmatsu Mitani	915	Adviser
Kochi Branch of Horiuchi-gumi Co.	No. 108, Sanchome, Asahi-machi, "	Suekichi Ishida	876	"
Kochi Branch of Shimizu Construction Co.	No. 66, Nakajima-cho, "	Kozo Okada	178	President
Todoroki-gumi Co.	No. 2, Kagamigawa-machi, "	Yoshio Yagyū	1279	Vice-president
Tosa Civil Engineering and Construction Industry Co.	No. 60, Ichome, Honmachi, "	Tsumiharū Fujimoto	822	"
Kochi Branch of Hazama-gumi Co.	No. 112, Ichome, Sanbashidori, "	Kazuo Matsugaki	118	Director
Kochi Branch of Railway Industry Co.	No. 17 of 3, Kitahonmachi, "	Tokutaro Abiko	585	"
Shikoku Branch of Kajima Construction Co.	No. 1393, Nishinomaru, Takasu-machi, "	Tsugio Tamura	1097 Telephone to a Non-subscriber	"

Oda Industry Co. Ltd.	No. 70, Nakajima-cho, "	Eitaro Oda	1128	"
Kochi Civil Engineering and Construction Co.	No. 97, Okawasuji, "	Yoshimatsu Yoshida	680	"
Horikawa-gumi (Firm)	No. 95, Yonchome, Kitahokonin-machi, "	Masanori Horikawa		"
Toyokuni Construction and Industry Co.	No. 36, Obiyamachi, "	Yukitoshi Sawamura		"
Yoshioka Civil Engineering Industry Works	No. 9, Miyamae-cho, "	Yoshitaka Yoshioka		"
Nishikawa Industry and Construction Co. Ltd.	No. 108, Obiyamachi, "	Tokuhiro Nishikawa		"
Niwa Civil Engineering and Construction Co.	No. 15, Kitayorikimachi, "	Yasusuke, Takeuchi	1253	"
Ishimoto Industry Co.	No. 98, Obiyamachi, "	Shigemasa Ishimoto	497	"
Kawano-gumi (Firm)	No. 135, Honmachi, "	Yoshihito Kawano		"
Ozaki-gumi (Firm)	No. 1 of 31, Miyamae-cho, "	Morisumi Ozaki		"
Setozima-gumi (")	No. 91, Yoboji-machi, "	Kennosuke Setojima		"
Nabeshima Construction Industry Co.	No. 47, Kitayorikimachi, "	Shigetoshi Nabeshima		"
Kochi Branch of Onari Construction Co.	No. 246 of 1, Honchosuji, "	Masazo Okada	548 Telephone to a Non-subscriber	Super-intendant
Ohira Building Co. Ltd.	In the precincts of Hachiman Shrine, Yamada-cho, "	Mitsushige Kawazoe		"
Chono-gumi (Firm)	No. 177, Echizenmachi, "	Toranosuke Chono	1238	"

Fujimoto-gumi (")	No. 354, Kera-mura, Nagaoka-gun	Yorima Fujimoto	Inabu 2 Telephone to a Non-sub- scriber
Kochi Branch of Saka- gami Harbor Construc- tion Co.	No. 16, Minami Yoriki-machi, Kochi City	Daisuke Iwatani	812
Hokoku Industry Co. Ltd.	No. 121, Nakajima- cho, "	Ippei Kushihara	689
Susaki Industry Co.	Nishi-machi, Susaki, Takaoka-gun	Masashige Nabeshima	Susaki 159
Motogoshi-gumi Co.	No. 75, Nakajima-cho, Kochi City	Asami Motogoshi	610
Kochi Branch of Nagagumi Co.	No. 25, Otesuji, "	Yasukichi Shimada	1224
Kochi Branch of Showa Industrial Co.	No. 287, Shioya, Ushioe-machi, "	Chiyoshige Wada	
Onari Industry Co.	No. 35, Minamiyoriki- machi, "	Tosataro Nagano	855
Shikoku Branch of Takemura-gumi Co. Ltd.	No. 31, Chiyoricho, "	Shigekichi Nozaki	
Kochi Branch of Nozaki- gumi	No. 11, Kita Hyakko- ku-cho, "	Tokusaburo Nozaki	1059
Nakamura Branch of Nishi- matsu-gumi Co.	Waterigawa, Kaido- mura, Hata-gun	Sadayuki Nomaguchi	
Fuji Civil Engineering and Construction Industry Co.	No. 114, Saenba- machi, Kochi City	Yukio Tazima	
Nakamura Industry Office of Obayashi-gumi Co.	No. 1432, Sakae-cho, Nakamura-machi, Hata-gun	Toyo Akano	Nakamura 175 Telephone to a Non- subs- criber

Nakayama Industry Co.	No. 17, Minamiyori- machi, Kochi City	Masao Nakayama	
Taiyo Civil Engineering and Construction Co.	No. 11, Okawasuji, "	Morie Nakatsuka	77 Tele- phone to a Non- subscriber
Matsuda-gumi (Firm)	No. 19, Asahi Ekimae- machi, "	Torakichi Matsuda	1180
Tsunohara-gumi Co.	Yonchome, Honchosuji, "	Shigekiyo Tsunohara	399
Miyazaki-gumi	No. 43, Zaimoku-cho, "	Chujie Miyazaki	
Kochi Branch of Toho Construction Co. Ltd.	No. 51, Otesuji, "	Morie Nakahira	
Makita-gumi (Firm)	Ekimae, Nissho-mura, Kami-gun	Mitoshi Makita	
Morisawa-gumi Co.	No. 4, Kita Hokonin- machi, Kochi City	Sadamu Morisawa	1071
Tomoe-gumi Co. Ltd.	No. 55, Higashi- katanda, "	Shyoryo Mori	1085
Kure Branch of Okumura- gumi	No. 6425, Kure-machi, Takaoka-gun	Midorio Hiratsuka	
Iwatani-gumi (Firm)	No. 31, Minami Yoriki- machi, Kochi City	Tatsumi Iwatani	
Miyada-gumi (")	No. 941, Ikku-machi, "	Yoshiki Miyada	
Higashiyama-gumi (")	No. 18, Shiromi-cho, "	Kadoma Higashiyama	
Chono-gumi (")	No. 144, Gochome, Honchosuji, "	Yoshitaro Chono	1090
Shimada-gumi (")	No. 12, Saiwaicho, "	Moritoshi Shimada	

Kochi Branch of
Takenaka Engineering
Co. Ltd.

No. 16, Minamiyori-
machi, "

Kiichiro
Yokotani

Fujioka-gumi (Firm)

No. 320, Kera-mura,
Nagaoka-gun

Tomiyoshi
Fujioka

Kochi Branch of Shikoku
Industrial Co. Ltd.

No. 100, Daigo-mina-
migawa, Nakajima-
cho, "

Shigekichi
Kadota

499
Telephone
to a
Non-
subscriber

Total

54

The diagram of the Present Situation of
fire-brigade

City, town, and village	Member of the party	Number of Pump				Total
		Special	Ordinary	Small Handi- type craft		
Kechi City	657	0	20	1	5	26
Aki-gun						
Aki-machi	103	0	2	0	1	3
Murete-machi	70	0	1	0	0	1
Kanneura-machi	64	0	1	0	1	2
Nahari	75	0	1	0	1	2
Tane-machi	40	1	1	0	0	2
Yasuda-machi	70	0	1	0	0	1
Muretezaki	95	0	2	0	1	3
None-machi	43	0	1	0	1	2
Kiragawa	50	0	1	0	0	1
Sakihama	35	0	1	0	0	1
Hane-mura	45	0	0	0	0	1
Kitagawa-mura	28	0	0	0	1	1
Maji-mura	40	0	0	0	1	1
Iogi	47	0	0	0	2	2
Kawagita-mura	40	0	0	0	1	1
Higashigawa-mura	50	0	0	0	1	1
Hatakeyama-mura	40	0	0	0	0	0
Inekuchi-mura	35	0	0	0	0	0
Dei-mura	25	0	0	0	1	1
Akane-mura	50	0	0	0	1	1
Wajiki-mura	50	0	0	0	1	1
Uma-ne-kami-mura	45	0	0	0	0	0
Nishibun-mura	45	0	0	0	0	0
Total	1,185	1	12	0	15	28
Kami-gun						
Akaaka-machi	60	0	1	0	1	2
Kishimete-machi	40	0	1	0	1	2
Yamada	60	0	1	0	0	1
Neichi	90	0	1	0	0	1
Yasu	60	0	1	0	1	2
Sirafu	50	0	2	0	0	2
Yamagita-mura	45	0	1	0	0	1
Nishikawa	42	0	0	0	0	0
Sake	52	0	0	0	0	0
Yoshikawa	40	0	0	0	0	0
Maenehama	47	0	0	0	0	0
Nisshe	120	0	0	0	1	1
Iwa	35	0	0	0	1	1
Meiji	30	0	0	0	0	0
Odechi	85	0	0	0	0	0
Sake	30	0	0	0	0	0

Kataji-mura	30	0	1	0	0	0
Gyeka "	60	0	0	0	0	0
Makigama "	100	0	2	0	0	0
Kaminire "	50	0	0	0	0	1
Tokuoji "	24	0	0	0	0	0
Kose "	28	0	0	0	0	0
Yamaminami-mura	28	0	0	0	0	0
Tomiya "	27	0	0	0	0	0
Total	1,325	0	10	0	0	16

Nagaoka-gun

Neda-Gomen-Kumiai	40	0	2	0	0	2
Metoyama-che	130	0	1	0	0	1
Techi-mura	30	0	0	0	0	1
Miwa "	80	0	0	0	1	1
Inabu "	50	0	0	2	0	2
Otsu "	48	0	0	1	1	2
Kera "	54	0	0	0	1	1
Oshine "	80	0	0	0	0	0
Nagaoka "	74	0	0	0	1	1
Okatoyo "	52	0	1	0	1	2
Kokubu "	30	0	0	0	1	1
Kureda "	60	0	0	0	1	1
Shinkai "	47	0	0	0	1	1
Kameiwa "	24	0	0	0	0	0
Kamikura "	45	0	0	0	0	0
Tai "	60	0	0	0	0	0
Yeshine "	120	1	1	0	0	1
Osugi "	150	0	0	0	0	1
Amatsube "	70	0	0	0	0	0
Nishi-teyonaga-mura	102	0	0	0	0	0
Higashi-teyonaga "	120	0	0	0	0	0
Total	1,466	1	5	3	8	17

Tosa-gun

Uji-mura	35	0	1	0	1	2
Kagami "	50	0	0	0	0	0
Tosayama-mura	43	0	0	0	0	0
Jizeji "	83	0	0	0	0	0
Mori "	102	0	1	0	0	0
Okawa "	60	0	0	0	0	1
Metekawa "	150	0	0	0	0	0
Total	523	0	2	0	1	3

Agawa-gun

Ine-machi	75	0	2	1	0	3
Ikegawa "	192	0	0	0	1	1
Morogi "	104	0	0	1	1	2
Yoshiwara-machi	40	0	0	0	0	0
Nishibun "	35	0	0	0	0	0
Akiyama "	51	0	0	0	0	0

Jinzai-machi	60	0	0	0	0	0
Meriyama "	62	0	0	0	0	0
Hirooka-shime-machi	50	0	0	0	1	1
Hirooka-Naka "	60	0	0	0	0	0
Hirooka Kamino-mura	42	0	0	0	1	1
Hatta "	30	0	0	0	0	0
Kamitani "	162	0	0	0	1	1
Mitsuse "	50	0	0	0	0	0
Meiji "	37	0	0	0	0	0
Yokohata "	37	0	0	0	0	0
Ozaki "	105	0	0	0	1	1
Nanogawa "	90	0	0	0	0	0
Ogawa "	120	0	0	0	0	0
Shimizu "	42	0	0	0	1	1
Kamiyakawa "	65	0	0	0	0	0
Shimeyakawa "	49	0	0	0	0	0
Total	1,558	0	2	2	7	11

Takaoka-gun

Susaki-machi	126	0	1	2	3	6
Takaoka "	200	0	2	2	2	4
Kure "	60	0	0	0	2	2
Yakawa "	70	0	0	0	2	2
Ochi "	75	0	0	0	1	1
Kaminekae "	55	0	0	0	1	1
Shin-usa "	138	0	1	0	0	1
Kubekawa "	71	0	0	0	1	1
Hasuika-mura	33	0	0	0	0	0
Kitahara "	61	0	0	0	1	1
Hewa "	100	0	0	0	1	1
Hage "	60	0	0	0	0	0
Takaishi "	0	0	0	0	0	0
Uransuchi "	0	0	0	0	0	0
Tanoge "	100	0	0	0	1	1
Ase "	23	0	0	0	1	1
Higashimata-machi	70	0	0	0	0	0
Okitsu "	76	0	0	0	0	0
Matsubagawa "	68	0	0	0	0	0
Niida "	60	0	0	0	0	0
Onemi "	77	0	0	0	0	0
Hisahara "	428	0	0	0	0	1
Higashitsune "	313	0	0	0	1	1
Kamihanzen "	45	0	0	0	1	1
Shimehanzen "	45	0	0	0	0	0
Kamibun "	45	0	0	0	0	0
Tagano "	50	0	0	0	1	1
Ogawa "	30	0	0	0	0	0
Ogiri "	40	0	0	0	0	0
Chezya "	75	0	0	0	0	0
Befu "	54	0	0	0	1	1
Kureiwa "	47	0	0	0	0	0
Netsu "	51	0	0	0	0	0
Kame "	40	0	0	0	0	0
Kusaka "	110	0	0	0	0	0

Kawachi	62	0	0	0	0	0
Total	3,089	0	5	3	19	27
Hata-Gun						
Nakamura-machi	235	0	2	0	1	3
Sukumo "	342	0	1	0	0	1
Shimada "	325	0	0	1	0	1
Shimeda "	268	0	0	0	0	0
Saga "	225	0	0	0	0	0
Okata "	250	0	0	0	0	0
Shiredagawa "	54	0	0	0	0	0
Higashiyama "	50	0	0	0	0	0
Warabieka "	35	0	0	0	0	0
Tomiyama-mura	53	0	0	0	0	0
Taisho-machi	104	0	0	1	0	1
Shewa-mura	42	0	0	0	0	0
Togawa "	45	0	0	0	0	0
Egawazaki "	80	0	0	0	0	0
Tsudai "	69	0	0	0	0	0
Okawasuji "	48	0	0	0	0	0
Ushirogawa "	40	0	0	0	0	0
Yatsuka "	86	0	0	0	0	0
Izuta "	100	0	0	0	1	1
Misaki "	200	0	0	0	0	0
Shimekawaguchi-mura	178	0	0	0	0	0
Tsukinada "	120	0	0	0	0	0
Okineshima "	36	0	0	0	0	0
Okuuchi "	150	0	0	0	0	0
Ketsukuehi "	110	0	0	0	0	0
Hashigami "	45	0	0	0	0	0
Hirata "	70	0	0	0	0	0
Yamana "	77	0	0	0	0	0
Nakasuji "	72	0	0	0	0	0
Higashi Nakasuji	50	0	0	0	0	0
Mihara "	52	0	0	0	0	0
Kaide "	40	0	0	0	0	0
Total	3,651	0	3	2	2	7
Grand total	13,454	2	59	9	65	135

Investigation into towns and villages exposed to
danger due to the bursting of main rivers in the
prefecture

Sakino- hame River	Nahari River	Aki River	Monobe River	Kokubu River	Kagami River	Niyodo River	Watari- gawa	None River	Shinsho River
	Kita- gawa mura	Aki machi	Noichi machi	Kokufu mura	Kochi City	Ino machi	Shimoda machi	None machi	Susaki machi
	Nahari cho	Inoku- chi mura	Yoshi- kawa mura	Nagaoka mura	Kaga- mi-mura	Kamiya mura	Nakamura machi		Kamibun mura
	Tano machi	Kawaki- ta mura	Nissho mura	Oka- toyo mura	Asakura cho	Kawachi mura	Okawa- suji		
		Hata- yama mura	Sako mura	Otsu mura		Kusaka mura	Higashi Yama- mura		
			Kataji mura	Kochi City		Takaoka machi	Ushirogawa mura		
			Meiji mura			Ochi mura	Gudo mura		
			Iwa mura			Hatta mura	Yatsuka mura		
			Maeno hama mura			Kuroiwa mura	Higashi Nakasuji mura		
						Takaishi mura	Nakasuji mura		
						Jinzai mura	Izuta mura		
						Moriyama mura	Tsudai mura		
						Hirooka Kami-no mura			
						Hirooka Kami-no-mura			
						Hirooka Nakano-mura			
						Hasuike-mura			
						Shin-usa-mura			
						Hirooka Shimo-no-mura			

Sect. belonged	No.	Type	year	size
Aki Public Works Sub-station	3044	Datsun	1937	Small
	3062	Iwasaki	1936	"
	5035	Rikuo	1947	"
	2198	Nissan	"	Large
Ino Public Works Sub-station	2197	"	"	"
	5034	Rikuo	"	Small
Kochi Public Works Sub-station	96510	Diamond	1942	"
	5029	Harley Davidson	1935	"
	2044	Primus	1932	Large
	2114	Isuzu	1947	"
Shimoda Harbour Repair Work Office	3011	Daihatsu	1835	Small
Management Section	5033	Rikuo	1947	"
	2149	Nissan	2062	Large
	2043	Dutch Brothers	1937	"
	2033	Primus	1935	"
	5014	Harley Davidson	1933	Small
	92509	Dutch Brothers Paccard	1943 1937	Large "

List of Motor-cars available for emergency transportation

Police station	Parking place	Bus				Truck						Hire			
		Kochi-ken Kotsu K.K.	Tosa Kotsu K.K.	Kochi-ken Rikuum K.K.	Kochi-ken Unso K.K.	Kochi-ken Gode K.K.	Kochi-Tsuun K.K.	Nomura Sangyo K.K.	Kochi Branch of Nippon Yubin Yeiso Co.		L	S			
				L	S	L	S	L	S	L	S	L	S	L	S
Kochi	Kochi (total)	14	7	6	1	7	1	12	12	3	4	8	8	8	
Muroto	Shishikui											1			
	Kannoura											1			
	Sakihama			1											
	Muroto	4		2										1	
	Hane			1											
	(total)	4		4								2		1	
Aki	Kiragawa			1											
	Nehari			1											
	Tano							1						1	
	Yasuda			1				1							
	Aki	3		2				1	1					1	
	Wajiki							1							
	(Total)	3		5				4	1					2	
Akaoka	Osabe							1							
	Tei		1												
	Kishimoto														1
	Akaoka			1		1	1								
	(Total)		1	1		1	1	1						1	
Yamada	Odochi			1										1	
	Yamada		1			5									1
	(Total)		1	1		5								1	1
Moto-yama	Motoyama														1
	Tai	4				4									
	Otaguchi							2							
	(Total)	4				4		2						1	

775013

Oshino	Gomen		1	1			1	0		1			
	Ryoseki		1										
	Maehama		1										
	(Total)		3	1			1			1			
Ino	Ino	4	1	3	4	1				1			
	(Total)	4	1	3	4	1				1			
Takaoka	Takaoka				3					2			
	Hirooka				2								
	(Total)				5					2			
Sakawa	Osaki			1	2								
	Befu				1								
	Ikegawa			1	1					1			
	Ochi		1	1	1					1			
	Nishi-Sakawa						1		1				
	Sakawa			1						1			
	(Total)			4	5		1		1	3			
Susaki	Yusuhara						2			1			
	Shinden			2									
	Susaki	2		2		2	3			1			
	Kure			4		1	1						
	(Total)	2		8		5	4			2			
Kubokawa	Togawa			1									
	Taisho			1									
	Showa			1									
	Niida			1									
	Kubokawa	4		2				1		3			
	(Total)	4		6				1		3			
Nakamura	Nakamura	9		3			2		1	2			
	Ekawasaki			1									
	Saga			1									
	Tsudai												
	(Total)	9		5		1	2		1	2			
Sukumo	Sukumo					1			2	1			
	(Total)					1			2	1			
Grand total		44	14	44	1	31	3	25	21	3	4	16	29

Remarks: L = large size
S = small size

For your information.

Wood and charcoal in stock.

Charcoal

Firewood

District	Storage near produc- tion points	Inter- mediate storage	Sta- tion Har- bor	Total	Sto- rage near pro- duc- tion points	Inter- medi- ate sto- rage	Sta- tion or Har- bor	Total
Aki	354	304	394	1052	26	24	126	176
Kami	212	77	13	302	52	13	0	65
Tosa Nagaoka	238	266	13	517	0	0	0	0
Kochi	0	0	20	20	0	0	13	13
Agawa	95	110	7	212	1	7	0	8
Takaoka	460	275	291	1026	34	58	10	102
Hata	598	516	1489	2603	15	16	7	38
Total	1957	1548	2227	5732	128	118	156	402

For your information

Investigation concerning food.

A. Staple food

1. Storage 19 in prefecture
2. Seat Kochi city -
 - a. Kochi Food Corporation
 - b. Tosa Food Company
 - c. Nishiyama & Co.
 - d. Hon-machi Warehouse
 - e. Echizen-machi "
 - f. Asahi-machi "

Muroto-cho Warehouse
 Aki-cho "
 Akaoka-cho "
 Yamada-cho "
 Nishi-Toyonaga-mura "
 Ino-cho "
 Sakawa-cho "
 Susaki-cho "
 Kubokawa-cho "
 Taisho-cho "
 Nakamura-cho "
 Sukumo-cho "
 Shimizu-cho "

3. Quantity in storage (as of July) 10,400 koku

B. Soy-bean sauce ("Shoyu")

1. Storage 7 in prefecture
2. Seat and quantity in storage as fo July

Kochi Food Corporation	5,000 koku
Muroto Food Chemistry	2,000
Kanko Suga of Aki-cho	2,000
Ikko Yamashita of Takaoka-cho	2,000
Minoru Katada of Susaki-cho	2,000
Shikamatsu Takeuchi of Nakamura-cho	2,000
Kiyochi Tanisaka of Sukumo-cho	2,000
<u>Total</u>	<u>17,000 koku</u>

C. Bean paste ("Miso")

1. Storage 12 in prefecture
2. Producer 30 in prefecture

Seat Kochi City	----10	Aki-gun----	7	Kami-gun----	3
	Takaoka-gun----		9	Hata-gun---	1
3. Quantity in storage
81,042 kan.

For your information

List of medicines available for first aid
(Kochi Branch of Japan Red Cross
Society as of July 30, 1948)

Items	Unit	Volume
Calcium chloride	gram	1,000
Sodium sulphite	"	-
Jodoform	"	500
Mercurial ointment	"	1,000
Pure citric acid	"	500
Canada balsam	"	500
Lime acid	"	500
Iron Phosphate	"	1,000
Physiological Solution of Sodium Chloride	"	-
Solution of magnin	"	1,000
Potassium Iodide	"	-
Fluidextract of Uva-ursi	"	500
Carbolic acid	"	1,000
Liquid ammonia	"	500
Bitter tincture	"	1,000
Oxydal	"	500
Bleaching powder	"	1,000
Glycerine	"	-
Tar and sulfur paste cream for frost-bite	"	500
Cafrose	"	500
Silver nitrate	"	500
Pine tar	"	1,000
Creosote tablet	piece	1,470
Zinc bleaching powder	gram	250
Ointment of sheen	"	400
Peptic tablet	piece	200
Acridin	"	1,150
Aspirine tablet	"	400
Crauden	"	25
Tannic acid tablet	"	140
Vitamin Baccine	"	150
Boracic acid	"	500
Actisel	piece	100
Tubed iodine tincture	"	290
Solution of procain hydrochloride	"	40
Thrombogen	"	10
Tablet for fatigue recupera- tion	"	-
Powder of gibs	gram	1,350
Solution of Dextrose (higher osmotic pressure)	piece	22
Skin ointment	gram	1,000
Solution of calcium bromide and sodium salitibate	piece	5
Vitamin C vaccine	"	10
Acetic acid	gram	-
Magnesium Sulphate	"	500

Medical supplies

Item	Capacity	Volume
Alcohol	500 grms	2
Saponated Solution of Cresol	"	4
Diluted iodo tincture	"	2
Mercurochrome	250 "	2
Bicarbonate of soda	500 "	10
Zinc oxide in oil	"	2
Grape sugar liquid	20cc x 5A	4
Zinc sulphate	50 grms	2
Absorbent cotton	50 grms	20
Gauze	10 metres	6
Boracic acid ointment	500 grms	2
Vitamin B liquid	10c x 15A	10
Injector	For 20cc vaccine	8
"		10
Injection needle	1 dozen box	2
Volume meter	For 20cc	2
Zinc Adhesive plaster	Tables	4
Rubber tube	1 bundle	3
Bandage	Half a tan	20
Penicillin	20,000 unit	5
Magnesium Sulfate	500 gr	2
Gelison injection	20cc x 10A	10
Pancreatin	25 gr.	2
Tablets of thrombogen	50 tablets	12
Wine	1,240 gr.	2
Ointment of sulfadiazin	500 gr.	2
Table salt	500 gr.	2
Vitamin C fluid	20cc x 10A	4
Solution of coffein and sodium benzate	20cc x 10A	10
Oxydol	1,000 gr.	2
Glycerine	500 gr.	2
Aspirine tablet	20 tablet box	10
Solution of Vitacampher	10c x 10A	6
Triangular Cotton	2 sheets	18

List of organs related with the council for the counter-measure against the disaster relief of Kochi Prefecture, and the Counter Relief Troop of Kochi Prefecture

Seat	Name	Telephone Number
1/435, Kasumi-cho, Hiroshima City	Chugoku-Shikoku Public Works Branch-office of Construction Board	Hiroshima 3835
Showa-cho, Takamatsu City	Takamatsu Financial Affairs Office	Takamatsu 4461
Zentsuji-cho, Nakatama-gun, Kagawa Prefecture	Shikoku Branch-office of Medical Affairs Office of Welfare Ministry	Zentsuji 65
Hanya-cho, Marugame City	Shikoku Commerce and Industry Office	Marugame 870
No. 1, Shinke-cho, Takamatsu City	Shikoku Railway Bureau	Takamatsu 339
Kita-Hon-machi, Kochi City	Kochi Road transportation Management office of Transportation Ministry	73
Takamatsu City	Takamatsu District Economic Stabilization Office	
c/o Prefectural Office, Marunouchi, Kochi City	Kochi Building Branch-office of Construction Board	1,200
Nishihirokoji, Kochi City	Kochi Branch-office of Japan Red Cross Society	195
Minami-Kitajima-cho, Kochi City	Kochi Observatory	99
No. 71, Tamamo-cho, Takamatsu City	Takamatsu Shipping Management Dept.	Takamatsu 4338
Niban-cho, Matsuyama City	Matsuyama Communication Office	Matsuyama 100
Dogo-cho, Matsuyama City	Shikoku Power Supply K.K. Matsuyama	91

Ogawa-cho, Kochi City	Kochi Foodstuff Office of Ministry of Agriculture and Forestry	46 & 47
c/o Forestry Bureau Marunouchi, Kochi City	Kochi Charcoal Office of Ministry of Agriculture and Forestry	48 & 49
"	Kochi Material Adjustment Office of Ministry of Agriculture and Forestry	"
Machida Hospital, Obiya-machi, Kochi City	Kochi Medical Association	165
Kutanda, Kochi City	Kochi Public Foodstuff Corporation	520, 521, 522
Sagami-cho, "	Kochi Broadcasting Station	81, 82
Iriake-cho, "	Kochi Branch-office of Shikoku Power Supply	515, 516, 517
Marunouchi, "	Association of Fuel Distribution and Forestry Industry of Kochi Prefecture	338, 339
Taka-jo-machi, "	Forestry Association of Kochi Prefecture	670
Otesuji, "	Kochi District Dept of Takamatsu Financial Affairs Office	79
Asakura-Joyama, Kochi City	National Kochi Hospital	97
2-chome, Sanbashi, Kochi City	Kochi Branch-office of Shikoku District Office of Commerce and Industry	87
Kita-Hon-machi, Kochi City	Kochi Management Dept. of Shikoku Railway Bureau	35, 36, 37, 39
Sakai-machi, "	Kochi Branch-office of Takamatsu Shipping Management Dept.	886
Obiya-machi, "	Construction Office of Kochi Electric Communications	60, 61, 62, 63, 601, 602, 607

ORGANIZATION
OF
KOCHI KEN COUNTER-DISASTER TROOP

Troop Commander
(Governor of Kochi Pref.)

Adjutant
(Vice-governor of Kochi Pref.)
(Director of Public Welfare Dep't)

<u>Division</u> (Division Head)	<u>Group</u> (Group Chief)	<u>Members</u>	<u>Co-operative Organizations</u>
<p>General Affairs (Director of P. W. D.)</p> <p>1. Control, and liaison with each Division 2. Emergency relief</p>	<p>General Affairs Group (Chief of Welfare Section) Relief Group (")</p>	Welfare Section's staffs	
<p>Public Safety</p> <p>1. Police guard and information business in the area under the control of Prefectural N.R.P. 2. Police business covering the area under the control of Pref. N.R.P. 3. Liaison with M. P.</p>	<p>Police Guard Group (Chief of Police Guard Section) Equipment Group (Chief of Personnel & Equipment Section) Supply Group (Chief of Accounts Section) Criminal Affairs Group (Chief of Investigation Section) Communication Group (Chief of Communication Section) Traffic Group (Chief of Traffic Section)</p>	Staffs of each Section	<p>Kochi Broadcasting Station Kochi Weather Station Kochi Press Kochi Nippo Press Branch of Osaka Mainichi Press Branch of Osaka Asahi Press</p>
<p>Fire Fighting (Director of General Affairs Dep't)</p> <p>1. Liaison with city, town or village Fire Fighting Team in case of fire. 2. Information about fire.</p>	<p>Fire Fighting Group (Chief of Local Affairs Sect.) Information Group (")</p>	Staffs of Local Affairs Sect.	<p>Kochi Broadcasting Station Kochi Weather Station</p>

Public Health
(Director of
P. H. D.)

General Affairs Group
(Chief of Medical
Affairs Section)

Medical Treatment &
Rescue Group

(Chief of Public
Health Section)

Sanitary Group

(Chief of Epidemic
Prevention Sect.)

Medical Supply Group

(Chief of Medical
Supply Section)

Medical Af-
fairs Sect-
ion's staffs

Public Health
Section's
staffs

Epidemic Pre-
vention Sect-
ion's staffs

Medical Sup-
ply Section's
staffs

Shikoku Branch,
Welfare Ministry
Medical Affairs
Bureau.

Kochi Ken Medical
Association

Kochi Ken Pharma-
cists' Association

National Kochi
Hospital

Kochi Chapter of
Japan Red Cross
Society

Kochi Ken Dentists'
Association

Economic Division
(Director of
Economic Dept)

1. Supply of
goods for aid

Food Group
(Chief of Food-
stuffs Section)

Daily Necessaries Group

(Chief of Commerce &
Industry Section)

Materials Group

(Chief of Forestry
Affairs Section)

Food-stuffs
Section
staffs

Members of
Commerce &
Industry Sect.

Forestry Affairs
Section staffs

Agricultural Mini-
stry Kochi Food-
stuffs Administra-
tion Office

Kochi Ken Branch,
Clothing Distribu-
tion Corporation

Kochi Ken Branch,
Food Distribution
Corporation

Kochi Branch, Shi-
koku Commerce &
Industry Bureau

Organizations or
business operators
in the line of
daily necessities

Agriculture Ministry
Kochi Charcoal
Office

Agriculture Ministry
Kochi Materials Ad-
justment Office

Technical Service (Director of Civil Engineering Dept)	River & Harbor Group (Chief of River & Harbor Section)	River & Harbor Section staffs	Chugoku & Shikoku Region Construc- tion Bureau, Construction Mini- stry.
1. Emergency re- pair of installa- tions, equipment or others	Building Group (Chief of Const- ruction Section)	Construction Section staffs	Watari River Works Office, Construc- tion Ministry
2. Other business concerning tech- nique	General Affairs Group (Chief of Manage- ment Section)	Managements Section staffs	Monobe R. Works Office, Construc- tion Ministry
	Road Group (Chief of Road Sect.)	Road Section staffs	The 2nd Harbor Construction Sect- ion, Ministry of Transportation
			Kochi Harbor Re- pair Works Office

Farm Land Division (Director of Agrá- rian Dept)	Farm Land Group (Chief of Land Improvement Sect.)	Land Improve- ment Section staffs
1. Emergency measures for farm lands or public equipments thereon.		

Communication Division (Director of Kochi Electric Communica- tion Works Office, Matsuyama Communica- tion Bureau)	Communication Group (Same with the Division chief)	Members of Kochi Electric Communi- cation Works Office
1. Emergency repair of communication installa- tions or equipments, and other service in the line of communica- tion technique.		

Electric Power Div. (Chief of Kochi Branch, Shikoku Electric Supply Co., Ltd.)	Electric Power Group (Same with the Division chief)	Member of Kochi Branch, S.E.S. Co.	Japan Power Genera- tion & Transmis- sion Co., Ltd.
1. Emergency re- pair of electric installations, equipment or others and other service in the line of electric technique			

<p>Railroad Division (Chief of Kochi Management Office, Shikoku Railroad Bureau)</p> <p>1. Emergency repair of railroad installations or equipments and other services in the line of railroad technique 2. Railroad transportation of relief goods for sufferers</p>	<p>Railroad Technique Group (Same with the Division chief)</p> <p>Railroad Transportation Group (")</p>	<p>Members of Shikoku Railroad Bureau Kochi Management Office</p>
<p>Land Transportation Division (Chief of Kochi Road Traffic Control Office, Ministry of Transp't)</p> <p>1. Land transportation of relief goods and materials for sufferers</p>	<p>Land Transportation Group (Same with the Division chief)</p>	<p>Members of the Kochi Road Traffic Control Office</p>
<p>Marine Transportation Division (Chief of Kochi Branch, Shikoku Marine Transp't Bureau)</p> <p>1. Marine transportation of relief goods and materials for sufferers</p>	<p>Marine Transportation Group (Same with the Division chief)</p>	<p>Members of Kochi Branch, Shikoku Marine Transp't Bureau</p>
<p>Finance Division (Director of General Affairs Dep't)</p> <p>1. Business about budget 2. Finance for sufferers</p>	<p>Budget Group (Chief of General Affairs Section)</p> <p>Finance Group (Chief of Accounts Section)</p>	<p>General Affairs Section staffs Accounts Section staffs</p> <p>Kochi Tax Office Kochi District Office of Takamatsu Finance Bureau.</p>

Co-operative Division
(Chief of Kochi
Chapter of Japan
Red Cross Society)

Rescue Group
(Secretary of Kochi
Chapter, Japan
Red Cross Society)

Members of
Japan Red
Cross Kochi
Chapter

Kochi Ken Medical
Association

- 1. Medical treatment
- 2. Liaison with co-operative organizations

Co-operative Group
(Assistant Secreta-
ry of Kochi Chapter
Japan Red Cross
Society)

April 19, 49

From: Prefectural Welfare Dept Chief

Subject: Supplementary distribution of
the points for disaster relief clothing
for the last fiscal year.

consulting the utilization in every
district, we distributed the supplementary
points: —

Total number of the points	<u>68.500</u>
First distribution	23.000
Supplementary distribution	20.500
Balance	25.000

(Note: 1 city, 169 towns & villages)



April 14, 1947

AMERICAN RED CROSS

From: Prefectural Child Section Chief
Subject: Intermediate Report on
the Investigation of certain Juvenile
Delinquencies

April 12, By phone, investigation notification to Kubokawa Police Station and Kubokawa ~~and surrounding~~ ^{Town} village Halls of Juvenile Delinquencies

April 13, ^{By post} Detailed notification of the above said investigation to Kubokawa and surrounding village Halls.

April 13, Mr. Nakajima, case worker went out to the field to search.

The Report by Mr. Nakajima:

二四号第六四號

昭和二十四年四月十九日

高知軍政部學生課長殿

高知縣民生部長

昭和二十三年度非常災害用衣料品の點數追加割當について

右について各地の切符利用状況に基いて昭和二十四年一月二十五日付二四号第六四號報告の割當に對する追加割當を別表の通り行つたので報告致します

非常災害用普通衣料切符割當状況

本縣割當總數	第一次割當	今回追加割當	殘	量備	考
六八五〇〇點	二三〇〇〇點	二〇五〇〇點	二五〇〇〇點		
				管下市町村數	
				一市、一六九町村	

郡市別	高知市	安藝郡	香美郡	土佐長岡郡	吾川郡	高岡郡	幡豆郡	計
追加割当数	五〇〇	二五〇	二五〇	二五〇	三〇〇	二五〇	二五〇	二〇五〇
合計割当数	二〇〇	一〇〇	一〇〇	一〇〇	一二〇	一〇〇	一〇〇	八二〇
第一次割当数	一六二	一一三	九四	一一〇	七三	一九七	一七一	九二〇
現在追加使用数	一一〇	二〇	〇	〇	五四	六四	五〇	二九八
現在三月末数	五二	九三	九四	一一〇	一九	一三三	一一一	六三二
備考								

昭和二十三年度非常災害用衣料品支給追加割当表 244

高知縣

JAPANESE DISASTER PLAN

Draft Plan of Kochi Prefecture's Calamity Counter Measures

Kochi Prefecture

- Contents: Chapter 1. General.
Chapter 2. Preparatory Phase.
Chapter 3. Precautionary Phase.
Chapter 4. Operational and Rehabilitation Phase.

Chapter 1. General

1. The Kochi Prefecture's Calamity Counter Measures (herein after called Calamity Counter Measures) shall be executed in conformity with this plan.

2. The Calamity Counter Measures shall be executed for the purpose of preventing or lessening damage wrought to the human beings and substances by various kinds of calamity and of restoring the public order and safety in the wake of calamity. Yet, they shall be executed for the makeshift restoration of various equipment and the relief of sufferers.

3. The Calamity Counter Measures shall be executed wholly or partly throughout or in a limited area within the prefecture when the calamity such as earthquake, flood, tidal wave, typhoon, fire, eruption, etc., breaks out, or when there are any possibility that such a calamity will break out.

4. The Calamity Counter Measures shall be executed and classified into 4 categories, viz. general, before the calamity, at the time of calamity, and after the calamity. The important work is as follows:-

- a. Saving of lives.
- b. Prevention of destruction of natural resources.
- c. Defense for and putting in order the calamity.
- d. Relief of sufferers, medical relief and emergency refuge.
- e. Prevention of epidemics in the area upon which damage was done.
- f. Defense and caution for buildings and equipment used by the Occupation Forces.
- g. Make shift restoration of various equipment upon which damage was done.
- h. Collection of information about damage done, and liaison business.
- i. Prevention and control of various crimes which are liable to be committed on the occasion of calamity. They are, the spreading of false information, riotous behavior, and plunder.

j. Various other measures to cope with various other kinds of calamity.

Chapter 2. Preparatory phase

5. In case a calamity breaks out in the prefecture making it necessary to execute the Calamity Counter Measures, the Governor shall establish Kochi Prefecture's Calamity Counter Measures Headquarters (herein after called Prefecture's Counter Measures Headquarters) at the Prefectural Office and take various measures in parallel with the progress of the matter in close contact with the Occupation Forces.

Chief of Police of Kochi Prefecture shall, as the co-operating organ, execute various counter measures in conformity with this plan.

The organization and duty of the Prefecture's Counter Measures H.Q. are mentioned in Appendix I.

6. The following staff shall be installed at the Prefecture's Counter Measures' H.Q.

President	1
Vice-President	7
Section-head	A certain number
Clerks	A certain number
Advisers	A certain number

7. The presidency shall be assumed by the Governor who presides over the Prefecture's Counter Measures H. Q. He shall attend to the whole business of Prefecture's Counter Measures H. Q.

The Vice-Presidency shall be assumed by Vice-Governor and Chiefs of Departments. Vice-Governor shall be the General Vice-President.

General Vice-President shall help the President, and in case the President is absent, he shall act as the proxy. The Vice-Presidents shall help the President in connection with the execution of the business. They shall have Section Heads under their command.

In case both the President and General Vice-President are absent, Chief of General Affairs Dept., one of Vice-Presidents, shall act as the proxy.

The office of section-heads and clerks shall be assumed by the competent section-heads and clerks. They shall strive for taking the Calamity Counter Measures under command of the senior present. The office of advisers shall be assumed by the chairman and Vice-chairman of the Prefectural Assembly as well as standing committee members. They shall take part in taking the Calamity Counter Measures.

8. The Prefecture's Counter Measures H.Q. shall aim at the organic immediate and powerful disposition with various kinds of calamity.

9. In order to achieve the purpose in the preceding paragraph and realise the execution of the Calamity Counter Measures, the Prefecture's Counter Measures H.Q. shall organize the Calamity Counter Measures

Committee composed of as follows:-

- (a) Governor and every dept-chief.
- (b) Chairman and Vice-chairman of Prefectural Assembly as well as standing-committee members.

10. Immediately after the organization of the Prefectures Counter-measures H.Q. a meeting of the Calamity Counter-measure Committee shall be convened and decide the fundamental policy concerning the Calamity Counter-measures.

11. The Prefecture's Counter-measure H.Q. shall plan the Calamity Counter measure and direct and supervise local Calamity Counter measures H.Q.

12. At the same time with the organization of the Prefecture's Counter measure H.Q. local Calamity Counter measures H.Q. shall work under command of the Prefectural Calamity Counter measures H.Q.

13. In accordance with the fundamental policy of the Prefecture's Counter measures H.Q., a meeting of personnel of the competent government office and executives of organizations concerned may be convened so as to ask for the cooperation concerning the execution of the Calamity Counter measures. Thus, the Calamity Counter measures may be executed smoothly.

14. Chiefs of local affairs offices and chief of Prefectural Branch Offices shall establish local Calamity Counter measures H.Q. in order to execute local Calamity Counter measures, and be responsible for various activities necessary for the Calamity Counter measures, getting in touch with the competent government office and organizations concerned.

15. Chiefs of local affairs offices, and chief of Prefectural Branch Office shall work out the following plan for the Calamity Counter measures, getting in touch with the chief of the competent police station chief, Civil Engineering Sub-Branch and Chief of Public Health Institute, and put it into practice.

- a. Organization and duty of the local Calamity Counter measures H.Q.
- b. Acquisition of Personnel for Defense, Medical Treatment, Relief, Epidemic Prevention, Makeshift Restoration, etc. The method of Mobilizing the personnel, Transportation and Accommodation Plan.
- c. Adjustment, Acquisition and Transportation of materials for the Calamity Counter measures.
- d. Establishment of Refugee Accommodation and Relief work Buildings.
- e. Relief Plan for Sufferers.
- f. Adjustment, Repair and Makeshift restoration of Communication Facilities.
- g. The method of getting contact with the government office and organizations concerned.
- h. Defense Plan for Buildings and other equipment used by the Occupation Forces.

- i. Designation of Defense Area which may be affected by unexpected calamity.
- j. Matters concerning report and liaison.
- k. Other matters necessary for the Calamity Counter measures.

16. City, town, and village mayors shall work out the Calamity Counter measures in their respective jurisdictional area.

(Chiefs of local affairs offices shall make close contact with chief of the competent police station, chief of Civil Engineering Sub-Branch, etc., and designate beforehand the outline of the plan to be worked out by the respective city, town, and village.

17. In case of the emergency, Mayor, Town-mayor or village-master may use temporarily land which is in possession of others, or use other substances such as earth, stones, trees and bamboo or confiscate them, if need be. He may also make inhabitants engage in the defense of calamity.

18. Chiefs of local affairs offices and manager of Prefectural Office Branch shall convene staff of their respective offices and executives of organization interested in the Calamity Counter measures, in June every year, and study the Calamity Counter measures so as to remedy the defects.

Chapter 3. Precautionary Phase

19. Keeping in touch closely with the Military Government Team and the superintendent of the Meteorological Station, Chief of Police of Kochi Prefecture shall strive for forecasting the outbreak of calamity, and in case he forecasts it, he shall immediately report it to the Governor and the Military Government Team, through the Japanese Liaison Office.

20. When the Governor receives the report mentioned in the preceding paragraph and forecasts the outbreak of calamity, he shall issue warnings as to the outbreak of calamity.

21. If fires are liable to break out, the Governor shall issue a warning as to where the outbreak is likely to occur.

22. The method of making signals or of conveying notices shall be stipulated in Appendix 2.

23. In case the condition grows critical after the issue of warnings preparations shall be made as to the following matters.

- a. Acceleration of self-defense of substances which are the subject of personnel for these works.
- b. Defence, make shift restoration, relief, and appointment of personnel for these works.

- c. Refuge of inhabitants in the dangerous area, landing and centralization of important substances.
- d. After having close relation with the respective responsible organs, the collection and acquisition of various materials necessary for the restoration. The enlistment and appointment of personnel required. Other preparations which are deemed necessary for taking the calamity counter measures. The actual state of matters shall be made known through the exchange of information.

23. The following measures will be taken in case a fire alarm has been sounded.

- a. Adjustment and completion of the personnel of fire-fighting organs.
- b. Adjustment and inspection of fire-fighting implements, communication facilities and water-supply convenience.
- c. Investigation into the cause of fire and enforcement of night watch system.
- d. Strengthening of self-defense guard upon key buildings.
- e. Prohibition of bon-fire, artificial forest fire, out-of-door smoking.

Chapter 4. Operational and Rehabilitation Phase

24. Establishment of Cordon

The police shall in close connection with organs concerned, put a cordon upon the region of disaster as well as where spread of danger is threatened and execute when necessary measures to meet with the emergency such as evacuation or unloading of important commodities in such a region.

The squad-chief of cordon shall be assumed by a superintendent of police personnel under the jurisdiction of the Police Station Chief concerned and may assign necessary police officials to the subordination of him to carry out duties such as guard, relief, emergency rehabilitation work.

25. The police station chief shall when he finds it necessary to urge the people to run for refuge because of the imminent great danger following an outbreak of disaster, sound a signal for refuge. The method of such a signal is given in inclosure No 3.

26. Counter measures for a conflagration

When a big fire has broken out or a fear of spread of it is reasonably great, all forces of the fire-brigade and relief squad shall concentrate their efforts upon the dangerous area for quenching of fire and relief work. The Mayor, Town, or Village-head shall, moreover, discharge the following duties in close connection with Police Station Chiefs, Chiefs of Fire-fighting Corps, and Responsible Organs concerned.

- a. Warning against possible leap of fire.
- b. When it is deemed necessary for prevention of fire through electrical facilities, ordering the power-generating plant or transformer substation to temporarily suspend power supply to the danger-stricken spot.
- c. Preferential attention shall be made in fire-defense, fire-quenching and relief work to the building or facilities of the Occupation Forces.
- d. Other necessary measures for prevention from fire, quenching of fire and relief work.

27. Emergency demand for assistance

In case there is need for assistance from the Prefectural Office or some organs outside of the jurisdiction, the Chief of Local Office shall, apply to the governor for permission therefore in the following form.

However, when no such applications are possible due to emergent situation, he shall request it from the Local Office Chief in the adjacent district directly and report the governor to that effect.

- a. Date and location of disaster.
- b. Classification, extent and scope of disaster.
- c. Classification and number of officials in charge.
- d. Classification and quantities of fire-fighting implements.
- e. Estimated date and location of dispatched officials.

The governor shall demand an assistance from the adjacent prefecture when found necessary to do so under specified circumstance listed above.

28. Communication

- a. The communication operation at the time of disaster is to be conducted by the full utilization of the facilities listed here-under so that the best possible counter measures for it may be taken.
 - (1) Police telephone and wireless telegraph.
 - (2) Public telephone and telegraph.
 - (3) Railways telephone and private telephone of company.
 - (4) Other private telephone.
- b. In order to keep close connection with the Occupation Forces, every effort will be rendered toward the maintenance of communication with the said forces by telephone and in case the service is interrupted from some trouble, repair work thereof shall be made preferentially.

c. When the telephone and telegraph service is not available because of some trouble, the following supplemental means of communication may be utilized.

- (1) Automobile
- (2) Motor-cycle
- (3) Horse
- (4) Express messenger

Article 29. Peace maintenance measures

The police station chief shall take the responsibility for preventing crimes such as plunder riotous actions in the disaster-stricken area and get uniformed police officials in groups to be engaged in control duties and causes plain clothed-police officials to conduct inspections so as to contribute toward the maintenance of peace and order.

2. The police station chief may lay a cordon or prohibit entry and departure in the disaster-affected area for a definite period following the disaster so that plunder, riotous action and other crimes may be prevented.

Article 30. Medical treatment relief work and plagu prevention measures

1. Medical treatment or relief of injured or sick persons caused by disaster and plague prevention in the disaster-affected area shall be conducted under the guidance and command of the president of the Prefectural Calamities Counter Measures Headquarters in Cooperation with the Prefectural Physicians Association, Dentist Association, Pharmacist Association, Nurse Association and Kochi Branch of the Japan Red Cross Society.

2. The headman of the city, town or village shall, at the time of disaster, select adequate facilities necessary for medical attention and relief and ensure materials necessary for such activities are available.

Article 31. Relief measures for sufferers

As regards relief measures to disaster-sufferers, utilization of the existing Disaster Fund Law and the Livelihood Protection Law shall be made under the guidance of the president of Prefectural Calamity Counter Measures Headquarters (as the case may be). Further, such measures as opening of a subscription and release of provisional dwellings shall be taken in cooperation with Cooperative Bodies. Enhancing of morale of sufferers by means of direct contact with them by leading officials of the prefectural office and Prefectural assemblymen in the form of consolative inspection tour shall also be made.

Article 32. Supply of emergency relief and repairing commodities

Supply of emergency repairing materials and relief food shall be conducted by the headman of the city, town or village concerned under instruction of the Headquarters. In the case where such an instruction is not available due to suspension of communication or transportation service, that of the Local Office Chief Concerned shall be asked for and the fact of emergency supply shall be reported to the president of the Headquarters afterwards when the communication service is resumed.

2. In supplying the emergency materials and food as stated in the previous paragraph those reserved for general or usual consumption shall be appropriated and those owned by the state shall be used when the supply falls short of demands.

33. Temporary Repair Works.

- a. Temporary repair works concerned with electric power assignment works in time of emergency and disaster are to be enforced by requesting the cooperating of the Kochi Branch of the Shikoku Electricity Distribution Co., Ltd.
- b. Buildings and electric facilities connected with the Occupation Forces are to be preferentially restored to their former state, other repairs being made according to their urgency as well as their extent of damage sustained.
- c. Temporary repair towards public works is to be made by local public works agency under the jurisdiction of the chief of the Prefectural Counter measures Headquarters. In case further assistance be necessary from other sources, repair work is to be enforced through the assistance of fire-brigades, local people, and other cooperation bodies, in harmonious relations with the local office chief, police station chief, and city, town, or village heads.

34. Emergency transportation.

- a. In case emergency transportation is required for Calamity Counter measures, the president of the Prefecture's Counter Measures H.Q. may mobilize motor cars for business purposes within the prefecture. This will be accomplished by direct liaison with the chief of Kochi Motorcar Office of Shikoku Railway Bureau, and executives of those engaged in motorcars transportation. Police communication will be used to operate the above plan where necessary.

- b. In case instructions are given to mobilize motorcars in accordance with stipulations in the preceding paragraph, the Emergency Transportation H.Q. shall be organized at the Welfare Sec. of Kochi Prefecture. The Emergency Transportation H.Q. shall preside over business concerning the emergency transportation. However, in accordance with the condition of damage done, the business of the Emergency Transportation H.Q. may be transferred to the chief of the competent Local Office.
- c. In case the emergency transportation by sea is required for the calamity Counter measures, the president of the Prefecture's Counter measures H.Q. may mobilize steam and sail boats at port in the prefecture after getting in touch with Kochi Marine Transportation. Thus, he may execute the required emergency transportation.

35. Reporting

- a. This is to be handled by Police Guard Sec. of H.Q. of Kochi Prefecture, N.R.F., a cooperating organ, who will receive, connect and communicate the information of the various disasters, and report them to superior officers, before the establishment, of the disaster counter measures headquarters, and after its establishment, the above is to be handled at the headquarters. Reports from police station chief will be done through the Police Guard Section.
- b. Directions and orders from the Prefectural Office to each Office of disaster hit areas are to be conducted in principle according to the above system.
- c. The Chief of the Prefectural Counter measures Headquarters is required to report to the Occupation Forces (Military Government) as well as the Ministry in charge from time to time concerning various information about the disaster and the transition of the situation.

36. Establishment of Enforcement Plan concerning the Division of Business

The section controlling the tasks listed from Item 30 to Item 34 should in advance make relations and arrangements with the chiefs of each office as well as of other cooperative organizations and have detailed and concrete enforcement plan established as regards the adjustment and procurement of implements and materials, cooperation, contract and the made of summons of necessary personnel and various other necessary items in order to enforce the counter measures.

STRUCTURE, ORGANIZATION & DIVISION OF BUSINESS OF THE KOCHI DISASTER COUNTER-MEASURES HEADQUARTERS

HEADQUARTERS PRESIDENT

HEADQUARTERS VICE-PRESIDENT

GOVERNOR

VICE-GOVERNOR

HQ Vice-President	Name of Team	Team Chief	Division of Business	Employees in Charge
Chief, General Affairs Dept.	General Affairs Team	Chiefs of Local Affairs Section	1. Item concerning stabilization of people's sentiment and enhancement of public morale.	Employees of Local Affairs Section
			2. Items concerning propaganda, enlightenment, and photographing of disaster-hit area.	
		General Affairs Section	3. Items concerning the budgetary disposition and its recording	General Affairs Section
		Liaison Section Office	4. Items concerning Occupation Forces.	Liaison Office
			5. Items concerning relations and adjustment with other teams.	
		Section of Account	6. Items concerning allowances for counter measures personnel.	Section of Accounts
Chief, Public Welfare Dept.	Protection Team	Chief, Welfare Section	1. Items concerning victims' urgent protection.	Employees Welfare Section
			2. Items concerning victims rescue & relief funds operation.	
			3. Items concerning application of Life Protection Law.	
			4. Items concerning distribution plan of emergency relief funds and goods.	
			5. Items concerning collection of contribution money and goods and their distribution.	
			6. Items concerning victims consolation.	

Transportation Team	Chief, Welfare Section	<ol style="list-style-type: none"> 1. Items concerning assignment and control of automobiles and other means of communications. 2. Items concerning transportation of guard personnel and emergency materials. 	Welfare Section
Chief, Public Health Dept.	Rescue and Treatment Team	Chiefs, Section of Medical Affairs. Section of Prevention Section of Medical supplies Public Health Section	<ol style="list-style-type: none"> 1. Items concerning medical treatment and rescue of sufferers. Employees of Section of Medical Affairs 2. Items concerning epidemic prevention. Section of Prevention 3. Items concerning the securement of medical supplies. Section of medical supplies 4. Items concerning guidance and control of rescue organs. Public Health Section
Chief, Economic Dept.	Emergency Rationing Team	Chiefs, Foodstuffs Section Commerce & Industry Section Forestry Affairs Section Fishery Section Agricultural Section	<ol style="list-style-type: none"> 1. Items concerning securement and rationing of emergency foodstuffs. Employees of Foodstuffs Section 2. Items concerning securement and operation of relief and building materials. Commerce & Industry Section Forestry Affairs Section Fishery Section Agricultural Section
Chief, Public Works Dept.	Emergency Construction Team	Chiefs of Construction Sec. Control Section Road Sec.	<ol style="list-style-type: none"> 1. Items concerning construction of emergency facilities and reconstruction work thereof. Employees of Construction Section 2. Items concerning emancipation of public buildings and idle dwellings. Control Section 3. Items concerning emergency reconstruction of public works appliances. Road Sec.

Habor Section

4. Items concerning securement of construction materials.
5. Items concerning securement and assignment of construction personnel.

Harbor Sec.

Chief of Police (Co-operating Organ)

Guard Team

Chief, Police Guard Section

1. Items concerning Guard enforcement.
2. Items concerning guard personnel assignment and assistance.
3. Items concerning signal announcement.
4. Items concerning collection and information of damage intelligences.

Employees of Police Guard Section

Public Peace Team

Chiefs of Investigation Section and Crime Prevention Statistics Section

1. Items concerning crime prevention and apprehension.
2. Items concerning sensational rumors control.
3. Items concerning inquest and index.
4. Items concerning plunder prevention and control.
5. Items concerning economic crime prevention and control.

Employees of Investigative Section and Crime Prevention Statistics Section

Communication Materials Team

Chiefs of Communication Section and Equipment Sec.

1. Items concerning repair and reconstruction facilities.
2. Items concerning guard of police communication materials.
3. Items concerning adjustment of the materials needed for guard.
4. Items concerning adjustment of Supplemental Communication facilities.

Employees of Communication Section and Personnel & Equipment Section.

Councillors: Chairman and Vice-Chairman and standing committee-members of Prefectural Assembly (20 persons). To be engaged in disaster emergency reconstruction, assistance protection counter measures, and other duties.

Remarks: Moreover, when necessary, cooperation should be extended to each Section chief of Head Government Office.

SUB-APPENDIX NO. 2

SHELTER SIGNALS

Kind	Siren	Alarm-bell	Remarks
Shelter	0- 0- 0- 0- Each 5 seconds blowing with 3 seconds interval	0- 0- 0- 0- 0- 0- 0- Point-like beating	About 1 minute. Repetition may be made as the case demands

Remarks:

1. Shelter signals are to be issued by a police station chief when he admits it necessary for the people under his control to take shelter due to water, tidal wave and other disasters.
2. The authority of the above station chief may be entrusted with police-official or an executive of fire-brigade.

Shelter signals transmission route.

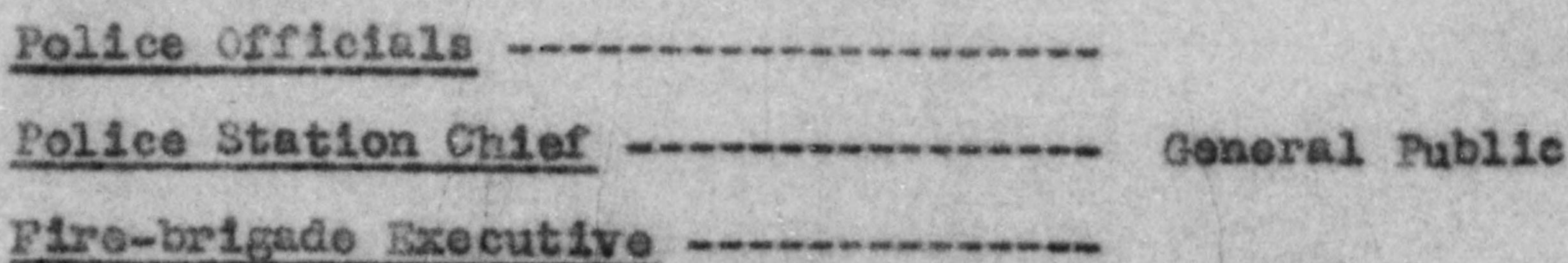

Discriminations of Fire and Disaster Signals	Fire Signal	White indigo Flag	Standing Signboard White Idiographs on Red (About 9 inches X 3 feet)	Fire Alarm On
	Special Fire Signal	Red White Flag	standing Signboard White idiographs on Red (ditto)	Special Fire Alarm On

Fire and Disaster Warnings Transmission System

Governor

Police Station Chief

Weather Office

Rescue
Protection and
Reconstruction
Representatives

Police Box
Police Dept.
Place

City, Town,
Village
Head

Fire Brigade
Chief

General Personnel
Concerned

Fire Fighters

General Public

June 1, 1948

To: 1st Lt. Martin
Kochi Mil. Govt. Team

From: Naomi Momoi, Governor and Concurrently Chief of the
Headquarters of Counter-Measures for Disasters,
Kochi Prefecture

Subject: Counter-Measures for Disasters in Kochi Prefecture

In compliance with kind direction of Yamashita, civilian at, Kochi Mil. Govt. Team the following revised paragraph has been added to the Principles of Counter-Measures for Disasters, Kochi Prefecture on May 28, 1948.

Paragraph 3, Art. ~~39~~²⁹

It is required that chiefs of police stations will, in particular, adopt a prudential policy necessary for traffic regulation at fixed places in suffering districts.

Naomi Momoi

Governor and concurrently
Chief of the Headquarters of
Counter-Measures for Disasters,
Kochi Prefecture

June 1, 1948

To: 1st Lt. Martin
Kochi Mil. Govt. Team

From: Naomi Momoi, Governor and Concurrently Chief of the
Headquarters of Counter-Measures for Disasters,
Kochi Prefecture

Subject: Counter-Measures for Disasters in Kochi Prefecture

In compliance with kind direction of Yamashita, civilian at, Kochi Mil. Govt. Team the following revised paragraph has been added to the Principles of Counter-Measures for Disasters, Kochi Prefecture on May 28, 1948.

Paragraph 3, Art. 29

It is required that chiefs of police stations will, in particular, adopt a prudential policy necessary for traffic regulation at fixed places in suffering districts.

Naomi Momoi

Governor and concurrently
Chief of the Headquarters of
Counter-Measures for Disasters,
Kochi Prefecture

Public Works

FILE

FILE

CHECKLIST FOR EVALUATING
JAPANESE PREFLECTURAL DISASTER PLANS

Kochi Prefecture

15 December 1947

ADMINISTRATION

1. Organization

- | | <u>Yes</u> | <u>No</u> |
|---|------------|-----------|
| a. Is the Governor in charge of the disaster operations? | <u>Yes</u> | --- |
| b. Does he have a Deputy Assistance? | <u>Yes</u> | --- |
| c. Is there a Disaster Council which
... includes key prefectural officials? | <u>Yes</u> | --- |
| d. ... helps the Governor coordinate the operation?
Is provision made for a Field Headquarters? | <u>Yes</u> | --- |

2. Liaison and Reporting

- | | | |
|---|------------|------------|
| a. Is there liaison with the Occupation Forces? | <u>Yes</u> | --- |
| b. Is there liaison with the Japanese Red Cross? | <u>Yes</u> | --- |
| c. Is there a plan for inter-prefectural aid? | <u>Yes</u> | --- |
| d. Are emergency channels of communication provided? | <u>Yes</u> | --- |
| e. Are procedures established for reporting to the
Japanese Government? | <u>Yes</u> | --- |
| f. Will chronological records be kept of the events
of the operation? | --- | <u>No.</u> |
| g. Will an evaluation of the operation be made? | <u>Yes</u> | --- |
| h. Will the Disaster Plan be revised to correct weaknesses
discovered during a disaster? | <u>Yes</u> | --- |

3. Supplies

- | | | |
|--|------------|-----|
| a. Is there coordination of requests for supplies during
an emergency to prevent duplication? | <u>Yes</u> | --- |
| b. Is emergency transportation provided? | <u>Yes</u> | --- |

PHASES OF A DISASTER OPERATION

1. Preparedness Phase

- | | | |
|---|------------|-----|
| a. Have the Disaster hazards been studied? | <u>Yes</u> | --- |
| b. Will the plan be revised periodically? | <u>Yes</u> | --- |
| c. Is training provided for responsible disaster workers? | <u>Yes</u> | --- |
| d. Is provision made to publicize safety precautions? | <u>Yes</u> | --- |

Incl 2 to OD 62

2. Alerting Phase

- | | | |
|---|------------|--|
| | <u>Yes</u> | |
| a. Will the meteorological officials advise the prefecture of approaching disaster? | <u>Yes</u> | |
| b. Is there a system for alerting the responsible officials? | <u>Yes</u> | |
| ... subordinate department workers? | <u>Yes</u> | |
| ... municipal and town officials? | <u>Yes</u> | |
| ... Japan's Red Cross officials? | <u>Yes</u> | |
| c. Will disaster warning be publicized? | <u>Yes</u> | |
| d. Will disaster warnings be broadcast by radio? | <u>Yes</u> | |
| e. Are provisions made to use emergency communication channels? | <u>Yes</u> | |
| f. Will evaluation of threatened areas be supervised? | <u>Yes</u> | |
| By the police? | <u>Yes</u> | |

3. Emergency and Rehabilitation Phases

- | | | |
|---|------------|--|
| a. Police officials: Do they have the following duties? | | |
| 1. Maintain law and order? | <u>Yes</u> | |
| 2. Survey and report damage? | <u>Yes</u> | |
| 3. Direct rescue work? | <u>Yes</u> | |
| 4. Control traffic? | <u>Yes</u> | |
| 5. Guard weakened bridges, broken power lines, and other hazards? | <u>Yes</u> | |
| 6. Check disaster-caused black market activity, profiteering and looting? | <u>Yes</u> | |
| 7. Supervise the work of the emergency auxiliary police? | <u>Yes</u> | |
| Train the auxiliary police prior to disaster? | <u>Yes</u> | |
| b. Fire officials: Do they have the following duties? | | |
| 1. Publicize fire prevention measures? | <u>Yes</u> | |
| 2. Inspect community periodically for fire hazards? | <u>Yes</u> | |
| Enforce elimination of these hazards? | <u>Yes</u> | |
| 3. Recommend construction of sumps and jetties where needed? | <u>Yes</u> | |
| 4. Provide for daily check of... | | |
| - ... water pressure? | <u>Yes</u> | |
| ... fire fighting equipment? | <u>Yes</u> | |
| ... special rescue equipment? | <u>Yes</u> | |
| 5. Fight fires? | <u>Yes</u> | |
| 6. Rescue people trapped in burning areas? | <u>Yes</u> | |
| 7. Request police assistance to control traffic? | <u>Yes</u> | |
| 8. Report all developments to disaster headquarters? | <u>Yes</u> | |
| c. Health and Sanitation Officials: Do they have the following duties? | | |
| 1. Organize and supervise Medical Relief Squads? | <u>Yes</u> | |
| | <u>Yes</u> | |

2, Incl 2

Incl 2 to OD 62

- | | | |
|---|------------|-----------|
| 2. Establish First Aid Stations? | <u>Yes</u> | |
| 3. Hospitalize critically injured? | <u>Yes</u> | |
| 4. Coordinate program with Japanese Red Cross works? | <u>Yes</u> | |
| 5. Test representative sample fo drinking water for purity (Sample to be submitted by Civil Eng. Officials) | <u>Yes</u> | |
| 6. Take precautions against epidemics? | <u>Yes</u> | |
| 7. Establish medical supply points to service first aid teams? | <u>Yes</u> | |
| 8. Coordinate requests for medical supplies? | <u>Yes</u> | |
| 9. Arrange for repair of sewage lines or other sanitation facilities? | <u>Yes</u> | |
| 10. Report all developments to disaster headquarters? | <u>Yes</u> | |
| d. Welfare Officials: Do they have the following duties: | | |
| 1. Provide the following emergency relief supplies: | | |
| Food? | <u>Yes</u> | --- |
| Clothing? | <u>Yes</u> | --- |
| Blankets and bedding? | <u>Yes</u> | --- |
| Shalter? | <u>Yes</u> | --- |
| Fuel? | <u>Yes</u> | --- |
| 2. Provide burial expenses? | <u>Yes</u> | --- |
| 3. Provide rehabilitation under Daily Life Security Act? | <u>Yes</u> | <u>No</u> |
| 4. Report all developments to disaster headquarters? | <u>Yes</u> | --- |
| e. Economic Officials: Do they have the following duties: | | |
| 1. Coordinate request to JG, MG and SCAP for additional commercial supply of: | | |
| normal ration items? | <u>Yes</u> | --- |
| building materials? | <u>Yes</u> | --- |
| gasoline and oils? | <u>Yes</u> | --- |
| fishing equipment? | <u>Yes</u> | --- |
| farming equipment? | <u>Yes</u> | --- |
| 2. Submit estimates of long-term supply needs? | <u>Yes</u> | --- |
| 3. Cooperate with police in checking disaster-caused black market activities and profiteering? | <u>Yes</u> | --- |
| 4. Report all divelopments to disaster headquarters? | <u>Yes</u> | --- |
| f. Civil Engineers: Do they have the following duties: | | |
| 1. Report All developments to Disaster headquarters? | <u>Yes</u> | --- |
| 2. Roads and briges? | <u>Yes</u> | --- |
| a. Dispatch work crews to reopch essential highways and briges? | <u>Yes</u> | --- |
| b. Determine maximum load which remaining bridges can carry? | <u>Yes</u> | --- |
| 1. Give this information to the police? | <u>Yes</u> | --- |
| c. Repair roads and bridges as rapidly as possible? | <u>Yes</u> | --- |

Incl 2 to OD 62

- | | | |
|---|------------|------------|
| 3. Harbor facilities (if available) | <u>Yes</u> | <u>No</u> |
| a. Restore maritime warning devices (bouys, blinkers, etc.) | <u>Yes</u> | <u>---</u> |
| b. Locate beaches suitable for landing emergency supplies ? | <u>Yes</u> | <u>---</u> |
| c. Repair lighters if docks are unserviceable? | <u>---</u> | <u>No</u> |
| d. Restore cranes and allied equipments? | <u>---</u> | <u>No</u> |
| e. Reestablish normal operations as rapidly as possible? | <u>Yes</u> | <u>---</u> |
| 4. Landing fields (if available) | | |
| a. Prepare landing strip for emergency use? | <u>Yes</u> | <u>---</u> |
| b. Repair damaged equipments? | <u>Yes</u> | <u>---</u> |
| c. Restore markings, wind sleeve, etc. ? | <u>Yes</u> | <u>---</u> |
| 5. Water supply | | |
| a. Patrol reservoirs, pipe lines, etc, against decontamination? | <u>Yes</u> | <u>---</u> |
| b. Plan alternate source of supply? | <u>---</u> | <u>No</u> |
| c. Establish water supply points in extreme emergencies? | <u>---</u> | <u>No</u> |
| d. Submit representative samples of drinking water to Health Officials for bacteriological testing? | <u>Yes</u> | <u>---</u> |
| e. Supervise purification of water? | <u>Yes</u> | <u>---</u> |
| f. Restore normal water supply system as rapidly as possible? | <u>Yes</u> | <u>---</u> |

In addition to these specific duties, the Civil Engineer Officials should be prepared to assist the following utilities if a specific request is received from the responsible officials. These utilities are controlled by the national government rather than the prefectural government:

- | | | |
|---|------------|------------|
| 1. Railroads | | |
| a. Provide workers | | |
| b. Provide equipment and reconstruction material | <u>Yes</u> | <u>---</u> |
| c. Arrange emergency transportation to evacuate injured in case of a train wreck. | <u>Yes</u> | <u>---</u> |
| 2. Electrical system | | |
| a. Provide workers | <u>Yes</u> | <u>---</u> |
| b. Provide equipment and reconstruction material | <u>Yes</u> | <u>---</u> |
| c. Report power line breaks | <u>Yes</u> | <u>---</u> |
| d. Assist in setting up emergency generators. | <u>Yes</u> | <u>---</u> |
| 3. Gas | | |
| a. Provide workers | <u>Yes</u> | <u>---</u> |
| b. Provide equipment and reconstruction material | <u>Yes</u> | <u>---</u> |
| c. Report leaks in storage tanks, pipe lines, etc. | <u>Yes</u> | <u>---</u> |
| 4. Telephone and Telegraph | | |
| a. Provide workers | <u>Yes</u> | <u>---</u> |
| b. Provide equipment and reconstruction material | <u>Yes</u> | <u>---</u> |

Page 1

2. Liaison and Reporting

f. (answer: no)

Reason: Chronological records were burnt down during war
Now we are consacting other prefectural
authorities to investigate them.

Page 3

d.
2. Provide burial expenses?

(answer: no)

Reason: In accordance with the standard instruction of the
Ministry of Welfare in October, 1947, we are now
studying to Provide Burial Expense Act based on
the Disaster Relief Law. ✓

Page 4.

3. Harbor facilities

c. (answer: No)

Reason: As civilian docks are only available in this
Prefecture, we cannot help relying upon services
of civilian docks, 200 tons is highest capacity,
for countermeasures in case of emergency. ✓

d. (answer: no)

Reason: We have no equipment to restore them at present.

5. Water supply

b. (answer: no)

Reason: The Public Water works in this prefecture are
not having trouble in those managements.
supplying water with a certain restriction
reluctantly. Through we understand the necessity
of alternate source of supply against emergency,
the plan does not take concrete shape yet. ✓

c. (answer: no)

Reason: The Kochi Municipa Water Works has planned to establish water supply points in extreme emergencies, but cannot afford them now owing to the difficulty in getting materials. Neither can the other public water works in this prefecture.

水害被害状況表

昭和三十三年七月五日午後九時現在

備考

町区	死者	行方不明	重傷	軽傷	家屋全壊	家屋半壊	床上浸水	床下浸水	田畑被害	その他被害	
										道路橋梁堤防	森林
安藝郡											
安藝町									一		
田野町									二		
伊尾木村											
川北村									二		
畑山村										田	三〇石
井口村										一	
和食村										一	
西分村									七		
香美郡											
赤岡町									二		
岸本町									六		
山田町									一		

高知縣

	計	越知町	高岡郡	野田村	後免町	土佐長岡郡
死者						
不明死者	二名					
重傷者						
軽傷者						
家屋流失	九戸					
全壊	二戸					
半壊	四戸					
床上浸水	五戸				五	一
床下	四戸					
田畑浸水	三〇二町					
流失	三〇二町					
道路決壊	一九軒					
橋梁流失	二軒					
堤防決壊	六軒					
素材流失	三〇石					

備考
 交通杜絶
 野市赤岡浸水により高知私設鉄道不通
 野市野原局浸水により管内通信電話不通

高岡

JAPANESE DISASTER PLAN

Draft Plan of Kochi Prefecture's Calamity Counter Measures

Kochi Prefecture

Contents:	Chapter 1.	General.
	Chapter 2.	Preparatory Phase.
	Chapter 3.	Precautionary Phase.
	Chapter 4.	Operational and Rehabilitation Phase.

Chapter 1. General

1. The Kochi Prefecture's Calamity Counter Measures (herein after called Calamity Counter Measures) shall be executed in conformity with this plan.
2. The Calamity Counter Measures shall be executed for the purpose of preventing or lessening damage wrought to the human beings and substances by various kinds of calamity and of restoring the public order and safety in the wake of calamity. Yet, they shall be executed for the makeshift restoration of various equipment and the relief of sufferers.
3. The Calamity Counter Measures shall be executed wholly or partly throughout or in a limited area within the prefecture when the calamity such as earthquake, flood, tidal wave, typhoon, fire, eruption, etc., breaks out, or when there are any possibility that such a calamity will break out.
4. The Calamity Counter Measures shall be executed and classified into 4 categories, viz. general, before the calamity, at the time of calamity, and after the calamity. The important work is as follows:-
 - a. Saving of lives.
 - b. Prevention of destruction of natural resources.
 - c. Defense for and putting in order the calamity.
 - d. Relief of sufferers, medical relief and emergency refuge.
 - f. Defense and caution for buildings and equipment used by the Occupation Forces.
 - g. Makeshift restoration of various equipment upon which damage was done.
 - h. Collection of information about damage done, and liaison business.
 - i. Prevention and control of various crimes which are liable to be committed on the occasion of calamity. They are, the spreading

KOCHI
REPAIR & UTILITIES
WORK ORDER

Date: 29 March 1948

Account Code No. 101-R

Work Order No. 111-42

Date to be completed:

P.D. No.

Building No:

30 March 1948

KMCP-111

No. 1 Marunouchi, Kochi City

Person making request:

Organization:

1/Sgt/ Kuchinski

Kochi Military Government Team

To foreman of:

Liaison Office

Work required:

Check and repair all electric heaters

Approval: DAVID E. LAMB, JR.
Capt. Inf.

Date work started: 30 March 1948

Date work completed: 30 March 1948

KOCHI
REPAIR & UTILITIES
WORK ORDER

Date: 29 March 1948

Account Code No. 101-R

Work Order No. 111-42

Date to be completed:

P.D. No.

Building No:

30 March 1948

KMCP-111

No. 1 Marunouchi, Kochi City

Person making request:

Organization:

1/Sgt. Kuchinski

Kochi Military Government Team

To foreman of:

Liaison Office

Work required:

Check and repair all electric heaters.

Approval: DAVID E. LAMB, JR.
Capt. Inf.

Date work started: 30 March 1948

Date work completed: 30 March 1948

- of false information, riotous behavior, and plunder. X
- j. Various other measures to cope with various other kinds of calamity. X

Chapter 2. Preparatory Phase

5. In case a calamity breaks out in the prefecture making it necessary to execute the Calamity Counter Measures, the Governor shall establish Kochi Prefecture's Calamity Counter Measures Headquarters (herein after called Prefecture's Counter Measures Headquarters) at the Prefectural Office and take various measures in parallel with the progress of the matter in close contact with the Occupation Forces.

The organization and duty of the Prefecture's Counter Measures H.Q. are mentioned in Appendix 1.

6. The following staff shall be installed at the Prefecture's Counter Measures' H.Q. X

President	1
Vice-President	6
Section-Head	A certain number
Clerks	A certain number
Advisers	A certain number

7. The presidency shall be assumed by the Governor who presides over the Prefecture's Counter Measures H.Q. He shall attend to the whole business of the Prefecture's Counter Measures H.Q. In case the Governor is absent, the Chief of General Affairs Dept, shall act as the proxy. X

X The vice-presidency shall be assumed by Chiefs of depts., and they will help the president in connection with the execution of their respective competent business. They shall have under command section heads under their jurisdiction.

The office of section-heads and clerks shall be assumed by the competent section-heads and clerks. They shall strive for taking the Calamity Counter Measures under command of the senior present. The office of advisors shall be assumed by the chairman and vice-chairman of the Prefectural Assembly as well as standing committee members. They shall take part in taking the Calamity Counter Measures.

8. The Prefecture's Counter Measures H.Q. shall aim at the organic immediate and powerful disposition with various kinds of calamity.

9. In order to achieve the purpose in the preceding paragraph and realize the execution of the Calamity Counter Measures, the Prefecture's Counter Measures H.Q. shall organize the Calamity Counter Measures Committee composed of as follows:-

KOCHI
REPAIR & UTILITIES
WORK ORDER

Date: 13 March 1948

Account Code No. 104-R

Work Order No. 259

Date to be completed:

P.D. No.

Building No:

17 March 1948

Person making request:

KCHF-259

Godaison, Kochi

Organization:

To foreman of:
Capt. David E. Lamb, Jr.

Kochi Military Government Team

Liaison Office

Work required:

Repair electric heaters. Replace wire in the kitchen.
Refrigerator to be reconnected.

Approval:

DAVID E. LAMB, JR.
Capt. Inf.

Date work started:

14 March 1948

Date work completed:

March 1948

KOCHI
REPAIR & UTILITIES
WORK ORDER

Date: 13 March 1948

Account Code No. 104

Work Order No. 259-13

Date to be completed:

P.D. No.

Building No:

17 March 1948

Person making request:

KCHF-259

Godaison, Kochi

Organization:

To foreman of:
Capt. David E. Lamb, Jr.

Kochi Military Government Team

Liaison Office

Work required:

Repair electric heaters. Replace wire in the kitchen.
Refrigerator to be reconnected.

Approval:

DAVID E. LAMB, JR.
Capt. Inf.

Date work started:

14 March 1948

Date work completed:

March 1948

cl

- (a) Governor and every dept- chief.
- (b) Chairman and Vice-chairman of prefectural assembly as well as standing-committee members.

10. Immediately after the organization of the Prefecture's Counter-measures H.Q. a meeting of the Calamity Counter-measure Committee shall be convened and decide the fundamental policy concerning the Calamity Counter-measures.

11. The Prefecture's Counter-measures H.Q. shall plan the Calamity Counter measure and direct and supervise local Calamity Counter measures H.Q.

12. At the same time with the organization of the Prefecture's Counter-measure H.Q. local Calamity Counter measures H.Q. shall work under command of the Prefectural Calamity Counter measures H.Q.

13. In accordance with the fundamental policy of the Prefecture's Counter measures H.Q., a meeting of personnel of the competent government office and executives of organizations concerned may be convened so as to ask for the cooperation concerning the execution of the Calamity Counter measures. Thus, the Calamity Counter measures may be executed smoothly. X

14. Chiefs of local affairs offices and chief of Prefectural Branch Offices shall establish local Calamity Counter measures H.Q. in order to execute local Calamity Counter measures, and be responsible for various activities necessary for the Calamity Counter measures, getting in touch with the competent government office and organizations concerned. X

15. Chiefs of local affairs offices, and chief of Prefectural Branch Office shall work out the following plan for the Calamity Counter measures, getting in touch with the chief of the competent police station chief, Civil Engineering Sub-Branch and Chief of Public Health Institute, and put it into practice.

- a. Organization and duty of the local Calamity Counter measures H.Q.
- b. Acquisition of Personnel for Defense, Medical Treatment, Relief, Epidemic Prevention, Makeshift Restoration, etc. The method of Mobilizing the personnel, Transportation and Accommodation Plan.
- c. Adjustment, Acquisition and Transportation of materials for the Calamity Counter measures.
- d. Establishment of Refugee Accommodation and Relief work Buildings.
- e. Adjustment, Repair and Makeshift restoration of Communication Facilities.
- f. Relief Plan for Sufferers.
- g. The method of getting contact with the government office and organizations concerned.

KOCHI
REPAIR & UTILITIES
WORK ORDER

Date: 18 March 1948

Account Code No. 104-B

Work Order No. 259

Date to be completed:

P.D. No.

Building No:

Person making request: 18 March 1948

KDHF-110

Organization: No. Nishihiro-koji, Kochi

To foreman of: W/O Hall

Kochi Military Government Team

Work required: Liaison Office

200 bundles of firewood

Approval: DAVID E. LAMB, JR.
Capt. Inf.

Date work started: 18 March 1948

Date work completed: 18 March 1948

KOCHI
REPAIR & UTILITIES
WORK ORDER

Date: 18 March 1948

Account Code No. 104-B

Work Order No. 259

Date to be completed:

P.D. No.

Building No:

Person making request: 18 March 1948

KDHF-259

Organization: 65 Gedaisan, Kochi

To foreman of: W/O Hall

Kochi Military Government Team

Work required: Liaison Office

200 bundles of firewood

Approval: DAVID E. LAMB, JR.
Capt. Inf.

Date work started: 18 March 1948

Date work completed: 18 March 1948

- h. Defense Plan for Buildings and other equipment used by the Occupation Forces.
- i. Designation of Defense Area which may be affected by unexpected calamity.
- j. Matters concerning report and liaison.
- k. Other matters necessary for the Calamity Counter measures.

16. City, town, and village mayors shall work out the Calamity Counter measures in their respective jurisdicitive area.

(Chiefs of local affairs offices shall make close contact with chief of the competent police station, chief of Civil Engineering Sub-Branch, etc, and designats beforehand the outline of the plan to be worked out by the respective city, town, and village.

X 17. In case of the emergency, Mayor, Town-mayor or Village-master may use temporarily ~~lan~~ which is in possession of others, or use other substances such as earth, stones, trees and bamboo or confiscate them, if need be. He may also make inhabitants engage in the defense of calamity.

18. Chiefs of local affairs offices and manager of Prefectural Office Branch shall convene staff of their respective offices and executives of organization interested in the Calamity Counter measures, in June every year, and study the Calamity Counter measures so as to remedy, the defects.

Chapter 3. Precautionary Phase

19. Keeping in touch closely with the Military Government Team and the superintendant of the Meteorological Station, the Chief of the Police Dept. casts it, he shall immediately report it to the Governor and the Military Government Team, through the Japanese Liaison Office.

20. When the Governor receives the report mentioned in the preceding paragraph and forecasts the outbreak of calamity, he shall issue warnings as to the outbreak of calamity.

21. If fires are liable to break out, the Govenner shall issue a warning as to where the outbreak is likely to occur.

22. The method of making signals or of conveying notices shall be stipulated in Appendix 2.

23. In case the condition grows critical after the issue of warnings, preparations shall be made as to the following matters.

- a. Acceleration of self-defense of substances which are the subject of personnel for these works.
- b. Defence, make shift restoration, relief, and appointment of personnel for these works.

KOCHI
REPAIR & UTILITIES
WORK ORDER

Date: 19 March 1948

Account Code No. 104-R

Work Order No. 259-

Date to be completed:

20 March 1948

P.D. No.

KOCHI-259

Building No:

No. 05 Godaisan, Kochi City

Person making request:

W/O Hall

Organization:

Kochi Military Government Team

To foreman of:

Liaison Office

Work required:

Repair cloth line

Approval: DAVID E. LAMB, JR.
Capt. Inf.

Date work started: 19 March 1948

Date work completed: 19 March 1948

KOCHI
REPAIR & UTILITIES
WORK ORDER

Date: 19 March 1948

Account Code No. 104-R

Work Order No. 259-

Date to be completed:

20 March 1948

P.D. No.

KOCHI-259

Building No:

No. 05 Godaisan, Kochi City

Person making request:

W/O Hall

Organization:

Kochi Military Government Team

To foreman of:

Liaison Office

Work required:

Repair cloth line

Approval: DAVID E. LAMB, JR.
Capt. Inf.

Date work started: 19 March 1948

Date work completed: 19 March 1948

- c. Refuge of inhabitants in the dangerous area, landing and de-centralization of important substances.
- d. After having close relation with the respective responsible organs, the collection and acquisition of various materials necessary for the restoration. The enlistment and appointment of personnel required. Other preparations which are deemed necessary for taking the Calamity Counter measures. The actual state of matters shall be made known through the exchange of information.

23. The following measures will be taken in case a fire alarm has been sounded.

- a. Adjustment and completion of the personnel of fire-fighting organs.
- b. Adjustment and inspection of fire-fighting implements, communication facilities and water-supply convenience.
- c. Investigation into the cause of fire and enforcement of night watch system.
- d. Strengthening of self-defense guard upon key buildings.
- e. Prohibition of bon-fire, artificial forest fire, out-of-door smoking.

Chapter 4. Operational and Rehabilitation Phase

24. Establishment of Cordon

The police shall in close connection with organs concerned, put a cordon upon the region of disaster as well as where spread of danger is threatened and execute when necessary measures to meet with the emergency such as evacuation or unloading of important commodities in such a region.

The squad-chief of cordon shall be assumed by a superintendent of police personnel under the jurisdiction of the Police Station Chief concerned and may assign necessary police officials to the subordination of him to carry out duties such as guard, relief, emergency rehabilitation work. X

25. The police station chief shall when he finds it necessary to urge the people to run for refuge because of the imminent great danger following an out break of disaster, sound a signal for refuge. The method of such a signal is given in inclosure No 3. X

26. Counter measures for a conflagration

When a big fire has broken out or a fear of spread of it is reasonably great, all forces of the fire-brigade and relief squad shall concentrate their efforts upon the dangerous area for quenching of fire and relief work. He shall moreover, discharge the following duties in close connection with the responsible organs concerned. X

KOCHI
REPAIR & UTILITIES
WORK ORDER

Date: 13 March 1948

Account Code No. 104-R

Work Order No. 2441-

Date to be completed:
17 March 1948

P.D. No. 4155-2441

Building No:
Taka-jo-machi, Kochi

Person making request:
Capt. David E. Lamb, Jr.

Organization:
Kochi Military Government Team

To foreman of:
Liaison Office

Work required: Repair of one (1) pull switch, One (1) switch, One (1) receptor, one (1) cut-out. Rubber pipe used in the wall for heating wire is to be replaced by insulator.

Approval: DAVID E. LAMB, JR.
Capt. Inf.

Date work started: 14 March 1948

Date work completed: March 1948

KOCHI
REPAIR & UTILITIES
WORK ORDER

Date: 13 March 1948

Account Code No. 104-R

Work Order No. 2441-

Date to be completed:
17 March 1948

P.D. No. 4155-2441

Building No:
Taka-jo-machi, Kochi

Person making request:
Capt. David E. Lamb, Jr.

Organization:
Kochi Military Government Team

To foreman of:
Liaison Office

Work required: Repair one (1) pull switch, one (1) switch, one (1) receptor, one (1) cut-out. Rubber pipe used in the wall for heating wire is to be replaced by insulator.

Approval: DAVID E. LAMB, JR.
Capt. Inf.

Date work started: 14 March 1948

Date work completed: March 1948

- a. Warning against possible leap of fire.
- b. When it is deemed necessary for prevention of fire through electrical facilities, ordering the power-generating plant or transformer substation to temporarily suspend power supply to the danger-stricken spot.
- c. Preferential attention shall be made in fire-defense, fire-quenching and relief work to the building or facilities of the Occupation Forces.
- d. Other necessary measures for prevention from fire, quenching of fire and relief work.

27. Emergency demand for assistance

In case there is need for assistance from the Prefectural Office or some organs outside of the jurisdiction, the Chief of Local Office shall, apply to the governor for permission therefore in the following form. X

However, when no such applications are possible due to emergent situation, he shall request it from the Local Office Chief in the adjacent district directly and report the governor to that effect. X

- a. Date and location of disaster.
- b. Classification, extent and scope of disaster.
- c. Classification and number of officials in charge.
- d. Classification and quantities of fire-fighting implements.
- e. Estimated date and location of dispatched officials.

The governor shall demand an assistance from the adjacent prefecture when found necessary to do so under specified circumstance listed above.

28. Communication

- a. The communication operation at the time of disaster is to be conducted by the full utilization of the facilities listed hereunder so that the best possible counter measures for it may be taken.
 - (1) Police telephone and wireless telegraph.
 - (2) Public telephone and telegraph.
 - (3) Railways telephone and private telephone of company.
 - (4) Other private telephone.
- b. In order to keep close connection with the Occupation Forces, every effort will be rendered toward the maintenance of communication with the said forces by telephone and in case the service is interrupted from some trouble, repair work thereof shall be made preferentially.

c. When the telephone and telegraph service is not available because of some trouble, the following supplemental means of communication may be utilized.

- (1) Automobile
- (2) Moter-cycle
- (3) Horse
- (4) Express messenger

Article 29. Peace maintenance measures

The police station chief shall take the responsibility for preventing crimes such as plunder, riotous actions in the disaster-stricken area and get uniformed police officials in groups to be engaged in control duties contribute toward the maintenance of peace and order.

2. The police station chief may lay a cordon or prohibit entry and departure in the disaster-affected area for a definite period following the disaster so that plunder, riotous action and other crimes may be prevented.

Article 30. Medical treatment relief work and plague prevention measures

1. Medical treatment or relief of injured or sick persons caused by disaster and plague prevention in the disaster-affected area shall be conducted under the guidance and command of the president of the Prefectural Calamities Counter measures Headquarters in Cooperation with the Prefectural Physicians Association, Dentist Association, Pharmacist Association, Nurse Association and Kochi Branch of the Japan Red Cross Society.
2. The headman of the city, town or village shall, at the time of disaster, select adequate facilities necessary for medical attention and relief and ensure materials necessary for such activities are available.

Article 31. Relief measures for sufferers.

As regards relief measures to disaster-sufferers, utilization of the existing Disaster Fund Law and the Livelihood. Protection Law shall be made under the guidance of the President of Prefectural Calamity Counter measures Headquarters (as the case may be). Further, such measures as opening of a subscription and release of provisional dwellings shall be taken in cooperation with Cooperative Bodies. Enhancing of morale of sufferers by means of direct contact with them by leading officials of the prefectural office and Prefectural Assemblymen in the form of consulative inspection tour shall also be made.

Translation of Article

Name of Publication: Kochi News Paper Date of Issue: May 6

Date of Translation: May 11 Translated by: Ken Horimoto

(Local News 11)

How was Mother and Children Car Operated?

(Part of Program - Children's Welfare Week)

One street car appeared from Gomen to Gohome during this movement week at half past nine every morning in which only pregnant women, those taking children and patient can get in. We inspected that car at Chiyoricho finding 27 of mothers and children and 7 of men. When we asked the reason ^{why} men got in the car, to driver, his answer was that if this is not converged with them, general passengers can use this car too. But we saw critical sight that men who should stand up were sitting in spite of that woman who carries her baby on her back was standing being jostled in a crowd. Worst plan of this car was looks like prostrated by those thoughtless men. A woman in this car says 'It is nonsense if anybody got in this car because this car is not converged with mothers and children.'

Articles 32. Supply of emergency relief and repairing commodities

Supply of emergency repairing materials and relief food shall be conducted by the headman of the city town or village concerned under instruction of the Headquarters. In the case where such an instruction is not available due to suspension of communication or transportation service, that of the Local Office chief concerned shall be asked for and the fact of emergency supply shall be reported to the president of the Headquarters afterwards when the communication service is resumed.

2. In supplying the emergency materials and food as stated in the previous paragraph those reserved for general or usual consumption shall be appropriated and those owned by the state shall be used when the supply falls short of demands.

33. Temporary Repair Works

- a. Temporary repair works concerned with electric power assignment works in time of emergency and disaster are to be enforced by requesting the cooperating of the Kochi Branch of the Shikoku Electricity Distribution Co., Ltd.
- b. Buildings and electric facilities connected with the Occupation Forces are to be preferentially restored to their former state, other repairs being made according to their urgency as well as their extent of damage sustained.
- c. Temporary repair towards public works is to be made by local public works agency under the jurisdiction of the chief of the Prefectural Counter measures Headquarters. In case further assistance by necessary from other sources, repair work is to be enforced through the assistance of fire-brigades, local people, and other cooperation bodies, in harmonious relations with the local office chief, police station chief, and city, town, or village heads.

34. Emergency transportation

- a. In case emergency transportation is required for Calamity Counter measures, the president of the Prefecture's Counter Measures H.Q. may mobilize motor cars for business purposes within the Prefecture. This will be accomplished by direct liaison with the Chief of Kochi Motercar Office of Shikoku Railway Bureau, and executives of those engaged in motocar transportation. Police communication will be used to operate the above plan where necessary.
- b. In case instructions are given to mobilize motorcars in accordance with stipulations in the preceding paragraph, the Emergency Transportation H. Q. shall be organized at the Police Dept. The

wf

Translation of Article

Name of Publication: Kochi Newspaper Date of Issue: May 6

Date of Translation: May 11 Translated by: Hiomitsu

(Local News 20)

Kochi N. Y. Team (Press Release) Announcement
On Children's Welfare Law Week.

A officer in charge of welfare section of Kochi N. Y. Team demanded the citizen's interest about event of Children's Welfare Week - spreaded nationally as follows.
Prefectural Office, making program of Children's Welfare Week planned several events to protect children who will shoulder responsibility in future of Japan. It is very important for general citizen to deepen the understanding for interests by this law and for personal responsibility to carry this law week.

Emergency Transportation H.Q. shall preside over business concerning the emergency transportation. However, in accordance with the condition of damage done, the business of the Emergency Transportation H.Q. may be transferred to the chief of the competent police station.

- c. In case the emergency transportation by sea is required for the Calamity Counter Measures, the president of the Prefecture's Counter Measures H.Q. may mobilize steam and sail boats at port in the prefecture after getting in touch with Kochi Marine Transportation Bureau, and executives of those engaged in marine transportation. Thus, he may execute the required emergency transportation.

35. Reporting

- a. This is to be handled by Public Peace Section of Prefectural Police Department who will receive, connect and communicate the information of the various disasters, and report them to superior officers, before the establishment of the disaster counter measures headquarters, and after its establishment, the above is to be handled at the headquarters. Reports from police station chief will be done through the public peace section.
- b. Directions and orders from the Prefectural Office to each Office of disaster hit areas are to be conducted in principle according to the above system.
- c. The Chief of the Prefectural Counter measures Headquarters is required to report to the Occupation Forces (Military Government) as well as the Ministry in charge from time to time concerning various information about the disaster and the transition of the situation.

36. Establishment of Enforcement Plan concerning the Division of Business

The section controlling the tasks listed from Item 30 to Item 34 should in advance make relations and arrangements with the chiefs of each office as well as of other cooperative organizations and have detailed and concrete enforcement plan established as regards the adjustment and procurement of implements and materials, cooperation, contract and the made of summons of necessary personnel and various other necessary items in order to enforce the counter measures.

Translation of Article

Name of Publication: Kochi Newspaper Date of Issue: May 6

Date of Translation: May 11 Translated by: Hironitau

(Local News 12)

Kochi N.Y. J. (Press Release) Announcement
on Red Cross Activities

The Officer of Welfare section of Kochi N.Y. J. Team announced on Red Cross Activities as follows. It seems to me that some of the people do not understand the function and brilliant deed of Red Cross ^{deed of} ~~misfortunate~~ ^{people} relief works of Red Cross based on Misfortunate people Relief Law is very great. I think the peoples of the city know the benefit given by this party. Fire of Taisho-mashi is a good example of it. To complete these works, many people are spending a lot of money, and completion of this effort little or great depends on fund. This is reason we must ask peoples' co-operation. To relief people suffered from natural calamity ^{means} in a sense to relief you, your town and country. I hope you all peoples contribute to this work subscribing lot of money to this party. Our aim is ^{hearty} Co-operation of all citizens.

STRUCTURE, ORGANIZATION & DIVISION OF BUSINESS OF
THE KOCHI DISASTER COUNTER-MEASURES HEADQUARTERS

HEADQUARTERS CHIEF

GOVERNOR

HQ Vice Chief	Name of Team	Team Chief	Division of Business	Employees in Charge
Chief of the General Affairs Dept.	General Affairs Team	Chiefs of Personnel Section	1. Items concerning planning.	
		Local Section	2. Items concerning stabilization of popular sentiment and enhancement of public morale.	Employees of Local Section
		General Affairs Section	3. Items concerning, photographing disaster-hit area.	General Affairs Section
		Liaison Section	4. Items concerning relations with Occupation Forces.	Liaison Section
		Finance Section	5. Items concerning the budget disposition & its recording.	
		Finance Section	6. Items concerning allowance of counter measures department personnel.	
Chief of Education and Civilian Livelihood department	Protection Team	Chief of Welfare Section	1. Items concerning victims' urgent protection.	Employees Welfare Section
			2. Items concerning victims rescue & relief funds operation.	
			3. Items concerning application of Life Protection Law.	
			4. Items concerning distribution plan of emergency relief funds and goods.	
			5. Items concerning collection of contribution money and goods and their distribution.	
			6. Items concerning victims consolation.	

Translation of Article

Welfare
 Name of Publication: Kochi Nippo Date of Issue: May 7
 Date of Translation: May 11 Translated by: S. Okamoto

(L)

6

Children Protection Urged By
Kochi M G T

At the children welfare week, the
 clerks of the welfare section of Kochi
 M G T, as to the events, stated as fol-
 low requesting the public interest:—

The prefectural office has mapped up
 complete and minute programmes,
 by which, we believe, the public may
 be able to recognize much more
 about the enterprises carried out for
 the protection of children, profits which
 the new Child Welfare Law assures and
 the individual responsibility for
 the execution of the Law.

END

Rescue and Treat- ment Team	Chief of Sanitary Section	<ol style="list-style-type: none"> 1. Items concerning victims medical treatment and rescue. 2. Items concerning plague prevention. 3. Items concerning medical treatment materials securement. 4. Items concerning guidance and control of Rescue organs. 	Employees of Sani- tary Sec- tion
---	---------------------------------	--	--

Chief of Ecnomic Dept.	Emergency Sanitary Section	Chiefs of Ecnomic General Affairs Section	<ol style="list-style-type: none"> 1. Items concerning securement and rationing of emergency foodstuffs. 2. Items concerning securement and operation of relief and building materials. 	Employees of Econo- mic and General Affairs Section
------------------------------	----------------------------------	---	---	--

Commerce &
Industry
Section

Commerce &
Industry
Section

Forestry
Affairs
Section

Forestry
Affairs
Section

Fishery
Section

Fishery
Section
Agricul-
tural
Section

Agricul-
tural
Section

Chief of Public Works Dept.	Emergency Construc- tion Team	Chiefs of Construct- ion Sec. Control Section Road Section Harbor Section	<ol style="list-style-type: none"> 1. Items concerning construction of emergency facilities and reconstruction work thereof. 2. Items concerning emancipation of public buildings and idle dwellings. 3. Items concerning emergency recontruction of public works appliances. 4. Items concerning securement of construction materials. 5. Items concerning securement and assignment of construction personnel. 	Employees of Con- struction Section Control Section Road Section Harbor Section
--------------------------------------	-------------------------------------	---	---	--

KOCHI
REPAIR & UTILITIES
WORK ORDER

Date: **31 January 1948**

Account Code No. 104-R

Work Order No. 2441-7

Date to be completed:

P.D. No.

Building No:

2 February 1948
Person making request:

HRSG-2441

#113 Takajo-machi, Kochi City
Organization:

Sgt. Hazelton
To foreman of:

Kochi Mil Govt Team

Liaison Office
Work required:

Repair three (3) heaters

Approval: **B.R. CARSON, JR.**
Captain, CAC

Date work started: **31 January 1948**

Date work completed: **2 February 1948**

KOCHI
REPAIR & UTILITIES
WORK ORDER

Date: **31 January 1948**

Account Code No. 104-R

Work Order No. 2441-7

Date to be completed:

P.D. No.

Building No:

2 February 1948
Person making request:

HRSG-2441

#113 Takajo-machi, Kochi City
Organization:

Sgt. Hazelton
To foreman of:

Kochi Mil Govt Team

Liaison Office
Work required:

Repair three (3) heaters

Approval: **B.R. CARSON, JR.**
Captain, CAC

Date work started: **31 January 1948**

Date work completed: **2 February 1948**

do	Guard Team	Chiefs of Police Affairs Section Public Peace Section	<ol style="list-style-type: none"> 1. Items concerning Guard enforcement. 2. Items concerning guard personnel assignment and assistance. 3. Items concerning signal announcement. 4. Items concerning collection and information of damage intelligences. 	Employees of Public Peace Section
----	------------	--	---	-----------------------------------

	Peace & Order Team	Chiefs of Criminal Affairs Section	<ol style="list-style-type: none"> 1. Items concerning crime prevention and apprehension. 2. Items concerning sensational rumors control. 3. Items concerning inquest and index. 4. Items concerning plunder prevention and control. 5. Items concerning economic crime prevention and control. 	Employees of Criminal Affairs Section Economic Crime Prevention Section.
--	--------------------	------------------------------------	--	---

	Communication Materials Team	Chiefs of Communication Sect. Police Affairs Section	<ol style="list-style-type: none"> 1. Items concerning repair and reconstruction of police communication facilities. 2. Items concerning guard of police communication materials. 3. Items concerning adjustment of supplementary communication facilities. 	Employees of Communication Section Police Affairs Section
--	------------------------------	---	--	--

	Transportation Team	Chief of Executive Police Section	<ol style="list-style-type: none"> 1. Items concerning assignment and control of automobiles and other means of communications. 2. Items concerning transportation of guard personnel and emergency materials. 	
--	---------------------	-----------------------------------	--	--

Chief of Agricultural Land Dept.

Councillors: Speaker and Vice-speaker and standing committee-members of Prefectural Assembly (20 persons).
To be engaged in disaster emergency reconstruction, assistance-Protection counter measures, and other duties.

RESTRICTED

Annex B-2, Cont'd

Report Control Symbol QPH-01

This Team's Welfare Officer has suggested to the Red Cross Chief that he accompany him on future field trips to push this program along. ~~Twenty (20) model nurses were selected by the Japanese Red Cross Kochi Chapter to board the repatriation hospital ship Takasago-maru and left the Prefecture on 19 April 1948 for Maizuru.~~

4. Foreign Nationals

a. Compliance by the Japanese Government in providing the supplementary food ration for purchase by Foreign Nationals.

- (1) Spot checks throughout the prefecture reveal that supplementary food rations have been supplied to Foreign Nationals in Kochi Prefecture during the month of April 1948 in good quality and sufficient quantity. Dried Prunes which had become unfit for distribution to Foreign Nationals were distributed to the five (5) major welfare institutions within Kochi City for half the official price. Other rations were distributed to the Foreign Nationals in place of the dried prunes for the month of April 1948.

5. Homeless Persons

a. Estimated number of additional houses needed and total number of persons in need of housing.

- (1) It is estimated that 9,583 additional houses are required in this prefecture which is a decrease of 973 houses since the previous month. Number of people in need of housing is 22,353 a decrease of 3,270 persons. A large building ~~scheme~~ ^{project} in Kochi City is almost completed with houses sufficient to house approximately sixty (60) families.

Remarks: Moreover, when necessary, cooperation should be extended to each Section chief of Head Government Office.

SUB-APPENDIX NO. 2

SHELTER SIGNALS

Kind	Siren	Alarm-bell	Remarks
Shelter	0- 0- 0- 0- Each 5 seconds blowing with 3 seconds interval	0- 0- 0- 0- 0- 0- 0- Point-like beating	About 1 minute. Reposition may be made as the case demands

Remarks:

1. Shelter signals are to be issued by a police station chief when he admits it necessary for the people under his control to take shelter due to water, tidal wave and other disasters.
2. The authority of the above station chief may be entrusted with police-official or an executive of fire-brigade.

Shelter signals transmission route.

Police Officials

Police Station Chief General Public

Fire-brigade Executive

Discriminations of
Fire and Disaster
Signals

Fire Signal

White
Indigo
Flag

Standing Signboard
White Idiographs on
Red
(About 9 inches X
3 feet)

Fire Alarm
On

Special Fire
Signal

Red
White
Flag

Standing Signboard
White idiographs on
Red (ditto)

Special Fire
Alarm on

RESTRICTED

Annex B-2, Cont'd

Reports Control Symbol QPH-01

A complete and varied Child Welfare program is scheduled from 5-16 May by the Prefectural Office for the coming Child Welfare Week and should prove of the utmost value in awakening the interest of the public toward the Child Welfare Law. Much publicity is being given by the press and radio on Child Welfare. A small hand book explaining the Child Welfare Law as a guide to Minsei-ijin are being distributed throughout the Prefecture.

f. Welfare and Penal Institutions

(1) Institutions visited and action taken.

(a) Welfare Institutions

1. The Nadeshikoryo Mothers and Childrens Home in Kochi

City was inspected on 16 April 1948. The home was filled to capacity and was found in a very satisfactory condition, but was in dire need of a drainage system and some form of recreational facilities were needed for the children. The Charity Association which sponsors this institution was contacted and suggestions were made to have a drainage system installed and some means of recreational equipment made available for the children. It was found that a draft for a permanent drainage system had been drawn up by the city office, but funds for this project could not be made available until the next fiscal year.

Fire and Disaster Warnings Transmission System

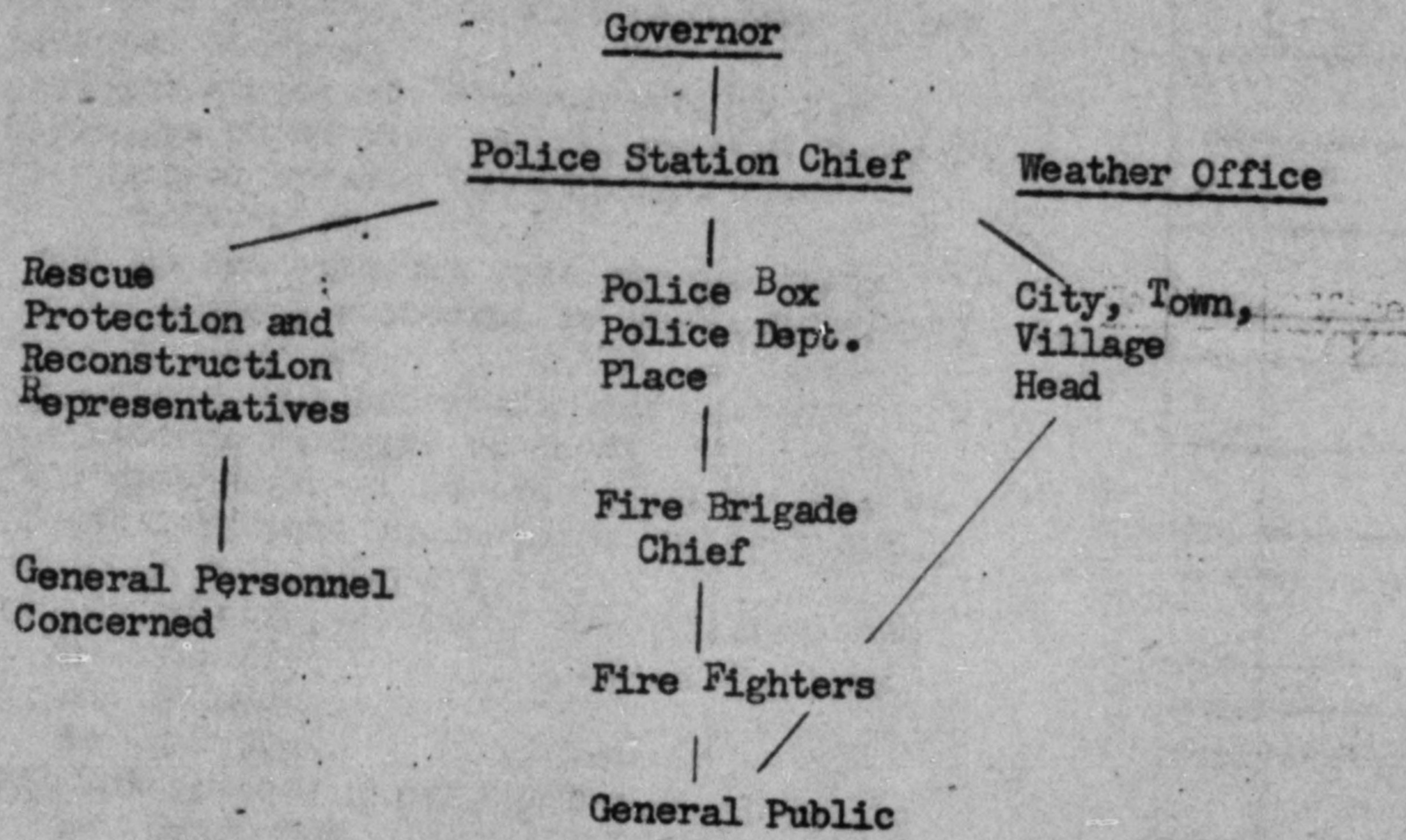

JAPANESE DISASTER PLAN

Draft Plan of Kochi Prefecture's Calamity Counter Measures

Kochi Prefecture

Contents:	Chapter 1.	General.
	Chapter 2.	Preparatory Phase.
	Chapter 3.	Precautionary Phase.
	Chapter 4.	Operational and Rehabilitation Phase.

Chapter 1. General

1. The Kochi Prefecture's Calamity Counter Measures (herein after called Calamity Counter Measures) shall be executed in conformity with this plan.

2. The Calamity Counter Measures shall be executed for the purpose of preventing or lessening damage wrought to the human beings and substances by various kinds of calamity and of restoring the public order and safety in the wake of calamity. Yet, they shall be executed for the makeshift restoration of various equipment and the relief of sufferers.

3. The Calamity Counter Measures shall be executed wholly or partly throughout or in a limited area within the prefecture when the calamity such as earthquake, flood, tidal wave, typhoon, fire, eruption, etc., breaks out, or when there are any possibility that such a calamity will break out.

4. The Calamity Counter Measures shall be executed and classified into 4 categories, viz. general, before the calamity, at the time of calamity, and after the calamity. The important work is as follows:-

- a. Saving of lives.
- b. Prevention of destruction of natural resources.
- c. Defense for and putting in order the calamity.
- d. Relief of sufferers, medical relief and emergency refuge.
- e. Prevention of epidemics in the area upon which damage was done.
- f. Defense and caution for buildings and equipment used by the Occupation Forces.
- g. Makeshift restoration of various equipment upon which damage was done.
- h. Collection of information about damage done, and liaison business.
- i. Prevention and control of various crimes which are liable to be committed on the occasion of calamity. They are, the spreading

- of false information, riotous behavior, and plunder.
- j. Various other measures to cope with various other kinds of calamity.

Chapter 2. Preparatory Phase

5. In case a calamity breaks out in the prefecture making it necessary to execute the Calamity Counter Measures, the Governor shall establish Kochi Prefecture's Calamity Counter Measures Headquarters (herein after called Prefecture's Counter Measures Headquarters) at the Prefectural Office and take various measures in parallel with the progress of the matter in close contact with the Occupation Forces.

The organization and duty of the Prefecture's Counter Measures H.Q. are mentioned in Appendix I.

6. The following staff shall be installed at the Prefecture's Counter Measures' H.Q.

President	1
Vice-President	6
Section-Head	A certain number
Clerks	A certain number
Advisers	A certain number

7. The presidency shall be assumed by the Governor who presides over the Prefecture's Counter Measures H.Q. He shall attend to the whole business of the Prefecture's Counter Measures H.Q. In case the Governor is absent, the Chief of General Affairs Dept shall act as the proxy.

The vice-presidency shall be assumed by chiefs of depts., and they will help the president in connection with the execution of their respective competent business. They shall have under command section heads under their jurisdiction.

The office of section-heads and clerks shall be assumed by the competent section-heads and clerks. They shall strive for taking the Calamity Counter Measures under command of the senior present. The office of advisers shall be assumed by the chairman and vice-chairman of the Prefectural Assembly as well as standing committee members. They shall take part in taking the Calamity Counter Measures.

8. The Prefecture's Counter Measures H.Q. shall aim at the organic immediate and powerful disposition with various kinds of calamity.

9. In order to achieve the purpose in the preceding paragraph and realize the execution of the Calamity Counter Measures, the Prefecture's Counter Measures H.Q. shall organize the Calamity Counter Measures Committee composed of as follows:-

- (a) Governor and every dept-chief.
- (b) Chairman and Vice-chairman of Prefectural Assembly as well as standing-committee members.

10. Immediately after the organization of the Prefecture's Counter-measures H.Q. a meeting of the Calamity Counter-measure Committee shall be convened and decide the fundamental policy concerning the Calamity Counter-measures.

11. The Prefecture's Counter-measure H.Q. shall plan the Calamity Counter measure and direct and supervise local Calamity Counter measures H.Q.

12. At the same time with the organization of the Prefecture's Counter-measure H.Q. local Calamity Counter measures H.Q. shall work under command of the Prefectural Calamity Counter measures H.Q.

13. In accordance with the fundamental policy of the Prefecture's Counter measures H.Q., a meeting of personnel of the competent government office and executives of organizations concerned may be convened so as to ask for the cooperation concerning the execution of the Calamity Counter measures. Thus, the Calamity Counter measures may be executed smoothly.

14. Chiefs of local affairs offices and chief of Prefectural Branch Offices shall establish local Calamity Counter measures H.Q. in order to execute local Calamity Counter measures, and be responsible for various activities necessary for the Calamity Counter measures, getting in touch with the competent government office and organizations concerned.

15. Chiefs of local affairs offices, and chief of Prefectural Branch Office shall work out the following plan for the Calamity Counter measures, getting in touch with the chief of the competent police station chief, Civil Engineering Sub-Branch and Chief of Public Health Institute, and put it into practice.

- a. Organization and duty of the local Calamity Counter measures H.Q.
- b. Acquisition of Personnel for Defense, Medical Treatment, Relief, Epidemic Prevention, Makeshift Restoration, etc. The method of Mobilizing the personnel, Transportation and Accommodation Plan.
- c. Adjustment, Acquisition and Transportation of materials for the Calamity Counter measures.
- d. Establishment of Refugee Accommodation and Relief work Buildings.
- e. Relief Plan for Sufferers.
- f. Adjustment, Repair and Makeshift restoration of Communication Facilities.
- g. The method of getting contact with the government office and organizations concerned.

- h. Defense Plan for Buildings and other equipment used by the Occupation Forces.
- i. Designation of Defense Area which may be affected by unexpected calamity.
- j. Matters concerning report and liaison.
- k. Other matters necessary for the Calamity Counter measures.

16. City, town, and village mayors shall work out the Calamity Counter measures in their respective jurisdictional area.

(Chiefs of local affairs offices shall make close contact with chief of the competent police station, chief of Civil Engineering Sub-Branch, etc, and designate beforehand the outline of the plan to be worked out by the respective city, town, and village.

17. In case of the emergency, Mayor, Town-mayor or Village-master may use temporarily land which is in possession of others, or use other substances such as earth, stones, trees and bamboo or confiscate them, if need be. He may also make inhabitants engage in the defense of calamity.

18. Chiefs of local affairs offices and manager of Prefectural Office Branch shall convene staff of their respective offices and executives of organization interested in the Calamity Counter measures, in June every year, and study the Calamity Counter measures so as to remedy the defects.

Chapter 3. Precautionary Phase

19. Keeping in touch closely with the Military Government Team and the superintendent of the Meteorological Station, the Chief of the Police Dept. shall strive for forecasting the outbreak of calamity, and in case he forecasts it, he shall immediately report it to the Governor and the Military Government Team, through the Japanese Liaison Office.

20. When the Governor receives the report mentioned in the preceding paragraph and forecasts the outbreak of calamity, he shall issue warnings as to the outbreak of calamity.

21. If fires are liable to break out, the Governor shall issue a warning as to where the outbreak is likely to occur.

22. The method of making signals or of conveying notices shall be stipulated in Appendix 2.

23. In case the condition grows critical after the issue of warnings, preparations shall be made as to the following matters.

- a. Acceleration of self-defense of substances which are the subject of personnel for these works.
- b. Defence, make shift restoration, relief, and appointment of personnel for these works.

- c. Refuge of inhabitants in the dangerous area, landing and de-centralization of important substances.
- d. After having close relation with the respective responsible organs, the collection and acquisition of various materials necessary for the restoration. The enlistment and appointment of personnel required. Other preparations which are deemed necessary for taking the Calamity Counter measures. The actual state of matters shall be made known through the exchange of information.

23. The following measures will be taken in case a fire alarm has been sounded.

- a. Adjustment and completion of the personnel of fire-fighting organs.
- b. Adjustment and inspection of fire-fighting implements, communication facilities and water-supply convenience.
- c. Investigation into the cause of fire and enforcement of night watch system.
- d. Strengthening of self-defense guard upon key buildings.
- e. Prohibition of bon-fire, artificial forest fire, out-of-door smoking.

Chapter 4. Operational and Rehabilitation Phase

24. Establishment of Cordon

The police shall in close connection with organs concerned, put a cordon upon the region of disaster as well as where spread of danger is threatened and execute when necessary measures to meet with the emergency such as evacuation or unloading of important commodities in such a region.

The squad-chief of cordon shall be assumed by a superintendent of police personnel under the jurisdiction of the Police Station Chief concerned and may assign necessary police officials to the subordination of him to carry out duties such as guard, relief, emergency rehabilitation work.

25. The police station chief shall when he finds it necessary to urge the people to run for refuge because of the imminent great danger following an outbreak of disaster, sound a signal for refuge. The method of such a signal is given in inclosure No 3.

26. Counter measures for a conflagration

When a big fire has broken out or a fear of spread of it is reasonably great, all forces of the fire-brigade and relief squad shall concentrate their efforts upon the dangerous area for quenching of fire and relief work. He shall, moreover, discharge the following duties in close connection with the responsible organs concerned.

- a. Warning against possible leap of fire.
- b. When it is deemed necessary for prevention of fire through electrical facilities, ordering the power-generating plant or transformer substation to temporarily suspend power supply to the danger-stricken spot.
- c. Preferential attention shall be made in fire-defense, fire-quenching and relief work to the building or facilities of the Occupation Forces.
- d. Other necessary measures for prevention from fire, quenching of fire and relief work.

27. Emergency demand for assistance

In case there is need for assistance from the Prefectural Office or some organs outside of the jurisdiction, the Chief of Local Office shall, apply to the governor for permission therefore in the following form.

However, when no such applications are possible due to emergent situation, he shall request it from the Local Office Chief in the adjacent district directly and report the governor to that effect.

- a. Date and location of disaster.
- b. Classification, extent and scope of disaster.
- c. Classification and number of officials in charge.
- d. Classification and quantities of fire-fighting implements.
- e. Estimated date and location of dispatched officials.

The governor shall demand an assistance from the adjacent prefecture when found necessary to do so under specified circumstance listed above.

28. Communication

- a. The communication operation at the time of disaster is to be conducted by the full utilization of the facilities listed hereunder so that the best possible counter measures for it may be taken.
 - (1) Police telephone and wireless telegraph.
 - (2) Public telephone and telegraph.
 - (3) Railways telephone and private telephone of company.
 - (4) Other private telephone.
- b. In order to keep close connection with the Occupation Forces, every effort will be rendered toward the maintenance of communication with the said forces by telephone and in case the service is interrupted from some trouble, repair work thereof shall be made preferentially.

c. When the telephone and telegraph service is not available because of some trouble, the following supplemental means of communication may be utilized.

- (1) Automobile
- (2) Motor-cycle
- (3) Horse
- (4) Express messenger

Article 29. Peace maintenance measures

The police station chief shall take the responsibility for preventing crimes such as plunder, riotous actions in the disaster-stricken area and get uniformed police officials in groups to be engaged in control duties and cause plain clothed-police officials to conduct inspections so as to contribute toward the maintenance of peace and order.

2. The police station chief may lay a cordon or prohibit entry and departure in the disaster-affected area for a definite period following the disaster so that plunder, riotous action and other crimes may be prevented.

Article 30. Medical treatment relief work and plague prevention measures

1. Medical treatment or relief of injured or sick persons caused by disaster and plague prevention in the disaster-affected area shall be conducted under the guidance and command of the president of the Prefectural Calamities Counter measures Headquarters in Cooperation with the Prefectural Physicians Association, Dentist Association, Pharmacist Association, Nurse Association and Kochi Branch of the Japan Red Cross Society.
2. The headman of the city, town or village shall, at the time of disaster, select adequate facilities necessary for medical attention and relief and ensure materials necessary for such activities are available.

Article 31. Relief measures for sufferers

As regards relief measures to disaster-sufferers, utilization of the existing Disaster Fund Law and the Livelihood. Protection Law shall be made under the guidance of the president of Prefectural Calamity Counter measures Headquarters (as the case may be).

Further, such measures as opening of a subscription and release of provisional dwellings shall be taken in cooperation with Cooperative Bodies. Enhancing of morale of sufferers by means of direct contact with them by leading officials of the prefectural office and Prefectural Assemblymen in the form of consolative inspection tour shall also be made.

Article 32. Supply of emergency relief and repairing commodities

Supply of emergency repairing materials and relief food shall be conducted by the headmen of the city, town or village concerned under instruction of the Headquarters. In the case where such an instruction is not available due to suspension of communication or transportation service, that of the Local Office Chief concerned shall be asked for and the fact of emergency supply shall be reported to the president of the Headquarters afterwards when the communication service is resumed.

2. In supplying the emergency materials and food as stated in the previous paragraph those reserved for general or usual consumption shall be appropriated and those owned by the state shall be used when the supply falls short of demands.

33. Temporary Repair Works

- a. Temporary repair works concerned with electric power assignment works in time of emergency and disaster are to be enforced by requesting the cooperating of the Kochi Branch of the Shikoku Electricity Distribution Co., Ltd.
- b. Buildings and electric facilities connected with the Occupation Forces are to be preferentially restored to their former state, other repairs being made according to their urgency as well as their extent of damage sustained.
- c. Temporary repair towards public works is to be made by local public works agency under the jurisdiction of the chief of the Prefectural Counter measures Headquarters. In case further assistance be necessary from other sources, repair work is to be enforced through the assistance of fire-brigades, local people, and other cooperation bodies, in harmonious relations with the local office chief, police station chief, and city, town, or village heads.

34. Emergency transportation

- a. In case emergency transportation is required for Calamity Counter measures, the president of the Prefecture's Counter Measures H.Q. may mobilize motor cars for business purposes within the prefecture. This will be accomplished by direct liaison with the Chief of Kochi Motorcar Office of Shikoku Railway Bureau, and executives of those engaged in motorcar transportation. Police communication will be used to operate the above plan where necessary.
- b. In case instructions are given to mobilize motorcars in accordance with stipulations in the preceding paragraph, the Emergency Transportation H.Q. shall be organized at the Police Dept. The

Emergency Transportation H.Q. shall preside over business concerning the emergency transportation. However, in accordance with the condition of damage done, the business of the Emergency Transportation H.Q. may be transferred to the chief of the competent police station.

- c. In case the emergency transportation by sea is required for the Calamity Counter Measures, the president of the Prefecture's Counter Measures H.Q. may mobilize steam and sail boats at port in the prefecture after getting in touch with Kochi Marine Transportation Bureau, and executives of those engaged in marine transportation. Thus, he may execute the required emergency transportation.

35. Reporting

- a. This is to be handled by Public Peace Section of Prefectural Police Department who will receive, connect and communicate the information of the various disasters, and report them to superior officers, before the establishment of the disaster counter measures headquarters, and after its establishment, the above is to be handled at the headquarters. Reports from police station chief will be done through the public peace section.
- b. Directions and orders from the Prefectural Office to each Office of disaster hit areas are to be conducted in principle according to the above system.
- c. The Chief of the Prefectural Counter measures Headquarters is required to report to the Occupation Forces (Military Government) as well as the Ministry in charge from time to time concerning various information about the disaster and the transition of the situation.

36. Establishment of Enforcement Plan concerning the Division of Business

The section controlling the tasks listed from Item 30 to Item 34 should in advance make relations and arrangements with the chiefs of each office as well as of other cooperative organizations and have detailed and concrete enforcement plan established as regards the adjustment and procurement of implements and materials, cooperation, contract and the mode of summons of necessary personnel and various other necessary items in order to enforce the counter measures.

STRUCTURE, ORGANIZATION & DIVISION OF BUSINESS OF
THE KOCHI DISASTER COUNTER-MEASURES HEADQUARTERS

HEADQUARTERS CHIEF

GOVERNOR

HQ Vice Chief	Name of Team	Team Chief	Division of Business	Employees In Charge
Chief of the Gen- eral Af- fairs Dept.	General Affairs Team	Chiefs of Personnel Section	1. Items concerning planning.	
		Local Section	2. Items concerning stabilization of popular sentiment and en- hancement of public morale.	Employees of Local Section
		General Affairs Section	3. Items concerning, photograph- ing disaster-hit area.	General Affairs Section
		Liaison Section	4. Items concerning relations with Occupation Forces.	Liaison Section
		Finance Section	5. Items concerning the budget disposition & its recording.	
		Finance Section	6. Items concerning allowances of counter measures department personnel.	
Chief of Educa- tion and Civilian Liveli- hood De- partment	Protect- ion Team	Chief of Welfare Section	1. Items concerning victims' urgent protection. 2. Items concerning victims rescue & relief funds opera- tion. 3. Items concerning application of Life Protection Law. 4. Items concerning distribu- tion plan of emergency re- lief funds and goods. 5. Items concerning collection of contribution money and goods and their distribu- tion. 6. Items concerning victims consolation.	Employees Welfare Section

Rescue and Treatment Team	Chief of Sanitary Section	<ol style="list-style-type: none"> 1. Items concerning victims medical treatment and rescue. 2. Items concerning plague prevention. 3. Items concerning medical treatment materials securement. 4. Items concerning guidance and control of Rescue organs. 	Employees of Sanitary Section
Chief of Economic Dept.	Emergency Rationing Team	<p>Chiefs of Economic General Affairs Section</p> <p>Commerce & Industry Section</p> <p>Forestry Affairs Section</p> <p>Fishery Section</p> <p>Agricultural Section</p>	<p>Employees of Economic and General Affairs Section</p> <p>Commerce & Industry Section</p> <p>Forestry Affairs Section</p> <p>Fishery Section</p> <p>Agricultural Section</p>
Chief of Public Works Dept.	Emergency Construction Team	<p>Chiefs of Construction Sec.</p> <p>Control Section</p> <p>Road Section</p> <p>Harbor Section</p>	<p>Employees of Construction Section</p> <p>Control Section</p> <p>Road Section</p> <p>Harbor Section</p> <p> <ol style="list-style-type: none"> 1. Items concerning construction of emergency facilities and reconstruction work thereof. 2. Items concerning emancipation of public buildings and idle dwellings. 3. Items concerning emergency reconstruction of public works appliances. 4. Items concerning securement of construction materials. 5. Items concerning securement and assignment of construction personnel. </p>