



Time Tables

**A. B. Smith,
Passenger Traffic Manager,
ST. PAUL, MINN.**

SAFETY - COMFORT
COURTEOUS ATTENTION



Time Tables

**A. B. Smith,
Passenger Traffic Manager,
ST. PAUL, MINN.**

THE NORTH COAST LIMITED
One of America's Fine Trains

Northern Pacific Railway General Offices

New York Office, 34 Nassau Street.

St. Paul Office, Fifth and Jackson.

Seattle Office, L. C. Smith Bldg.

Traffic Department Officers

J. G. Woodworth, Vice President, St. Paul, Minn.

Passenger

A. B. Smith, Passenger Traffic Manager.....St. Paul, Minn.
A. D. Charlton, General Passenger Agent.....Portland, Ore.
M. M. Goodhill, General Passenger Agent.....St. Paul, Minn.
J. C. Poore, Assistant General Passenger Agent.....St. Paul, Minn.
E. E. Nelson, Assistant General Passenger Agent.....Seattle, Wash.
G. F. McNeill, Assistant General Passenger Agent.....Minneapolis, Minn.

Immigration

H. W. Byerly, General Immigration Agent.....St. Paul, Minn.
E. F. Benson, Agricultural Development Agent.....Seattle, Wash.
J. W. Haw, Agricultural Development Agent.....St. Paul, Minn.
W. P. Stapleton, Agricultural Development Agent.....Billings, Mont.
C. E. Arney, Western Immigration and Industrial Agent.....Spokane, Wash.
F. Benz, Agricultural Agent.....St. Paul, Minn.

Baggage and Express

Dan. C. Pettibone, General Baggage Agent and Manager.....St. Paul, Minn.
Express Traffic.....St. Paul, Minn.

B. O. Johnson, Assistant to Vice President—Operation.....St. Paul, Minn.
S. A. Wilder, Assistant to Vice President—Operation.....St. Paul, Minn.
C. L. Nichols, Gen. Manager Lines East of Paradise.....St. Paul, Minn.
A. V. Brown, Gen. Manager Lines West of Paradise.....Seattle, Wash.
W. H. Gemmill, President, Minn. & Int. and Big Fork & Int. Falls Rys., Brainerd, Minn.

General and Traveling Passenger, Freight and Immigration Representatives

Aberdeen, Wash...... Telephone 810
H. H. GRIFFIN..... District Freight and Passenger Agent
Bellingham, Wash...... A. N. BUSSING..... General Agent
Billings, Mont...... 2812 Montana Avenue. Telephone 1346
J. E. SPURLING..... District Freight and Passenger Agent
C. C. PETRES..... Traveling Passenger Agent
Boston, Mass...... 217 Old South Bldg., Tel. Liberty 9699
F. W. CLEMSON..... General Agent Frt. Dept.
JARED JERNEGAN..... Traveling Passenger Agent
GEORGE L. BROOKS..... Traveling Passenger Agent
B. A. HAMILTON..... Traveling Freight Agent
Buffalo, New York..... 644 Ellcott Square, Tel. Seneca 6822
C. W. BEARDSSELL..... Traveling Passenger Agent
M. O. BARNARD..... Commercial Agent
Butte, Mont...... Consolidated Ticket Offices. Tel. 415
No. 2 North Main St. D. E. WILDER, Agent
Butte, Mont...... 704 Metals Bank Bldg., Telephone 73
W. H. MERRIMAN, District Freight and Passenger Agent
J. S. KEMP..... General Agent
C. E. McMILLEN..... Freight Solicitor
Chicago, Ill...... Straus Bldg., 73 E Jackson Blvd.,
Tel. Wabash 1271
M. E. HARLAN..... General Agent Passenger Dept.
G. W. RODINE..... Asst. General Agent
JOHN B. HINKSON..... Traveling Passenger Agent
E. M. HAUSKINS..... Traveling Passenger Agent
Freight Department, Room 644, Straus Bldg.
J. H. BRINKERHOFF..... General Agent
W. F. GOODKNIGHT..... Contracting Freight Agent
A. N. GUSTAFSON..... City Freight Agent
A. L. PEFFLEY..... City Freight Agent
C. M. GAUTWICK..... Traveling Freight Agent
P. M. KILBY..... Traveling Freight Agent
L. A. SUMMERHAYES..... Traveling Freight Agent
Cincinnati, Ohio..... 1001 Neave Building, Tel. Main 5002
W. C. HARTNETT..... General Agent
A. L. PLACKE..... Traveling Passenger Agent
RAY MULKERN..... Traveling Freight Agent
Cleveland, Ohio..... 146-7 Hippodrome Bldg., Tel. Main 2846
WILLARD AMSON..... General Agent
L. HOUSEHOLDER..... Traveling Passenger Agent
B. G. BOWMAN..... Traveling Freight Agent
P. H. BOARDMAN..... City Passenger Agent
Dallas, Texas..... 903 Southwestern Life Bldg., Tel. Y-3667
CHARLES SORG, JR..... Southwestern Agent
Des Moines, Iowa..... 216 Equitable Bldg., Tel. Market 2907
ROBERT H. MCCURDY..... Traveling Passenger Agent
Detroit, Mich...... 407 Transportation Bldg.,
Telephone Randolph 6922
GEO. BARNES..... General Agent
L. K. TANNAPILL..... Traveling Passenger Agent
J. R. PATTERSON..... City Passenger Agent
F. T. HALL..... Contracting Freight Agent
L. R. SCHLOSSER..... City Freight Agent
C. E. HARRIS..... Traveling Freight Agent
Duluth, Minn...... City Ticket Office.
No. 334 West Superior St. Tel. Melrose 2600
J. I. THOMAS..... District Freight and Passenger Agent
C. P. O'DONNELL..... City Passenger Agent
N. D. HARDING..... Traveling Freight and Pass. Agent
H. R. WHITE..... City Freight Agent
OTTO KOPP..... City Freight Agent
Everett, Wash...... N. J. HEUCHAN..... General Agent
Fargo, N. D. M. L. MIKKELSEN, Pass. Agt., Pass. Sta.
H. H. ELLSWORTH, Freight Agent..... Frt. Depot
Helena, Mont...... Placer Hotel, 27 No. Main St., Tel. 612
R. J. DEE..... General Agent
GEO. A. MINER..... City Passenger Agent

Freight

W. E. Coman, Western Traffic Manager.....Seattle, Wash.
L. R. Capron, Freight Traffic Manager.....St. Paul, Minn.
T. B. Montgomery, Assistant Freight Traffic Manager.....St. Paul, Minn.
J. G. Morrison, General Freight Agent.....St. Paul, Minn.
J. L. Burnham, Assistant General Freight Agent.....Seattle, Wash.
W. E. Alair, Foreign Freight Agent.....St. Paul, Minn.
G. C. Mitchell, Assistant General Freight Agent.....St. Paul, Minn.
J. C. Simonton, Assistant General Freight Agent.....St. Paul, Minn.
R. E. Smith, Assistant General Freight Agent.....St. Paul, Minn.
L. R. Challoner, Assistant General Freight Agent.....St. Paul, Minn.
J. J. Heron, Assistant to Freight Traffic Manager.....St. Paul, Minn.
F. H. Fogarty, Assistant General Freight Agent.....Portland, Ore.
R. T. Bretz, Assistant General Freight and Passenger Agent.....Tacoma, Wash.
F. A. Cleveland, Assistant General Freight Agent.....Seattle, Wash.

Refrigerator

Geo. R. Merritt, General Agent Refrigerator Service.....St. Paul, Minn.

Live Stock

A. J. Davies, Live Stock Agent.....St. Paul, Minn.
E. L. Hoppel, Live Stock Agent.....Spokane, Wash.

Operating Department Officers

F. E. Williamson, Vice President, St. Paul, Minn.
W. H. Strachan, General Supt. Lines East of Mandan.....St. Paul, Minn.
T. H. Lantry, General Supt. Lines Mandan to Paradise.....Livingston, Mont.
J. E. Craver, General Supt. Lines West of Paradise.....Seattle, Wash.
P. H. McCauley, General Supt. Transportation.....St. Paul, Minn.
W. H. Gemmill, President, Minn. & Int. and Big Fork & Int. Falls Rys., Brainerd, Minn.

Kansas City, Mo...... 115 Ry. Exc. Bldg., Bell Tel. Main 3141
F. A. ACKER..... General Agent
L. B. HEINEN..... Traveling Passenger Agent
J. W. OVERMAN..... Traveling Freight Agent
ALLAN T. WEST..... Soliciting Freight Agent
O. L. STARK..... Traveling Immigration Agent
Lewiston, Idaho..... C. J. Breder Bldg., Telephone 1158
A. F. SHIRLEY..... Traveling Freight and Pass. Agent
Los Angeles, Cal...... 510-511 Central Bldg., Tucker 3211
J. P. RODDY..... General Agent
J. R. BISHOP..... Traveling Passenger Agent
T. A. MURPHY..... City Freight and Passenger Agent
Miles City, Mont......
P. E. MOTTRAM..... Traveling Freight Agent
Milwaukee, Wis...... 1126 First Wis. Nat'l Bank Bldg.,
Tel. Broadway 540
R. L. KELLY..... General Agent
NEEL BAIRD..... Traveling Passenger Agent
W. H. SMITH..... City Freight and Passenger Agent
Minneapolis, Minn...... 522 2nd Ave. S., Tel. Main 6141
G. F. MCNEILL..... Assistant General Passenger Agent
H. C. HASBERG..... City Passenger Agent
C. S. KIRKLAND..... City Ticket Agent
Minneapolis, Minn...... 606 Metropolitan Life Bldg.,
Tel. Hennepin 1271
L. W. WINEGAR..... City Freight Agent
F. E. MORRILL..... City Freight Agent
A. A. LUEDKE..... Contracting Freight Agent
WALTER R. GLANVILLE..... Contracting Freight Agent
Missoula, Mont...... Telephone 1600
R. B. STEVENS..... Traveling Freight and Passenger Agent
New York City..... 280 Broadway, Telephone West 4777
W. F. MERSHON..... General Agent Pass. Dept.
V. L. BEDELL..... City Passenger Agent
C. B. SEXTON..... General Agent Frt. Dept.
GEO. C. REINHARDT..... Commercial Agent
H. H. SMITH..... Traveling Freight Agent
P. J. HASSAN..... Soliciting Freight Agent
E. J. HOGAN..... Soliciting Freight Agent
Philadelphia, Pa...... 809-10 Finance Bldg.,
Tel. 426 So. Penn Square, Tel. Rittenhouse 4832-4833
B. M. DECKARD..... General Agent
I. HERCHBLOTH..... Traveling Passenger Agent
J. M. DOYLE..... Traveling Freight Agent
Pittsburgh, Pa...... 518 Park Bldg., Telephone Atlantic 0306
W. H. MILLARD..... General Agent
CLIFFORD T. PENN..... Traveling Passenger Agent
C. A. WAHN..... Traveling Freight Agent
Portland, Ore...... Consolidated Ticket Offices.
Telephone Broadway 5631
3rd and Washington Sts. A. L. ARNOLD, Agent
Portland, Ore...... 531 Northwestern Bank Bldg.,
Telephone Broadway 5760
A. D. CHARLTON..... General Passenger Agent
C. F. CUFFY..... Traveling Passenger Agent
L. E. BEACH..... City Passenger Agent
W. C. SMITH..... Passenger Solicitor
Portland, Ore...... 628 Northwestern Bank Bldg.,
F. H. FOGARTY..... Assistant General Freight Agent
S. W. ELMORE..... Traveling Freight Agent
C. E. FULTON..... Traveling Freight Solicitor
W. J. WOODRUFF..... Freight Solicitor
St. Louis, Mo...... 411 Olive St., Room 301-3, Tel. Garfield 3280
R. K. CROSS..... General Agent
C. R. THROCKMORTON..... Traveling Passenger Agent
A. L. TOZER..... Traveling Freight Agent
O. H. GRIFFIN..... Traveling Freight Agent
St. Paul, Minn...... City Ticket Office, Tel. Cedar 2340
Railroad Bldg., 5th and Jackson Sts.
M. R. GYLLBERG..... City Passenger and Ticket Agent
L. P. GELLERMAN..... Traveling Passenger Agent

St. Paul, Minn...... 5th and Jackson Sts., Tel. Cedar 2340
GEO. W. MOBERG..... Traveling Passenger Agent
GEO. R. MERRITT..... General Agent Refrigerator Service
J. J. O'CONNOR..... General Agent Freight Department
W. J. HOLMES..... City Freight Agent
D. H. CARTER..... Traveling Freight Agent
F. J. ELLIOTT..... Traveling Immigration Agent
San Francisco, Cal...... No. 633 Monadnock Bldg.,
Telephone Sutter 1078
J. L. NORTON..... General Agent
J. P. SIMMONS..... City Passenger Agent
H. E. PETERSEN..... Traveling Passenger Agent
DANIEL TINNEY..... Traveling Freight Agent
Shanghai, China..... 608 Robert Dollar Bldg.,
Phone Central 6288
R. J. TOZER..... General Agent
Seattle, Wash...... City Ticket Office, No. 1407 Fourth Ave.,
Telephone Elliott 5560
A. G. KINSMAN..... General Agent Passenger Department
ORVILLE NEER..... City Passenger Agent
Seattle, Wash...... 200 L. C. Smith Bldg., Tel. Elliott 5560
W. E. COMAN..... Western Traffic Manager
C. M. GRUBBS..... General Agent, Freight Dept.
E. E. KOORS..... Export and Import Agent
E. E. NELSON..... Asst. General Passenger Agent
E. L. CAREY..... District Passenger Agent
T. J. MCKENNEY..... Traveling Passenger Agent
W. E. FROTHINGHAM..... Soliciting Freight Agent
H. C. PORTER..... Soliciting Freight Agent
M. GORDON..... Soliciting Freight Agent
R. D. BONE..... Soliciting Freight Agent
Spokane, Wash...... 701 Sprague Ave., cor. Wall Street,
Telephone Main 3670
F. J. BERRY..... General Agent
F. J. GREENE..... Traveling Passenger Agent
A. S. JOHNSON..... Traveling Freight Agent
L. W. TUTTLE..... City Passenger and Ticket Agent
E. F. BAIRD..... City Passenger Agent
H. A. PLAUTE..... Freight Solicitor
H. H. HAPPE..... Freight Solicitor
Spokane, Wash...... South 10 W. St.,
C. E. ARNEY, Western Industrial and Immigration Agent
Superior, Wis......
ELMER S. HARD..... City Freight and Passenger Agent
Superior, Wis...... Joint City Ticket Office, Telephone 945
Tower Ave. and 13 St. R. F. WILLIAMS, Agent
Tacoma, Wash...... 118 South Ninth St.,
Telephone Main 940
R. T. BRETZ..... Asst. Gen. Frt. and Pass. Agt.
J. O. MCMULLEN..... City Passenger and Ticket Agent
Vancouver, B.C...... City Ticket Office 605 Hastings St. West,
Telephone Sey. 7920
W. H. JAYNES..... General Agent
OSWALD CRAWFORD..... Traveling Freight Agent
C. E. LANG..... City Passenger Agent
W. B. CARR..... City Ticket Agent
Victoria, B.C...... 912 Government St., Tel. 7106
E. E. BLACKWOOD..... General Agent
Wallace, Ida......
J. G. SANDERS..... City Freight and Passenger Agent
Walla Walla, Wash...... 103-104 First Nat'l Bank Bldg.,
Telephone No. 161
S. J. MILLER..... District Freight and Passenger Agent
Winnipeg, Man...... 349 Main St., Telephone N-7811-7812
J. C. SPRACKLIN..... General Agent
F. L. IRVING..... Traveling Freight Agent
T. J. O'DONNELL..... City Freight and Pass. Agent
W. S. OUSMAN..... Soliciting Freight Agent
Yakima, Wash......
H. A. GLEN..... District Freight and Passenger Agent

INDEX OF STATIONS

Table No.	Altitude	Table No.	Altitude	Table No.	Altitude	Table No.	Altitude	Table No.	Altitude
Aberdeen, Wash. 64, 70	10	Bennett, Mont. 44	4566	Carson, Wash. 8	864	Culver, Ore. 74	2624	Embsden, N. D. 24	1080
Aberdeen Jct., Wash. 64	10	Berea, N. D. 2	1447	Carthage Jct. Minn. 20	893	Cul de Sac, Ida. 8	1620	Emery, Wash. Man. 27	9350
Abbotsford, B. C. 62	62	Berlin, N. D. 23	1491	Cartier, Mont. 20	812	Cumberland, Wash. 67	835	Emigrant, Mont. 38	4887
Acme, Wash. 62	311	Beroun, Minn. 13	1000	Cascade, Wash. 8	74	Cunningham, Wash. 5	1174	Empire, Wash. 6	727
Adams, Wash. 57	629	Berrian, Wash. 8	1707	Cashe, N. D. 20	831	Curlew, N. D. 2	9	Enderline, Wis. 19	1146
Adco, Wash. 59	1017	Big Lake, N. D. 31	1240	Casper, Wyo. 1	961	Cushing, Minn. 1	1288	Englevale, N. D. 23	1304
Adkins, Wash. 57	629	Big Falls, Minn. 17	1240	Cassette, N. D. 1, 24	961	Egan, N. D. 3	2749	Eugene, Ore. 23	1031
Adna, Wash. 72	196	Big Four, Wash. 66	2712	Cato, Mont. 3	2206	Custer Battlefield, Mont. 9	9	Enunclaw, Wash. 67	570
Adrian, N. D. 28	1379	Big Horn, Mont. 3	2712	Cedar Creek, Wash. 54	2536	Cutter, Wis. 16	752	Erle, Wash. 6	1298
Adrian, Wash. 56, 53	1237	Big Lake, Minn. 1	960	Cedar Lake, Minn. 15	1243	Cypriens, Minn. 17	1411	Eschbach, Wash. 60	1646
Agatha, Idaho 58	910	Big Lake, Wash. 62	102	Centerville, Wash. 8	1586	Cyr, Mont. 3002	3002	Esmond, N. D. 26	1464
Agate Bay, Wash. 63	326	Billings, Mont. 3, 9	4094	Central Ave., Wis. 13, 15	188	Cyrus, Minn. 21	1156	Essig, Wash. 5	1658
Agency, Mont. 50	2550	10, 15, 34, 36, 37	3139	Central Park, Mont. 16	691	Dale, Minn. 1	1244	Eugene, Wash. 60	1031
Ah-gwah-ching, Minn. 17	1329	Binford, N. D. 25	1543	Central City, Minn. 11	4324	Daily, Mont. 38	4941	Eureka, Wash. 57	1065
Ahsahka, Idaho 58	1005	Blackfoot, Wash. 60	1011	Central City, Minn. 11	973	Dans, N. D. 29	1840	Everett, Wash. 62	1015
Albany Jct., Wash. 57	360	Birdseye, Mont. 4	55	Chamber, Wash. 54	2573	Darby, Mont. 4	3881	Everett, Wash. 62	1111
Albany, Ore. 15	2300	Bismarck, N. D. 2, 15	1692	Chambers Prairie, Wash. 7	220	Darlington, Wash. 62	577	Fabian, N. D. 24	1111
Alder, Mont. 42	5128	Blackcluck, Minn. 17	1404	Chama, N. D. 2	2830	Davenport, N. D. 23	944	Fairfax, Wash. 67	1380
Alderdale, Wash. 8	89	Black River, Wash. 7, 63	39	Chadborn, Wash. 40	4634	Davenport, Wash. 53	2442	Fairview Jct., N. D. 22	957
Alderton, Wash. 67	89	Black River, Wash. 7, 63	39	Chadron, Wash. 60	264	Davidson, Minn. 20	870	Fallon, Mont. 3	2231
Aldrich, Minn. 1, 22, 24	1351	Black River, Wash. 7, 63	39	Chadron, Wash. 60	264	Davis, Wash. 55	510	Fallon, Wash. 54	2498
Alfa, Wash. 57	629	Bloom, N. D. 2	1521	Chaselay, N. D. 26	1880	Dawson, Mont. 43	1771	Fall City, Wash. 63	929
Alfred, N. D. 23	1901	Blossburg, Mont. 4	5573	Chaslay, Wash. 7, 68	188	Dayton, Minn. 1	910	Fargo, N. D. 1, 15, 20, 23	326
Alger, Mont. 5	2189	Blue Canyon, Wash. 62	526	Cheney, Wash. 5	2345	Dayton, Wash. 57	1615	Farmington, N. D. 22	983
Algona, Ida. 5	2189	Blue Canyon, Wash. 62	526	Chenook Creek, Wash. 64	5270	Dayton, Wash. 57	1615	Farmington, Wash. 54	2640
Allice, N. D. 24	1149	Blue Canyon, Wash. 62	526	Chestnut, Mont. 3	5270	Deadwood, S. D. 9	3059	Farrington, Wash. 8	729
Alliance, Neb. 1, 9, 10	2269	Blue Canyon, Wash. 62	526	Cheyenne, Wyo. 10	10	De Borgia, Mont. 49	3059	Feldia, Wash. 57	3283
Allard, Mont. 15	653	Blue Canyon, Wash. 62	526	Chicago, Ill. 1	9	Deer Creek, Wash. 53	2317	Ferby, Wash. 57	3283
Almon, Wash. 53	1931	Blue Canyon, Wash. 62	526	Chicago Hot Springs, Ill. 1	9	Deer Creek, Minn. 22	1415	Ferndale, Ida. 55	3278
Almont, N. D. 2, 8	1935	Blue Canyon, Wash. 62	526	Chico, Mont. 38	4872	Deer Lodge, Mont. 4	4530	Fergus Falls, Minn. 22	1214
Alnotta, Wash. 55	645	Blue Canyon, Wash. 62	526	Chico City, Minn. 11	945	Deerwood, Minn. 15	1138	Fertile, Minn. 20	1164
Aloha, Wash. 68	68	Blue Canyon, Wash. 62	526	Chickney, Wash. 8, 17, 19	1920	Deerwood, Mont. 38	4872	File, N. D. 1, 24	2526
Aloua, Wash. 62	326	Blue Canyon, Wash. 62	526	Cicero, Wash. 62	143	Deerwood, N. D. 23	944	Finlay, Mont. 3	1134
Amber, Wash. 8, 16	1266	Blue Canyon, Wash. 62	526	Cicero, Wash. 62	143	Deerwood, N. D. 23	944	Finlay, Wash. 54	348
Amnicorn Falls, Wis. 16	872	Blue Canyon, Wash. 62	526	Cicero, Wash. 62	143	Delmore, Minn. 20	1125	Fisher, Wash. 8	8
Anacoda, Mont. 43	5331	Blue Canyon, Wash. 62	526	Cicero, Wash. 62	143	Deming, Wash. 62	218	Fishtrap, Wash. 5	2282
Anoka, Minn. 1	904	Blue Canyon, Wash. 62	526	Cicero, Wash. 62	143	Demore, N. D. 2	2596	Flaming, Minn. 20	1168
Antelope, N. D. 2	2435	Blue Canyon, Wash. 62	526	Cicero, Wash. 62	143	Denham, N. D. 26	2042	Flathead, Mont. 5	2844
Anton, Wis. 15	15	Blue Canyon, Wash. 62	526	Cicero, Wash. 62	143	Denton, Ida. 5	2087	Flavel, Ore. 73-A	820
Apple Creek, N. D. 2	1674	Blue Canyon, Wash. 62	526	Cicero, Wash. 62	143	Denver, Col. 9	10	Flece, N. D. 20	820
Apex, Ore. 59	1921	Blue Canyon, Wash. 62	526	Cicero, Wash. 62	143	Desmet, Mont. 5	49	Flensburg, Minn. 21	1233
Ardmore, So. Dak. 9	1903	Blue Canyon, Wash. 62	526	Cicero, Wash. 62	143	Deschutes, Ore. 74	3272	Flora, N. D. 26	1353
Arena, N. D. 27	3094	Blue Canyon, Wash. 62	526	Cicero, Wash. 62	143	Deschutes, Ore. 74	3272	Florence, Mont. 48	38
Arlee, Mont. 5	1022	Blue Canyon, Wash. 62	526	Cicero, Wash. 62	143	Dickey, N. D. 28	1386	Florence, Wash. 60	1233
Arlington, Wash. 62	45	Blue Canyon, Wash. 62	526	Cicero, Wash. 62	143	Dickinson, N. D. 2	2430	Flynn, Mont. 3	2510
Arlstead, Mont. 45	5505	Blue Canyon, Wash. 62	526	Cicero, Wash. 62	143	Diering, Wash. 6, 7, 64	75	Fond du Lac, Minn. 13	628
Arrow, Ida. 54, 58	831	Blue Canyon, Wash. 62	526	Cicero, Wash. 62	143	Divide, N. D. 26	1632	Forest Lake, Minn. 13	937
Arvada, Wyo. 9	688	Blue Canyon, Wash. 62	526	Cicero, Wash. 62	143	Dix, Mont. 5	2531	Forest River, N. D. 20	2535
Ashland, Wis. 16	688	Blue Canyon, Wash. 62	526	Cicero, Wash. 62	143	Dixon, Wash. 5	50	Fort Union, Wash. 62	399
Ashland Jct., Wis. 16	688	Blue Canyon, Wash. 62	526	Cicero, Wash. 62	143	Dodge, N. D. 31	2004	Fort Clark, N. D. 31	1726
Ashland, Ore. 73-A	12	Blue Canyon, Wash. 62	526	Cicero, Wash. 62	143	Donald, Wash. 6	6	Fort Collins, Colo. 10	2500
Atchison, Kan. 9	59	Blue Canyon, Wash. 62	526	Cicero, Wash. 62	143	Dora, Ida. 51	3460	Fort Keogh, Mont. 3	1018
Athens, Ore. 59	1722	Blue Canyon, Wash. 62	526	Cicero, Wash. 62	143	Dorsey, Idaho 49	4074	Fort Lapwai, Ida. 55	30
Athol, Idaho 5	2400	Blue Canyon, Wash. 62	526	Cicero, Wash. 62	143	Dover, N. D. 2	322	Fort Leavenworth, Kan. 30	1654
Atkinson, Minn. 5	1168	Blue Canyon, Wash. 62	526	Cicero, Wash. 62	143	Dover, N. D. 2	322	Fort Ripley, Minn. 17	1190
Atwood, Wash. 57, 59	59	Blue Canyon, Wash. 62	526	Cicero, Wash. 62	143	Drayton, N. D. 20	825	Fort Stevens, Ore. 17	1190
Auburn, Wash. 6, 8, 64	100	Blue Canyon, Wash. 62	526	Cicero, Wash. 62	143	Driscoll, N. D. 2	1895	Four Lakes, Wash. 53	2411
Audubon, Minn. 1	1332	Blue Canyon, Wash. 62	526	Cicero, Wash. 62	143	Dry Creek, Wash. 57	688	Fox, Minn. 20	504
Aurora, Ill. 9	4	Blue Canyon, Wash. 62	526	Cicero, Wash. 62	143	Dry Creek, Wash. 57	688	Foxhome, Minn. 22	1032
Aurora, Neb. 9	4	Blue Canyon, Wash. 62	526	Cicero, Wash. 62	143	Dubaque, Ia. 1	1	France, Wash. 72	232
Austin, Mont. 4	4771	Blue Canyon, Wash. 62	526	Cicero, Wash. 62	143	Dudley, Wash. 6	6	Francia, Minn. 11	936
Avery, Wash. 8, 60	4702	Blue Canyon, Wash. 62	526	Cicero, Wash. 62	143	Dunbar, Wash. 67	2191	Franconia, Minn. 11	936
Avon, Mont. 4	4702	Blue Canyon, Wash. 62	526	Cicero, Wash. 62	143	Dunbar, Wash. 67	2191	Franconia, Minn. 11	936
Babb, Wash. 5	2345	Blue Canyon, Wash. 62	526	Cicero, Wash. 62	143	Dunbar, Wash. 67	2191	Franconia, Minn. 11	936
Babcock, Wash. 57	1082	Blue Canyon, Wash. 62	526	Cicero, Wash. 62	143	Dunbar, Wash. 67	2191	Franconia, Minn. 11	936
Bacus, Minn. 17	1363	Blue Canyon, Wash. 62	526	Cicero, Wash. 62	143	Dunbar, Wash. 67	2191	Franconia, Minn. 11	936
Bacon, Wash. 53, 56	1366	Blue Canyon, Wash. 62	526	Cicero, Wash. 62	143	Dunbar, Wash. 67	2191	Franconia, Minn. 11	936
Bader, Wash. 6	9	Blue Canyon, Wash. 62	526	Cicero, Wash. 62	143	Dunbar, Wash. 67	2191	Franconia, Minn. 11	936
Baile, Minn. 1	953	Blue Canyon, Wash. 62	526	Cicero, Wash. 62	143	Dunbar, Wash. 67	2191	Franconia, Minn. 11	936
Baker, Idaho 45	4376	Blue Canyon, Wash. 62	526	Cicero, Wash. 62	143	Dunbar, Wash. 67	2191	Franconia, Minn. 11	936
Bakersfield, Calif. 73	955	Blue Canyon, Wash. 62	526	Cicero, Wash. 62	143	Dunbar, Wash. 67	2191	Franconia, Minn. 11	936
Bald Eagle, Minn. 13	955	Blue Canyon, Wash. 62	526	Cicero, Wash. 62	143	Dunbar, Wash. 67	2191	Franconia, Minn. 11	936
Bald, Wash. 6	6	Blue Canyon, Wash. 62	526	Cicero, Wash. 62	143	Dunbar, Wash. 67	2191	Franconia, Minn. 11	936
Baldantine, Mont. 9	275	Blue Canyon, Wash. 62	526	Cicero, Wash. 62	143	Dunbar, Wash. 67	2191	Franconia, Minn. 11	936
Barbent, Wash. 68	275	Blue Canyon, Wash. 62	526	Cicero, Wash. 62	143	Dunbar, Wash. 67	2191	Franconia, Minn. 11	936
Barger, Wash. 8	279	Blue Canyon, Wash. 62	526	Cicero, Wash. 62	143	Dunbar, Wash. 67	2191	Franconia, Minn. 11	936
Barker, Minn. 15	970	Blue Canyon, Wash. 62	526	Cicero, Wash. 62	143	Dunbar, Wash. 67	2191	Franconia, Minn. 11	936
Barlow, N. D. 26	1562	Blue Canyon, Wash. 62	526	Cicero, Wash. 62	143	Dunbar, Wash. 67	2191	Franconia, Minn. 11	936
Barney, Wash. 53, 56	1366	Blue Canyon, Wash. 62	526	Cicero, Wash. 62	143	Dunbar, Wash. 67	2191	Franconia, Minn. 11	936
Barrow, Minn. 13	1122	Blue Canyon, Wash. 62	526	Cicero, Wash. 62	143	Dunbar, Wash. 67	2191	Franconia, Minn. 11	936
Barrows, Minn. 17	1227	Blue Canyon, Wash. 62	526	Cicero, Wash. 62	143	Dunbar, Wash. 67	2191	Franconia, Minn. 11	936
Barstow, Minn. 48	3277	Blue Canyon, Wash. 62	526	Cicero, Wash. 62	143	Dunbar, Wash. 67	2191	Franconia, Minn. 11	936
Bassett Jct., Wash. 56	1132	Blue Canyon, Wash. 62	526	Cicero, Wash. 62	143	Dunbar, Wash. 67	2191	Franconia, Minn. 11	936
Battle Creek, Wash. 63	327	Blue Canyon, Wash. 62	526	Cicero, Wash. 62	143	Dunbar, Wash. 67	2191	Franconia, Minn. 11	936
Battle Lake, Minn. 22	1376	Blue Canyon, Wash. 62	526	Cicero, Wash. 62	143	Dunbar, Wash. 67	2191	Franconia, Minn. 11	936
Baxter, Minn. 15	1228	Blue Canyon, Wash. 62	526	Cicero, Wash. 62	143	Dunbar, Wash. 67	2191	Franconia, Minn. 11	936
Bay City, Wash. 65	10	Blue Canyon, Wash. 62	526	Cicero, Wash. 62	143	Dunbar, Wash. 67	2191	Franconia, Minn. 11	936
Bayne, Wash. 67	872	Blue Canyon, Wash. 62	526	Cicero, Wash. 62	143	Dunbar, Wash. 67	2191	Franconia, Minn. 11	936
Beach, N. D. 2, 32	2779	Blue Canyon, Wash. 62	526	Cicero, Wash. 62	143	Dunbar, Wash. 67	2191	Franconia, Minn. 11	936
Beakton, Wash. 53, 56	1366	Blue Canyon, Wash. 62	526	Cicero, Wash. 62	143	Dunbar, Wash. 67	2191	Franconia, Minn. 11	936
Beare Creek, Mont. 39	39	Blue Canyon, Wash. 62	526	Cicero, Wash. 62	143	Dunbar, Wash. 67	2191	Franconia, Minn. 11	936
Beartooth, Mont. 4	3813	Blue Canyon, Wash. 62	526	Cicero, Wash. 62	143	Dunbar, Wash. 67	2191	Franconia, Minn. 11	936
Beatrice, Wash. 5	1401	Blue Canyon, Wash. 62	526	Cicero, Wash. 62	143	Dunbar, Wash. 67	2191	Franconia, Minn. 11	936
Beaver Hill, Mont. 2	2841	Blue Canyon, Wash. 62	526	Cicero, Wash. 62	143	Dunbar, Wash. 67	2191	Franconia, Minn. 11	936
Becker, Minn. 9	996	Blue Canyon, Wash. 62	526	Cicero, Wash. 62	143	Dunbar, Wash. 67	2191	Franconia, Minn. 11	936
Beckton, Wash. 62a	62a	Blue Canyon, Wash. 62	526	Cicero, Wash. 62	143	Dunbar, Wash. 67	2191	Franconia, Minn. 11	936
Belfield, N. D. 2	2603	Blue Canyon, Wash. 62	526	Cicero, Wash. 62					

INDEX OF STATIONS Continued

Table No.	Altitude	Table No.	Altitude	Table No.	Altitude	Table No.	Altitude	Table No.	Altitude
Hodges, Mont. 2	2532	Kooskia, Ida. 38	1265	Melone, Wash. 64	1278	New Rockford, N.D. 26	1552	Pompeys Pillar, Mont. 3	2840
Hoffmanville, Mont. 33	10	Montana, Ida. 19	2129	Marys, Wash. 62	1278	New Salem, N. D. 2	2128	Poplar, Wis. 16	1003
Holcomb, Wash. 72	1197	Kurtz, Wyo. Dak. 2	2045	Mandan, N. D. 2, 30, 31	4207	Newton, Mont. 3	2915	Portage Jct., Man. 20	52
Holladay, Ore. 4	3871	Kyros, Wash. 7	183	Manhattan, Mont. 4	4255	New York Mills, Minn. 1	1433	Porter, Wash. 64	52
Holker, Mont. 4	238	Lacey, Wash. 64	183	Manitoba Jct., Minn.	1228	Nibbe, Mont. 3	2904	Portland, Ore. 5, 7,	16
Homan, Wash. 68	238	La Crosse, Wis. 1	41	Maple, Wis. 1, 20	1228	Nichols, Mont. 3, 33a	2540	Post, Mont. 48	3174
Homestead, Mont. 4	6356	Lake, Wash. 62	41	Mapleton, N. D. 1, 24	1278	Nimrod, Mont. 4	3708	Post Falls, Ida. 52	2180
Honeyford, N. D. 20	101	Lake Shore, Minn. 13	958	Margie, Minn. 27	1286	Nissisqualy, Wash. 7, 64	86	Powell, Wyo. 10	10
Hoop, Wash. 8	1246	Lakeview, Wash. 7, 64, 72	277	Marion, N. D. 24	1481	Nisswa, Minn. 17	1255	Power House, Wash. 60	38
Hooper, Wash. 8	1246	Lake Williams, N. D. 27	1810	Markham, Wash. 65	10	No. N. D. 24	1352	Pray, N. D. 38	1700
Hope, Ida. 5	2087	Lallie, N. D. 26	1587	Marsh, Mont. 3	2162	No. N. D. 24	1352	Preston, Wash. 63	54
Hoppers, Mont. 3	5201	Lamar, Wash. 57	853	Marshall, Wash. 5, 8, 53,	2123	No. N. D. 24	1352	Sauk Centre, Minn. 21	1254
Hoquiam, Wash. 64, 70	940	Lamont, Wyo. 9947	1329	Marston, N. D. 27	1937	North Bend, Wash. 63	456	Sauk Rapids, Minn. 1	1034
Horace, N. D. 3	2415	Langers, N. D. 25	963	Martin, Wash. 6	2833	North Branch Minn. 13	921	Savage, Mont. 33	1977
Horton, Mont. 3	1545	Lansford, Minn. 15	1253	Martins Bluff, Wash. 7	55	North Jct., Ore. 74	1102	Sawyer, Minn. 15	6
Hot Springs, Wash. 6	340	Lantr, Mont. 3	2500	Maryhill, Wash. 8	2167	No. Lapwai, Ida. 55, 57	812	Sawyer, Wash. 54	2359
Hotter, Wash. 8	2130	Lantz, Wash. 8	1590	Marysville, Mont. 47	5400	North Plains, Ore. 17	1451	Schley, Mont. 5	3579
Hubbard, Mont. 4	4243	Laporte, Minn. 17	2732	Mason, Mont. 36, 37	3370	North Portland, Ore. 7, 8	35	Schmidt, N. D. 30	1675
Hubert, Minn. 17	1230	Lark, N. D. 30	2092	Maupin, Ore. 7, 8	852	No. Prosser, Wash. 6	64	Schrag, Wash. 56	2241
Huetter, Ida. 30	1674	Larson, Ida. 49	3511	Maxville, Mont. 44	4852	Northrup, Wash. 63	160	Scoria, N. Dak. 2	1509
Huff, N. D. 13	960	Laurel, Mont. 3, 10, 35	3311	Maywood, Wash. 6	1347	Northrup, Wash. 63	160	Seaside, Ore. 73	18
Hugo, Minn. 13	960	Laurel, Mont. 36, 37	3311	Meckinock, N. D. 20	886	Noxon, Mont. 5	2187	Seattle, Wash. 6, 7, 15, 55,	72
Humphrey, Wash. 6	1224	Laurin, Wash. 68	314	Medora, N. D. 2	2290	Oakdale, Wash. 54	2407	57, 62, 63, 64, 67, 68, 59,	24
Hunter's Hot Spr'gs,	4234	Leadore, Idaho. 45	5972	Medora, N. D. 2	2290	Oakville, Wash. 64	96	2340	2054
Mont. 3	3038	Leavenworth, Kan. 9	180	Melhorn, Wash. 67	1292	Oberlin, N. D. 26	1580	2692	1108
Huntley, Mont. 3	3038	Leban, Wash. 72	180	Melville, N. D. 20	1056	O'Brien, Wash. 8, 64	44	1201	37
Hunt, Wash. 59	1350	Leban, Wash. 72	180	Mendon, Wash. 71	268	O'Brien, Wash. 10	1728	4082	3503
Huntsville, Wash. 57	1350	Leban, Wash. 72	180	Mendota, Wash. 71	268	Oden, Ida. 5	2084	3503	2731
Hurdfield, N. D. 26	1923	Leban, Wash. 72	180	Menlo, Wash. 72	57	Odessa, N. D. 30	2348	2212	9
Huson, Mont. 49	3034	Leban, Wash. 72	180	Mercer, N. D. 26	1948	Ogden, N. D. 30	2348	2714	56
Hyannis, Neb. 9	2067	Leban, Wash. 72	180	Merrifield, Minn. 17	1243	Ogden, N. D. 30	2348	3503	2731
Image, Wash. 8	417	Leban, Wash. 72	180	Merriman, Mont. 37	687	Ogden, N. D. 30	2348	3503	2731
Independence, N.D. 23	147	Leban, Wash. 72	180	Mess, Wash. 5	687	Ogden, N. D. 30	2348	3503	2731
Inglewood, Wash. 63	55	Leban, Wash. 72	180	Mess, Wash. 5	687	Ogden, N. D. 30	2348	3503	2731
Ino, Wis. 1106	2031	Leban, Wash. 72	180	Mess, Wash. 5	687	Ogden, N. D. 30	2348	3503	2731
Intake, Mont. 33	2031	Leban, Wash. 72	180	Mess, Wash. 5	687	Ogden, N. D. 30	2348	3503	2731
Interbay, Wash. 62	36	Leban, Wash. 72	180	Mess, Wash. 5	687	Ogden, N. D. 30	2348	3503	2731
International Falls,	1140	Leban, Wash. 72	180	Mess, Wash. 5	687	Ogden, N. D. 30	2348	3503	2731
Minn. 17	2367	Leban, Wash. 72	180	Mess, Wash. 5	687	Ogden, N. D. 30	2348	3503	2731
Iona, Mont. 2	2175	Leban, Wash. 72	180	Mess, Wash. 5	687	Ogden, N. D. 30	2348	3503	2731
Iron Mountain, Mont. 49	1116	Leban, Wash. 72	180	Mess, Wash. 5	687	Ogden, N. D. 30	2348	3503	2731
Iron River, Wis. 16	1919	Leban, Wash. 72	180	Mess, Wash. 5	687	Ogden, N. D. 30	2348	3503	2731
Iron Rod, Mont. 42	1260	Leban, Wash. 72	180	Mess, Wash. 5	687	Ogden, N. D. 30	2348	3503	2731
Irwin, Wash. 2001	1259	Leban, Wash. 72	180	Mess, Wash. 5	687	Ogden, N. D. 30	2348	3503	2731
Issaquah, Wash. 63	1091	Leban, Wash. 72	180	Mess, Wash. 5	687	Ogden, N. D. 30	2348	3503	2731
Isveron, Minn. 15	1259	Leban, Wash. 72	180	Mess, Wash. 5	687	Ogden, N. D. 30	2348	3503	2731
Jacobson, Wash. 60	1198	Leban, Wash. 72	180	Mess, Wash. 5	687	Ogden, N. D. 30	2348	3503	2731
Jacques, Ida. 1388	1430	Leban, Wash. 72	180	Mess, Wash. 5	687	Ogden, N. D. 30	2348	3503	2731
Jamestown, N. D.	2, 15, 22, 26, 27, 28	Leban, Wash. 72	180	Mess, Wash. 5	687	Ogden, N. D. 30	2348	3503	2731
Janet, N. D. 1365	1293	Leban, Wash. 72	180	Mess, Wash. 5	687	Ogden, N. D. 30	2348	3503	2731
Jankin, Minn. 17	1293	Leban, Wash. 72	180	Mess, Wash. 5	687	Ogden, N. D. 30	2348	3503	2731
Jens, Mont. 4	1487	Leban, Wash. 72	180	Mess, Wash. 5	687	Ogden, N. D. 30	2348	3503	2731
Jessie, N. D. 25	2638	Leban, Wash. 72	180	Mess, Wash. 5	687	Ogden, N. D. 30	2348	3503	2731
Joel, Ida. 54	899	Leban, Wash. 72	180	Mess, Wash. 5	687	Ogden, N. D. 30	2348	3503	2731
Johnson, Wash. 54	899	Leban, Wash. 72	180	Mess, Wash. 5	687	Ogden, N. D. 30	2348	3503	2731
Johnstown, N. D. 20	821	Leban, Wash. 72	180	Mess, Wash. 5	687	Ogden, N. D. 30	2348	3503	2731
Oliette, N. D. 37	3728	Leban, Wash. 72	180	Mess, Wash. 5	687	Ogden, N. D. 30	2348	3503	2731
Joliet, Mont. 3	2472	Leban, Wash. 72	180	Mess, Wash. 5	687	Ogden, N. D. 30	2348	3503	2731
Joppa, Mont. 3	1562	Leban, Wash. 72	180	Mess, Wash. 5	687	Ogden, N. D. 30	2348	3503	2731
Joseph, Ida. 54	1562	Leban, Wash. 72	180	Mess, Wash. 5	687	Ogden, N. D. 30	2348	3503	2731
Josephine, N. D. 26	1745	Leban, Wash. 72	180	Mess, Wash. 5	687	Ogden, N. D. 30	2348	3503	2731
Kann, Mont. 3	1087	Leban, Wash. 72	180	Mess, Wash. 5	687	Ogden, N. D. 30	2348	3503	2731
Kadison, N. D. 2	1971	Leban, Wash. 72	180	Mess, Wash. 5	687	Ogden, N. D. 30	2348	3503	2731
Jauletta, Ida. 54	323	Leban, Wash. 72	180	Mess, Wash. 5	687	Ogden, N. D. 30	2348	3503	2731
Junction City, Ore.	888	Leban, Wash. 72	180	Mess, Wash. 5	687	Ogden, N. D. 30	2348	3503	2731
Kahlotus, Wash. 8	888	Leban, Wash. 72	180	Mess, Wash. 5	687	Ogden, N. D. 30	2348	3503	2731
Kalama, Wash. 7	1200	Leban, Wash. 72	180	Mess, Wash. 5	687	Ogden, N. D. 30	2348	3503	2731
Kamiah, Ida. 58	2275	Leban, Wash. 72	180	Mess, Wash. 5	687	Ogden, N. D. 30	2348	3503	2731
Kann, Mont. 3	859	Leban, Wash. 72	180	Mess, Wash. 5	687	Ogden, N. D. 30	2348	3503	2731
Kangaskat, Wash. 6, 67	960	Leban, Wash. 72	180	Mess, Wash. 5	687	Ogden, N. D. 30	2348	3503	2731
Kankel, Minn. 20	958	Leban, Wash. 72	180	Mess, Wash. 5	687	Ogden, N. D. 30	2348	3503	2731
Kansas City, Mo. 9	1238	Leban, Wash. 72	180	Mess, Wash. 5	687	Ogden, N. D. 30	2348	3503	2731
Kathryn, N. D. 24	1258	Leban, Wash. 72	180	Mess, Wash. 5	687	Ogden, N. D. 30	2348	3503	2731
Kearney, Wash. 62	148	Leban, Wash. 72	180	Mess, Wash. 5	687	Ogden, N. D. 30	2348	3503	2731
Keith, Wash. 20	869	Leban, Wash. 72	180	Mess, Wash. 5	687	Ogden, N. D. 30	2348	3503	2731
Kelley, N. D. 17	1388	Leban, Wash. 72	180	Mess, Wash. 5	687	Ogden, N. D. 30	2348	3503	2731
Kellier, Minn. 17	855	Leban, Wash. 72	180	Mess, Wash. 5	687	Ogden, N. D. 30	2348	3503	2731
Kellogg, N. D. 20	855	Leban, Wash. 72	180	Mess, Wash. 5	687	Ogden, N. D. 30	2348	3503	2731
Kelso, Wash. (Long-	7	Leban, Wash. 72	180	Mess, Wash. 5	687	Ogden, N. D. 30	2348	3503	2731
View) 26	3259	Leban, Wash. 72	180	Mess, Wash. 5	687	Ogden, N. D. 30	2348	3503	2731
Kenspur, Mont. 48	1222	Leban, Wash. 72	180	Mess, Wash. 5	687	Ogden, N. D. 30	2348	3503	2731
Kendrick, Ida. 54	372	Leban, Wash. 72	180	Mess, Wash. 5	687	Ogden, N. D. 30	2348	3503	2731
Kennwick, Wash. 6, 8	6	Leban, Wash. 72	180	Mess, Wash. 5	687	Ogden, N. D. 30	2348	3503	2731
Kent, Wash. 6, 7, 64	1455	Leban, Wash. 72	180	Mess, Wash. 5	687	Ogden, N. D. 30	2348	3503	2731
Kepler, N. D. 67	1369	Leban, Wash. 72	180	Mess, Wash. 5	687	Ogden, N. D. 30	2348	3503	2731
Kerriston, Wash. 67	64	Leban, Wash. 72	180	Mess, Wash. 5	687	Ogden, N. D. 30	2348	3503	2731
Ketron, Wash. 64	1018	Leban, Wash. 72	180	Mess, Wash. 5	687	Ogden, N. D. 30	2348	3503	2731
Keyes, Wash. 5	1942	Leban, Wash. 72	180	Mess, Wash. 5	687	Ogden, N. D. 30	2348	3503	2731
Keystone, Wash. 5	2503	Leban, Wash. 72	180	Mess, Wash. 5	687	Ogden, N. D. 30	2348	3503	2731
Key West, Minn. 20	2258	Leban, Wash. 72	180	Mess, Wash. 5	687	Ogden, N			

INDEX OF STATIONS—Continued

Table No.	Altitude	Table No.	Altitude	Table No.	Altitude	Table No.	Altitude	Table No.	Altitude	Table No.	Altitude
Stiles, Minn. 21	1335	Telford, Wash. 53	2342	Turtle Lake, N. D. 26	1899	Vista, Wash. 6	576	Wentworth, Wis. 16	959	Wilton, N. D. 27	2177
Still, N. D. 27	2053	Tenavik, N. D. 29	1950	Turtle River, Minn. 17	1366	Voss, N. D. 20	864	Windust, Wash. 55	498	Windsor, N. D. 2	1864
Stillwater, Minn. 13	709	Tenino, Wash. 7	280	Tuscor, Mont. 5	2291	Waco, Mont. 3	2802	Wesley Jct., Wash. 56a	1228	Wing, N. D. 27	1904
Stipek, Mont. 33	2063	Tenstrike, Minn. 17	1422	Tusler, Mont. 3	2345	Wabash, Wash. 71	203	West Brainerd, Minn. 17	1228	Winlock, Wash. 7	209
Stirum, N. D. 22	1375	Terrebonne, Ore. 74	2863	Tuttle, N. D. 27	1878	Wadena, Minn. 1,15,20	1372	W. Duluth, Minn. 13,14	664	Winnipeg, Man. 20	853
Sites, Ida. 58	1327	Perry, Mont. 3	2264	20th Ave., Minn. 13, 14	631	Wahkiakus, Wash. 8	500	West Duluth Jct., Minn. 14	664	Winona, Minn. 1	4375
Stockton, Cal. 73	992	Thermopolis, Wyo. 10	2169	Twin Bridges, Mont. 42	4647	Walperton, N. D. 22	985	West End, Mont. 3	926	Winston, Mont. 4	4375
Stockwood, Minn. 1	4562	Thian, N. D. 30	841	Twin Valley, Minn. 20	1117	Waltsberg, Wash. 57	1293	West Fargo, N. D. 1,24	926	Wishram, Wash.
Stone, Mont. 44	4605	Thiel, Wash. 57	841	Two Rivers, Wash. 57	352	Walker, Minn. 17	1341	Westfall, Mont. 49	(Fallbridge) 8-74	42
Story, Mont. 4	1953	Thomas, Wash. 7, 64	2462	Tyler, Wash. 5	2301	Walker, Wash. 55	496	Westminster Jct., B. C. 62	Wisner, Minn. 17	1213
Streeter, N. D. 23	5006	Thompson Falls, Mt. 5	1076	Ulen, Minn. 20	1181	Wall, Wash. 68	Westport, Minn. 21	1354	Woodburn, Ore. 73	179
Stuart, Mont. 4	1100	Thornwood, Wash. 62	281	Ulm, Wyo. 9	2396	Wallace, Ida. 49, 51	2744	Westport, Ore. 73-A	21	Woodinville, Wn. 62, 63	50
Sturgeon Lake, Minn. 13	660	Thorp, Wash. 6	1445	Union Gap, Wash. 6	1355	Walla Walla, Wash. 57	975	Woodland, Wash. 7	21	Woodlin, Mont. 5	2475
Sudbury, Wash. 57	2599	Thrall, Wash. 6	4081	Union Mill, Wash. 6	1001	Wall Lake, Minn. 22	1306	Woodside, Mont. 5	1255	Woodville, Minn. 23	974
Sully Springs, N. D. 2	56	Three Forks, Mont. 4	2088	Underwood, Wash. 8	151	Wallula, Wash. 59	333	Woodworth, N. D. 28	179	Woodville, Mont. 48	3500
Sumas, Wash. 62	72	Thurston, Mont. 3	1914	Union Gap, Wash. 6	101	Wallum, N. D. 25	1454	Woodworth, N. D. 28	1016	Woodworth, N. D. 28	2025
Sumner, Wash. 6, 7, 64	216	Tieton, Wash. 60	157	Union Gap, Wash. 6	101	Walla, Wash. 72	579	Woods, N. D. 5	1283	Woodville, Mont. 48	3500
Sundale, Wash. 8	1681	Tigard, Ore. 20	1140	Union Gap, Wash. 6	101	Wapato, Wash. 6	865	Woods, N. D. 5	1237	Woodville, Mont. 48	3500
Sunny, N. D. 2	753	Tilden Jct., Minn. 20	1760	Union Gap, Wash. 6	101	Ward Springs, Minn. 21	1246	Woods, N. D. 5	1237	Woodville, Mont. 48	3500
Sunnyside, Wash. 6	728	Timmer, N. D. 30	1955	Union Gap, Wash. 6	101	Warm Springs, Mont. 4	4832	Woods, N. D. 5	2522	Woodsville, Mont. 48	3500
Sunnyside Jct. Wash. 6	21	Tokio, Wash. 5	1955	Urban, N. D. 2	1493	Warren, N. D. 23	947	Woods, N. D. 5	2522	Woodsville, Mont. 48	3500
Sunset Beach, Wash. 64	2584	Toluca, Mont. 9	318	Vader, Wash. (Ry-derwood) 7, 73-A	143	Warrenton, Ore. 73-A	6	Wheatland, N. D. 1	1016	Woodsville, Mont. 48	3500
Sunshine, Wash. 54	648	Tomar, Wash. 8	1166	Vader, Wash. (Ry-derwood) 7, 73-A	143	Warwick, Wash. 8	1546	Wheatland, N. D. 1	1016	Woodsville, Mont. 48	3500
Superior, Wis. 1, 12, 13, 15, 16, 17, 19, 20, 21, 22, 23, 24, 25, 26, 27, 28, 29	1195	Topelius, Minn. 1	1410	Vale, Wash. 5	684	Wasburn, Wis. 19	665	Wheatland, N. D. 1	1016	Woodsville, Mont. 48	3500
Sweet Briar, N. D. 2	1824	Toppensish, Wash 6-56a	765	Vale City, N. D. 1	1245	Washougal, Wash. 8	48	White Bear, Minn. 11, 13	961	Woodsville, Mont. 48	3500
Sweetwater, Ida. 55	1105	Upside, Wis. 16	1170	Valeford, Wash. 8	1245	Washtucna, Wash. 8	1067	White Pine, Mont. 5	259	Woodsville, Mont. 48	3500
Sylvan, Minn. 13	1653	Poston, Mont. 4	3925	Valleyford, Wash. 8	1245	Watab, Minn. 1	1080	White Salmon, Wash. 8	101	Woodsville, Mont. 48	3500
Sykeston, N. D. 26	1230	Towal, Wash. 8	193	Vancouver, B. C. 62	Waterloo, Mont. 42	4475	White Swan, Wash. 56a	2674	Woodsville, Mont. 48	3500
Sylvan, Minn. 13	1230	Towanda, Wash. 62	322	Vancouver, Wash. 7, 8	68	Waterman, Ore. 59	1978	White Bear, Minn. 11, 13	961	Woodsville, Mont. 48	3500
Syre, Minn. 20	1148	Tower City, N. D. 1	1194	Vancouver, Wash. 7, 8	68	Watasco, Minn. 22	1001	White Pine, Mont. 5	259	Woodsville, Mont. 48	3500
Tacoma, Wash. 6, 7, 15, 55, 57, 64	67, 68, 59, 72	Townsend, Mont. 4	3833	Vancouver Jct. Wash. 68	62	Wauna, Ore. 73-A	1213	White Salmon, Wash. 8	101	Woodsville, Mont. 48	3500
Taft, Mont. 49	4626	Tramway, Ida. 58	1161	Vansycle, Ore. 59	1416	Waukanha, Minn. 17	1213	White Swan, Wash. 56a	2674	Woodsville, Mont. 48	3500
Tamarack, Minn. 15	1290	Trail Creek, Mont. 38	4748	Vashti, N. D. 27	1681	Waverly, Wash. 5	2127	White Bear, Minn. 11, 13	961	Woodsville, Mont. 48	3500
Tammany, Mont. 49	37	Tregloan, Mont. 40	4750	Vashie, Wash. 67	785	Wayland, Ore. 59	2127	White Pine, Mont. 5	259	Woodsville, Mont. 48	3500
Tappen, N. D. 2	1789	Trident, Mont. 4	4045	Velox, Wash. 5	1369	Weed, Mont. 4	5096	White Salmon, Wash. 8	101	Woodsville, Mont. 48	3500
Tartar, Wis. 18	1082	Tromald, Minn. 18	1232	Verndale, Minn. 1, 2	1369	Weeksville, Mont. 5	2463	White Salmon, Wash. 8	101	Woodsville, Mont. 48	3500
Taylor, N. D. 2	2512	Trout Creek, Mont. 5	2374	Verona, N. D. 23	1408	Weikel, Wash. 60	1495	White Salmon, Wash. 8	101	Woodsville, Mont. 48	3500
Taylor Falls, Minn. 11	818	Prov. Ida. 54	2475	Victor, Mont. 48	3418	Welch, Mont. 4	5706	White Salmon, Wash. 8	101	Woodsville, Mont. 48	3500
		Tualatin, Ore. 8	121	Vila, Wash. 8	101	Welland, Wash. 57	958	White Salmon, Wash. 8	101	Woodsville, Mont. 48	3500
		Tucker, Mont. 48	3457	Villard, Minn. 21	1380	Wellington, Col. 10	White Salmon, Wash. 8	101	Woodsville, Mont. 48	3500
		Tulips, Wash. 64	19	Vining, Minn. 22	1408	Wendover, Wyo. 10	White Salmon, Wash. 8	101	Woodsville, Mont. 48	3500
		Turah, Mont. 4	3336	Viola, Wash. 8	101	Wilsonville, Ore. 142	White Salmon, Wash. 8	101	Woodsville, Mont. 48	3500

See page 77 for Table of Sleeping Car rates.

A New and Better Way to See The Rocky Mountains

BURLINGTON ESCORTED TOURS



Yellowstone Park
Glacier Park
Scenic Colorado
Rocky Mt. (Estes) Park

Vacations Without A Care

One lump sum pays for your railroad ticket, Pullman fares, motor transportation, meals, lodging and sight-seeing! Three great national parks in the American Rockies! Interesting cities! Inspiring scenic regions!

Escorted tours will leave Chicago and St. Louis every week this summer and also will go from Kansas City, Omaha, St. Joseph and Lincoln. Everything is planned for you in advance. An escort accompanies each tour. You have nothing to do but have a good time!

Ask any Northern Pacific representative for details or write to

A. B. Smith, P. T. M.
Northern Pacific Ry., St. Paul, Minn.

J. G. Delaplaine
Manager of Burlington Tours, Burlington Bldg., Chicago

Transcontinental Train Schedules and Equipment

NORTH COAST LIMITED

PACIFIC-ATLANTIC EXPRESS

No. 1			All Steel Trains			No. 2		
Daily	West	Miles				Daily	East	
Su.	10 35 AM	0	Lv CHICAGO (C. B. & Q.)	Cent. Time	Ar	9 25 AM	Wd.	
"	10 55 PM	0	Lv ST. PAUL, via N. P. Ry.	"	Ar	9 00 PM	Tu.	
"	11 30 "	10	Lv MINNEAPOLIS	"	Ar	8 23 "	"	
Su.	5 30 PM	0	Lv DULUTH	"	Ar	9 50 PM	Tu.	
"	5 42 "	4	Lv SUPERIOR	"	Ar	9 38 "	"	
Mo.	6 03 AM	252	Ar FARGO	"	Ar	1 59 PM	Tu.	
"	8 48 "	344	Ar Jamestown	"	Lv	11 38 AM	"	
"	11 37 "	446	Ar Bismarck	"	Lv	8 57 "	"	
"	11 59 "	451	Ar Mandan	Mountain Time	Ar	7 31 "	"	
"	1 54 PM	561	Ar Dickinson	"	Lv	4 43 "	"	
"	5 05 "	667	Ar GLENDIVE	"	Lv	1 15 "	"	
"	7 25 "	746	Ar Miles City	"	Lv	11 06 PM	Mo.	
"	8 43 "	791	Ar Forsyth	"	Lv	9 48 "	"	
"	11 38 "	892	Ar Billings	"	Lv	7 05 "	"	
Tu.	2 53 AM	1008	Ar Livingston	"	Lv	4 05 "	"	
During Park Season, June 18-Sept. 15								
Tu.	11 15 AM	1062	Ar Gardiner (Yell. Park)	"	Lv	11 45 AM	Mo.	
Tu.	7 10 AM	1131	Ar Helena	"	Lv	11 10 AM	Mo.	
Tu.	7 20 AM	1128	Ar Butte	"	Lv	11 35 AM	Mo.	
"	10 30 "	1248	Ar Missoula	"	Lv	8 05 "	"	
"	5 35 PM	1505	Ar Spokane	Pacific Time	Lv	10 50 PM	Su.	
Wd.	7 00 AM	1885	Ar PORTLAND, via S. P. & S. Ry.	"	Lv	9 30 AM	Su.	
Tu.	9 55 PM	1651	Ar PASCO, via N. P. Ry.	"	Lv	5 45 PM	"	
Wd.	12 47 AM	1741	Ar YAKIMA	"	Lv	3 30 "	"	
"	2 13 "	1777	Ar ELLENBURG	"	Lv	2 25 "	"	
"	7 00 "	1904	Ar SEATTLE	"	Lv	9 30 AM	"	
"	7 00 "	1901	Ar TACOMA	"	Lv	9 20 "	"	

EXAMPLE OF DAILY SCHEDULE

EXAMPLE OF DAILY SCHEDULE

No. 3			All Steel Trains			No. 4		
Daily	West	Miles				Daily	East	
Su.	6 30 PM	0	Lv CHICAGO (C. B. & Q.)	Cent. Time	Ar	7 55 PM	Wd.	
Mo.	9 55 AM	0	Lv ST. PAUL, via N. P. Ry.	"	Ar	7 40 AM	"	
"	10 30 "	10	Lv MINNEAPOLIS	"	Ar	7 10 "	"	
Mo.	8 30 AM	0	Lv DULUTH	"	Ar	9 36 AM	Wd.	
"	8 42 "	4	Lv SUPERIOR	"	Ar	9 18 "	"	
Mo.	4 59 PM	252	Ar FARGO	"	Ar	12 39 AM	Wd.	
"	7 45 "	344	Ar Jamestown	"	Lv	10 20 PM	Tu.	
"	10 46 "	446	Ar Bismarck	"	Lv	7 28 "	"	
"	10 10 "	451	Ar Mandan	Mountain Time	Lv	7 10 "	"	
Tu.	1 17 AM	561	Ar Dickinson	"	Lv	3 01 "	"	
"	4 30 "	667	Ar Glendive	"	Lv	11 39 AM	"	
"	6 50 "	746	Ar Miles City	"	Lv	9 25 "	"	
"	8 10 "	791	Ar Forsyth	"	Lv	8 10 "	"	
"	11 10 "	892	Ar Billings	"	Lv	5 30 "	"	
"	2 40 PM	1008	Ar Livingston	"	Lv	2 32 "	"	
During Park Season, June 18-Sept. 15								
Tu.	5 15 PM	1062	Ar GARDINER (Yell. Park)	"	Lv	7 30 PM	Mo.	
Tu.	7 50 PM	1128	Ar Butte	"	Lv	9 45 PM	Mo.	
Tu.	4 35 PM	1057	Ar LOGAN	"	Lv	12 32 AM	Tu.	
"	6 55 "	1131	Ar Helena	"	Ar	10 10 PM	Mo.	
"	10 55 "	1248	Ar MISSOULA	"	Lv	6 25 "	"	
Wd.	6 55 AM	1505	Ar SPOKANE	Pacific Time	Lv	8 50 AM	"	
"	11 20 "	1651	Ar PASCO	"	Lv	3 50 "	"	
Wd.	7 00 PM	1885	Ar PORTLAND, S. P. & S. Ry.	"	Lv	8 00 PM	Su.	
Wd.	2 40 PM	1741	Lv YAKIMA	"	Lv	1 28 AM	Mo.	
"	3 55 "	1777	Ar ELLENBURG	"	Lv	12 22 "	Mo.	
"	8 45 "	1904	Ar SEATTLE	"	Lv	7 30 PM	Su.	
"	8 45 "	1901	Ar TACOMA	"	Lv	7 25 "	"	

EXAMPLE OF DAILY SCHEDULE

TRAIN No. 1

Via C. B. & Q. Chicago to St. Paul, Nor. Pac. Ry. St. Paul-Minneapolis to Seattle-Tacoma-Portland, via Butte and Spokane.

Connections at Staples from Duluth-Superior; at Logan for Helena. Observation Club Car (Barber, valet, maid, ladies' lounge, buffet, two shower baths):—Chicago to Seattle. Spokane to Portland (via S. P. & S.).

Standard Sleeping Cars:—Chicago to Seattle 10 Sec., 2 Comp., D. R., Chicago to Portland 10 Sec., 2 Comp., D. R. (S. P. & S. Spokane to Portland). St. Paul-Minneapolis to Tacoma, 14 Sec. D. R. Staples to Fargo (from Duluth-Superior). Billings to Helena (on 221 Logan to Helena) Spokane to Portland (via S. P. & S.).

Tourist Sleeping Cars:—Chicago to Seattle. Connecting Car (via S. P. & S.) Spokane to Portland. **Dining Car:**—Chicago to Seattle. Spokane to Portland (via S. P. & S.). **Cafe Car:**—Logan to Helena.

Coaches:—Chicago to Seattle (Connecting Car Auburn to Tacoma). Logan to Helena, Spokane to Portland (via S. P. & S.). At Tacoma and Seattle, passengers may remain in sleeping cars until 8:00 a. m.; at Portland, until 7:30 a. m.

TRAIN No. 2

Via Northern Pacific Ry. Seattle-Tacoma via Spokane and Butte to Minneapolis-St. Paul, C. B. & Q. R. R. St. Paul to Chicago.

Connections at Spokane from Portland, at Logan from Helena, at Staples for Duluth-Superior. Observation Club Car (Barber, valet, maid, ladies' lounge, buffet, two shower baths):—Seattle to Chicago. (Via S. P. & S.) Portland to Spokane.

Standard Sleeping Cars:—Seattle to Chicago, 10 Sec., 2 Comp., D. R., Portland to Chicago, 10 Sec., 2 Comp., D. R. (via S. P. & S. Portland to Spokane). Tacoma to Butte, 12 Sec., D. R. Seattle to St. Paul, 12 Sec. D. R. Spokane to Chicago 12 Sec. D. R.

Tourist Sleeping Car:—Seattle to Chicago. **Dining Car:**—Seattle to Chicago. Connecting Car Portland to Spokane (via S. P. & S.). **Cafe Car:**—Helena to Logan. Staples to Superior-Duluth.

Coaches:—Seattle to Chicago (Connecting Car Tacoma to Auburn). Portland to Spokane (via S. P. & S.).

TRAIN No. 3

St. Paul-Minneapolis to Seattle-Tacoma-Portland, via Helena and Spokane.

Connection at Staples from Duluth-Superior; at Logan for Butte; at Pasco for Portland, via S. P. & S. Ry. Through sleeping car, Chicago to Seattle. Lounge Car:—St. Paul-Minneapolis to Seattle.

Observation Club Car:—Spokane to Portland (via S. P. & S.). **Standard Sleeping Cars:**—Chicago to Seattle 12 Sec. D. R. (on C. B. & Q. train No. 47 Chicago to St. Paul), St. Paul to Seattle, Connecting Car to Tacoma. Butte to Spokane (on No. 237 Butte to Missoula). 12 Sec. D. R.

Tourist Sleeping Car:—St. Paul to Seattle. Connecting Car Spokane to Portland (via S. P. & S.). **Dining Car:**—St. Paul to Seattle. (Car open in St. Paul at 7:30 a. m.). **Cafe Car:**—Duluth-Superior to Staples. Logan to Butte (on No. 219).

Coaches:—St. Paul to Seattle (Connecting Car Auburn to Tacoma).

TRAIN No. 4

Seattle-Tacoma, via Spokane and Helena, to Minneapolis-St. Paul. Connection at Spokane from Portland, via S. P. & S. Ry., at Logan from Butte; at Staples for Duluth-Superior.

Lounge Car:—Seattle to Minneapolis-St. Paul. **Observation Club Car:**—Portland to Spokane (via S. P. & S.).

Standard Sleeping Cars:—Seattle to St. Paul 12 Sec. D. R. Seattle to Spokane, 12 Sec. D. R. Seattle to Walla Walla, 12 Sec. D. R. Connecting Car from Tacoma. Portland to Spokane (via S. P. & S.). Helena to Billings, 12 Sec. D. R. Fargo to St. Paul-Minneapolis, 14 Sec. D. R.

Tourist Sleeping Car:—Seattle to St. Paul. **Dining Car:**—Seattle to St. Paul. Connecting Car Portland to Spokane (via S. P. & S.). **Coaches:**—Seattle to St. Paul (Connecting Car Tacoma to Auburn). Portland to Spokane (via S. P. & S.).

EQUIPMENT

Observation Club Car. Barber, valet, buffet, bath. Chicago to Livingston. **Standard Sleeping Cars.** Chicago to Gardiner. (10 Sec. D. R., 2 Comp.) Chicago to Cody. (10 Sec. D. R., 2 Comp.) St. Paul-Mpls. to Gardiner. (12 Sec. D. R.) **Dining Car.** Chicago to Billings. **Open Side Observation Cars.** Livingston to Gardiner.

Westbound (Daily June 16 to Sept. 15)			Eastbound (Daily June 20 to Sept. 19)		
West	Miles	Daily During Park Season, June 18-Sept. 15	East		
Su.	10 35 AM	0	Lv CHICAGO (C. B. & Q.)	Ar	7 55 PM Tu.
"	11 00 PM	0	Lv ST. PAUL (via N. P. Ry.)	Ar	7 15 AM "
"	11 35 "	10	Lv MINNEAPOLIS	Ar	6 45 "
Su.	5 30 PM	0	Lv DULUTH	Ar	9 30 AM Tu.
"	5 42 "	0	Lv SUPERIOR	Ar	9 18 "
Mo.	6 31 AM	252	Lv FARGO	Ar	11 35 PM Mo.
"	11 58 PM	892	Ar BILLINGS	Lv	3 30 AM "
Tu.	7 15 AM		Ar CODY	Lv	8 30 PM Su.
Tu.	3 03 AM	1008	Ar LIVINGSTON	Lv	12 01 AM Mo.
"	9 00 "	1008	Lv "	Ar	9 45 PM Su.
"	11 15 "	1062	Ar GARDINER	Lv	7 30 "

EQUIPMENT

Observation Club Car. Barber, valet, buffet, bath. Livingston to St. Paul. **Standard Sleeping Cars.** Gardiner to Chicago. (10 Sec. D. R., 2 Comp.) Gardiner to Mpls.-St. Paul. (12 Sec. D. R.) Cody to Chicago. (10 Sec. D. R., 2 Comp.) **Dining Cars.** Billings to Chicago. **Open Side Observation Cars.** Gardiner to Livingston.



Pioneer Line in the Northwest



Transcontinental Train Schedules

WEST—READ DOWN						Miles From Sea Port	MAIN LINE	EAST—READ UP					
339 Daily PM	333 Daily	41 Daily	3 Daily	1 Daily		TABLE 6 (Pacific Time.)	2 Daily	4 Daily	42 Daily	334 Daily	338 Daily		
	7 45	12 05	11 30	10 05	1651	Lv. Pasco 8, 55, 57, 59. Ar	5 40	3 35	2 20	10 10			
			12 10	12 40	0	Lv. Pasco 8 via S. P. & S. Ry. Ar	4 20	2 25					
			7 00	7 00	229	Ar. Portland 8. Lv	9 30	8 00					
	7 55	12 12	11 38	10 12	1654	Kennewick	5 33	3 28	2 10	10 00			
	f 8 06				1659	Vista				f 9 47			
	f 8 14				1663	Erie							
	f 8 22				1668	Badger				f 9 33			
	f 8 28				1671	Rome							
	8 35		f 12 17		1675	Kiona			f 1 27	9 21			
	f 8 45				1681	Chandler							
			f 12 37		1685	Gibbon							
			12 52	c 11 19	1691	Prosser	4 38	n 2 33	12 55				
			f 1 02		1696	Byron			f 12 40				
		Runs Via Sunny Side	1 39	1 12	1703	Mabton	4 23	n 2 19	12 32	Runs via Sunny- side	Via Grand View		
					1706	Empire							
			f 1 28		1711	Satus			f 12 18				
			f 1 38		1717	Alfalfa			f 12 11				
					1718	Sunnyside Jct.							
					1685	Gibbon				9 03			
	8 55				1690	No. Prosser				f 8 52			
4 25	9 09		Pacific Express	North Coast Limited	1697	Grandview	North Coast Limited	Atlantic Express		8 37	4 05		
f 4 33	f 9 37				1701	Lichty				f 8 25	f 3 55		
4 45	9 50				1705	Sunnyside				8 16	3 45		
4 53	10 00				1707	Outlook				8 06	3 30		
5 05	10 14				1714	Granger				7 56	3 20		
5 15					1718	Sunnyside Jct.					3 12		
	10 30				1720	Zillah				7 45			
	f 10 41				1722	Buena				f 7 37			
	f 10 50				1725	Sawyer				f 7 30			
	f 10 57				1728	Donald				f 7 25			
	11 14				1732	Parker				f 7 12			
5 15					1718	Sunnyside Jct.					3 12		
5 25		2 14	1 51	12 04	1721	Toppenish	8 58	n 1 54	12 04		3 05		
f 5 33					1725	Monte					f 2 49		
5 45		f 2 29	2 03	b 12 20	1729	Wapato	3 46	n 1 44	11 39		2 40		
f 5 54	11 14		a 2 16		1733	Parker				f 7 12	f 2 30		
f 6 00	f 11 26				1737	Union Gap					f 2 22		
6 10	11 35	3 00	2 40	12 47	1741	Ar. Yakima 60. Lv	3 30	1 28	11 20	7 00	2 10		
337													
* 8 30	11 58	3 00	2 40	12 47	1741	Lv. Yakima 60. Ar	3 30	1 28	11 20	6 35	2 10		
8 40	12 08				1744	Selah				11 04	1 38		
f 8 47	f 12 15				1748	Pomona				f 6 17	f 1 28		
					1752	Hillside							
f 9 05	f 12 33				1756	Roza			f 10 44	f 6 00	f 1 12		
f 9 15	f 12 47				1760	Wyrmer				f 5 51	f 1 02		
f 9 25	f 1 10				1765	Umkaram				f 5 42	f 12 53		
f 9 40	f 1 20				1772	Thrall				f 5 29	f 12 39		
9 50	1 30	4 15	3 55	2 13	1777	Ar. Ellensburg. Lv	2 25	12 22	10 10	5 20	11 30		
10 00	1 40	4 25	4 05	2 18	1777	Lv. Ellensburg. Ar	2 15	12 12	10 00	5 05	11 15		
10 14	1 56		f 4 20		1782	Thorp			9 43		11 59		
f 10 19					1788	Dudley					f 11 50		
f 10 30					1794	Bristol					f 11 38		
10 43	2 30	5 10	4 48	3 03	1802	Cle Elum	1 31	11 30	9 10	4 12	11 25		
f 10 57					1809	Nelson					f 11 13		
11 15	3 00	5 40	5 18	3 32	1815	Easton	1 07	11 05	8 42	3 32	11 00		
f 11 37	f 3 30				1823	Martin				f 3 11	f 10 45		
f 11 49	f 3 42				1826	Stampe				h 2 59	f 10 33		
12 17	4 12	6 45	6 19	4 40	1839	Lester	11 57	9 55	7 30	2 27	10 03		
f 12 22					1841	Hot Springs					f 9 53		
		f 6 55	f 6 27		1845	Nagrom				f 7 18	h		
f 12 32					1846	Maywood					f 9 44		
f 12 40					1850	Humphrey					f 9 38		
					1851	Baldi				s	f 9 34		
f 12 50	f 4 40				1854	Eagle Gorge				f 7 00	f 1 53	9 31	
1 10	f 4 56				1862	Ar. Kanaskat 67	11 10	n 9 05	6 40	1 36	9 15		
1 22	f 5 10				1867	Ravensdale			6 26	f 1 19	8 55		
f 1 35					1874	Covington				f 6 11	f 1 06	f 8 40	
f 1 41					1877	Wynaco						f 8 34	
1 50	5 40	8 05	7 45	6 00	1882	Ar. East Auburn. Lv	10 23	8 23	5 55	12 50	8 25		
2 03	6 18	8 19	8 03	6 18	1883	Lv. Auburn 7, 64. Ar	9 59	8 04	5 29	12 20			
f 2 17	f 6 27	f 8 28		f 6 27	1887	Dieringer	f 9 48	f 7 52		f 12 10			
2 22	6 32	8 33	8 17	6 32	1890	Sumner	9 43	7 48	5 13	12 06			
2 28	6 38	8 39	8 23	6 38	1892	Puyallup	9 36	7 42	5 06	11 58	7 26		
2 50	7 00	9 00	8 45	7 00	1901	Ar. Tacoma. Lv	9 20	7 25	4 50	11 40	f 7 10		
2 03	6 05	8 16	8 01	6 16	1883	Ar. Auburn. Ar	10 07	8 08	5 37	12 30	8 20		
2 13	6 17	b 8 26	t 8 12	t 6 26	1888	Kent	j 9 57	j 7 57	r 5 27	r 12 20	8 10		
2 45	6 50	9 00	8 45	7 00	1904	Ar. Seattle. Lv	9 30	7 30	5 00	11 50	7 40		

REFERENCE NOTES

- f Stops on flag.
- || Meals.
- † Train No. 338 connections from Tacoma operates via the Buckley line. See train No. 596, Table 67.
- Numbers shown after stations refer to additional tables on which train service to and from that station can be found.
- a Stops to discharge passengers from Prosser to Wapato, inclusive.
- b Stops to discharge passengers from east of Billings.
- c Will stop to discharge passengers from points east of Spokane where scheduled to stop.
- d Stops on signal to pick up passengers destined to Billings or points east where scheduled to stop.
- e Stops to take on or discharge passengers.
- h Stops on flag at Nagrom and Stampede Mondays only.
- j Will stop on flag for passengers holding tickets reading "Spokane or points east thereof."
- m Saturdays only.
- n Stops to pick up passengers for points east of Billings where scheduled to stop.
- r Will stop on signal at Kent for passengers destined to points east of Auburn where scheduled to stop.
- s Stops on flag Sundays only.
- t Stops to discharge passengers from points east of Auburn
- * Daily.

Bargain Days — In — Northwest

Now is the time to buy land in this productive empire. Information and literature about Minnesota, North Dakota, Montana, Idaho, Washington and Oregon will gladly be sent on request.

H. W. Byerly,
General Immigration Agent,
109 N. P. Ry.,
St. Paul, Minn.

At Seattle and Tacoma, passengers may remain in sleeping cars on Train No. 1 until 8:00 A. M., at Portland until 7:30 A. M.

*Astoria's
Harbor*

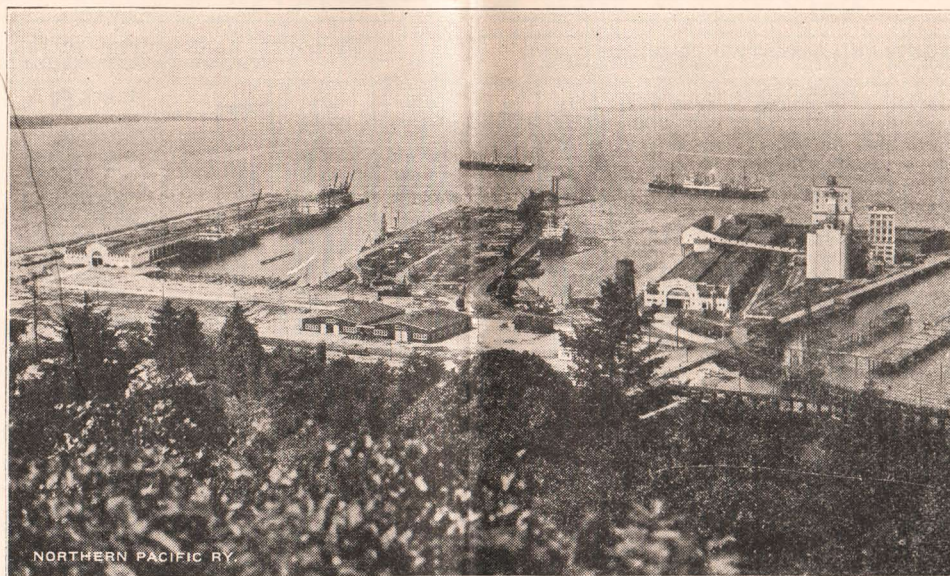

Astoria, Oregon

ASTORIA is the oldest American city west of the Mississippi River. It was founded in 1811 by the John Jacob Astor fur-trading party on a peninsula projecting into the estuary at the mouth of the Columbia River, only 10 miles from the Pacific beaches, in a remarkable forest region.

The Columbia River, at whose gateway Astoria stands, is rated by government engineers as having the safest entrance

channel of any bar harbor in the world. The Port of Astoria, with one of the most modern marine terminal systems in the world, is just 10 miles from the Pacific.

Astoria is an enviable port—the western terminus of the only water grade route through the Cascade or Sierra Nevada Mountains.

Astoria's dominant industry is fishing, and the Royal Chinook Salmon is the center of this great industry.



Bird's-eye View of Astoria

A Northern
Pacific City
Since
1907



Salmon Catch, Astoria

Plan to Visit Astoria

Northern Pacific Railway

A. B. SMITH, P. T. M.

Lines in Minnesota and Manitoba



SERVICE SHOWN IN TABLES 11-12-13-14-15-16-17-18-19-20

MINNEAPOLIS-ST. PAUL AND WYOMING-TAYLORS FALLS

76	60-68	62-82	TABLE 11	67-18	91-61	79
Sun. AM	Ex. Su. PM	Ex. Su. AM	(Central Time)	Ex. Su. AM	Ex. Su. PM	Sun. PM
9 30	5 10	h 8 10	0	Lv Minneapolis. Ar	9 00	2 25
10 00	5 50	8 50	10	St. Paul	8 05	1 45
10 31	6 17	9 20	22	White Bear	7 35	1 15
10 45	6 50	9 49	40	Ar. Wyoming Lv	7 04	12 39
10 51	7 10	10 05	40	Lv. Wyoming Ar	7 04	12 30
10 56	7 04	10 23	47	Chisago City	6 50	12 12
11 04	7 10	10 30	49	Lindstrom	6 43	12 05
11 13	7 15	10 35	51	Centre City	6 40	12 01
11 22	7 23	10 44	54	Shafers	6 32	11 51
	7 32	10 52	57	Franconia	6 25	11 43
	7 40	10 58	60	Ar Taylors Falls Lv	6 20	11 37

DULUTH-SUPERIOR-CARLTON AND CLOQUET

63	55	TABLE 12	58	64
Daily	Daily	Mls	Daily	Daily
2 00	8 30	0	Lv Duluth Ar	6 30
2 23	8 42	2	Lv Superior Ar	6 04
3 00	9 35	21	Ar Carlton Lv	5 24
99	75	97	98	74
Ex. Su.	Ex. Su.	Ex. Su.	Ex. Su.	Ex. Su.
3 15	1 35	7 10	8 00	2 50
3 40	1 47	7 20	7 50	2 38
3 45	1 55	7 30	7 40	2 30

"Duluth-Superior Short Line." Automatic Block Signal Protected

MINNEAPOLIS-ST. PAUL AND SUPERIOR-DULUTH

60-68	66	60	64	62	TABLE 13	61	63	59	65	67-13
Ex. Su. PM	Daily PM	Daily PM	Daily PM	Ex. Su. AM	(Central Time)	Ex. Su. PM	Daily PM	Daily PM	Daily AM	Ex. Su. AM
5 10	11 20	5 10	1 30	8 10	Lv. Minneapolis. Ar	2 25	7 00	9 30	7 00	9 00
5 50	11 59	5 40	2 00	8 50	Lv. St. Paul. Ar	1 45	6 25	8 55	6 20	8 05
5 57				8 58	E. 7th St.	1 36			6 11	7 56
6 02	12 14		2 13	9 04	Gloster	1 30			6 04	7 49
6 15				9 18	Lake Shore	1 17			5 49	7 37
6 17	12 30		2 23	9 20	Ar. White Bear Lv	1 15	6 01		5 47	7 35
7 40	7 15		12 05	6 25	Lv. Stillwater. Ar	3 10	6 57			10 05
4 07	7 45		12 36	7 00	Lv. Mahtomedi	2 42	6 29			9 34
4 20	8 00		12 50	7 11	Ar. White Bear Lv	2 30	6 17			9 20
6 17	12 35		2 23	9 20	Lv. White Bear Ar	1 15	6 00			7 35
6 19	12 37			9 22	Bald Eagle	1 12				7 33
6 27	12 46			9 30	Hugo	1 03				7 26
6 43	1 03		2 44	9 42	Forest Lake	12 48	5 38			7 12
6 50	1 12		2 50	9 49	Wyoming 11	12 39	5 31			7 04
	1 21			9 56	Stacy	12 30				5 00
	1 37		3 08	10 09	North Branch	12 18	5 12			4 43
	1 47			10 19	Harris	12 09				4 32
	2 01		3 27	10 32	Ar. Rush City Lv	11 57	4 52			4 17
736					GRANTSBURG BRANCH	735				Mixed
Ex. Su.					Lv. Rush City. Ar	Ex. Su.				733
Mixed					St. Croix River	Mixed				Ex. Su.
8 00					Benson	10 25				2 40
8 12					Ar. Grantsburg Lv	9 50				2 20
8 17						9 45				2 15
8 40						9 15				1 50
	2 11				Rock Creek	11 47				4 06
	2 21		3 42	10 41	Pine City	11 39	4 37			3 56
	2 33			10 52	Beroun	11 30				3 45
	2 41			11 01	Mission Creek	11 23				3 36
	2 48		4 02	11 13	Ar. Hinckley Lv	11 18	4 17			3 30
	2 58			11 23	Lv. Hinckley Ar	11 08				3 20
	3 09			11 33	Friesland	11 00				3 09
	3 17			11 43	Groningen	10 52				2 58
	3 24			11 51	Finlayson	10 46				2 49
	3 35			12 01	Rutledge	10 37				2 37
	3 43			12 10	Willow River	10 31				2 29
	3 53			12 20	Sturgeon Lake	10 23				2 18
	4 06		4 51	12 33	Moose Lake	10 13	3 32			2 04
	4 16			12 43	Barnum	10 05				1 51
	4 29			12 55	Mahtomedi	9 54				1 38
	4 39			1 04	Atkinson	9 47				1 29
	4 56		5 24	1 20	Ar. Carlton Lv	9 35	3 00			1 13
7 10	7 10			1 35	Lv. Carlton Ar	8 00	2 50			8 00
7 20	7 20			1 47	Scanton	7 50	2 38			7 50
7 30	7 30			1 55	Ar. Cloquet Lv	7 40	2 30			7 40
	4 56		5 24	141	Lv. Carlton Ar	9 35	3 00			1 08
	5 06			146	Wrenshall	9 25				12 56
	5 40			161	Central Avenue	8 55				12 15
	5 52		6 04	165	Superior	8 42	2 23	5 12		12 05
	6 11		6 17	169	West Duluth	8 49	2 10			11 46
	6 30		6 30	174	Ar. Duluth Lv	8 35	2 00			11 30
	4 40		7 40	0	Lv. Cloquet Ar	7 30	1 55			3 45
	4 48		2 38	7 50	Scanton	7 20	1 47			3 30
	5 00		2 50	8 00	Ar. Carlton Lv	7 10	1 35			3 15
				120	Lv. Carlton Ar	9 35				1 08
				123	Thomson	9 25				12 22
				129	Brownell	9 18				12 04
				138	Short L. Park	9 07				11 46
				144	Smithville	8 58				11 35
				152	West Duluth	8 49	2 10			11 46
				205	20th Avenue	8 39				11 35
	5 50	9 28	6 04	222	Ar. Superior Lv	8 42	2 23	5 12		12 05
	6 30	9 40	6 30	210	Ar. Duluth Lv	8 35	2 00	5 00		11 30

Reference Notes: *Daily. †Ex. Sun. ‡Twin City passengers only. bExcept Saturday and Sundays. †Flag stop. ‡From Minneapolis, week-days only; does not run on Sunday. sSunday only. †Lunch.

DULUTH AND FOND DU LAC

717	Miles	TABLE 14	718
Mixed Ex. Su.			Mixed Ex. Su.
9 00	0	Lv Duluth Ar	12 30
9 08	2	20th Ave	12 22
9 26	5	West Duluth	12 04
9 30	6	West Duluth Jct	12 00
9 45	8	Riverside	11 45
9 47	9	Spirit Lake	11 43
9 54	10	Morgan Park	11 35
10 00	11	Boat Club	11 29
10 11	12	New Duluth	11 18
10 30	15	Ar. Fond du Lac Lv	11 00

DULUTH-SUPERIOR TO NORTH PACIFIC COAST

DULUTH-SUPERIOR AND BRAINERD-STAPLES

57 Daily PM		55 Daily AM		Mls	TABLE 15 (Central Time)		56 Daily PM	58 Daily AM
5 30	8 30	0	Lv	Duluth	Ar	9 50	9 30	
5 42	8 42	4	Lv	Superior	Ar	9 38	9 18	
5 55	8 55	8		Central Ave. Sup.		9 25	9 05	
6 00	9 00	11		Pokegama		9 20	9 00	
6 11	9 10	16		Anton		8 52		
	9 19	20		Barker		9 03	8 45	
6 27	9 25	23		Wrenshall		8 58	8 40	
6 36	9 35	27		Carlton 12, 13		8 50	8 33	
6 47	9 46	32		Iverson		8 40	8 25	
6 57	9 56	37		Sawyer		8 31	8 17	
7 11	10 10	44		Corona		8 20	8 07	
7 23	10 21	49		Cromwell		8 11	7 58	
7 36	10 32	55		Wright		8 00	7 48	
7 49	10 45	61		Tamarack		7 49	7 38	
7 57	10 53	65		Grayling		7 42	7 32	
8 07	11 03	70		McGregor		7 33	7 24	
8 15	11 11	74		Lansford		7 26	7 17	
8 24	11 21	79		Kimberly		7 18	7 09	
8 35	11 31	85		Rosburg		7 08	7 00	
8 47	11 43	91		Aitkin		6 57	6 50	
8 56	11 52	96		Cedar Lake		6 49	6 42	
9 07	12 03	101		Deerwood 18		6 39	6 33	
	12 11	105		Klondyke		6 32	6 26	
9 26	12 21	111		Loerch		6 23	6 17	
9 40	12 35	118	Ar	Brainerd	Lv	6 10	6 05	
9 50	12 40	118	Lv	Brainerd	Ar	6 00	6 00	
10 00	12 49	123		Baxter		5 52	5 53	
10 13	12 59	128		Sylvan		5 43	5 45	
10 21	1 05	132		Pillager		5 37	5 40	
10 33	1 14	137		Wheelock		5 28	5 32	
10 42	1 21	140		Motley		5 22	5 26	
10 52	1 29	144		Hayden		5 15	5 20	
11 00	1 35	148	Ar	Staples	Lv	5 10	5 15	

1		3		Mls	MAIN LINE		136	4	8	2
3 10	2 00	0	Lv	Staples	Ar	1 05	3 48	2 40	5 00	
a 3 37	2 29	18		Wadena		12 31	3 20	2 01	—	
a 4 41	3 37	62		Detroit		11 05	—	12 25	3 33	
a 6 00	4 56	110		Moorhead		9 23	—	10 30	2 13	
6 03	5 07	111		Fargo		9 20	12 49	10 25	2 09	
8 53	7 55	203		Jamestown		10 20	6 40	11 38		
11 42	10 54	304		Bismarck		7 28	2 34	8 57		
11 38	11 10	751		Billings		5 30		7 05		
7 20	7 50	987	Ar	Butte	Ar	9 45		11 45		
7 10	6 55	990	Ar	Helena	Ar	10 10		11 10		
10 30	10 55	1109	Ar	Missoula	Ar	6 25		8 05		
5 35	6 55	1366	Ar	Spokane	Lv	8 50		10 50		
7 00	7 00	1744	Ar	Portland, via S. P. & S.	Lv	8 00		9 30		
9 55	11 20	1651	Ar	Pasco	Ar	3 50		5 45		
7 00	8 45	1760	Ar	Tacoma	Lv	7 25		9 20		
7 00	8 45	1763	Ar	Seattle	Lv	7 30		9 30		

ASHLAND AND DULUTH-SUPERIOR

53 Daily PM		51 Daily AM		Miles	TABLE 16 (Central Time)		52 Daily PM	54 Daily AM
4 40	8 45	0	Lv	Ashland	Ar	5 55	11 30	
4 50	8 55	5		Ashland Jct.		5 41	11 21	
5 02	9 08	10		Moquah		5 28	11 09	
5 15	9 23	16		Ino.		5 15	10 56	
5 19	9 28	18		Spider		5 12	10 52	
5 31	9 41	24		Spide		5 00	10 40	
5 42	9 51	28		Iron River 19		4 50	10 30	
5 52	10 01	32		Muskeg		4 41	10 21	
5 58	10 06	35		Tarter		4 35	10 16	
6 01	10 12	36		Brule		4 32	10 12	
6 09	10 20	40		Bellwood		4 24	10 05	
6 13	10 23	41		Blueberry		4 21	10 02	
6 18	10 28	44		Maple		4 16	9 57	
6 21	10 31	45		Wiehe		4 13	9 53	
6 27	10 37	48		Poplar		4 07	9 48	
6 32	10 41	50		Wentworth		4 02	9 43	
6 38	10 49	53		Amnicon Falls		3 55	9 36	
6 45	10 57	57		Cutter		3 48	9 29	
6 49	11 02	59		Parkdale		3 45	9 25	
6 55	11 10	62		Allouez		3 39	9 19	
7 00	11 15	63		East End		3 35	9 15	
7 10	11 25	67		Central Ave		3 25	9 05	
7 20	11 35	71	Ar	Superior	Lv	3 14	8 55	
7 35	11 50	75	Ar	Duluth	Lv	3 00	8 40	

MINNESOTA AND INTERNATIONAL SERVICE

ST. PAUL-BRAINERD-BEMIDJI AND INTERNATIONAL FALLS

11 Daily PM		9 Ex. Su. AM		Miles	TABLE 17 (Central Time)		10 Ex. Su. PM	12 Daily AM
6 10	9 05	0	Lv	St Paul	Ar	5 45	8 50	
6 50	9 40	10	Lv	Minneapolis	Ar	5 13	8 20	
9 50	12 30	107	Ar	Little Falls	Lv	2 30	5 15	
10 00	12 45	107	Lv	Little Falls	Ar	2 20	5 10	
10 11	12 56	113		Belle Prairie		2 07	4 57	
10 17	1 03	116		Topeka		2 00	4 50	
10 27	1 13	122		Fort Ripley		1 49	4 39	
10 37	1 23	128		Lennox		1 38	4 28	
10 44	1 30	132		Crow Wing		1 30	4 21	
10 48	1 34	133		Barrows		1 26	4 17	
11 00	1 45	139	Ar	Brainerd	Lv	1 15	4 05	
5 30	8 30	0	Lv	Duluth	Ar	9 50	9 30	
5 42	8 42	4	Lv	Superior	Ar	9 38	9 18	
9 40	12 35	118	Ar	Brainerd	Lv	6 10	6 05	
33 Daily		31 Ex. Su.		MINN. & INTERNATIONAL RY.		32 Ex. Su.	34 Daily	
11 35	2 15	139	Lv	Brainerd	Ar	12 40	3 35	
	2 20	140		West Brainerd		12 35	—	
12 00	2 37	149		Merrifield		12 17	3 07	
12 10	2 47	154		Hubert		12 06	2 57	
12 15	2 51	156		Nisswa		12 01	2 52	
12 30	3 05	162		Pequot		11 48	2 40	
12 40	3 12	166		Jenkins		11 41	2 32	
12 55	3 25	172		Pine River		11 29	2 20	
	3 36	175		Mildred		11 19	—	
	1 15	3 47	180	Backus		11 07	1 55	
	1 35	4 03	189	Hackensack		10 52	1 35	
	4 19	197		Cyphers		10 36	—	
1 58	4 27	198		Ab-gwah-ching		10 27	1 05	
2 06	4 36	202		Walker		10 20	1 08	
	4 51	209		Benedict		10 01	12 39	
2 33	5 01	214		Laporte		9 49	12 28	
	5 15	218		Guthrie		9 37	12 15	
	5 25	225		Nary		9 28	12 05	
3 20	5 45	234	Ar	Bemidji	Lv	9 10	11 45	
4 06	6 16	238		Lavinia		8 35	11 10	
4 17	6 28	245		Turtle River		8 25	10 59	
4 33	6 44	251		Tenstrike		8 10	10 44	
4 39	6 51	254		Hines		7 57	10 37	
4 51	7 03	259		Blackduck		7 45	10 25	
5 10	7 20	266		Funkley		7 30	10 10	
	8 05	277	Ar	Kelliher	Lv	6 55	—	
	275			Northome			9 45	
5 32	280			Mizpah			9 29	
5 57	285			Gemmell			9 18	
6 21	298			Margie			8 52	
6 42	306			Big Falls			8 30	
6 48	307			Grand Falls			8 23	
BIG FORK & INTERNATIONAL FALLS RY.		307		Grand Falls			8 23	
6 48	311			Waukanha			8 10	
6 58	315			Wisner			8 00	
7 26	325			Littlefork			7 38	
7 47	332			Nakoda			7 18	
8 05	341		Ar	International Falls	Lv		7 00	

Reference Notes:

*Daily. †Daily, except Sunday. aWill stop to discharge sleeping car passengers only from points between Duluth and Staples. Coach passengers will be handled on No. 7. See table No. 1 of Train No. 58 will be held 45 minutes at Staples to make connections with trains No. 4 and 8.
dStops to discharge passengers from Fargo and points west and from points on the Red River branch.
eStops to let off passengers from M. & I. points.

P. M. time shown in bold face type. A. M. time shown in light face.

CUYUNA NORTHERN BRANCH

Mixed 737		Mixed 739		Mls	TABLE 18 (Central Time)		Mixed 738	Mixed 740
Ex.Su.	Ex.Su.	0	Lv	Deerwood	Ar	11 50	1 15	
7 30	12 10	4	Ar	Ironton	Lv	11 35	1 00	
7 45	12 25	8		Trommald		11 10	—	
11 05	—	—						

DULUTH-IRON RIVER AND CODA

54 Daily		Miles	TABLE 19 (Central Time)		53 Daily	
8 40	0	Lv	Duluth	Ar	7 35	
8 55	4	Lv	Superior	Ar	7 20	
10 30	47	Ar	Iron River	Lv	5 42	
Freight 96 Tu., Th. & Sat.		0	Lv	Iron River	Ar	11 18
10 15	0		Bena		11 05	
10 30	4		Slow Bridge		10 55	
10 42	8	Ar	Coda	Lv	10 50	
10 45	10					

Northern Pacific Lines in Minnesota and Manitoba

ST. PAUL-MINNEAPOLIS, GRAND FORKS-WINNIPEG

		13 Daily AM	Miles	TABLE 20 (Central Time)	14 Daily PM		
		8 30	0	Lv. St. Paul	Ar 10 00		
		9 05	10	Lv. Minneapolis	Ar 9 30		
		10 47	76	Lv. St. Cloud	Ar 7 39		
		11 32	107	Lv. Little Falls	Ar 6 50		
		12 20	141	Lv. Staples	Ar 5 58		
			0	Lv. Duluth	Ar		
			4	Lv. Superior	Ar		
			148	Lv. Staples	Lv		
		12 52	159	Lv. Wadena	Ar 5 19		
		2 00	203	Lv. Detroit	Ar 4 06		
		a 2 35	224	Lv. Manitoba Jct.	Lv b 3 30		
		122 Ex.Su.				135 Ex.Su.	3 Daily
		1 00	0	Lv. Fargo	Ar 6 00	4 59	
		1 03	1	Lv. Moorhead	Ar 5 56	4 55	
		2 02	28	Lv. Manitoba Jct.	Lv 4 57	4 08	
		Mixed 129 Tu. Th. Sat.				Mixed 130 Tu. Th. Sat.	
		a 2 37	224	Lv. Manitoba Jct.	Ar b 3 30		
		2 45	229	Lv. Hitterdal	Ar 3 17		
		3 02	236	Lv. Ulen	Ar 3 02		
		3 16	243	Lv. Syre	Ar 2 49		
		3 27	249	Lv. Twin Valley	Ar 2 38		
		3 43	256	Lv. Gary	Ar 2 23		
		f 3 55	262	Lv. Flaming	Ar 2 11		
		4 06	268	Lv. Fertile	Lv 2 00		
		PM	0	Lv. Fertile	Ar 12 10		
		f 4 15	6	Lv. Lee	Ar 11 48		
		f 4 34	12	Lv. Tilden Jct.	Ar 11 26		
		f 4 55	16	Lv. Delorme	Ar 11 08		
		f 5 09	20	Lv. Perault	Ar 10 56		
		f 5 29	24	Lv. Red Lake Falls	Ar 10 38		
		f 5 35	33	Lv. Dorothy	Ar 9 58		
		f 6 11	41	Lv. G. N. Crossing	Ar 9 24		
		f 6 41	45	Lv. Buffington	Ar 9 09		
		f 7 06	49	Lv. Key West	Ar 8 55		
		f 7 30	55	Lv. Carthage Jct.	Ar 8 30		
		f 7 45	60	Lv. East Grand Forks	Ar 8 15		
		f 7 50	61	Lv. Grand Forks	Lv 8 10		
		4 06	268	Lv. Fertile	Ar 2 00		
		f 4 22	276	Lv. Melvin	Ar 1 44		
		f 4 30	281	Lv. Kankel	Ar 1 35		
		f 4 36	284	Lv. Harold	Ar 1 29		
		f 4 50	291	Lv. Crookston	Ar 1 15		
		f 5 03	298	Lv. Hixon	Ar 1 02		
		f 5 10	302	Lv. Freeman	Ar 12 54		
		f 5 21	307	Lv. Davidson	Ar 12 44		
		f 5 32	313	Lv. Carthage Jct.	Ar 12 34		
		f 5 47	318	Lv. East Grand Forks, Minn	Ar 12 25		
		f 5 52	319	Lv. Grand Forks, No. Dak.	Ar 12 15		
		f 6 03	323	Lv. Bolack	Ar 12 02		
		f 6 13	329	Lv. Kelley	Ar 11 52		
		f 6 26	335	Lv. Meckinock	Ar 11 40		
		f 6 37	340	Lv. Honeyford	Ar 11 29		
		f 6 44	344	Lv. Gilby	Ar 11 22		
		f 6 53	348	Lv. Johnstown	Ar 11 13		
		f 7 03	353	Lv. Forest River	Ar 11 04		
		f 7 15	358	Lv. Voss	Ar 10 52		
		f 7 24	362	Lv. Kellogg	Ar 10 43		
		f 7 32	368	Lv. Grafton	Ar 10 35		
		f 7 46	375	Lv. Cashel	Ar 10 21		
		f 7 53	378	Lv. Herrick	Ar 10 14		
		f 8 03	383	Lv. Drayton	Ar 10 04		
		f 8 13	388	Lv. Pittsburg	Ar 9 55		
		f 8 21	392	Lv. Bowsmont	Ar 9 48		
		f 8 32	397	Lv. Fleece	Ar 9 39		
		f 8 42	401	Lv. Joliette	Ar 9 31		
		f 8 50	405	Lv. McArthur	Ar 9 24		
		f 9 05	412	Lv. Pembina, No. Dak.	Ar 9 10		
		f 9 23	415	Lv. Emberson Jct., Man.	Ar 9 00		
		f 9 38	426	Lv. Letellier	Ar 8 46		
		f 9 54	436	Lv. St. Jean B'iste	Ar 8 30		
		f 10 06	439	Lv. Morris	Ar 8 18		
		f 10 35	459	Lv. St. Agathe	Ar 7 49		
		f 10 48	467	Lv. Carrier	Ar 7 34		
		f 11 09	479	Lv. Portage Jct.	Ar 7 10		
		f 11 20	481	Lv. Winnipeg	Ar 7 00		

ST. PAUL-MINNEAPOLIS AND LITTLE FALLS-MORRIS

55 Daily	9 Ex. Sun.	Miles	TABLE 21 (Central Time)	10 Ex. Sun.	56 Daily
	9 05	0	Lv. St. Paul	Ar 5 45	
	9 40	10	Lv. Minneapolis	Ar 5 13	
	12 30	107	Lv. Little Falls	Ar 2 30	
	8 30	0	Lv. Duluth	Ar 9 50	
	8 42	4	Lv. Superior	Ar 9 38	
	12 35	118	Lv. Brainerd	Ar 6 10	
	† 2 20	150	Lv. Little Falls	Ar 12 45	
707 Way Frt. Ex. Sun.	29 Ex. Sun.	Miles	MORRIS BRANCH	30 Ex. Sun.	708 Way Frt. Ex. Sun.
9 00	2 35	0	Lv. Little Falls	Ar 12 15	2 30
9 32	2 56	8	Lv. Plensburg	Ar 11 55	1 58
10 00	3 13	15	Lv. Swanville	Ar 11 38	1 28
10 18	3 24	20	Lv. Burtrum	Ar 11 27	1 09
10 35	3 35	24	Lv. Grey Eagle	Ar 11 17	12 51
f 10 50	3 44	28	Lv. Ward Springs	Ar 11 08	12 37
f 11 02	3 50	30	Lv. Spaulding	Ar 11 02	12 27
11 55	4 04	36	Lv. Sauk Centre	Ar 10 48	12 02
f 12 15	4 17	42	Lv. Stiles	Ar 10 36	11 13
12 38	4 31	47	Lv. Westport	Ar 10 22	10 52
12 58	4 43	52	Lv. Villard	Ar 10 10	10 36
1 26	5 00	59	Lv. Glenwood	Ar 9 53	10 11
f 2 02	5 22	68	Lv. Starbuck	Ar 9 32	9 40
f 2 27	5 37	73	Lv. New Prairie	Ar 9 17	9 17
2 44	5 47	77	Lv. Cyrus	Ar 9 07	9 01
3 20	6 10	87	Lv. Morris	Ar 8 45	8 30

ST. PAUL-MINNEAPOLIS AND FERGUS FALLS-WAHPETON-OAKES

55 Daily	135 Ex. Sun.	Miles	TABLE 22 (Central Time)	10- 136 Ex. Sun.	56 Daily
	9 05	0	Lv. St. Paul	Ar 5 45	
	9 40	10	Lv. Minneapolis	Ar 5 13	
	12 30	141	Lv. Staples	Ar 1 10	
8 30		0	Lv. Duluth	Ar 9 50	
8 42		4	Lv. Superior	Ar 9 38	
1 35		148	Lv. Staples	Ar 5 10	
	111 Ex. Sun. PM			112 Ex. Sun. N'N	
	2 05	0	Lv. Staples	Ar 12 55	
	2 18	7	Lv. Aldrich	Ar 12 42	
	2 25	11	Lv. Verndale	Ar 12 34	
			Fergus Falls and Black Hills Branch		
	2 38	0	Lv. Wadena	Ar 12 20	
	3 01	10	Lv. Deer Creek	Ar 11 57	
	f 3 10	14	Lv. Parkton	Ar 11 48	
	3 20	18	Lv. Henning	Ar 11 38	
	3 34	24	Lv. Vining	Ar 11 24	
	3 45	29	Lv. Clitheral	Ar 11 13	
	3 55	33	Lv. Battle Lake	Ar 11 03	
	4 14	41	Lv. Underwood	Ar 10 44	
	f 4 25	46	Lv. Wall Lake	Ar 10 33	
	4 40	52	Lv. Fergus Falls	Ar 10 18	
	f 4 56	58	Lv. French	Ar 10 02	
	5 08	63	Lv. Foxhome	Ar 9 50	
	5 19	68	Lv. Everdell	Ar 9 39	
	f 5 26	71	Lv. Watoso	Ar 9 32	
	5 38	77	Lv. Breckenridge, Minn.	Ar 9 20	
	5 44	78	Lv. Wahpeton, N. D.	Ar 9 15	1 00
	f 5 55	82	Lv. Stevenson	Ar 9 04	12 37
	f 6 01	85	Lv. Farmington	Ar 8 58	12 25
	f 6 09	88	Lv. Fairview Jct.	Ar 8 50	12 09
		0	Lv. Fairview Jct.	Ar	
		9	Lv. Great Bend	Ar	1 40
	6 15	91	Lv. Mooreton	Ar 8 44	11 56
	6 29	97	Lv. Barney	Ar 8 30	11 27
	6 43	103	Lv. Wyndmere	Ar 8 16	10 57
	12 12	113	Lv. De Lamere	Ar 7 53	10 09
	7 23	119	Lv. Milnor	Ar 7 38	9 39
	12 45	f 7 38	Lv. Hoving	Ar 7 23	f 9 12
	1 15	f 7 51	Lv. Gwinner	Ar 7 11	f 8 49
	2 19	8 08	Lv. Stirum	Ar 6 54	8 15
	3 00	8 26	Lv. Crete	Ar 6 34	7 38
	f 3 21	f 8 36	Lv. Janet	Ar 6 26	f 7 19
	3 45	8 50	Lv. Oakes	Ar 6 15	7 00

†Stops on flag.

REFERENCE NOTES

aTrain No. 13 will stop at any station between Minneapolis and Manitoba Jct. to pick up passengers for points north of Manitoba Jct., and will get from Train No. 122 at Manitoba Jct., passengers destined to points north of Manitoba Jct.

bTrain No. 14 makes all stops between Manitoba Jct. and St. Paul to discharge passengers from north of Manitoba Jct., connects at Manitoba Jct., and will deliver to Train No. 9, all passengers destined to points west of Manitoba Jct., and to No. 3 at Manitoba Jct., passengers for points where No. 3 is scheduled to stop.



GARDINER GATEWAY
Northern Entrance to
YELLOWSTONE PARK
reached only via
NORTHERN PACIFIC



Map showing railroad lines and major cities across the central United States, including Minnesota, Wisconsin, Iowa, Missouri, Illinois, Arkansas, Louisiana, Kansas, Nebraska, Oklahoma, Texas, Colorado, and New Mexico. Major cities labeled include St. Paul, Minneapolis, St. Louis, Chicago, Kansas City, Denver, and many others. The map also shows geographical features like Lake Superior and the Gulf of Mexico.

Northern Pacific Lines in North Dakota

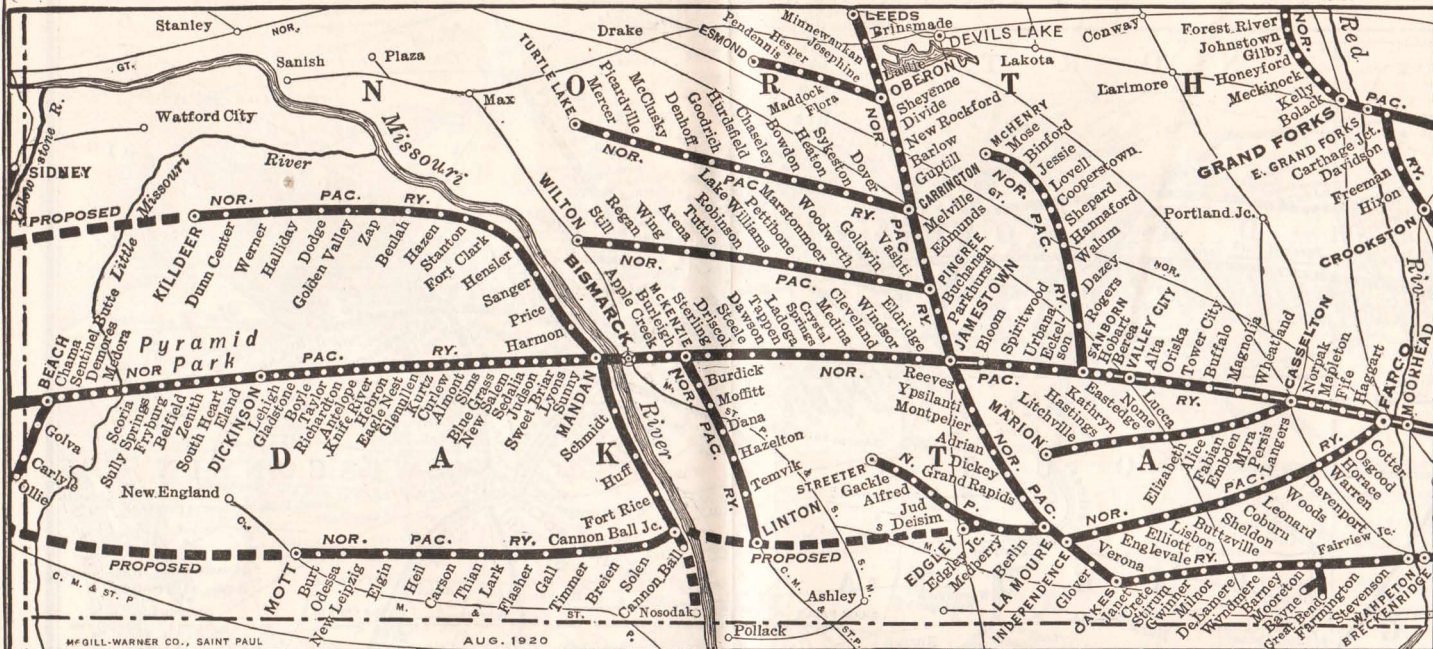

SERVICE SHOWN IN TABLES 22-23-24-25-26-27-28-29-30-31.

ST. PAUL-MINNEAPOLIS AND FERGUS FALLS-WAHPETON-OAKES

55 Daily	9- 135 Ex.Sun.	Miles	TABLE 22 (Central Time)	10- 136 Ex.Sun.	56 Daily
	9 05	0	Lv. St. Paul.....Ar	5 45	
	9 40	10	Lv. Minneapolis.....Ar	5 13	
	2 05	141	Ar. Staples.....Lv	1 10	
8 30		4	Lv. Duluth.....Ar	9 50	
8 42		4	Lv. Superior.....Ar	9 38	
1 35		148	Ar. Staples.....Lv	5 10	
	1 11 Ex.Sun. PM		MAIN LINE		1 12 Ex.Sun. NN
	2 05	0	Lv. Staples.....Ar	12 55	
	2 18	7	Lv. Aldrich.....Ar	12 42	
	2 25	11	Lv. Verdale.....Ar	12 34	
			FERGUS FALLS AND BLACK HILLS BRANCH		
	2 38	0	Lv. Wadena.....Ar	12 20	
	3 01	10	Lv. Deer Creek.....Ar	11 57	
	3 10	14	Lv. Parkton.....Ar	11 48	
	3 20	18	Lv. Henning.....Ar	11 38	
	3 34	24	Lv. Vining.....Ar	11 24	
	3 45	29	Lv. Clitheral.....Ar	11 13	
	3 55	33	Lv. Battle Lake.....Ar	11 03	
	4 14	41	Lv. Underwood.....Ar	10 44	
	4 25	46	Lv. Wall Lake.....Ar	10 33	
	4 40	52	Lv. Fergus Falls.....Ar	10 18	
	4 56	58	Lv. French.....Ar	10 02	
	5 08	63	Lv. Foxhome.....Ar	9 50	
	5 19	68	Lv. Everdell.....Ar	9 39	
	5 26	71	Lv. Watsoell.....Ar	9 32	
	5 38	77	Lv. Breckenridge, Minn.....Ar	9 20	
	5 44	78	Lv. Wahpeton, N. D.....Ar	9 15	
	5 55	82	Lv. Stevenson.....Ar	9 04	
	6 01	85	Lv. Farmington.....Ar	8 58	
	6 09	88	Lv. Fairview Jct.....Ar	8 50	
	6 15	91	Lv. Mooreton.....Ar	8 44	
	6 29	97	Lv. Barney.....Ar	8 30	
	6 43	103	Lv. Wyndmere.....Ar	8 16	
	7 06	113	Lv. De Lamere.....Ar	7 53	
	7 23	119	Lv. Milnor.....Ar	7 38	
	7 38	124	Lv. Hoving.....Ar	7 23	
	7 51	129	Lv. Gwinning.....Ar	7 11	
	8 08	136	Lv. Stirum.....Ar	6 54	
	8 26	143	Lv. Crete.....Ar	6 36	
	8 36	147	Lv. Janet.....Ar	6 26	
	8 50	151	Lv. Oakes.....Ar	6 15	
753 Mixed Me., We, and Fri.	5 44	78	Lv. Wahpeton, N. D.....Ar	9 15	1 00
	5 55	82	Lv. Stevenson.....Ar	9 04	12 37
	6 01	85	Lv. Farmington.....Ar	8 58	12 25
	6 09	88	Lv. Fairview Jct.....Ar	8 50	12 09
	6 15	91	Lv. Mooreton.....Ar	8 44	11 56
	6 29	97	Lv. Barney.....Ar	8 30	11 27
	6 43	103	Lv. Wyndmere.....Ar	8 16	10 57
	7 06	113	Lv. De Lamere.....Ar	7 53	10 09
	7 23	119	Lv. Milnor.....Ar	7 38	9 39
	7 38	124	Lv. Hoving.....Ar	7 23	9 12
	7 51	129	Lv. Gwinning.....Ar	7 11	8 49
	8 08	136	Lv. Stirum.....Ar	6 54	8 15
	8 26	143	Lv. Crete.....Ar	6 36	7 38
	8 36	147	Lv. Janet.....Ar	6 26	7 19
	8 50	151	Lv. Oakes.....Ar	6 15	7 00

ST. PAUL-MINNEAPOLIS-FARGO AND LA MOURE-EDGELEY

3 Daily	7 Daily	Miles	TABLE 23 (Central Time)	8 Daily	2 Daily
9 55	10 35	0	Lv. St. Paul.....Ar	7 35	9 00
10 30	11 15	10	Lv. Minneapolis.....Ar	7 05	8 23
4 59	7 25	252	Ar. Fargo.....Lv	10 25	2 09
8 30	5 30	0	Lv. Duluth.....Ar	9 30	9 50
8 42	5 42	4	Lv. Superior.....Ar	9 18	9 38
1 35	11 00	148	Ar. Staples.....Lv	5 15	5 10
4 59	6 03	259	Ar. Fargo.....Lv	10 25	2 09
Gas Car Daily	139 Ex. Sun.		FARGO AND SOUTHWESTERN BRANCH		140 Ex. Sun.
PM	AM		Lv. Fargo.....Ar	7 30	10 30
5 21	8 25	0	Lv. Cotter.....Ar	7 18	10 18
5 26	8 37	4	Lv. Osgood.....Ar	7 13	10 13
5 36	8 42	6	Lv. Horace.....Ar	7 03	10 03
5 49	8 52	11	Lv. Warren.....Ar	6 50	9 50
5 57	9 06	16	Lv. Davenport.....Ar	6 42	9 42
6 10	9 28	26	Lv. Woods.....Ar	6 28	9 28
6 20	9 36	29	Lv. Leonard.....Ar	6 20	9 19
6 34	9 50	36	Lv. Coburn.....Ar	6 04	9 04
6 48	10 03	42	Lv. Sheldon.....Ar	5 48	8 49
7 09	10 24	51	Lv. Buttzville.....Ar	5 26	8 29
7 22	10 37	56	Lv. Lisbon.....Ar	5 10	8 15
7 40	10 58	64	Lv. Elliott.....Ar	4 48	7 56
7 51	11 12	69	Lv. Englevale.....Ar	4 36	7 45
8 10	11 33	77	Lv. Verona.....Ar	4 17	7 27
8 24	11 50	83	Ar. Independence.....Lv	4 00	7 12
	11 55	0	Lv. Independence.....Ar	4 00	
	12 40	15	Ar. Oakes.....Lv	3 20	
8 36	12 05	88	Ar. La Moure.....Lv	3 42	
8 36	12 35	88	Lv. La Moure.....Ar	3 42	6 59
9 00	1 00	98	Lv. Berlin.....Ar	3 15	6 38
9 14	1 15	104	Lv. Medberry.....Ar	3 00	6 24
9 30	1 35	110	Ar. Edgeley.....Lv	2 45	6 10
	Mixed		STREETER BRANCH		Mixed
	143 Ex. Sun.		Lv. Edgeley.....Ar	11 59	
	2 25	110	Lv. Deisem.....Ar	11 27	
	2 50	118	Lv. Jud.....Ar	11 00	
	3 14	125	Lv. Alfred.....Ar	10 34	
	3 33	133	Lv. Gackle.....Ar	10 09	
	3 52	140	Ar. Streeter.....Lv	9 30	
	4 20	151			

ST. PAUL-MINNEAPOLIS AND FARGO-CASSETON-MARION

57	7	Miles	TABLE 24	8	58
Daily	Daily		(Central Time)	Daily	Daily
10 35	0	Lv	St. Paul	7 35	
11 15	10	Lv	Minneapolis	7 05	
7 25	252	Ar	Fargo	10 25	
5 30	0	Lv	Duluth	9 30	
5 42	4	Lv	Superior	9 18	
11 00	148	Ar	Staples	5 15	
6 03	137	Ex. Sun.	Fargo	138	10 25
	259	Ar	Fargo	5 30	
	0	Lv	West Fargo	5 20	
	5	Lv	Fife	5 16	
	8	Lv	Mapleton	5 08	
	12	Lv	Norpak	5 04	
	14	Lv	Cassetton	4 55	
	19	Lv	Langers	4 50	
	21	Lv	Myra	4 40	
	25	Lv	Embden	4 35	
	32	Lv	Fabian	4 32	
	36	Lv	Alice	4 28	
	38	Lv	Elizabeth	4 22	
	44	Lv	Lucca	4 14	
	47	Lv	Nome	4 07	
	52	Lv	Eastedge	3 19	
	56	Lv	Kathryn	3 07	
	60	Lv	Hastings	2 49	
	67	Lv	Litchville	2 35	
	72	Lv	Marion	2 15	
	79	Ar	Marion	2 15	

Reference Notes.
 //Lunch.
 / Stops on flag.
 P. M. time shown in bold face type.
 A. M. time shown in light face type.

SANBORN AND COOPERSTOWN-McHENRY

141	Miles	TABLE 25	142	58
Ex. Sun.		(Central Time)	Ex. Sun.	Daily
10 15	0	Lv	Valley City	6 05
10 42	0	Lv	Sanborn	5 40
11 08	10	Lv	Rogers	5 14
11 29	18	Lv	Dazey	4 53
11 43	24	Lv	Walum	4 39
11 52	27	Lv	Hannaford	4 30
12 07	33	Lv	Shepard	4 14
12 17	37	Lv	Cooperstown	4 04
12 27	41	Lv	Lovell	3 54
12 41	46	Lv	Jessie	3 40
12 54	51	Lv	Binford	3 26
1 08	57	Lv	Mose	3 12
1 25	63	Ar	McHenry	2 55

Reference Notes:
 P. M. time shown in bold face type.
 A. M. time shown in light face type.

ST. PAUL-MPLS.-DUL.-SUPR.-CARRINGTON AND ESMOND-LEEDS

57	7	Miles	TABLE 26	8	58
Daily	Daily		(Central Time)	Daily	Daily
10 35	0	Lv	St. Paul	7 35	
11 15	10	Lv	Minneapolis	7 05	
5 30	0	Lv	Duluth	9 30	
5 42	4	Lv	Superior	9 18	
11 15	11 15	Ex. Sun.	Jamestown	6 40	166
12 05	0	Lv	Jamestown	4 00	1 55
12 20	6	Lv	Parkhurst	3 41	1 32
12 36	13	Lv	Buchanan	3 24	1 14
12 54	21	Lv	Pingree 27	3 05	12 54
1 10	28	Lv	Edmunds	2 49	
1 26	35	Lv	Melville	2 32	
1 50	44	Ar	Carrington	2 10	160
2 35	0	Lv	Carrington	12 50	From
2 53	7	Lv	Dover	12 29	Wilton
3 08	13	Lv	Sykeston	12 14	See
3 26	20	Lv	Heaton	11 56	Table
3 46	27	Lv	Bowdon	11 36	No. 27.
4 00	33	Lv	Chaseley	11 22	
4 14	38	Lv	Hurdfield	11 09	
4 38	47	Lv	Goodrich	10 45	
4 55	54	Lv	Denhoff	10 28	
5 18	63	Lv	McClusky	10 05	
5 34	69	Lv	Picardville	9 49	
5 51	76	Lv	Mercer	9 32	
6 15	84	Ar	Turtle Lake	9 10	
2 12	48	Lv	Guptill	1 48	
2 22	52	Lv	Barlow	1 39	
2 41	60	Lv	New Rockford	1 20	
3 09	71	Lv	Sheyenne	12 53	
3 31	79	Lv	Oberon	12 32	
3 45	0	Lv	Oberon	11 20	
4 04	5	Lv	Josephine	10 58	
4 22	10	Lv	Flora	10 43	
4 41	15	Lv	Maddock	10 27	
4 58	20	Lv	Hesper	10 12	
5 12	24	Lv	Pendennis	10 00	
5 25	28	Ar	Esmond	9 50	
3 41	83	Lv	Lallie	12 22	
3 58	90	Lv	Minnewaukan	12 05	
4 19	99	Lv	Brinsmade	11 44	
4 45	108	Ar	Leeds	11 20	

TWIN CITIES-JAMESTOWN AND WILTON

7	Miles	TABLE 27	8
Daily		(Central Time)	Daily
10 35	0	Lv	St. Paul
11 15	10	Lv	Minneapolis
1 50	0	Lv	Jamestown
12 50 PM	0	Lv	Pingree 26
1 11	9	Lv	Vashti
1 27	15	Lv	Goldwin
1 39	21	Lv	Woodworth
2 07	32	Lv	Pettibone
2 19	37	Lv	Lake Williams
2 38	45	Lv	Robinson
3 02	55	Lv	Tuttle
3 24	63	Lv	Arena
3 36	69	Lv	Wing
4 05	81	Lv	Regan
4 17	85	Lv	Still
4 35	93	Ar	Wilton

ST. PAUL-MPLS.-DUL.-SUPR.-LA MOURE AND OAKES—VIA JAMESTOWN

57	1	Miles	TABLE 28	8	58
Daily	Daily		(Central Time)	Daily	Daily
10 55	0	Lv	St. Paul	7 35	
11 30	10	Lv	Minneapolis	7 05	
5 30	0	Lv	Duluth	9 30	
5 42	4	Lv	Superior	9 18	
9 30	0	Lv	Jamestown	6 25	
9 48	7	Lv	Reeves	6 02	
10 01	13	Lv	Ypsilanti	5 48	
10 16	19	Lv	Montpelier	5 33	
10 34	26	Lv	Adrian	5 14	
10 49	33	Lv	Dickey	4 57	
11 10	41	Lv	Grand Rapids	4 36	
11 35	49	Lv	La Moure	4 17	
11 55	54	Lv	Independence	4 00	
12 15	61	Lv	Glover	3 40	
12 40	69	Ar	Oakes	3 20	

McKENZIE AND LINTON

Mixed	TABLE 29	Mixed
Ex. Sun.	(Central Time)	Ex. Sun.
3 20	Lv	McKenzie
3 40	Lv	Burdick
3 55	Lv	Moffitt
4 20	Lv	Dana
4 50	Lv	Hazelton
5 20	Lv	Temvik
5 50	Lv	Linton

MANDAN, NEW LEIPZIG AND MOTT

161	Miles	TABLE 30	162
Ex. Sun.		(Mountain Time)	Ex. Sun.
3 10	0	Lv	Mandan
3 40	13	Lv	Schmidt
3 57	20	Lv	Huff
4 15	28	Lv	Fort Rice
4 39	37	Lv	Cannon Ball
5 07	47	Lv	Solen
5 25	54	Lv	Breten
5 34	59	Lv	Timmer
6 05	72	Lv	Flasher
6 25	80	Lv	Lark
6 51	90	Lv	Carson
7 07	97	Lv	Heil
7 25	104	Lv	Elgin
7 39	110	Lv	New Leipzig
7 45	114	Lv	Odesa
8 04	120	Lv	Burt
8 25	129	Ar	Mott

Mountain Time, one hour earlier than Central Time.

Mountain Time, one hour earlier than Central Time.

MANDAN, STANTON AND KILDEER

163	Miles	TABLE 31	164
Ex. Sun.		(Mountain Time)	Ex. Sun.
3 30	0	Lv	Mandan
3 57	11	Lv	Harmon
4 22	21	Lv	Price
4 39	28	Lv	Sanger
4 58	36	Lv	Hensler
5 19	44	Lv	Fort Clark
5 41	53	Lv	Stanton
6 10	65	Lv	Hazen
6 30	74	Lv	Beulah
6 47	81	Lv	Zap
7 04	88	Lv	Golden Valley
7 20	95	Lv	Dodge
7 38	102	Lv	Halliday
7 52	108	Lv	Werner
8 11	115	Lv	Dunn Center
8 30	122	Ar	Kildeer

Mountain Time, one hour earlier than Central Time.

Mountain Time, one hour earlier than Central Time.

“Northern Pacific” Dining Car Service

An American Railroad Achievement!

Club Meals—Real Economy for Travelers

Club Breakfasts

No. 1. Fifty Cents

Shredded Wheat, Oatmeal, Grape Nuts
or Corn Flakes with Cream
Hot Rolls Muffins Toast
Coffee Tea Milk

No. 2. Fifty Cents

Prunes with Cream, Apple Sauce,
Half Cantaloupe
Whole Orange, Berries with Cream
Hot Rolls Muffins Toast
Coffee Tea Milk

No. 3. Seventy-Five Cents

Choice: Oatmeal, Grape Nuts,
Corn Flakes with Cream
Fruit or Cereal
Prunes with Cream, Apple Sauce,
Half Cantaloupe
Whole Orange Berries with Cream
Choice: Minced Ham with Scrambled Eggs
Tomato or Bacon Omelet
Eggs—Boiled, Fried or Shirred
Muffins Toast Hot Rolls
Coffee Tea Milk

No. 4. One Dollar

Choice: Oatmeal, Grape Nuts,
or Corn Flakes with Cream
— and —
Choice: Apple Sauce, Prunes with Cream,
Half Cantaloupe, Berries with Cream
Choice: Ham or Bacon with One Egg
Calf's Liver with Bacon
Sausage with Cakes
Eggs—Boiled, Fried or Shirred
Toast Muffins Hot Rolls
Coffee Tea Milk

(Bran served with any cereal on request)

*Club Dinners

No. 1. Seventy-Five Cents

Hot Consomme
Shrimp, Crab or Chicken Salad
Vienna Rolls with Butter
Tea or Coffee

No. 2. Seventy-Five Cents

Soup
Meat or Fish
Selected from Special Slip
Boiled or Mashed Potatoes
Bread and Butter
Coffee Tea Milk

No. 3. One Dollar

Lettuce or Tomatoes
Soup
Meat or Fish
Selected from Special Slip
N. P. BIG BAKED POTATO Vegetable
Pie, Pudding or Ice Cream
Coffee Tea Milk

*Choice foods selected for the club meals daily.



“Famously Good Meals!”

Very Low Summer Fares



THIS summer visit the Pacific Northwest while excursion rates are in effect. You will be amazed at the low cost of a wonderful vacation—in the mountains, at the seashore, at Yellowstone or Rainier National Parks!

Northern Pacific Vacations take you into the great states of Montana, Wyoming, Idaho, Washington and Oregon. Visit remarkable cities! See Indians and wild game, frontier relics and great mines! **Learn the Pacific Northwest.**

Yellowstone Park Rocky Mountains Pacific Coast

Tickets to Yellowstone Park will be on sale June 1st to September 13th, inclusive, depending on starting point.

The last date that passengers can arrive at Gardiner or Cody and make a tour of Yellowstone Park will be September 15th, 1926.

Tickets to Helena and Butte will be sold June 1st to September 30th, inclusive, and to Spokane, Lewiston, Walla Walla, North Pacific Coast and California destinations will be sold May 15th to September 30th, inclusive.

Limits—Final return limit of October 31st, 1926.

Stop-Overs—Stop-overs allowed at any point within final limit.

From the following cities	To the points listed below					From the following cities	To the points listed below				
	Yellow- stone National Park	Butte- Helena Montana Rockies	Spokane Lewiston Walla Walla	Seattle Tacoma Portland Vancouver- Victoria	California one-way via North Pacific Coast		Yellow- stone National Park	Butte- Helena Montana Rockies	Spokane Lewiston Walla Walla	Seattle Tacoma Portland Vancouver- Victoria	California one-way via North Pacific Coast
New York City	\$111.67	\$114.27	\$137.37	\$142.62	\$160.62	Chicago	\$ 59.35	\$ 61.95	\$ 85.05	\$ 90.30	\$108.30
Boston	118.95	121.35	144.45	149.70	167.70	St. Louis	61.95	64.55	80.35	85.60	103.60
Philadelphia	106.49	109.09	132.17	137.44	155.44	Kansas City	52.50	60.40	70.35	75.60	93.60
Washington	103.80	106.40	129.50	134.75	152.75	Milwaukee	59.35	60.90	83.85	89.10	109.50
Buffalo	89.45	92.05	115.15	120.40	138.40	Des Moines	54.60	59.40	76.30	81.55	99.55
Pittsburgh	86.40	89.00	112.10	117.35	135.35	St. Paul	48.55	51.65	70.35	75.60	101.75
Detroit	75.05	77.65	100.75	106.00	124.00	Minneapolis	48.55	51.65	70.35	75.60	101.75
Cincinnati	74.71	77.31	100.20	105.45	123.45	Duluth	50.50	51.65	70.35	75.60	105.30
Cleveland	79.00	81.60	104.70	109.95	127.90	Superior	50.50	51.65	70.35	75.60	105.20

Please call upon us for travel information whenever you wish it.

A. B. Smith, Passenger Traffic Manager,
St. Paul, Minnesota

Northern Pacific Railway

Northern Pacific Lines in Montana

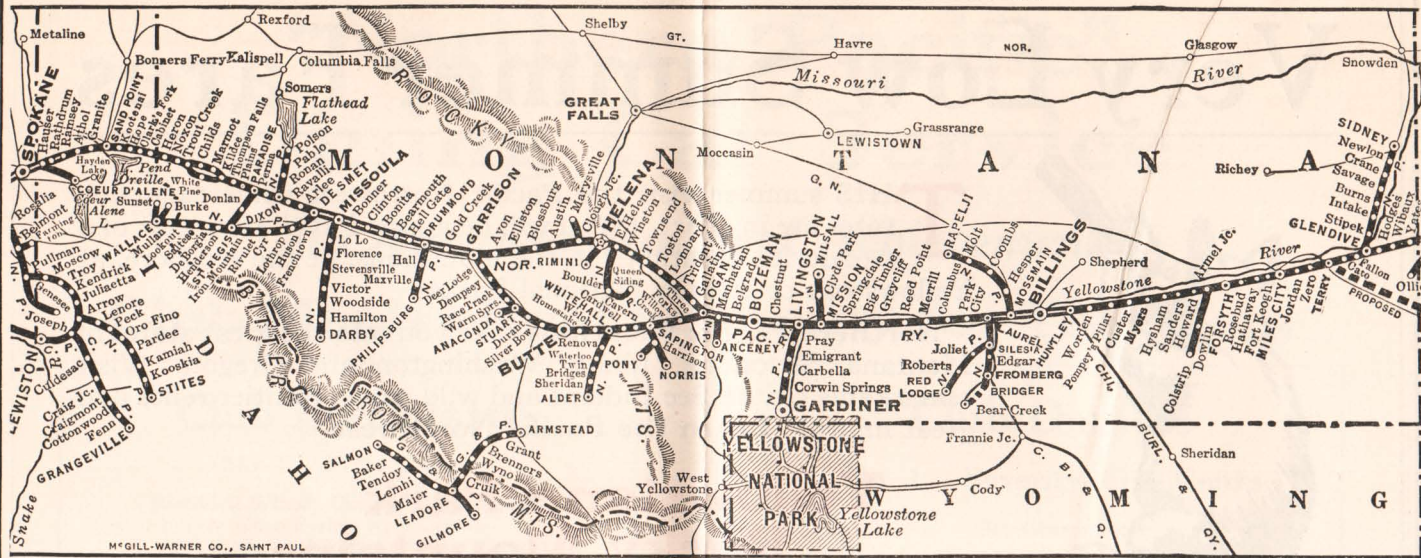

BEACH AND OLLIE

Mixed 199 Tu.Th.Sat.	Miles	TABLE 32 (Mountain Time)	Mixed 200 Mo.We.Fi.
12 01	0	Lv. Dickinson Beach	10 00
12 55	13	Ar. Golvea, No. Dak.	9 05
1 30	21	Ar. Carlyle, Mont.	8 20
2 00	26	Ar. Ollie	8 00

GLENDIVE AND SIDNEY

Mixed 202 Ex. Sun.	Miles	SIDNEY BRANCH TABLE 33 (Mountain Time)	Mixed 201 Ex. Sun.
7 30	0	Lv. Glendive	3 10
8 00	11	Stipek	2 35
8 26	21	Intake	2 09
8 49	29	Burns	1 46
9 06	35	Savage	1 30
9 20	39	Hoffmanville	1 18
9 35	45	Crane	1 06
9 55	51	Newton	12 51
10 20	55	Ar. Sidney	12 40

ROSEBUD BRANCH

Miles	TABLE 33A
0	Nichols
15	Dowlin
29	Colestrip

BILLINGS AND CENTRAL MONTANA BRANCH

Miles	TABLE 34
0	Billings
4	Spur No. 1
8	Spur No. 3
14	Shepherd

LAUREL-MOSSMAIN AND RAPELJE

Mixed 827 Tues. and Sat.	Miles	TABLE 35 (Mountain Time)	Mixed 828 Tues. and Sat.
9 45	0	Lv. Laurel	4 00
10 00	5	Mossmain	3 40
10 17	13	Hesper	3 30
10 52	23	Wicket	3 15
11 15	29	Coombs	2 43
11 45	37	Wheat Basin	2 23
12 30	47	Ar. Rapelje	1 58
			1 25

BILLINGS AND RED LODGE

207 Daily	Miles	TABLE 37 (Mountain Time)	208 Daily
9 15	0	Lv. Billings	5 20
9 30	6	Yegen	5 05
9 38	10	Mossmain	4 57
9 45	15	Laurel	4 50
9 53	20	Mason	4 35
10 05	25	Silesia	4 25
10 12	27	Rockvale	4 18
10 28	33	Joliet	4 02
10 42	36	Boyd	3 48
10 59	44	Selmes	3 36
11 09	47	Roberts	3 29
11 30	53	Fox	3 14
11 50	59	Ar. Red Lodge	3 00

BILLINGS-LAUREL AND BRIDGER

209 Motor Ex. Su.	Miles	TABLE 36 (Mountain Time)	210 Motor Ex. Su.
3 30	0	Lv. Billings	10 40
3 45	6	Yegen	10 23
3 53	10	Mossmain	10 13
4 05	15	Laurel	10 05
4 15	20	Mason	9 55
4 30	25	Silesia	9 45
4 52	31	Edgar	9 27
5 10	37	Promberg	9 14
5 30	44	Ar. Bridger	9 00

*FLATHEAD LAKE BOAT SERVICE (Anderson Boat Co.)

Lv. Somers	9:00 a.m.	Lv. Polson	1:00 p.m.
Ar. Polson	11:30 a.m.	Ar. Somers	3:30 p.m.

*Service Starts June 15th.

AUTO STAGE DAILY SERVICE

Lv. Polson	9:30 a.m.	1:00 p.m.	Lv. Kalispell	8:00 a.m.	3:30 p.m.
Ar. Kalispell	12:30 p.m.	4:00 p.m.	Ar. Polson	11:00 a.m.	6:30 p.m.

SERVICE SHOWN IN TABLES 32-33-34-35-36-37-38-39-40-41-42-43-44-45-46-47-48-49-50-51.

Livingston and Gardiner— Gateway to Yellowstone National Park

Tu. Th. Sa. & Su.	Mixed Mon Wed & Fri.	Miles	TABLE 38	Mixed Mon. Wed. Fri.	Tu. Th. Sa. & Su.
8 00	8 00	0	Lv. Livingston	3 20	1 45
f 8 24	f 8 40	10	Brisbin	f 2 46	f 1 21
f 8 34	f 8 57	15	Trail Creek	f 2 31	f 1 11
f 8 42	f 9 07	17	Pray	f 2 22	f 1 03
f 8 50	f 9 19	20	Chico	f 2 10	f 12 56
f 8 57	f 9 29	23	Emigrant (Chico Hot Springs)	f 2 00	f 12 48
f 9 03	f 9 39	25	Merriman	f 1 50	f 12 42
f 9 14	f 9 57	31	Dailey	f 1 33	f 12 31
f 9 29	f 10 22	37	Carbella	f 1 09	f 12 16
f 9 36	f 10 34	40	Sphinx	f 1 00	f 12 09
9 52	10 57	47	Corwin Springs	f 12 36	11 53
10 01	11 07	49	Electric	f 12 27	11 44
10 08	11 18	52	Deever	f 12 17	11 37
10 15	11 30	54	Ar. Gardiner	12 10	11 30

MONTANA, WYOMING AND SOUTHERN RAILROAD BRIDGER, GOLDEN AND BEARCREEK

1 Ex. Sun.	Miles	TABLE 39 (Mountain Time)	2 Ex. Sun.
5 35	0	Lv. Bridger	8 40
f 5 56	6	Golden	f 8 24
6 15	12	Belfry	8 10
6 50	20	Ar. Bearcreek	7 35

LIVINGSTON-CLYDE PARK AND WILSALL

Mixed 216 Tu. Th. Sa.	Miles	TABLE 40 (Mountain Time)	Mixed 215 Tu. Th. Sa.
8 30	0	Lv. Livingston	1 00
8 45	6	Mission	12 35
f 9 05	10	Grannis	f 12 15
f 9 26	14	Chadborn	f 11 55
f 9 42	17	Tregloan	f 11 40
9 54	20	Clyde Park	11 29
10 18	26	Shields	11 06
10 30	28	Ar. Wilsall	10 55

P. M. time shown in bold face type; A. M. time shown in light face type.
f Stops on flag. s Stops on signal Sundays.

BUTE-WHITEHALL AND PONY-HARRISON-NORRIS

220 Daily		Miles	TABLE 41 (Mountain Time)		219 Daily	Mixed
7 10		0	Lv. Butte	Ar	7 50	226-237
9 15		52	Ar. Sappington	Lv	5 23	Tu. Th. Sa.
7 35		0	Lv. Whitehall	Ar	Mixed	2 30
9 15		0	Ar. Sappington	Lv	228	1 10
9 40		10	Lv. Harrison	Ar	228	12 20
10 15		21	Ar. Norris	Lv	228	10 45
AM					NN	
11 20		0	Lv. Harrison	Ar	12 20	
11 45		6	Ar. Pony	Lv	11 55	

BUTE-WHITEHALL AND ALDER

220 Daily	220 Daily	Miles	TABLE 42 (Mountain Time)		219 Daily	219 Daily
AM	AM				PM	PM
7 10	7 10	0	Lv. Butte	Ar	7 50	7 50
8 40	8 40	33	Ar. Whitehall	Lv	6 00	6 00
Mixed	Mixed				Mixed	Mixed
231	232				232	232
Mo. We. Fr.	Mo. We. Fr.				Mo. We. Fr.	Mo. We. Fr.
9 20	9 20	0	Lv. Whitehall	Ar	4 00	4 00
9 38	9 38	4	Ar. Renova	Lv	3 42	3 42
10 01	10 01	10	Lv. Loomont	Ar	3 23	3 23
10 08	10 08	11	Ar. Waterloo	Lv	3 17	3 17
10 25	10 25	16	Lv. Silver Star	Ar	3 03	3 03
10 40	10 40	19	Ar. Iron Rod	Lv	2 27	2 27
11 09	11 09	26	Lv. Twin Bridges	Ar	1 55	1 55
11 47	11 47	35	Ar. Sheridan	Lv	1 27	1 27
12 20	12 20	43	Lv. Laurin	Ar	1 27	1 27
12 30	12 30	46	Ar. Alder	Lv	1 20	1 20

BUTE, ANACONDA & PACIFIC RAILWAY

3 Daily	1 Daily	Miles	TABLE 43 (Mountain Time)		2 Daily	4 Daily
PM	AM				AM	PM
4 50	9 40	0	Lv. Butte	Ar	8 55	2 30
4 55	9 49	4	Ar. Rocker	Lv	8 47	2 21
5 00	9 55	7	Lv. Silver Bow	Ar	8 40	2 14
5 03	9 58	8	Ar. Ramsay	Lv	8 37	2 11
5 05	10 00	9	Lv. Dawson	Ar	8 25	2 09
5 16	10 11	14	Ar. Durant	Lv	8 23	1 58
5 21	10 16	16	Lv. Gregson	Ar	8 18	1 53
5 40	10 35	26	Ar. Anaconda	Lv	8 00	1 35

BUTE-HELENA AND DRUMMOND-PHILIPSBURG

Mixed	41 Daily	Miles	TABLE 44 (Mountain Time)		256 Daily	Mixed
269	Daily				Daily	270
Ex. Sun.					Ex. Sun.	
7 00	7 00	0	Lv. Butte	Ar	12 15	
9 14	9 14	72	Ar. Drummond	Lv	9 35	
10 20		0	Lv. Drummond	Ar		8 25
10 30		3	Ar. New Chicago	Lv		8 12
10 46		6	Lv. Hall	Ar		8 00
11 10		12	Ar. Stone	Lv		7 40
11 22		15	Lv. Maxville	Ar		7 30
11 43		20	Ar. Bennett	Lv		7 15
12 05		26	Lv. Phillipsburg	Ar		7 00

THE GILMORE & PITTSBURGH RAILROAD CO., LTD.

Motor	1	Miles	TABLE 45 (Mountain Time)		2	Motor
Tu. Th. Sa.	M. W. F.				Tu. Th. Sa.	M. W. F.
	8 00	0	Lv. Armstead	Ar	12 54	
	9 23	20	Ar. Brenners	Lv	11 31	
	10 14	33	Lv. Wyno	Ar	10 40	
	11 21	44	Ar. Cruik	Lv	9 33	
	12 03	55	Lv. Leadore	Ar	8 51	8 45
10 10		74	Lv. Gilmore	Ar	10 05	
12 02	1 15	67	Ar. Maier	Lv	8 03	8 03
1 20	2 33	91	Lv. Baker	Ar	6 45	6 45
1 50	3 03	100	Ar. Salmon	Lv	6 15	6 15

HELENA AND RIMINI

Miles	TABLE 46 (Mountain Time)	
0	Lv. Helena	Ar
17	Ar. Rimini	Lv

HELENA AND MARYSVILLE

Miles	TABLE 47 (Mountain Time)	
0	Lv. Helena	Ar
9	Ar. Clough Jct.	Lv
15	Lv. Cruse	Ar
22	Ar. Marysville	Lv

BUTE-HELENA-MISSOULA AND STEVENSVILLE-HAMILTON

41 Daily	Miles	TABLE 48 (Mountain Time)		42 Daily	42 Daily
7 00	0	Lv. Butte	Ar	9 30	9 30
11 00	120	Ar. Missoula	Lv	5 55	5 55
287-1				4	
6 40	0	Lv. Helena	Ar	10 00	272
10 30	119	Ar. Missoula	Lv	6 25	Ex. Sun.
9 00	0	Lv. Missoula	Ar		3 00
9 10	4	Ar. Post	Lv		2 50
9 15	6	Lv. Hayes	Ar		2 45
9 29	11	Ar. Lolo	Lv		2 31
9 39	15	Lv. McClain	Ar		2 21
9 50	20	Ar. Florence	Lv		2 10
9 57	23	Lv. Kenspur	Ar		2 03
10 03	26	Ar. Bass	Lv		1 57
10 08	28	Lv. Stevensville	Ar		1 52
10 27	36	Ar. Victor	Lv		1 33
10 35	39	Lv. Tucker	Ar		1 25
10 43	43	Ar. Woodside	Lv		1 17
10 50	46	Lv. Riverside	Ar		1 10
11 05	48	Ar. Hamilton	Lv		12 55
11 12	51	Lv. Grantsdale	Ar		12 48
11 33	60	Ar. Como	Lv		12 27
11 35	61	Lv. Bean	Ar		12 25
11 38	62	Ar. Gorus	Lv		12 22
11 45	65	Lv. Darby	Ar		12 15

HELENA-BUTE-MISSOULA AND WALLACE

287-41 Daily	Miles	TABLE 49 (Mountain Time)		4 Daily	42 Daily
6 40	0	Lv. Helena	Ar	10 00	10 00
11 00	116	Ar. Missoula	Lv	6 25	6 25
7 00	0	Lv. Butte	Ar	264	9 30
11 00	120	Ar. Missoula	Lv	5 55	5 55
12 01	0	Lv. Missoula	Ar	5 00	
12 15	7	Ar. De Smet	Lv	4 44	
12 20	8	Lv. Grass Valley	Ar	4 39	
12 28	12	Ar. Gaspard	Lv	4 30	
12 38	17	Lv. Frenchtown	Ar	4 20	
12 48	22	Ar. Huson	Lv	4 09	
12 58	26	Lv. Nine Mile	Ar	3 59	
1 08	32	Ar. Lothrop	Lv	3 49	
1 20	37	Lv. Plateau	Ar	3 38	
1 31	42	Ar. Cyr	Lv	3 28	
1 45	48	Lv. Rivulet	Ar	3 15	
1 53	52	Ar. Quartz	Lv	3 07	
2 03	60	Lv. Westfall	Ar	2 57	
2 20	64	Ar. Iron Mountain	Lv	2 42	
2 31	70	Lv. Spring Gulch	Ar	2 31	
2 50	78	Ar. St. Regis	Lv	2 12	
1 56		Lv. St. Regis	Ar	8 15	
3 45		Ar. Paradise	Lv	7 00	
2 57	80	Lv. Buford	Ar	2 04	
3 22	91	Ar. Henderson	Lv	1 38	
3 29	94	Lv. De Borgia	Ar	1 31	
3 36	97	Ar. Haugen	Lv	1 24	
3 50	102	Lv. Saltse	Ar	1 09	
4 01	107	Ar. Taft	Lv	12 58	
4 09	110	Lv. Tammany	Ar	12 49	
4 35	116	Ar. Lookout, Mont	Lv	12 29	
4 45	120	Lv. Dorsey, Idaho	Ar	12 16	
5 00	125	Ar. Larson	Lv	11 57	
5 07	128	Lv. Mullan	Ar	11 48	
5 30	135	Ar. Wallace (Mountain Time)	Lv	11 30	
4 30	135	Lv. Wallace (Pacific Time)	Ar	10 30	

REFERENCE MARKS

*Daily.
†Except Sunday.
‡Flag stop.
§Lunch.
aMountain Time

DIXON AND POLSON

273 Ex. Sun.	Miles	TABLE 50 (Mountain Time)		274 Ex. Sun.
8 50	0	Lv. Missoula	Ar	3 30
10 27	45	Ar. Dixon	Lv	1 59
10 31	47	Lv. Agency	Ar	1 51
10 41	50	Ar. Mojese	Lv	1 41
10 51	54	Lv. D'Aste	Ar	1 31
11 03	58	Ar. Charlo	Lv	1 19
11 23	65	Lv. Ronan	Ar	12 59
11 38	70	Ar. Pablo	Lv	12 45
11 59	79	Lv. Polson	Ar	12 24

See Page 52.

WALLACE AND BURKE

286 Sat. PM	284 Sat. PM	Miles	TABLE 51 (Mountain Time)		283 Sat. PM	285 Sat. PM
10 30	5 35	0	Lv. Wallace	Ar	6 50	11 45
10 47	5 52	4	Ar. Gem	Lv	6 35	11 30
10 54	5 59	5	Lv. Dorn	Ar	6 28	11 23
11 10	6 15	7	Ar. Burke	Lv	6 20	11 15

Northern Pacific Lines in Washington and Idaho

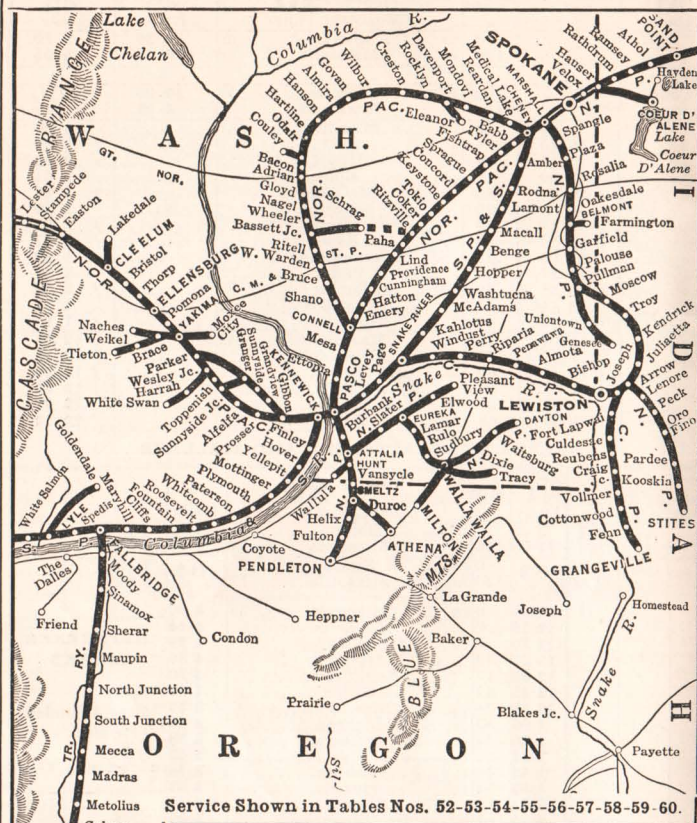

Service Shown in Tables Nos. 52-53-54-55-56-57-58-59-60.

SPOKANE-PULLMAN AND LEWISTON

313 Daily		311 Daily		Miles	TABLE 54 (Pacific Time)	312 Daily		314 Daily	
4 00	8 40	0	Lv. Spokane.. Ar	2 15	6 30				
4 18	8 57	9	.. Marshall ..	1 58	6 12				
4 30	9 09	15	.. Dynamite ..	1 44	6 00				
4 43	9 22	20	.. Spangle ..	1 31	5 48				
4 59	9 41	28	.. Plaza ..	1 11	5 31				
5 15	9 56	36	.. Rosalia ..	12 54	5 15				
5 38	10 21	47	.. Oakesdale ..	12 27	4 51				
5 50	10 33	52	.. Belmont ..	12 15	4 39				
			Lv. Belmont.. Ar						
			.. Hayfield ..						
			Ar. Farmington Lv						
			.. Eden ..	12 06					
6 10	10 42	56	.. Garfield ..	12 01	4 24				
	10 47	58	.. Cedar Creek ..	11 51					
	10 55	61	.. Palouse ..	11 36					
6 34	11 08	68	.. Fallon ..	11 22	4 02				
6 48	11 22	75	.. Whelan ..	11 07	3 48				
6 59	11 33	79	Ar. Pullman.. Lv	10 55	3 38				
7 10	11 45	84			3 27				
			Mixed Ex.Sun.						
			.. Lv. Pullman.. Ar	9 55					
			.. Pullman Jet ..	9 35					
			.. Staley ..	9 20					
			.. Chamber ..	9 13					
			.. Johnson ..	9 05					
			.. Colton ..	8 40					
			.. Uniontown ..	8 30					
			Ar. Genesee.. Lv	8 00					
			.. Lv. Pullman.. Ar	10 40	3 15				
7 25	12 01	84	.. Sunshine, Wash.	10 28	3 03				
7 39	12 13	90	.. Moscow, Idaho.	10 15	2 51				
7 52	12 25	95	.. Joel ..	9 56	2 35				
8 06	12 40	101	.. Howell ..	9 44					
8 17	12 50	105	.. Troy ..	9 36	2 17				
8 25	12 57	108	.. Bovard ..	9 02	1 59				
8 42	1 25	114	.. Kendrick ..	8 52	1 45				
8 58	1 35	124	.. Juliaetta ..	8 52	1 35				
9 08	2 00	132	.. Arrow ..	8 32	1 11				
9 28	2 10	135	.. Joseph ..	8 22	1 04				
9 38	2 15	136	Lv. North Lapwai	7 50	1 00				
9 40	2 15	136	Ar. Lewiston.. Lv	7 30	12 40				
10 00	2 35	146	.. Clarkston ..	8 00					

aStreet car service between Lewistown and Clarkston every 15 minutes. // Lunch.

CAMAS PRAIRIE RAILROAD

344 Daily		311 Daily		Miles	TABLE 55 (Pacific Time)	314 Daily		343 Daily	
3 15	8 40	0	Lv. Spokane.. Ar	6 30	3 10				
3 38	2 15	136	Ar. North Lapwai	1 00	3 00				
3 43			Lv. Lewiston.. Ar		11 10				
3 51			Lv. North Lapwai		10 50				
4 00			.. Joseph ..		10 46				
4 08			.. Fort Lapwai ..		10 37				
4 13			.. Sweetwater ..		10 30				
4 26			.. Bundy ..		10 24				
5 21			.. Jacques ..		10 20				
5 31			.. Culdesac ..		10 14				
5 44			.. Reubens ..		9 27				
6 01			.. Craig Jet ..		9 15				
6 22			.. Craigmont ..		9 03				
6 47			.. Ferdinand ..		8 43				
7 10			.. Cottonwood ..		8 20				
			.. Fenn ..		7 58				
			Ar. Grangeville.. Lv		7 40				
			C. P. R. R. Prt. Daily						
			.. Lewiston .. Ar	1 30	3 10				
			.. Alpowa ..	12 59	2 41				
			.. Bishop ..	12 20	2 14				
			.. Penawawa ..	11 35	1 45				
			Ar. Riparia .. Lv	10 53	1 20				
			.. Riparia .. Ar	9 30	12 30				
			.. Perry ..						
			.. Davin ..						
			.. Windust ..						
			.. Walker ..						
			.. Snake River Jct.						
			.. Snake River ..						
			Ar. Pasco .. Lv						
			Lv. Pasco .. Ar						
			Ar. Seattle .. Lv						
			Ar. Tacoma .. Lv						

Mixed Ex.Sun.		Miles	TABLE 52 Pacific Time	Mixed Ex.Sun.	
7 45	20	Lv. Hauser .. Ar	7 15		
7 55	22	.. Grand Jet ..	7 00		
8 10	24	.. Post Falls ..	6 50		
8 45	25	.. Blackwell ..	6 25		
9 15	34	Ar. Coeur d'Alene.. Lv	6 15		

SPOKANE-COULEE AND ADRIAN

879 Mixed Wed, Fri. and Sun.		315 Ex. Sun.		Miles	TABLE 53 (Pacific Time)	316 Ex. Sun.		882 Mixed Tues. 1 hr. and Sat.	
AM	AM					PM		PM	
7 10	7 10	0	Lv. Spokane.. Ar	5 40					
7 28	7 28	9	.. Marshall ..	5 20					
8 05	8 05	16	.. Cheney ..	4 55					
8 17	8 17	23	.. Four Lakes ..	4 42					
8 27	8 27	27	.. Medical Lake ..	4 32					
8 37	8 37	32	.. Deep Creek ..	4 19					
8 48	8 48	37	.. Hite ..	4 09					
9 02	9 02	43	.. Readand ..	3 57					
9 17	9 17	50	.. Mondovi ..	3 41					
9 35	9 35	58	.. Davenport ..	3 26					
9 48	9 48	64	.. Rocklyn ..	3 11					
10 05	10 05	73	.. Telford ..	2 54					
10 21	10 21	81	.. Creston ..	2 38					
10 43	10 43	91	.. Wilbur ..	2 16					
10 56	10 56	97	.. Govan ..	2 01					
11 11	11 11	104	.. Almira ..	1 47					
11 19	11 19	108	.. Hanson ..	1 38					
11 31	11 31	113	.. Hartline ..	1 26					
7 20	11 53	122	.. Odair ..						
8 00	12 05	125	Ar. Coulee .. Lv	12 55					
8 10	881 Tu. Th. Sat.	133	Lv. Bacon .. Ar	7 20					
8 40	2 00	142	Ar. Adrian .. Lv	7 10					
	2 10	125	Lv. Odair .. Ar						
			Ar. Coulee .. Lv						

CONNELL-BASSETT JCT. AND ADRIAN

Mixed 358-882-881 Thur.	Mixed 346-882-881 Tu. Sat.	Miles	TABLE 56 (Pacific Time)	Mixed 880-879-345 Wed.	Mixed 880-879-357 Sun. Fri.
8 45	8 45		Lv. Connell Ar	2 30	12 05
f 9 20	f 9 20	0 Shano	f 1 50	f 11 35
f 10 00	f 10 00	10 Bruce	f 1 25	f 11 15
f 10 30	f 10 30	17 West Warden	f 12 55	f 10 45
f 10 50	f 10 50	26 Ritell	f 12 35	f 10 30
—	—	31	Ar. Bassett Jct. Lv	—	—
—	11 40	0	Ar. Schrag	11 40	—
—	11 45	12	Lv. Schrag	11 15	—
11 25	1 00	39 Wheeler	10 00	10 00
f 11 50	f 1 35	45 Nagel	f 9 35	f 9 35
f 12 05	f 1 55	49 Gloyd	f 9 20	f 9 20
f 12 40	f 2 30	61 Adco	8 45	8 45
—	—	—	Lv. Adrian Ar	8 40	8 40
—	—	—	Lv. Adco	8 20	8 20
—	—	—	Lv. Bacon	f 8 00	f 8 00
f 1 20	f 1 20	— Odair	f 7 20	f 7 20
f 2 00	f 2 00	—	Ar. Coulee Lv	7 10	7 10
f 2 10	f 2 10	—	—	—	—

Mixed Ex. Sun.	Miles	TABLE 56a (Pacific Time)	Mixed Ex. Sun.
9 30	.0 Toppensh.	1 30
—	2.7 Westley Jct.	—
10 30	22.7 White Swan	11 30

SPOKANE-PORTLAND-SEATTLE-TACOMA-WALLA WALLA AND DAYTON

4 Daily AM	2 Daily PM	Miles	TABLE 57 (Pacific Time)	3 Daily PM	1 Daily PM	
9 30	8 00	0	Lv. Portland Ar	7 00	7 00	
4 20	2 25	229	Ar. Pasco Lv	12 40	12 10	
—	—	—	NORTHERN PACIFIC	41	333	
11 50	9 30	0	Lv. Seattle Ar	9 00	6 50	
11 40	9 20	0	Lv. Tacoma Ar	9 00	8 45	
10 10	5 40	3 35	Ar. Pasco Lv	12 05	7 35	
—	—	—	42	334	
7 20	7 20	0	Lv. Spokane Ar	7 40	3 15	
11 20	11 20	146	Ar. Pasco Lv	2 40	10 30	
351 Motor Daily AM	353 Motor Daily AM	349 Motor Daily AM	347 Daily AM	348 Motor Daily PM	350 Motor Daily PM	
#11 45	5 50	#11 35	4 00	0 Lv. Pasco Ar	11 15	# 5 20
11 50	f 5 55	f 11 42	f 4 07	3 .. Ainsworth Jct.	#11 05	f 5 13
11 54	5 59	11 44	4 11	4 .. Burbank	11 00	5 08
f 12 02	f 6 07	f 11 52	f 4 23	9 .. Two Rivers	#10 49	f 4 59
12 10	6 15	11 59	4 30	12 .. Attalia	10 40	4 52
12 22	To Pendleton	4 45	19 .. Adams	#10 23	To Pendleton	4 42
f 12 24	See Table 59	f 4 47	20 .. LeGrow	#10 21	See Table 59	f 4 39
f 12 27	f 6 32	f 4 51	21 .. Slater	#10 18	Mixed	f 4 27
f 12 36	f 6 41	Mixed	25 .. Welland	#10 09	374	f 4 20
f 12 40	f 6 45	373	28 .. Adkins	#10 04	Sun.	f 4 16
12 50	6 55	Sun.	34 .. Eureka	9 53	374	9 06
—	—	—	0 Lv. Eureka Ar	12 30	—	4 06
—	—	—	2 .. Babcock	f 12 15	—	—
—	—	—	5 .. Lee	f 12 05	—	—
—	—	—	8 .. Elwood	f 11 50	—	—
—	—	—	11 .. Clyde	f 11 30	—	—
—	—	—	13 .. Pickard	f 11 13	—	—
—	—	—	15 .. Reser	f 11 05	—	—
—	—	—	19 ArPleasantViewLv	10 50	—	—
1 02	7 07	5 33	40 .. Lamar	9 38	—	8 53
f 1 05	f 7 11	f 5 37	42 .. Shaw	f 9 34	—	f 8 49
f 1 09	f 7 15	f 5 43	44 .. Paddock	f 9 30	—	f 8 46
f 1 11	f 7 18	f 5 46	45 .. Chimax	f 9 27	—	f 8 44
1 19	7 25	5 56	50 .. Kulo	f 9 16	—	8 34
f 1 23	f 7 29	f 6 02	52 .. Thiel	f 9 11	Mixed	f 8 30
f 1 28	f 7 33	f 6 09	56 .. Dry Creek	f 9 04	360	f 8 24
f 1 30	f 7 35	f 6 12	57 .. Sudbury	f 9 01	Daily	f 8 22
f 1 33	f 7 38	Ex. Su.	59 .. Pedigo	f 8 56	Ex. Su.	f 8 19
1 45	7 50	10 30	64 .. Walla Walla	8 45	4 00	8 10
—	—	10 40	69 .. Riffe	f 3 46	—	3 10
—	—	10 50	71 .. Sapolil	f 3 40	—	—
—	—	10 56	72 .. Burroter	f 3 36	—	—
—	—	10 54	74 .. Sprinz Creek	f 3 34	—	—
—	—	11 04	75 .. Gilliam	f 3 28	—	—
—	—	11 16	77 .. Dixie	f 3 24	—	—
—	—	11 22	77 .. Eastman	f 3 18	—	—
—	—	11 35	80 .. Minnick	f 3 06	—	—
—	—	11 55	85 .. Coppel	f 2 46	—	—
—	—	12 15	88 .. Waitsburg	f 2 32	—	—
—	—	12 25	91 .. Huntsville	f 2 23	—	—
—	—	12 40	95 .. Long	f 2 12	—	—
—	—	12 44	96 .. Klum	f 2 08	—	—
—	—	1 00	98 Ar. Dayton Lv	2 00	—	—

Reference Notes: *Daily. †Daily, except Sunday. /Stop on flag. //Lunch. #Motor

SPOKANE-LEWISTON AND THE CLEARWATER COUNTRY

328 Daily	311 Daily	Miles	TABLE 58 (Pacific Time)	312 Daily	327 Daily
—	8 40	0	Lv. Spokane Ar	2 15	—
—	2 00	132	Ar. Arrow	8 32	—
—	—	—	324	323	—
7 30	*1 15	0	Lv. Lewiston Ar	9 15	6 30
8 04	1 50	14	Ar. Arrow	8 35	5 55
—	—	—	325 Daily	326 Daily	—
8 05	2 05	0	Lv. Arrow	8 25	5 50
8 13	2 20	4 Myrtle	f 8 13	5 40
8 35	2 45	12 Agatha	f 7 51	5 18
8 40	3 03	13 Lenore	f 7 46	5 13
9 00	3 09	20 Peck	f 7 28	4 55
9 13	3 21	25 Ahsahka	f 7 15	4 39
9 25	3 33	29 Oro Fino	f 7 02	4 27
9 45	4 03	37 Greer	6 30	4 03
10 02	4 28	44 Pardee	6 09	3 44
10 06	f 4 33	46 Tramway	f 6 04	3 41
10 25	4 53	52 Kamiah	5 47	3 26
10 45	5 15	60 Kooskia	5 28	3 05
10 55	5 25	63	Ar. Stites Lv	5 20	2 55

PORTLAND-PUGET SOUND-SPOKANE AND PENDLETON

2 Daily PM	Miles	TABLE 59 (Pacific Time)	3 Daily PM
8 00	0	Lv. Portland Ar	7 00
2 25	229	Ar. Pasco Lv	12 40
—	—	NORTHERN PAC. RY.	333
11 50	0	Lv. Seattle Ar	6 50
11 40	0	Lv. Tacoma Ar	7 00
10 10	253	Ar. Pasco Lv	7 35
—	—	2
7 20	0	Lv. Spokane Ar	10 30
11 20	146	Ar. Pasco Lv	5 45
—	—	349 Daily	350 Daily
# 11 35	0	Lv. Attalia Ar	5 20
11 59	12 Wallula	4 50
f 12 09	15 Hunt Wash	f 4 38
f 12 15	14 Ring, Ore	f 4 31
f 12 25	25 Vansycle	f 4 11
f 12 47	30 Stanton	f 4 00
f 12 55	32	Ar. Smeltz Lv	f 3 55
f 1 01	33	f 3 52
—	—	M. W. F. AM	Mixed M. W. F. AM
9 20	0	Lv. Smeltz Ar	11 20
f 9 32	4 Durco	f 11 08
f 9 42	6 Wayland	f 10 58
f 9 50	9 Waterman	f 10 50
10 10	15	Ar. Athena Lv	10 30
f 1 01	33	Lv. Smeltz Ar	f 3 52
f 1 04	35 Apex	f 3 49
f 1 12	37 Helix	f 3 41
f 1 21	42 Myrick	f 3 32
f 1 28	46 McCormach	f 3 23
f 1 31	48 Fulton	f 3 20
1 50	54	Ar. Pendleton	3 00

YAKIMA, NACHES, MOXEE CITY AND TIETON

Mixed Ex. Su.	Miles	TABLE 60 (Pacific Time)	Mixed Ex. Su.
7 00	0	Lv. Yakima Ar	9 10
f 7 11	3 Fruitvale	f 8 55
f 7 22	5 Jacobson	8 40
f 7 28	7 Gled	8 35
7 32	8 Eschbach	8 25
Mixed	10 Power House	f 8 25
371	12 Sinclair Park	f 8 20
Mon. We.	13 Bonlow	f 8 15
Fri.	14	Ar. Naches Lv	8 10
9 45	0	Lv. Yakima Ar	11 00
f 9 57	4 Avery	f 10 46
f 9 58	4 Keyes	f 10 45
f 9 59	5 Peacock	f 10 44
10 00	5 Scudder	f 10 43
Mixed	6 Birchfield	Mixed
369	8 Eugene	370
Tu. Th.	8	Ar. McShane	10 33
& Sat.	9	Ar. Moxee City	10 30
9 45	0	Lv. Yakima Ar	1 25
f 9 55	3 Fruitvale	f 1 10
f 10 05	5 Florence	f 1 00
f 10 16	7 Spitzenberg	f 12 40
10 35	10 Weikel	12 20
f 10 55	14 Cowiche	f 11 59
11 15	17	Ar. Tieton Lv	11 40

Northern Pacific Lines in Washington—Oregon

SEATTLE-EVERETT-DARRINGTON-BELLINGHAM AND SUMAS



SERVICE SHOWN IN TABLES Nos. 61-62-63-64-65-66-67-68-69-70-71-72.

Ship your freight "Northern Pacific"—it pays.

		443 Ex.Sun. AM	Miles	TABLE 62 (Pacific Time)	444 Ex.Sun. PM
		7 50	0	Lv. Seattle	6 45
		8 01	5	Interbay	6 30
		8 08	7	Fremont	6 22
		8 16	9	University	6 17
		—	12	Keith	—
		8 30	16	Lake	6 03
		8 45	23	Bothell	5 50
		8 50	24	Woodville	5 45
		9 05	30	Maltby	5 32
		9 27	39	Snohomish	5 15
		9 38	44	Machias	—
		9 47	47	Hartford 66	—
		9 57	51	Getchell	—
		—	44	Lowell	5 05
		—	45	Everett	5 00
		10 10	58	Edgewood	4 28
		10 20	61	Arlington	4 22
11 30		—	0	Lv. Arlington	9 00
11 50		—	5	Cooper	8 31
12 10		—	8	Cicero	8 20
12 25		—	12	Oso	8 07
12 40		—	14	Halterman	7 58
12 50		—	16	Rowan	7 51
1 05		—	18	Hazel	7 43
1 10		—	18	Tulker	7 38
1 25		—	19	Portson	7 28
1 40		—	23	Sheemet	7 22
2 05		—	29	Ar. Darrington	7 00
		10 20	61	Lv. Arlington	4 22
		10 30	64	Bryant	4 12
		—	66	Pilchuck	—
		10 45	71	McMurray	4 00
		10 58	76	Montborne	3 49
		11 03	78	Big Lake	3 45
		11 13	83	Clear Lake	3 34
		11 25	87	Sedro-Woolley	3 25
		11 40	94	Thornwood	3 10
		11 50	99	Ar. Wickersham	3 00
		—	—	—	—
		11 50	100	Lv. Wickersham	3 00
		12 05	102	Mirror Lake	2 50
		12 10	103	Park	2 43
		12 10	107	Blue Canyon	2 40
		12 25	107	Towanda	2 26
		12 31	109	Agate Bay	2 19
		12 39	113	Silver Beach	2 10
		12 55	118	Ar. Bellingham	1 55
		—	—	—	—
		103	—	Lv. Wickersham	4 45
		105	—	Acme	4 00
		110	—	Standard	3 55
		121	—	Deming	3 40
		127	—	Nooksack	3 15
		—	—	Sumas	3 00
		127	—	Lv. CAN. PAC. RY.	—
		130	—	Sumas	—
		137	—	Ar. Abbotsford	—
		—	—	Mission	—
		137	—	Lv. Mission	—
		162	—	Westminster Jct	—
		178	—	Ar. Vancouver	—

CLE ELUM-ROSLYN AND BEEKMAN

		Mixed 473 Ex.Sun.	Mls	TABLE 62A (Pacific Time)	Mixed 474 Ex.Sun.
		7 00	0	Lv. Cle Elum	8 10
		7 05	2	Mine 5	8 00
		7 15	4	Roslyn	7 53
		7 23	5	Ronald	7 45
		7 30	6	Beekman	7 40

SEATTLE-SNOQUALMIE-NORTH BEND

		Miles	TABLE 63 (Pacific Time)	Miles
0	Lv. Seattle	41	Ar. Redmond	41
10	Black River	42	Campton	42
12	Renton	45	Inglewood	45
22	Wilburton	48	Monohon	48
23	Northrup	52	Issaquah	52
28	Kirkland	57	High Point	57
34	Woodville	60	Preston	60
38	Willows	63	Fall City	63
		66	Snoqualmie Falls	66
		67	Snoqualmie	67
		70	Ar. North Bend	70

SEATTLE-TACOMA-OLYMPIA-ABERDEEN-HOQUIAM AND MOCLIPS

581 Daily AM	583 Daily PM	421 Daily AM	423 Daily PM	Miles	TABLE 64 (Pacific Time)	422 Daily PM	424 Daily PM	582 Daily PM	584 Daily PM
		9 35	4 15	0	Lv Seattle Ar	2 50	8 35		
				12	Orilla				
				14	O'Brien				
		10 01	4 45	16	Kent	2 20	8 03		
				18	Thomas	f 2 14			
				20	Christopher				
		10 10	4 55	22	Auburn	2 08	7 54		
		f 10 17	f 5 01	26	Dieringer	f 1 58			
		10 23	5 09	29	Sumner	1 54	7 41		
		10 29	5 15	32	Puyallup	1 48	7 36		
		10 50	5 35	40	Ar. Tacoma. Lv	1 30	7 20		
		11 00	5 55	40	Lv. Tacoma. Ar	1 10	7 15		
		11 15		45	South Tacoma	12 55			
		11 22		48	Lakeview	12 48			
				51	Country Club				
		f 11 30	f 6 23	53	Camp Murray	f 12 40			
		11 36		56	Camp Lewis	12 34			
				57	Steilacoom		f 6 45		
				58	Ketron				
		11 46	6 38	60	Nisqually	12 24	f 6 32		
		11 56	6 45	64	St. Clair	12 14	6 25		
		12 02	6 52	68	Union Hill	12 08	6 18		
		12 05		68	Lacey	12 05			
		10 20	4 30	73	Olympia 70	11 55	6 05	1 55	8 45
		f 10 32	f 4 42	78	Belmore			f 1 40	f 8 30
		10 45	4 55	85	Little Rock	11 28		1 27	8 17
		f 10 48	f 4 58	86	Bordeaux Jct.	11 25	5 25	f 1 24	f 8 14
		f 10 52	f 5 02	88	Mima	11 22	s	f 1 20	f 8 10
		11 05	5 15	92	Gate 70	11 15	5 25	1 10	8 00
				97	Oakville	10 59	5 10		
				98	Gibson Creek				
		1 34		103	Porter	10 42			
		1 37	8 27	105	Malone	10 39	4 50		
		1 46	8 36	110	Elma 69	10 30	4 40		
		f 1 53	f 8 43	114	Satsop	f 10 23	f 4 33		
		f 1 57		116	Brady	f 10 20			
		2 06	8 56	120	Montesano	10 14	4 24		
		f 2 20	f 9 10	128	Aberdeen Jct.	f 9 59	f 4 09		
		2 30	9 20	132	Ar Aberdeen Lv	9 50	4 00		
		2 45	9 35	135	Ar. Hoquiam. Lv	9 35	3 45		
				135	Lv. Hoquiam. Ar	9 30			
		f 3 00		138	Grays Hb'r City	9 19			
		f 3 12		143	Gray Gables	f 9 07			
		f 3 16		145	Chenois Creek	f 9 02			
		f 3 22		147	Burrows	8 56			
		f 3 25		148	Tulips	8 53			
		f 3 28		148	Wilderness	8 51			
		f 3 36		149	Copalis	8 44			
		f 3 45		151	Carlisle	8 36			
		f 3 48		155	Onslow	8 33			
		f 3 53		157	Stearnsville	f 8 28			
		f 4 00		159	Aloha	8 23			
		f 4 05		160	Pacific Beach	f 8 18			
		4 10		162	Sunset Beach	8 13			
				163	Ar. Moclips. Lv	8 10			

COSMOPOLIS-OCOSTA AND BAY CITY

Frt. 991 Tu., Fri.	Miles	TABLE 65 (Pacific Time)	Frt. 992 Tu., Fri.
12 30	3	Lv. Cosmopolis Ar	3 05
12 40	6	Ar. South Aberdeen Lv	2 55
1 15	16	Markham	2 30
1 30	19	Ocosta	2 10
1 45	22	Ar. Bay City Lv	1 55

HARTFORD EASTERN RAILWAY.—HARTFORD AND MONTE CRISTO

8 Sat.	6 Sun.	4 Daily	2 Daily	Miles	TABLE 66 Pacific Time	1 Daily	3 Daily	9 Sun.	11 Sun.
2 10	8 30	5 00	10 10	0	Lv. Hartford Ar	4 20	8 55		8 55
4 05	10 30	6 50	12 05	33	Ar. Big Four Lv	2 30	7 05	12 10	7 00
7 50	11 20	1 10	42	42	Lv. Monte Cristo Ar	1 45		11 25	5 30

Reference Notes: *Daily. †Daily, Except Sunday. P. M. time shown in bold face type. A. M. shown in light face type. aStops on signal to pick up passengers destined to points west of Lakeview. sStops on signal Sunday only. /Stops on flag.

HOMESEEKERS

Interested in a farm home in the Northwest? We will give you expert, honest, helpful advice. Write

H. W. BYERLY, G. I. A.
999 N. P. Ry., St. Paul, Minn.

SEATTLE-TACOMA AND BUCKLEY LINE

423 Daily	401 Daily	Miles	TABLE 67 (Pacific Time)	424 Daily
4 15	11 45	0	Lv. Seattle Ar	8 35
5 15	12 52	32	Ar. Puyallup Lv	7 36
	596 Ex. Su.		BUCKLEY LINE	597 Ex. Su.
	7 10	0	Lv. Tacoma Ar	6 10
	7 26	8	Lv. Puyallup Ar	5 50
	f 7 35	12	Alderton	f 5 35
	f 7 38	15	McMillin	f 5 31
	7 45	18	Orting	5 24
Mixed 526 Ex. Sun.	f 7 50	21	Crocker	f 5 19
8 15	8 04	26	South Prairie	5 10
8 30		26	South Prairie	Mixed 8 55
	522 Ex. Sun.	29	Burnett	523 Ex. Sun.
	9 25	31	Ar. Black Carbon Lv	8 40
	10 10	31	Lv. South Prairie Ar	4 35
	10 45	34	Wilkeson	4 00
	11 35	41	Ar. Carbonado Lv	3 30
	8 20	27	Ar. Fairfax Lv	2 50
	8 30	34	Lv. Buckley Ar	4 55
	8 37	37	Enumclaw	4 45
	f 8 44	40	Veazie	f 4 35
	f 8 48	41	Cumberland	4 29
	f 8 52	42	Bayne	f 4 26
	8 55	43	Palmer	f 4 23
Mixed 532 Ex. Sun.	9 05	44	Ar. Palmer Jct Lv	4 20
9 45	Mixed 534 Ex. Sun.	44	Lv. Kanaskat 6 Ar	Mixed 533 Ex. Sun.
10 00	10 10	45	Durham	4 15
a—	10 15	46	Hiawatha	3 00
	f 10 25	47	Kangley Jct	2 45
	10 40	47	Yandell	2 35
		48	Selleck	11 45
		54	Hemlock	f 11 40
		60	Halmar	11 30
12 50		62	Ar. Kerriston Lv	1 20
a 1 00				a 1 10

Reference Notes: *Daily. †Daily, except Sunday. fStops on flag. //Lunch, aBetween Kagley Jct. and Kerriston service is only operated on Mondays, Wednesdays and Fridays.

PORTLAND-VANCOUVER AND YACOLT

408 Daily	401 Daily	Miles	TABLE 68 (Pacific Time)	457 Daily	408 Daily
	11 45	0	Lv. Seattle Ar		3 25
	1 30	40	Tacoma		1 55
	3 15	89	Centralia		12 20
	3 25	93	Chehalis		12 05
	6 10	172	Ar. Vancouver Lv		9 35
Mixed 588 Ex. Su.	9 00	0	Lv. Portland Ar	10 40	Mixed 587 Ex. Su.
9 45	9 30	10	Ar. Vancouver Lv	10 10	5 37
9 55		0	Lv. Vancouver, Wash. Ar		3 30
f 10 10		3	Vancouver Jct		3 15
f 10 17		6	Hidden		f 3 02
f 10 20		9	Barberton		f 2 55
f 10 25		10	Homan		f 2 50
10 32		12	Laurin		f 2 45
10 50		13	Brush Prairie		2 40
11 00		17	Battle Ground		2 20
11 10		22	Crawford		2 00
f 11 20		24	Hison		1 55
11 35		28	Wall		f 1 50
11 45		30	Ar. Moulton Lv		1 37
					12 45

ELMA, McCLEARY AND SHELTON

Freight 552	Miles	(Pacific Time) TABLE 69	Freight 551
	0	Ar. Elma 64 Lv	
	4	White	
	4	McCleary Jct.	
	8	Lv. McCleary Ar	
	8	Hillgrove	
	9	Millport	
	10	Stimson	
	15	Marmac	
	25	Shelton	

Northern Pacific Lines in Washington—Oregon

PORTLAND-CENTRALIA AND OLYMPIA AND GRAY'S HARBOR

458 Daily		408 Daily		Miles	(Pacific Time)		TABLE 70		407 Daily	459 Daily	
4 30	9 00	5 00	9 35		0	Lv. Portland	Ar	3 15	9 45	3 15	9 45
7 02	12 05	7 12	12 15	89	Lv. Vancouver	Ar	12 18	7 15	12 18	7 15	
				93	Lv. Chehalis	Ar	12 08	7 05	12 08	7 05	
					Lv. Centralia	Ar					
505 Daily		503 Daily		Miles	(Pacific Time)		TABLE 70		502 Daily	504 Daily	
7 20	12 25	7 34	12 39		0	Lv. Centralia	Ar	11 50	6 00	11 50	6 00
7 44	12 49	7 55	1 00	10	Lv. Grand Mound	Ar	11 30	5 40	11 30	5 40	
				13	Lv. Rochester	Ar	11 22	5 32	11 22	5 32	
					Lv. Gate	Ar	11 15	5 25	11 15	5 25	
424 Daily		584 Daily		582 Daily		422 Daily		581 Daily	583 Daily	421 Daily	423 Daily
5 25	8 00	1 10	11 15	0	Lv. Gate	Ar	11 05	5 15	1 00	7 55	7 55
6 00	8 45	1 55	11 50	19	Lv. Olympia	Ar	10 20	4 30	12 20	7 15	7 15
423 Daily		421 Daily		Miles	(Pacific Time)		TABLE 70		422 Daily	424 Daily	
8 00	1 10	9 20	2 30		13	Lv. Gate	Ar	11 10	5 20	11 10	5 20
				54	Lv. Aberdeen	Ar	9 50	4 00	9 50	4 00	
				58	Lv. Hoquiam	Ar	9 35	3 45	9 35	3 45	
				86	Lv. Moclipis	Ar	8 10	—	8 10	—	

CENTRALIA-MENDOTA

Mixed 514 Ex. Sun. PM		Miles	(Pacific Time)		TABLE 71		Mixed 513 Ex. Sun. PM	
12 40	0		Lv. Centralia	Ar	2 35			
12 45	3	Lv. Wabash	Ar	2 25				
f 1 15	10	Lv. Packwood	Ar	f 1 55				
1 25	13	Lv. Mendota	Ar	1 45				

PORTLAND-SEATTLE-TACOMA-CHEHALIS AND RAYMOND-SO. BEND

459 Daily		407 Daily		Miles	(Pacific Time)		TABLE 72		408 Daily	G N 458 Daily
4 30	9 00	5 45	10 30		0	Lv. Seattle	Ar	3 25	9 45	3 25
7 00	12 01			40	Lv. Tacoma	Ar	2 05	8 35	2 05	8 35
				89	Lv. Centralia	Ar	12 20	7 17	12 20	7 17
459 Daily		591 Daily		Miles	WILLAPA HARBOR BRANCH		592 Daily		594 Daily	
5 45	10 25	10 40	5		0	Lv. Tacoma	Ar	1 05	8 30	1 05
		f 10 46	9	5	Lv. South Tacoma	Ar	12 50		12 50	
		f 10 53	14	9	Lv. Lakeview	Ar	f 12 42		f 12 42	
		Via 11 03	20	20	Lv. Hillhurst	Ar	f 12 35		f 12 35	
		Main Line 11 13	25	20	Lv. Roy	Ar	12 25		12 25	
		See Table No. 7, 11 23	31	21	Lv. Yelm	Ar	12 13		12 13	
		f 11 30	35	21	Lv. Rainier	Ar	12 02		12 02	
		11 38	40	21	Lv. McIntosh	Ar	f 11 52		f 11 52	
		11 46	47	21	Lv. West Tenino	Ar	11 43		11 43	
		11 56	54	21	Lv. Bucoda	Ar	11 30		11 30	
				54	Lv. Centralia	Ar	11 15		11 15	

593 Daily		Miles	(Pacific Time)		TABLE 72		594 Daily	
7 20	12 15		0	Lv. Centralia	Ar	11 10	6 35	11 10
7 30	12 25	0	Lv. Chehalis	Ar	11 00	6 25	11 00	6 25
7 42	12 37	4	Lv. Littell	Ar	10 42	6 07	10 42	6 07
7 46	12 41	6	Lv. Adna	Ar	10 37	6 03	10 37	6 03
f 7 52	f 12 47	8	Lv. Bunker	Ar	f 10 30	f 5 54	f 10 30	f 5 54
f 7 59	f 12 54	12	Lv. Ceres	Ar	f 10 23	f 5 47	f 10 23	f 5 47
f 8 05	f 1 00	14	Lv. Meskill	Ar	f 10 16	f 5 40	f 10 16	f 5 40
8 14	1 09	17	Lv. Dryad	Ar	10 07	5 30	10 07	5 30
8 17	1 12	19	Lv. Doty	Ar	10 03	5 27	10 03	5 27
8 29	1 24	23	Lv. Pe Ell	Ar	9 52	5 17	9 52	5 17
8 35	1 30	25	Lv. McCormick	Ar	9 46	5 11	9 46	5 11
8 41	1 36	27	Lv. Walville	Ar	9 41	5 06	9 41	5 06
f 8 47	f 1 42	30	Lv. Pluvius	Ar	f 9 35	f 5 00	f 9 35	f 5 00
f 9 02	f 1 57	36	Lv. Frances	Ar	f 9 15	f 4 40	f 9 15	f 4 40
f 9 05	f 2 01	38	Lv. Globe	Ar	f 9 10	f 4 35	f 9 10	f 4 35
f 9 10	f 2 05	39	Lv. Lebam	Ar	f 9 06	f 4 31	f 9 06	f 4 31
f 9 18	f 2 13	42	Lv. Nallpee	Ar	f 8 58	f 4 23	f 8 58	f 4 23
f 9 21	f 2 16	43	Lv. Holcomb	Ar	8 55	4 20	8 55	4 20
f 9 31	f 2 26	48	Lv. Menlo	Ar	8 45	4 10	8 45	4 10
f 9 41	f 2 36	52	Lv. Willapa	Ar	f 8 35	f 4 00	f 8 35	f 4 00
f 9 55	f 2 50	54	Lv. Raymond	Ar	8 30	3 55	8 30	3 55
10 05	3 00	58	Lv. South Bend	Ar	8 20	3 45	8 20	3 45

CONNECTIONS AT OLEQUA—Longview, Portland & Northern Ry.

Daily	Daily	Daily	Sun.	Miles	TABLE 73-A		Daily	Daily	Daily	Sun.
9 00	12 30	4 10	9 30	0	Lv. Longview	Ar	11 53	3 42	7 18	11 45
9 38	1 08	4 58	10 05	18	Lv. Olequa	Ar	11 15	3 05	6 40	11 10
9 45	1 20	5 00	10 15	21	Lv. Vader	Ar	11 05	2 55	6 30	11 00
10 00	1 35	5 15	10 30	26	Lv. Ryderwood	Ar	10 50	2 40	6 15	10 45

CONNECTIONS AT SPOKANE

Inland Empire Railroad Company (Electric)

68 Daily	66 Ex. Su.	64 Daily	Miles	Pacific Time		65 Daily	67 Ex. Su.	69 Daily
* 5 25	12 25	* 7 50	0	Lv. Spokane	Ar	11 15	3 45	7 30
6 01	1 00	8 25	12	Lv. Kiesling	Ar	10 37	3 08	6 54
6 11	1 09	8 35	17	Lv. Valleyford	Ar	10 27	2 58	6 45
6 49	1 46	9 11	34	Lv. Waverly	Ar	9 48	2 22	6 07
7 00	2 00	9 25	40	Lv. Spring Valley	Ar	* 9 35	2 10	5 55
* 7 05	2 05	* 9 30	40	Lv. Spring Valley	Ar	* 9 25	2 00	* 5 50
7 17	2 18	9 43	46	Lv. Rosalia	Ar	9 12	1 46	5 37
8 25	3 25	10 50	77	Lv. Colfax	Ar	8 05	12 40	4 30
* 7 05	2 05	9 30	77	Lv. Spring Valley	Ar	9 30	2 05	5 50
7 32	2 32	9 55	53	Lv. Oakesdale	Ar	9 00	1 37	5 23
7 57	2 57	10 18	65	Lv. Garfield	Ar	8 35	1 13	4 58
8 20	3 20	10 40	76	Lv. Palouse	Ar	8 11	12 50	4 35
f 8 33	f 3 30	f 10 56	82	Lv. Viola	Ar	f 7 57	f 12 37	f 4 22
8 50	3 50	11 15	90	Lv. Moscow	Ar	* 7 40	12 20	* 4 05

Spokane & Eastern Ry. & Power Co. (Electric.)

20 Daily	18 Daily	12 Daily	6 Daily	Miles	Pacific Time		9 Daily	15 Daily	21 Daily	23 Daily
5 10	3 35	11 30	7 10	0	Lv. Spokane	Ar	10 30	2 25	7 05	8 20
6 01	4 23	12 20	8 01	24	Lv. Post Falls	Ar	9 37	1 36	6 17	7 48
6 20	4 40	12 35	8 20	33	Lv. Coeur d'Alene	Ar	9 20	1 20	6 00	7 15
6 40	5 00	12 55	8 45	41	Lv. Hayden Lake	Ar	9 00	1 00	5 35	6 55

CONNECTIONS AT SEATTLE

Great Northern Railway

356	278	358	360	Miles	Pacific Time		357	277	359	355
* 11 45	* 3 30	* 5 00	* 8 00	0	Lv. Seattle	Ar	7 30	* 10 40	2 15	9 40
1 15	4 55	6 05	9 23	10	Lv. Everett	Ar	6 07	9 23	1 13	8 23
4 15		8 15	12 05	24	Lv. Bellingham	Ar	2 43		11 20	6 20
7 15	Ar	10 08	1 57	33	Lv. New Westminster	Ar	12 38	Lv	9 28	4 29
7 55		10 45	2 30	41	Lv. Vancouver, B.C. Lv	Ar	* 12 01		* 9 00	* 4 00

Can. Pac. S. S. Co.

Southbound				Pacific Time	Northbound			
P. S. N. Co.	C. P. Str.	C. P. Str.	C. P. Str.		C. P. Str.	C. P. Str.	C. P. Str.	P. S. N. Co.
				Ports of Call				
				Lv. Vancouver (C) Ar	* 6 00	* 8 00	* 7 00	
				Ar. Victoria (C) Lv	2 00		* 11 45	
				Lv. Victoria, B.C. Ar	12 45			† 9 15
				Ar. Seattle, Wash. Lv	* 9 00	* 11 30		† 12 00

Reference Notes: †Meals. fStop on flag. †Daily Ex. Sunday. aMixed Tues., and Fri. *Daily. ‡Daily except Saturday.

To see ENGLAND, SCOTLAND, WALES AND IRELAND travel "THE BEST WAY"

LONDON MIDLAND AND SCOTTISH RAILWAY

(The Largest Railway in Great Britain)

takes you direct to

All Parts of Scotland and Ireland.
English Lake District.
North Wales Coast.
Spas of Central Wales.
Isle of Man and Isle of Anglesey.
Ashbourne and Dovedale.
(Isaac Walton's and Charles Cotton's Fishing Haunts.)

Buxton and the Peak District.
Shakespeare's Country.
Homes of Washington and Franklin.
Haunts of John Bunyan and William Cowper.
Lancashire Coast Resorts.
Land o' Burns and Sir Walter Scott.

Two Passenger Terminals in London:

Euston Station and St. Pancras Station

Literature, Fares, Rates, all information from:

JOHN FAIRMAN, Agent, 200 Fifth Avenue, New York

Connections With Northern Pacific Trains

At Portland

Southern Pacific Co.

N.P. 401 S.P. 15 Daily		53 Daily		N.P. 401 S.P. 11 Daily		Mls.		Table Pacific Time 73		S.P. 54 N.P. 408 Daily		S.P. 14 N.P. 402 Daily	
13 Daily	11 45 9 00	11 45 9 30	1 00 1 48	11 45 8 30	15 35	0 15	Lv. Seattle	Ar. Portland	16 Daily	8 50 8 03	3 25 7 15	6 45 3 30	12 Daily
10 19	11 23	2 30	10 36	10 12	35	0	Lv. Portland	Ar. Seattle	8 50	7 15	3 30	6 45	10 30
11 45	12 15	4 15	10 36	10 12	35	0	Lv. Oregon City	Ar. Woodburn	8 50	7 15	3 30	6 45	10 30
1 25	1 45	6 08	12 10	12 3	35	0	Lv. Salem	Ar. Albany	7 21	5 05	1 58	8 36	
4 33	5 00	9 15	2 55	10 8	35	0	Lv. Eugene	Ar. Roseburg	6 41	2 40	1 10	7 50	
9 14	9 21	1 58	6 40	2 77	35	0	Lv. Roseburg	Ar. Grant's Pass	4 25	11 30	7 50	3 55	
10 35	10 45	3 25	7 35	3 29	35	0	Lv. Medford	Ar. Ashland	8 50	7 17	3 35	12 05	
11 10	11 20	4 00	8 15	3 41	35	0	Lv. Ashland	Ar. Shasta Springs	7 45	6 00	2 30	11 09	
4 59	7 43	—	—	4 44	35	0	Lv. Shasta Springs	Ar. Redding	7 19	5 30	1 55	10 45	
9 16	7 55	—	—	5 12	35	0	Lv. Redding	Ar. Red Bluff	12 36	11 40	4 24	—	
10 48	9 20	—	—	5 47	35	0	Lv. Red Bluff	Ar. Sacramento	7 15	—	3 07	—	
3 40	2 05	—	—	6 82	35	0	Lv. Sacramento	Ar. San Francisco	1 40	—	10 40	—	
7 50	5 30	9 10	11 30	7 72	35	0	Lv. San Francisco	Ar. Stockton	9 40	11 40	7 40	7 40	
—	7 29	—	—	7 30	35	0	Lv. Stockton	Ar. Fresno	—	—	7 42	—	
—	10 55	—	—	7 72	35	0	Lv. Fresno	Ar. Bakersfield	—	—	12 45	—	
—	8 30	—	—	11 65	35	0	Lv. Bakersfield	Ar. Los Angeles	—	—	6 15	—	

Spokane, Portland and Seattle Ry. (Portland Division.) Table 73-A.

23 Daily PM		21 Daily AM		Mls.		Pacific Time		22 Daily AM		28 Daily PM		24 Daily PM	
6 00	8 10	8 30	0	Lv. Portland	Ar. Union Station	11 50	7 55	11 50	11 30	6 55	—	—	
6 58	9 07	27	—	Lv. Linnton	Ar. St. Helens	11 30	—	11 50	10 27	6 32	—	—	
7 17	9 29	28	—	Lv. Goble	Ar. Rainier	10 14	6 20	10 27	9 37	5 42	—	—	
7 29	9 43	46	—	Lv. Clatskanie	Ar. Westport	9 17	4 10	9 17	9 10	5 14	—	—	
8 07	10 20	62	—	Lv. Astoria	Ar. Astoria	8 05	4 10	9 10	9 10	5 14	—	—	
8 28	10 47	71	—	Lv. Astoria	Ar. Astoria	7 55	4 00	9 10	9 10	5 14	—	—	
8 33	10 53	73	—	Lv. Warrenton	Ar. Warrenton	7 35	3 40	9 10	9 10	5 14	—	—	
9 35	12 05	100	—	Lv. Warrenton	Ar. Warrenton	7 35	3 40	9 10	9 10	5 14	—	—	
9 40	12 15	106	—	Lv. Clatskanie	Ar. Hammond	7 01	1 01	9 10	9 10	5 14	—	—	
10 00	12 35	116	—	Lv. Ft. Stevens	Ar. Ft. Stevens	7 00	1 00	9 10	9 10	5 14	—	—	
10 06	12 41	118	—	Lv. Warrenton	Ar. Warrenton	7 35	3 40	9 10	9 10	5 14	—	—	
10 19	12 48	110	—	Lv. Columbia Beach	Ar. Carnahan	7 27	3 33	9 10	9 10	5 14	—	—	
10 17	12 56	113	—	Lv. Clatskanie	Ar. Gearhart (Park)	7 14	3 22	9 10	9 10	5 14	—	—	
10 22	1 03	116	—	Lv. Seaside	Ar. Seaside	7 00	3 10	9 10	9 10	5 14	—	—	

Oregon Electric Railway.

17		9		7		5		Mls.		Pacific Time		10		14		16		22	
*6 05	*2 05	*10 50	*8 05	0	Lv. Portland	Ar. Hoyt St.	*11 55	3 00	*5 50	*10 15	11 40	2 45	5 35	10 00	11 20	2 25	5 15	9 40	
6 20	2 20	11 05	8 20	1	Lv. Portland	Ar. Jefferson	11 40	2 45	5 35	10 00	11 20	2 25	5 15	9 40	11 20	2 25	5 15	9 40	
6 37	2 35	11 25	8 37	8	Lv. Garden Home	Ar. Tigard	11 08	2 11	—	9 27	11 08	2 11	—	9 27	11 08	2 11	—	9 27	
6 45	2 45	11 32	—	12	Lv. Tualatin	Ar. Wilsonville	11 08	2 11	—	9 27	11 08	2 11	—	9 27	11 08	2 11	—	9 27	
6 54	2 55	11 40	8 49	15	Lv. Wilsonville	Ar. Donald	11 08	2 11	—	9 27	11 08	2 11	—	9 27	11 08	2 11	—	9 27	
7 0	3 10	11 53	9 02	23	Lv. Donald	Ar. West Woodburn	11 08	2 11	—	9 27	11 08	2 11	—	9 27	11 08	2 11	—	9 27	
7 20	3 23	12 05	9 13	28	Lv. West Woodburn	Ar. Woodburn	11 08	2 11	—	9 27	11 08	2 11	—	9 27	11 08	2 11	—	9 27	
7 30	3 34	12 16	9 23	34	Lv. Woodburn	Ar. Salem	11 08	2 11	—	9 27	11 08	2 11	—	9 27	11 08	2 11	—	9 27	
—	3 43	12 24	9 32	37	Lv. Salem	Ar. East Independence	11 08	2 11	—	9 27	11 08	2 11	—	9 27	11 08	2 11	—	9 27	
8 05	4 12	12 50	9 55	51	Lv. East Independence	Ar. Albany	11 08	2 11	—	9 27	11 08	2 11	—	9 27	11 08	2 11	—	9 27	
8 57	5 03	1 46	10 48	59	Lv. Albany	Ar. Gray	11 08	2 11	—	9 27	11 08	2 11	—	9 27	11 08	2 11	—	9 27	
9 07	5 18	1 54	10 58	83	Lv. Gray	Ar. Corvallis	11 08	2 11	—	9 27	11 08	2 11	—	9 27	11 08	2 11	—	9 27	
9 25	5 35	2 10	11 15	88	Lv. Corvallis	Ar. Harrisburg	11 08	2 11	—	9 27	11 08	2 11	—	9 27	11 08	2 11	—	9 27	
9 40	5 55	2 30	11 32	104	Lv. Harrisburg	Ar. Junction City	11 08	2 11	—	9 27	11 08	2 11	—	9 27	11 08	2 11	—	9 27	
9 47	6 04	2 38	11 38	108	Lv. Junction City	Ar. Eugene	11 08	2 11	—	9 27	11 08	2 11	—	9 27	11 08	2 11	—	9 27	
10 10	6 30	3 05	12 01	122	Lv. Eugene	Ar. Eugene	11 08	2 11	—	9 27	11 08	2 11	—	9 27	11 08	2 11	—	9 27	

Additional trains for Salem leave Portland at 4:35 P. M. and 9:30 P. M.

Oregon Trunk Railway.

2-102 Daily		Miles		Table Pacific Time 74		103-3 Daily	
8 00	0 0	0	Lv. Portland	Ar. Wishram	7 00	—	—
11 00	106.0	0	Lv. Wishram	Ar. Tuskana	7 00	—	—
11 50	106.1	0	Lv. Tuskana	Ar. Maupin	7 00	—	—
f 1 54	156.9	—	Lv. Maupin	Ar. North Jet	7 00	—	—
2 03	161.5	—	Lv. North Jet	Ar. South Jet	7 00	—	—
2 52	181.5	—	Lv. South Jet	Ar. Truman	7 00	—	—
3 15	191.9	—	Lv. Truman	Ar. Gateway	7 00	—	—
3 25	195.0	—	Lv. Gateway	Ar. Paxton	7 00	—	—
f 3 45	200.1	—	Lv. Paxton	Ar. Madras	7 00	—	—
f 4 15	205.0	—	Lv. Madras	Ar. Metolius	7 00	—	—
4 35	211.3	—	Lv. Metolius	Ar. Culver	7 00	—	—
5 00	215.2	—	Lv. Culver	Ar. Terrebonne	7 00	—	—
5 13	220.9	—	Lv. Terrebonne	Ar. Prineville Jct.	7 00	—	—
f 5 55	235.5	—	Lv. Prineville Jct.	Ar. Prineville	7 00	—	—
6 03	238.3	—	Lv. Prineville	Ar. Prineville	7 00	—	—
7 05	25.6	—	Lv. Prineville	Ar. Prineville	7 00	—	—
4 50	25.6	—	Lv. Prineville	Ar. Prineville	7 00	—	—
6 11	241.0	—	Lv. Prineville	Ar. Prineville	7 00	—	—
f 6 37	250.1	—	Lv. Prineville	Ar. Prineville	7 00	—	—
7 00	257.5	—	Lv. Prineville	Ar. Prineville	7 00	—	—

At Duluth

Duluth, South Shore & Atlantic R. R.

Ex. Su.		Daily		Miles		Daily		Ex. Su.	
8 00	6 05	0 0	Lv. Duluth	Ar. Superior	*10 30	6 00	10 00	5 28	
8 30	6 35	7 0	Lv. Superior	Ar. Iron River	8 15	3 35	7 15	2 47	
10 10	8 30	51 9	Lv. Iron River	Ar. Bibon	7 15	2 47	2 10	9 05	
11 00	9 40	74 0	Lv. Bibon	Ar. Nestoria	12 30	—	—	—	
4 40	2 53	218 4	Lv. Nestoria	Ar. L'Anse	11 10	—	—	—	
7 05	4 10	235 4	Lv. L'Anse	Ar. Houghton	10 15	—	—	—	
8 20	5 40	—	Lv. Houghton	Ar. Calumet	1 42	8 35	1 30	8 20	
9 10	6 35	—	Lv. Calumet	Ar. Michigan	12 55	7 35	12 45	7 10	
5 05	3 23	225 1	Lv. Michigan	Ar. Champion	12 05	6 30	12 05	6 30	
5 20	3 37	232 7	Lv. Champion	Ar. Duluth	* 4 45	—	—	—	
6 00	4 10	248 5	Lv. Duluth	Ar. Duluth	—	—	—	—	
6 10	4 20	251 5	Lv. Duluth	Ar. Duluth	—	—	—	—	
6 50	4 45	263 3	Lv. Duluth	Ar. Duluth	—	—	—	—	
—	—	—	Lv. Duluth	Ar. Duluth	—	—	—	—	

Duluth & Iron Range R. R.—"Vermillion Route"

61 Mixed Daily		1 Daily		Miles		2 Daily		62 Mixed Daily	
10 10	9 00	0	Lv. Duluth	Ar. Two Harbors	6 55	12 30	5 55	11 10	
11 40	10 00	27	Lv. Two Harbors	Ar. Aurora	3 45	8 40	3 30	8 25	
—	12 15	80	Lv. Aurora	Ar. Biwabik	2 40	7 35	2 15	7 10	
—	12 29	82	Lv. Biwabik	Ar. Virginia	3 57	8 50	3 13	8 05	
—	1 20	100	Lv. Virginia	Ar. Mesaba	2 30	7 10	2 30	7 10	
—	1 50	105	Lv. Mesaba	Ar. Tower	1 46	—	—	—	
2 52	12 09	77	Lv. Tower	Ar. Ely	—	—	—	—	
3 53	12 50	98	Lv. Ely	Ar. Winton	—	—	—	—	
4 55	1 35	117	Lv. Winton	Ar. Winton	—	—	—	—	
—	1 45	120	Lv. Winton	Ar. Winton	—	—	—	—	

Duluth, Missabe & Northern R. R.

3		1		Miles		2		4	
3 50</									

Connections With Northern Pacific Trains

At Minneapolis and St. Paul

Chicago, Burlington & Quincy R. R.

	50	52	48		51	47	49
.....	8 30	7 05	7 20	Lv Minneapolis Ar	11 25	7 50	11 55
.....	9 30	8 00	8 00	St. Paul	10 30	7 00	10 55
.....	1 05	11 45	11 35	La Crosse	6 30	3 05	6 45
.....	3 40	2 10	1 55	Dubuque	3 25	11 40	3 40
.....	9 25	7 55	7 55	Ar Chicago Lv	10 35	6 30	11 00
.....	7 00	6 05	Rock Island	11 20	8 00
.....	6 51	5 50	St. Louis	8 34	8 04

Chicago, St. Paul, Minneapolis & Omaha (Northwestern Line.)

2-516	402	404	406	10-510	†Except Sundays	204-9-4	401-1	5	3	7
7 35	7 35	6 20	8 00	10 45	Lv Minneapolis Ar	10 55	7 40	10 30	5 50
8 20	8 20	7 00	8 40	11 30	St. Paul	10 20	7 05	9 55	5 15
5 30	4 25	7 20	Ar Madison Lv	12 40	9 00	12 25	7 30
8 15	5 55	4 35	5 50	10 40	Milwaukee	10 30	6 30	10 00	2 01
10 30	8 15	6 55	8 35	11 30	Chicago
† 6 45	9 25	7 35	9 30	Lv Minneapolis Ar	8 00	8 05	7 35	5 40
7 55	10 10	8 15	10 15	St. Paul	7 25	7 25	7 00	5 00
5 50	7 05	4 25	7 35	Sioux City	11 05	11 25	9 00	† 7 15
.....	10 30	7 45	11 45	Ar Omaha Lv	7 35	8 20	4 05

Chicago, Milwaukee & St. Paul Ry.

8 10	12 01	6 15	8 00	10 45	Lv Minneapolis Ar	10 00	11 00	7 55	10 00	11 50
8 50	12 40	7 00	8 40	11 30	St. Paul	9 15	10 15	7 15	9 15	11 00
11 38	3 15	9 50	11 32	2 10	Winona	6 07	7 05	4 04	6 07	7 53
12 35	3 50	10 20	12 15	La Crosse	5 20	6 05	3 13	5 20	7 05
6 30	10 10	4 30	6 05	9 15	Ar Milwaukee Lv	10 30	12 30	9 00	10 30	1 15
8 45	12 25	7 00	8 35	11 30	Chicago	8 15	10 20	6 30	8 15	11 00

Chicago, Rock Island & Pacific Ry.

4 20	10 10	* 8 30	7 00	* 2 15	Lv Minneapolis Ar	* 7 45	* 9 20	7 05	4 20	8 10
5 00	11 10	9 10	7 40	2 55	St. Paul	6 55	8 35	6 20	3 25	7 20
.....	6 59	12 30	7 59	Ar Chicago Lv	3 30	6 00	12 50
.....	7 12	3 15	St. Louis	2 15	7 30
7 20	2 45	Kansas City	11 30	5 00

Chicago Great Western R. R.

.....	7 40	7 45	8 00	3 30	Lv Minneapolis Ar	8 15	7 55	5 00	8 05
.....	8 15	8 20	8 35	4 00	St. Paul	7 35	7 15	4 25	7 25
.....	3 33	1 49	Ar Dubuque Lv	11 40
.....	8 30	8 00	Chicago	6 30
.....	6 15	9 15	12 04	Des Moines	10 30	7 10
.....	10 50	5 00	St. Joseph	6 00	1 35
.....	12 59	7 20	Kansas City	4 05	11 30
.....	7 50	8 40	Omaha	8 30	8 00

Minneapolis & St. Louis R. R.

* 8 40	† 8 15	* 9 00	* 6 05	† 7 30	Lv St. Paul Ar	* 7 45	* 9 00	† 8 05	* 8 10
9 25	9 00	9 45	6 50	8 15	Minneapolis	7 05	7 00	8 20	7 25	7 20
.....	2 12	5 15	Ar Marshalltown Lv	9 50	1 03
.....	2 20	7 55	St. Louis	7 00	2 00
.....	5 35	4 05	Fort Dodge	11 15	11 30
.....	6 10	5 35	7 25	Des Moines	7 25	7 45
.....	10 30	Watertown	11 00	11 19
.....	2 20	7 30	Aberdeen	1 30	7 30
.....	8 40	Kansas City	5 15	1 30

Minneapolis, St. Paul & Sault Ste. Marie Ry. (Soo Line.)

.....	* 7 45	* 7 05	Lv Minneapolis Ar	* 8 55	* 4 40
.....	8 25	7 45	St. Paul	8 05	4 00
.....	1 52	1 00	Marshallfield	3 12	10 11
Street Car & Auto Bus to Menasha	4 28	3 41	Menasha	12 25	7 02	Auto Bus to Neenah
.....	4 47	4 06	Oshkosh	12 01	6 52
.....	5 30	4 47	Fond du Lac	11 20	6 36
.....	7 05	Ar Milwaukee Lv	7 35	5 52
.....	10 15	9 15	Chicago	6 35	12 30

Come Back from California via "NORTHERN PACIFIC"

Route of North Coast Limited

See the Pacific Northwest on the Way

At Chicago

Pennsylvania Railroad System—Union Station.

Chicago	Lv	* 1 30	* 8 30	* 10 35	* 10 30	* 12 40	* 1 00	* 3 15	* 5 30	* 8 15	* 10 15	* 11 30
Pittsburgh	Ar	4 10	9 55	2 50	10 45	11 59	12 09	7 15	6 25	9 00	2 35	12 30
Baltimore	2 35	6 53	3 16	7 40	8 03	6 04	3 20	6 04	2 35	9 15
Washington	3 55	7 55	4 20	8 40	9 00	7 00	4 20	7 00	3 35	10 13
Philadelphia	2 20	6 32	1 30	7 29	7 54	5 48	3 08	5 16	11 55	9 35
New York	Ar	4 55	8 30	3 35	9 30	9 40	8 15	5 30	7 10	2 30	12 10
Chicago	Lv	* 10 00	* 11 05	Chicago	Lv	* 10 00	* 7 15	* 9 15	* 11 55
Indianapolis	Ar	3 20	4 05	Richmond	3 35	3 30	3 30	5 45
Louisville	Ar	6 35	7 39	Cincinnati	6 00	6 27	8 00

Chicago & Alton R. R.—Union Station.

Chicago	Lv	11 30	* 3 00	† 6 50	* 9 00	11 30	* 11 59
Springfield	3 35	7 35	10 55	4 00
St. Louis	Ar	6 00	10 30	1 20	7 04	6 55	7 43

New York Central R. R.—La Salle Station.

Chicago	Lv	* 2 20	* 8 25	* 10 30	* 10 35	* 12 40	* 1 45	* 2 10	* 5 00	* 5 30	* 11 00	* 11 00
Toledo	Ar	3 48	1 37	3 35	4 42	7 40	10 40	10 52	8 45	4 20
Cleveland E. T.	Ar	12 38	5 20	7 00	8 30	11 37	2 43	2 43	8 15	8 15
Buffalo	5 30	9 30	1 30	4 20	7 10	7 10	12 45	3 50
Albany	4 50	5 50	9 15	6 27	12 10	3 32	1 45	6 57	3 25
New York	Ar	9 22	3 30	4 40	4 00	7 00	5 25	10 10	7 15
Boston	10 55	9 22	3 10	12 00	7 25	7 25	A 6 35

Nickel Plate—N. Y. C. and St. L. Ry.—La Salle Station.

Chicago (Central Time)	Lv	* 10 40	* 2 40	* 9 00
Cleveland (Eastern Time)	9 31	3 05	8 30
Buffalo	Ar	2 55	8 00	2 25
New York (Via D. L. & W. R. R.)	3 30	7 30	7 00

C. & O. Ry.—Central Station.

Chicago	Lv	* 7 30	* 11 50
Peru	Ar	11 35	5 30
Cincinnati	Ar	1 45	7 35
.....	5 30	11 30

Michigan Central R. R.—Central Station.

Chicago	* 12 05	* 8 45	* 10 00	* 10 30	* 12 30	* 3 10	* 5 40	* 8 00	* 10 00	* 11 15
Detroit	7 40	3 15	4 14	5 55	6 55	10 30	12 10	2 07	6 10	7 45
Buffalo (E. T.)	2 30	9 35	10 10	1 00	7 15	8 40
New York	11 45	7 58	9 00	3 30	6 30	7 00
Boston	10 55	12 00	3 10	8 25	10 55
Toronto (C. P.)	10 40	8 25
Montreal (C. P.)	8 00	5 10

Illinois Central Ry.—Central Station.

Chicago	Lv	* 12 01	* 9 00	† 12 30	* 6 15	* 11 45	* 11 30	* 9 30
St. Louis	Ar	5 23	6 15	7 23
Memphis	6 55	11 30	1 10	8 50
Birmingham	3 55
New Orleans	11 00	11 15	8 45

"Big Four Route"—C. C. & St. L. Ry.—Central Station.

Chicago	Lv	* 10 10	* 1 00	* 5 00	* 9 15	† 8 25	* 11 55	* 8 30
Indianapolis	Ar	3 10	6 05	9 45	2 45	2 35	4 55	3 00
Cincinnati	Ar	6 15	9 00	6 00	6 15	7 50	7 30

Pere Marquette Ry.—Grand Central Station.

Chicago	Lv	† 7 15	* 12 00	* 11 45	† 5 00
Grand Rapids	Ar	1 20	5 00	6 05	10 00
Detroit	Ar	8 55	† 11 00	6 00

Baltimore & Ohio R. R.—Grand Central Station.

Chicago	Lv	* 10 00	* 1 00	* 6 40	* 9 45
Pittsburgh	Ar	11 35	8 00	12 35
Washington	8 25	6 00	4 40	10 12
Baltimore	10 08	9 58	5 50	1 25
New York	2 44	2 44	10 30	6 50

Wabash Ry.—Dearborn Station.

Chicago

Connections With Northern Pacific Trains

At St. Louis.

Baltimore & Ohio.—Union Station.

Lv St. Louis.....	* 12 00	* 9 30	* 9 00				
Ar Louisville.....	9 45	7 20	6 35				
Cincinnati.....	8 40	7 20	6 15				
Columbus.....	12 55	12 40	12 55				
Pittsburgh.....	8 15	7 50	8 15				
Washington.....	12 45	2 00	2 45				
Baltimore.....	1 48	3 13	3 48				
Philadelphia.....	3 57	5 36	6 00				
Ar New York (Penna. Sta.).....	6 20	8 08	8 20				

Big Four (C. C. C. & St. L. R. R.)—Union Station.

Lv St. Louis.....	* 9 00	*12 00	*12 45	* 5 00	*10 00	* 8 25
Ar Indianapolis.....	2 00	6 05	6 20	10 50	4 40	3 00
Cincinnati.....	—	9 00	—	—	7 50	6 15
Cleveland.....	9 10	—	2 30	7 50	3 55	11 25
Buffalo.....	—	—	6 50	12 35	—	4 20
New York.....	10 10	—	5 00	10 10	8 05	4 00
Ar Boston.....	12 40	—	7 30	—	10 55	7 30

Frisco Lines (St. L.-S. F. Ry.)—Union Station

Lv St. Louis.....	* 9 07	* 6 58	* 6 50	* 8 20	*10 45	* 8 25	*11 25
Ar Memphis.....	—	—	—	—	6 50	7 35	—
Birmingham.....	—	—	—	—	5 30	3 20	—
Jacksonville.....	—	—	—	—	—	7 45	—
Springfield.....	4 15	1 50	1 25	3 15	7 00	—	—
Tulsa.....	12 10	7 00	—	—	2 00	—	—
Oklahoma City.....	7 15	10 45	—	—	6 45	—	—
Dallas.....	—	—	1 15	7 30	—	—	—
Ft. Worth.....	—	—	1 30	—	—	—	—

Illinois Central—Union Station.

Lv St. Louis.....	* 6 30	* 1 00	* 4 05	*11 22	—	11 22
Ar Memphis.....	6 55	11 30	1 10	7 47	—	7 47
New Orleans.....	—	11 00	11 15	8 45	—	—
Birmingham.....	—	—	—	—	—	3 55
Ar Jacksonville.....	—	—	—	—	—	7 00

Louisville & Nashville—Union Station.

Lv St. Louis.....	* 8 44	* 2 00	* 9 25	—	*11 30	—
Ar Evansville.....	2 25	7 20	2 50	—	4 38	—
Nashville.....	8 43	12 10	8 20	—	10 17	—
Birmingham.....	4 25	9 07	3 40	—	—	—
Montgomery.....	9 50	11 45	7 00	—	—	—
Mobile.....	—	5 12	2 15	—	—	—
New Orleans.....	—	9 45	6 50	—	—	—
Chattanooga.....	2 20	4 15	2 27	—	2 37	—
Atlanta.....	7 10	8 00	7 55	—	6 29	—
Ar Jacksonville via Atlanta.....	—	9 00	—	—	7 15	—

Louisville, Henderson & St. Louis—Union Station.

Lv St. Louis.....	* 8 44	* 9 25	—	—	—	—
Ar Evansville.....	2 40	3 05	—	—	—	—
Ar Louisville.....	7 40	7 35	—	—	—	—

Missouri-Kansas-Texas Lines—Union Station.

Lv St. Louis.....	* 9 06	* 6 50	* 9 03	—	—	—
Ar Oklahoma City.....	7 35	—	4 40	—	—	—
Dallas.....	8 45	1 15	8 00	—	—	—
Ft. Worth.....	8 30	1 30	7 25	—	—	—
Houston (Camp Logan).....	8 15	—	7 45	—	—	—

Missouri Pacific—Union Station.

Lv St. Louis.....	* 9 05	* 6 45	9 05	* 9 28	2 00	—
Ar Little Rock.....	7 10	3 33	7 10	7 35	11 15	—
Hot Springs.....	9 15	—	9 30	—	1 35	—
Dallas.....	7 45	1 10	—	8 15	—	—
Ft. Worth.....	8 45	2 05	—	10 00	—	—
San Antonio.....	6 30	9 30	—	—	8 45	—
Houston.....	2 30	5 30	—	—	6 30	—

Mobile & Ohio.—Union Station.

Lv St. Louis.....	* 8 15	* 8 50	—	—	—	—
Ar Cairo.....	1 45	2 12	—	—	—	—
Jackson.....	6 10	5 50	—	—	—	—
Meridian.....	3 05	2 30	—	—	—	—
Ar Mobile.....	7 45	7 10	—	—	—	—

Pennsylvania Railroad System—Union Station.

Lv St. Louis.....	* 8 33	*a 12 02	*12 30	*a 4 00	*11 50	8 58
Ar Indianapolis.....	2 50	5 37	7 20	9 50	7 15	2 28
Pittsburgh.....	3 00	3 45	7 10	9 00	7 00	12 28
Baltimore.....	12 00	12 00	6 04	6 04	6 53	9 15
Washington.....	1 00	1 05	7 00	7 00	7 55	10 20
Philadelphia.....	11 42	b 11 53	3 54	b 5 16	4 25	8 21
Ar New York.....	1 43	1 52	5 50	7 10	7 05	10 05

At St. Louis—(Cont.)

Southern—Union Station.

Lv St. Louis.....	* 8 19	* 9 20	—	—	—
Ar French Lick.....	4 45	—	—	—	—
Louisville.....	6 15	6 50	—	—	—
Knoxville.....	5 25	5 25	—	—	—
Asheville.....	9 35	—	—	—	—
Chattanooga (Ter. Sta.).....	3 55	5 20	—	—	—
Atlanta (C. T.).....	8 15	11 40	—	—	—
Ar Jacksonville (E. T.).....	7 25	11 15	—	—	—

St. L. S. W.—Union Station.

Lv St. Louis.....	* 9 08	—	—	—	—
Ar Paragould.....	5 40	—	—	—	—
Pine Bluff.....	11 20	—	—	—	—
Camden.....	7 10	—	—	—	—
Ar Texarkana.....	9 55	—	—	—	—

N. Y. C. & St. L. (Clover Leaf District)—Union Station.

Lv St. Louis.....	* 6 00	—	—	—	—
Ar Toledo (C. T.).....	8 45	—	—	—	—
Ar Toledo (E. T.).....	9 45	—	—	—	—

Wabash—Union Station.

Lv St. Louis.....	* 8 30	* 6 30	12 05	—	—
Ar Toledo (C. T.).....	8 40	7 30	1 20	—	—
Detroit (C. T.).....	9 30	7 15	1 45	—	—
Buffalo.....	—	5 10	—	—	—
Ar New York.....	—	7 00	—	—	—
(D. L. & W.).....	—	—	—	—	—

At Kansas City.

C. R. I. & P.—Union Station.

Lv Kansas City.....	*11 00	*11 55	8 00	—	—
Ar Topeka.....	12 50	1 45	9 50	—	—
Wichita.....	6 15	7 30	2 25	—	—
El Reno.....	11 30	1 10	7 15	—	—
Ft. Worth.....	6 25	8 15	2 55	—	—
Ar Dallas.....	7 59	—	4 15	—	—

Frisco Lines (St. L.-S. F. Ry.)—Union Station.

Lv Kansas City.....	*11 00	* 7 45	* 6 00	*11 00	*11 40	9 00
Ar Fort Scott.....	1 35	11 15	8 47	1 39	2 55	11 25
Joplin.....	4 35	—	11 20	—	6 30	2 05
Springfield.....	—	4 05	11 36	—	7 15	1 55
Memphis.....	—	9 00	7 45	—	7 00	9 15
Birmingham.....	—	—	3 20	—	—	5 30
Tulsa.....	6 55	—	—	—	6 40	—
Oklahoma City.....	—	—	—	—	10 19	6 45
Dallas.....	6 25	—	—	—	—	—
Ar Ft. Worth.....	7 55	—	—	—	—	—

Kansas City So.—Union Station.

Lv Kansas City.....	* 2 00	*11 35	—	—	—
Ar Joplin.....	6 50	5 20	—	—	—
Ft. Smith.....	1 30	12 25	—	—	—
Texarkana.....	7 00	6 20	—	—	—
Shreveport.....	10 25	9 30	—	—	—
Beaumont.....	5 25	6 50	—	—	—
Ar Port Arthur.....	6 15	7 40	—	—	—

M-K-T R. R.—Union Station.

Lv Kansas City.....	* 4 30	*10 10	—	—	—
Ar Oklahoma City.....	7 35	—	—	—	—
Denison.....	4 30	10 10	—	—	—
Wichita Falls.....	—	2 30	—	—	—
Dallas.....	8 45	1 15	—	—	—
Ft. Worth.....	8 30	1 30	—	—	—
Waco.....	12 10	3 45	—	—	—
Austin.....	4 30	7 00	—	—	—
San Antonio.....	7 30	9 35	—	—	—
Ar Houston (Camp Logan).....	8 15	—	—	—	—

Mo. Pac.—Union Station.

Lv Kansas City.....	*10 00	* 3 45	—	—	—
Ar Coffeyville.....	4 10	10 00	—	—	—
Ar Little Rock.....	2 45	7 20	—	—	—
Ar Hot Springs.....	9 15	9 30	—	—	—
Ar New Orleans.....	6 20	—	—	—	—

Santa Fe (A. T. & S. F. Ry.)—Union Station.

Lv Kansas City.....	* 9 40	* 9 30	*11 00	*10 45	*11 45
Ar Wichita.....	5 15	3 15	6 35	5 32	6 05
Amarillo.....	—	—	—	5 15	6 40
Guthrie.....	10 30	7 25	11 50	—	—
Oklahoma City.....	11 35	8 30	1 00	—	—
Ft. Worth.....	7 05	3 55	9 20	—	—
Houston (Camp Logan).....	7 50	7 40	7 40	—	—
Ar Galveston.....	10 00	9 35	9 35	—	—



In the
ORIENT



At the service of shippers to and from abroad
R. J. Tozer, General Agent
Freight and Passenger Traffic
Information gladly furnished to travelers
Northern Pacific Railway
in China, Japan and the Philippine Islands, with headquarters at
608 Robert Dollar Bldg., SHANGHAI, CHINA

GENERAL INFORMATION FOR TRAVELERS

The **Northern Pacific Railway** is not responsible for errors in time tables, inconveniences or damage from delayed trains, or failure to make connections.

Schedules are subject to change without notice.

Buy Tickets before boarding trains and thereby avoid payment of extra charge.

Children under 5 years of age free when accompanied by parent or guardian; 5 years of age and under 12, one-half fare; 12 years of age or over, full fare.

Tickets Must Be Used Within Limit. Passengers must reach destination not later than midnight of date punched in the margin of tickets, or indicated on stopover pasteur. One-way card tickets will be honored for continuous passage commencing within one day of date of sale.

Tickets Honored via Seattle. All tickets reading via Northern Pacific from Spokane, Wash., or points east to Tacoma, Wash., and points south thereof, will be honored via Seattle, Wash., without additional charge, upon application to Conductor or Train Auditor.

Optional Routes. "All the Year" **Tourist and Summer Excursion tickets** reading via Northern Pacific Railway from points in or east of Montana to Portland, Oregon, or via Portland, Oregon, to points south thereof, or to points on the Astoria Division, S. P. & S. Ry., will be honored at option of passengers via the Northern Pacific Railway to Spokane or Pasco, thence via Spokane, Portland and Seattle Railway to Portland and vice versa. This ruling does not apply on tickets issued in Colorado, New Mexico, Oklahoma, Texas or Wyoming or from points in Kansas, except Atchison or Leavenworth, or where tickets are routed via Kansas City, Mo., or St. Paul, Minn., nor does it apply on tickets from points in Montana or South Dakota, on the C. B. & Q. R. R., or from points in Nebraska, west of Grand Island, Hastings or Superior.

"All the Year" **Tourist and Summer Excursion tickets** from points in Montana or east thereof reading via Northern Pacific Railway to Spokane or Pasco, thence via Spokane, Portland and Seattle Railway to Portland, or via Portland to points south thereof, or to points on Astoria Division, S. P. & S. Ry. will be honored at option of passengers via Northern Pacific Railway through Seattle or Tacoma to Portland, as the case may be; and vice versa. This ruling does not apply on tickets issued in Colorado, New Mexico, Oklahoma, Texas or Wyoming or from points in Kansas, except Atchison or Leavenworth, or where tickets are routed via Kansas City, Mo., or St. Paul, Minn., nor does it apply on tickets from points in Montana or South Dakota, on the C. B. & Q. R. R., or from points in Nebraska, west of Grand Island, Hastings or Superior.

Tickets reading via S. P. & S. Ry. from Spokane, Wash., to Pasco, Wash., or beyond, or vice versa, will be honored at option of passengers via Northern Pacific Railway between Spokane and Pasco.

Tickets reading via Great Northern Railway, Oregon-Washington Railroad & Navigation Company, or Northern Pacific Railway to any point on the joint line, Seattle to Portland inclusive or on any branch line diverging therefrom, will be honored on trains of any of these railways on the joint line.

Stopovers at Livingston and Billings, Mont., on One-Way Tickets. During Yellowstone National Park season (June 18th to September 15th), in order to permit passengers to make Yellowstone Park Trip, stopover of not to exceed ten days will be allowed at Livingston or Billings, Mont., on all one-way tickets reading through that point. To secure stopover passengers should notify conductor of their desire to stop over and immediately upon arrival at Livingston or Billings as the case may be, deposit their tickets with ticket agent and purchase side trip ticket to Gardiner, Cody or Yellowstone National Park and return.

Stopovers at Spokane, Tacoma, Seattle and Portland on One-Way Tickets. Stopovers of not to exceed ten days each will be allowed at Spokane, Seattle and Tacoma, Washington, and Portland, Oregon, on one-way tickets reading through the point or points of stopover; except that stopovers will not be allowed on tickets sold in Washington destined to points in Oregon or Washington, or on tickets sold in Oregon destined to points in Oregon or Washington. The stopovers may be obtained on application to the conductor and by deposit of the ticket with the agent.

Stopovers at Duluth, Minneapolis, St. Paul, Superior and Winnipeg on one way tickets. Stopover of not to exceed ten days will be allowed at any of these points on one way tickets reading through point or points of stopover. The stopover may be obtained on application to the Conductor and deposit of the ticket with the Agent.

Telegraph Service. Western Union messages accepted at all stations.

Dining Car Meals are served on both a la carte and club plan.

Adjustment of Fares. In cases of dispute with conductors or agents, passengers should pay fare required, take receipt and communicate with Mr. E. J. Johnson, Auditor Passenger Receipts, Northern Pacific Railway, St. Paul, Minn.

Redemption of Tickets. Tickets unused or partly used will be redeemed under tariff regulations.

Mark your Baggage. All baggage should show name and permanent address of owner. Hand baggage in Pullmans is restricted to what can be conveniently placed in berth or seat occupied by passenger.

Baggage Maximums. No single piece of baggage exceeding 250 pounds in weight, or 72 inches in greatest dimension, or exceeding \$2500.00 in value will be checked. Free allowances are subject to tariff stipulation as to contents, weight, value and size.

Limited Liability. Excess value of baggage should be declared and paid for at time of checking.

Bicycles (not motorcycles), baby carriages, dogs and guns are carried in baggage cars subject to regulations.

Lost Articles should be inquired for from the General Baggage Agent, Northern Pacific Railway, St. Paul, Minn. No responsibility is assumed for unchecked articles left in stations or cars.

The Comet

All Pullman Train to Yellowstone Park



Yellowstone Park Comet					
	West	Schedule	East		
Su.	10 35 am	Lv Chicago (C. B. & Q.)	Ar	7 55 pm	Tu.
"	11 00 pm	Lv St. Paul (via N. P. Ry.)	Ar	7 15 am	"
"	11 35 "	Lv Minneapolis	Ar	6 45 "	"
Su.	5 30 pm	Lv Duluth	Ar	9 30 am	Tu.
"	5 42 "	Lv Superior	Ar	9 18 "	"
Mo.	6 31 am	Lv Fargo	Ar	11 35 pm	Mo.
"	11 58 pm	Ar Billings	Lv	3 30 am	"
Tu.	7 15 am	Ar Cody	Lv	8 30 pm	Su.
Tu.	3 03 am	Ar Livingston	Lv	12 01 am	Mo.
"	11 15 "	Ar Gardiner	Lv	7 30 "	Su.

Westbound (Daily June 18 to Sept. 15) Eastbound
(Daily June 29 to Sept. 19)

Northern Pacific Railway

TO THE ORIENT

STEAMSHIP	FROM	TO	YOKOHAMA	KOBE	MOJI	NAGASAKI	SHANGHAI	HONG KONG	MANILA
AMERICAN ORIENTAL MAIL LINE-ADMIRAL ORIENTAL LINE-AGENTS									
			Due	Due	Modern 21,000 Ton Liners	Due	Due	Due	Due
President Madison.....	Seattle..... Victoria.....	June 27	July 9	July 11	"The American Highway"	July 14	July 18	July 21	
President Jackson.....		July 9	July 21	July 23		July 26	July 30	Aug. 2	
President McKinley.....		July 21	Aug. 2	Aug. 4		Aug. 7	Aug. 11	Aug. 14	
President Jefferson.....		Aug. 2	Aug. 14	Aug. 16		Aug. 19	Aug. 23	Aug. 26	
President Grant.....		Aug. 14	Aug. 26	Aug. 28		Aug. 31	Sept. 4	Sept. 7	

N. Y. K. LINE

STEAMSHIP	FROM	TO	YOKOHAMA	KOBE	MOJI	NAGASAKI	SHANGHAI	HONG KONG	MANILA
Kaga Maru.....	Seattle..... Victoria.....	June 17	July 3	July 7	LOW FARES	—	July 20	July 24	YUSEN KAISHA LINE
Iyo Maru.....		July 10	July 26	July 30		Aug. 4	Aug. 6	Aug. 10	
Shidzuoka Maru.....		Aug. 4	Aug. 20	Aug. 24		Aug. 29	Aug. 31	—	
Yokohama Maru.....		Aug. 12	Aug. 28	Sept. 1		Sept. 6	Sept. 8	—	

BLUE FUNNEL LINE

STEAMSHIP	FROM	TO	YOKOHAMA	KOBE	MOJI	NAGASAKI	SHANGHAI	HONG KONG	MANILA
Philoctetes.....	Seattle..... Victoria.....	June 14	July 9	July 13	Leaving Seattle at Daylight Westbound			July 20	—
Tyndareus.....		July 7	July 29	Aug. 2	LARGE AND FAST STEAMERS			Aug. 11	—
Protesilaus.....		July 29	Aug. 20	Aug. 24	ASIATIC STEERAGE ONLY			Sept. 2	—
Achilles.....		—	—	—				—	—

CANADIAN PACIFIC

STEAMSHIP	FROM	TO	YOKOHAMA	KOBE	MOJI	NAGASAKI	SHANGHAI	HONG KONG	MANILA
Empress of Russia.....	Victoria..... Vancouver, B. C.	June 24	July 5	July 6	—	July 7	July 9	July 12	FREQUENT SAILINGS
Empress of Australia.....		July 8	July 20	July 22	—	—	July 25	—	
Empress of Asia.....		July 22	Aug. 2	Aug. 3	Aug. 4	Aug. 6	Aug. 9	Aug. 13	
Empress of Canada.....		Aug. 5	Aug. 16	Aug. 17	—	Aug. 20	Aug. 23	Aug. 27	

TO ALASKA.

ALASKA STEAMSHIP COMPANY—Leave Seattle 9:00 a. m.
Southwestern Route.

Ketchikan-Juneau-Cordova-Valdez-Seward

S. S. North Western..... June 12, July 3-24, Aug. 14, Sept. 4.
S. S. Alaska..... June 5-26, July 17, Aug. 7-28.
S. S. Yukon..... June 19, July 10-31, Aug. 21, Sept. 11.

ADMIRAL LINE (Pacific S. S. Co.)—Leave Seattle.
Southeastern Route.

Ketchikan-Juneau-Skagway.

S. S. "Admiral Rogers" and S. S. Queen..... After May 5, every Wed.

Southwestern Route.

S. S. "Admiral Watson" and S. S. "Admiral Evans"..... Leave Seattle 10 A. M., June 8-22, July 6-20, Aug. 3-17-31.

WHITE PASS & YUKON ROUTE

Connecting at Skagway, Alaska, with all ocean lines from Seattle. A complete and comfortable service in Alaska, Atlin and the Yukon, the land of scenic beauty and the romantic history of the Klondike.

For further information, address J. G. Blanchard, G. P. A., 508 Alaska Bldg., Seattle, Wash.

THE ALASKA RAILROAD Seward, Anchorage, Fairbanks, Chatanika

COPPER RIVER & NORTHWESTERN RAILWAY

Cordova, Miles Glacier, Kennecott.

† 8 00	Lv Cordova..... Ar	8 00			
10 20	"Miles Glacier".....	5 50			
3 45	"Chitina".....	12 00			
7 45	Ar Kennecott. Lv	† 8 00			

Lv Mo. Th.....	7:30 a. m.	SEWARD.....	Ar We. Sa... 7:30 a. m.
Ar Mo. Th.....	1:00 p. m.	ANCHORAGE.....	Lv We. Sa... 2:00 p. m.
Lv Mo. Th.....	2:00 p. m.	ANCHORAGE.....	Ar We. Sa... 1:00 p. m.
Ar Mo. Th.....	7:30 p. m.	CURRY.....	Lv We. Sa... 7:30 a. m.
Lv Tu. Fri.....	7:30 a. m.	CURRY.....	Ar Tu. Fri... 6:30 p. m.
Ar Tu. Fri.....	12:45 p. m.	HEALY.....	Lv Tu. Fri... 1:15 p. m.
Lv Tu. Fri.....	1:15 p. m.	HEALY.....	Ar Tu. Fri... 2:45 p. m.
Ar Tu. Fri.....	6:15 p. m.	FAIRBANKS.....	Lv Tu. Fri... 7:45 a. m.
		Chatanika Branch	
Lv We. Sat.....	8:30 a. m.	FAIRBANKS.....	Ar We. Sat... 4:00 p. m.
Ar We. Sat.....	12:20 p. m.	CHATANIKA.....	Lv We. Sat... 12:40 p. m.
		Chickaloon Branch	
Lv Mo. We. Fri	11:00 a. m.	ANCHORAGE.....	Ar Tu. Th. Sa. 2:45 p. m.
Ar Mo. We. Fri	3:00 p. m.	SUTTON.....	Lv Tu. Th. Sa. 10:40 a. m.
Ar Fri.....	6:00 p. m.	*CHICKALOON	Lv Sa..... 8:00 a. m.

*One train weekly between Sutton and Chickaloon.

TO HAWAII, JAPAN, CHINA.

7 PRESIDENT SHIPS

Speedy and luxurious, from Los Angeles and San Francisco to Hawaii, Japan, China and through to Straits Settlements, Ceylon, Egypt, Italy and France, Boston and New York.

Next Sailings: From San Francisco..... June 5-12-19-26, July 3-17-31, Aug. 14 and every Saturday thereafter.

For information address

DOLLAR STEAMSHIP LINE

Hugh Mackenzie, General Passenger Agent

Robert Dollar Building, 311 California Street, San Francisco, California

Geo. G. Neil, Passenger Agent

628 So. Spring Street, Los Angeles, California.

CANADIAN AUSTRALIAN MAIL LINE

Fast service from Vancouver, B. C., to Honolulu, Fiji, New Zealand and Australia. Sailings every 28 days.

TO CALIFORNIA.

ADMIRAL LINE—(Pacific S. S. Co.)

From Seattle every Monday and Thursday.

From Portland every Wednesday and every other Saturday.

PUGET SOUND TO HAWAII.

MATSON NAVIGATION CO.—S. S. Lurline.

Sailings from Seattle..... July 3, Aug. 14, Sept. 25, Nov. 6.

CANADIAN PACIFIC STEAMSHIPS—Leave Seattle.

Vancouver B. C. direct..... 11:30 P. M. Daily
Victoria and Vancouver..... 9:00 A. M. Daily

NAVY YARD ROUTE SCHEDULE

Seattle to Bremerton daily.
6:30, *7:15, 8:30, 10:30 A. M.
12:15, 1:45, 3:15, 5:30, 9:00, 11:45 P. M.
*Except Sunday.

Automobiles carried on all trips, except 7:15 A. M.

STEAMSHIP SAILINGS—The above sailing schedules are compiled from information given the Northern Pacific Railway by steamship lines and are not guaranteed—they are subject to change without notice and the Railway Company will not be responsible for failure of any steamship line to carry out its advertised schedule.

For Detailed Information Apply to Your Local Agent or Write A. B. Smith, Pass. Traffic Mgr., Northern Pacific Ry., St. Paul, Minn.

TABLE OF SLEEPING CAR RATES

For information only.

Subject to change without notice.



BETWEEN

	Chicago		St. Paul Minneapolis		Duluth Superior		Jamestown		St. Louis		Kansas City		Billings		Gardiner		Butte Helena		Spokane		Seattle Tacoma		Portland														
	Stand-ard Lower Berth	Tour-ist Lower Berth	Stand-ard Lower Berth	Tour-ist Lower Berth	Stand-ard Lower Berth	Tour-ist Lower Berth	Stand-ard Lower Berth	Tour-ist Lower Berth	Stand-ard Lower Berth	Tour-ist Lower Berth	Stand-ard Lower Berth	Tour-ist Lower Berth	Stand-ard Lower Berth	Tour-ist Lower Berth	Stand-ard Lower Berth	Tour-ist Lower Berth	Stand-ard Lower Berth	Tour-ist Lower Berth	Stand-ard Lower Berth	Tour-ist Lower Berth	Stand-ard Lower Berth	Tour-ist Lower Berth	Stand-ard Lower Berth	Tour-ist Lower Berth													
Chicago			\$ 3.75	\$ 1.88	\$ 4.50	\$ 2.25	\$ 4.13																														
St. Paul-Minneapolis	\$ 3.75	\$ 1.88			\$ 3.00	\$ 1.50	\$ 4.13			\$ 5.63	\$ 2.81			\$ 10.13	\$ 5.06	\$ 12.00	\$ 6.00	\$ 15.00	\$ 7.50	\$ 19.88	\$ 9.94	\$ 23.63	\$ 11.81	\$ 23.63	\$ 11.81												
Duluth-Superior	4.50		3.00				4.13							10.13		12.00		12.38		6.38		16.50		8.63		19.88		10.88		19.88		10.88		19.88		10.88	
Bemidji			3.38																																		
International Falls			3.75																																		
Staples	6.38	3.38	3.00	1.88	3.00	1.88	3.38	1.88						8.25	4.50	10.50	10.88	6.00	6.00	15.00	8.25	19.13	10.50	19.13	10.50	19.13	10.50	19.13	10.50	19.13	10.50	19.13	10.50				
Fargo	7.50	3.75	3.75	1.88	3.75	1.88	3.75							7.50	3.75	8.63	9.00	5.25	5.25	13.50	6.75	17.63	9.00	17.63	9.00	17.63	9.00	17.63	9.00	17.63	9.00	17.63	9.00				
Valley City	7.50	3.75	3.75	1.88	3.75	1.88	3.75							6.75	3.75	8.63	9.00	5.25	5.25	13.13	6.75	17.25	9.00	17.25	9.00	17.25	9.00	17.25	9.00	17.25	9.00	17.25	9.00				
Jamestown	7.50	4.13	3.75	2.25	4.13									6.38	3.38	8.25	8.63	4.50	4.50	13.13	6.75	17.25	9.00	17.25	9.00	17.25	9.00	17.25	9.00	17.25	9.00	17.25	9.00				
Bismarck-Mandan	8.63	4.50	5.25	3.00	5.25									5.25	3.38	6.75	7.88	4.50	4.50	12.00	6.75	15.75	8.63	15.75	8.63	15.75	8.63	15.75	8.63	15.75	8.63	15.75	8.63				
Dickinson	10.13	5.25	6.38	3.38	6.38	3.75	1.88							3.75	2.25	6.00	6.38	3.75	3.75	10.50	5.63	14.63	7.88	14.63	7.88	14.63	7.88	14.63	7.88	14.63	7.88						
Glendive	10.88	5.63	7.50	3.75	7.50	3.75	1.88							4.50	5.63	3.38	3.38	3.75	3.75	9.75	5.25	13.50	7.50	13.50	7.50	13.50	7.50	13.50	7.50	13.50	7.50						
Terry	11.25	6.00	7.88	4.13	8.25	4.13	2.25							4.13	4.50	3.00	3.00	9.00	5.25	13.13	7.50	13.13	7.50	13.13	7.50	13.13	7.50	13.13	7.50	13.13	7.50						
Miles City	12.00	6.38	8.25	4.50	8.63	4.50	2.25							3.75	4.50	3.00	3.00	8.63	4.50	12.75	6.75	12.75	6.75	12.75	6.75	12.75	6.75	12.75	6.75	12.75	6.75						
Forsyth	12.38	6.38	8.63	4.50	9.00	5.25	3.00							3.75	4.13	2.25	2.25	8.25	4.50	12.38	6.75	12.38	6.75	12.38	6.75	12.38	6.75	12.38	6.75	12.38	6.75						
Billings	13.50	7.50	10.13	5.63	10.13	6.38	3.38		13.50	11.25				3.38	3.75	1.88	1.88	6.75	3.75	10.88	6.00	10.88	6.00	10.88	6.00	10.88	6.00	10.88	6.00	10.88	6.00						
St. Louis																																					
Kansas City																																					
Lincoln																																					
Grand Island																																					
Denver																																					
Sheridan																																					
Cody	15.00		12.00		12.00	8.25			14.63	12.75	3.00																										
Livingston	14.63	7.88	10.88	6.00	10.88	7.50	4.13		14.63	12.75	3.00	1.88																									
Gardiner	15.38		12.00		12.00	8.25			14.63	12.75	3.38																										
Bozeman	15.00	7.88	11.25	6.00	11.25	7.88	4.13		14.63	12.75	3.00	1.88																									
Butte-Helena	15.75	8.25	12.38	6.38	12.38	8.63	4.50		15.38	12.75	3.75	1.88																									
Missoula	17.25	9.00	13.50	7.50	13.50	10.13	5.63		17.25	14.63	4.13	2.25																									
Spokane	19.88	10.50	16.50	8.63	16.50	13.13	6.75		19.13	17.25	6.75	3.75																									
Pasco-Kenewick	19.88	10.50	18.00	9.75	18.00	14.63	7.88		19.13	17.25	8.63	4.50																									
Fallbridge	22.50	12.00	19.13	10.13	19.13	15.38	8.25		21.00	19.13	5.25	9.00																									
Yakima	21.75	11.25	19.13	9.75	19.13	15.38	7.88		21.00	19.13	9.75	5.25																									
Ellensburg	22.50	12.00	19.50	10.13	19.50	15.75	8.25		21.75	19.13	10.13	5.63																									
Tacoma	23.63	12.38	19.88	10.88	19.88	17.25	9.00		22.50	19.88	10.88	6.00																									
Seattle	23.63	12.38	19.88	10.88	19.88	17.25	9.00		22.50	19.88	10.88	6.00																									
Portland	23.63	12.38	19.88	10.88	19.88	17.25	9.00		22.50	19.88	10.88	6.00																									
Roseburg	b27.00	b14.25	a23.26	a11.25	a23.26	a20.63	a10.88																														
Grants Pass	b27.00	b14.25	a23.63	a12.00	a23.63	a21.00	a10.88																														
Sacramento	b27.00	b14.25	a23.63	a12.38	a26.25	a23.63	a12.38																														
San Francisco	b27.00	b14.25	a23.63	a12.38	a26.25	a23.63	a12.38																														
Los Angeles	b27.00	b14.25	a23.63	a12.38	a26.25	a23.63	a12.38																														
Baltimore-Washington	8.25		12.00																																		
Boston	10.13		12.75																																		
Buffalo	5.63		9.00																																		
New York City	9.00		12.75																																		
Philadelphia	8.25		12.00																																		
Pittsburgh	4.50		8.25																																		

a—Via Portland. b—via St. Paul and Portland. ①—Butte \$5.25. ②—Tacoma 38c. less. ③—Tacoma 75c. less. ④—Tacoma 38c. less.

RATES FOR UPPER BERTH, DRAWING ROOM OR COMPARTMENT IN SLEEPING CARS INCLUDING SURCHARGE.

Where Lower Berth Rate Is	Upper Berth Rate Will Be	Drawing Room Rate Will Be	Compartment Rate Will Be	Where Lower Berth Rate Is	Upper Berth Rate Will Be	Drawing Room Rate Will Be	Compartment Rate Will Be	Where Lower Berth Rate Is	Upper Berth Rate Will Be	Drawing Room Rate Will Be	Compartment Rate Will Be	Where Lower Berth Rate Is	Upper Berth Rate Will Be	Drawing Room Rate Will Be	Compartment Rate Will Be
\$ 1.88	\$ 1.50	\$ 8.63	\$ 6.90	\$ 31.50	\$ 25.50	\$ 15.38	\$ 12.30	\$ 54.00	\$ 43.50	\$ 22.50	\$ 18.00	\$ 79.50	\$ 63.00
2.25	1.80	9.00	7.20	31.50	25.50	15.75	12.60	55.50	44.25	22.88	18.30	81.00	64.50
3.00	2.40	\$10.50	\$ 9.00	9.75	7.80	34.50	27.75	16.50	13.20	58.50	46.50	23.25	18.60	82.50	65.25
3.38	2.70	12.00	9.75	10.13	8.10	36.00	28.50	17.25	13.80	61.50	48.75	23.63	18.90	84.00	66.75
3.75	3.00	13.50	10.50	10.50	8.40	37.50	30.00	17.63	14.10	63.00	49.50	24.00	19.20	84.00	67.50
4.13	3.30	15.00	12.00	10.88	8.70	39.00									

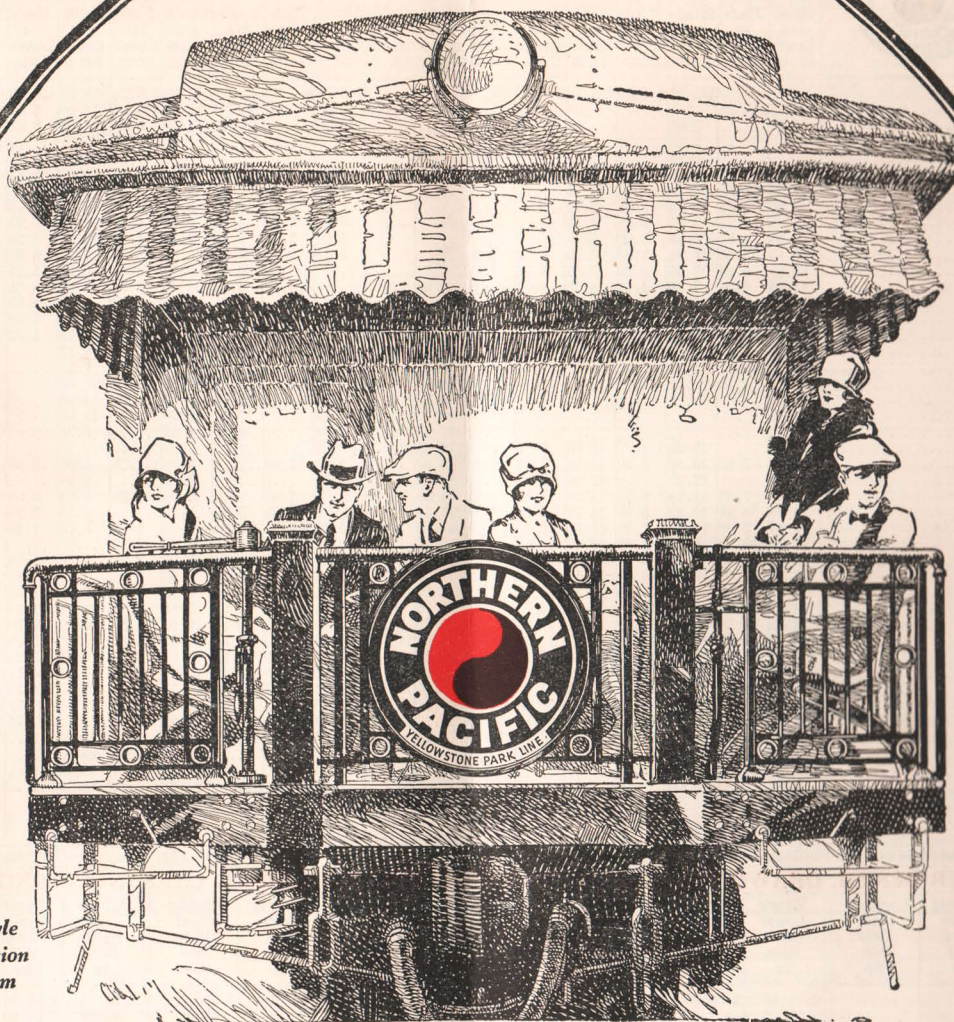

*New Style
Observation
Platform*

“North Coast Limited” **“The Travel Triumph”**

We believe our New Style Observation-Club Cars are the finest ever built for travel comfort; ladies' lounge, shower, maid; men's shower, barber and valet; luxurious chairs; large, high windows for mountain sight-seeing. The new style observation platform is roomy, shaded by day, with adjustable searchlight for sight-seeing by night.

Extra Comforts—No Extra Fare

*I recommend
the country, the
train and the ser-
vice. A. B. Smith,
Passenger Traffic Man-
ager, St. Paul, Minnesota.*

*“First of
the Northern
Transcontinentals”*

Northern Pacific Railway